

### IR BT & Lightning

t: 2007092812 (10.3 LT)

Lightning: 10.3 LT  $\pm$  1.5 h (dots)

PT: SLCP | EA: INACT

14L (MELISSA) | 30 kt TD

S: 6.2 m s<sup>-1</sup> (M) | H: 120°

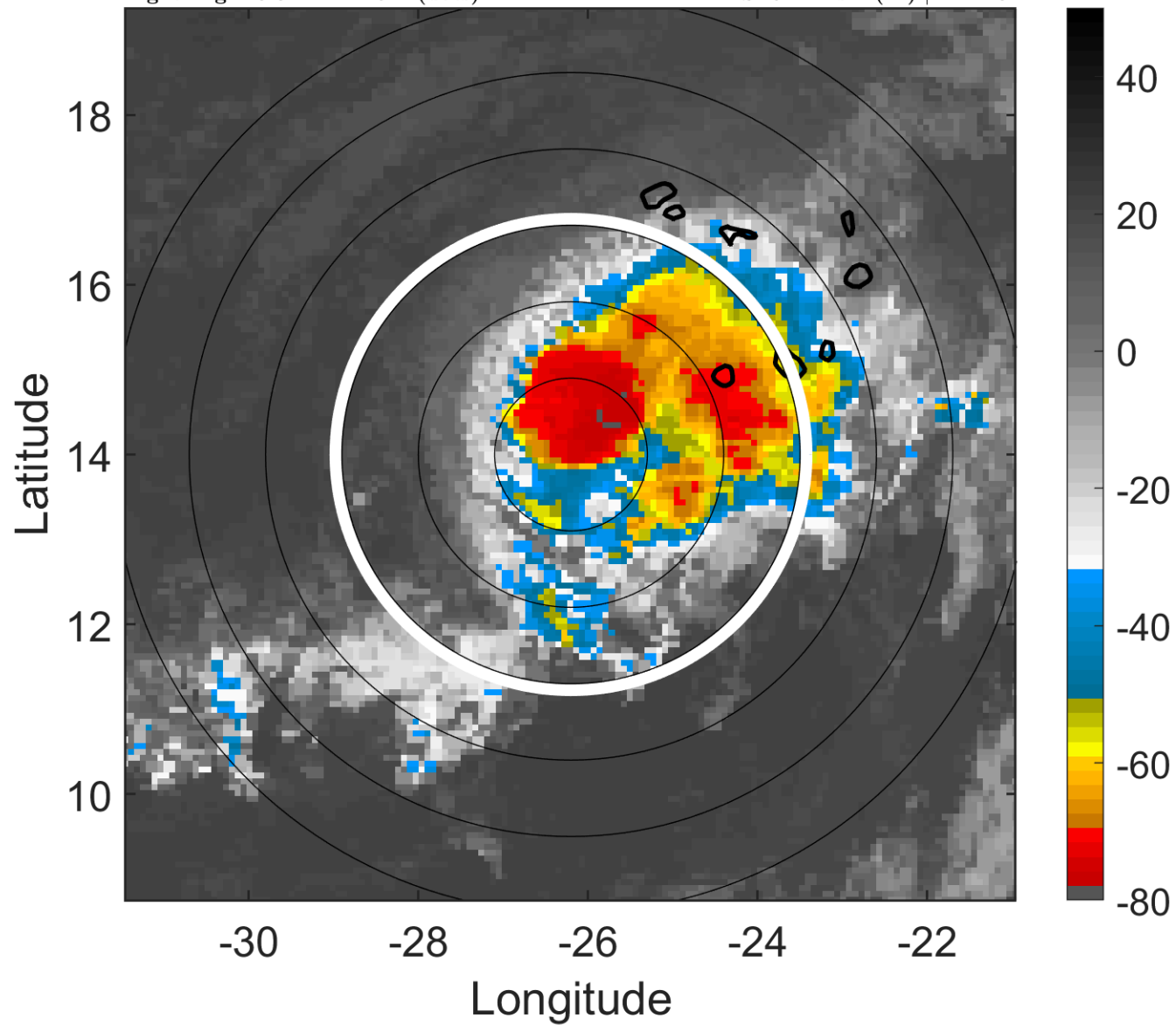

### 6-h IR BT Differences & Lightning

$\Delta$ t: 2007092812 (10.3 LT) - 2007092806 (4.3 LT)

Lightning: 10.3 LT  $\pm$  1.5 h (dots)

PT: SLCP | EA: INACT

14L (MELISSA) | 30 kt TD

S: 6.2 m s<sup>-1</sup> (M) | H: 120°

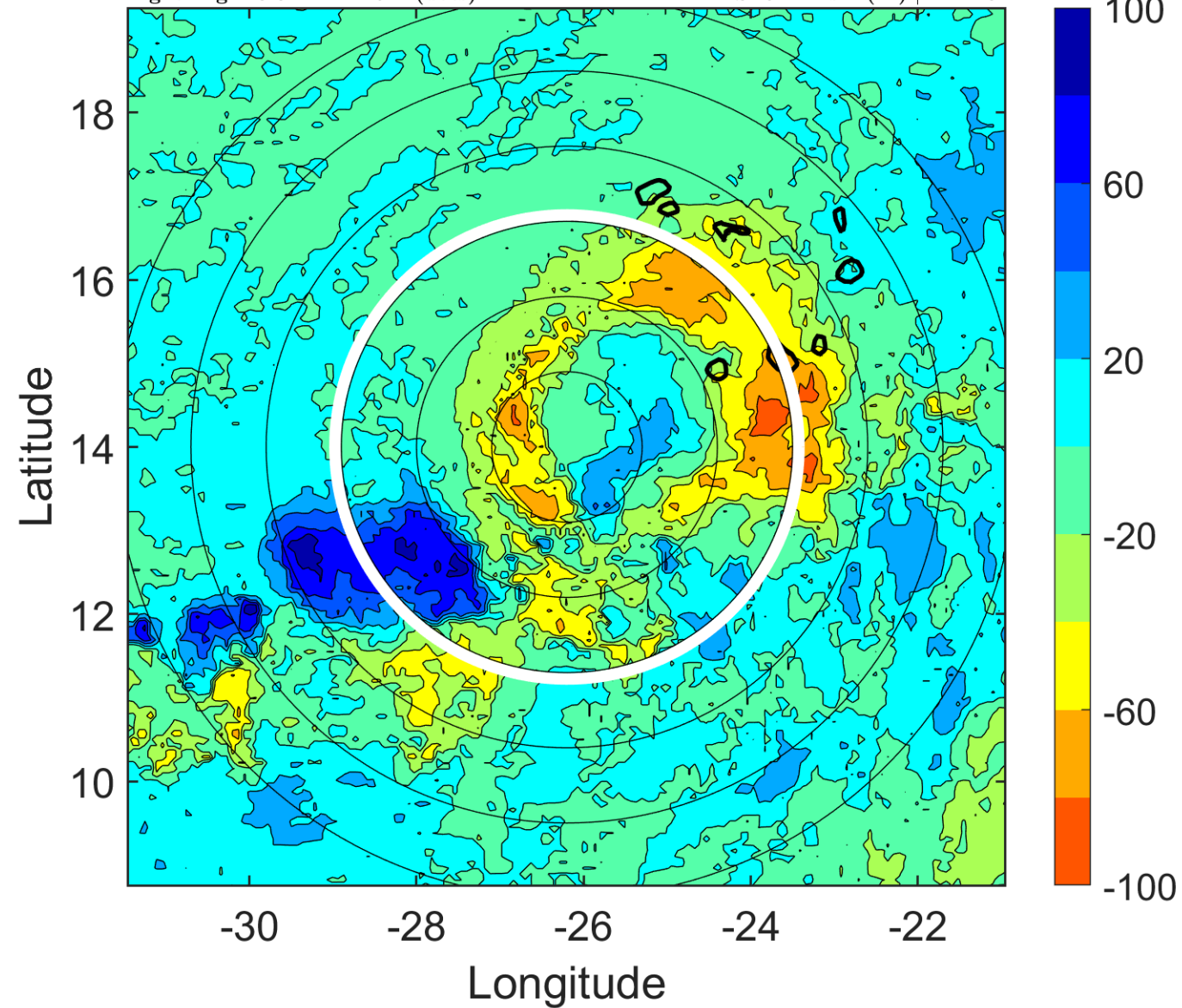

### IR BT & Lightning

t: 2007092815 (13.2 LT)

Lightning: 13.2 LT  $\pm$  1.5 h (dots)

PT: SLCP | EA: INACT

14L (MELISSA) | 30 kt TD

S: 5.5 m s<sup>-1</sup> (M) | H: 121.5°

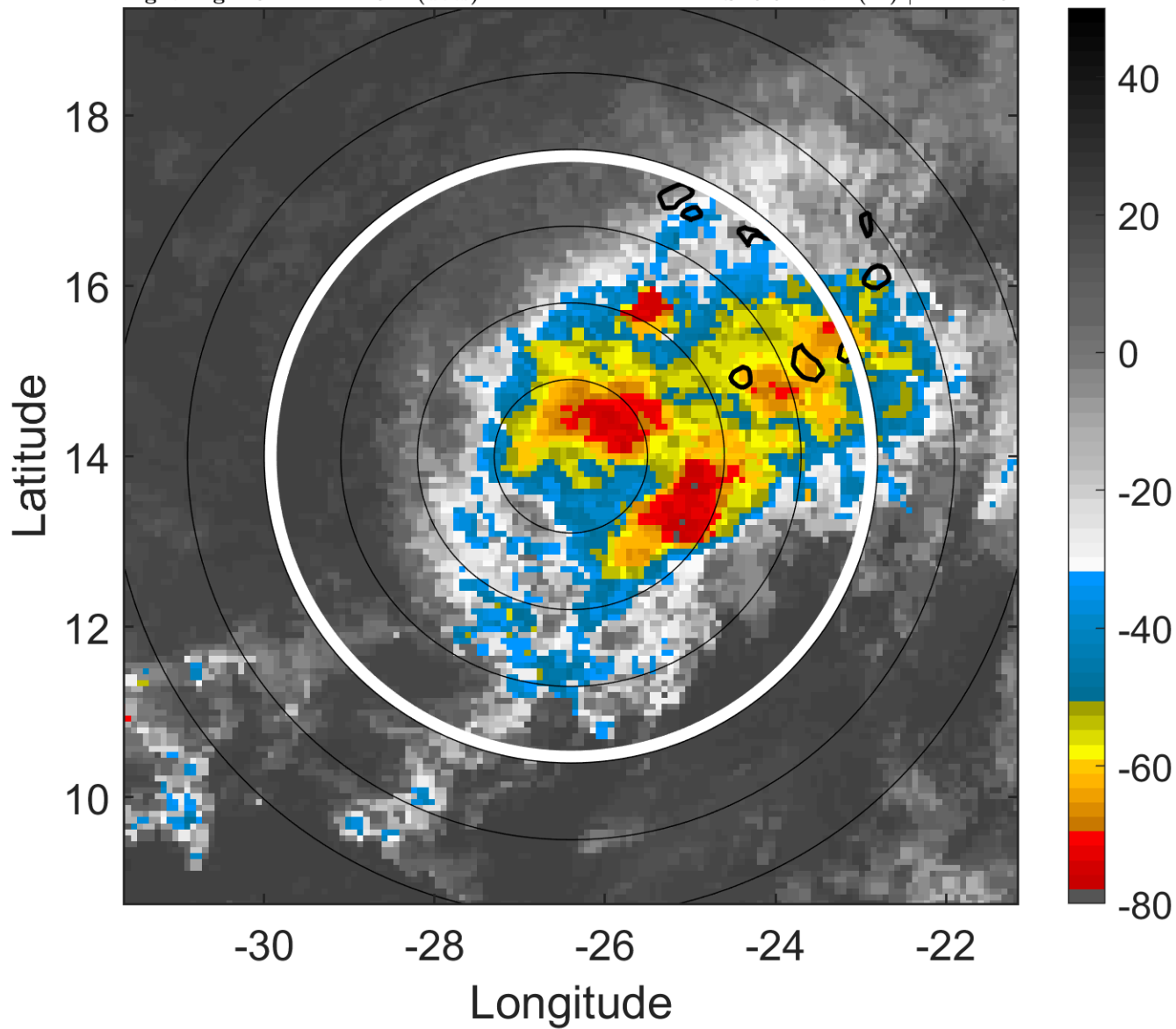

### 6-h IR BT Differences & Lightning

$\Delta$ t: 2007092815 (13.2 LT) - 2007092809 (7.3 LT)

Lightning: 13.2 LT  $\pm$  1.5 h (dots)

PT: SLCP | EA: INACT

14L (MELISSA) | 30 kt TD

S: 5.5 m s<sup>-1</sup> (M) | H: 121.5°

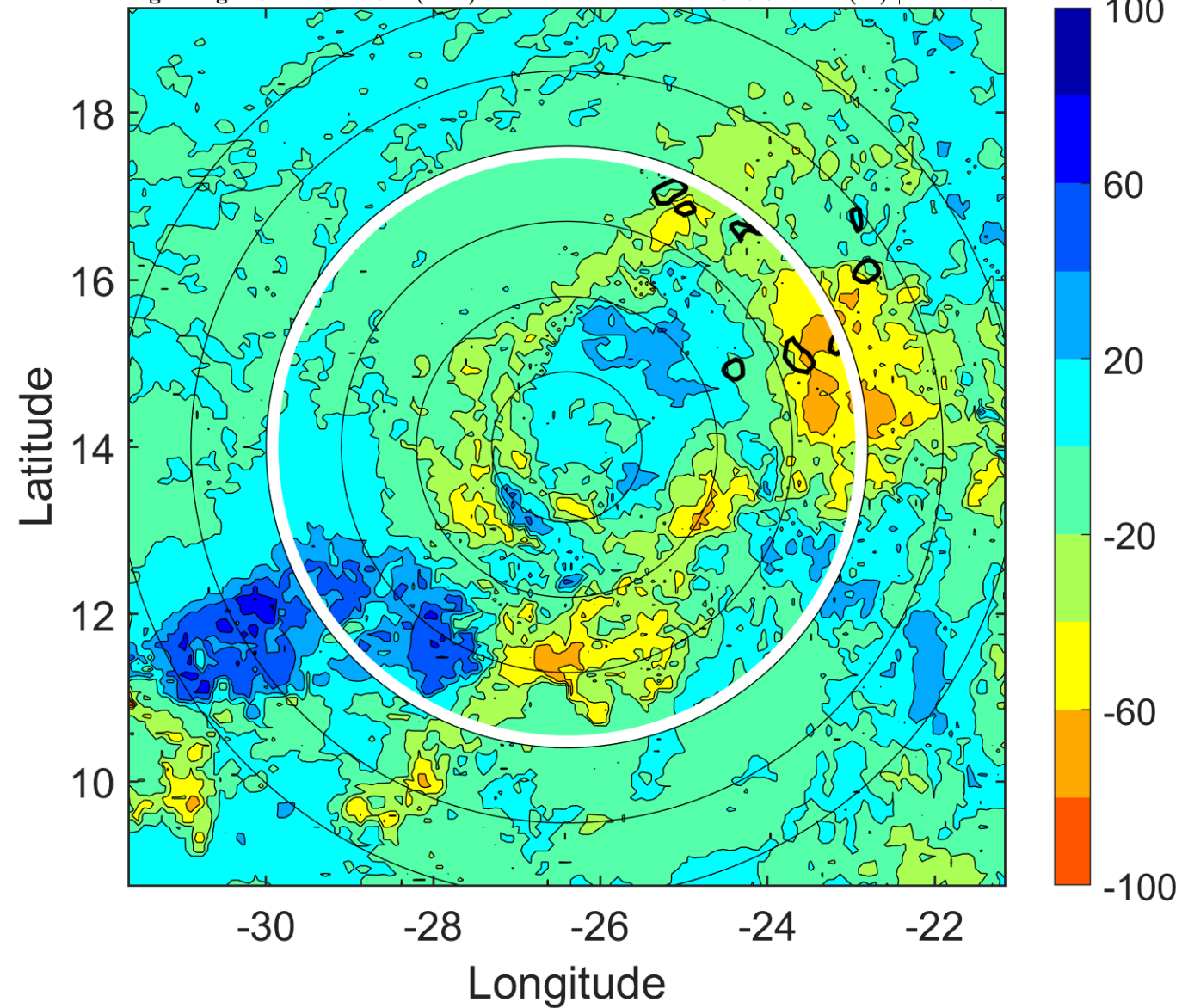

### IR BT & Lightning

t: 2007092818 (16.2 LT)

Lightning: 16.2 LT  $\pm$  1.5 h (dots)

PT: SLCP | EA: INACT

14L (MELISSA) | 30 kt TD

S: 4.9 m s<sup>-1</sup> (M) | H: 123°

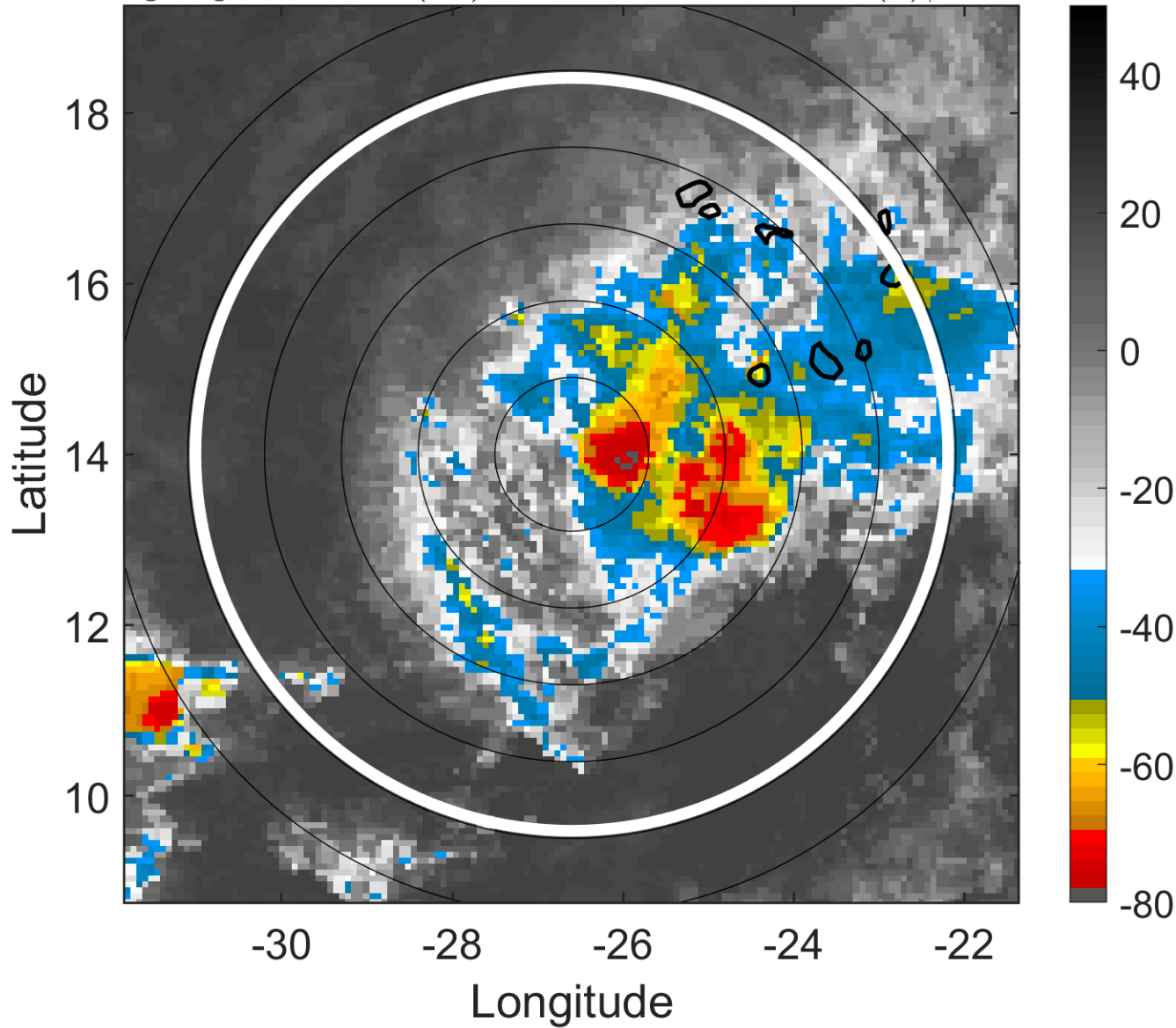

### 6-h IR BT Differences & Lightning

$\Delta$ t: 2007092818 (16.2 LT) - 2007092812 (10.3 LT)

Lightning: 16.2 LT  $\pm$  1.5 h (dots)

PT: SLCP | EA: INACT

14L (MELISSA) | 30 kt TD

S: 4.9 m s<sup>-1</sup> (M) | H: 123°

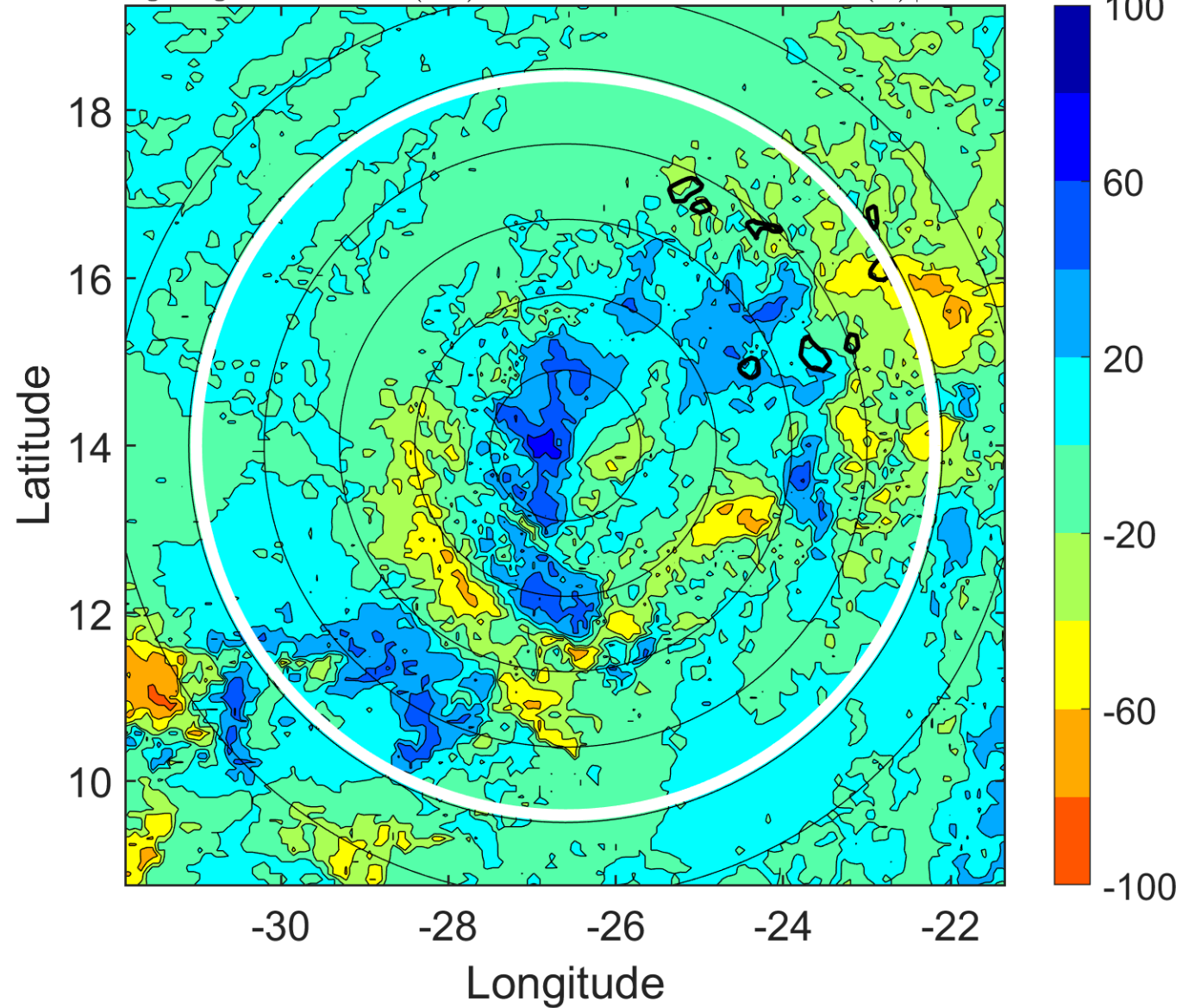

### IR BT & Lightning

t: 2007092821 (19.2 LT)

Lightning: 19.2 LT  $\pm$  1.5 h (dots)

PT: SLCP | EA: INACT

14L (MELISSA) | 30 kt TD

S: 5.5 m s<sup>-1</sup> (M) | H: 113.5°

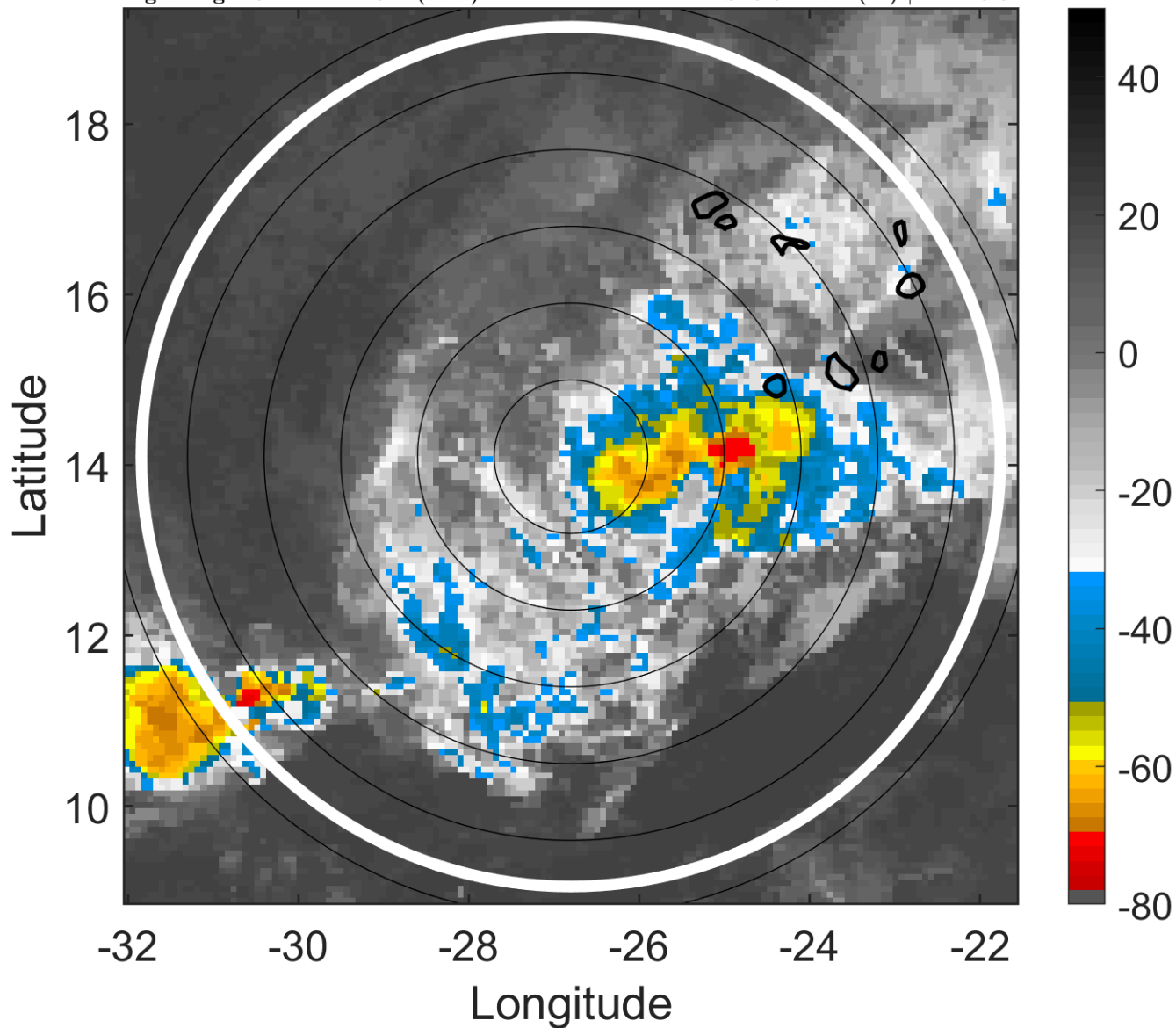

### 6-h IR BT Differences & Lightning

$\Delta$ t: 2007092821 (19.2 LT) - 2007092815 (13.2 LT)

Lightning: 19.2 LT  $\pm$  1.5 h (dots)

PT: SLCP | EA: INACT

14L (MELISSA) | 30 kt TD

S: 5.5 m s<sup>-1</sup> (M) | H: 113.5°

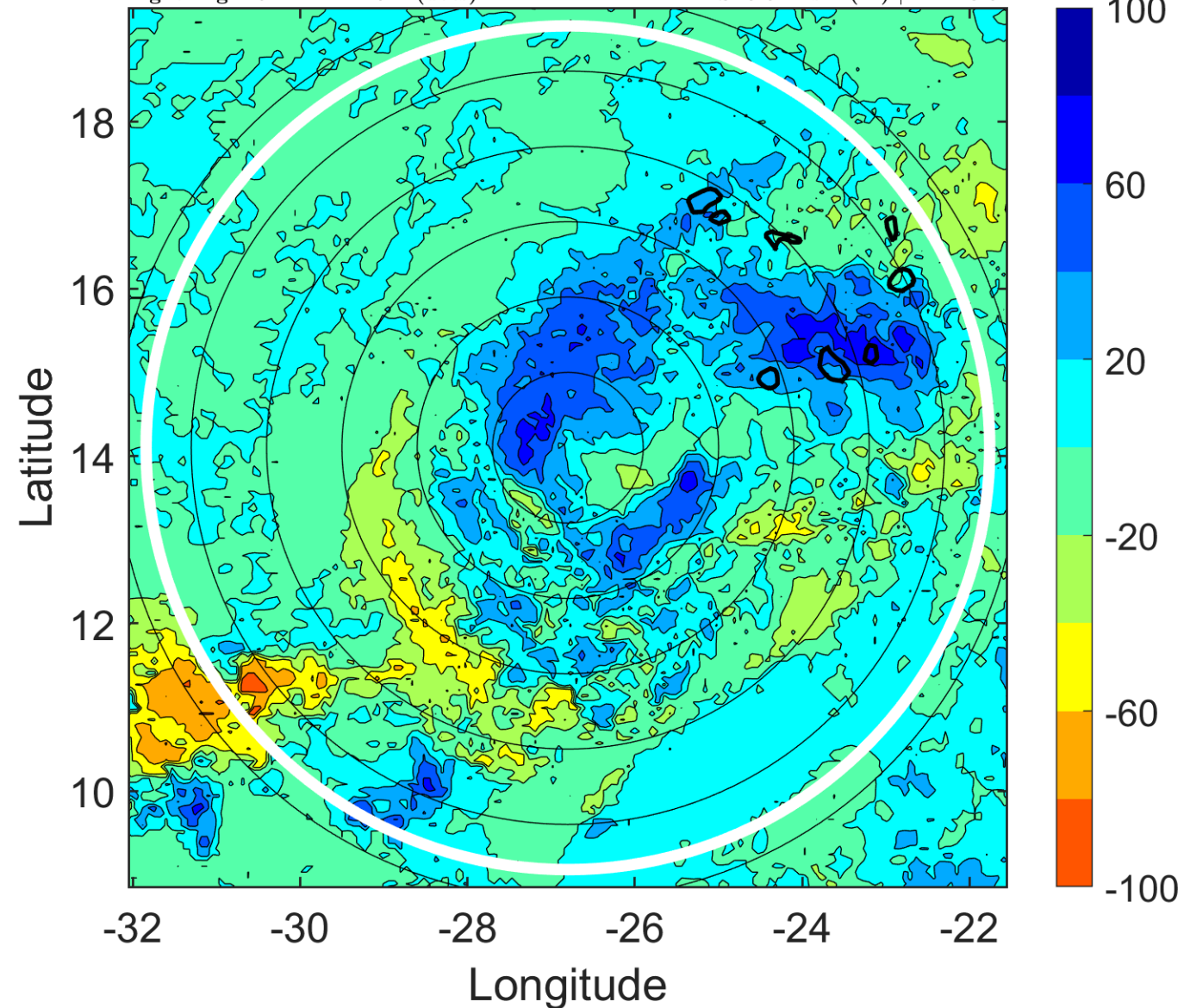

### IR BT & Lightning

t: 2007092900 (22.2 LT)  
Lightning: 22.2 LT  $\pm$  1.5 h (dots)

PT: SLCP | EA: INACT  
14L (MELISSA) | 30 kt TD  
S: 6.1 m s<sup>-1</sup> (M) | H: 104°

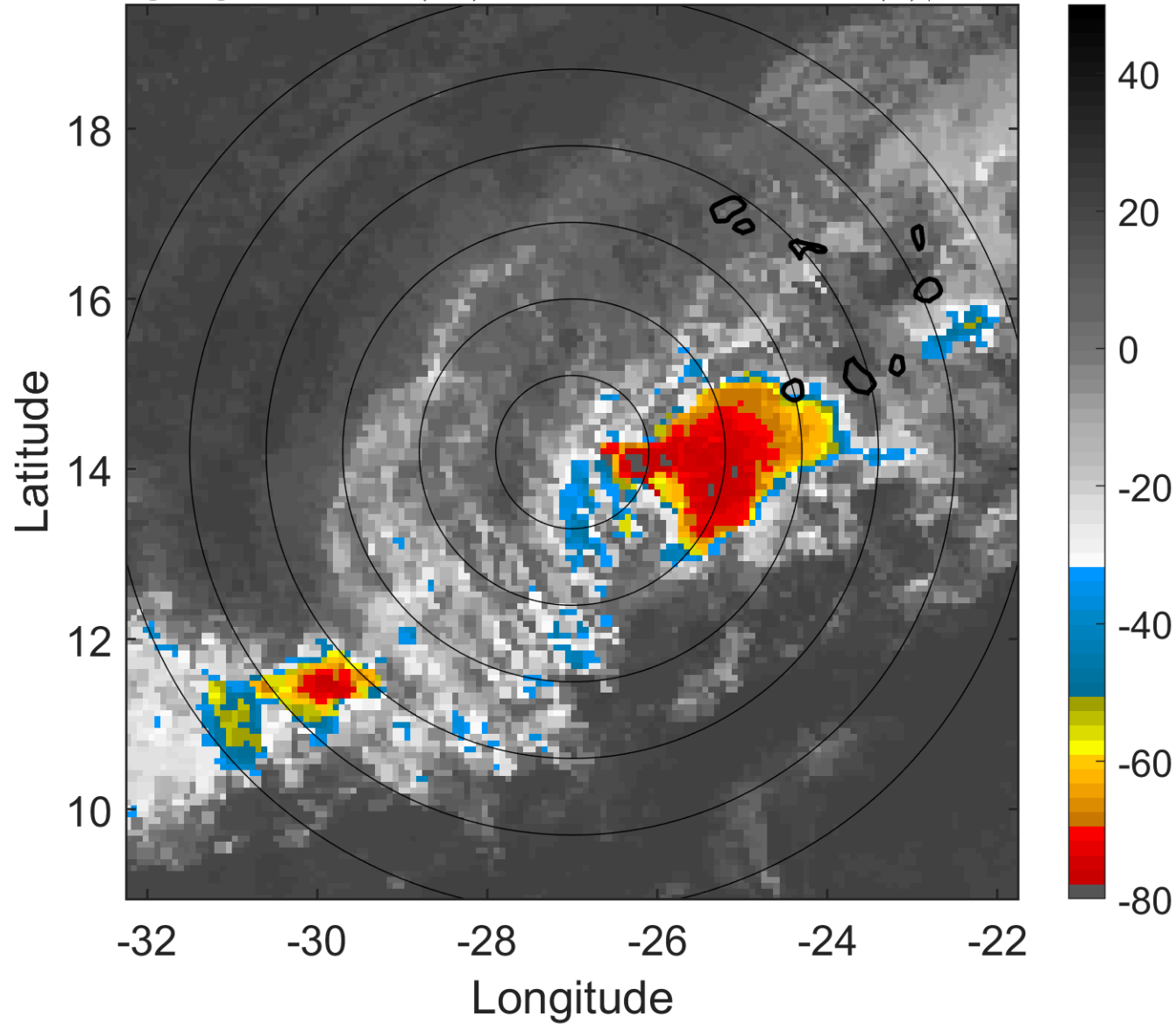

### 6-h IR BT Differences & Lightning

$\Delta$ t: 2007092900 (22.2 LT) - 2007092818 (16.2 LT)  
Lightning: 22.2 LT  $\pm$  1.5 h (dots)

PT: SLCP | EA: INACT  
14L (MELISSA) | 30 kt TD  
S: 6.1 m s<sup>-1</sup> (M) | H: 104°

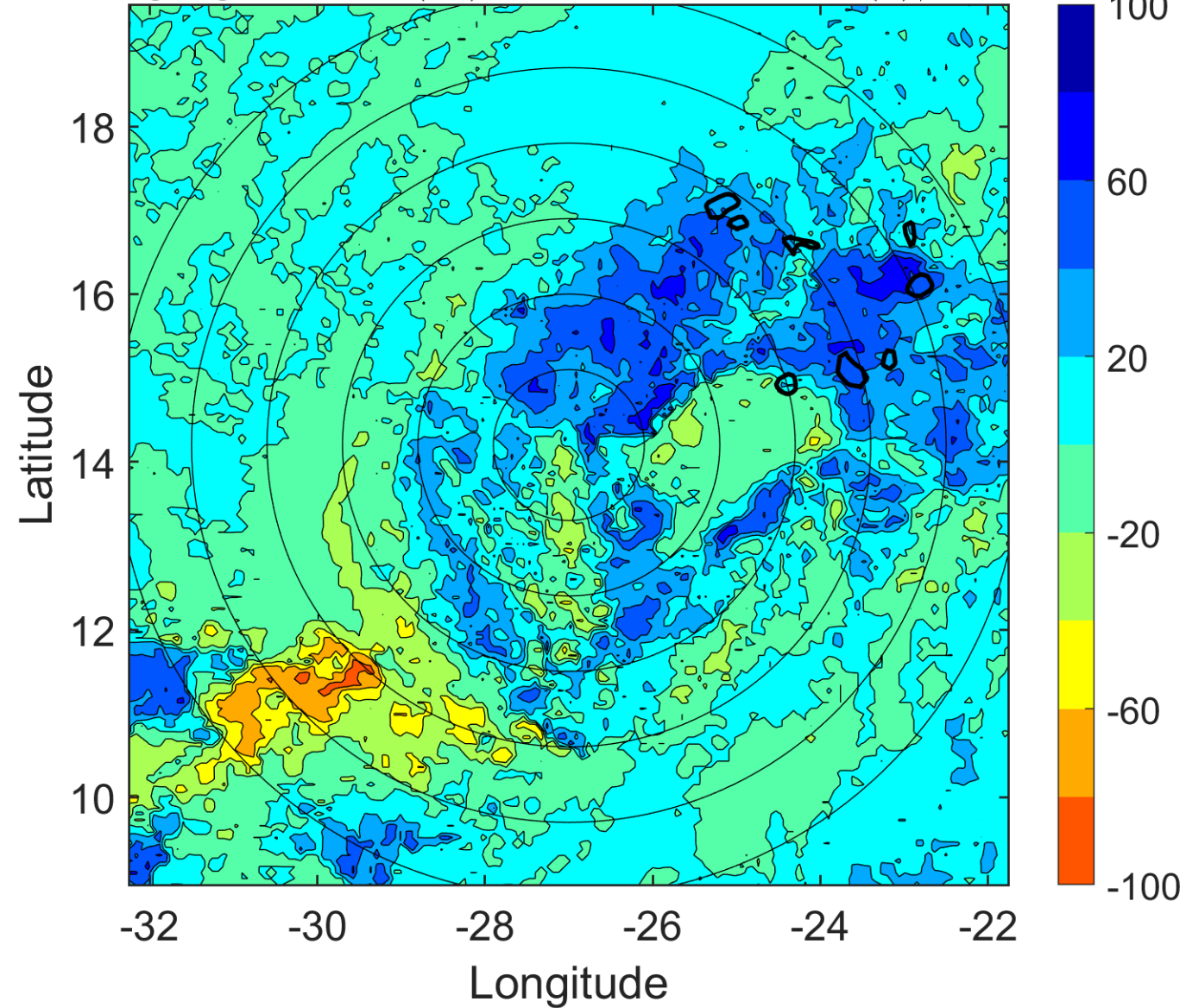

### IR BT & Lightning

t: 2007092903 (1.2 LT)

Lightning: 1.2 LT  $\pm$  1.5 h (dots)

PT: SLCP | EA: QUASI

14L (MELISSA) | 32.5 kt TD

S: 7.7 m s<sup>-1</sup> (M) | H: 94.5°

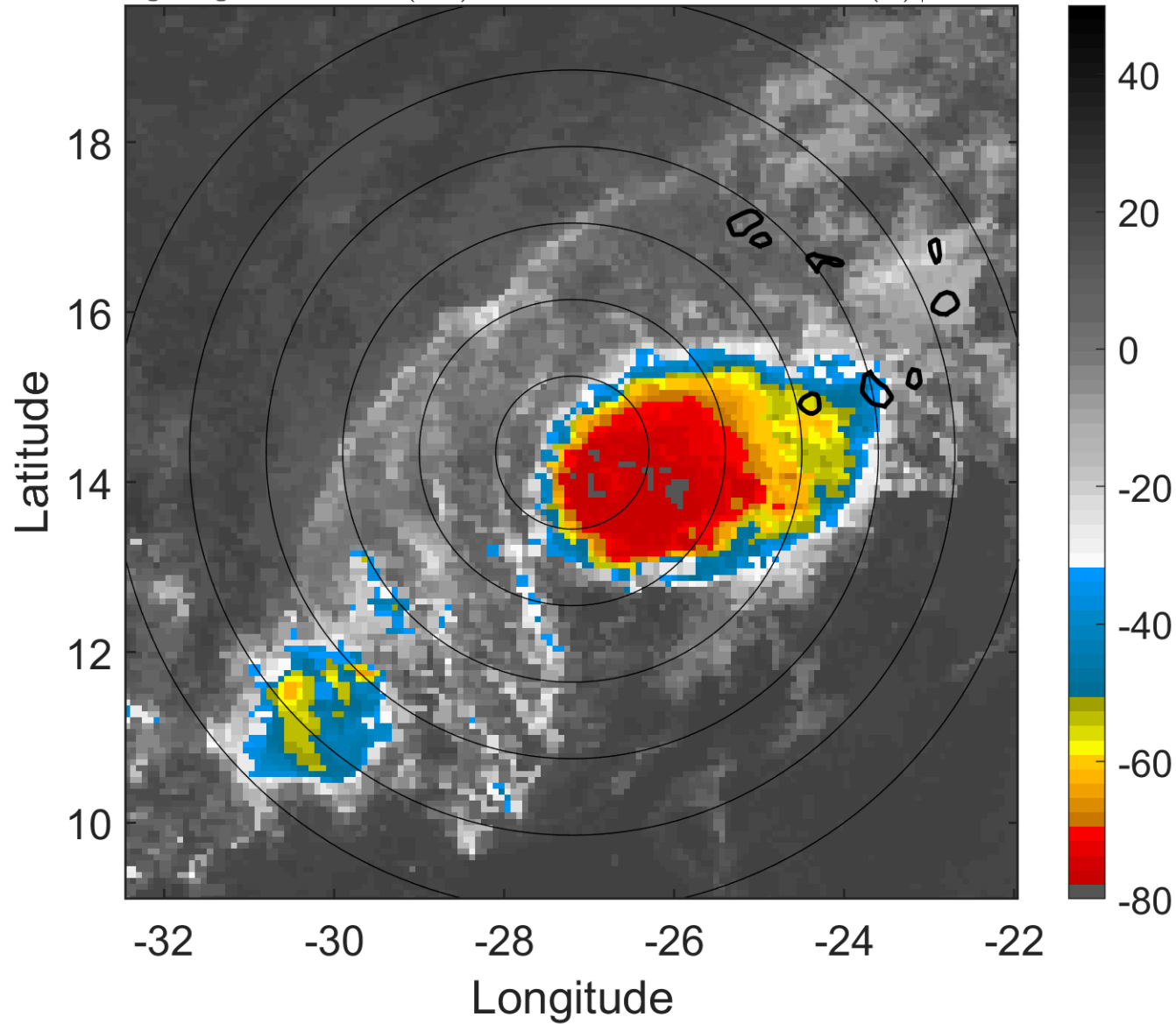

### 6-h IR BT Differences & Lightning

$\Delta$ t: 2007092903 (1.2 LT) - 2007092821 (19.2 LT)

Lightning: 1.2 LT  $\pm$  1.5 h (dots)

PT: SLCP | EA: QUASI

14L (MELISSA) | 32.5 kt TD

S: 7.7 m s<sup>-1</sup> (M) | H: 94.5°

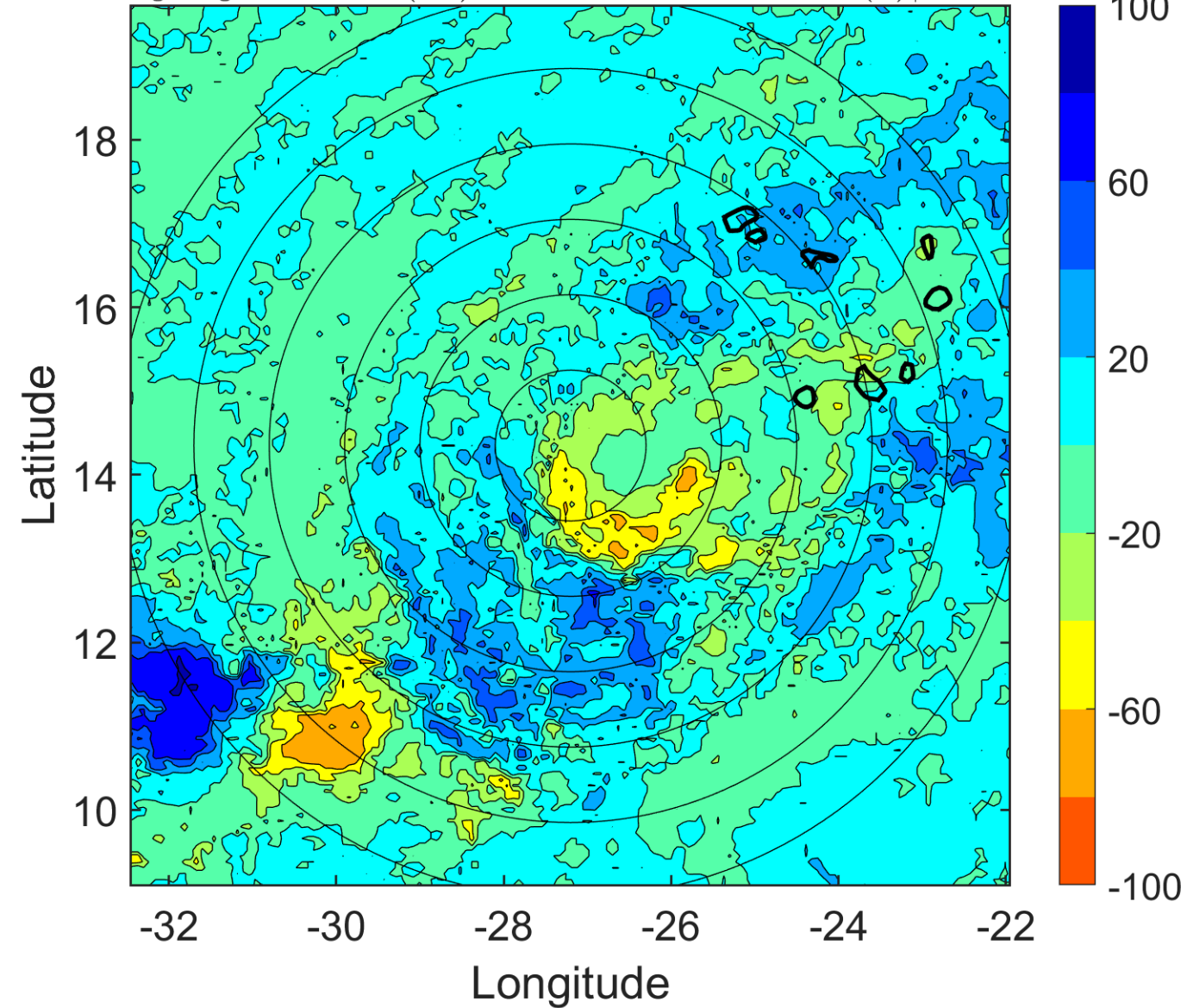

### IR BT & Lightning

t: 2007092906 (4.2 LT)

Lightning: 4.2 LT  $\pm$  1.5 h (dots)

PT: SLCP | EA: QUASI

14L (MELISSA) | 35 kt TS

S: 9.3 m s<sup>-1</sup> (M) | H: 85°

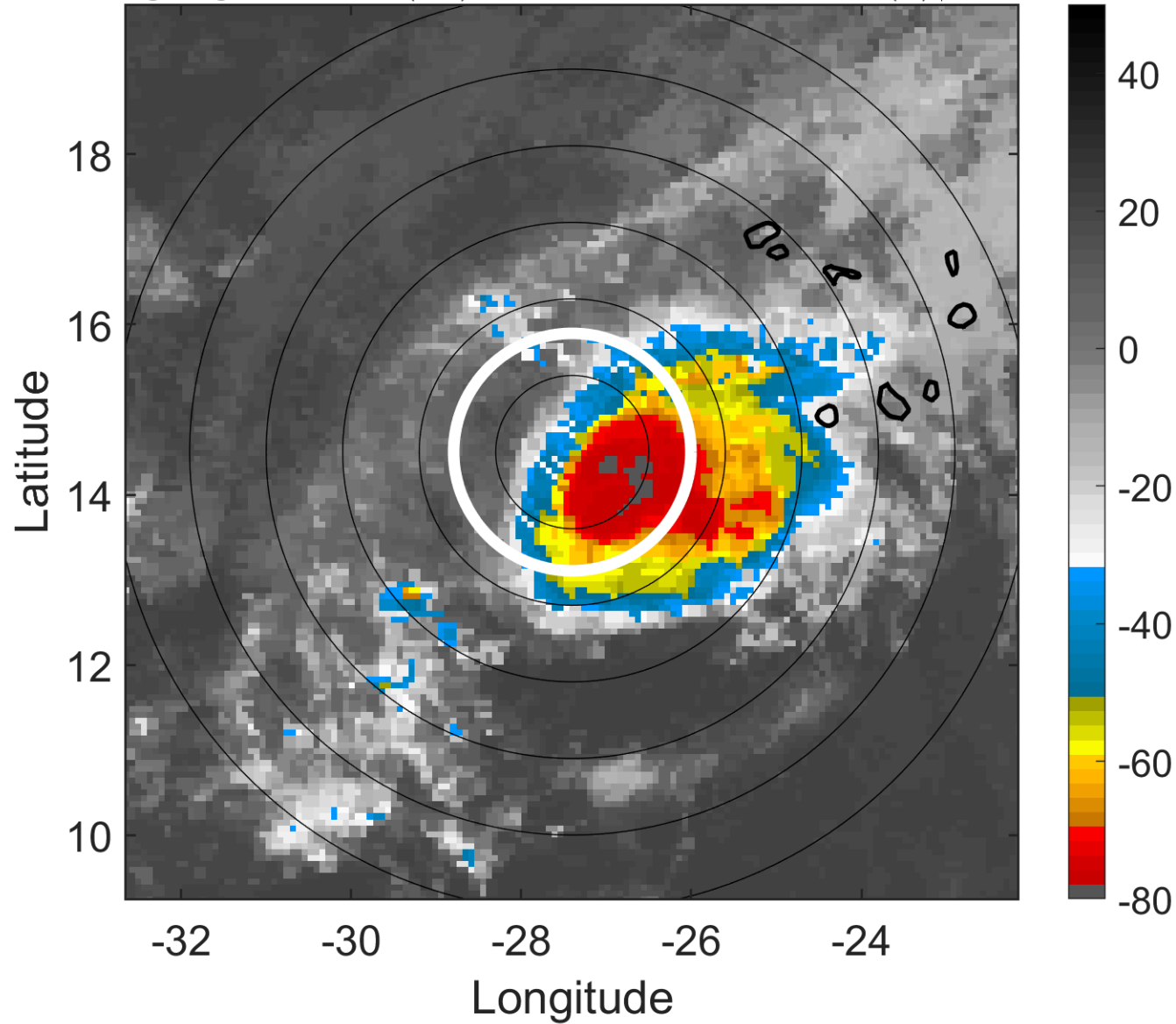

### 6-h IR BT Differences & Lightning

$\Delta$ t: 2007092906 (4.2 LT) - 2007092900 (22.2 LT)

Lightning: 4.2 LT  $\pm$  1.5 h (dots)

PT: SLCP | EA: QUASI

14L (MELISSA) | 35 kt TS

S: 9.3 m s<sup>-1</sup> (M) | H: 85°

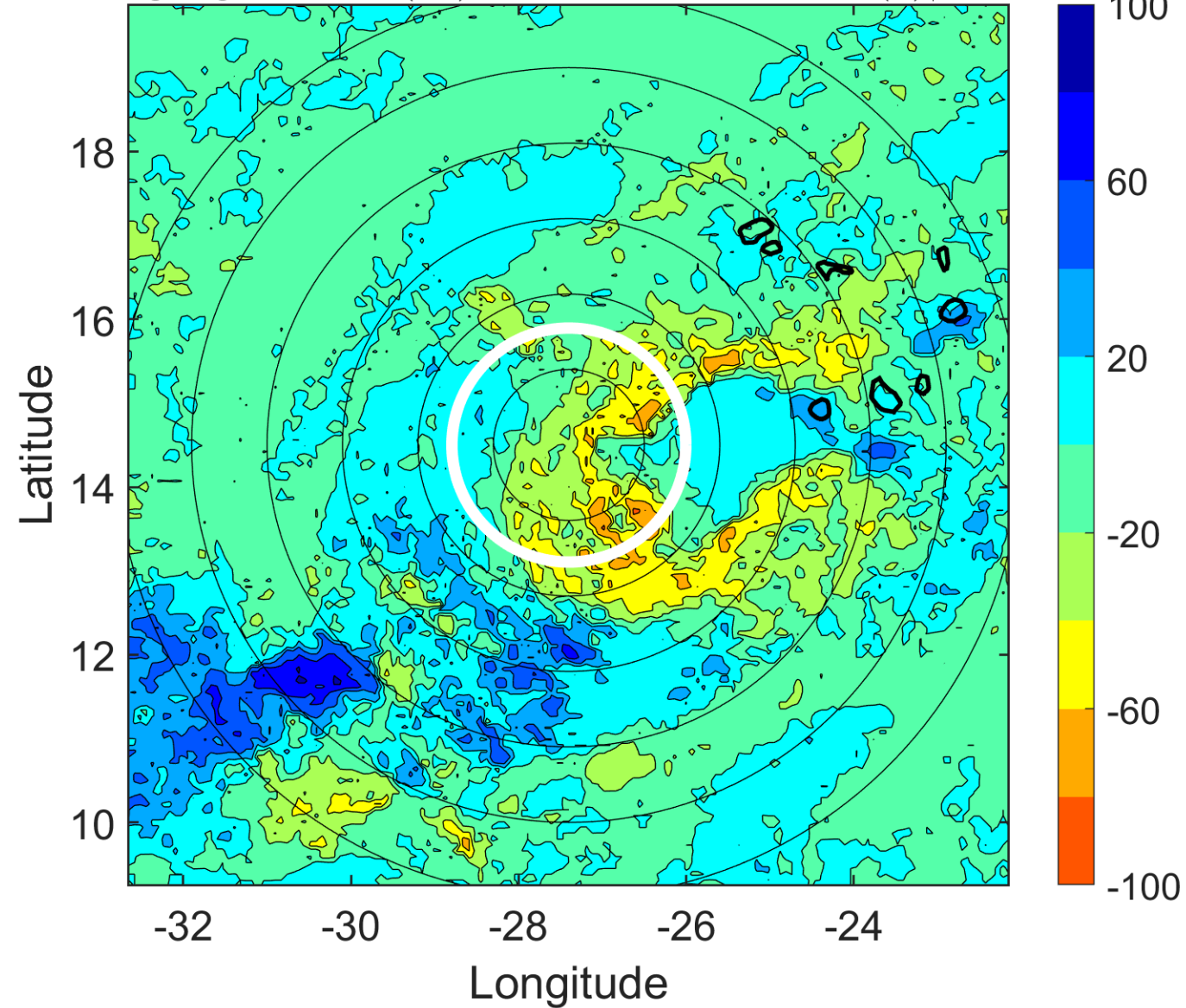

### IR BT & Lightning

t: 2007092909 (7.2 LT)

Lightning: 7.2 LT  $\pm$  1.5 h (dots)

PT: SLCP | EA: QUASI

14L (MELISSA) | 35 kt TS

S: 9 m s<sup>-1</sup> (M) | H: 89°

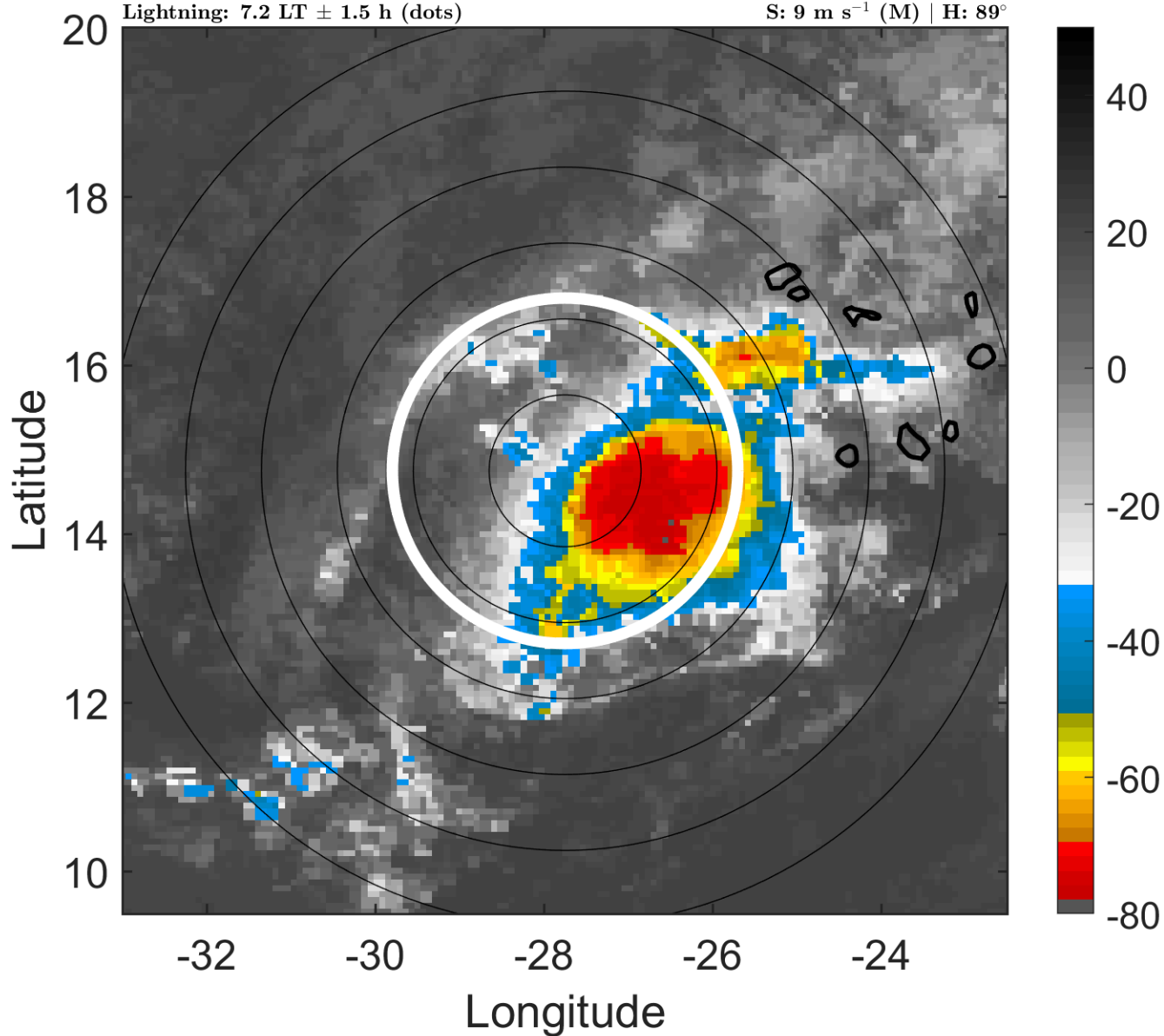

### 6-h IR BT Differences & Lightning

$\Delta$ t: 2007092909 (7.2 LT) - 2007092903 (1.2 LT)

Lightning: 7.2 LT  $\pm$  1.5 h (dots)

PT: SLCP | EA: QUASI

14L (MELISSA) | 35 kt TS

S: 9 m s<sup>-1</sup> (M) | H: 89°

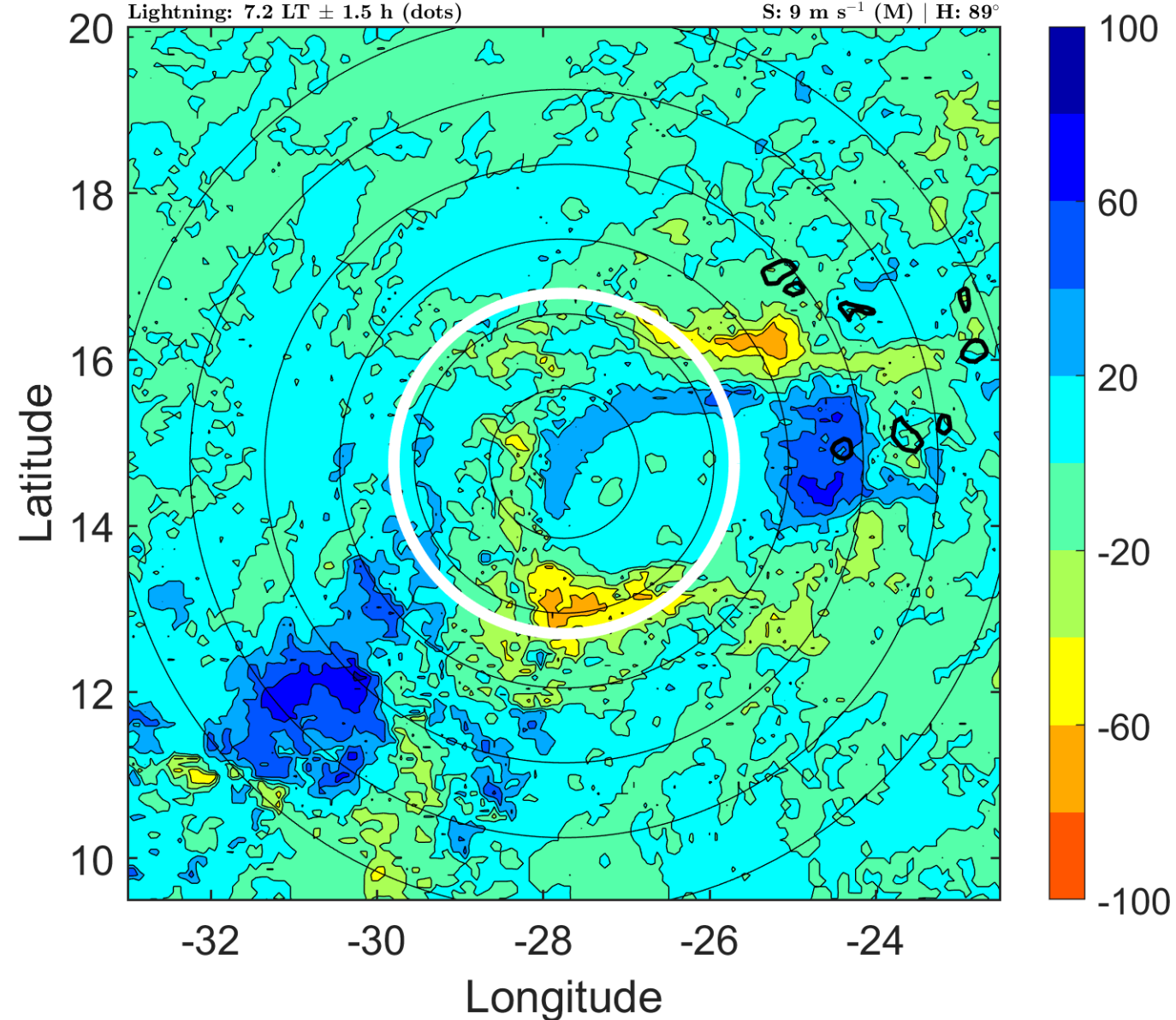



### IR BT & Lightning

t: 2007092912 (10.1 LT)

Lightning: 10.1 LT  $\pm$  1.5 h (dots)

PT: SLCP | EA: QUASI

14L (MELISSA) | 35 kt TS

S: 8.8 m s<sup>-1</sup> (M) | H: 93°

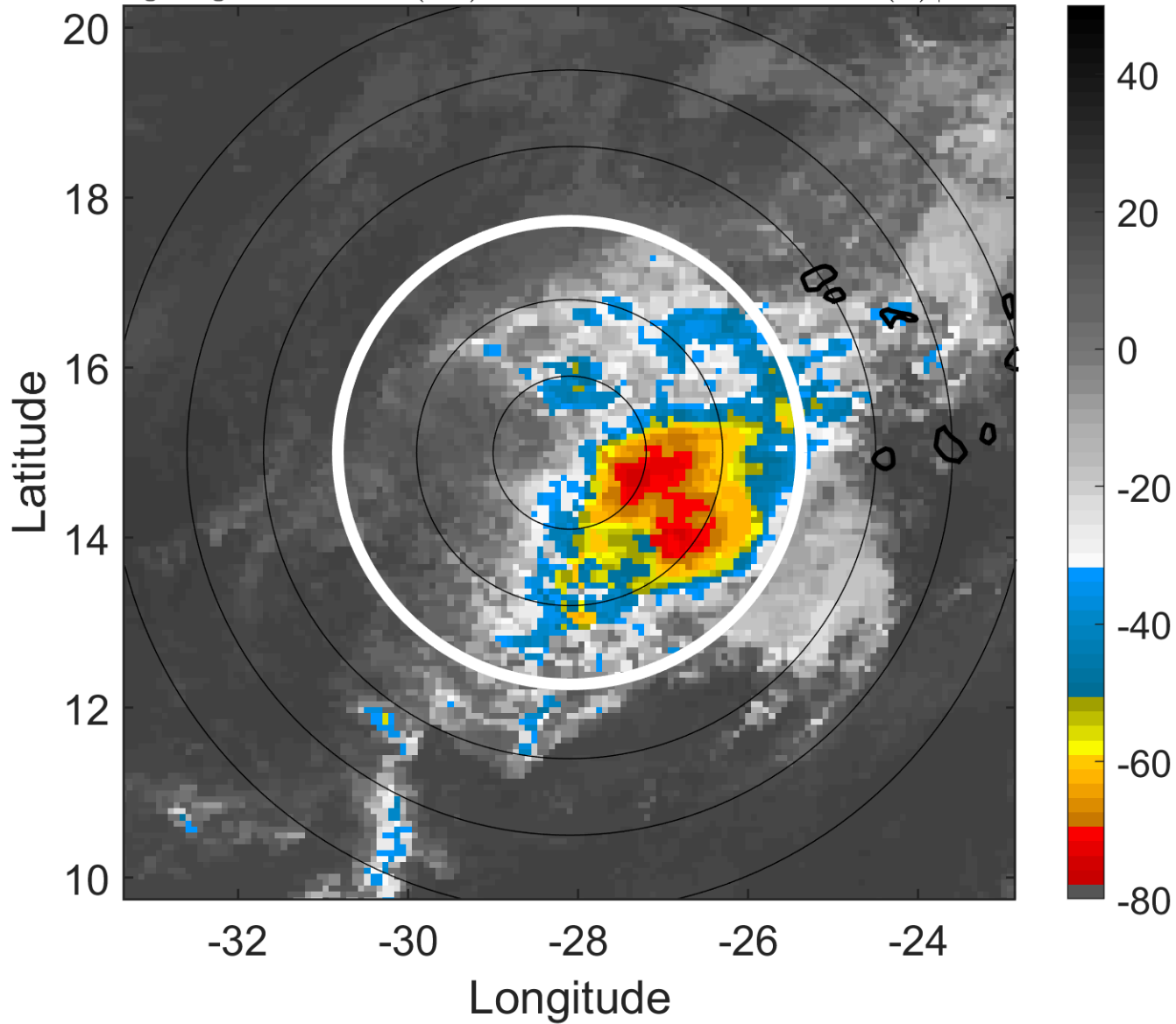

### 6-h IR BT Differences & Lightning

$\Delta$ t: 2007092912 (10.1 LT) - 2007092906 (4.2 LT)

Lightning: 10.1 LT  $\pm$  1.5 h (dots)

PT: SLCP | EA: QUASI

14L (MELISSA) | 35 kt TS

S: 8.8 m s<sup>-1</sup> (M) | H: 93°

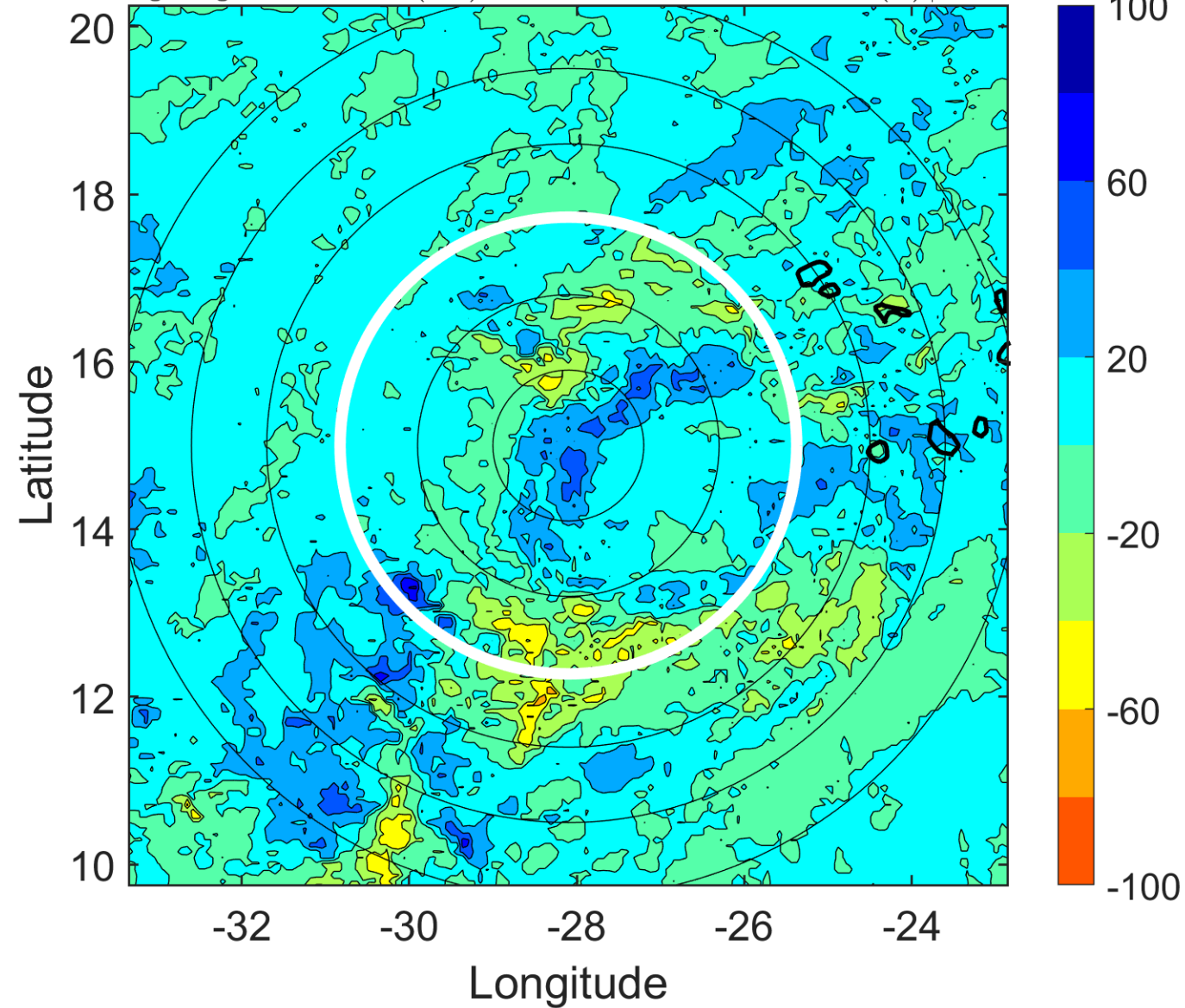

### IR BT & Lightning

t: 2007092915 (13.1 LT)

Lightning: 13.1 LT  $\pm$  1.5 h (dots)

PT: SLCP | EA: QUASI

14L (MELISSA) | 35 kt TS

S: 8.6 m s<sup>-1</sup> (M) | H: 89.5°

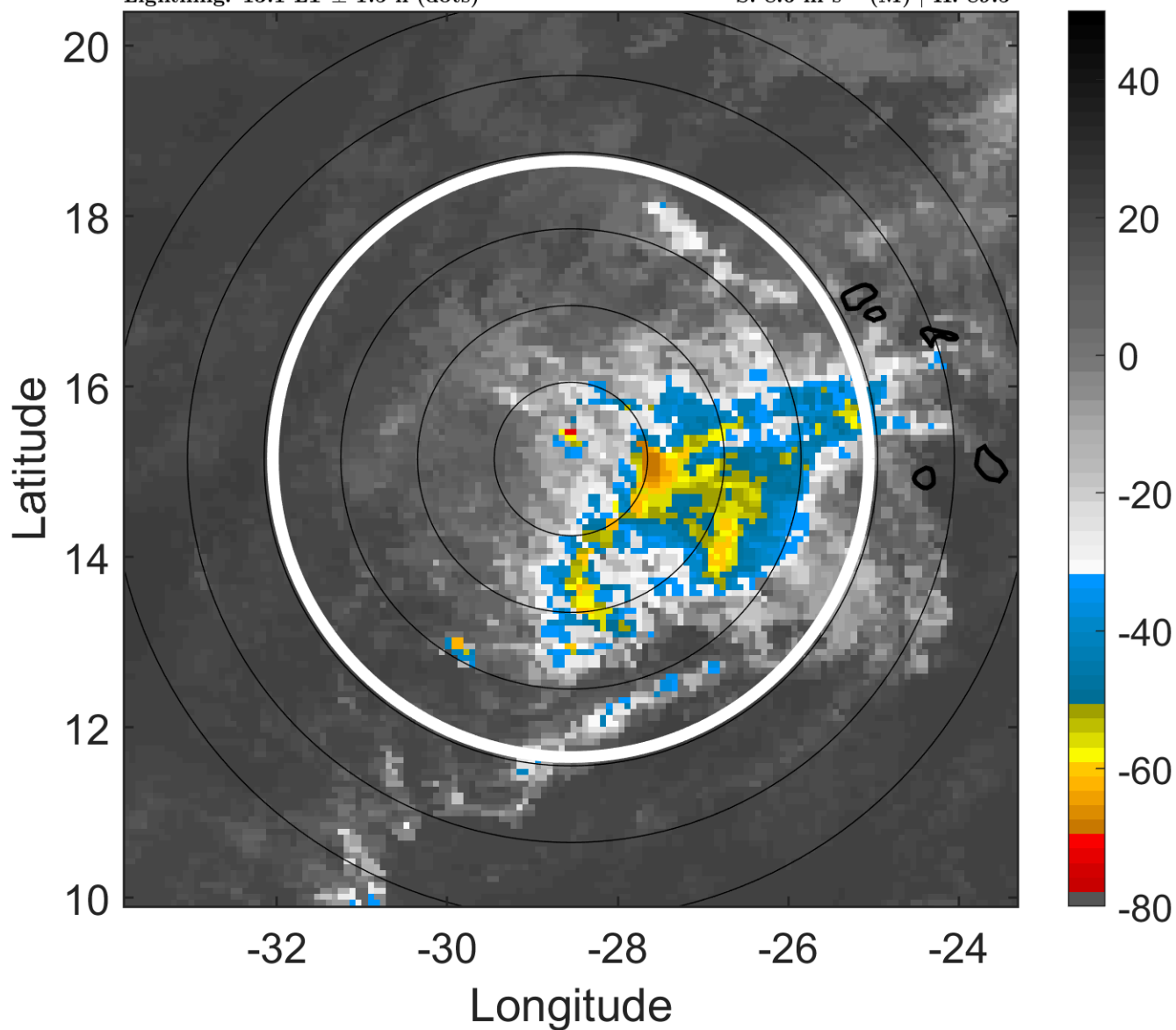

### 6-h IR BT Differences & Lightning

$\Delta$ t: 2007092915 (13.1 LT) - 2007092909 (7.2 LT)

Lightning: 13.1 LT  $\pm$  1.5 h (dots)

PT: SLCP | EA: QUASI

14L (MELISSA) | 35 kt TS

S: 8.6 m s<sup>-1</sup> (M) | H: 89.5°

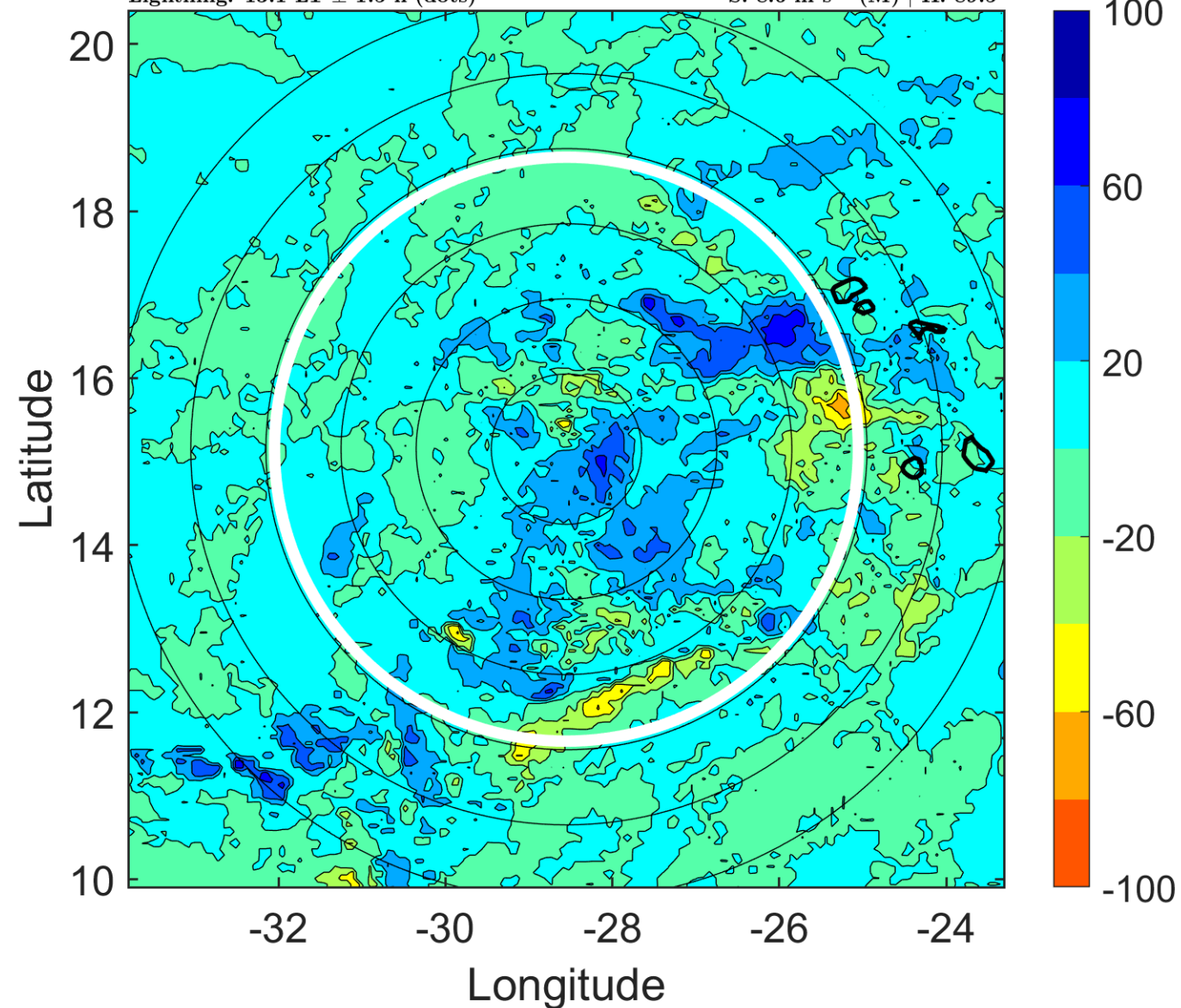

### IR BT & Lightning

t: 2007092918 (16.1 LT)  
Lightning: 16.1 LT  $\pm$  1.5 h (dots)

PT: SLCP | EA: QUASI  
14L (MELISSA) | 35 kt TS  
S: 8.5 m s<sup>-1</sup> (M) | H: 86°

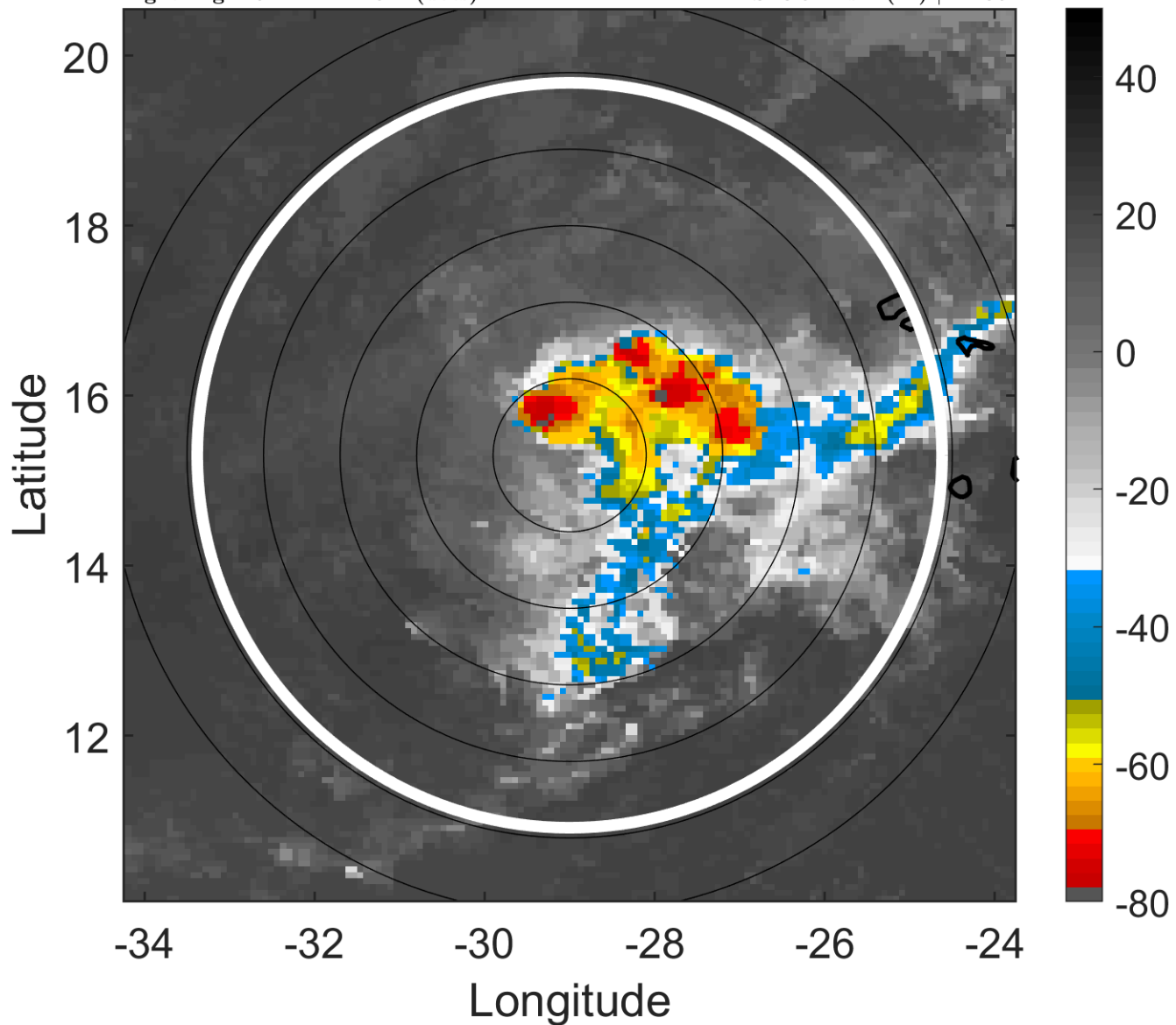

### 6-h IR BT Differences & Lightning

$\Delta$ t: 2007092918 (16.1 LT) - 2007092912 (10.1 LT)  
Lightning: 16.1 LT  $\pm$  1.5 h (dots)

PT: SLCP | EA: QUASI  
14L (MELISSA) | 35 kt TS  
S: 8.5 m s<sup>-1</sup> (M) | H: 86°

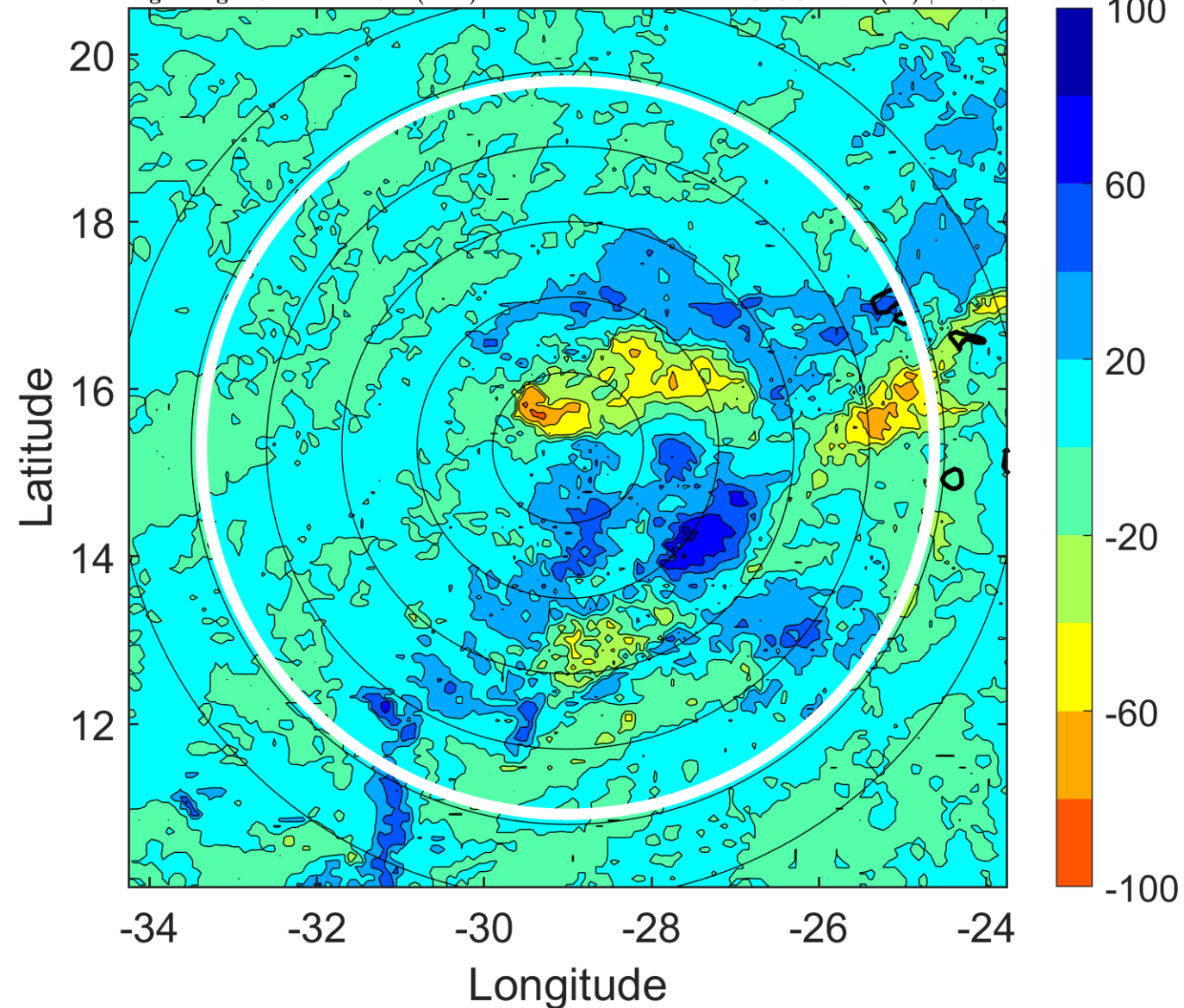

### IR BT & Lightning

t: 2007092921 (19 LT)

Lightning: 19 LT  $\pm$  1.5 h (dots)

PT: SLCP | EA: QUASI

14L (MELISSA) | 35 kt TS

S: 8.8 m s<sup>-1</sup> (M) | H: 91.5°

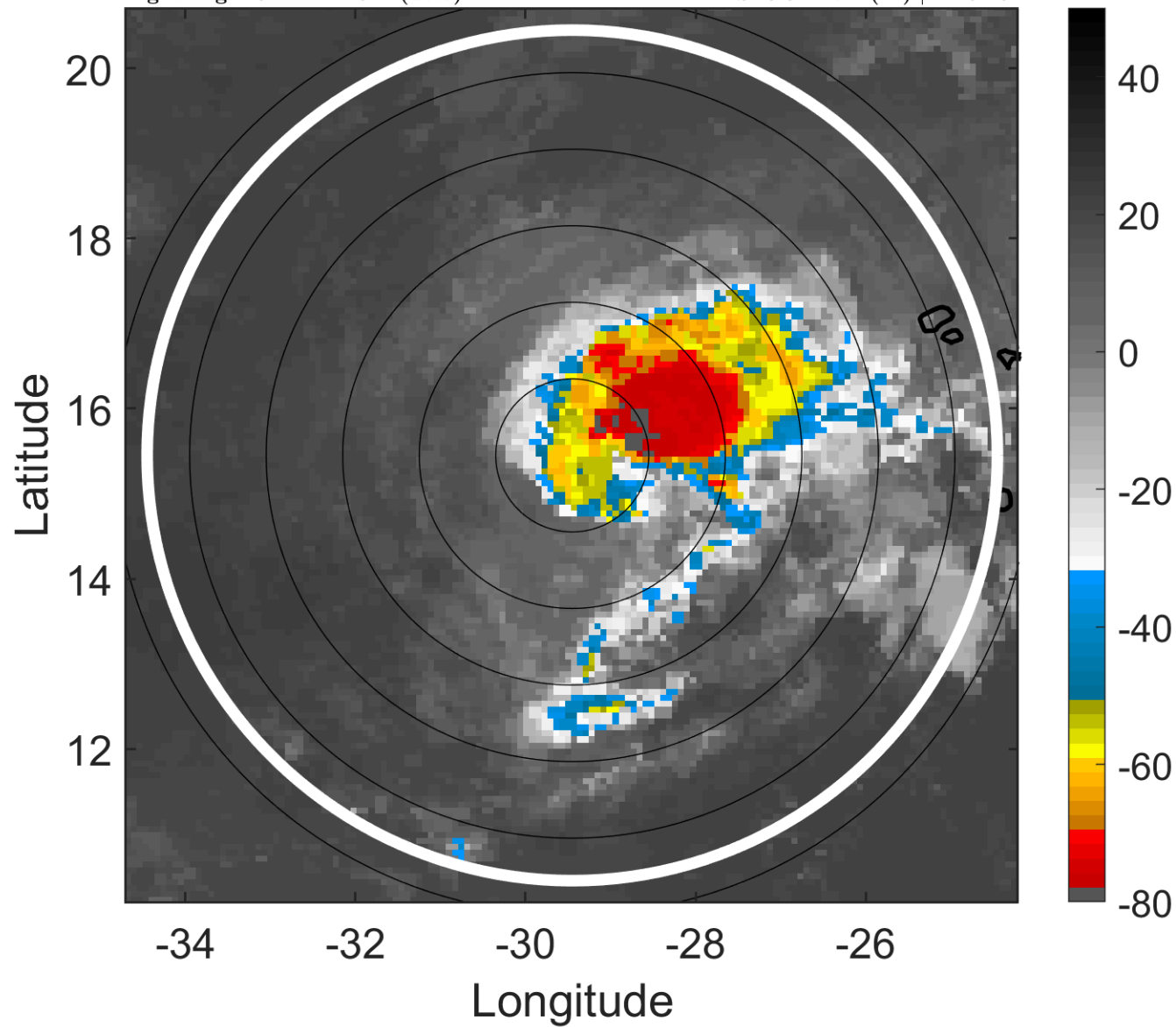

### 6-h IR BT Differences & Lightning

$\Delta$ t: 2007092921 (19 LT) - 2007092915 (13.1 LT)

Lightning: 19 LT  $\pm$  1.5 h (dots)

PT: SLCP | EA: QUASI

14L (MELISSA) | 35 kt TS

S: 8.8 m s<sup>-1</sup> (M) | H: 91.5°

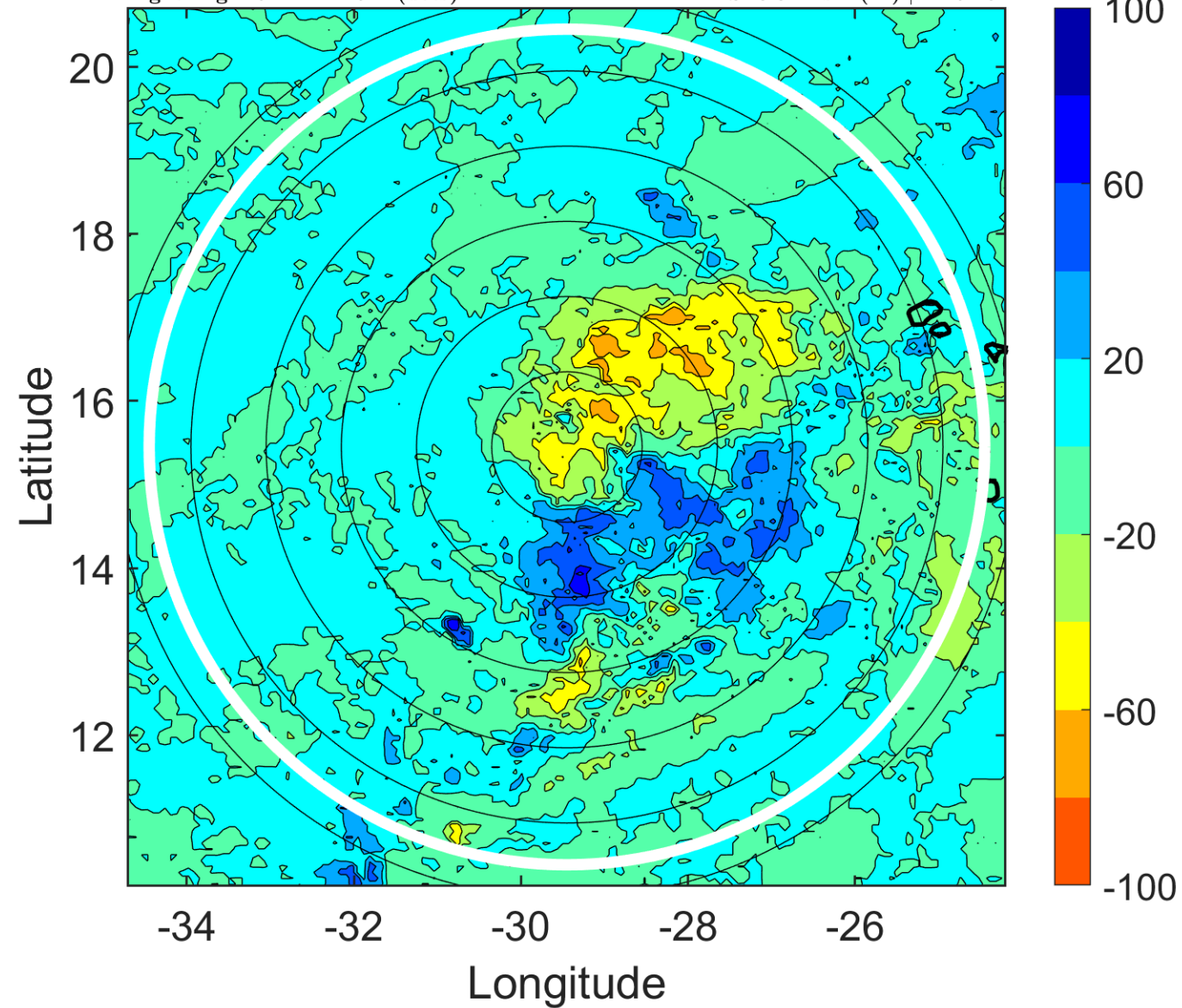

### IR BT & Lightning

t: 2007093000 (22 LT)  
Lightning: 22 LT  $\pm$  1.5 h (dots)

PT: SLCP | EA: QUASI  
14L (MELISSA) | 35 kt TS  
S: 9.2 m s<sup>-1</sup> (M) | H: 97°

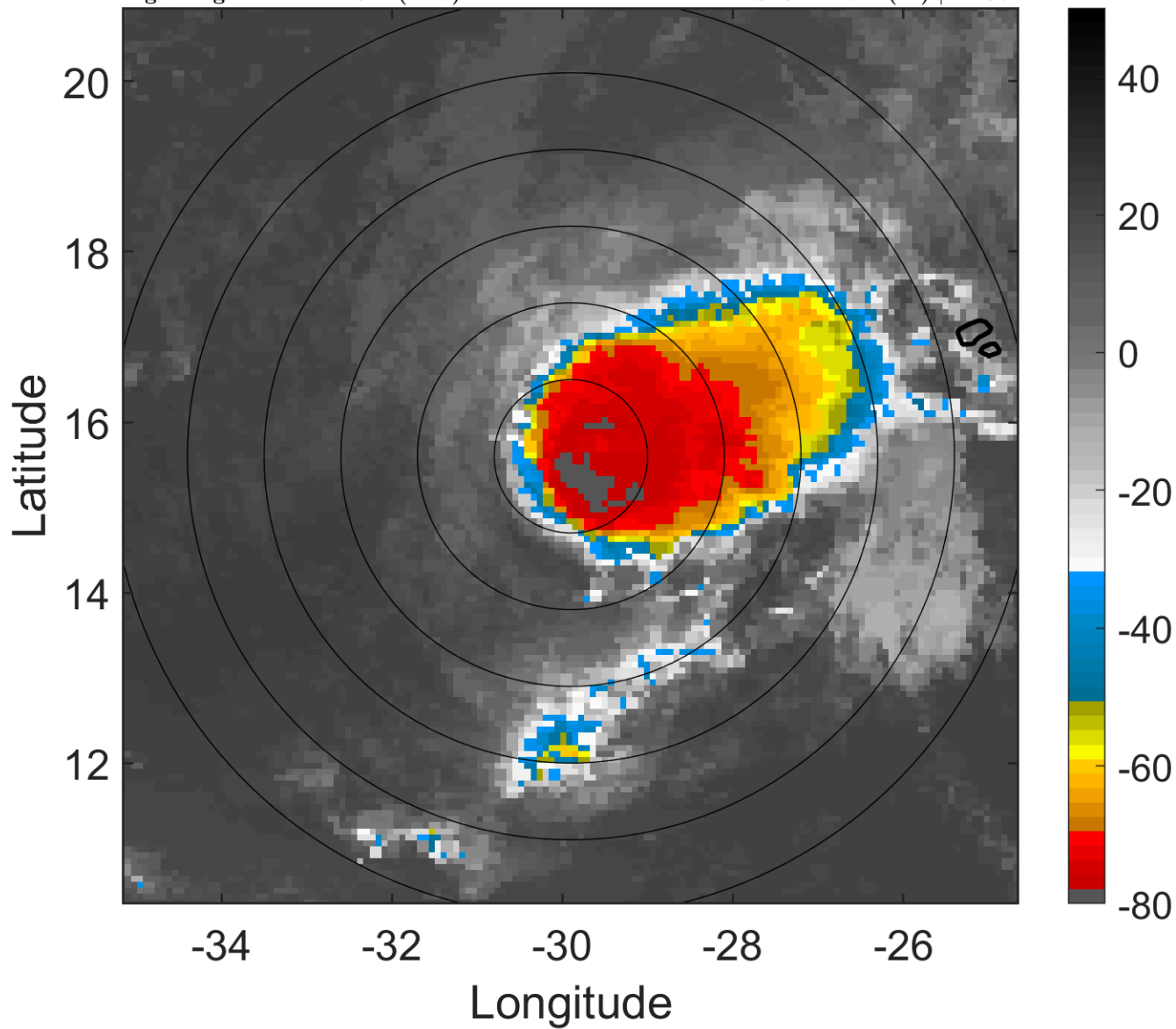

### 6-h IR BT Differences & Lightning

$\Delta$ t: 2007093000 (22 LT) - 2007092918 (16.1 LT)  
Lightning: 22 LT  $\pm$  1.5 h (dots)

PT: SLCP | EA: QUASI  
14L (MELISSA) | 35 kt TS  
S: 9.2 m s<sup>-1</sup> (M) | H: 97°

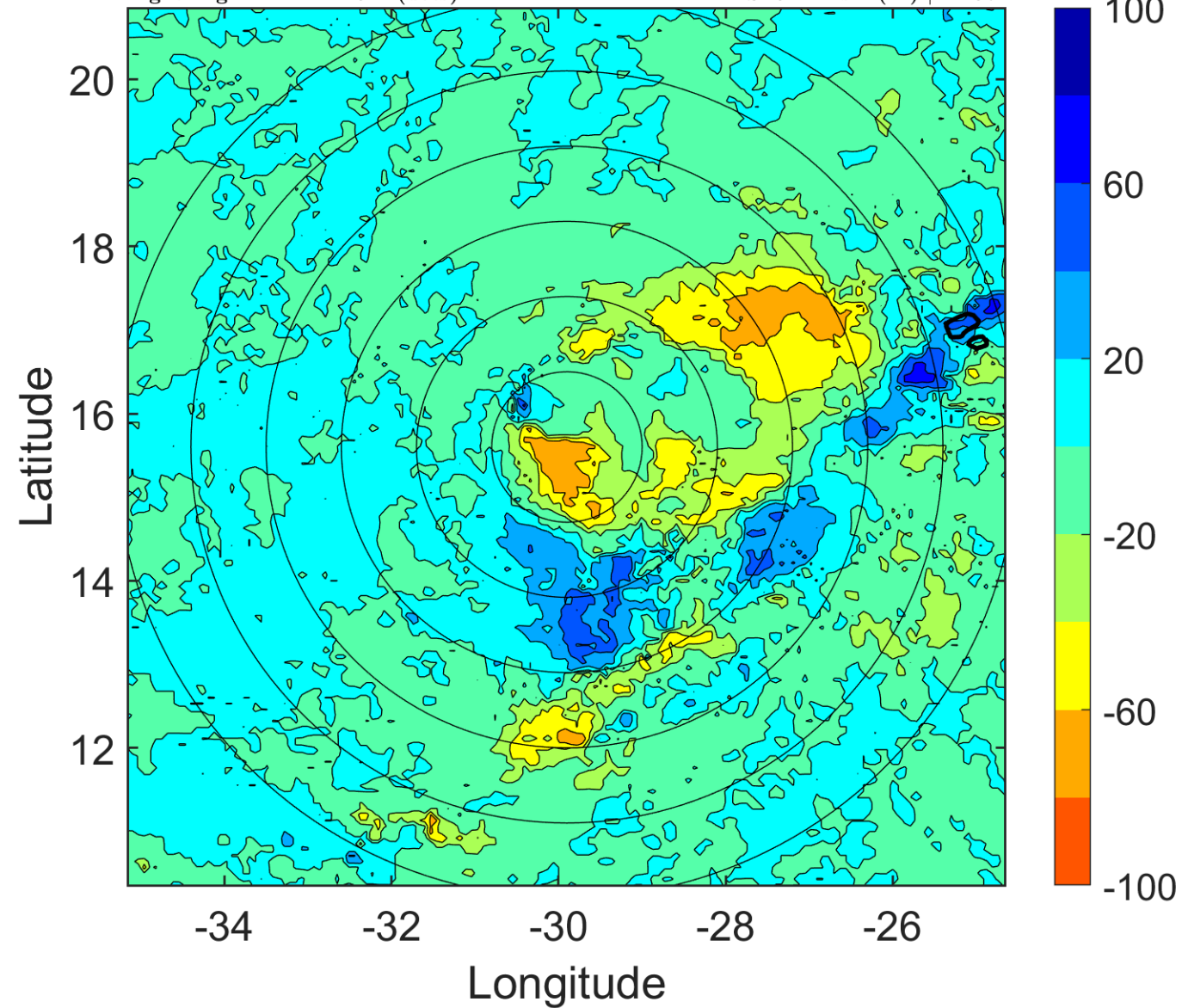

### IR BT & Lightning

t: 2007093003 (1 LT)

Lightning: 1 LT  $\pm$  1.5 h (dots)

PT: LLWP | EA: INACT

14L (MELISSA) | 32.5 kt TD

S: 10.1 m s<sup>-1</sup> (M) | H: 94.5°

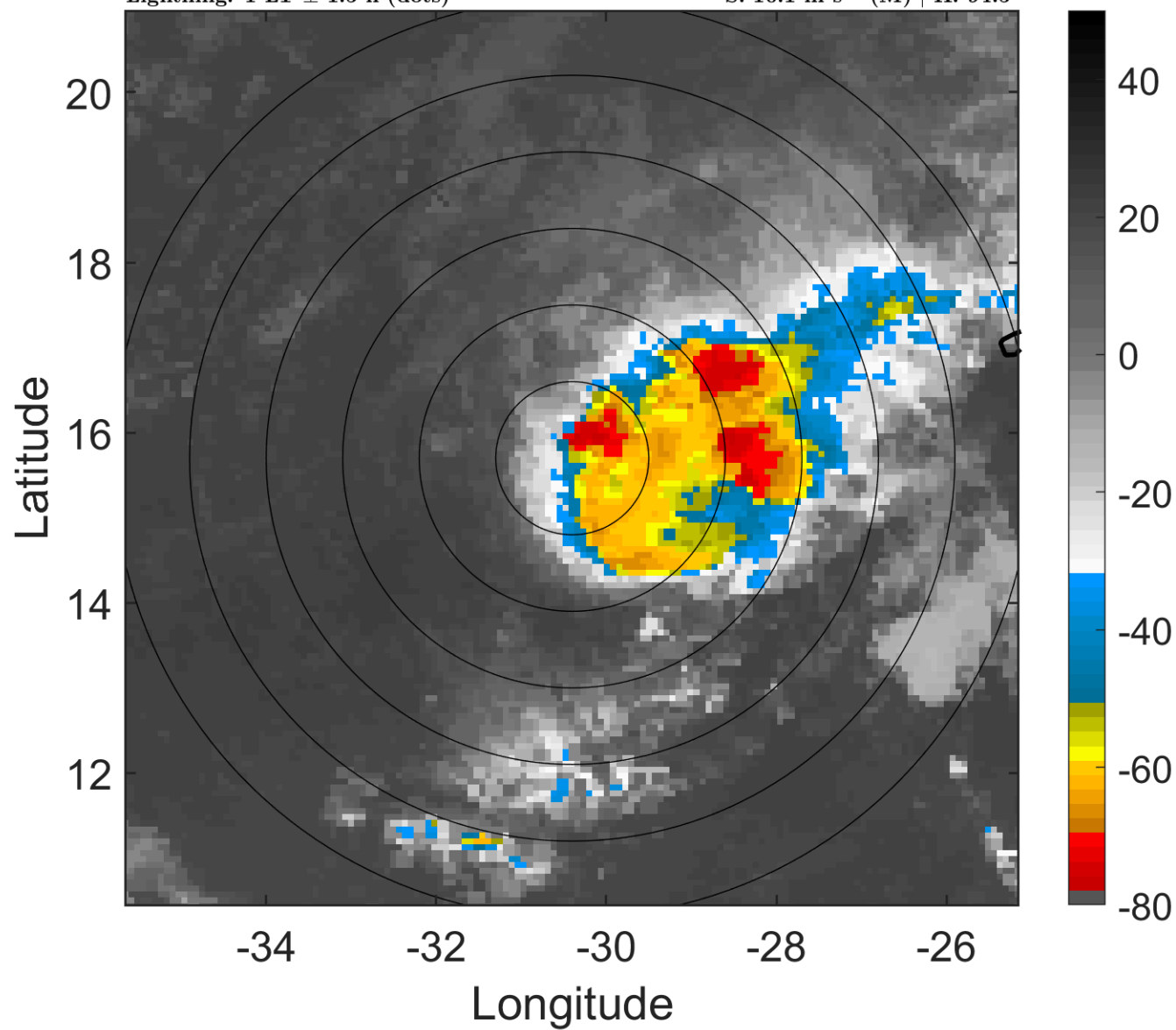

### 6-h IR BT Differences & Lightning

$\Delta$ t: 2007093003 (1 LT) - 2007092921 (19 LT)

Lightning: 1 LT  $\pm$  1.5 h (dots)

PT: LLWP | EA: INACT

14L (MELISSA) | 32.5 kt TD

S: 10.1 m s<sup>-1</sup> (M) | H: 94.5°

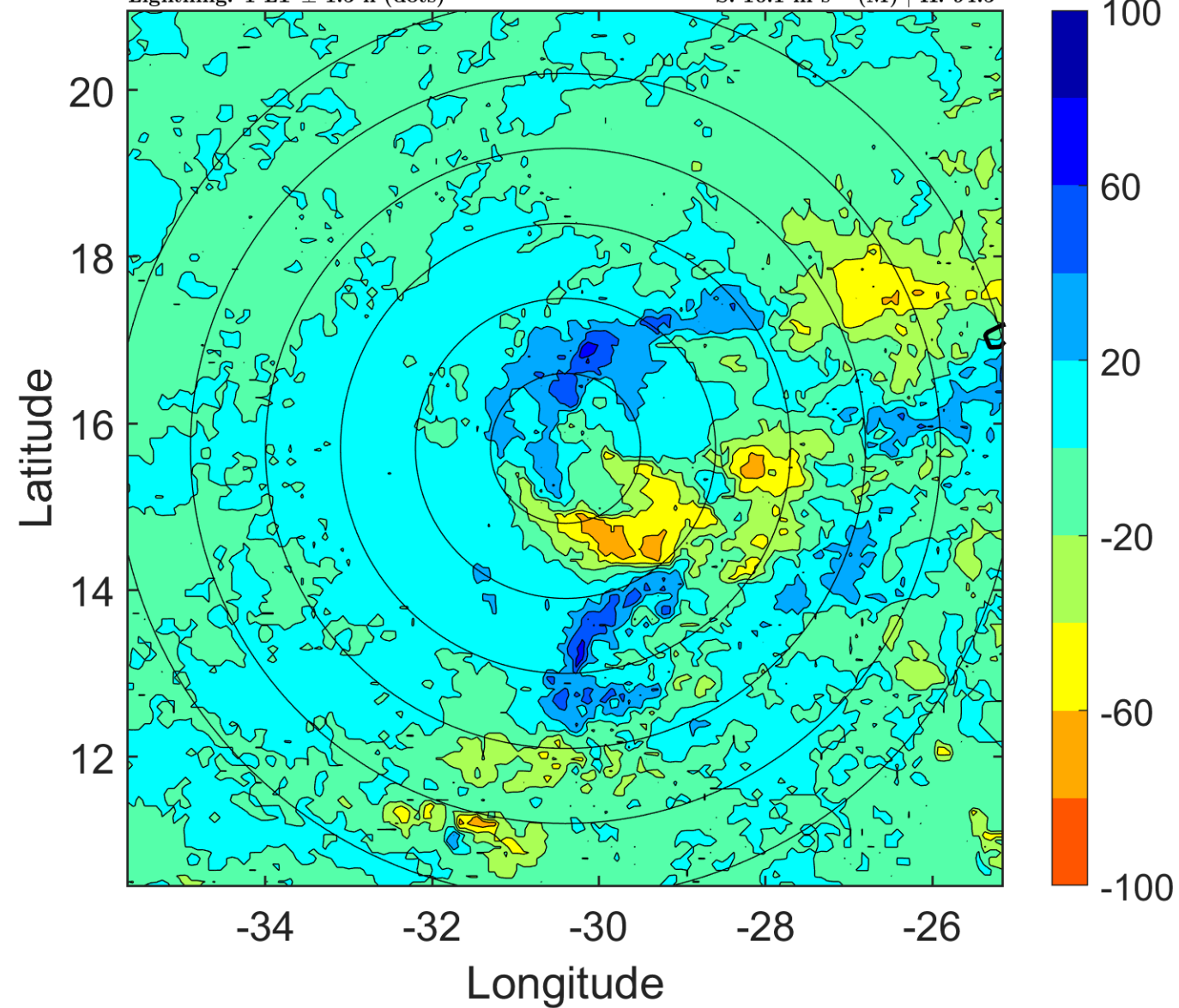

### IR BT & Lightning

t: 2007093006 (3.9 LT)

Lightning: 3.9 LT  $\pm$  1.5 h (dots)

PT: LLWP | EA: INACT

14L (MELISSA) | 30 kt TD

S: 11 m s<sup>-1</sup> (H) | H: 92°

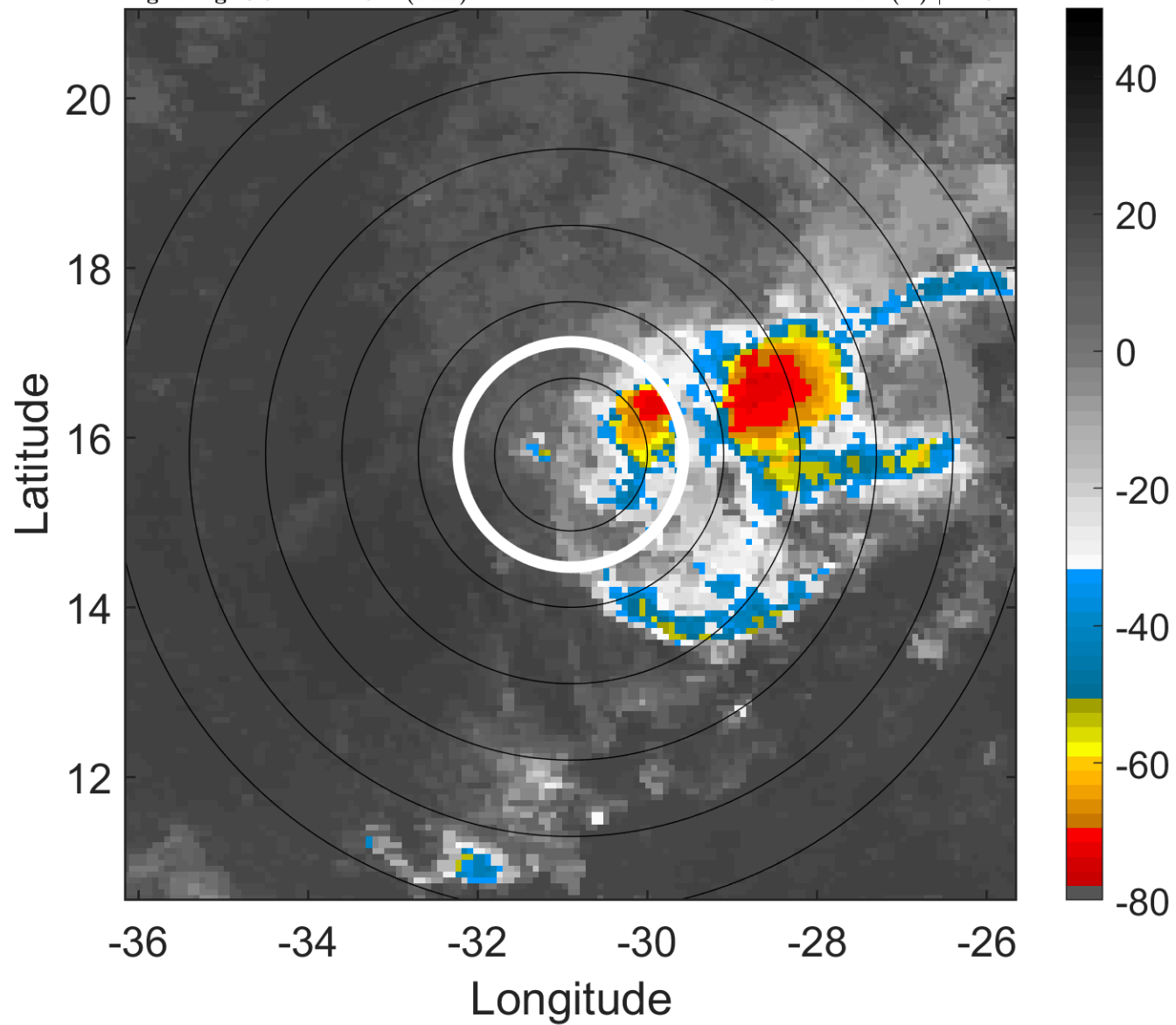

### 6-h IR BT Differences & Lightning

$\Delta$ t: 2007093006 (3.9 LT) - 2007093000 (22 LT)

Lightning: 3.9 LT  $\pm$  1.5 h (dots)

PT: LLWP | EA: INACT

14L (MELISSA) | 30 kt TD

S: 11 m s<sup>-1</sup> (H) | H: 92°

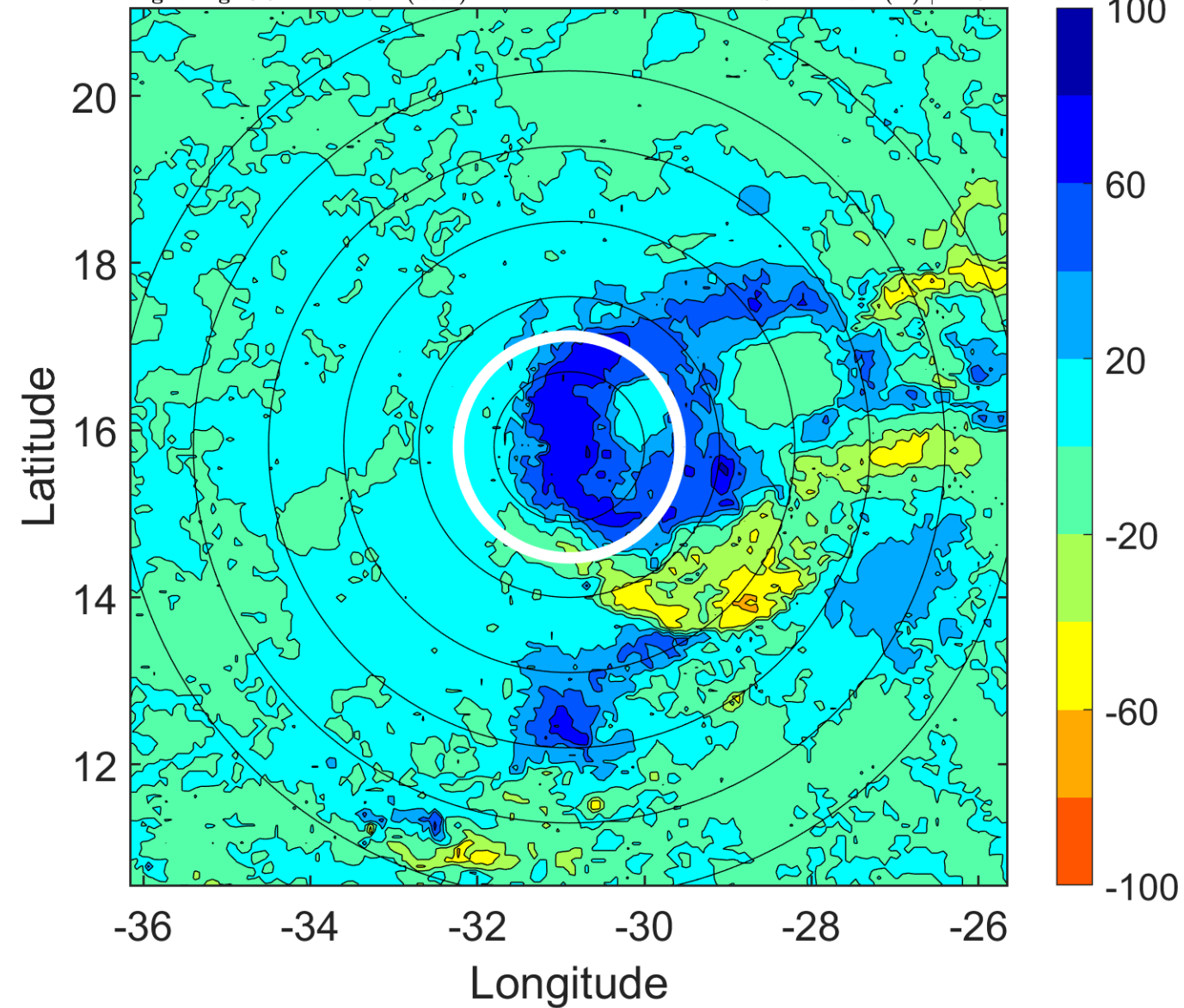

### IR BT & Lightning

t: 2007093009 (6.9 LT)

Lightning: 6.9 LT  $\pm$  1.5 h (dots)

PT: LLWP | EA: INACT

14L (MELISSA) | 27.5 kt TD

S: 11.2 m s<sup>-1</sup> (H) | H: 96°

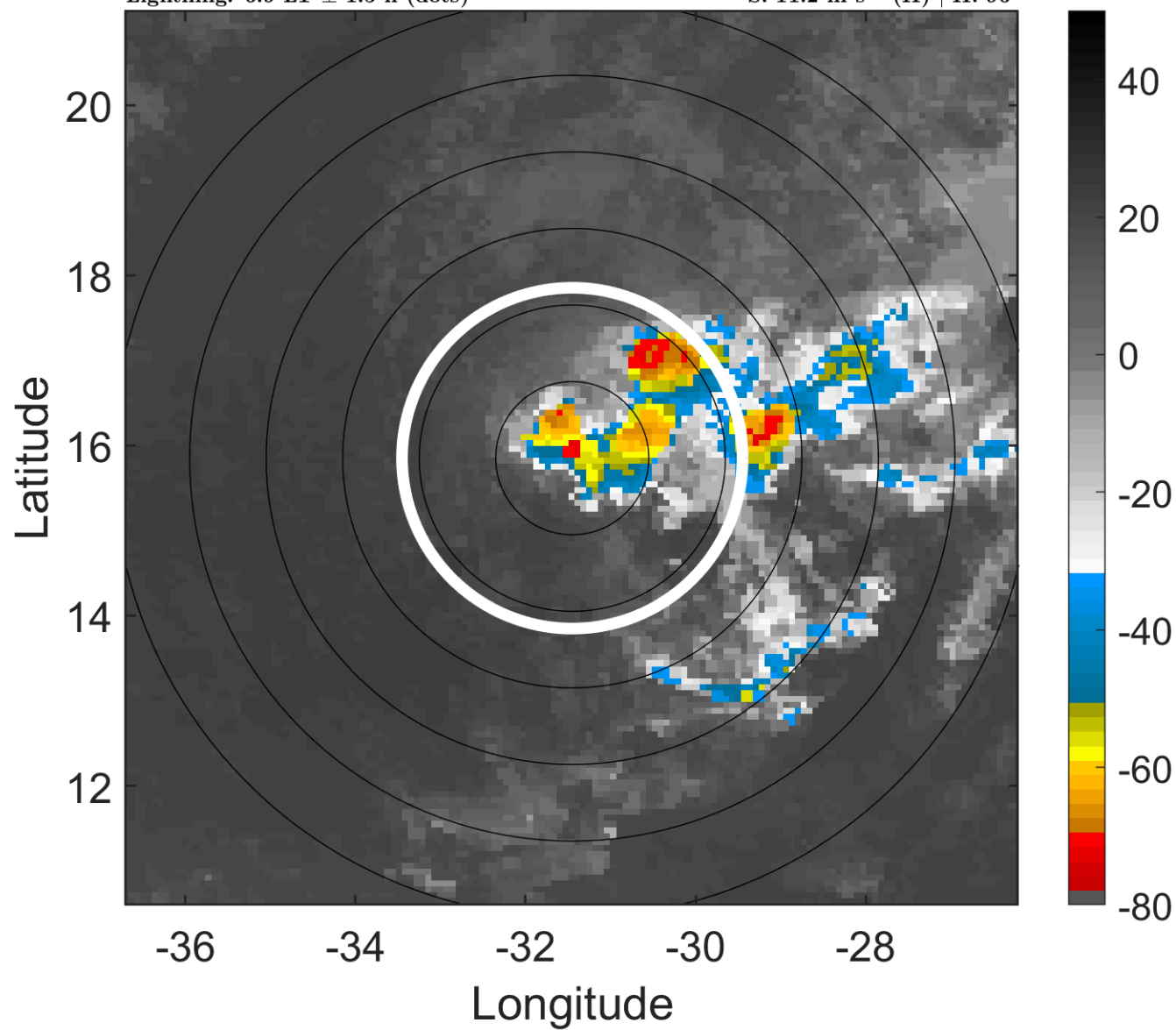

### 6-h IR BT Differences & Lightning

$\Delta$ t: 2007093009 (6.9 LT) - 2007093003 (1 LT)

Lightning: 6.9 LT  $\pm$  1.5 h (dots)

PT: LLWP | EA: INACT

14L (MELISSA) | 27.5 kt TD

S: 11.2 m s<sup>-1</sup> (H) | H: 96°

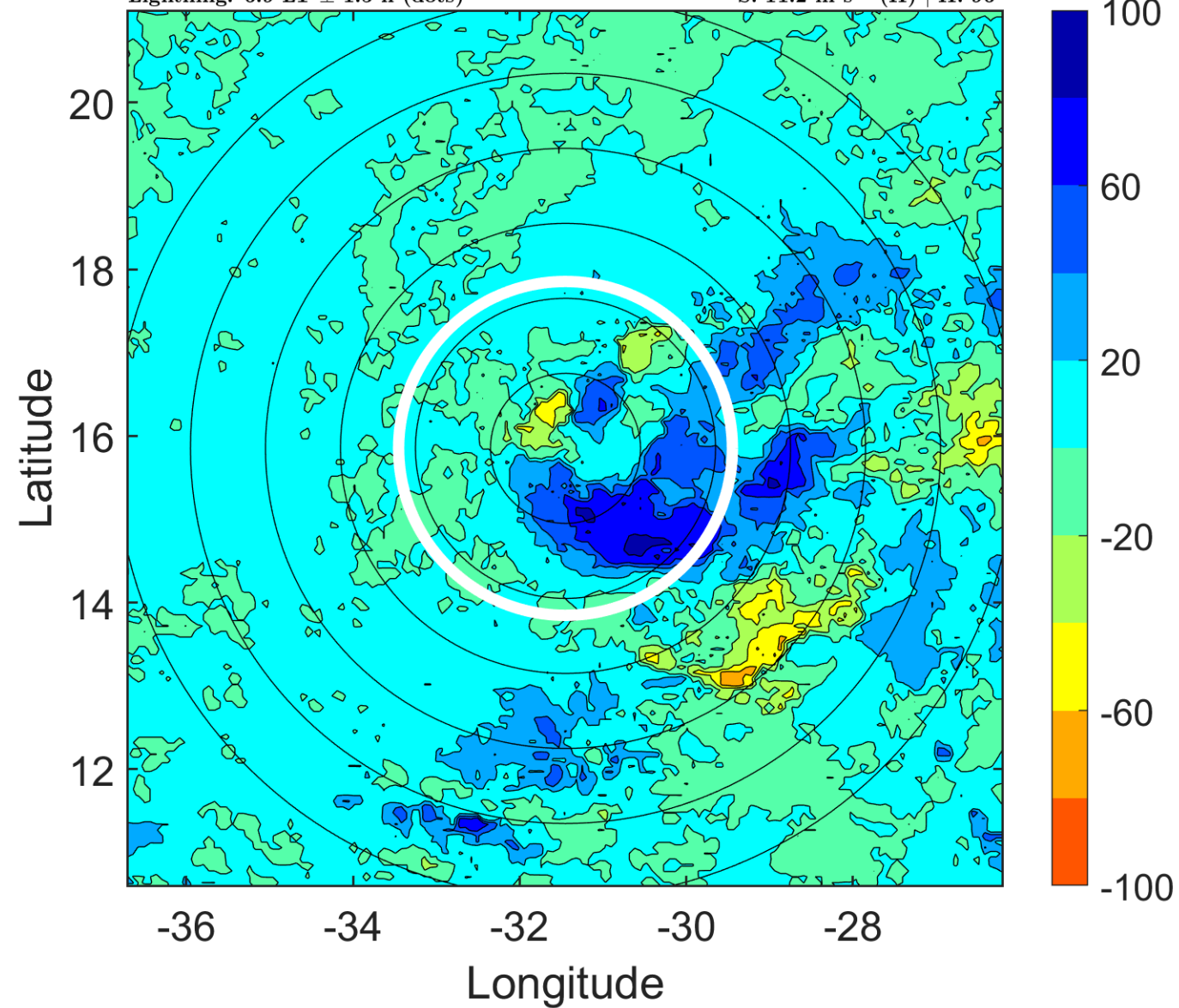



### IR BT & Lightning

t: 2007093012 (9.9 LT)

Lightning: 9.9 LT  $\pm$  1.5 h (dots)

PT: LLWP | EA: INACT

14L (MELISSA) | 25 kt TD

S: 11.5 m s<sup>-1</sup> (H) | H: 100°

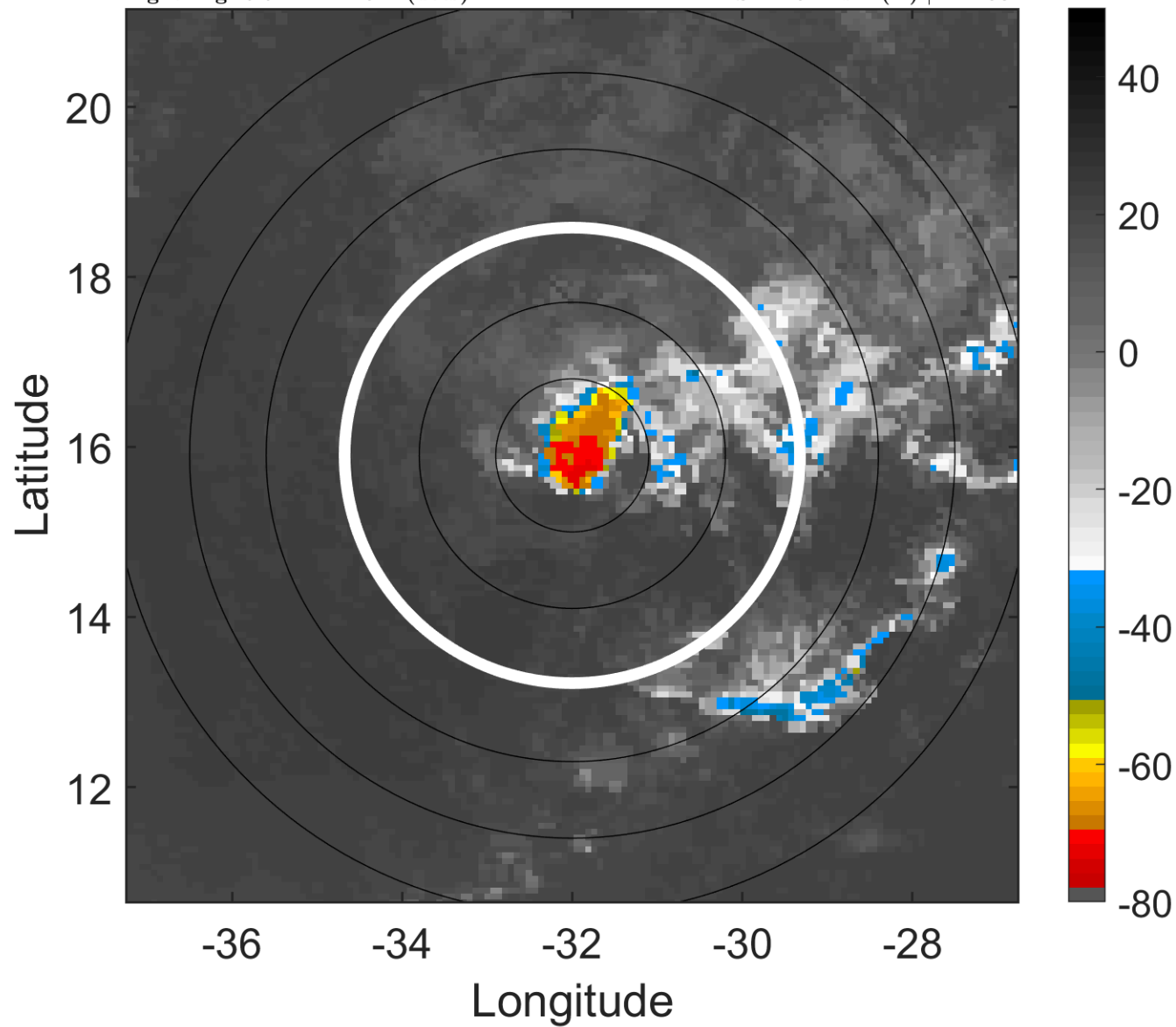

### 6-h IR BT Differences & Lightning

$\Delta$ t: 2007093012 (9.9 LT) - 2007093006 (3.9 LT)

Lightning: 9.9 LT  $\pm$  1.5 h (dots)

PT: LLWP | EA: INACT

14L (MELISSA) | 25 kt TD

S: 11.5 m s<sup>-1</sup> (H) | H: 100°

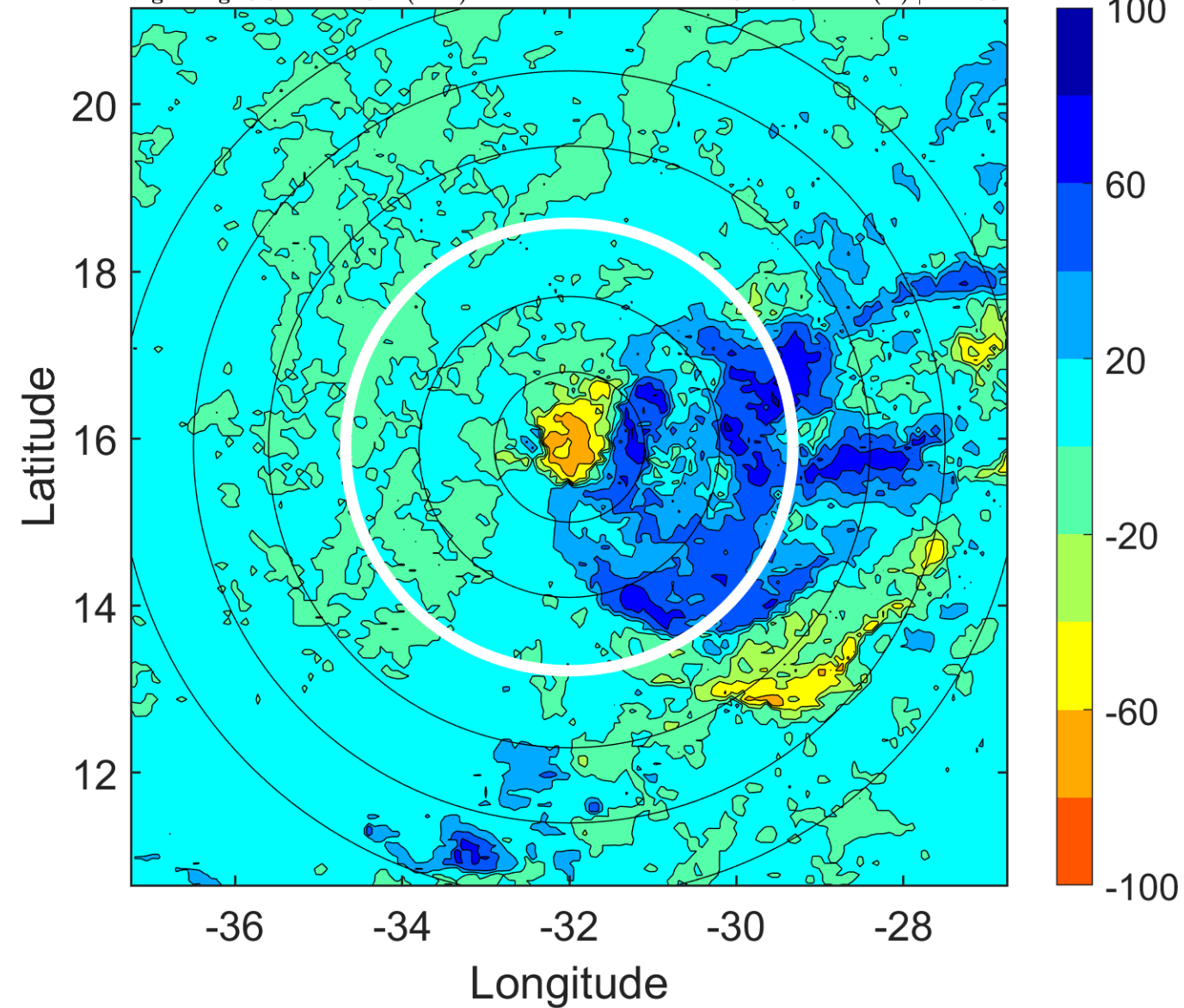

### IR BT & Lightning

t: 2007093015 (12.8 LT)

Lightning: 12.8 LT  $\pm$  1.5 h (dots)

PT: LLWP | EA: INACT

14L (MELISSA) | 25 kt TD

S: null | H: null

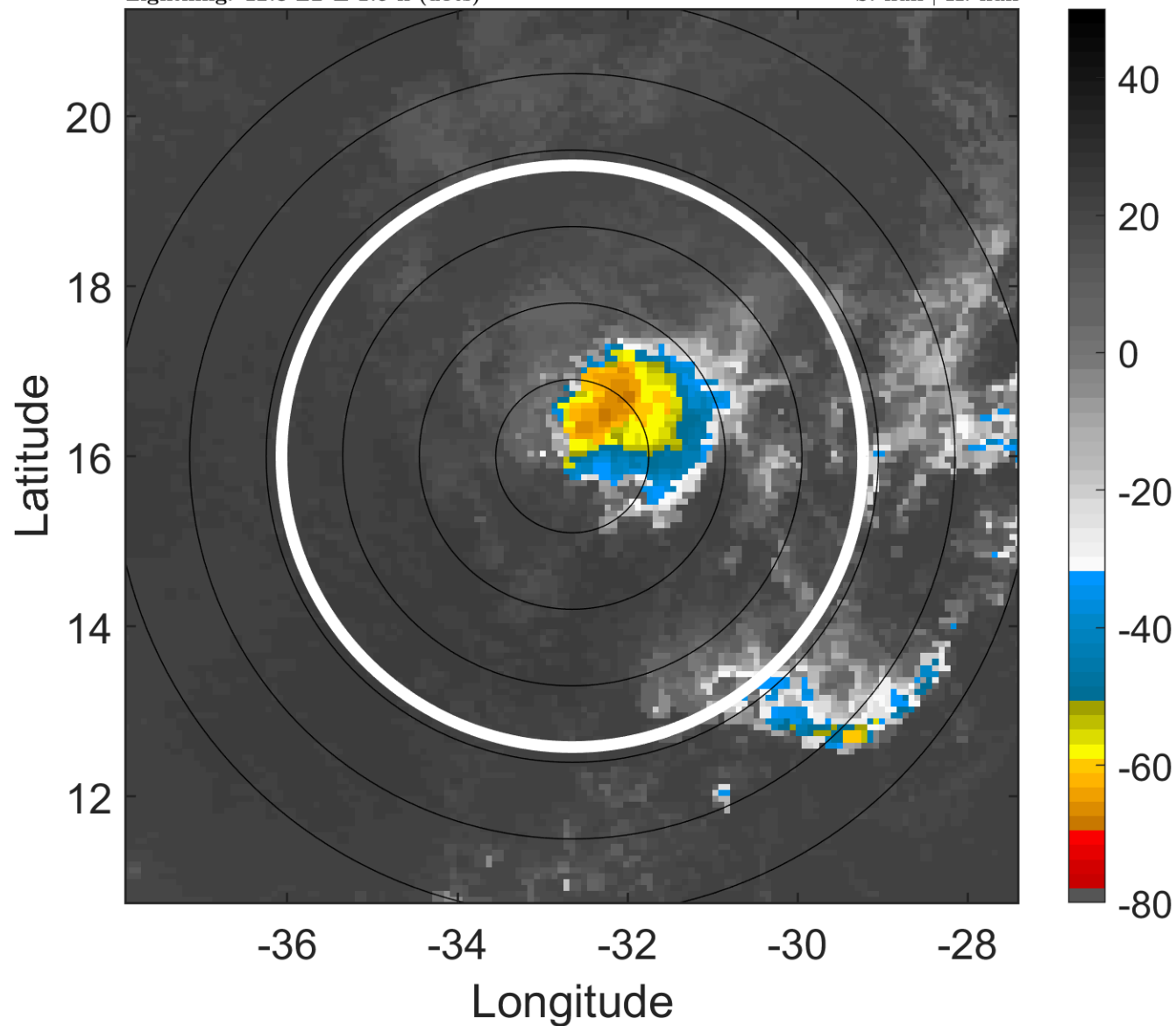

### 6-h IR BT Differences & Lightning

$\Delta$ t: 2007093015 (12.8 LT) - 2007093009 (6.9 LT)

Lightning: 12.8 LT  $\pm$  1.5 h (dots)

PT: LLWP | EA: INACT

14L (MELISSA) | 25 kt TD

S: null | H: null

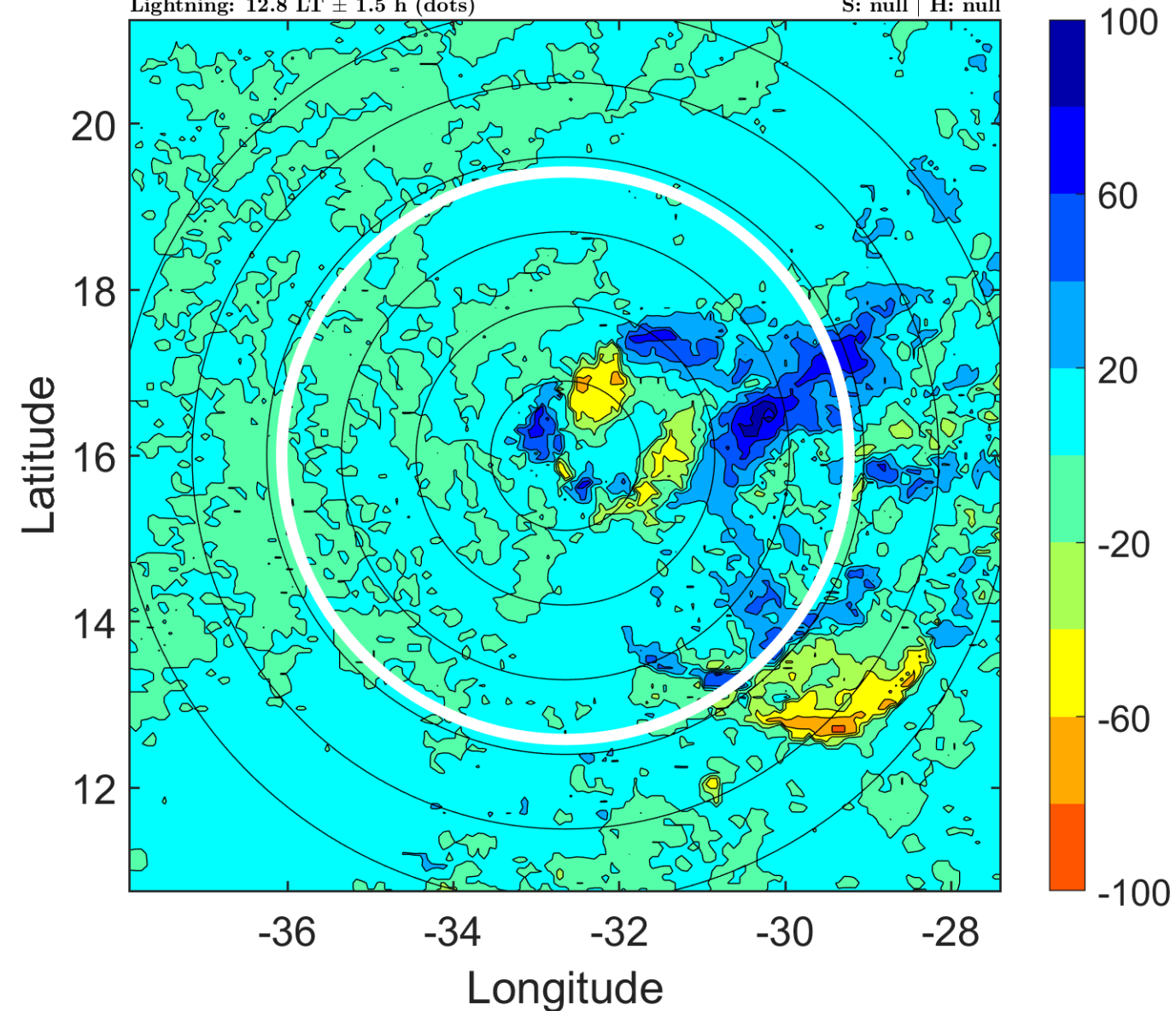

### IR BT & Lightning

t: 2007093018 (15.8 LT)

Lightning: 15.8 LT  $\pm$  1.5 h (dots)

PT: LLWP | EA: INACT

14L (MELISSA) | 25 kt LO

S: null | H: null

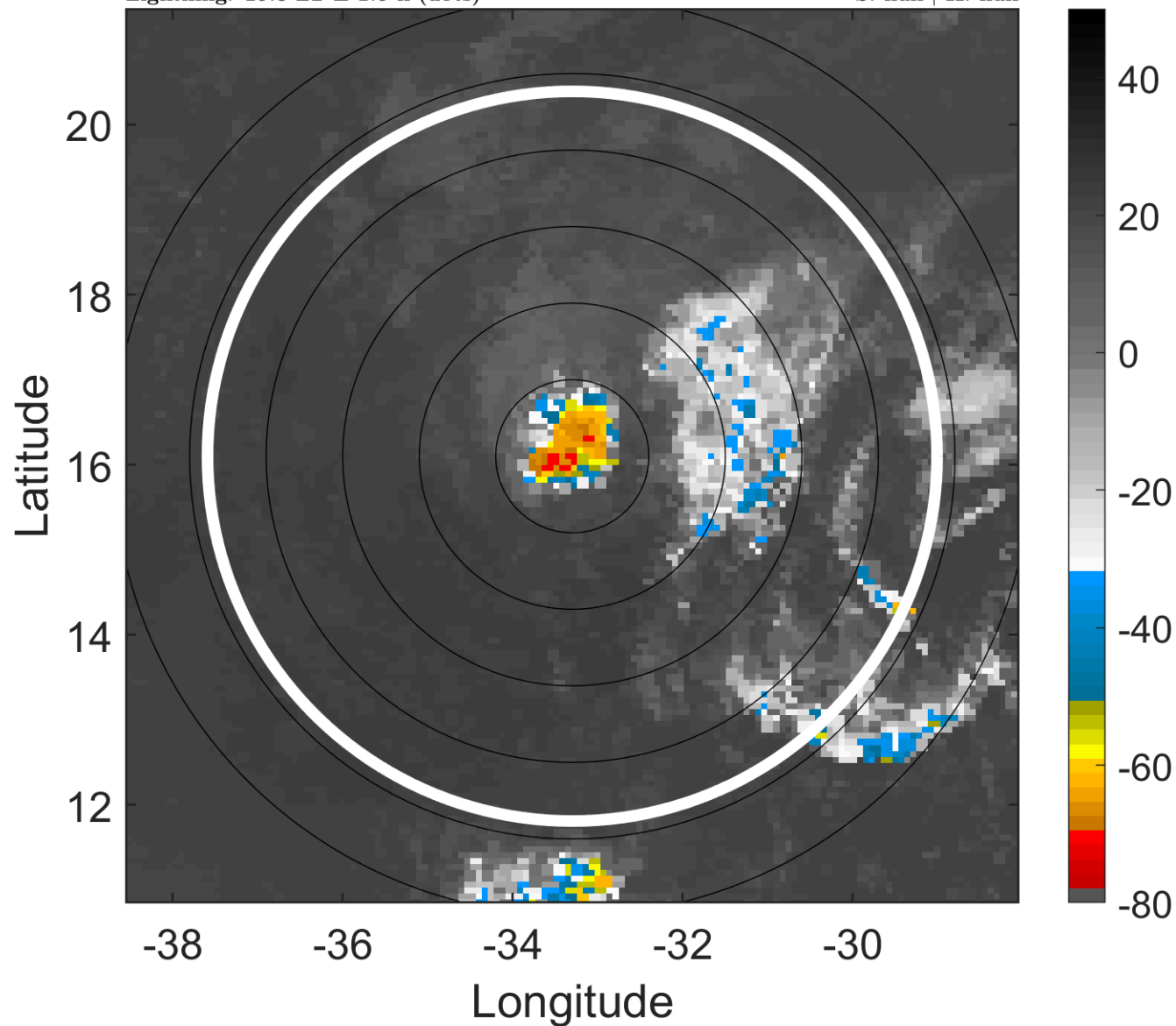

### 6-h IR BT Differences & Lightning

$\Delta$ t: 2007093018 (15.8 LT) - 2007093012 (9.9 LT)

Lightning: 15.8 LT  $\pm$  1.5 h (dots)

PT: LLWP | EA: INACT

14L (MELISSA) | 25 kt LO

S: null | H: null

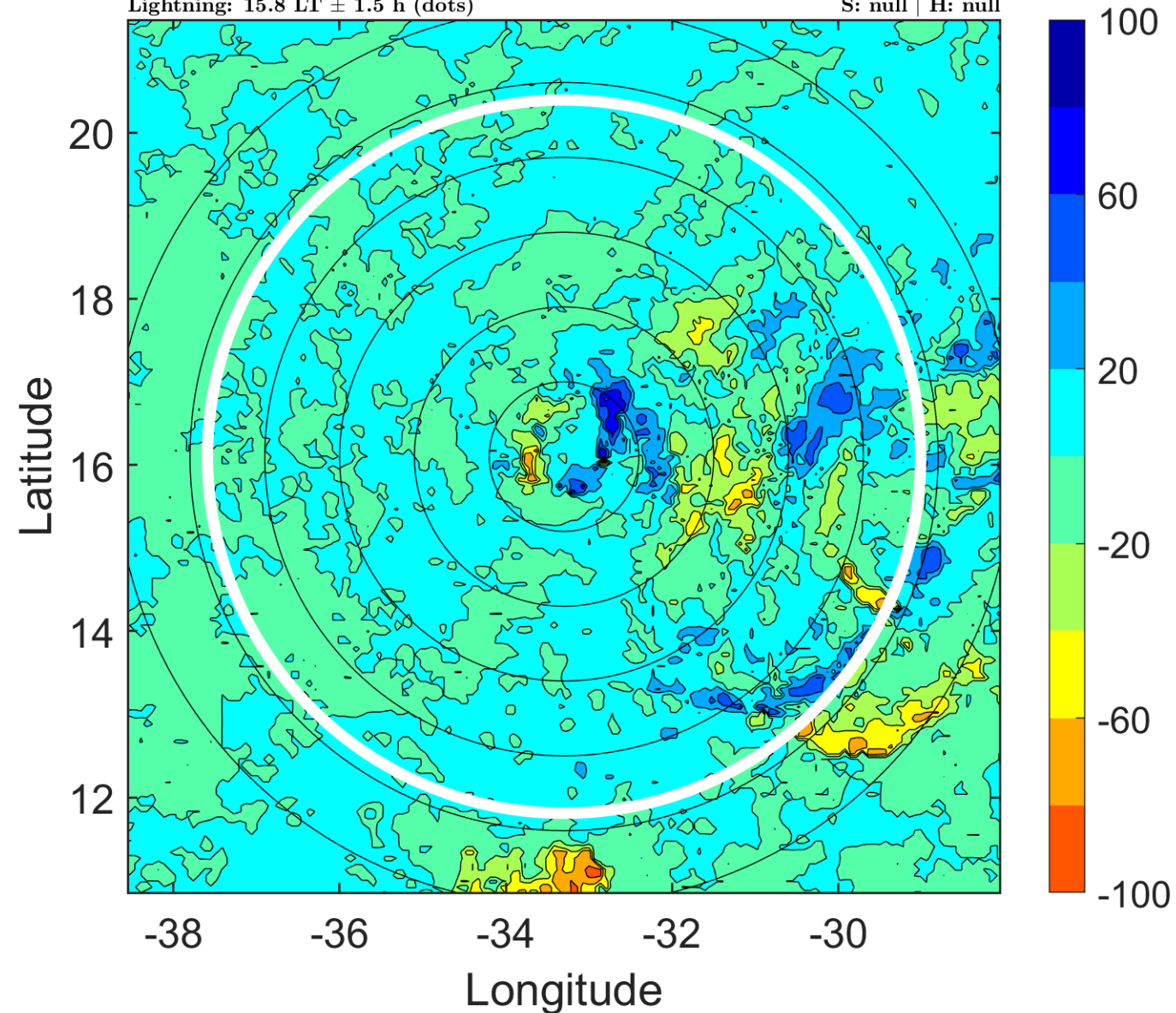

### IR BT & Lightning

t: 2007093021 (18.7 LT)

Lightning: 18.7 LT  $\pm$  1.5 h (dots)

PT: LLWP | EA: INACT

14L (MELISSA) | 25 kt LO

S: null | H: null

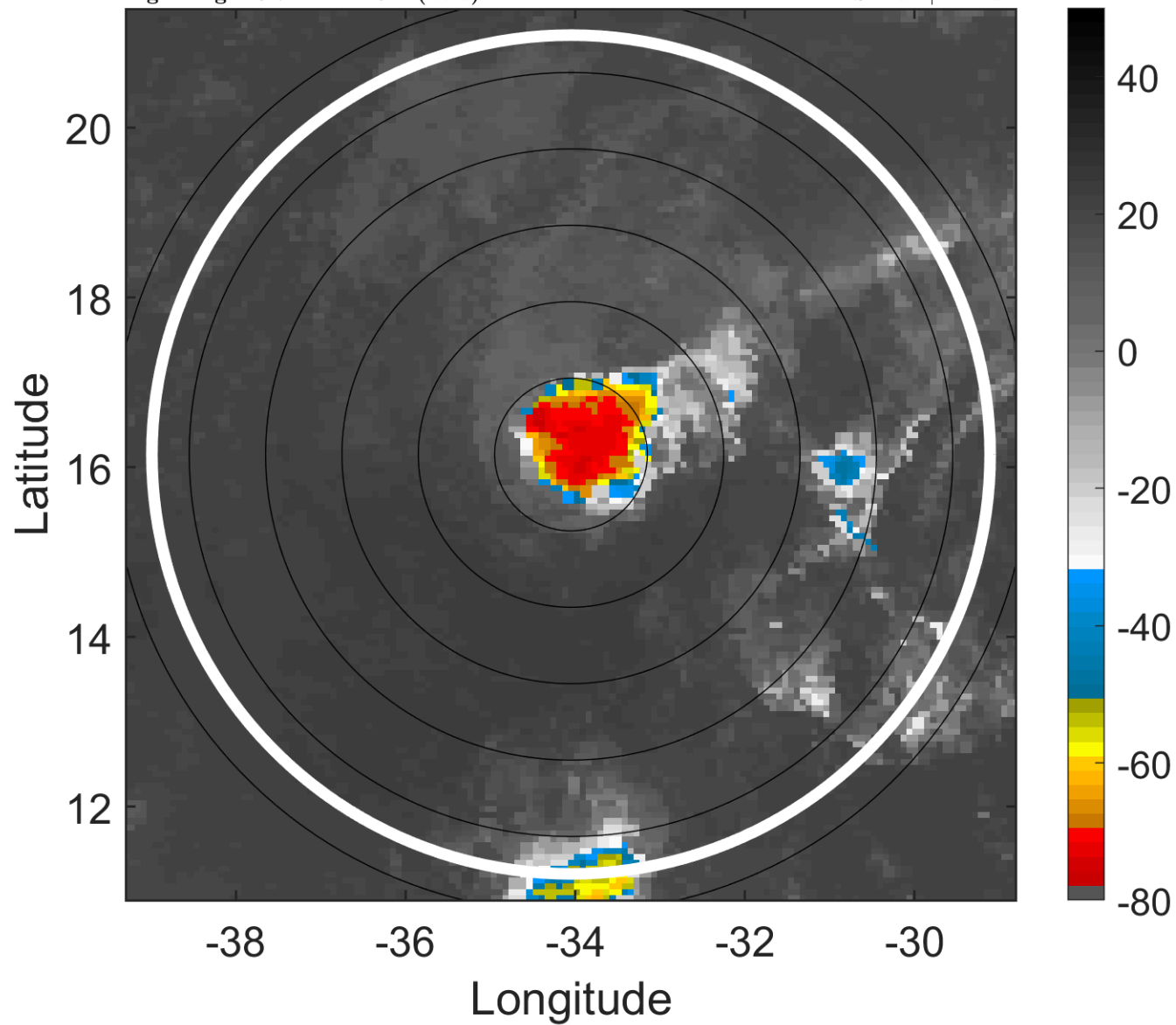

### 6-h IR BT Differences & Lightning

$\Delta$ t: 2007093021 (18.7 LT) - 2007093015 (12.8 LT)

Lightning: 18.7 LT  $\pm$  1.5 h (dots)

PT: LLWP | EA: INACT

14L (MELISSA) | 25 kt LO

S: null | H: null

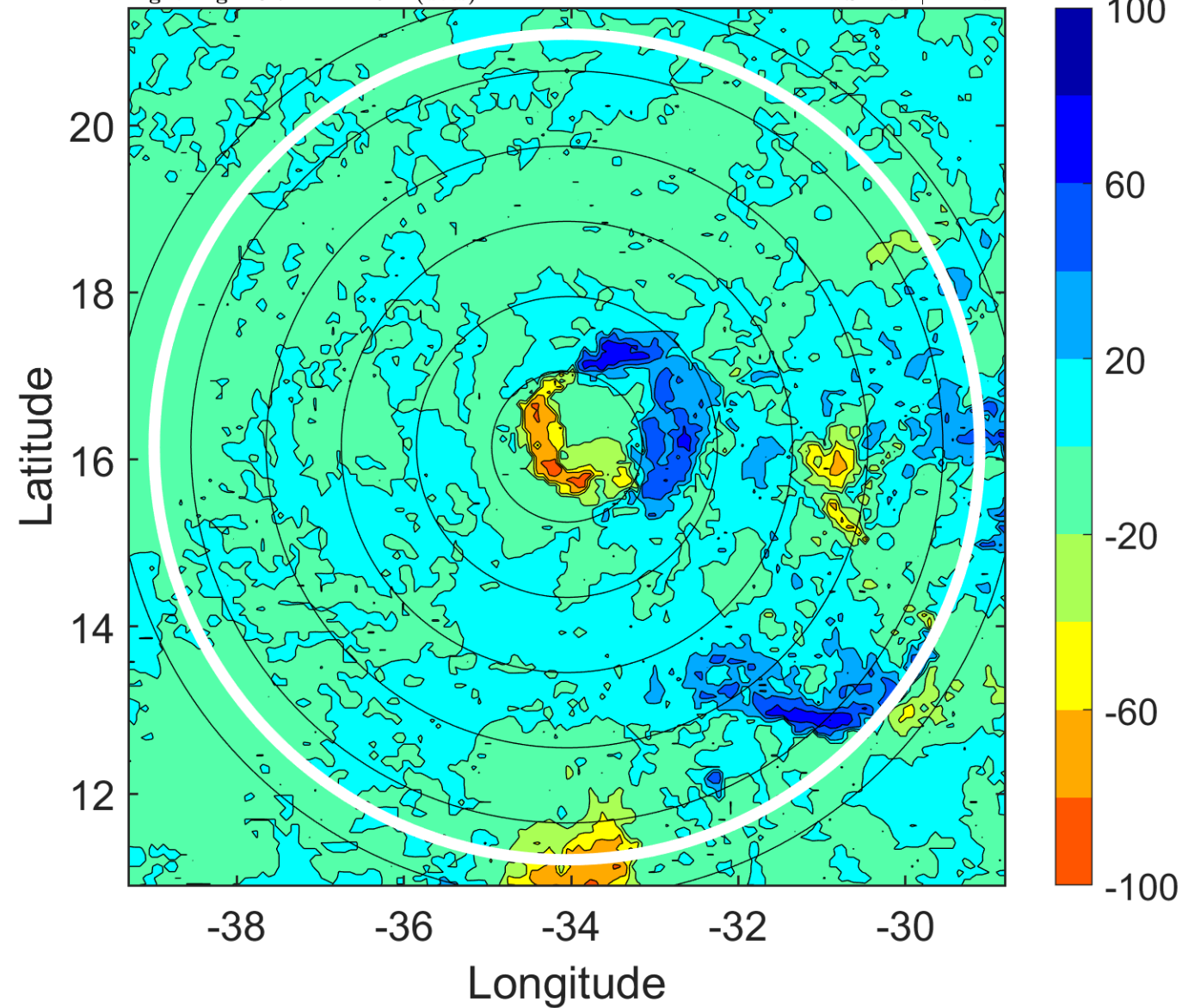

### IR BT & Lightning

t: 2007100100 (21.7 LT)

Lightning: 21.7 LT  $\pm$  1.5 h (dots)

PT: LLWP | EA: INACT

14L (MELISSA) | 25 kt LO

S: null | H: null

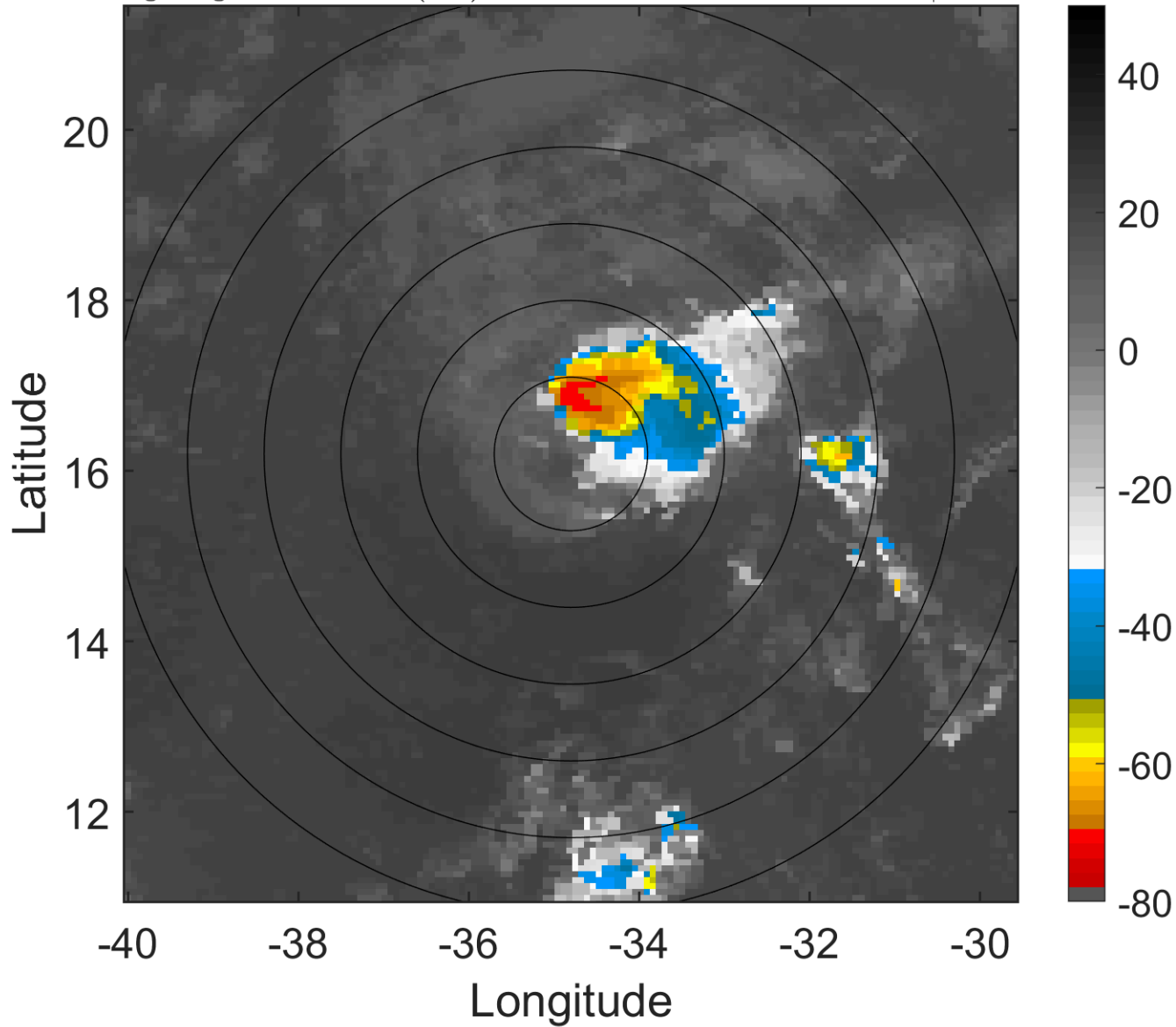

### 6-h IR BT Differences & Lightning

$\Delta$ t: 2007100100 (21.7 LT) - 2007093018 (15.8 LT)

Lightning: 21.7 LT  $\pm$  1.5 h (dots)

PT: LLWP | EA: INACT

14L (MELISSA) | 25 kt LO

S: null | H: null

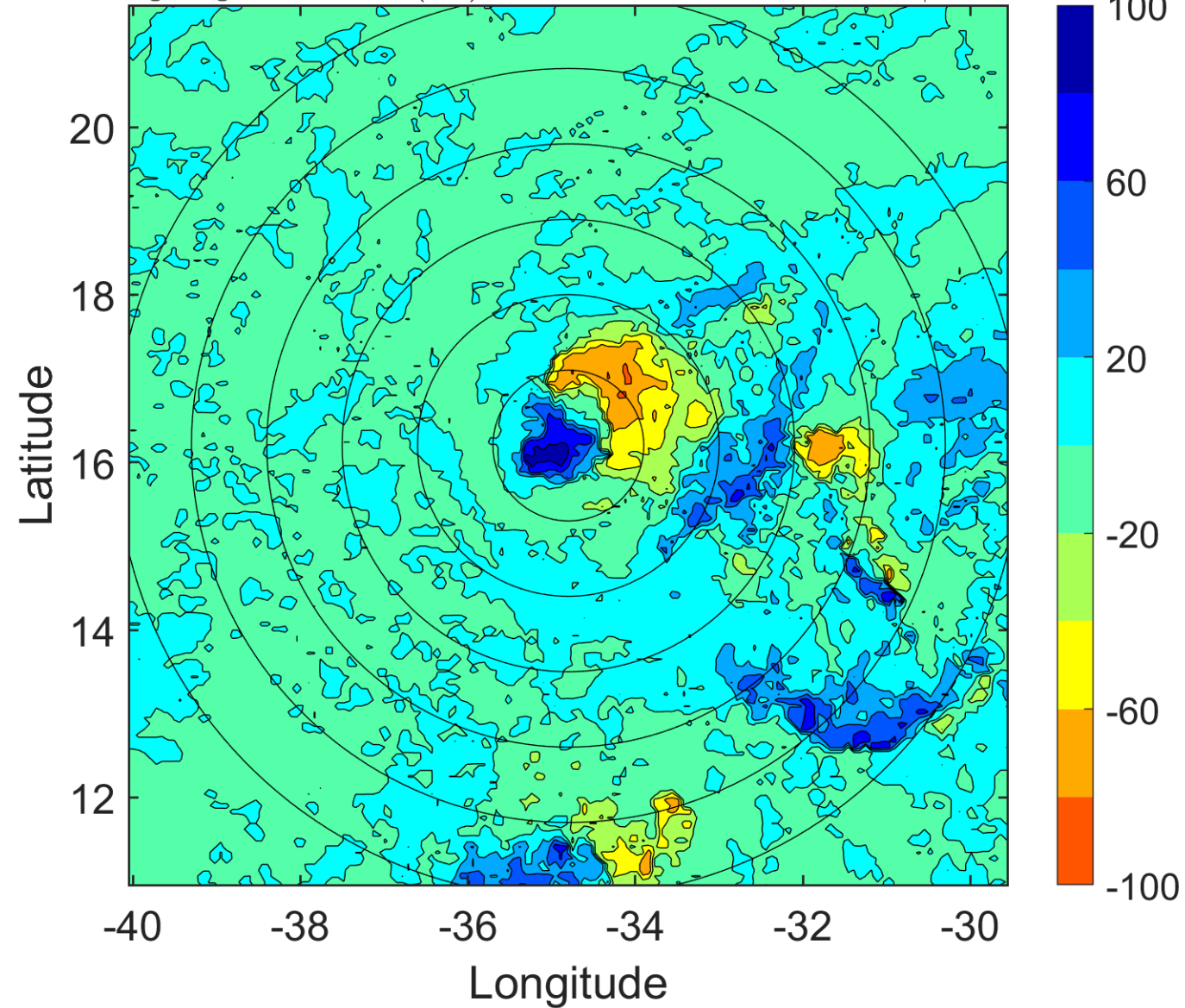

### IR BT & Lightning

t: 2007100103 (0.6 LT)

Lightning: 0.6 LT  $\pm$  1.5 h (dots)

PT: SLWP | EA: QUASI

14L (MELISSA) | 25 kt LO

S: null | H: null

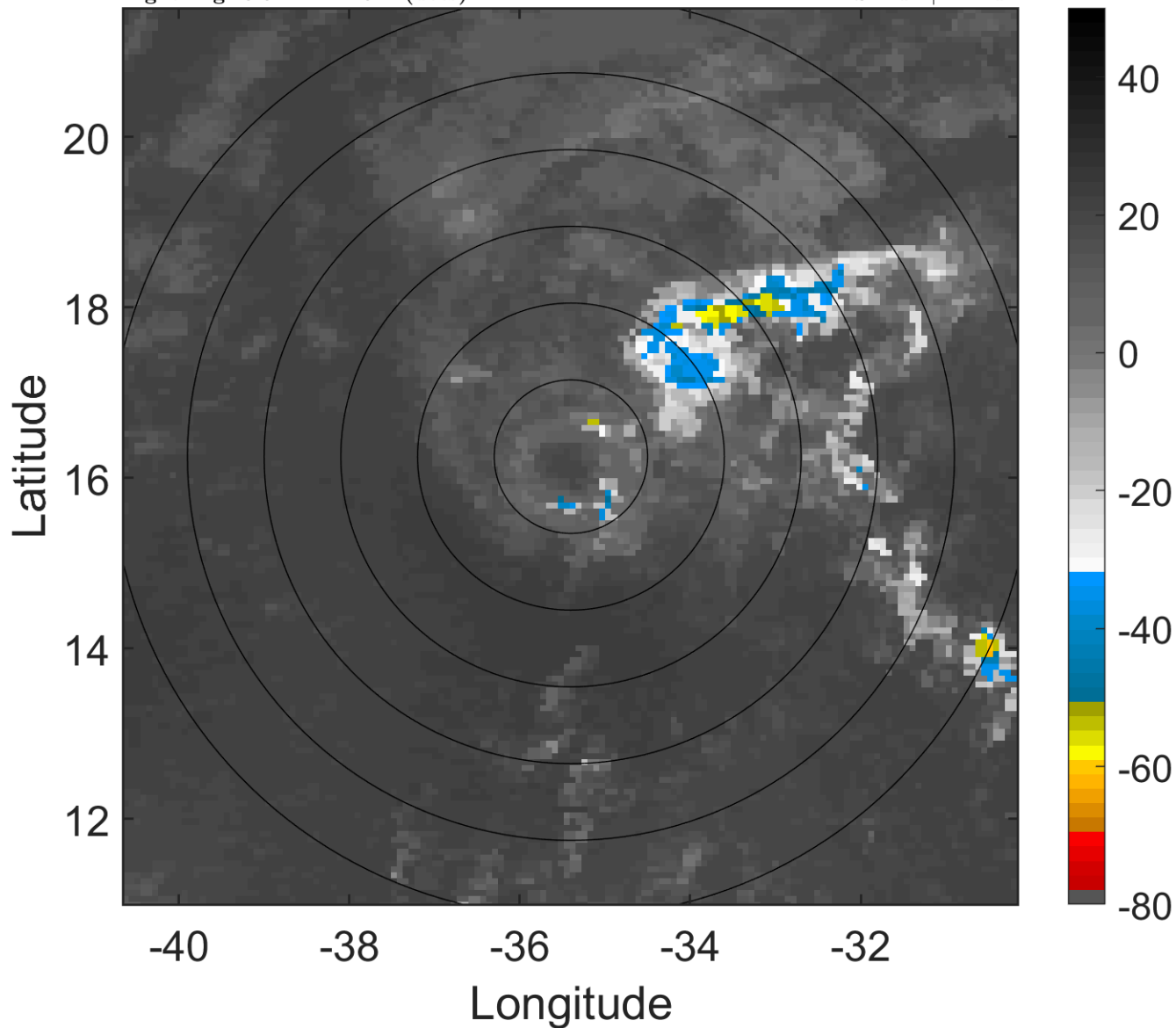

### 6-h IR BT Differences & Lightning

$\Delta$ t: 2007100103 (0.6 LT) - 2007093021 (18.7 LT)

Lightning: 0.6 LT  $\pm$  1.5 h (dots)

PT: SLWP | EA: QUASI

14L (MELISSA) | 25 kt LO

S: null | H: null

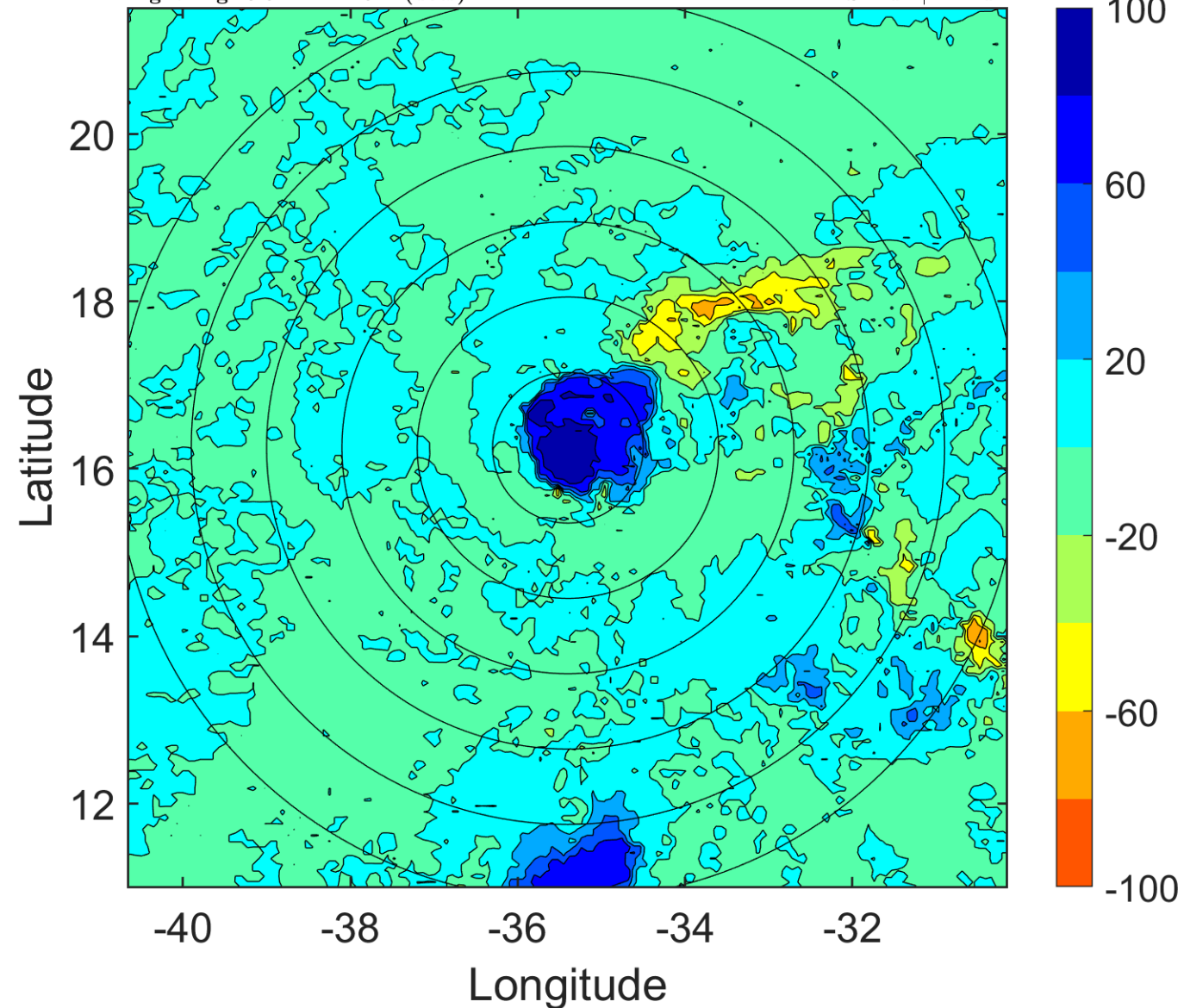

### IR BT & Lightning

t: 2007100106 (3.6 LT)

Lightning: 3.6 LT  $\pm$  1.5 h (dots)

PT: SLWP | EA: QUASI

14L (MELISSA) | 25 kt LO

S: null | H: null

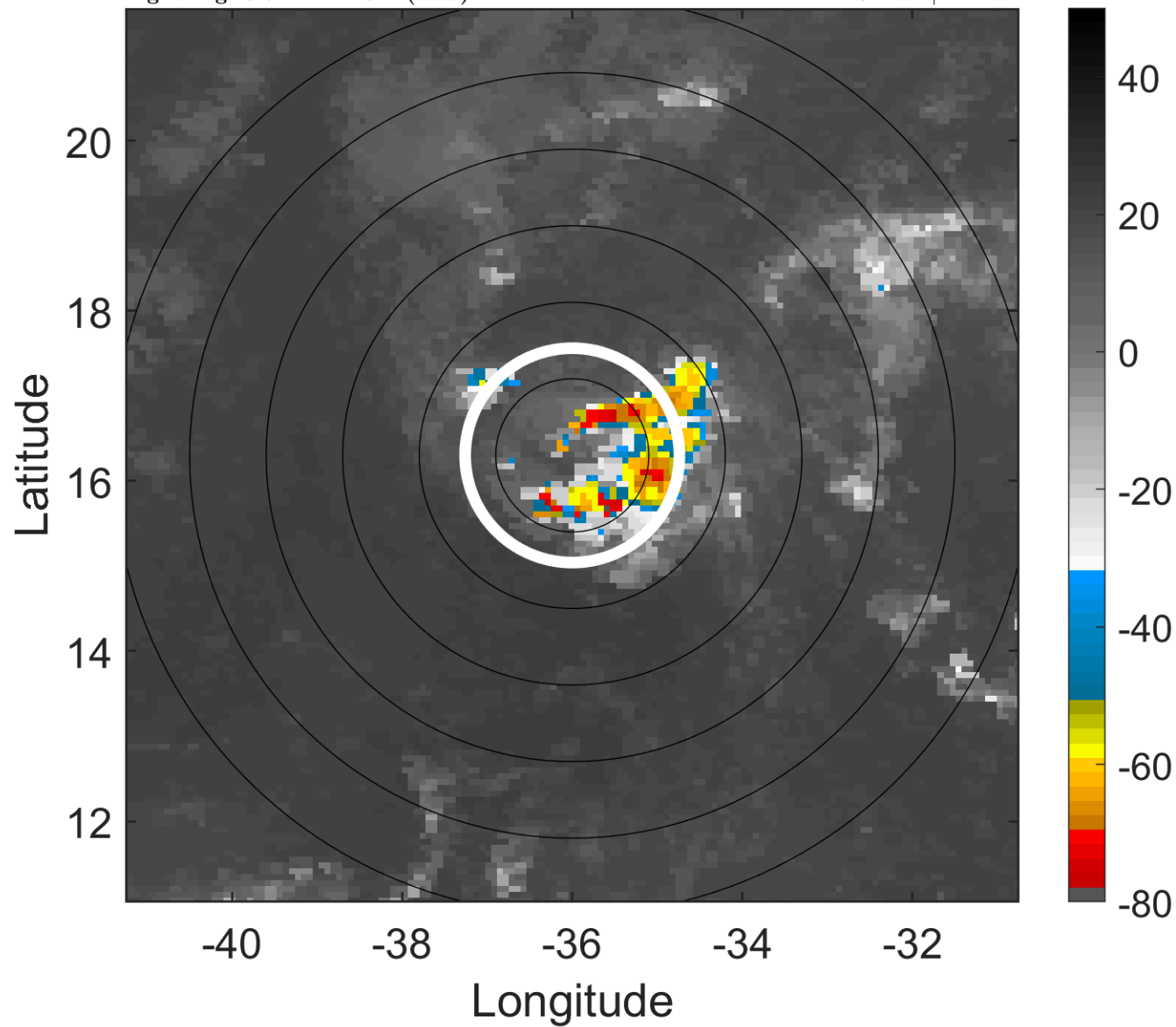

### 6-h IR BT Differences & Lightning

$\Delta$ t: 2007100106 (3.6 LT) - 2007100100 (21.7 LT)

Lightning: 3.6 LT  $\pm$  1.5 h (dots)

PT: SLWP | EA: QUASI

14L (MELISSA) | 25 kt LO

S: null | H: null

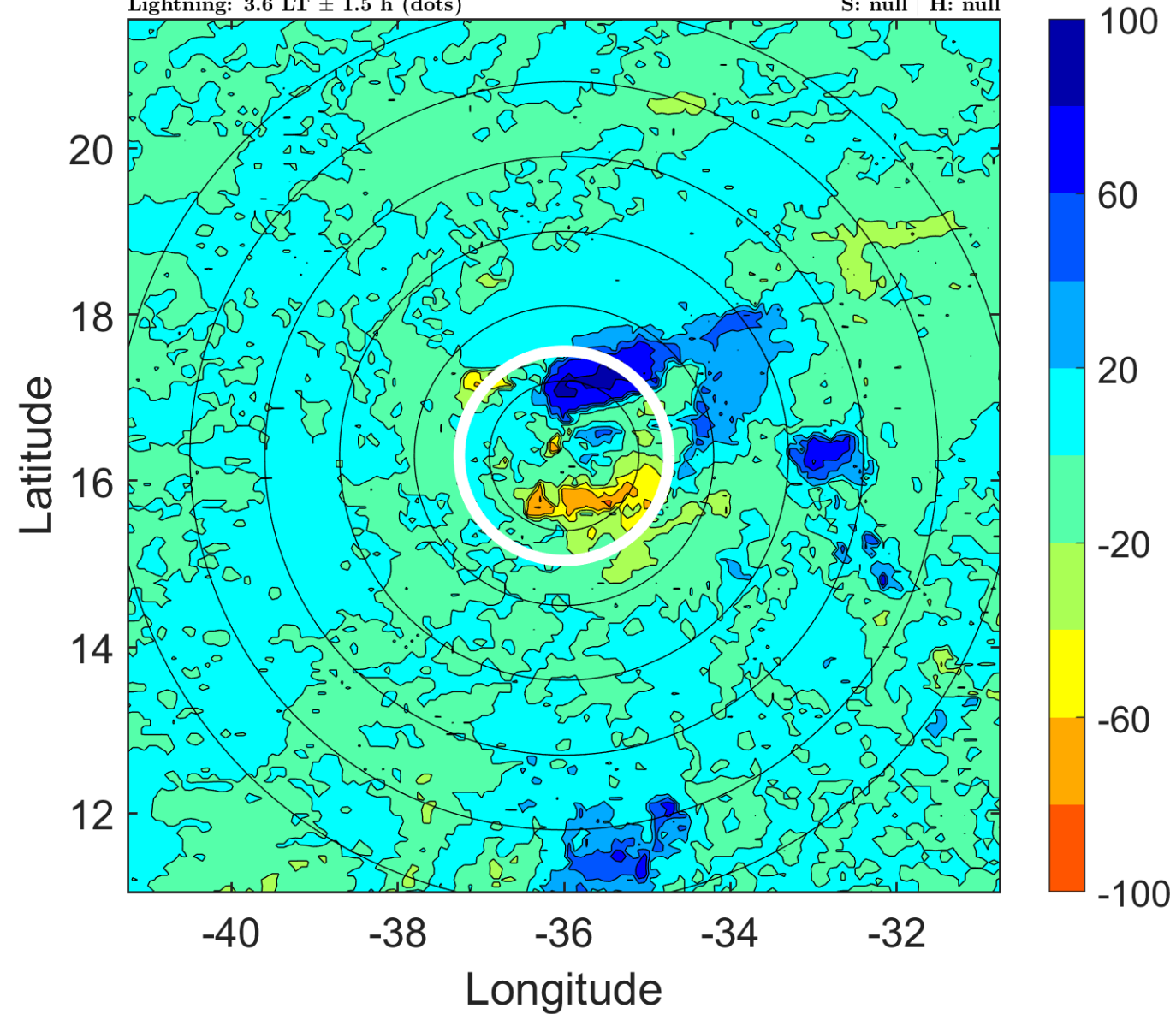

### IR BT & Lightning

t: 2007100109 (6.6 LT)

Lightning: 6.6 LT  $\pm$  1.5 h (dots)

PT: SLWP | EA: QUASI

14L (MELISSA) | 25 kt LO

S: null | H: null

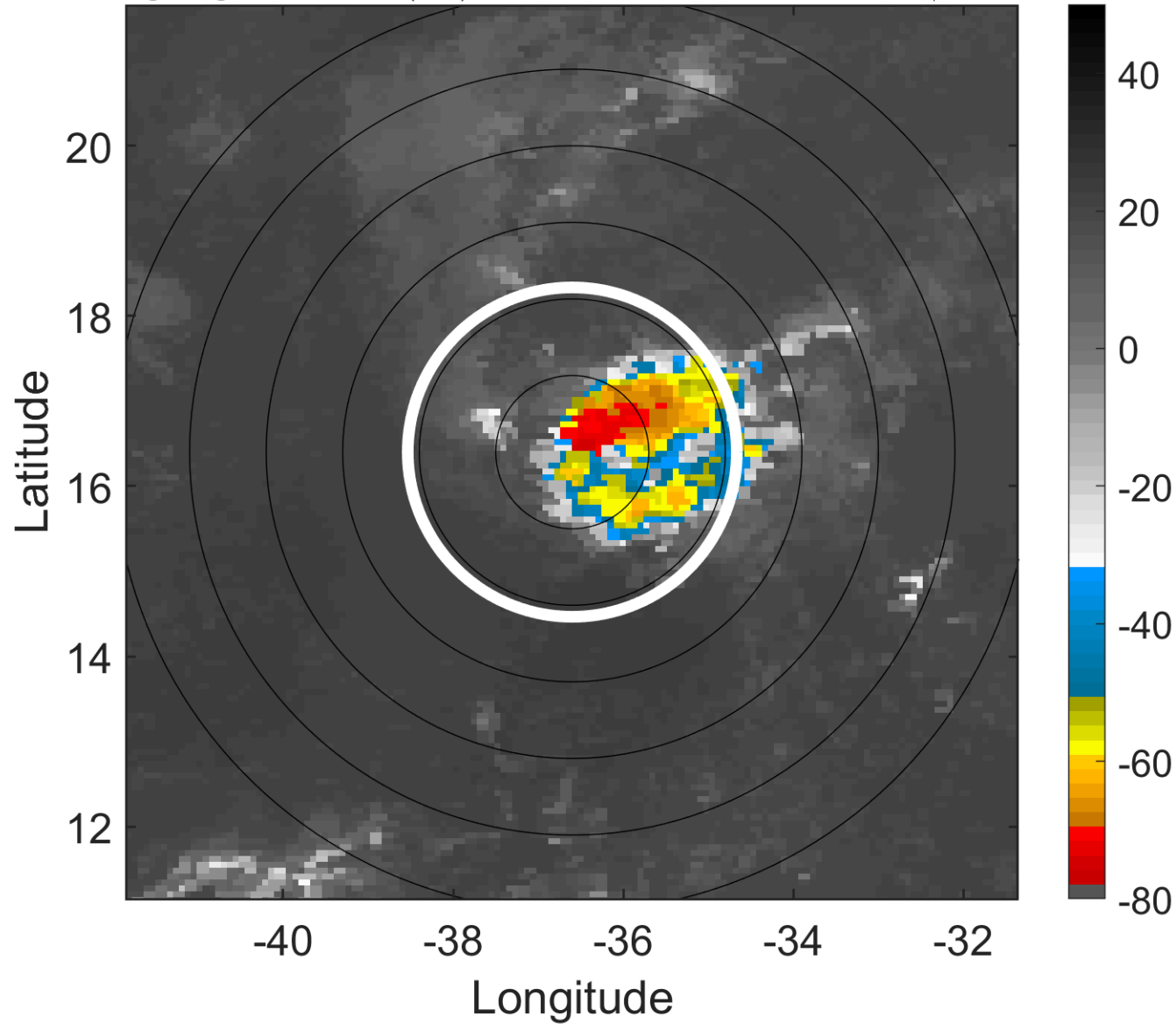

### 6-h IR BT Differences & Lightning

$\Delta$ t: 2007100109 (6.6 LT) - 2007100103 (0.6 LT)

Lightning: 6.6 LT  $\pm$  1.5 h (dots)

PT: SLWP | EA: QUASI

14L (MELISSA) | 25 kt LO

S: null | H: null

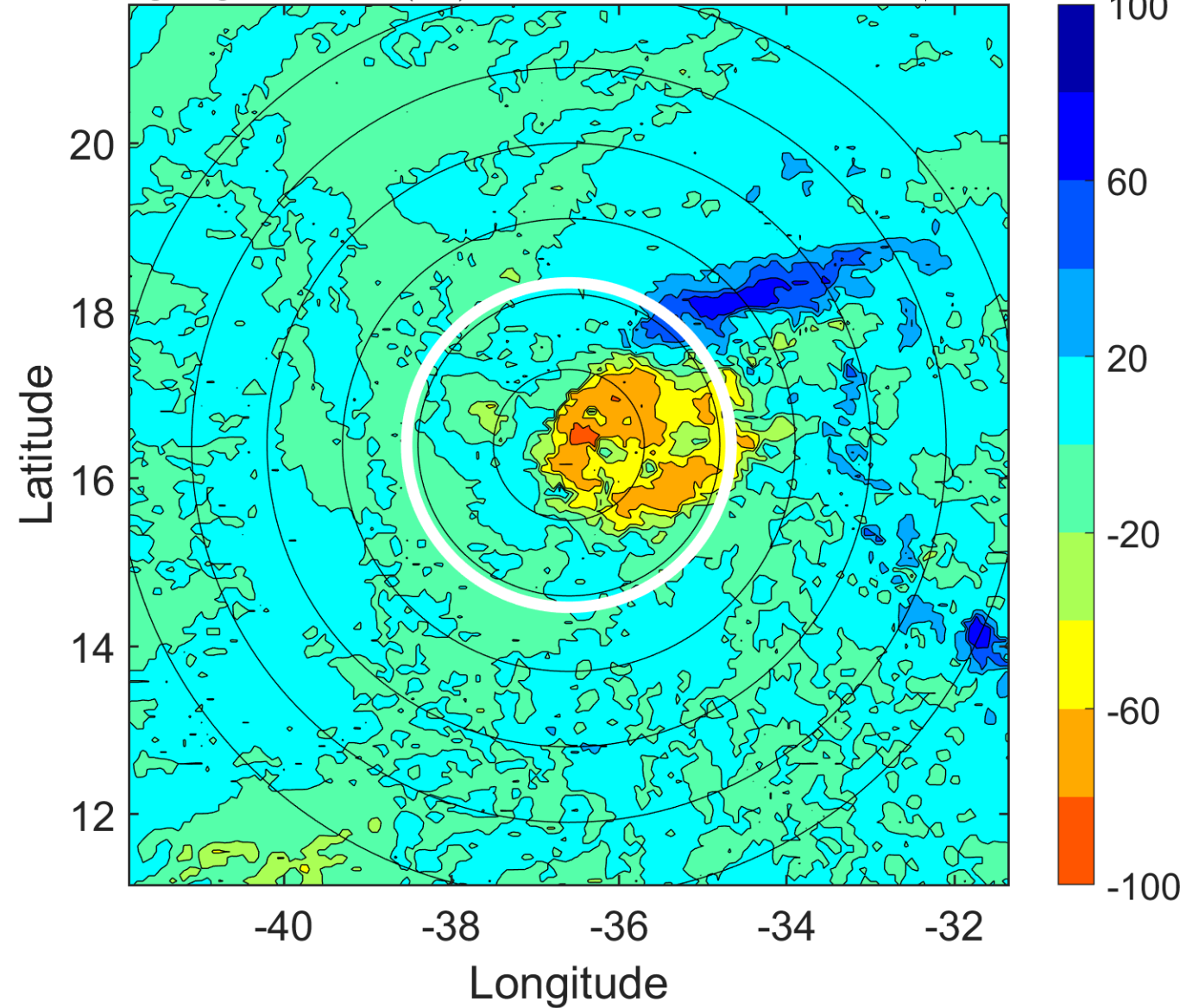



### IR BT & Lightning

t: 2007100112 (9.5 LT)

Lightning: 9.5 LT  $\pm$  1.5 h (dots)

PT: SLWP | EA: QUASI

14L (MELISSA) | 25 kt LO

S: null | H: null

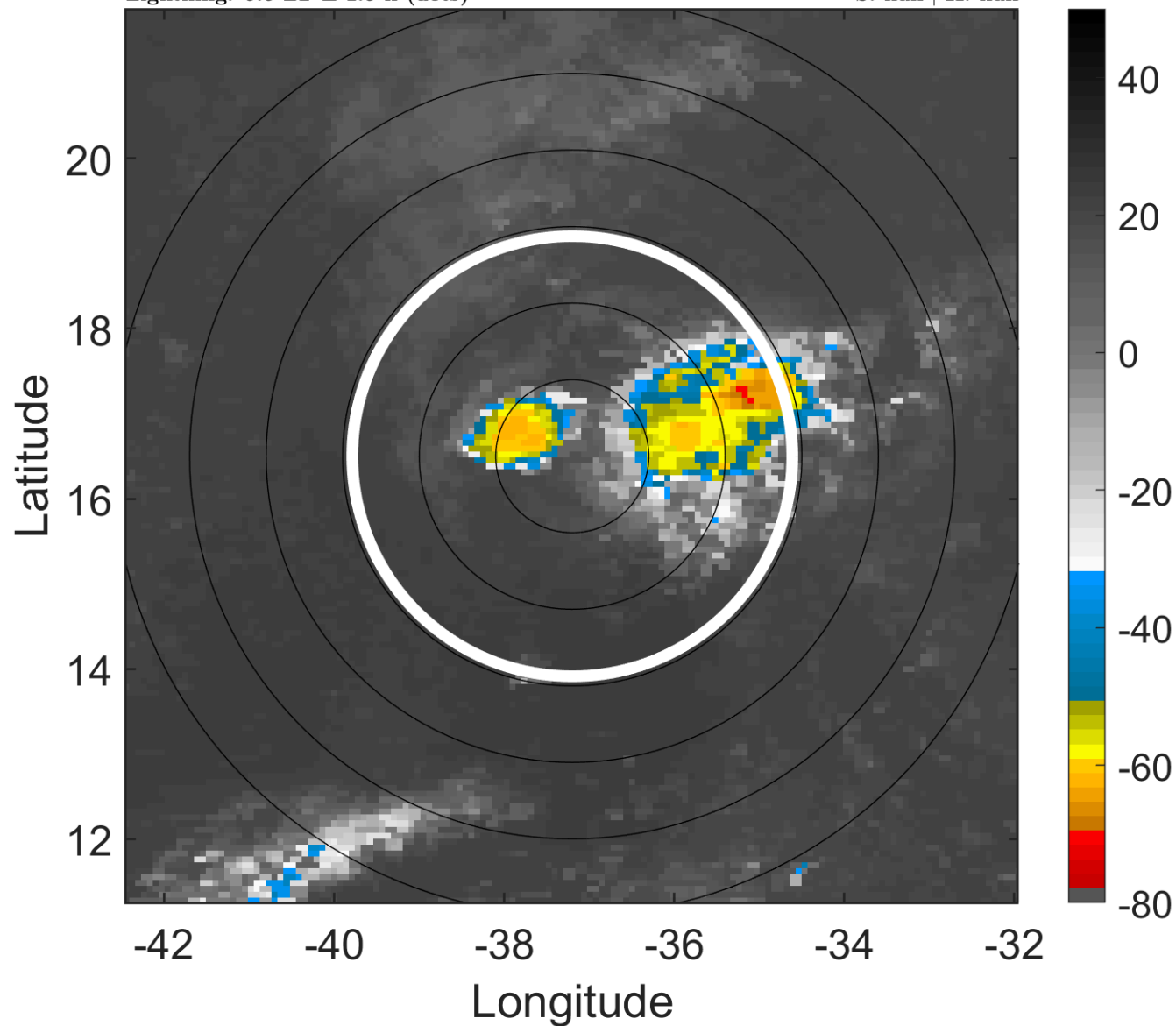

### 6-h IR BT Differences & Lightning

$\Delta$ t: 2007100112 (9.5 LT) - 2007100106 (3.6 LT)

Lightning: 9.5 LT  $\pm$  1.5 h (dots)

PT: SLWP | EA: QUASI

14L (MELISSA) | 25 kt LO

S: null | H: null

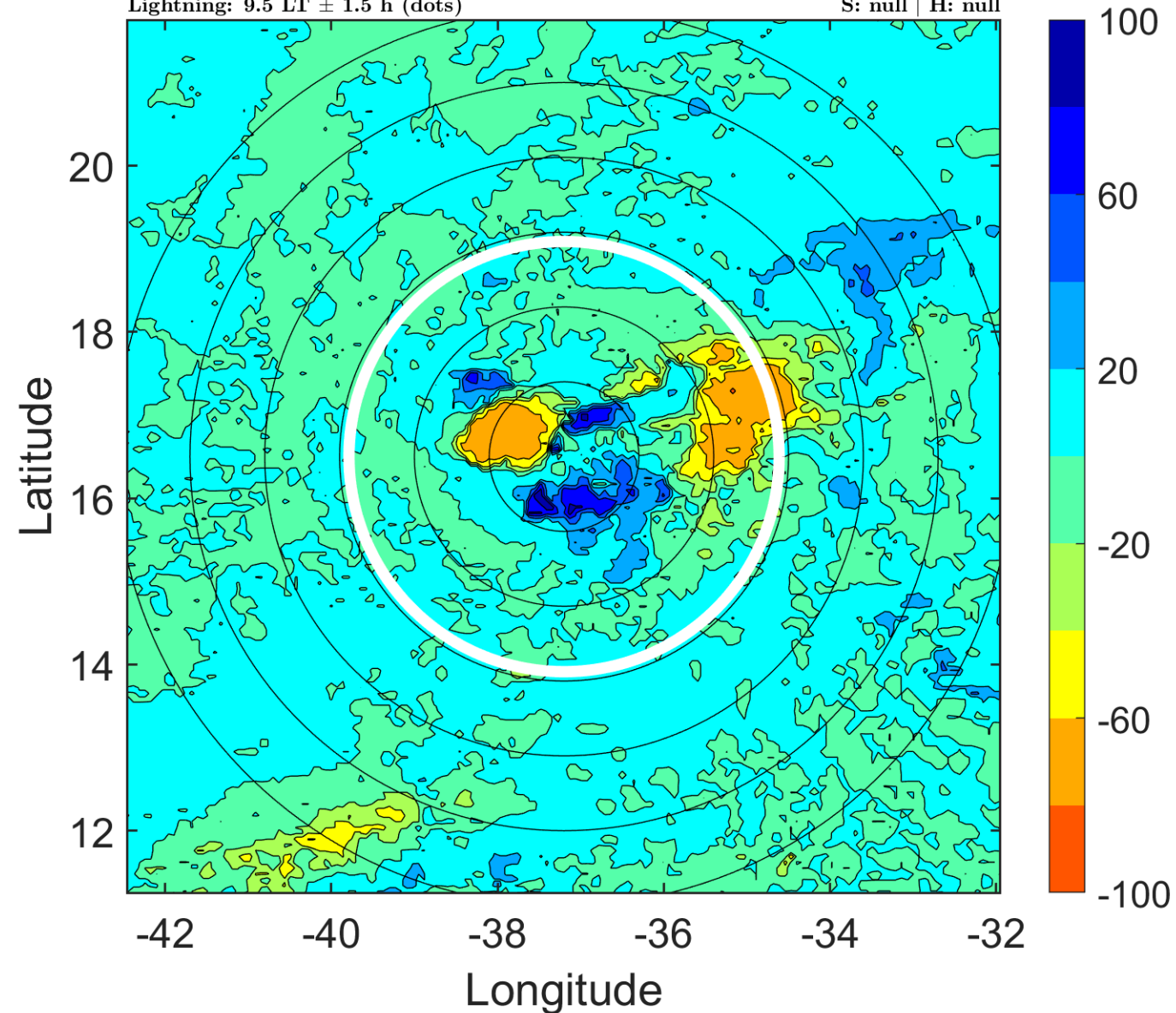

### IR BT & Lightning

t: 2007100115 (12.5 LT)

Lightning: 12.5 LT  $\pm$  1.5 h (dots)

PT: SLWP | EA: QUASI

14L (MELISSA) | 25 kt LO

S: null | H: null

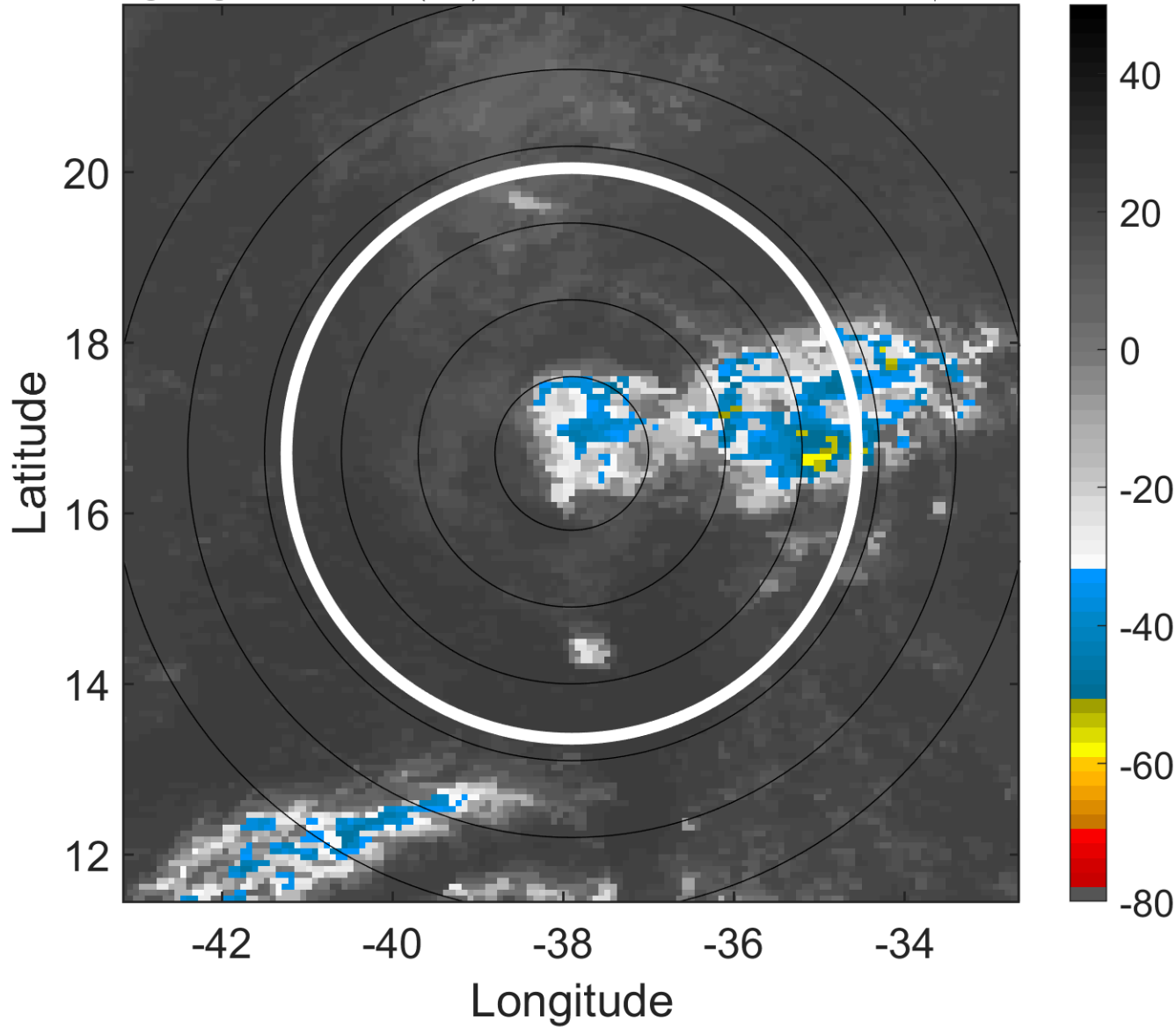

### 6-h IR BT Differences & Lightning

$\Delta$ t: 2007100115 (12.5 LT) - 2007100109 (6.6 LT)

Lightning: 12.5 LT  $\pm$  1.5 h (dots)

PT: SLWP | EA: QUASI

14L (MELISSA) | 25 kt LO

S: null | H: null

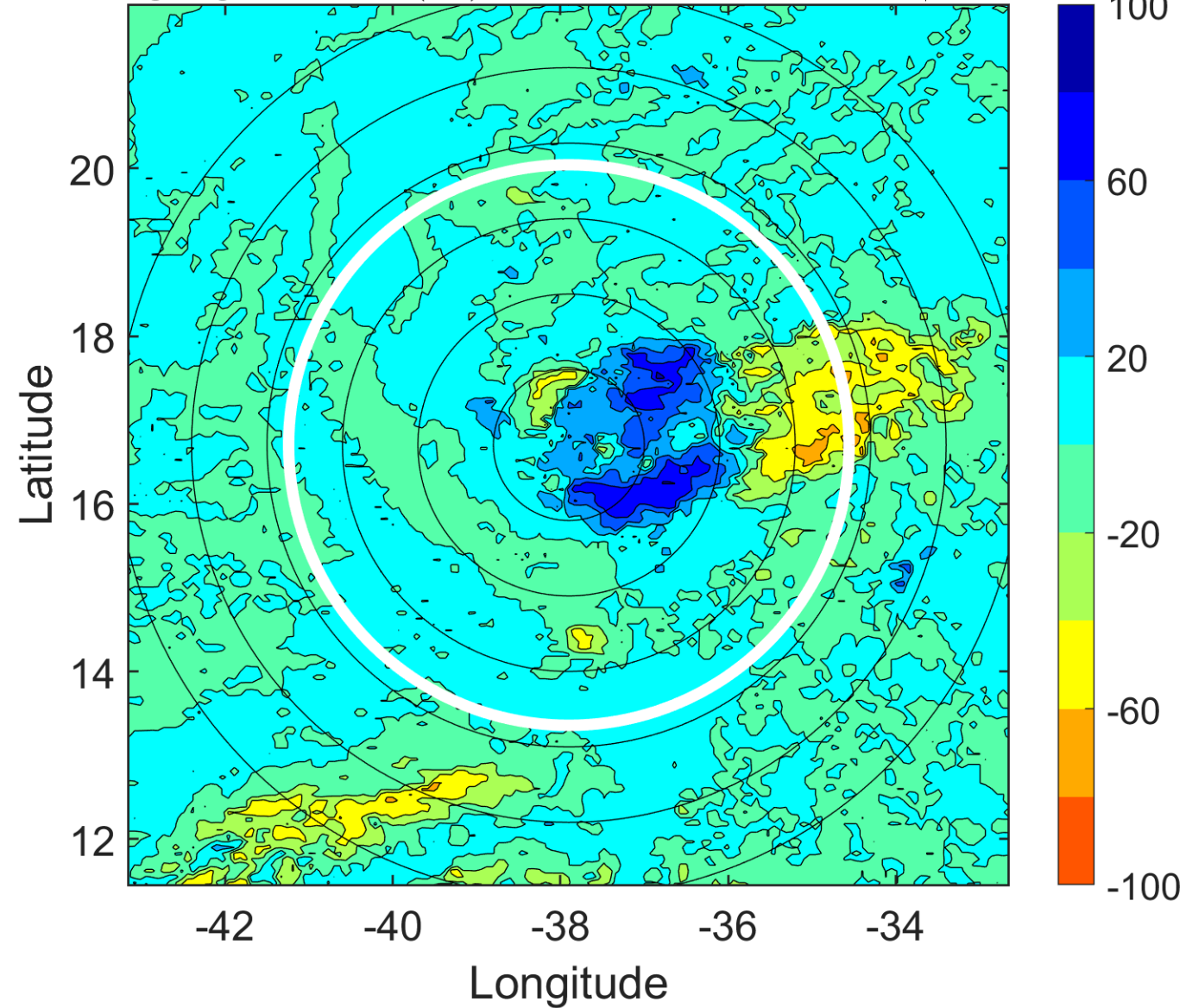

### IR BT & Lightning

t: 2007100118 (15.4 LT)

Lightning: 15.4 LT  $\pm$  1.5 h (dots)

PT: SLWP | EA: QUASI

14L (MELISSA) | 25 kt LO

S: null | H: null

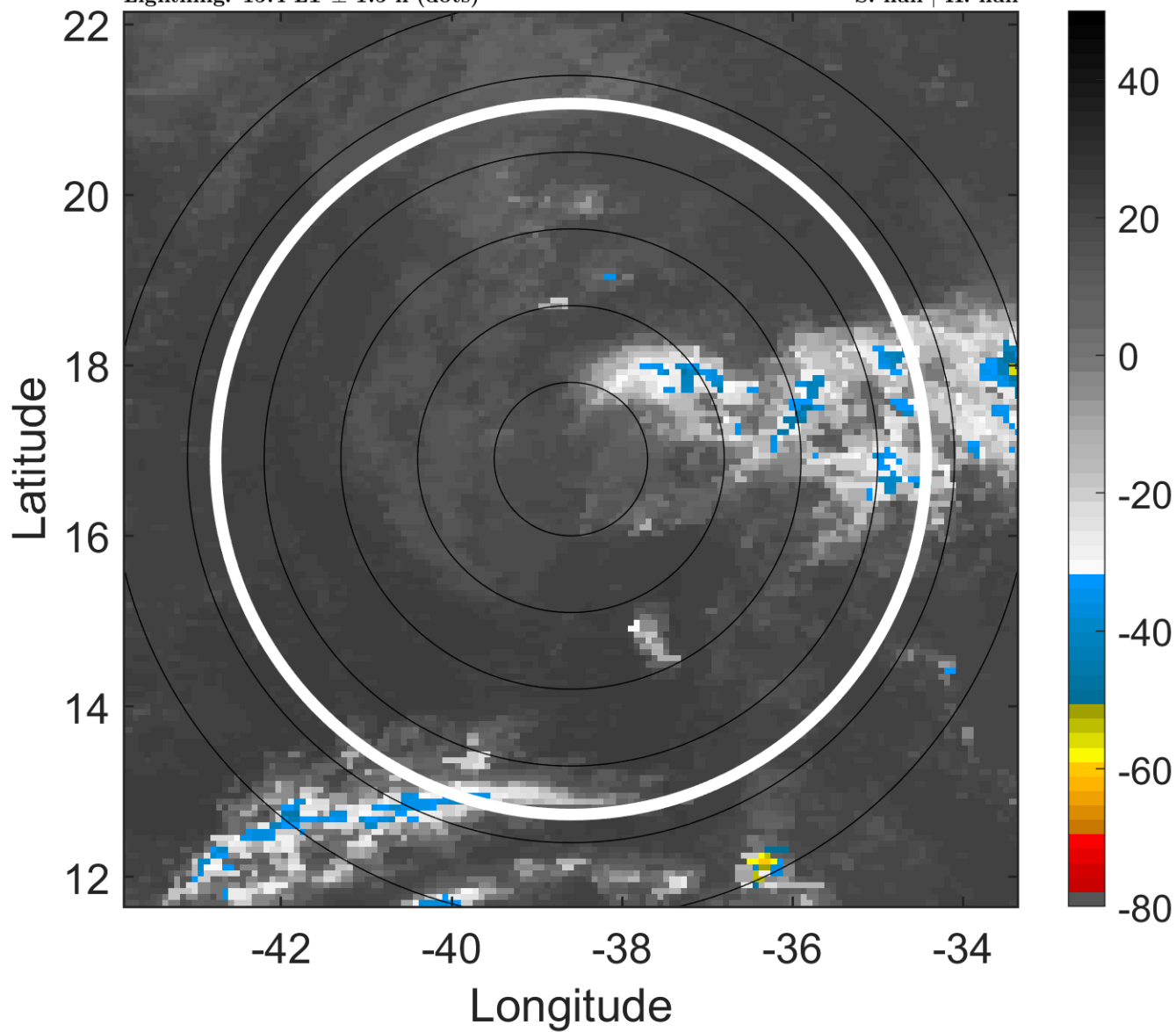

### 6-h IR BT Differences & Lightning

$\Delta$ t: 2007100118 (15.4 LT) - 2007100112 (9.5 LT)

Lightning: 15.4 LT  $\pm$  1.5 h (dots)

PT: SLWP | EA: QUASI

14L (MELISSA) | 25 kt LO

S: null | H: null

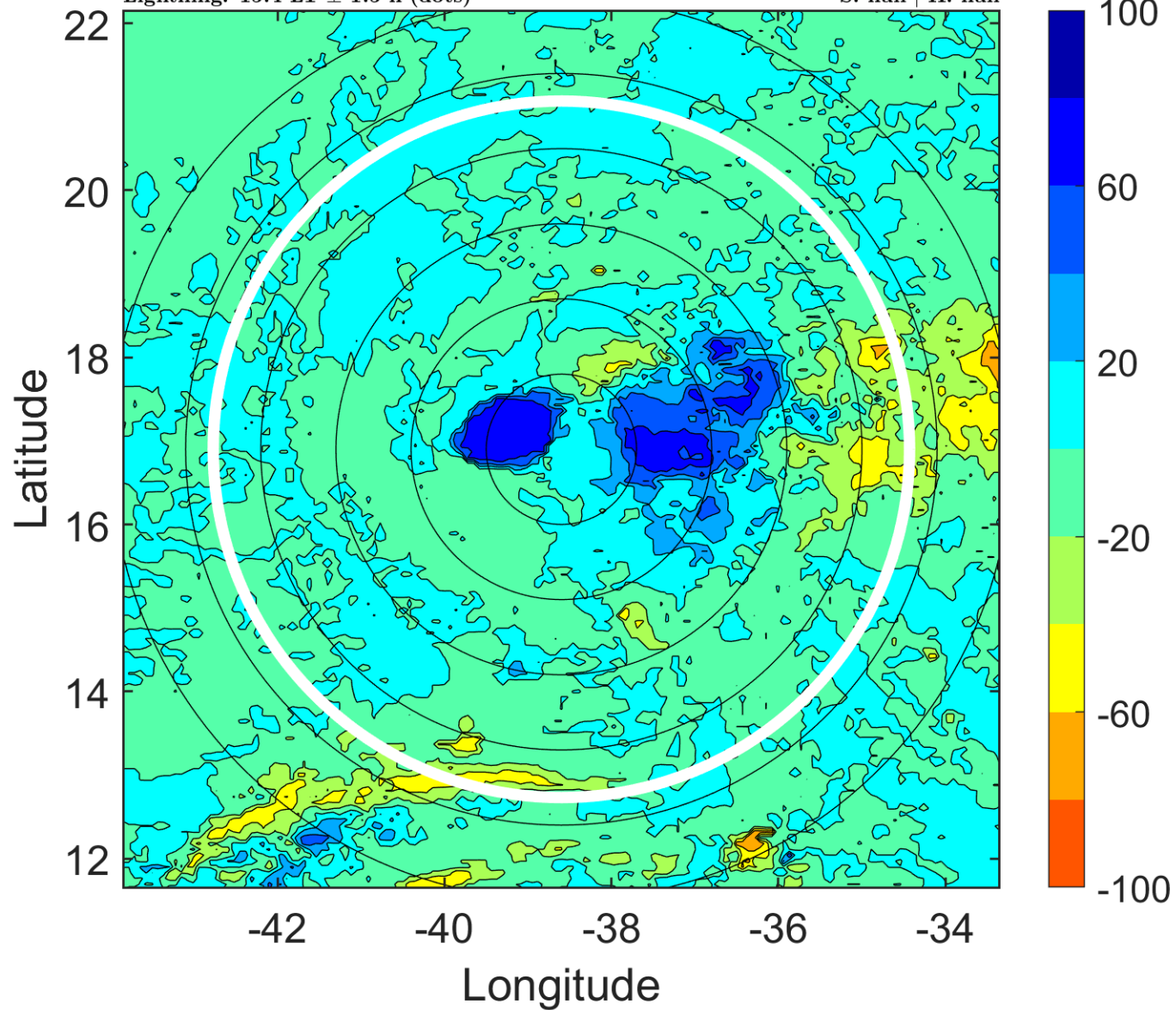

### IR BT & Lightning

t: 2007100121 (18.4 LT)

Lightning: 18.4 LT  $\pm$  1.5 h (dots)

PT: SLWP | EA: QUASI

14L (MELISSA) | 25 kt LO

S: null | H: null

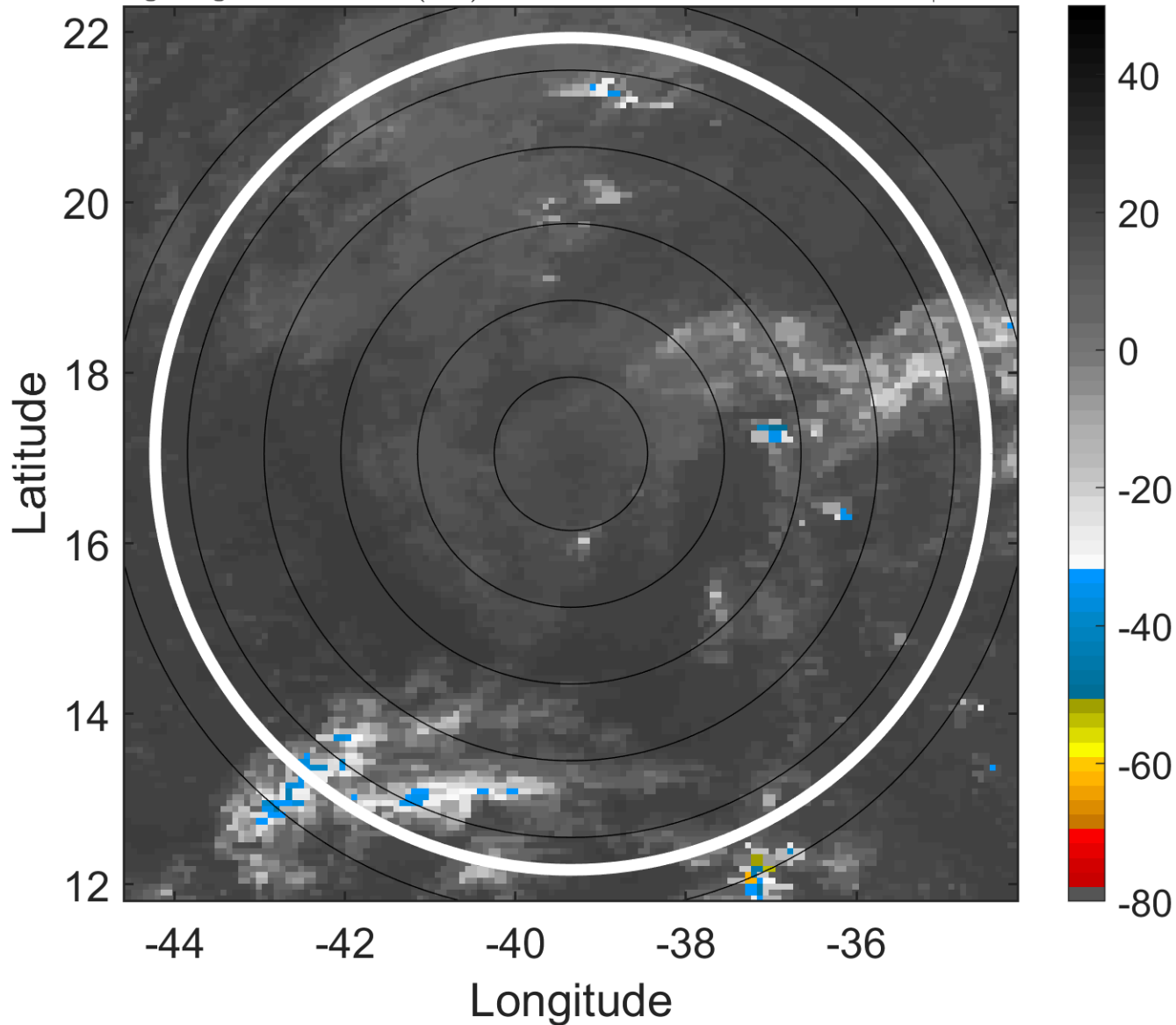

### 6-h IR BT Differences & Lightning

$\Delta$ t: 2007100121 (18.4 LT) - 2007100115 (12.5 LT)

Lightning: 18.4 LT  $\pm$  1.5 h (dots)

PT: SLWP | EA: QUASI

14L (MELISSA) | 25 kt LO

S: null | H: null

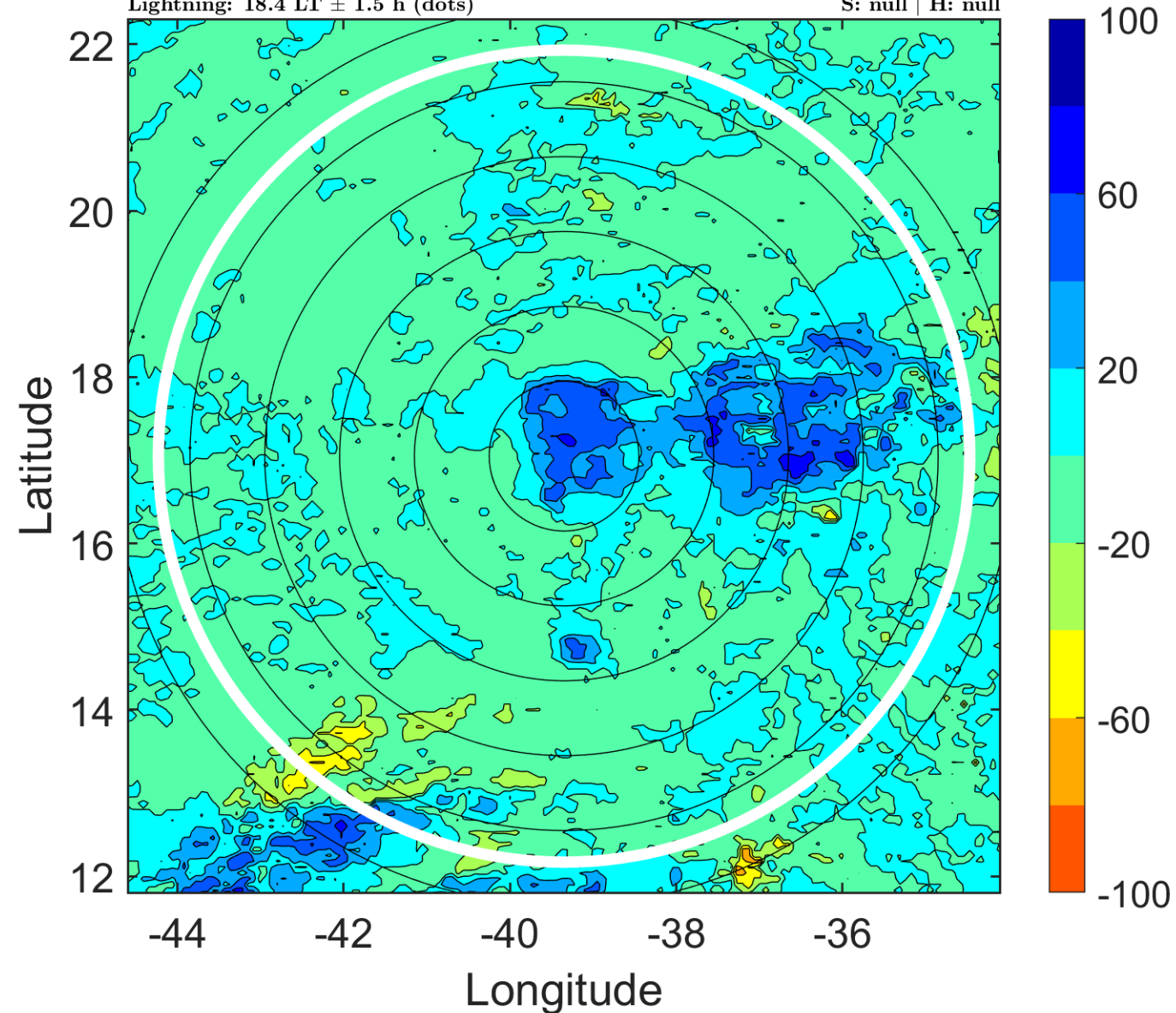

### IR BT & Lightning

t: 2007100200 (21.3 LT)

Lightning: 21.3 LT  $\pm$  1.5 h (dots)

PT: SLWP | EA: QUASI

14L (MELISSA) | 25 kt LO

S: null | H: null

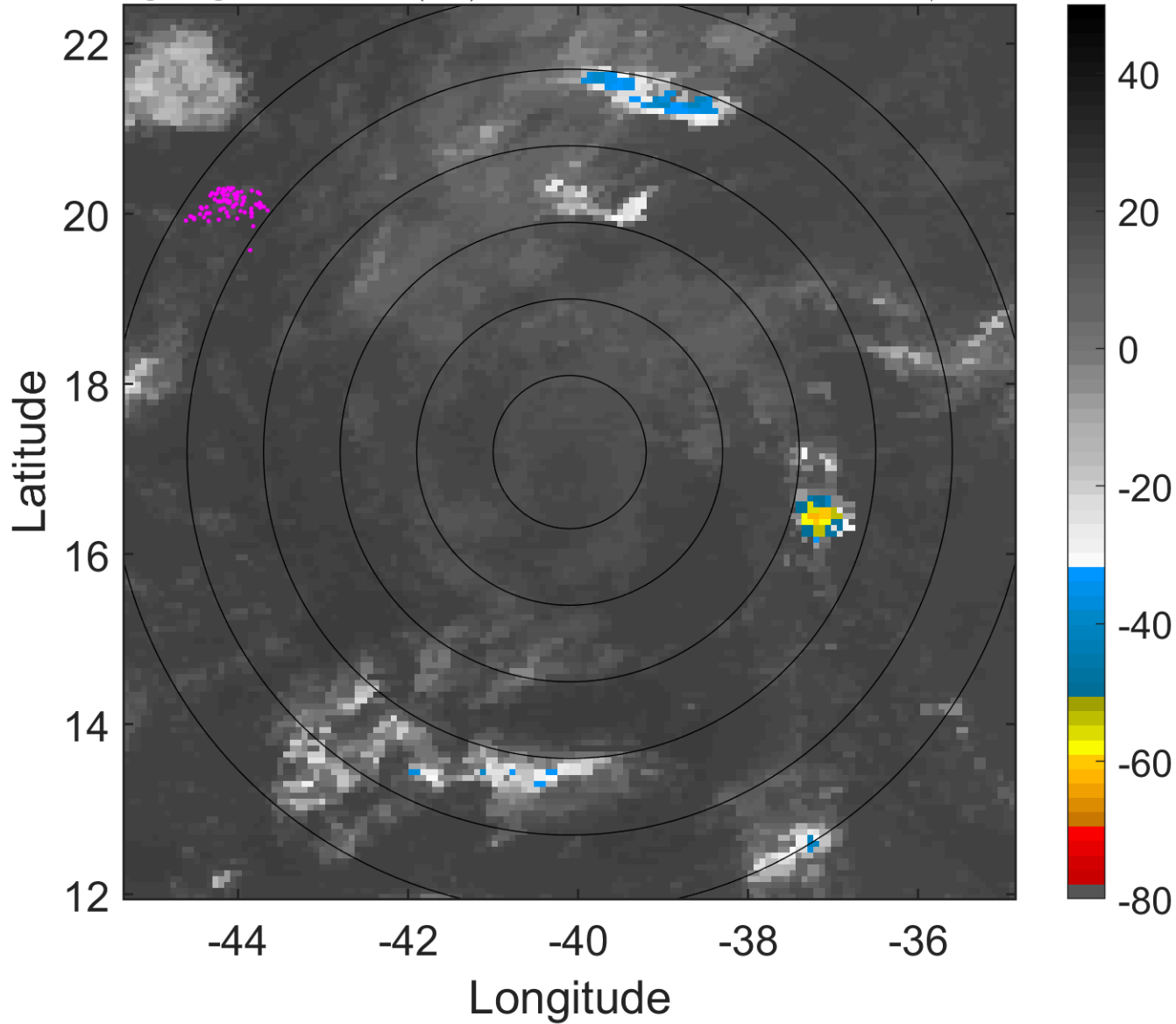

### 6-h IR BT Differences & Lightning

$\Delta$ t: 2007100200 (21.3 LT) - 2007100118 (15.4 LT)

Lightning: 21.3 LT  $\pm$  1.5 h (dots)

PT: SLWP | EA: QUASI

14L (MELISSA) | 25 kt LO

S: null | H: null

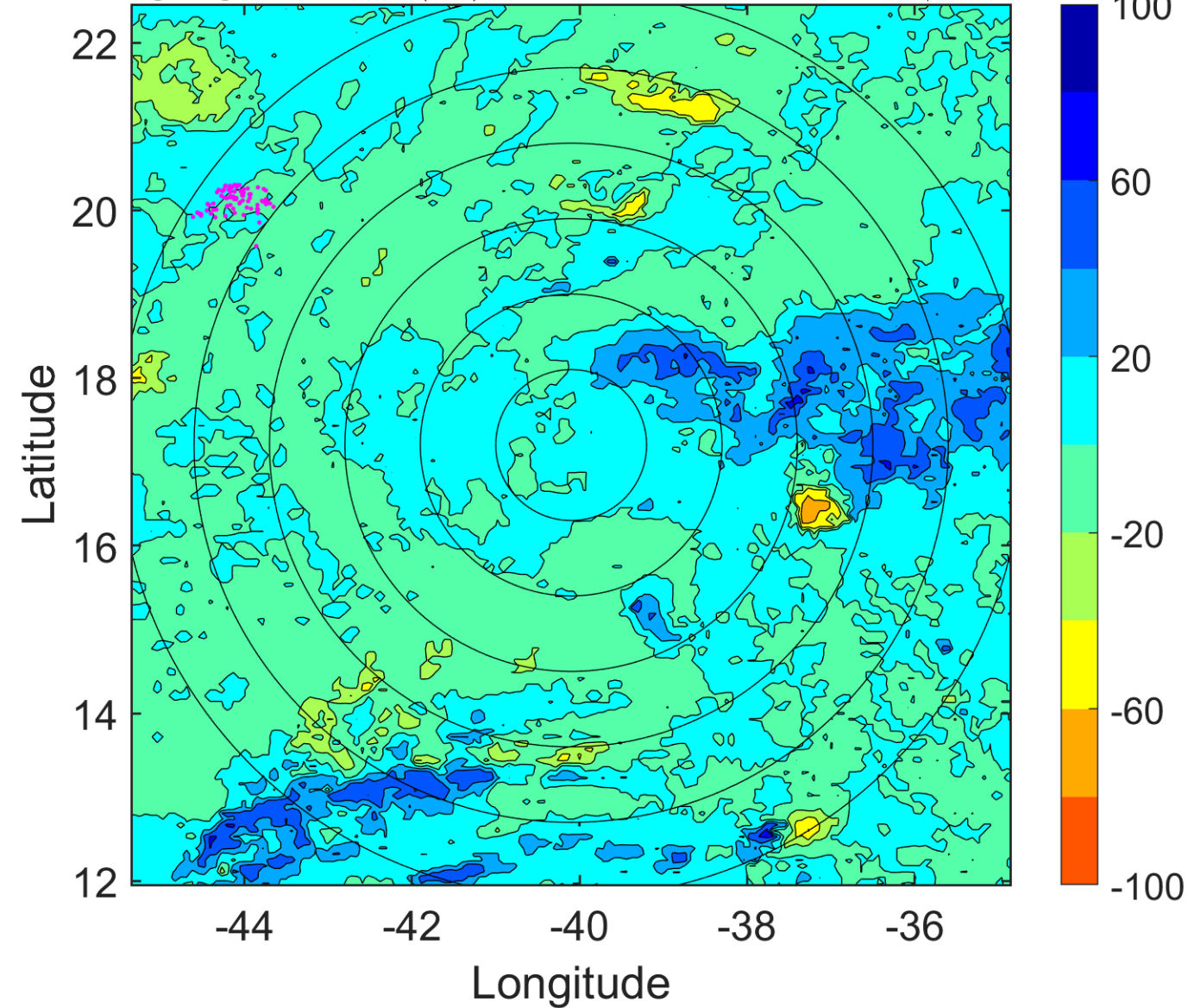

### IR BT & Lightning

t: 2007100203 (0.3 LT)

Lightning: 0.3 LT  $\pm$  1.5 h (dots)

PT: SLCP | EA: INACT

14L (MELISSA) | 22.5 kt LO

S: null | H: null

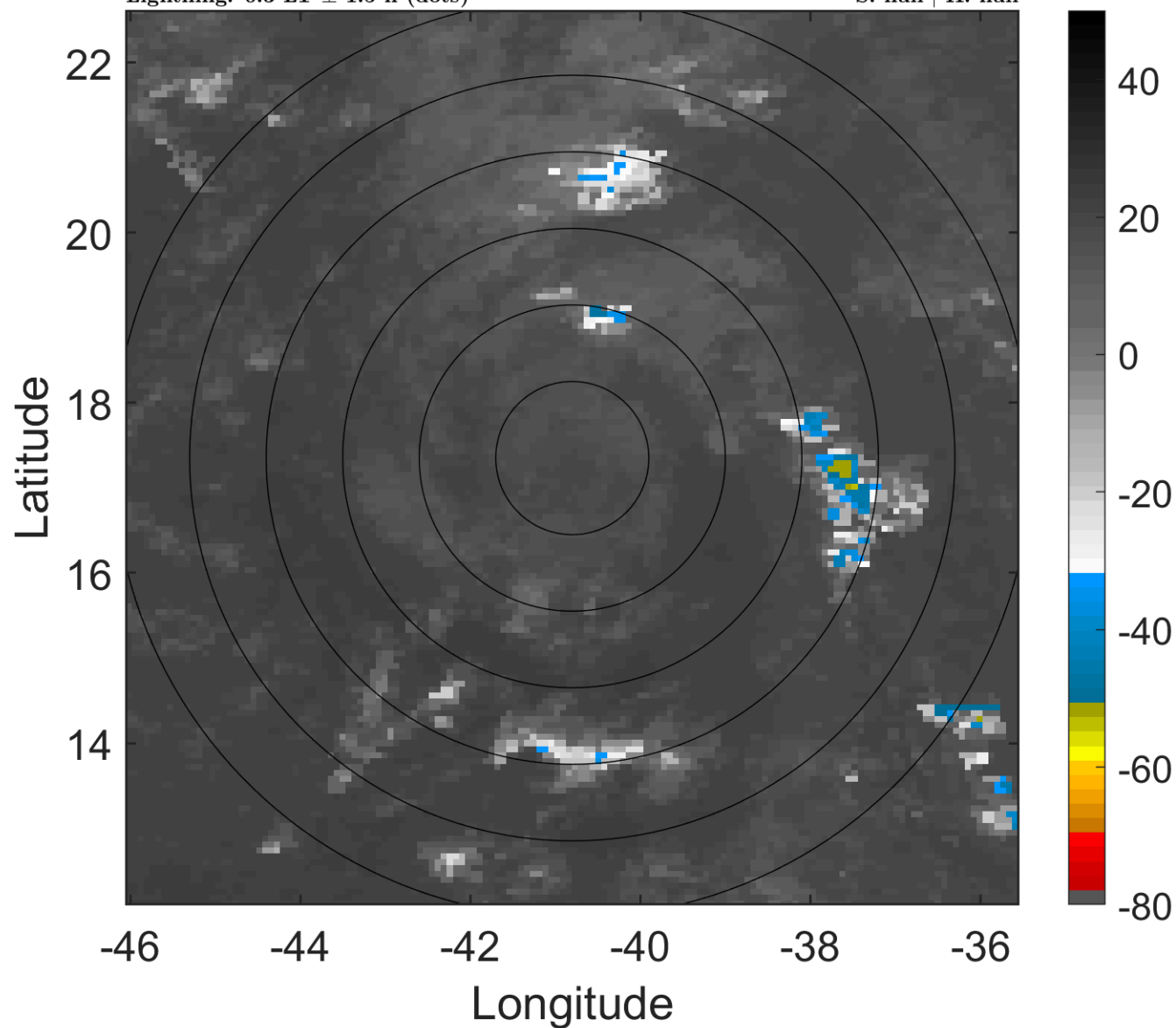

### 6-h IR BT Differences & Lightning

$\Delta$ t: 2007100203 (0.3 LT) - 2007100121 (18.4 LT)

Lightning: 0.3 LT  $\pm$  1.5 h (dots)

PT: SLCP | EA: INACT

14L (MELISSA) | 22.5 kt LO

S: null | H: null

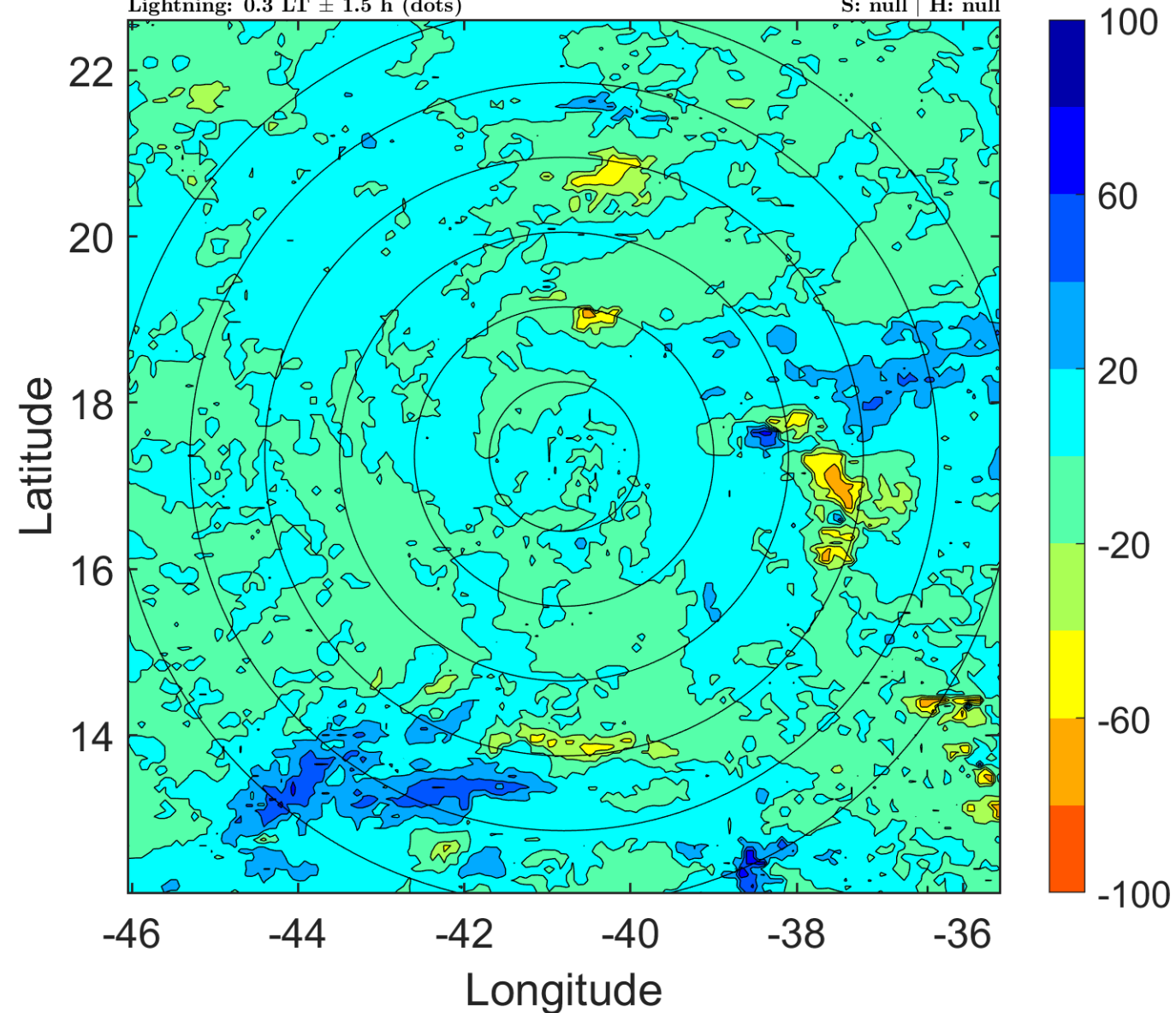

### IR BT & Lightning

t: 2007100206 (3.2 LT)

Lightning: 3.2 LT  $\pm$  1.5 h (dots)

PT: SLCP | EA: INACT

14L (MELISSA) | 20 kt LO

S: null | H: null

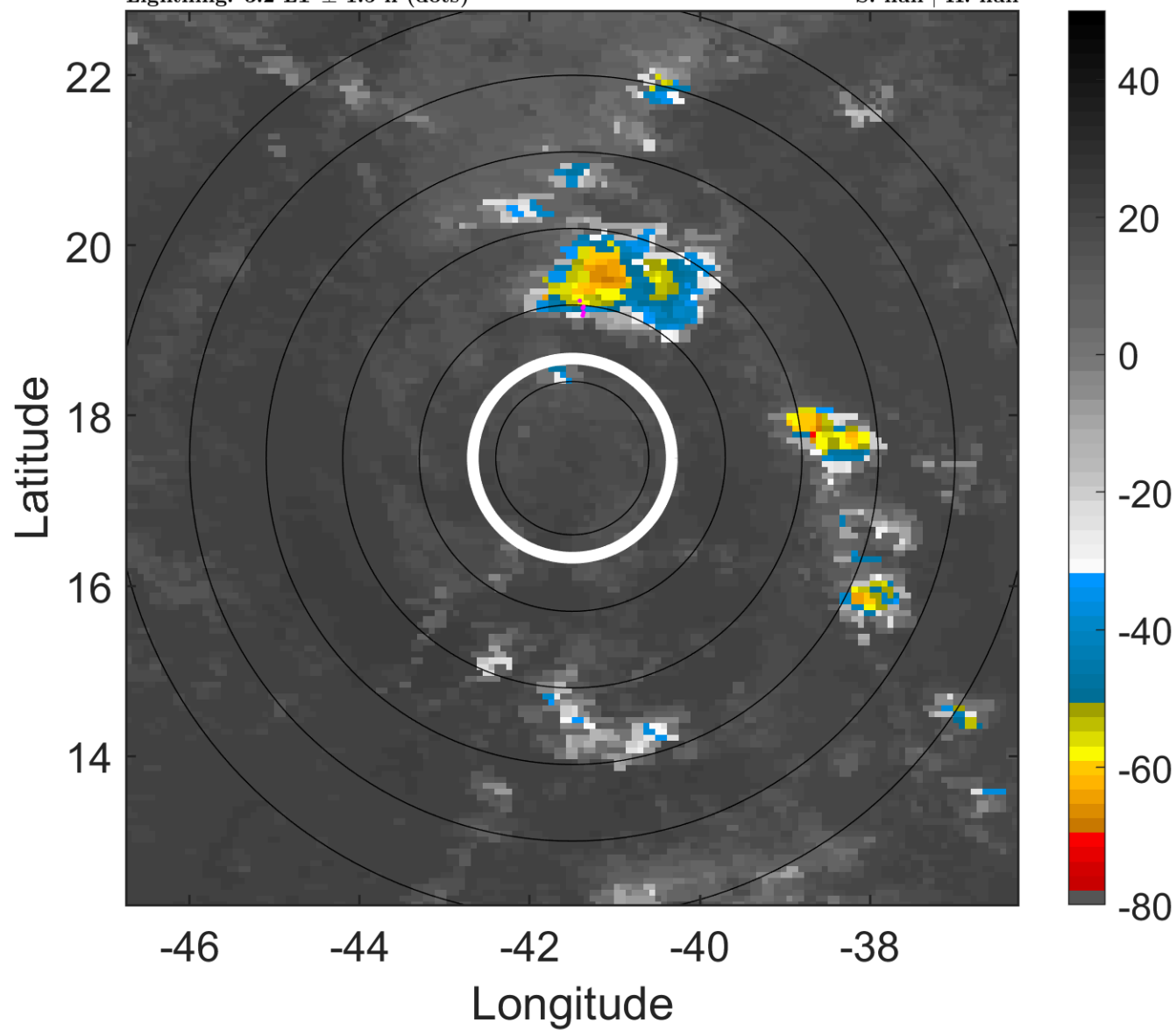

### 6-h IR BT Differences & Lightning

$\Delta$ t: 2007100206 (3.2 LT) - 2007100200 (21.3 LT)

Lightning: 3.2 LT  $\pm$  1.5 h (dots)

PT: SLCP | EA: INACT

14L (MELISSA) | 20 kt LO

S: null | H: null

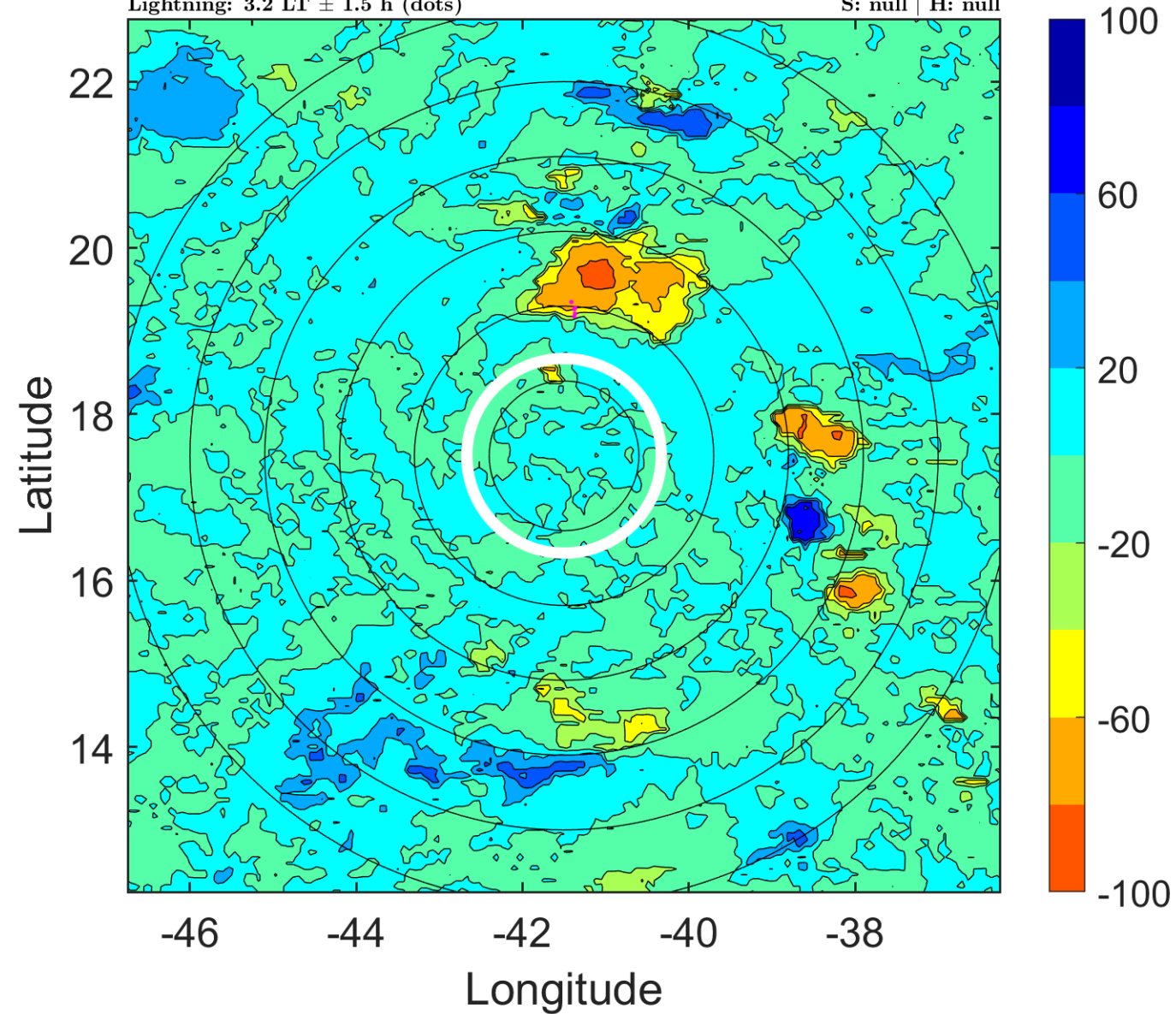

### IR BT & Lightning

t: 2007100209 (6.2 LT)

Lightning: 6.2 LT  $\pm$  1.5 h (dots)

PT: SLCP | EA: INACT

14L (MELISSA) | 20 kt LO

S: null | H: null

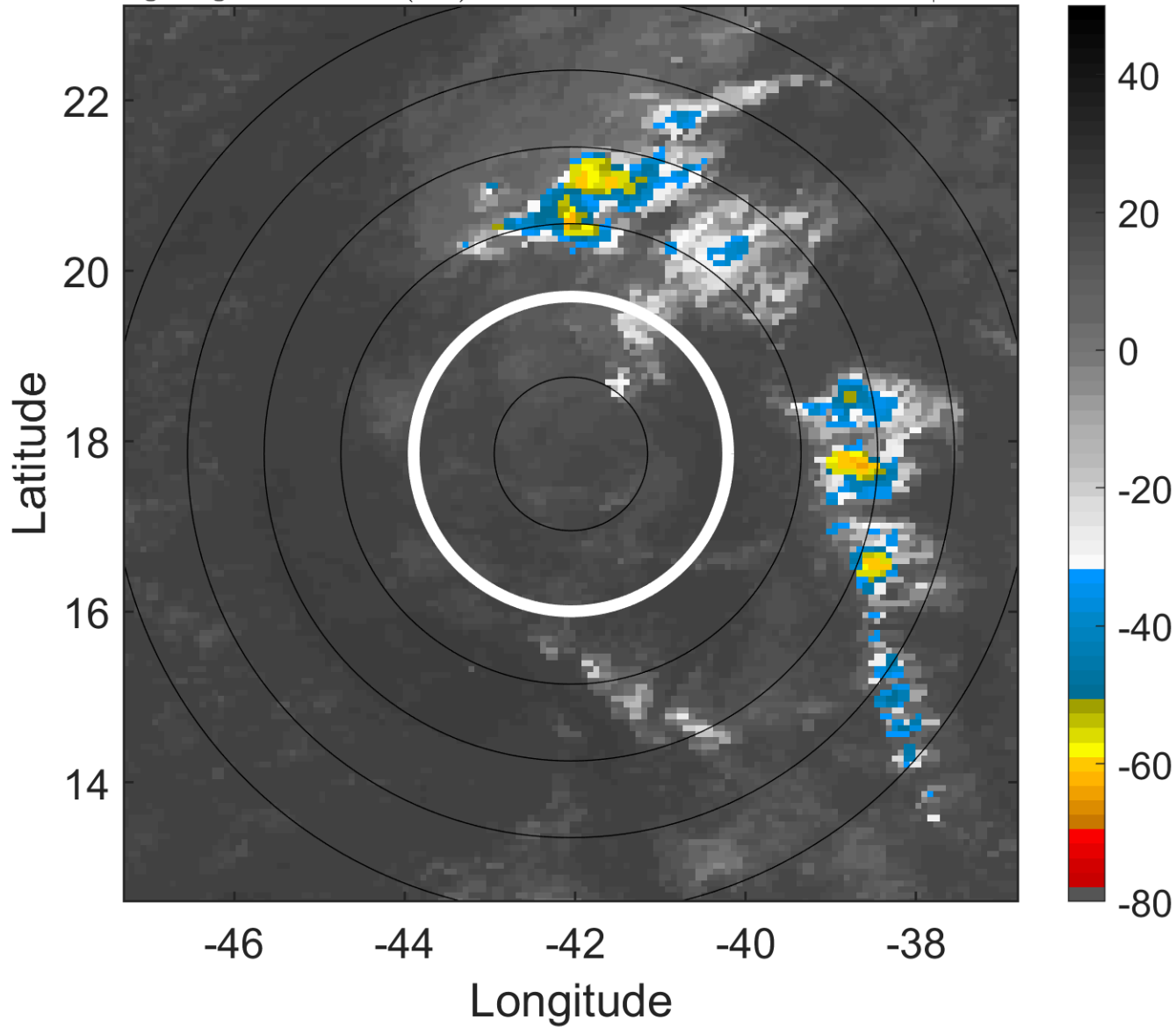

### 6-h IR BT Differences & Lightning

$\Delta$ t: 2007100209 (6.2 LT) - 2007100203 (0.3 LT)

Lightning: 6.2 LT  $\pm$  1.5 h (dots)

PT: SLCP | EA: INACT

14L (MELISSA) | 20 kt LO

S: null | H: null

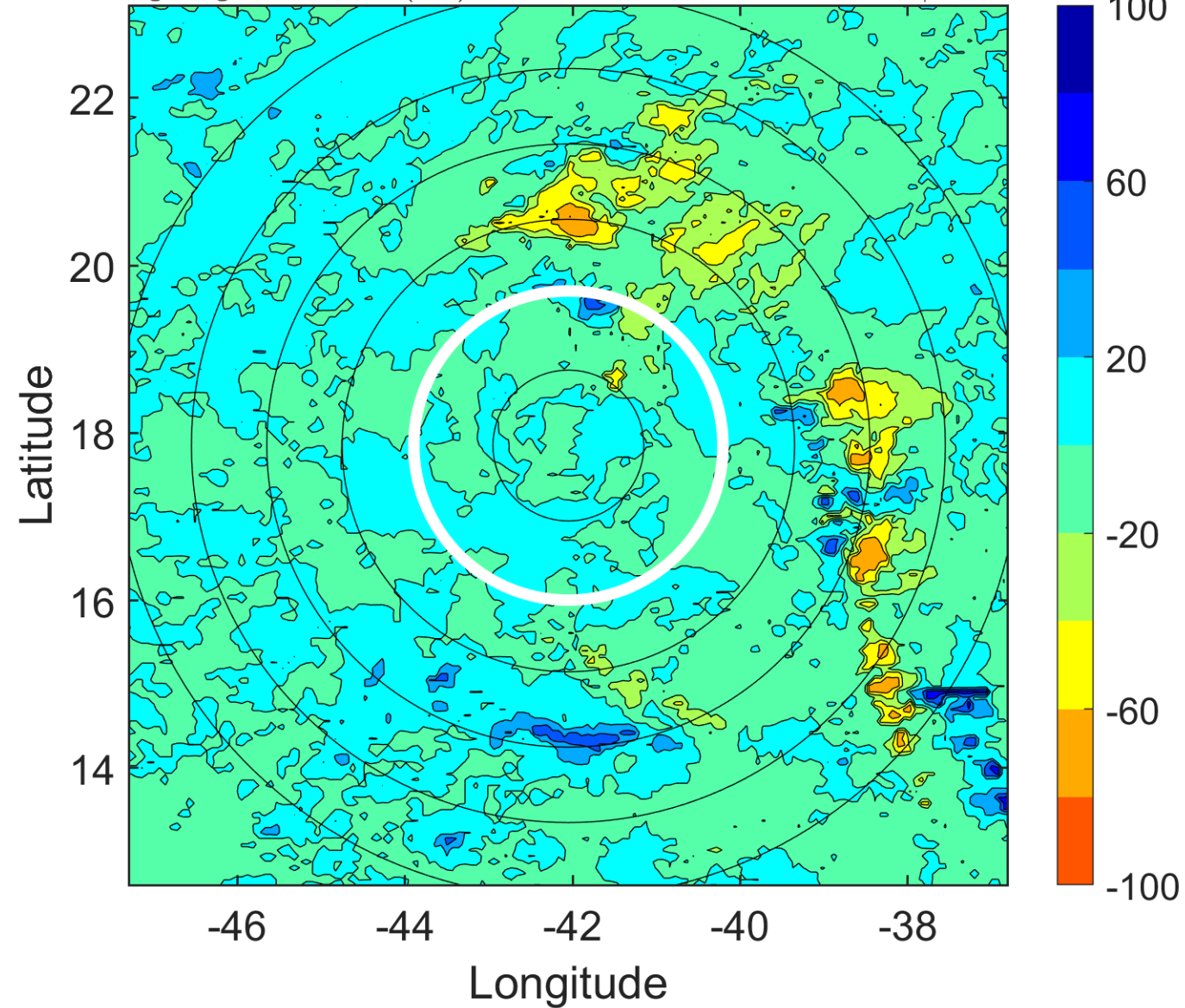



### IR BT & Lightning

t: 2007100212 (9.2 LT)

Lightning: 9.2 LT  $\pm$  1.5 h (dots)

PT: SLCP | EA: INACT

14L (MELISSA) | 20 kt LO

S: null | H: null

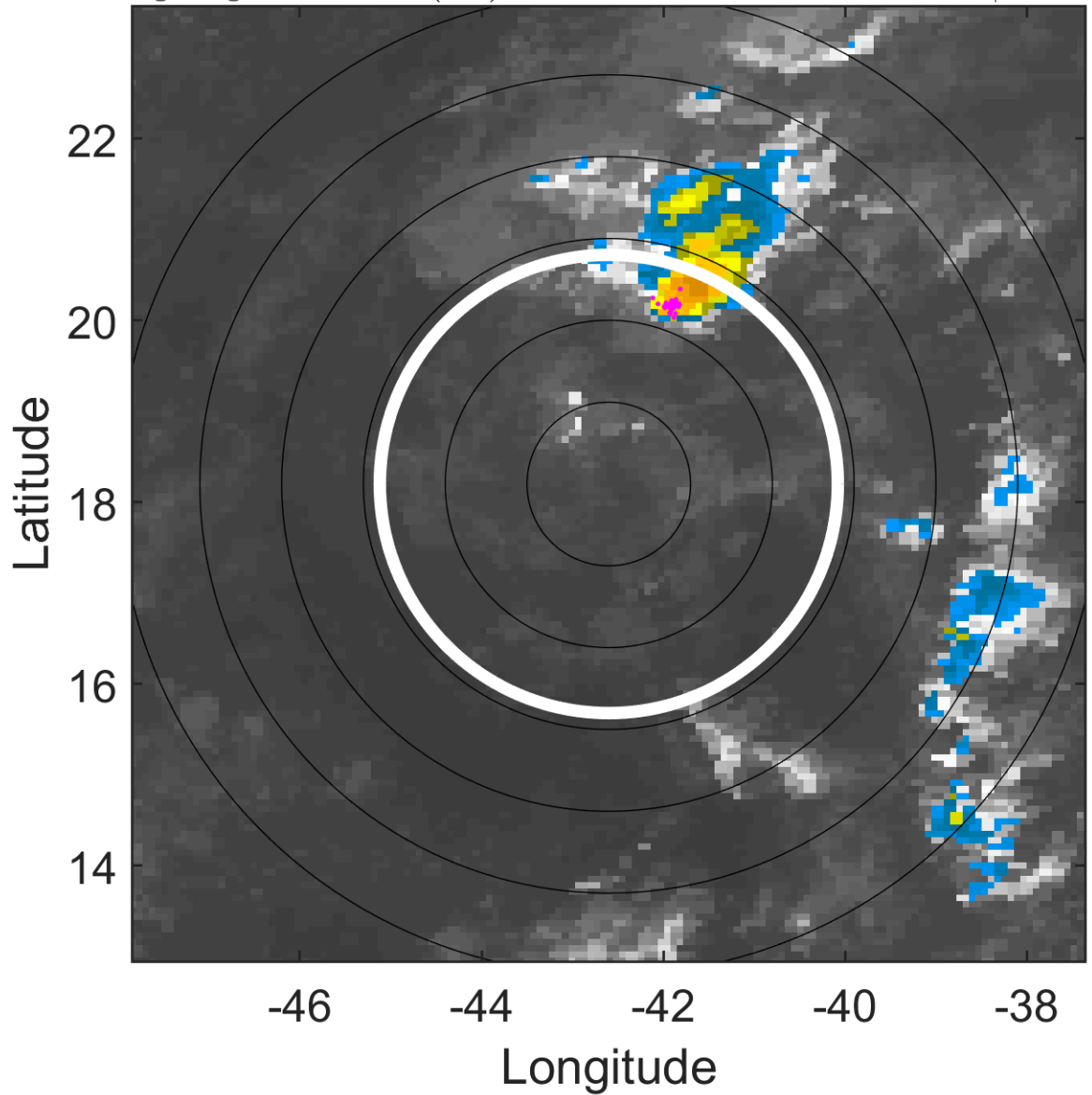

### 6-h IR BT Differences & Lightning

$\Delta$ t: 2007100212 (9.2 LT) - 2007100206 (3.2 LT)

Lightning: 9.2 LT  $\pm$  1.5 h (dots)

PT: SLCP | EA: INACT

14L (MELISSA) | 20 kt LO

S: null | H: null

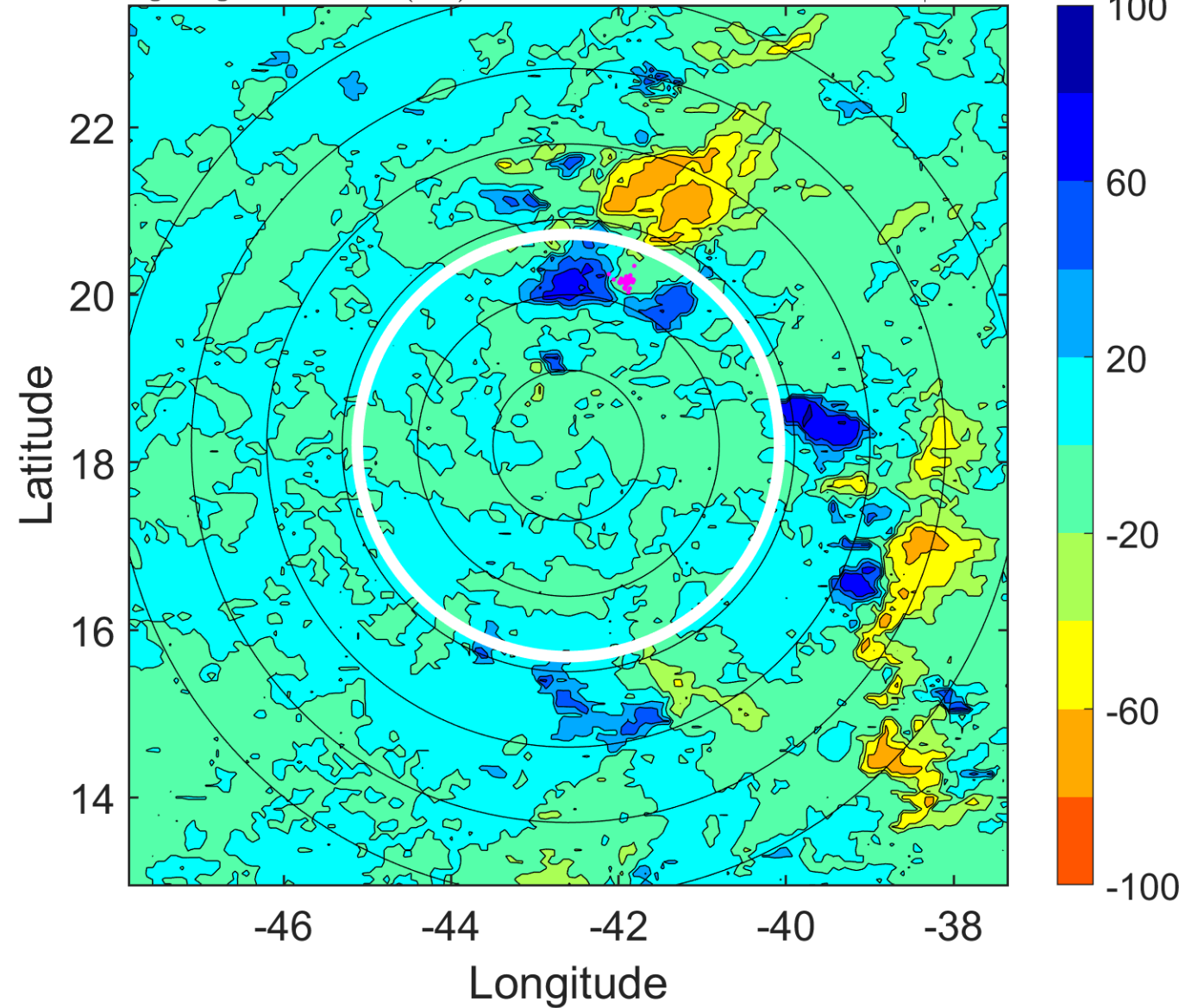

### IR BT & Lightning

t: 2007100215 (12.1 LT)

Lightning: 12.1 LT  $\pm$  1.5 h (dots)

PT: SLCP | EA: INACT

14L (MELISSA) | 22.5 kt LO

S: null | H: null

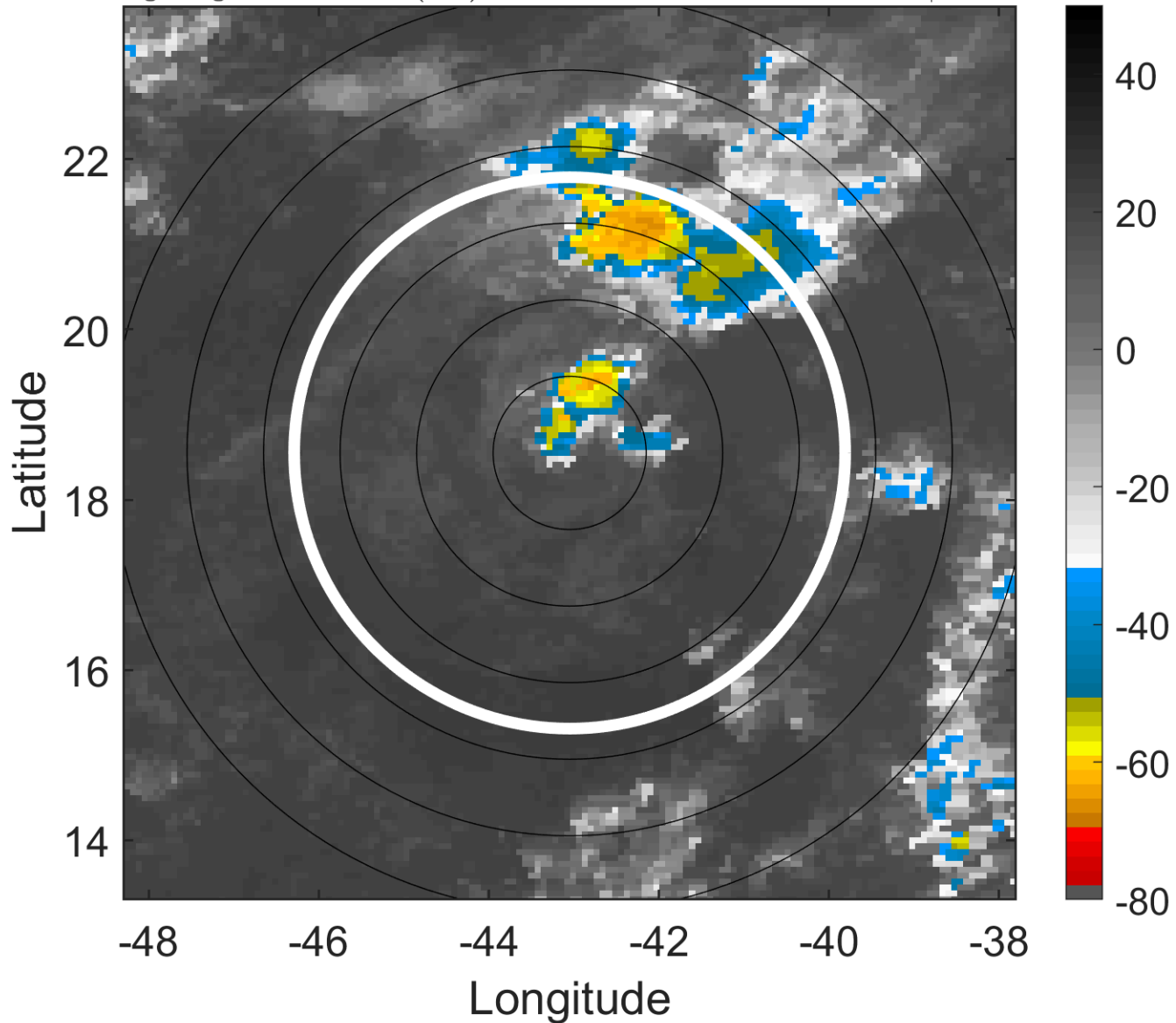

### 6-h IR BT Differences & Lightning

$\Delta$ t: 2007100215 (12.1 LT) - 2007100209 (6.2 LT)

Lightning: 12.1 LT  $\pm$  1.5 h (dots)

PT: SLCP | EA: INACT

14L (MELISSA) | 22.5 kt LO

S: null | H: null

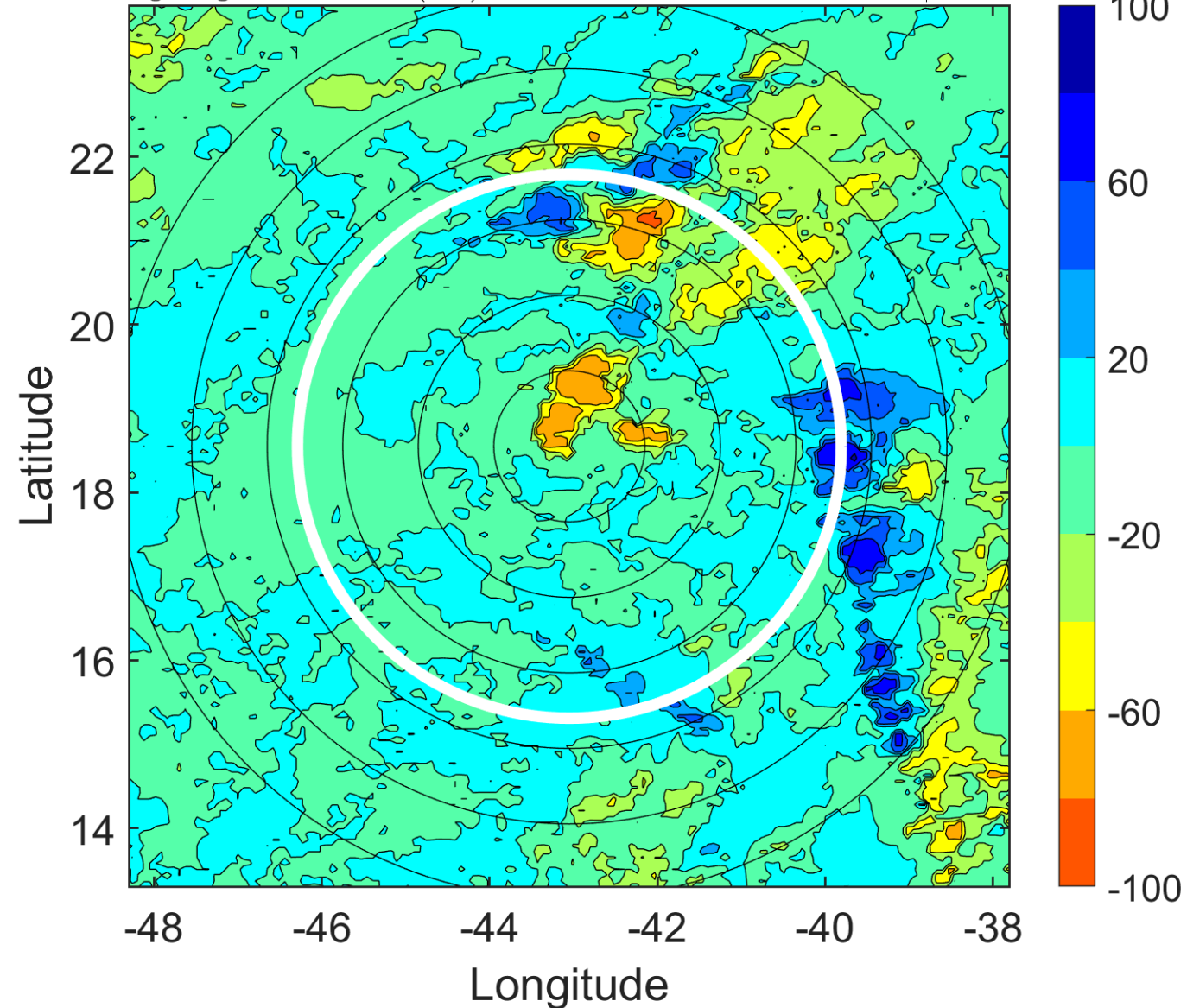

### IR BT & Lightning

t: 2007100218 (15.1 LT)

Lightning: 15.1 LT  $\pm$  1.5 h (dots)

PT: SLCP | EA: INACT

14L (MELISSA) | 25 kt LO

S: null | H: null

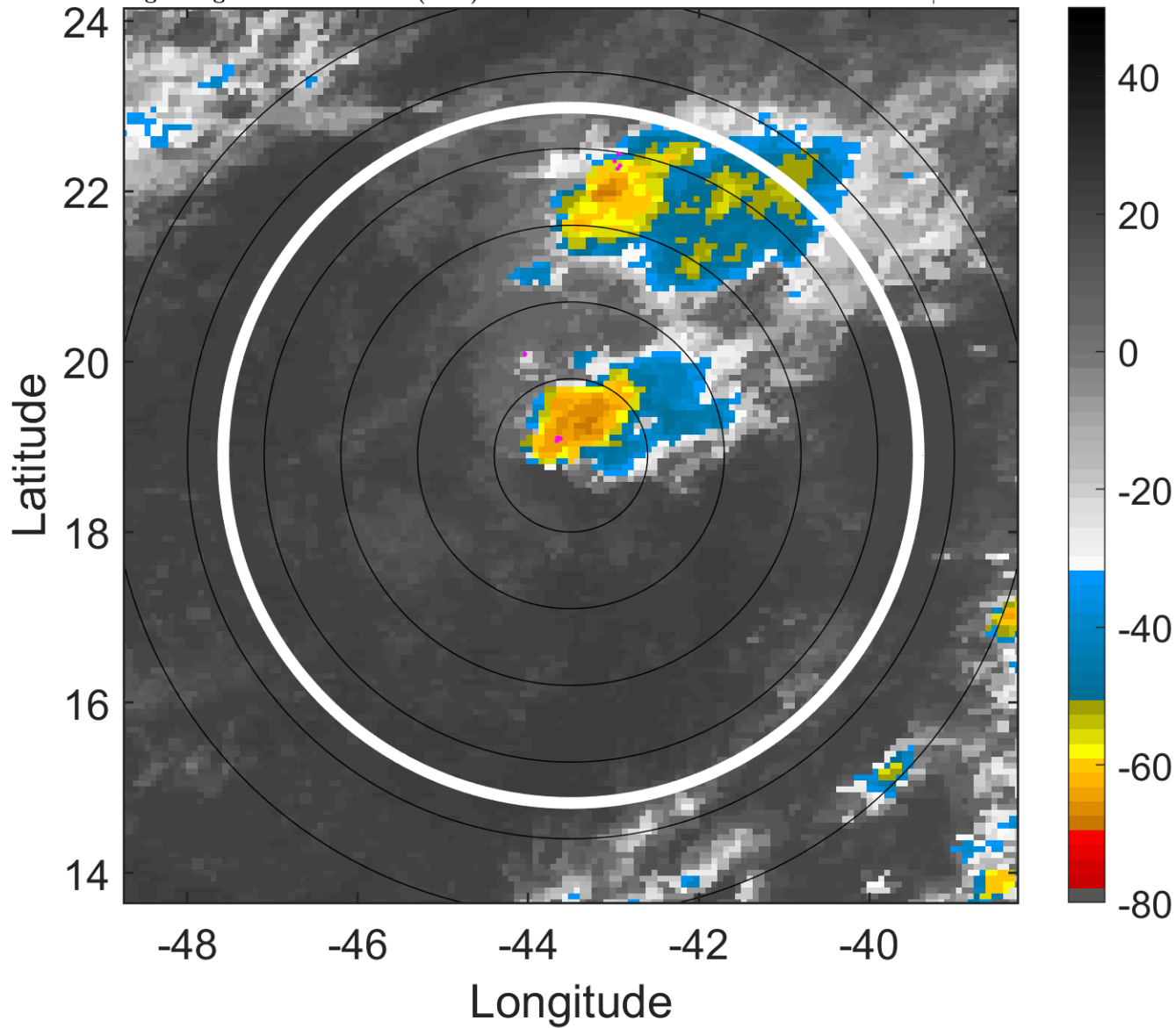

### 6-h IR BT Differences & Lightning

$\Delta$ t: 2007100218 (15.1 LT) - 2007100212 (9.2 LT)

Lightning: 15.1 LT  $\pm$  1.5 h (dots)

PT: SLCP | EA: INACT

14L (MELISSA) | 25 kt LO

S: null | H: null

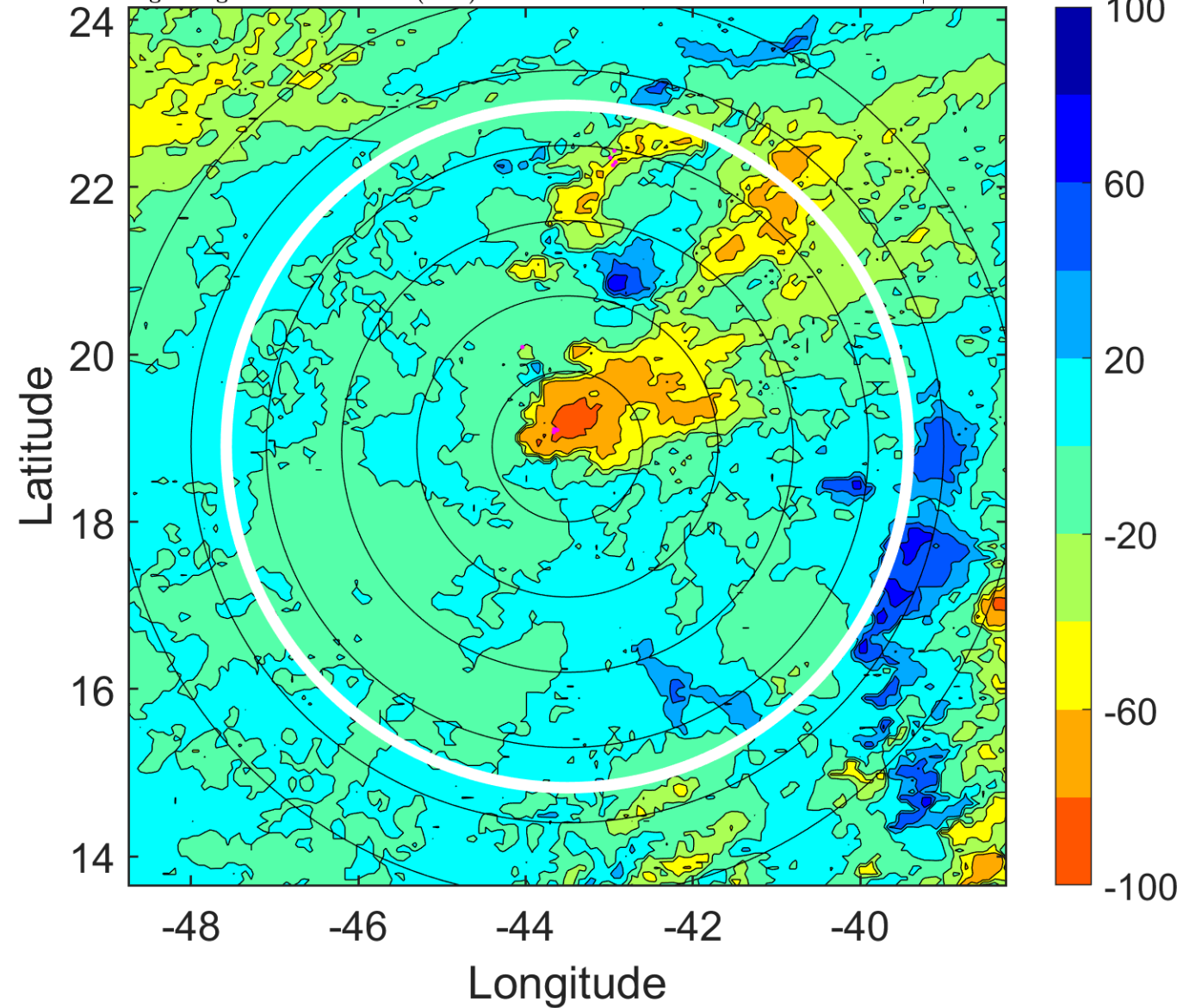

### IR BT & Lightning

t: 2007100221 (18.1 LT)

Lightning: 18.1 LT  $\pm$  1.5 h (dots)

PT: SLCP | EA: INACT

14L (MELISSA) | 25 kt LO

S: null | H: null

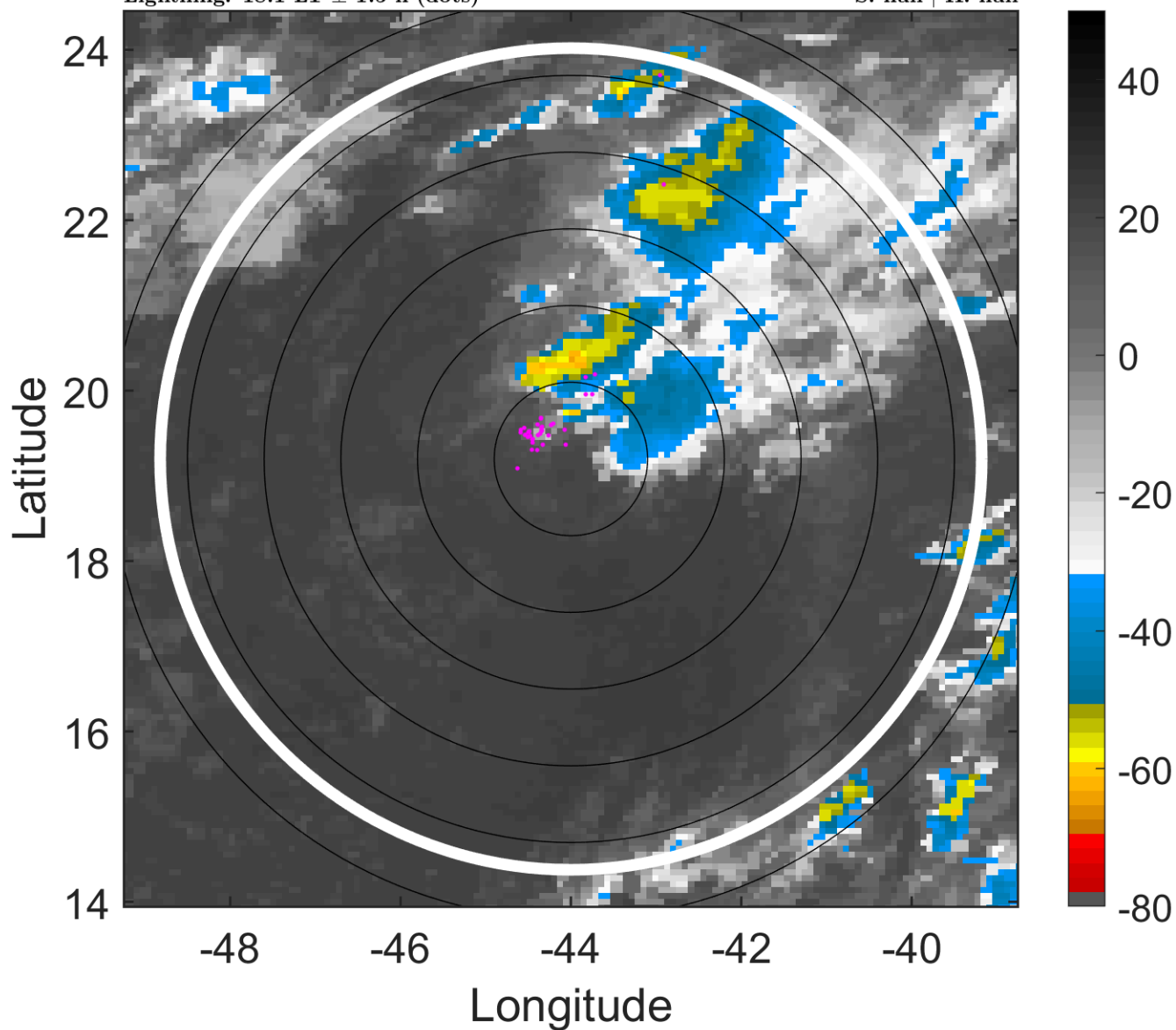

### 6-h IR BT Differences & Lightning

$\Delta$ t: 2007100221 (18.1 LT) - 2007100215 (12.1 LT)

Lightning: 18.1 LT  $\pm$  1.5 h (dots)

PT: SLCP | EA: INACT

14L (MELISSA) | 25 kt LO

S: null | H: null

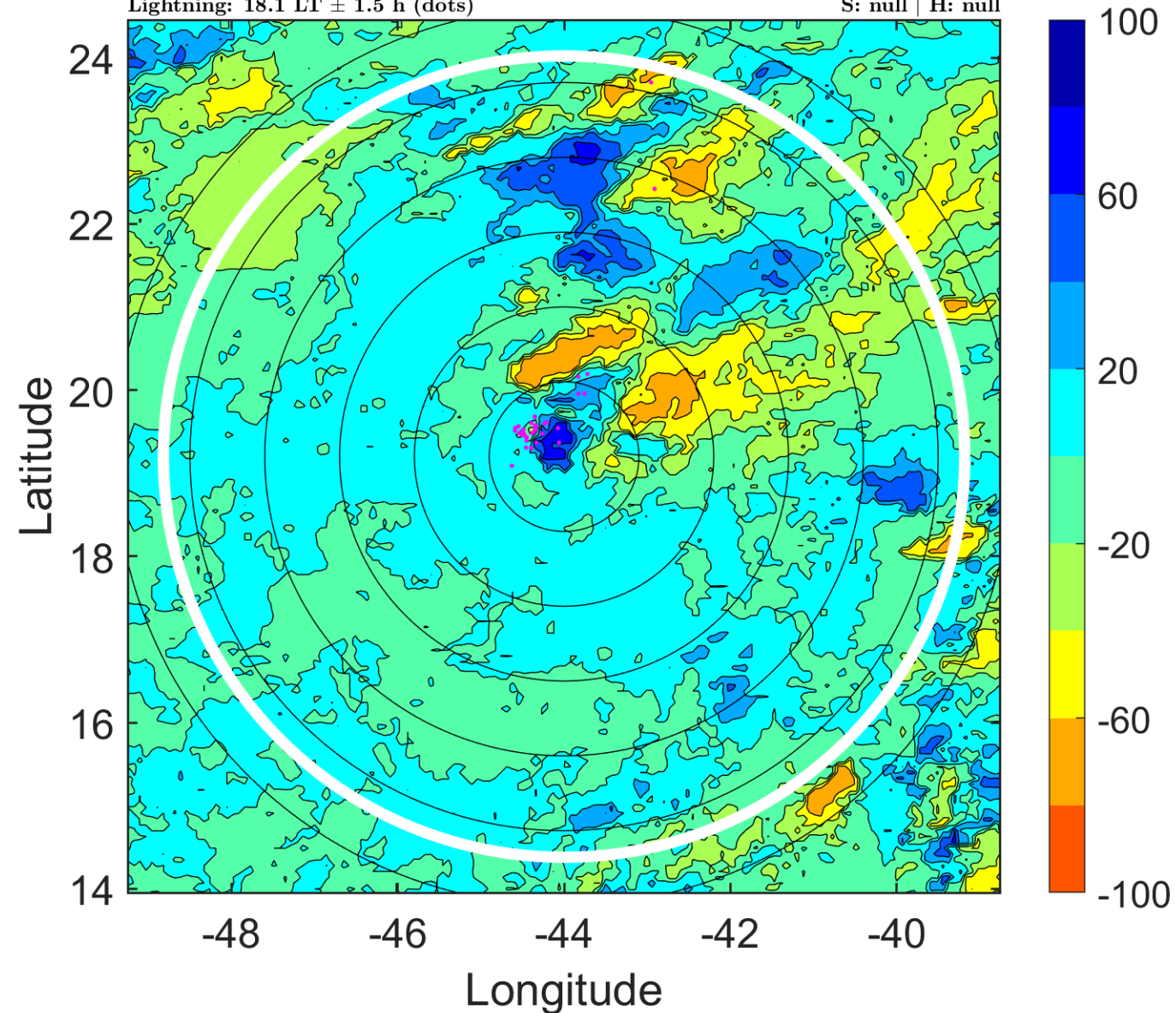

### IR BT & Lightning

t: 2007100300 (21 LT)

Lightning: 21 LT  $\pm$  1.5 h (dots)

PT: SLCP | EA: INACT

14L (MELISSA) | 25 kt LO

S: null | H: null

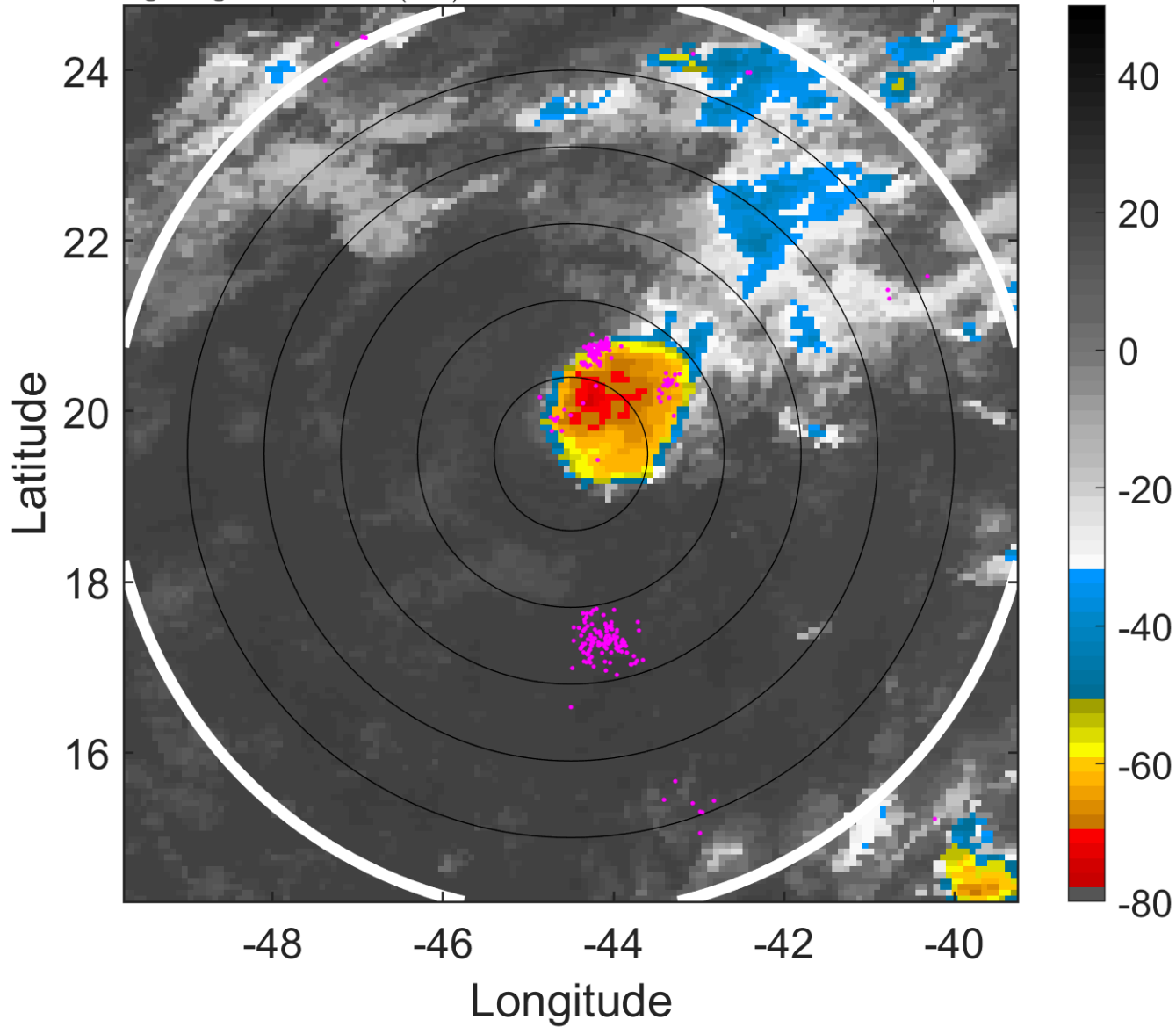

### 6-h IR BT Differences & Lightning

$\Delta$ t: 2007100300 (21 LT) - 2007100218 (15.1 LT)

Lightning: 21 LT  $\pm$  1.5 h (dots)

PT: SLCP | EA: INACT

14L (MELISSA) | 25 kt LO

S: null | H: null

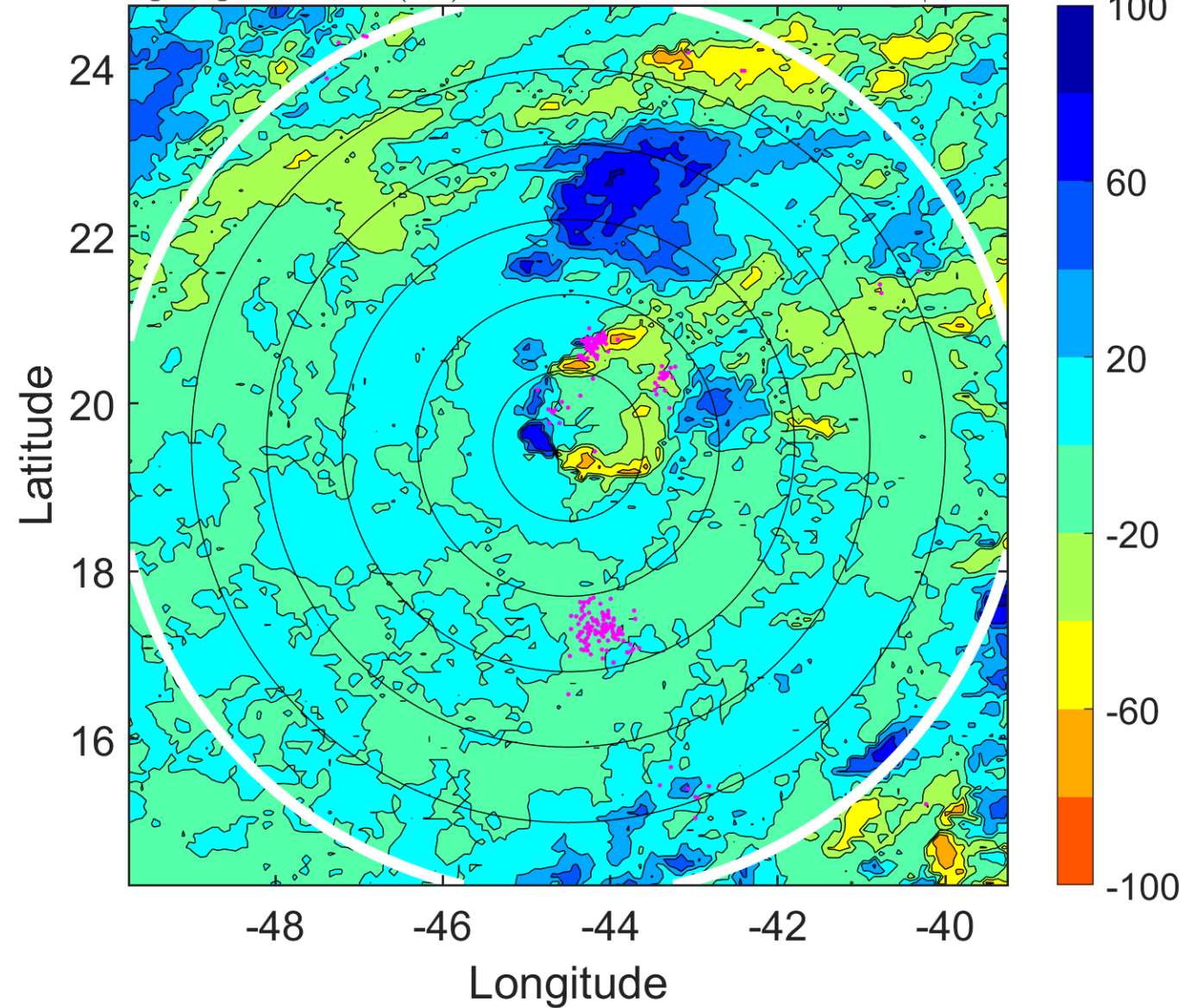

### IR BT & Lightning

t: 2007100303 (0 LT)

Lightning: 0 LT  $\pm$  1.5 h (dots)

PT: LLCP | EA: ACT

14L (MELISSA) | 25 kt LO

S: null | H: null

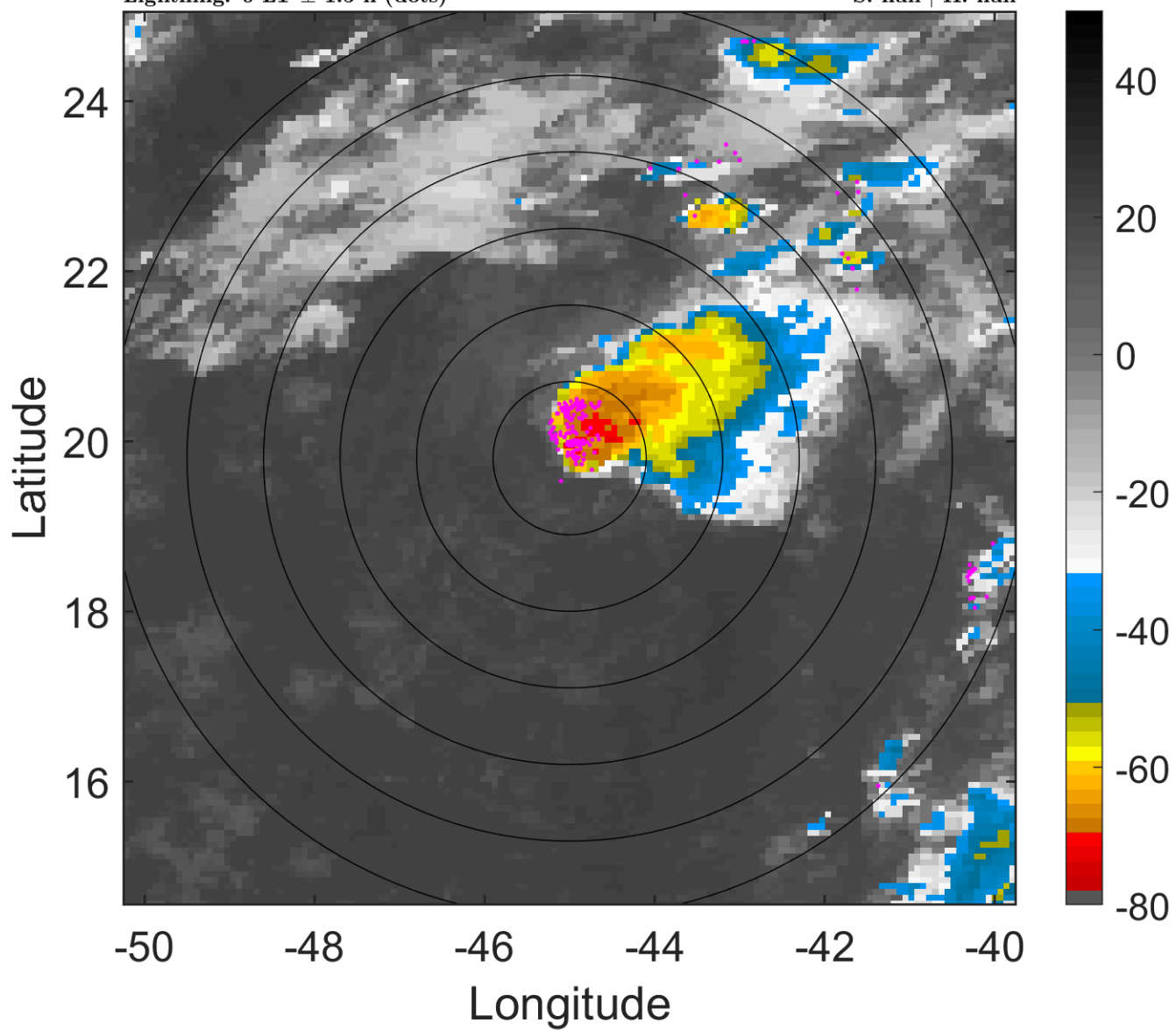

### 6-h IR BT Differences & Lightning

$\Delta$ t: 2007100303 (0 LT) - 2007100221 (18.1 LT)

Lightning: 0 LT  $\pm$  1.5 h (dots)

PT: LLCP | EA: ACT

14L (MELISSA) | 25 kt LO

S: null | H: null

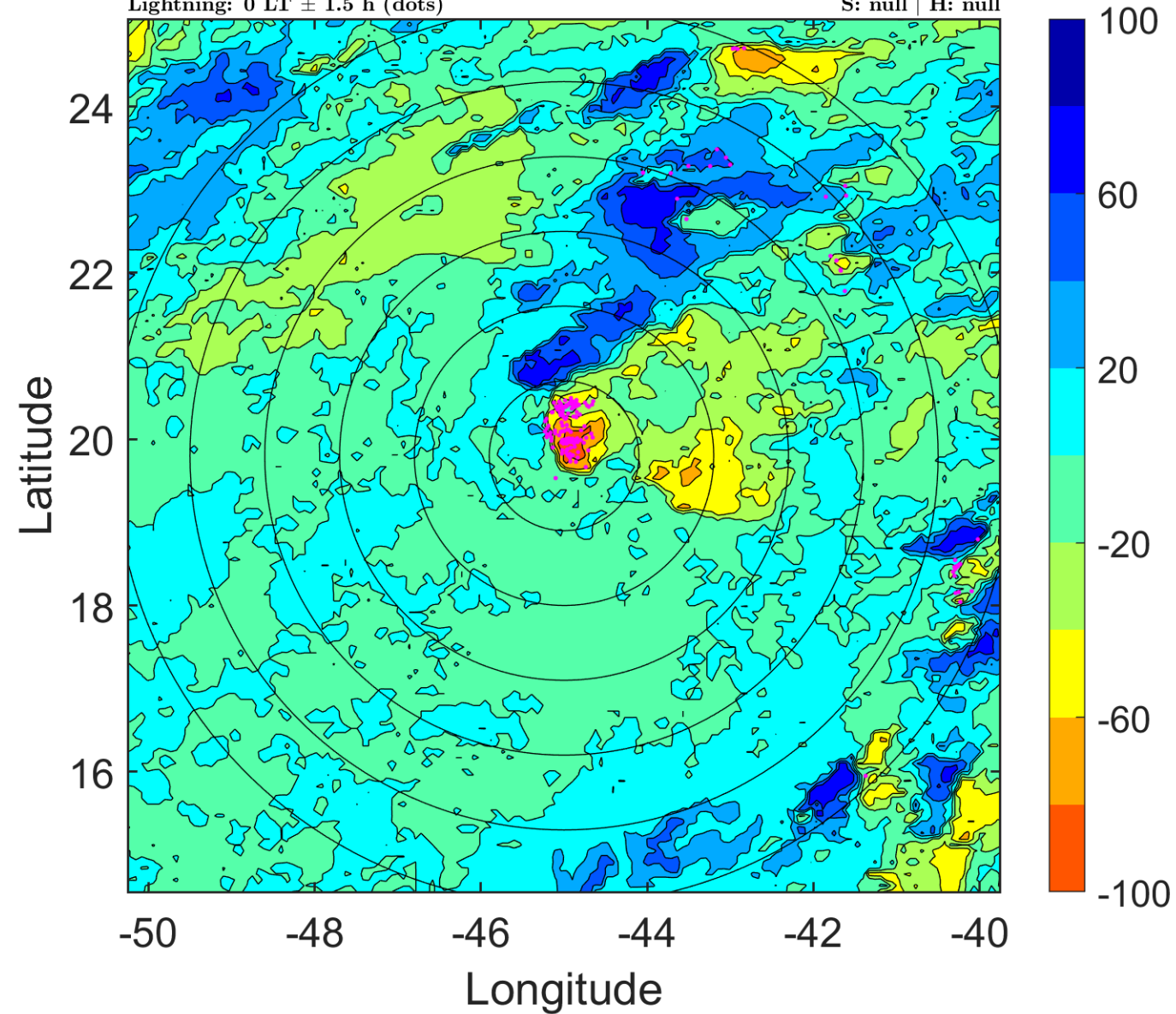

### IR BT & Lightning

t: 2007100306 (3 LT)

Lightning: 3 LT  $\pm$  1.5 h (dots)

PT: LLCP | EA: ACT

14L (MELISSA) | 25 kt LO

S: null | H: null

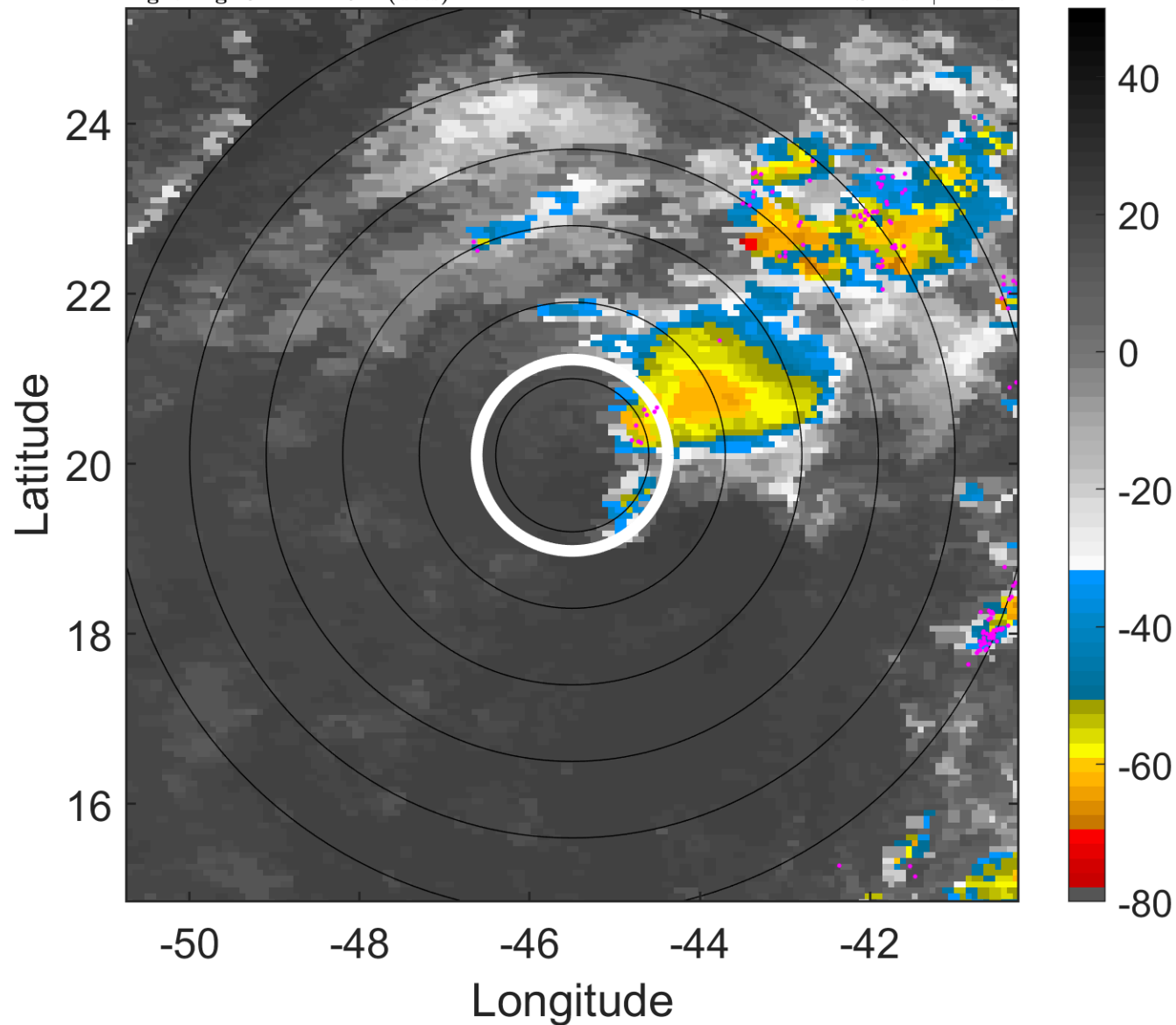

### 6-h IR BT Differences & Lightning

$\Delta$ t: 2007100306 (3 LT) - 2007100300 (21 LT)

Lightning: 3 LT  $\pm$  1.5 h (dots)

PT: LLCP | EA: ACT

14L (MELISSA) | 25 kt LO

S: null | H: null

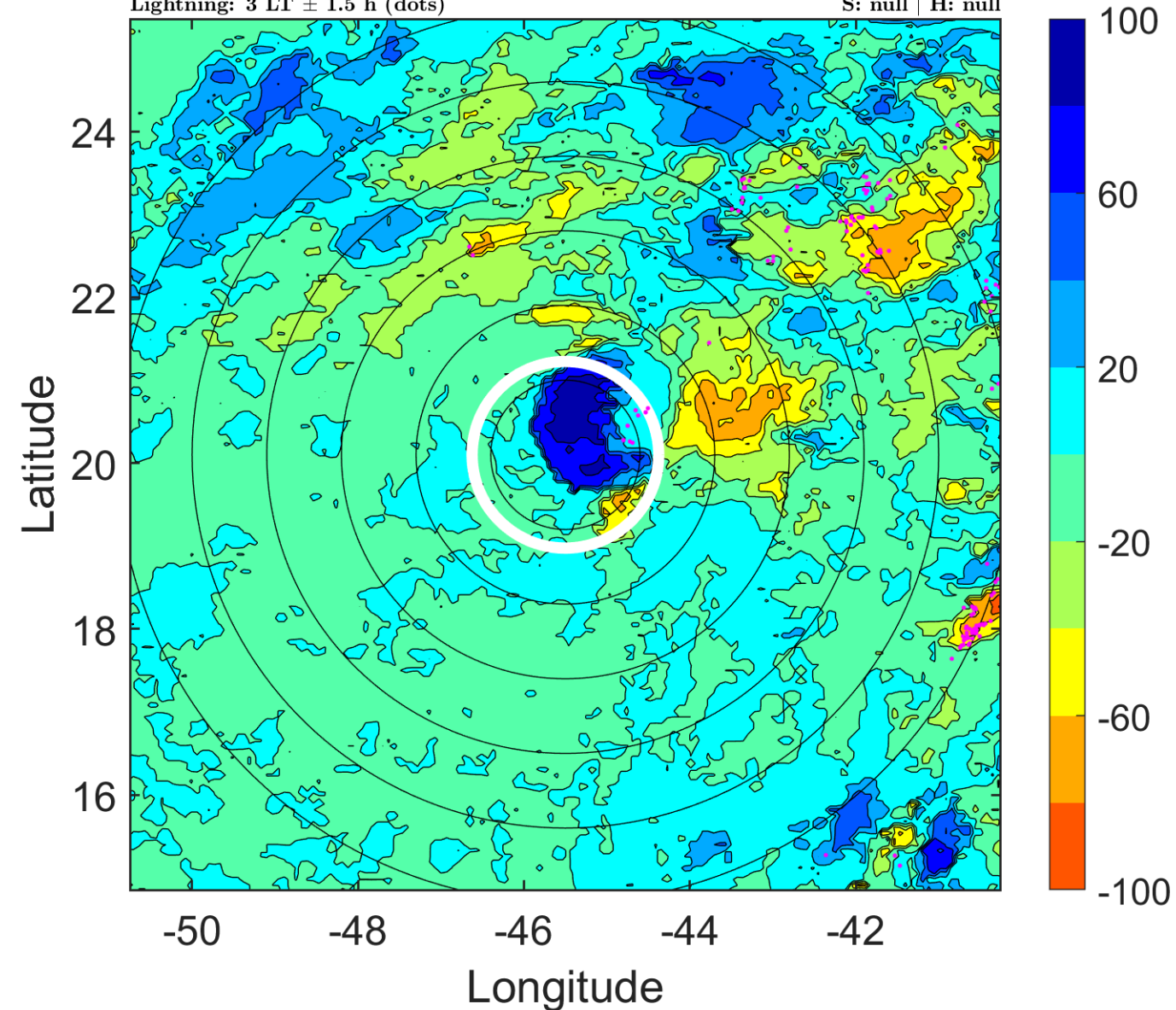

### IR BT & Lightning

t: 2007100309 (5.9 LT)

Lightning: 5.9 LT  $\pm$  1.5 h (dots)

PT: LLCP | EA: ACT

14L (MELISSA) | 25 kt LO

S: null | H: null

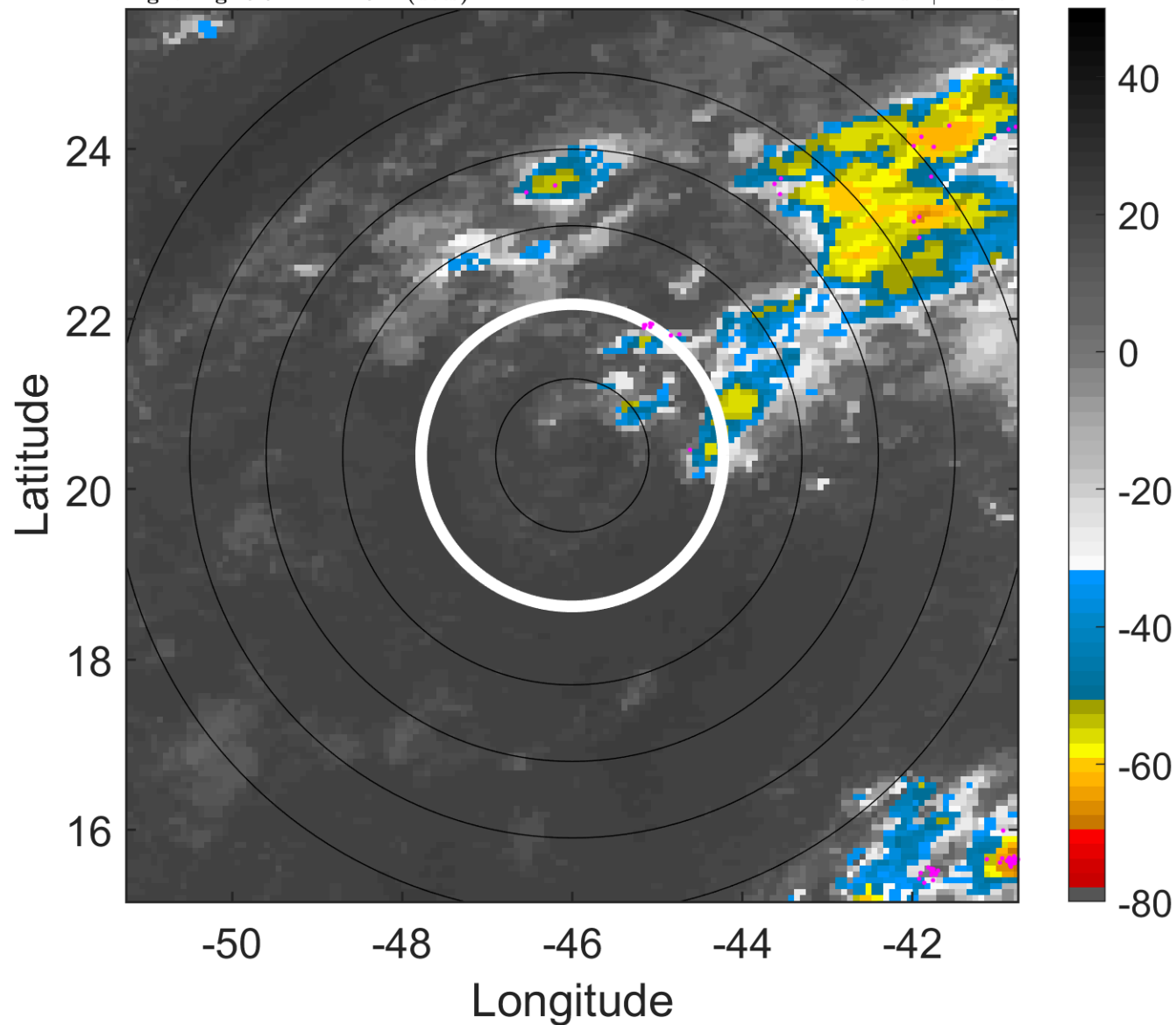

### 6-h IR BT Differences & Lightning

$\Delta$ t: 2007100309 (5.9 LT) - 2007100303 (0 LT)

Lightning: 5.9 LT  $\pm$  1.5 h (dots)

PT: LLCP | EA: ACT

14L (MELISSA) | 25 kt LO

S: null | H: null

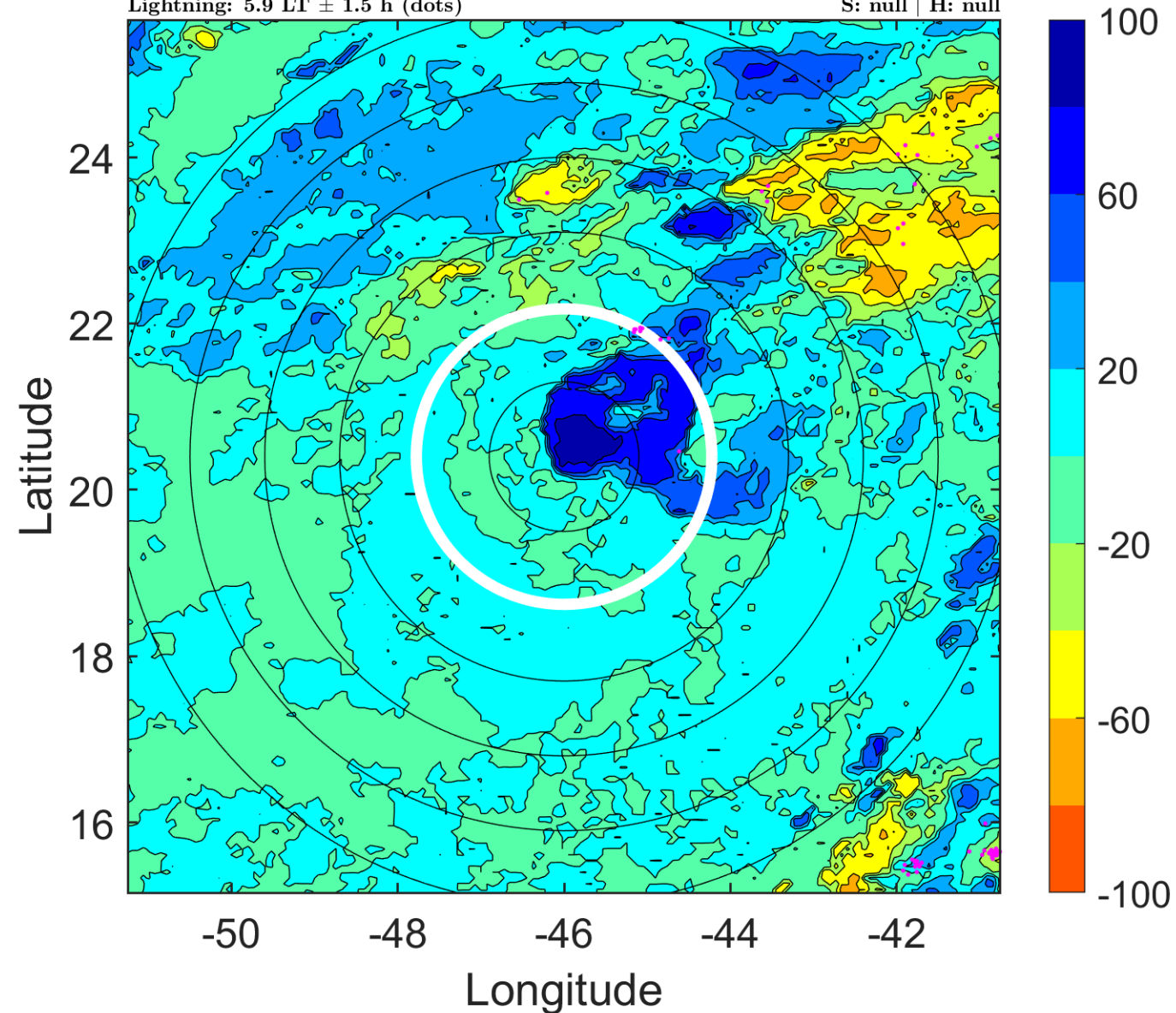



### IR BT & Lightning

t: 2007100312 (8.9 LT)

Lightning: 8.9 LT  $\pm$  1.5 h (dots)

PT: LLCP | EA: ACT

14L (MELISSA) | 25 kt LO

S: null | H: null

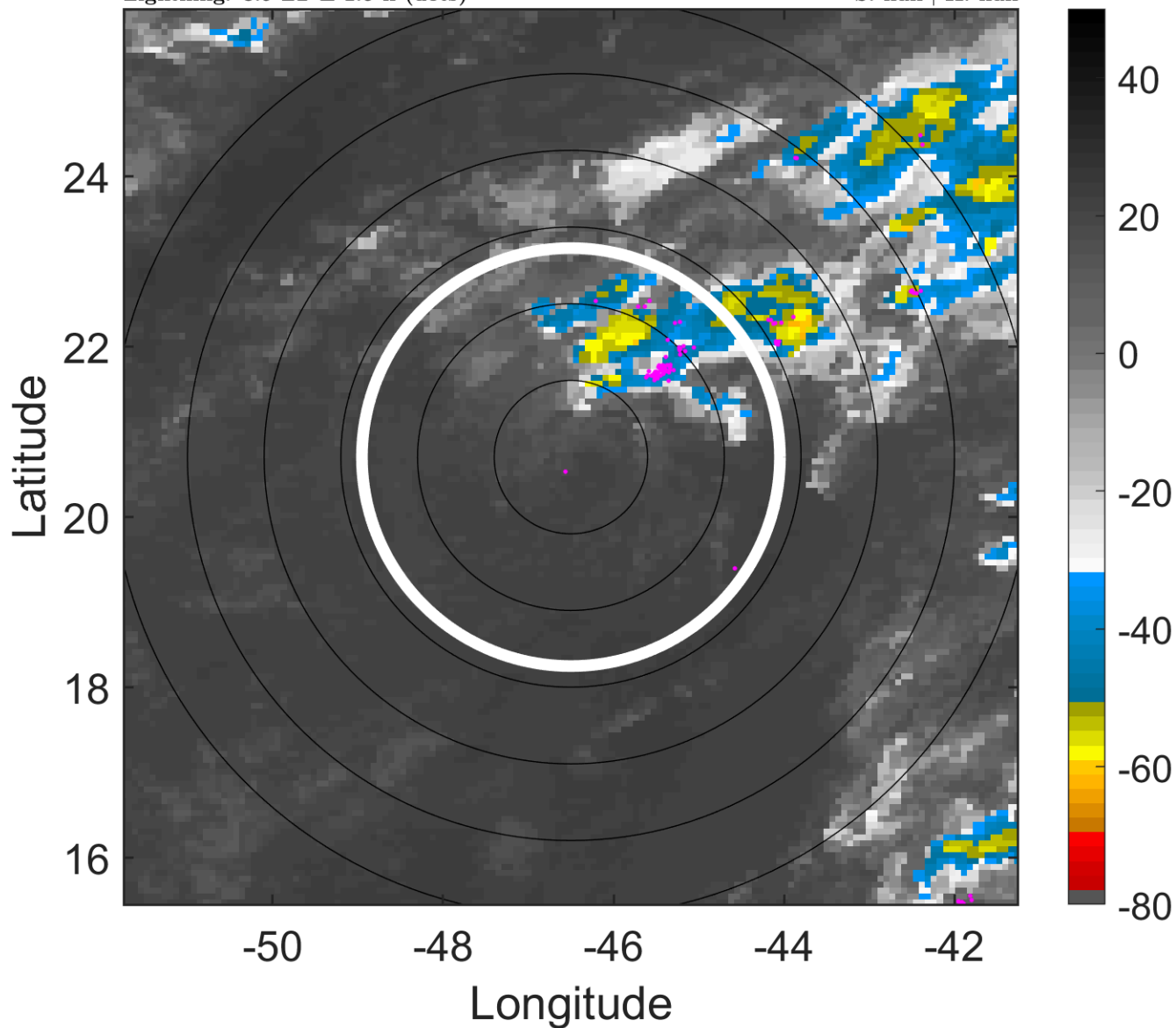

### 6-h IR BT Differences & Lightning

$\Delta$ t: 2007100312 (8.9 LT) - 2007100306 (3 LT)

Lightning: 8.9 LT  $\pm$  1.5 h (dots)

PT: LLCP | EA: ACT

14L (MELISSA) | 25 kt LO

S: null | H: null

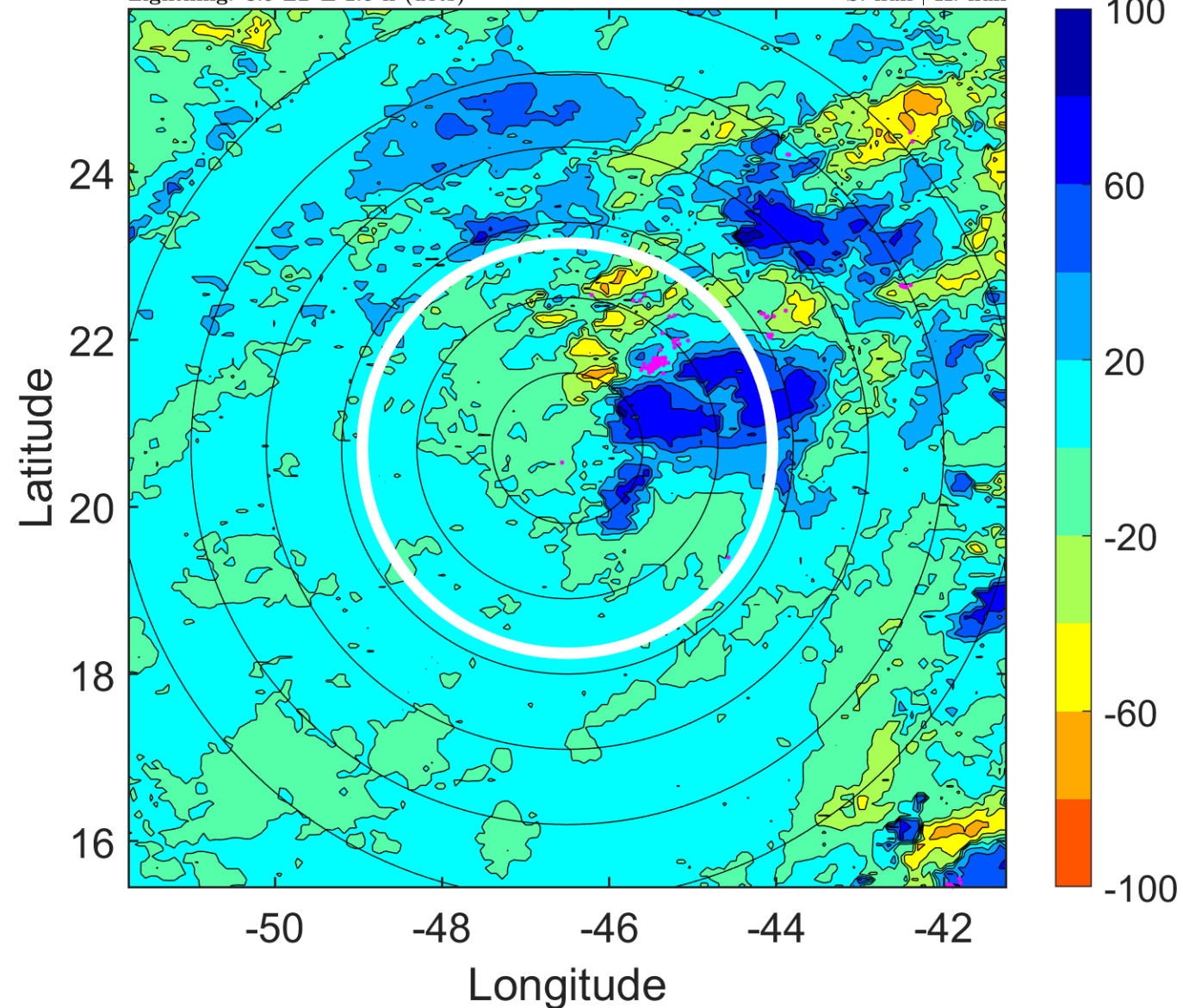

### IR BT & Lightning

t: 2007100315 (11.9 LT)

Lightning: 11.9 LT  $\pm$  1.5 h (dots)

PT: LLCP | EA: ACT

14L (MELISSA) | 27.5 kt LO

S: null | H: null

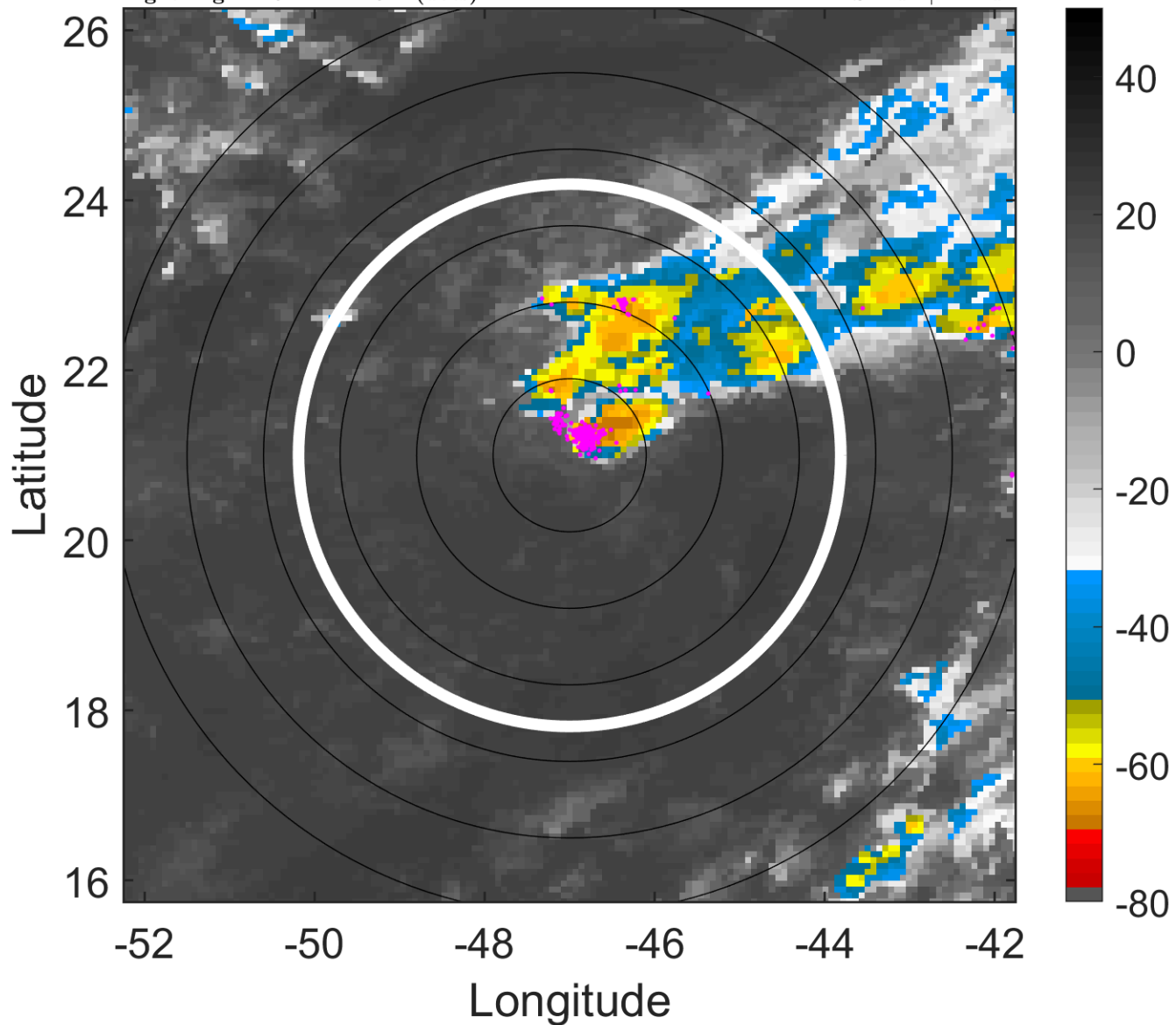

### 6-h IR BT Differences & Lightning

$\Delta$ t: 2007100315 (11.9 LT) - 2007100309 (5.9 LT)

Lightning: 11.9 LT  $\pm$  1.5 h (dots)

PT: LLCP | EA: ACT

14L (MELISSA) | 27.5 kt LO

S: null | H: null

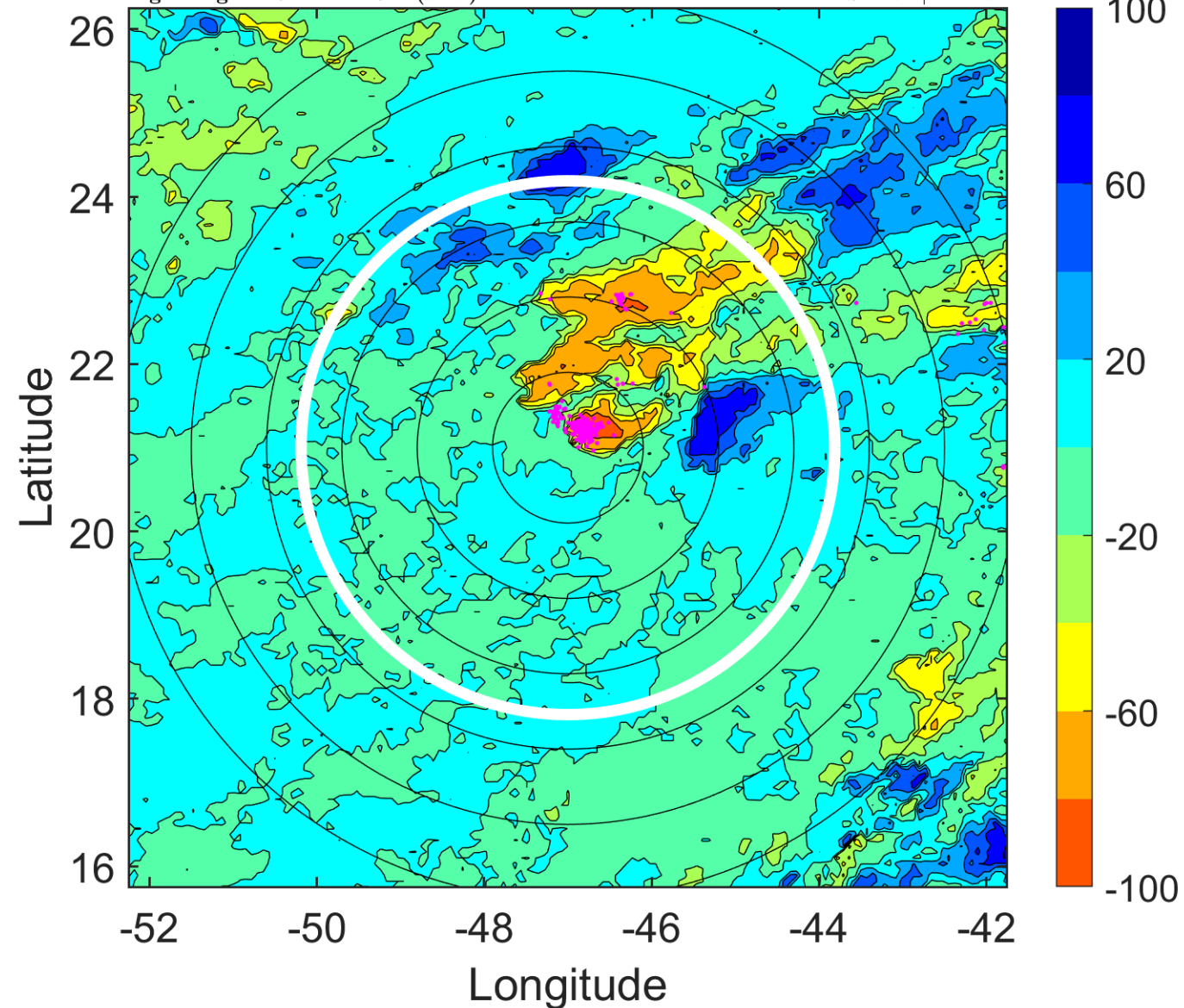

### IR BT & Lightning

t: 2007100318 (14.8 LT)

Lightning: 14.8 LT  $\pm$  1.5 h (dots)

PT: LLCP | EA: ACT

14L (MELISSA) | 30 kt LO

S: null | H: null

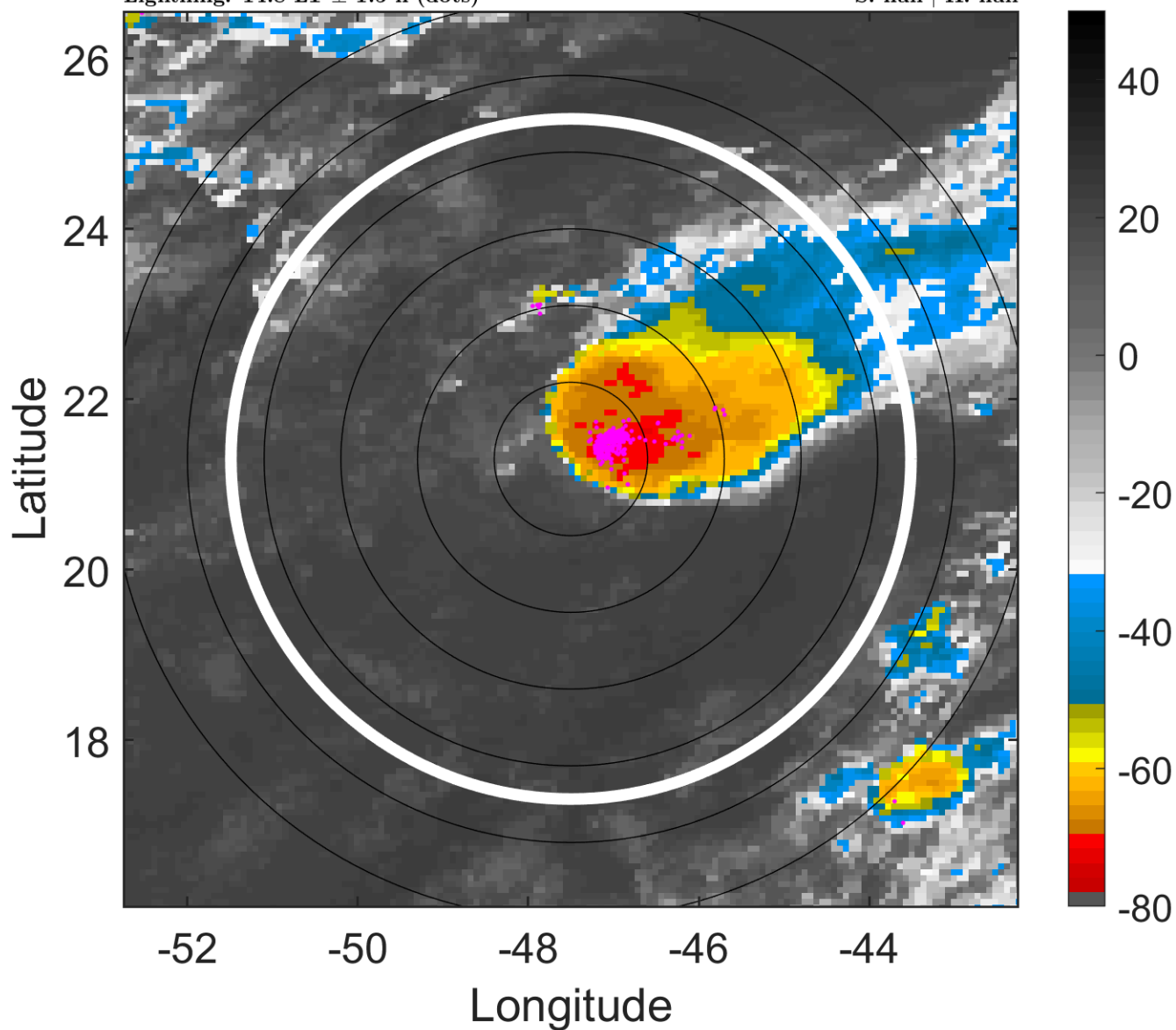

### 6-h IR BT Differences & Lightning

$\Delta$ t: 2007100318 (14.8 LT) - 2007100312 (8.9 LT)

Lightning: 14.8 LT  $\pm$  1.5 h (dots)

PT: LLCP | EA: ACT

14L (MELISSA) | 30 kt LO

S: null | H: null

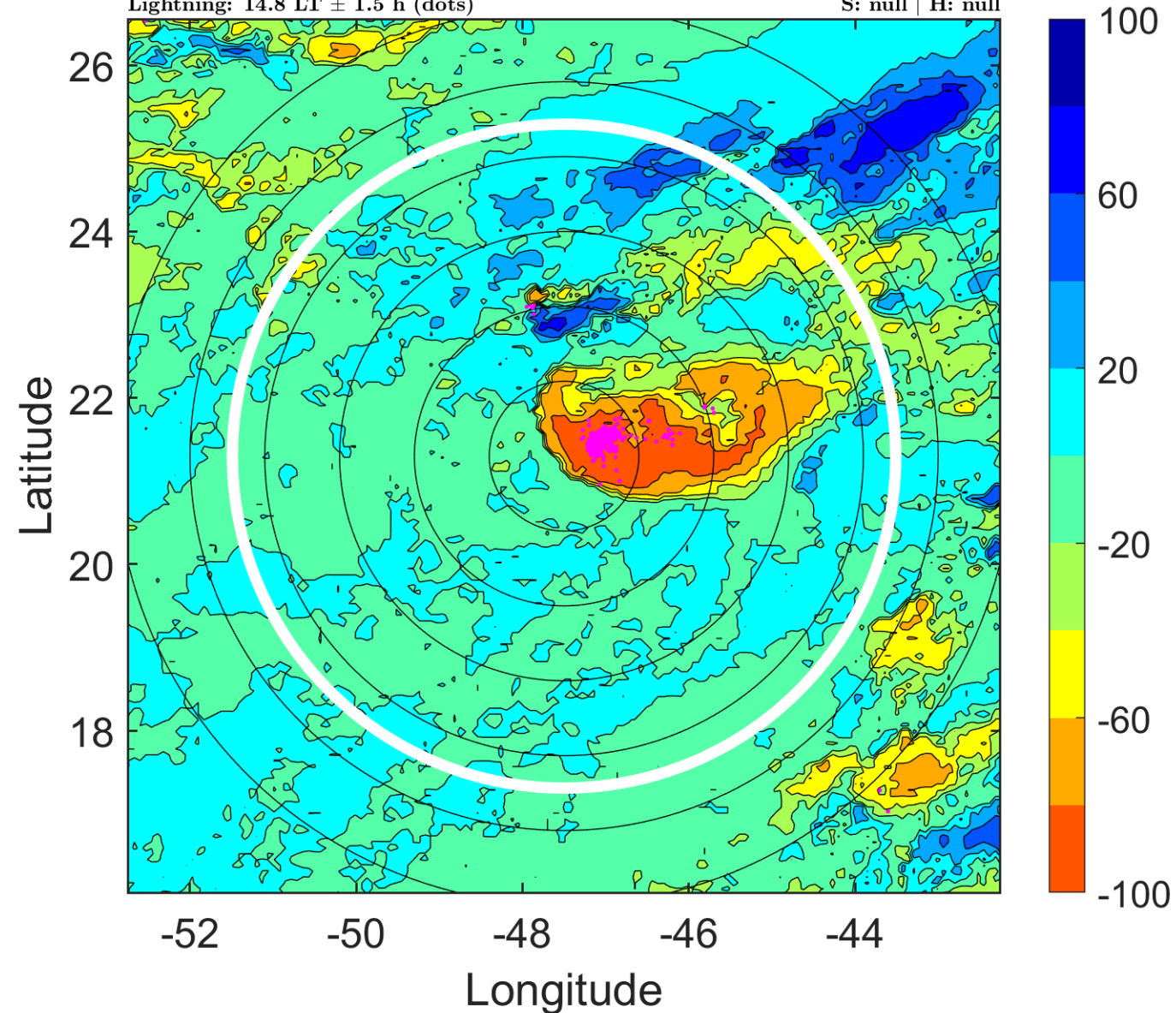

### IR BT & Lightning

t: 2007100321 (17.8 LT)

Lightning: 17.8 LT  $\pm$  1.5 h (dots)

PT: LLCP | EA: ACT

14L (MELISSA) | 27.5 kt LO

S: null | H: null

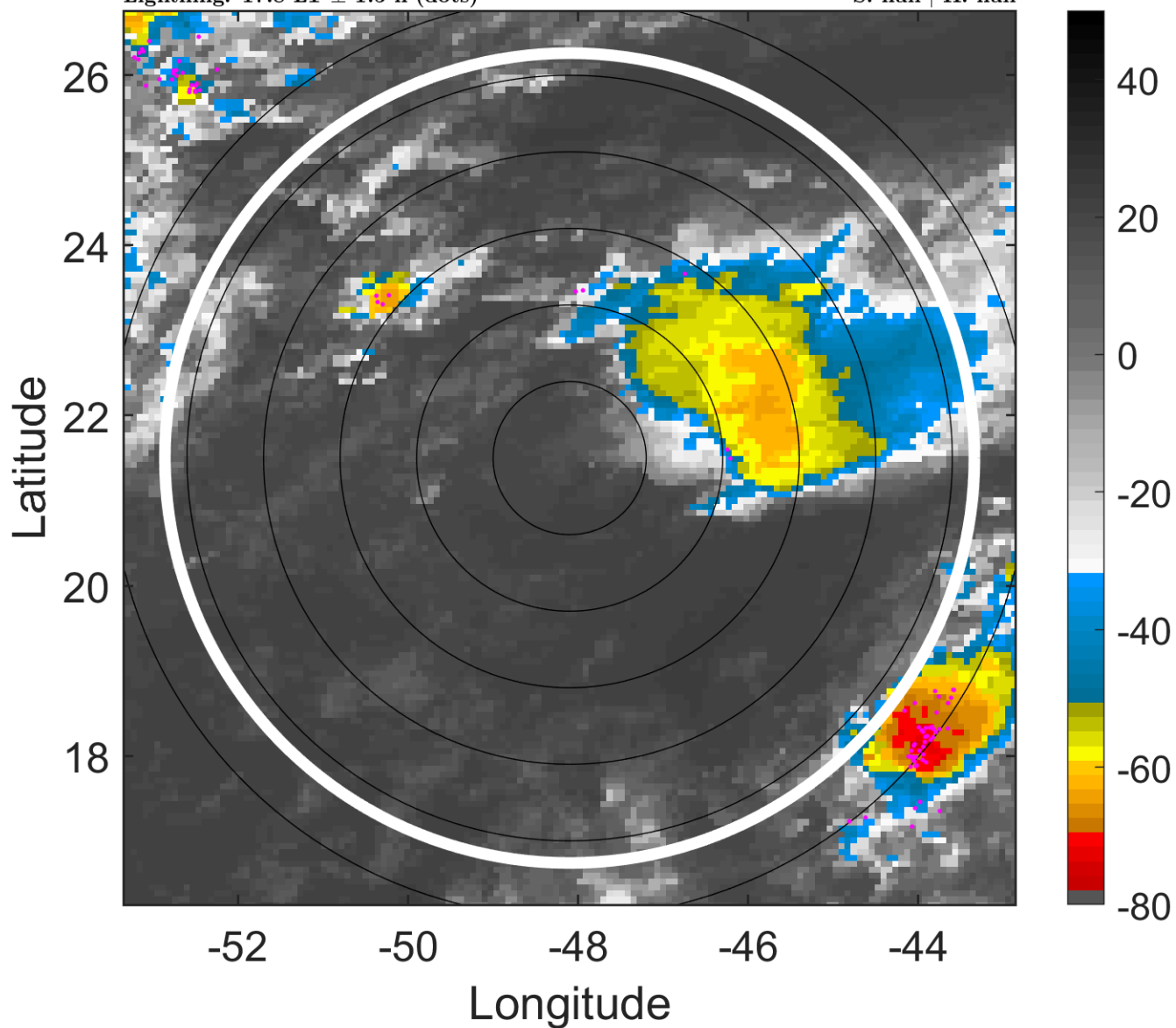

### 6-h IR BT Differences & Lightning

$\Delta$ t: 2007100321 (17.8 LT) - 2007100315 (11.9 LT)

Lightning: 17.8 LT  $\pm$  1.5 h (dots)

PT: LLCP | EA: ACT

14L (MELISSA) | 27.5 kt LO

S: null | H: null

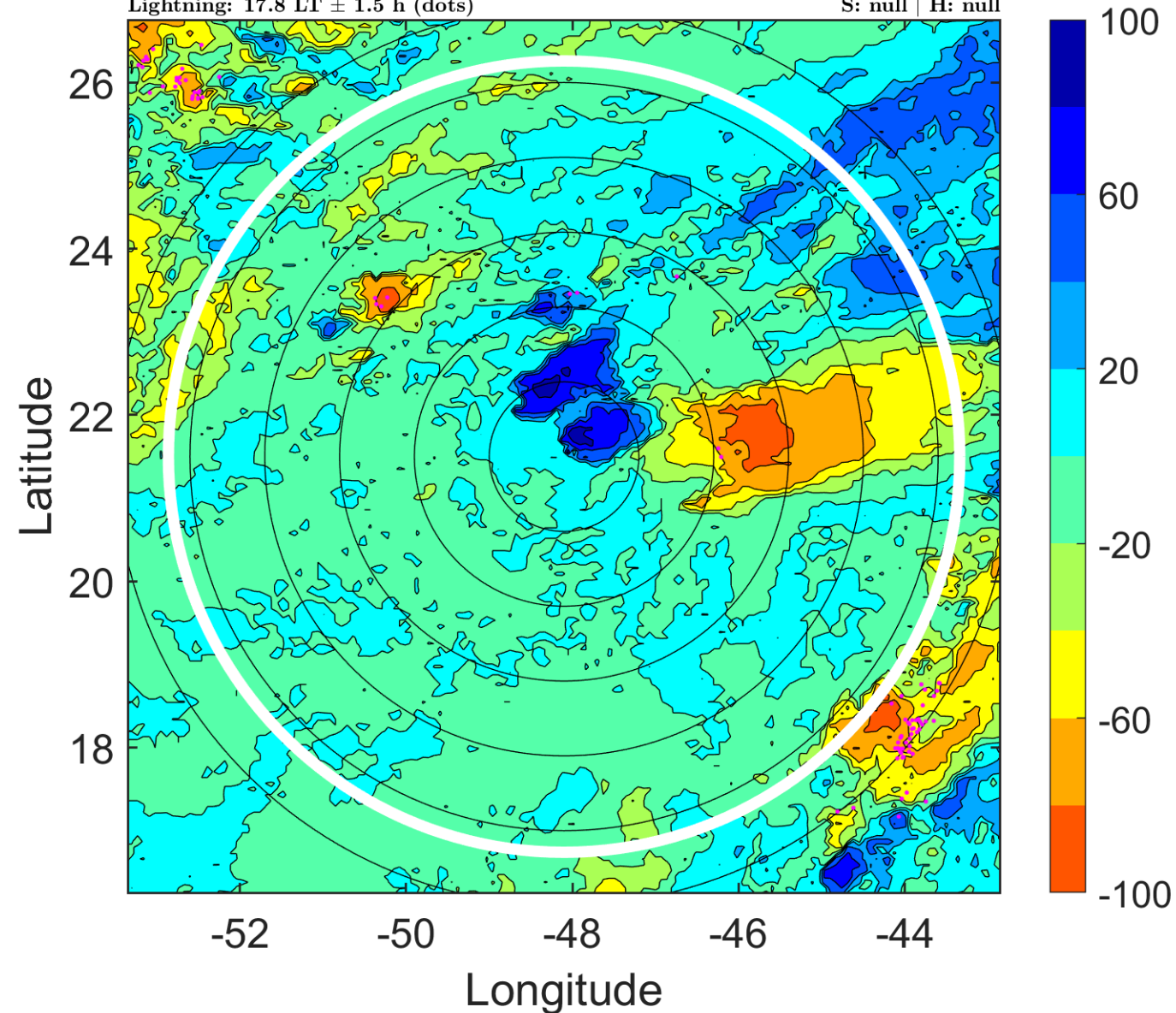

### IR BT & Lightning

t: 2007100400 (20.8 LT)

Lightning: 20.8 LT  $\pm$  1.5 h (dots)

PT: LLCP | EA: ACT

14L (MELISSA) | 25 kt LO

S: null | H: null

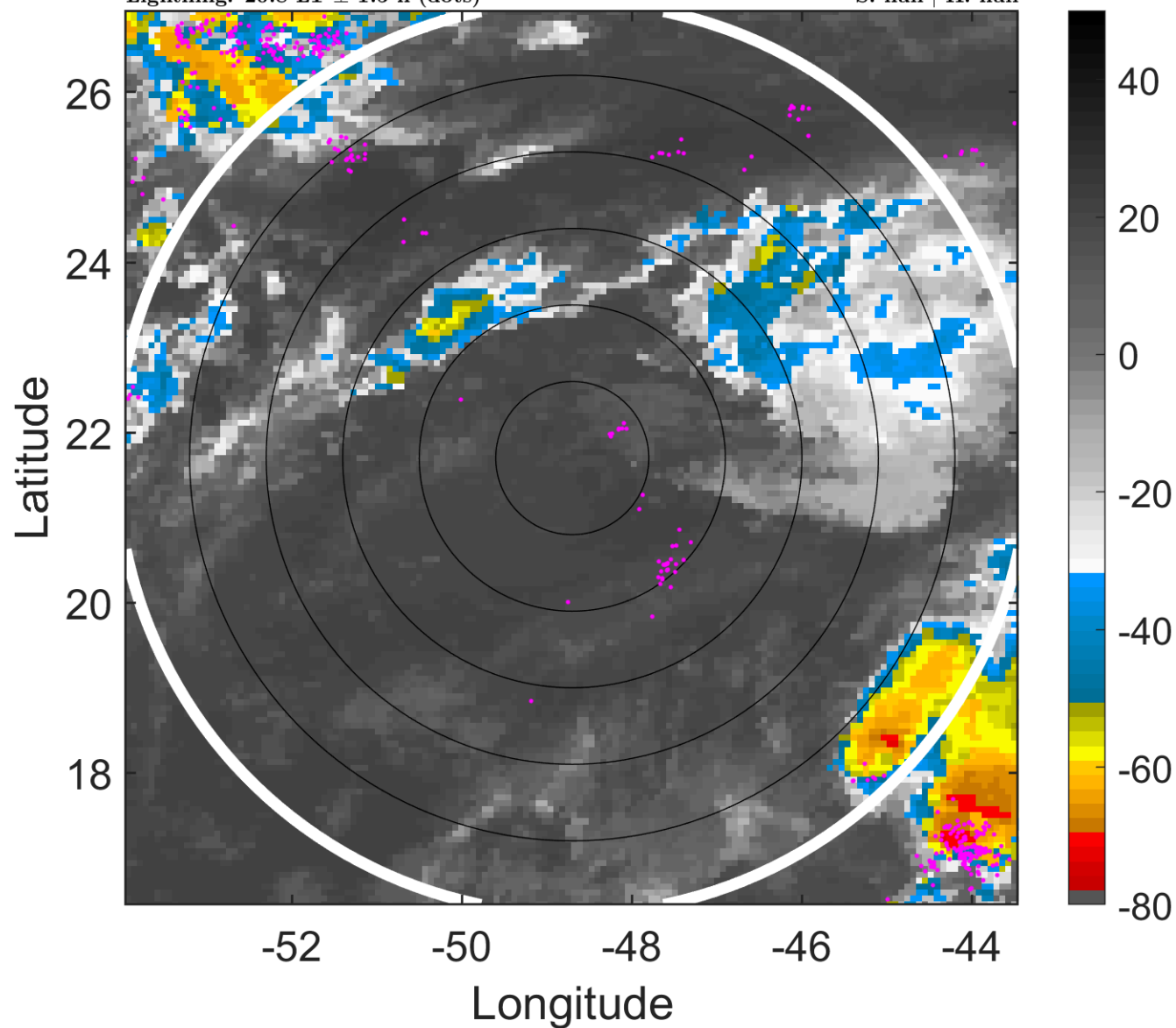

### 6-h IR BT Differences & Lightning

$\Delta$ t: 2007100400 (20.8 LT) - 2007100318 (14.8 LT)

Lightning: 20.8 LT  $\pm$  1.5 h (dots)

PT: LLCP | EA: ACT

14L (MELISSA) | 25 kt LO

S: null | H: null

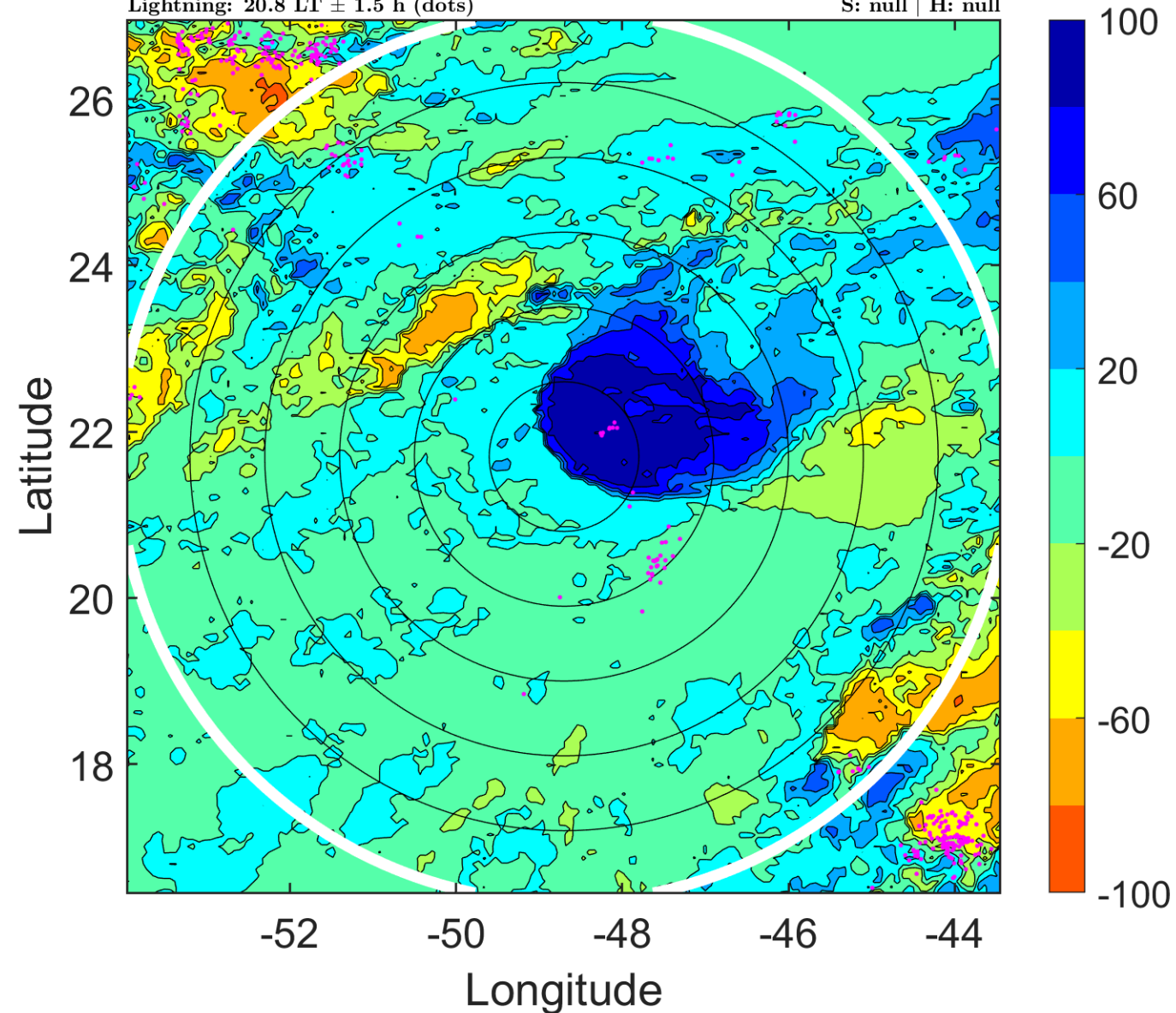

### IR BT & Lightning

t: 2007100403 (23.7 LT)

Lightning: 23.7 LT  $\pm$  1.5 h (dots)

PT: LLCP | EA: ACT

14L (MELISSA) | 25 kt LO

S: null | H: null

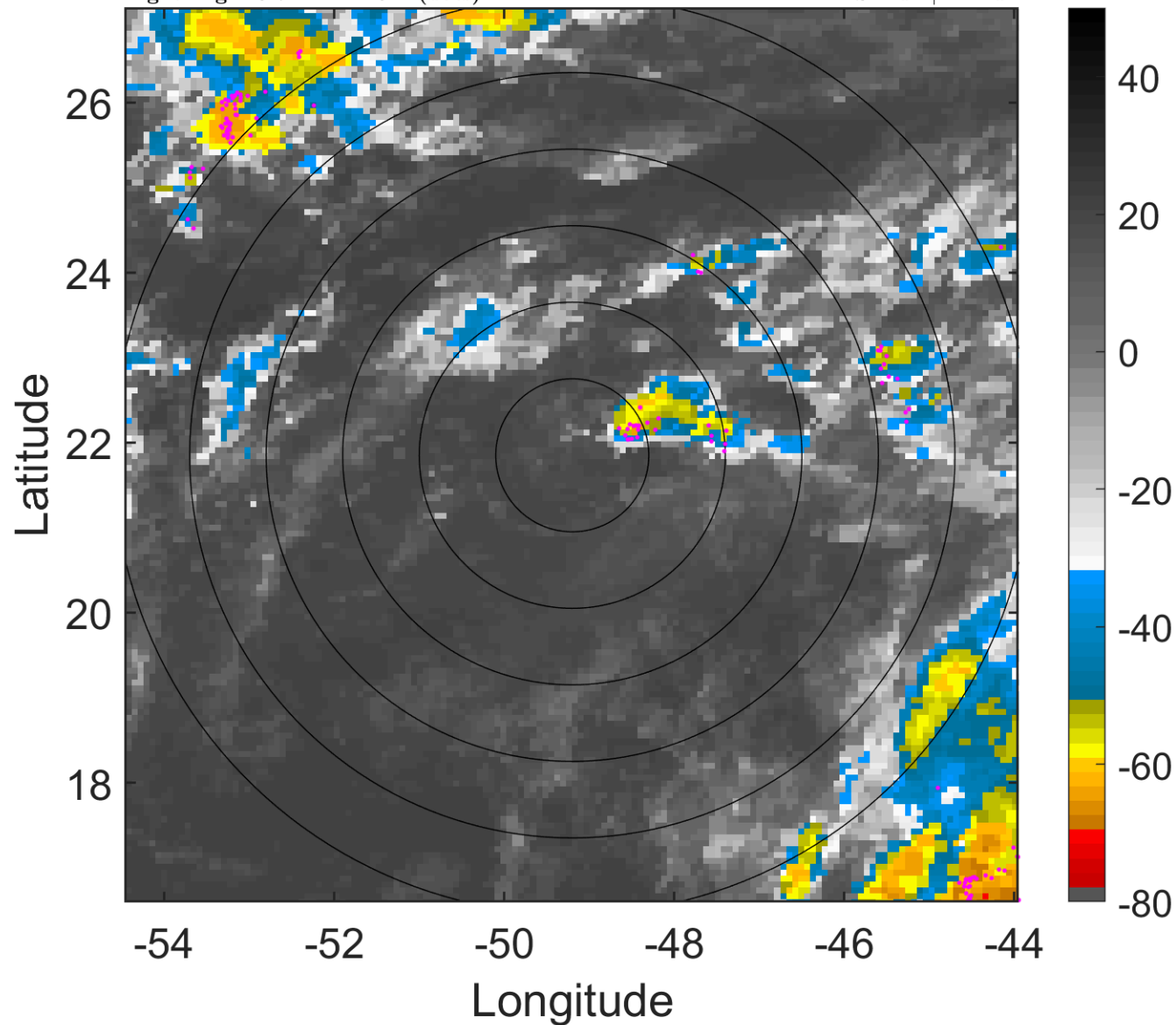

### 6-h IR BT Differences & Lightning

$\Delta$ t: 2007100403 (23.7 LT) - 2007100321 (17.8 LT)

Lightning: 23.7 LT  $\pm$  1.5 h (dots)

PT: LLCP | EA: ACT

14L (MELISSA) | 25 kt LO

S: null | H: null

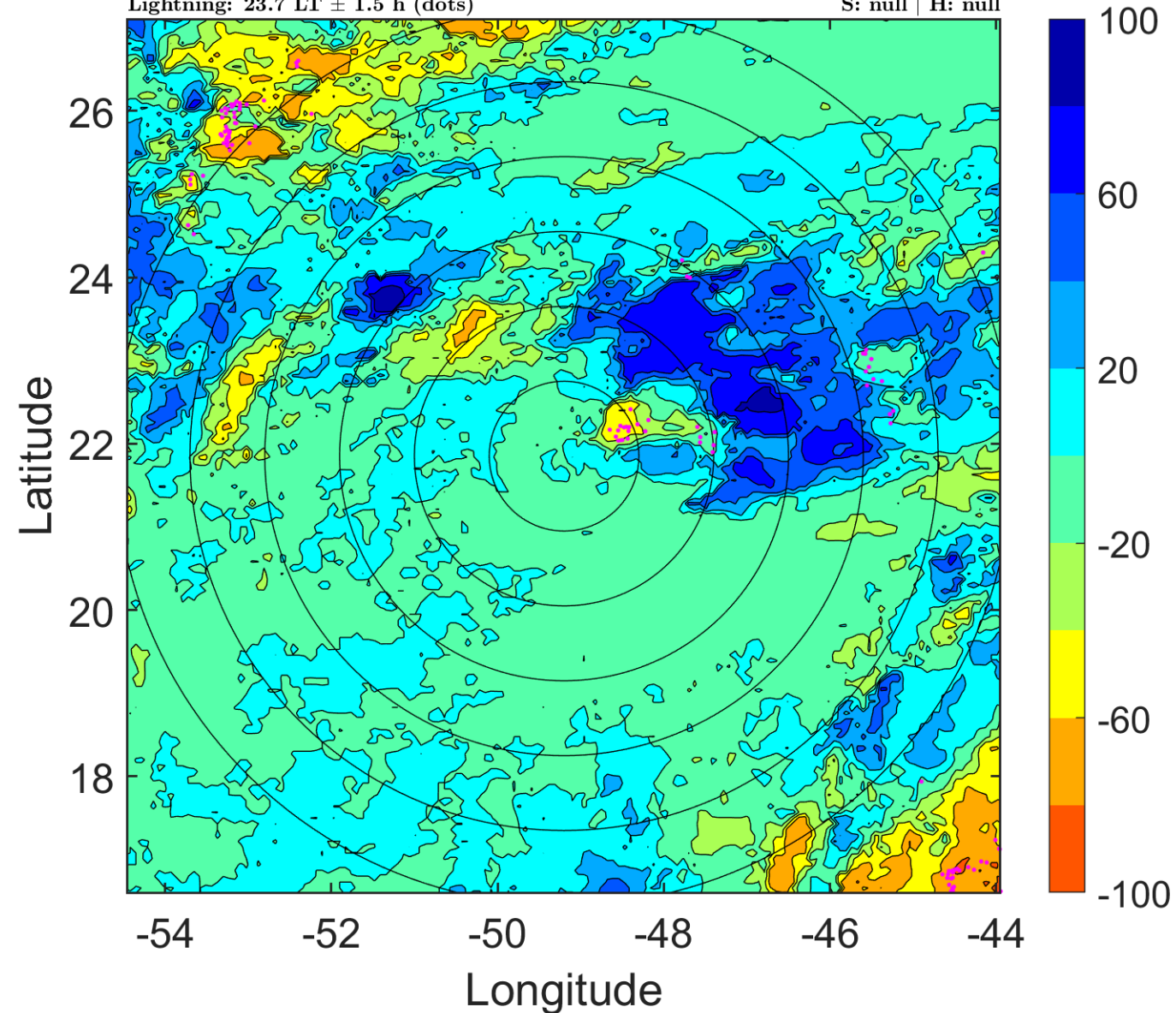

### IR BT & Lightning

t: 2007100406 (2.7 LT)

Lightning: 2.7 LT  $\pm$  1.5 h (dots)

PT: LLCP | EA: ACT

14L (MELISSA) | 25 kt LO

S: null | H: null

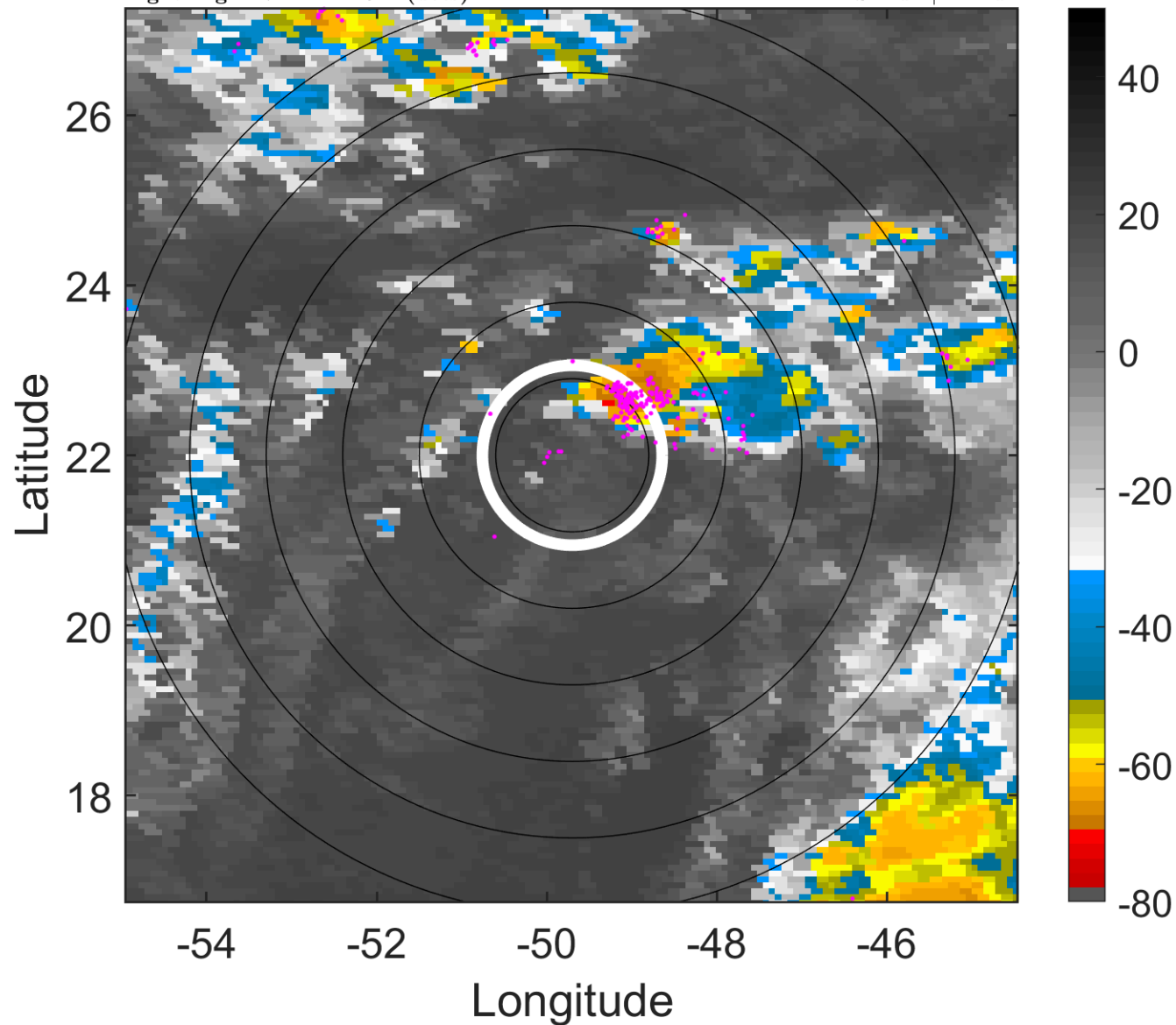

### 6-h IR BT Differences & Lightning

$\Delta$ t: 2007100406 (2.7 LT) - 2007100400 (20.8 LT)

Lightning: 2.7 LT  $\pm$  1.5 h (dots)

PT: LLCP | EA: ACT

14L (MELISSA) | 25 kt LO

S: null | H: null

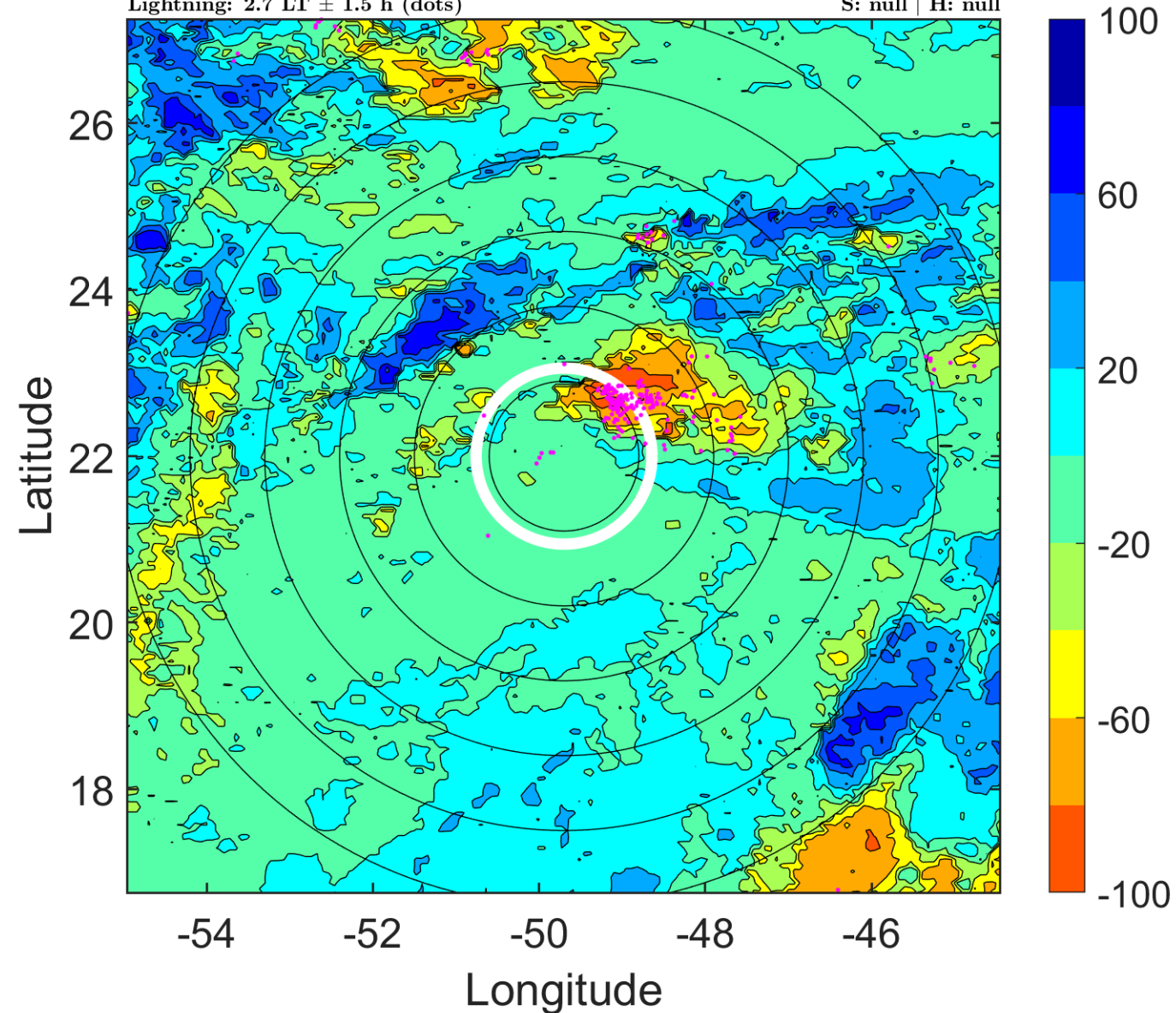

### IR BT & Lightning

t: 2007100409 (5.7 LT)

Lightning: 5.7 LT  $\pm$  1.5 h (dots)

PT: LLCP | EA: ACT

14L (MELISSA) | 25 kt LO

S: null | H: null

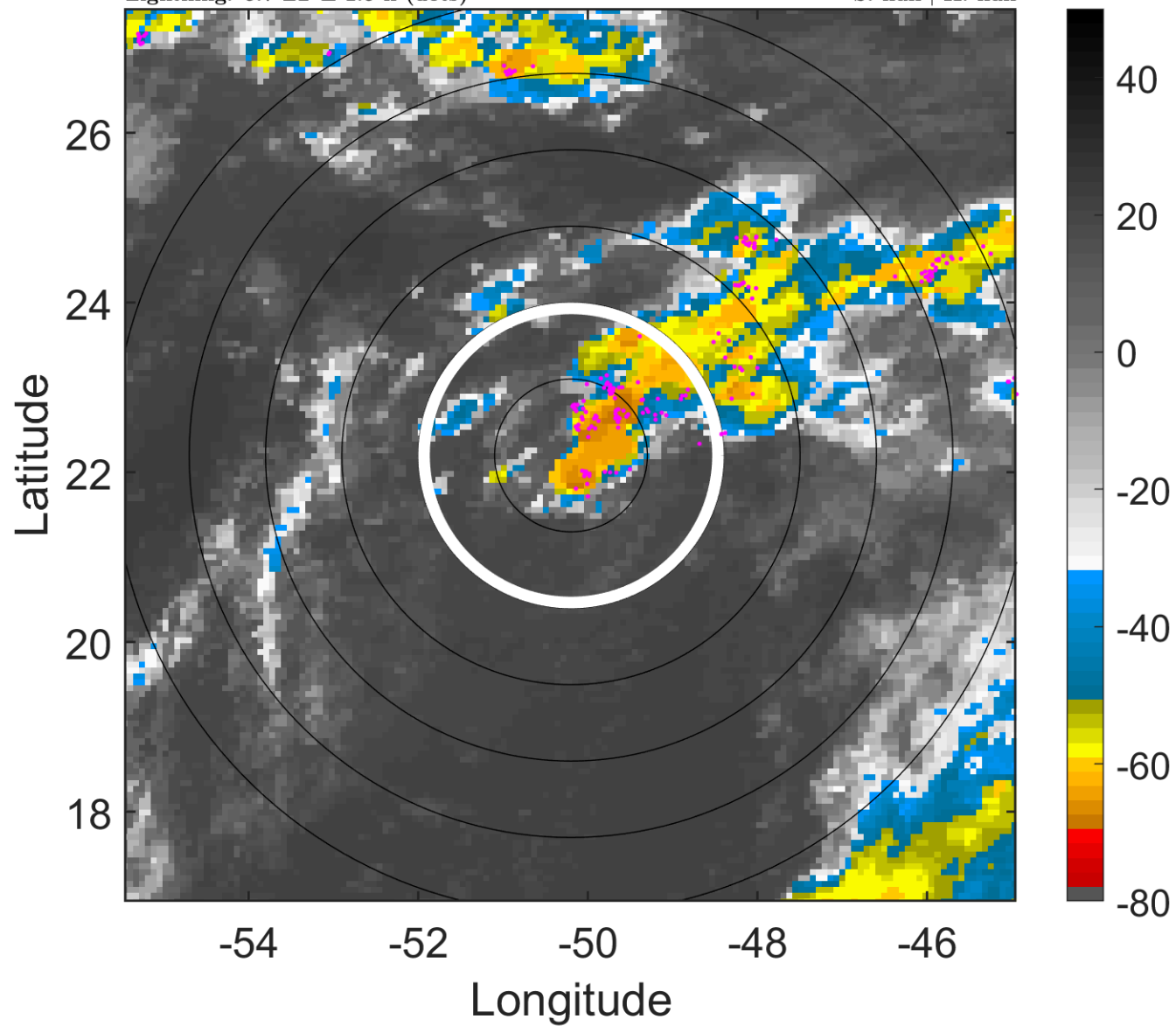

### 6-h IR BT Differences & Lightning

$\Delta$ t: 2007100409 (5.7 LT) - 2007100403 (23.7 LT)

Lightning: 5.7 LT  $\pm$  1.5 h (dots)

PT: LLCP | EA: ACT

14L (MELISSA) | 25 kt LO

S: null | H: null

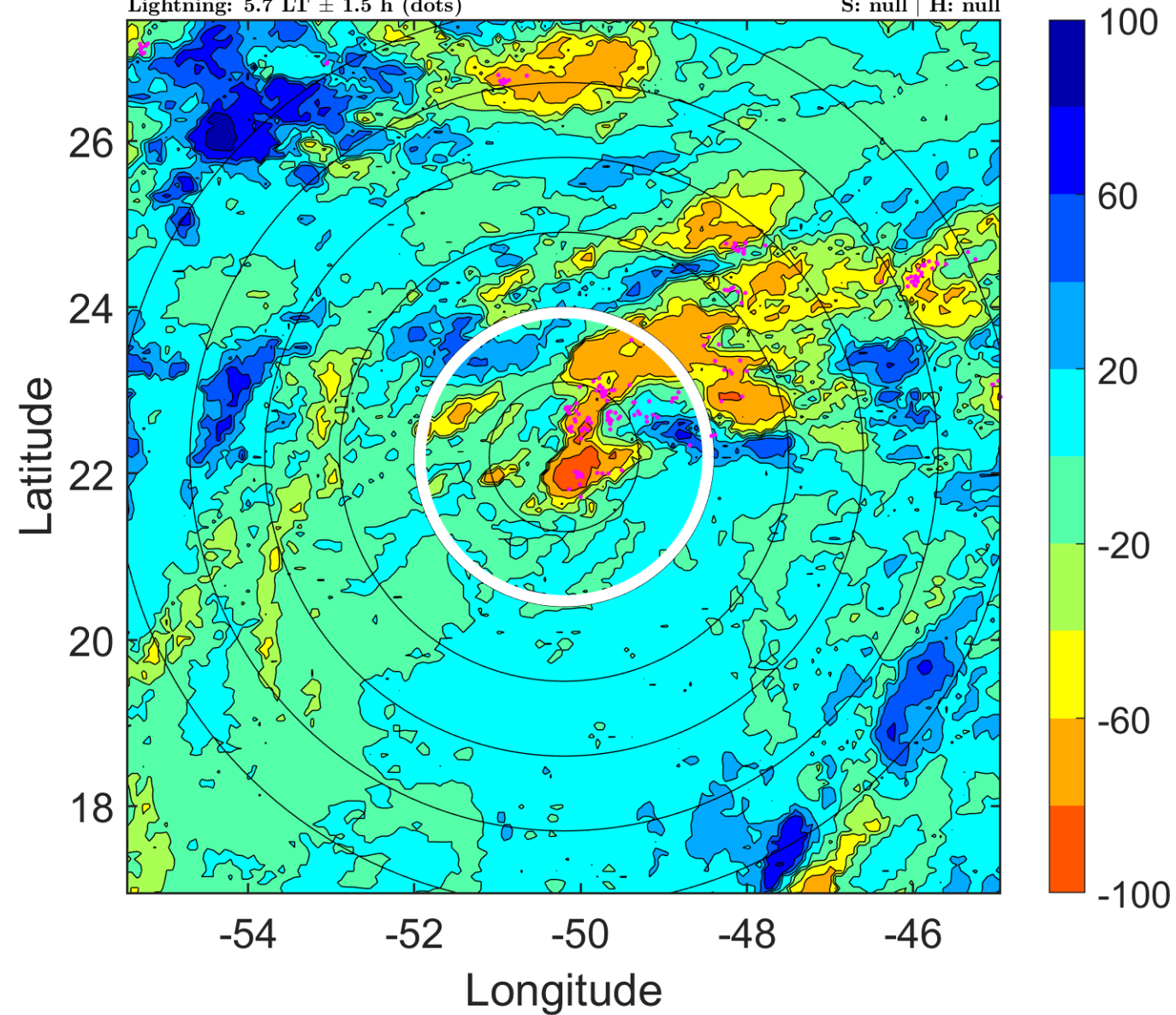



### IR BT & Lightning

t: 2007100412 (8.6 LT)

Lightning: 8.6 LT  $\pm$  1.5 h (dots)

PT: LLCP | EA: ACT

14L (MELISSA) | 25 kt LO

S: null | H: null

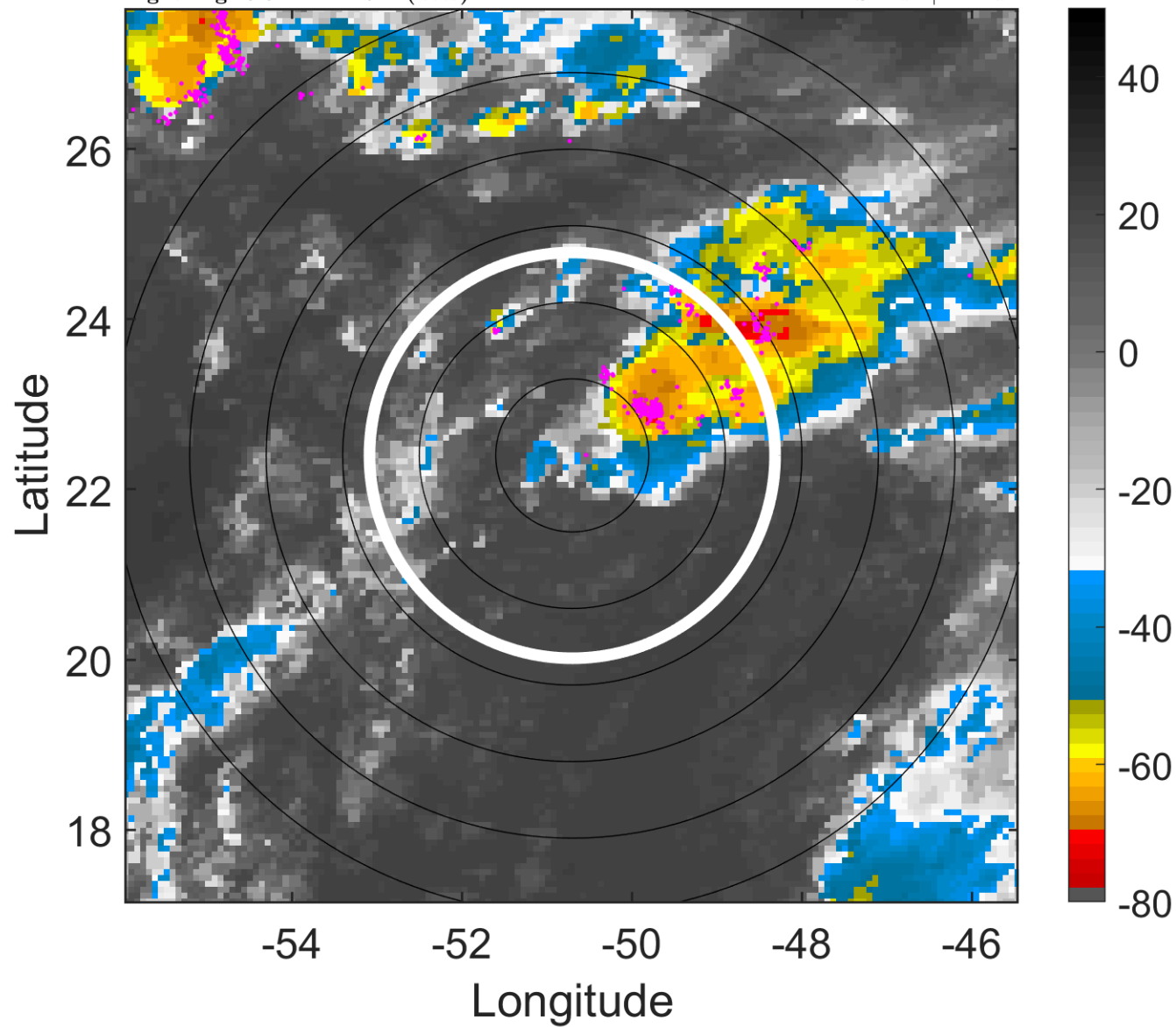

### 6-h IR BT Differences & Lightning

$\Delta$ t: 2007100412 (8.6 LT) - 2007100406 (2.7 LT)

Lightning: 8.6 LT  $\pm$  1.5 h (dots)

PT: LLCP | EA: ACT

14L (MELISSA) | 25 kt LO

S: null | H: null

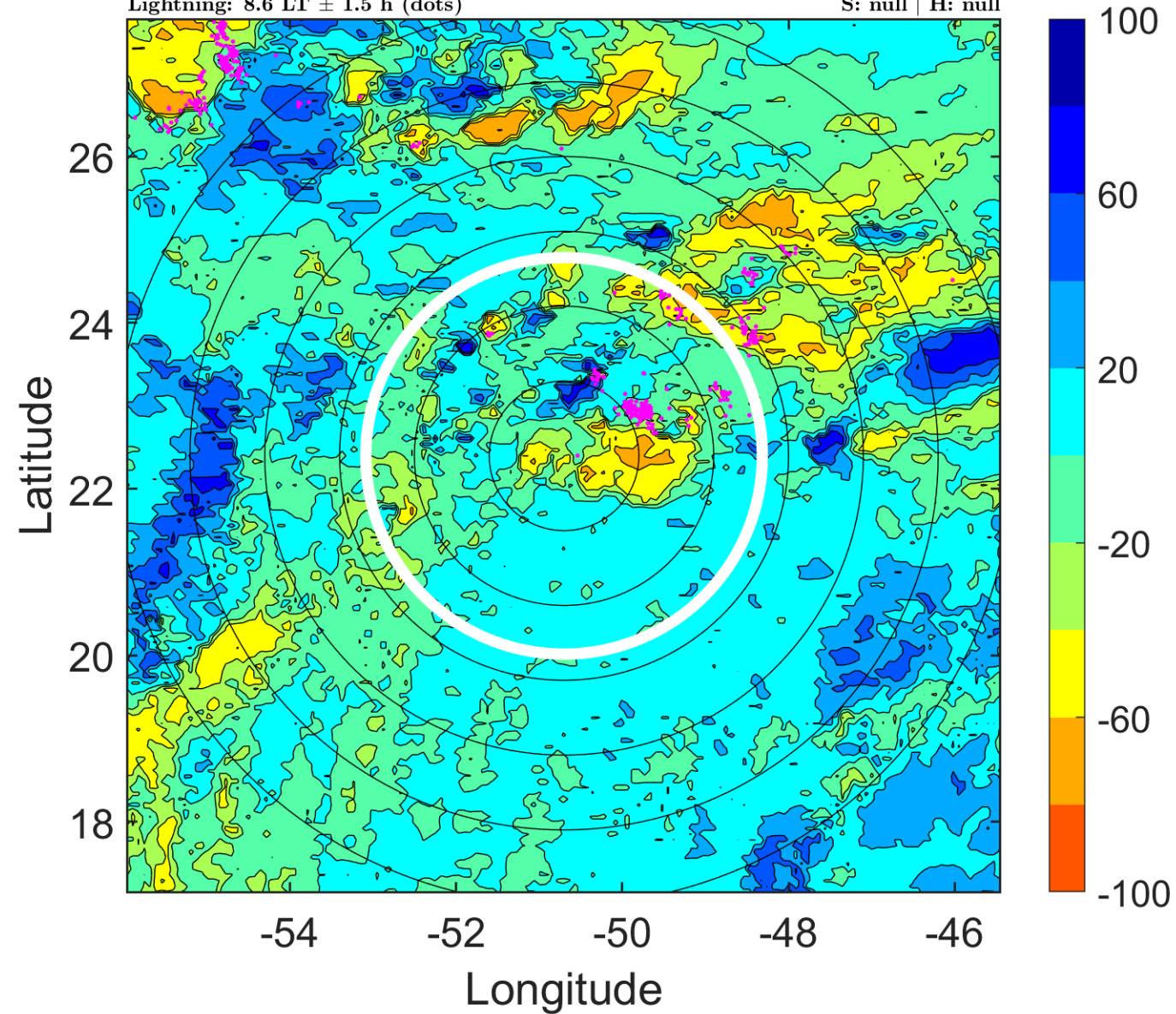

### IR BT & Lightning

t: 2007100415 (11.6 LT)

Lightning: 11.6 LT  $\pm$  1.5 h (dots)

PT: LLCP | EA: ACT

14L (MELISSA) | 25 kt LO

S: null | H: null

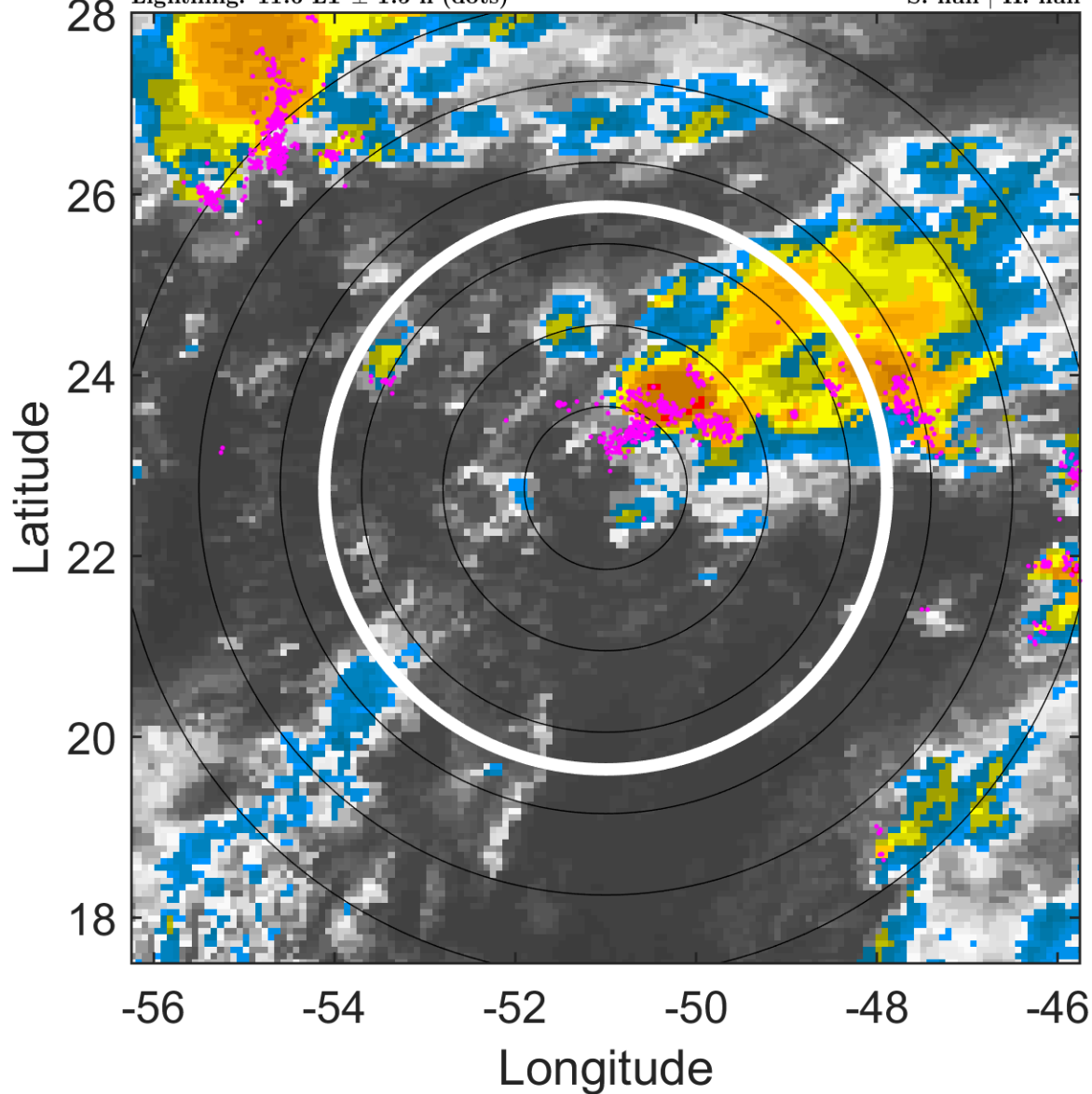

### 6-h IR BT Differences & Lightning

$\Delta$ t: 2007100415 (11.6 LT) - 2007100409 (5.7 LT)

Lightning: 11.6 LT  $\pm$  1.5 h (dots)

PT: LLCP | EA: ACT

14L (MELISSA) | 25 kt LO

S: null | H: null

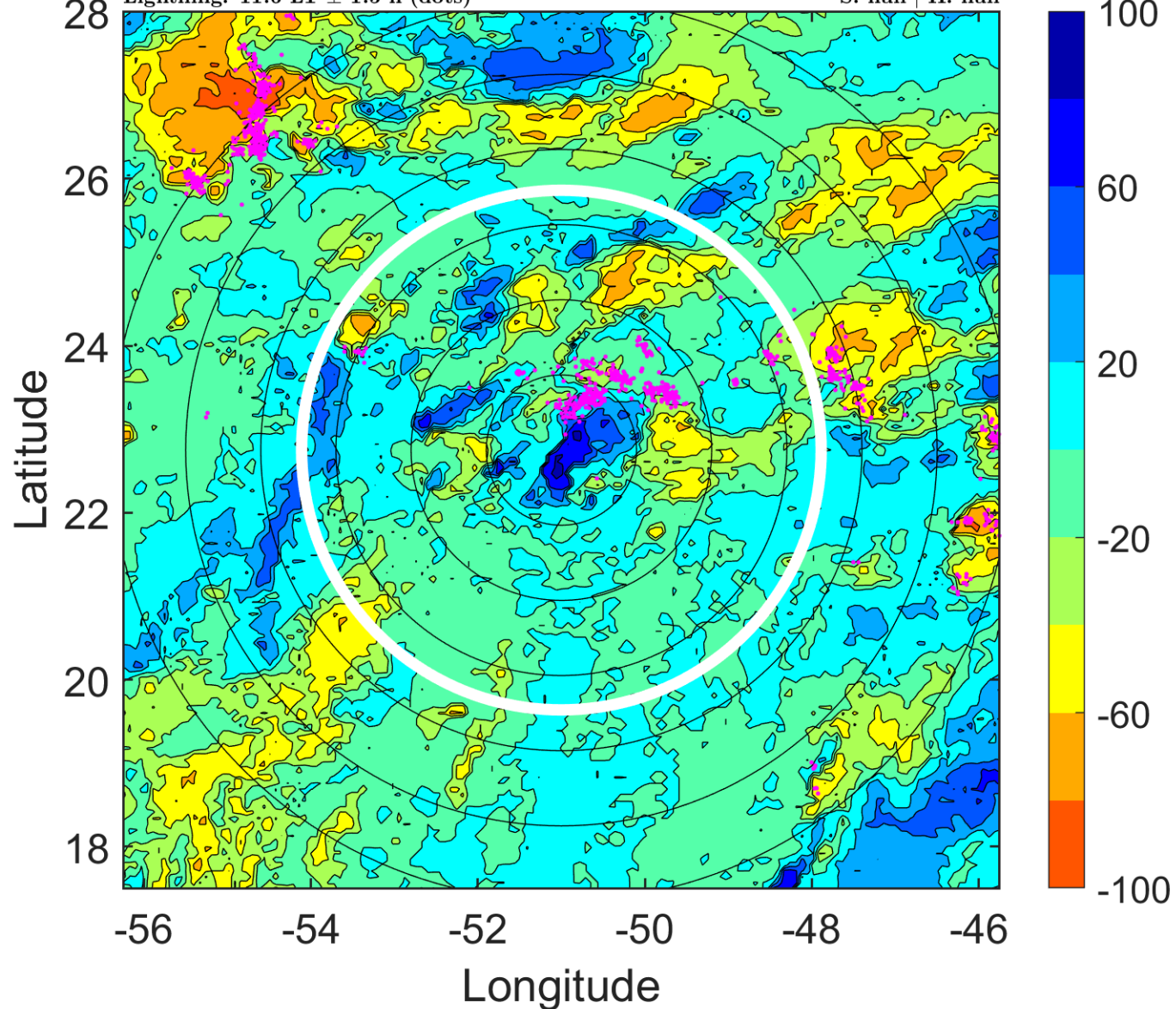

### IR BT & Lightning

t: 2007100418 (14.6 LT)

Lightning: 14.6 LT  $\pm$  1.5 h (dots)

PT: LLCP | EA: ACT

14L (MELISSA) | 25 kt LO

S: null | H: null

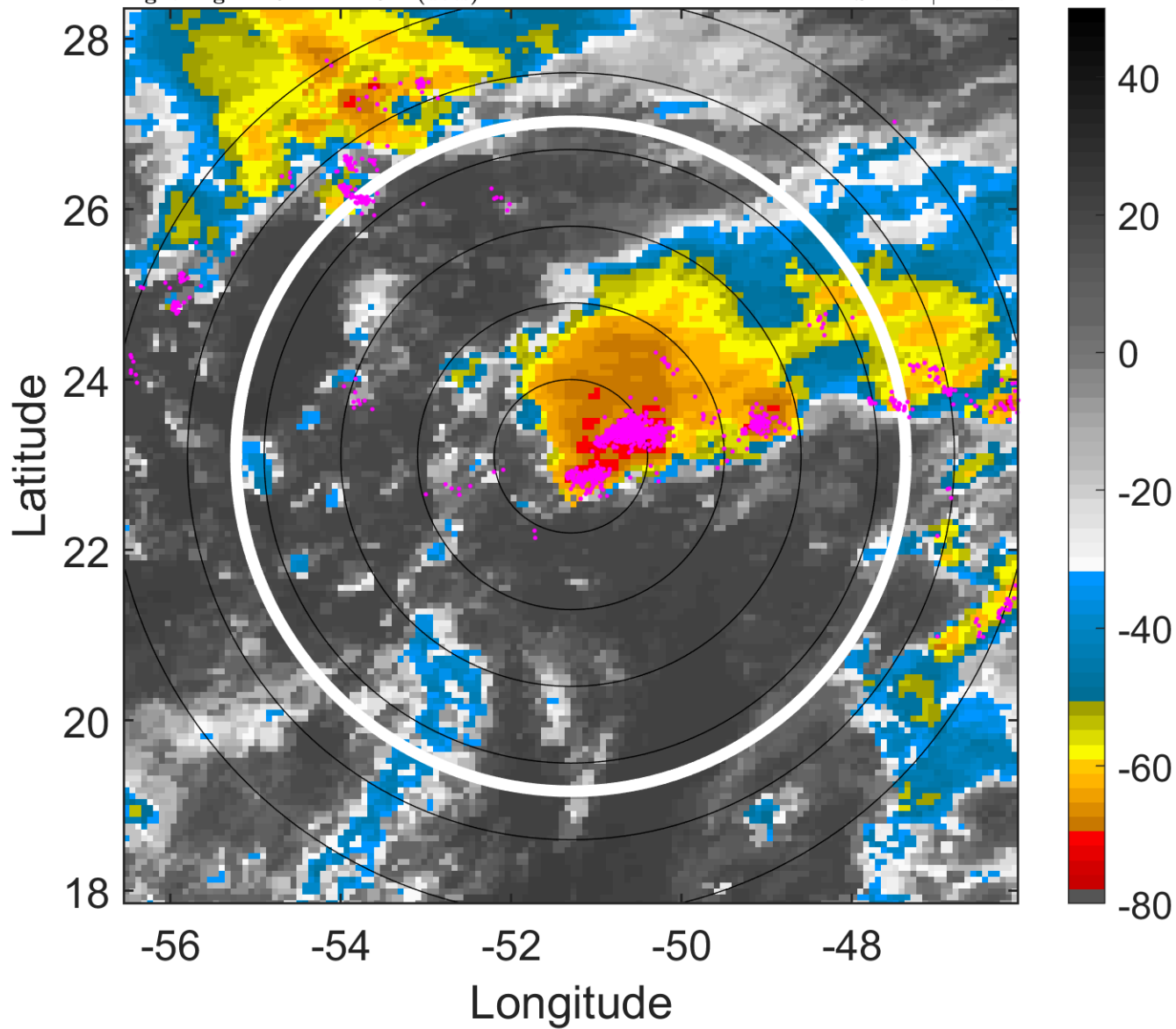

### 6-h IR BT Differences & Lightning

$\Delta$ t: 2007100418 (14.6 LT) - 2007100412 (8.6 LT)

Lightning: 14.6 LT  $\pm$  1.5 h (dots)

PT: LLCP | EA: ACT

14L (MELISSA) | 25 kt LO

S: null | H: null

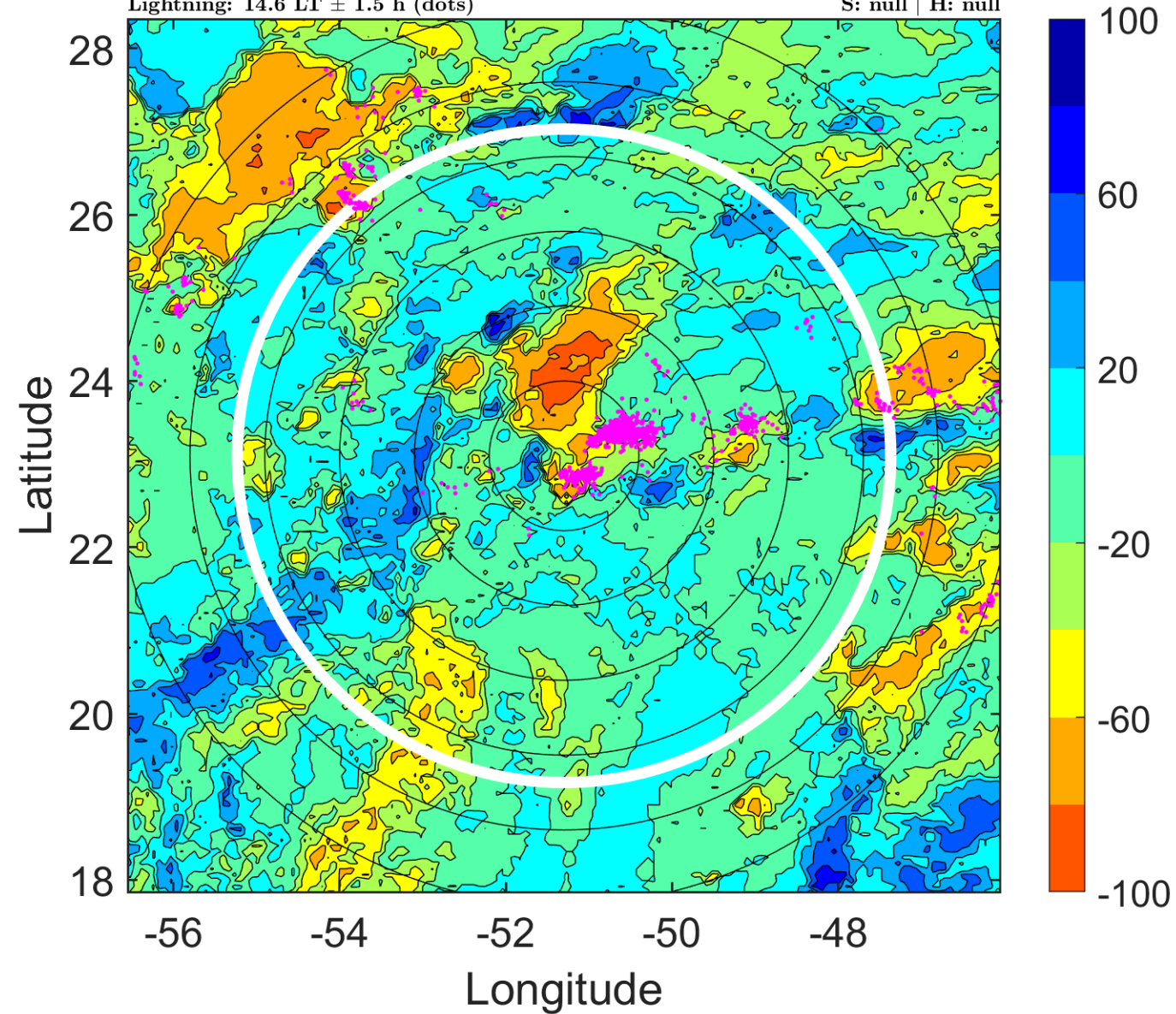

### IR BT & Lightning

t: 2007100421 (17.6 LT)

Lightning: 17.6 LT  $\pm$  1.5 h (dots)

PT: LLCP | EA: ACT

14L (MELISSA) | 25 kt LO

S: null | H: null

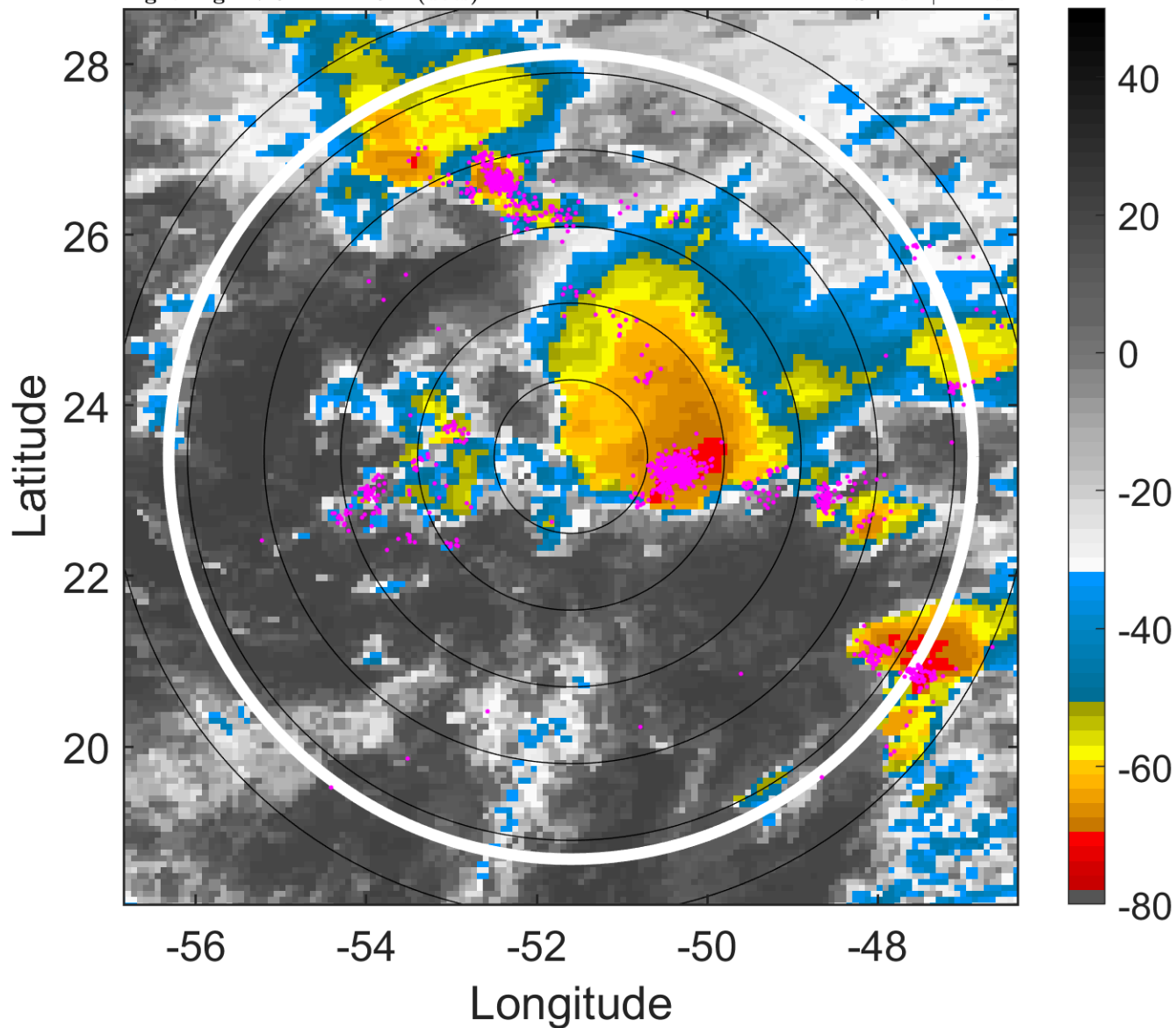

### 6-h IR BT Differences & Lightning

$\Delta$ t: 2007100421 (17.6 LT) - 2007100415 (11.6 LT)

Lightning: 17.6 LT  $\pm$  1.5 h (dots)

PT: LLCP | EA: ACT

14L (MELISSA) | 25 kt LO

S: null | H: null

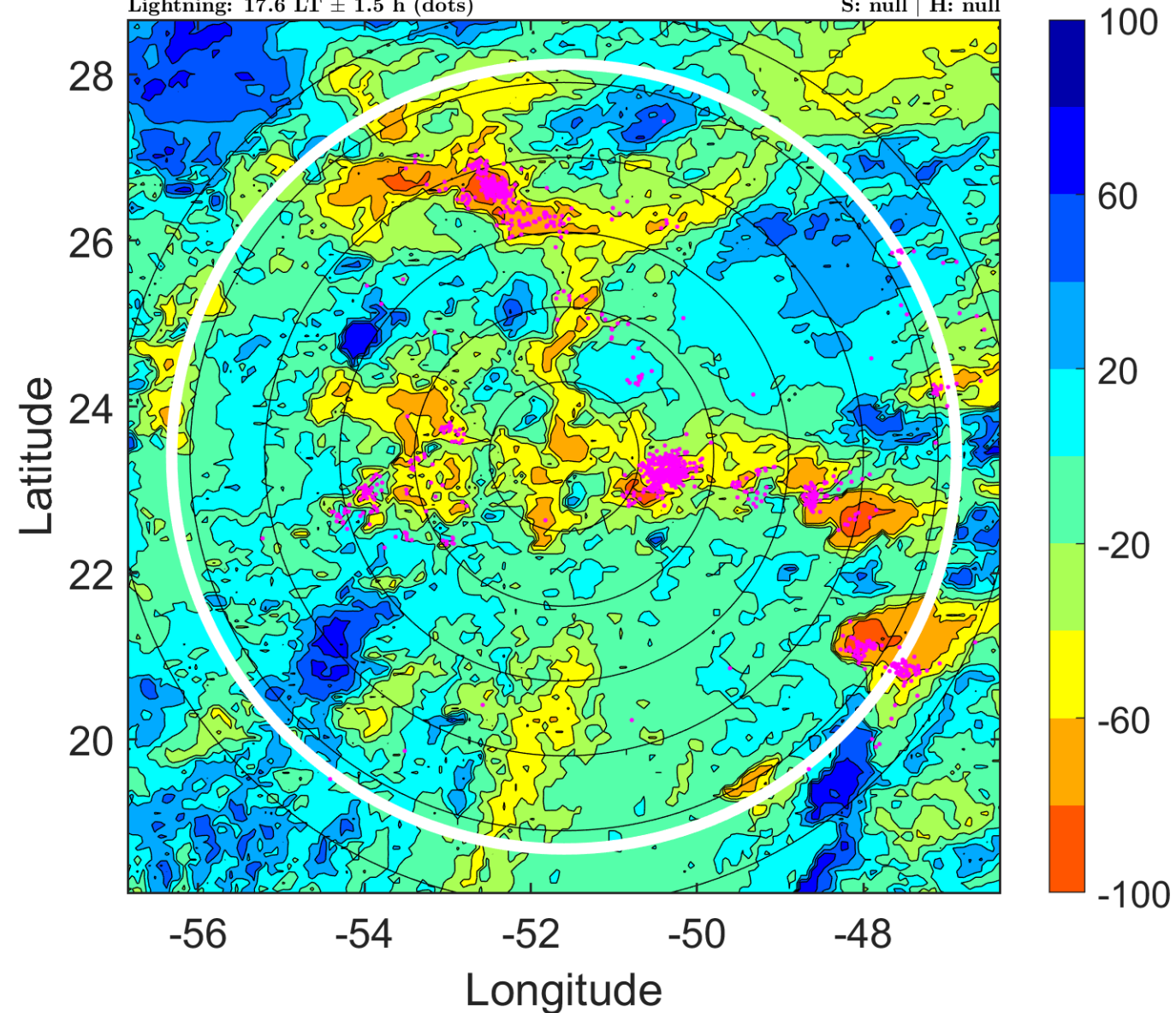

### IR BT & Lightning

t: 2007100500 (20.5 LT)

Lightning: 20.5 LT  $\pm$  1.5 h (dots)

PT: LLCP | EA: ACT

14L (MELISSA) | 25 kt LO

S: null | H: null

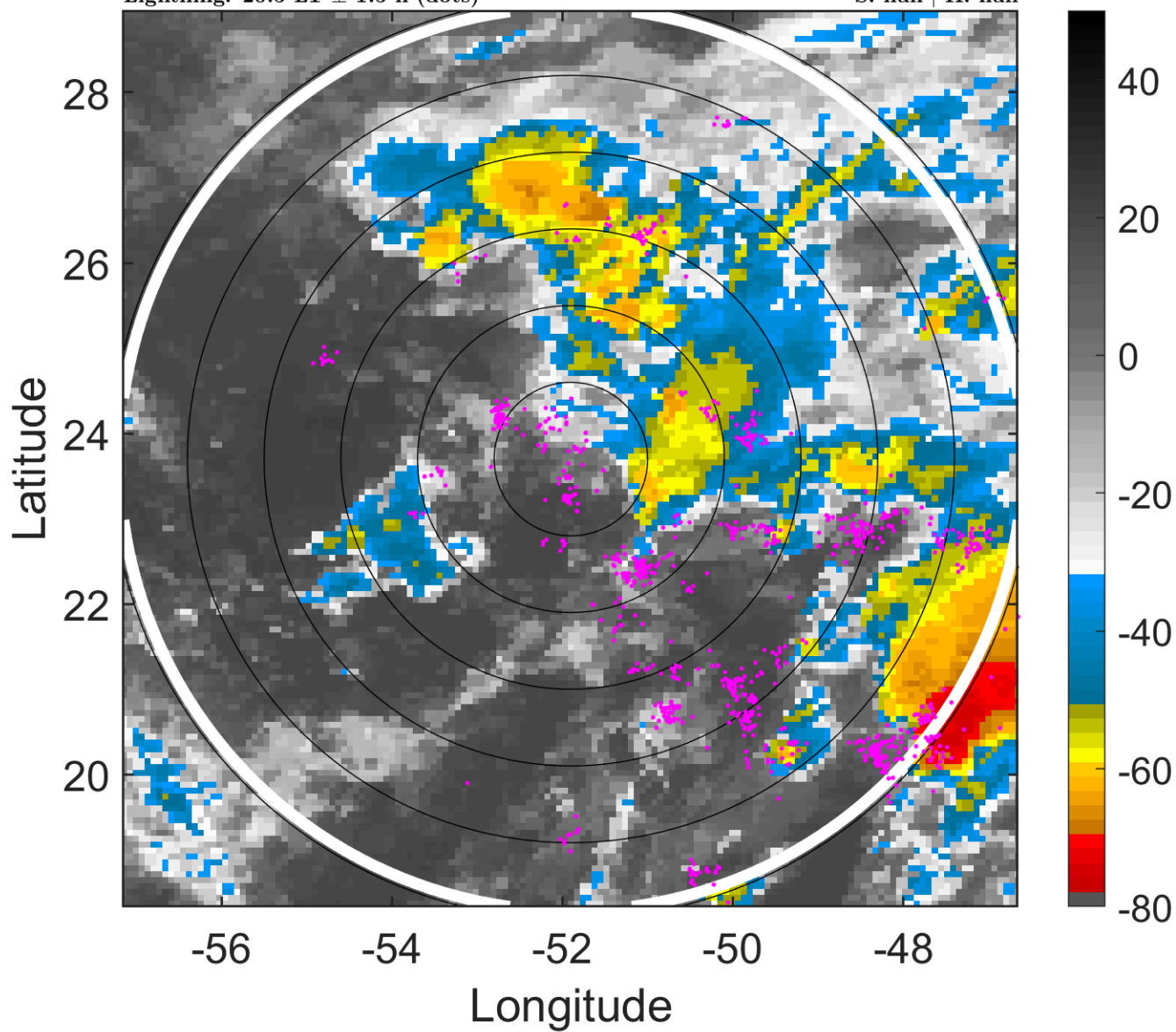

### 6-h IR BT Differences & Lightning

$\Delta$ t: 2007100500 (20.5 LT) - 2007100418 (14.6 LT)

Lightning: 20.5 LT  $\pm$  1.5 h (dots)

PT: LLCP | EA: ACT

14L (MELISSA) | 25 kt LO

S: null | H: null

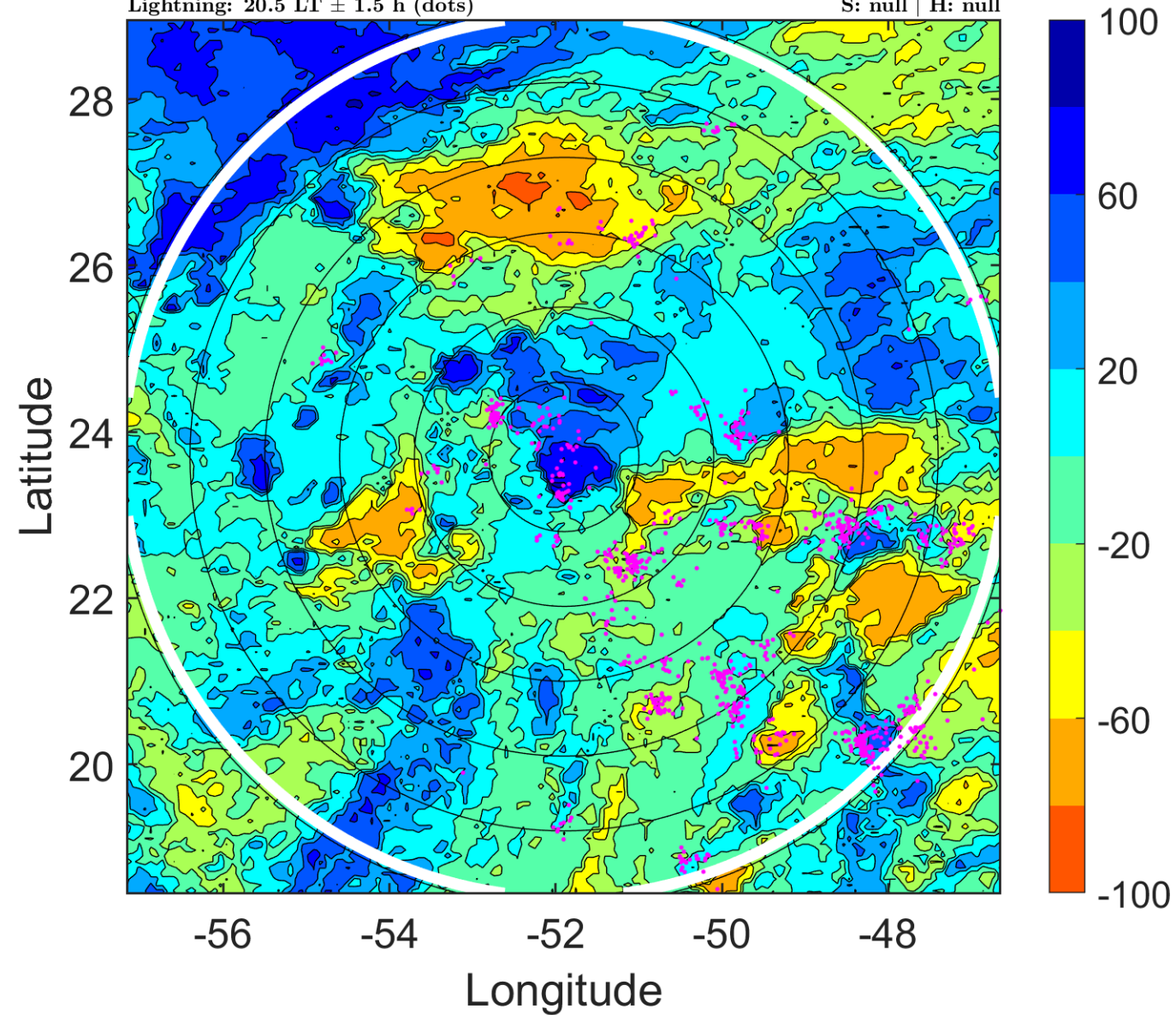

### IR BT & Lightning

t: 2007100503 (23.5 LT)

Lightning: 23.5 LT  $\pm$  1.5 h (dots)

PT: LLCP | EA: ACT

14L (MELISSA) | 25 kt LO

S: null | H: null

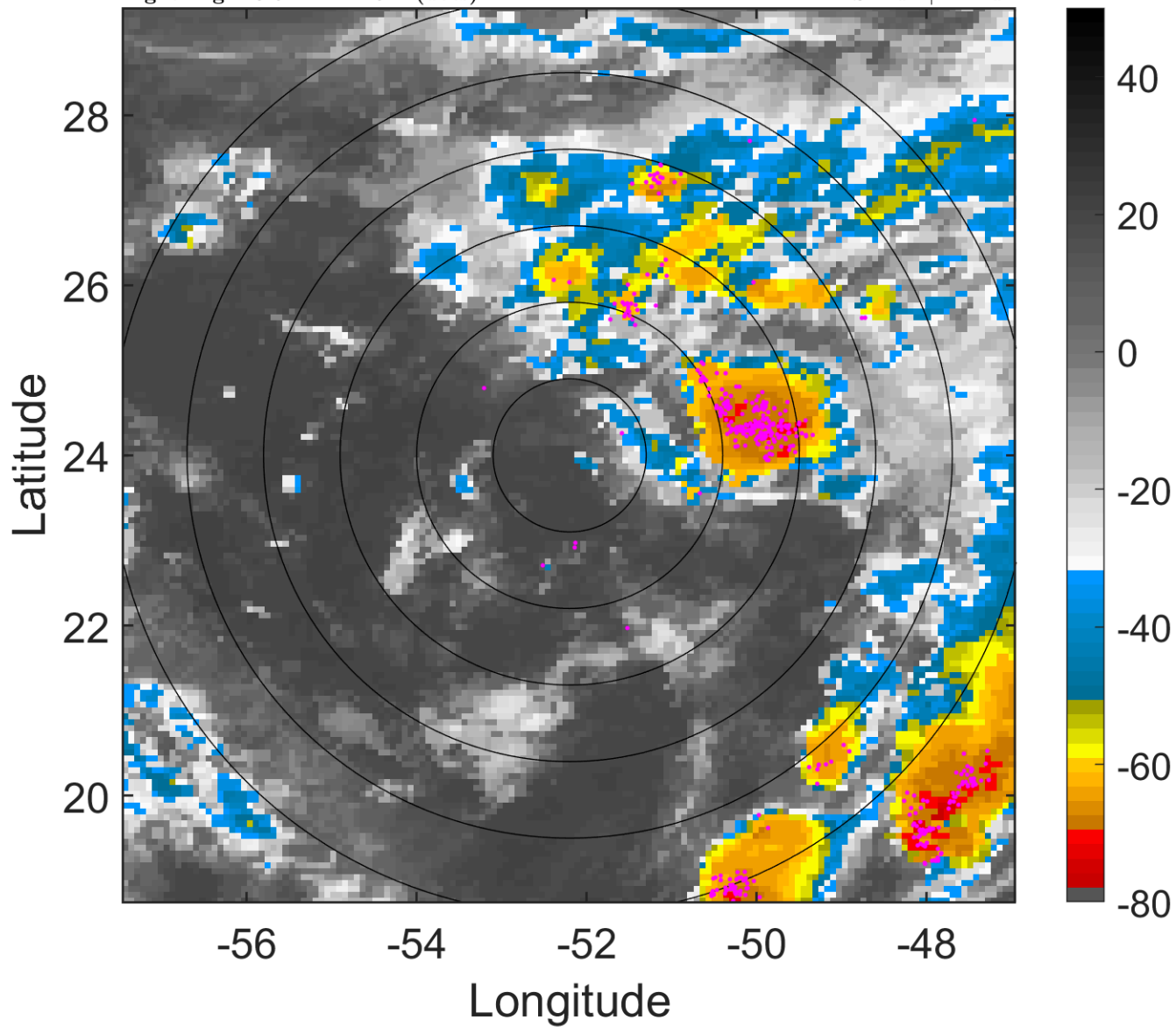

### 6-h IR BT Differences & Lightning

$\Delta$ t: 2007100503 (23.5 LT) - 2007100421 (17.6 LT)

Lightning: 23.5 LT  $\pm$  1.5 h (dots)

PT: LLCP | EA: ACT

14L (MELISSA) | 25 kt LO

S: null | H: null

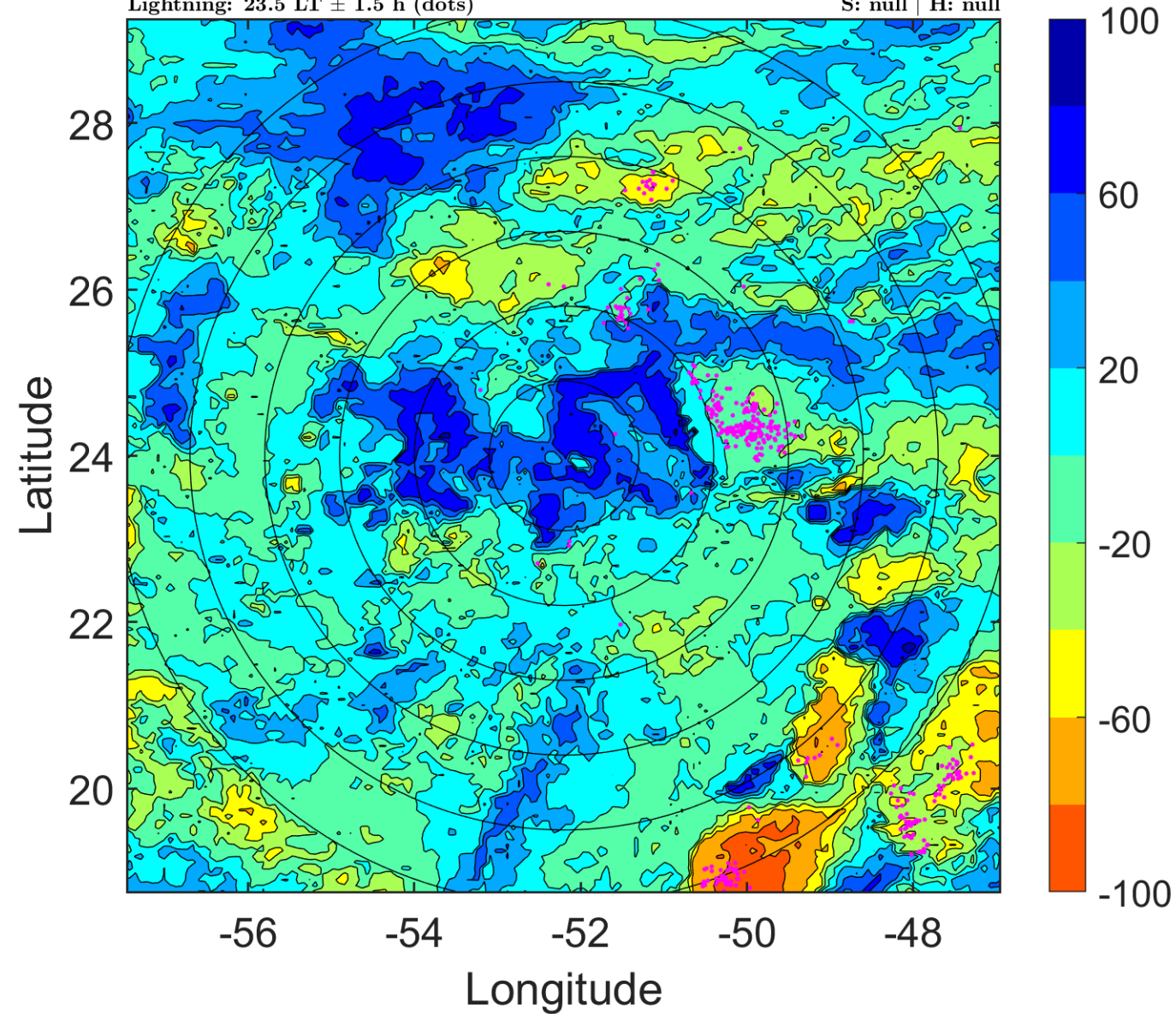

### IR BT & Lightning

t: 2007100506 (2.5 LT)

Lightning: 2.5 LT  $\pm$  1.5 h (dots)

PT: LLCP | EA: ACT

14L (MELISSA) | 25 kt LO

S: null | H: null

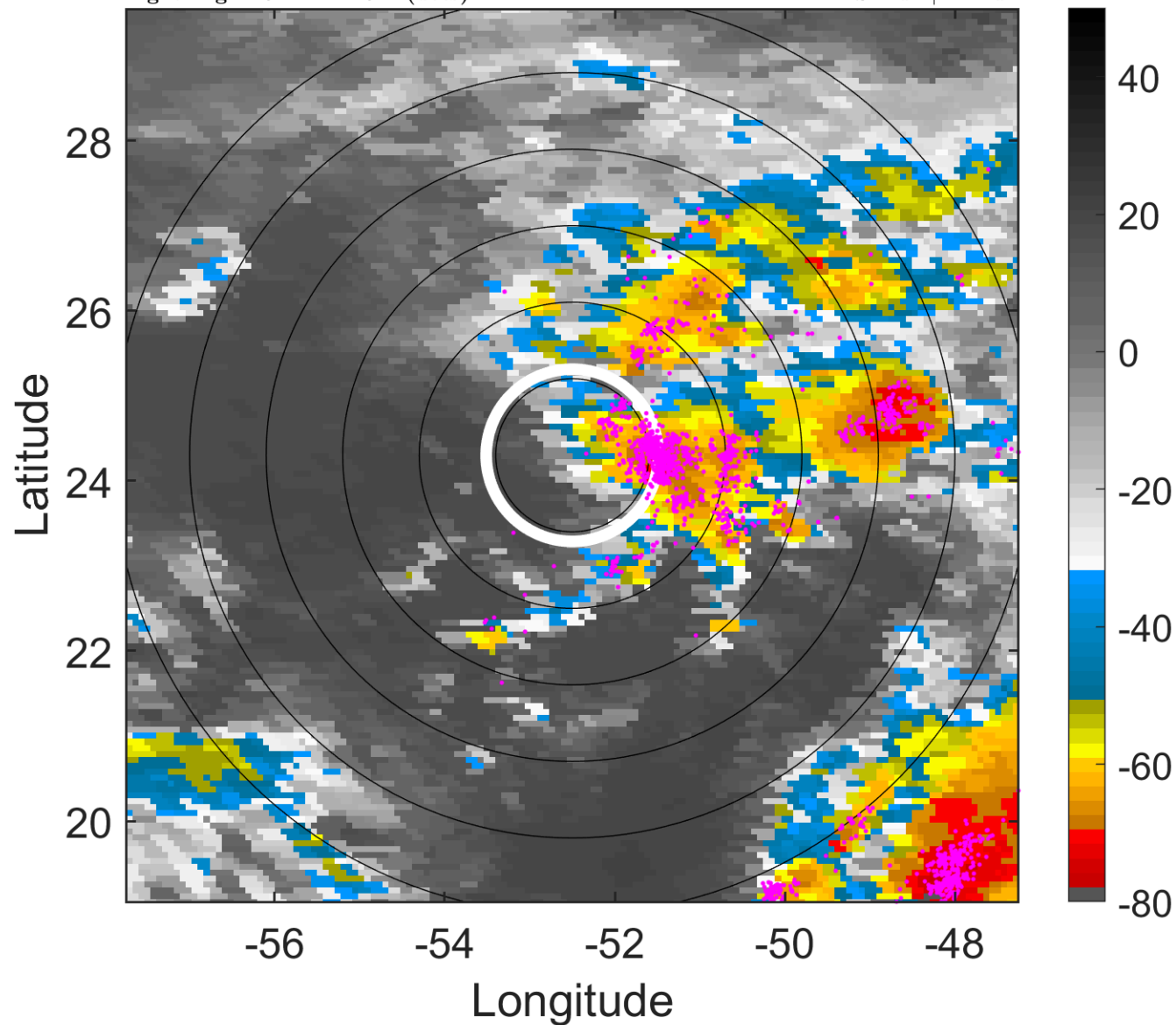

### 6-h IR BT Differences & Lightning

$\Delta$ t: 2007100506 (2.5 LT) - 2007100500 (20.5 LT)

Lightning: 2.5 LT  $\pm$  1.5 h (dots)

PT: LLCP | EA: ACT

14L (MELISSA) | 25 kt LO

S: null | H: null

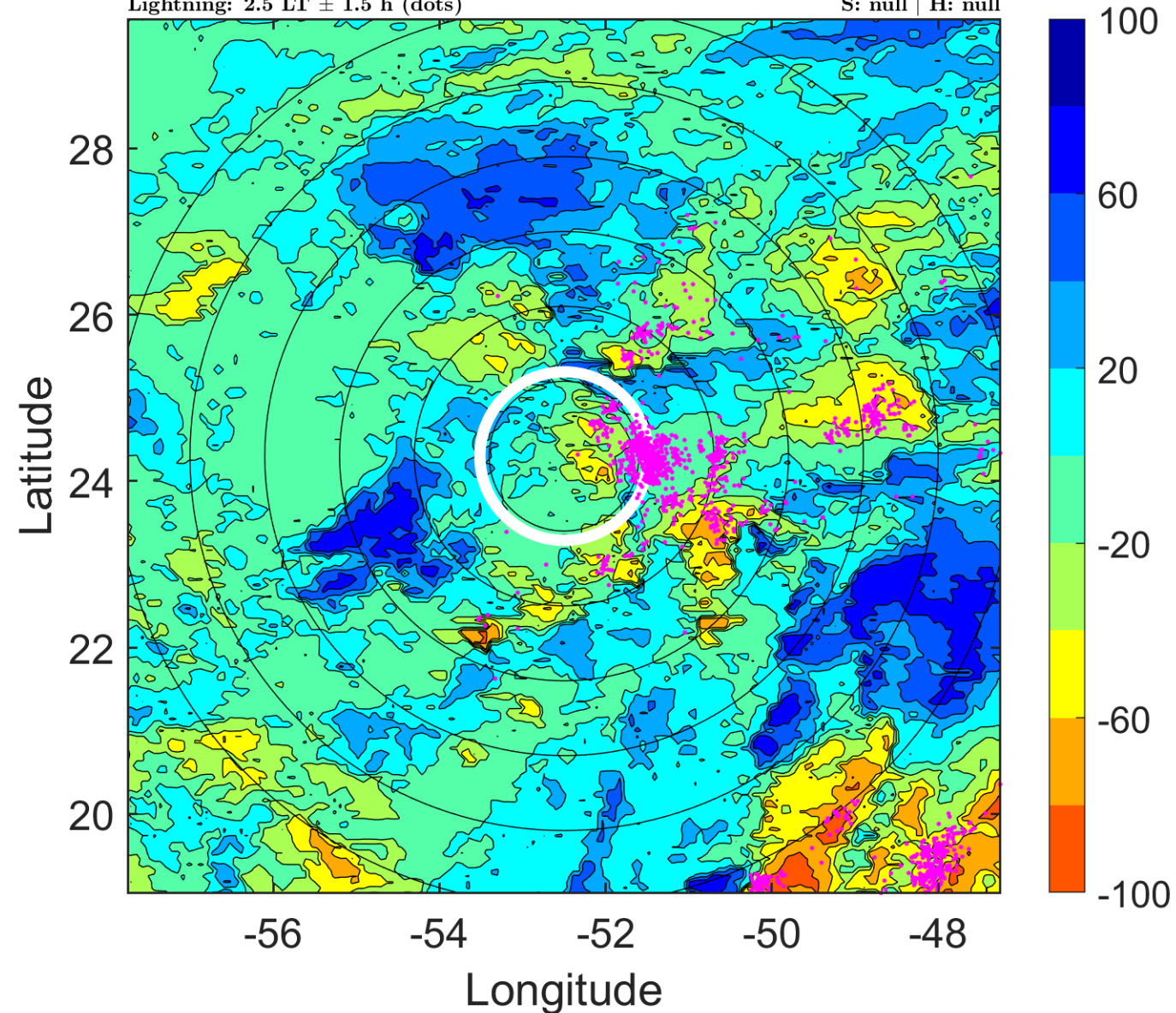

### IR BT & Lightning

t: 2007100509 (5.5 LT)

Lightning: 5.5 LT  $\pm$  1.5 h (dots)

PT: LLCP | EA: ACT

14L (MELISSA) | 22.5 kt LO

S: null | H: null

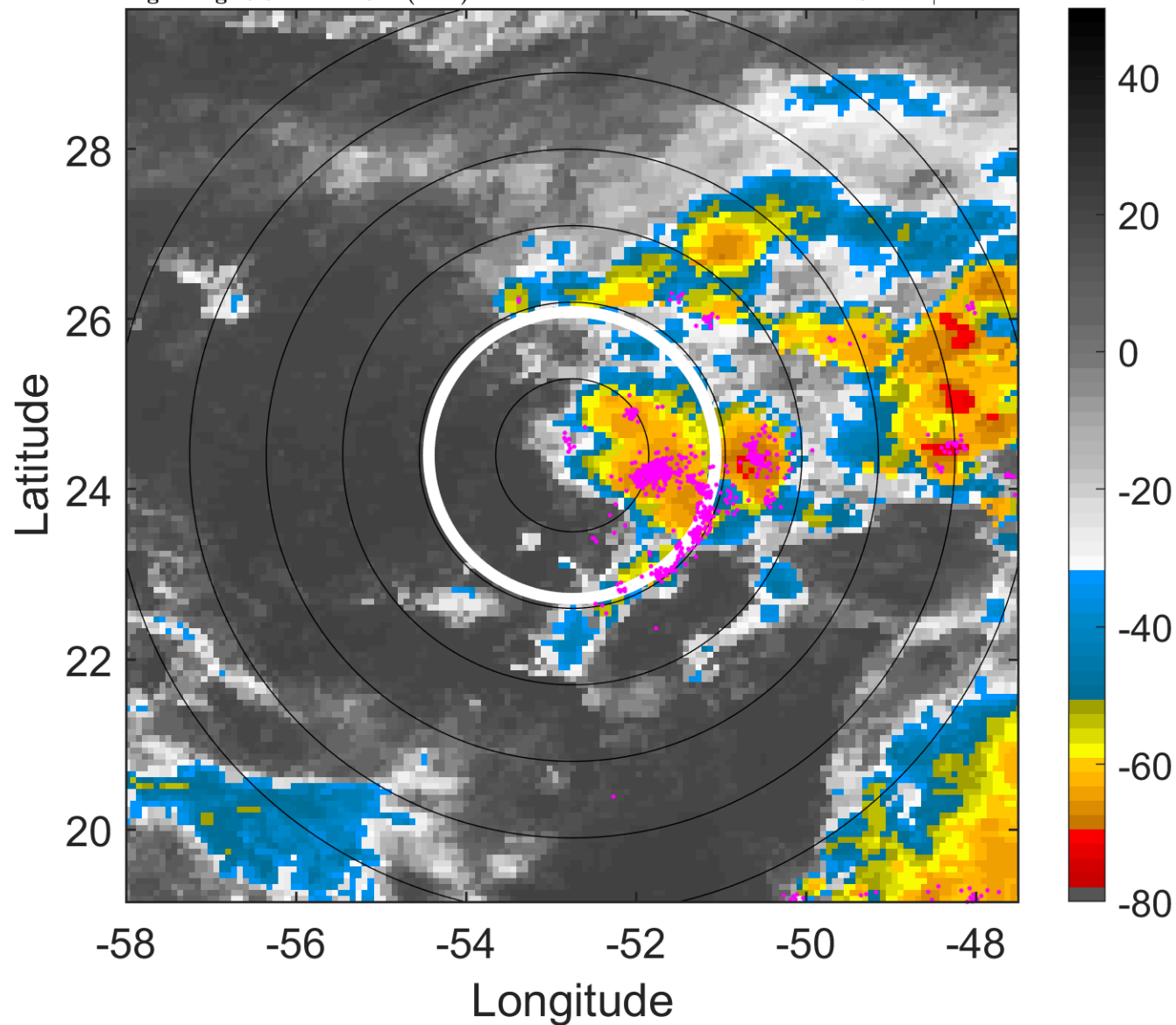

### 6-h IR BT Differences & Lightning

$\Delta$ t: 2007100509 (5.5 LT) - 2007100503 (23.5 LT)

Lightning: 5.5 LT  $\pm$  1.5 h (dots)

PT: LLCP | EA: ACT

14L (MELISSA) | 22.5 kt LO

S: null | H: null

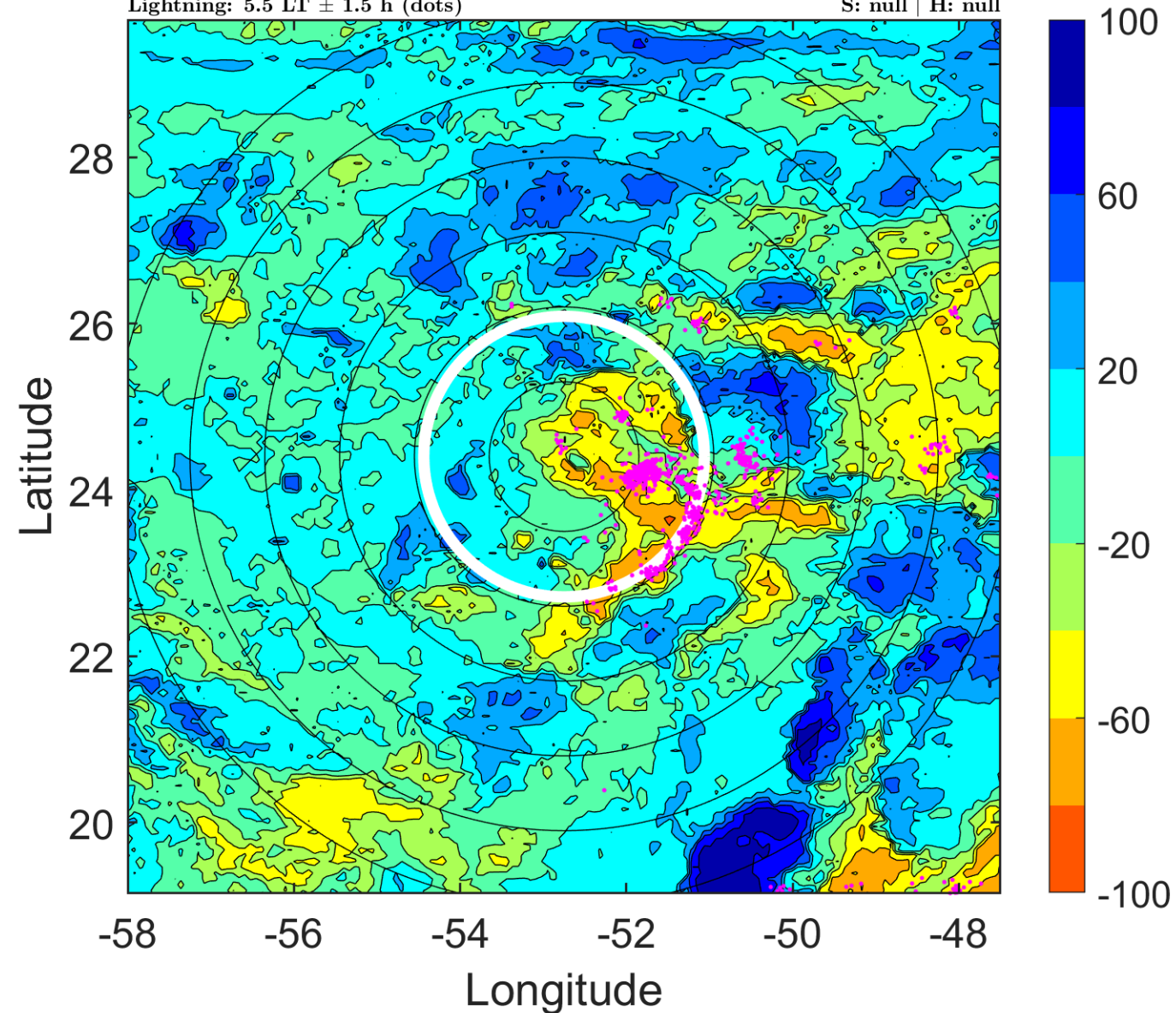



### IR BT & Lightning

t: 2007100512 (8.5 LT)

Lightning: 8.5 LT  $\pm$  1.5 h (dots)

PT: LLCP | EA: ACT

14L (MELISSA) | 20 kt LO

S: null | H: null

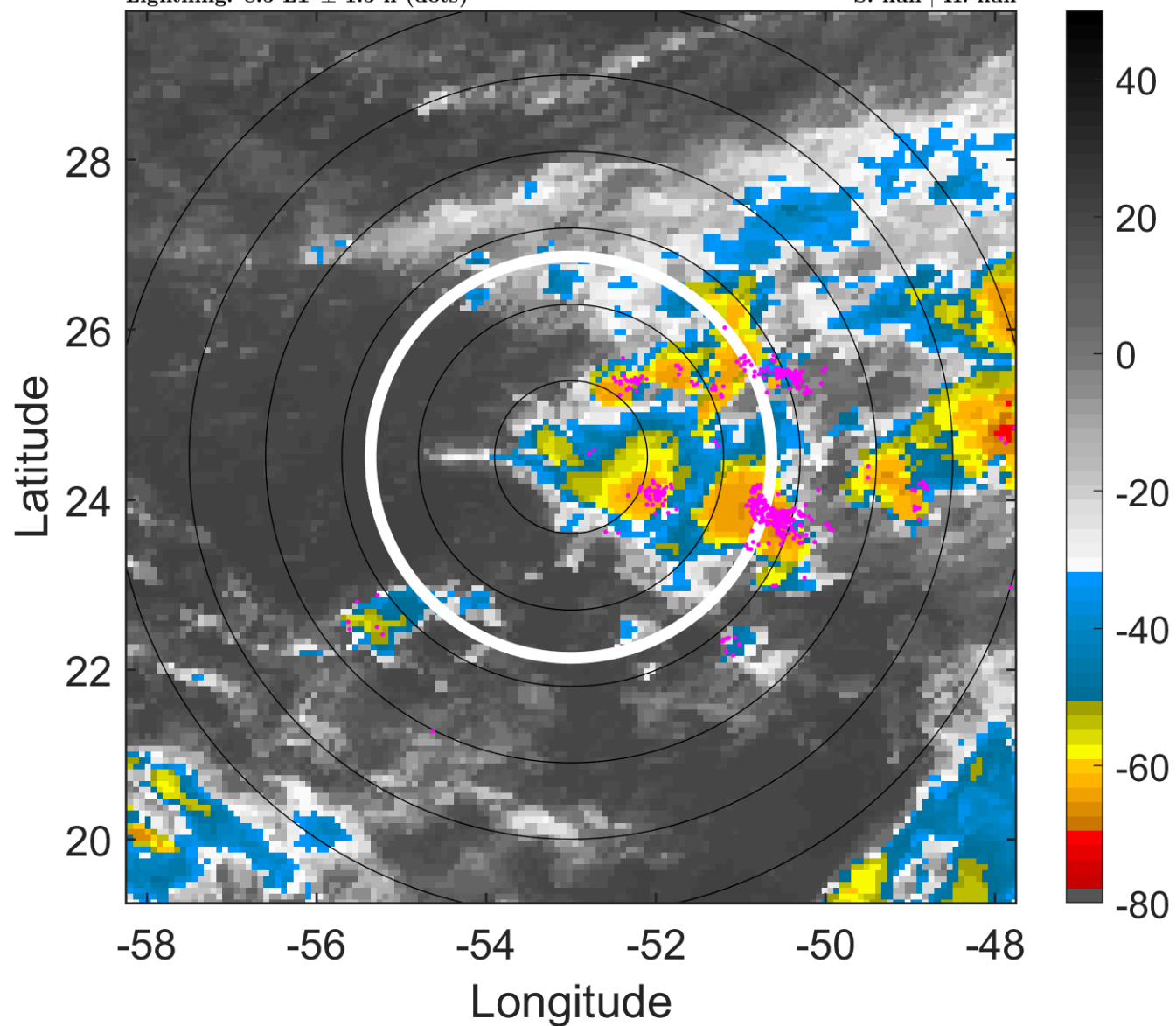

### 6-h IR BT Differences & Lightning

$\Delta$ t: 2007100512 (8.5 LT) - 2007100506 (2.5 LT)

Lightning: 8.5 LT  $\pm$  1.5 h (dots)

PT: LLCP | EA: ACT

14L (MELISSA) | 20 kt LO

S: null | H: null

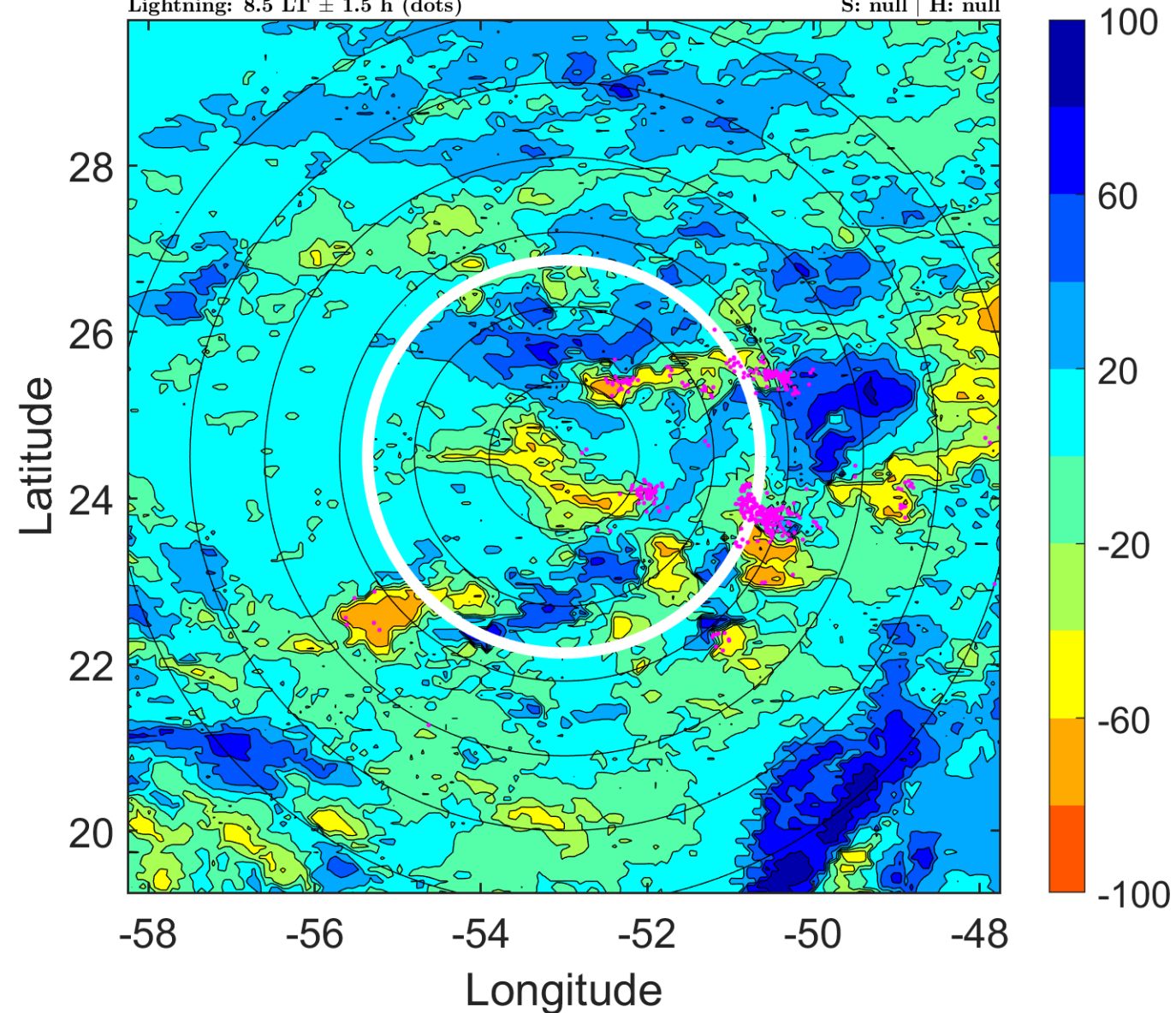

### IR BT & Lightning

t: 2007100515 (11.5 LT)

Lightning: 11.5 LT  $\pm$  1.5 h (dots)

PT: LLCP | EA: ACT

14L (MELISSA) | 20 kt LO

S: null | H: null

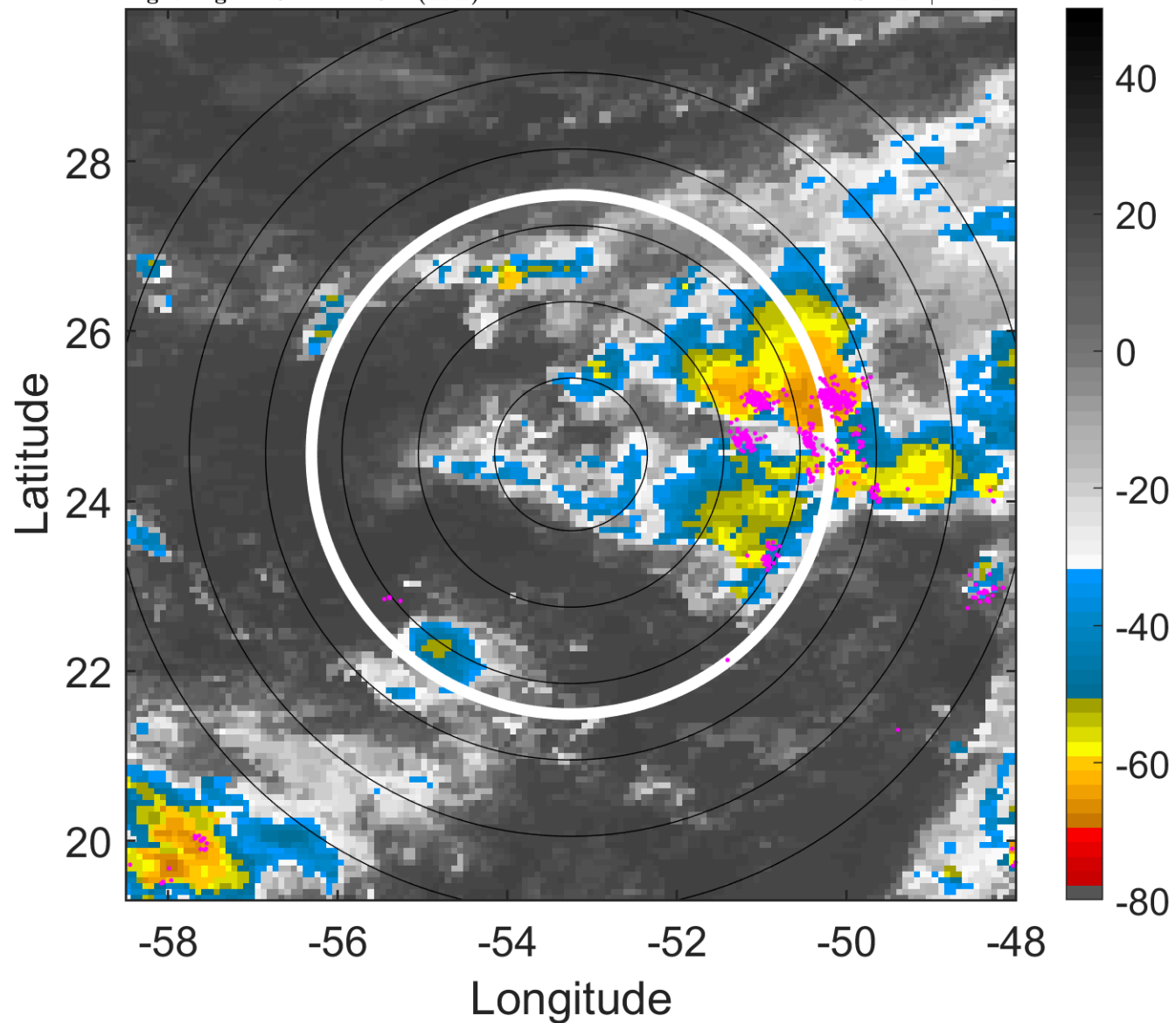

### 6-h IR BT Differences & Lightning

$\Delta$ t: 2007100515 (11.5 LT) - 2007100509 (5.5 LT)

Lightning: 11.5 LT  $\pm$  1.5 h (dots)

PT: LLCP | EA: ACT

14L (MELISSA) | 20 kt LO

S: null | H: null

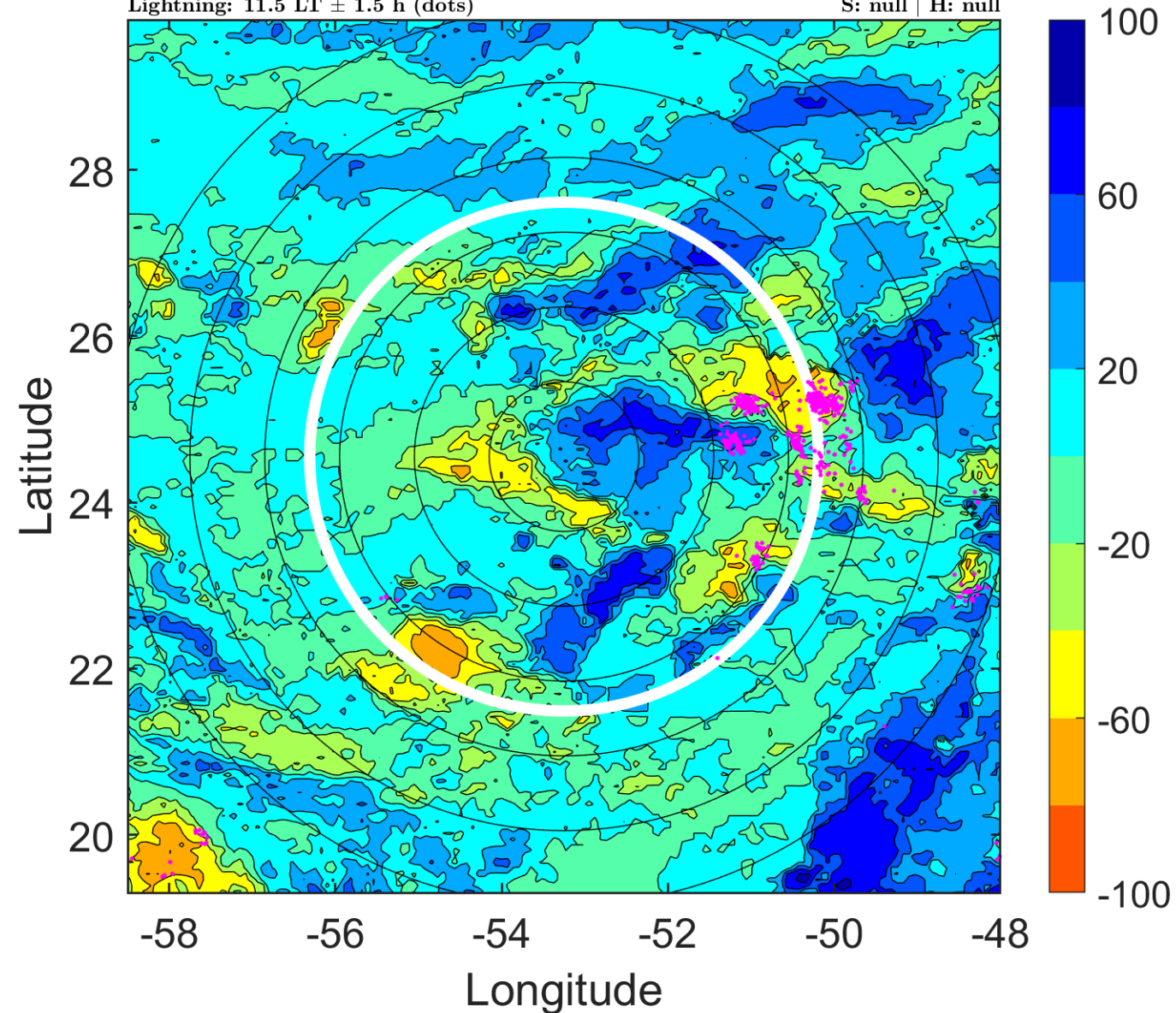

### IR BT & Lightning

t: 2007100518 (14.4 LT)

Lightning: 14.4 LT  $\pm$  1.5 h (dots)

PT: LLCP | EA: ACT

14L (MELISSA) | 20 kt LO

S: null | H: null

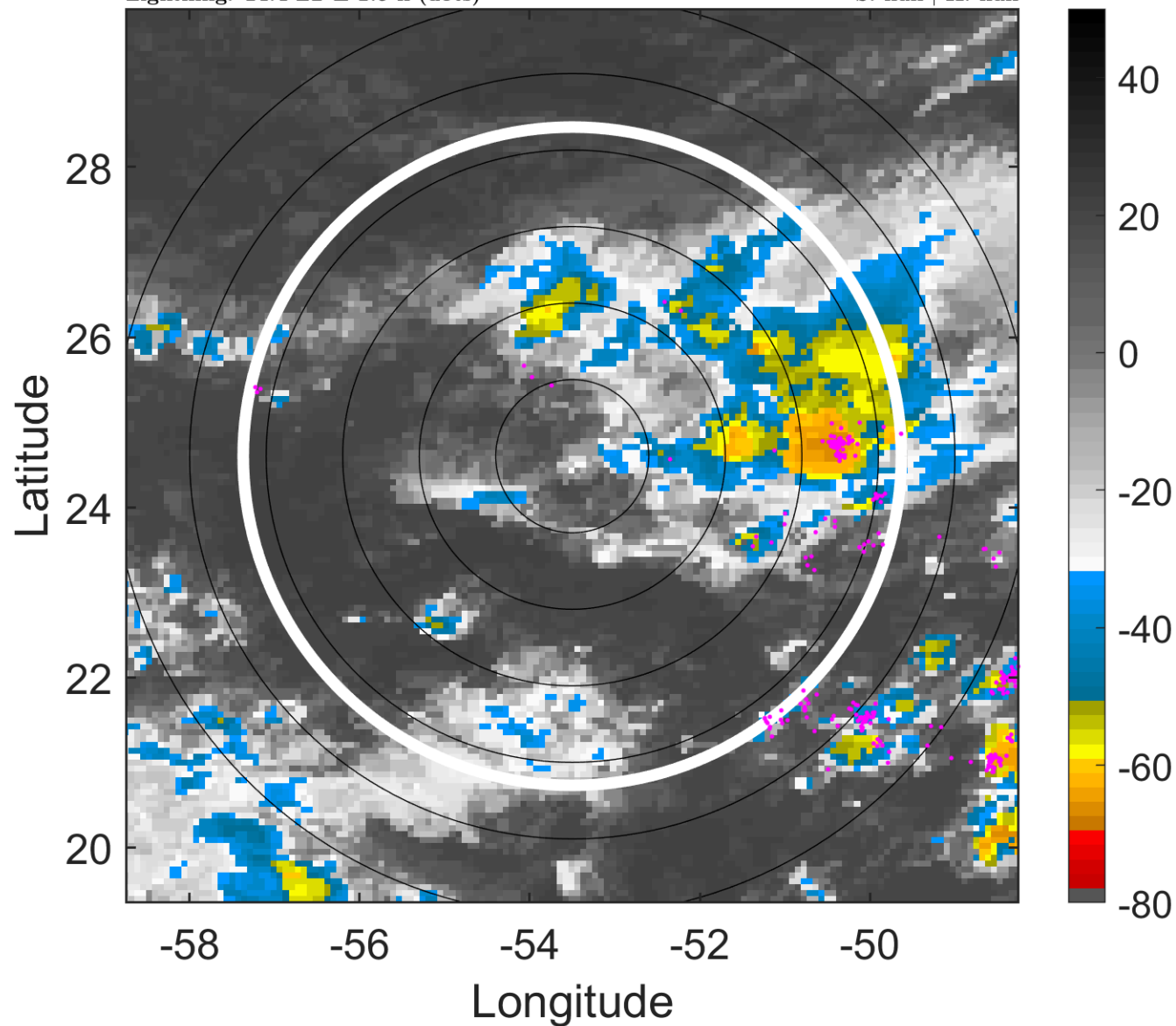

### 6-h IR BT Differences & Lightning

$\Delta$ t: 2007100518 (14.4 LT) - 2007100512 (8.5 LT)

Lightning: 14.4 LT  $\pm$  1.5 h (dots)

PT: LLCP | EA: ACT

14L (MELISSA) | 20 kt LO

S: null | H: null

