

IR BT & Lightning

t: 2013111706 (2.5 LT)

Lightning: 2.5 LT \pm 1.5 h (dots)

PT: LLCP | EA: ACT

14L (MELISSA) | 35 kt EX

S: null | H: null

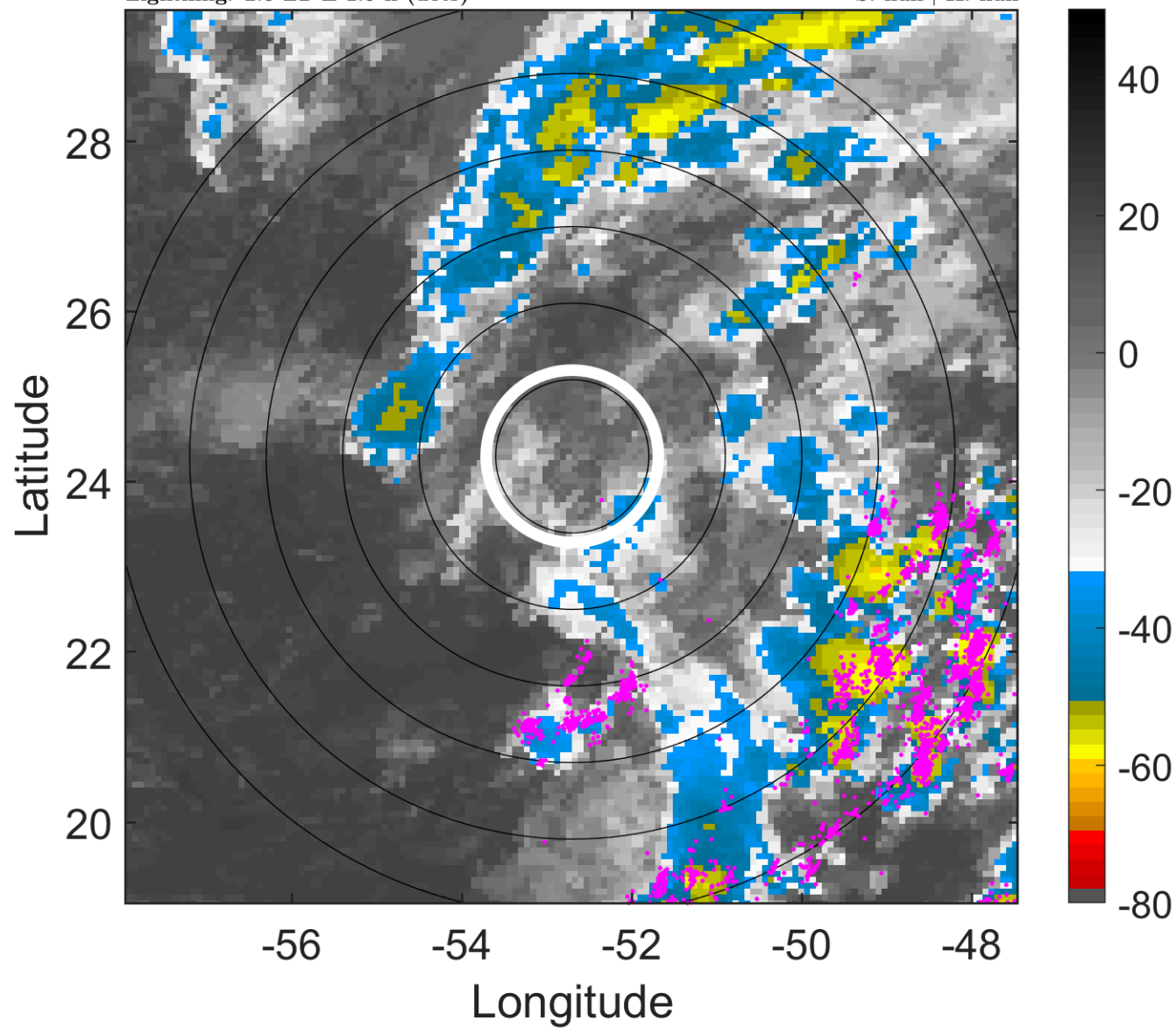

6-h IR BT Differences & Lightning

Δ t: 2013111706 (2.5 LT) - 2013111700 (20.5 LT)

Lightning: 2.5 LT \pm 1.5 h (dots)

PT: LLCP | EA: ACT

14L (MELISSA) | 35 kt EX

S: null | H: null

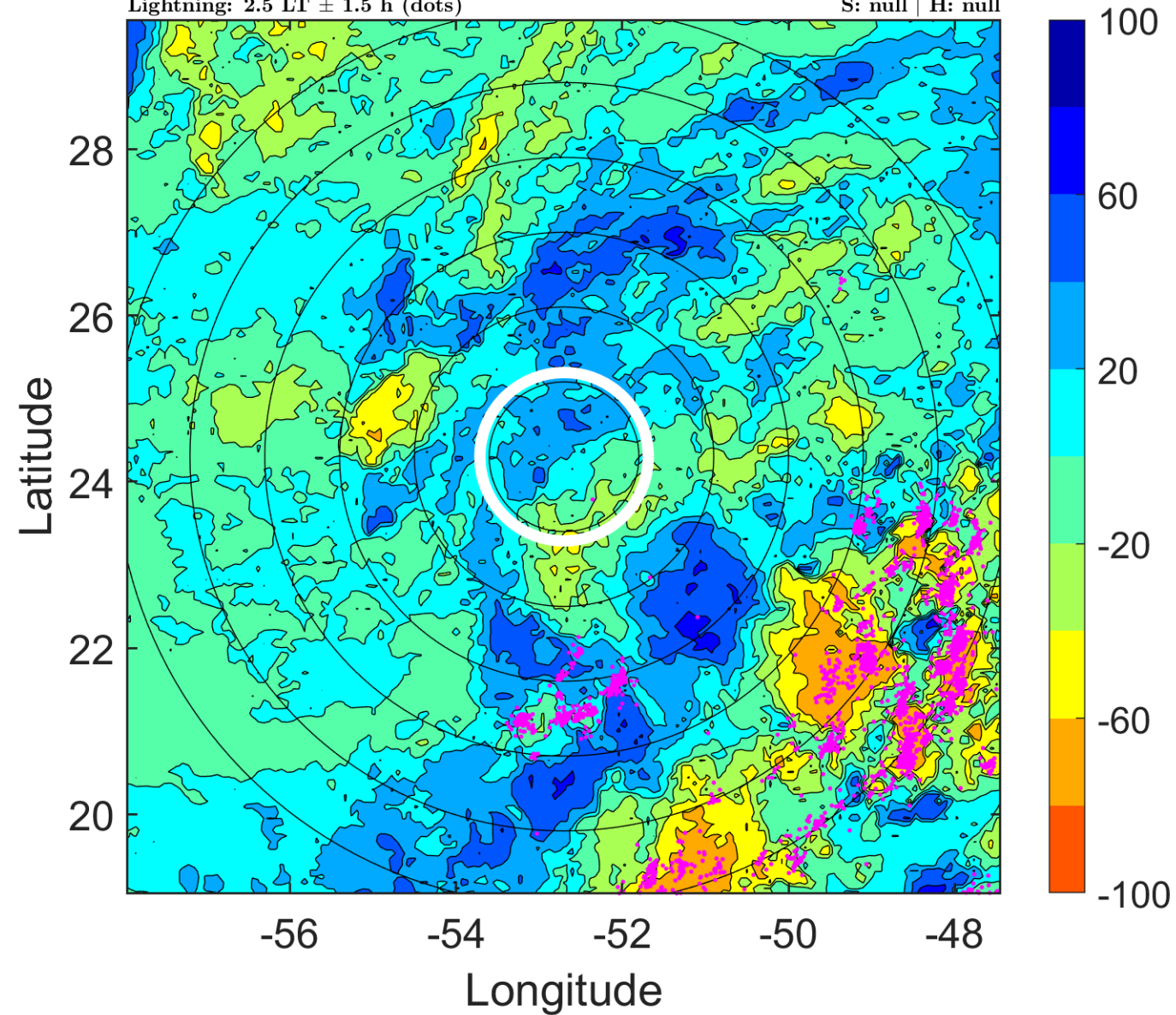

IR BT & Lightning

t: 2013111709 (5.5 LT)

Lightning: 5.5 LT \pm 1.5 h (dots)

PT: LLCP | EA: ACT

14L (MELISSA) | 35 kt EX

S: null | H: null

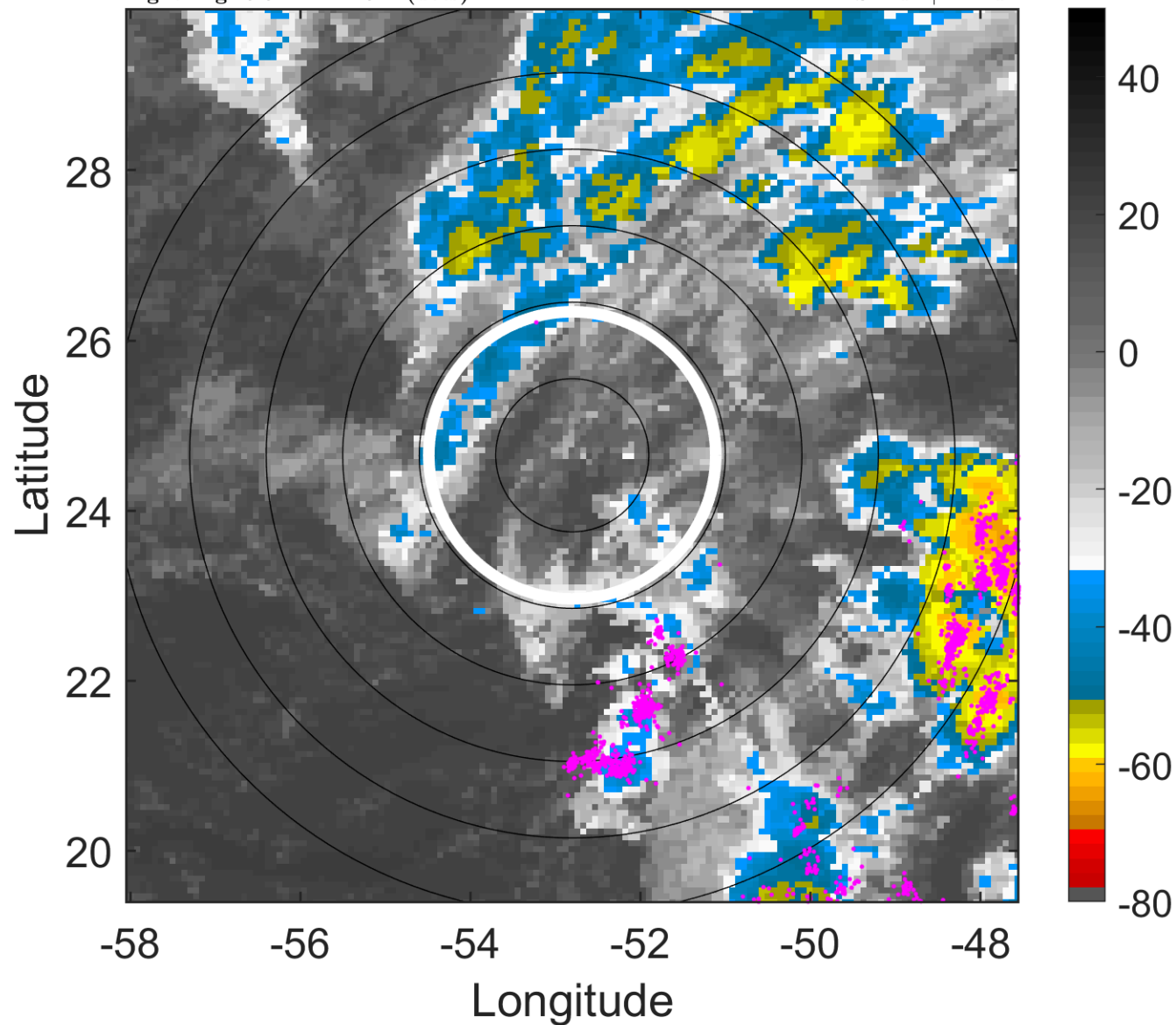

6-h IR BT Differences & Lightning

Δ t: 2013111709 (5.5 LT) - 2013111703 (23.5 LT)

Lightning: 5.5 LT \pm 1.5 h (dots)

PT: LLCP | EA: ACT

14L (MELISSA) | 35 kt EX

S: null | H: null

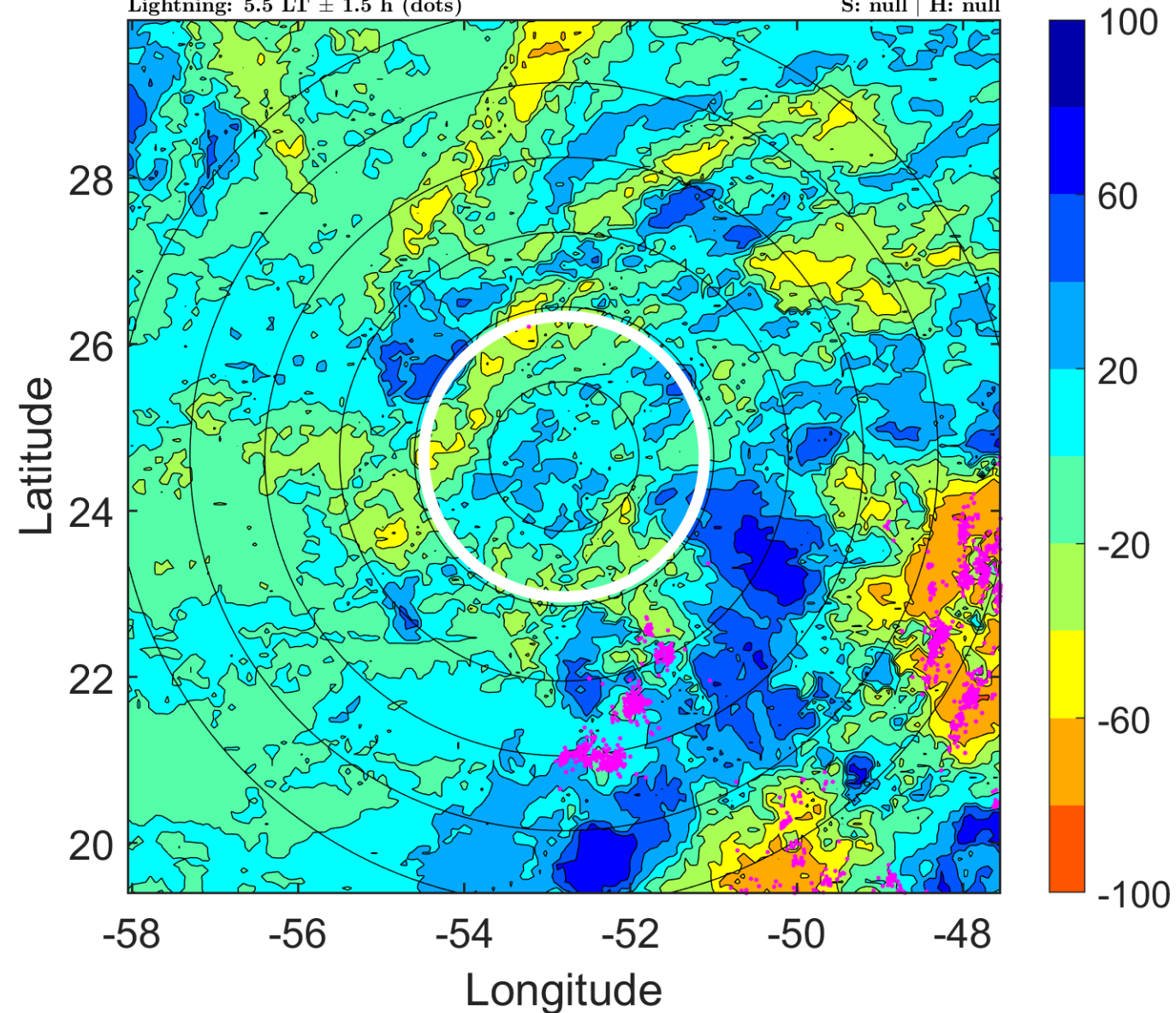

IR BT & Lightning

t: 2013111712 (8.5 LT)

Lightning: 8.5 LT \pm 1.5 h (dots)

PT: LLCP | EA: ACT

14L (MELISSA) | 35 kt EX

S: null | H: null

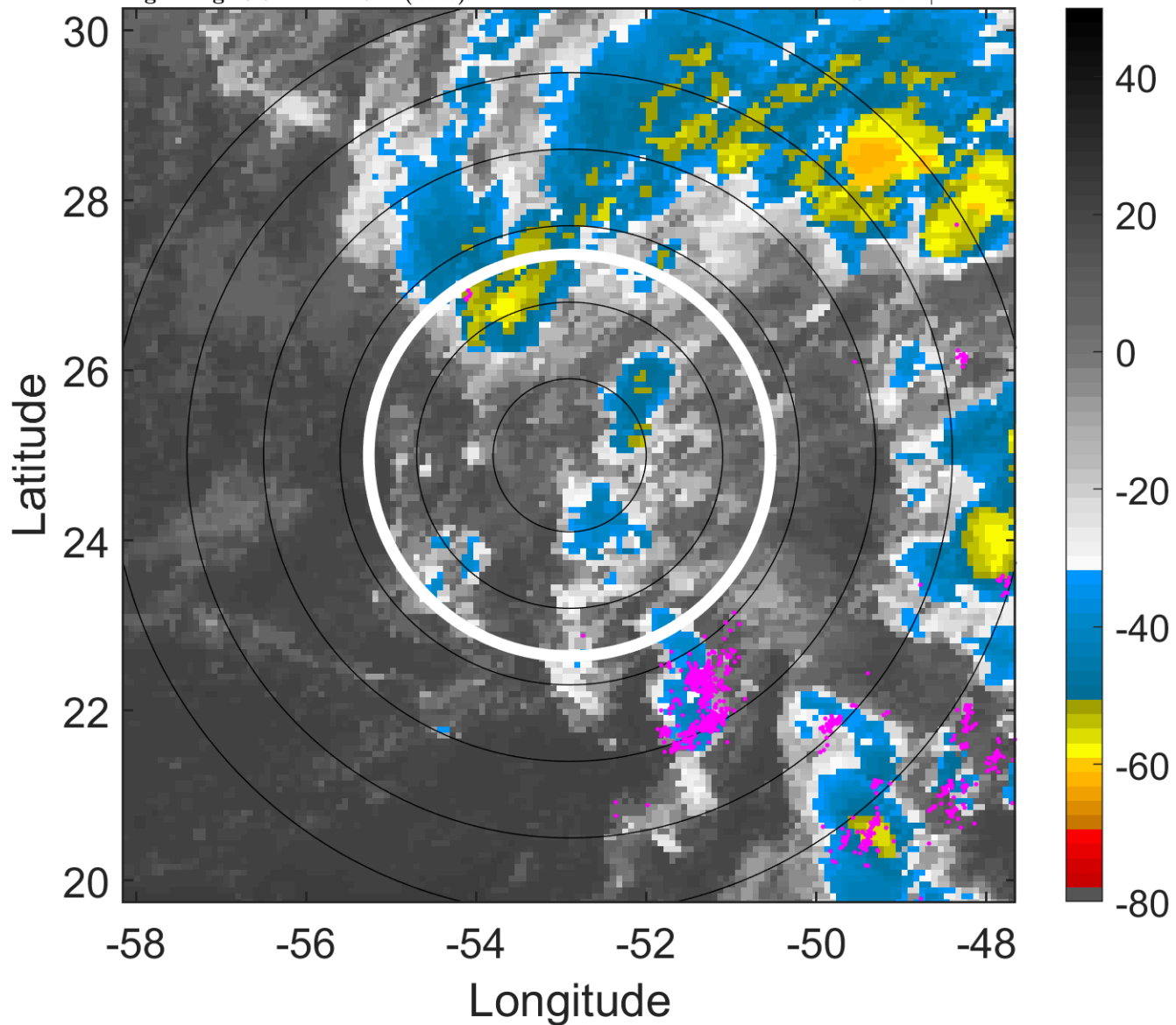

6-h IR BT Differences & Lightning

Δ t: 2013111712 (8.5 LT) - 2013111706 (2.5 LT)

Lightning: 8.5 LT \pm 1.5 h (dots)

PT: LLCP | EA: ACT

14L (MELISSA) | 35 kt EX

S: null | H: null

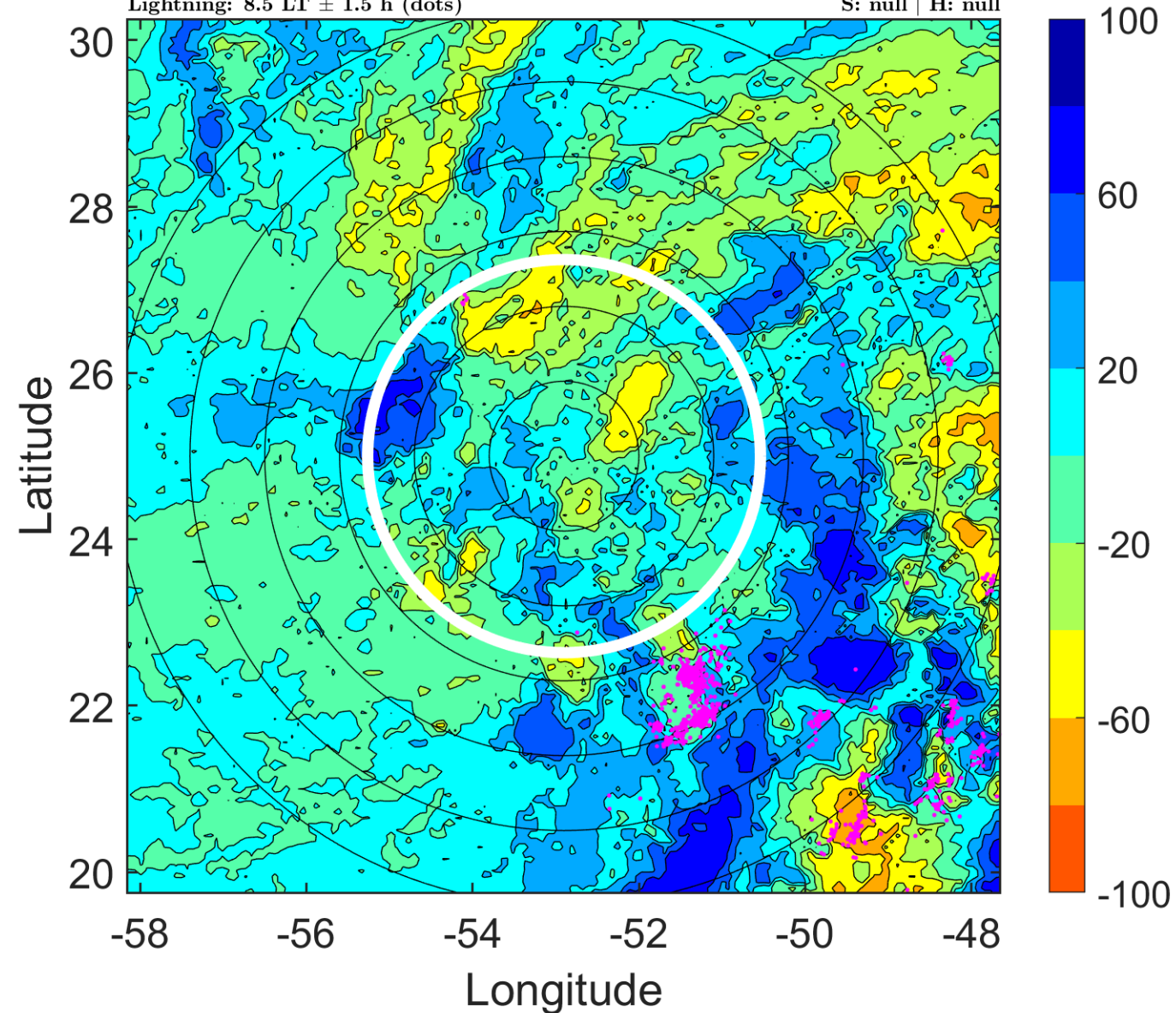

IR BT & Lightning

t: 2013111715 (11.5 LT)

Lightning: 11.5 LT \pm 1.5 h (dots)

PT: LLCP | EA: ACT

14L (MELISSA) | 37.5 kt EX

S: null | H: null

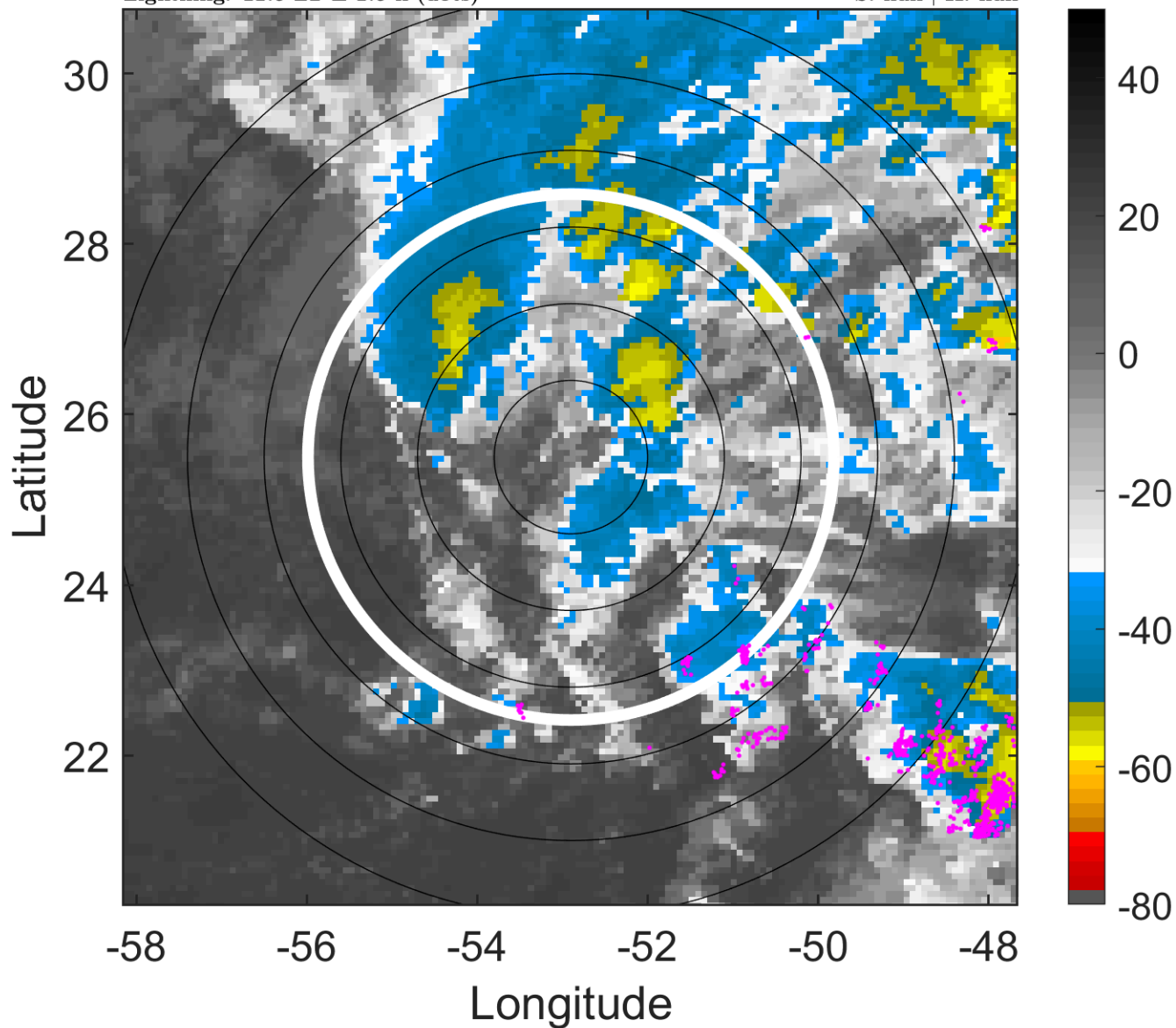

6-h IR BT Differences & Lightning

Δ t: 2013111715 (11.5 LT) - 2013111709 (5.5 LT)

Lightning: 11.5 LT \pm 1.5 h (dots)

PT: LLCP | EA: ACT

14L (MELISSA) | 37.5 kt EX

S: null | H: null

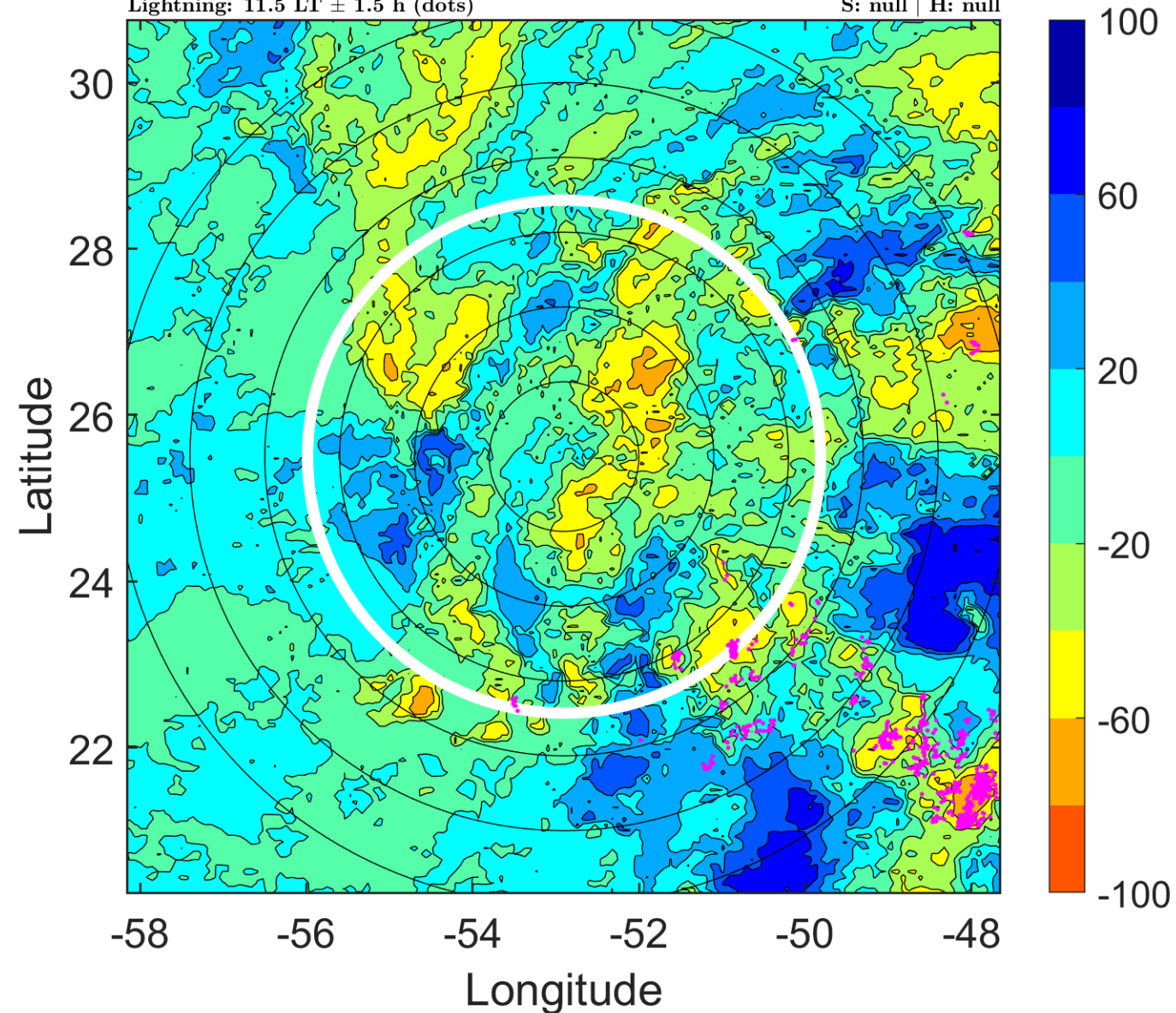

IR BT & Lightning

t: 2013111718 (14.5 LT)

Lightning: 14.5 LT \pm 1.5 h (dots)

PT: LLCP | EA: ACT

14L (MELISSA) | 40 kt EX

S: null | H: null

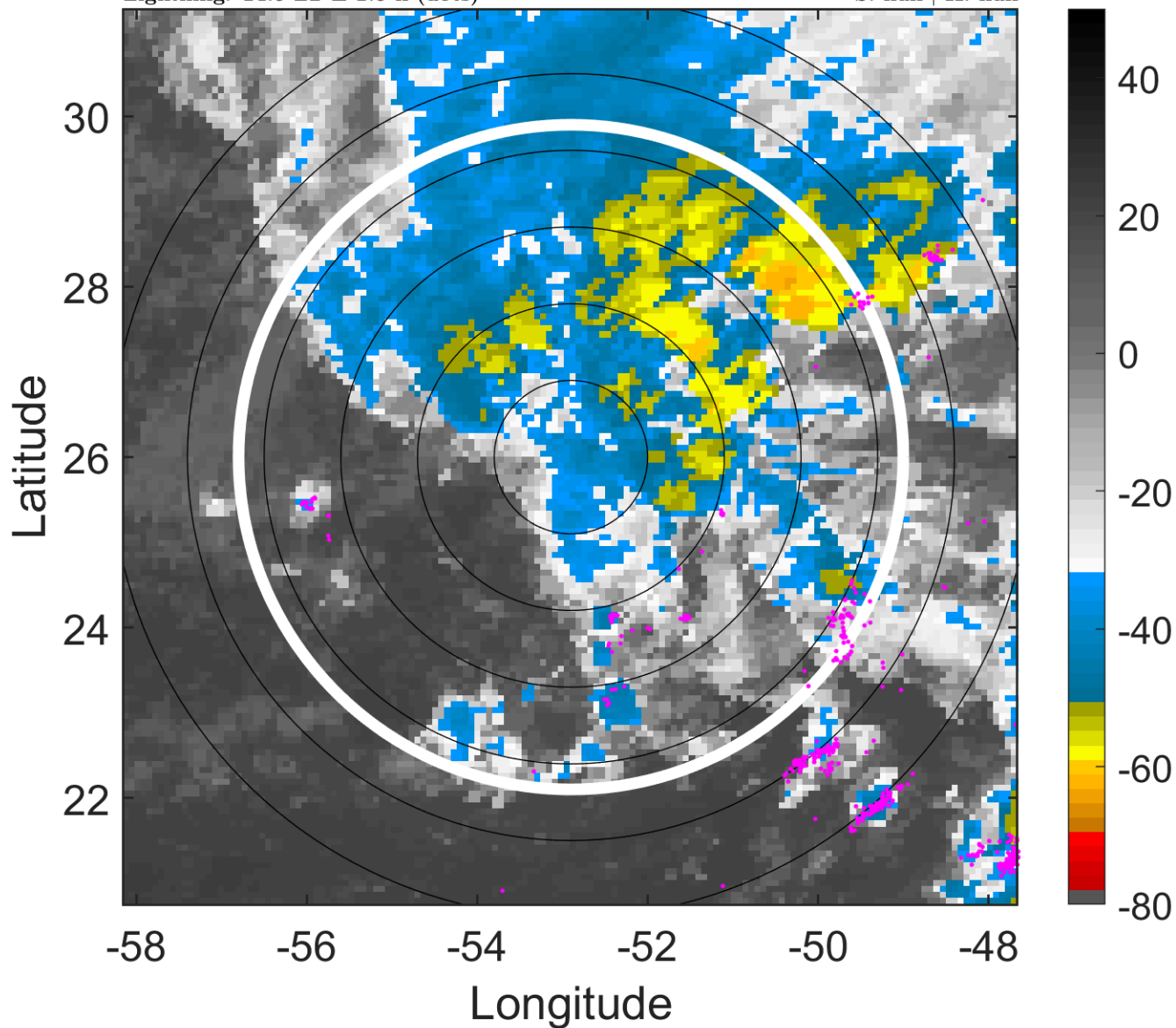

6-h IR BT Differences & Lightning

Δ t: 2013111718 (14.5 LT) - 2013111712 (8.5 LT)

Lightning: 14.5 LT \pm 1.5 h (dots)

PT: LLCP | EA: ACT

14L (MELISSA) | 40 kt EX

S: null | H: null

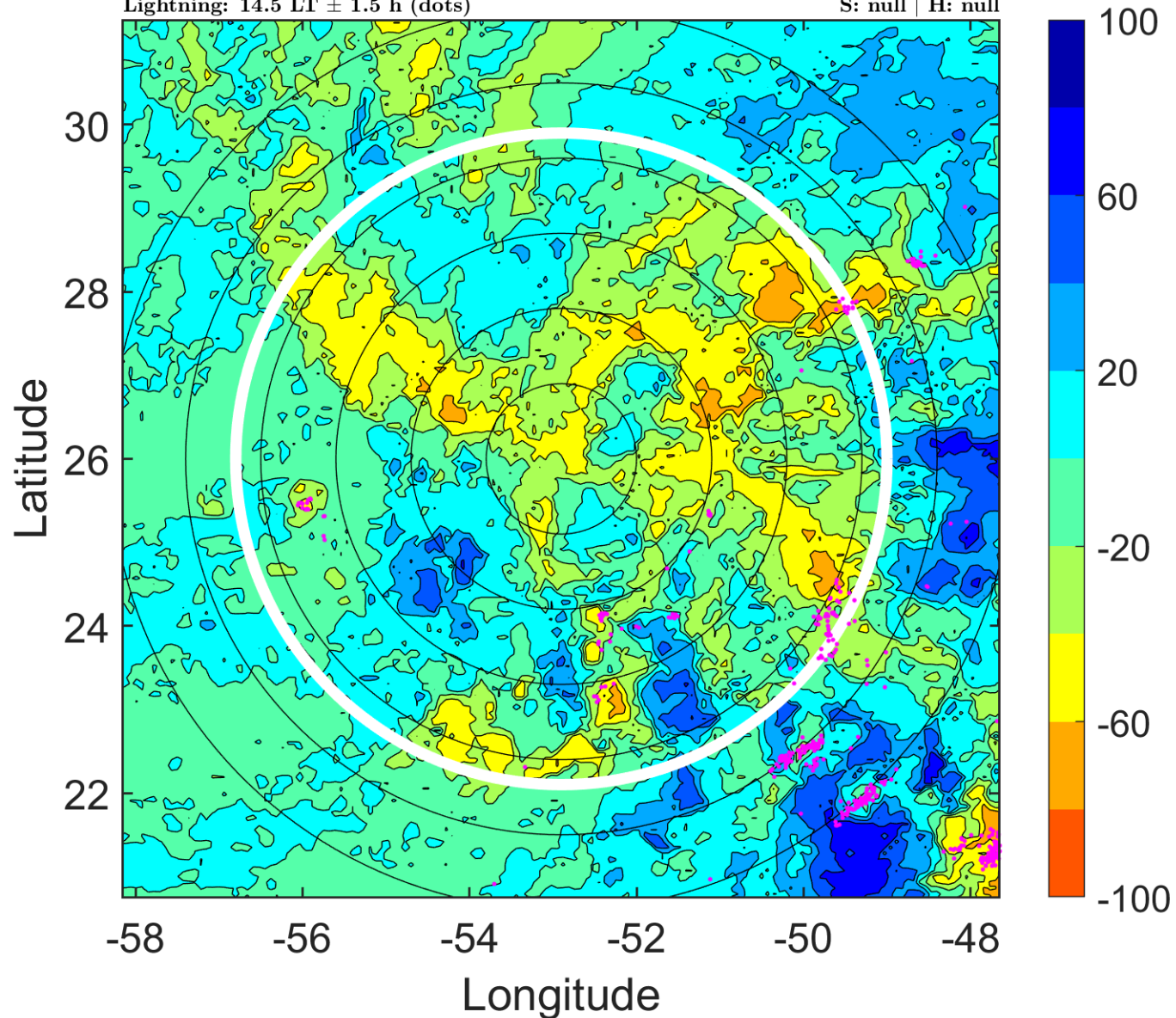

IR BT & Lightning

t: 2013111721 (17.5 LT)

Lightning: 17.5 LT \pm 1.5 h (dots)

PT: LLCP | EA: ACT

14L (MELISSA) | 42.5 kt EX

S: null | H: null

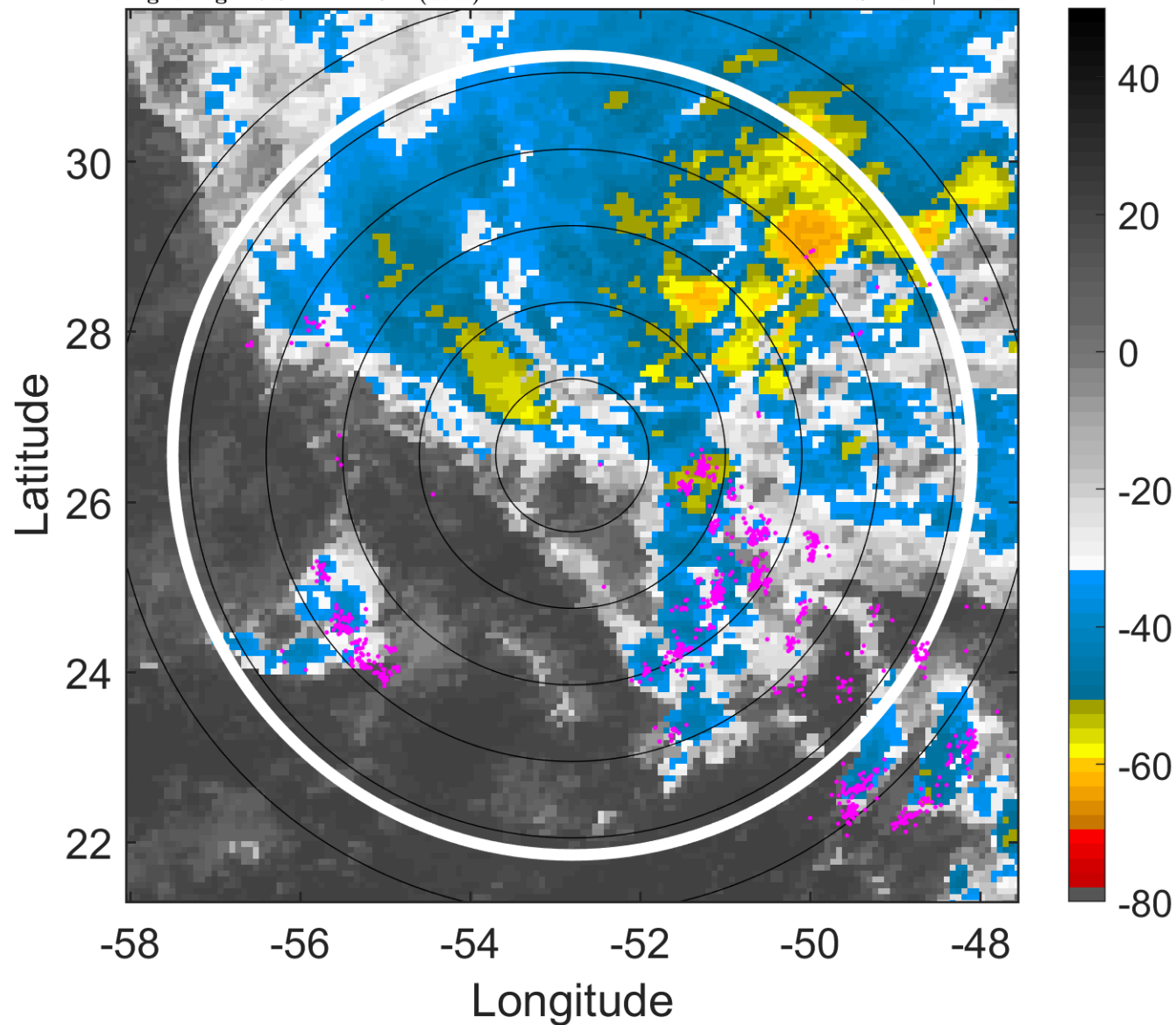

6-h IR BT Differences & Lightning

Δ t: 2013111721 (17.5 LT) - 2013111715 (11.5 LT)

Lightning: 17.5 LT \pm 1.5 h (dots)

PT: LLCP | EA: ACT

14L (MELISSA) | 42.5 kt EX

S: null | H: null

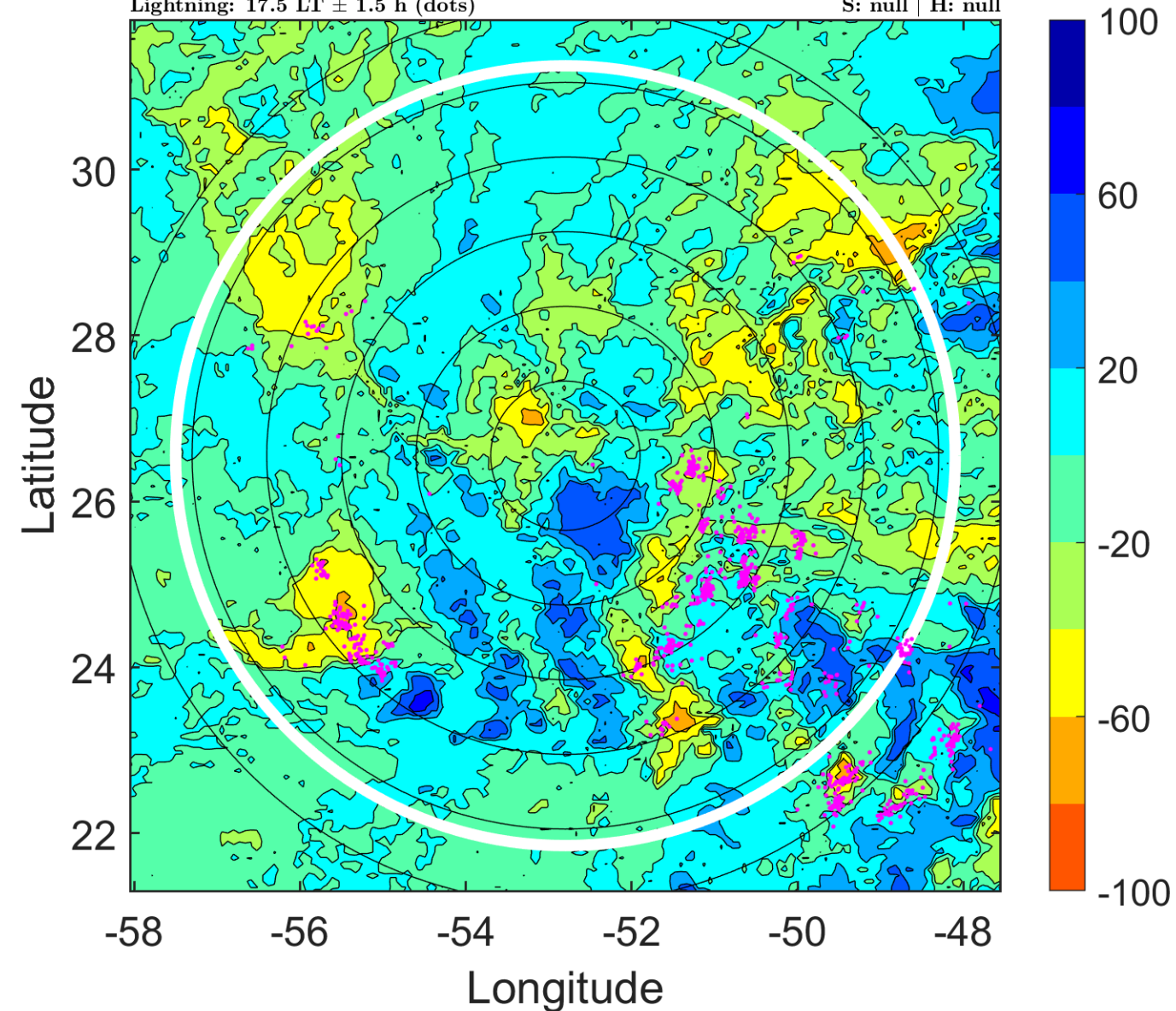

IR BT & Lightning

t: 2013111800 (20.5 LT)

Lightning: 20.5 LT \pm 1.5 h (dots)

PT: LLCP | EA: ACT

14L (MELISSA) | 45 kt EX

S: null | H: null

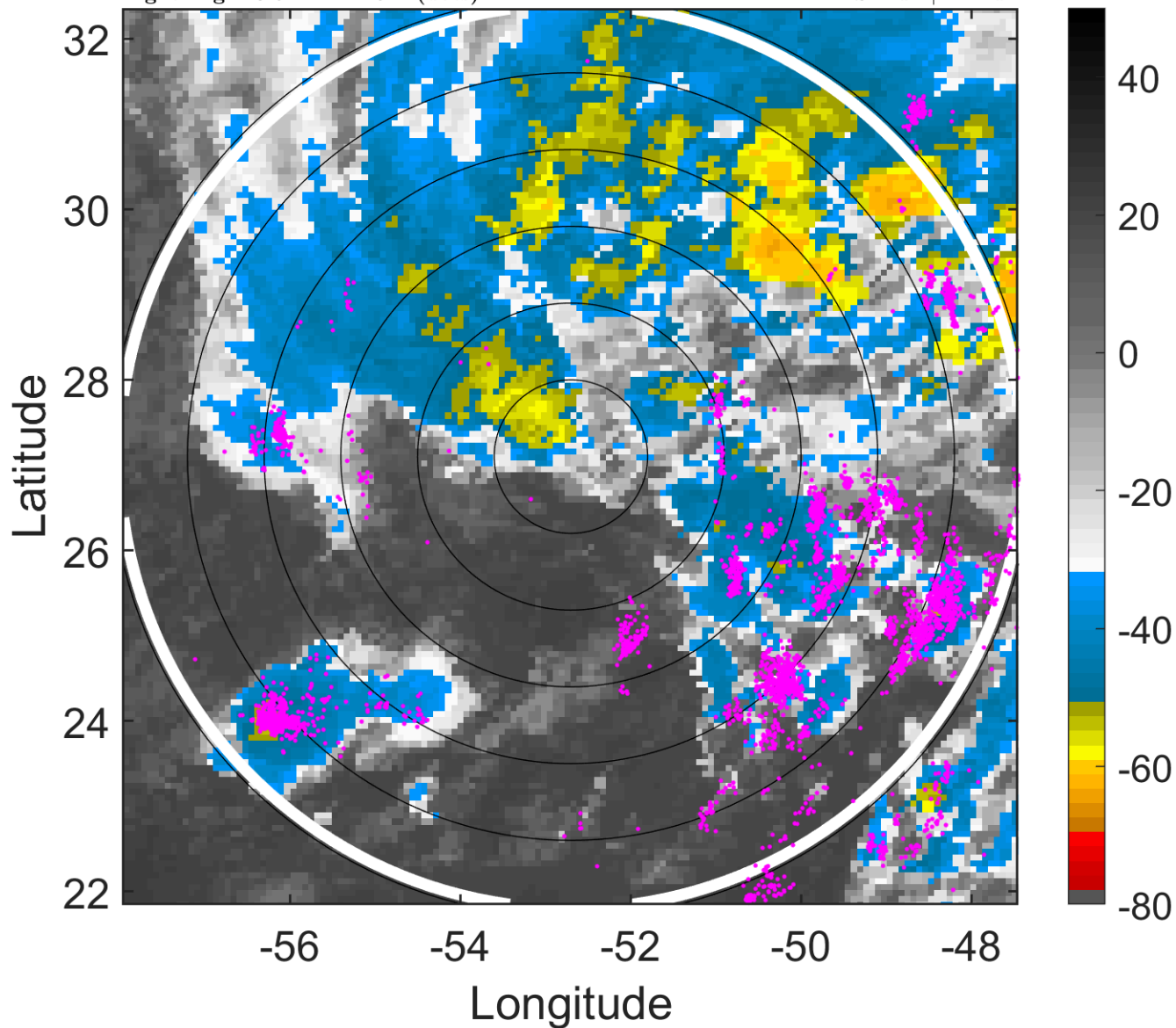

6-h IR BT Differences & Lightning

Δ t: 2013111800 (20.5 LT) - 2013111718 (14.5 LT)

Lightning: 20.5 LT \pm 1.5 h (dots)

PT: LLCP | EA: ACT

14L (MELISSA) | 45 kt EX

S: null | H: null

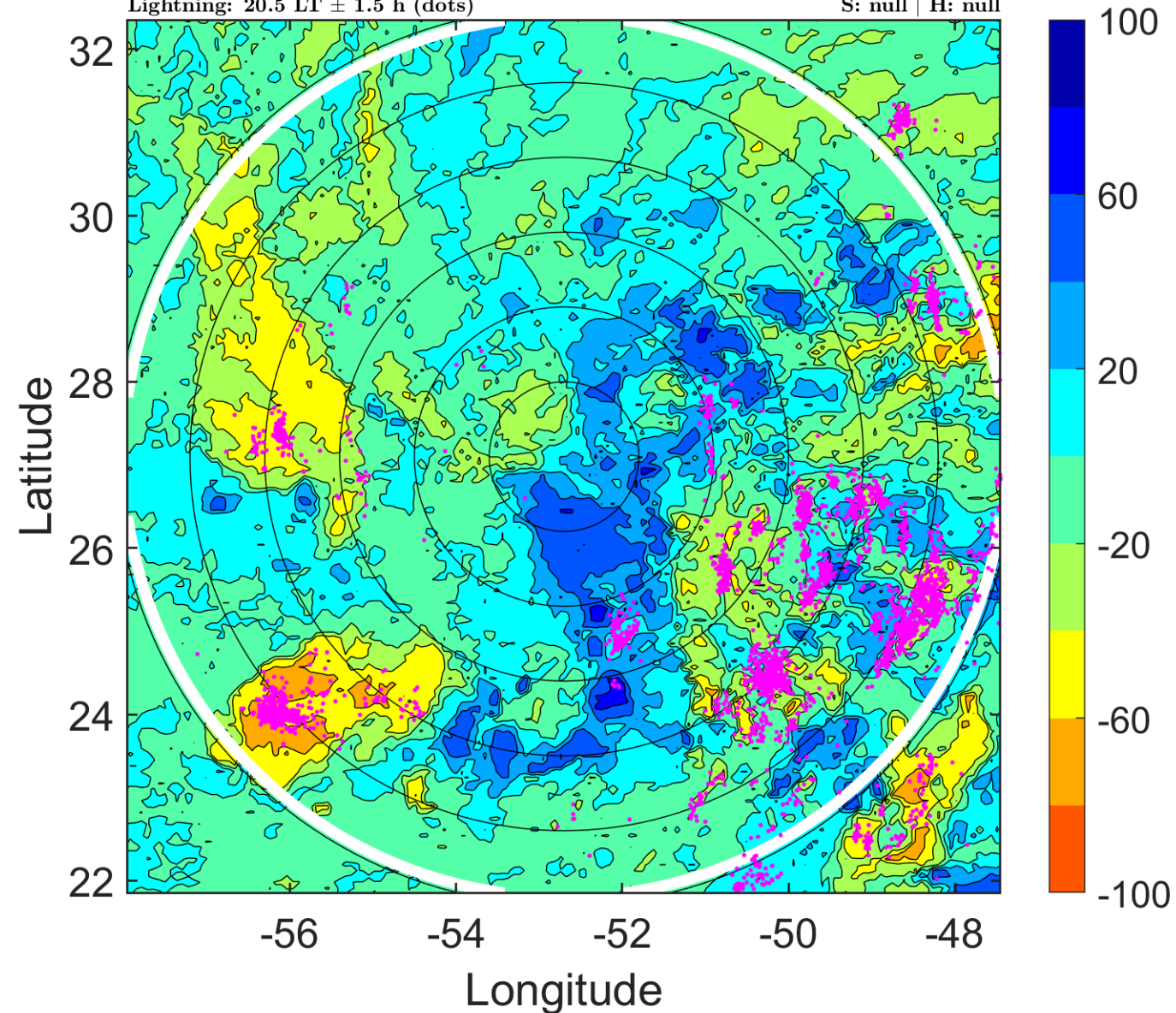

IR BT & Lightning

t: 2013111803 (23.5 LT)

Lightning: 23.5 LT \pm 1.5 h (dots)

PT: LLCP | EA: ACT

14L (MELISSA) | 45 kt EX

S: null | H: null

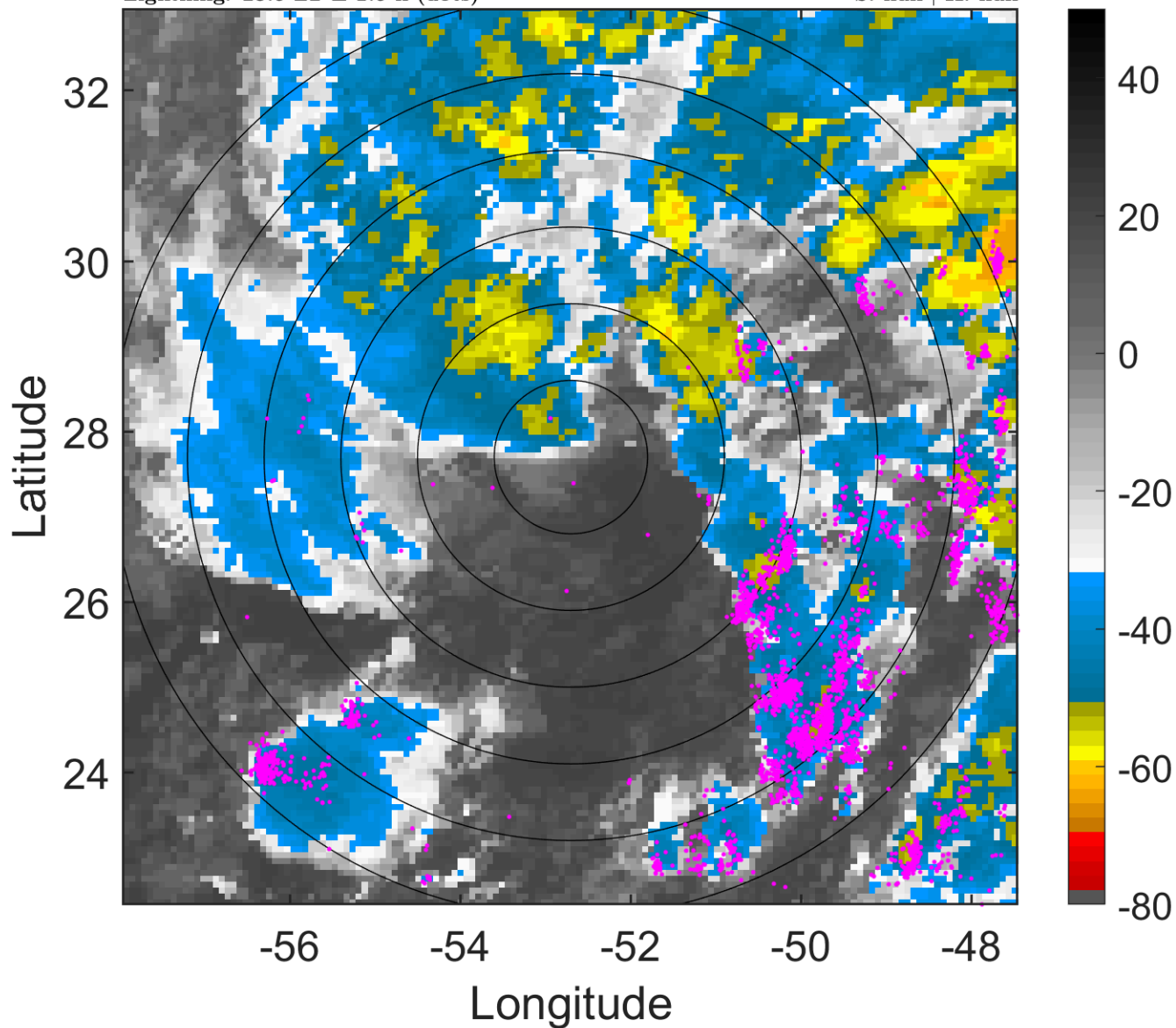

6-h IR BT Differences & Lightning

Δ t: 2013111803 (23.5 LT) - 2013111721 (17.5 LT)

Lightning: 23.5 LT \pm 1.5 h (dots)

PT: LLCP | EA: ACT

14L (MELISSA) | 45 kt EX

S: null | H: null

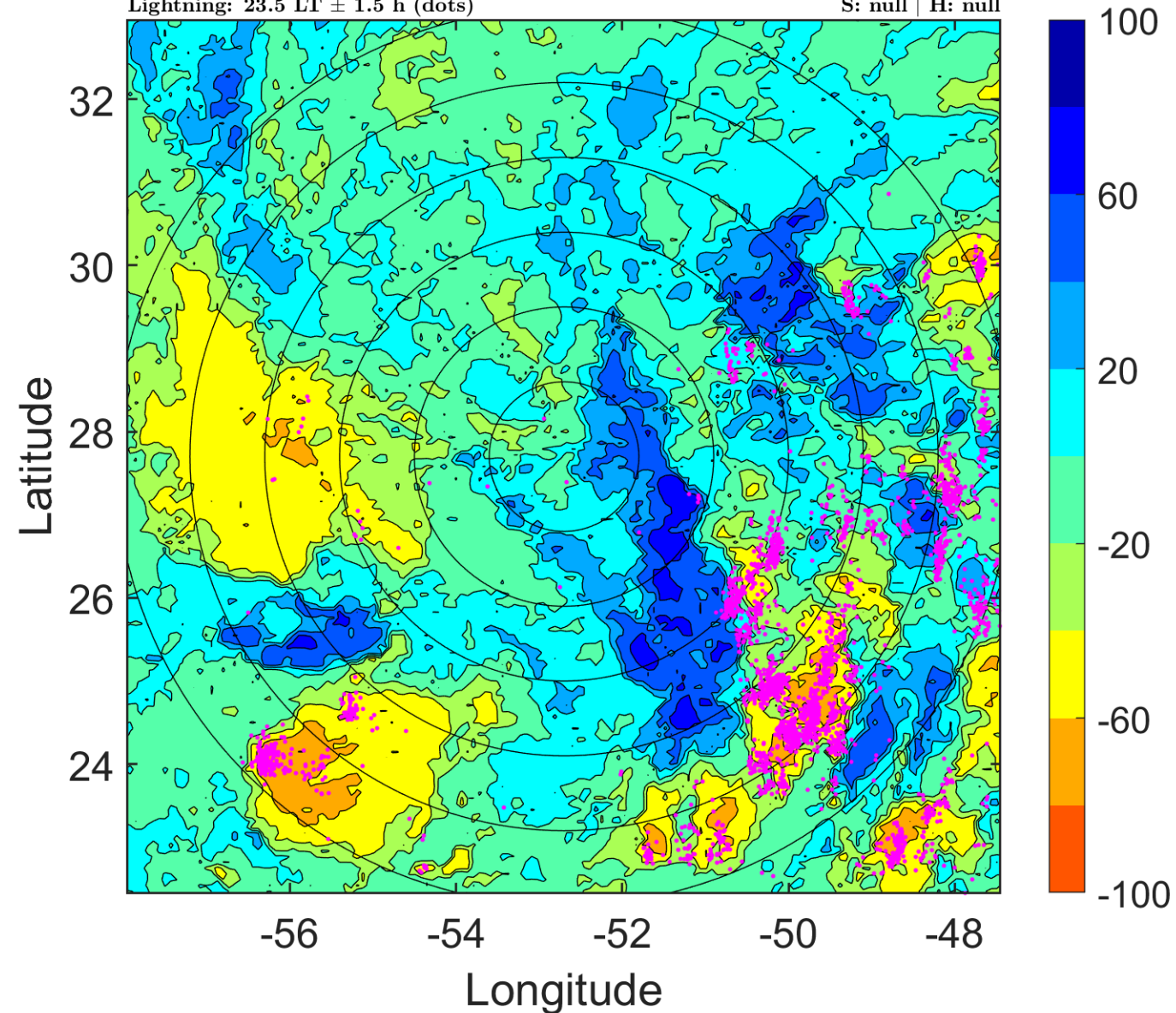

IR BT & Lightning

t: 2013111806 (2.5 LT)

Lightning: 2.5 LT \pm 1.5 h (dots)

PT: SLCP | EA: INACT

14L (MELISSA) | 45 kt EX

S: null | H: null

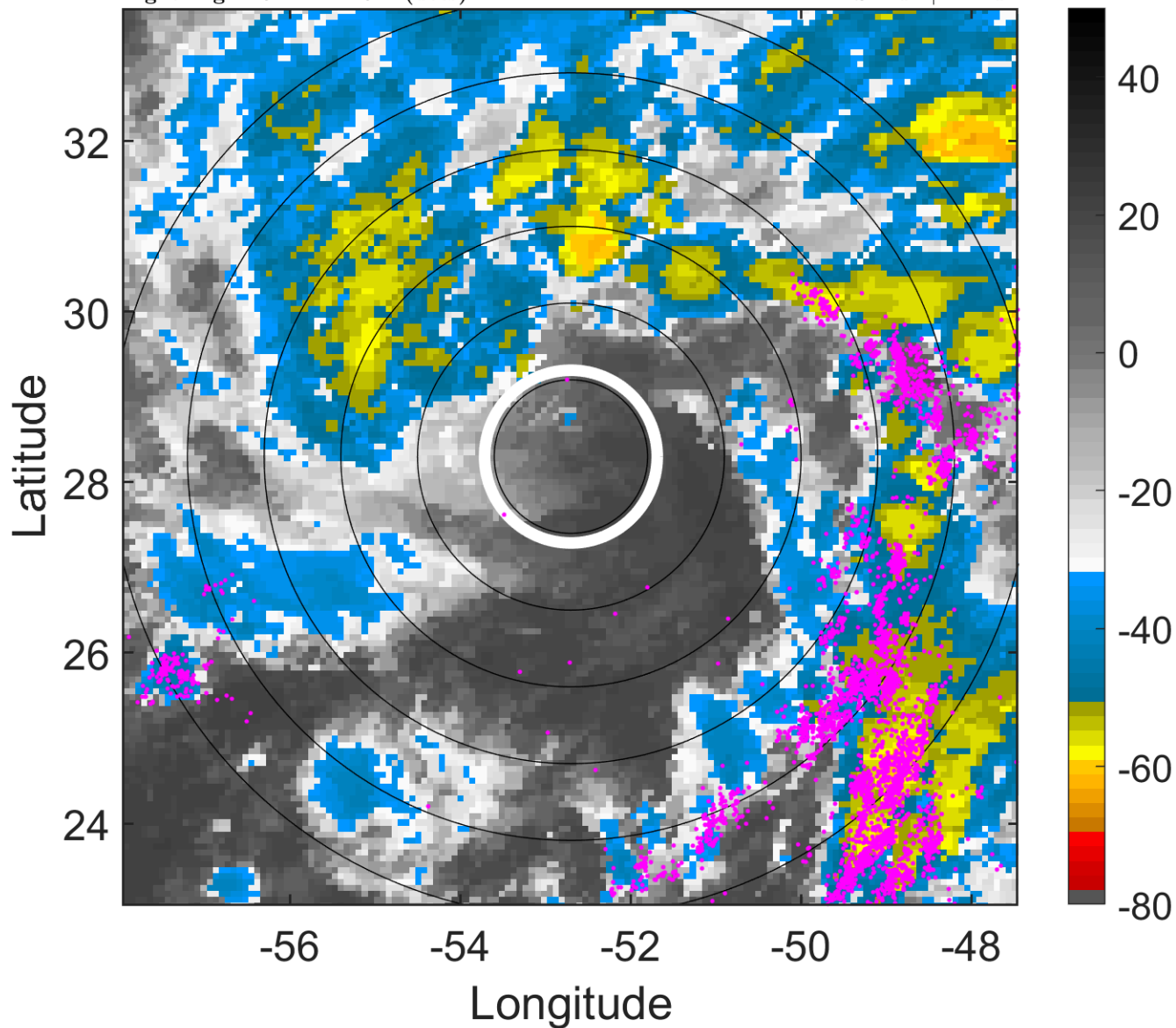

6-h IR BT Differences & Lightning

Δ t: 2013111806 (2.5 LT) - 2013111800 (20.5 LT)

Lightning: 2.5 LT \pm 1.5 h (dots)

PT: SLCP | EA: INACT

14L (MELISSA) | 45 kt EX

S: null | H: null

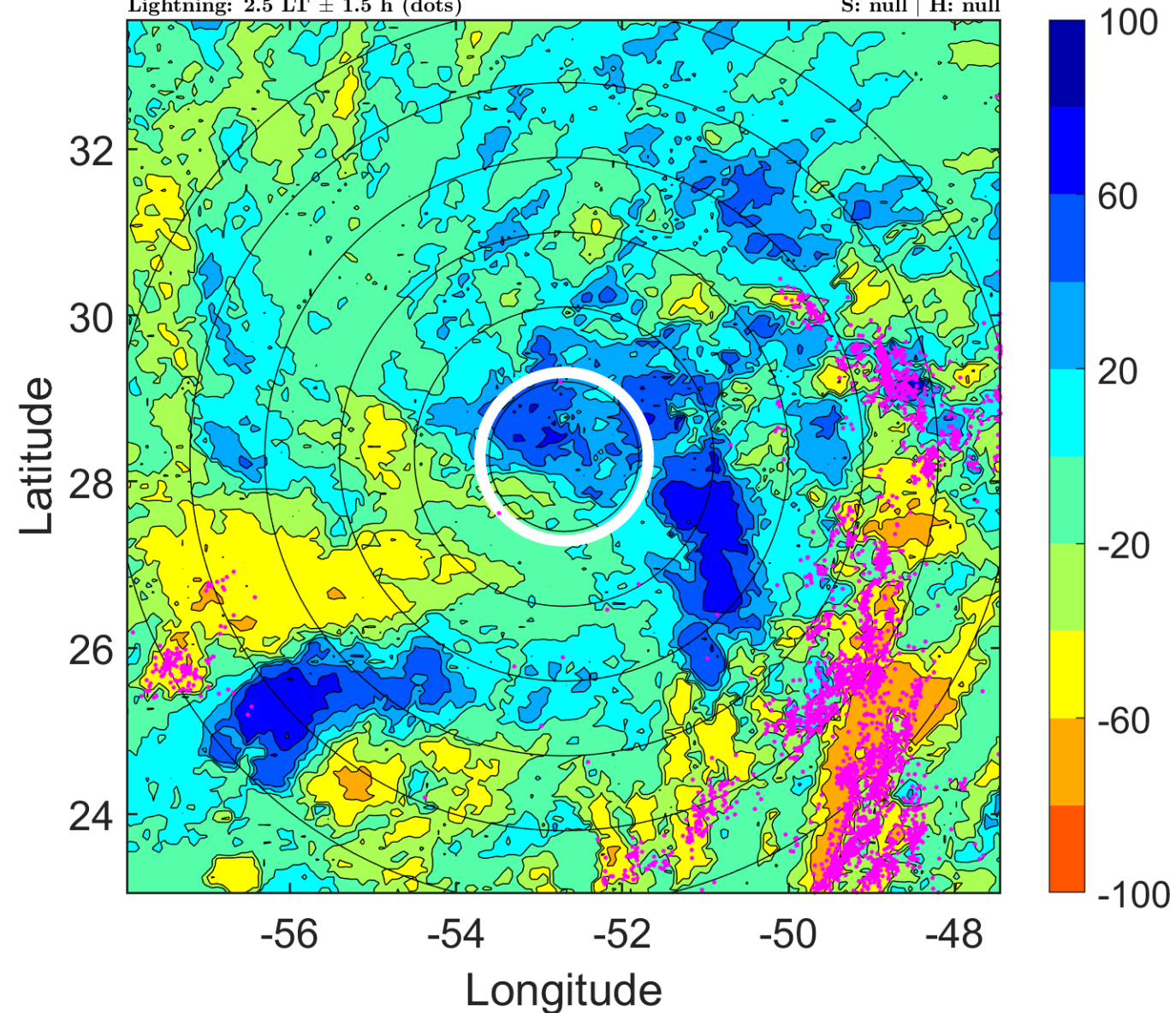

IR BT & Lightning

t: 2013111809 (5.5 LT)

Lightning: 5.5 LT \pm 1.5 h (dots)

PT: SLCP | EA: INACT

14L (MELISSA) | 47.5 kt EX

S: null | H: null

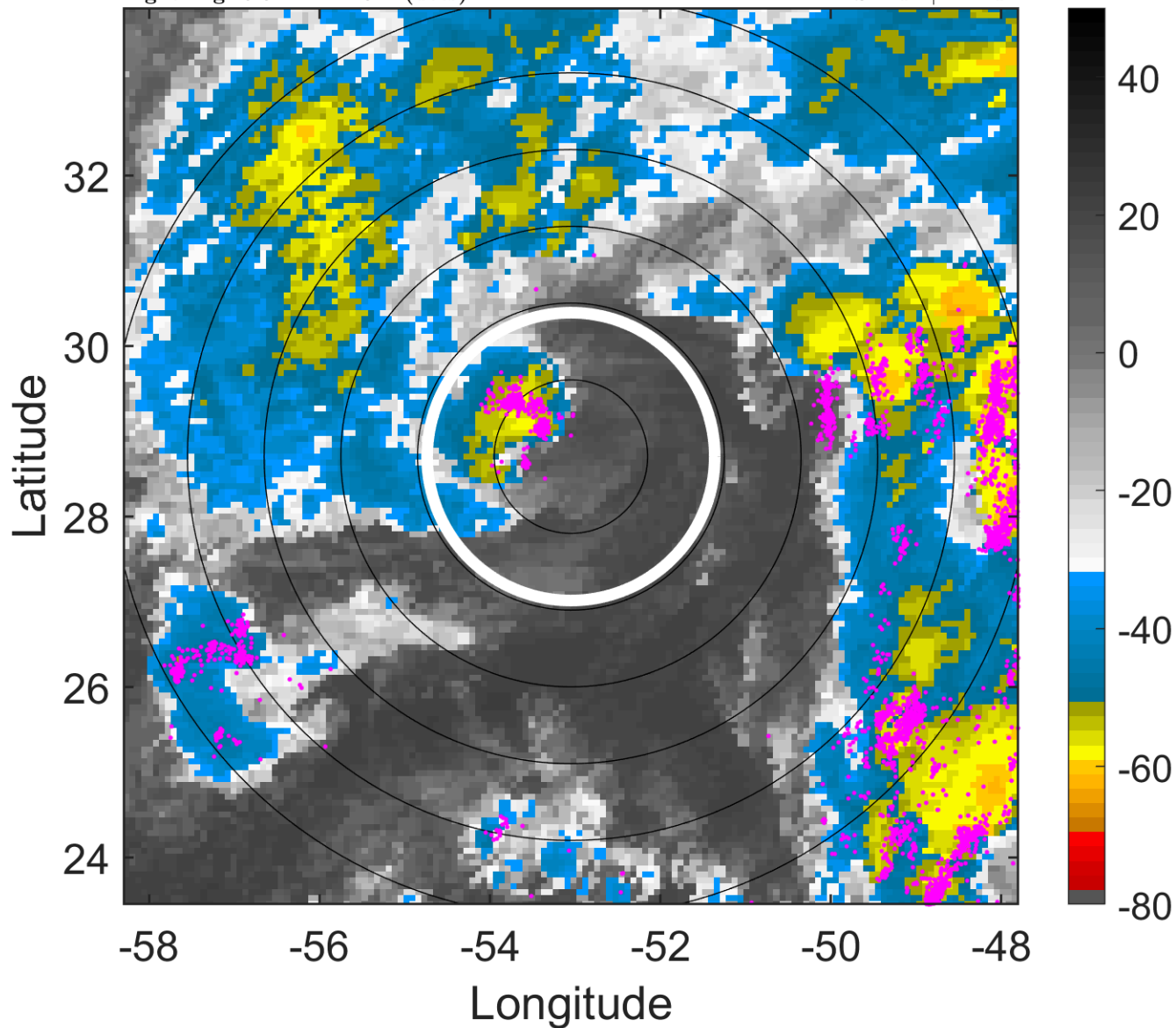

6-h IR BT Differences & Lightning

Δ t: 2013111809 (5.5 LT) - 2013111803 (23.5 LT)

Lightning: 5.5 LT \pm 1.5 h (dots)

PT: SLCP | EA: INACT

14L (MELISSA) | 47.5 kt EX

S: null | H: null

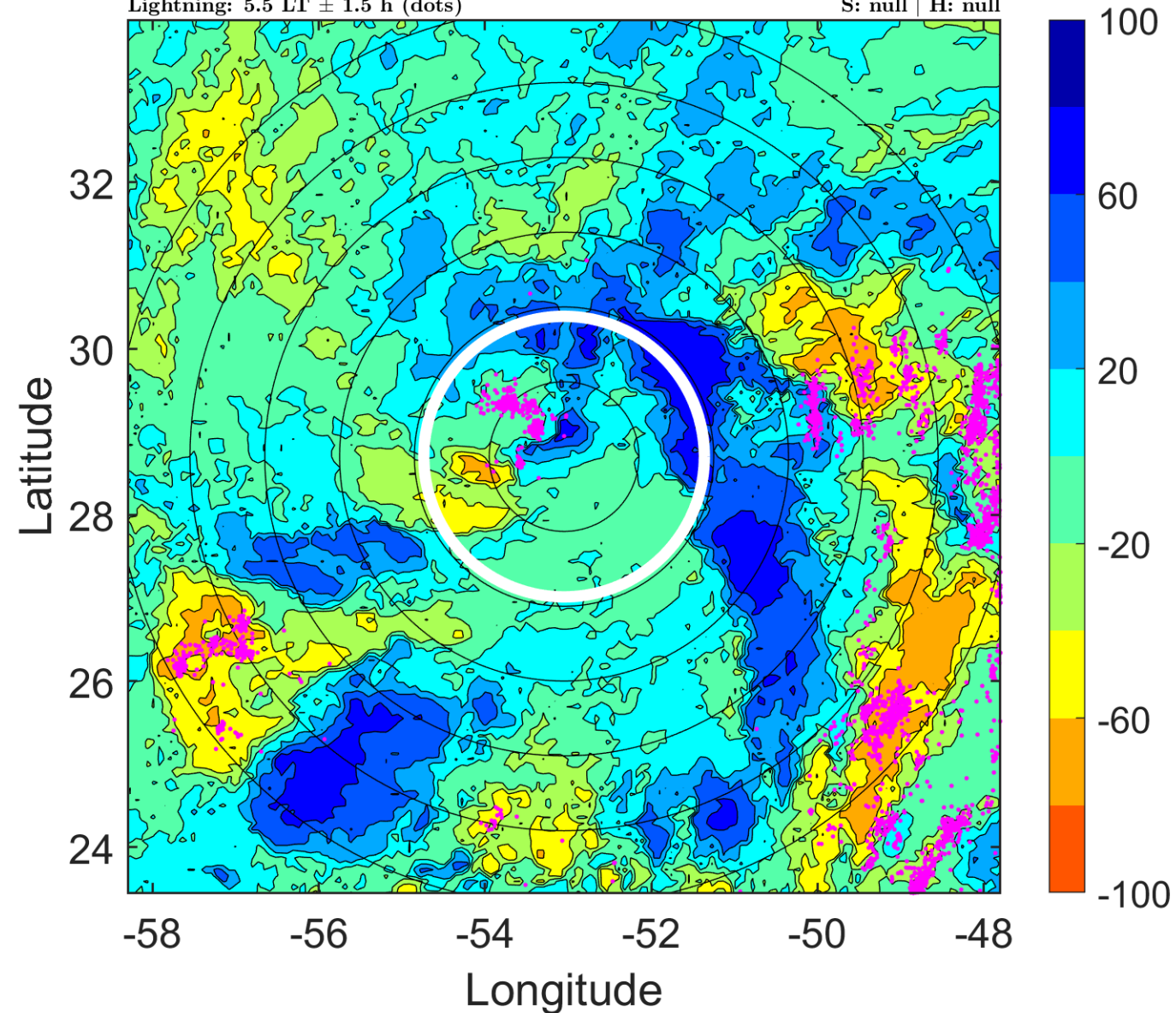

IR BT & Lightning

t: 2013111812 (8.4 LT)

Lightning: 8.4 LT \pm 1.5 h (dots)

PT: SLCP | EA: INACT

14L (MELISSA) | 50 kt SS

S: 19.8 m s⁻¹ (H) | H: 349°

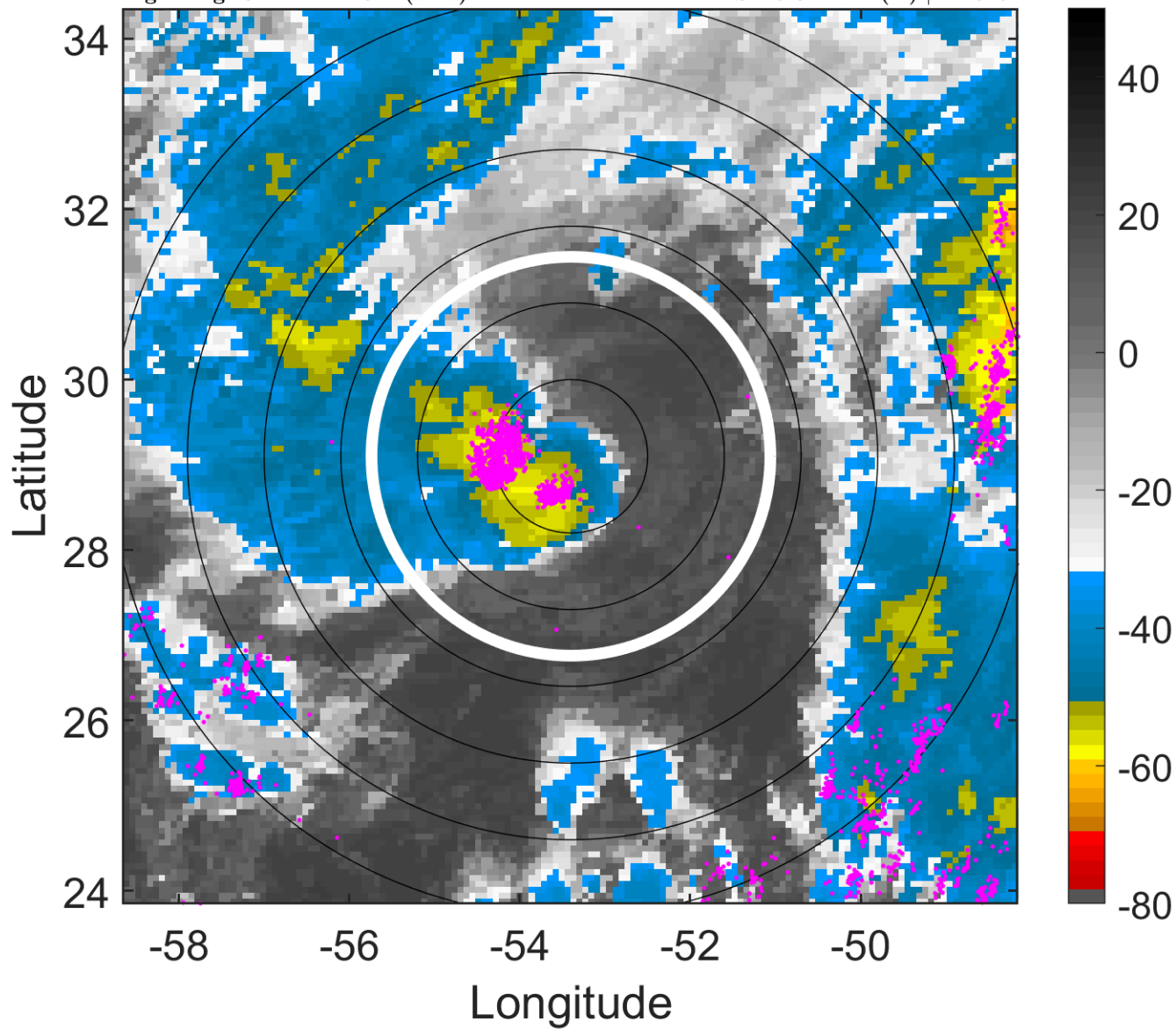

6-h IR BT Differences & Lightning

Δ t: 2013111812 (8.4 LT) - 2013111806 (2.5 LT)

Lightning: 8.4 LT \pm 1.5 h (dots)

PT: SLCP | EA: INACT

14L (MELISSA) | 50 kt SS

S: 19.8 m s⁻¹ (H) | H: 349°

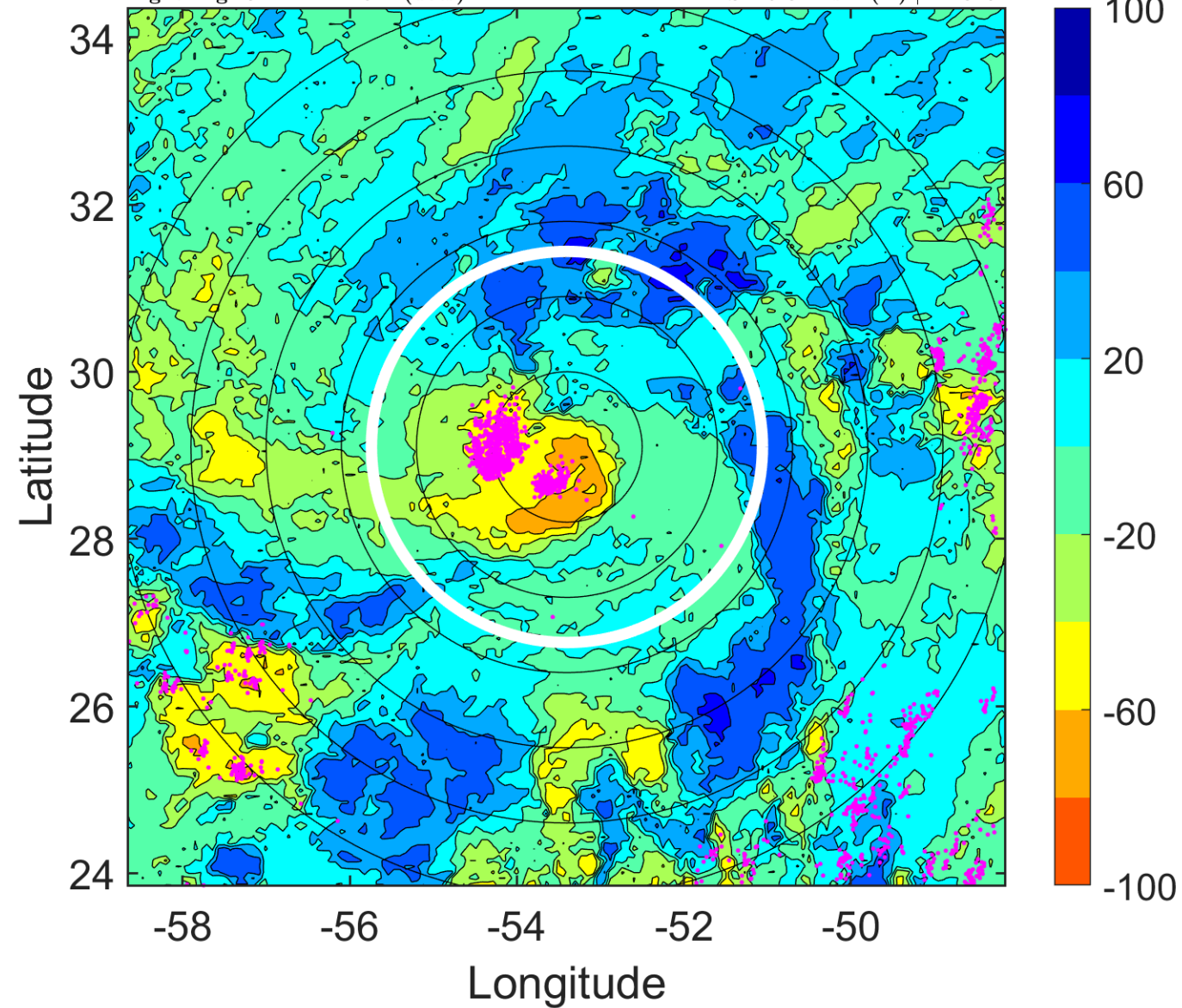

IR BT & Lightning

t: 2013111815 (11.4 LT)

Lightning: 11.4 LT \pm 1.5 h (dots)

PT: SLCP | EA: INACT

14L (MELISSA) | 50 kt SS

S: 18.1 m s⁻¹ (H) | H: 349.5°

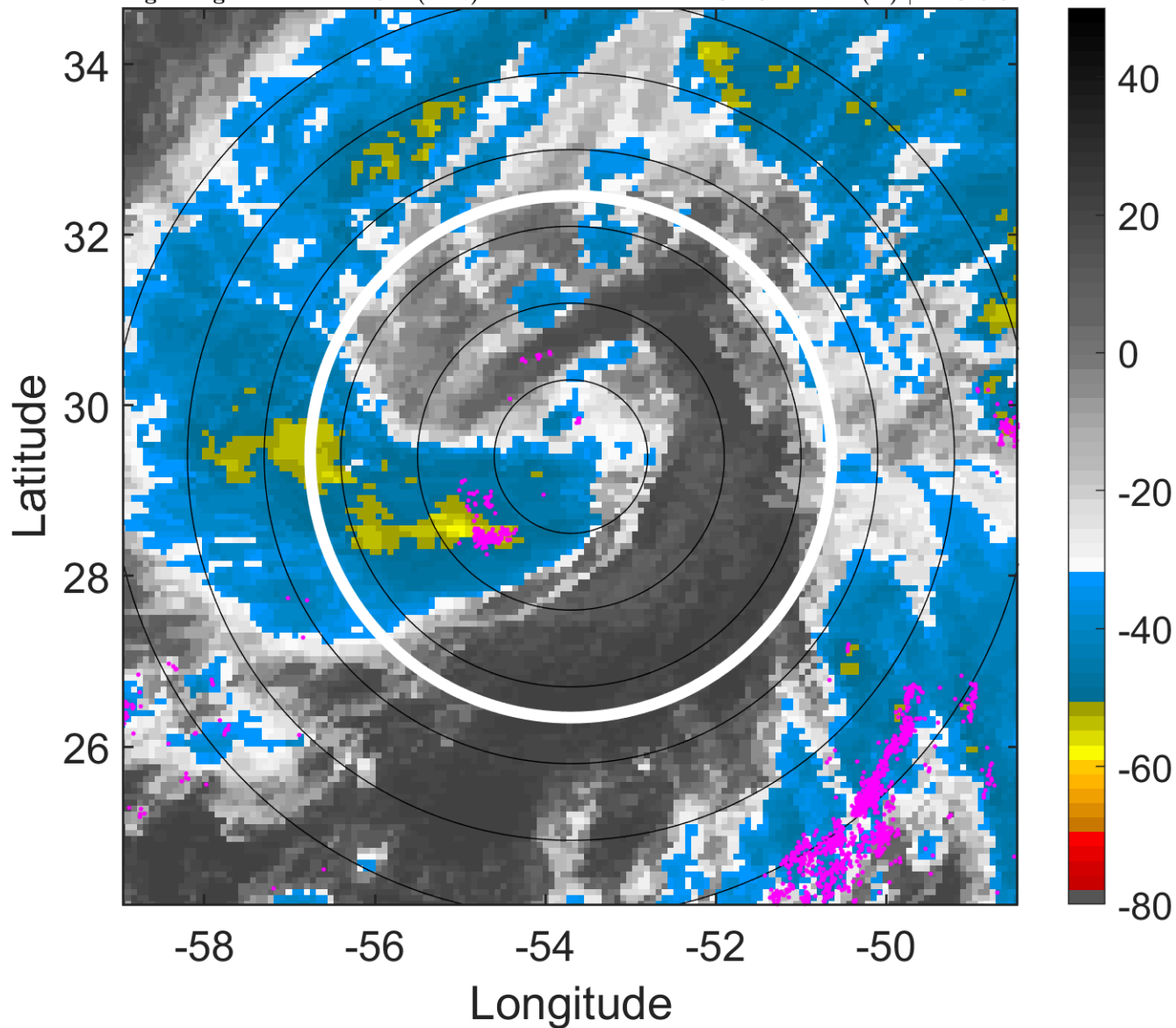

6-h IR BT Differences & Lightning

Δ t: 2013111815 (11.4 LT) - 2013111809 (5.5 LT)

Lightning: 11.4 LT \pm 1.5 h (dots)

PT: SLCP | EA: INACT

14L (MELISSA) | 50 kt SS

S: 18.1 m s⁻¹ (H) | H: 349.5°

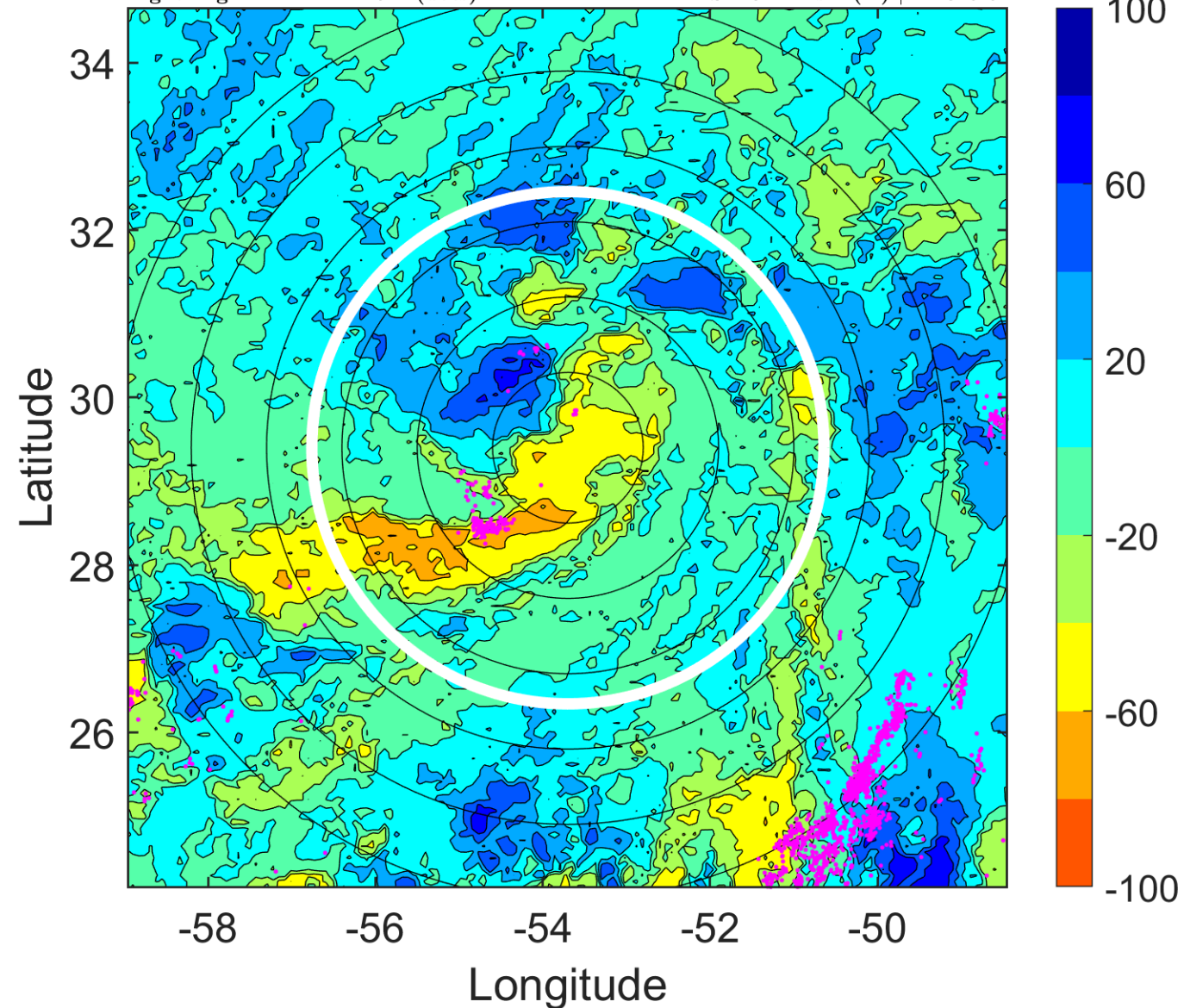

IR BT & Lightning

t: 2013111818 (14.4 LT)

Lightning: 14.4 LT \pm 1.5 h (dots)

PT: SLCP | EA: INACT

14L (MELISSA) | 50 kt SS

S: 16.5 m s⁻¹ (H) | H: 350°

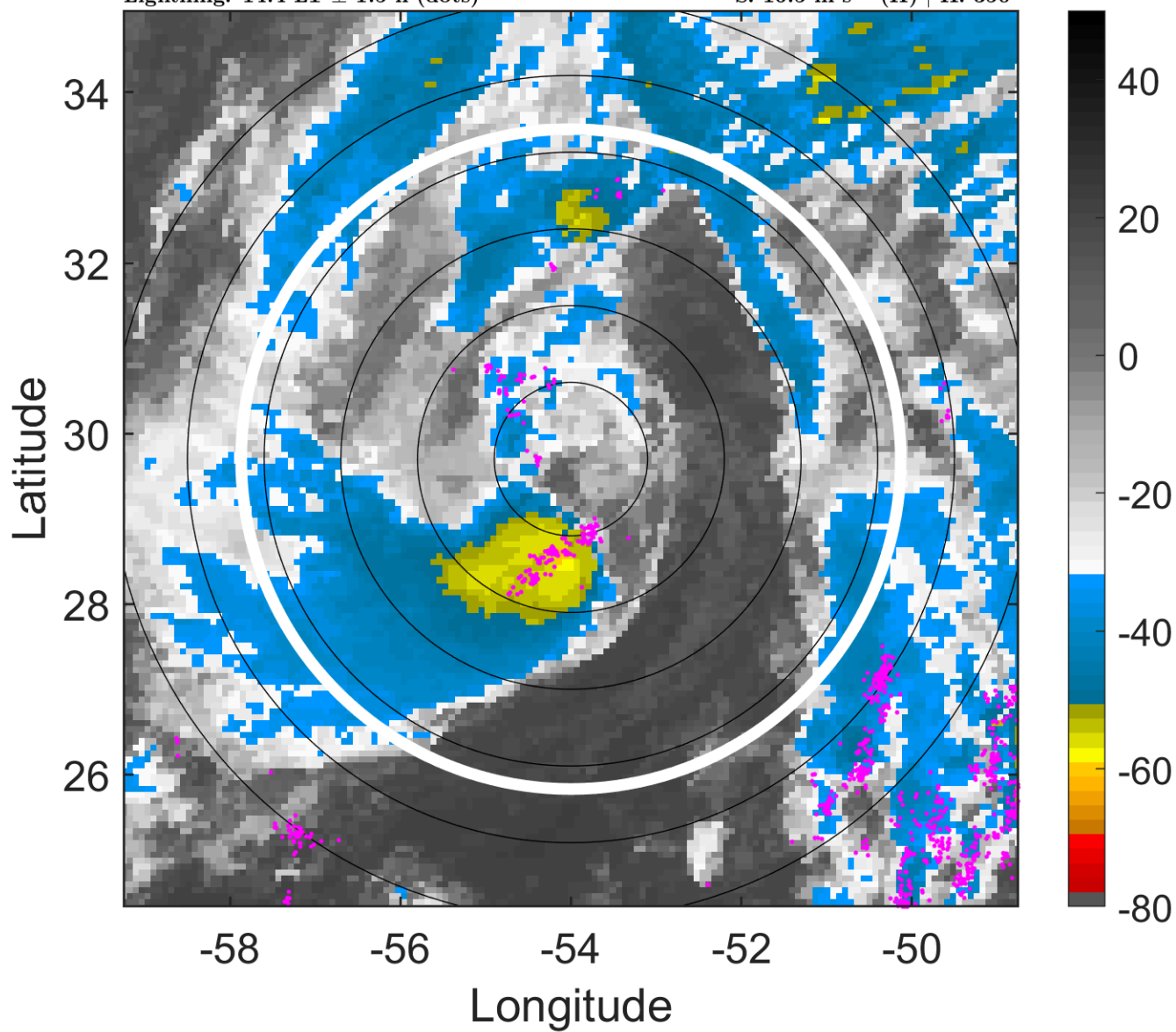

6-h IR BT Differences & Lightning

Δ t: 2013111818 (14.4 LT) - 2013111812 (8.4 LT)

Lightning: 14.4 LT \pm 1.5 h (dots)

PT: SLCP | EA: INACT

14L (MELISSA) | 50 kt SS

S: 16.5 m s⁻¹ (H) | H: 350°

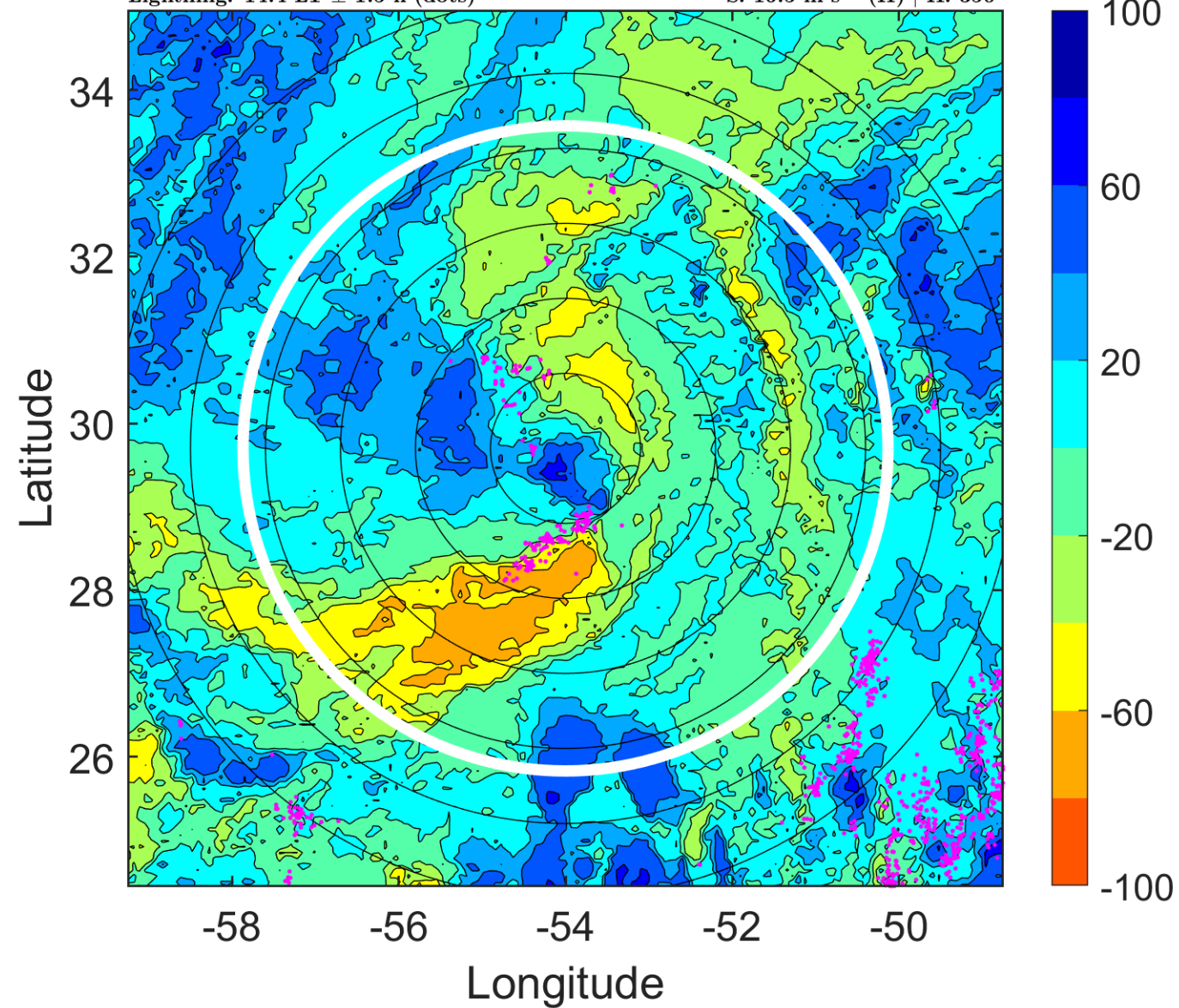

IR BT & Lightning

t: 2013111821 (17.4 LT)

Lightning: 17.4 LT \pm 1.5 h (dots)

PT: SLCP | EA: INACT

14L (MELISSA) | 50 kt SS

S: 14.6 m s⁻¹ (H) | H: 179°

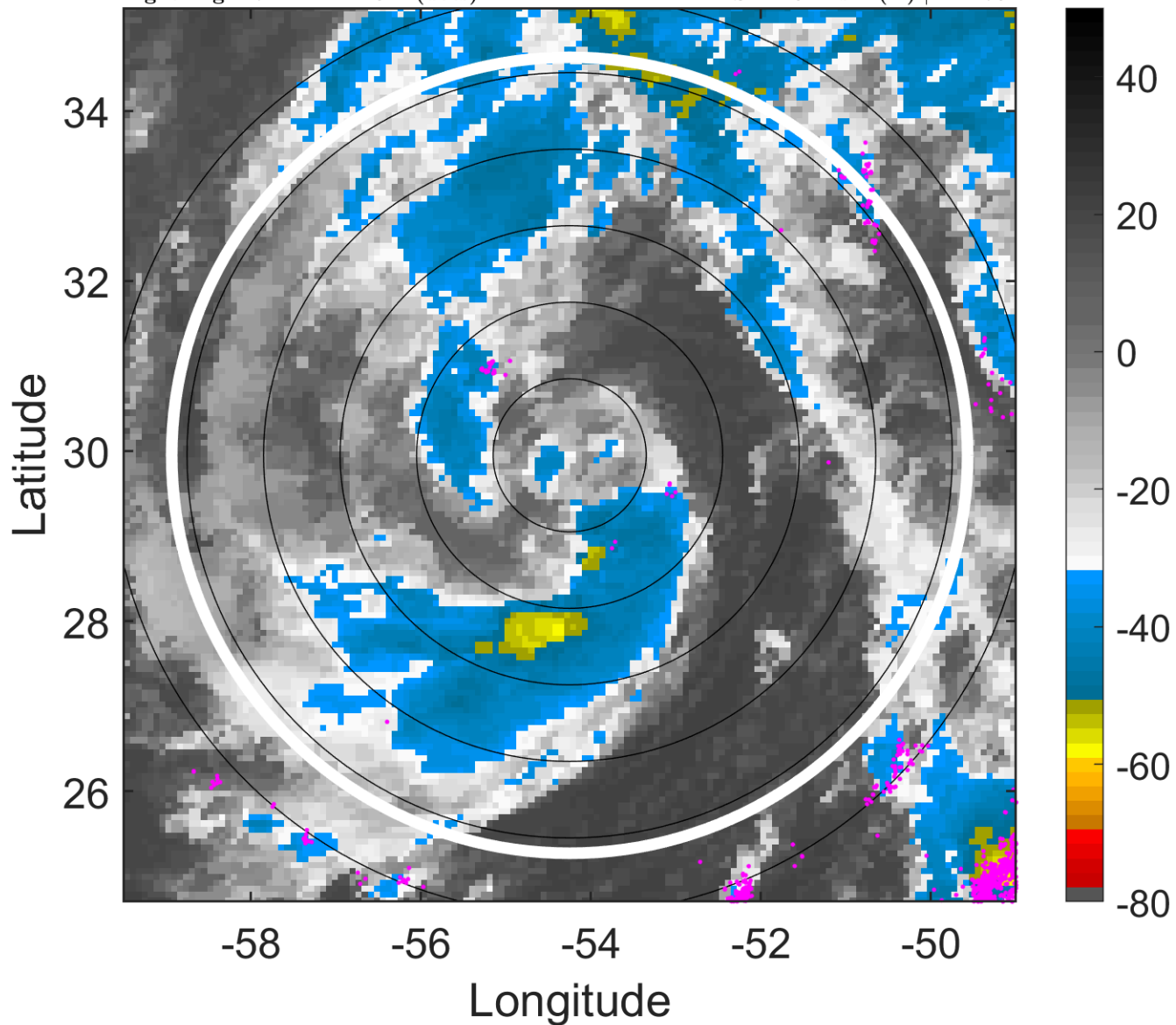

6-h IR BT Differences & Lightning

Δ t: 2013111821 (17.4 LT) - 2013111815 (11.4 LT)

Lightning: 17.4 LT \pm 1.5 h (dots)

PT: SLCP | EA: INACT

14L (MELISSA) | 50 kt SS

S: 14.6 m s⁻¹ (H) | H: 179°

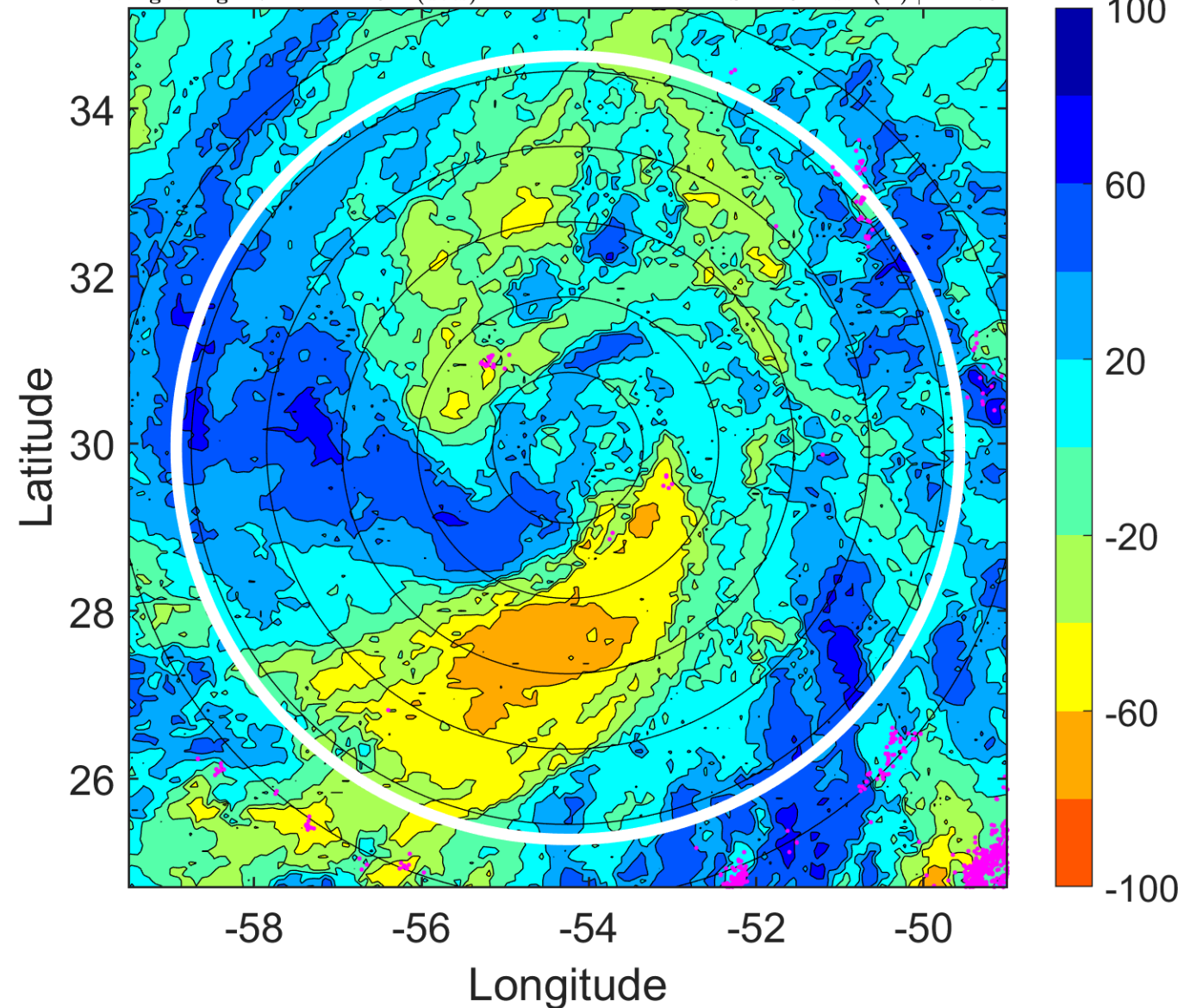

IR BT & Lightning

t: 2013111900 (20.4 LT)

Lightning: 20.4 LT \pm 1.5 h (dots)

PT: SLCP | EA: INACT

14L (MELISSA) | 50 kt SS

S: 12.7 m s⁻¹ (H) | H: 8°

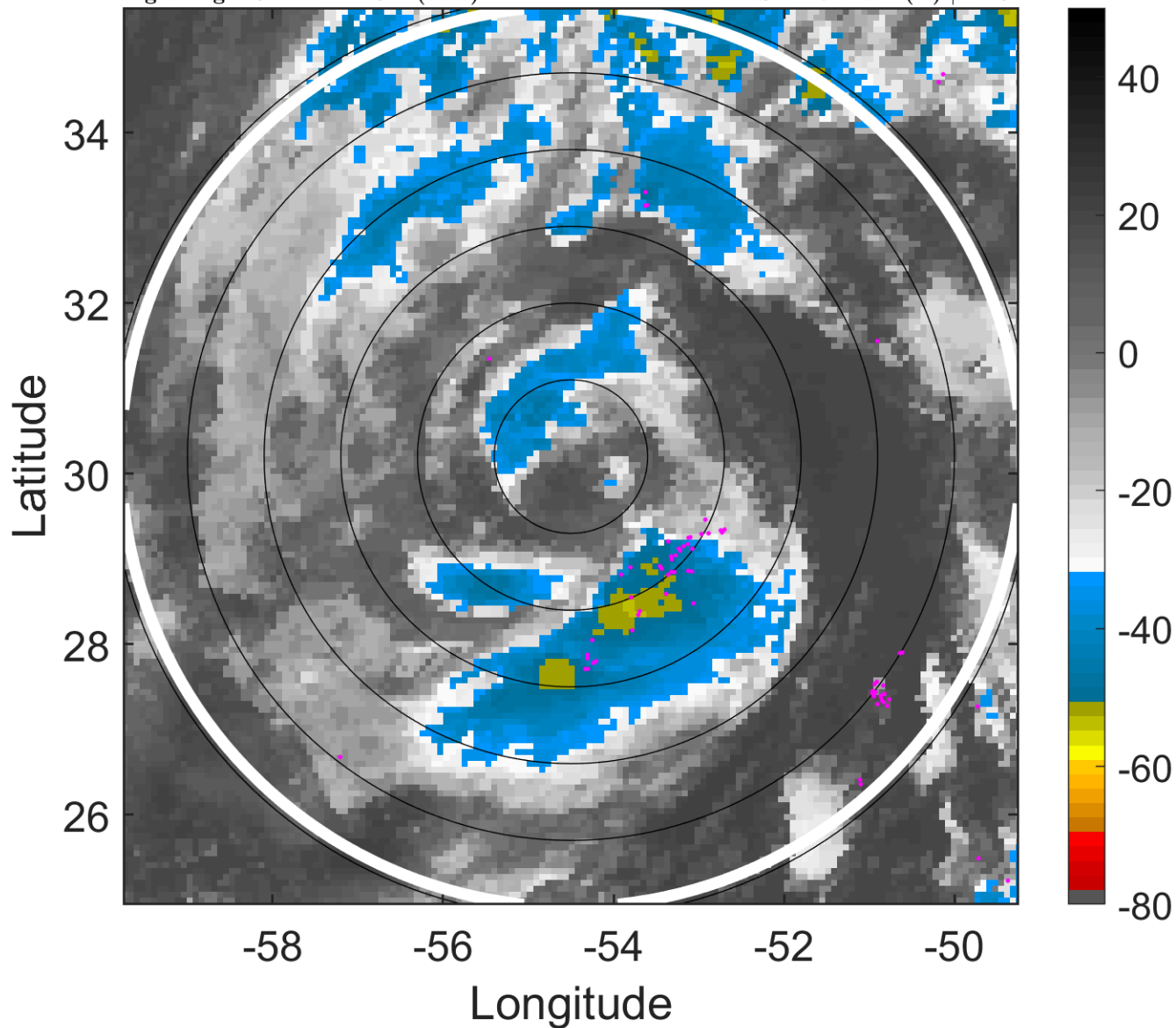

6-h IR BT Differences & Lightning

Δ t: 2013111900 (20.4 LT) - 2013111818 (14.4 LT)

Lightning: 20.4 LT \pm 1.5 h (dots)

PT: SLCP | EA: INACT

14L (MELISSA) | 50 kt SS

S: 12.7 m s⁻¹ (H) | H: 8°

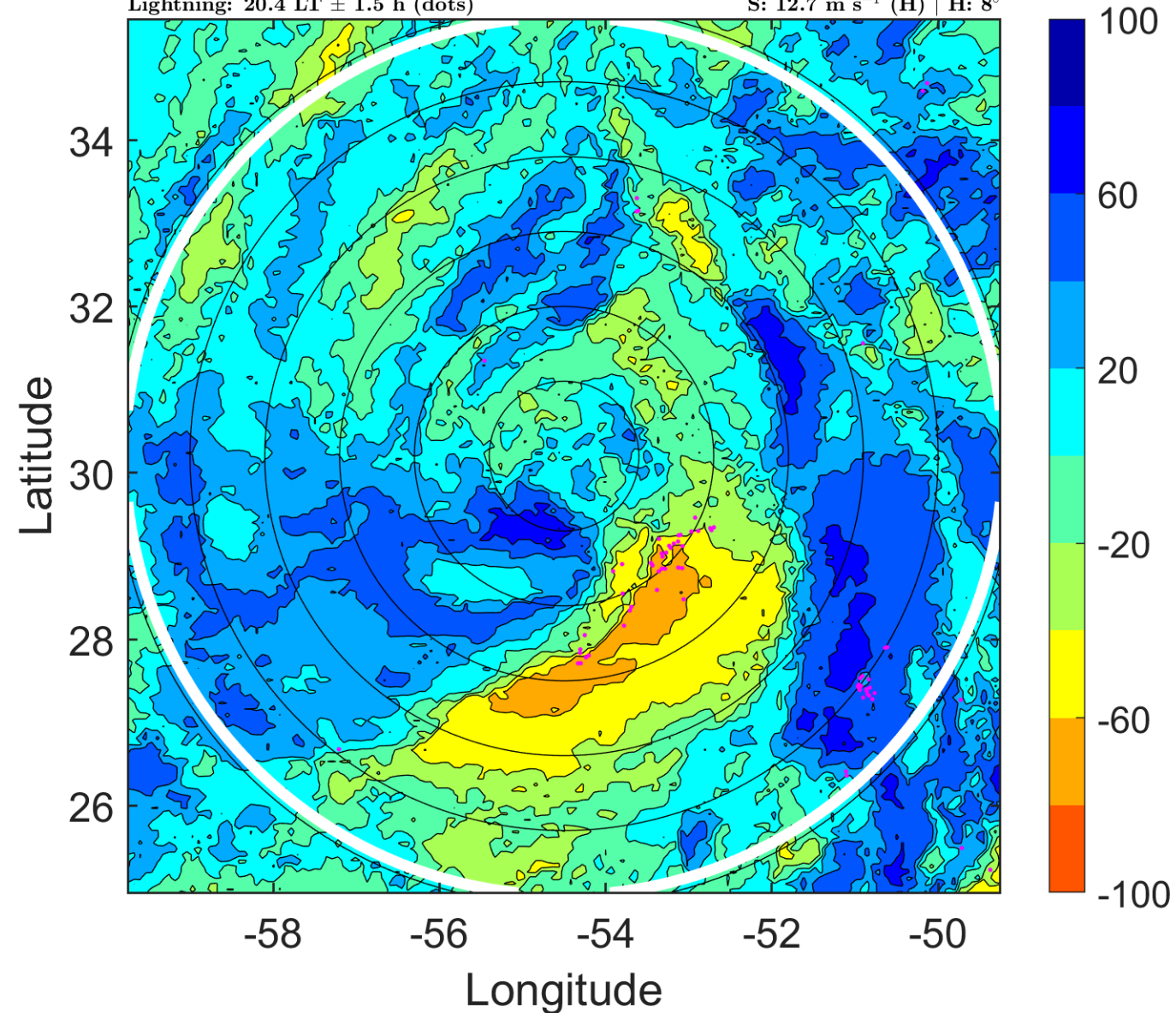

IR BT & Lightning

t: 2013111903 (23.4 LT)

Lightning: 23.4 LT \pm 1.5 h (dots)

PT: SLCP | EA: INACT

14L (MELISSA) | 52.5 kt SS

S: 12.2 m s⁻¹ (H) | H: 23°

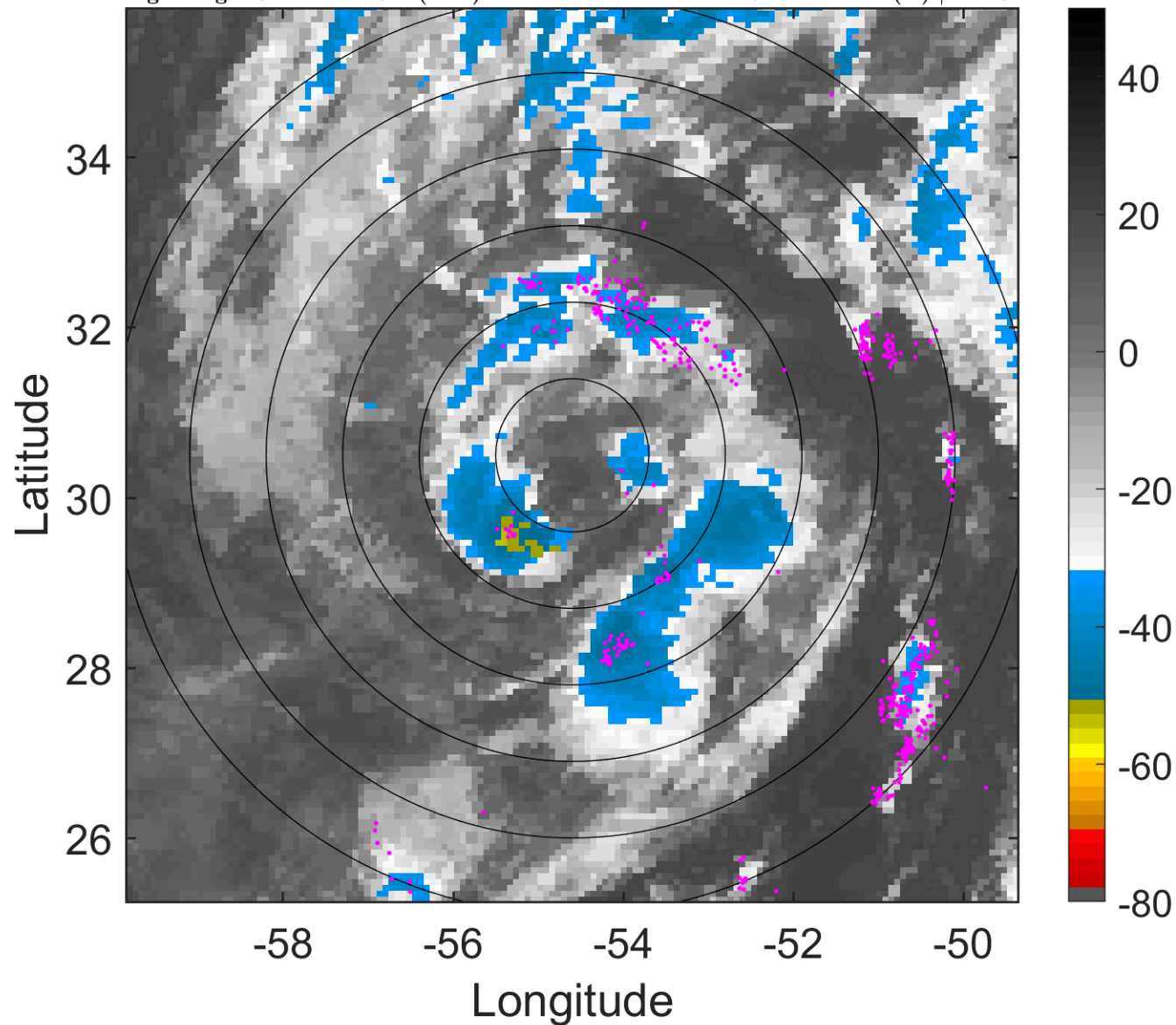

6-h IR BT Differences & Lightning

Δ t: 2013111903 (23.4 LT) - 2013111821 (17.4 LT)

Lightning: 23.4 LT \pm 1.5 h (dots)

PT: SLCP | EA: INACT

14L (MELISSA) | 52.5 kt SS

S: 12.2 m s⁻¹ (H) | H: 23°

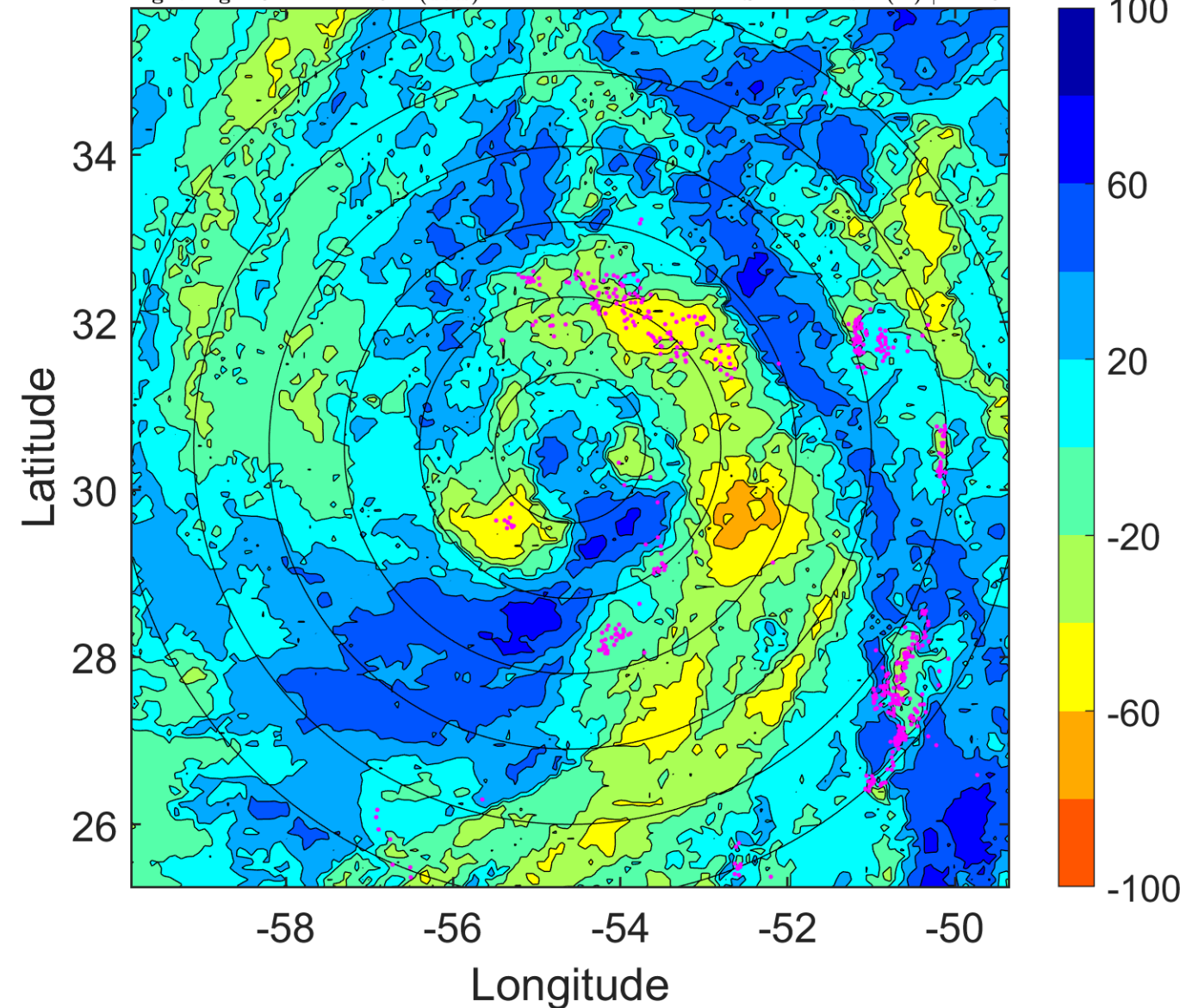

IR BT & Lightning

t: 2013111906 (2.4 LT)

Lightning: 2.4 LT \pm 1.5 h (dots)

PT: LLCP | EA: INACT

14L (MELISSA) | 55 kt SS

S: 11.7 m s⁻¹ (H) | H: 38°

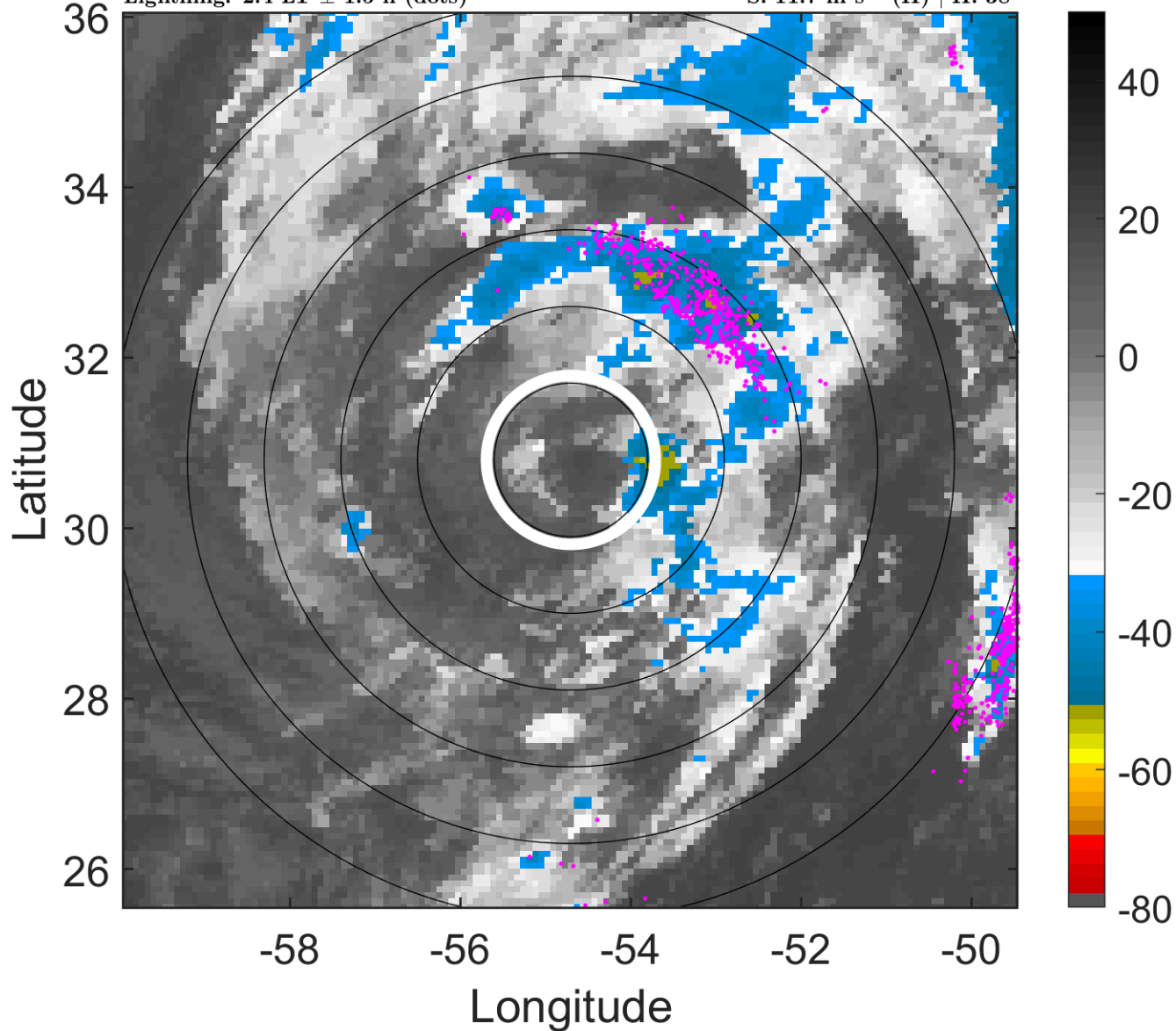

6-h IR BT Differences & Lightning

Δ t: 2013111906 (2.4 LT) - 2013111900 (20.4 LT)

Lightning: 2.4 LT \pm 1.5 h (dots)

PT: LLCP | EA: INACT

14L (MELISSA) | 55 kt SS

S: 11.7 m s⁻¹ (H) | H: 38°

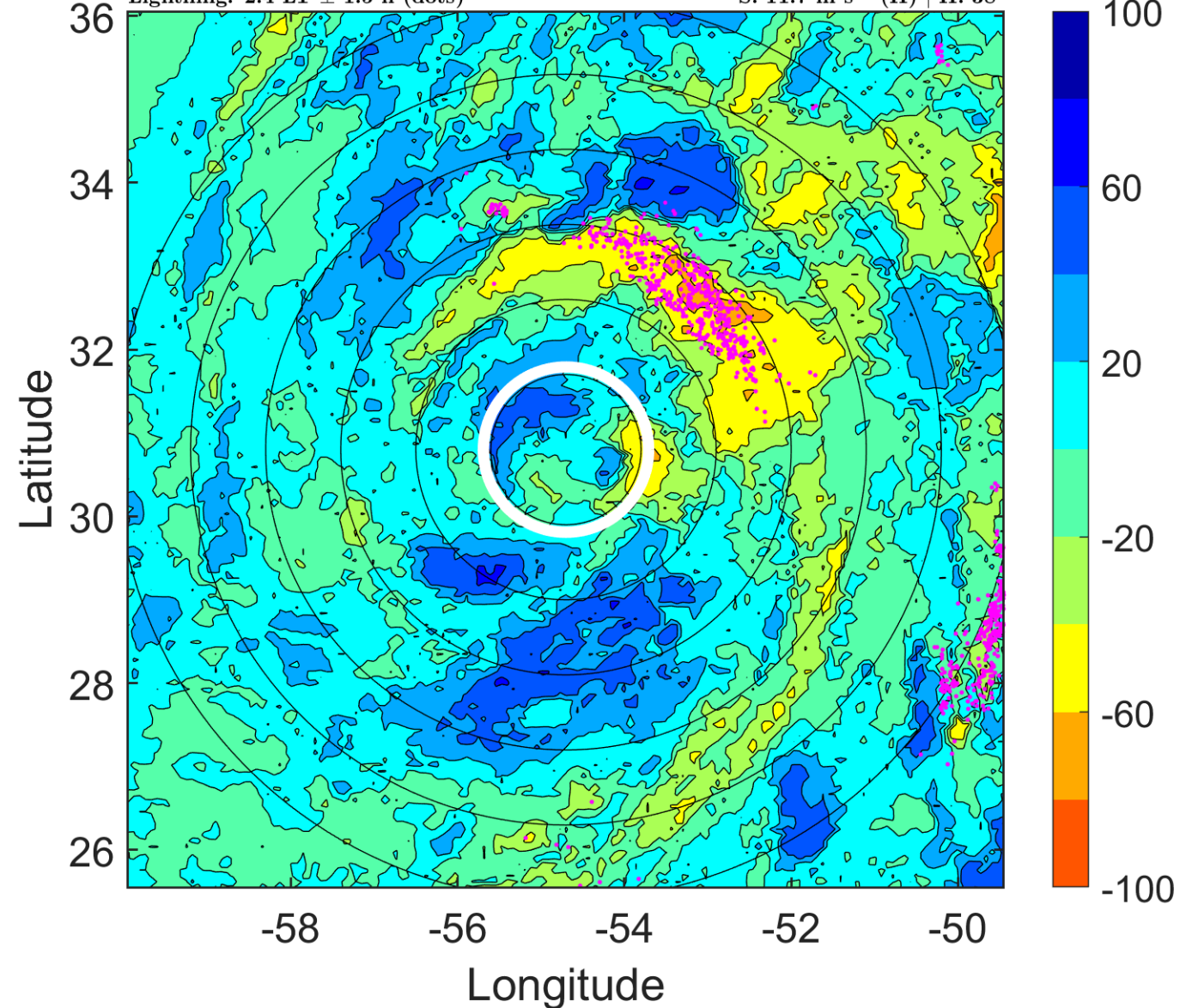

IR BT & Lightning

t: 2013111909 (5.4 LT)

Lightning: 5.4 LT \pm 1.5 h (dots)

PT: LLCP | EA: INACT

14L (MELISSA) | 55 kt SS

S: 9.2 m s⁻¹ (M) | H: 55°

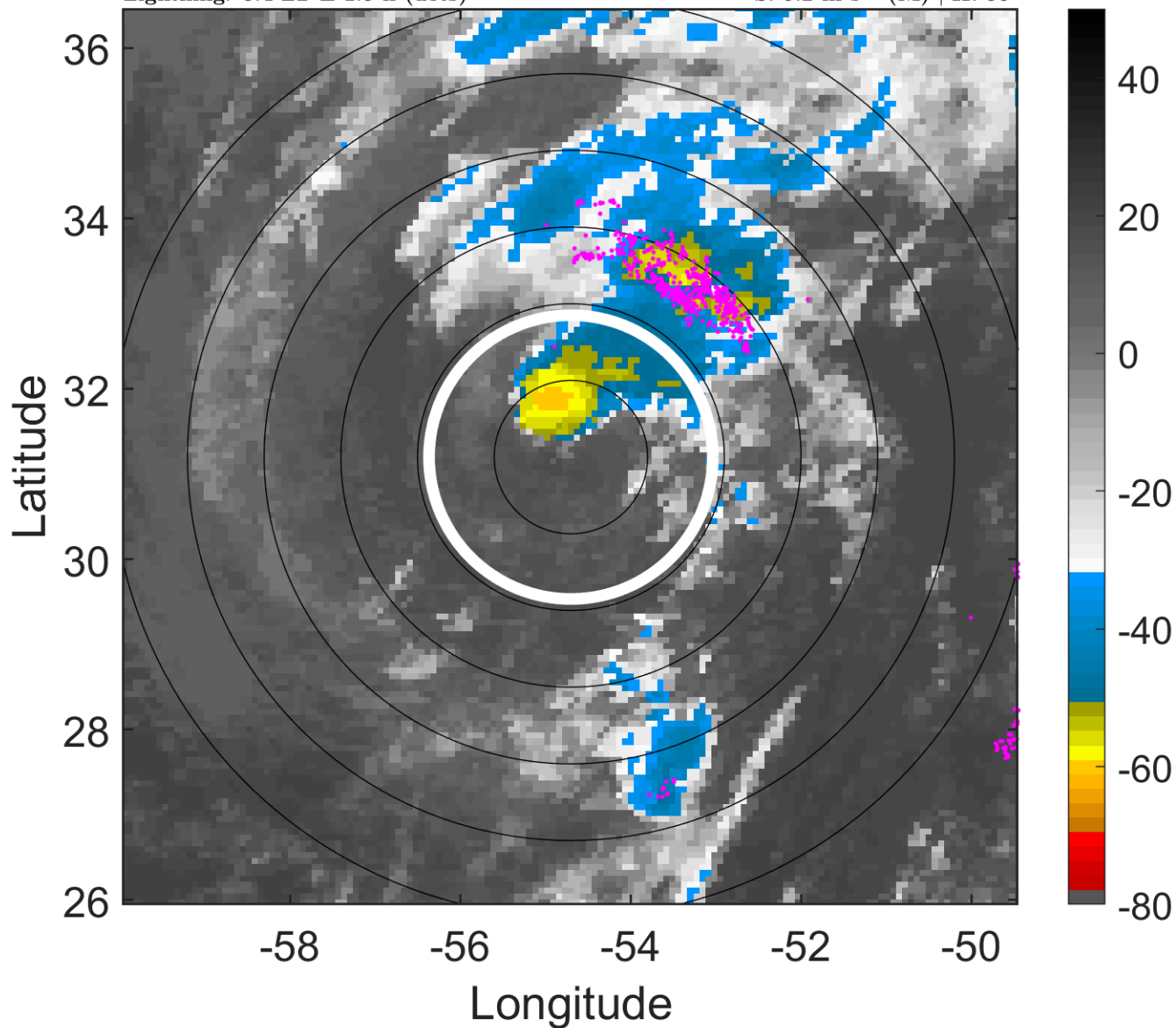

6-h IR BT Differences & Lightning

Δ t: 2013111909 (5.4 LT) - 2013111903 (23.4 LT)

Lightning: 5.4 LT \pm 1.5 h (dots)

PT: LLCP | EA: INACT

14L (MELISSA) | 55 kt SS

S: 9.2 m s⁻¹ (M) | H: 55°

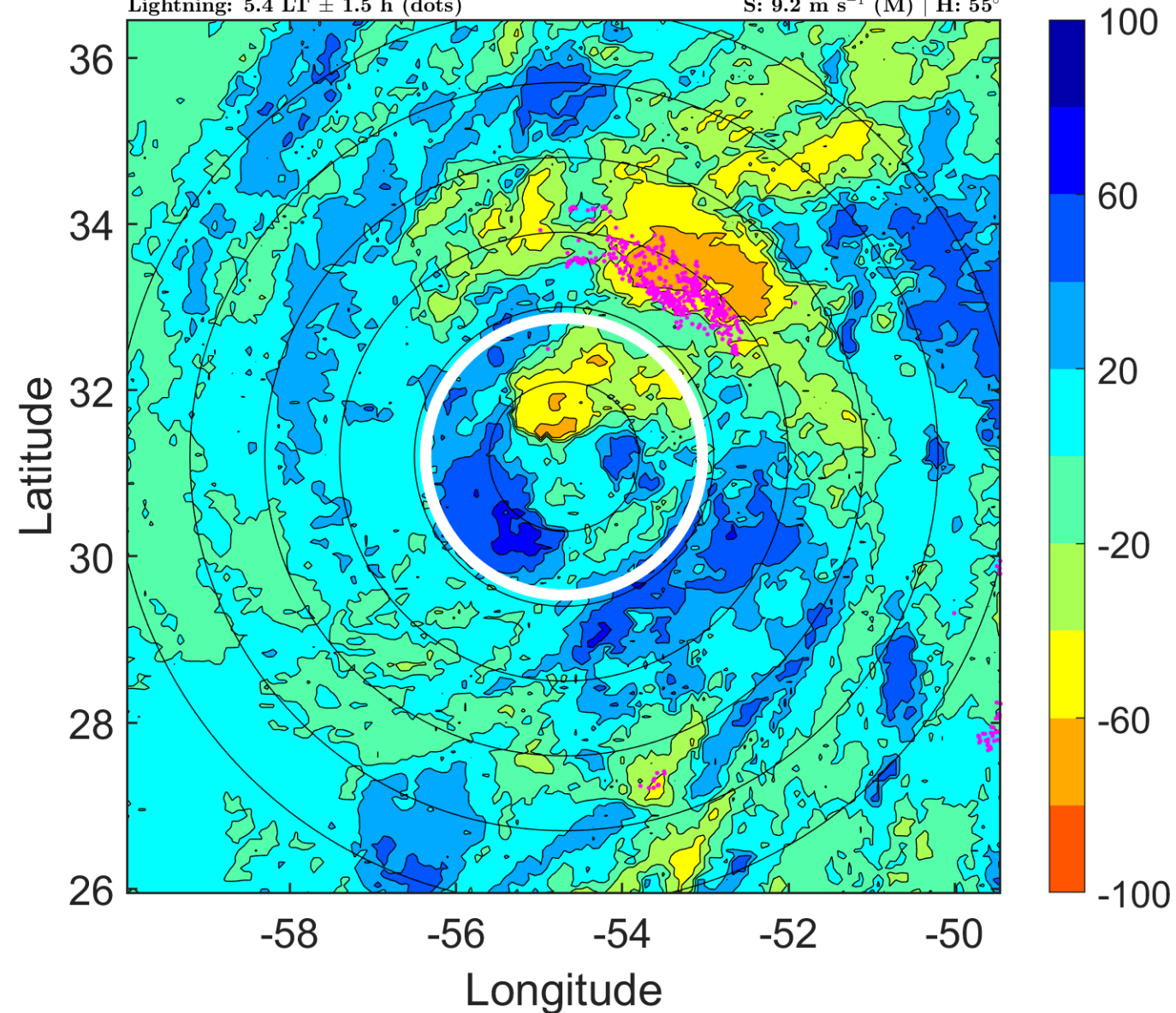

IR BT & Lightning

t: 2013111912 (8.4 LT)

Lightning: 8.4 LT \pm 1.5 h (dots)

PT: LLCP | EA: INACT

14L (MELISSA) | 55 kt SS

S: 6.7 m s⁻¹ (M) | H: 72°

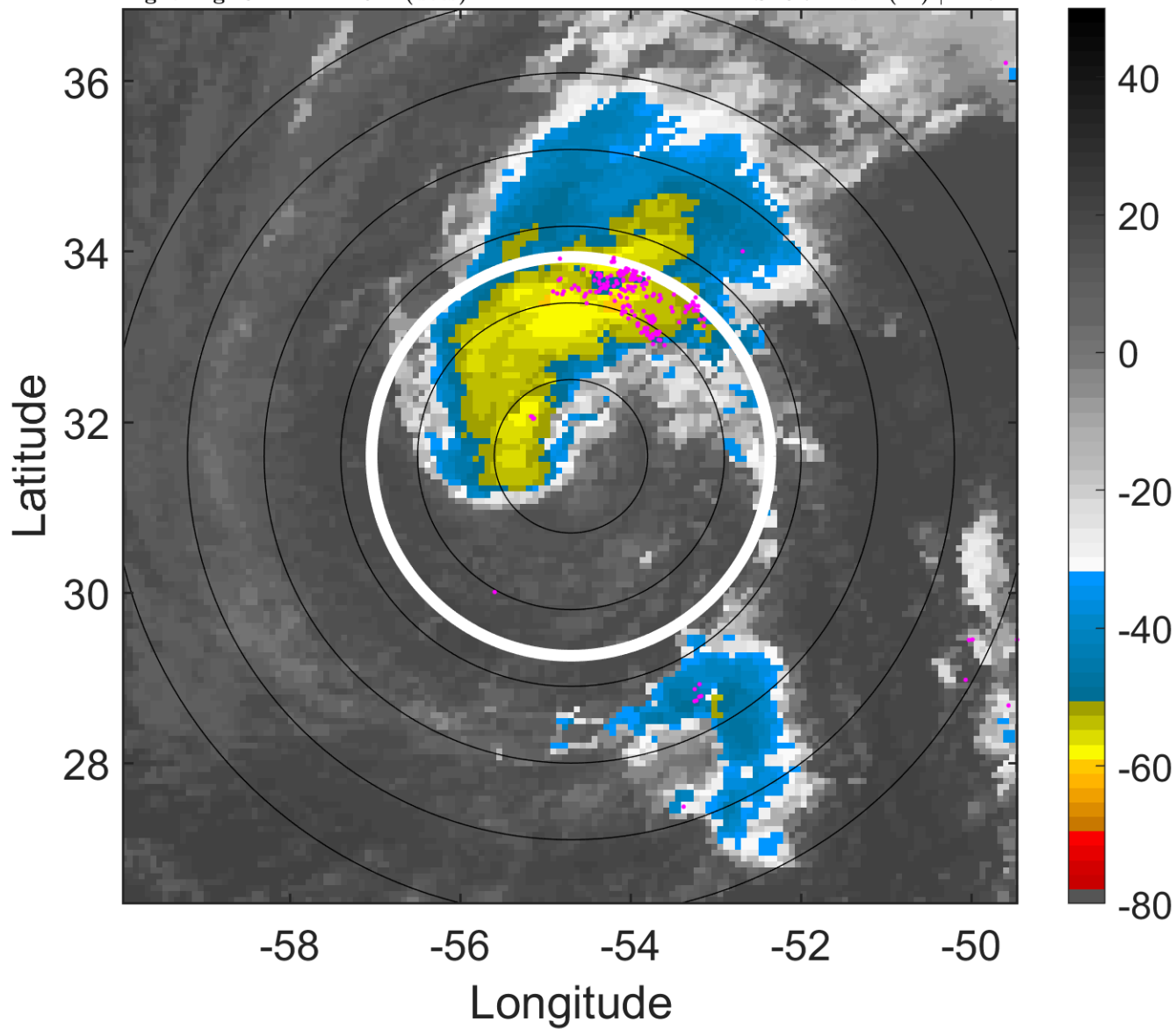

6-h IR BT Differences & Lightning

Δ t: 2013111912 (8.4 LT) - 2013111906 (2.4 LT)

Lightning: 8.4 LT \pm 1.5 h (dots)

PT: LLCP | EA: INACT

14L (MELISSA) | 55 kt SS

S: 6.7 m s⁻¹ (M) | H: 72°

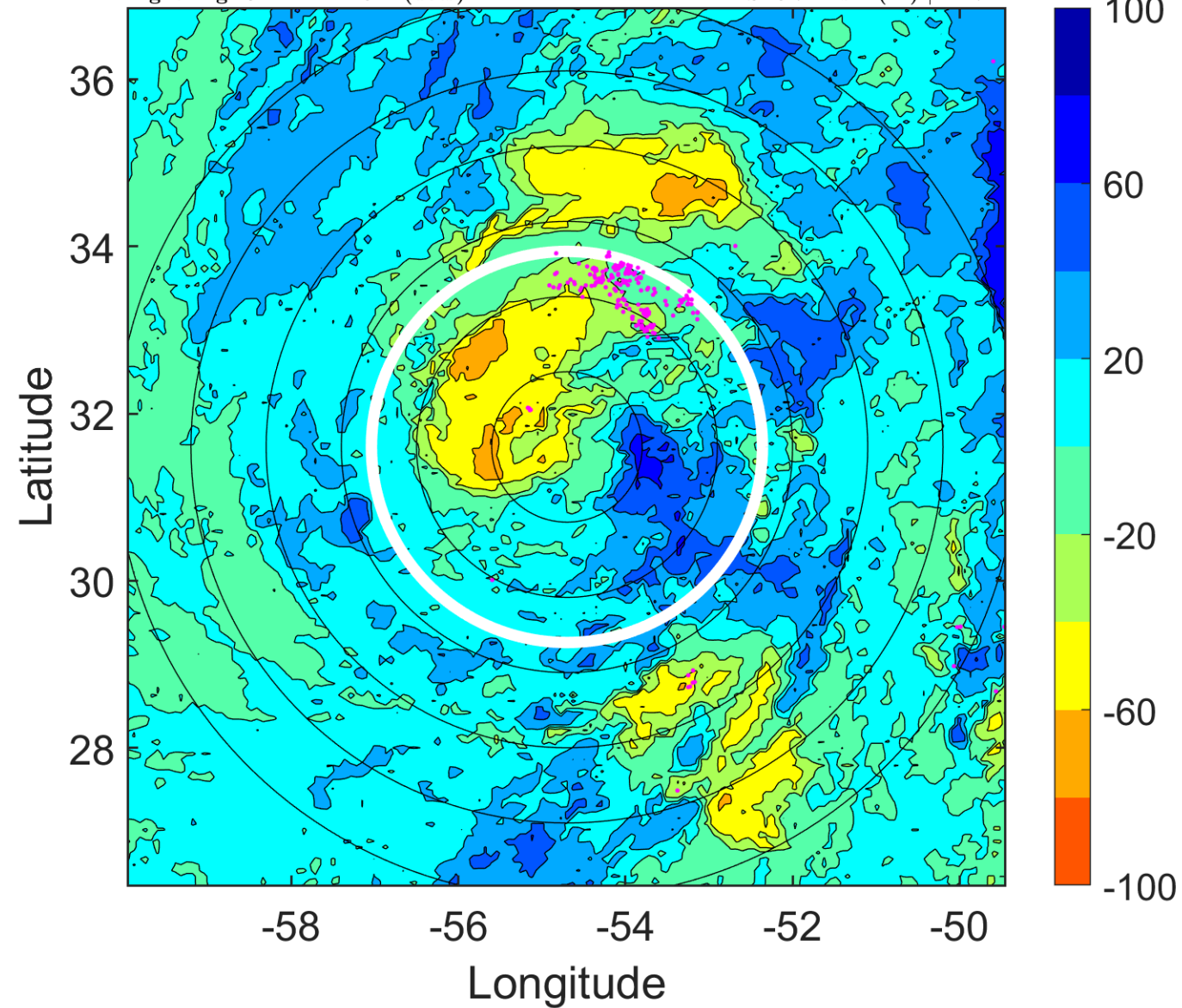

IR BT & Lightning

t: 2013111915 (11.4 LT)

Lightning: 11.4 LT \pm 1.5 h (dots)

PT: LLCP | EA: INACT

14L (MELISSA) | 52.5 kt SS

S: 4.8 m s⁻¹ (M) | H: 47°

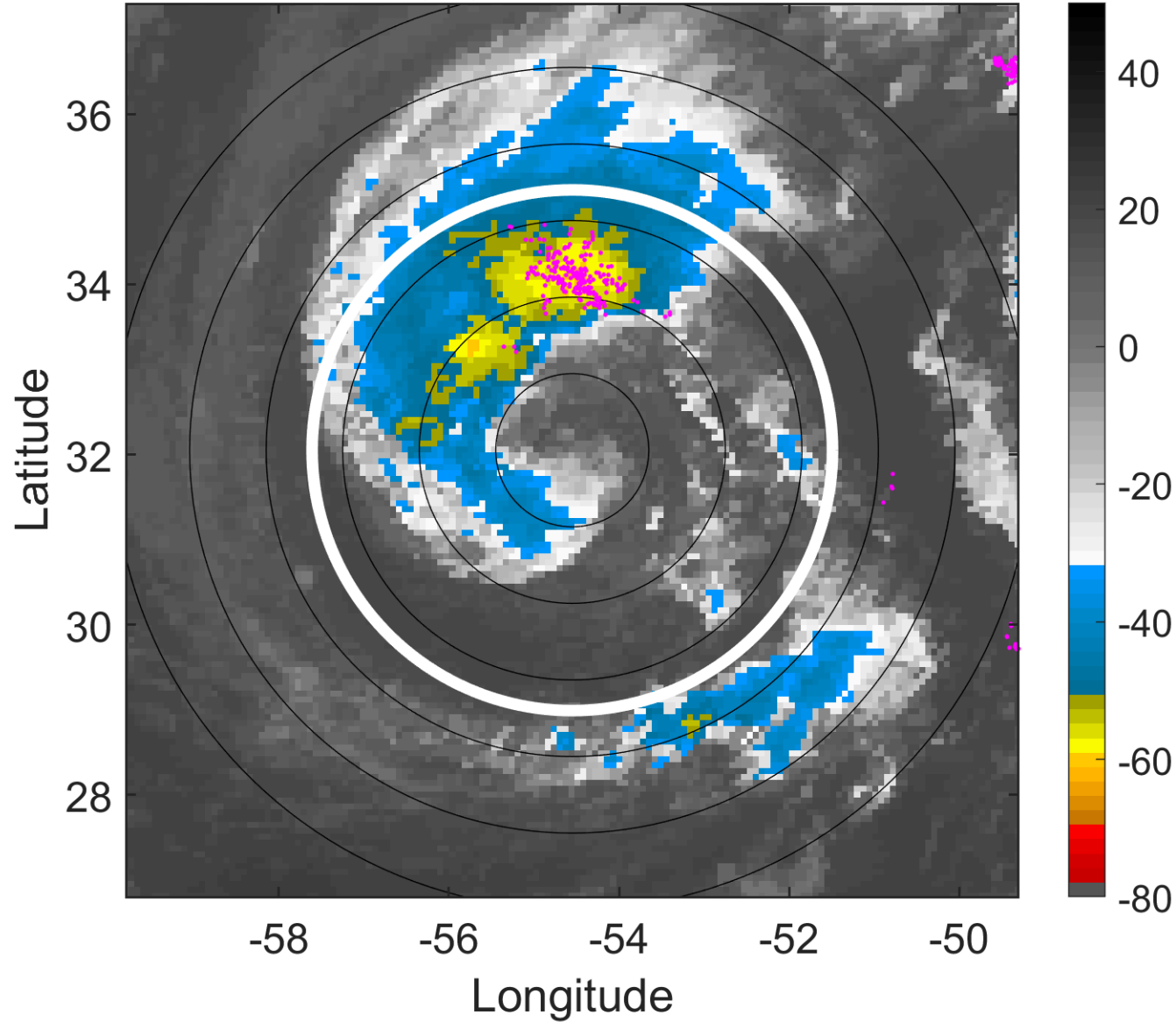

6-h IR BT Differences & Lightning

Δ t: 2013111915 (11.4 LT) - 2013111909 (5.4 LT)

Lightning: 11.4 LT \pm 1.5 h (dots)

PT: LLCP | EA: INACT

14L (MELISSA) | 52.5 kt SS

S: 4.8 m s⁻¹ (M) | H: 47°

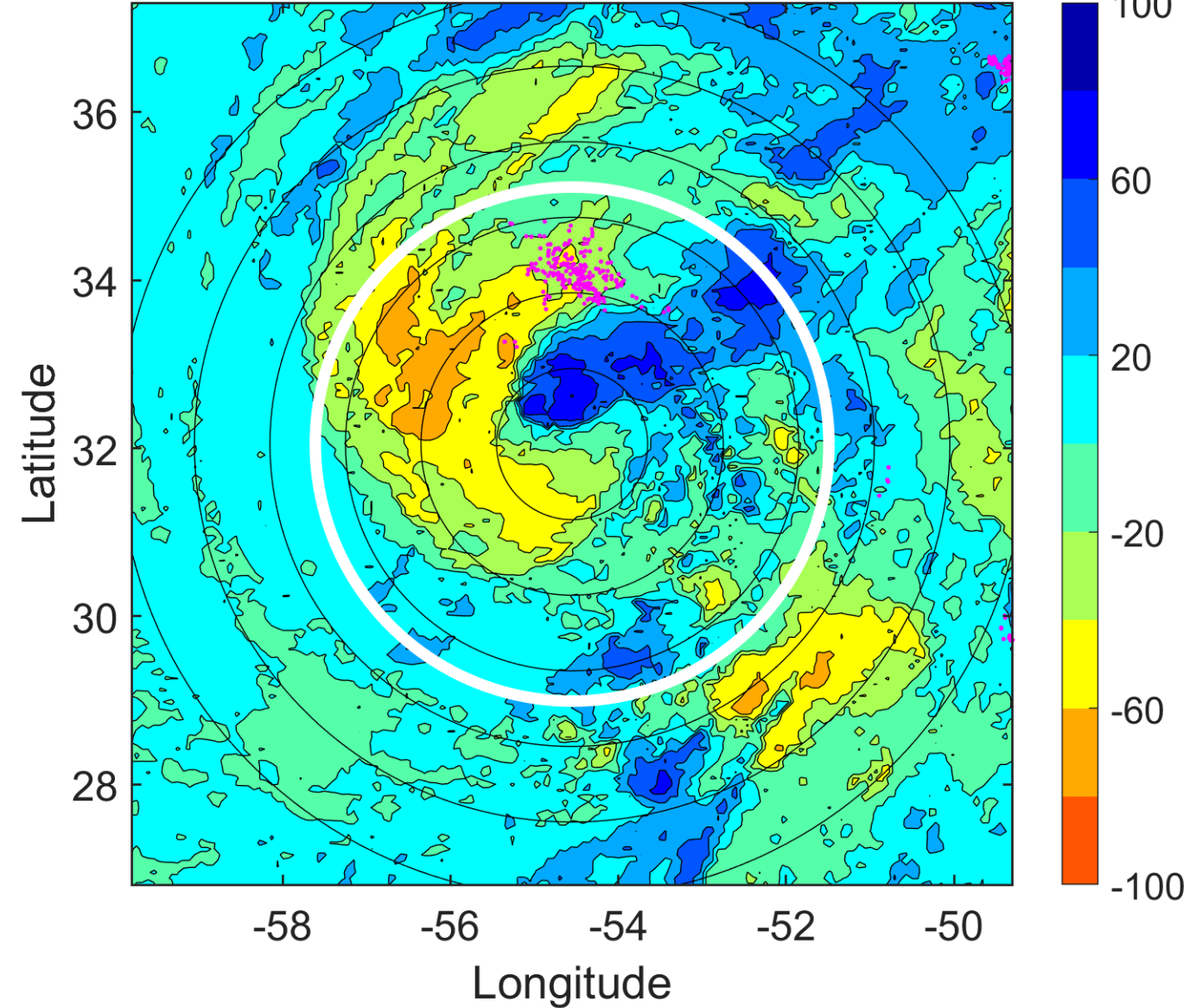

IR BT & Lightning

t: 2013111918 (14.4 LT)

Lightning: 14.4 LT \pm 1.5 h (dots)

PT: LLCP | EA: INACT

14L (MELISSA) | 50 kt SS

S: 2.8 m s⁻¹ (L) | H: 22°

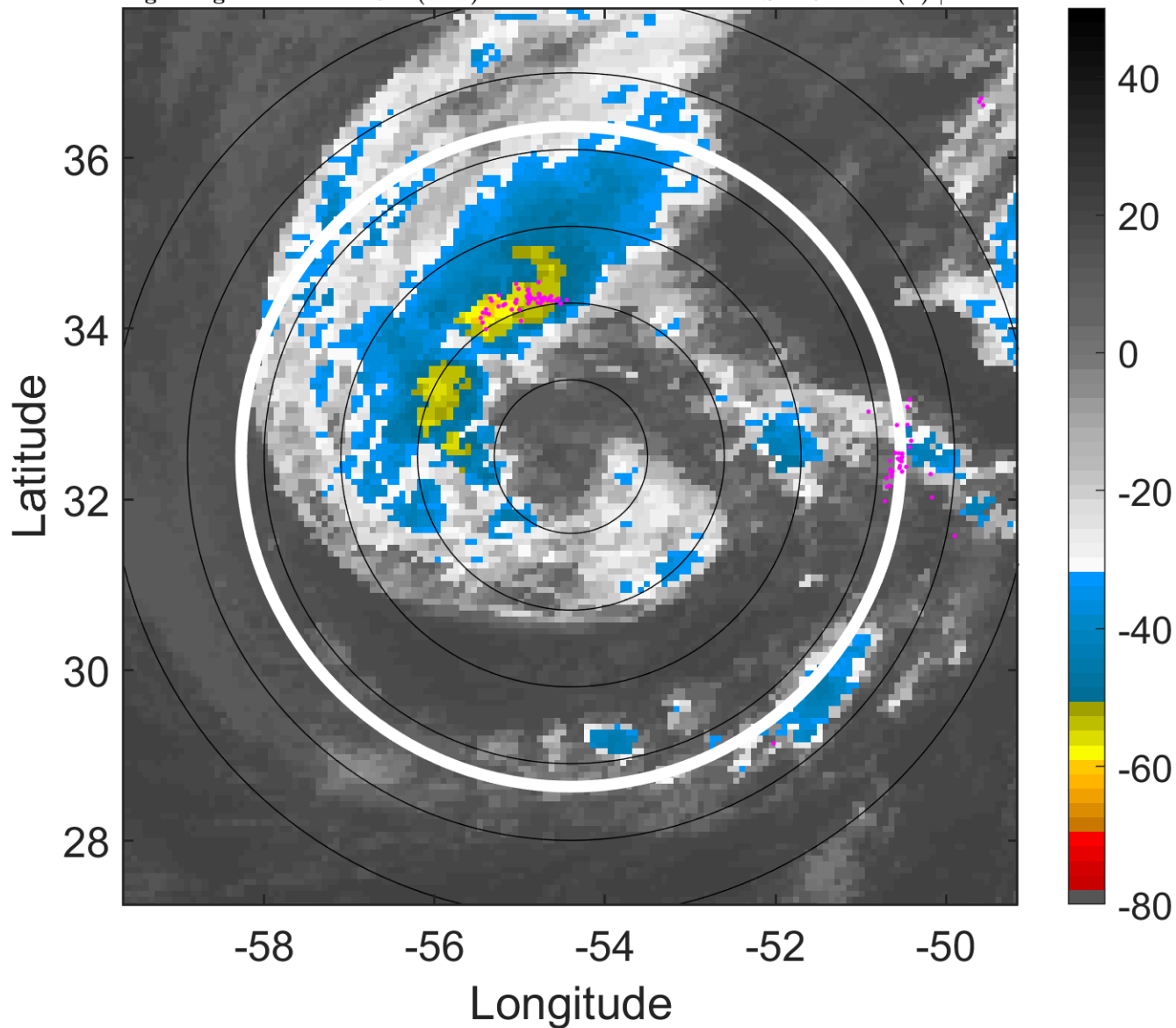

6-h IR BT Differences & Lightning

Δ t: 2013111918 (14.4 LT) - 2013111912 (8.4 LT)

Lightning: 14.4 LT \pm 1.5 h (dots)

PT: LLCP | EA: INACT

14L (MELISSA) | 50 kt SS

S: 2.8 m s⁻¹ (L) | H: 22°

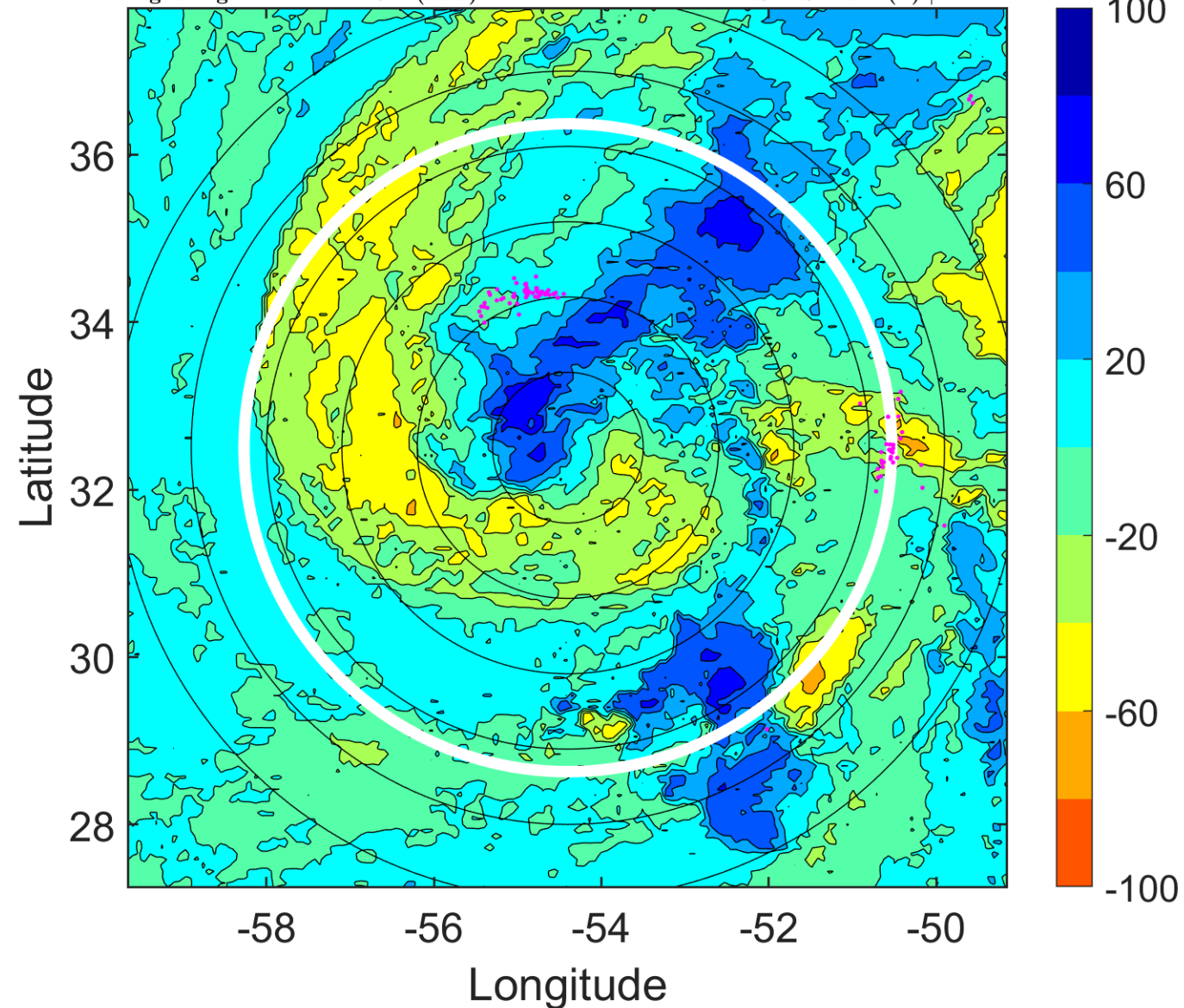

IR BT & Lightning

t: 2013111921 (17.4 LT)

Lightning: 17.4 LT \pm 1.5 h (dots)

PT: LLCP | EA: INACT

14L (MELISSA) | 47.5 kt SS

S: 5.6 m s⁻¹ (M) | H: 24°

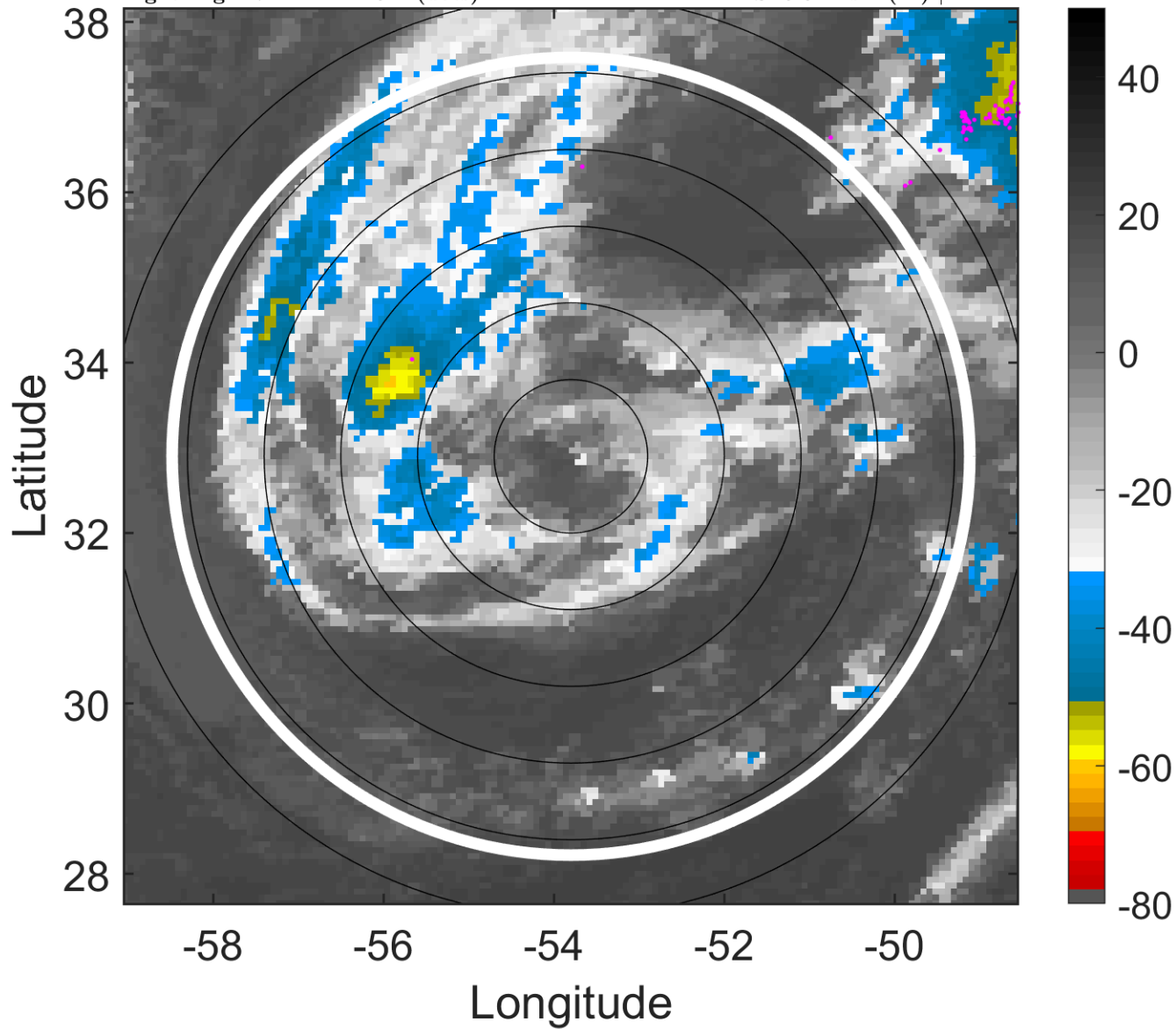

6-h IR BT Differences & Lightning

Δ t: 2013111921 (17.4 LT) - 2013111915 (11.4 LT)

Lightning: 17.4 LT \pm 1.5 h (dots)

PT: LLCP | EA: INACT

14L (MELISSA) | 47.5 kt SS

S: 5.6 m s⁻¹ (M) | H: 24°

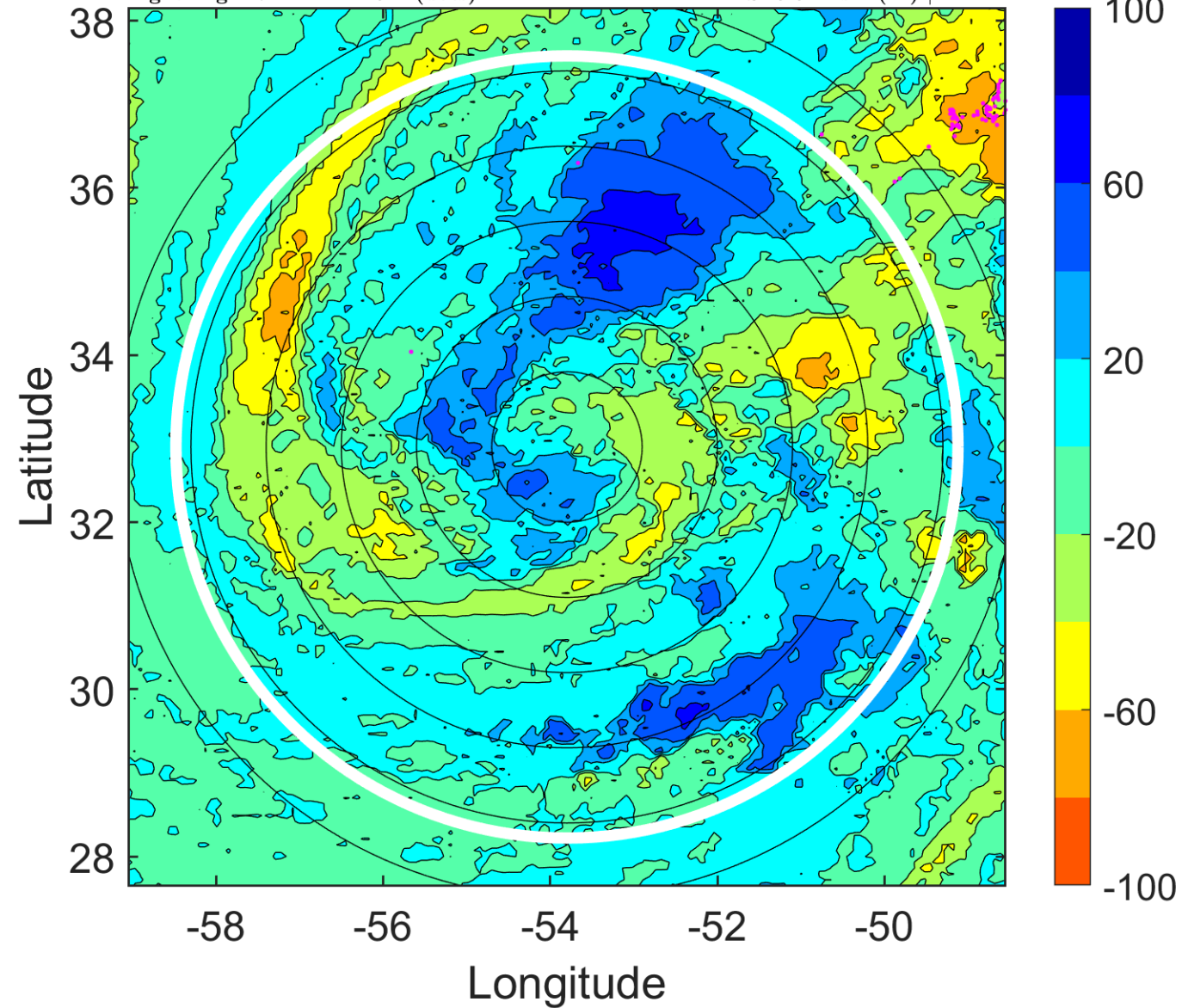

IR BT & Lightning

t: 2013112000 (20.5 LT)

Lightning: 20.5 LT \pm 1.5 h (dots)

PT: LLCP | EA: INACT

14L (MELISSA) | 45 kt SS

S: 8.3 m s⁻¹ (M) | H: 26°

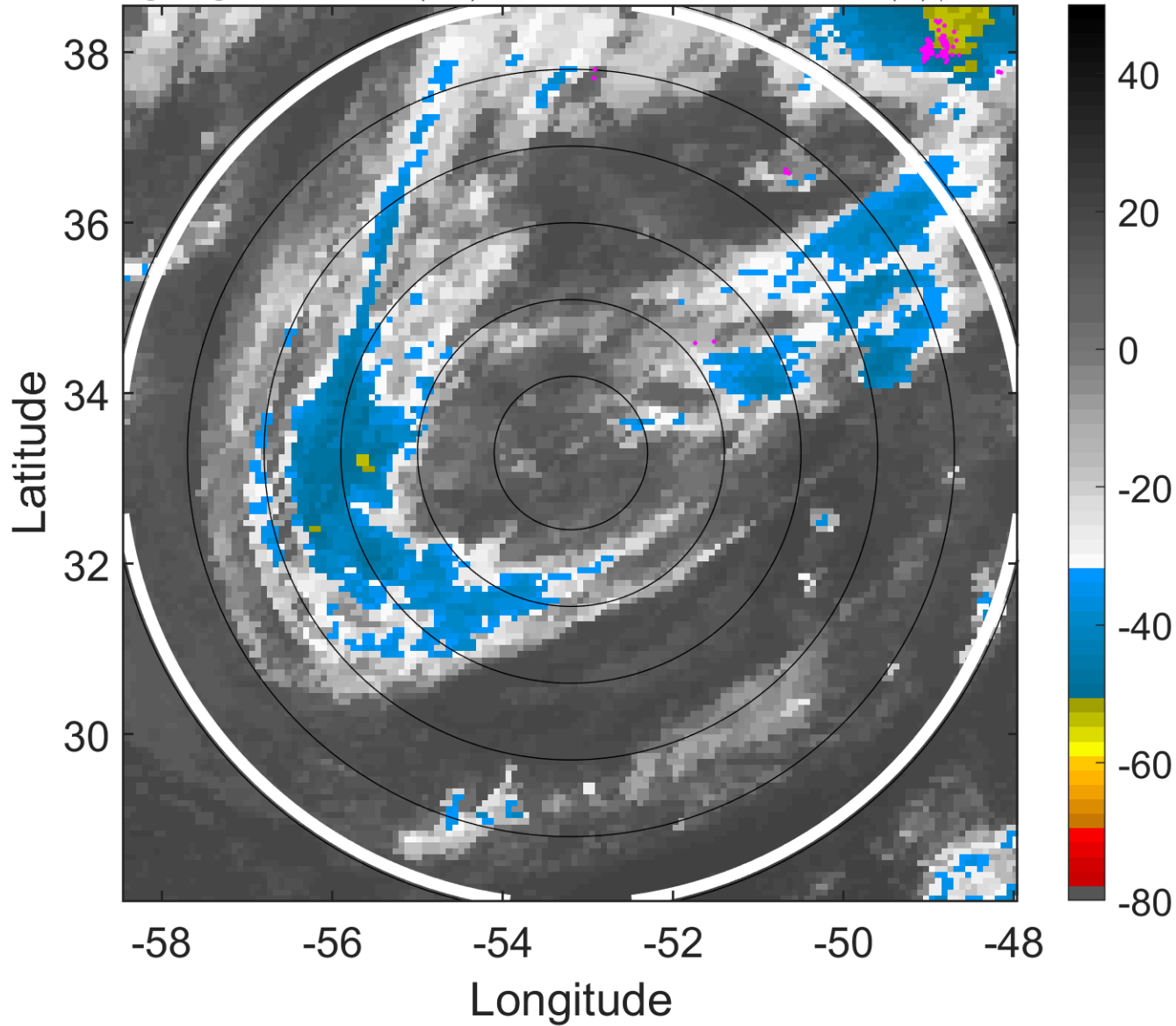

6-h IR BT Differences & Lightning

Δ t: 2013112000 (20.5 LT) - 2013111918 (14.4 LT)

Lightning: 20.5 LT \pm 1.5 h (dots)

PT: LLCP | EA: INACT

14L (MELISSA) | 45 kt SS

S: 8.3 m s⁻¹ (M) | H: 26°

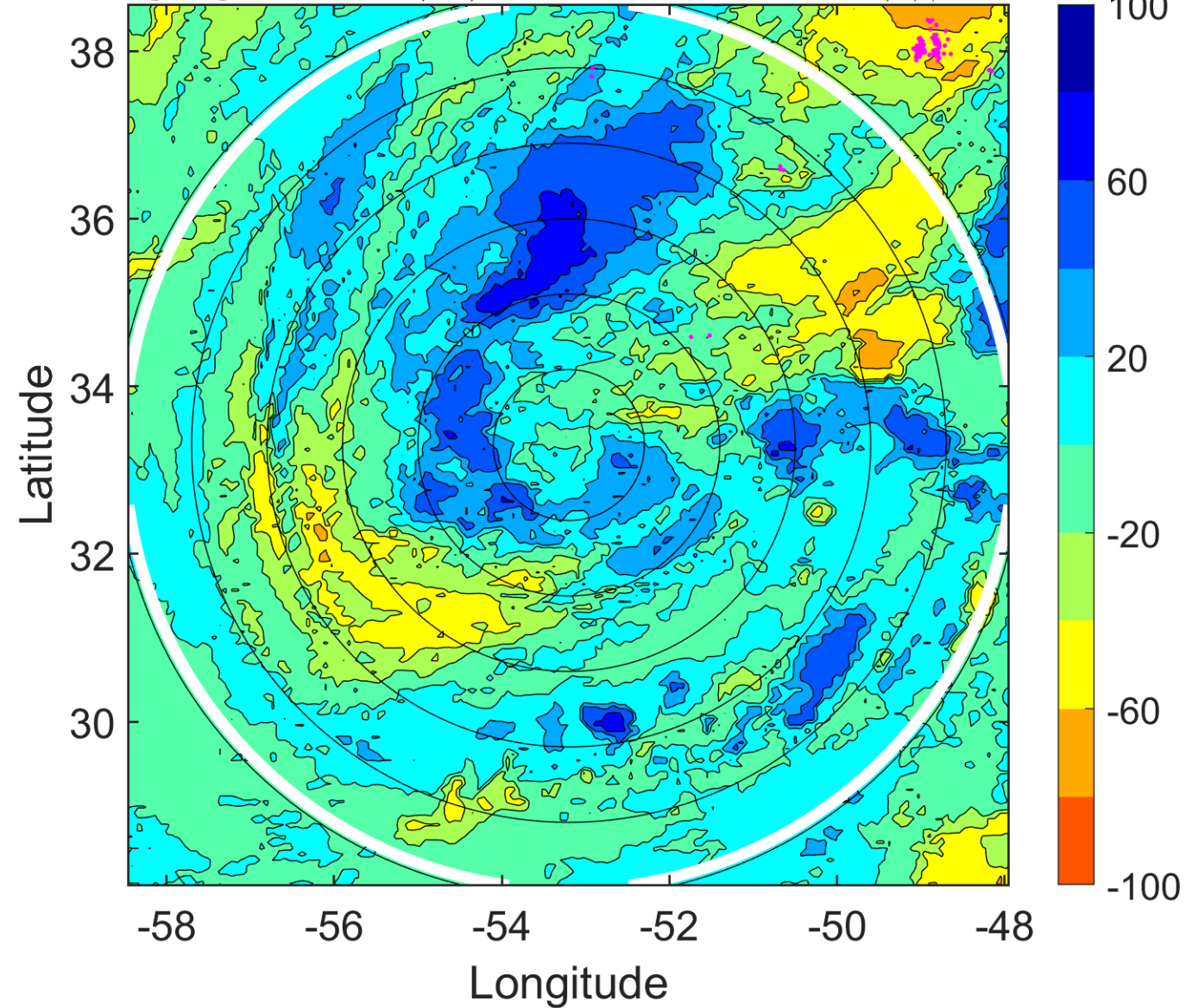

IR BT & Lightning

t: 2013112003 (23.5 LT)

Lightning: 23.5 LT \pm 1.5 h (dots)

PT: LLCP | EA: INACT

14L (MELISSA) | 45 kt SS

S: 8.9 m s⁻¹ (M) | H: 29°

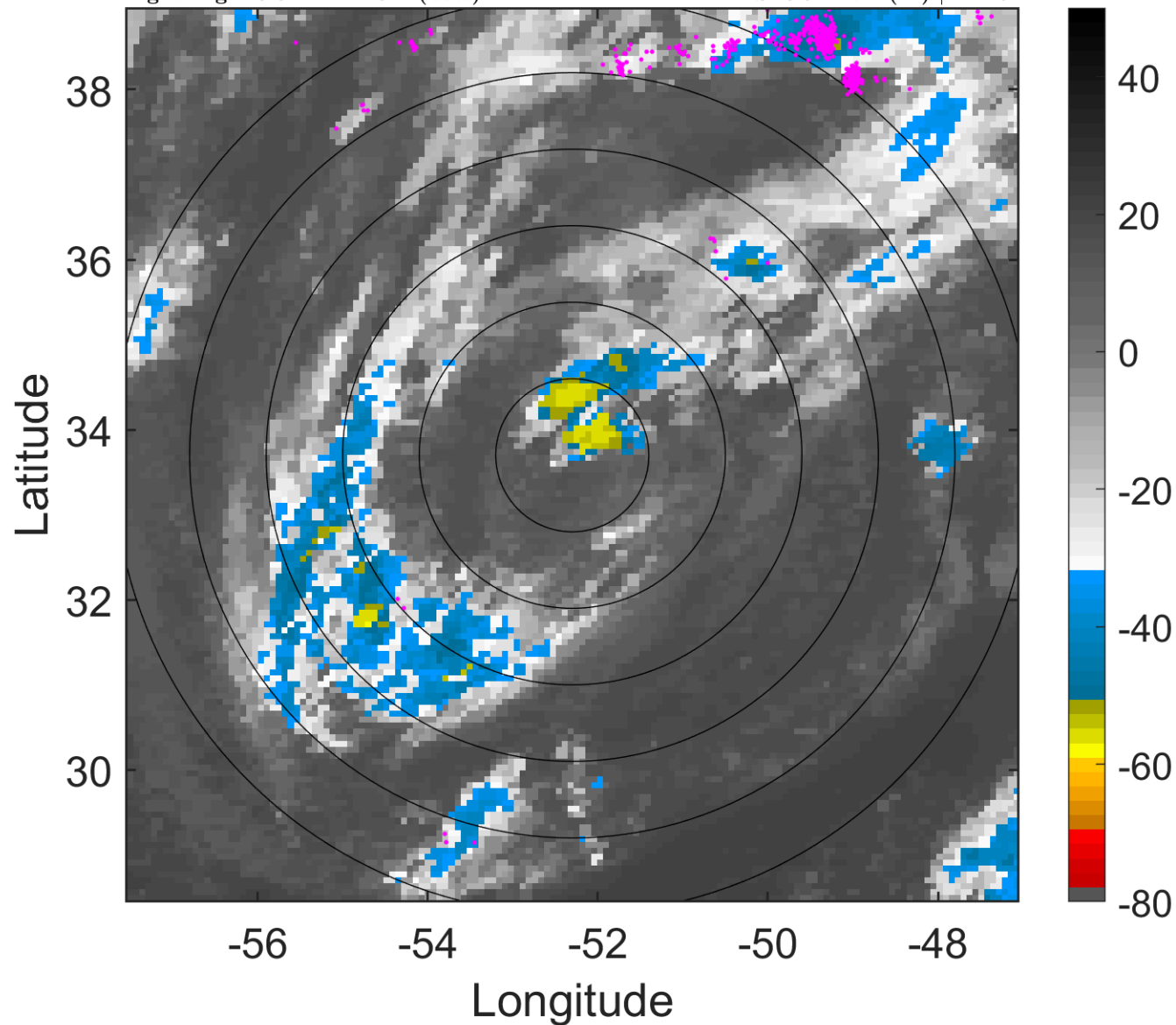

6-h IR BT Differences & Lightning

Δ t: 2013112003 (23.5 LT) - 2013111921 (17.4 LT)

Lightning: 23.5 LT \pm 1.5 h (dots)

PT: LLCP | EA: INACT

14L (MELISSA) | 45 kt SS

S: 8.9 m s⁻¹ (M) | H: 29°

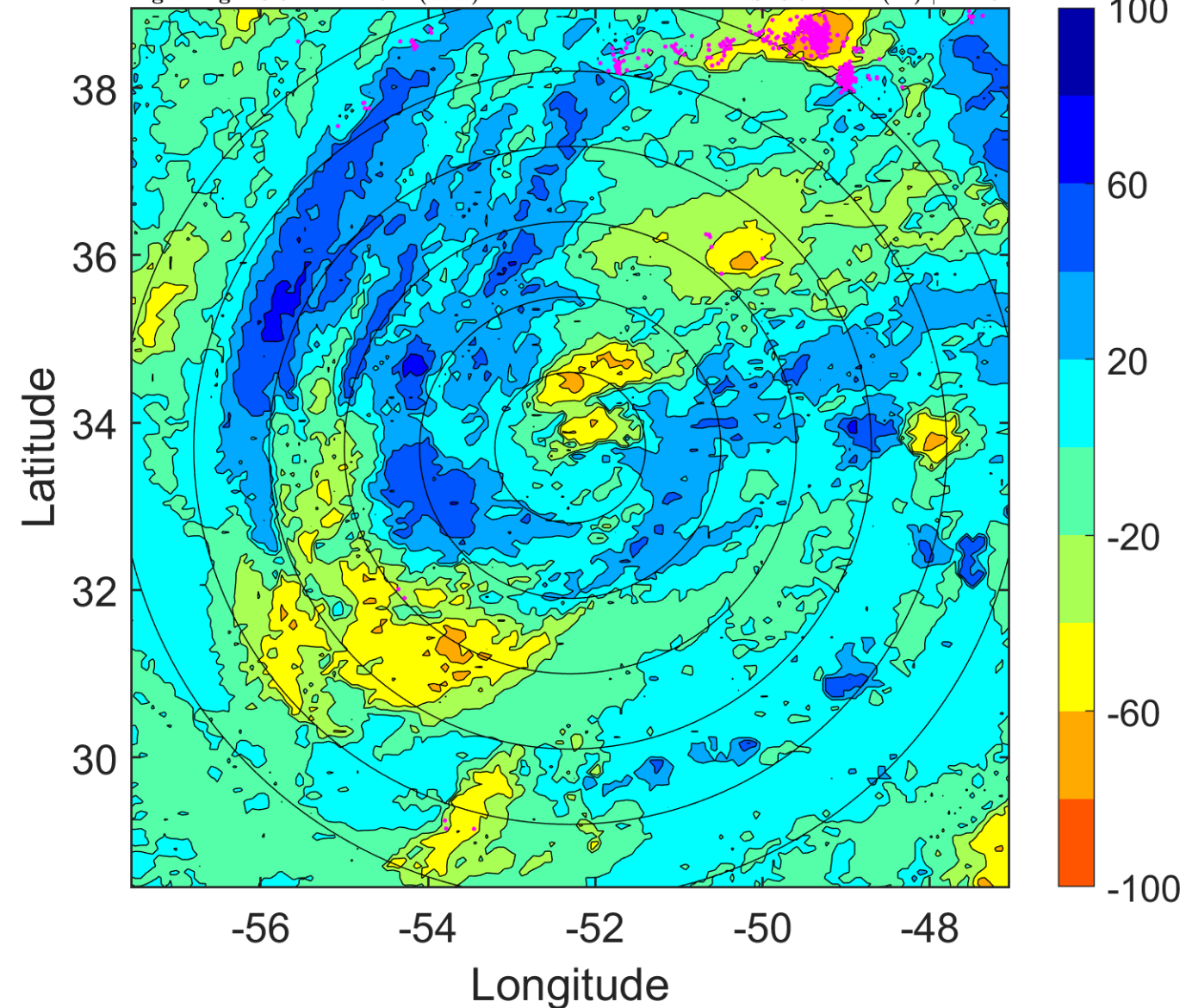

IR BT & Lightning

t: 2013112006 (2.6 LT)

Lightning: 2.6 LT \pm 1.5 h (dots)

PT: LLCP | EA: QUASI

14L (MELISSA) | 45 kt TS

S: 9.5 m s⁻¹ (M) | H: 32°

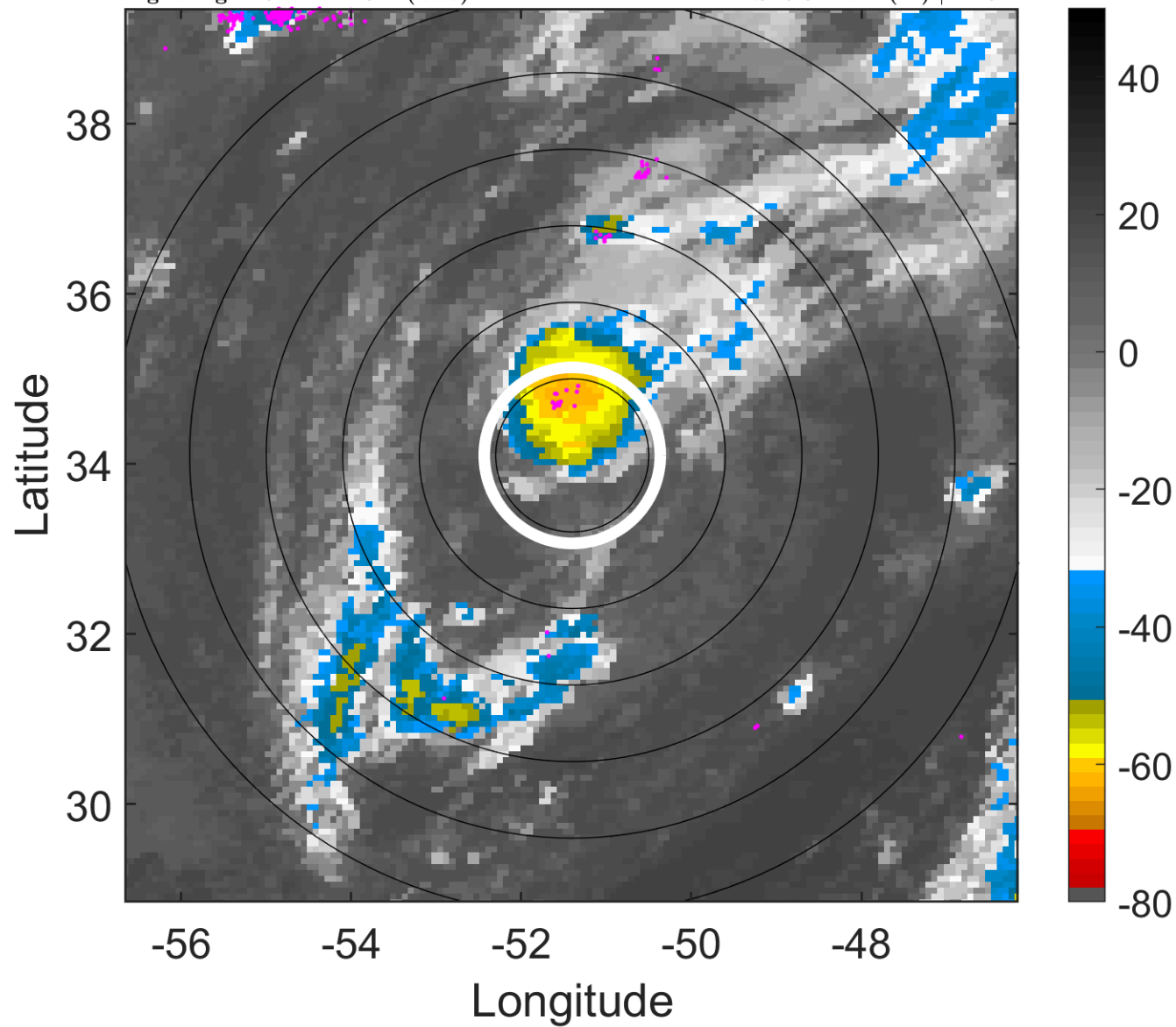

6-h IR BT Differences & Lightning

Δ t: 2013112006 (2.6 LT) - 2013112000 (20.5 LT)

Lightning: 2.6 LT \pm 1.5 h (dots)

PT: LLCP | EA: QUASI

14L (MELISSA) | 45 kt TS

S: 9.5 m s⁻¹ (M) | H: 32°

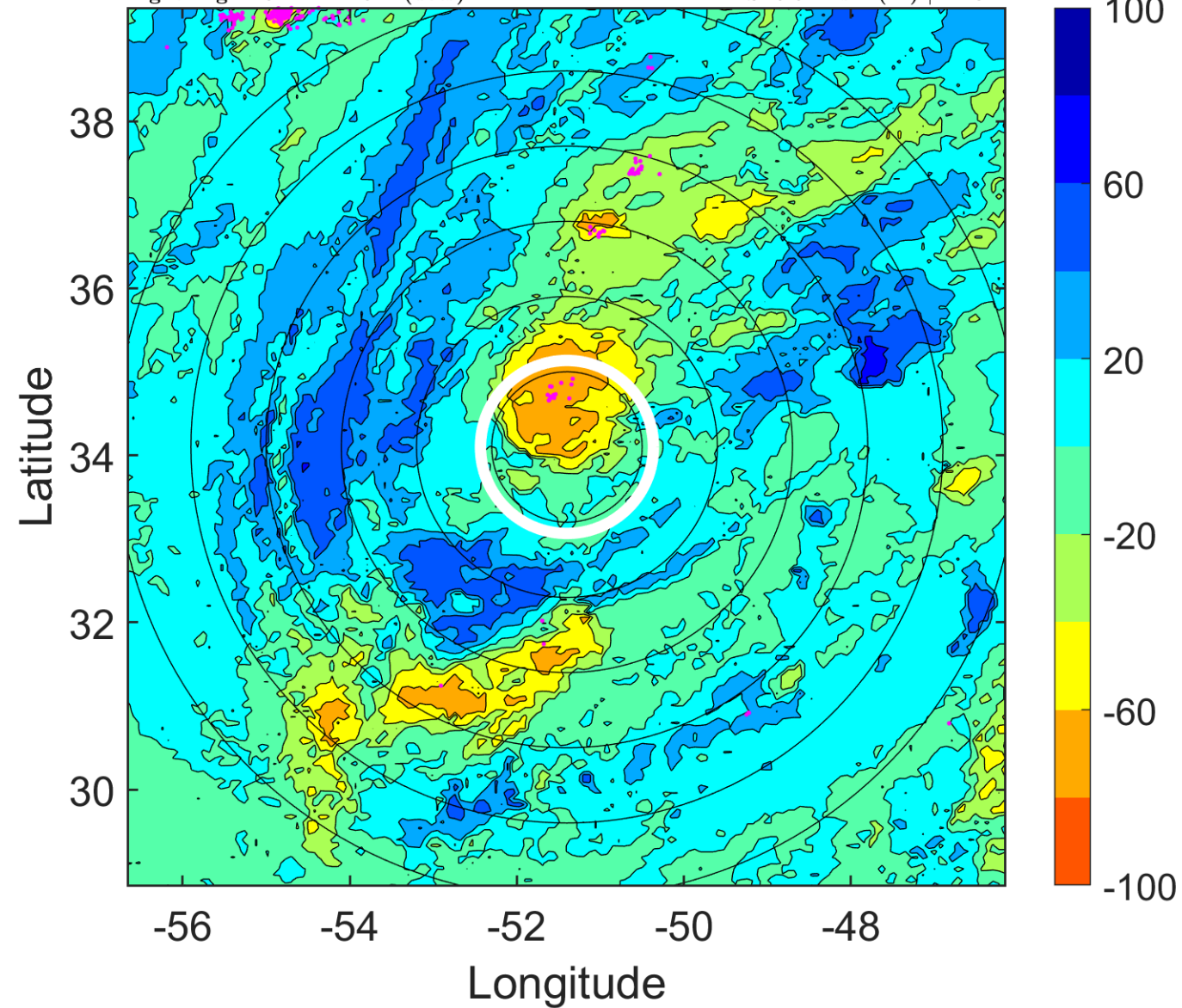

IR BT & Lightning

t: 2013112009 (5.7 LT)

Lightning: 5.7 LT \pm 1.5 h (dots)

PT: LLCP | EA: QUASI

14L (MELISSA) | 45 kt TS

S: 9.4 m s⁻¹ (M) | H: 26.5°

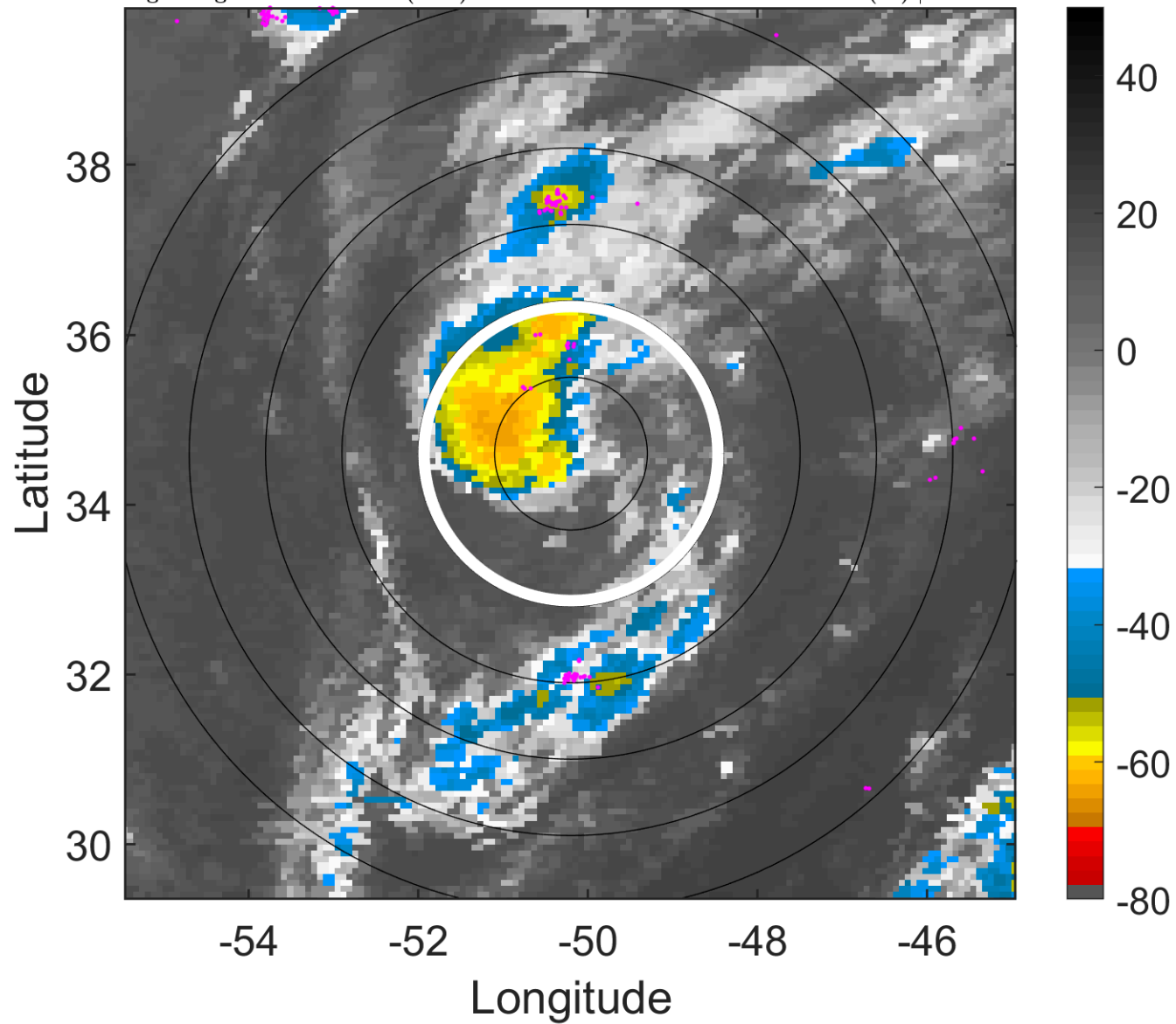

6-h IR BT Differences & Lightning

Δ t: 2013112009 (5.7 LT) - 2013112003 (23.5 LT)

Lightning: 5.7 LT \pm 1.5 h (dots)

PT: LLCP | EA: QUASI

14L (MELISSA) | 45 kt TS

S: 9.4 m s⁻¹ (M) | H: 26.5°

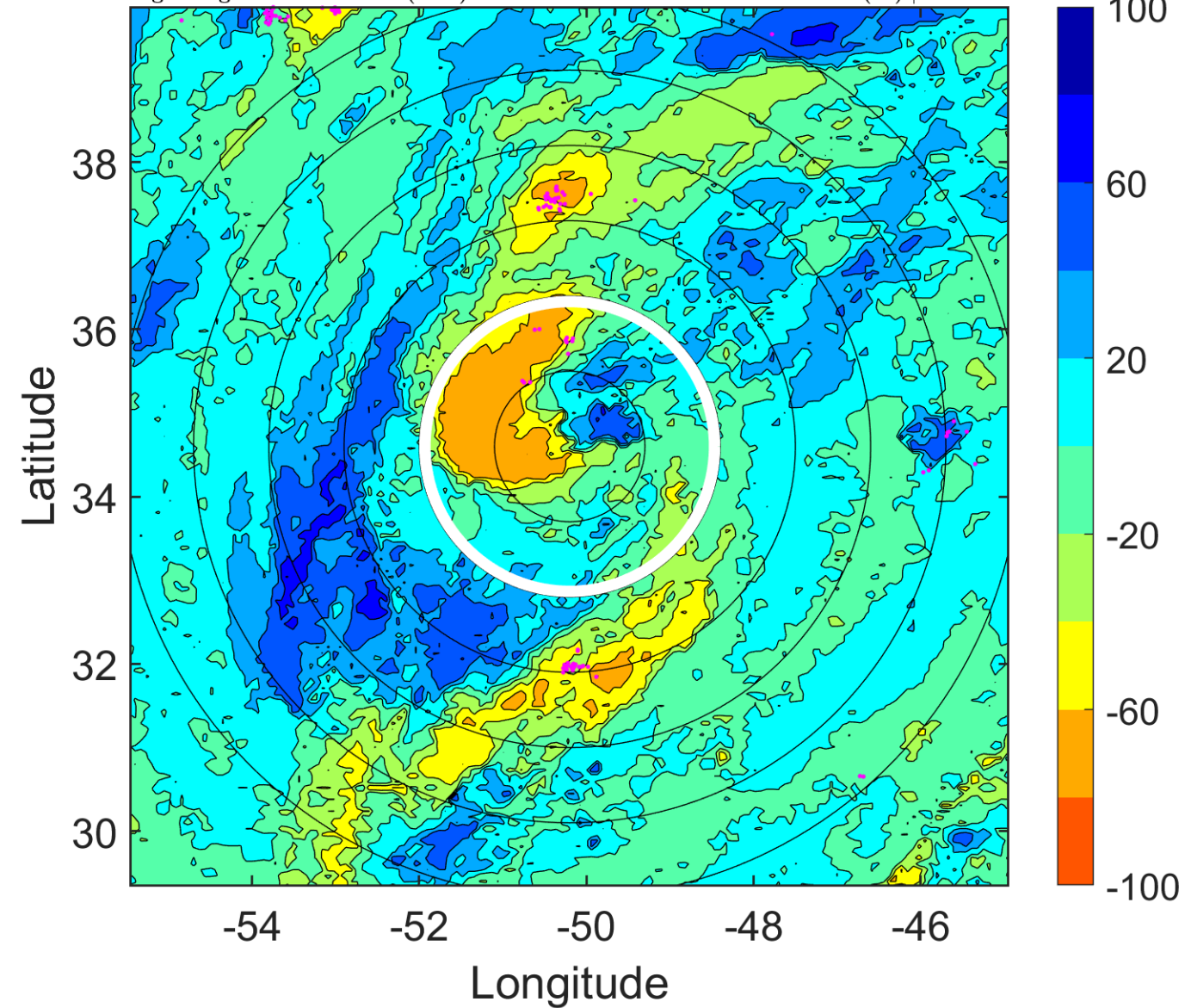

IR BT & Lightning

t: 2013112012 (8.7 LT)

Lightning: 8.7 LT \pm 1.5 h (dots)

PT: LLCP | EA: QUASI

14L (MELISSA) | 45 kt TS

S: 9.3 m s⁻¹ (M) | H: 21°

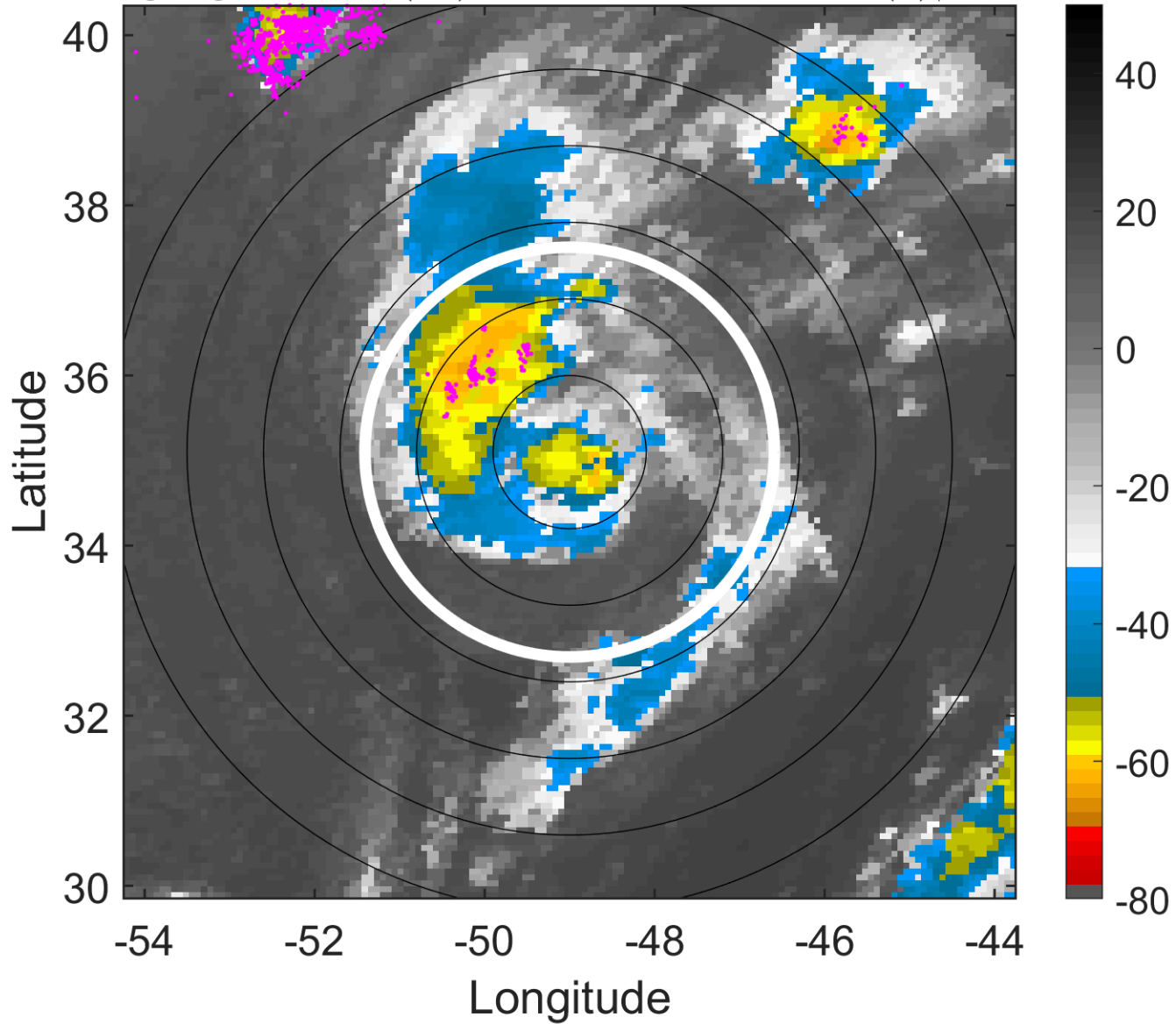

6-h IR BT Differences & Lightning

Δ t: 2013112012 (8.7 LT) - 2013112006 (2.6 LT)

Lightning: 8.7 LT \pm 1.5 h (dots)

PT: LLCP | EA: QUASI

14L (MELISSA) | 45 kt TS

S: 9.3 m s⁻¹ (M) | H: 21°

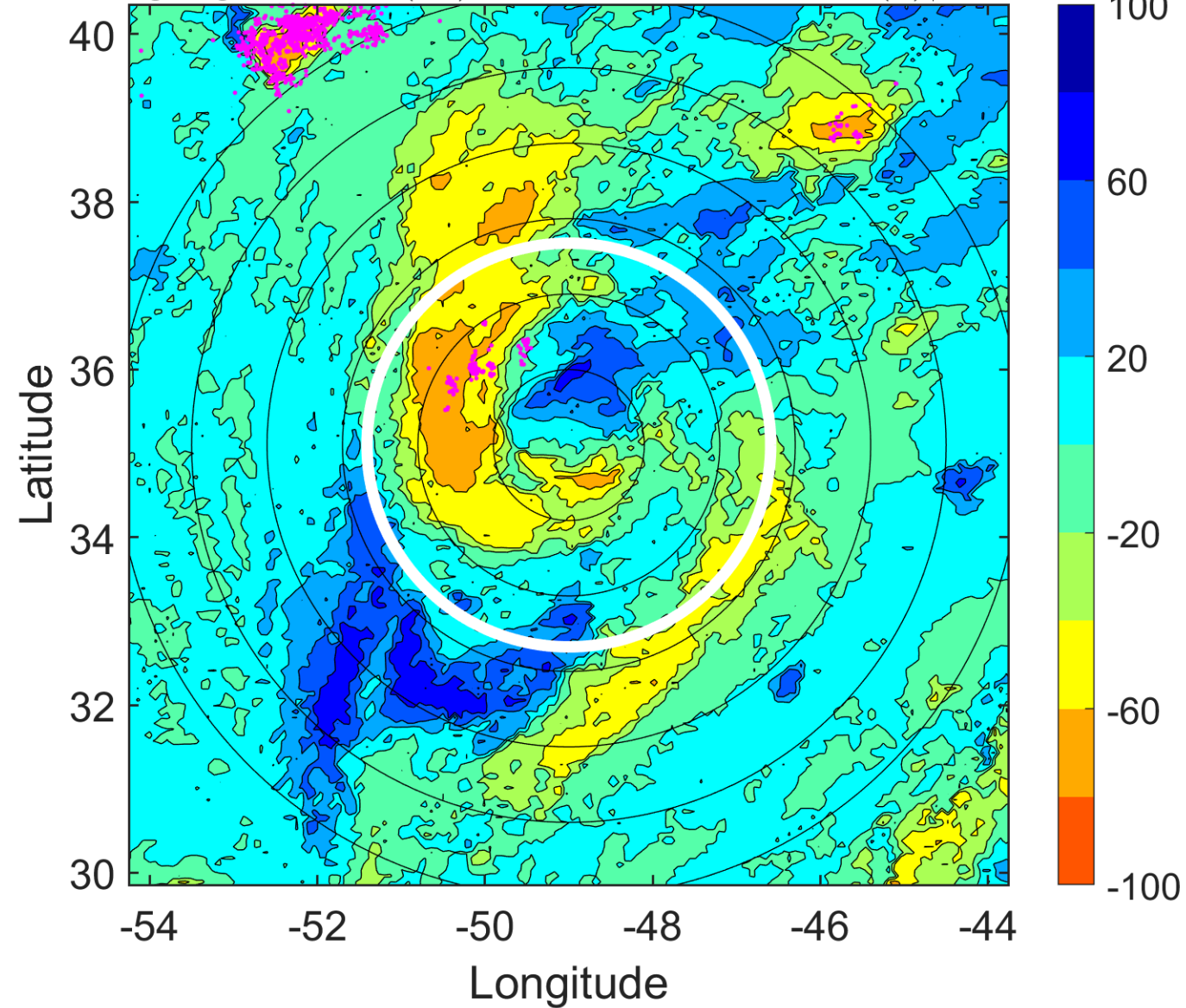

IR BT & Lightning

t: 2013112015 (11.8 LT)

Lightning: 11.8 LT \pm 1.5 h (dots)

PT: LLCP | EA: QUASI

14L (MELISSA) | 45 kt TS

S: 10.9 m s⁻¹ (H) | H: 18°

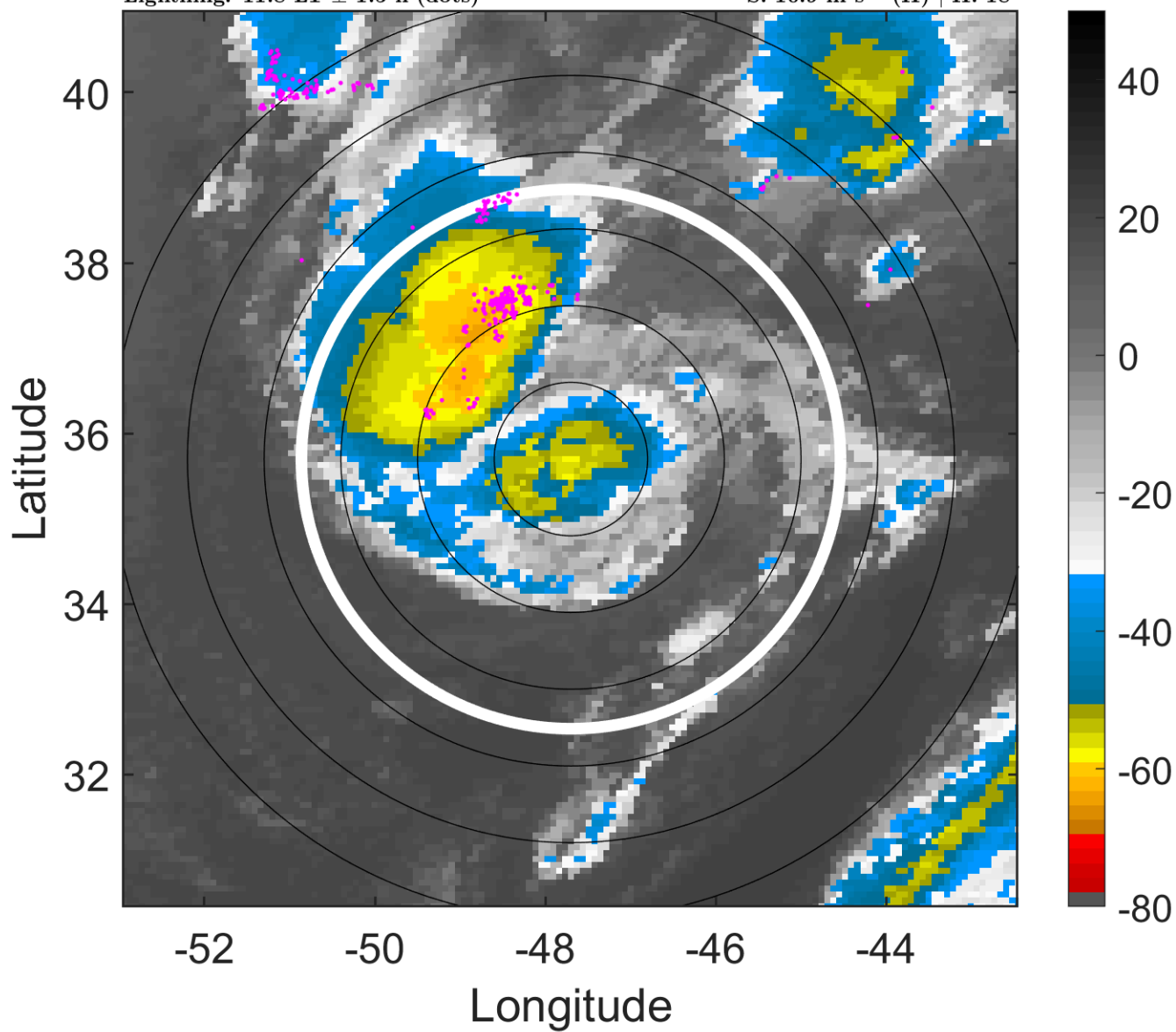

6-h IR BT Differences & Lightning

Δ t: 2013112015 (11.8 LT) - 2013112009 (5.7 LT)

Lightning: 11.8 LT \pm 1.5 h (dots)

PT: LLCP | EA: QUASI

14L (MELISSA) | 45 kt TS

S: 10.9 m s⁻¹ (H) | H: 18°

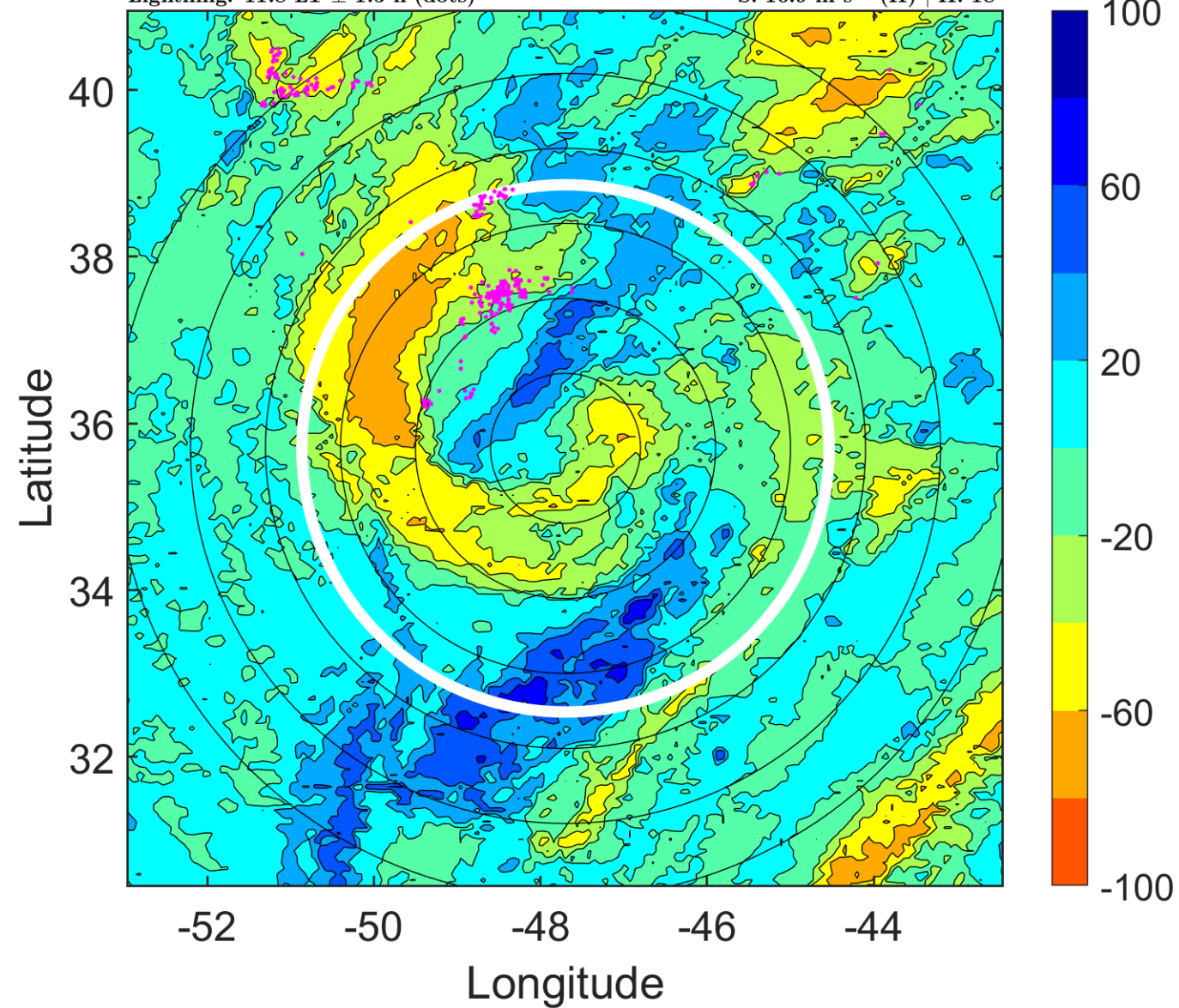

IR BT & Lightning

t: 2013112018 (14.9 LT)

Lightning: 14.9 LT \pm 1.5 h (dots)

PT: LLCP | EA: QUASI

14L (MELISSA) | 45 kt TS

S: 12.4 m s⁻¹ (H) | H: 15°

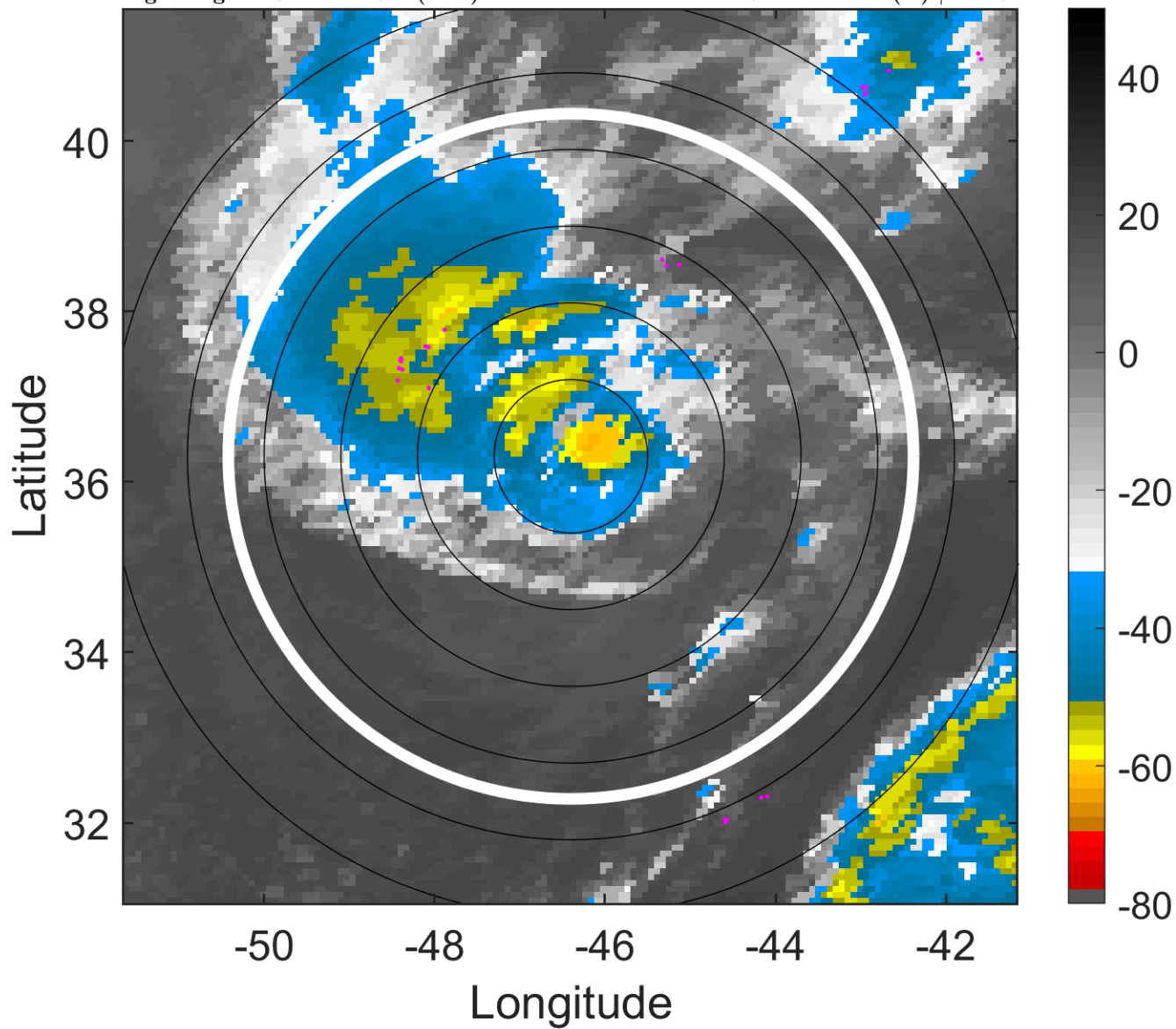

6-h IR BT Differences & Lightning

Δ t: 2013112018 (14.9 LT) - 2013112012 (8.7 LT)

Lightning: 14.9 LT \pm 1.5 h (dots)

PT: LLCP | EA: QUASI

14L (MELISSA) | 45 kt TS

S: 12.4 m s⁻¹ (H) | H: 15°

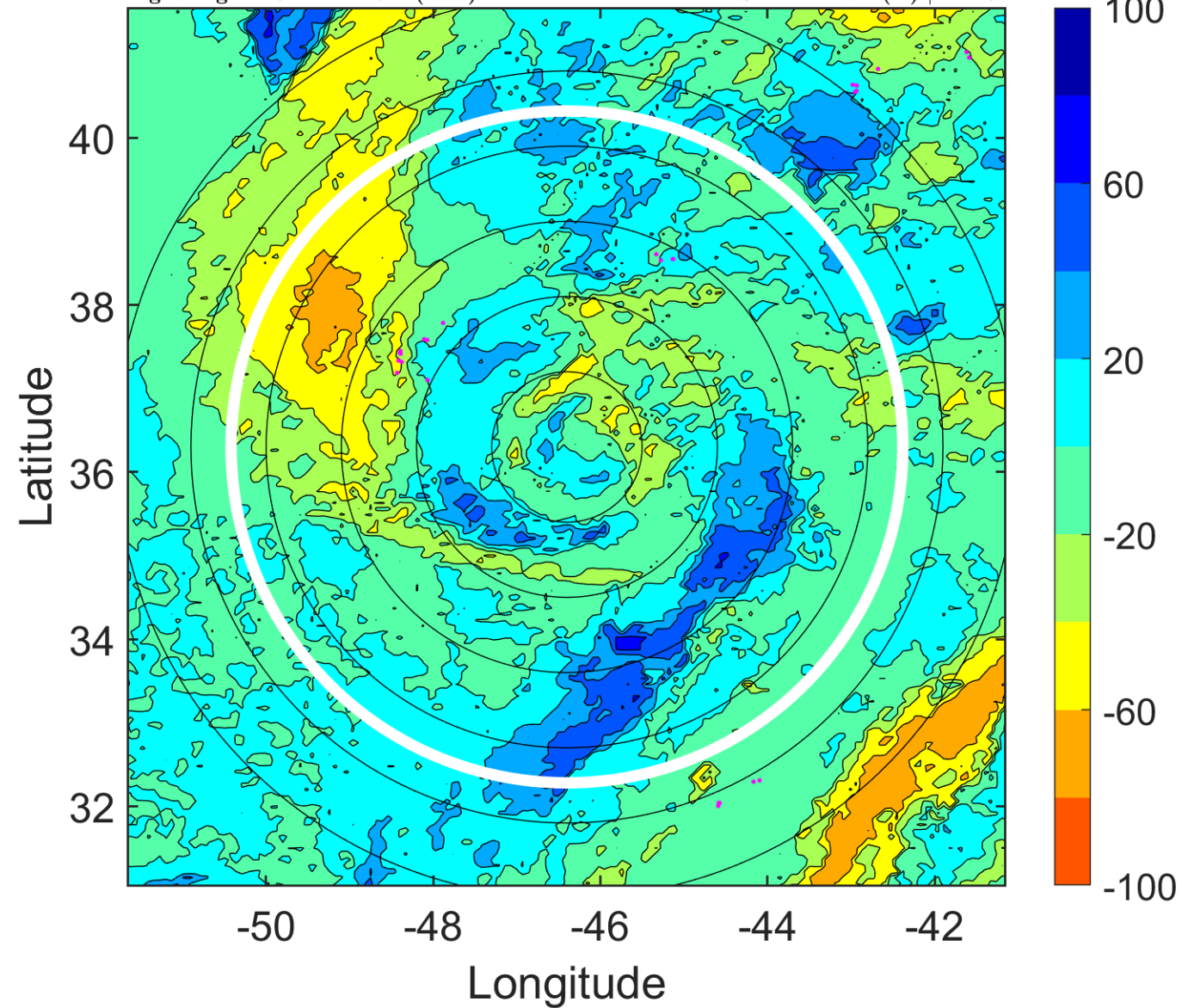

IR BT & Lightning

t: 2013112021 (18 LT)

Lightning: 18 LT \pm 1.5 h (dots)

PT: LLCP | EA: QUASI

14L (MELISSA) | 45 kt TS

S: 13.3 m s⁻¹ (H) | H: 11.5°

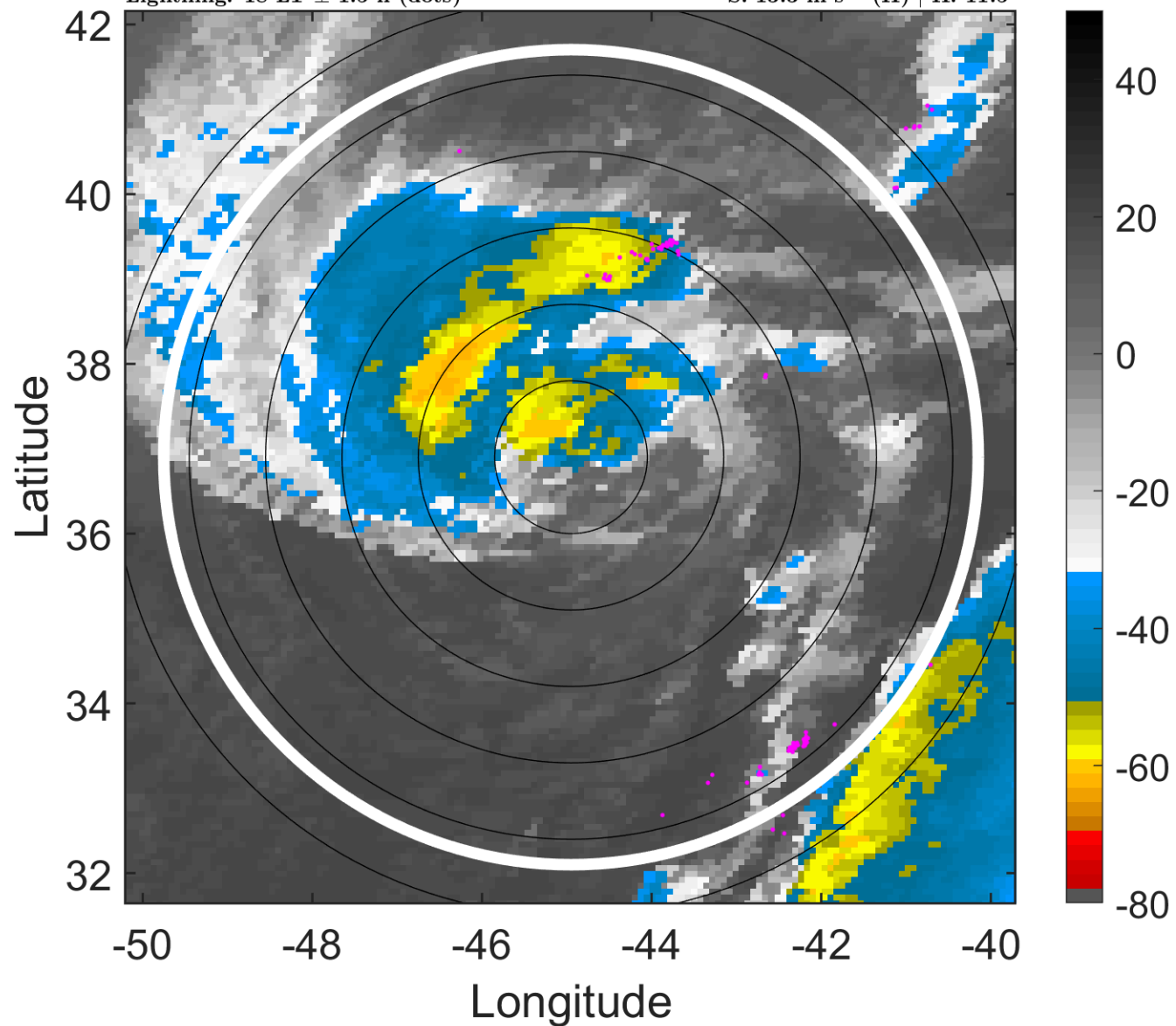

6-h IR BT Differences & Lightning

Δ t: 2013112021 (18 LT) - 2013112015 (11.8 LT)

Lightning: 18 LT \pm 1.5 h (dots)

PT: LLCP | EA: QUASI

14L (MELISSA) | 45 kt TS

S: 13.3 m s⁻¹ (H) | H: 11.5°

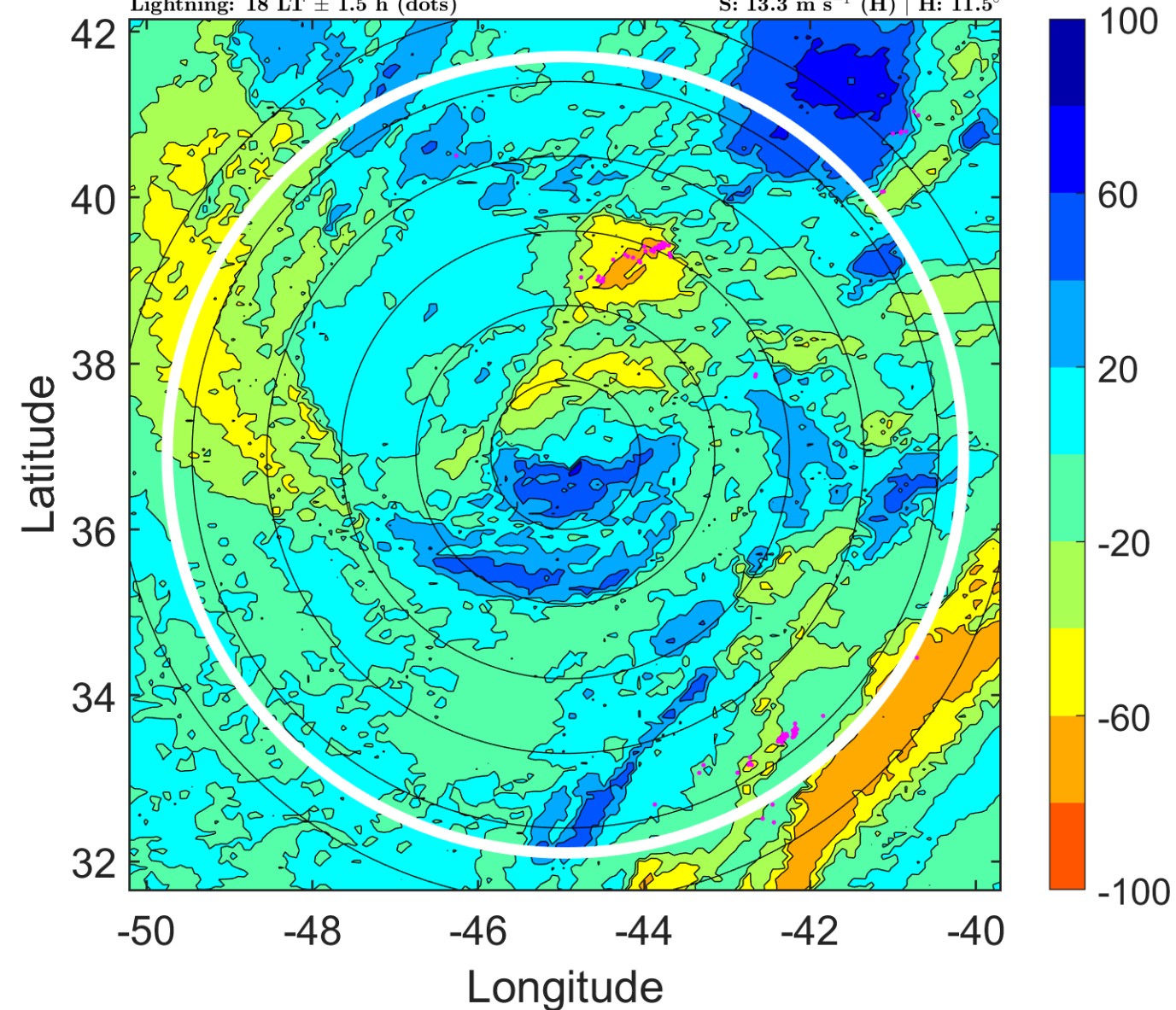

IR BT & Lightning

t: 2013112100 (21.1 LT)

Lightning: 21.1 LT \pm 1.5 h (dots)

PT: LLCP | EA: QUASI

14L (MELISSA) | 45 kt TS

S: 14.1 m s⁻¹ (H) | H: 8°

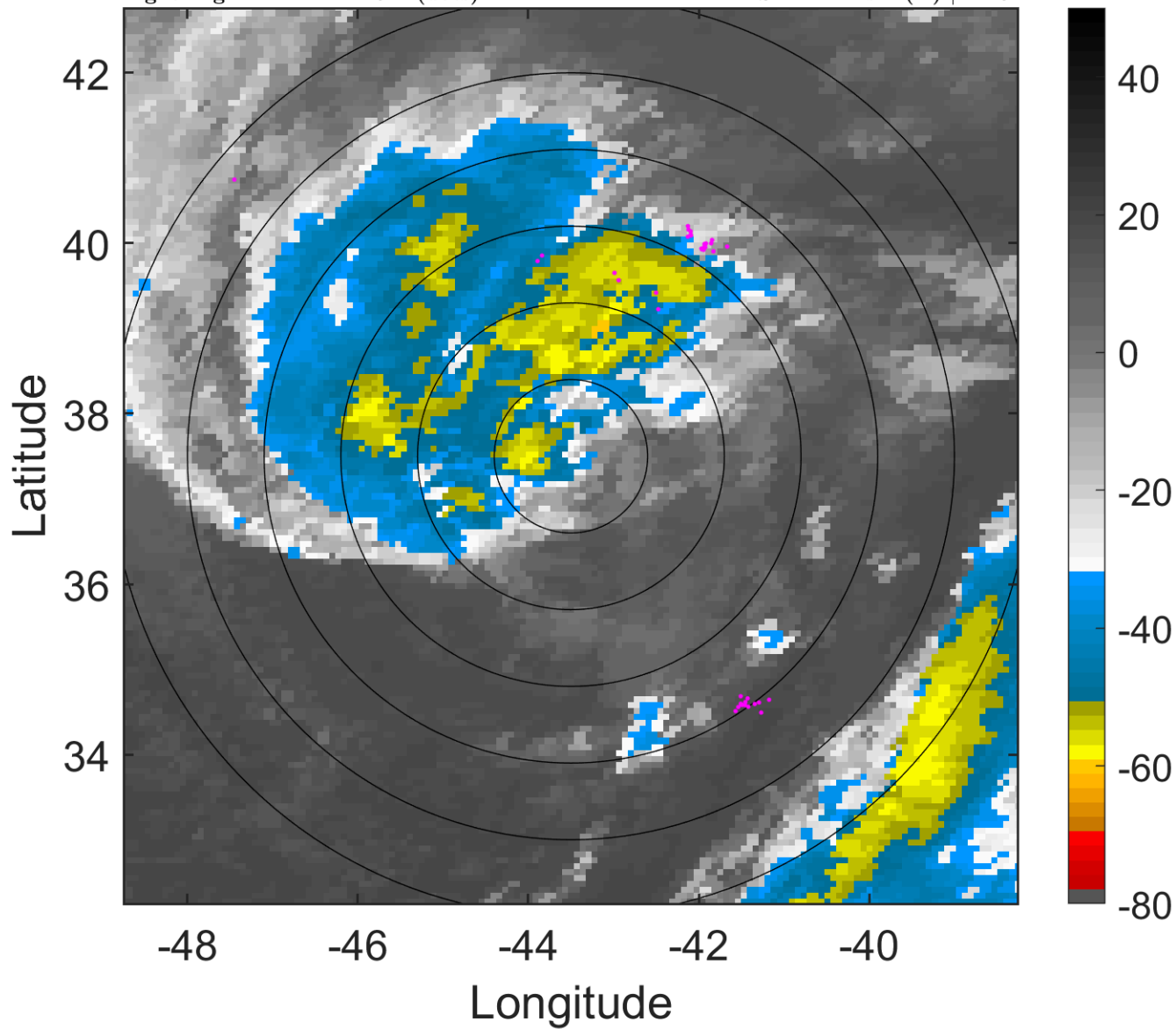

6-h IR BT Differences & Lightning

Δ t: 2013112100 (21.1 LT) - 2013112018 (14.9 LT)

Lightning: 21.1 LT \pm 1.5 h (dots)

PT: LLCP | EA: QUASI

14L (MELISSA) | 45 kt TS

S: 14.1 m s⁻¹ (H) | H: 8°

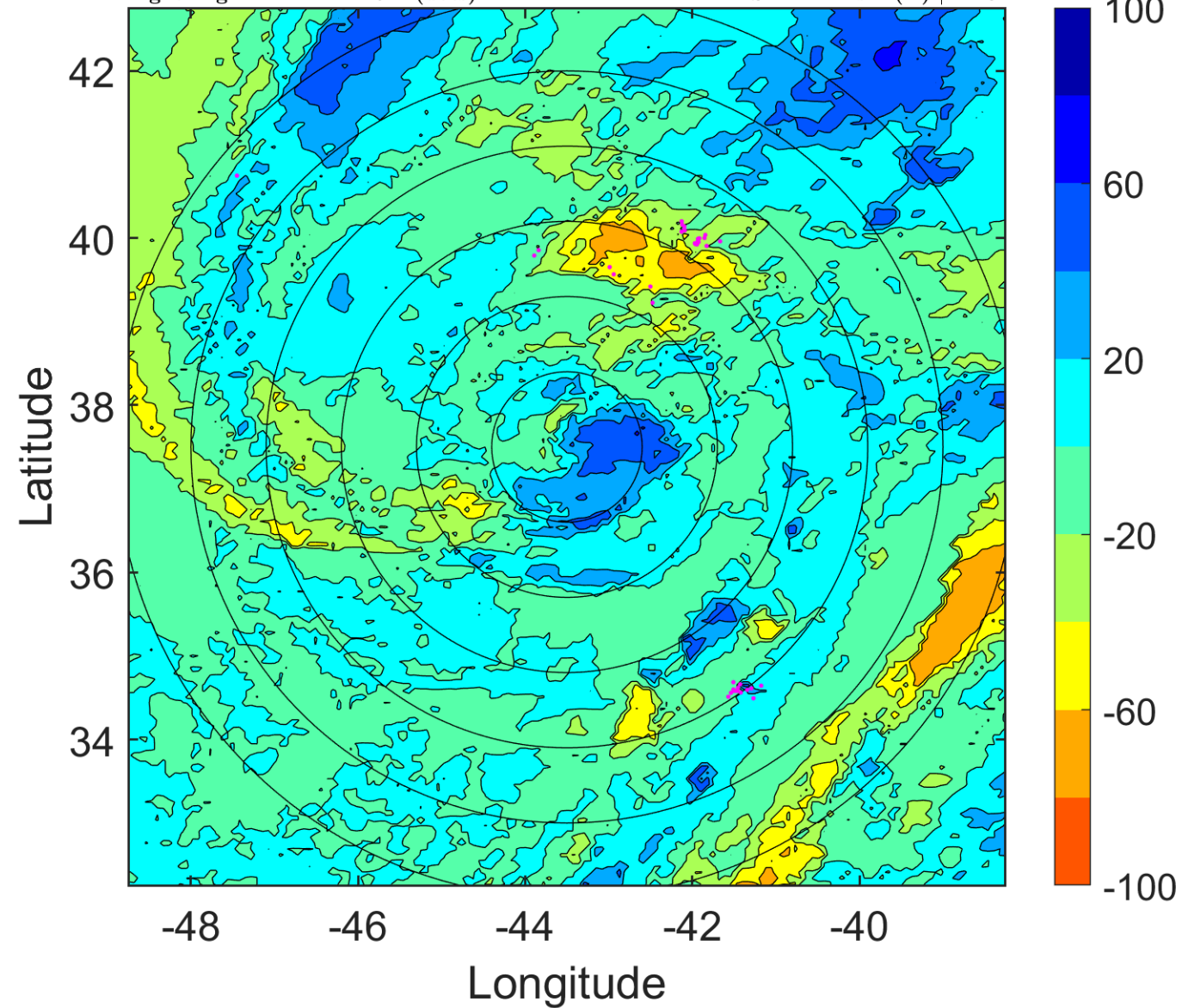

IR BT & Lightning

t: 2013112103 (0.2 LT)

Lightning: 0.2 LT \pm 1.5 h (dots)

PT: LLWP | EA: INACT

14L (MELISSA) | 47.5 kt TS

S: 11 m s⁻¹ (H) | H: 180.5°

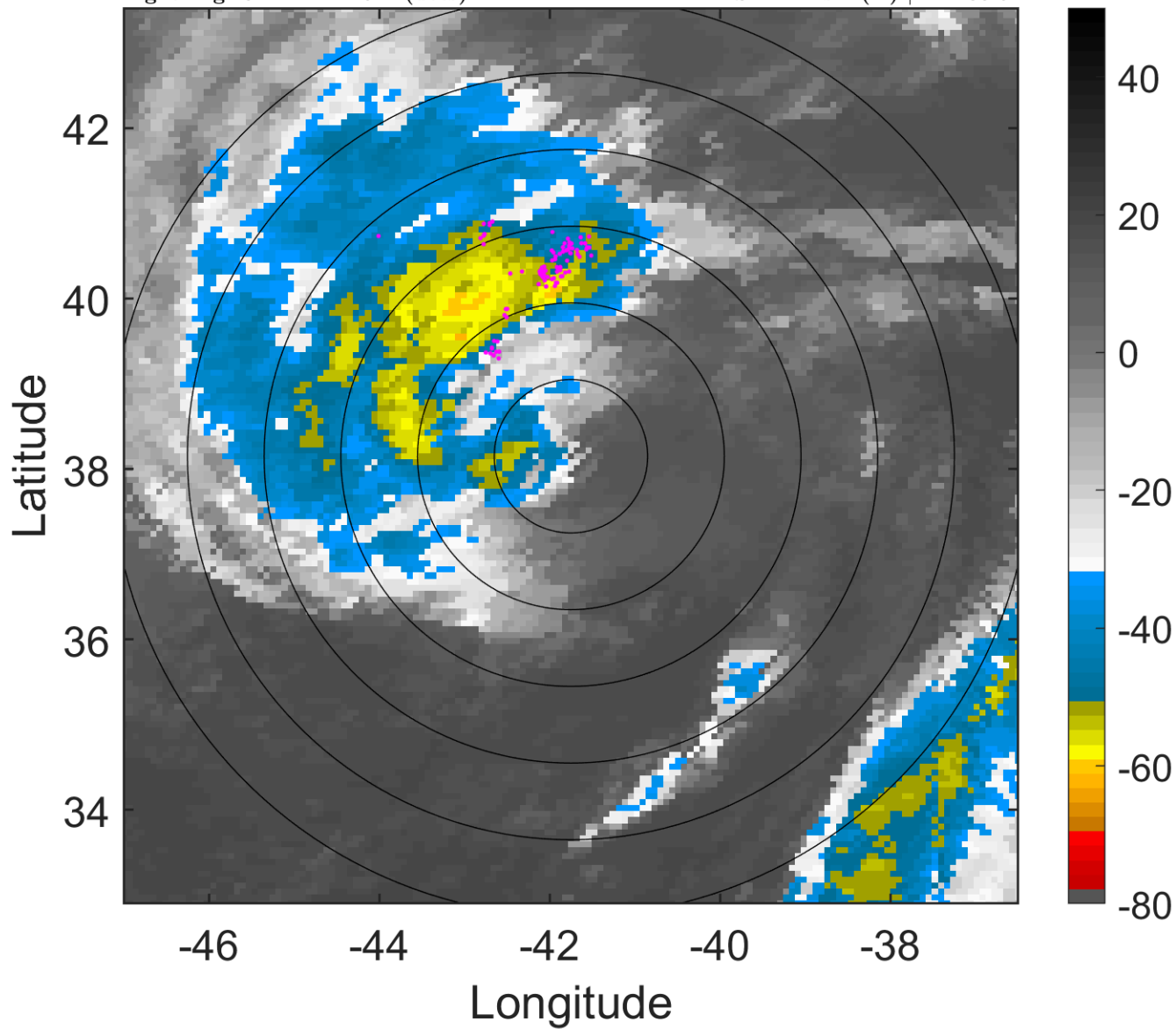

6-h IR BT Differences & Lightning

Δ t: 2013112103 (0.2 LT) - 2013112021 (18 LT)

Lightning: 0.2 LT \pm 1.5 h (dots)

PT: LLWP | EA: INACT

14L (MELISSA) | 47.5 kt TS

S: 11 m s⁻¹ (H) | H: 180.5°

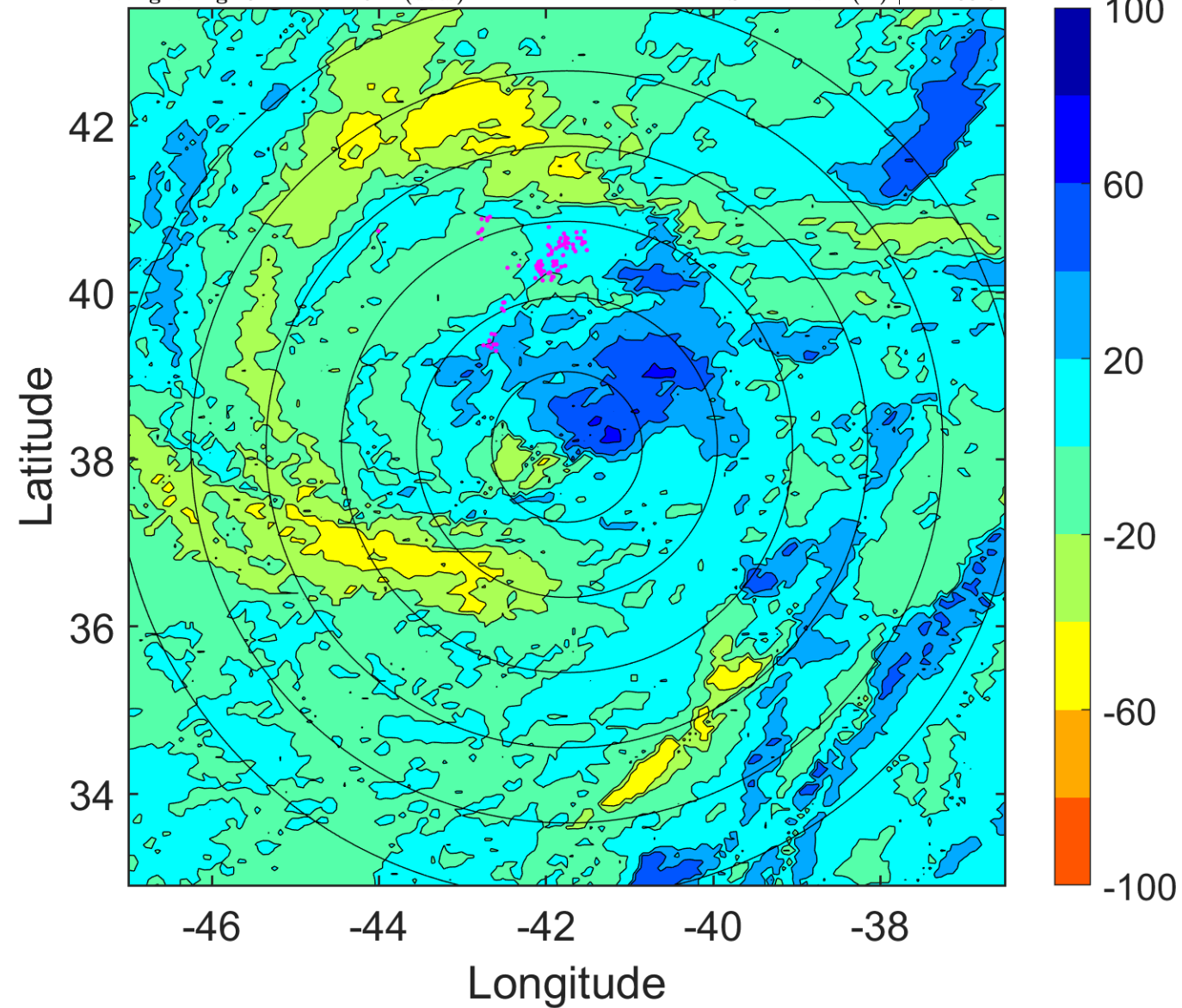

IR BT & Lightning

t: 2013112106 (3.3 LT)

Lightning: 3.3 LT \pm 1.5 h (dots)

PT: LLWP | EA: INACT

14L (MELISSA) | 50 kt TS

S: 7.9 m s⁻¹ (M) | H: 353°

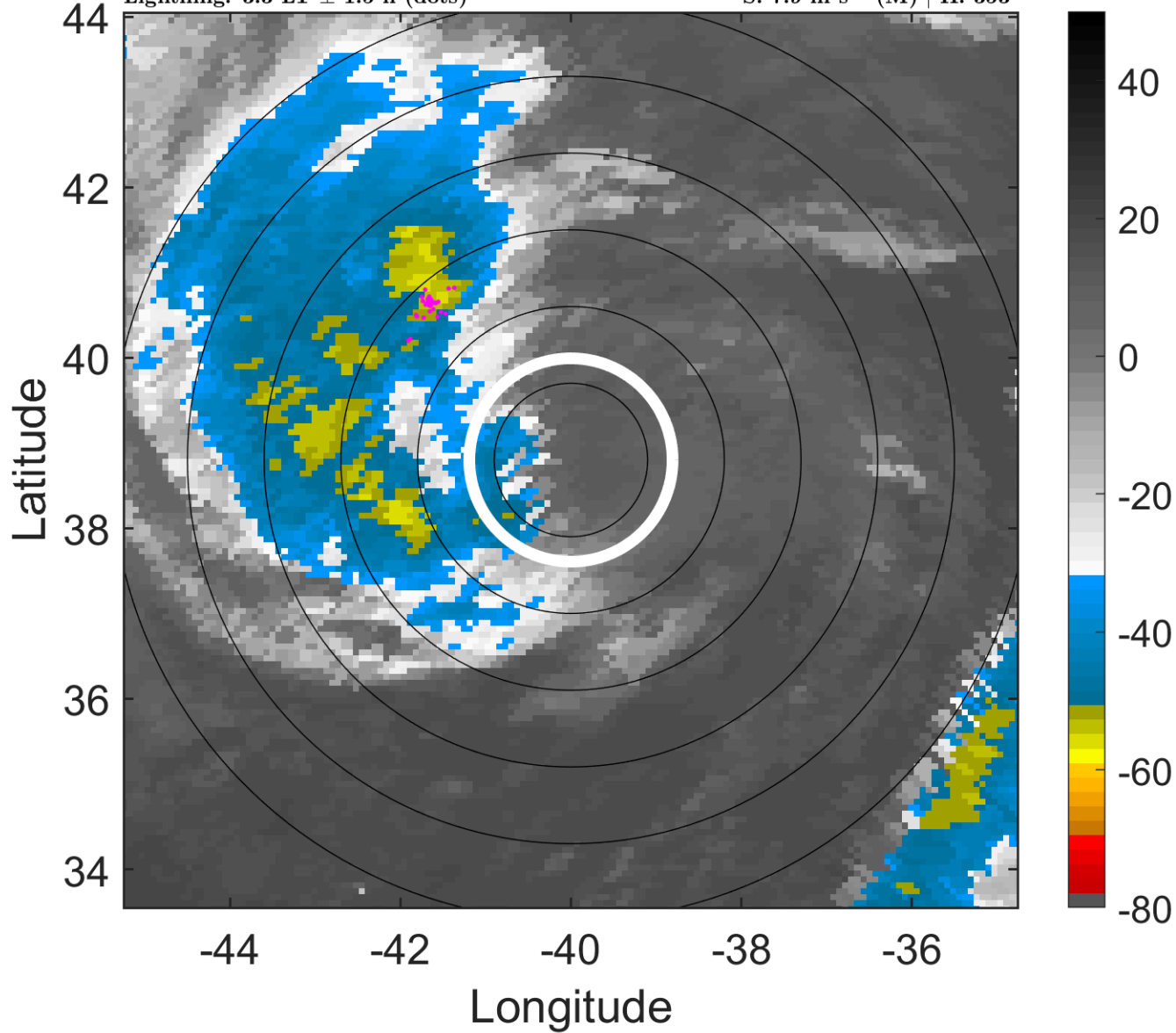

6-h IR BT Differences & Lightning

Δ t: 2013112106 (3.3 LT) - 2013112100 (21.1 LT)

Lightning: 3.3 LT \pm 1.5 h (dots)

PT: LLWP | EA: INACT

14L (MELISSA) | 50 kt TS

S: 7.9 m s⁻¹ (M) | H: 353°

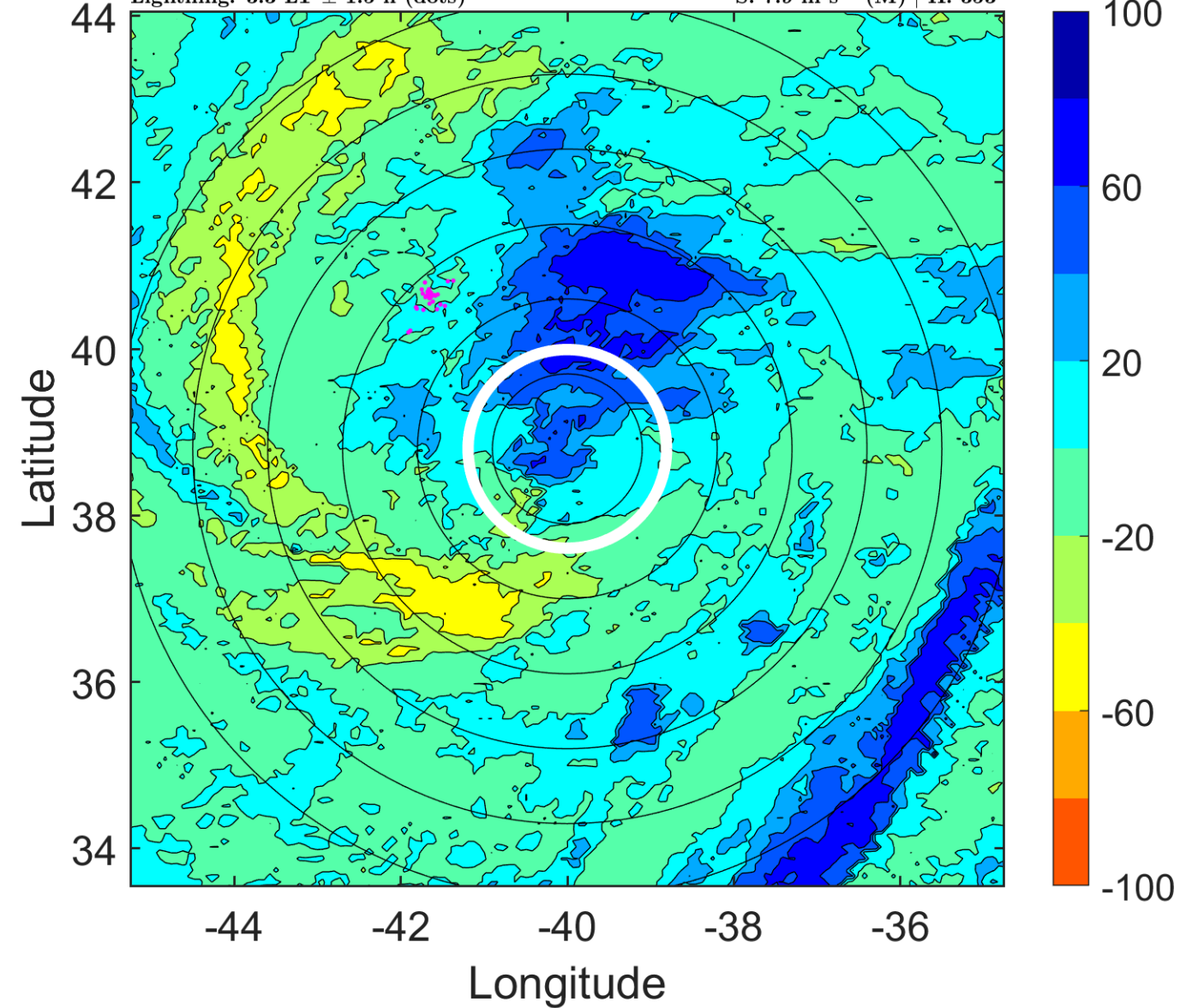

IR BT & Lightning

t: 2013112109 (6.4 LT)

Lightning: 6.4 LT \pm 1.5 h (dots)

PT: LLWP | EA: INACT

14L (MELISSA) | 52.5 kt TS

S: 7.2 m s⁻¹ (M) | H: 350.5°

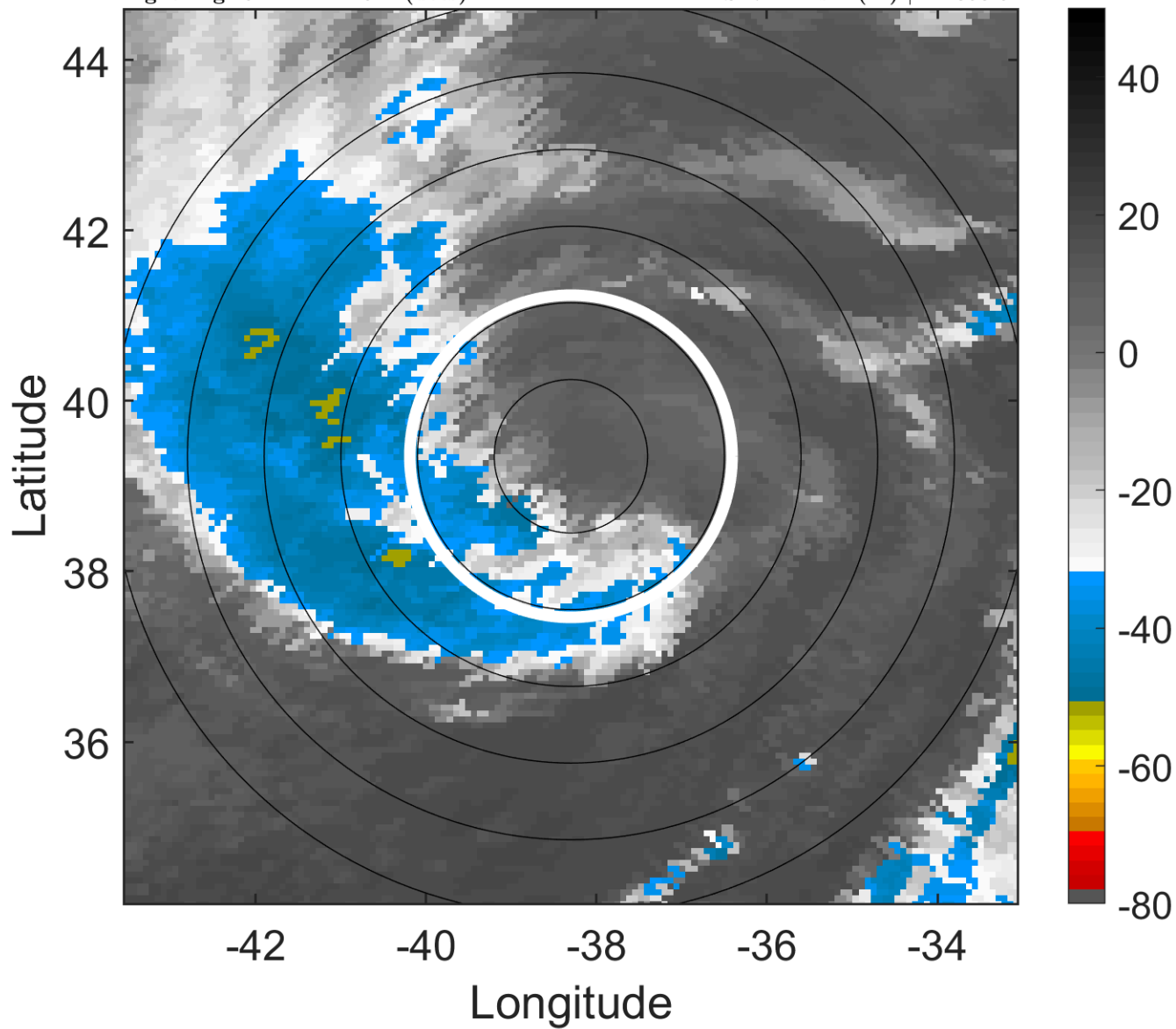

6-h IR BT Differences & Lightning

Δ t: 2013112109 (6.4 LT) - 2013112103 (0.2 LT)

Lightning: 6.4 LT \pm 1.5 h (dots)

PT: LLWP | EA: INACT

14L (MELISSA) | 52.5 kt TS

S: 7.2 m s⁻¹ (M) | H: 350.5°

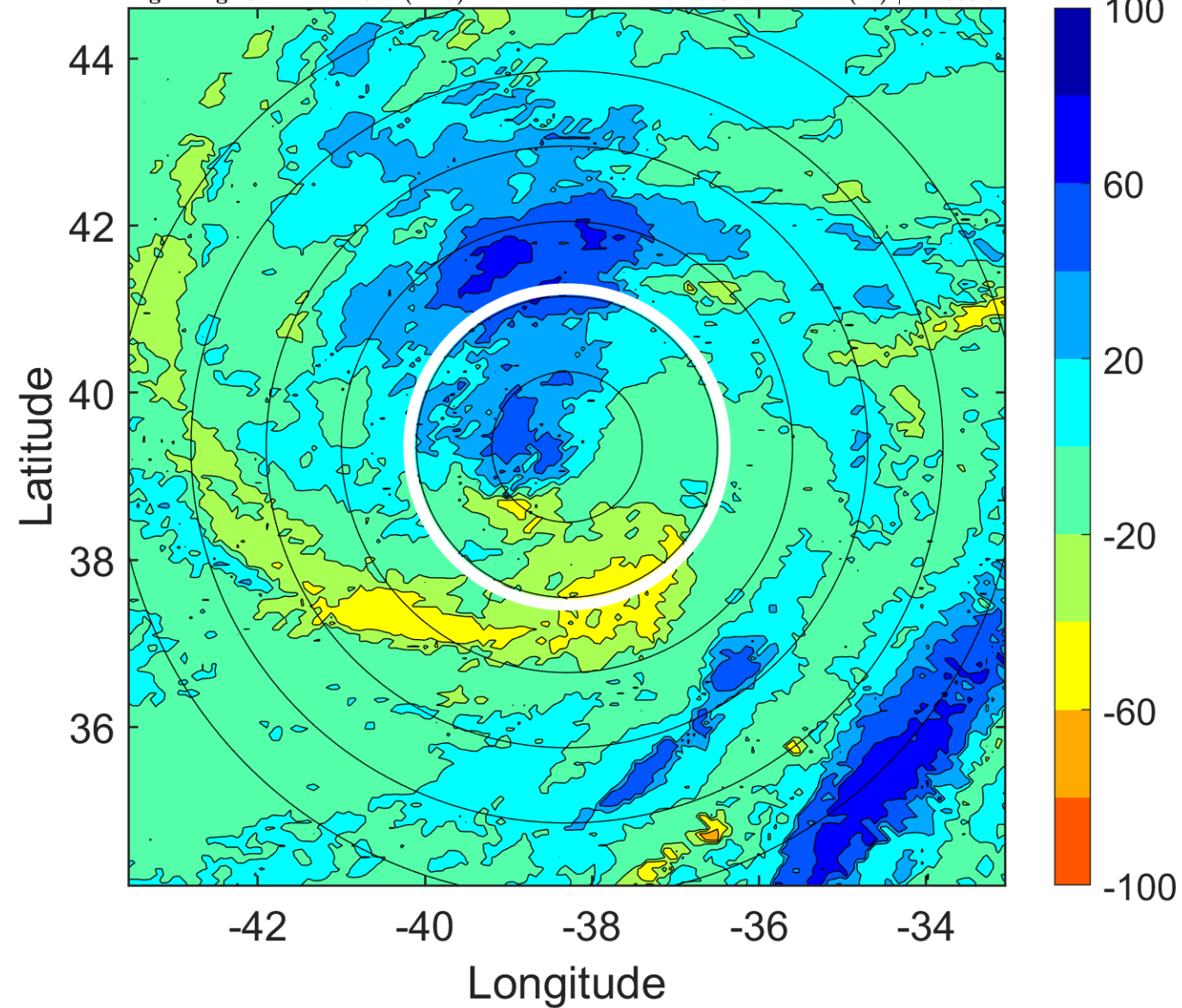

IR BT & Lightning

t: 2013112112 (9.6 LT)

Lightning: 9.6 LT \pm 1.5 h (dots)

PT: LLWP | EA: INACT

14L (MELISSA) | 55 kt TS

S: 6.5 m s⁻¹ (M) | H: 348°

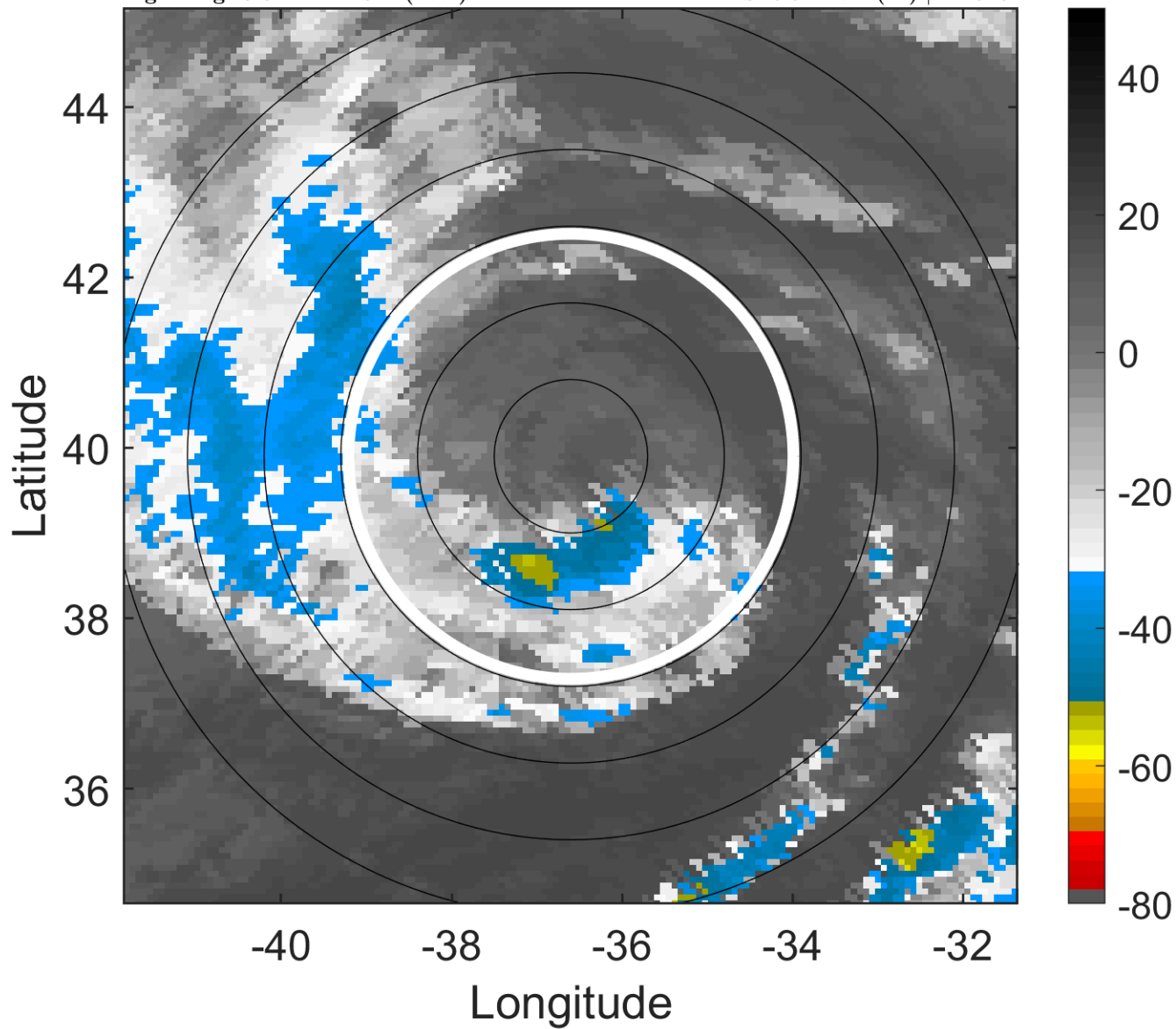

6-h IR BT Differences & Lightning

Δ t: 2013112112 (9.6 LT) - 2013112106 (3.3 LT)

Lightning: 9.6 LT \pm 1.5 h (dots)

PT: LLWP | EA: INACT

14L (MELISSA) | 55 kt TS

S: 6.5 m s⁻¹ (M) | H: 348°

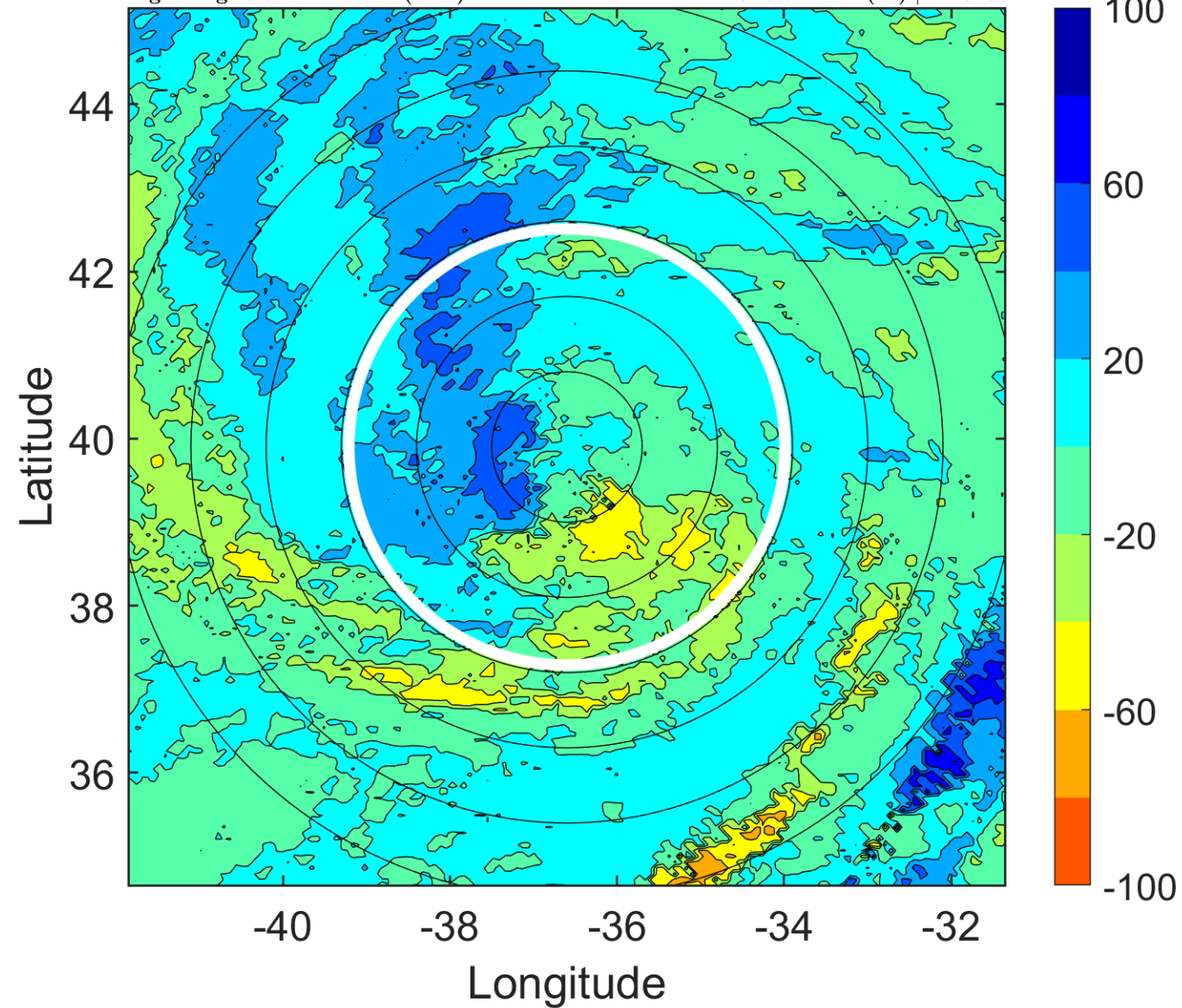

IR BT & Lightning

t: 2013112115 (12.7 LT)

Lightning: 12.7 LT \pm 1.5 h (dots)

PT: LLWP | EA: INACT

14L (MELISSA) | 55 kt TS

S: 5 m s⁻¹ (M) | H: 349.5°

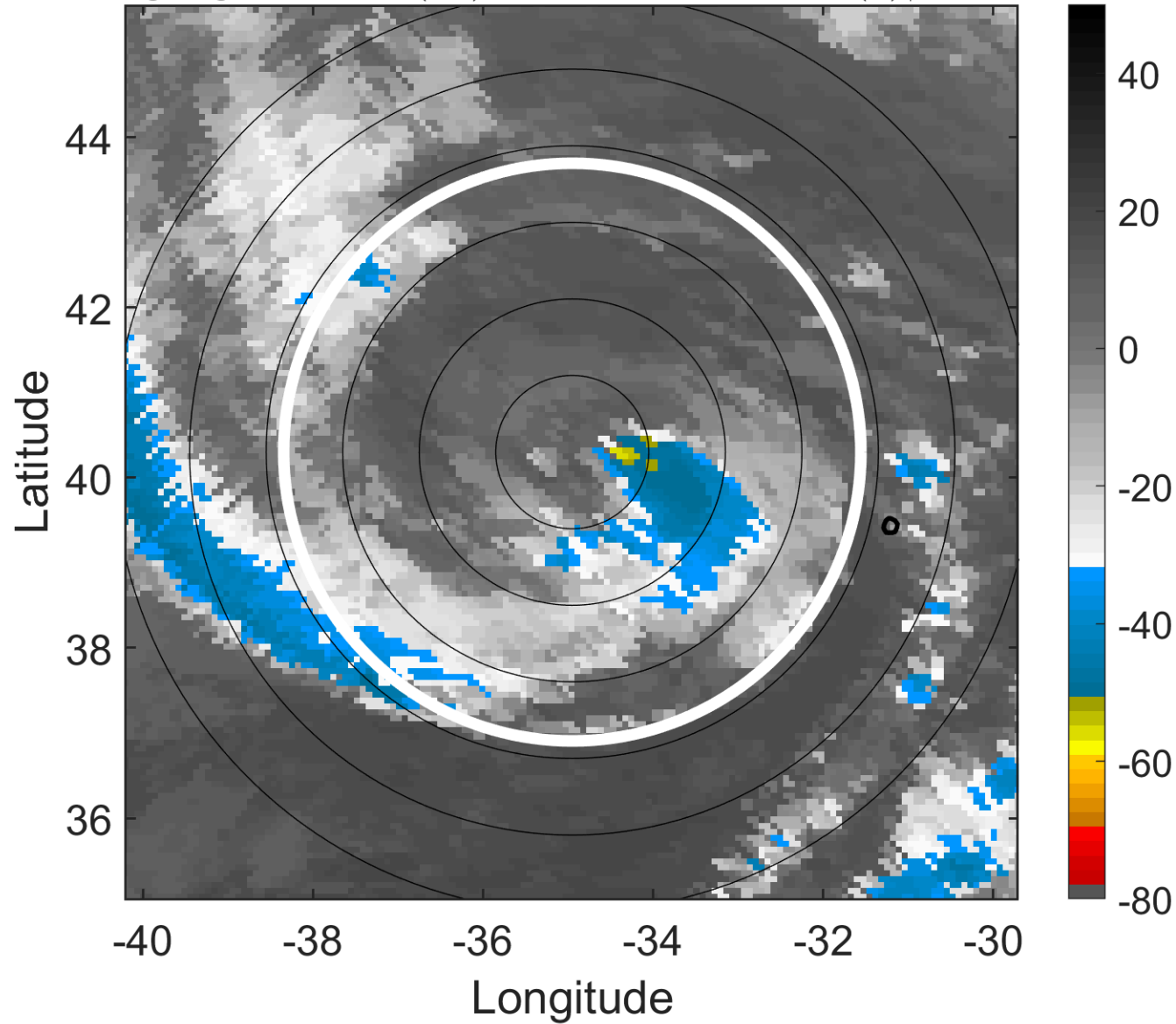

6-h IR BT Differences & Lightning

Δ t: 2013112115 (12.7 LT) - 2013112109 (6.4 LT)

Lightning: 12.7 LT \pm 1.5 h (dots)

PT: LLWP | EA: INACT

14L (MELISSA) | 55 kt TS

S: 5 m s⁻¹ (M) | H: 349.5°

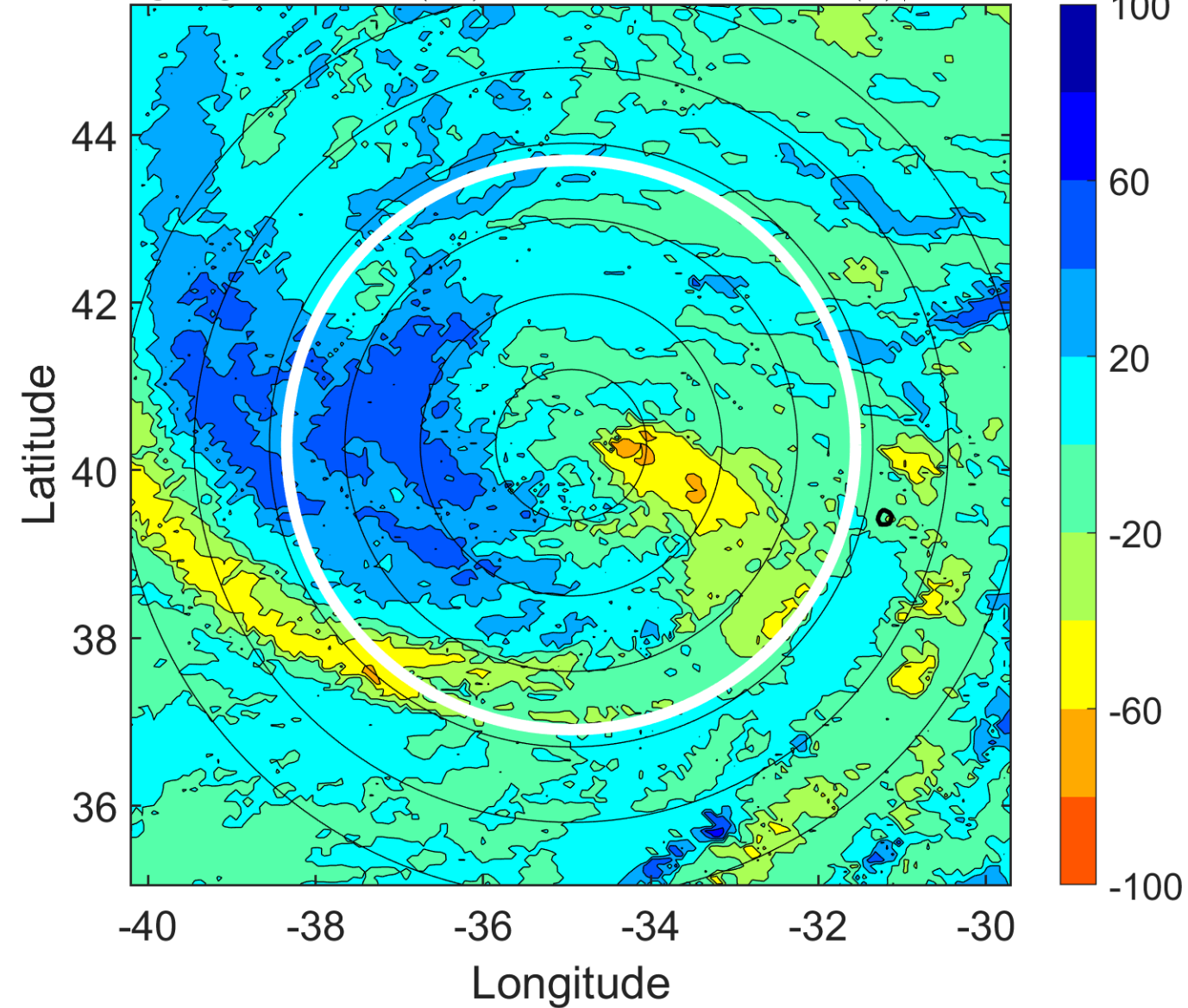

IR BT & Lightning

t: 2013112118 (15.8 LT)

Lightning: 15.8 LT \pm 1.5 h (dots)

PT: LLWP | EA: INACT

14L (MELISSA) | 55 kt TS

S: 3.5 m s⁻¹ (L) | H: 351°

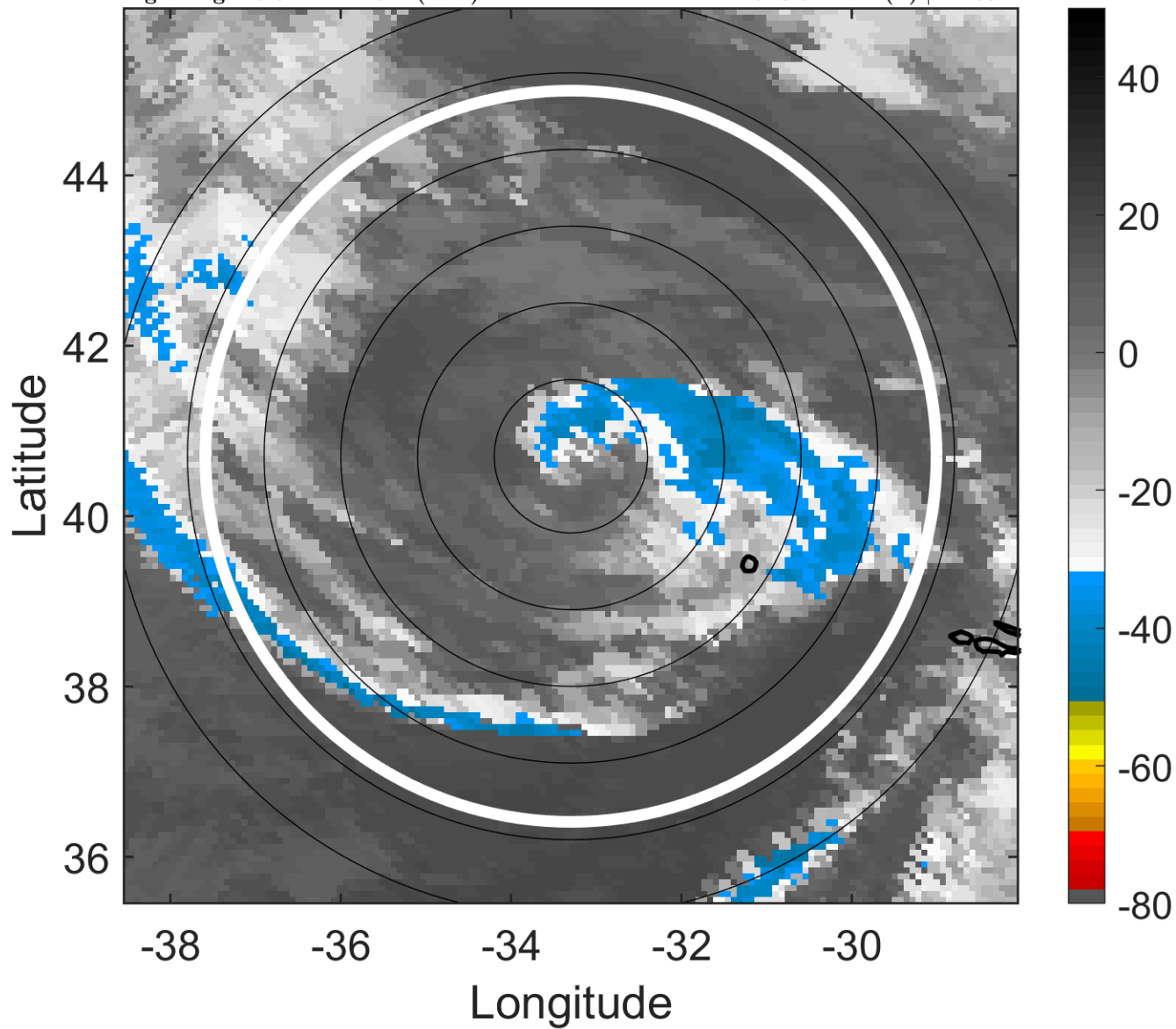

6-h IR BT Differences & Lightning

Δ t: 2013112118 (15.8 LT) - 2013112112 (9.6 LT)

Lightning: 15.8 LT \pm 1.5 h (dots)

PT: LLWP | EA: INACT

14L (MELISSA) | 55 kt TS

S: 3.5 m s⁻¹ (L) | H: 351°

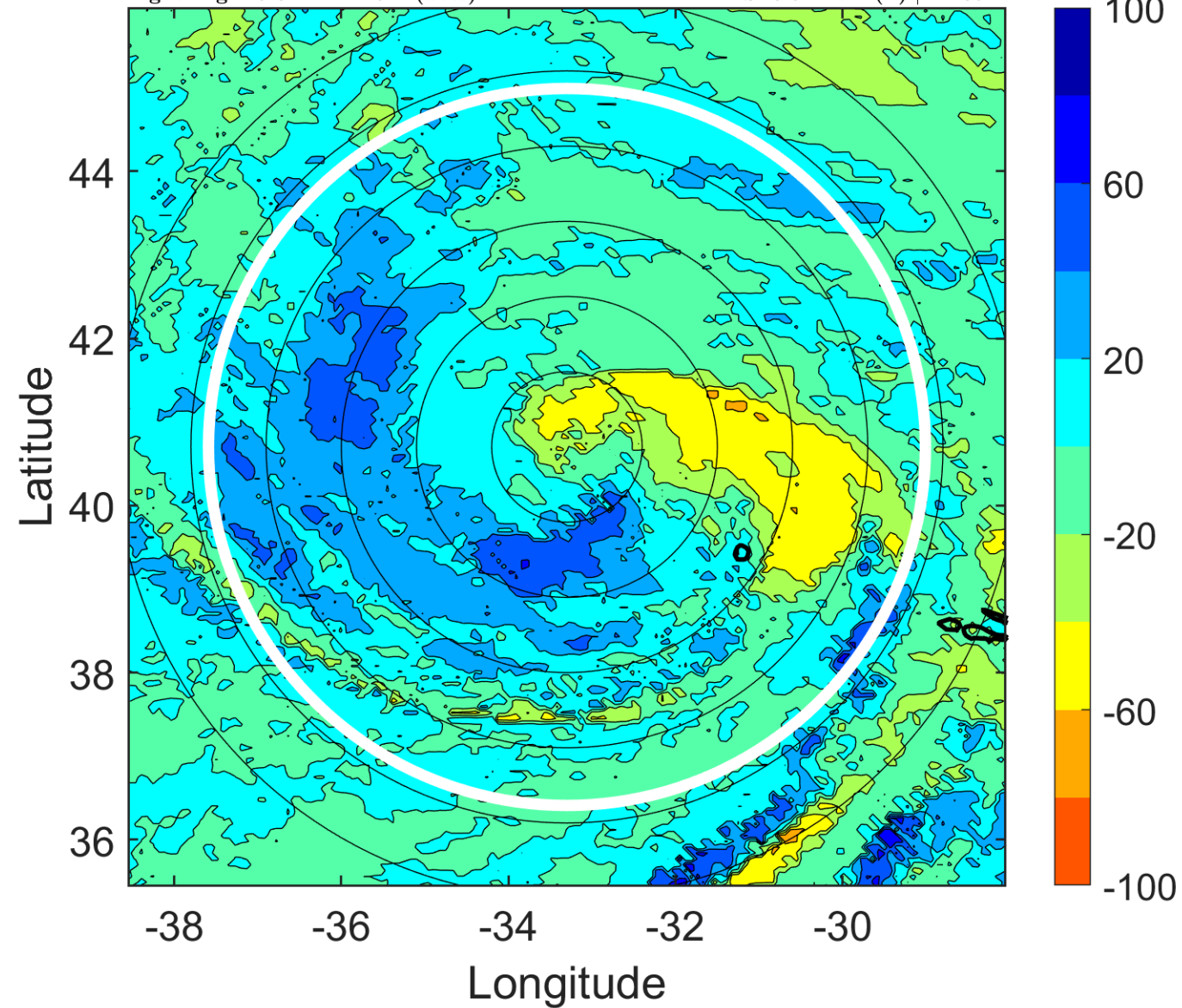

IR BT & Lightning

t: 2013112121 (18.9 LT)

Lightning: 18.9 LT \pm 1.5 h (dots)

PT: LLWP | EA: INACT

14L (MELISSA) | 52.5 kt TS

S: null | H: null

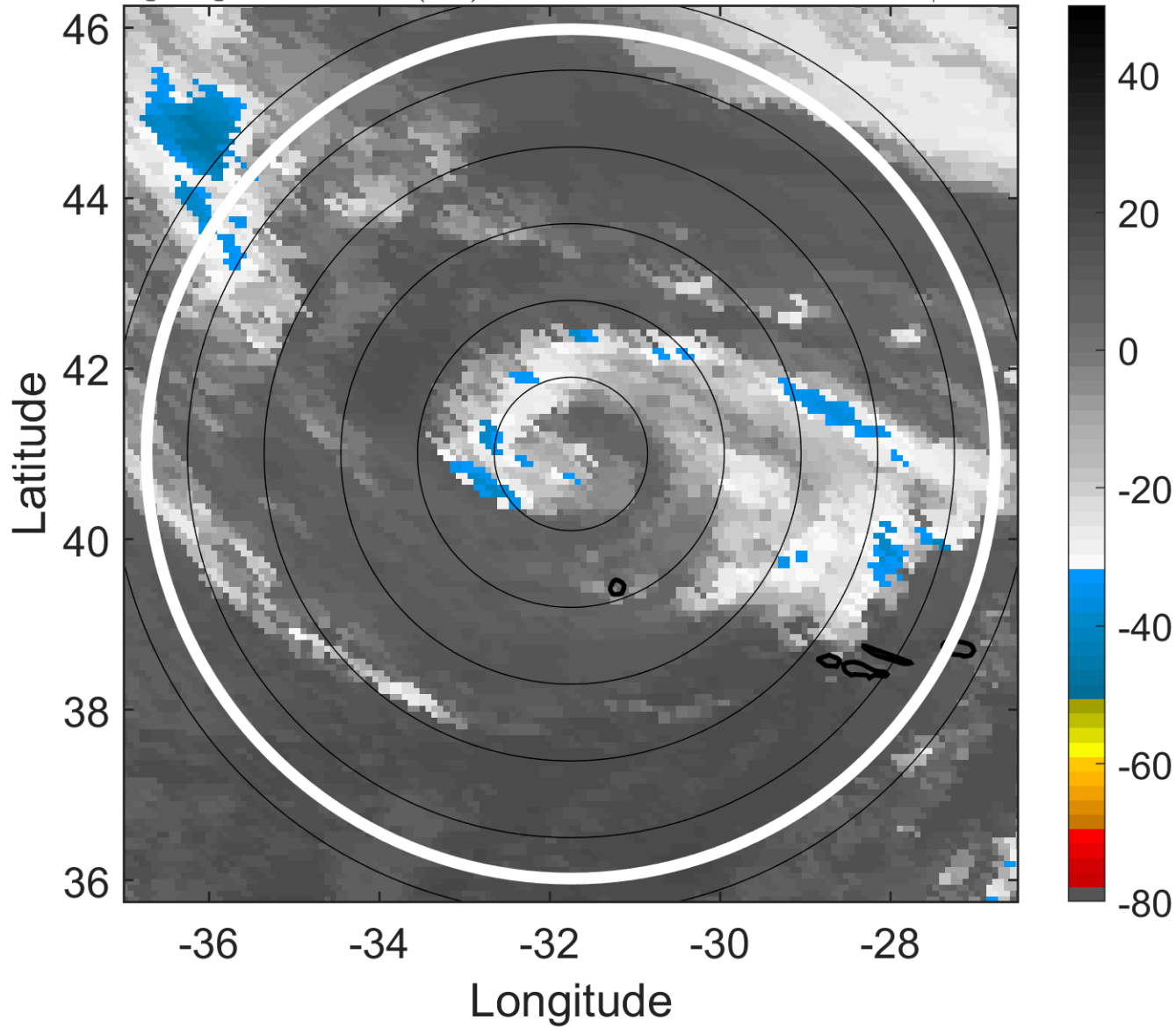

6-h IR BT Differences & Lightning

Δ t: 2013112121 (18.9 LT) - 2013112115 (12.7 LT)

Lightning: 18.9 LT \pm 1.5 h (dots)

PT: LLWP | EA: INACT

14L (MELISSA) | 52.5 kt TS

S: null | H: null

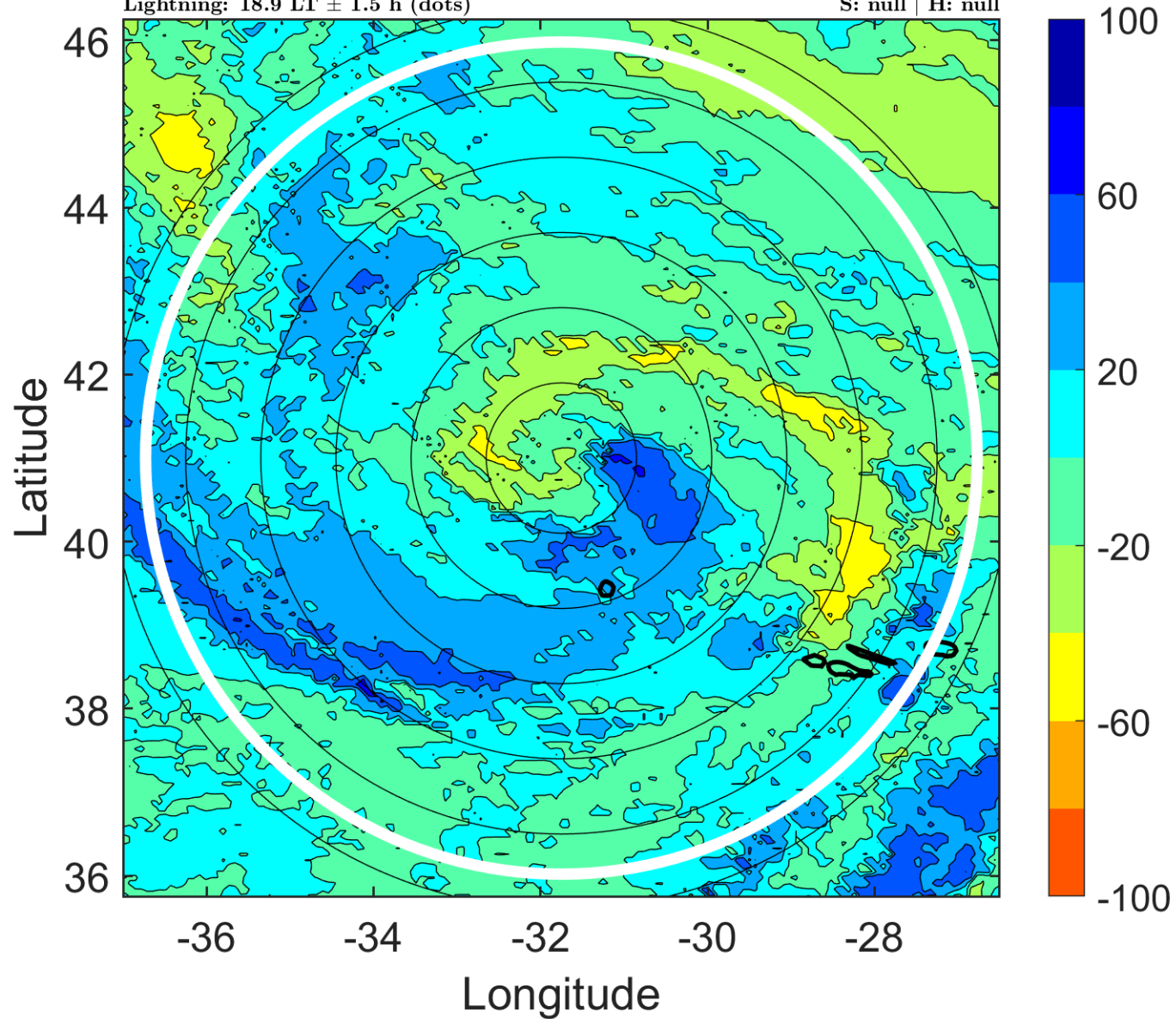

IR BT & Lightning

t: 2013112200 (22 LT)

Lightning: 22 LT \pm 1.5 h (dots)

PT: LLWP | EA: INACT

14L (MELISSA) | 50 kt LO

S: null | H: null

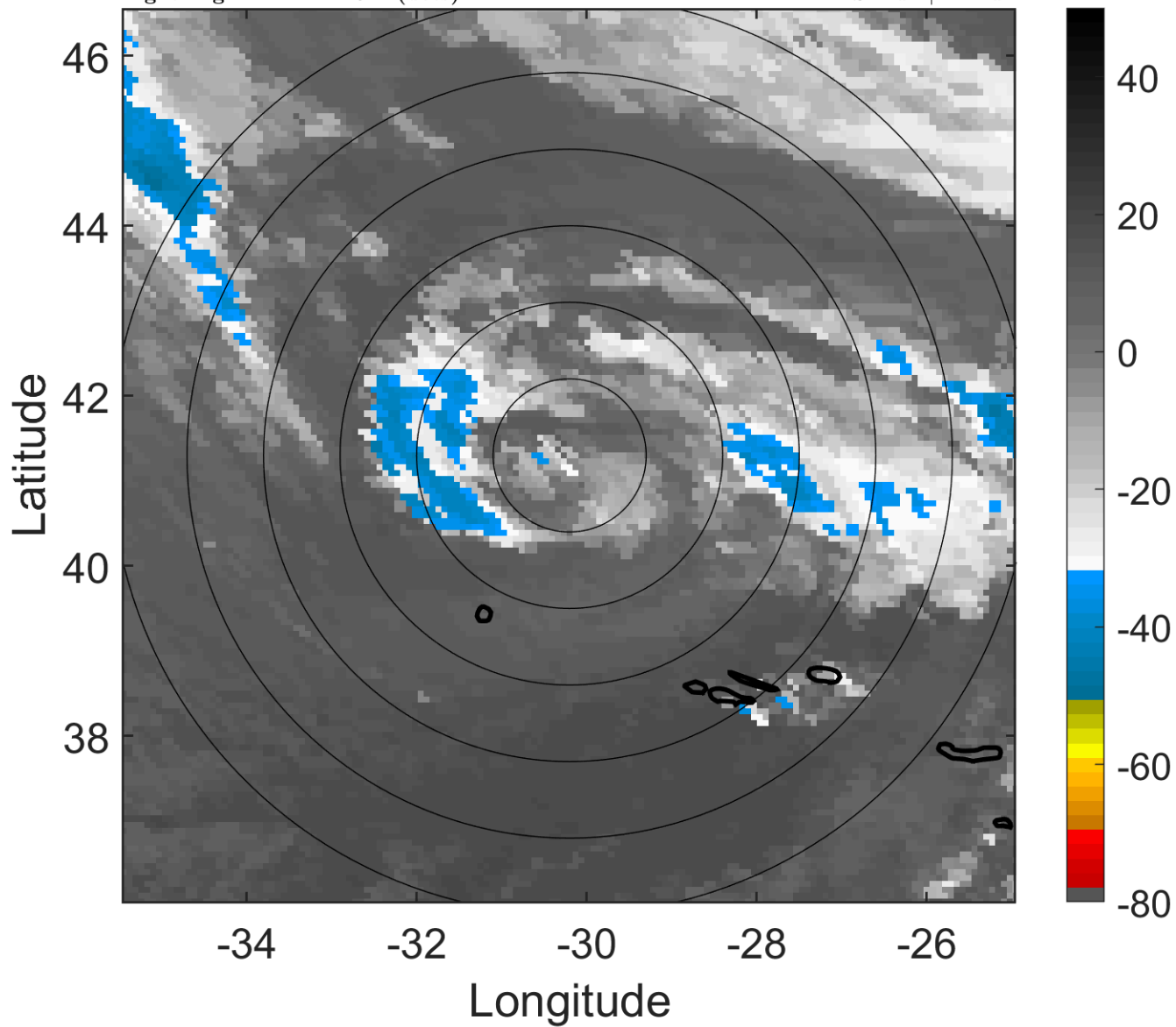

6-h IR BT Differences & Lightning

Δ t: 2013112200 (22 LT) - 2013112118 (15.8 LT)

Lightning: 22 LT \pm 1.5 h (dots)

PT: LLWP | EA: INACT

14L (MELISSA) | 50 kt LO

S: null | H: null

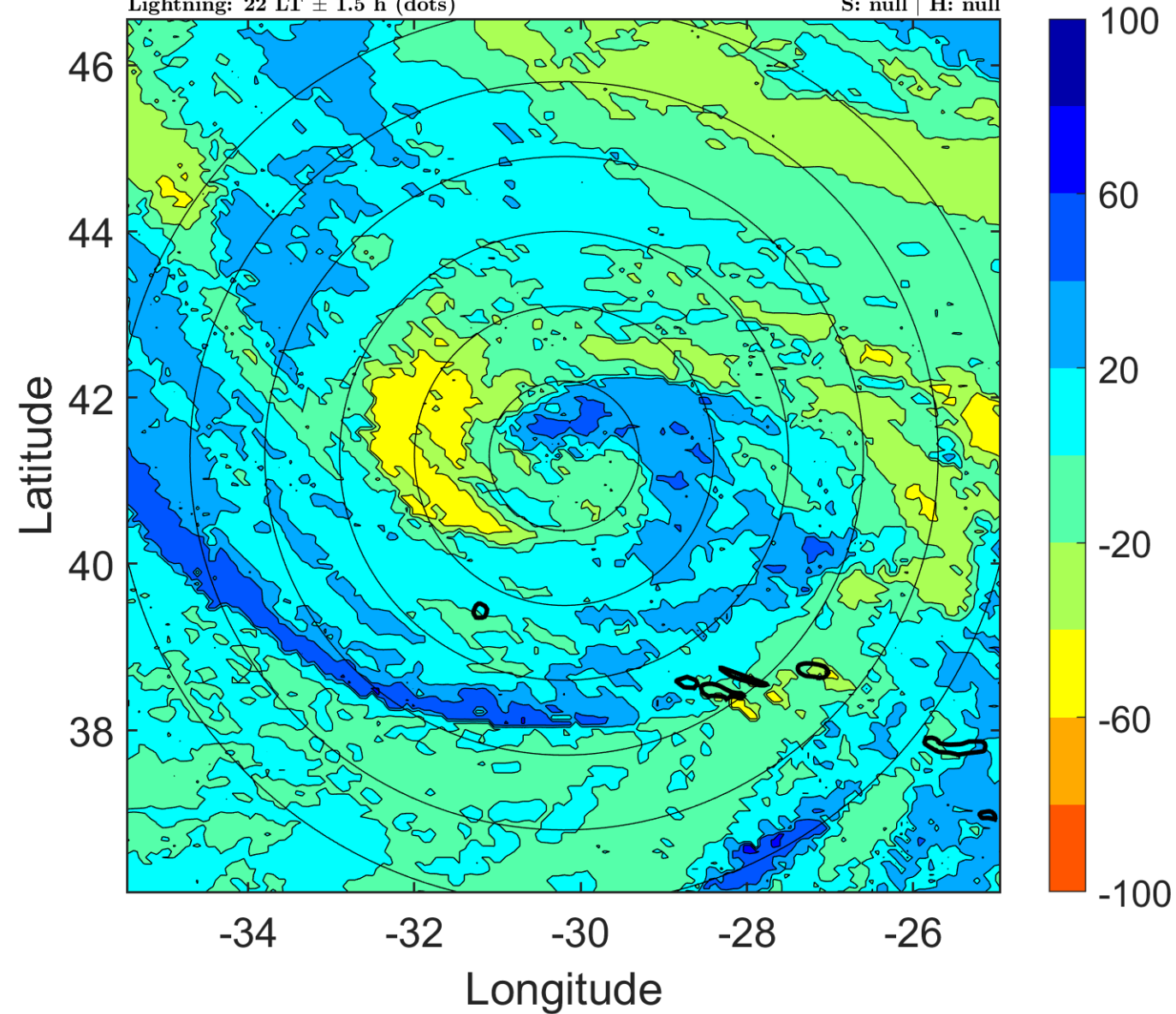

IR BT & Lightning

t: 2013112203 (1.1 LT)

Lightning: 1.1 LT \pm 1.5 h (dots)

PT: LLCP | EA: INACT

14L (MELISSA) | 47.5 kt LO

S: null | H: null

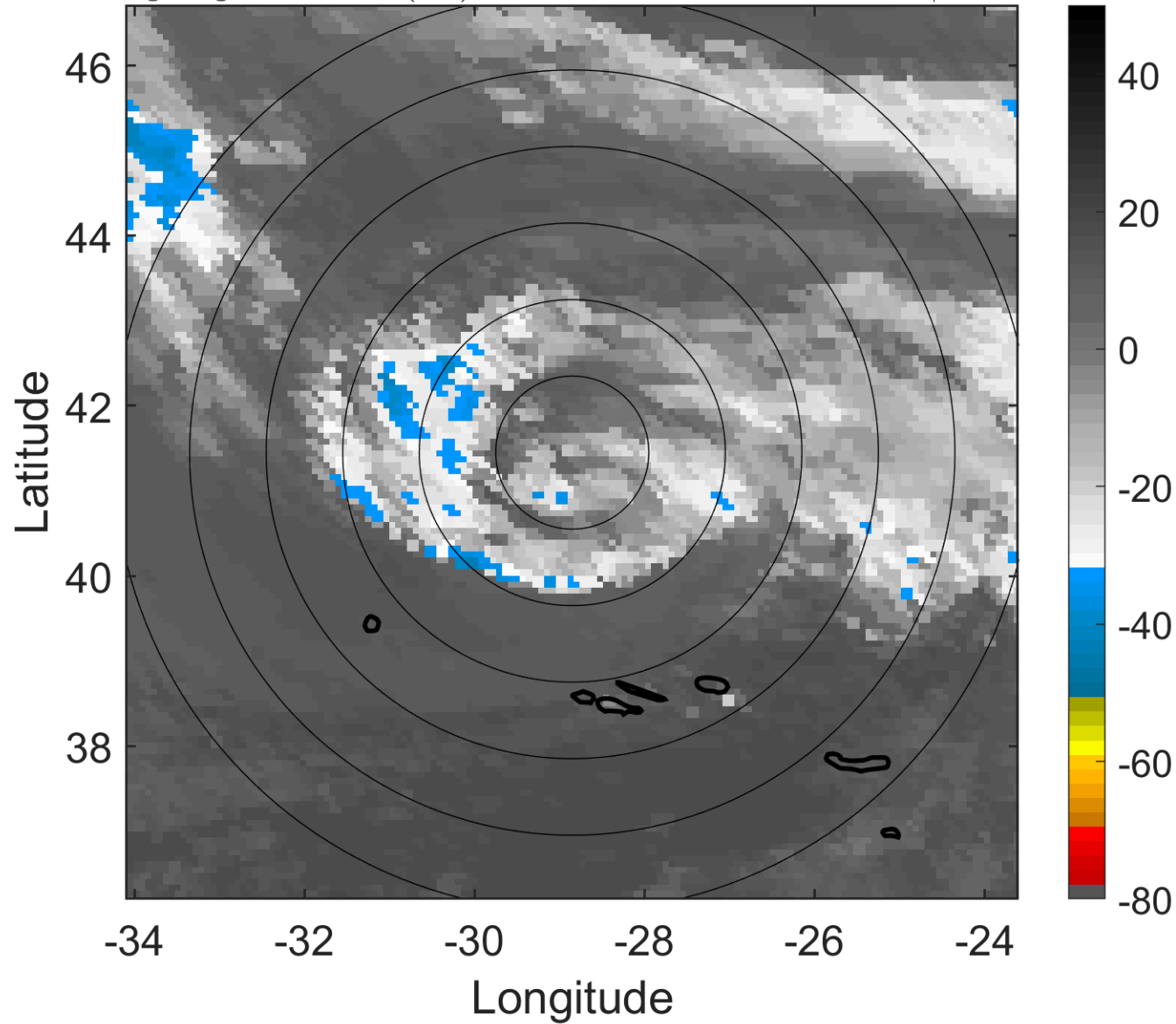

6-h IR BT Differences & Lightning

Δ t: 2013112203 (1.1 LT) - 2013112121 (18.9 LT)

Lightning: 1.1 LT \pm 1.5 h (dots)

PT: LLCP | EA: INACT

14L (MELISSA) | 47.5 kt LO

S: null | H: null

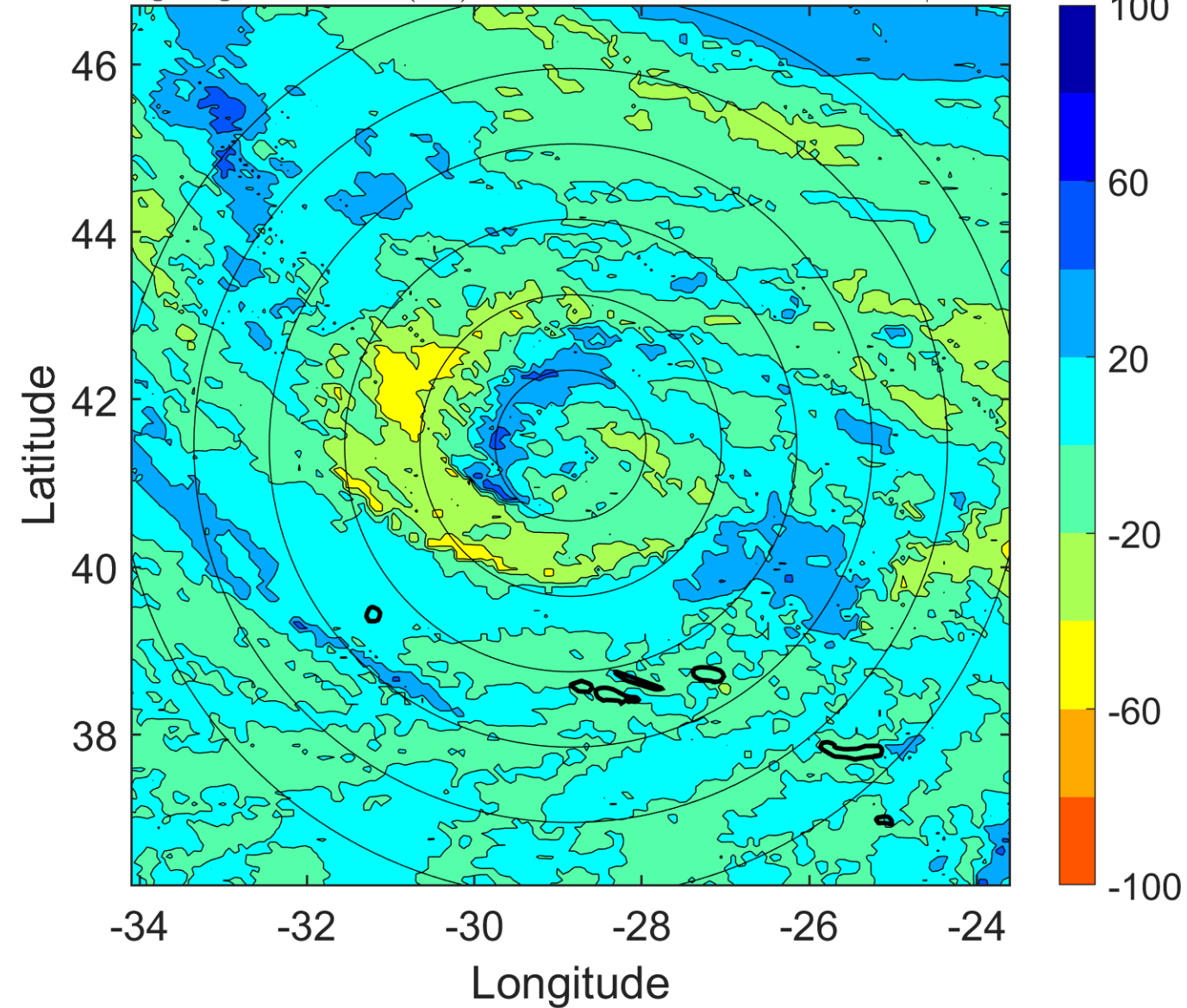

IR BT & Lightning

t: 2013112206 (4.2 LT)

Lightning: 4.2 LT \pm 1.5 h (dots)

PT: LLCP | EA: INACT

14L (MELISSA) | 45 kt LO

S: null | H: null

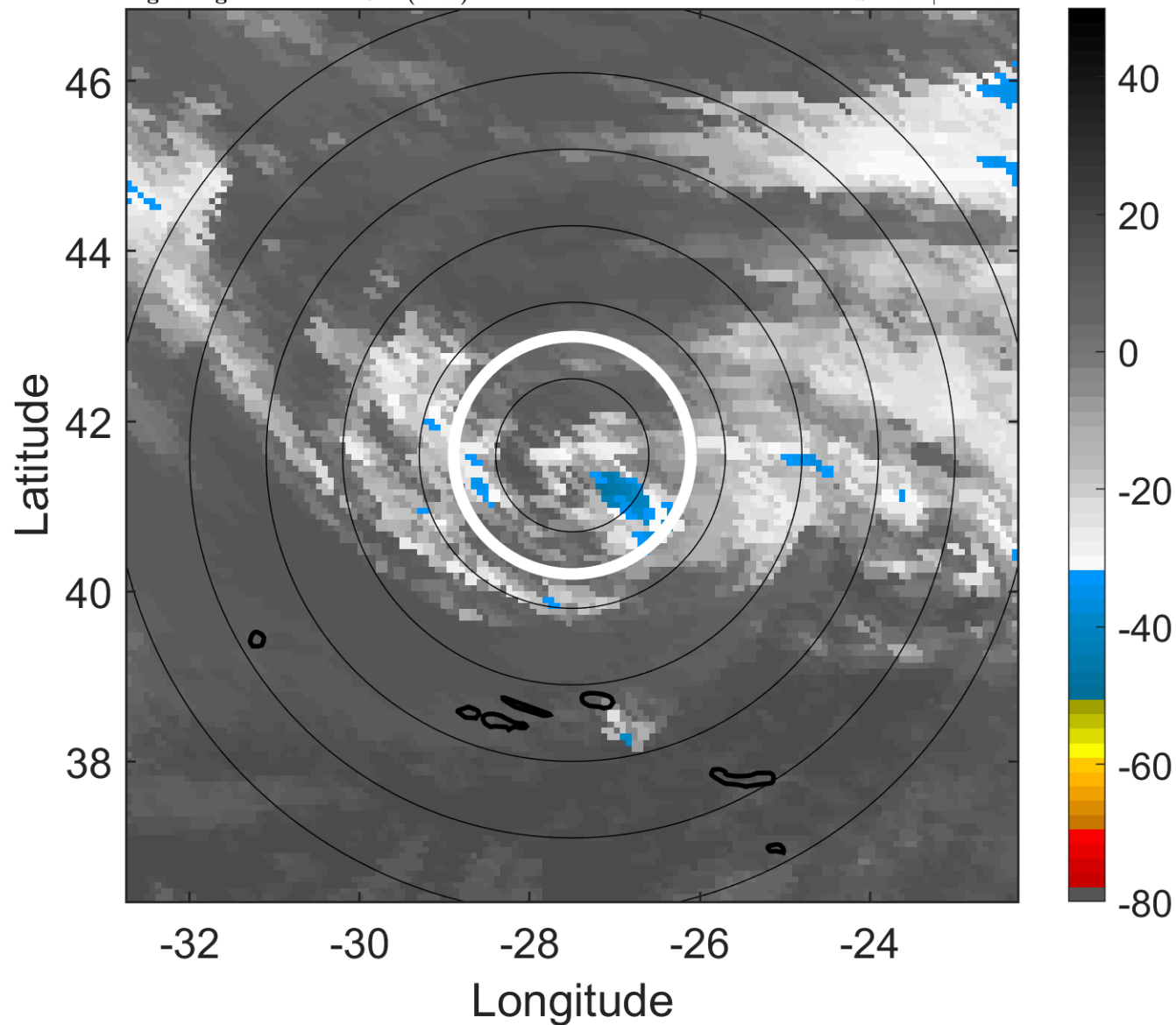

6-h IR BT Differences & Lightning

Δ t: 2013112206 (4.2 LT) - 2013112200 (22 LT)

Lightning: 4.2 LT \pm 1.5 h (dots)

PT: LLCP | EA: INACT

14L (MELISSA) | 45 kt LO

S: null | H: null

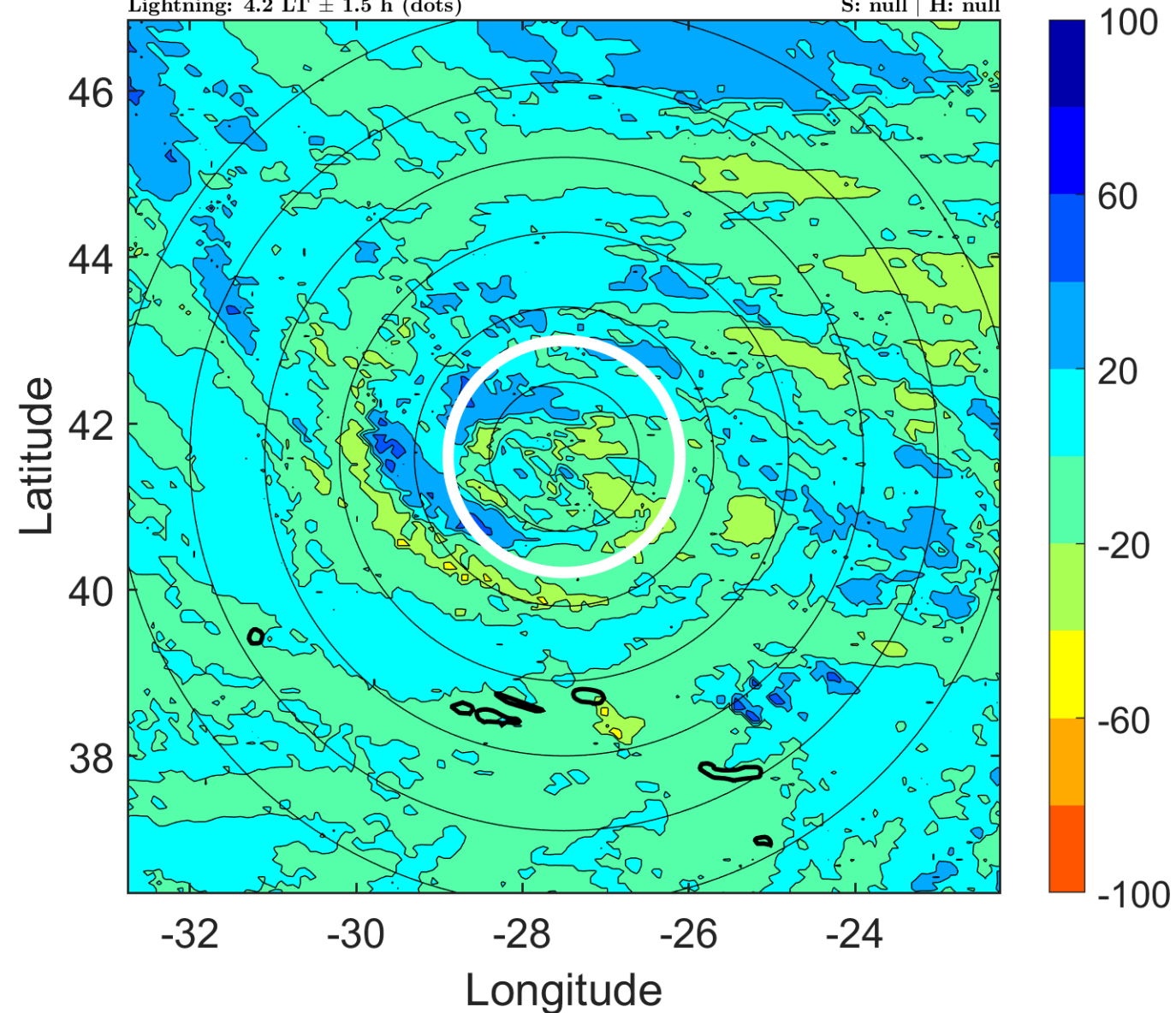

IR BT & Lightning

t: 2013112209 (7.3 LT)

Lightning: 7.3 LT \pm 1.5 h (dots)

PT: LLCP | EA: INACT

14L (MELISSA) | 42.5 kt LO

S: null | H: null

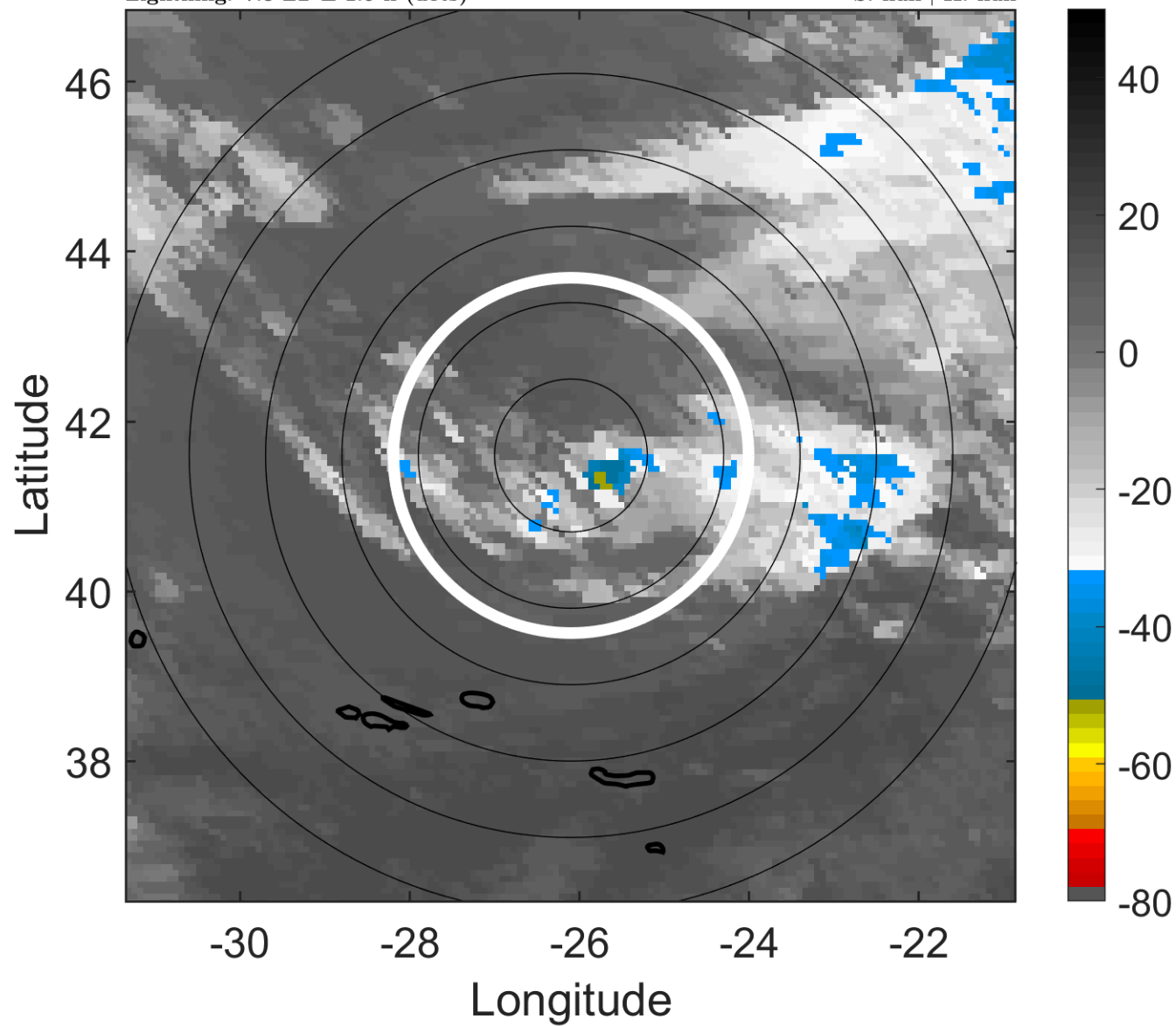

6-h IR BT Differences & Lightning

Δ t: 2013112209 (7.3 LT) - 2013112203 (1.1 LT)

Lightning: 7.3 LT \pm 1.5 h (dots)

PT: LLCP | EA: INACT

14L (MELISSA) | 42.5 kt LO

S: null | H: null

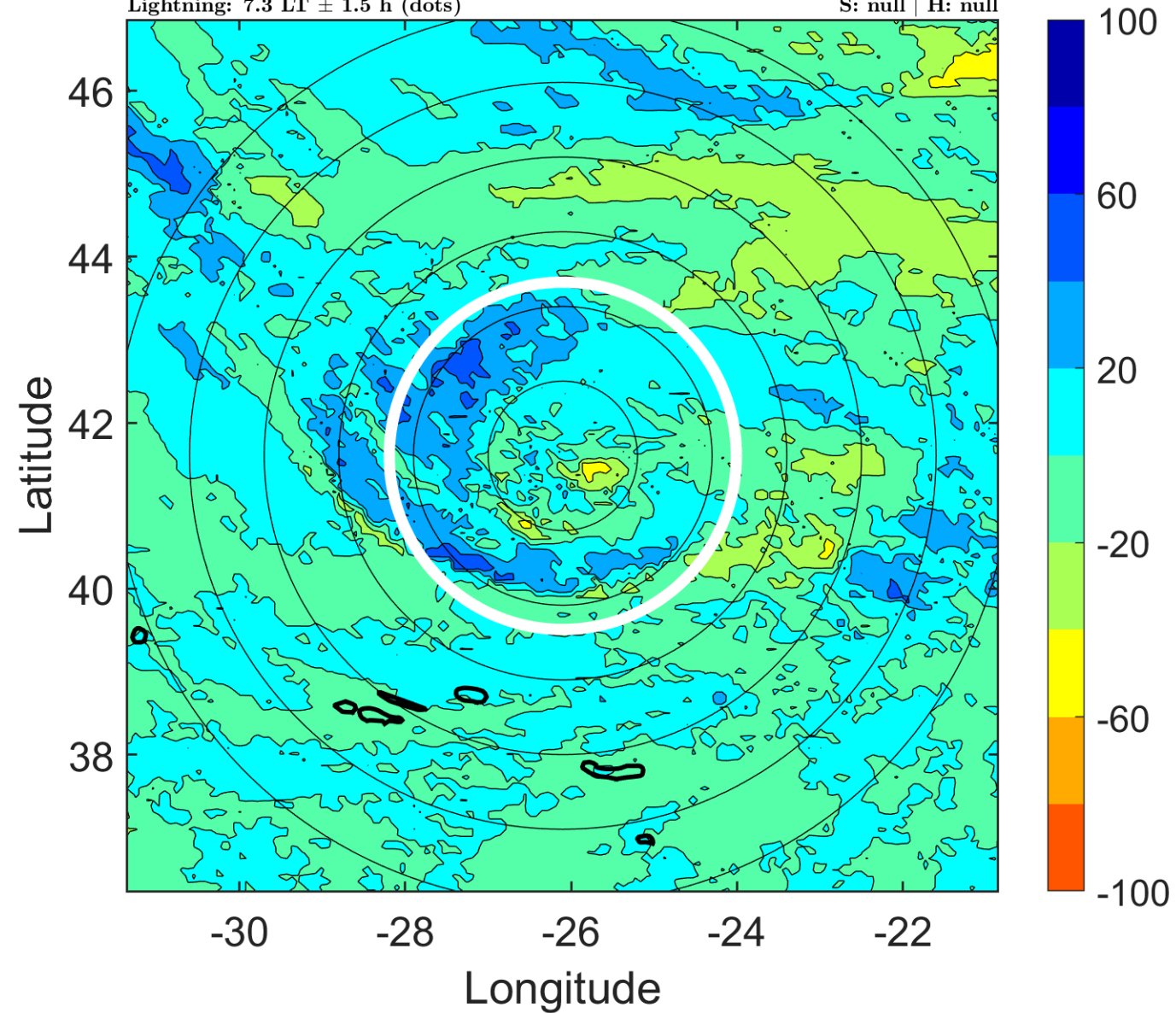

IR BT & Lightning

t: 2013112212 (10.4 LT)

Lightning: 10.4 LT \pm 1.5 h (dots)

PT: LLCP | EA: INACT

14L (MELISSA) | 40 kt EX

S: null | H: null

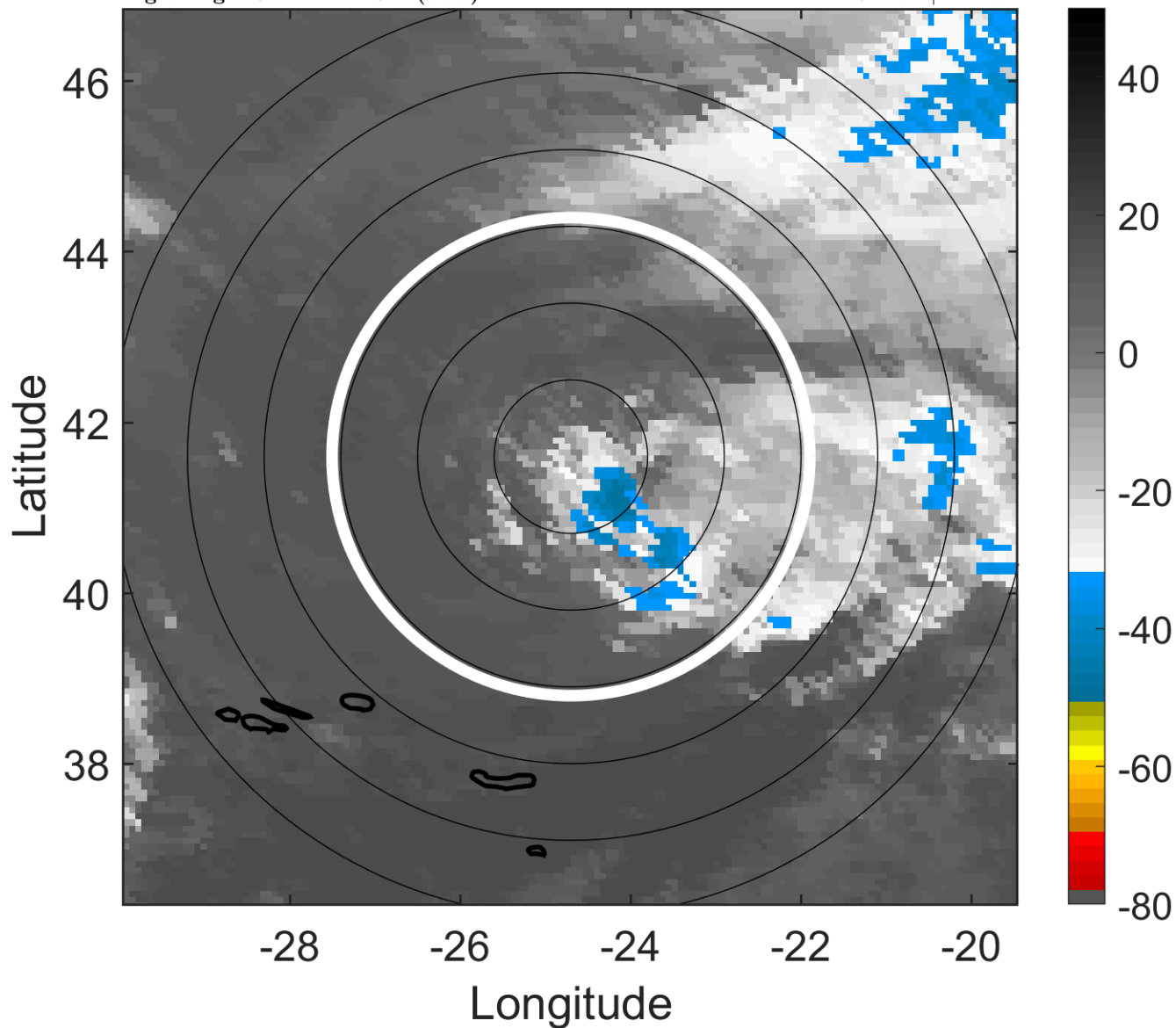

6-h IR BT Differences & Lightning

Δ t: 2013112212 (10.4 LT) - 2013112206 (4.2 LT)

Lightning: 10.4 LT \pm 1.5 h (dots)

PT: LLCP | EA: INACT

14L (MELISSA) | 40 kt EX

S: null | H: null

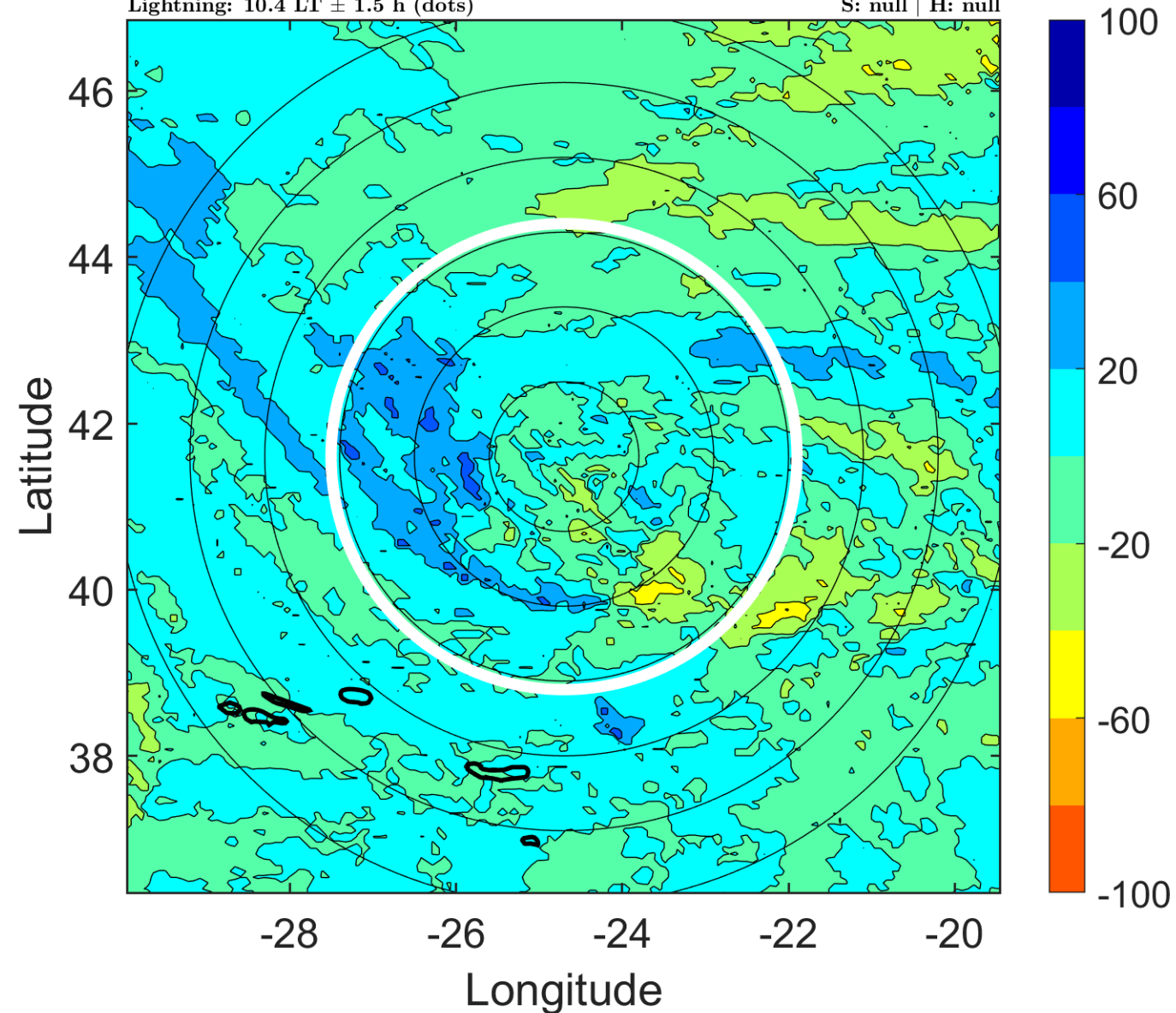

IR BT & Lightning

t: 2013112215 (13.4 LT)

Lightning: 13.4 LT \pm 1.5 h (dots)

PT: LLCP | EA: INACT

14L (MELISSA) | 40 kt EX

S: null | H: null

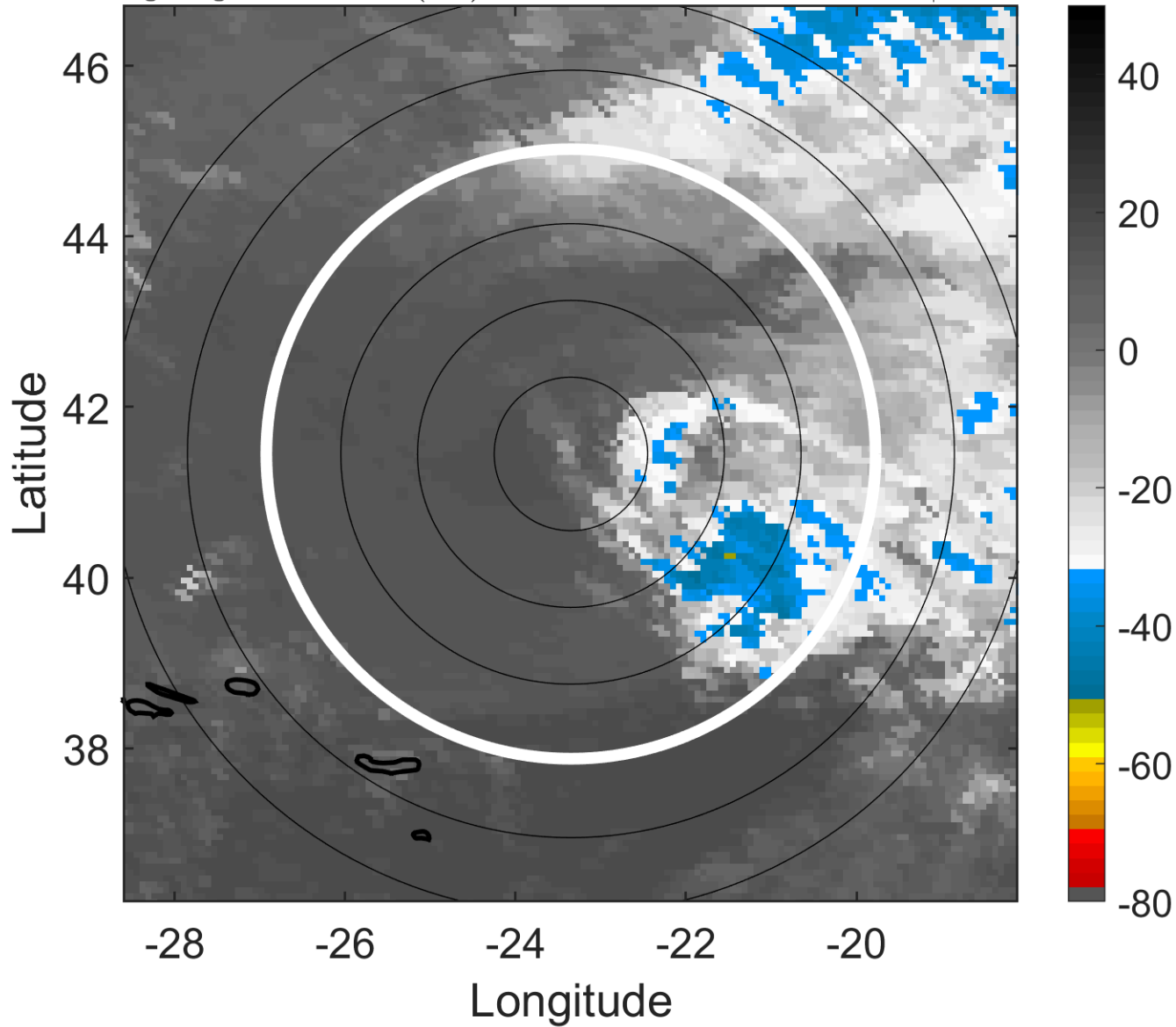

6-h IR BT Differences & Lightning

Δ t: 2013112215 (13.4 LT) - 2013112209 (7.3 LT)

Lightning: 13.4 LT \pm 1.5 h (dots)

PT: LLCP | EA: INACT

14L (MELISSA) | 40 kt EX

S: null | H: null

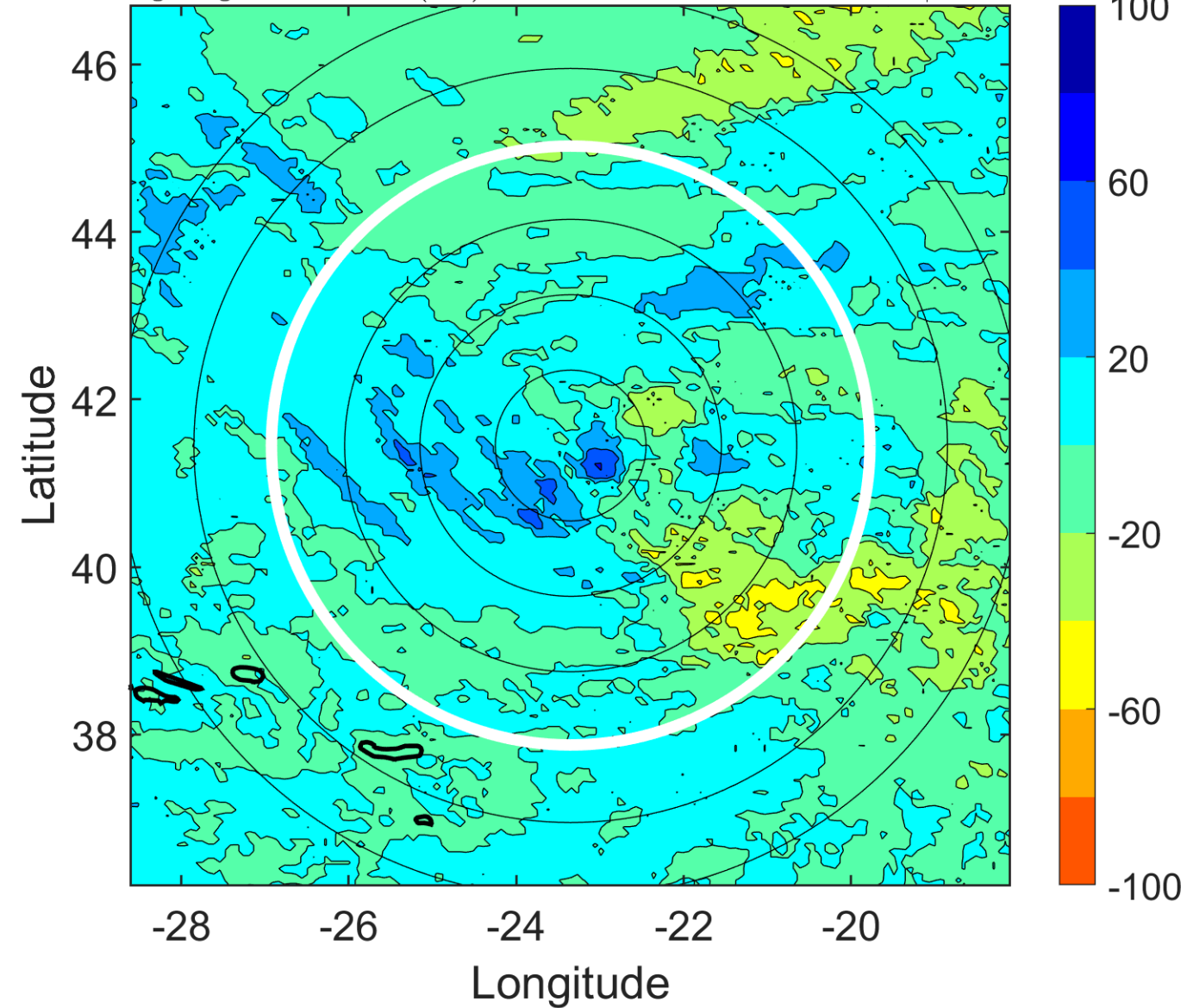

IR BT & Lightning

t: 2013112218 (16.5 LT)

Lightning: 16.5 LT \pm 1.5 h (dots)

PT: LLCP | EA: INACT

14L (MELISSA) | 40 kt EX

S: null | H: null

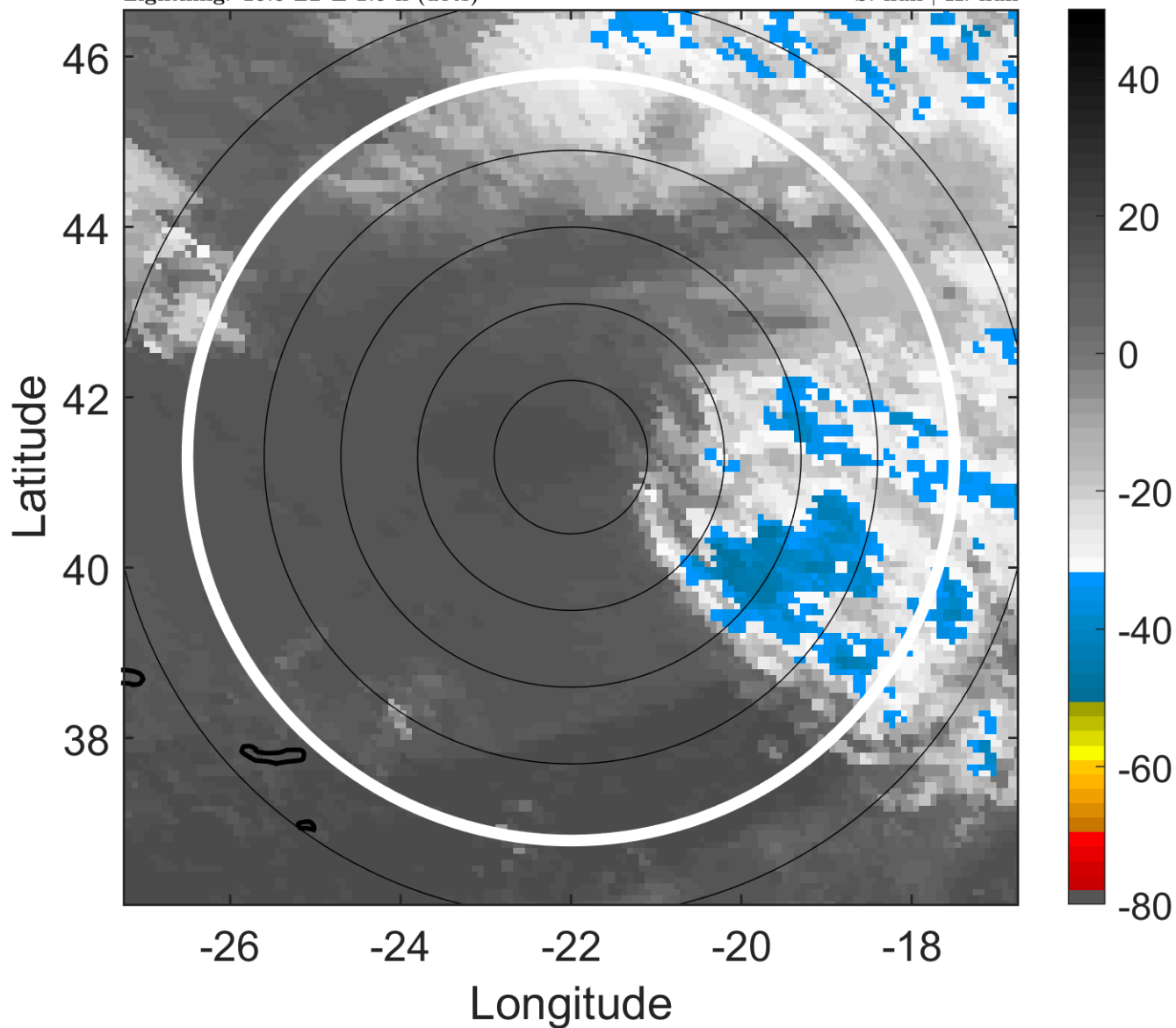

6-h IR BT Differences & Lightning

Δ t: 2013112218 (16.5 LT) - 2013112212 (10.4 LT)

Lightning: 16.5 LT \pm 1.5 h (dots)

PT: LLCP | EA: INACT

14L (MELISSA) | 40 kt EX

S: null | H: null

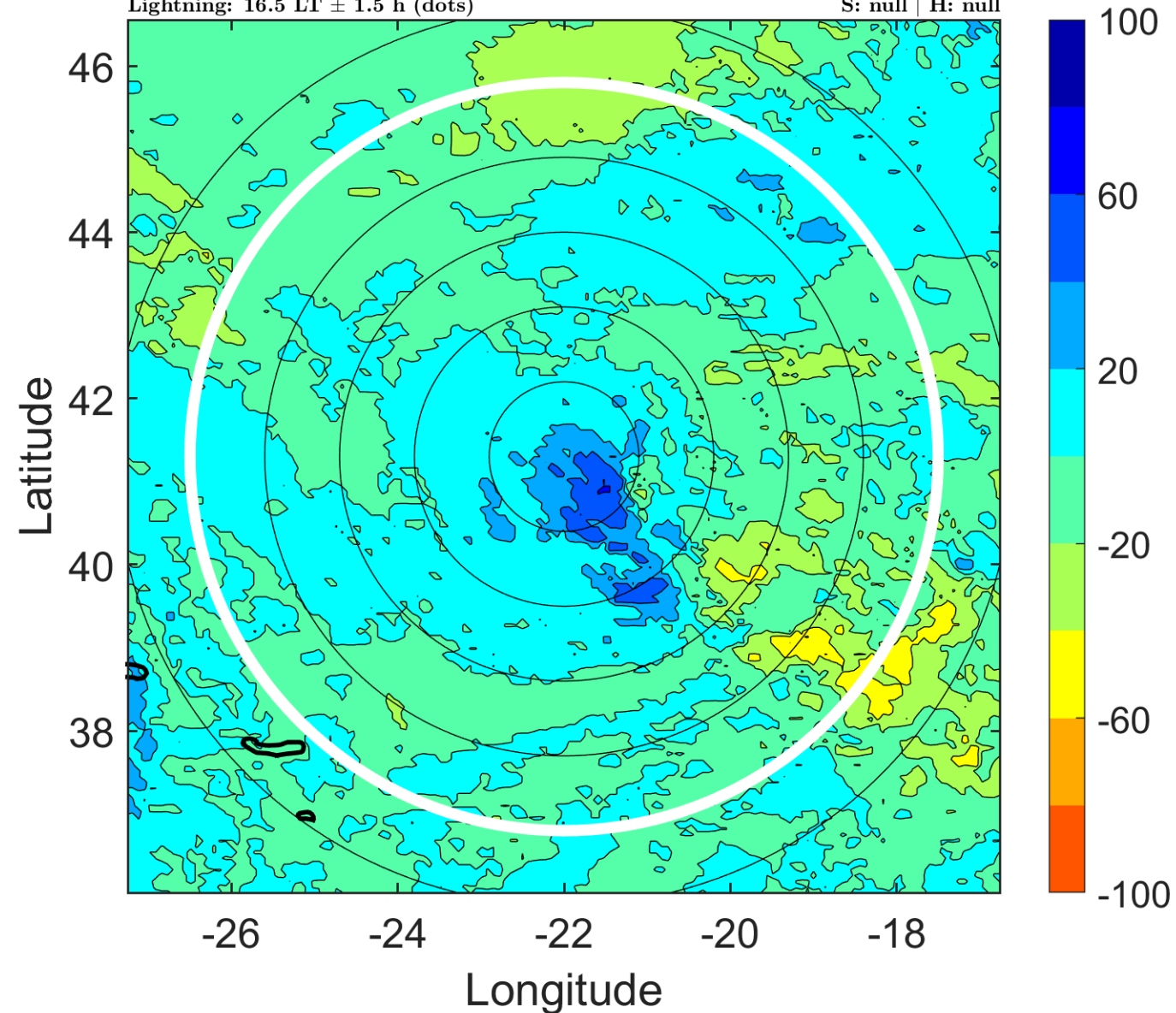

IR BT & Lightning

t: 2013112221 (19.6 LT)

Lightning: 19.6 LT \pm 1.5 h (dots)

PT: LLCP | EA: INACT

14L (MELISSA) | 37.5 kt EX

S: null | H: null

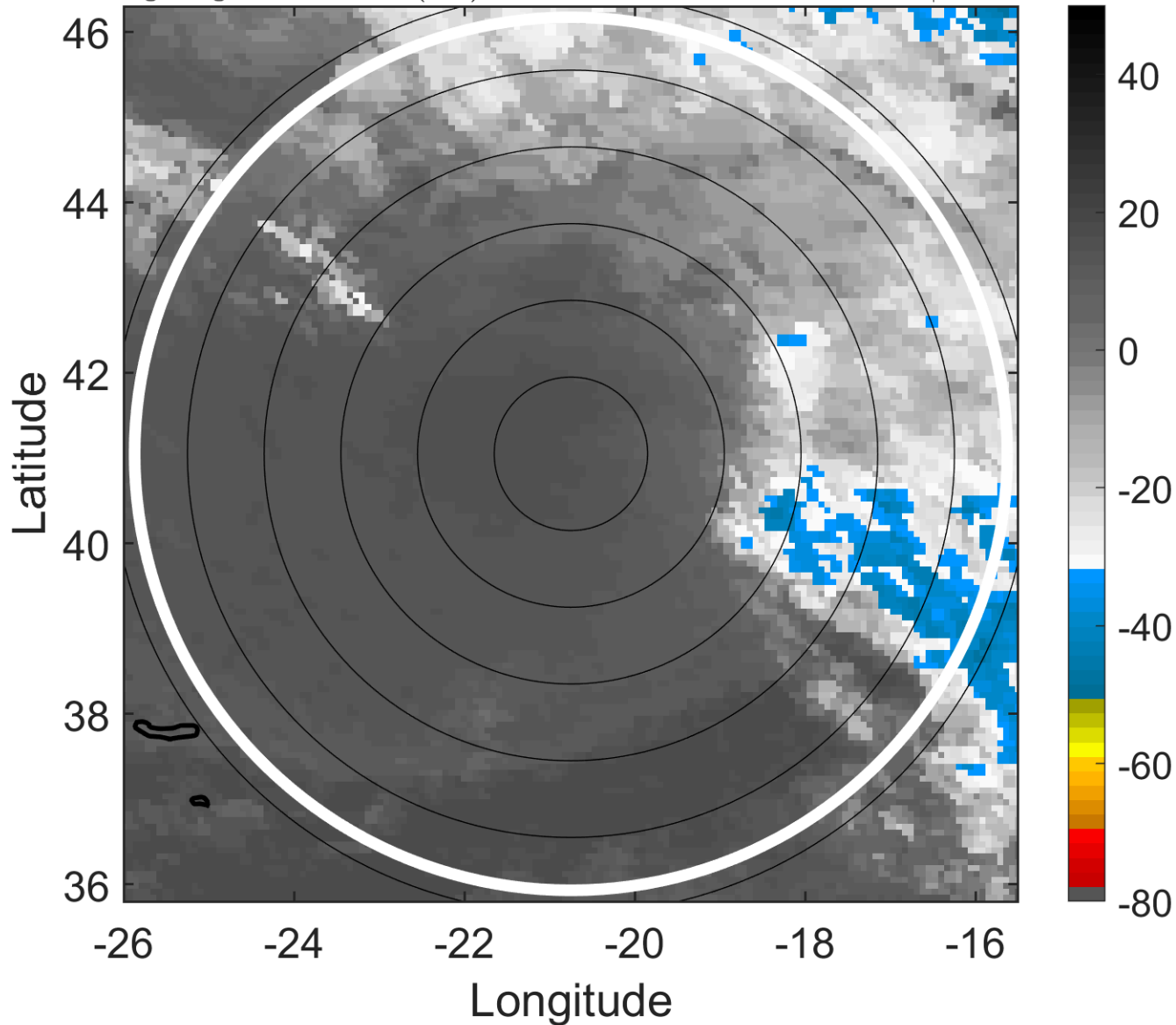

6-h IR BT Differences & Lightning

Δ t: 2013112221 (19.6 LT) - 2013112215 (13.4 LT)

Lightning: 19.6 LT \pm 1.5 h (dots)

PT: LLCP | EA: INACT

14L (MELISSA) | 37.5 kt EX

S: null | H: null

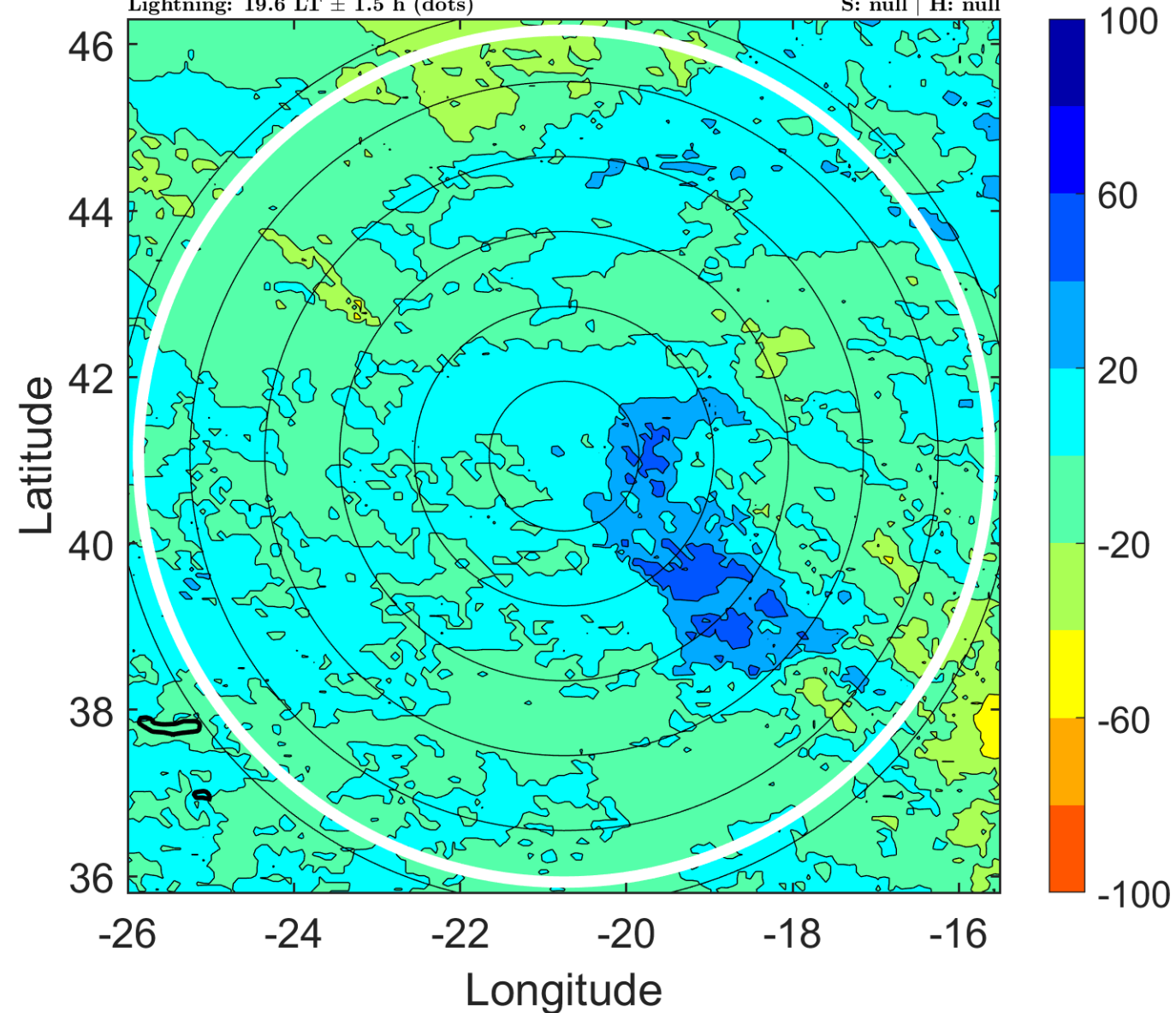

IR BT & Lightning

t: 2013112300 (22.7 LT)

Lightning: 22.7 LT \pm 1.5 h (dots)

PT: LLCP | EA: INACT

14L (MELISSA) | 35 kt EX

S: null | H: null

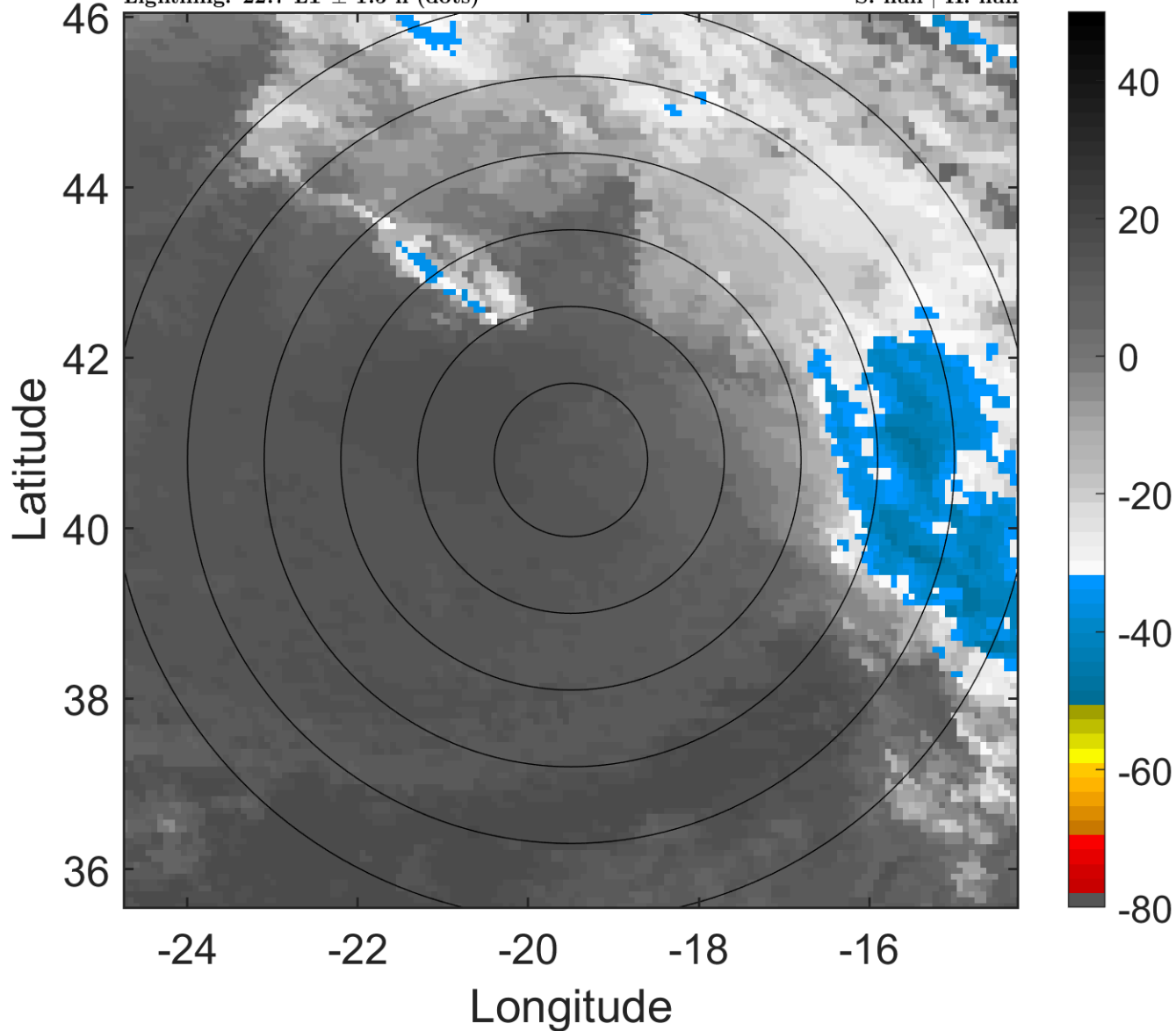

6-h IR BT Differences & Lightning

Δ t: 2013112300 (22.7 LT) - 2013112218 (16.5 LT)

Lightning: 22.7 LT \pm 1.5 h (dots)

PT: LLCP | EA: INACT

14L (MELISSA) | 35 kt EX

S: null | H: null

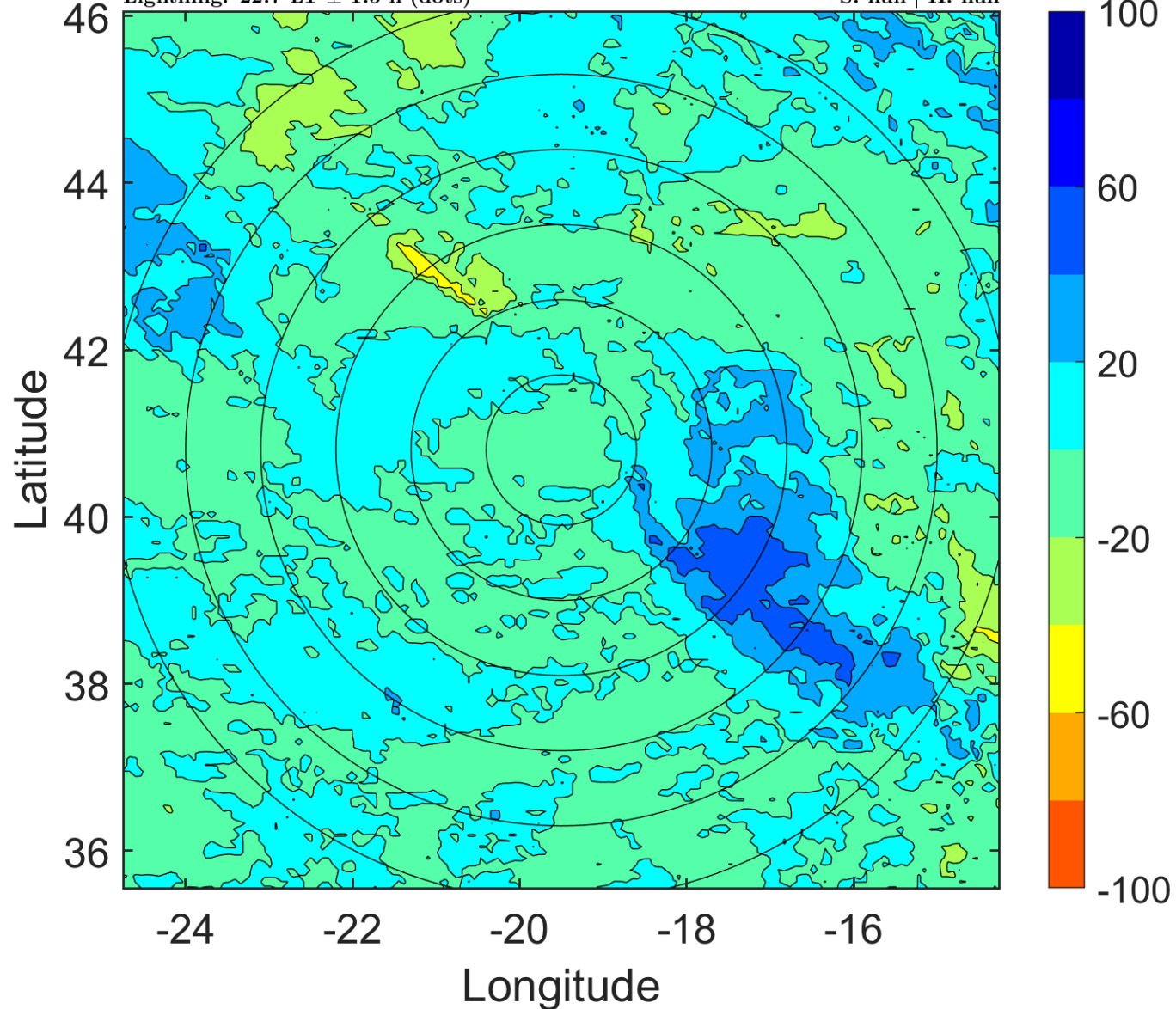

IR BT & Lightning

t: 2013112303 (1.8 LT)

Lightning: 1.8 LT \pm 1.5 h (dots)

PT: NP | EA: INACT

14L (MELISSA) | 35 kt EX

S: null | H: null

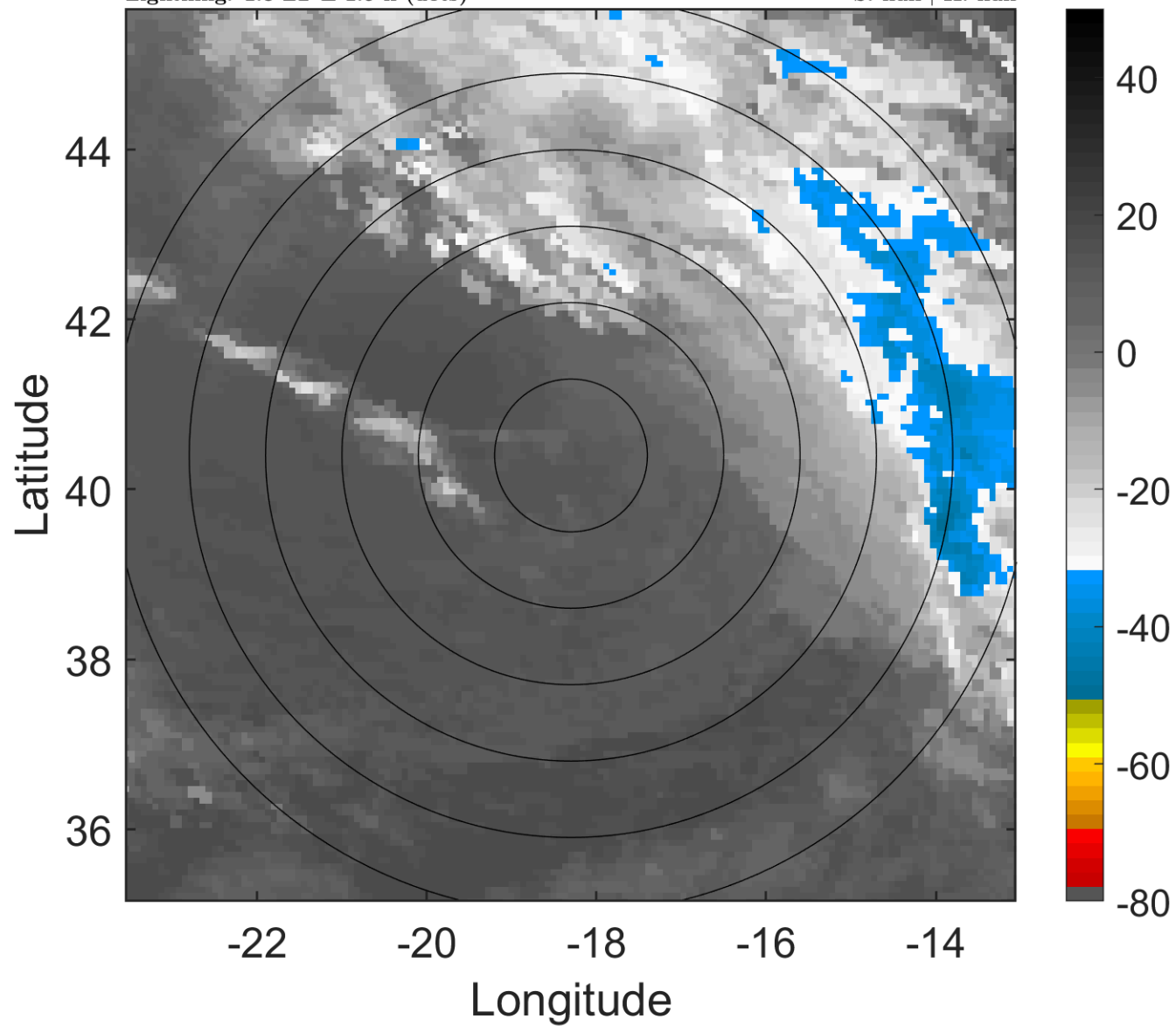

6-h IR BT Differences & Lightning

Δ t: 2013112303 (1.8 LT) - 2013112221 (19.6 LT)

Lightning: 1.8 LT \pm 1.5 h (dots)

PT: NP | EA: INACT

14L (MELISSA) | 35 kt EX

S: null | H: null

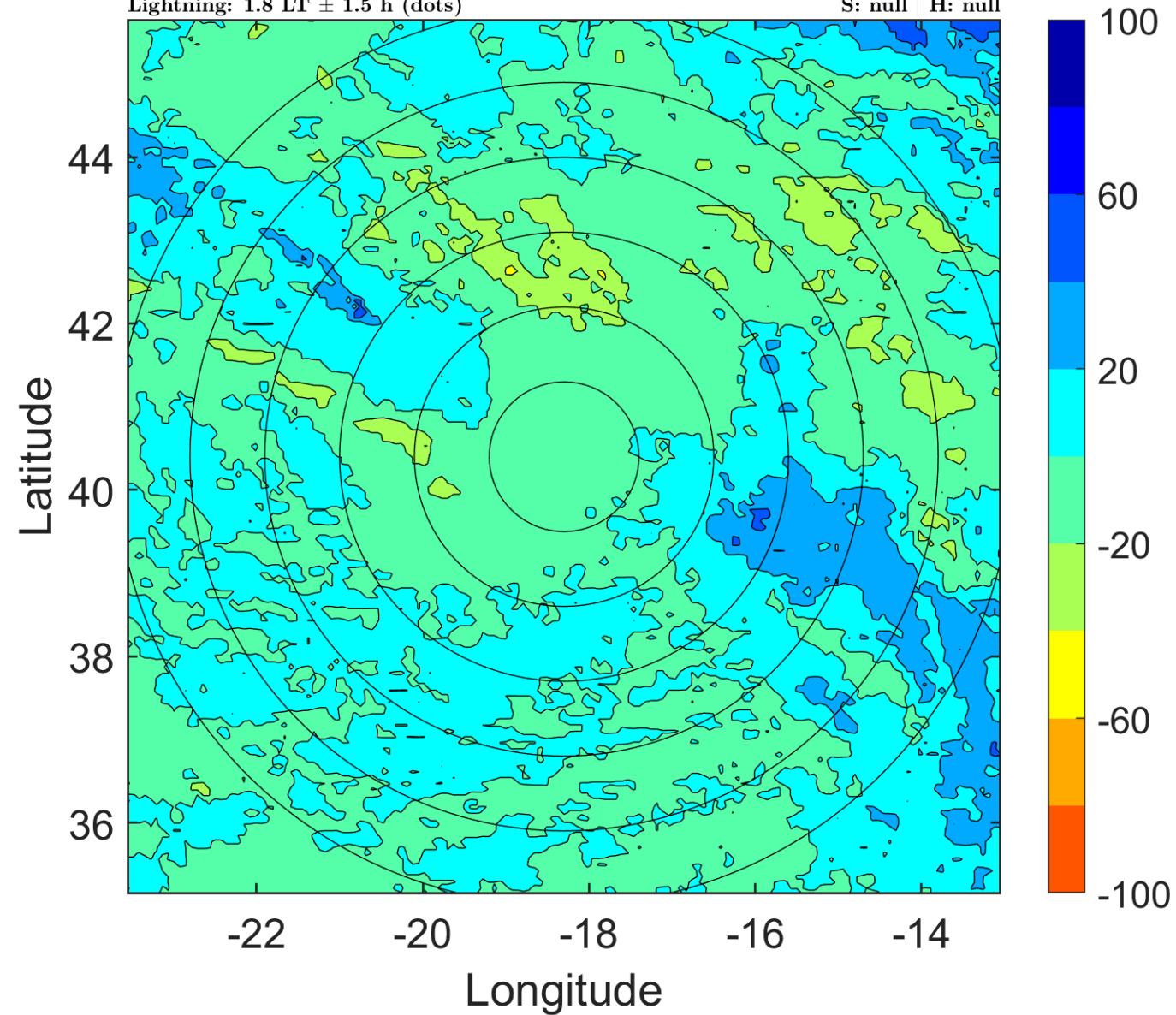

IR BT & Lightning

t: 2013112306 (4.9 LT)

Lightning: 4.9 LT \pm 1.5 h (dots)

PT: NP | EA: INACT

14L (MELISSA) | 35 kt EX

S: null | H: null

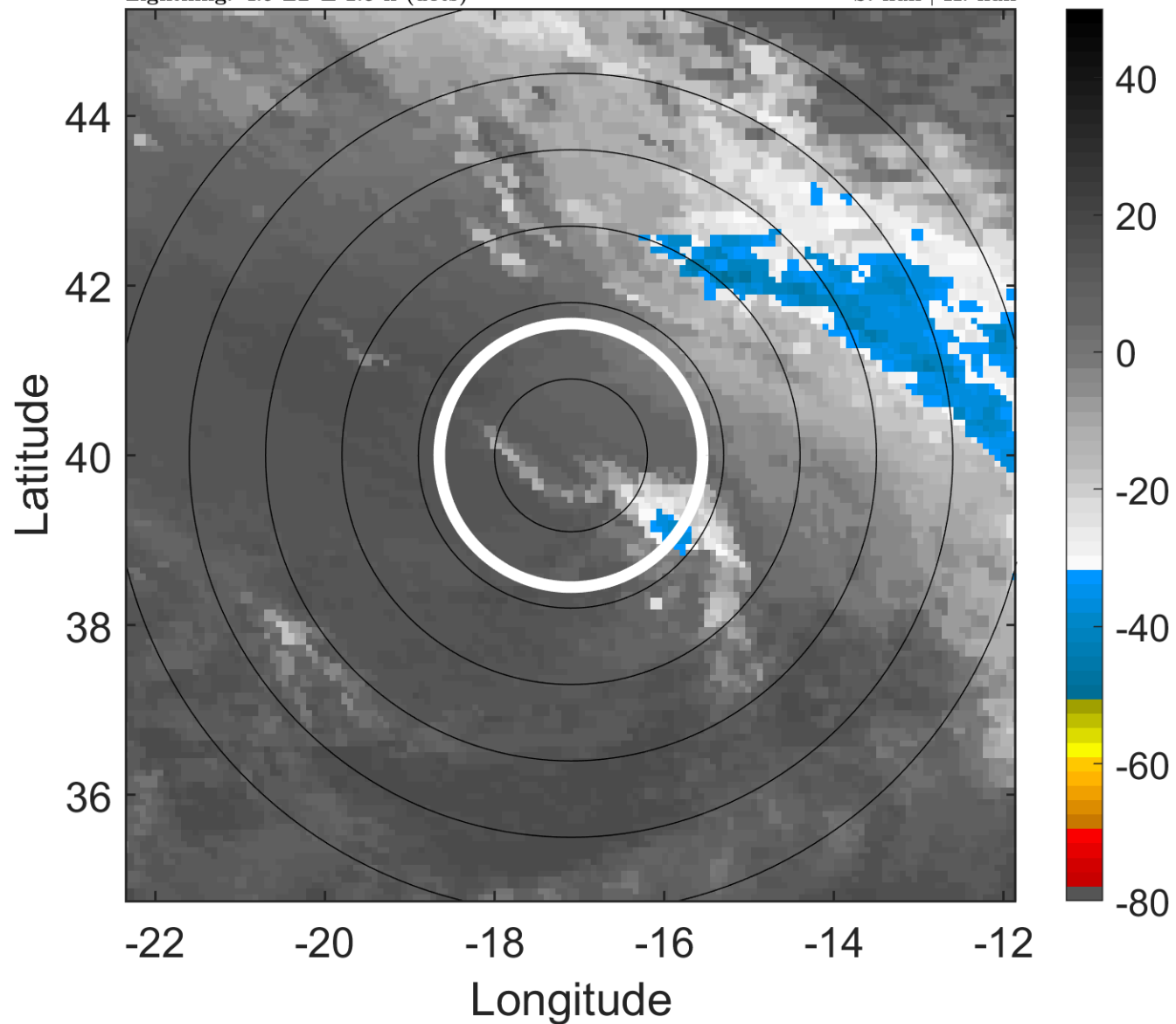

6-h IR BT Differences & Lightning

Δ t: 2013112306 (4.9 LT) - 2013112300 (22.7 LT)

Lightning: 4.9 LT \pm 1.5 h (dots)

PT: NP | EA: INACT

14L (MELISSA) | 35 kt EX

S: null | H: null

