

IR BT & Lightning

t: 2019100900 (19.2 LT)

Lightning: 19.2 LT \pm 1.5 h (dots)

PT: SLWP | EA: INACT

14L (MELISSA) | 40 kt EX

S: null | H: null

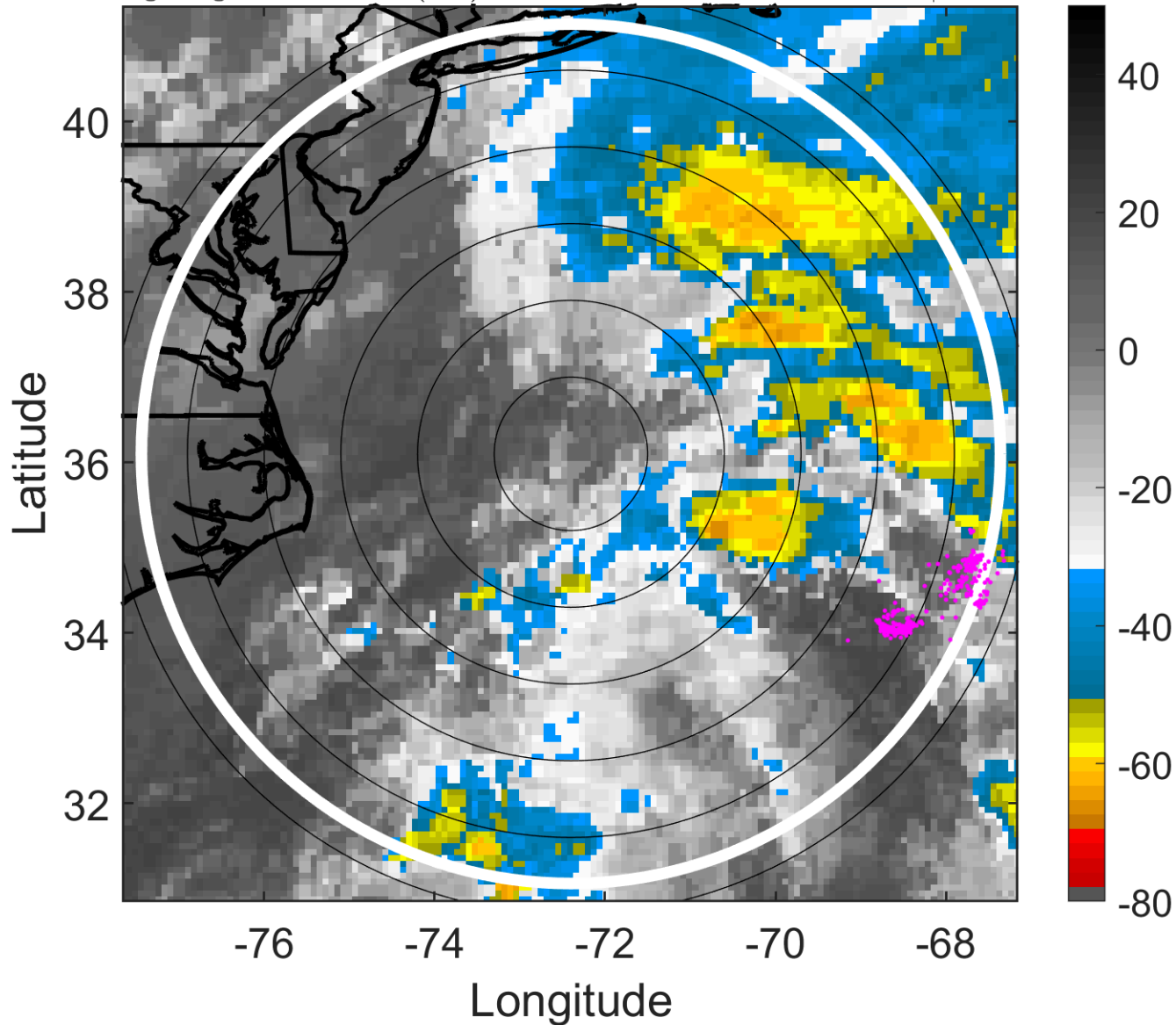

6-h IR BT Differences & Lightning

Δ t: 2019100900 (19.2 LT) - 2019100818 (13.1 LT)

Lightning: 19.2 LT \pm 1.5 h (dots)

PT: SLWP | EA: INACT

14L (MELISSA) | 40 kt EX

S: null | H: null

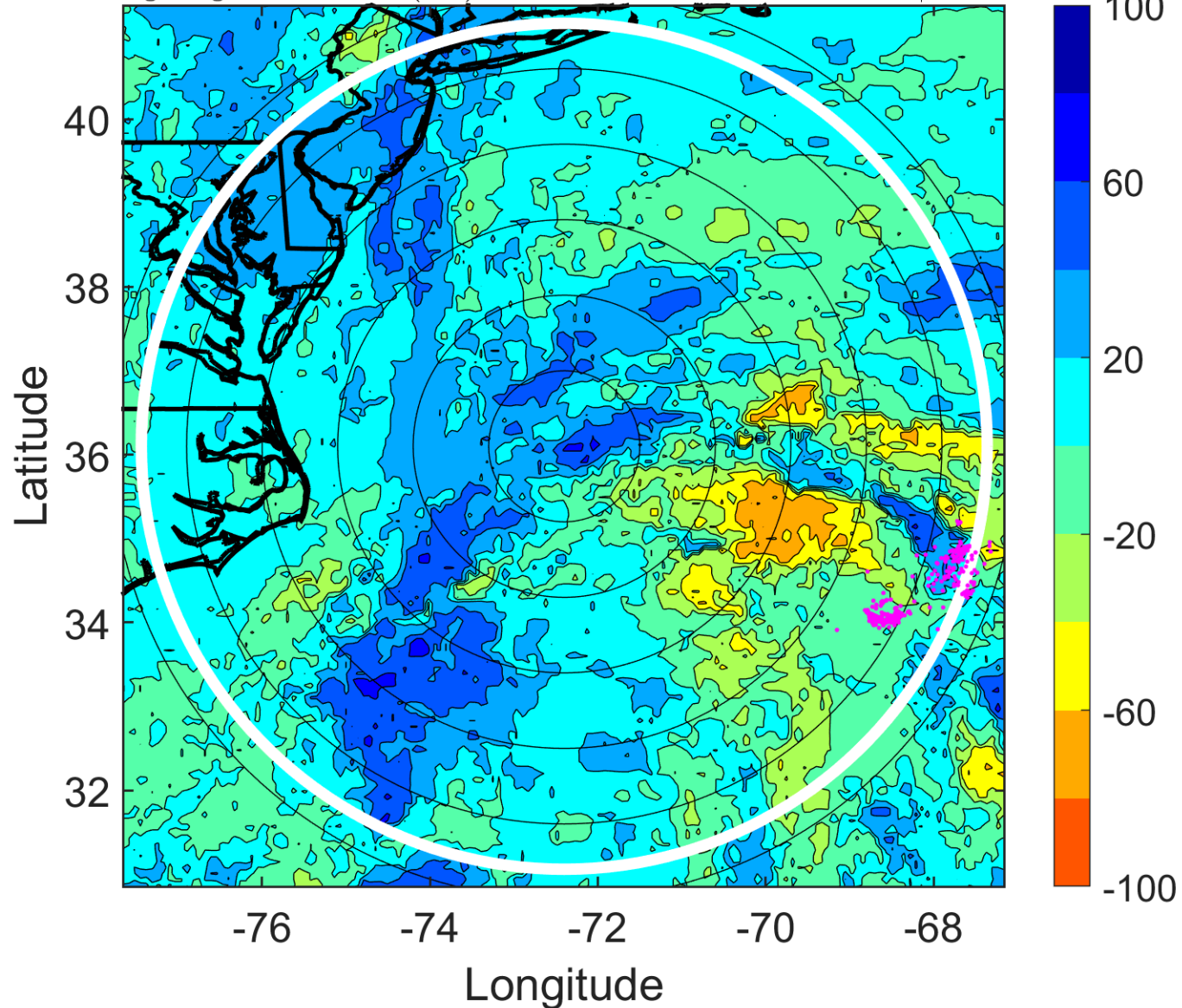

IR BT & Lightning

t: 2019100903 (22.2 LT)

Lightning: 22.2 LT \pm 1.5 h (dots)

PT: SLWP | EA: INACT

14L (MELISSA) | 42.5 kt EX

S: null | H: null

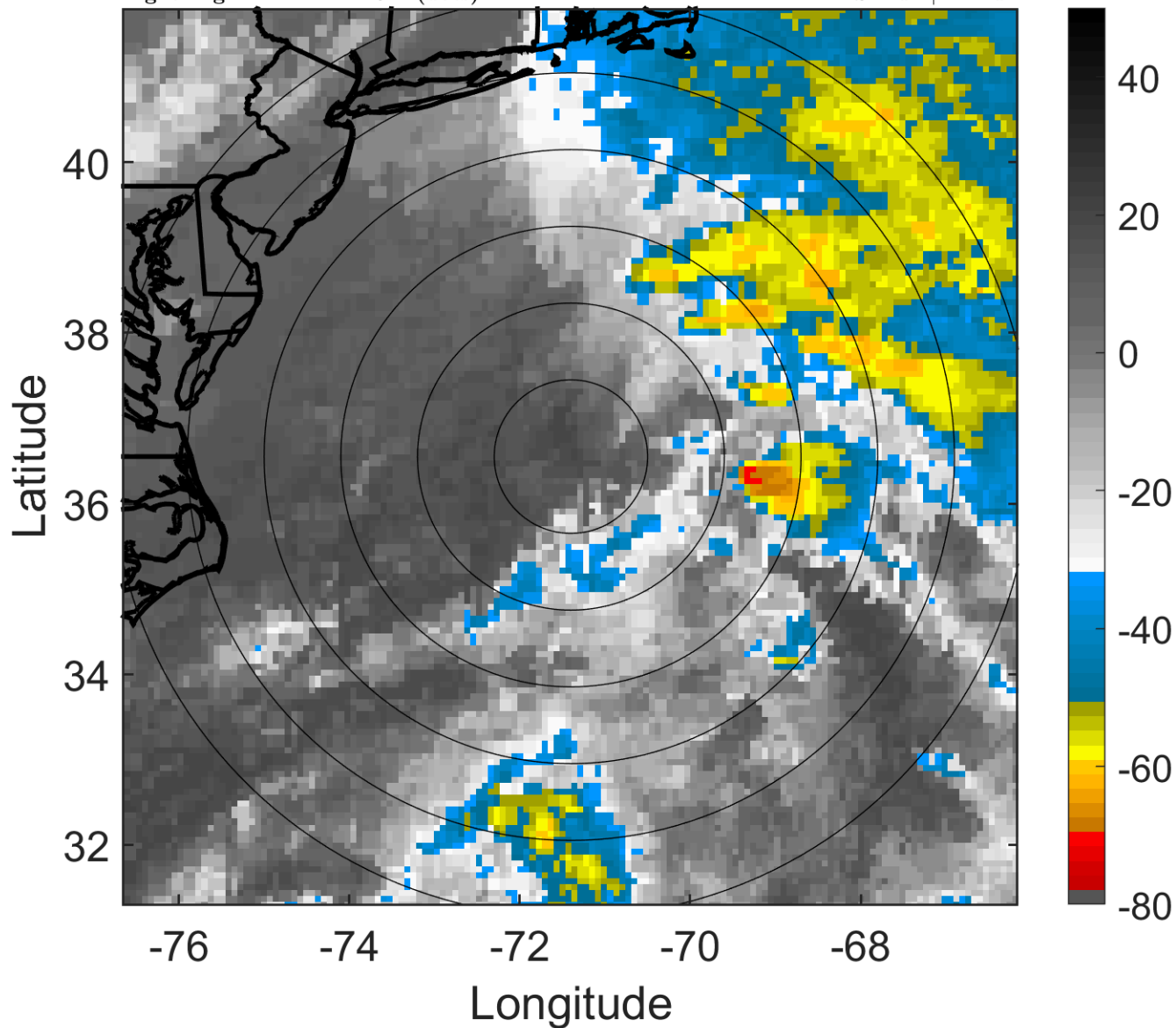

6-h IR BT Differences & Lightning

Δ t: 2019100903 (22.2 LT) - 2019100821 (16.1 LT)

Lightning: 22.2 LT \pm 1.5 h (dots)

PT: SLWP | EA: INACT

14L (MELISSA) | 42.5 kt EX

S: null | H: null

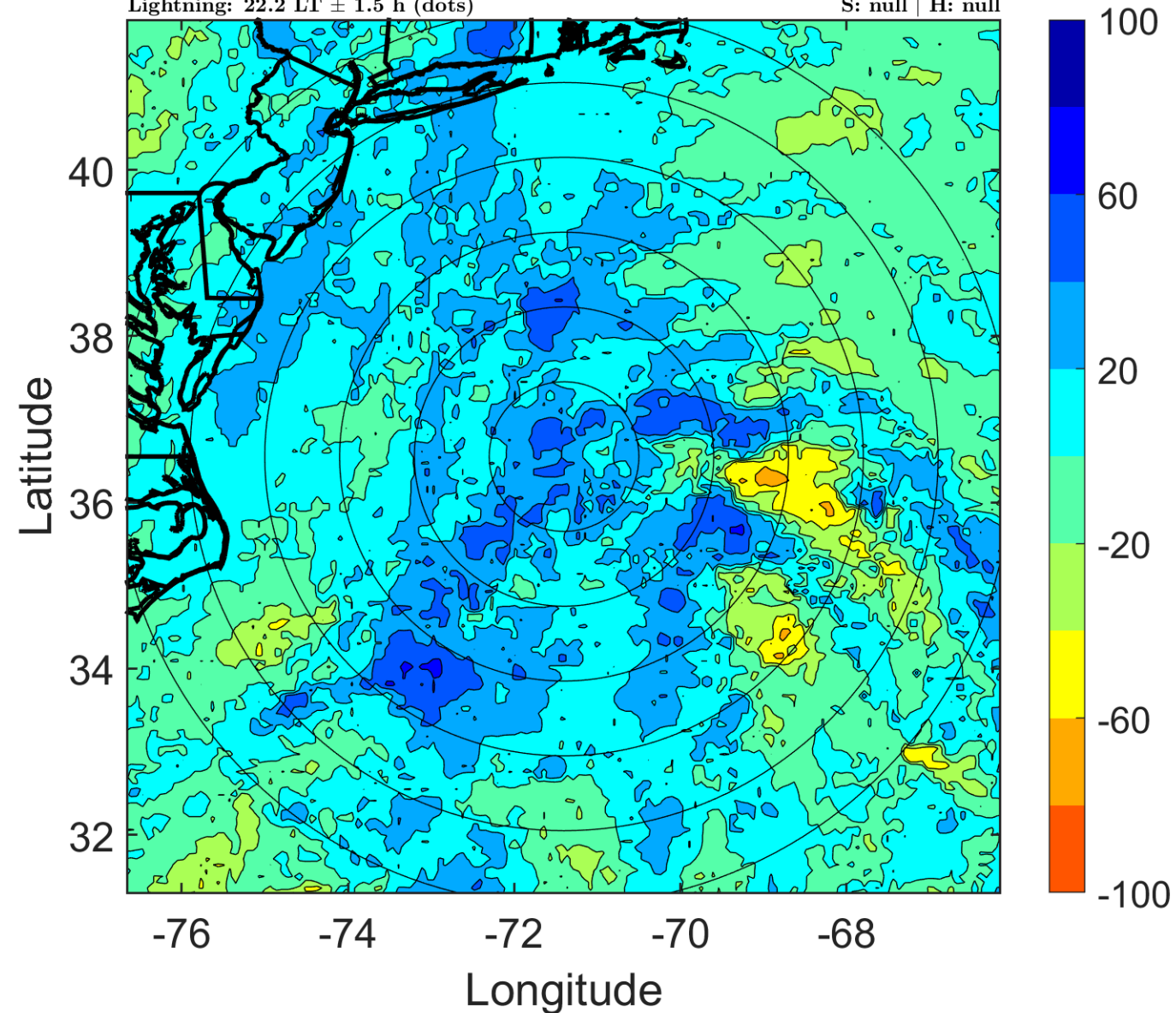

IR BT & Lightning

t: 2019100906 (1.3 LT)

Lightning: 1.3 LT \pm 1.5 h (dots)

PT: LLCP | EA: INACT

14L (MELISSA) | 45 kt EX

S: null | H: null

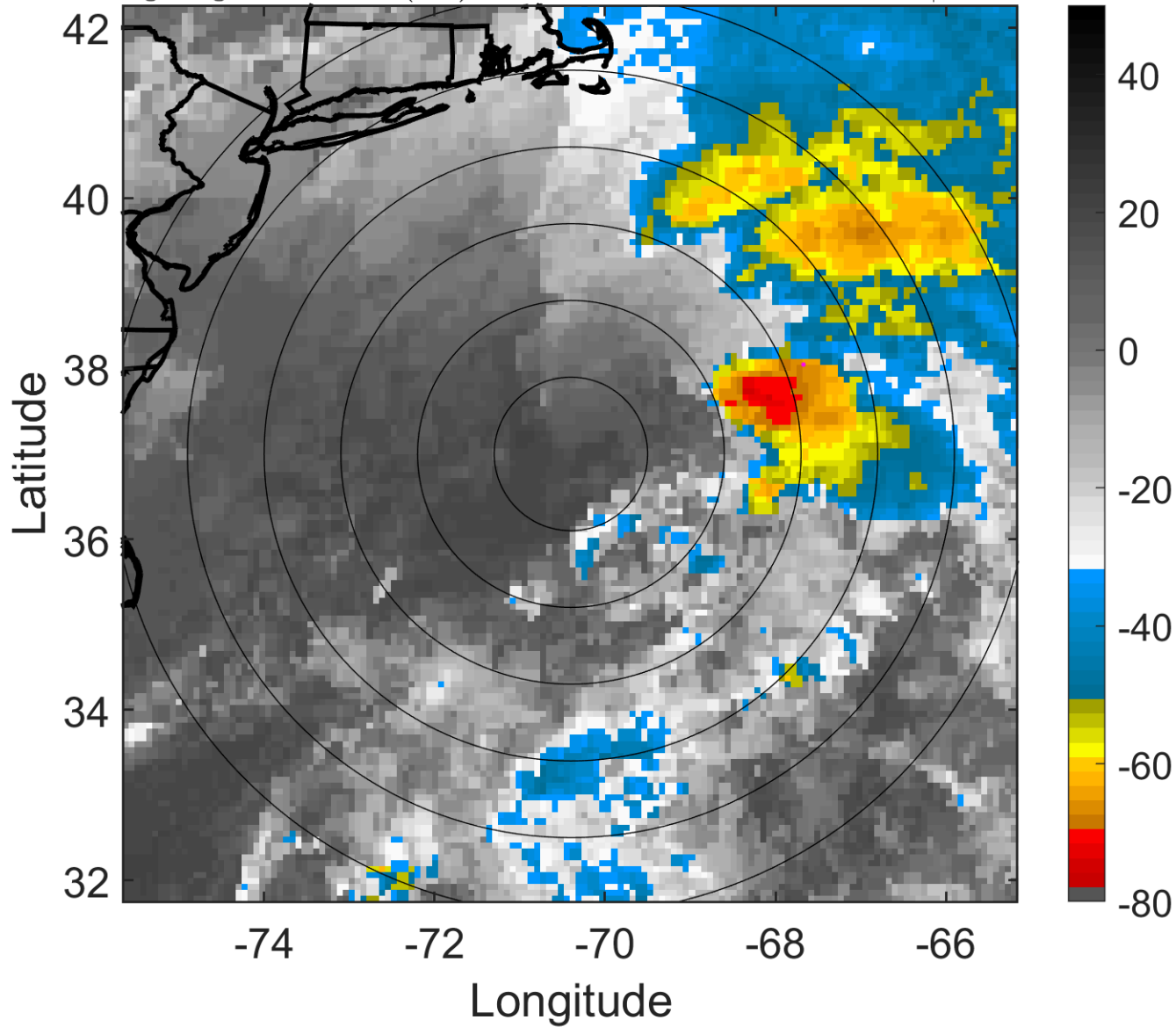

6-h IR BT Differences & Lightning

Δ t: 2019100906 (1.3 LT) - 2019100900 (19.2 LT)

Lightning: 1.3 LT \pm 1.5 h (dots)

PT: LLCP | EA: INACT

14L (MELISSA) | 45 kt EX

S: null | H: null

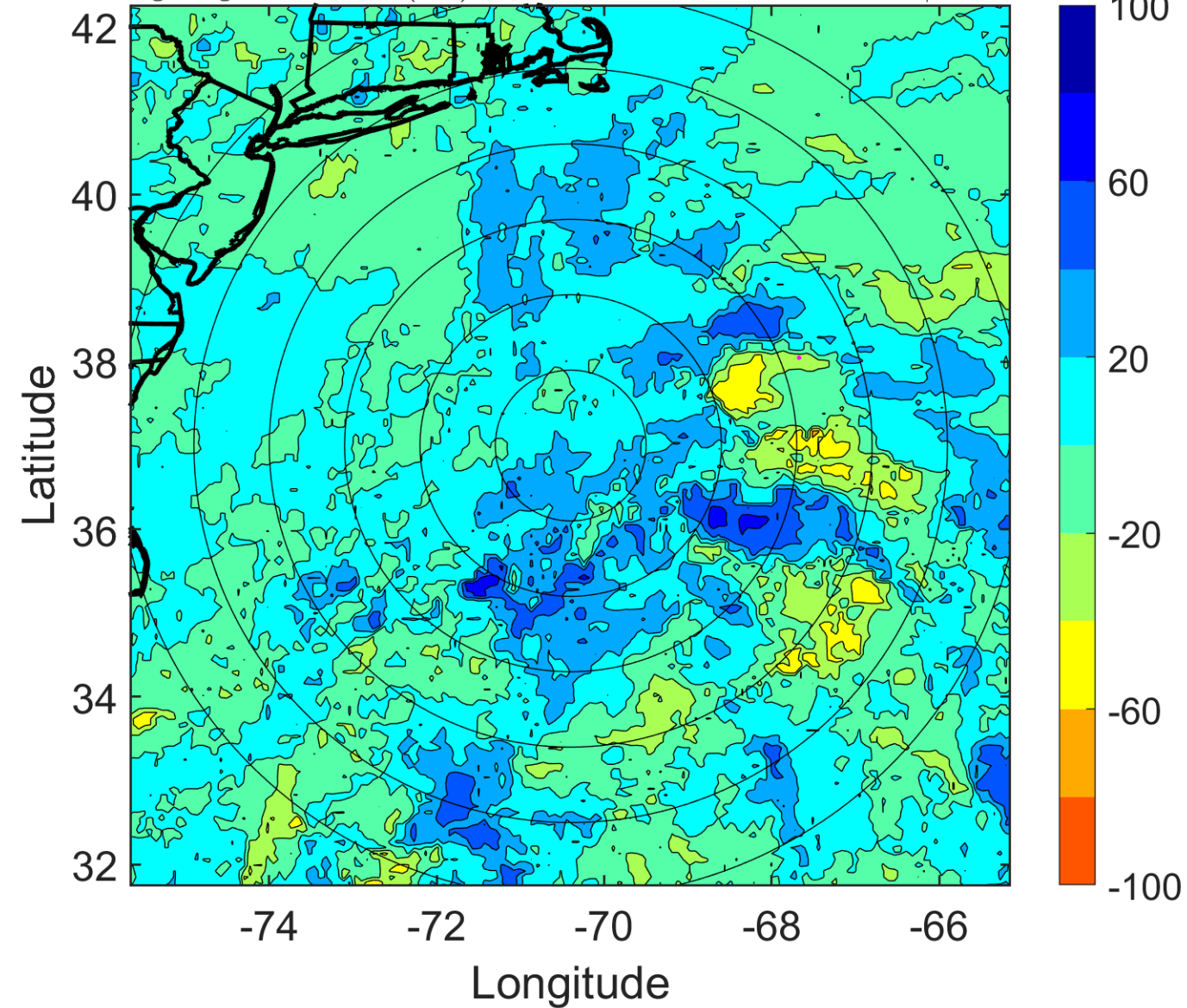

IR BT & Lightning

t: 2019100909 (4.4 LT)

Lightning: 4.4 LT \pm 1.5 h (dots)

PT: LLCP | EA: INACT

14L (MELISSA) | 45 kt EX

S: null | H: null

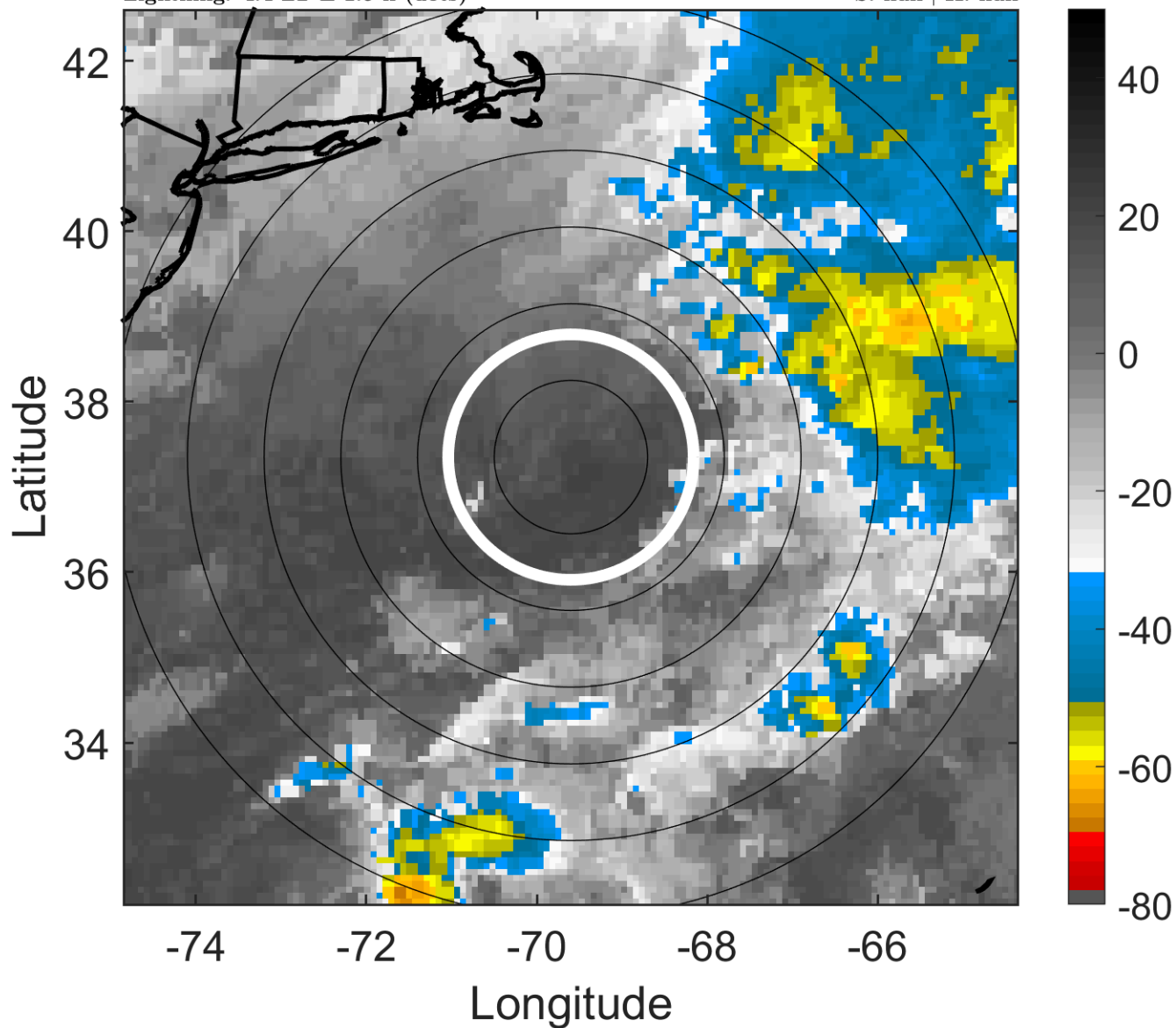

6-h IR BT Differences & Lightning

Δ t: 2019100909 (4.4 LT) - 2019100903 (22.2 LT)

Lightning: 4.4 LT \pm 1.5 h (dots)

PT: LLCP | EA: INACT

14L (MELISSA) | 45 kt EX

S: null | H: null

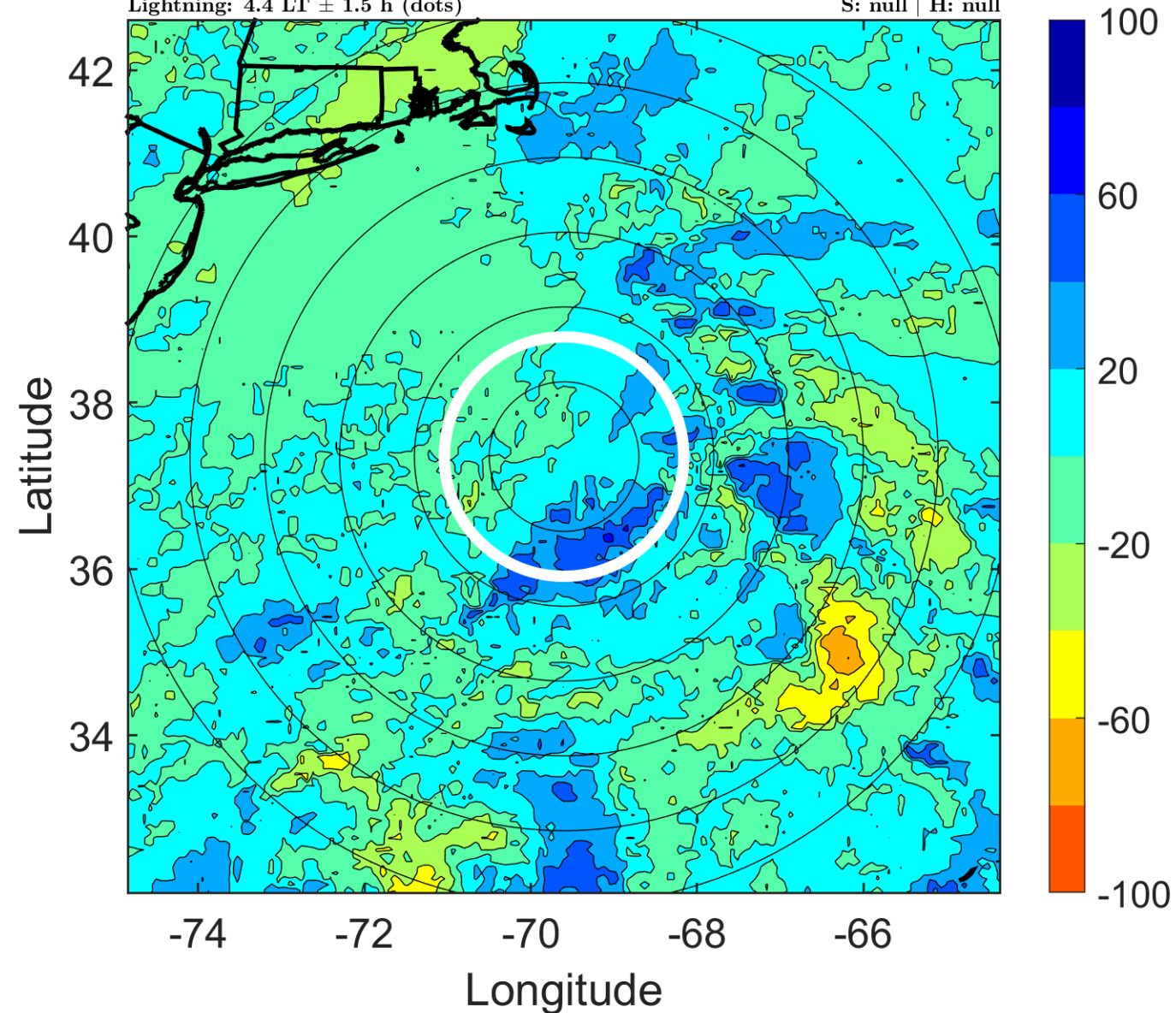

IR BT & Lightning

t: 2019100912 (7.4 LT)

Lightning: 7.4 LT \pm 1.5 h (dots)

PT: LLCP | EA: INACT

14L (MELISSA) | 45 kt EX

S: null | H: null

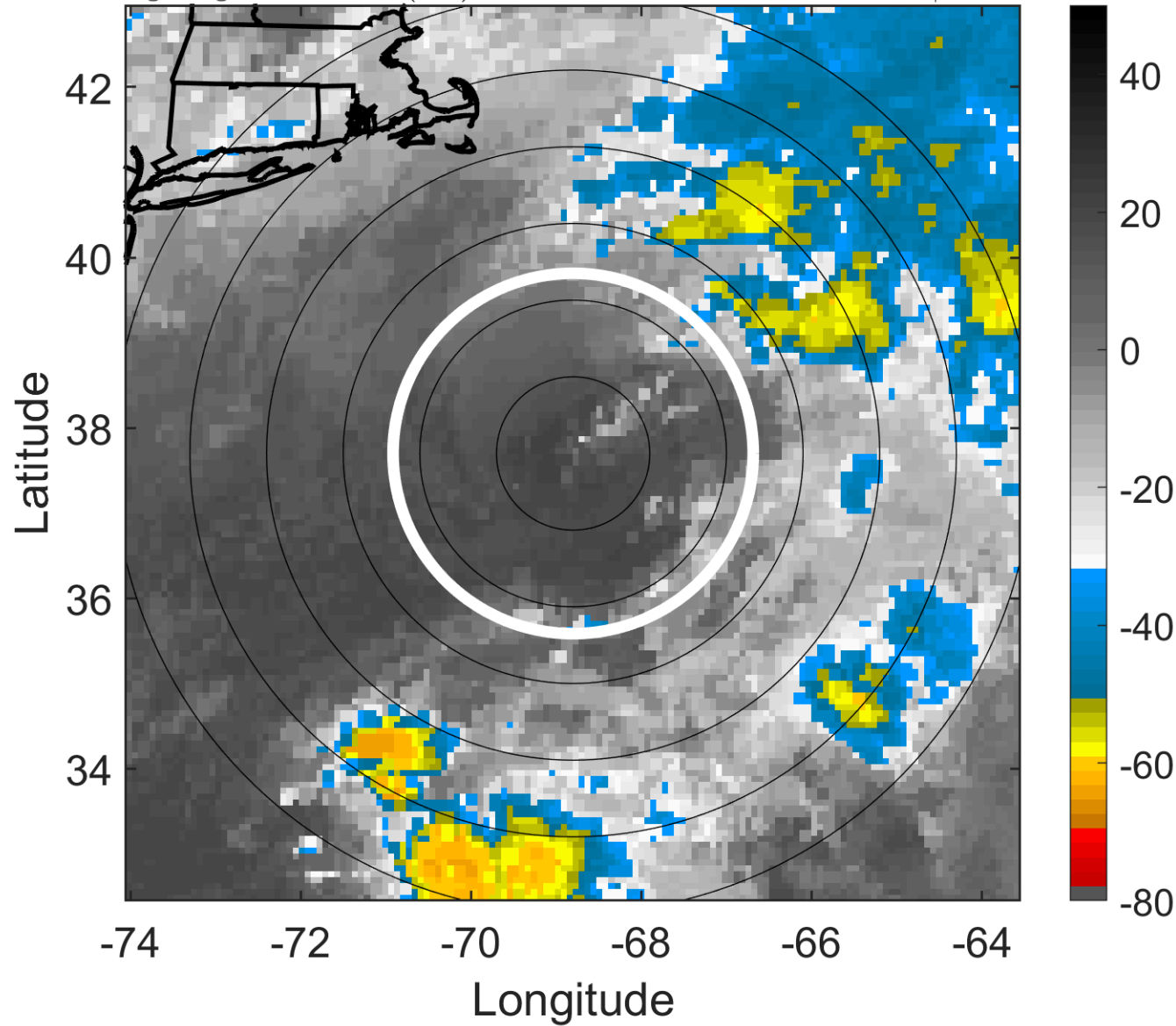

6-h IR BT Differences & Lightning

Δ t: 2019100912 (7.4 LT) - 2019100906 (1.3 LT)

Lightning: 7.4 LT \pm 1.5 h (dots)

PT: LLCP | EA: INACT

14L (MELISSA) | 45 kt EX

S: null | H: null

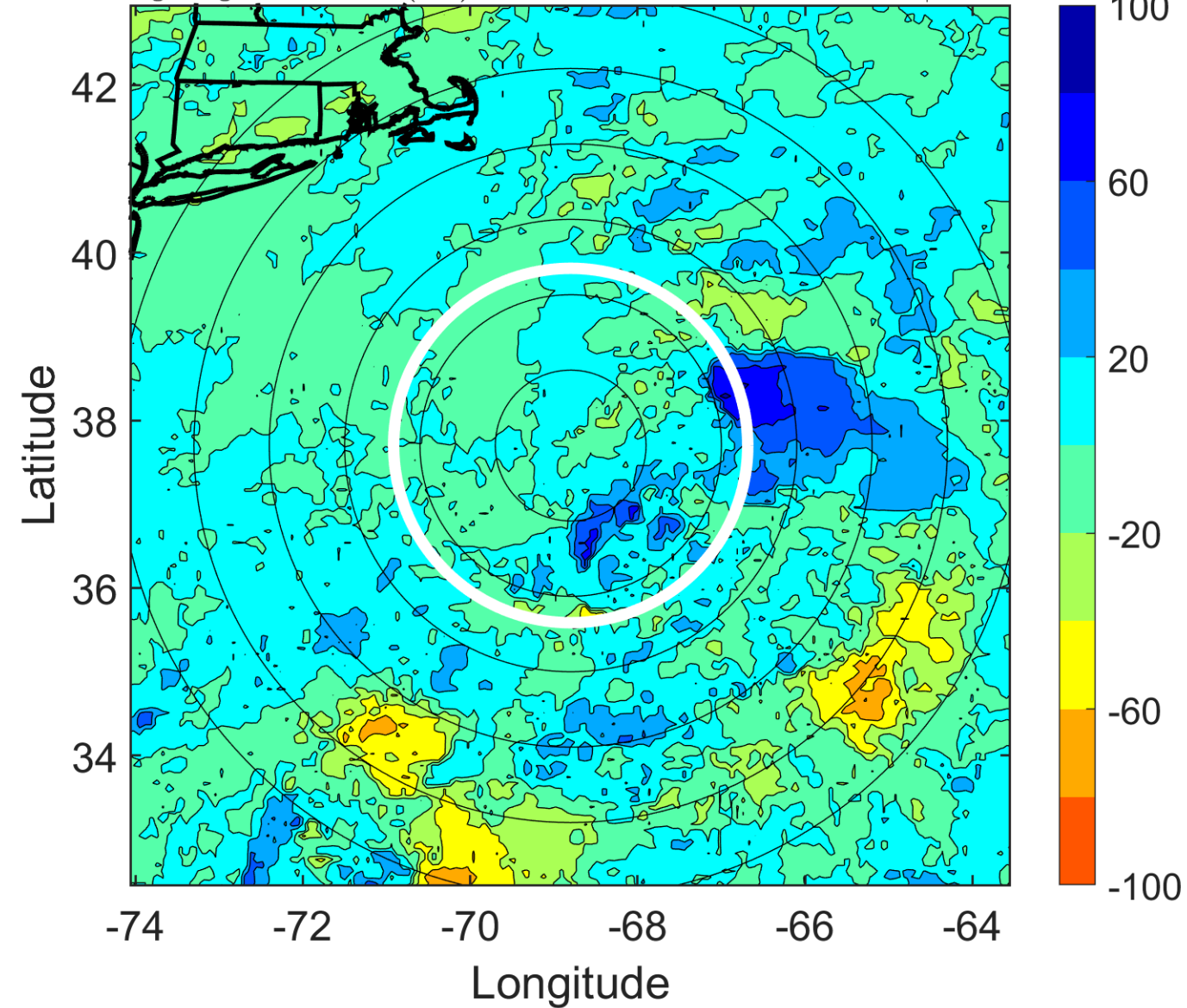

IR BT & Lightning

t: 2019100915 (10.4 LT)

Lightning: 10.4 LT \pm 1.5 h (dots)

PT: LLCP | EA: INACT

14L (MELISSA) | 47.5 kt EX

S: null | H: null

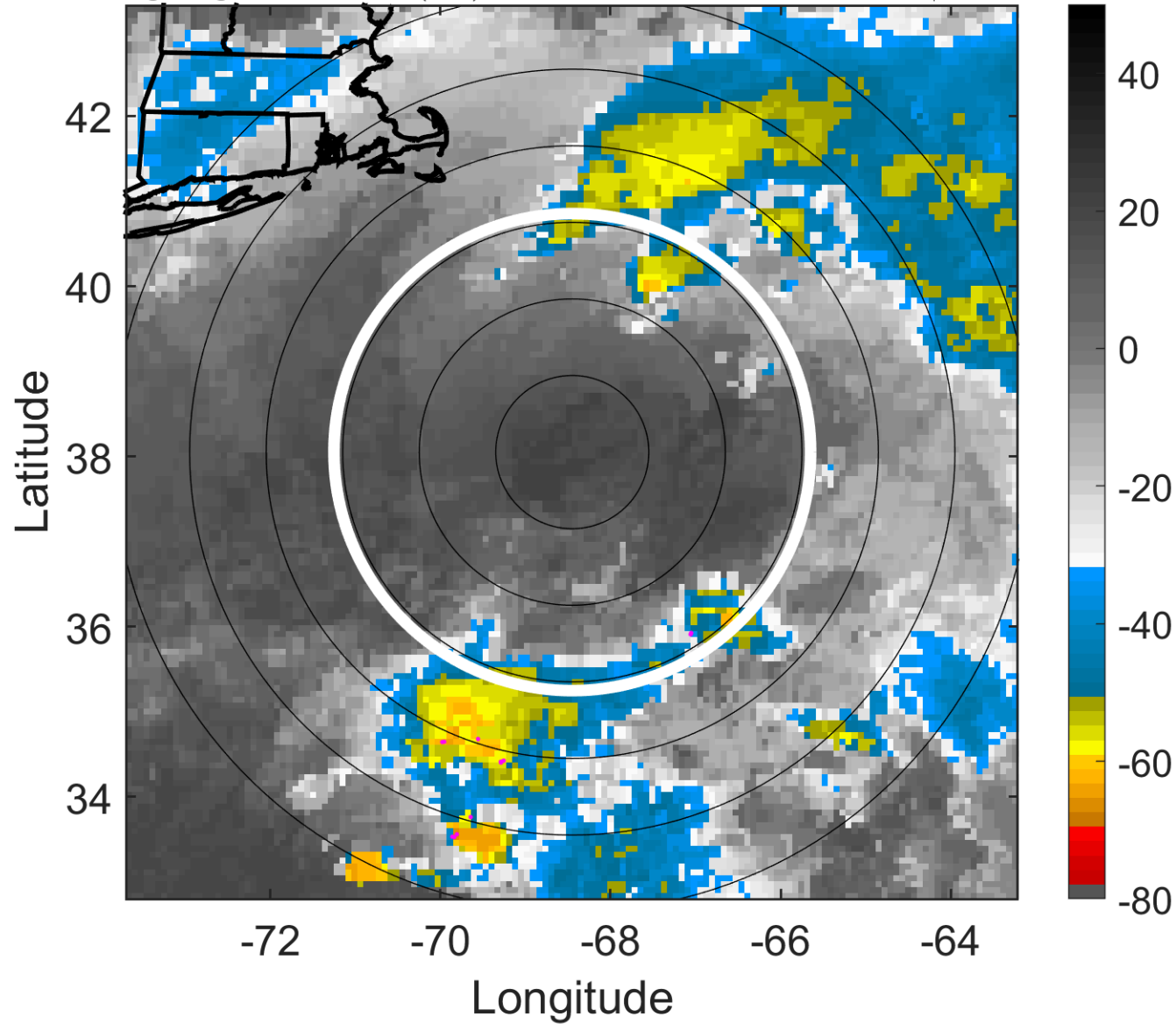

6-h IR BT Differences & Lightning

Δ t: 2019100915 (10.4 LT) - 2019100909 (4.4 LT)

Lightning: 10.4 LT \pm 1.5 h (dots)

PT: LLCP | EA: INACT

14L (MELISSA) | 47.5 kt EX

S: null | H: null

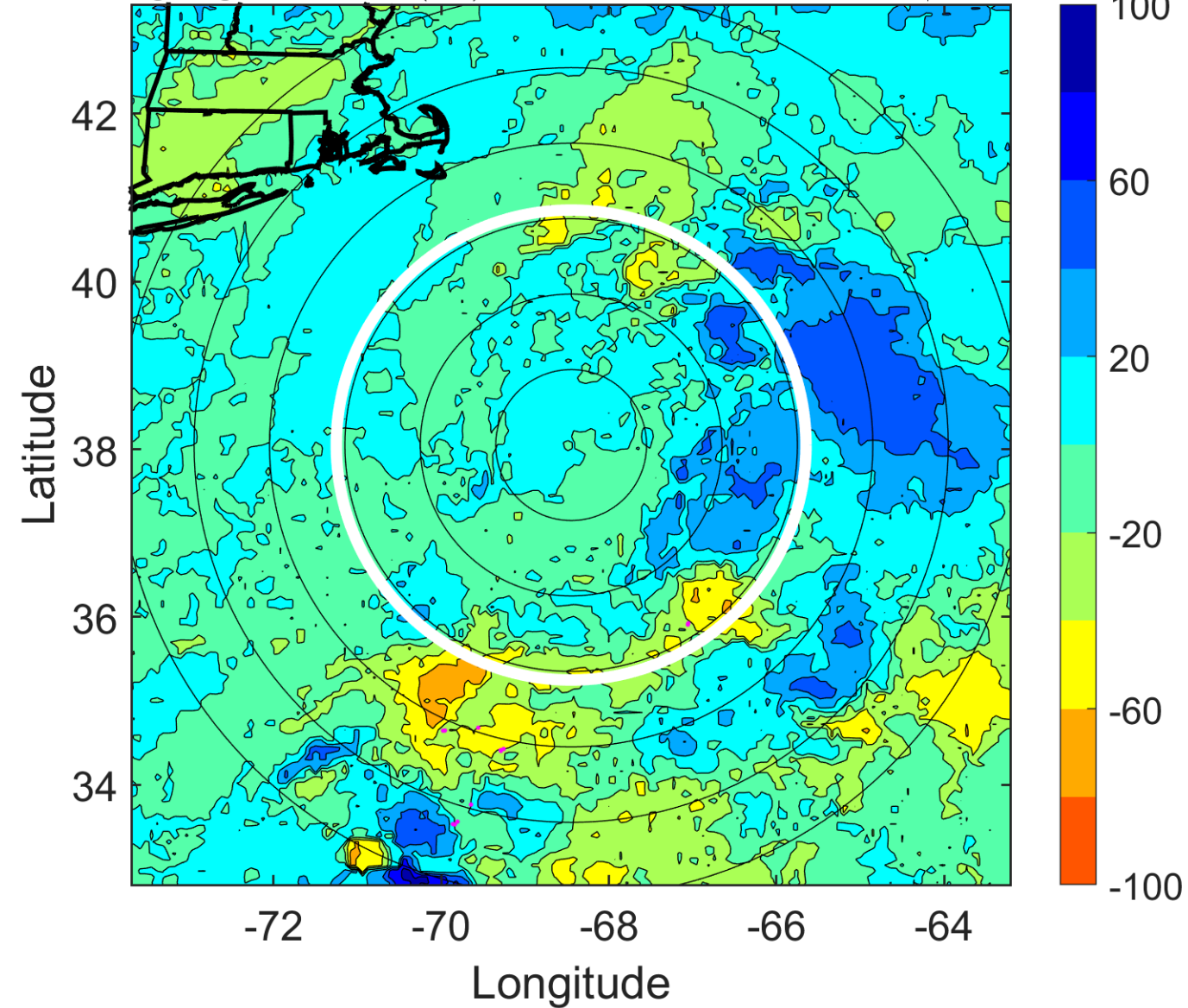

IR BT & Lightning

t: 2019100918 (13.5 LT)

Lightning: 13.5 LT \pm 1.5 h (dots)

PT: LLCP | EA: INACT

14L (MELISSA) | 50 kt EX

S: null | H: null

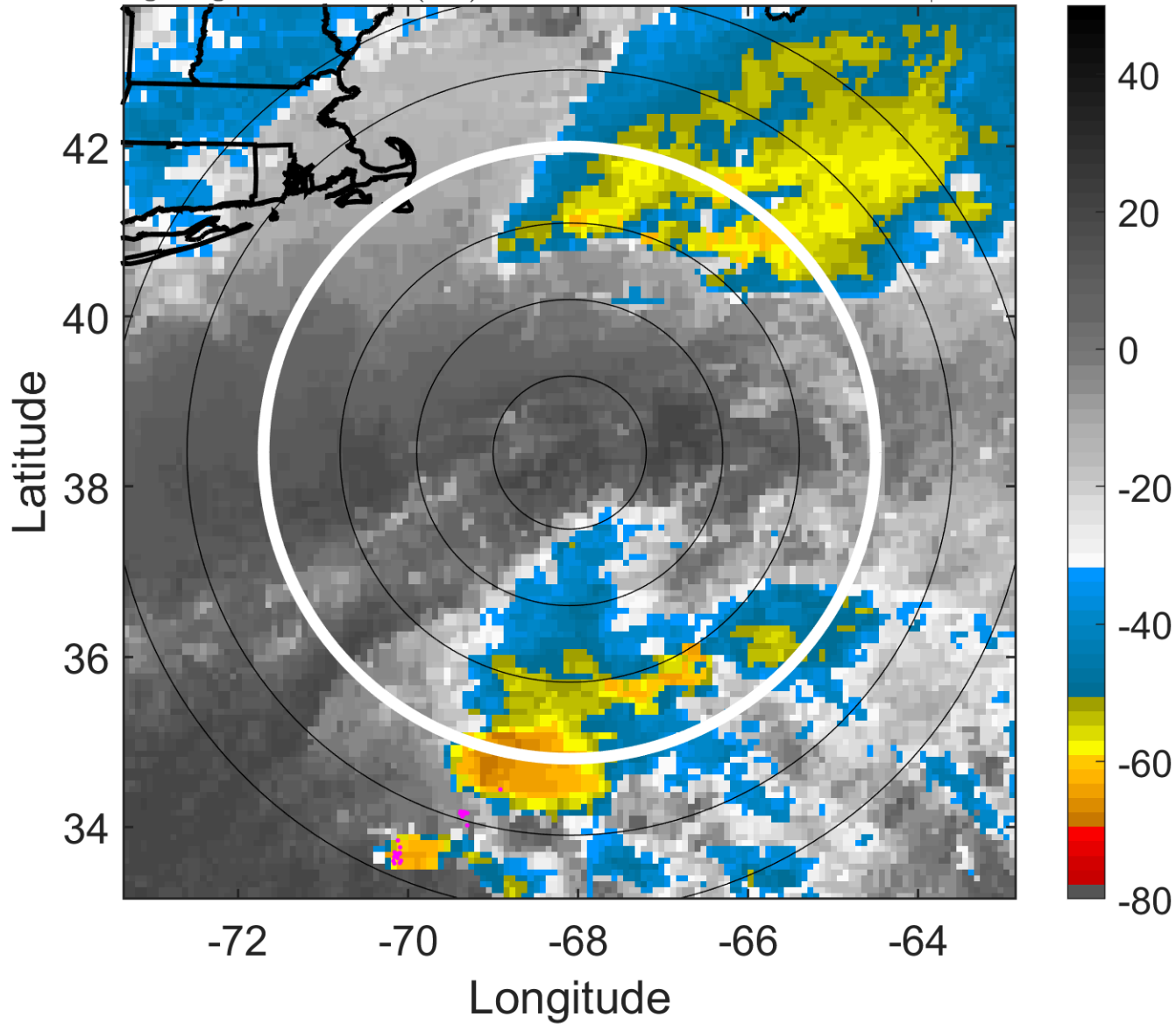

6-h IR BT Differences & Lightning

Δ t: 2019100918 (13.5 LT) - 2019100912 (7.4 LT)

Lightning: 13.5 LT \pm 1.5 h (dots)

PT: LLCP | EA: INACT

14L (MELISSA) | 50 kt EX

S: null | H: null

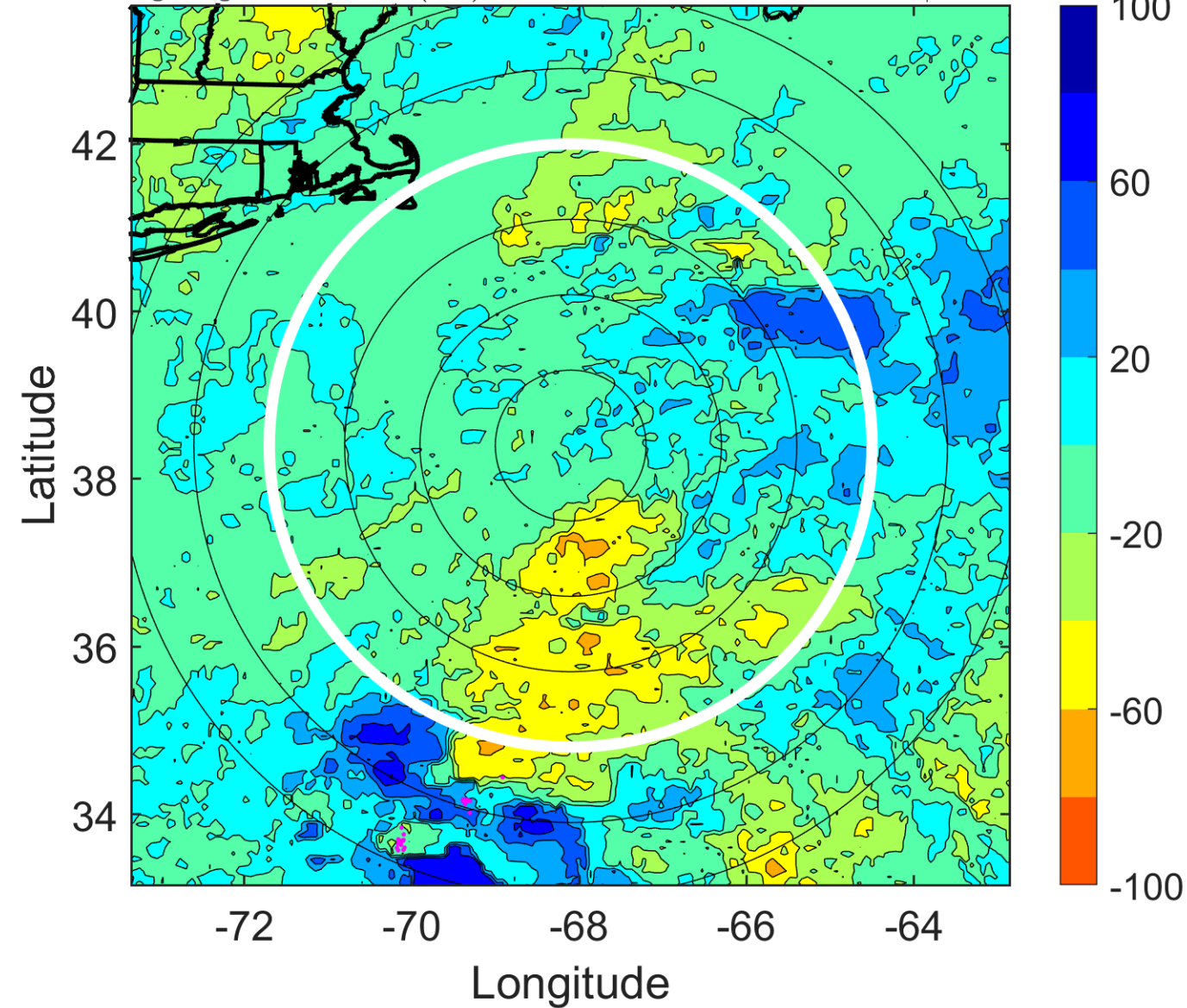

IR BT & Lightning

t: 2019100921 (16.5 LT)

Lightning: 16.5 LT \pm 1.5 h (dots)

PT: LLCP | EA: INACT

14L (MELISSA) | 52.5 kt EX

S: null | H: null

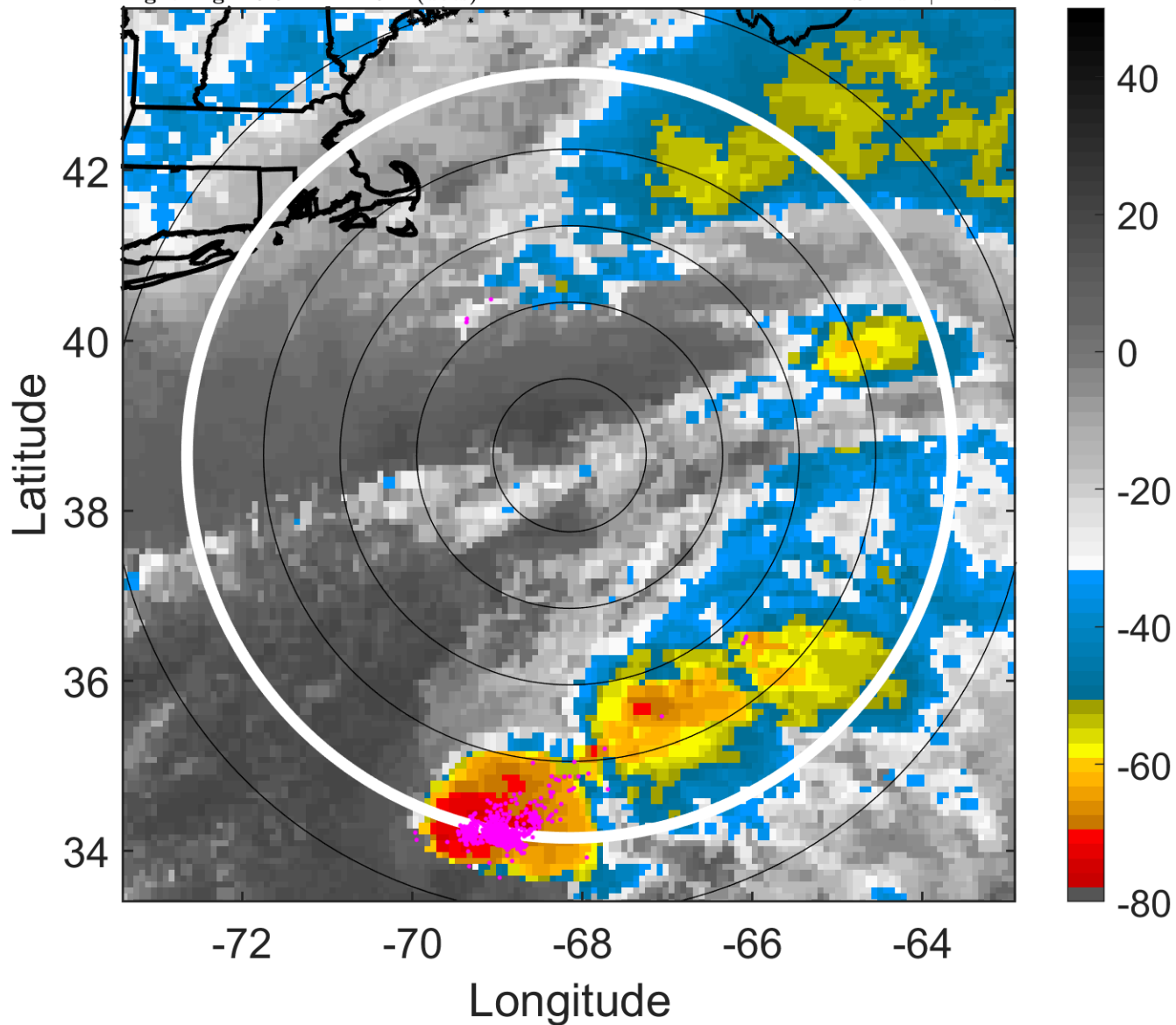

6-h IR BT Differences & Lightning

Δ t: 2019100921 (16.5 LT) - 2019100915 (10.4 LT)

Lightning: 16.5 LT \pm 1.5 h (dots)

PT: LLCP | EA: INACT

14L (MELISSA) | 52.5 kt EX

S: null | H: null

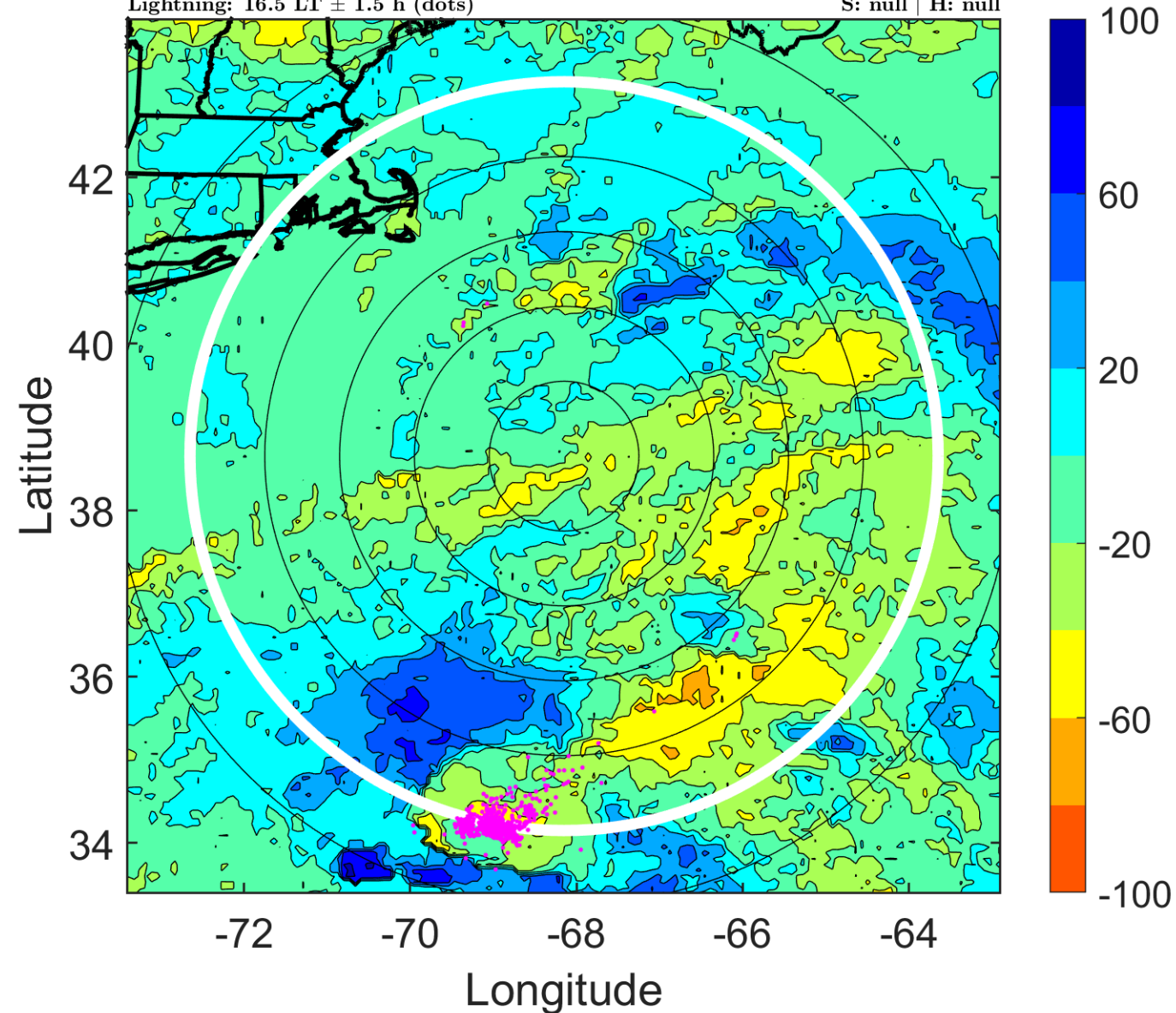

IR BT & Lightning

t: 2019101000 (19.5 LT)

Lightning: 19.5 LT \pm 1.5 h (dots)

PT: LLCP | EA: INACT

14L (MELISSA) | 55 kt EX

S: null | H: null

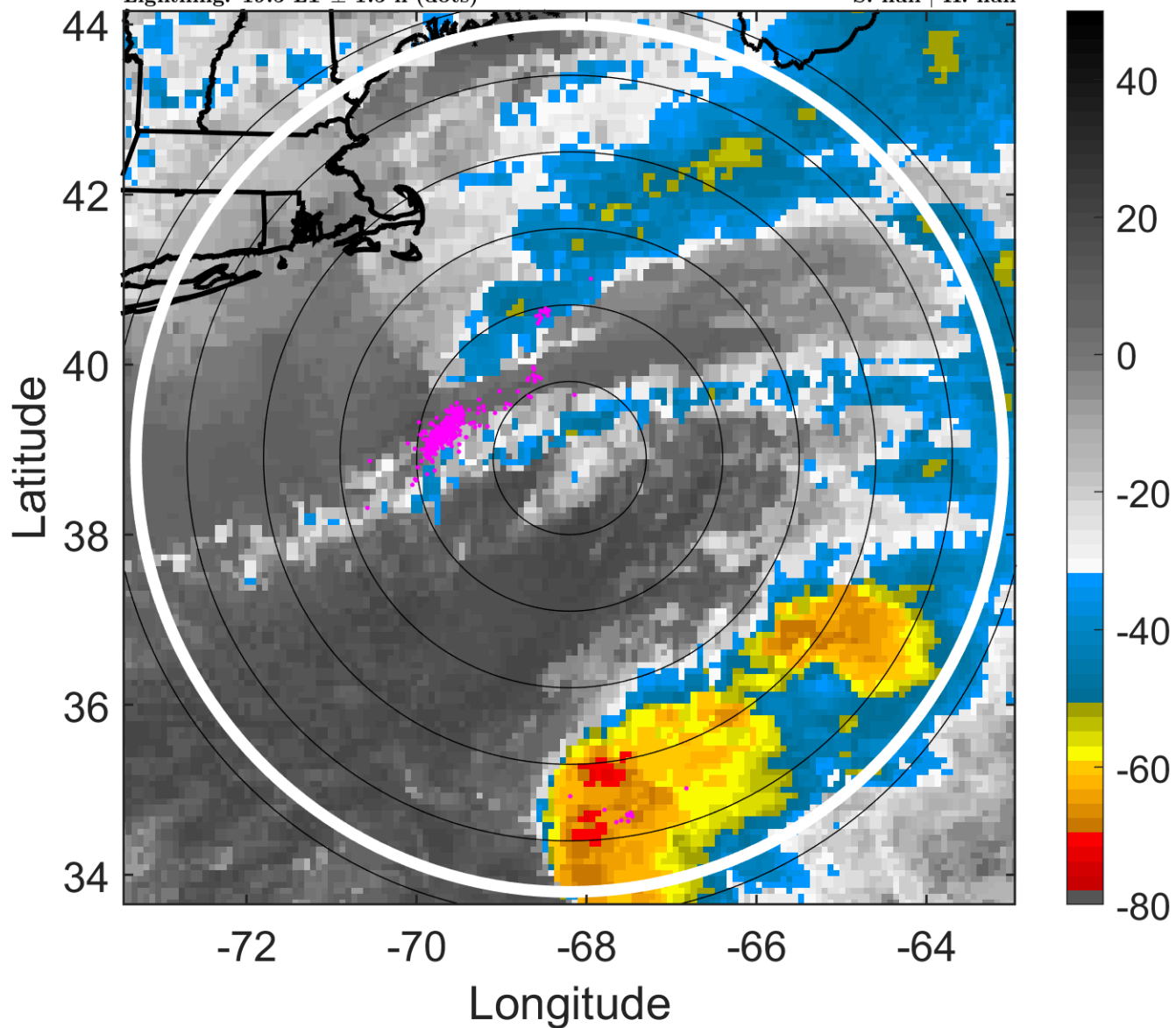

6-h IR BT Differences & Lightning

Δ t: 2019101000 (19.5 LT) - 2019100918 (13.5 LT)

Lightning: 19.5 LT \pm 1.5 h (dots)

PT: LLCP | EA: INACT

14L (MELISSA) | 55 kt EX

S: null | H: null

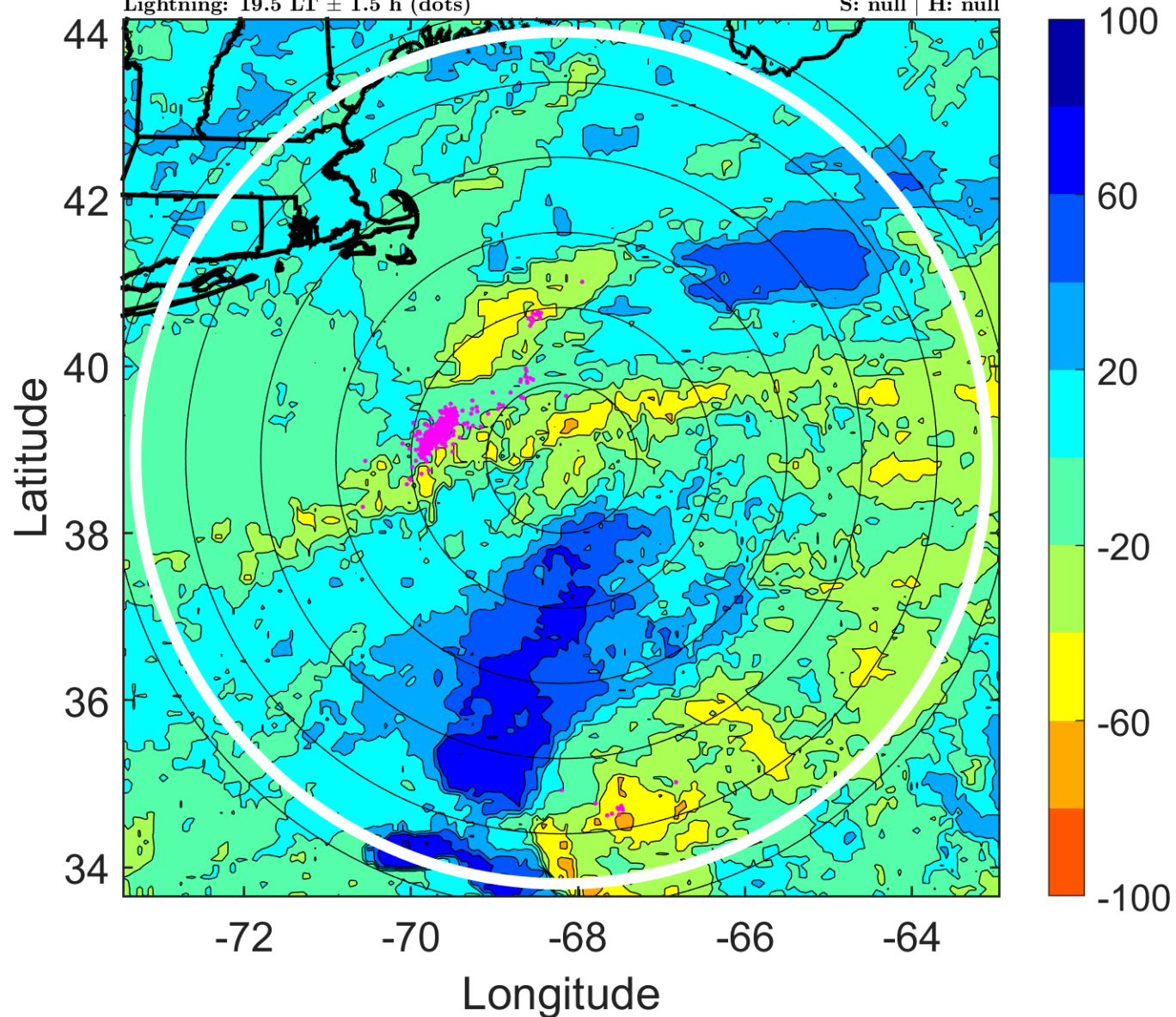

IR BT & Lightning

t: 2019101003 (22.4 LT)

Lightning: 22.4 LT \pm 1.5 h (dots)

PT: LLCP | EA: INACT

14L (MELISSA) | 55 kt EX

S: null | H: null

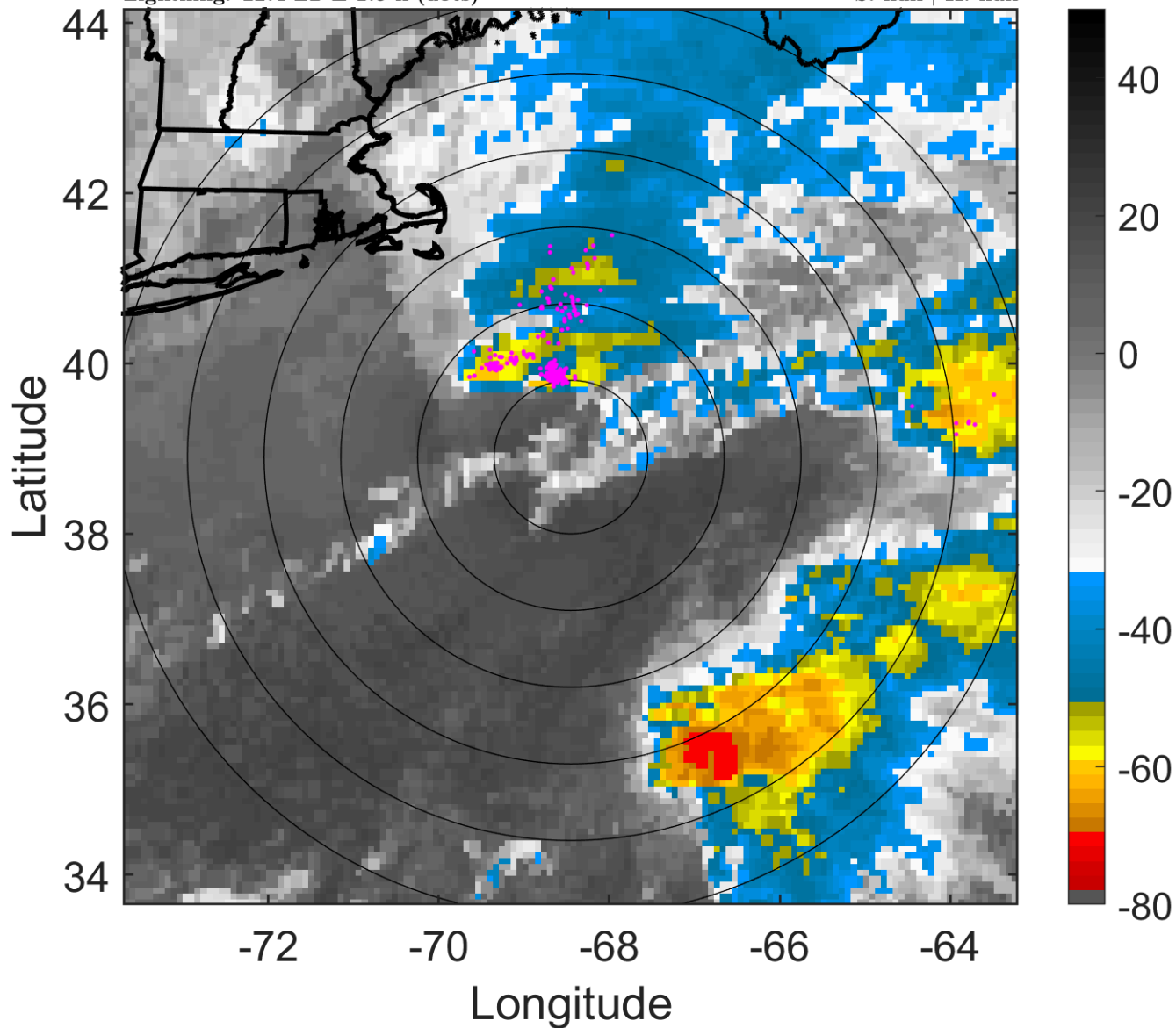

6-h IR BT Differences & Lightning

Δ t: 2019101003 (22.4 LT) - 2019100921 (16.5 LT)

Lightning: 22.4 LT \pm 1.5 h (dots)

PT: LLCP | EA: INACT

14L (MELISSA) | 55 kt EX

S: null | H: null

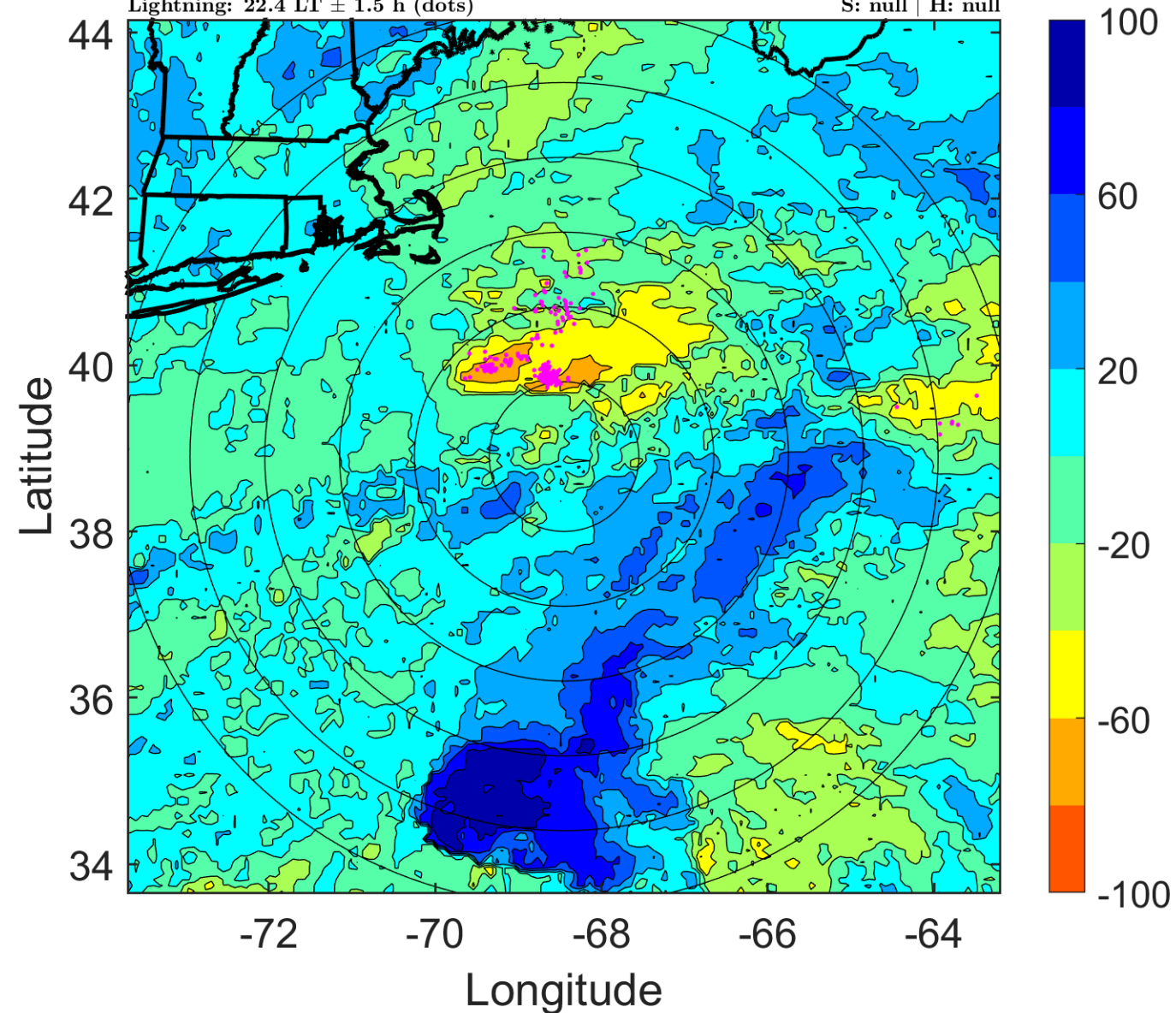

IR BT & Lightning

t: 2019101006 (1.4 LT)

Lightning: 1.4 LT \pm 1.5 h (dots)

PT: SLCP | EA: INACT

14L (MELISSA) | 55 kt EX

S: null | H: null

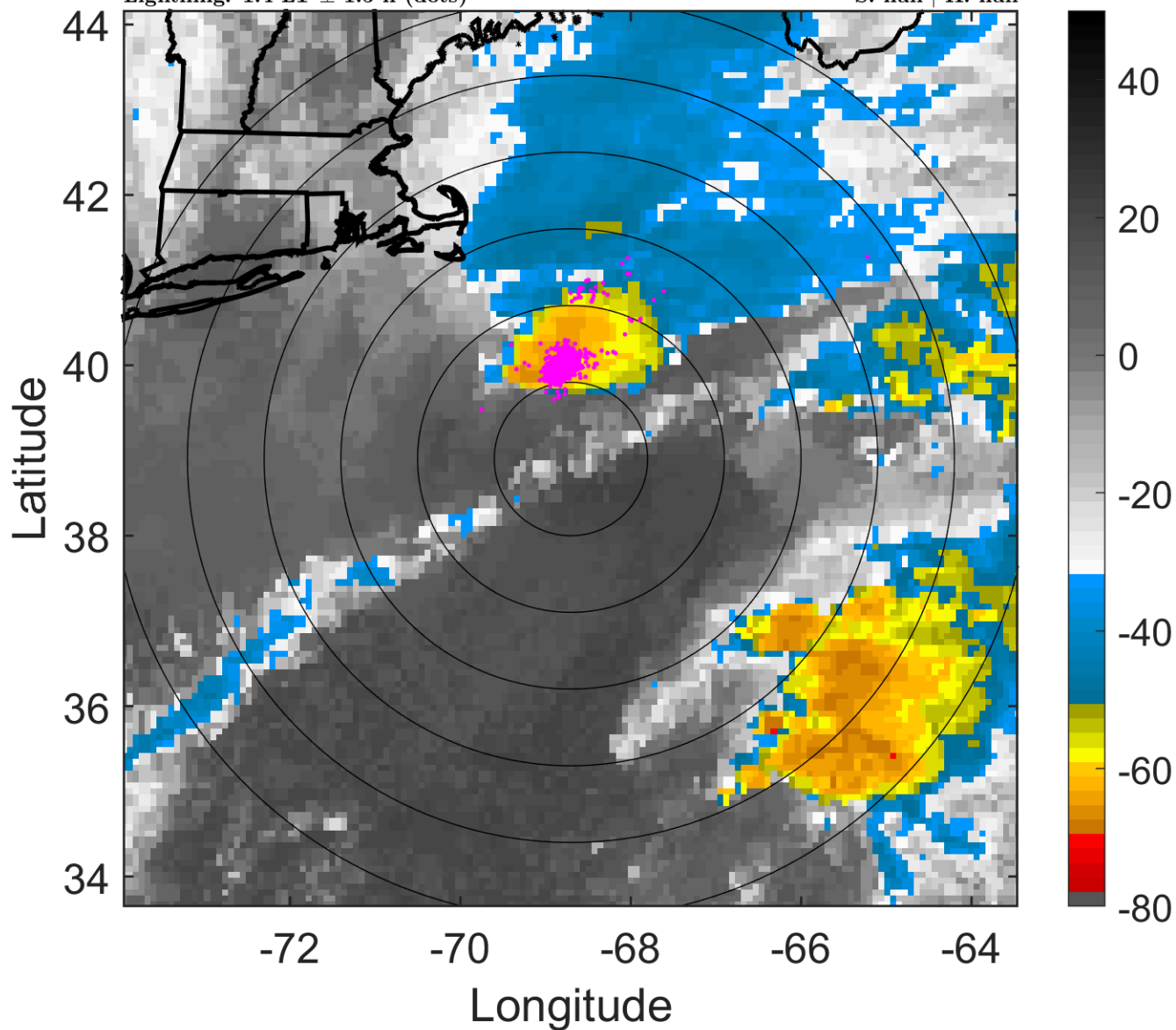

6-h IR BT Differences & Lightning

Δ t: 2019101006 (1.4 LT) - 2019101000 (19.5 LT)

Lightning: 1.4 LT \pm 1.5 h (dots)

PT: SLCP | EA: INACT

14L (MELISSA) | 55 kt EX

S: null | H: null

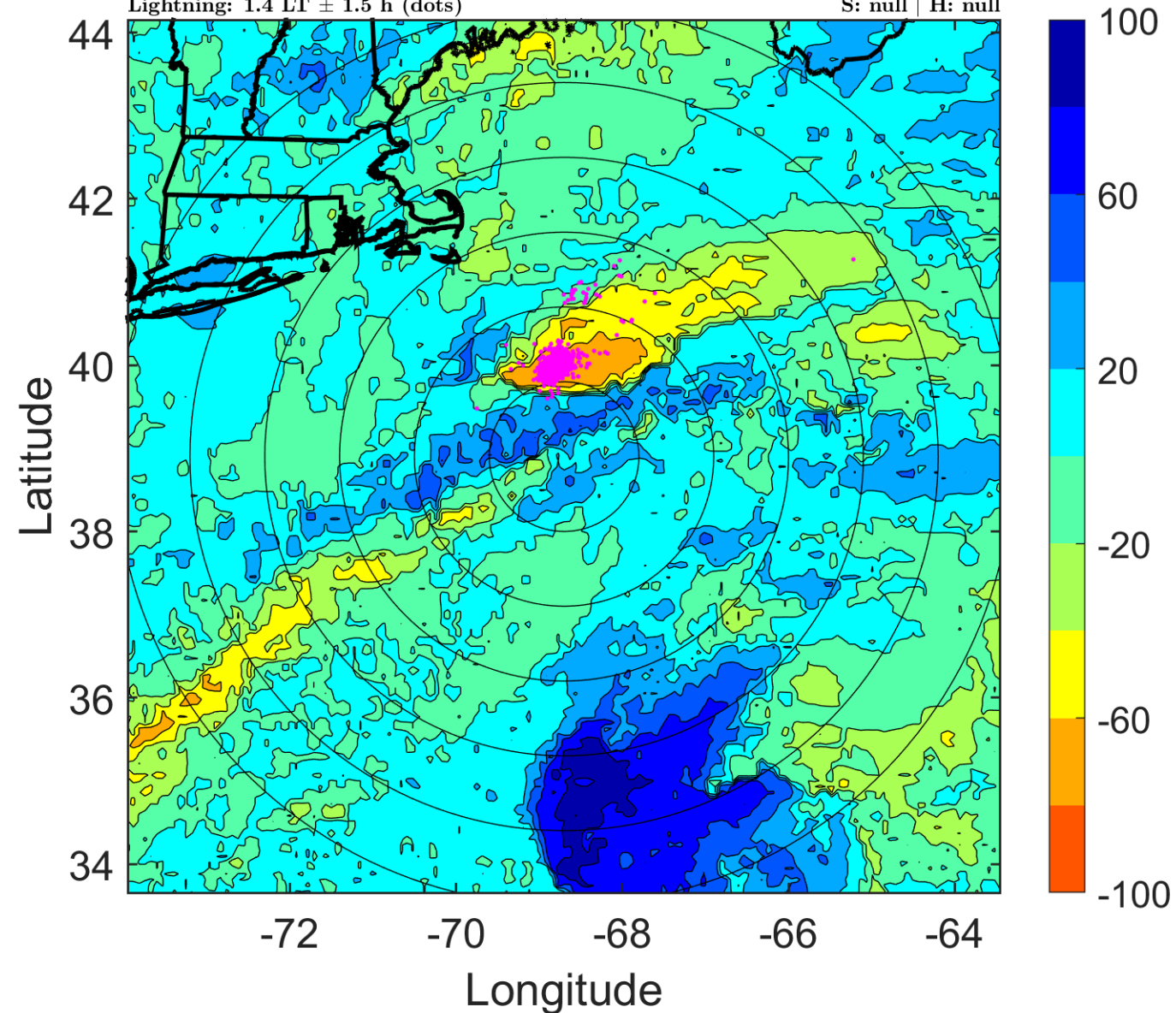

IR BT & Lightning

t: 2019101009 (4.4 LT)

Lightning: 4.4 LT \pm 1.5 h (dots)

PT: SLCP | EA: INACT

14L (MELISSA) | 55 kt EX

S: null | H: null

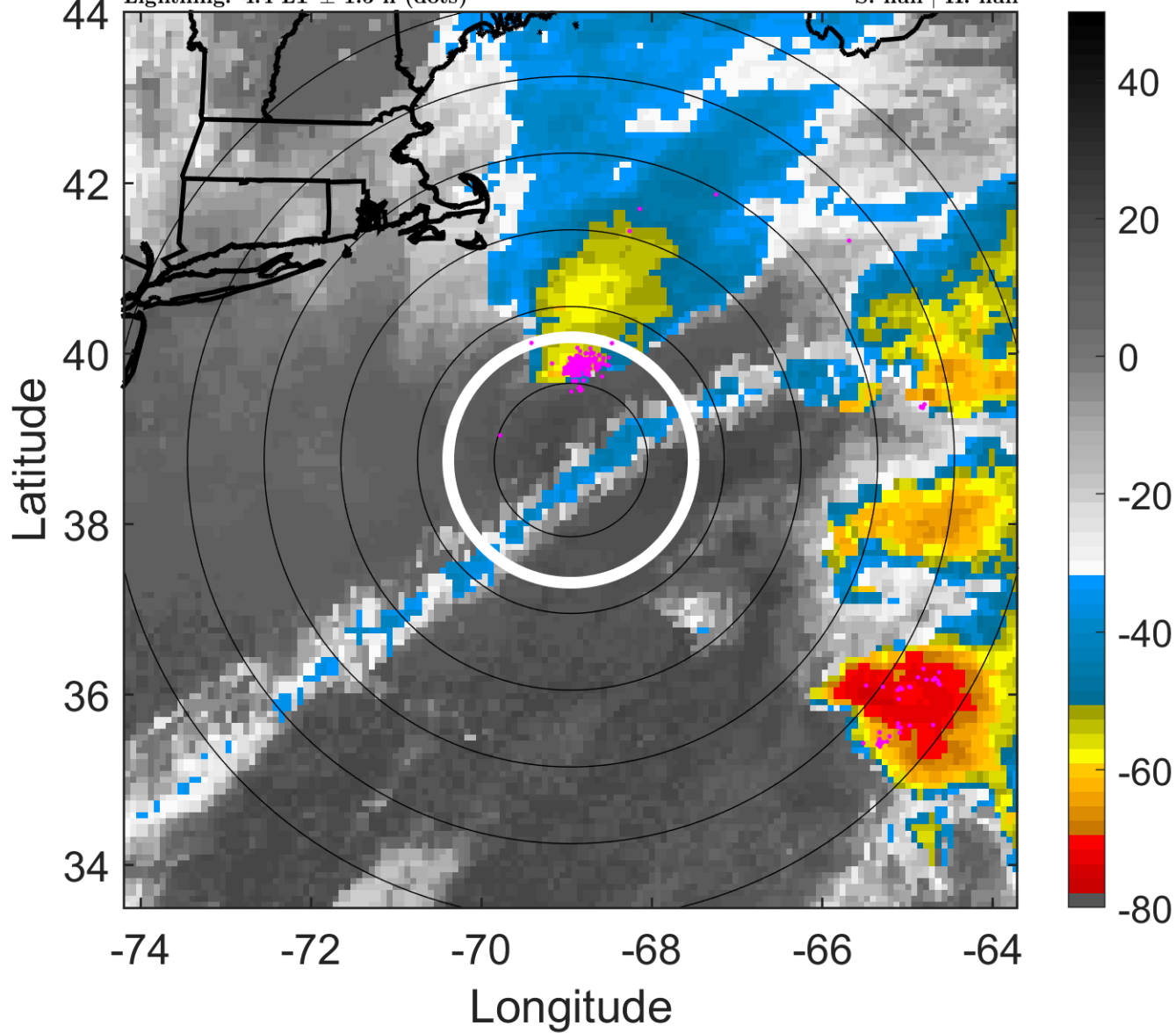

6-h IR BT Differences & Lightning

Δ t: 2019101009 (4.4 LT) - 2019101003 (22.4 LT)

Lightning: 4.4 LT \pm 1.5 h (dots)

PT: SLCP | EA: INACT

14L (MELISSA) | 55 kt EX

S: null | H: null

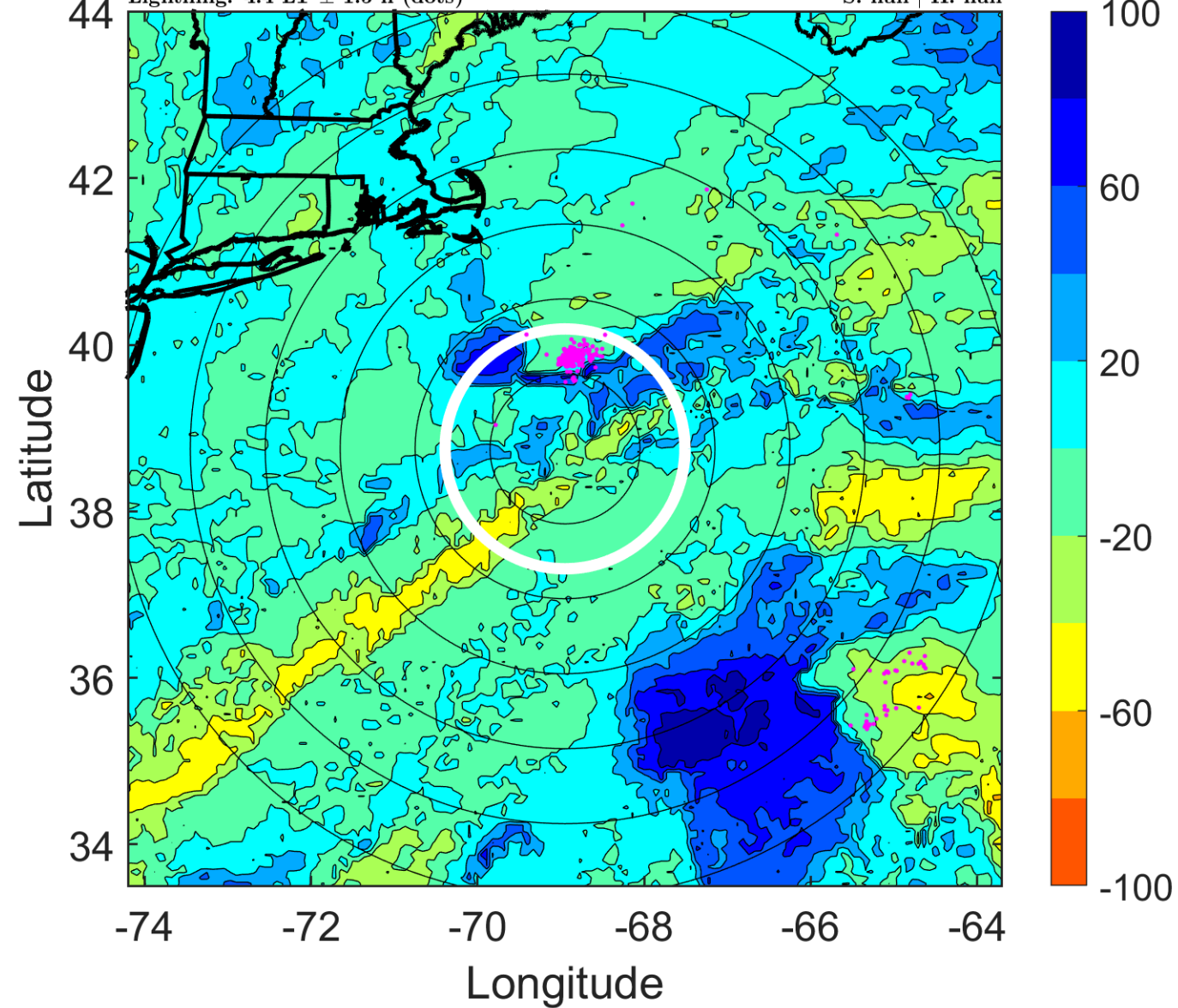

IR BT & Lightning

t: 2019101012 (7.4 LT)

Lightning: 7.4 LT \pm 1.5 h (dots)

PT: SLCP | EA: INACT

14L (MELISSA) | 55 kt EX

S: null | H: null

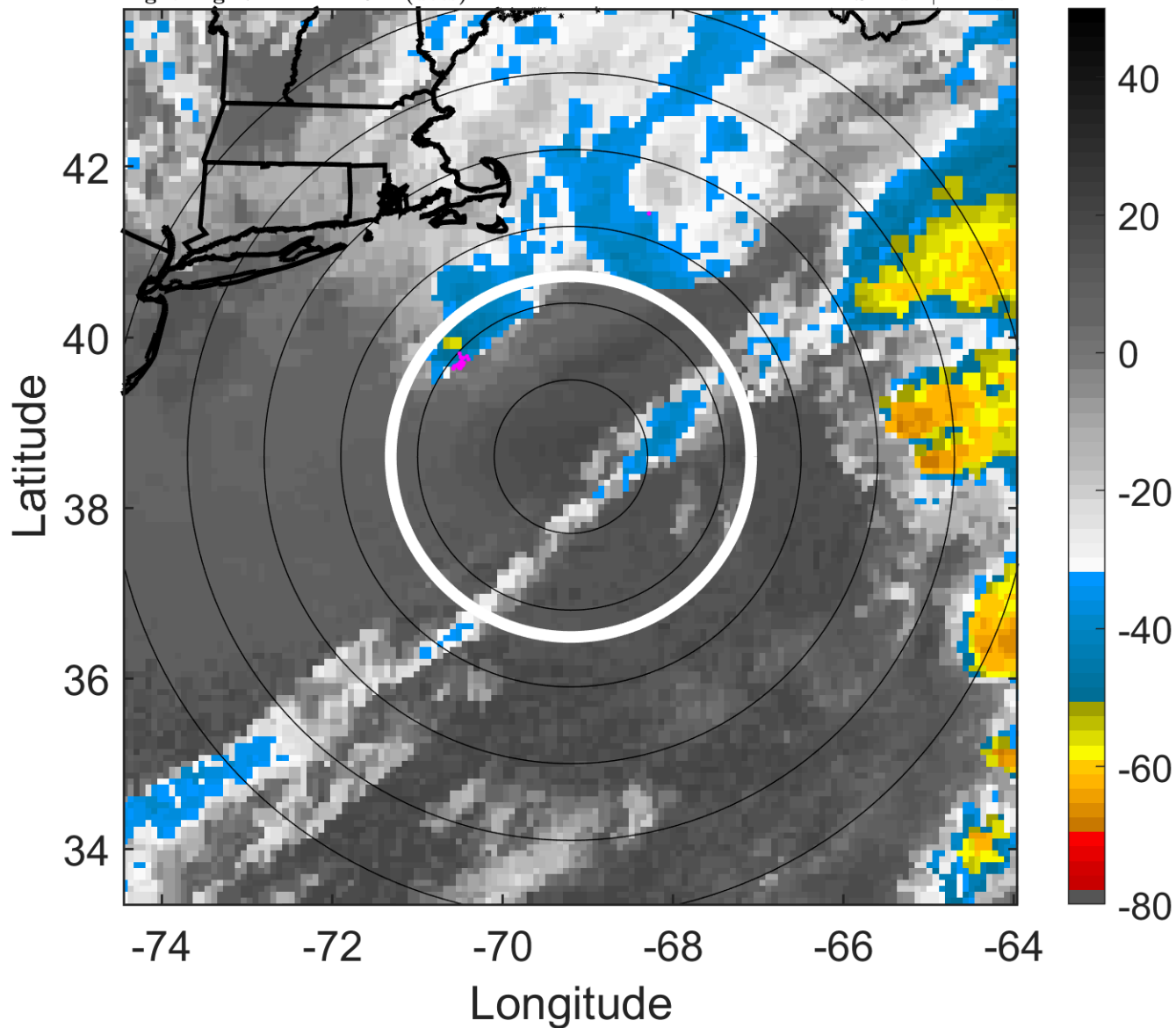

6-h IR BT Differences & Lightning

Δ t: 2019101012 (7.4 LT) - 2019101006 (1.4 LT)

Lightning: 7.4 LT \pm 1.5 h (dots)

PT: SLCP | EA: INACT

14L (MELISSA) | 55 kt EX

S: null | H: null

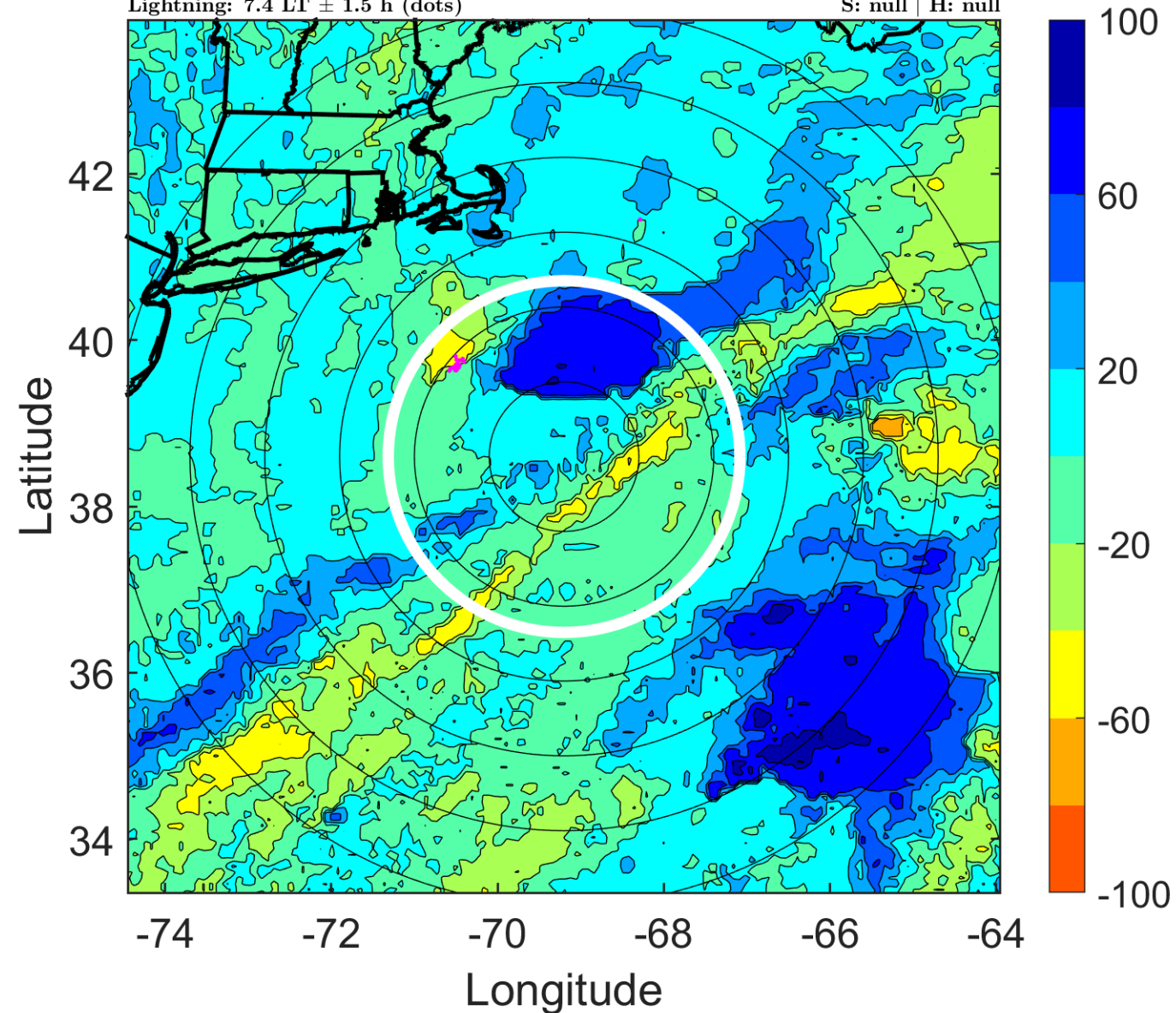

IR BT & Lightning

t: 2019101015 (10.4 LT)

Lightning: 10.4 LT \pm 1.5 h (dots)

PT: SLCP | EA: INACT

14L (MELISSA) | 55 kt EX

S: null | H: null

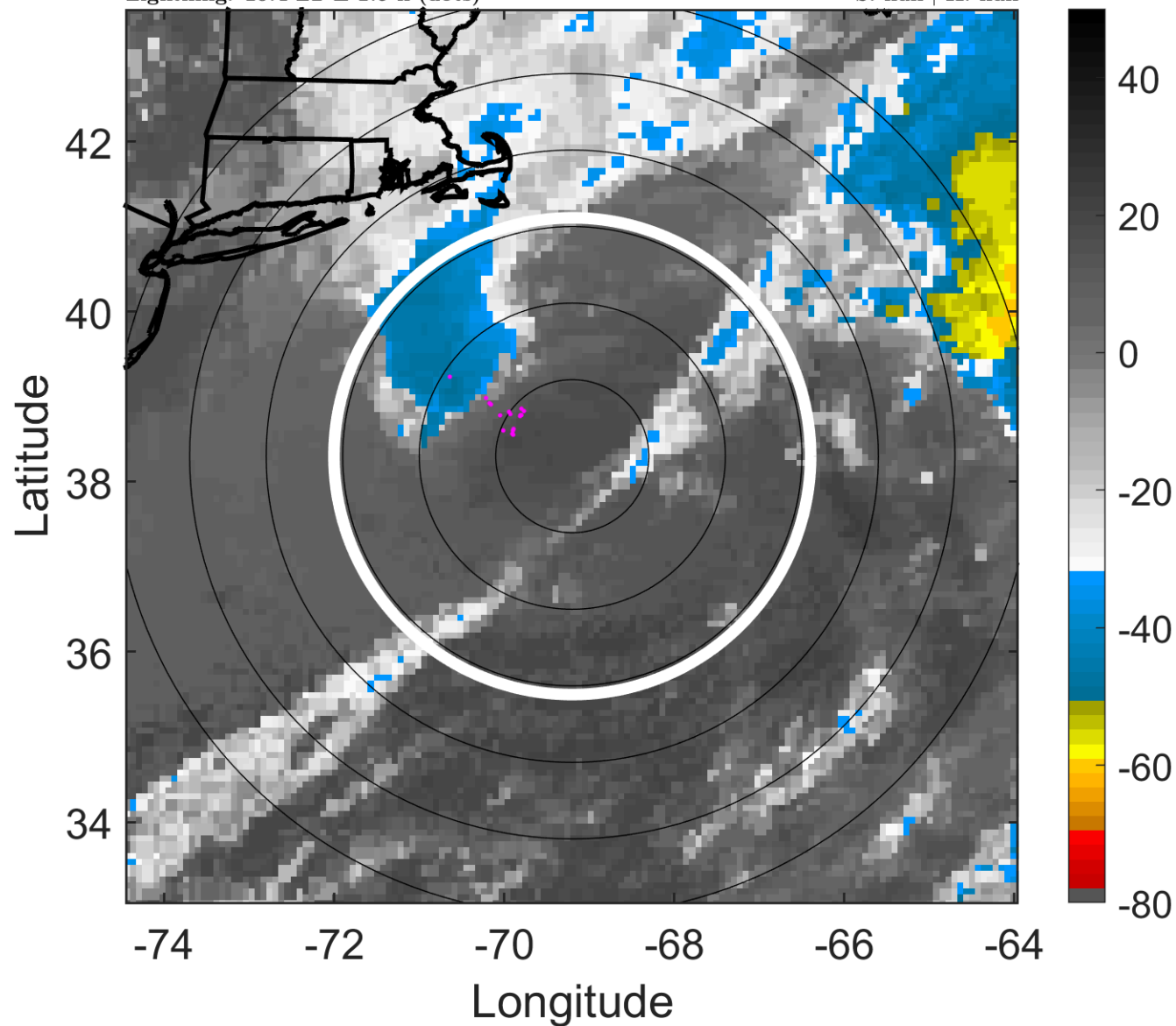

6-h IR BT Differences & Lightning

Δ t: 2019101015 (10.4 LT) - 2019101009 (4.4 LT)

Lightning: 10.4 LT \pm 1.5 h (dots)

PT: SLCP | EA: INACT

14L (MELISSA) | 55 kt EX

S: null | H: null

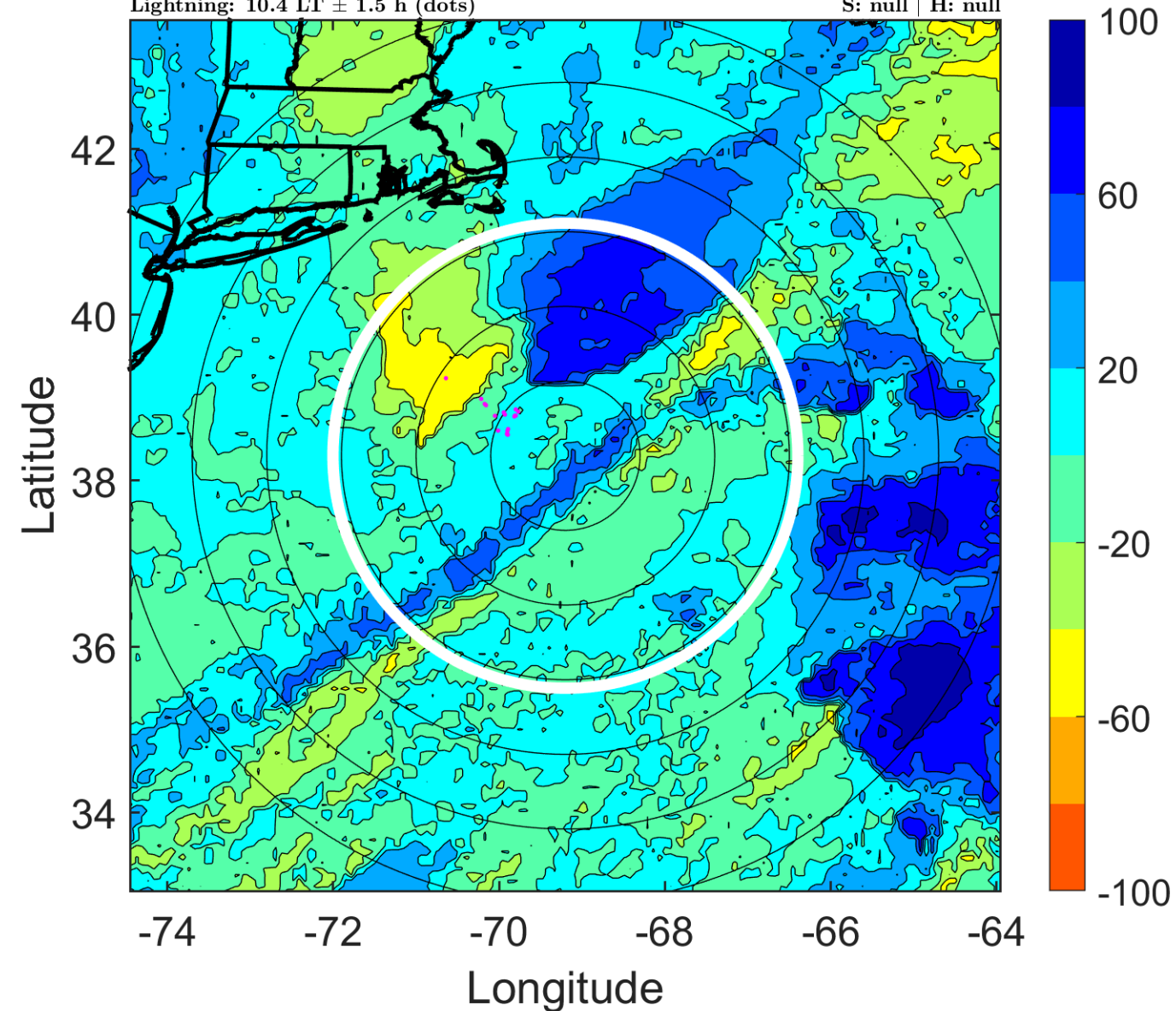

IR BT & Lightning

t: 2019101018 (13.4 LT)

Lightning: 13.4 LT \pm 1.5 h (dots)

PT: SLCP | EA: INACT

14L (MELISSA) | 55 kt EX

S: null | H: null

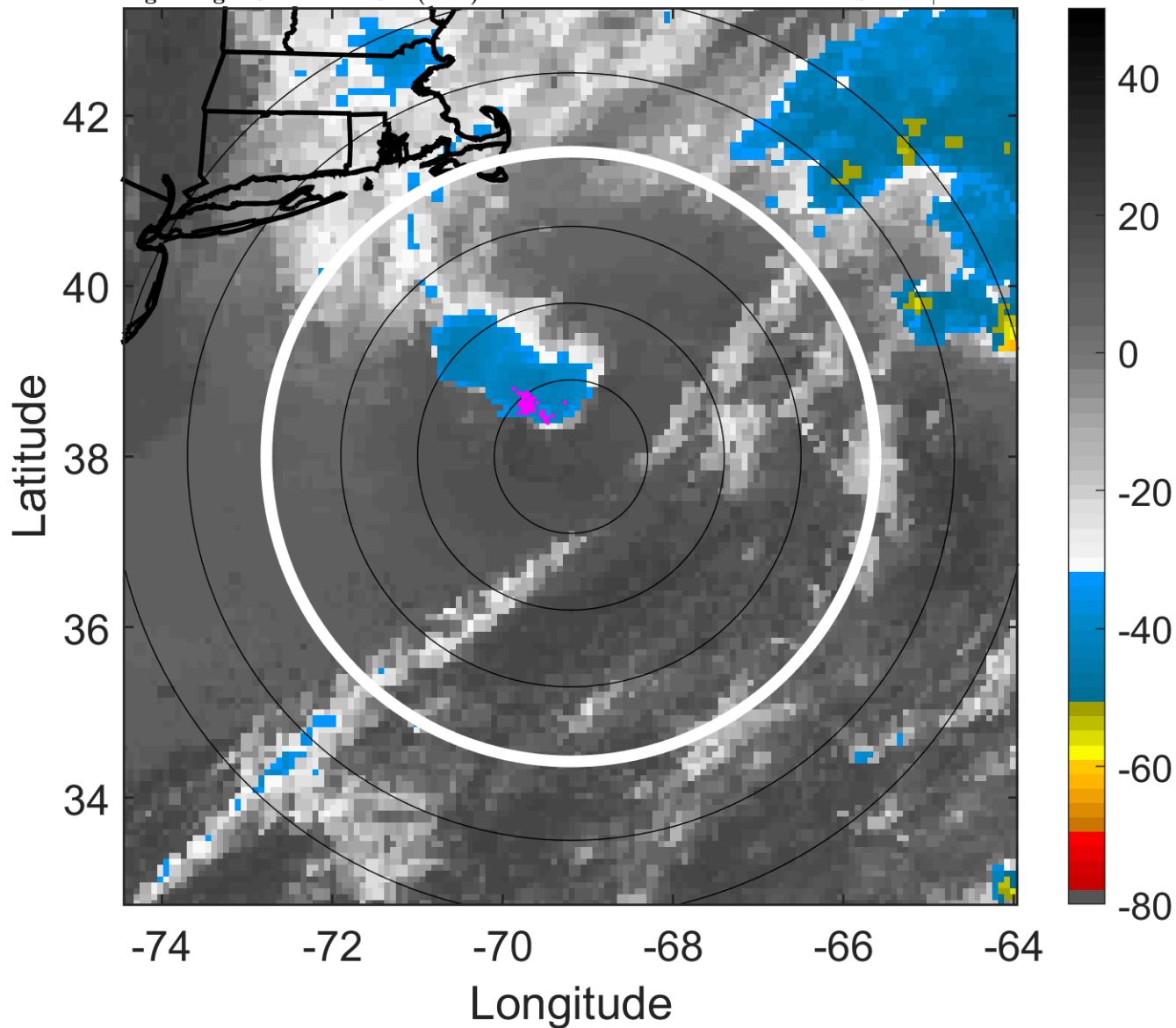

6-h IR BT Differences & Lightning

Δ t: 2019101018 (13.4 LT) - 2019101012 (7.4 LT)

Lightning: 13.4 LT \pm 1.5 h (dots)

PT: SLCP | EA: INACT

14L (MELISSA) | 55 kt EX

S: null | H: null

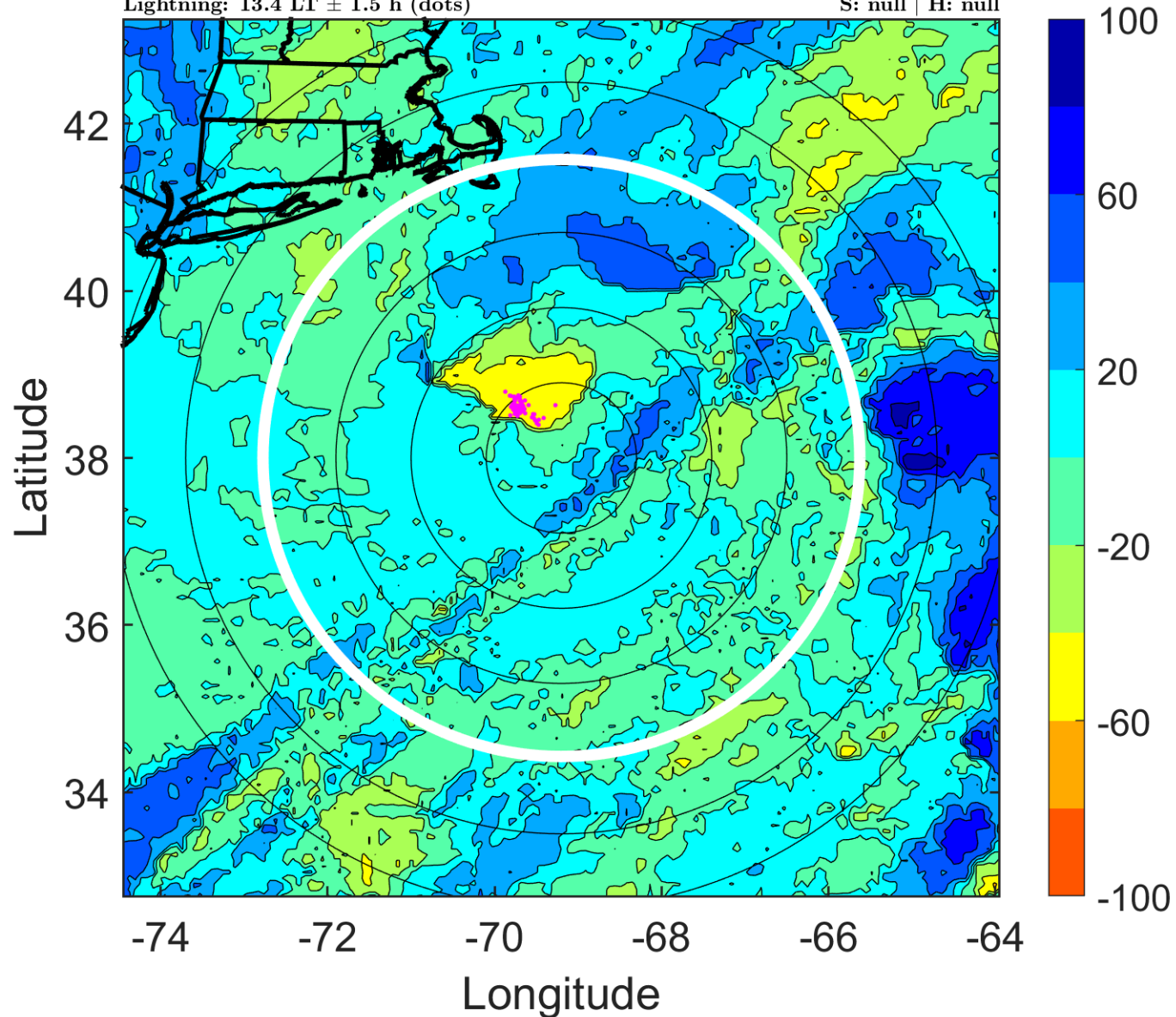

IR BT & Lightning

t: 2019101021 (16.4 LT)

Lightning: 16.4 LT \pm 1.5 h (dots)

PT: SLCP | EA: INACT

14L (MELISSA) | 55 kt EX

S: null | H: null

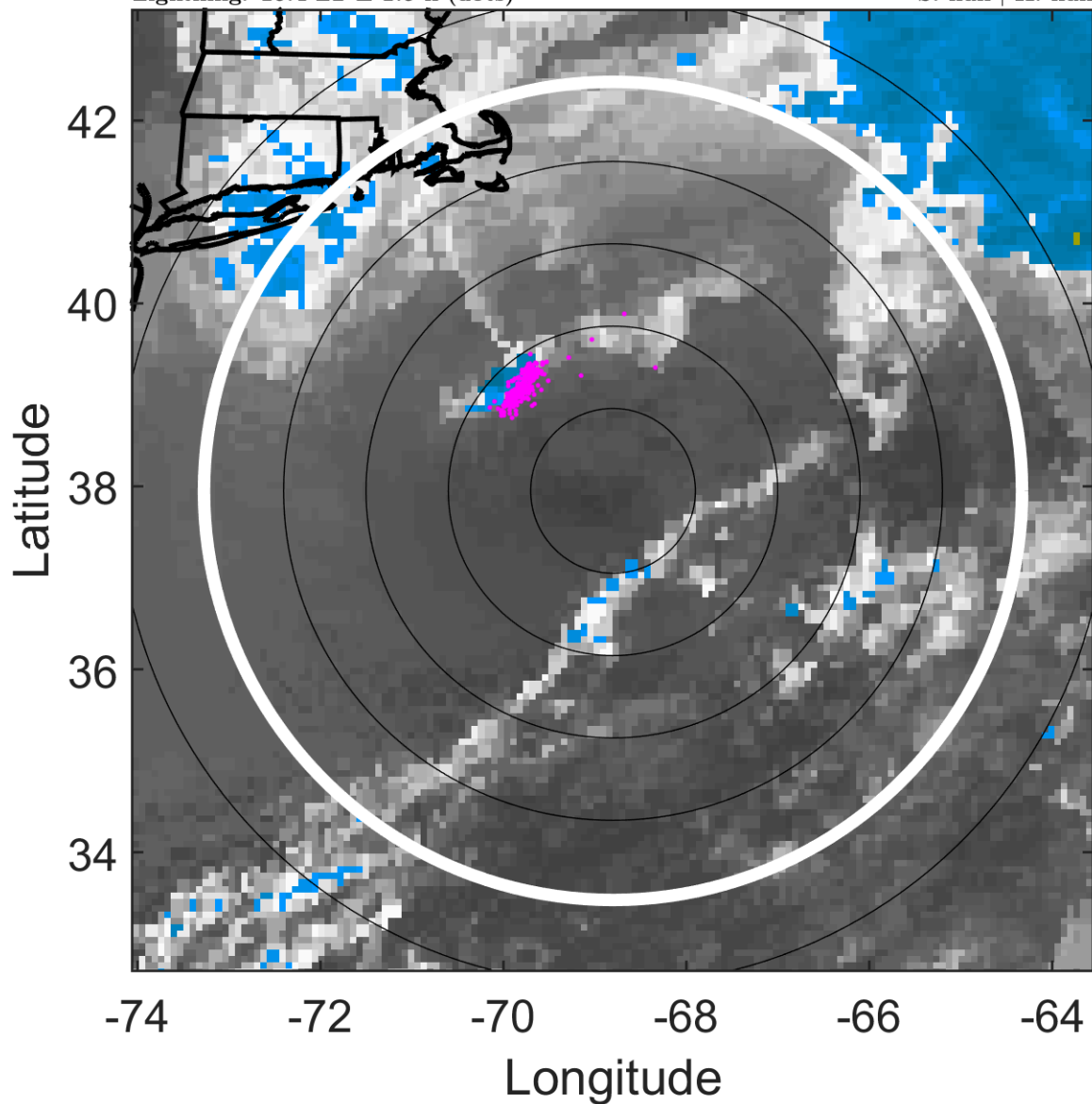

6-h IR BT Differences & Lightning

Δ t: 2019101021 (16.4 LT) - 2019101015 (10.4 LT)

Lightning: 16.4 LT \pm 1.5 h (dots)

PT: SLCP | EA: INACT

14L (MELISSA) | 55 kt EX

S: null | H: null

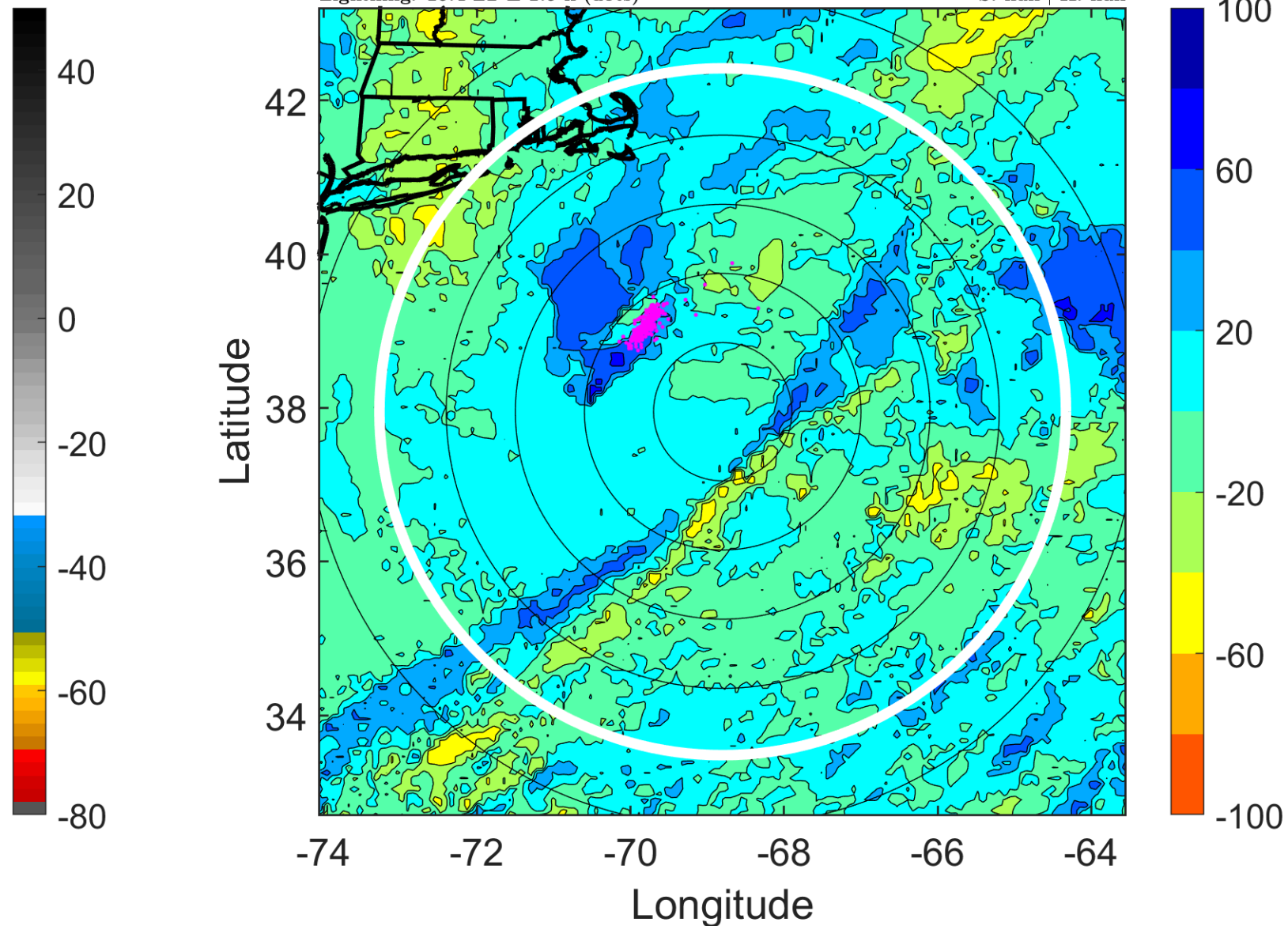

IR BT & Lightning

t: 2019101100 (19.4 LT)

Lightning: 19.4 LT \pm 1.5 h (dots)

PT: SLCP | EA: INACT

14L (MELISSA) | 55 kt EX

S: null | H: null

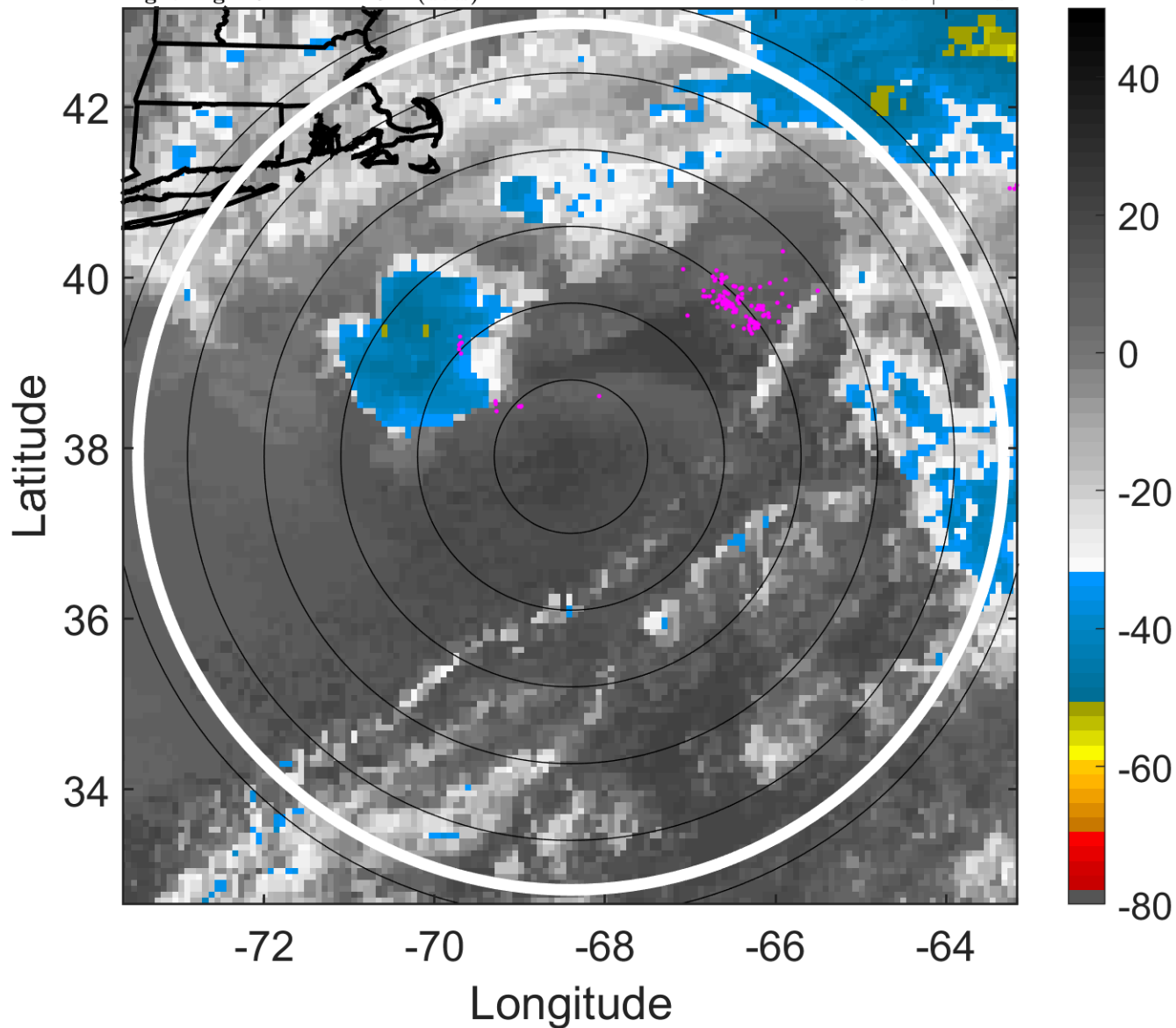

6-h IR BT Differences & Lightning

Δ t: 2019101100 (19.4 LT) - 2019101018 (13.4 LT)

Lightning: 19.4 LT \pm 1.5 h (dots)

PT: SLCP | EA: INACT

14L (MELISSA) | 55 kt EX

S: null | H: null

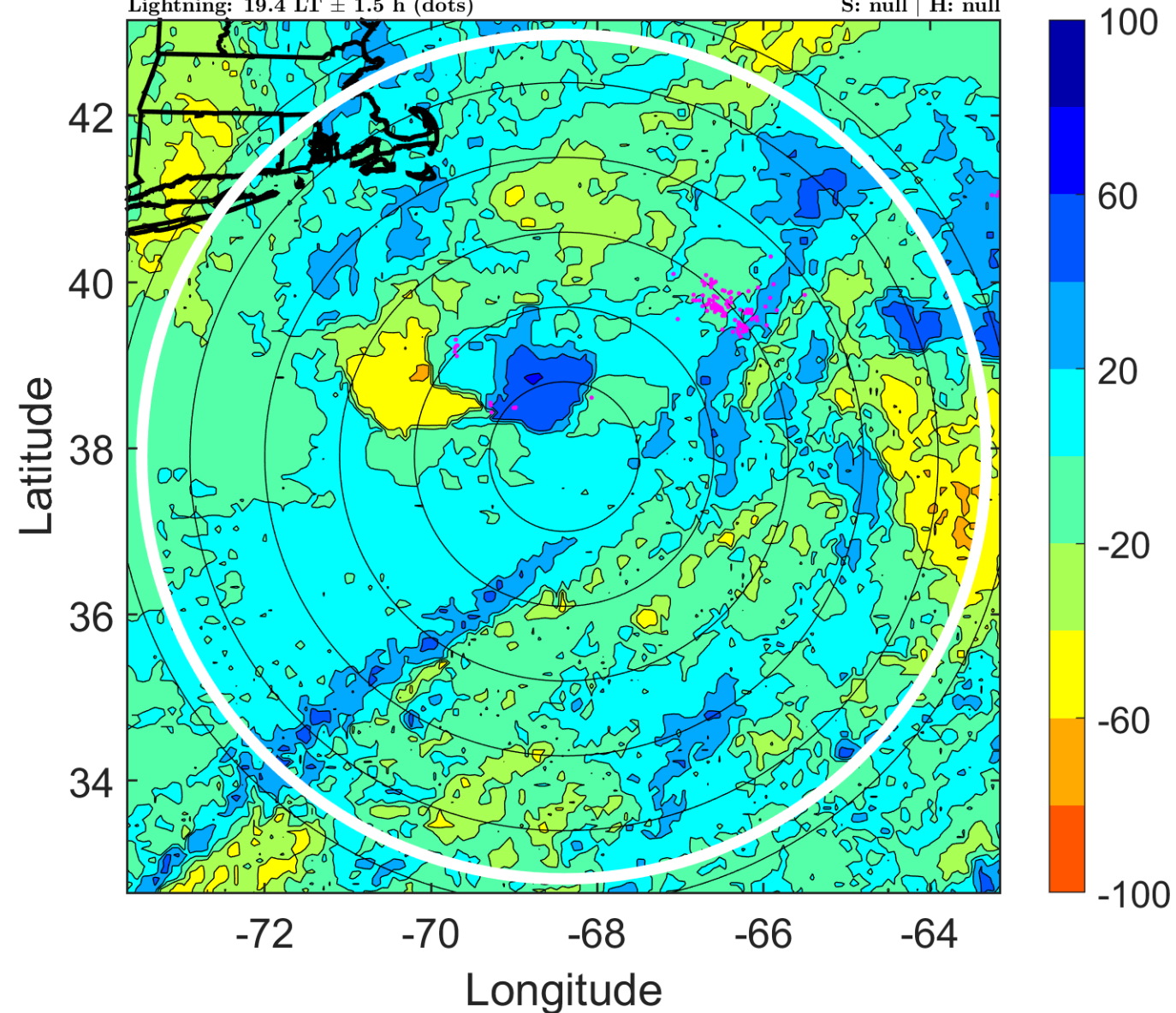

IR BT & Lightning

t: 2019101103 (22.4 LT)

Lightning: 22.4 LT \pm 1.5 h (dots)

PT: SLCP | EA: INACT

14L (MELISSA) | 55 kt EX

S: null | H: null

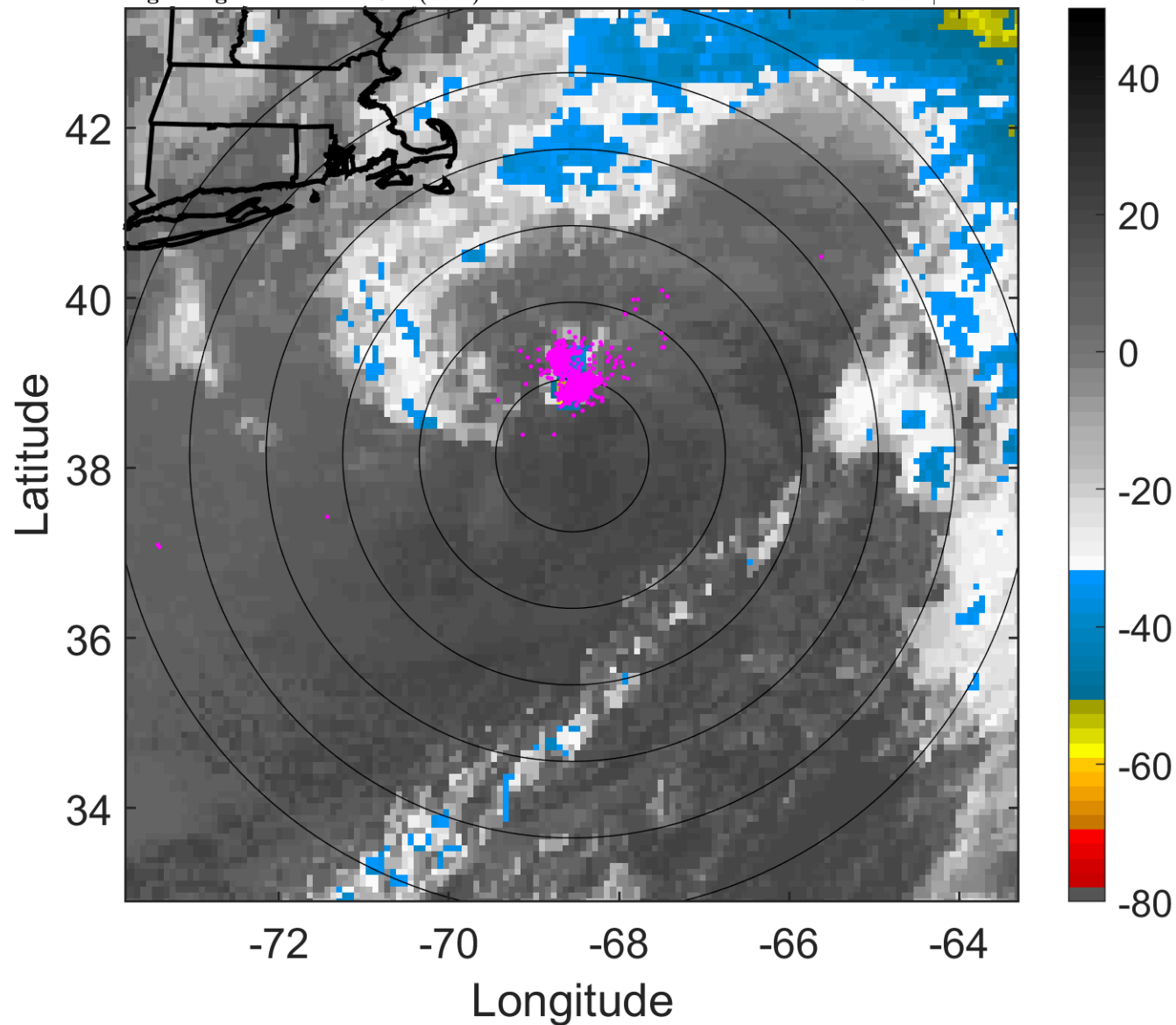

6-h IR BT Differences & Lightning

Δ t: 2019101103 (22.4 LT) - 2019101021 (16.4 LT)

Lightning: 22.4 LT \pm 1.5 h (dots)

PT: SLCP | EA: INACT

14L (MELISSA) | 55 kt EX

S: null | H: null

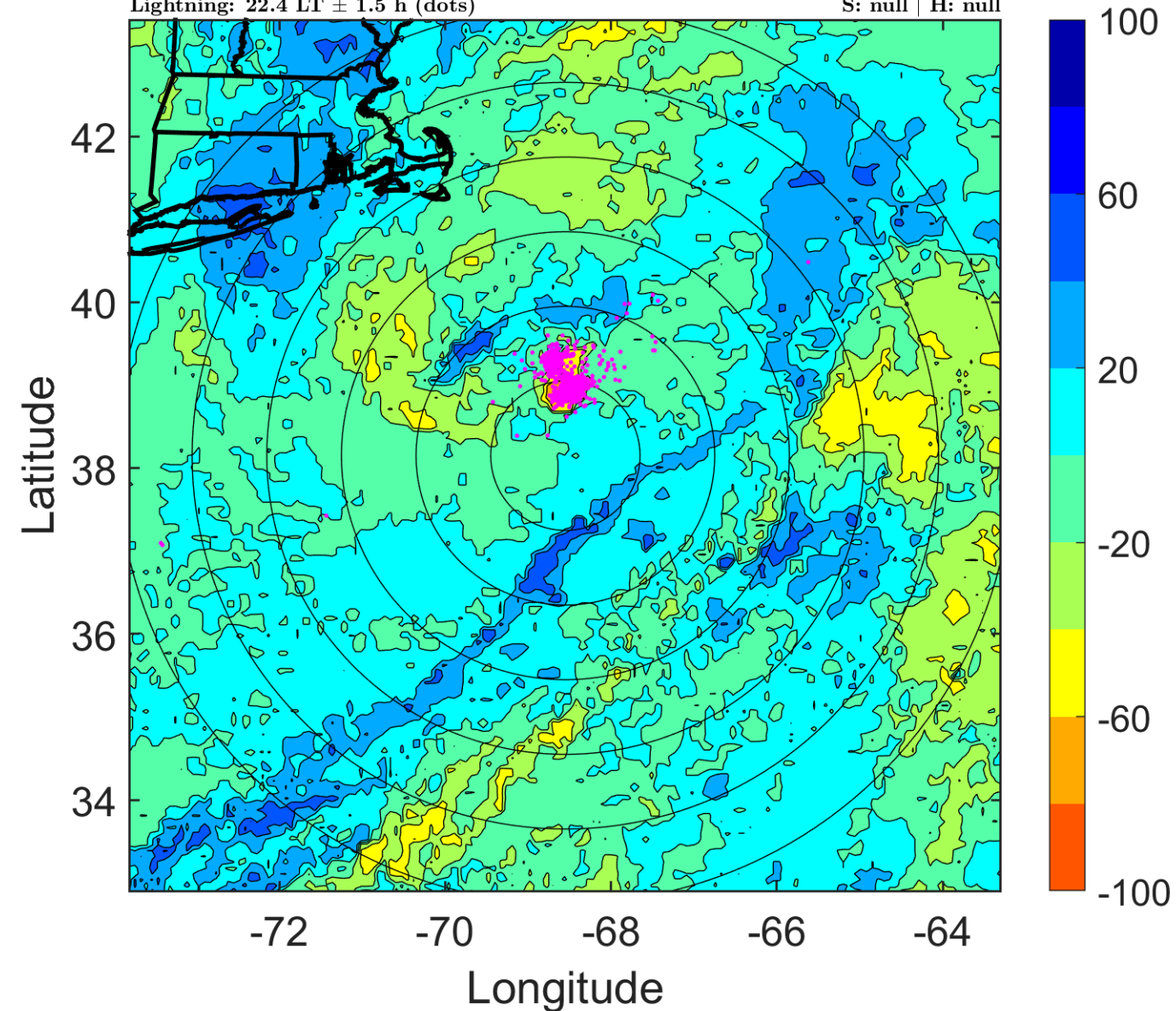

IR BT & Lightning

t: 2019101106 (1.4 LT)

Lightning: 1.4 LT \pm 1.5 h (dots)

PT: SLCP | EA: QUASI

14L (MELISSA) | 55 kt SS

S: 22.6 m s⁻¹ (H) | H: 60°

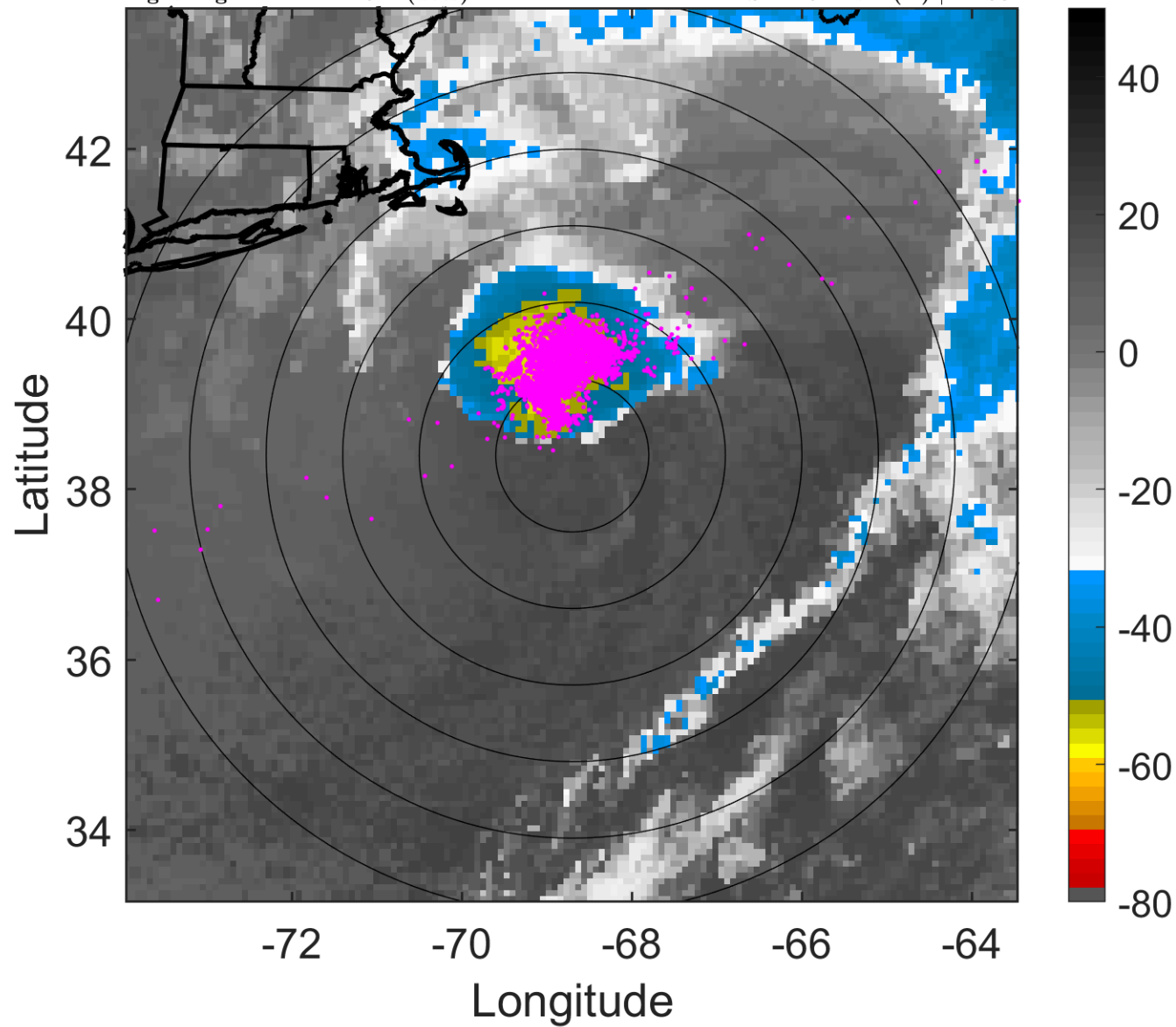

6-h IR BT Differences & Lightning

Δ t: 2019101106 (1.4 LT) - 2019101100 (19.4 LT)

Lightning: 1.4 LT \pm 1.5 h (dots)

PT: SLCP | EA: QUASI

14L (MELISSA) | 55 kt SS

S: 22.6 m s⁻¹ (H) | H: 60°

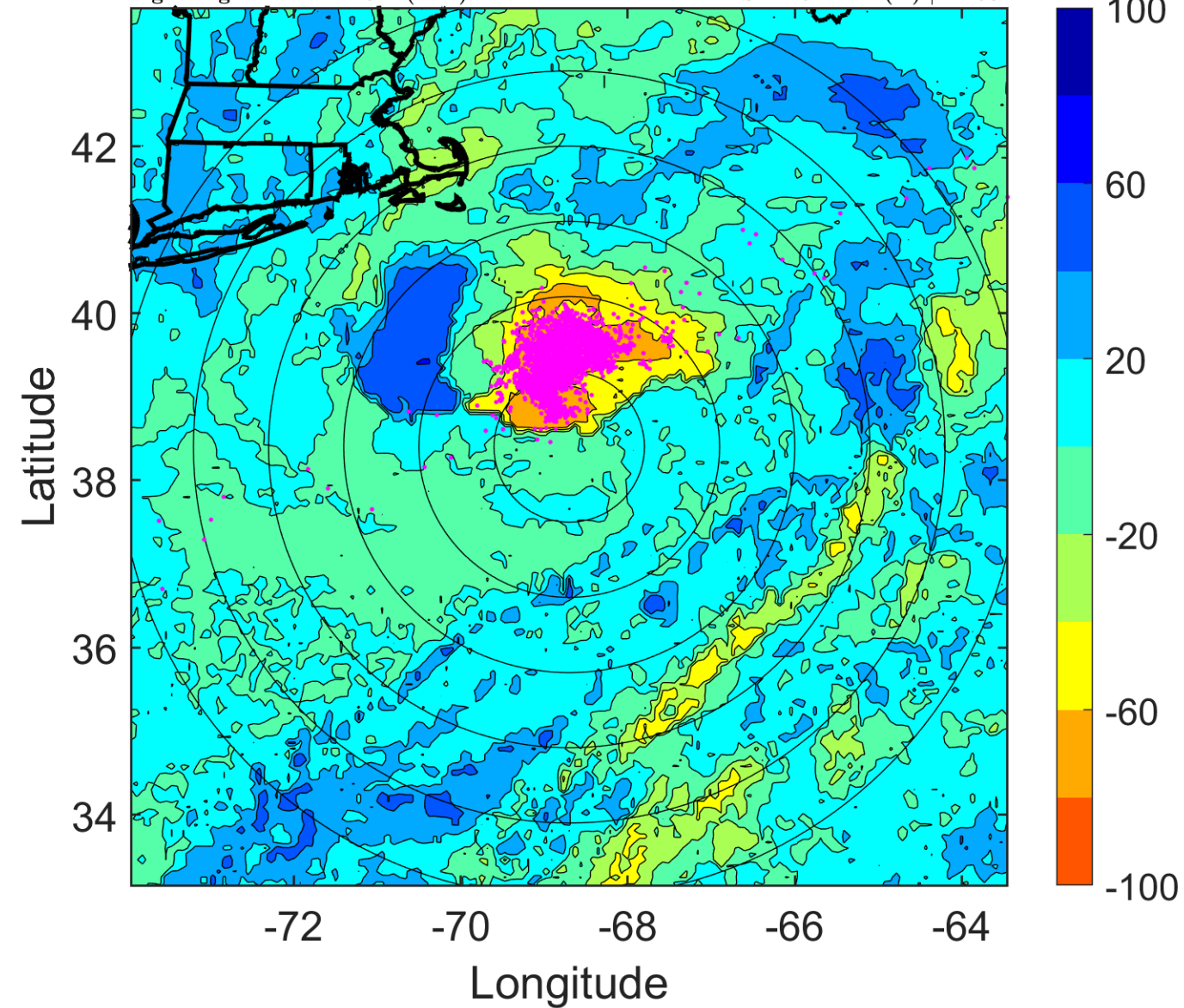

IR BT & Lightning

t: 2019101109 (4.4 LT)

Lightning: 4.4 LT \pm 1.5 h (dots)

PT: SLCP | EA: QUASI

14L (MELISSA) | 52.5 kt SS

S: 21 m s⁻¹ (H) | H: 59°

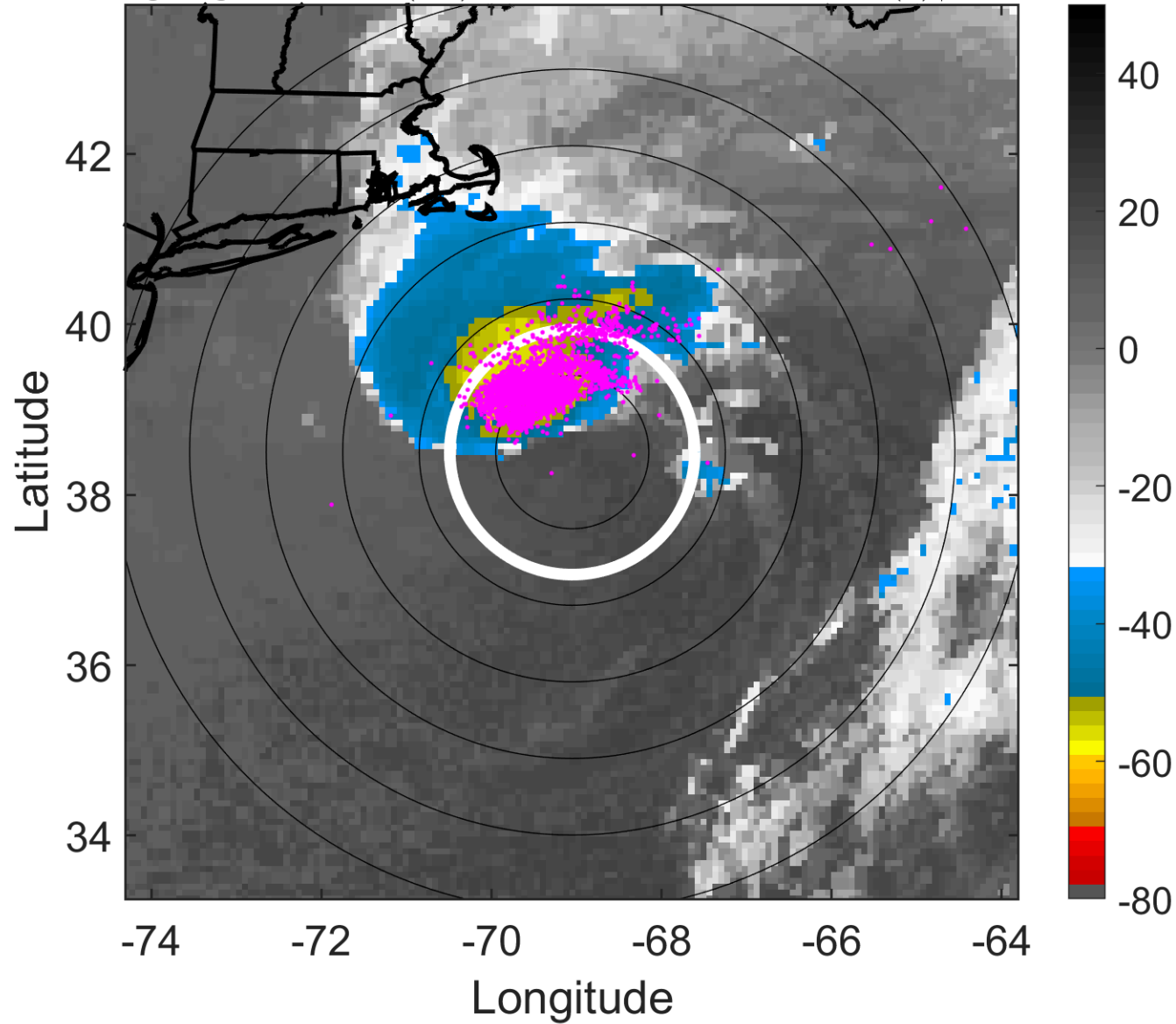

6-h IR BT Differences & Lightning

Δ t: 2019101109 (4.4 LT) - 2019101103 (22.4 LT)

Lightning: 4.4 LT \pm 1.5 h (dots)

PT: SLCP | EA: QUASI

14L (MELISSA) | 52.5 kt SS

S: 21 m s⁻¹ (H) | H: 59°

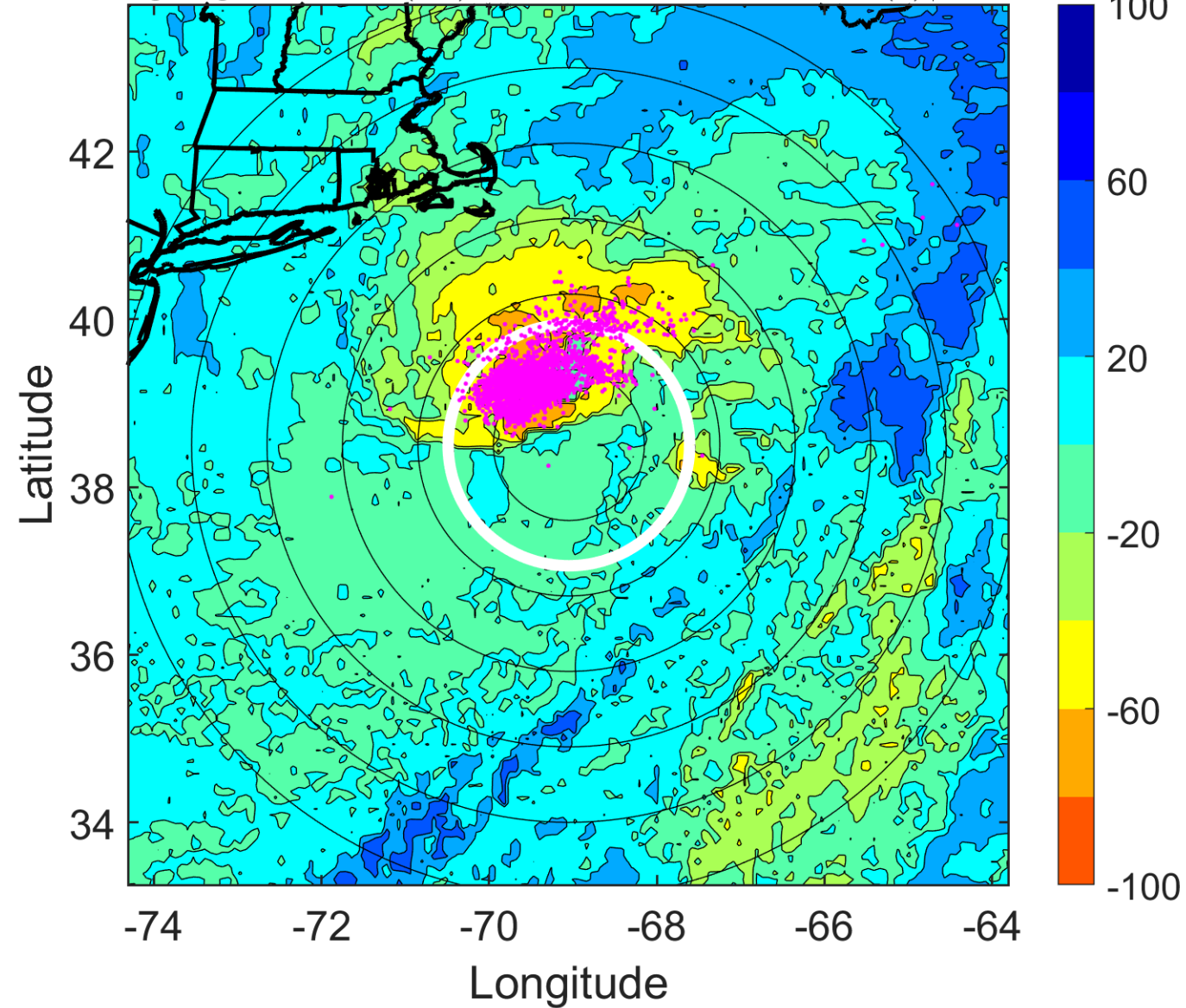

IR BT & Lightning

t: 2019101112 (7.4 LT)

Lightning: 7.4 LT \pm 1.5 h (dots)

PT: SLCP | EA: QUASI

14L (MELISSA) | 50 kt SS

S: 19.4 m s⁻¹ (H) | H: 58°

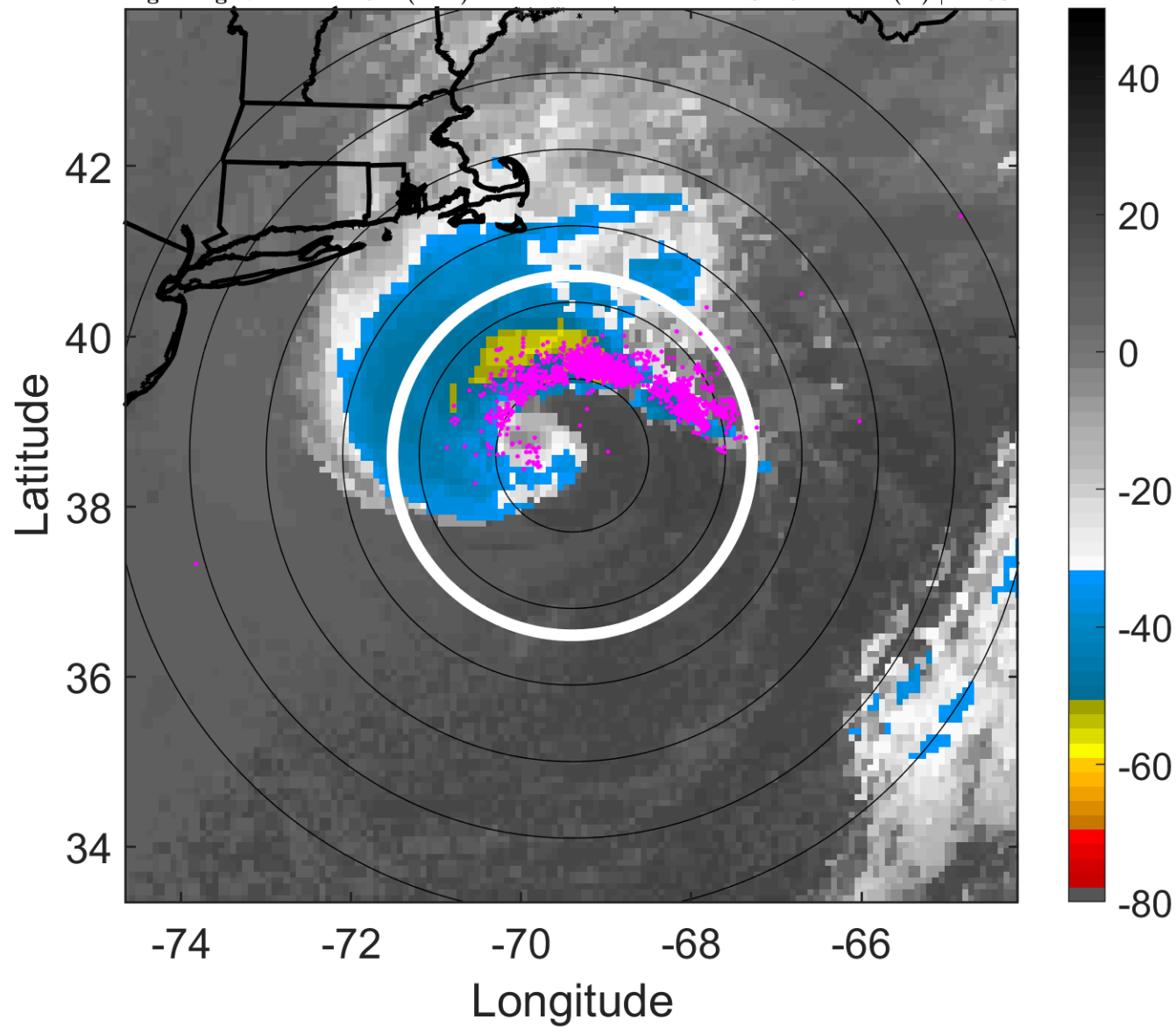

6-h IR BT Differences & Lightning

Δ t: 2019101112 (7.4 LT) - 2019101106 (1.4 LT)

Lightning: 7.4 LT \pm 1.5 h (dots)

PT: SLCP | EA: QUASI

14L (MELISSA) | 50 kt SS

S: 19.4 m s⁻¹ (H) | H: 58°

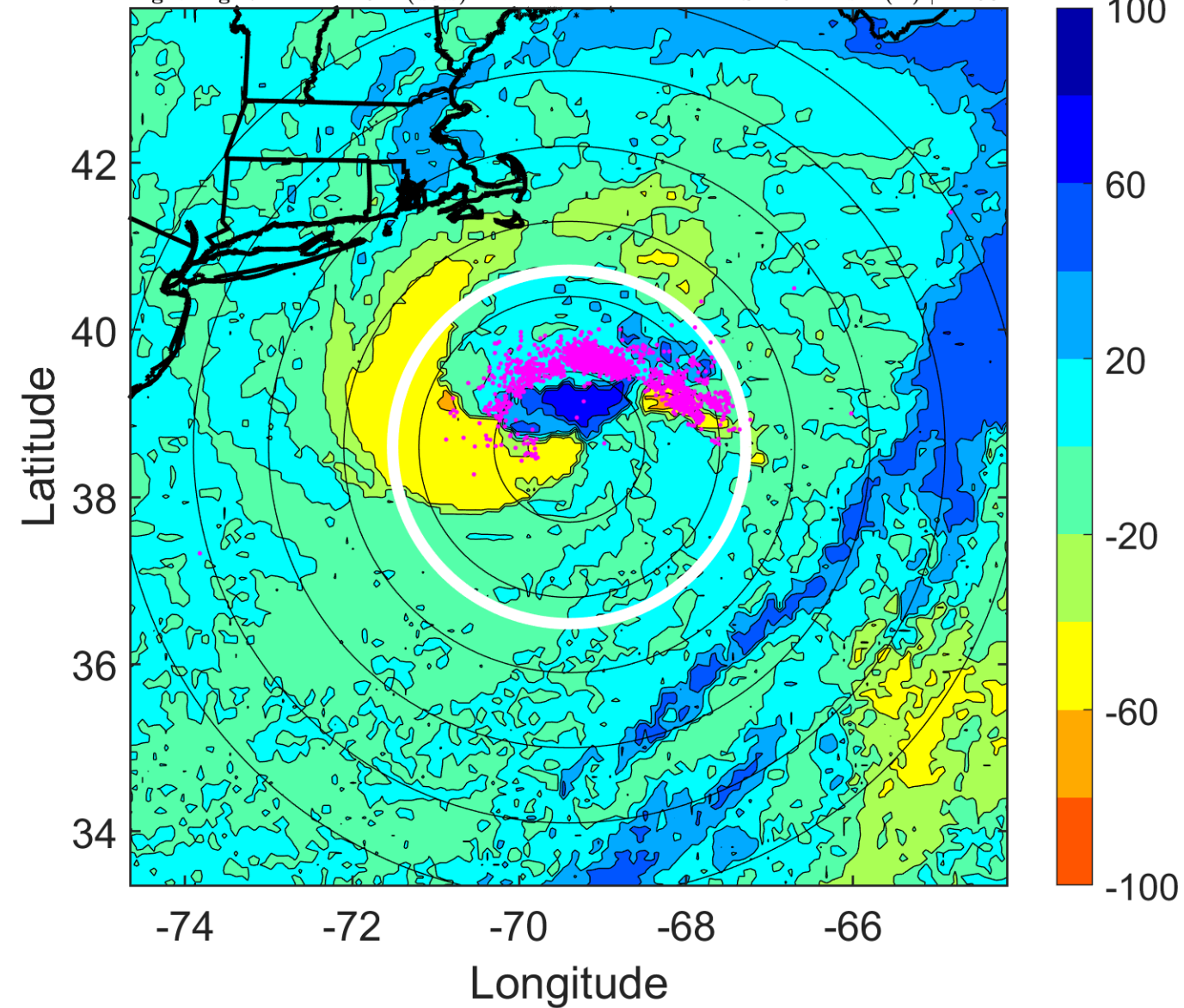

IR BT & Lightning

t: 2019101115 (10.4 LT)

Lightning: 10.4 LT \pm 1.5 h (dots)

PT: SLCP | EA: QUASI

14L (MELISSA) | 50 kt SS

S: 14.8 m s⁻¹ (H) | H: 66°

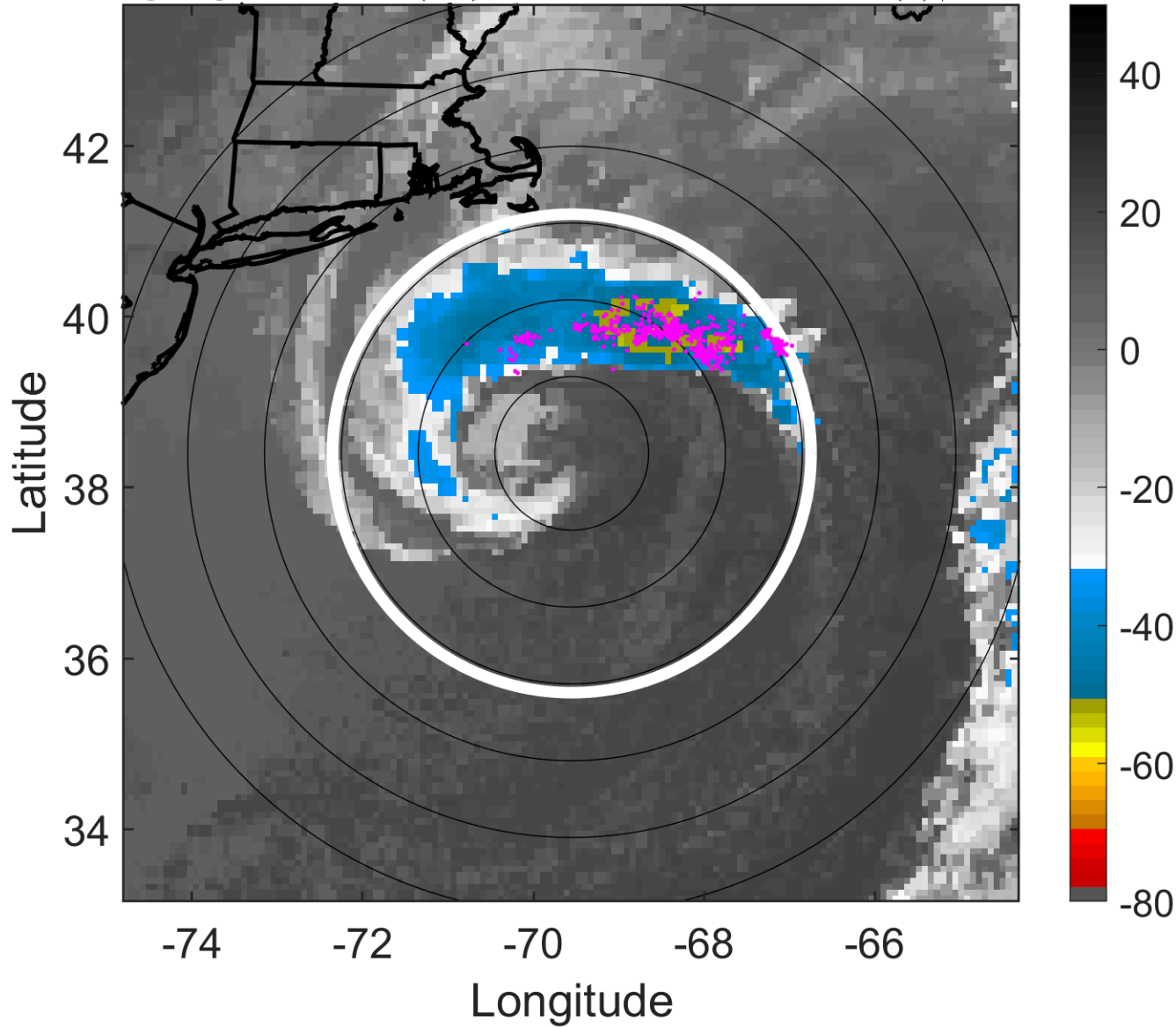

6-h IR BT Differences & Lightning

Δ t: 2019101115 (10.4 LT) - 2019101109 (4.4 LT)

Lightning: 10.4 LT \pm 1.5 h (dots)

PT: SLCP | EA: QUASI

14L (MELISSA) | 50 kt SS

S: 14.8 m s⁻¹ (H) | H: 66°

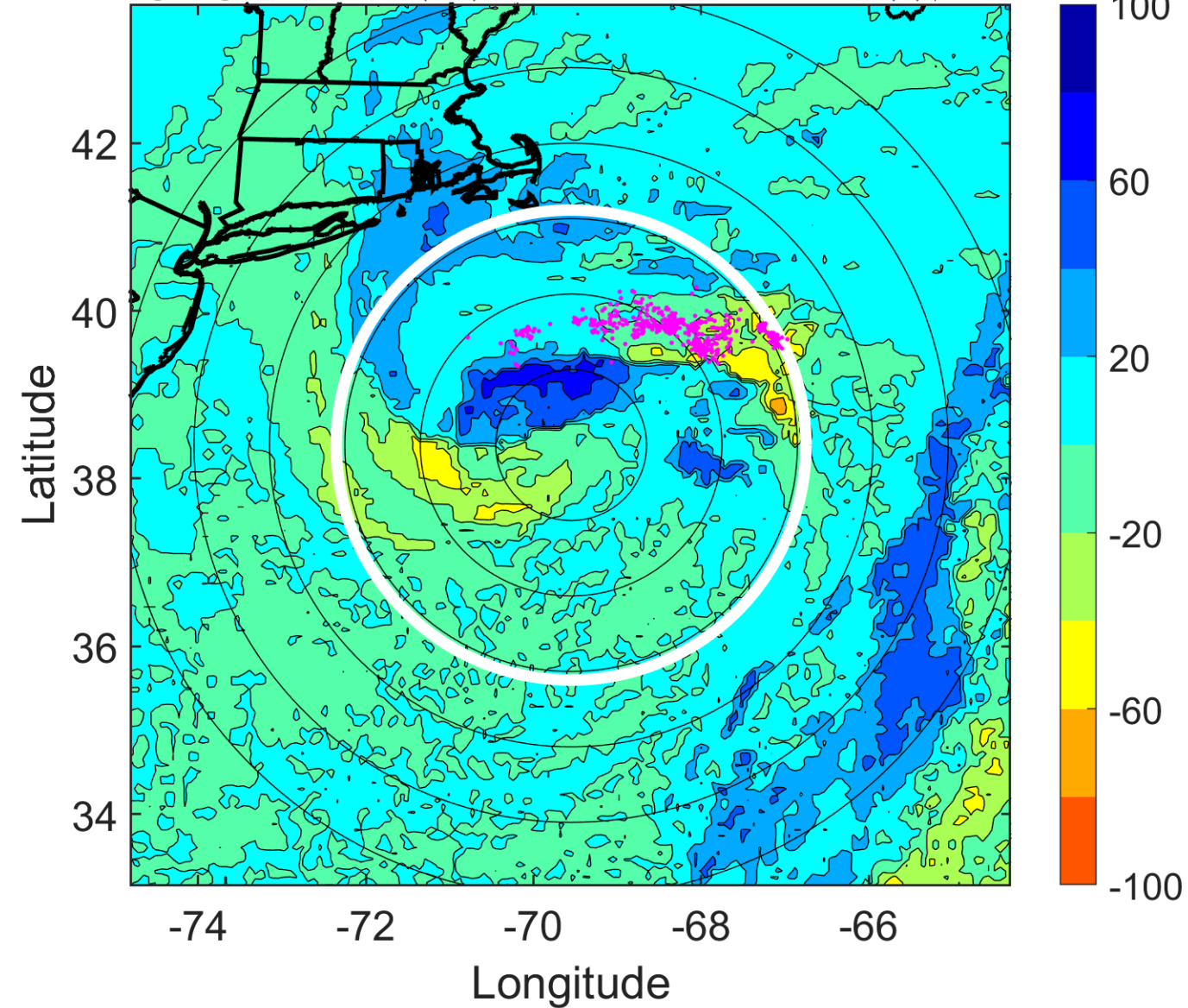

IR BT & Lightning

t: 2019101118 (13.4 LT)

Lightning: 13.4 LT \pm 1.5 h (dots)

PT: SLCP | EA: QUASI

14L (MELISSA) | 50 kt SS

S: 10.2 m s⁻¹ (M) | H: 74°

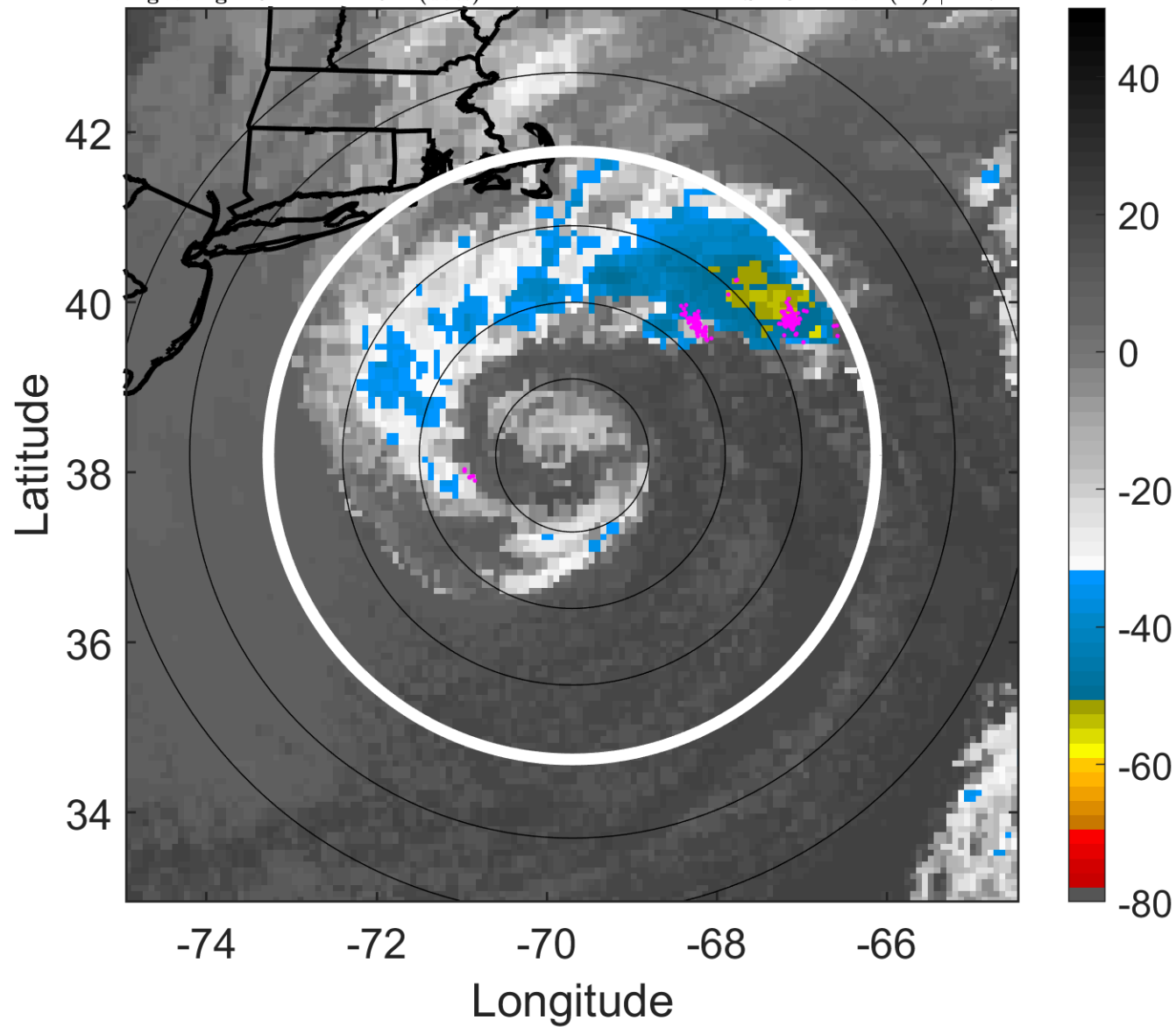

6-h IR BT Differences & Lightning

Δ t: 2019101118 (13.4 LT) - 2019101112 (7.4 LT)

Lightning: 13.4 LT \pm 1.5 h (dots)

PT: SLCP | EA: QUASI

14L (MELISSA) | 50 kt SS

S: 10.2 m s⁻¹ (M) | H: 74°

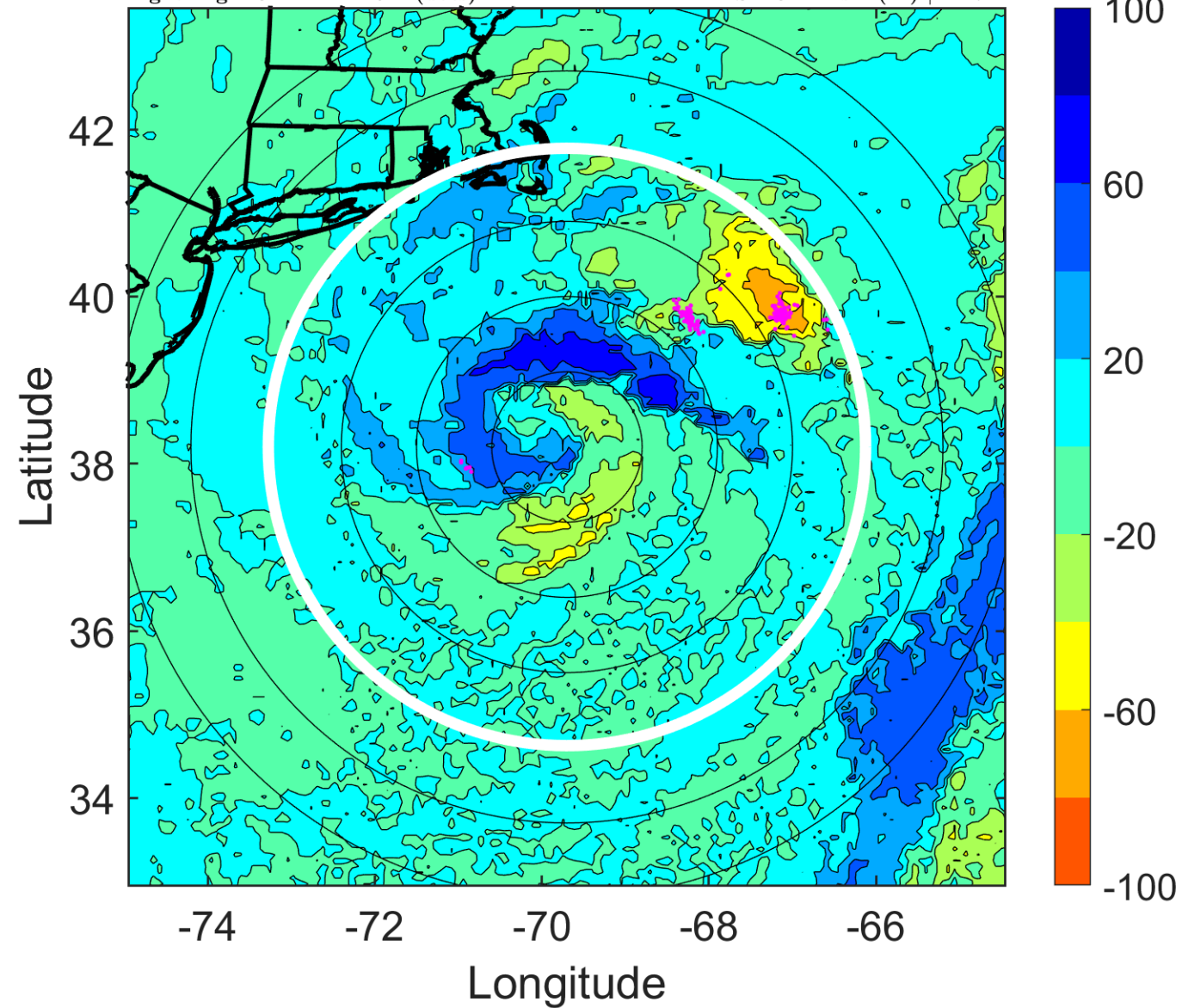

IR BT & Lightning

t: 2019101121 (16.4 LT)

Lightning: 16.4 LT \pm 1.5 h (dots)

PT: SLCP | EA: QUASI

14L (MELISSA) | 50 kt SS

S: 10.7 m s⁻¹ (H) | H: 75.5°

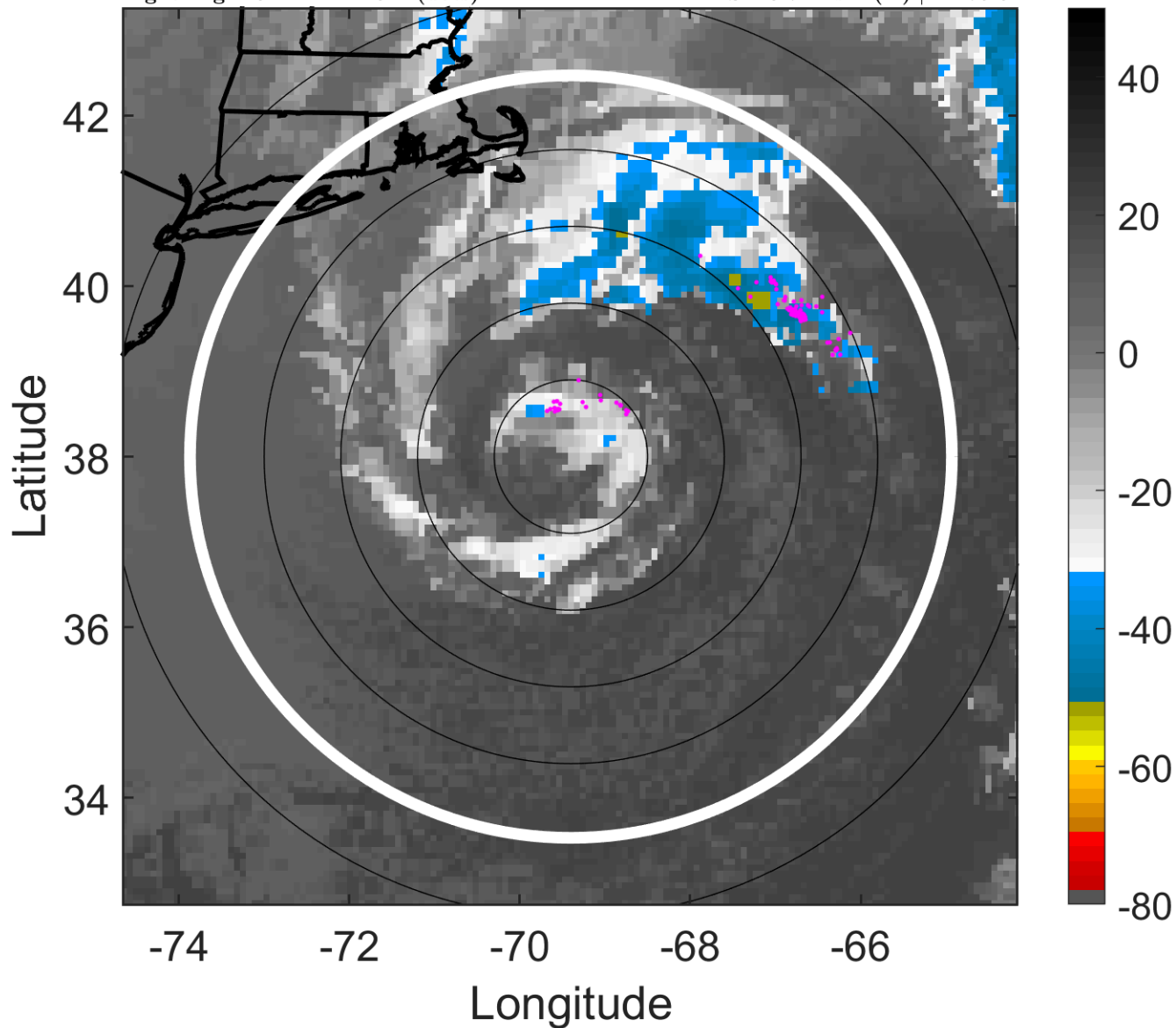

6-h IR BT Differences & Lightning

Δ t: 2019101121 (16.4 LT) - 2019101115 (10.4 LT)

Lightning: 16.4 LT \pm 1.5 h (dots)

PT: SLCP | EA: QUASI

14L (MELISSA) | 50 kt SS

S: 10.7 m s⁻¹ (H) | H: 75.5°

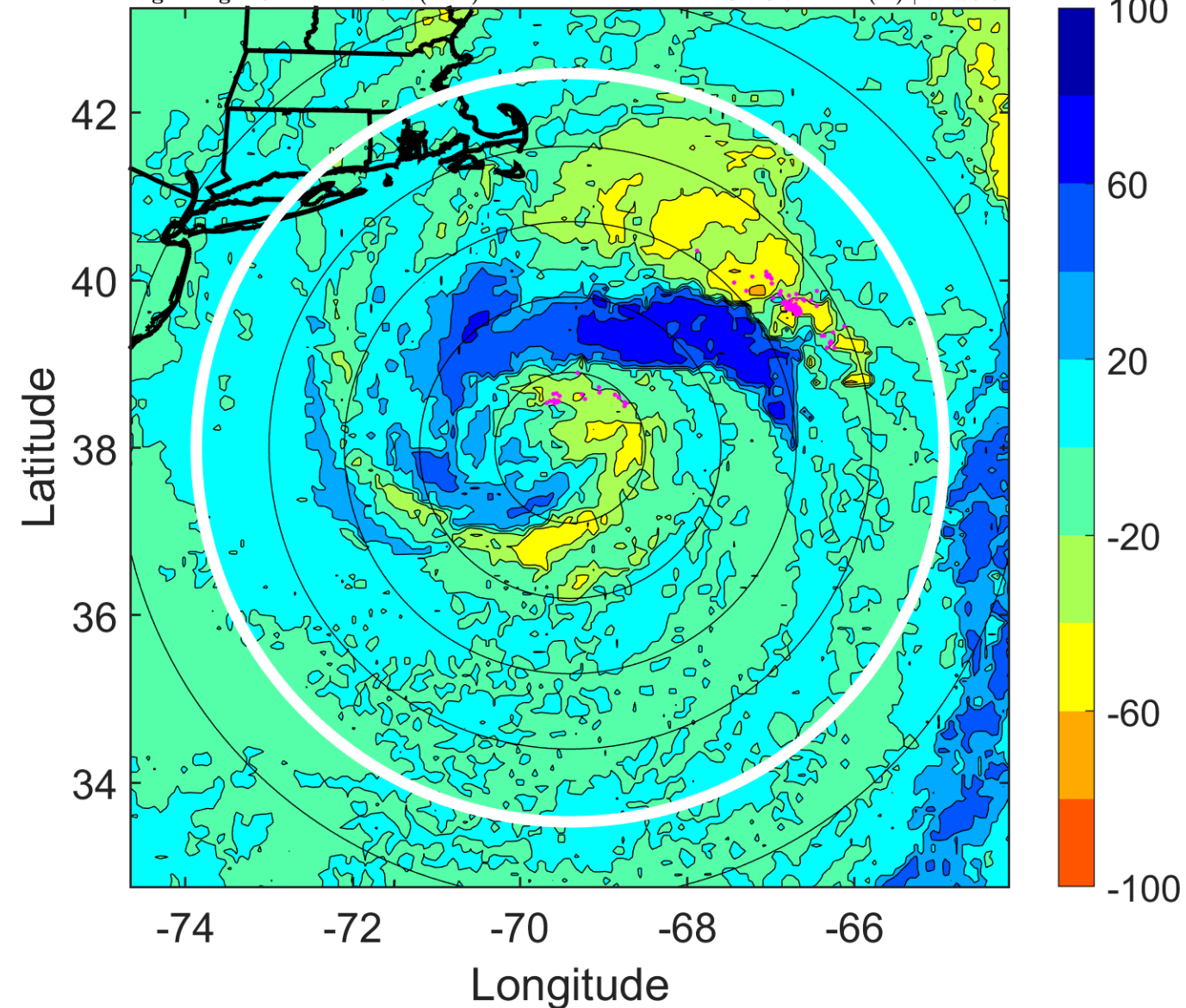

IR BT & Lightning

t: 2019101200 (19.4 LT)

Lightning: 19.4 LT \pm 1.5 h (dots)

PT: SLCP | EA: QUASI

14L (MELISSA) | 50 kt SS

S: 11.2 m s⁻¹ (H) | H: 77°

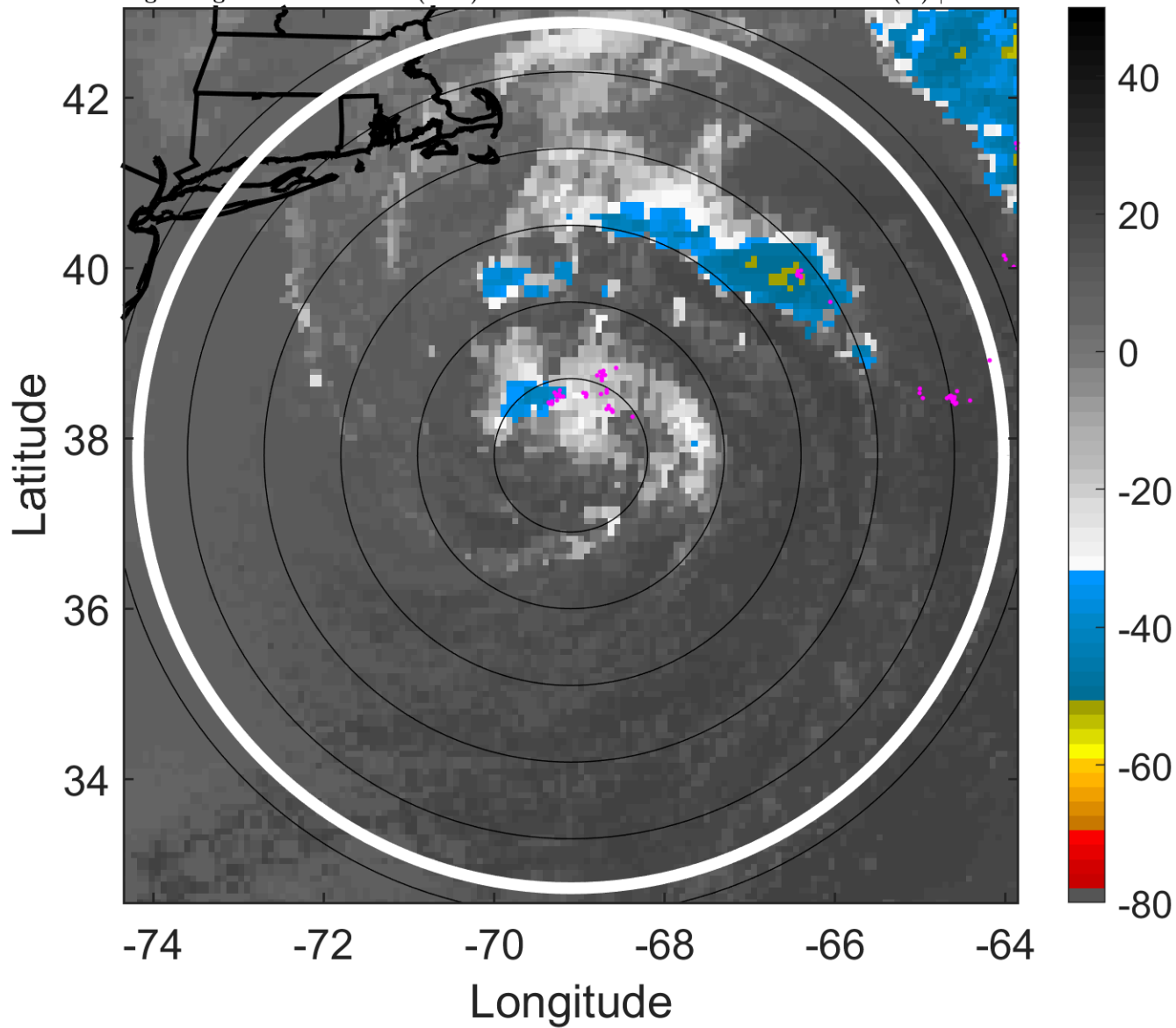

6-h IR BT Differences & Lightning

Δ t: 2019101200 (19.4 LT) - 2019101118 (13.4 LT)

Lightning: 19.4 LT \pm 1.5 h (dots)

PT: SLCP | EA: QUASI

14L (MELISSA) | 50 kt SS

S: 11.2 m s⁻¹ (H) | H: 77°

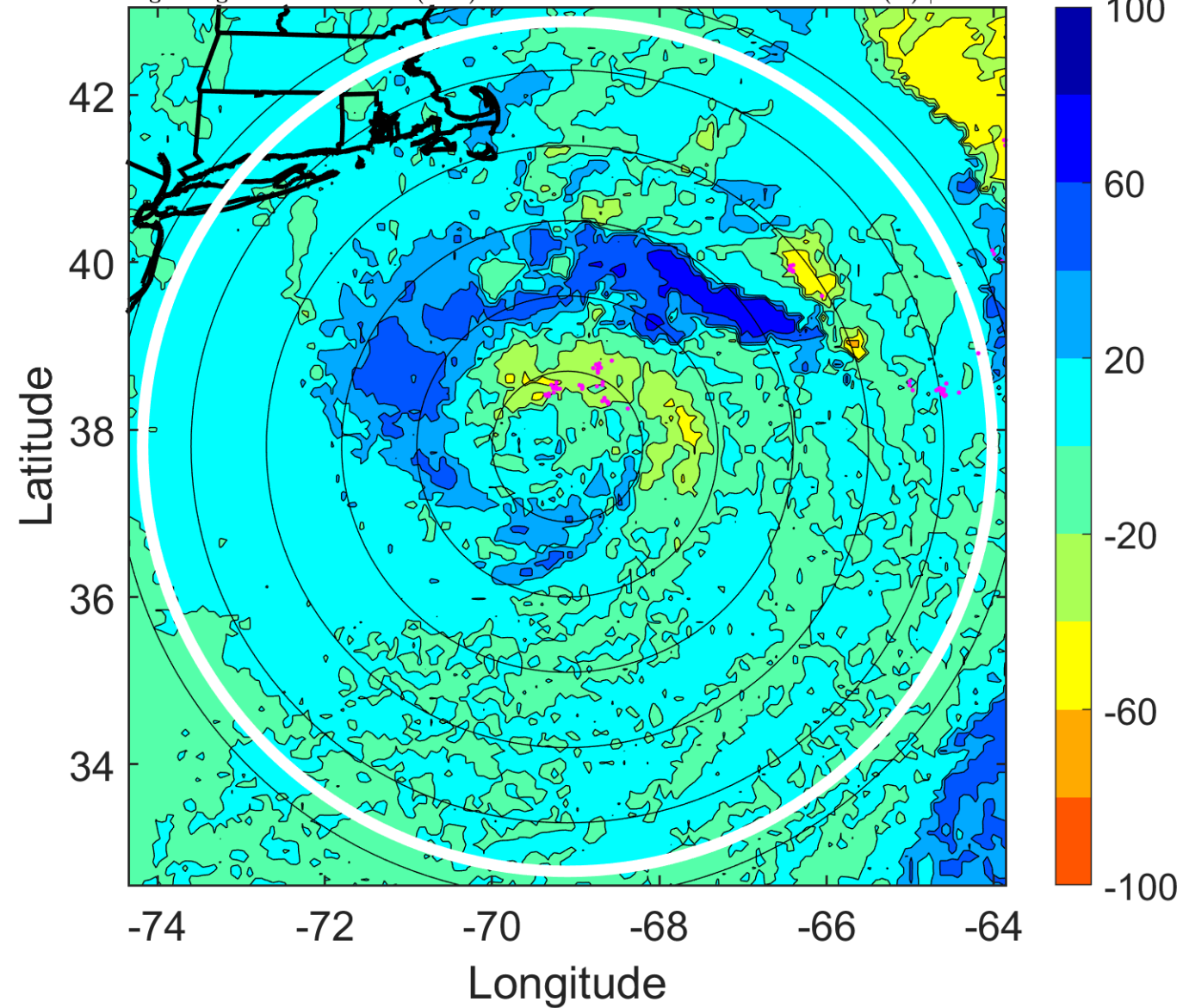

IR BT & Lightning

t: 2019101203 (22.4 LT)

Lightning: 22.4 LT \pm 1.5 h (dots)

PT: SLCP | EA: QUASI

14L (MELISSA) | 47.5 kt SS

S: 10 m s⁻¹ (M) | H: 95.5°

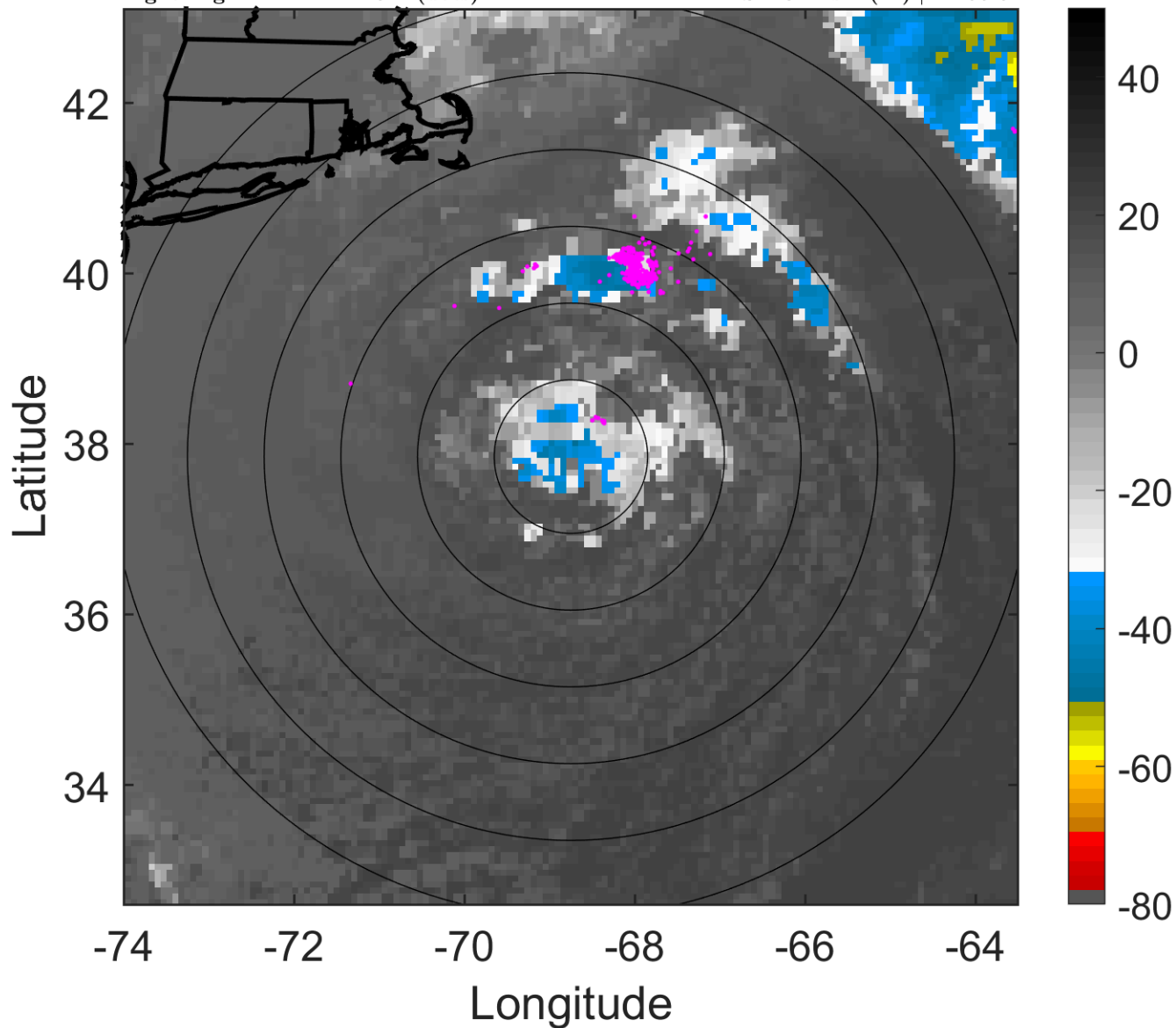

6-h IR BT Differences & Lightning

Δ t: 2019101203 (22.4 LT) - 2019101121 (16.4 LT)

Lightning: 22.4 LT \pm 1.5 h (dots)

PT: SLCP | EA: QUASI

14L (MELISSA) | 47.5 kt SS

S: 10 m s⁻¹ (M) | H: 95.5°

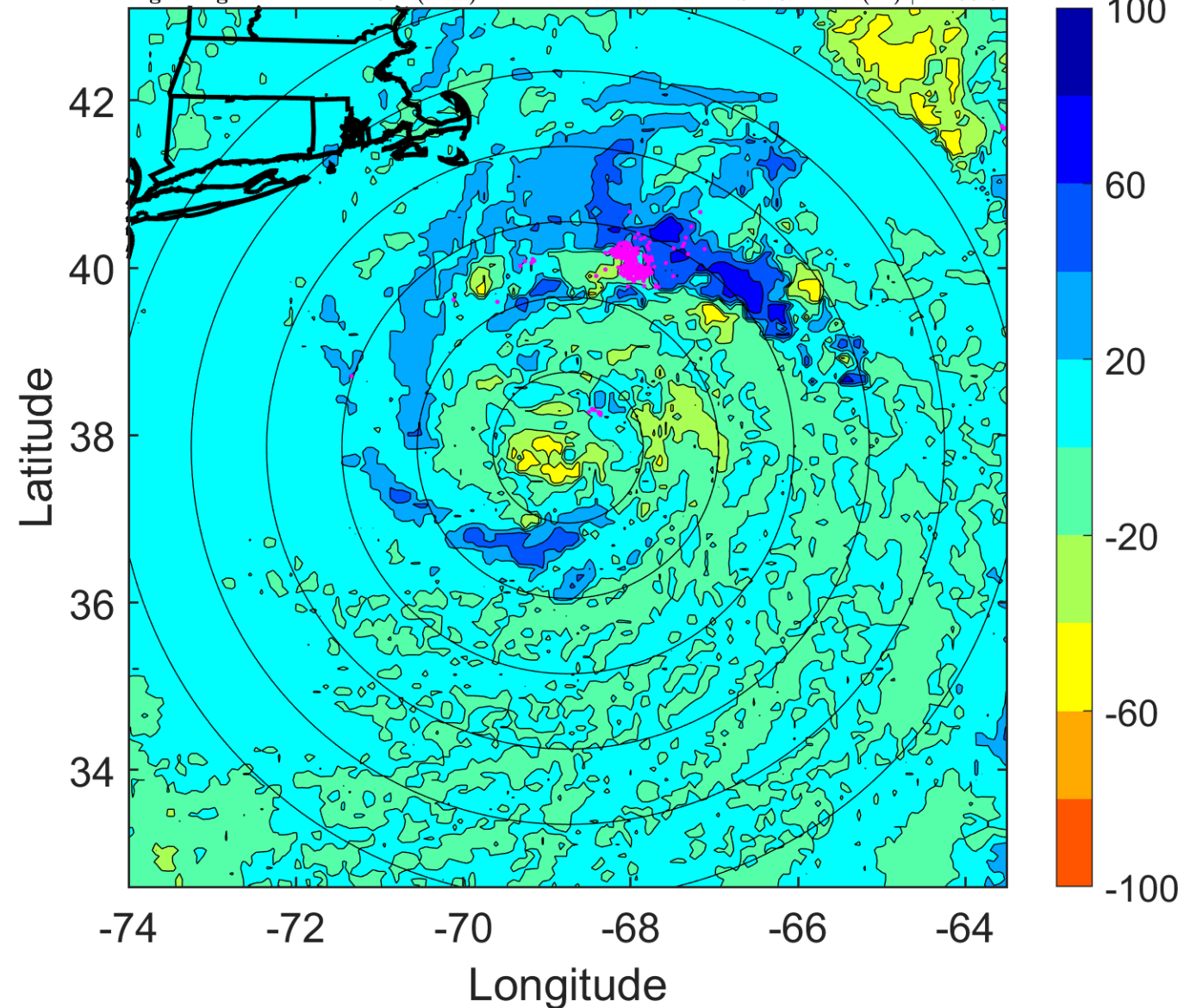

IR BT & Lightning

t: 2019101206 (1.4 LT)

Lightning: 1.4 LT \pm 1.5 h (dots)

PT: NP | EA: INACT

14L (MELISSA) | 45 kt SS

S: 8.7 m s⁻¹ (M) | H: 114°

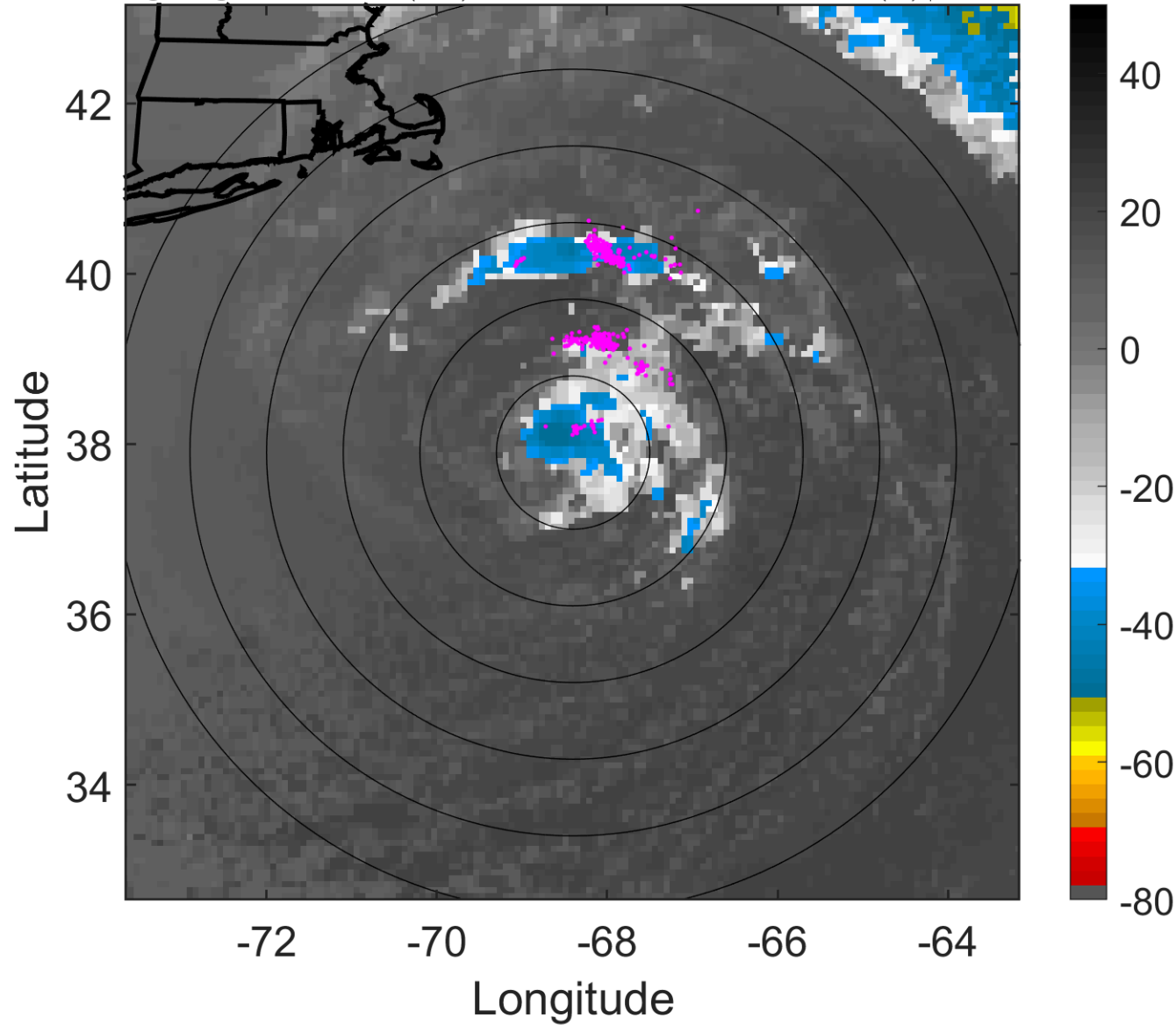

6-h IR BT Differences & Lightning

Δ t: 2019101206 (1.4 LT) - 2019101200 (19.4 LT)

Lightning: 1.4 LT \pm 1.5 h (dots)

PT: NP | EA: INACT

14L (MELISSA) | 45 kt SS

S: 8.7 m s⁻¹ (M) | H: 114°

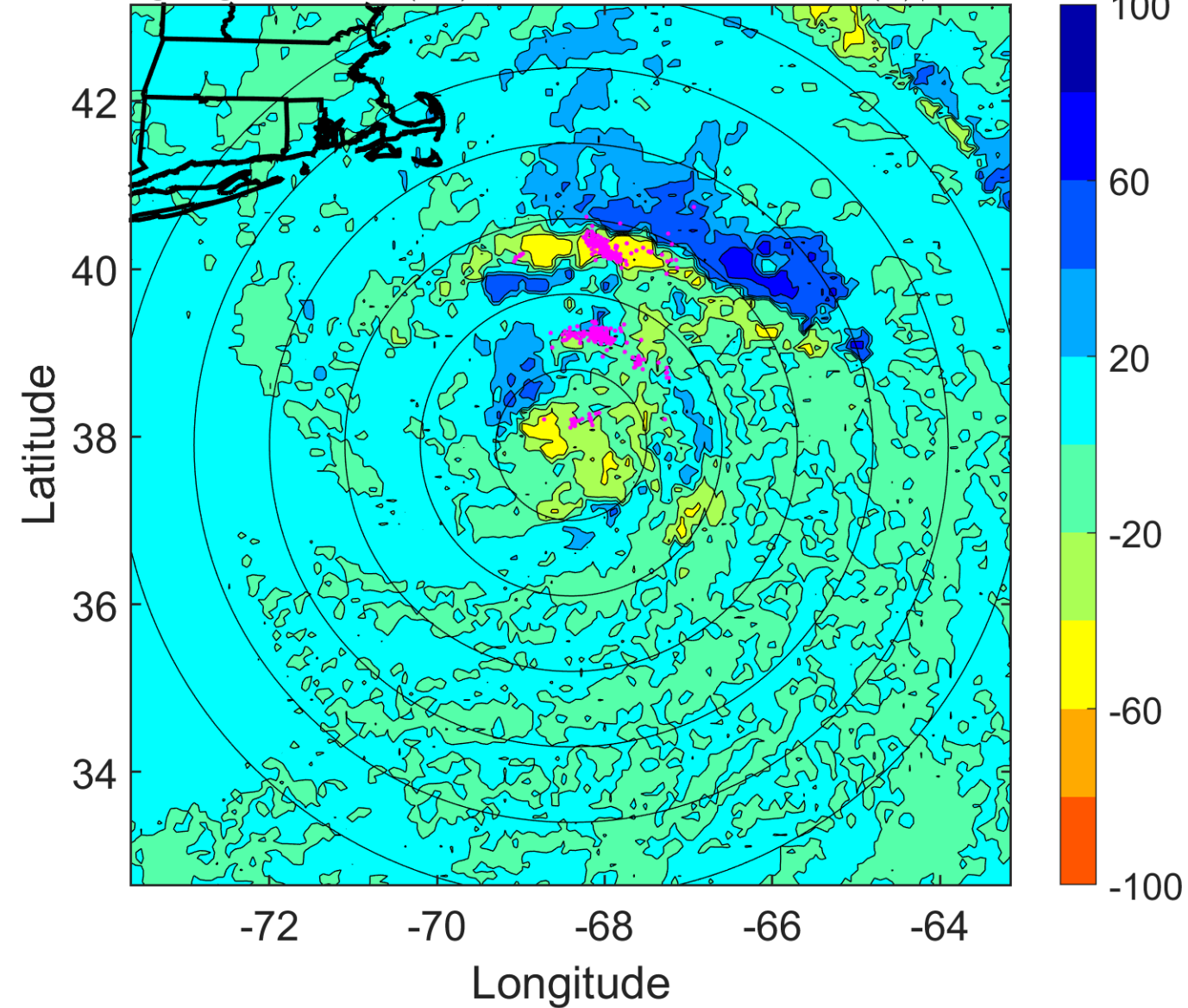

IR BT & Lightning

t: 2019101209 (4.5 LT)

Lightning: 4.5 LT \pm 1.5 h (dots)

PT: NP | EA: INACT

14L (MELISSA) | 45 kt SS

S: 8.2 m s⁻¹ (M) | H: 111°

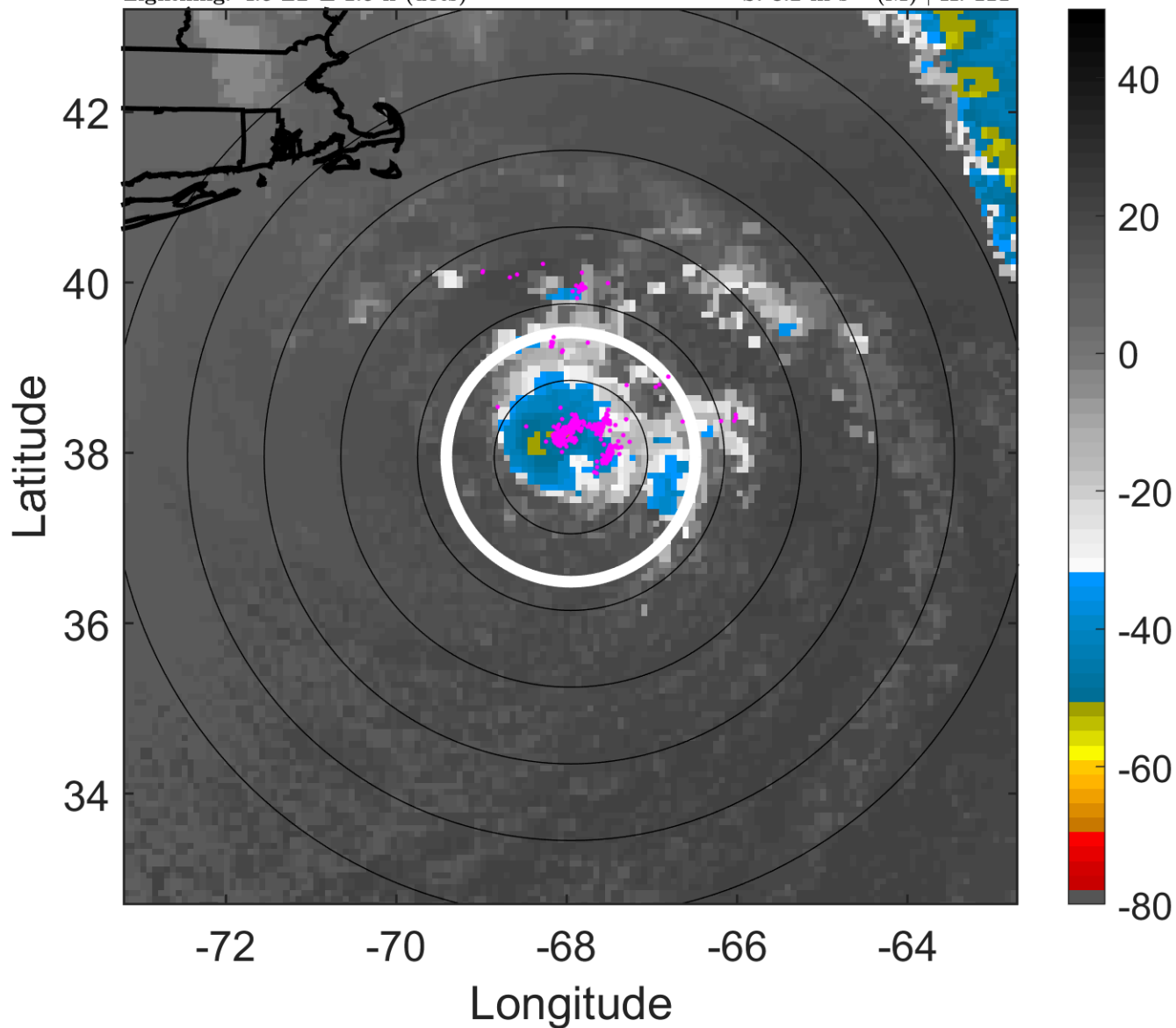

6-h IR BT Differences & Lightning

Δ t: 2019101209 (4.5 LT) - 2019101203 (22.4 LT)

Lightning: 4.5 LT \pm 1.5 h (dots)

PT: NP | EA: INACT

14L (MELISSA) | 45 kt SS

S: 8.2 m s⁻¹ (M) | H: 111°

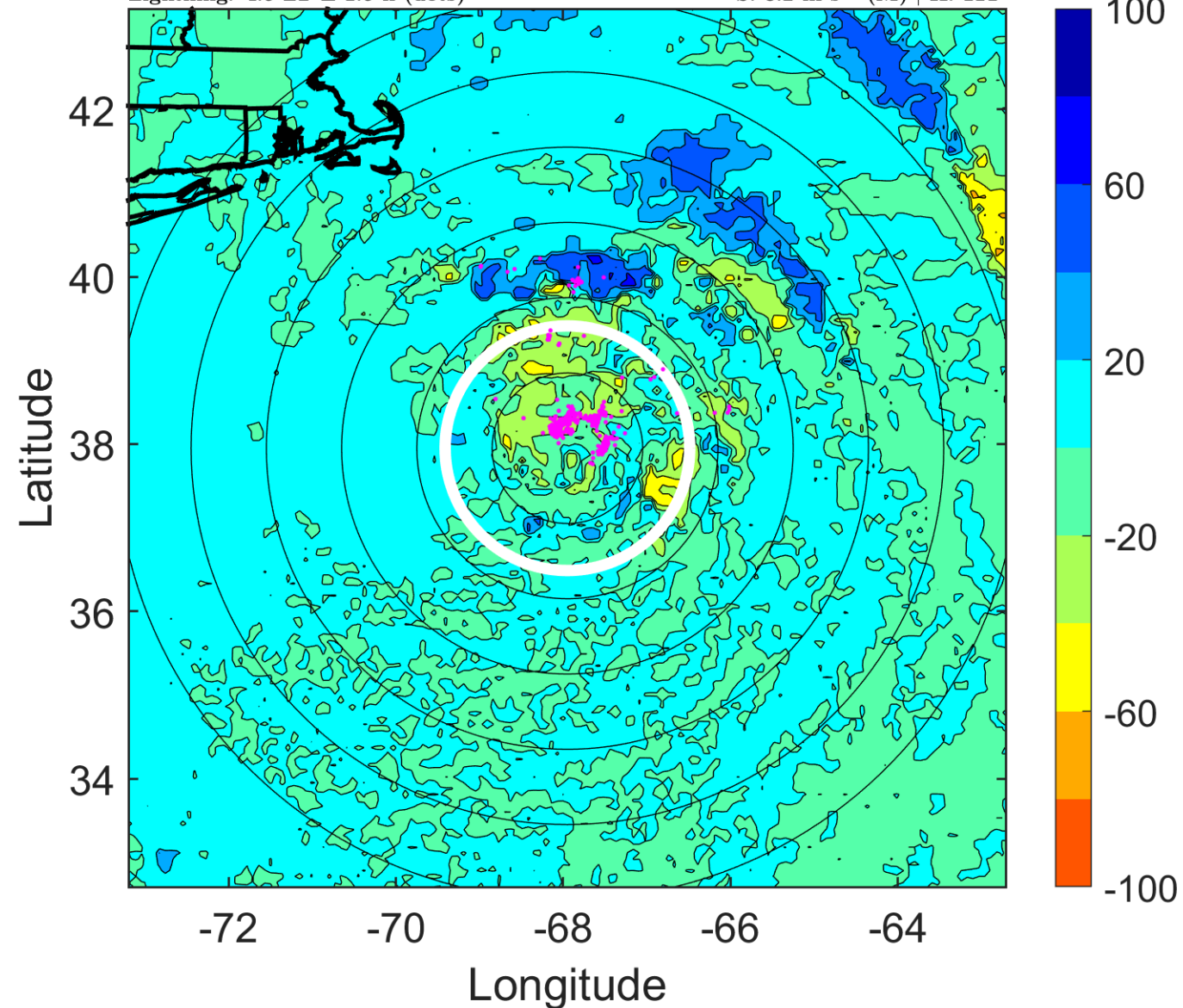

IR BT & Lightning

t: 2019101212 (7.5 LT)

Lightning: 7.5 LT \pm 1.5 h (dots)

PT: NP | EA: INACT

14L (MELISSA) | 45 kt TS

S: 7.7 m s⁻¹ (M) | H: 108°

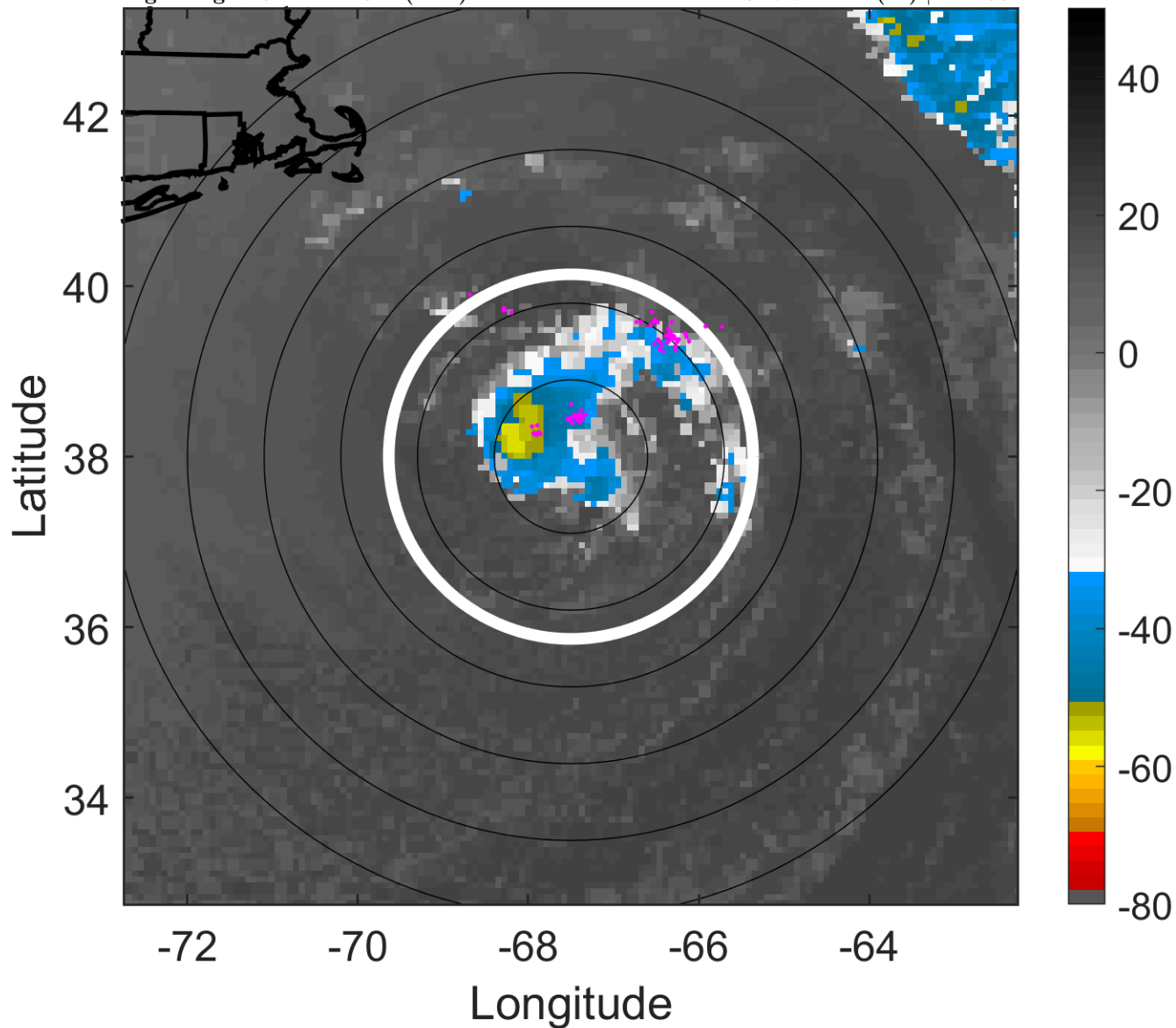

6-h IR BT Differences & Lightning

Δ t: 2019101212 (7.5 LT) - 2019101206 (1.4 LT)

Lightning: 7.5 LT \pm 1.5 h (dots)

PT: NP | EA: INACT

14L (MELISSA) | 45 kt TS

S: 7.7 m s⁻¹ (M) | H: 108°

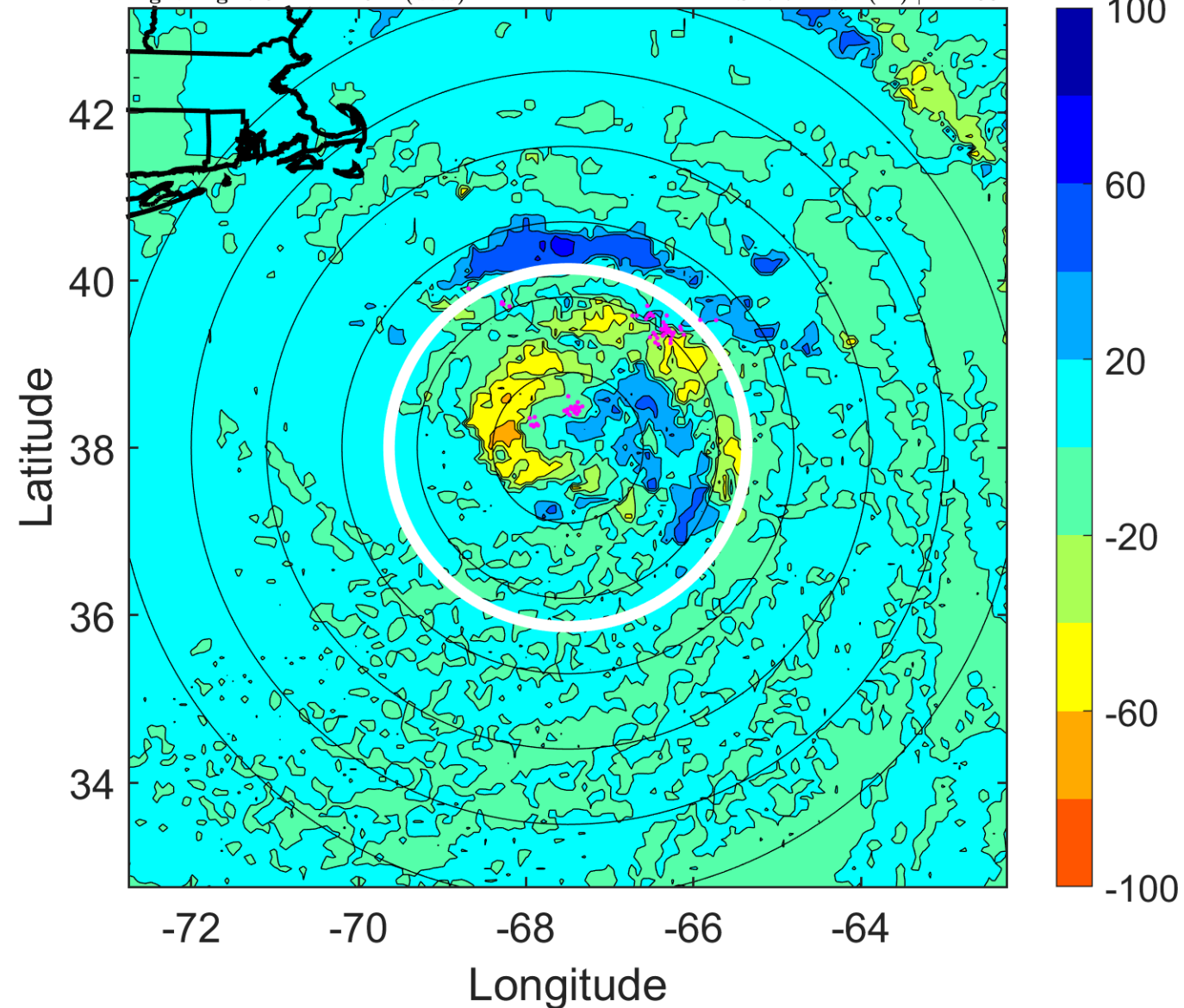

IR BT & Lightning

t: 2019101215 (10.5 LT)

Lightning: 10.5 LT \pm 1.5 h (dots)

PT: NP | EA: INACT

14L (MELISSA) | 45 kt TS

S: 9 m s⁻¹ (M) | H: 108°

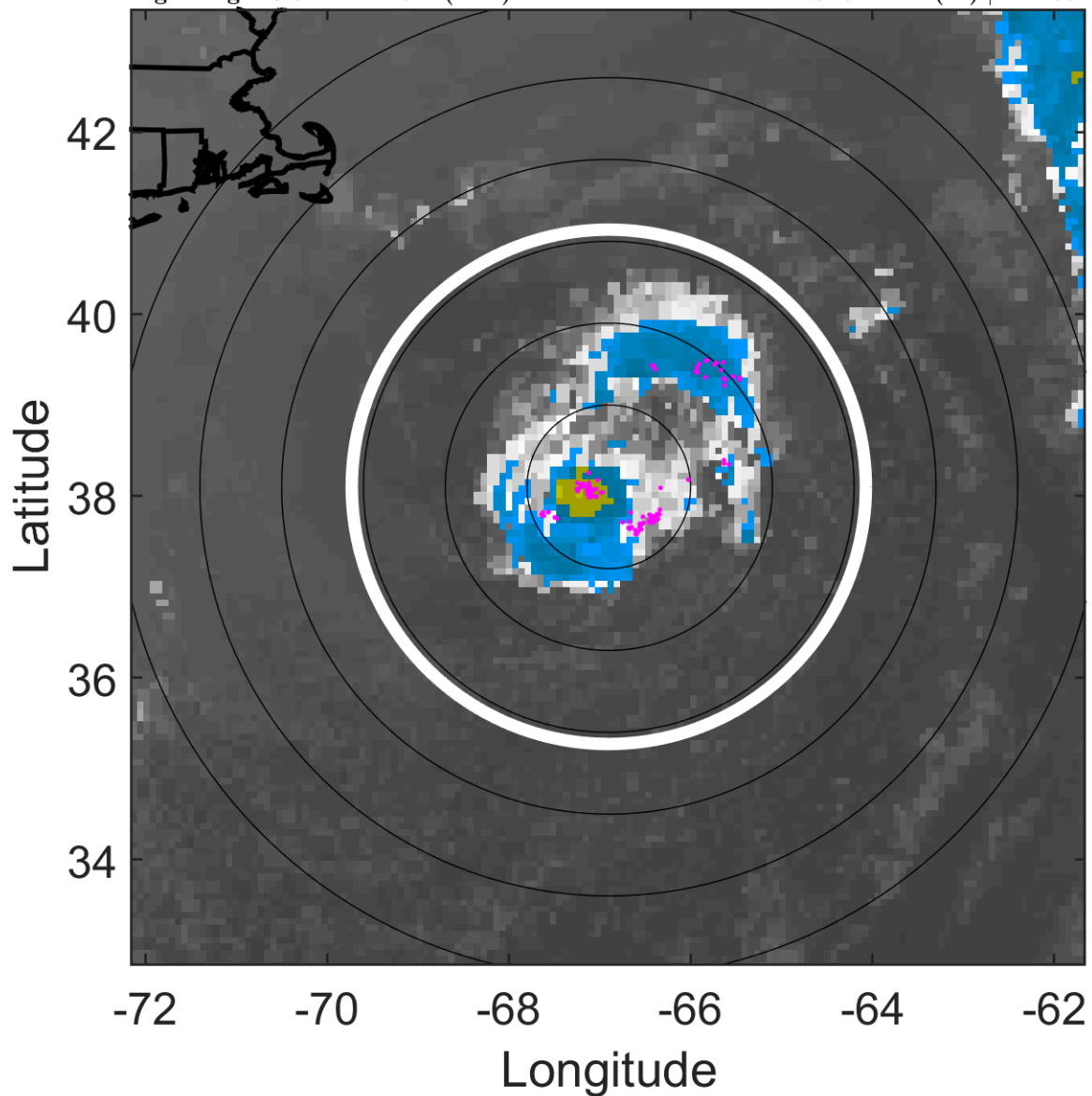

6-h IR BT Differences & Lightning

Δ t: 2019101215 (10.5 LT) - 2019101209 (4.5 LT)

Lightning: 10.5 LT \pm 1.5 h (dots)

PT: NP | EA: INACT

14L (MELISSA) | 45 kt TS

S: 9 m s⁻¹ (M) | H: 108°

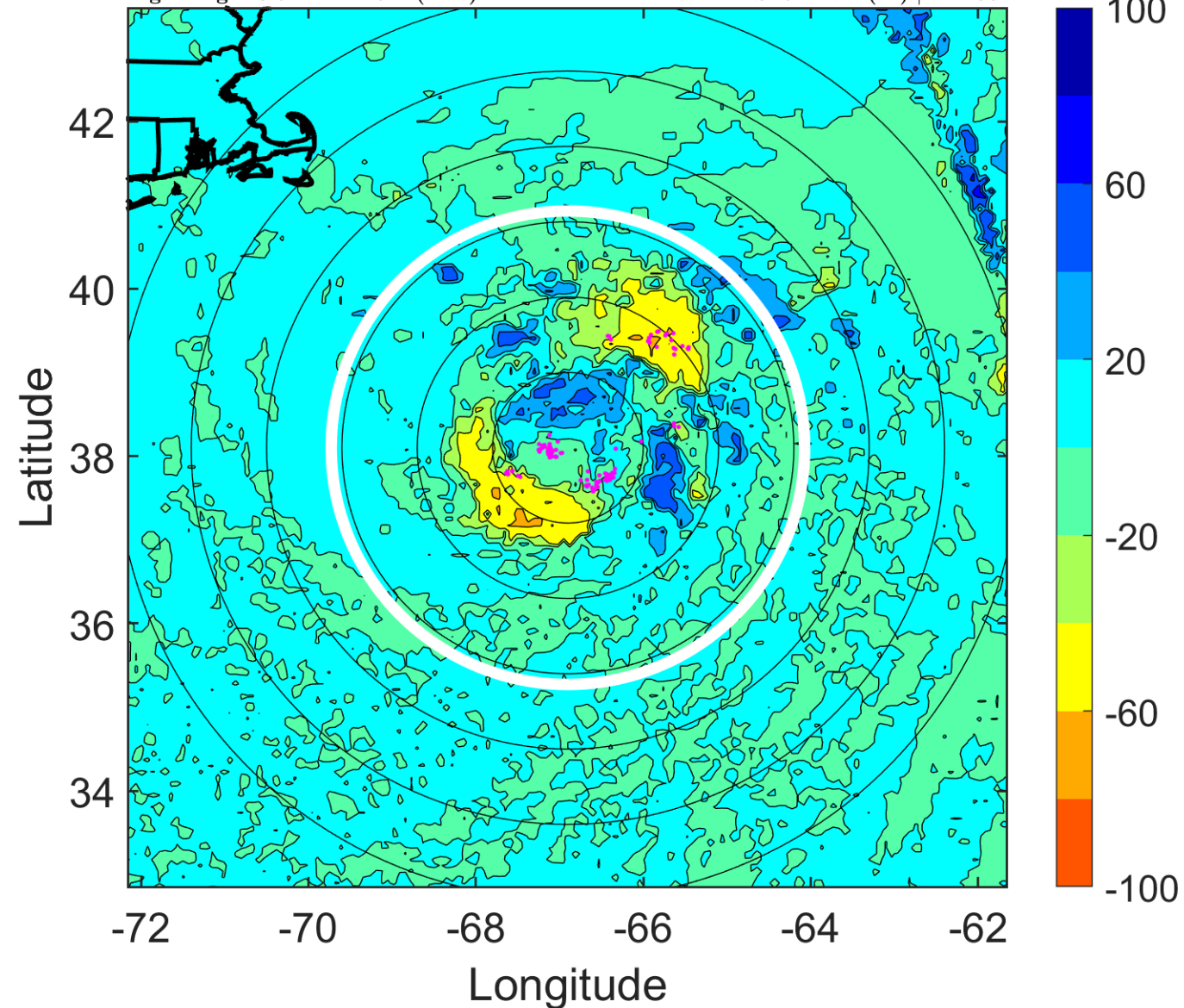

IR BT & Lightning

t: 2019101218 (13.6 LT)

Lightning: 13.6 LT \pm 1.5 h (dots)

PT: NP | EA: INACT

14L (MELISSA) | 45 kt TS

S: 10.3 m s⁻¹ (M) | H: 108°

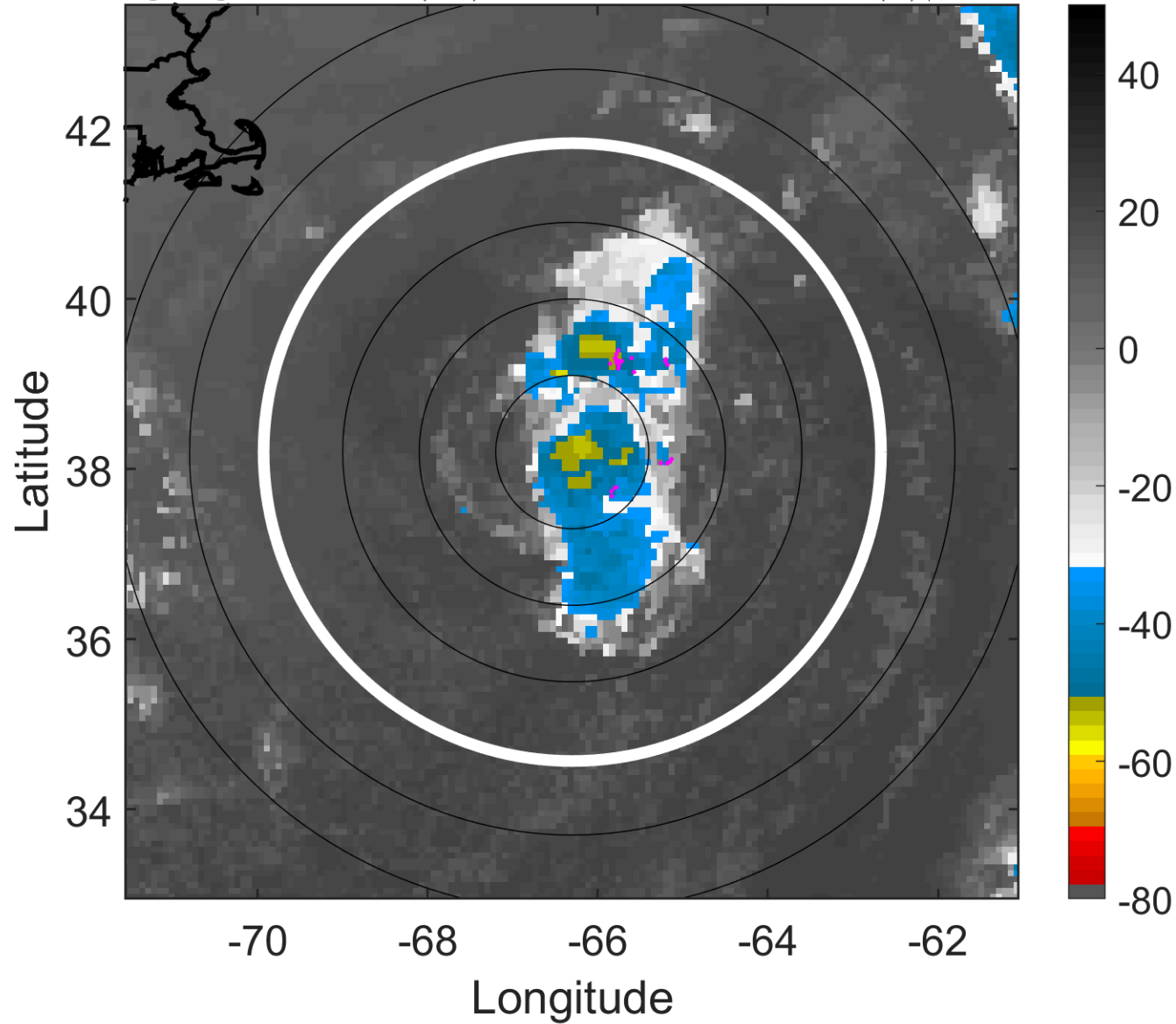

6-h IR BT Differences & Lightning

Δ t: 2019101218 (13.6 LT) - 2019101212 (7.5 LT)

Lightning: 13.6 LT \pm 1.5 h (dots)

PT: NP | EA: INACT

14L (MELISSA) | 45 kt TS

S: 10.3 m s⁻¹ (M) | H: 108°

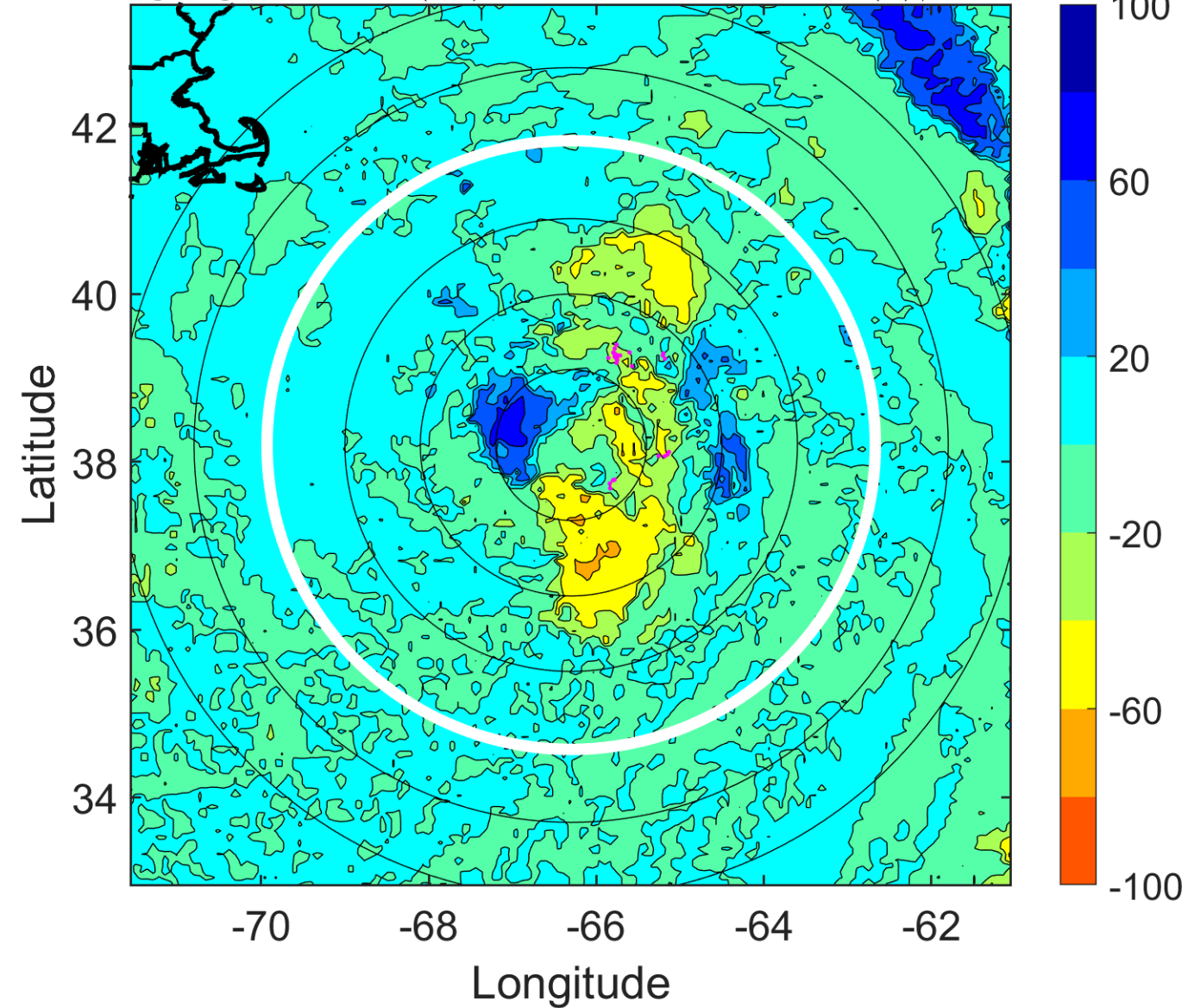

IR BT & Lightning

t: 2019101221 (16.6 LT)

Lightning: 16.6 LT \pm 1.5 h (dots)

PT: NP | EA: INACT

14L (MELISSA) | 45 kt TS

S: 11.2 m s⁻¹ (H) | H: 108.5°

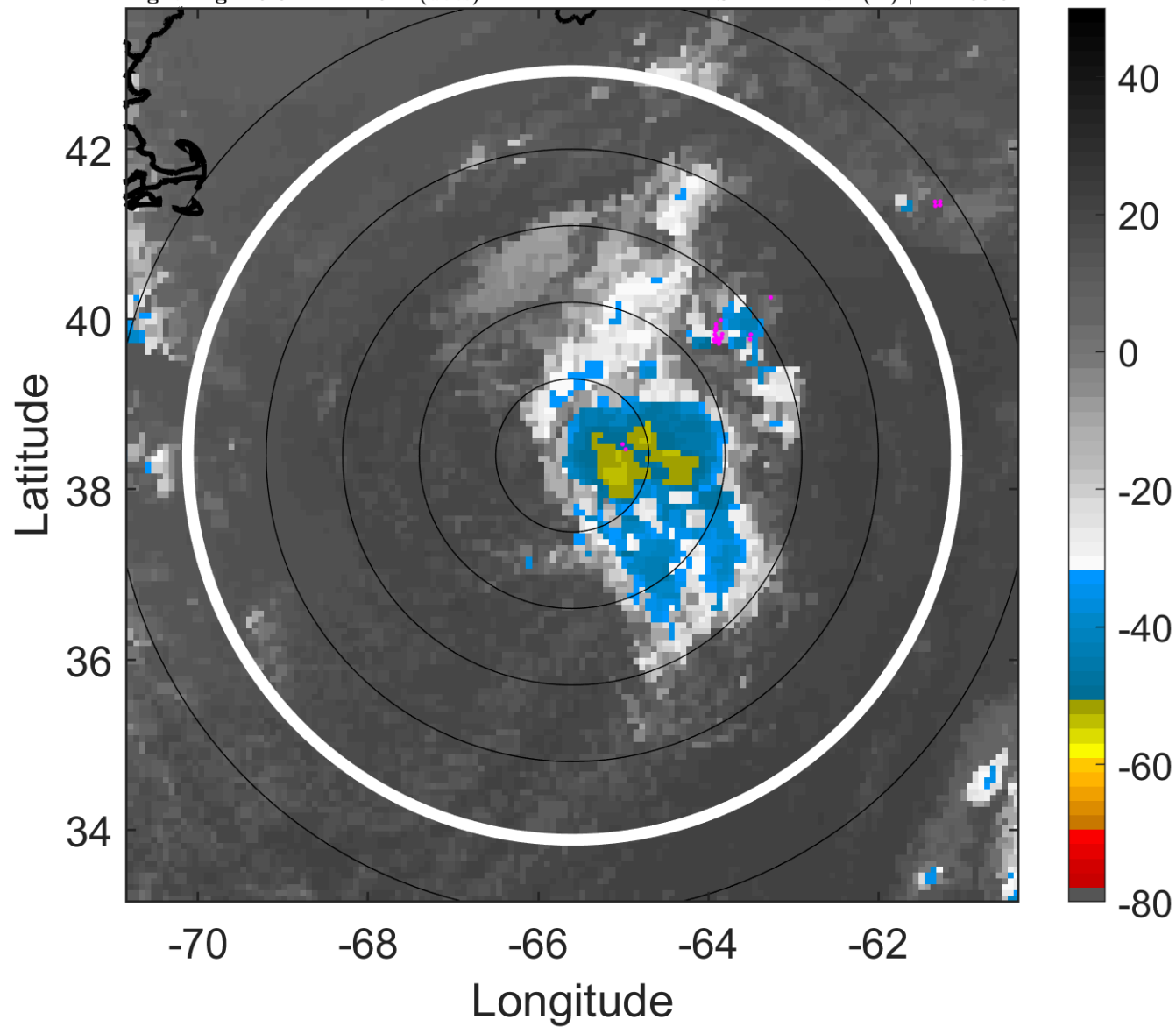

6-h IR BT Differences & Lightning

Δ t: 2019101221 (16.6 LT) - 2019101215 (10.5 LT)

Lightning: 16.6 LT \pm 1.5 h (dots)

PT: NP | EA: INACT

14L (MELISSA) | 45 kt TS

S: 11.2 m s⁻¹ (H) | H: 108.5°

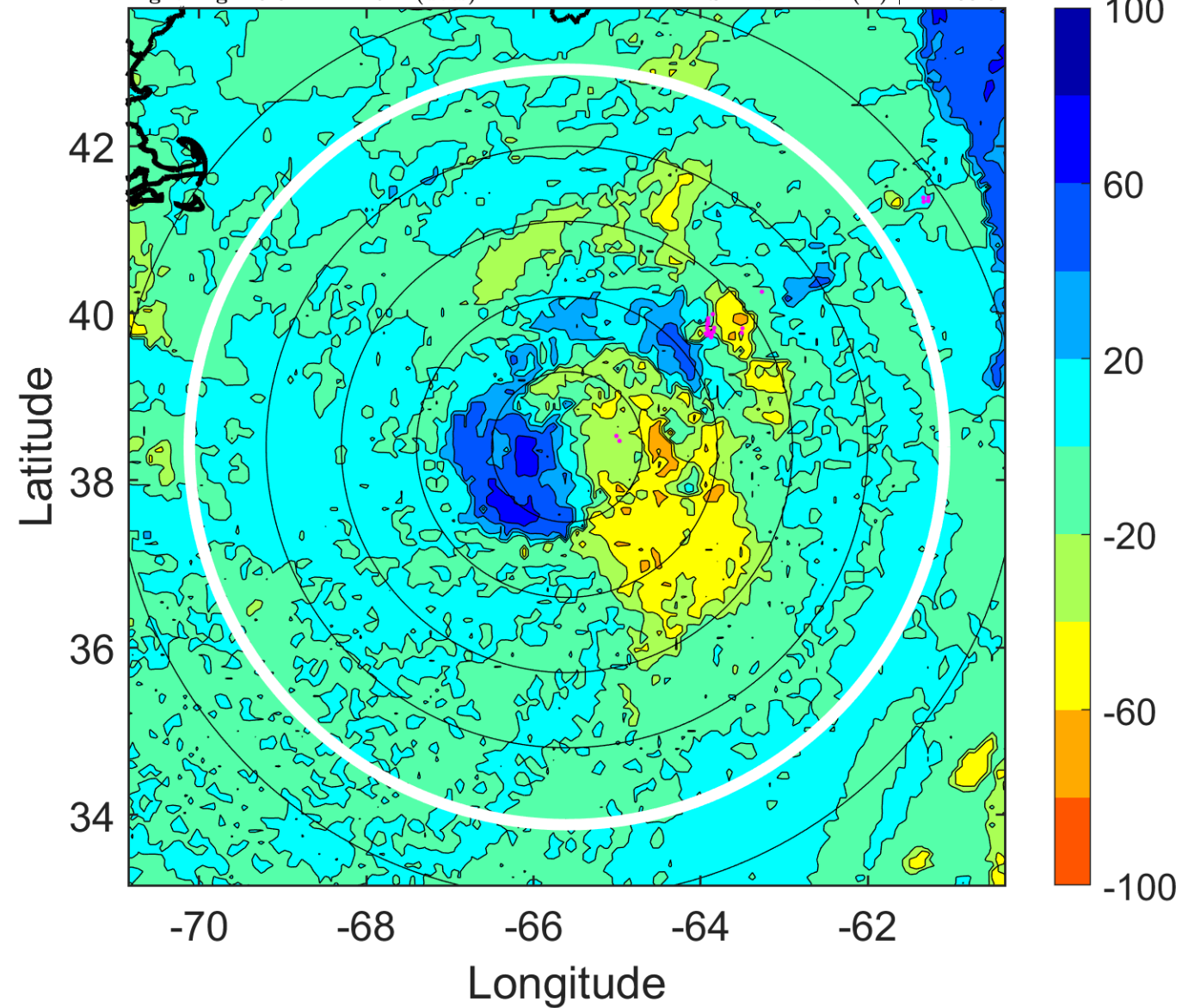

IR BT & Lightning

t: 2019101300 (19.7 LT)

Lightning: 19.7 LT \pm 1.5 h (dots)

PT: NP | EA: INACT

14L (MELISSA) | 45 kt TS

S: 12.2 m s⁻¹ (H) | H: 109°

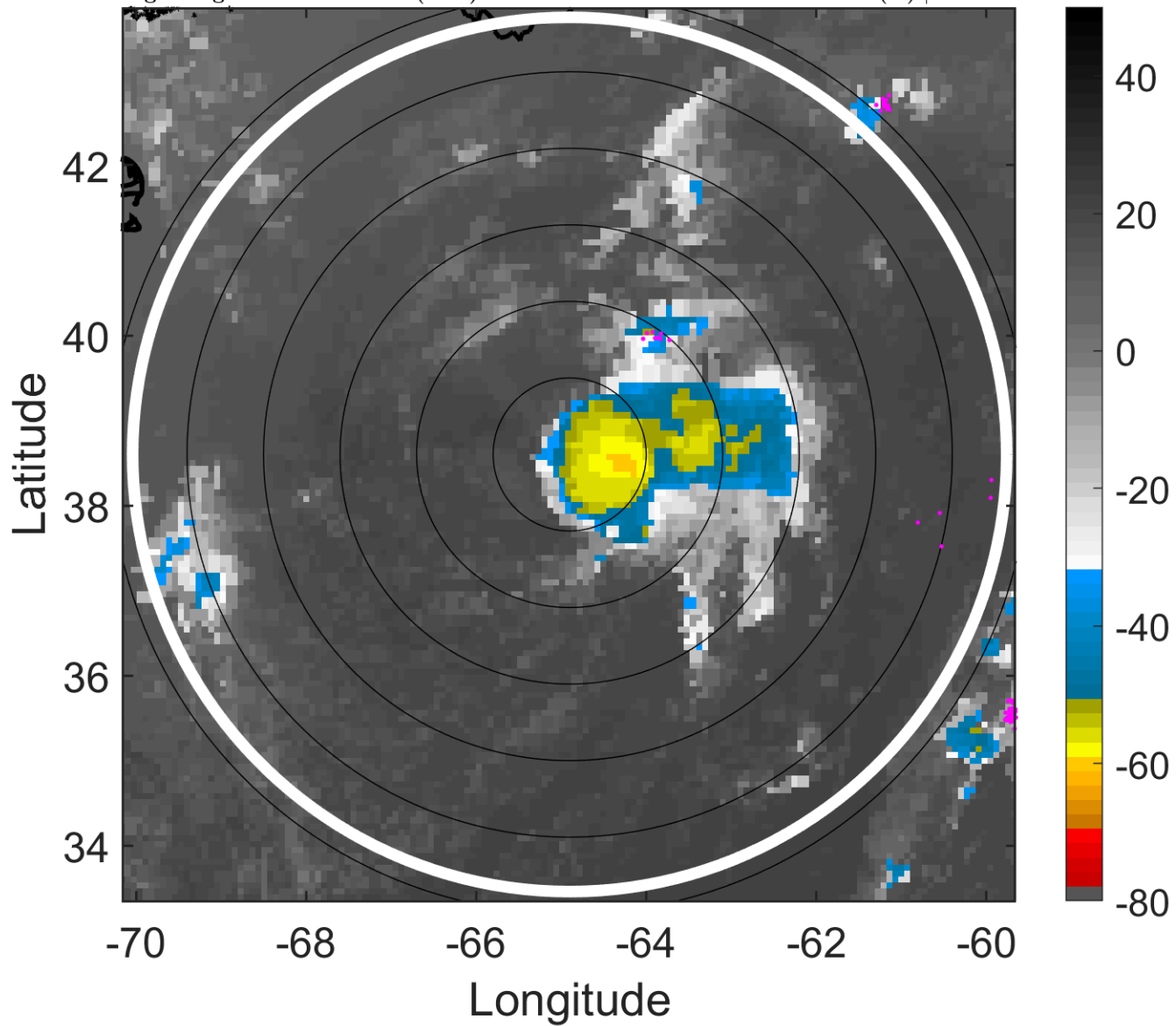

6-h IR BT Differences & Lightning

Δ t: 2019101300 (19.7 LT) - 2019101218 (13.6 LT)

Lightning: 19.7 LT \pm 1.5 h (dots)

PT: NP | EA: INACT

14L (MELISSA) | 45 kt TS

S: 12.2 m s⁻¹ (H) | H: 109°

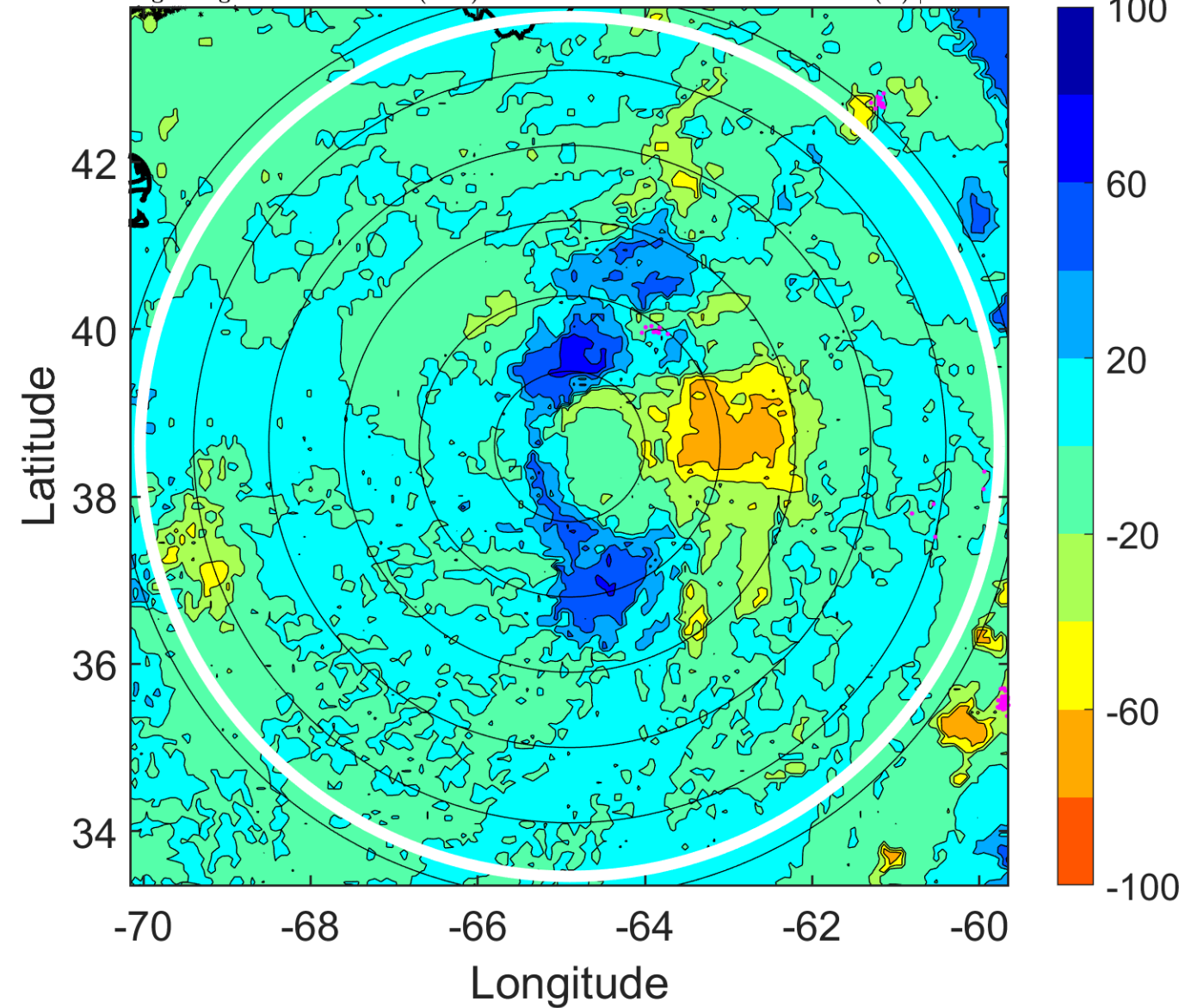

IR BT & Lightning

t: 2019101303 (22.7 LT)

Lightning: 22.7 LT \pm 1.5 h (dots)

PT: NP | EA: INACT

14L (MELISSA) | 42.5 kt TS

S: 11.1 m s⁻¹ (H) | H: 104.5°

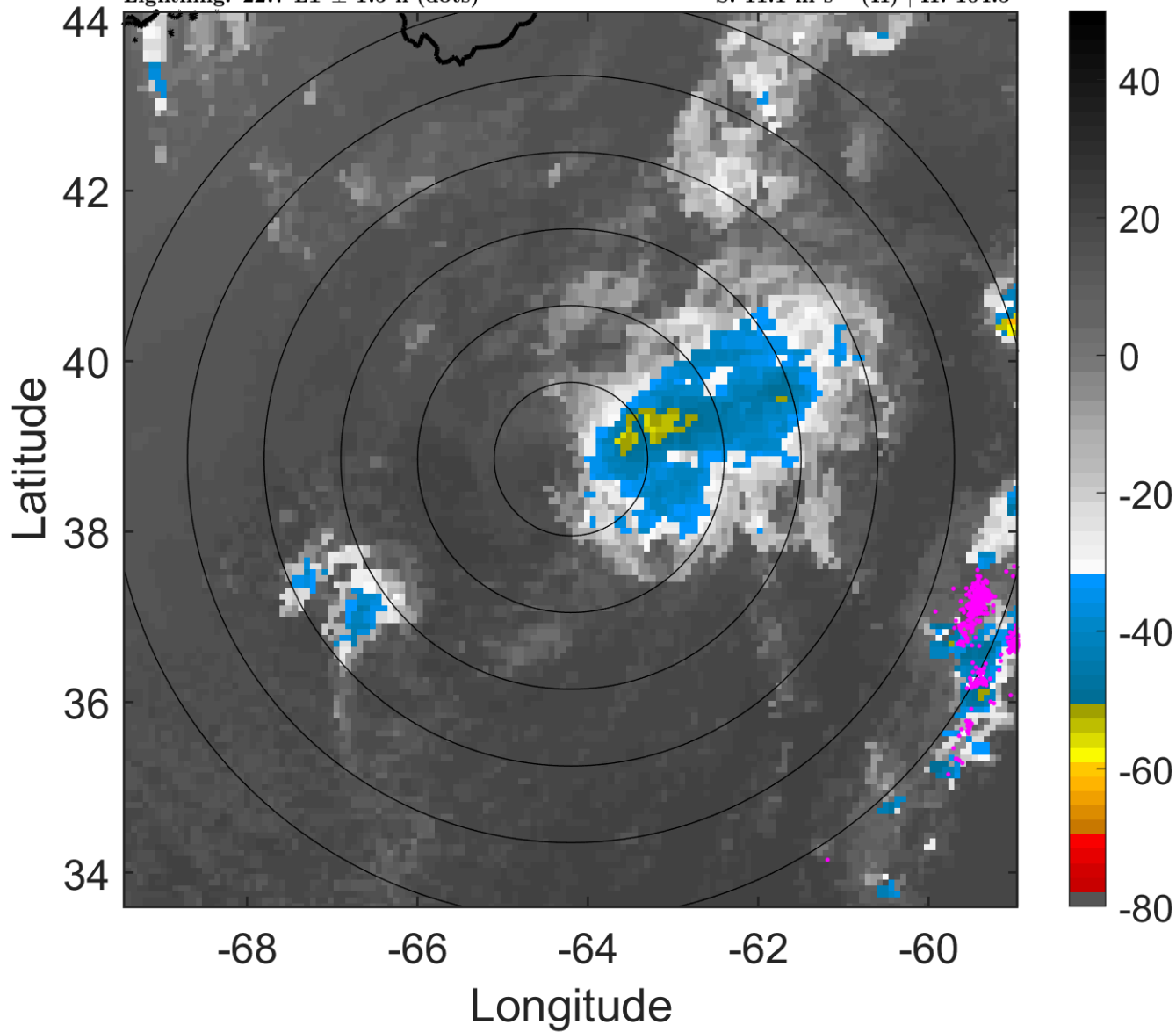

6-h IR BT Differences & Lightning

Δ t: 2019101303 (22.7 LT) - 2019101221 (16.6 LT)

Lightning: 22.7 LT \pm 1.5 h (dots)

PT: NP | EA: INACT

14L (MELISSA) | 42.5 kt TS

S: 11.1 m s⁻¹ (H) | H: 104.5°

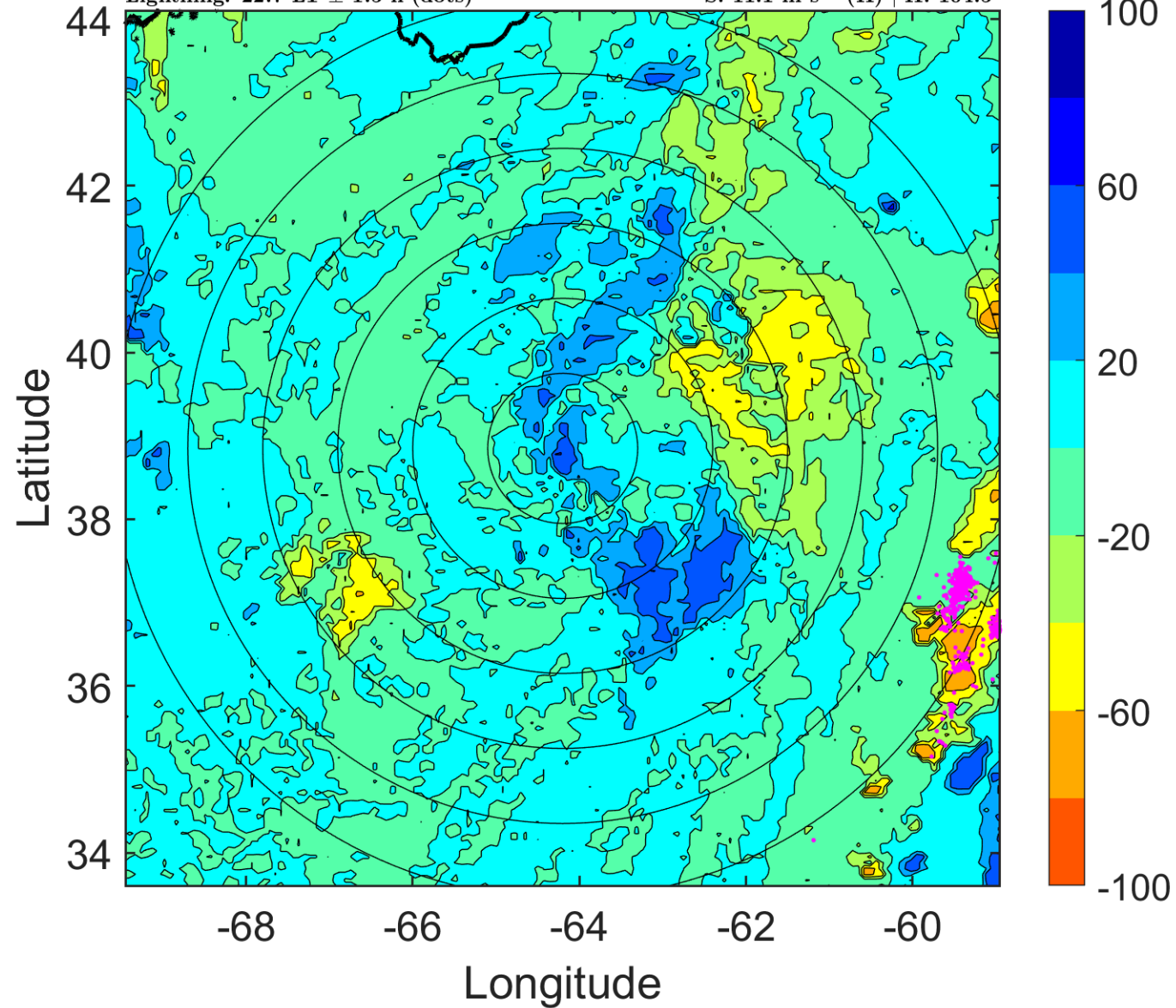

IR BT & Lightning

t: 2019101306 (1.8 LT)

Lightning: 1.8 LT \pm 1.5 h (dots)

PT: SLWP | EA: INACT

14L (MELISSA) | 40 kt TS

S: 10.1 m s⁻¹ (M) | H: 100°

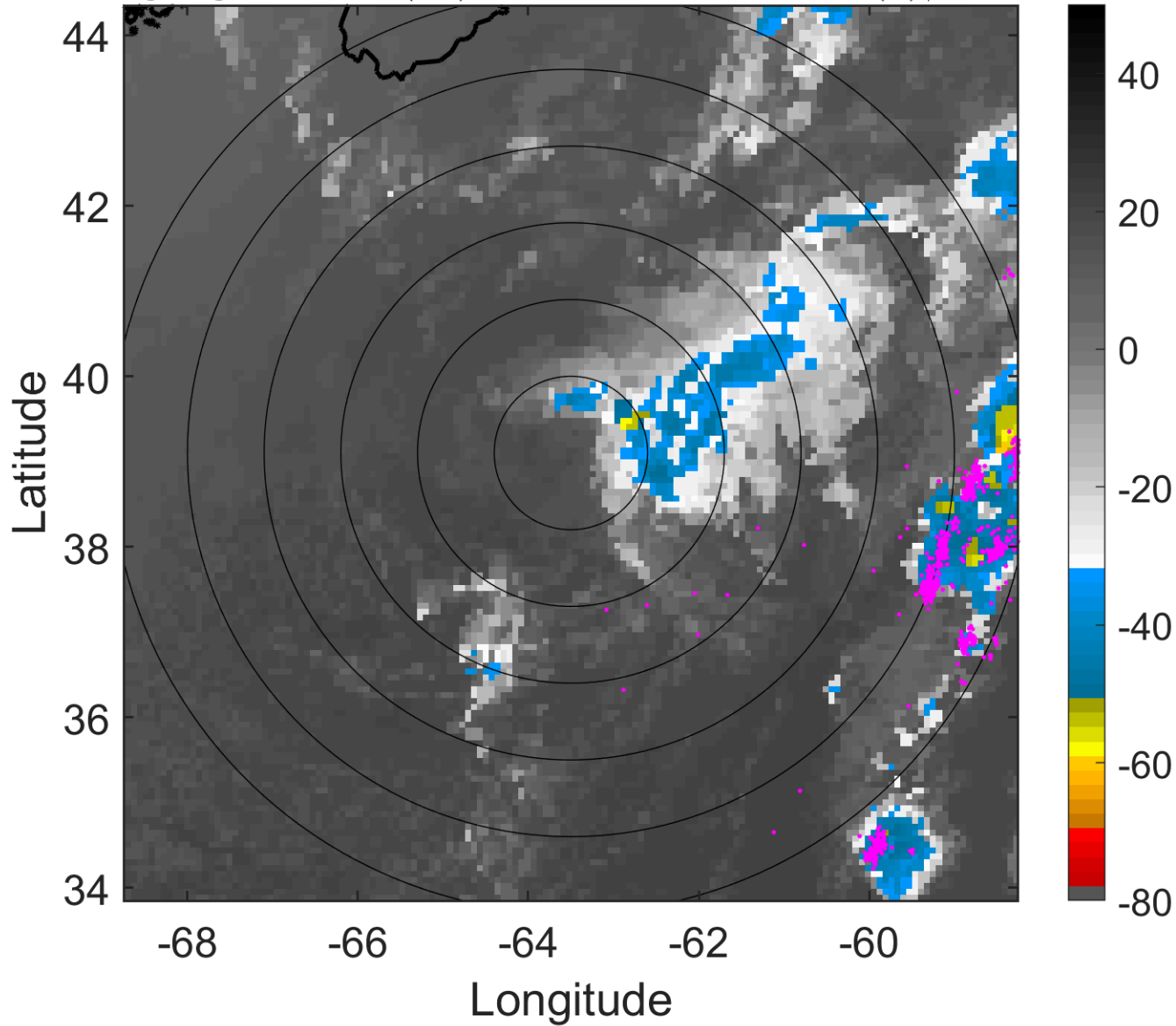

6-h IR BT Differences & Lightning

Δ t: 2019101306 (1.8 LT) - 2019101300 (19.7 LT)

Lightning: 1.8 LT \pm 1.5 h (dots)

PT: SLWP | EA: INACT

14L (MELISSA) | 40 kt TS

S: 10.1 m s⁻¹ (M) | H: 100°

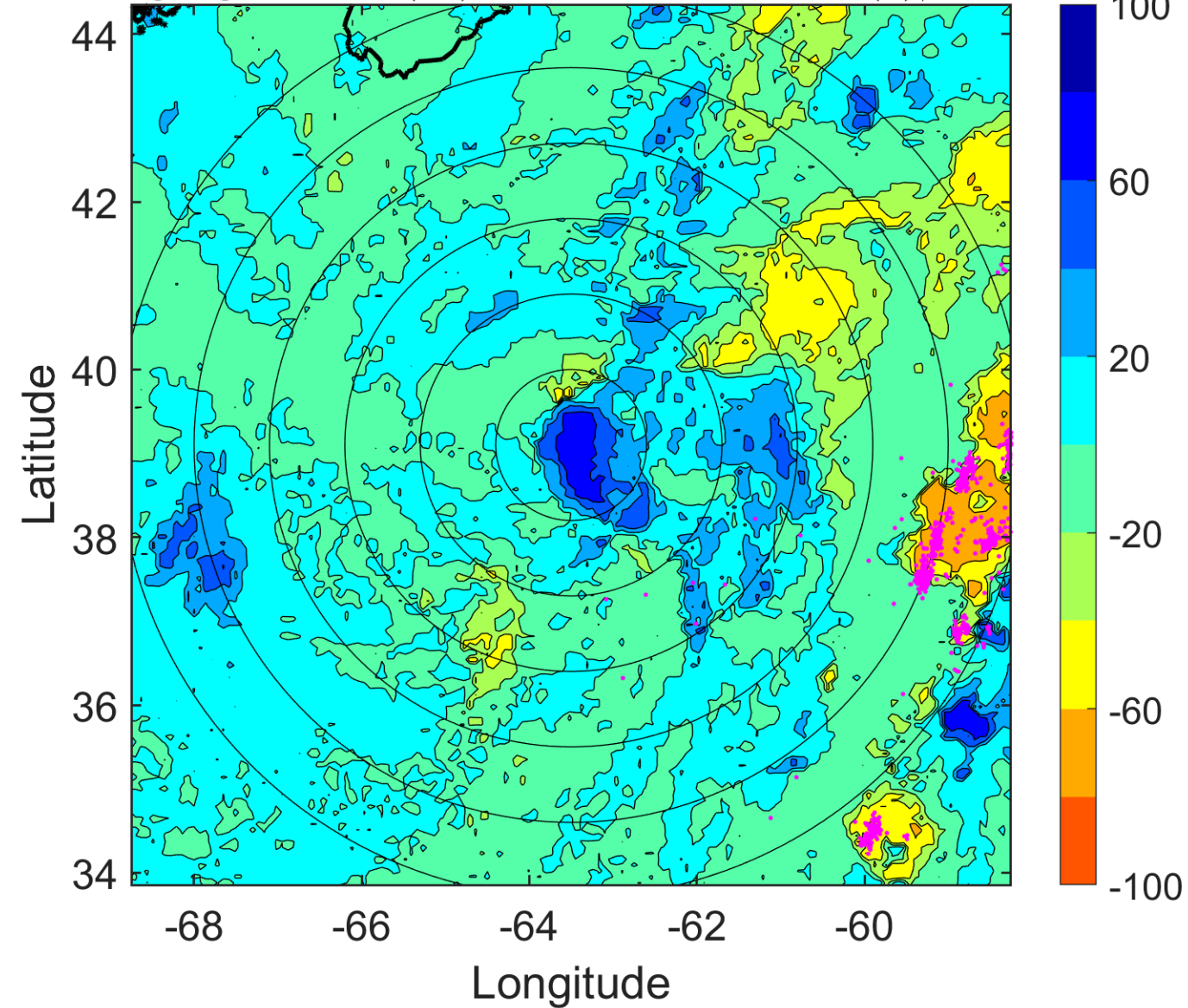

IR BT & Lightning

t: 2019101309 (4.8 LT)

Lightning: 4.8 LT \pm 1.5 h (dots)

PT: SLWP | EA: INACT

14L (MELISSA) | 40 kt TS

S: 10.2 m s⁻¹ (M) | H: 92.5°

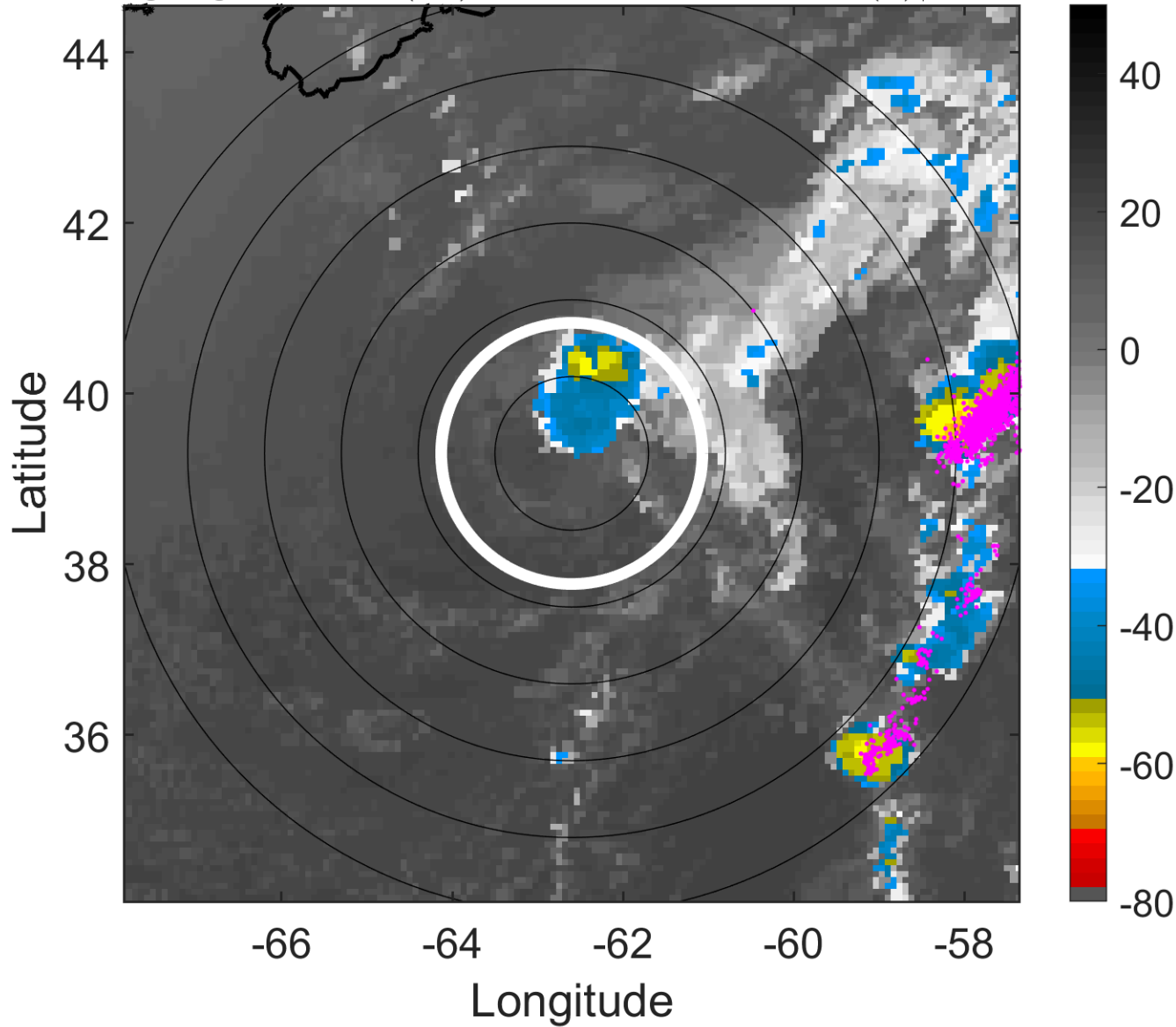

6-h IR BT Differences & Lightning

Δ t: 2019101309 (4.8 LT) - 2019101303 (22.7 LT)

Lightning: 4.8 LT \pm 1.5 h (dots)

PT: SLWP | EA: INACT

14L (MELISSA) | 40 kt TS

S: 10.2 m s⁻¹ (M) | H: 92.5°

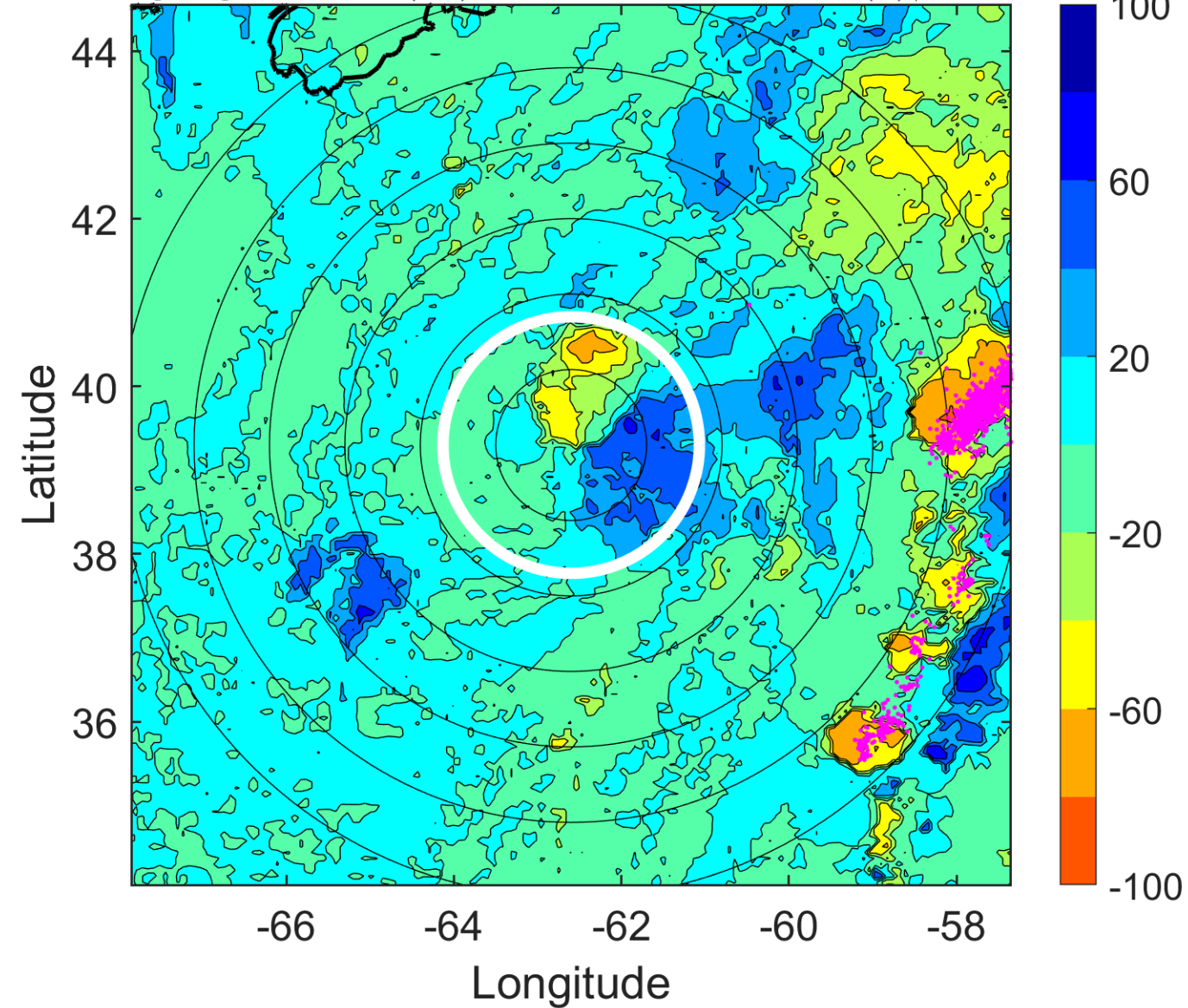

IR BT & Lightning

t: 2019101312 (7.9 LT)

Lightning: 7.9 LT \pm 1.5 h (dots)

PT: SLWP | EA: INACT

14L (MELISSA) | 40 kt TS

S: 10.2 m s⁻¹ (M) | H: 85°

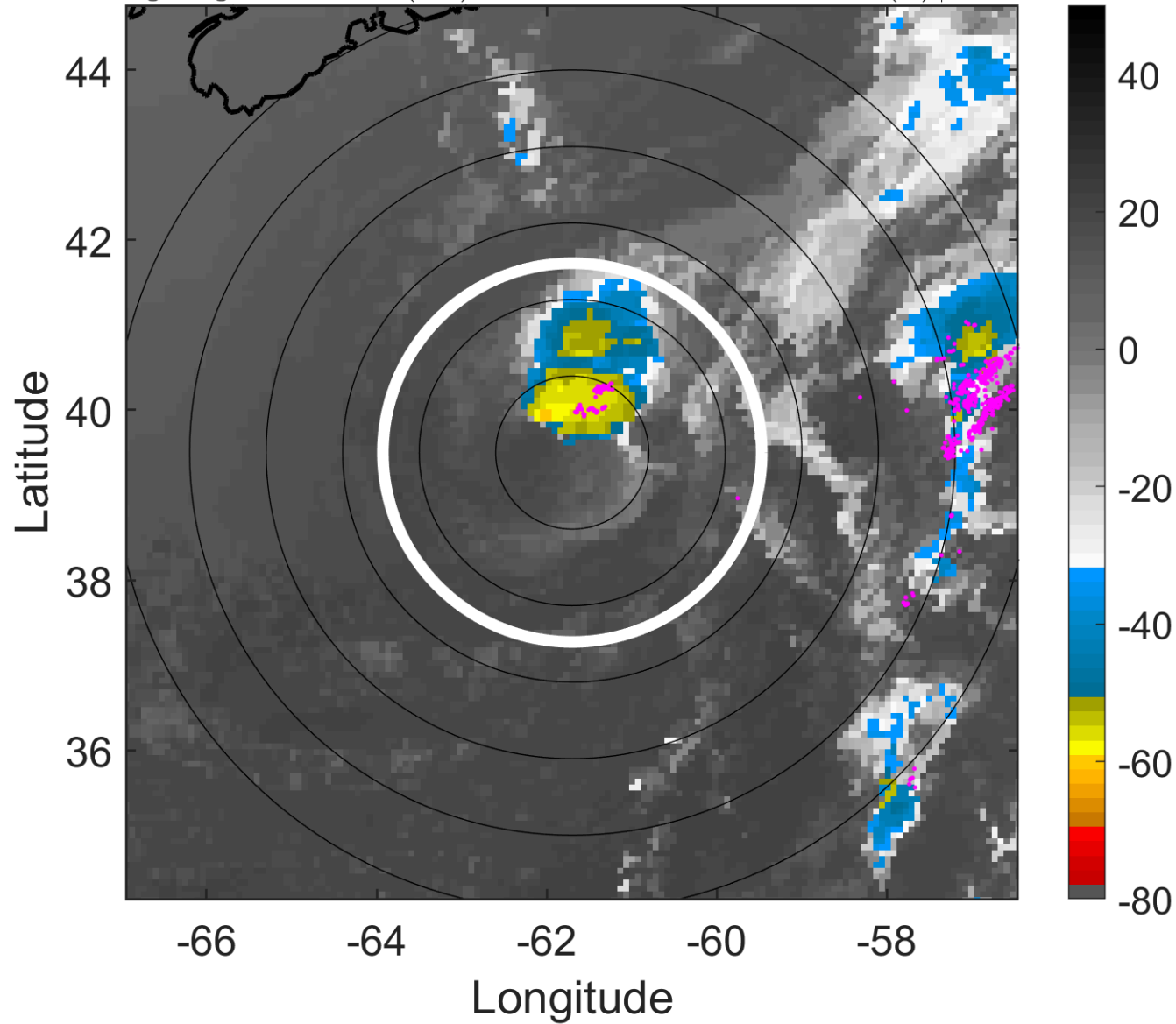

6-h IR BT Differences & Lightning

Δ t: 2019101312 (7.9 LT) - 2019101306 (1.8 LT)

Lightning: 7.9 LT \pm 1.5 h (dots)

PT: SLWP | EA: INACT

14L (MELISSA) | 40 kt TS

S: 10.2 m s⁻¹ (M) | H: 85°

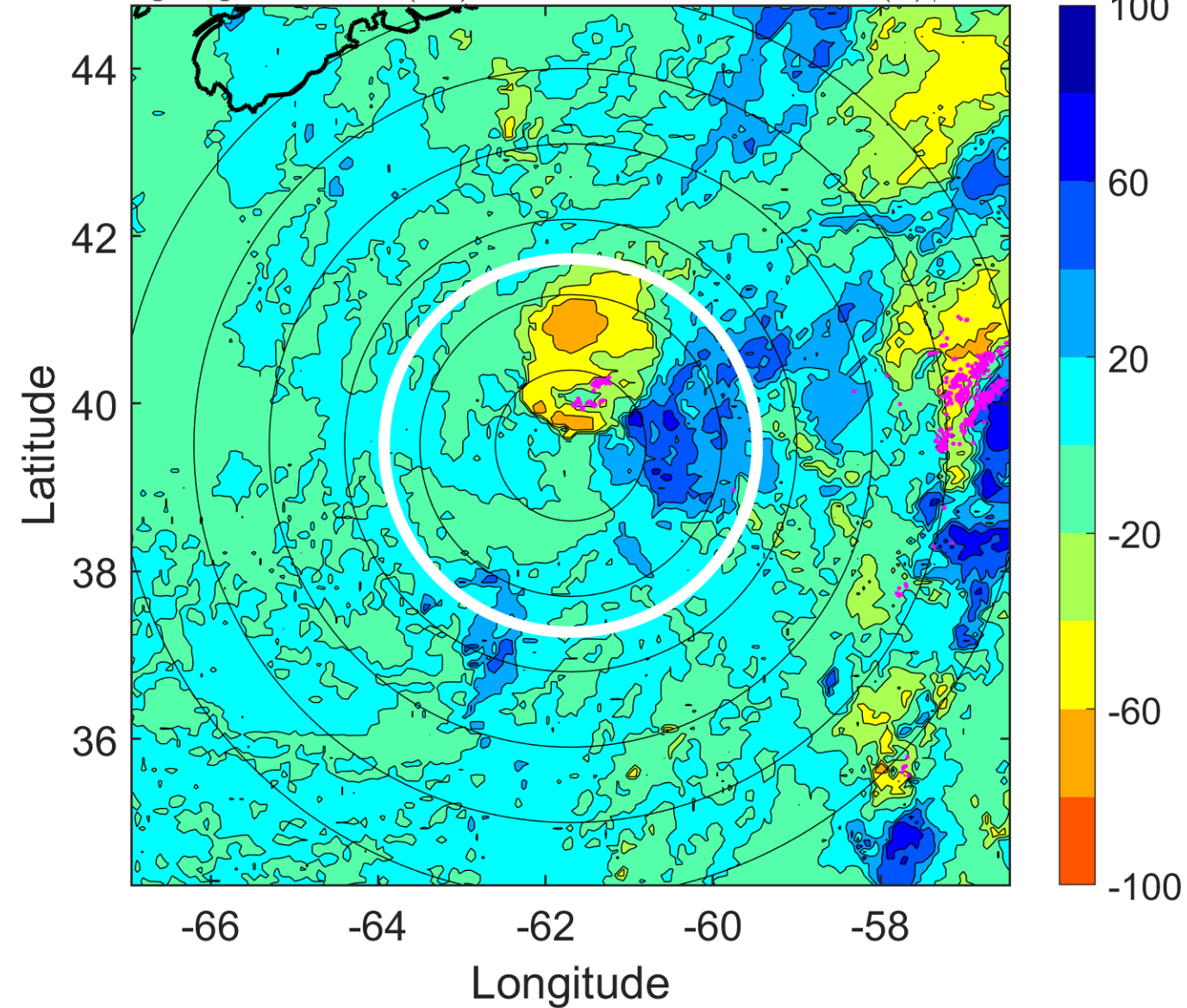

IR BT & Lightning

t: 2019101315 (11 LT)

Lightning: 11 LT \pm 1.5 h (dots)

PT: SLWP | EA: INACT

14L (MELISSA) | 37.5 kt TS

S: 10.6 m s⁻¹ (M) | H: 81.5°

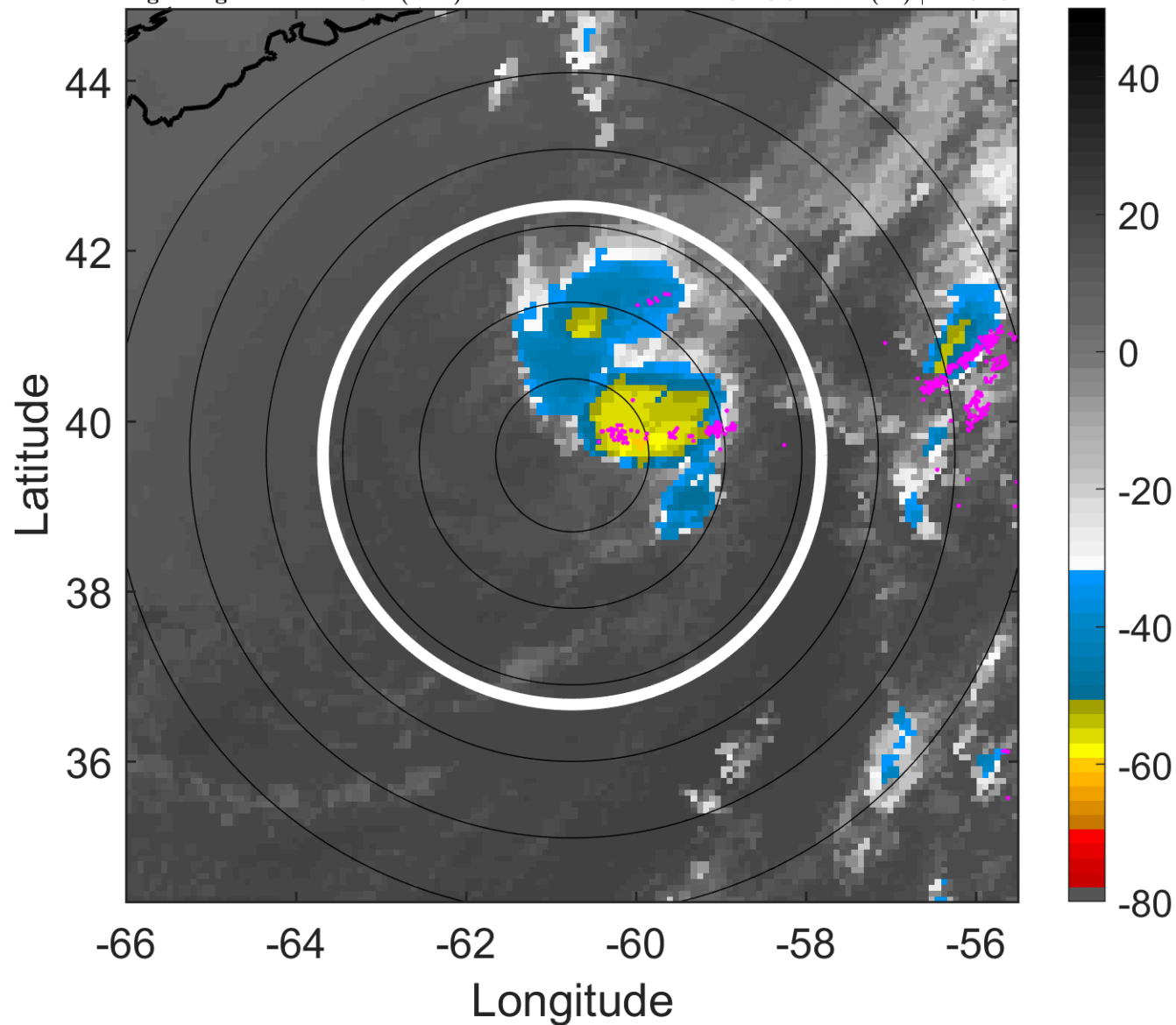

6-h IR BT Differences & Lightning

Δ t: 2019101315 (11 LT) - 2019101309 (4.8 LT)

Lightning: 11 LT \pm 1.5 h (dots)

PT: SLWP | EA: INACT

14L (MELISSA) | 37.5 kt TS

S: 10.6 m s⁻¹ (M) | H: 81.5°

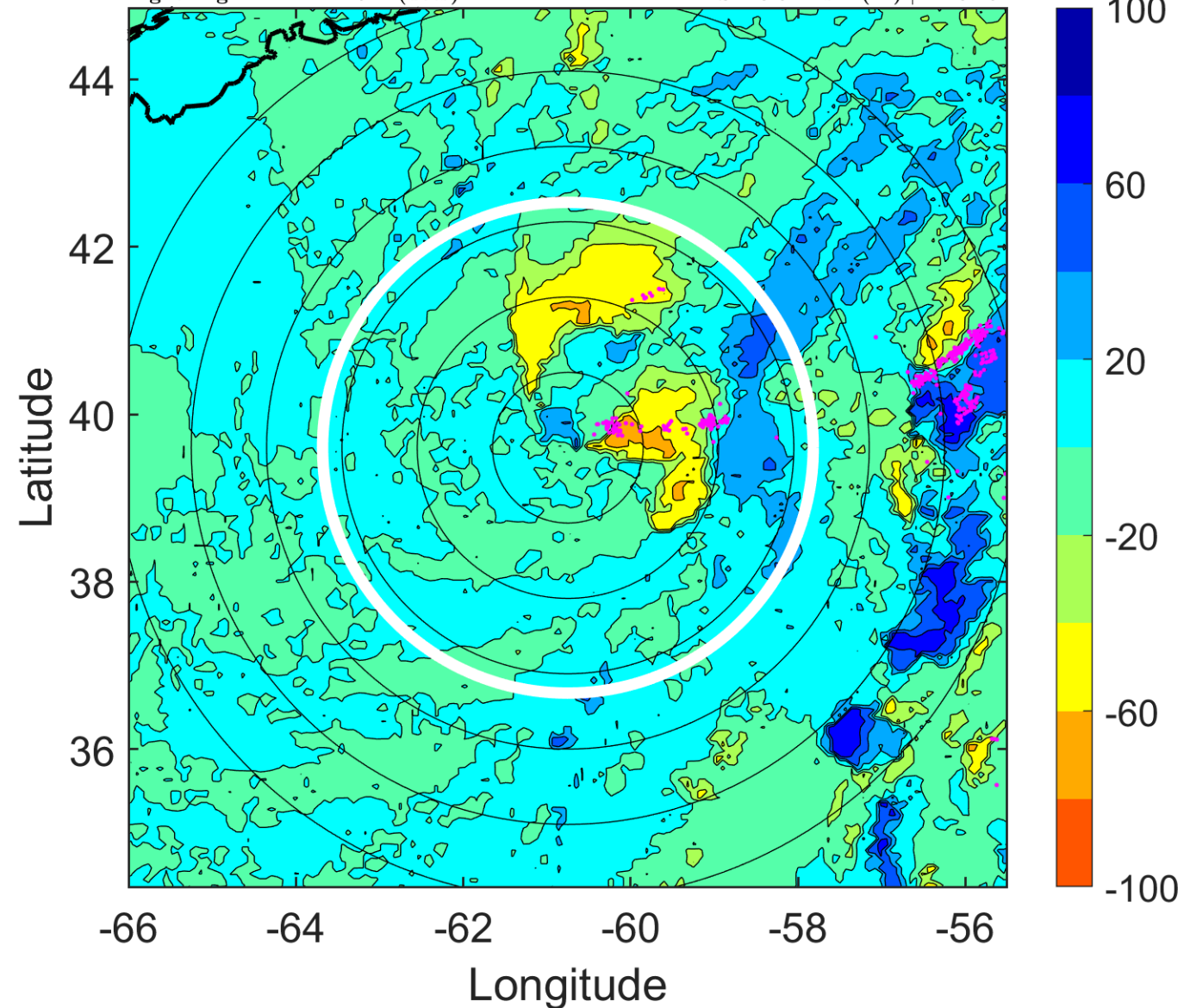

IR BT & Lightning

t: 2019101318 (14 LT)

Lightning: 14 LT \pm 1.5 h (dots)

PT: SLWP | EA: INACT

14L (MELISSA) | 35 kt TS

S: 11 m s⁻¹ (H) | H: 78°

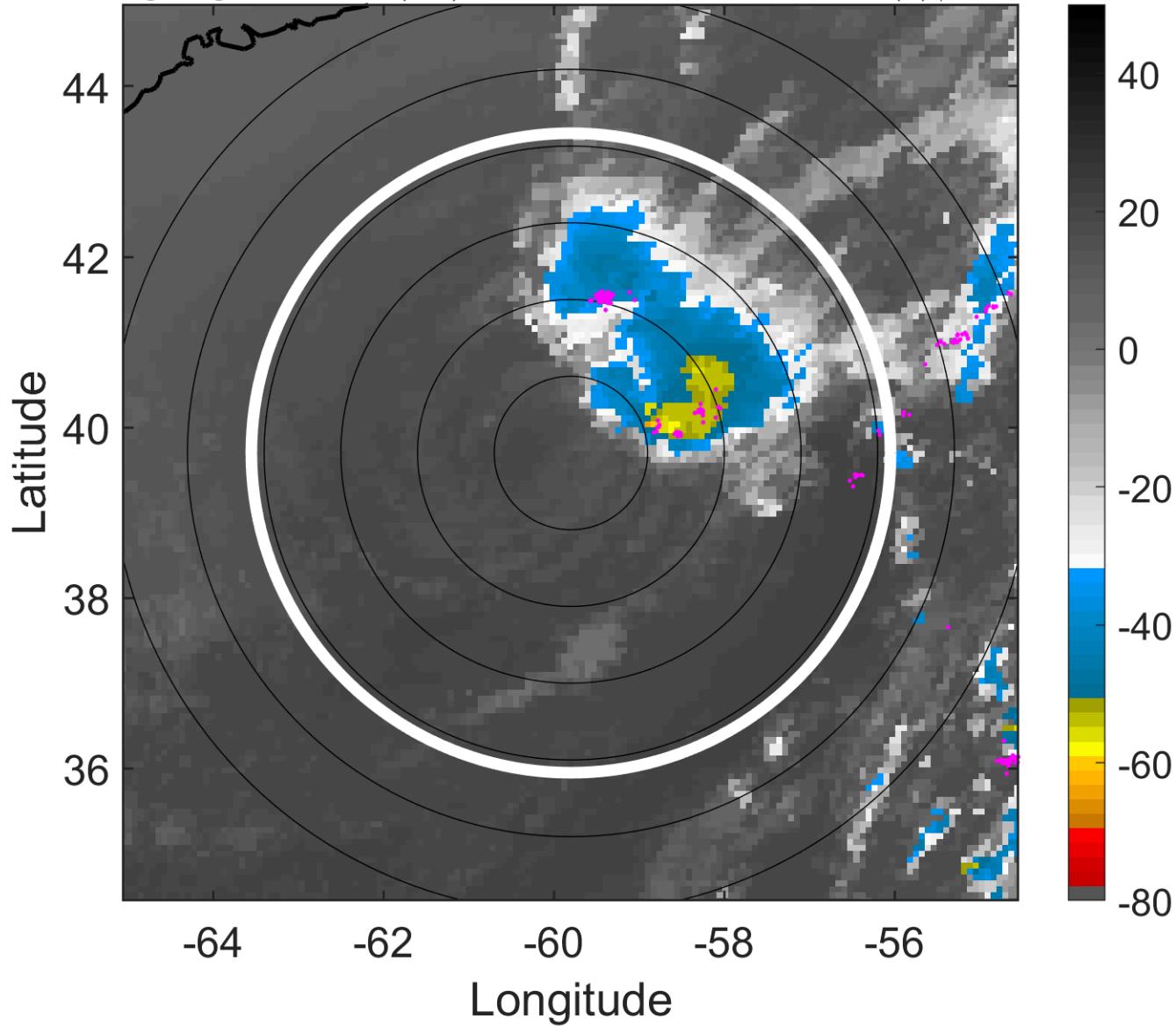

6-h IR BT Differences & Lightning

Δ t: 2019101318 (14 LT) - 2019101312 (7.9 LT)

Lightning: 14 LT \pm 1.5 h (dots)

PT: SLWP | EA: INACT

14L (MELISSA) | 35 kt TS

S: 11 m s⁻¹ (H) | H: 78°

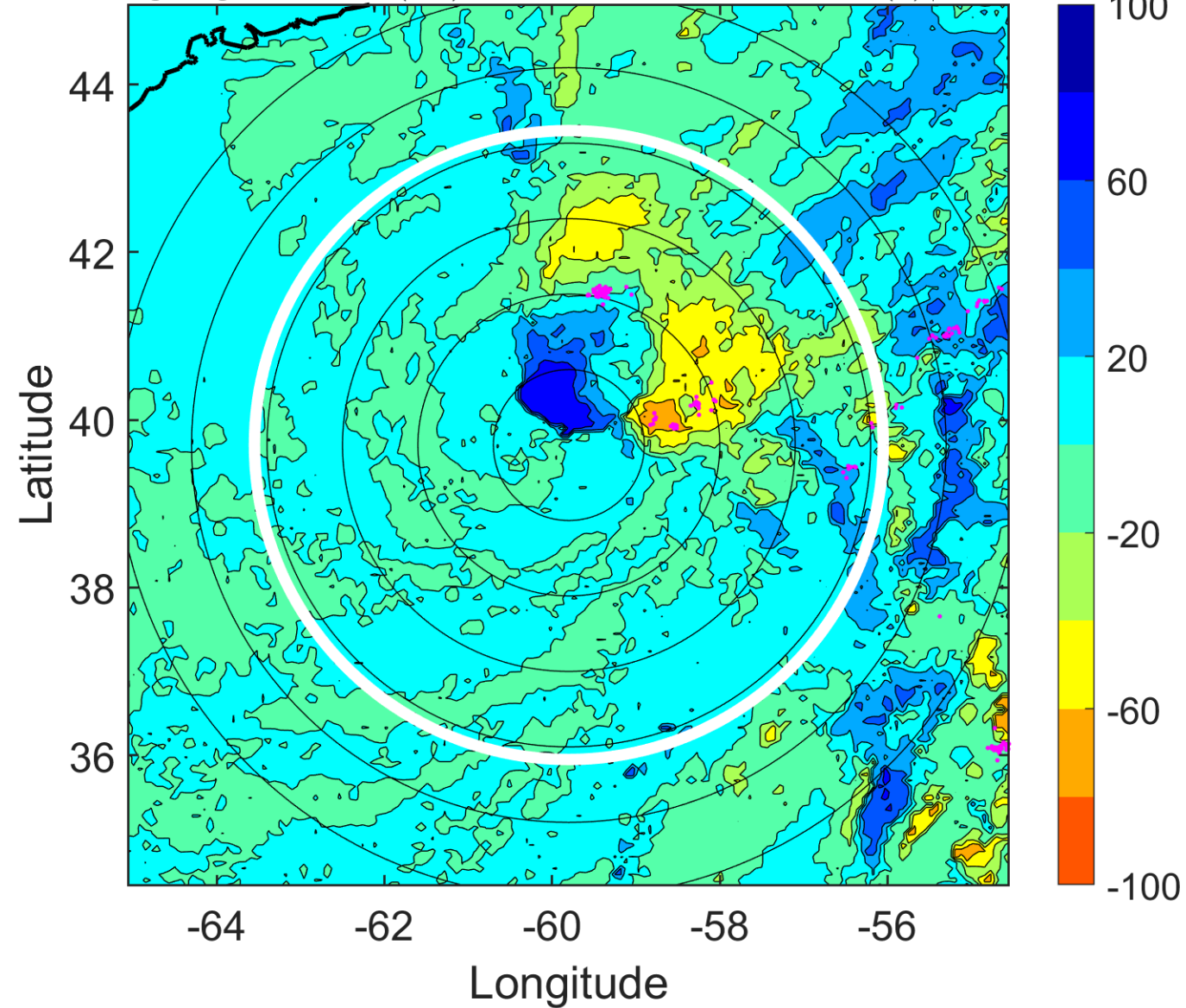

IR BT & Lightning

t: 2019101321 (17.1 LT)

Lightning: 17.1 LT \pm 1.5 h (dots)

PT: SLWP | EA: INACT

14L (MELISSA) | 35 kt TS

S: 11.6 m s⁻¹ (H) | H: 75.5°

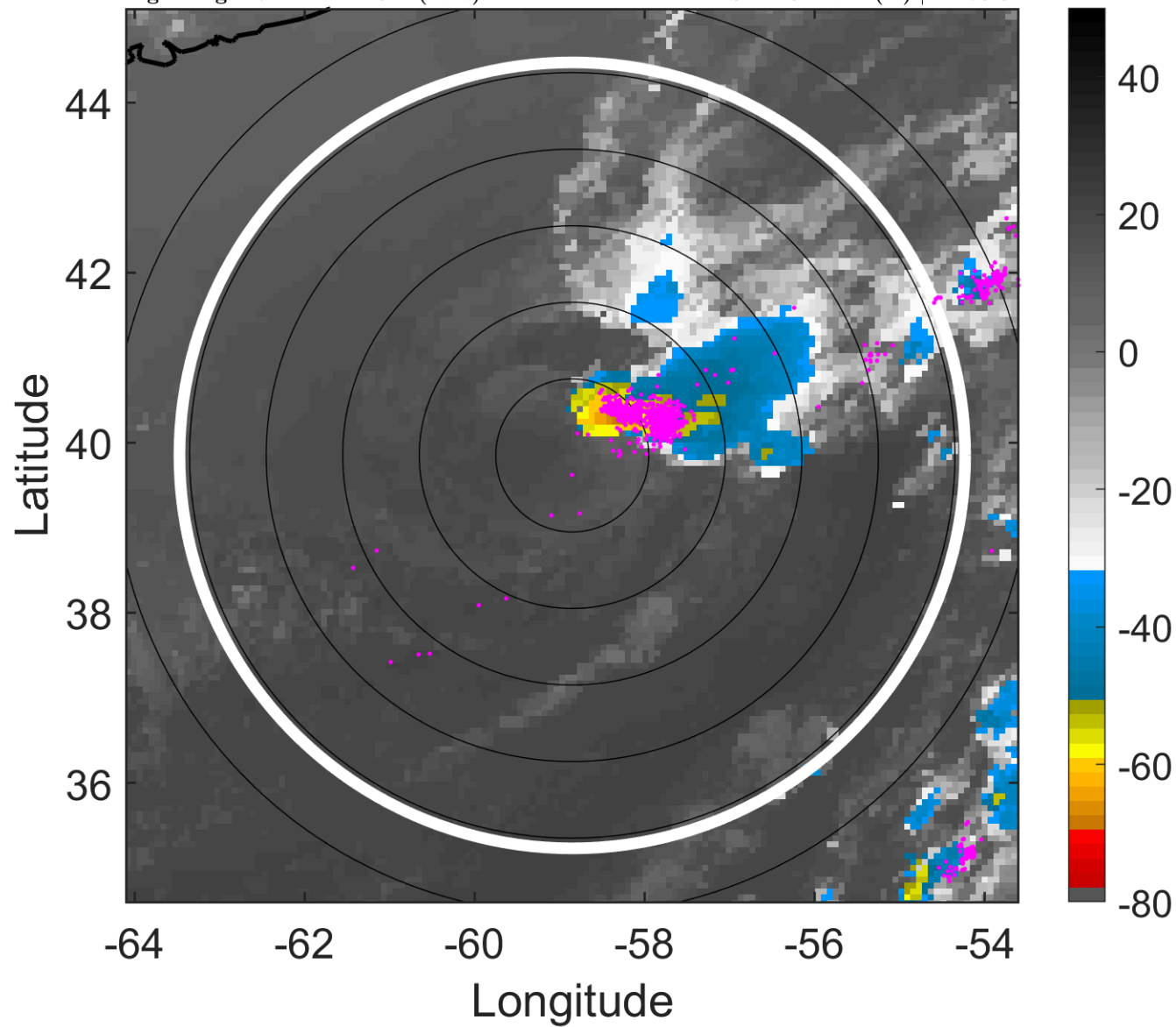

6-h IR BT Differences & Lightning

Δ t: 2019101321 (17.1 LT) - 2019101315 (11 LT)

Lightning: 17.1 LT \pm 1.5 h (dots)

PT: SLWP | EA: INACT

14L (MELISSA) | 35 kt TS

S: 11.6 m s⁻¹ (H) | H: 75.5°

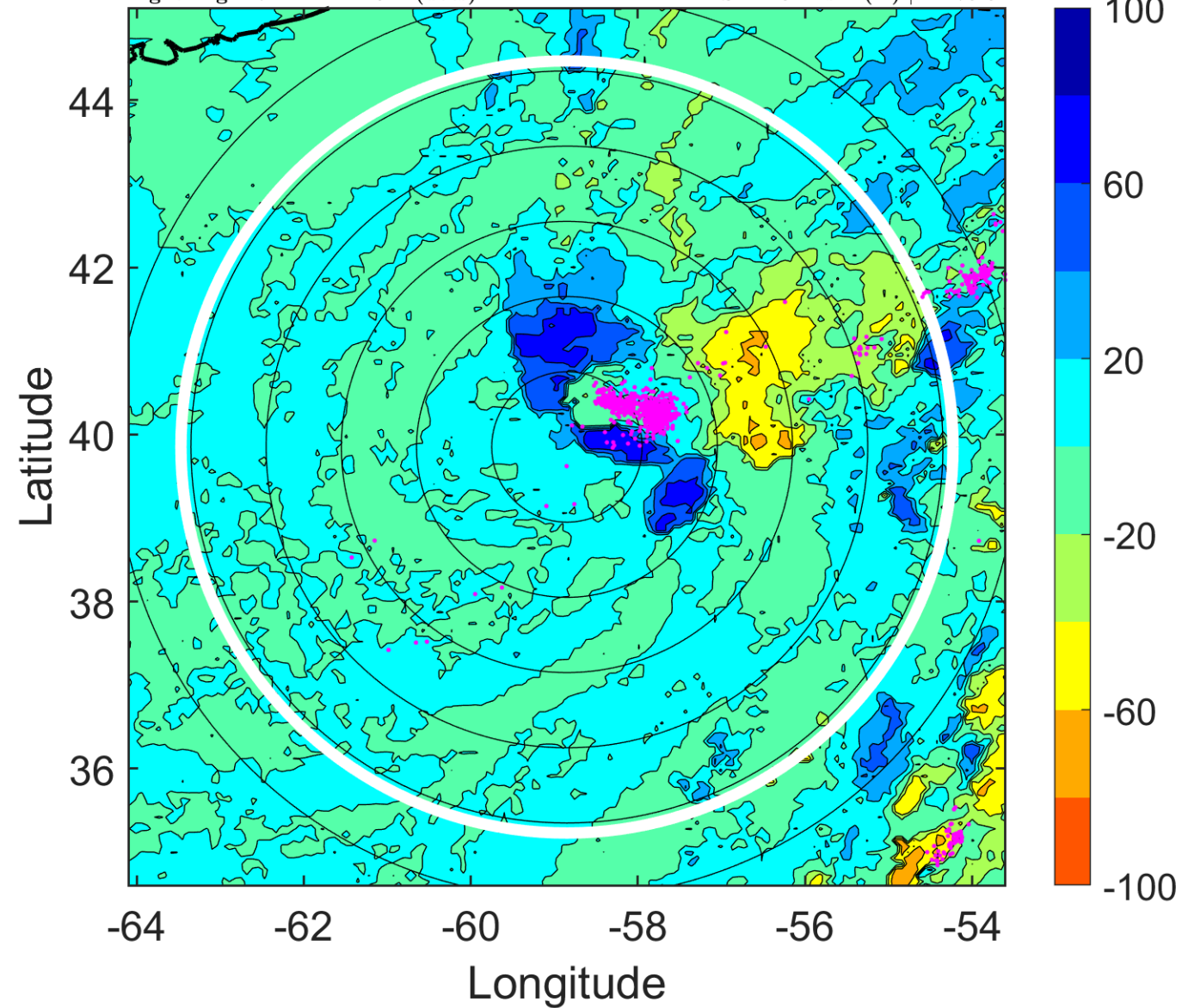

IR BT & Lightning

t: 2019101400 (20.1 LT)

Lightning: 20.1 LT \pm 1.5 h (dots)

PT: SLWP | EA: INACT

14L (MELISSA) | 35 kt TS

S: 12.1 m s⁻¹ (H) | H: 73°

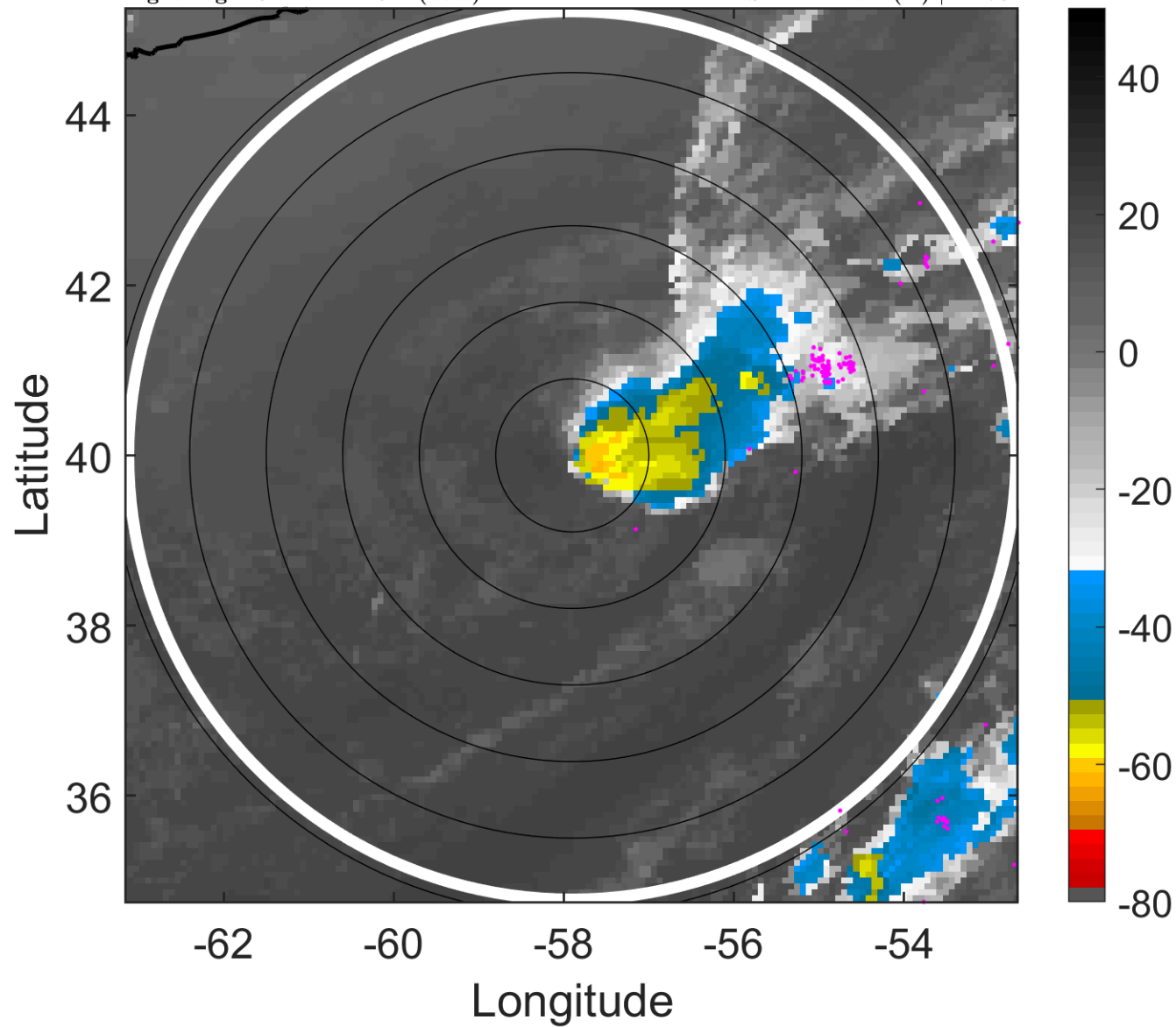

6-h IR BT Differences & Lightning

Δ t: 2019101400 (20.1 LT) - 2019101318 (14 LT)

Lightning: 20.1 LT \pm 1.5 h (dots)

PT: SLWP | EA: INACT

14L (MELISSA) | 35 kt TS

S: 12.1 m s⁻¹ (H) | H: 73°

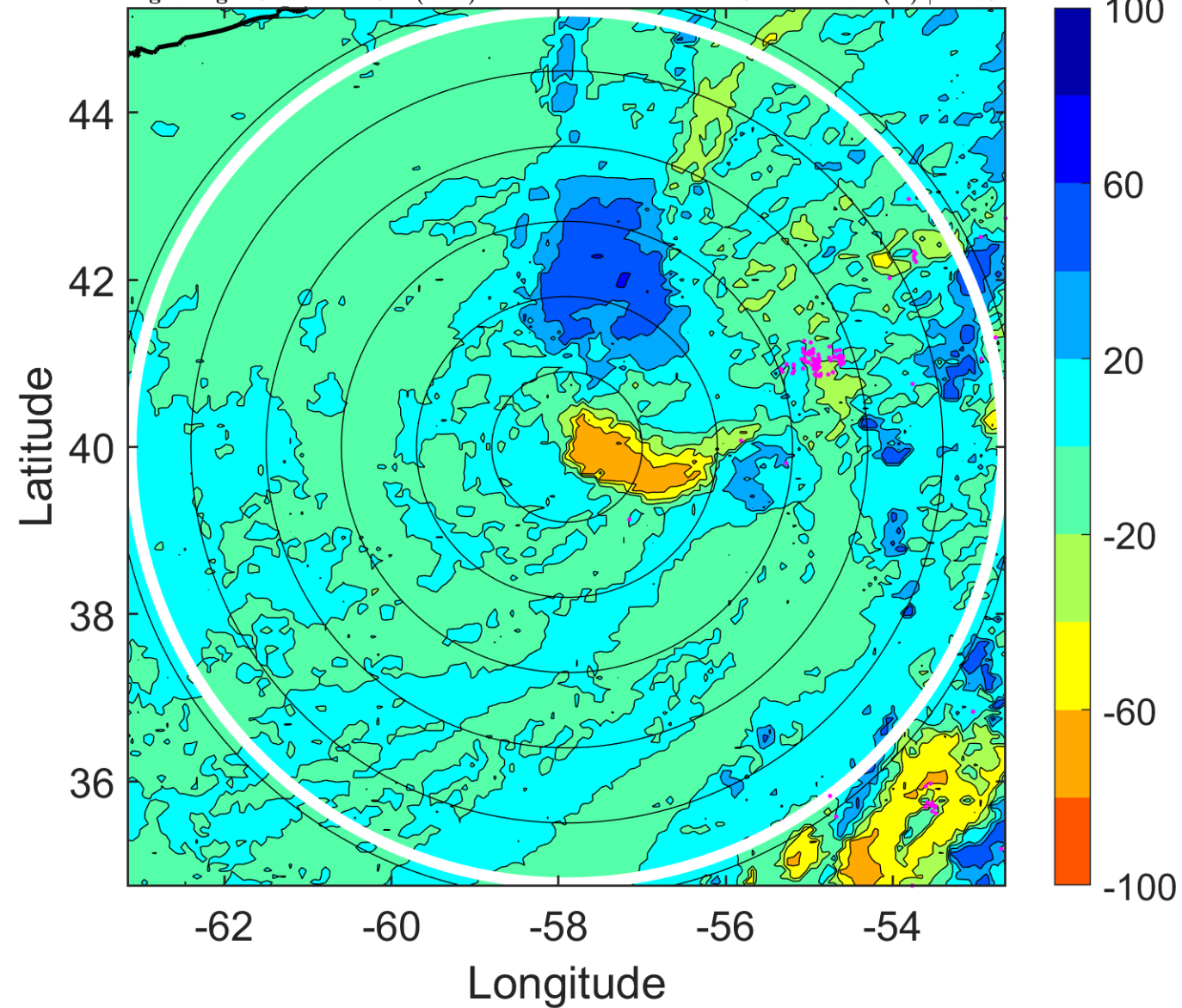

IR BT & Lightning

t: 2019101403 (23.2 LT)

Lightning: 23.2 LT \pm 1.5 h (dots)

PT: SLWP | EA: INACT

14L (MELISSA) | 35 kt TS

S: 12.2 m s⁻¹ (H) | H: 72°

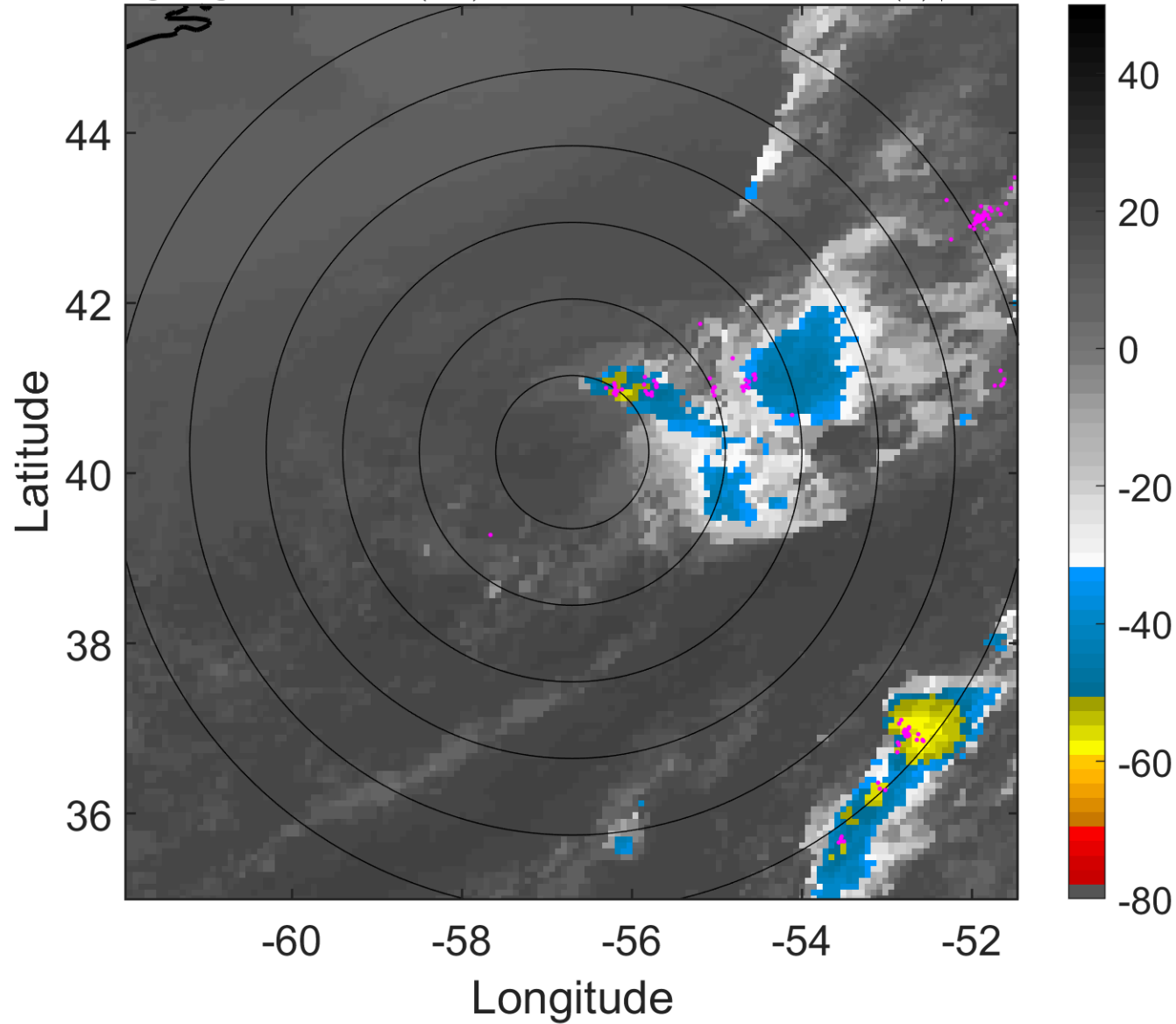

6-h IR BT Differences & Lightning

Δ t: 2019101403 (23.2 LT) - 2019101321 (17.1 LT)

Lightning: 23.2 LT \pm 1.5 h (dots)

PT: SLWP | EA: INACT

14L (MELISSA) | 35 kt TS

S: 12.2 m s⁻¹ (H) | H: 72°

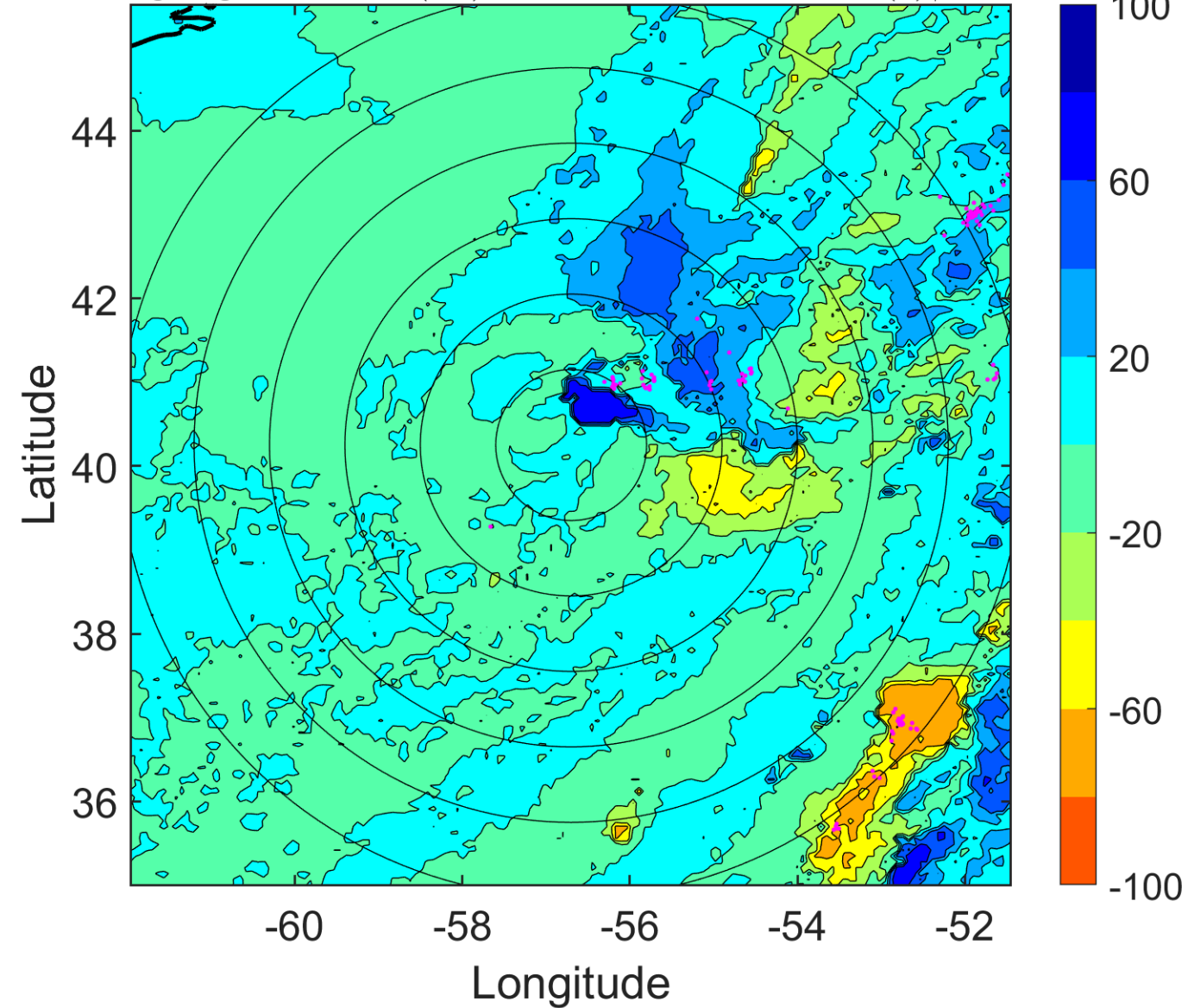

IR BT & Lightning

t: 2019101406 (2.3 LT)

Lightning: 2.3 LT \pm 1.5 h (dots)

PT: NP | EA: INACT

14L (MELISSA) | 35 kt TS

S: 12.2 m s⁻¹ (H) | H: 71°

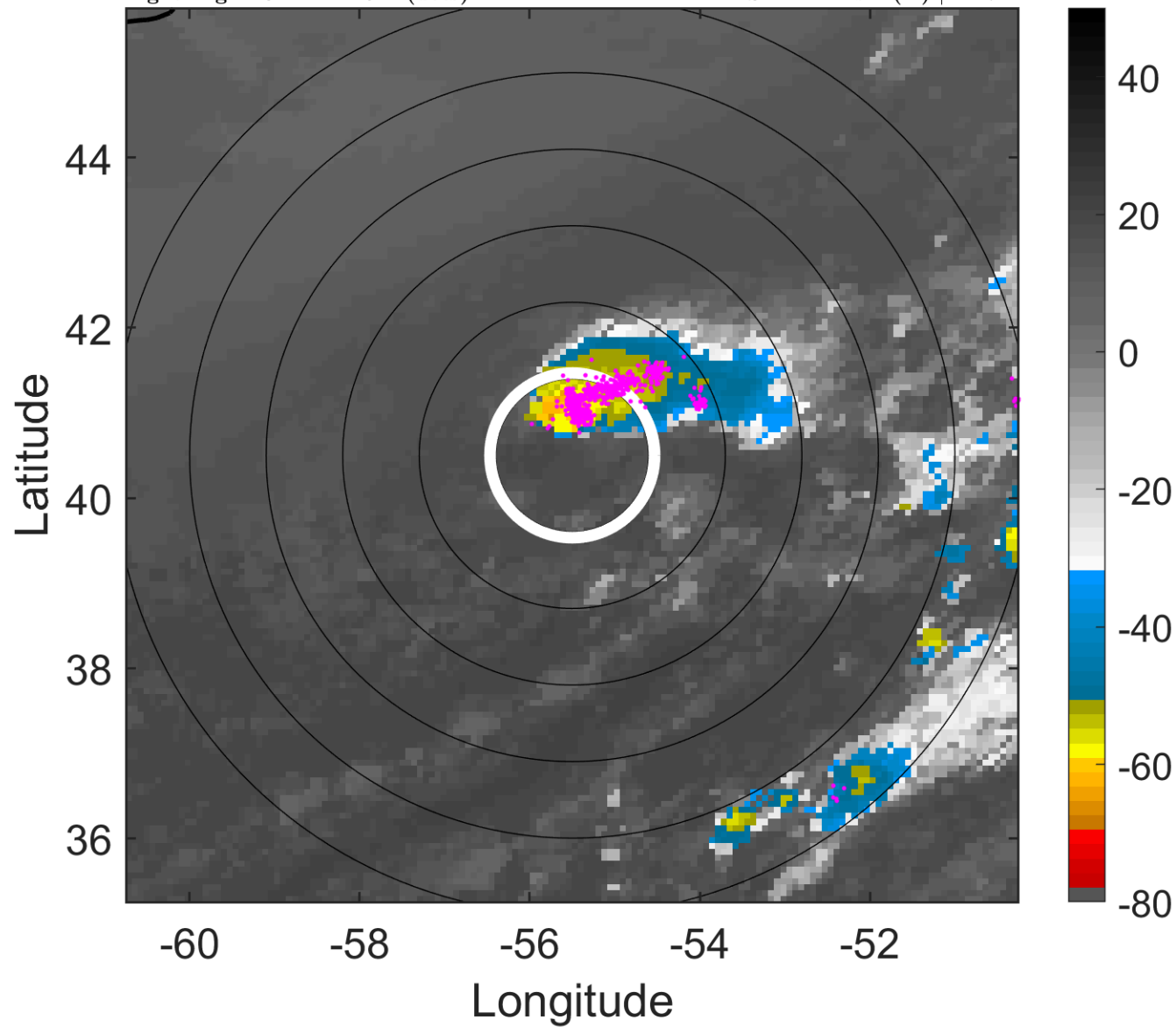

6-h IR BT Differences & Lightning

Δ t: 2019101406 (2.3 LT) - 2019101400 (20.1 LT)

Lightning: 2.3 LT \pm 1.5 h (dots)

PT: NP | EA: INACT

14L (MELISSA) | 35 kt TS

S: 12.2 m s⁻¹ (H) | H: 71°

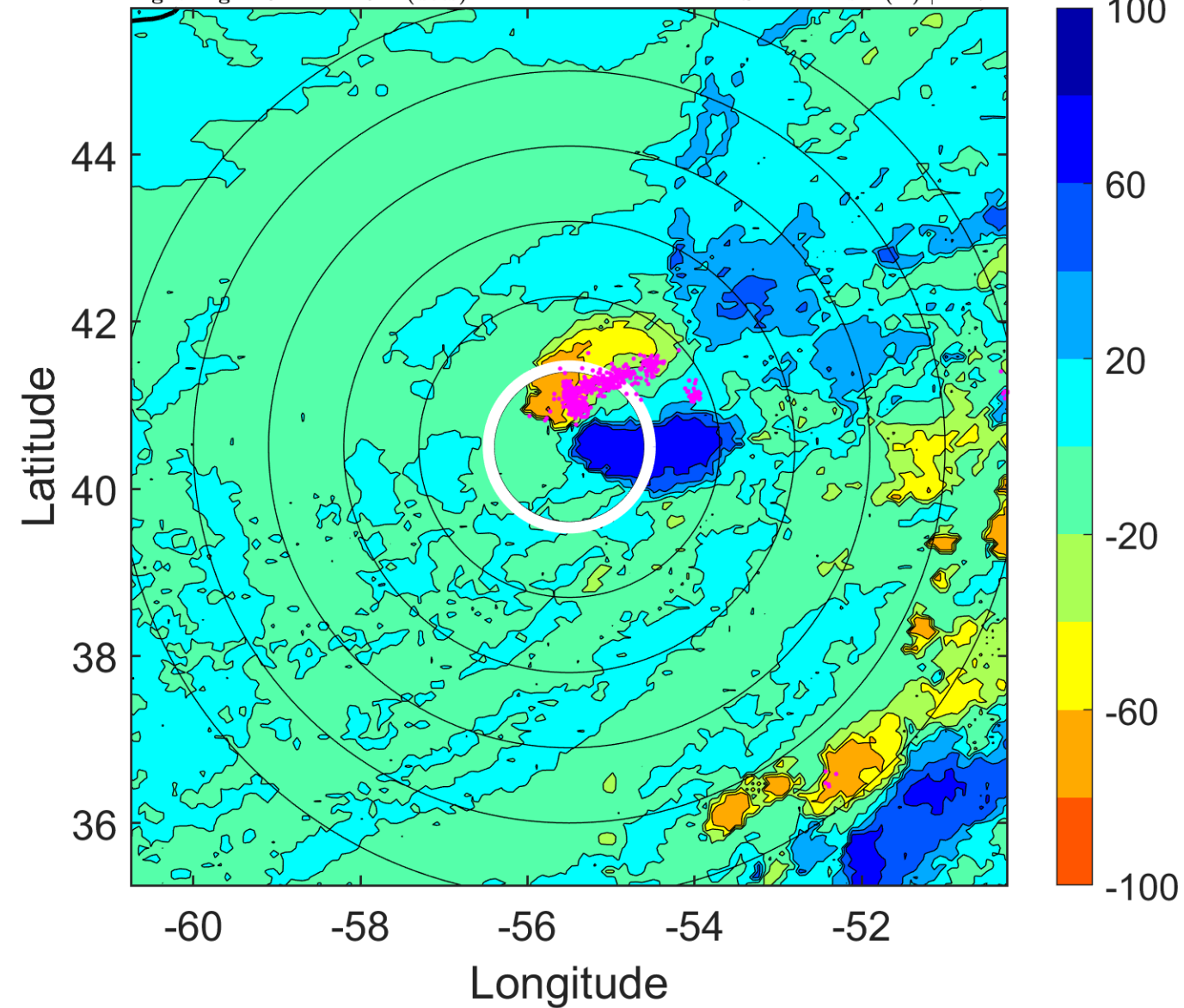

IR BT & Lightning

t: 2019101409 (5.4 LT)

Lightning: 5.4 LT \pm 1.5 h (dots)

PT: NP | EA: INACT

14L (MELISSA) | 35 kt TS

S: null | H: null

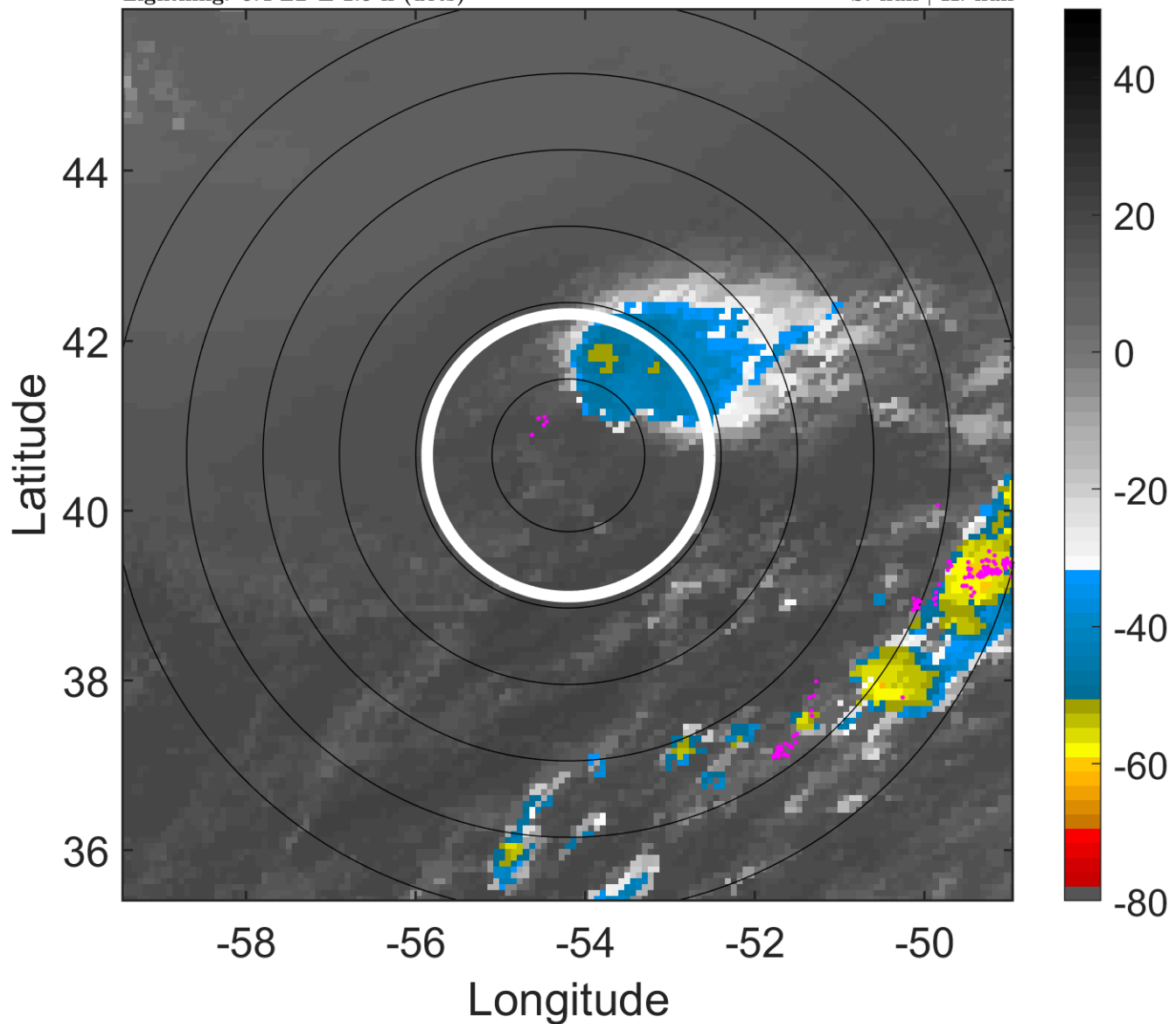

6-h IR BT Differences & Lightning

Δ t: 2019101409 (5.4 LT) - 2019101403 (23.2 LT)

Lightning: 5.4 LT \pm 1.5 h (dots)

PT: NP | EA: INACT

14L (MELISSA) | 35 kt TS

S: null | H: null

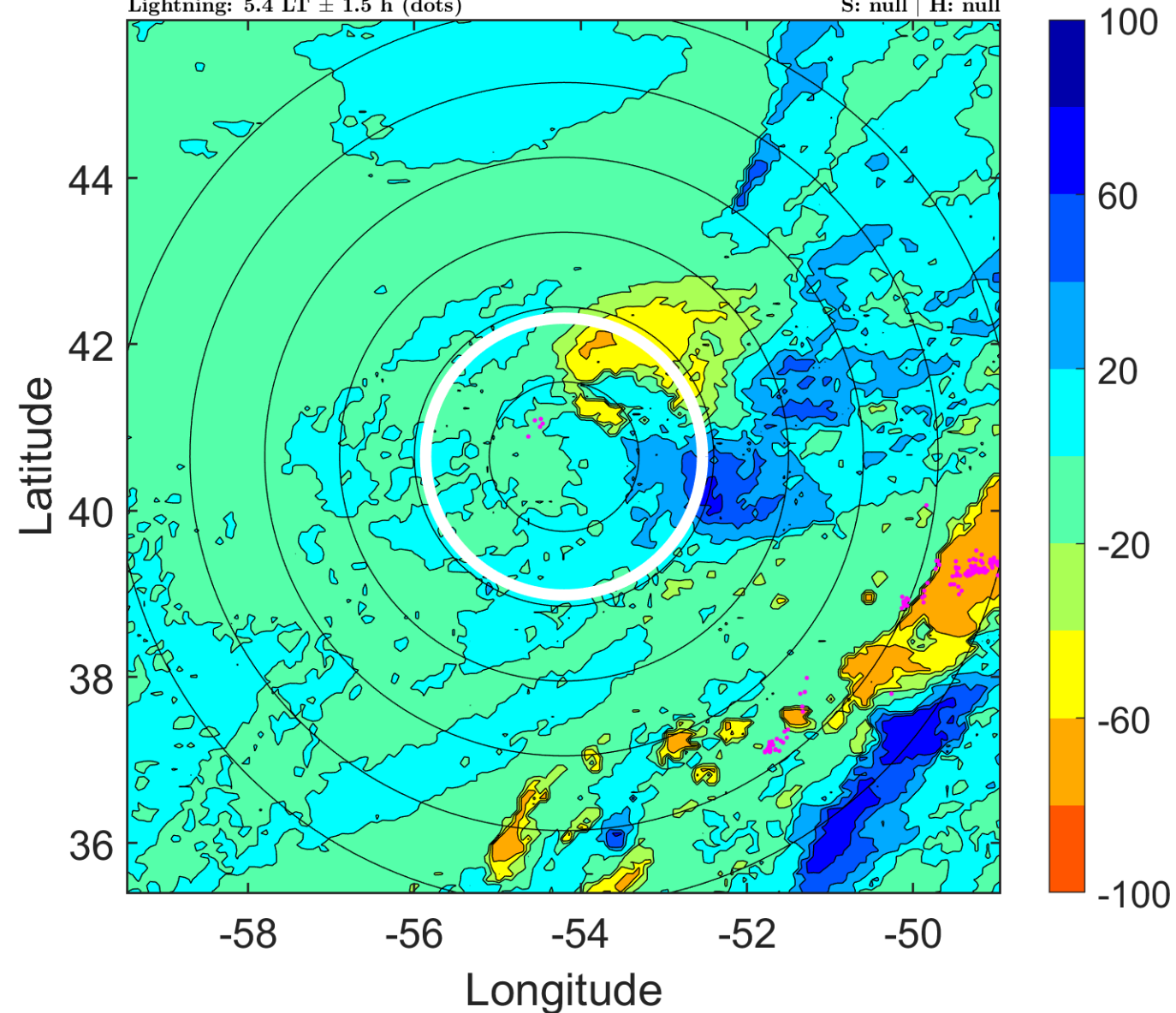

IR BT & Lightning

t: 2019101412 (8.5 LT)

Lightning: 8.5 LT \pm 1.5 h (dots)

PT: NP | EA: INACT

14L (MELISSA) | 35 kt EX

S: null | H: null

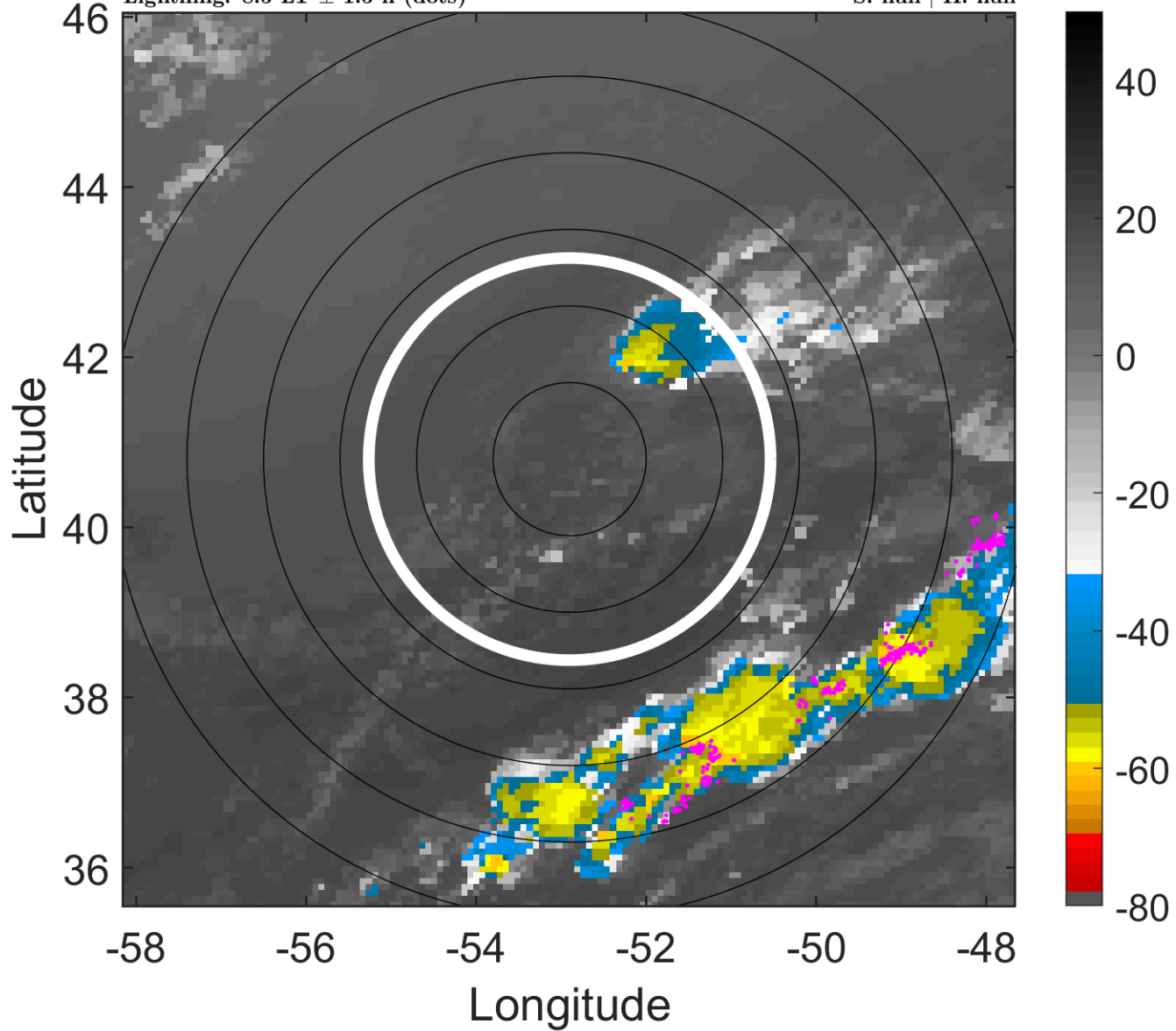

6-h IR BT Differences & Lightning

Δ t: 2019101412 (8.5 LT) - 2019101406 (2.3 LT)

Lightning: 8.5 LT \pm 1.5 h (dots)

PT: NP | EA: INACT

14L (MELISSA) | 35 kt EX

S: null | H: null

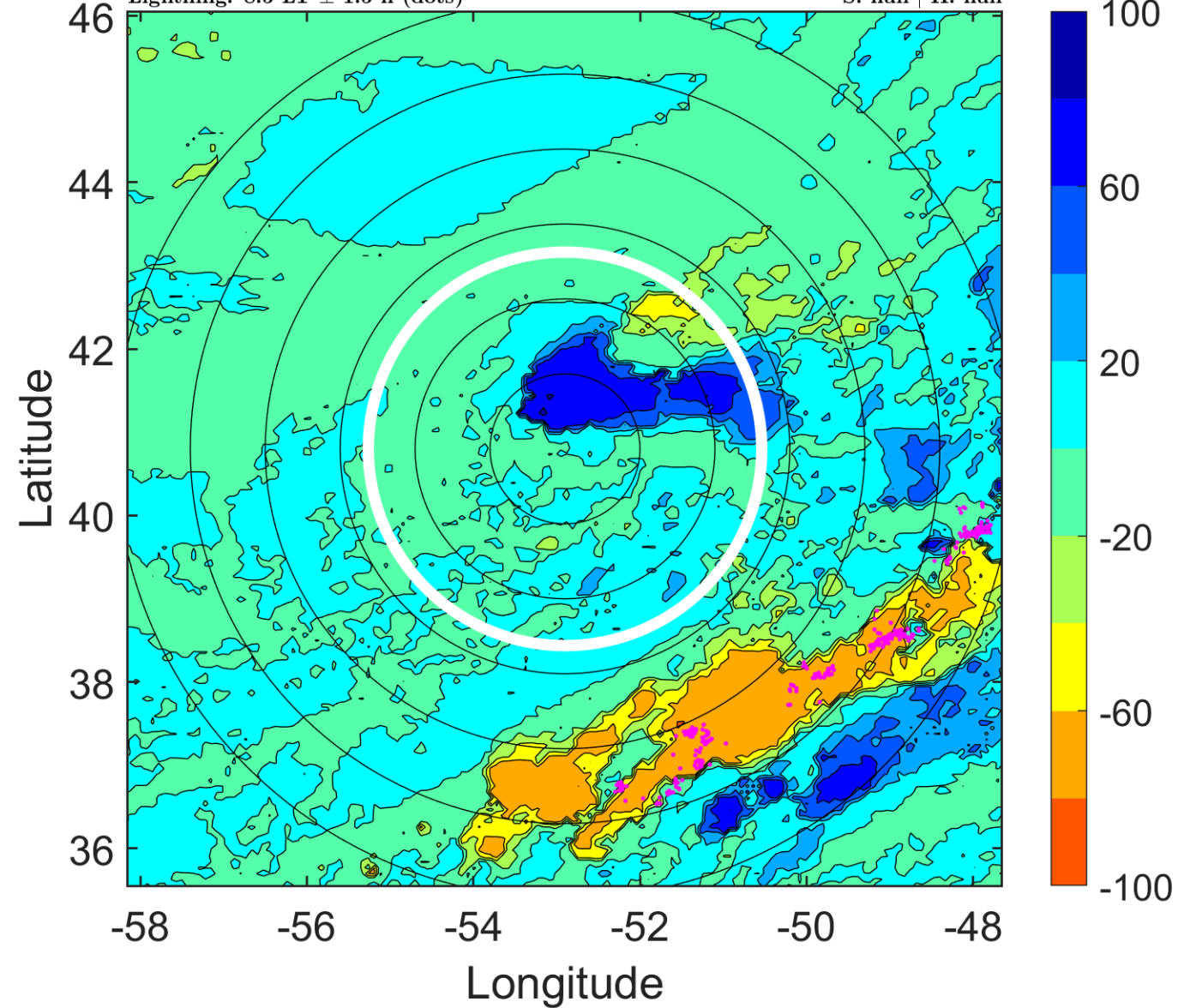

IR BT & Lightning

t: 2019101415 (11.6 LT)

Lightning: 11.6 LT \pm 1.5 h (dots)

PT: NP | EA: INACT

14L (MELISSA) | 35 kt EX

S: null | H: null

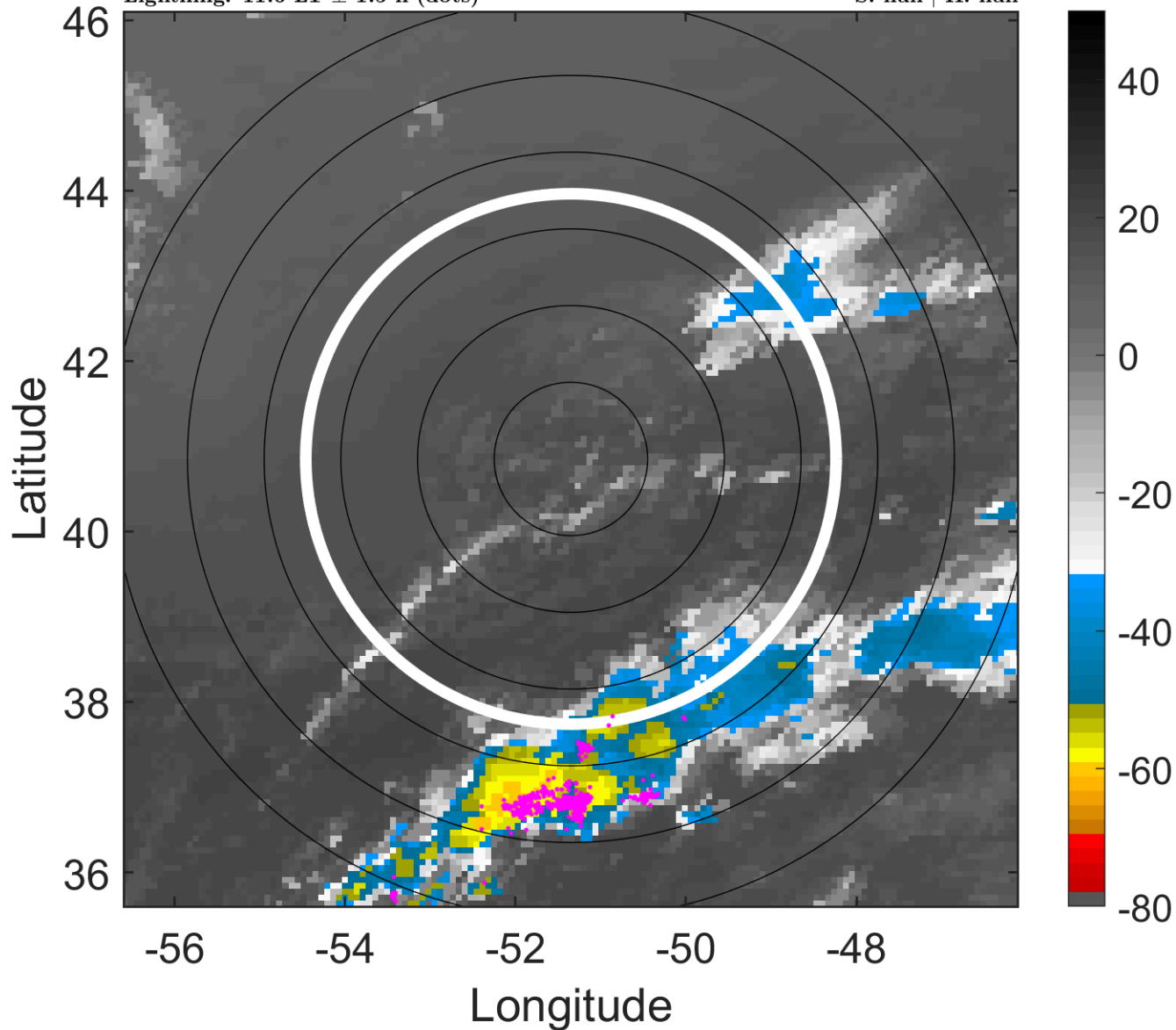

6-h IR BT Differences & Lightning

Δ t: 2019101415 (11.6 LT) - 2019101409 (5.4 LT)

Lightning: 11.6 LT \pm 1.5 h (dots)

PT: NP | EA: INACT

14L (MELISSA) | 35 kt EX

S: null | H: null

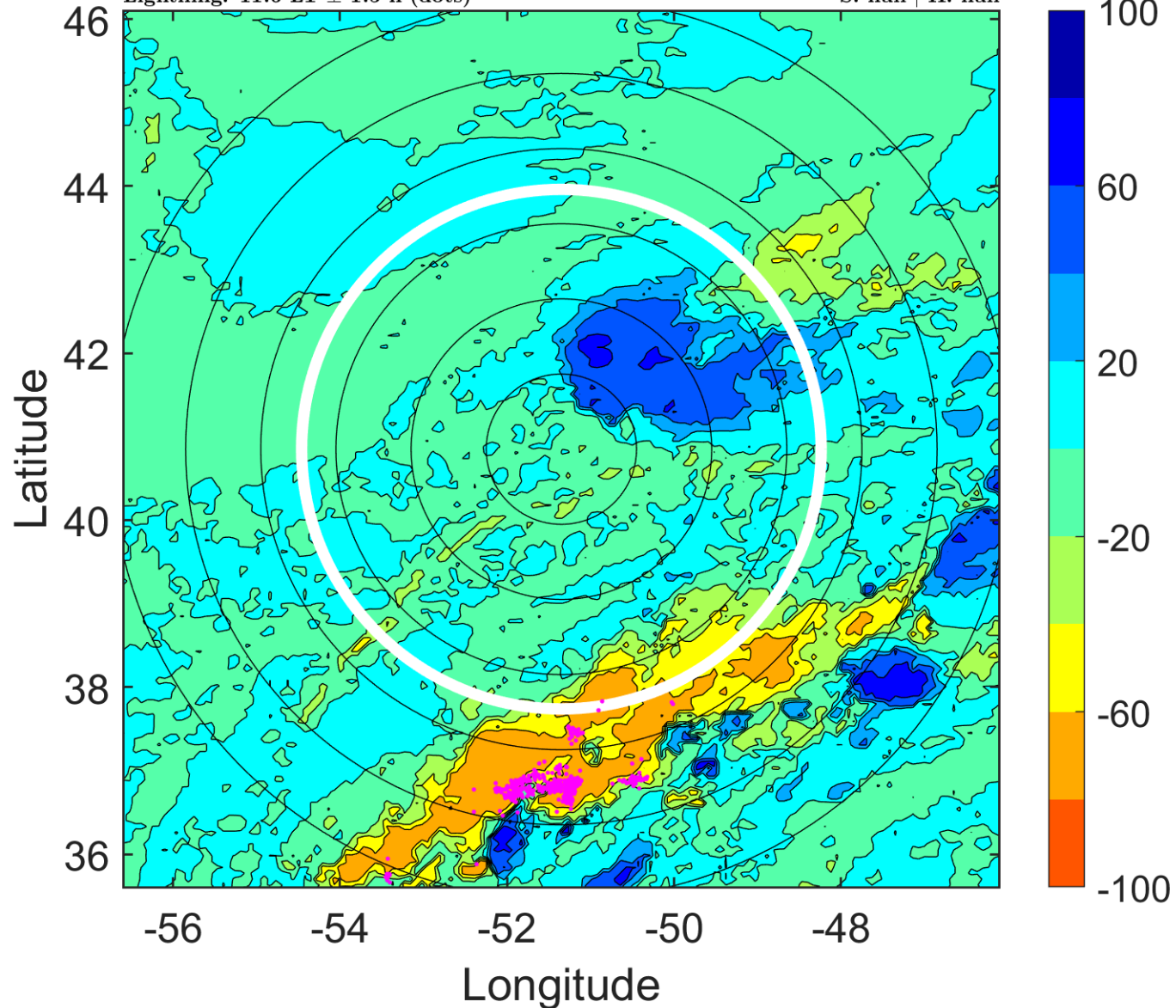

IR BT & Lightning

t: 2019101418 (14.7 LT)

Lightning: 14.7 LT \pm 1.5 h (dots)

PT: NP | EA: INACT

14L (MELISSA) | 35 kt EX

S: null | H: null

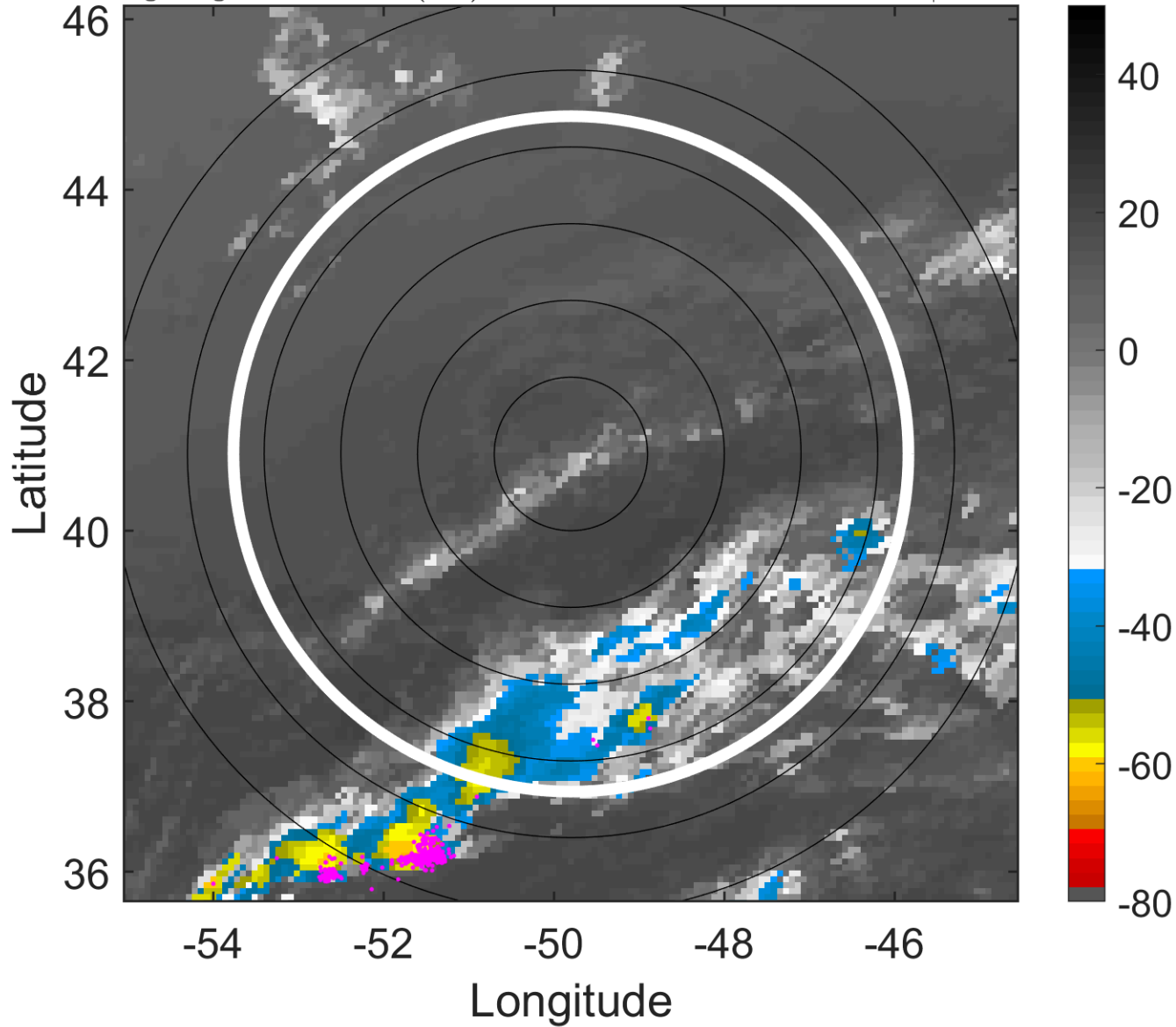

6-h IR BT Differences & Lightning

Δ t: 2019101418 (14.7 LT) - 2019101412 (8.5 LT)

Lightning: 14.7 LT \pm 1.5 h (dots)

PT: NP | EA: INACT

14L (MELISSA) | 35 kt EX

S: null | H: null

