

### IR BT & Lightning

t: 2012090206 (3.5 LT)

Lightning: 3.5 LT  $\pm$  1.5 h (dots)

PT: SLWP | EA: INACT

13L (MICHAEL) | 25 kt LO

S: null | H: null

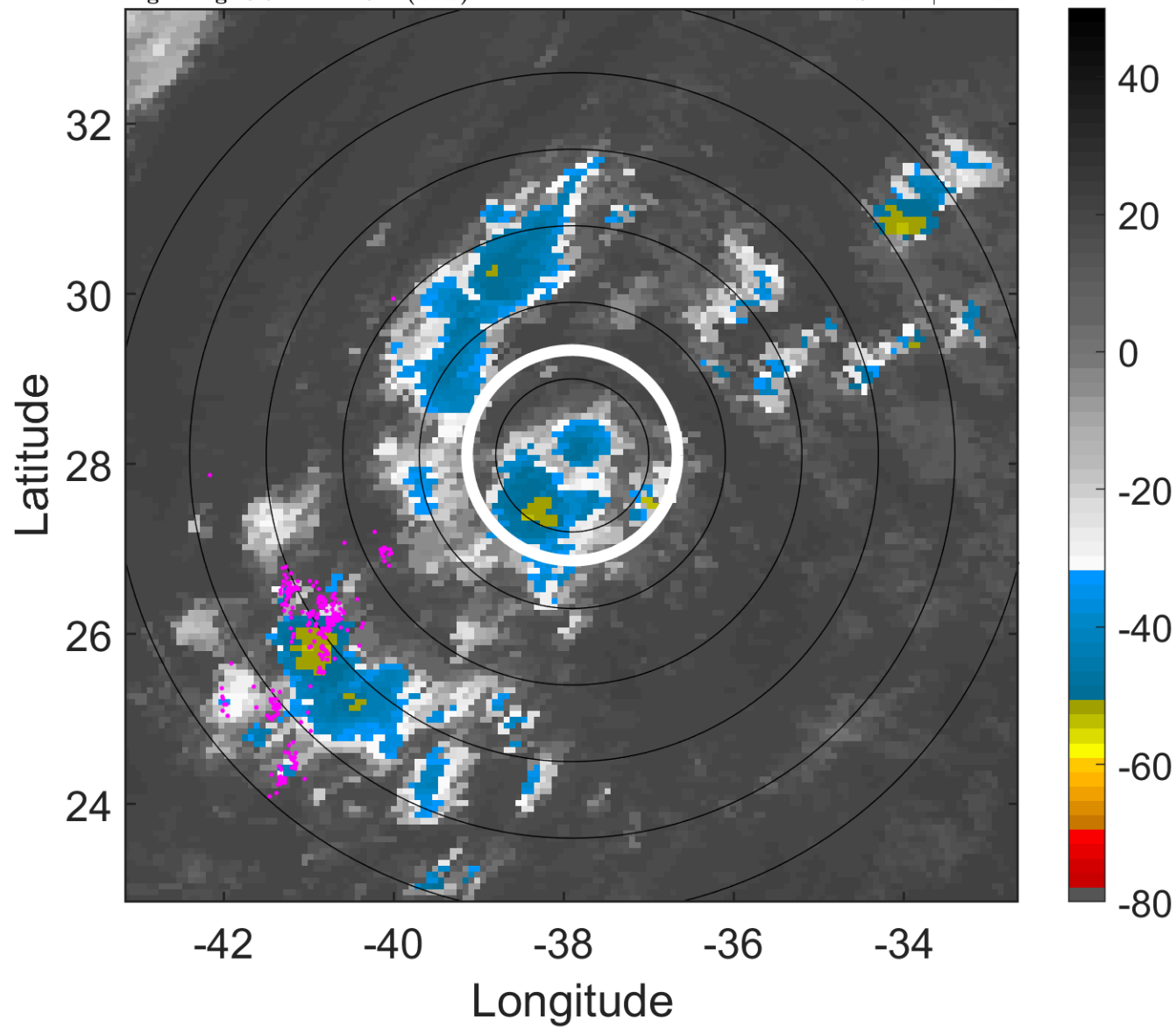

### 6-h IR BT Differences & Lightning

$\Delta$ t: 2012090206 (3.5 LT) - 2012090200 (21.6 LT)

Lightning: 3.5 LT  $\pm$  1.5 h (dots)

PT: SLWP | EA: INACT

13L (MICHAEL) | 25 kt LO

S: null | H: null

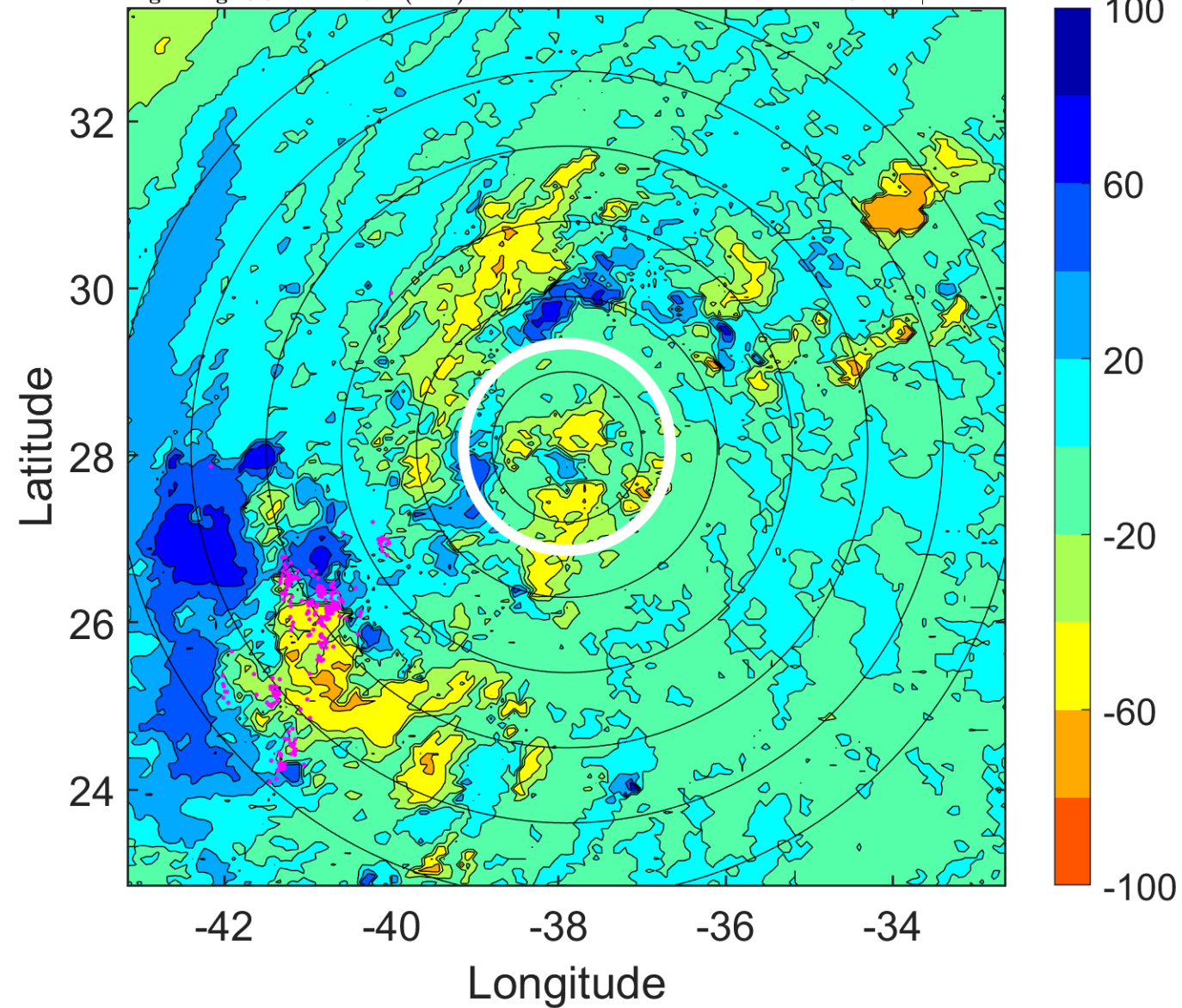

### IR BT & Lightning

t: 2012090209 (6.4 LT)

Lightning: 6.4 LT  $\pm$  1.5 h (dots)

PT: SLWP | EA: INACT

13L (MICHAEL) | 25 kt LO

S: null | H: null

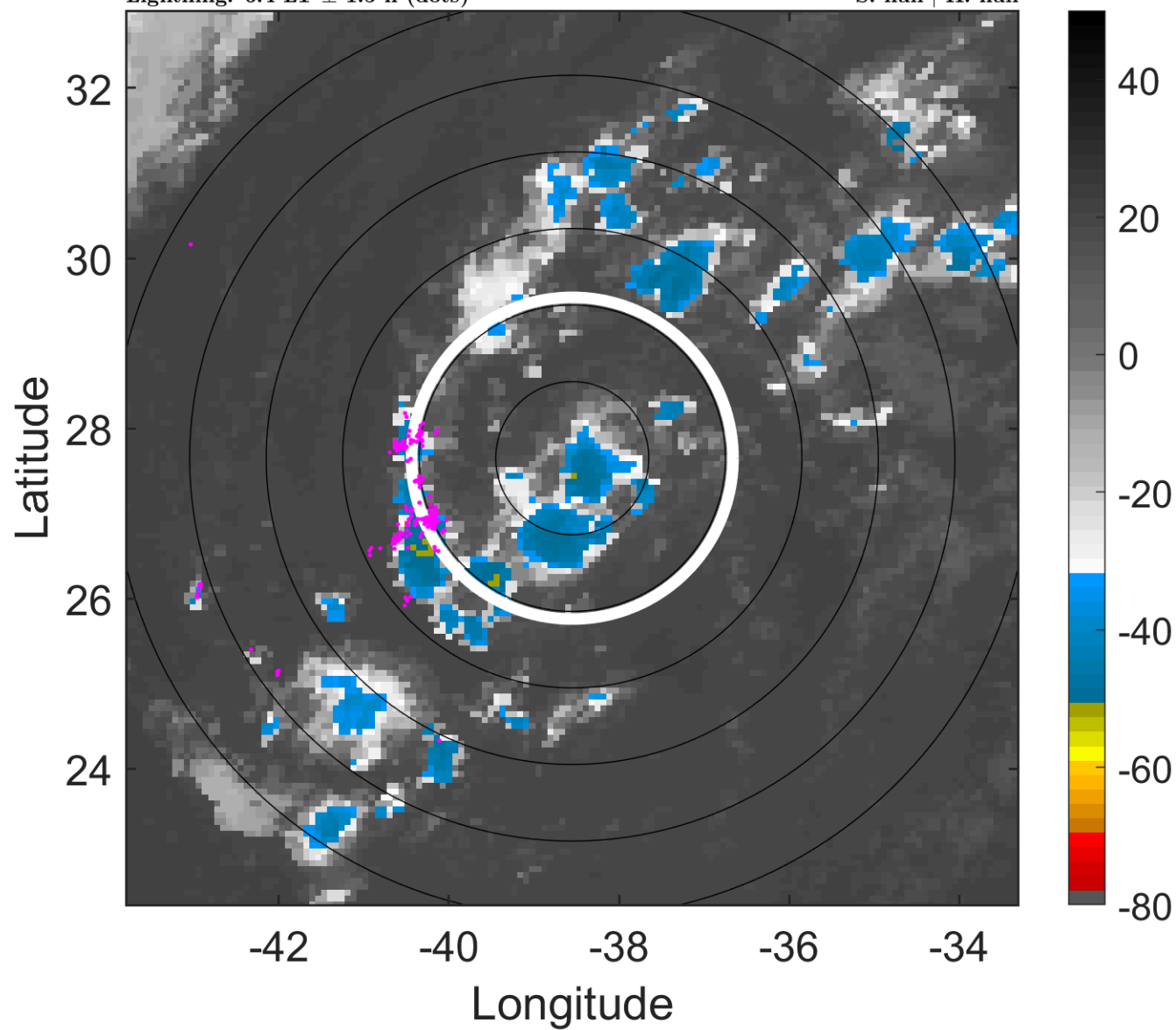

### 6-h IR BT Differences & Lightning

$\Delta$ t: 2012090209 (6.4 LT) - 2012090203 (0.5 LT)

Lightning: 6.4 LT  $\pm$  1.5 h (dots)

PT: SLWP | EA: INACT

13L (MICHAEL) | 25 kt LO

S: null | H: null

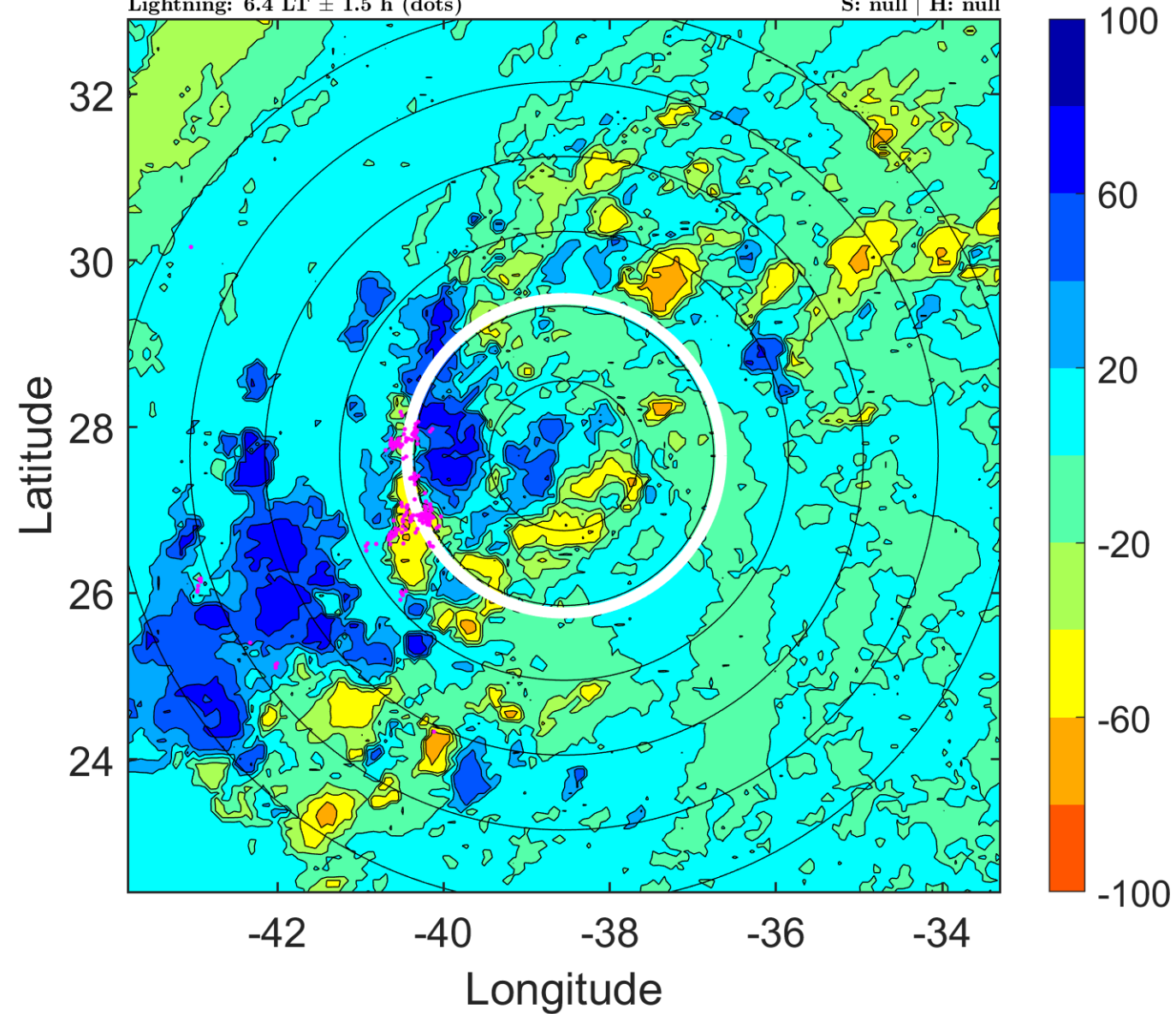

### IR BT & Lightning

t: 2012090212 (9.4 LT)

Lightning: 9.4 LT  $\pm$  1.5 h (dots)

PT: SLWP | EA: INACT

13L (MICHAEL) | 25 kt LO

S: null | H: null

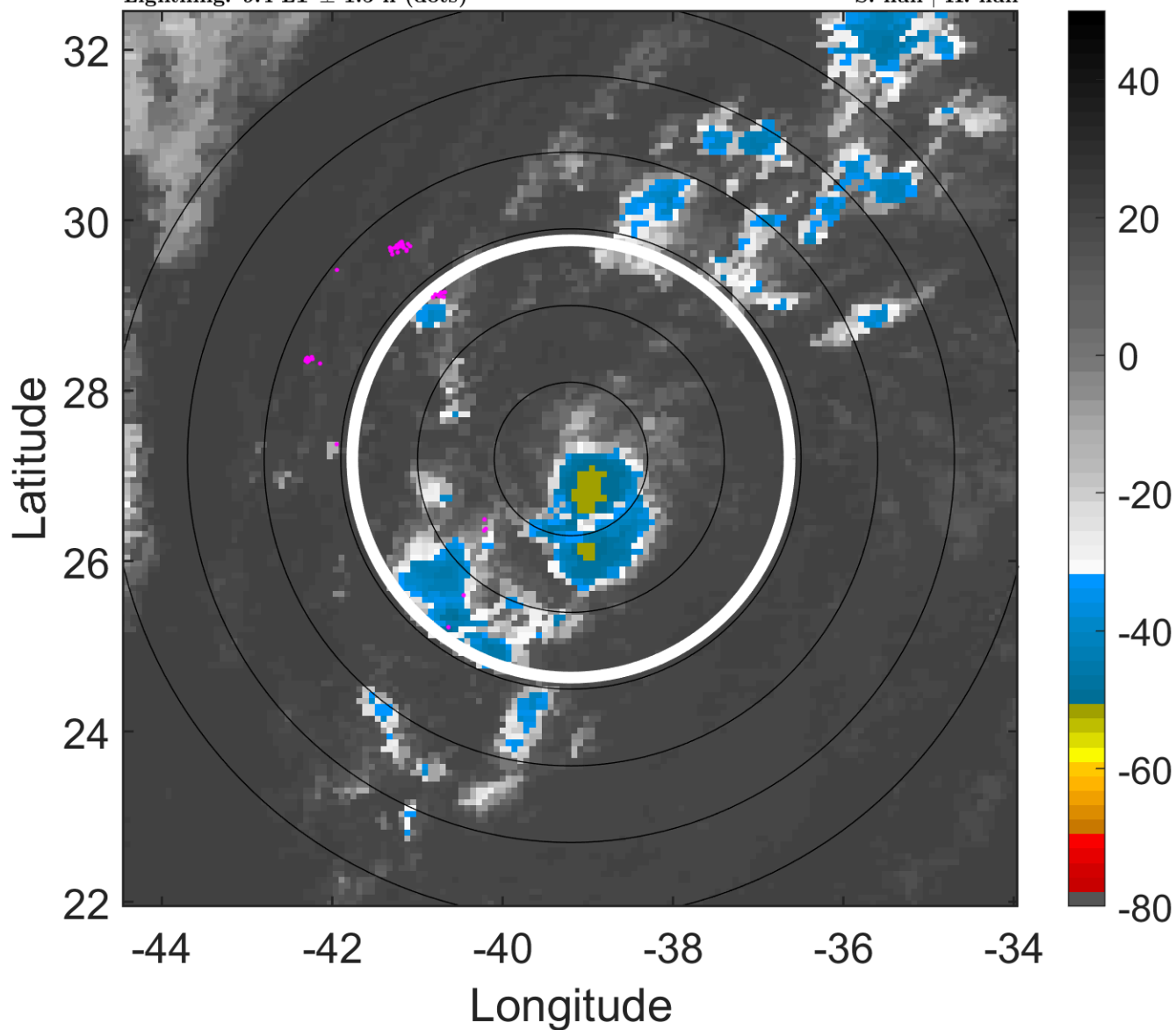

### 6-h IR BT Differences & Lightning

$\Delta$ t: 2012090212 (9.4 LT) - 2012090206 (3.5 LT)

Lightning: 9.4 LT  $\pm$  1.5 h (dots)

PT: SLWP | EA: INACT

13L (MICHAEL) | 25 kt LO

S: null | H: null

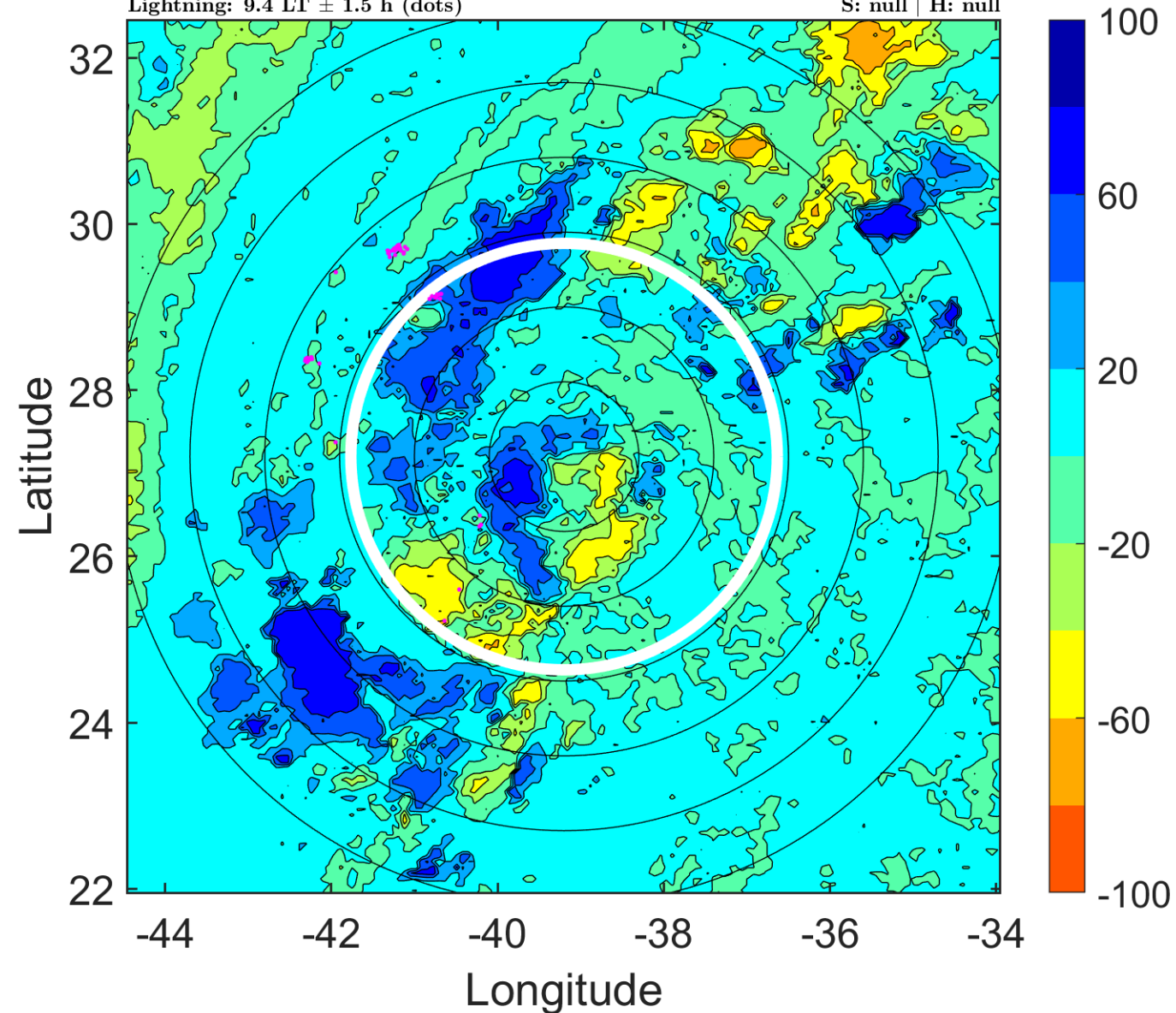

### IR BT & Lightning

t: 2012090215 (12.4 LT)

Lightning: 12.4 LT  $\pm$  1.5 h (dots)

PT: SLWP | EA: INACT

13L (MICHAEL) | 25 kt LO

S: null | H: null

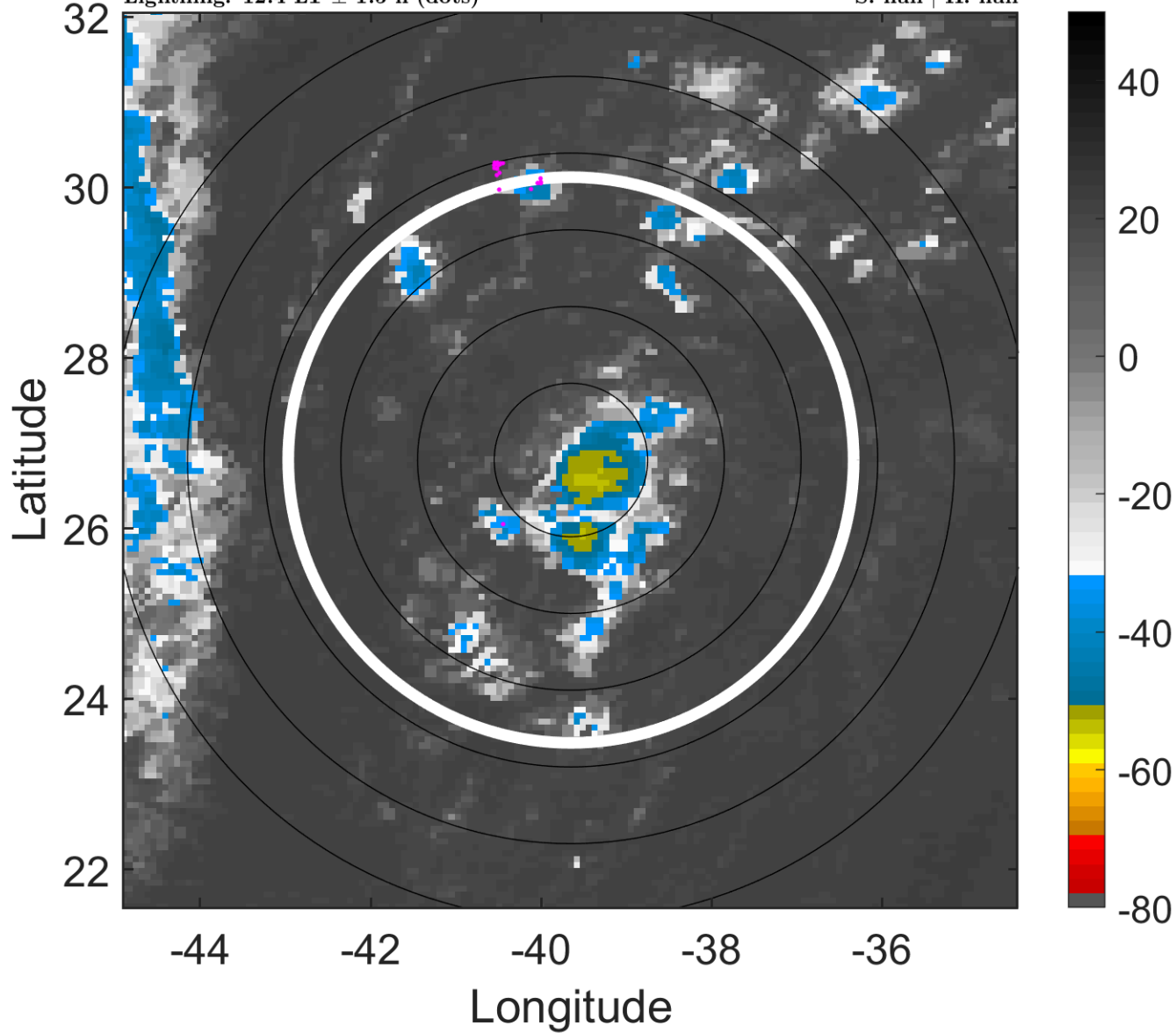

### 6-h IR BT Differences & Lightning

$\Delta$ t: 2012090215 (12.4 LT) - 2012090209 (6.4 LT)

Lightning: 12.4 LT  $\pm$  1.5 h (dots)

PT: SLWP | EA: INACT

13L (MICHAEL) | 25 kt LO

S: null | H: null

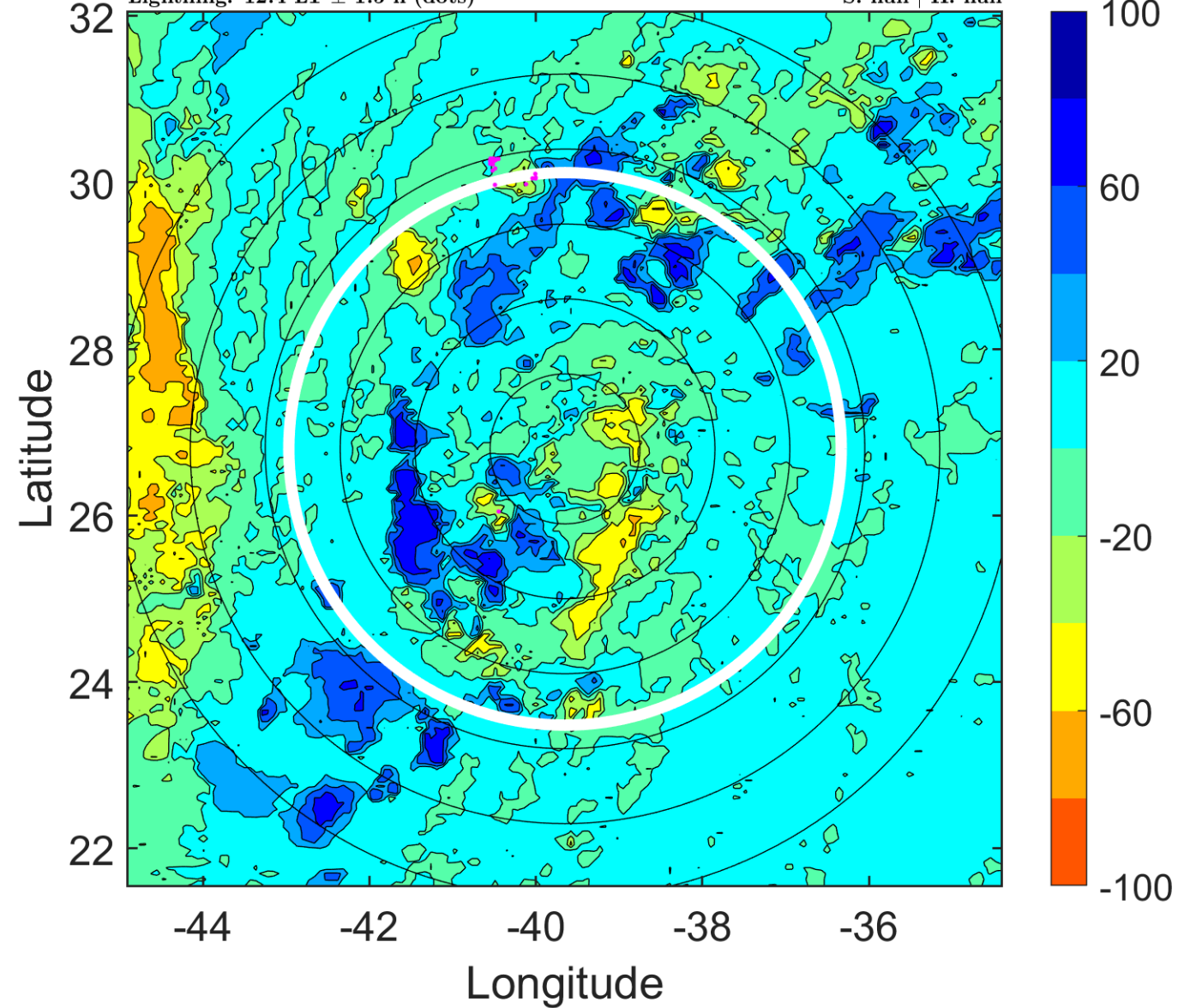

### IR BT & Lightning

t: 2012090218 (15.3 LT)

Lightning: 15.3 LT  $\pm$  1.5 h (dots)

PT: SLWP | EA: INACT

13L (MICHAEL) | 25 kt LO

S: null | H: null

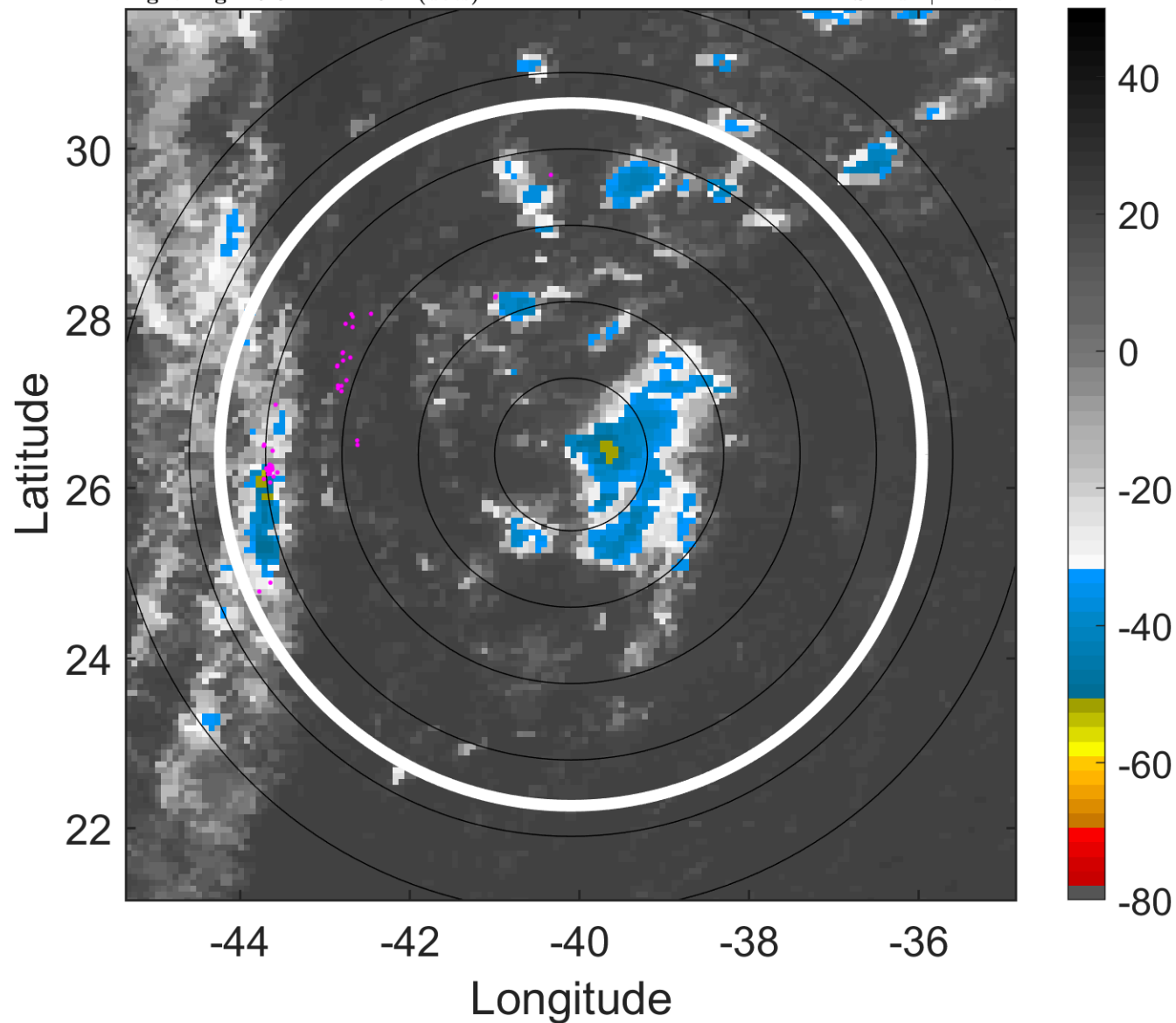

### 6-h IR BT Differences & Lightning

$\Delta$ t: 2012090218 (15.3 LT) - 2012090212 (9.4 LT)

Lightning: 15.3 LT  $\pm$  1.5 h (dots)

PT: SLWP | EA: INACT

13L (MICHAEL) | 25 kt LO

S: null | H: null

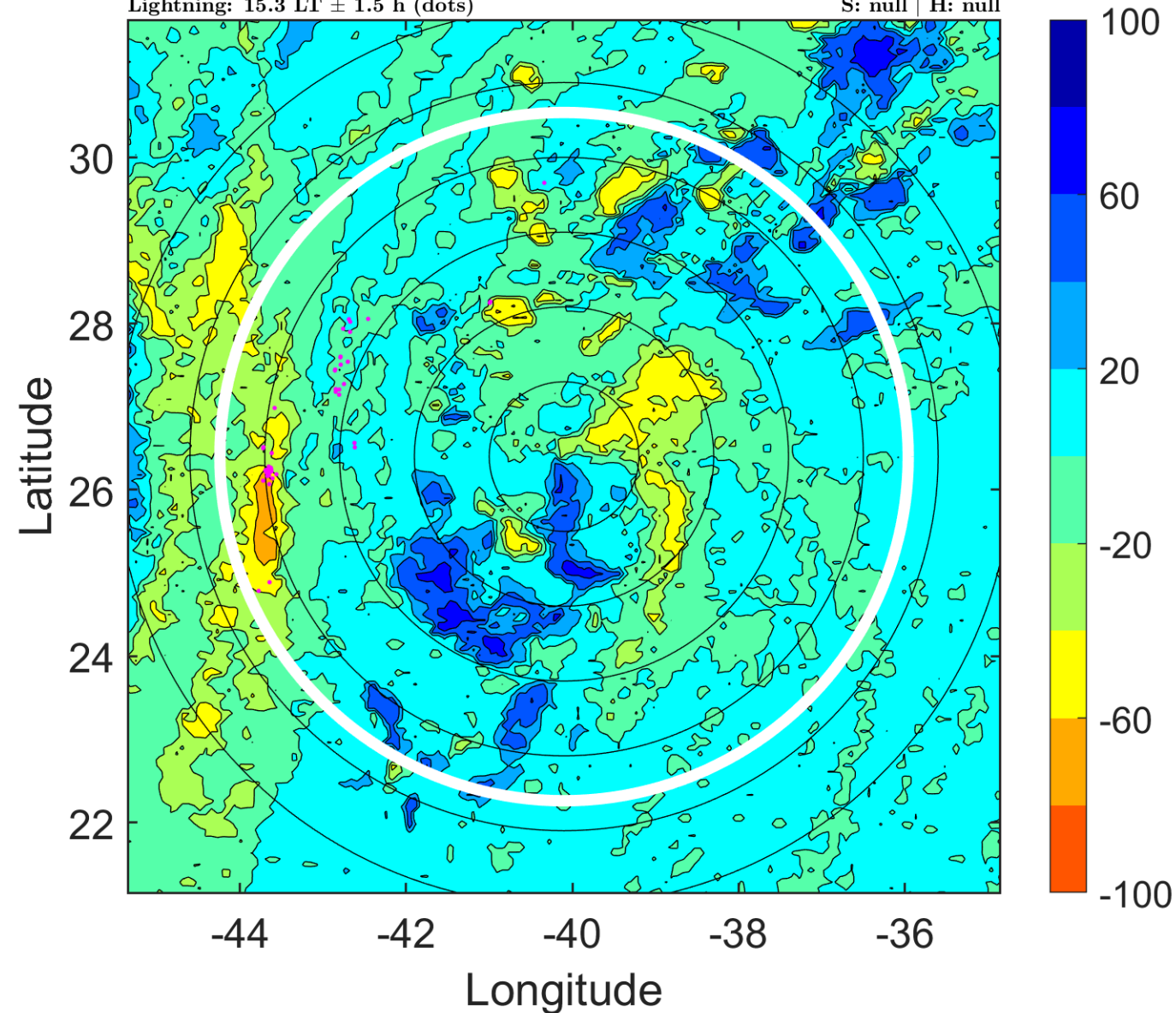

### IR BT & Lightning

t: 2012090221 (18.3 LT)

Lightning: 18.3 LT  $\pm$  1.5 h (dots)

PT: SLWP | EA: INACT

13L (MICHAEL) | 25 kt LO

S: null | H: null

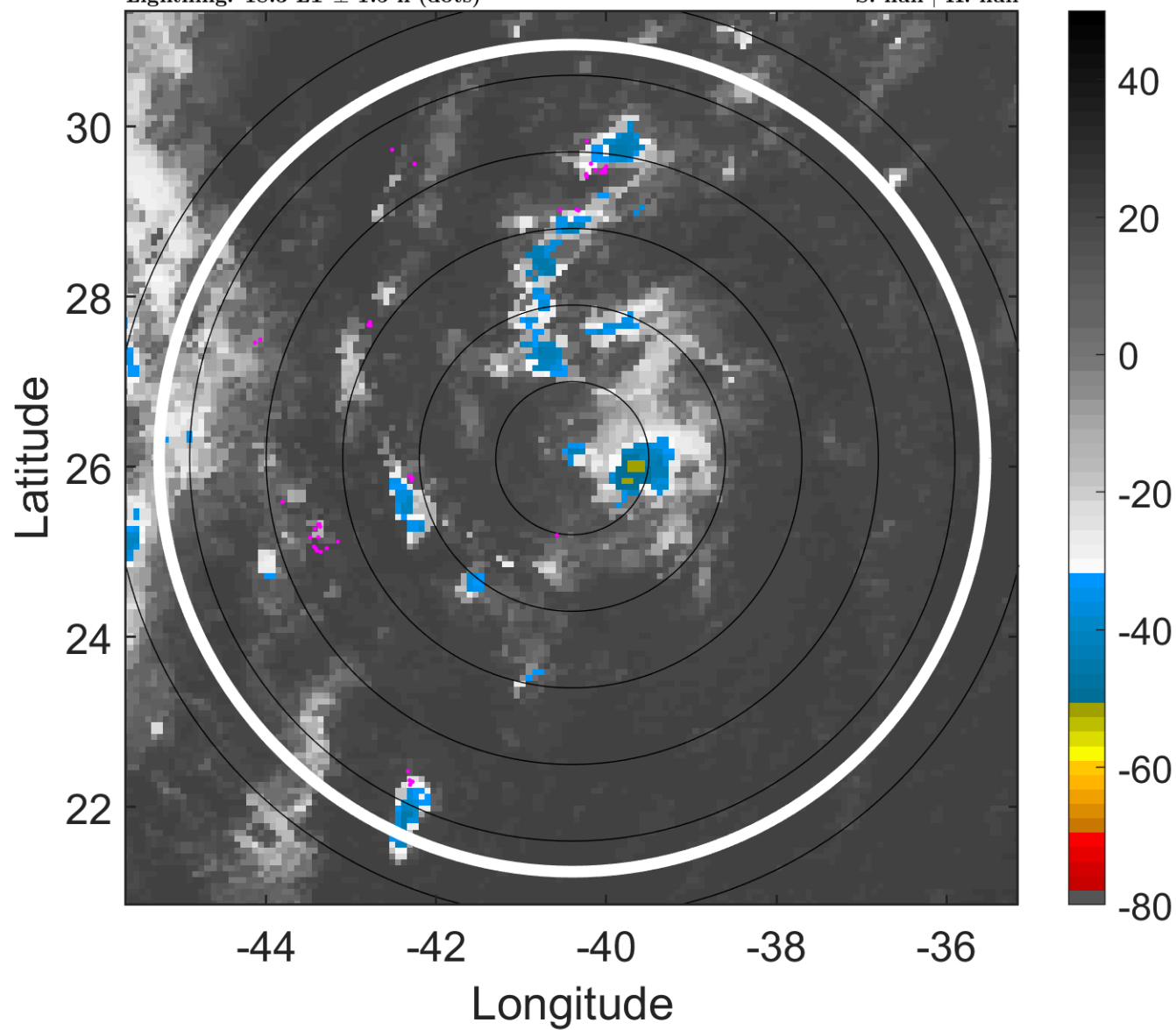

### 6-h IR BT Differences & Lightning

$\Delta$ t: 2012090221 (18.3 LT) - 2012090215 (12.4 LT)

Lightning: 18.3 LT  $\pm$  1.5 h (dots)

PT: SLWP | EA: INACT

13L (MICHAEL) | 25 kt LO

S: null | H: null

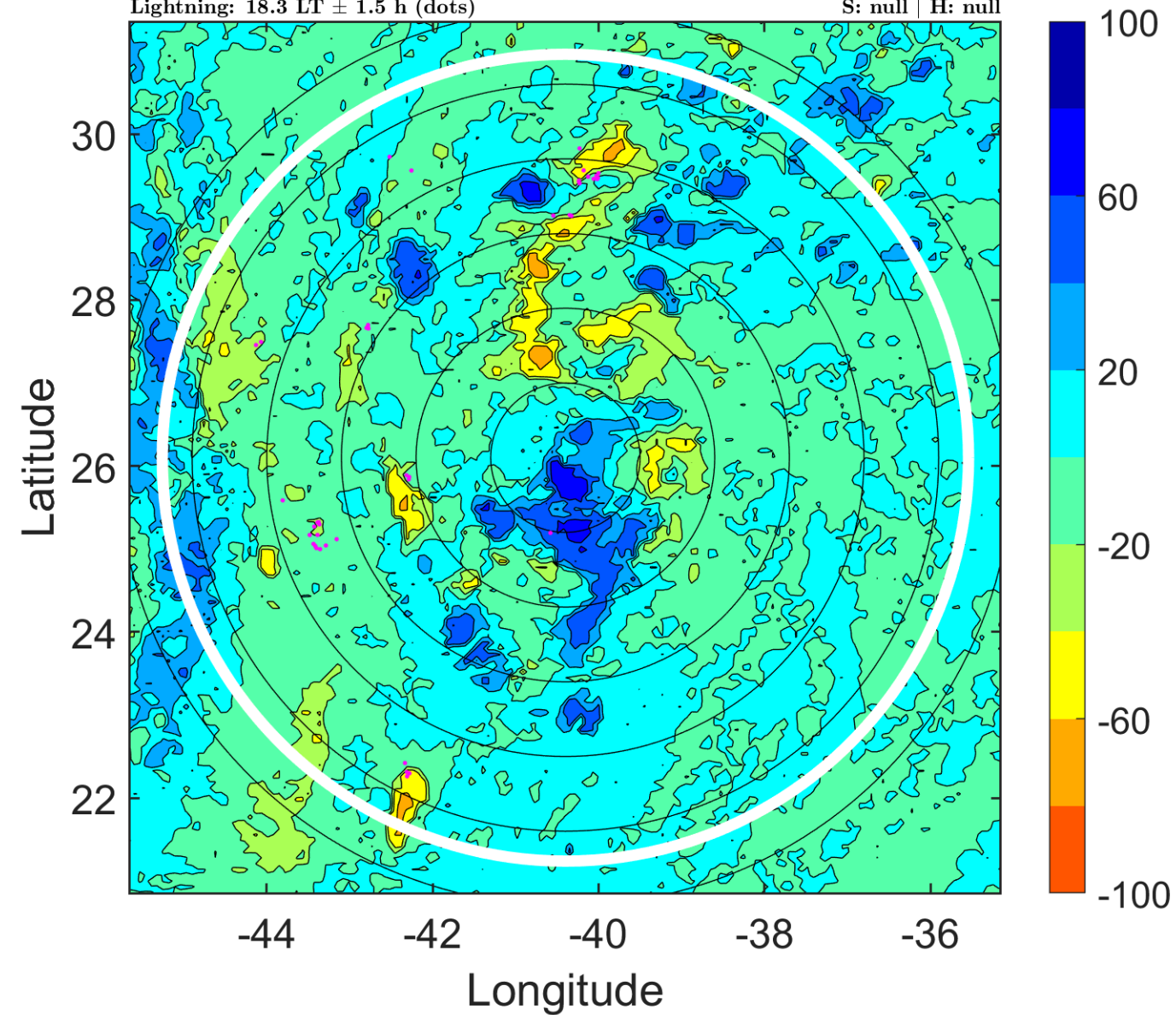

### IR BT & Lightning

t: 2012090300 (21.3 LT)

Lightning: 21.3 LT  $\pm$  1.5 h (dots)

PT: SLWP | EA: INACT

13L (MICHAEL) | 25 kt LO

S: null | H: null

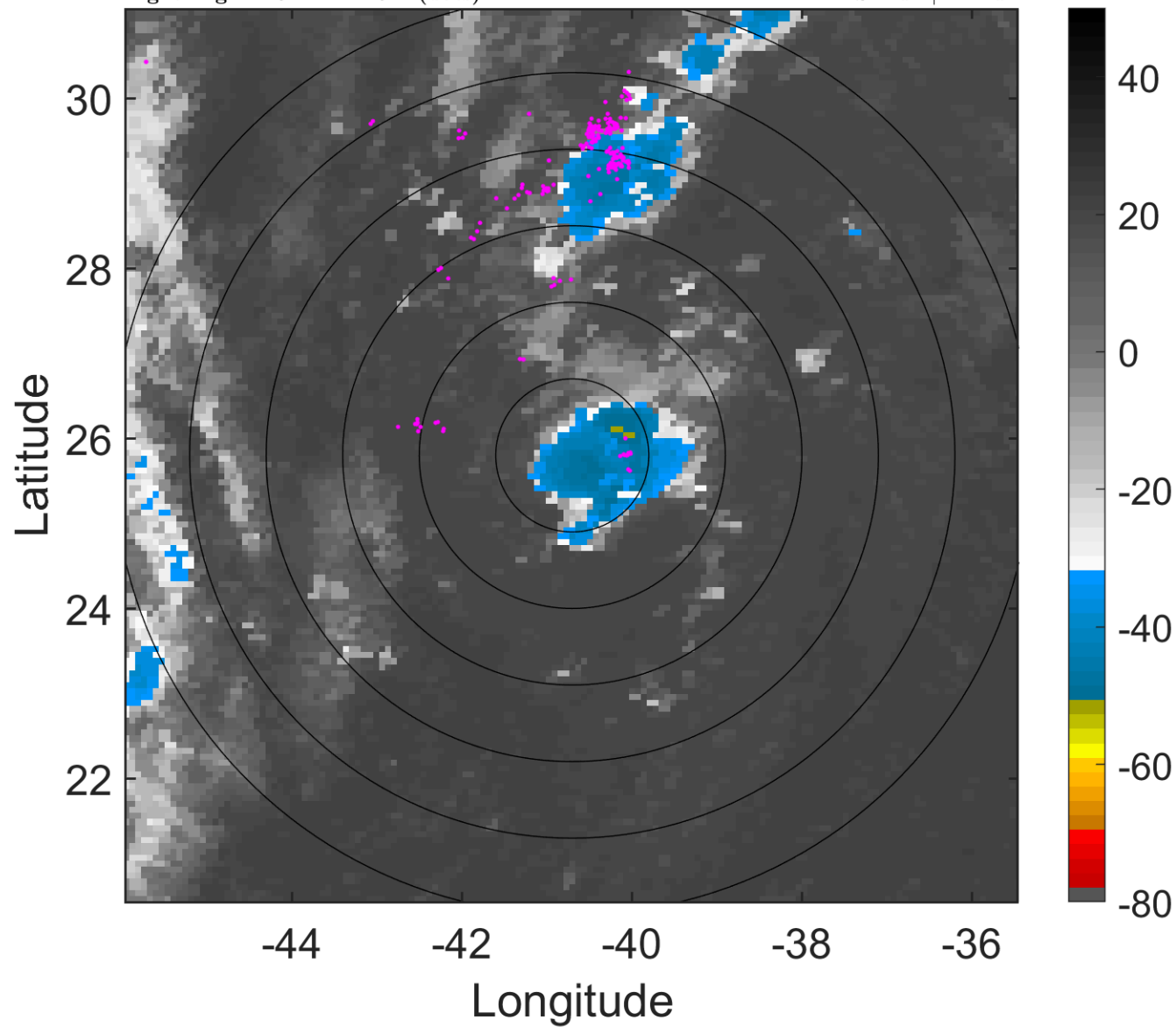

### 6-h IR BT Differences & Lightning

$\Delta$ t: 2012090300 (21.3 LT) - 2012090218 (15.3 LT)

Lightning: 21.3 LT  $\pm$  1.5 h (dots)

PT: SLWP | EA: INACT

13L (MICHAEL) | 25 kt LO

S: null | H: null

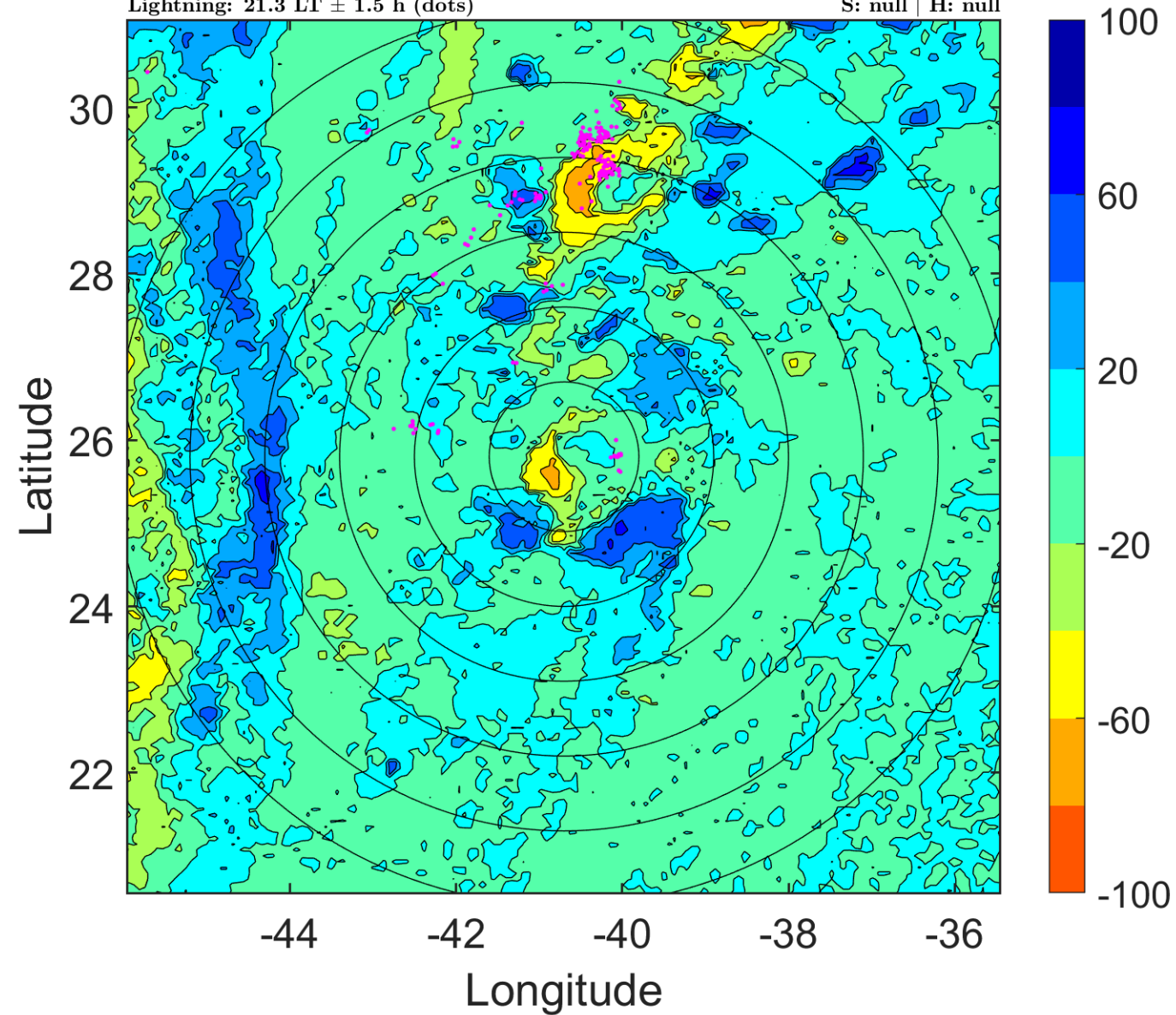

### IR BT & Lightning

t: 2012090303 (0.3 LT)

Lightning: 0.3 LT  $\pm$  1.5 h (dots)

PT: SLCP | EA: QUASI

13L (MICHAEL) | 25 kt LO

S: null | H: null

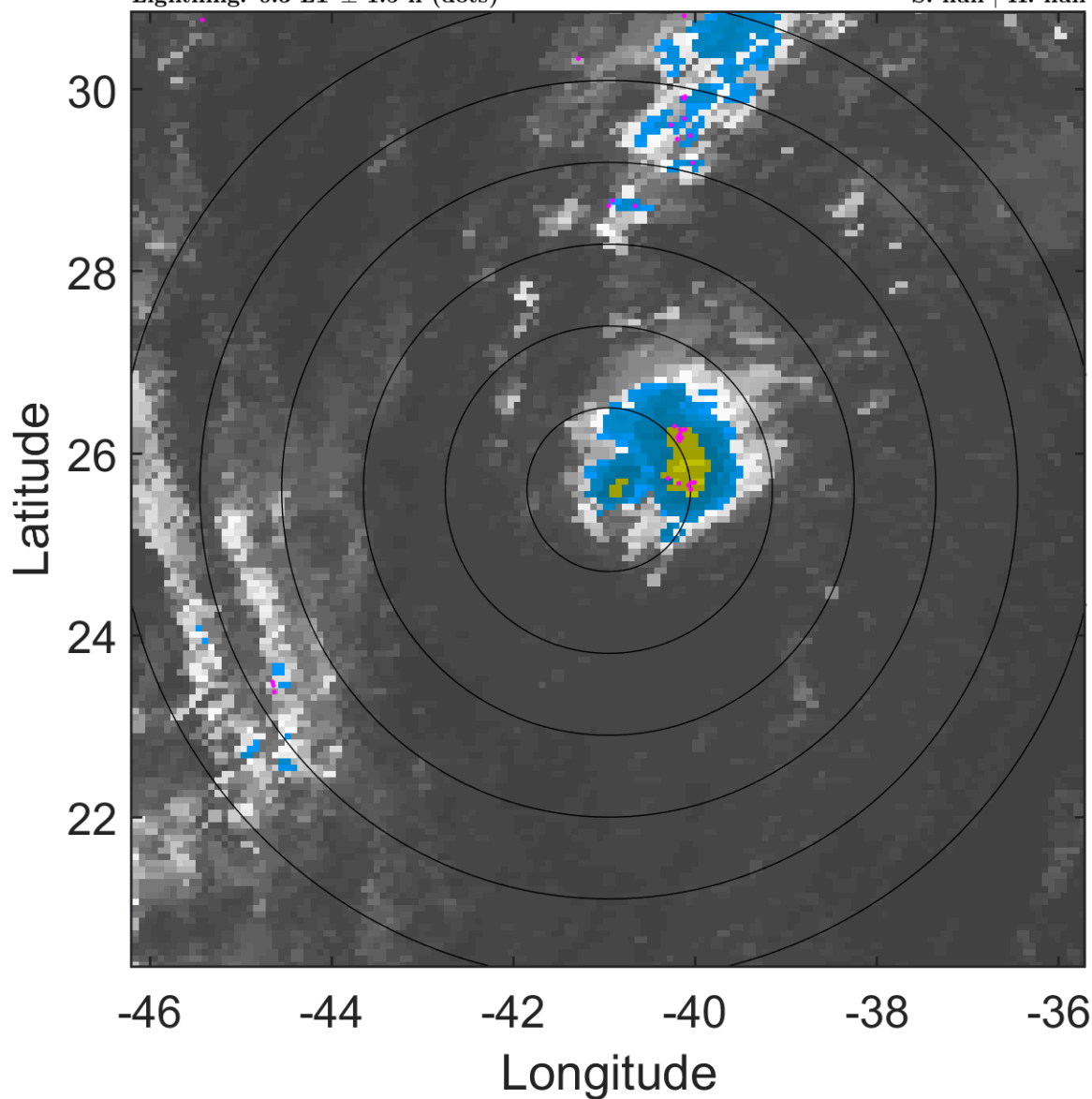

### 6-h IR BT Differences & Lightning

$\Delta$ t: 2012090303 (0.3 LT) - 2012090221 (18.3 LT)

Lightning: 0.3 LT  $\pm$  1.5 h (dots)

PT: SLCP | EA: QUASI

13L (MICHAEL) | 25 kt LO

S: null | H: null

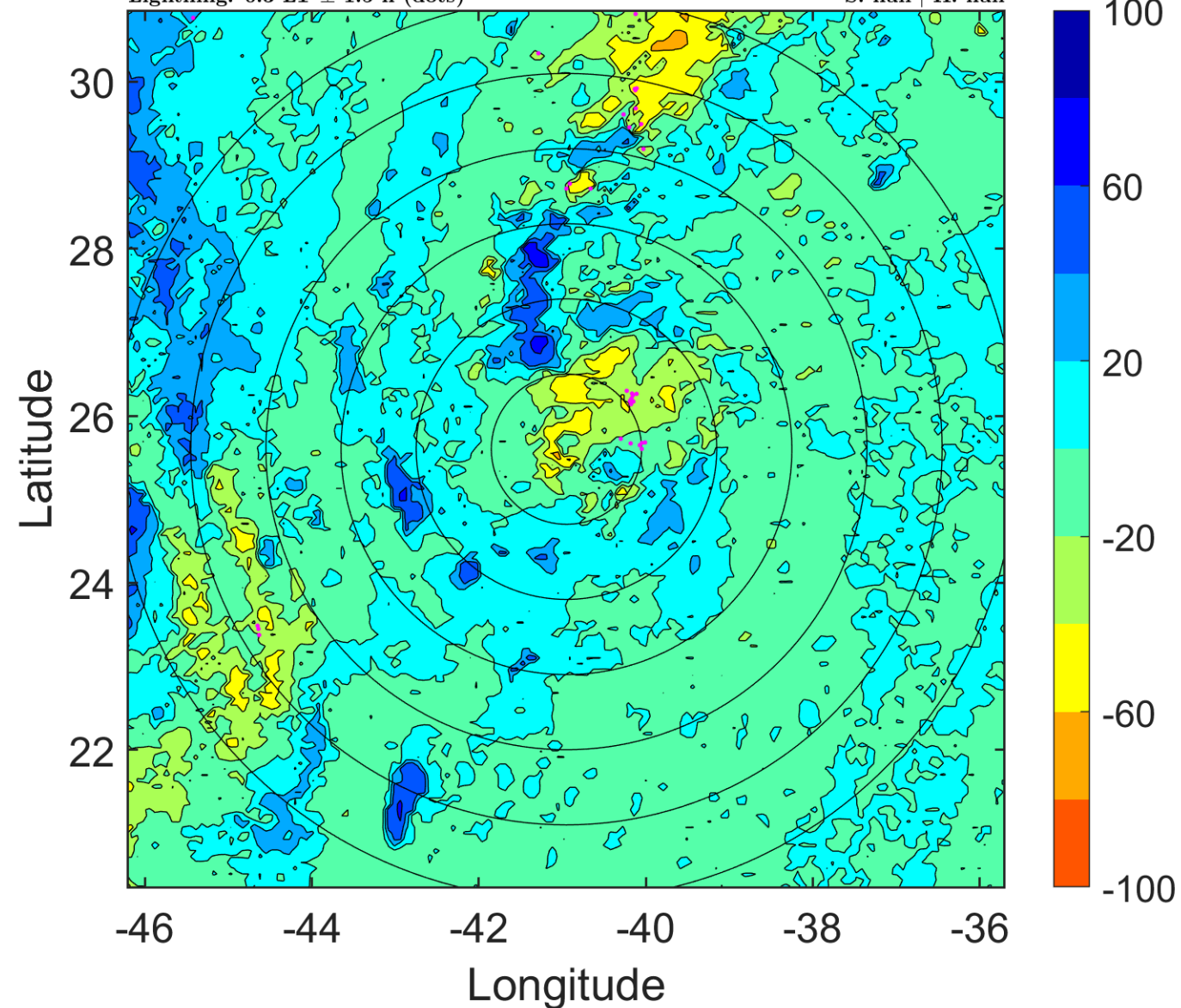



### IR BT & Lightning

t: 2012090306 (3.3 LT)

Lightning: 3.3 LT  $\pm$  1.5 h (dots)

PT: SLCP | EA: QUASI

13L (MICHAEL) | 25 kt TD

S: 6.1 m s<sup>-1</sup> (M) | H: 145°

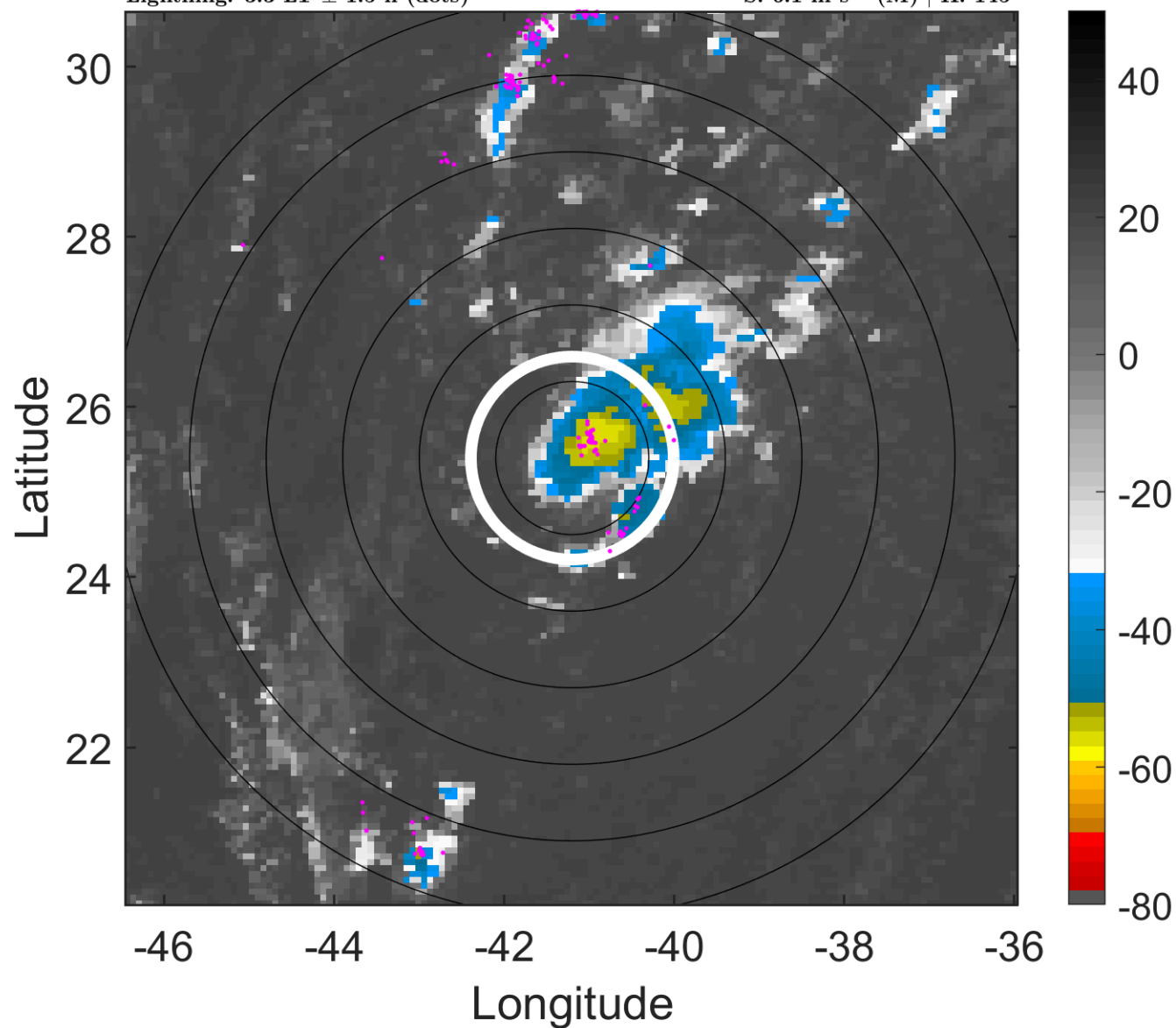

### 6-h IR BT Differences & Lightning

$\Delta$ t: 2012090306 (3.3 LT) - 2012090300 (21.3 LT)

Lightning: 3.3 LT  $\pm$  1.5 h (dots)

PT: SLCP | EA: QUASI

13L (MICHAEL) | 25 kt TD

S: 6.1 m s<sup>-1</sup> (M) | H: 145°

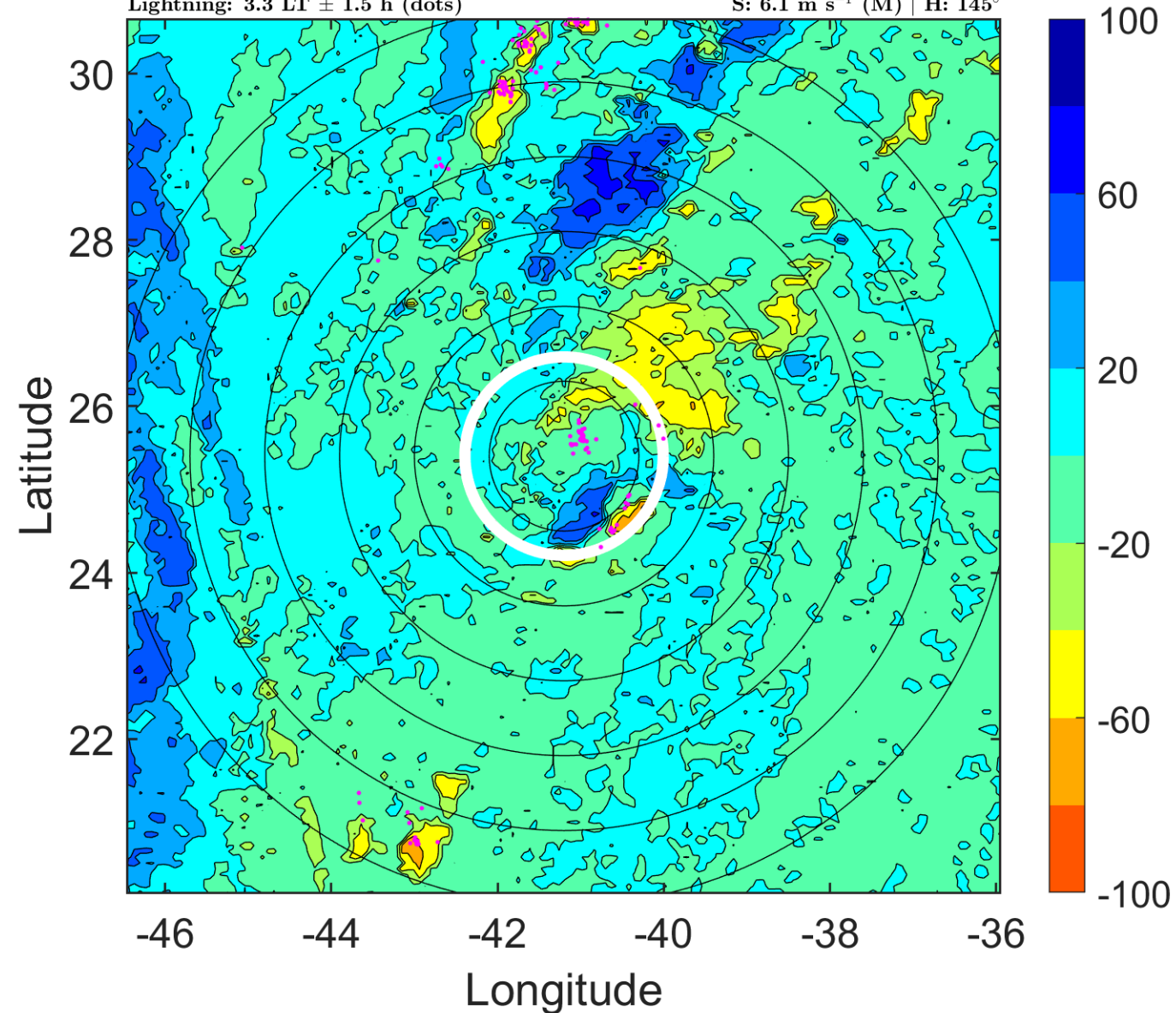

### IR BT & Lightning

t: 2012090309 (6.2 LT)

Lightning: 6.2 LT  $\pm$  1.5 h (dots)

PT: SLCP | EA: QUASI

13L (MICHAEL) | 25 kt TD

S: 5.8 m s<sup>-1</sup> (M) | H: 125°

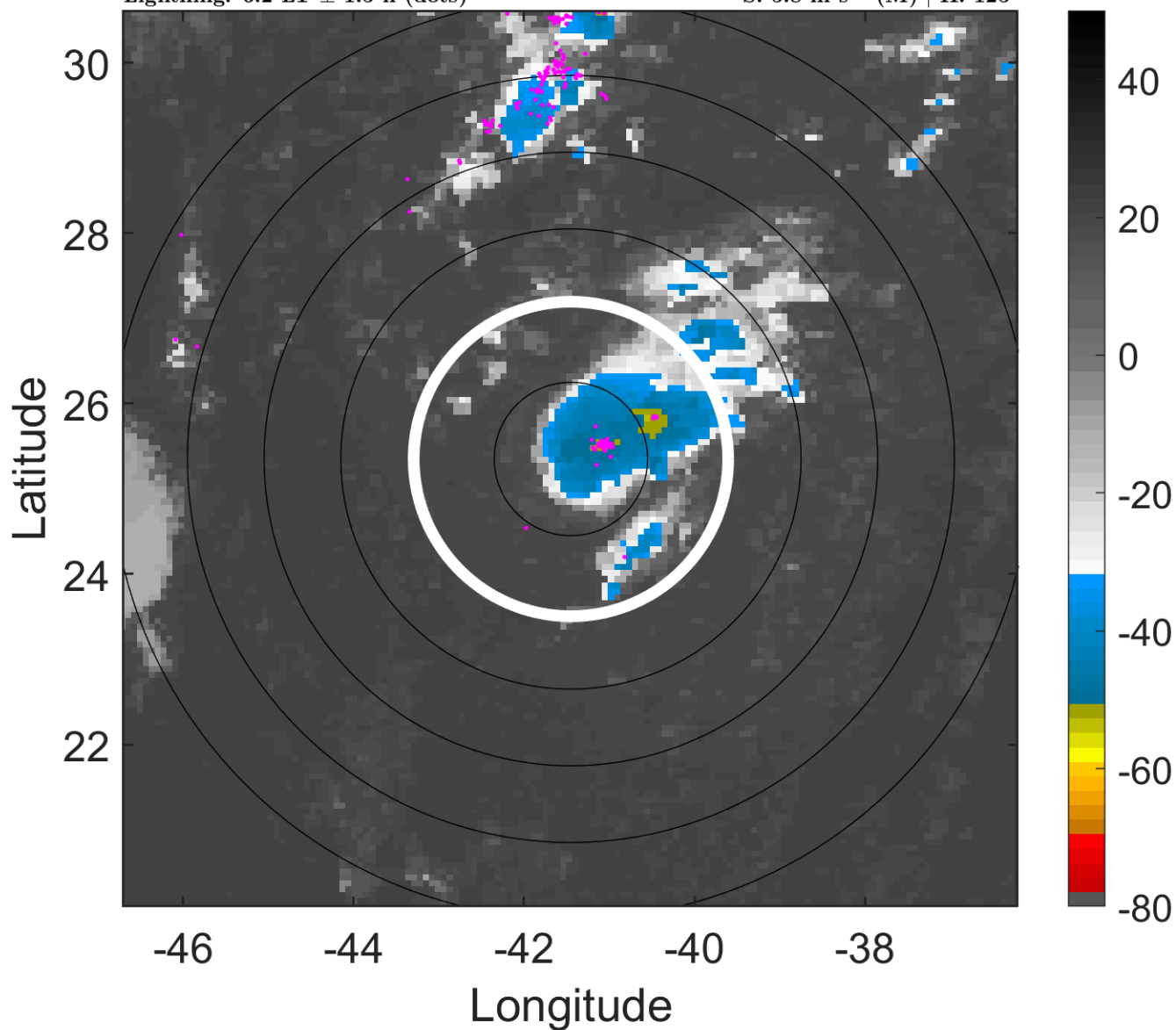

### 6-h IR BT Differences & Lightning

$\Delta$ t: 2012090309 (6.2 LT) - 2012090303 (0.3 LT)

Lightning: 6.2 LT  $\pm$  1.5 h (dots)

PT: SLCP | EA: QUASI

13L (MICHAEL) | 25 kt TD

S: 5.8 m s<sup>-1</sup> (M) | H: 125°

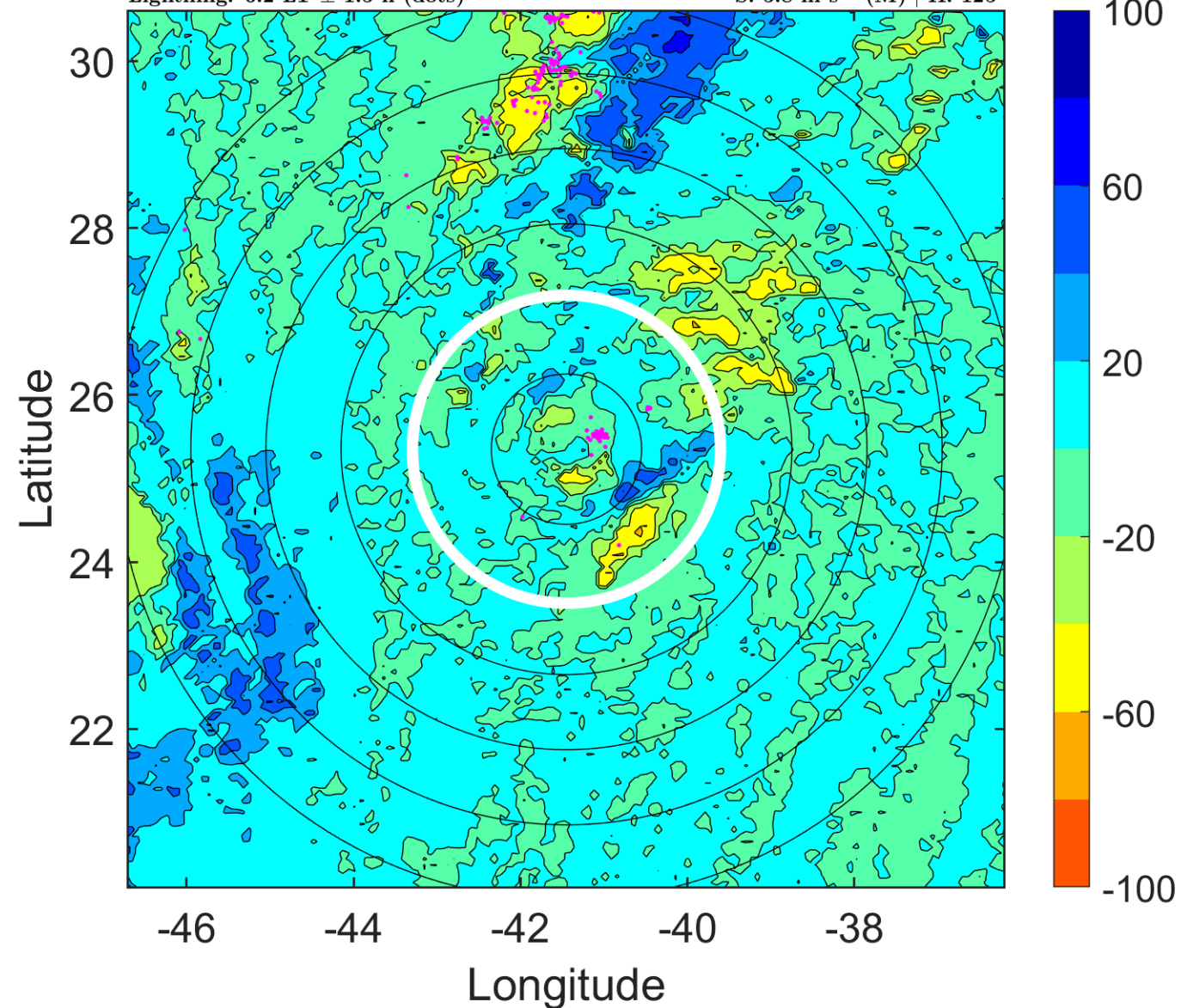

### IR BT & Lightning

t: 2012090312 (9.2 LT)

Lightning: 9.2 LT  $\pm$  1.5 h (dots)

PT: SLCP | EA: QUASI

13L (MICHAEL) | 25 kt TD

S: 5.5 m s<sup>-1</sup> (M) | H: 105°

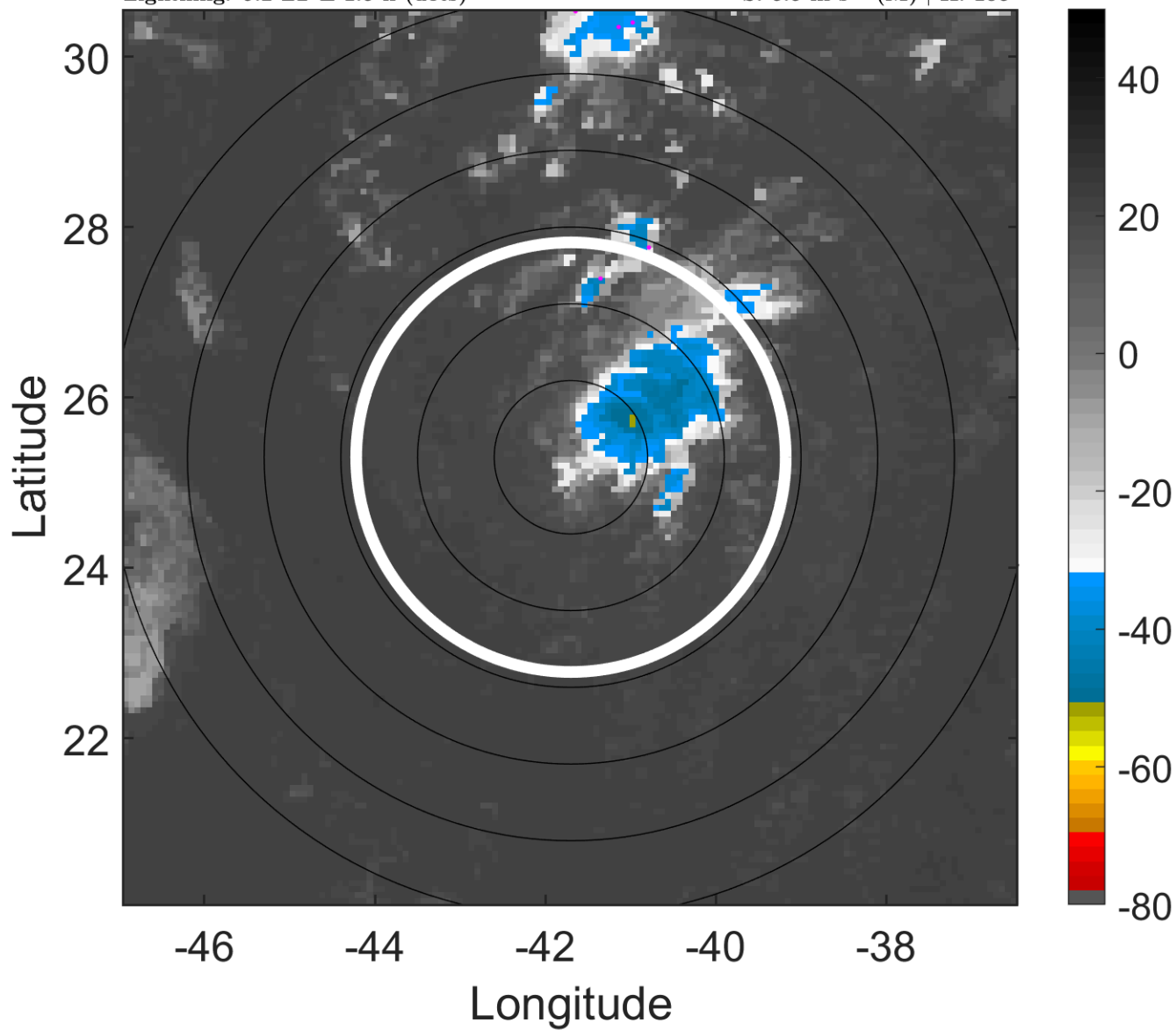

### 6-h IR BT Differences & Lightning

$\Delta$ t: 2012090312 (9.2 LT) - 2012090306 (3.3 LT)

Lightning: 9.2 LT  $\pm$  1.5 h (dots)

PT: SLCP | EA: QUASI

13L (MICHAEL) | 25 kt TD

S: 5.5 m s<sup>-1</sup> (M) | H: 105°

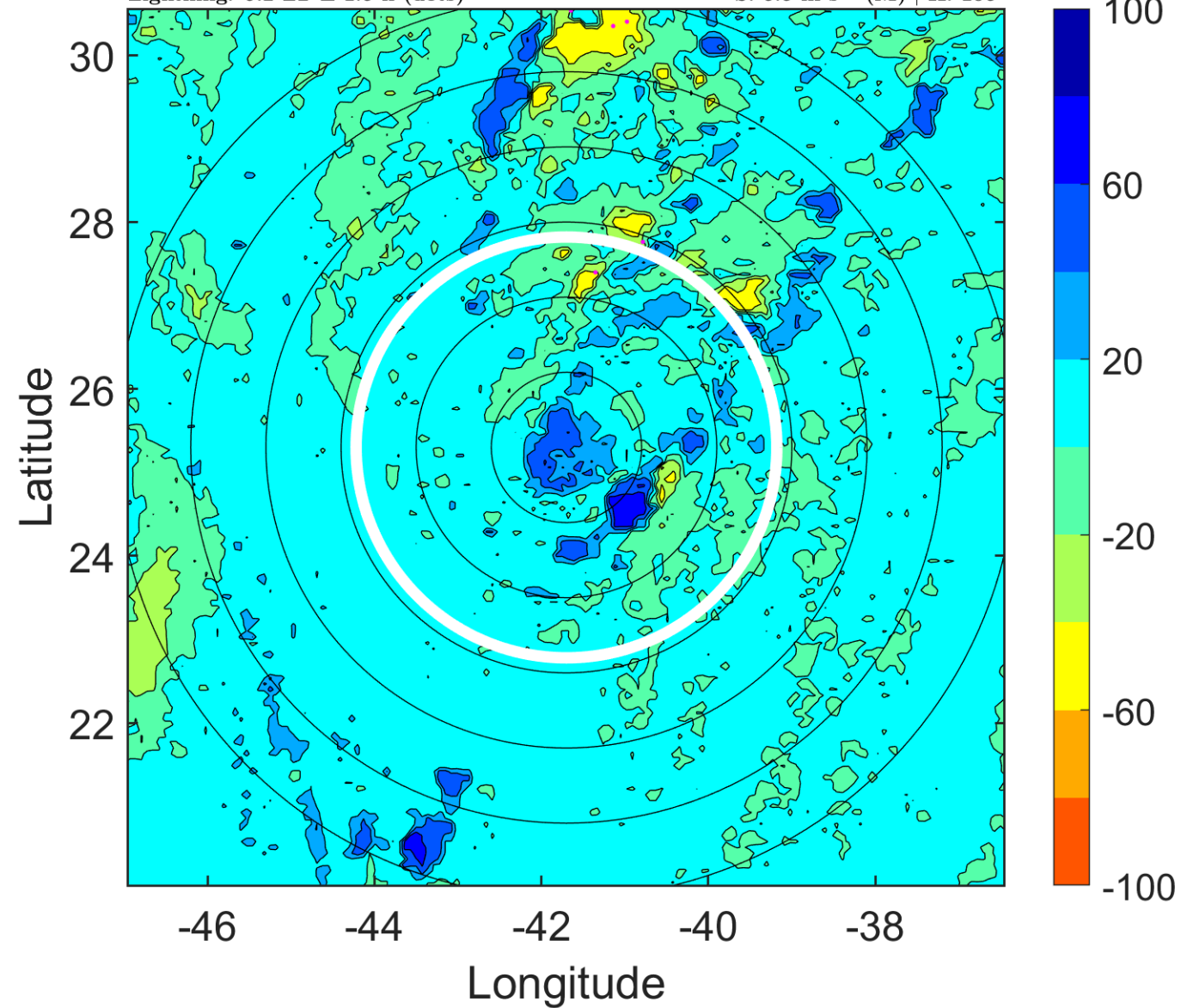

### IR BT & Lightning

t: 2012090315 (12.2 LT)

Lightning: 12.2 LT  $\pm$  1.5 h (dots)

PT: SLCP | EA: QUASI

13L (MICHAEL) | 27.5 kt TD

S: 6.1 m s<sup>-1</sup> (M) | H: 100.5°

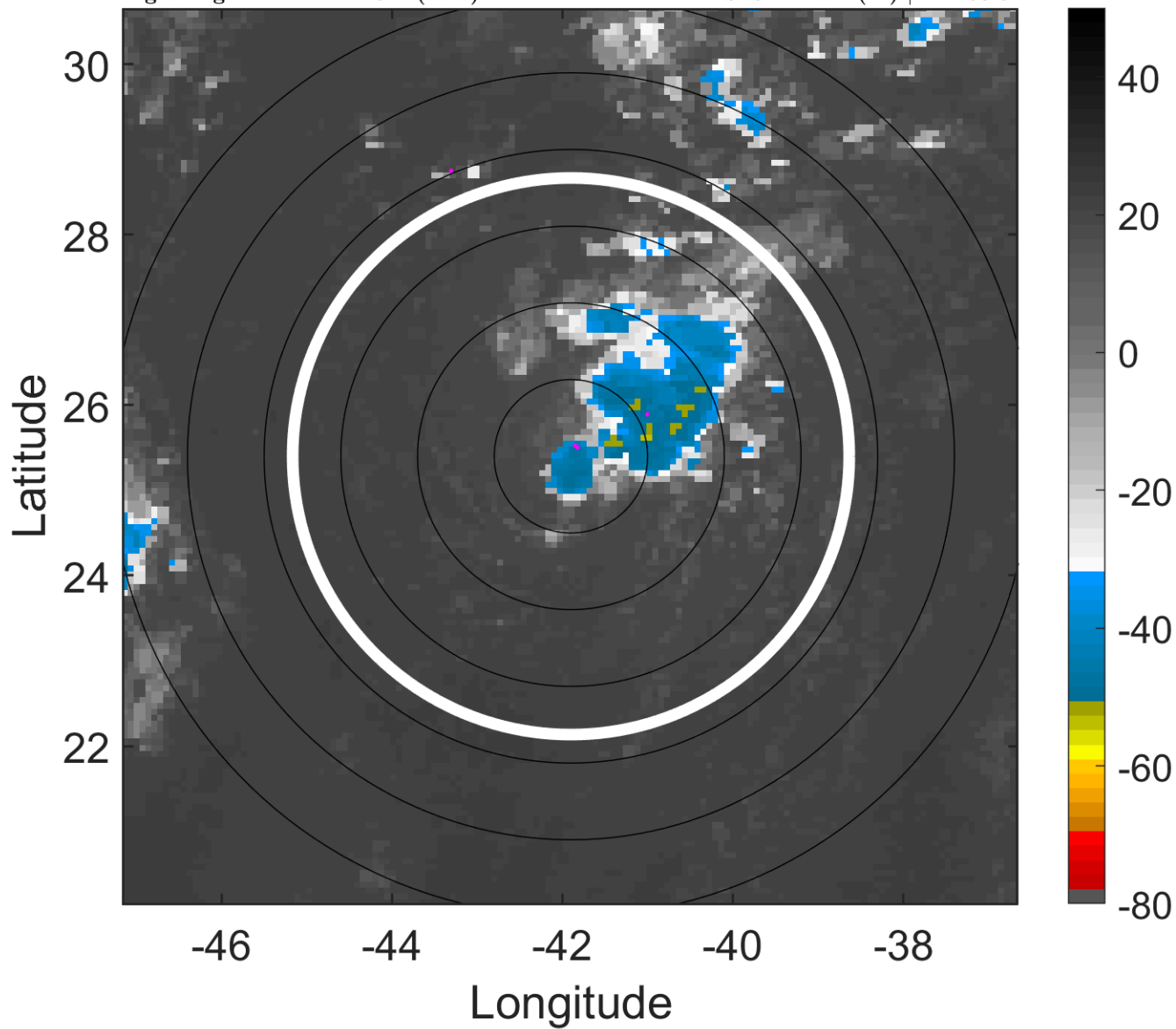

### 6-h IR BT Differences & Lightning

$\Delta$ t: 2012090315 (12.2 LT) - 2012090309 (6.2 LT)

Lightning: 12.2 LT  $\pm$  1.5 h (dots)

PT: SLCP | EA: QUASI

13L (MICHAEL) | 27.5 kt TD

S: 6.1 m s<sup>-1</sup> (M) | H: 100.5°

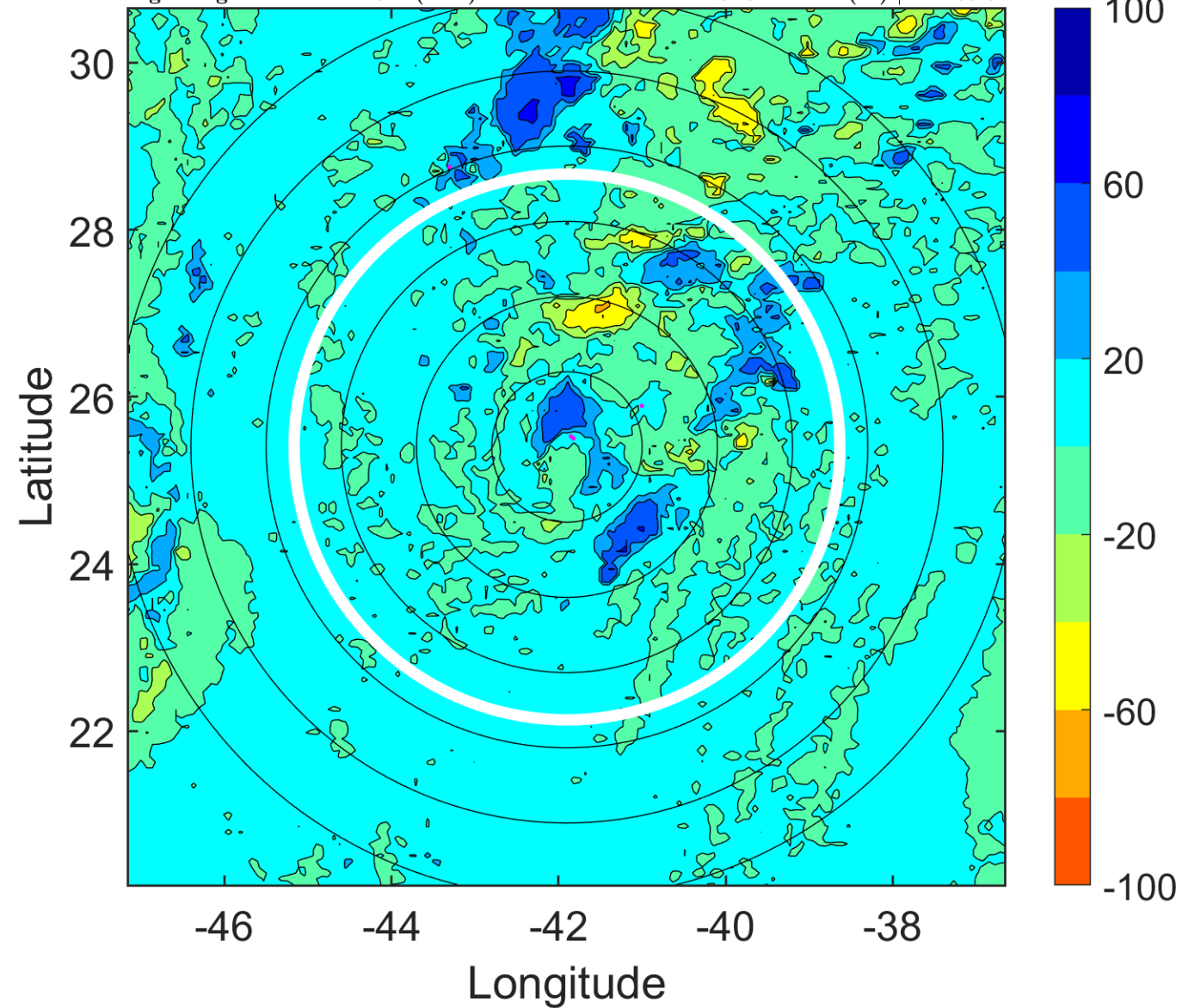

### IR BT & Lightning

t: 2012090318 (15.2 LT)

Lightning: 15.2 LT  $\pm$  1.5 h (dots)

PT: SLCP | EA: QUASI

13L (MICHAEL) | 30 kt TD

S: 6.7 m s<sup>-1</sup> (M) | H: 96°

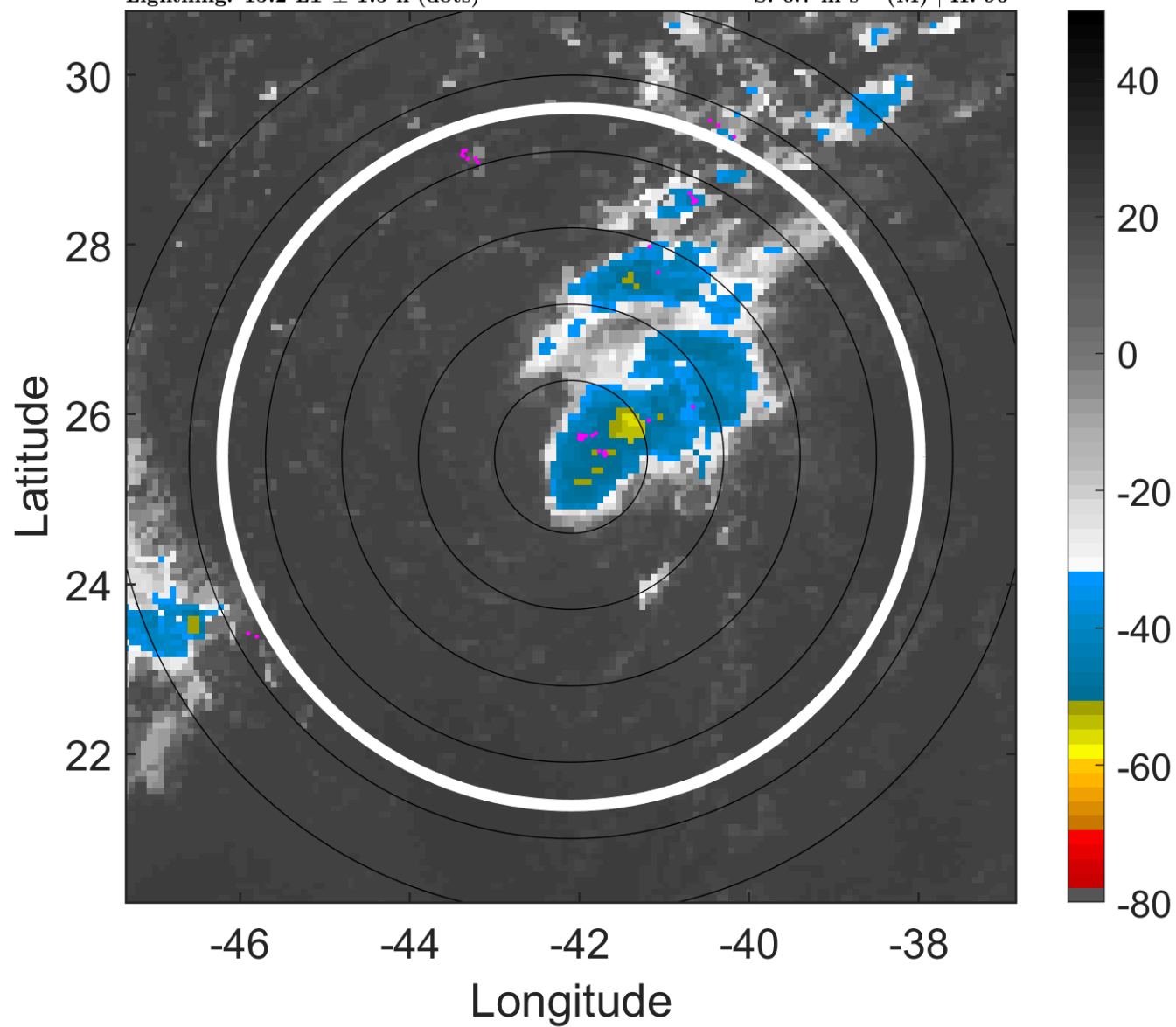

### 6-h IR BT Differences & Lightning

$\Delta$ t: 2012090318 (15.2 LT) - 2012090312 (9.2 LT)

Lightning: 15.2 LT  $\pm$  1.5 h (dots)

PT: SLCP | EA: QUASI

13L (MICHAEL) | 30 kt TD

S: 6.7 m s<sup>-1</sup> (M) | H: 96°

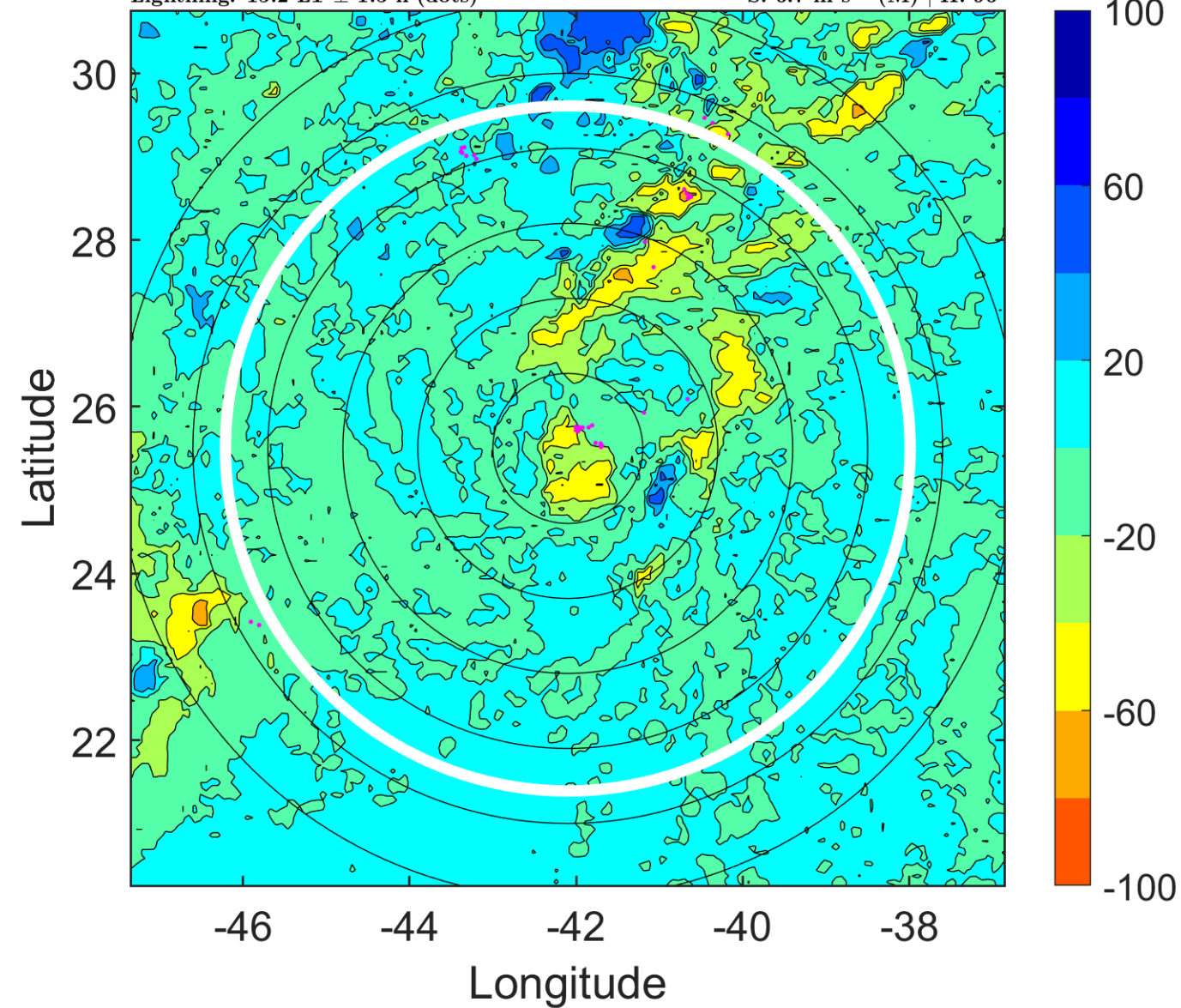

### IR BT & Lightning

t: 2012090321 (18.2 LT)

Lightning: 18.2 LT  $\pm$  1.5 h (dots)

PT: SLCP | EA: QUASI

13L (MICHAEL) | 30 kt TD

S: 6.8 m s<sup>-1</sup> (M) | H: 99°

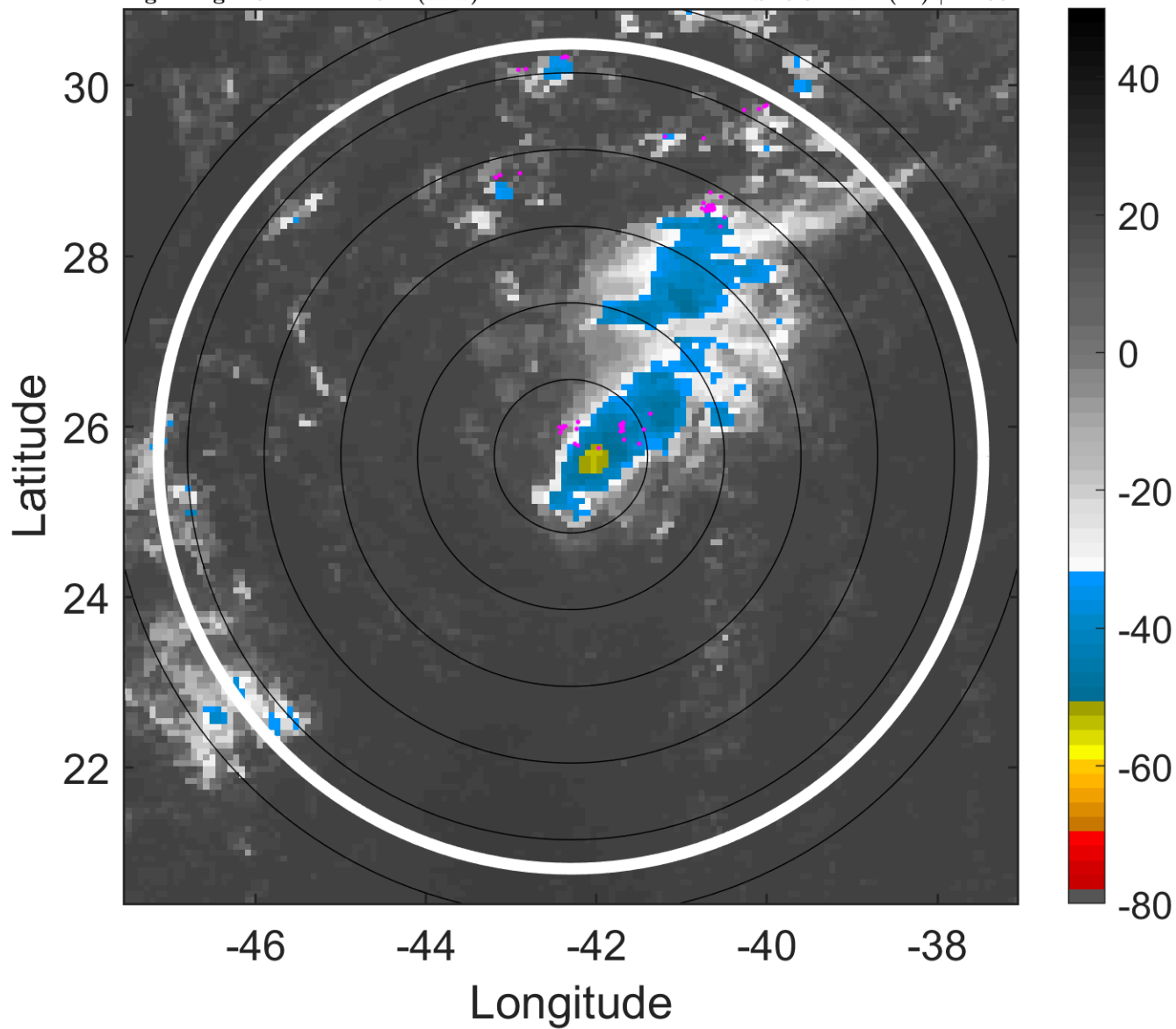

### 6-h IR BT Differences & Lightning

$\Delta$ t: 2012090321 (18.2 LT) - 2012090315 (12.2 LT)

Lightning: 18.2 LT  $\pm$  1.5 h (dots)

PT: SLCP | EA: QUASI

13L (MICHAEL) | 30 kt TD

S: 6.8 m s<sup>-1</sup> (M) | H: 99°

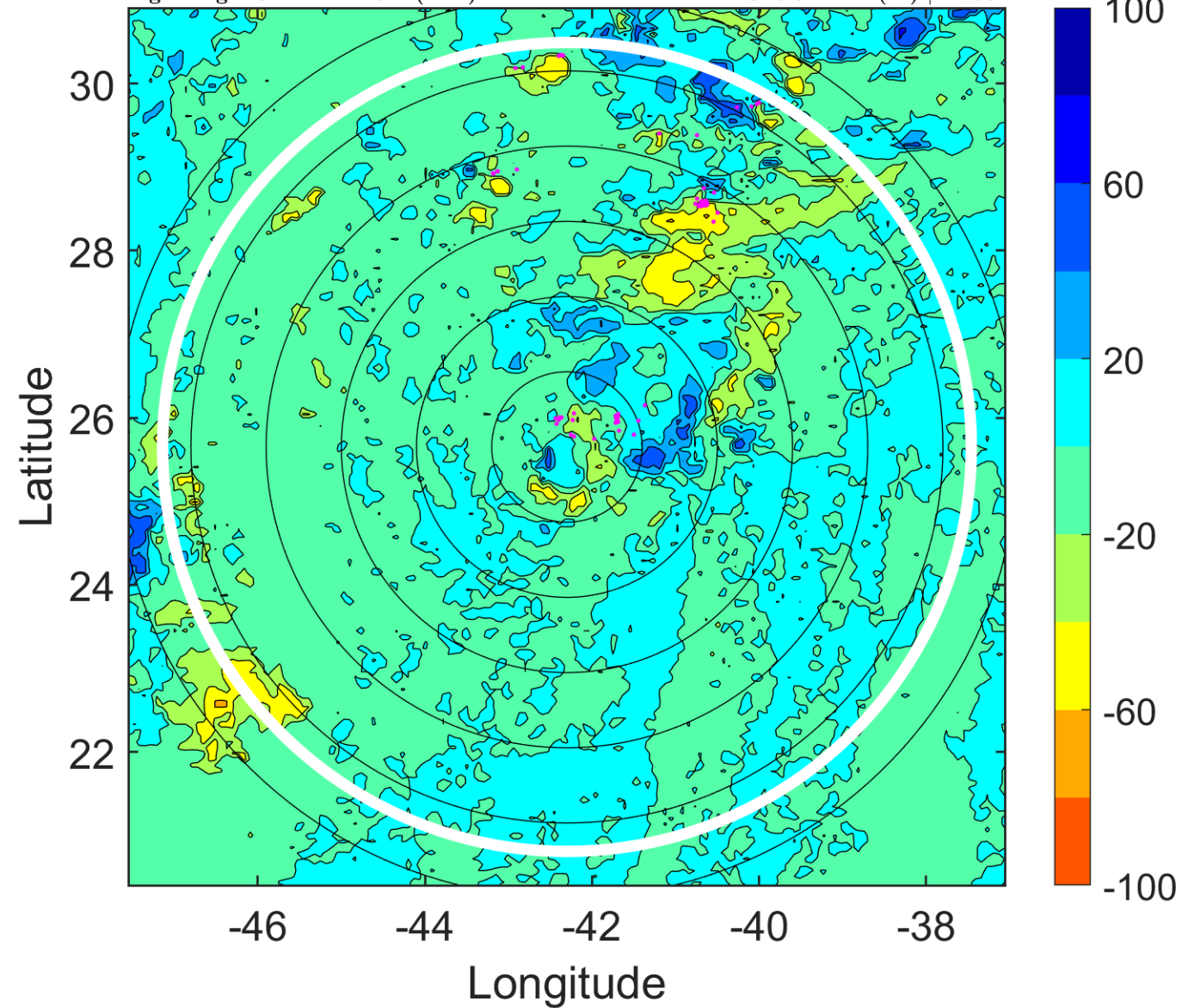

### IR BT & Lightning

t: 2012090400 (21.2 LT)

Lightning: 21.2 LT  $\pm$  1.5 h (dots)

PT: SLCP | EA: QUASI

13L (MICHAEL) | 30 kt TD

S: 6.9 m s<sup>-1</sup> (M) | H: 102°

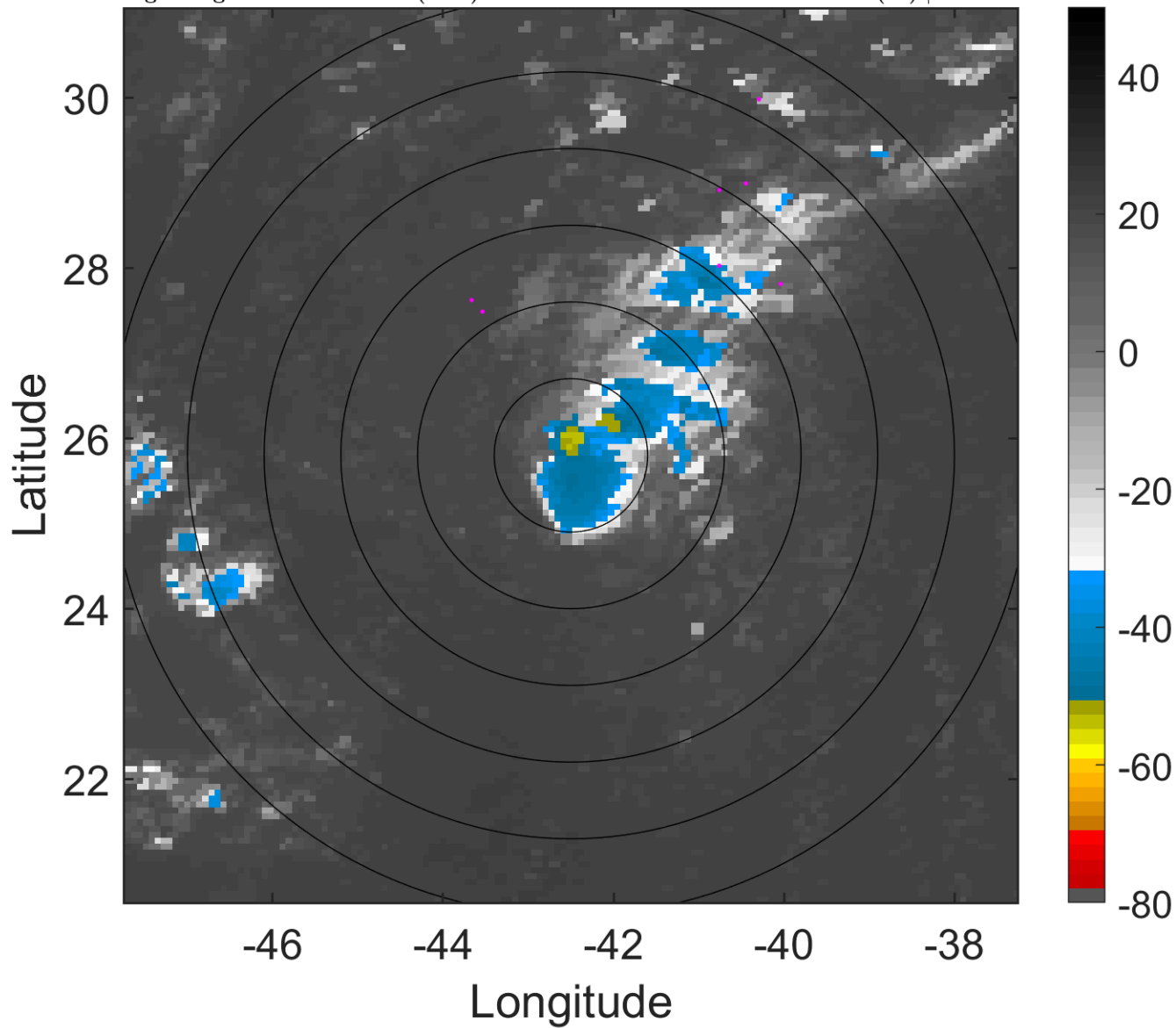

### 6-h IR BT Differences & Lightning

$\Delta$ t: 2012090400 (21.2 LT) - 2012090318 (15.2 LT)

Lightning: 21.2 LT  $\pm$  1.5 h (dots)

PT: SLCP | EA: QUASI

13L (MICHAEL) | 30 kt TD

S: 6.9 m s<sup>-1</sup> (M) | H: 102°

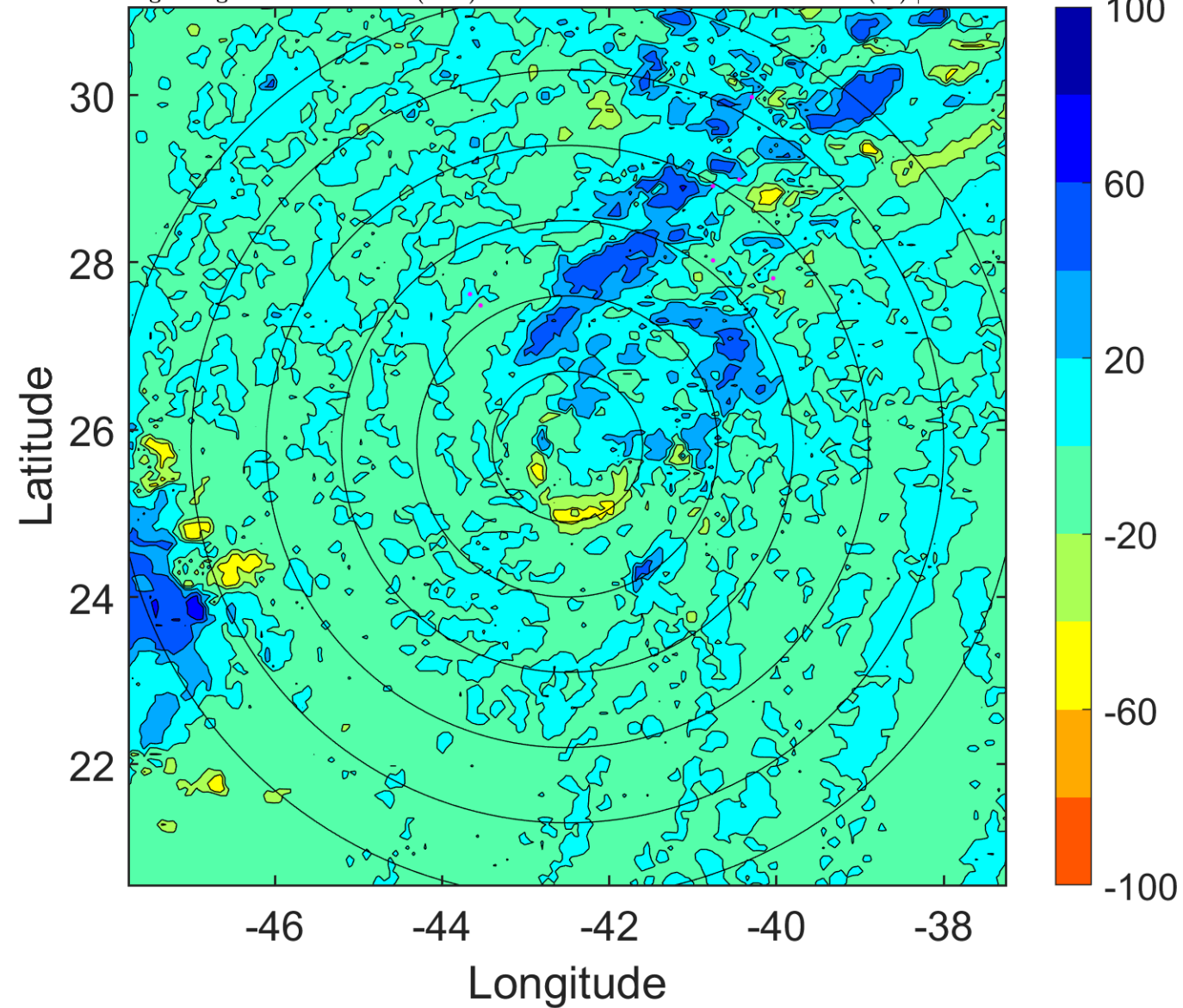

### IR BT & Lightning

t: 2012090403 (0.1 LT)

Lightning: 0.1 LT  $\pm$  1.5 h (dots)

PT: SLCP | EA: INACT

13L (MICHAEL) | 32.5 kt TD

S: 8.4 m s<sup>-1</sup> (M) | H: 109.5°

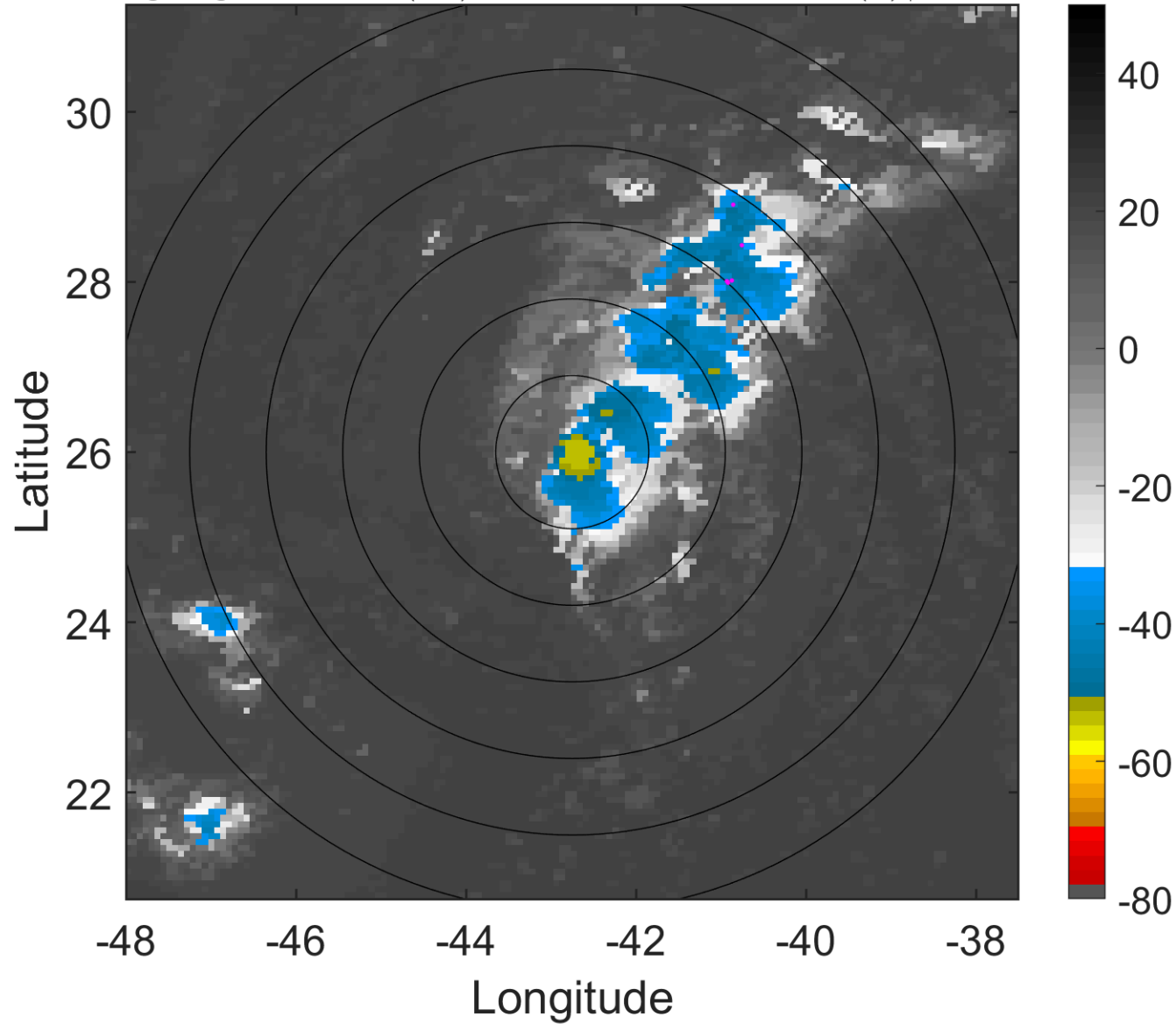

### 6-h IR BT Differences & Lightning

$\Delta$ t: 2012090403 (0.1 LT) - 2012090321 (18.2 LT)

Lightning: 0.1 LT  $\pm$  1.5 h (dots)

PT: SLCP | EA: INACT

13L (MICHAEL) | 32.5 kt TD

S: 8.4 m s<sup>-1</sup> (M) | H: 109.5°

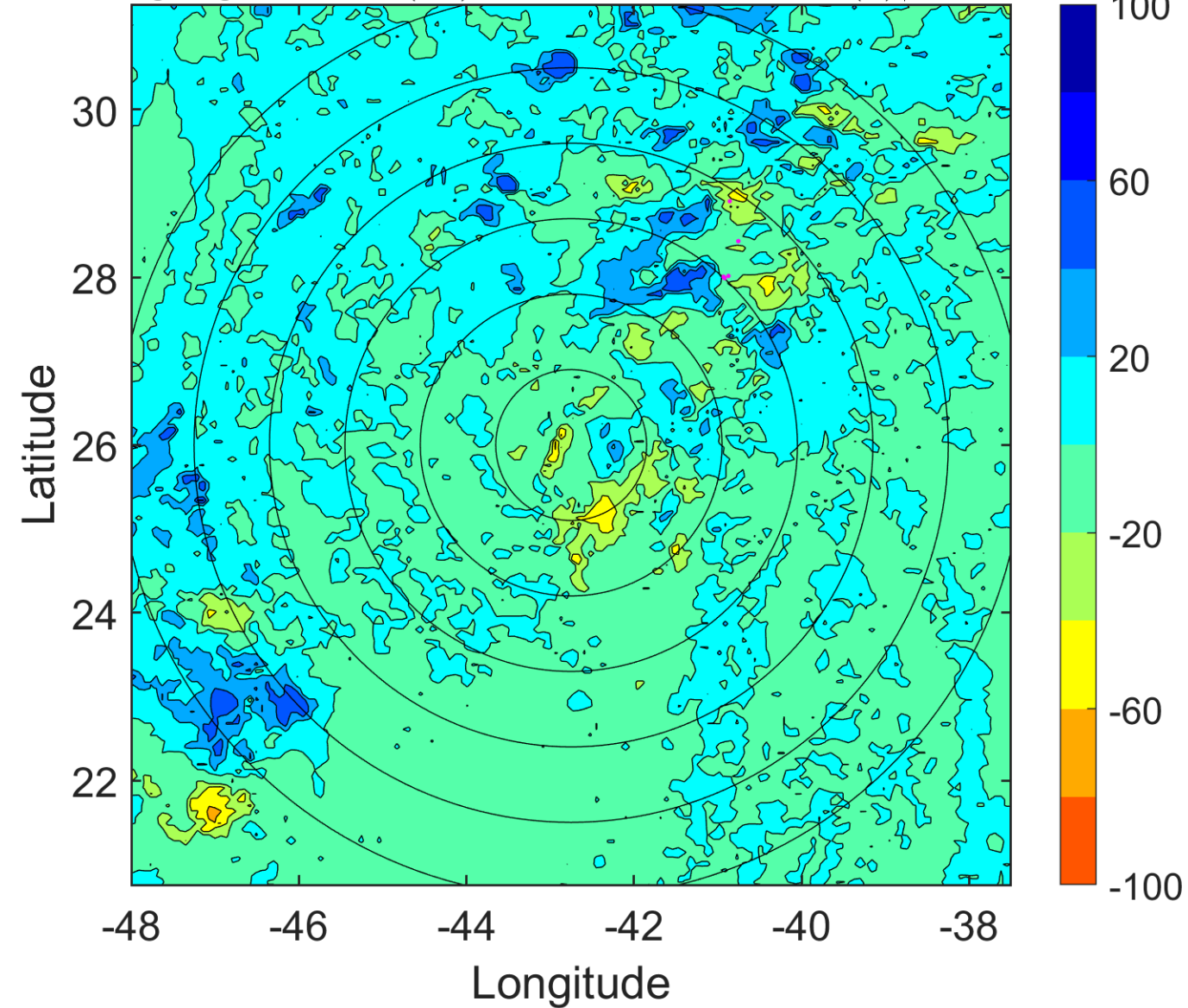



### IR BT & Lightning

t: 2012090406 (3.1 LT)

Lightning: 3.1 LT  $\pm$  1.5 h (dots)

PT: SLCP | EA: INACT

13L (MICHAEL) | 35 kt TS

S: 9.8 m s<sup>-1</sup> (M) | H: 117°

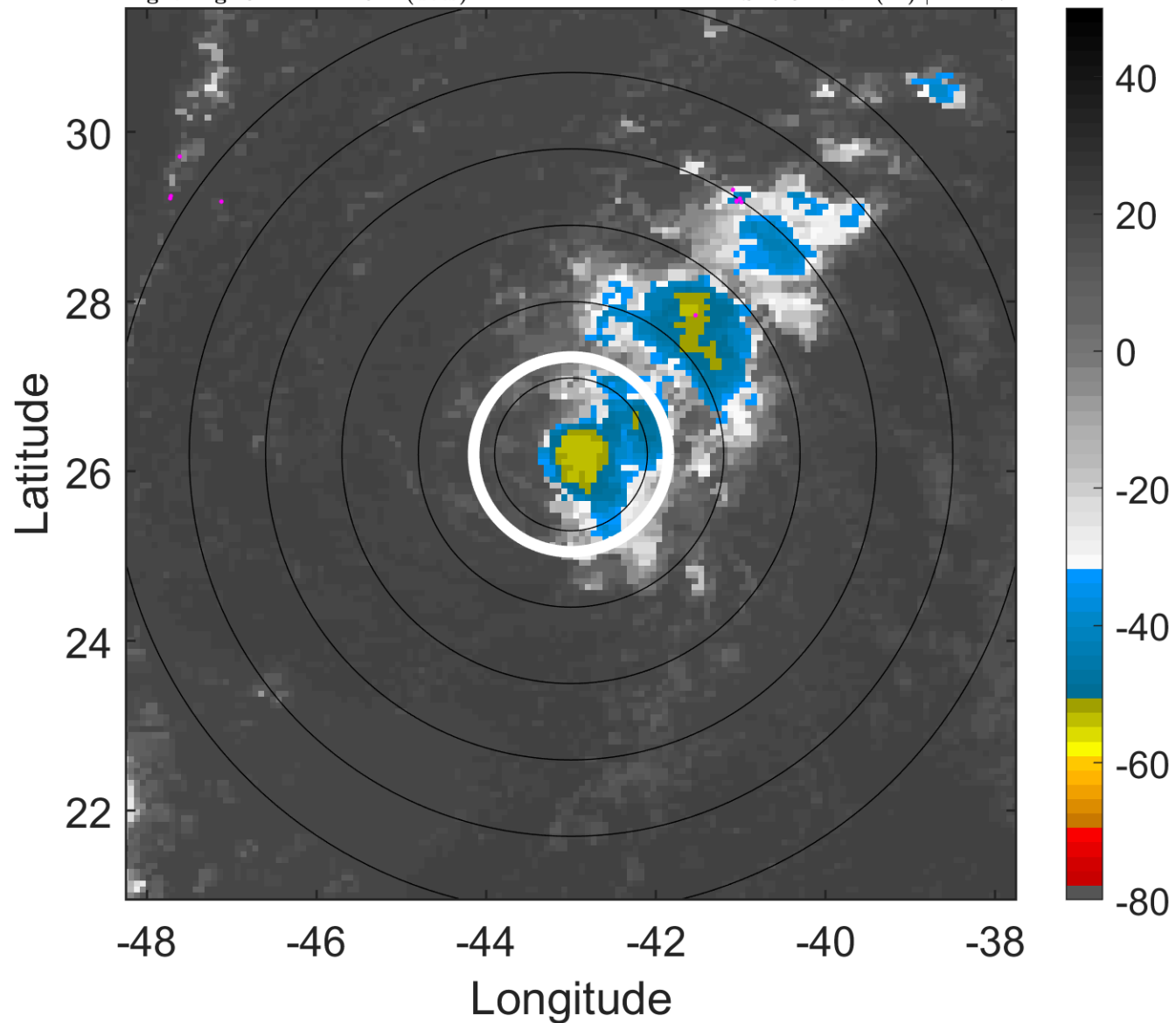

### 6-h IR BT Differences & Lightning

$\Delta$ t: 2012090406 (3.1 LT) - 2012090400 (21.2 LT)

Lightning: 3.1 LT  $\pm$  1.5 h (dots)

PT: SLCP | EA: INACT

13L (MICHAEL) | 35 kt TS

S: 9.8 m s<sup>-1</sup> (M) | H: 117°

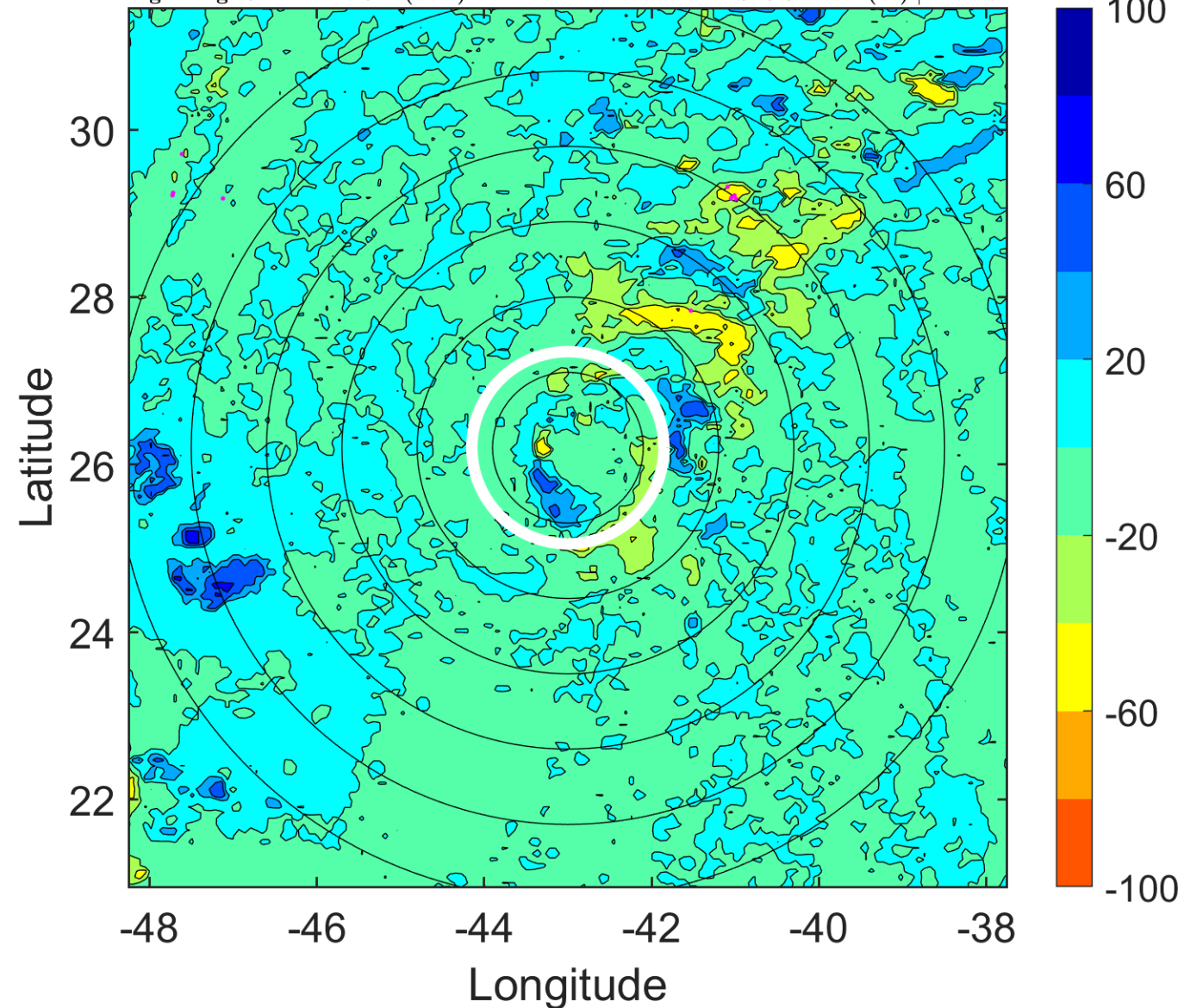

### IR BT & Lightning

t: 2012090409 (6.1 LT)

Lightning: 6.1 LT  $\pm$  1.5 h (dots)

PT: SLCP | EA: INACT

13L (MICHAEL) | 37.5 kt TS

S: 9.2 m s<sup>-1</sup> (M) | H: 122°

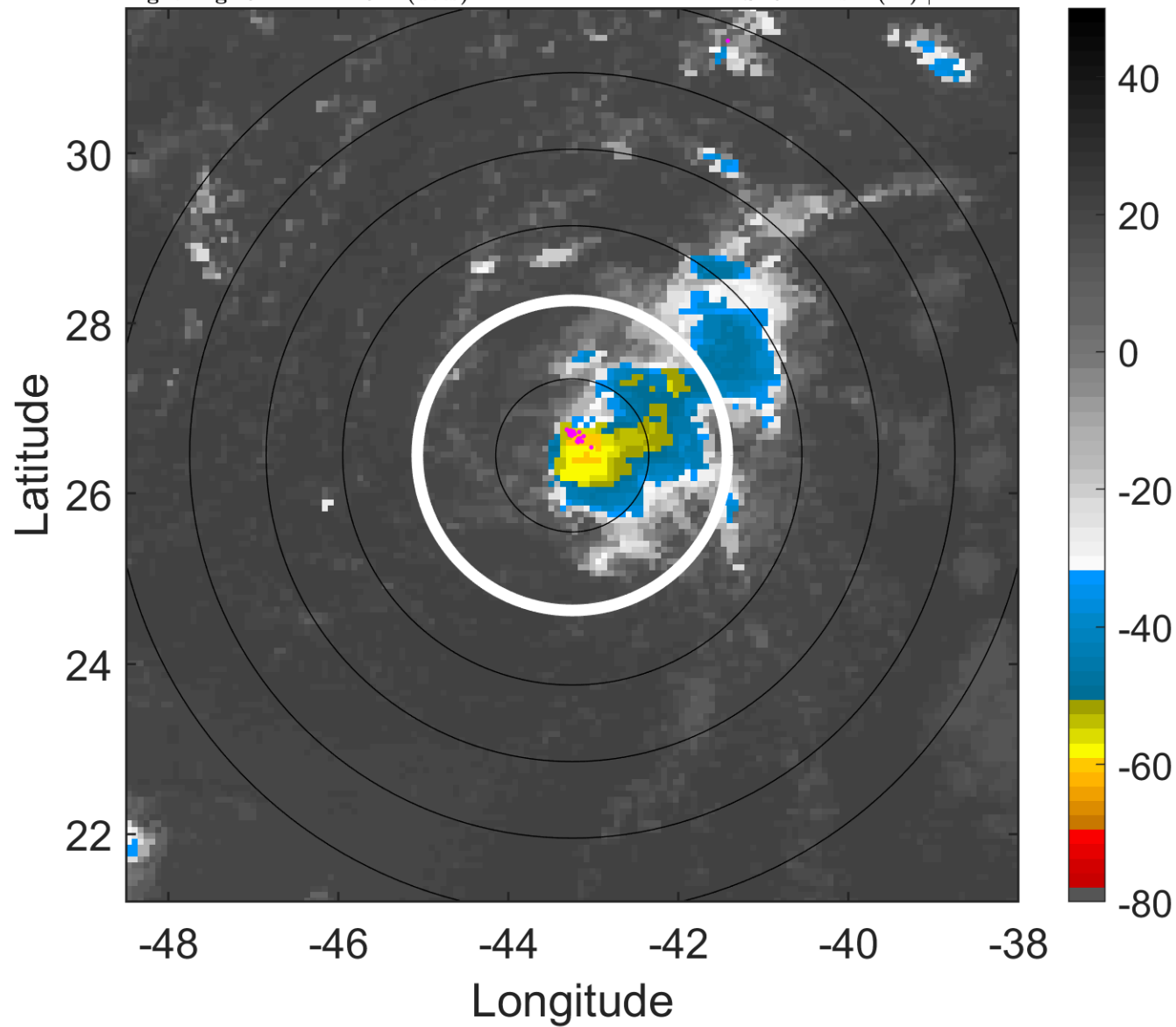

### 6-h IR BT Differences & Lightning

$\Delta$ t: 2012090409 (6.1 LT) - 2012090403 (0.1 LT)

Lightning: 6.1 LT  $\pm$  1.5 h (dots)

PT: SLCP | EA: INACT

13L (MICHAEL) | 37.5 kt TS

S: 9.2 m s<sup>-1</sup> (M) | H: 122°

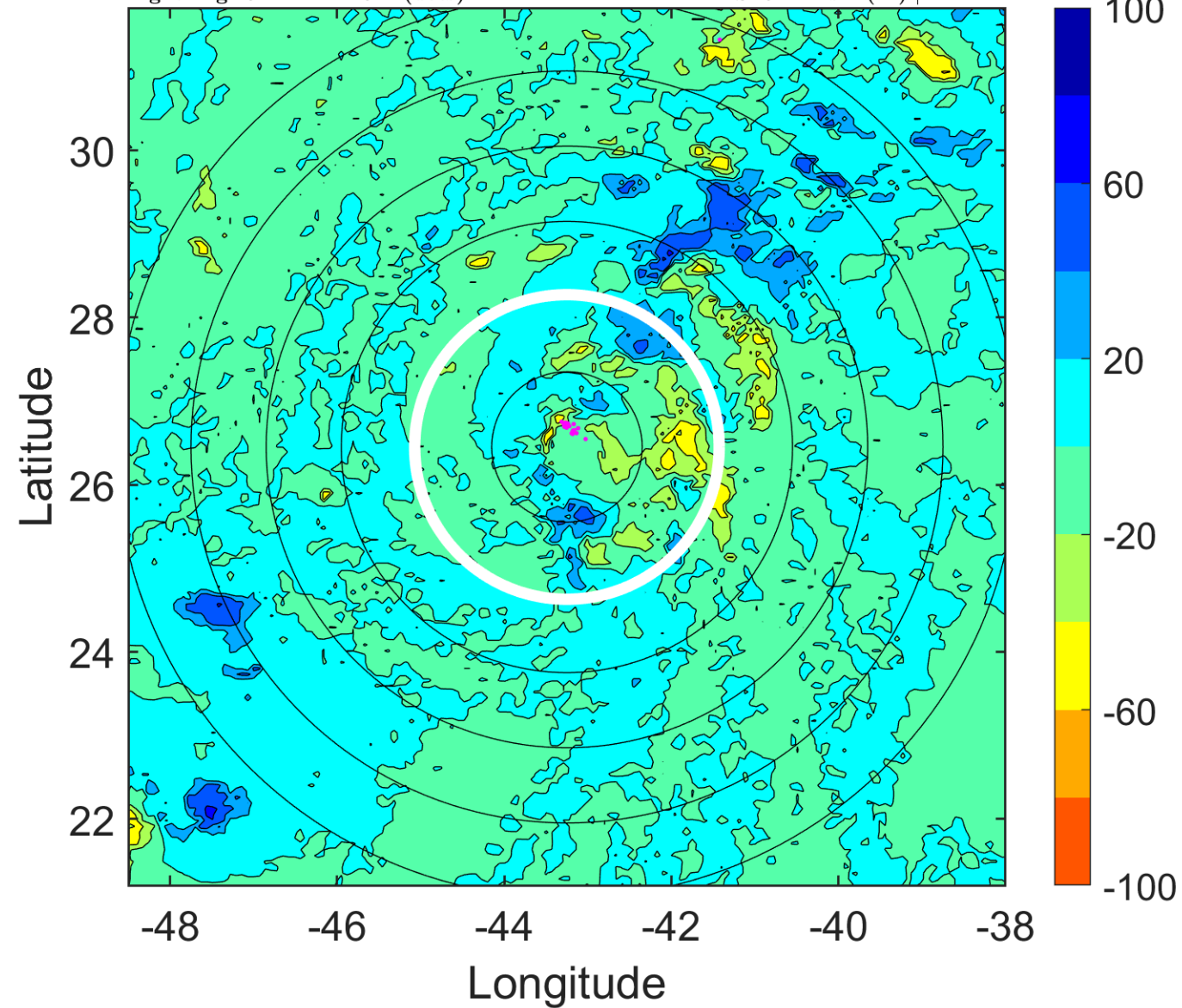

### IR BT & Lightning

t: 2012090412 (9.1 LT)

Lightning: 9.1 LT  $\pm$  1.5 h (dots)

PT: SLCP | EA: INACT

13L (MICHAEL) | 40 kt TS

S: 8.7 m s<sup>-1</sup> (M) | H: 127°

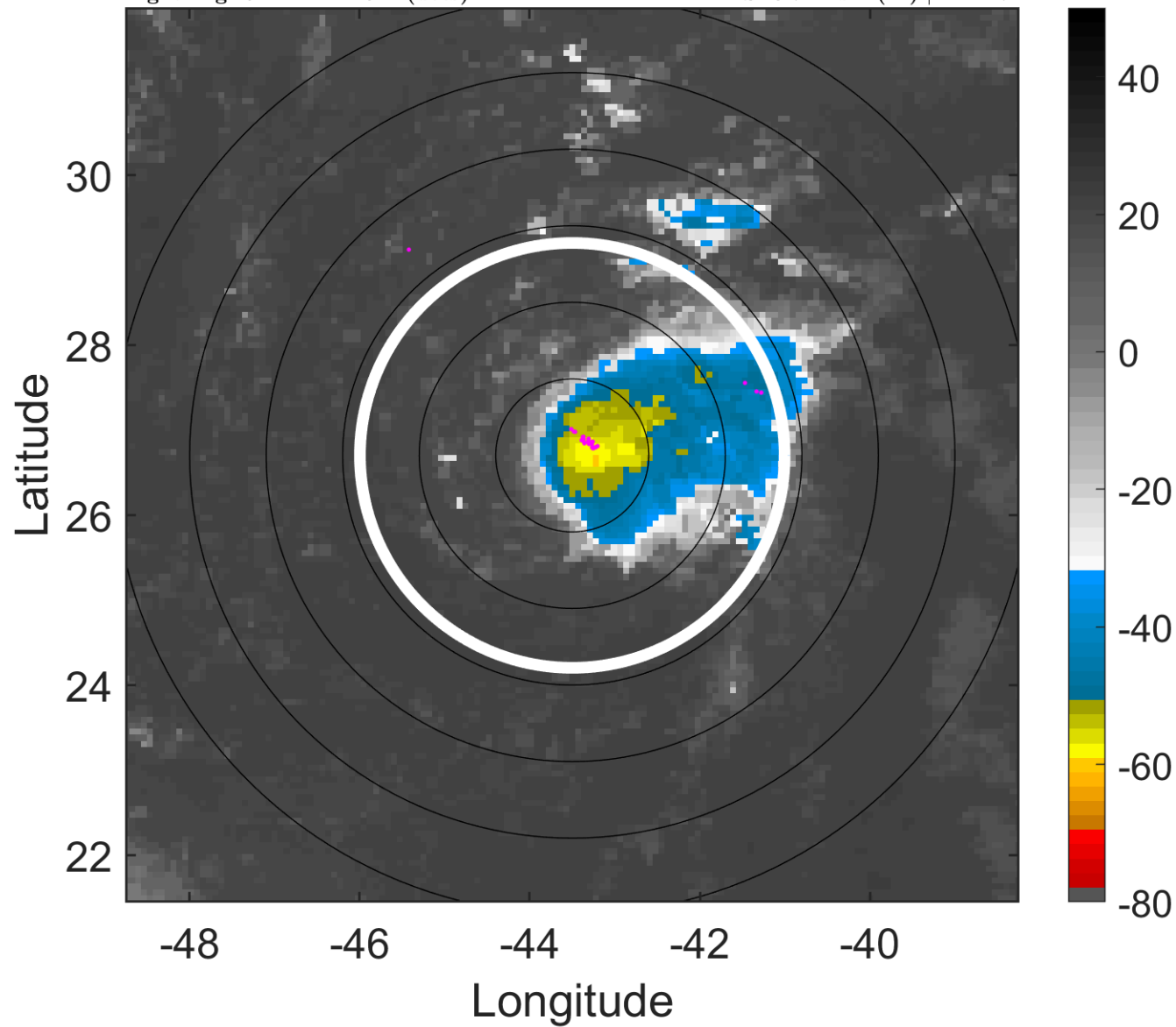

### 6-h IR BT Differences & Lightning

$\Delta$ t: 2012090412 (9.1 LT) - 2012090406 (3.1 LT)

Lightning: 9.1 LT  $\pm$  1.5 h (dots)

PT: SLCP | EA: INACT

13L (MICHAEL) | 40 kt TS

S: 8.7 m s<sup>-1</sup> (M) | H: 127°

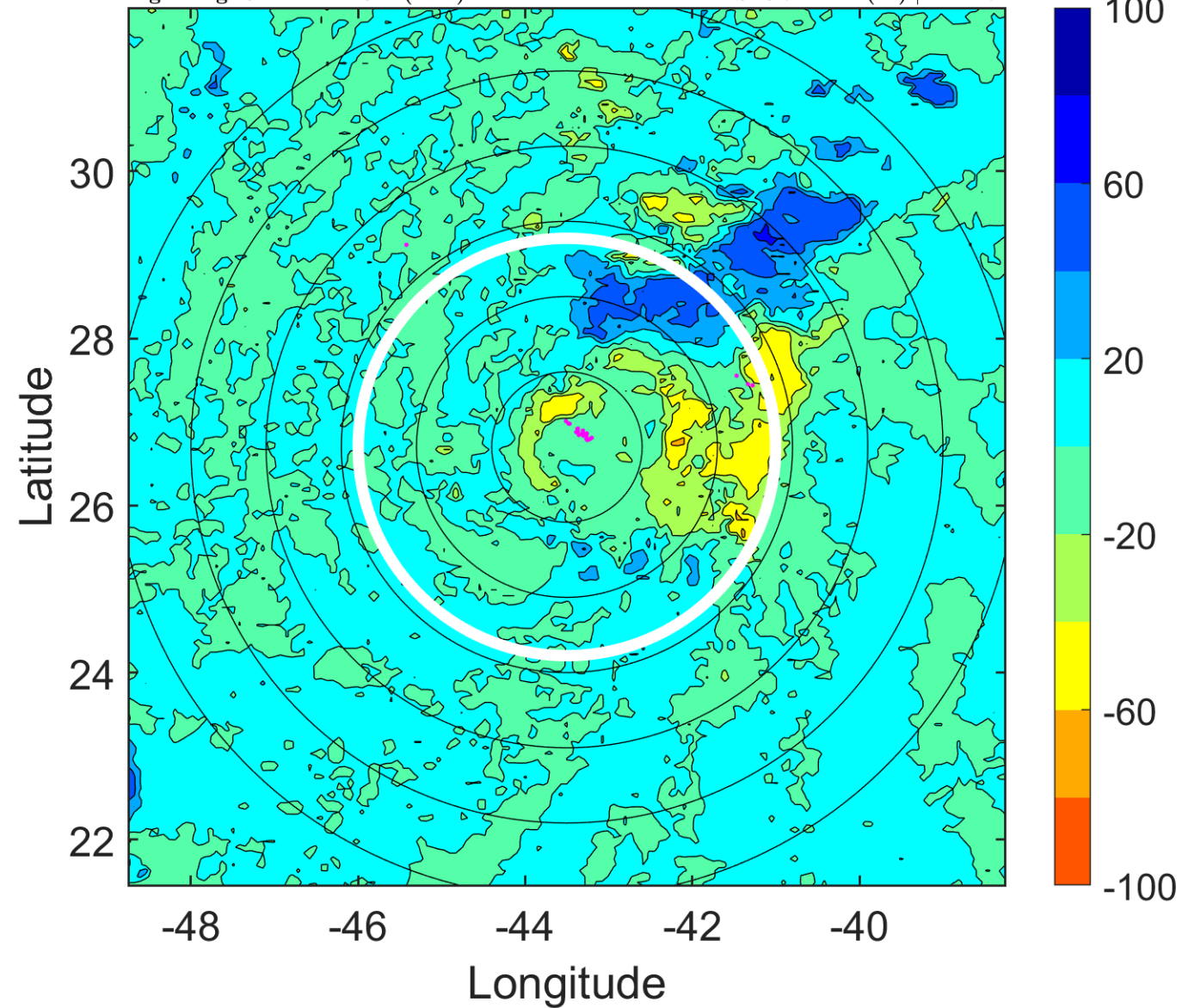

### IR BT & Lightning

t: 2012090415 (12.1 LT)

Lightning: 12.1 LT  $\pm$  1.5 h (dots)

PT: SLCP | EA: INACT

13L (MICHAEL) | 42.5 kt TS

S: 8.3 m s<sup>-1</sup> (M) | H: 111.5°

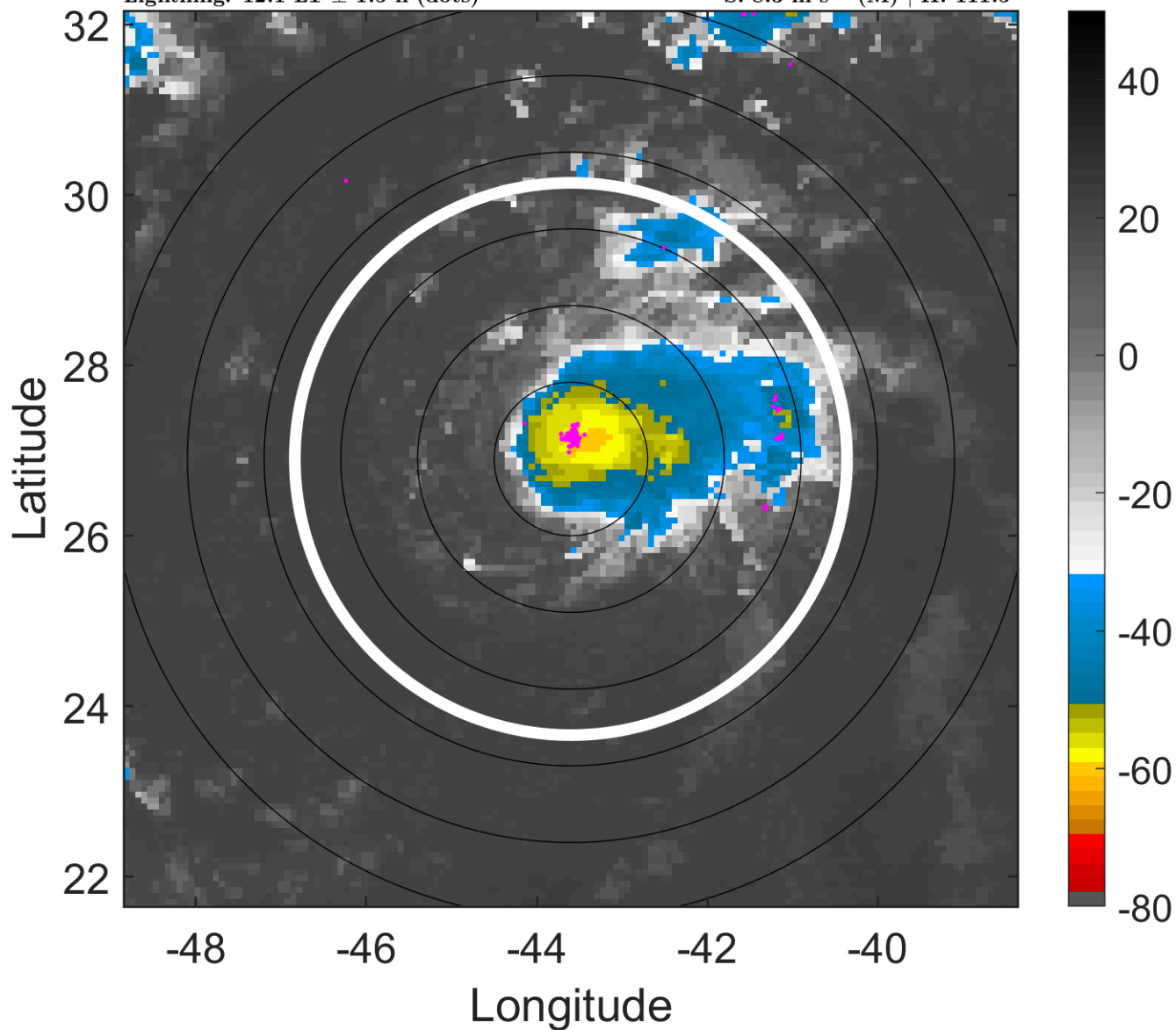

### 6-h IR BT Differences & Lightning

$\Delta$ t: 2012090415 (12.1 LT) - 2012090409 (6.1 LT)

Lightning: 12.1 LT  $\pm$  1.5 h (dots)

PT: SLCP | EA: INACT

13L (MICHAEL) | 42.5 kt TS

S: 8.3 m s<sup>-1</sup> (M) | H: 111.5°

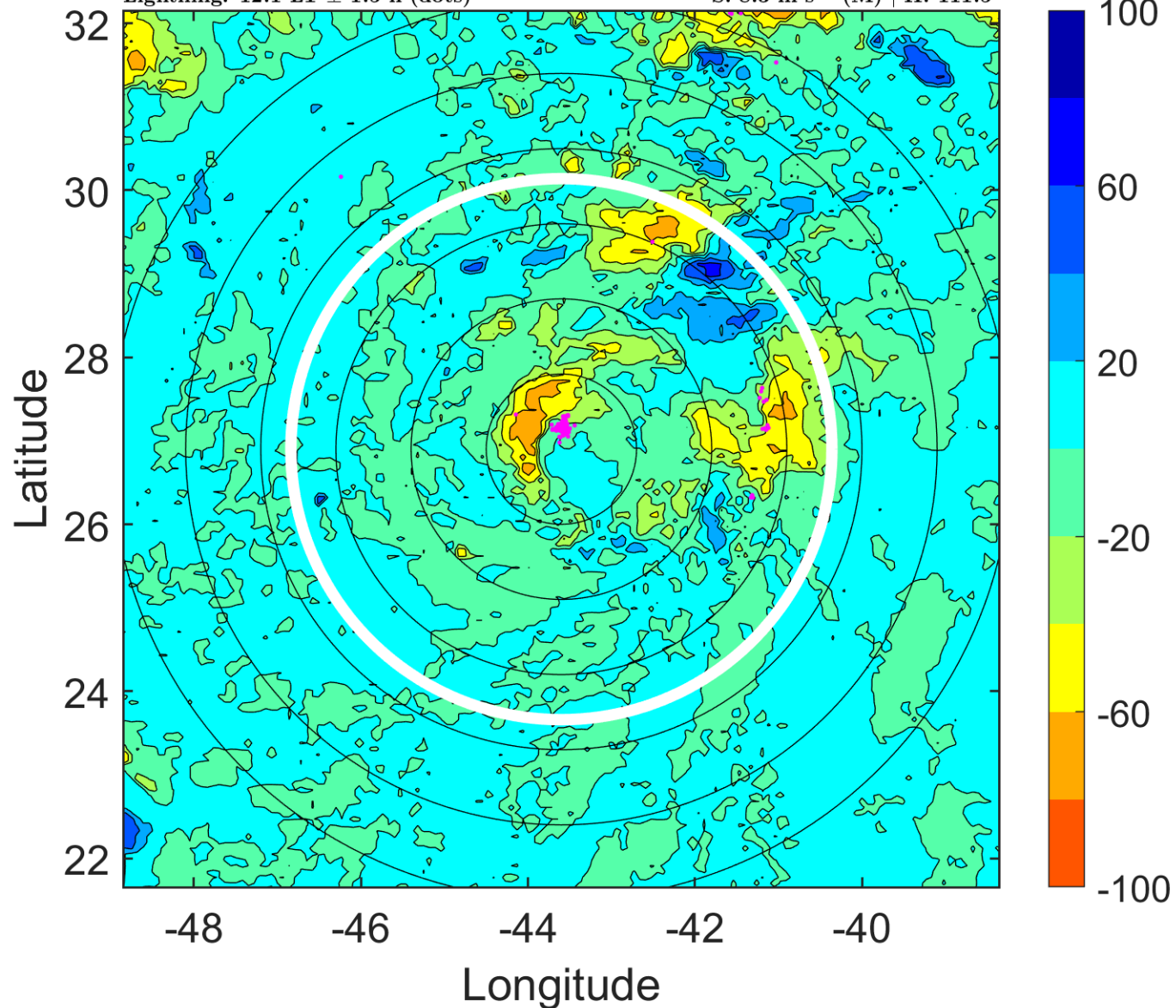

### IR BT & Lightning

t: 2012090418 (15.1 LT)

Lightning: 15.1 LT  $\pm$  1.5 h (dots)

PT: SLCP | EA: INACT

13L (MICHAEL) | 45 kt TS

S: 7.9 m s<sup>-1</sup> (M) | H: 96°

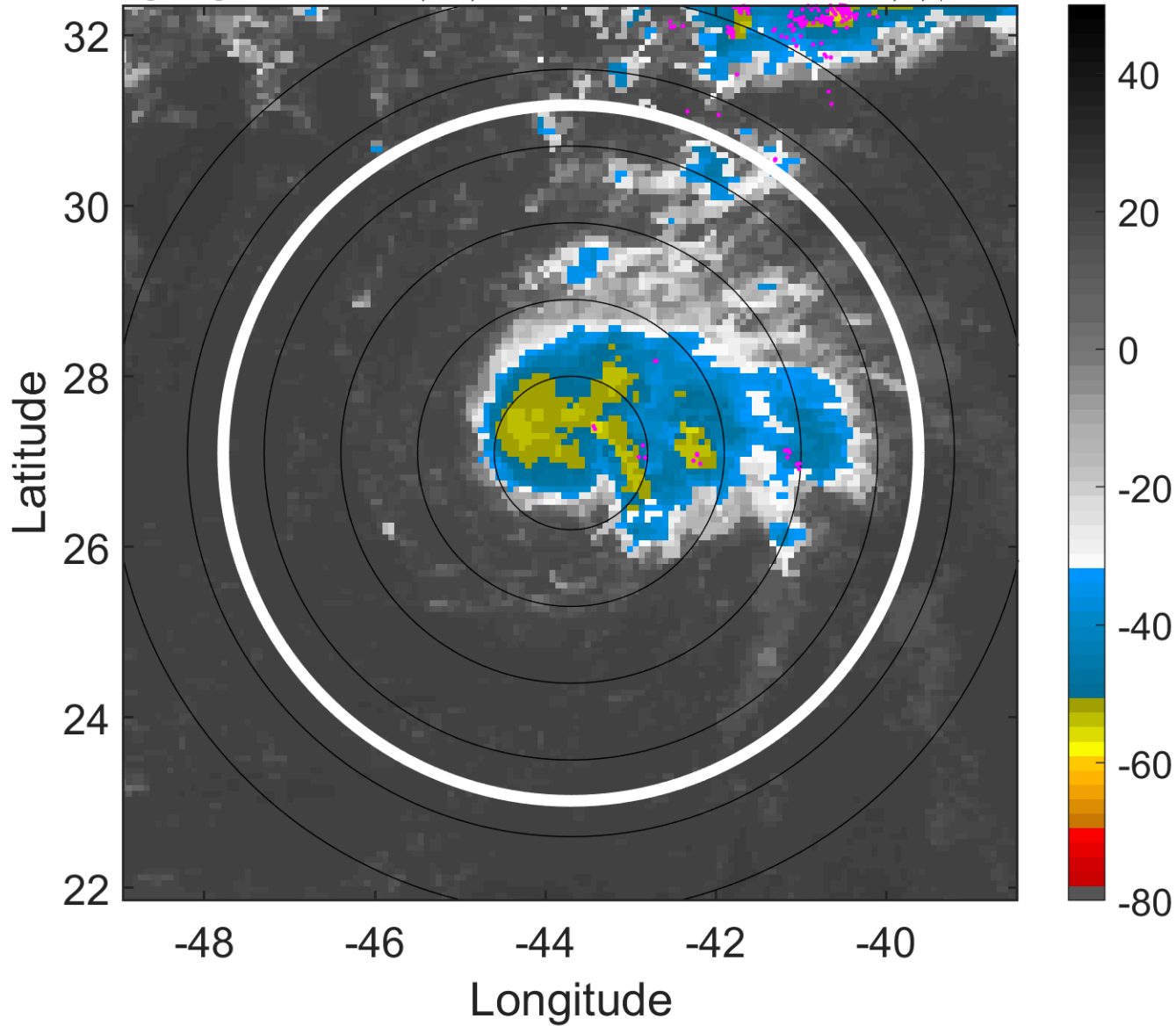

### 6-h IR BT Differences & Lightning

$\Delta$ t: 2012090418 (15.1 LT) - 2012090412 (9.1 LT)

Lightning: 15.1 LT  $\pm$  1.5 h (dots)

PT: SLCP | EA: INACT

13L (MICHAEL) | 45 kt TS

S: 7.9 m s<sup>-1</sup> (M) | H: 96°

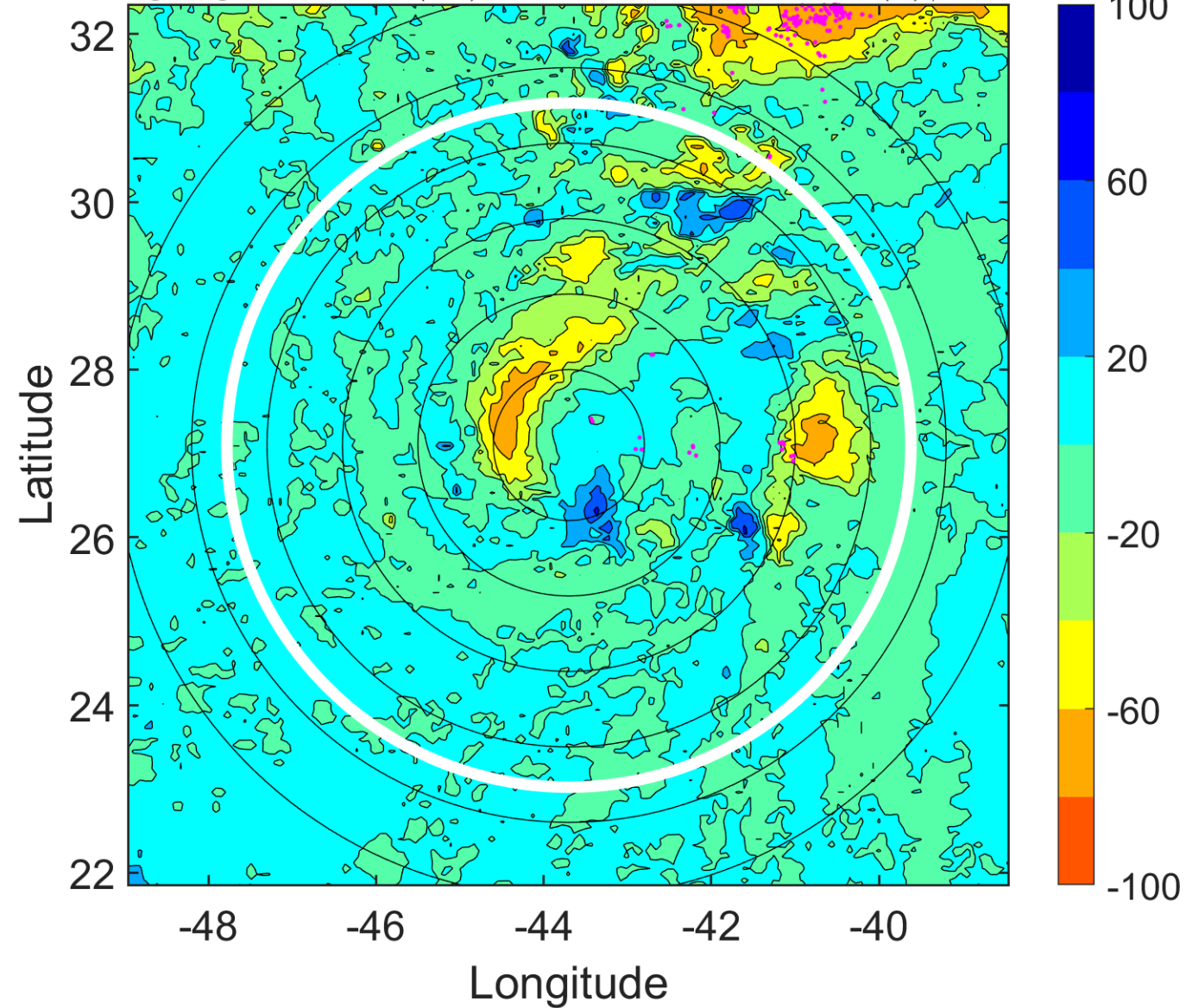

### IR BT & Lightning

t: 2012090421 (18.1 LT)  
Lightning: 18.1 LT  $\pm$  1.5 h (dots)

PT: SLCP | EA: INACT  
13L (MICHAEL) | 45 kt TS  
S: 9.3 m s<sup>-1</sup> (M) | H: 100°

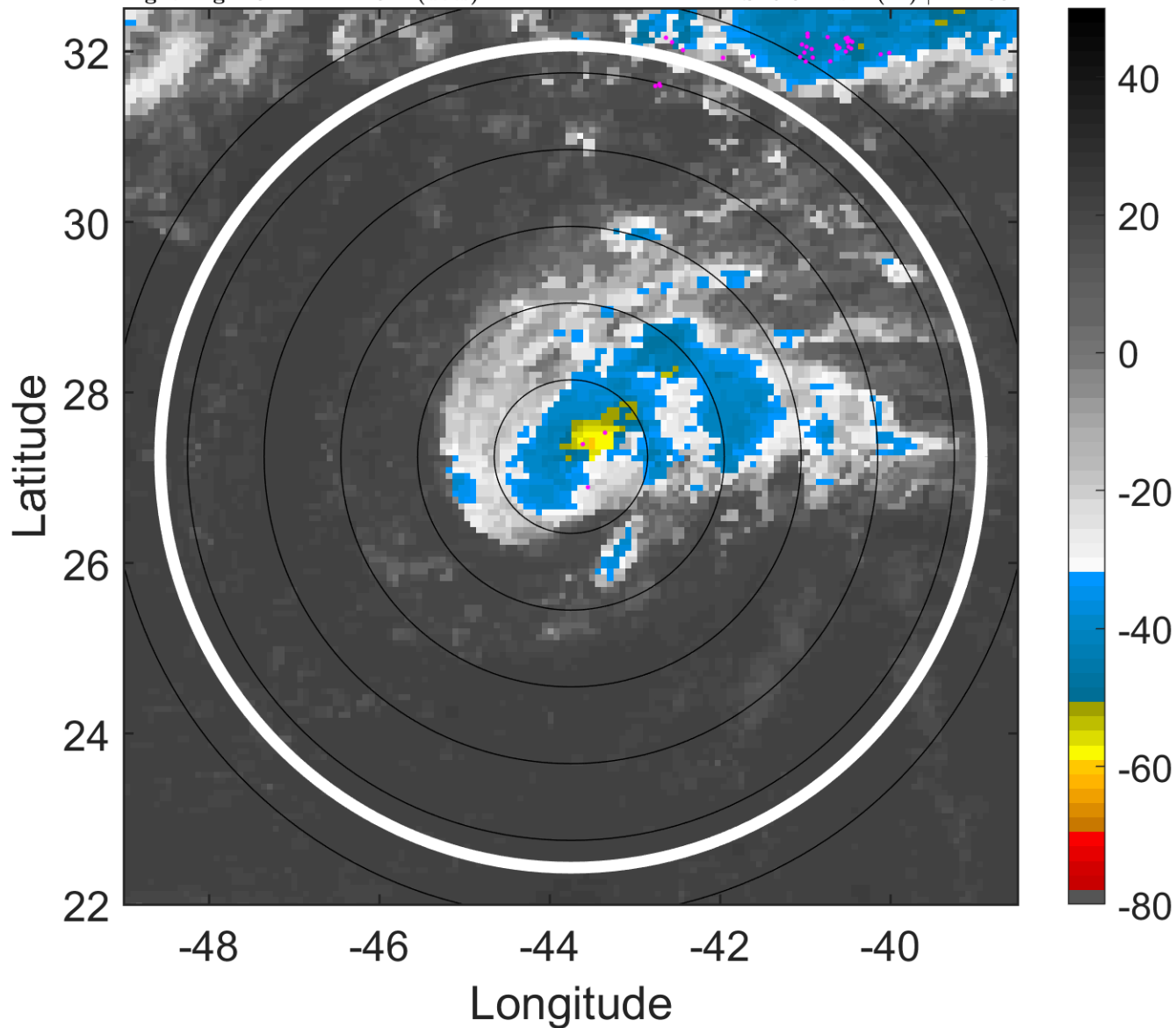

### 6-h IR BT Differences & Lightning

$\Delta$ t: 2012090421 (18.1 LT) - 2012090415 (12.1 LT)  
Lightning: 18.1 LT  $\pm$  1.5 h (dots)

PT: SLCP | EA: INACT  
13L (MICHAEL) | 45 kt TS  
S: 9.3 m s<sup>-1</sup> (M) | H: 100°

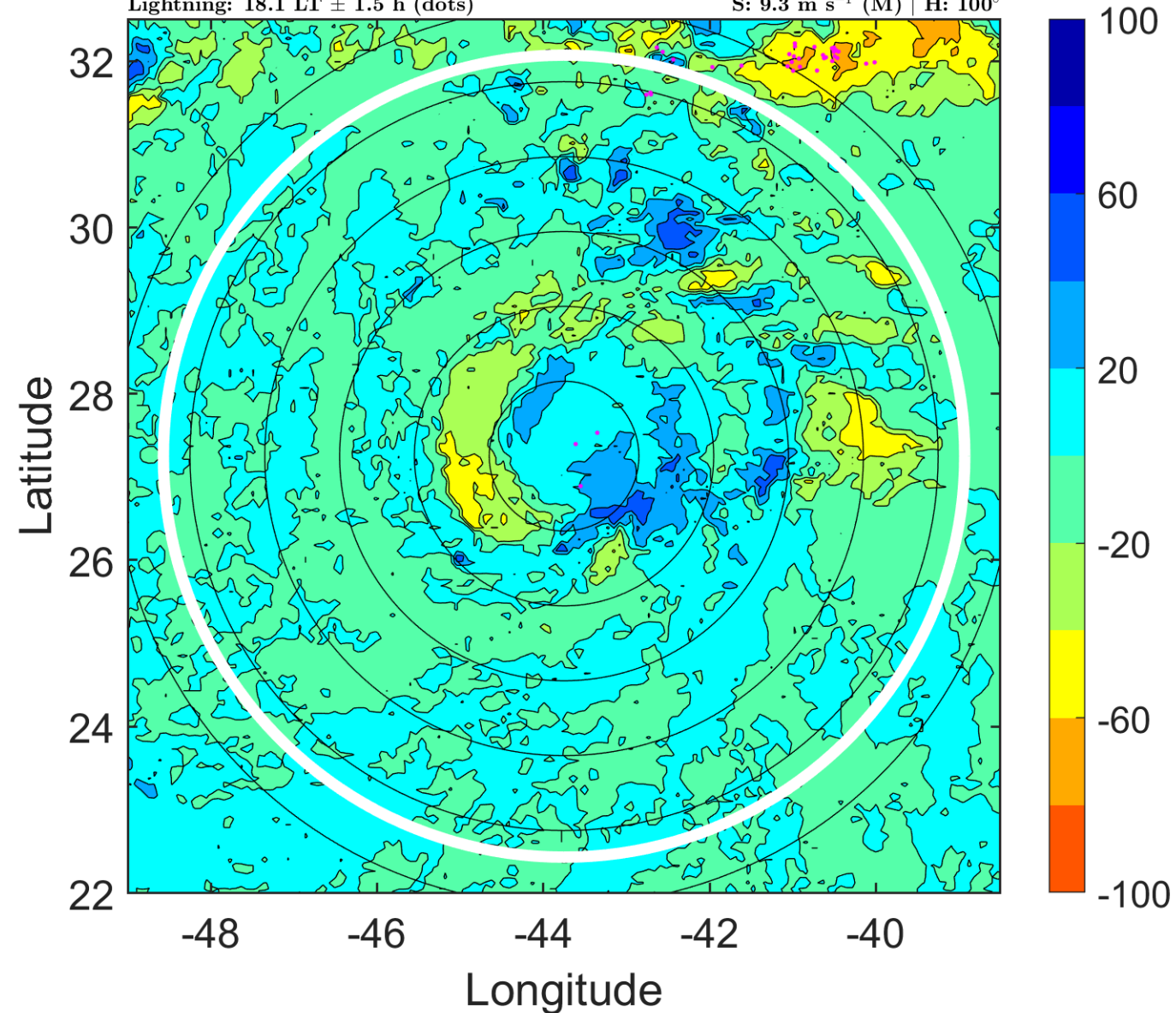

### IR BT & Lightning

t: 2012090500 (21.1 LT)

Lightning: 21.1 LT  $\pm$  1.5 h (dots)

PT: SLCP | EA: INACT

13L (MICHAEL) | 45 kt TS

S: 10.8 m s<sup>-1</sup> (H) | H: 104°

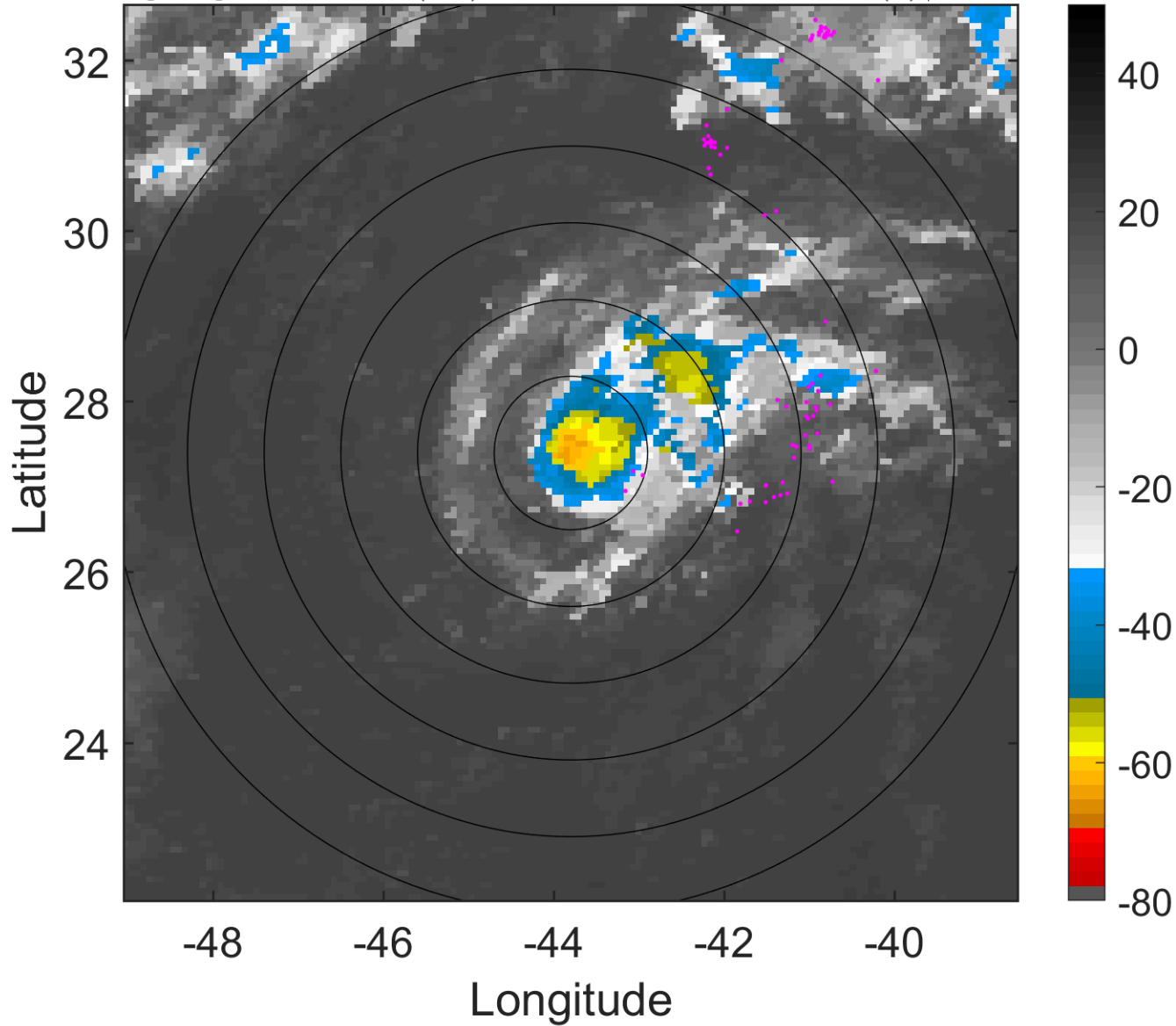

### 6-h IR BT Differences & Lightning

$\Delta$ t: 2012090500 (21.1 LT) - 2012090418 (15.1 LT)

Lightning: 21.1 LT  $\pm$  1.5 h (dots)

PT: SLCP | EA: INACT

13L (MICHAEL) | 45 kt TS

S: 10.8 m s<sup>-1</sup> (H) | H: 104°

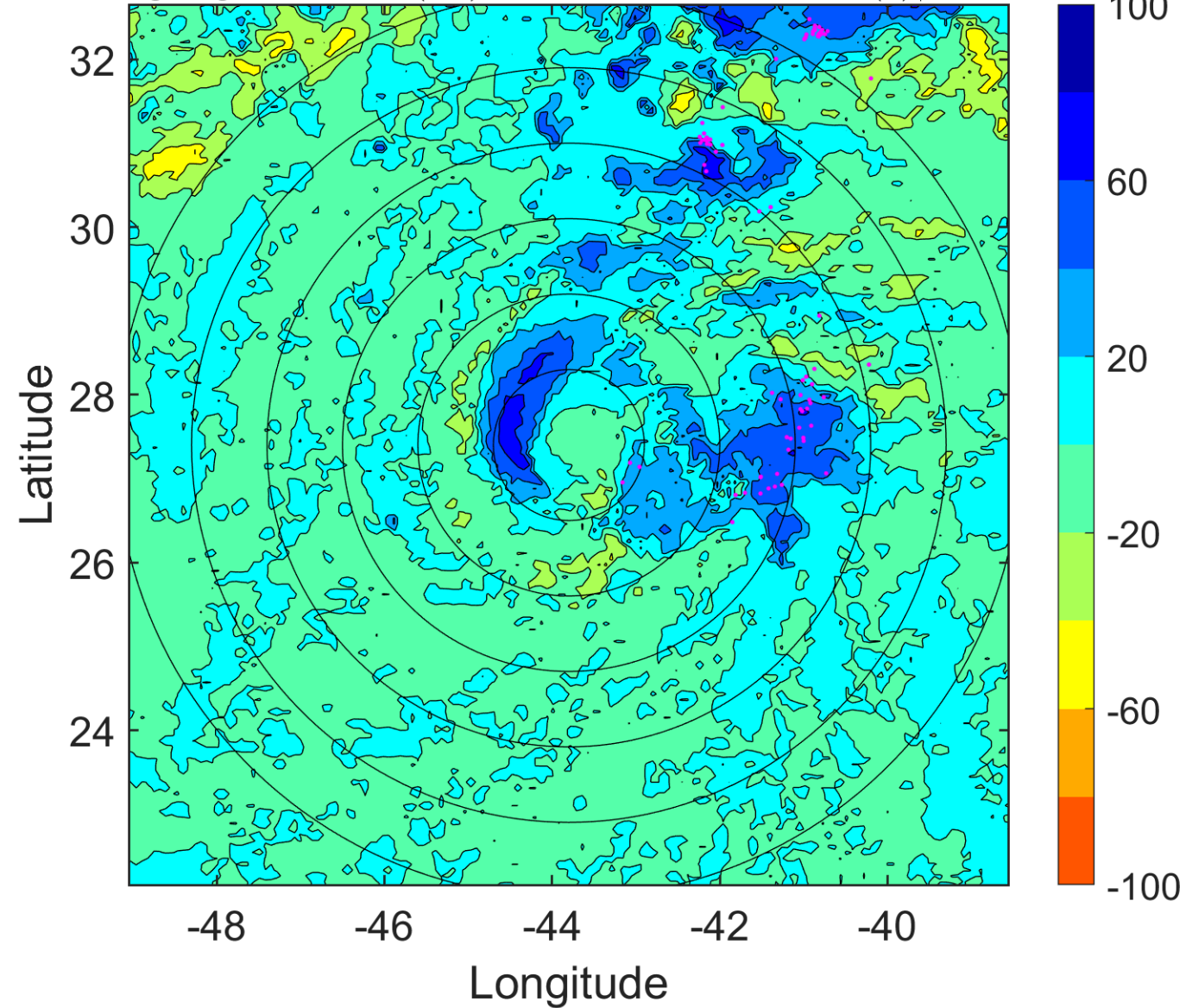

### IR BT & Lightning

t: 2012090503 (0.1 LT)

Lightning: 0.1 LT  $\pm$  1.5 h (dots)

PT: LLCP | EA: INACT

13L (MICHAEL) | 45 kt TS

S: 10.1 m s<sup>-1</sup> (M) | H: 110.5°

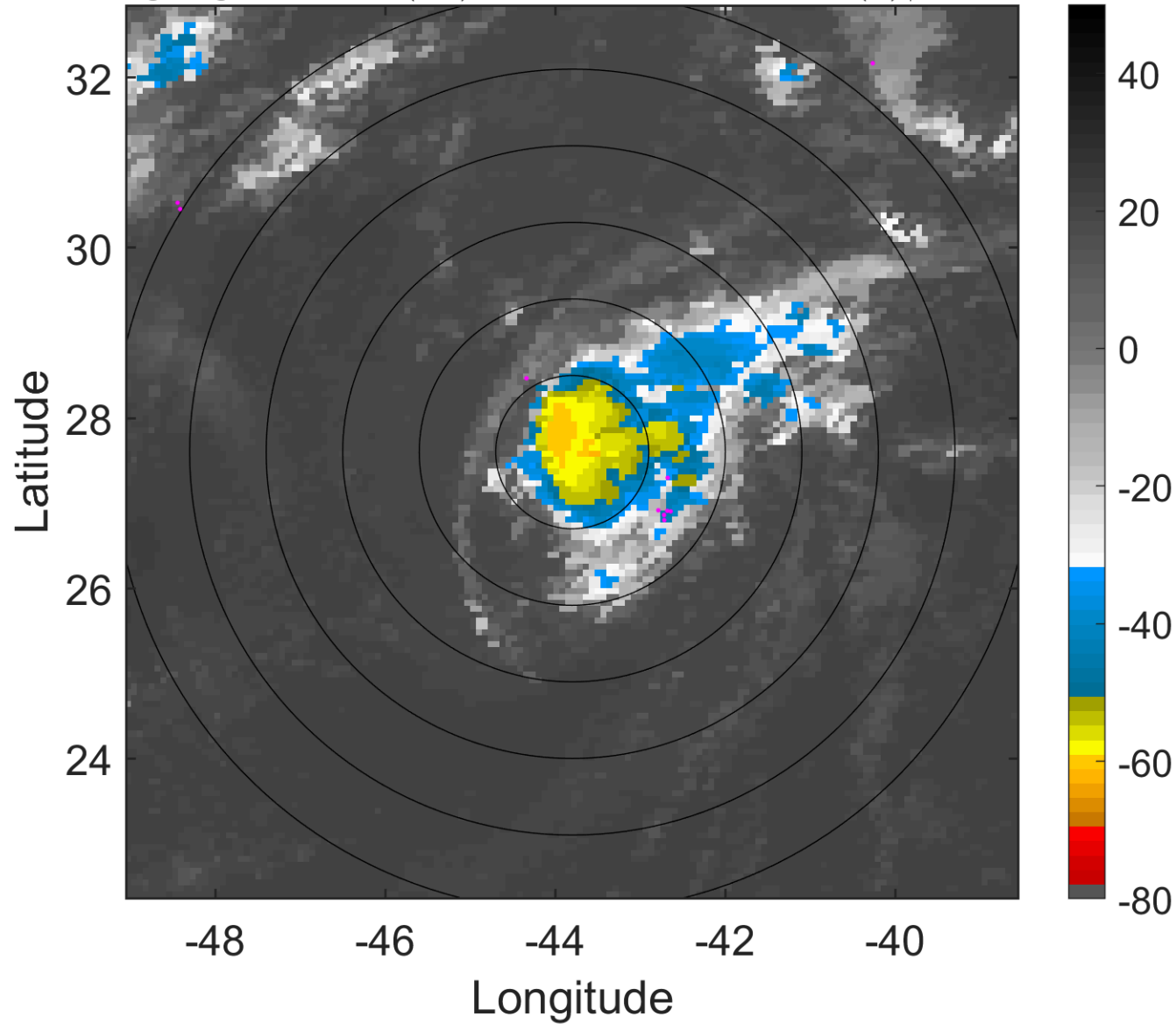

### 6-h IR BT Differences & Lightning

$\Delta$ t: 2012090503 (0.1 LT) - 2012090421 (18.1 LT)

Lightning: 0.1 LT  $\pm$  1.5 h (dots)

PT: LLCP | EA: INACT

13L (MICHAEL) | 45 kt TS

S: 10.1 m s<sup>-1</sup> (M) | H: 110.5°

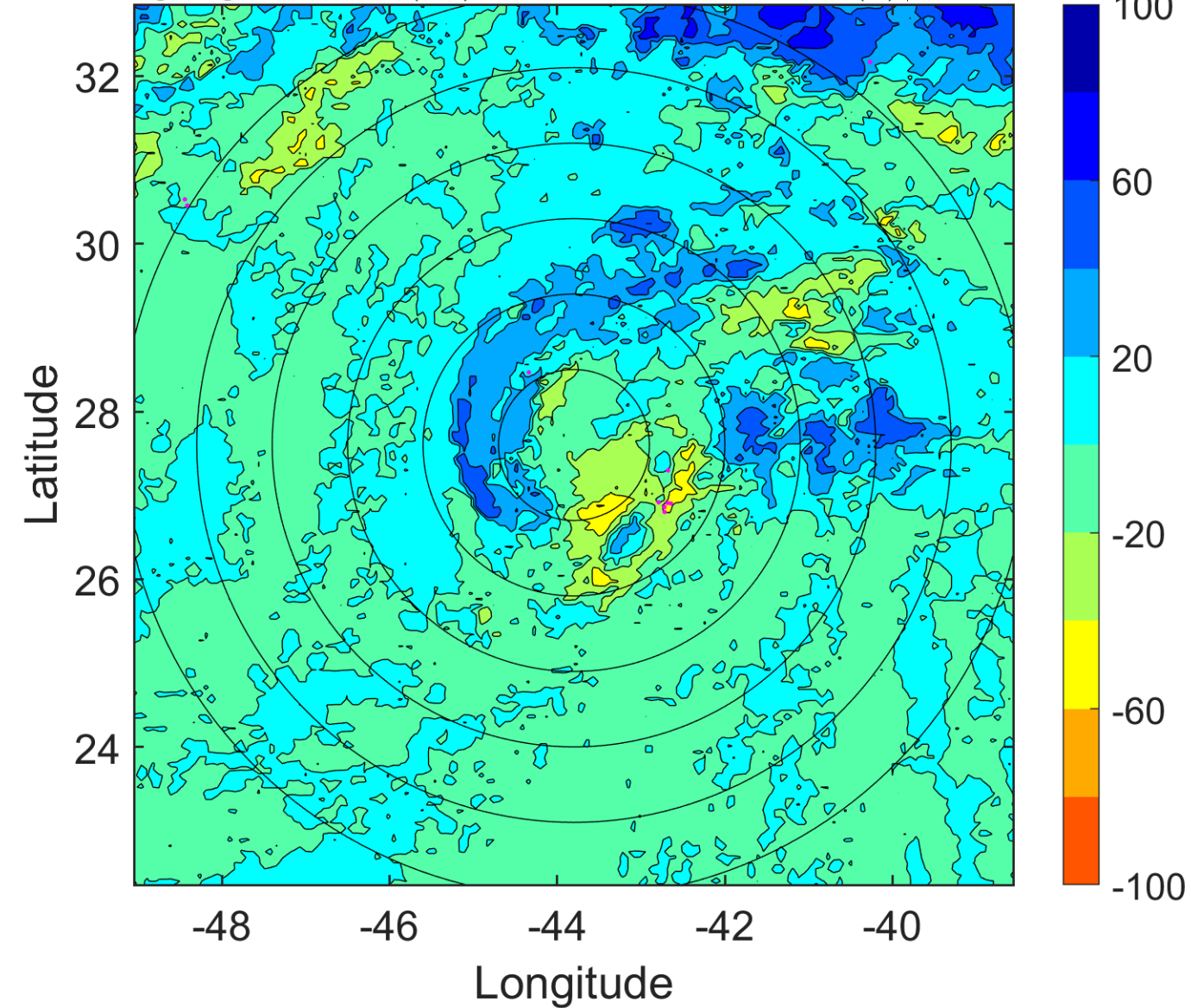



### IR BT & Lightning

t: 2012090506 (3.1 LT)

Lightning: 3.1 LT  $\pm$  1.5 h (dots)

PT: LLCP | EA: INACT

13L (MICHAEL) | 45 kt TS

S: 9.5 m s<sup>-1</sup> (M) | H: 117°

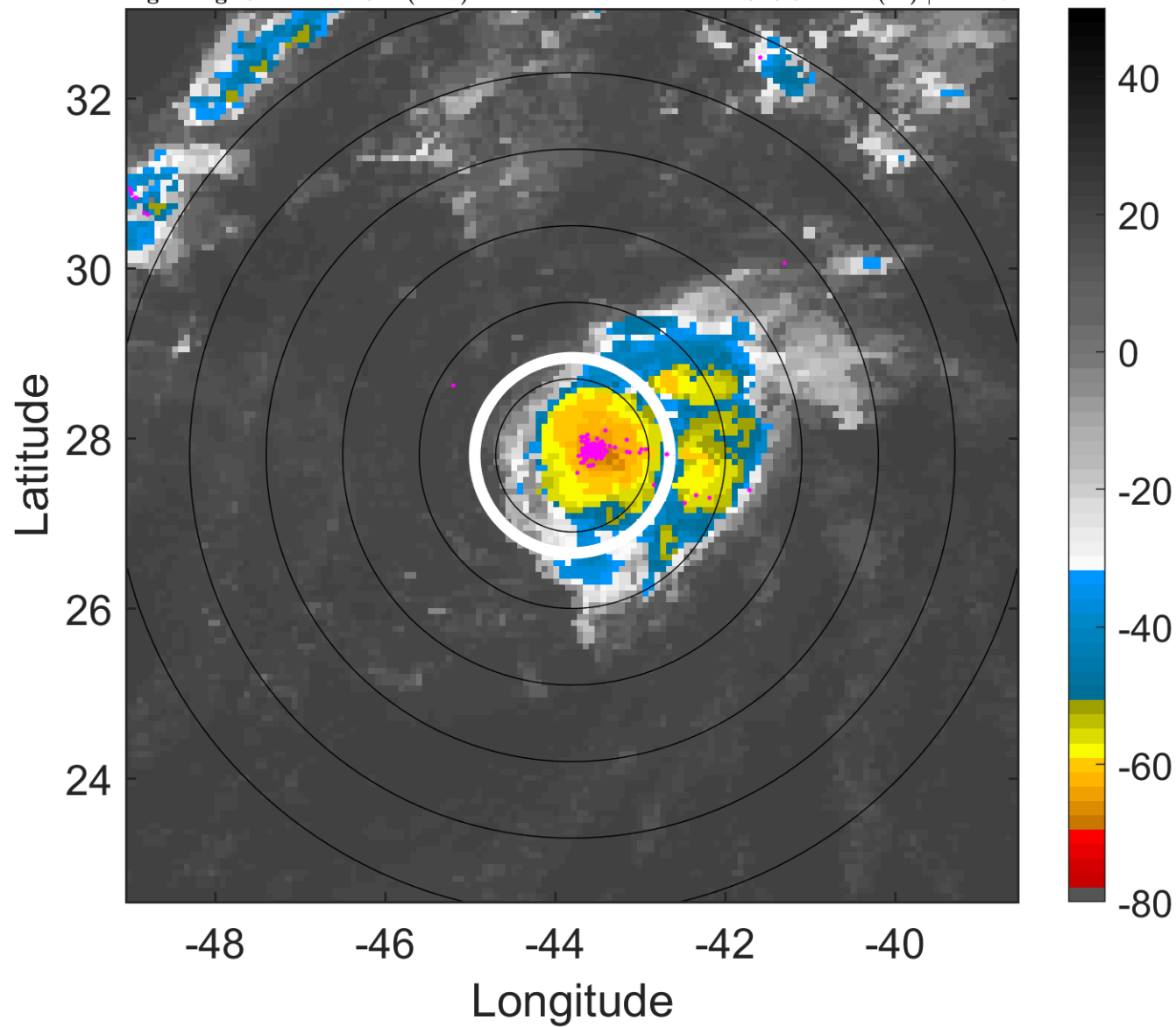

### 6-h IR BT Differences & Lightning

$\Delta$ t: 2012090506 (3.1 LT) - 2012090500 (21.1 LT)

Lightning: 3.1 LT  $\pm$  1.5 h (dots)

PT: LLCP | EA: INACT

13L (MICHAEL) | 45 kt TS

S: 9.5 m s<sup>-1</sup> (M) | H: 117°

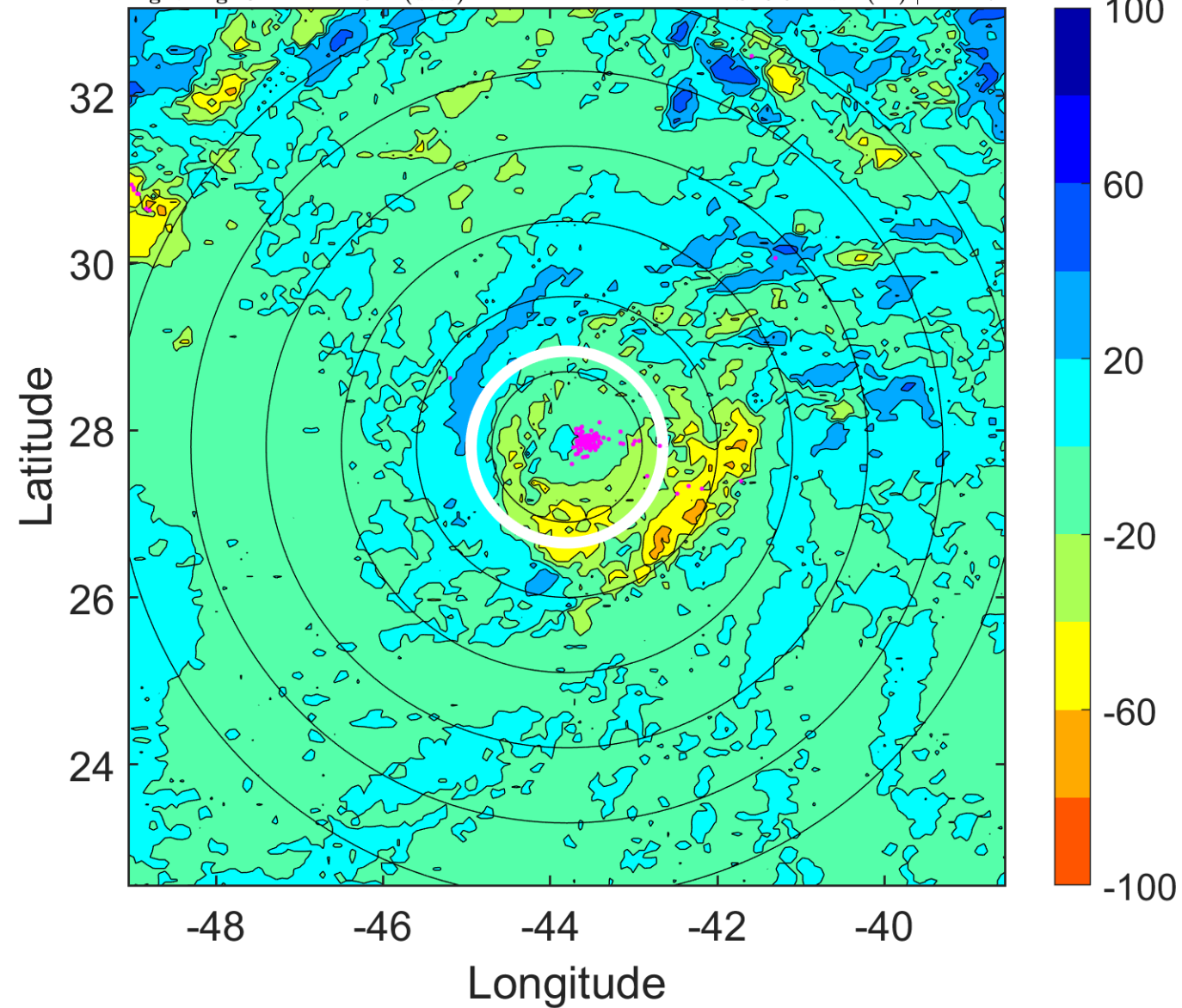

### IR BT & Lightning

t: 2012090509 (6.1 LT)

Lightning: 6.1 LT  $\pm$  1.5 h (dots)

PT: LLCP | EA: INACT

13L (MICHAEL) | 47.5 kt TS

S: 9.1 m s<sup>-1</sup> (M) | H: 112°

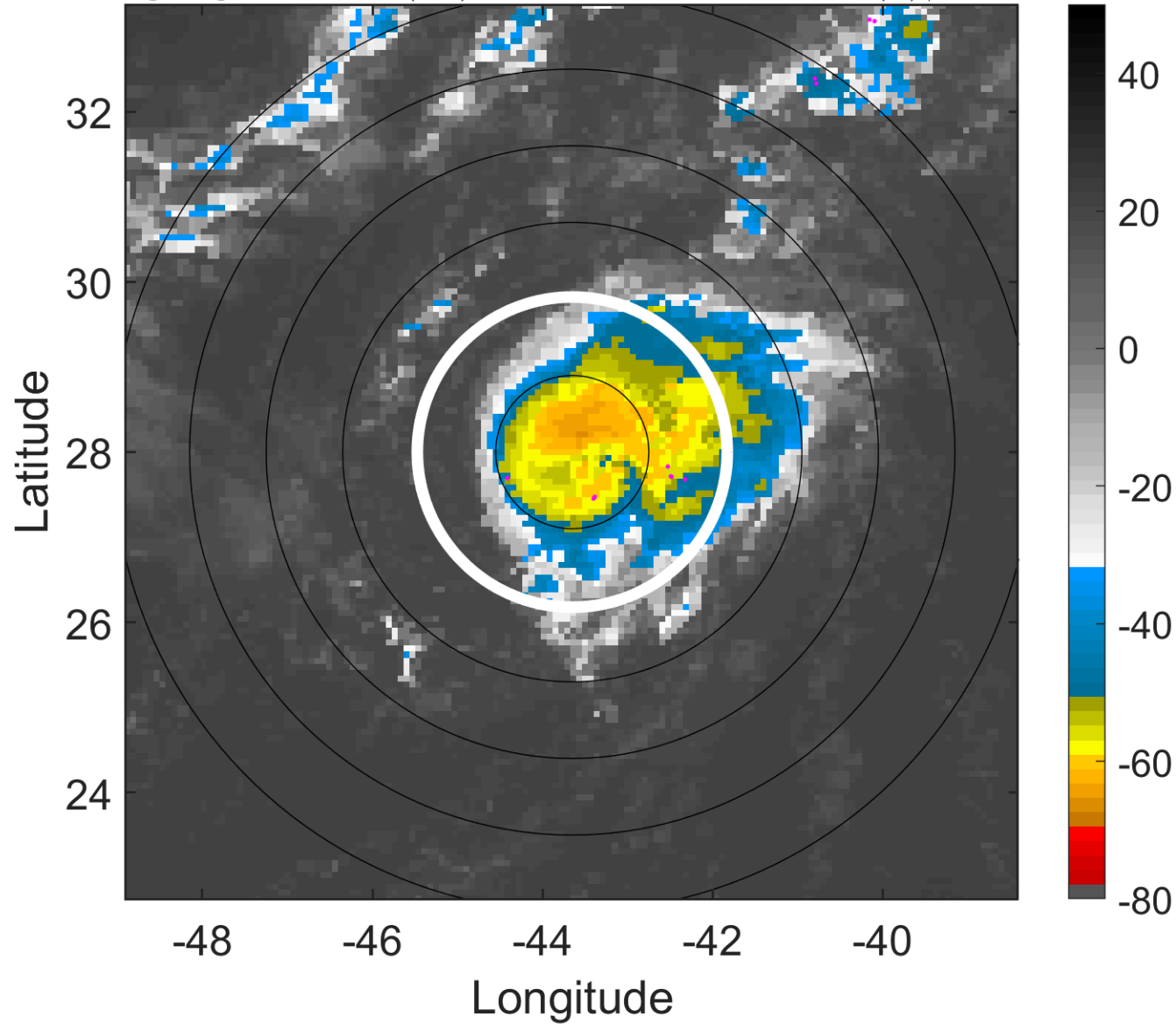

### 6-h IR BT Differences & Lightning

$\Delta$ t: 2012090509 (6.1 LT) - 2012090503 (0.1 LT)

Lightning: 6.1 LT  $\pm$  1.5 h (dots)

PT: LLCP | EA: INACT

13L (MICHAEL) | 47.5 kt TS

S: 9.1 m s<sup>-1</sup> (M) | H: 112°

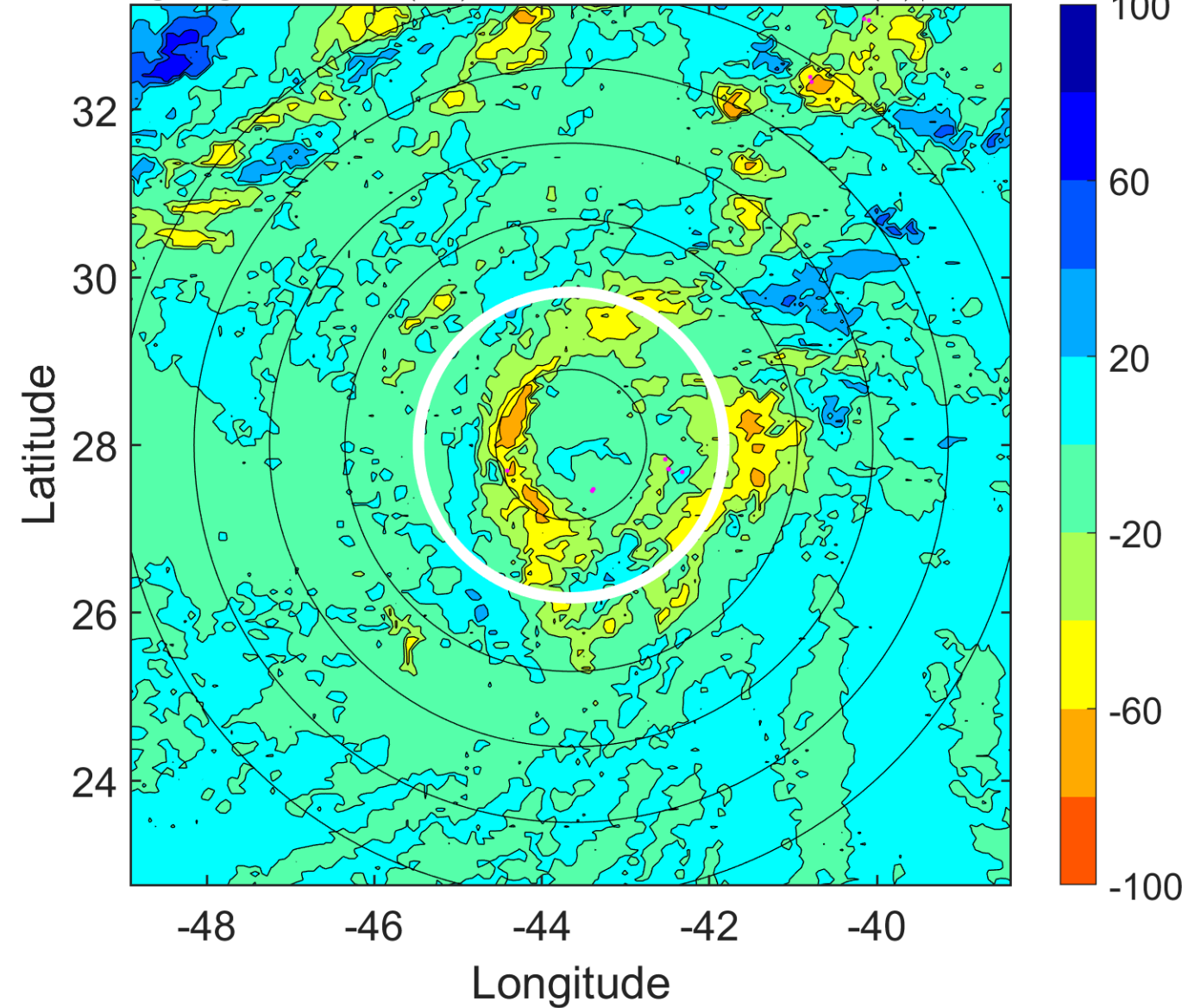

### IR BT & Lightning

t: 2012090512 (9.1 LT)

Lightning: 9.1 LT  $\pm$  1.5 h (dots)

PT: LLCP | EA: INACT

13L (MICHAEL) | 50 kt TS

S: 8.7 m s<sup>-1</sup> (M) | H: 107°

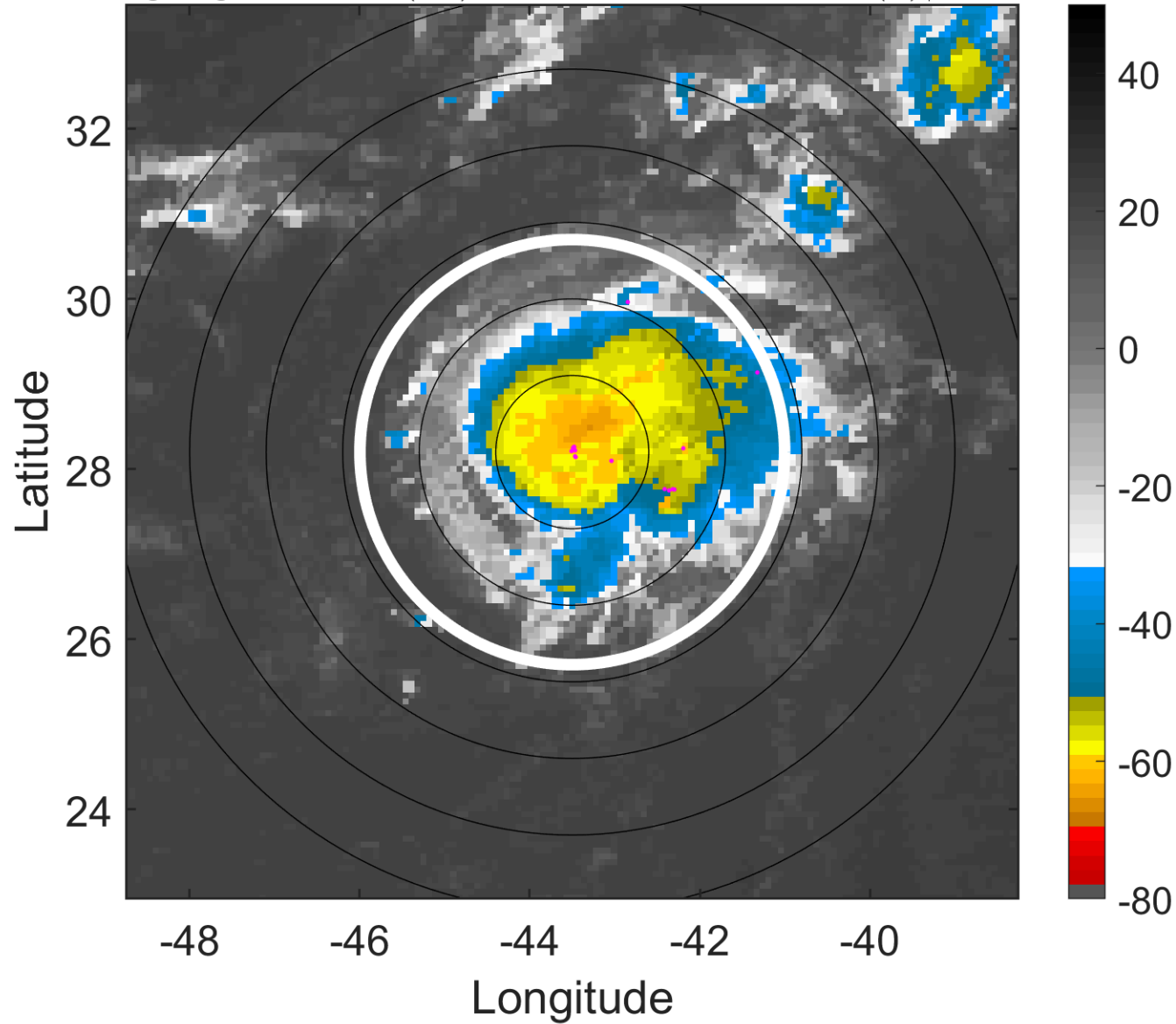

### 6-h IR BT Differences & Lightning

$\Delta$ t: 2012090512 (9.1 LT) - 2012090506 (3.1 LT)

Lightning: 9.1 LT  $\pm$  1.5 h (dots)

PT: LLCP | EA: INACT

13L (MICHAEL) | 50 kt TS

S: 8.7 m s<sup>-1</sup> (M) | H: 107°

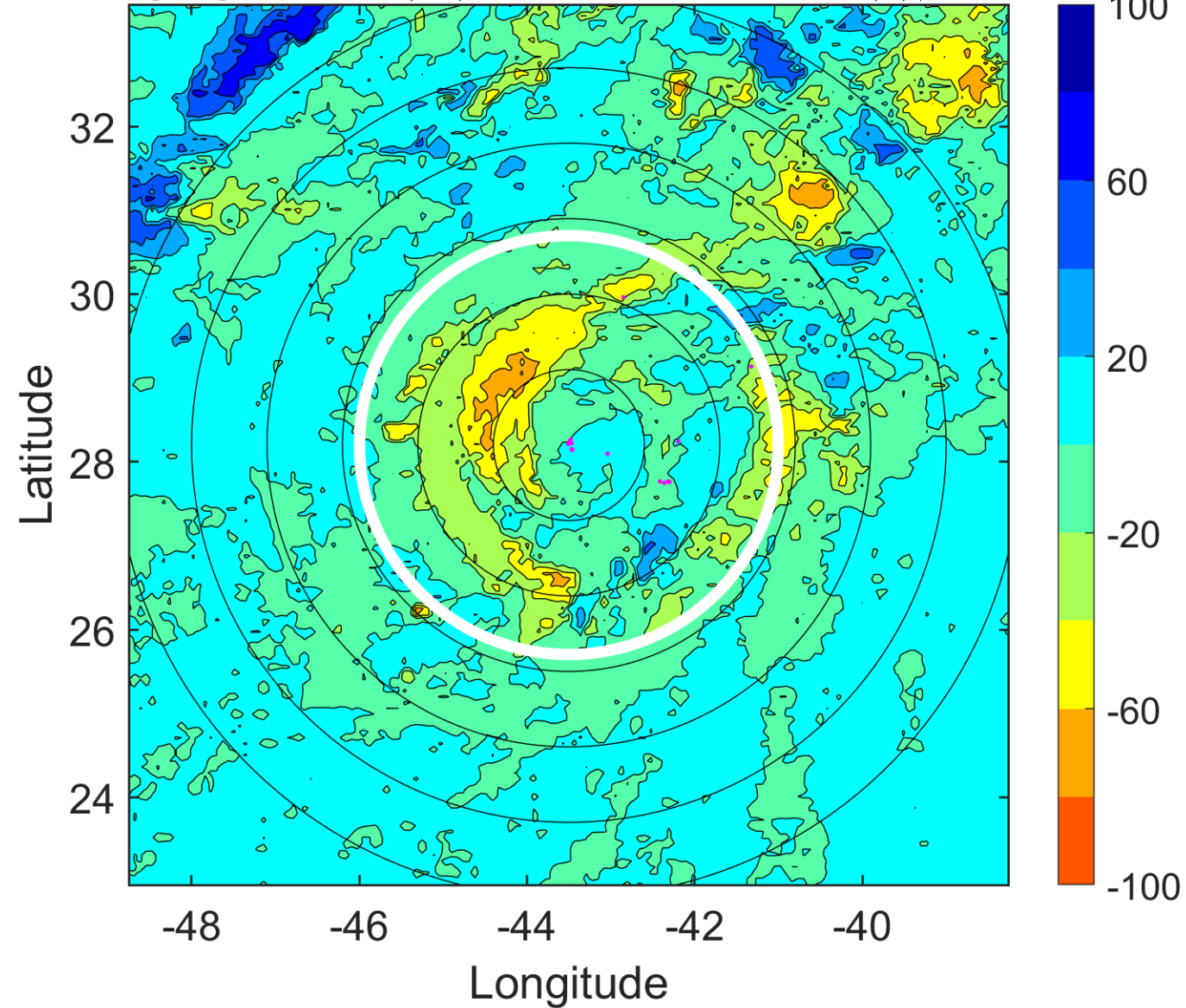

### IR BT & Lightning

t: 2012090515 (12.1 LT)

Lightning: 12.1 LT  $\pm$  1.5 h (dots)

PT: LLCP | EA: INACT

13L (MICHAEL) | 57.5 kt TS

S: 8.1 m s<sup>-1</sup> (M) | H: 97°

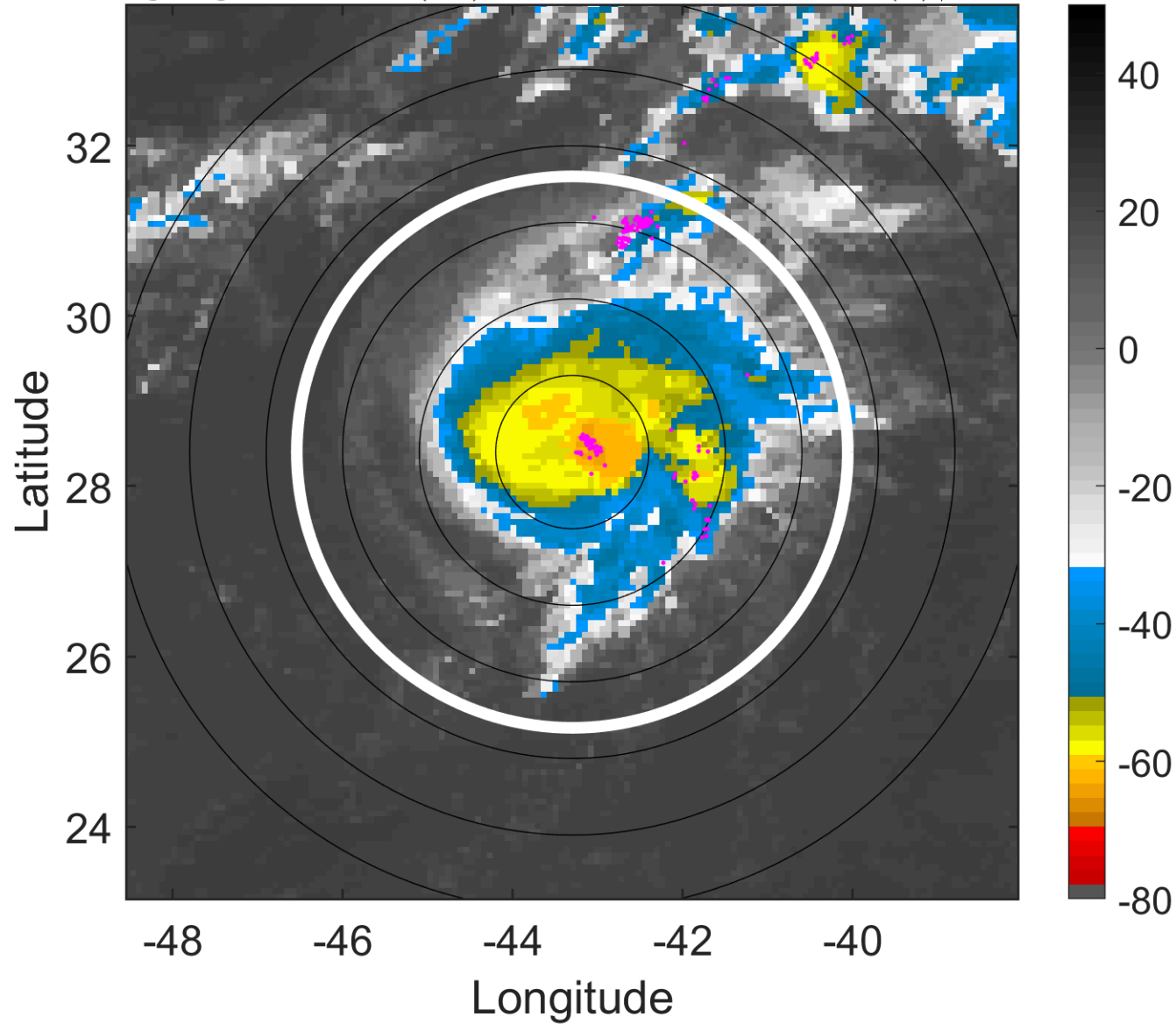

### 6-h IR BT Differences & Lightning

$\Delta$ t: 2012090515 (12.1 LT) - 2012090509 (6.1 LT)

Lightning: 12.1 LT  $\pm$  1.5 h (dots)

PT: LLCP | EA: INACT

13L (MICHAEL) | 57.5 kt TS

S: 8.1 m s<sup>-1</sup> (M) | H: 97°

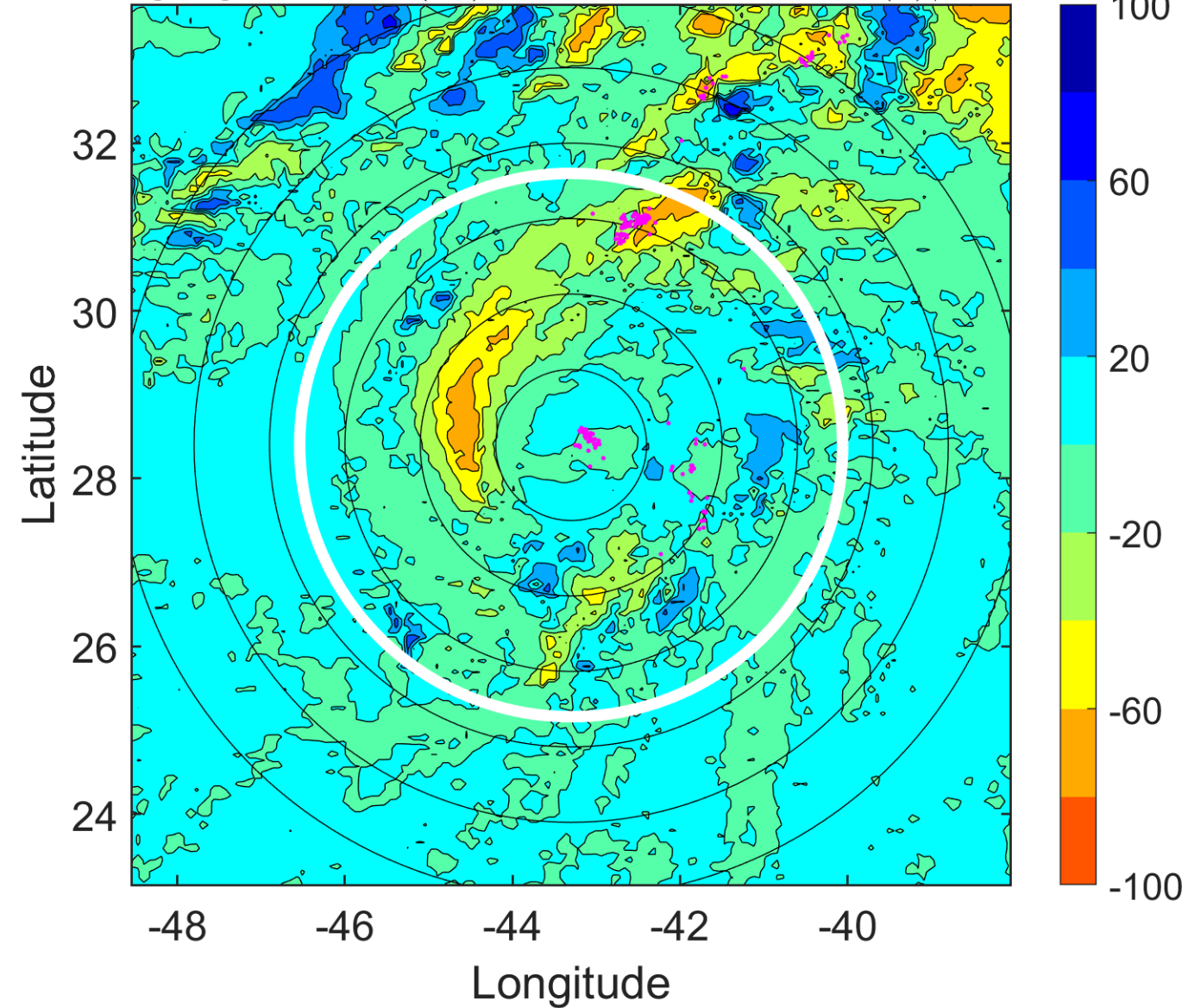

### IR BT & Lightning

t: 2012090518 (15.1 LT)

Lightning: 15.1 LT  $\pm$  1.5 h (dots)

PT: LLCP | EA: INACT

13L (MICHAEL) | 65 kt C1

S: 7.5 m s<sup>-1</sup> (M) | H: 87°

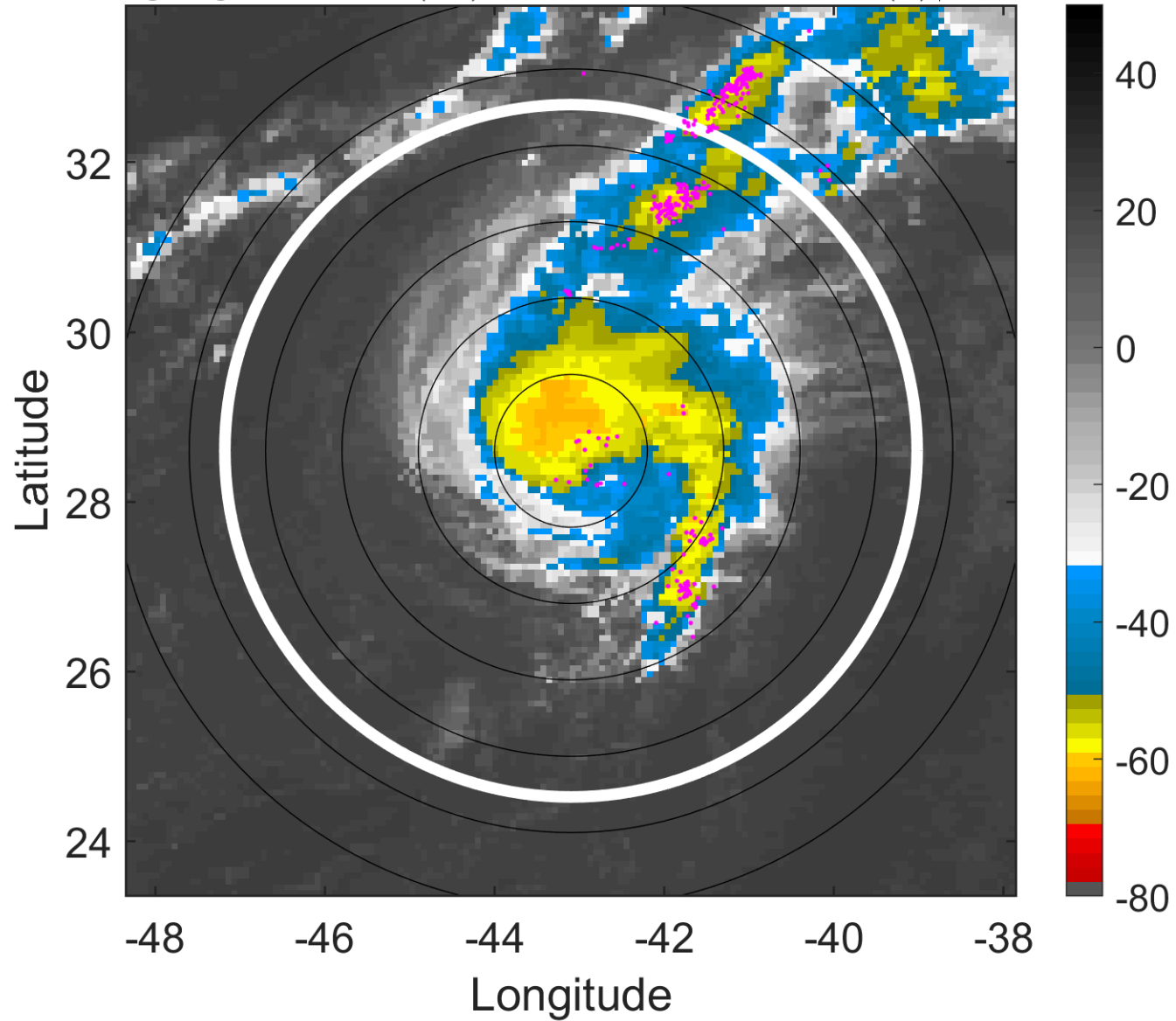

### 6-h IR BT Differences & Lightning

$\Delta$ t: 2012090518 (15.1 LT) - 2012090512 (9.1 LT)

Lightning: 15.1 LT  $\pm$  1.5 h (dots)

PT: LLCP | EA: INACT

13L (MICHAEL) | 65 kt C1

S: 7.5 m s<sup>-1</sup> (M) | H: 87°

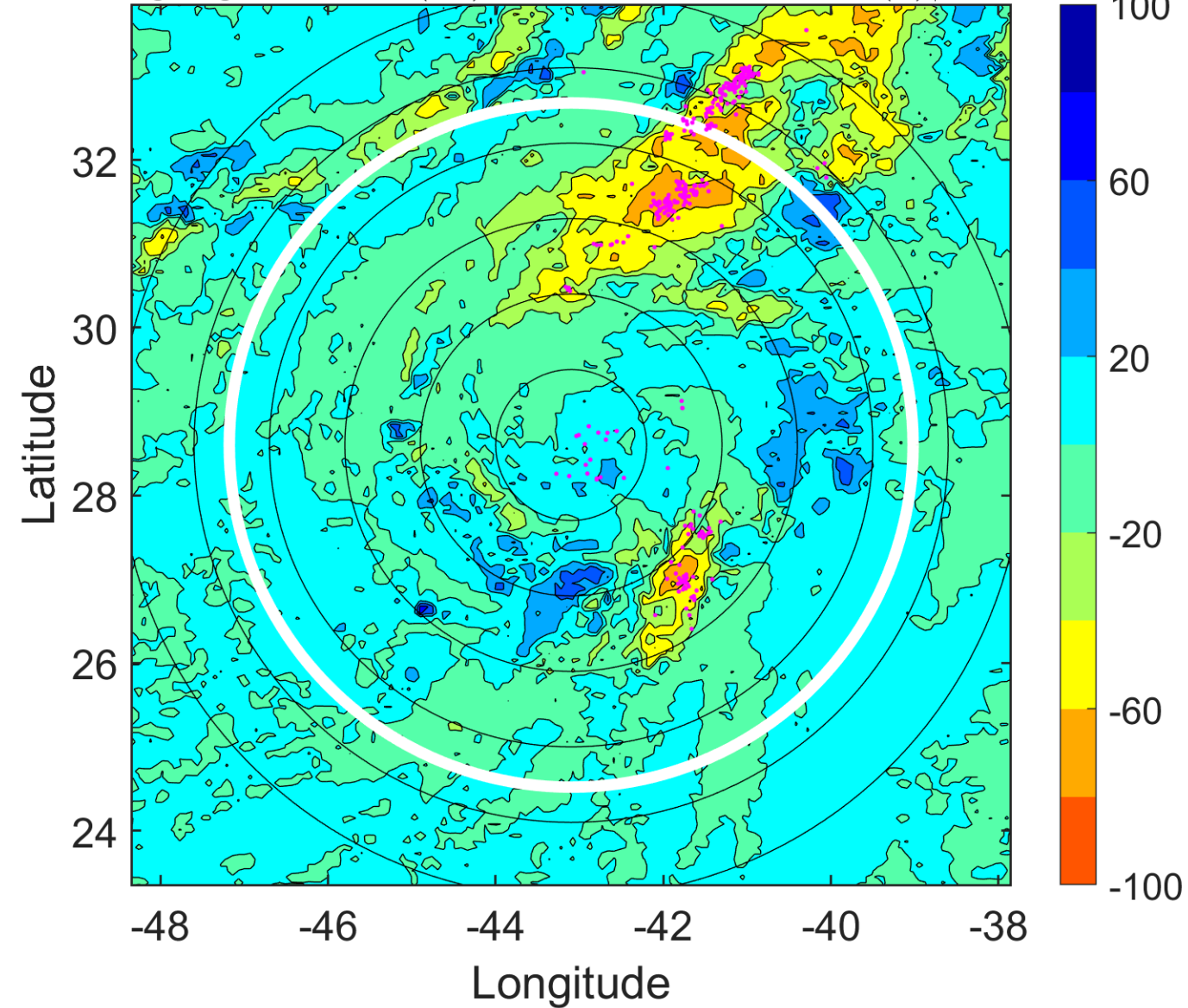

### IR BT & Lightning

t: 2012090521 (18.1 LT)

Lightning: 18.1 LT  $\pm$  1.5 h (dots)

PT: LLCP | EA: INACT

13L (MICHAEL) | 72.5 kt C1

S: 6.6 m s<sup>-1</sup> (M) | H: 72.5°

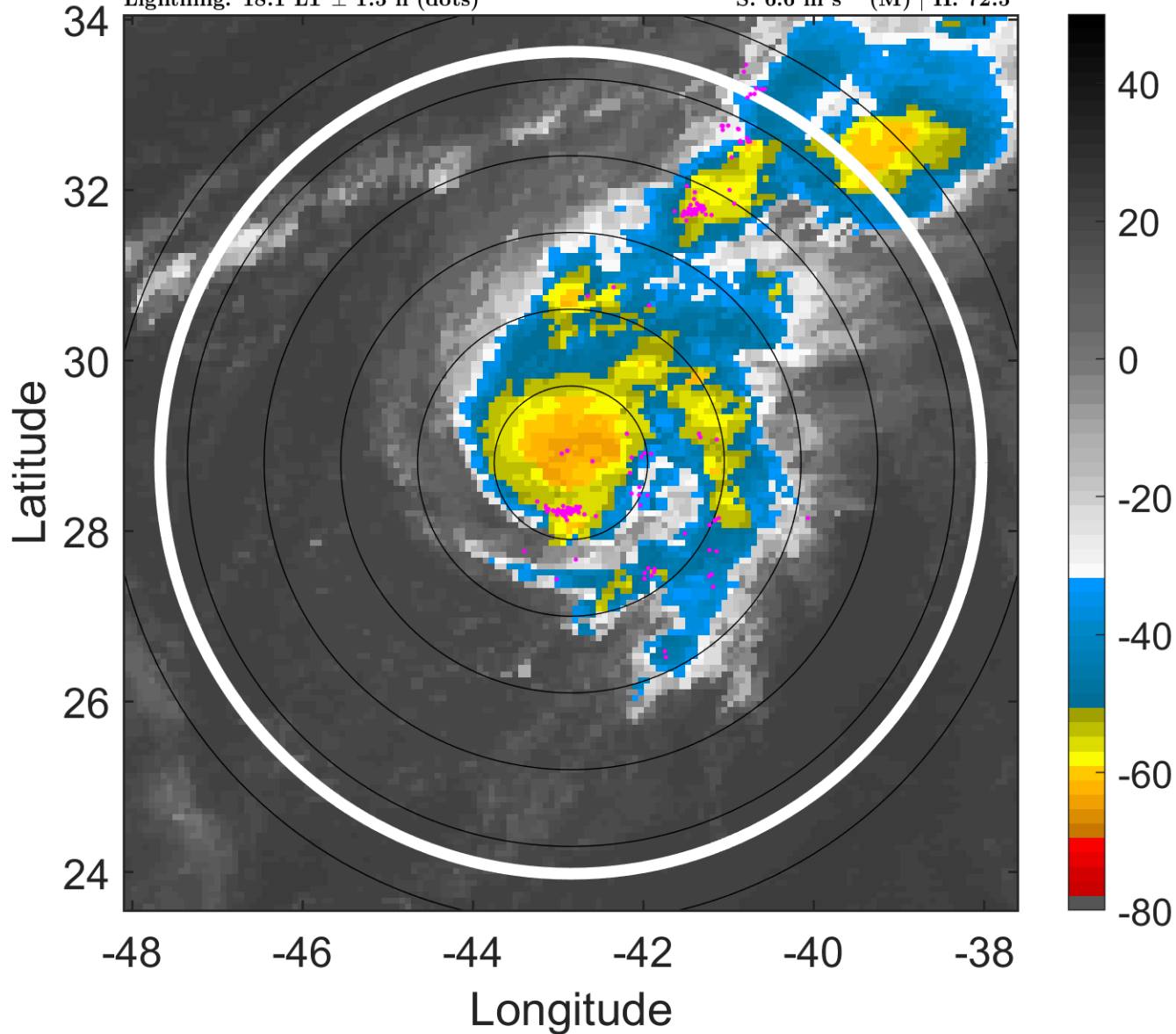

### 6-h IR BT Differences & Lightning

$\Delta$ t: 2012090521 (18.1 LT) - 2012090515 (12.1 LT)

Lightning: 18.1 LT  $\pm$  1.5 h (dots)

PT: LLCP | EA: INACT

13L (MICHAEL) | 72.5 kt C1

S: 6.6 m s<sup>-1</sup> (M) | H: 72.5°

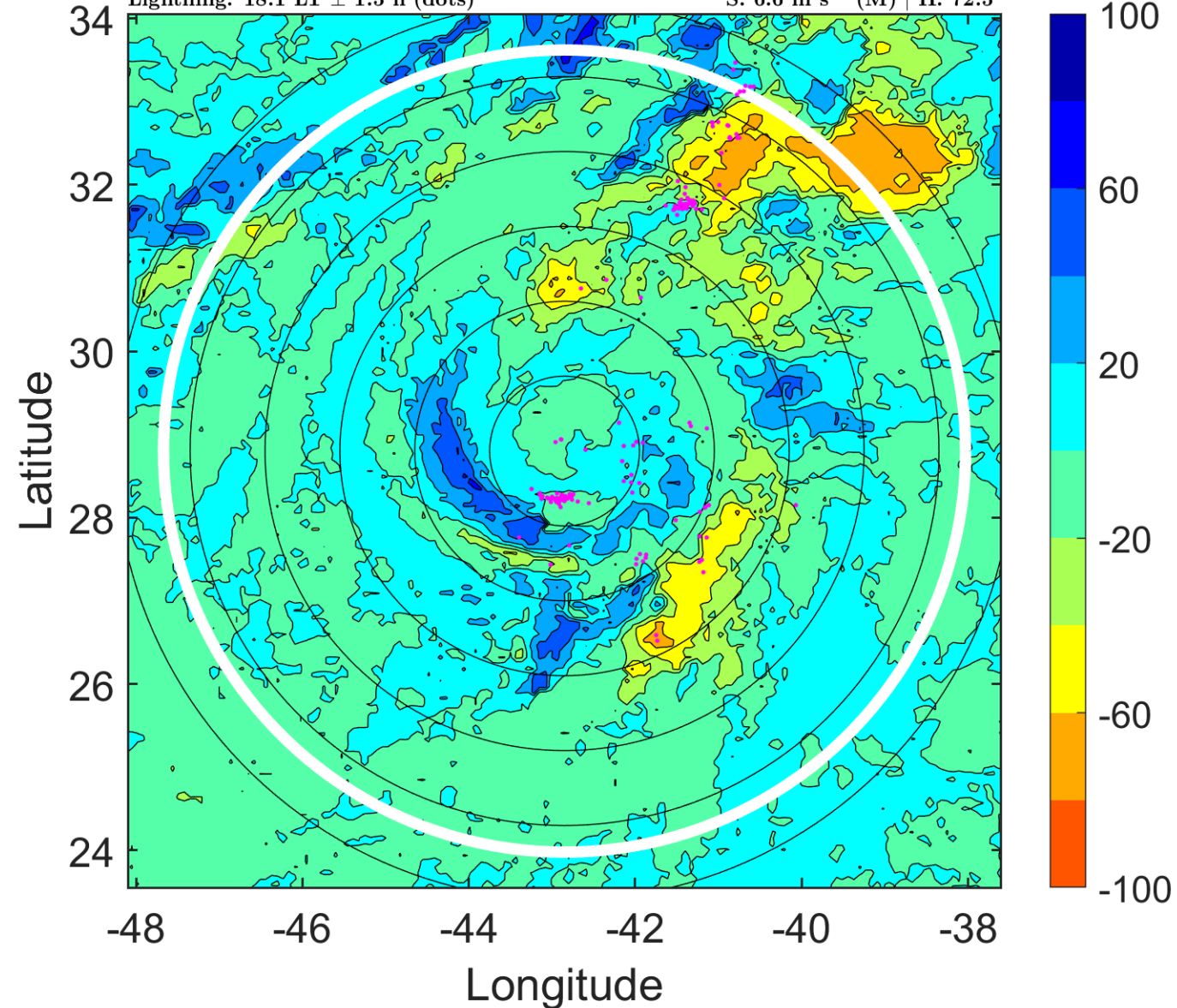

### IR BT & Lightning

t: 2012090600 (21.2 LT)

Lightning: 21.2 LT  $\pm$  1.5 h (dots)

PT: LLCP | EA: INACT

13L (MICHAEL) | 80 kt C1

S: 5.7 m s<sup>-1</sup> (M) | H: 58°

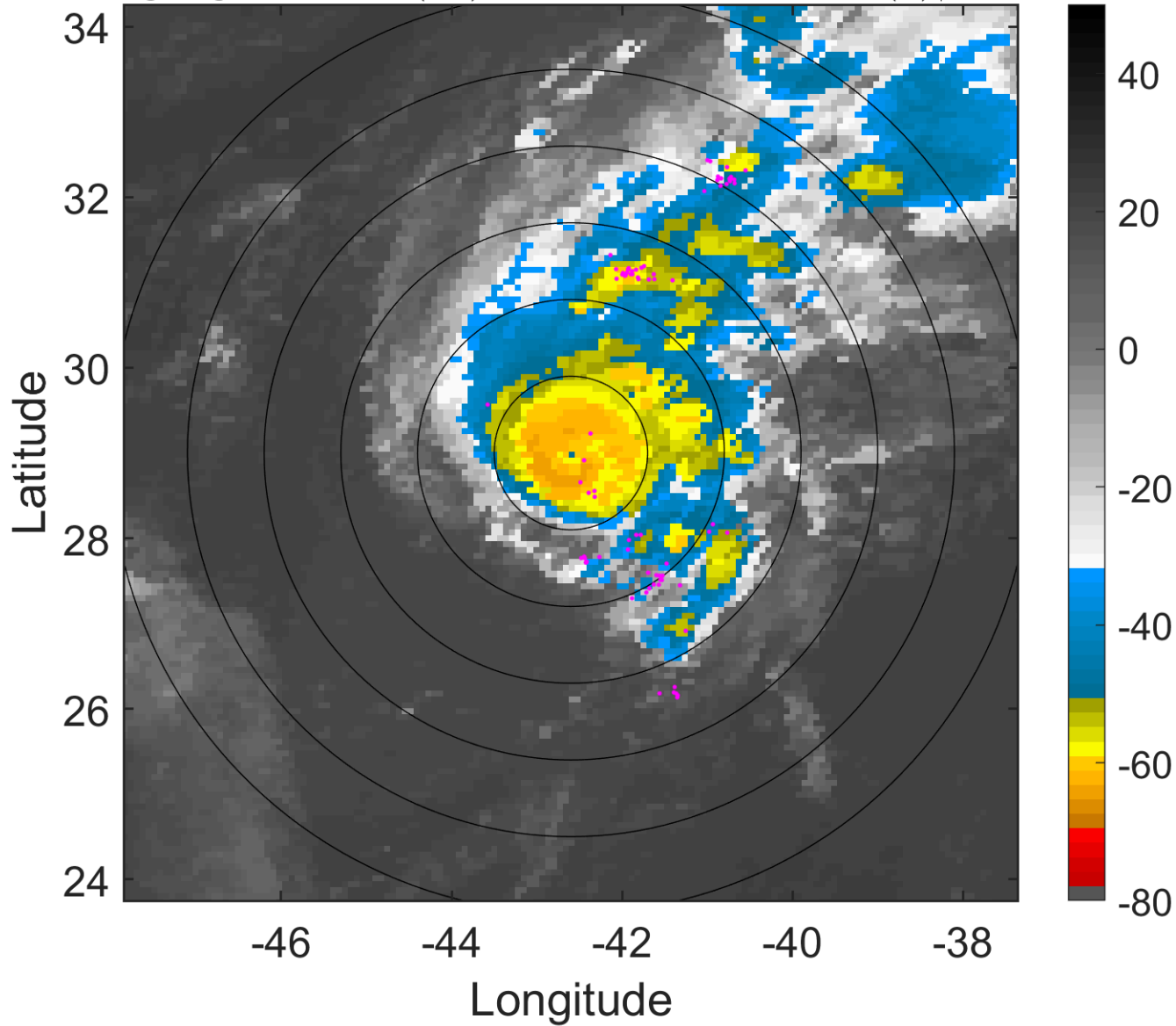

### 6-h IR BT Differences & Lightning

$\Delta$ t: 2012090600 (21.2 LT) - 2012090518 (15.1 LT)

Lightning: 21.2 LT  $\pm$  1.5 h (dots)

PT: LLCP | EA: INACT

13L (MICHAEL) | 80 kt C1

S: 5.7 m s<sup>-1</sup> (M) | H: 58°

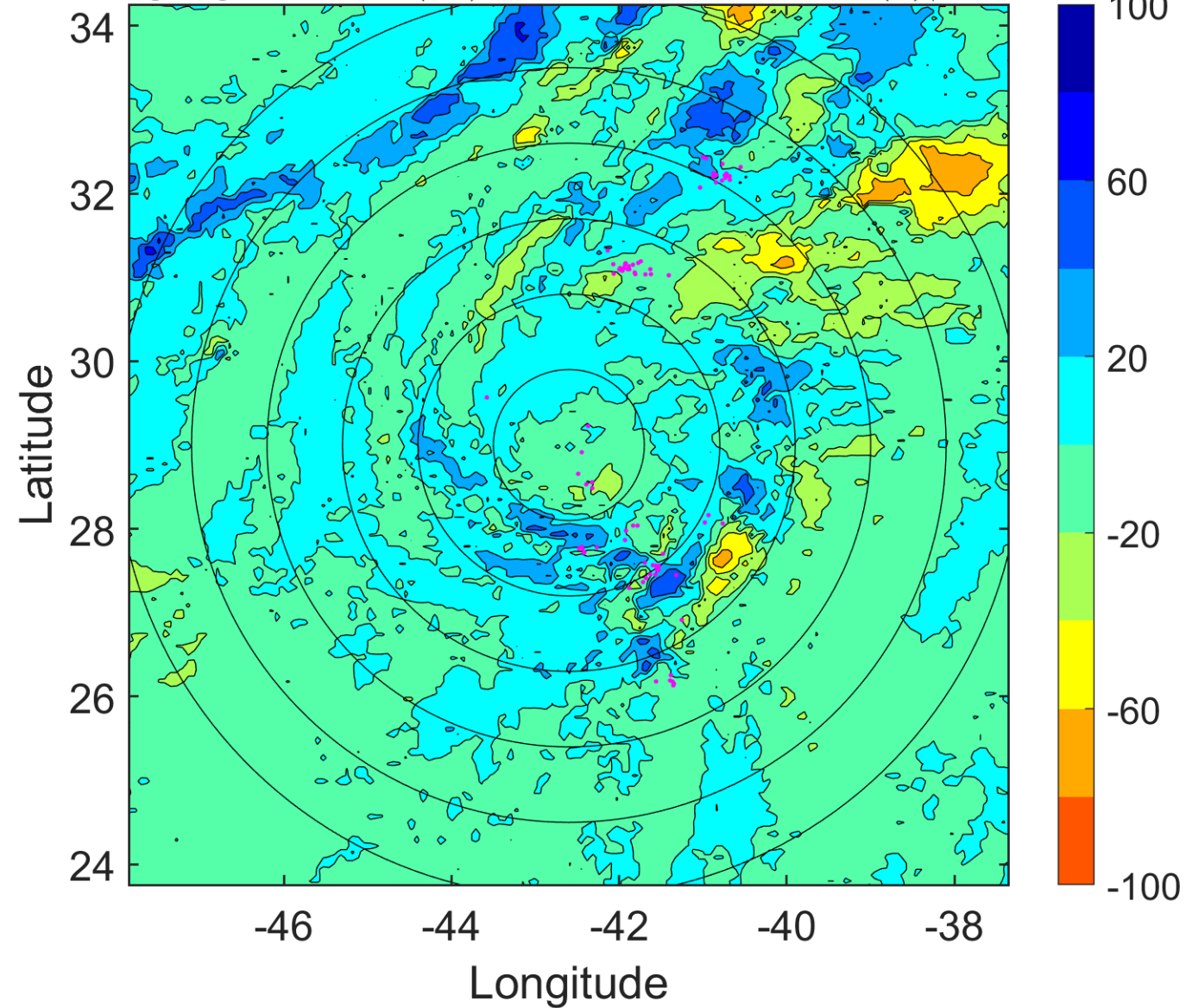

### IR BT & Lightning

t: 2012090603 (0.2 LT)

Lightning: 0.2 LT  $\pm$  1.5 h (dots)

PT: LLCP | EA: ACT

13L (MICHAEL) | 87.5 kt C2

S: 5.4 m s<sup>-1</sup> (M) | H: 53°

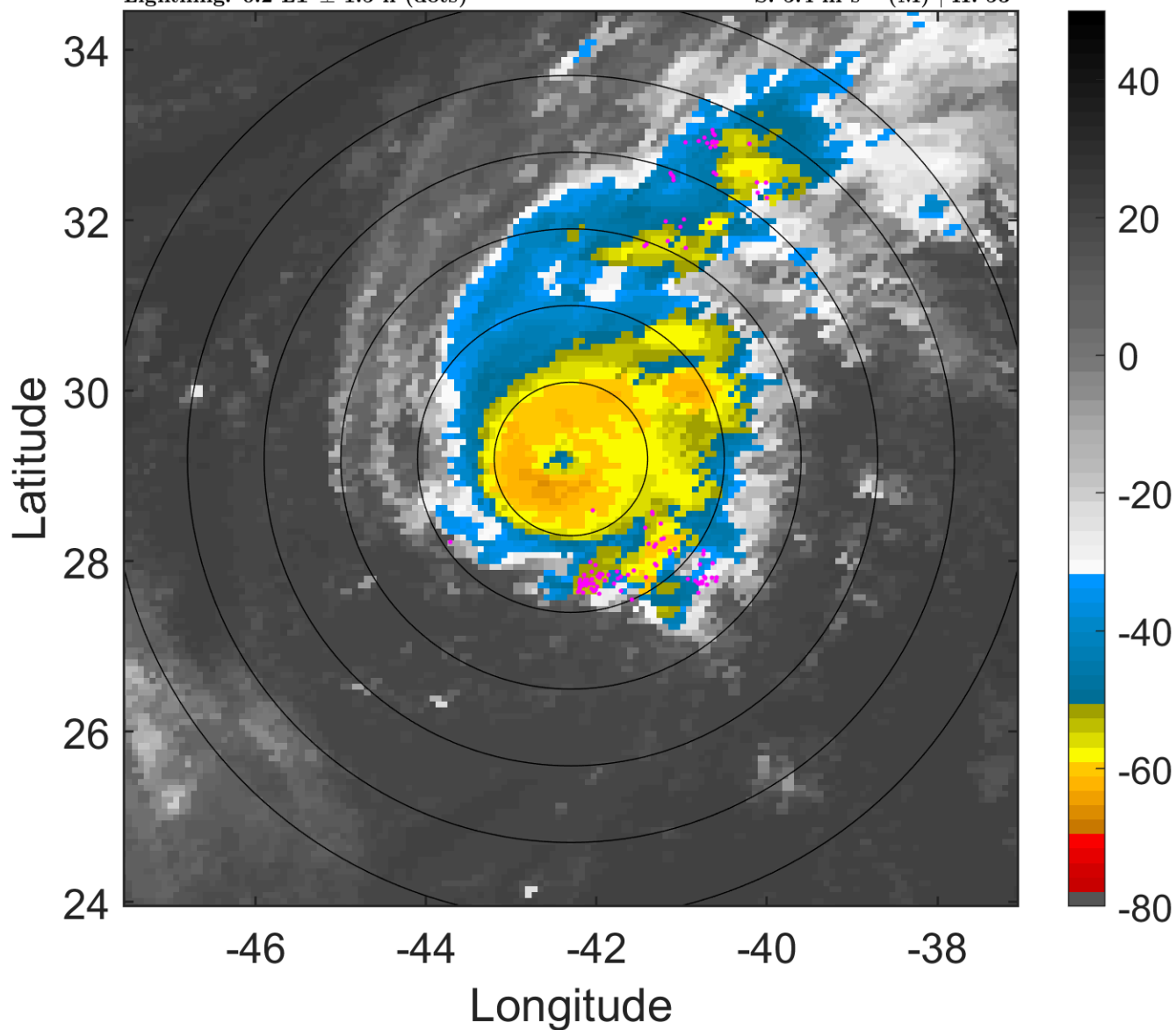

### 6-h IR BT Differences & Lightning

$\Delta$ t: 2012090603 (0.2 LT) - 2012090521 (18.1 LT)

Lightning: 0.2 LT  $\pm$  1.5 h (dots)

PT: LLCP | EA: ACT

13L (MICHAEL) | 87.5 kt C2

S: 5.4 m s<sup>-1</sup> (M) | H: 53°

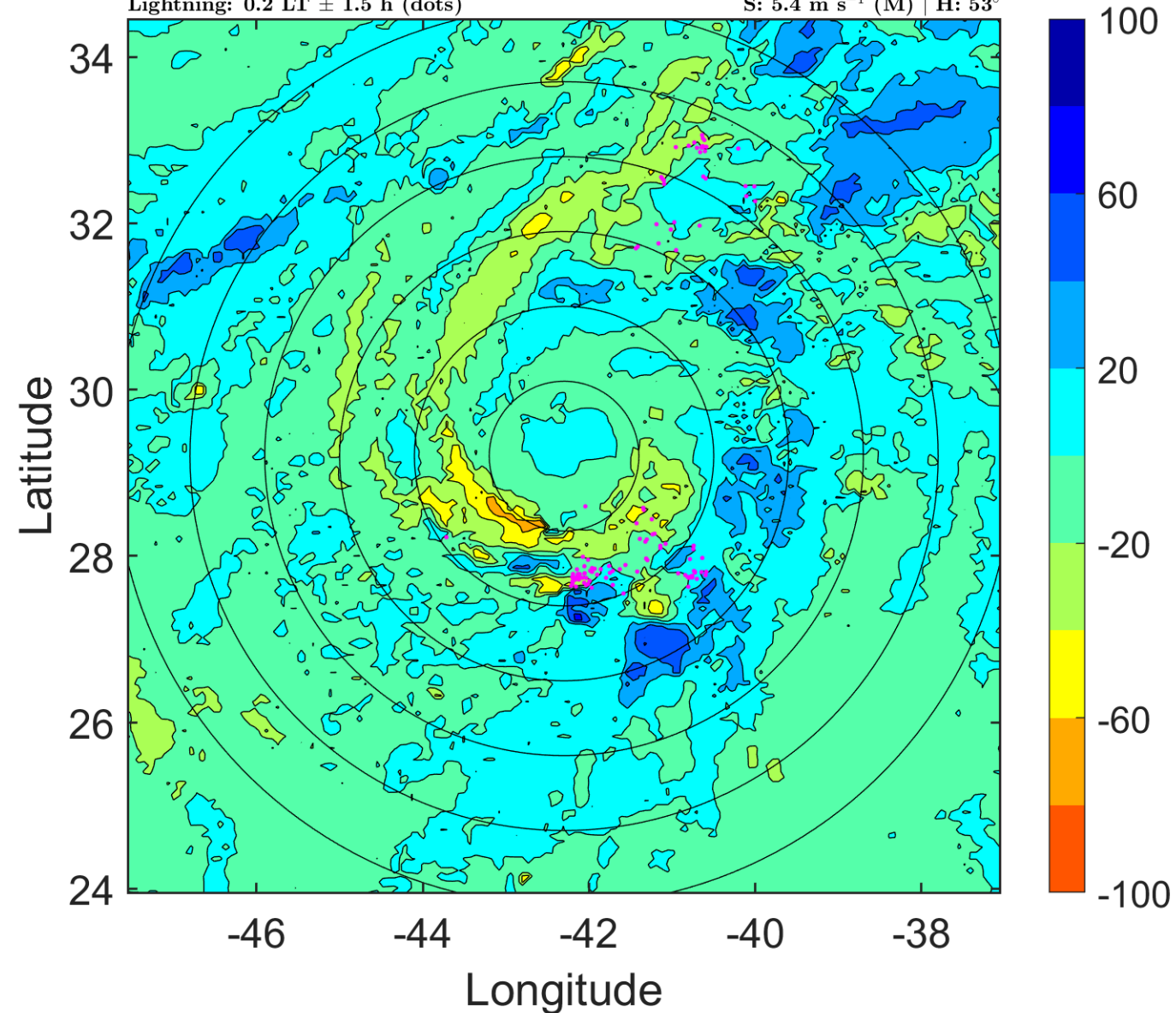



### IR BT & Lightning

t: 2012090606 (3.2 LT)

Lightning: 3.2 LT  $\pm$  1.5 h (dots)

PT: LLCP | EA: ACT

13L (MICHAEL) | 95 kt C2

S: 5.1 m s<sup>-1</sup> (M) | H: 48°

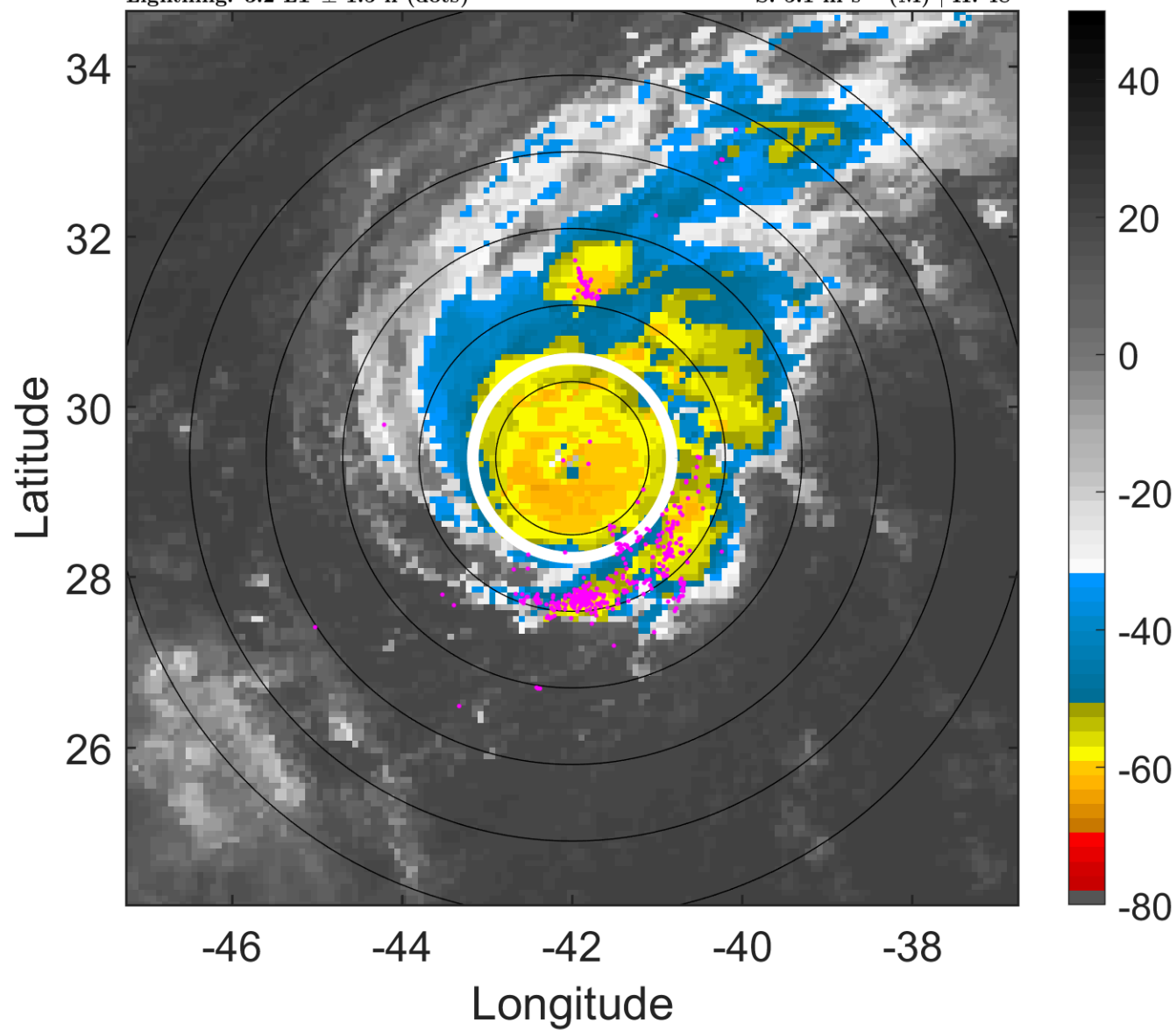

### 6-h IR BT Differences & Lightning

$\Delta$ t: 2012090606 (3.2 LT) - 2012090600 (21.2 LT)

Lightning: 3.2 LT  $\pm$  1.5 h (dots)

PT: LLCP | EA: ACT

13L (MICHAEL) | 95 kt C2

S: 5.1 m s<sup>-1</sup> (M) | H: 48°

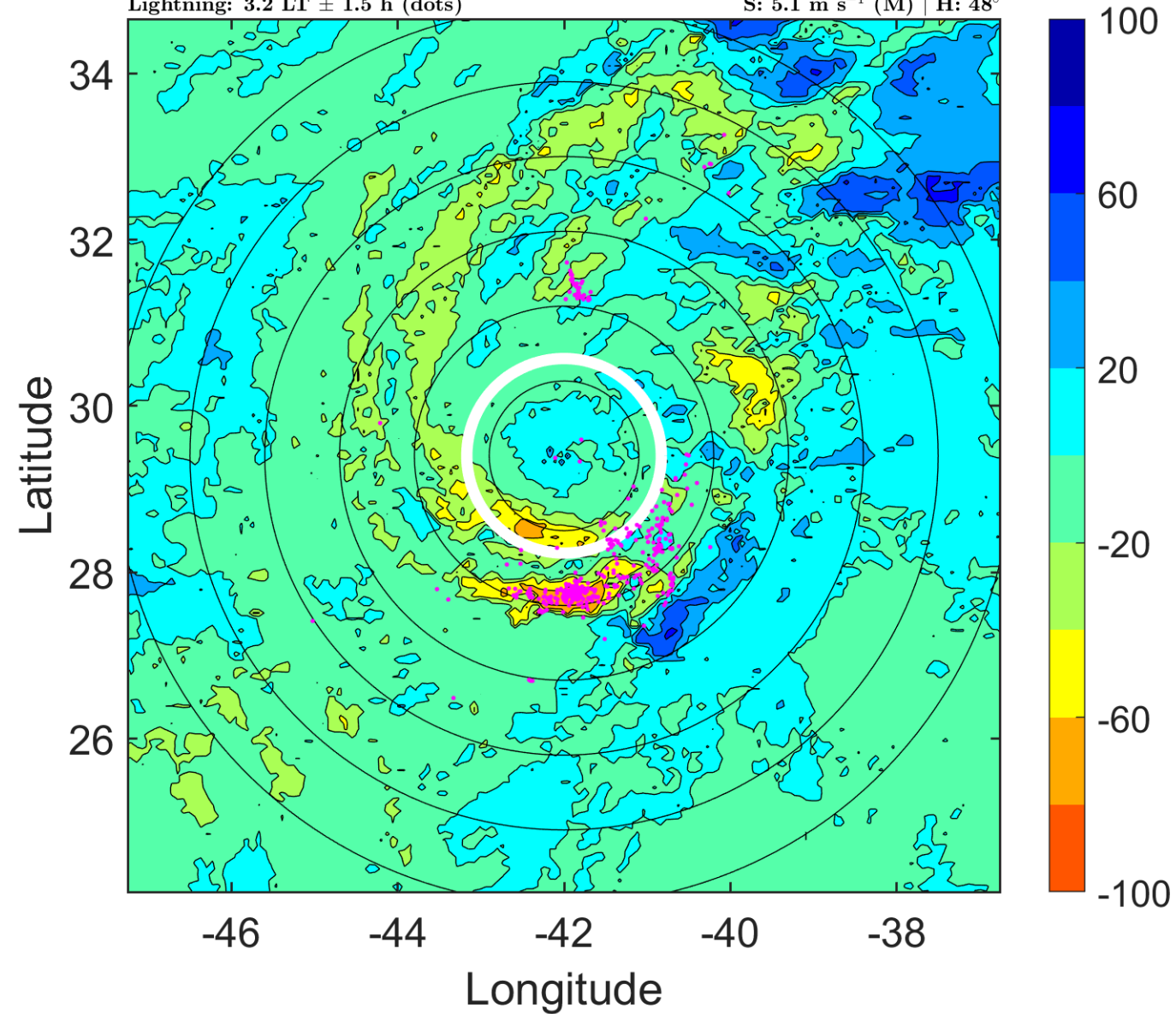

### IR BT & Lightning

t: 2012090609 (6.2 LT)

Lightning: 6.2 LT  $\pm$  1.5 h (dots)

PT: LLCP | EA: ACT

13L (MICHAEL) | 97.5 kt C3

S: 6.4 m s<sup>-1</sup> (M) | H: 31.5°

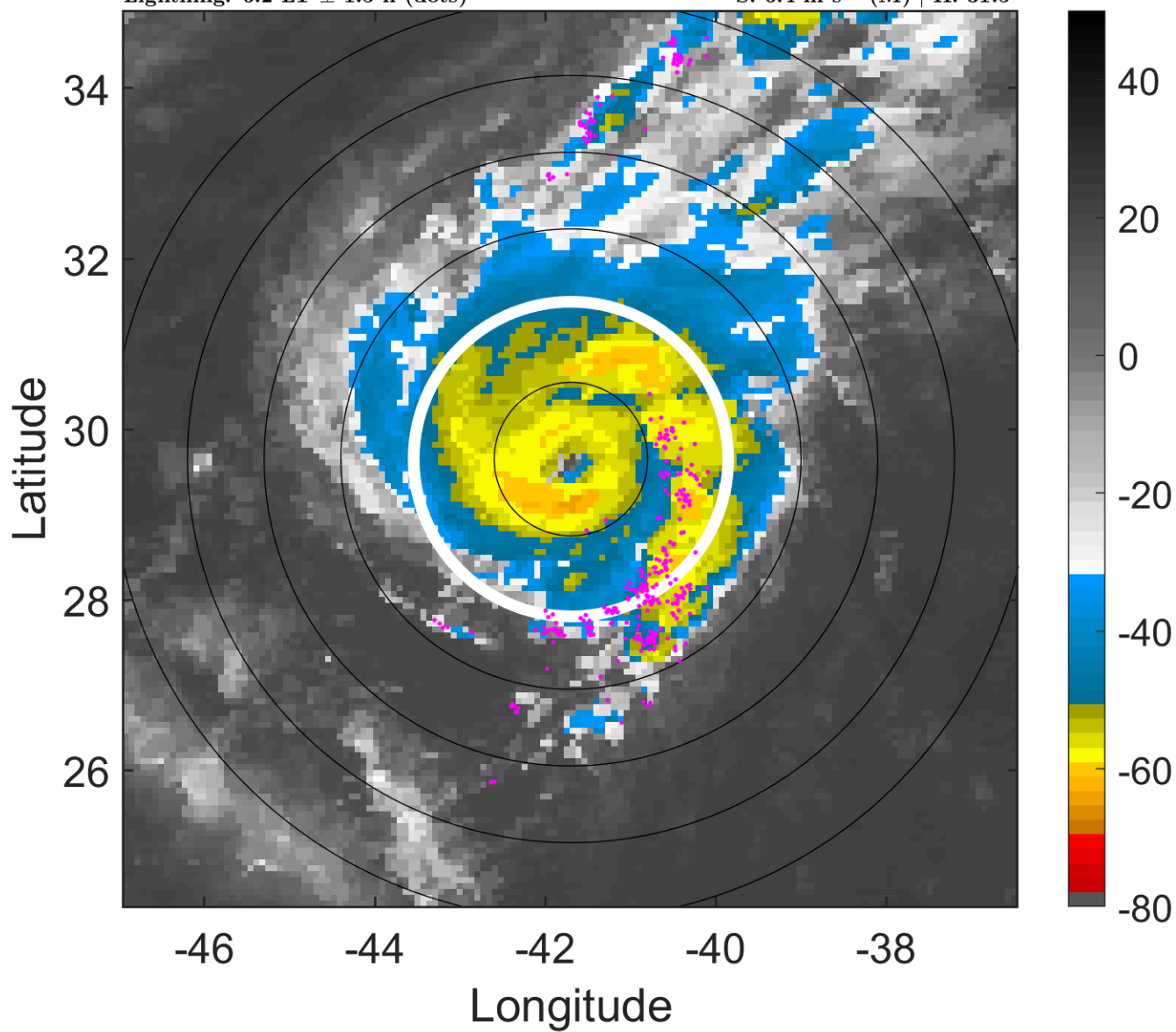

### 6-h IR BT Differences & Lightning

$\Delta$ t: 2012090609 (6.2 LT) - 2012090603 (0.2 LT)

Lightning: 6.2 LT  $\pm$  1.5 h (dots)

PT: LLCP | EA: ACT

13L (MICHAEL) | 97.5 kt C3

S: 6.4 m s<sup>-1</sup> (M) | H: 31.5°

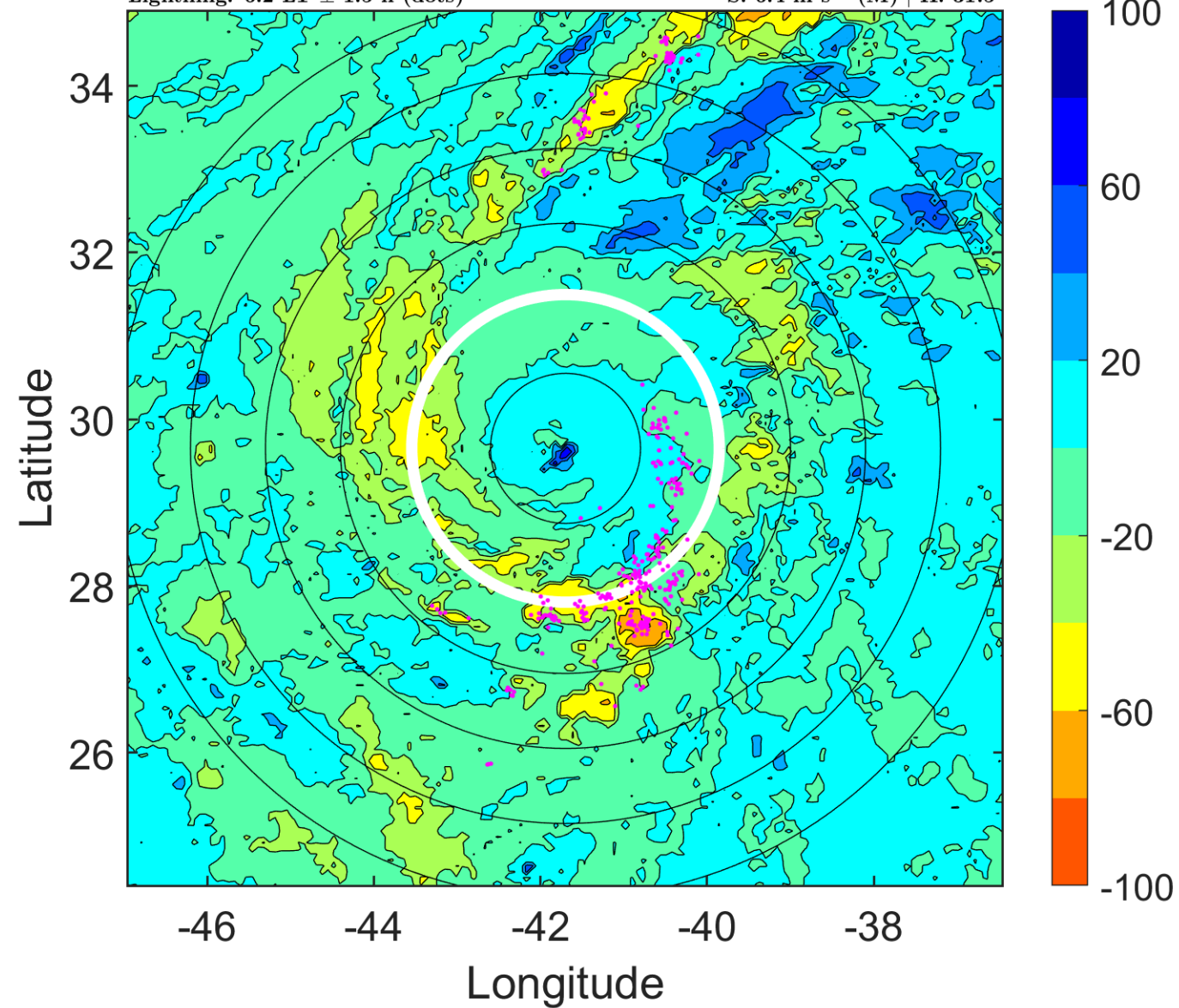

### IR BT & Lightning

t: 2012090612 (9.2 LT)

Lightning: 9.2 LT  $\pm$  1.5 h (dots)

PT: LLCP | EA: ACT

13L (MICHAEL) | 100 kt C3

S: 7.7 m s<sup>-1</sup> (M) | H: 15°

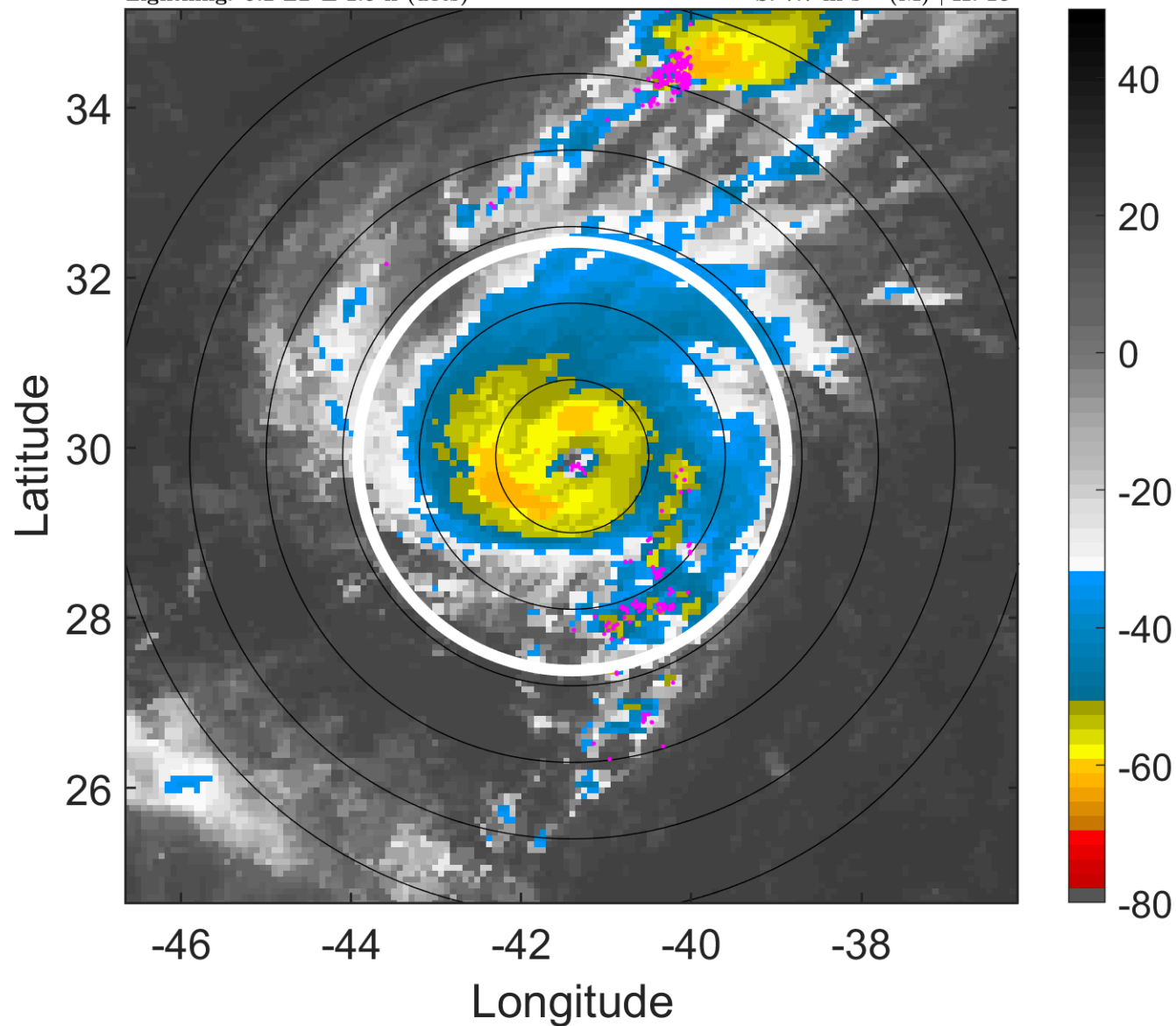

### 6-h IR BT Differences & Lightning

$\Delta$ t: 2012090612 (9.2 LT) - 2012090606 (3.2 LT)

Lightning: 9.2 LT  $\pm$  1.5 h (dots)

PT: LLCP | EA: ACT

13L (MICHAEL) | 100 kt C3

S: 7.7 m s<sup>-1</sup> (M) | H: 15°

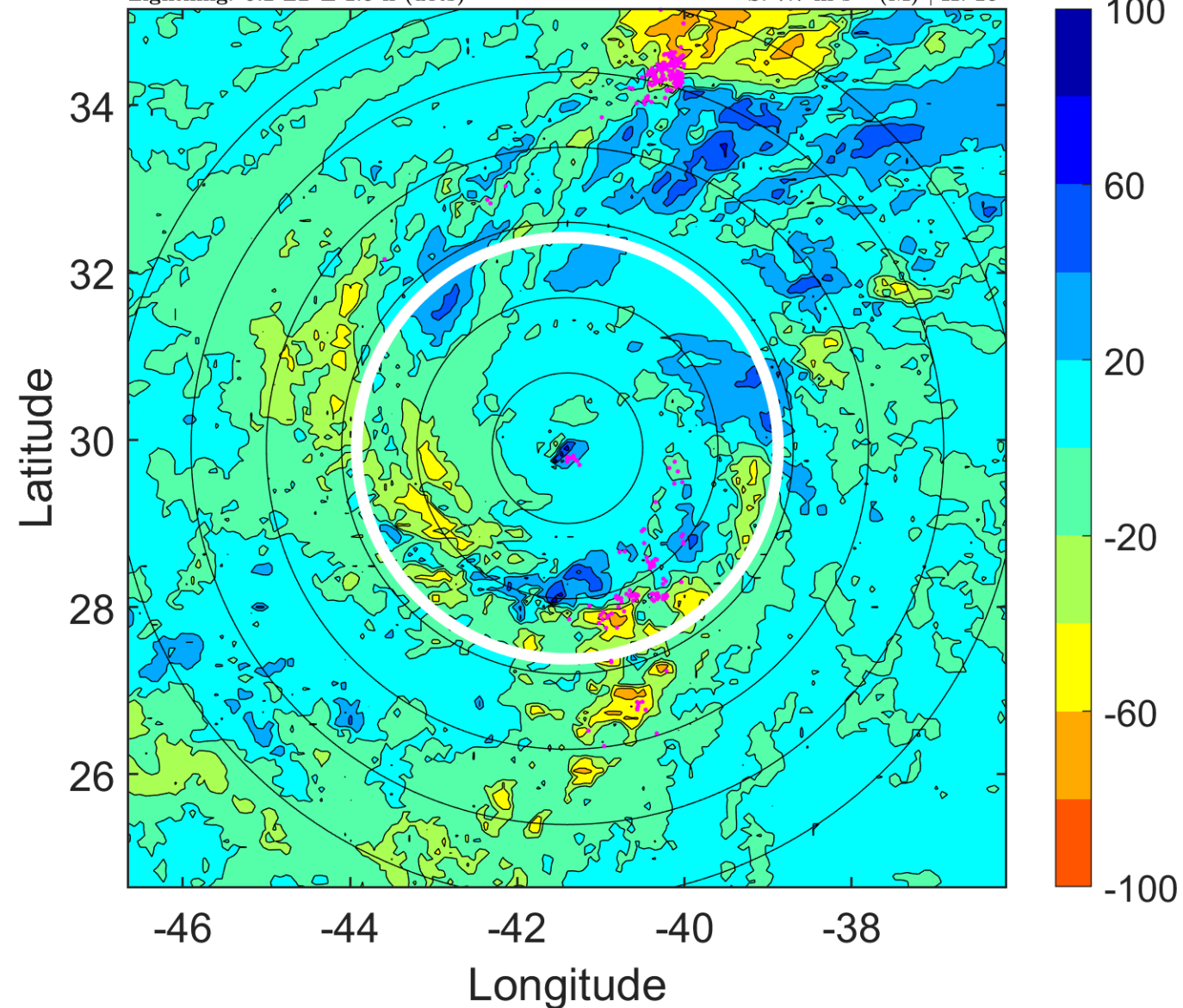

### IR BT & Lightning

t: 2012090615 (12.3 LT)

Lightning: 12.3 LT  $\pm$  1.5 h (dots)

PT: LLCP | EA: ACT

13L (MICHAEL) | 97.5 kt C3

S: 5.5 m s<sup>-1</sup> (M) | H: 9.5°

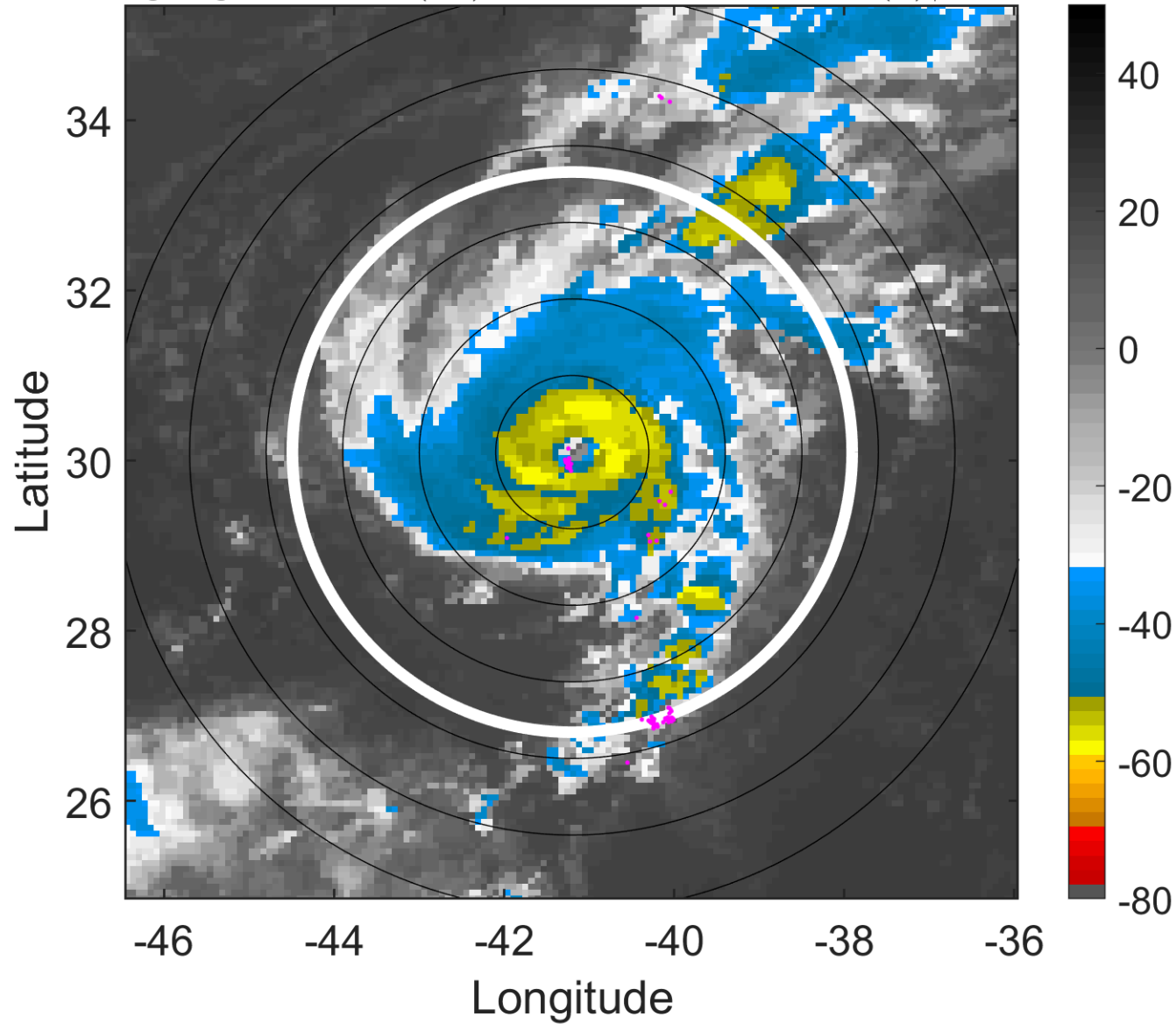

### 6-h IR BT Differences & Lightning

$\Delta$ t: 2012090615 (12.3 LT) - 2012090609 (6.2 LT)

Lightning: 12.3 LT  $\pm$  1.5 h (dots)

PT: LLCP | EA: ACT

13L (MICHAEL) | 97.5 kt C3

S: 5.5 m s<sup>-1</sup> (M) | H: 9.5°

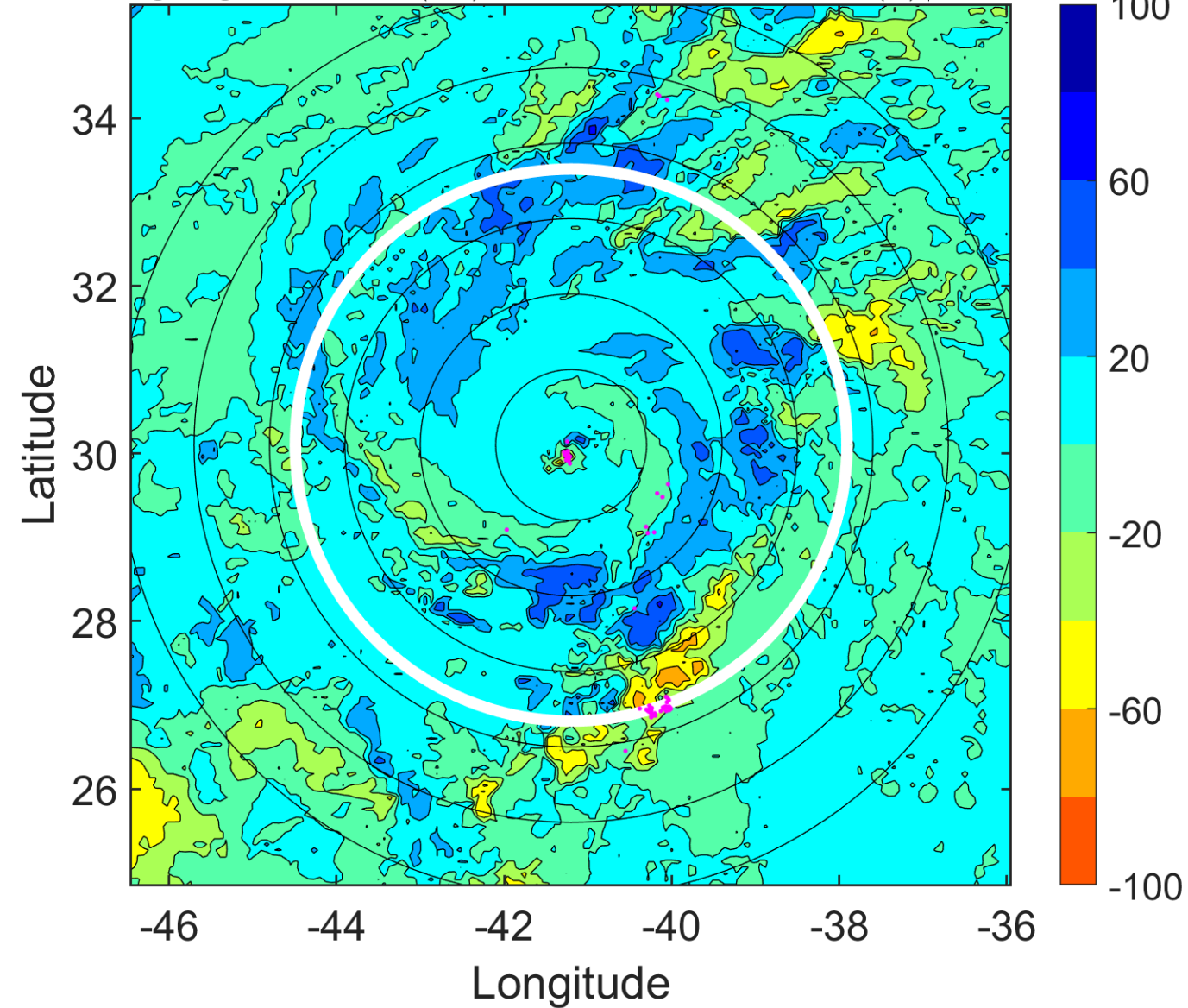

### IR BT & Lightning

t: 2012090618 (15.3 LT)

Lightning: 15.3 LT  $\pm$  1.5 h (dots)

PT: LLCP | EA: ACT

13L (MICHAEL) | 95 kt C2

S: 3.3 m s<sup>-1</sup> (L) | H: 4°

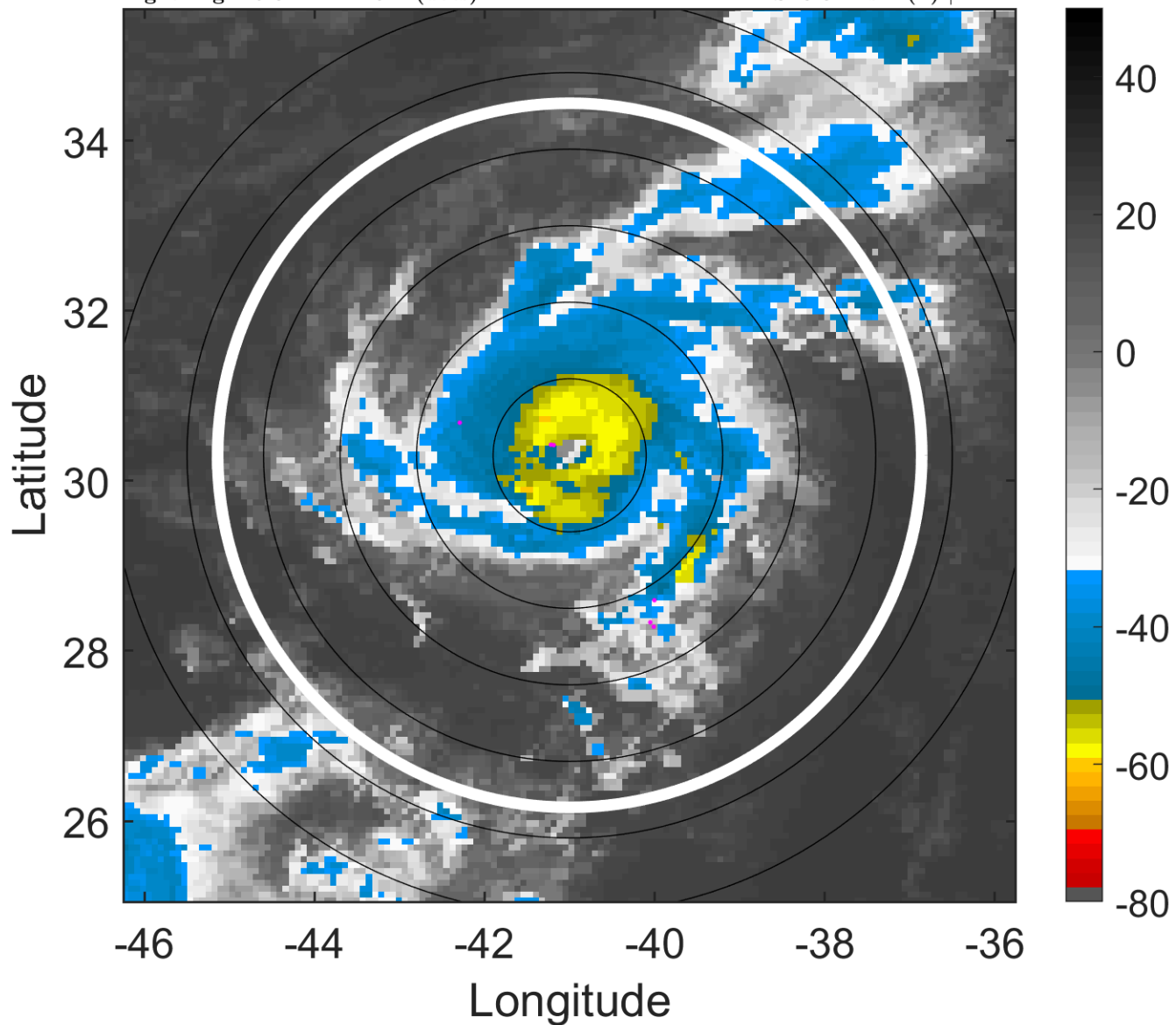

### 6-h IR BT Differences & Lightning

$\Delta$ t: 2012090618 (15.3 LT) - 2012090612 (9.2 LT)

Lightning: 15.3 LT  $\pm$  1.5 h (dots)

PT: LLCP | EA: ACT

13L (MICHAEL) | 95 kt C2

S: 3.3 m s<sup>-1</sup> (L) | H: 4°

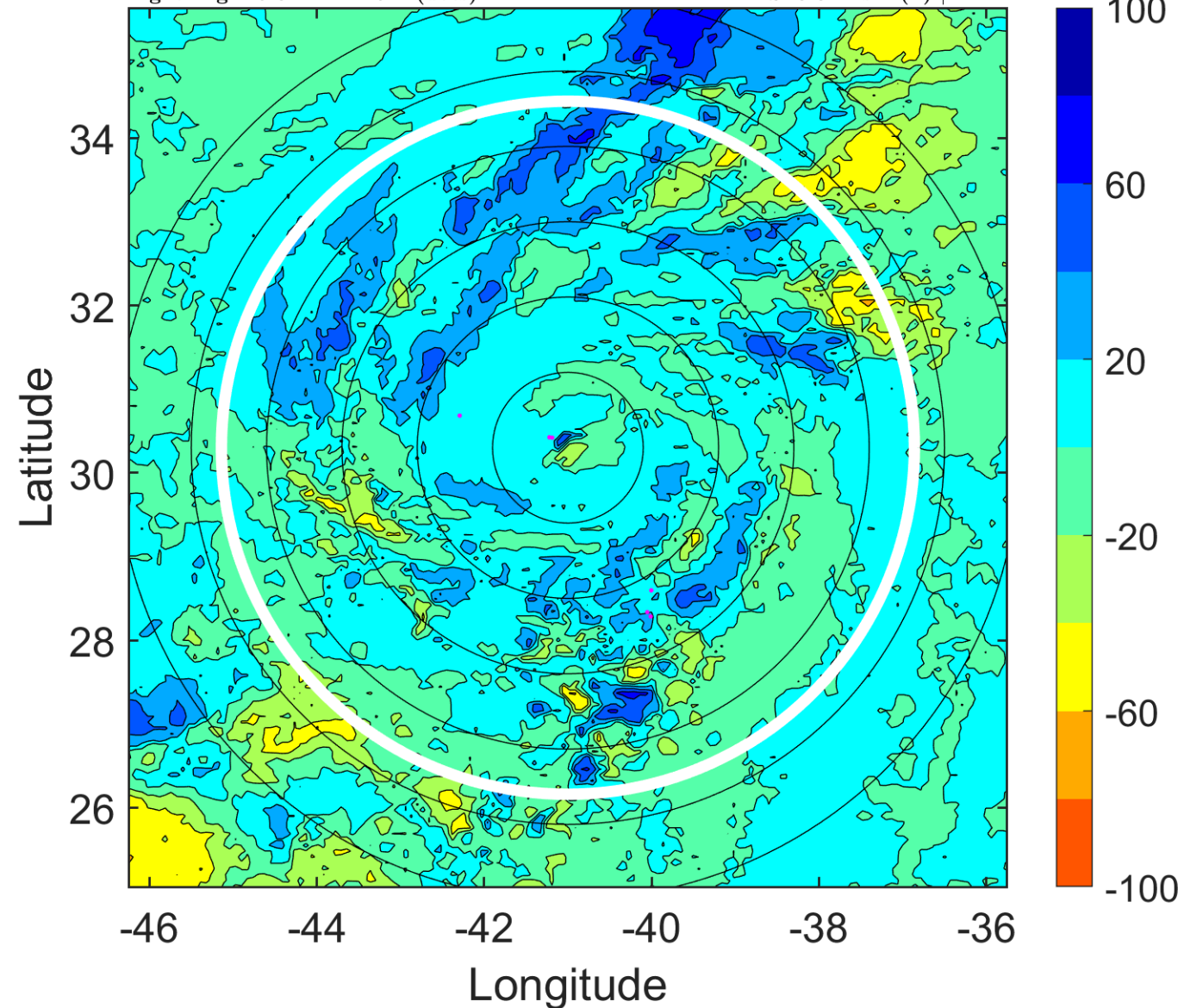

### IR BT & Lightning

t: 2012090621 (18.3 LT)

Lightning: 18.3 LT  $\pm$  1.5 h (dots)

PT: LLCP | EA: ACT

13L (MICHAEL) | 92.5 kt C2

S: 3.5 m s<sup>-1</sup> (L) | H: 127.5°

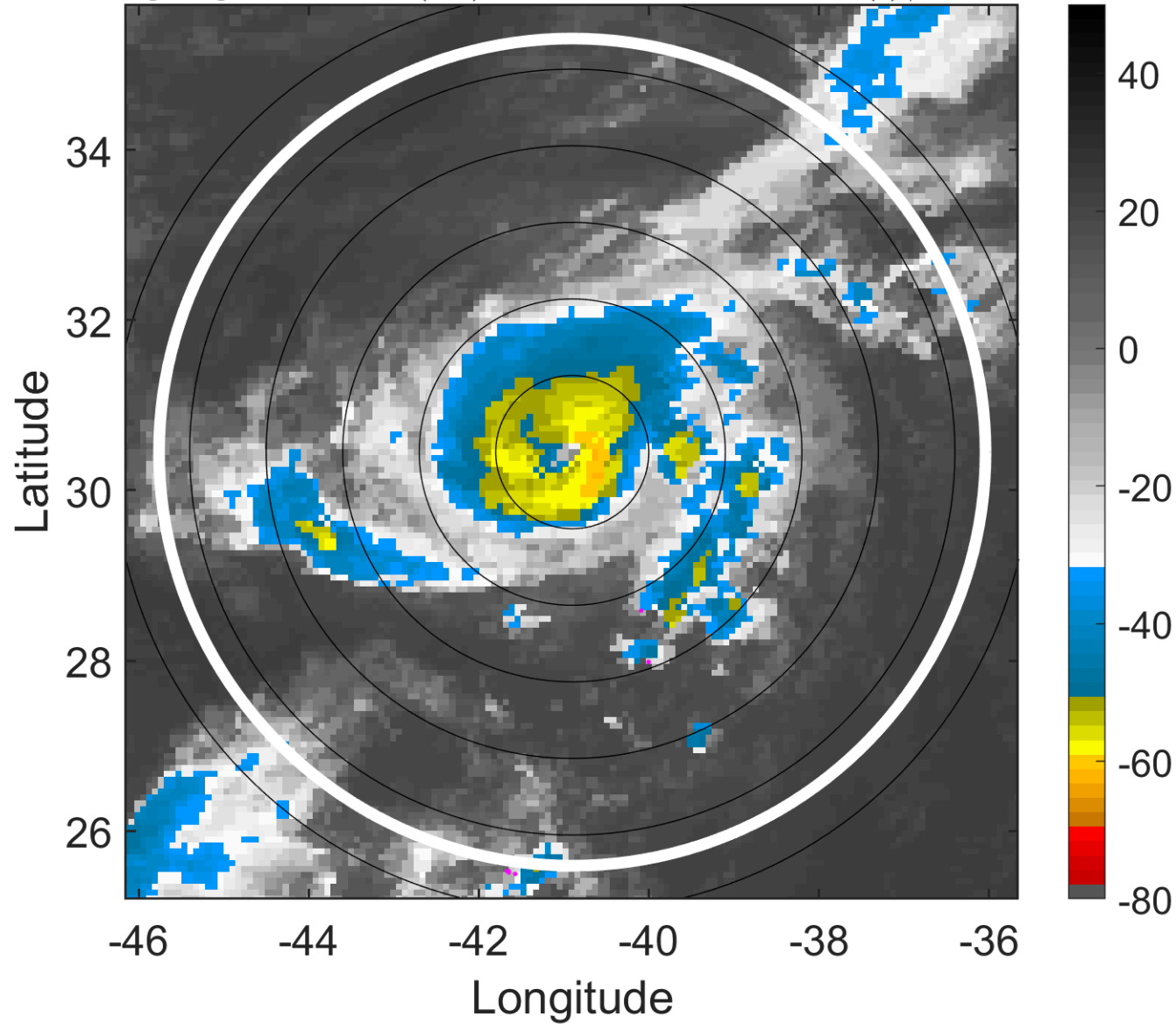

### 6-h IR BT Differences & Lightning

$\Delta$ t: 2012090621 (18.3 LT) - 2012090615 (12.3 LT)

Lightning: 18.3 LT  $\pm$  1.5 h (dots)

PT: LLCP | EA: ACT

13L (MICHAEL) | 92.5 kt C2

S: 3.5 m s<sup>-1</sup> (L) | H: 127.5°

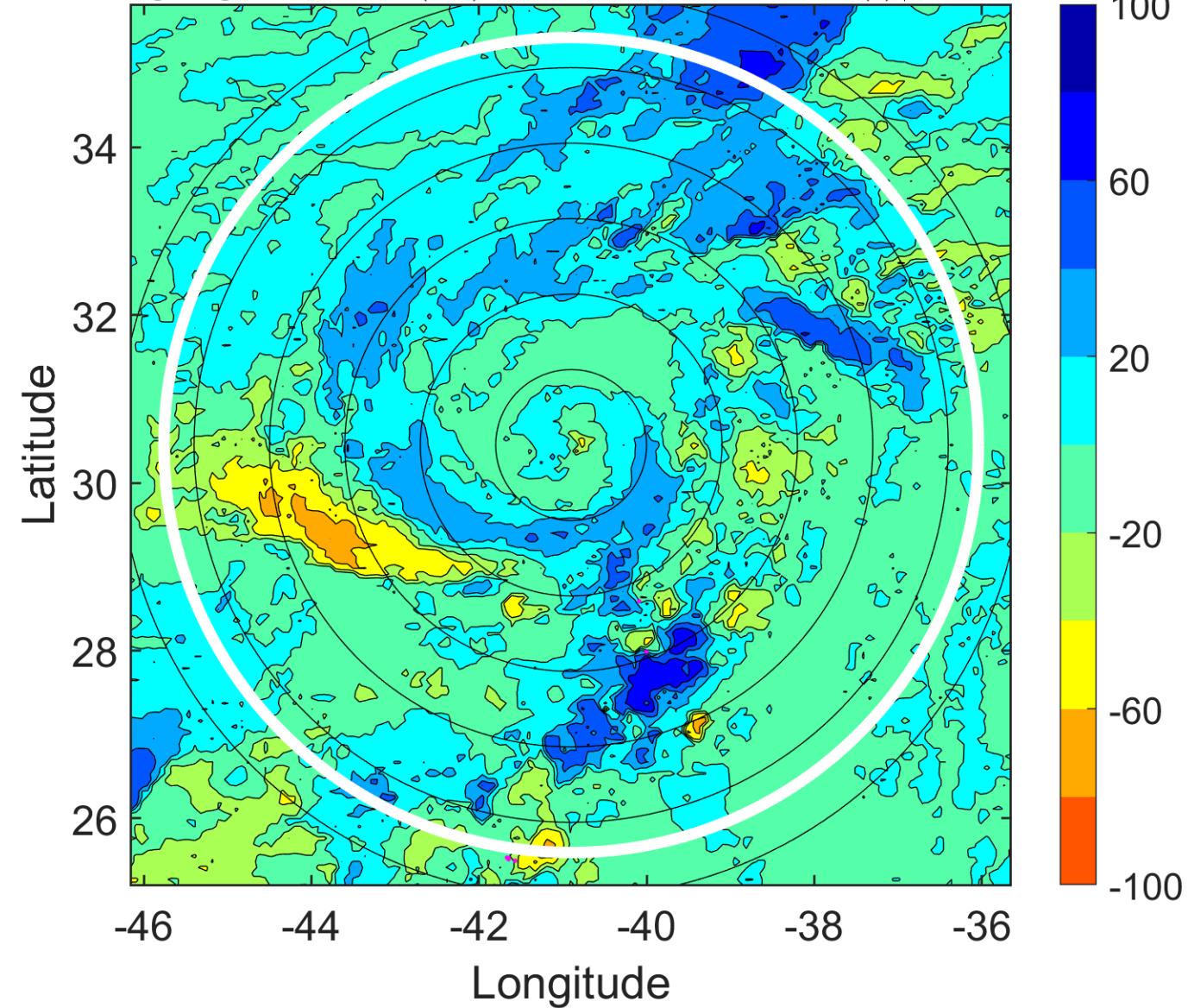

### IR BT & Lightning

t: 2012090700 (21.3 LT)

Lightning: 21.3 LT  $\pm$  1.5 h (dots)

PT: LLCP | EA: ACT

13L (MICHAEL) | 90 kt C2

S: 3.8 m s<sup>-1</sup> (L) | H: 251°

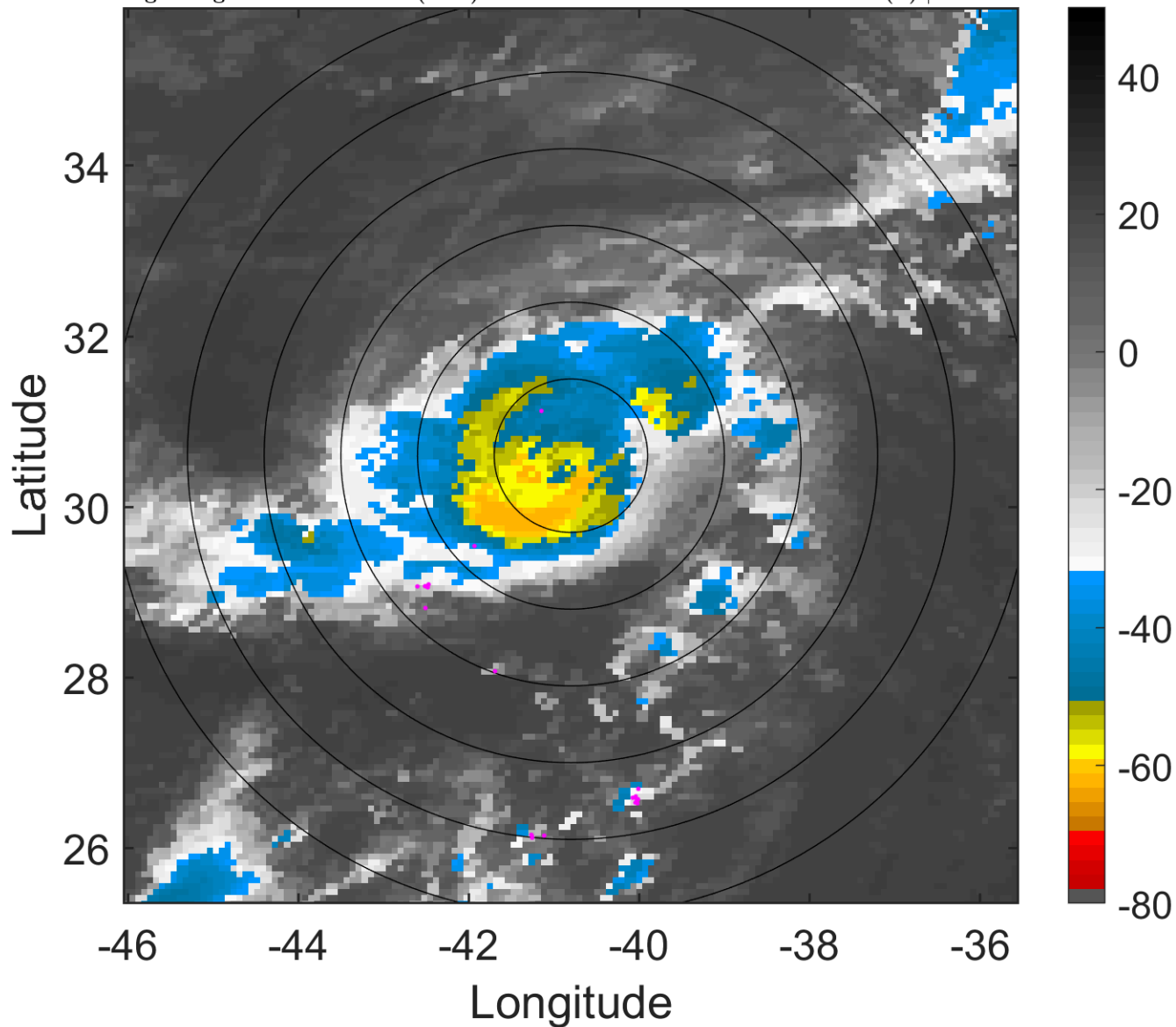

### 6-h IR BT Differences & Lightning

$\Delta$ t: 2012090700 (21.3 LT) - 2012090618 (15.3 LT)

Lightning: 21.3 LT  $\pm$  1.5 h (dots)

PT: LLCP | EA: ACT

13L (MICHAEL) | 90 kt C2

S: 3.8 m s<sup>-1</sup> (L) | H: 251°

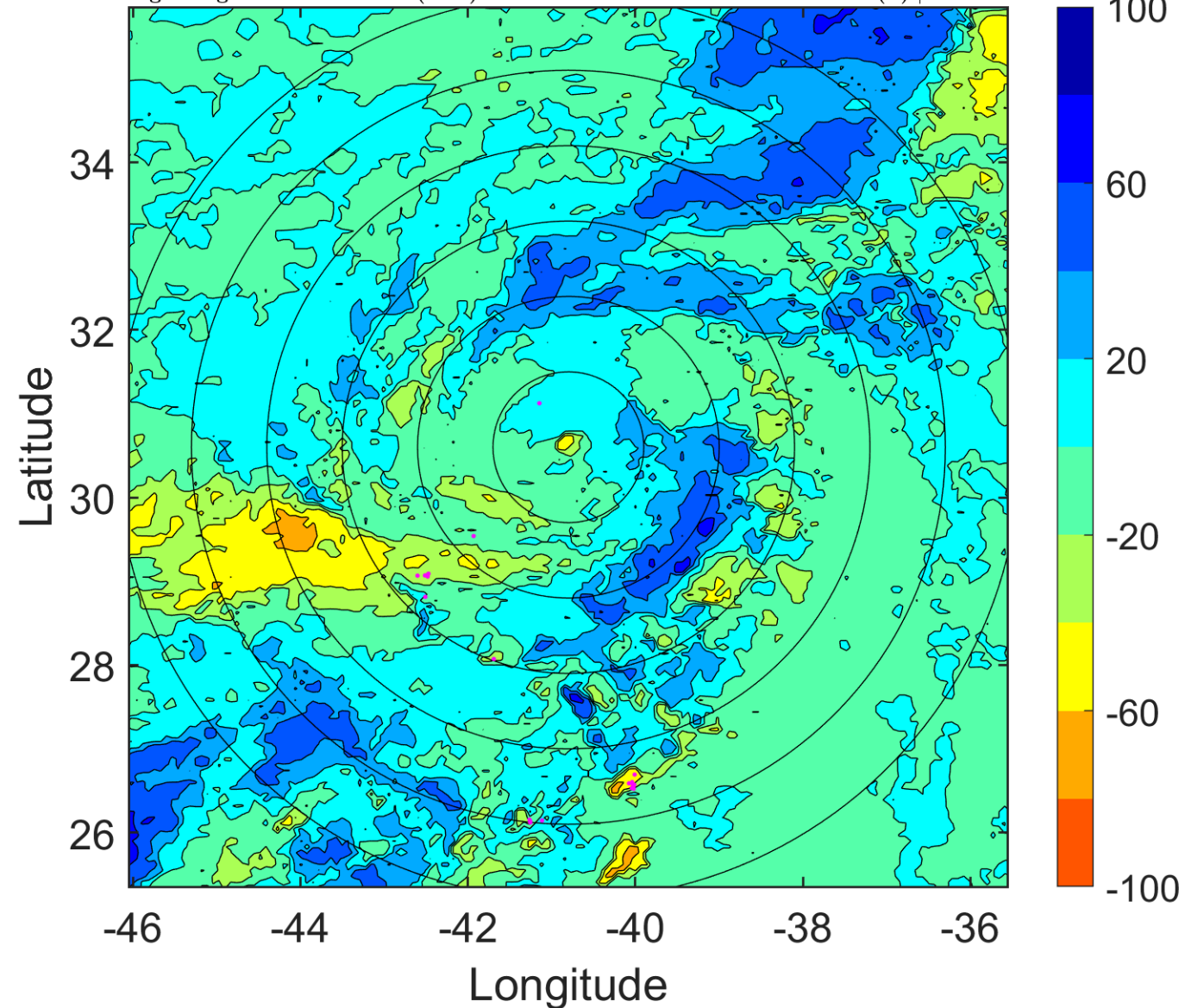

### IR BT & Lightning

t: 2012090703 (0.3 LT)

Lightning: 0.3 LT  $\pm$  1.5 h (dots)

PT: LLCP | EA: INACT

13L (MICHAEL) | 90 kt C2

S: 4.1 m s<sup>-1</sup> (L) | H: 228°

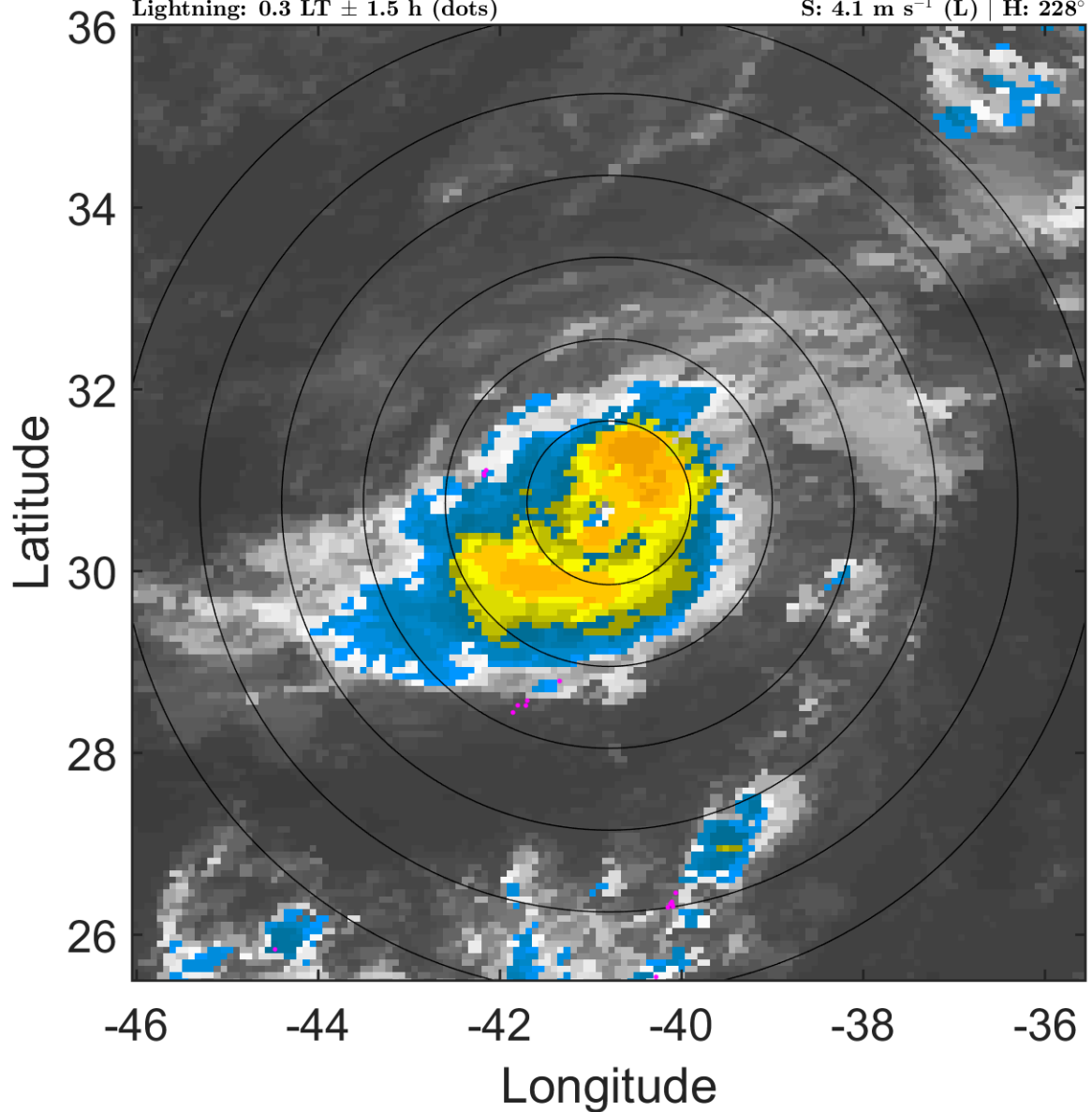

### 6-h IR BT Differences & Lightning

$\Delta$ t: 2012090703 (0.3 LT) - 2012090621 (18.3 LT)

Lightning: 0.3 LT  $\pm$  1.5 h (dots)

PT: LLCP | EA: INACT

13L (MICHAEL) | 90 kt C2

S: 4.1 m s<sup>-1</sup> (L) | H: 228°

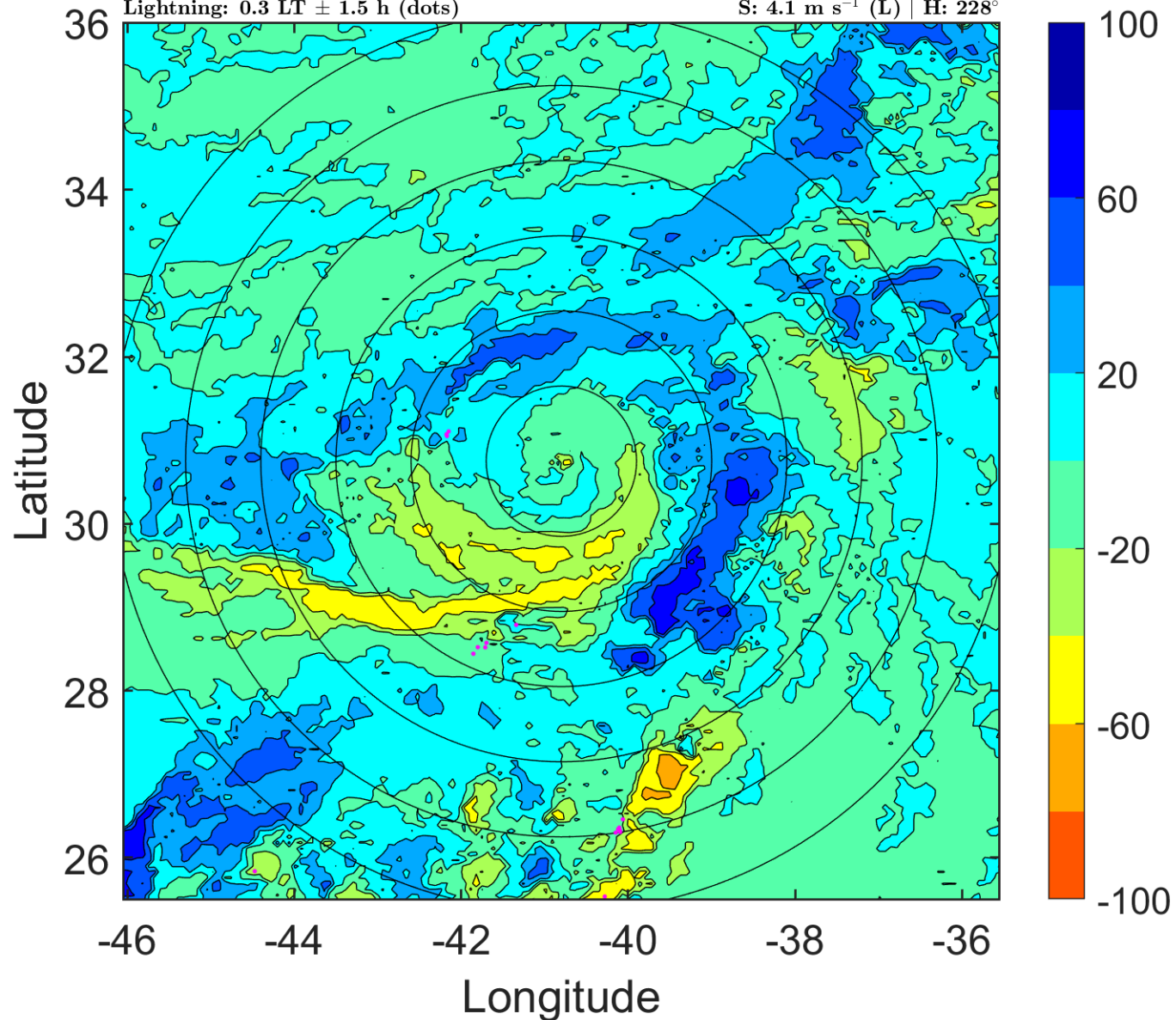



### IR BT & Lightning

t: 2012090706 (3.3 LT)

Lightning: 3.3 LT  $\pm$  1.5 h (dots)

PT: LLCP | EA: INACT

13L (MICHAEL) | 90 kt C2

S: 4.5 m s<sup>-1</sup> (M) | H: 205°

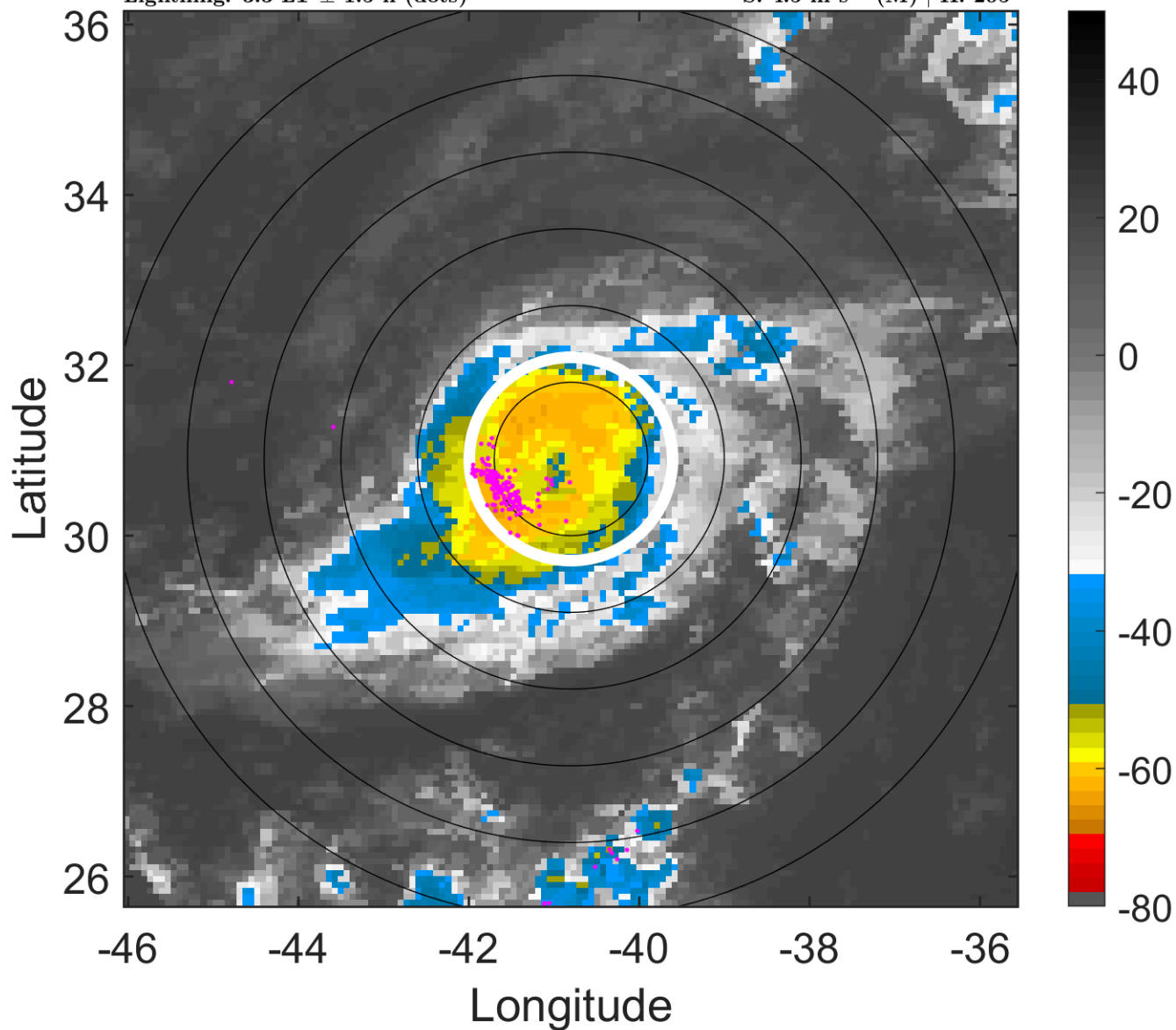

### 6-h IR BT Differences & Lightning

$\Delta$ t: 2012090706 (3.3 LT) - 2012090700 (21.3 LT)

Lightning: 3.3 LT  $\pm$  1.5 h (dots)

PT: LLCP | EA: INACT

13L (MICHAEL) | 90 kt C2

S: 4.5 m s<sup>-1</sup> (M) | H: 205°

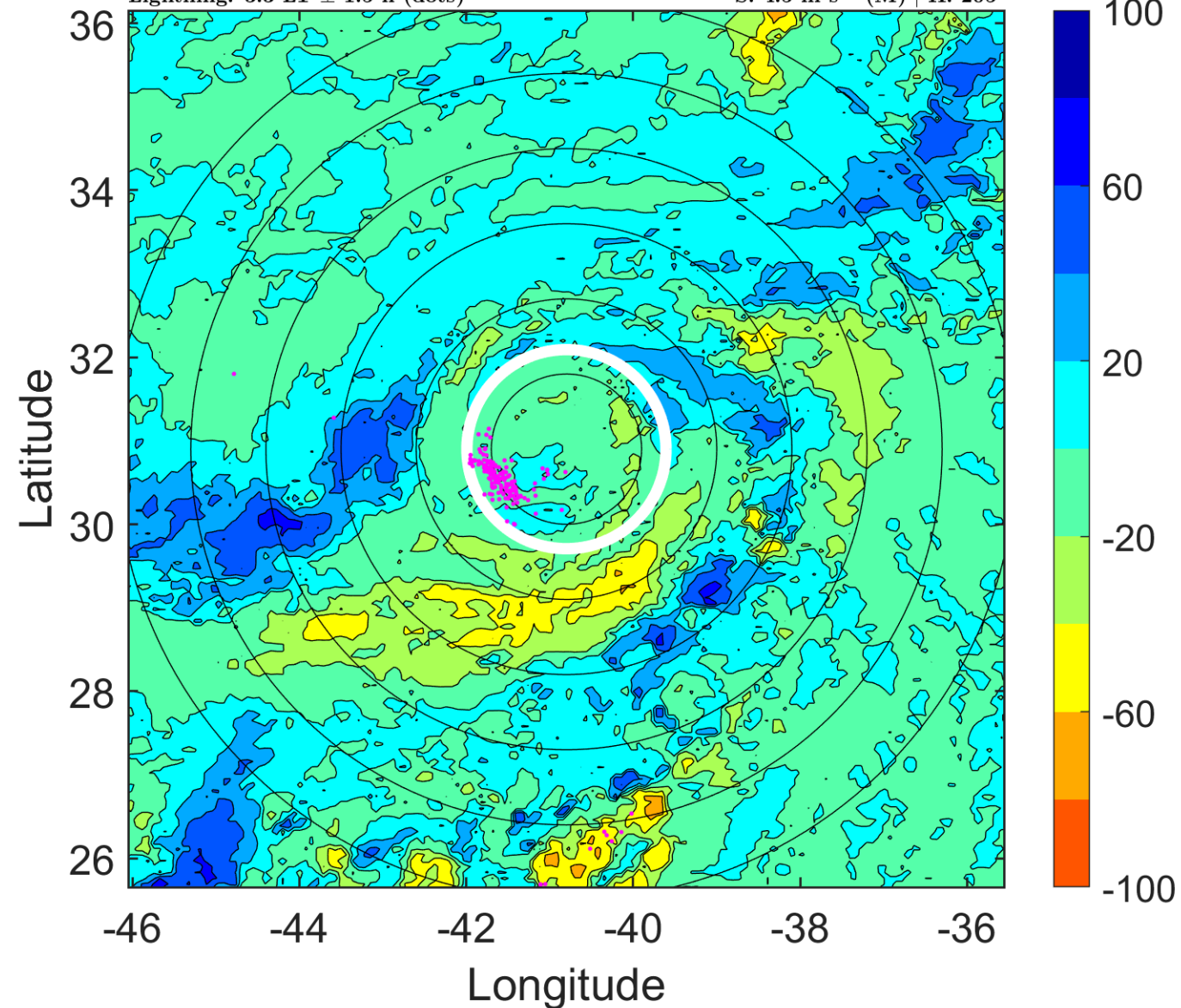

### IR BT & Lightning

t: 2012090709 (6.3 LT)

Lightning: 6.3 LT  $\pm$  1.5 h (dots)

PT: LLCP | EA: INACT

13L (MICHAEL) | 90 kt C2

S: 4.5 m s<sup>-1</sup> (M) | H: 208.5°

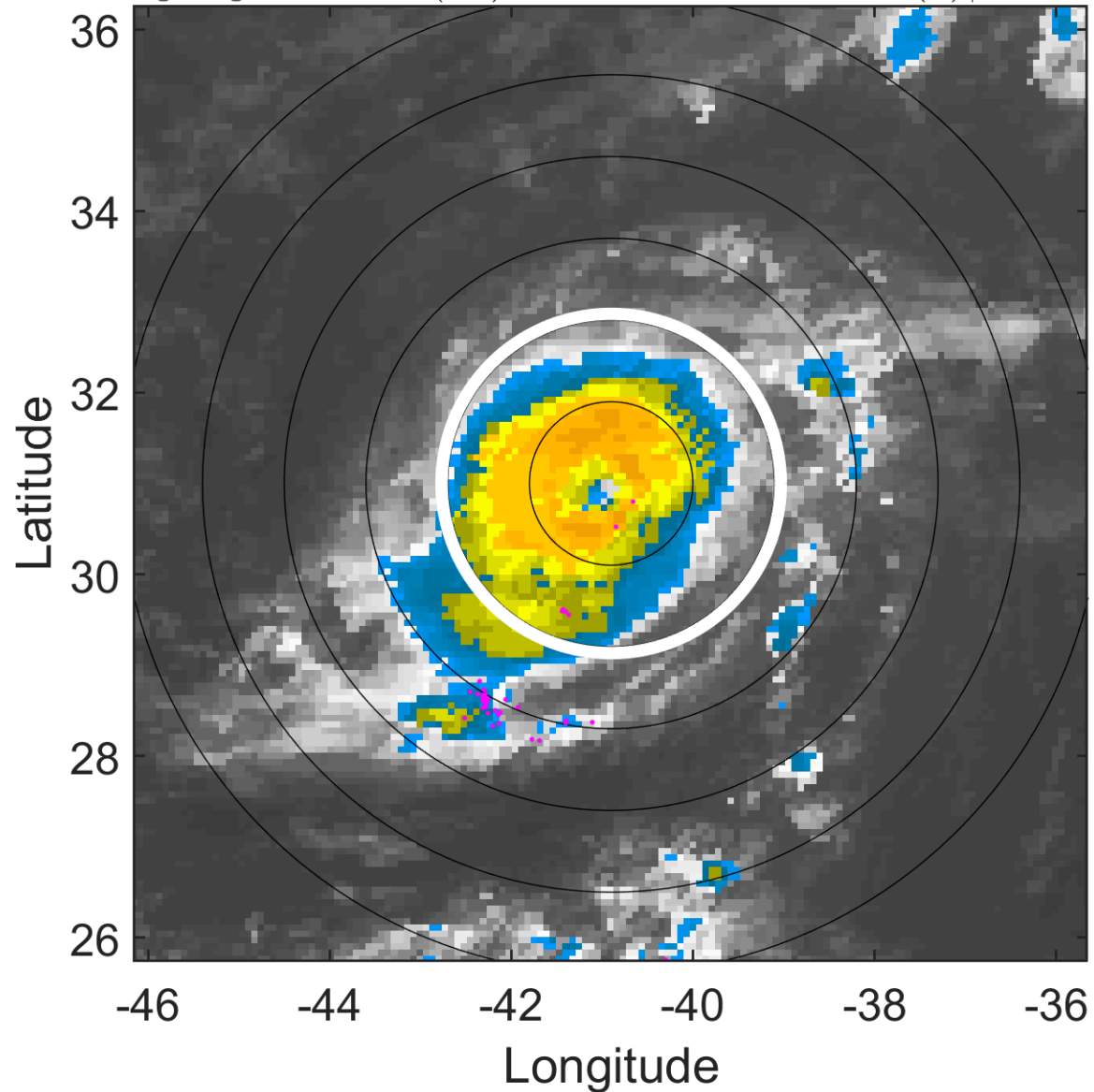

### 6-h IR BT Differences & Lightning

$\Delta$ t: 2012090709 (6.3 LT) - 2012090703 (0.3 LT)

Lightning: 6.3 LT  $\pm$  1.5 h (dots)

PT: LLCP | EA: INACT

13L (MICHAEL) | 90 kt C2

S: 4.5 m s<sup>-1</sup> (M) | H: 208.5°

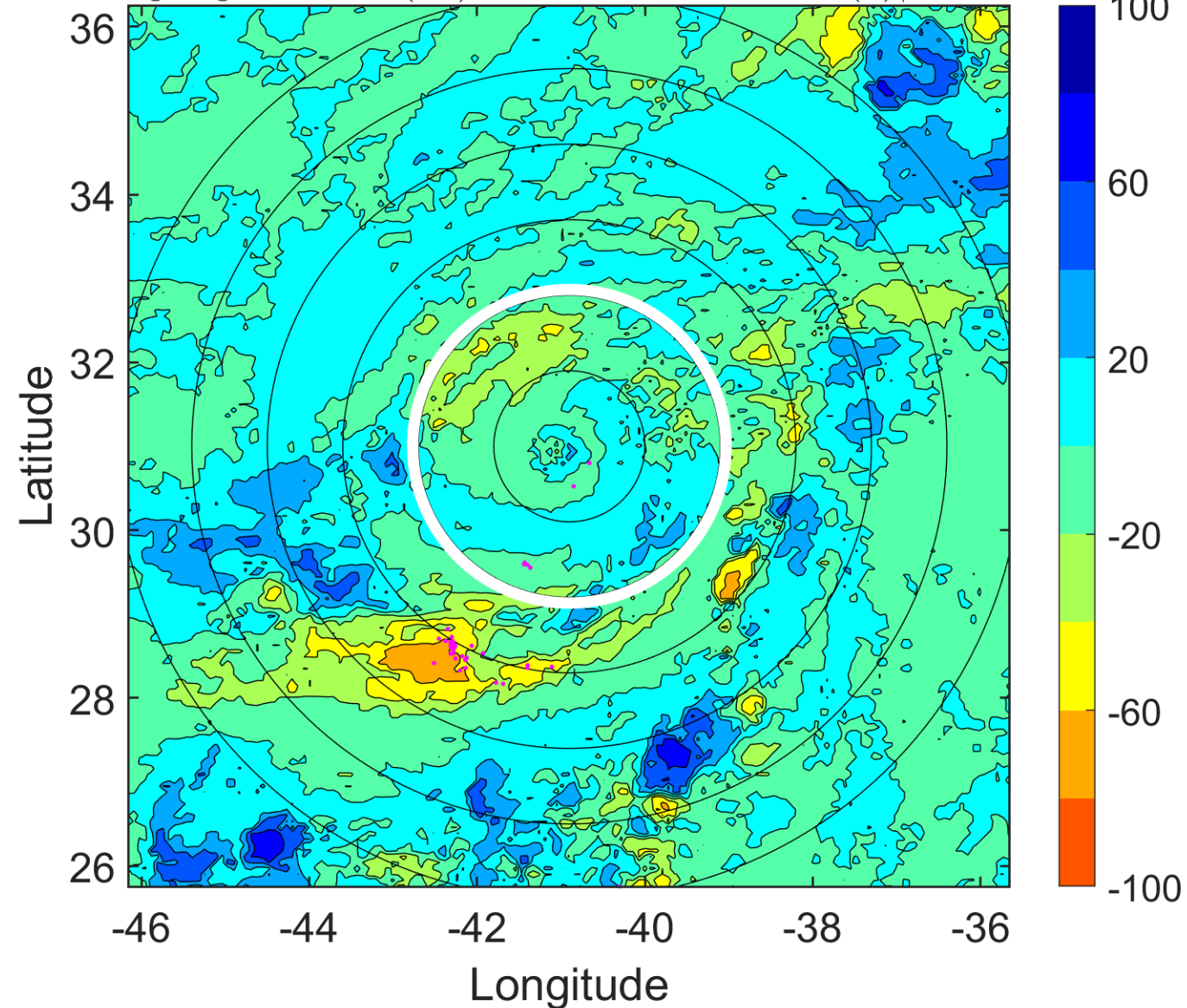

### IR BT & Lightning

t: 2012090712 (9.3 LT)

Lightning: 9.3 LT  $\pm$  1.5 h (dots)

PT: LLCP | EA: INACT

13L (MICHAEL) | 90 kt C2

S: 4.5 m s<sup>-1</sup> (M) | H: 212°

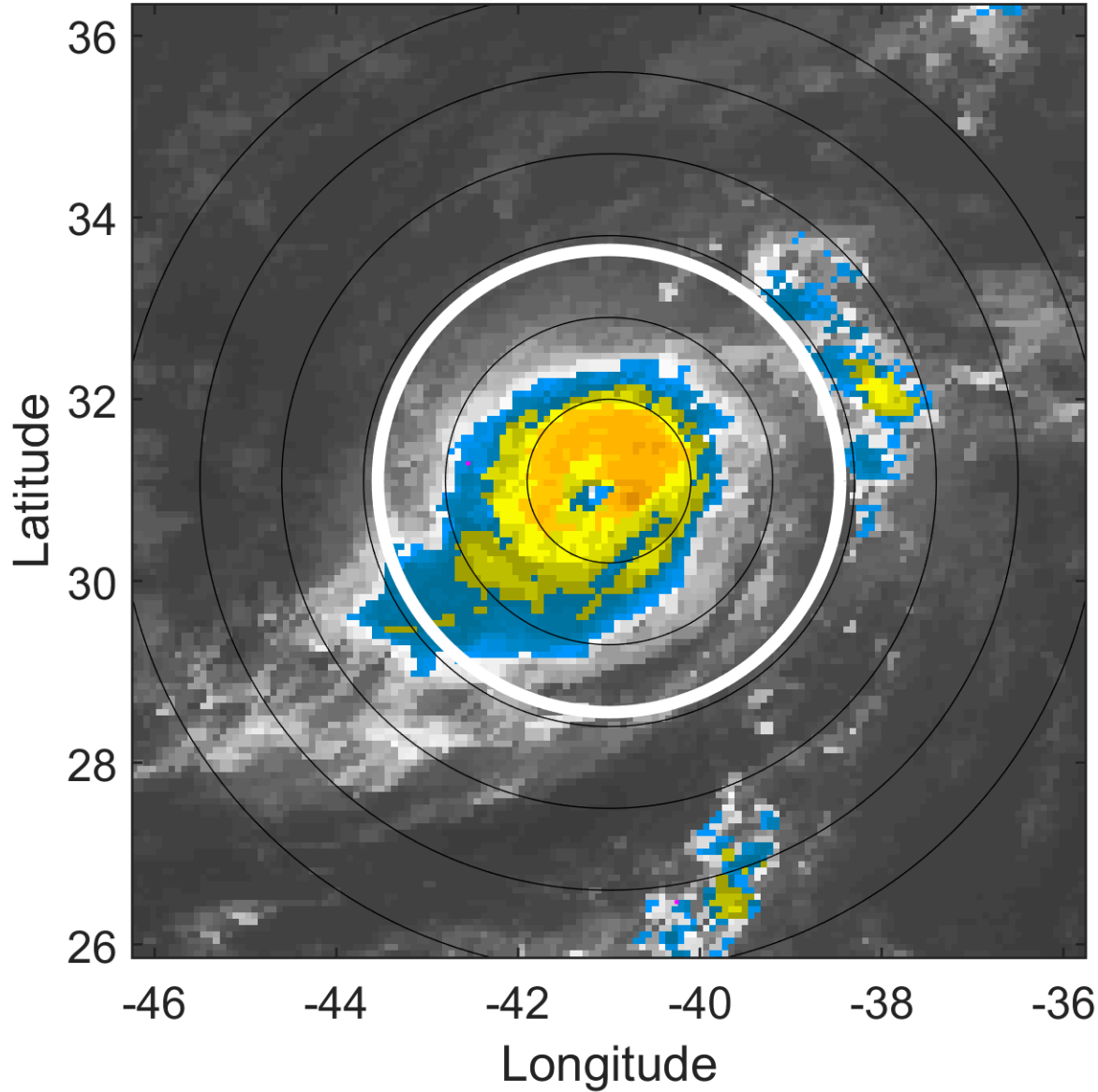

### 6-h IR BT Differences & Lightning

$\Delta$ t: 2012090712 (9.3 LT) - 2012090706 (3.3 LT)

Lightning: 9.3 LT  $\pm$  1.5 h (dots)

PT: LLCP | EA: INACT

13L (MICHAEL) | 90 kt C2

S: 4.5 m s<sup>-1</sup> (M) | H: 212°

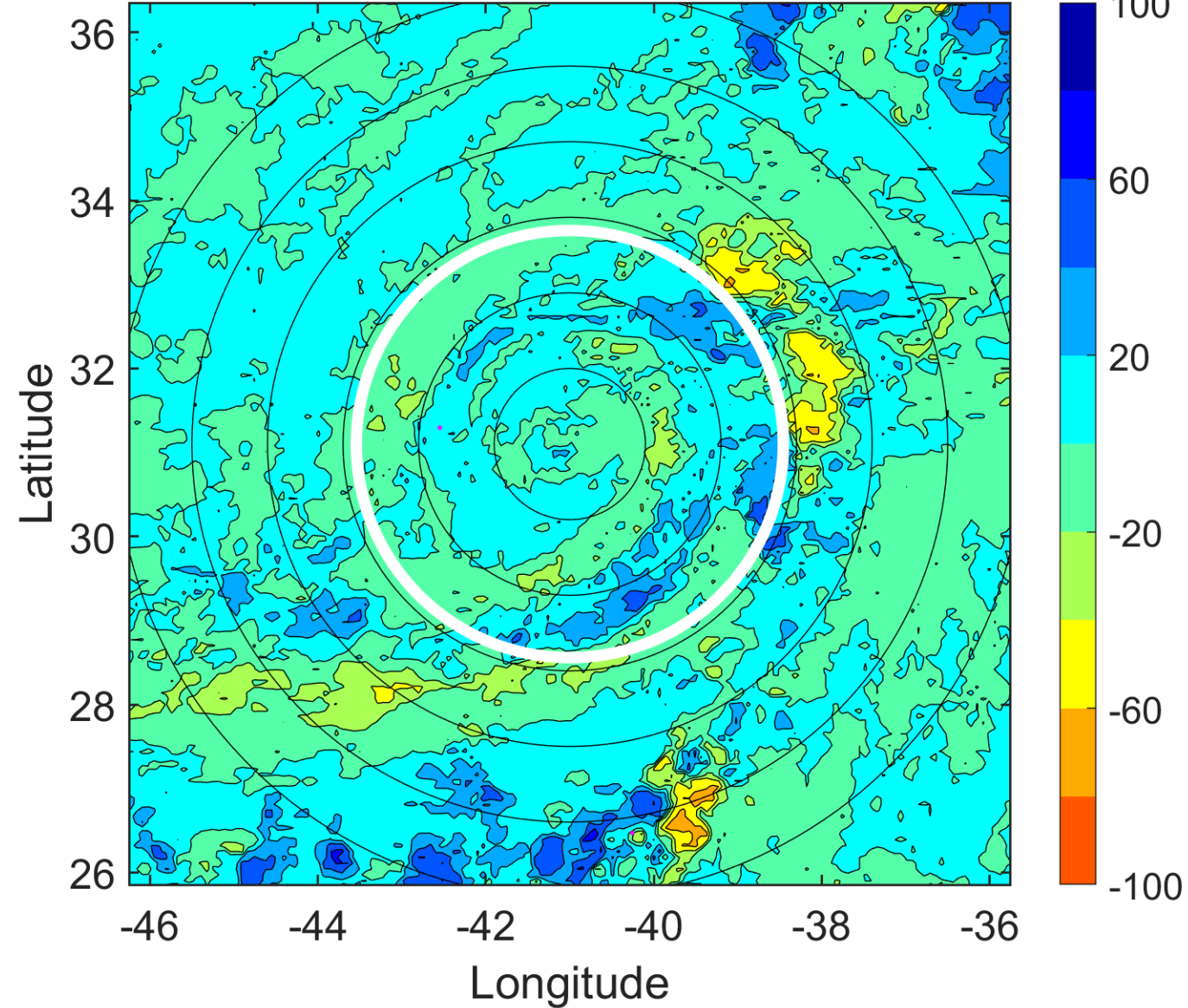

### IR BT & Lightning

t: 2012090715 (12.3 LT)  
Lightning: 12.3 LT  $\pm$  1.5 h (dots)

PT: LLCP | EA: INACT  
13L (MICHAEL) | 87.5 kt C2  
S: 3 m s<sup>-1</sup> (L) | H: 217.5°

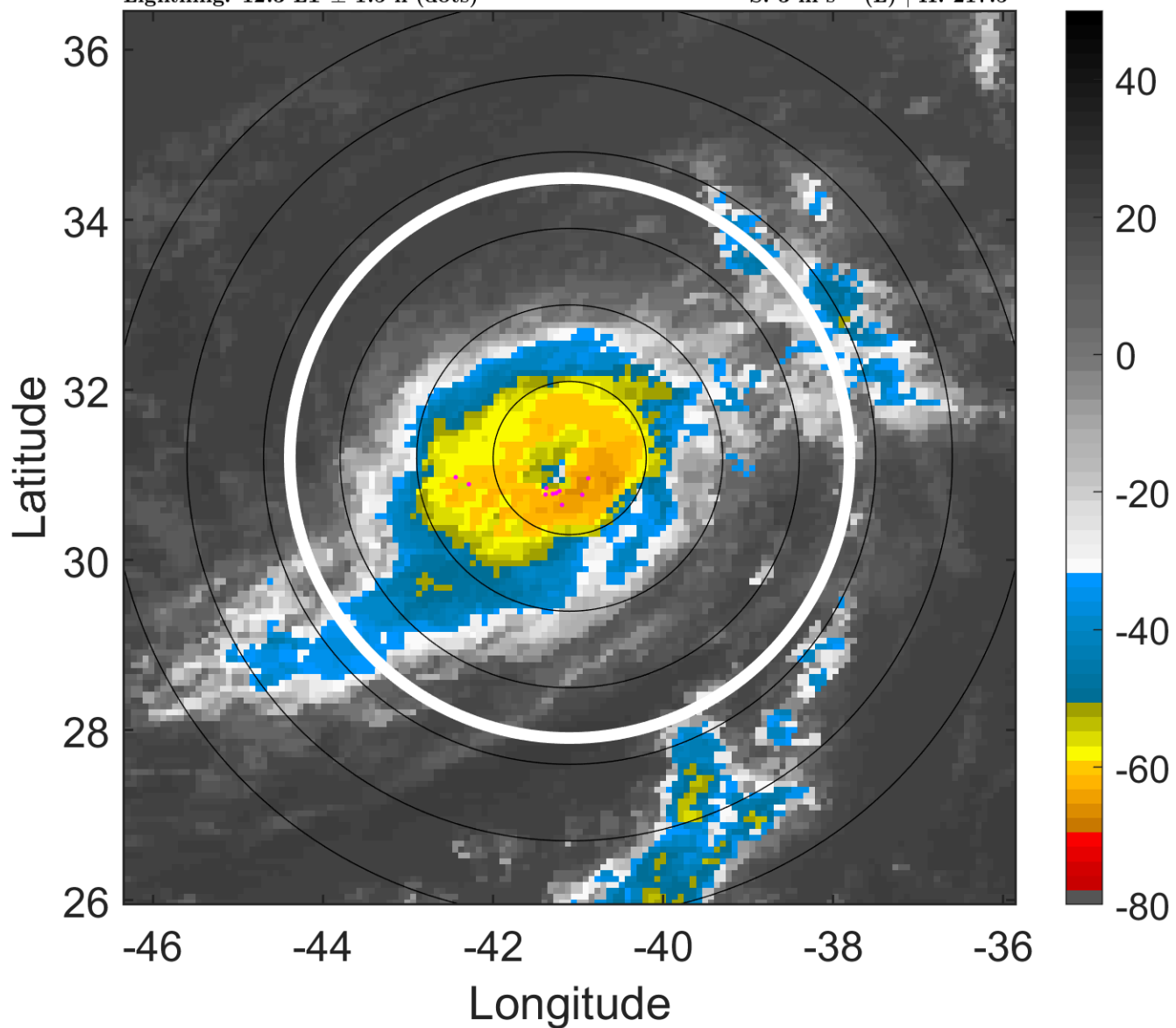

### 6-h IR BT Differences & Lightning

$\Delta$ t: 2012090715 (12.3 LT) - 2012090709 (6.3 LT)  
Lightning: 12.3 LT  $\pm$  1.5 h (dots)

PT: LLCP | EA: INACT  
13L (MICHAEL) | 87.5 kt C2  
S: 3 m s<sup>-1</sup> (L) | H: 217.5°

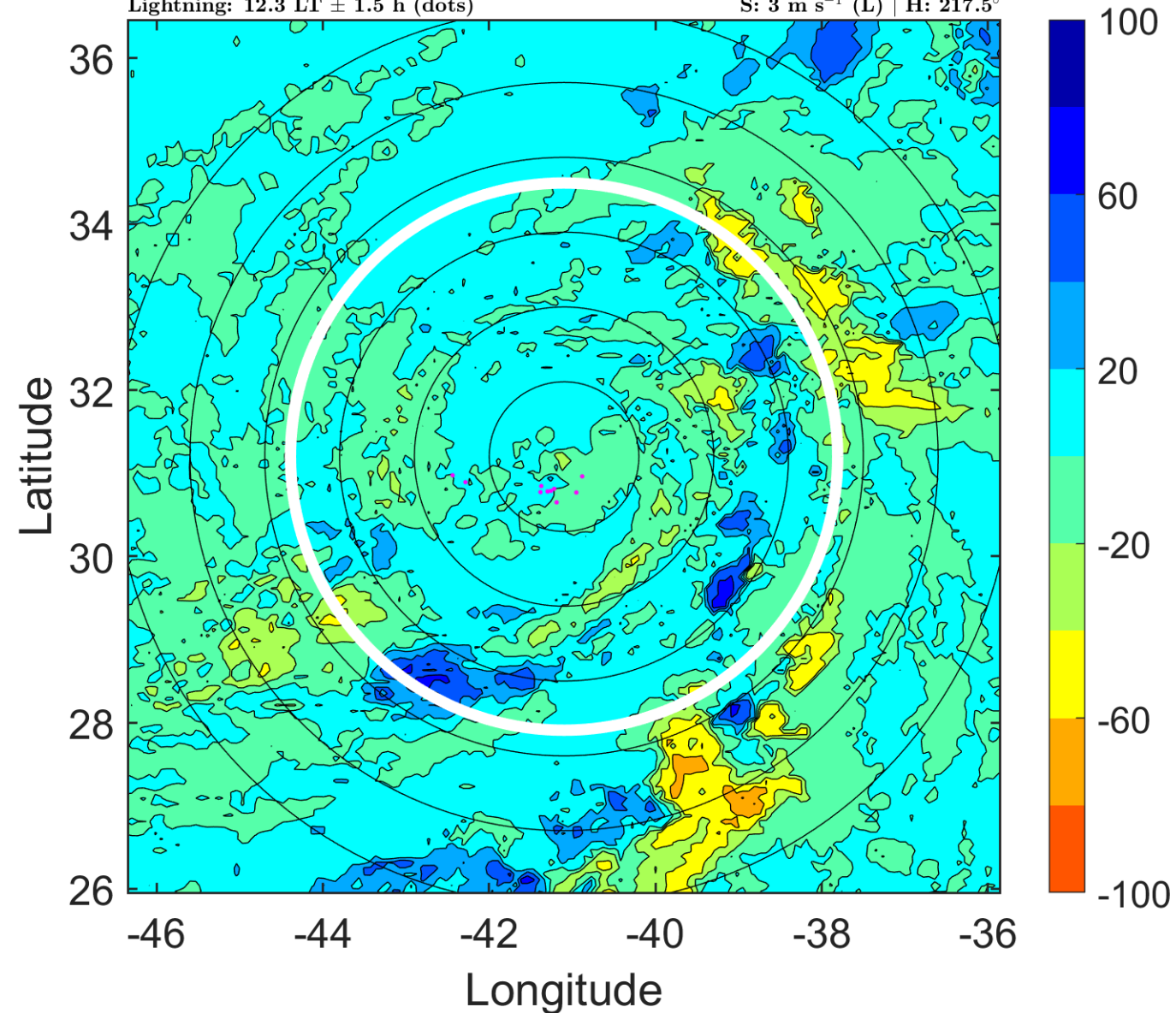

### IR BT & Lightning

t: 2012090718 (15.3 LT)

Lightning: 15.3 LT  $\pm$  1.5 h (dots)

PT: LLCP | EA: INACT

13L (MICHAEL) | 85 kt C2

S: 1.6 m s<sup>-1</sup> (L) | H: 223°

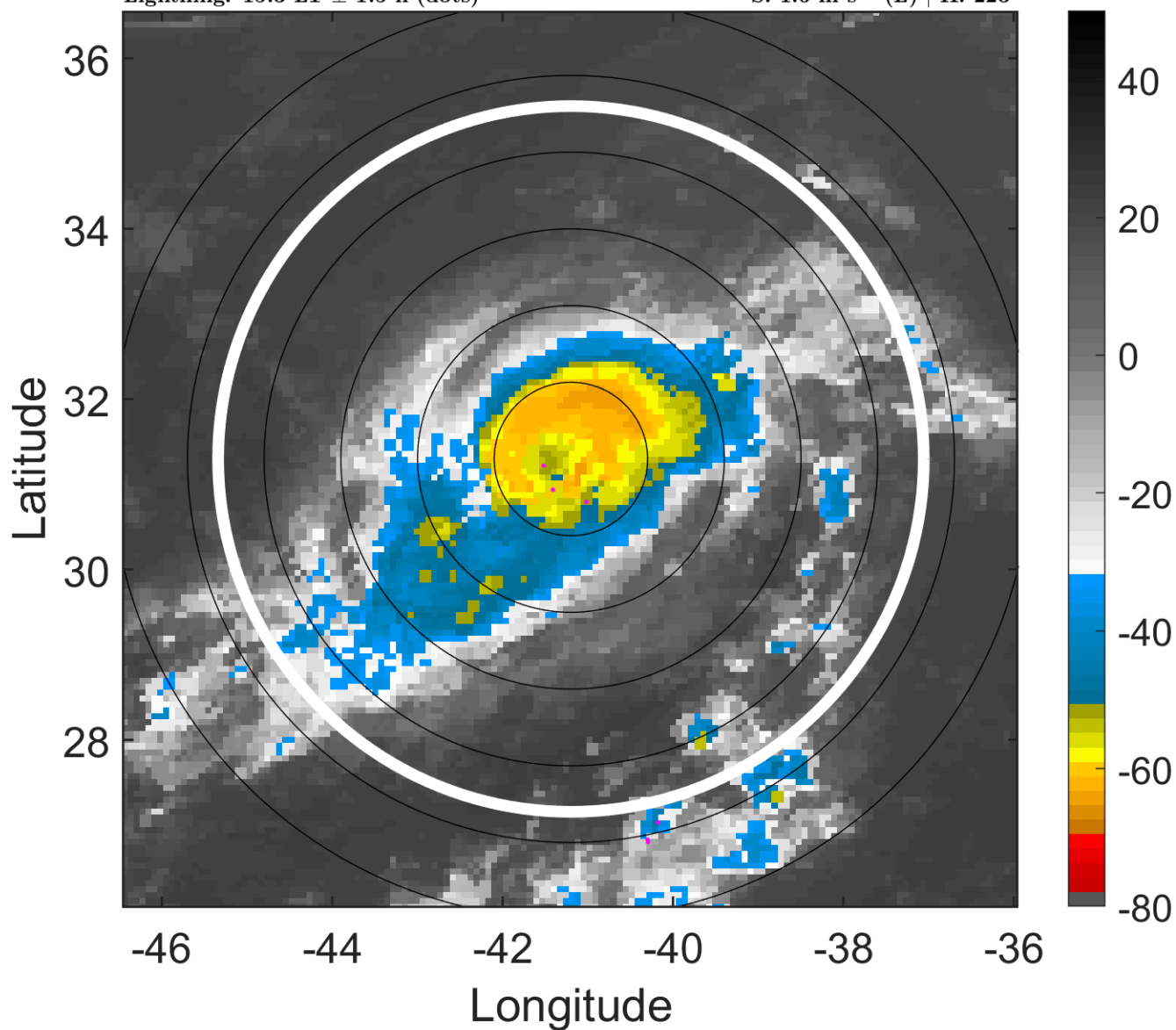

### 6-h IR BT Differences & Lightning

$\Delta$ t: 2012090718 (15.3 LT) - 2012090712 (9.3 LT)

Lightning: 15.3 LT  $\pm$  1.5 h (dots)

PT: LLCP | EA: INACT

13L (MICHAEL) | 85 kt C2

S: 1.6 m s<sup>-1</sup> (L) | H: 223°

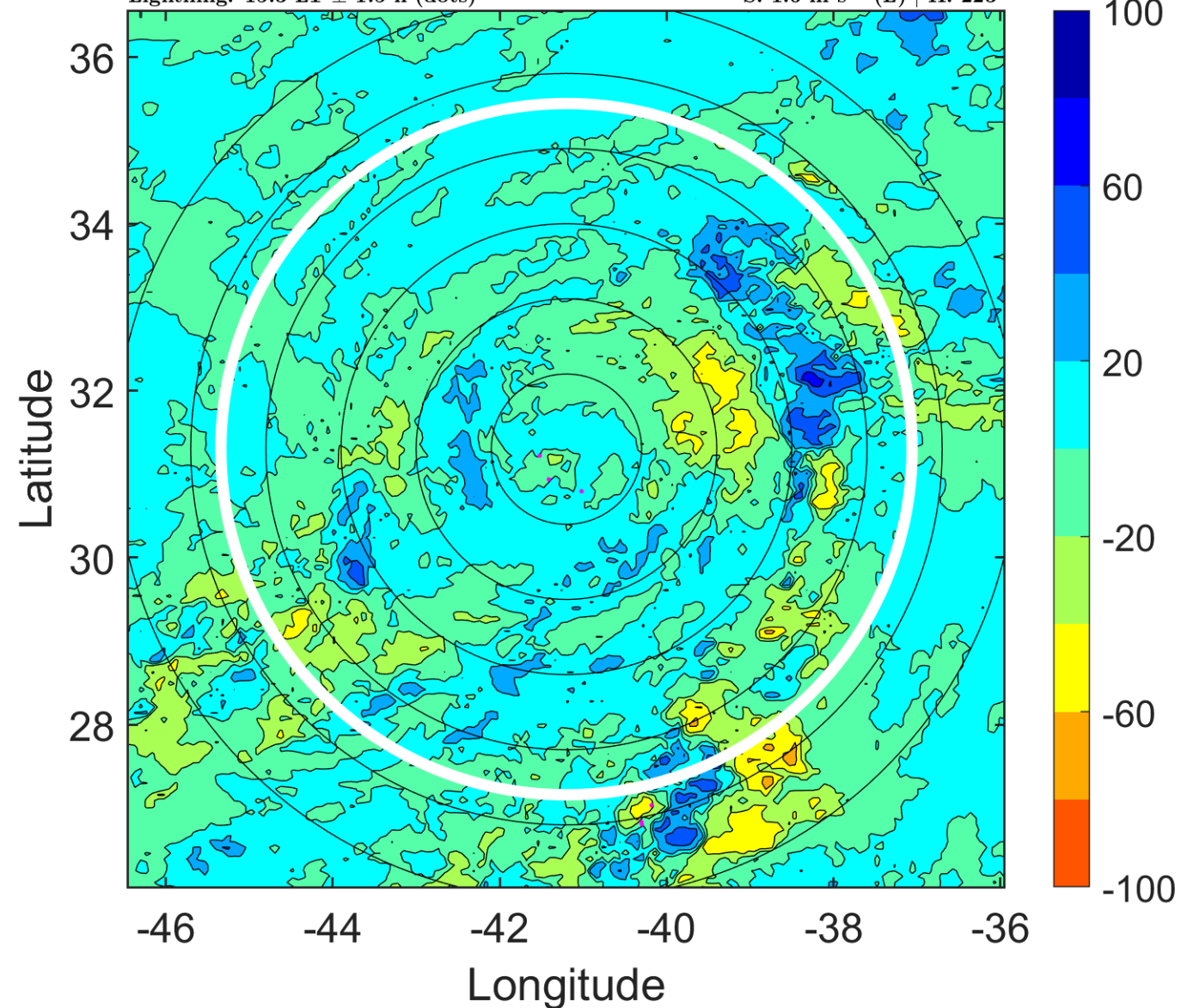

### IR BT & Lightning

t: 2012090721 (18.2 LT)

Lightning: 18.2 LT  $\pm$  1.5 h (dots)

PT: LLCP | EA: INACT

13L (MICHAEL) | 82.5 kt C1

S: 1.4 m s<sup>-1</sup> (L) | H: 158.5°

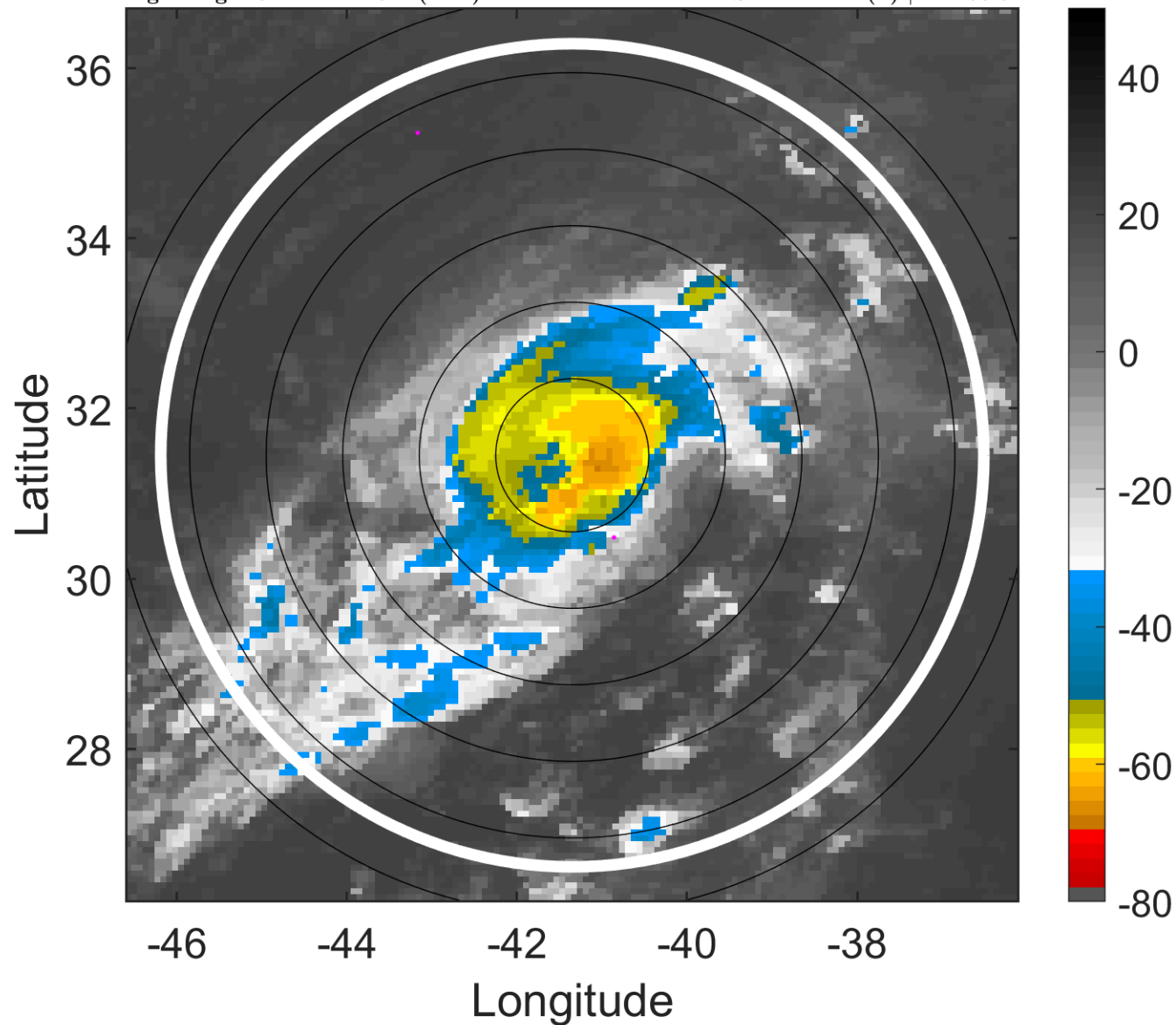

### 6-h IR BT Differences & Lightning

$\Delta$ t: 2012090721 (18.2 LT) - 2012090715 (12.3 LT)

Lightning: 18.2 LT  $\pm$  1.5 h (dots)

PT: LLCP | EA: INACT

13L (MICHAEL) | 82.5 kt C1

S: 1.4 m s<sup>-1</sup> (L) | H: 158.5°

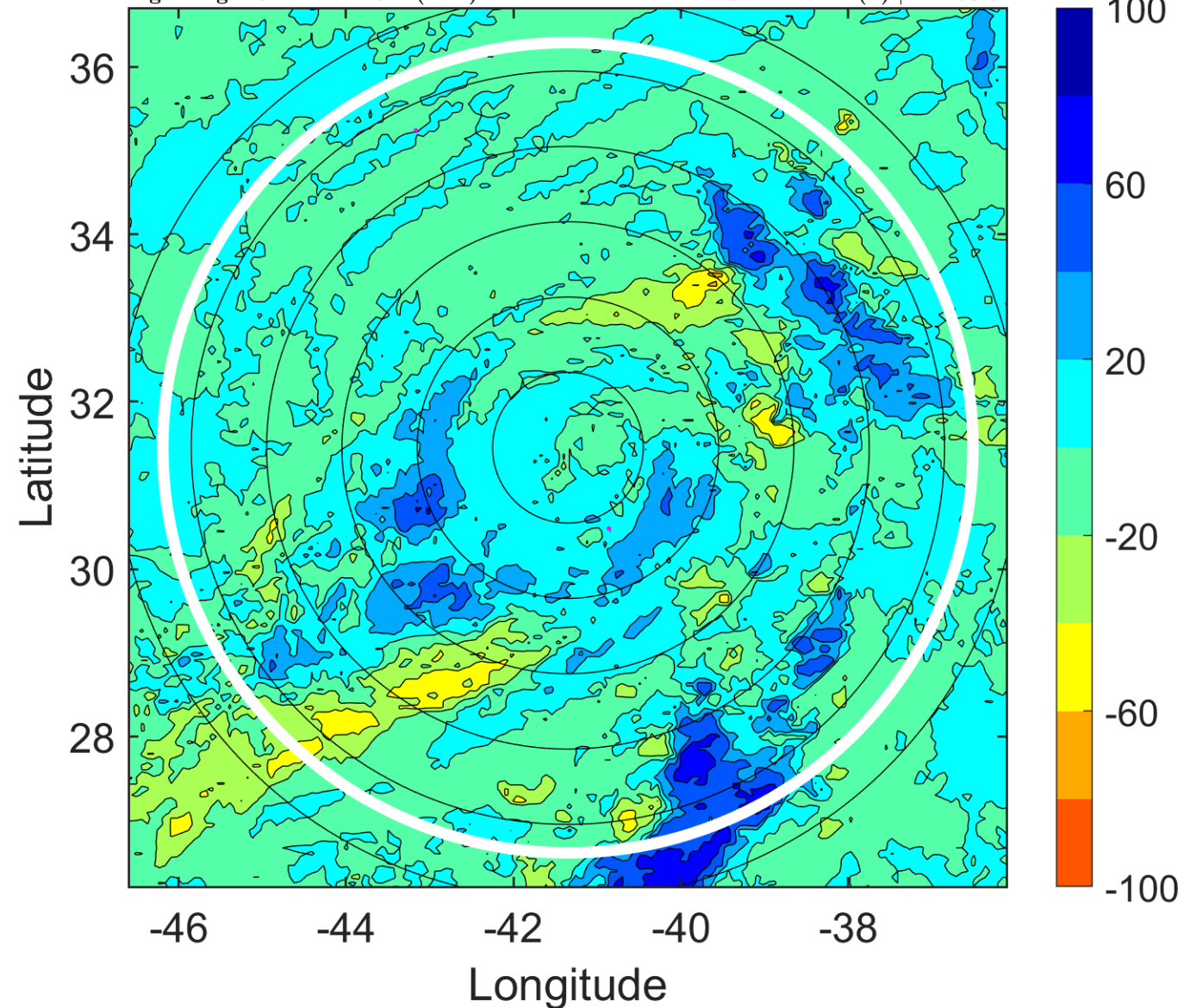

### IR BT & Lightning

t: 2012090800 (21.2 LT)

Lightning: 21.2 LT  $\pm$  1.5 h (dots)

PT: LLCP | EA: INACT

13L (MICHAEL) | 80 kt C1

S: 1.3 m s<sup>-1</sup> (L) | H: 94°

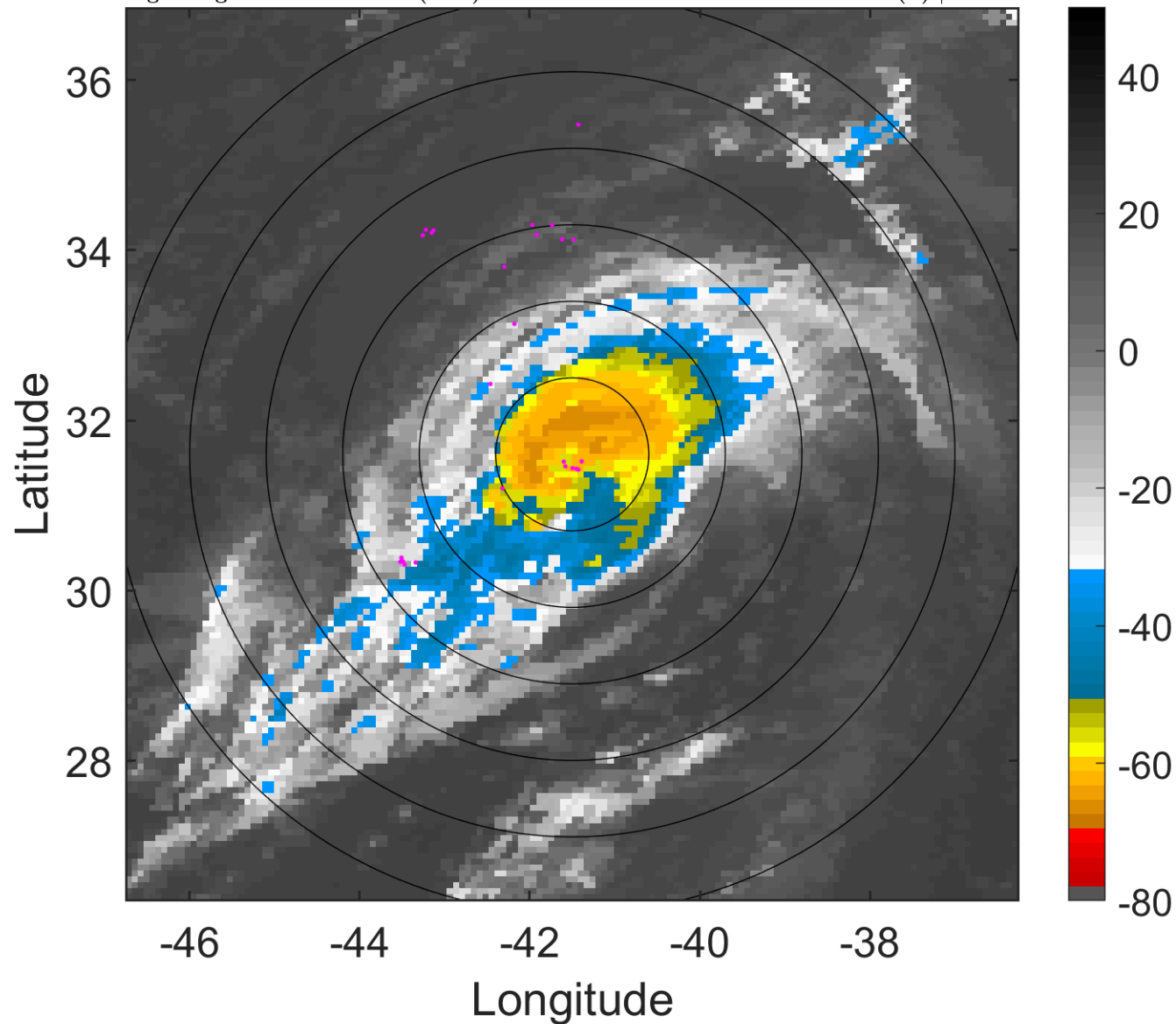

### 6-h IR BT Differences & Lightning

$\Delta$ t: 2012090800 (21.2 LT) - 2012090718 (15.3 LT)

Lightning: 21.2 LT  $\pm$  1.5 h (dots)

PT: LLCP | EA: INACT

13L (MICHAEL) | 80 kt C1

S: 1.3 m s<sup>-1</sup> (L) | H: 94°

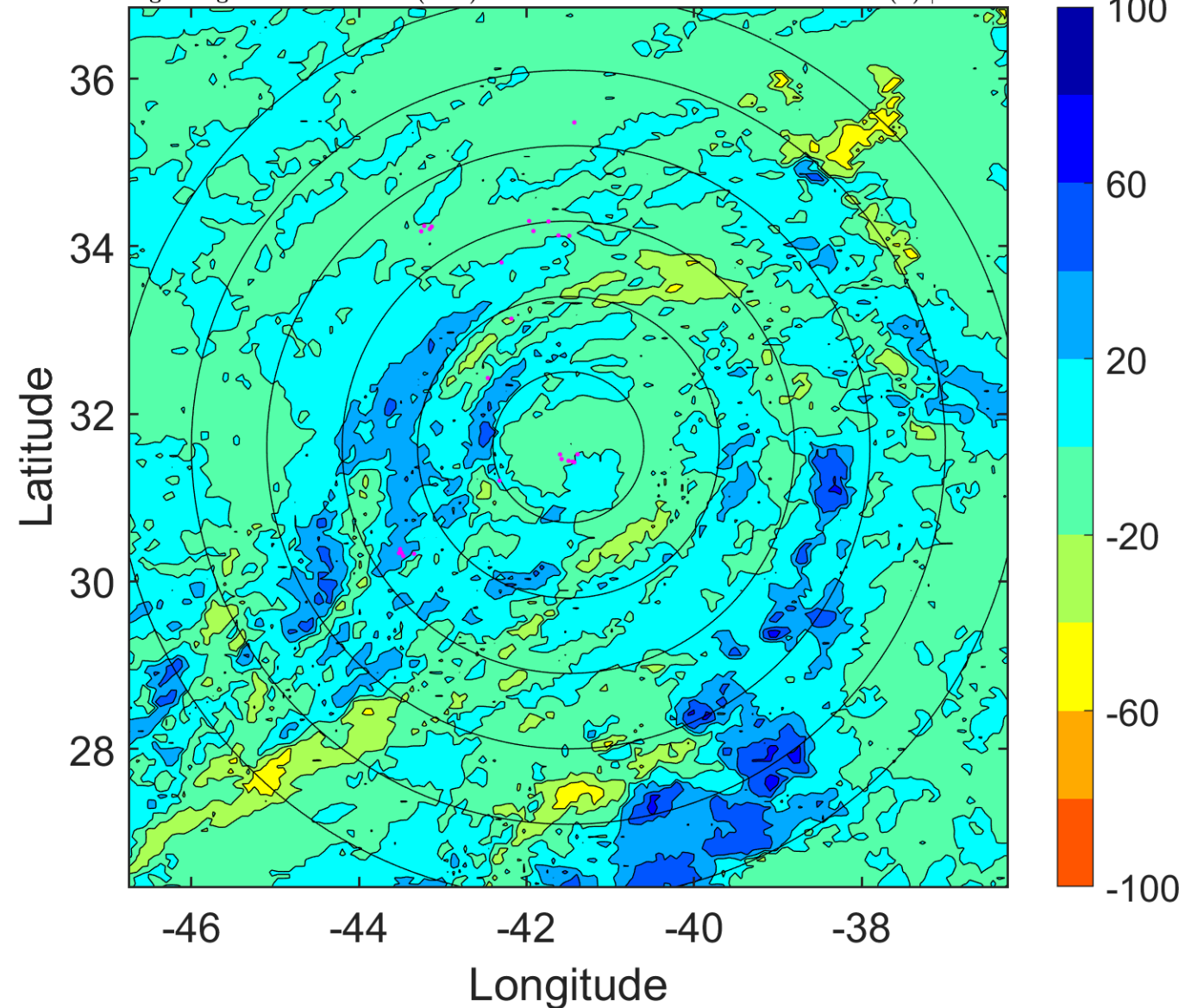

### IR BT & Lightning

t: 2012090803 (0.2 LT)

Lightning: 0.2 LT  $\pm$  1.5 h (dots)

PT: SLCP | EA: INACT

13L (MICHAEL) | 80 kt C1

S: 2.4 m s<sup>-1</sup> (L) | H: 94.5°

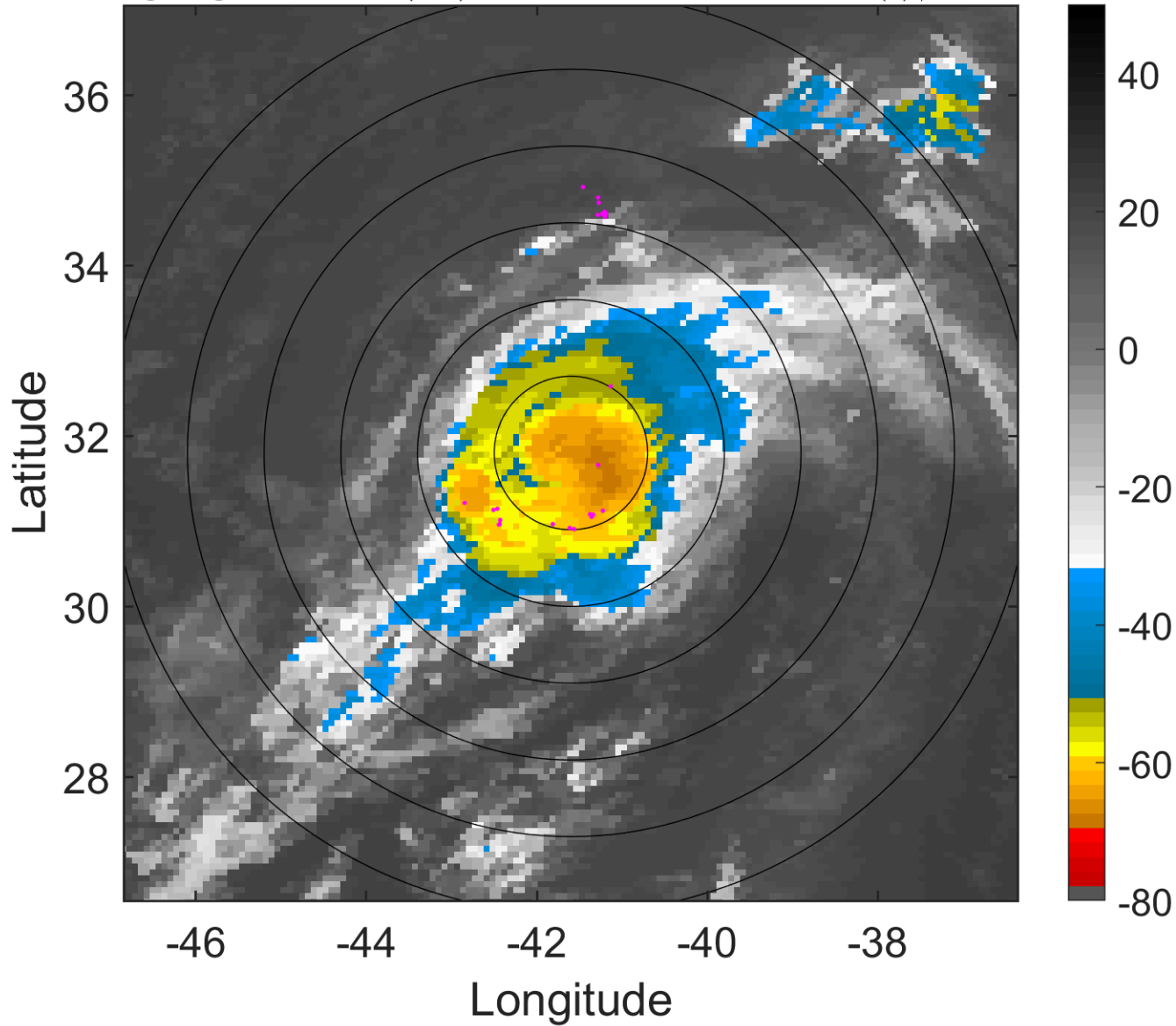

### 6-h IR BT Differences & Lightning

$\Delta$ t: 2012090803 (0.2 LT) - 2012090721 (18.2 LT)

Lightning: 0.2 LT  $\pm$  1.5 h (dots)

PT: SLCP | EA: INACT

13L (MICHAEL) | 80 kt C1

S: 2.4 m s<sup>-1</sup> (L) | H: 94.5°

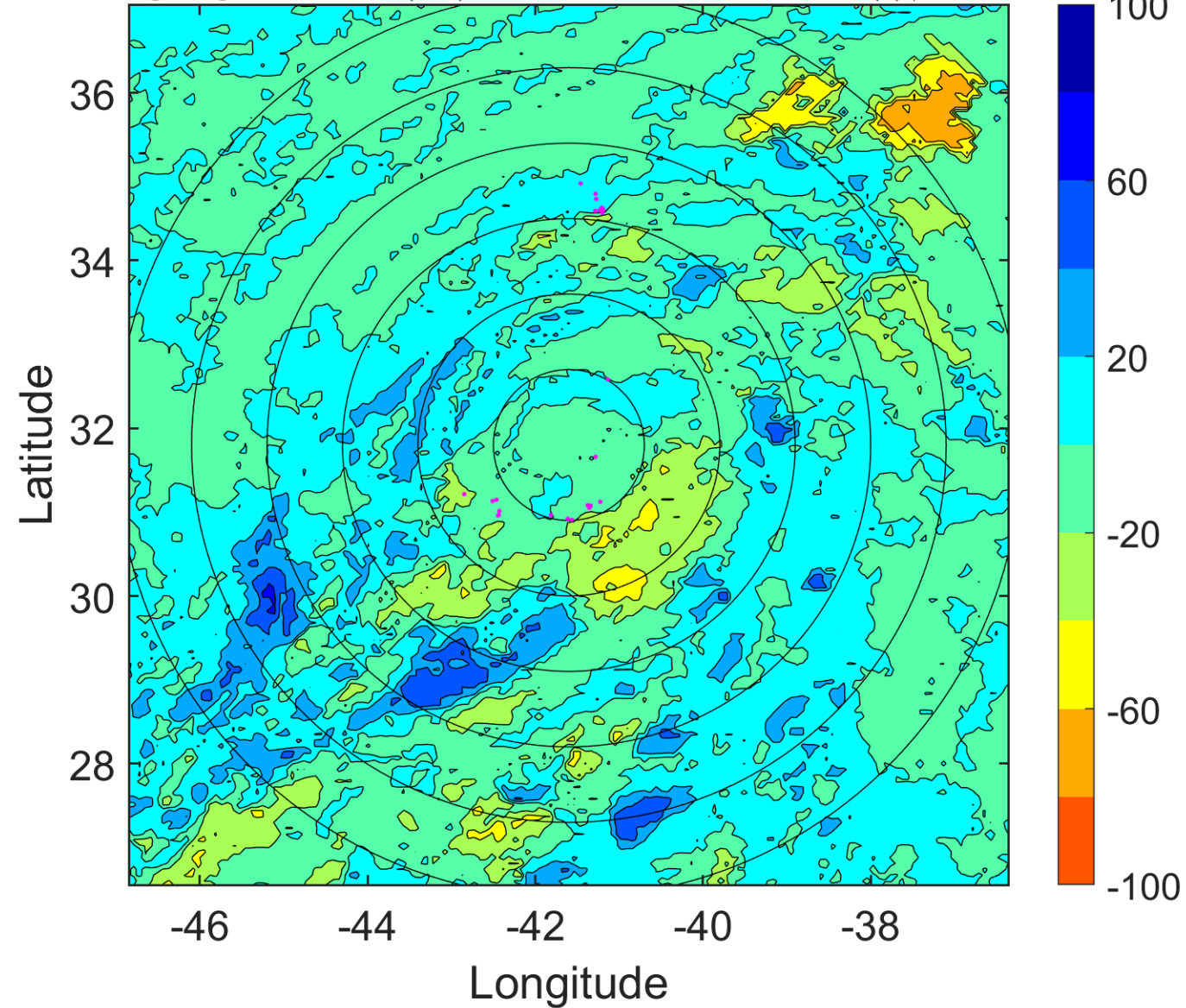



### IR BT & Lightning

t: 2012090806 (3.2 LT)

Lightning: 3.2 LT  $\pm$  1.5 h (dots)

PT: SLCP | EA: INACT

13L (MICHAEL) | 80 kt C1

S: 3.5 m s<sup>-1</sup> (L) | H: 95°

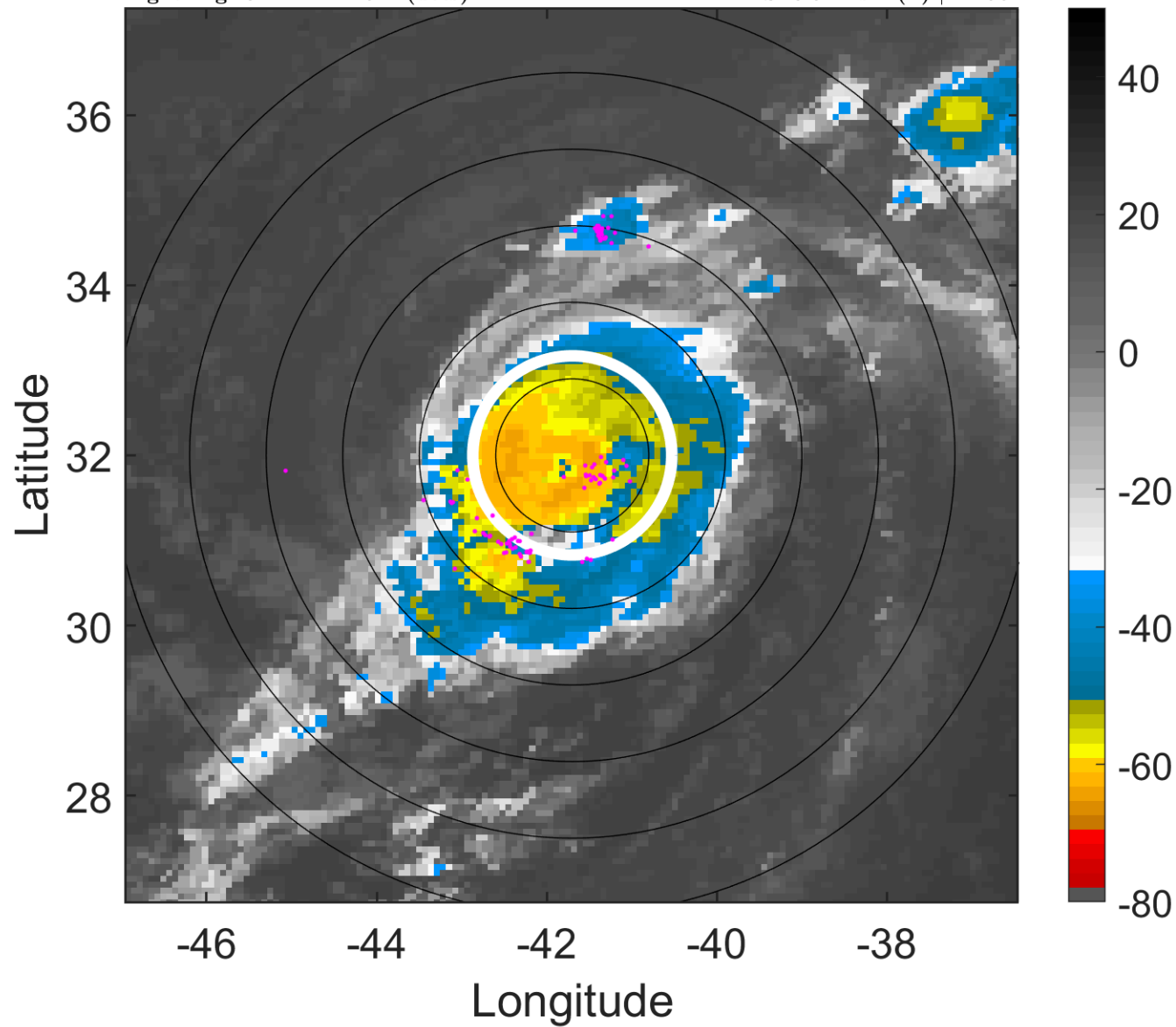

### 6-h IR BT Differences & Lightning

$\Delta$ t: 2012090806 (3.2 LT) - 2012090800 (21.2 LT)

Lightning: 3.2 LT  $\pm$  1.5 h (dots)

PT: SLCP | EA: INACT

13L (MICHAEL) | 80 kt C1

S: 3.5 m s<sup>-1</sup> (L) | H: 95°

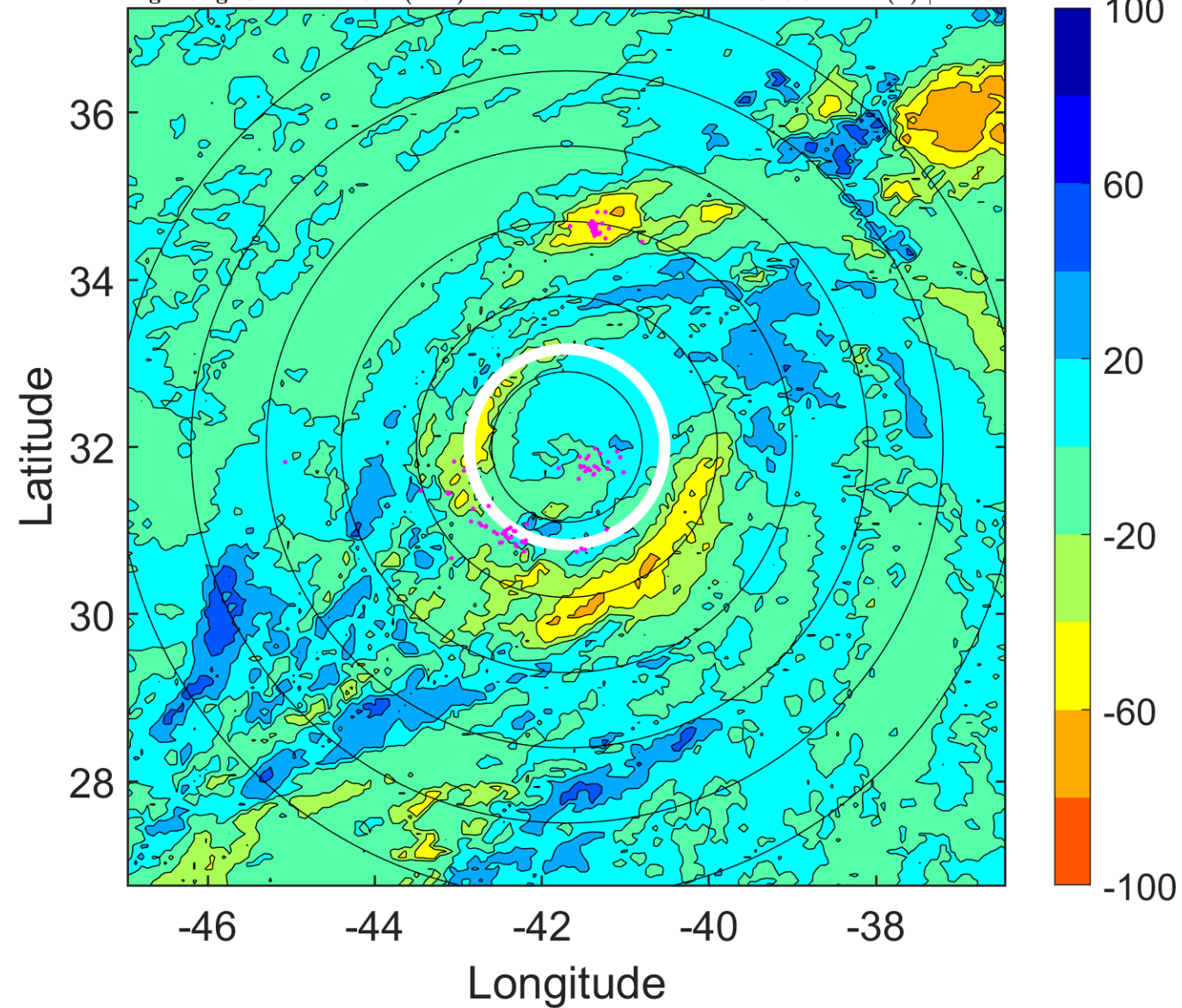

### IR BT & Lightning

t: 2012090809 (6.2 LT)

Lightning: 6.2 LT  $\pm$  1.5 h (dots)

PT: SLCP | EA: INACT

13L (MICHAEL) | 82.5 kt C1

S: 2.6 m s<sup>-1</sup> (L) | H: 65°

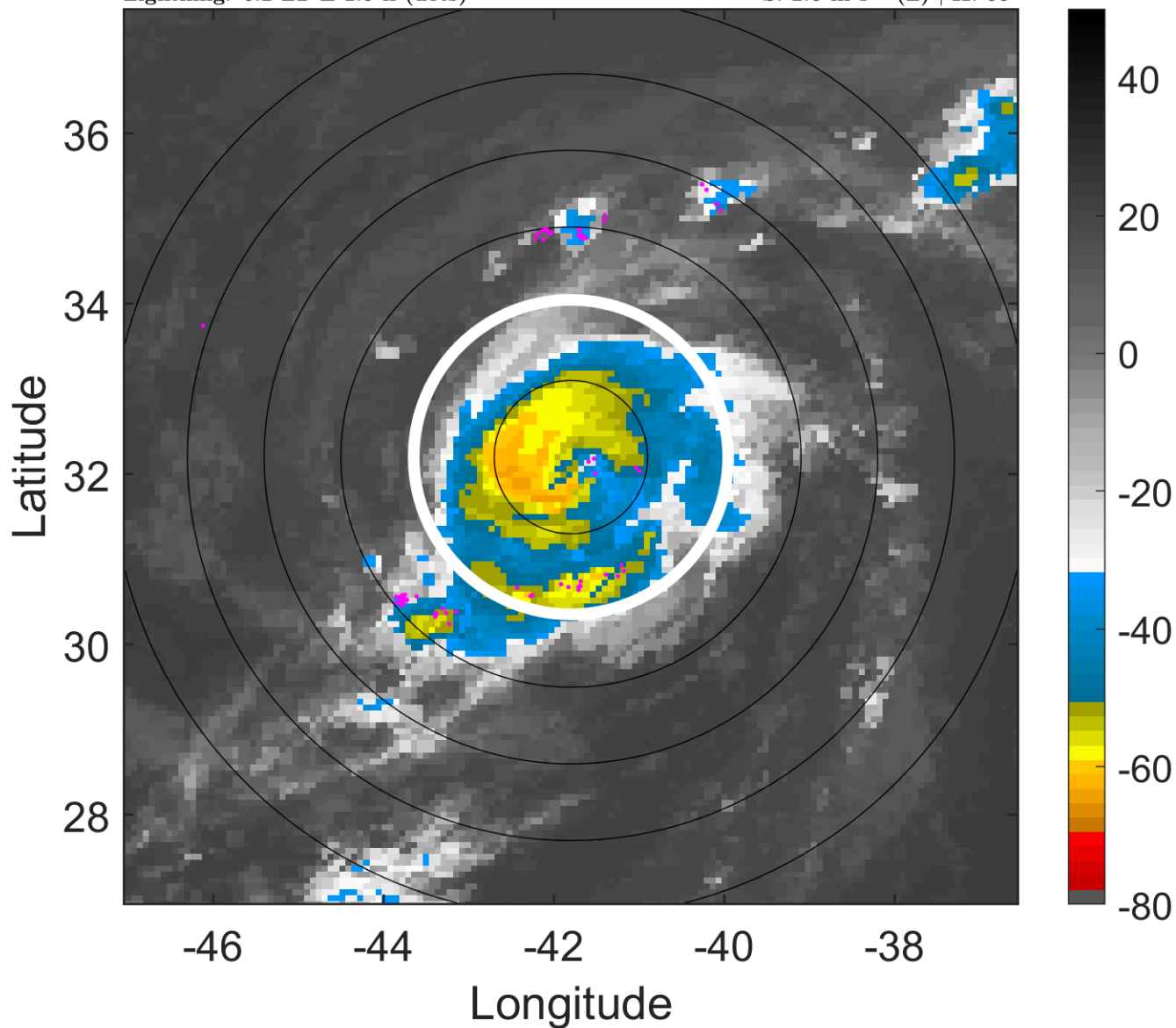

### 6-h IR BT Differences & Lightning

$\Delta$ t: 2012090809 (6.2 LT) - 2012090803 (0.2 LT)

Lightning: 6.2 LT  $\pm$  1.5 h (dots)

PT: SLCP | EA: INACT

13L (MICHAEL) | 82.5 kt C1

S: 2.6 m s<sup>-1</sup> (L) | H: 65°

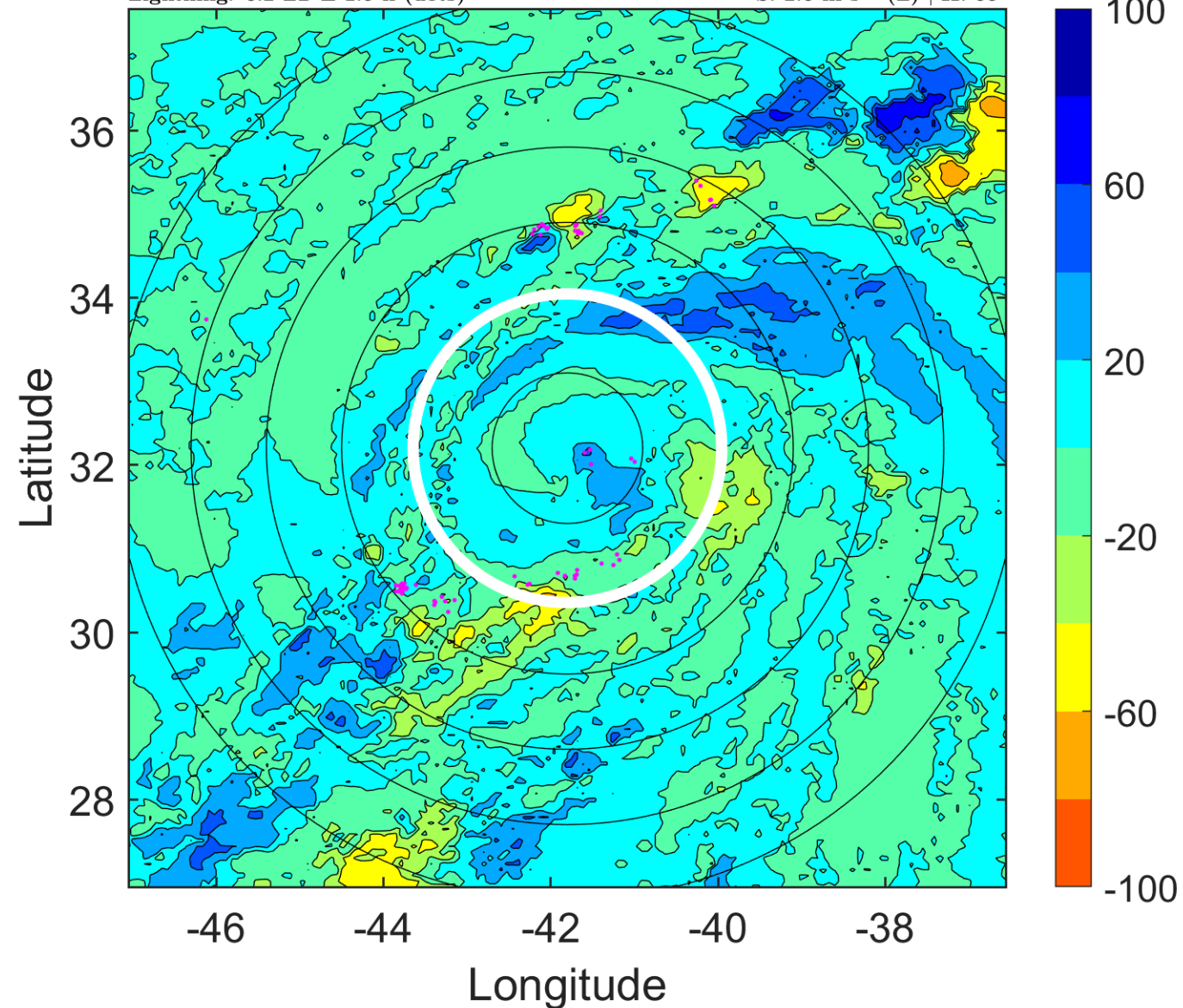

### IR BT & Lightning

t: 2012090812 (9.2 LT)

Lightning: 9.2 LT  $\pm$  1.5 h (dots)

PT: SLCP | EA: INACT

13L (MICHAEL) | 85 kt C2

S: 1.7 m s<sup>-1</sup> (L) | H: 35°

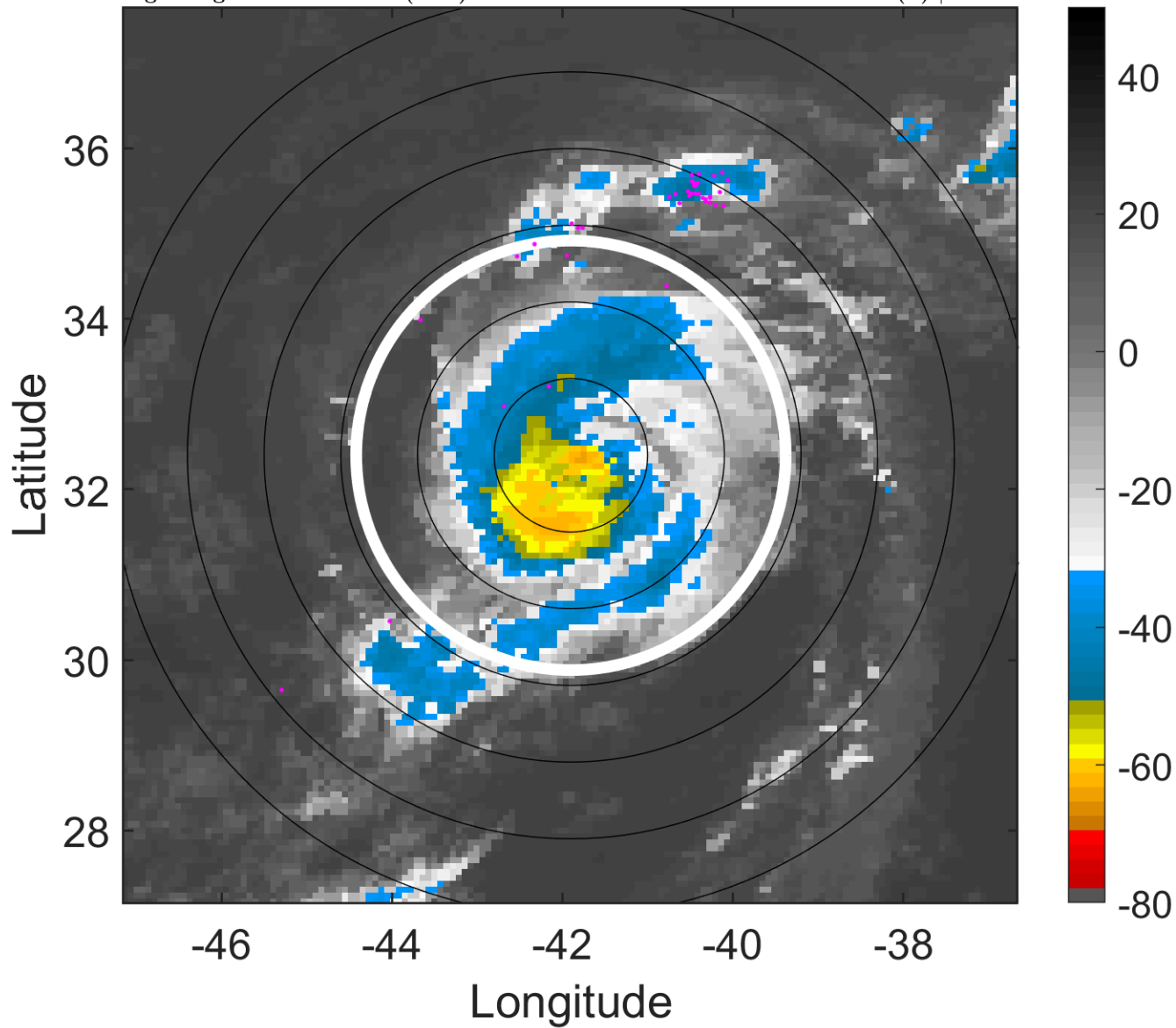

### 6-h IR BT Differences & Lightning

$\Delta$ t: 2012090812 (9.2 LT) - 2012090806 (3.2 LT)

Lightning: 9.2 LT  $\pm$  1.5 h (dots)

PT: SLCP | EA: INACT

13L (MICHAEL) | 85 kt C2

S: 1.7 m s<sup>-1</sup> (L) | H: 35°

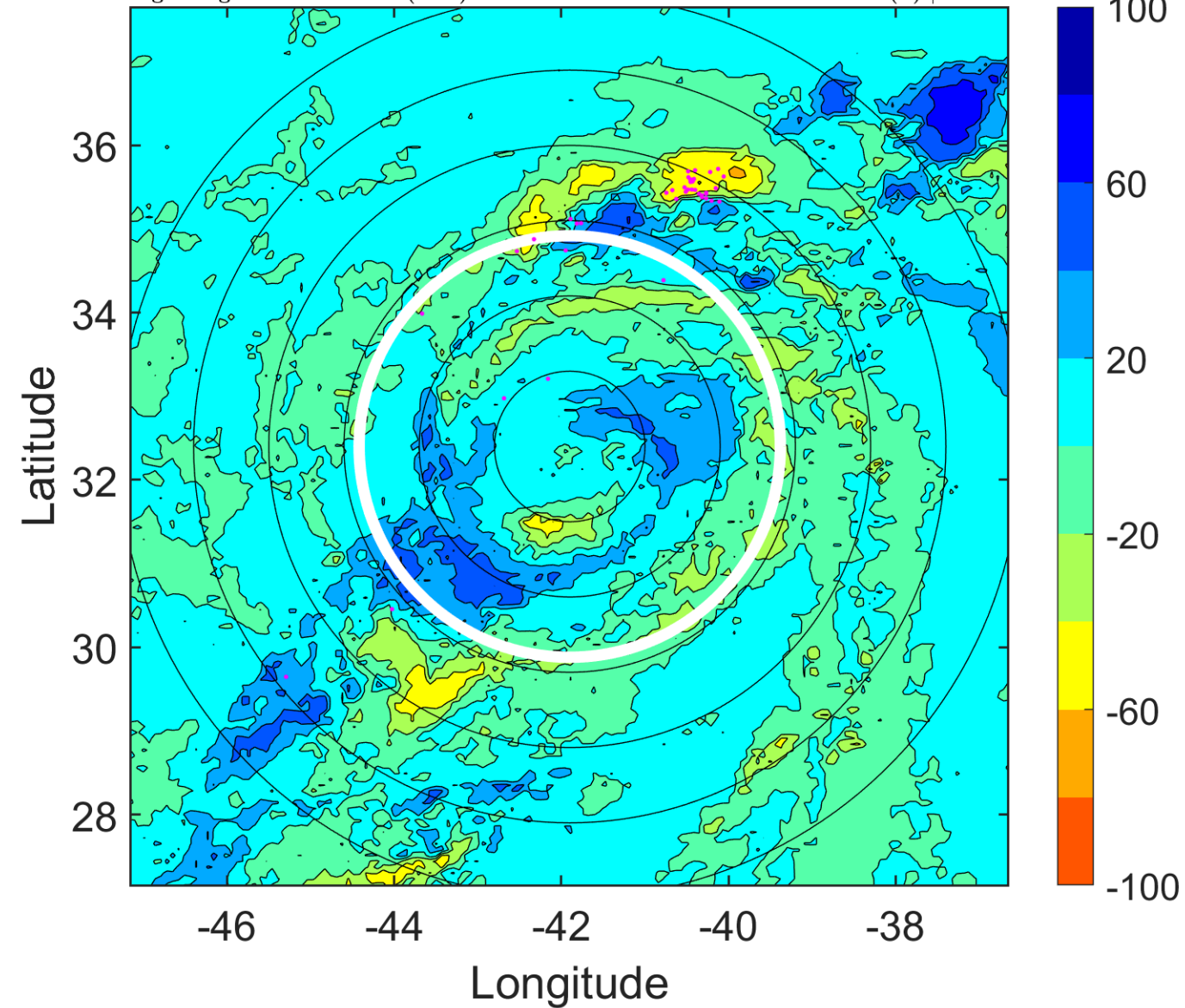

### IR BT & Lightning

t: 2012090815 (12.2 LT)

Lightning: 12.2 LT  $\pm$  1.5 h (dots)

PT: SLCP | EA: INACT

13L (MICHAEL) | 87.5 kt C2

S: 2.3 m s<sup>-1</sup> (L) | H: 191.5°

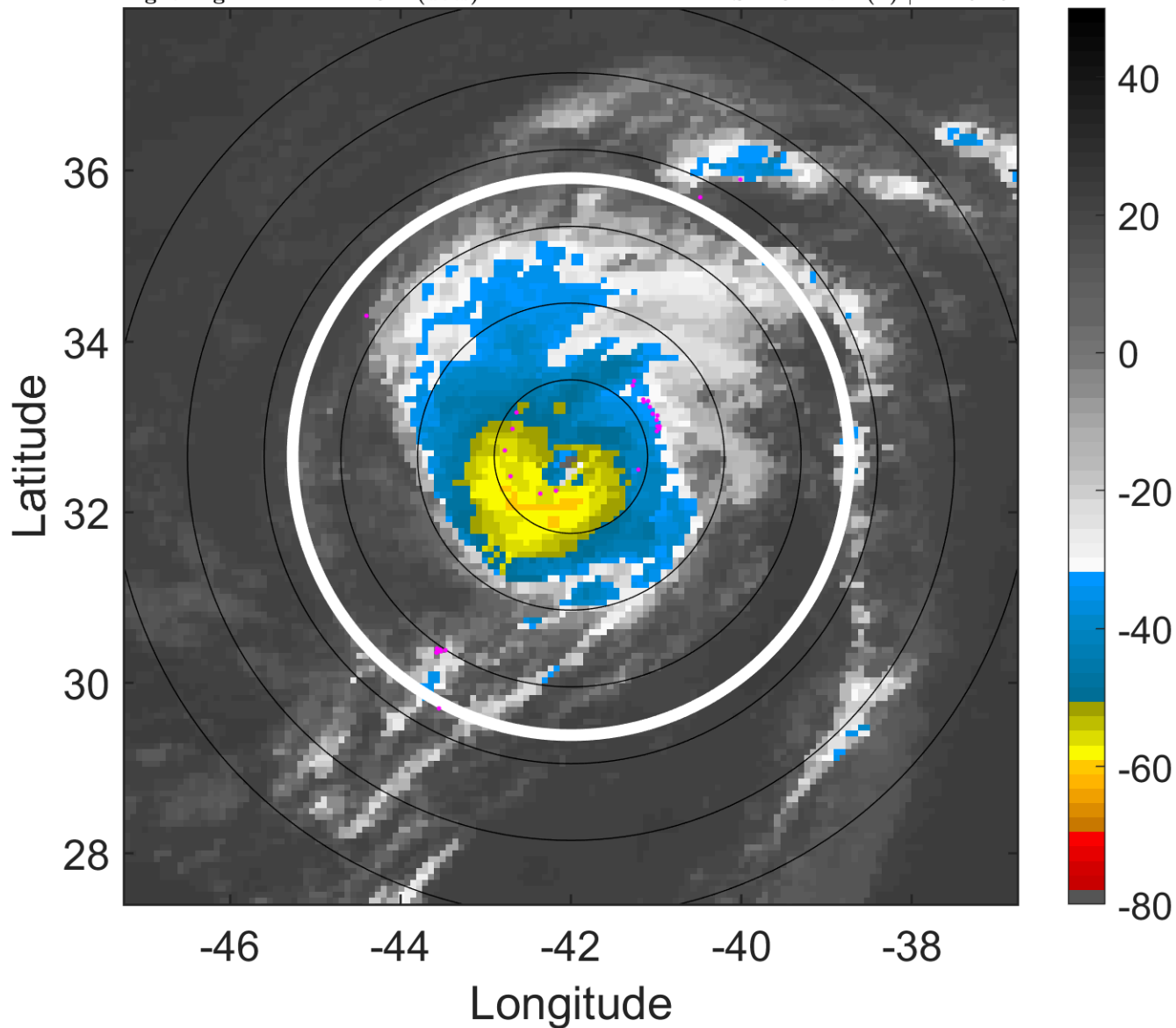

### 6-h IR BT Differences & Lightning

$\Delta$ t: 2012090815 (12.2 LT) - 2012090809 (6.2 LT)

Lightning: 12.2 LT  $\pm$  1.5 h (dots)

PT: SLCP | EA: INACT

13L (MICHAEL) | 87.5 kt C2

S: 2.3 m s<sup>-1</sup> (L) | H: 191.5°

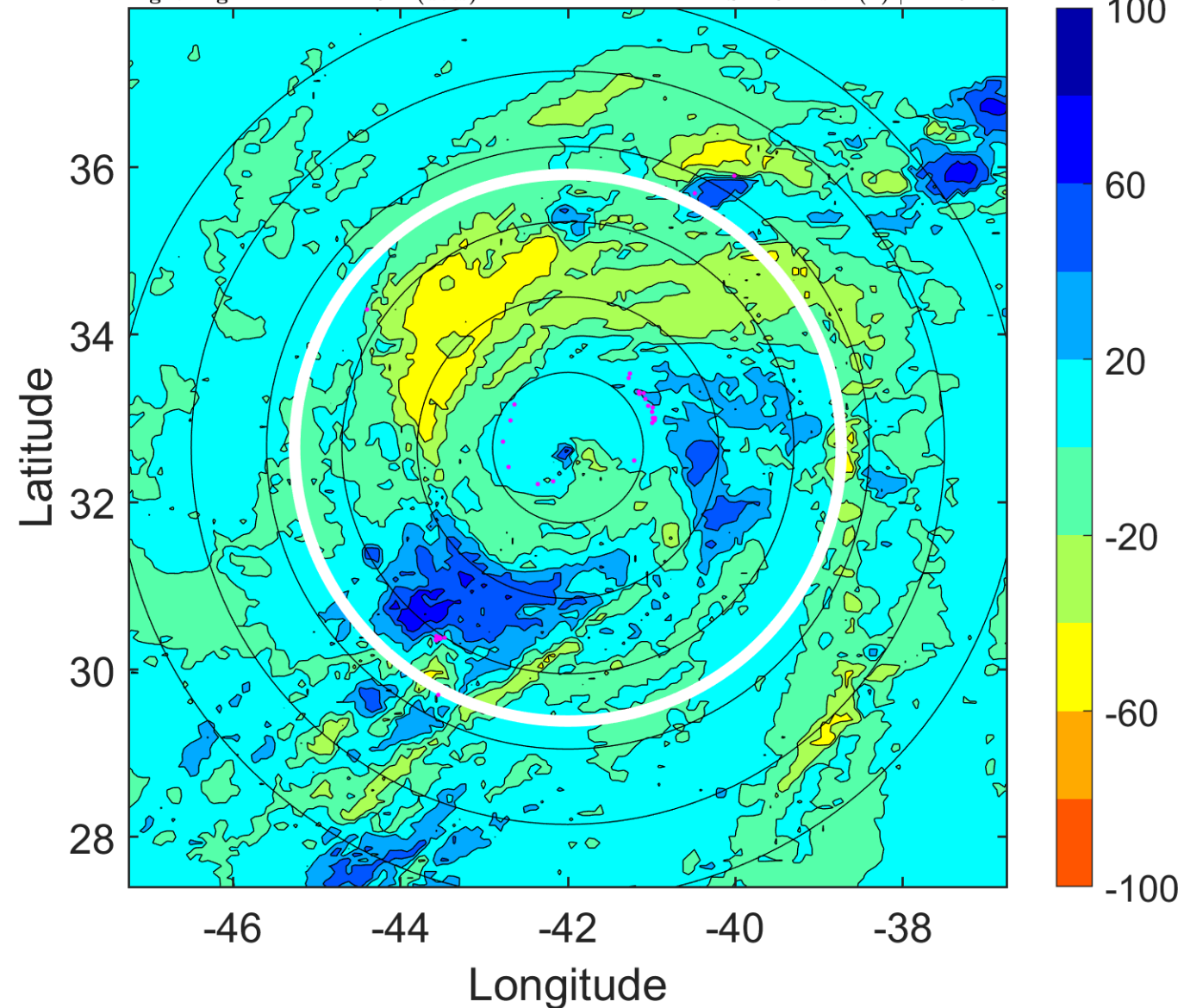

### IR BT & Lightning

t: 2012090818 (15.2 LT)

Lightning: 15.2 LT  $\pm$  1.5 h (dots)

PT: SLCP | EA: INACT

13L (MICHAEL) | 90 kt C2

S: 2.9 m s<sup>-1</sup> (L) | H: 348°

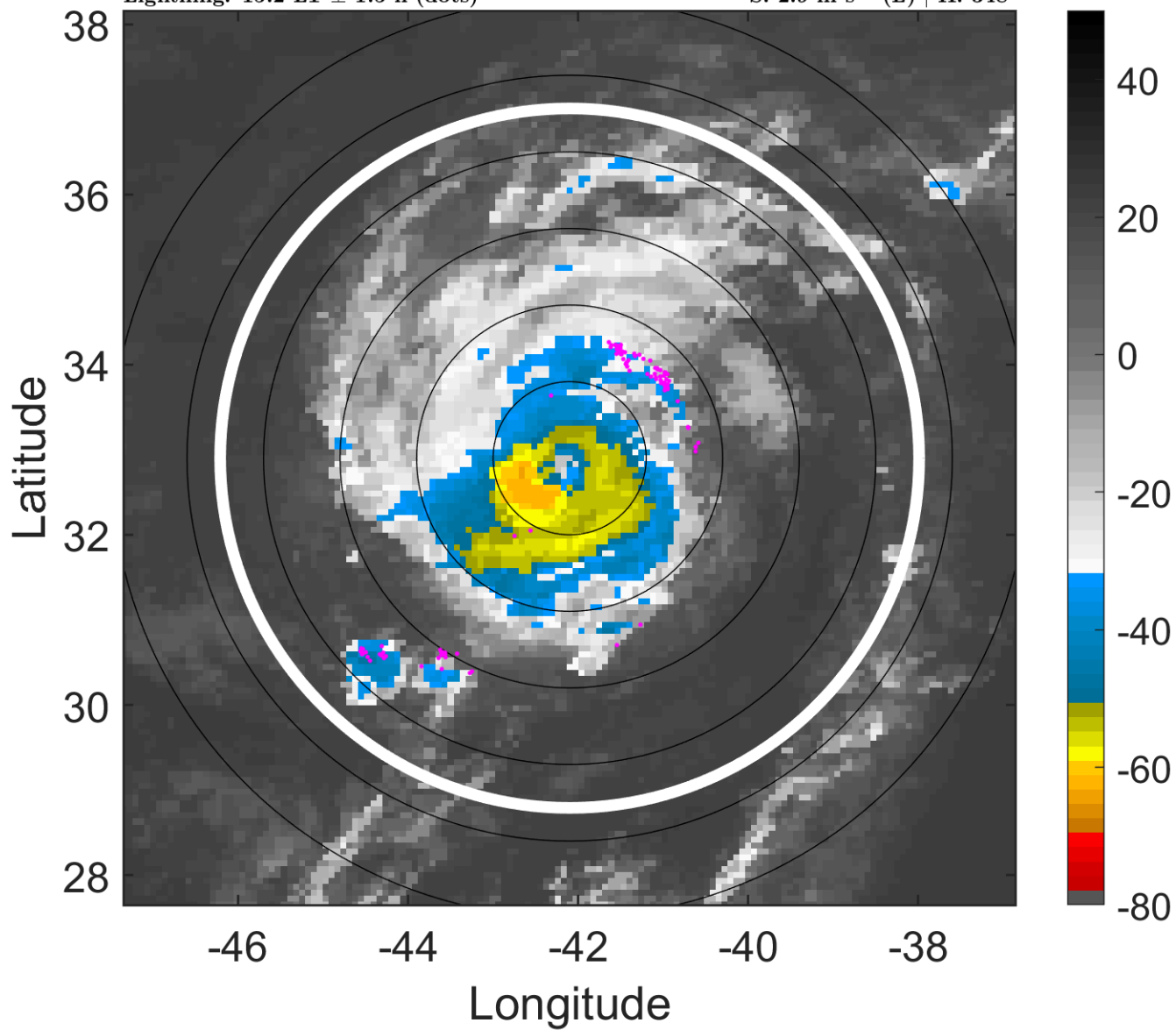

### 6-h IR BT Differences & Lightning

$\Delta$ t: 2012090818 (15.2 LT) - 2012090812 (9.2 LT)

Lightning: 15.2 LT  $\pm$  1.5 h (dots)

PT: SLCP | EA: INACT

13L (MICHAEL) | 90 kt C2

S: 2.9 m s<sup>-1</sup> (L) | H: 348°

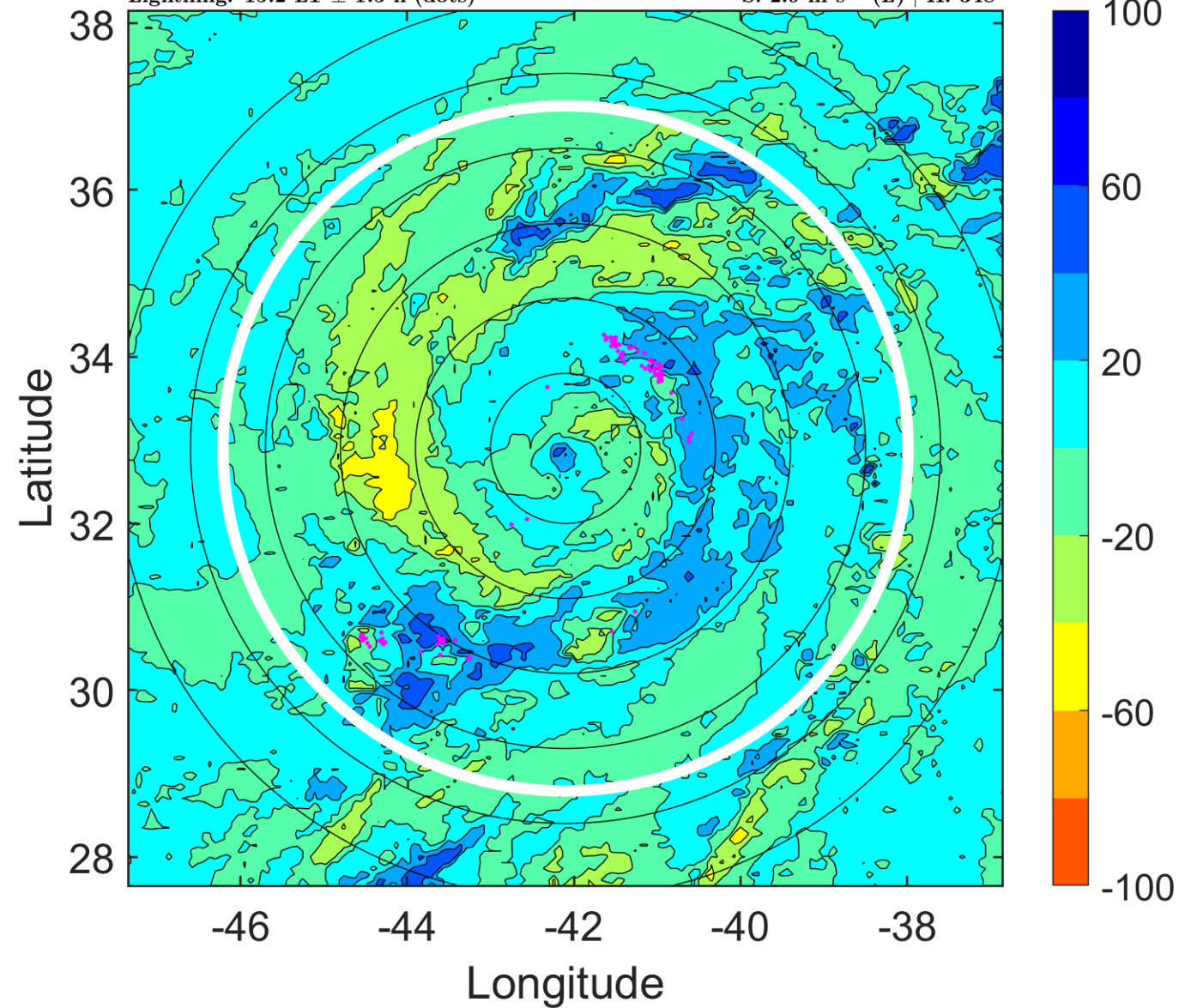

### IR BT & Lightning

t: 2012090821 (18.2 LT)

Lightning: 18.2 LT  $\pm$  1.5 h (dots)

PT: SLCP | EA: INACT

13L (MICHAEL) | 90 kt C2

S: 2 m s<sup>-1</sup> (L) | H: 241°

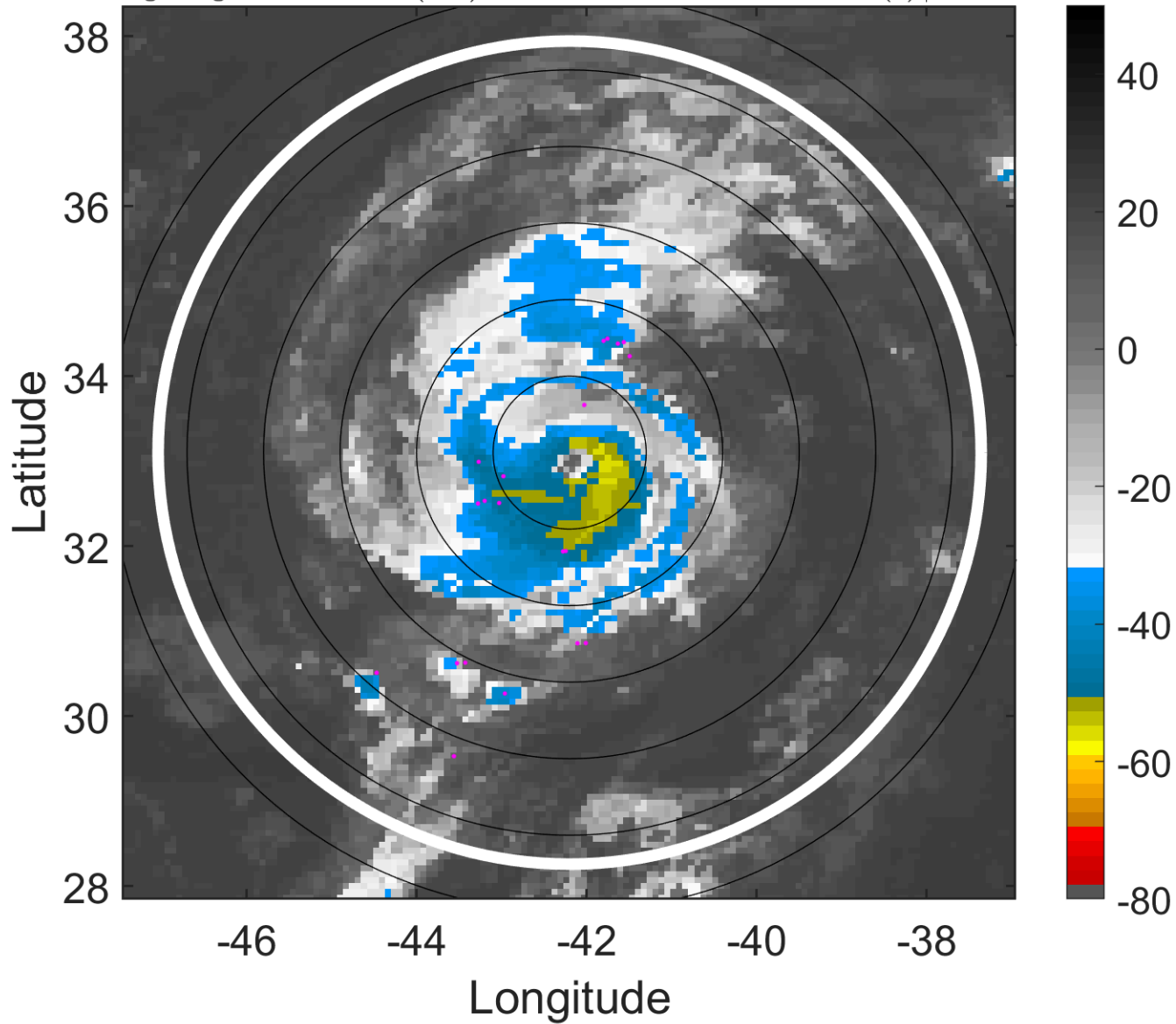

### 6-h IR BT Differences & Lightning

$\Delta$ t: 2012090821 (18.2 LT) - 2012090815 (12.2 LT)

Lightning: 18.2 LT  $\pm$  1.5 h (dots)

PT: SLCP | EA: INACT

13L (MICHAEL) | 90 kt C2

S: 2 m s<sup>-1</sup> (L) | H: 241°

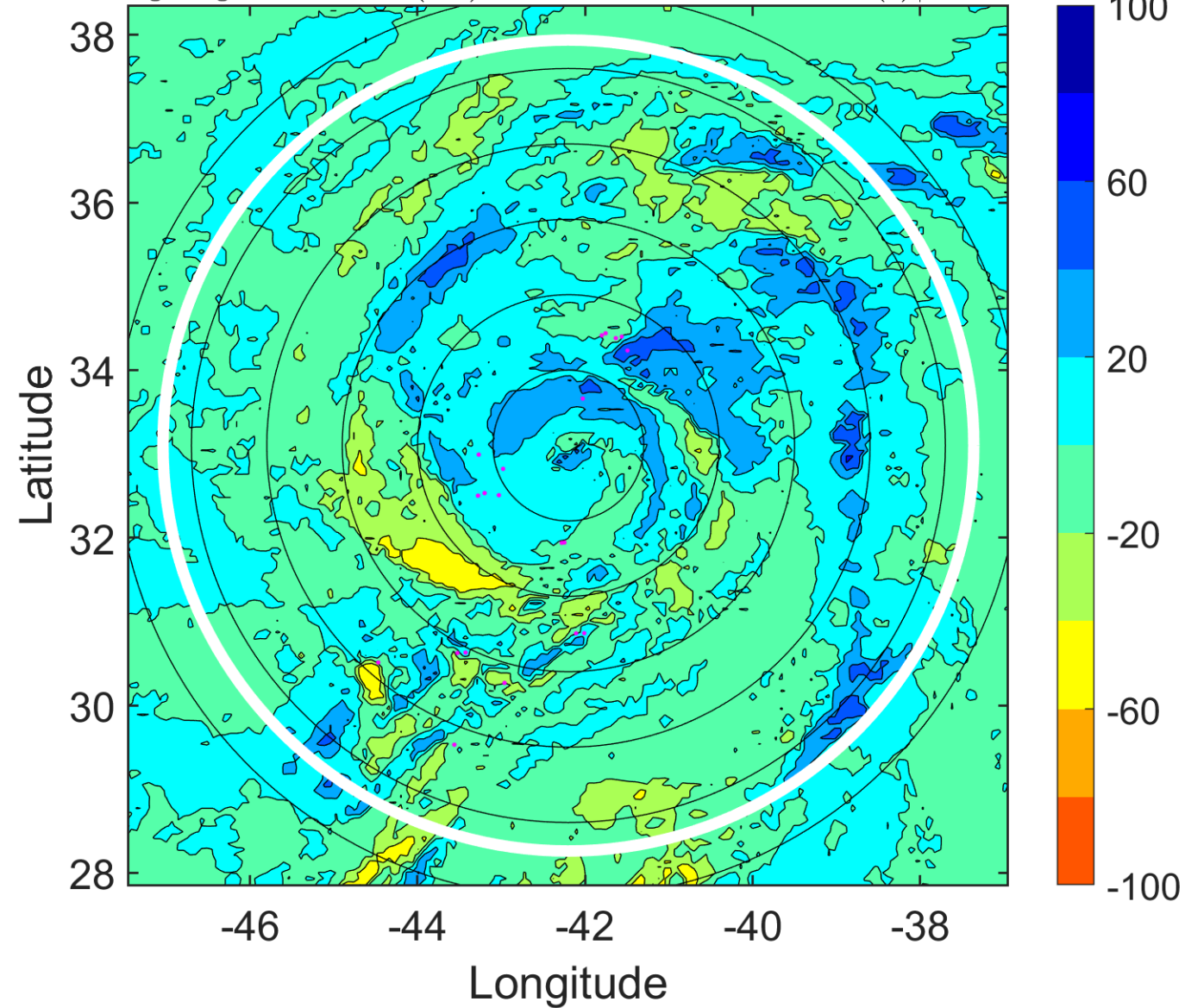

### IR BT & Lightning

t: 2012090900 (21.2 LT)

Lightning: 21.2 LT  $\pm$  1.5 h (dots)

PT: SLCP | EA: INACT

13L (MICHAEL) | 90 kt C2

S: 1.1 m s<sup>-1</sup> (L) | H: 134°

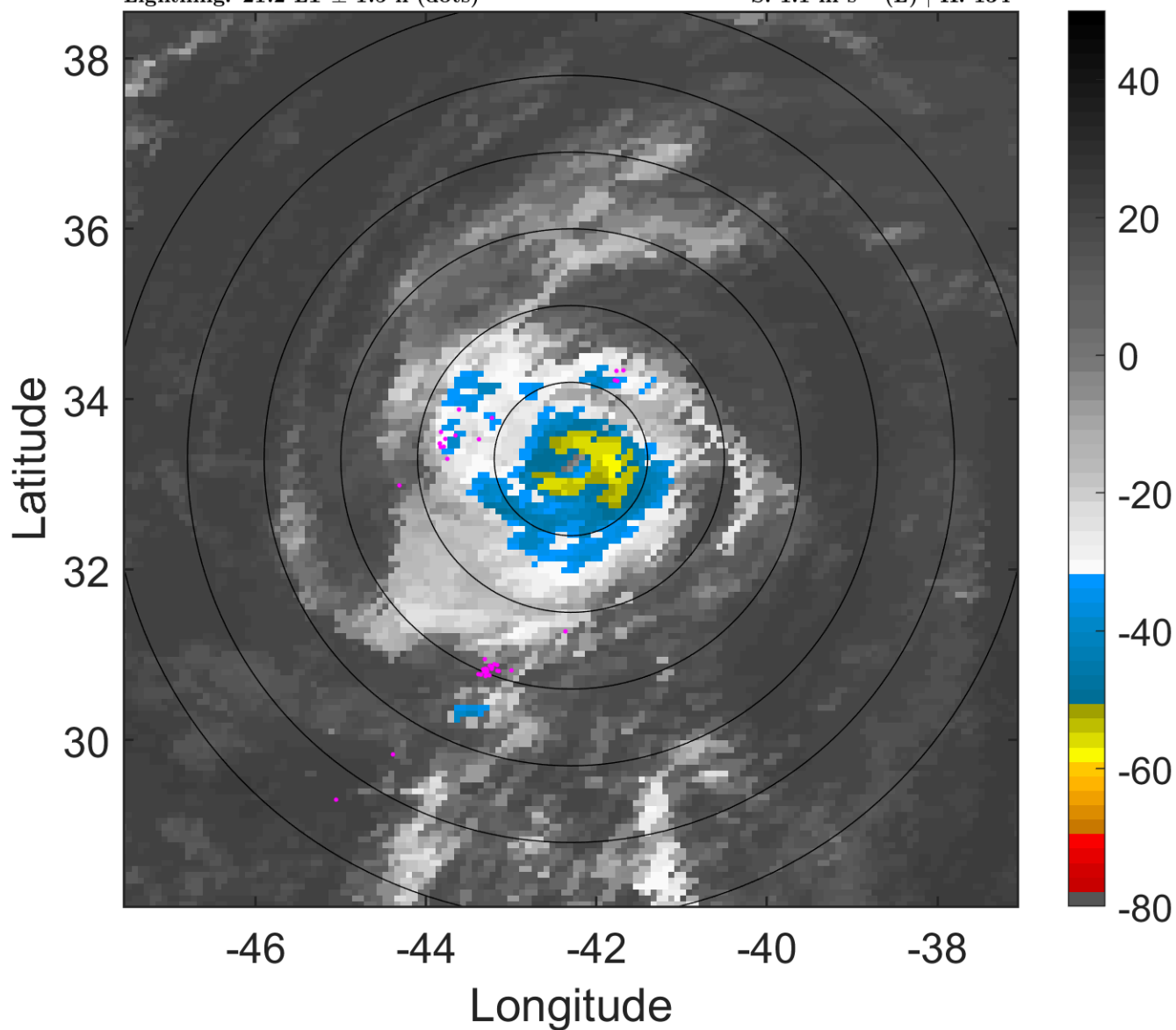

### 6-h IR BT Differences & Lightning

$\Delta$ t: 2012090900 (21.2 LT) - 2012090818 (15.2 LT)

Lightning: 21.2 LT  $\pm$  1.5 h (dots)

PT: SLCP | EA: INACT

13L (MICHAEL) | 90 kt C2

S: 1.1 m s<sup>-1</sup> (L) | H: 134°

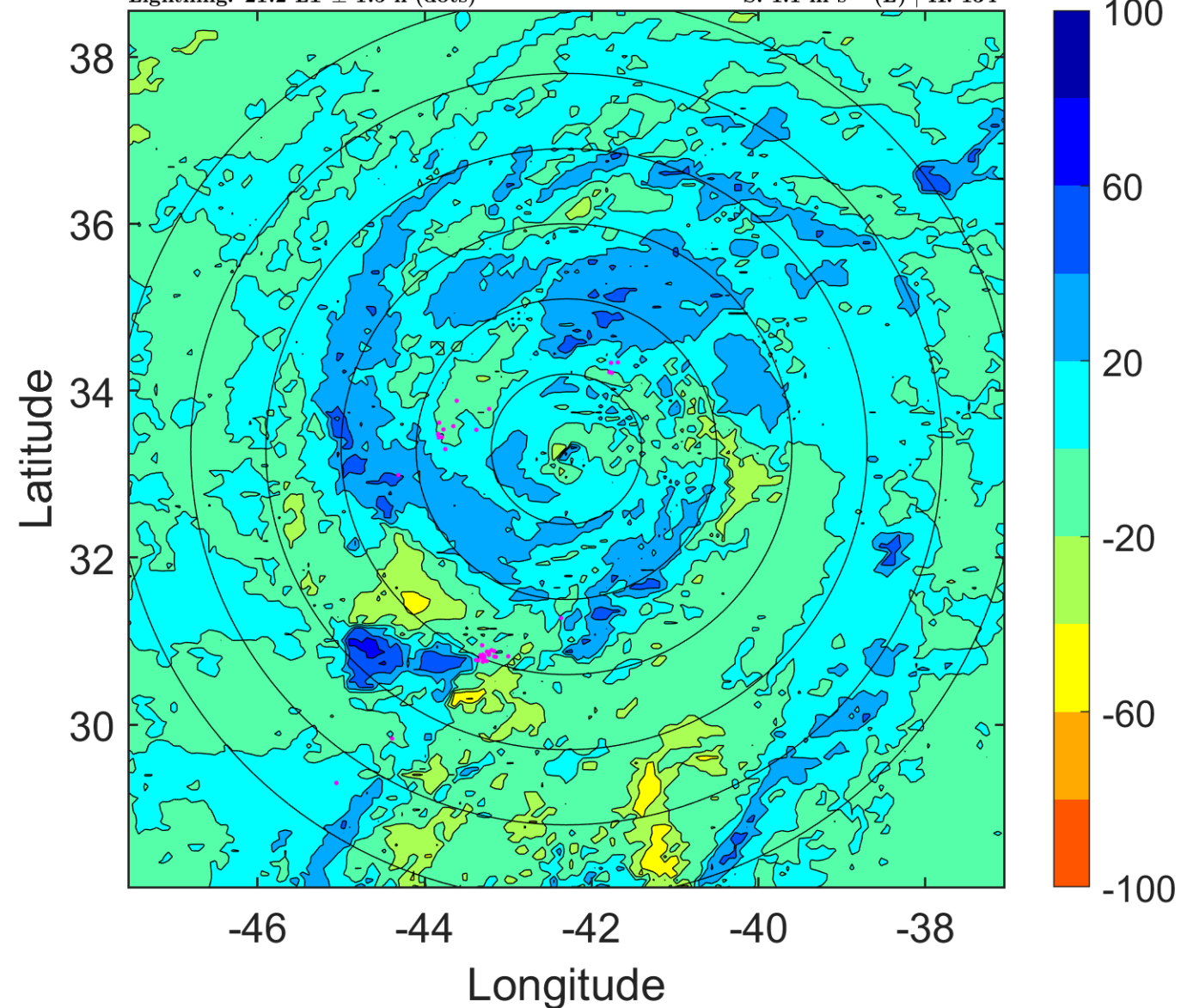

### IR BT & Lightning

t: 2012090903 (0.2 LT)

Lightning: 0.2 LT  $\pm$  1.5 h (dots)

PT: SLCP | EA: INACT

13L (MICHAEL) | 87.5 kt C2

S: 1.2 m s<sup>-1</sup> (L) | H: 168.5°

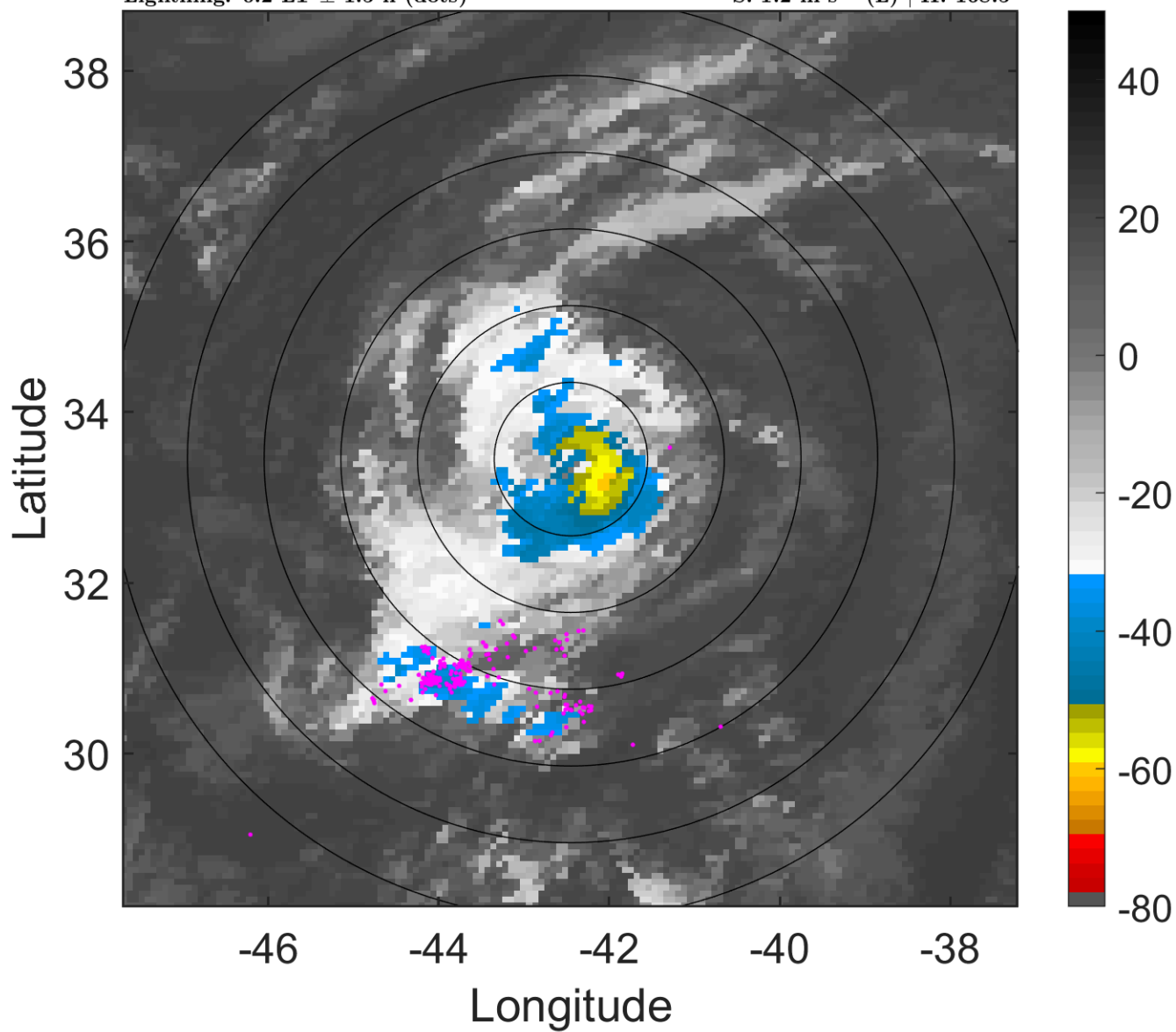

### 6-h IR BT Differences & Lightning

$\Delta$ t: 2012090903 (0.2 LT) - 2012090821 (18.2 LT)

Lightning: 0.2 LT  $\pm$  1.5 h (dots)

PT: SLCP | EA: INACT

13L (MICHAEL) | 87.5 kt C2

S: 1.2 m s<sup>-1</sup> (L) | H: 168.5°

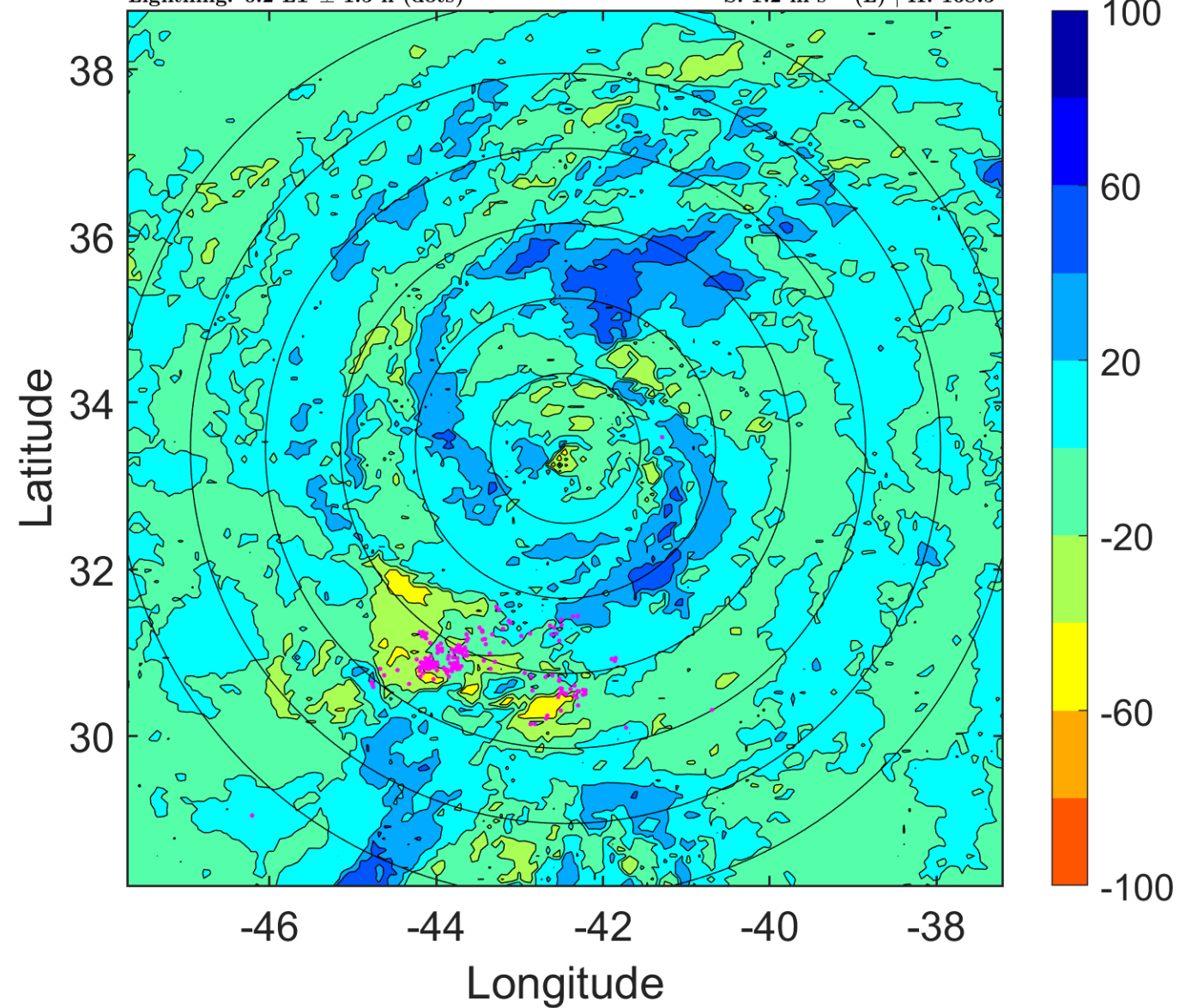



### IR BT & Lightning

t: 2012090906 (3.2 LT)

Lightning: 3.2 LT  $\pm$  1.5 h (dots)

PT: SLCP | EA: INACT

13L (MICHAEL) | 85 kt C2

S: 1.3 m s<sup>-1</sup> (L) | H: 203°

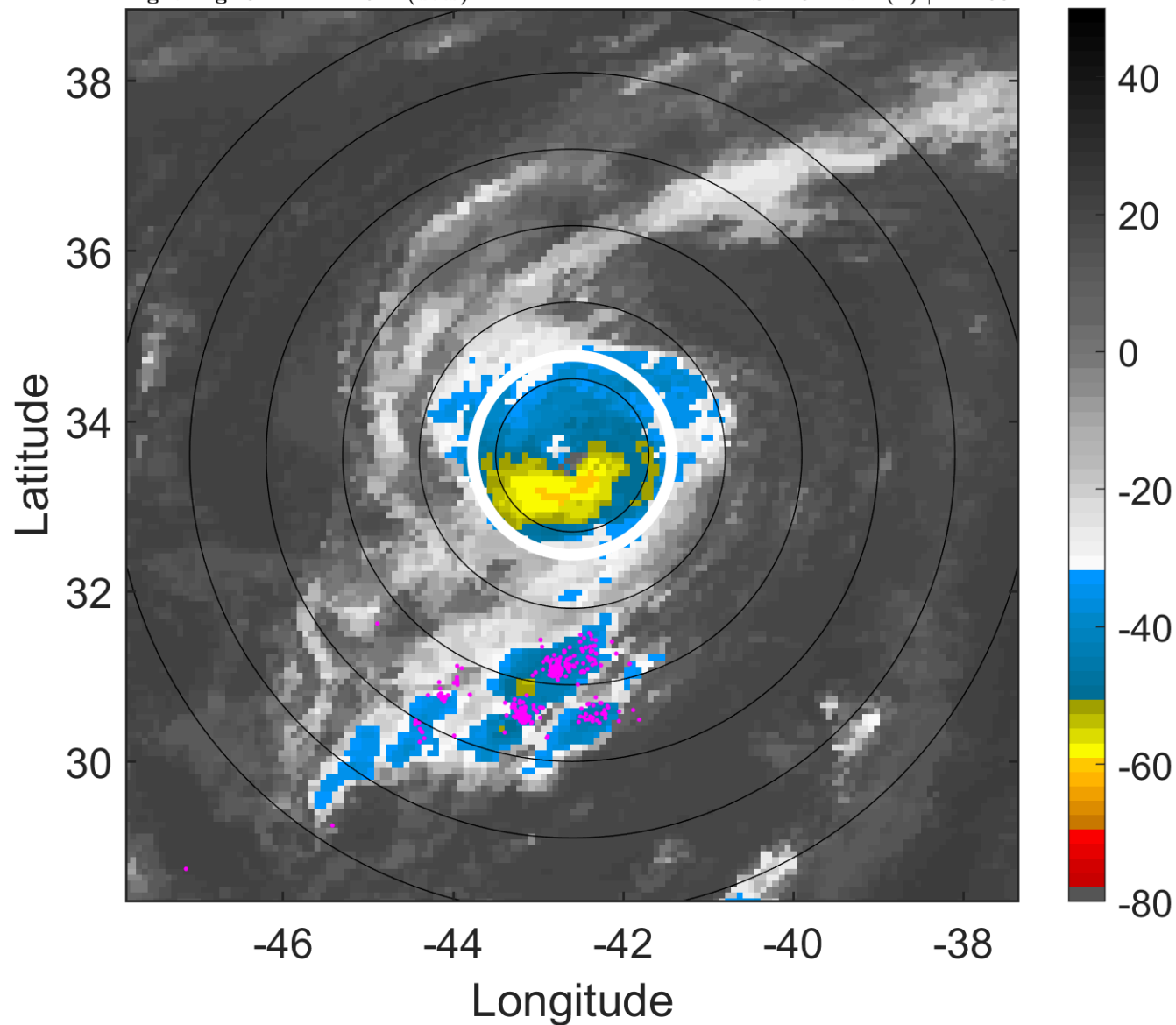

### 6-h IR BT Differences & Lightning

$\Delta$ t: 2012090906 (3.2 LT) - 2012090900 (21.2 LT)

Lightning: 3.2 LT  $\pm$  1.5 h (dots)

PT: SLCP | EA: INACT

13L (MICHAEL) | 85 kt C2

S: 1.3 m s<sup>-1</sup> (L) | H: 203°

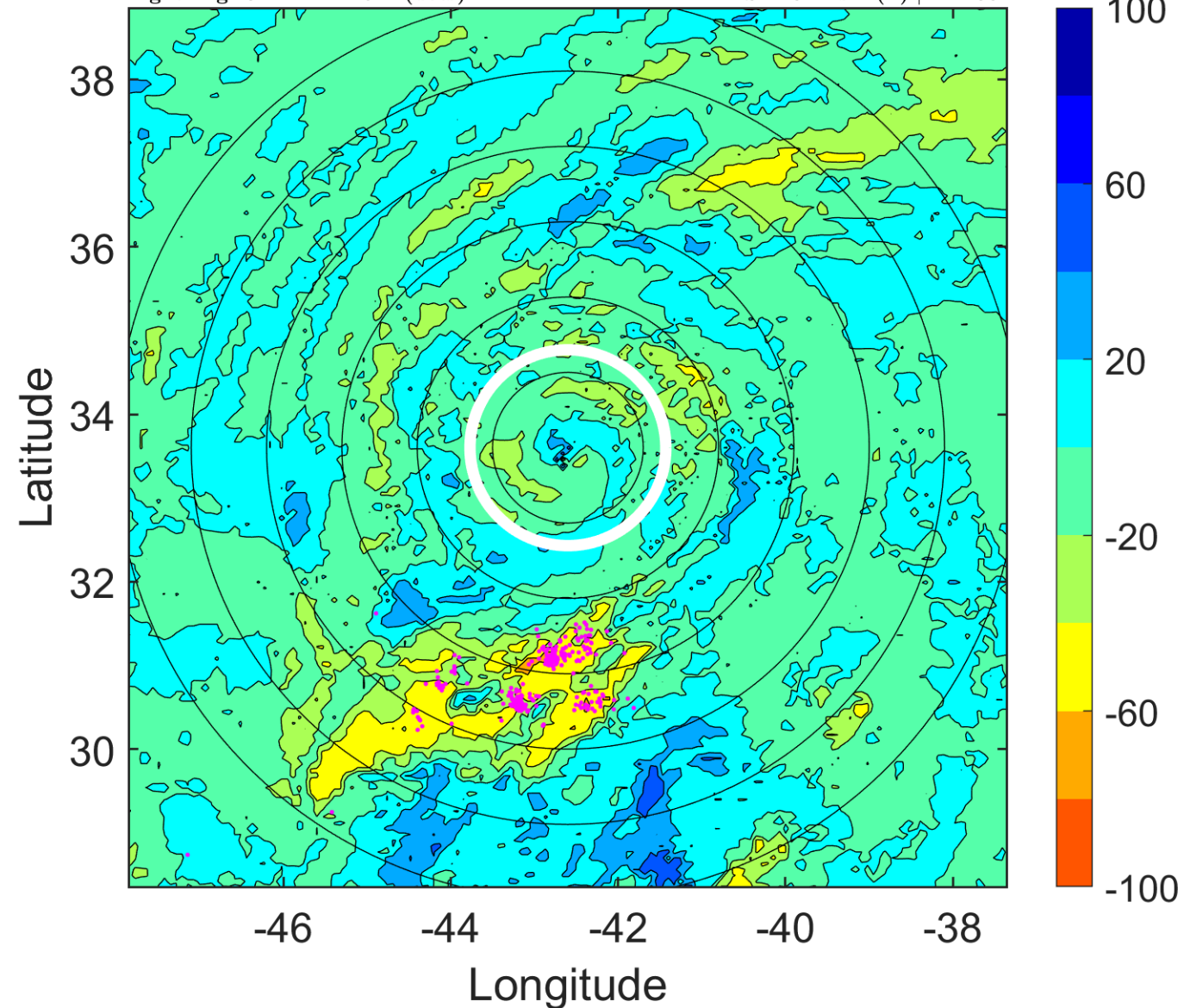

### IR BT & Lightning

t: 2012090909 (6.2 LT)

Lightning: 6.2 LT  $\pm$  1.5 h (dots)

PT: SLCP | EA: INACT

13L (MICHAEL) | 85 kt C2

S: 1.5 m s<sup>-1</sup> (L) | H: 145.5°

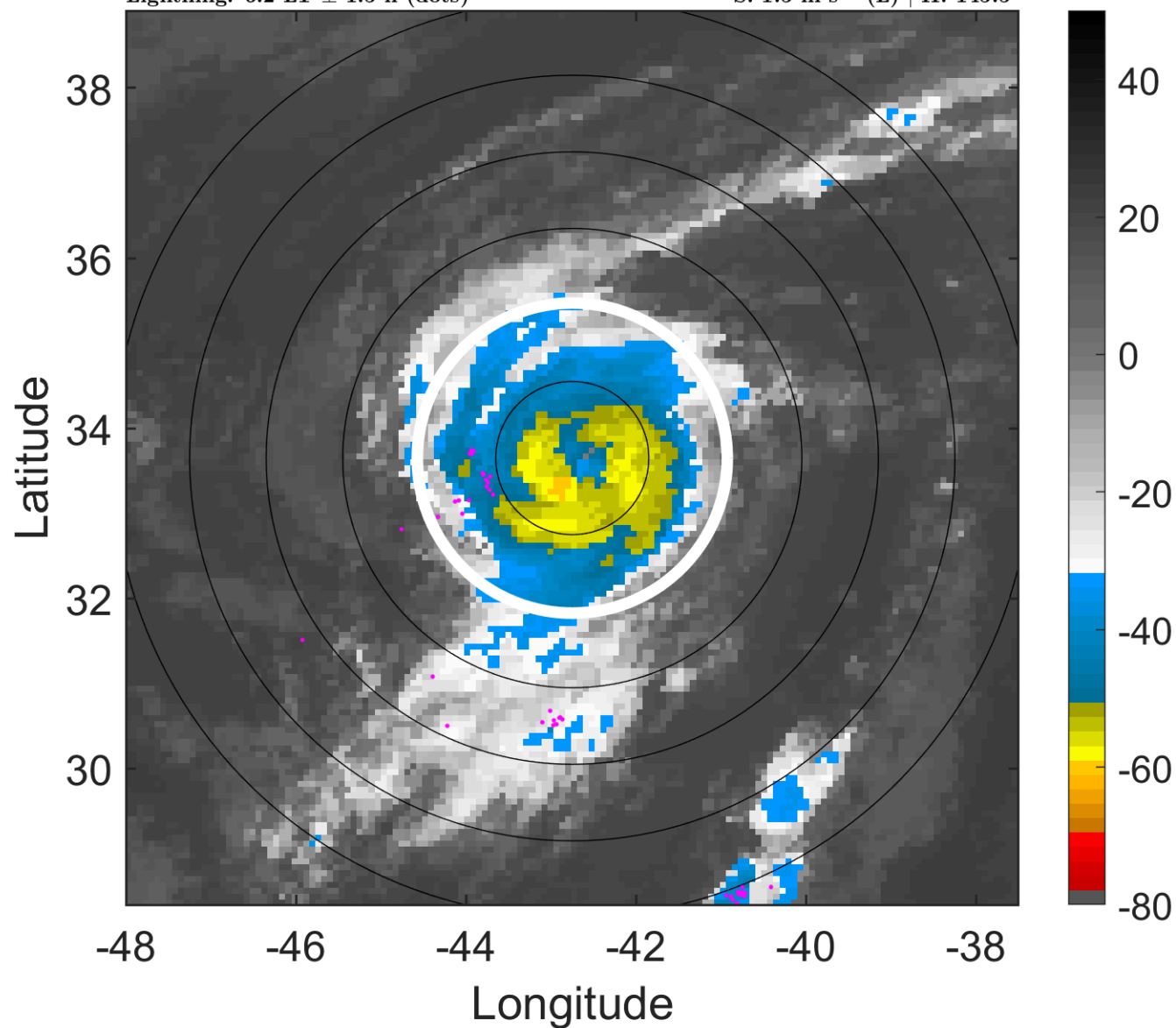

### 6-h IR BT Differences & Lightning

$\Delta$ t: 2012090909 (6.2 LT) - 2012090903 (0.2 LT)

Lightning: 6.2 LT  $\pm$  1.5 h (dots)

PT: SLCP | EA: INACT

13L (MICHAEL) | 85 kt C2

S: 1.5 m s<sup>-1</sup> (L) | H: 145.5°

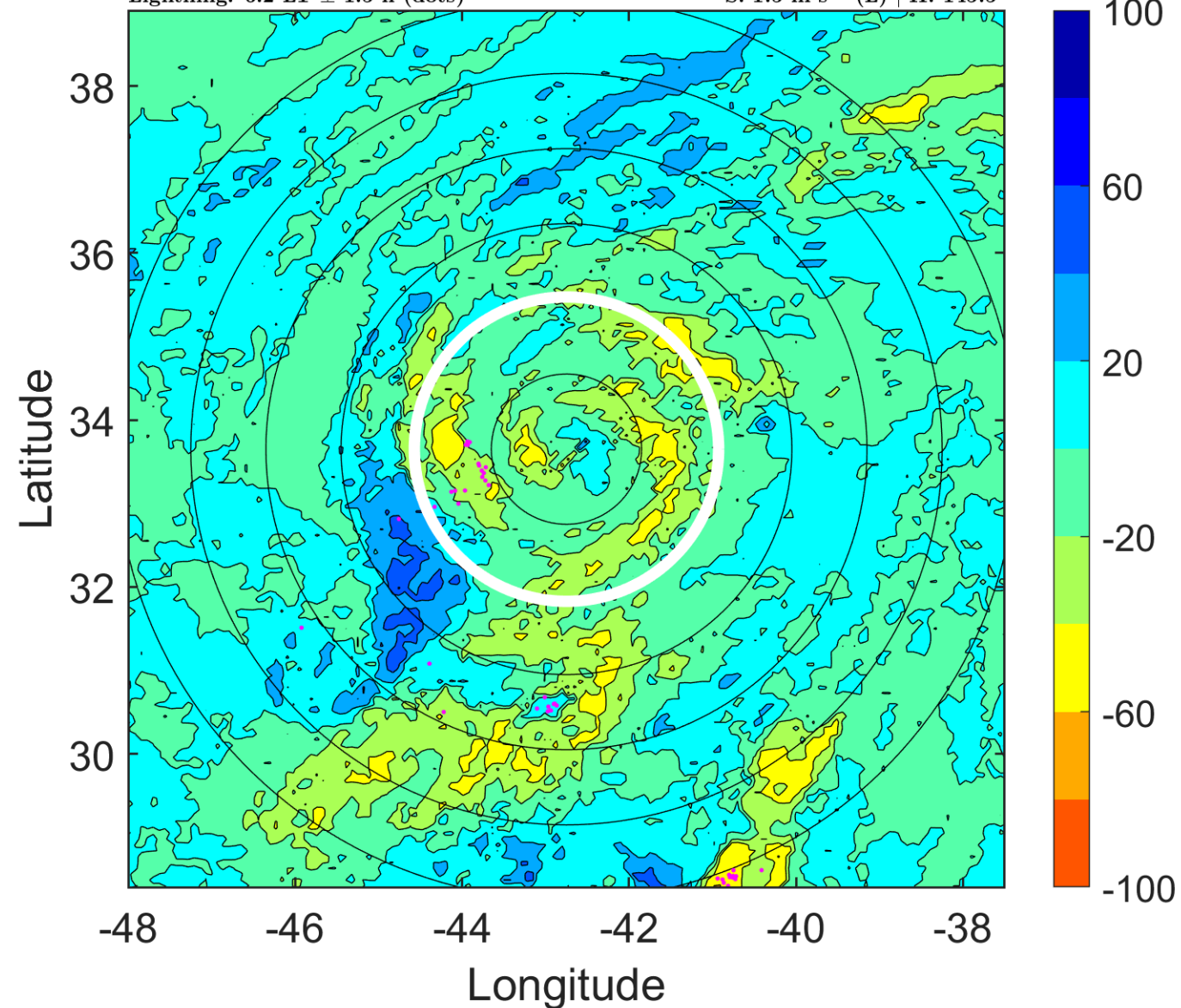

### IR BT & Lightning

t: 2012090912 (9.1 LT)

Lightning: 9.1 LT  $\pm$  1.5 h (dots)

PT: SLCP | EA: INACT

13L (MICHAEL) | 85 kt C2

S: 1.7 m s<sup>-1</sup> (L) | H: 88°

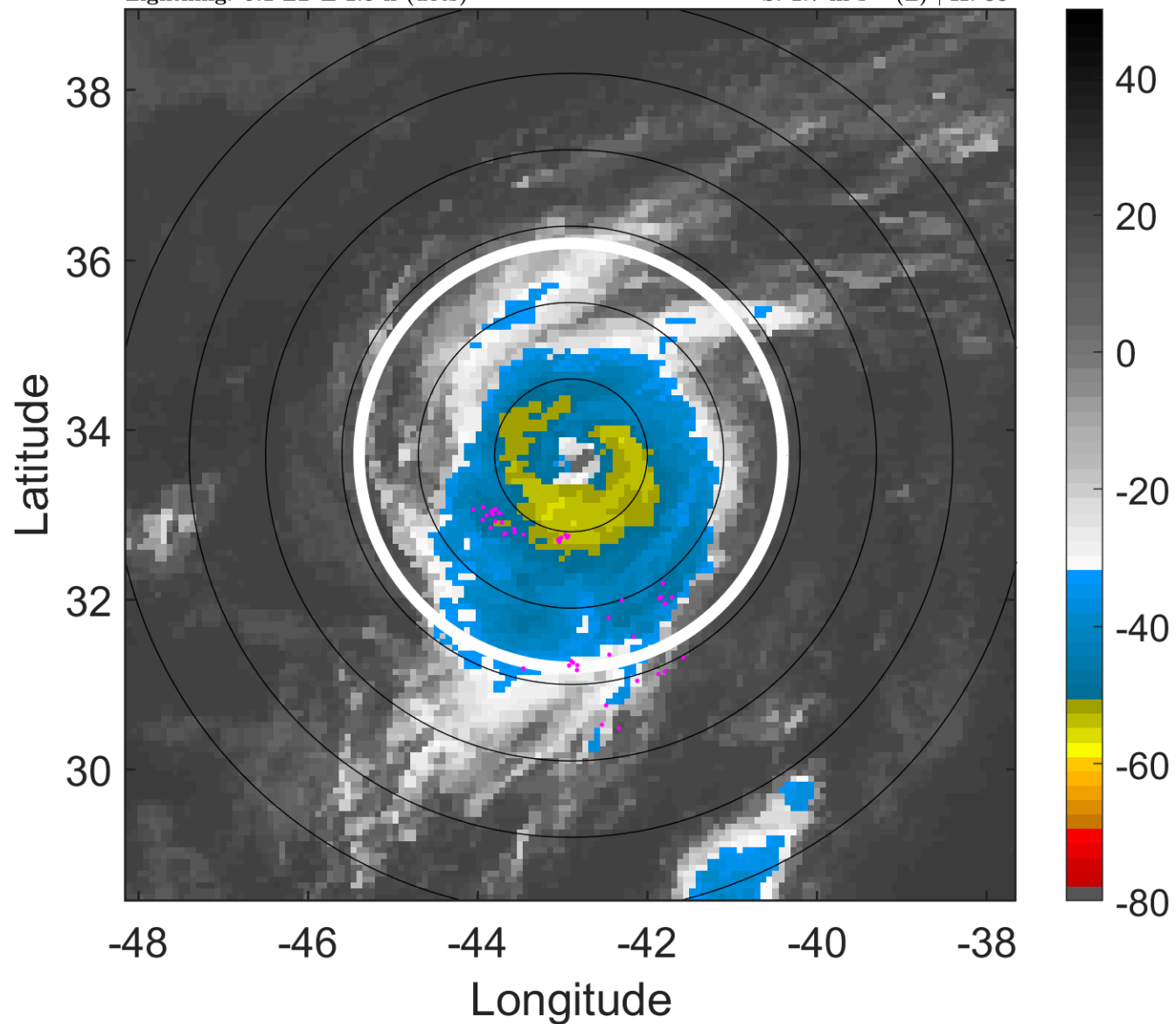

### 6-h IR BT Differences & Lightning

$\Delta$ t: 2012090912 (9.1 LT) - 2012090906 (3.2 LT)

Lightning: 9.1 LT  $\pm$  1.5 h (dots)

PT: SLCP | EA: INACT

13L (MICHAEL) | 85 kt C2

S: 1.7 m s<sup>-1</sup> (L) | H: 88°

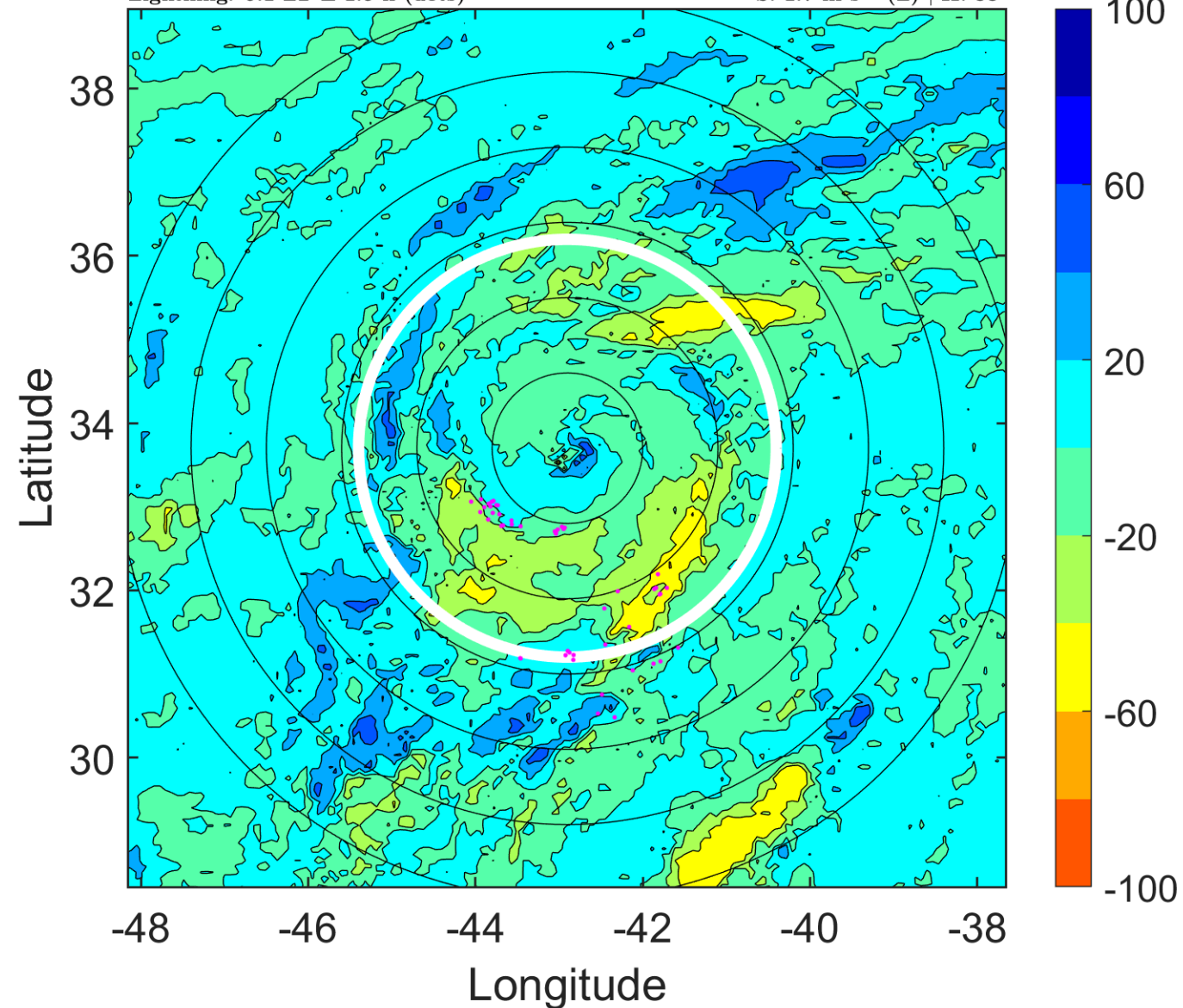

### IR BT & Lightning

t: 2012090915 (12.1 LT)

Lightning: 12.1 LT  $\pm$  1.5 h (dots)

PT: SLCP | EA: INACT

13L (MICHAEL) | 82.5 kt C1

S: 3.6 m s<sup>-1</sup> (L) | H: 137°

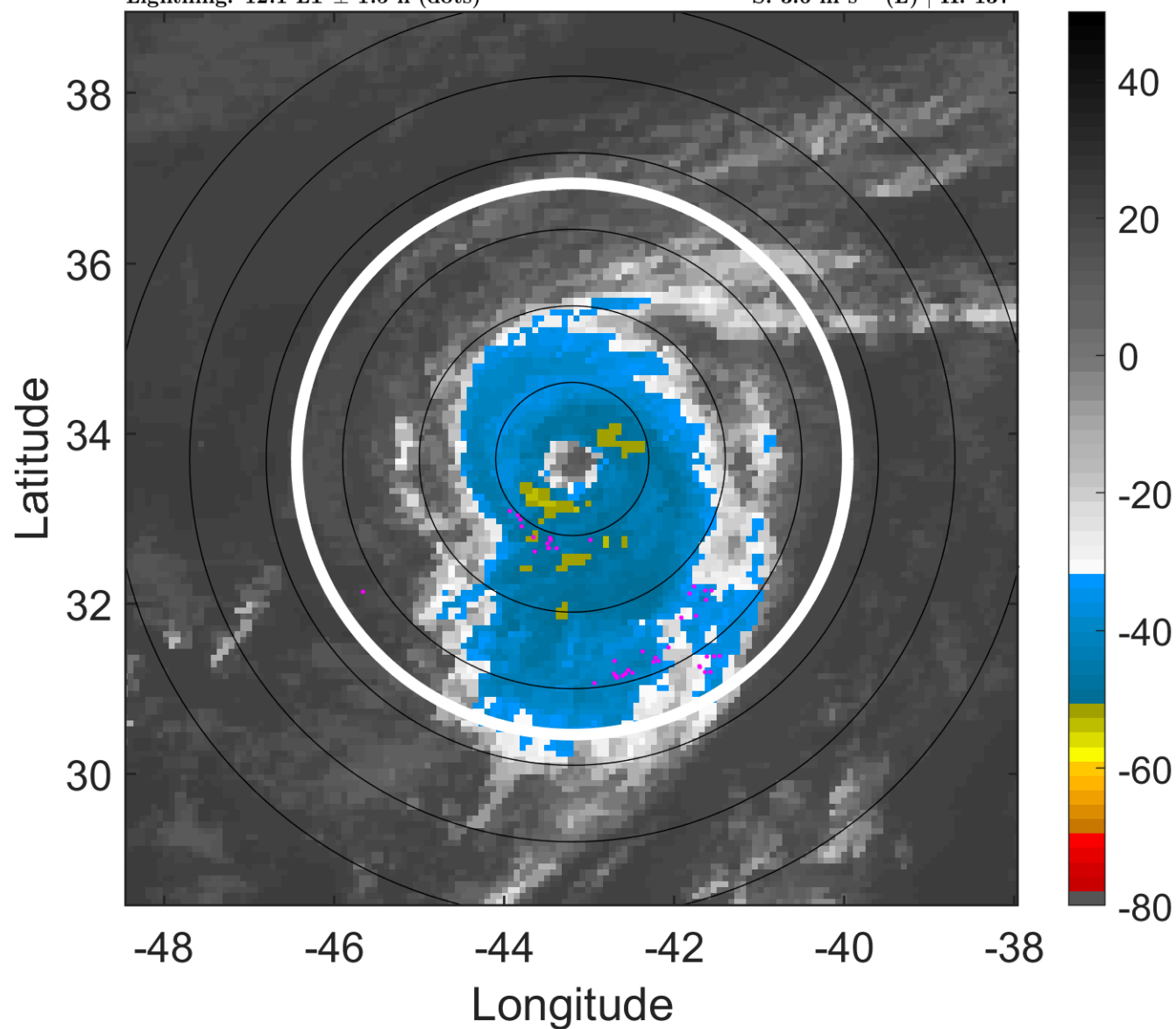

### 6-h IR BT Differences & Lightning

$\Delta$ t: 2012090915 (12.1 LT) - 2012090909 (6.2 LT)

Lightning: 12.1 LT  $\pm$  1.5 h (dots)

PT: SLCP | EA: INACT

13L (MICHAEL) | 82.5 kt C1

S: 3.6 m s<sup>-1</sup> (L) | H: 137°

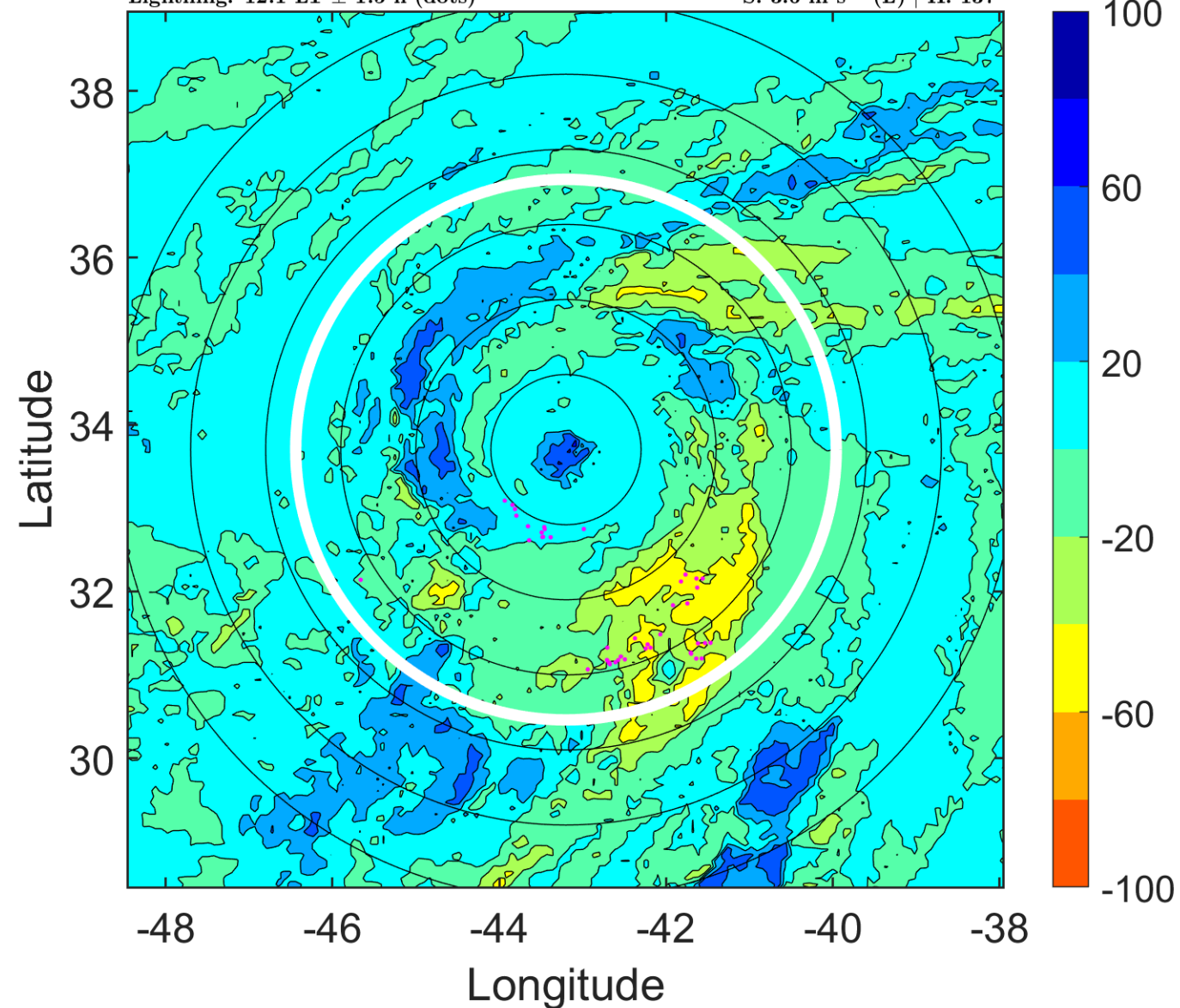

### IR BT & Lightning

t: 2012090918 (15.1 LT)

Lightning: 15.1 LT  $\pm$  1.5 h (dots)

PT: SLCP | EA: INACT

13L (MICHAEL) | 80 kt C1

S: 5.5 m s<sup>-1</sup> (M) | H: 186°

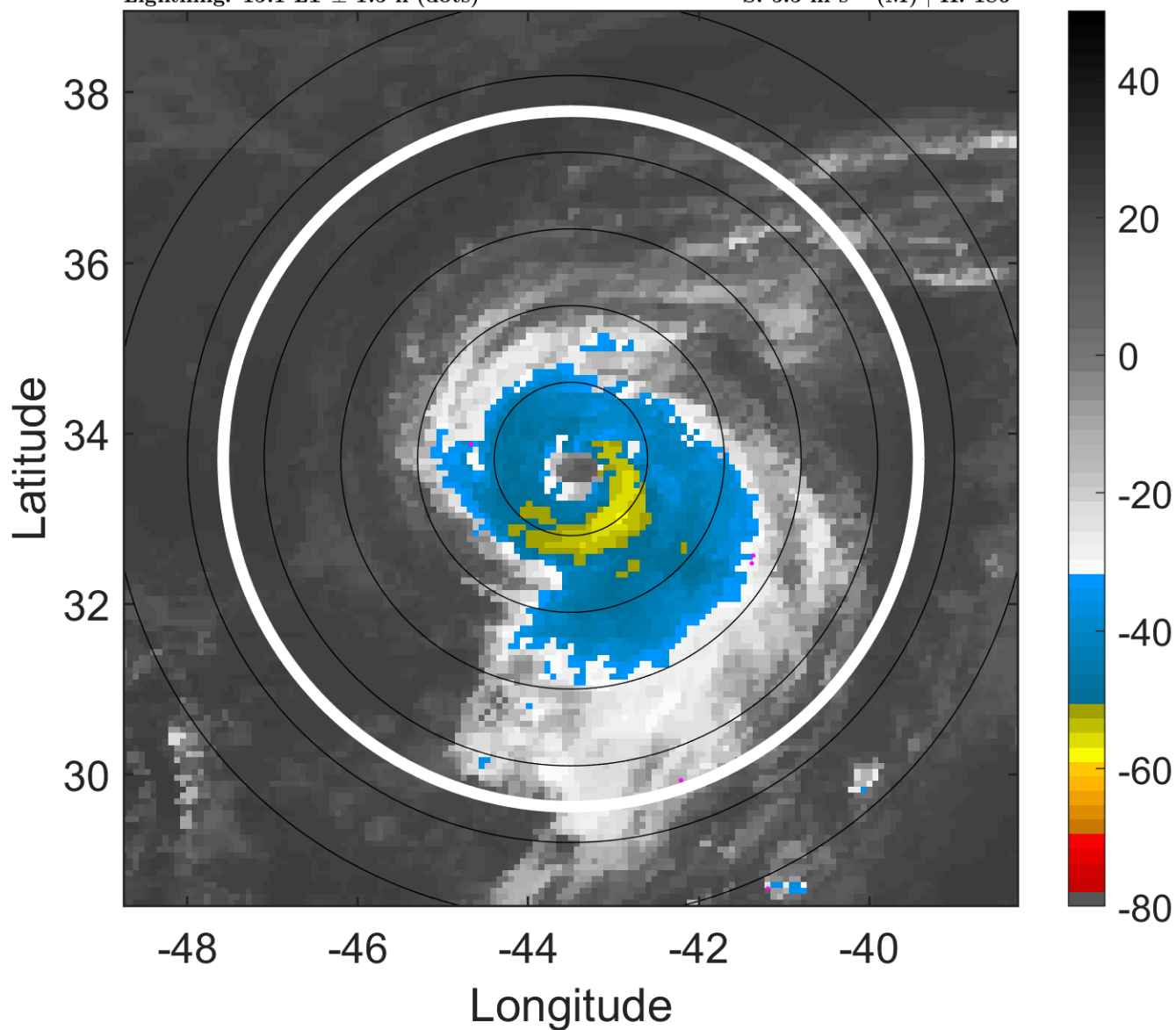

### 6-h IR BT Differences & Lightning

$\Delta$ t: 2012090918 (15.1 LT) - 2012090912 (9.1 LT)

Lightning: 15.1 LT  $\pm$  1.5 h (dots)

PT: SLCP | EA: INACT

13L (MICHAEL) | 80 kt C1

S: 5.5 m s<sup>-1</sup> (M) | H: 186°

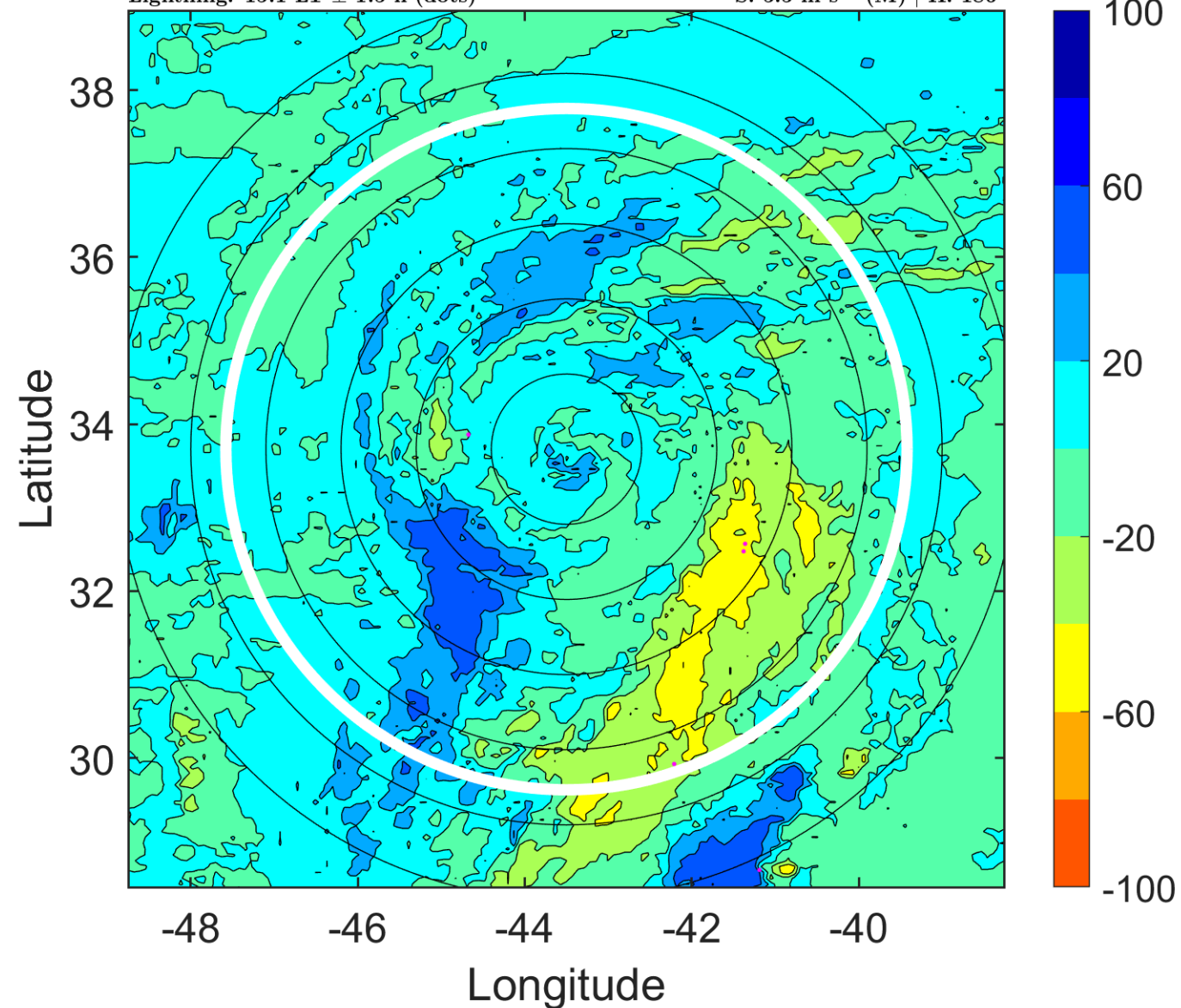

### IR BT & Lightning

t: 2012090921 (18.1 LT)

Lightning: 18.1 LT  $\pm$  1.5 h (dots)

PT: SLCP | EA: INACT

13L (MICHAEL) | 77.5 kt C1

S: 5.9 m s<sup>-1</sup> (M) | H: 183.5°

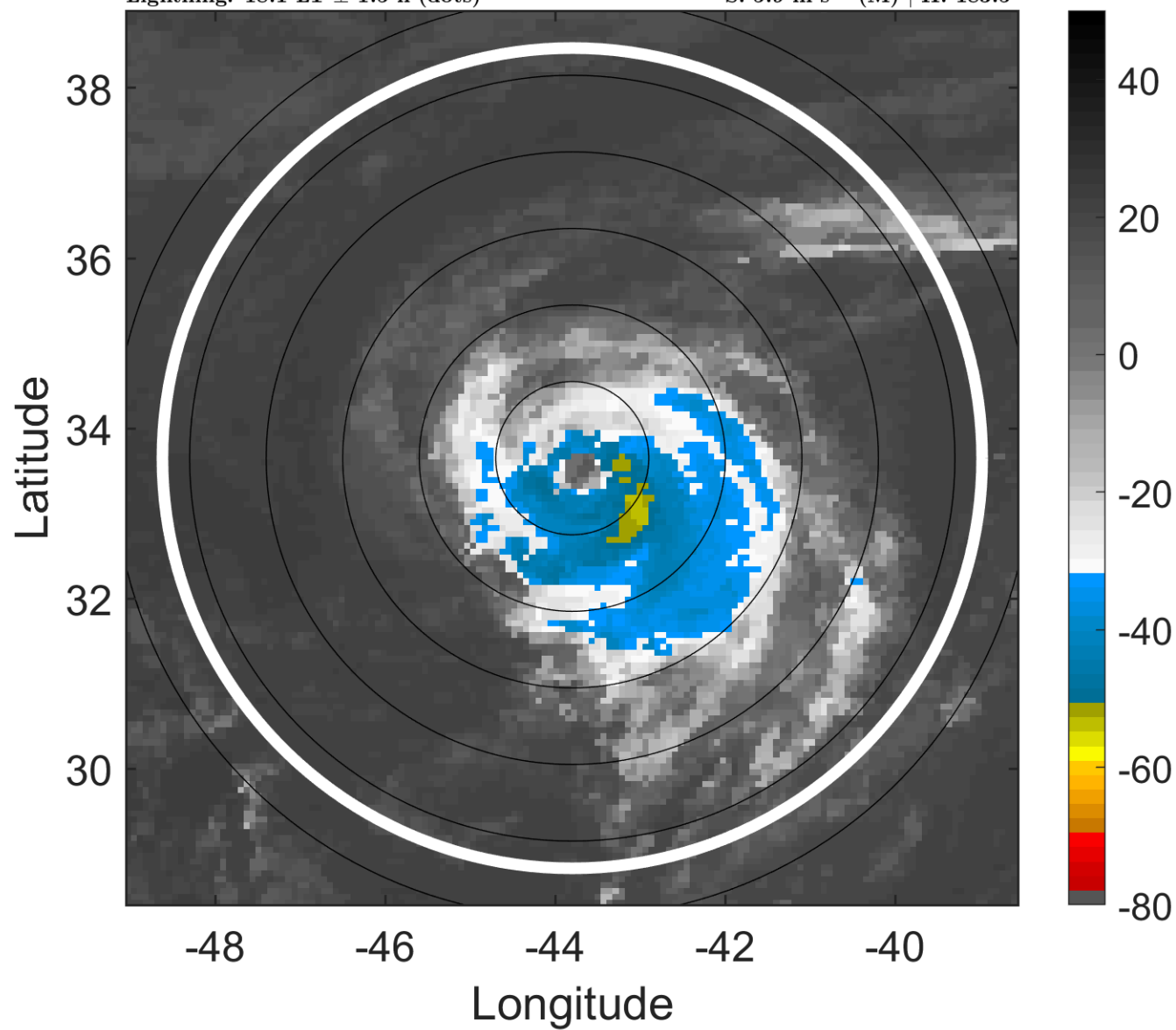

### 6-h IR BT Differences & Lightning

$\Delta$ t: 2012090921 (18.1 LT) - 2012090915 (12.1 LT)

Lightning: 18.1 LT  $\pm$  1.5 h (dots)

PT: SLCP | EA: INACT

13L (MICHAEL) | 77.5 kt C1

S: 5.9 m s<sup>-1</sup> (M) | H: 183.5°

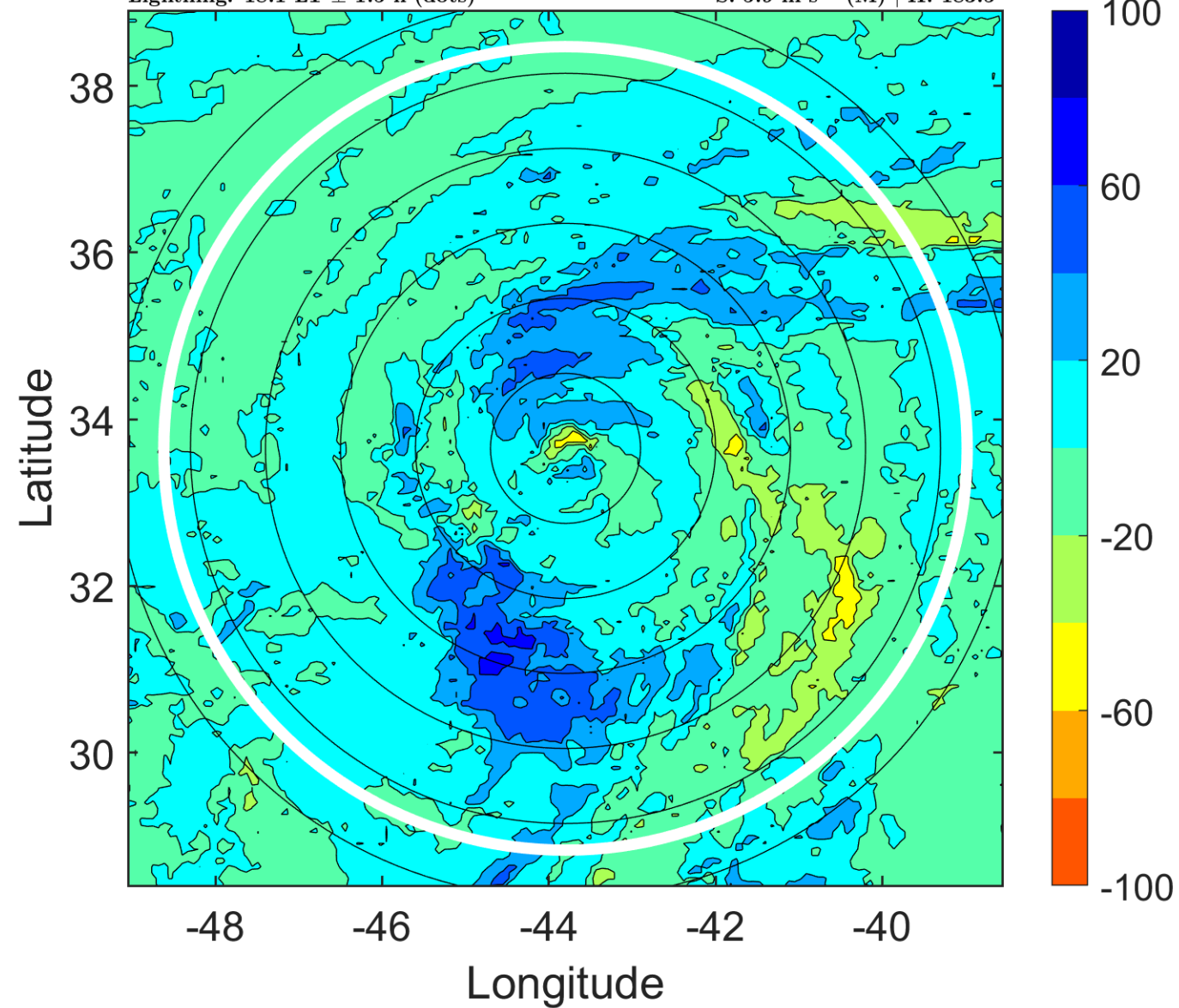

### IR BT & Lightning

t: 2012091000 (21.1 LT)

Lightning: 21.1 LT  $\pm$  1.5 h (dots)

PT: SLCP | EA: INACT

13L (MICHAEL) | 75 kt C1

S: 6.4 m s<sup>-1</sup> (M) | H: 181°

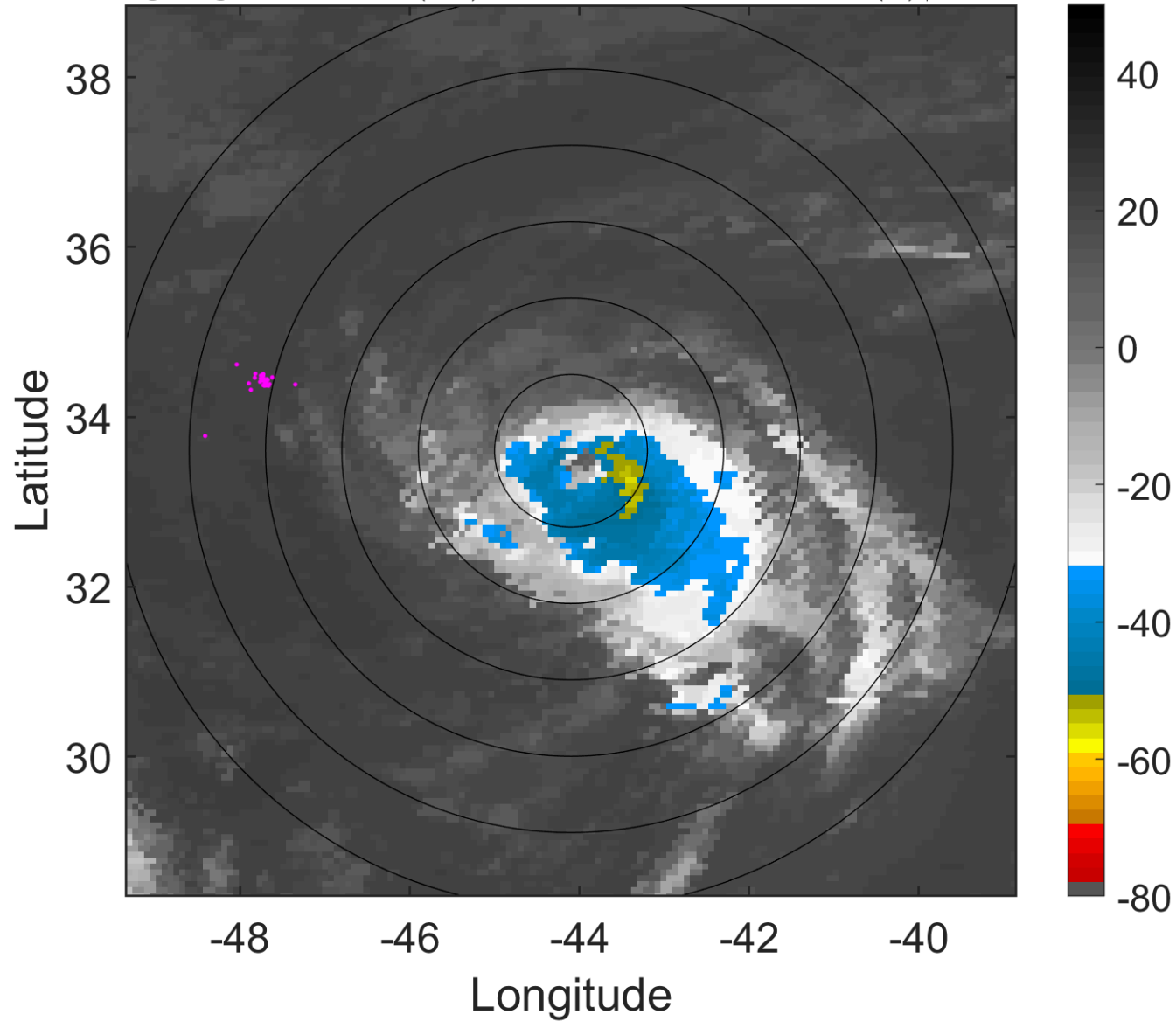

### 6-h IR BT Differences & Lightning

$\Delta$ t: 2012091000 (21.1 LT) - 2012090918 (15.1 LT)

Lightning: 21.1 LT  $\pm$  1.5 h (dots)

PT: SLCP | EA: INACT

13L (MICHAEL) | 75 kt C1

S: 6.4 m s<sup>-1</sup> (M) | H: 181°

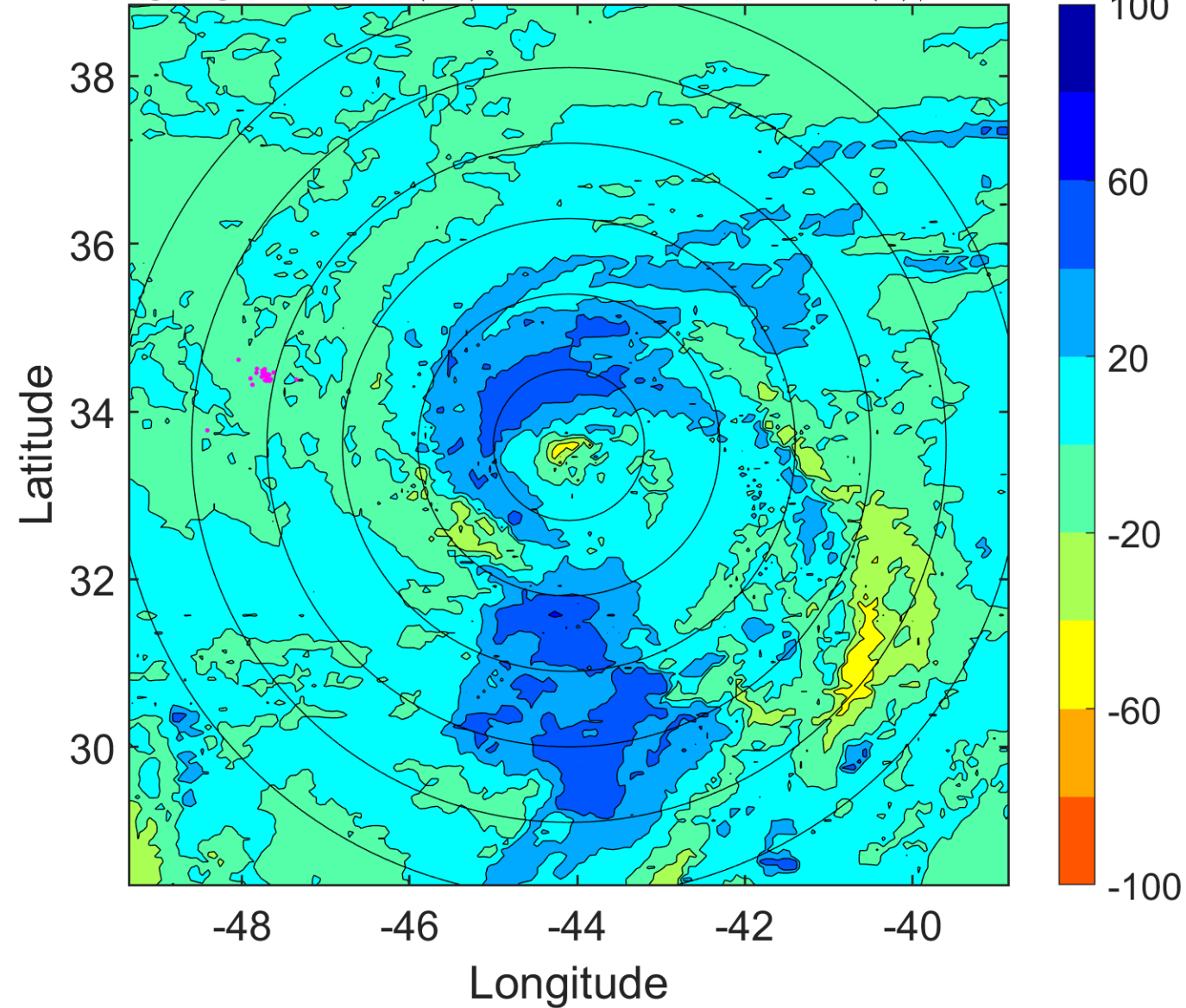

### IR BT & Lightning

t: 2012091003 (0 LT)

Lightning: 0 LT  $\pm$  1.5 h (dots)

PT: SLCP | EA: INACT

13L (MICHAEL) | 72.5 kt C1

S: 7.3 m s<sup>-1</sup> (M) | H: 191°

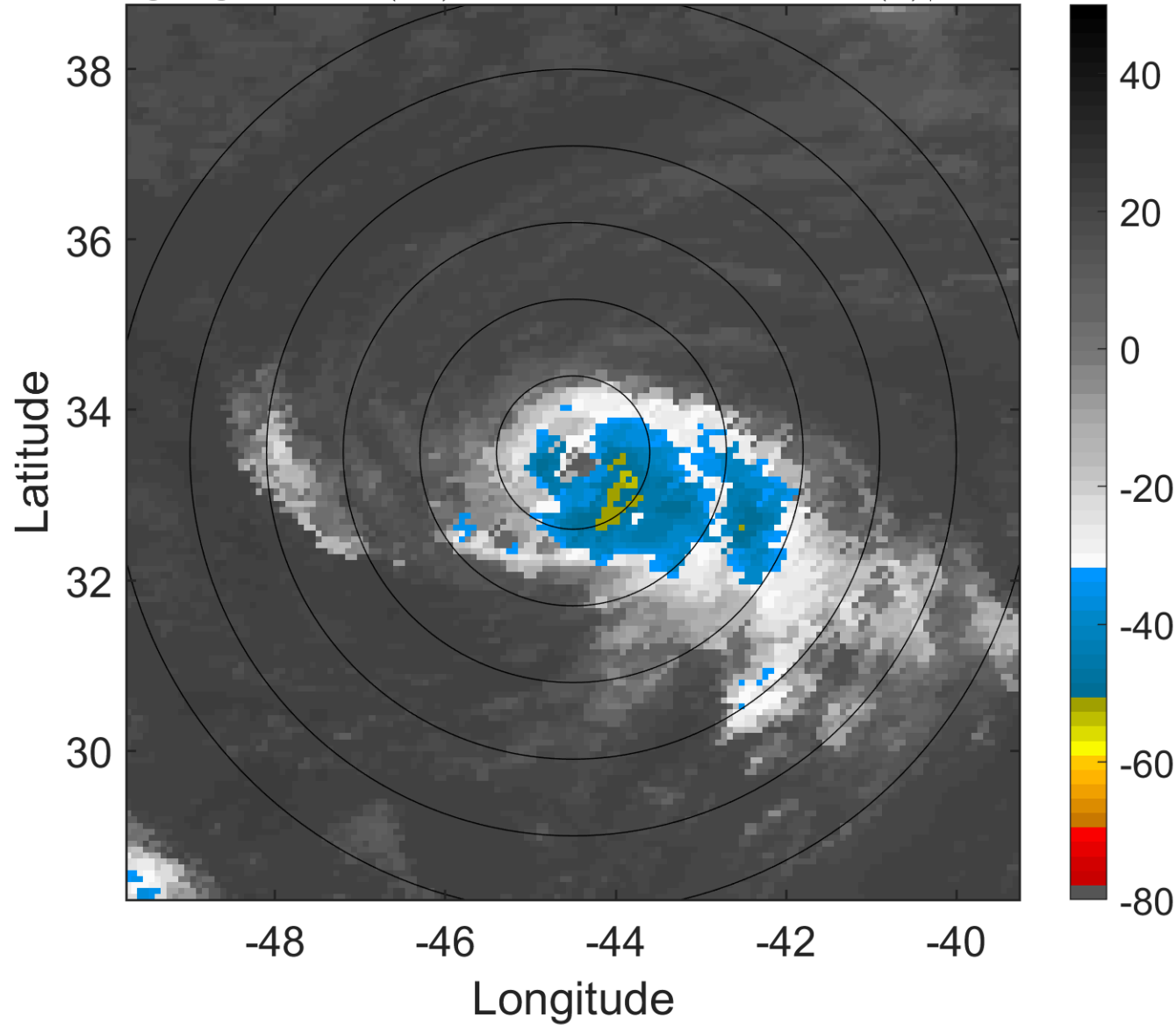

### 6-h IR BT Differences & Lightning

$\Delta$ t: 2012091003 (0 LT) - 2012090921 (18.1 LT)

Lightning: 0 LT  $\pm$  1.5 h (dots)

PT: SLCP | EA: INACT

13L (MICHAEL) | 72.5 kt C1

S: 7.3 m s<sup>-1</sup> (M) | H: 191°

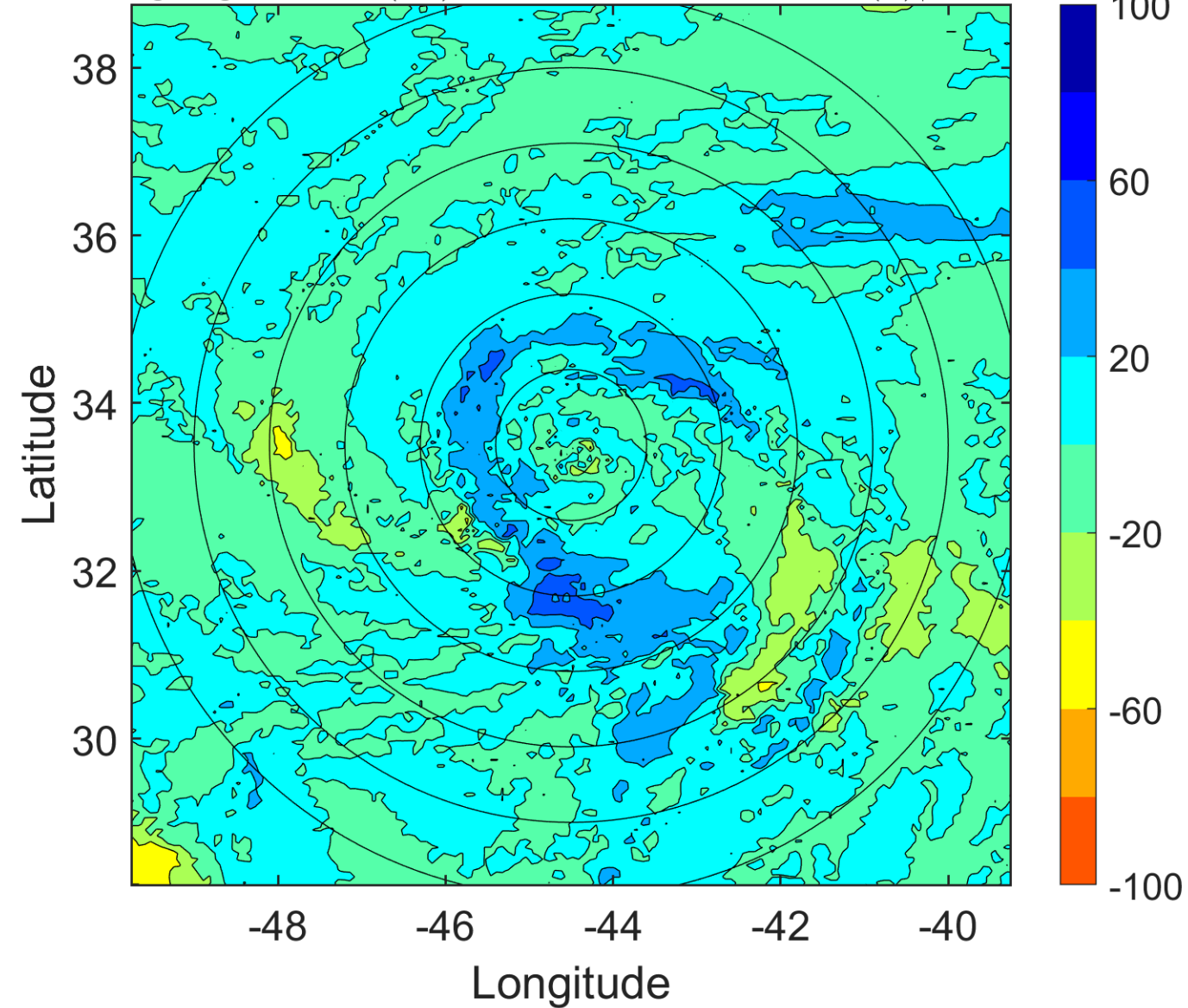



### IR BT & Lightning

t: 2012091006 (3 LT)

Lightning: 3 LT  $\pm$  1.5 h (dots)

PT: SLCP | EA: INACT

13L (MICHAEL) | 70 kt C1

S: 8.1 m s<sup>-1</sup> (M) | H: 201°

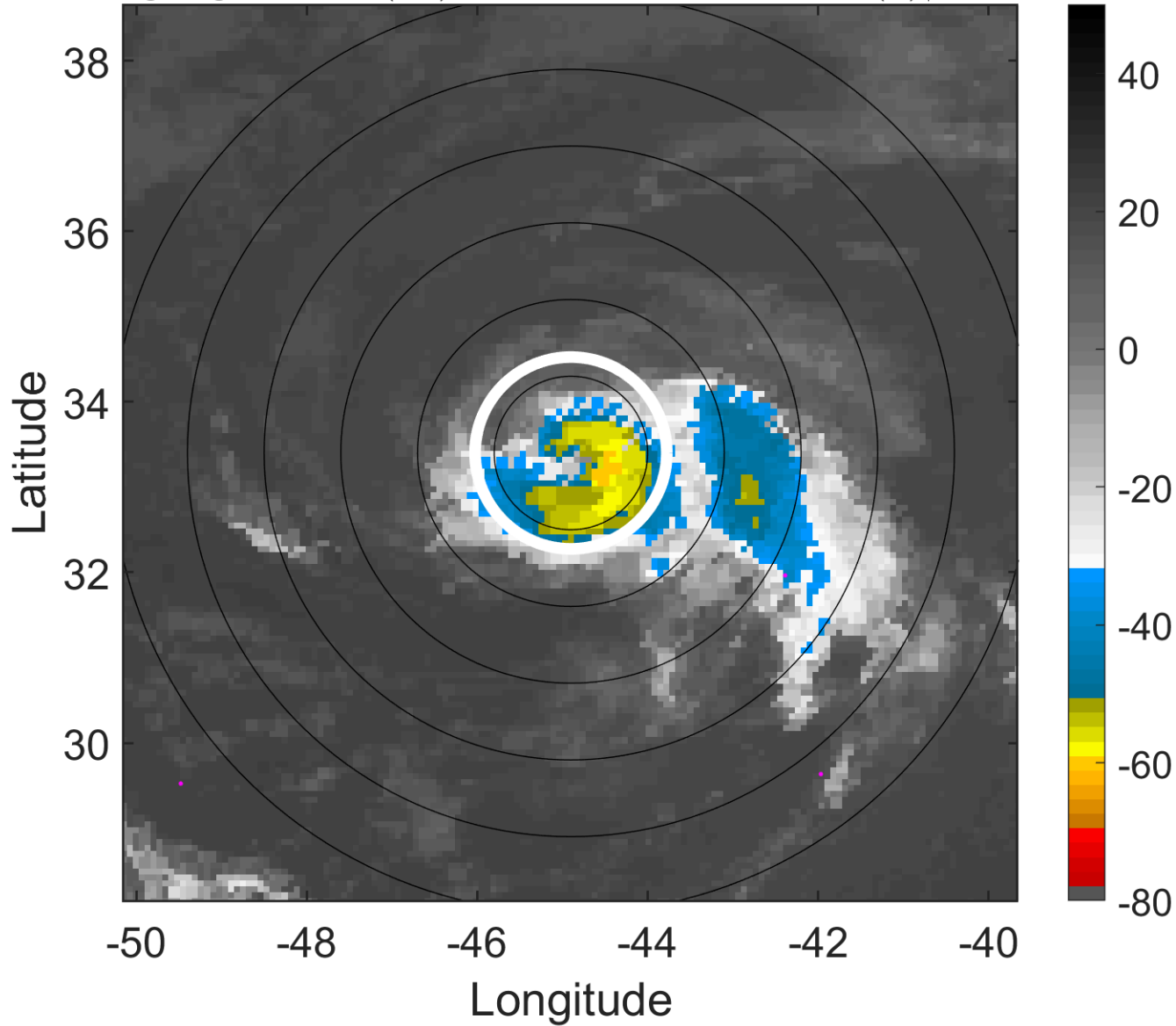

### 6-h IR BT Differences & Lightning

$\Delta$ t: 2012091006 (3 LT) - 2012091000 (21.1 LT)

Lightning: 3 LT  $\pm$  1.5 h (dots)

PT: SLCP | EA: INACT

13L (MICHAEL) | 70 kt C1

S: 8.1 m s<sup>-1</sup> (M) | H: 201°

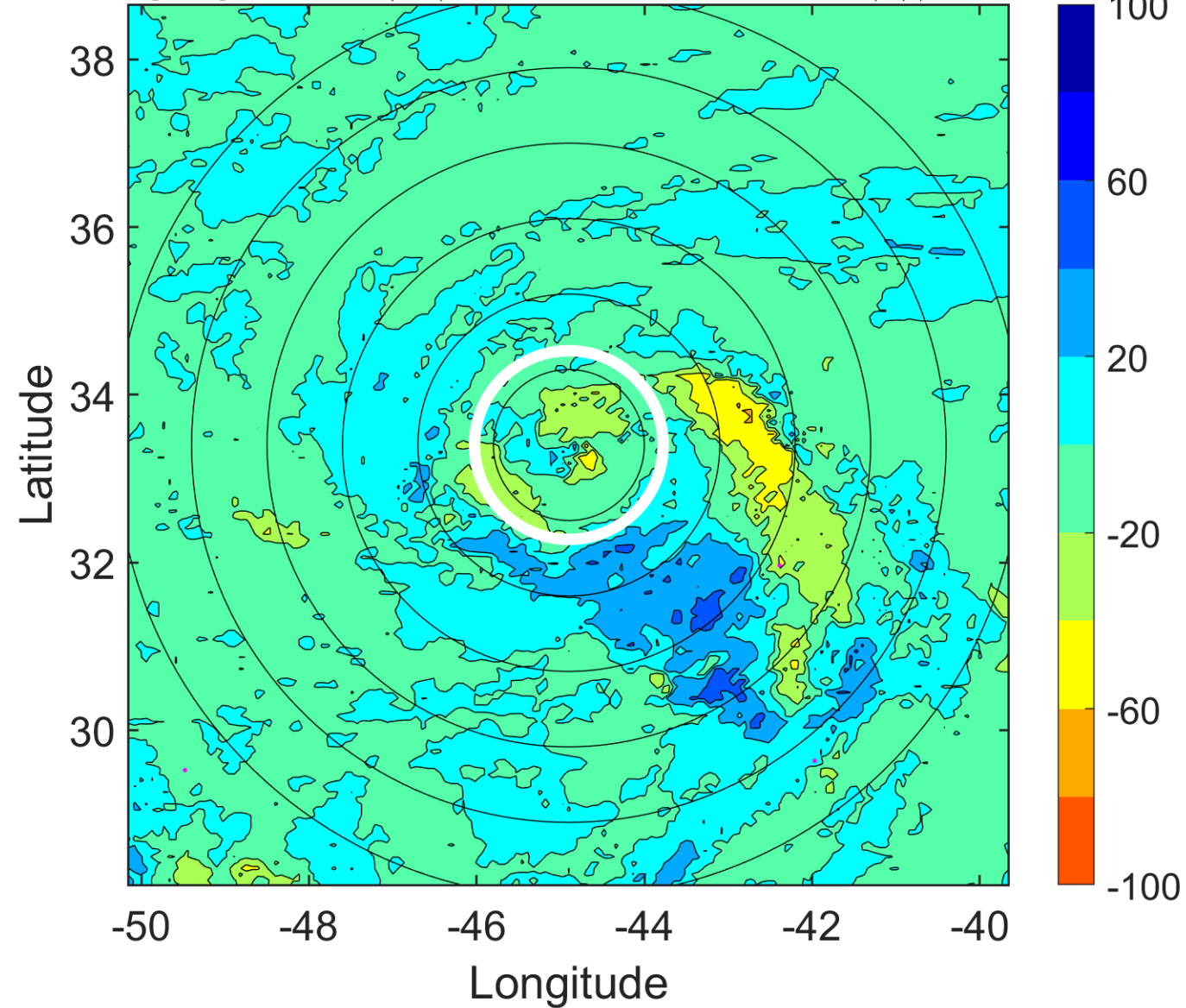

### IR BT & Lightning

t: 2012091009 (6 LT)

Lightning: 6 LT  $\pm$  1.5 h (dots)

PT: SLCP | EA: INACT

13L (MICHAEL) | 70 kt C1

S: 8.6 m s<sup>-1</sup> (M) | H: 197.5°

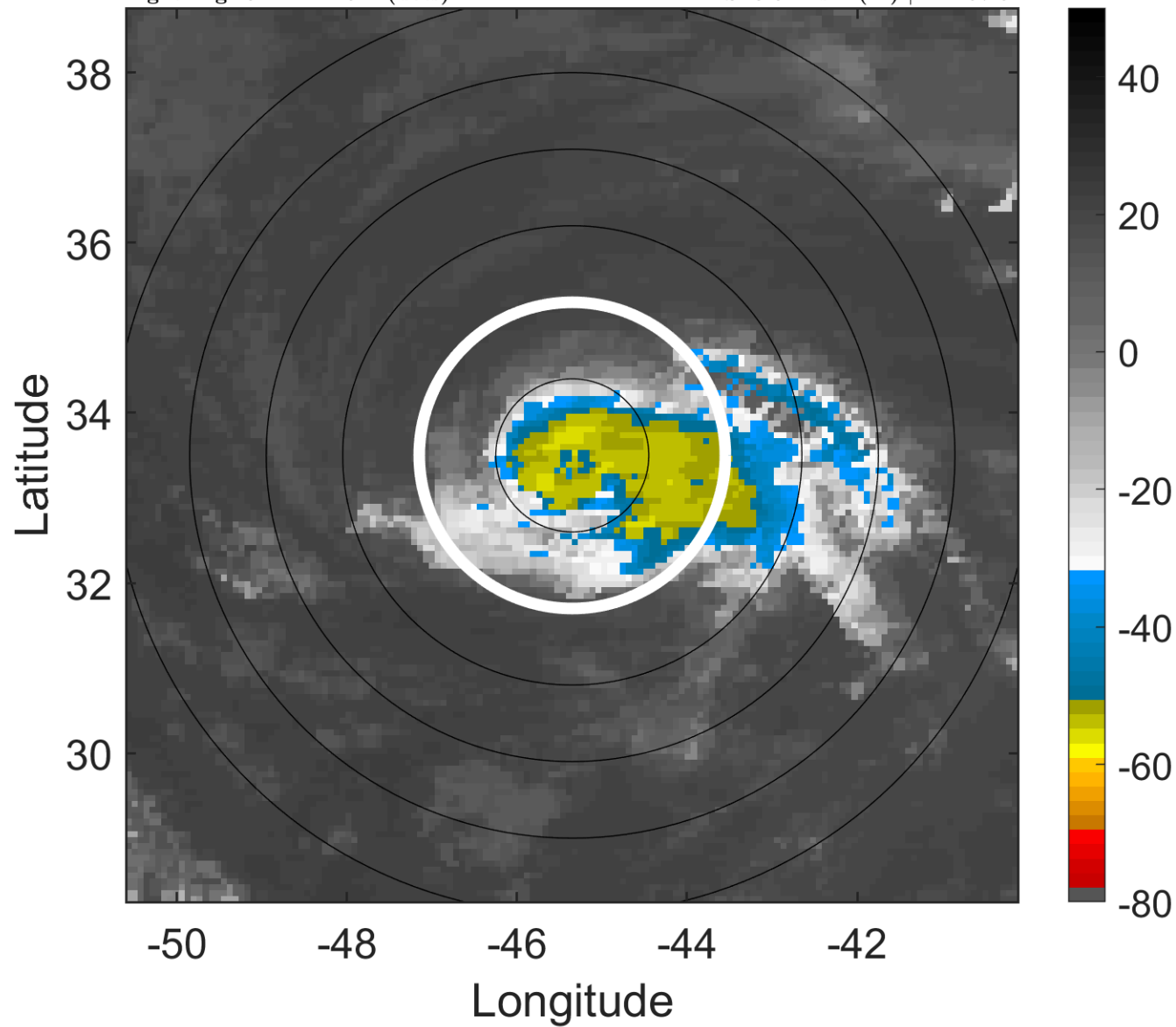

### 6-h IR BT Differences & Lightning

$\Delta$ t: 2012091009 (6 LT) - 2012091003 (0 LT)

Lightning: 6 LT  $\pm$  1.5 h (dots)

PT: SLCP | EA: INACT

13L (MICHAEL) | 70 kt C1

S: 8.6 m s<sup>-1</sup> (M) | H: 197.5°

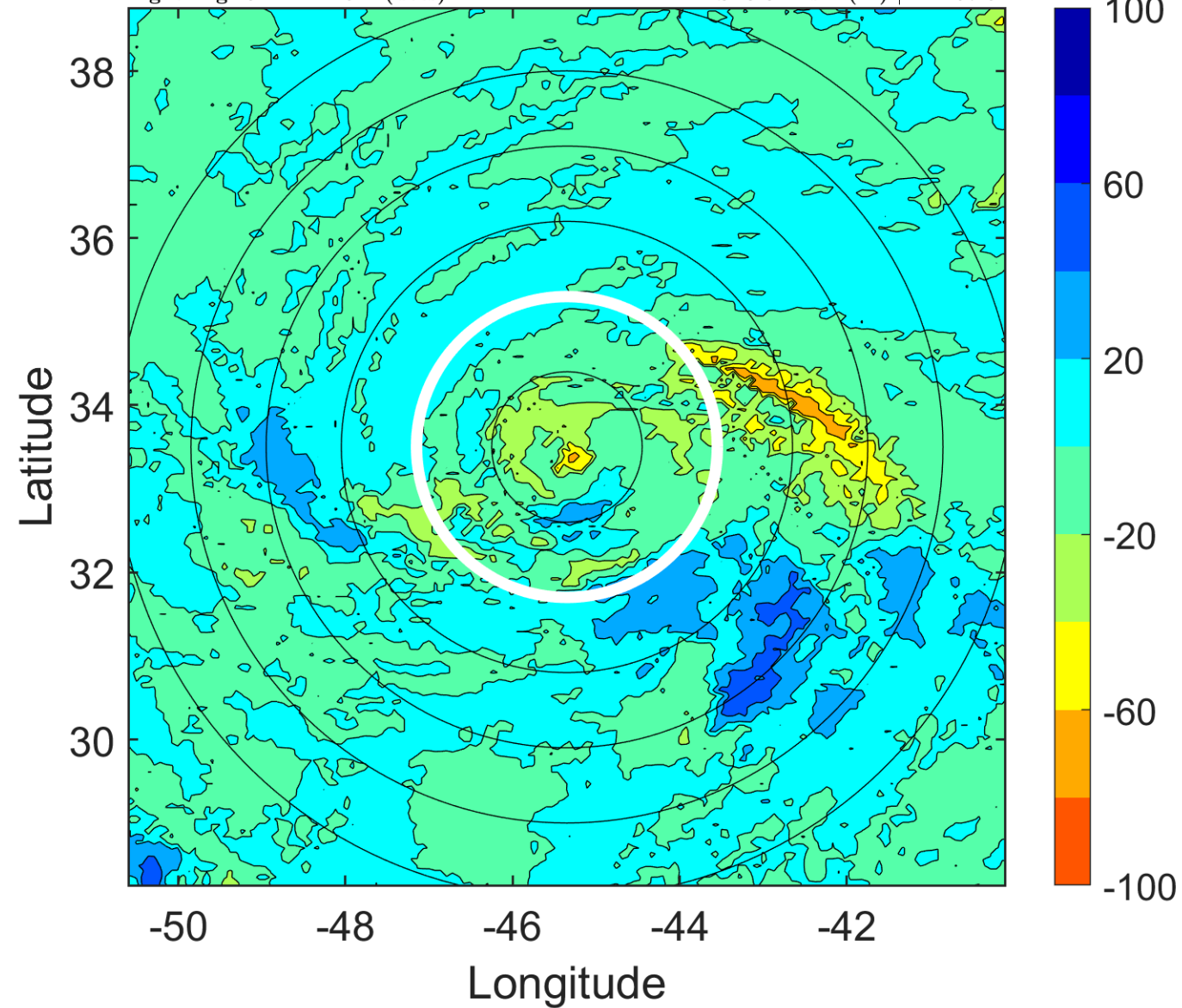

### IR BT & Lightning

t: 2012091012 (8.9 LT)

Lightning: 8.9 LT  $\pm$  1.5 h (dots)

PT: SLCP | EA: INACT

13L (MICHAEL) | 70 kt C1

S: 9 m s<sup>-1</sup> (M) | H: 194°

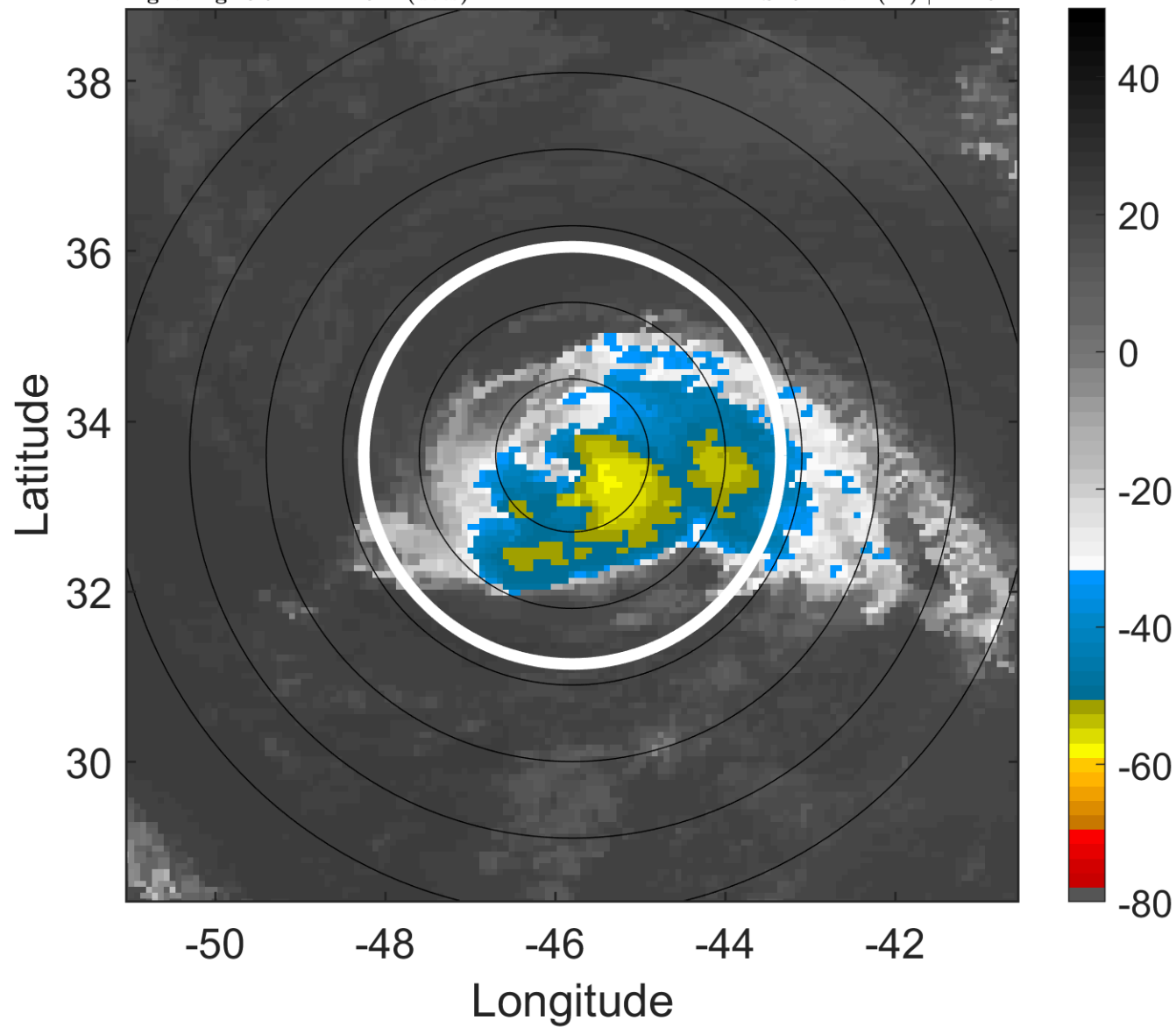

### 6-h IR BT Differences & Lightning

$\Delta$ t: 2012091012 (8.9 LT) - 2012091006 (3 LT)

Lightning: 8.9 LT  $\pm$  1.5 h (dots)

PT: SLCP | EA: INACT

13L (MICHAEL) | 70 kt C1

S: 9 m s<sup>-1</sup> (M) | H: 194°

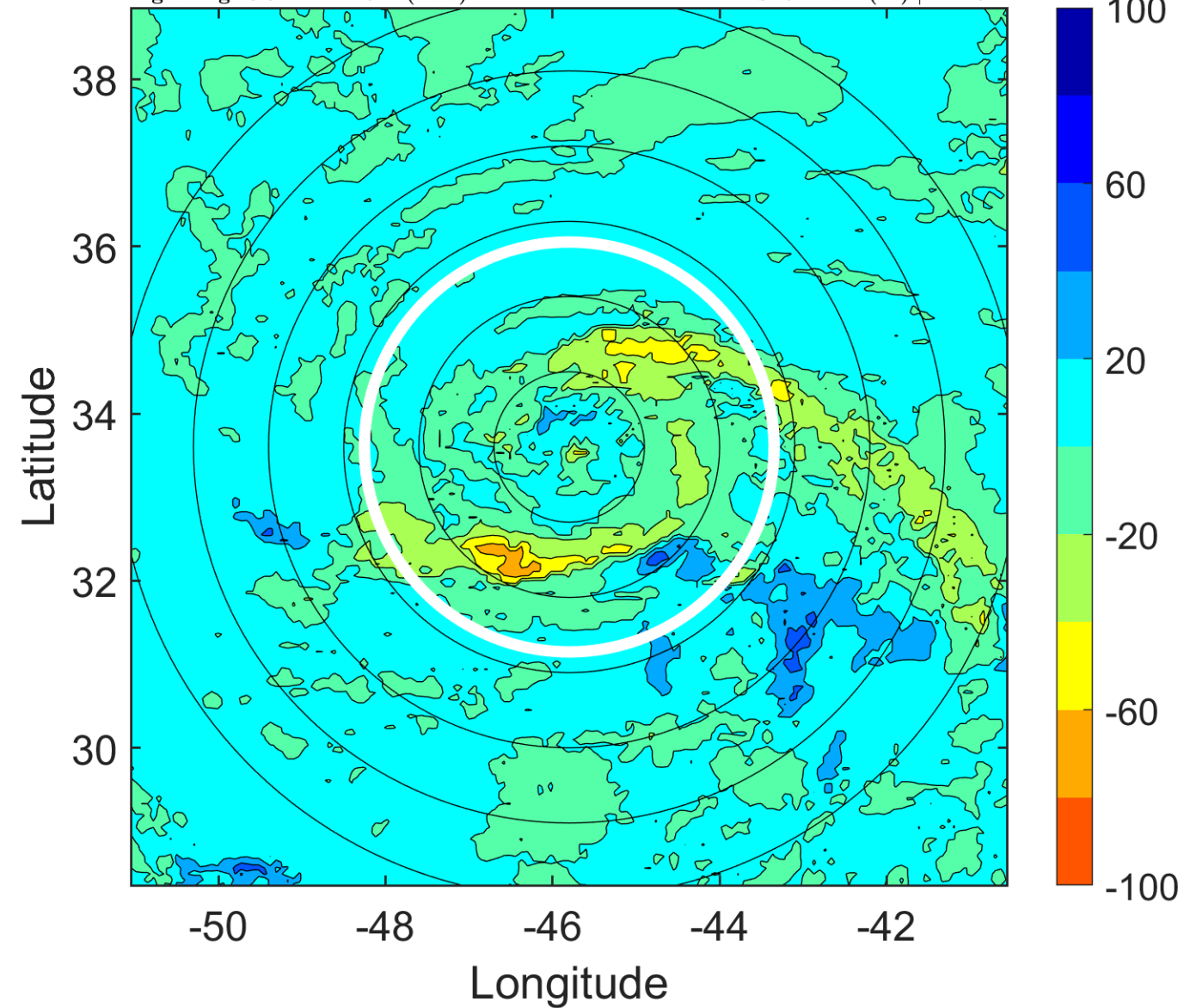

### IR BT & Lightning

t: 2012091015 (11.9 LT)

Lightning: 11.9 LT  $\pm$  1.5 h (dots)

PT: SLCP | EA: INACT

13L (MICHAEL) | 67.5 kt C1

S: 11.5 m s<sup>-1</sup> (H) | H: 195°

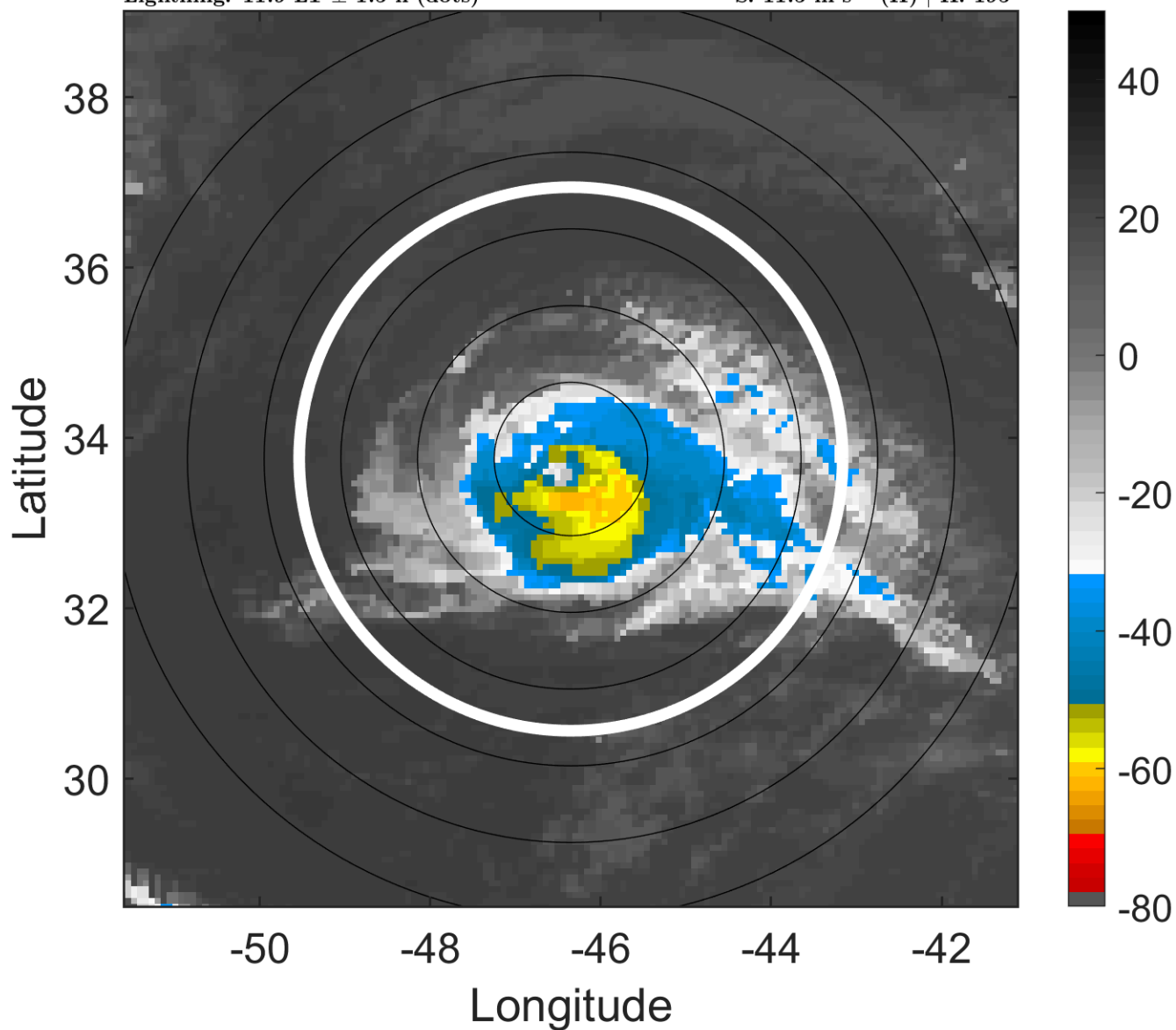

### 6-h IR BT Differences & Lightning

$\Delta$ t: 2012091015 (11.9 LT) - 2012091009 (6 LT)

Lightning: 11.9 LT  $\pm$  1.5 h (dots)

PT: SLCP | EA: INACT

13L (MICHAEL) | 67.5 kt C1

S: 11.5 m s<sup>-1</sup> (H) | H: 195°

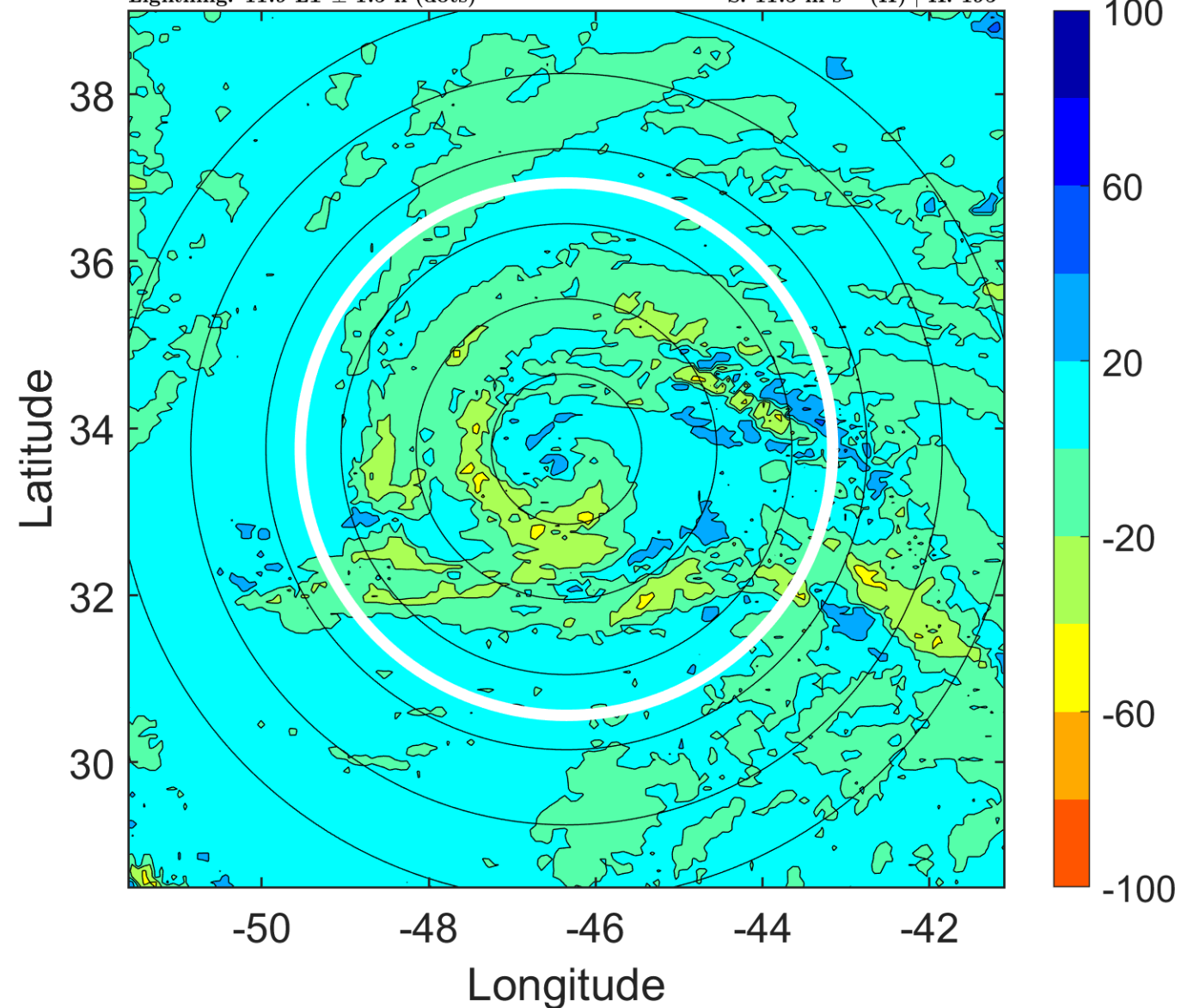

### IR BT & Lightning

t: 2012091018 (14.9 LT)

Lightning: 14.9 LT  $\pm$  1.5 h (dots)

PT: SLCP | EA: INACT

13L (MICHAEL) | 65 kt C1

S: 14 m s<sup>-1</sup> (H) | H: 196°

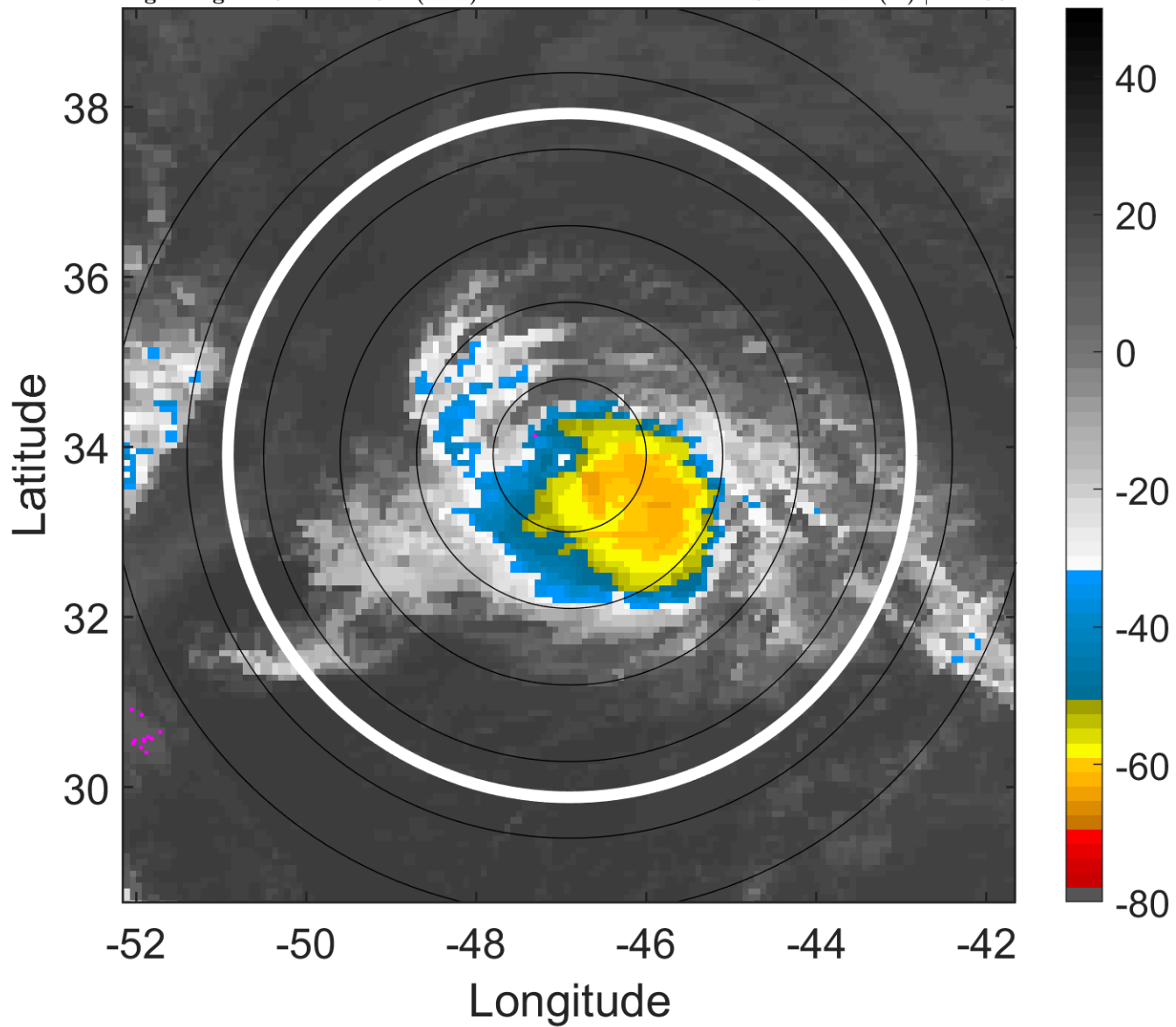

### 6-h IR BT Differences & Lightning

$\Delta$ t: 2012091018 (14.9 LT) - 2012091012 (8.9 LT)

Lightning: 14.9 LT  $\pm$  1.5 h (dots)

PT: SLCP | EA: INACT

13L (MICHAEL) | 65 kt C1

S: 14 m s<sup>-1</sup> (H) | H: 196°

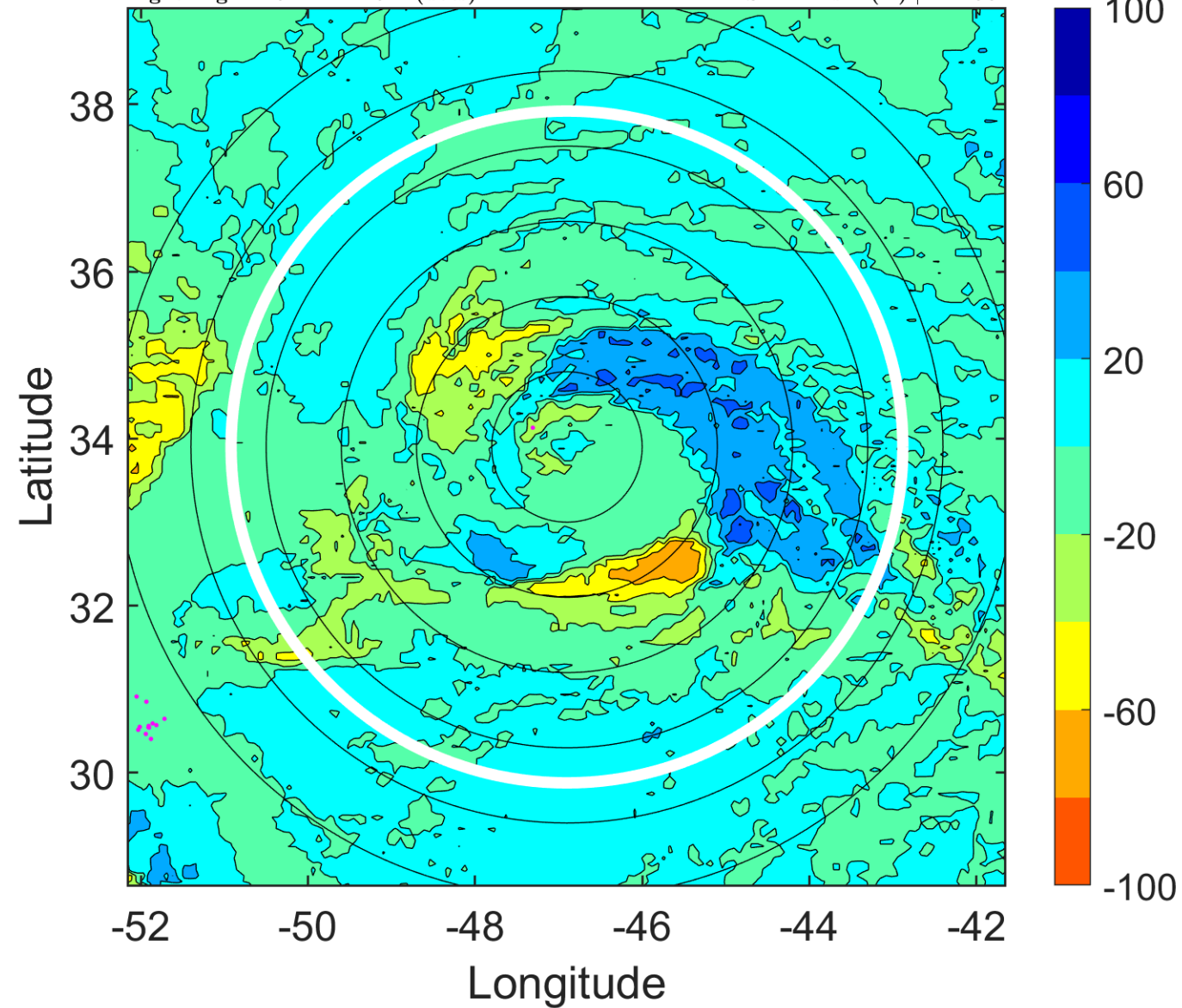

### IR BT & Lightning

t: 2012091021 (17.8 LT)

Lightning: 17.8 LT  $\pm$  1.5 h (dots)

PT: SLCP | EA: INACT

13L (MICHAEL) | 62.5 kt TS

S: 16.1 m s<sup>-1</sup> (H) | H: 197°

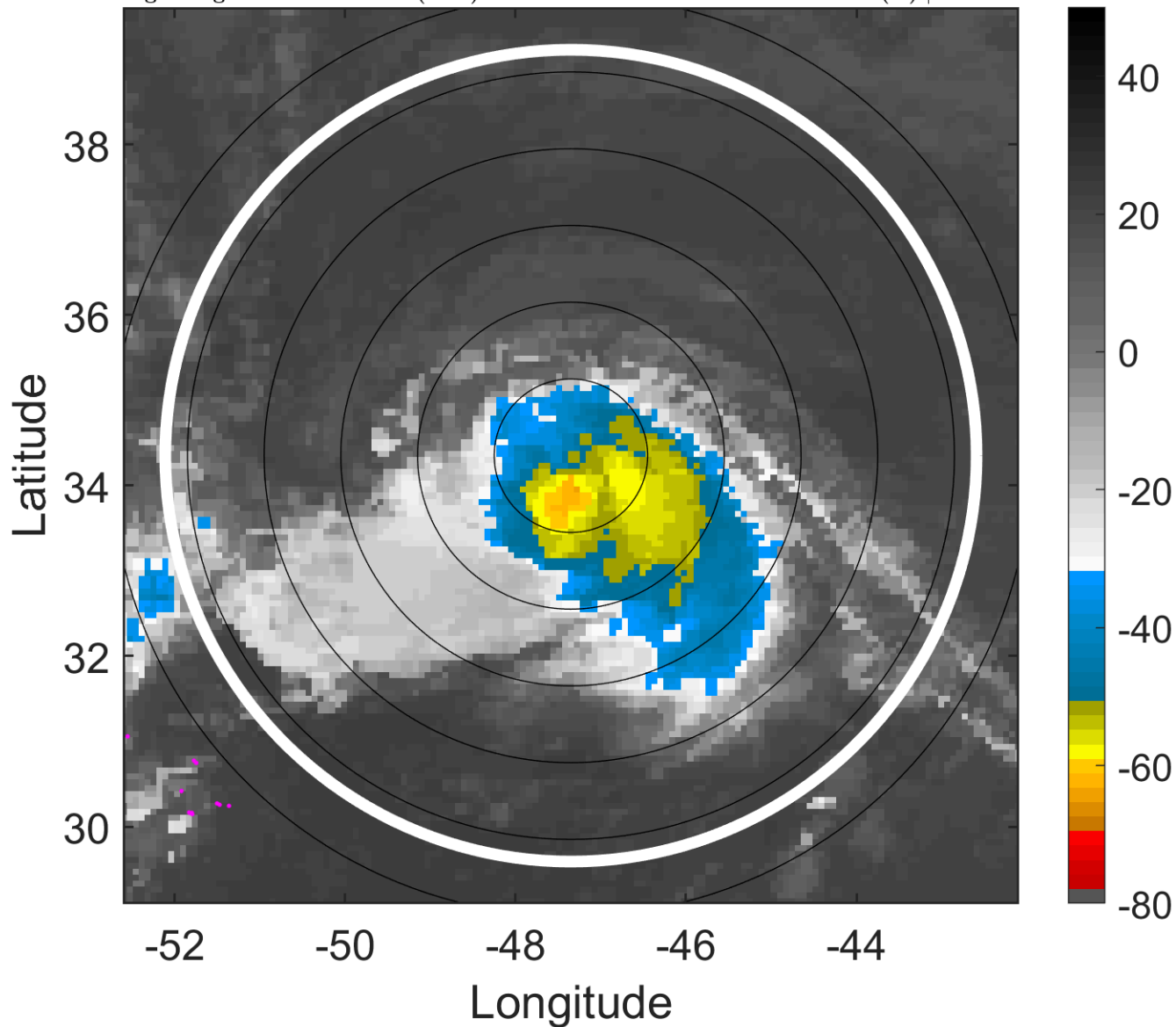

### 6-h IR BT Differences & Lightning

$\Delta$ t: 2012091021 (17.8 LT) - 2012091015 (11.9 LT)

Lightning: 17.8 LT  $\pm$  1.5 h (dots)

PT: SLCP | EA: INACT

13L (MICHAEL) | 62.5 kt TS

S: 16.1 m s<sup>-1</sup> (H) | H: 197°

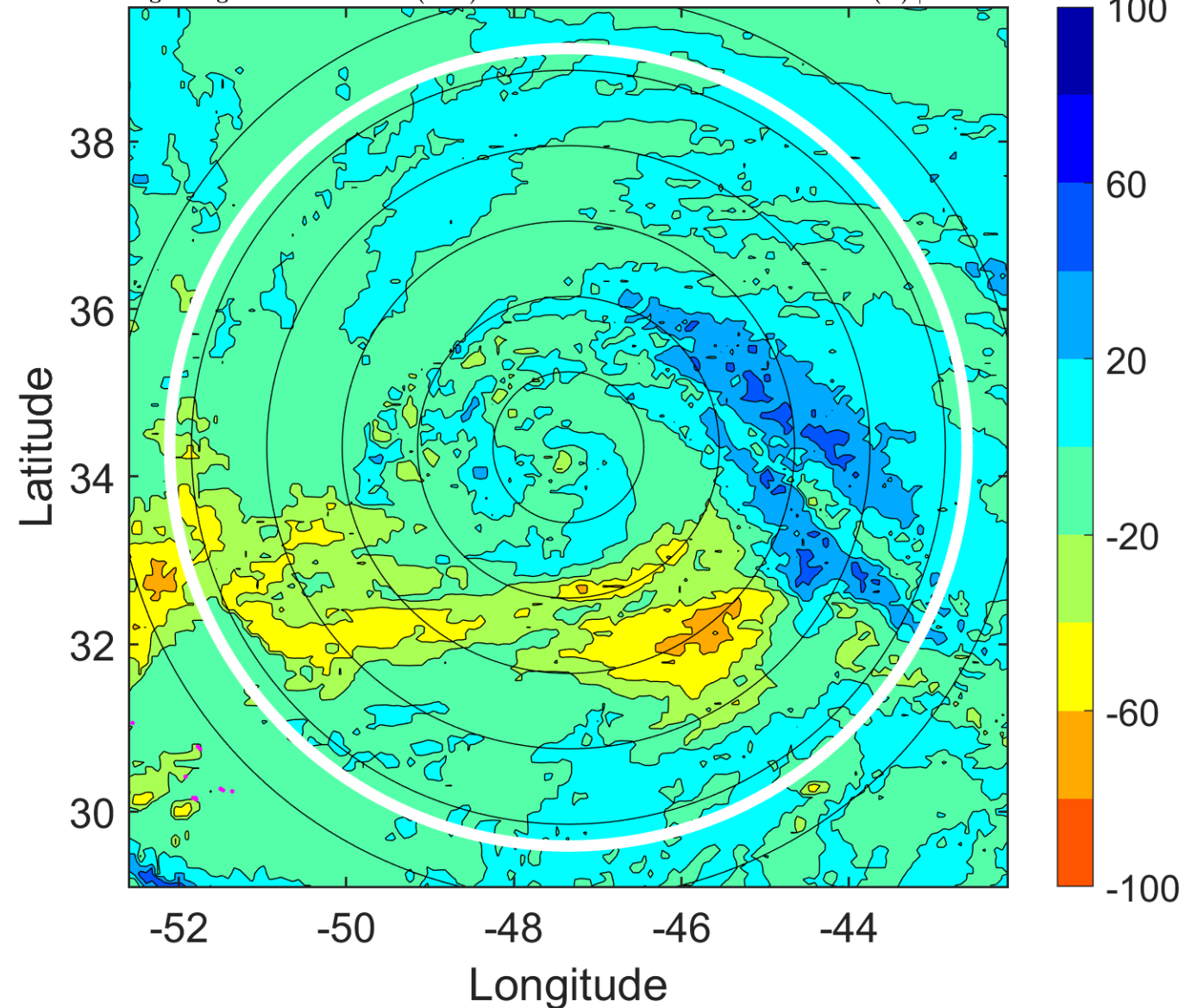

### IR BT & Lightning

t: 2012091100 (20.8 LT)

Lightning: 20.8 LT  $\pm$  1.5 h (dots)

PT: SLCP | EA: INACT

13L (MICHAEL) | 60 kt TS

S: 18.1 m s<sup>-1</sup> (H) | H: 198°

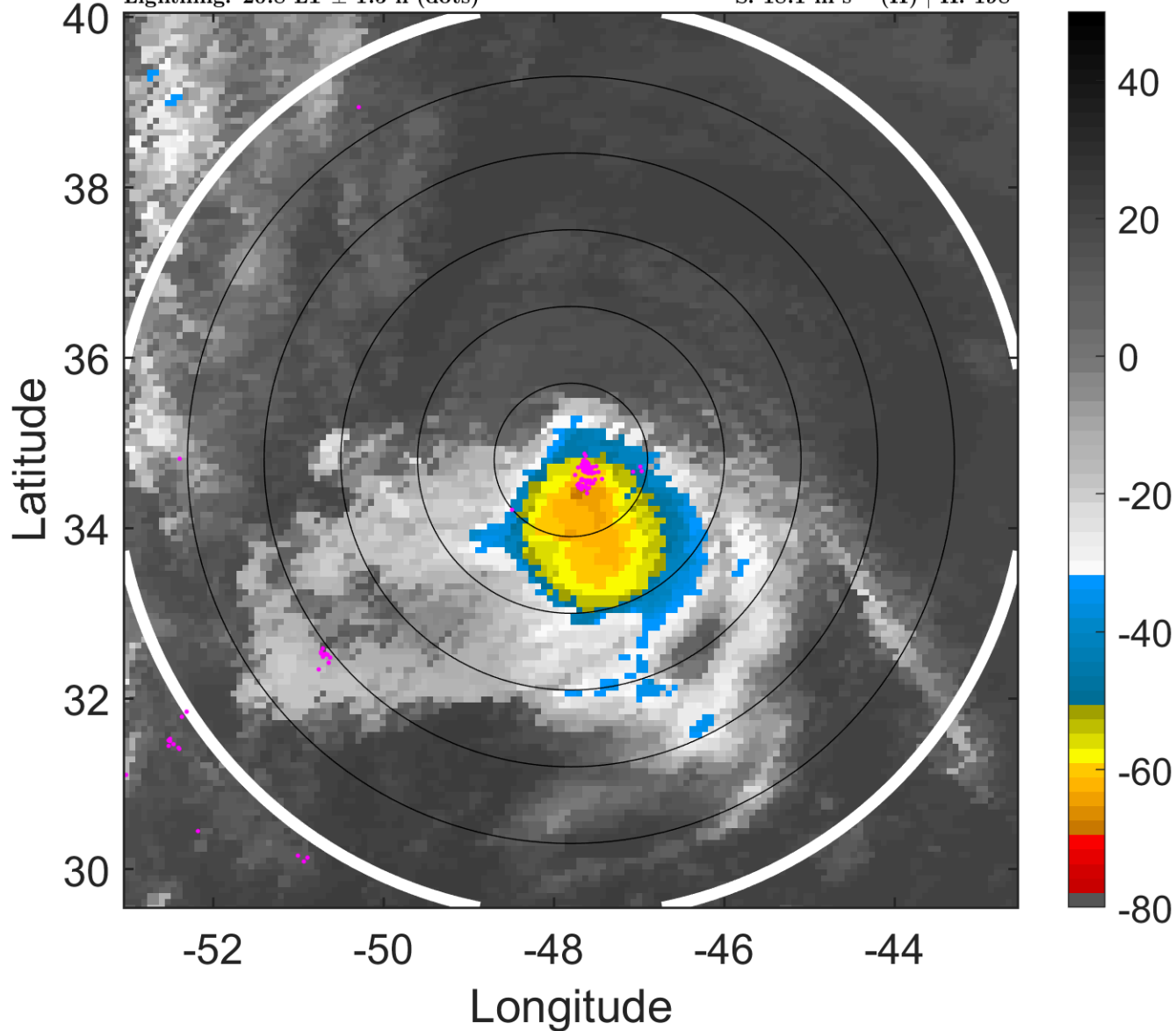

### 6-h IR BT Differences & Lightning

$\Delta$ t: 2012091100 (20.8 LT) - 2012091018 (14.9 LT)

Lightning: 20.8 LT  $\pm$  1.5 h (dots)

PT: SLCP | EA: INACT

13L (MICHAEL) | 60 kt TS

S: 18.1 m s<sup>-1</sup> (H) | H: 198°

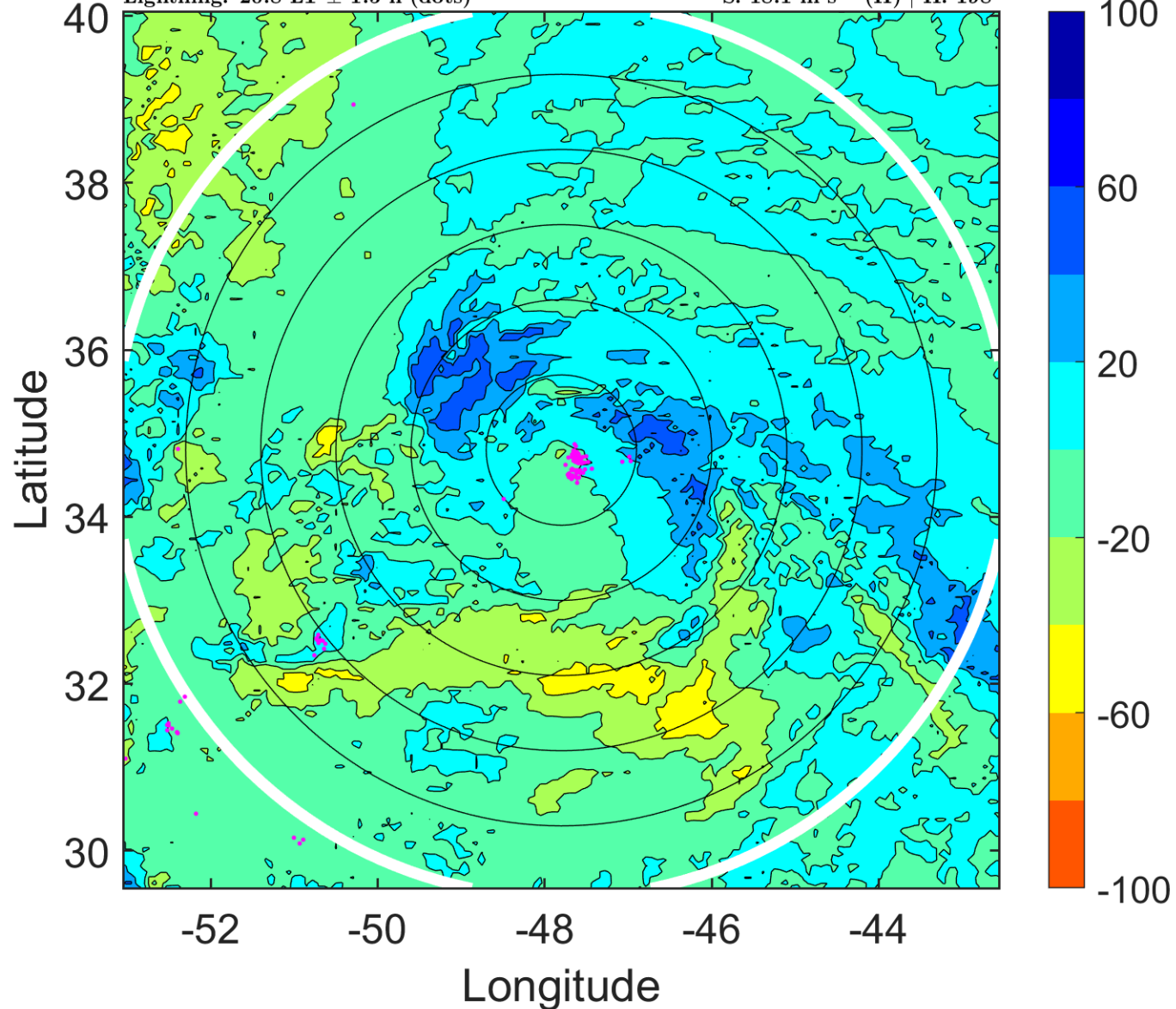

### IR BT & Lightning

t: 2012091103 (23.8 LT)

Lightning: 23.8 LT  $\pm$  1.5 h (dots)

PT: SLCP | EA: INACT

13L (MICHAEL) | 57.5 kt TS

S: 17.8 m s<sup>-1</sup> (H) | H: 204°

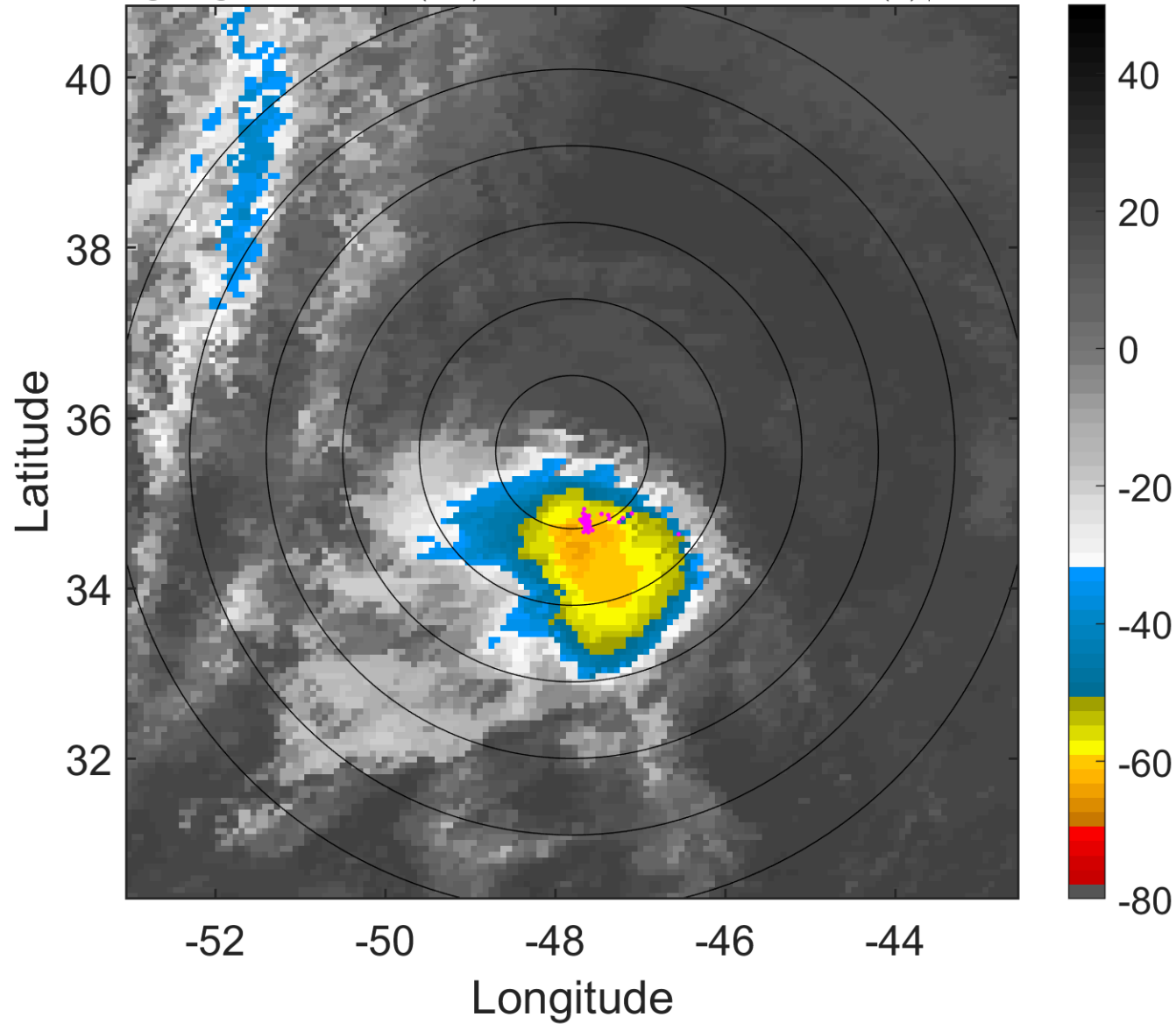

### 6-h IR BT Differences & Lightning

$\Delta$ t: 2012091103 (23.8 LT) - 2012091021 (17.8 LT)

Lightning: 23.8 LT  $\pm$  1.5 h (dots)

PT: SLCP | EA: INACT

13L (MICHAEL) | 57.5 kt TS

S: 17.8 m s<sup>-1</sup> (H) | H: 204°

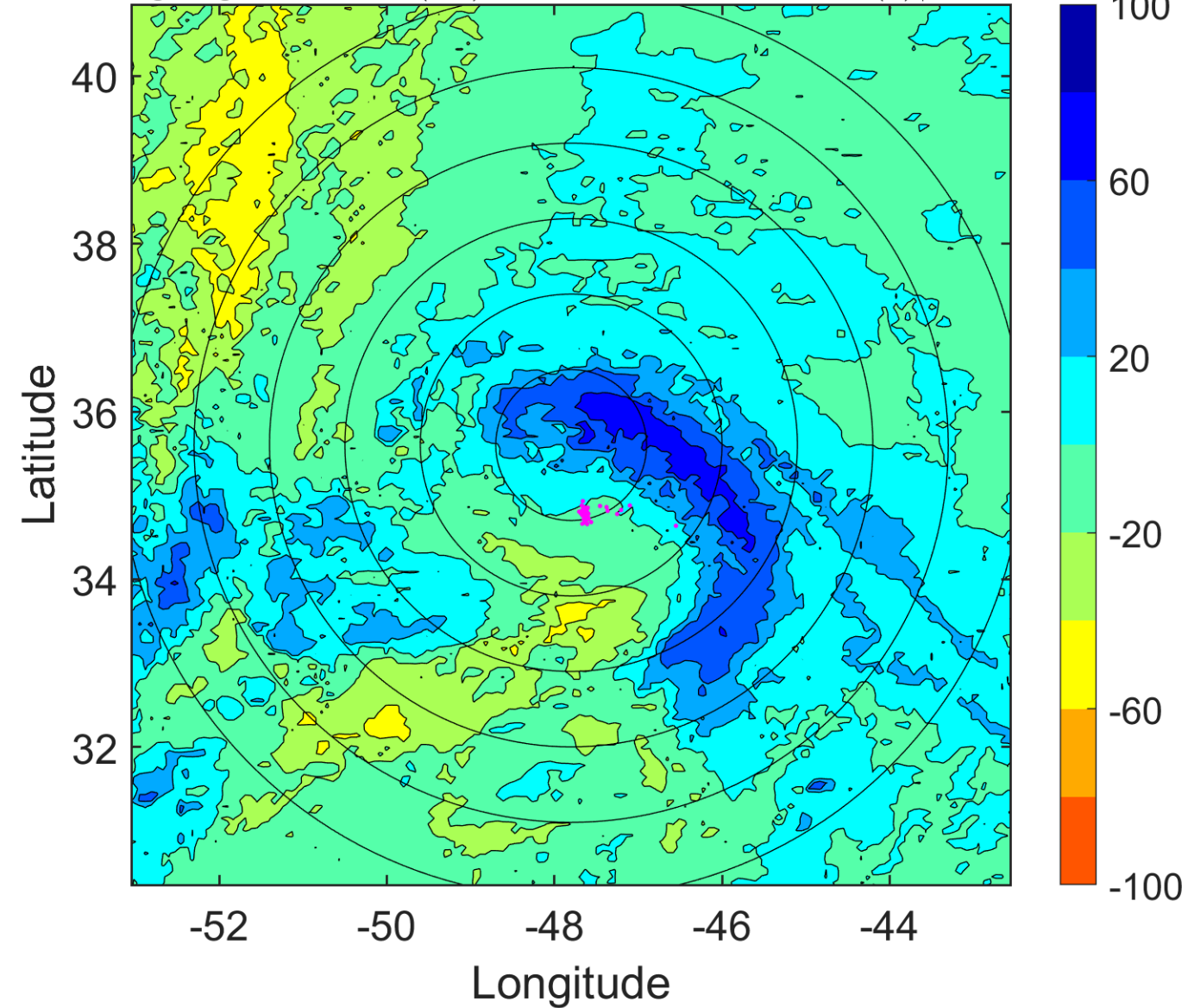



### IR BT & Lightning

t: 2012091106 (2.8 LT)

Lightning: 2.8 LT  $\pm$  1.5 h (dots)

PT: LLWP | EA: INACT

13L (MICHAEL) | 55 kt TS

S: 17.4 m s<sup>-1</sup> (H) | H: 210°

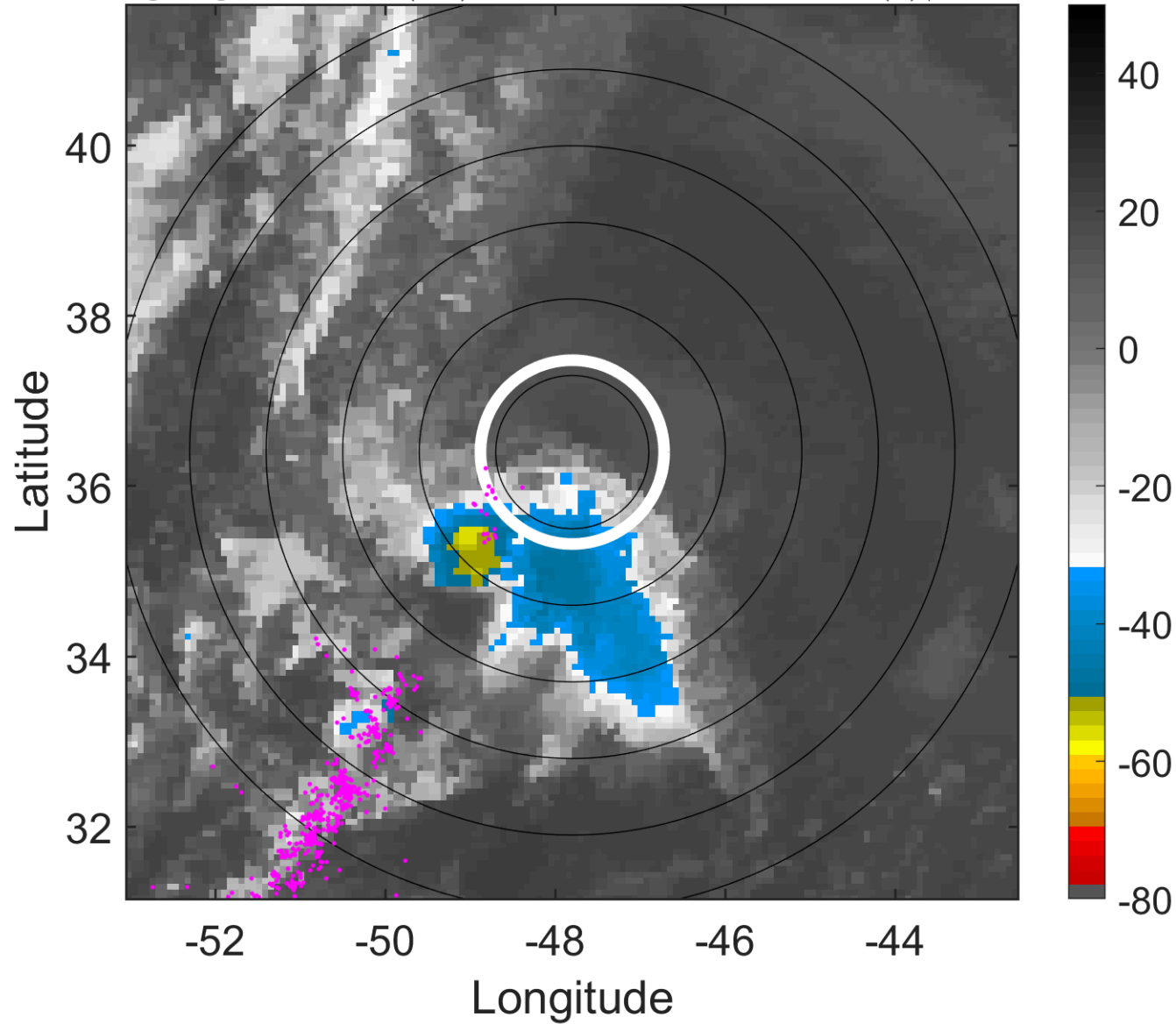

### 6-h IR BT Differences & Lightning

$\Delta$ t: 2012091106 (2.8 LT) - 2012091100 (20.8 LT)

Lightning: 2.8 LT  $\pm$  1.5 h (dots)

PT: LLWP | EA: INACT

13L (MICHAEL) | 55 kt TS

S: 17.4 m s<sup>-1</sup> (H) | H: 210°

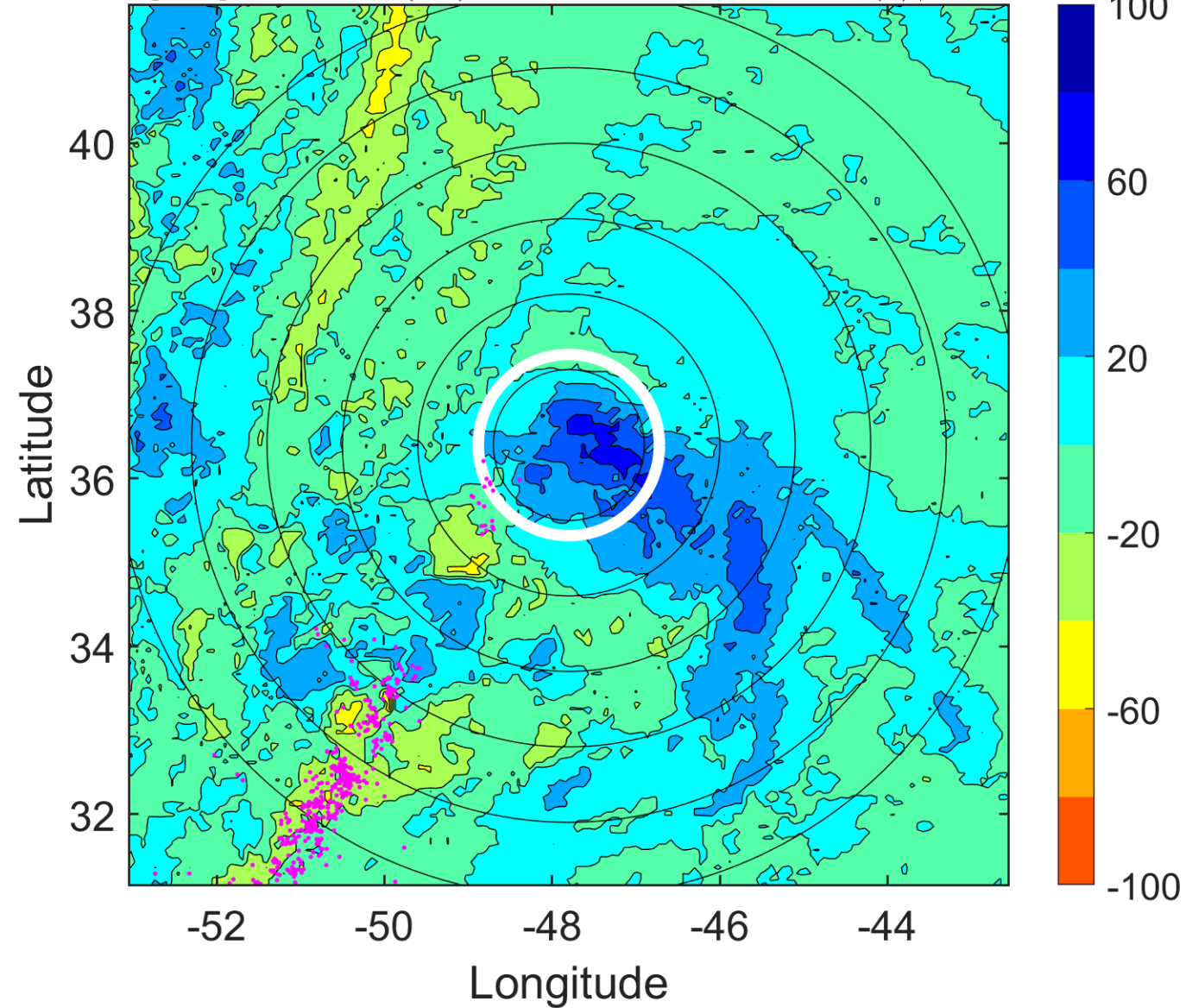

### IR BT & Lightning

t: 2012091109 (5.8 LT)

Lightning: 5.8 LT  $\pm$  1.5 h (dots)

PT: LLWP | EA: INACT

13L (MICHAEL) | 50 kt TS

S: 16.3 m s<sup>-1</sup> (H) | H: 213°

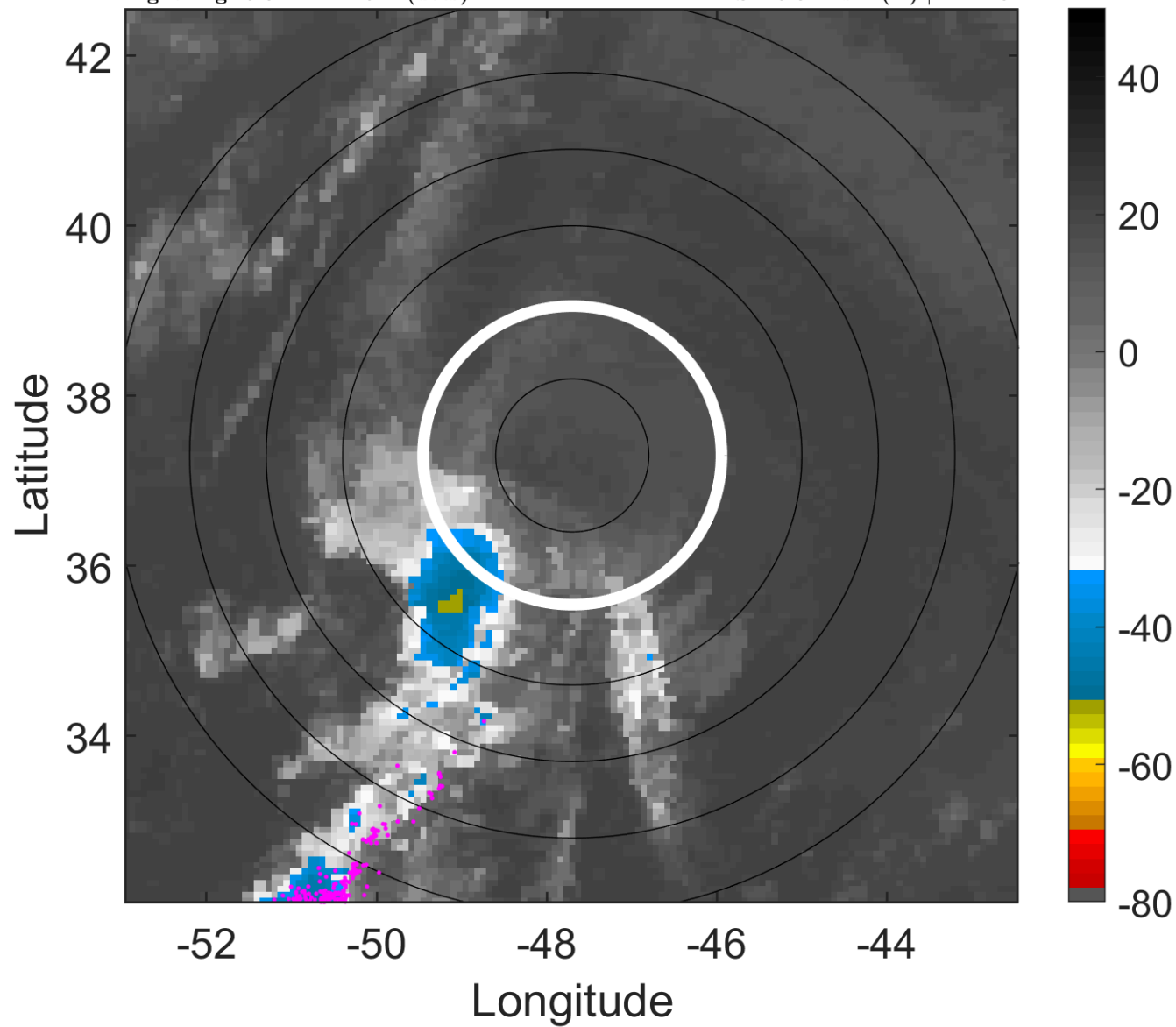

### 6-h IR BT Differences & Lightning

$\Delta$ t: 2012091109 (5.8 LT) - 2012091103 (23.8 LT)

Lightning: 5.8 LT  $\pm$  1.5 h (dots)

PT: LLWP | EA: INACT

13L (MICHAEL) | 50 kt TS

S: 16.3 m s<sup>-1</sup> (H) | H: 213°

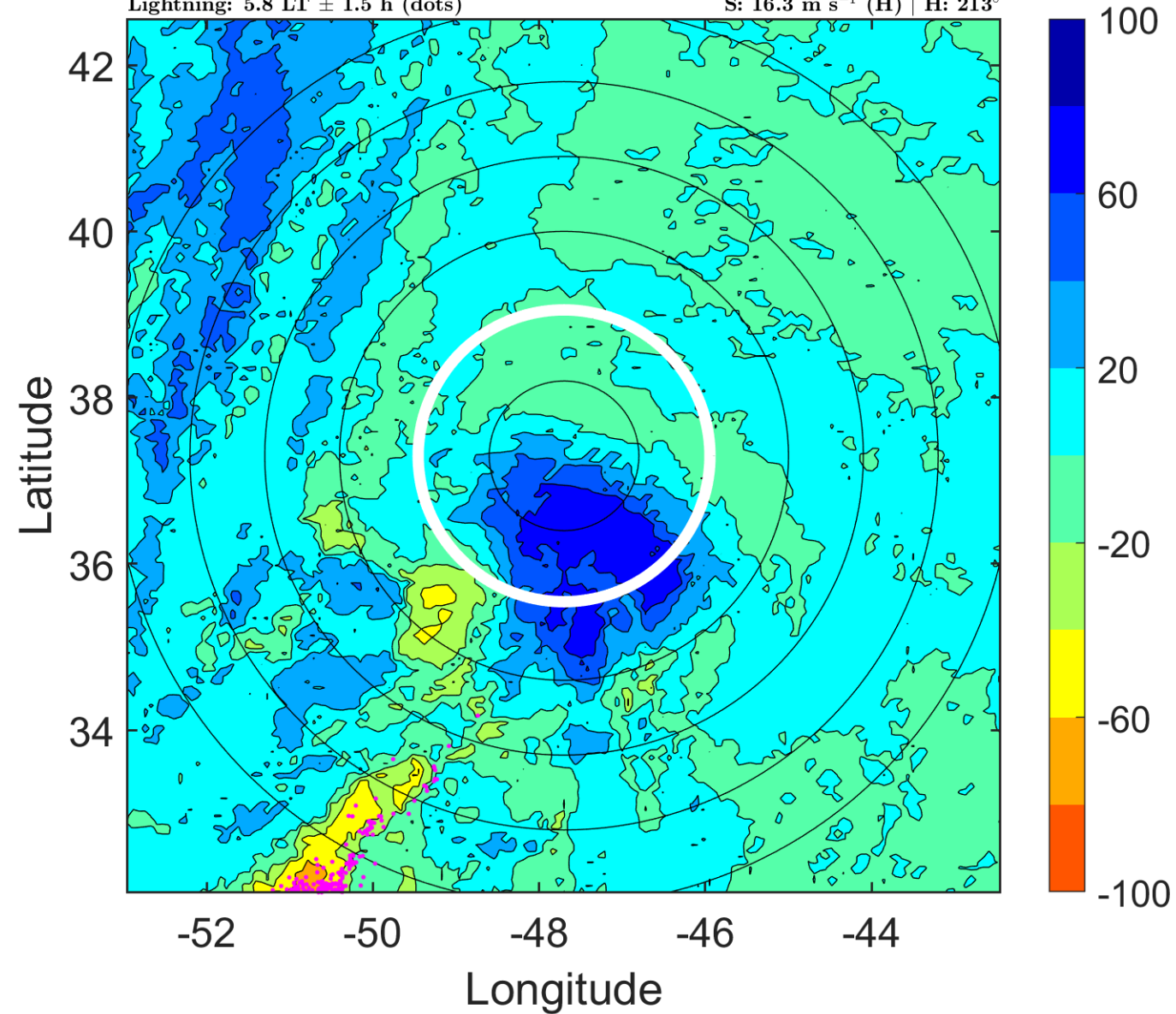

### IR BT & Lightning

t: 2012091112 (8.8 LT)

Lightning: 8.8 LT  $\pm$  1.5 h (dots)

PT: LLWP | EA: INACT

13L (MICHAEL) | 45 kt TS

S: 15.2 m s<sup>-1</sup> (H) | H: 216°

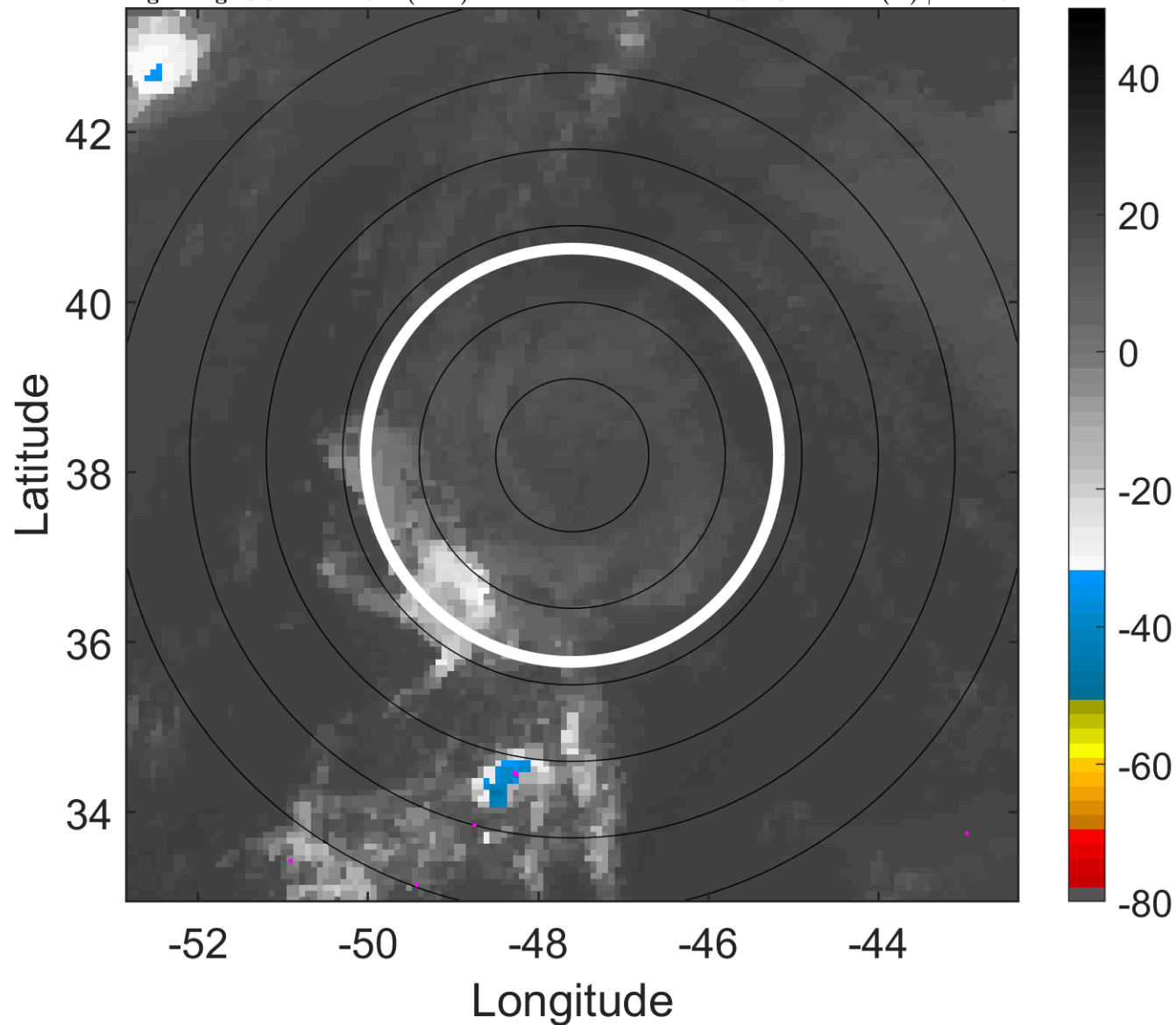

### 6-h IR BT Differences & Lightning

$\Delta$ t: 2012091112 (8.8 LT) - 2012091106 (2.8 LT)

Lightning: 8.8 LT  $\pm$  1.5 h (dots)

PT: LLWP | EA: INACT

13L (MICHAEL) | 45 kt TS

S: 15.2 m s<sup>-1</sup> (H) | H: 216°

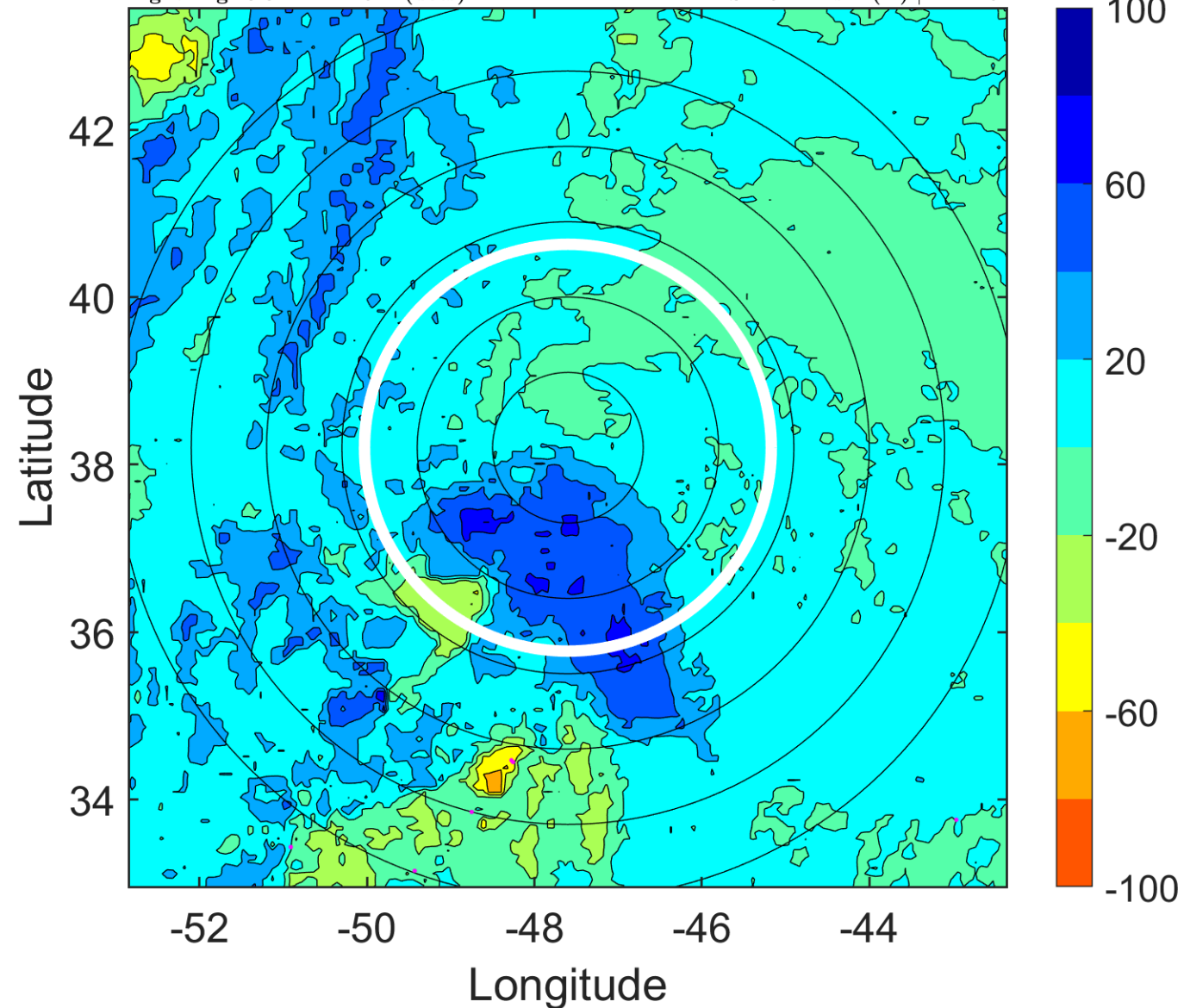

### IR BT & Lightning

t: 2012091115 (11.9 LT)

Lightning: 11.9 LT  $\pm$  1.5 h (dots)

PT: LLWP | EA: INACT

13L (MICHAEL) | 42.5 kt TS

S: null | H: null

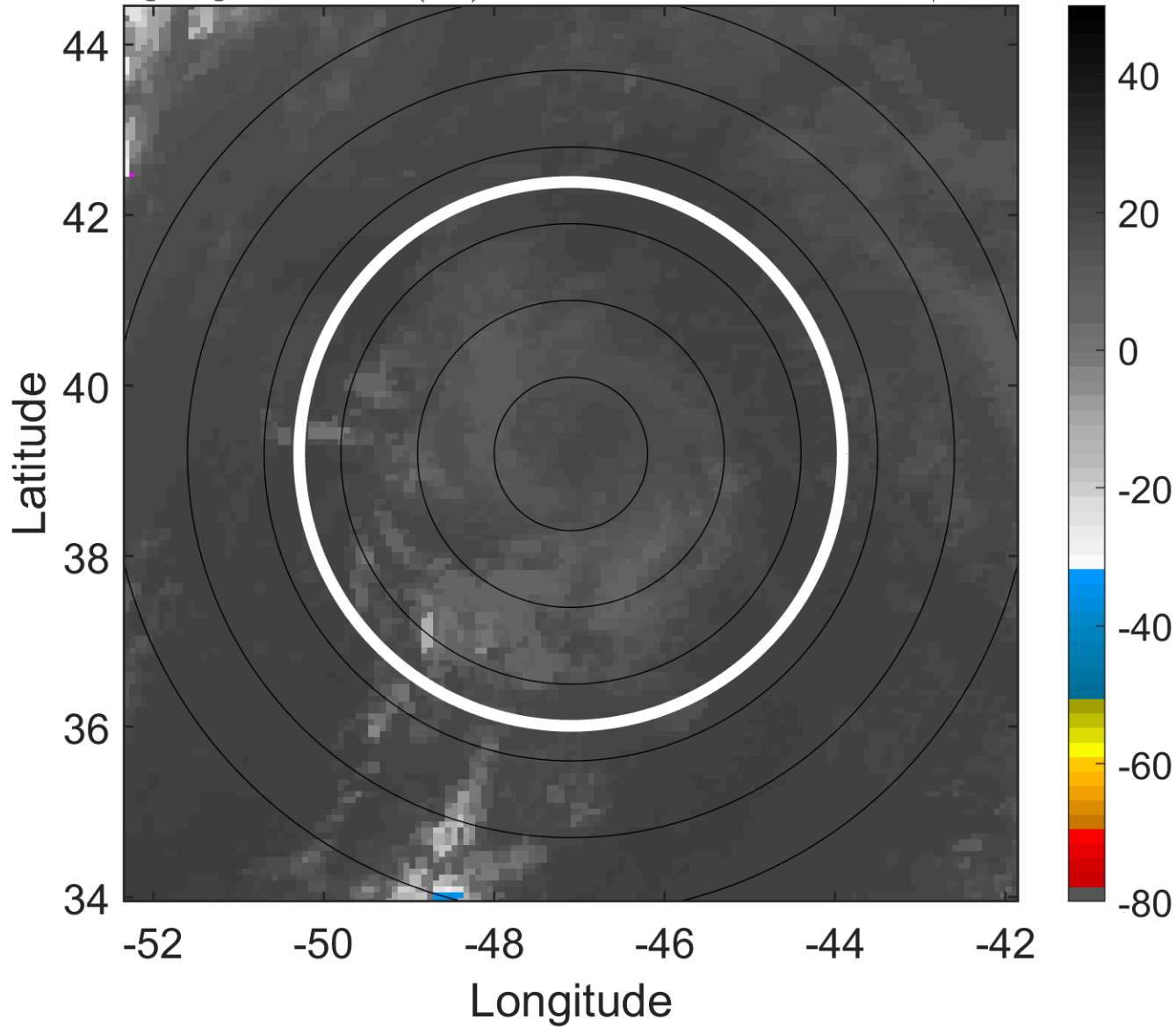

### 6-h IR BT Differences & Lightning

$\Delta$ t: 2012091115 (11.9 LT) - 2012091109 (5.8 LT)

Lightning: 11.9 LT  $\pm$  1.5 h (dots)

PT: LLWP | EA: INACT

13L (MICHAEL) | 42.5 kt TS

S: null | H: null

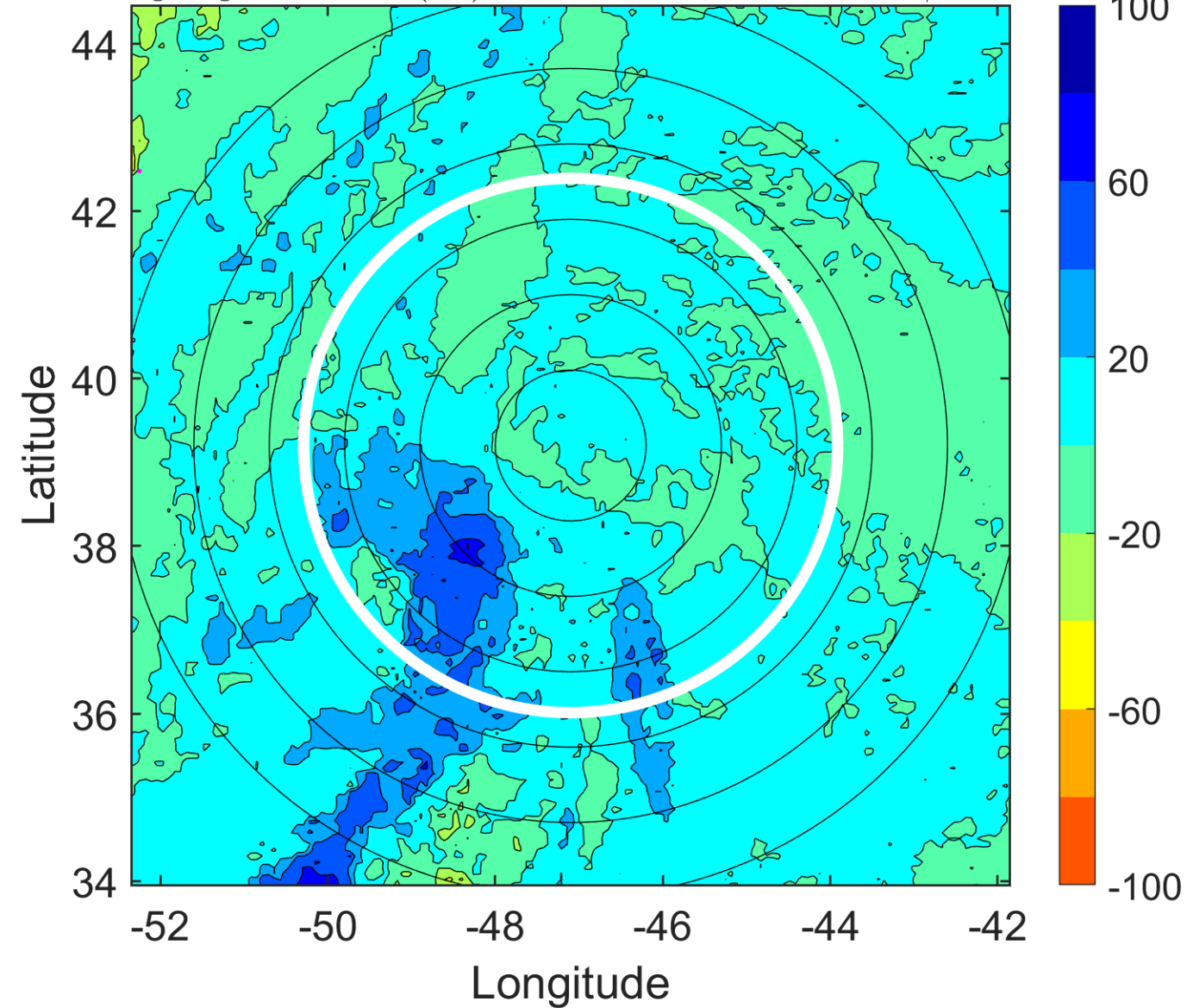

### IR BT & Lightning

t: 2012091118 (14.9 LT)

Lightning: 14.9 LT  $\pm$  1.5 h (dots)

PT: LLWP | EA: INACT

13L (MICHAEL) | 40 kt LO

S: null | H: null

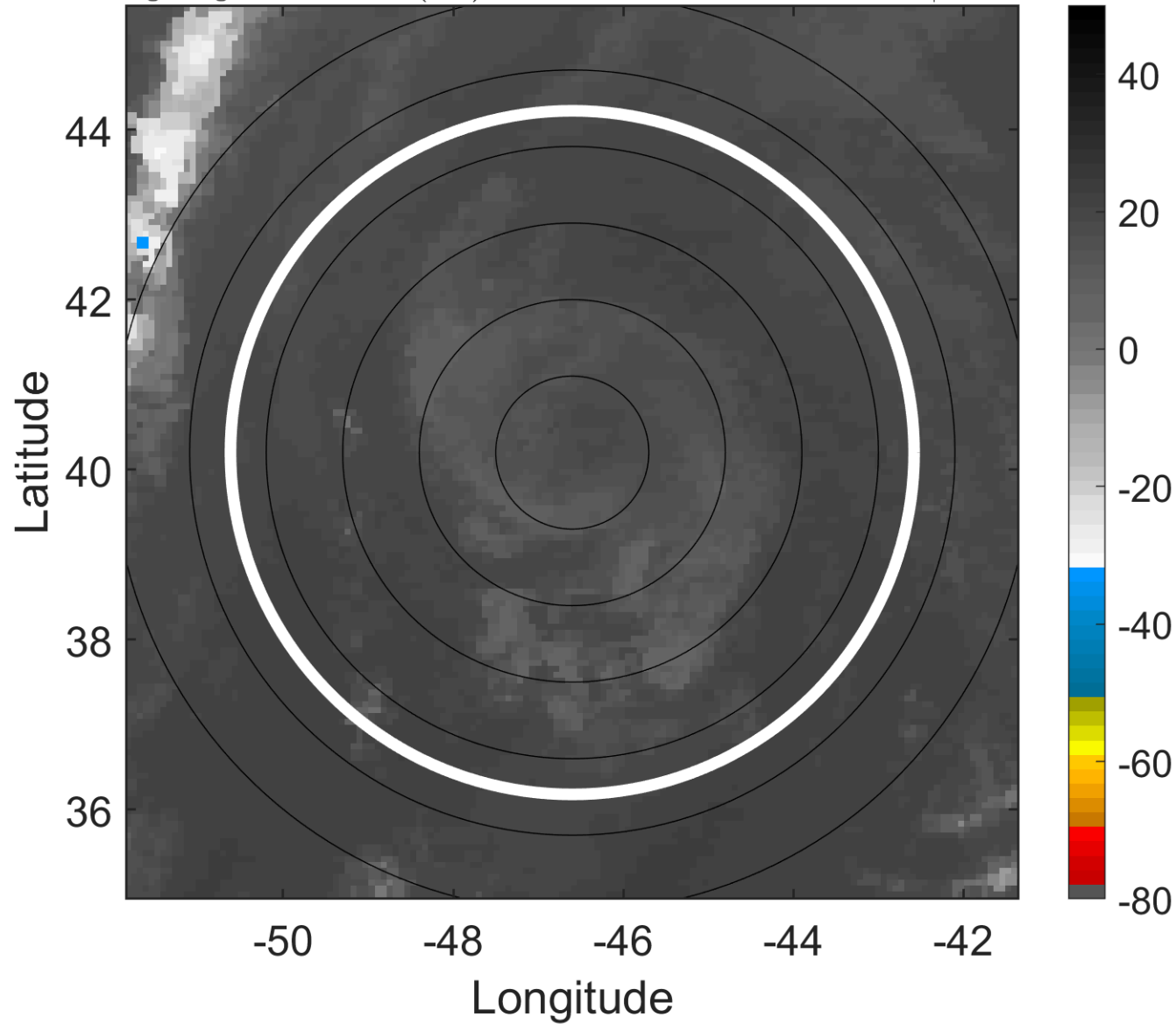

### 6-h IR BT Differences & Lightning

$\Delta$ t: 2012091118 (14.9 LT) - 2012091112 (8.8 LT)

Lightning: 14.9 LT  $\pm$  1.5 h (dots)

PT: LLWP | EA: INACT

13L (MICHAEL) | 40 kt LO

S: null | H: null

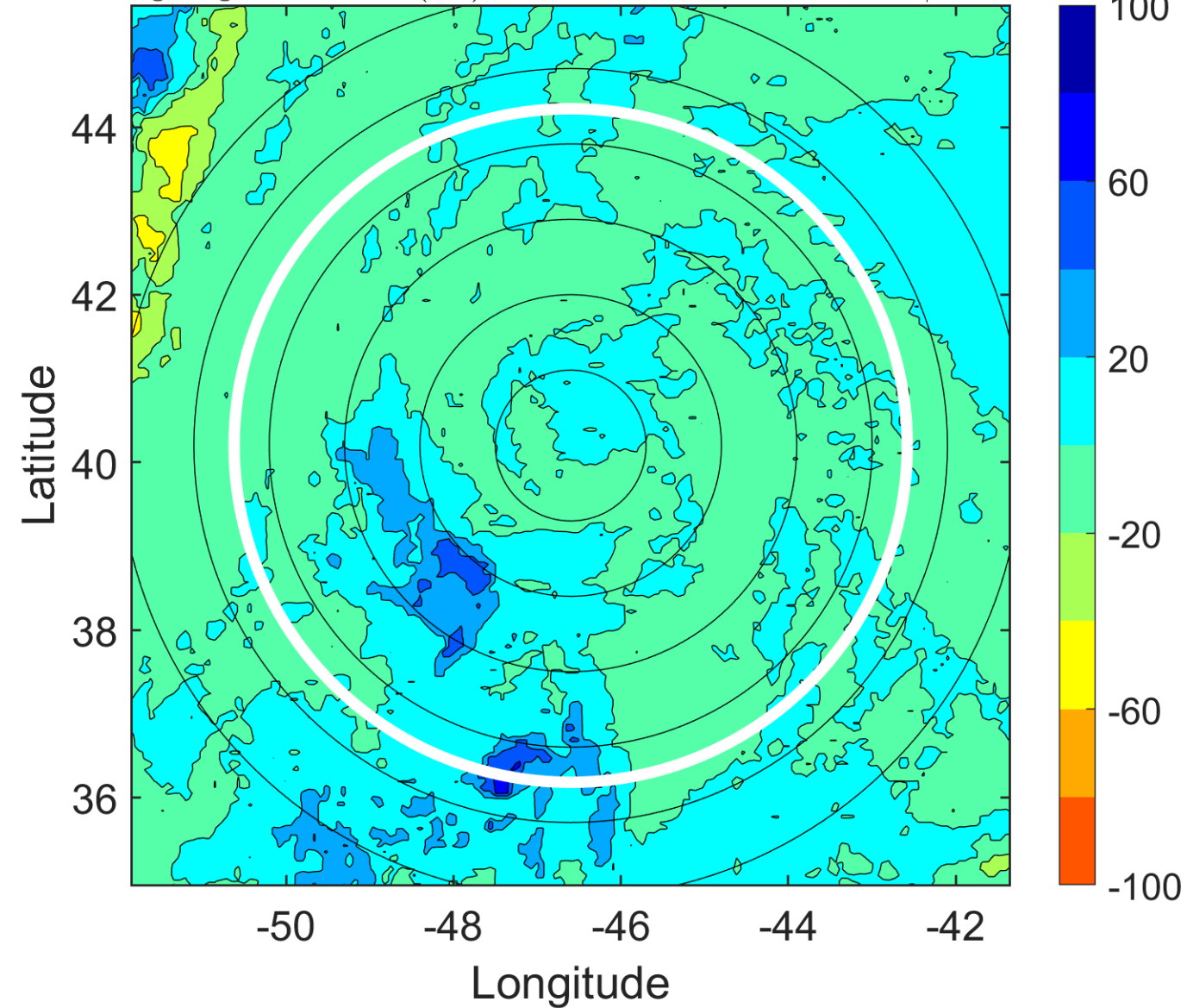

### IR BT & Lightning

t: 2012091121 (17.9 LT)

Lightning: 17.9 LT  $\pm$  1.5 h (dots)

PT: LLWP | EA: INACT

13L (MICHAEL) | 37.5 kt LO

S: null | H: null

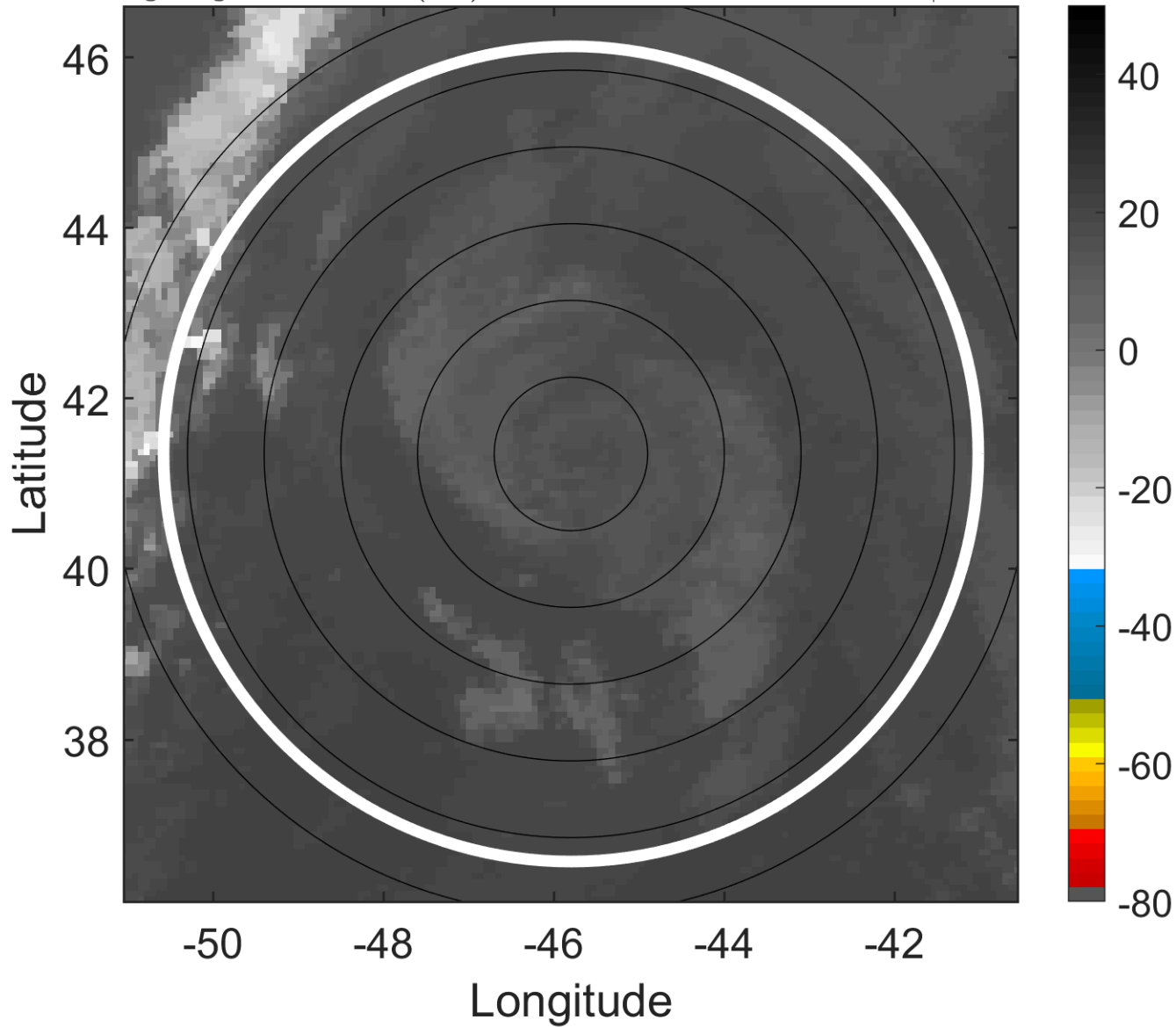

### 6-h IR BT Differences & Lightning

$\Delta$ t: 2012091121 (17.9 LT) - 2012091115 (11.9 LT)

Lightning: 17.9 LT  $\pm$  1.5 h (dots)

PT: LLWP | EA: INACT

13L (MICHAEL) | 37.5 kt LO

S: null | H: null

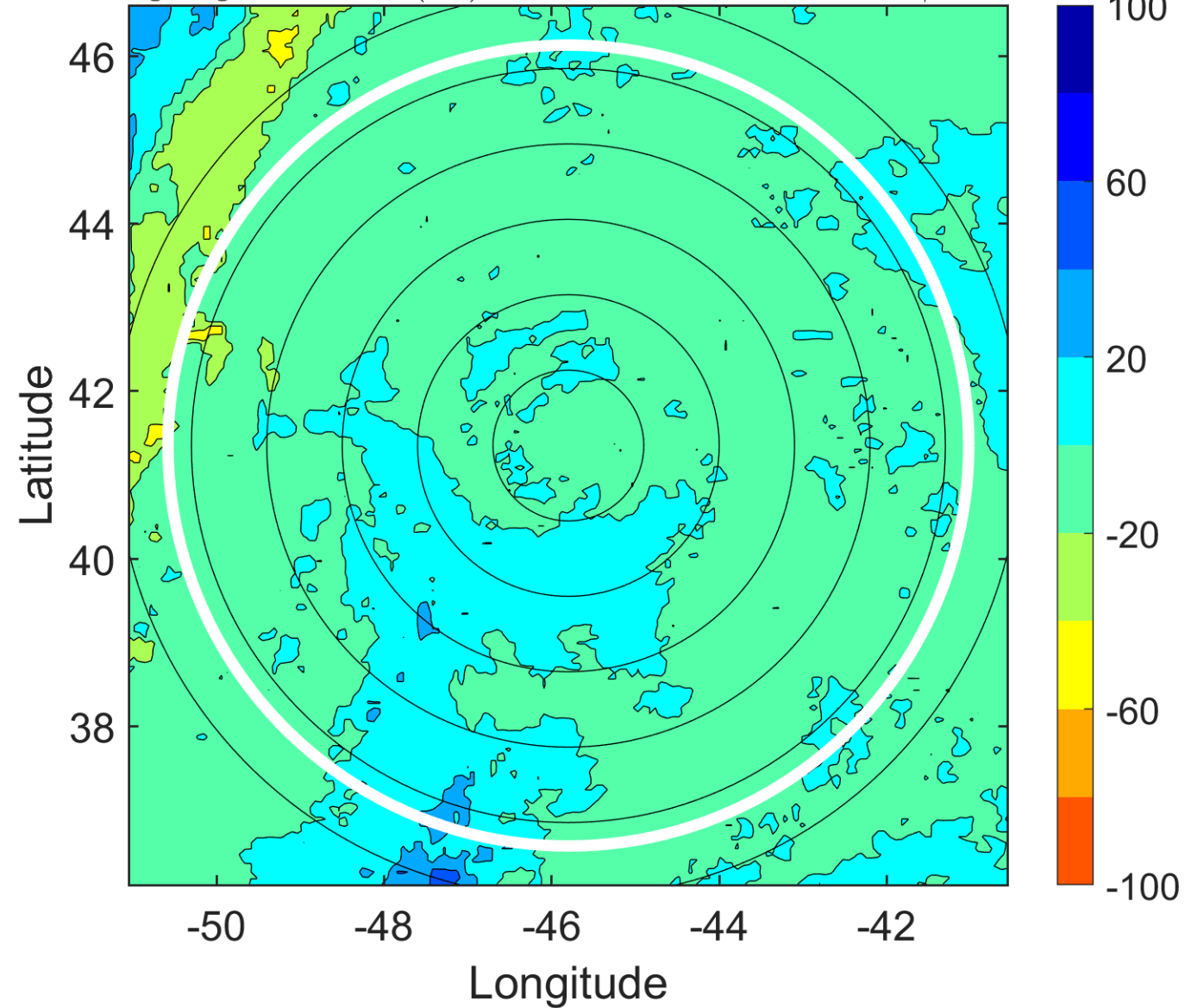

### IR BT & Lightning

t: 2012091200 (21 LT)

Lightning: 21 LT  $\pm$  1.5 h (dots)

PT: LLWP | EA: INACT

13L (MICHAEL) | 35 kt LO

S: null | H: null

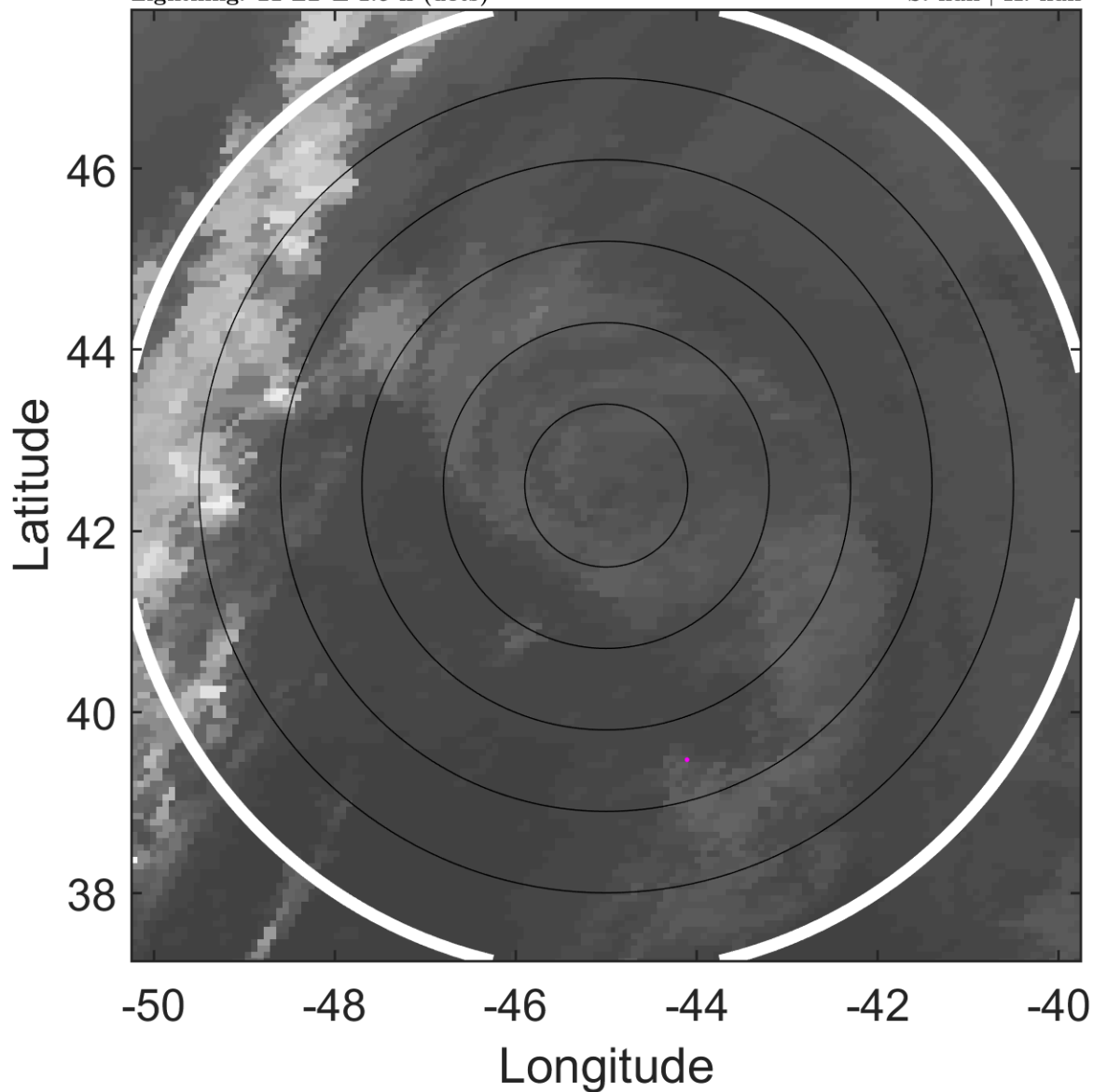

### 6-h IR BT Differences & Lightning

$\Delta$ t: 2012091200 (21 LT) - 2012091118 (14.9 LT)

Lightning: 21 LT  $\pm$  1.5 h (dots)

PT: LLWP | EA: INACT

13L (MICHAEL) | 35 kt LO

S: null | H: null

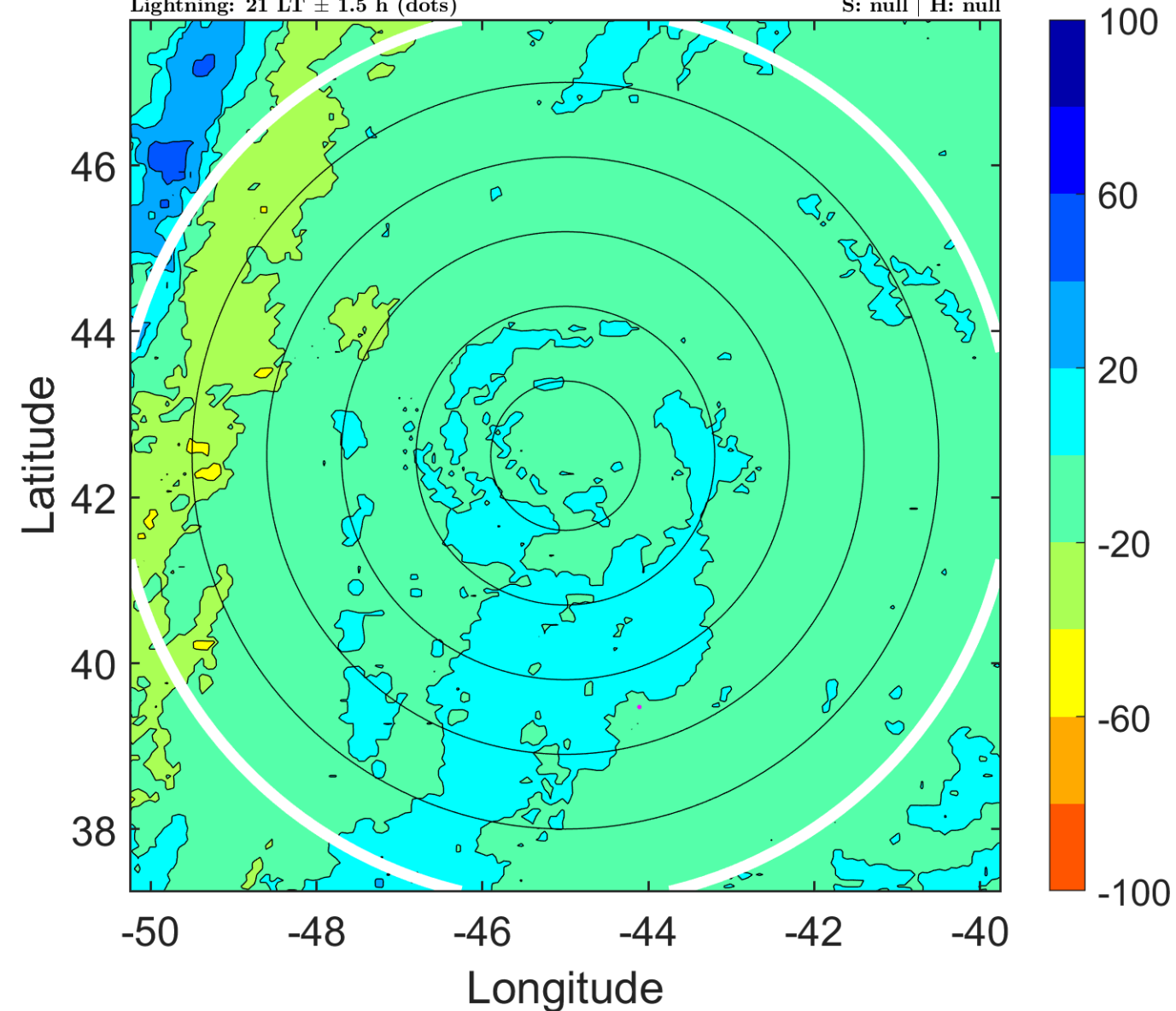

### IR BT & Lightning

t: 2012091203 (0.1 LT)

Lightning: 0.1 LT  $\pm$  1.5 h (dots)

PT: NP | EA: INACT

13L (MICHAEL) | 32.5 kt LO

S: null | H: null

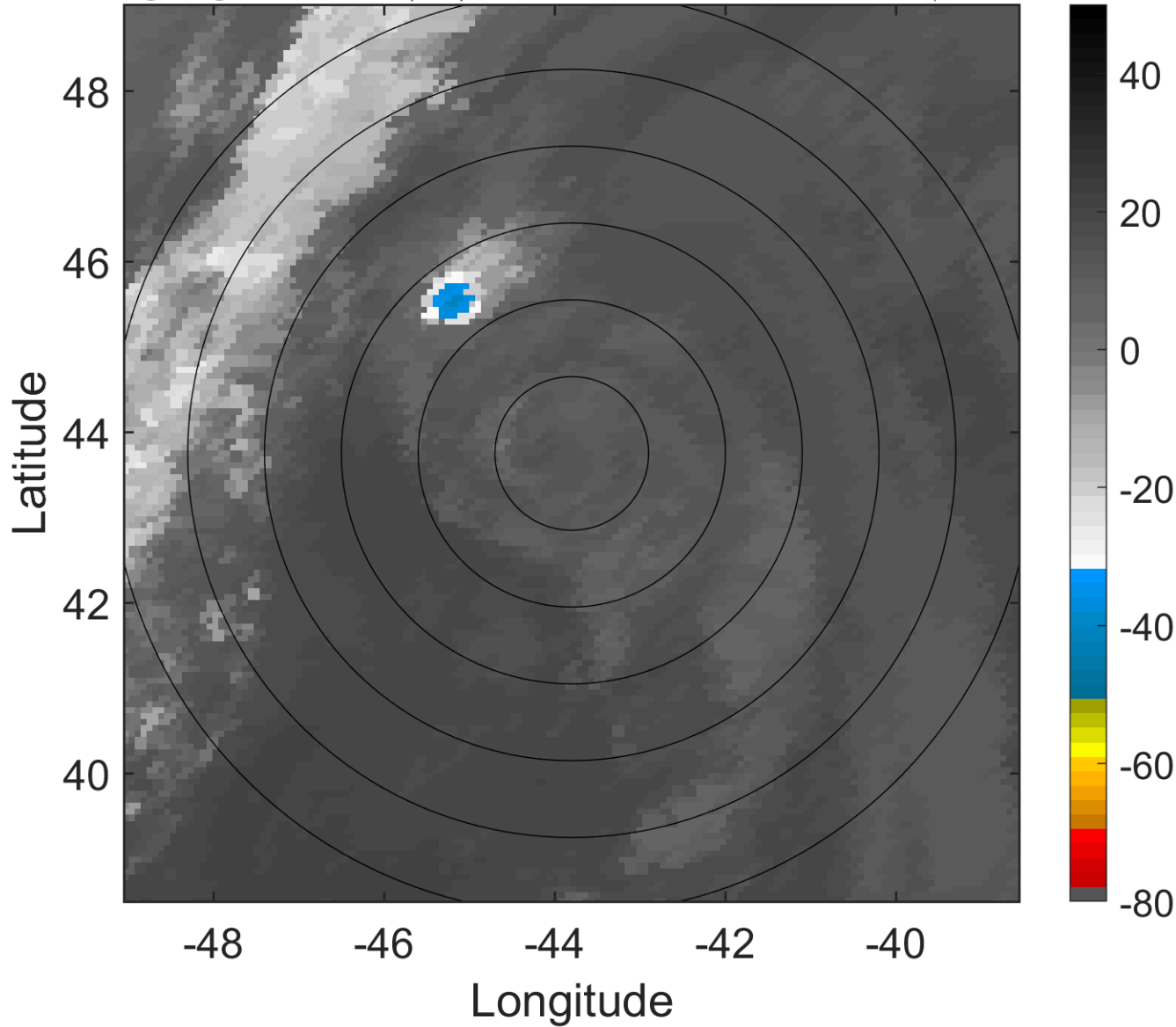

### 6-h IR BT Differences & Lightning

$\Delta$ t: 2012091203 (0.1 LT) - 2012091121 (17.9 LT)

Lightning: 0.1 LT  $\pm$  1.5 h (dots)

PT: NP | EA: INACT

13L (MICHAEL) | 32.5 kt LO

S: null | H: null

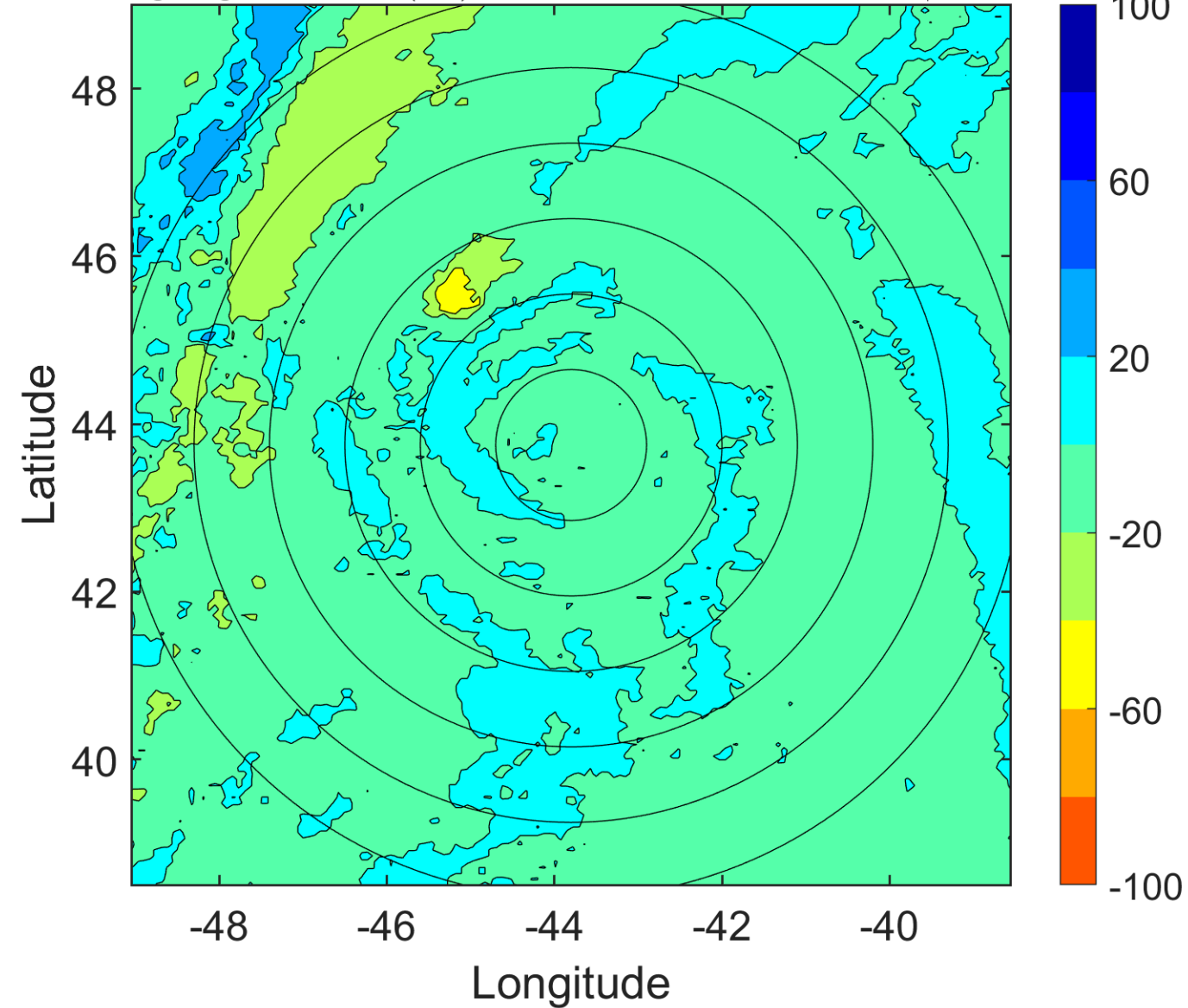



### IR BT & Lightning

t: 2012091206 (3.2 LT)

Lightning: 3.2 LT  $\pm$  1.5 h (dots)

PT: NP | EA: INACT

13L (MICHAEL) | 30 kt LO

S: null | H: null

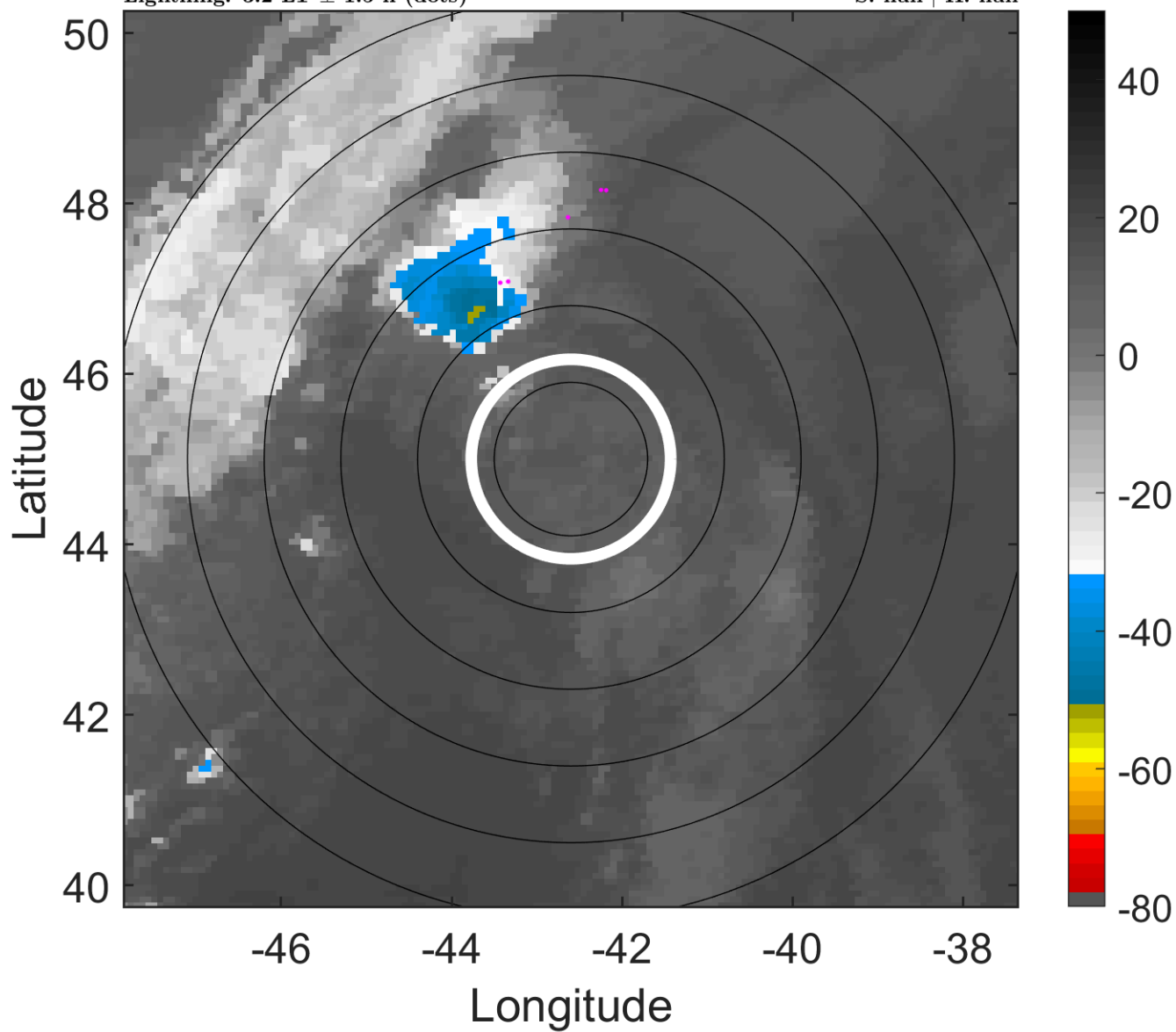

### 6-h IR BT Differences & Lightning

$\Delta$ t: 2012091206 (3.2 LT) - 2012091200 (21 LT)

Lightning: 3.2 LT  $\pm$  1.5 h (dots)

PT: NP | EA: INACT

13L (MICHAEL) | 30 kt LO

S: null | H: null

