

IR BT & Lightning

t: 2017100318 (12.6 LT)

Lightning: 12.6 LT \pm 1.5 h (dots)

PT: LLCP | EA: ACT

16L (NATE) | 25 kt LO

S: null | H: null

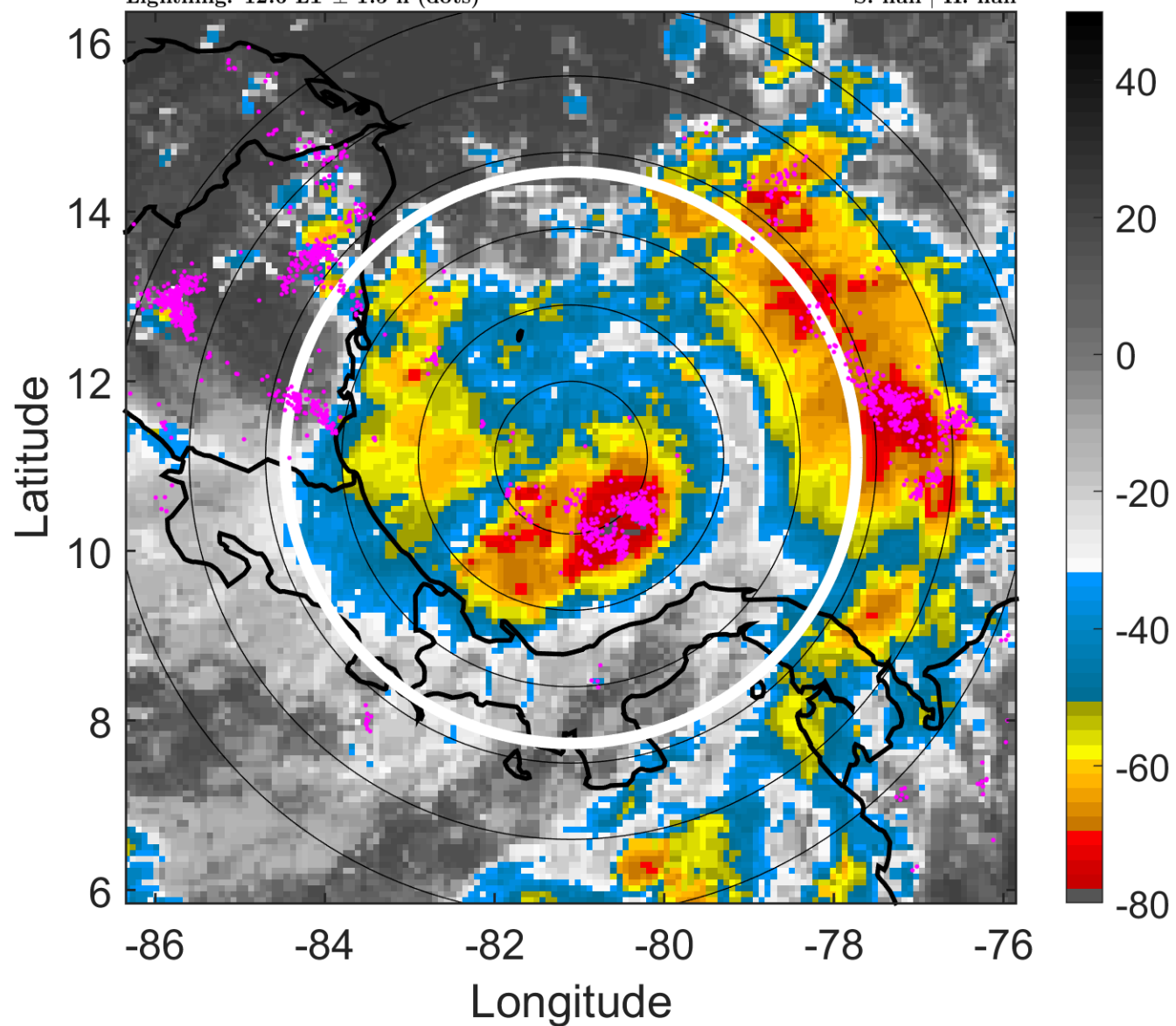

6-h IR BT Differences & Lightning

Δ t: 2017100318 (12.6 LT) - 2017100312 (6.6 LT)

Lightning: 12.6 LT \pm 1.5 h (dots)

PT: LLCP | EA: ACT

16L (NATE) | 25 kt LO

S: null | H: null

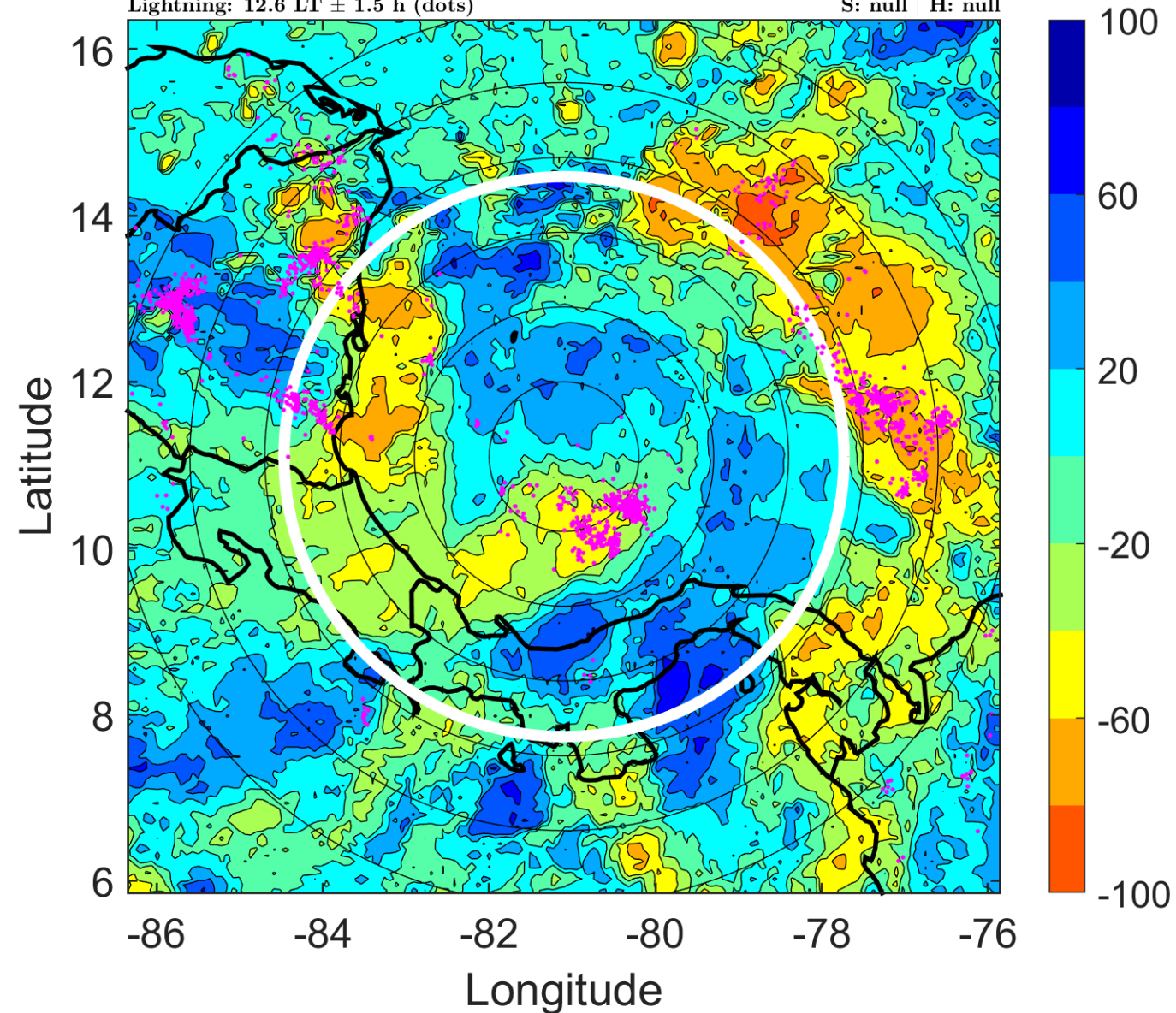

IR BT & Lightning

t: 2017100321 (15.6 LT)

Lightning: 15.6 LT \pm 1.5 h (dots)

PT: LLCP | EA: ACT

16L (NATE) | 25 kt LO

S: null | H: null

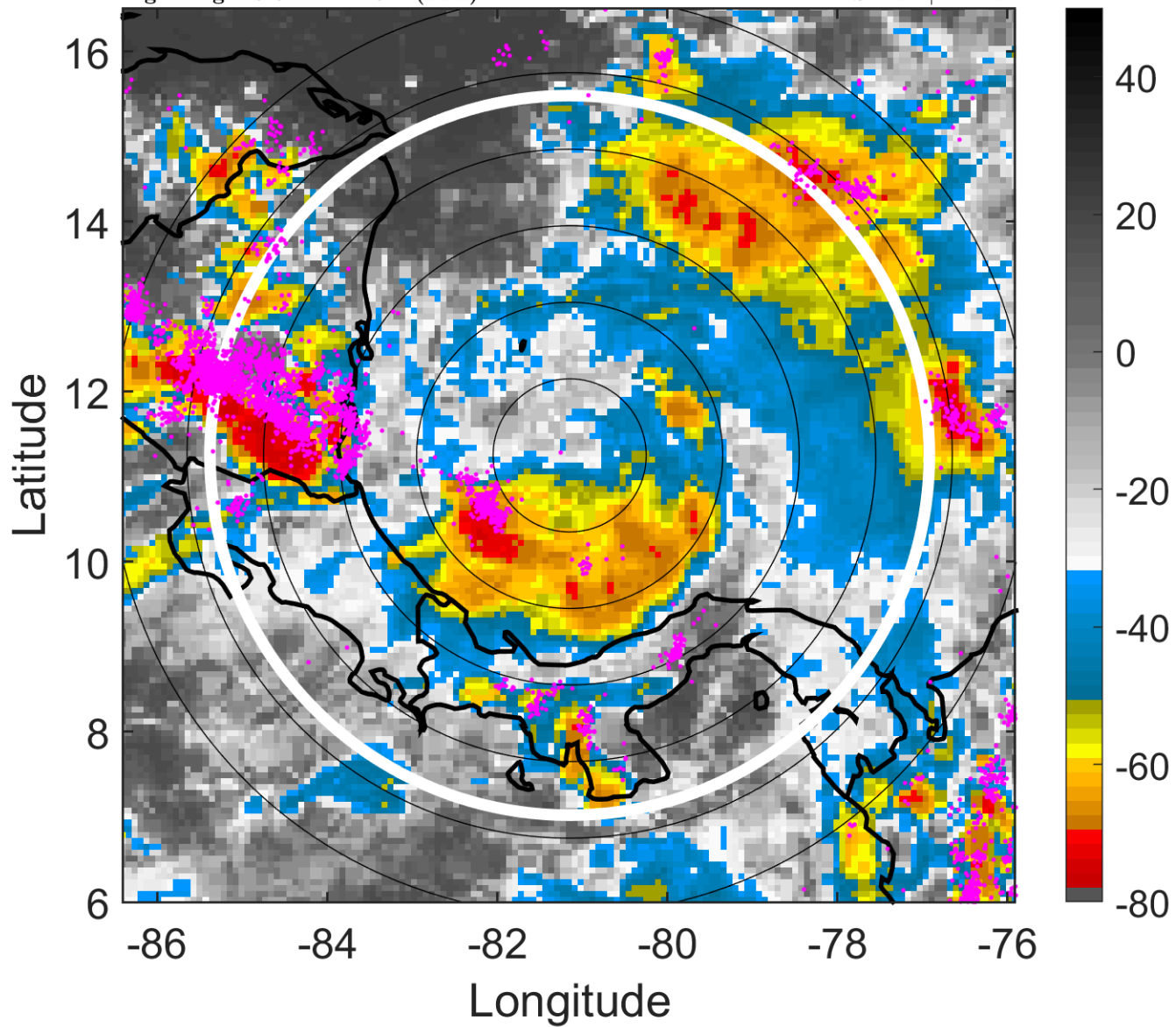

6-h IR BT Differences & Lightning

Δ t: 2017100321 (15.6 LT) - 2017100315 (9.6 LT)

Lightning: 15.6 LT \pm 1.5 h (dots)

PT: LLCP | EA: ACT

16L (NATE) | 25 kt LO

S: null | H: null

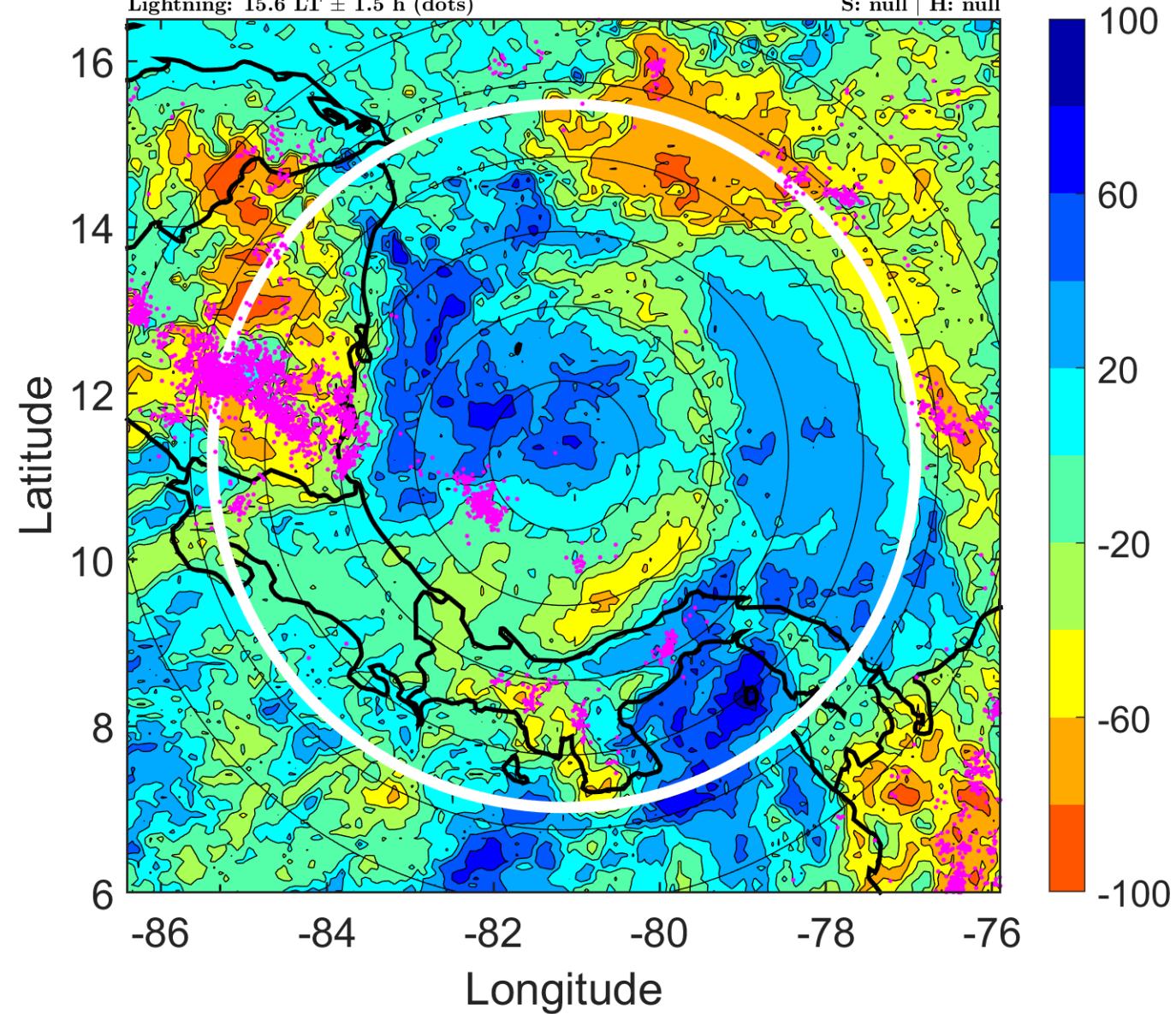

IR BT & Lightning

t: 2017100400 (18.6 LT)

Lightning: 18.6 LT \pm 1.5 h (dots)

PT: LLCP | EA: ACT

16L (NATE) | 25 kt LO

S: null | H: null

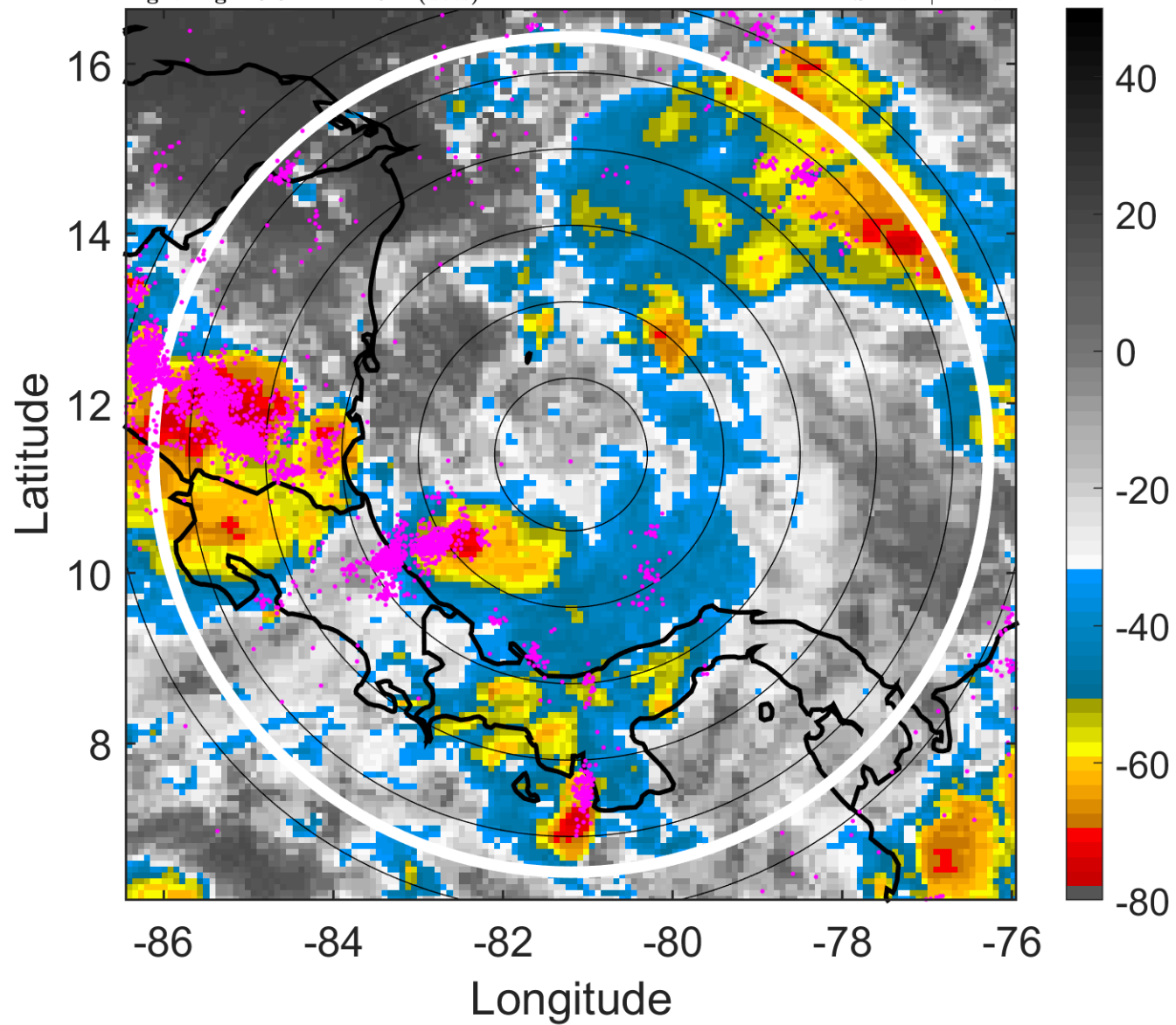

6-h IR BT Differences & Lightning

Δ t: 2017100400 (18.6 LT) - 2017100318 (12.6 LT)

Lightning: 18.6 LT \pm 1.5 h (dots)

PT: LLCP | EA: ACT

16L (NATE) | 25 kt LO

S: null | H: null

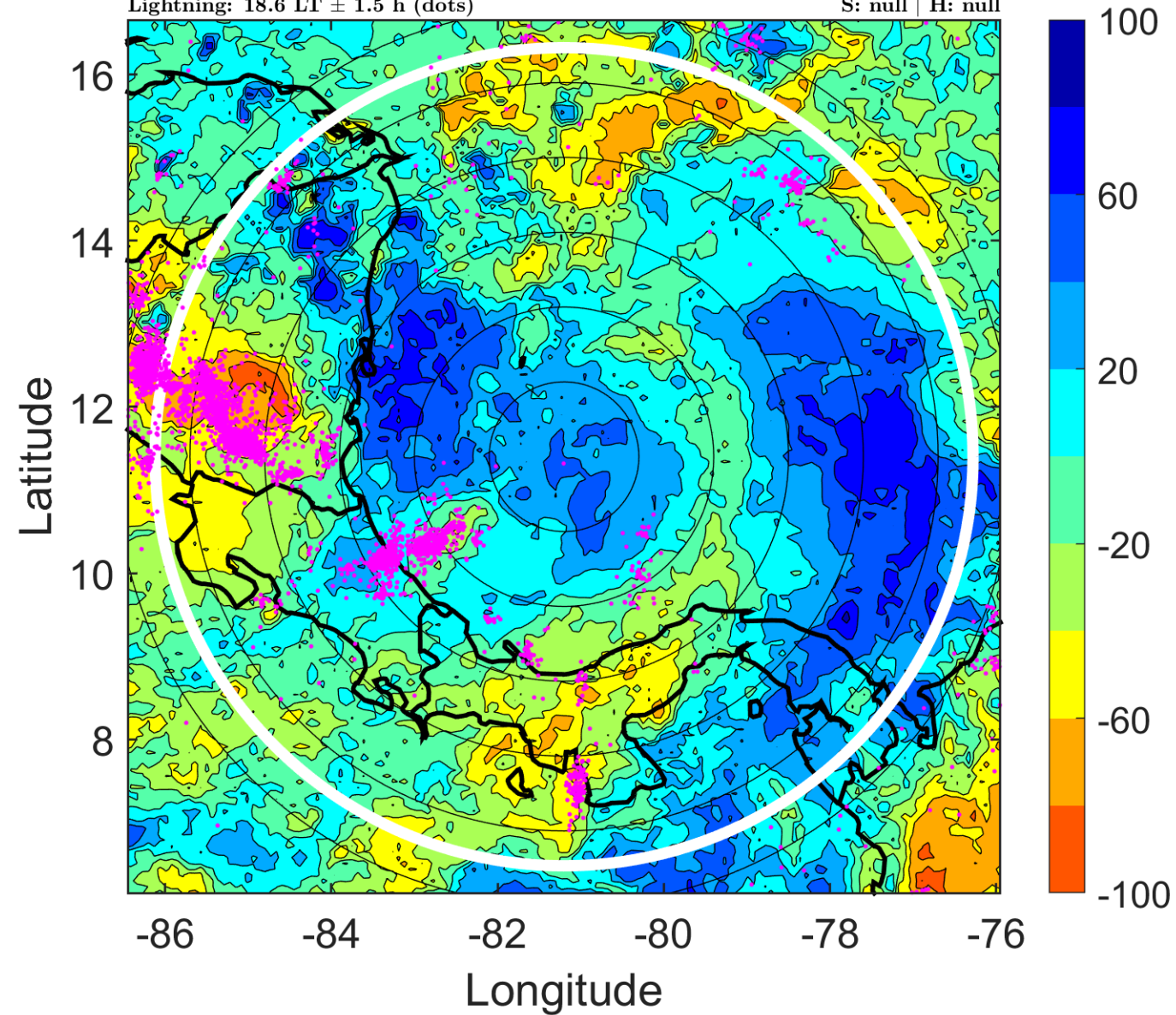

IR BT & Lightning

t: 2017100403 (21.6 LT)

Lightning: 21.6 LT \pm 1.5 h (dots)

PT: LLCP | EA: ACT

16L (NATE) | 25 kt LO

S: null | H: null

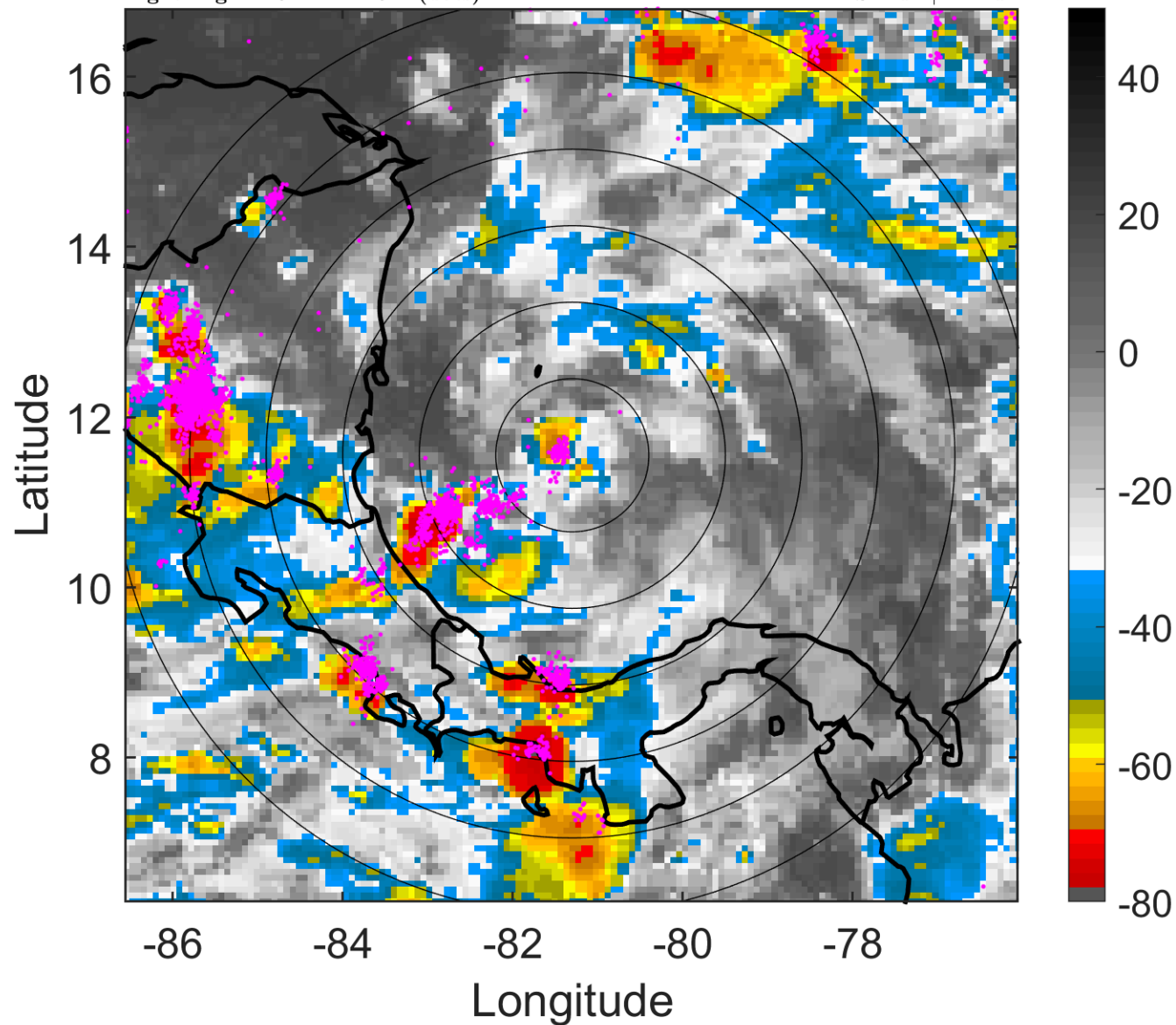

6-h IR BT Differences & Lightning

Δ t: 2017100403 (21.6 LT) - 2017100321 (15.6 LT)

Lightning: 21.6 LT \pm 1.5 h (dots)

PT: LLCP | EA: ACT

16L (NATE) | 25 kt LO

S: null | H: null

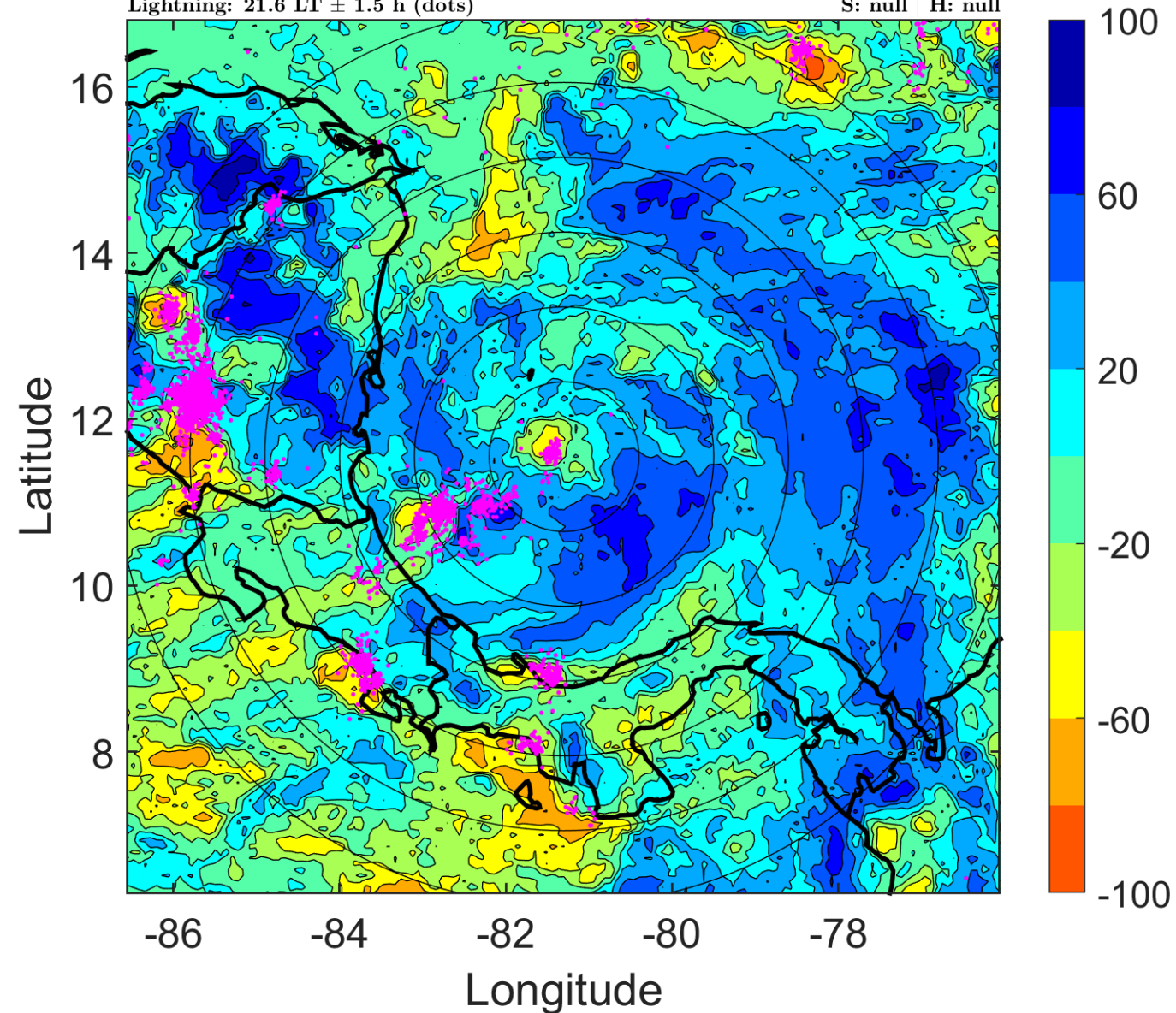

IR BT & Lightning

t: 2017100406 (0.6 LT)

Lightning: 0.6 LT \pm 1.5 h (dots)

PT: LLCP | EA: ACT

16L (NATE) | 25 kt LO

S: null | H: null

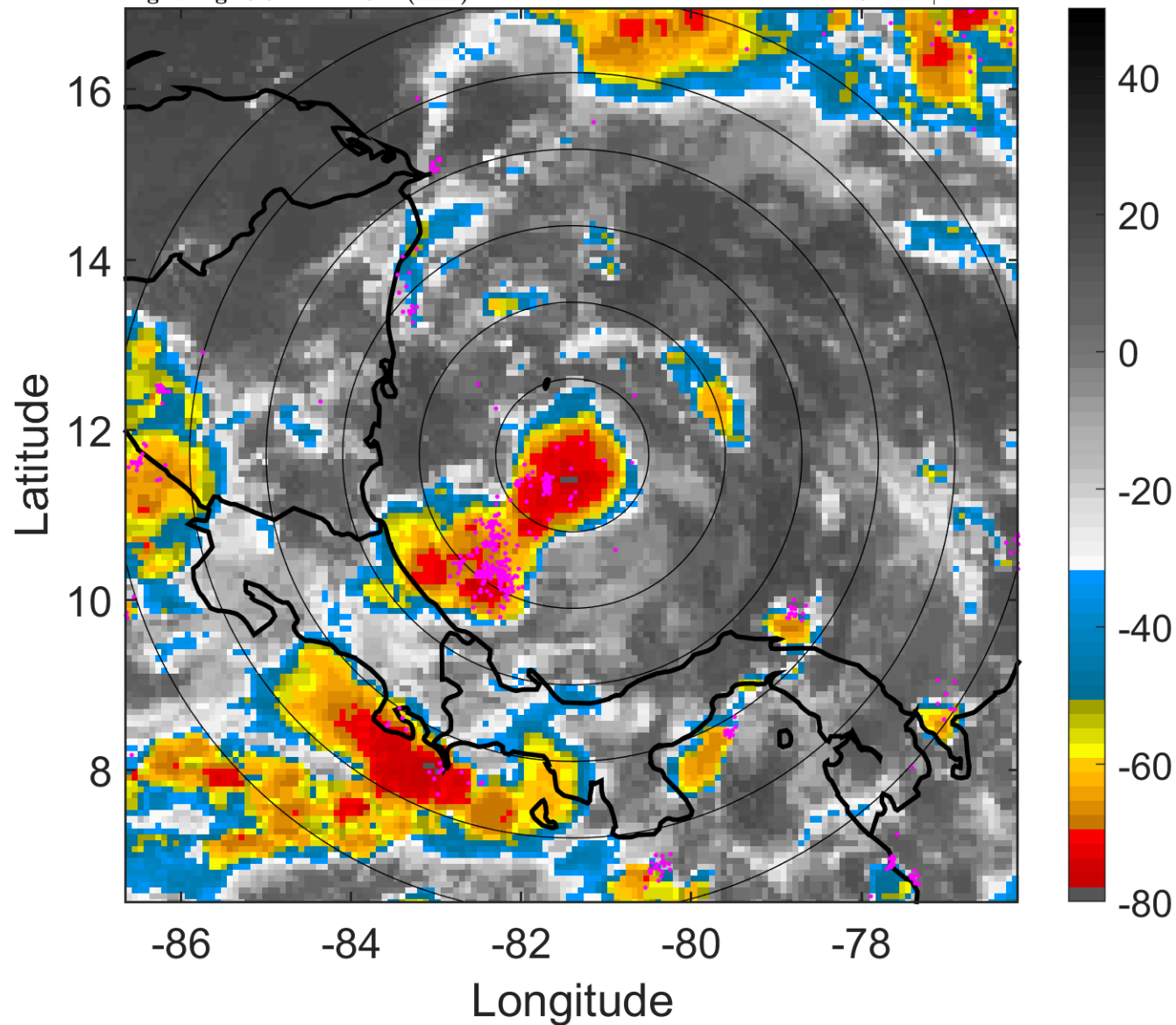

6-h IR BT Differences & Lightning

Δ t: 2017100406 (0.6 LT) - 2017100400 (18.6 LT)

Lightning: 0.6 LT \pm 1.5 h (dots)

PT: LLCP | EA: ACT

16L (NATE) | 25 kt LO

S: null | H: null

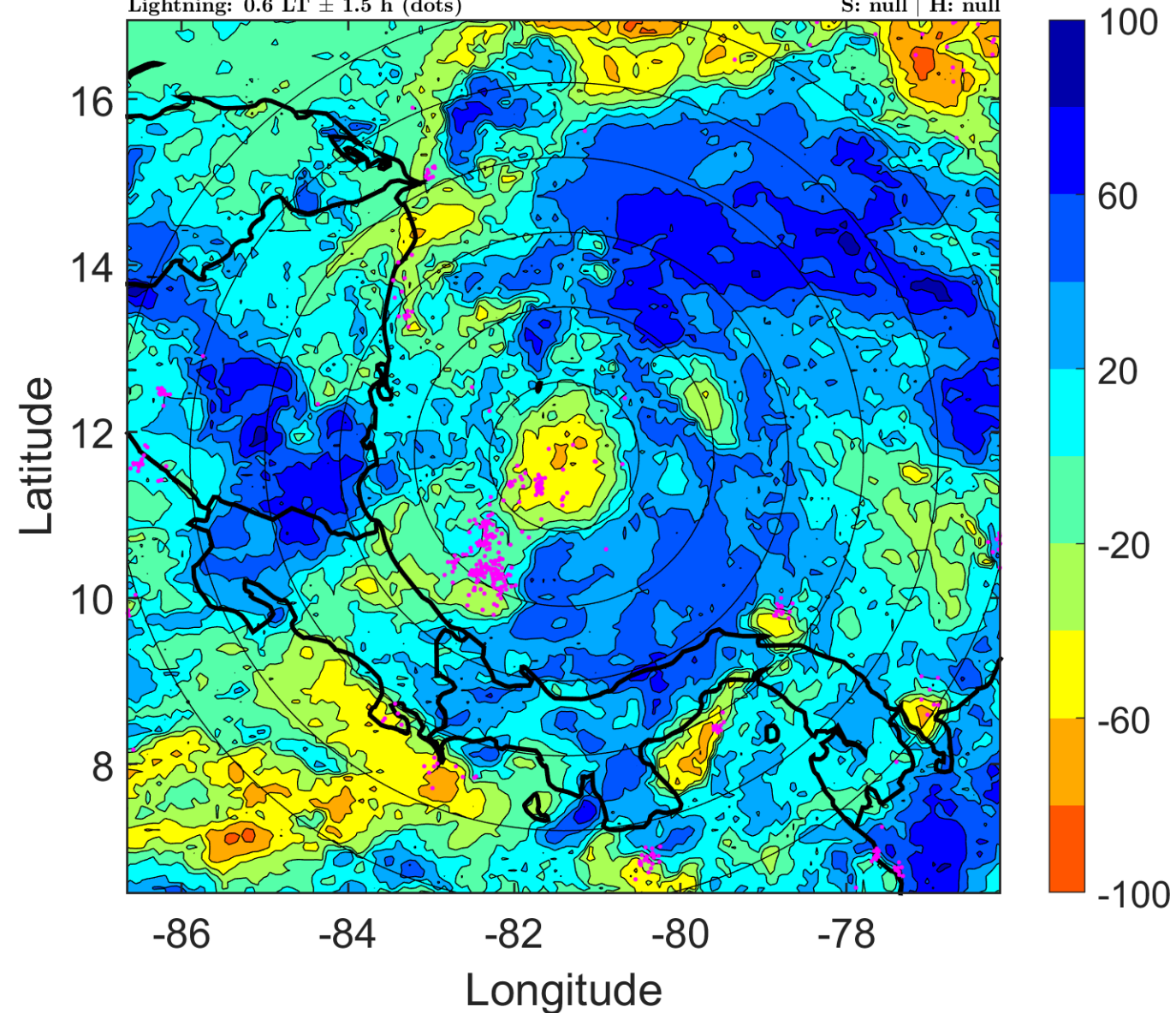

IR BT & Lightning

t: 2017100409 (3.6 LT)

Lightning: 3.6 LT \pm 1.5 h (dots)

PT: LLCP | EA: ACT

16L (NATE) | 25 kt LO

S: null | H: null

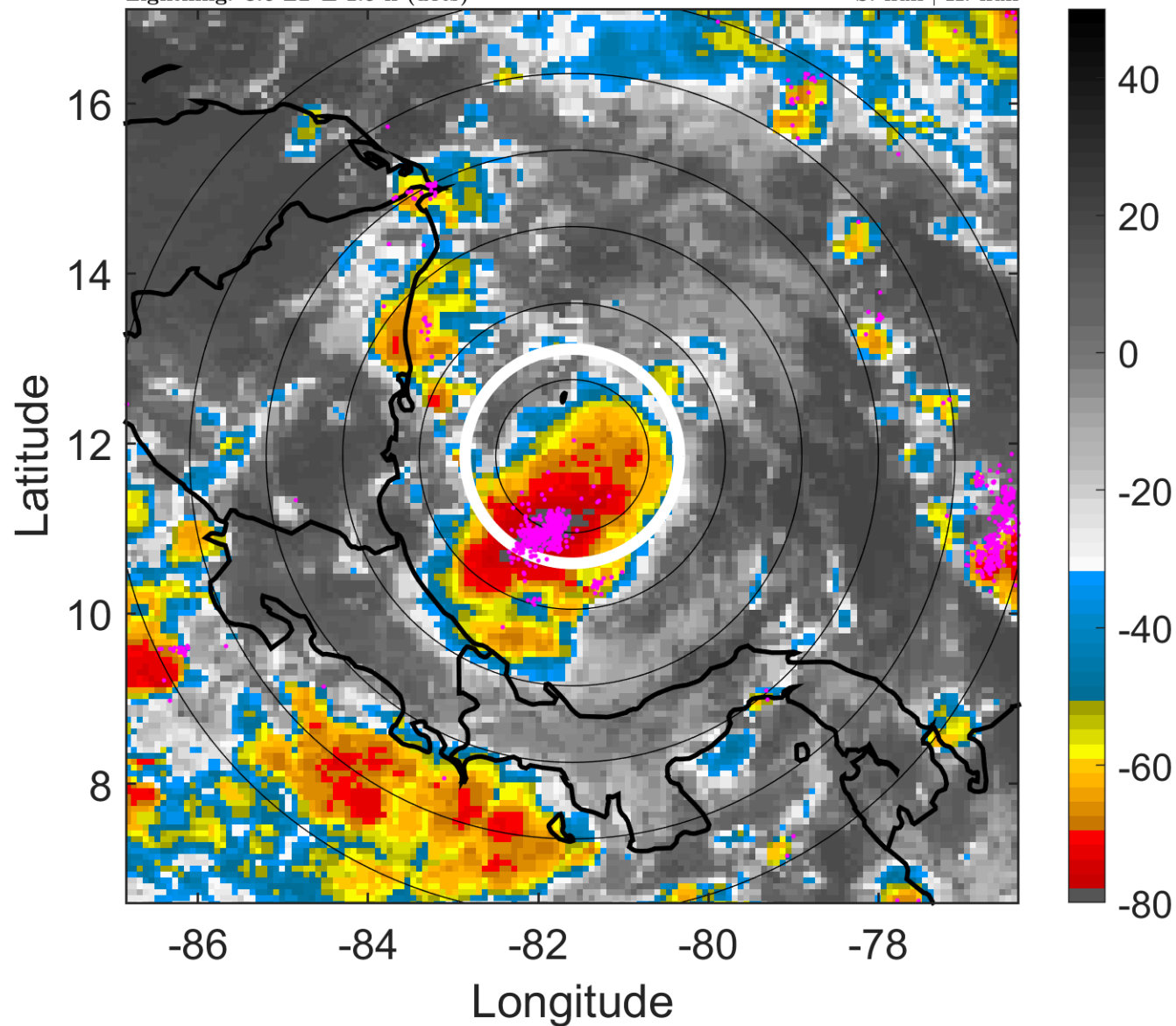

6-h IR BT Differences & Lightning

Δ t: 2017100409 (3.6 LT) - 2017100403 (21.6 LT)

Lightning: 3.6 LT \pm 1.5 h (dots)

PT: LLCP | EA: ACT

16L (NATE) | 25 kt LO

S: null | H: null

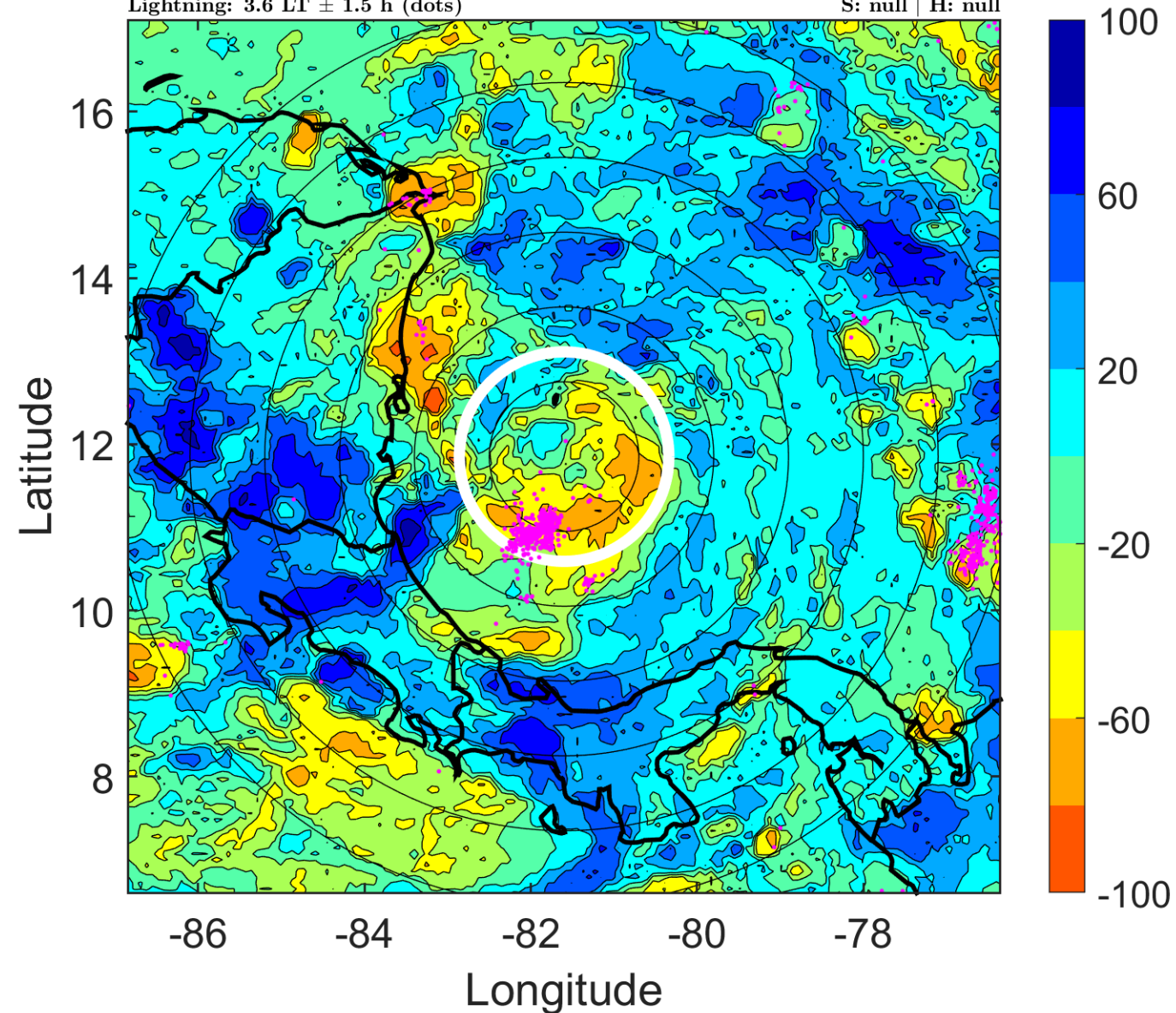

IR BT & Lightning

t: 2017100412 (6.5 LT)

Lightning: 6.5 LT \pm 1.5 h (dots)

PT: LLCP | EA: ACT

16L (NATE) | 25 kt TD

S: 1.5 m s⁻¹ (L) | H: 112°

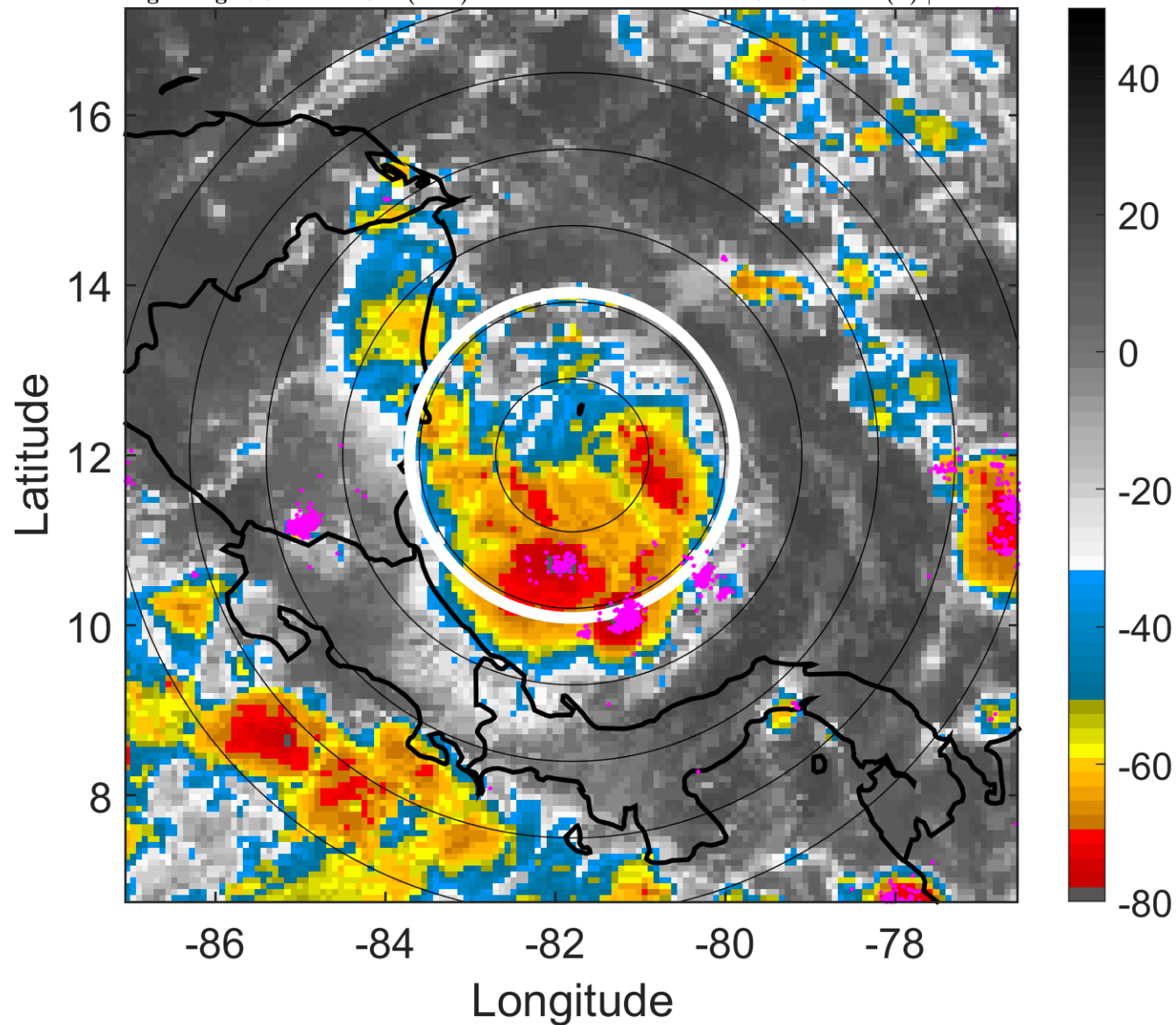

6-h IR BT Differences & Lightning

Δ t: 2017100412 (6.5 LT) - 2017100406 (0.6 LT)

Lightning: 6.5 LT \pm 1.5 h (dots)

PT: LLCP | EA: ACT

16L (NATE) | 25 kt TD

S: 1.5 m s⁻¹ (L) | H: 112°

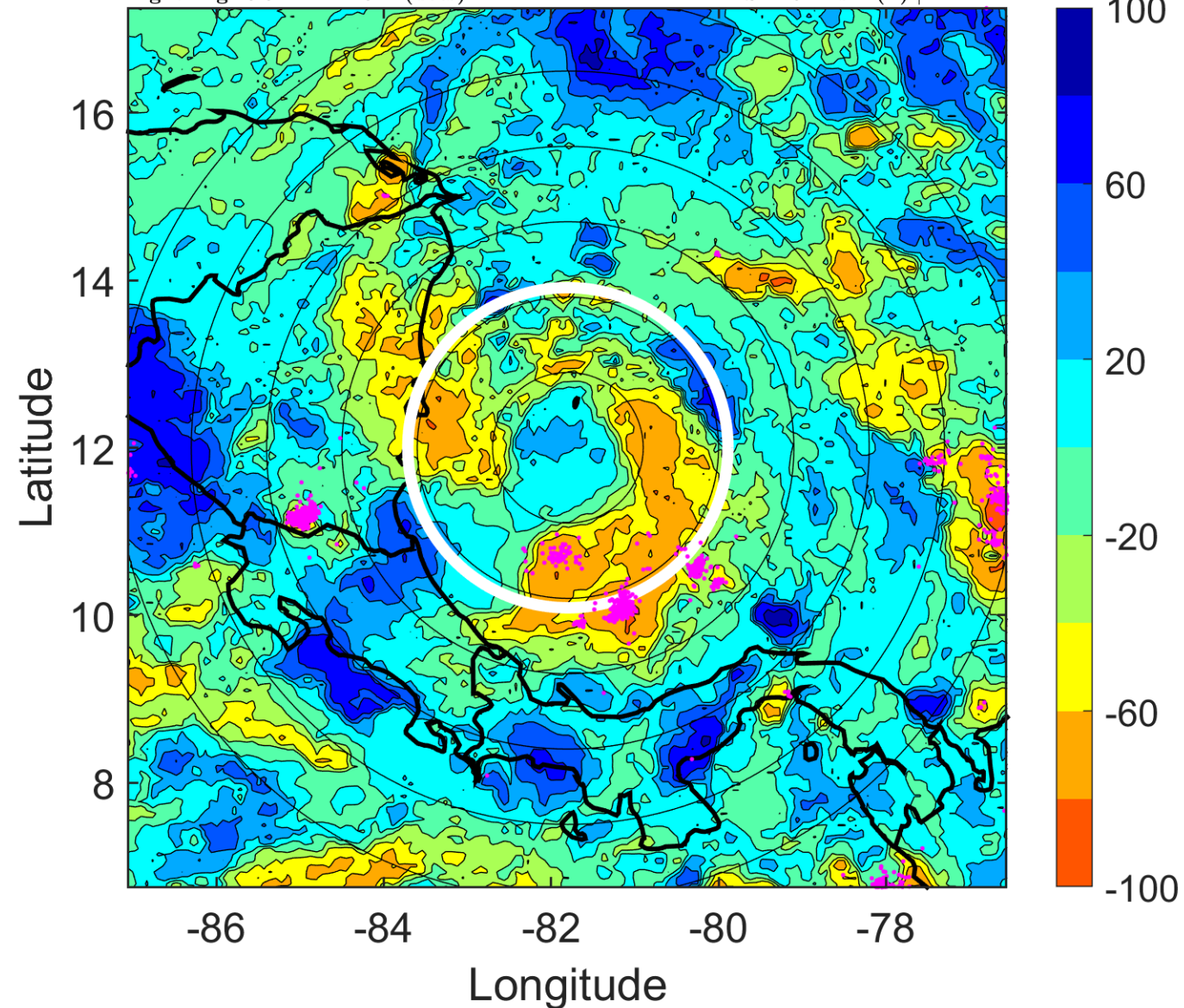

IR BT & Lightning

t: 2017100415 (9.5 LT)

Lightning: 9.5 LT \pm 1.5 h (dots)

PT: LLCP | EA: ACT

16L (NATE) | 27.5 kt TD

S: 2.2 m s⁻¹ (L) | H: 79.5°

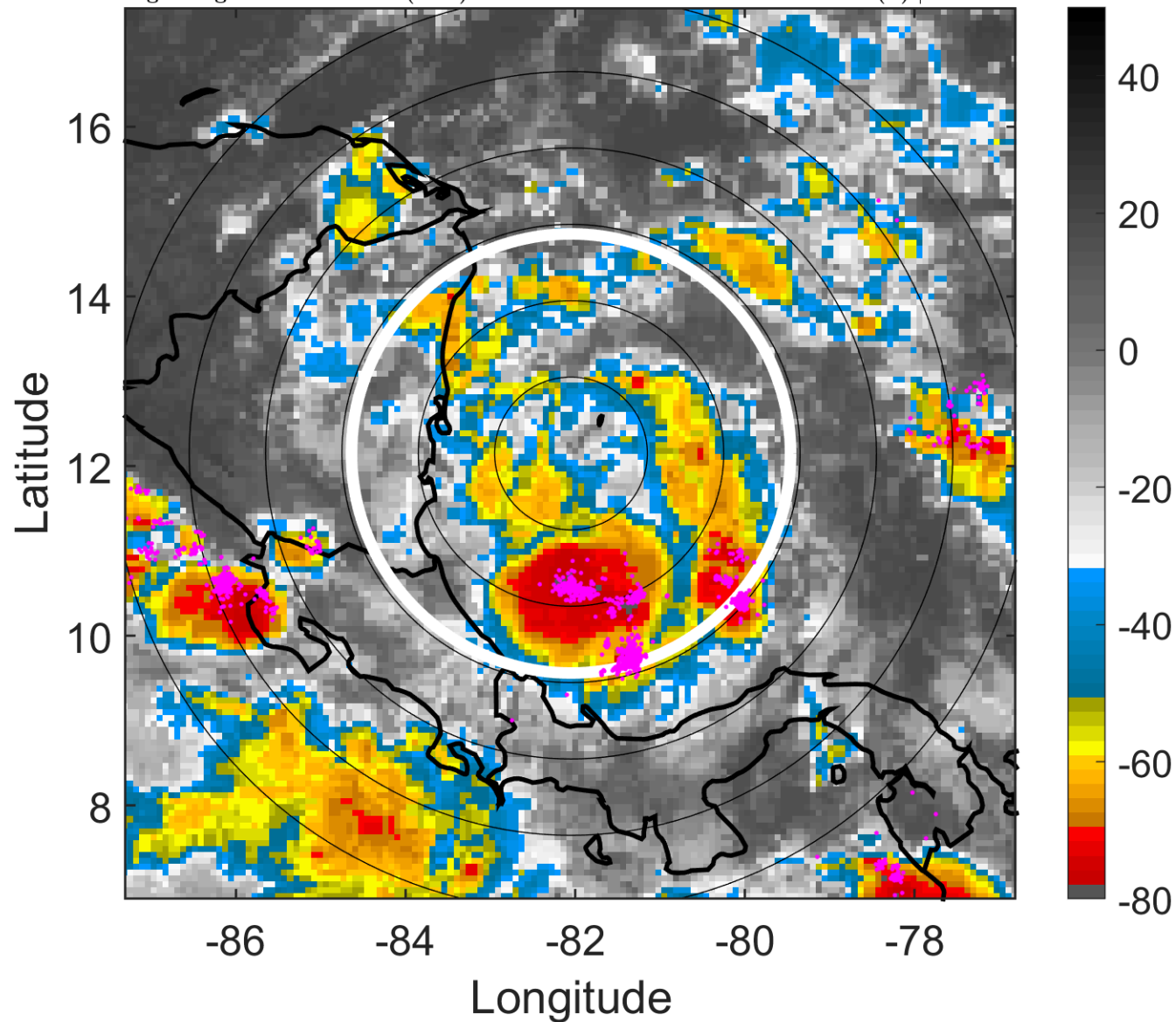

6-h IR BT Differences & Lightning

Δ t: 2017100415 (9.5 LT) - 2017100409 (3.6 LT)

Lightning: 9.5 LT \pm 1.5 h (dots)

PT: LLCP | EA: ACT

16L (NATE) | 27.5 kt TD

S: 2.2 m s⁻¹ (L) | H: 79.5°

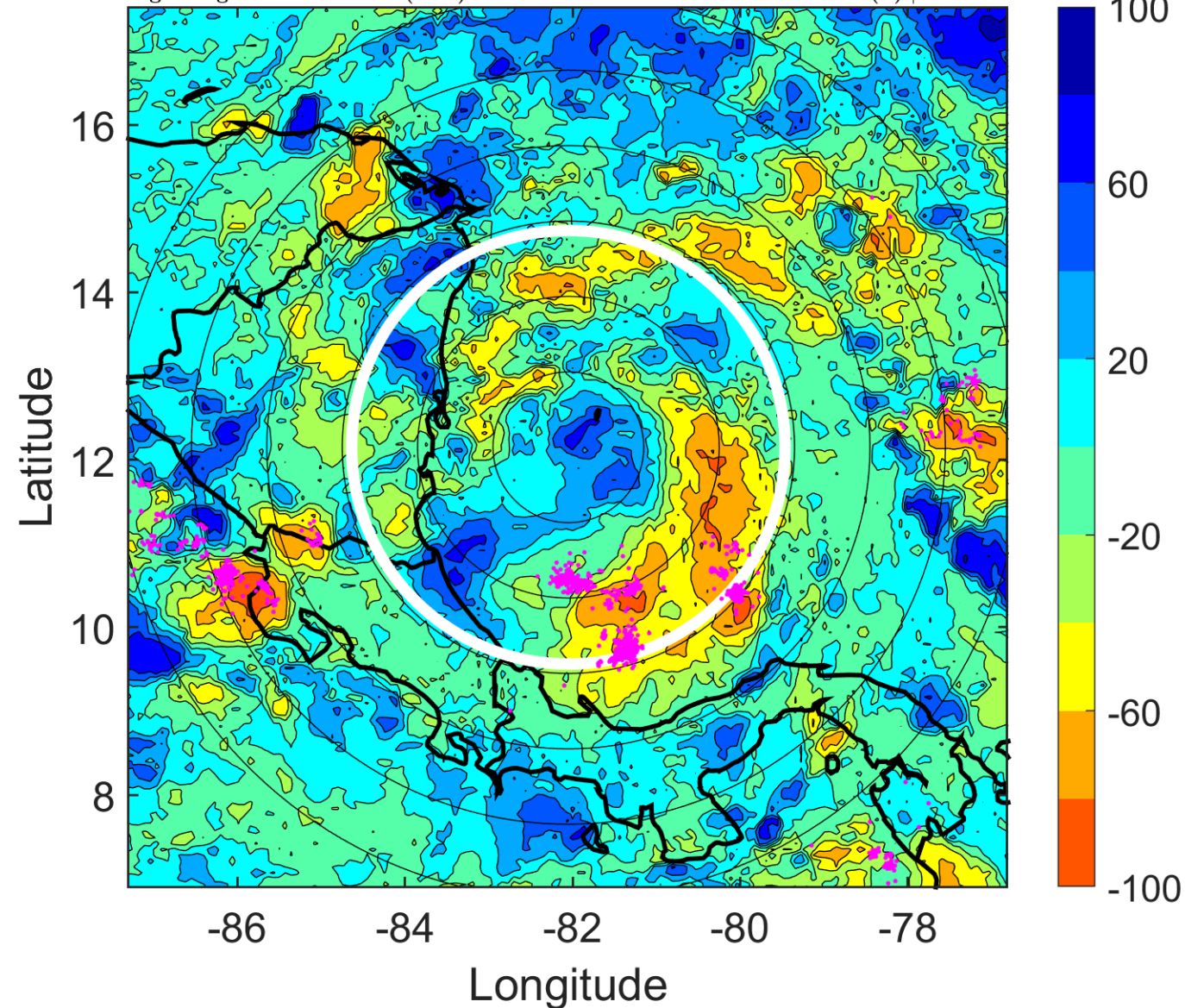

IR BT & Lightning

t: 2017100418 (12.5 LT)

Lightning: 12.5 LT \pm 1.5 h (dots)

PT: LLCP | EA: ACT

16L (NATE) | 30 kt TD

S: 3 m s⁻¹ (L) | H: 47°

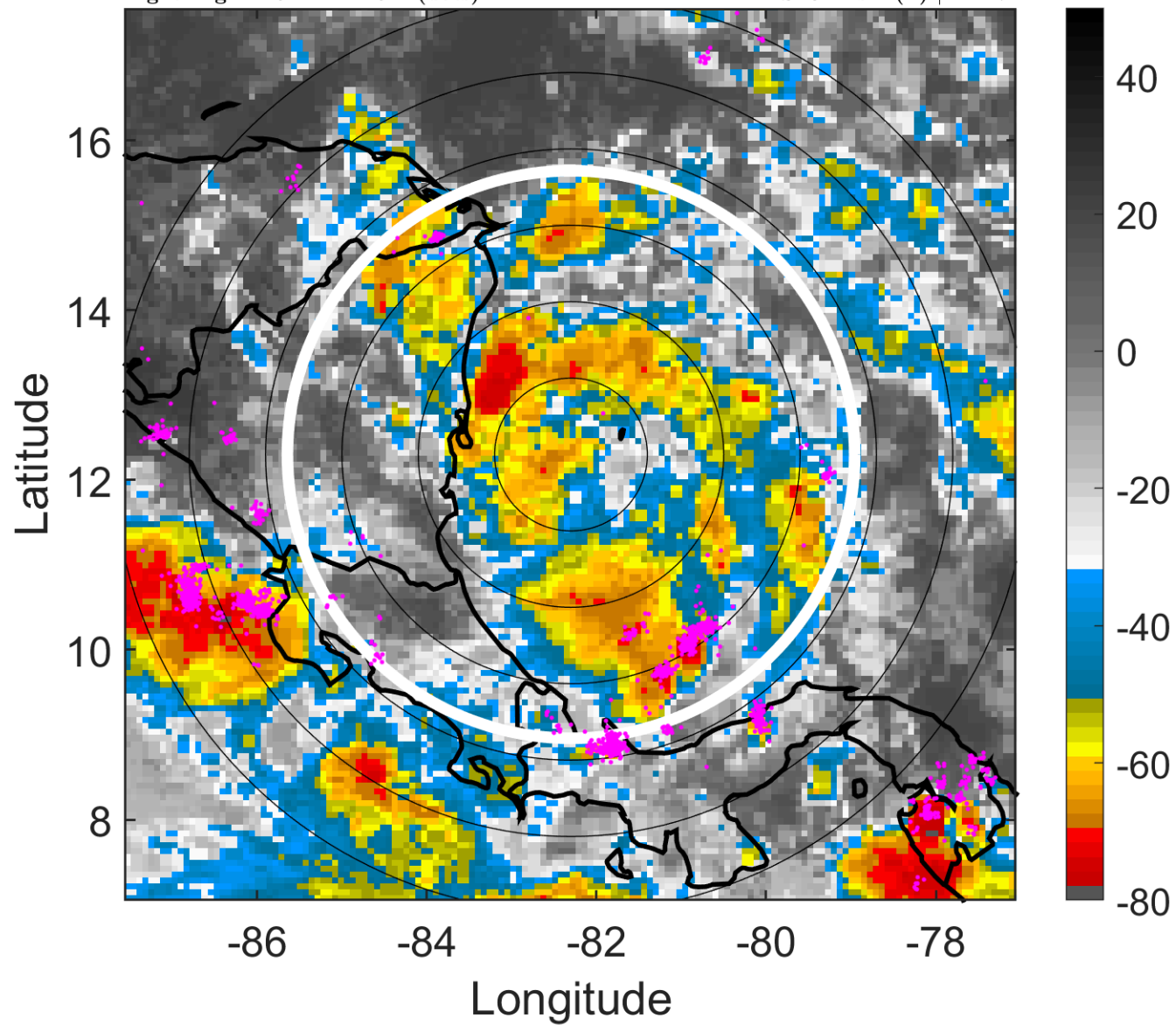

6-h IR BT Differences & Lightning

Δ t: 2017100418 (12.5 LT) - 2017100412 (6.5 LT)

Lightning: 12.5 LT \pm 1.5 h (dots)

PT: LLCP | EA: ACT

16L (NATE) | 30 kt TD

S: 3 m s⁻¹ (L) | H: 47°

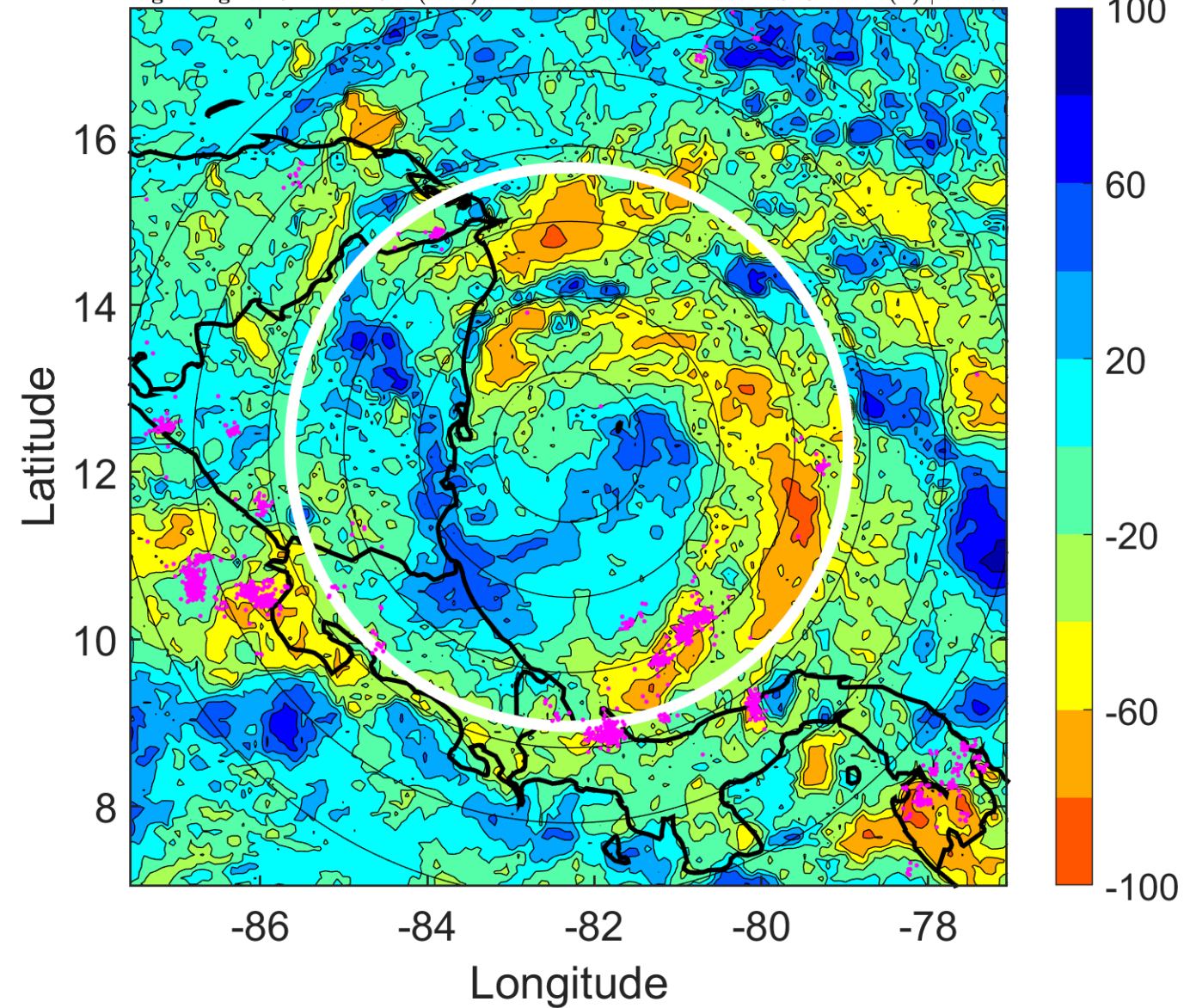

IR BT & Lightning

t: 2017100421 (15.5 LT)

Lightning: 15.5 LT \pm 1.5 h (dots)

PT: LLCP | EA: ACT

16L (NATE) | 30 kt TD

S: 3.6 m s⁻¹ (L) | H: 53.5°

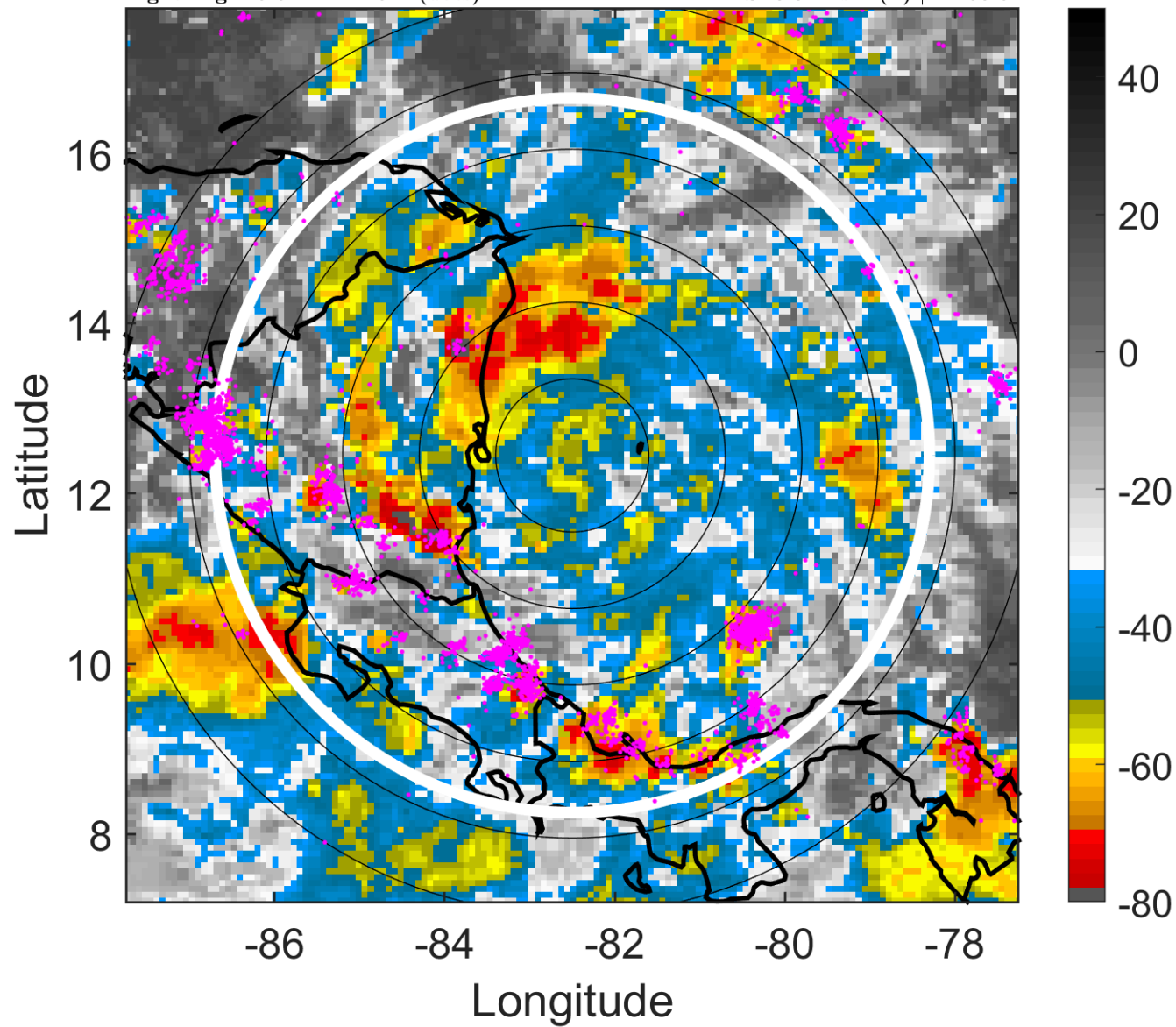

6-h IR BT Differences & Lightning

Δ t: 2017100421 (15.5 LT) - 2017100415 (9.5 LT)

Lightning: 15.5 LT \pm 1.5 h (dots)

PT: LLCP | EA: ACT

16L (NATE) | 30 kt TD

S: 3.6 m s⁻¹ (L) | H: 53.5°

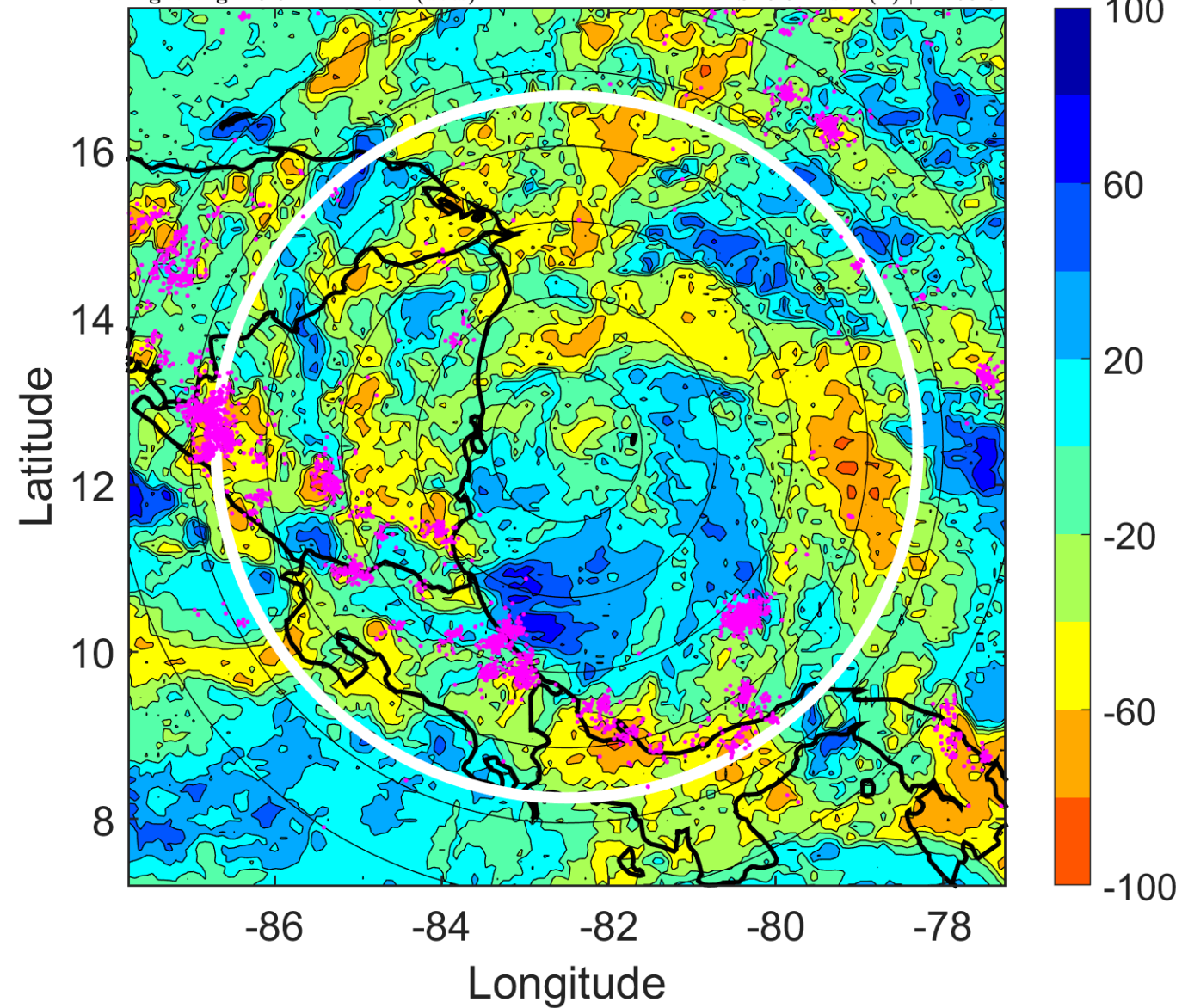

IR BT & Lightning

t: 2017100500 (18.5 LT)

Lightning: 18.5 LT \pm 1.5 h (dots)

PT: LLCP | EA: ACT

16L (NATE) | 30 kt TD

S: 4.2 m s⁻¹ (L) | H: 60°

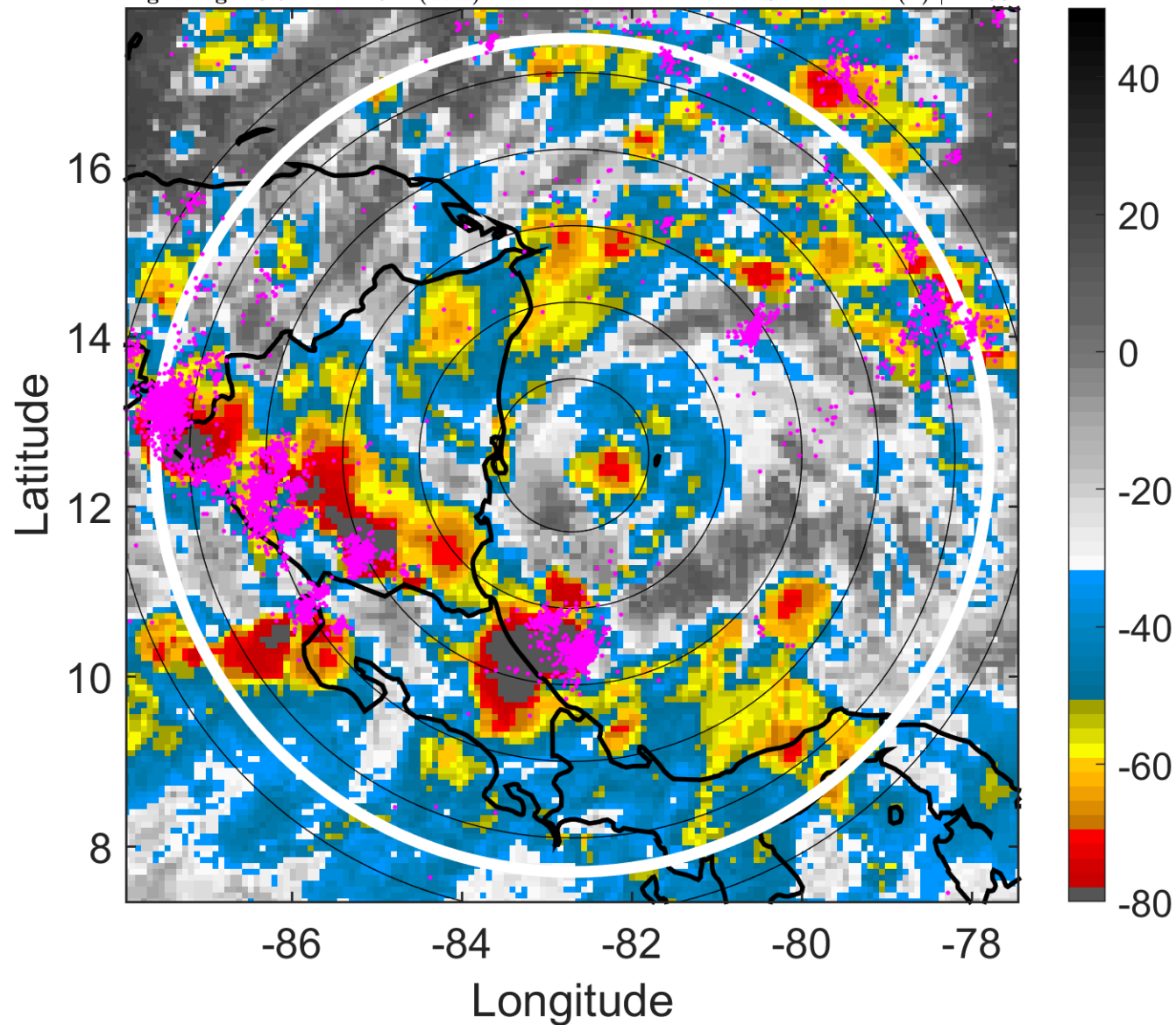

6-h IR BT Differences & Lightning

Δ t: 2017100500 (18.5 LT) - 2017100418 (12.5 LT)

Lightning: 18.5 LT \pm 1.5 h (dots)

PT: LLCP | EA: ACT

16L (NATE) | 30 kt TD

S: 4.2 m s⁻¹ (L) | H: 60°

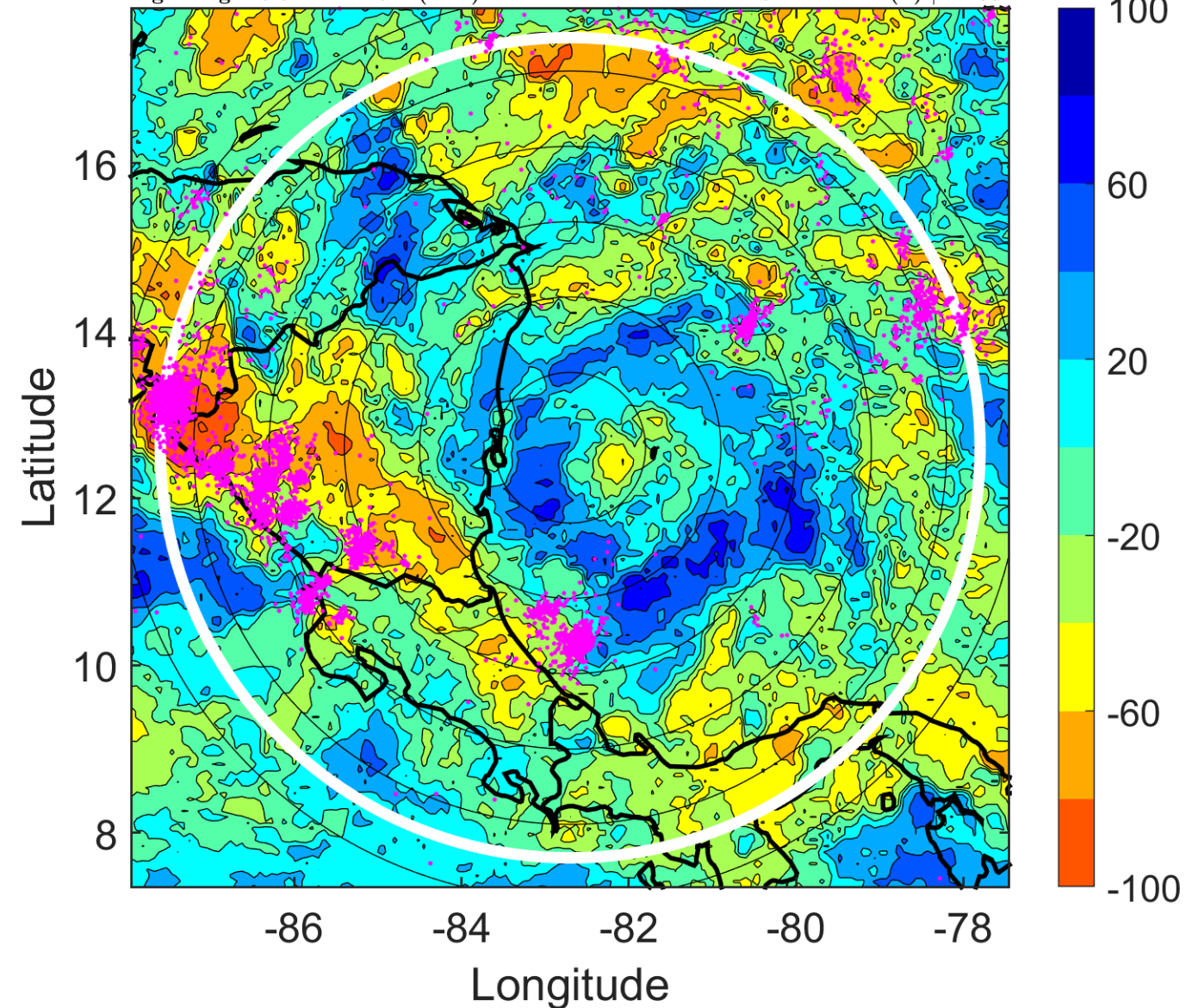

IR BT & Lightning

t: 2017100503 (21.5 LT)

Lightning: 21.5 LT \pm 1.5 h (dots)

PT: LLCP | EA: ACT

16L (NATE) | 32.5 kt TD

S: 3.7 m s⁻¹ (L) | H: 71°

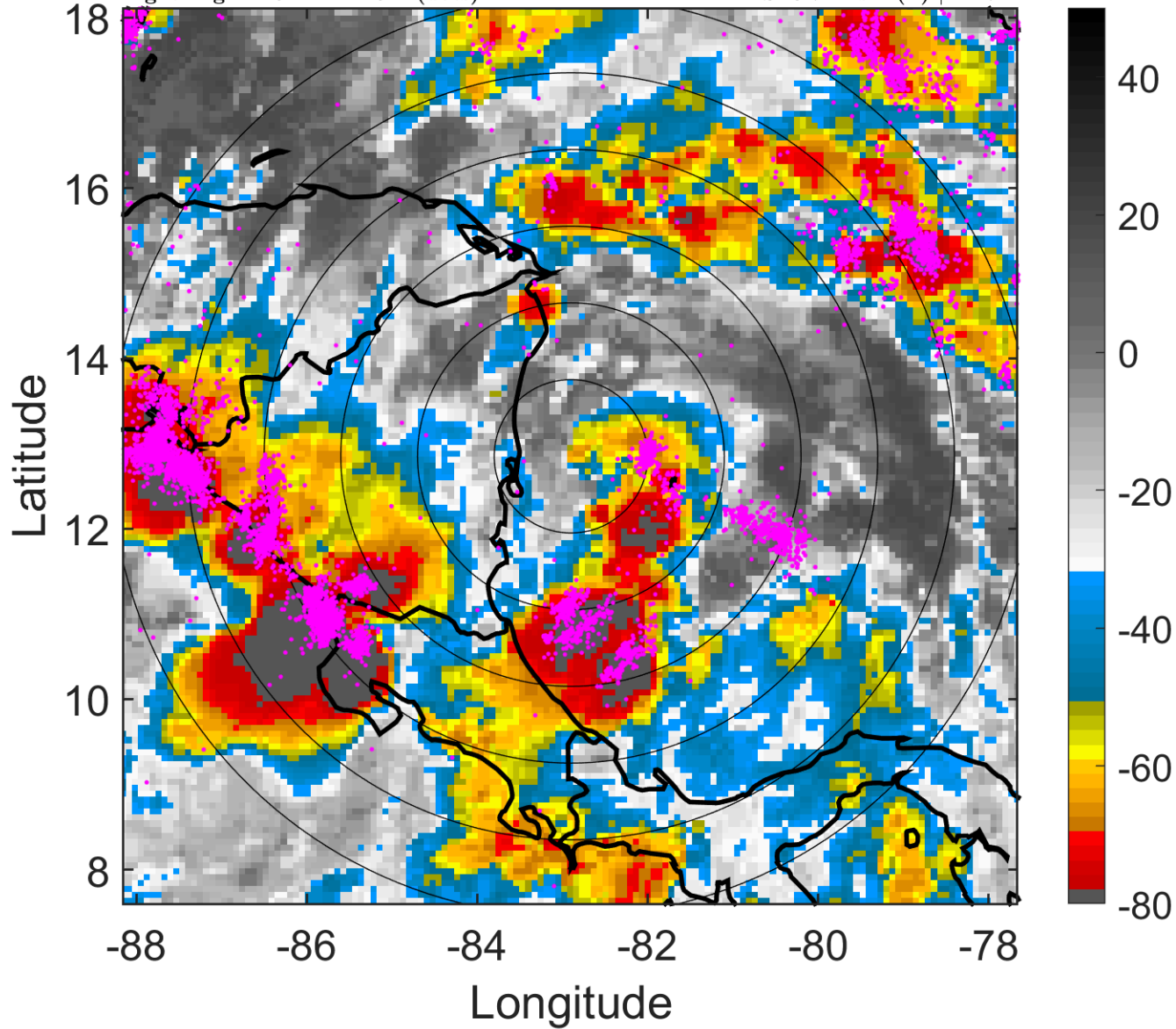

6-h IR BT Differences & Lightning

Δ t: 2017100503 (21.5 LT) - 2017100421 (15.5 LT)

Lightning: 21.5 LT \pm 1.5 h (dots)

PT: LLCP | EA: ACT

16L (NATE) | 32.5 kt TD

S: 3.7 m s⁻¹ (L) | H: 71°

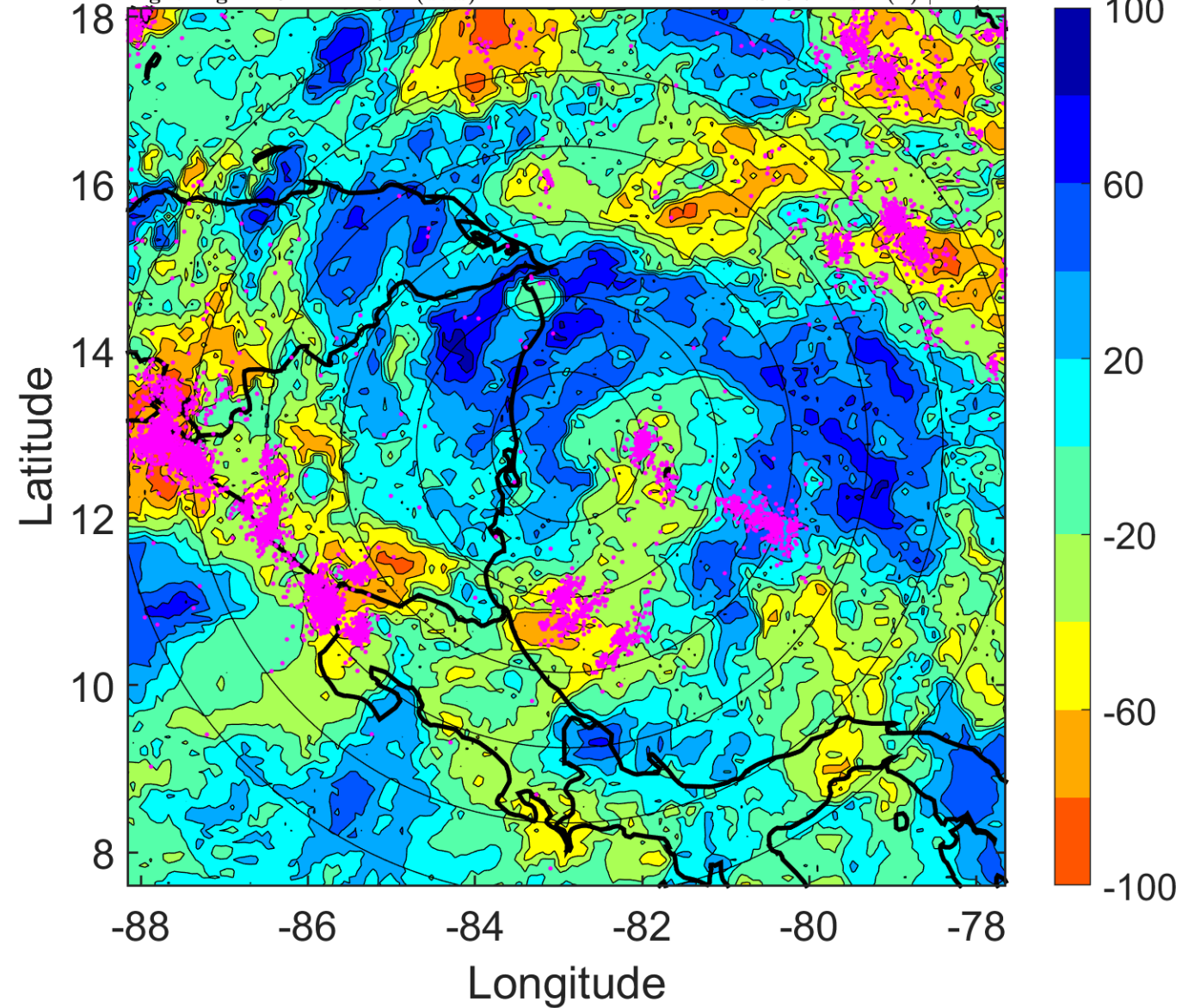

IR BT & Lightning

t: 2017100506 (0.5 LT)

Lightning: 0.5 LT \pm 1.5 h (dots)

PT: LLCP | EA: ACT

16L (NATE) | 35 kt TS

S: 3.2 m s⁻¹ (L) | H: 82°

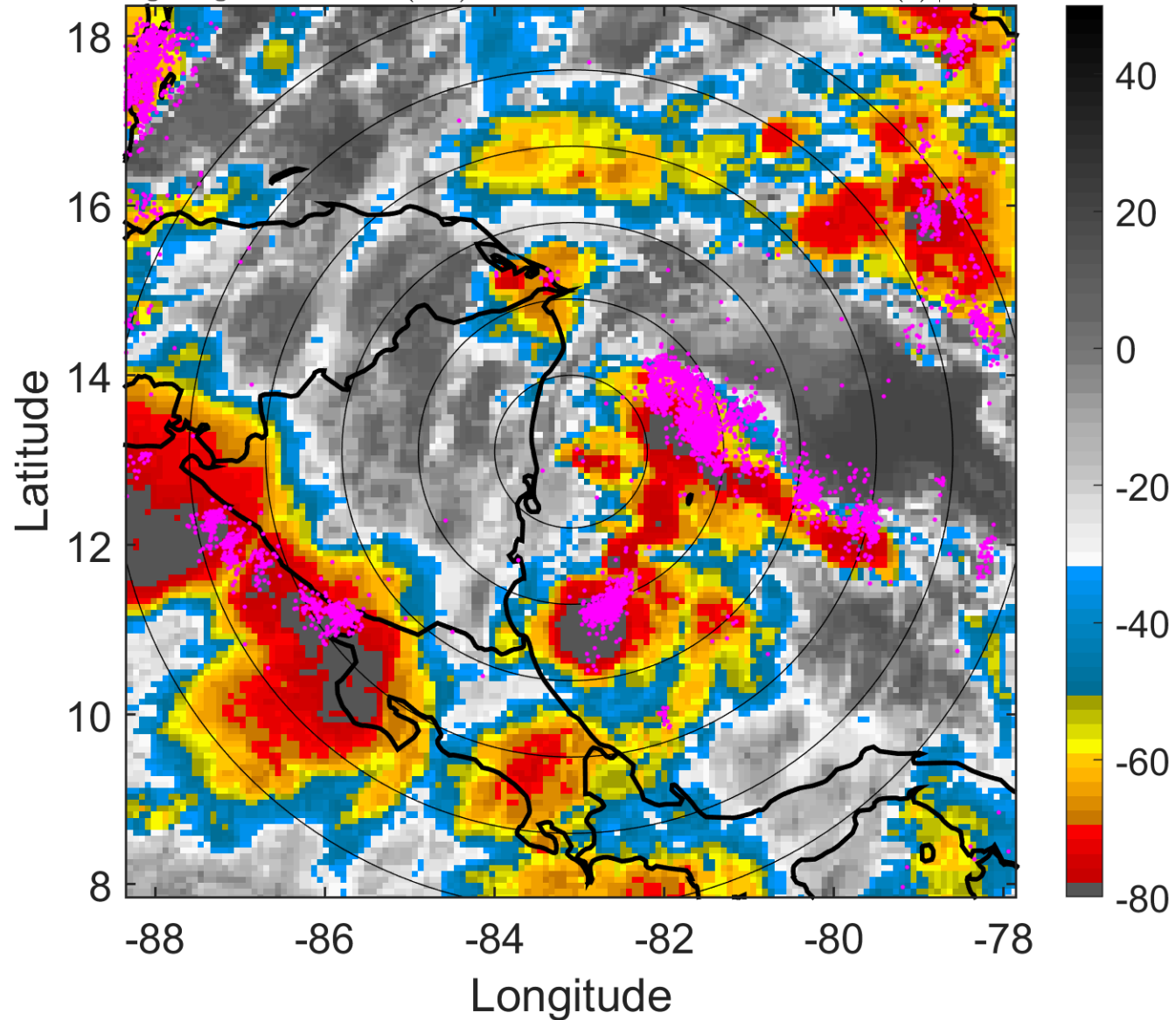

6-h IR BT Differences & Lightning

Δ t: 2017100506 (0.5 LT) - 2017100500 (18.5 LT)

Lightning: 0.5 LT \pm 1.5 h (dots)

PT: LLCP | EA: ACT

16L (NATE) | 35 kt TS

S: 3.2 m s⁻¹ (L) | H: 82°

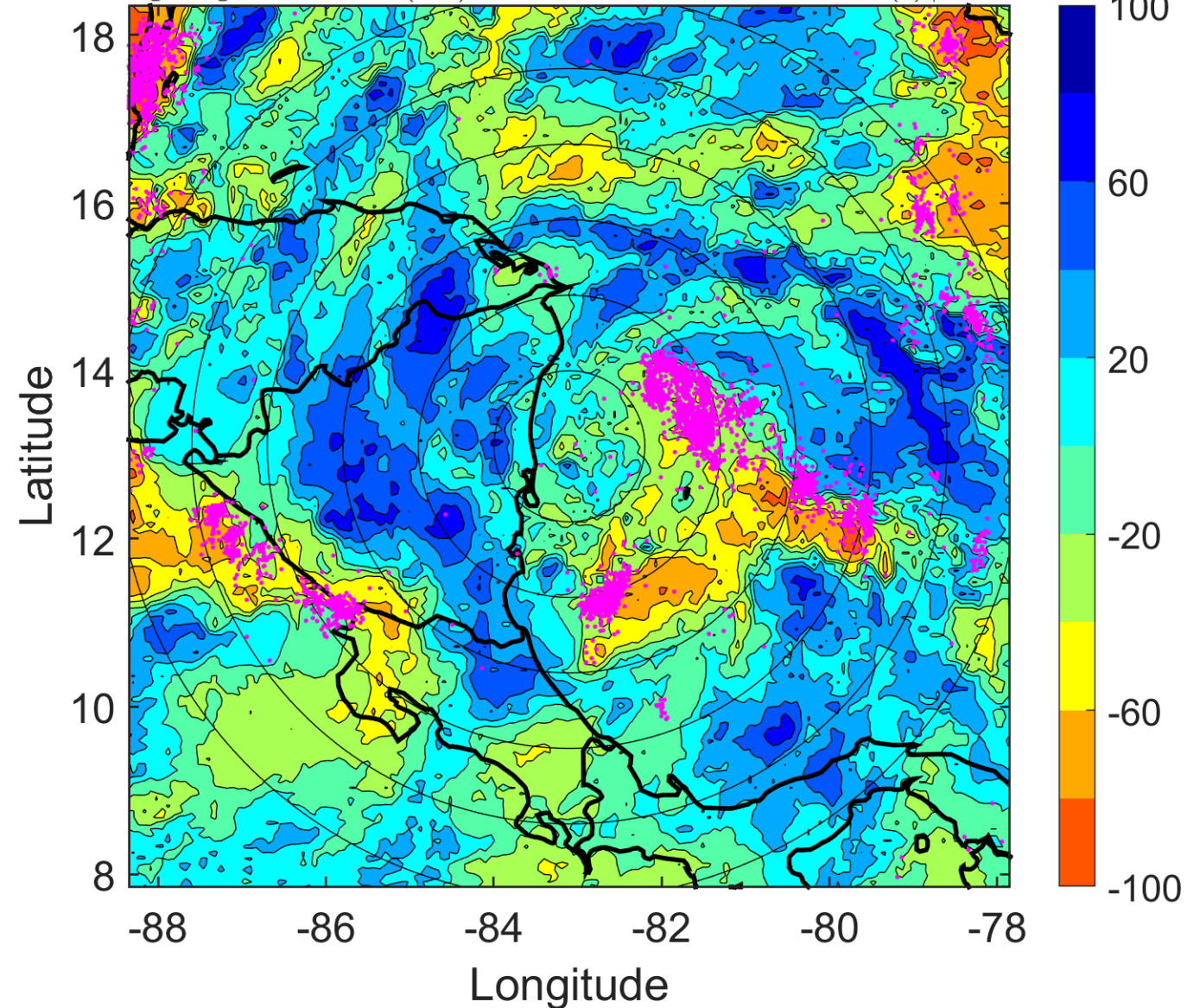

IR BT & Lightning

t: 2017100509 (3.4 LT)

Lightning: 3.4 LT \pm 1.5 h (dots)

PT: LLCP | EA: ACT

16L (NATE) | 35 kt TS

S: 4.3 m s⁻¹ (L) | H: 71°

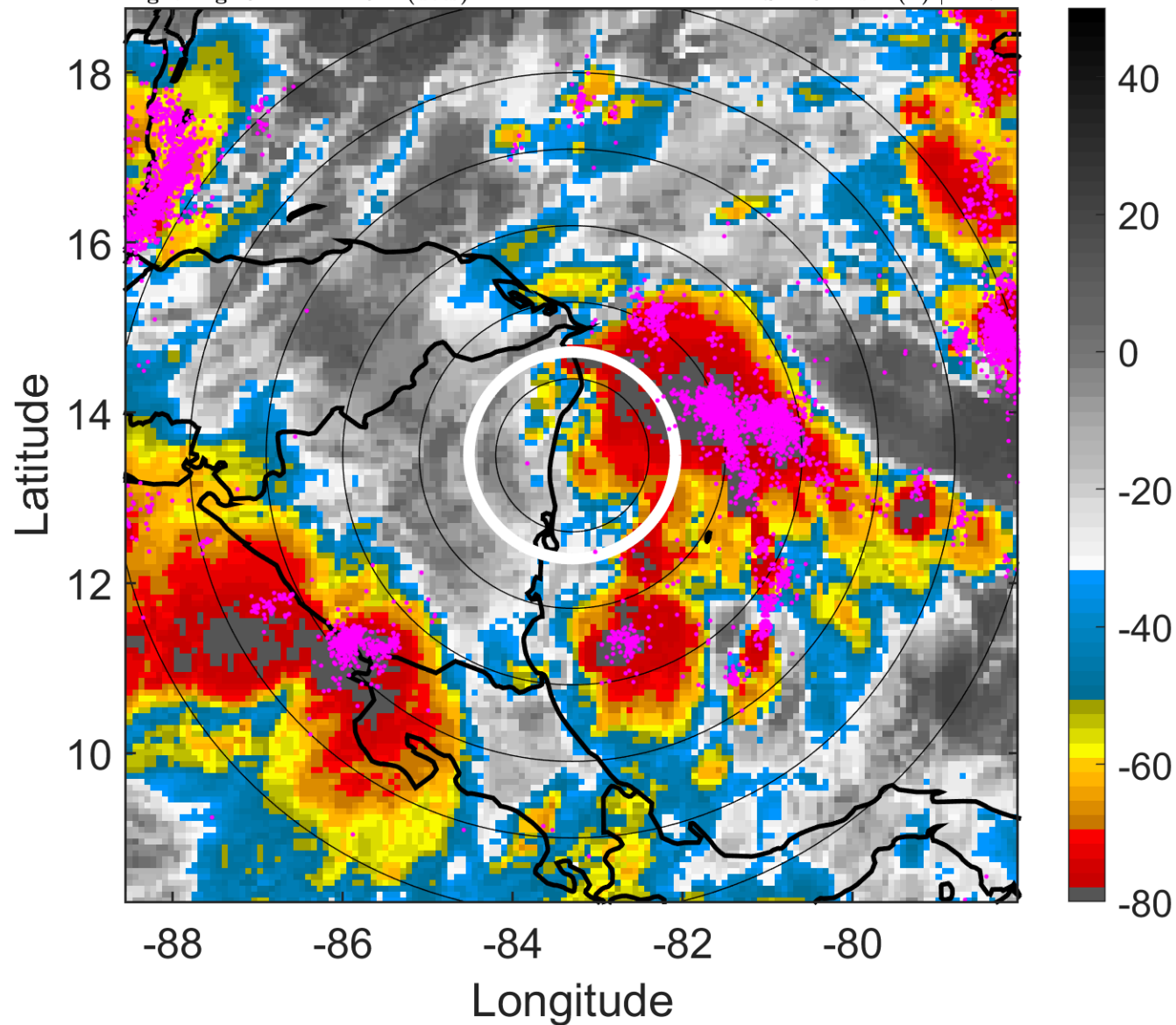

6-h IR BT Differences & Lightning

Δ t: 2017100509 (3.4 LT) - 2017100503 (21.5 LT)

Lightning: 3.4 LT \pm 1.5 h (dots)

PT: LLCP | EA: ACT

16L (NATE) | 35 kt TS

S: 4.3 m s⁻¹ (L) | H: 71°

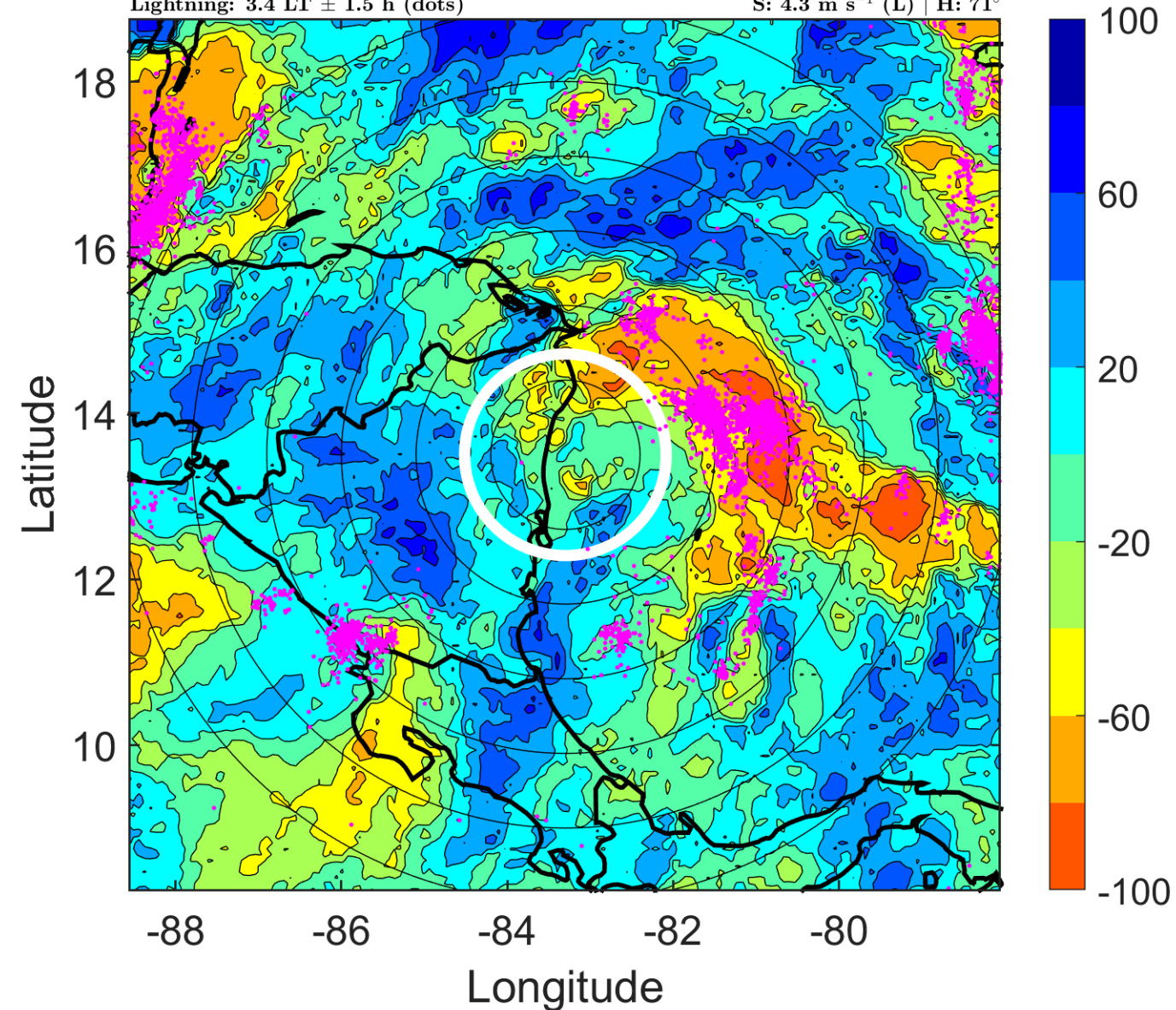

IR BT & Lightning

t: 2017100512 (6.4 LT)

Lightning: 6.4 LT \pm 1.5 h (dots)

PT: LLCP | EA: ACT

16L (NATE) | 35 kt TS

S: 5.5 m s⁻¹ (M) | H: 60°

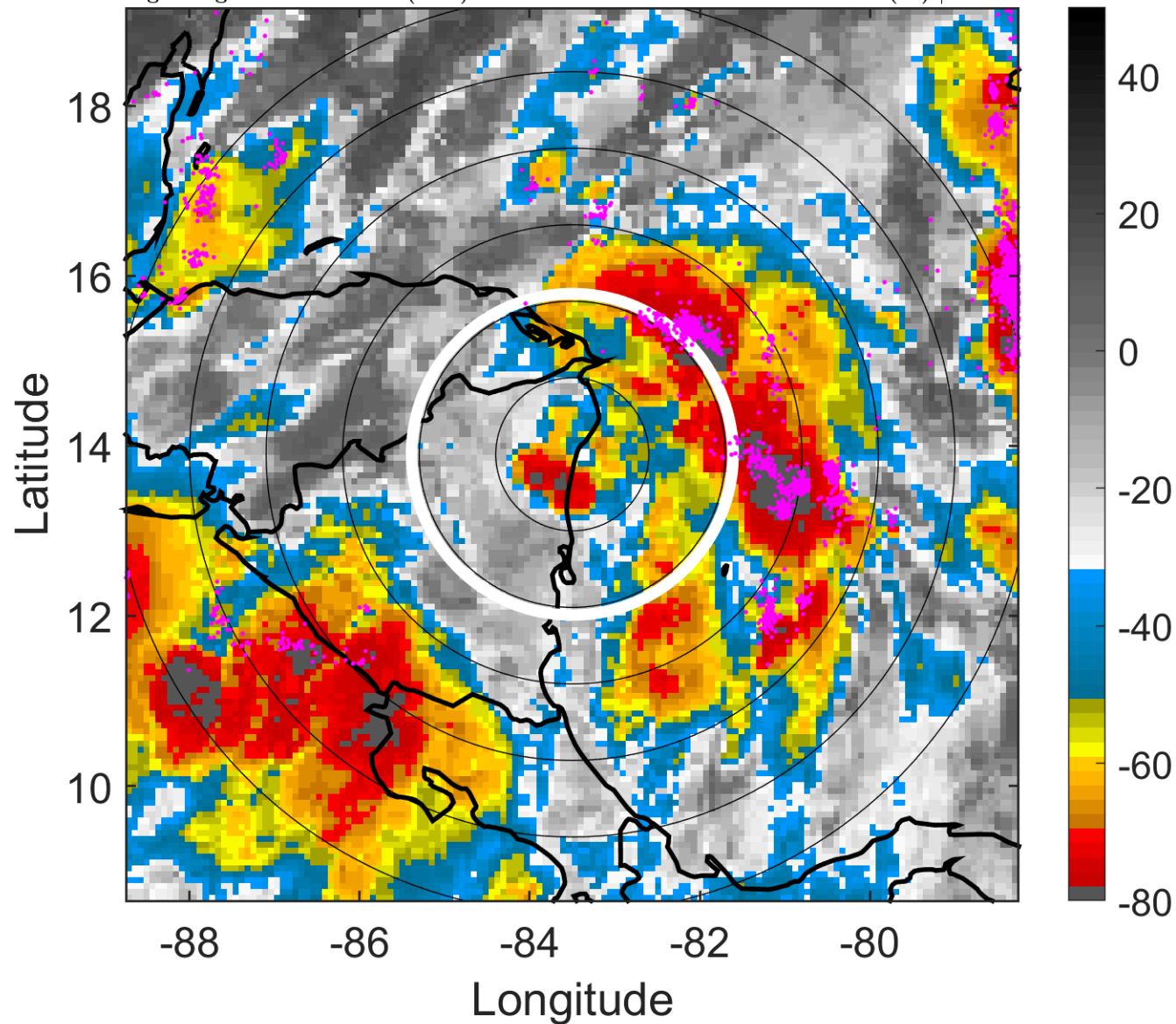

6-h IR BT Differences & Lightning

Δ t: 2017100512 (6.4 LT) - 2017100506 (0.5 LT)

Lightning: 6.4 LT \pm 1.5 h (dots)

PT: LLCP | EA: ACT

16L (NATE) | 35 kt TS

S: 5.5 m s⁻¹ (M) | H: 60°

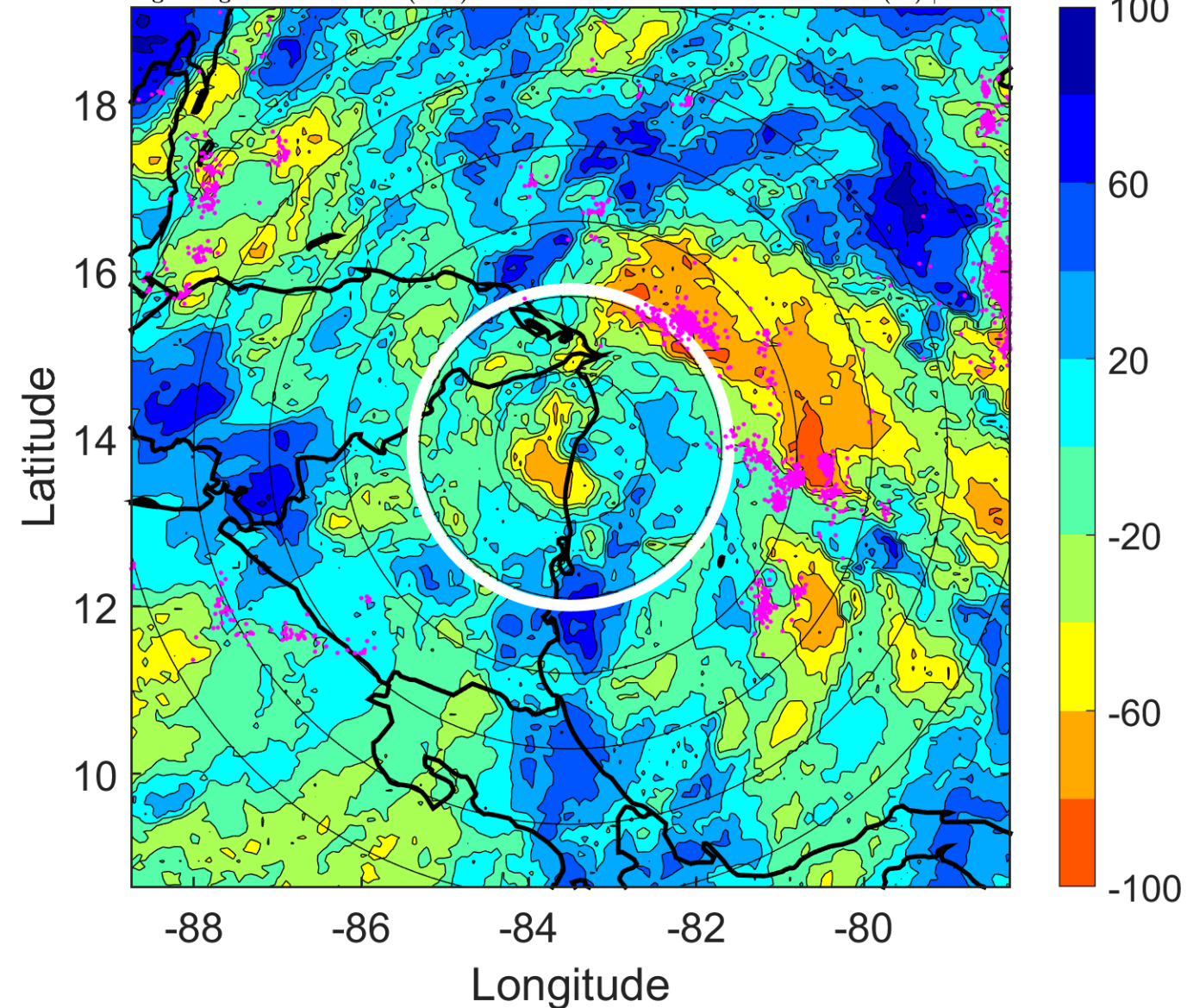

IR BT & Lightning

t: 2017100515 (9.4 LT)

Lightning: 9.4 LT \pm 1.5 h (dots)

PT: LLCP | EA: ACT

16L (NATE) | 35 kt TS

S: 4.6 m s⁻¹ (M) | H: 63.5°

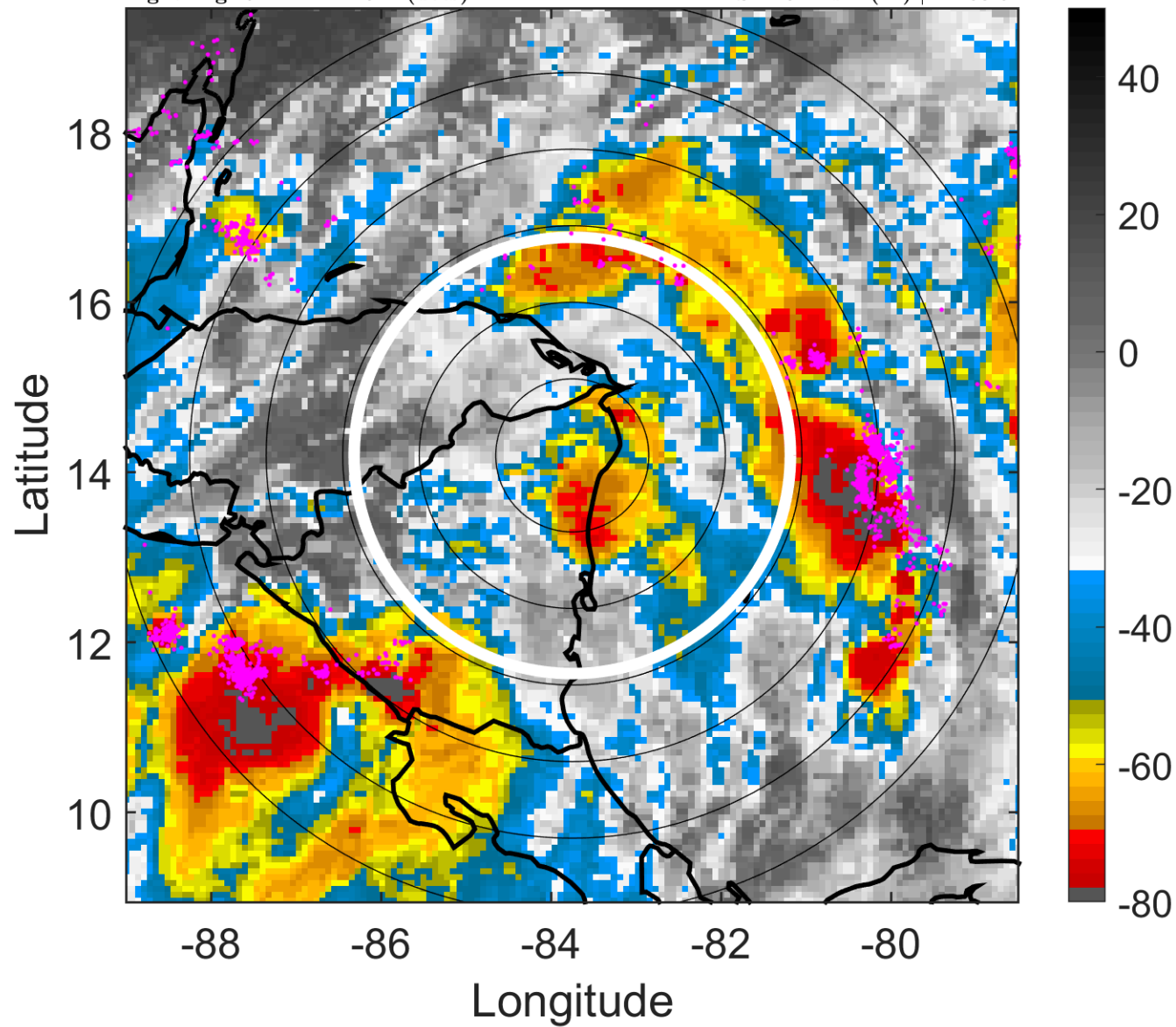

6-h IR BT Differences & Lightning

Δ t: 2017100515 (9.4 LT) - 2017100509 (3.4 LT)

Lightning: 9.4 LT \pm 1.5 h (dots)

PT: LLCP | EA: ACT

16L (NATE) | 35 kt TS

S: 4.6 m s⁻¹ (M) | H: 63.5°

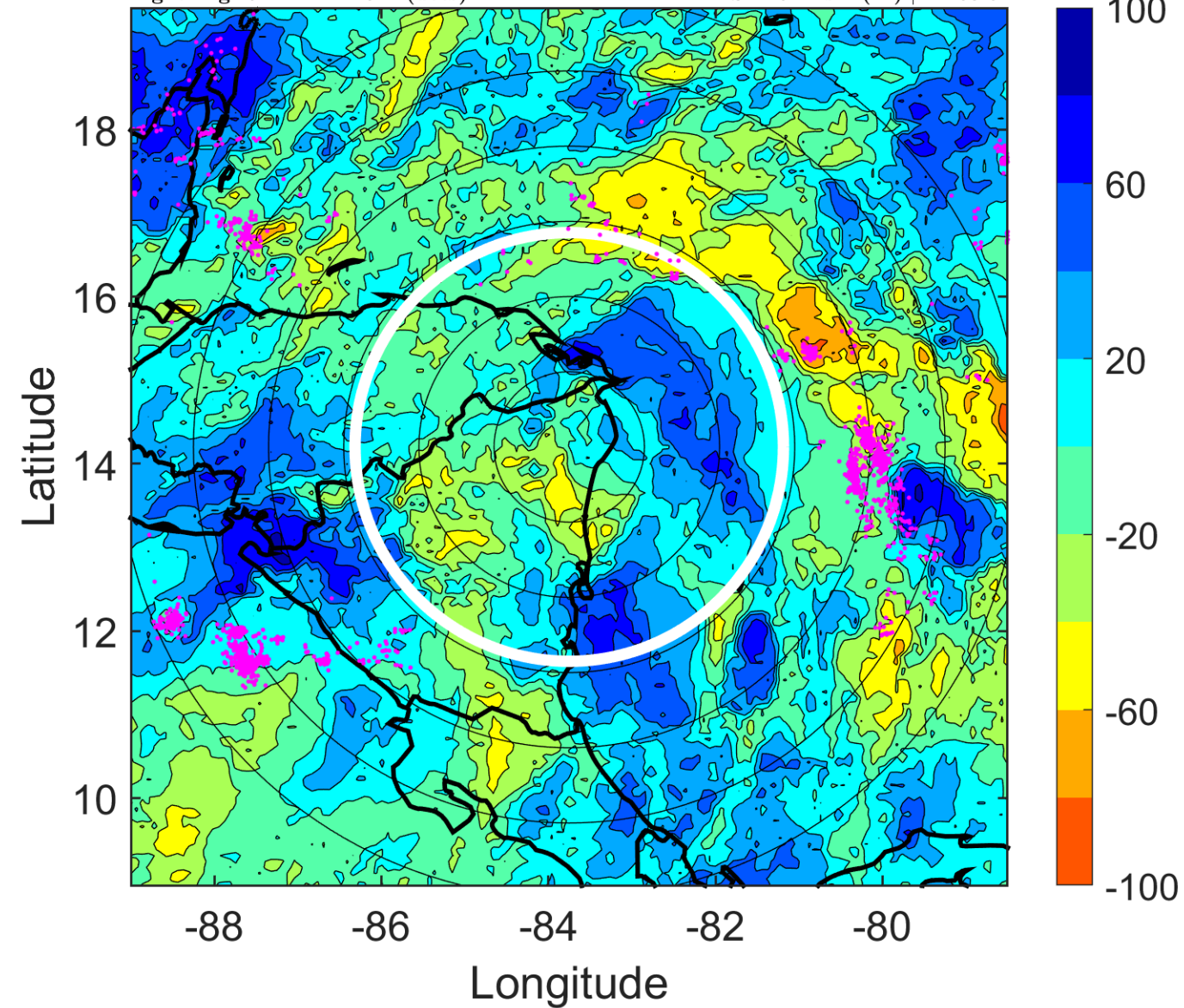

IR BT & Lightning

t: 2017100518 (12.4 LT)

Lightning: 12.4 LT \pm 1.5 h (dots)

PT: LLCP | EA: ACT

16L (NATE) | 35 kt TS

S: 3.7 m s⁻¹ (L) | H: 67°

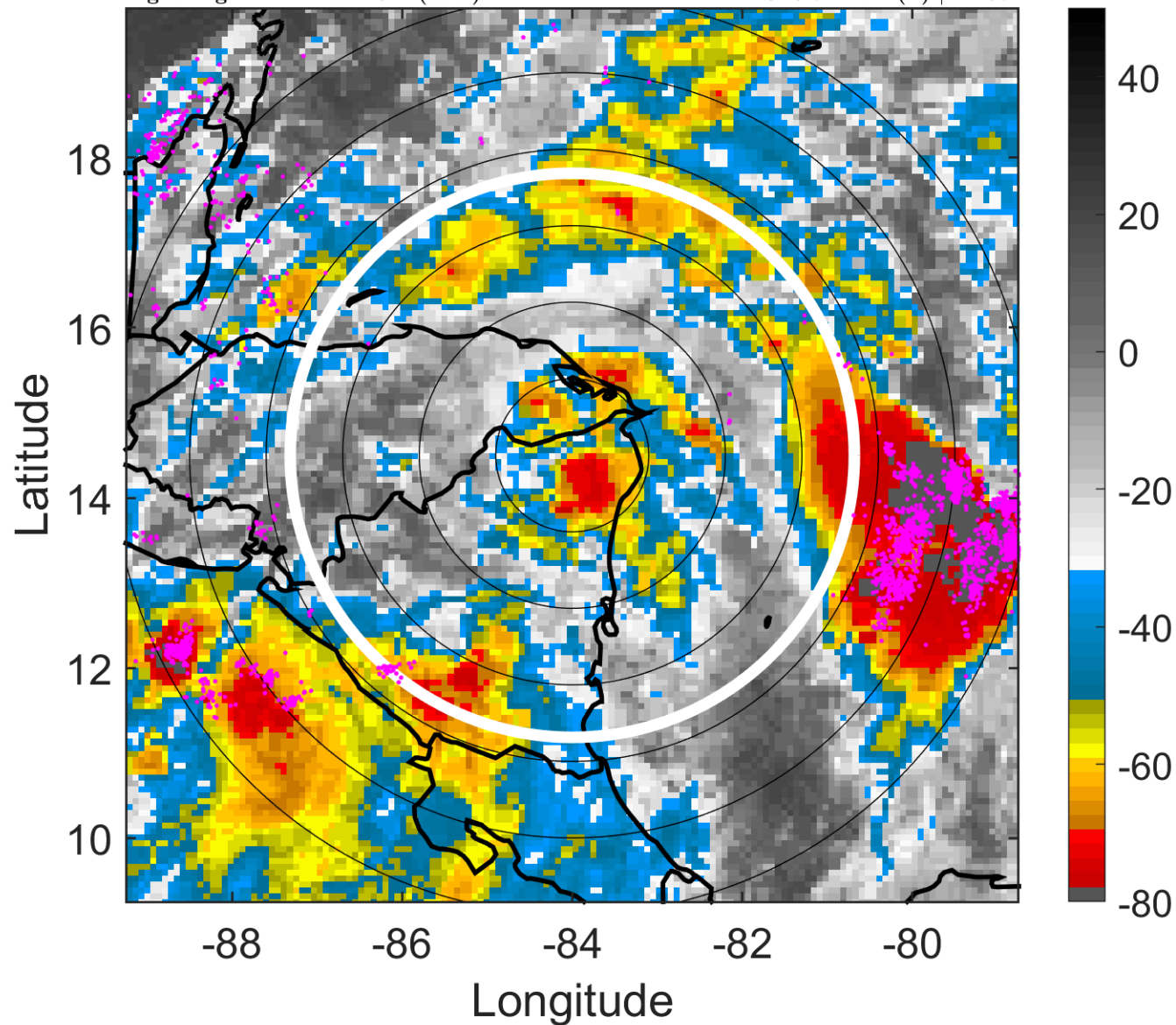

6-h IR BT Differences & Lightning

Δ t: 2017100518 (12.4 LT) - 2017100512 (6.4 LT)

Lightning: 12.4 LT \pm 1.5 h (dots)

PT: LLCP | EA: ACT

16L (NATE) | 35 kt TS

S: 3.7 m s⁻¹ (L) | H: 67°

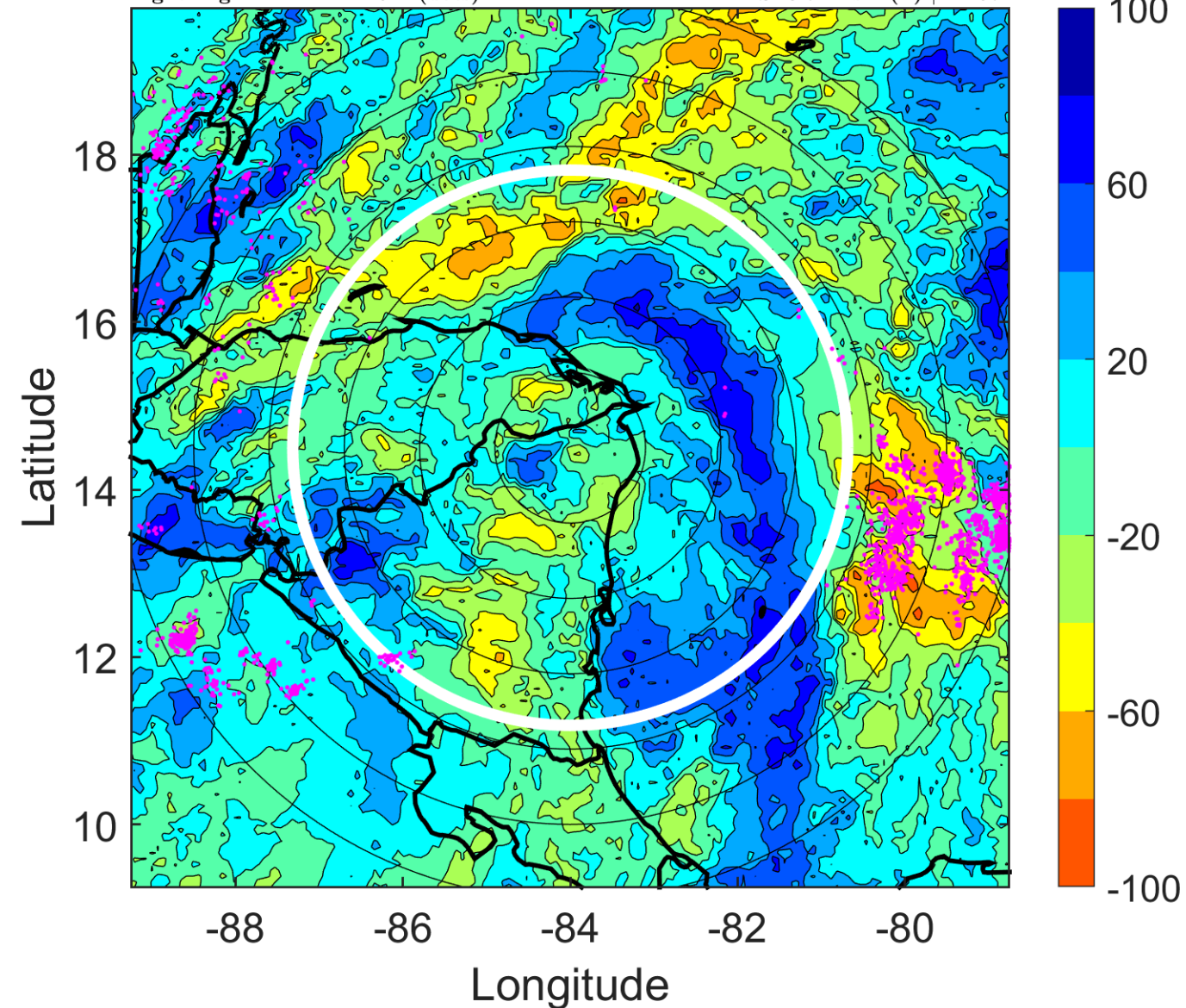

IR BT & Lightning

t: 2017100521 (15.4 LT)

Lightning: 15.4 LT \pm 1.5 h (dots)

PT: LLCP | EA: ACT

16L (NATE) | 35 kt TS

S: 2.5 m s⁻¹ (L) | H: 74.5°

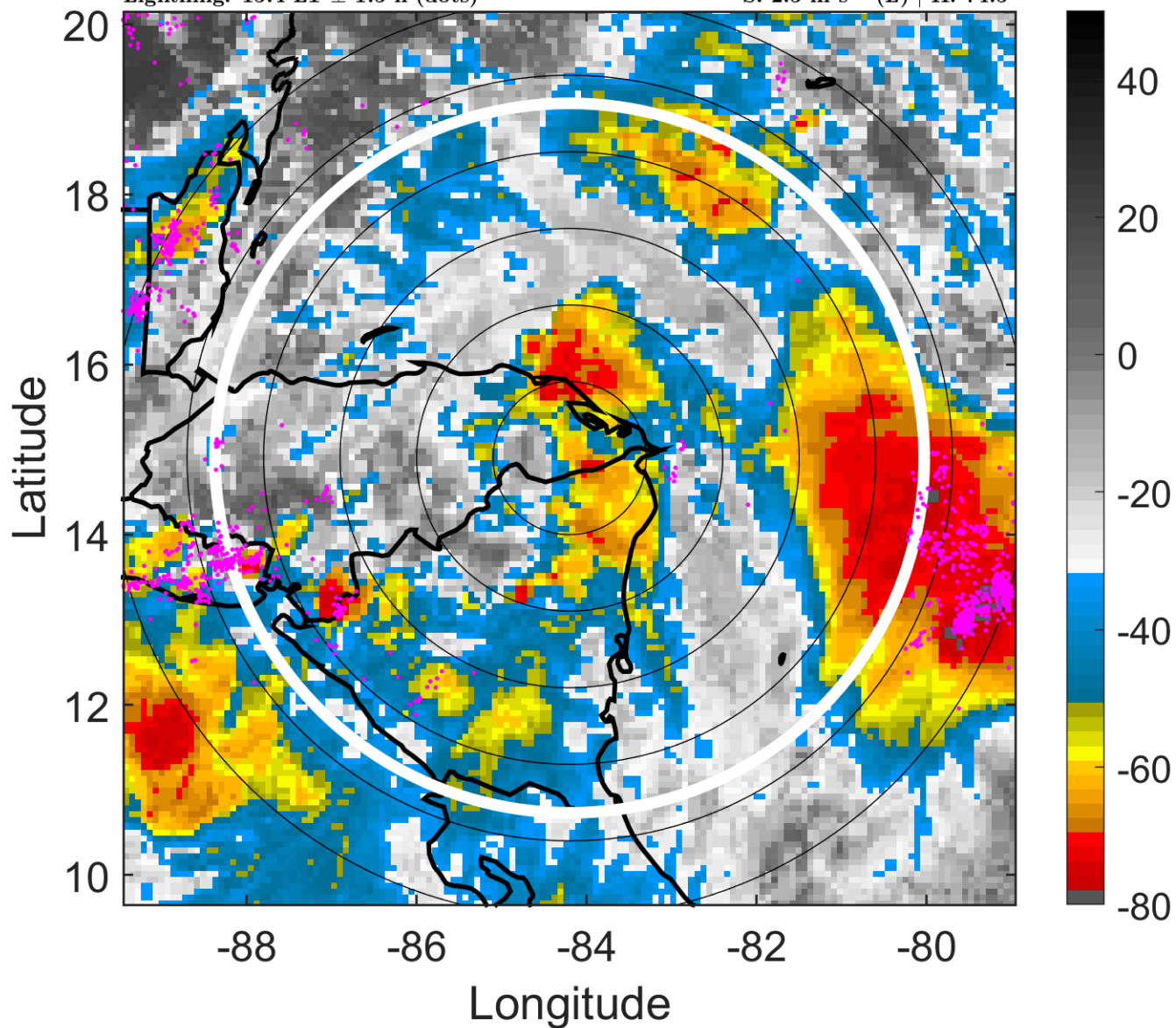

6-h IR BT Differences & Lightning

Δ t: 2017100521 (15.4 LT) - 2017100515 (9.4 LT)

Lightning: 15.4 LT \pm 1.5 h (dots)

PT: LLCP | EA: ACT

16L (NATE) | 35 kt TS

S: 2.5 m s⁻¹ (L) | H: 74.5°

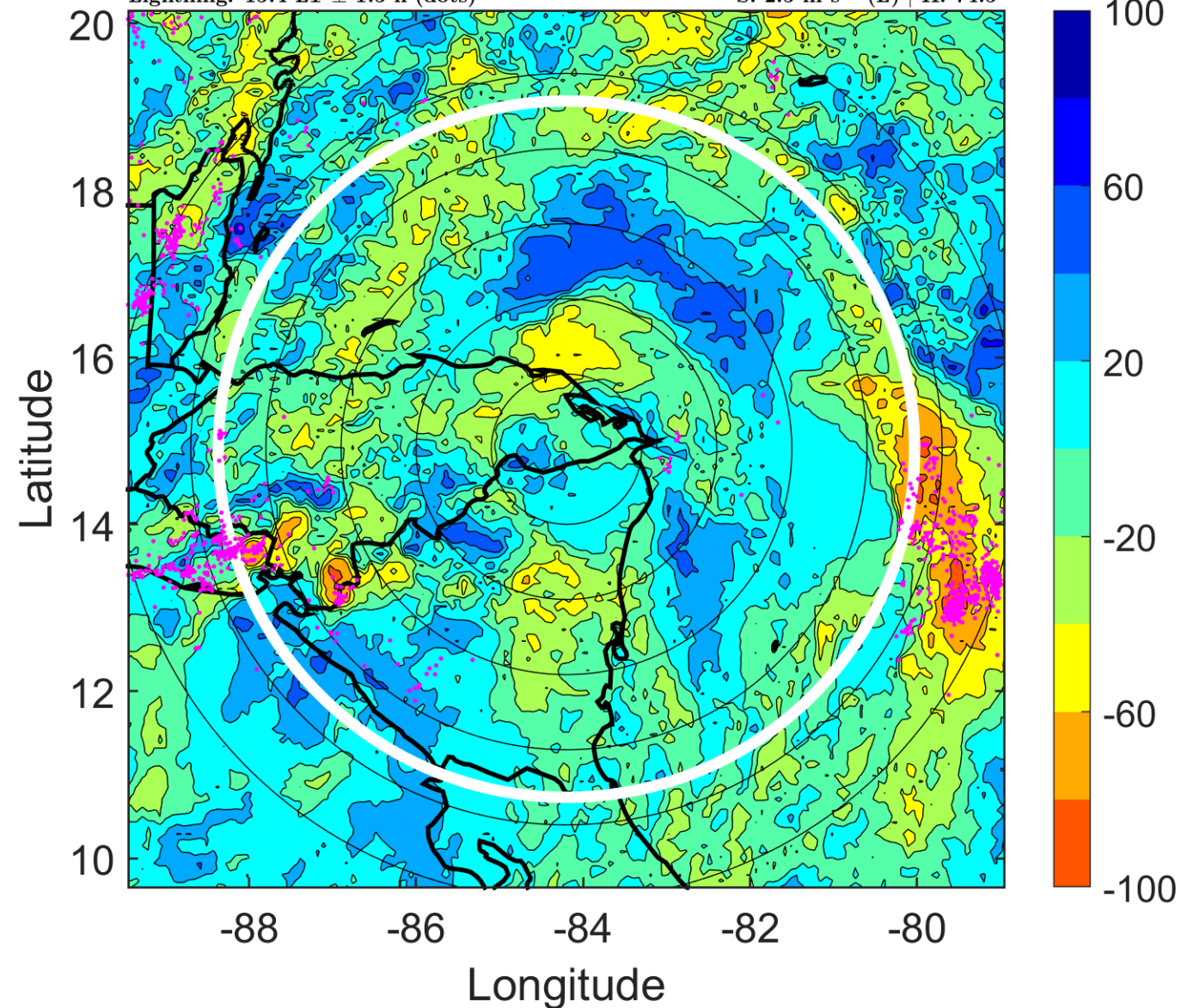

IR BT & Lightning

t: 2017100600 (18.4 LT)

Lightning: 18.4 LT \pm 1.5 h (dots)

PT: LLCP | EA: ACT

16L (NATE) | 35 kt TS

S: 1.3 m s⁻¹ (L) | H: 82°

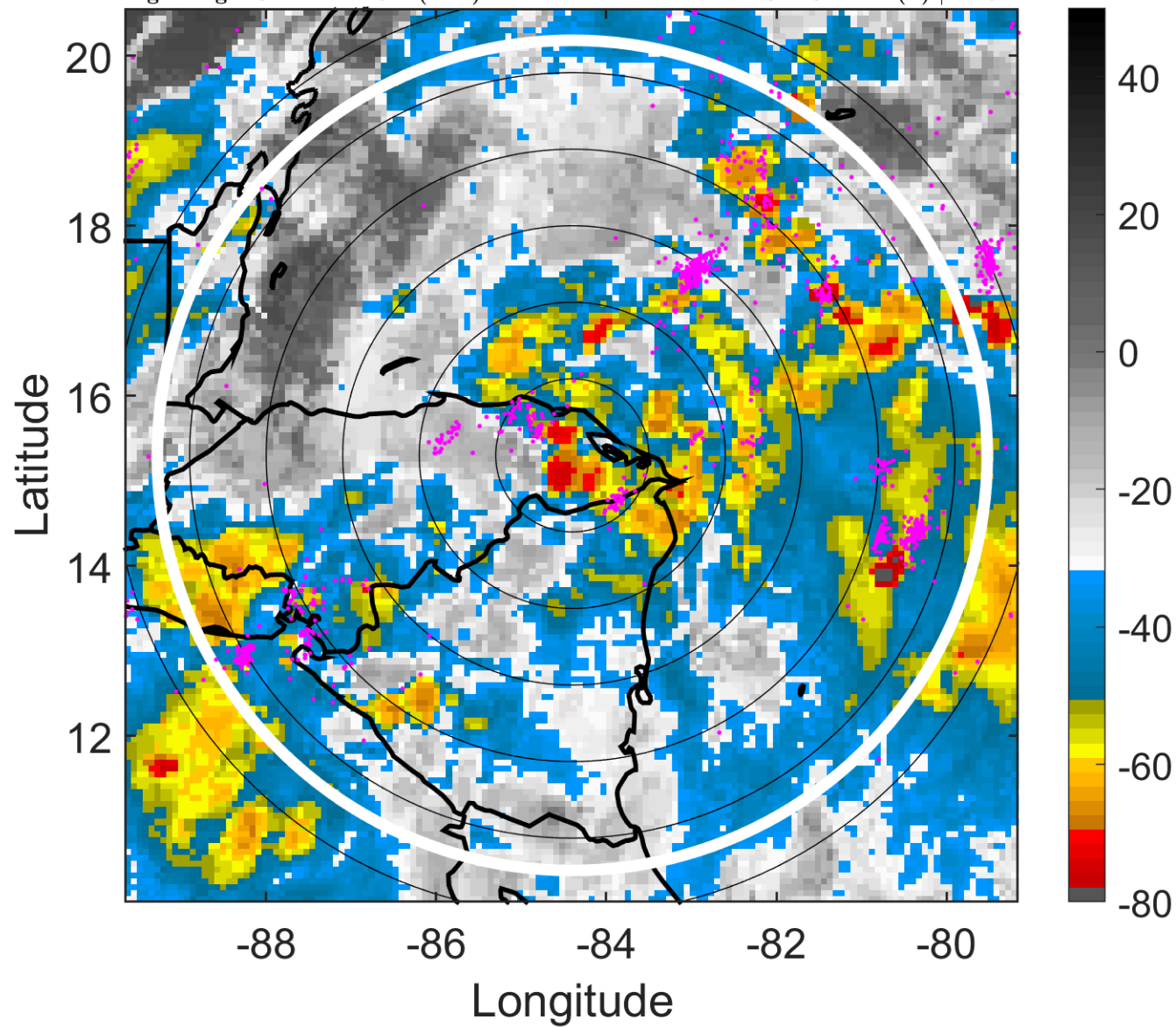

6-h IR BT Differences & Lightning

Δ t: 2017100600 (18.4 LT) - 2017100518 (12.4 LT)

Lightning: 18.4 LT \pm 1.5 h (dots)

PT: LLCP | EA: ACT

16L (NATE) | 35 kt TS

S: 1.3 m s⁻¹ (L) | H: 82°

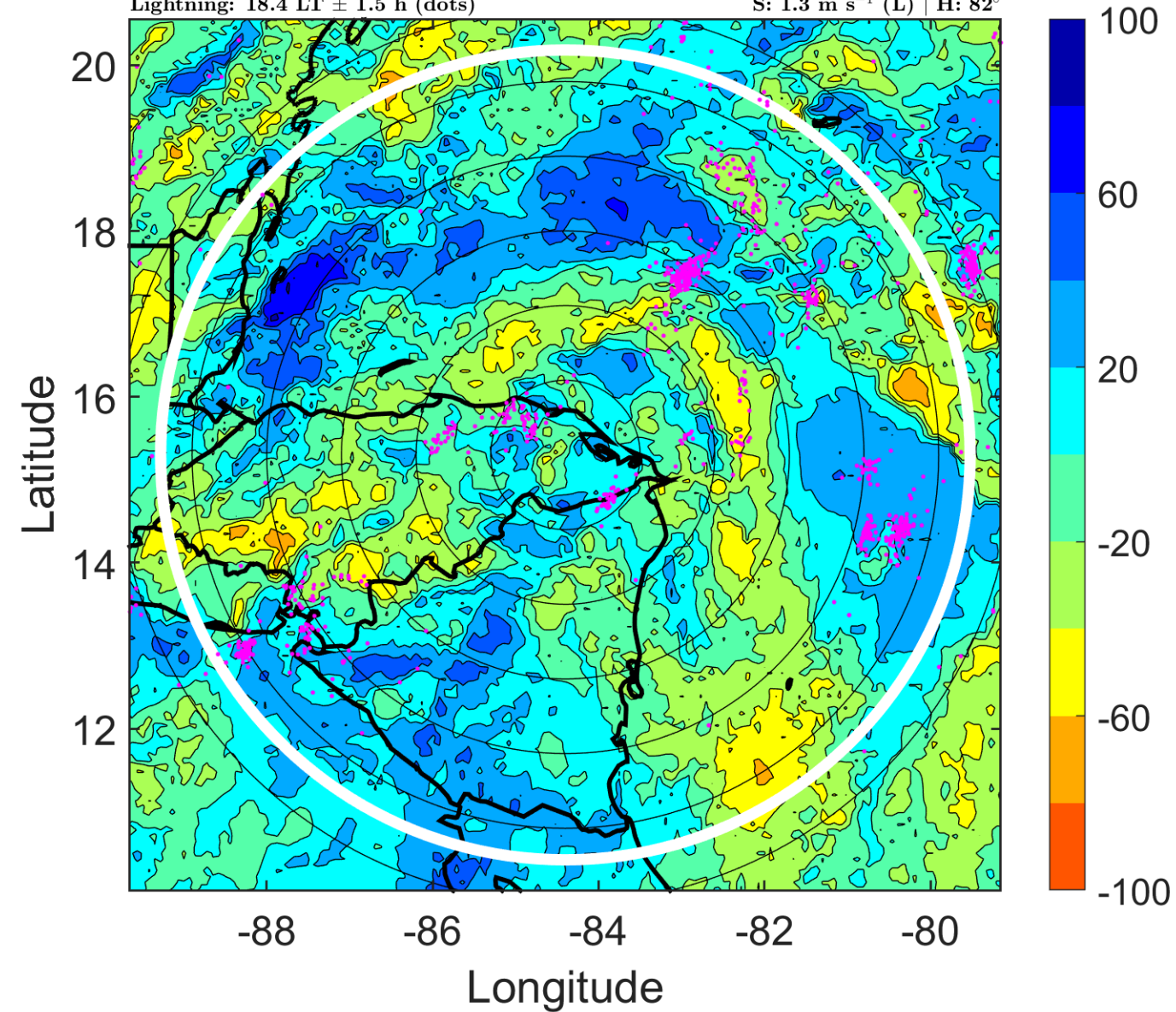

IR BT & Lightning

t: 2017100603 (21.4 LT)

Lightning: 21.4 LT \pm 1.5 h (dots)

PT: LLCP | EA: ACT

16L (NATE) | 37.5 kt TS

S: 1.4 m s⁻¹ (L) | H: 143°

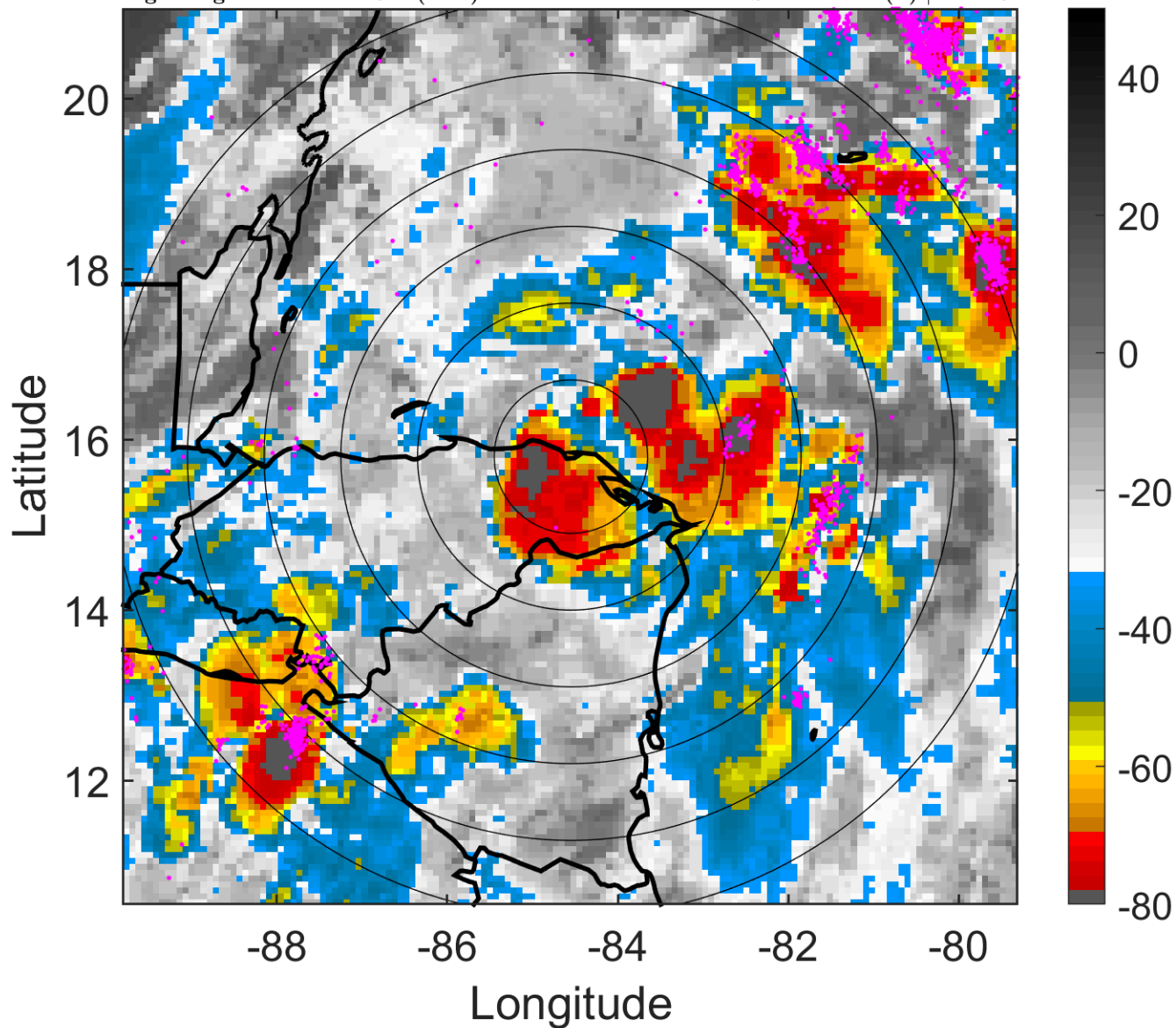

6-h IR BT Differences & Lightning

Δ t: 2017100603 (21.4 LT) - 2017100521 (15.4 LT)

Lightning: 21.4 LT \pm 1.5 h (dots)

PT: LLCP | EA: ACT

16L (NATE) | 37.5 kt TS

S: 1.4 m s⁻¹ (L) | H: 143°

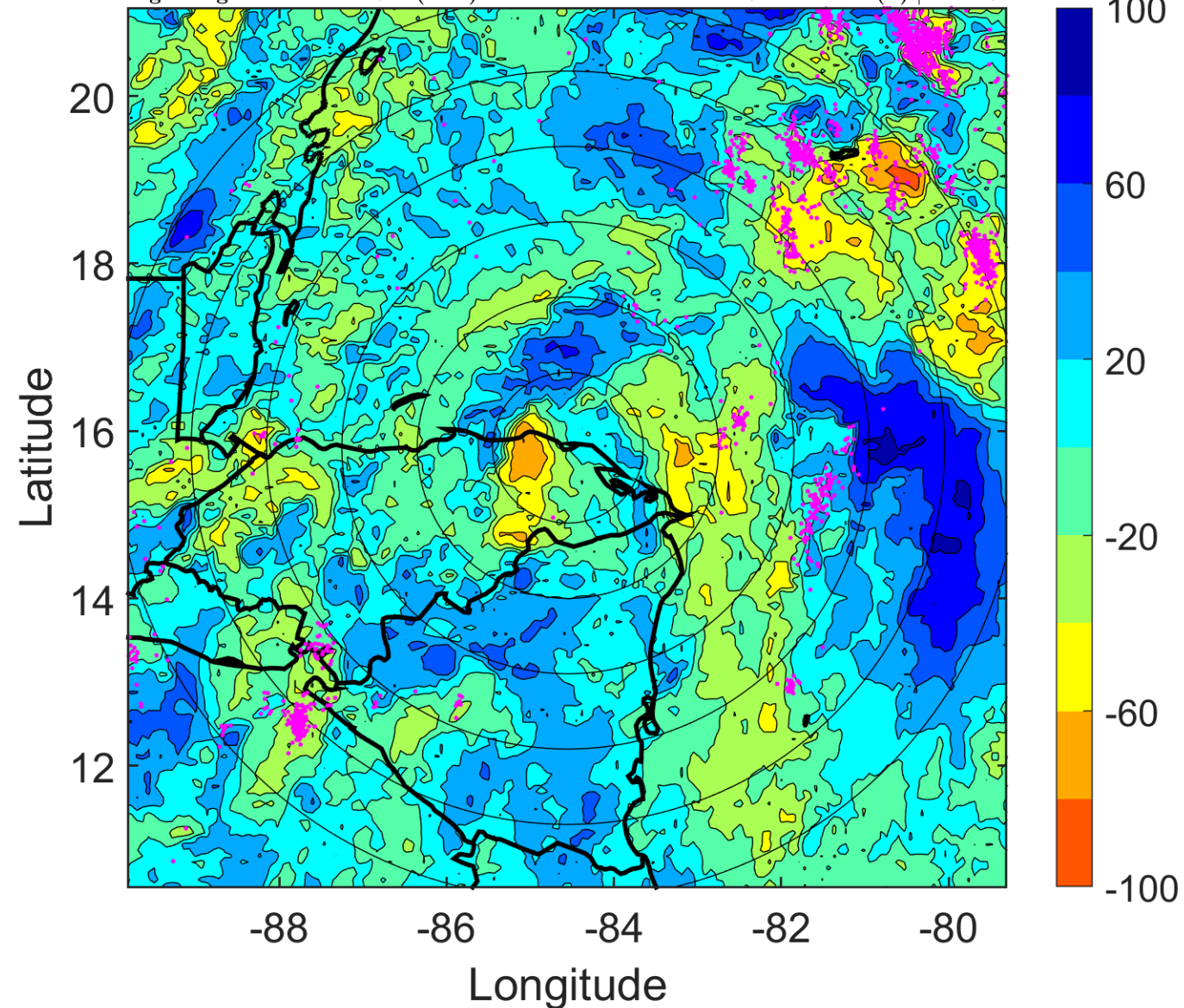

IR BT & Lightning

t: 2017100606 (0.4 LT)

Lightning: 0.4 LT \pm 1.5 h (dots)

PT: LLCP | EA: ACT

16L (NATE) | 40 kt TS

S: 1.5 m s⁻¹ (L) | H: 204°

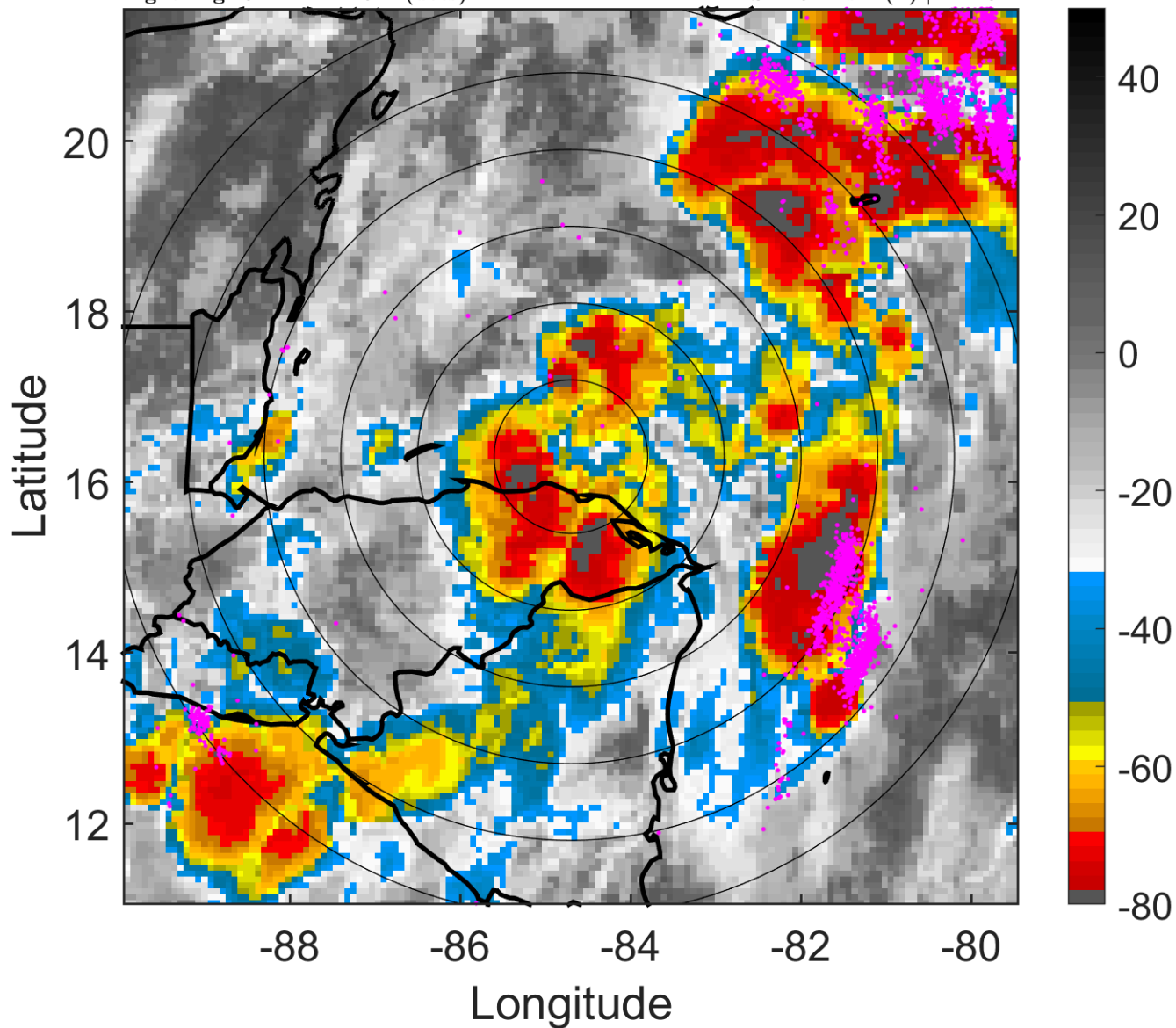

6-h IR BT Differences & Lightning

Δ t: 2017100606 (0.4 LT) - 2017100600 (18.4 LT)

Lightning: 0.4 LT \pm 1.5 h (dots)

PT: LLCP | EA: ACT

16L (NATE) | 40 kt TS

S: 1.5 m s⁻¹ (L) | H: 204°

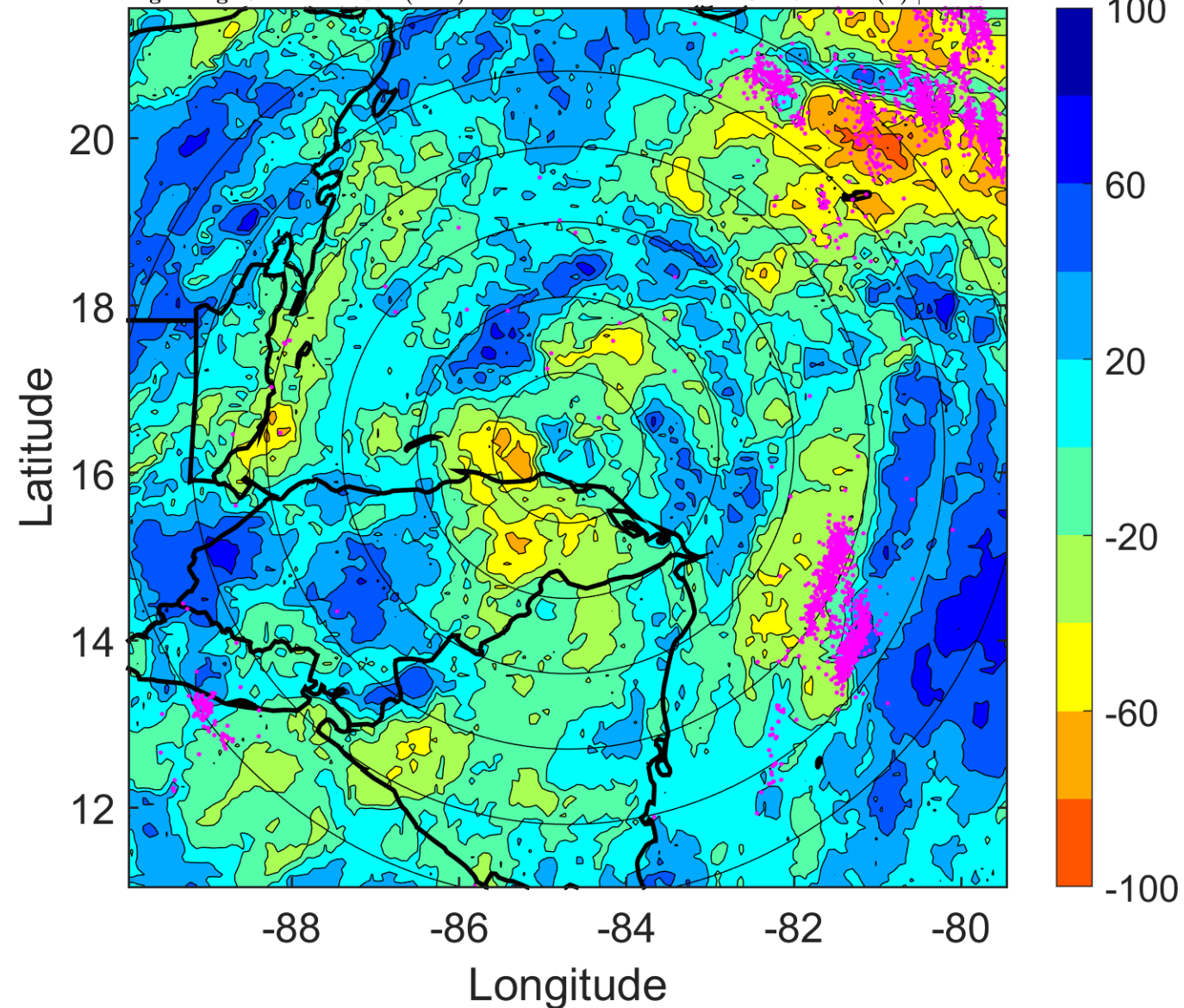

IR BT & Lightning

t: 2017100609 (3.4 LT)

Lightning: 3.4 LT \pm 1.5 h (dots)

PT: LLCP | EA: ACT

16L (NATE) | 40 kt TS

S: 3.2 m s⁻¹ (L) | H: 230.5°

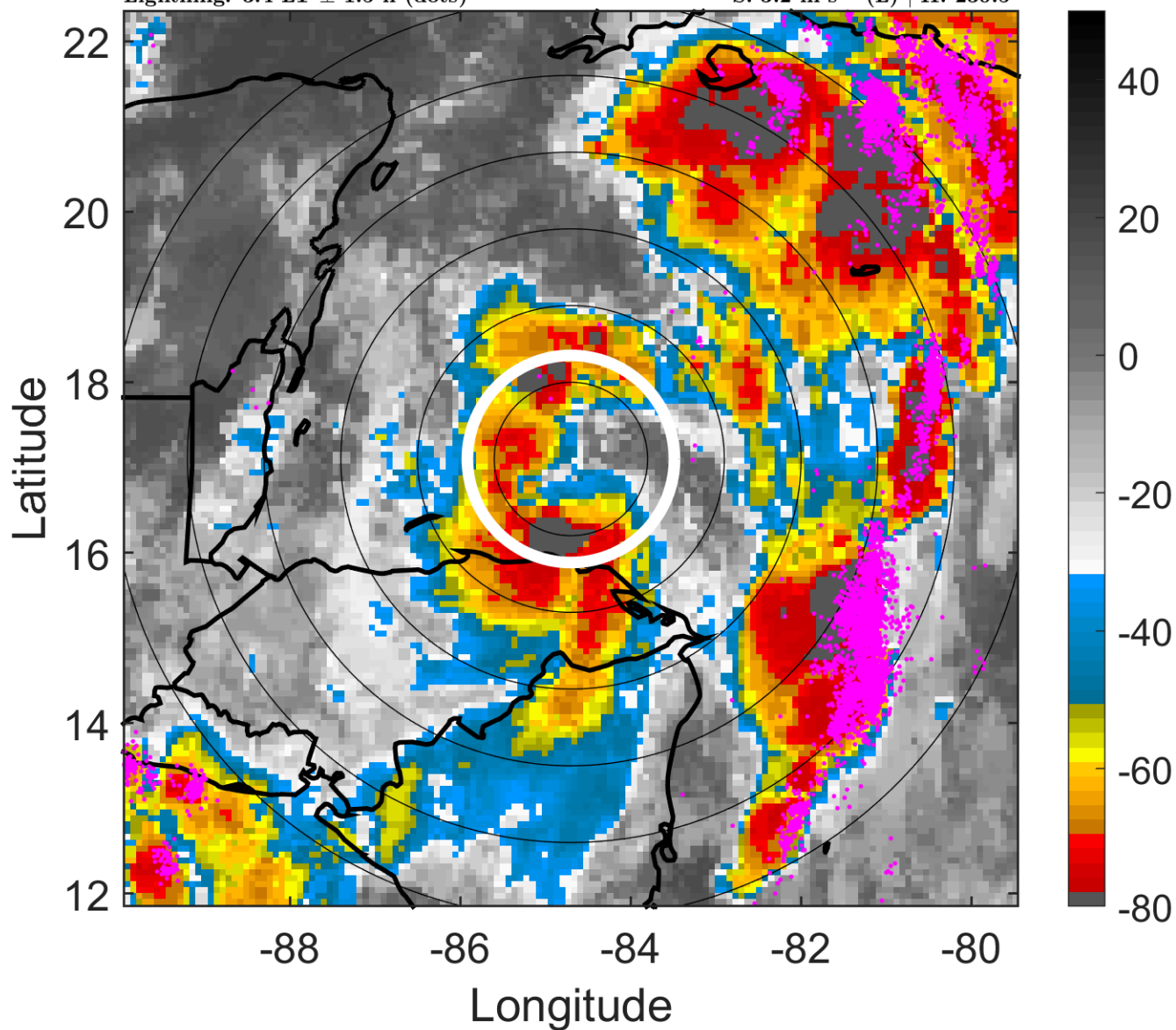

6-h IR BT Differences & Lightning

Δ t: 2017100609 (3.4 LT) - 2017100603 (21.4 LT)

Lightning: 3.4 LT \pm 1.5 h (dots)

PT: LLCP | EA: ACT

16L (NATE) | 40 kt TS

S: 3.2 m s⁻¹ (L) | H: 230.5°

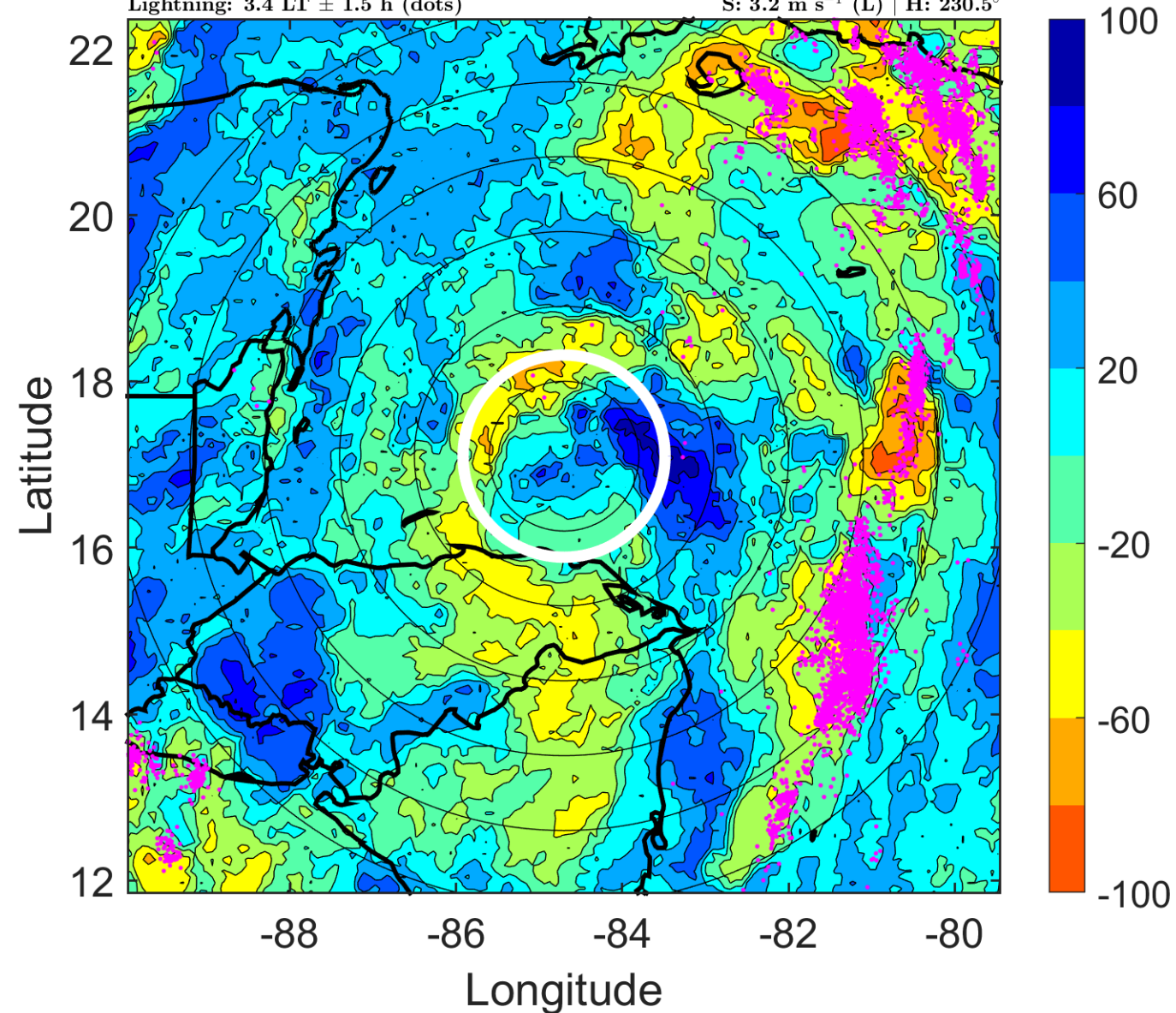

IR BT & Lightning

t: 2017100612 (6.4 LT)

Lightning: 6.4 LT \pm 1.5 h (dots)

PT: LLCP | EA: ACT

16L (NATE) | 40 kt TS

S: 4.9 m s⁻¹ (M) | H: 257°

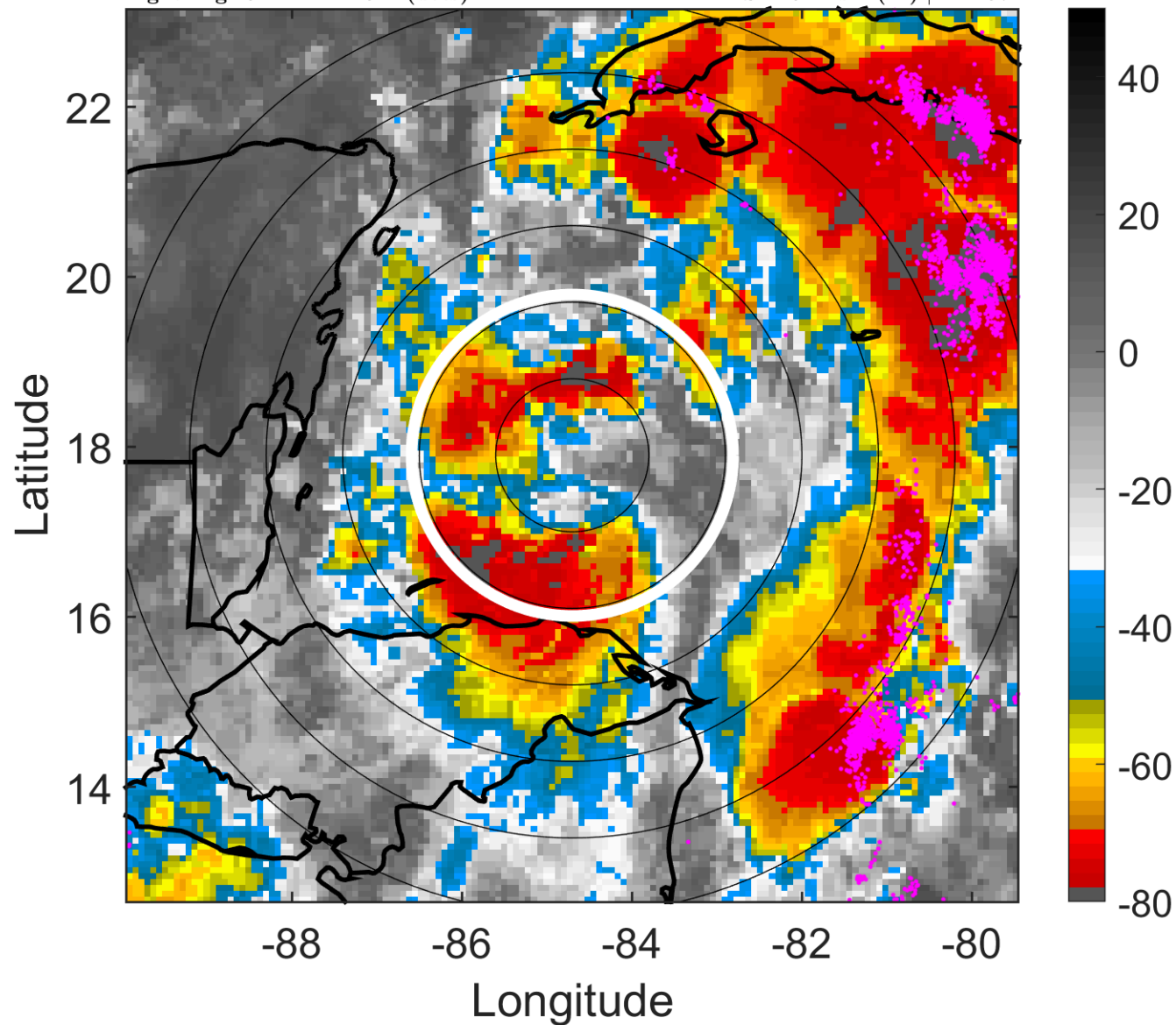

6-h IR BT Differences & Lightning

Δ t: 2017100612 (6.4 LT) - 2017100606 (0.4 LT)

Lightning: 6.4 LT \pm 1.5 h (dots)

PT: LLCP | EA: ACT

16L (NATE) | 40 kt TS

S: 4.9 m s⁻¹ (M) | H: 257°

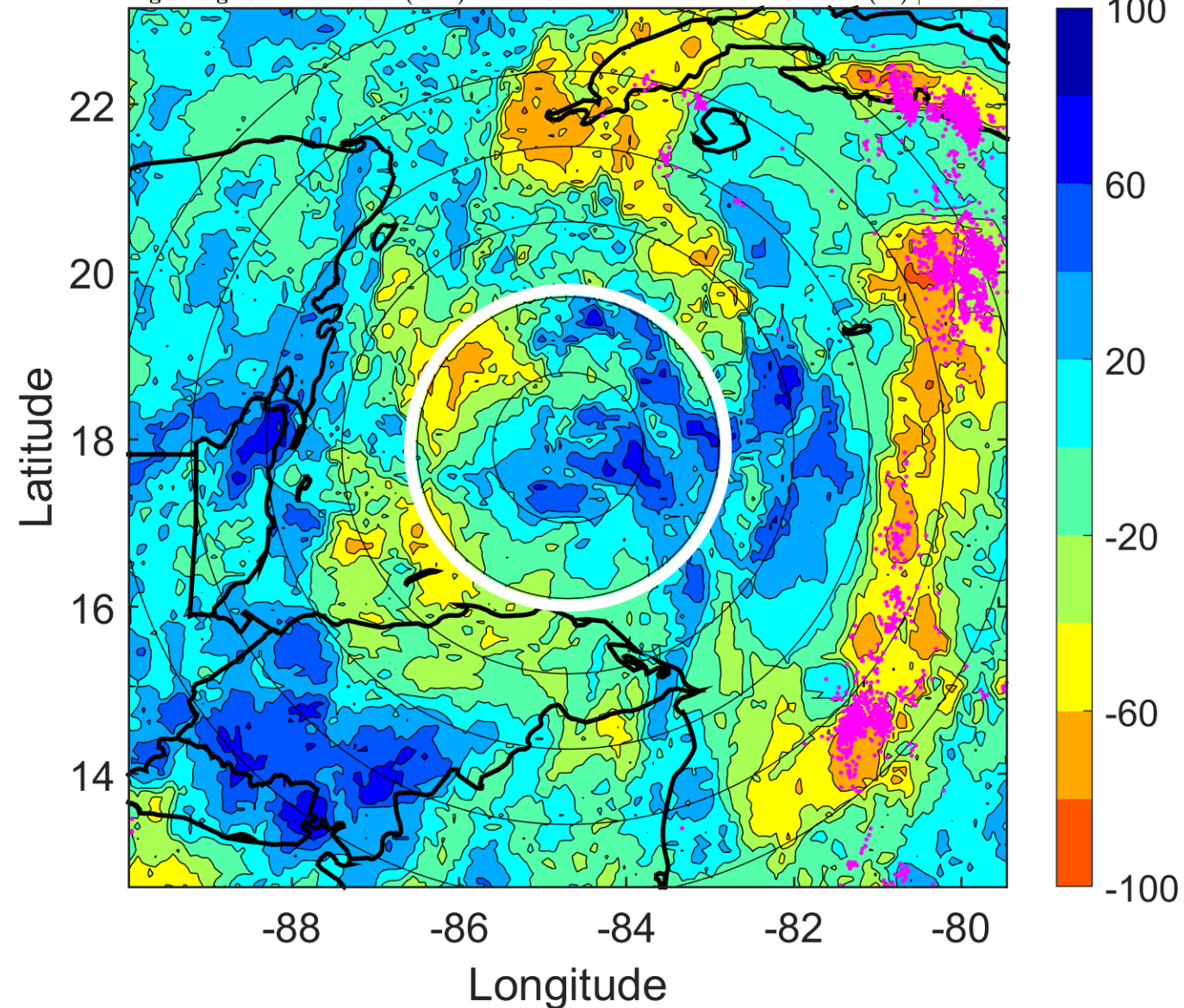

IR BT & Lightning

t: 2017100615 (9.3 LT)

Lightning: 9.3 LT \pm 1.5 h (dots)

PT: LLCP | EA: ACT

16L (NATE) | 42.5 kt TS

S: 5.3 m s⁻¹ (M) | H: 251.5°

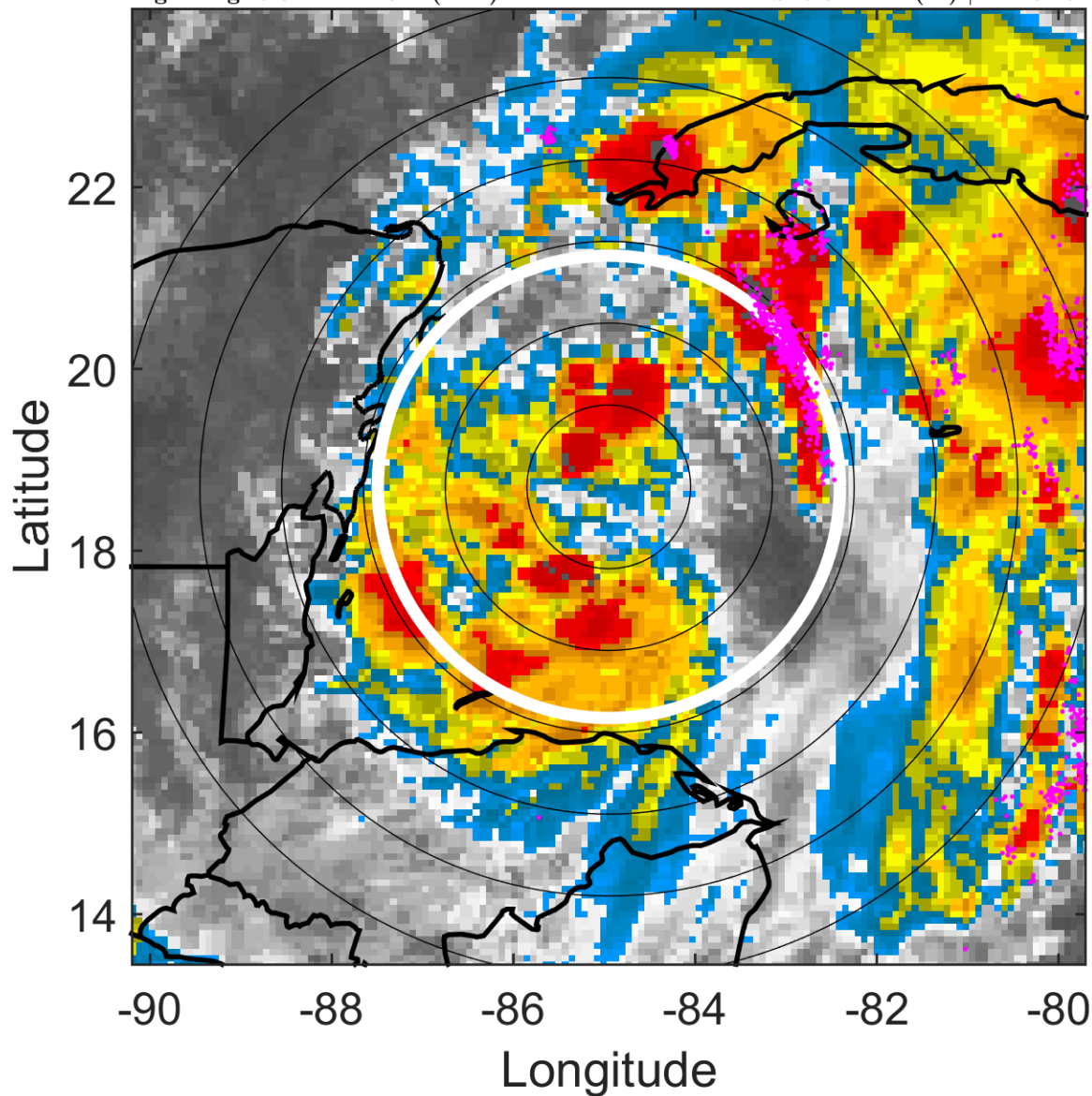

6-h IR BT Differences & Lightning

Δ t: 2017100615 (9.3 LT) - 2017100609 (3.4 LT)

Lightning: 9.3 LT \pm 1.5 h (dots)

PT: LLCP | EA: ACT

16L (NATE) | 42.5 kt TS

S: 5.3 m s⁻¹ (M) | H: 251.5°

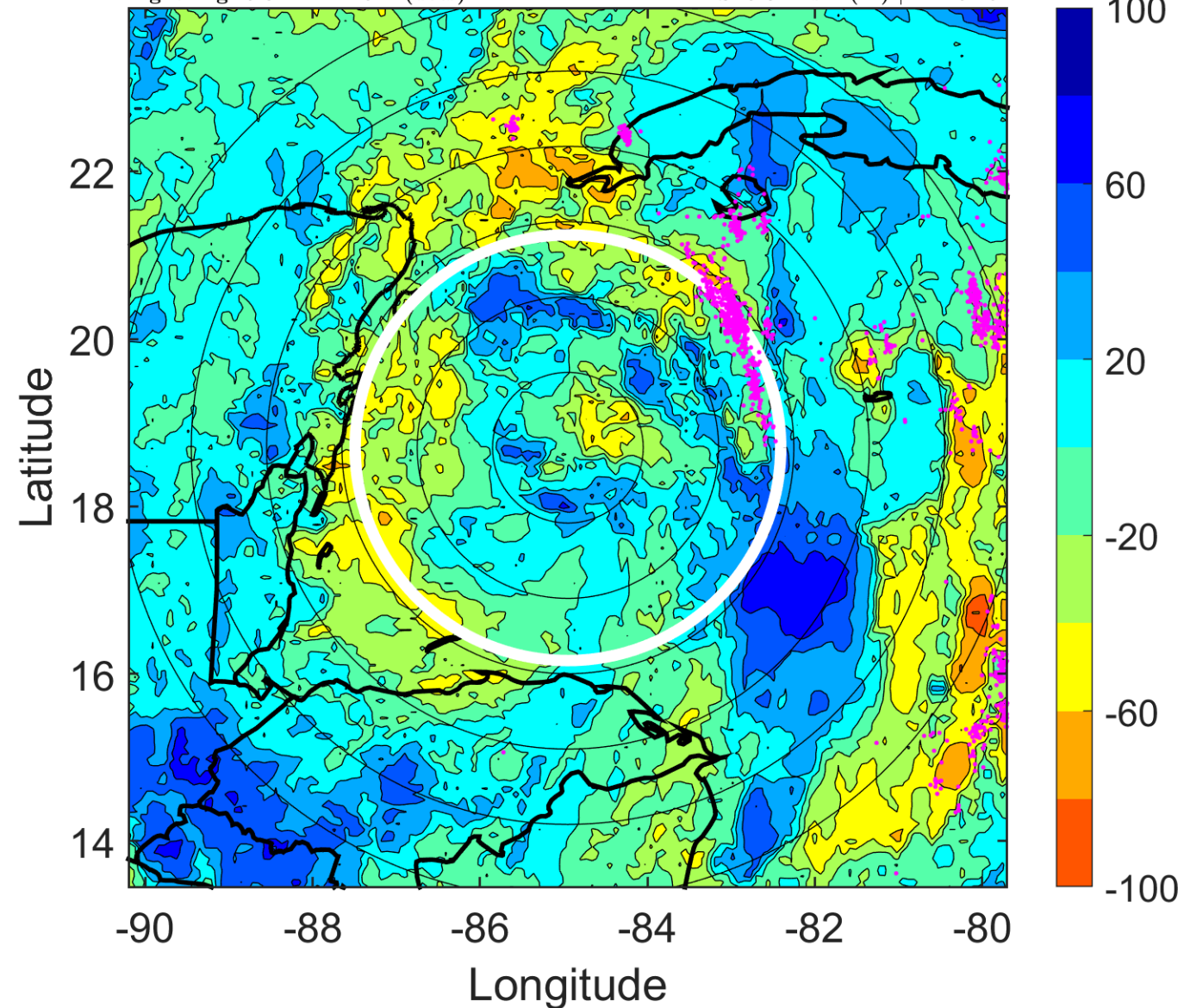

IR BT & Lightning

t: 2017100618 (12.3 LT)

Lightning: 12.3 LT \pm 1.5 h (dots)

PT: LLCP | EA: ACT

16L (NATE) | 45 kt TS

S: 5.6 m s⁻¹ (M) | H: 246°

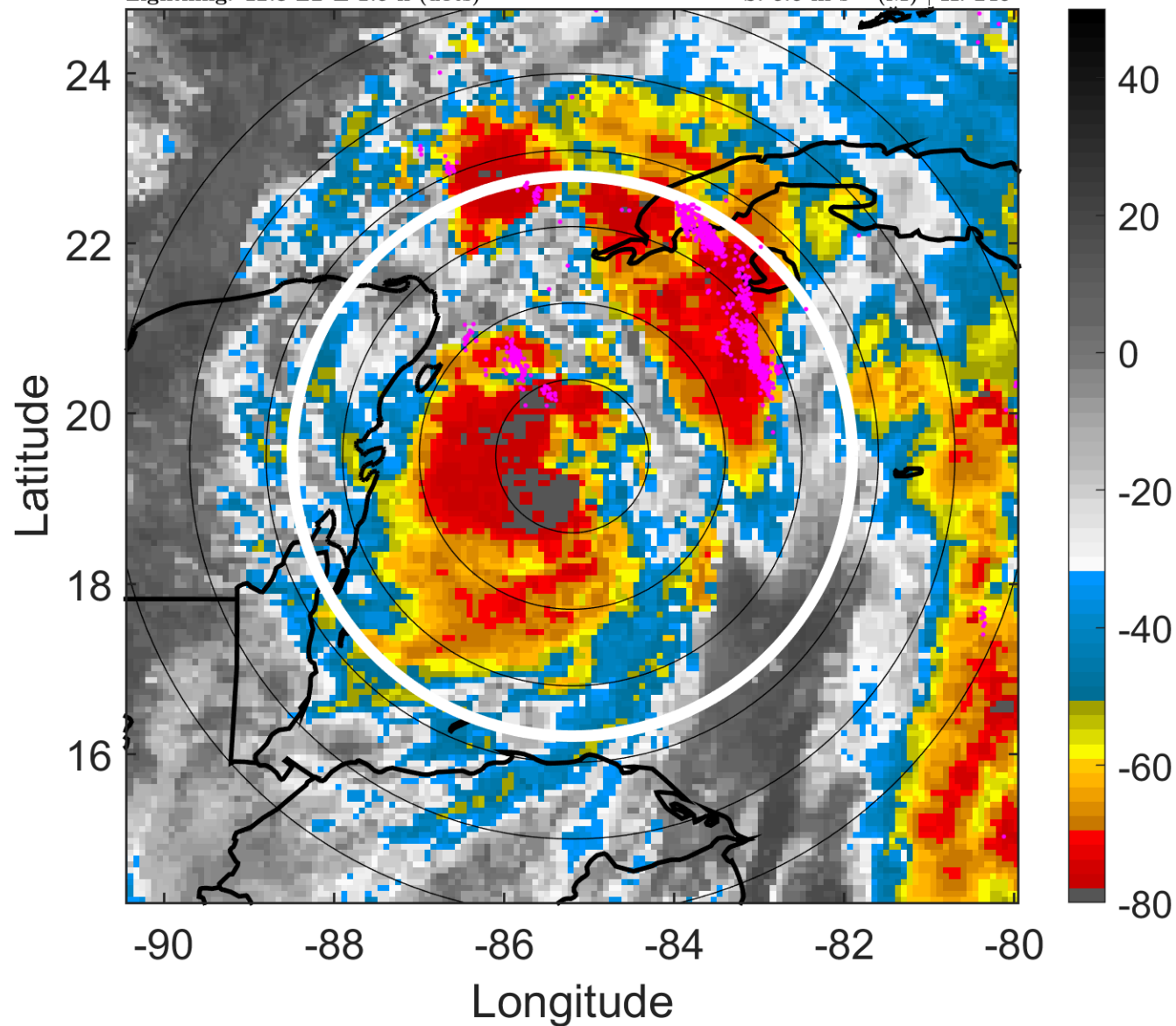

6-h IR BT Differences & Lightning

Δ t: 2017100618 (12.3 LT) - 2017100612 (6.4 LT)

Lightning: 12.3 LT \pm 1.5 h (dots)

PT: LLCP | EA: ACT

16L (NATE) | 45 kt TS

S: 5.6 m s⁻¹ (M) | H: 246°

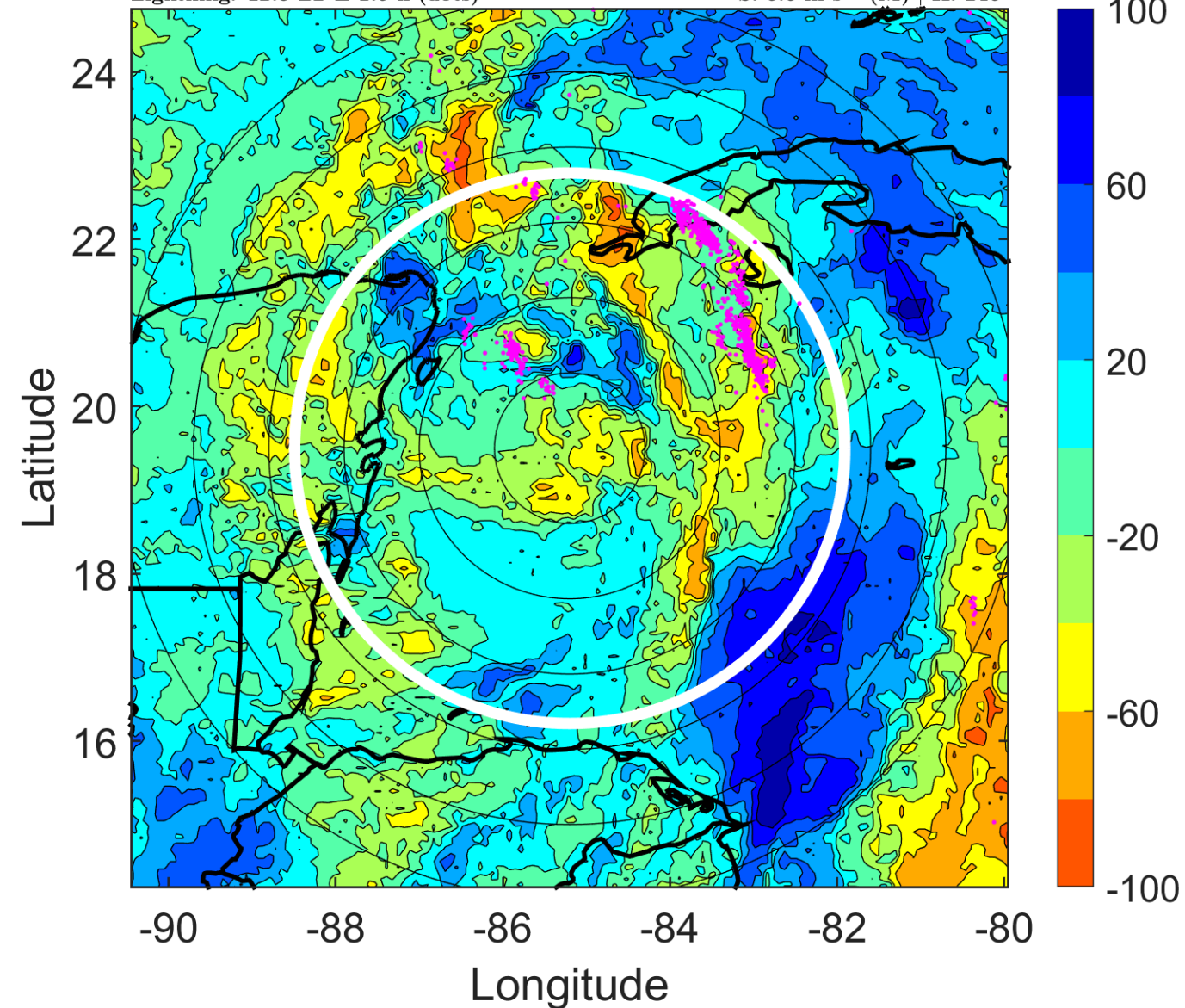

IR BT & Lightning

t: 2017100621 (15.3 LT)

Lightning: 15.3 LT \pm 1.5 h (dots)

PT: LLCP | EA: ACT

16L (NATE) | 50 kt TS

S: 4.4 m s⁻¹ (M) | H: 232.5°

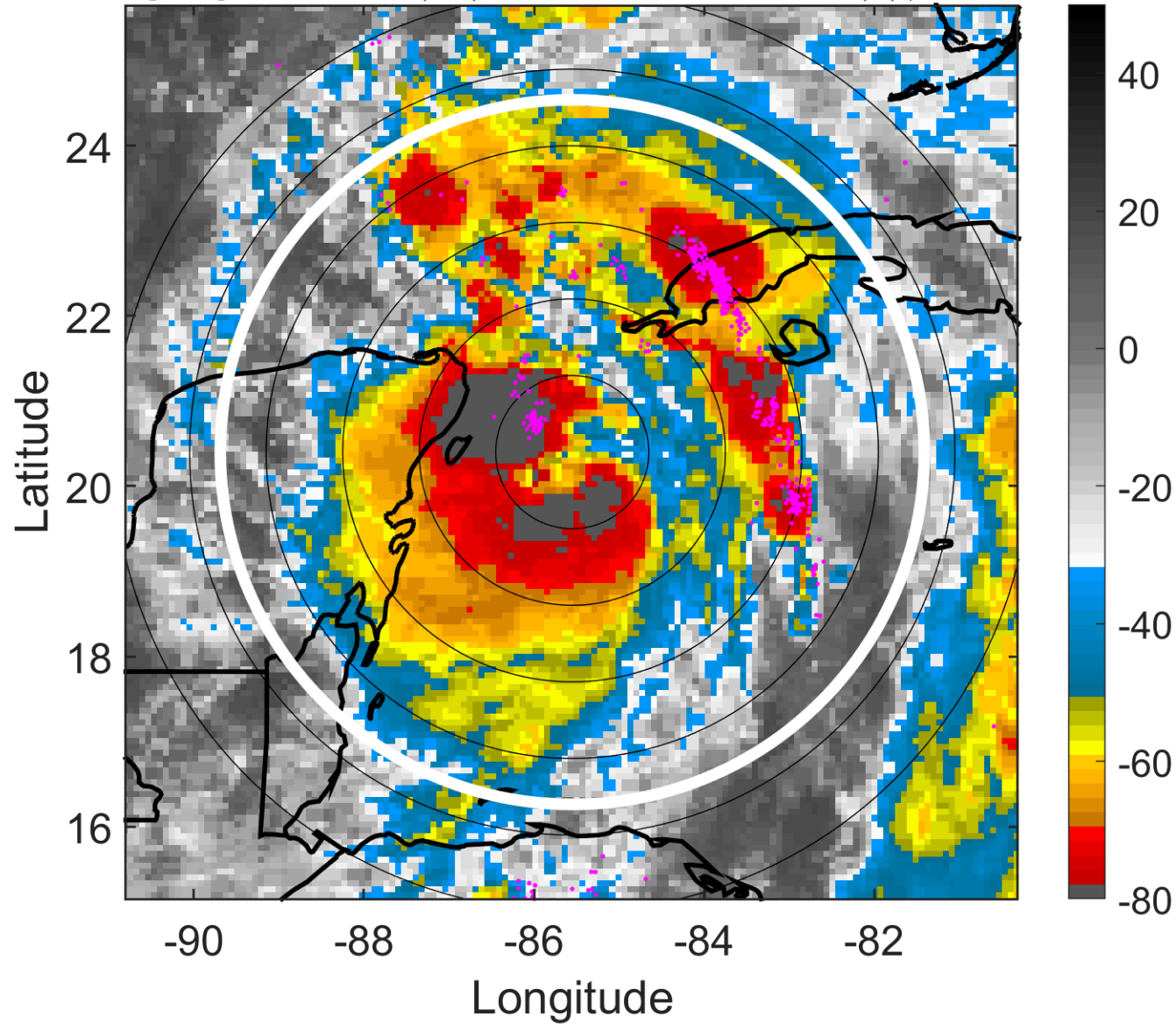

6-h IR BT Differences & Lightning

Δ t: 2017100621 (15.3 LT) - 2017100615 (9.3 LT)

Lightning: 15.3 LT \pm 1.5 h (dots)

PT: LLCP | EA: ACT

16L (NATE) | 50 kt TS

S: 4.4 m s⁻¹ (M) | H: 232.5°

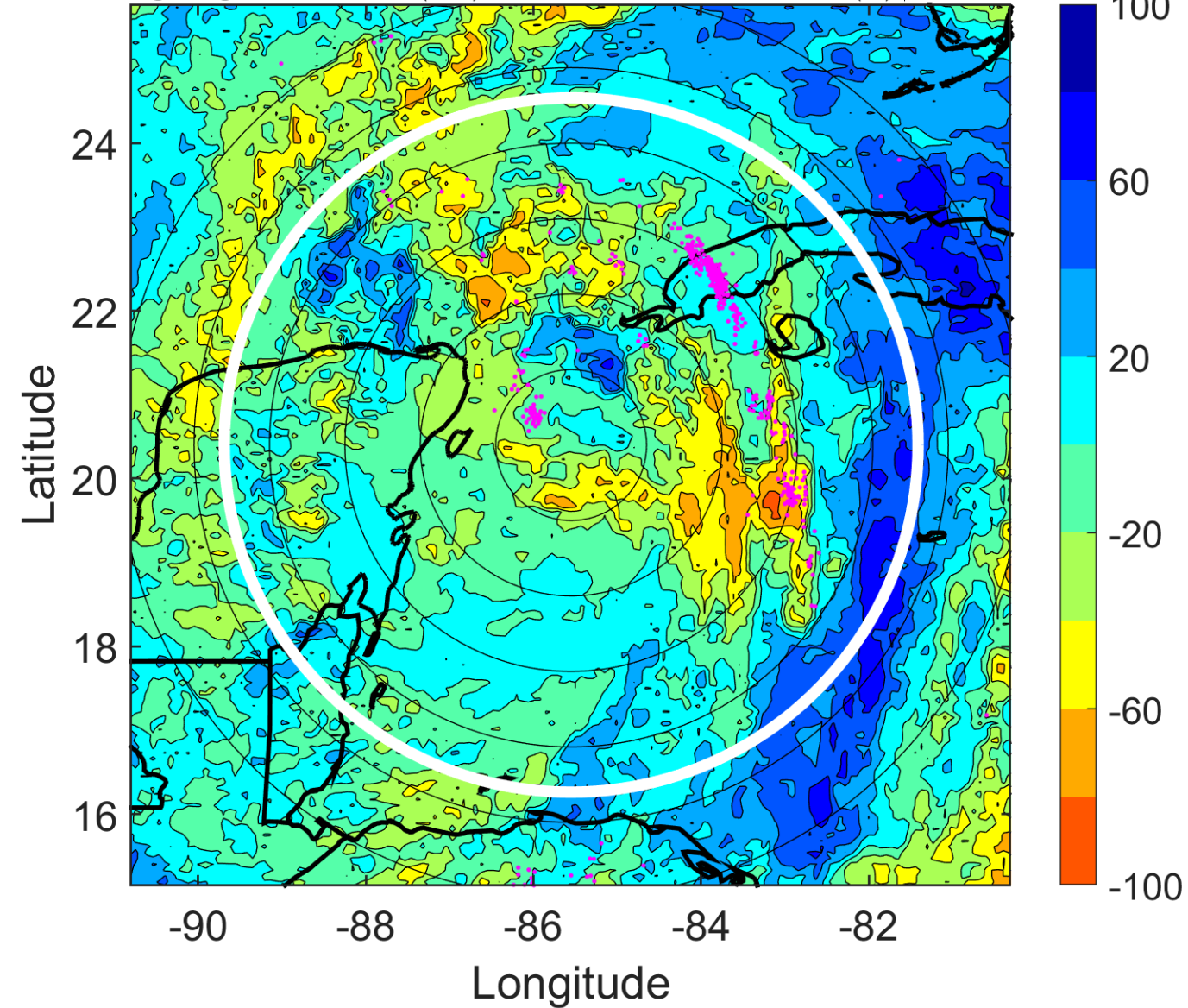

IR BT & Lightning

t: 2017100700 (18.3 LT)

Lightning: 18.3 LT \pm 1.5 h (dots)

PT: LLCP | EA: ACT

16L (NATE) | 55 kt TS

S: 3.3 m s⁻¹ (L) | H: 219°

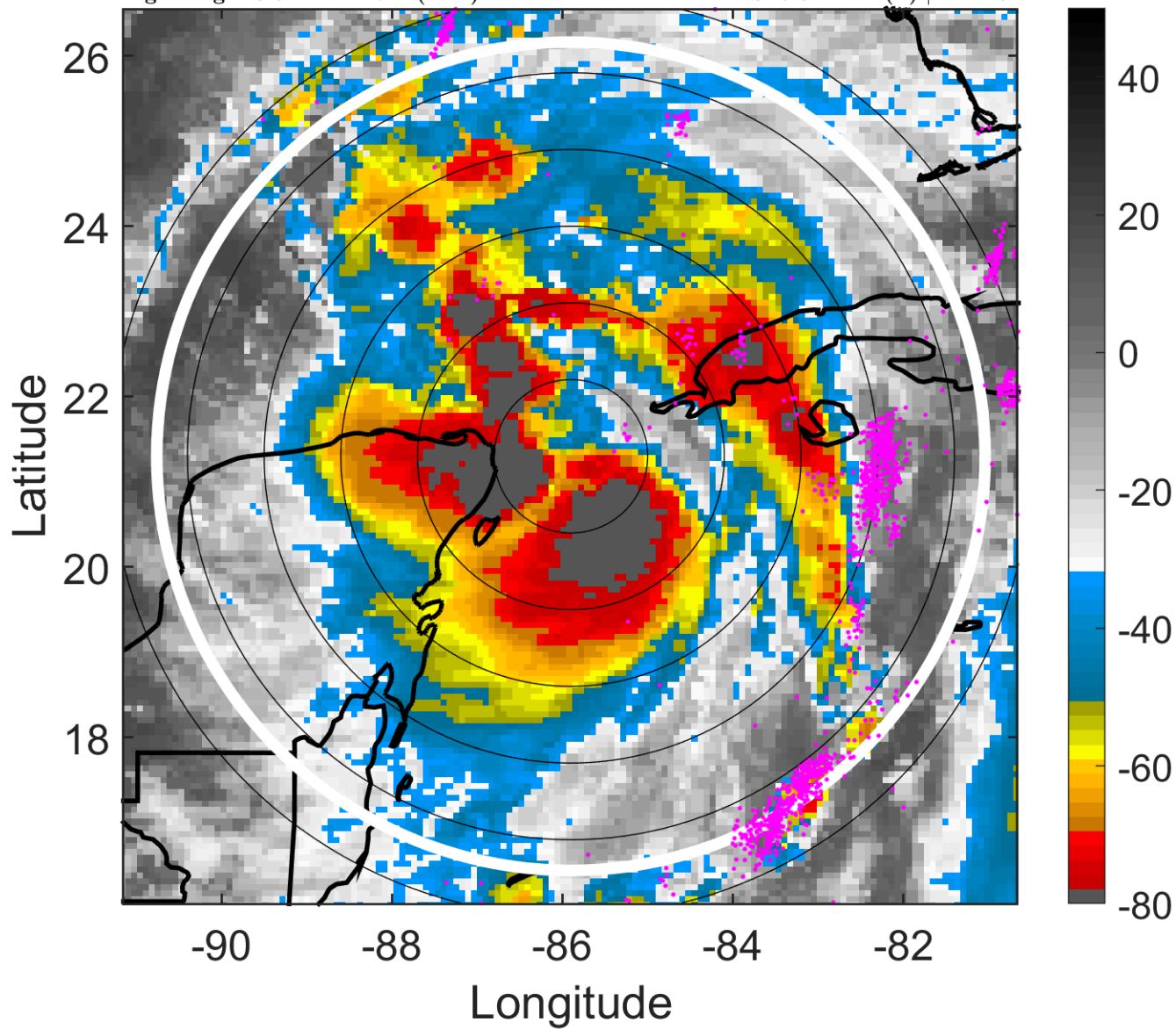

6-h IR BT Differences & Lightning

Δ t: 2017100700 (18.3 LT) - 2017100618 (12.3 LT)

Lightning: 18.3 LT \pm 1.5 h (dots)

PT: LLCP | EA: ACT

16L (NATE) | 55 kt TS

S: 3.3 m s⁻¹ (L) | H: 219°

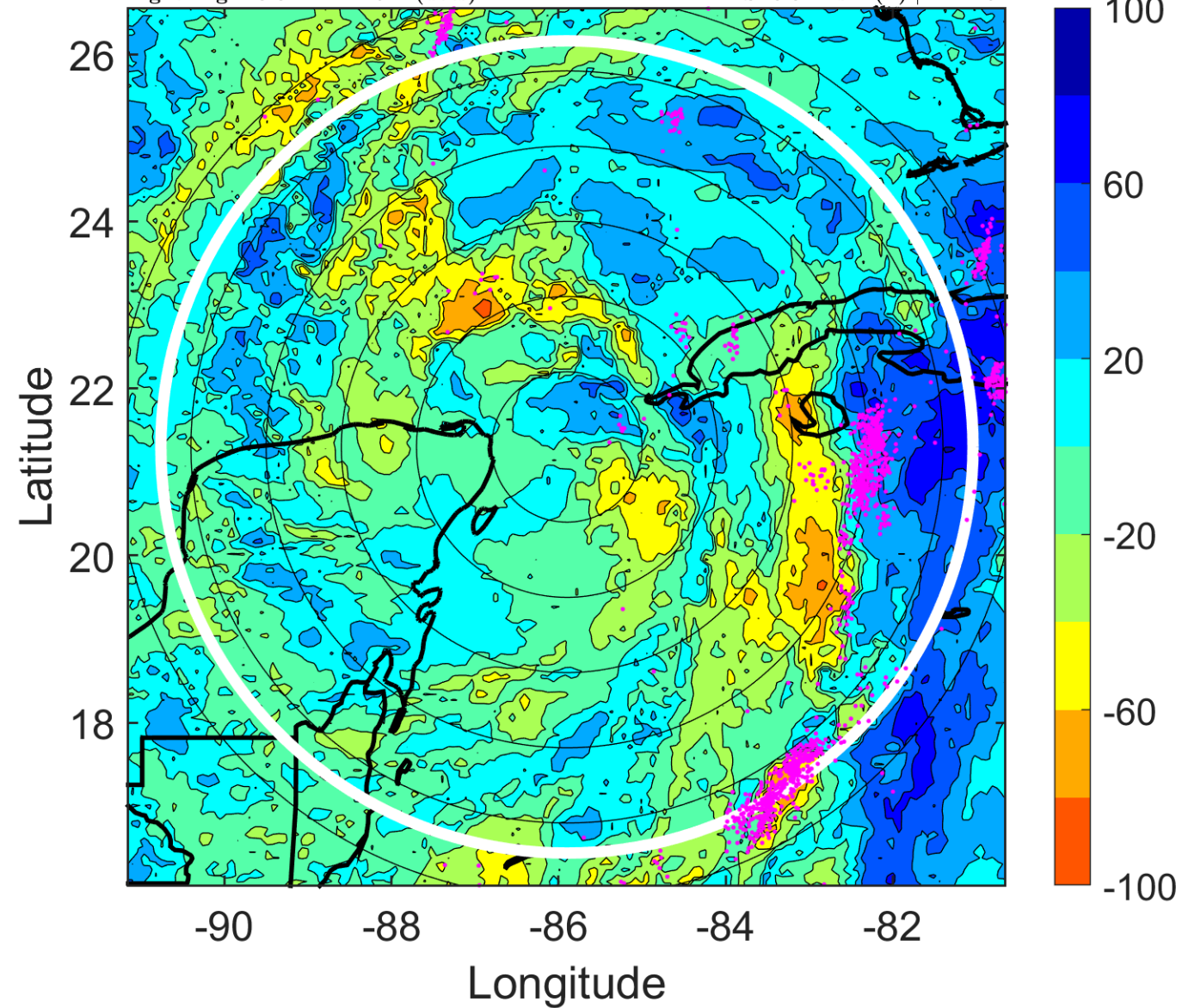

IR BT & Lightning

t: 2017100703 (21.3 LT)

Lightning: 21.3 LT \pm 1.5 h (dots)

PT: LLCP | EA: ACT

16L (NATE) | 62.5 kt TS

S: 4.8 m s⁻¹ (M) | H: 182.5°

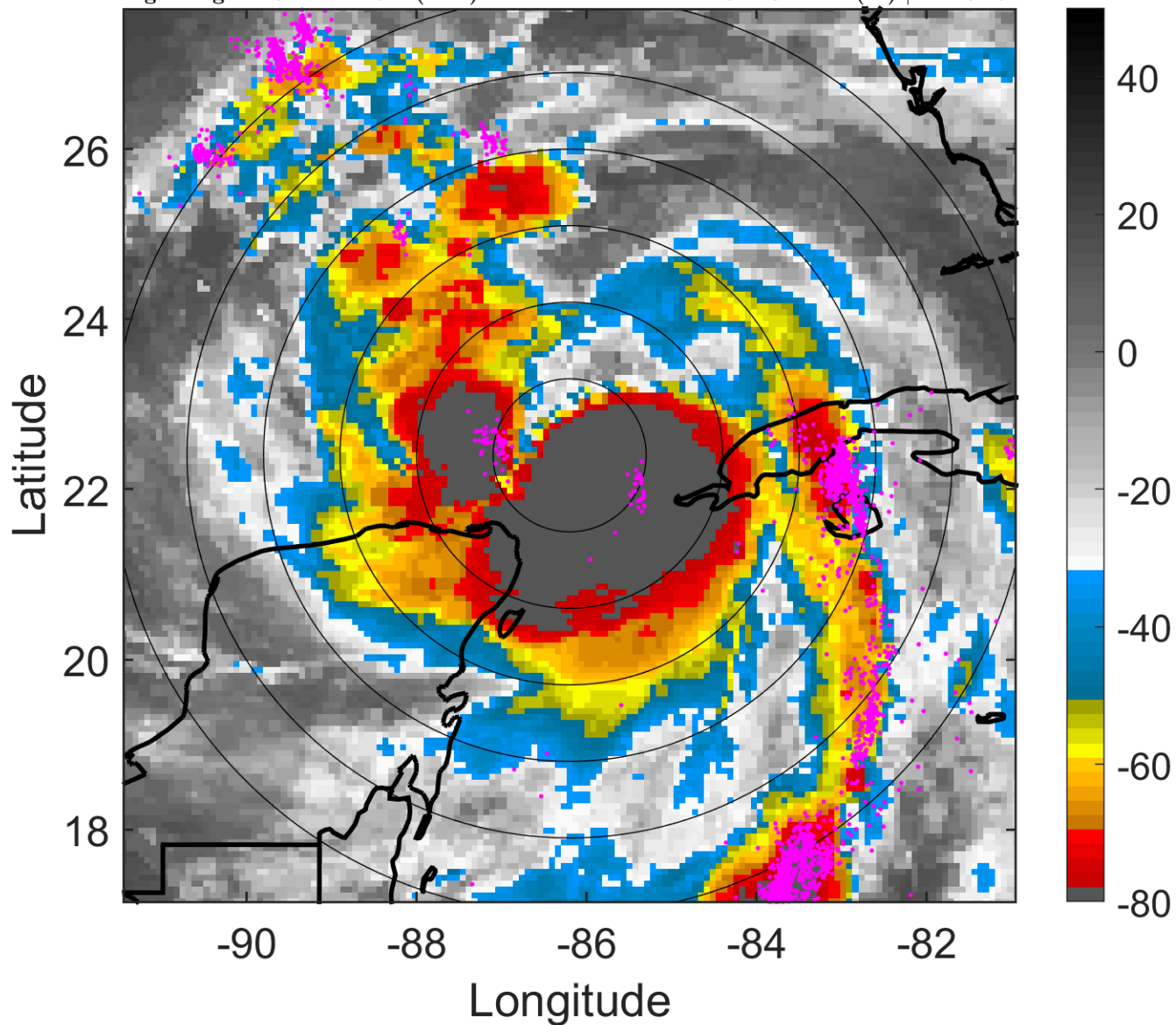

6-h IR BT Differences & Lightning

Δ t: 2017100703 (21.3 LT) - 2017100621 (15.3 LT)

Lightning: 21.3 LT \pm 1.5 h (dots)

PT: LLCP | EA: ACT

16L (NATE) | 62.5 kt TS

S: 4.8 m s⁻¹ (M) | H: 182.5°

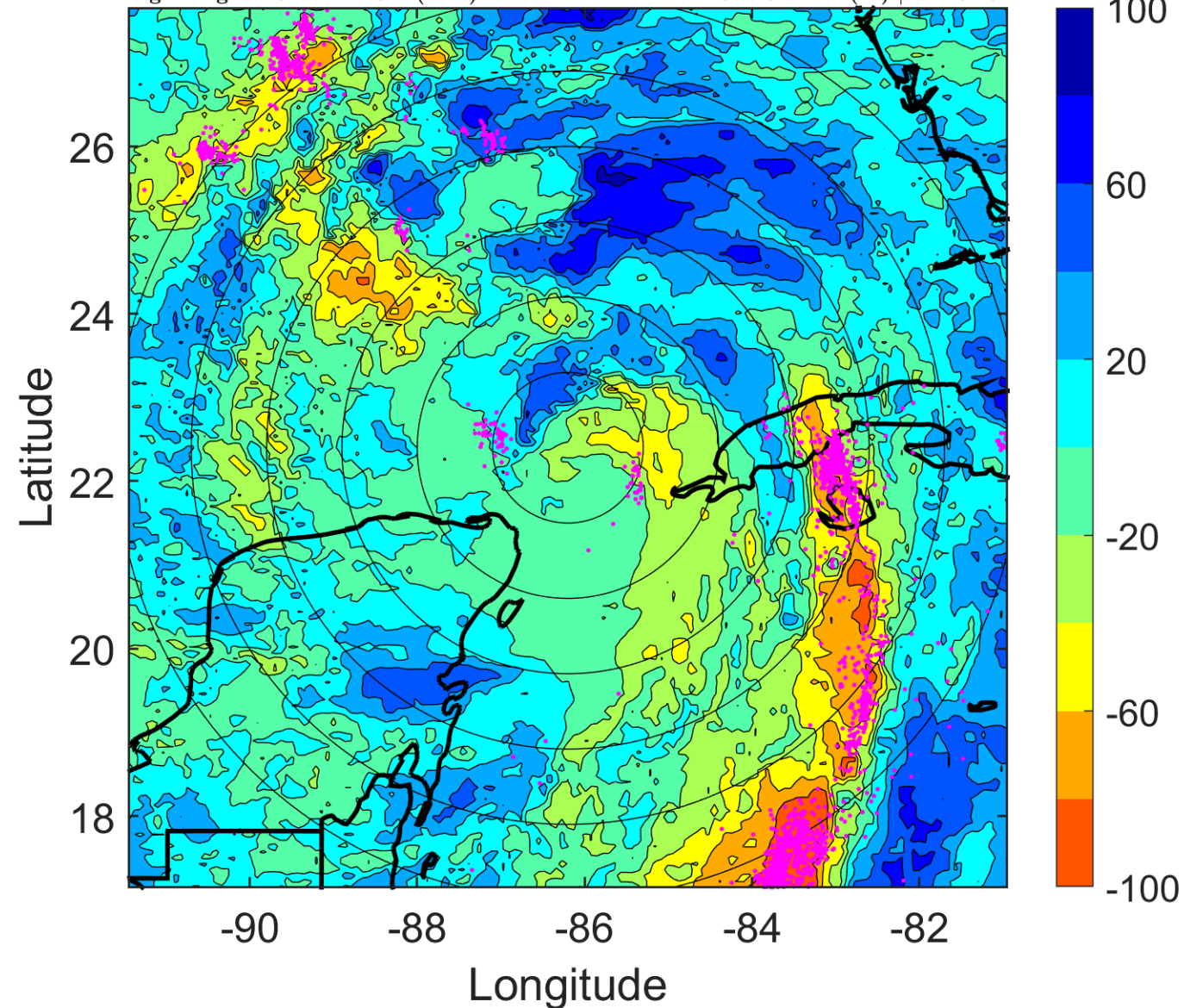

IR BT & Lightning

t: 2017100706 (0.2 LT)

Lightning: 0.2 LT \pm 1.5 h (dots)

PT: LLCP | EA: ACT

16L (NATE) | 70 kt C1

S: 6.3 m s⁻¹ (M) | H: 146°

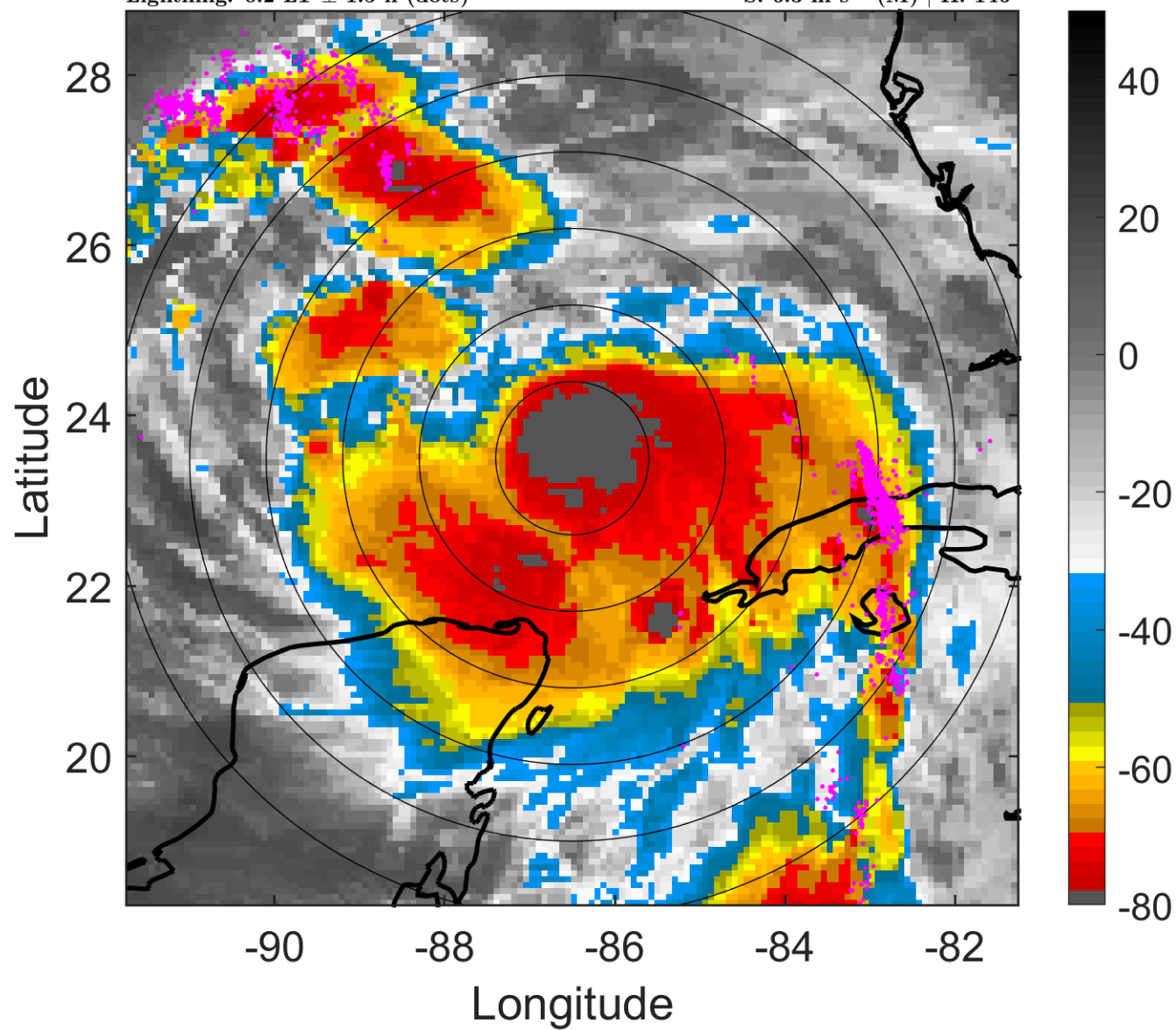

6-h IR BT Differences & Lightning

Δ t: 2017100706 (0.2 LT) - 2017100700 (18.3 LT)

Lightning: 0.2 LT \pm 1.5 h (dots)

PT: LLCP | EA: ACT

16L (NATE) | 70 kt C1

S: 6.3 m s⁻¹ (M) | H: 146°

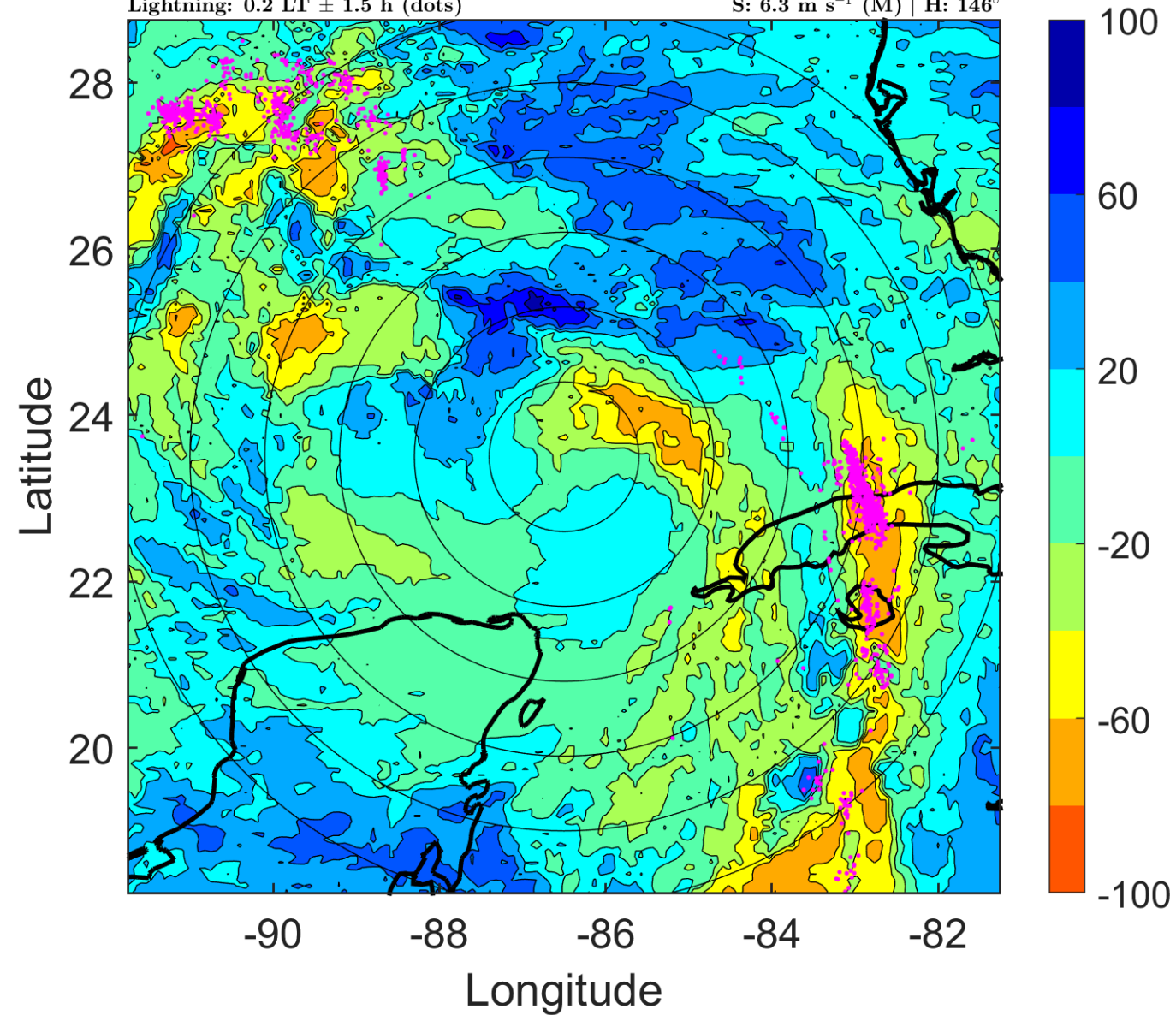

IR BT & Lightning

t: 2017100709 (3.2 LT)

Lightning: 3.2 LT \pm 1.5 h (dots)

PT: LLCP | EA: ACT

16L (NATE) | 75 kt C1

S: 7 m s⁻¹ (M) | H: 144°

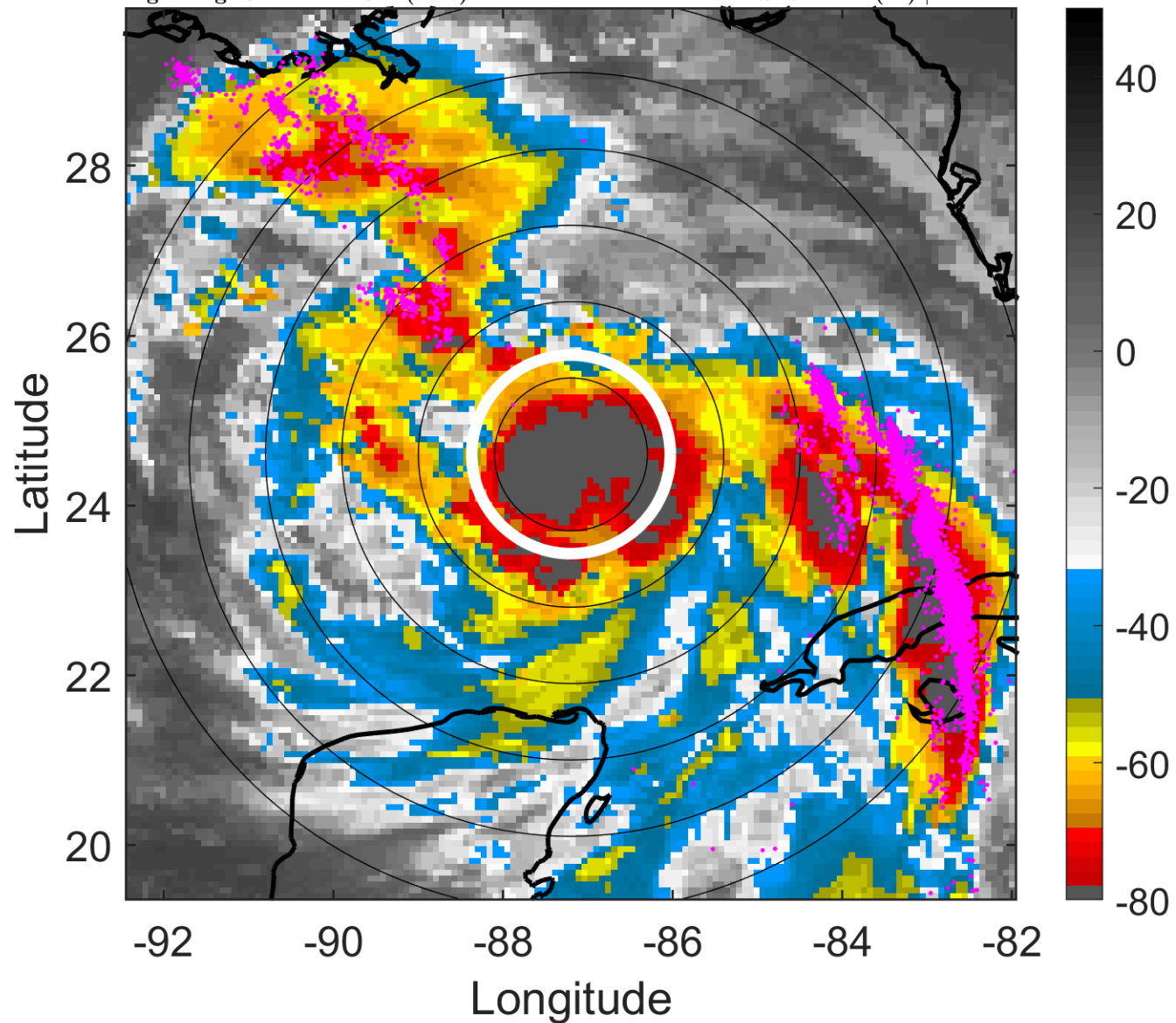

6-h IR BT Differences & Lightning

Δ t: 2017100709 (3.2 LT) - 2017100703 (21.3 LT)

Lightning: 3.2 LT \pm 1.5 h (dots)

PT: LLCP | EA: ACT

16L (NATE) | 75 kt C1

S: 7 m s⁻¹ (M) | H: 144°

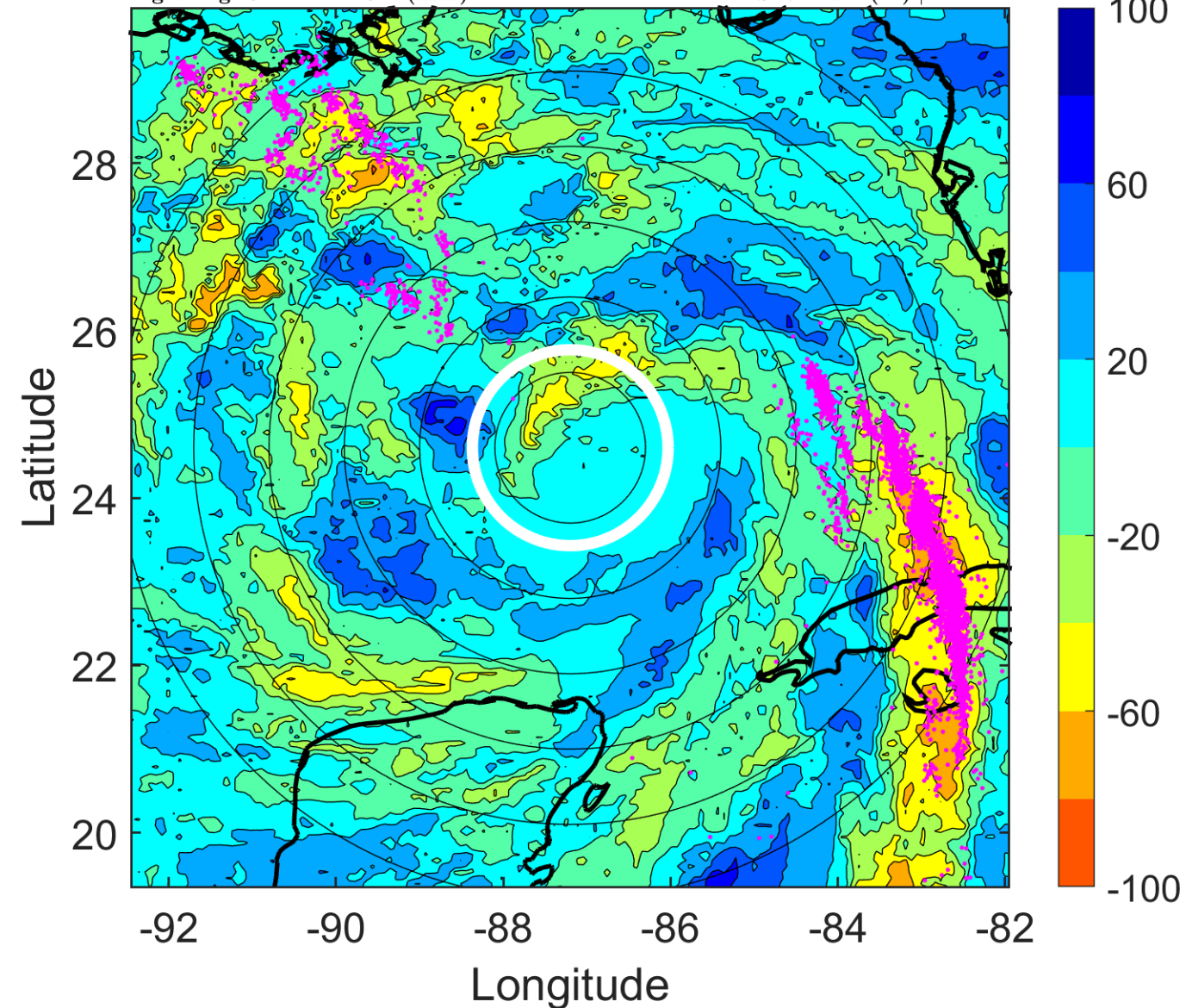

IR BT & Lightning

t: 2017100712 (6.1 LT)

Lightning: 6.1 LT \pm 1.5 h (dots)

PT: LLCP | EA: ACT

16L (NATE) | 80 kt C1

S: 7.6 m s⁻¹ (M) | H: 142°

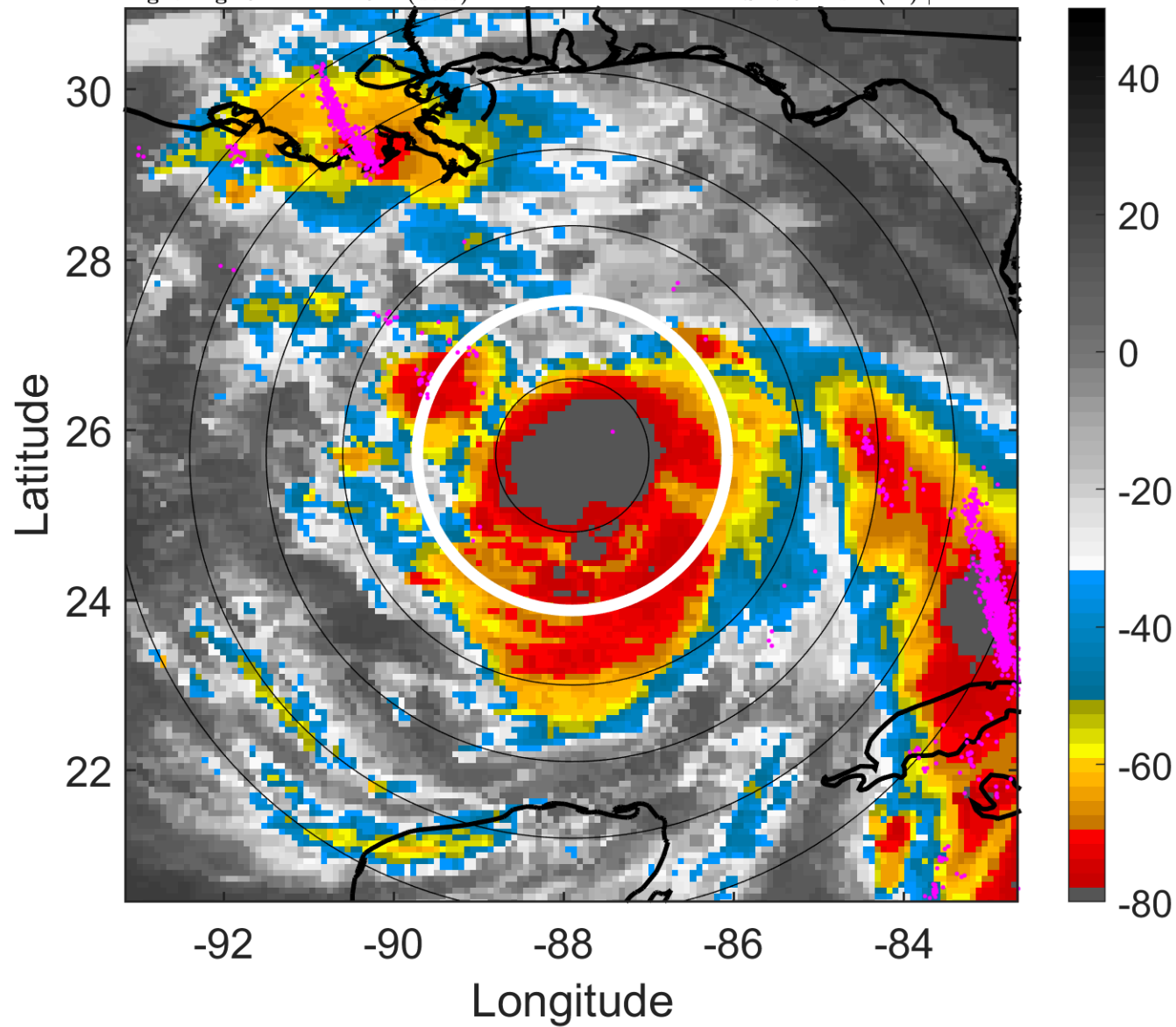

6-h IR BT Differences & Lightning

Δ t: 2017100712 (6.1 LT) - 2017100706 (0.2 LT)

Lightning: 6.1 LT \pm 1.5 h (dots)

PT: LLCP | EA: ACT

16L (NATE) | 80 kt C1

S: 7.6 m s⁻¹ (M) | H: 142°

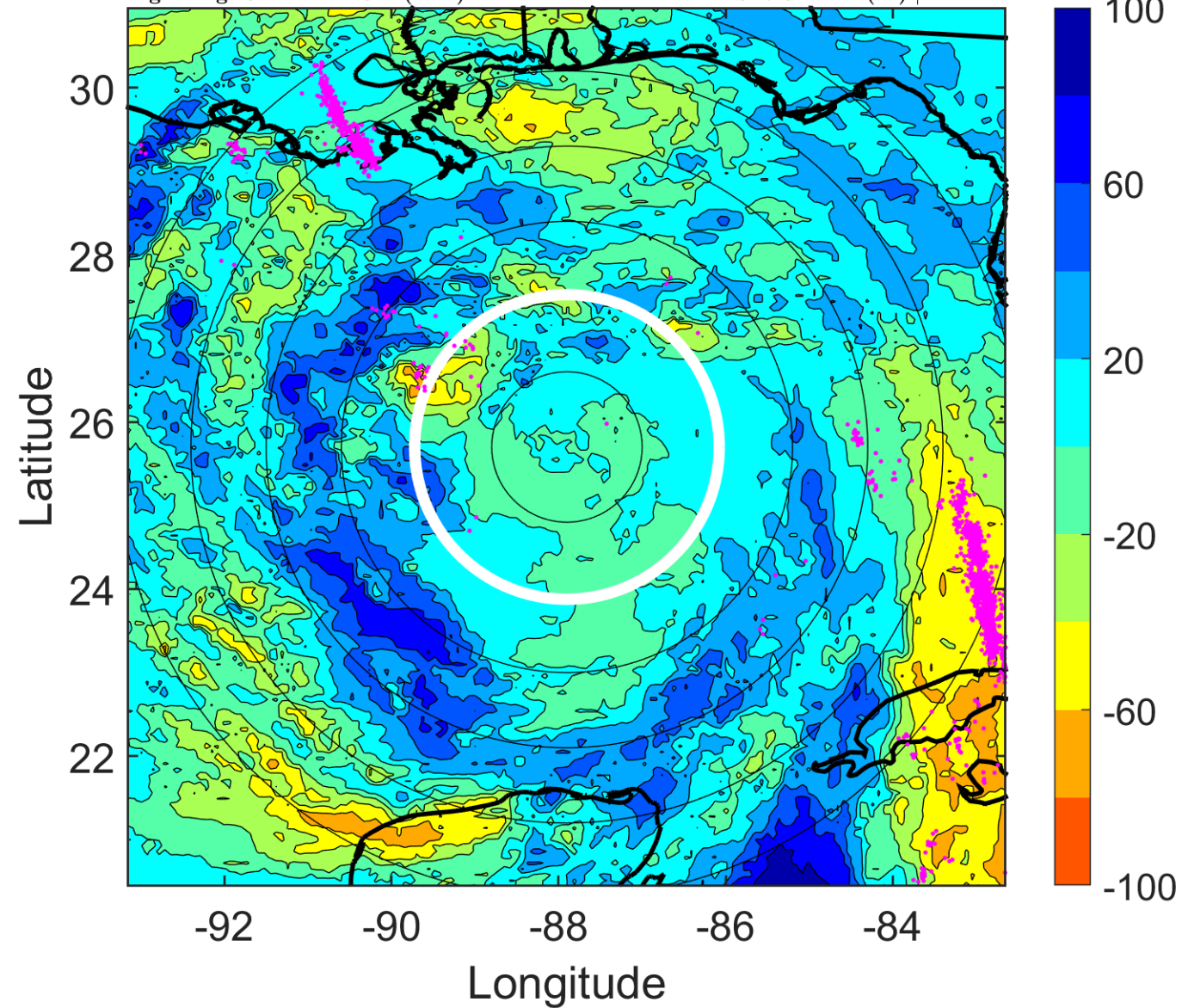

IR BT & Lightning

t: 2017100715 (9.1 LT)

Lightning: 9.1 LT \pm 1.5 h (dots)

PT: LLCP | EA: ACT

16L (NATE) | 80 kt C1

S: 7 m s⁻¹ (M) | H: 122°

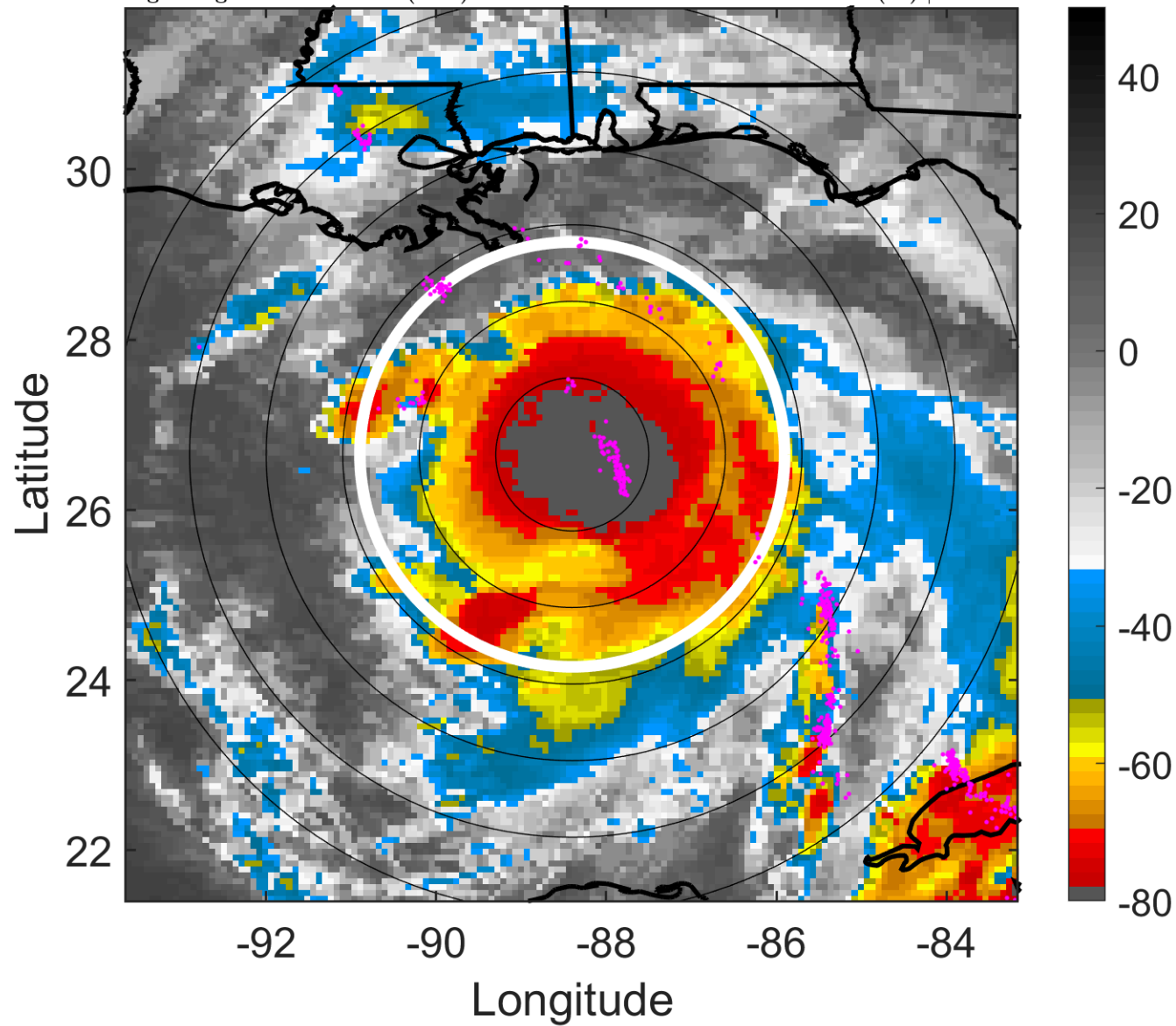

6-h IR BT Differences & Lightning

Δ t: 2017100715 (9.1 LT) - 2017100709 (3.2 LT)

Lightning: 9.1 LT \pm 1.5 h (dots)

PT: LLCP | EA: ACT

16L (NATE) | 80 kt C1

S: 7 m s⁻¹ (M) | H: 122°

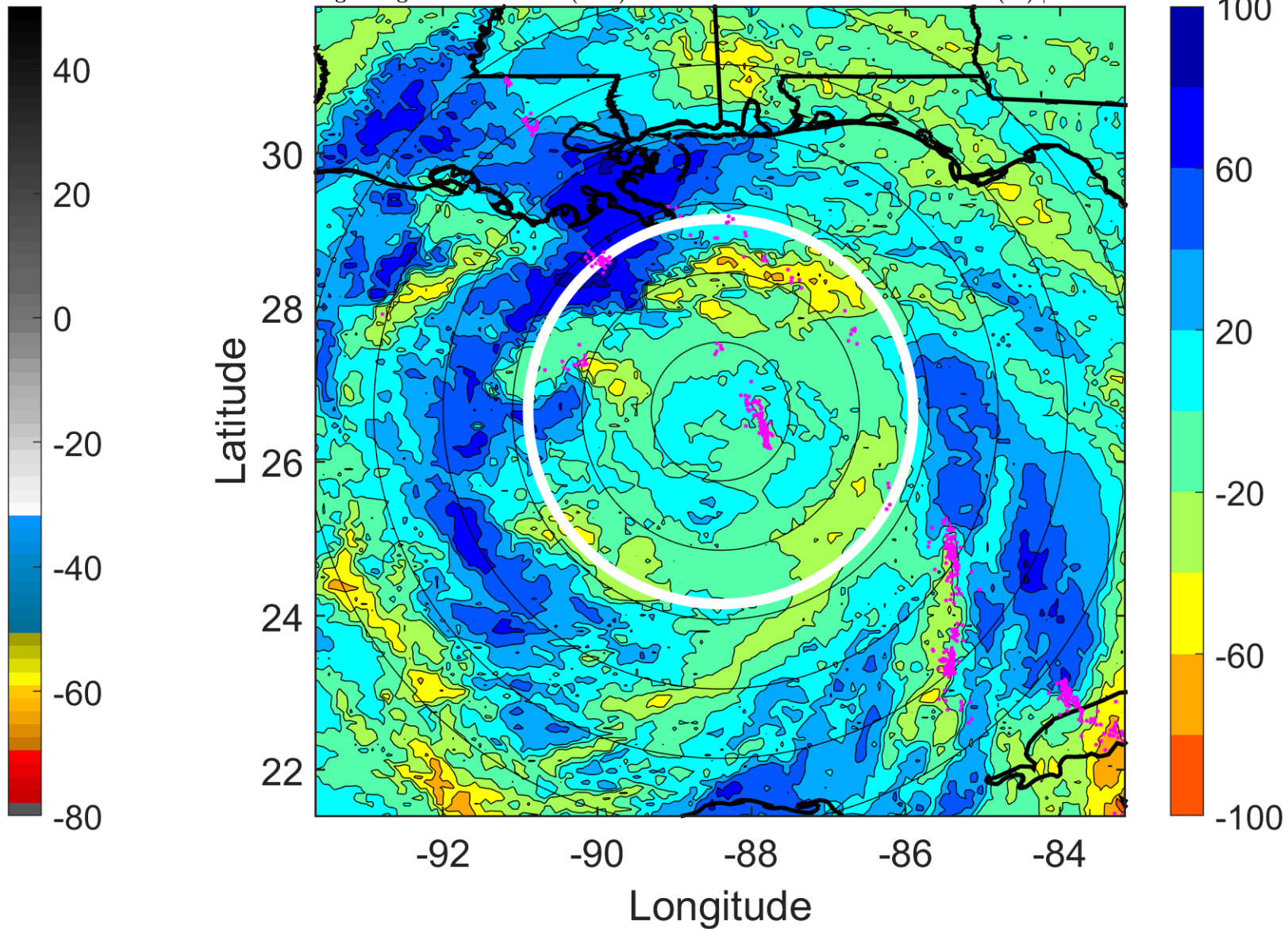

IR BT & Lightning

t: 2017100718 (12.1 LT)

Lightning: 12.1 LT \pm 1.5 h (dots)

PT: LLCP | EA: ACT

16L (NATE) | 80 kt C1

S: 6.3 m s⁻¹ (M) | H: 102°

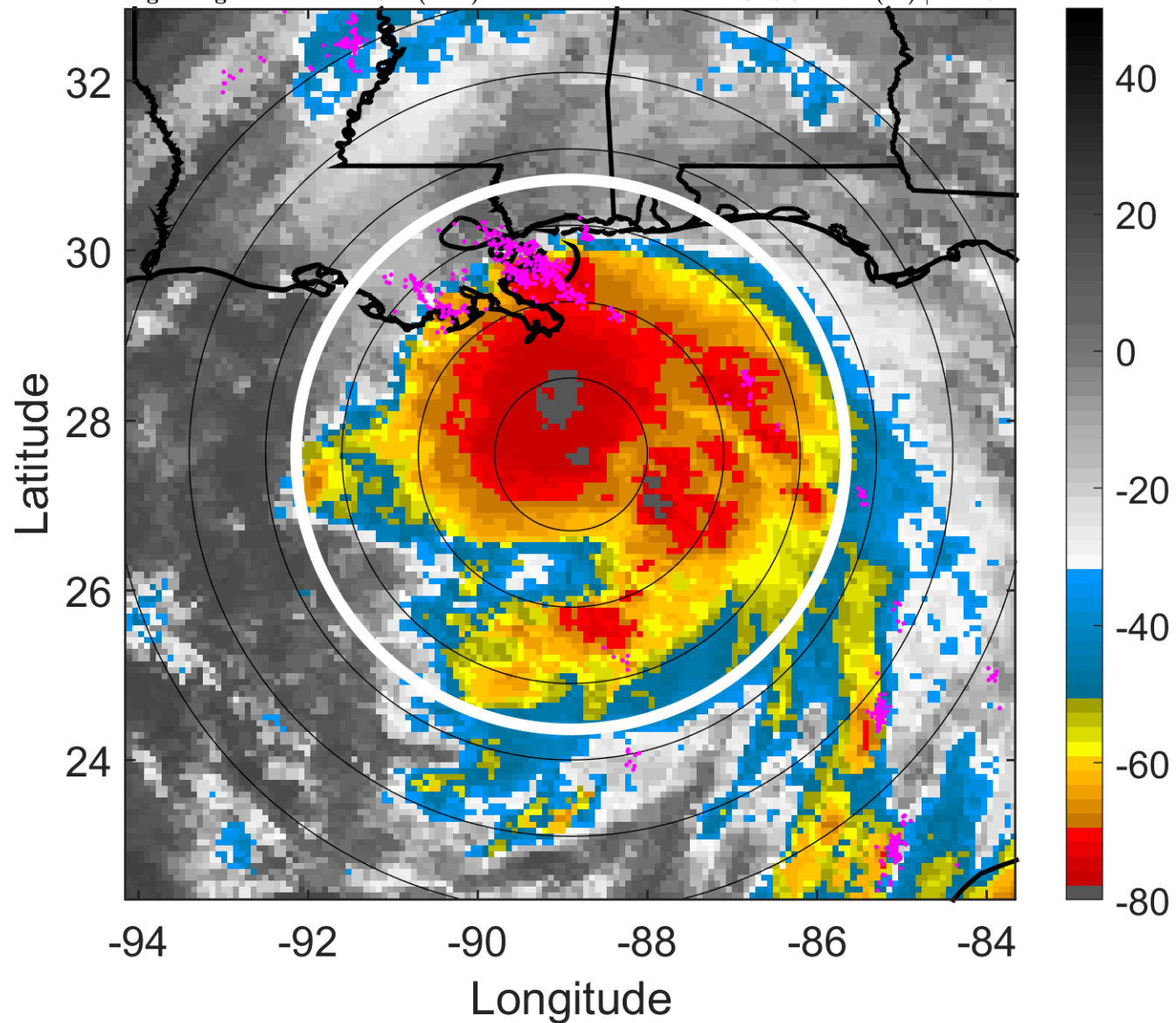

6-h IR BT Differences & Lightning

Δ t: 2017100718 (12.1 LT) - 2017100712 (6.1 LT)

Lightning: 12.1 LT \pm 1.5 h (dots)

PT: LLCP | EA: ACT

16L (NATE) | 80 kt C1

S: 6.3 m s⁻¹ (M) | H: 102°

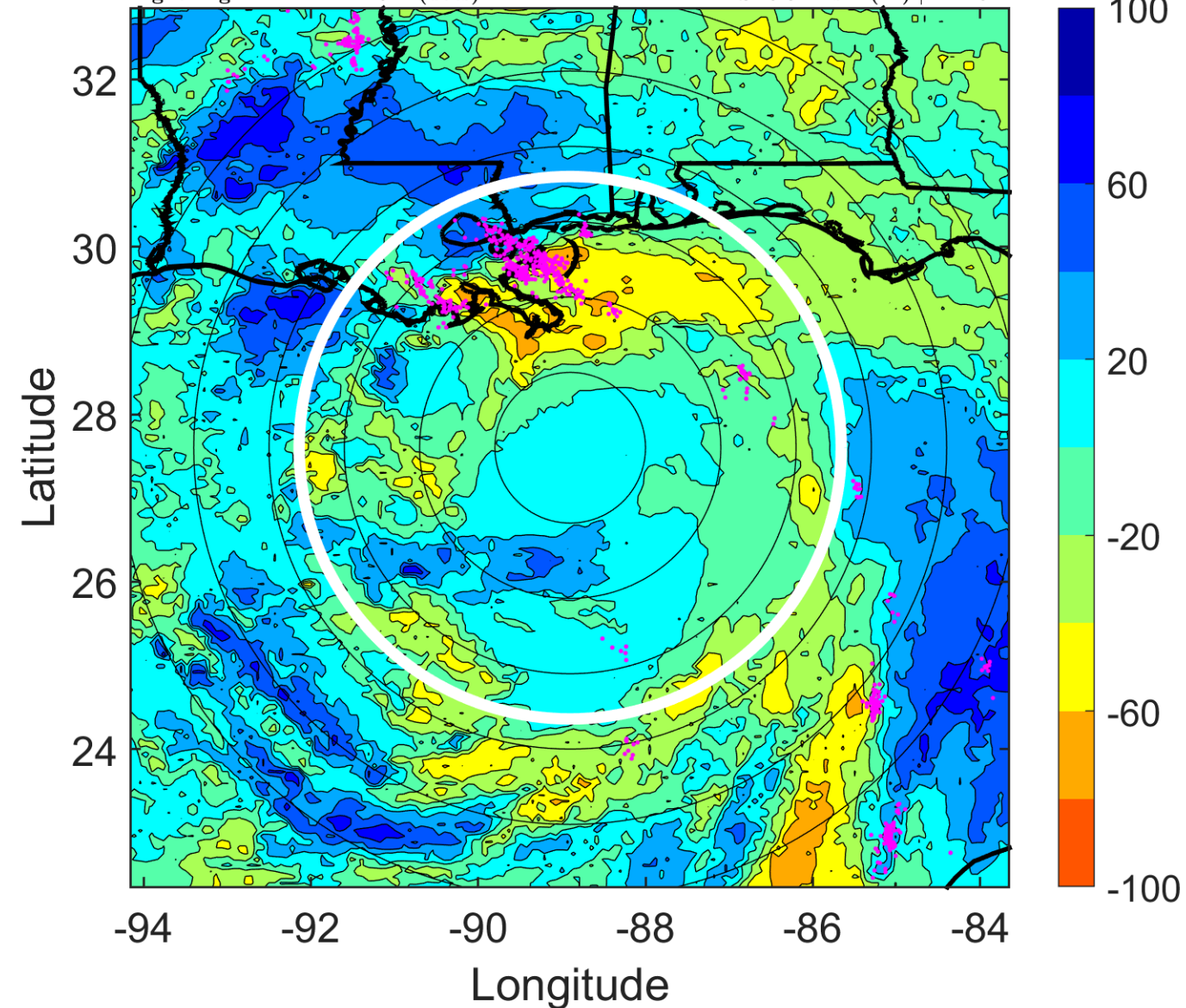

IR BT & Lightning

t: 2017100721 (15.1 LT)

Lightning: 15.1 LT \pm 1.5 h (dots)

PT: LLCP | EA: ACT

16L (NATE) | 77.5 kt C1

S: 7.5 m s⁻¹ (M) | H: 95°

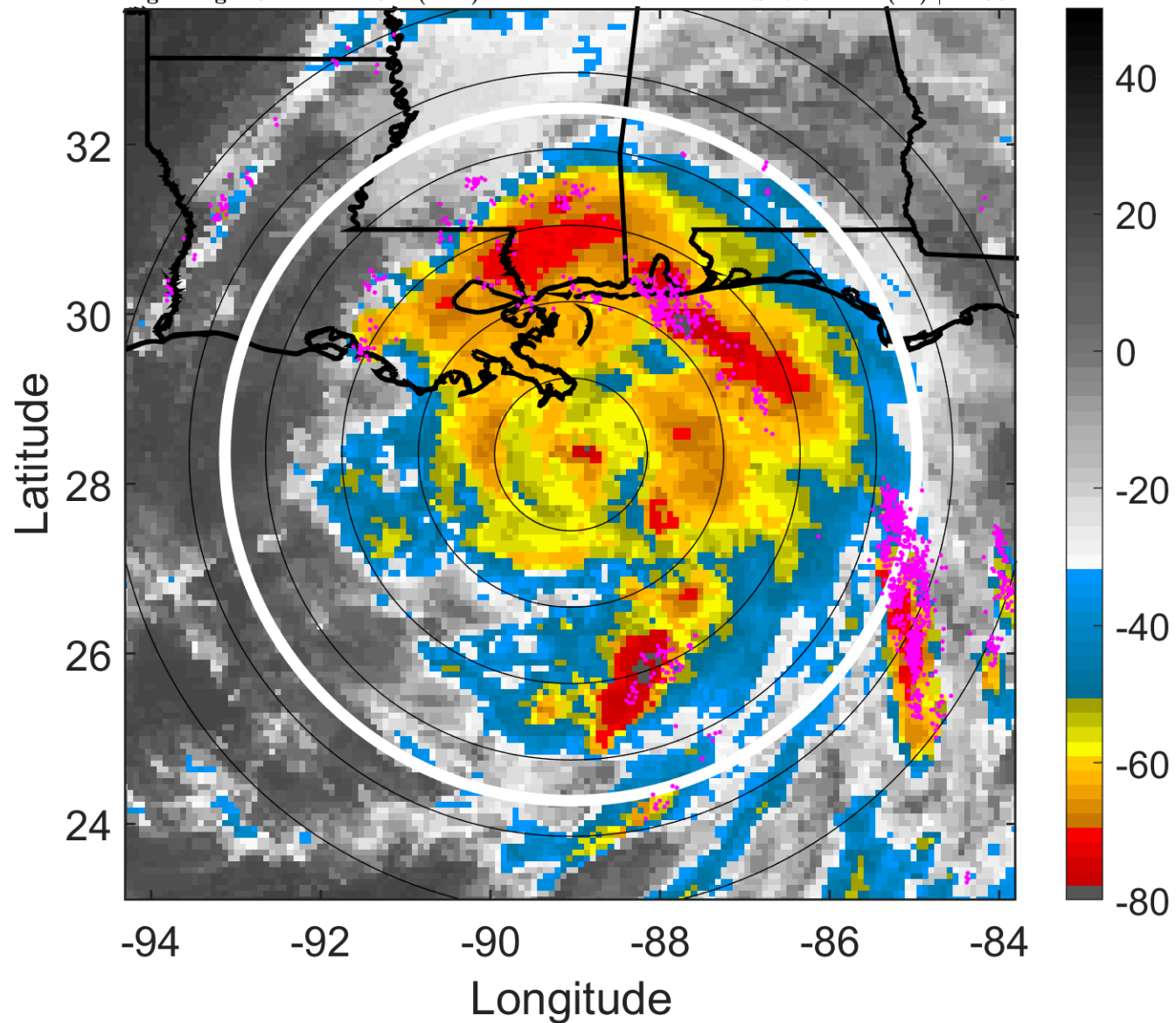

6-h IR BT Differences & Lightning

Δ t: 2017100721 (15.1 LT) - 2017100715 (9.1 LT)

Lightning: 15.1 LT \pm 1.5 h (dots)

PT: LLCP | EA: ACT

16L (NATE) | 77.5 kt C1

S: 7.5 m s⁻¹ (M) | H: 95°

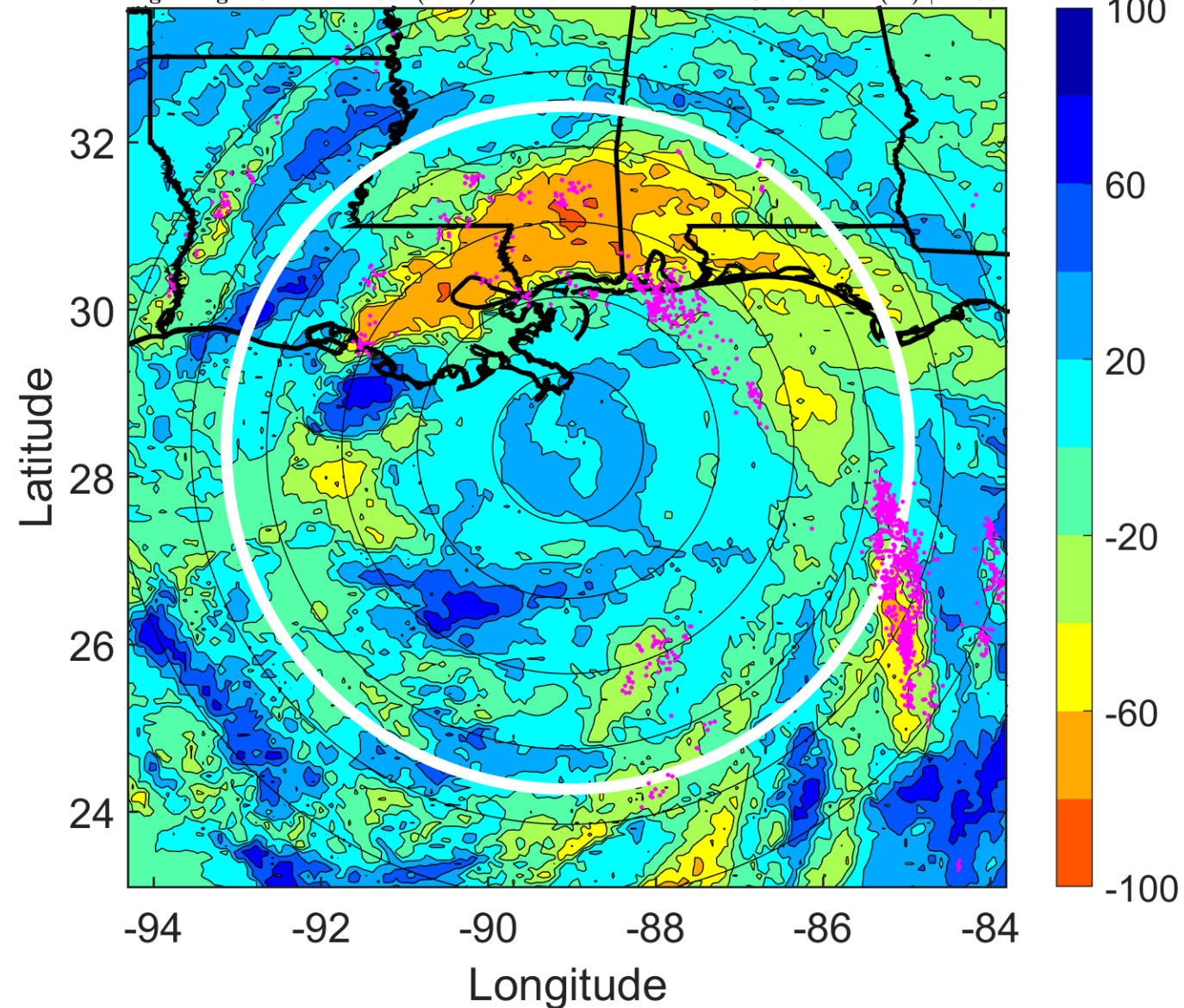

IR BT & Lightning

t: 2017100800 (18.1 LT)

Lightning: 18.1 LT \pm 1.5 h (dots)

PT: LLCP | EA: ACT

16L (NATE) | 75 kt C1

S: 8.6 m s⁻¹ (M) | H: 88°

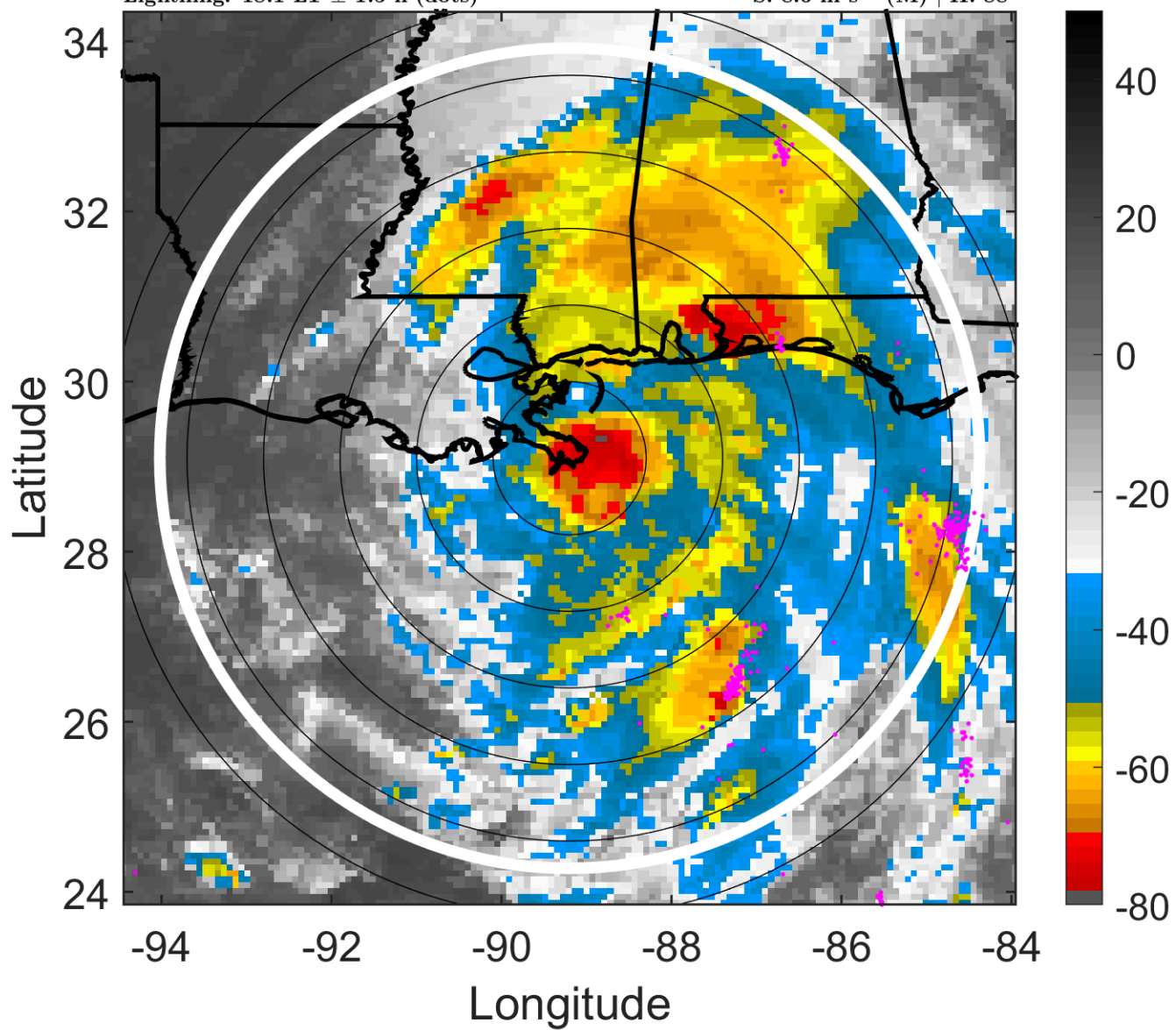

6-h IR BT Differences & Lightning

Δ t: 2017100800 (18.1 LT) - 2017100718 (12.1 LT)

Lightning: 18.1 LT \pm 1.5 h (dots)

PT: LLCP | EA: ACT

16L (NATE) | 75 kt C1

S: 8.6 m s⁻¹ (M) | H: 88°

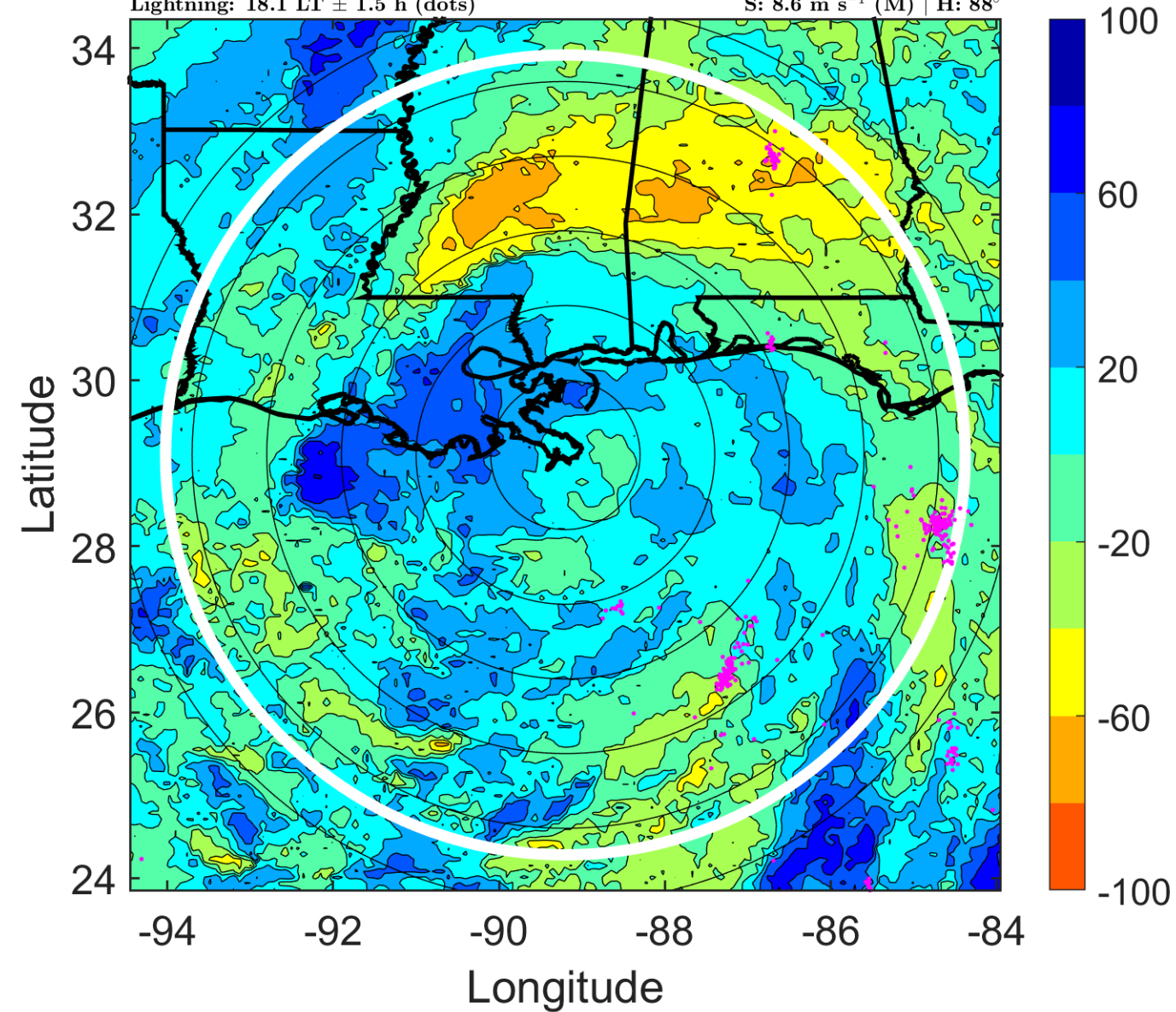

IR BT & Lightning

t: 2017100803 (21.1 LT)

Lightning: 21.1 LT \pm 1.5 h (dots)

PT: LLCP | EA: ACT

16L (NATE) | 67.5 kt C1

S: 9.5 m s⁻¹ (M) | H: 90°

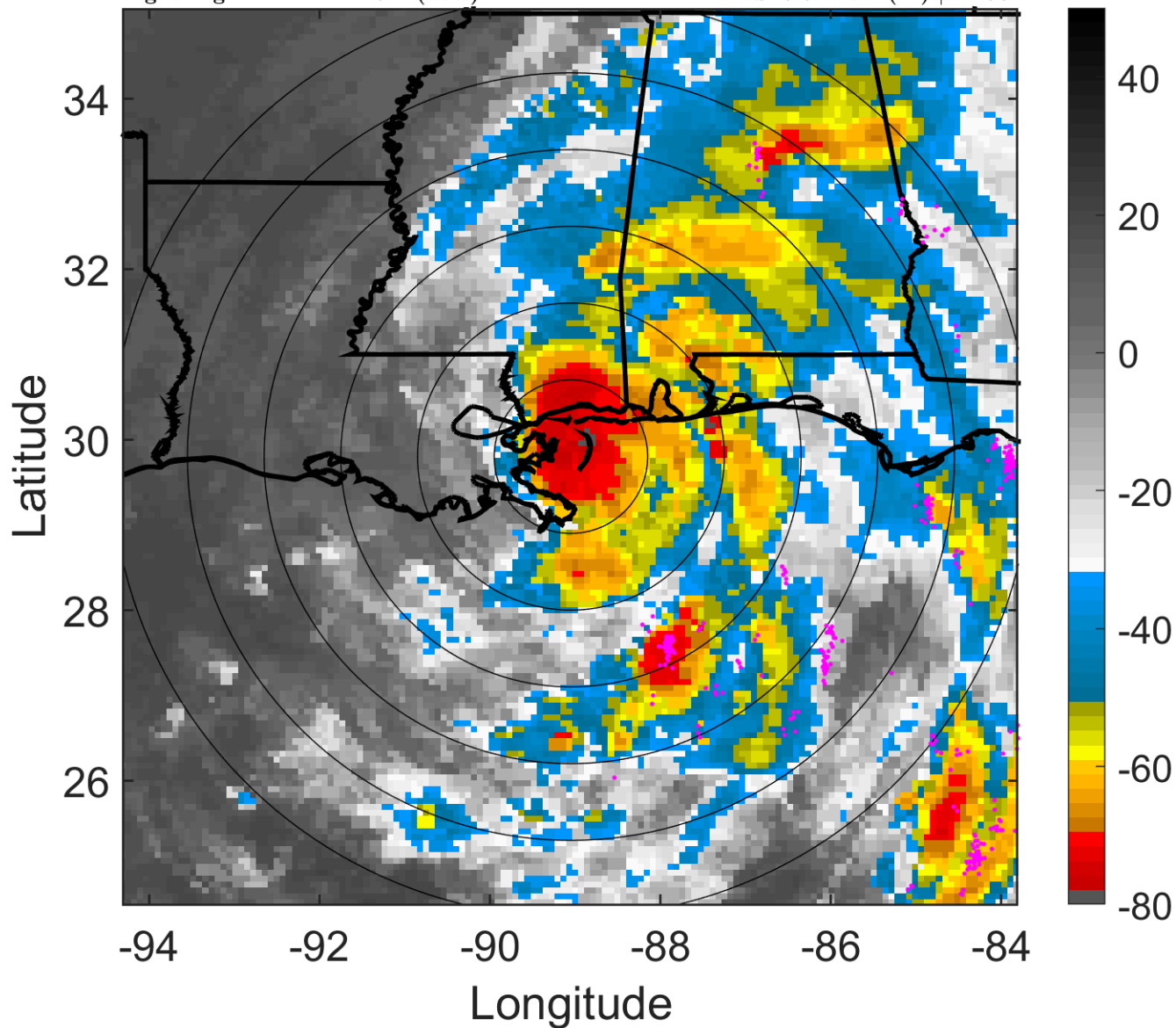

6-h IR BT Differences & Lightning

Δ t: 2017100803 (21.1 LT) - 2017100721 (15.1 LT)

Lightning: 21.1 LT \pm 1.5 h (dots)

PT: LLCP | EA: ACT

16L (NATE) | 67.5 kt C1

S: 9.5 m s⁻¹ (M) | H: 90°

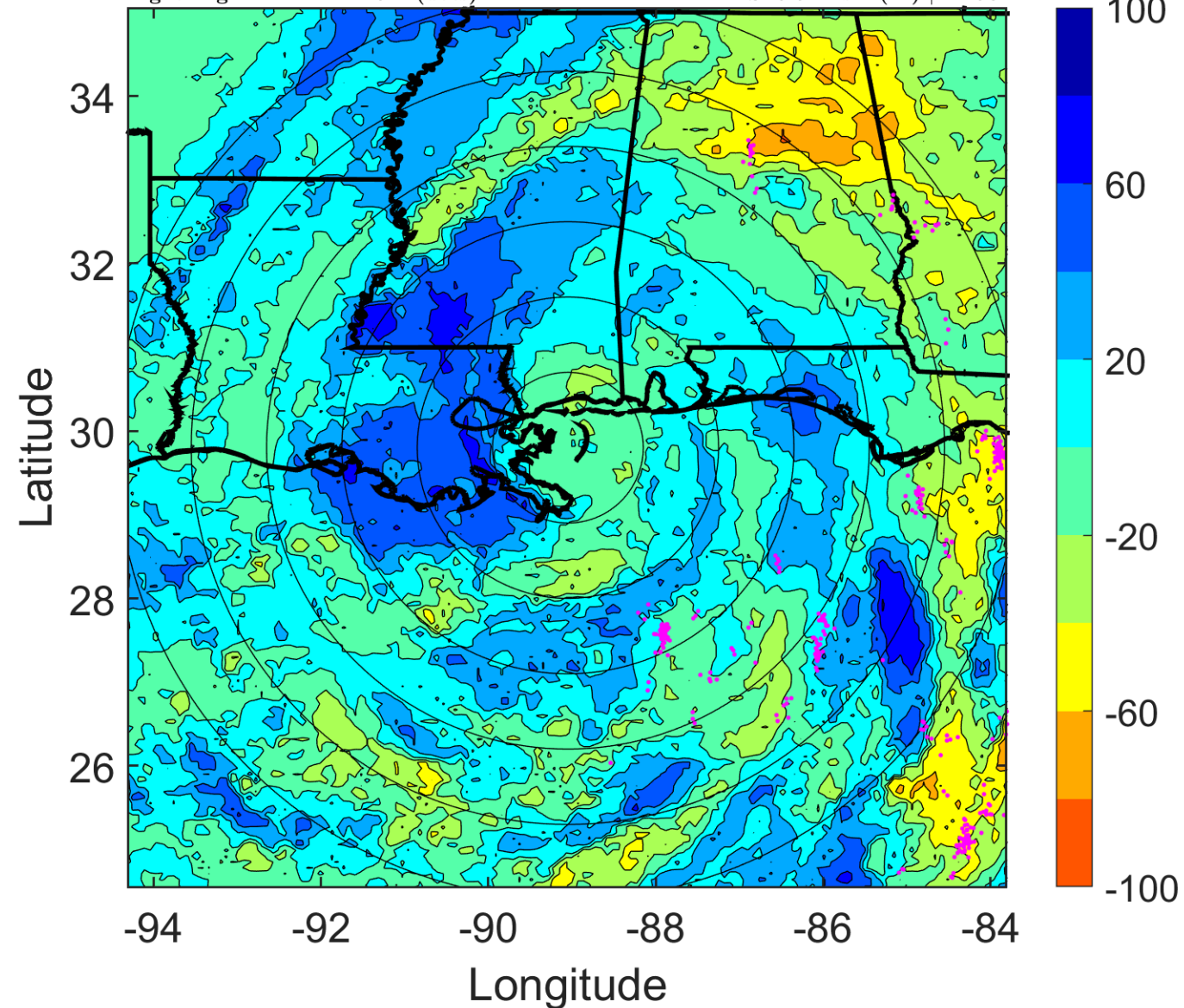

IR BT & Lightning

t: 2017100806 (0.1 LT)

Lightning: 0.1 LT \pm 1.5 h (dots)

LAND EFFECTS

16L (NATE) | 60 kt TS

S: 10.5 m s⁻¹ (M) | H: 92°

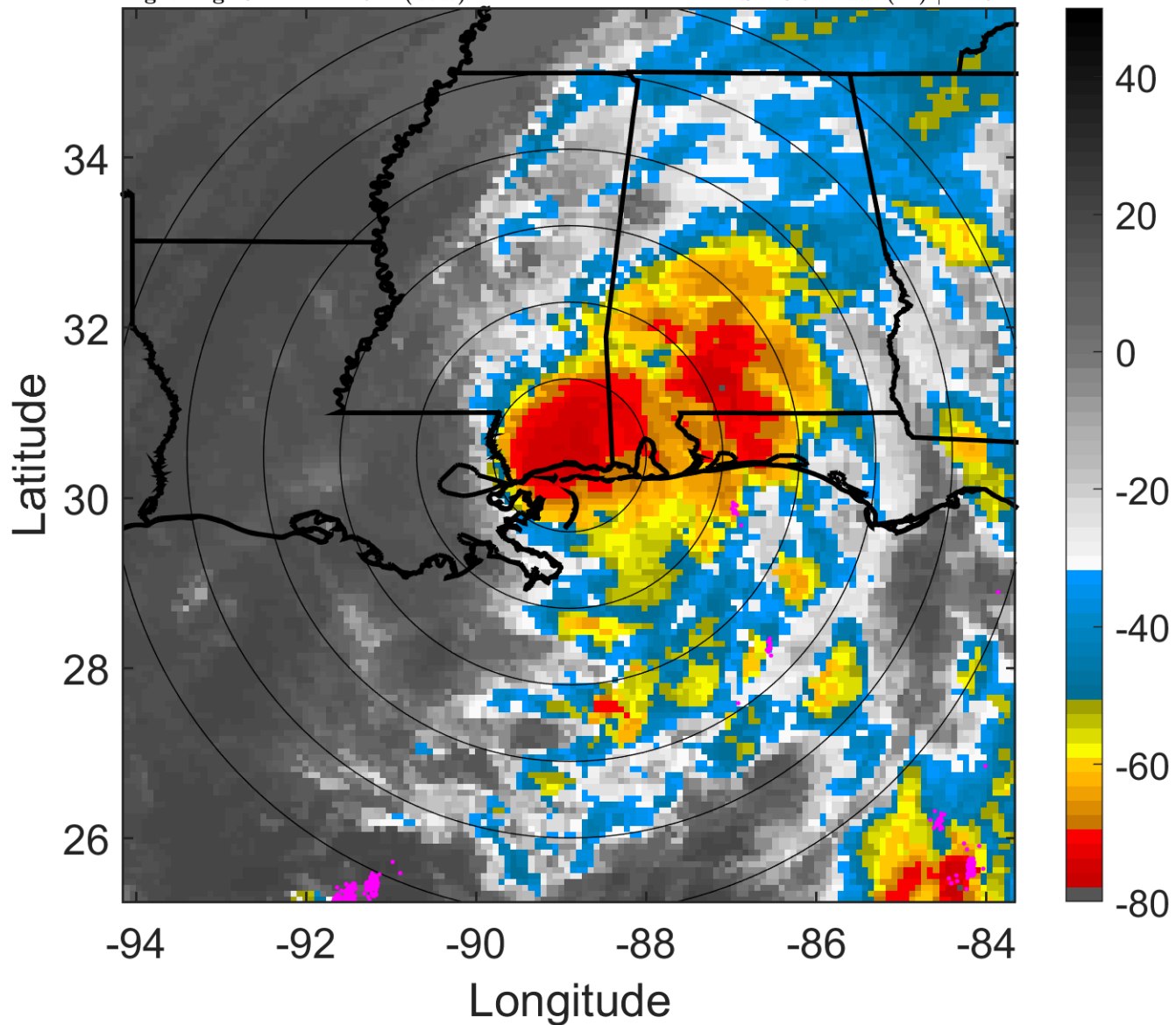

6-h IR BT Differences & Lightning

Δ t: 2017100806 (0.1 LT) - 2017100800 (18.1 LT)

Lightning: 0.1 LT \pm 1.5 h (dots)

LAND EFFECTS

16L (NATE) | 60 kt TS

S: 10.5 m s⁻¹ (M) | H: 92°

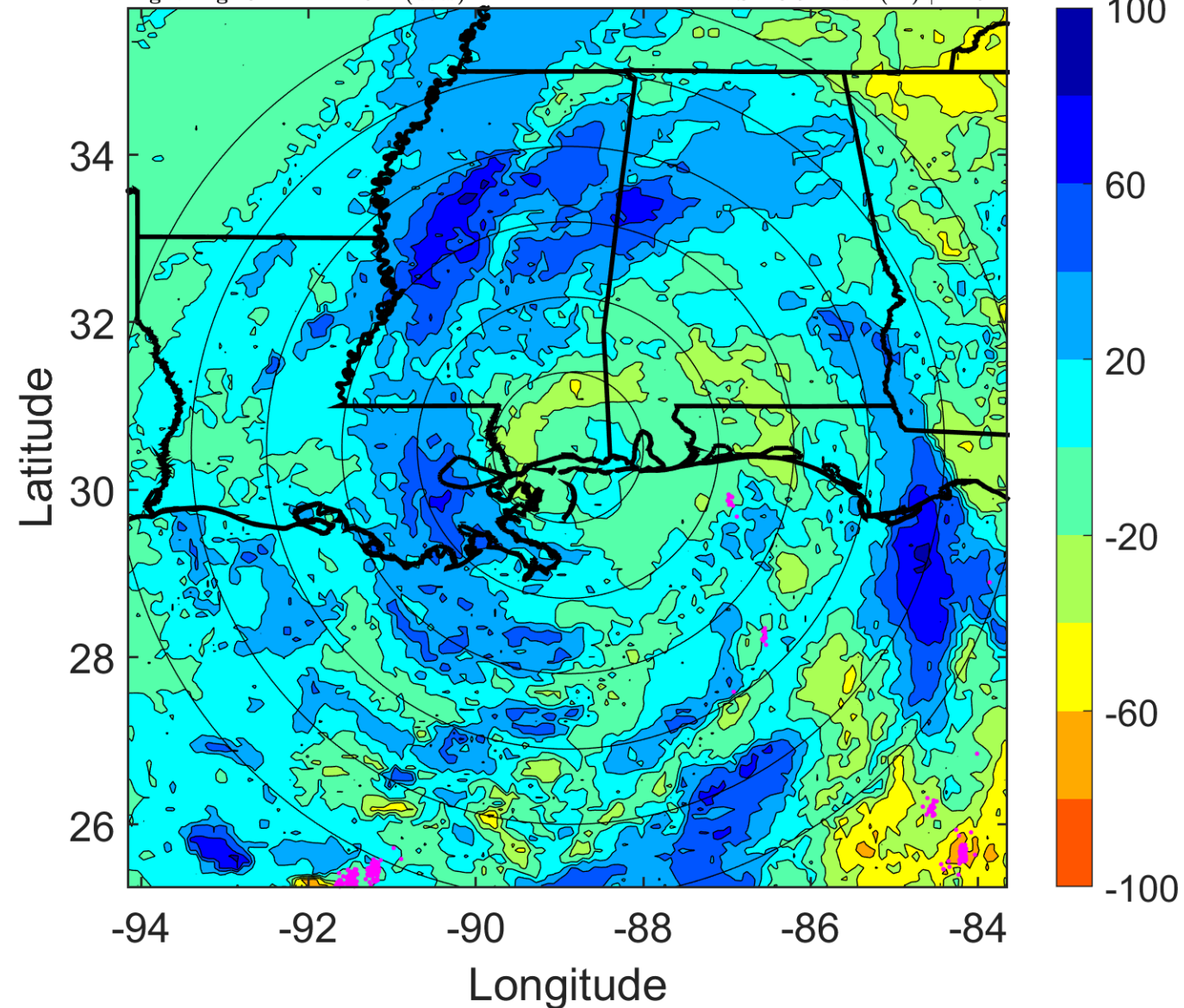

IR BT & Lightning

t: 2017100809 (3.1 LT)

Lightning: 3.1 LT \pm 1.5 h (dots)

LAND EFFECTS

16L (NATE) | 47.5 kt TS

S: 10.2 m s⁻¹ (M) | H: 89°

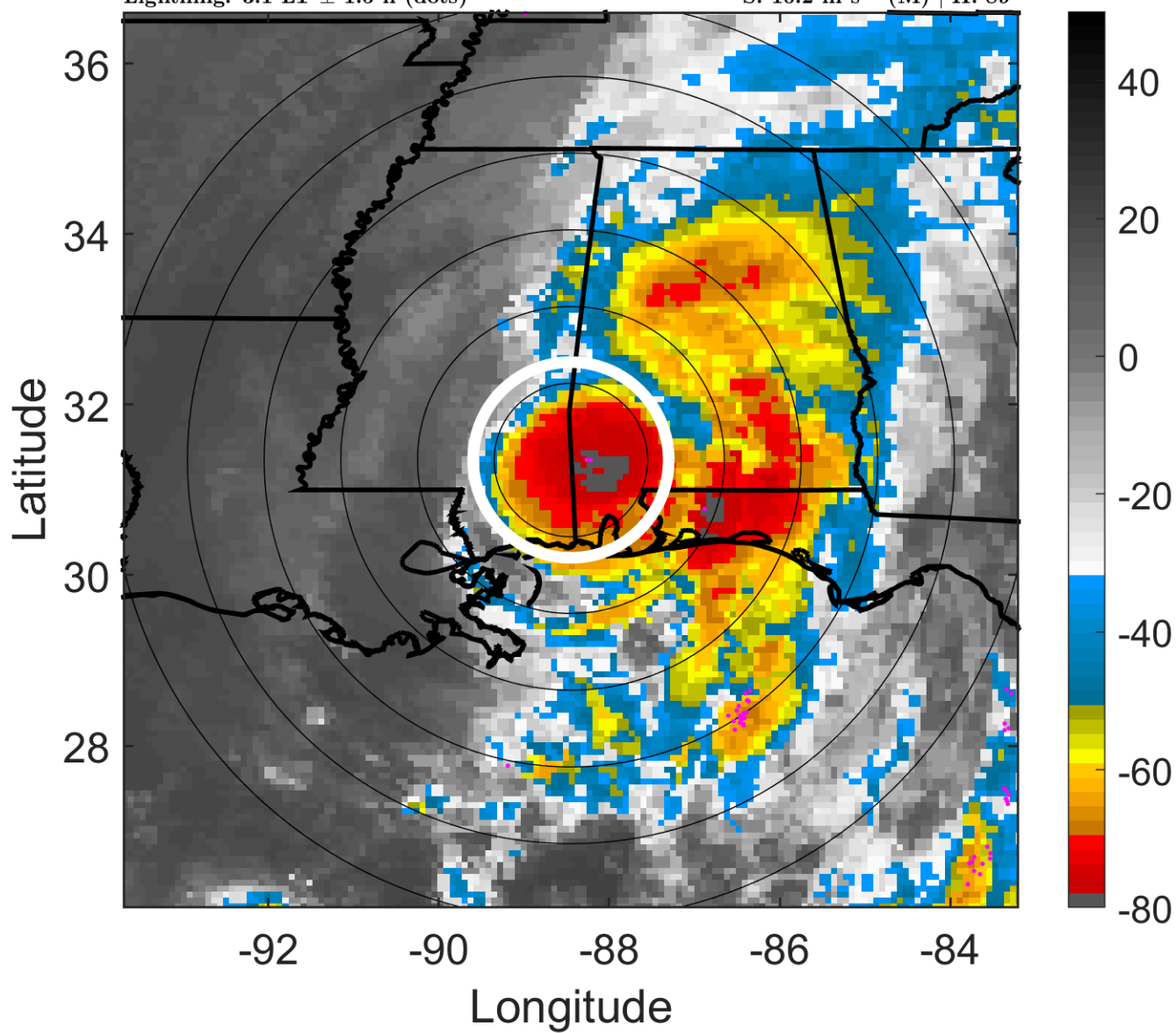

6-h IR BT Differences & Lightning

Δ t: 2017100809 (3.1 LT) - 2017100803 (21.1 LT)

Lightning: 3.1 LT \pm 1.5 h (dots)

LAND EFFECTS

16L (NATE) | 47.5 kt TS

S: 10.2 m s⁻¹ (M) | H: 89°

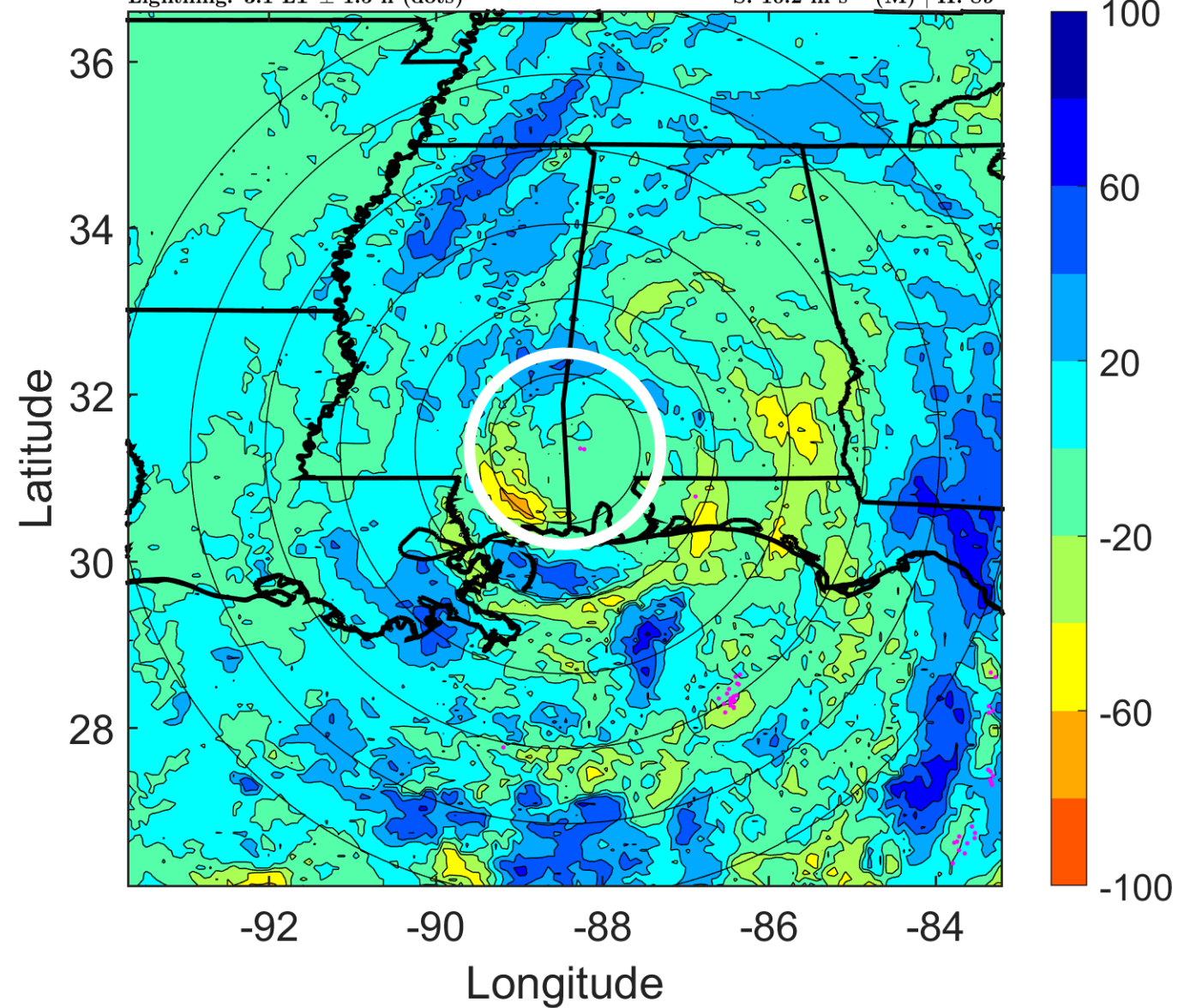

IR BT & Lightning

t: 2017100812 (6.1 LT)

Lightning: 6.1 LT \pm 1.5 h (dots)

LAND EFFECTS

16L (NATE) | 35 kt TS

S: 9.8 m s⁻¹ (M) | H: 86°

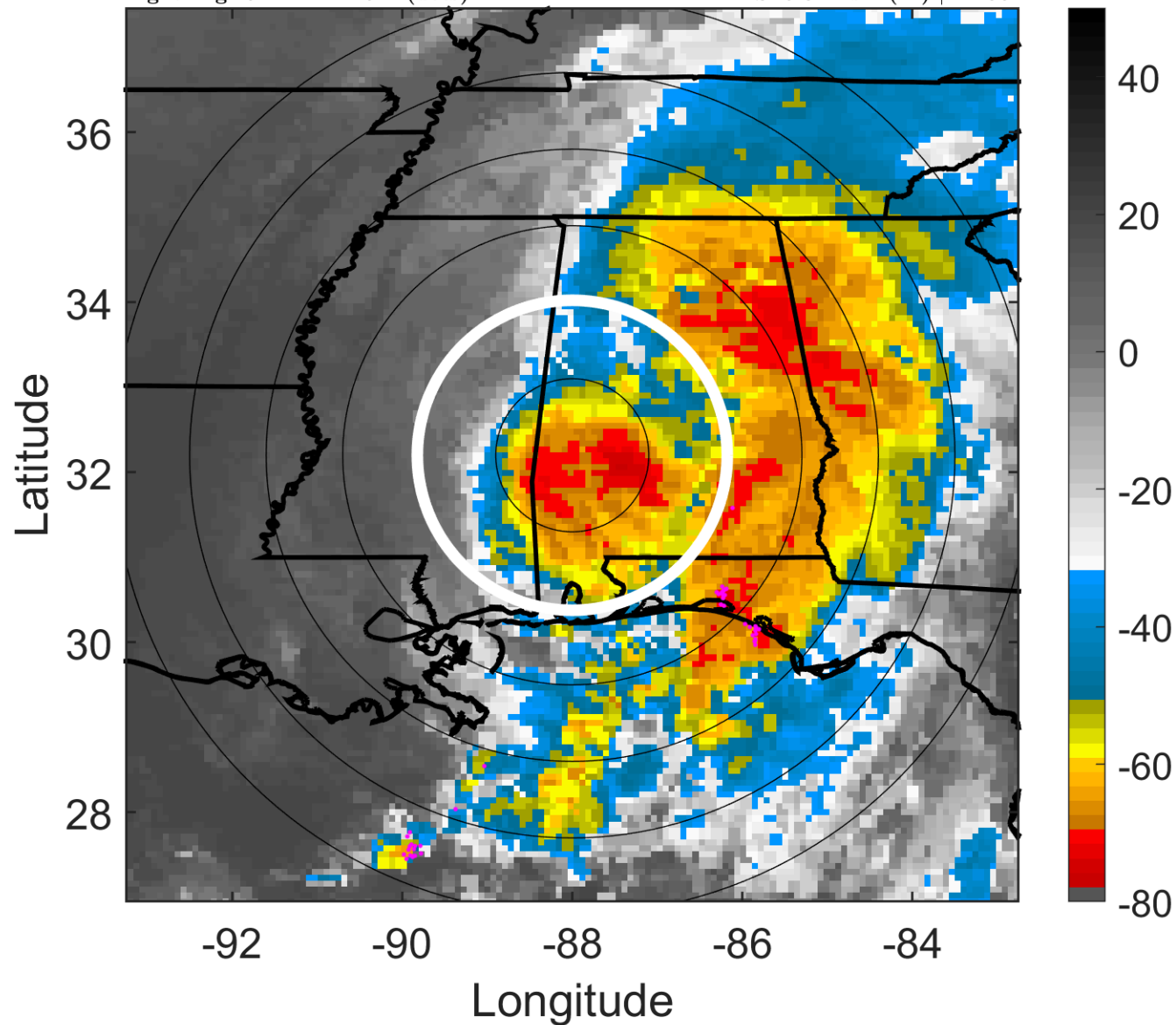

6-h IR BT Differences & Lightning

Δ t: 2017100812 (6.1 LT) - 2017100806 (0.1 LT)

Lightning: 6.1 LT \pm 1.5 h (dots)

LAND EFFECTS

16L (NATE) | 35 kt TS

S: 9.8 m s⁻¹ (M) | H: 86°

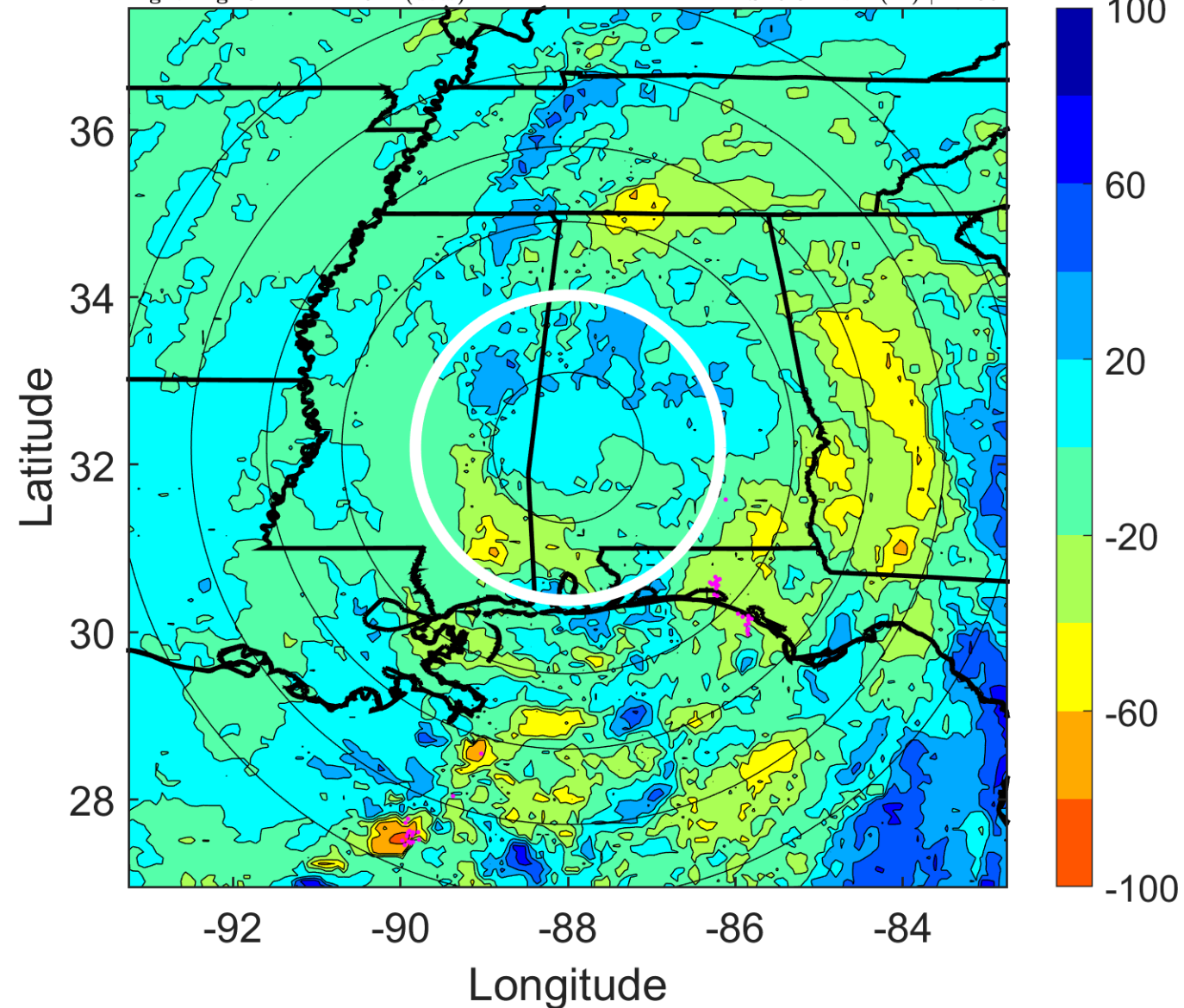

IR BT & Lightning

t: 2017100815 (9.2 LT)

Lightning: 9.2 LT \pm 1.5 h (dots)

LAND EFFECTS

16L (NATE) | 30 kt TD

S: 11.4 m s⁻¹ (H) | H: 79°

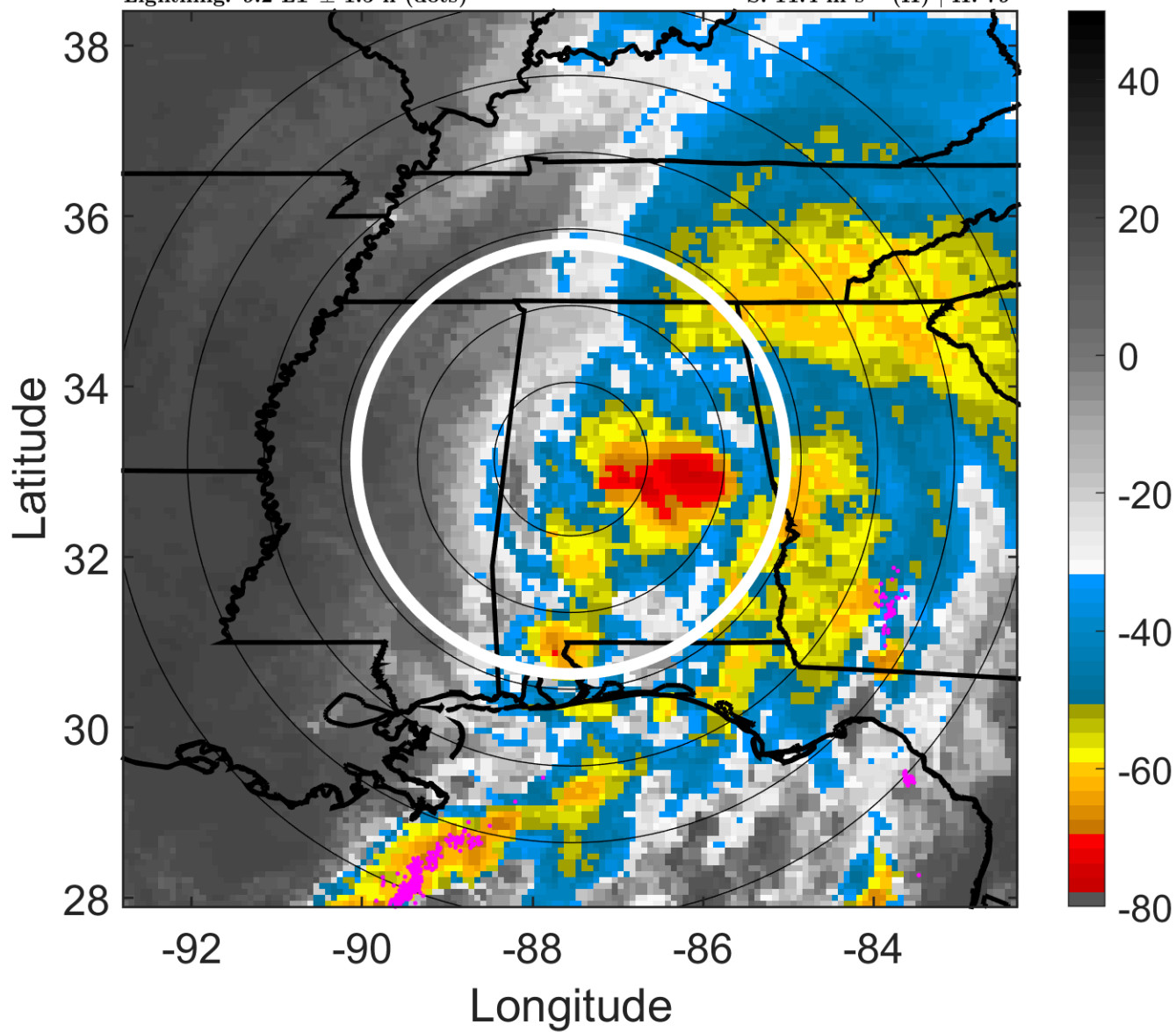

6-h IR BT Differences & Lightning

Δ t: 2017100815 (9.2 LT) - 2017100809 (3.1 LT)

Lightning: 9.2 LT \pm 1.5 h (dots)

LAND EFFECTS

16L (NATE) | 30 kt TD

S: 11.4 m s⁻¹ (H) | H: 79°

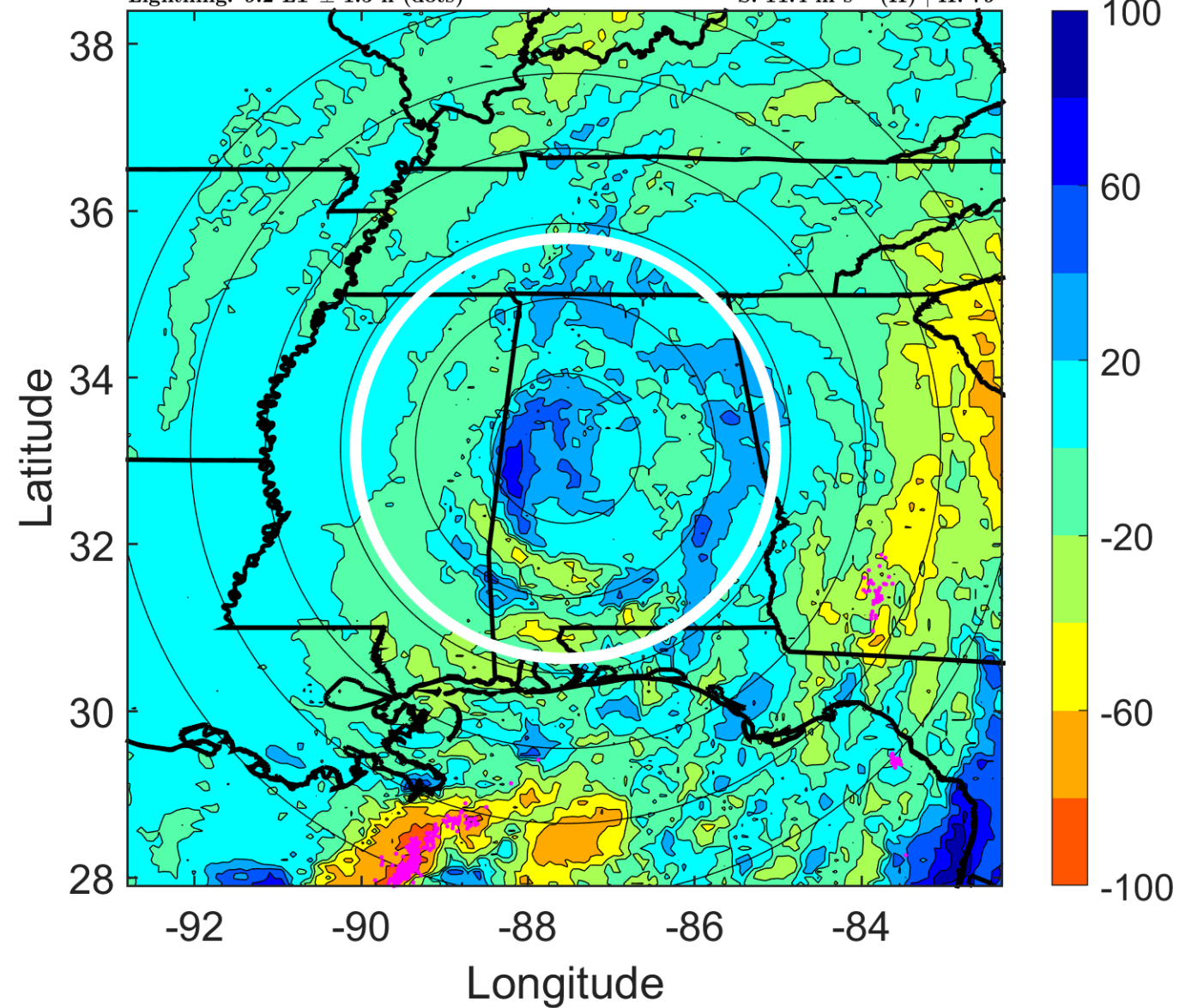

IR BT & Lightning

t: 2017100818 (12.2 LT)

Lightning: 12.2 LT \pm 1.5 h (dots)

LAND EFFECTS

16L (NATE) | 25 kt TD

S: 12.9 m s⁻¹ (H) | H: 72°

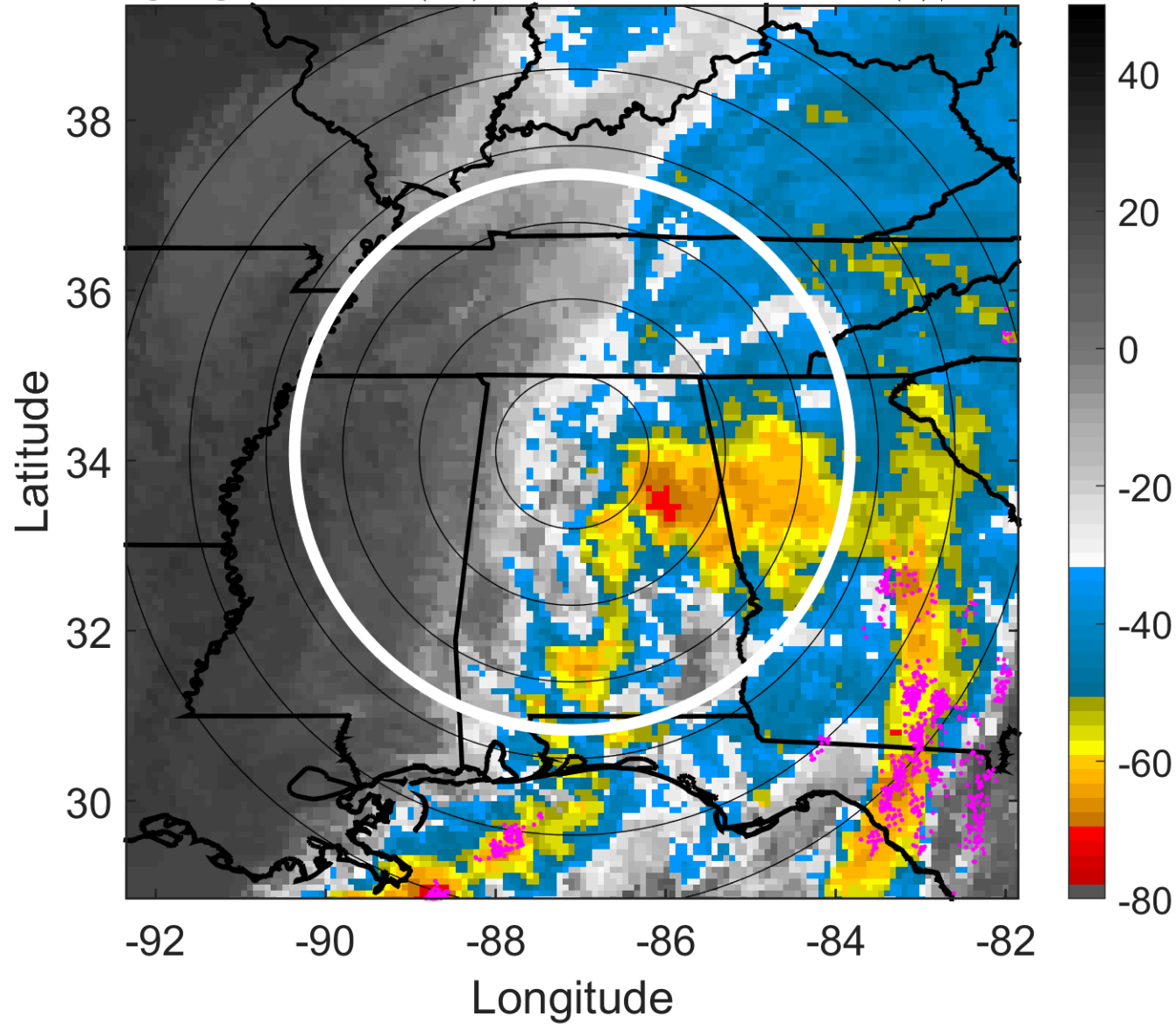

6-h IR BT Differences & Lightning

Δ t: 2017100818 (12.2 LT) - 2017100812 (6.1 LT)

Lightning: 12.2 LT \pm 1.5 h (dots)

LAND EFFECTS

16L (NATE) | 25 kt TD

S: 12.9 m s⁻¹ (H) | H: 72°

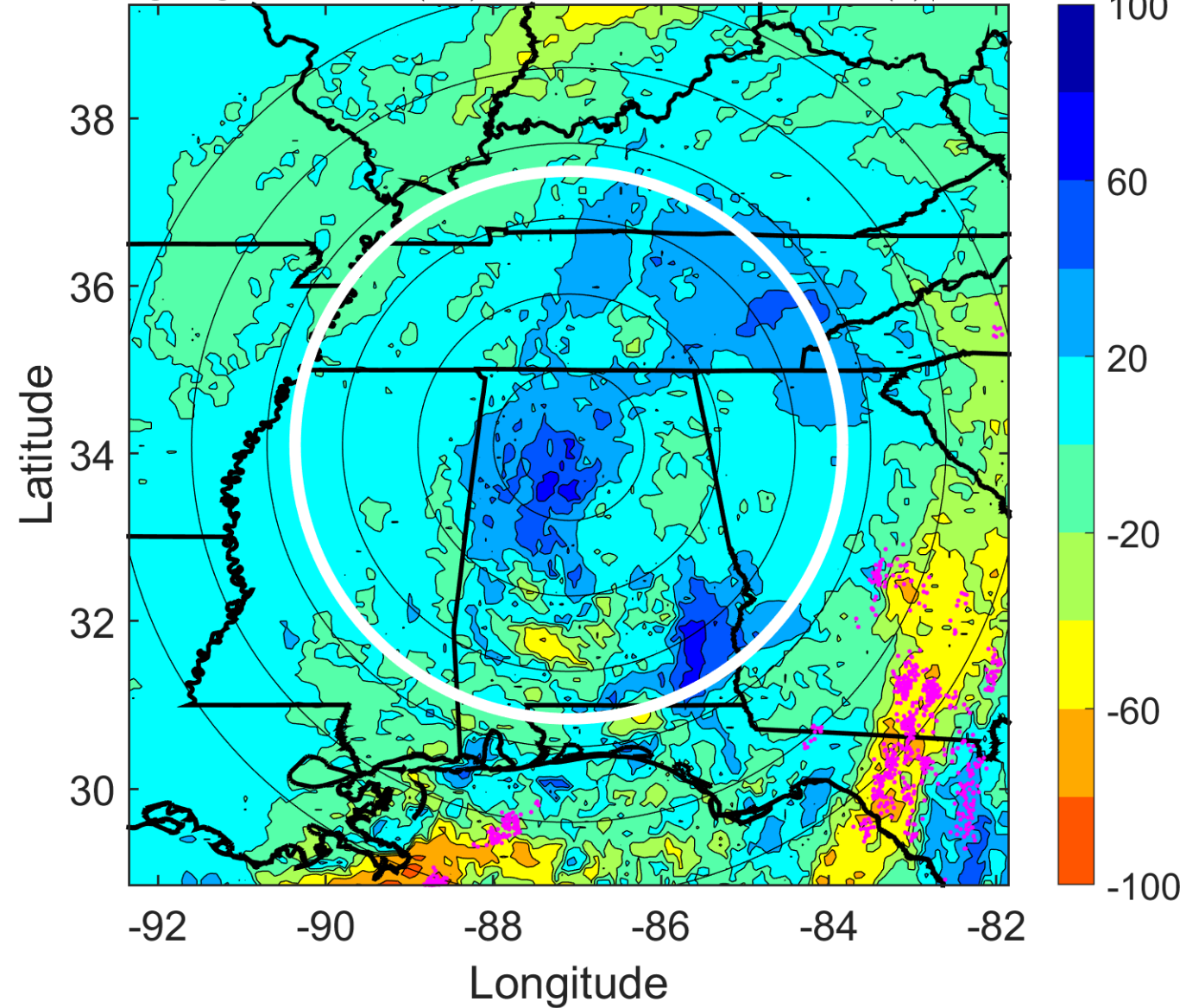

IR BT & Lightning

t: 2017100821 (15.2 LT)

Lightning: 15.2 LT \pm 1.5 h (dots)

LAND EFFECTS

16L (NATE) | 22.5 kt TD

S: null | H: null

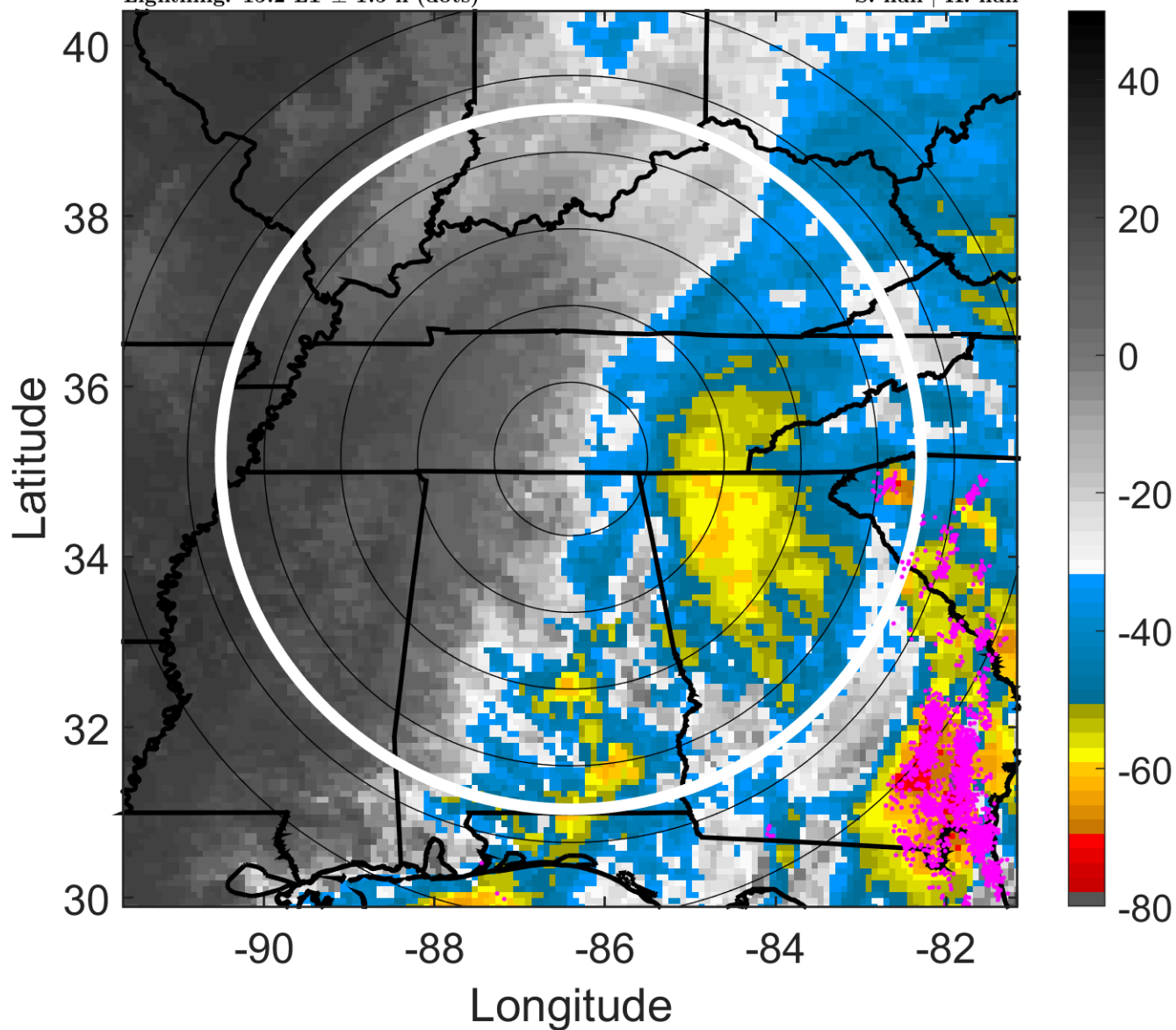

6-h IR BT Differences & Lightning

Δ t: 2017100821 (15.2 LT) - 2017100815 (9.2 LT)

Lightning: 15.2 LT \pm 1.5 h (dots)

LAND EFFECTS

16L (NATE) | 22.5 kt TD

S: null | H: null

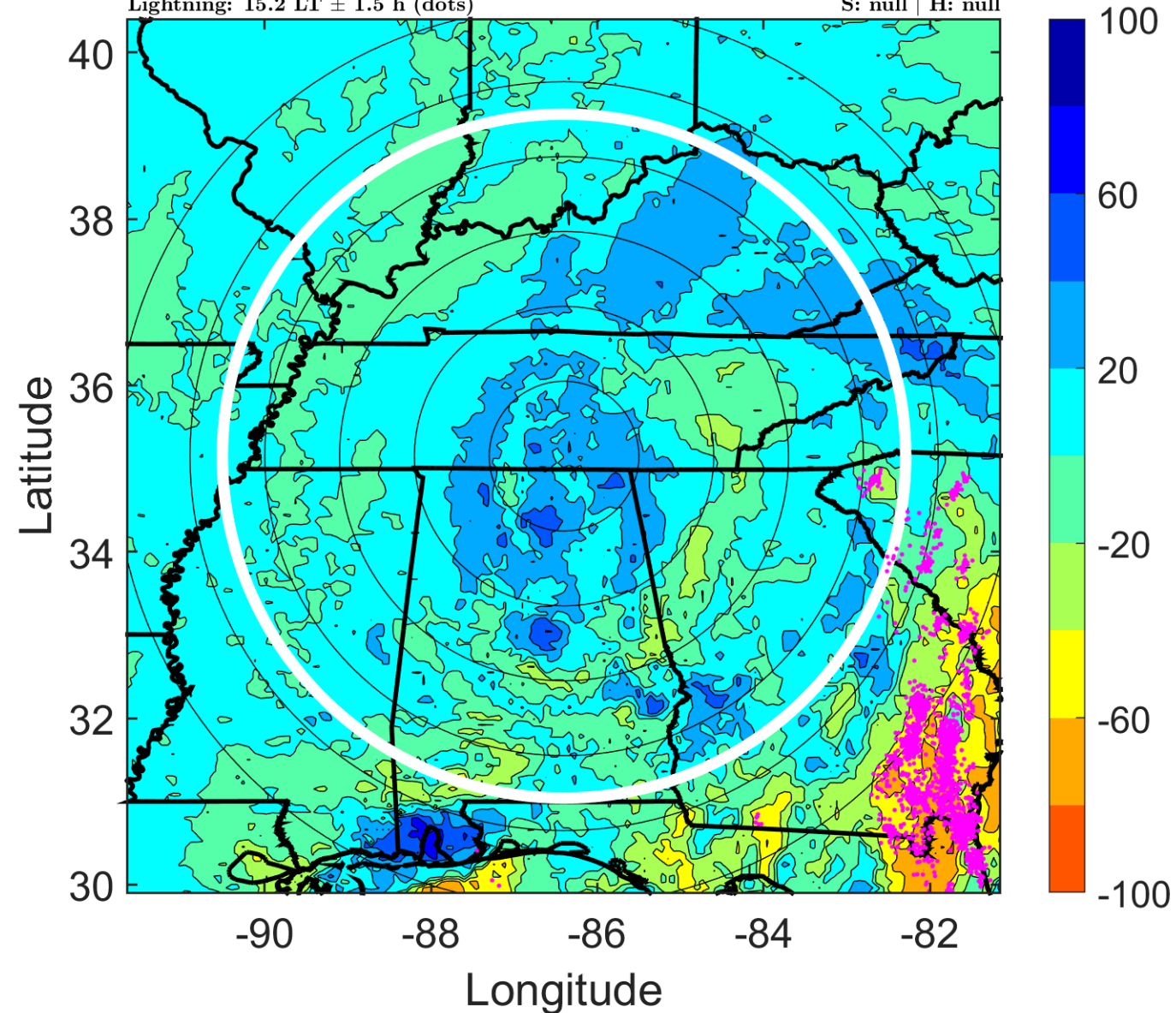

IR BT & Lightning

t: 2017100900 (18.3 LT)

Lightning: 18.3 LT \pm 1.5 h (dots)

LAND EFFECTS

16L (NATE) | 20 kt LO

S: null | H: null

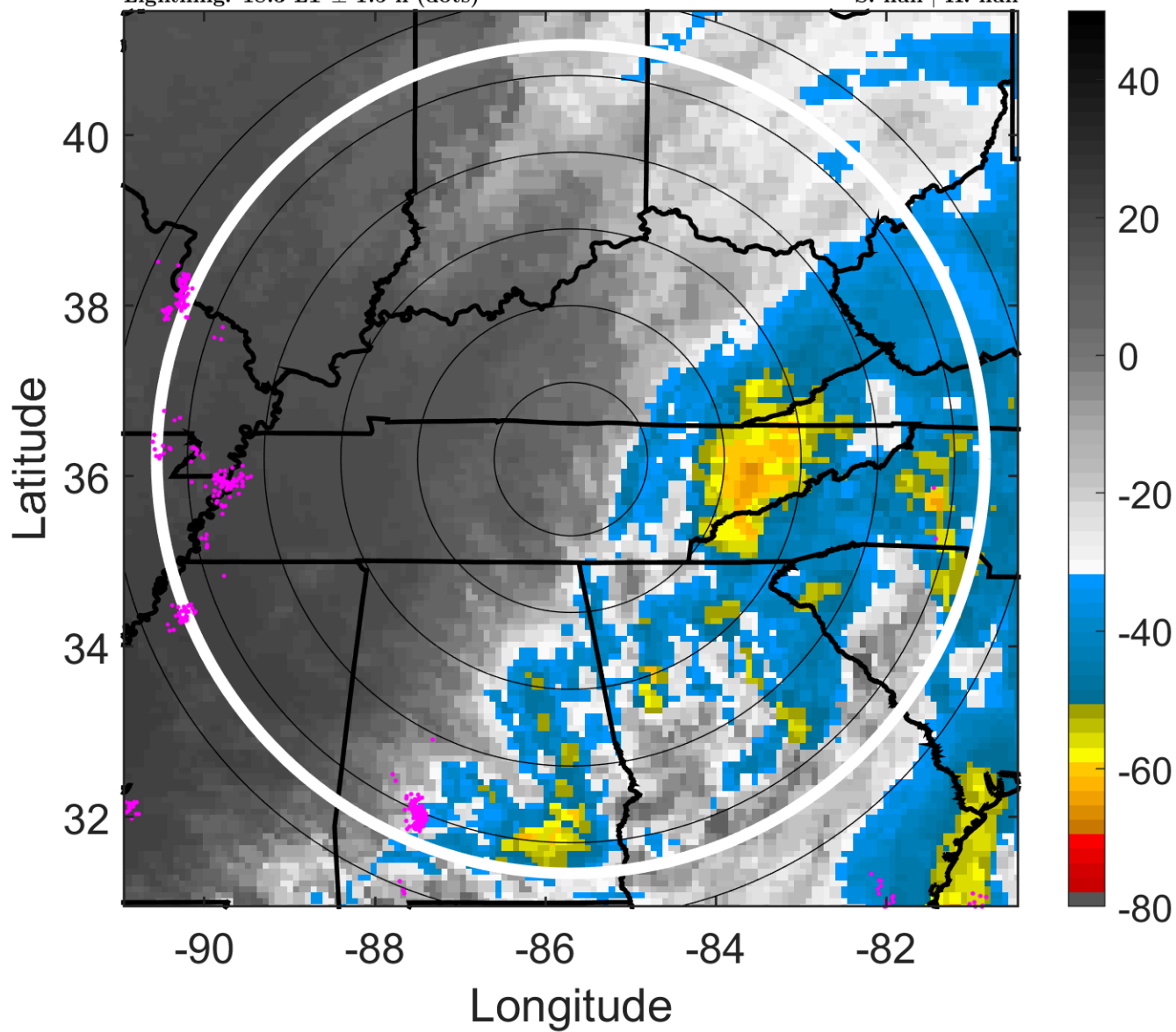

6-h IR BT Differences & Lightning

Δ t: 2017100900 (18.3 LT) - 2017100818 (12.2 LT)

Lightning: 18.3 LT \pm 1.5 h (dots)

LAND EFFECTS

16L (NATE) | 20 kt LO

S: null | H: null

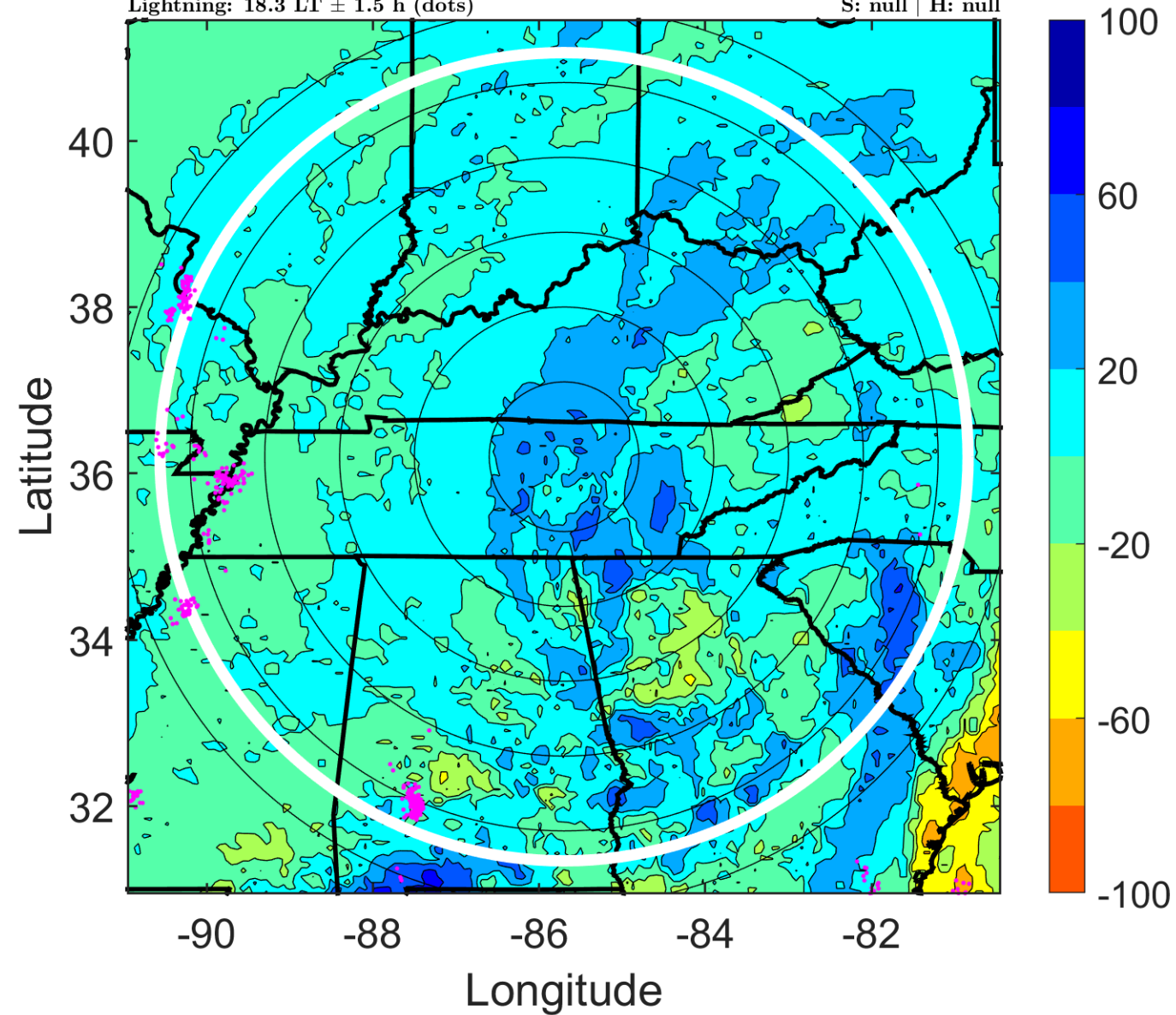

IR BT & Lightning

t: 2017100903 (21.4 LT)

Lightning: 21.4 LT \pm 1.5 h (dots)

LAND EFFECTS

16L (NATE) | 20 kt LO

S: null | H: null

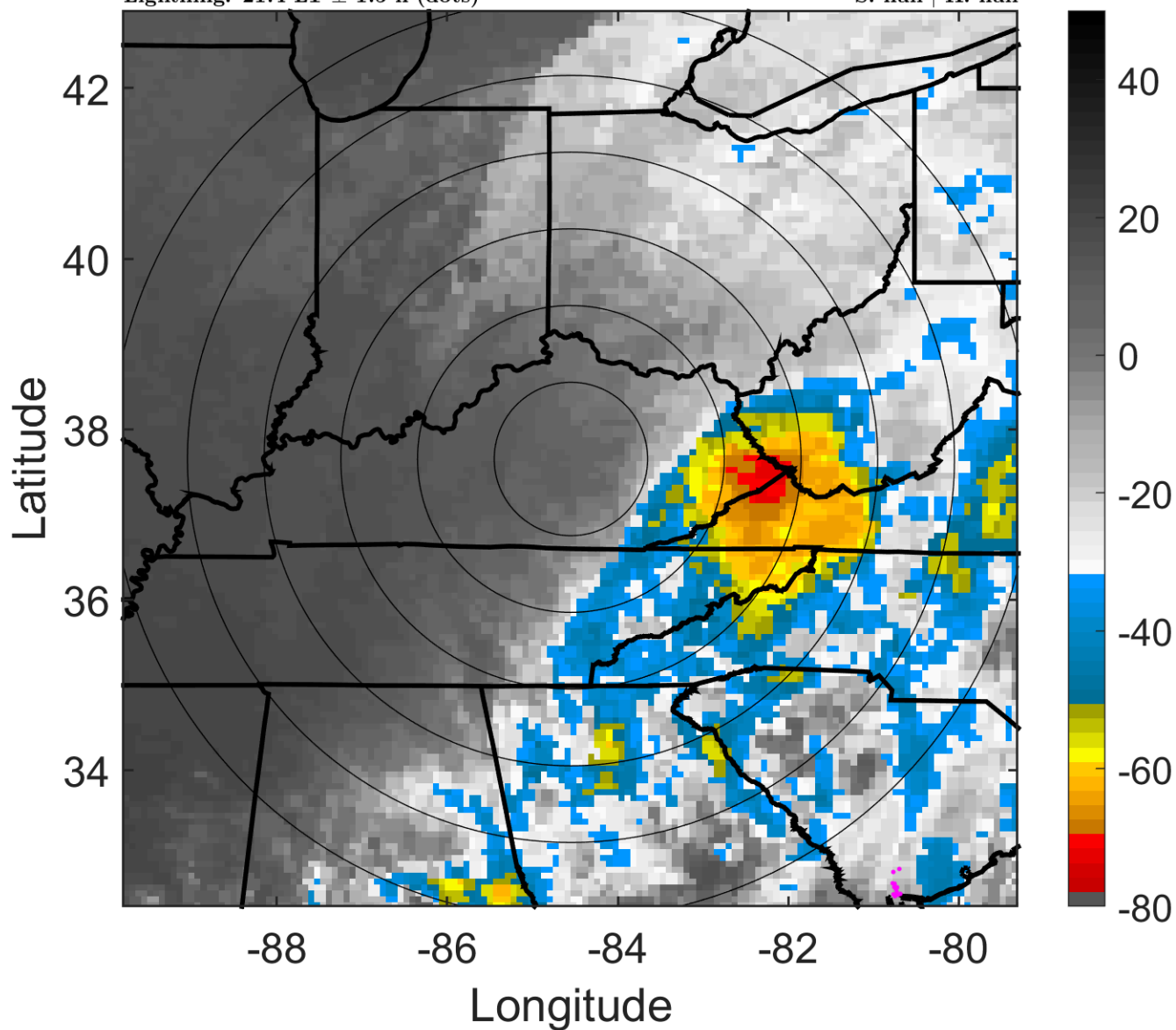

6-h IR BT Differences & Lightning

Δ t: 2017100903 (21.4 LT) - 2017100821 (15.2 LT)

Lightning: 21.4 LT \pm 1.5 h (dots)

LAND EFFECTS

16L (NATE) | 20 kt LO

S: null | H: null

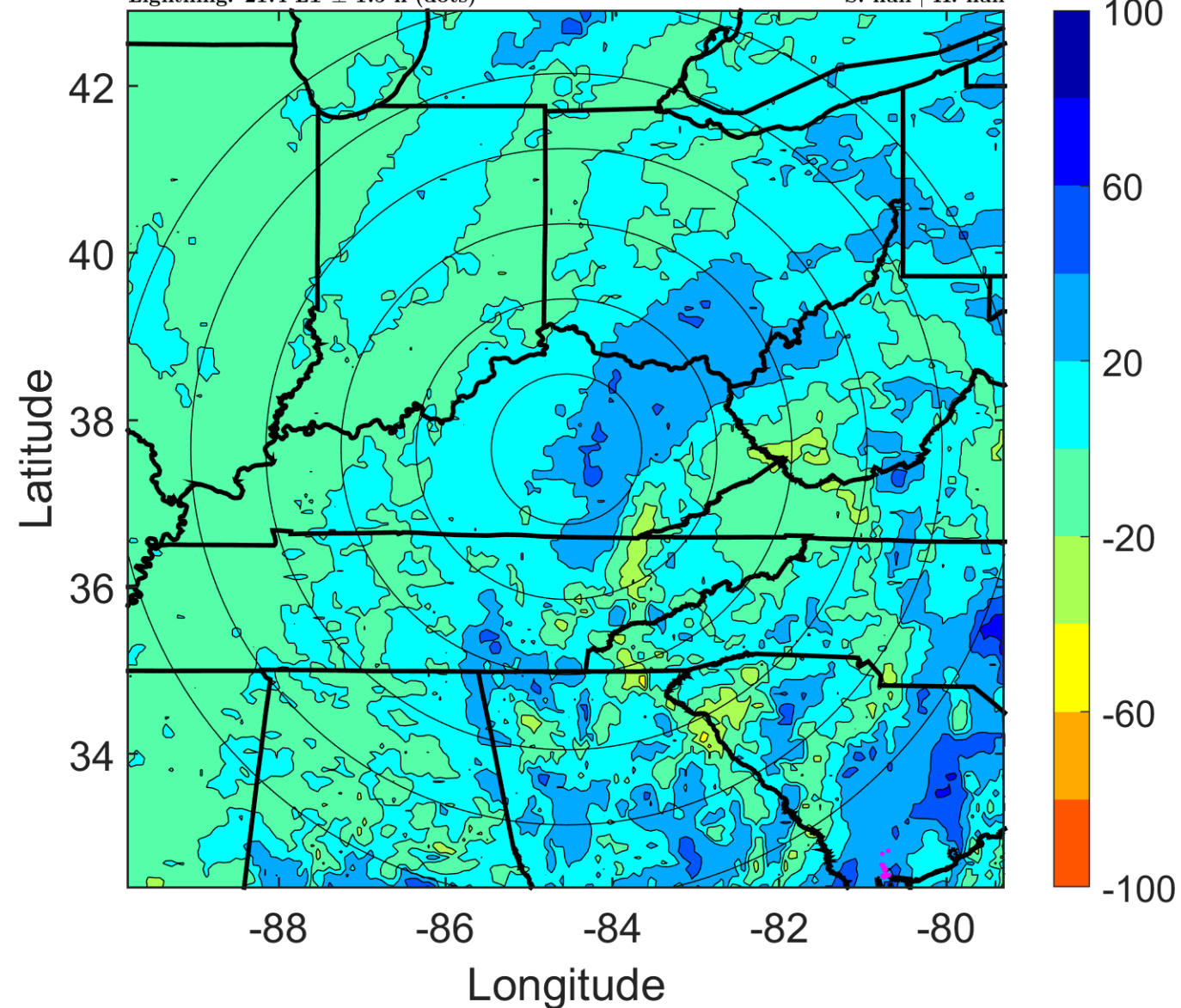

IR BT & Lightning

t: 2017100906 (0.4 LT)

Lightning: 0.4 LT \pm 1.5 h (dots)

LAND EFFECTS

16L (NATE) | 20 kt EX

S: null | H: null

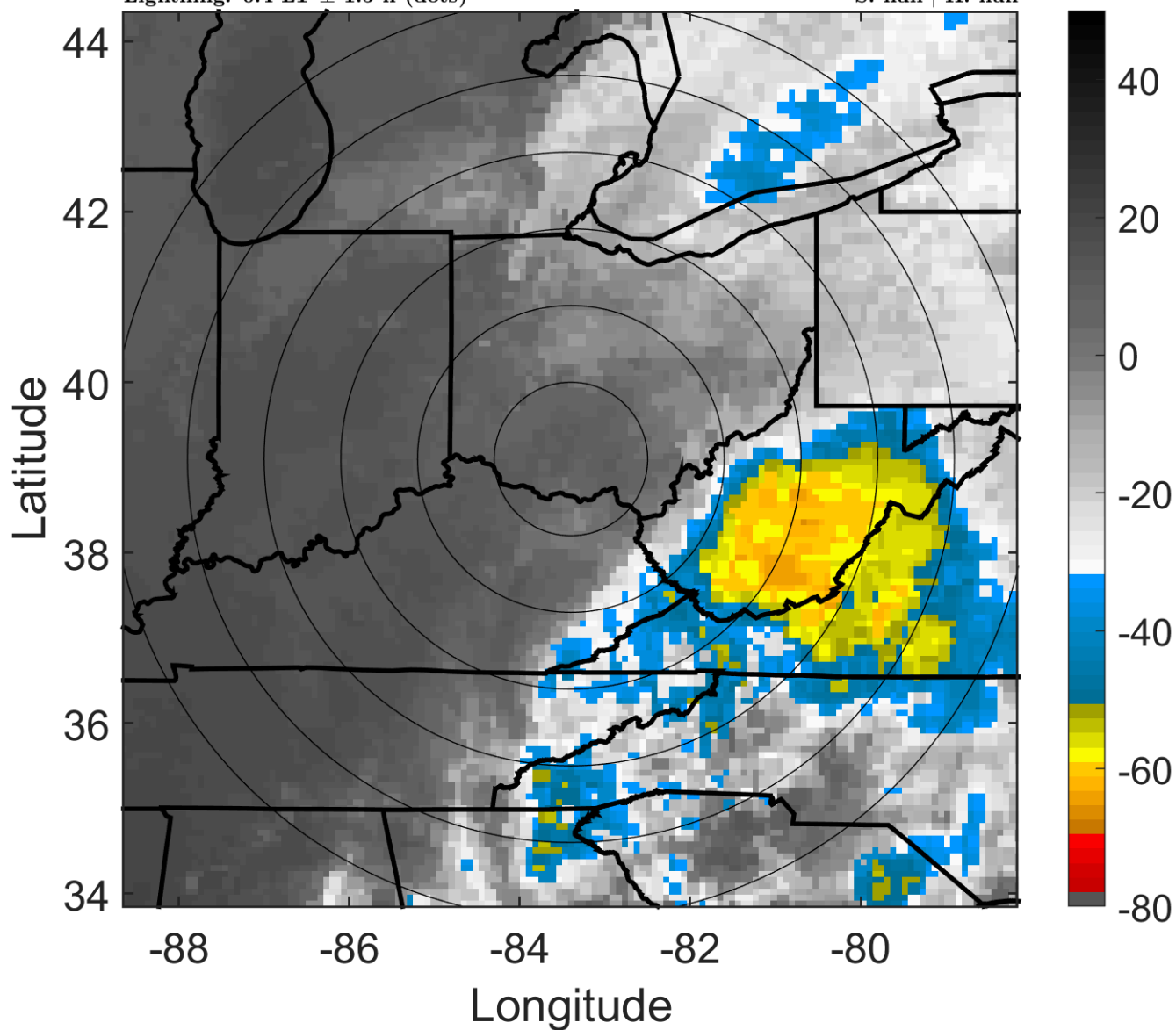

6-h IR BT Differences & Lightning

Δ t: 2017100906 (0.4 LT) - 2017100900 (18.3 LT)

Lightning: 0.4 LT \pm 1.5 h (dots)

LAND EFFECTS

16L (NATE) | 20 kt EX

S: null | H: null

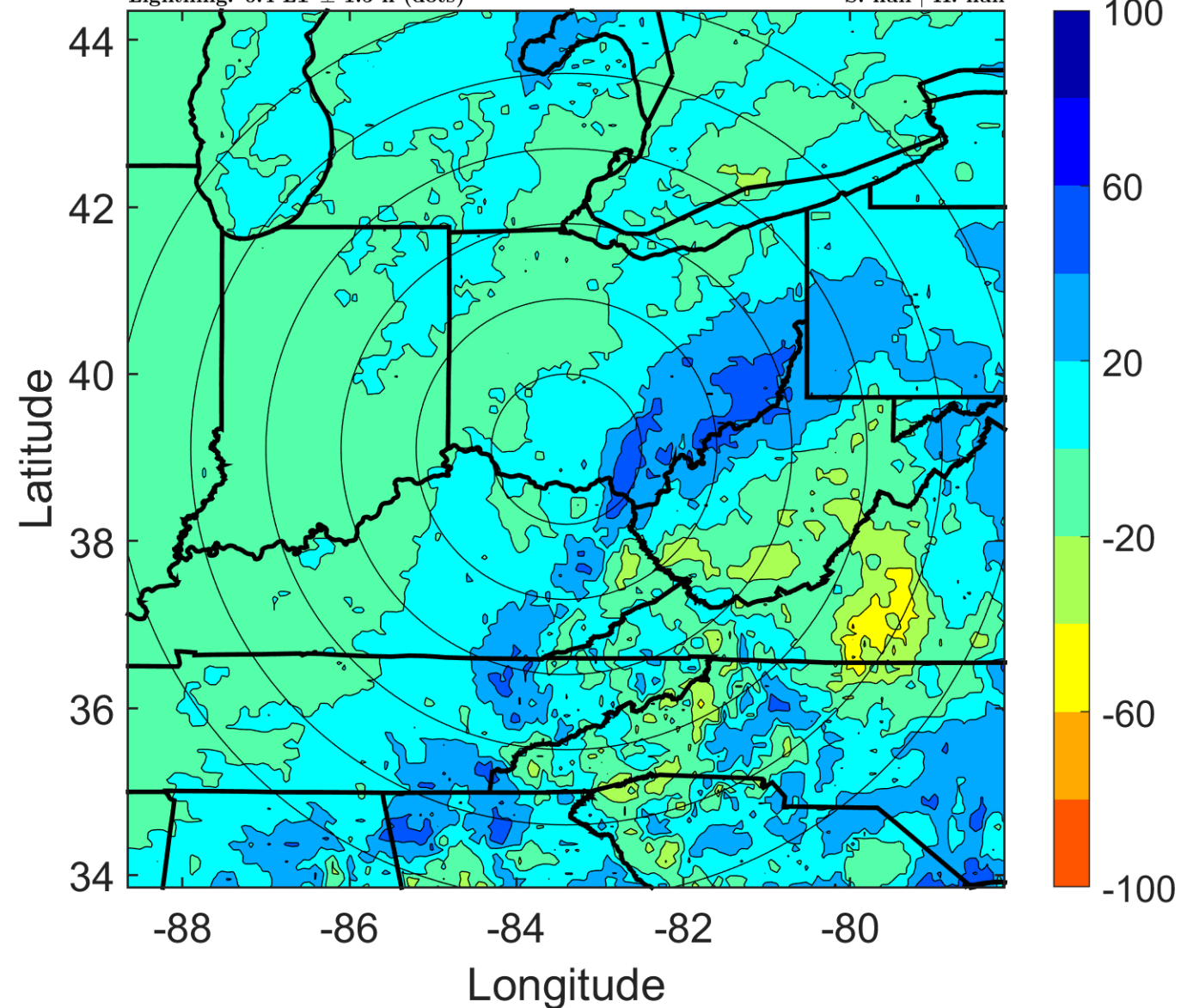

IR BT & Lightning

t: 2017100909 (3.5 LT)

Lightning: 3.5 LT \pm 1.5 h (dots)

LAND EFFECTS

16L (NATE) | 22.5 kt EX

S: null | H: null

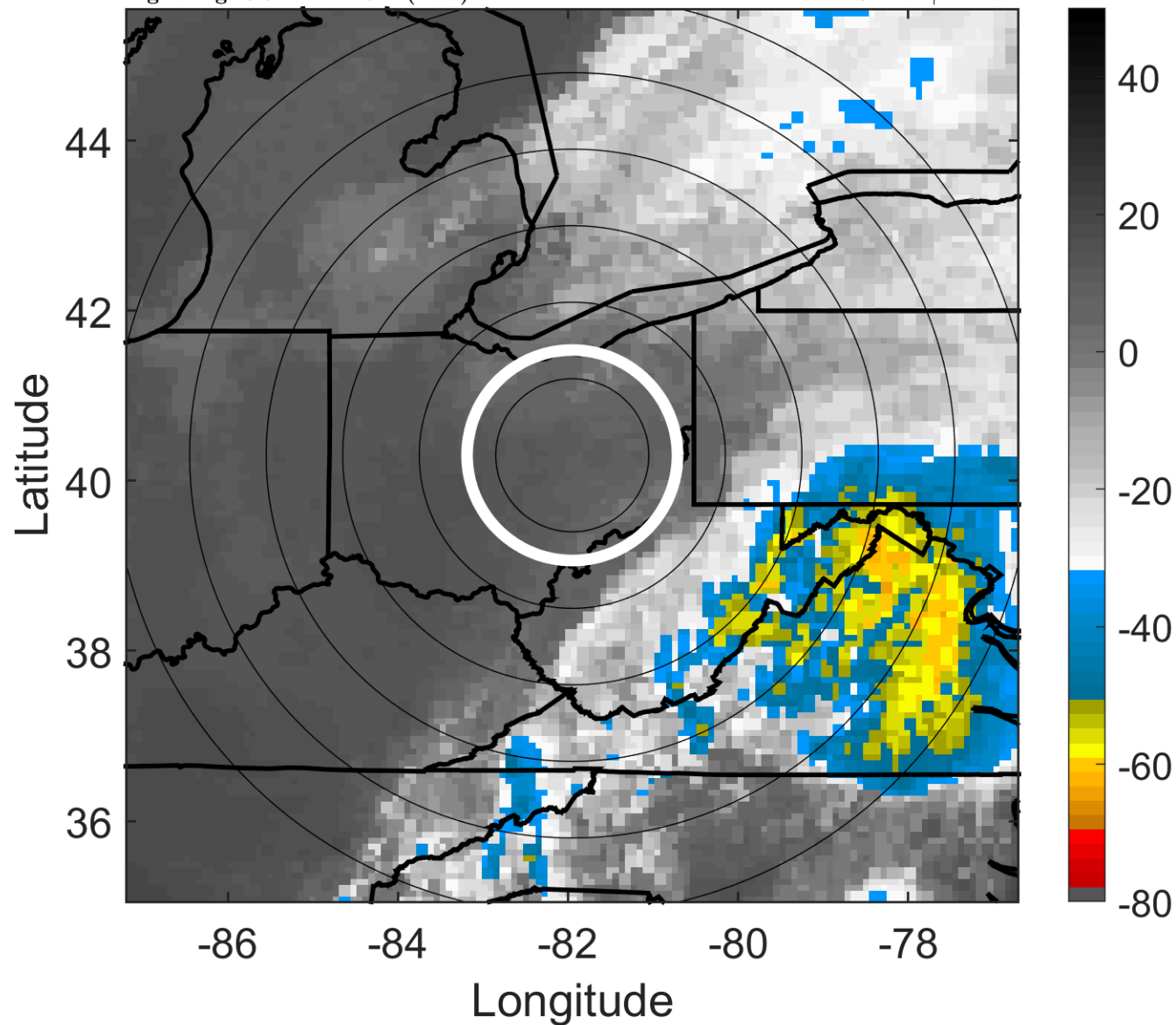

6-h IR BT Differences & Lightning

Δ t: 2017100909 (3.5 LT) - 2017100903 (21.4 LT)

Lightning: 3.5 LT \pm 1.5 h (dots)

LAND EFFECTS

16L (NATE) | 22.5 kt EX

S: null | H: null

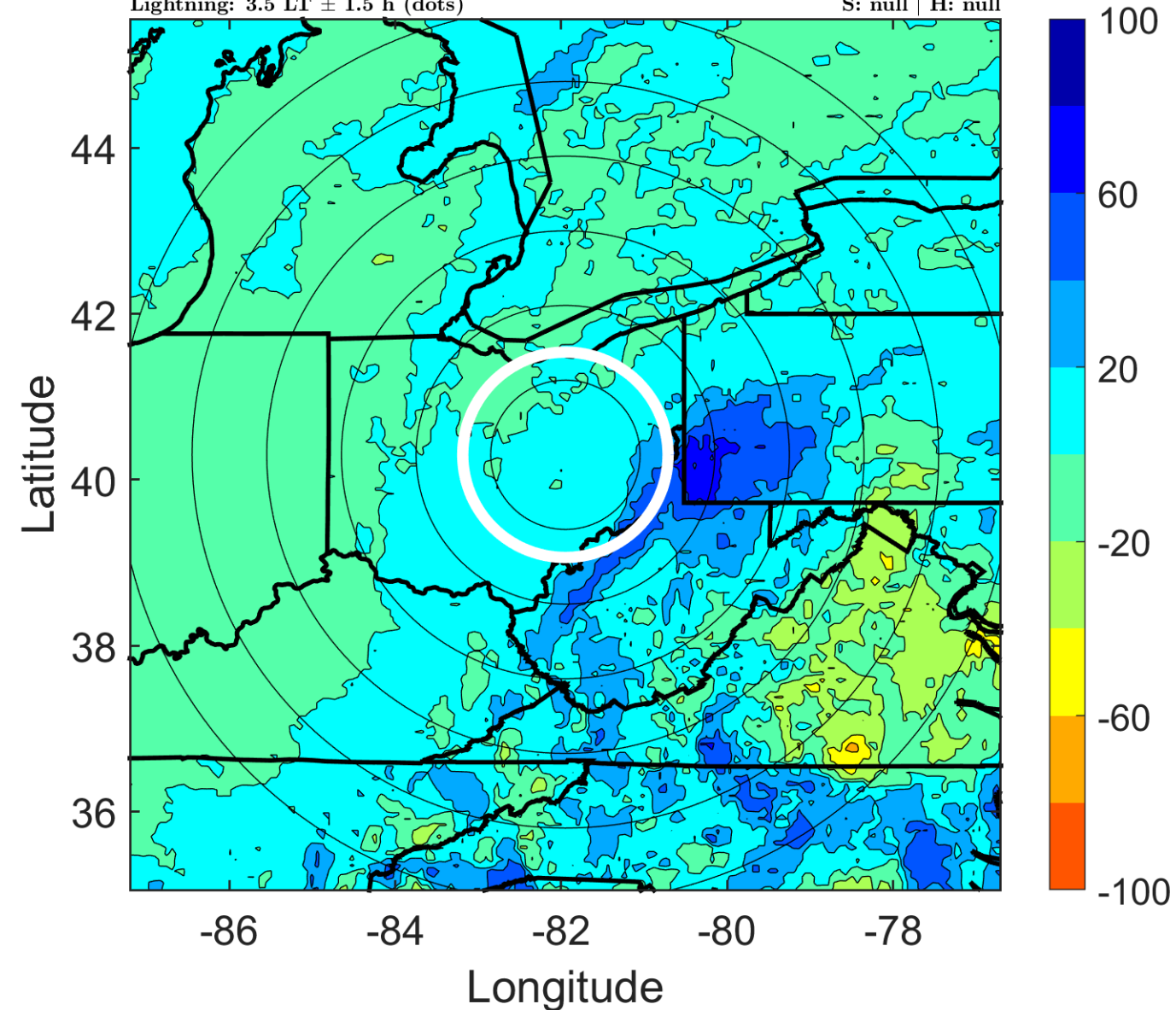

IR BT & Lightning

t: 2017100912 (6.6 LT)

Lightning: 6.6 LT \pm 1.5 h (dots)

LAND EFFECTS

16L (NATE) | 25 kt EX

S: null | H: null

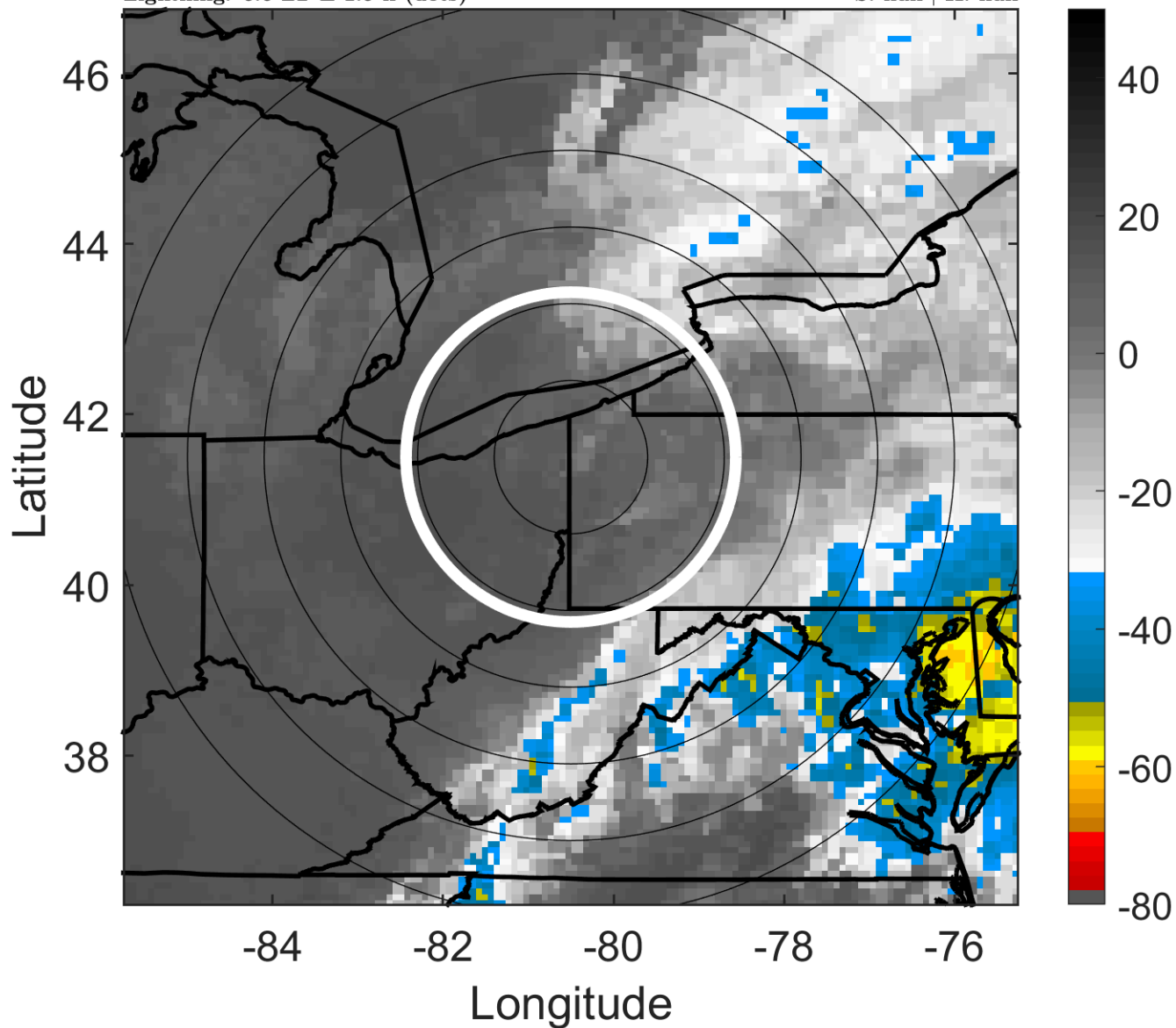

6-h IR BT Differences & Lightning

Δ t: 2017100912 (6.6 LT) - 2017100906 (0.4 LT)

Lightning: 6.6 LT \pm 1.5 h (dots)

LAND EFFECTS

16L (NATE) | 25 kt EX

S: null | H: null

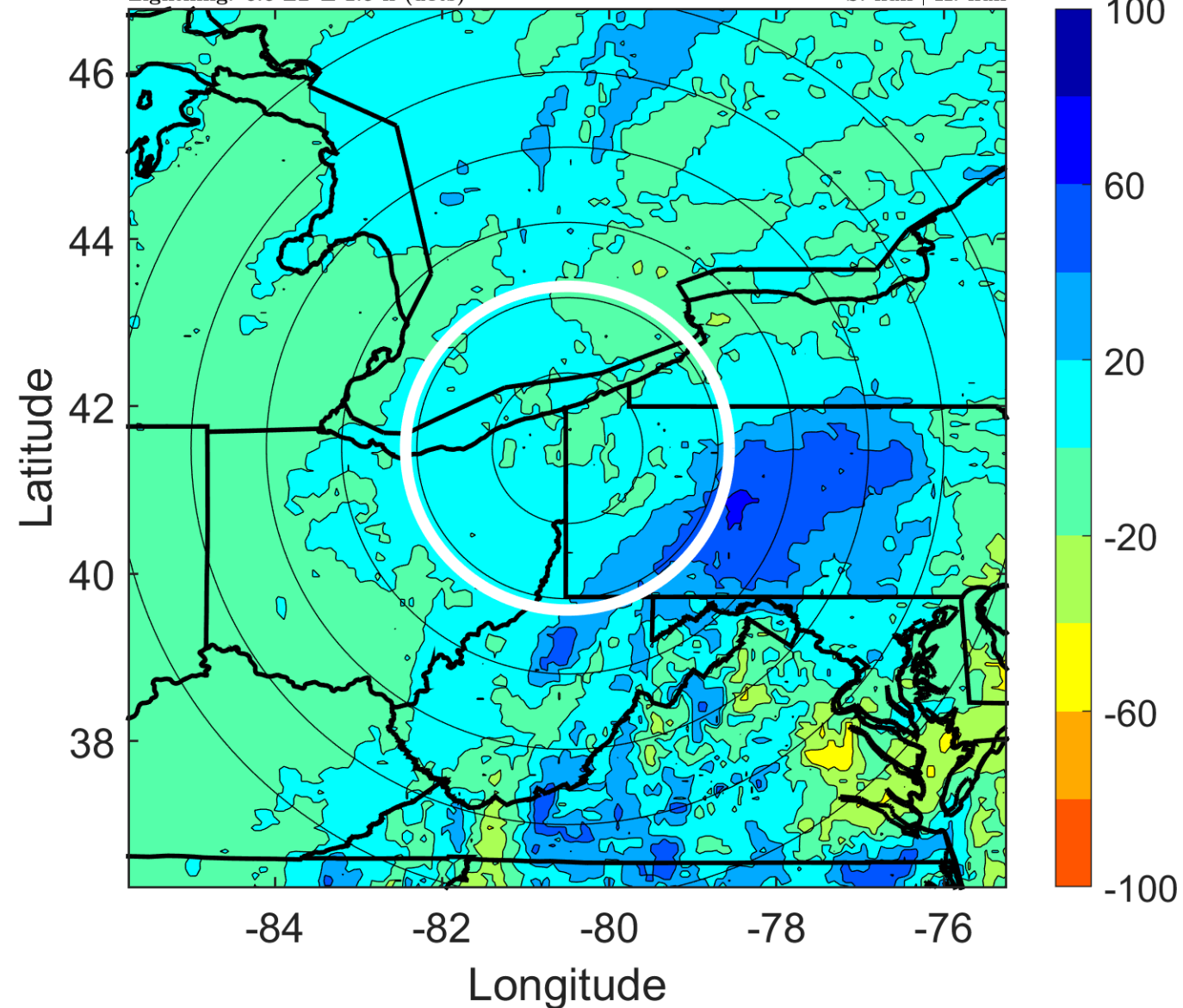

IR BT & Lightning

t: 2017100915 (9.8 LT)

Lightning: 9.8 LT \pm 1.5 h (dots)

LAND EFFECTS

16L (NATE) | 25 kt EX

S: null | H: null

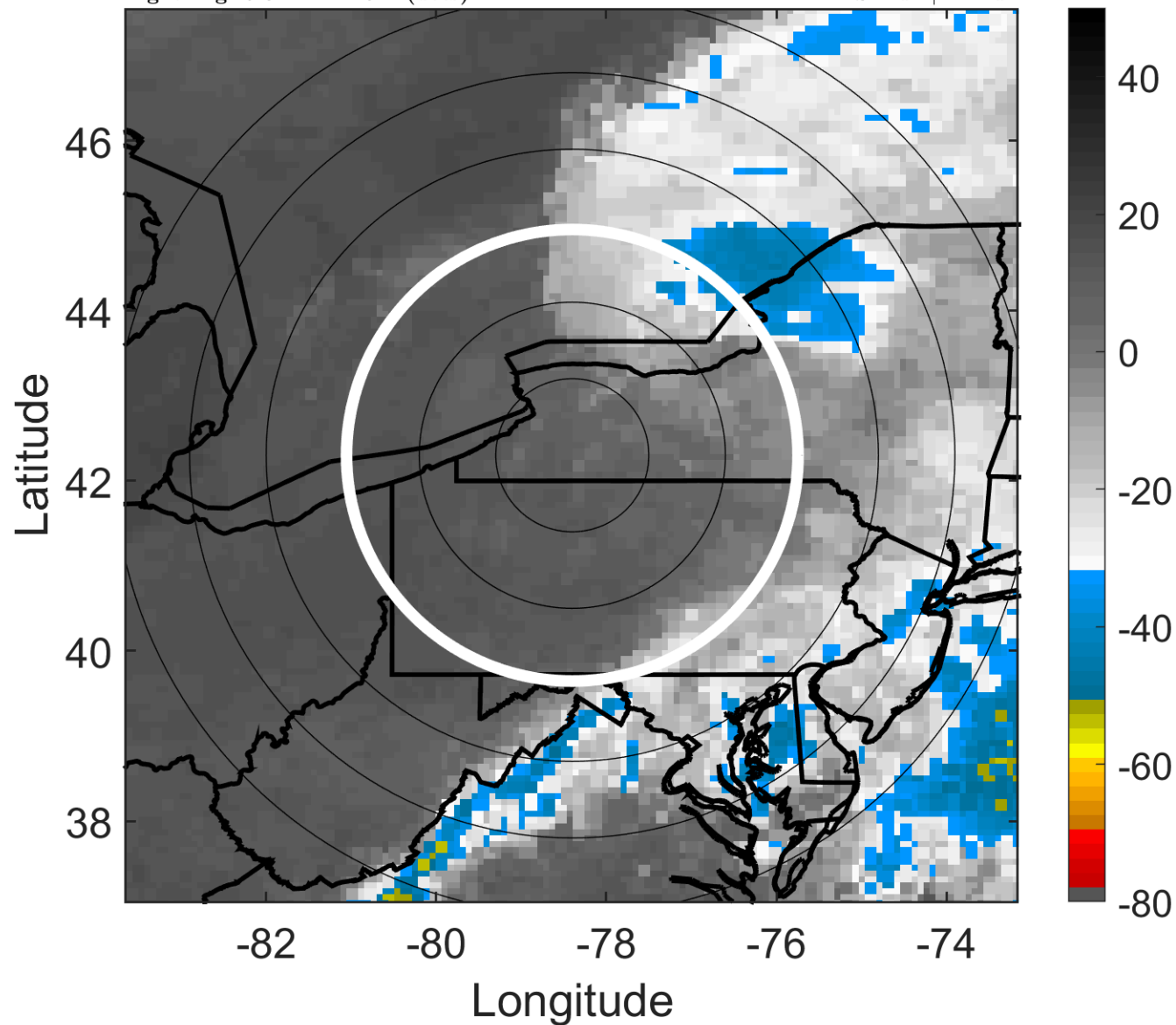

6-h IR BT Differences & Lightning

Δ t: 2017100915 (9.8 LT) - 2017100909 (3.5 LT)

Lightning: 9.8 LT \pm 1.5 h (dots)

LAND EFFECTS

16L (NATE) | 25 kt EX

S: null | H: null

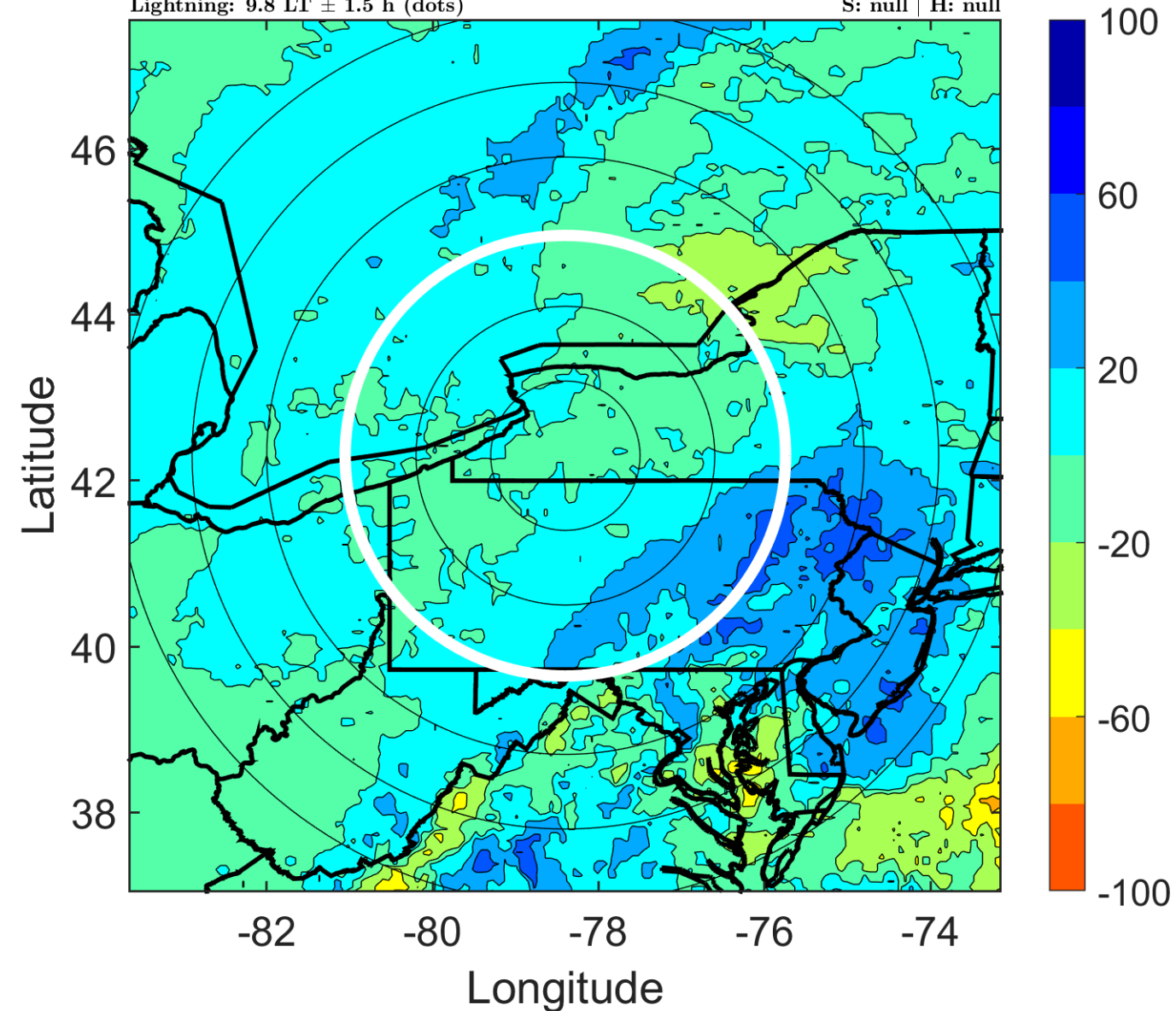

IR BT & Lightning

t: 2017100918 (12.9 LT)

Lightning: 12.9 LT \pm 1.5 h (dots)

LAND EFFECTS

16L (NATE) | 25 kt EX

S: null | H: null

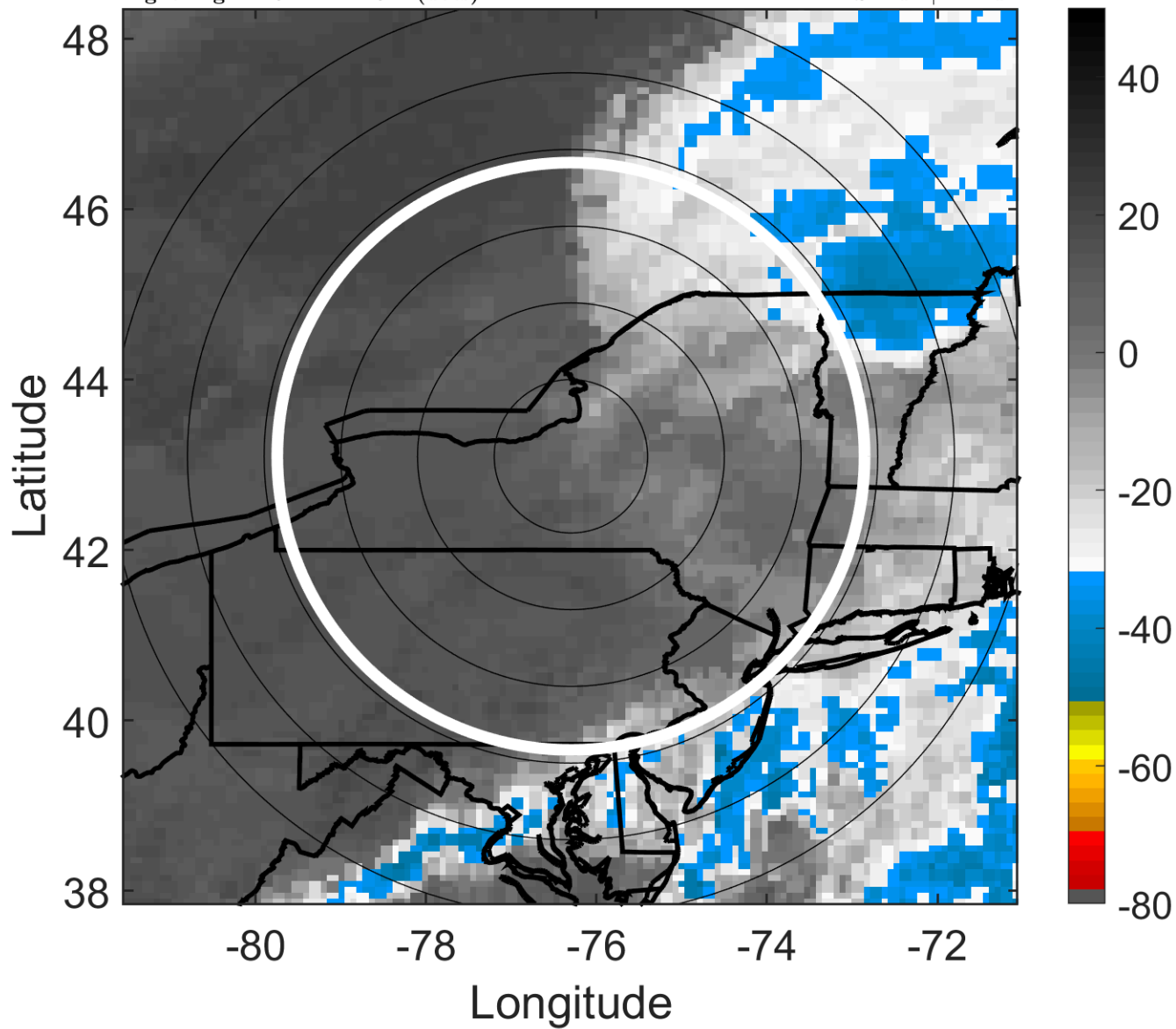

6-h IR BT Differences & Lightning

Δ t: 2017100918 (12.9 LT) - 2017100912 (6.6 LT)

Lightning: 12.9 LT \pm 1.5 h (dots)

LAND EFFECTS

16L (NATE) | 25 kt EX

S: null | H: null

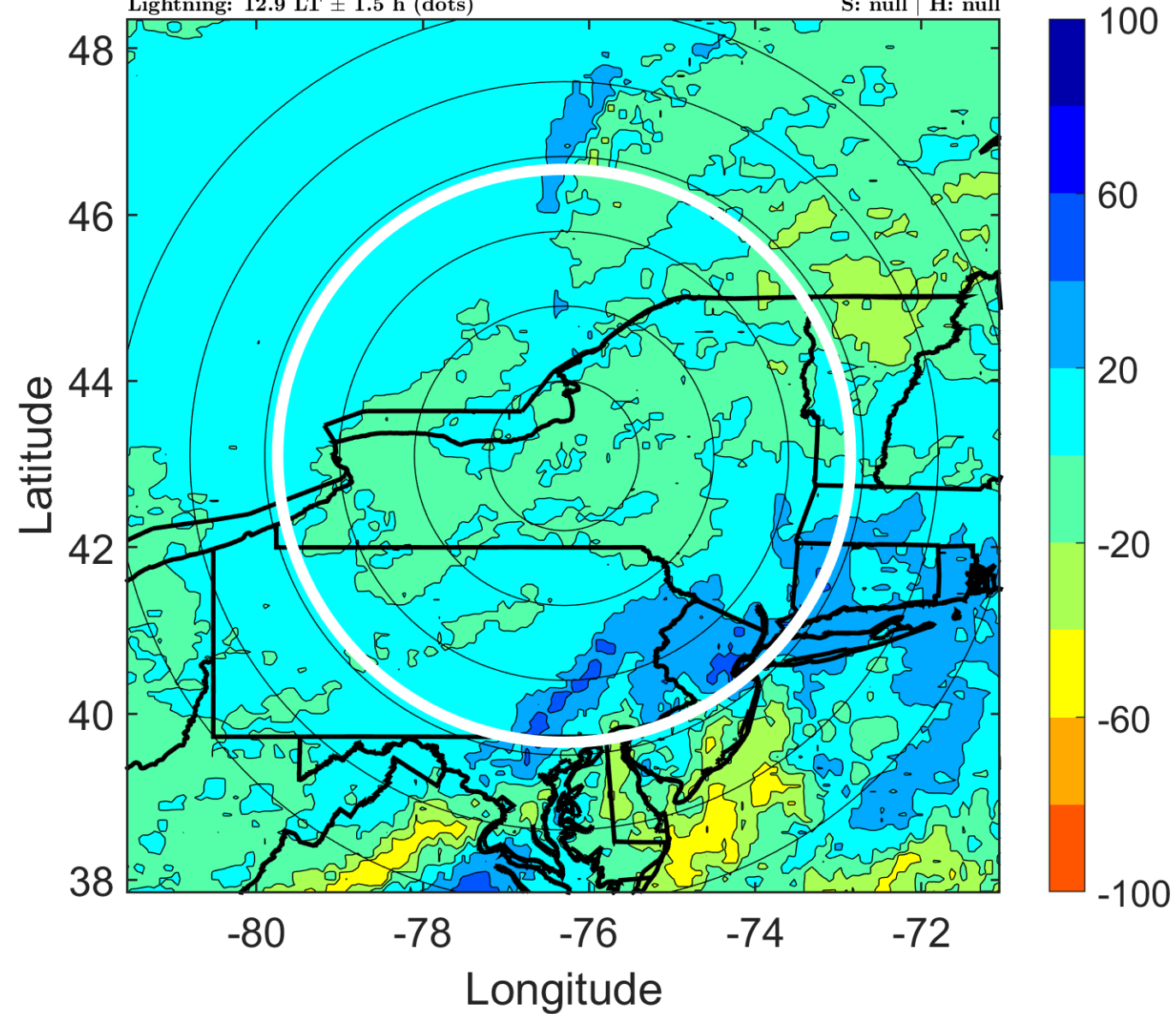

IR BT & Lightning

t: 2017100921 (16.1 LT)

Lightning: 16.1 LT \pm 1.5 h (dots)

LAND EFFECTS

16L (NATE) | 25 kt EX

S: null | H: null

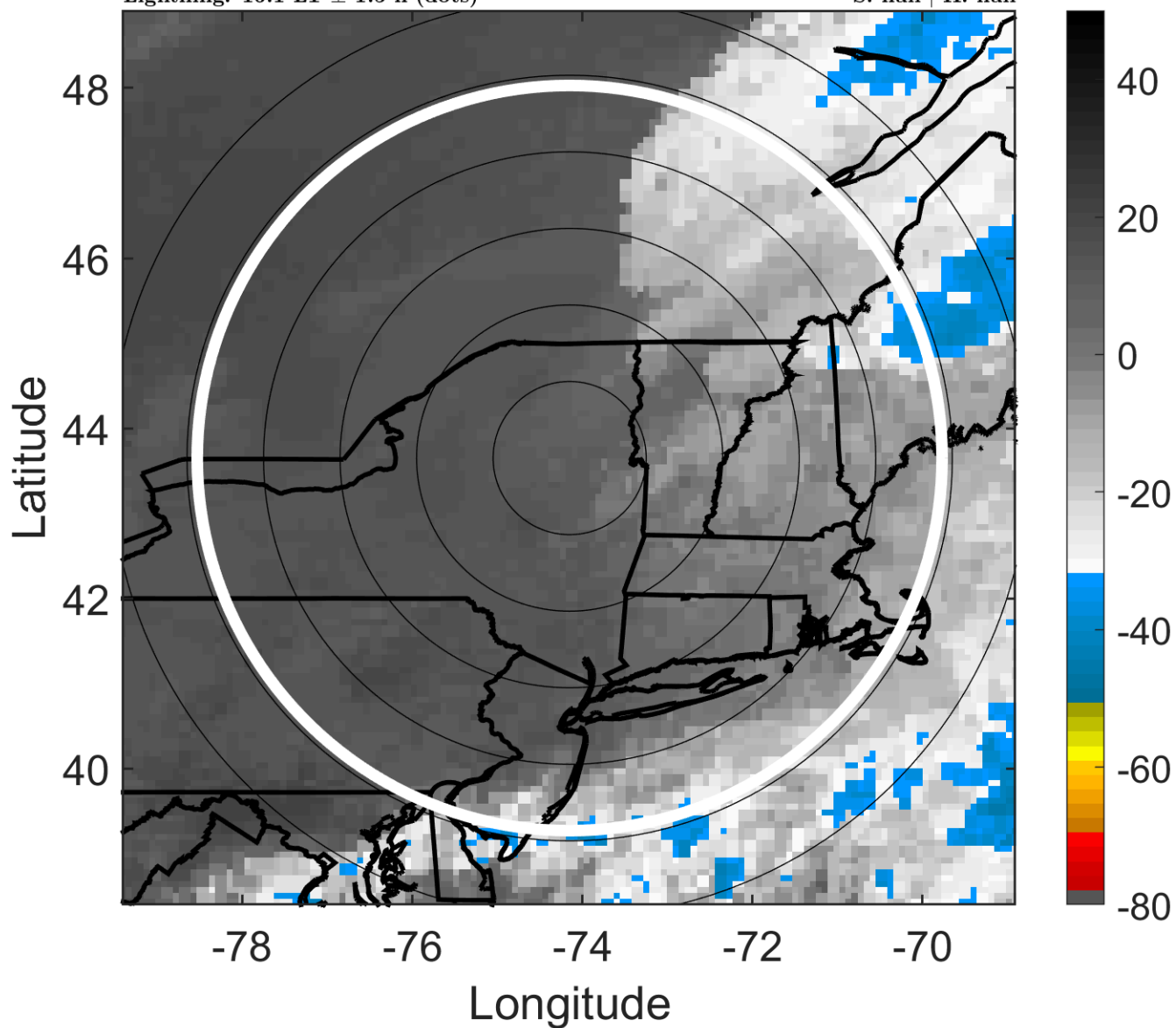

6-h IR BT Differences & Lightning

Δ t: 2017100921 (16.1 LT) - 2017100915 (9.8 LT)

Lightning: 16.1 LT \pm 1.5 h (dots)

LAND EFFECTS

16L (NATE) | 25 kt EX

S: null | H: null

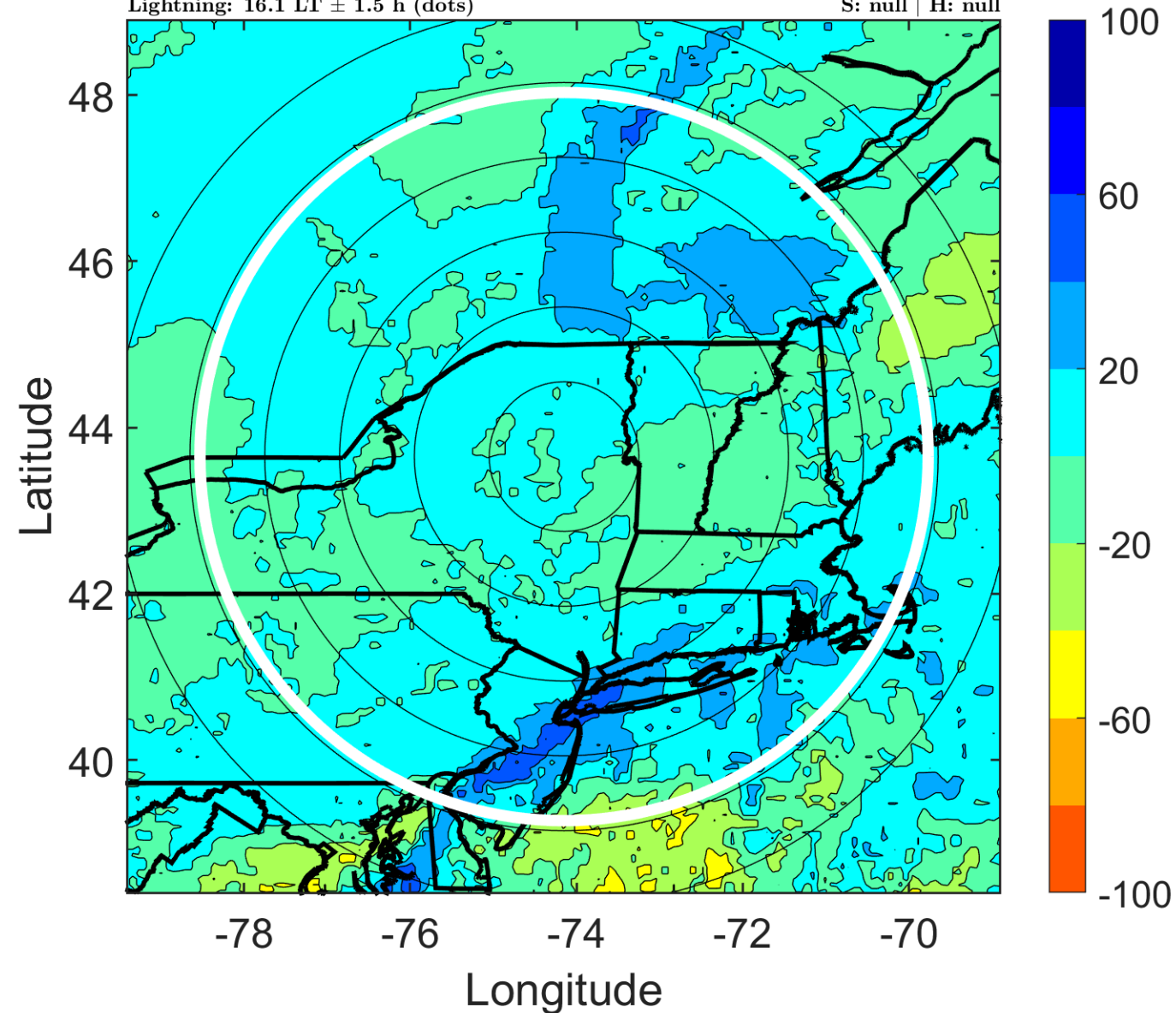

IR BT & Lightning

t: 2017101000 (19.2 LT)

Lightning: 19.2 LT \pm 1.5 h (dots)

LAND EFFECTS

16L (NATE) | 25 kt EX

S: null | H: null

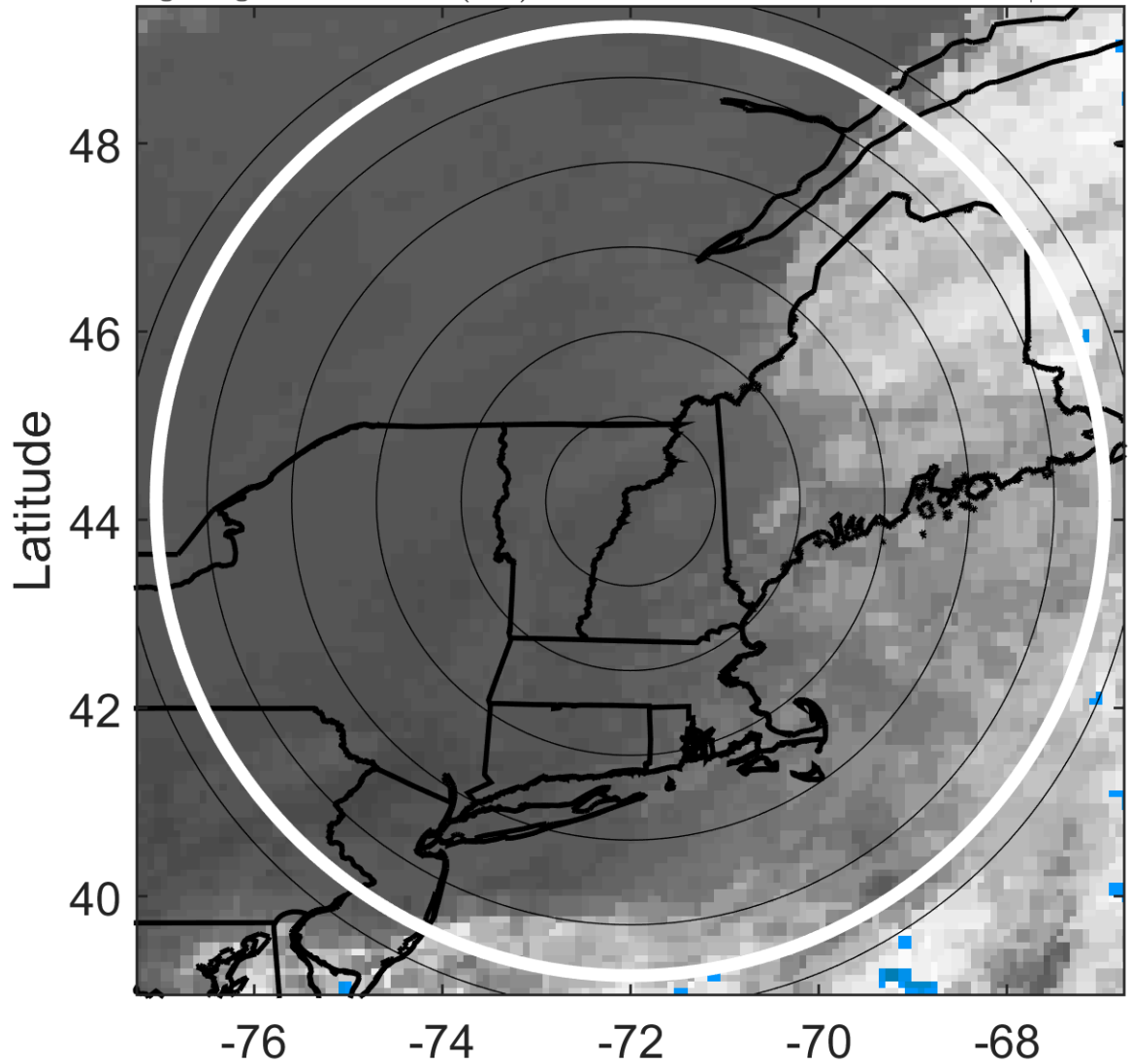

Longitude

6-h IR BT Differences & Lightning

Δt : 2017101000 (19.2 LT) - 2017100918 (12.9 LT)

Lightning: 19.2 LT \pm 1.5 h (dots)

LAND EFFECTS

16L (NATE) | 25 kt EX

S: null | H: null

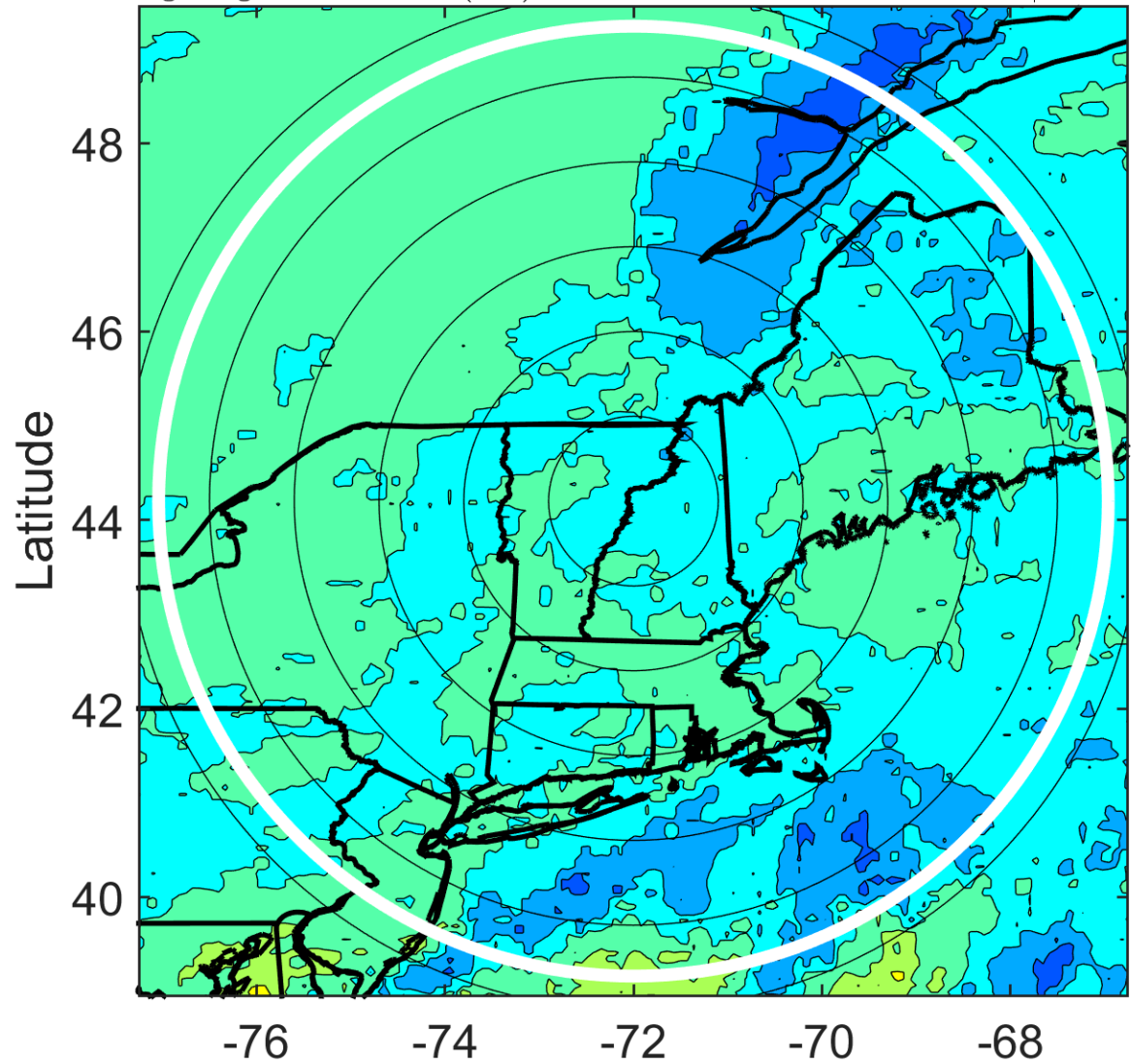

Longitude

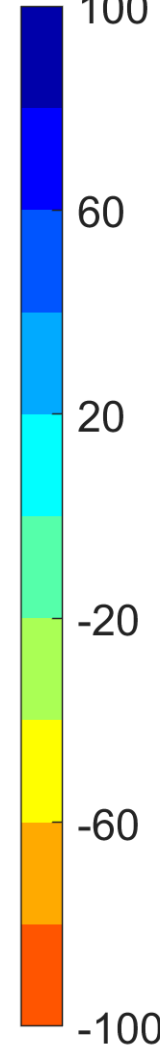
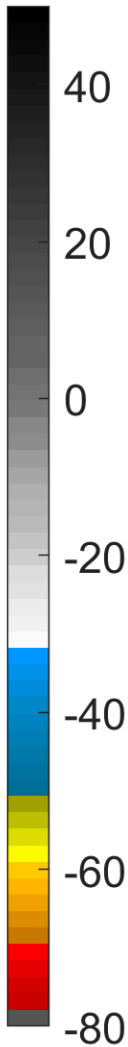

IR BT & Lightning

t: 2017101003 (22.3 LT)

Lightning: 22.3 LT \pm 1.5 h (dots)

LAND EFFECTS

16L (NATE) | 25 kt EX

S: null | H: null

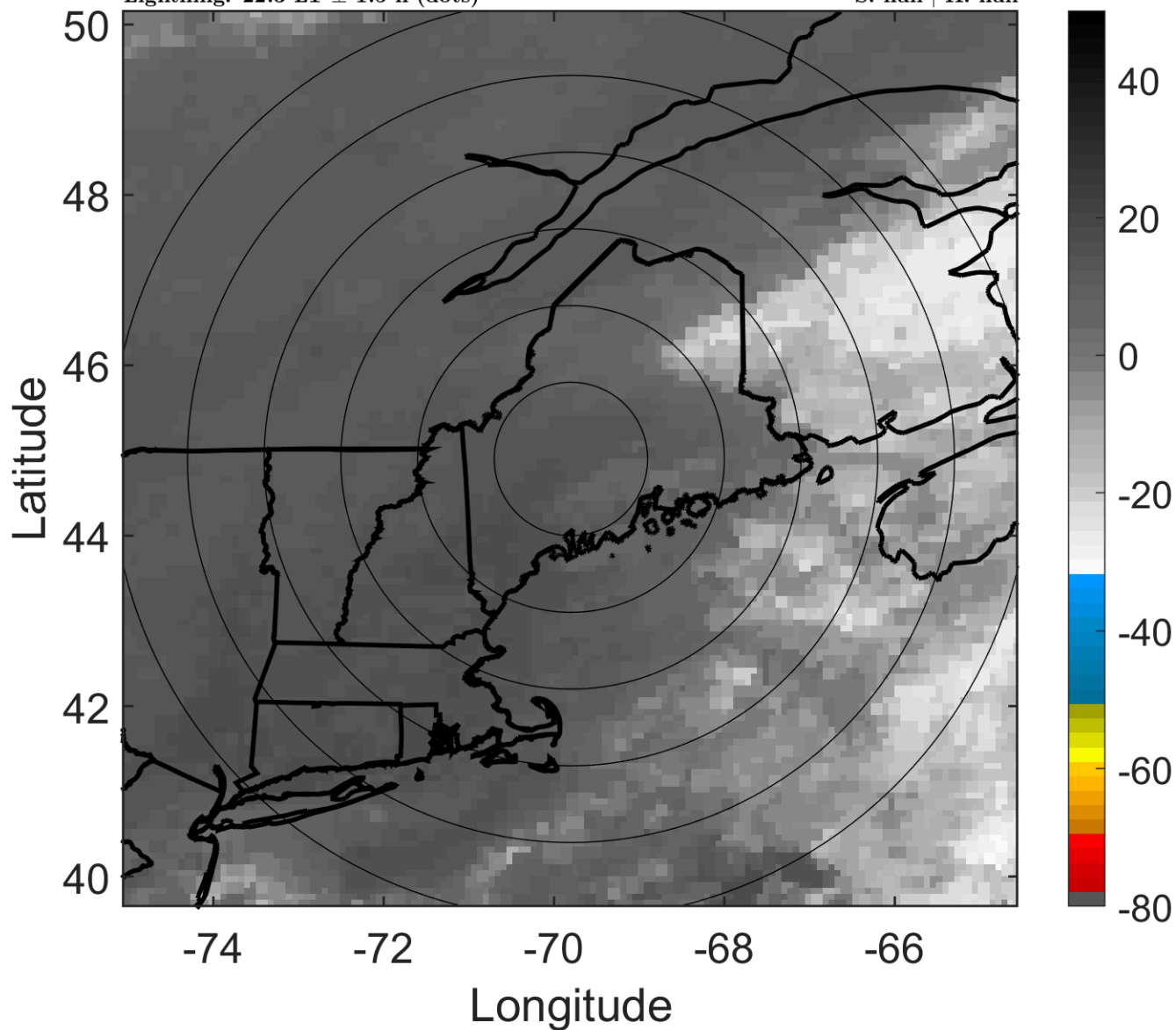

6-h IR BT Differences & Lightning

Δ t: 2017101003 (22.3 LT) - 2017100921 (16.1 LT)

Lightning: 22.3 LT \pm 1.5 h (dots)

LAND EFFECTS

16L (NATE) | 25 kt EX

S: null | H: null

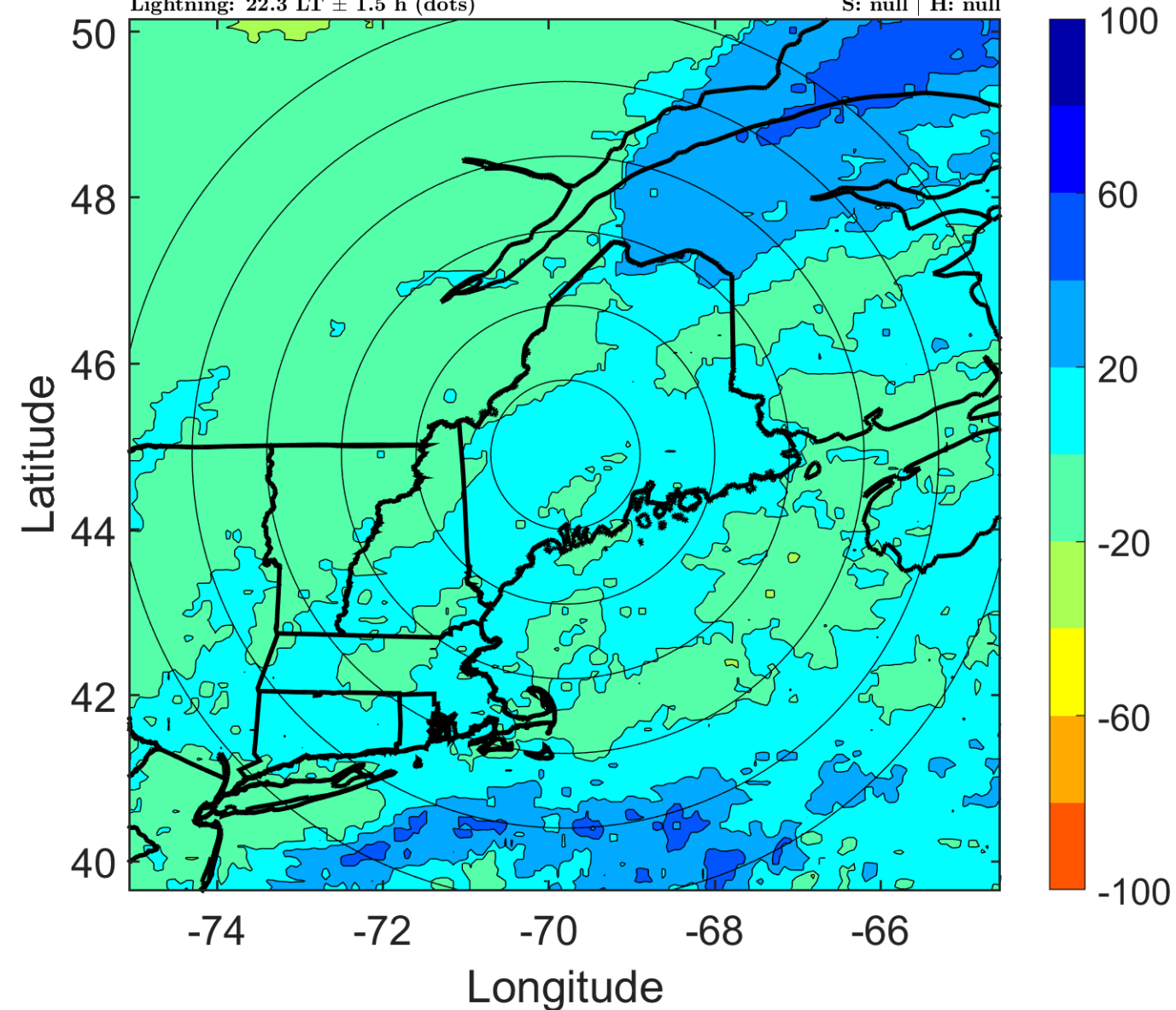

IR BT & Lightning

t: 2017101006 (1.5 LT)

Lightning: 1.5 LT \pm 1.5 h (dots)

LAND EFFECTS

16L (NATE) | 25 kt EX

S: null | H: null

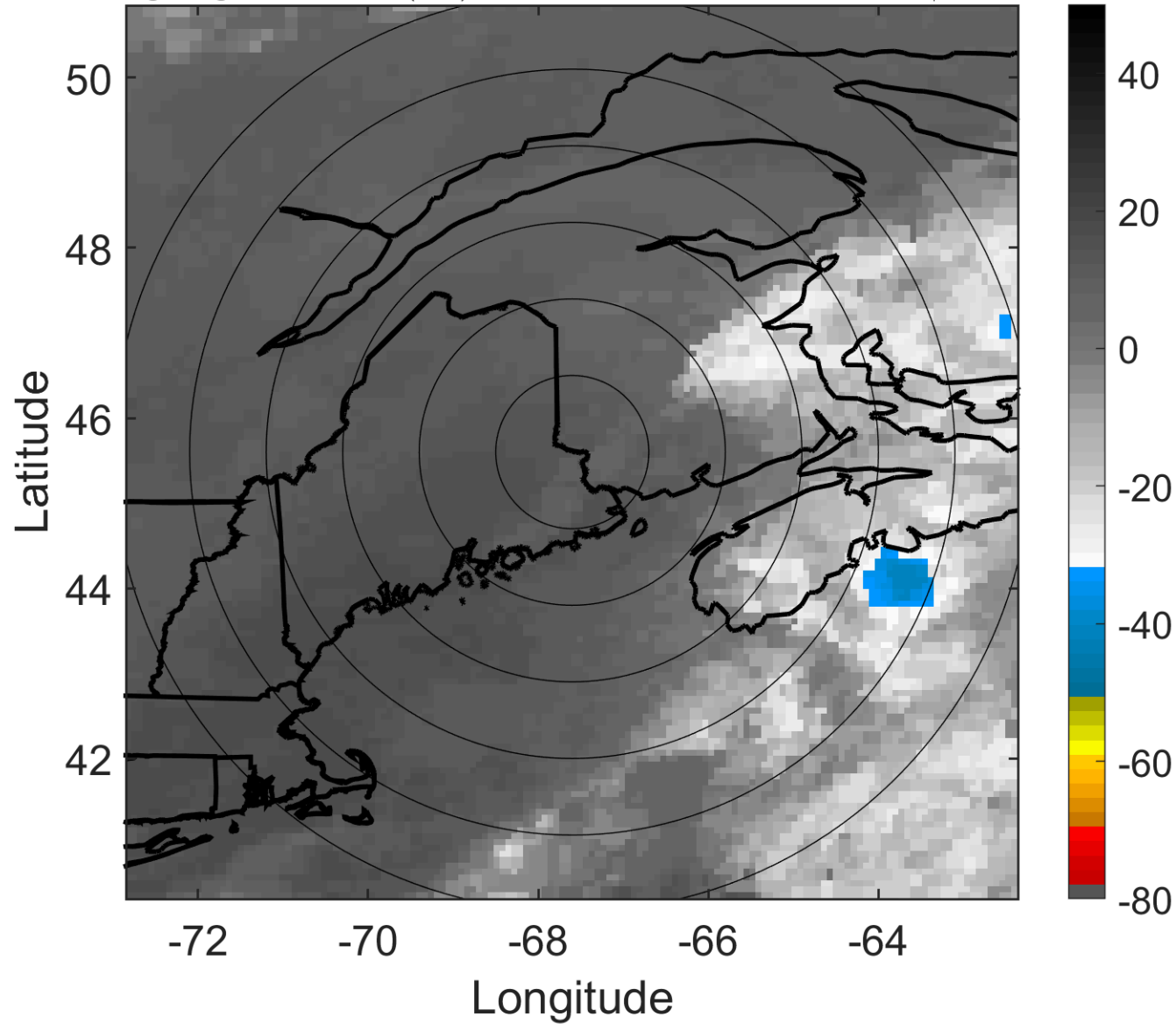

6-h IR BT Differences & Lightning

Δ t: 2017101006 (1.5 LT) - 2017101000 (19.2 LT)

Lightning: 1.5 LT \pm 1.5 h (dots)

LAND EFFECTS

16L (NATE) | 25 kt EX

S: null | H: null

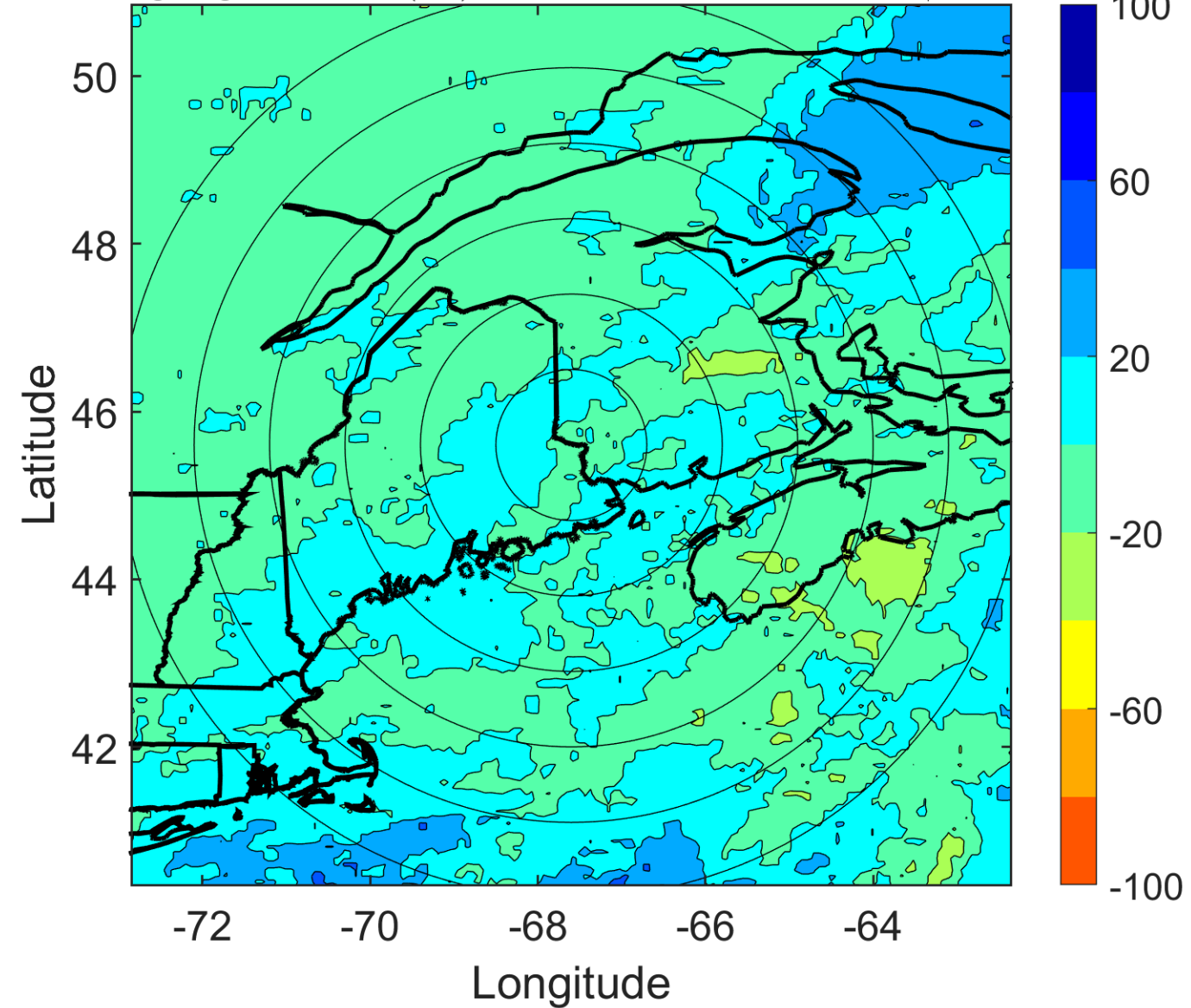

IR BT & Lightning

t: 2017101009 (4.6 LT)

Lightning: 4.6 LT \pm 1.5 h (dots)

LAND EFFECTS

16L (NATE) | 25 kt EX

S: null | H: null

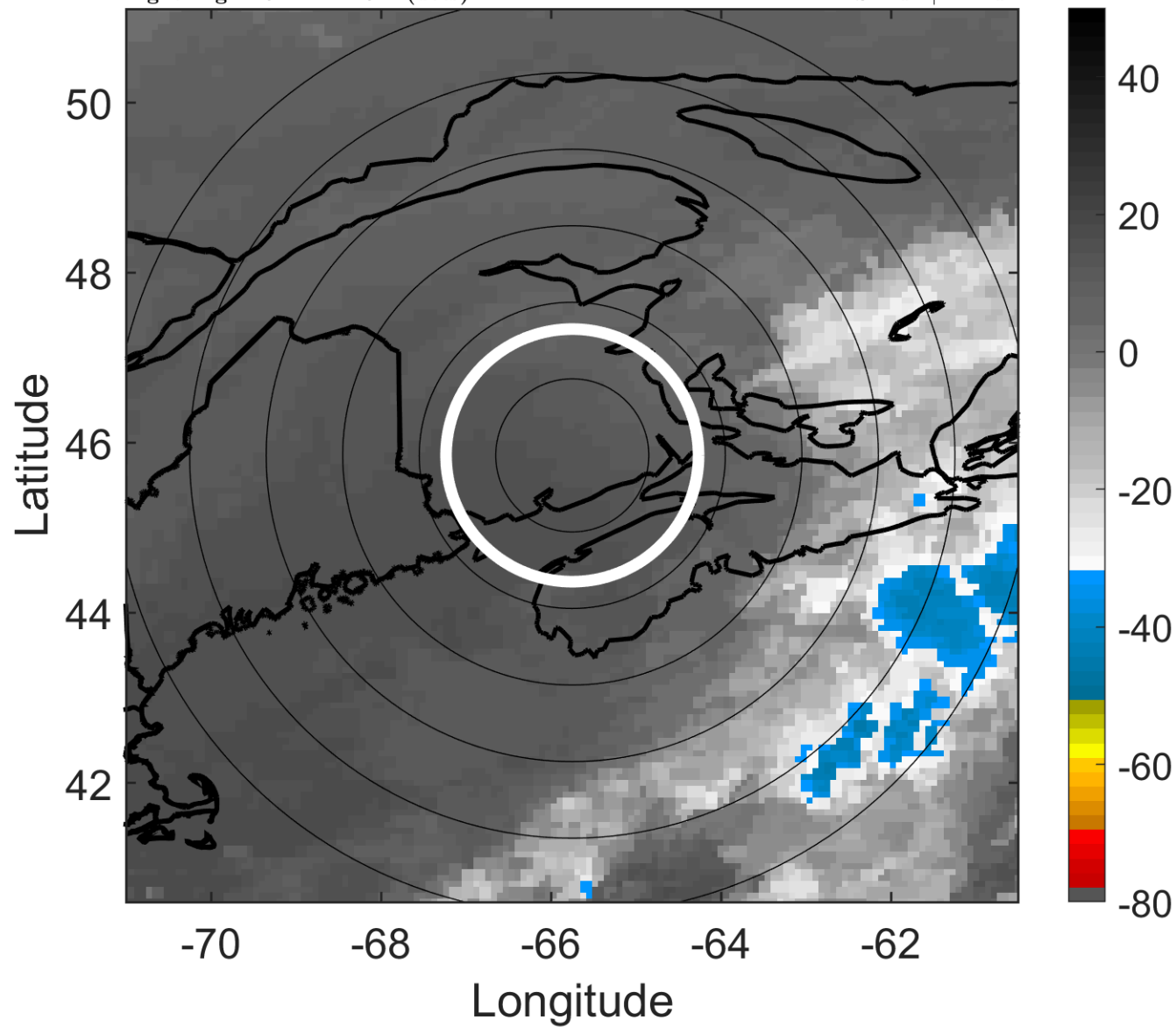

6-h IR BT Differences & Lightning

Δ t: 2017101009 (4.6 LT) - 2017101003 (22.3 LT)

Lightning: 4.6 LT \pm 1.5 h (dots)

LAND EFFECTS

16L (NATE) | 25 kt EX

S: null | H: null

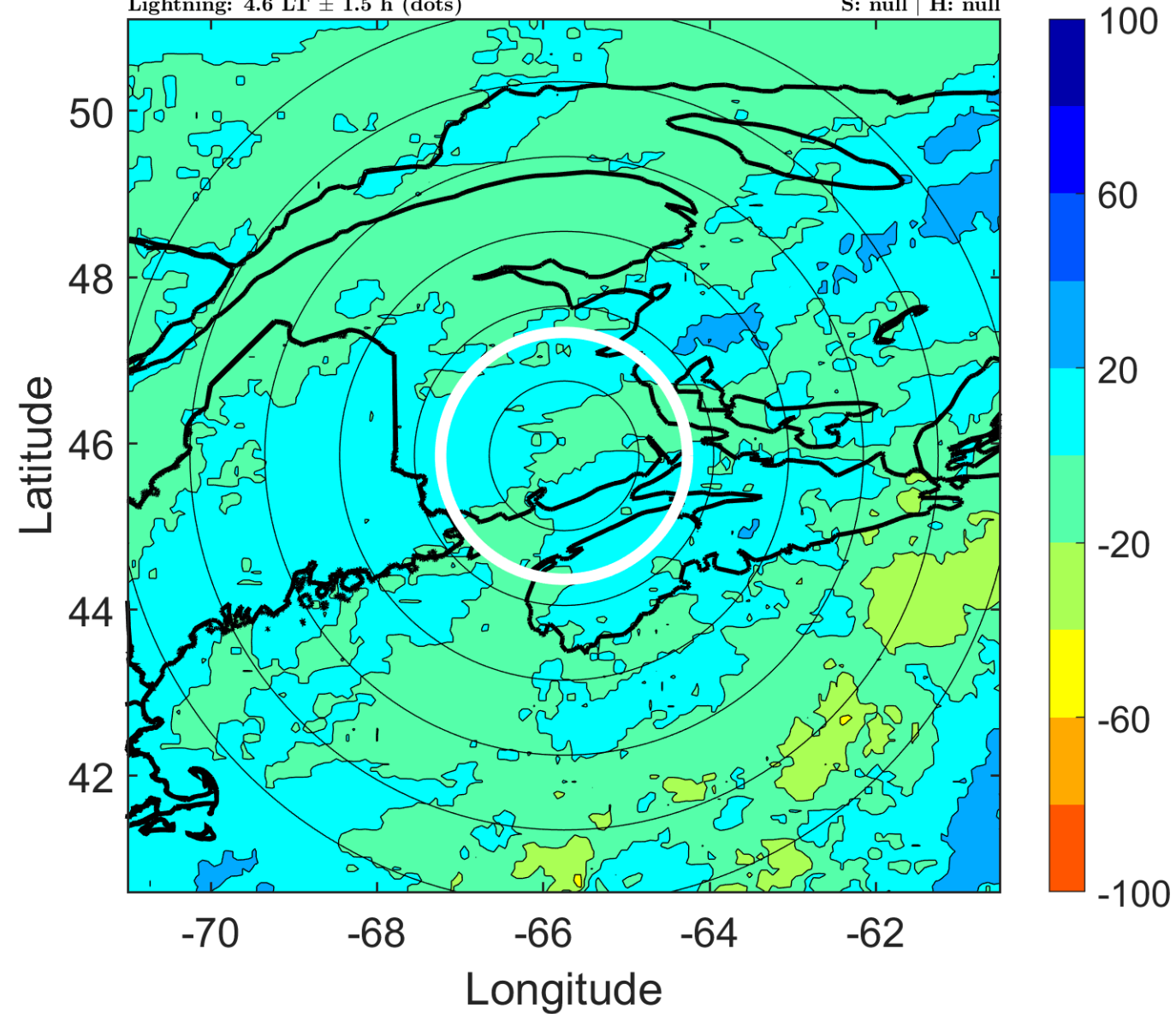

IR BT & Lightning

t: 2017101012 (7.7 LT)

Lightning: 7.7 LT \pm 1.5 h (dots)

LAND EFFECTS

16L (NATE) | 25 kt EX

S: null | H: null

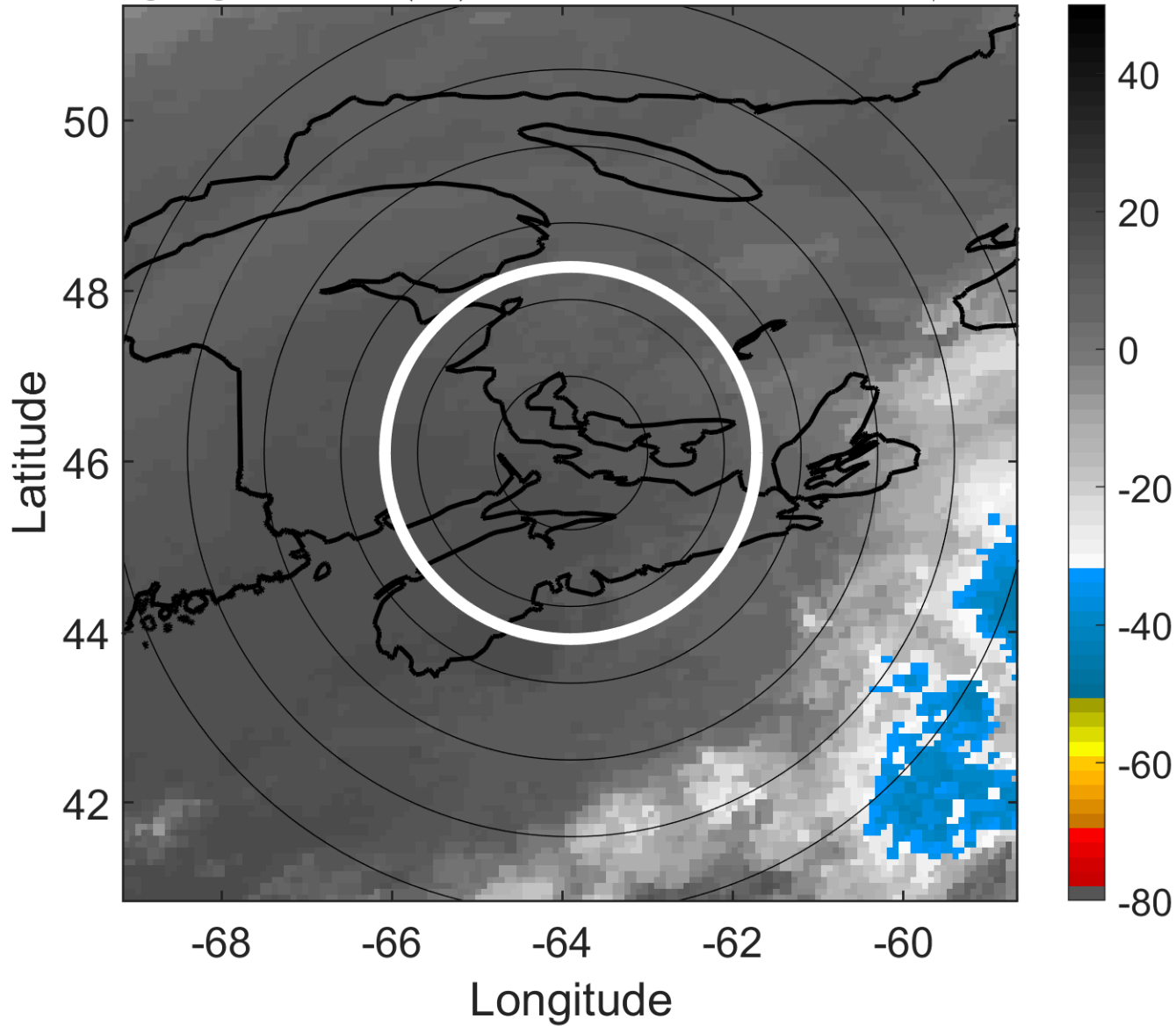

6-h IR BT Differences & Lightning

Δ t: 2017101012 (7.7 LT) - 2017101006 (1.5 LT)

Lightning: 7.7 LT \pm 1.5 h (dots)

LAND EFFECTS

16L (NATE) | 25 kt EX

S: null | H: null

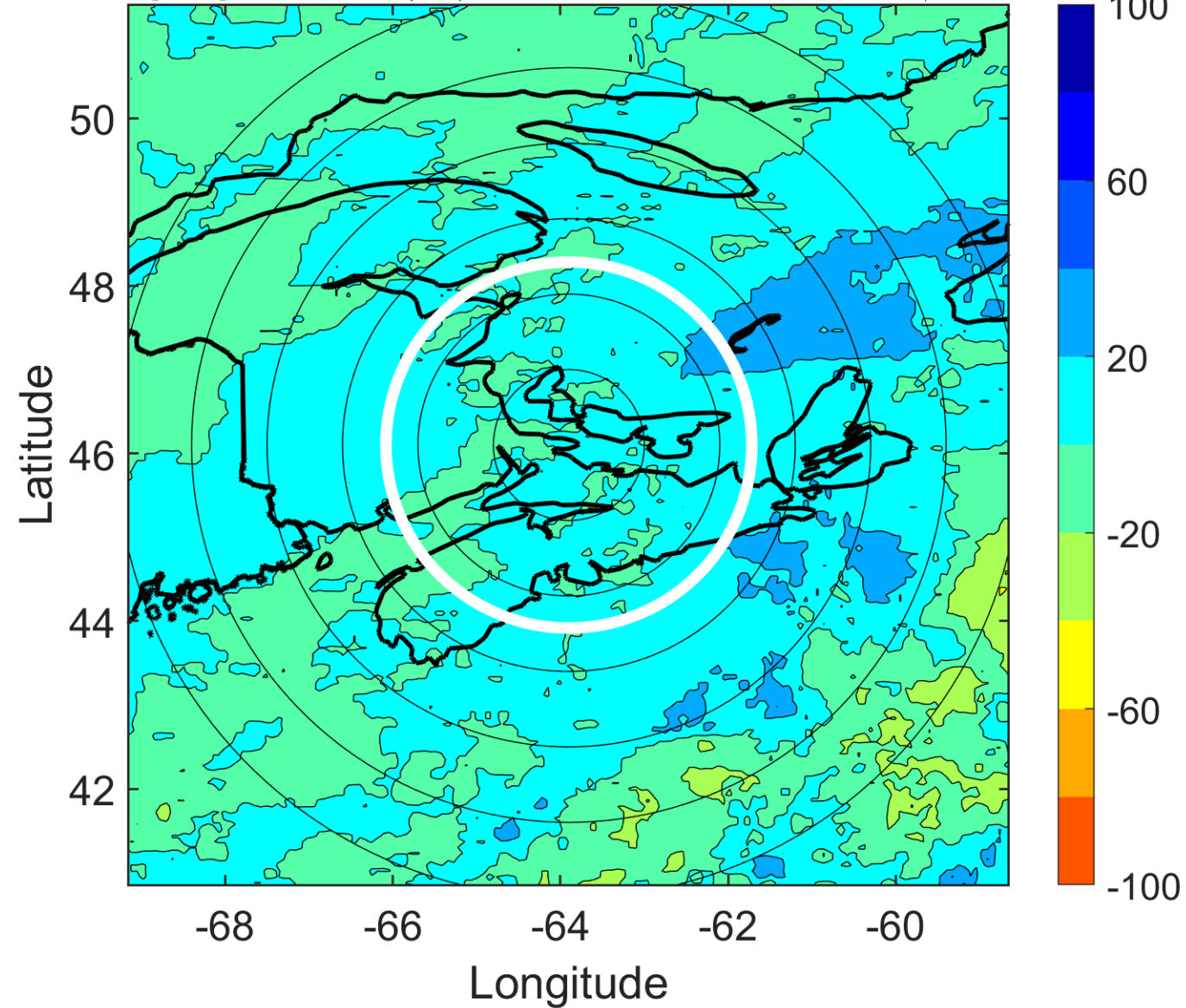

IR BT & Lightning

t: 2017101015 (10.9 LT)

Lightning: 10.9 LT \pm 1.5 h (dots)

LAND EFFECTS

16L (NATE) | 25 kt EX

S: null | H: null

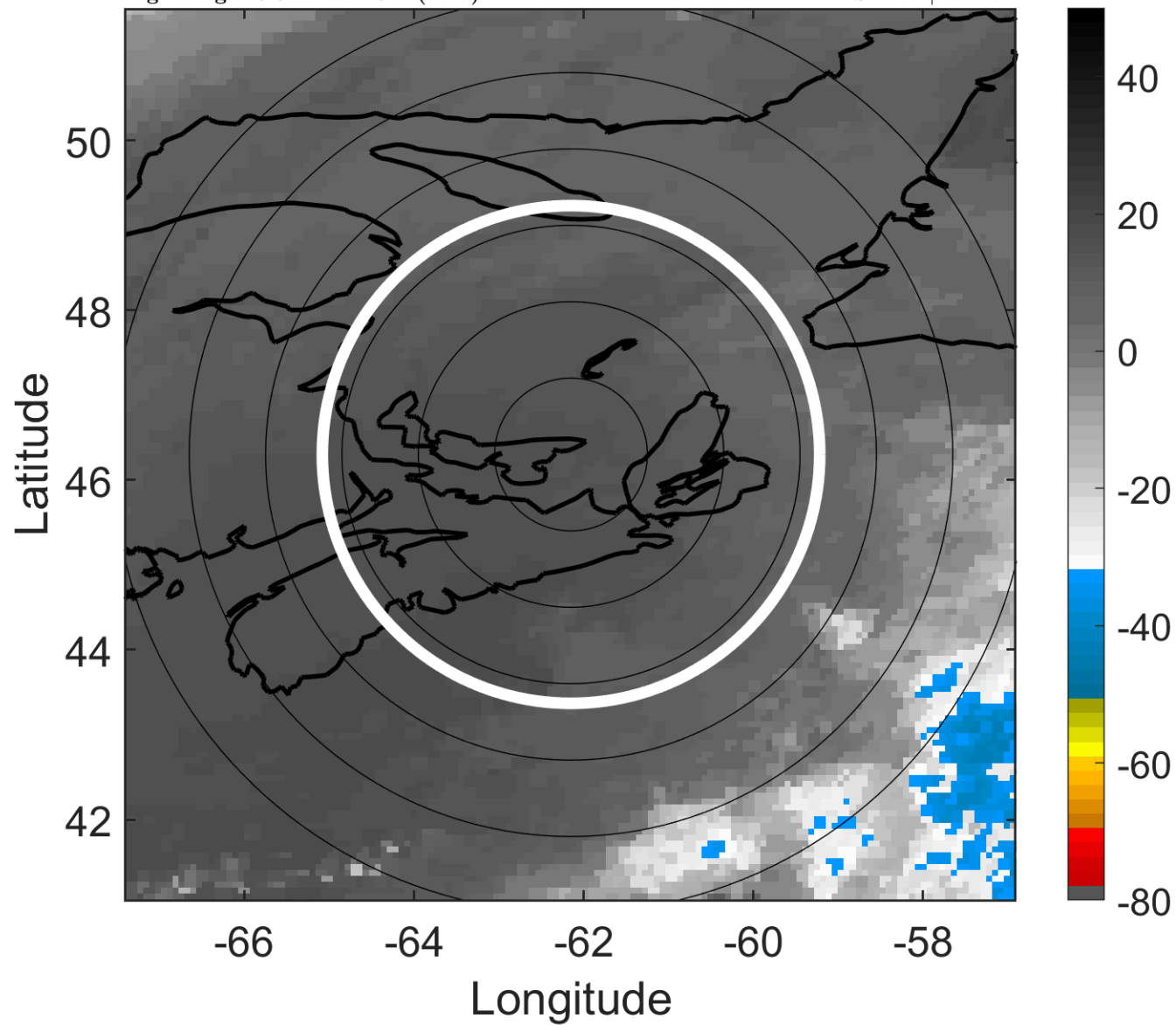

6-h IR BT Differences & Lightning

Δ t: 2017101015 (10.9 LT) - 2017101009 (4.6 LT)

Lightning: 10.9 LT \pm 1.5 h (dots)

LAND EFFECTS

16L (NATE) | 25 kt EX

S: null | H: null

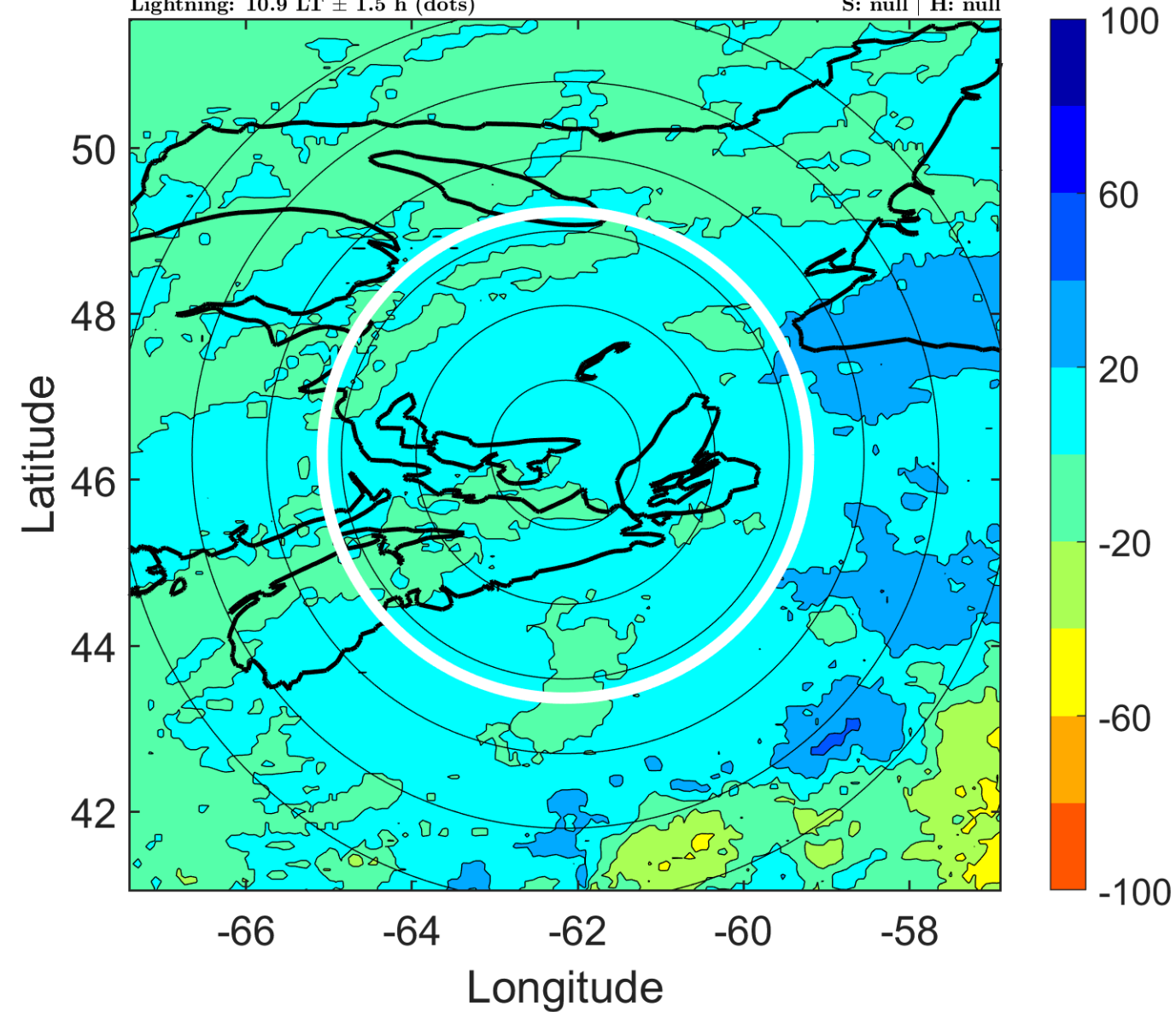

IR BT & Lightning

t: 2017101018 (14 LT)

Lightning: 14 LT \pm 1.5 h (dots)

LAND EFFECTS

16L (NATE) | 25 kt EX

S: null | H: null

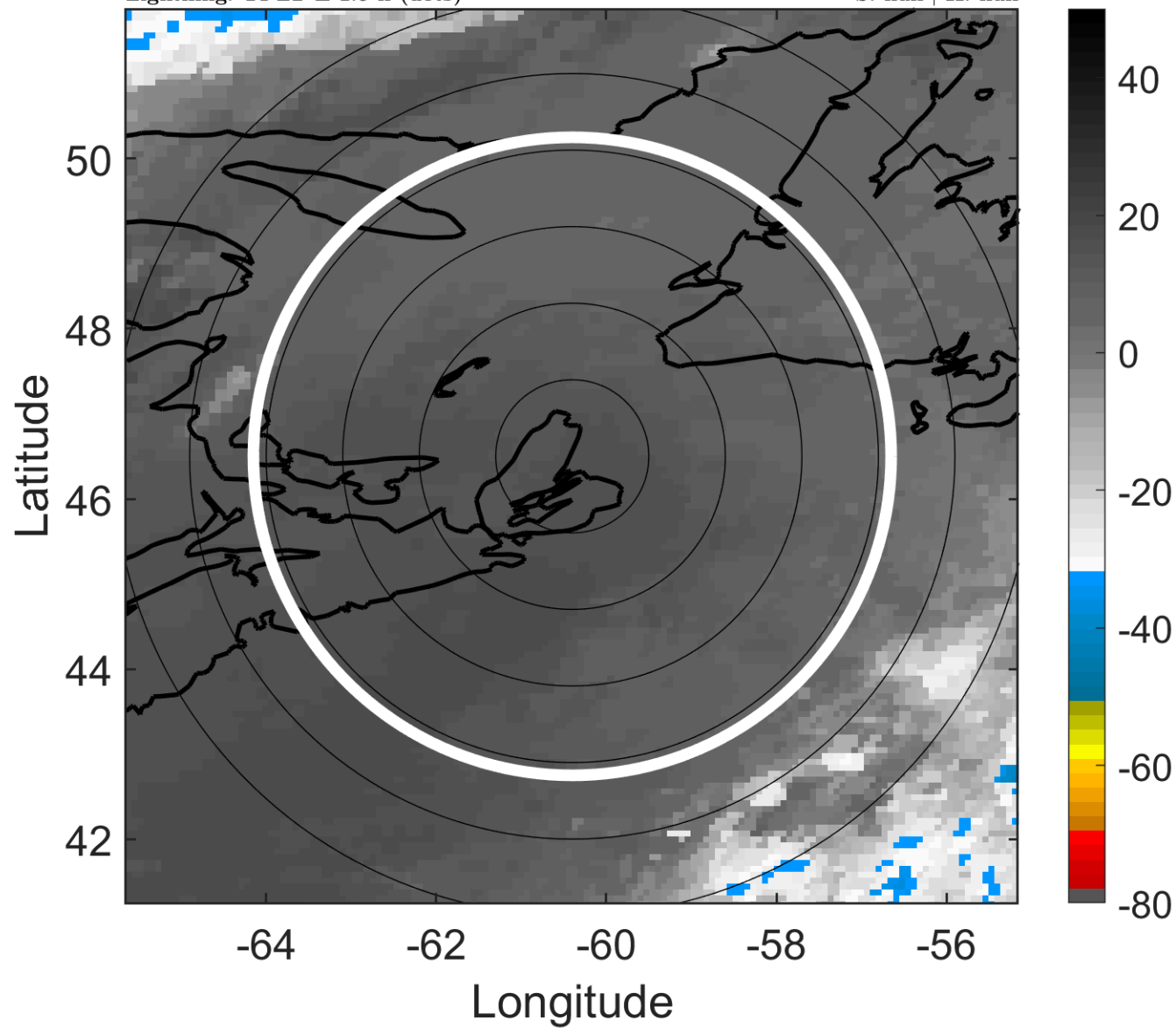

6-h IR BT Differences & Lightning

Δ t: 2017101018 (14 LT) - 2017101012 (7.7 LT)

Lightning: 14 LT \pm 1.5 h (dots)

LAND EFFECTS

16L (NATE) | 25 kt EX

S: null | H: null

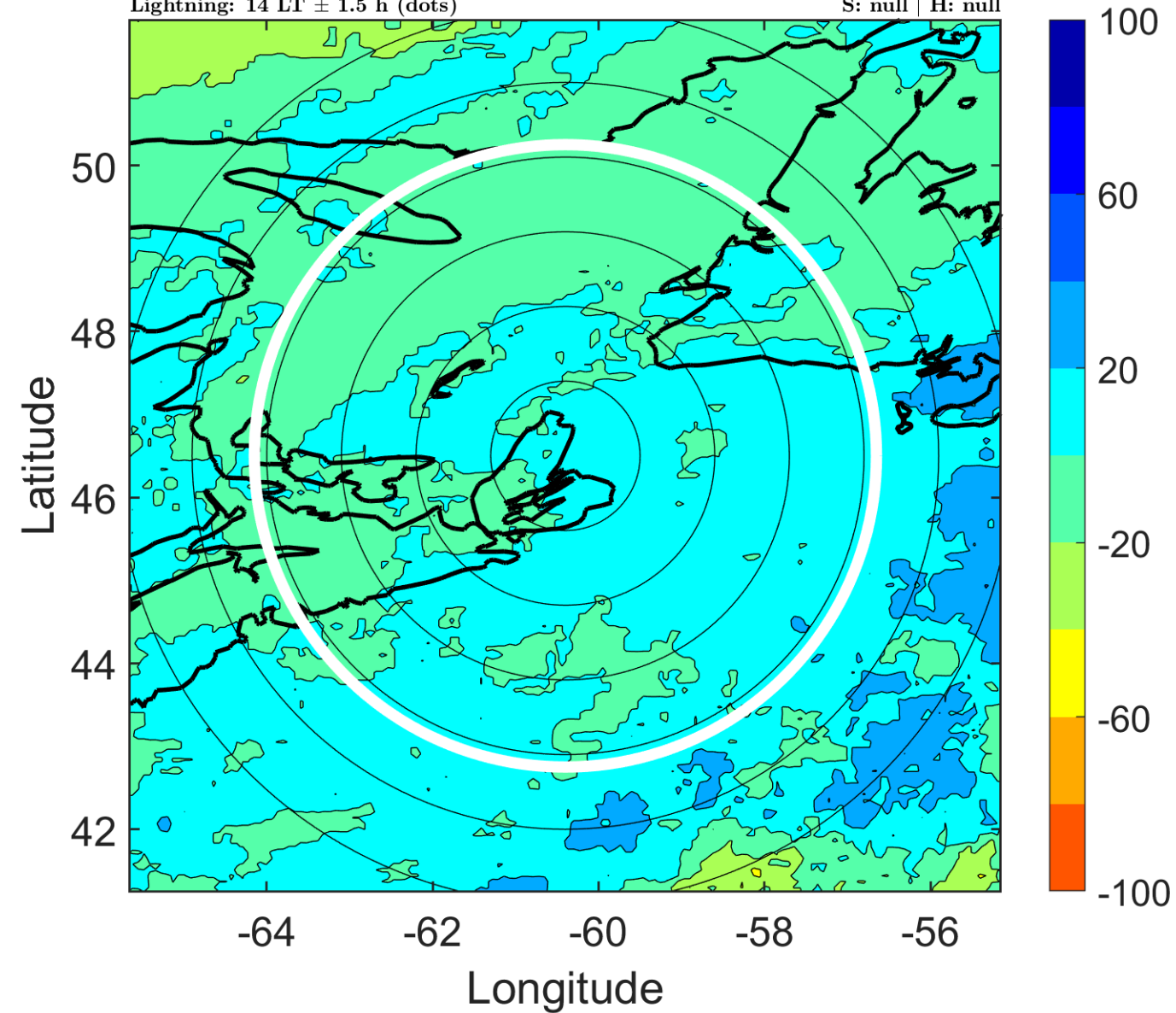

IR BT & Lightning

t: 2017101021 (17.1 LT)

Lightning: 17.1 LT \pm 1.5 h (dots)

LAND EFFECTS

16L (NATE) | 25 kt EX

S: null | H: null

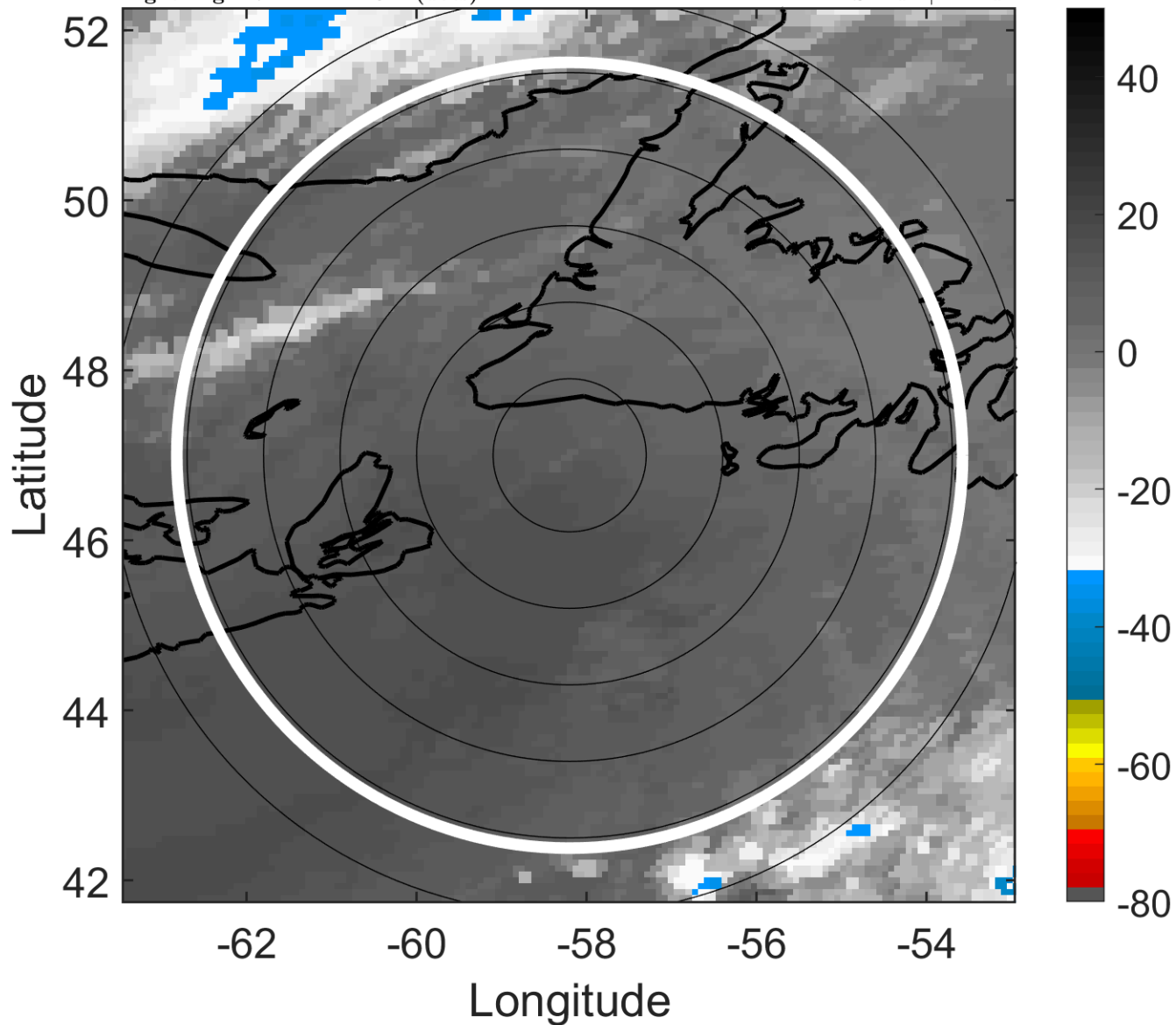

6-h IR BT Differences & Lightning

Δ t: 2017101021 (17.1 LT) - 2017101015 (10.9 LT)

Lightning: 17.1 LT \pm 1.5 h (dots)

LAND EFFECTS

16L (NATE) | 25 kt EX

S: null | H: null

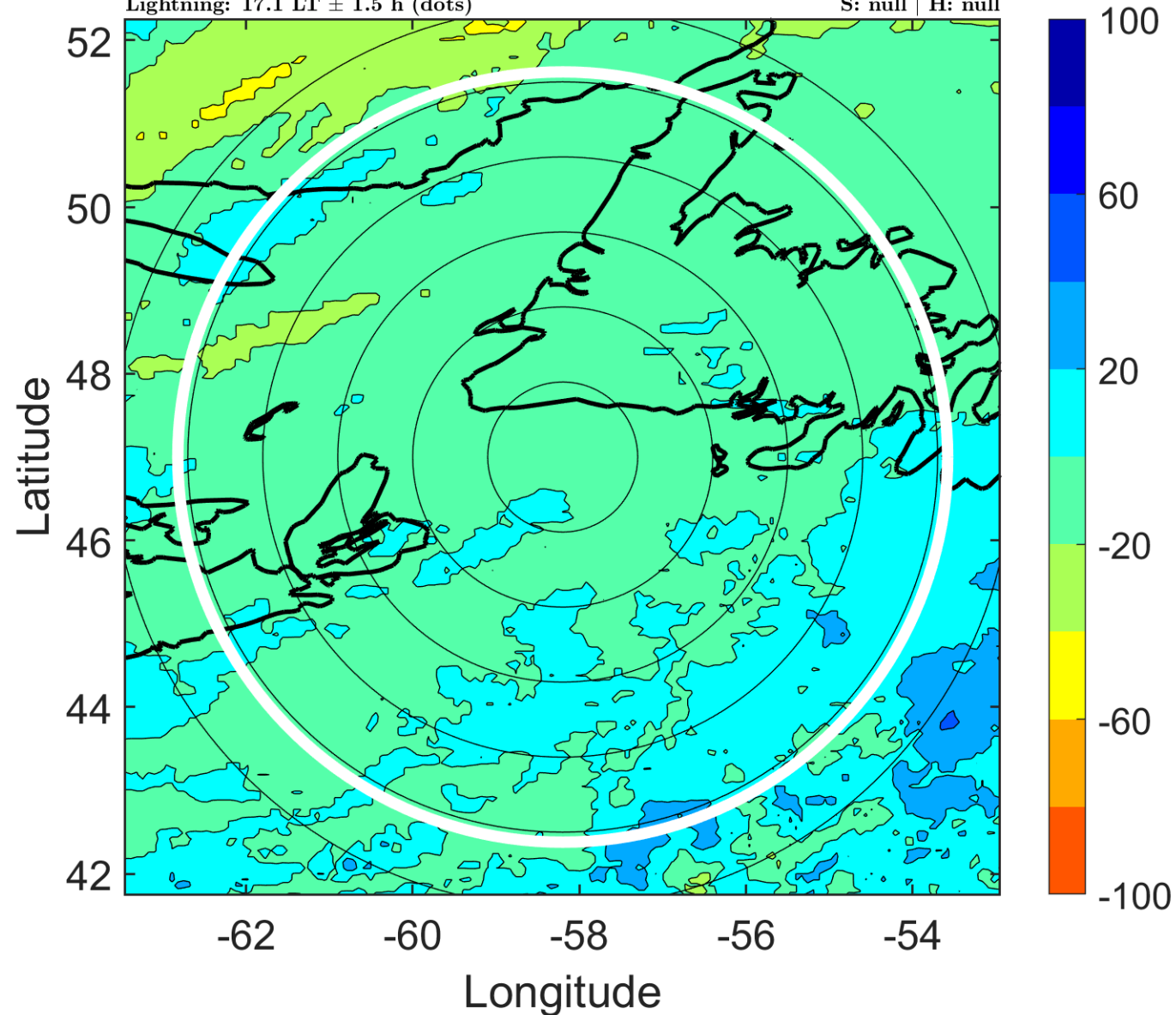

IR BT & Lightning

t: 2017101100 (20.3 LT)

Lightning: 20.3 LT \pm 1.5 h (dots)

LAND EFFECTS

16L (NATE) | 25 kt EX

S: null | H: null

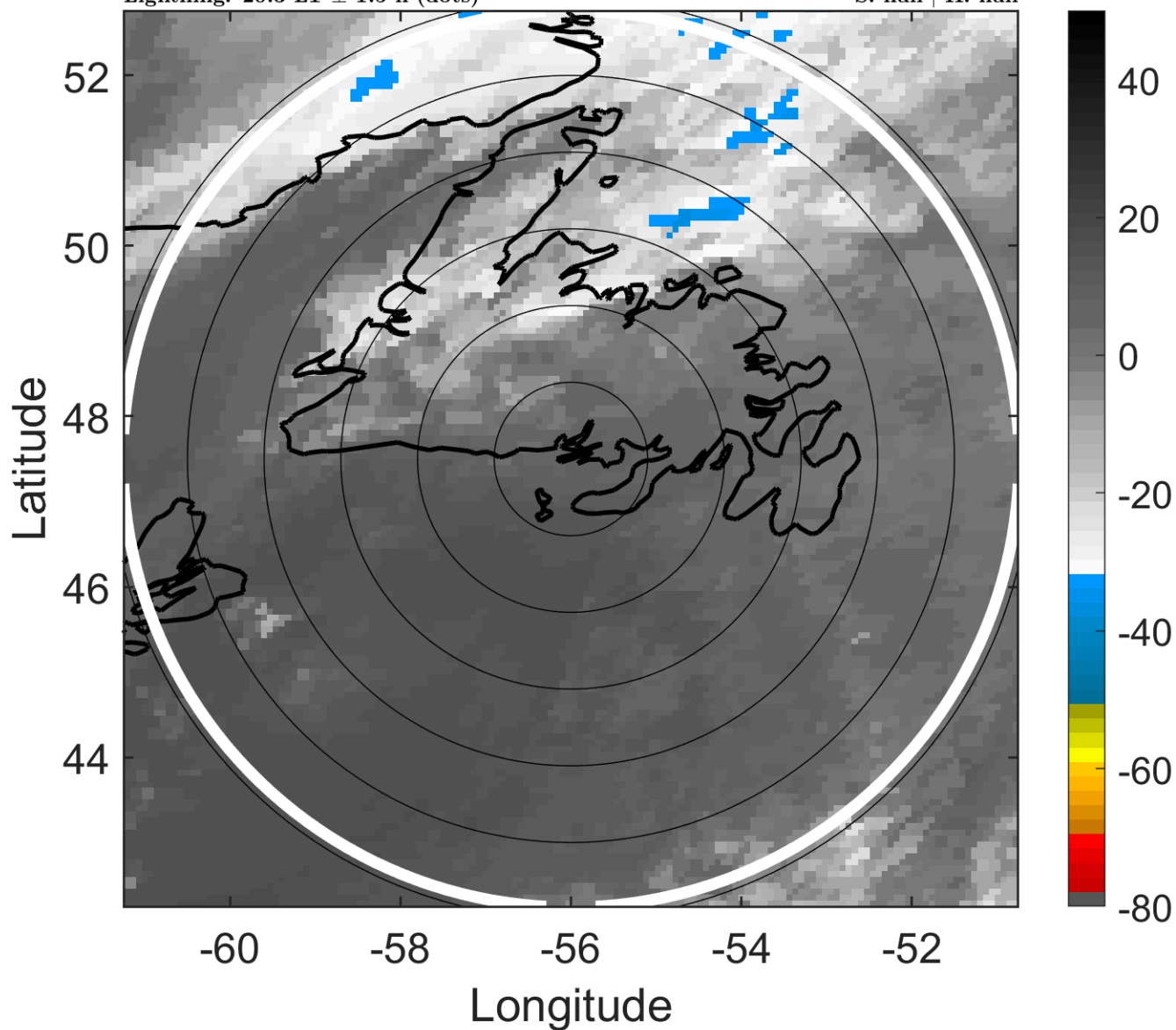

6-h IR BT Differences & Lightning

Δ t: 2017101100 (20.3 LT) - 2017101018 (14 LT)

Lightning: 20.3 LT \pm 1.5 h (dots)

LAND EFFECTS

16L (NATE) | 25 kt EX

S: null | H: null

