

IR BT & Lightning

t: 2019101718 (11.7 LT)

Lightning: 11.7 LT \pm 1.5 h (dots)

PT: SLCP | EA: QUASI

16L (NESTOR) | 35 kt DB

S: null | H: null

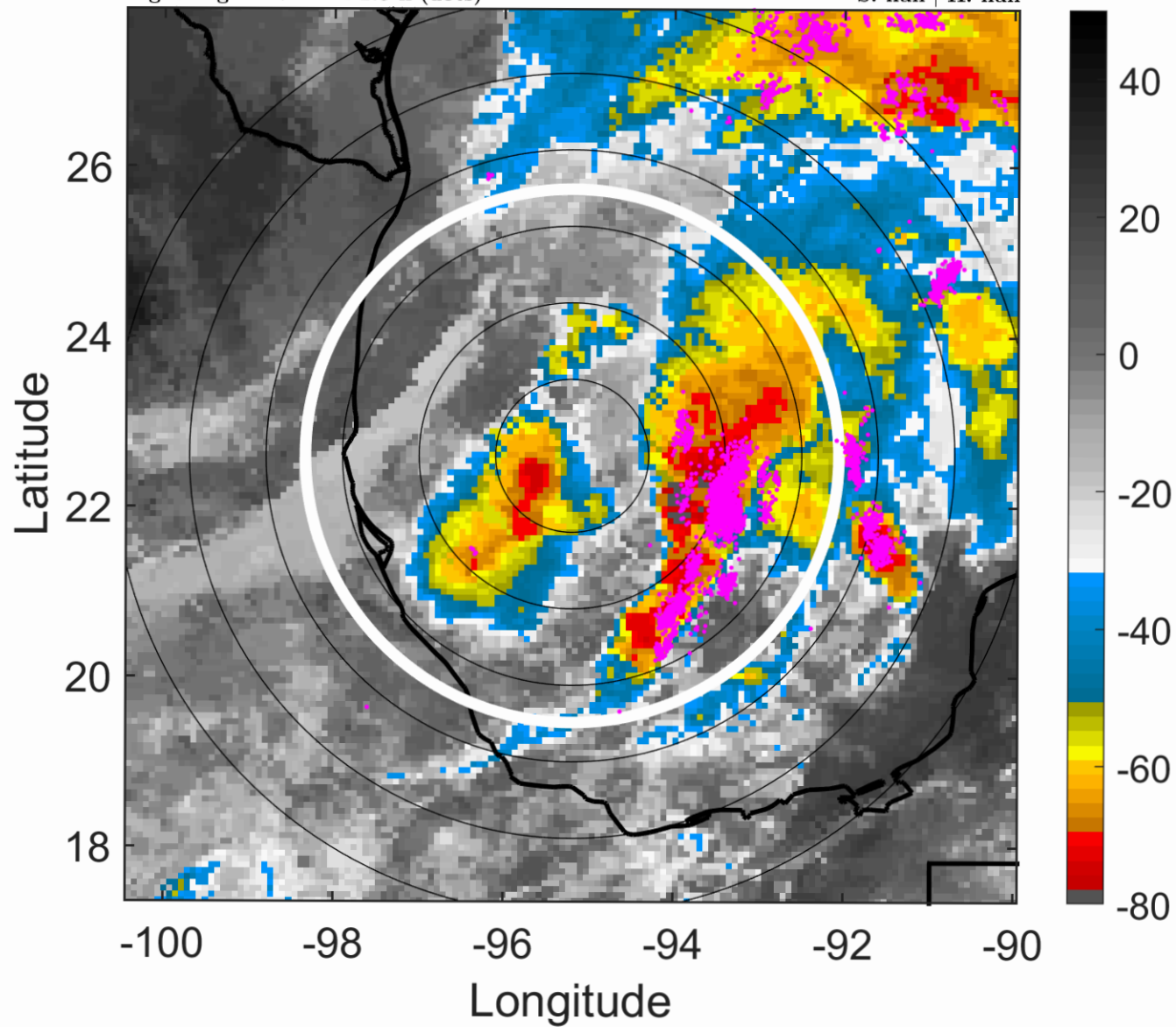

6-h IR BT Differences & Lightning

Δt : 2019101718 (11.7 LT) - 2019101712 (5.6 LT)

Lightning: 11.7 LT \pm 1.5 h (dots)

PT: SLCP | EA: QUASI

16L (NESTOR) | 35 kt DB

S: null | H: null

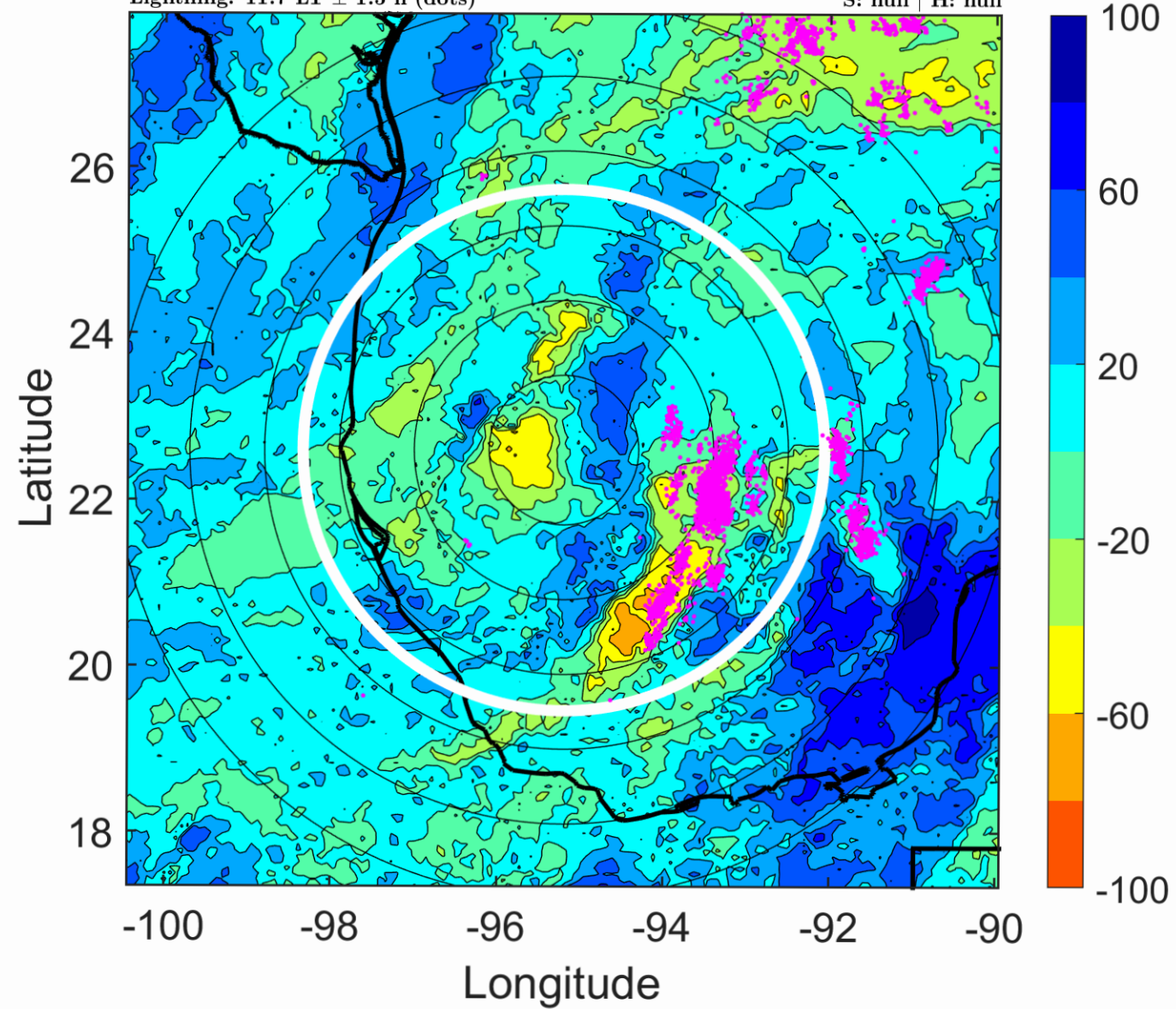

IR BT & Lightning

t: 2019101721 (14.7 LT)

Lightning: 14.7 LT \pm 1.5 h (dots)

PT: SLCP | EA: QUASI

16L (NESTOR) | 37.5 kt DB

S: null | H: null

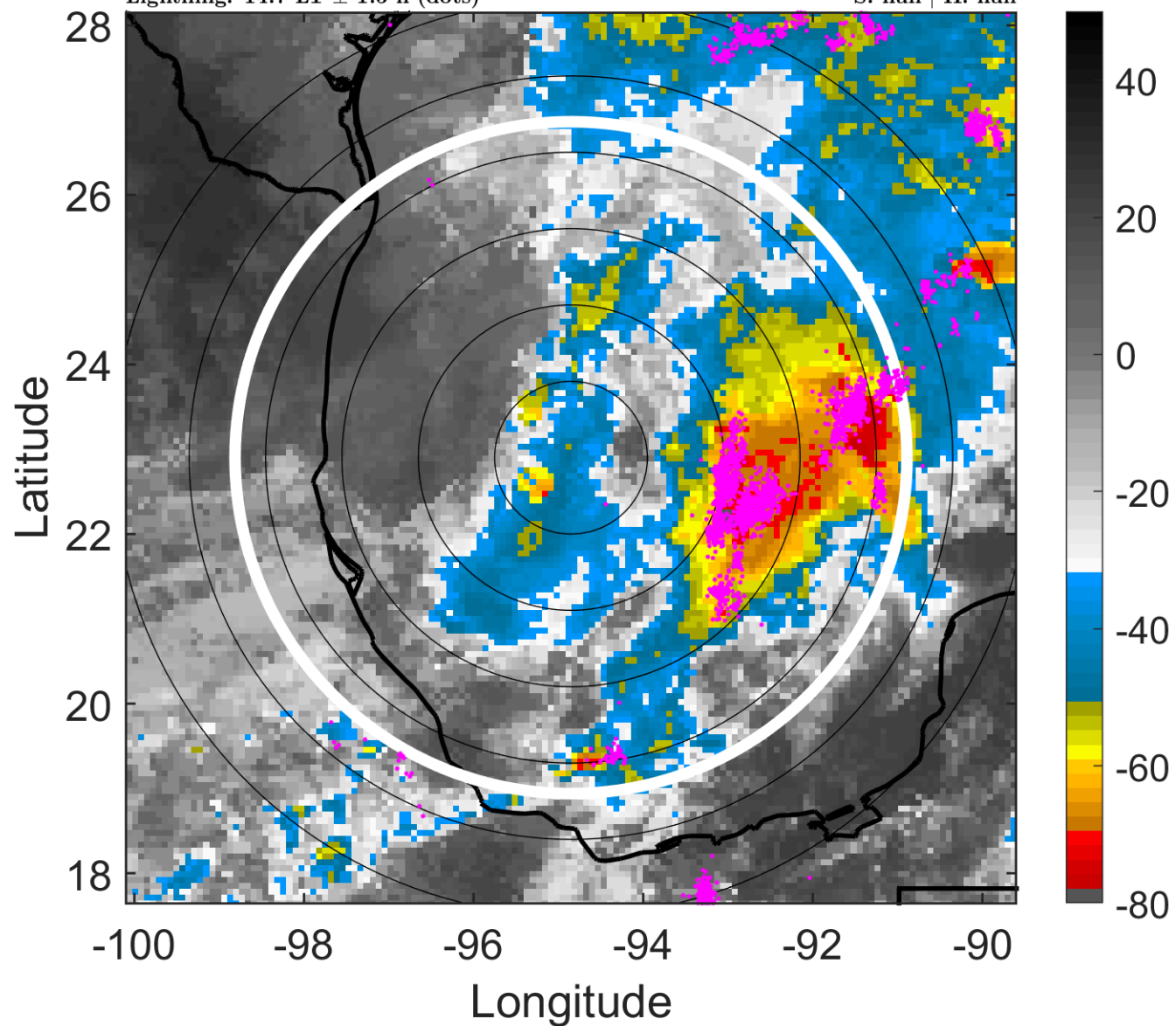

6-h IR BT Differences & Lightning

Δ t: 2019101721 (14.7 LT) - 2019101715 (8.6 LT)

Lightning: 14.7 LT \pm 1.5 h (dots)

PT: SLCP | EA: QUASI

16L (NESTOR) | 37.5 kt DB

S: null | H: null

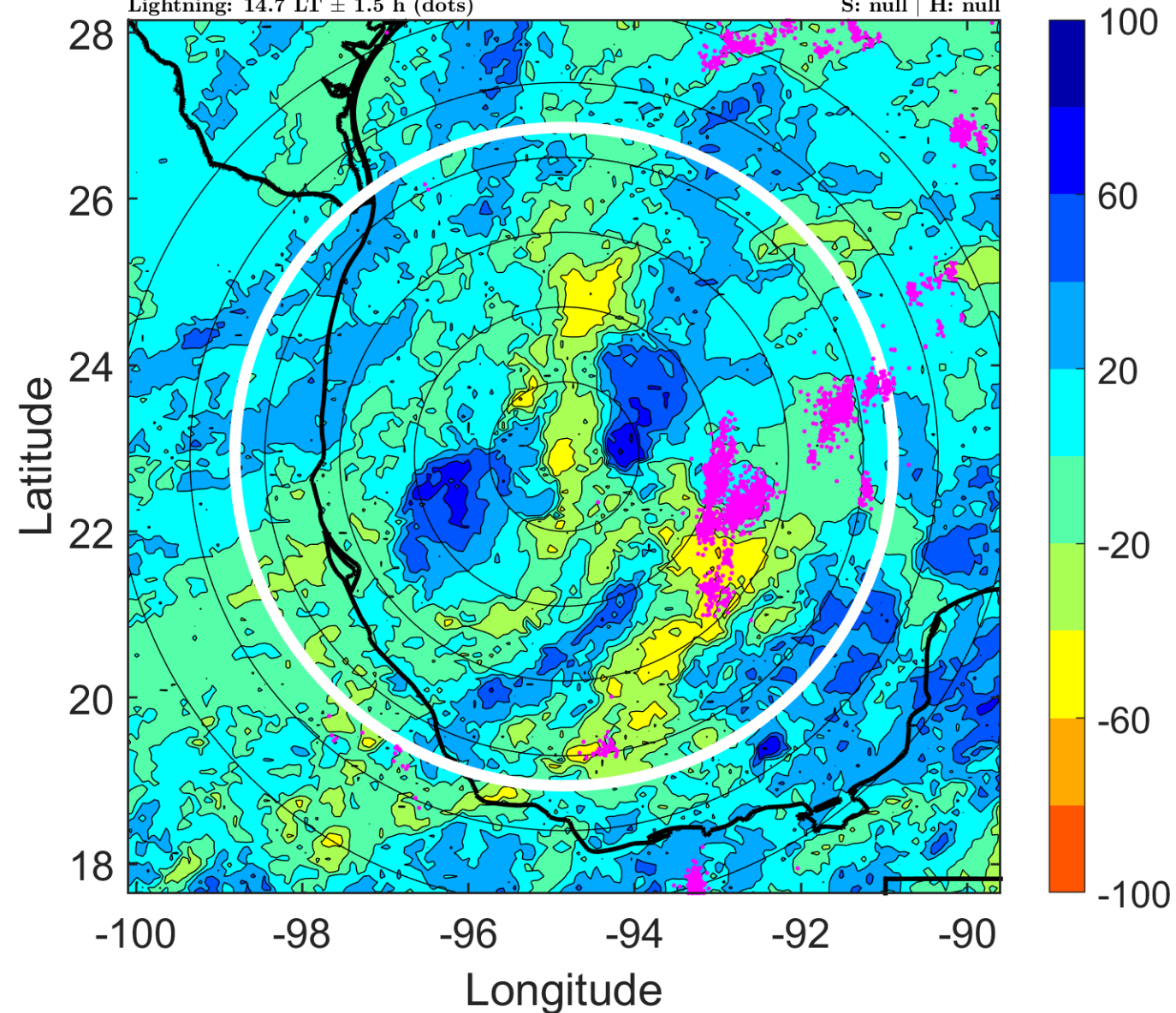

IR BT & Lightning

t: 2019101800 (17.7 LT)

Lightning: 17.7 LT \pm 1.5 h (dots)

PT: SLCP | EA: QUASI

16L (NESTOR) | 40 kt DB

S: null | H: null

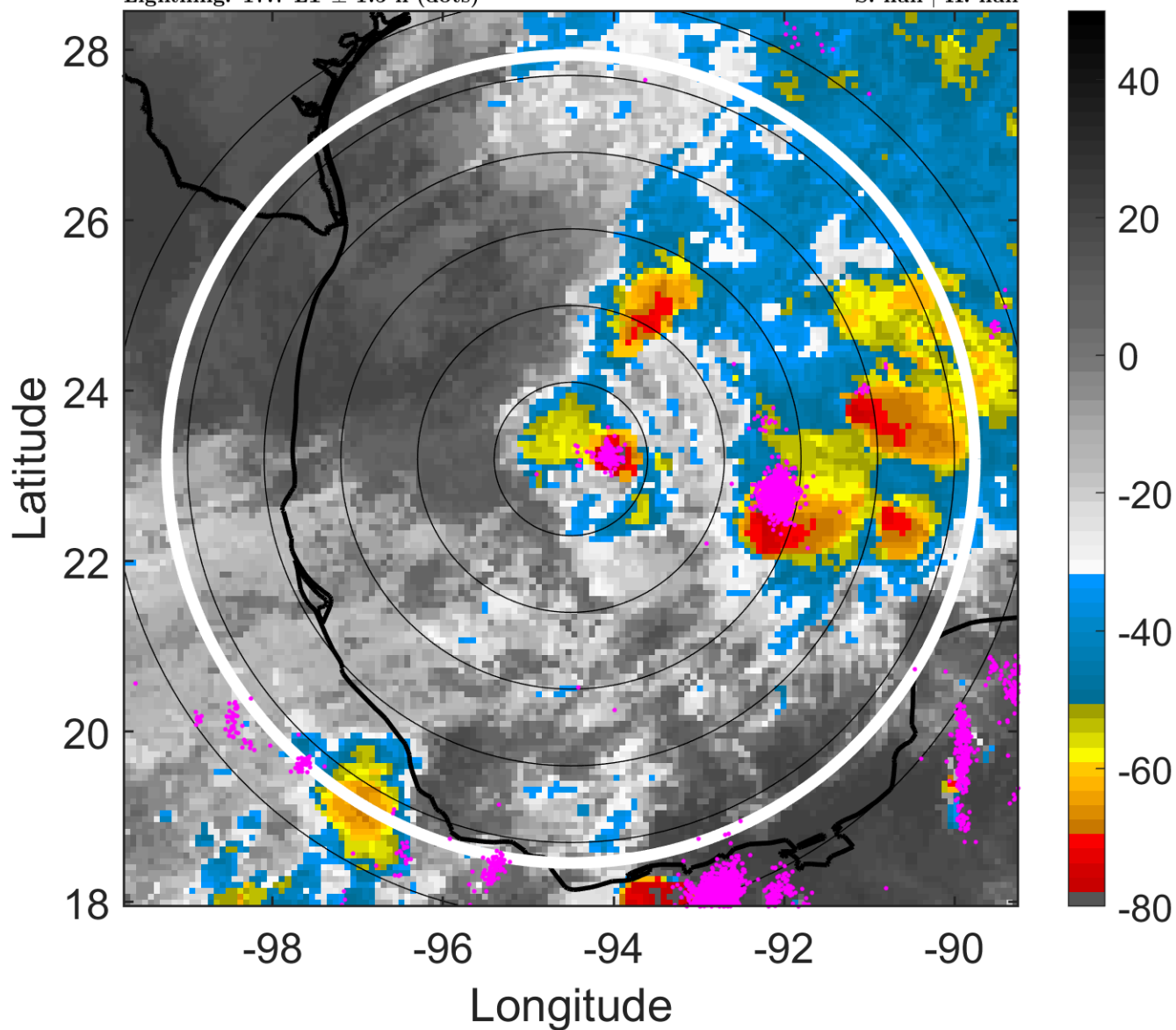

6-h IR BT Differences & Lightning

Δ t: 2019101800 (17.7 LT) - 2019101718 (11.7 LT)

Lightning: 17.7 LT \pm 1.5 h (dots)

PT: SLCP | EA: QUASI

16L (NESTOR) | 40 kt DB

S: null | H: null

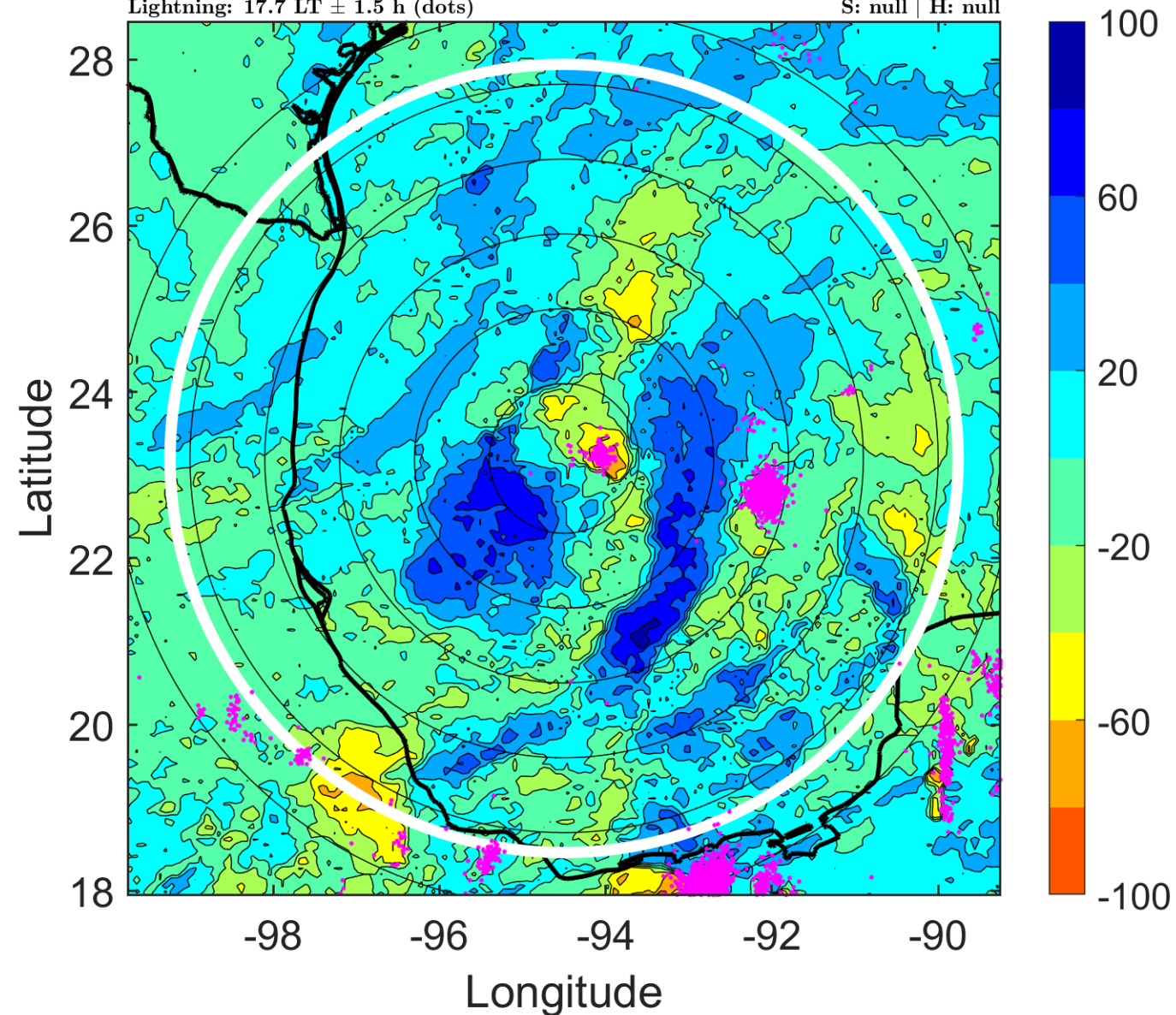

IR BT & Lightning

t: 2019101803 (20.8 LT)

Lightning: 20.8 LT \pm 1.5 h (dots)

PT: SLCP | EA: QUASI

16L (NESTOR) | 42.5 kt DB

S: null | H: null

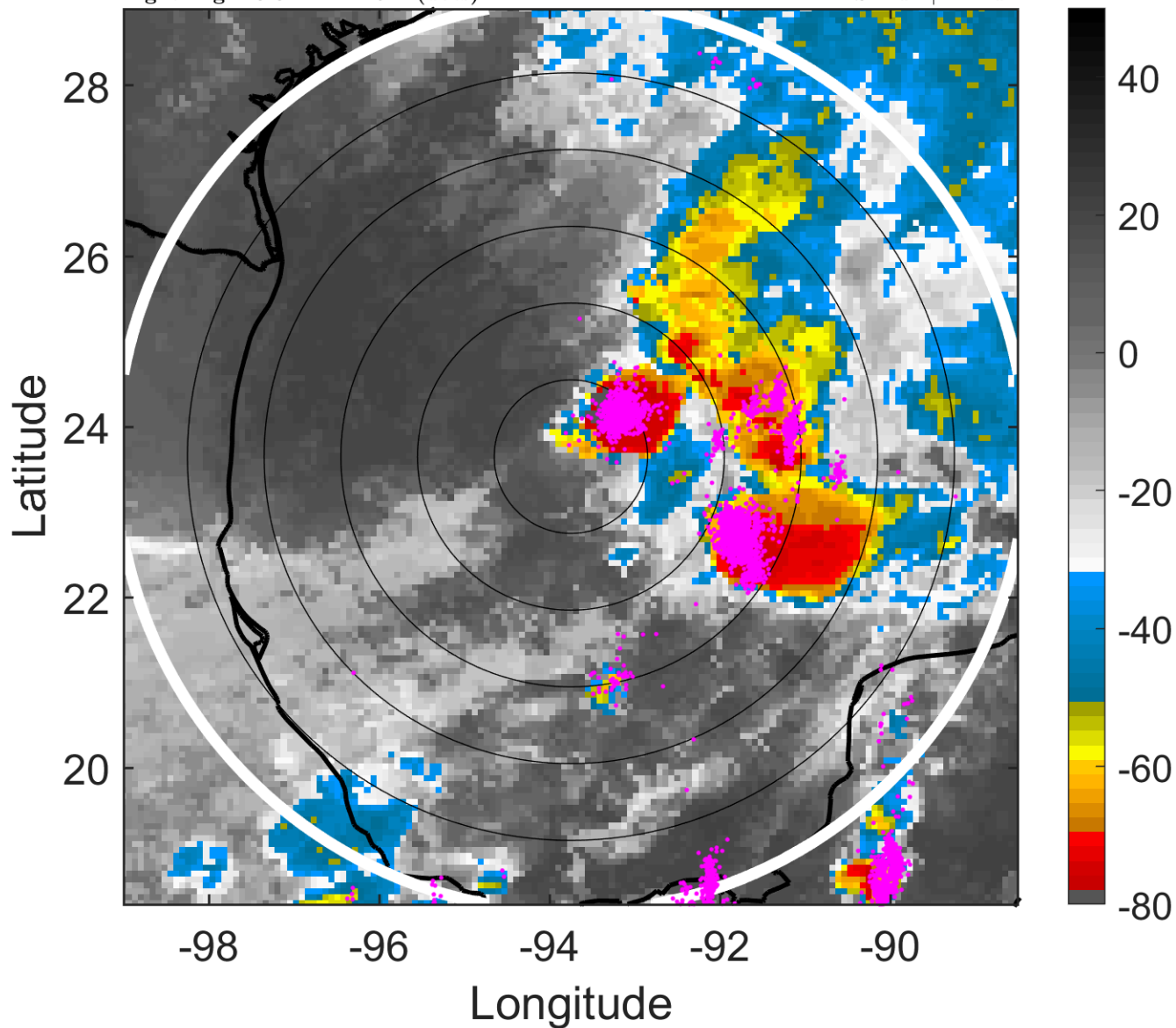

6-h IR BT Differences & Lightning

Δ t: 2019101803 (20.8 LT) - 2019101721 (14.7 LT)

Lightning: 20.8 LT \pm 1.5 h (dots)

PT: SLCP | EA: QUASI

16L (NESTOR) | 42.5 kt DB

S: null | H: null

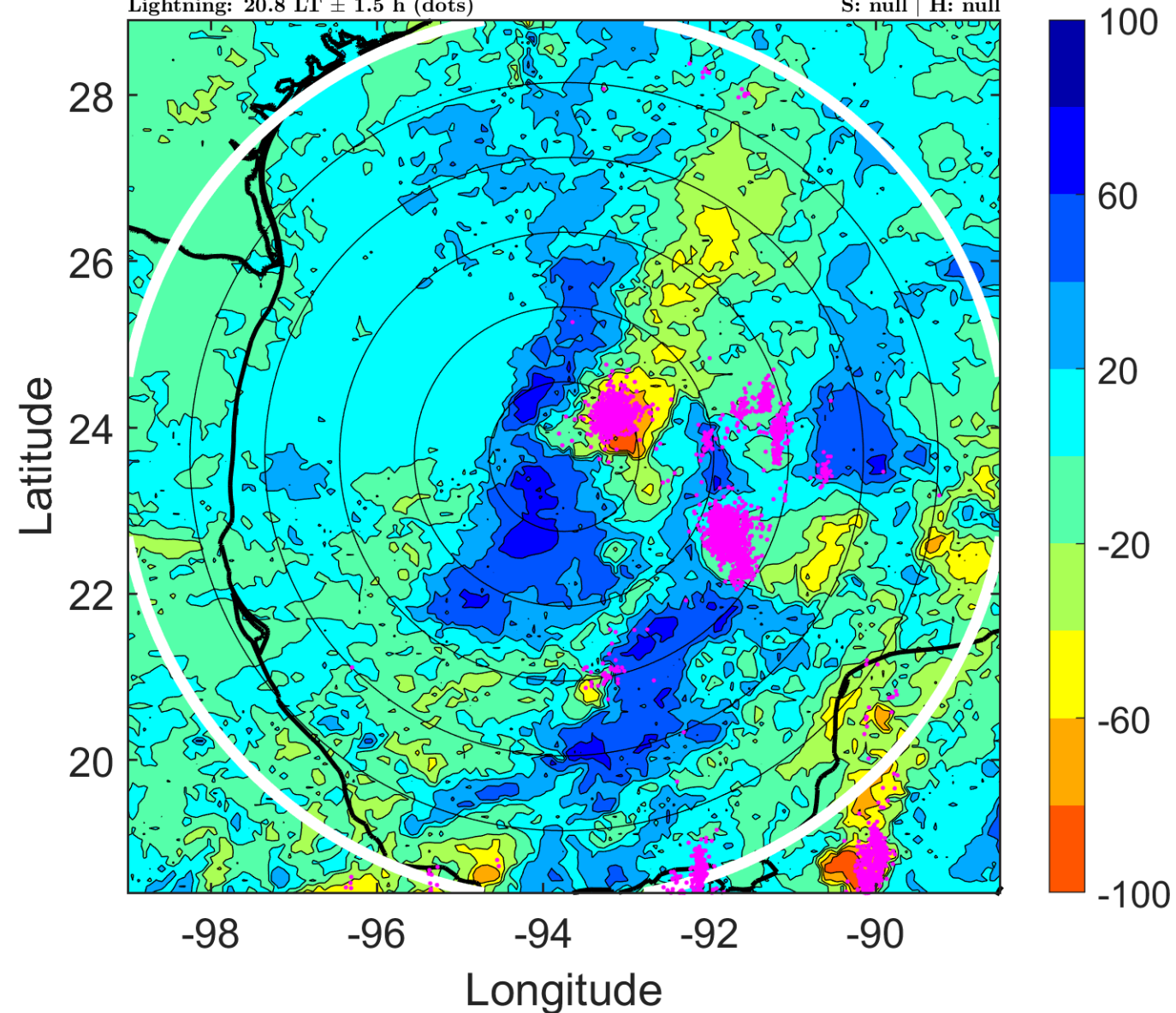

IR BT & Lightning

t: 2019101806 (23.8 LT)

Lightning: 23.8 LT \pm 1.5 h (dots)

PT: SLCP | EA: QUASI

16L (NESTOR) | 45 kt DB

S: null | H: null

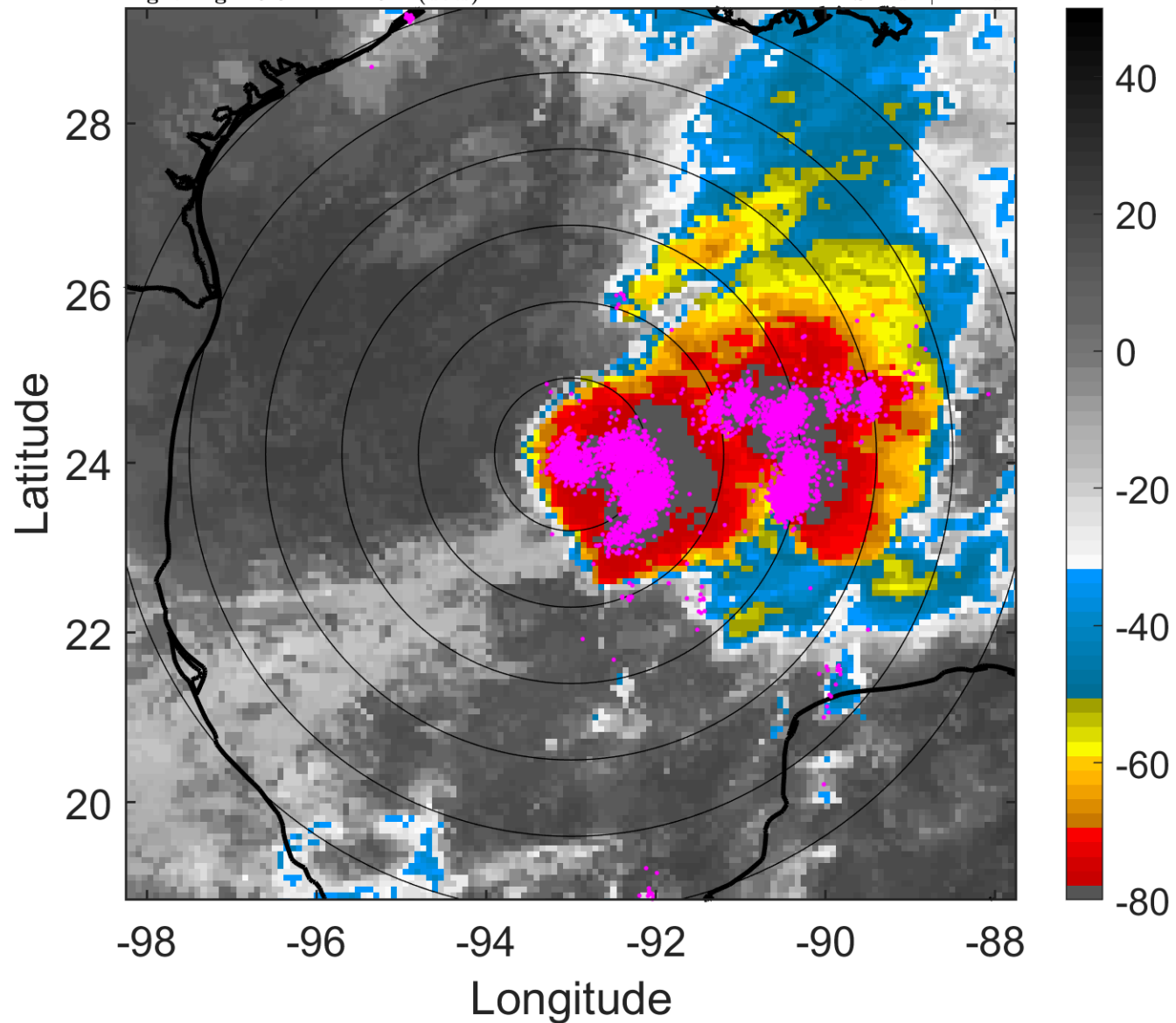

6-h IR BT Differences & Lightning

Δ t: 2019101806 (23.8 LT) - 2019101800 (17.7 LT)

Lightning: 23.8 LT \pm 1.5 h (dots)

PT: SLCP | EA: QUASI

16L (NESTOR) | 45 kt DB

S: null | H: null

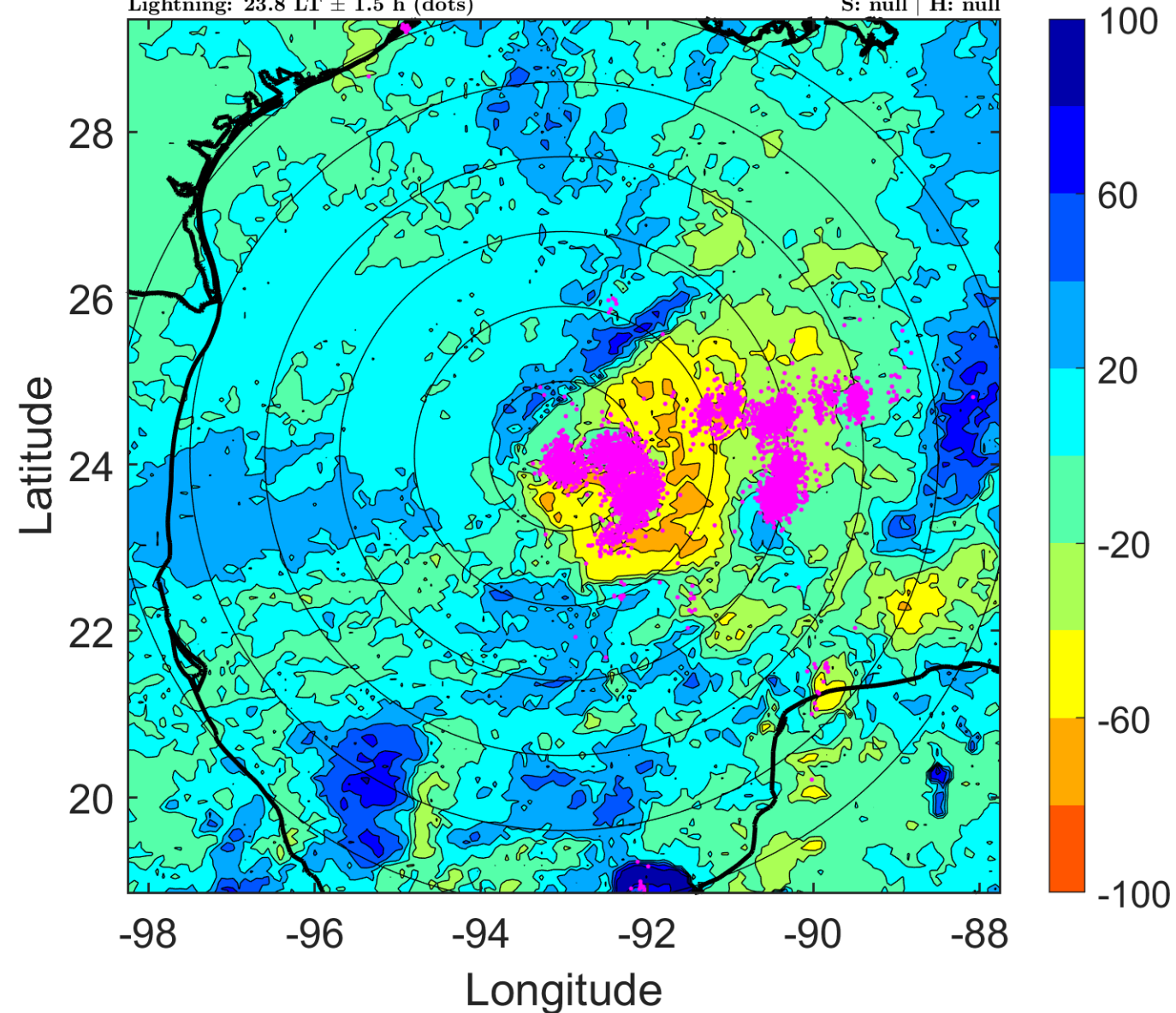

IR BT & Lightning

t: 2019101809 (2.9 LT)

Lightning: 2.9 LT \pm 1.5 h (dots)

PT: SLCP | EA: QUASI

16L (NESTOR) | 47.5 kt DB

S: null | H: null

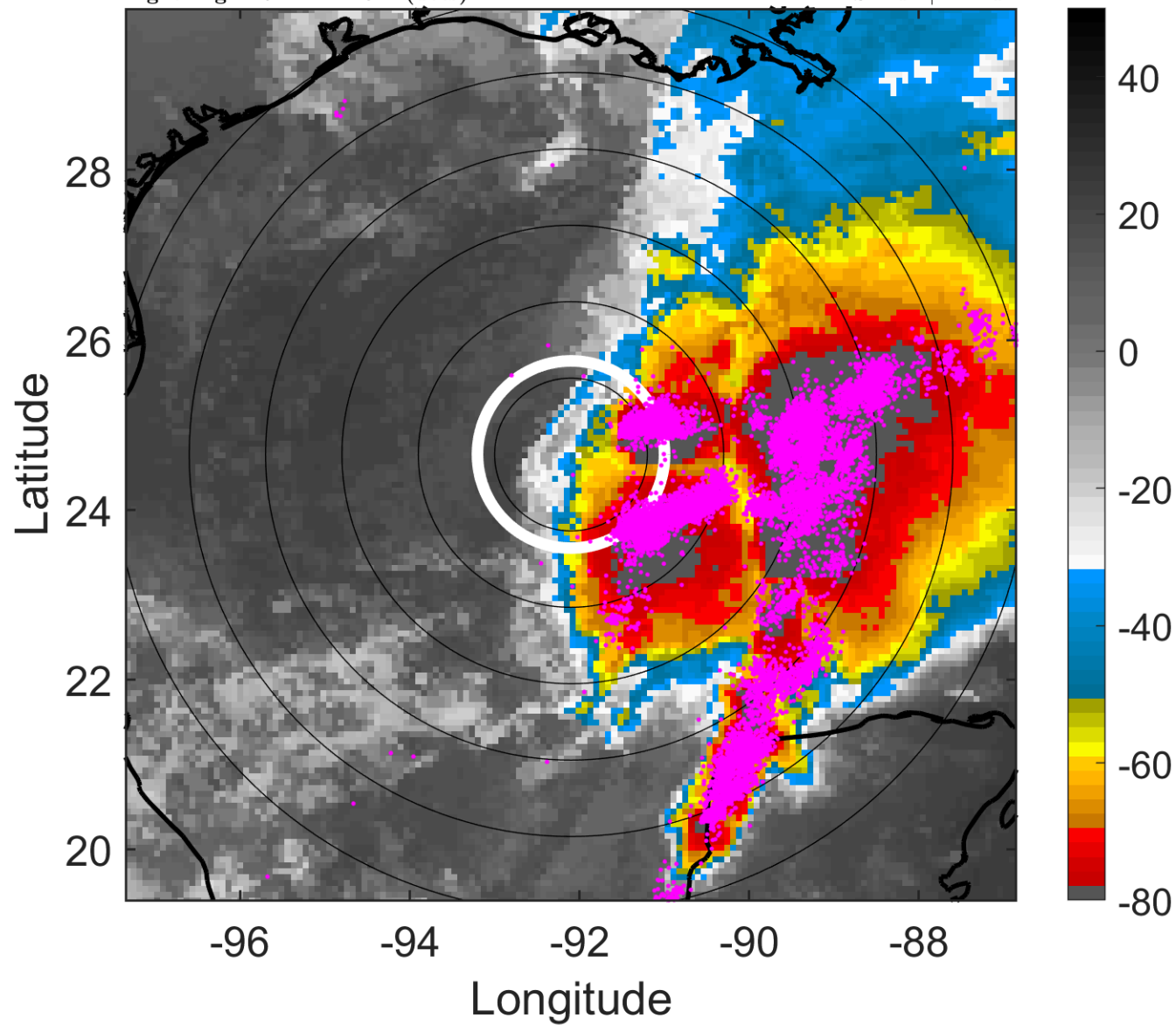

6-h IR BT Differences & Lightning

Δ t: 2019101809 (2.9 LT) - 2019101803 (20.8 LT)

Lightning: 2.9 LT \pm 1.5 h (dots)

PT: SLCP | EA: QUASI

16L (NESTOR) | 47.5 kt DB

S: null | H: null

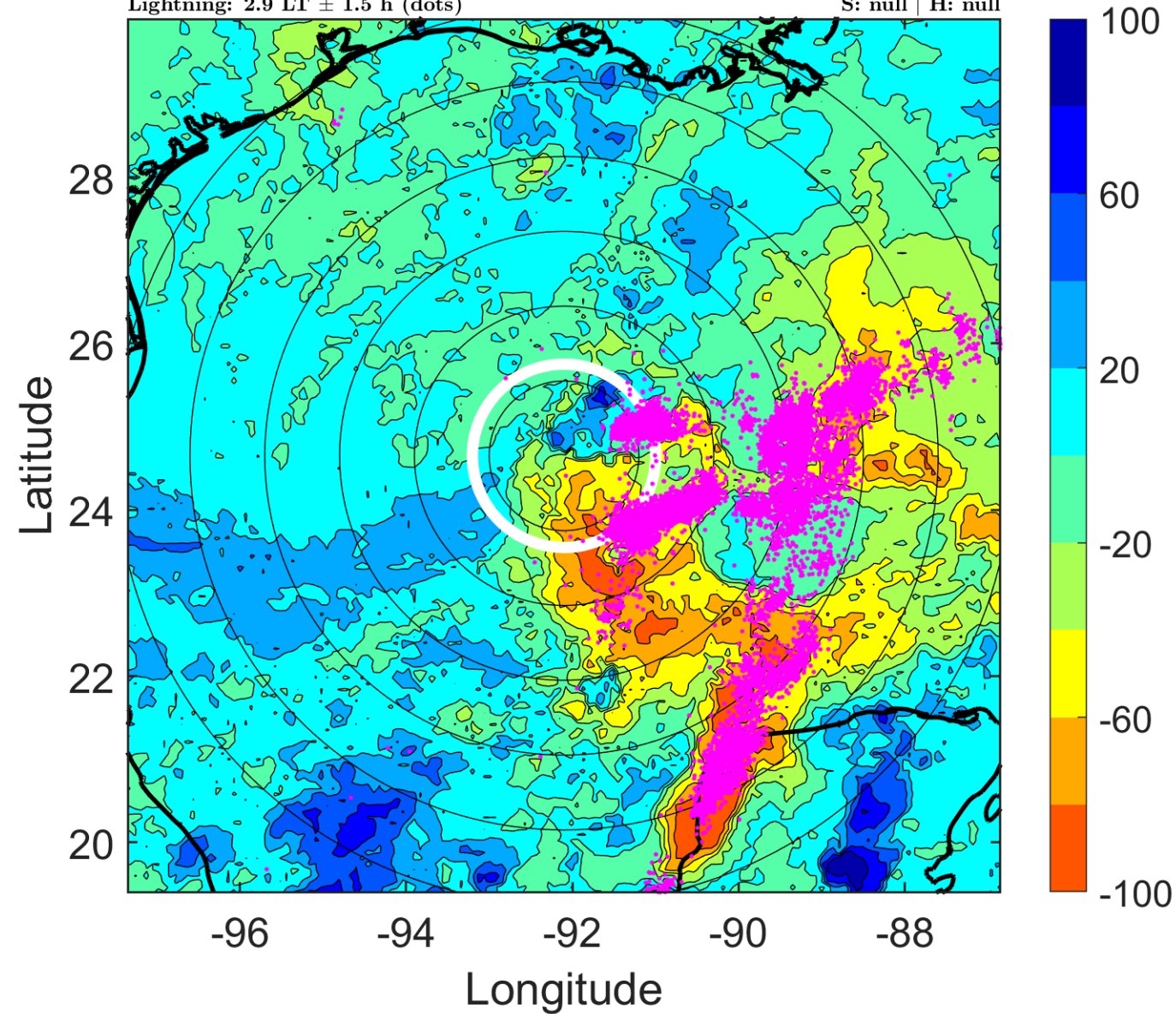

IR BT & Lightning

t: 2019101812 (5.9 LT)

Lightning: 5.9 LT \pm 1.5 h (dots)

PT: SLCP | EA: QUASI

16L (NESTOR) | 50 kt DB

S: null | H: null

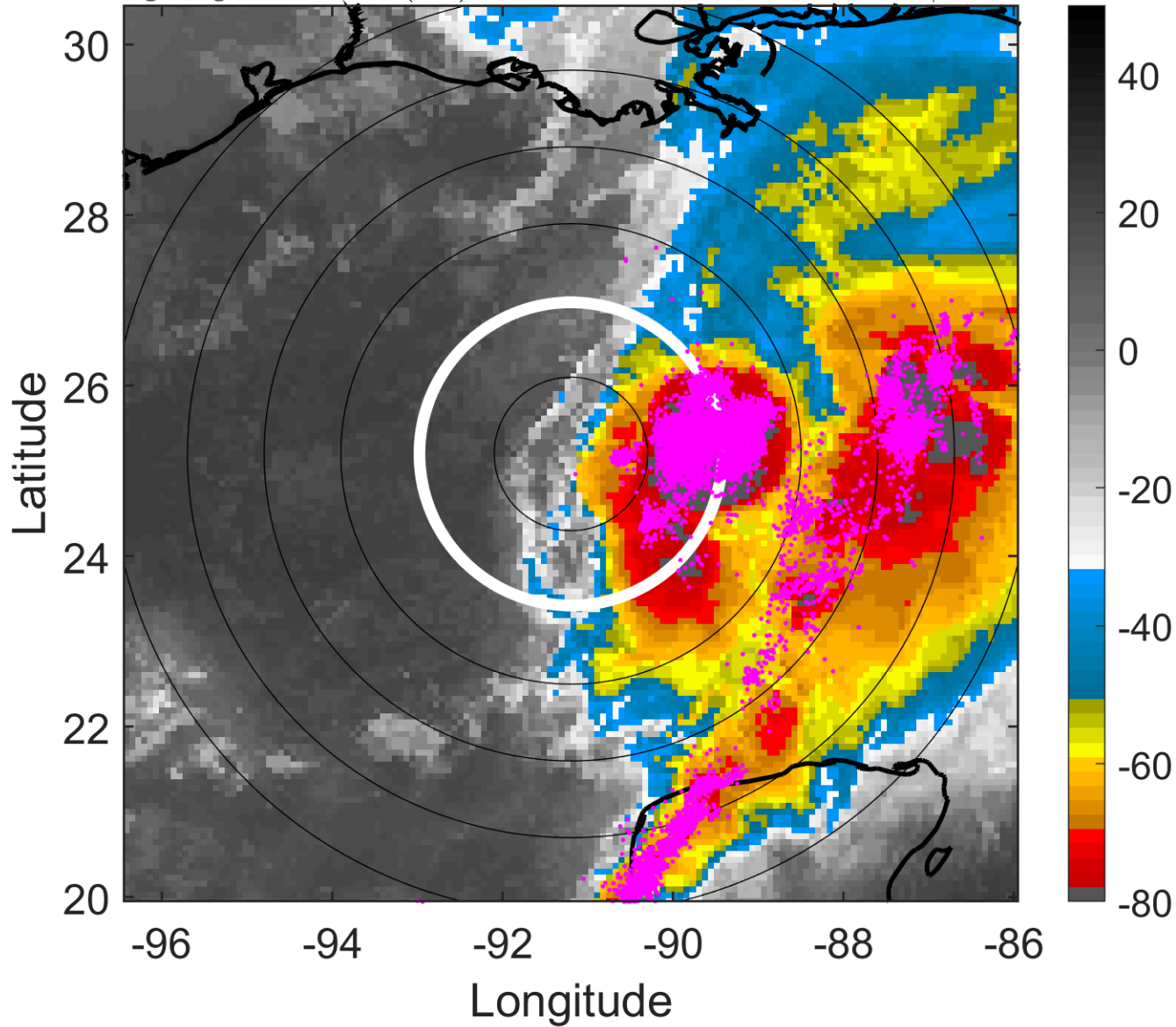

6-h IR BT Differences & Lightning

Δ t: 2019101812 (5.9 LT) - 2019101806 (23.8 LT)

Lightning: 5.9 LT \pm 1.5 h (dots)

PT: SLCP | EA: QUASI

16L (NESTOR) | 50 kt DB

S: null | H: null

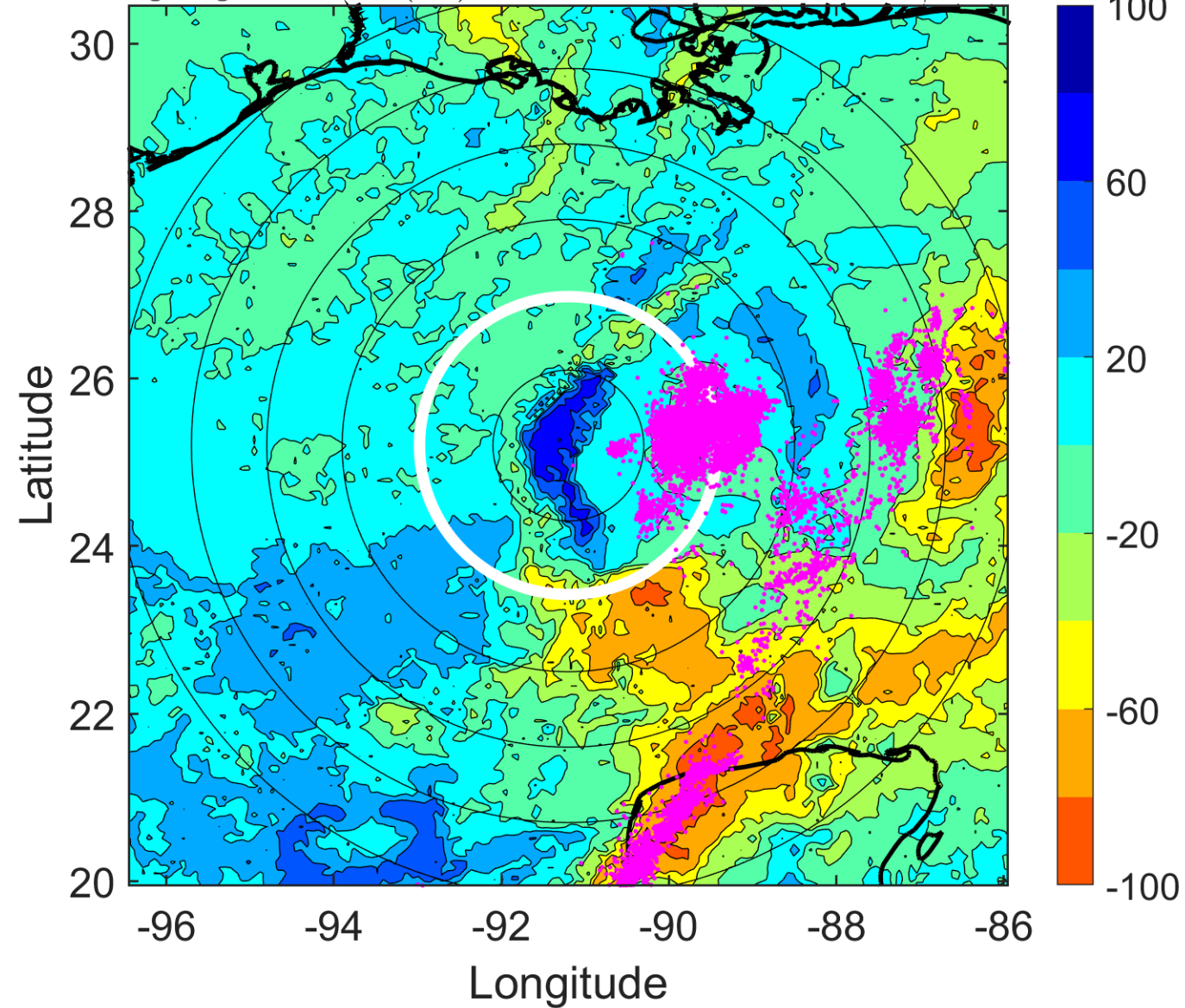

IR BT & Lightning

t: 2019101815 (9 LT)

Lightning: 9 LT \pm 1.5 h (dots)

PT: SLCP | EA: QUASI

16L (NESTOR) | 50 kt DB

S: null | H: null

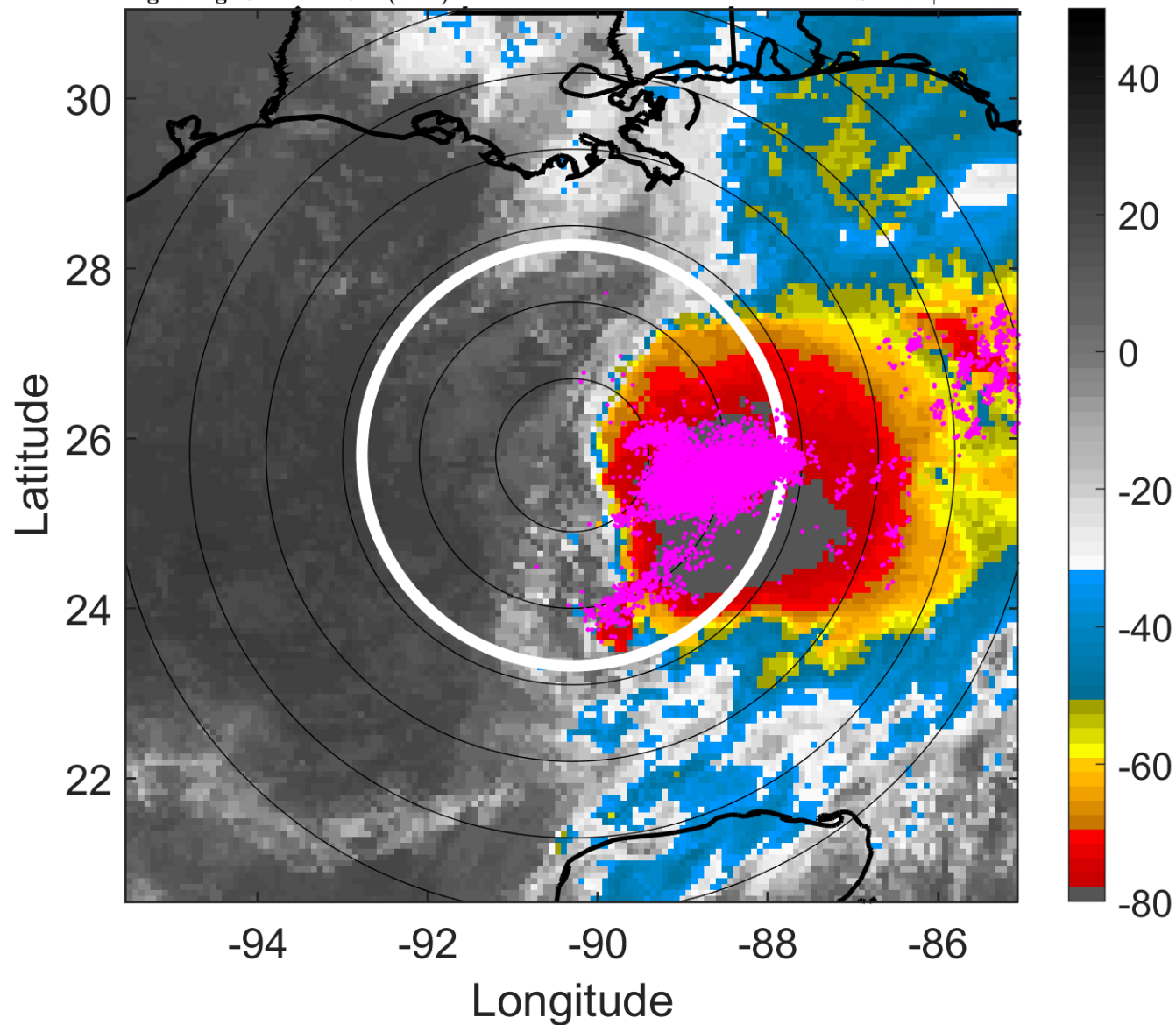

6-h IR BT Differences & Lightning

Δ t: 2019101815 (9 LT) - 2019101809 (2.9 LT)

Lightning: 9 LT \pm 1.5 h (dots)

PT: SLCP | EA: QUASI

16L (NESTOR) | 50 kt DB

S: null | H: null

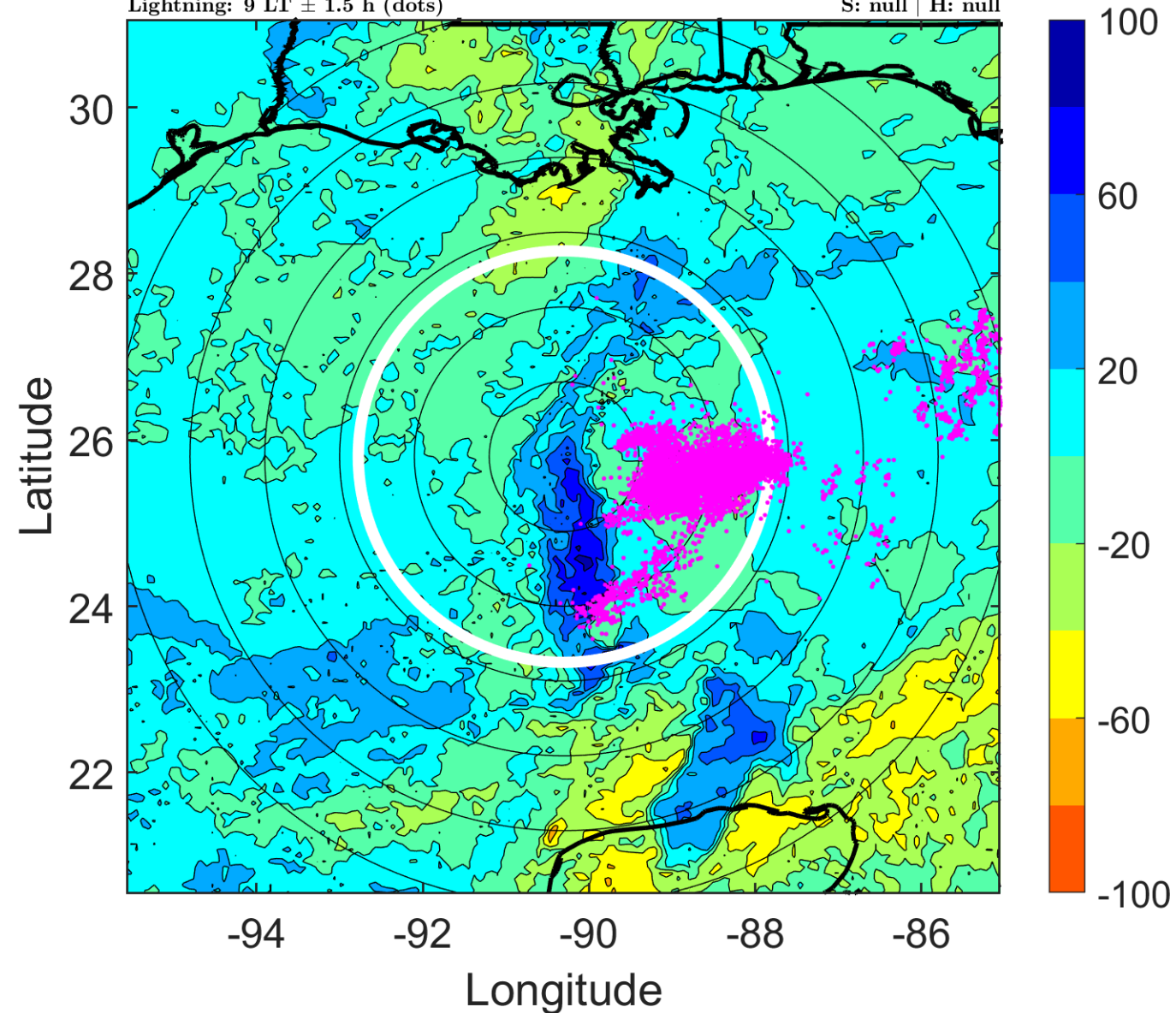

IR BT & Lightning

t: 2019101818 (12 LT)

Lightning: 12 LT \pm 1.5 h (dots)

PT: SLCP | EA: QUASI

16L (NESTOR) | 50 kt TS

S: 15.6 m s⁻¹ (H) | H: 100°

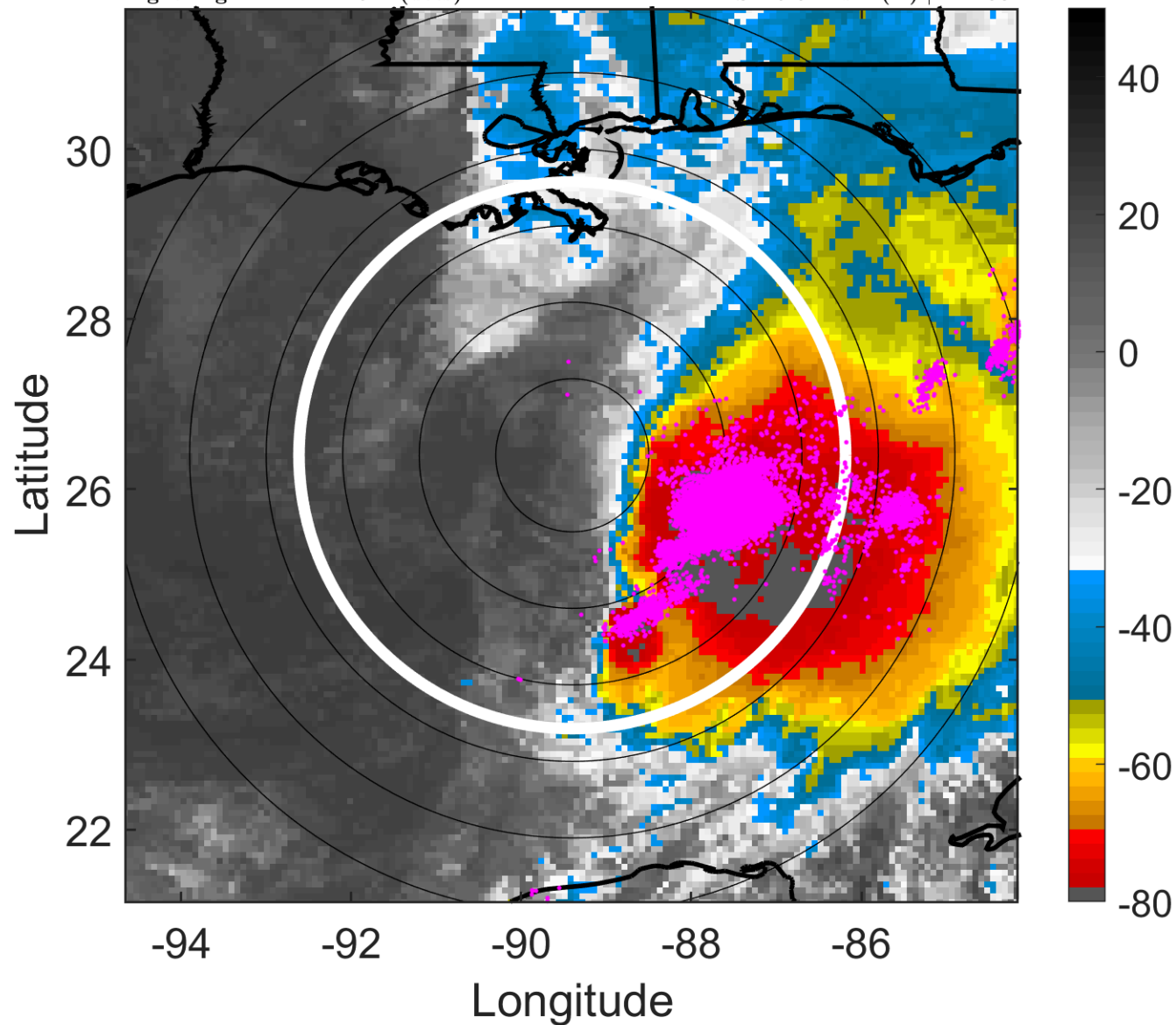

6-h IR BT Differences & Lightning

Δ t: 2019101818 (12 LT) - 2019101812 (5.9 LT)

Lightning: 12 LT \pm 1.5 h (dots)

PT: SLCP | EA: QUASI

16L (NESTOR) | 50 kt TS

S: 15.6 m s⁻¹ (H) | H: 100°

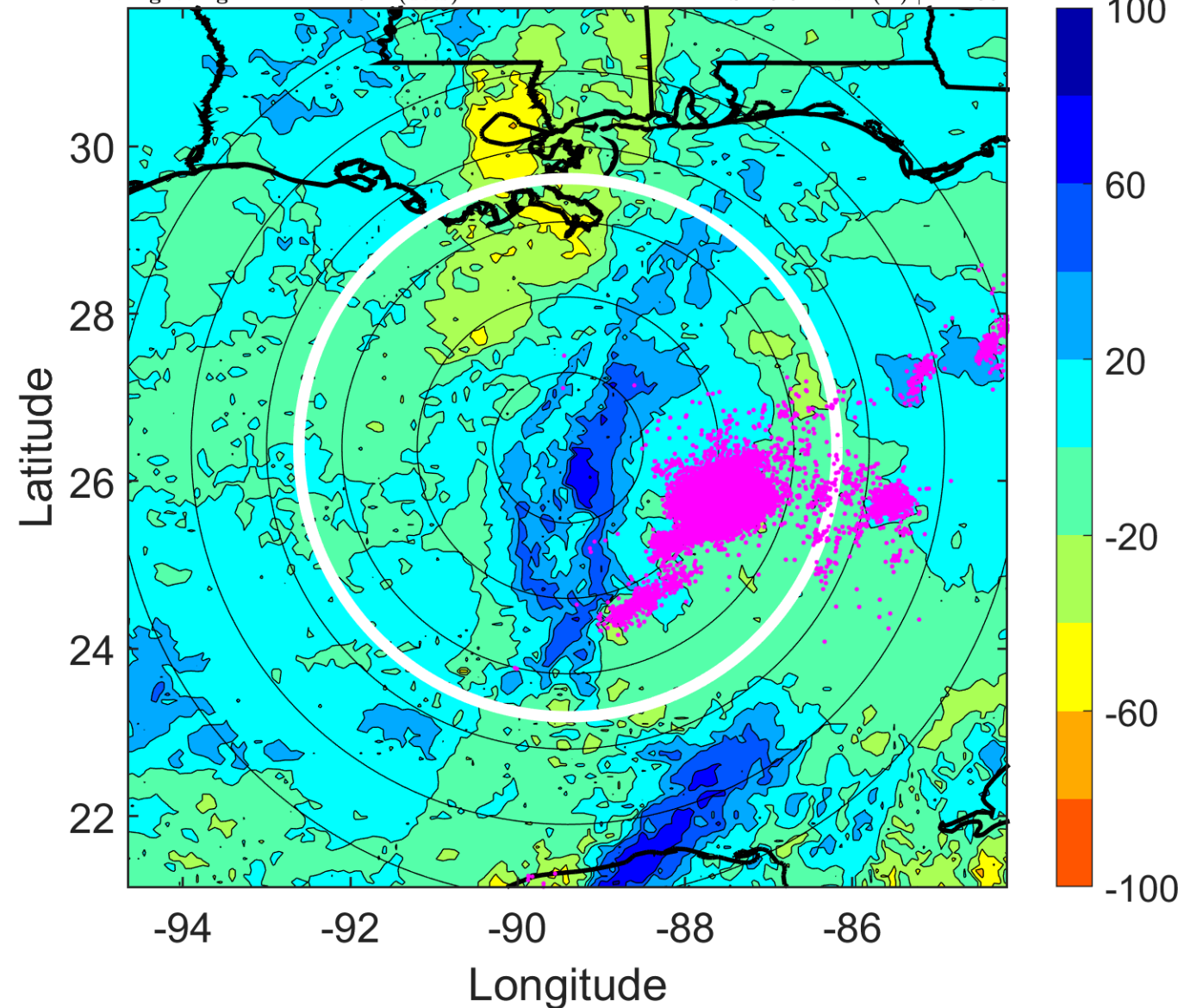

IR BT & Lightning

t: 2019101821 (15.1 LT)

Lightning: 15.1 LT \pm 1.5 h (dots)

PT: SLCP | EA: QUASI

16L (NESTOR) | 50 kt TS

S: 18.3 m s⁻¹ (H) | H: 100.5°

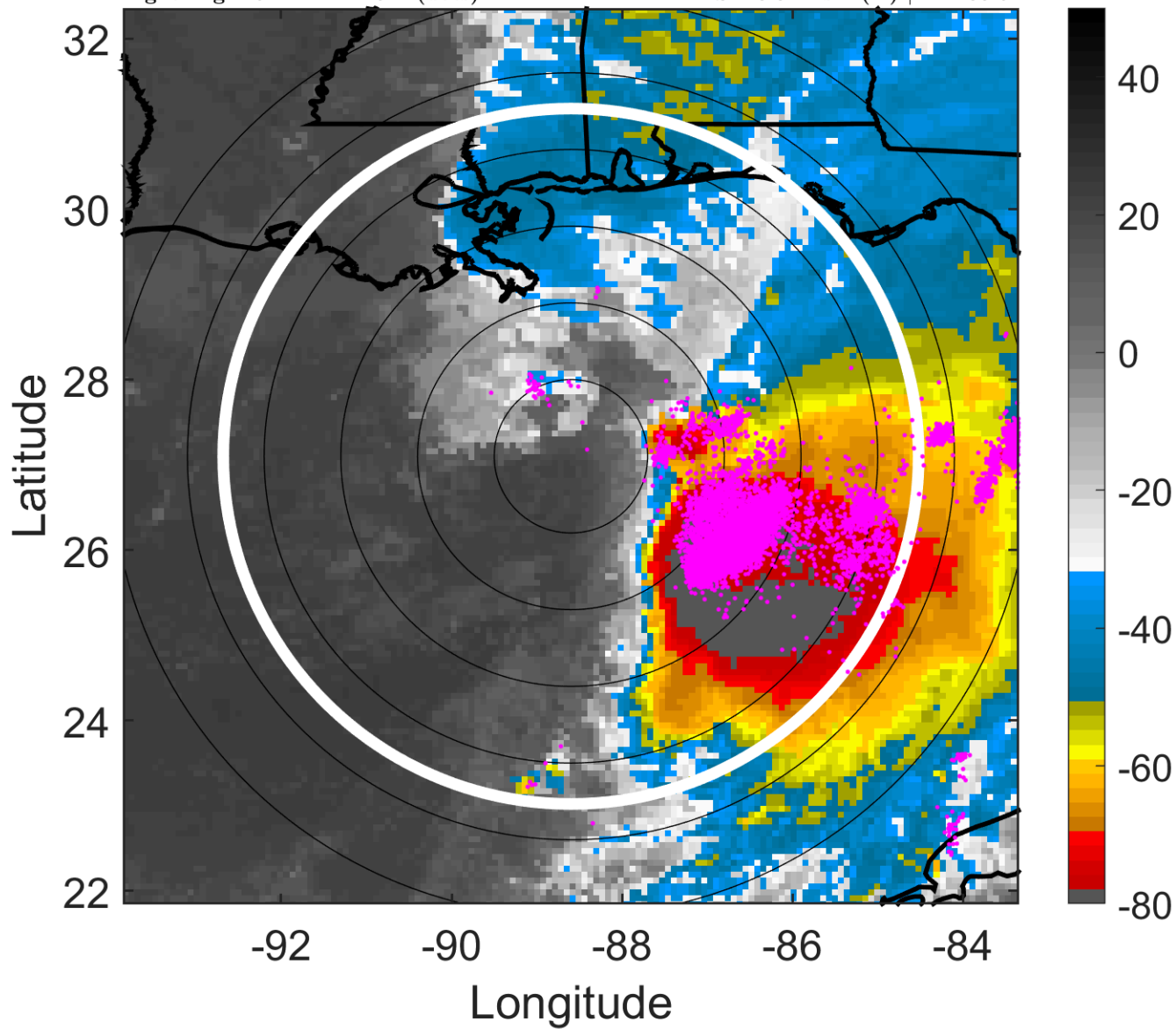

6-h IR BT Differences & Lightning

Δ t: 2019101821 (15.1 LT) - 2019101815 (9 LT)

Lightning: 15.1 LT \pm 1.5 h (dots)

PT: SLCP | EA: QUASI

16L (NESTOR) | 50 kt TS

S: 18.3 m s⁻¹ (H) | H: 100.5°

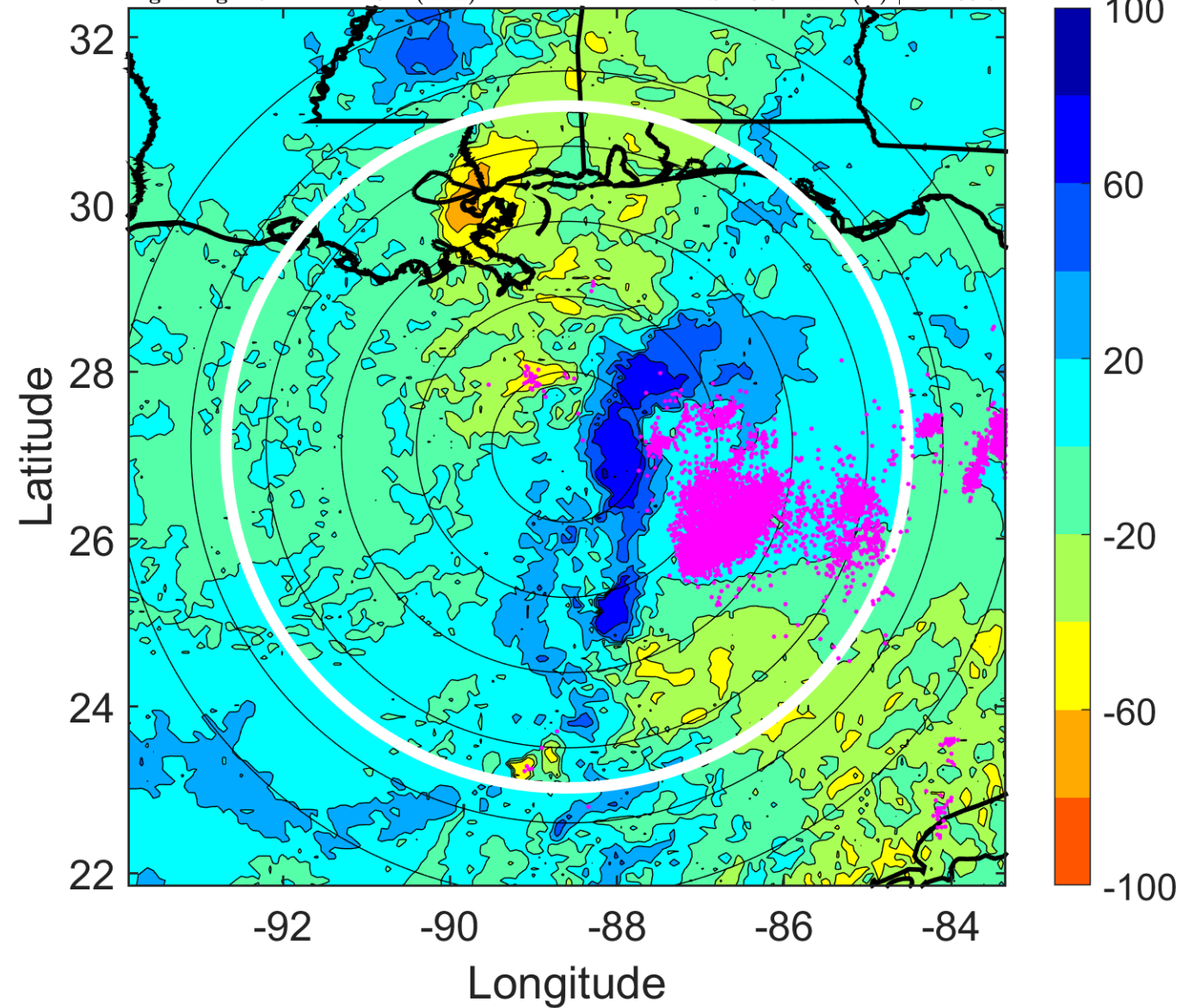

IR BT & Lightning

t: 2019101900 (18.1 LT)

Lightning: 18.1 LT \pm 1.5 h (dots)

PT: SLCP | EA: QUASI

16L (NESTOR) | 50 kt TS

S: 21 m s⁻¹ (H) | H: 101°

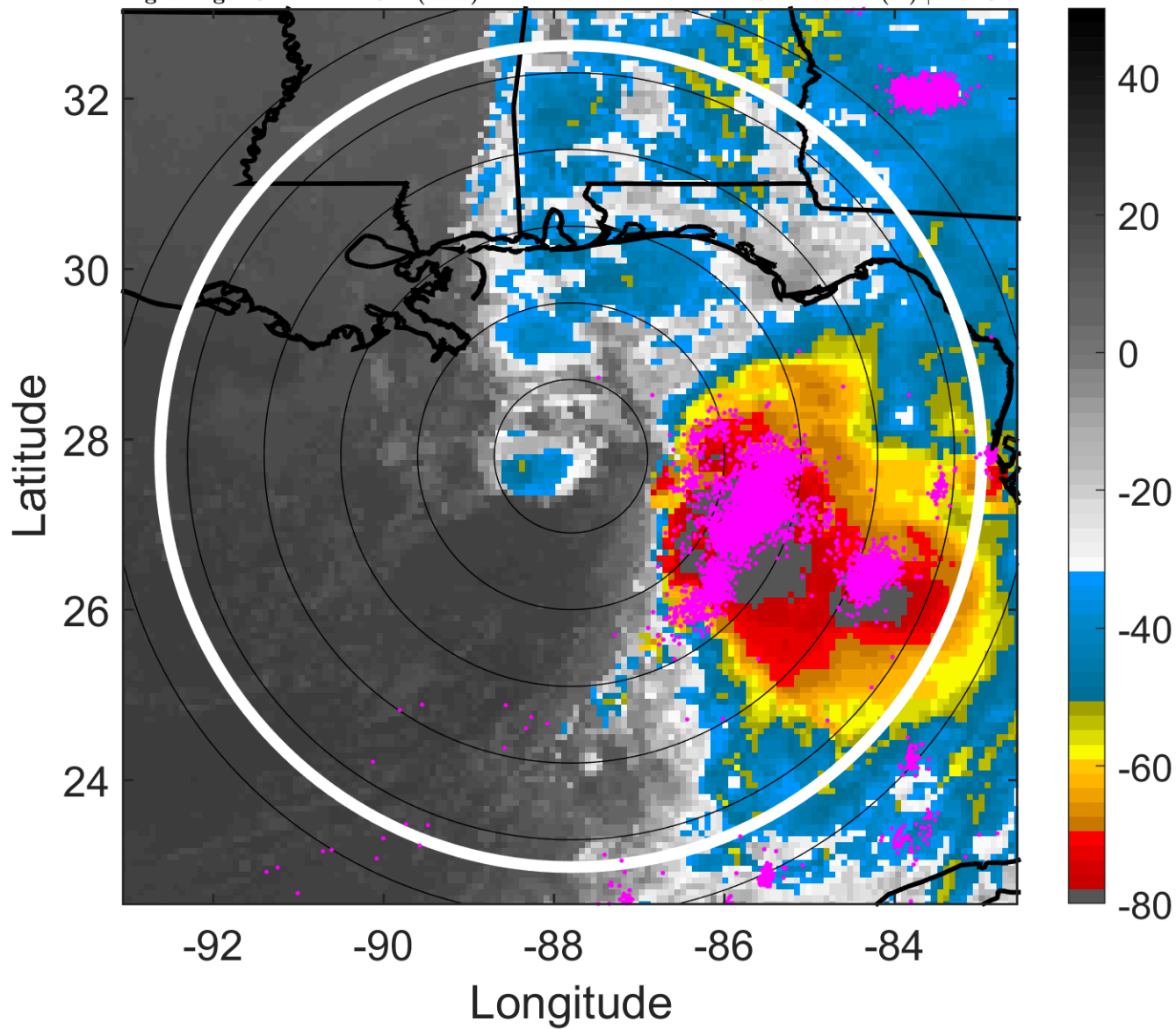

6-h IR BT Differences & Lightning

Δ t: 2019101900 (18.1 LT) - 2019101818 (12 LT)

Lightning: 18.1 LT \pm 1.5 h (dots)

PT: SLCP | EA: QUASI

16L (NESTOR) | 50 kt TS

S: 21 m s⁻¹ (H) | H: 101°

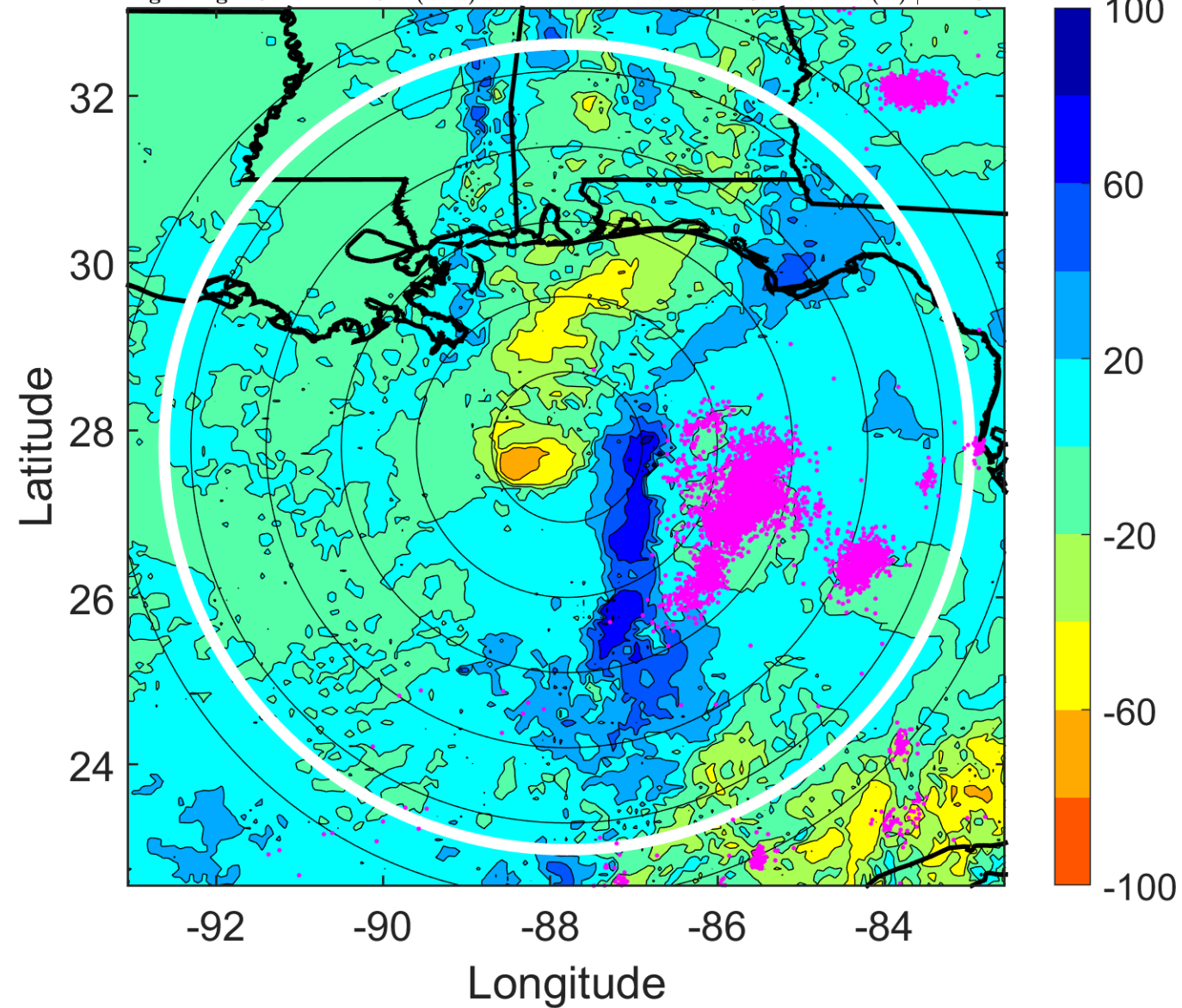

IR BT & Lightning

t: 2019101903 (21.2 LT)

Lightning: 21.2 LT \pm 1.5 h (dots)

PT: SLCP | EA: QUASI

16L (NESTOR) | 50 kt TS

S: 20.3 m s⁻¹ (H) | H: 106°

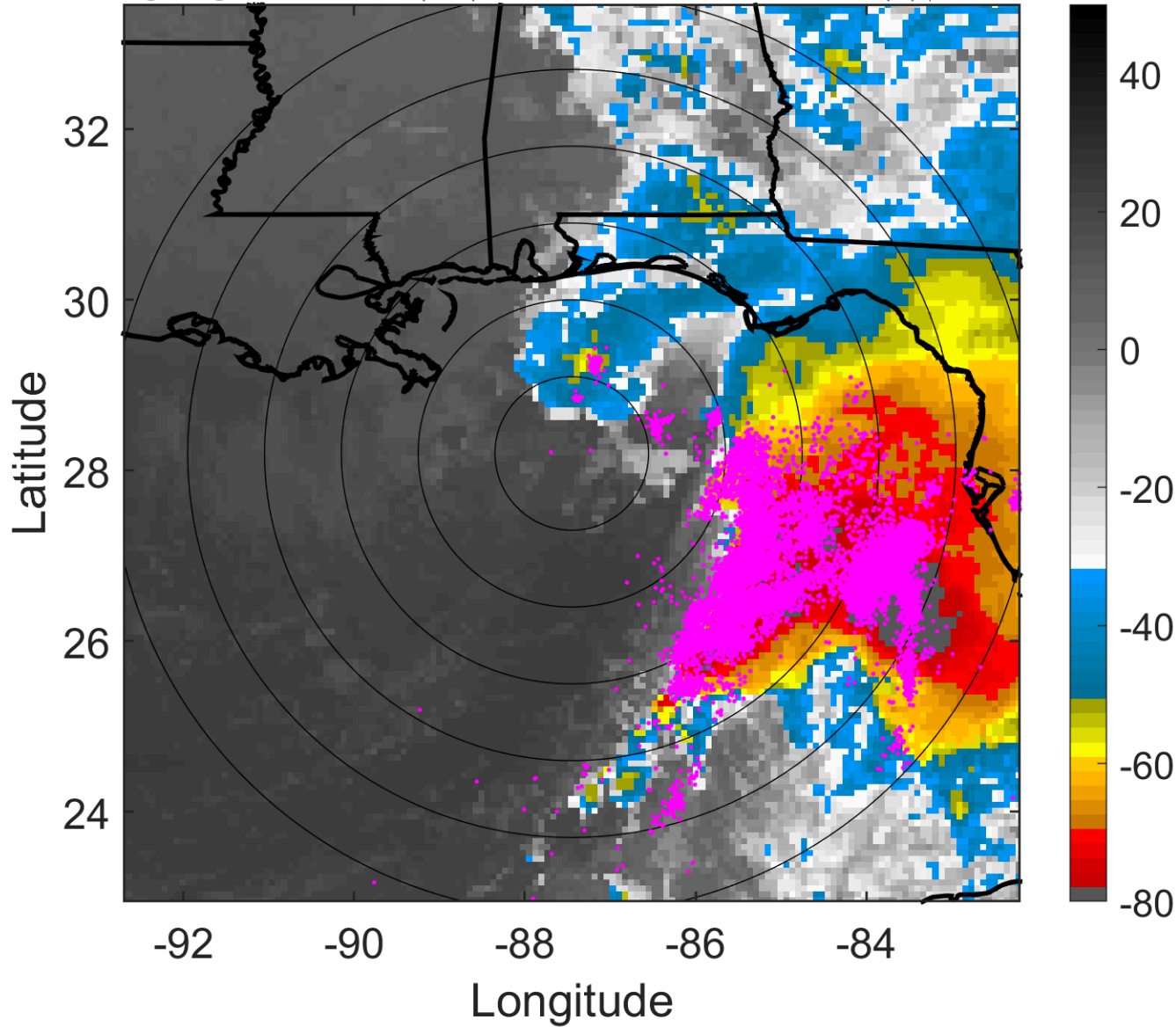

6-h IR BT Differences & Lightning

Δ t: 2019101903 (21.2 LT) - 2019101821 (15.1 LT)

Lightning: 21.2 LT \pm 1.5 h (dots)

PT: SLCP | EA: QUASI

16L (NESTOR) | 50 kt TS

S: 20.3 m s⁻¹ (H) | H: 106°

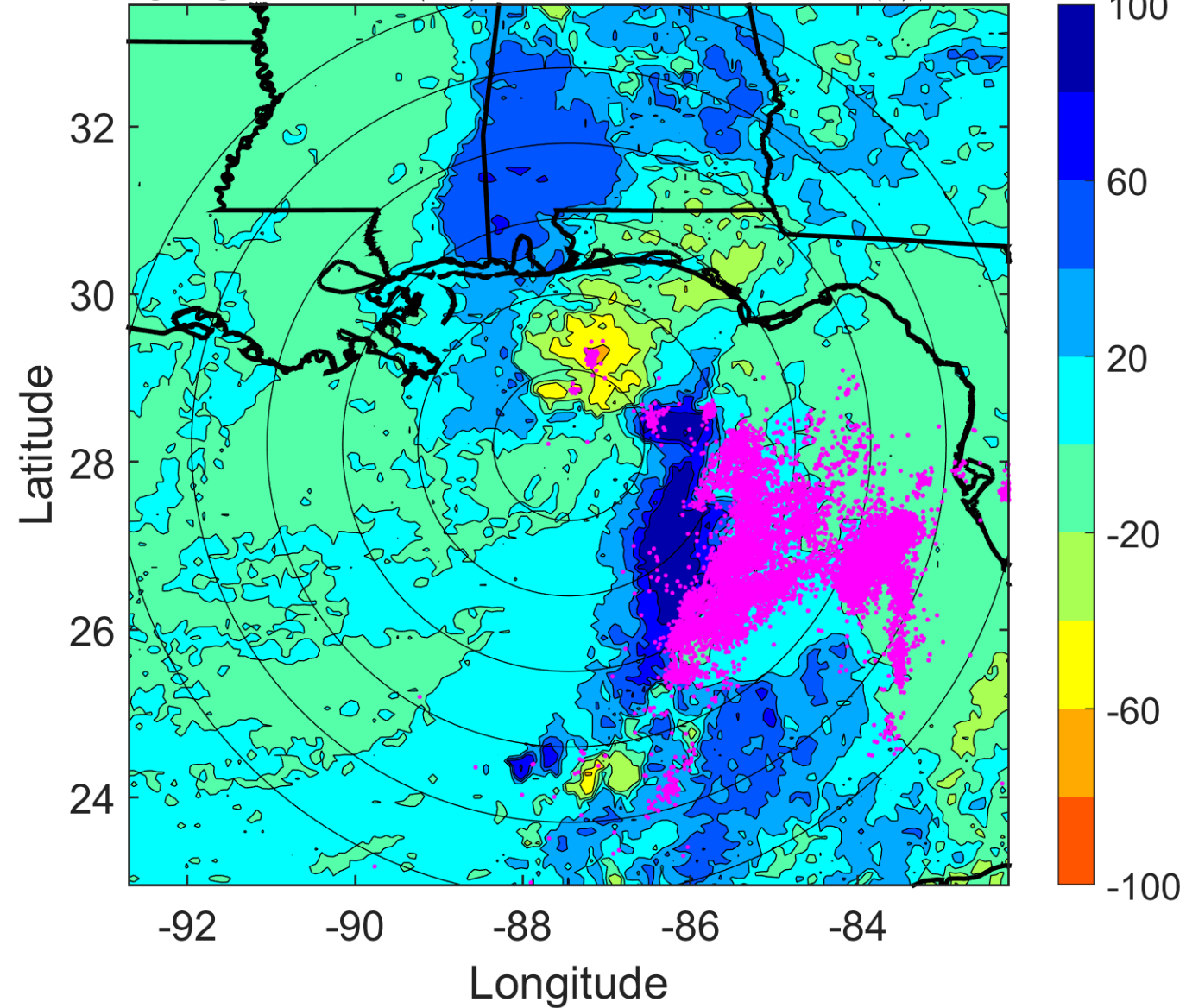

IR BT & Lightning

t: 2019101906 (0.2 LT)

Lightning: 0.2 LT \pm 1.5 h (dots)

LAND EFFECTS

16L (NESTOR) | 50 kt TS

S: 19.6 m s⁻¹ (H) | H: 111°

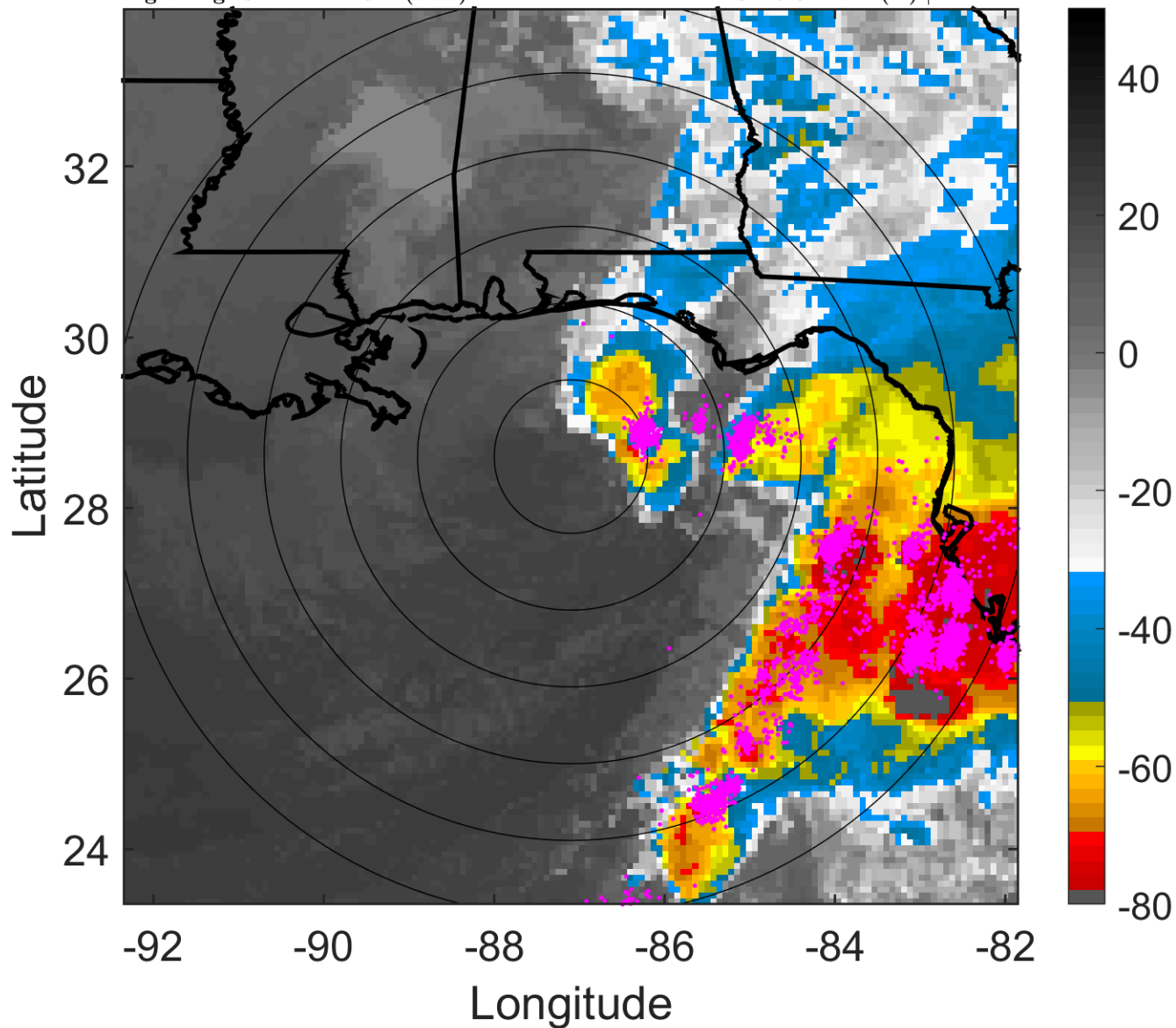

6-h IR BT Differences & Lightning

Δ t: 2019101906 (0.2 LT) - 2019101900 (18.1 LT)

Lightning: 0.2 LT \pm 1.5 h (dots)

LAND EFFECTS

16L (NESTOR) | 50 kt TS

S: 19.6 m s⁻¹ (H) | H: 111°

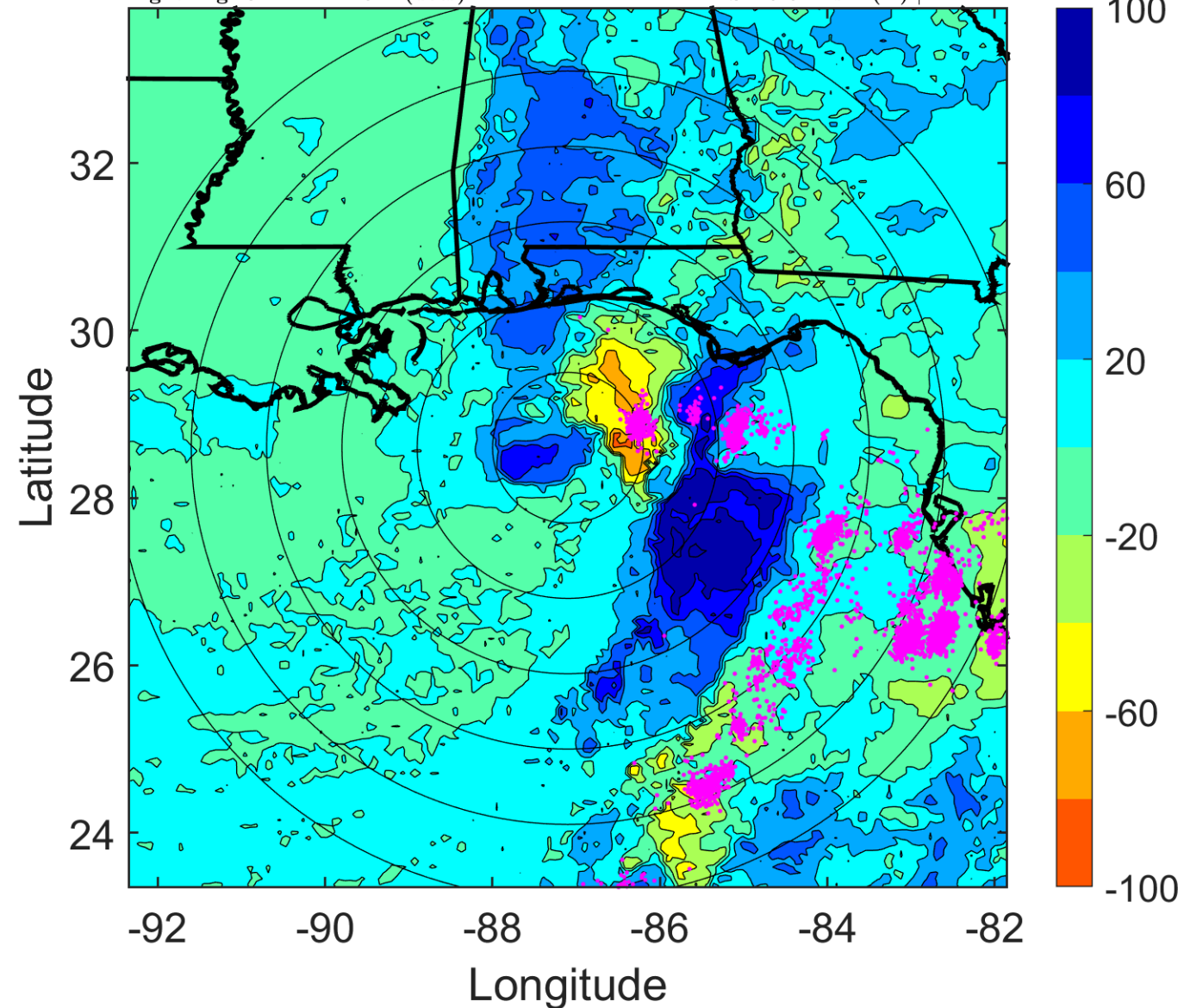

IR BT & Lightning

t: 2019101909 (3.2 LT)

Lightning: 3.2 LT \pm 1.5 h (dots)

LAND EFFECTS

16L (NESTOR) | 45 kt TS

S: null | H: null

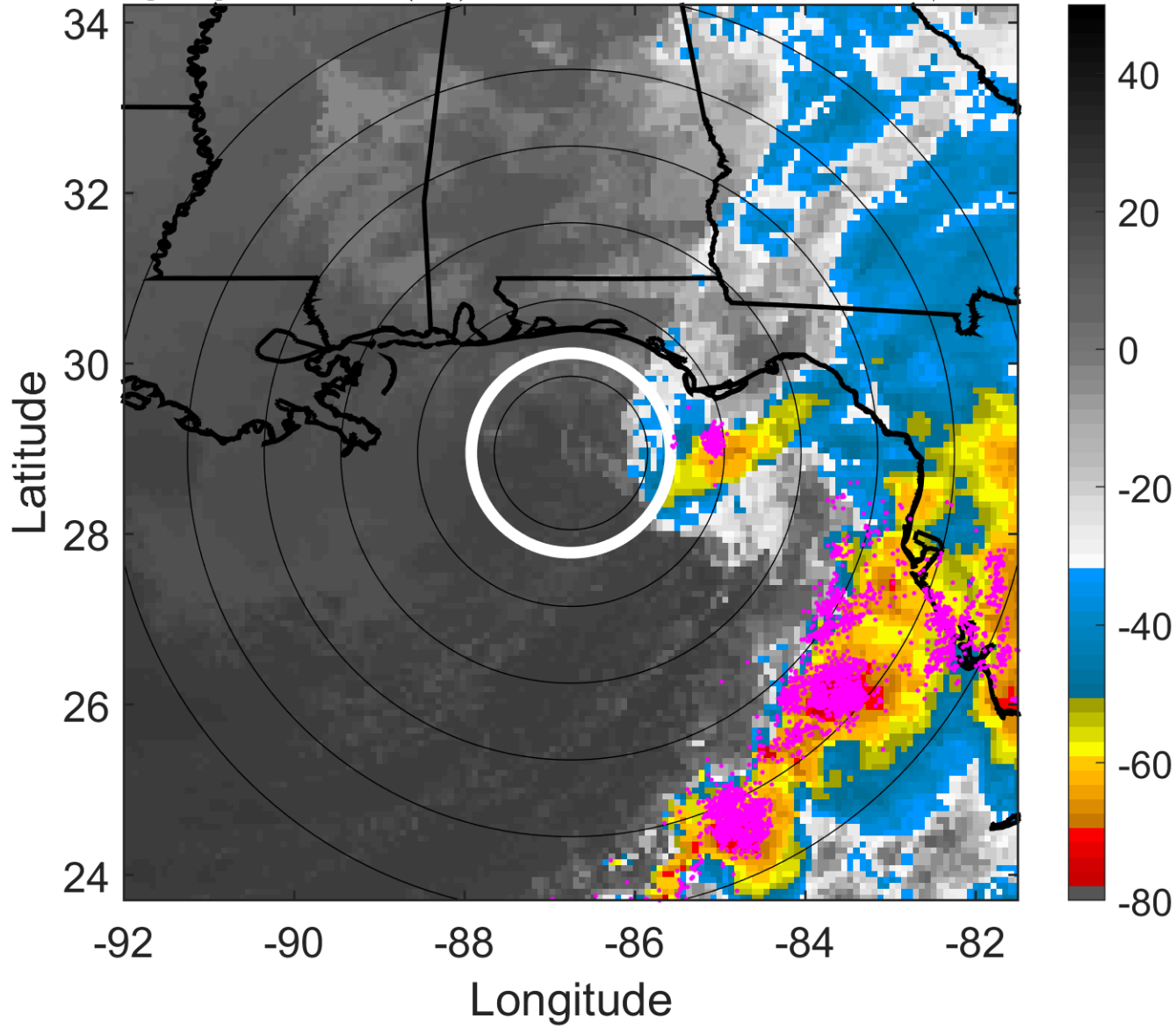

6-h IR BT Differences & Lightning

Δ t: 2019101909 (3.2 LT) - 2019101903 (21.2 LT)

Lightning: 3.2 LT \pm 1.5 h (dots)

LAND EFFECTS

16L (NESTOR) | 45 kt TS

S: null | H: null

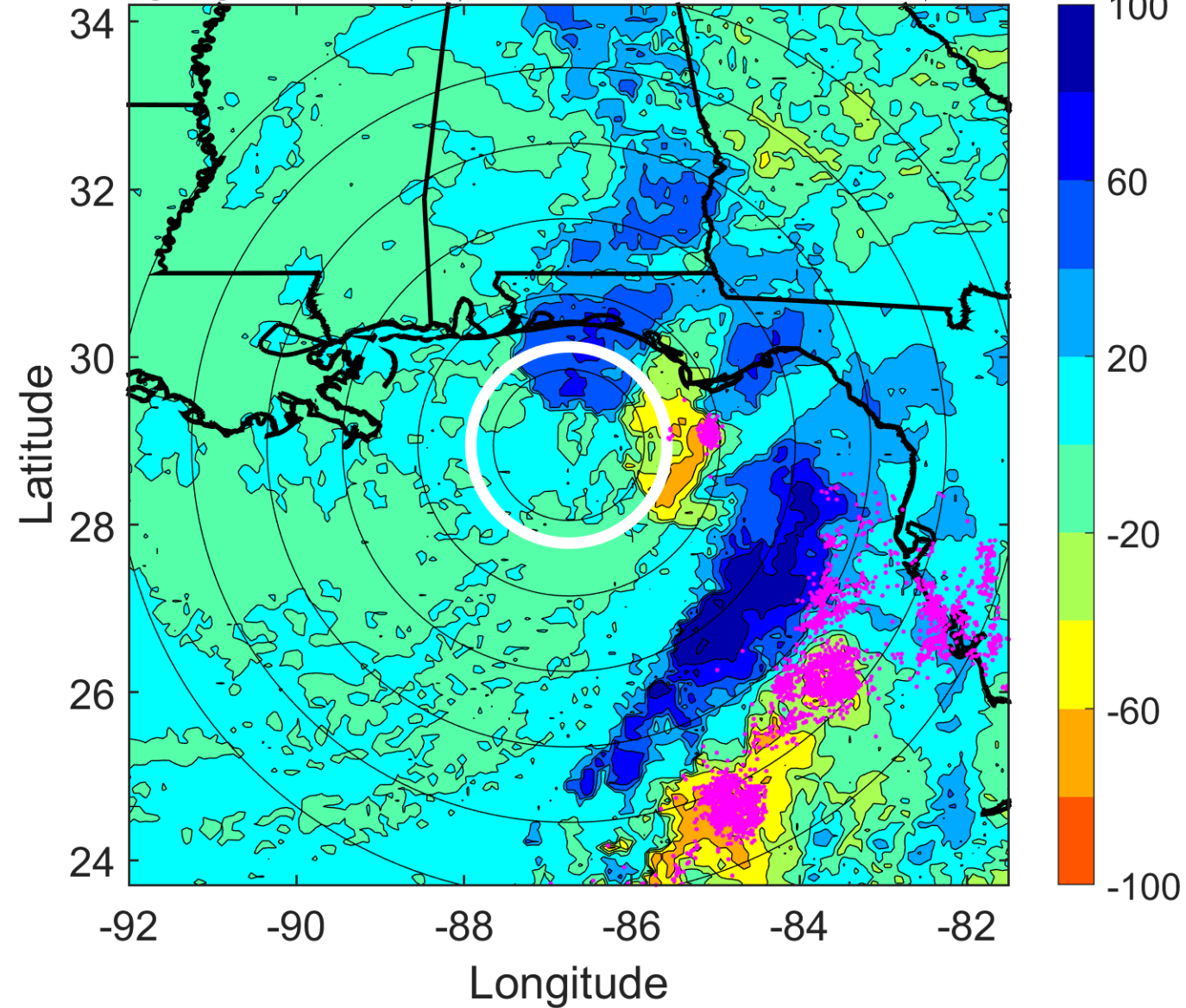

IR BT & Lightning

t: 2019101912 (6.2 LT)

Lightning: 6.2 LT \pm 1.5 h (dots)

LAND EFFECTS

16L (NESTOR) | 40 kt EX

S: null | H: null

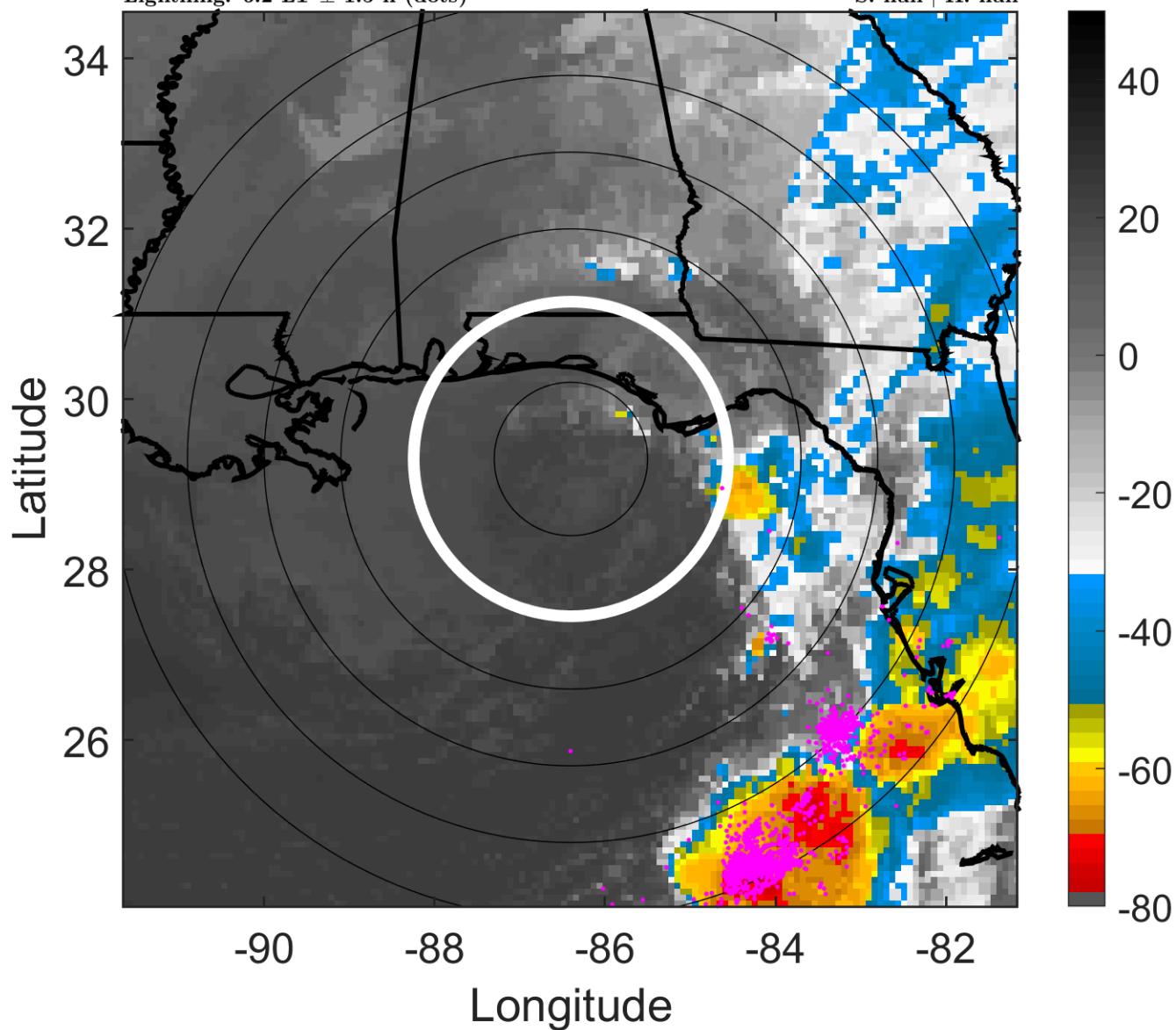

6-h IR BT Differences & Lightning

Δ t: 2019101912 (6.2 LT) - 2019101906 (0.2 LT)

Lightning: 6.2 LT \pm 1.5 h (dots)

LAND EFFECTS

16L (NESTOR) | 40 kt EX

S: null | H: null

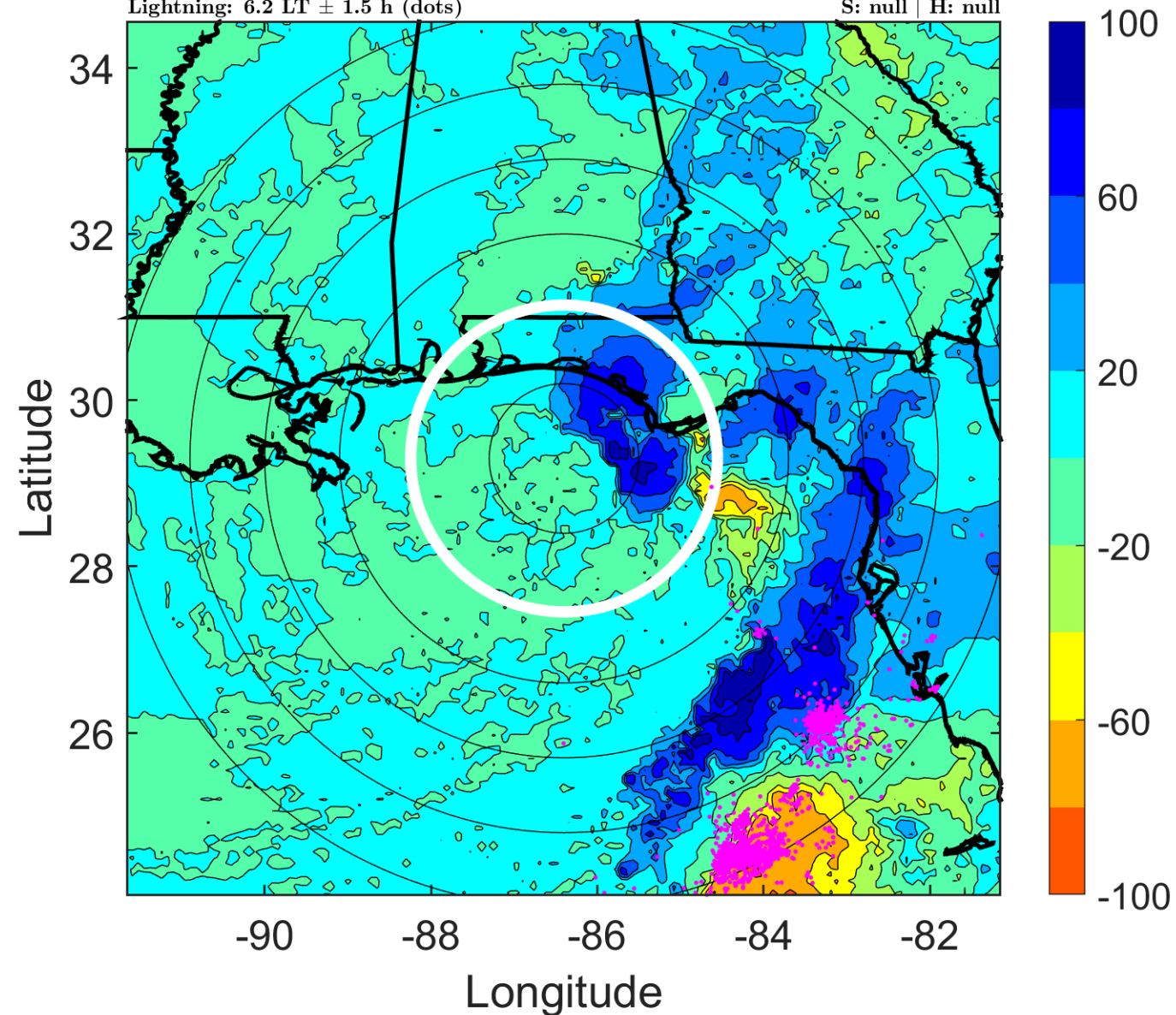

IR BT & Lightning

t: 2019101915 (9.3 LT)

Lightning: 9.3 LT \pm 1.5 h (dots)

LAND EFFECTS

16L (NESTOR) | 40 kt EX

S: null | H: null

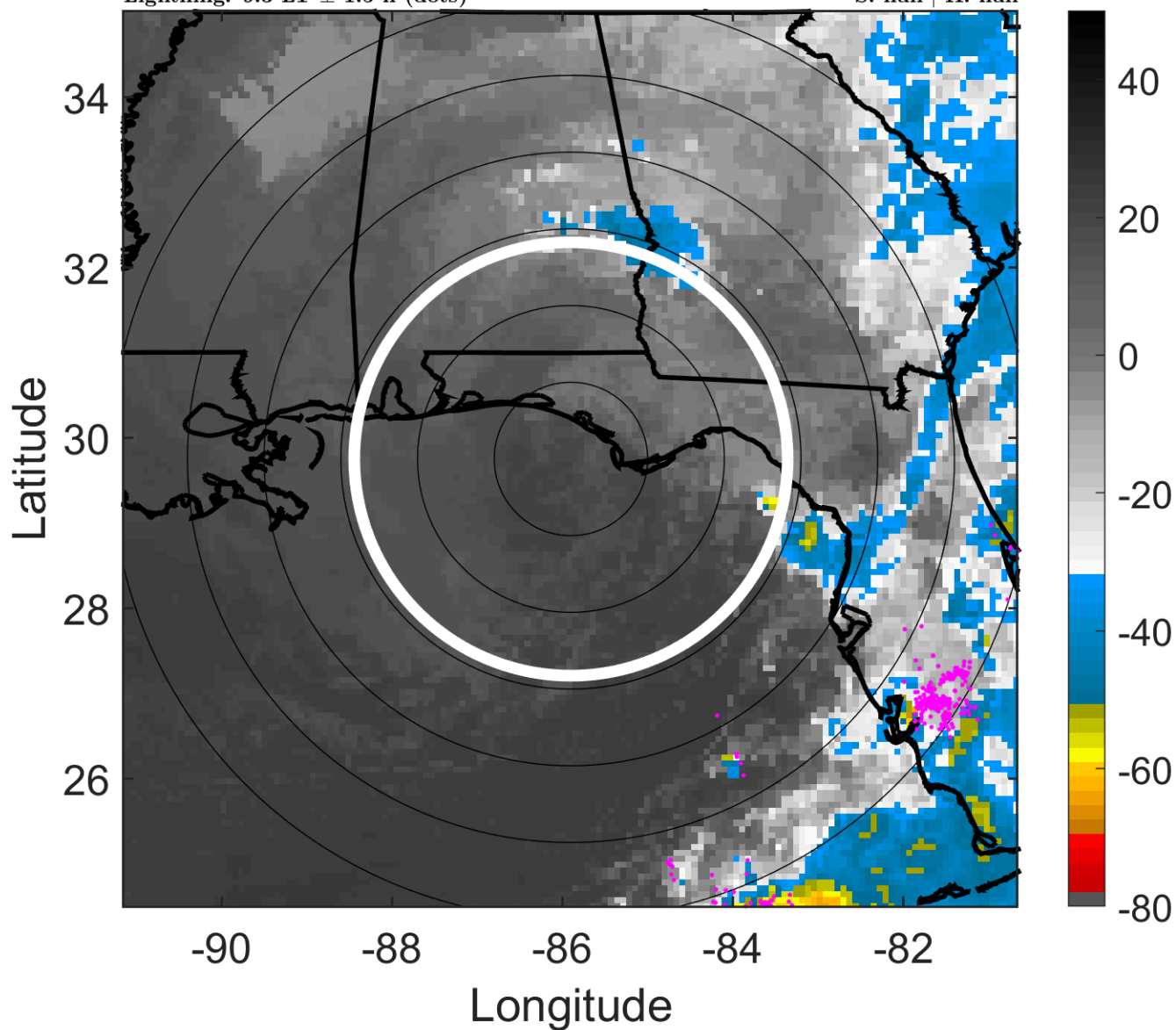

6-h IR BT Differences & Lightning

Δ t: 2019101915 (9.3 LT) - 2019101909 (3.2 LT)

Lightning: 9.3 LT \pm 1.5 h (dots)

LAND EFFECTS

16L (NESTOR) | 40 kt EX

S: null | H: null

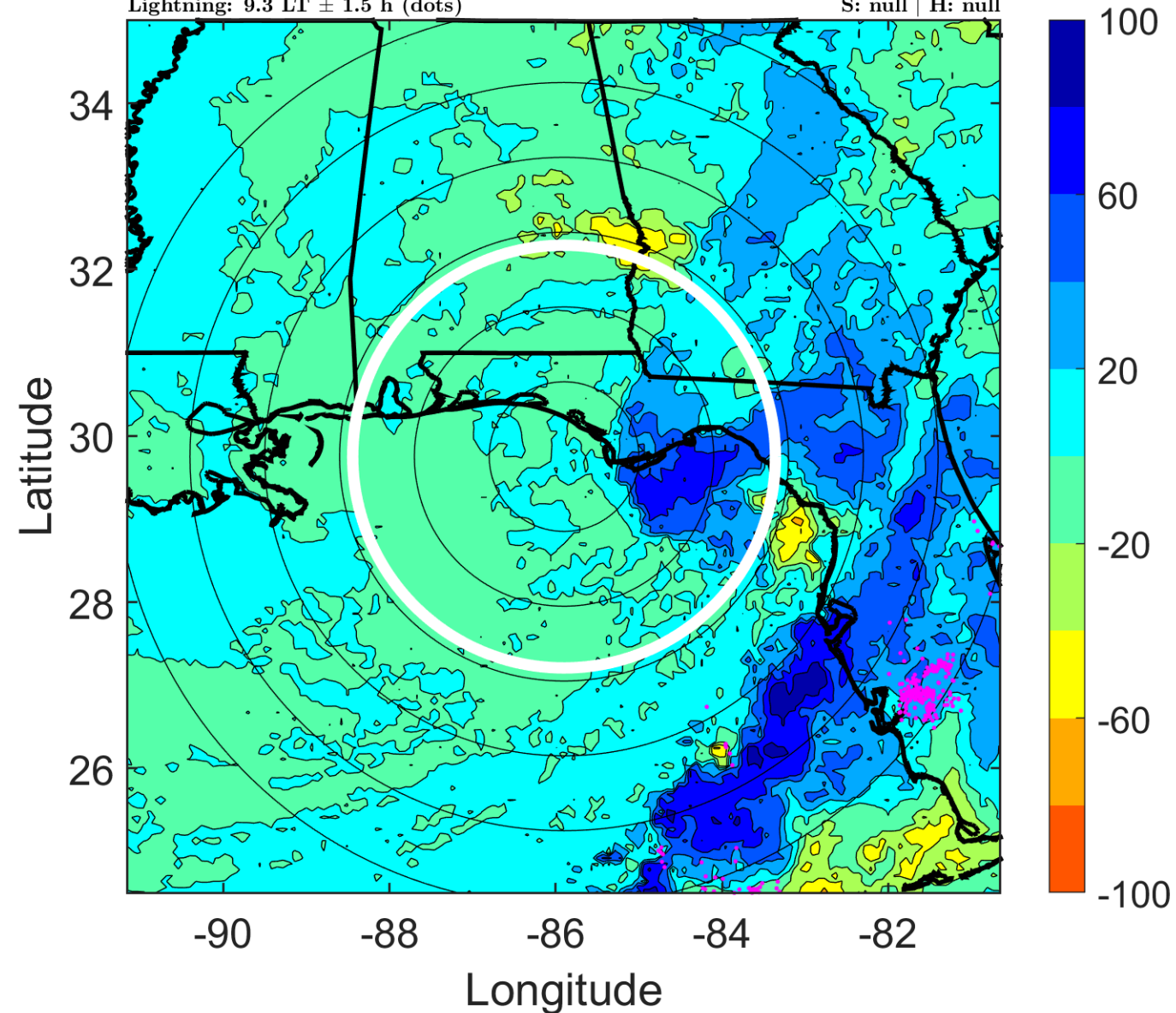

IR BT & Lightning

t: 2019101918 (12.3 LT)

Lightning: 12.3 LT \pm 1.5 h (dots)

LAND EFFECTS

16L (NESTOR) | 40 kt EX

S: null | H: null

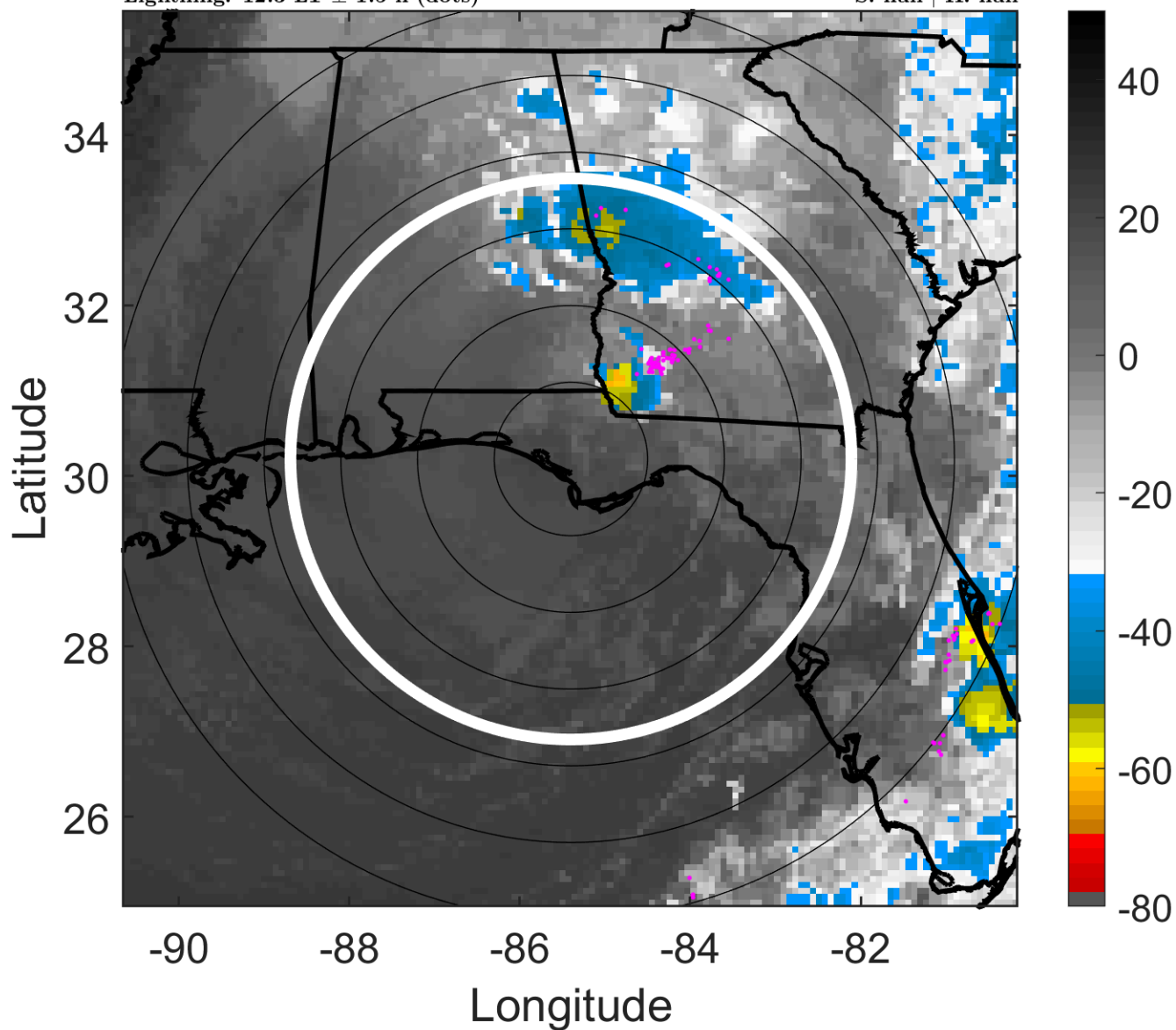

6-h IR BT Differences & Lightning

Δ t: 2019101918 (12.3 LT) - 2019101912 (6.2 LT)

Lightning: 12.3 LT \pm 1.5 h (dots)

LAND EFFECTS

16L (NESTOR) | 40 kt EX

S: null | H: null

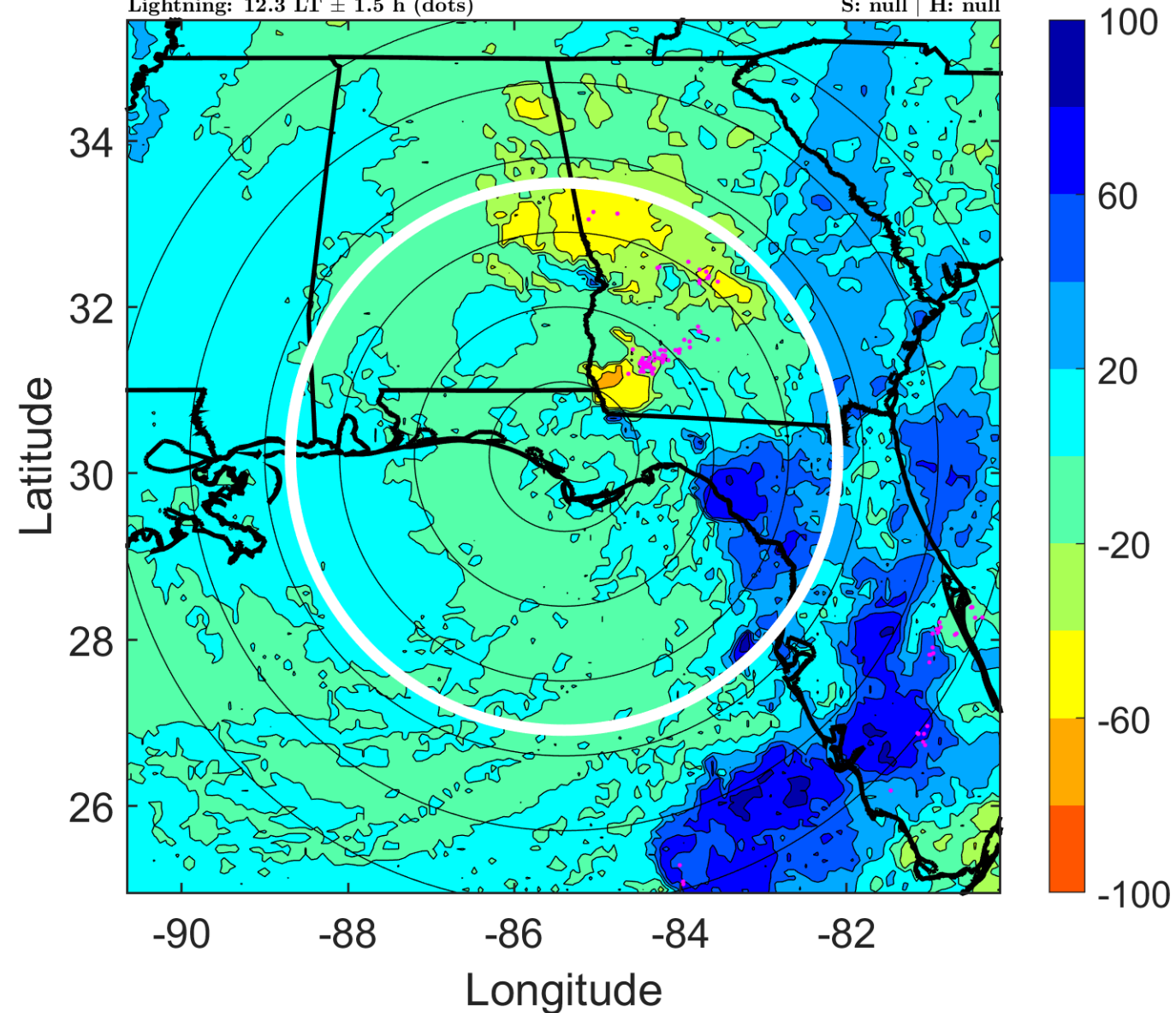

IR BT & Lightning

t: 2019101921 (15.3 LT)

Lightning: 15.3 LT \pm 1.5 h (dots)

LAND EFFECTS

16L (NESTOR) | 37.5 kt EX

S: null | H: null

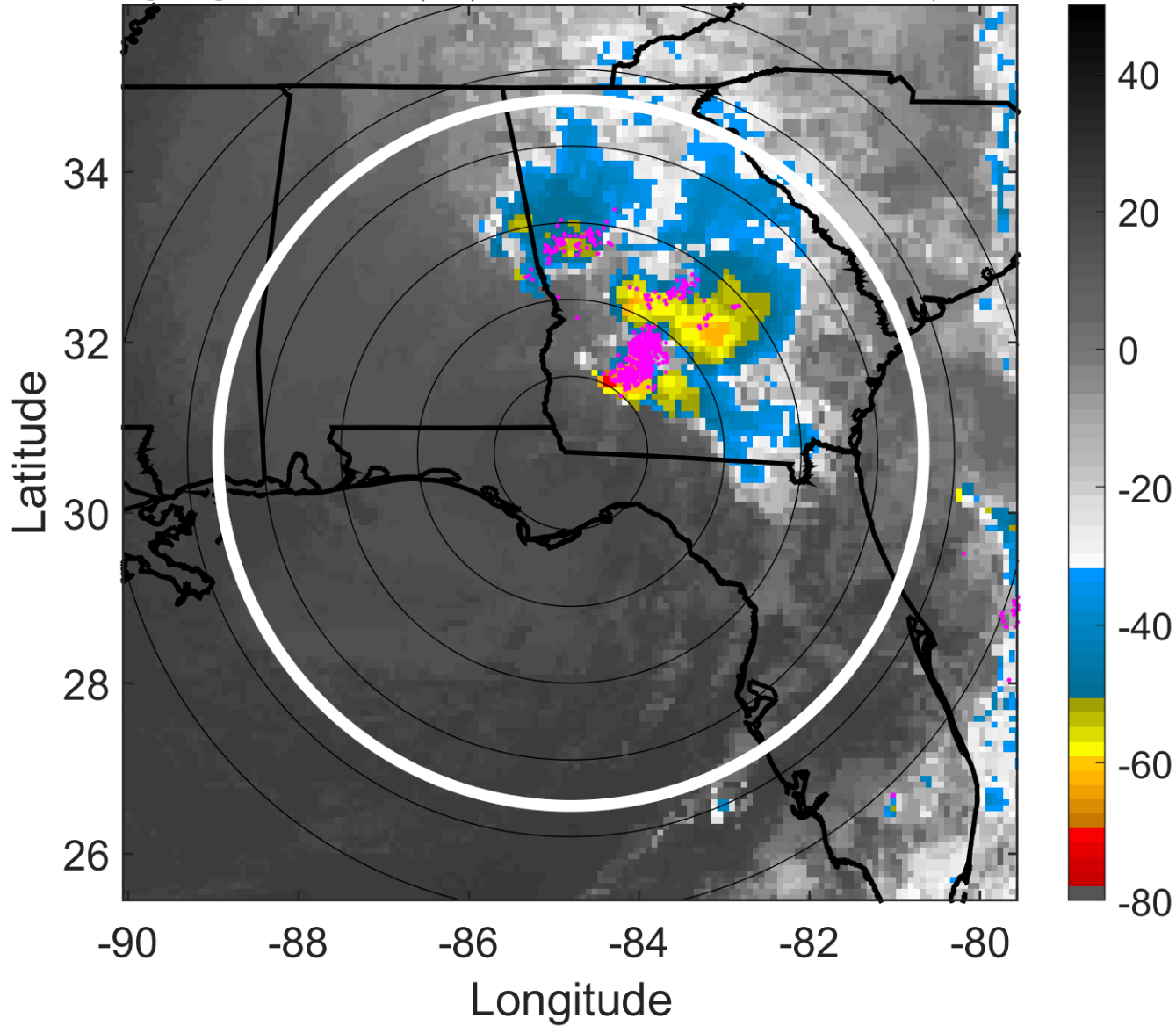

6-h IR BT Differences & Lightning

Δ t: 2019101921 (15.3 LT) - 2019101915 (9.3 LT)

Lightning: 15.3 LT \pm 1.5 h (dots)

LAND EFFECTS

16L (NESTOR) | 37.5 kt EX

S: null | H: null

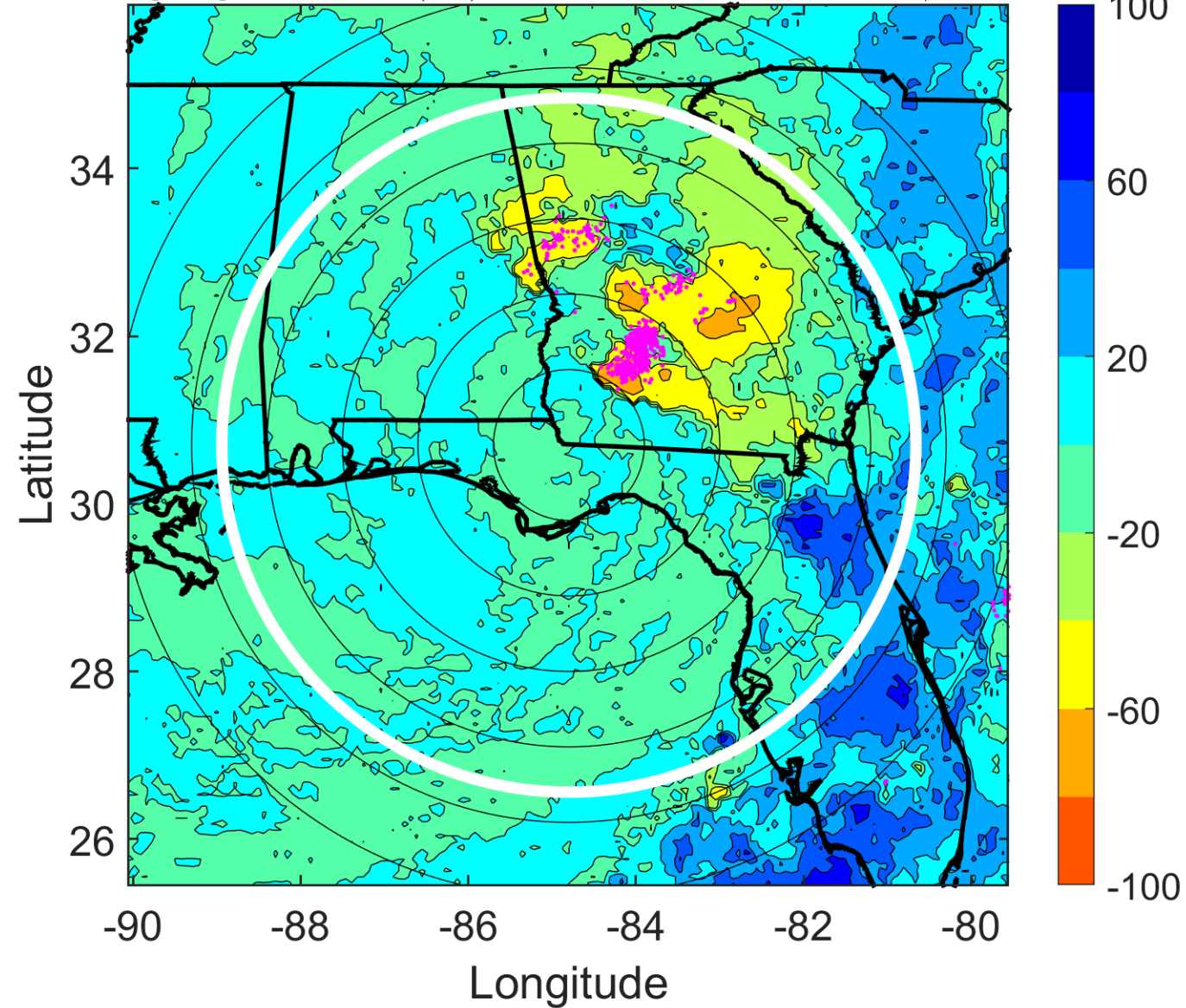

IR BT & Lightning

t: 2019102000 (18.4 LT)

Lightning: 18.4 LT \pm 1.5 h (dots)

LAND EFFECTS

16L (NESTOR) | 35 kt EX

S: null | H: null

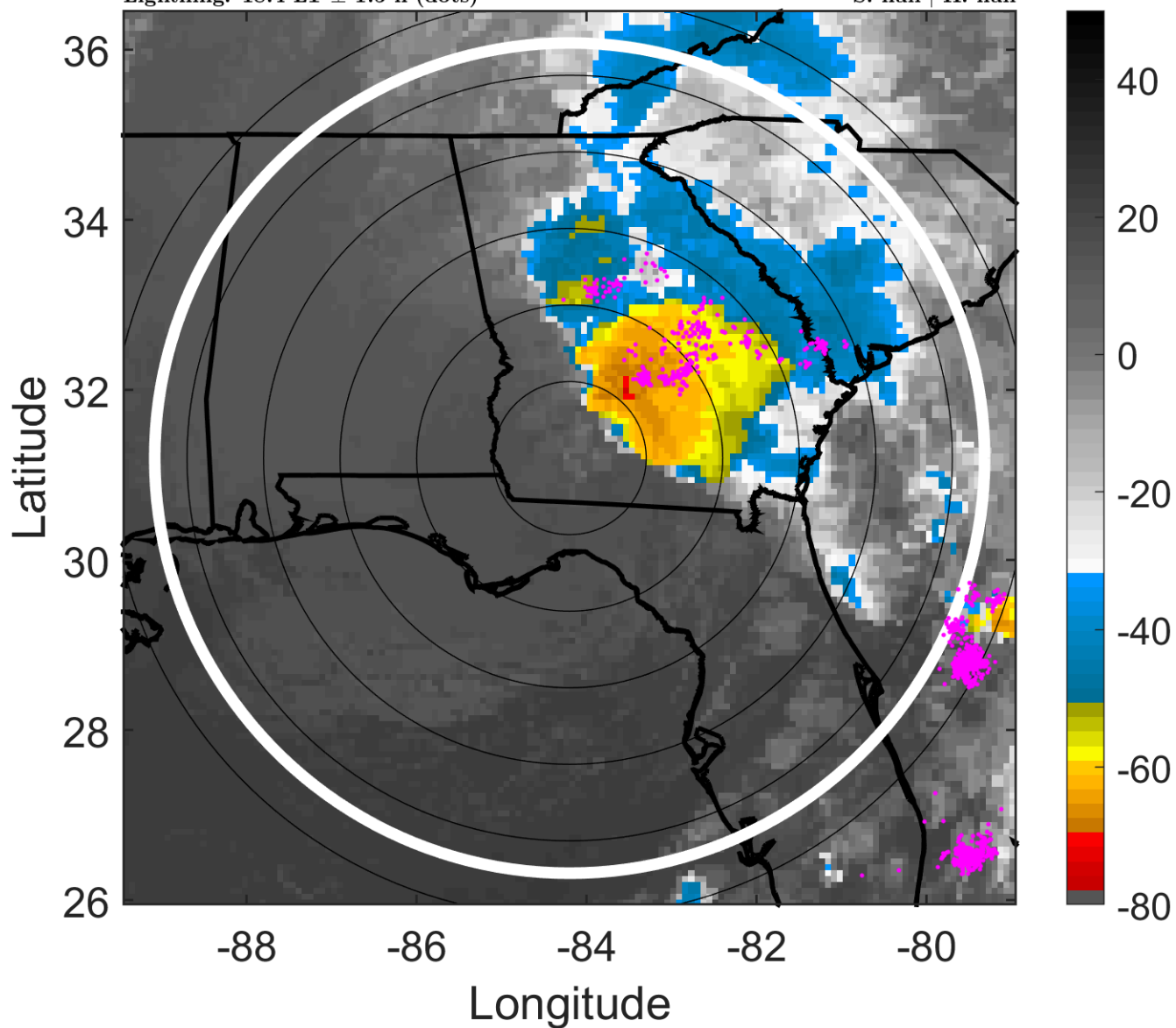

6-h IR BT Differences & Lightning

Δ t: 2019102000 (18.4 LT) - 2019101918 (12.3 LT)

Lightning: 18.4 LT \pm 1.5 h (dots)

LAND EFFECTS

16L (NESTOR) | 35 kt EX

S: null | H: null

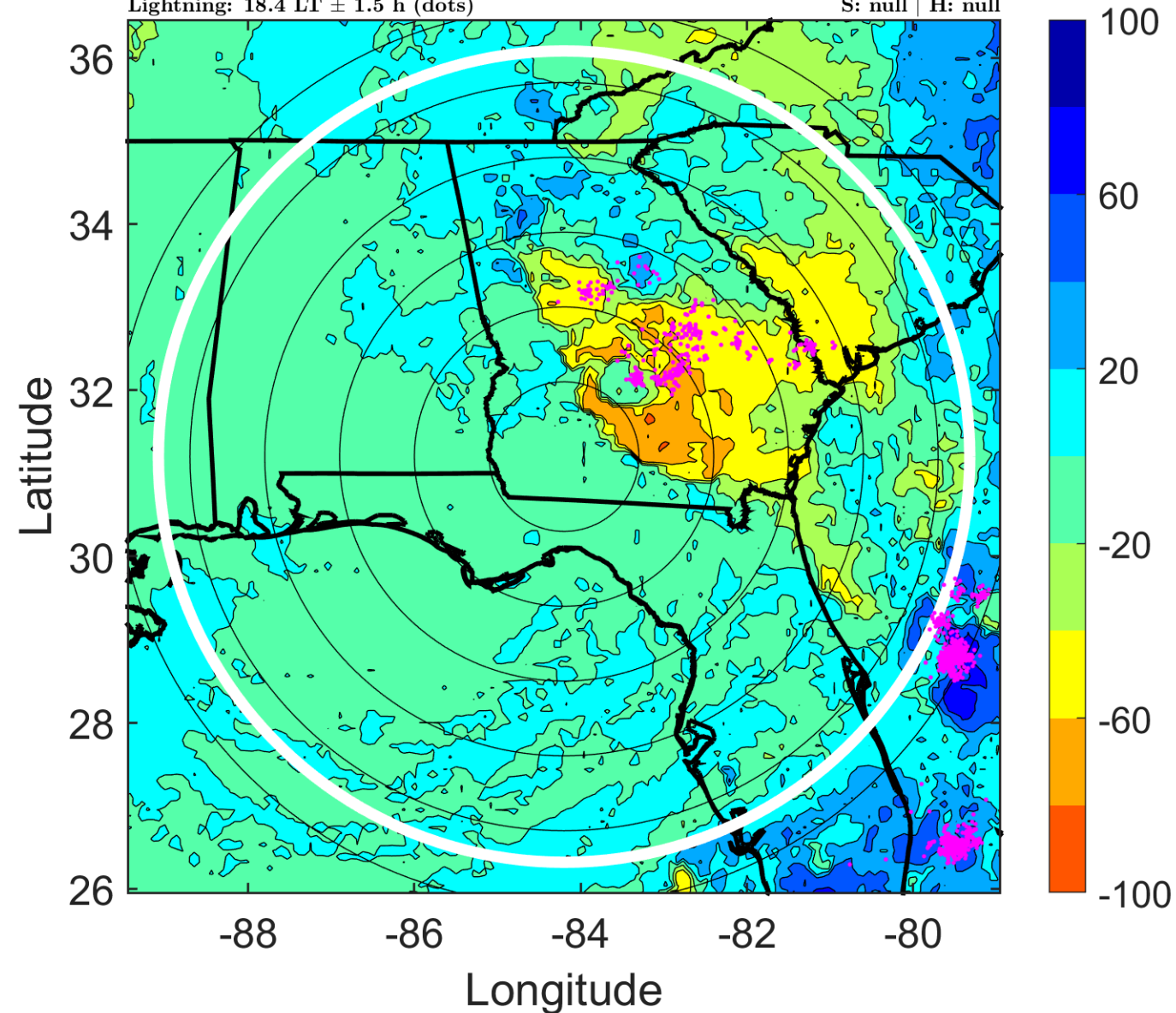

IR BT & Lightning

t: 2019102003 (21.5 LT)

Lightning: 21.5 LT \pm 1.5 h (dots)

LAND EFFECTS

16L (NESTOR) | 37.5 kt EX

S: null | H: null

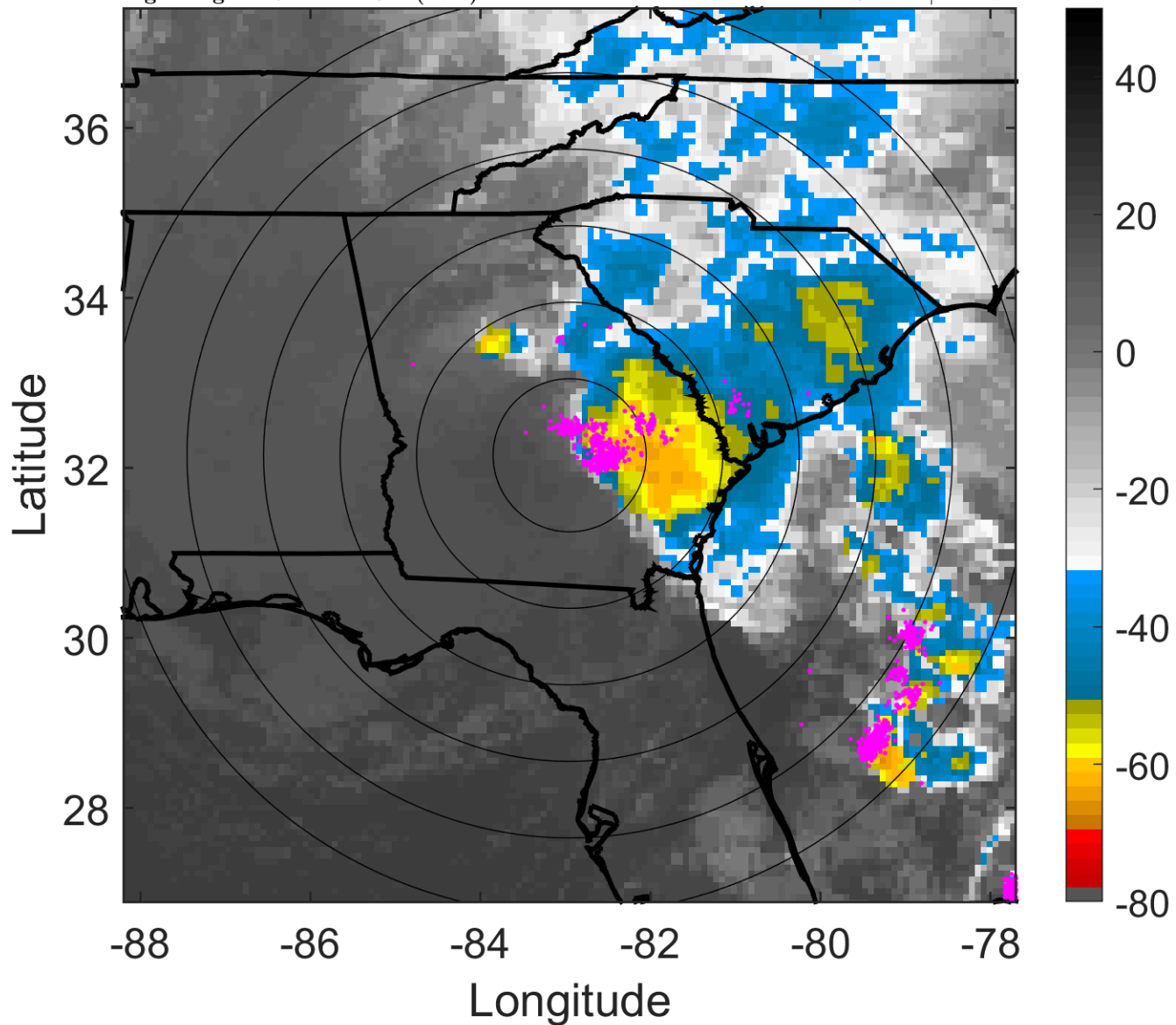

6-h IR BT Differences & Lightning

Δ t: 2019102003 (21.5 LT) - 2019101921 (15.3 LT)

Lightning: 21.5 LT \pm 1.5 h (dots)

LAND EFFECTS

16L (NESTOR) | 37.5 kt EX

S: null | H: null

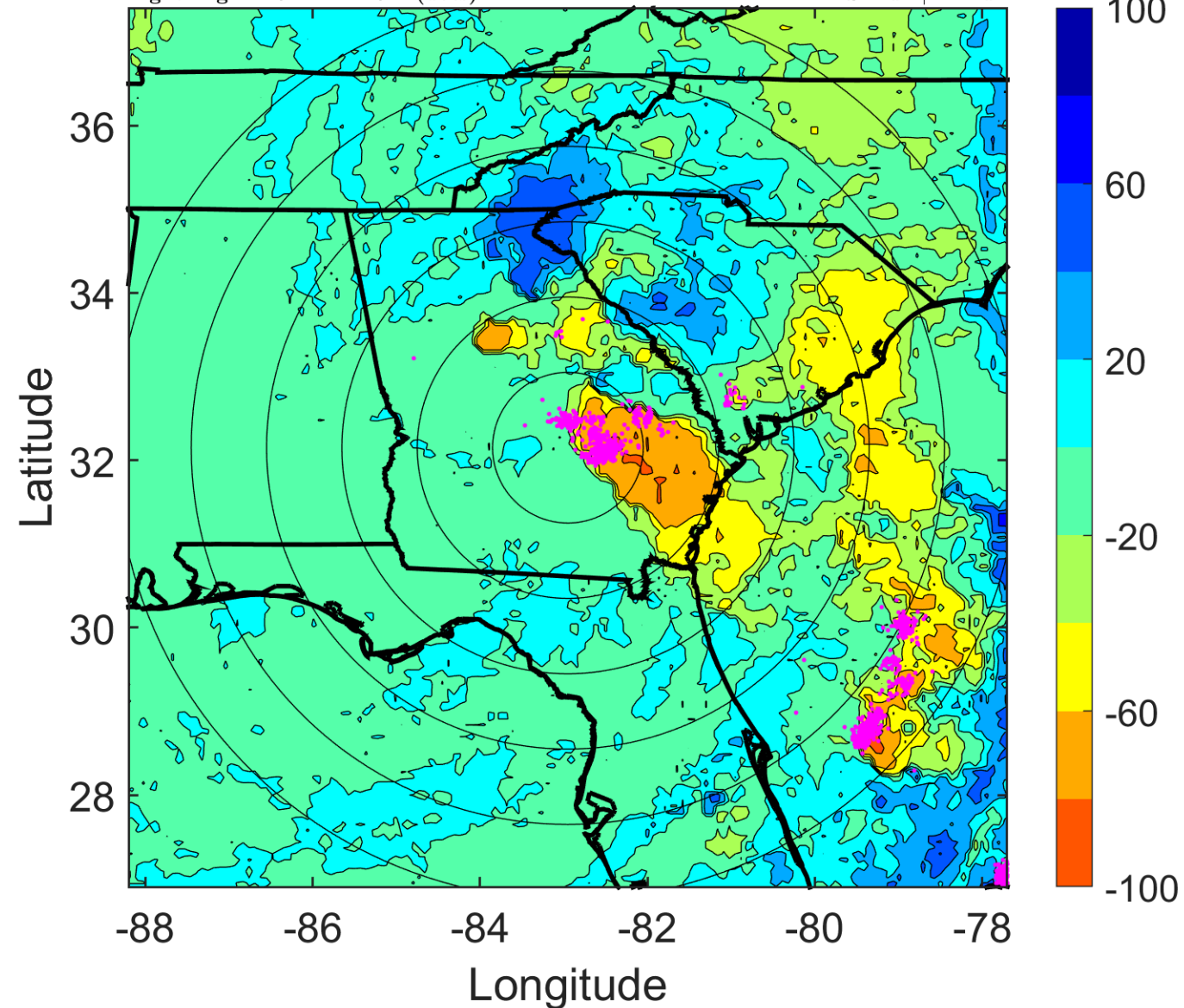

IR BT & Lightning

t: 2019102006 (0.6 LT)

Lightning: 0.6 LT \pm 1.5 h (dots)

LAND EFFECTS

16L (NESTOR) | 40 kt EX

S: null | H: null

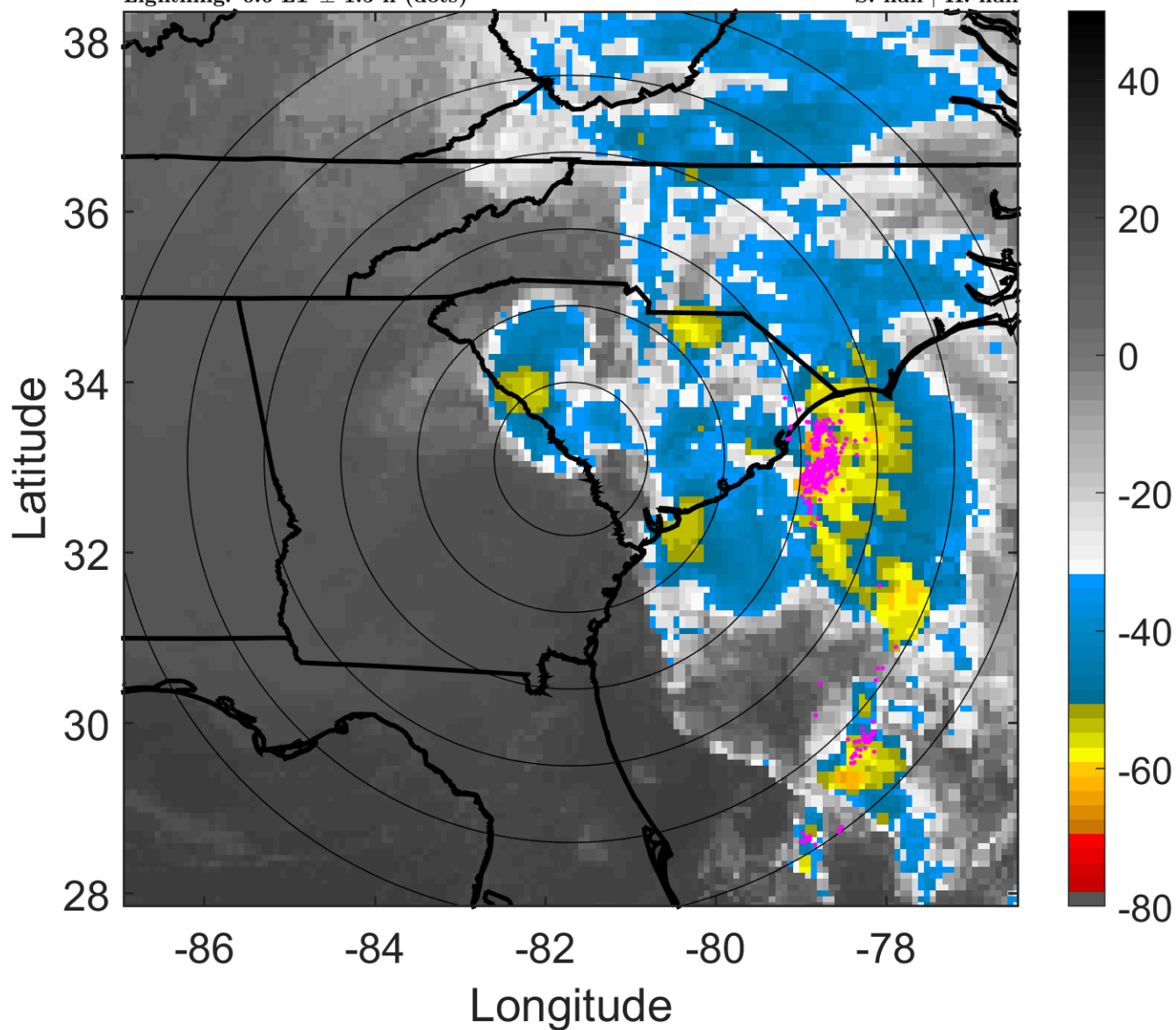

6-h IR BT Differences & Lightning

Δ t: 2019102006 (0.6 LT) - 2019102000 (18.4 LT)

Lightning: 0.6 LT \pm 1.5 h (dots)

LAND EFFECTS

16L (NESTOR) | 40 kt EX

S: null | H: null

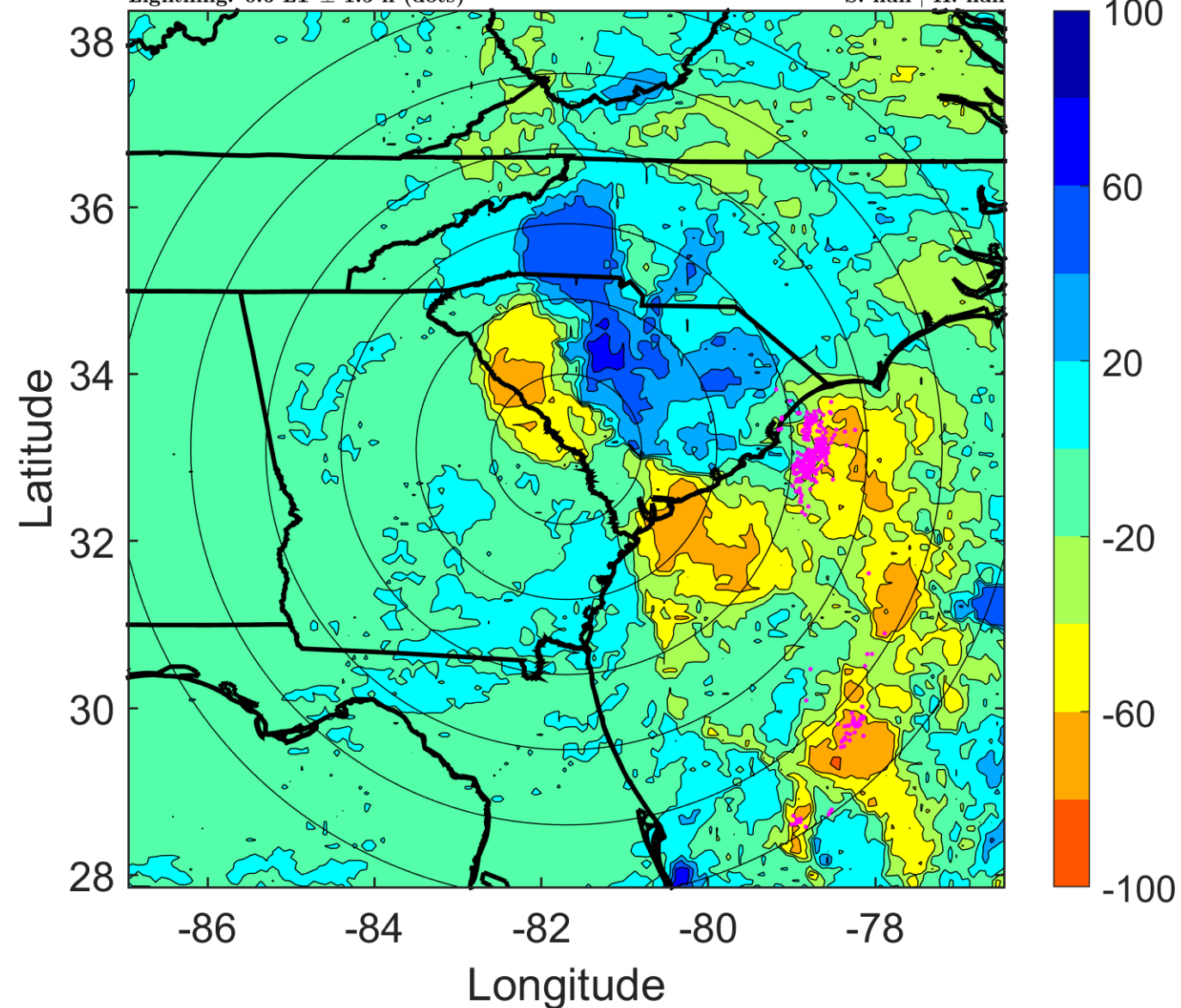

IR BT & Lightning

t: 2019102009 (3.6 LT)

Lightning: 3.6 LT \pm 1.5 h (dots)

LAND EFFECTS

16L (NESTOR) | 40 kt EX

S: null | H: null

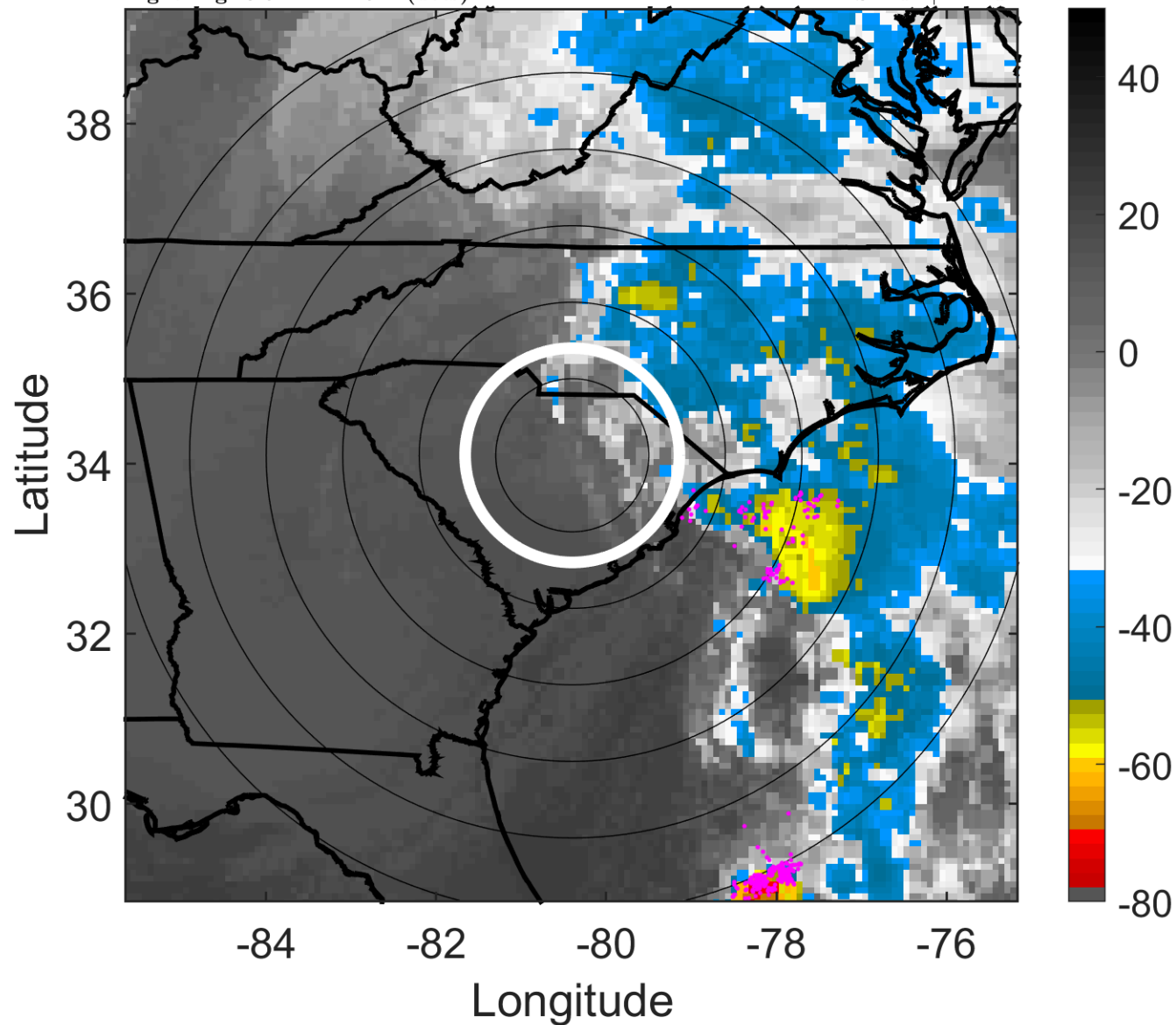

6-h IR BT Differences & Lightning

Δ t: 2019102009 (3.6 LT) - 2019102003 (21.5 LT)

Lightning: 3.6 LT \pm 1.5 h (dots)

LAND EFFECTS

16L (NESTOR) | 40 kt EX

S: null | H: null

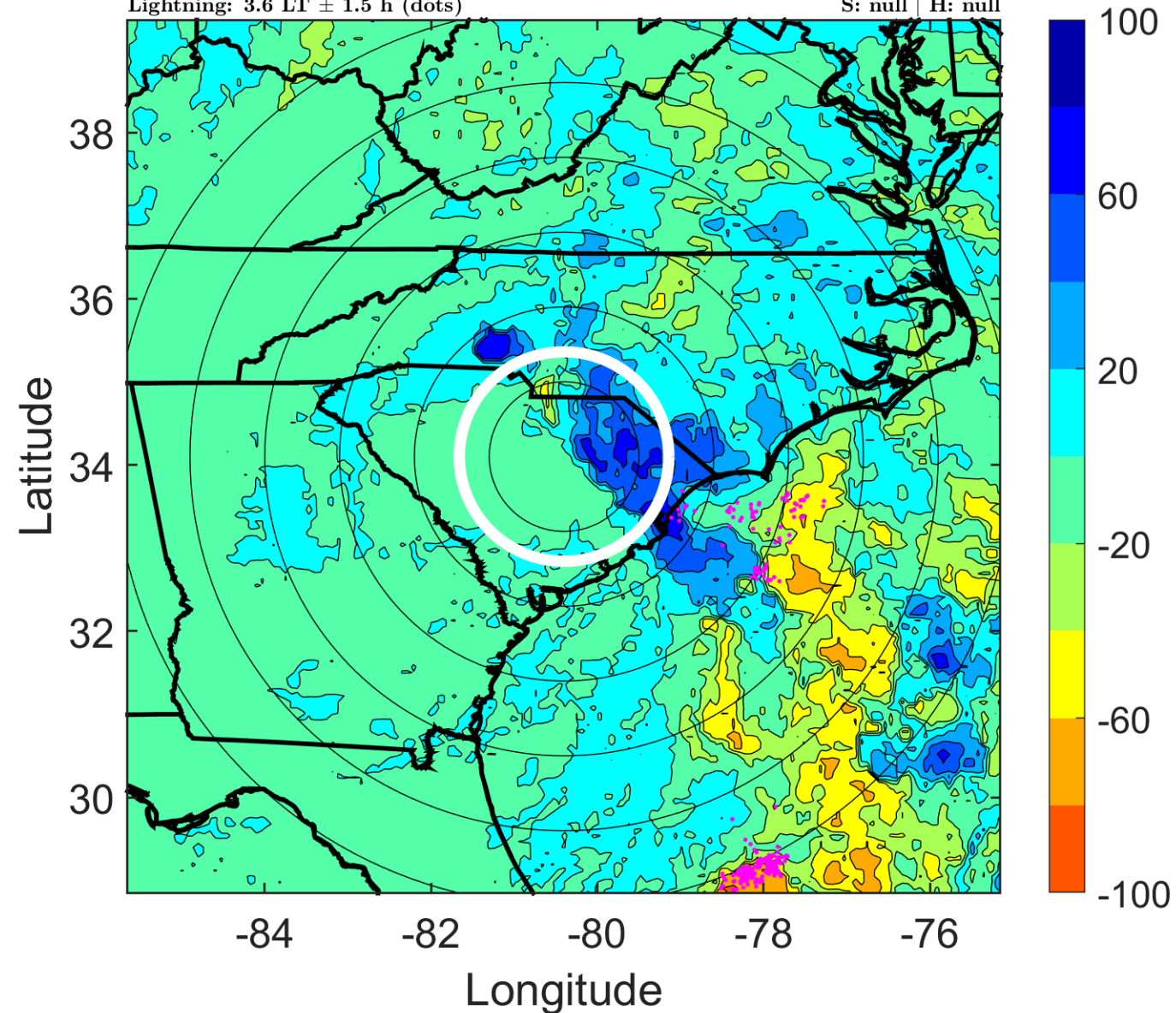

IR BT & Lightning

t: 2019102012 (6.7 LT)

Lightning: 6.7 LT \pm 1.5 h (dots)

LAND EFFECTS

16L (NESTOR) | 40 kt EX

S: null | H: null

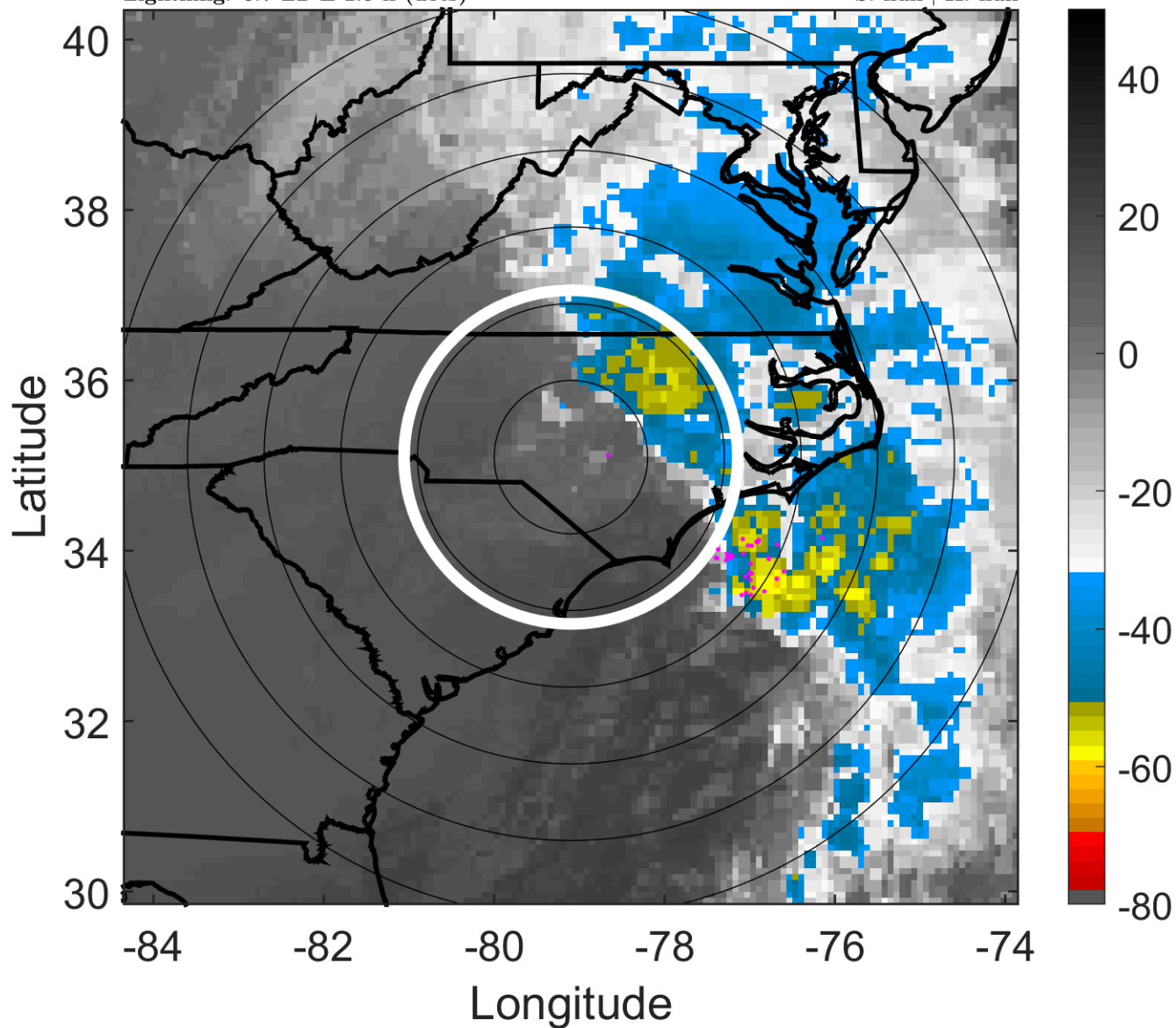

6-h IR BT Differences & Lightning

Δ t: 2019102012 (6.7 LT) - 2019102006 (0.6 LT)

Lightning: 6.7 LT \pm 1.5 h (dots)

LAND EFFECTS

16L (NESTOR) | 40 kt EX

S: null | H: null

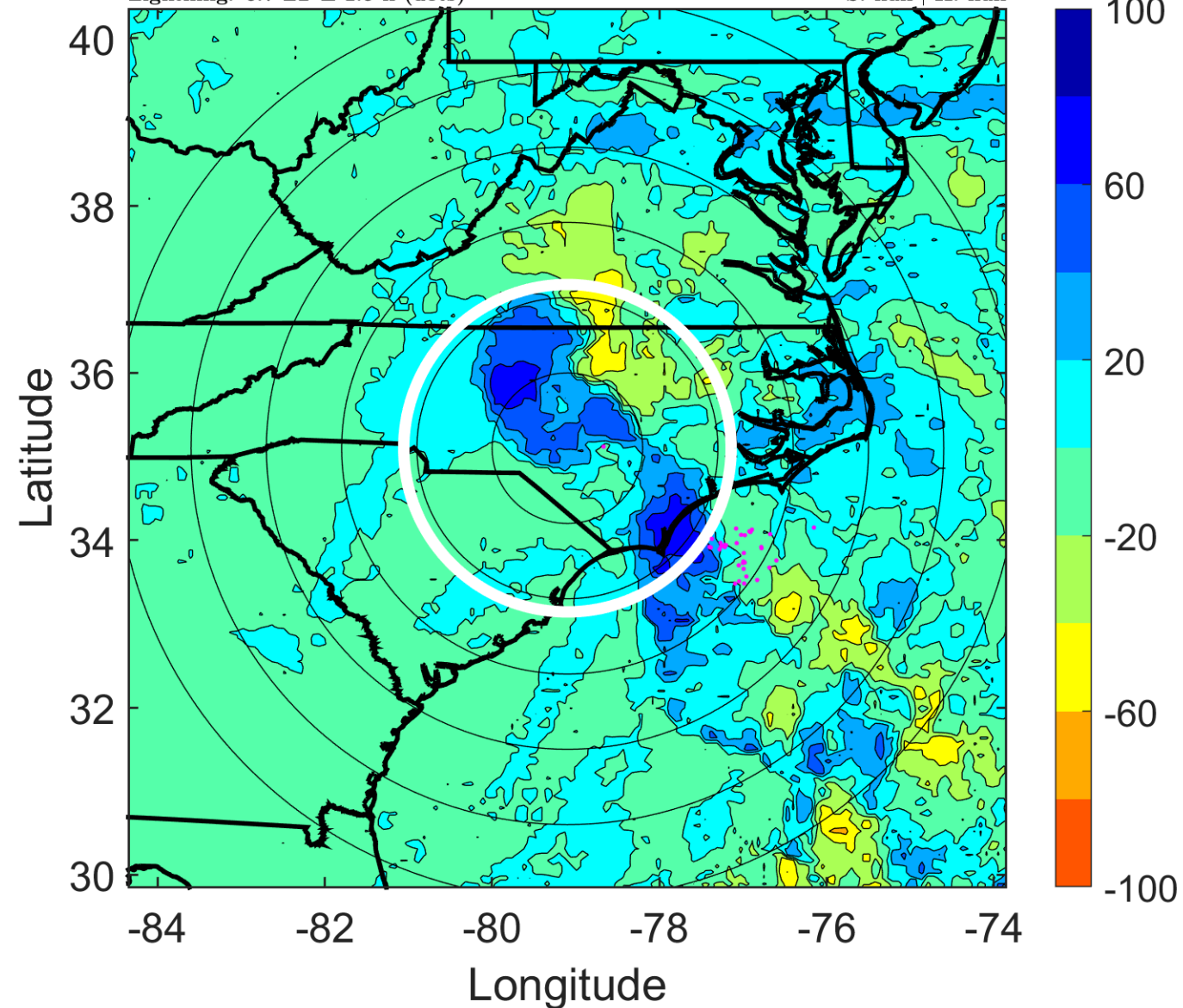

IR BT & Lightning

t: 2019102015 (9.8 LT)

Lightning: 9.8 LT \pm 1.5 h (dots)

LAND EFFECTS

16L (NESTOR) | 40 kt EX

S: null | H: null

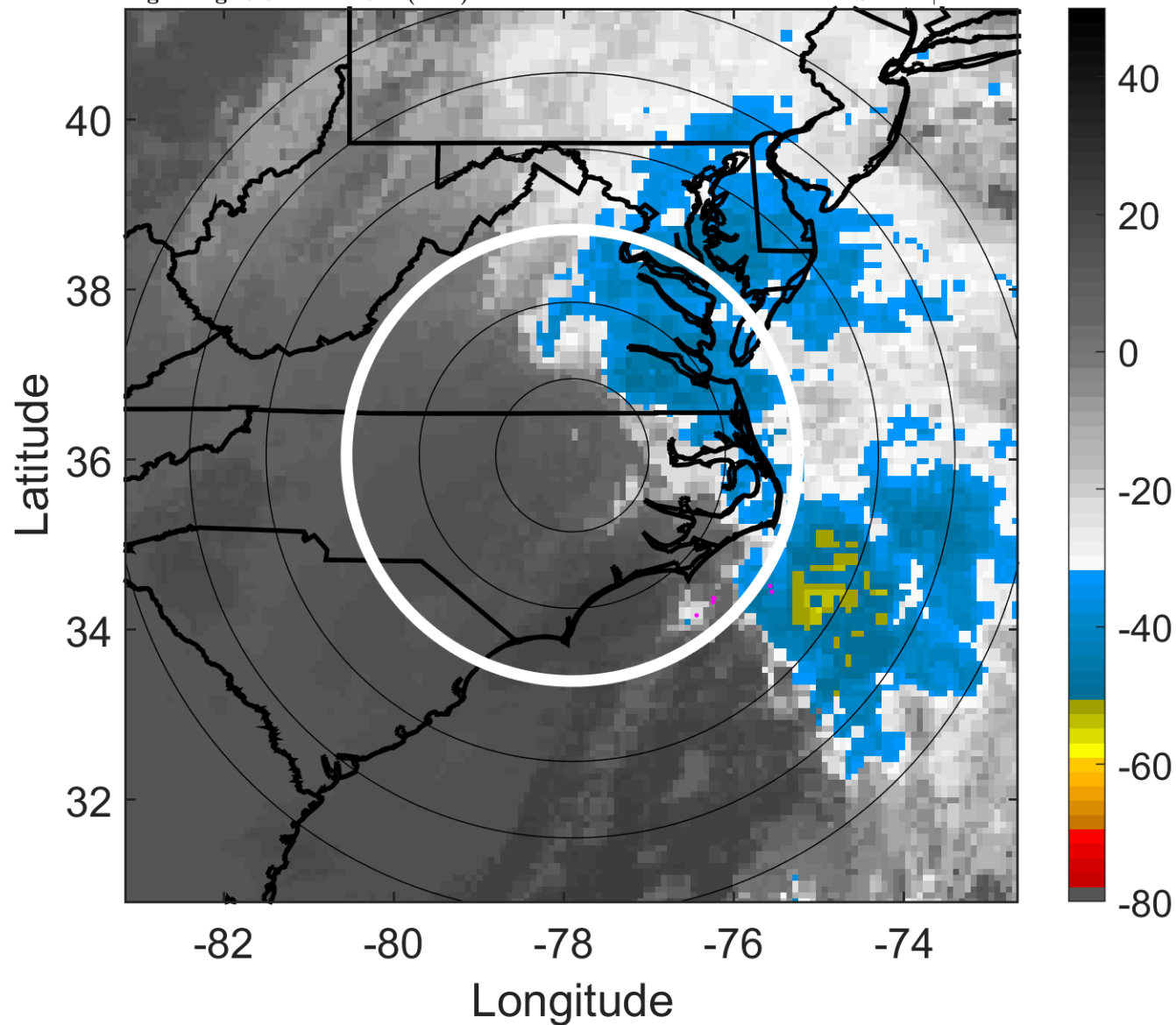

6-h IR BT Differences & Lightning

Δ t: 2019102015 (9.8 LT) - 2019102009 (3.6 LT)

Lightning: 9.8 LT \pm 1.5 h (dots)

LAND EFFECTS

16L (NESTOR) | 40 kt EX

S: null | H: null

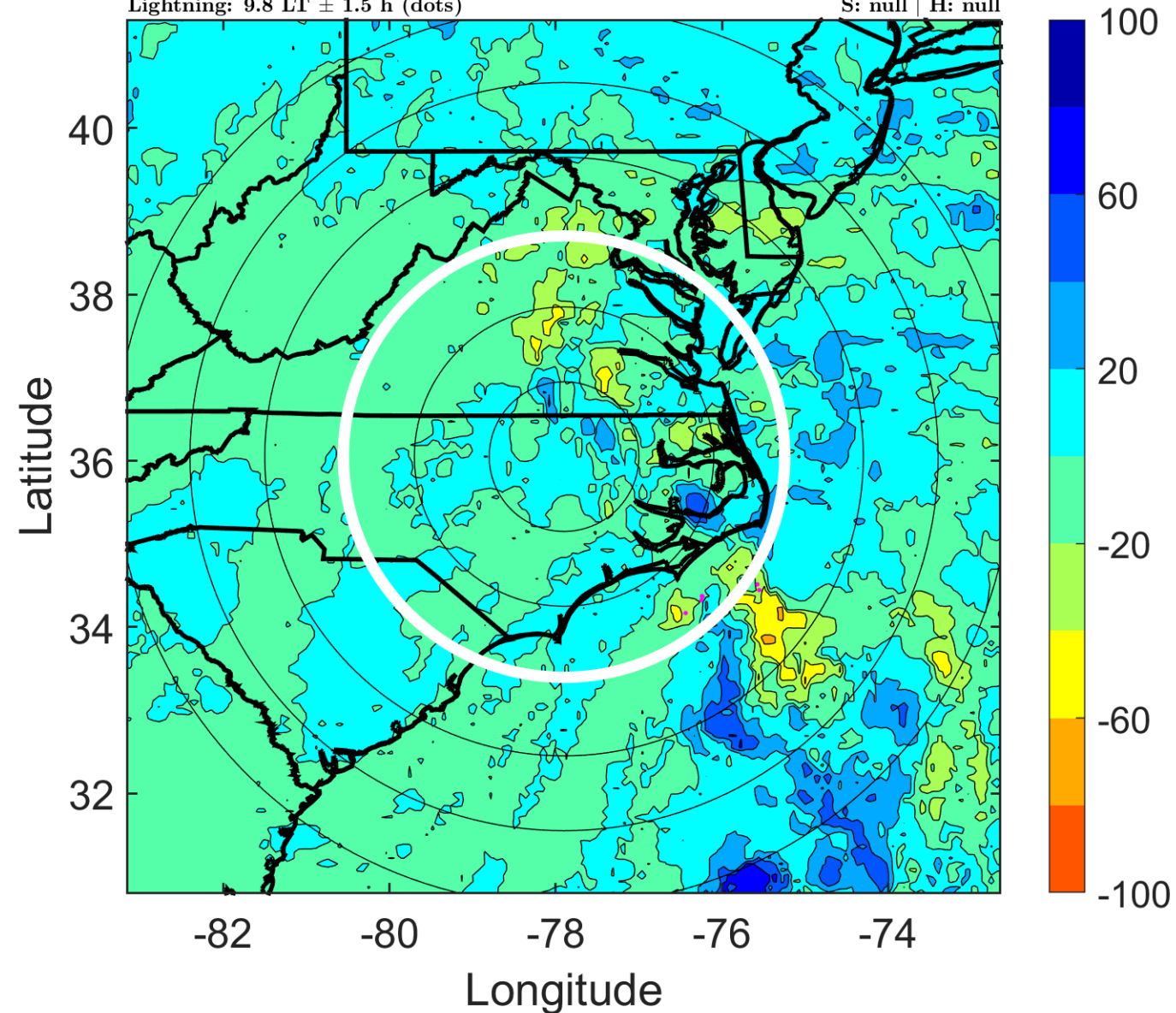

IR BT & Lightning

t: 2019102018 (12.9 LT)

Lightning: 12.9 LT \pm 1.5 h (dots)

LAND EFFECTS

16L (NESTOR) | 40 kt EX

S: null | H: null

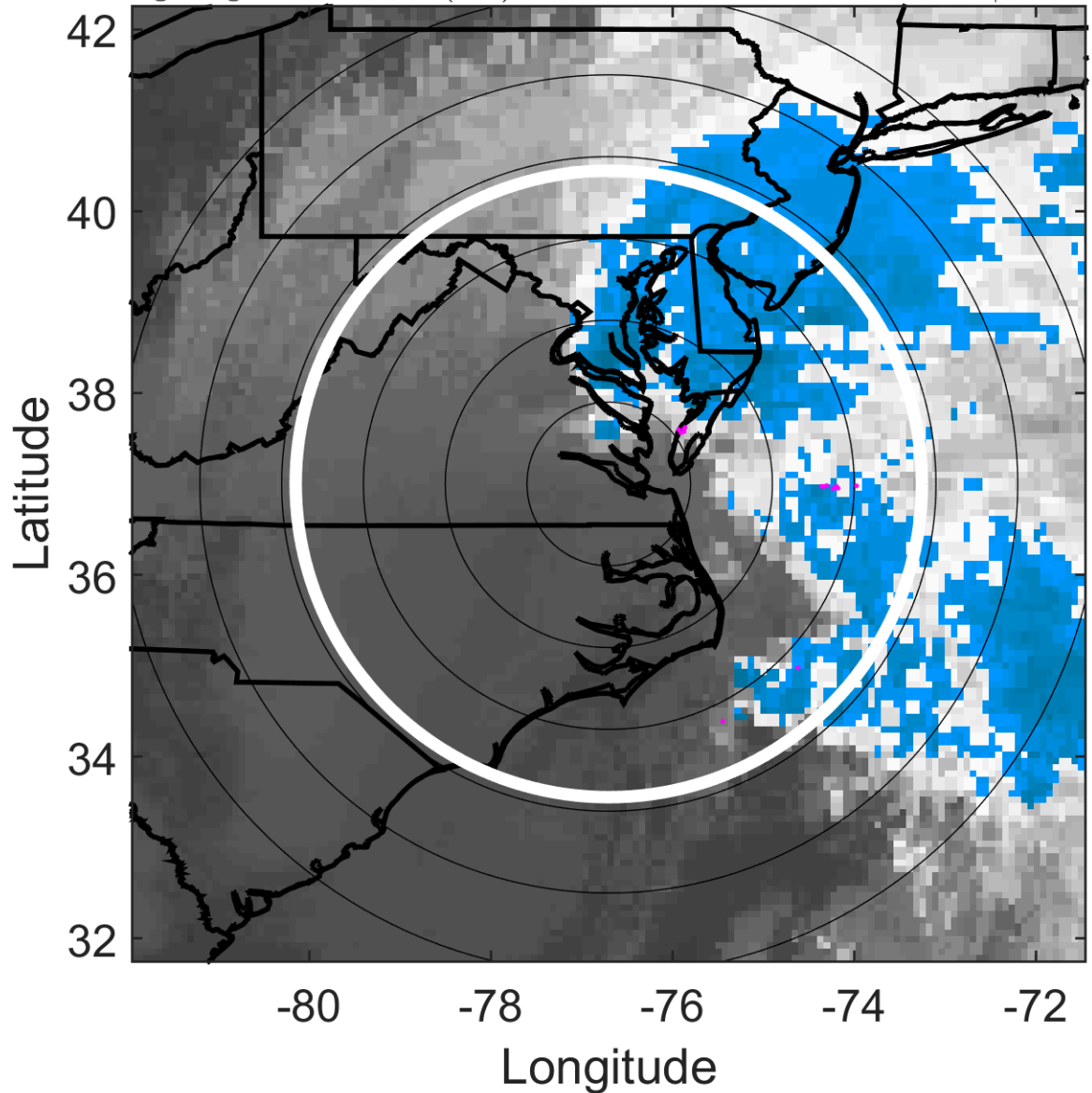

6-h IR BT Differences & Lightning

Δ t: 2019102018 (12.9 LT) - 2019102012 (6.7 LT)

Lightning: 12.9 LT \pm 1.5 h (dots)

LAND EFFECTS

16L (NESTOR) | 40 kt EX

S: null | H: null

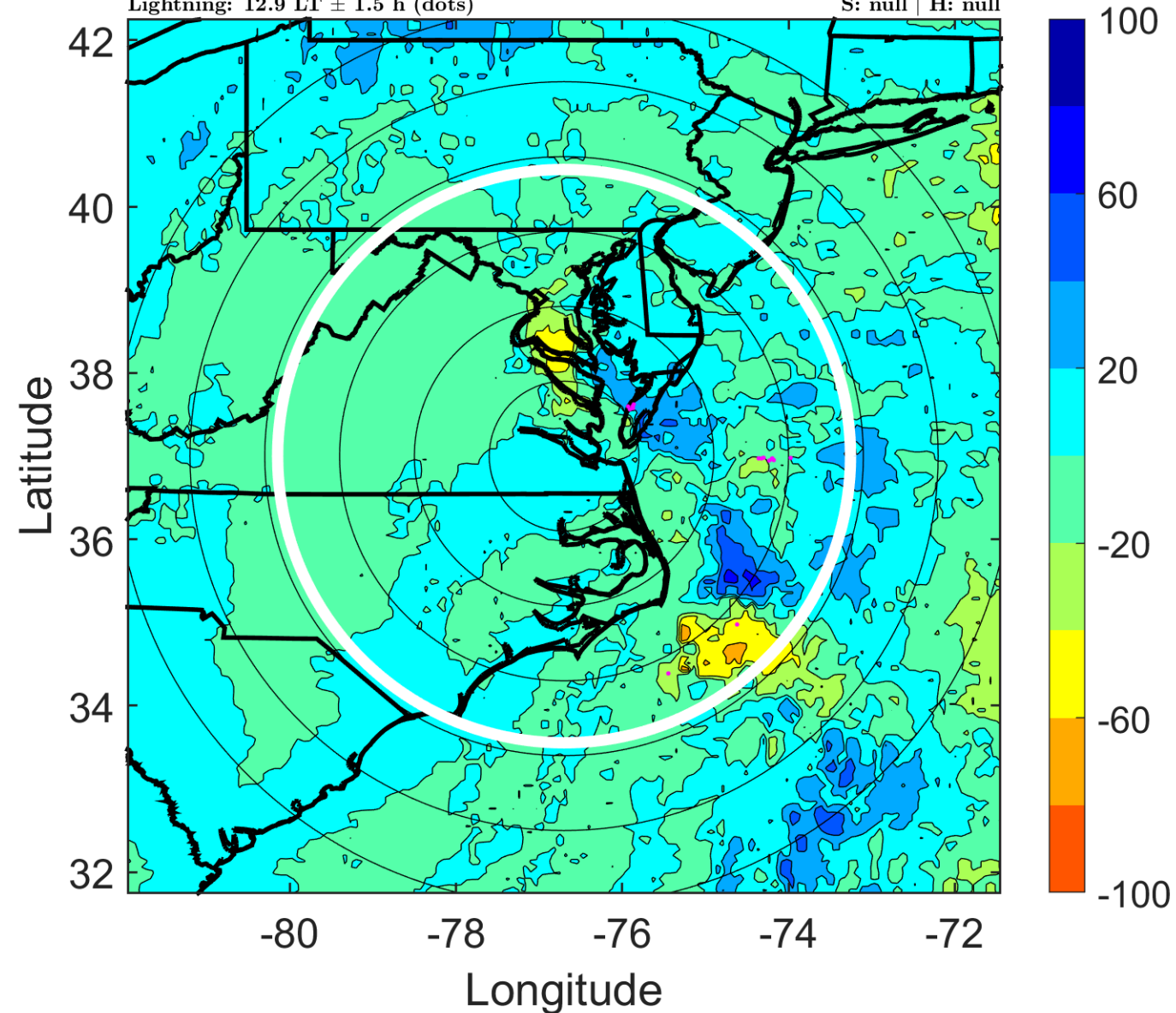

IR BT & Lightning

t: 2019102021 (16 LT)

Lightning: 16 LT \pm 1.5 h (dots)

LAND EFFECTS

16L (NESTOR) | 40 kt EX

S: null | H: null

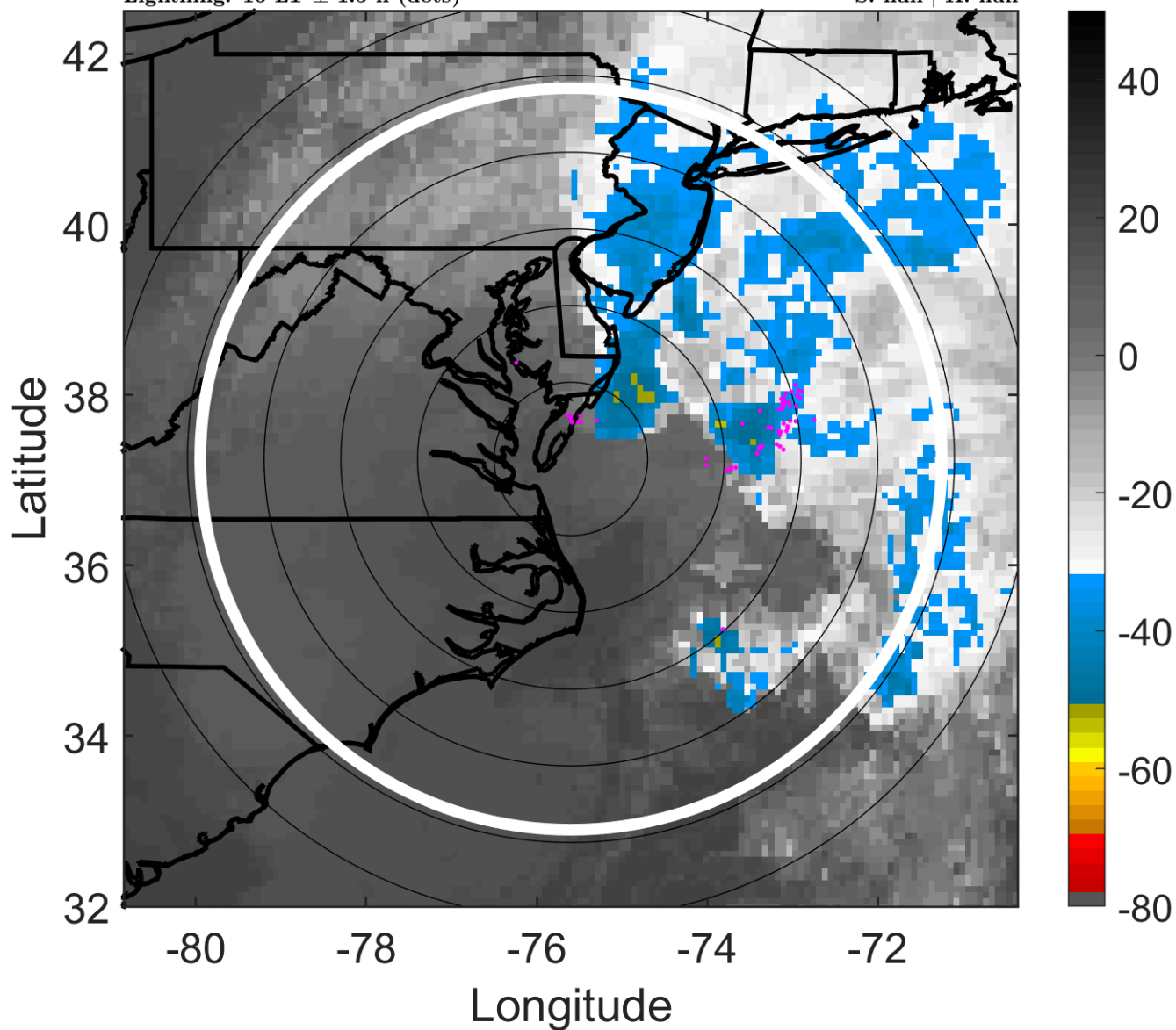

6-h IR BT Differences & Lightning

Δ t: 2019102021 (16 LT) - 2019102015 (9.8 LT)

Lightning: 16 LT \pm 1.5 h (dots)

LAND EFFECTS

16L (NESTOR) | 40 kt EX

S: null | H: null

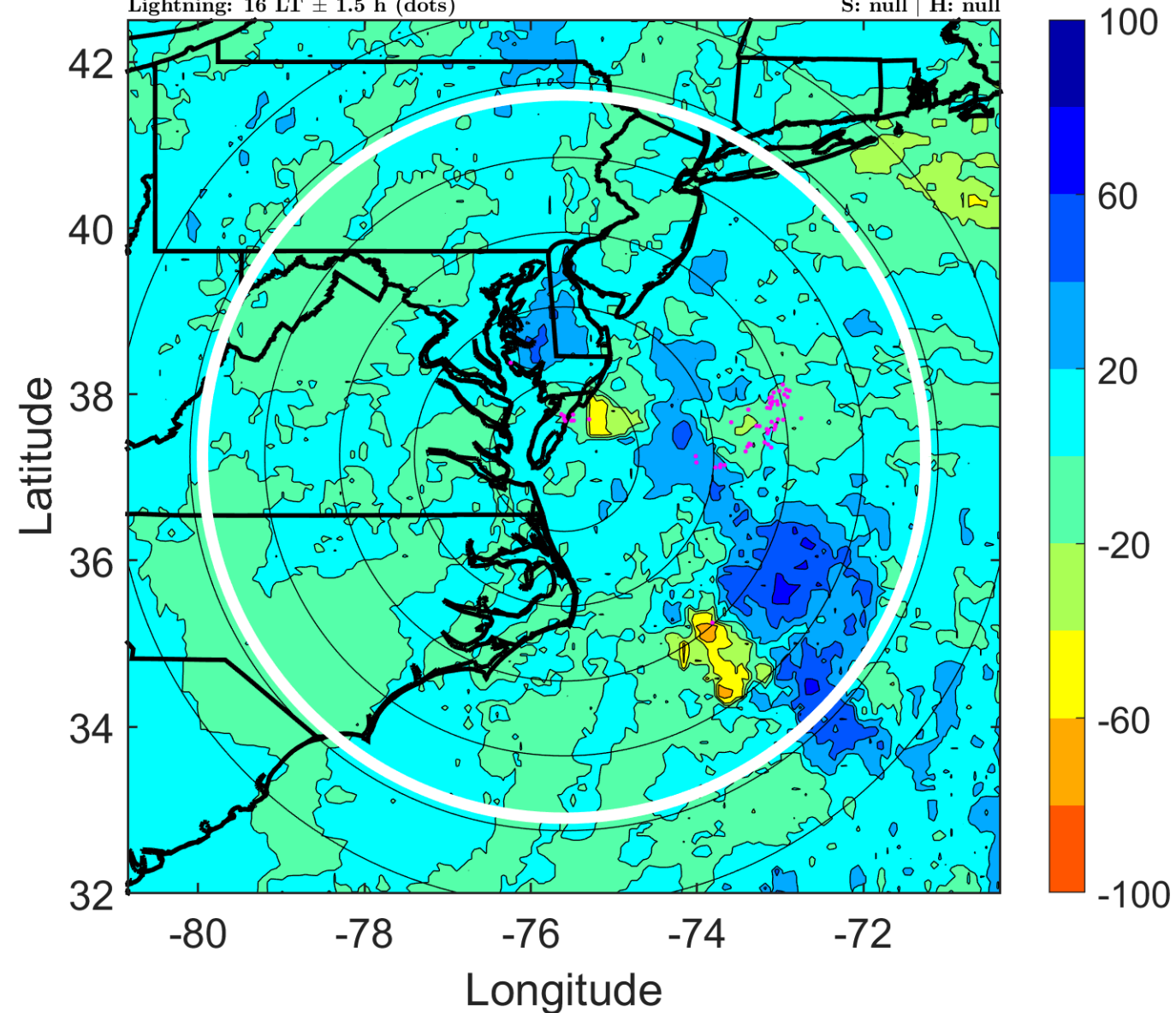

IR BT & Lightning

t: 2019102100 (19 LT)

Lightning: 19 LT \pm 1.5 h (dots)

LAND EFFECTS

16L (NESTOR) | 40 kt EX

S: null | H: null

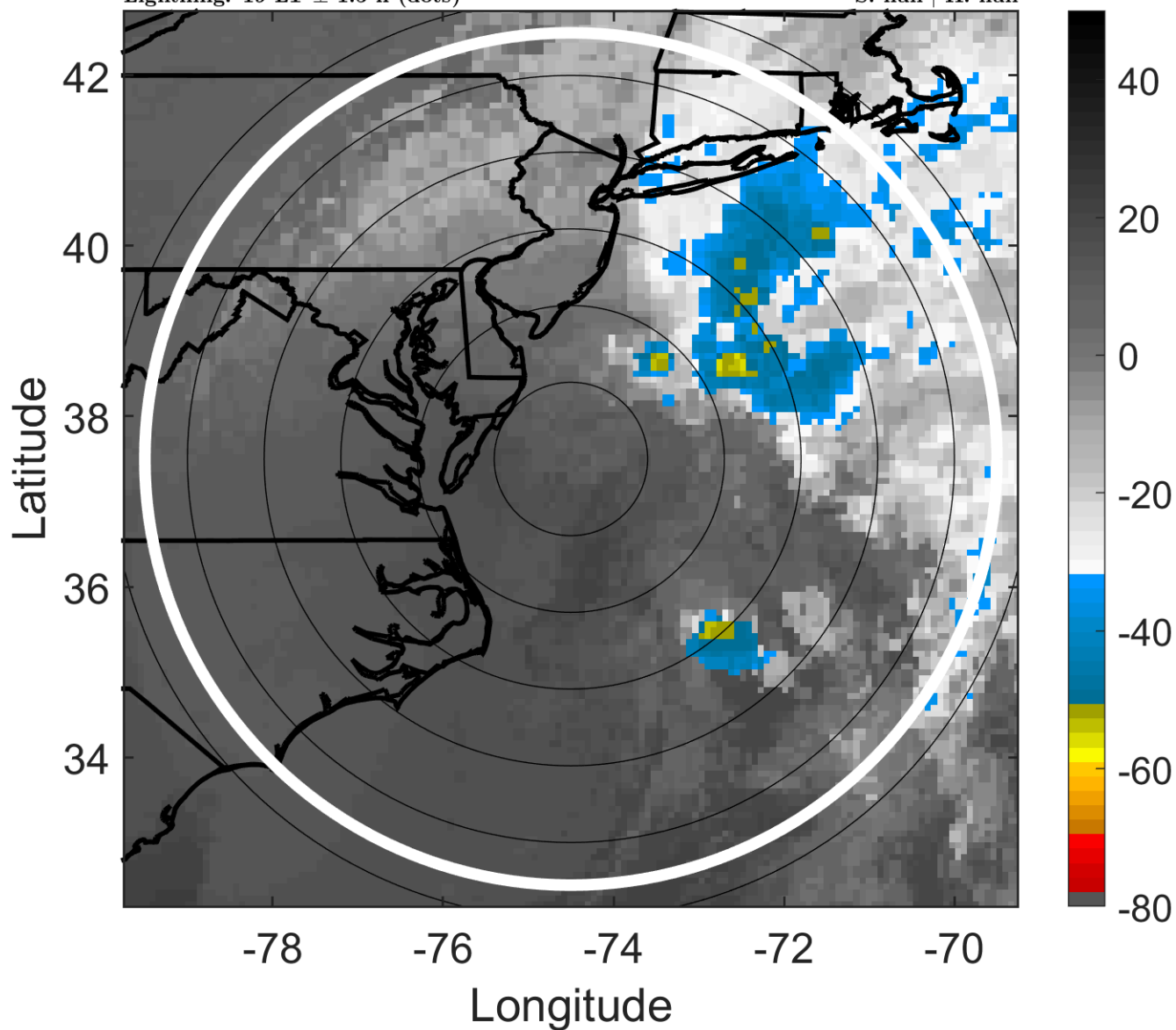

6-h IR BT Differences & Lightning

Δ t: 2019102100 (19 LT) - 2019102018 (12.9 LT)

Lightning: 19 LT \pm 1.5 h (dots)

LAND EFFECTS

16L (NESTOR) | 40 kt EX

S: null | H: null

