

IR BT & Lightning

t: 2021091218 (11.6 LT)

Lightning: 11.6 LT \pm 1.5 h (dots)

PT: LLCP | EA: ACT

14L (NICHOLAS) | 35 kt TS

S: 5.2 m s⁻¹ (M) | H: 40°

6-h IR BT Differences & Lightning

Δ t: 2021091218 (11.6 LT) - 2021091212 (5.7 LT)

Lightning: 11.6 LT \pm 1.5 h (dots)

PT: LLCP | EA: ACT

14L (NICHOLAS) | 35 kt TS

S: 5.2 m s⁻¹ (M) | H: 40°

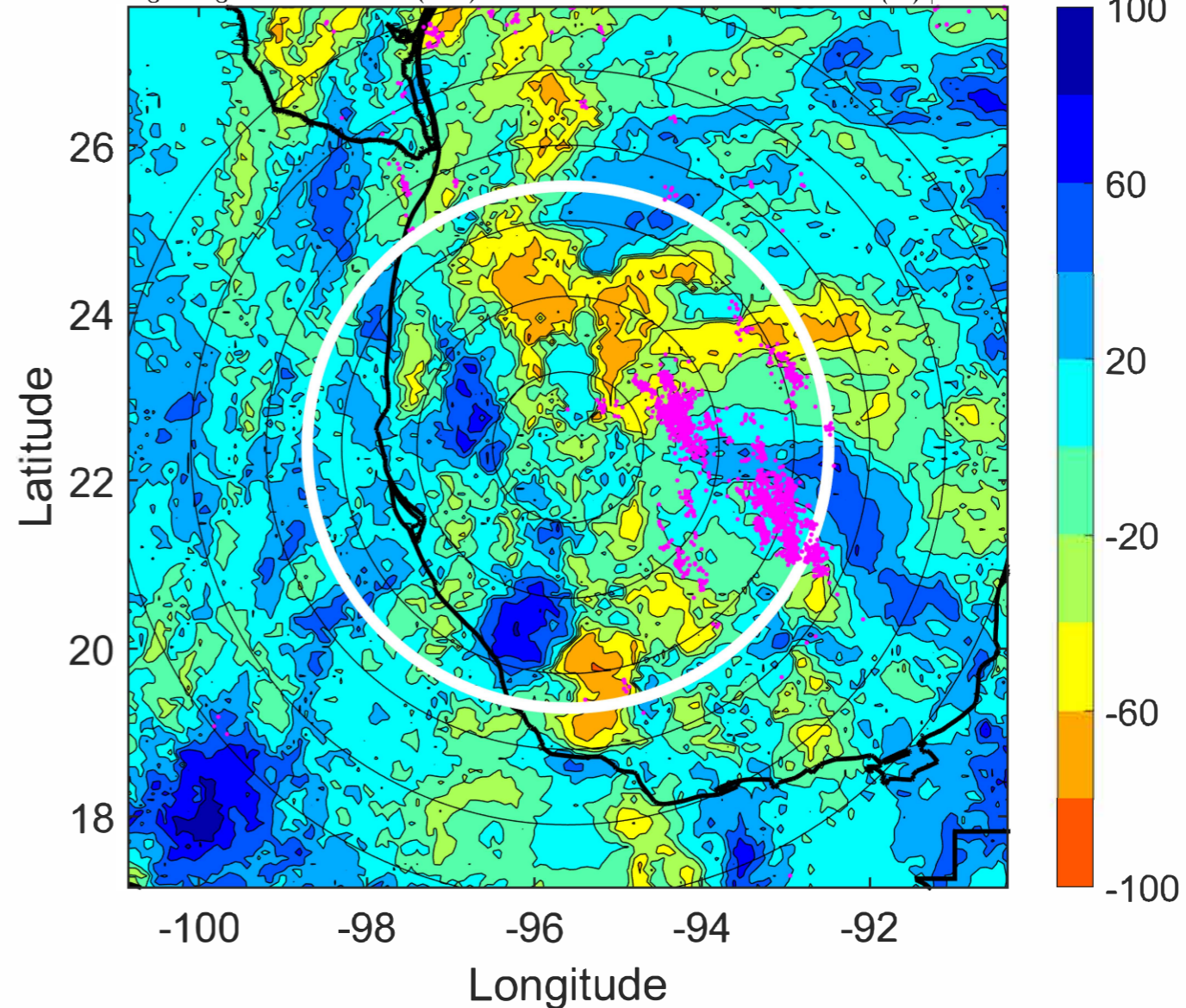
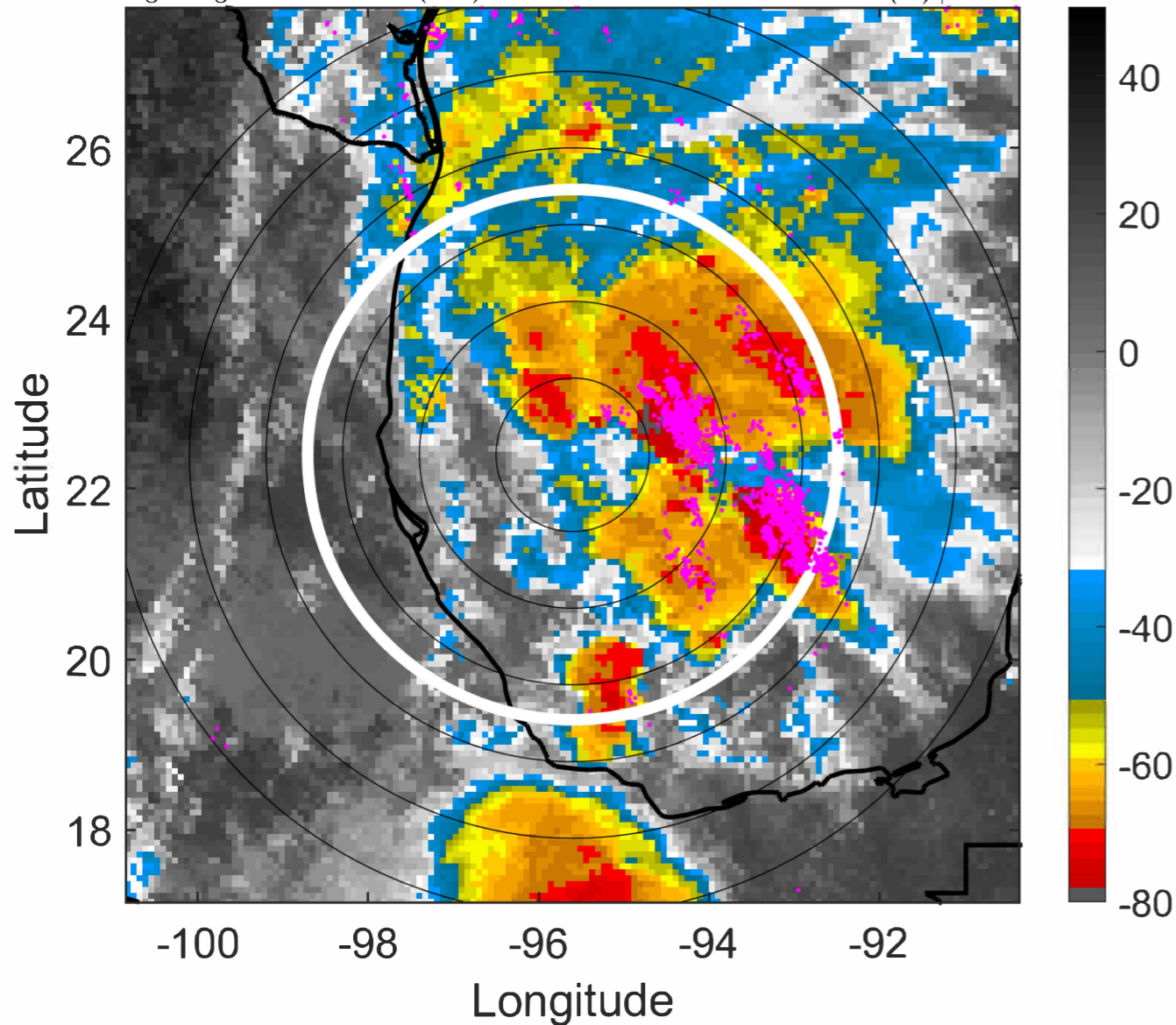

IR BT & Lightning

t: 2021091221 (14.6 LT)

Lightning: 14.6 LT \pm 1.5 h (dots)

PT: LLCP | EA: ACT

14L (NICHOLAS) | 37.5 kt TS

S: 5.1 m s⁻¹ (M) | H: 39°

6-h IR BT Differences & Lightning

Δ t: 2021091221 (14.6 LT) - 2021091215 (8.6 LT)

Lightning: 14.6 LT \pm 1.5 h (dots)

PT: LLCP | EA: ACT

14L (NICHOLAS) | 37.5 kt TS

S: 5.1 m s⁻¹ (M) | H: 39°

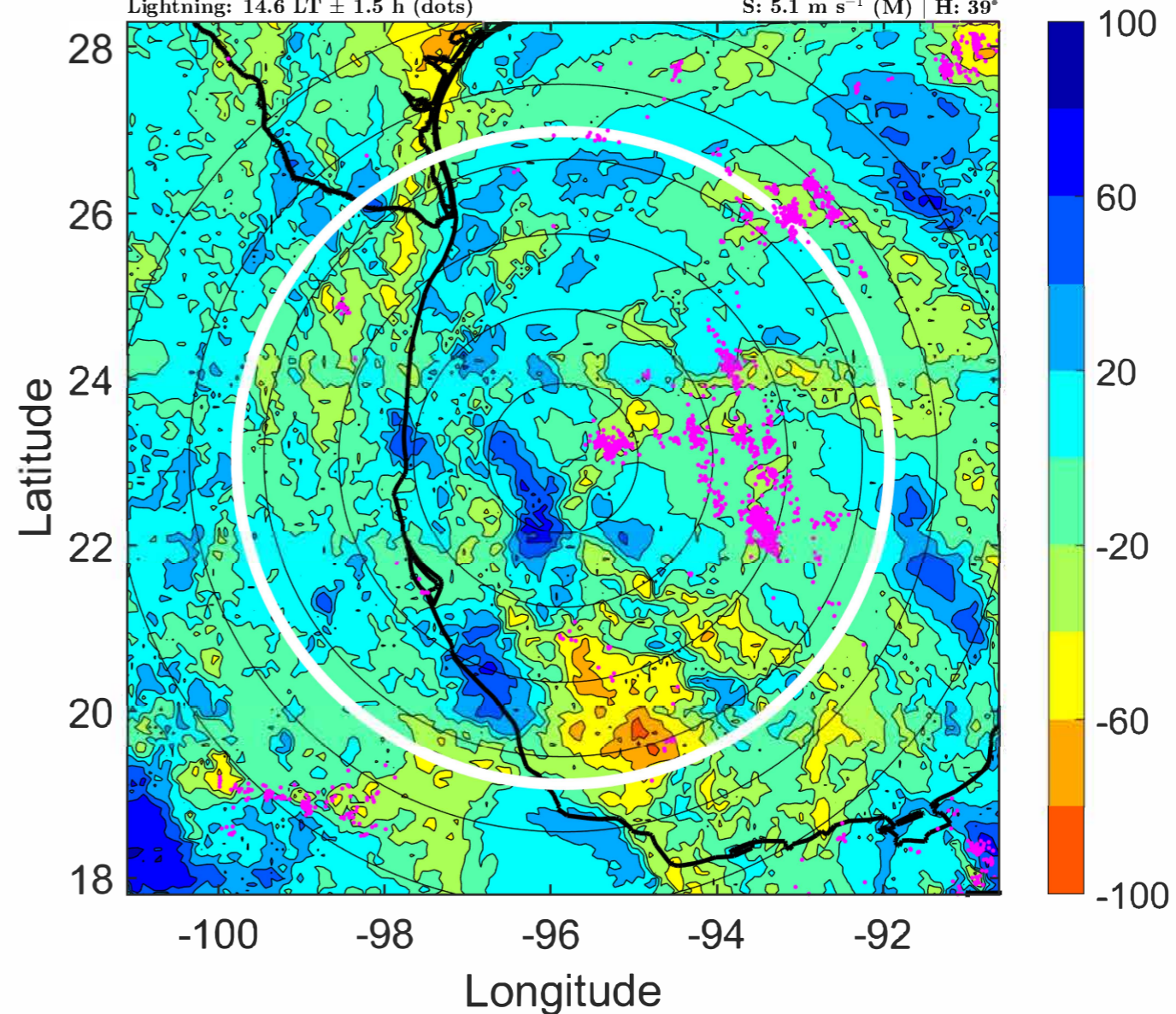
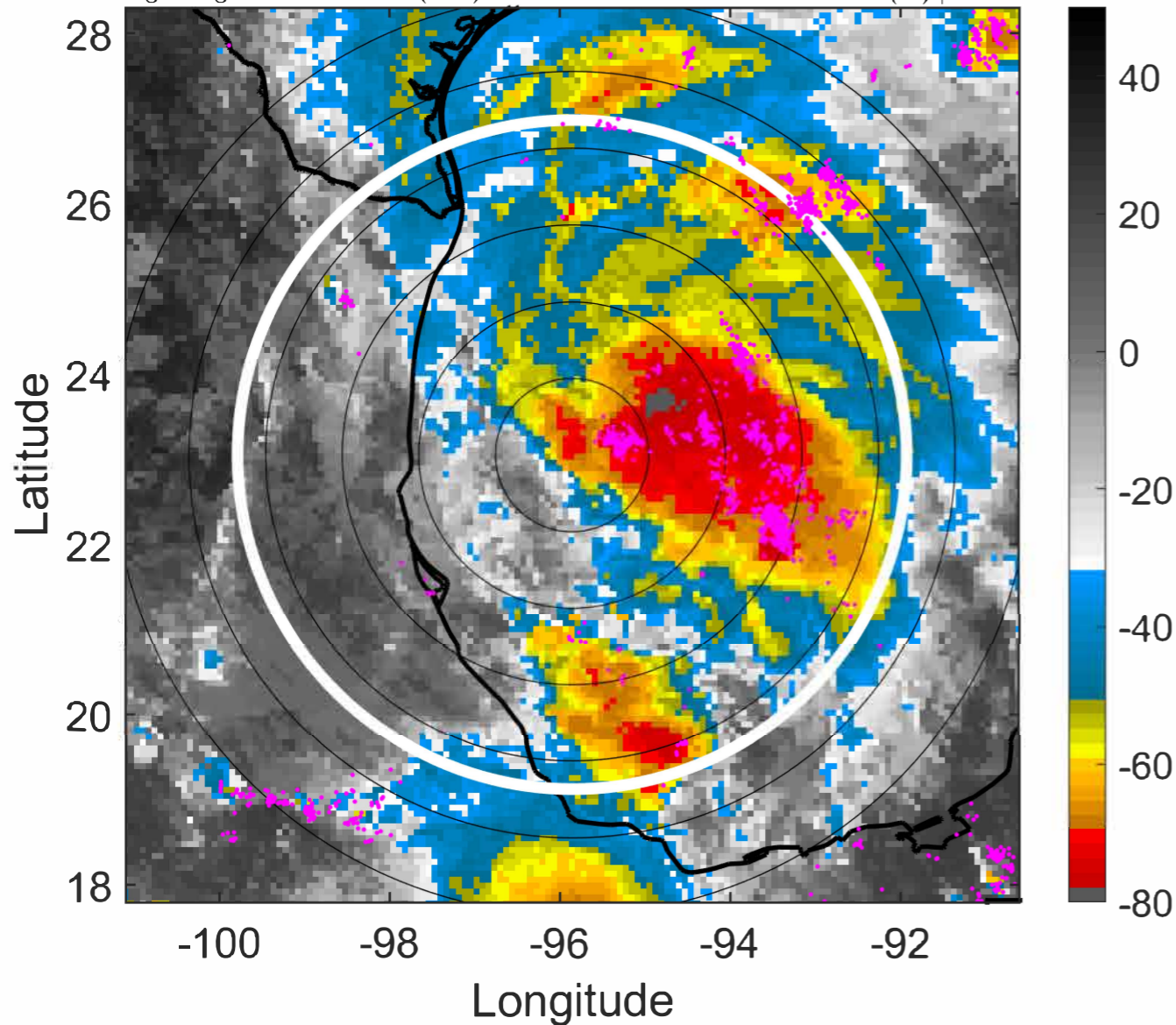

IR BT & Lightning

t: 2021091300 (17.6 LT)
Lightning: 17.6 LT \pm 1.5 h (dots)

PT: LLCP | EA: ACT
14L (NICHOLAS) | 40 kt TS
S: 5.1 m s⁻¹ (M) | H: 38°

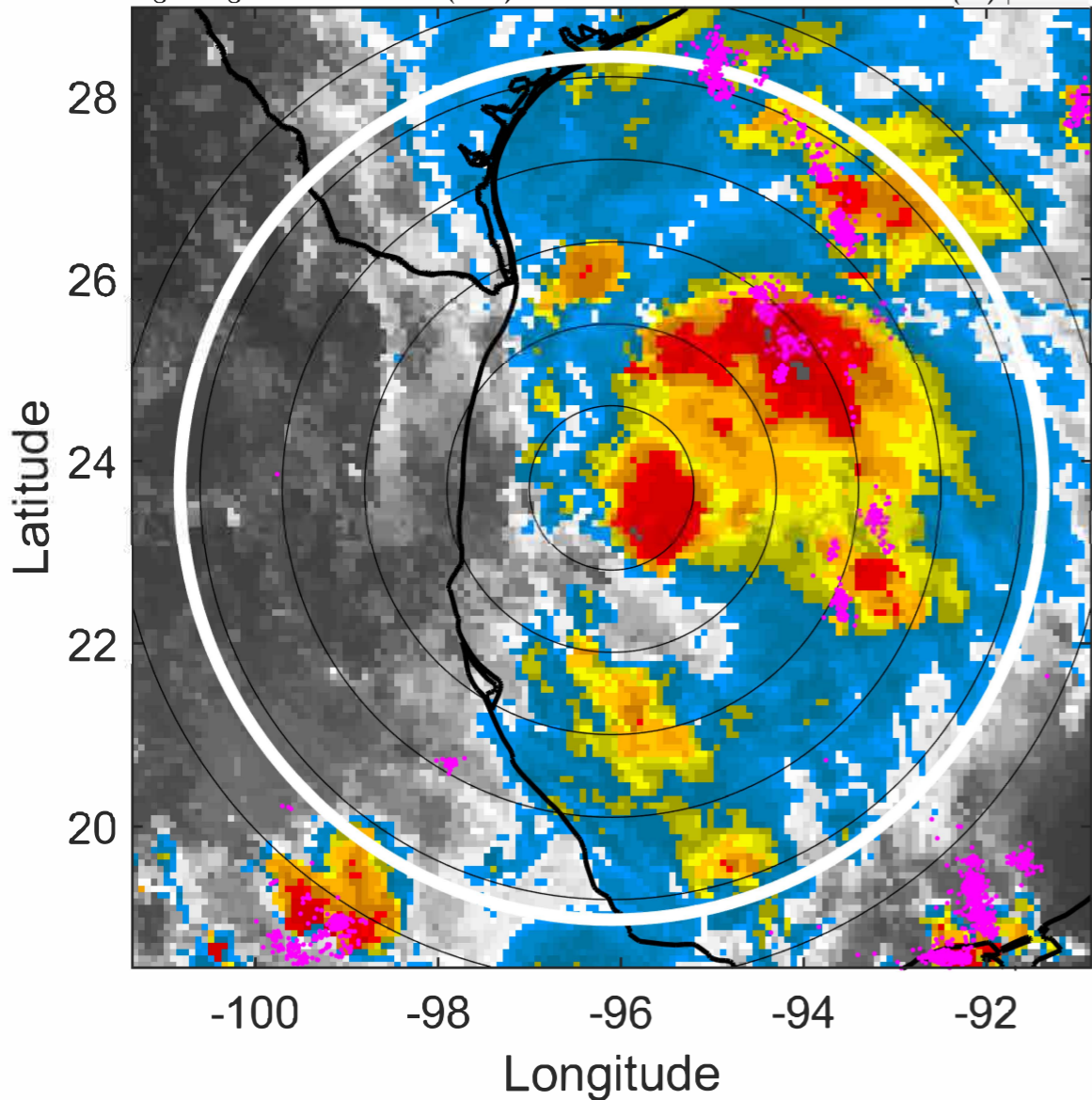

6-h IR BT Differences & Lightning

Δ t: 2021091300 (17.6 LT) - 2021091218 (11.6 LT)
Lightning: 17.6 LT \pm 1.5 h (dots)

PT: LLCP | EA: ACT
14L (NICHOLAS) | 40 kt TS
S: 5.1 m s⁻¹ (M) | H: 38°

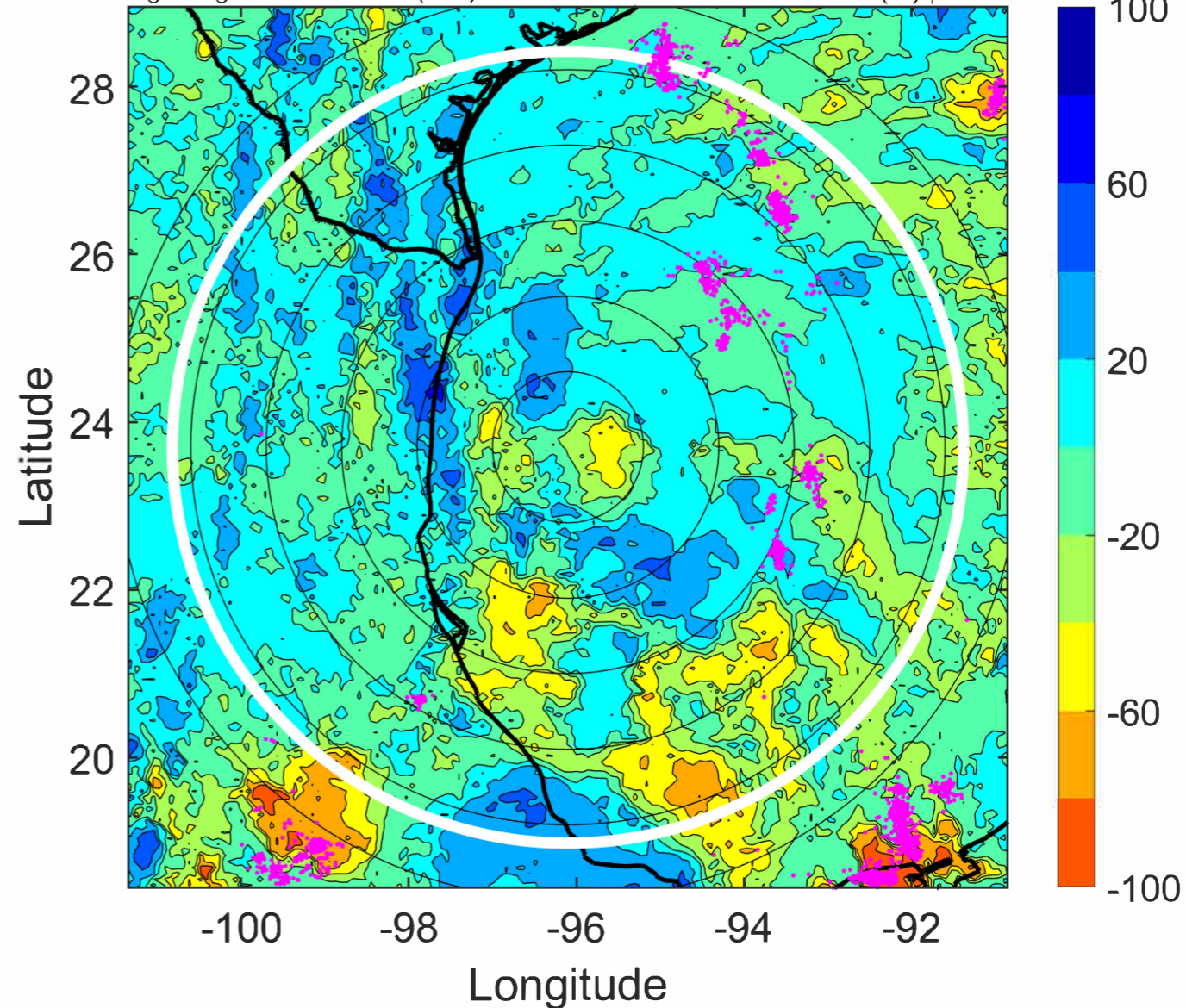

IR BT & Lightning

t: 2021091303 (20.6 LT)

Lightning: 20.6 LT \pm 1.5 h (dots)

PT: LLCP | EA: ACT

14L (NICHOLAS) | 45 kt TS

S: 5.1 m s⁻¹ (M) | H: 49.5°

6-h IR BT Differences & Lightning

Δ t: 2021091303 (20.6 LT) - 2021091221 (14.6 LT)

Lightning: 20.6 LT \pm 1.5 h (dots)

PT: LLCP | EA: ACT

14L (NICHOLAS) | 45 kt TS

S: 5.1 m s⁻¹ (M) | H: 49.5°

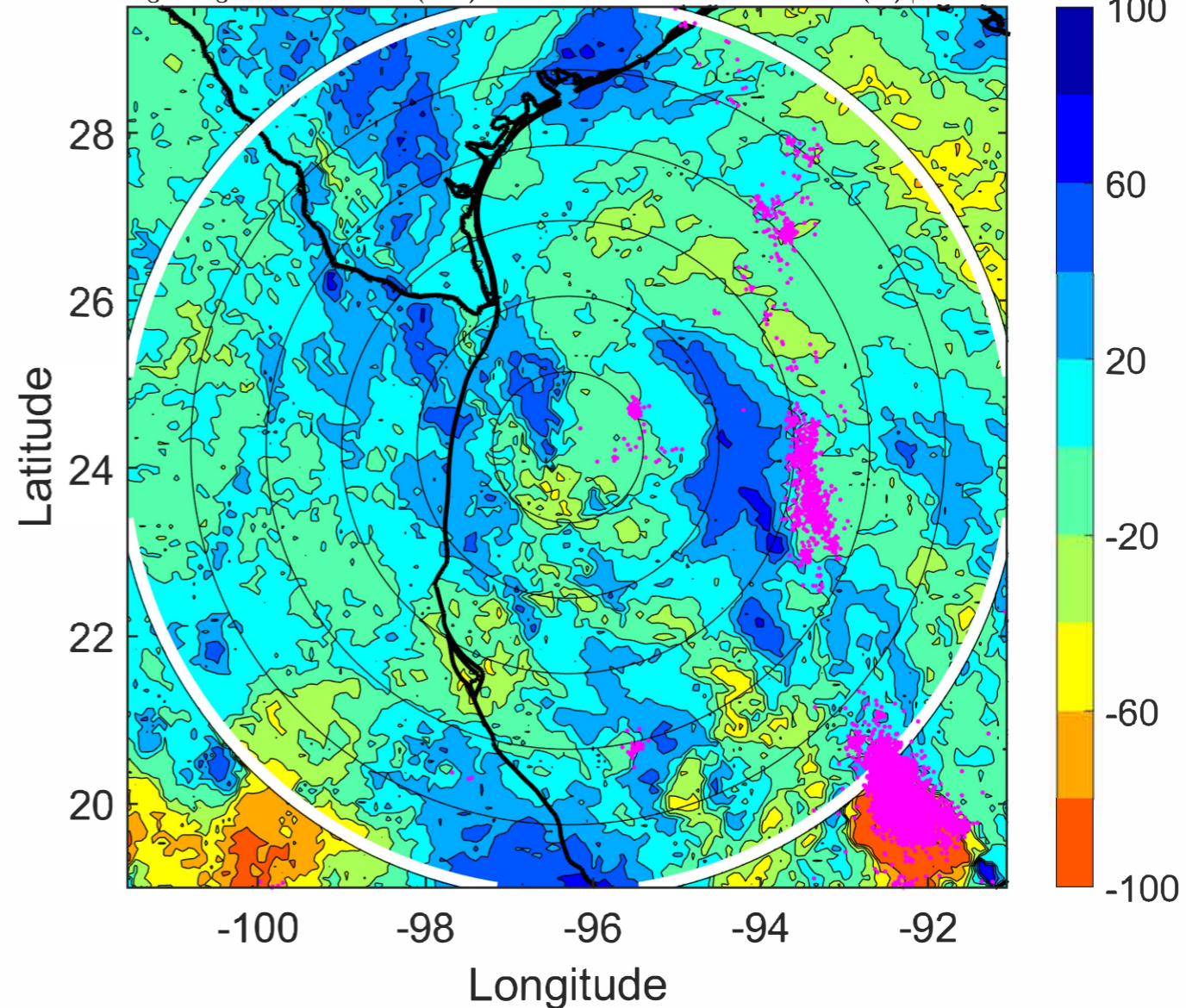
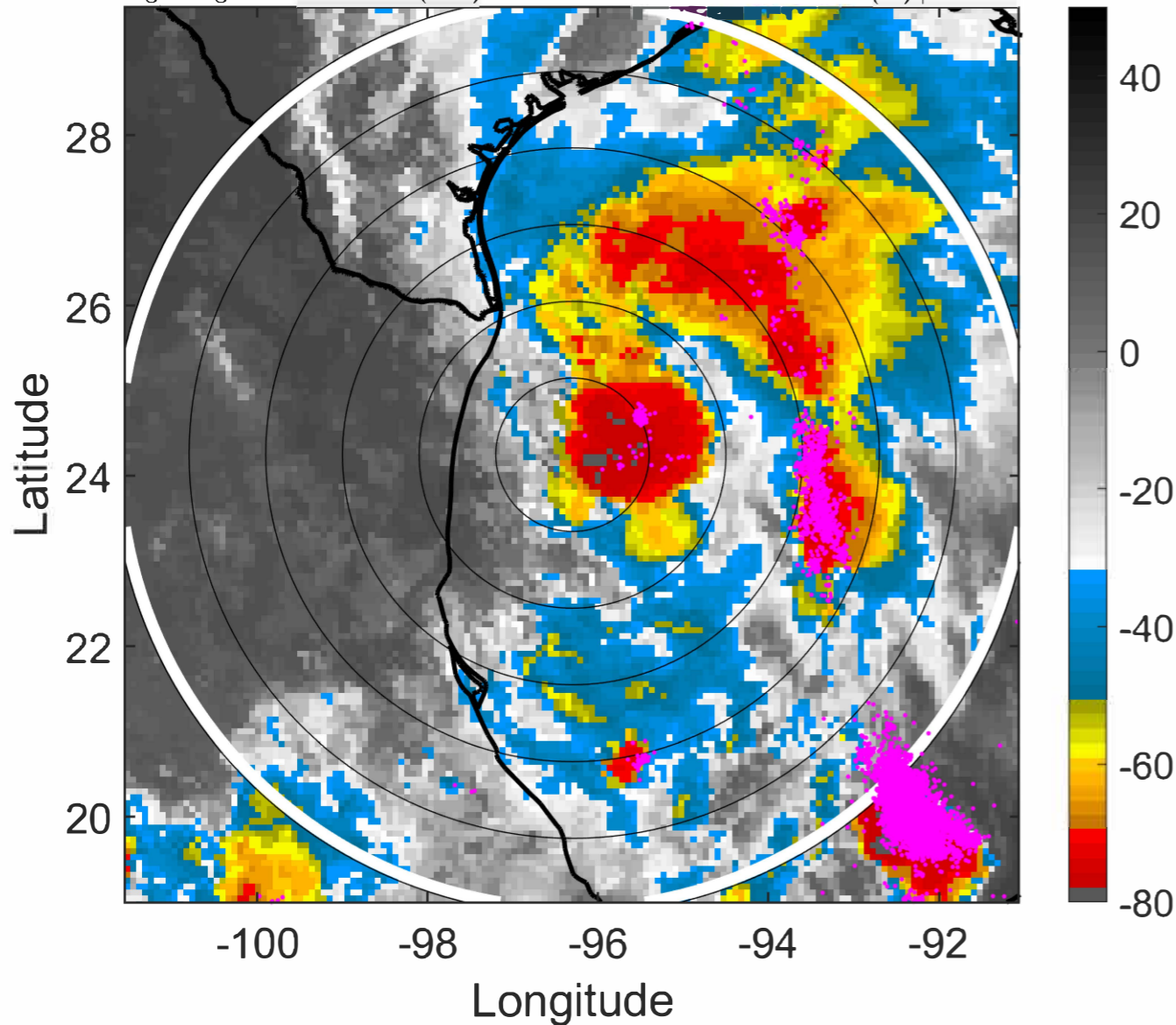

IR BT & Lightning

t: 2021091306 (23.6 LT)

Lightning: 23.6 LT \pm 1.5 h (dots)

PT: LLCP | EA: ACT

14L (NICHOLAS) | 50 kt TS

S: 5.1 m s⁻¹ (M) | H: 61°

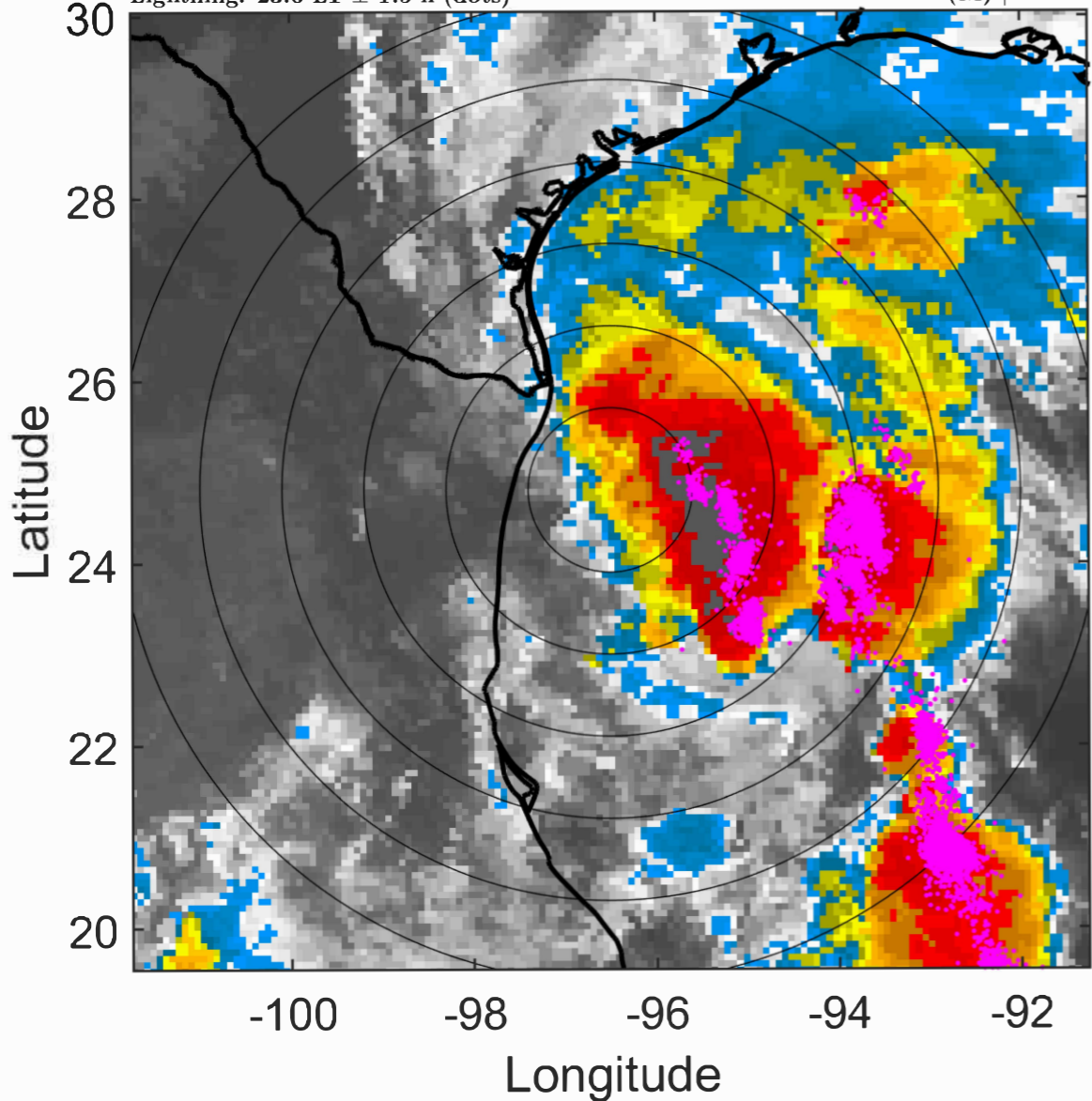

6-h IR BT Differences & Lightning

Δ t: 2021091306 (23.6 LT) - 2021091300 (17.6 LT)

PT: LLCP | EA: ACT

14L (NICHOLAS) | 50 kt TS

S: 5.1 m s⁻¹ (M) | H: 61°

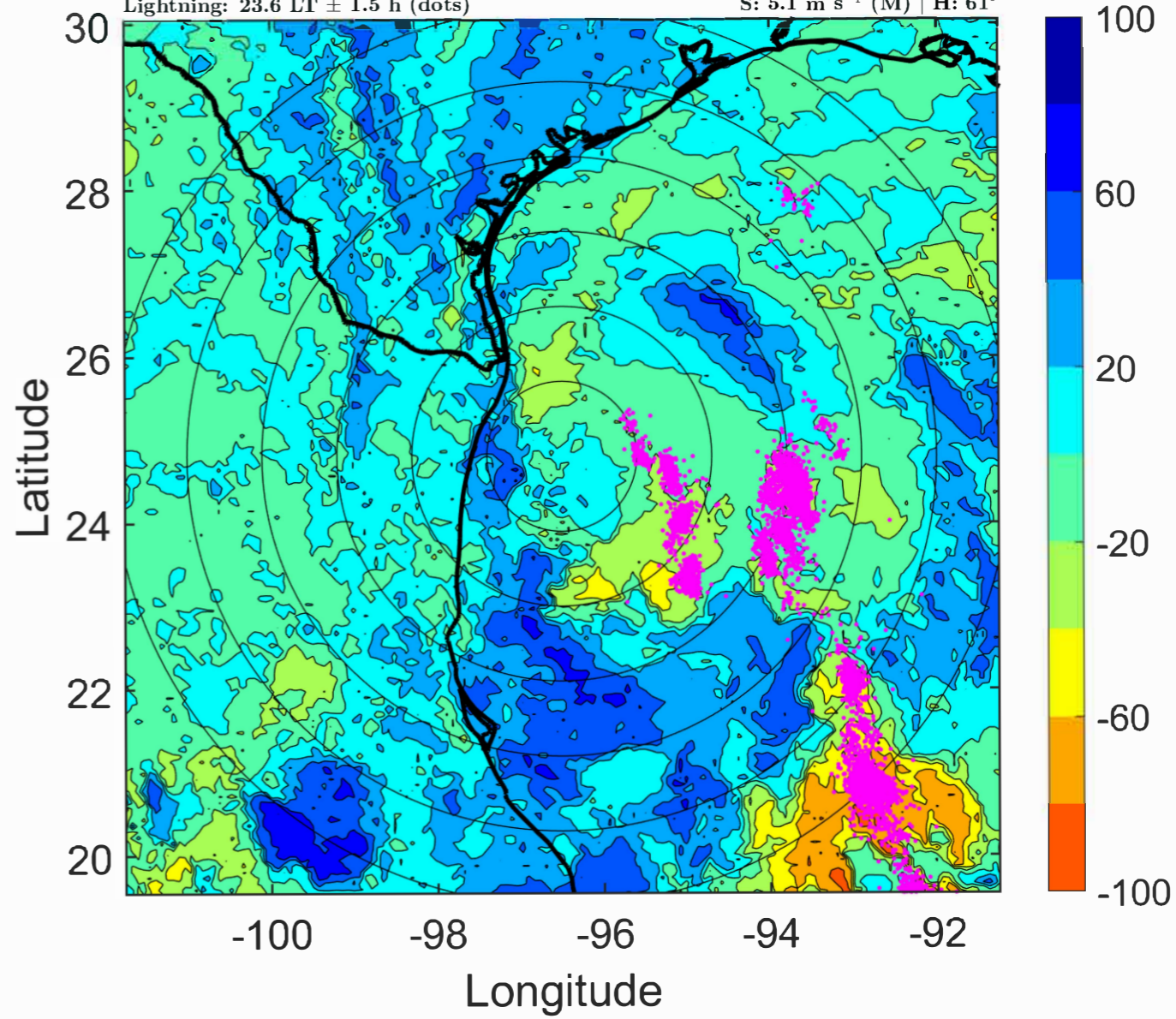

IR BT & Lightning

t: 2021091309 (2.6 LT)

Lightning: 2.6 LT \pm 1.5 h (dots)

PT: LLCP | EA: ACT

14L (NICHOLAS) | 50 kt TS

S: 4.9 m s⁻¹ (M) | H: 68.5°

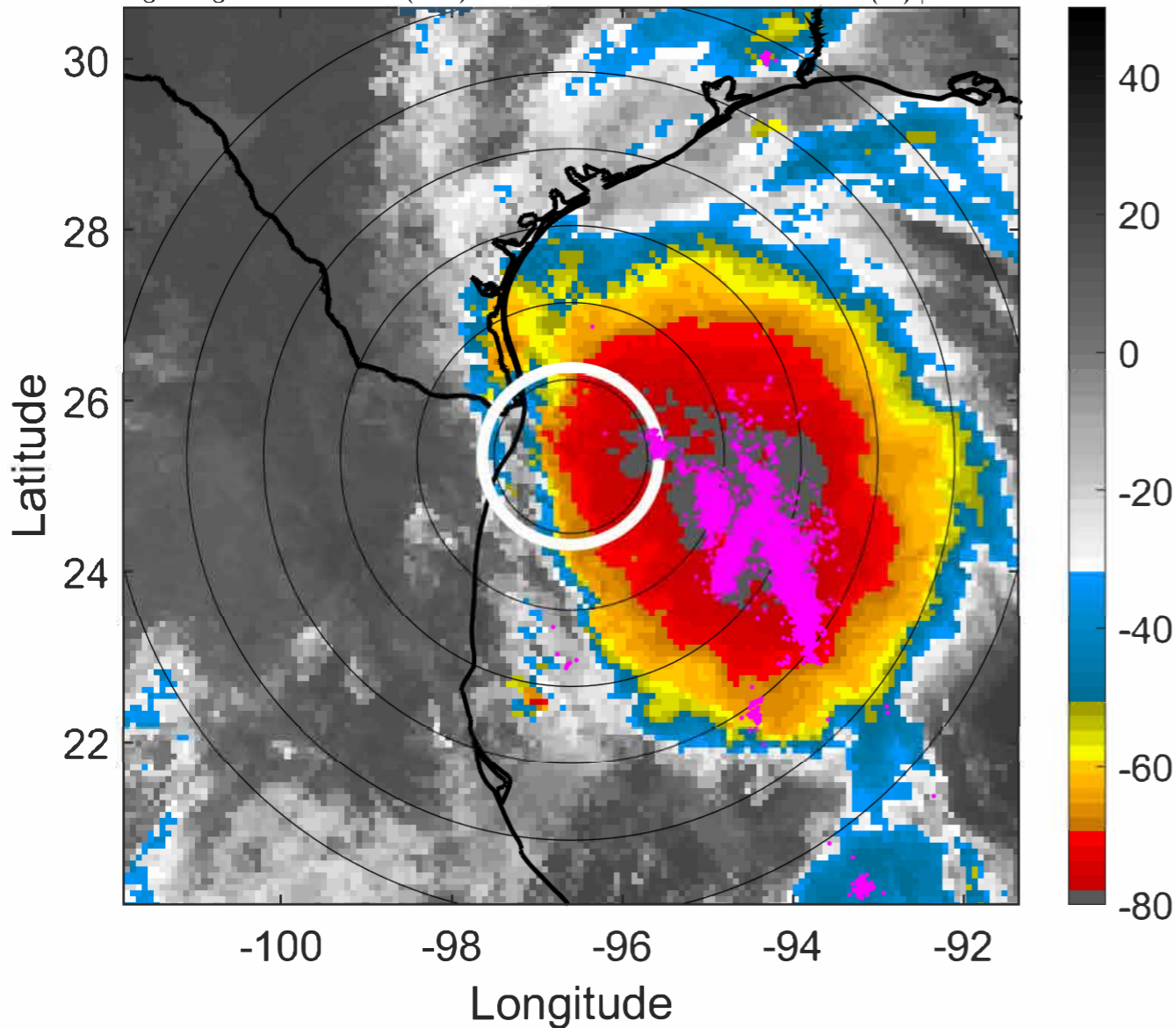

6-h IR BT Differences & Lightning

Δ t: 2021091309 (2.6 LT) - 2021091303 (20.6 LT)

Lightning: 2.6 LT \pm 1.5 h (dots)

PT: LLCP | EA: ACT

14L (NICHOLAS) | 50 kt TS

S: 4.9 m s⁻¹ (M) | H: 68.5°

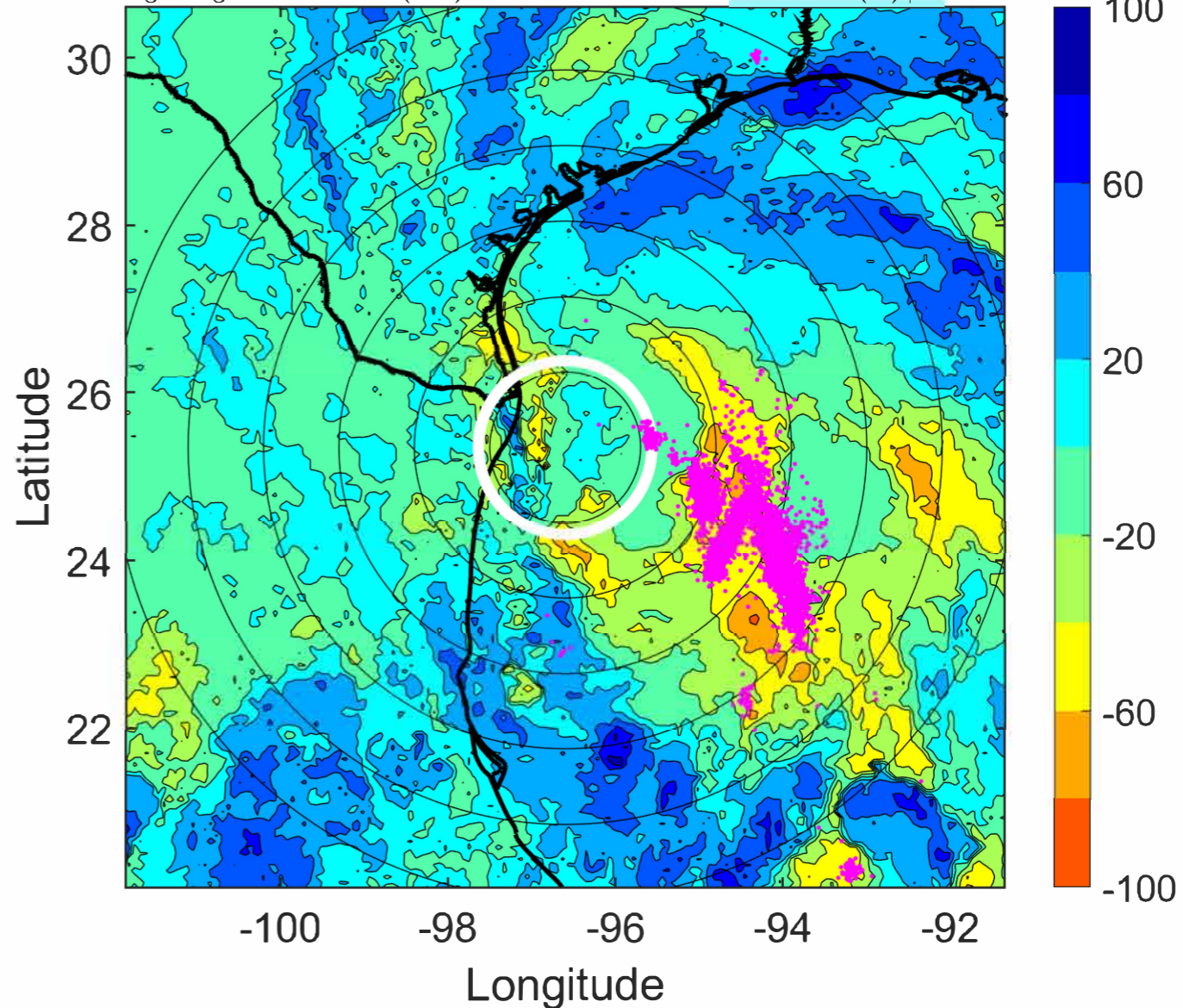

IR BT & Lightning

t: 2021091312 (5.6 LT)

Lightning: 5.6 LT \pm 1.5 h (dots)

PT: LLCP | EA: ACT

14L (NICHOLAS) | 50 kt TS

S: 4.8 m s⁻¹ (M) | H: 76°

6-h IR BT Differences & Lightning

Δ t: 2021091312 (5.6 LT) - 2021091306 (23.6 LT)

Lightning: 5.6 LT \pm 1.5 h (dots)

PT: LLCP | EA: ACT

14L (NICHOLAS) | 50 kt TS

S: 4.8 m s⁻¹ (M) | H: 76°

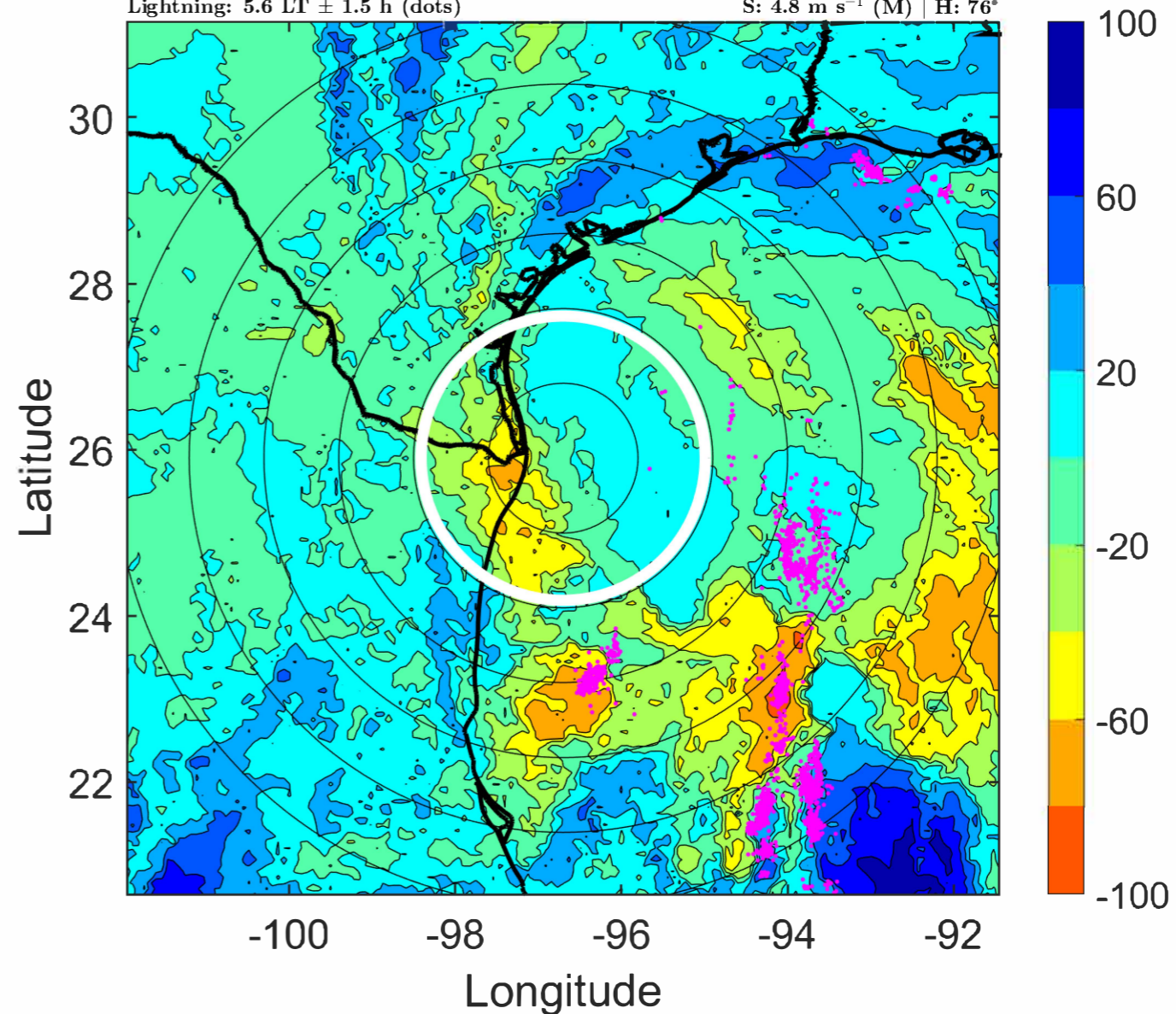
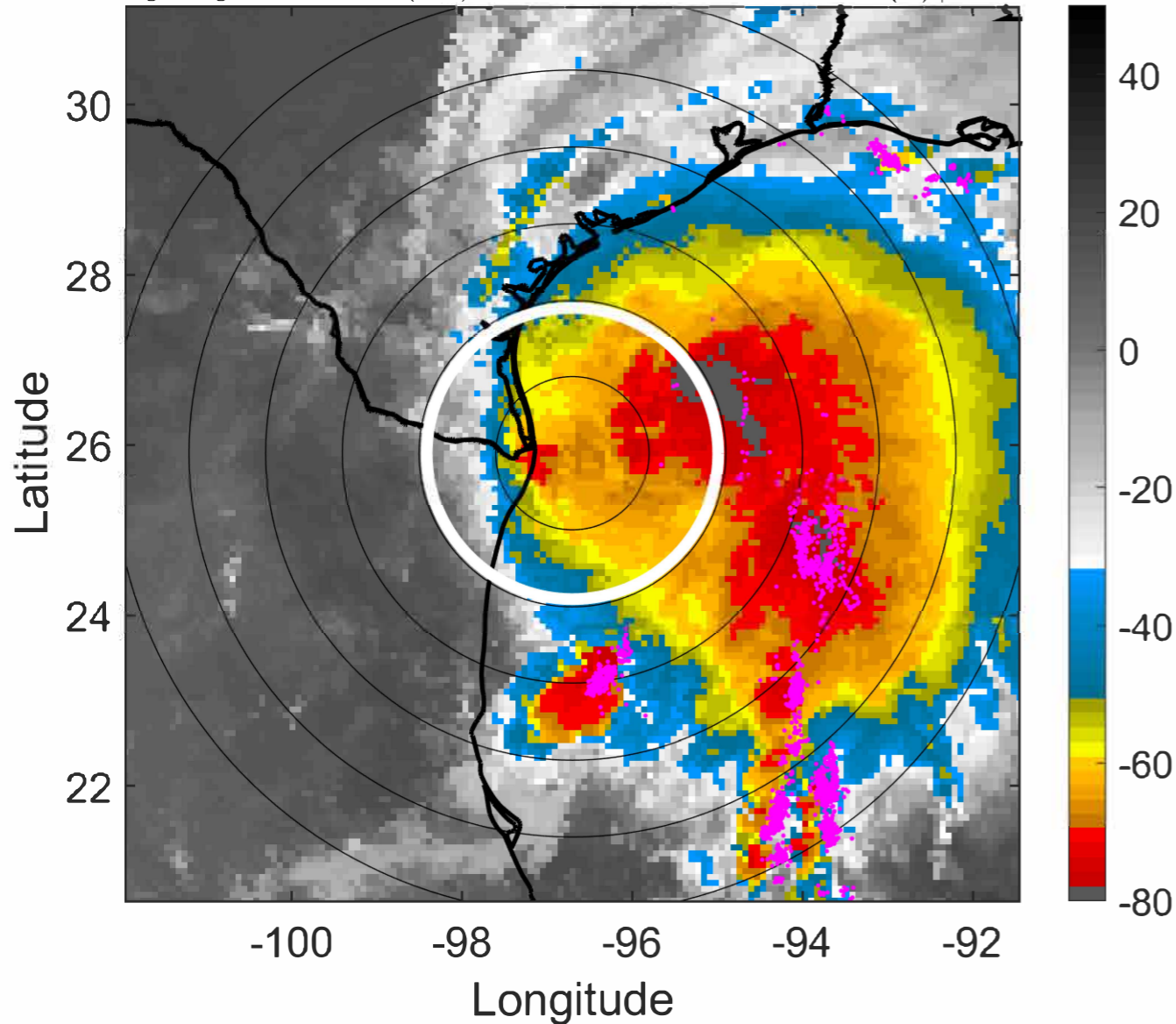

IR BT & Lightning

t: 2021091315 (8.6 LT)

Lightning: 8.6 LT \pm 1.5 h (dots)

PT: LLCP | EA: ACT

14L (NICHOLAS) | 52.5 kt TS

S: 5.2 m s⁻¹ (M) | H: 76.5°

6-h IR BT Differences & Lightning

Δ t: 2021091315 (8.6 LT) - 2021091309 (2.6 LT)

Lightning: 8.6 LT \pm 1.5 h (dots)

PT: LLCP | EA: ACT

14L (NICHOLAS) | 52.5 kt TS

S: 5.2 m s⁻¹ (M) | H: 76.5°

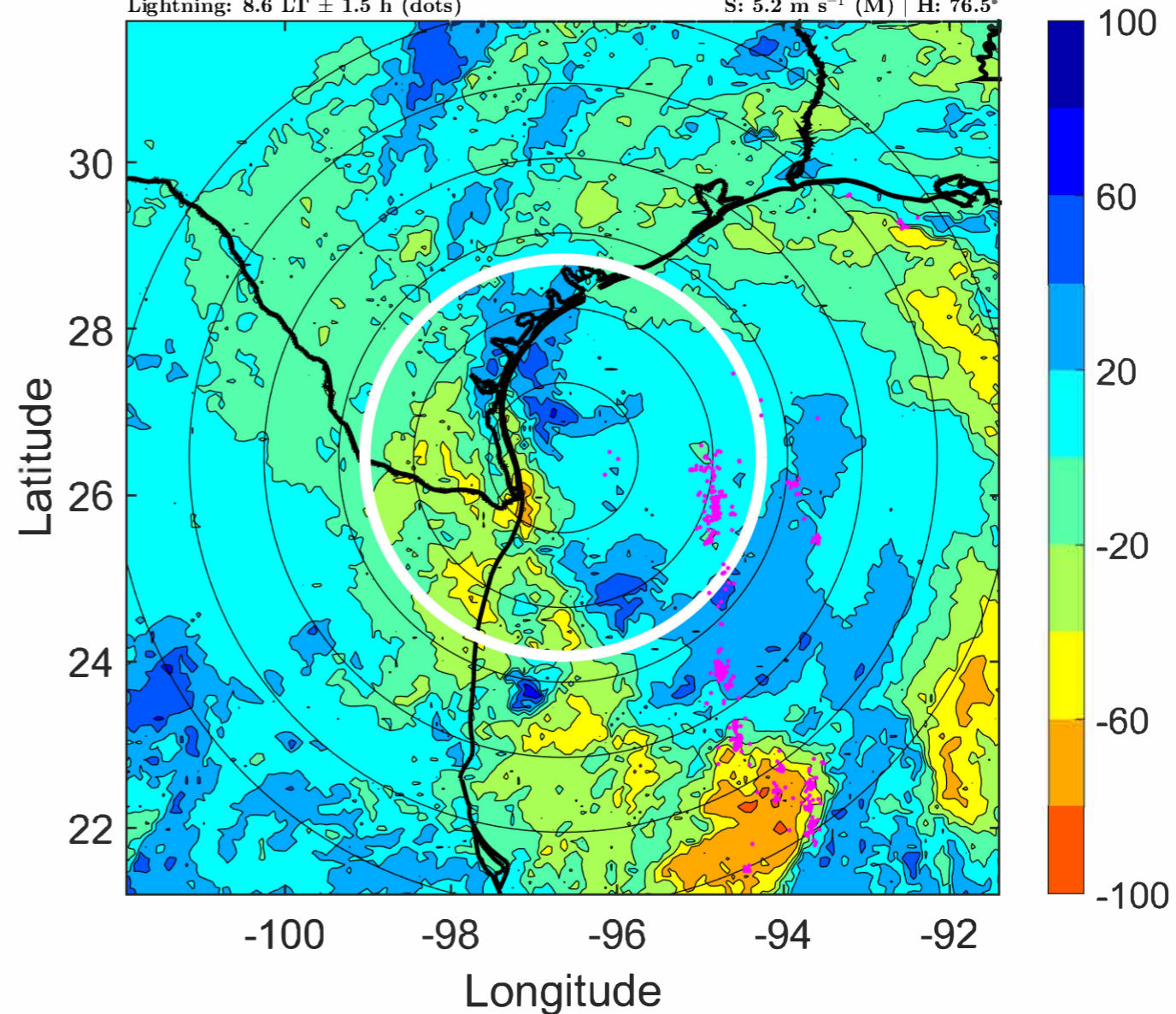
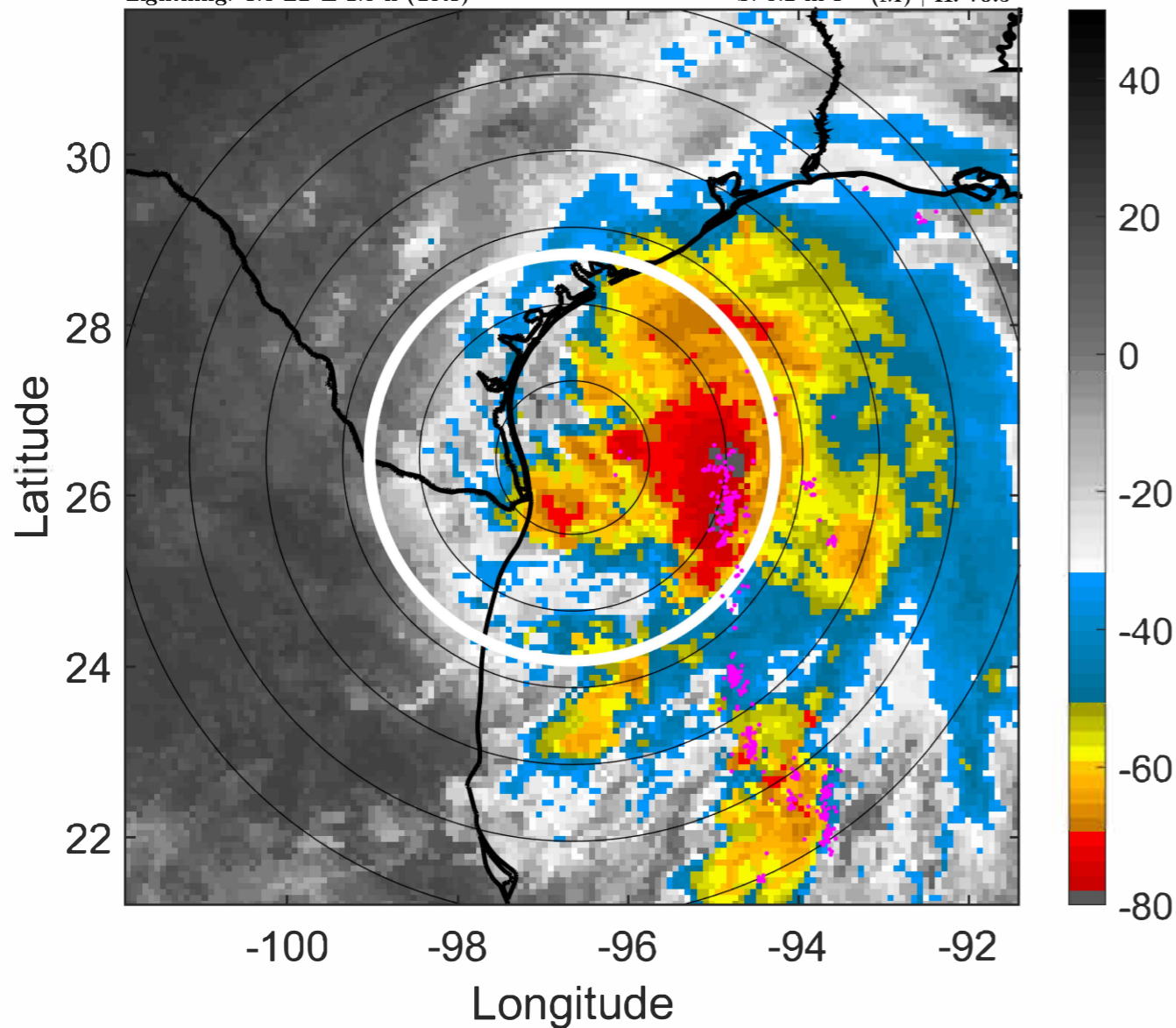

IR BT & Lightning

t: 2021091318 (11.6 LT)

Lightning: 11.6 LT \pm 1.5 h (dots)

PT: LLCP | EA: ACT

14L (NICHOLAS) | 55 kt TS

S: 5.5 m s⁻¹ (M) | H: 77°

6-h IR BT Differences & Lightning

Δ t: 2021091318 (11.6 LT) - 2021091312 (5.6 LT)

Lightning: 11.6 LT \pm 1.5 h (dots)

PT: LLCP | EA: ACT

14L (NICHOLAS) | 55 kt TS

S: 5.5 m s⁻¹ (M) | H: 77°

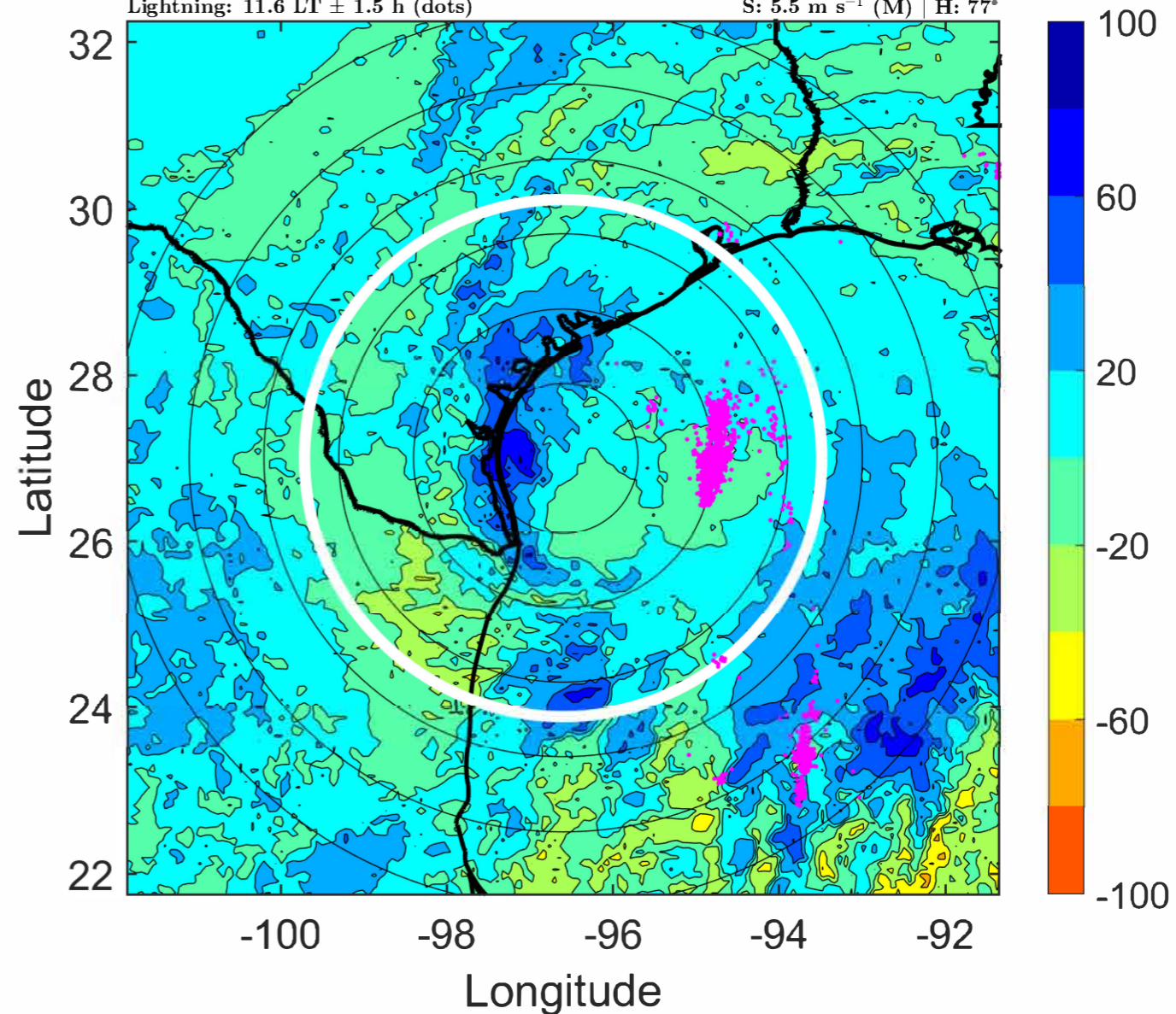
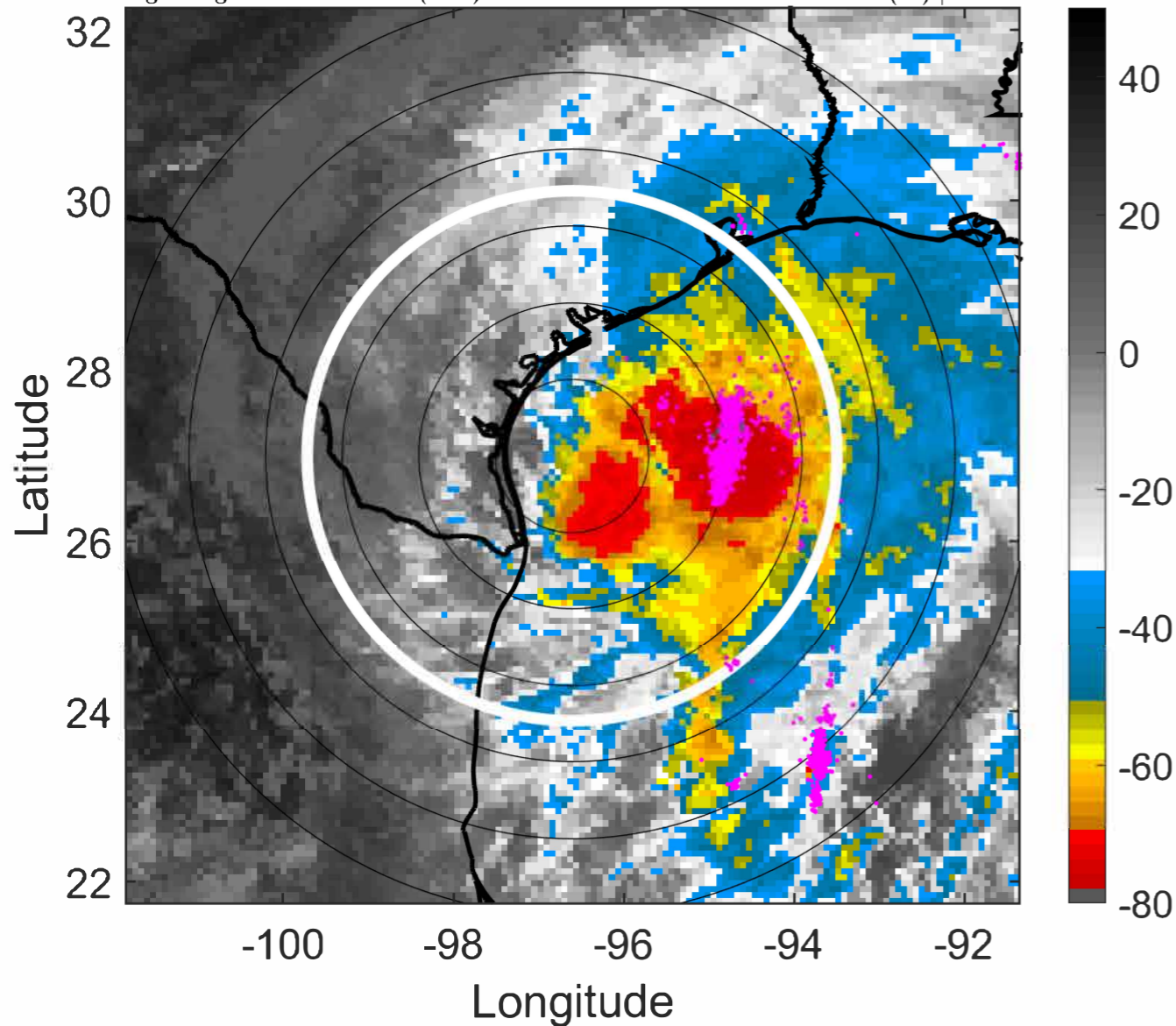

IR BT & Lightning

t: 2021091321 (14.6 LT)

Lightning: 14.6 LT \pm 1.5 h (dots)

PT: LLCP | EA: ACT

14L (NICHOLAS) | 60 kt TS

S: 5.9 m s⁻¹ (M) | H: 81°

6-h IR BT Differences & Lightning

Δ t: 2021091321 (14.6 LT) - 2021091315 (8.6 LT)

Lightning: 14.6 LT \pm 1.5 h (dots)

PT: LLCP | EA: ACT

14L (NICHOLAS) | 60 kt TS

S: 5.9 m s⁻¹ (M) | H: 81°

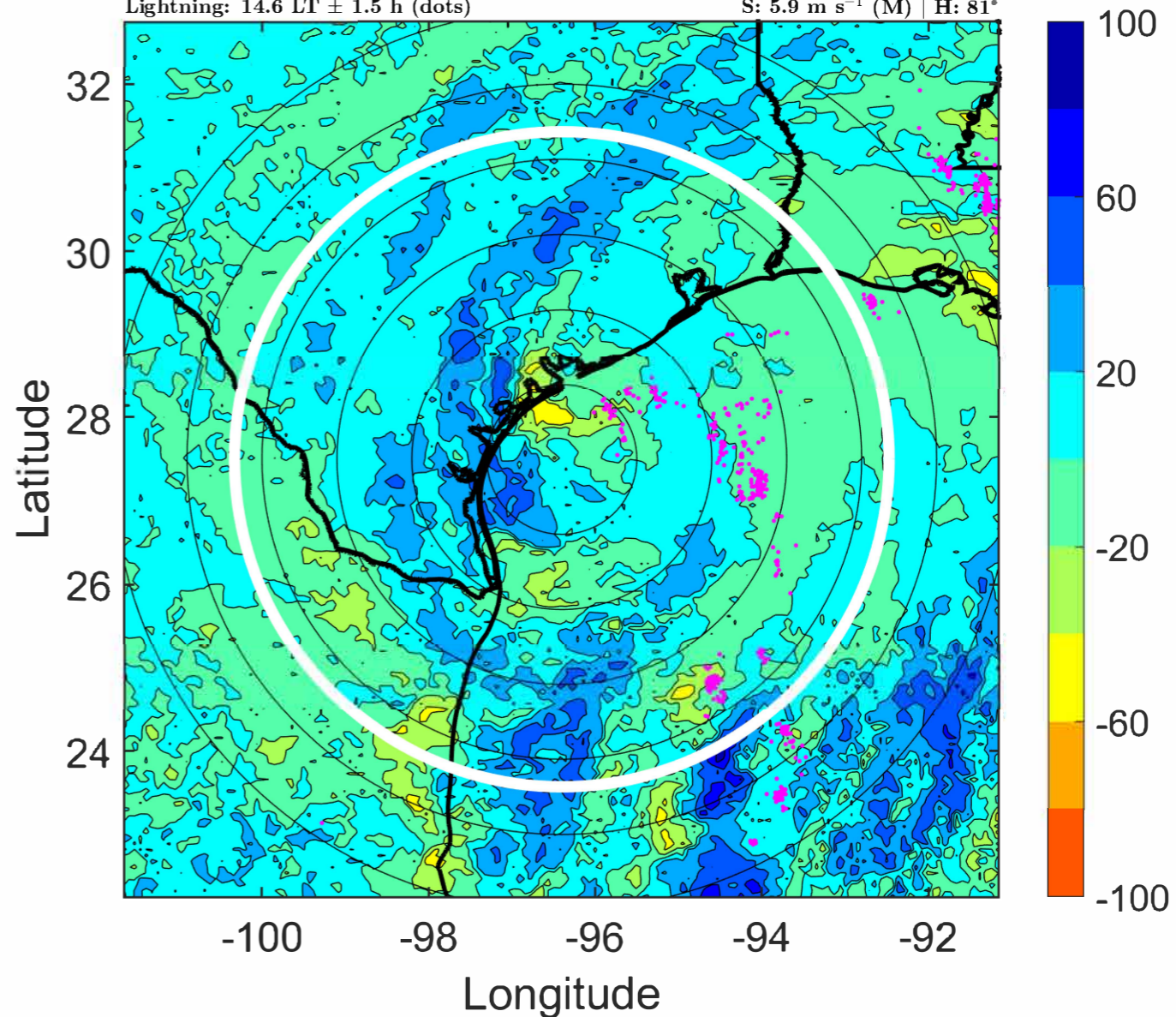
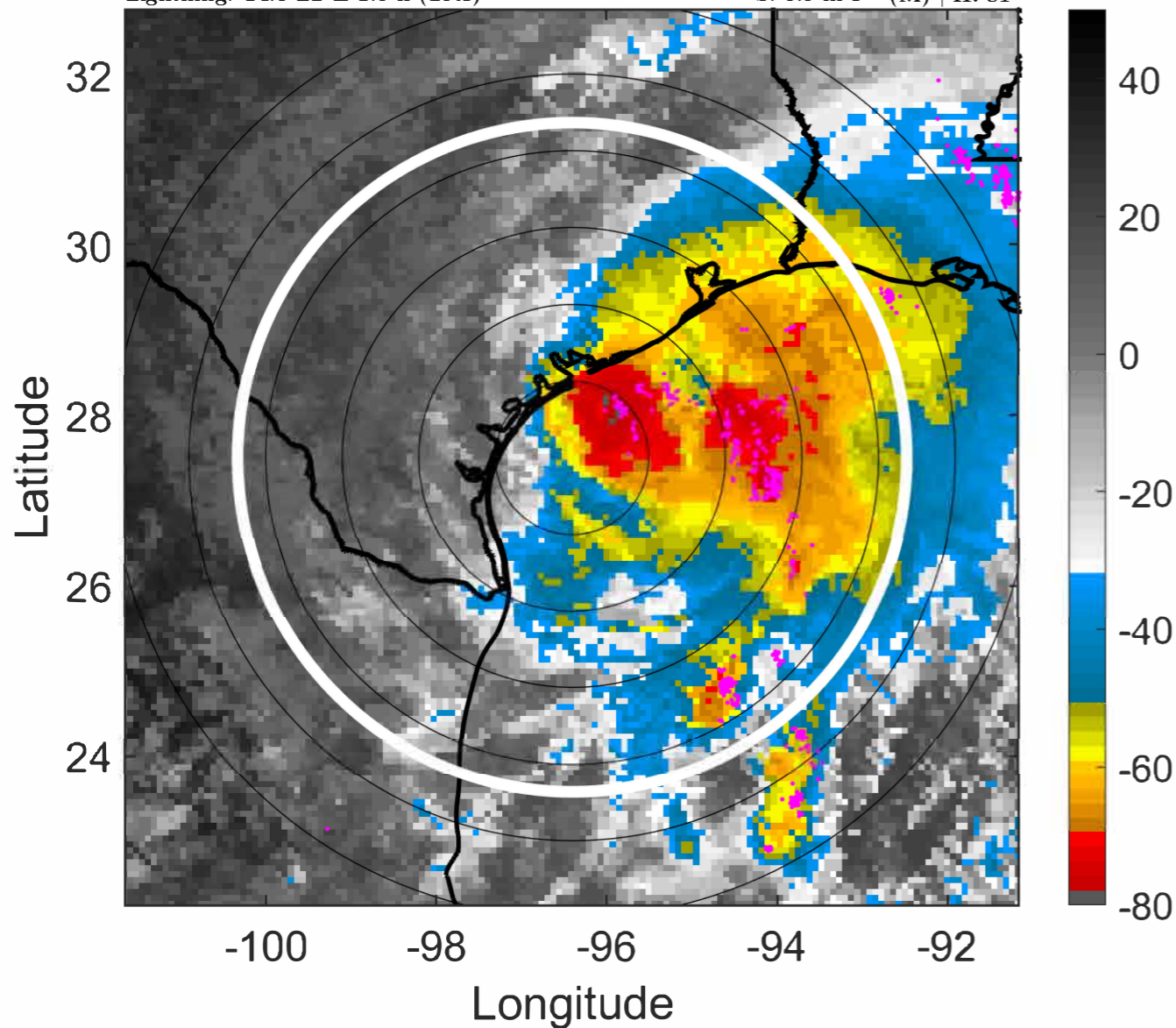

IR BT & Lightning

t: 2021091400 (17.6 LT)

Lightning: 17.6 LT \pm 1.5 h (dots)

PT: LLCP | EA: ACT

14L (NICHOLAS) | 65 kt C1

S: 6.3 m s⁻¹ (M) | H: 85°

6-h IR BT Differences & Lightning

Δ t: 2021091400 (17.6 LT) - 2021091318 (11.6 LT)

Lightning: 17.6 LT \pm 1.5 h (dots)

PT: LLCP | EA: ACT

14L (NICHOLAS) | 65 kt C1

S: 6.3 m s⁻¹ (M) | H: 85°

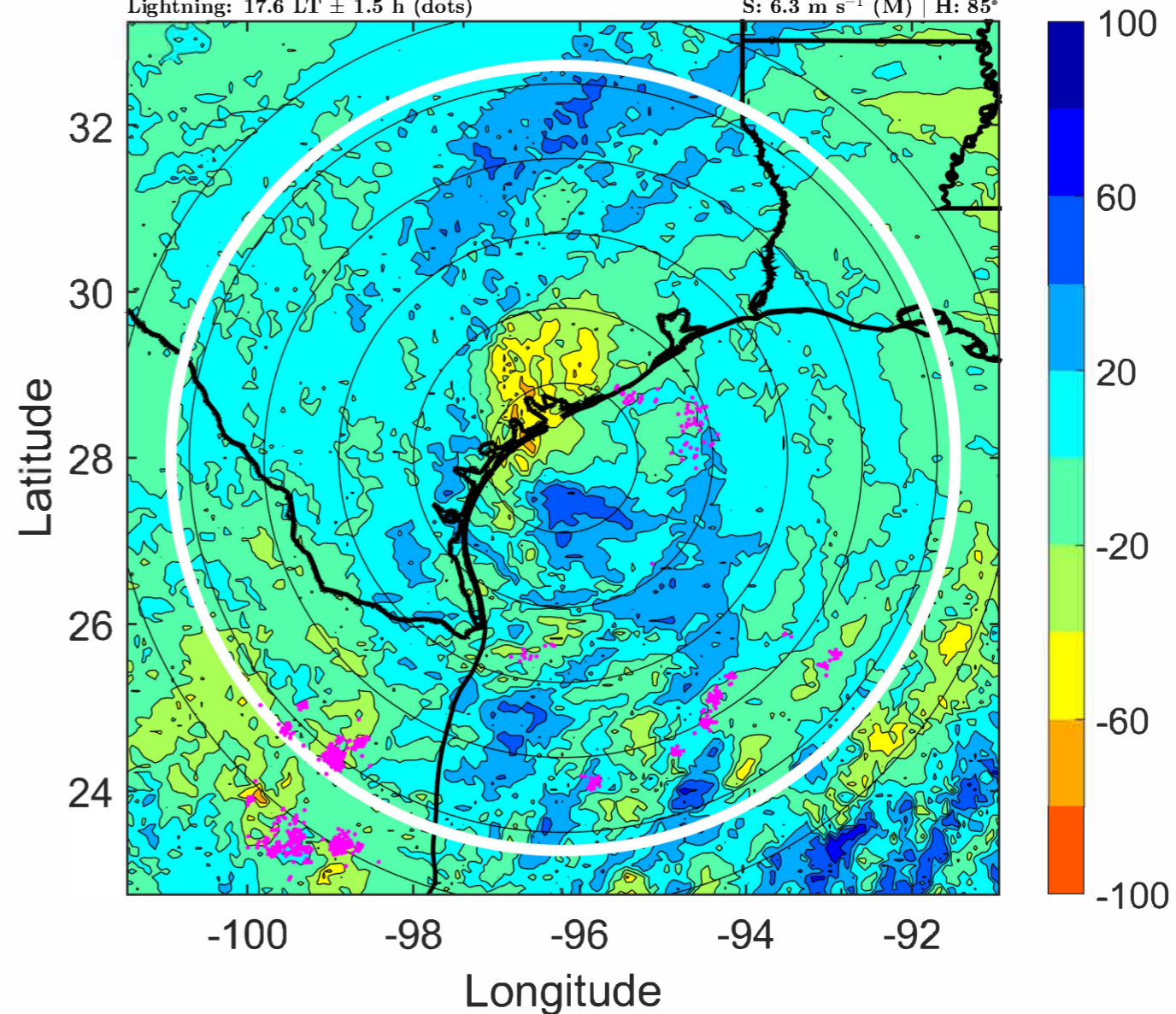
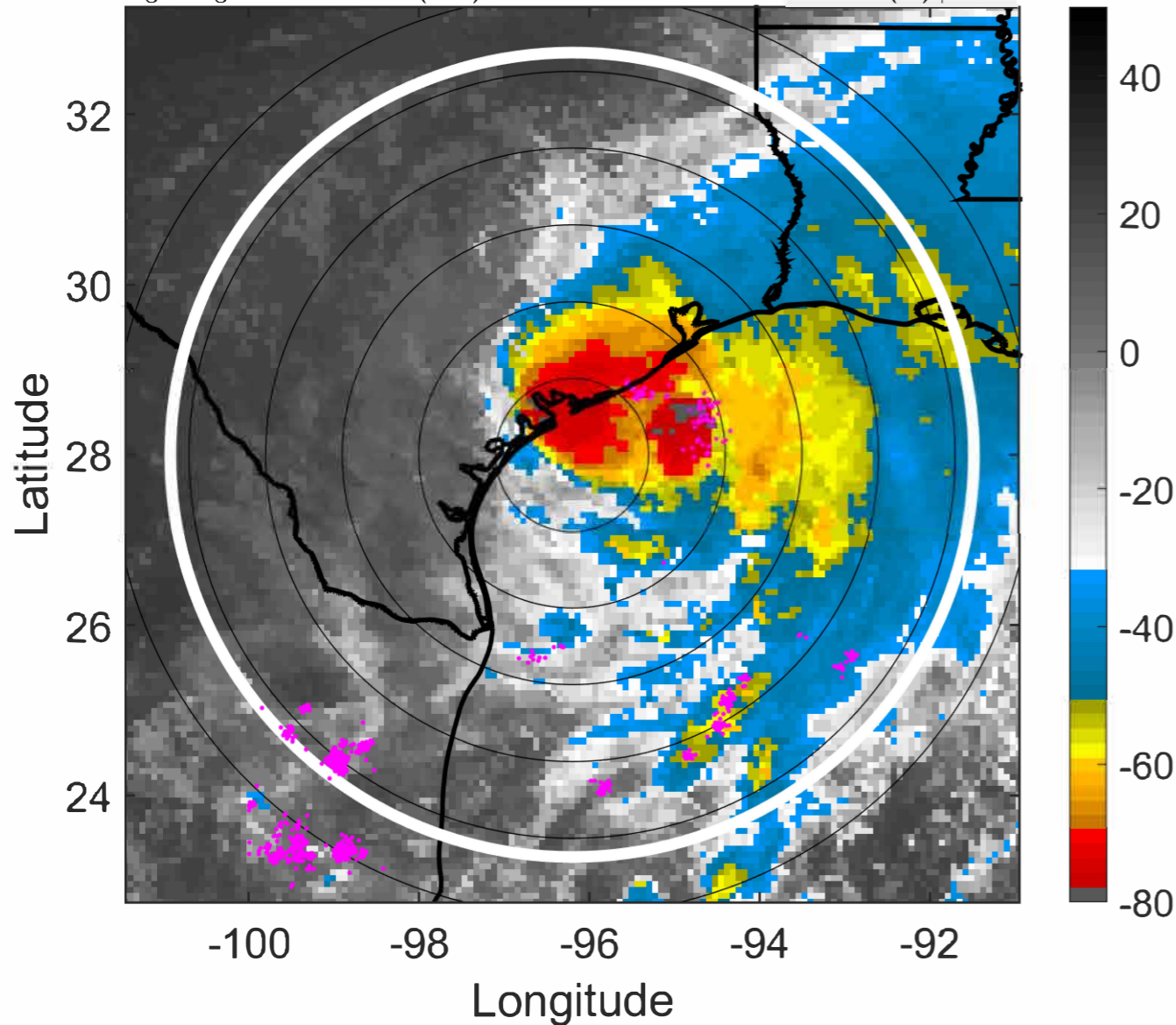

IR BT & Lightning

t: 2021091403 (20.6 LT)

Lightning: 20.6 LT \pm 1.5 h (dots)

PT: LLCP | EA: ACT

14L (NICHOLAS) | 65 kt C1

S: 6.6 m s⁻¹ (M) | H: 91°

6-h IR BT Differences & Lightning

Δ t: 2021091403 (20.6 LT) - 2021091321 (14.6 LT)

Lightning: 20.6 LT \pm 1.5 h (dots)

PT: LLCP | EA: ACT

14L (NICHOLAS) | 65 kt C1

S: 6.6 m s⁻¹ (M) | H: 91°

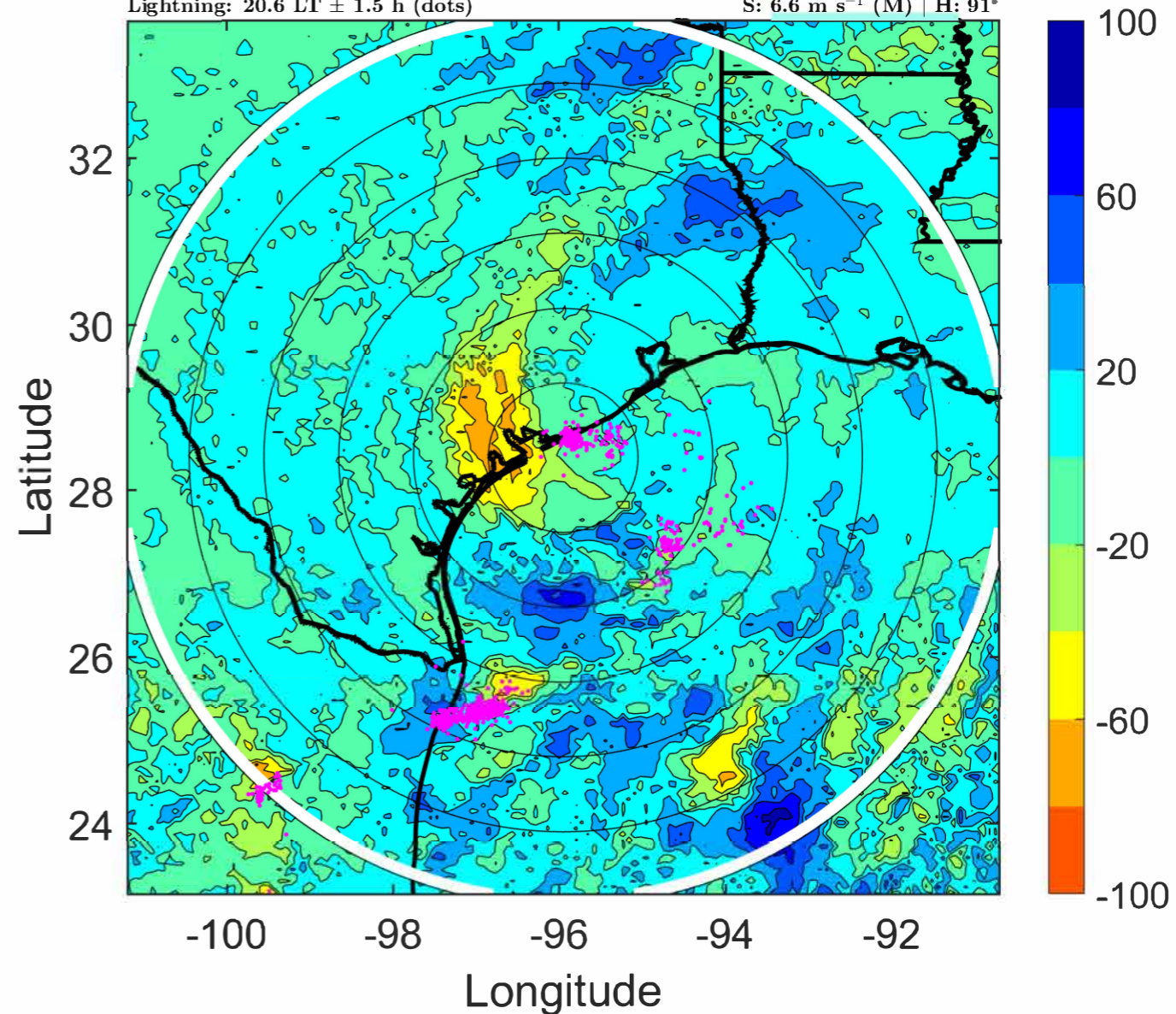
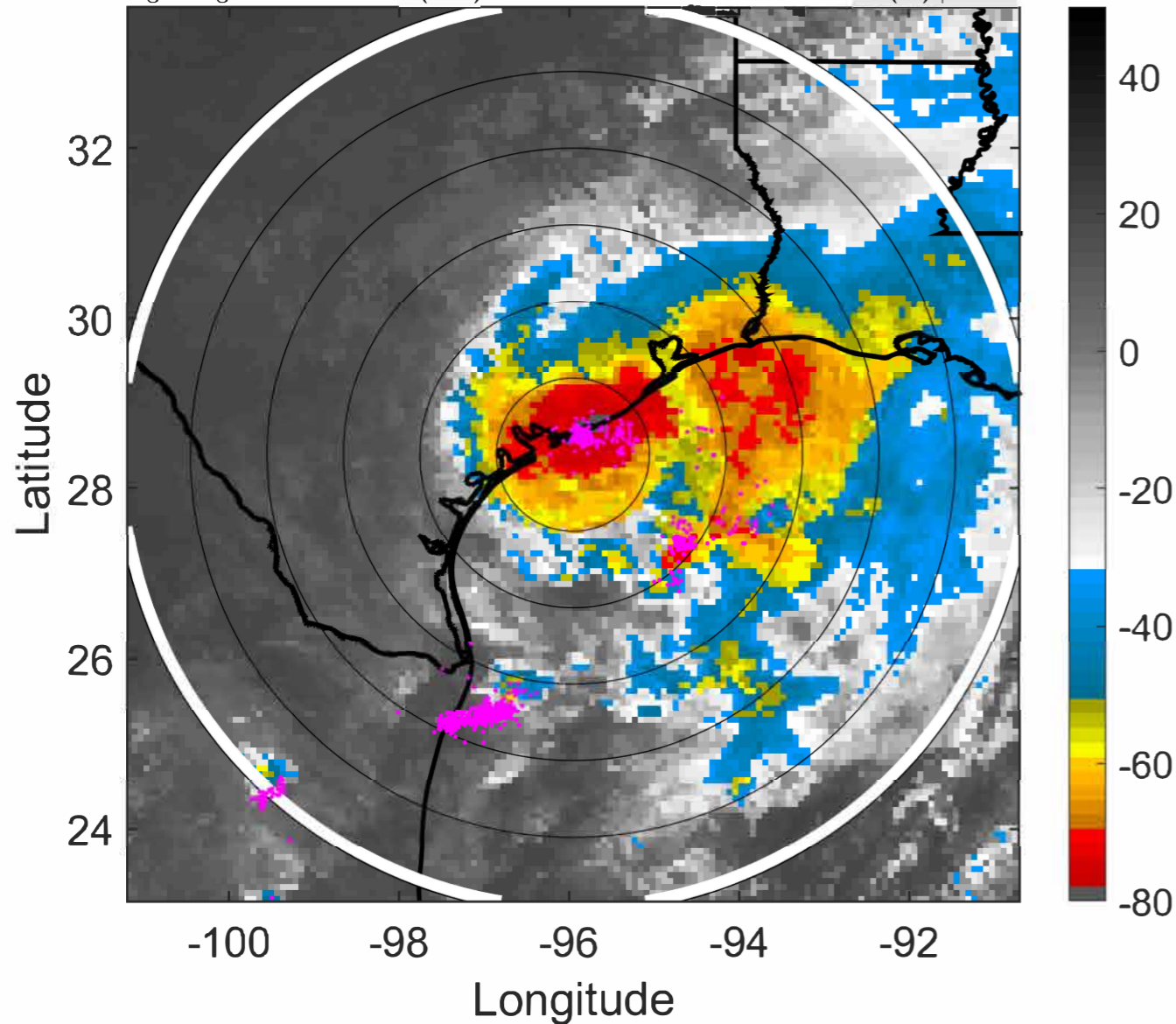

IR BT & Lightning

t: 2021091406 (23.6 LT)

Lightning: 23.6 LT \pm 1.5 h (dots)

PT: LLCP | EA: ACT

14L (NICHOLAS) | 65 kt C1

S: 6.9 m s⁻¹ (M) | H: 97°

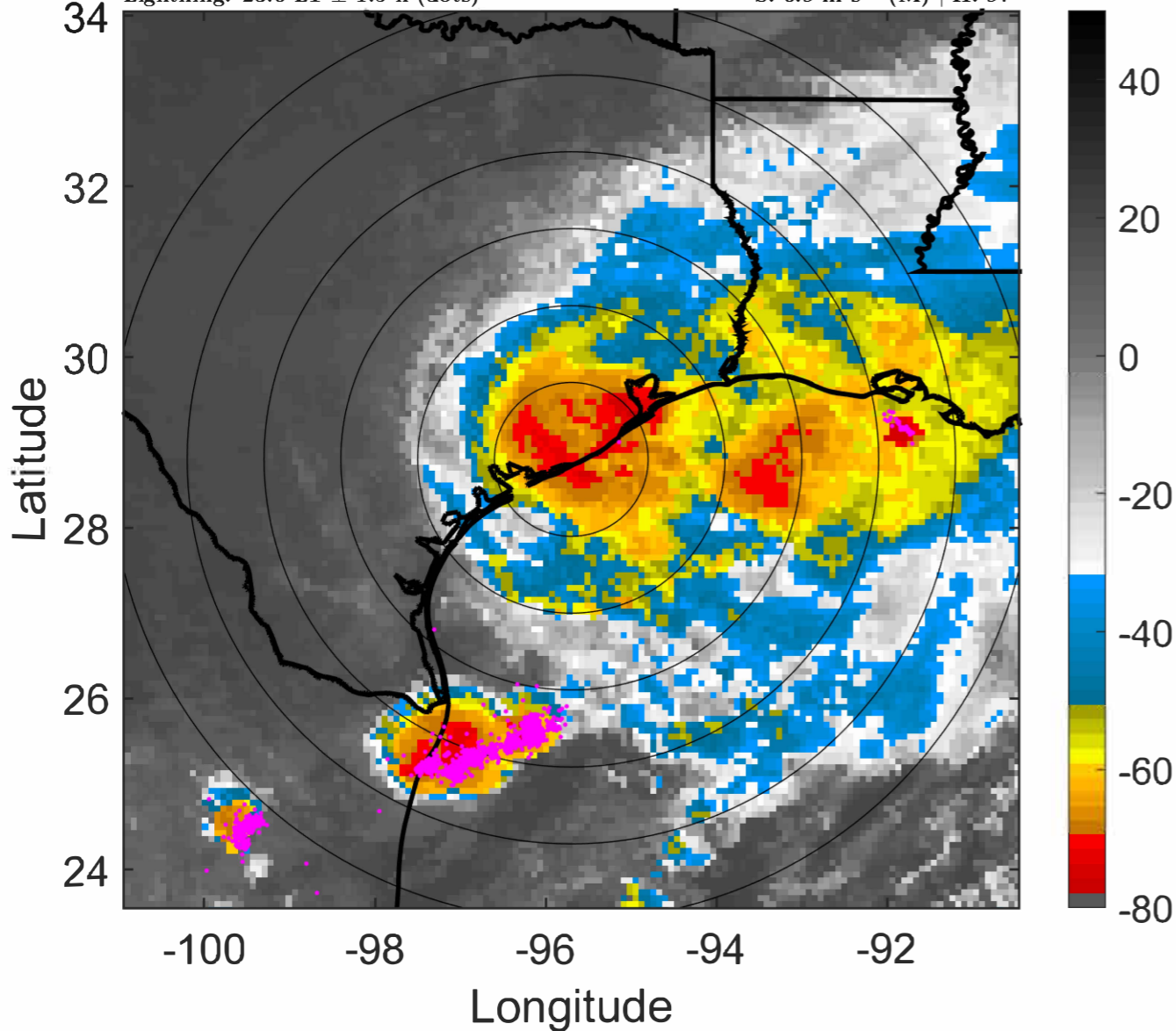

6-h IR BT Differences & Lightning

Δ t: 2021091406 (23.6 LT) - 2021091400 (17.6 LT)

Lightning: 23.6 LT \pm 1.5 h (dots)

PT: LLCP | EA: ACT

14L (NICHOLAS) | 65 kt C1

S: 6.9 m s⁻¹ (M) | H: 97°

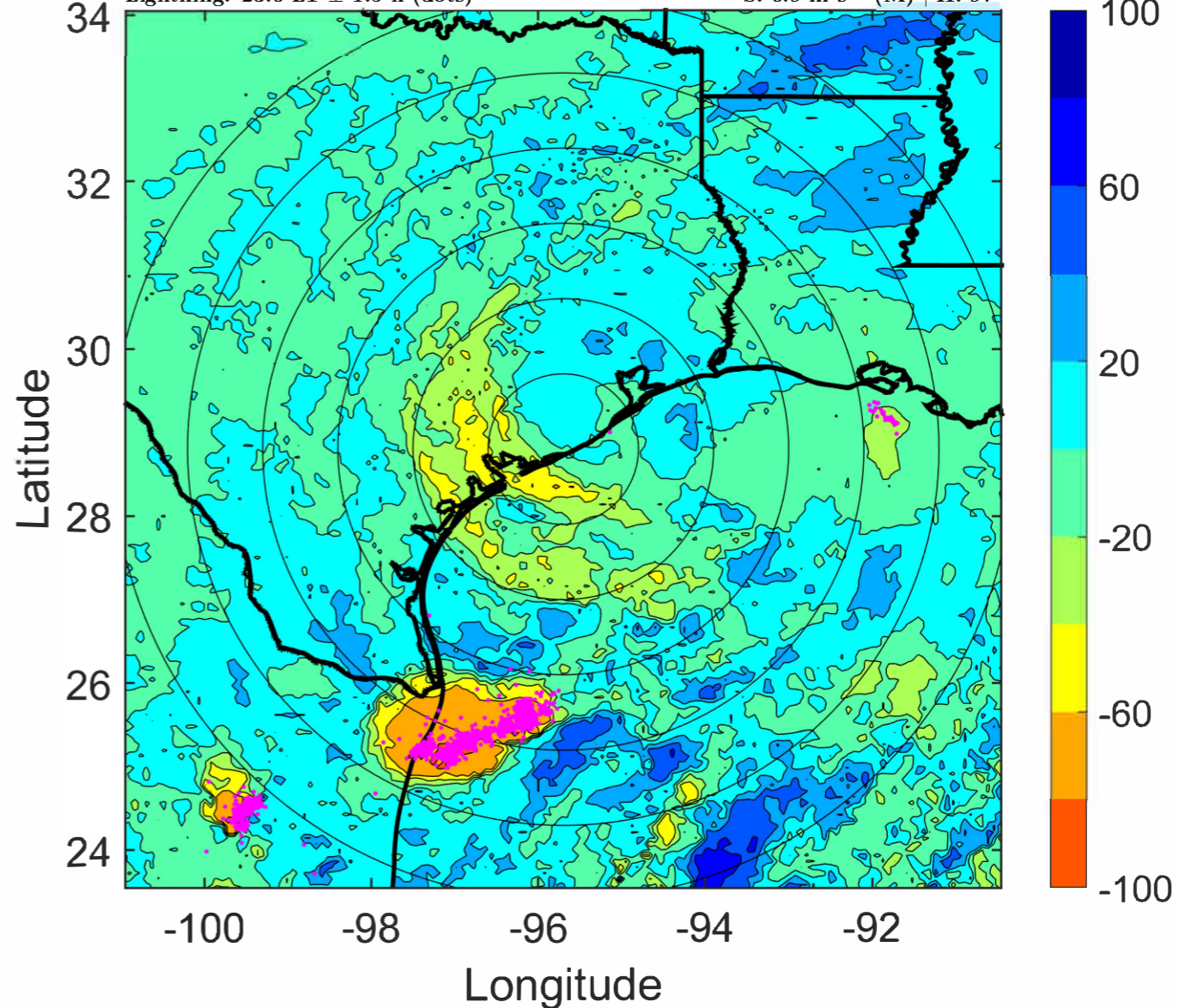

IR BT & Lightning

t: 2021091409 (2.6 LT)

Lightning: 2.6 LT \pm 1.5 h (dots)

LAND EFFECTS

14L (NICHOLAS) | 57.5 kt TS

S: 7.4 m s⁻¹ (M) | H: 95.5°

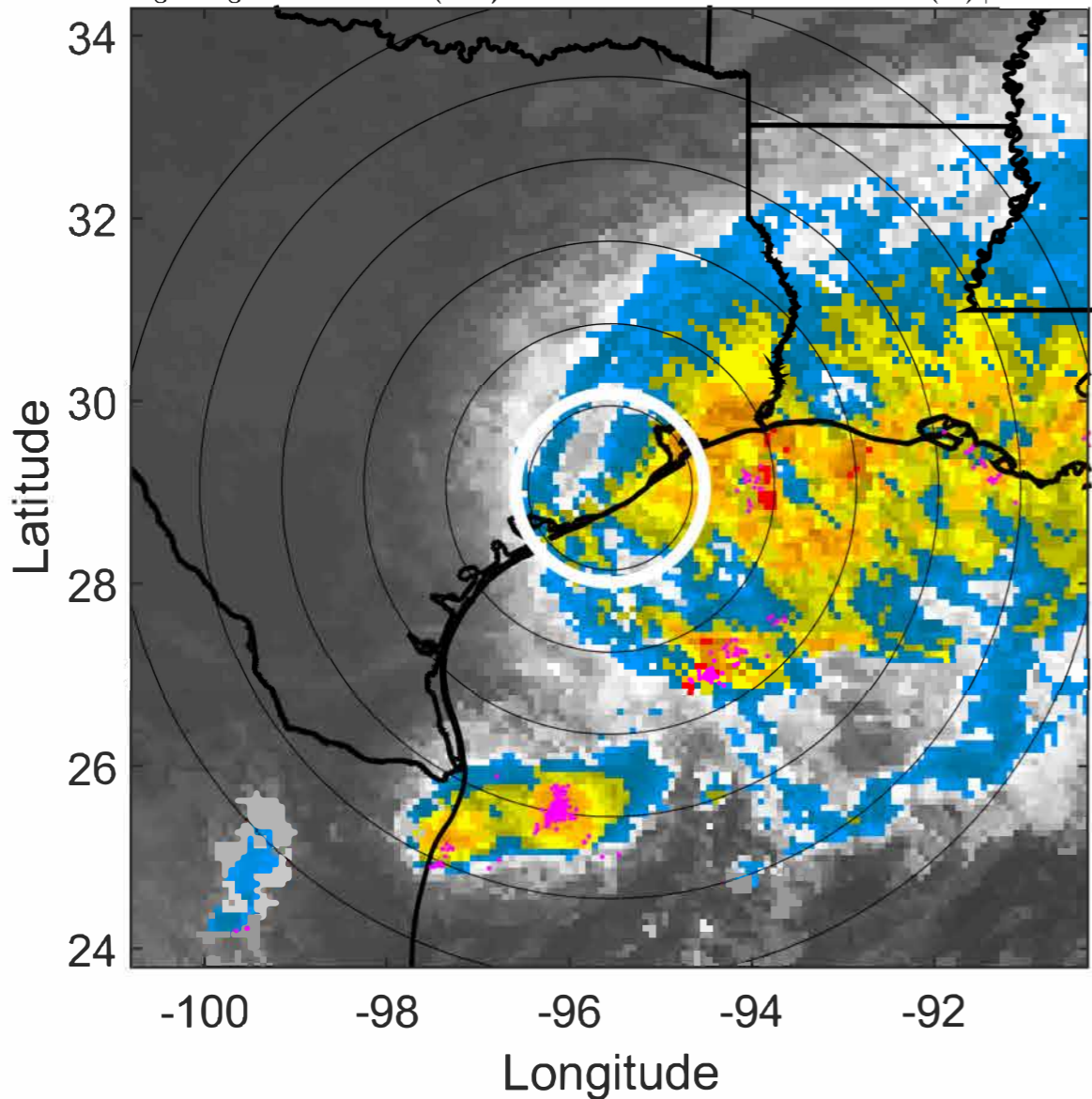

6-h IR BT Differences & Lightning

Δ t: 2021091409 (2.6 LT) - 2021091403 (20.6 LT)

Lightning: 2.6 LT \pm 1.5 h (dots)

LAND EFFECTS

14L (NICHOLAS) | 57.5 kt TS

S: 7.4 m s⁻¹ (M) | H: 95.5°

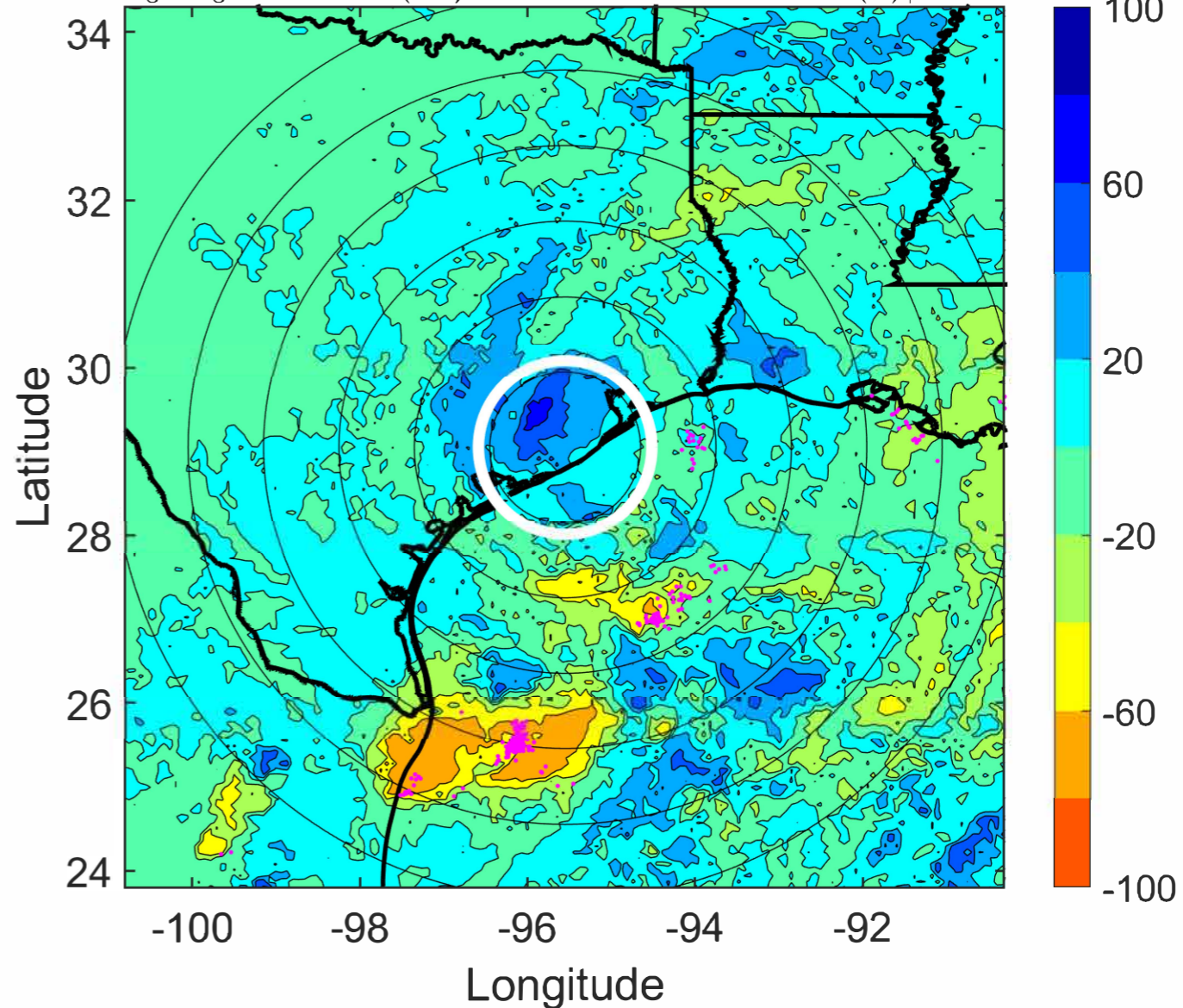

IR BT & Lightning

t: 2021091412 (5.6 LT)

Lightning: 5.6 LT \pm 1.5 h (dots)

LAND EFFECTS

14L (NICHOLAS) | 50 kt TS

S: 7.9 m s⁻¹ (M) | H: 94°

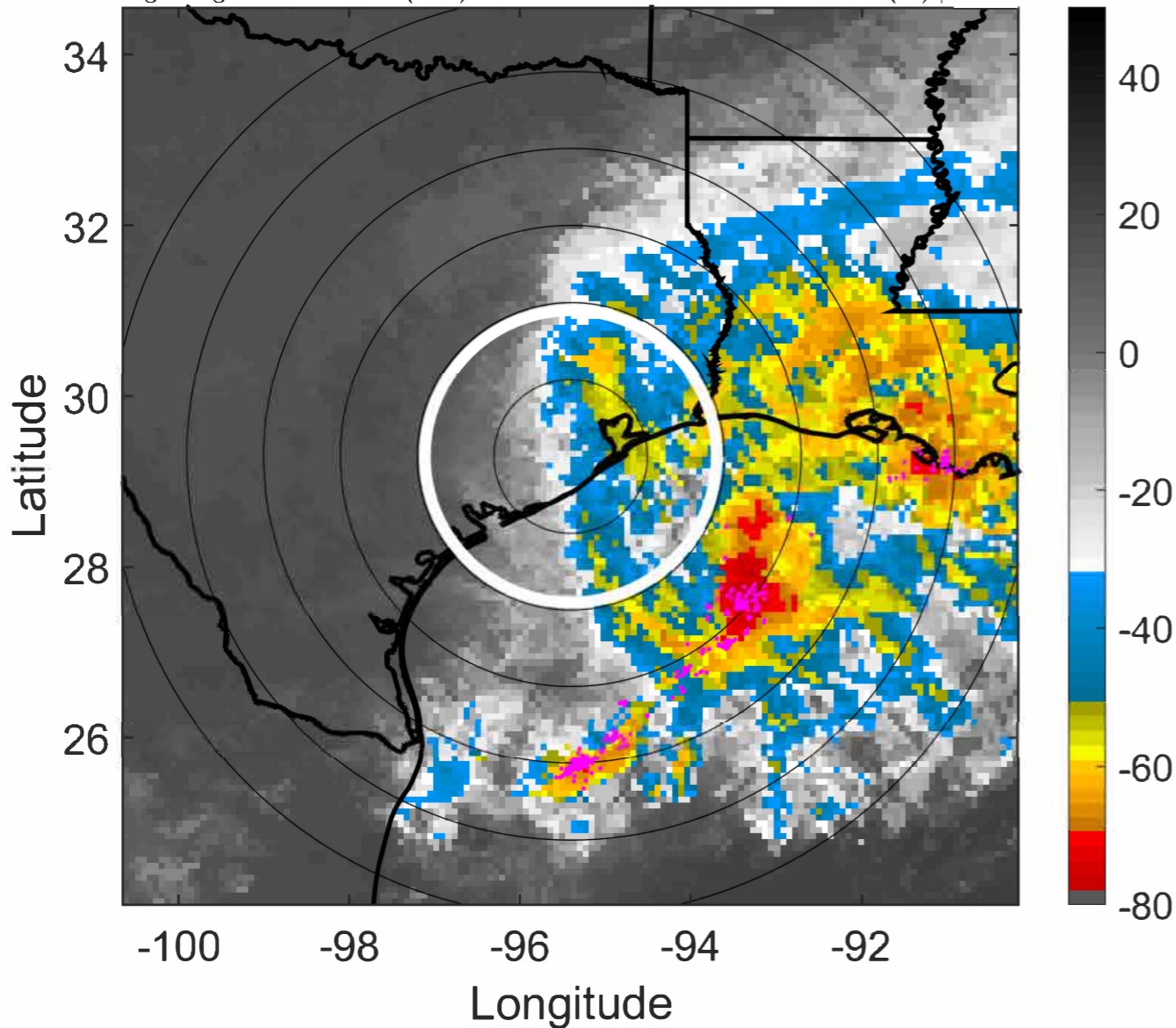

6-h IR BT Differences & Lightning

Δ t: 2021091412 (5.6 LT) - 2021091406 (23.6 LT)

Lightning: 5.6 LT \pm 1.5 h (dots)

LAND EFFECTS

14L (NICHOLAS) | 50 kt TS

S: 7.9 m s⁻¹ (M) | H: 94°

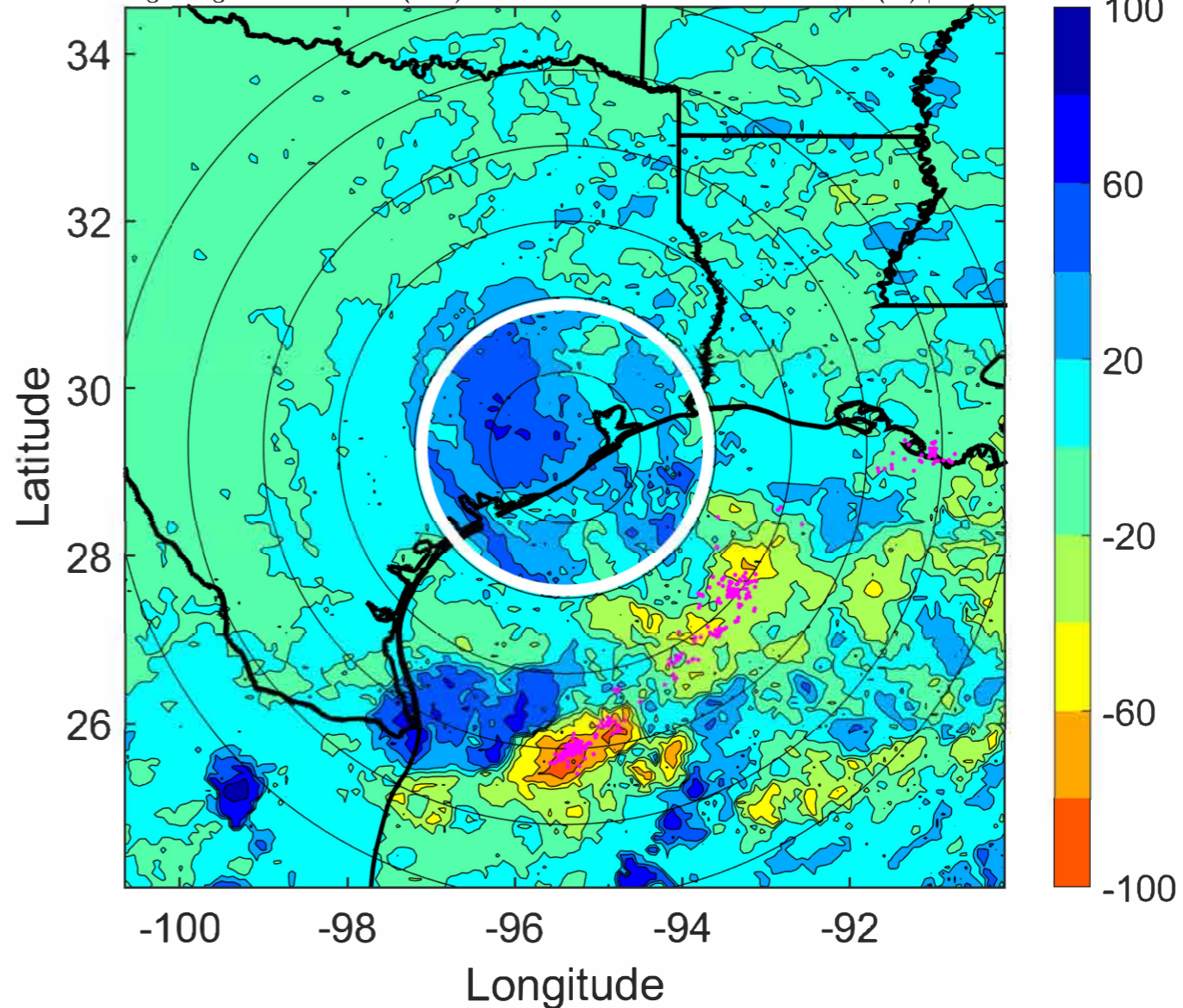

IR BT & Lightning

t: 2021091415 (8.7 LT)

Lightning: 8.7 LT \pm 1.5 h (dots)

LAND EFFECTS

14L (NICHOLAS) | 42.5 kt TS

S: 8.4 m s⁻¹ (M) | H: 90°

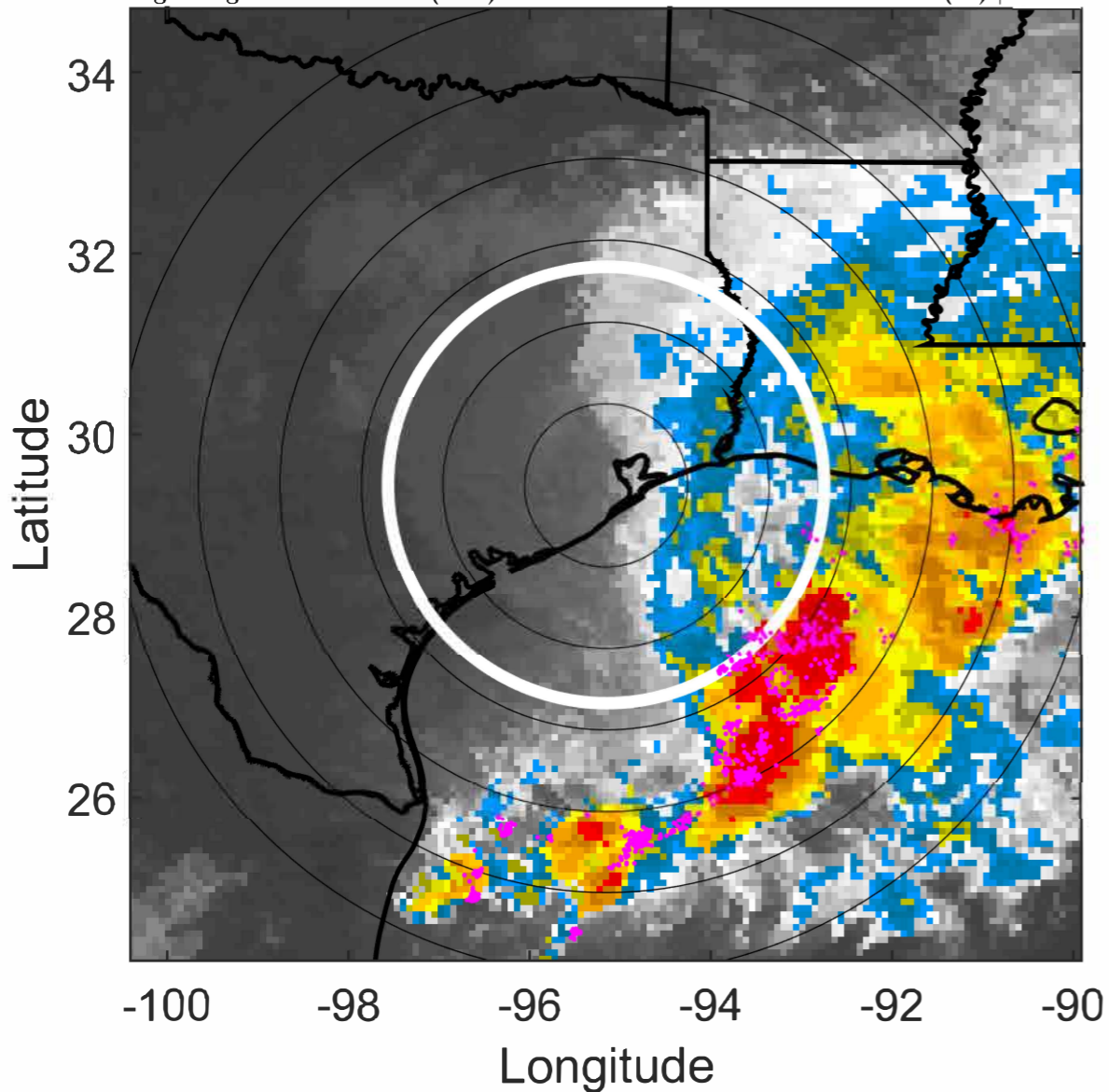

6-h IR BT Differences & Lightning

Δ t: 2021091415 (8.7 LT) - 2021091409 (2.6 LT)

Lightning: 8.7 LT \pm 1.5 h (dots)

LAND EFFECTS

14L (NICHOLAS) | 42.5 kt TS

S: 8.4 m s⁻¹ (M) | H: 90°

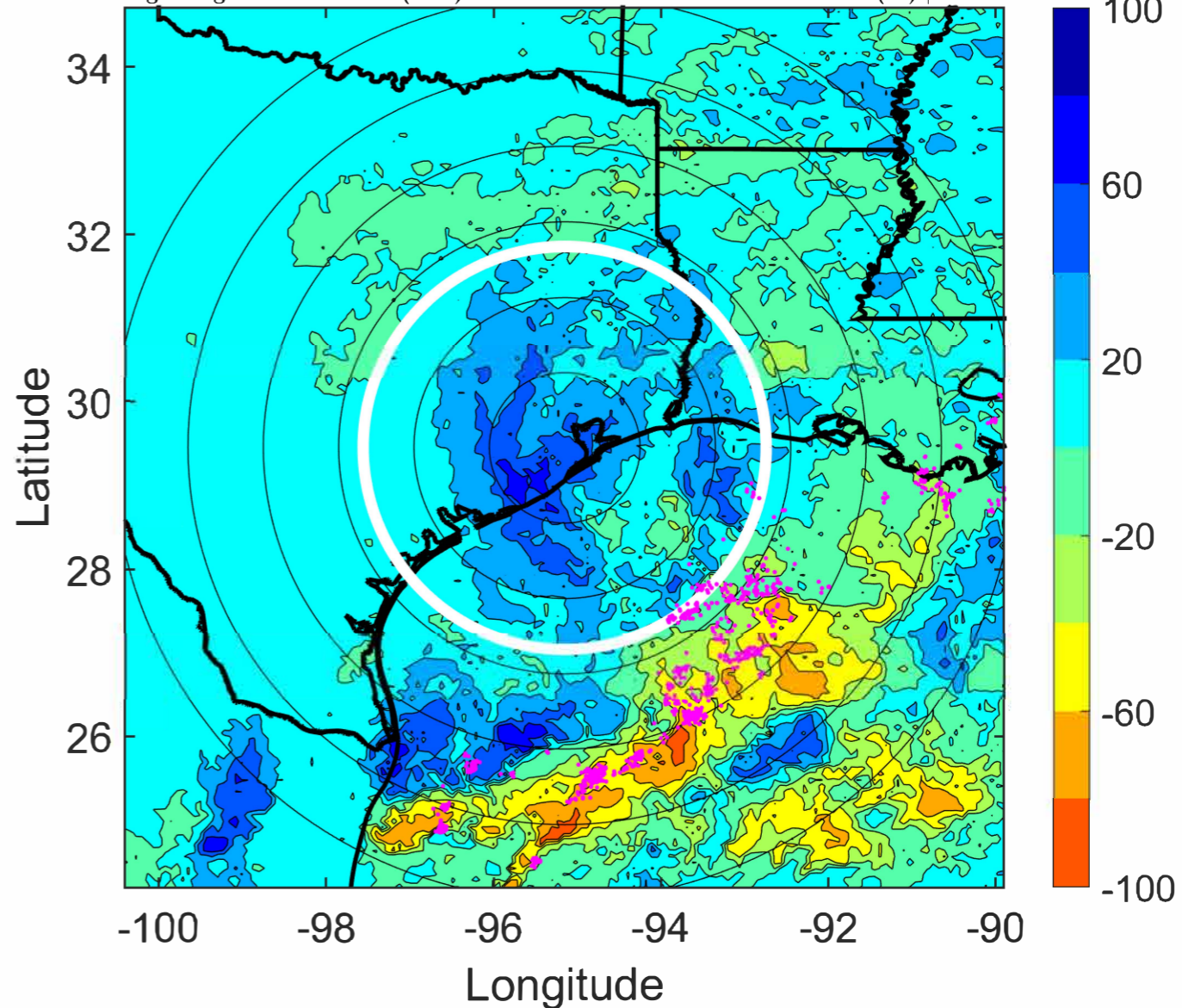

IR BT & Lightning

t: 2021091418 (11.7 LT)

Lightning: 11.7 LT \pm 1.5 h (dots)

LAND EFFECTS

14L (NICHOLAS) | 35 kt TS

S: 8.9 m s⁻¹ (M) | H: 86°

6-h IR BT Differences & Lightning

Δ t: 2021091418 (11.7 LT) - 2021091412 (5.6 LT)

Lightning: 11.7 LT \pm 1.5 h (dots)

LAND EFFECTS

14L (NICHOLAS) | 35 kt TS

S: 8.9 m s⁻¹ (M) | H: 86°

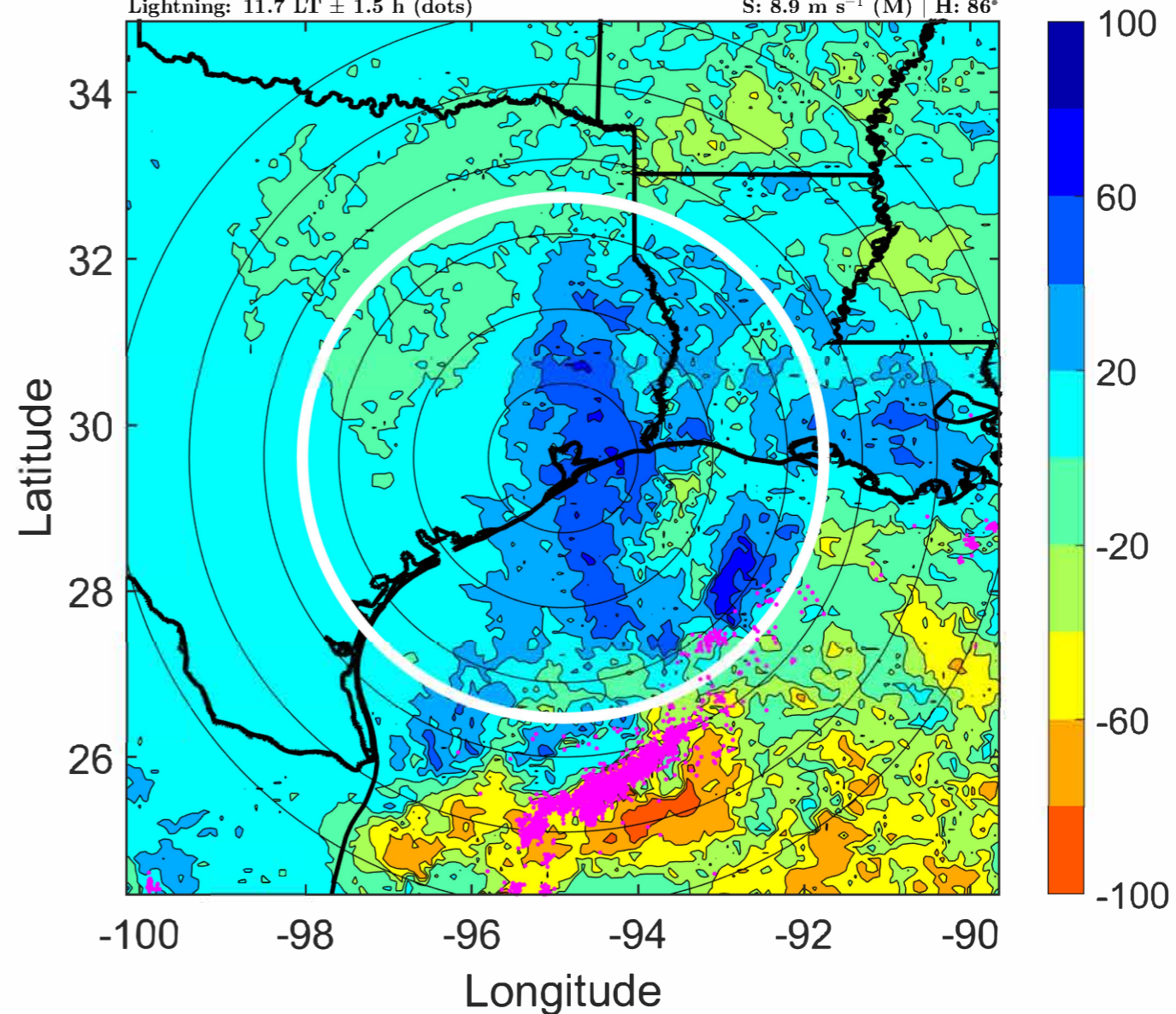
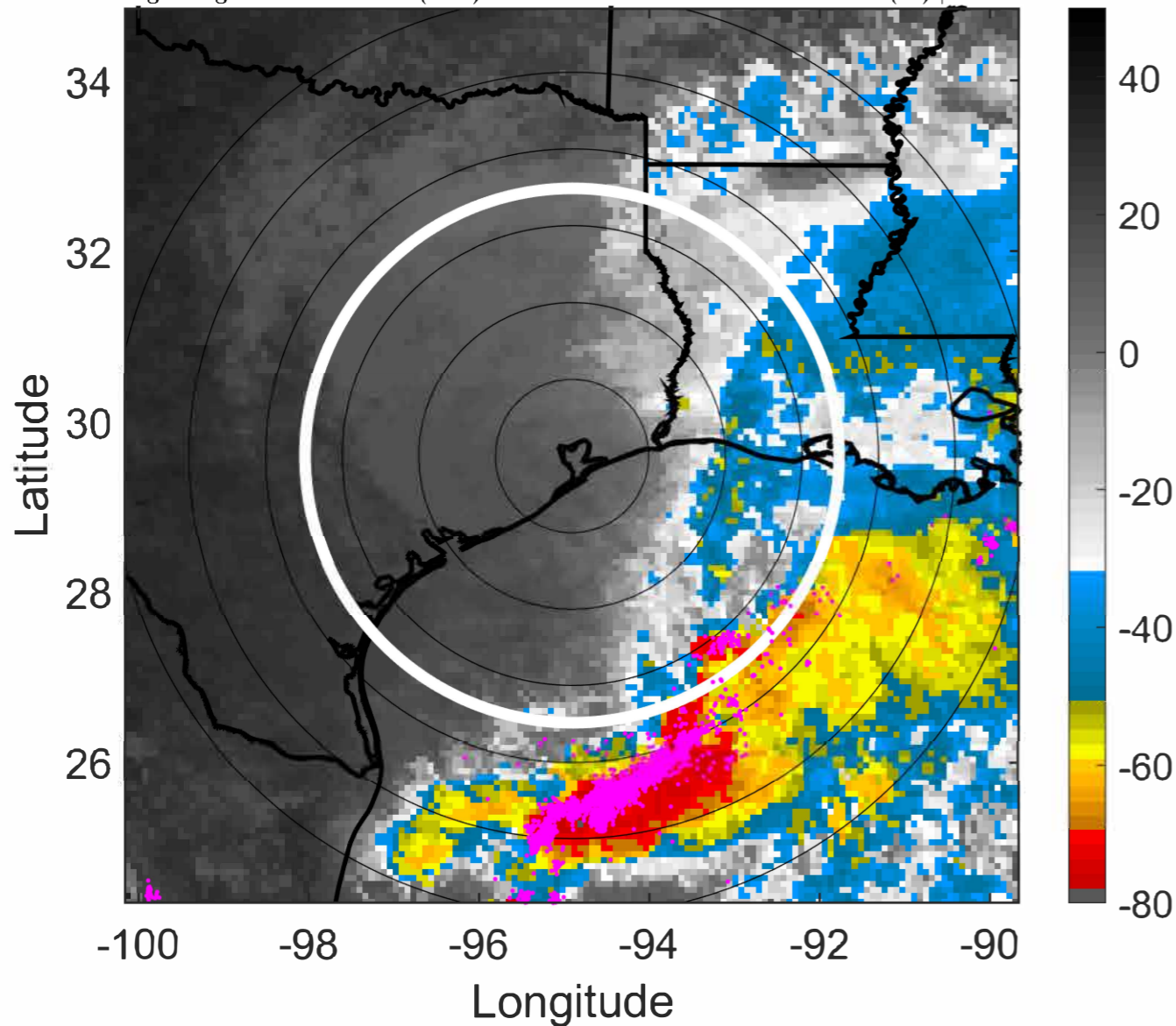

IR BT & Lightning

t: 2021091421 (14.7 LT)

Lightning: 14.7 LT \pm 1.5 h (dots)

LAND EFFECTS

14L (NICHOLAS) | 32.5 kt TD

S: 9.5 m s⁻¹ (M) | H: 89°

6-h IR BT Differences & Lightning

Δ t: 2021091421 (14.7 LT) - 2021091415 (8.7 LT)

Lightning: 14.7 LT \pm 1.5 h (dots)

LAND EFFECTS

14L (NICHOLAS) | 32.5 kt TD

S: 9.5 m s⁻¹ (M) | H: 89°

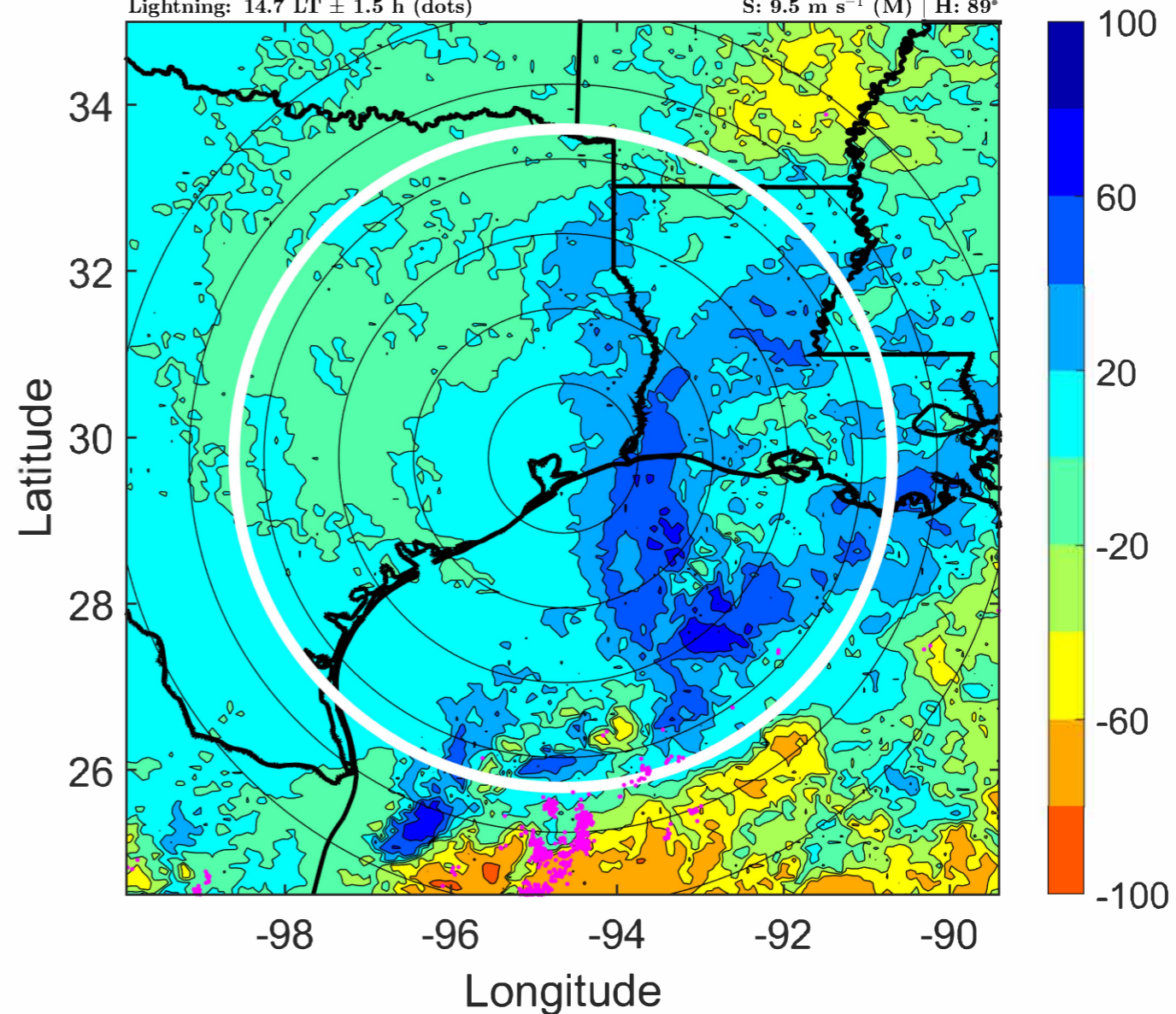
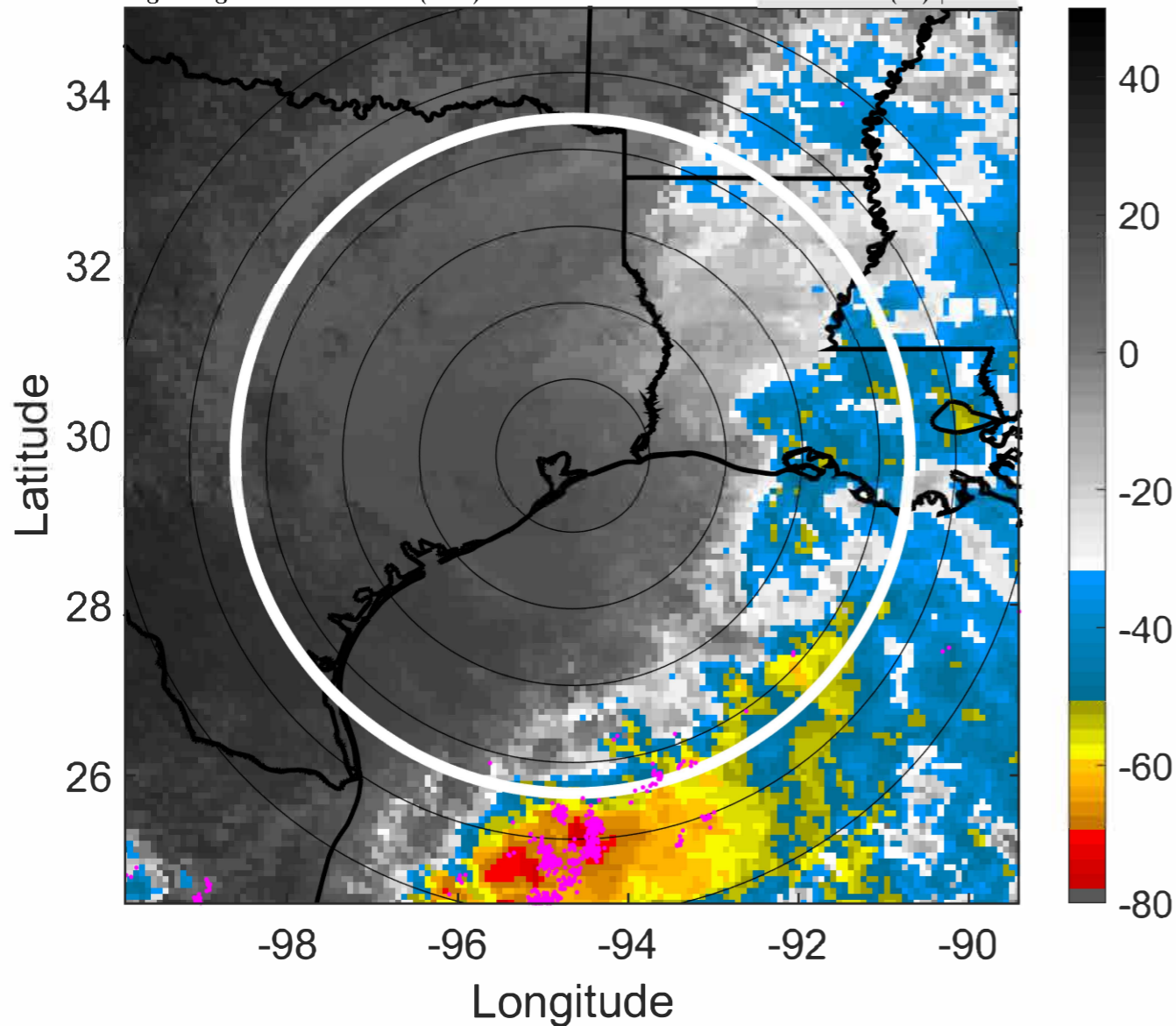

IR BT & Lightning

t: 2021091500 (17.7 LT)

Lightning: 17.7 LT \pm 1.5 h (dots)

LAND EFFECTS

14L (NICHOLAS) | 30 kt TD

S: 10.2 m s⁻¹ (M) | H: 92°

6-h IR BT Differences & Lightning

Δ t: 2021091500 (17.7 LT) - 2021091418 (11.7 LT)

Lightning: 17.7 LT \pm 1.5 h (dots)

LAND EFFECTS

14L (NICHOLAS) | 30 kt TD

S: 10.2 m s⁻¹ (M) | H: 92°

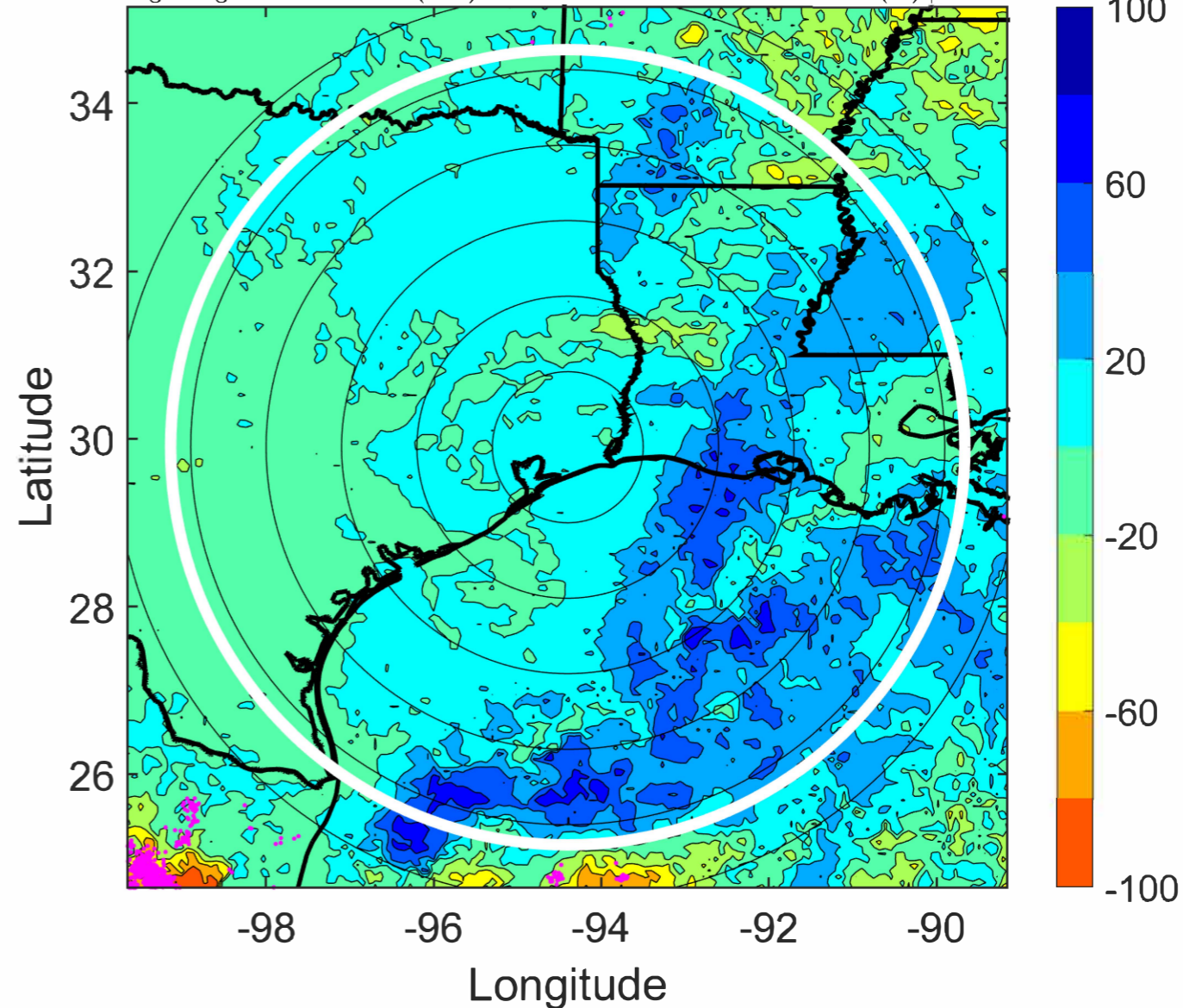
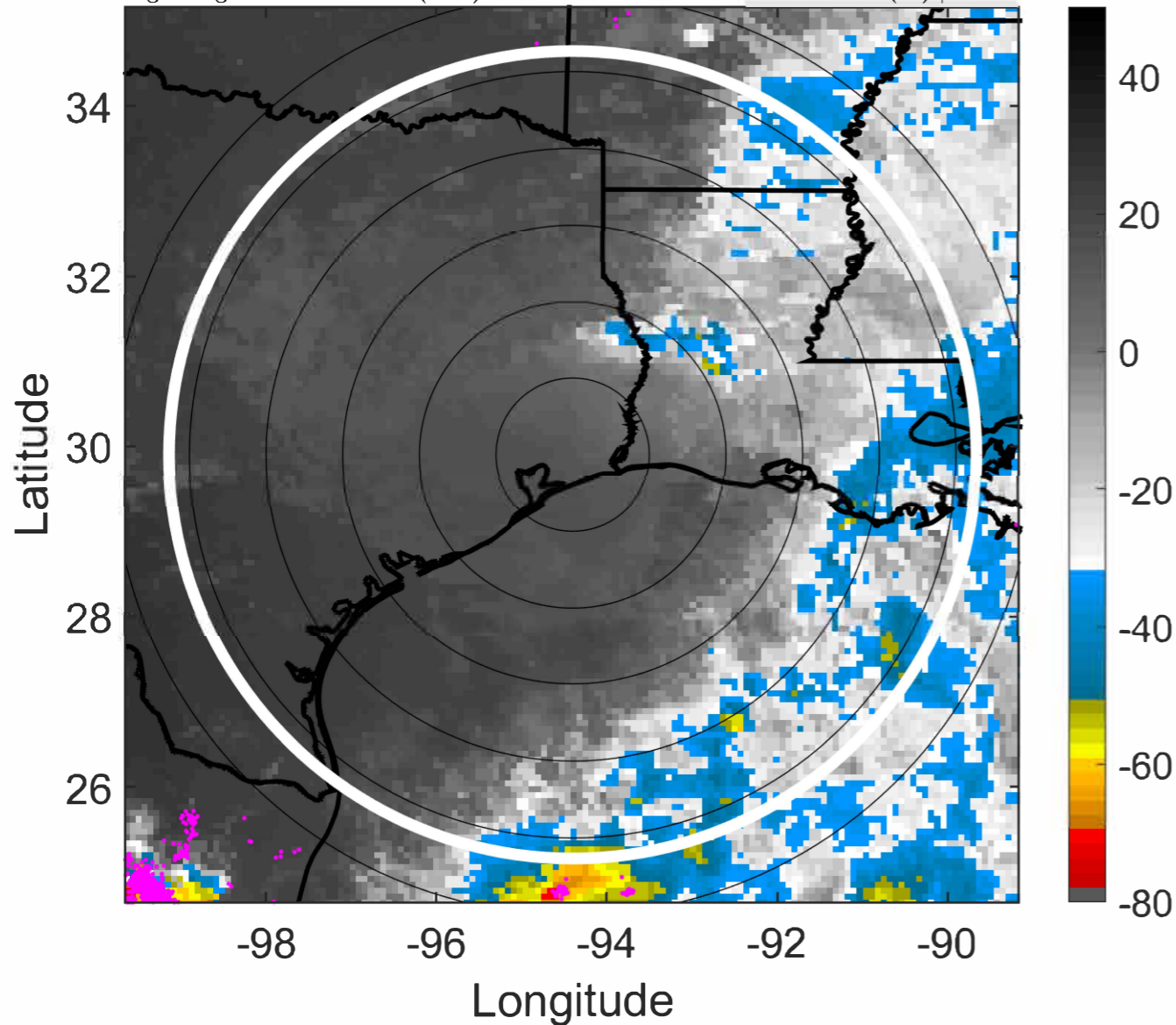

IR BT & Lightning

t: 2021091503 (20.7 LT)

Lightning: 20.7 LT \pm 1.5 h (dots)

LAND EFFECTS

14L (NICHOLAS) | 30 kt TD

S: 11 m s⁻¹ (H) | H: 93.5°

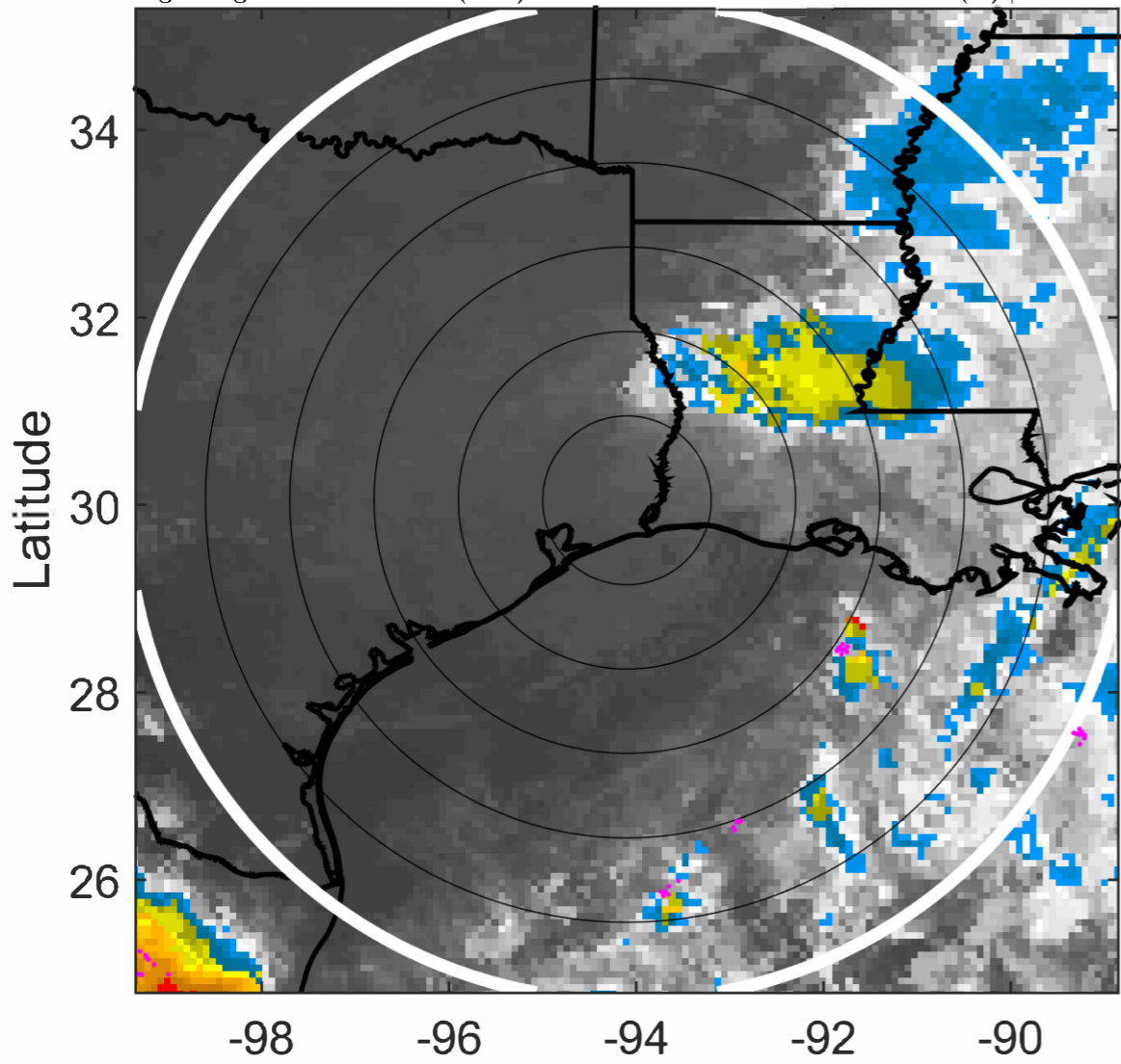

6-h IR BT Differences & Lightning

Δ t: 2021091503 (20.7 LT) - 2021091421 (14.7 LT)

Lightning: 20.7 LT \pm 1.5 h (dots)

LAND EFFECTS

14L (NICHOLAS) | 30 kt TD

S: 11 m s⁻¹ (H) | H: 93.5°

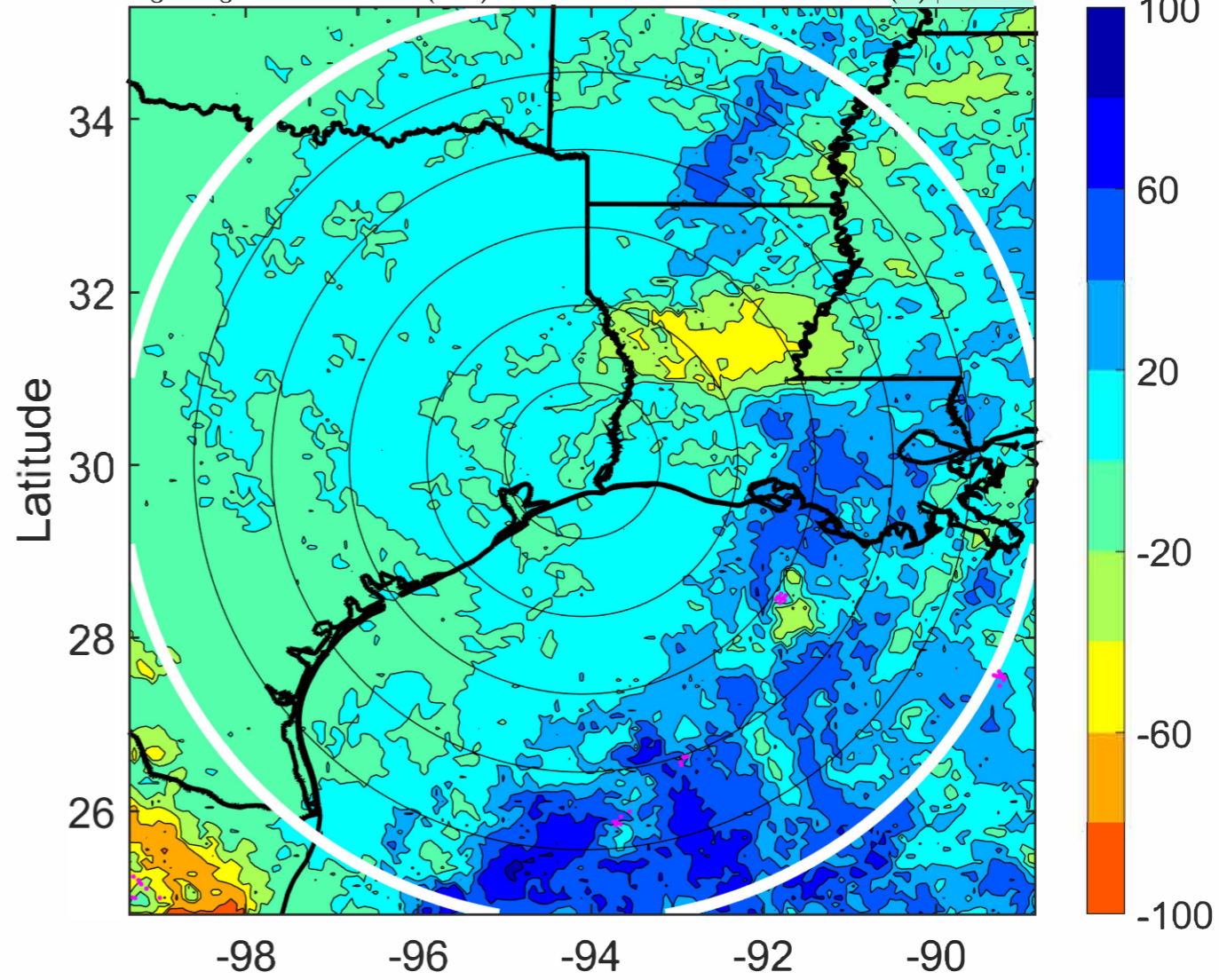

IR BT & Lightning

t: 2021091506 (23.7 LT)

Lightning: 23.7 LT \pm 1.5 h (dots)

LAND EFFECTS

14L (NICHOLAS) | 30 kt TD

S: 11.8 m s⁻¹ (H) | H: 95°

6-h IR BT Differences & Lightning

Δ t: 2021091506 (23.7 LT) - 2021091500 (17.7 LT)

Lightning: 23.7 LT \pm 1.5 h (dots)

LAND EFFECTS

14L (NICHOLAS) | 30 kt TD

S: 11.8 m s⁻¹ (H) | H: 95°

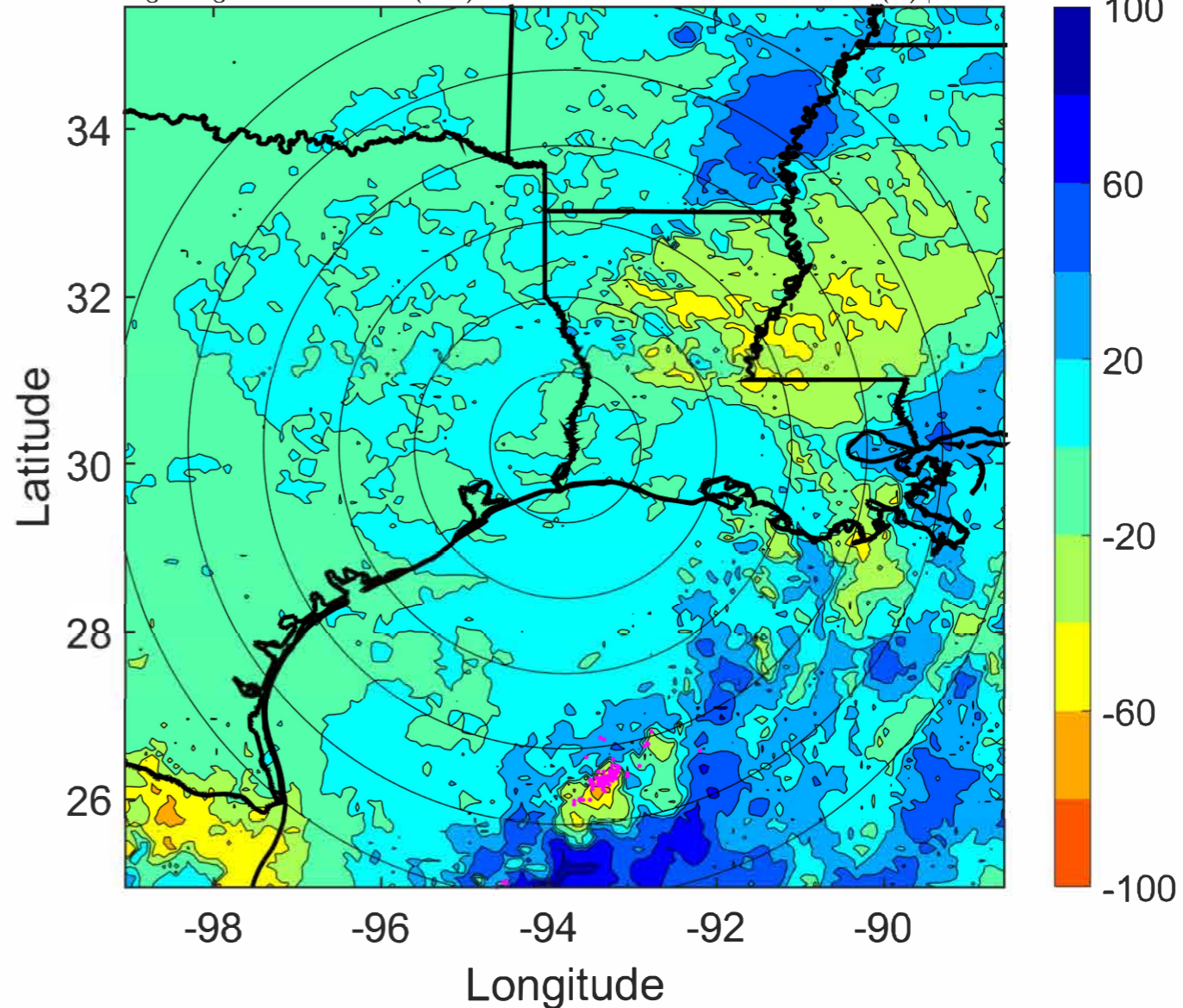
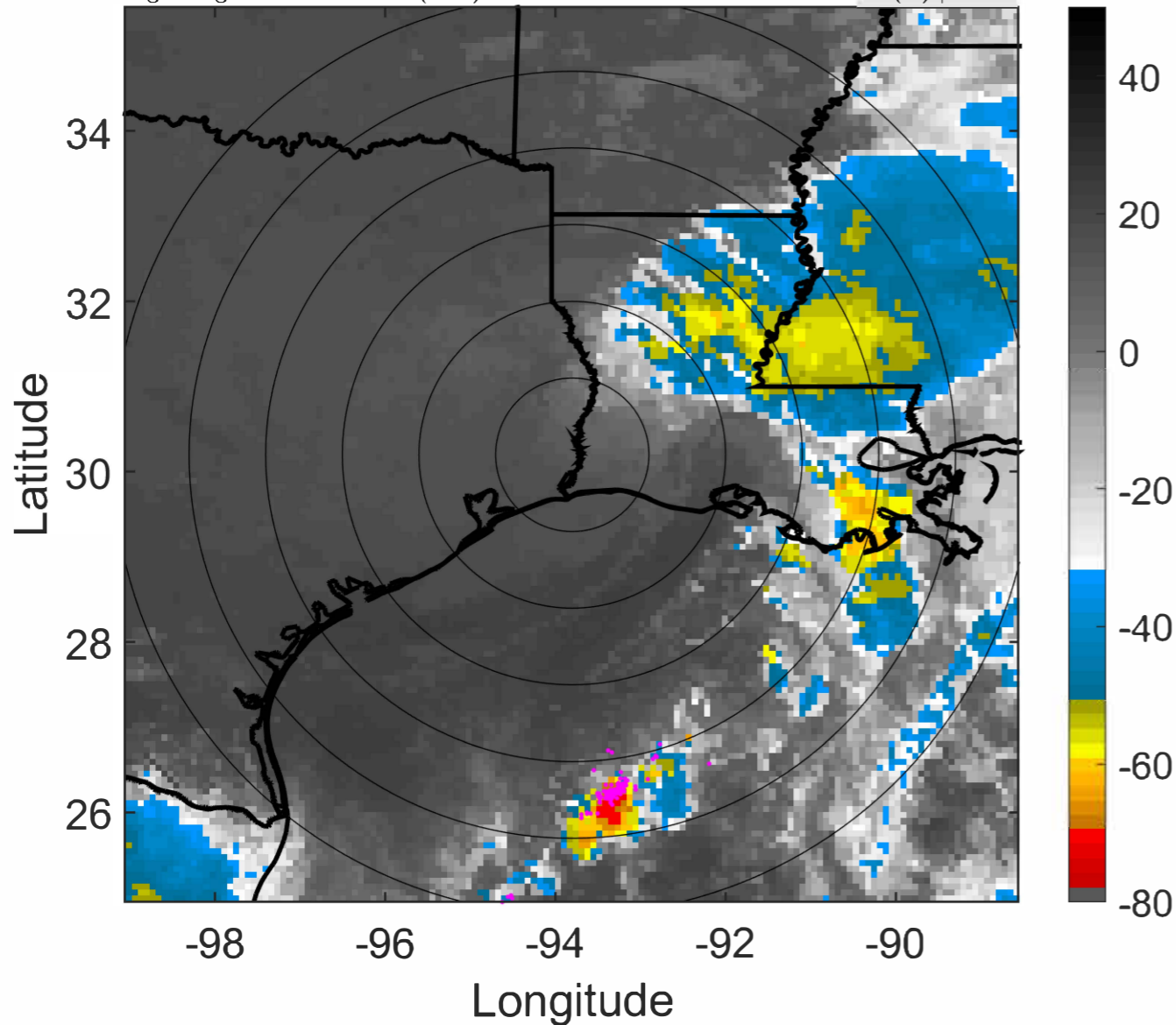

IR BT & Lightning

t: 2021091509 (2.8 LT)

Lightning: 2.8 LT \pm 1.5 h (dots)

LAND EFFECTS

14L (NICHOLAS) | 27.5 kt TD

S: 11.5 m s⁻¹ (H) | H: 94°

6-h IR BT Differences & Lightning

Δ t: 2021091509 (2.8 LT) - 2021091503 (20.7 LT)

Lightning: 2.8 LT \pm 1.5 h (dots)

LAND EFFECTS

14L (NICHOLAS) | 27.5 kt TD

S: 11.5 m s⁻¹ (H) | H: 94°

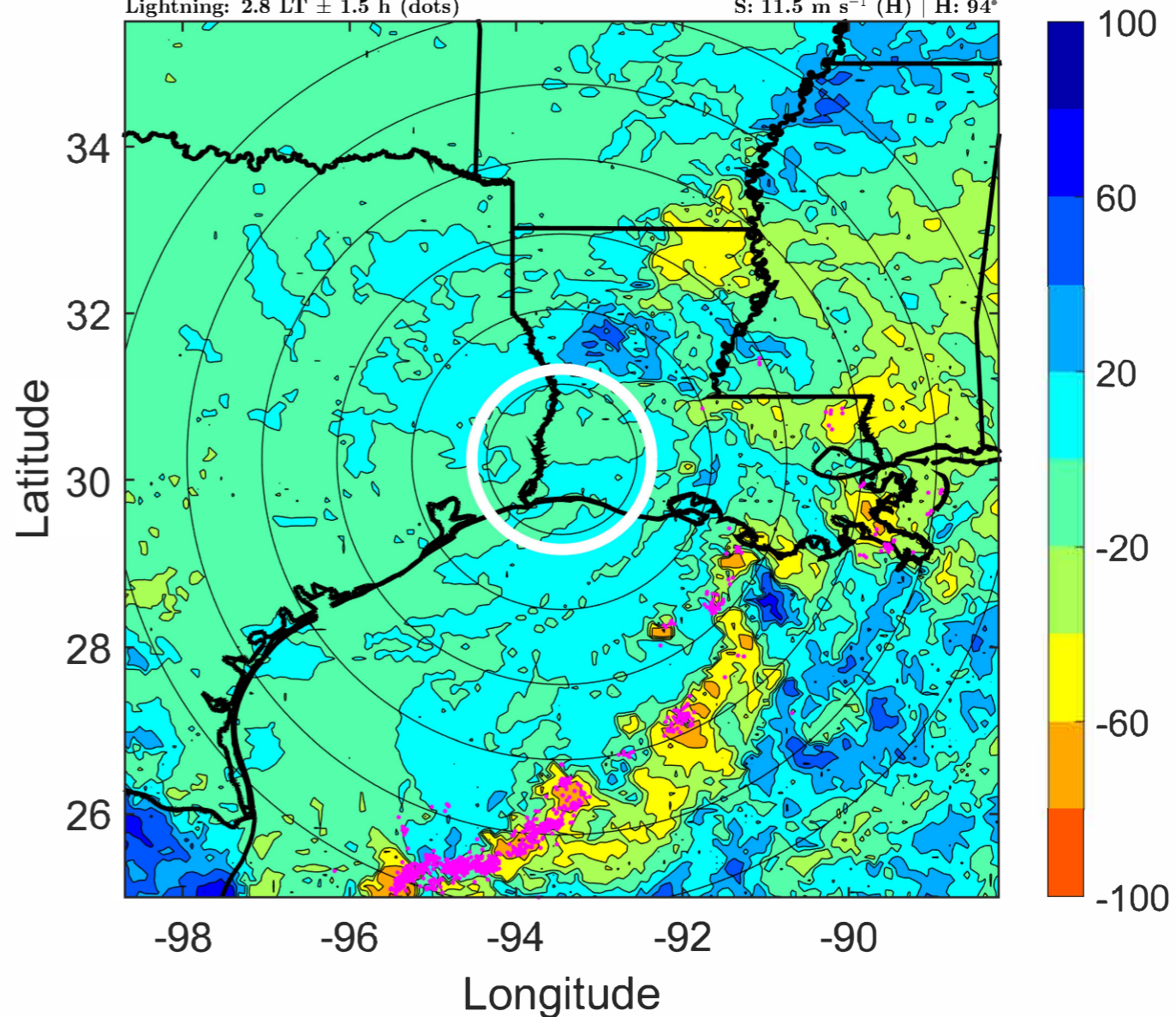
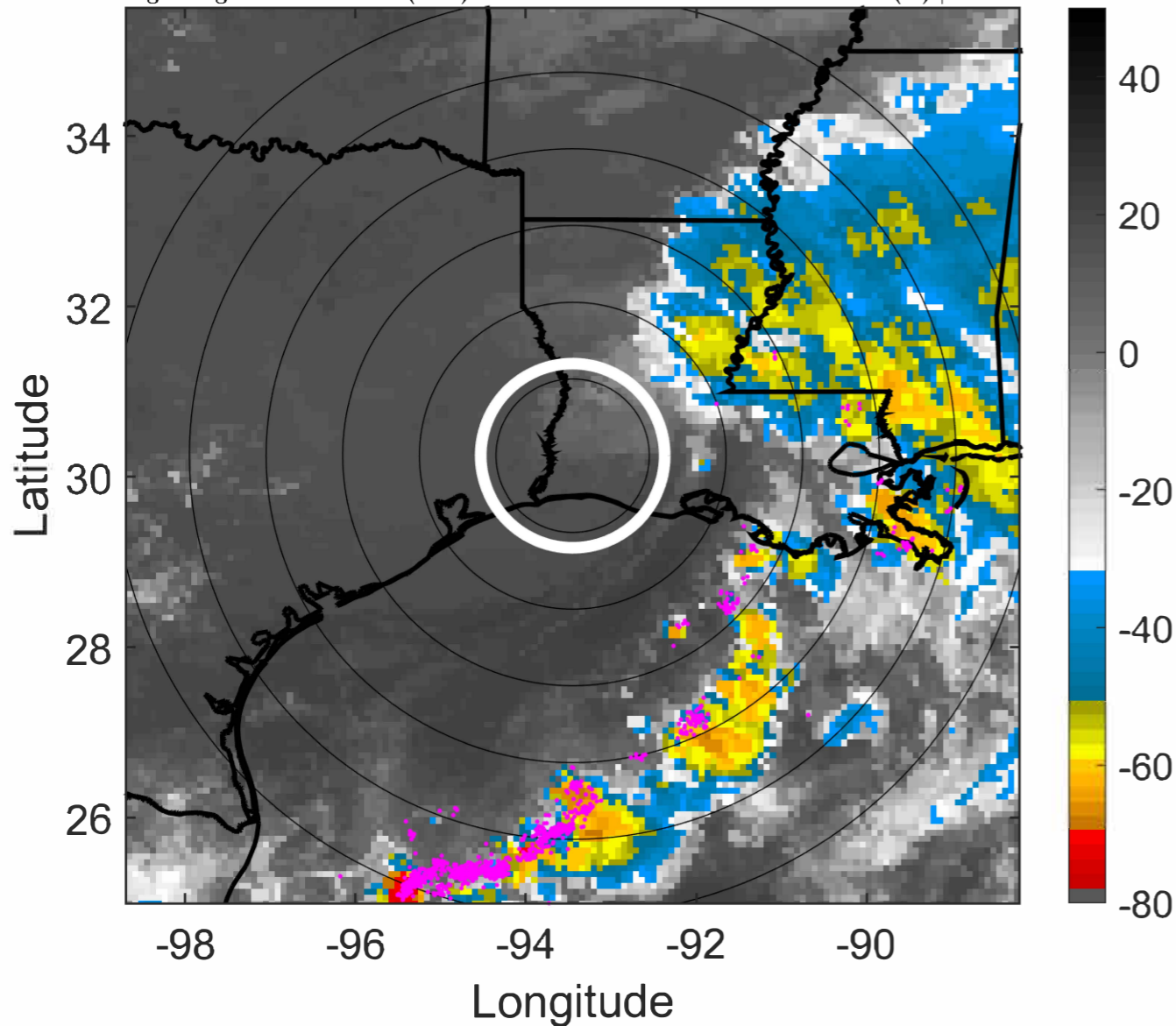

IR BT & Lightning

t: 2021091512 (5.8 LT)

Lightning: 5.8 LT \pm 1.5 h (dots)

LAND EFFECTS

14L (NICHOLAS) | 25 kt TD

S: 11.1 m s⁻¹ (H) | H: 93°

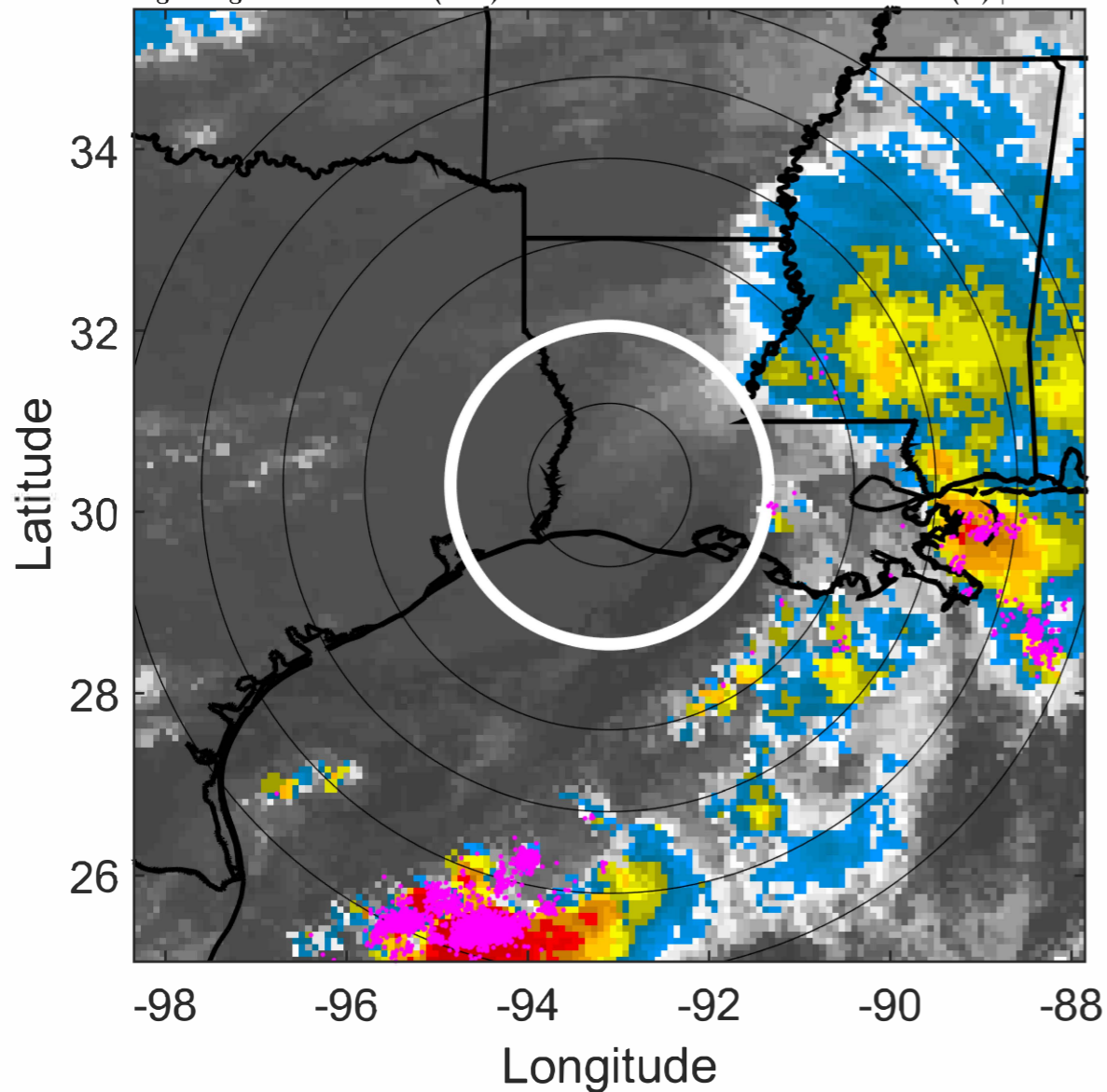

6-h IR BT Differences & Lightning

Δ t: 2021091512 (5.8 LT) - 2021091506 (23.7 LT)

Lightning: 5.8 LT \pm 1.5 h (dots)

LAND EFFECTS

14L (NICHOLAS) | 25 kt TD

S: 11.1 m s⁻¹ (H) | H: 93°

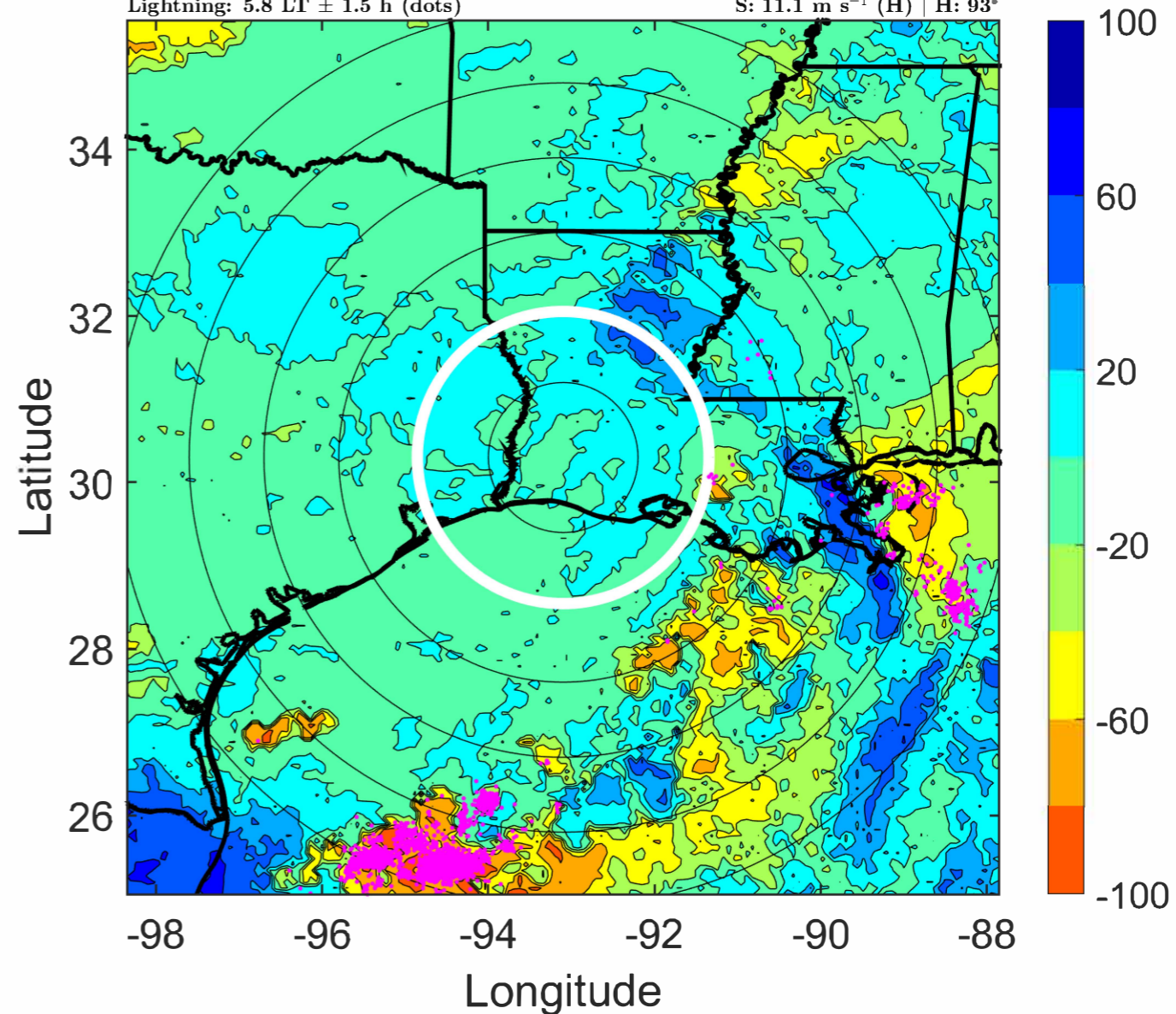

IR BT & Lightning

t: 2021091515 (8.8 LT)

Lightning: 8.8 LT \pm 1.5 h (dots)

LAND EFFECTS

14L (NICHOLAS) | 25 kt TD

S: null | H: null

6-h IR BT Differences & Lightning

Δ t: 2021091515 (8.8 LT) - 2021091509 (2.8 LT)

Lightning: 8.8 LT \pm 1.5 h (dots)

LAND EFFECTS

14L (NICHOLAS) | 25 kt TD

S: null | H: null

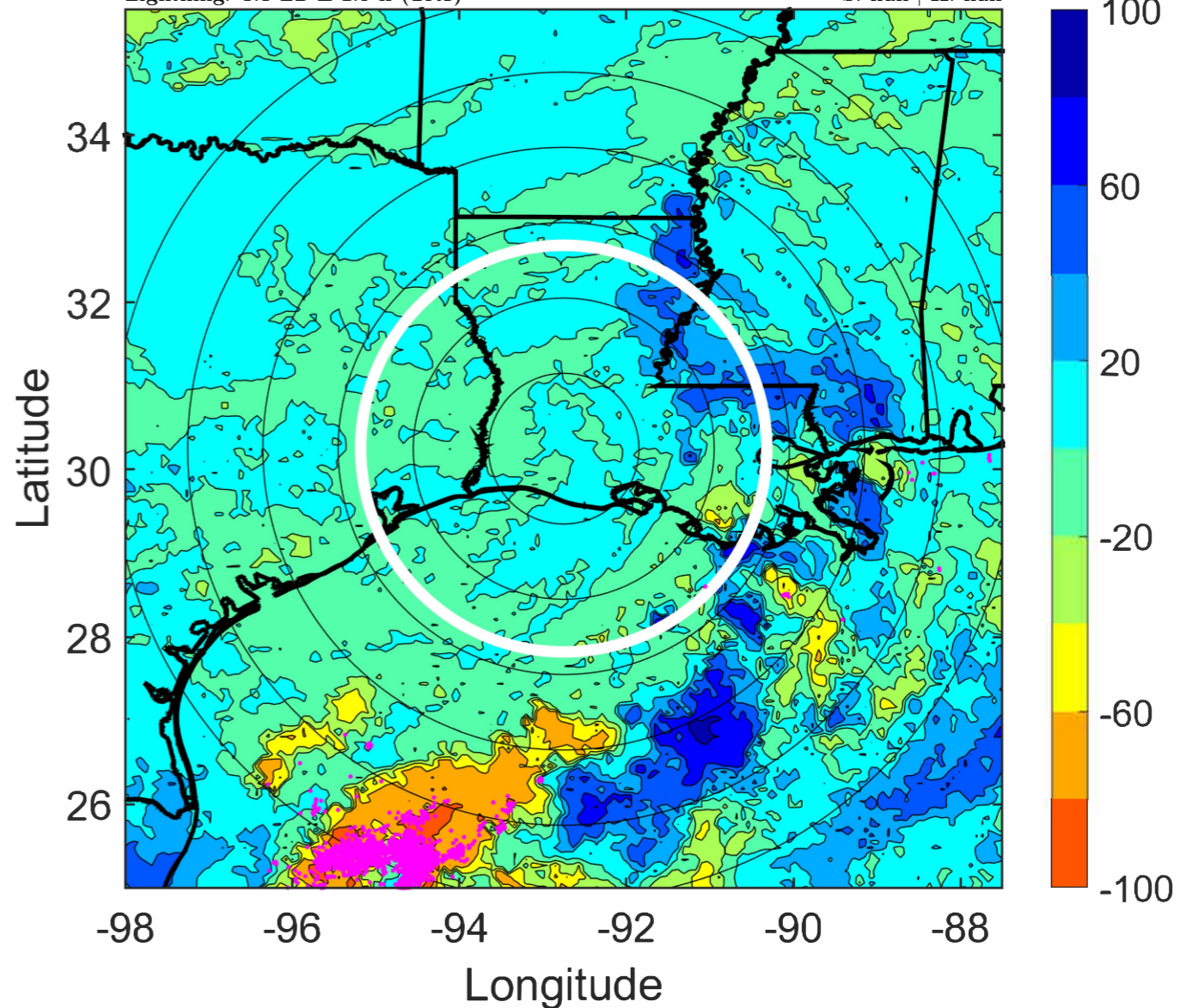
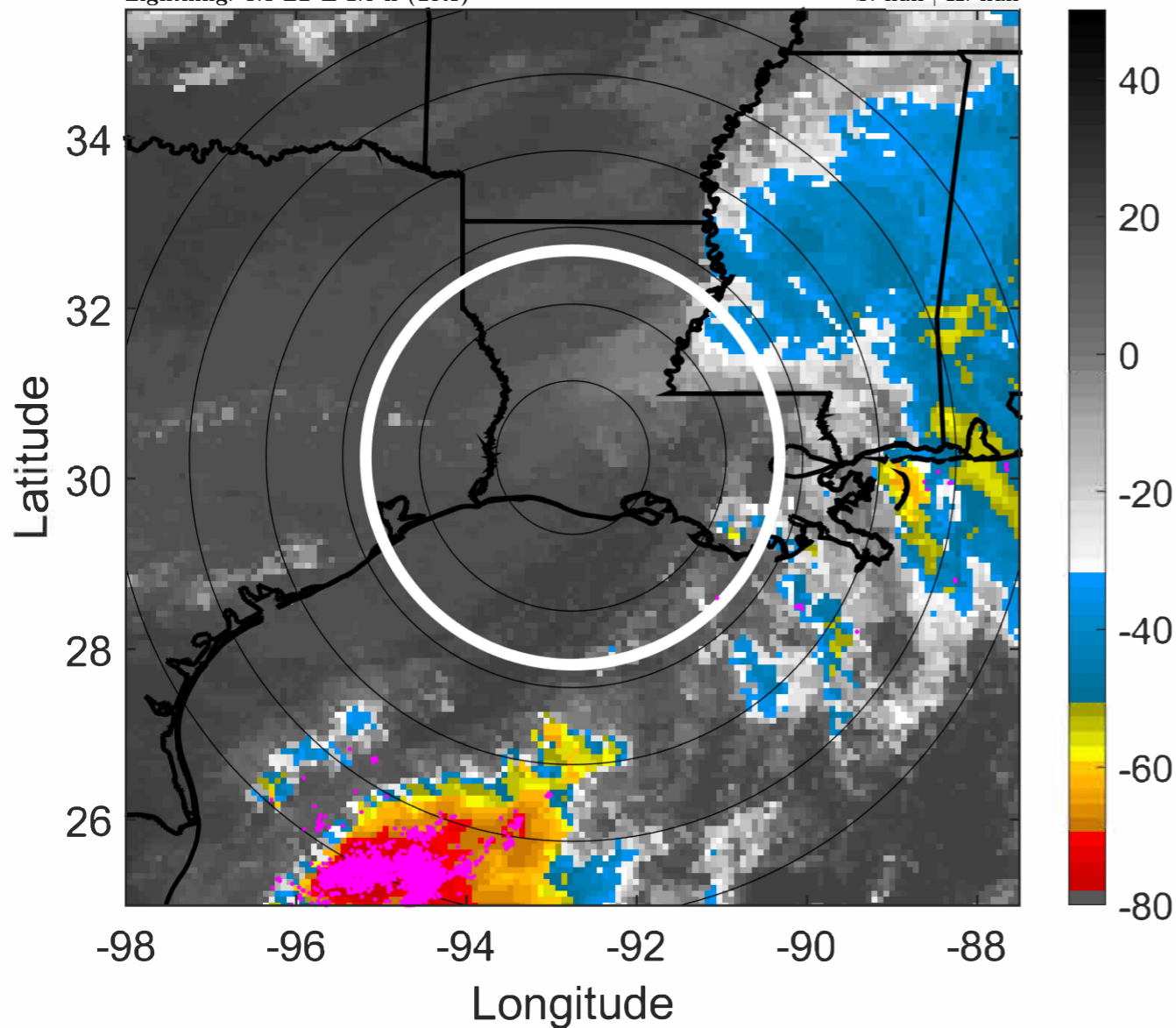

IR BT & Lightning

t: 2021091518 (11.8 LT)

Lightning: 11.8 LT \pm 1.5 h (dots)

LAND EFFECTS

14L (NICHOLAS) | 25 kt LO

S: null | H: null

6-h IR BT Differences & Lightning

Δ t: 2021091518 (11.8 LT) - 2021091512 (5.8 LT)

Lightning: 11.8 LT \pm 1.5 h (dots)

LAND EFFECTS

14L (NICHOLAS) | 25 kt LO

S: null | H: null

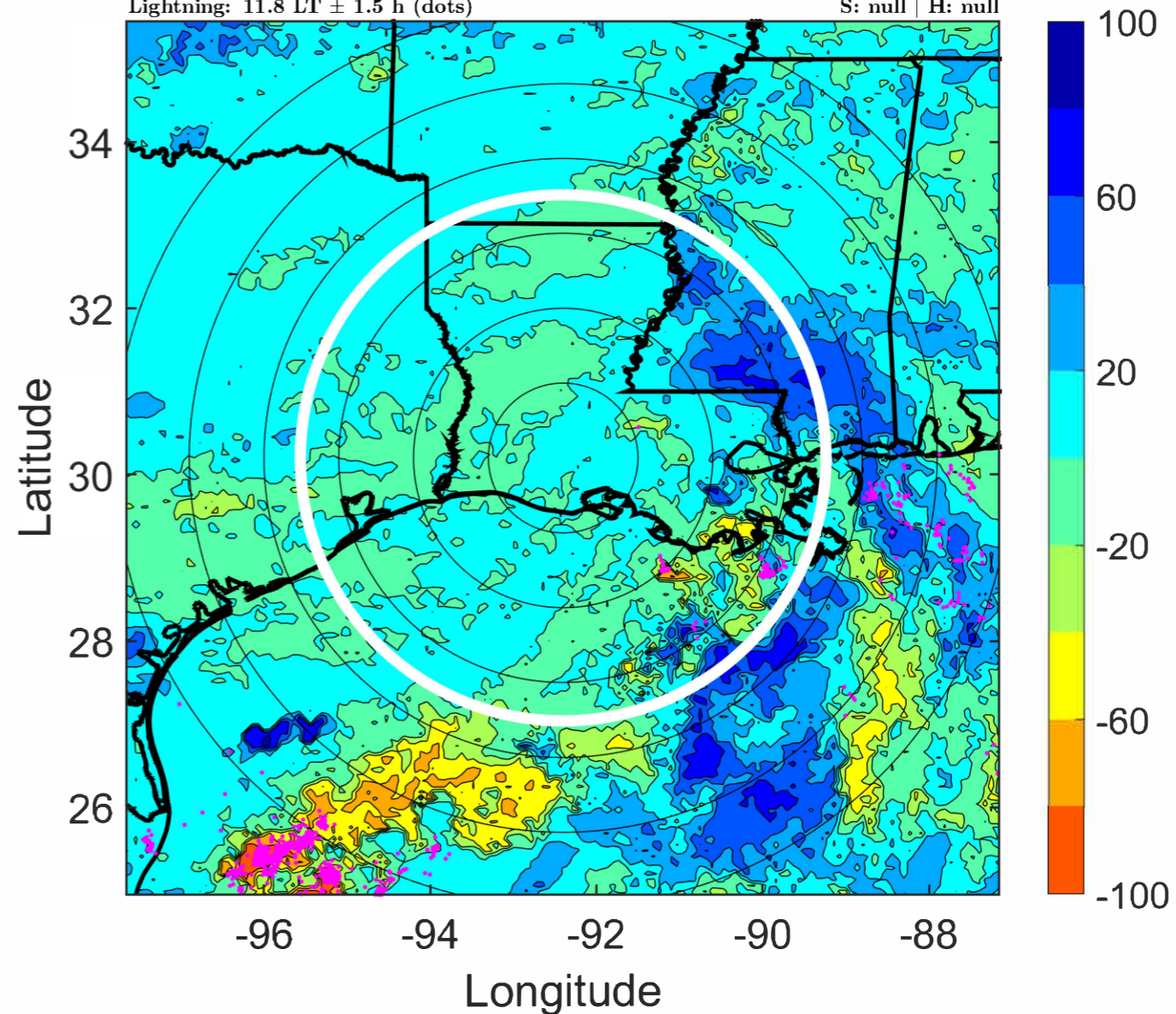
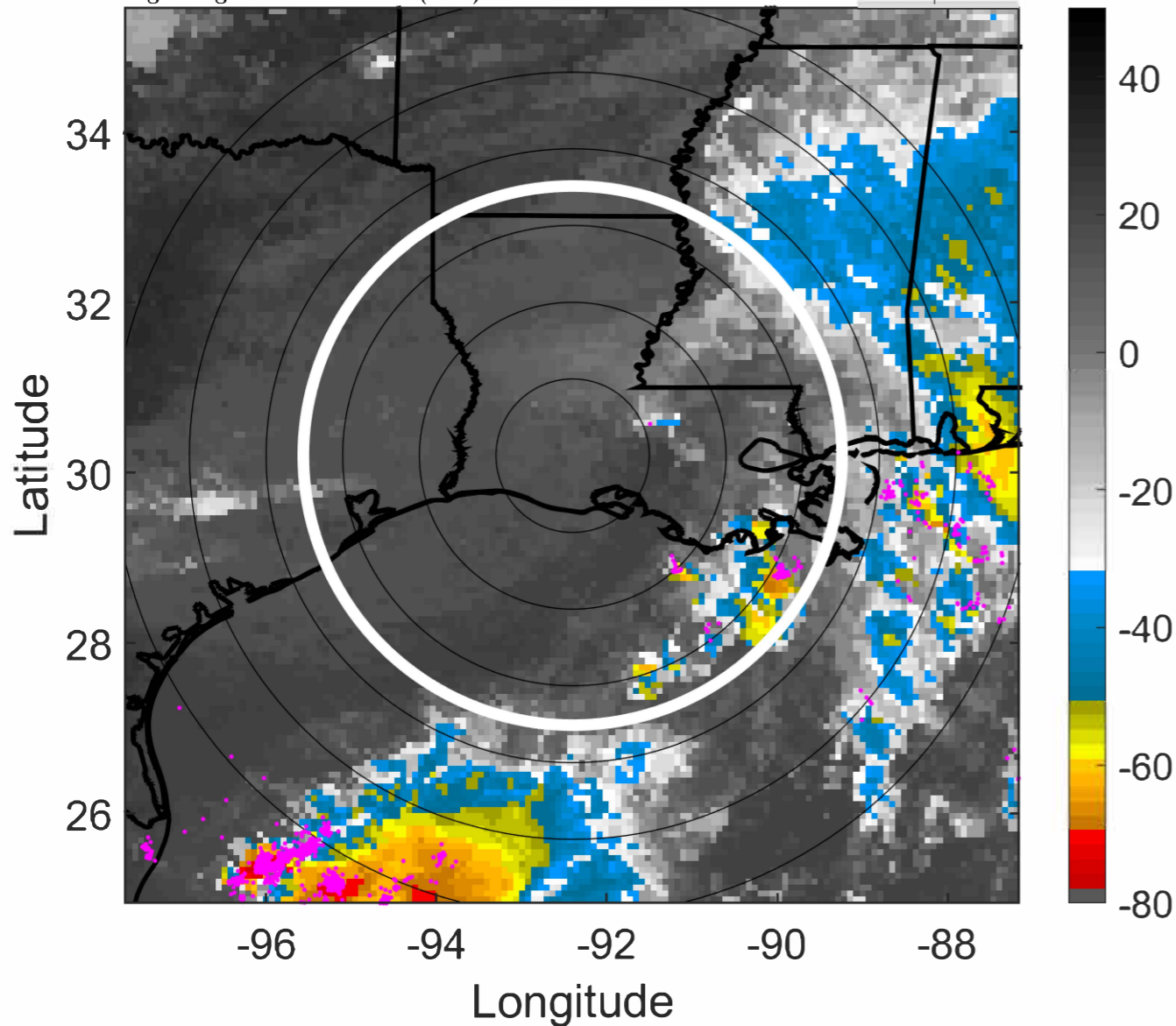

IR BT & Lightning

t: 2021091521 (14.9 LT)

Lightning: 14.9 LT \pm 1.5 h (dots)

LAND EFFECTS

14L (NICHOLAS) | 25 kt LO

S: null | H: null

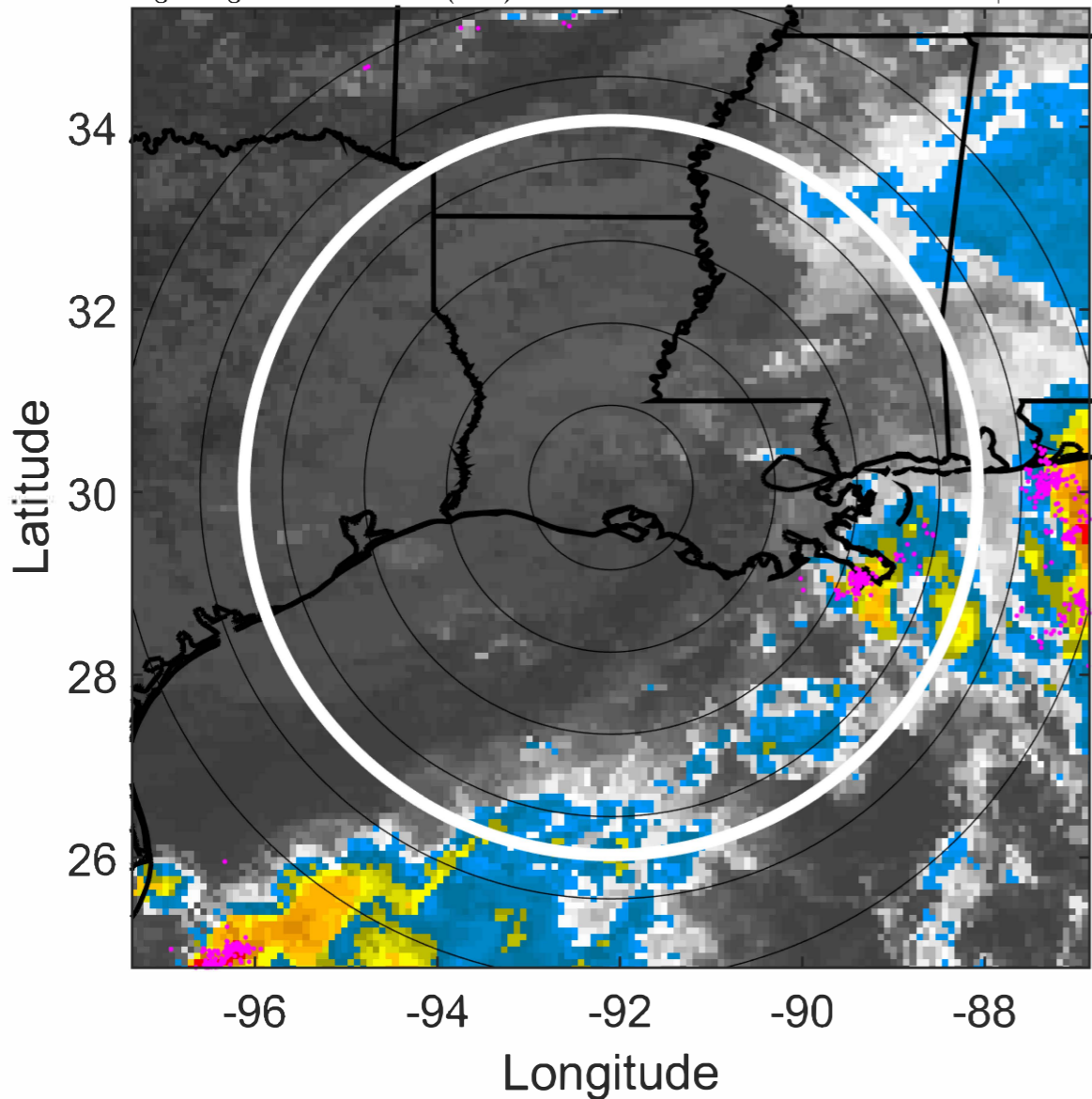

6-h IR BT Differences & Lightning

Δ t: 2021091521 (14.9 LT) - 2021091515 (8.8 LT)

Lightning: 14.9 LT \pm 1.5 h (dots)

LAND EFFECTS

14L (NICHOLAS) | 25 kt LO

S: null | H: null

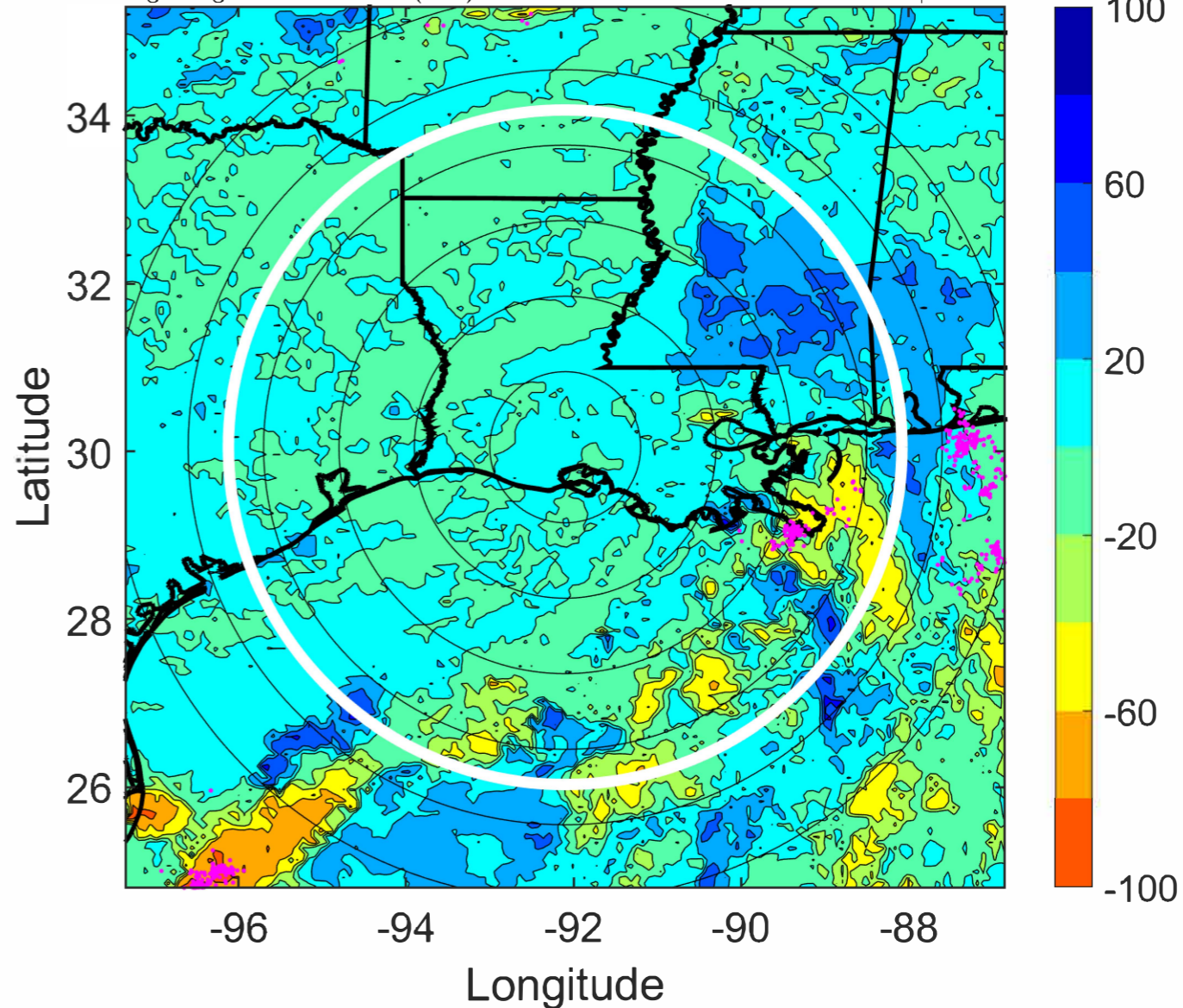

IR BT & Lightning

t: 2021091600 (17.9 LT)

Lightning: 17.9 LT \pm 1.5 h (dots)

LAND EFFECTS

14L (NICHOLAS) | 25 kt LO

S: null | H: null

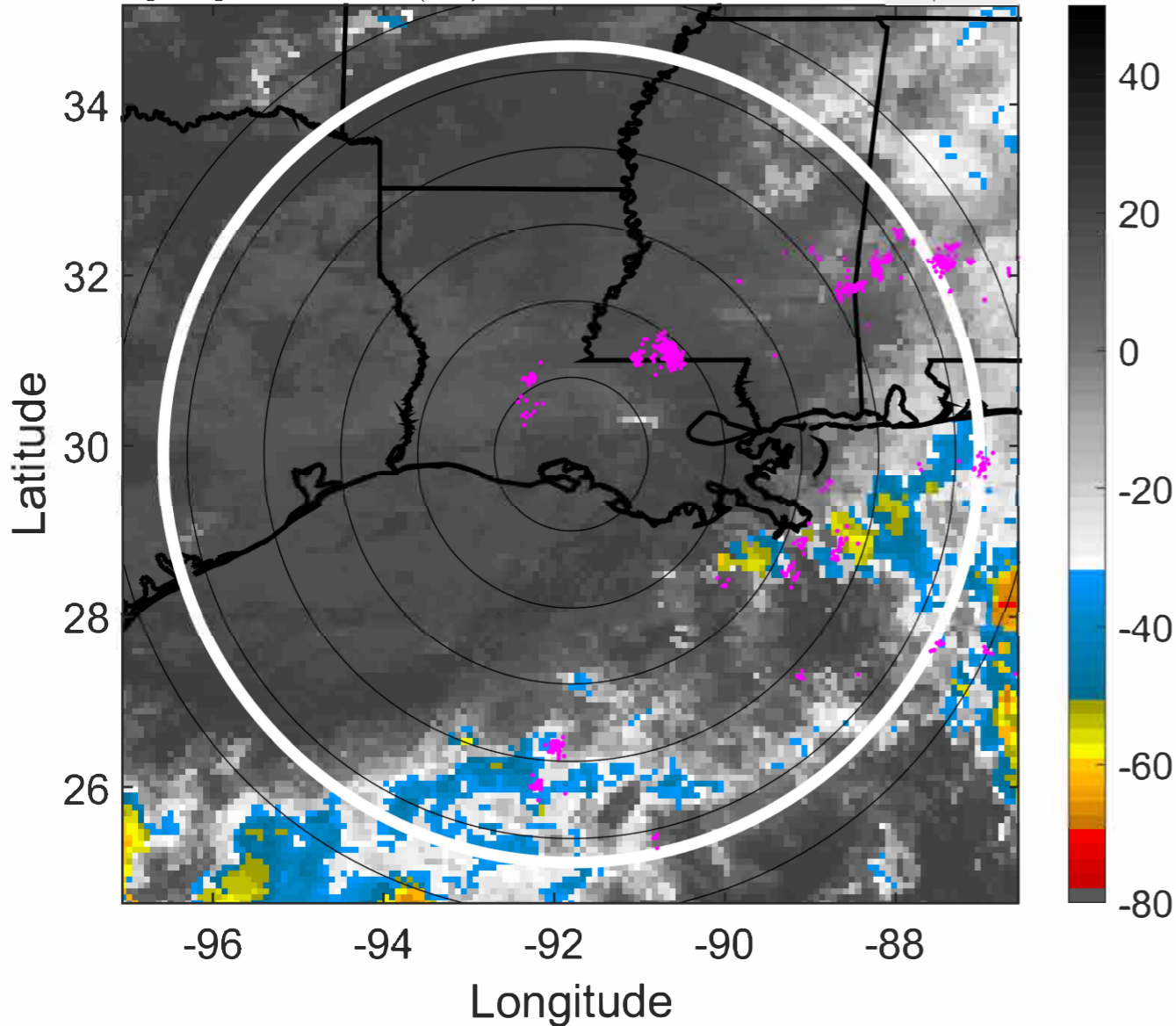

6-h IR BT Differences & Lightning

Δ t: 2021091600 (17.9 LT) - 2021091518 (11.8 LT)

Lightning: 17.9 LT \pm 1.5 h (dots)

LAND EFFECTS

14L (NICHOLAS) | 25 kt LO

S: null | H: null

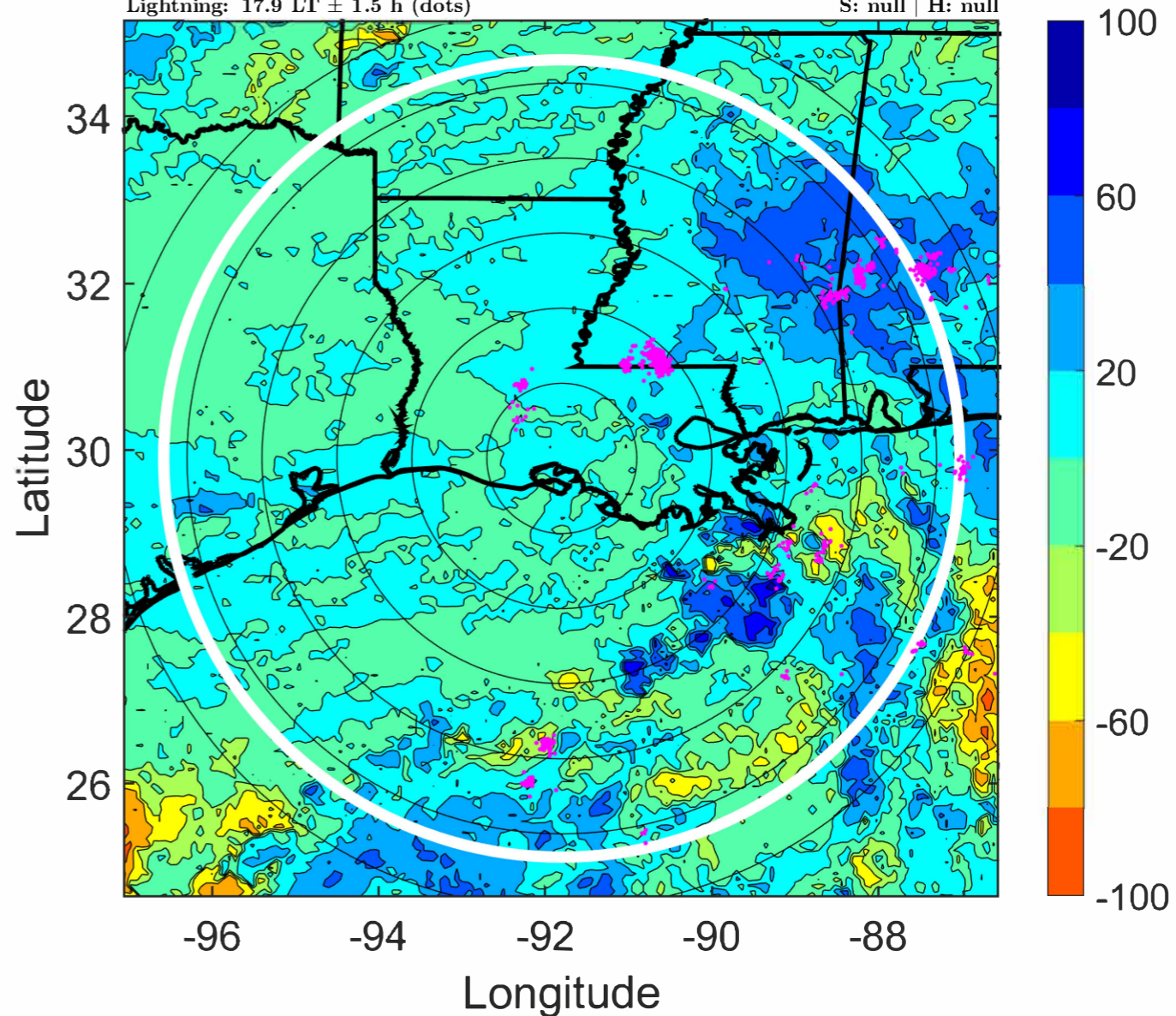

IR BT & Lightning

t: 2021091603 (20.9 LT)

Lightning: 20.9 LT \pm 1.5 h (dots)

LAND EFFECTS

14L (NICHOLAS) | 22.5 kt LO

S: null | H: null

6-h IR BT Differences & Lightning

Δ t: 2021091603 (20.9 LT) - 2021091521 (14.9 LT)

Lightning: 20.9 LT \pm 1.5 h (dots)

LAND EFFECTS

14L (NICHOLAS) | 22.5 kt LO

S: null | H: null

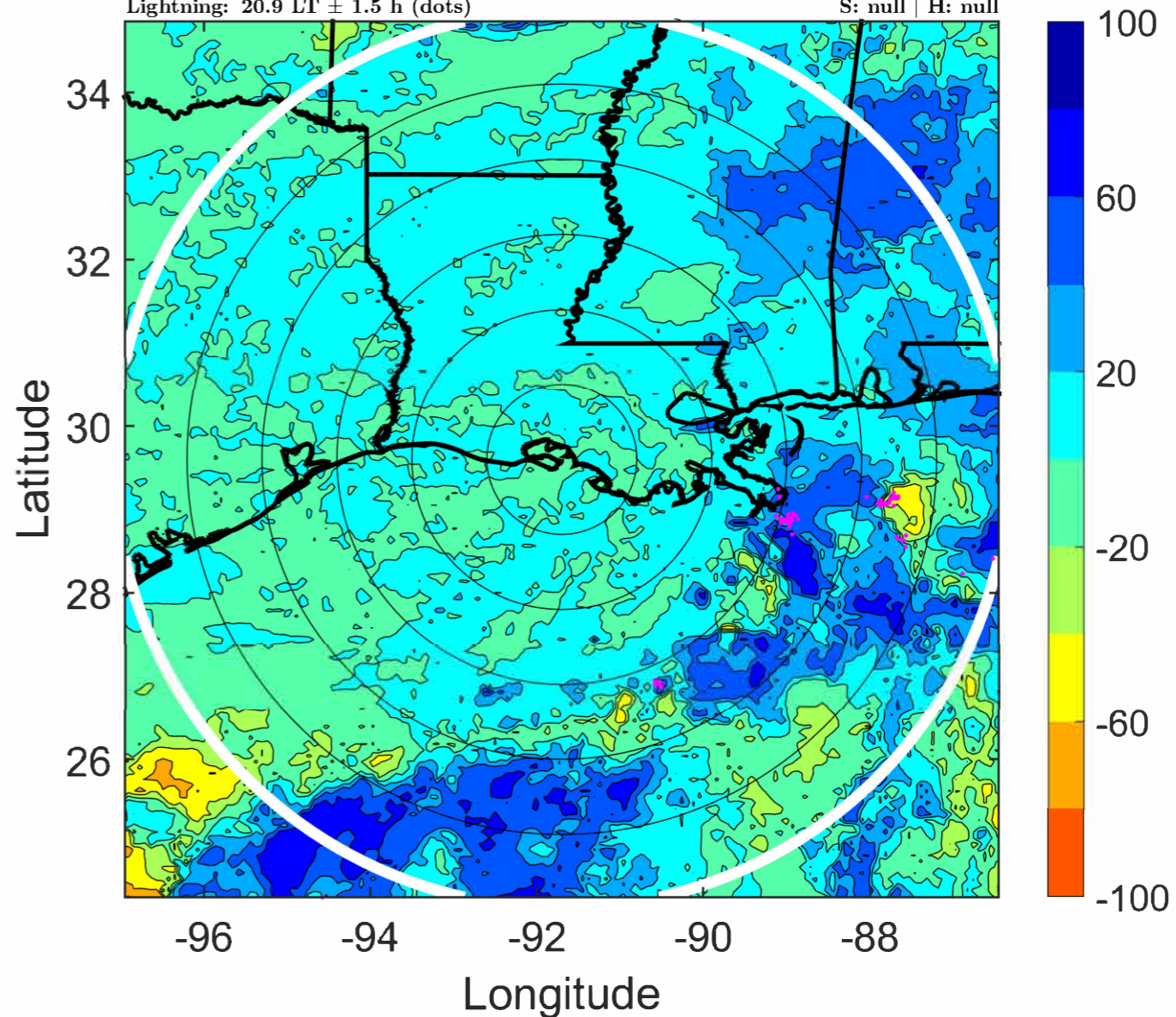
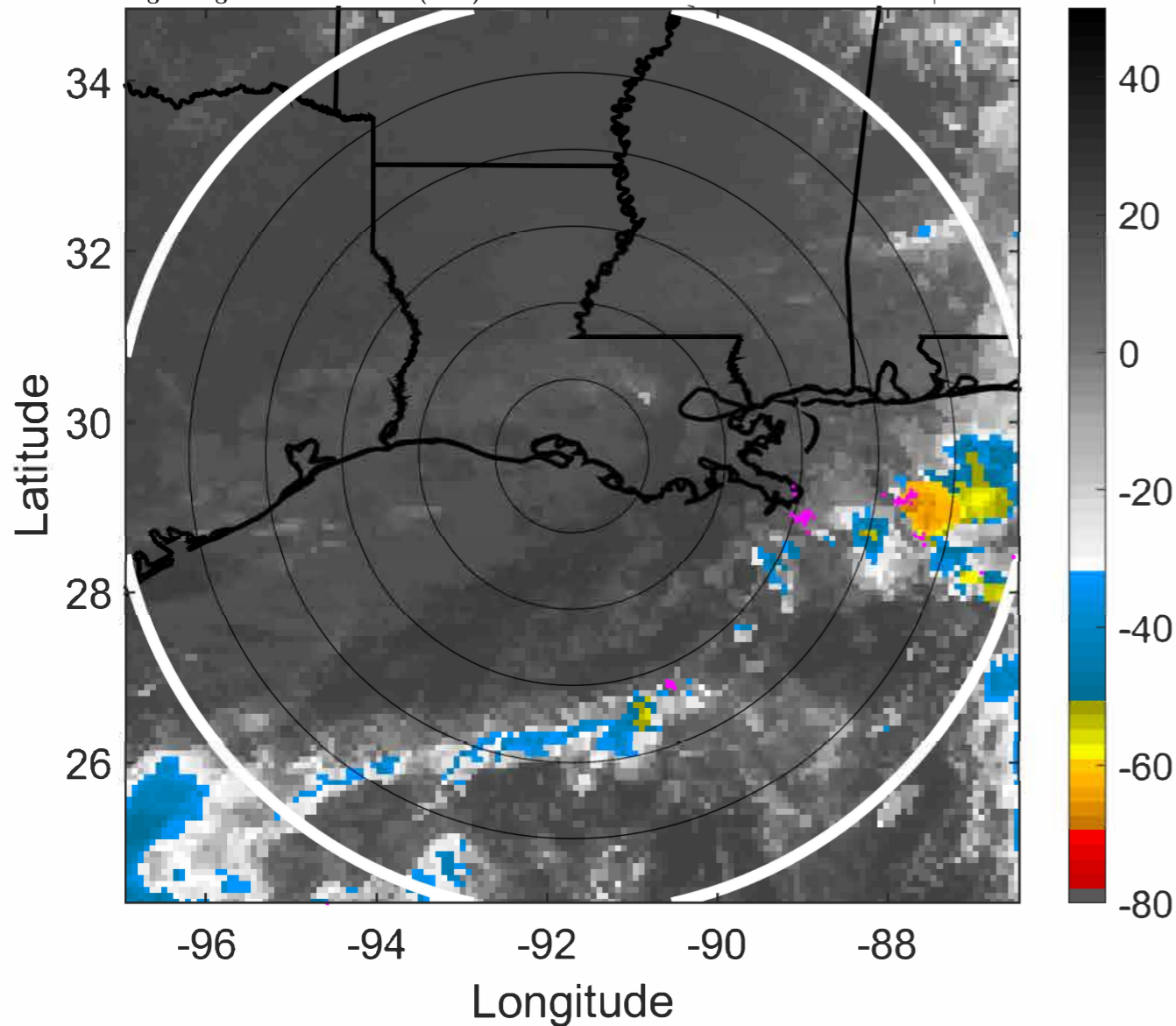

IR BT & Lightning

t: 2021091606 (23.9 LT)

Lightning: 23.9 LT \pm 1.5 h (dots)

LAND EFFECTS

14L (NICHOLAS) | 20 kt LO

S: null | H: null

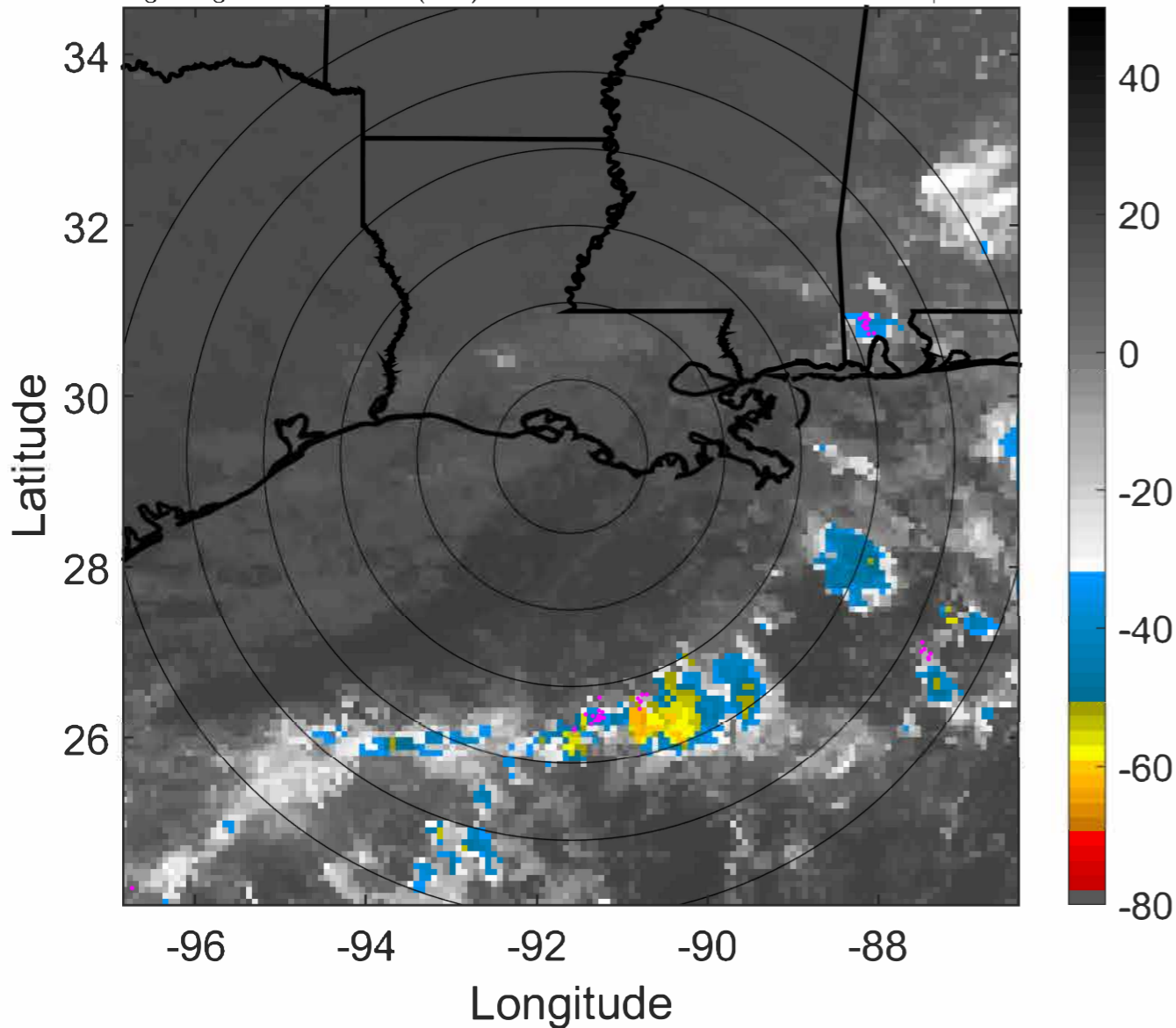

6-h IR BT Differences & Lightning

Δ t: 2021091606 (23.9 LT) - 2021091600 (17.9 LT)

Lightning: 23.9 LT \pm 1.5 h (dots)

LAND EFFECTS

14L (NICHOLAS) | 20 kt LO

S: null | H: null

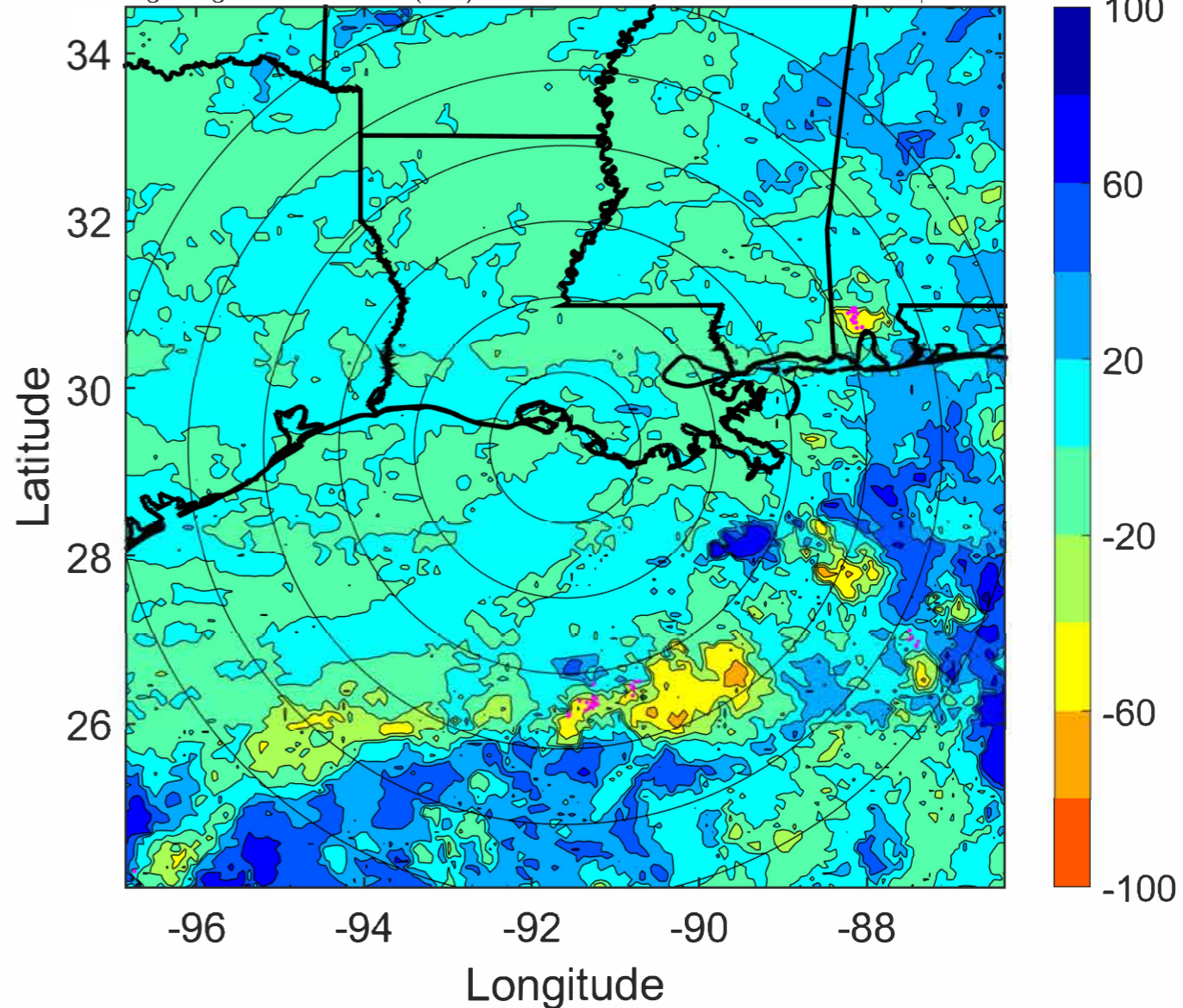

IR BT & Lightning

t: 2021091609 (2.9 LT)

Lightning: 2.9 LT \pm 1.5 h (dots)

LAND EFFECTS

14L (NICHOLAS) | 20 kt LO

S: null | H: null

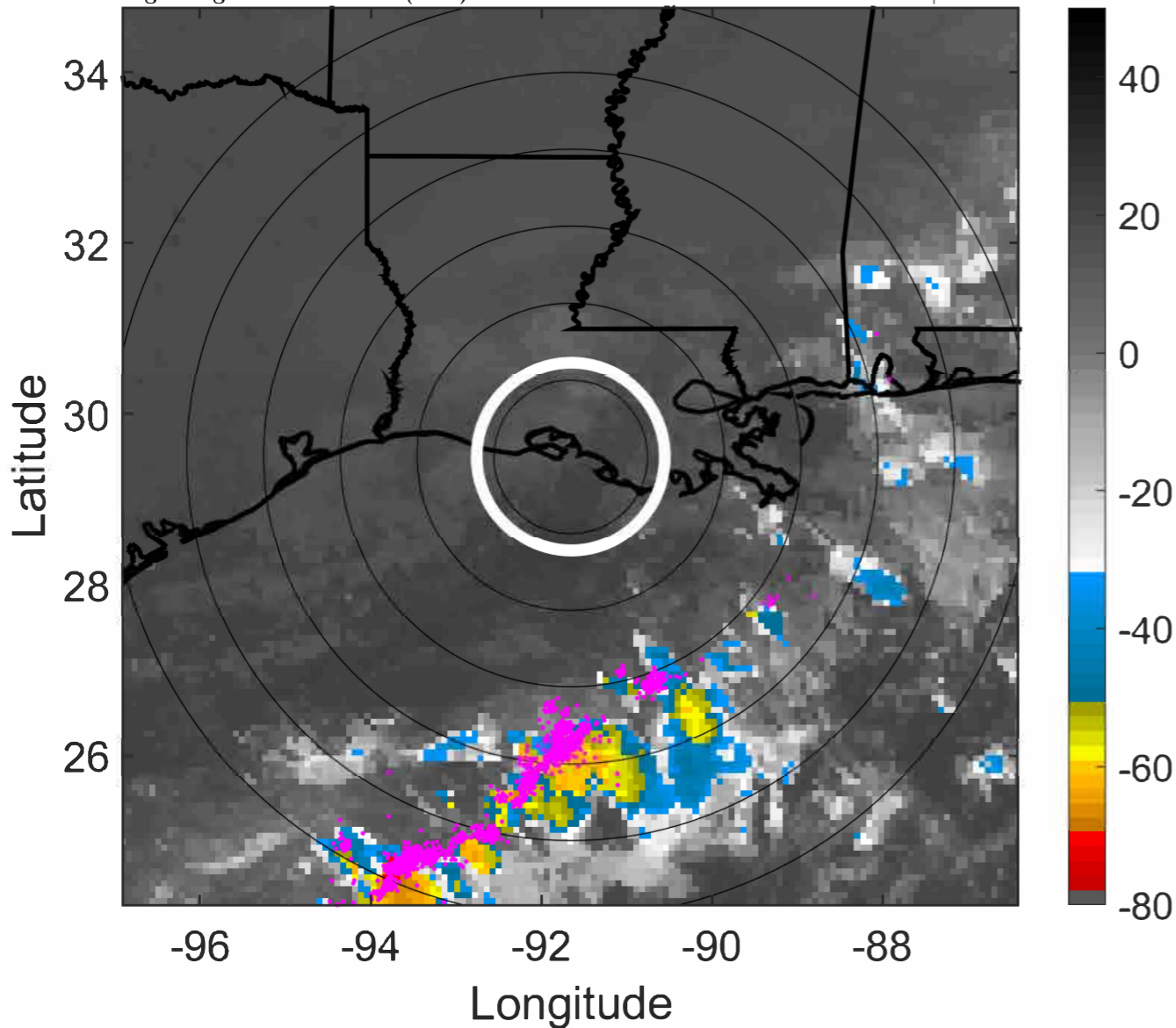

6-h IR BT Differences & Lightning

Δ t: 2021091609 (2.9 LT) - 2021091603 (20.9 LT)

Lightning: 2.9 LT \pm 1.5 h (dots)

LAND EFFECTS

14L (NICHOLAS) | 20 kt LO

S: null | H: null

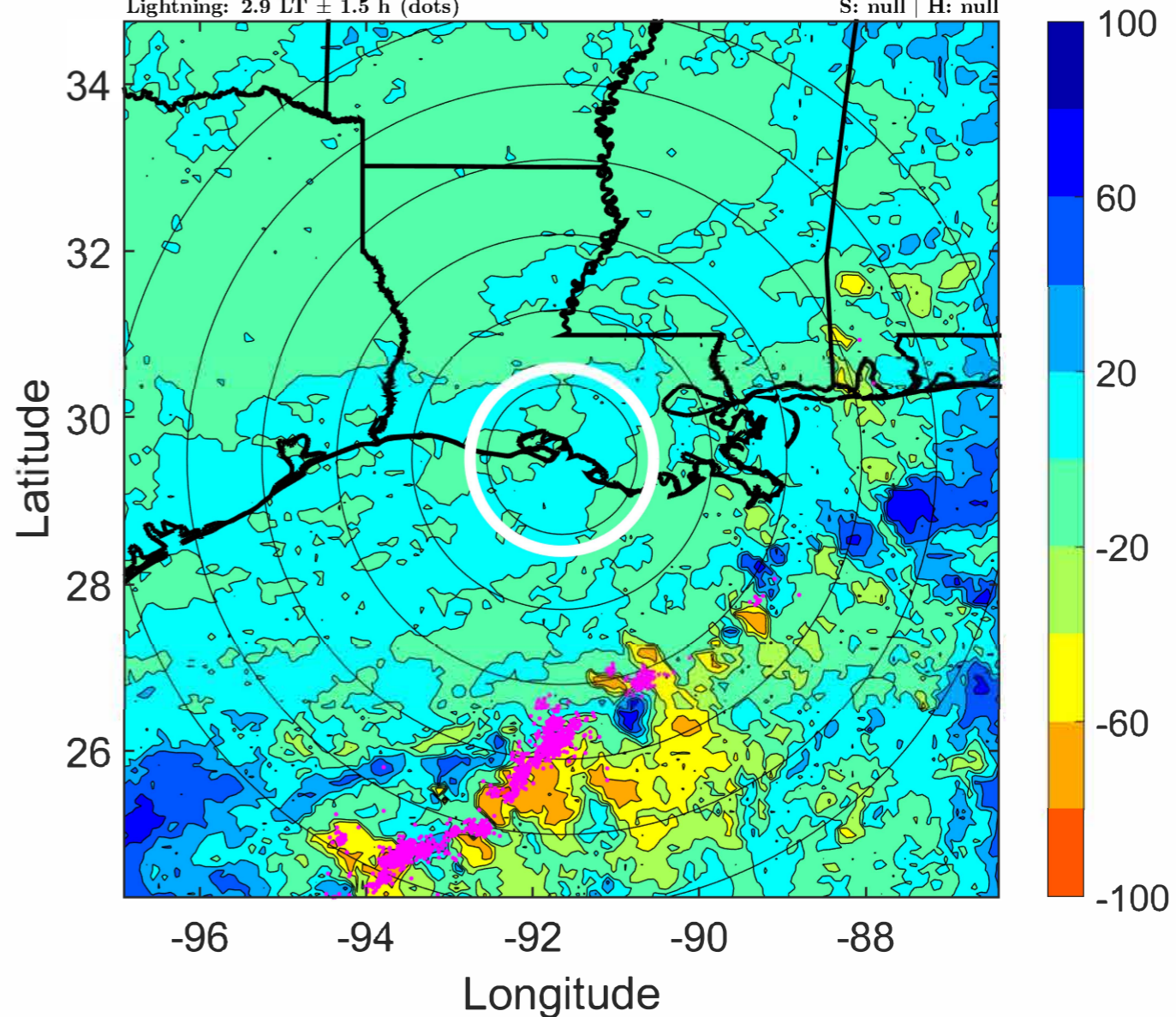

IR BT & Lightning

t: 2021091612 (5.9 LT)

Lightning: 5.9 LT \pm 1.5 h (dots)

LAND EFFECTS

14L (NICHOLAS) | 20 kt LO

S: null | H: null

6-h IR BT Differences & Lightning

Δ t: 2021091612 (5.9 LT) - 2021091606 (23.9 LT)

Lightning: 5.9 LT \pm 1.5 h (dots)

LAND EFFECTS

14L (NICHOLAS) | 20 kt LO

S: null | H: null

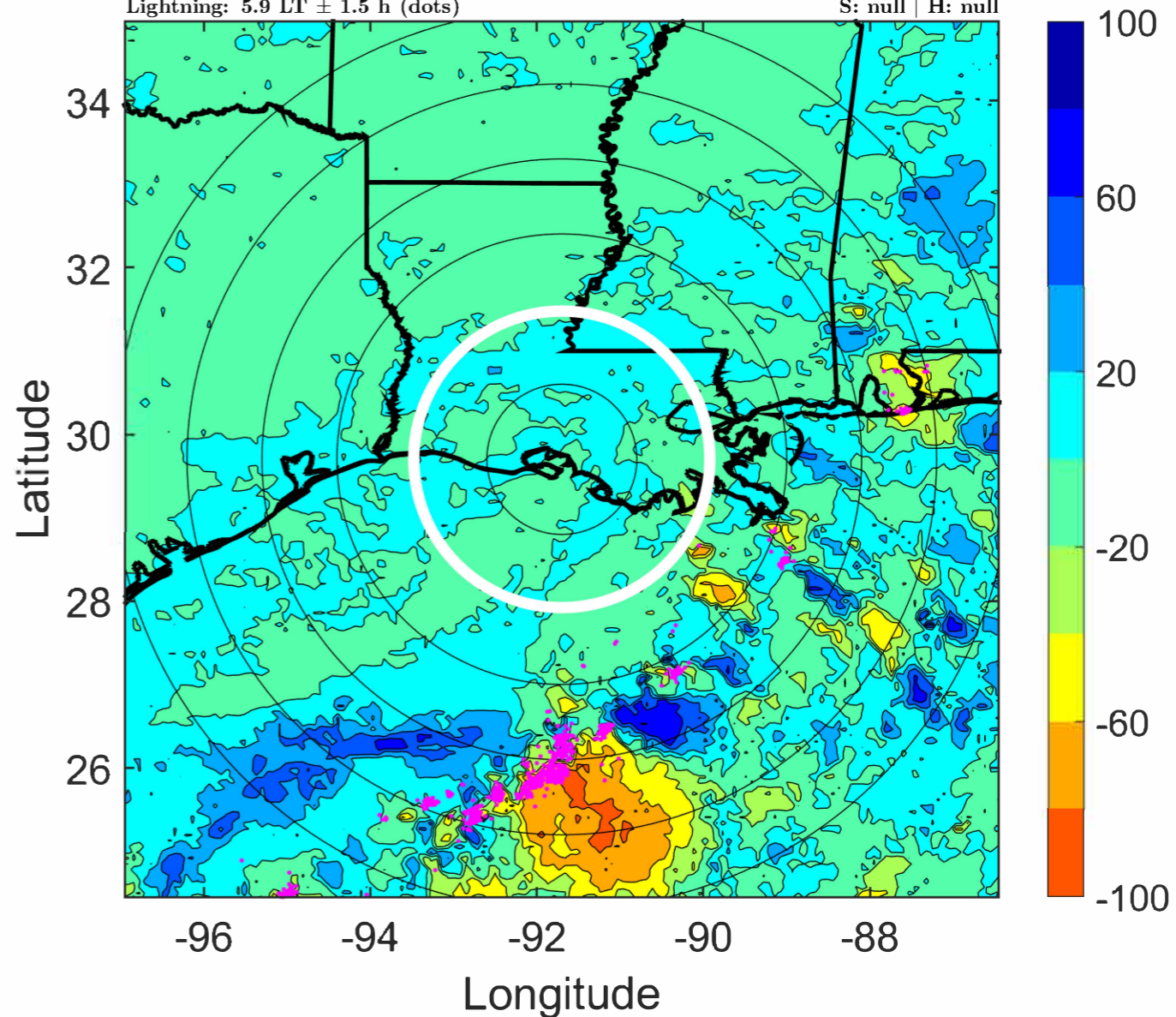
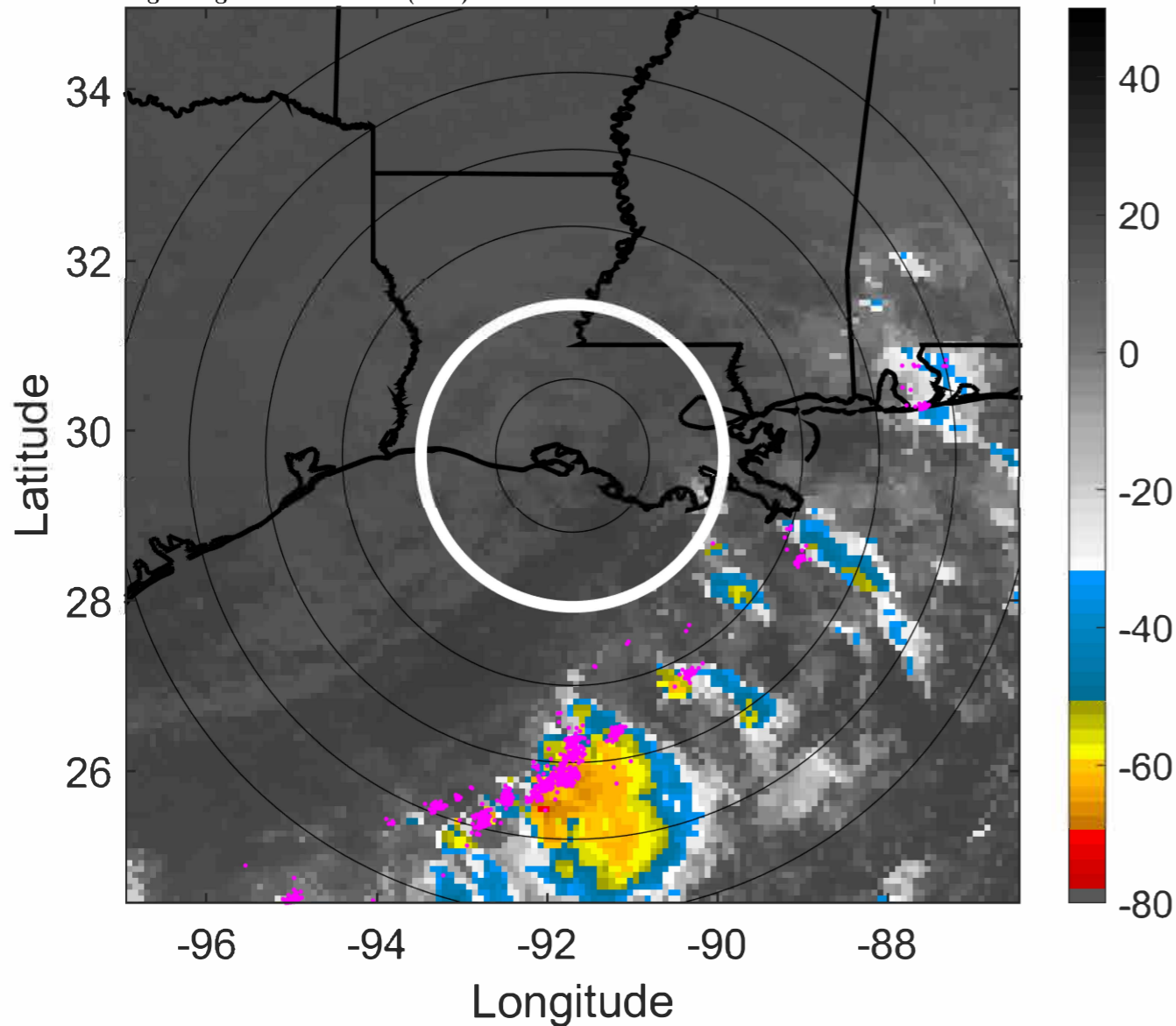

IR BT & Lightning

t: 2021091615 (8.9 LT)

Lightning: 8.9 LT \pm 1.5 h (dots)

LAND EFFECTS

14L (NICHOLAS) | 20 kt LO

S: null | H: null

6-h IR BT Differences & Lightning

Δ t: 2021091615 (8.9 LT) - 2021091609 (2.9 LT)

Lightning: 8.9 LT \pm 1.5 h (dots)

LAND EFFECTS

14L (NICHOLAS) | 20 kt LO

S: null | H: null

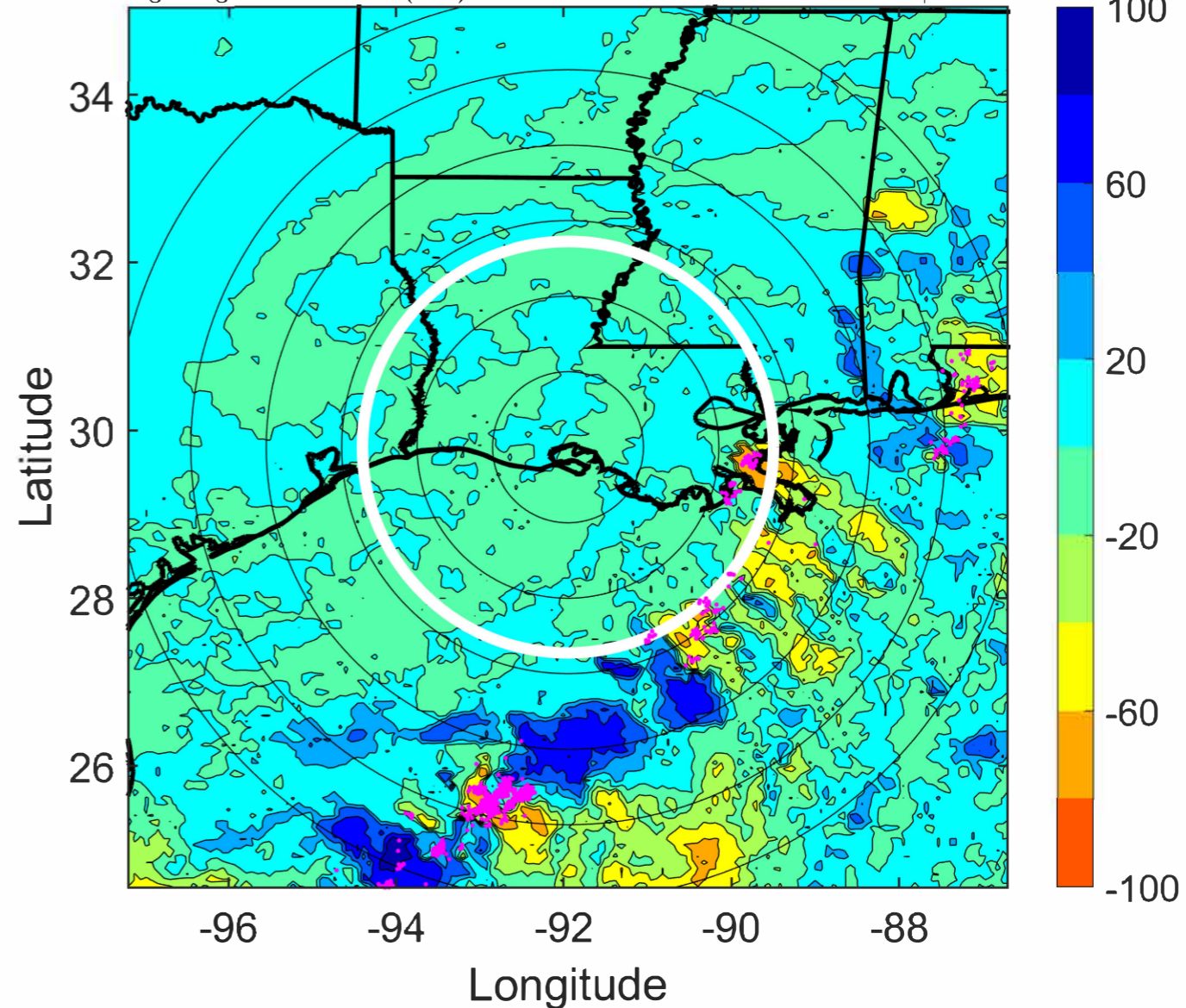
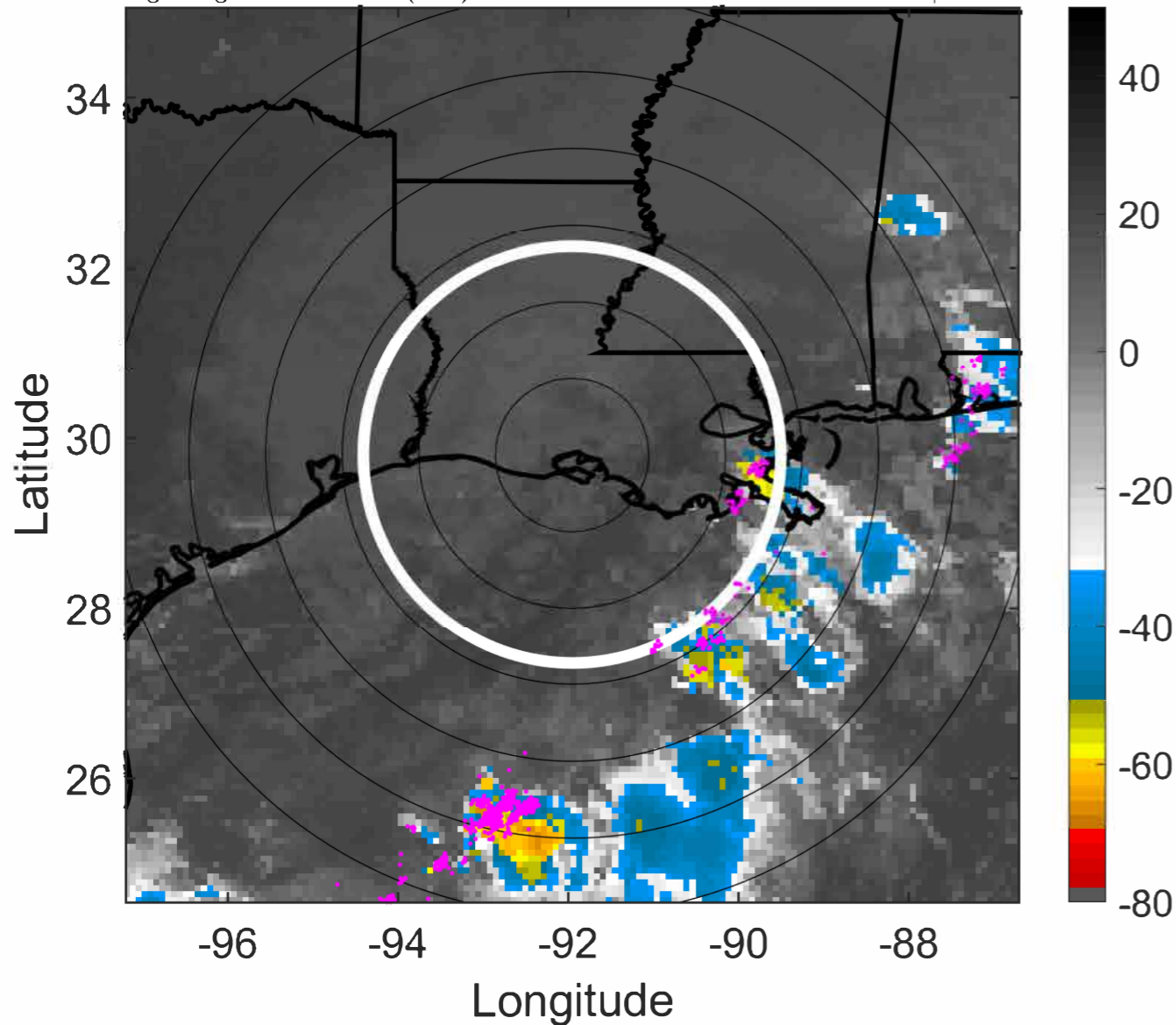

IR BT & Lightning

t: 2021091618 (11.9 LT)

Lightning: 11.9 LT \pm 1.5 h (dots)

LAND EFFECTS

14L (NICHOLAS) | 20 kt LO

S: null | H: null

6-h IR BT Differences & Lightning

Δ t: 2021091618 (11.9 LT) - 2021091612 (5.9 LT)

Lightning: 11.9 LT \pm 1.5 h (dots)

LAND EFFECTS

14L (NICHOLAS) | 20 kt LO

S: null | H: null

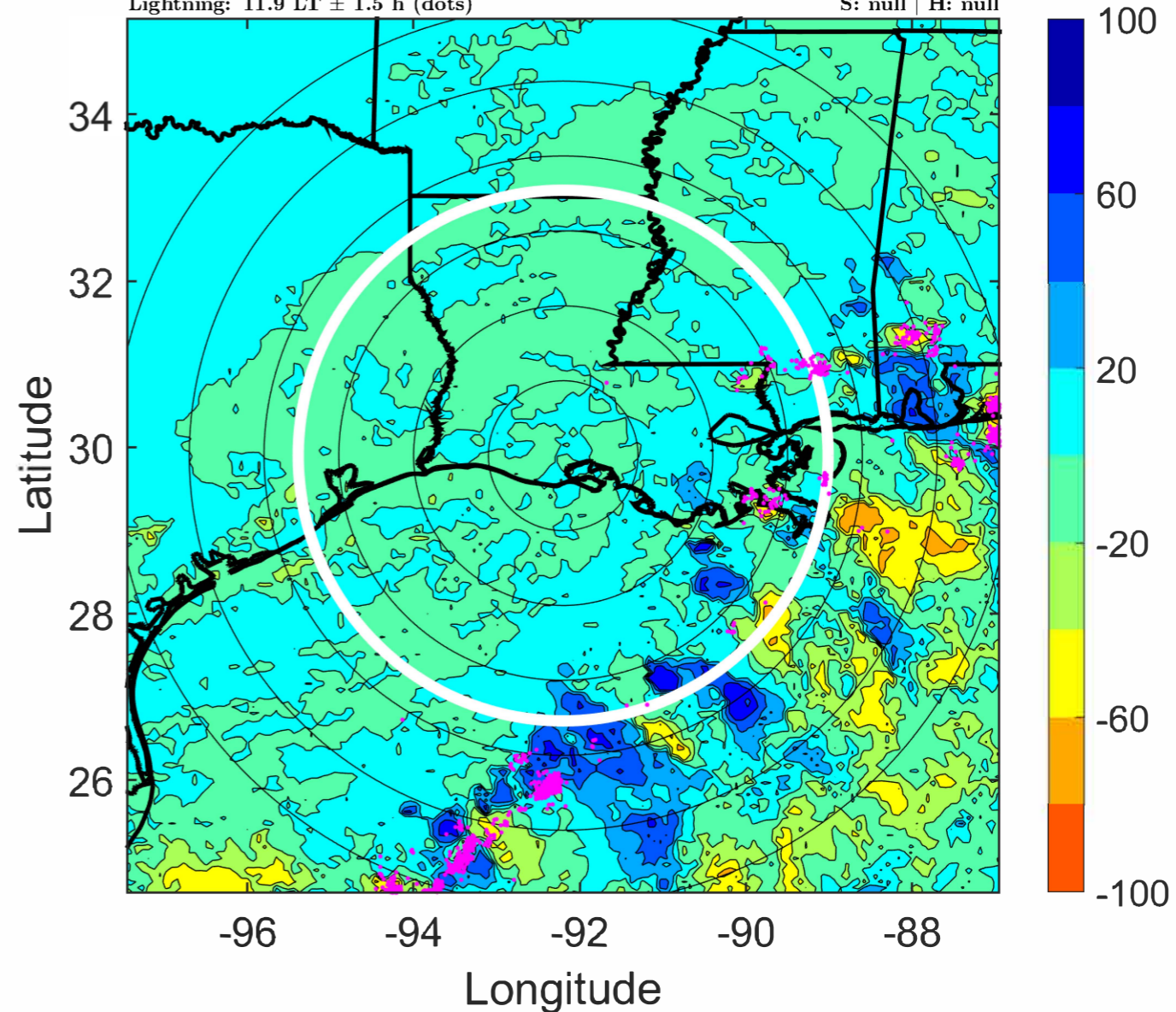
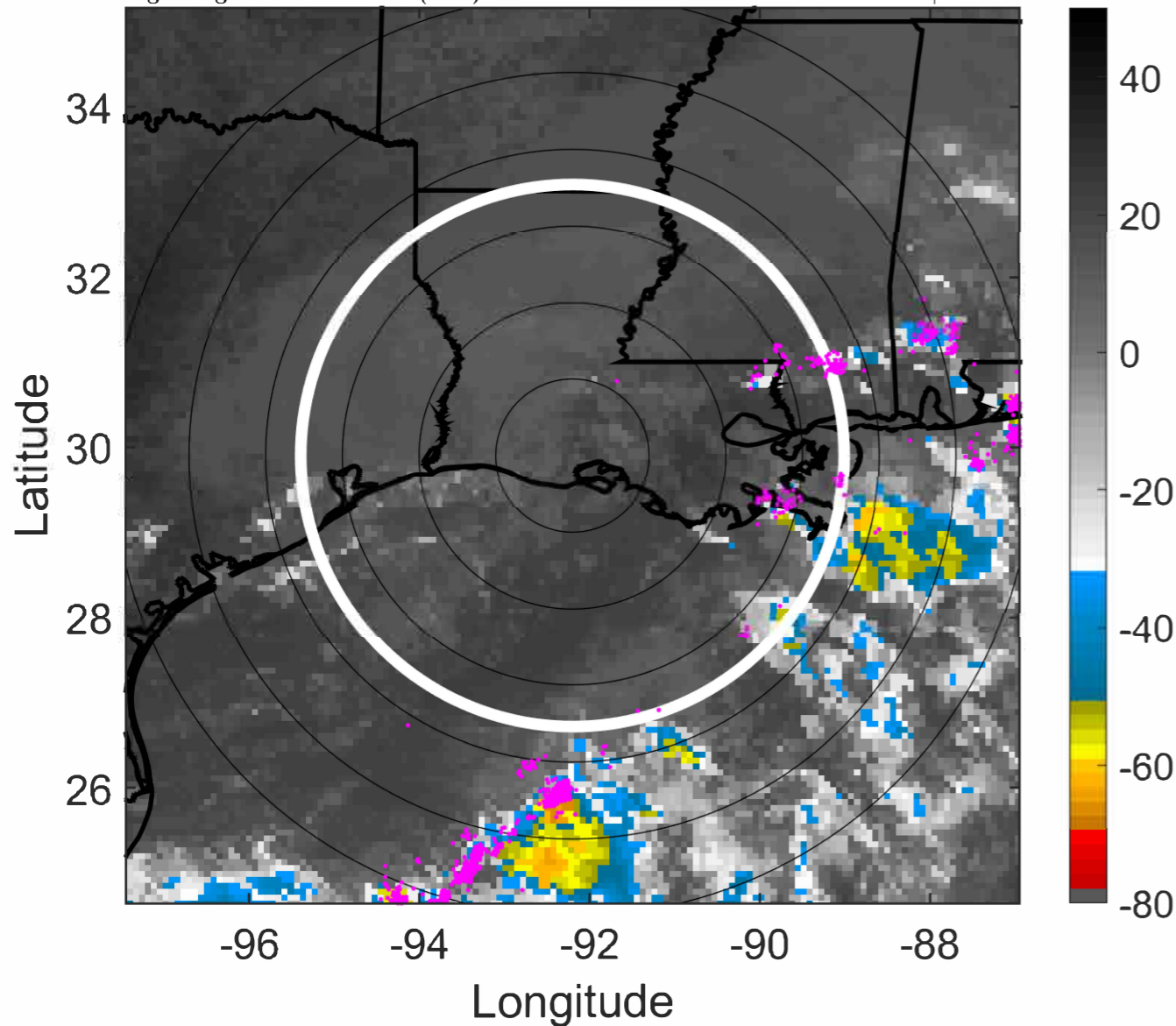

IR BT & Lightning

t: 2021091621 (14.8 LT)

Lightning: 14.8 LT \pm 1.5 h (dots)

LAND EFFECTS

14L (NICHOLAS) | 17.5 kt LO

S: null | H: null

6-h IR BT Differences & Lightning

Δ t: 2021091621 (14.8 LT) - 2021091615 (8.9 LT)

Lightning: 14.8 LT \pm 1.5 h (dots)

LAND EFFECTS

14L (NICHOLAS) | 17.5 kt LO

S: null | H: null

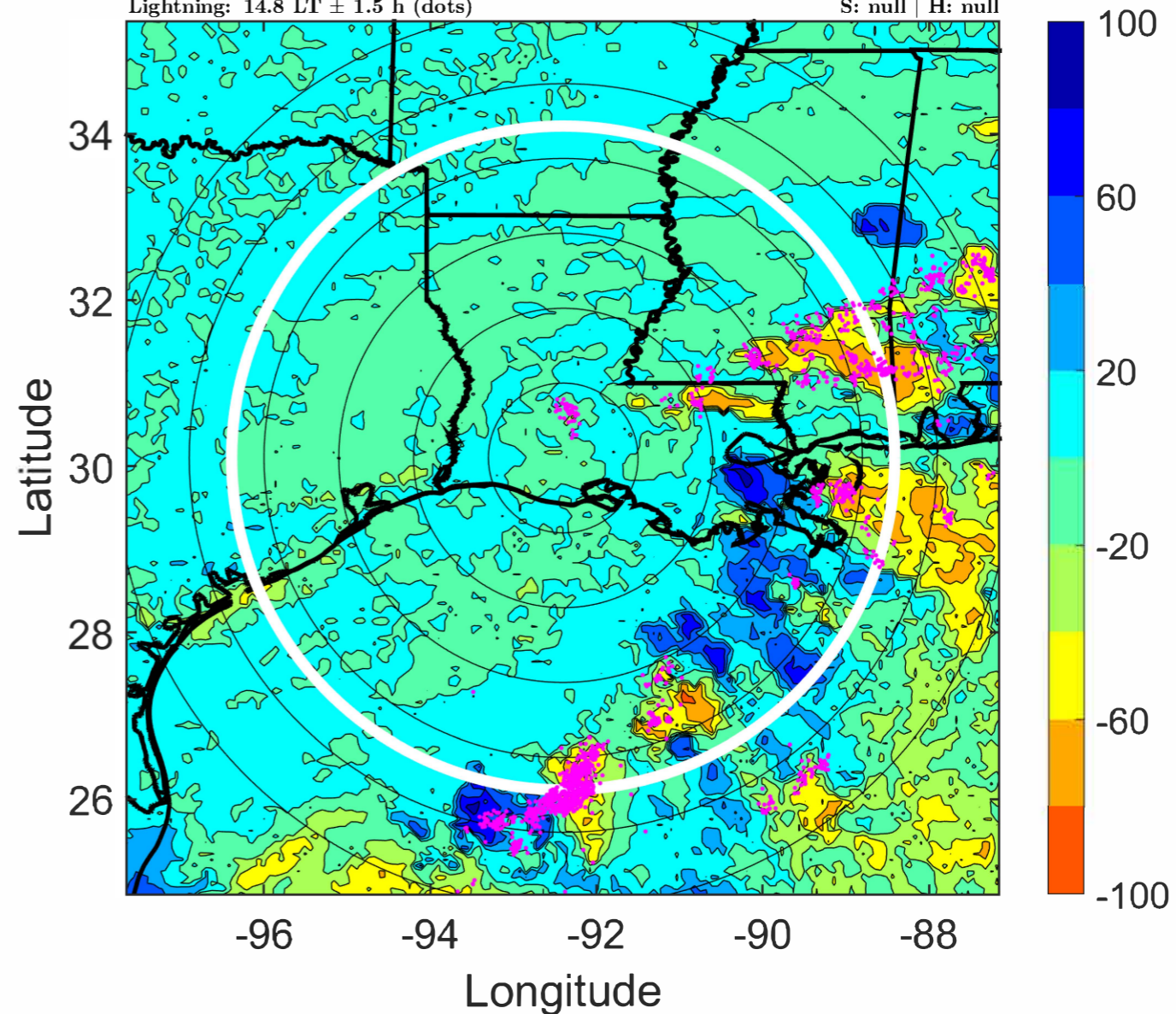
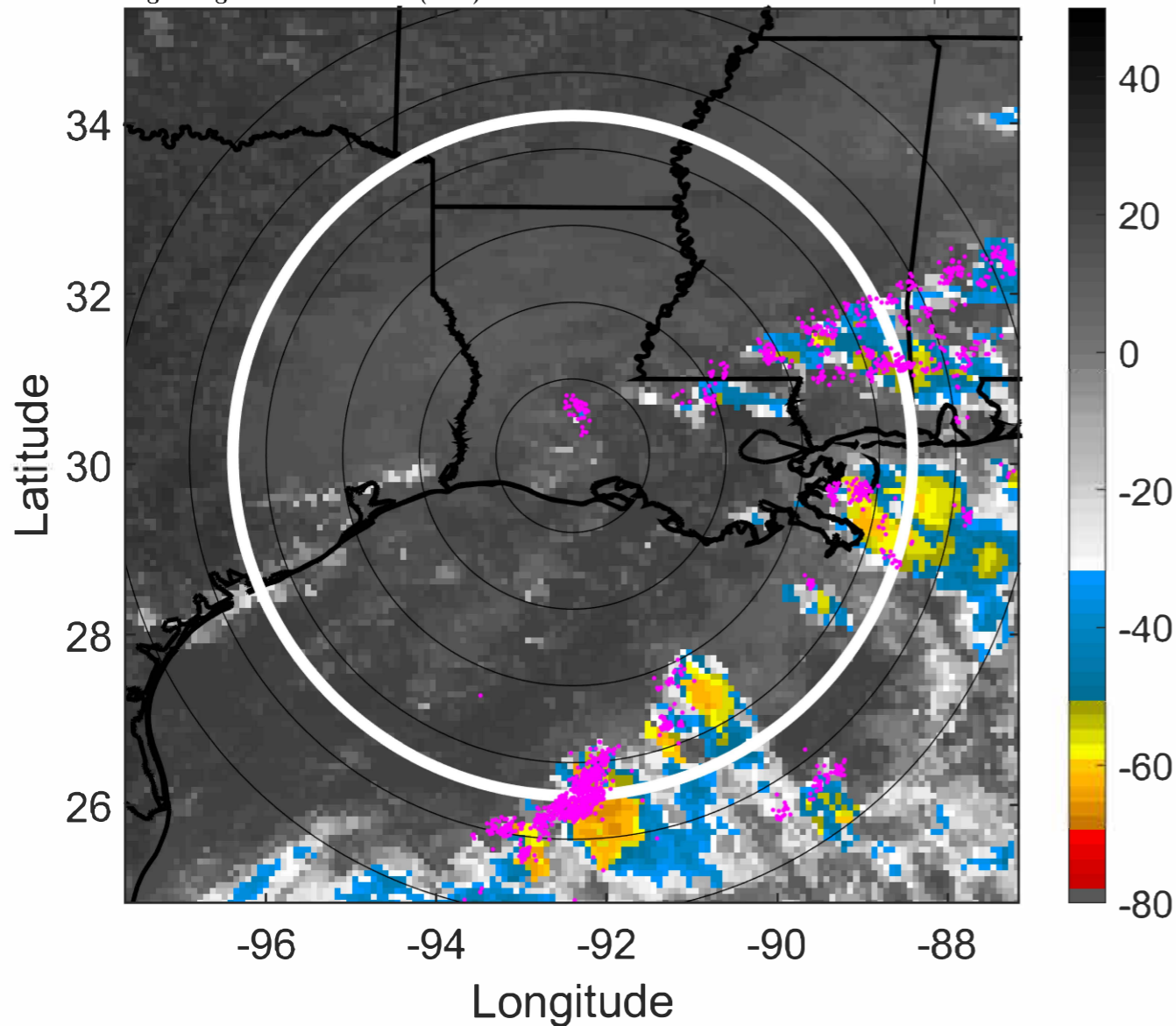

IR BT & Lightning

t: 2021091700 (17.8 LT)

Lightning: 17.8 LT \pm 1.5 h (dots)

LAND EFFECTS

14L (NICHOLAS) | 15 kt LO

S: null | H: null

6-h IR BT Differences & Lightning

Δ t: 2021091700 (17.8 LT) - 2021091618 (11.9 LT)

Lightning: 17.8 LT \pm 1.5 h (dots)

LAND EFFECTS

14L (NICHOLAS) | 15 kt LO

S: null | H: null

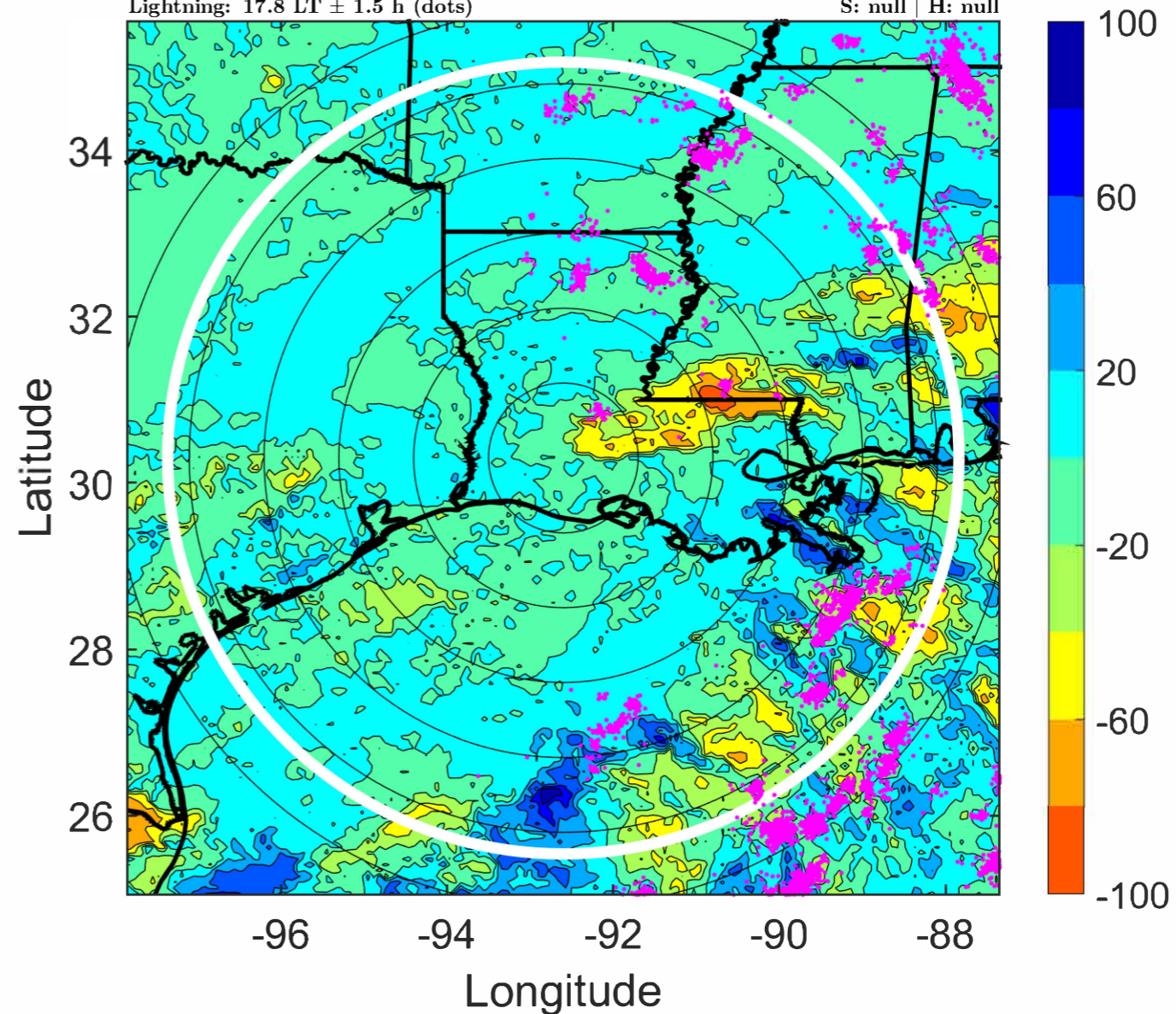
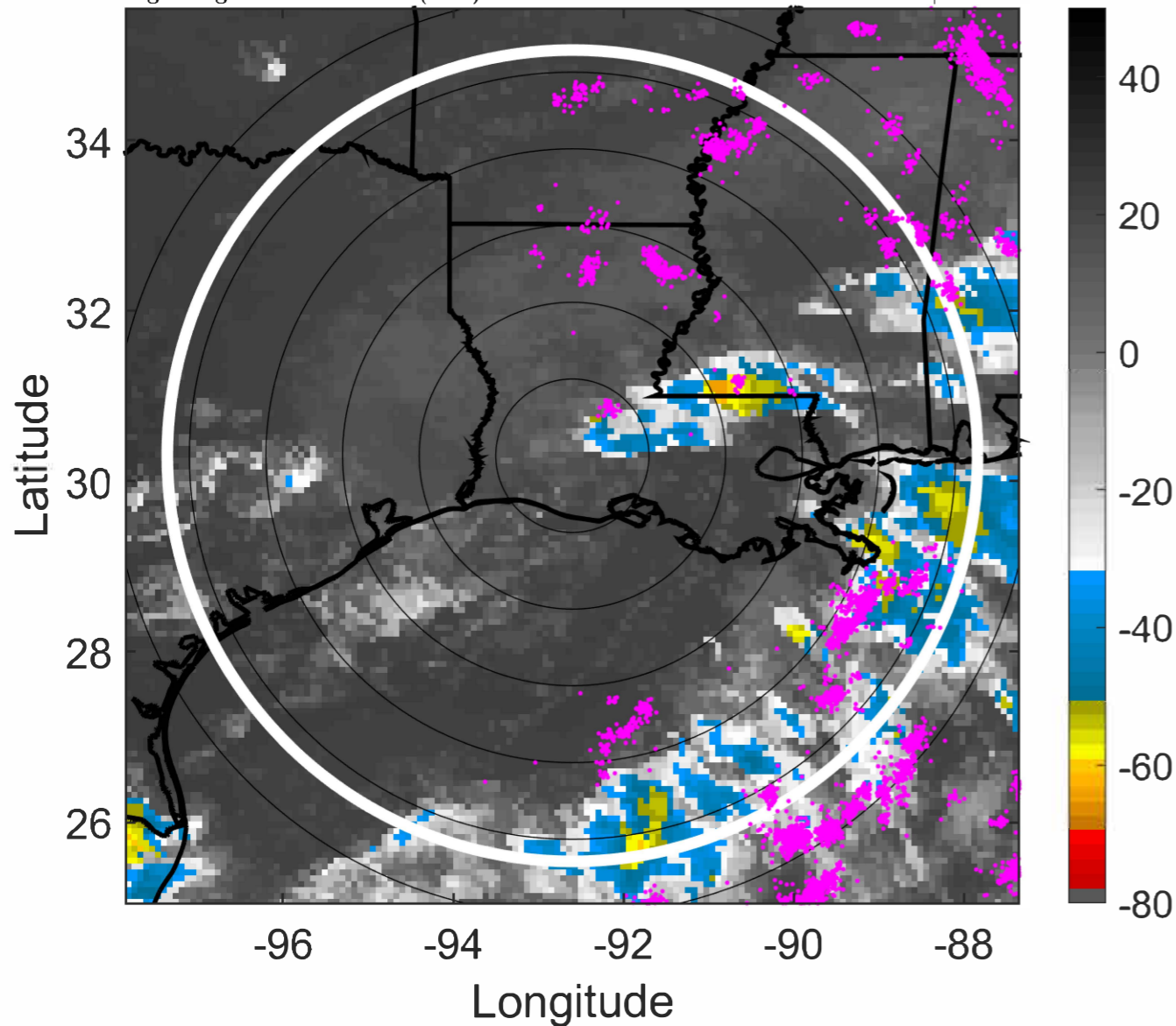

IR BT & Lightning

t: 2021091703 (20.8 LT)

Lightning: 20.8 LT \pm 1.5 h (dots)

LAND EFFECTS

14L (NICHOLAS) | 15 kt LO

S: null | H: null

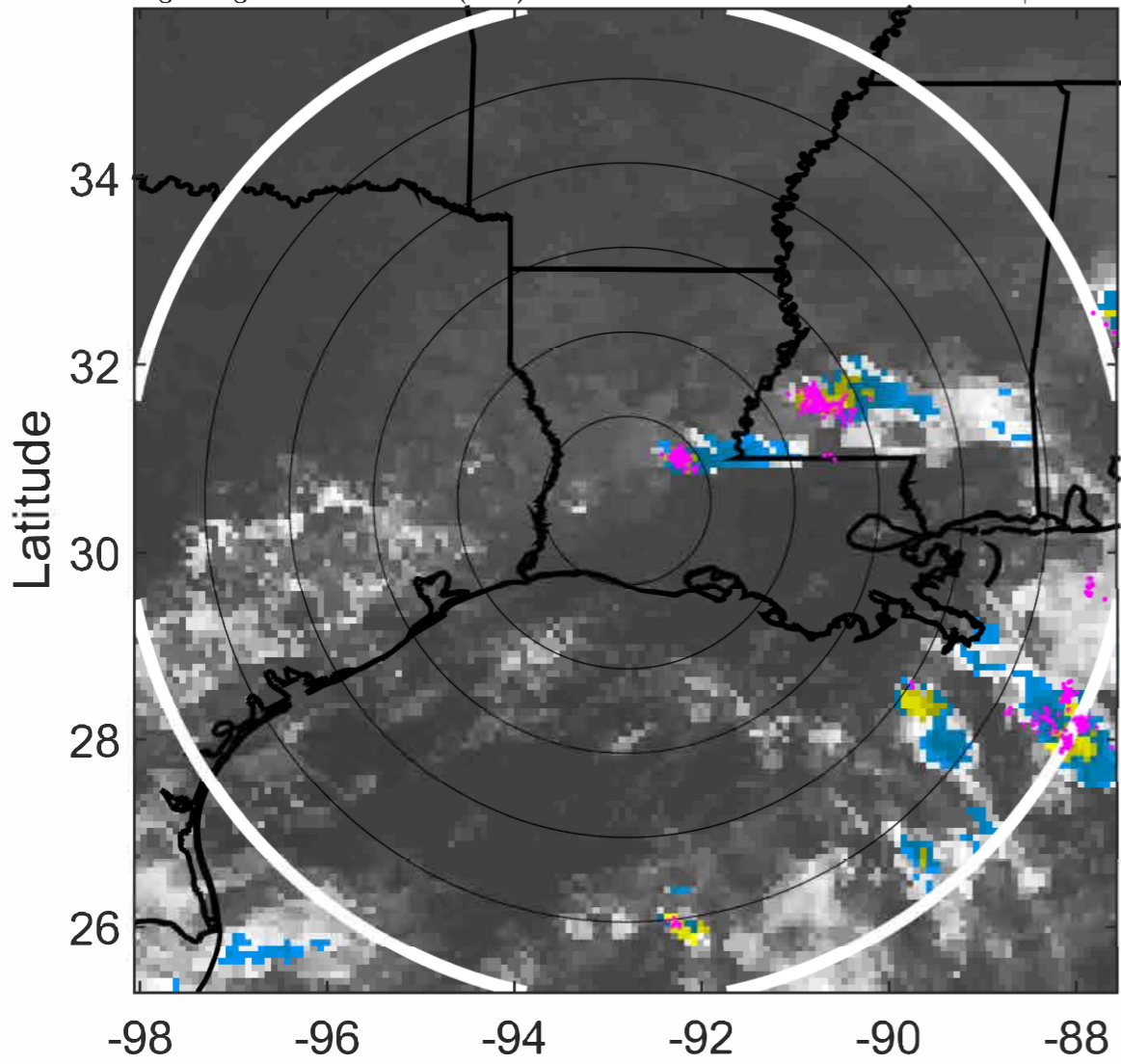

6-h IR BT Differences & Lightning

Δ t: 2021091703 (20.8 LT) - 2021091621 (14.8 LT)

Lightning: 20.8 LT \pm 1.5 h (dots)

LAND EFFECTS

14L (NICHOLAS) | 15 kt LO

S: null | H: null

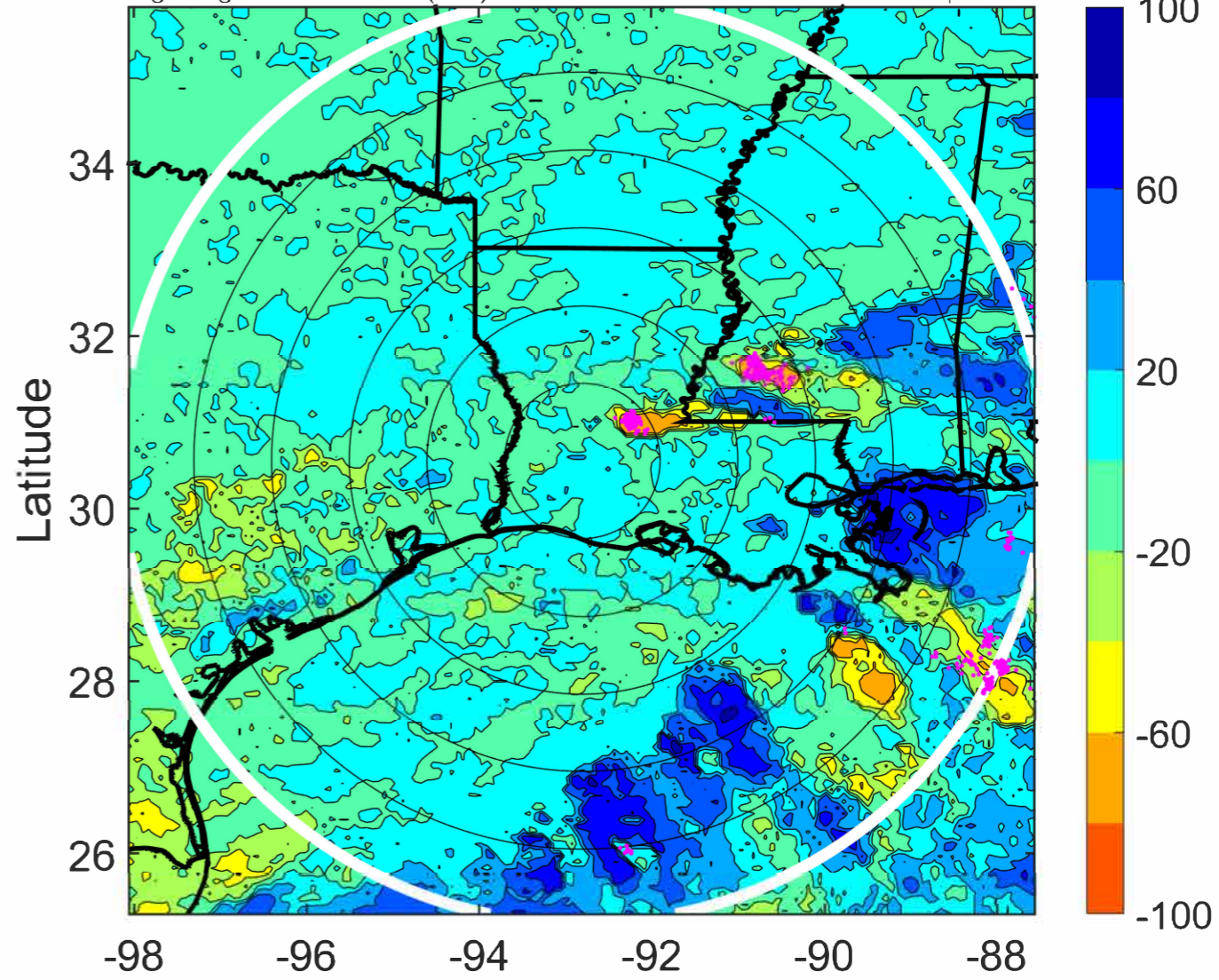

IR BT & Lightning

t: 2021091706 (23.8 LT)

Lightning: 23.8 LT \pm 1.5 h (dots)

LAND EFFECTS

14L (NICHOLAS) | 15 kt LO

S: null | H: null

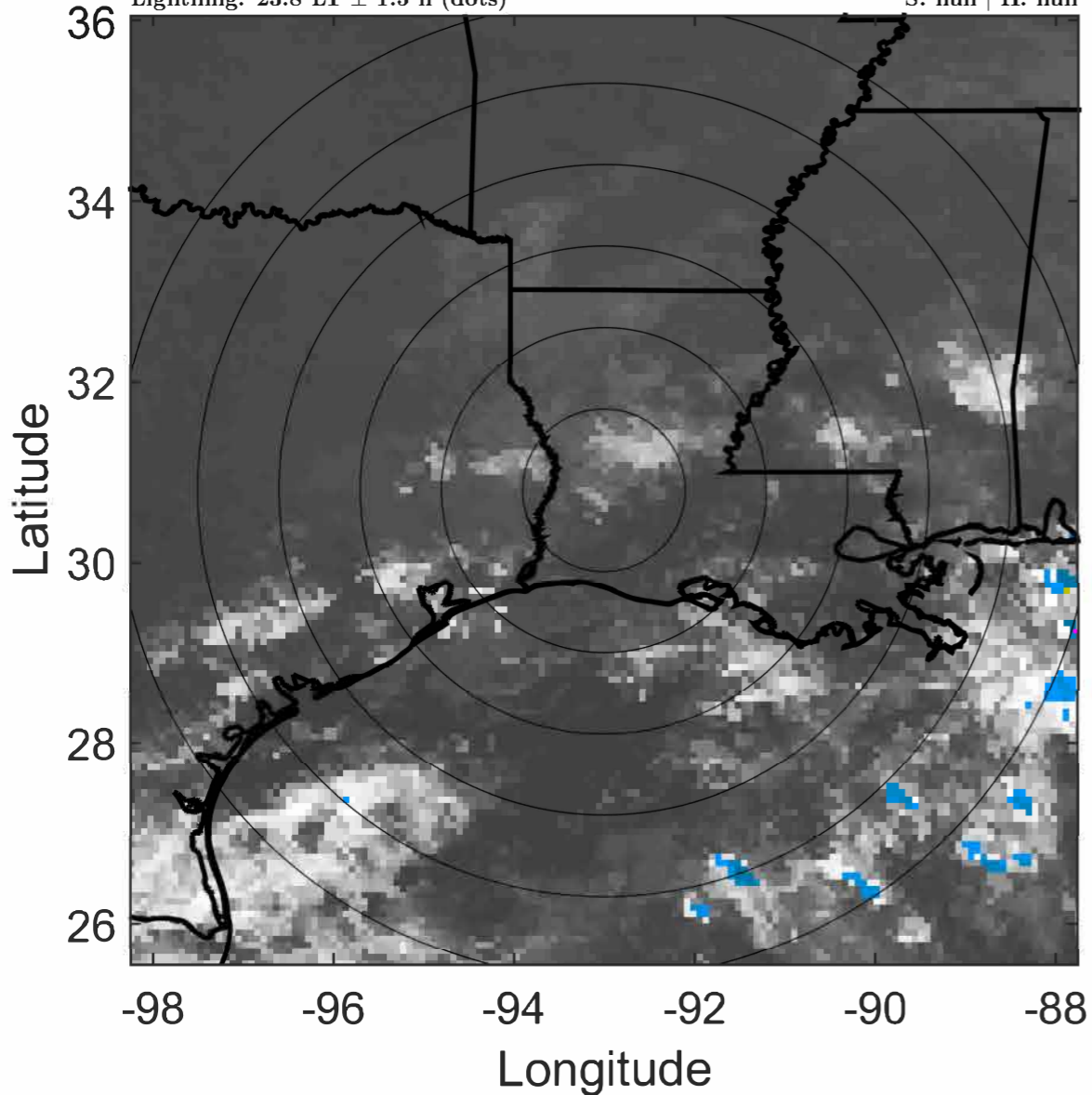

6-h IR BT Differences & Lightning

Δ t: 2021091706 (23.8 LT) - 2021091700 (17.8 LT)

Lightning: 23.8 LT \pm 1.5 h (dots)

LAND EFFECTS

14L (NICHOLAS) | 15 kt LO

S: null | H: null

