

IR BT & Lightning

t: 2022110618 (13.5 LT)

Lightning: 13.5 LT \pm 1.5 h (dots)

PT: SLCP | EA: QUASI

17L (NICOLE) | 35 kt LO

S: null | H: null

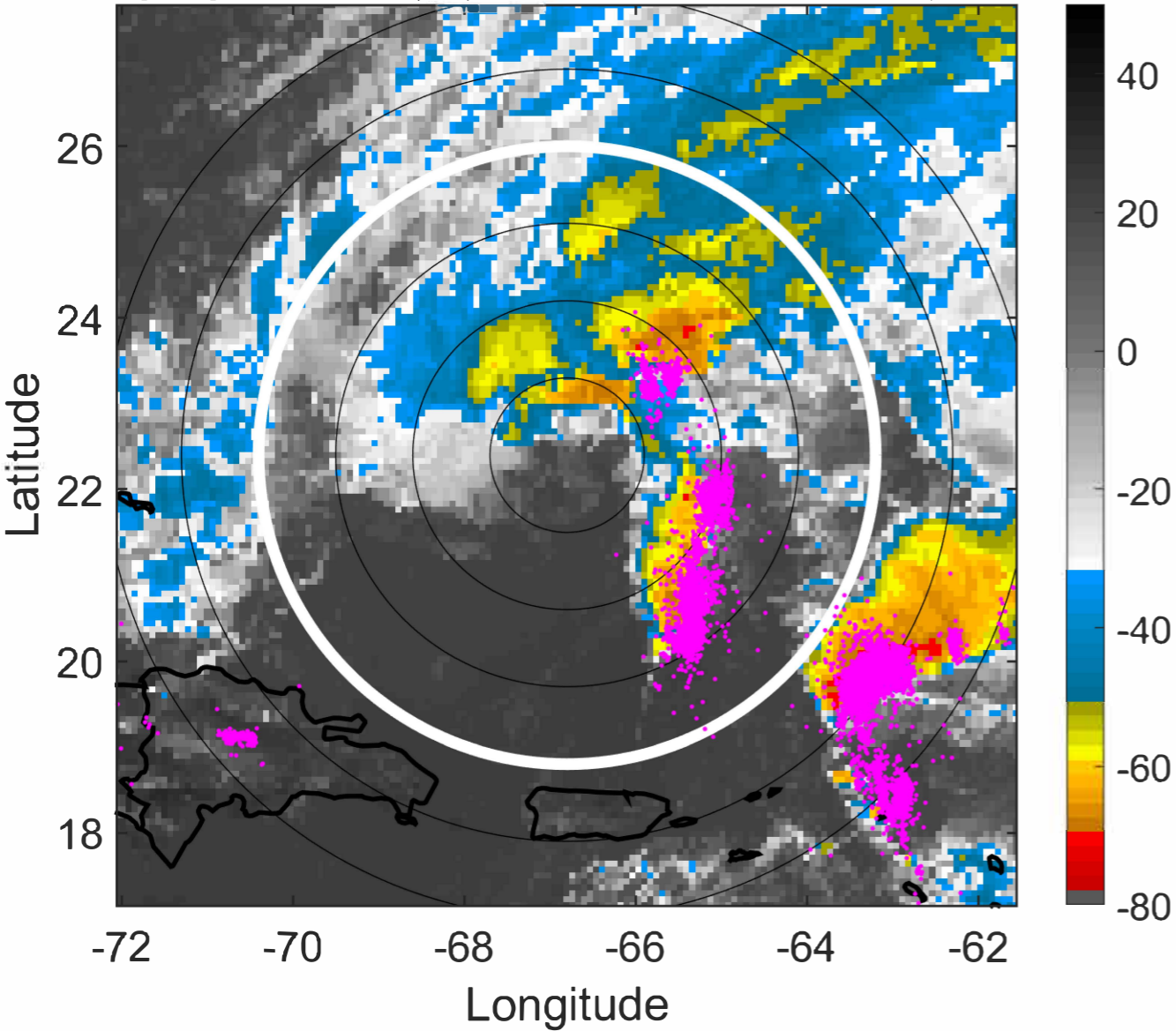

6-h IR BT Differences & Lightning

Δ t: 2022110618 (13.5 LT) - 2022110612 (7.5 LT)

Lightning: 13.5 LT \pm 1.5 h (dots)

PT: SLCP | EA: QUASI

17L (NICOLE) | 35 kt LO

S: null | H: null

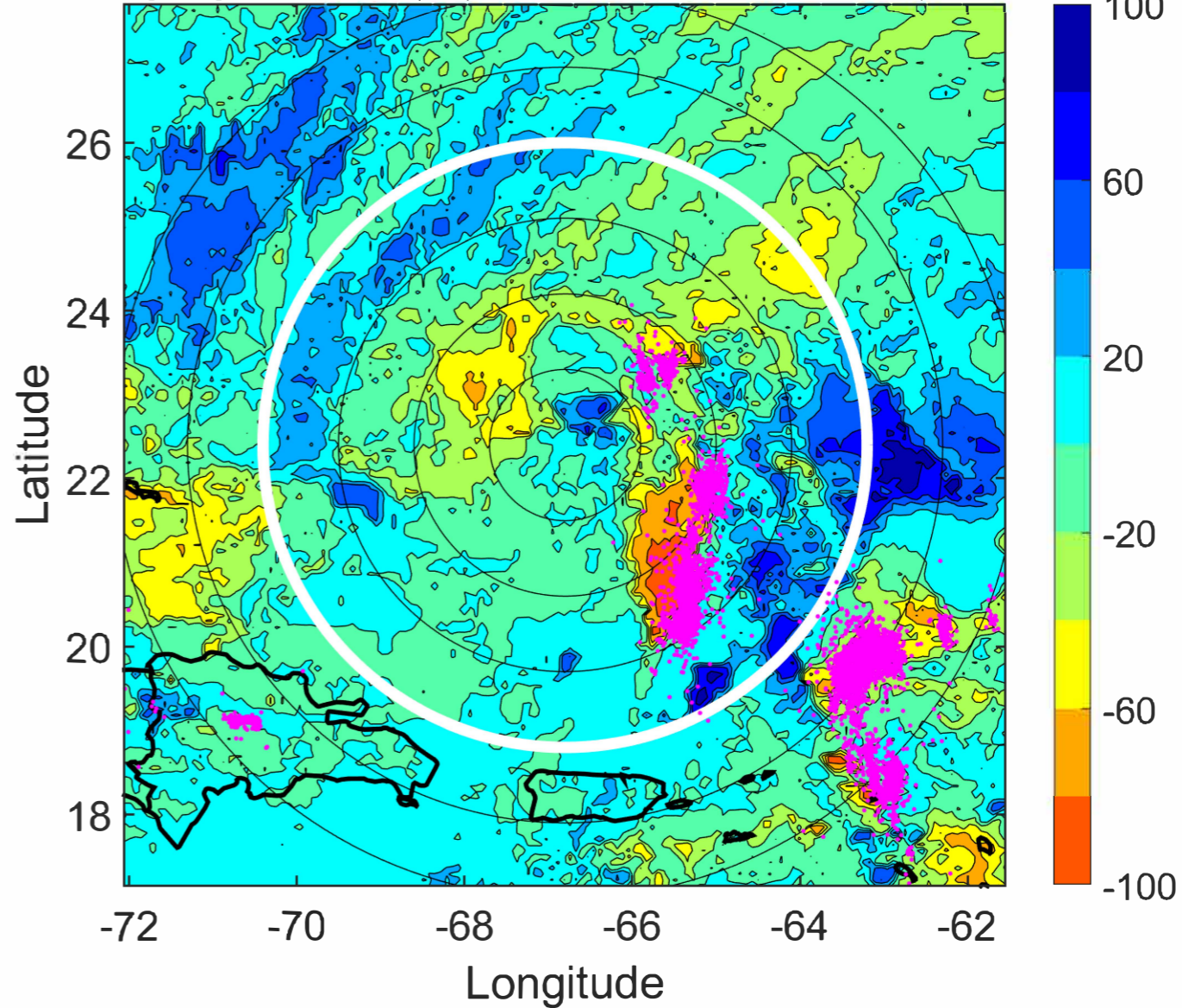

IR BT & Lightning

t: 2022110621 (16.5 LT)

Lightning: 16.5 LT \pm 1.5 h (dots)

PT: SLCP | EA: QUASI

17L (NICOLE) | 35 kt LO

S: null | H: null

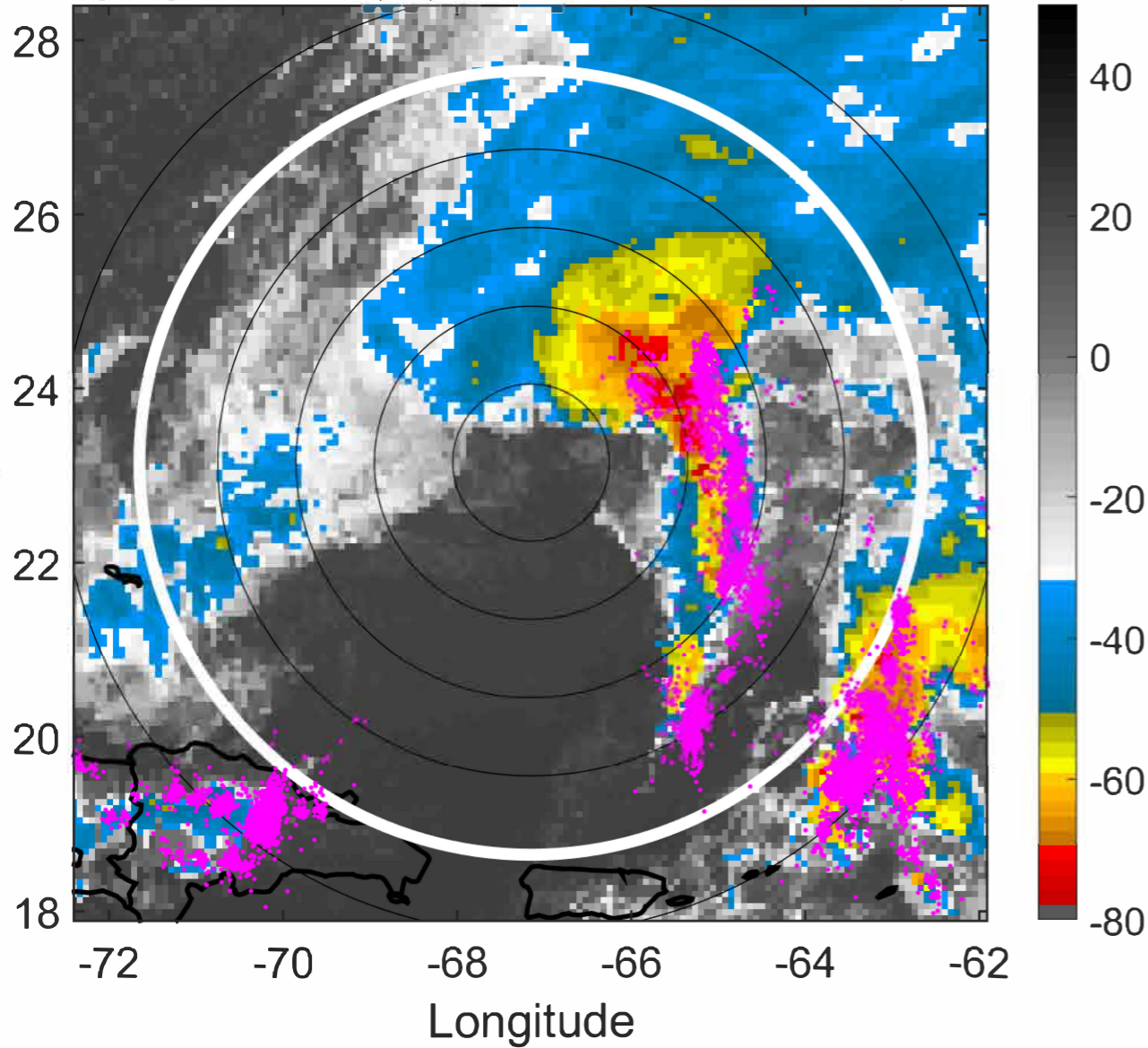

6-h IR BT Differences & Lightning

Δ t: 2022110621 (16.5 LT) - 2022110615 (10.5 LT)

Lightning: 16.5 LT \pm 1.5 h (dots)

PT: SLCP | EA: QUASI

17L (NICOLE) | 35 kt LO

S: null | H: null

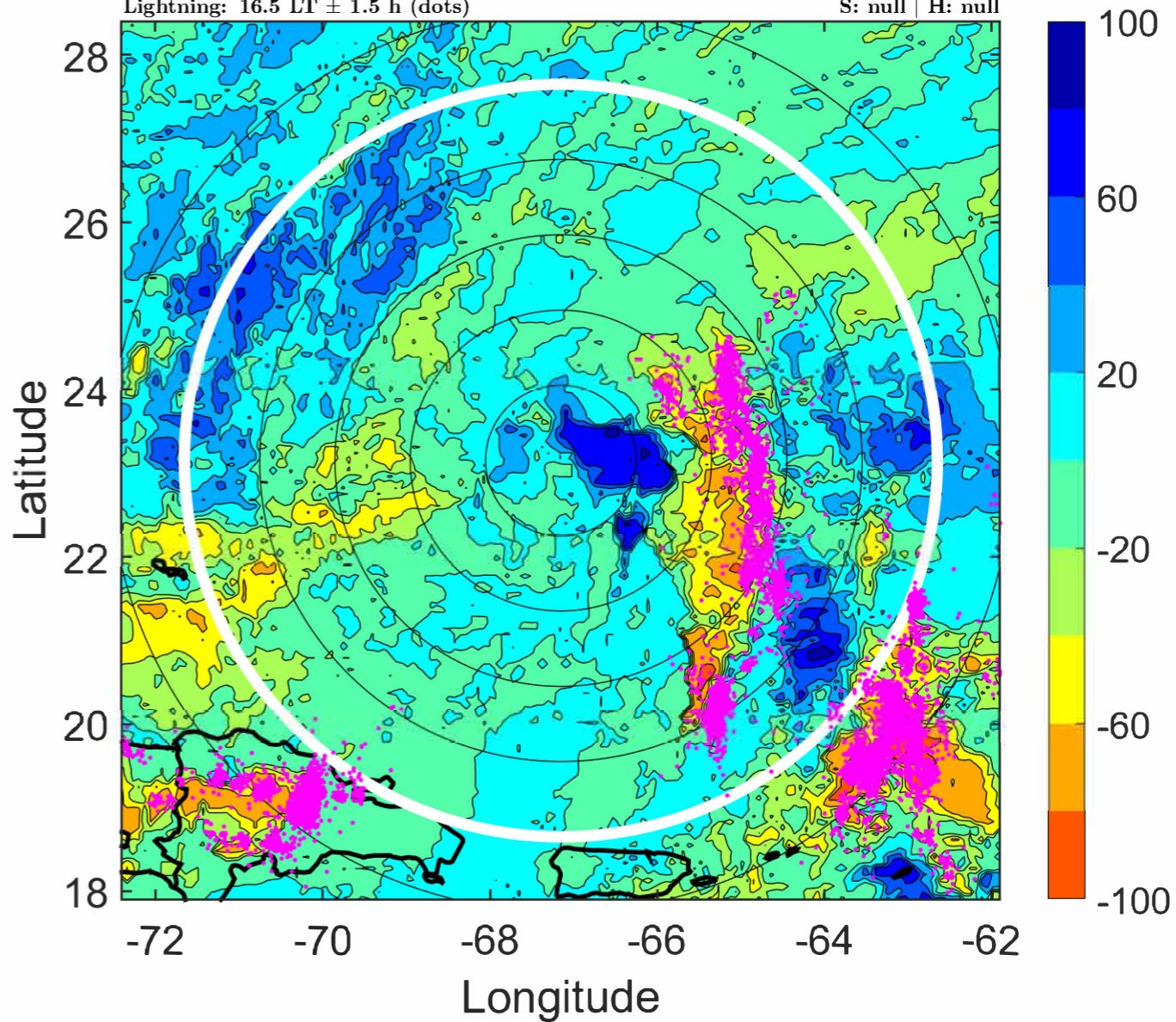

IR BT & Lightning

t: 2022110700 (19.5 LT)

Lightning: 19.5 LT \pm 1.5 h (dots)

PT: SLCP | EA: QUASI

17L (NICOLE) | 35 kt LO

S: null | H: null

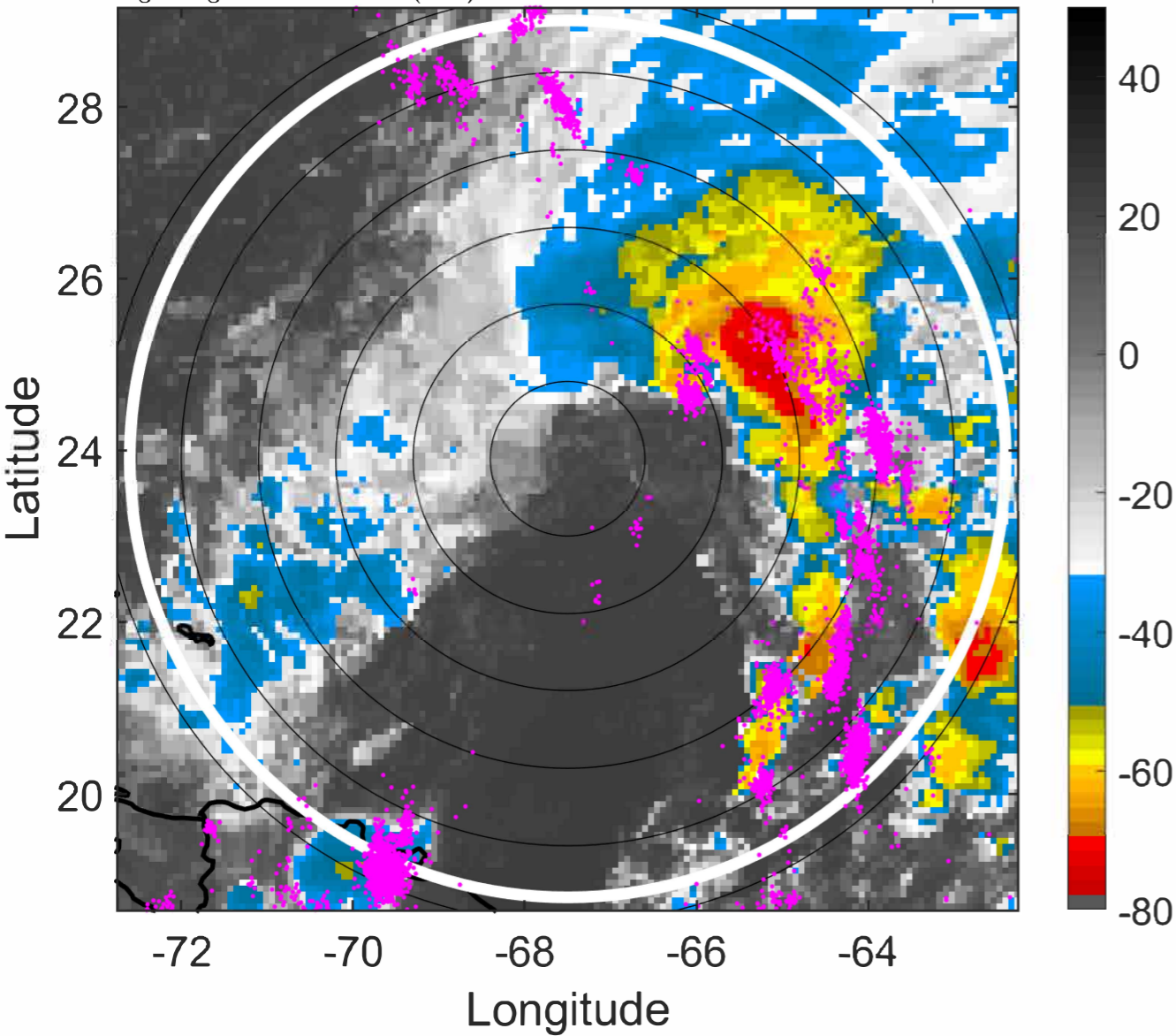

6-h IR BT Differences & Lightning

Δ t: 2022110700 (19.5 LT) - 2022110618 (13.5 LT)

Lightning: 19.5 LT \pm 1.5 h (dots)

PT: SLCP | EA: QUASI

17L (NICOLE) | 35 kt LO

S: null | H: null

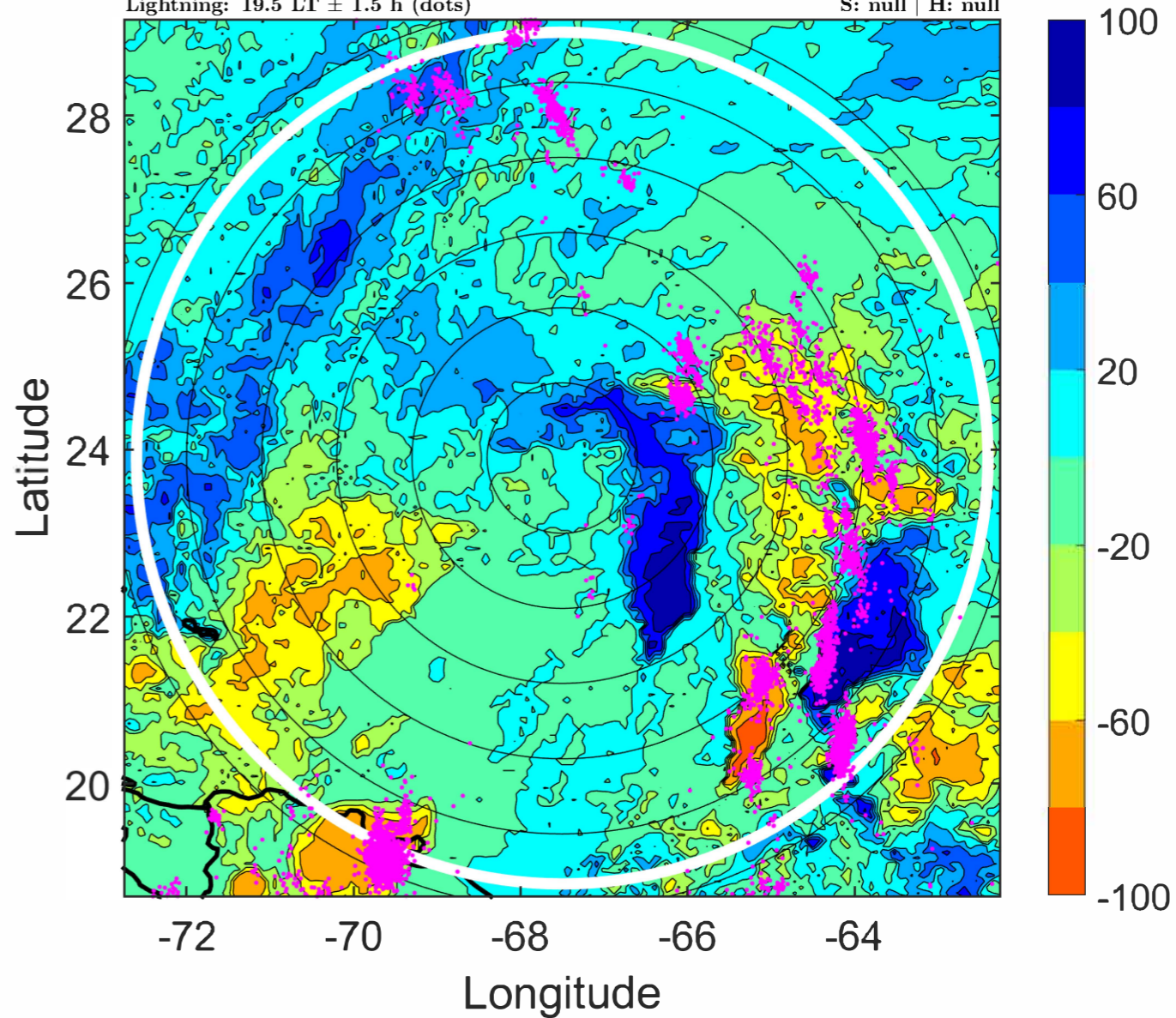

IR BT & Lightning

t: 2022110703 (22.5 LT)

Lightning: 22.5 LT \pm 1.5 h (dots)

PT: SLCP | EA: QUASI

17L (NICOLE) | 37.5 kt LO

S: null | H: null

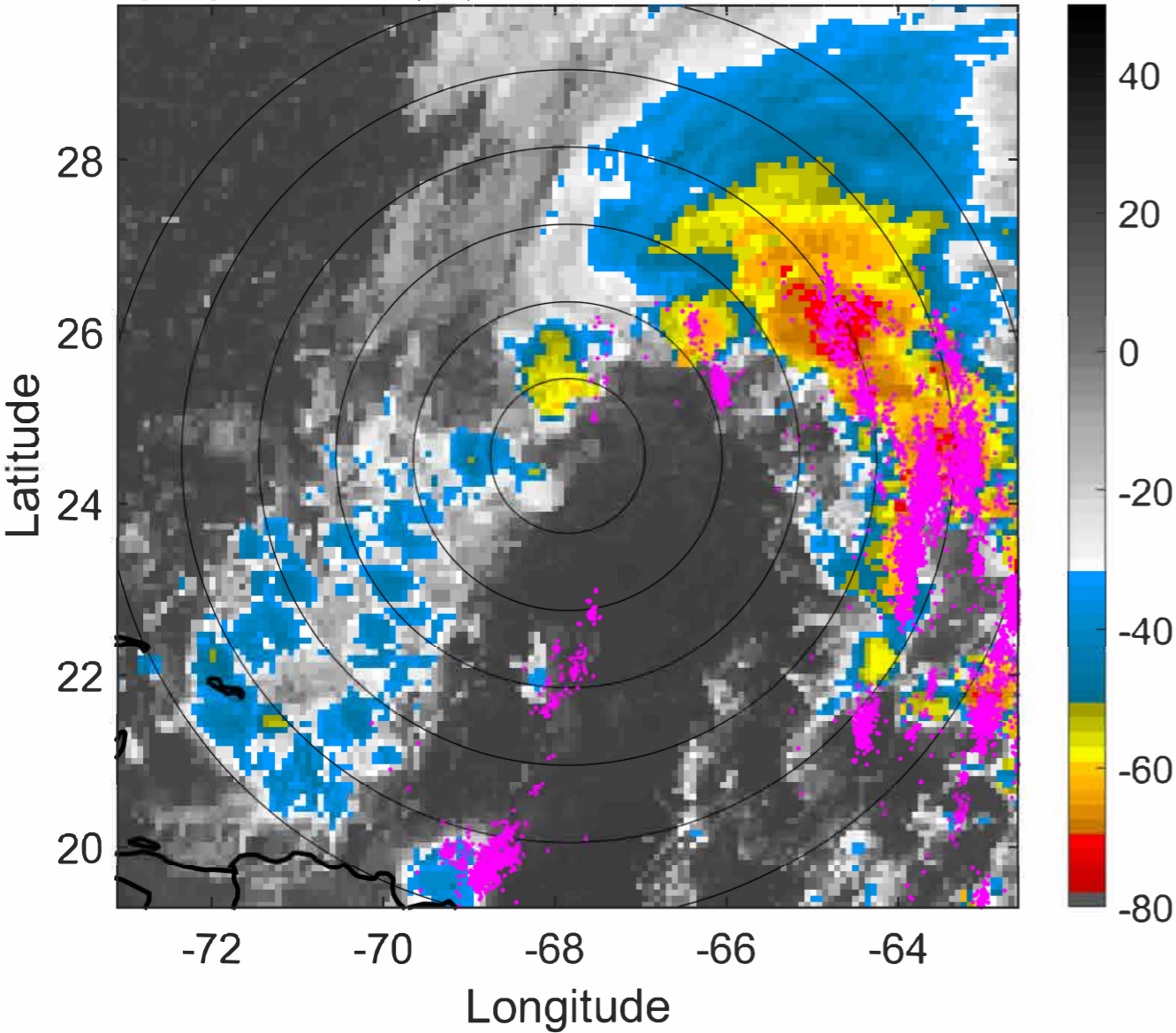

6-h IR BT Differences & Lightning

Δ t: 2022110703 (22.5 LT) - 2022110621 (16.5 LT)

Lightning: 22.5 LT \pm 1.5 h (dots)

PT: SLCP | EA: QUASI

17L (NICOLE) | 37.5 kt LO

S: null | H: null

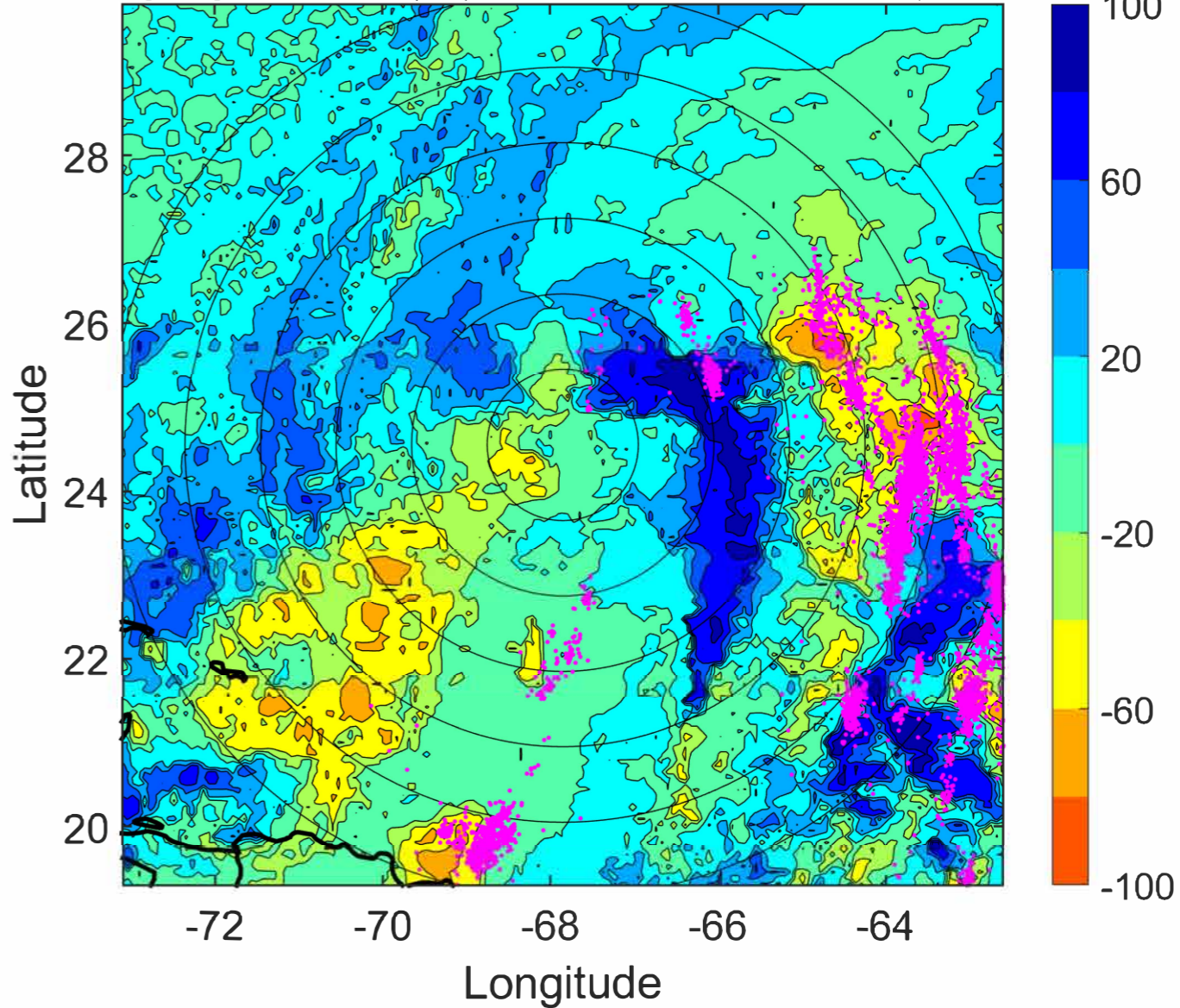

IR BT & Lightning

t: 2022110706 (1.5 LT)

Lightning: 1.5 LT \pm 1.5 h (dots)

PT: LLCP | EA: ACT

17L (NICOLE) | 40 kt SS

S: 4.5 m s⁻¹ (M) | H: 43°

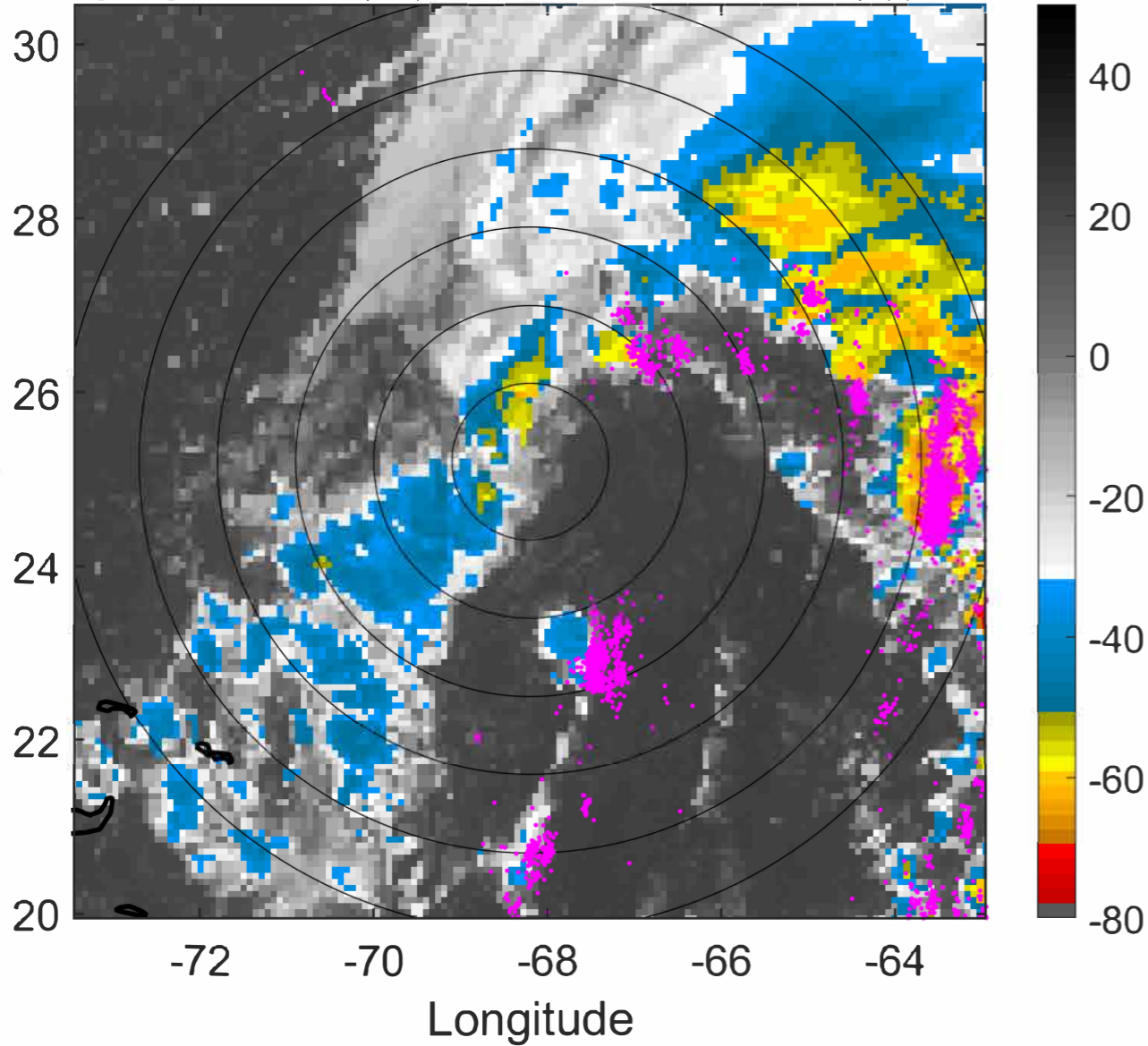

6-h IR BT Differences & Lightning

Δ t: 2022110706 (1.5 LT) - 2022110700 (19.5 LT)

Lightning: 1.5 LT \pm 1.5 h (dots)

PT: LLCP | EA: ACT

17L (NICOLE) | 40 kt SS

S: 4.5 m s⁻¹ (M) | H: 43°

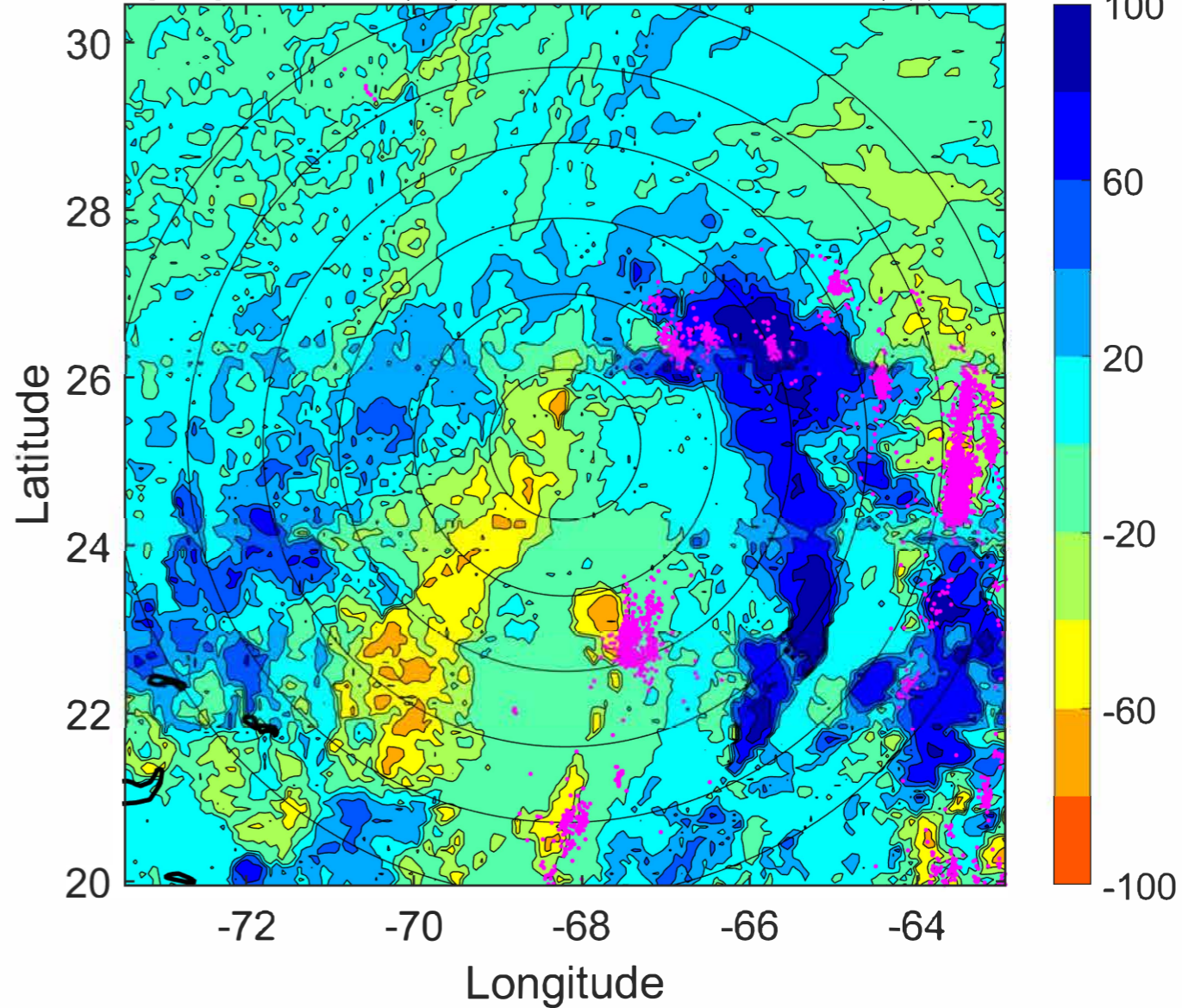

IR BT & Lightning

t: 2022110709 (4.4 LT)

Lightning: 4.4 LT \pm 1.5 h (dots)

PT: LLCP | EA: ACT

17L (NICOLE) | 40 kt SS

S: 3.5 m s⁻¹ (L) | H: 65.5°

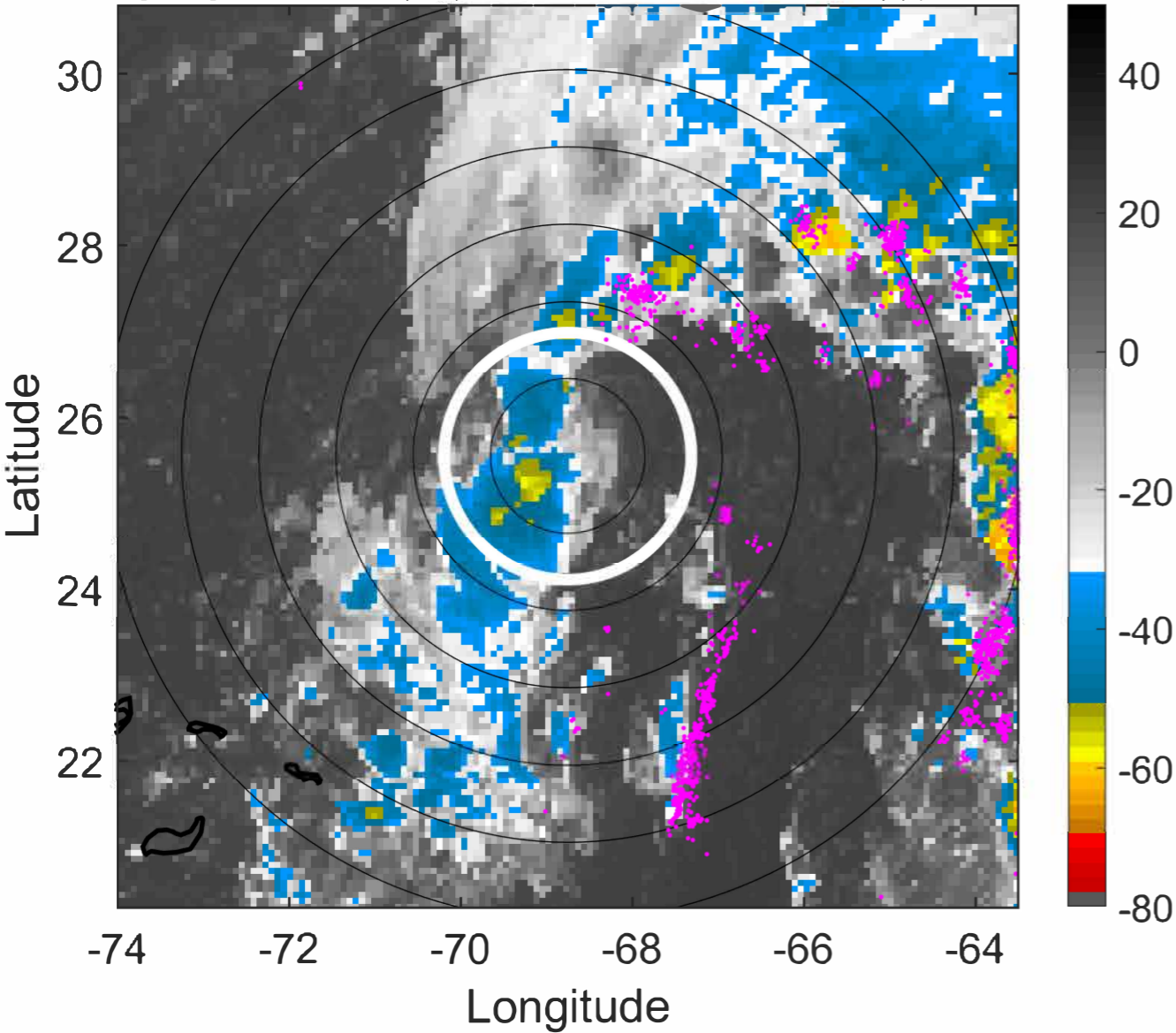

6-h IR BT Differences & Lightning

Δ t: 2022110709 (4.4 LT) - 2022110703 (22.5 LT)

Lightning: 4.4 LT \pm 1.5 h (dots)

PT: LLCP | EA: ACT

17L (NICOLE) | 40 kt SS

S: 3.5 m s⁻¹ (L) | H: 65.5°

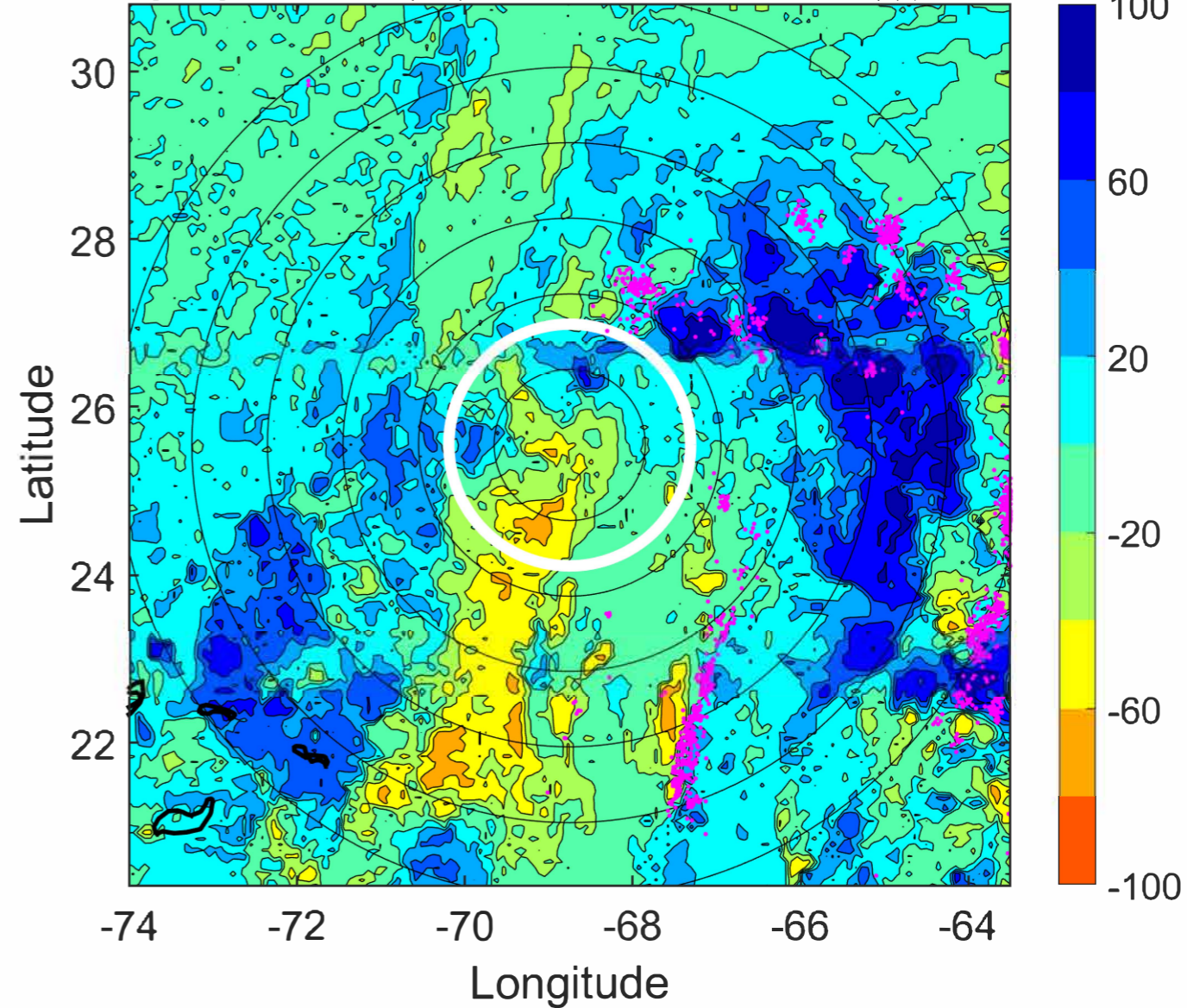

IR BT & Lightning

t: 2022110712 (7.4 LT)

Lightning: 7.4 LT \pm 1.5 h (dots)

PT: LLCP | EA: ACT

17L (NICOLE) | 40 kt SS

S: 2.5 m s⁻¹ (L) | H: 88°

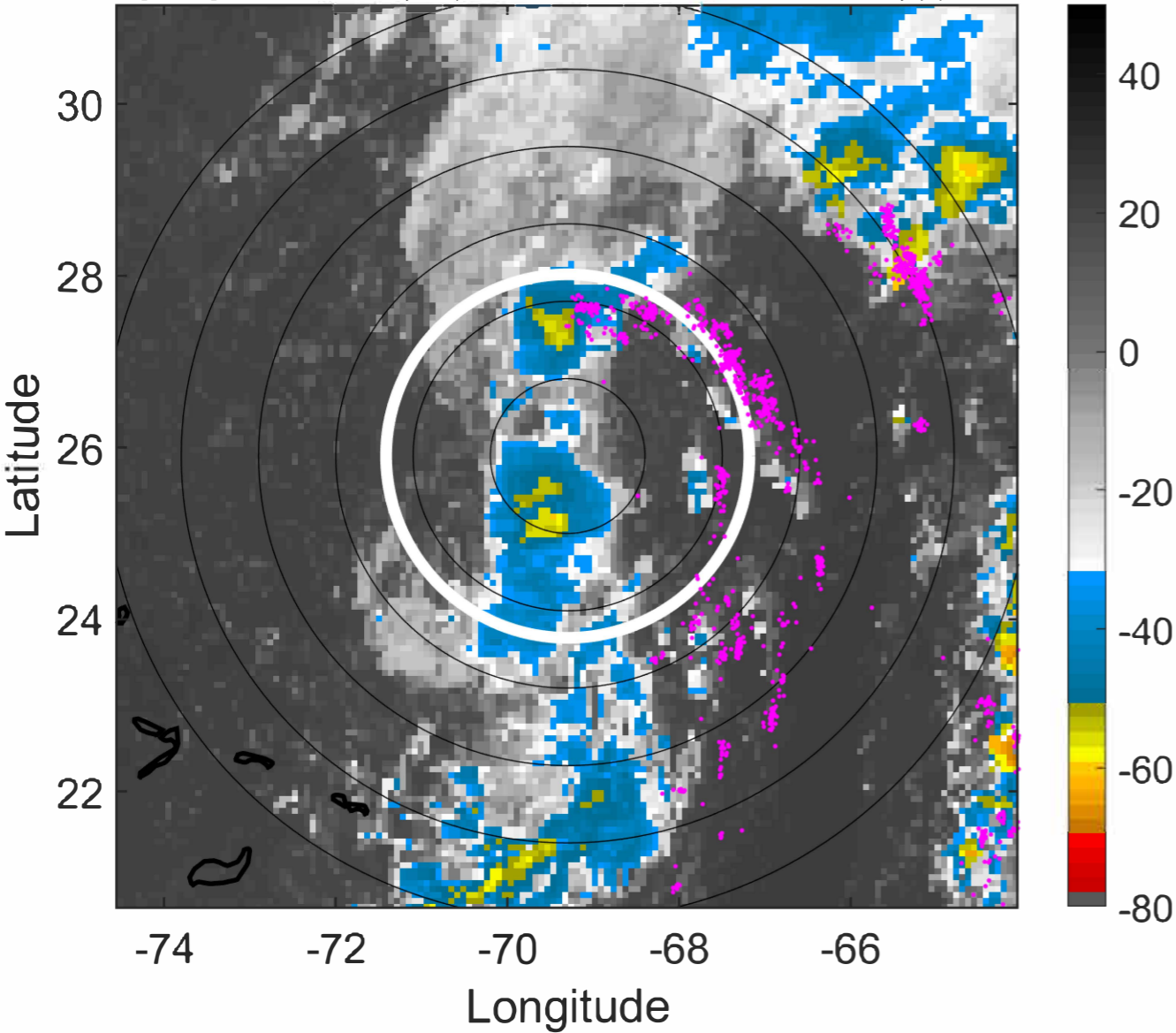

6-h IR BT Differences & Lightning

Δ t: 2022110712 (7.4 LT) - 2022110706 (1.5 LT)

Lightning: 7.4 LT \pm 1.5 h (dots)

PT: LLCP | EA: ACT

17L (NICOLE) | 40 kt SS

S: 2.5 m s⁻¹ (L) | H: 88°

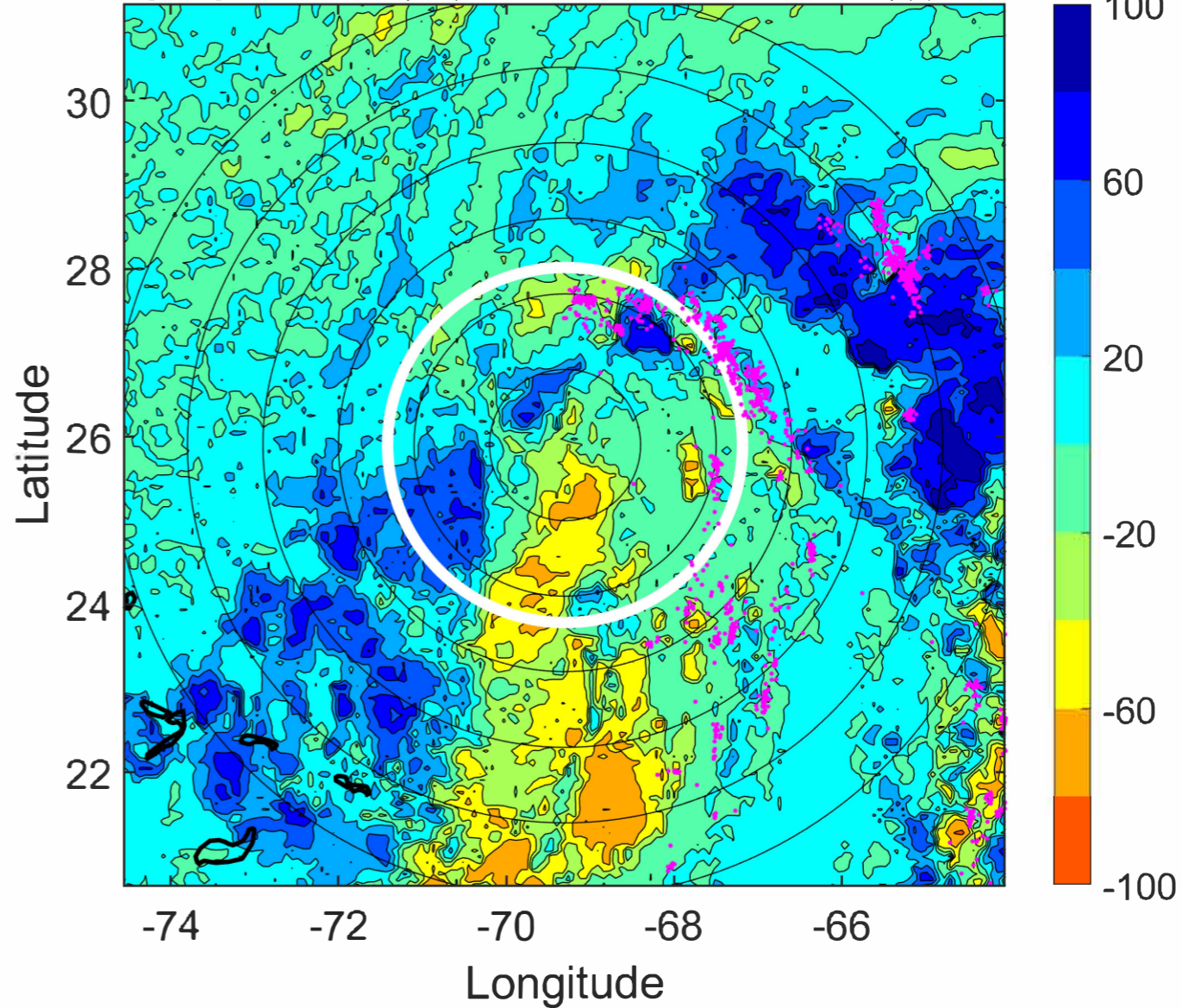

IR BT & Lightning

t: 2022110715 (10.3 LT)

Lightning: 10.3 LT \pm 1.5 h (dots)

PT: LLCP | EA: ACT

17L (NICOLE) | 40 kt SS

S: 2.3 m s⁻¹ (L) | H: 94°

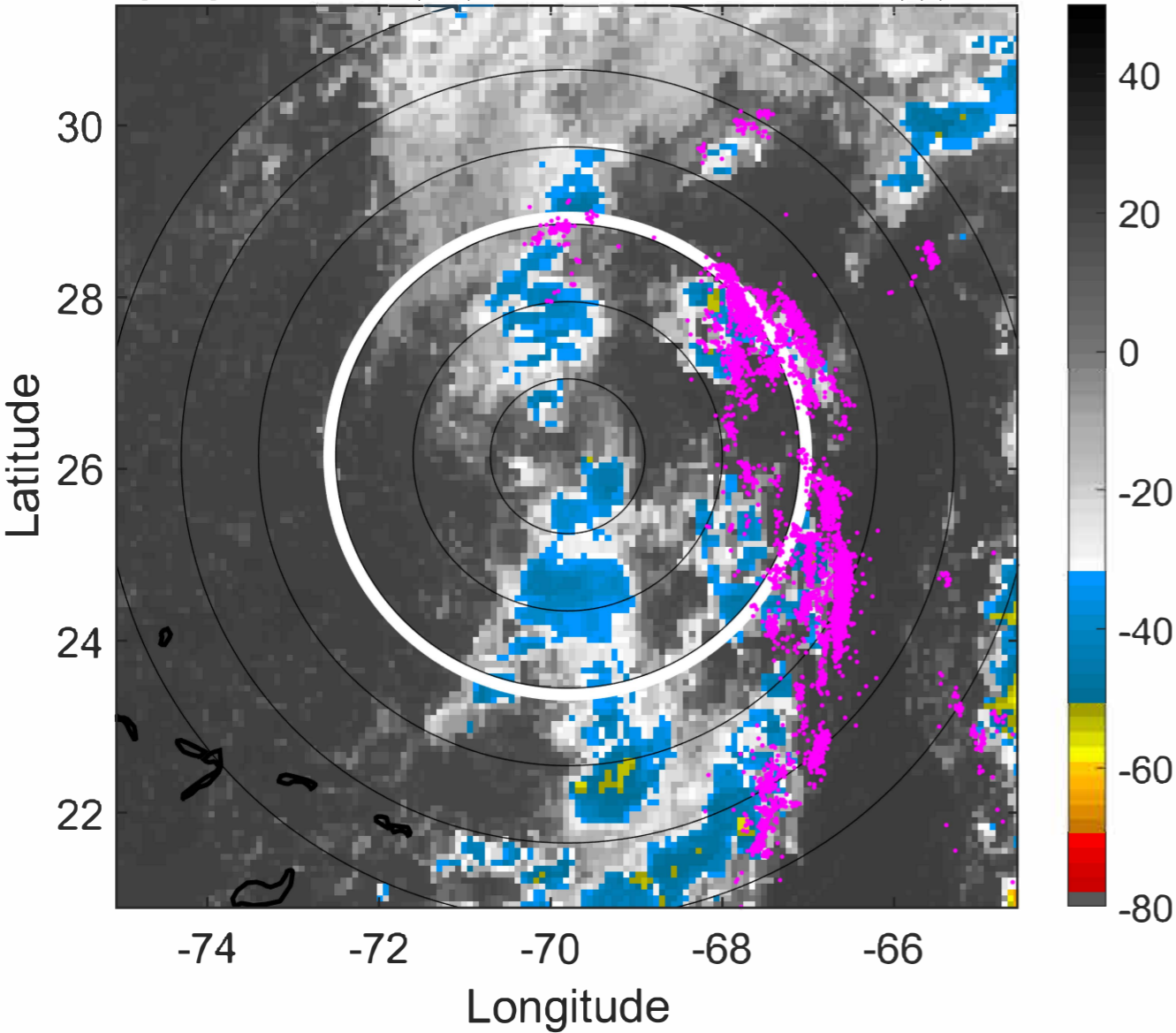

6-h IR BT Differences & Lightning

Δ t: 2022110715 (10.3 LT) - 2022110709 (4.4 LT)

Lightning: 10.3 LT \pm 1.5 h (dots)

PT: LLCP | EA: ACT

17L (NICOLE) | 40 kt SS

S: 2.3 m s⁻¹ (L) | H: 94°

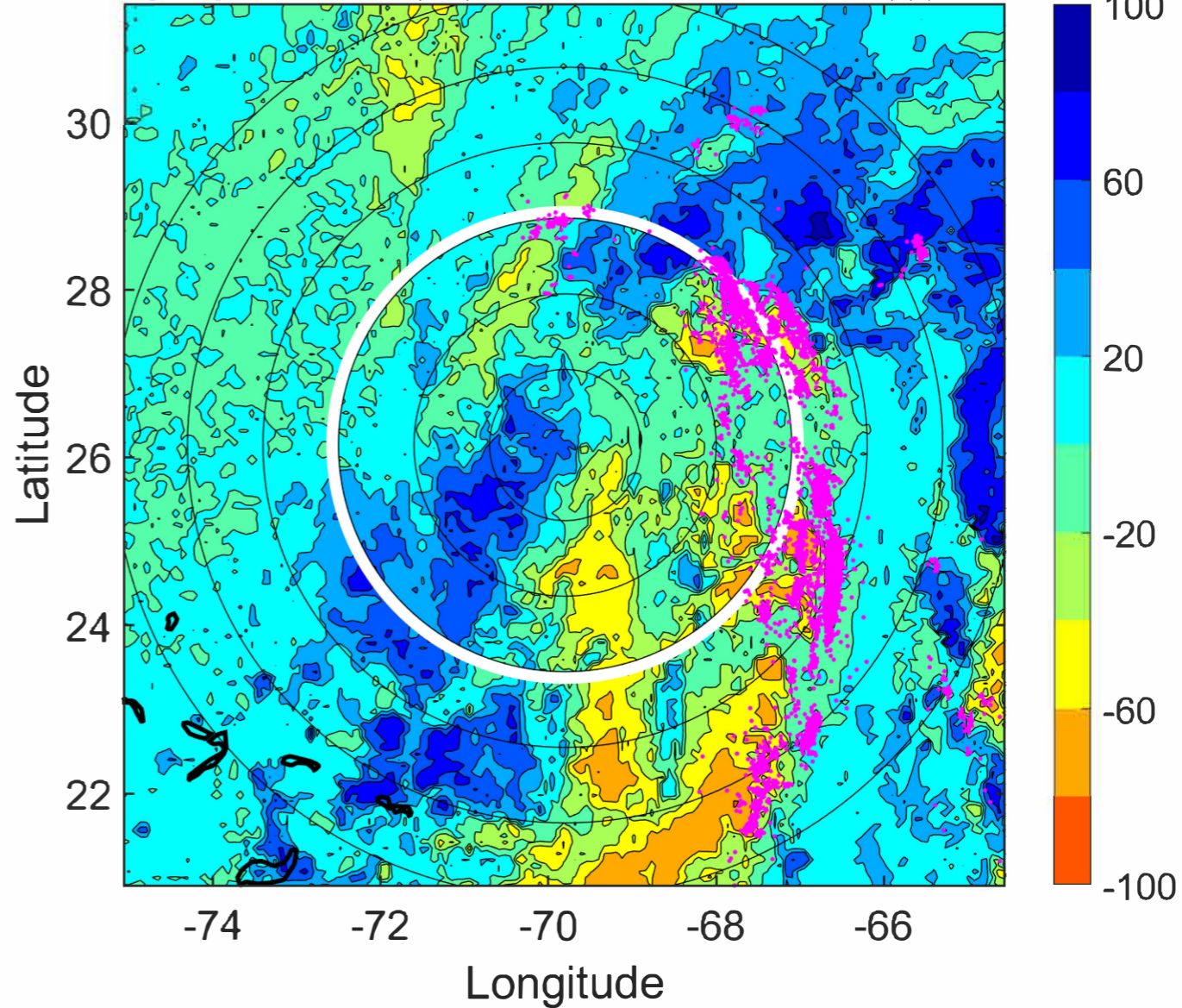

IR BT & Lightning

t: 2022110718 (13.3 LT)

Lightning: 13.3 LT \pm 1.5 h (dots)

PT: LLCP | EA: ACT

17L (NICOLE) | 40 kt SS

S: 2.1 m s⁻¹ (L) | H: 100°

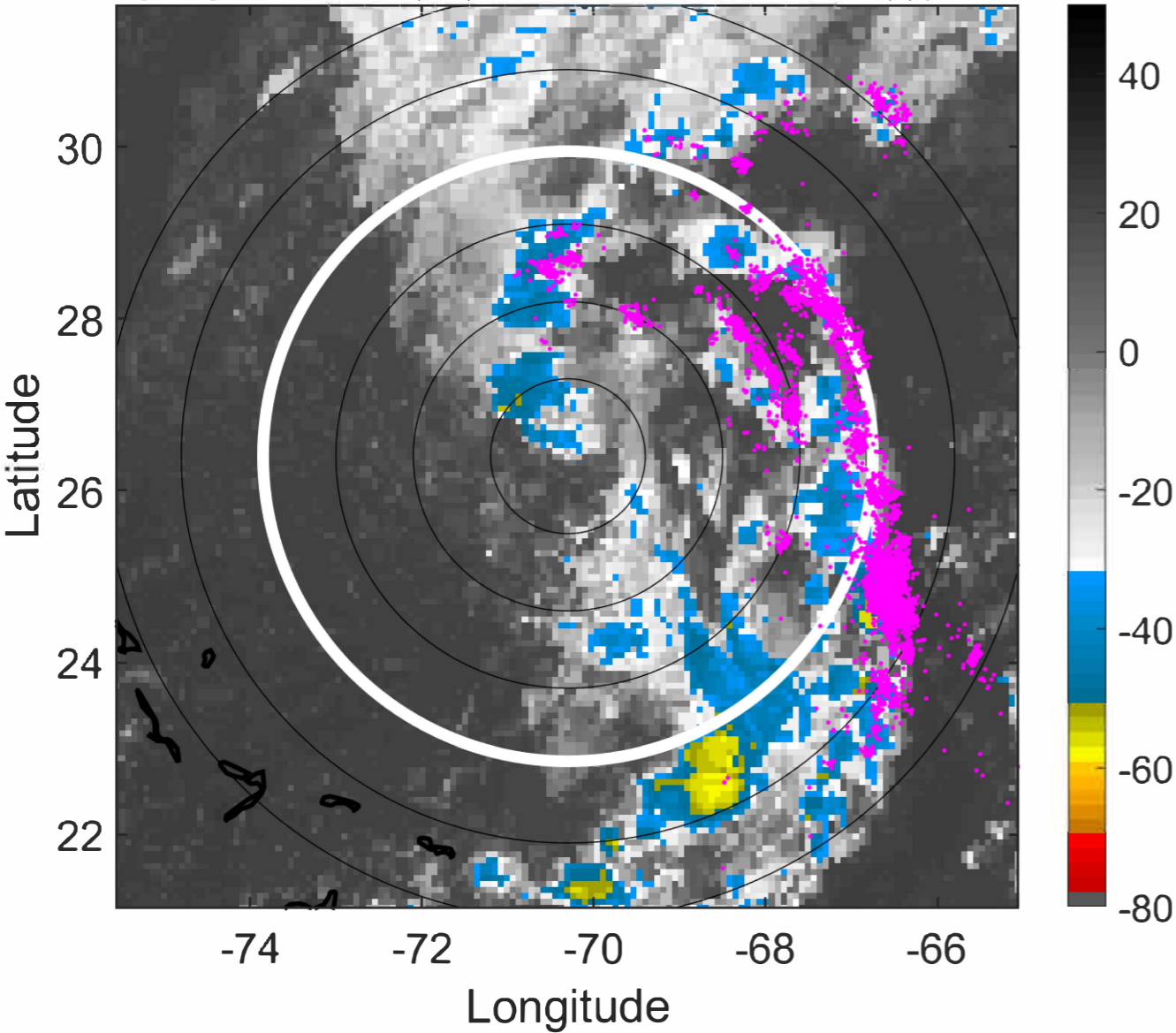

6-h IR BT Differences & Lightning

Δ t: 2022110718 (13.3 LT) - 2022110712 (7.4 LT)

Lightning: 13.3 LT \pm 1.5 h (dots)

PT: LLCP | EA: ACT

17L (NICOLE) | 40 kt SS

S: 2.1 m s⁻¹ (L) | H: 100°

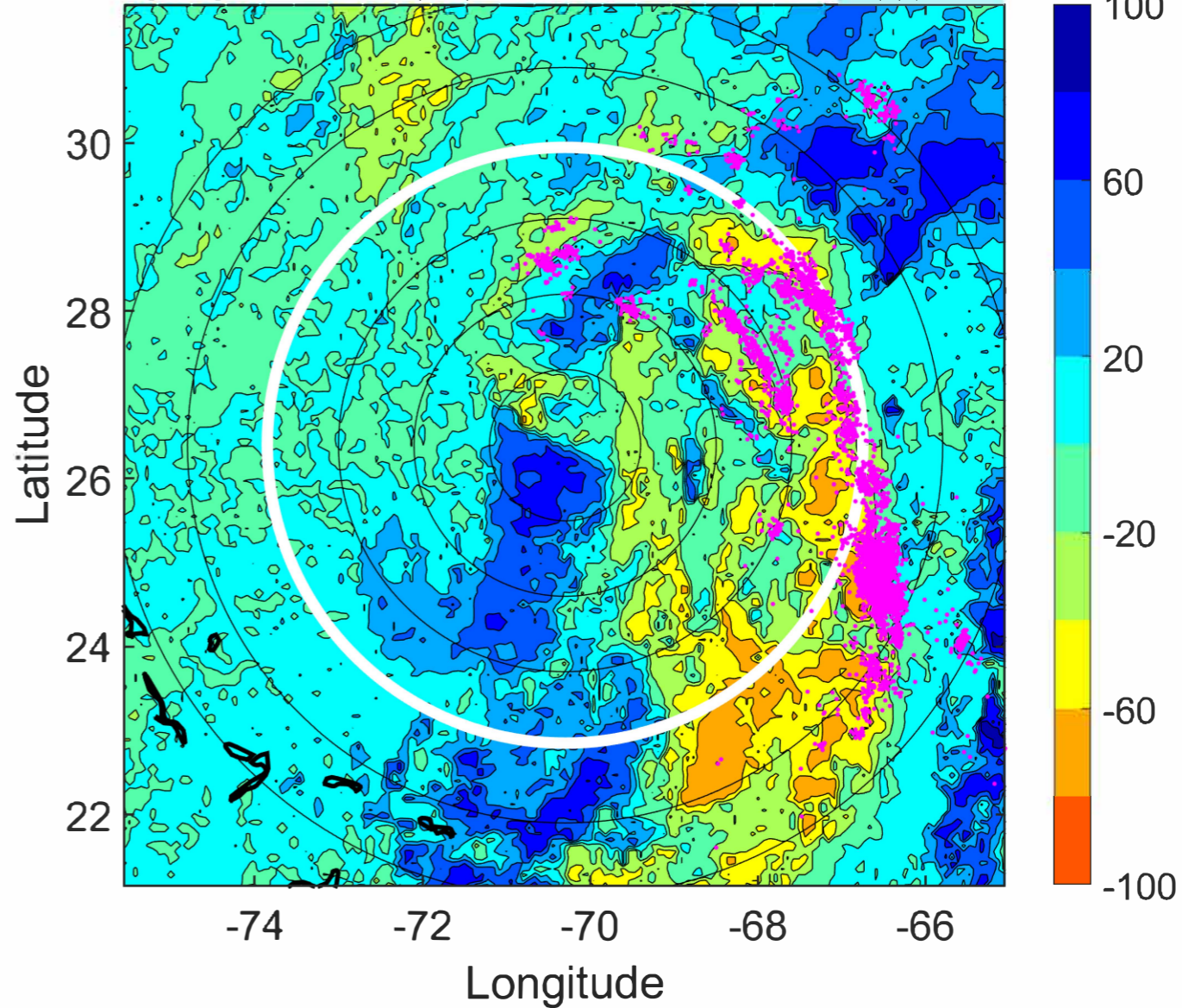

IR BT & Lightning

t: 2022110721 (16.3 LT)

Lightning: 16.3 LT \pm 1.5 h (dots)

PT: LLCP | EA: ACT

17L (NICOLE) | 40 kt SS

S: 2.4 m s⁻¹ (L) | H: 85.5°

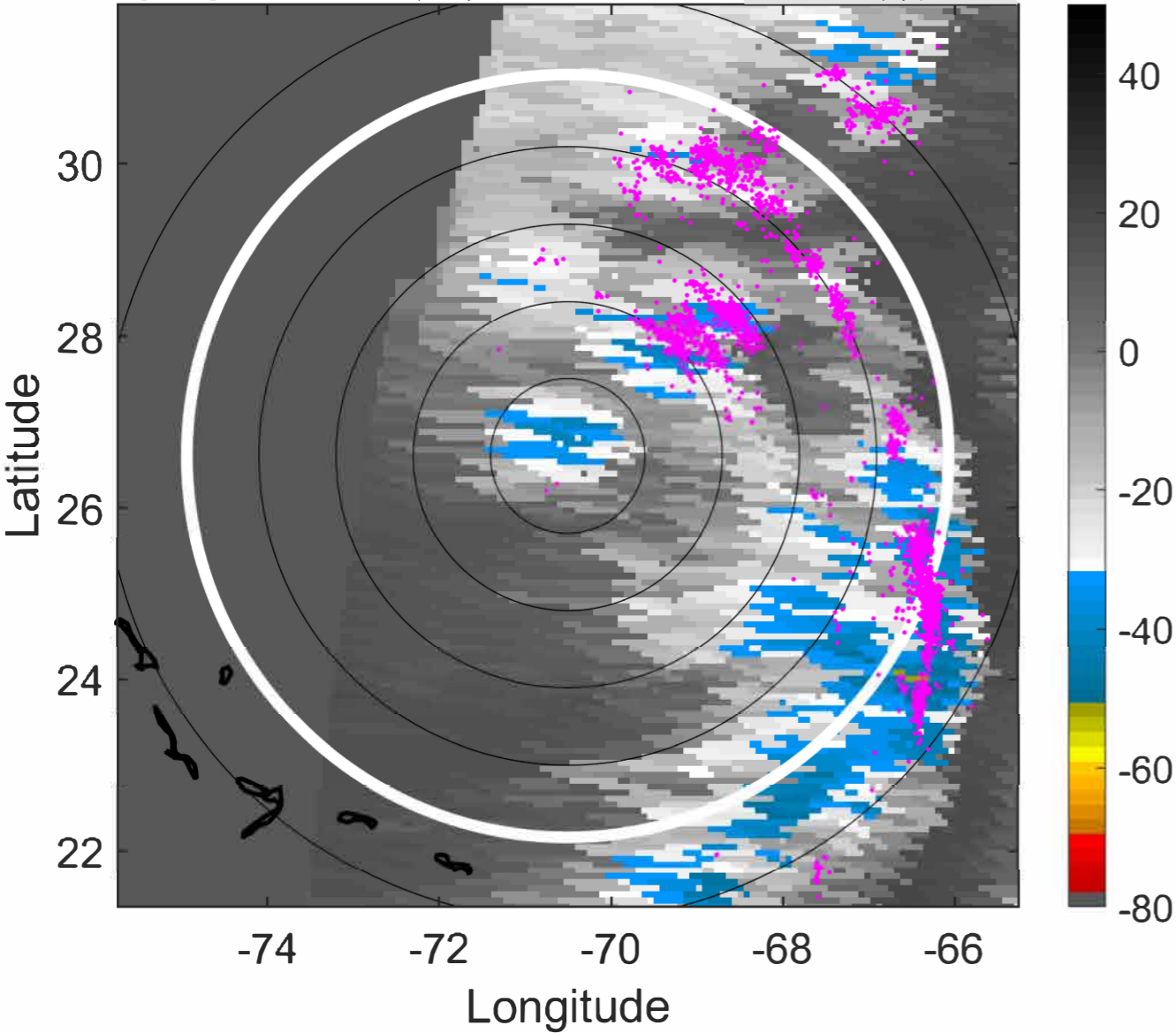

6-h IR BT Differences & Lightning

Δ t: 2022110721 (16.3 LT) - 2022110715 (10.3 LT)

Lightning: 16.3 LT \pm 1.5 h (dots)

PT: LLCP | EA: ACT

17L (NICOLE) | 40 kt SS

S: 2.4 m s⁻¹ (L) | H: 85.5°

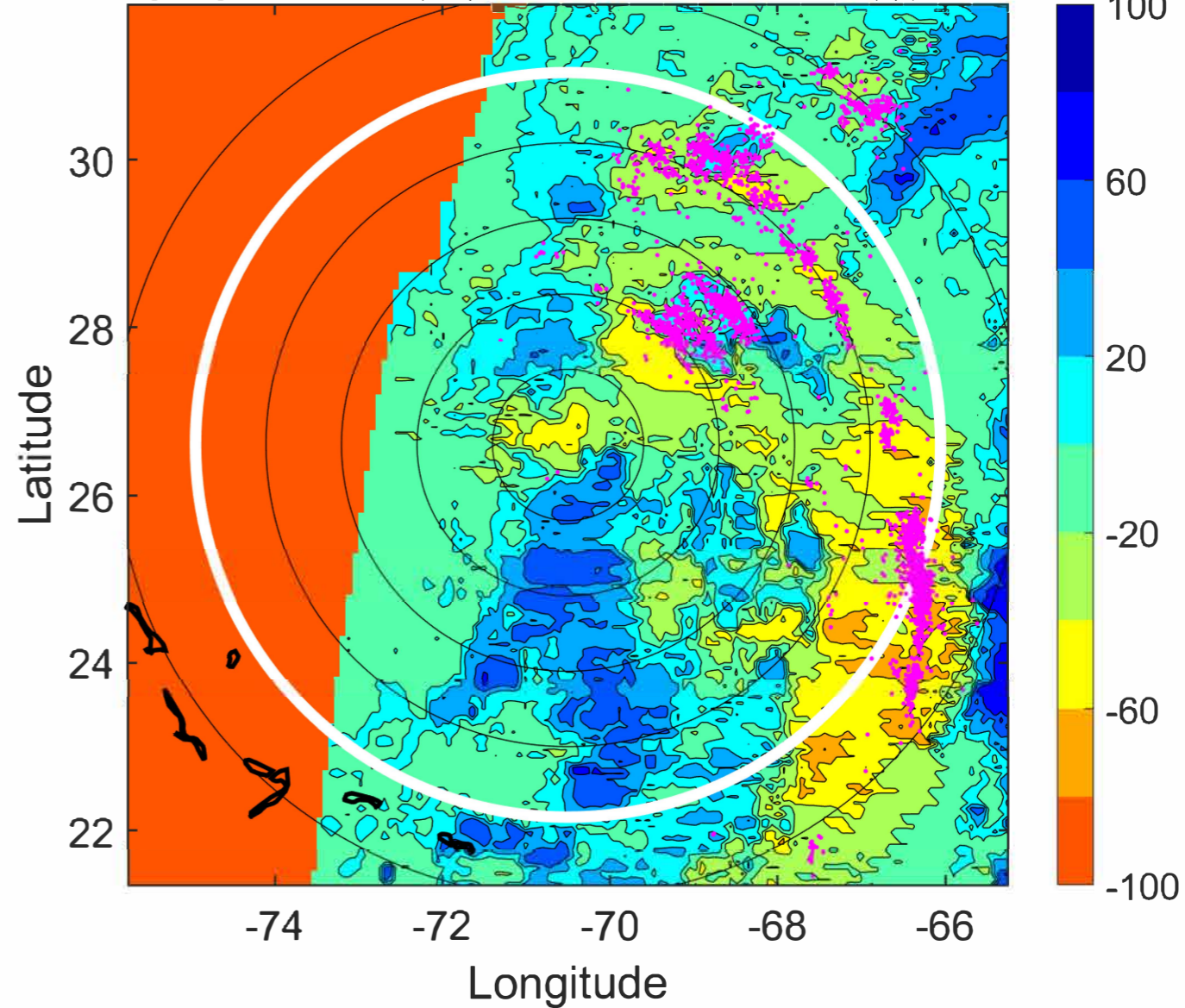

IR BT & Lightning

t: 2022110800 (19.3 LT)

Lightning: 19.3 LT \pm 1.5 h (dots)

PT: LLCP | EA: ACT

17L (NICOLE) | 40 kt SS

S: 2.7 m s⁻¹ (L) | H: 71°

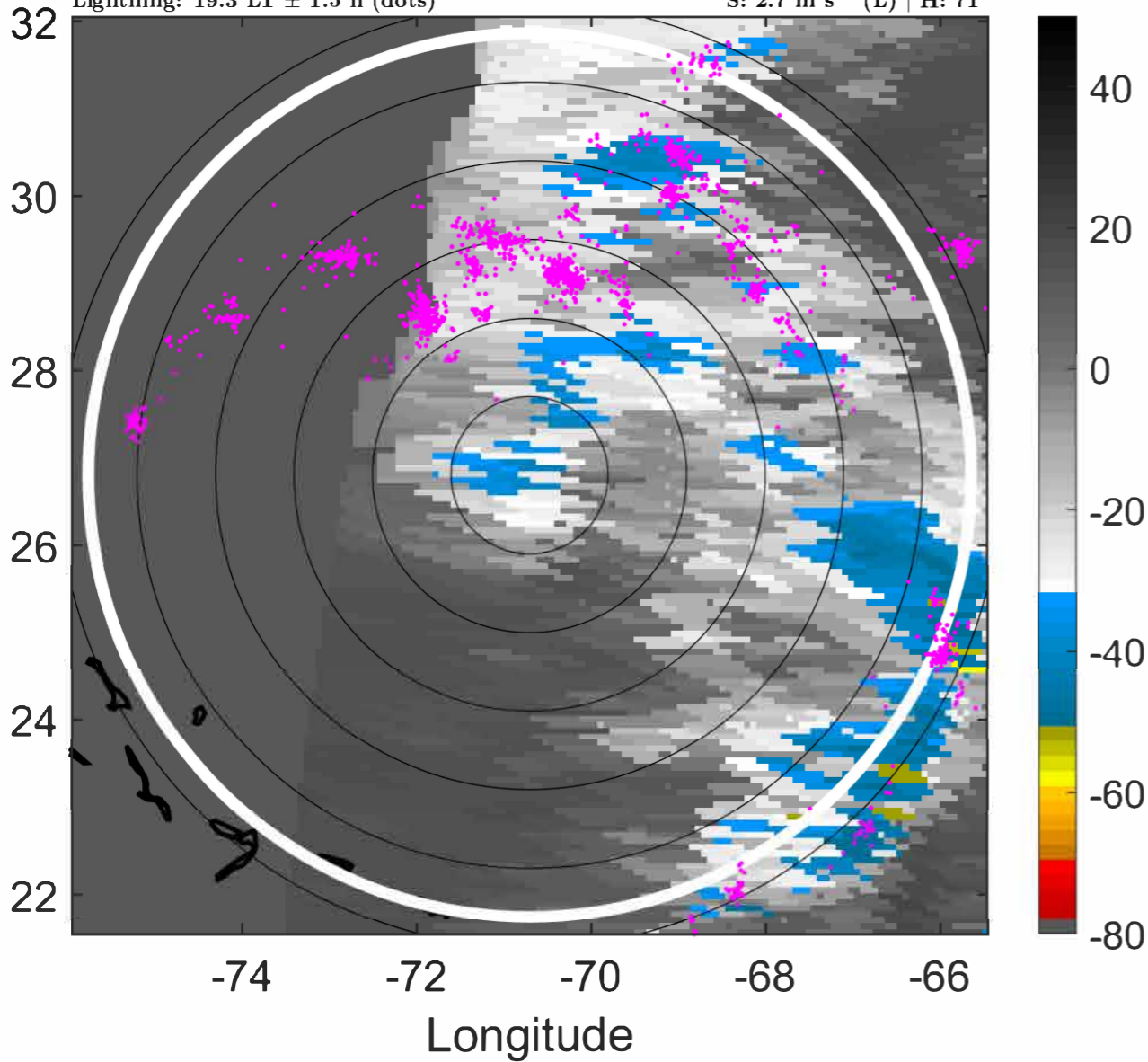

6-h IR BT Differences & Lightning

Δ t: 2022110800 (19.3 LT) - 2022110718 (13.3 LT)

Lightning: 19.3 LT \pm 1.5 h (dots)

PT: LLCP | EA: ACT

17L (NICOLE) | 40 kt SS

S: 2.7 m s⁻¹ (L) | H: 71°

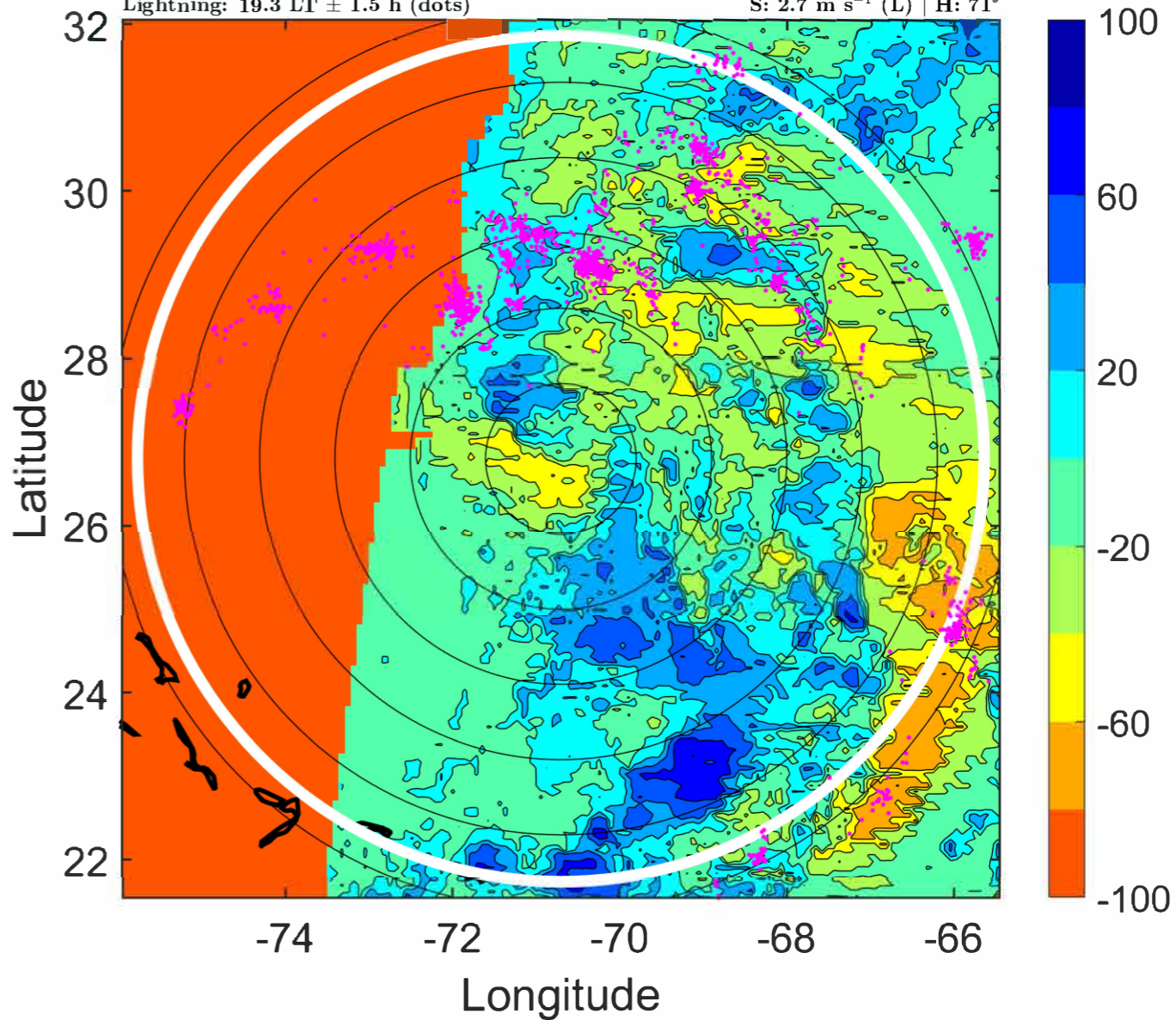

IR BT & Lightning

t: 2022110803 (22.3 LT)

Lightning: 22.3 LT \pm 1.5 h (dots)

PT: LLCP | EA: ACT

17L (NICOLE) | 40 kt SS

S: 3.7 m s⁻¹ (L) | H: 74°

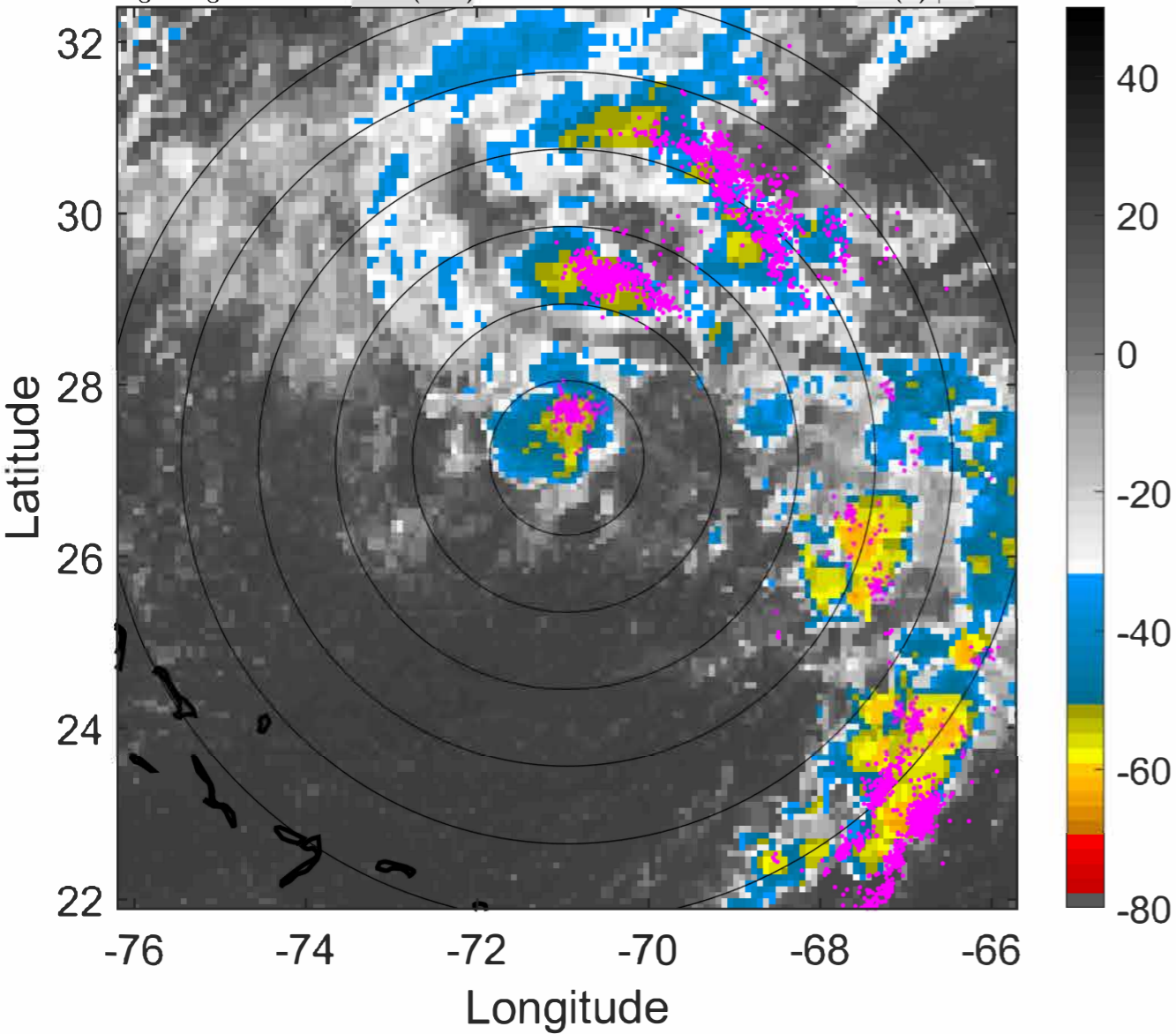

6-h IR BT Differences & Lightning

Δ t: 2022110803 (22.3 LT) - 2022110721 (16.3 LT)

Lightning: 22.3 LT \pm 1.5 h (dots)

PT: LLCP | EA: ACT

17L (NICOLE) | 40 kt SS

S: 3.7 m s⁻¹ (L) | H: 74°

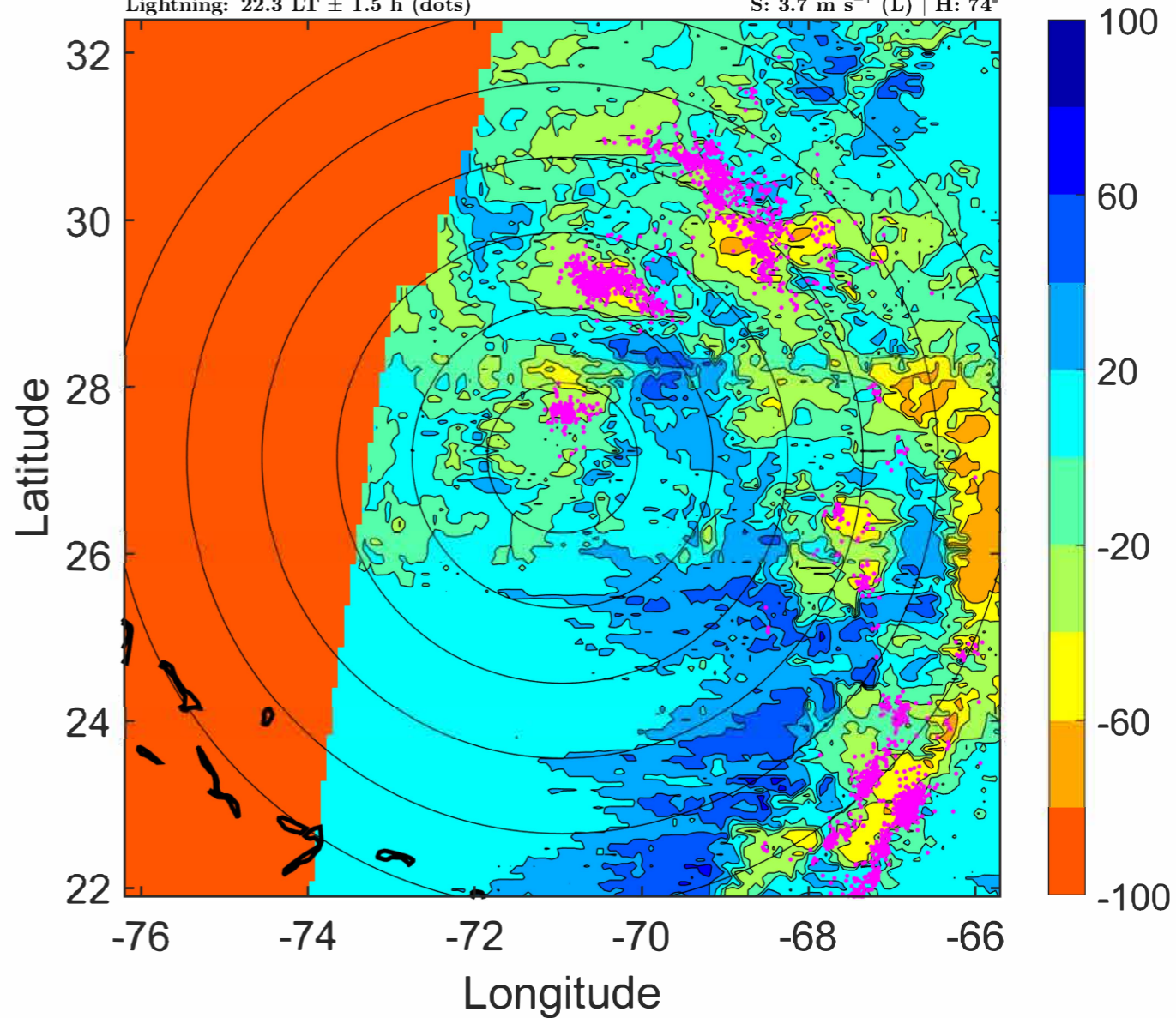

IR BT & Lightning

t: 2022110806 (1.3 LT)

Lightning: 1.3 LT \pm 1.5 h (dots)

PT: LLCP | EA: QUASI

17L (NICOLE) | 40 kt SS

S: 4.6 m s⁻¹ (M) | H: 77°

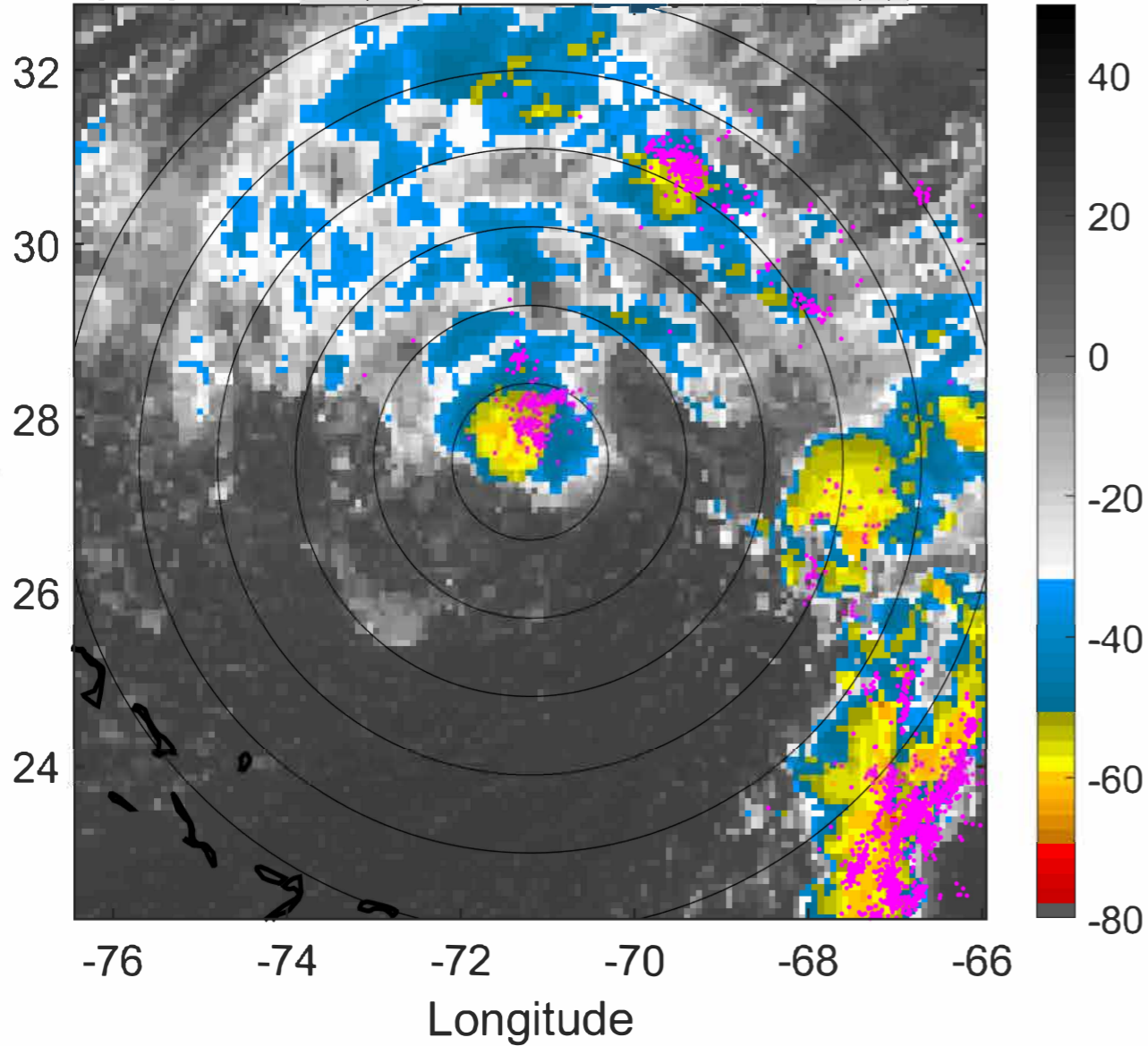

6-h IR BT Differences & Lightning

Δ t: 2022110806 (1.3 LT) - 2022110800 (19.3 LT)

Lightning: 1.3 LT \pm 1.5 h (dots)

PT: LLCP | EA: QUASI

17L (NICOLE) | 40 kt SS

S: 4.6 m s⁻¹ (M) | H: 77°

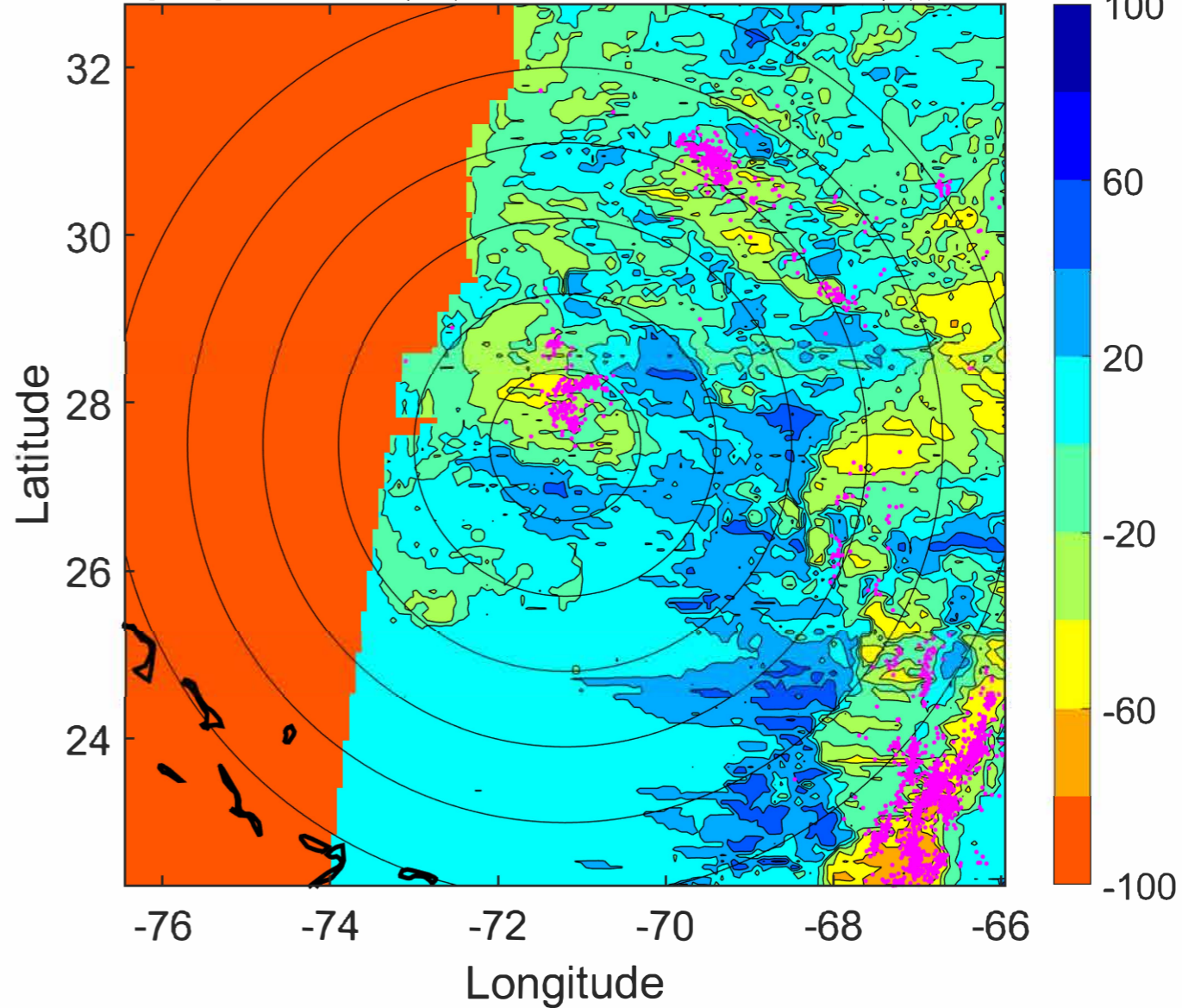

IR BT & Lightning

t: 2022110809 (4.2 LT)

Lightning: 4.2 LT \pm 1.5 h (dots)

PT: LLCP | EA: QUASI

17L (NICOLE) | 42.5 kt SS

S: 5 m s⁻¹ (M) | H: 61.5°

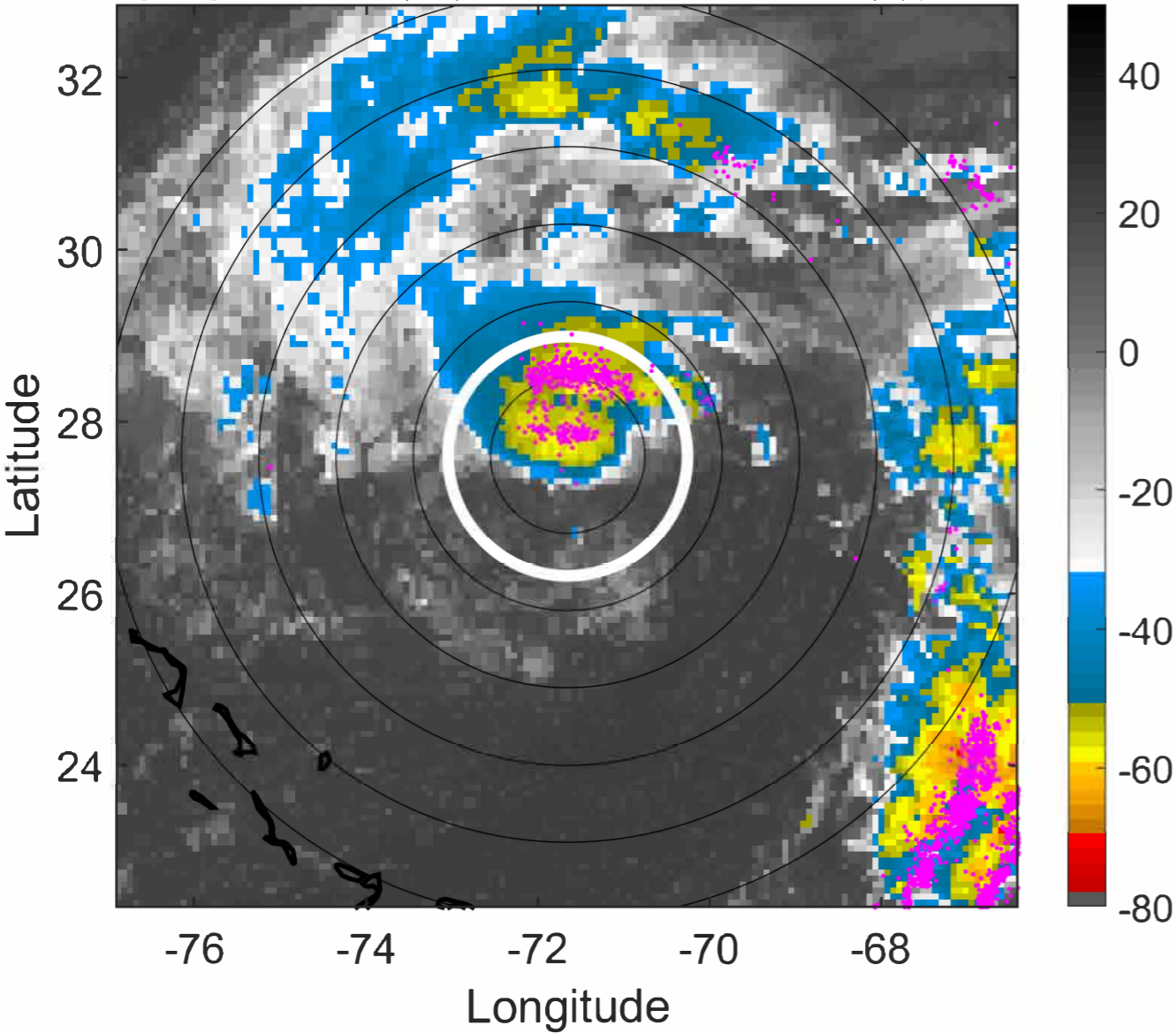

6-h IR BT Differences & Lightning

Δ t: 2022110809 (4.2 LT) - 2022110803 (22.3 LT)

Lightning: 4.2 LT \pm 1.5 h (dots)

PT: LLCP | EA: QUASI

17L (NICOLE) | 42.5 kt SS

S: 5 m s⁻¹ (M) | H: 61.5°

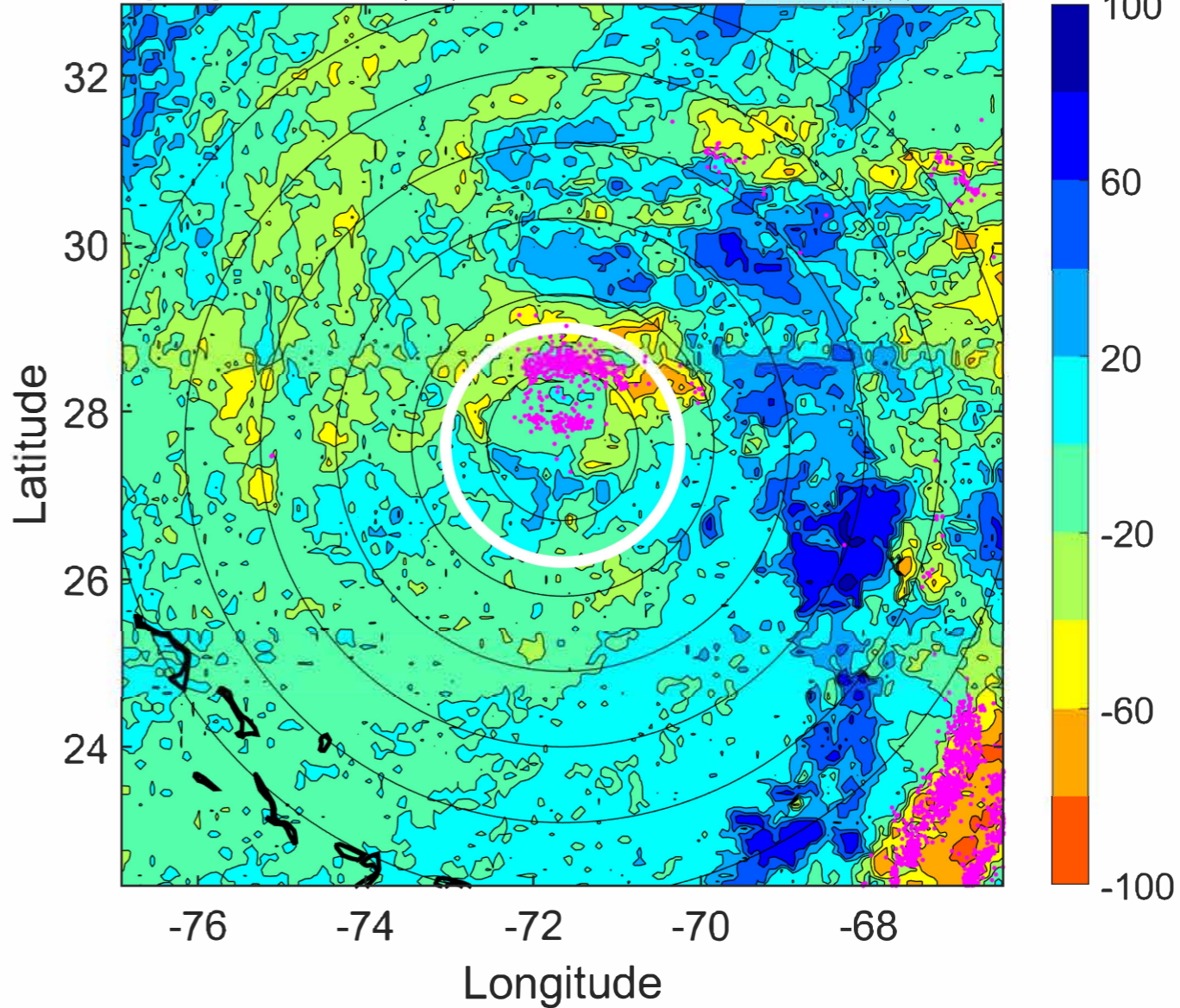

IR BT & Lightning

t: 2022110812 (7.2 LT)

Lightning: 7.2 LT \pm 1.5 h (dots)

PT: LLCP | EA: QUASI

17L (NICOLE) | 45 kt SS

S: 5.4 m s⁻¹ (M) | H: 46°

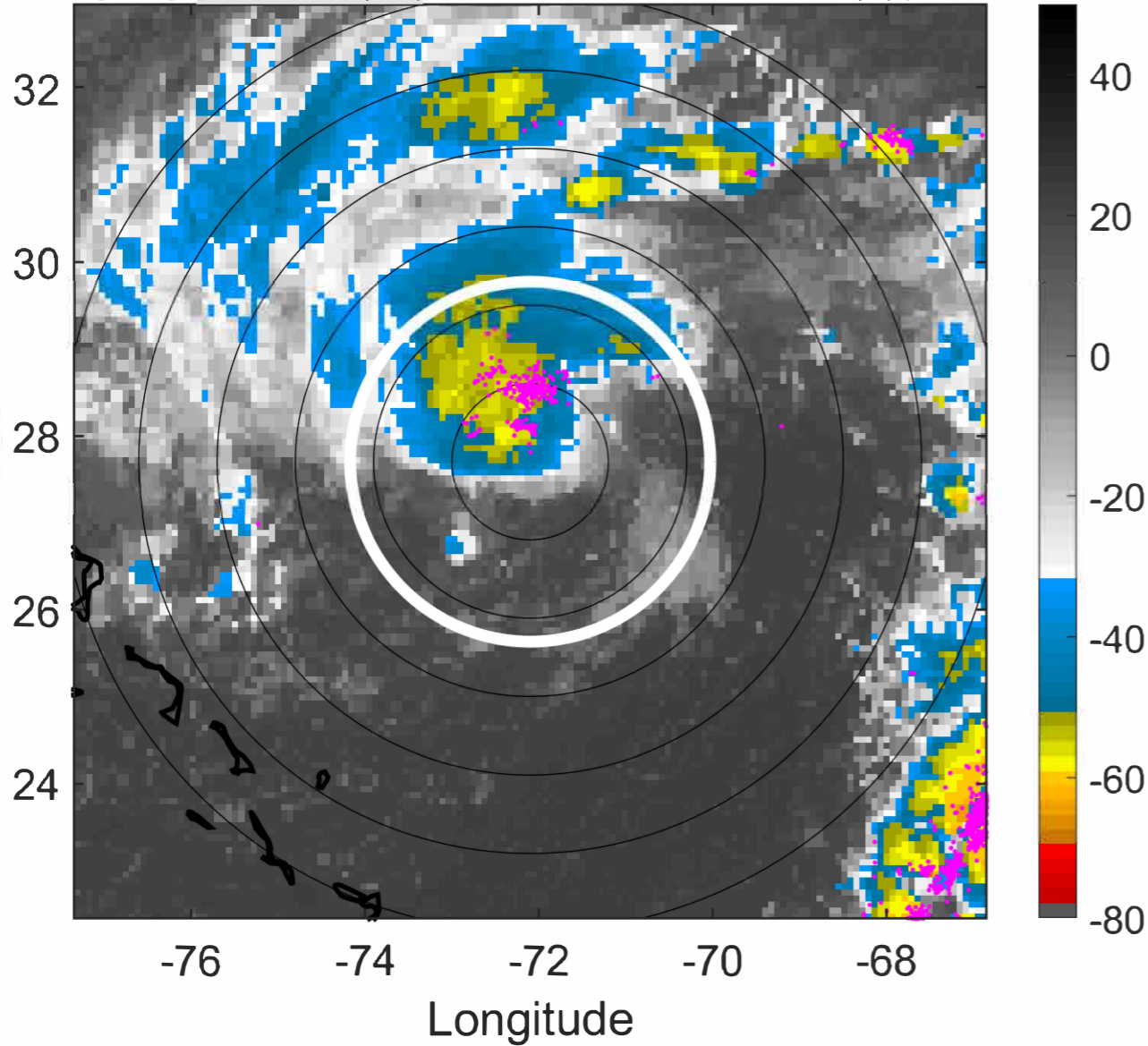

6-h IR BT Differences & Lightning

Δ t: 2022110812 (7.2 LT) - 2022110806 (1.3 LT)

Lightning: 7.2 LT \pm 1.5 h (dots)

PT: LLCP | EA: QUASI

17L (NICOLE) | 45 kt SS

S: 5.4 m s⁻¹ (M) | H: 46°

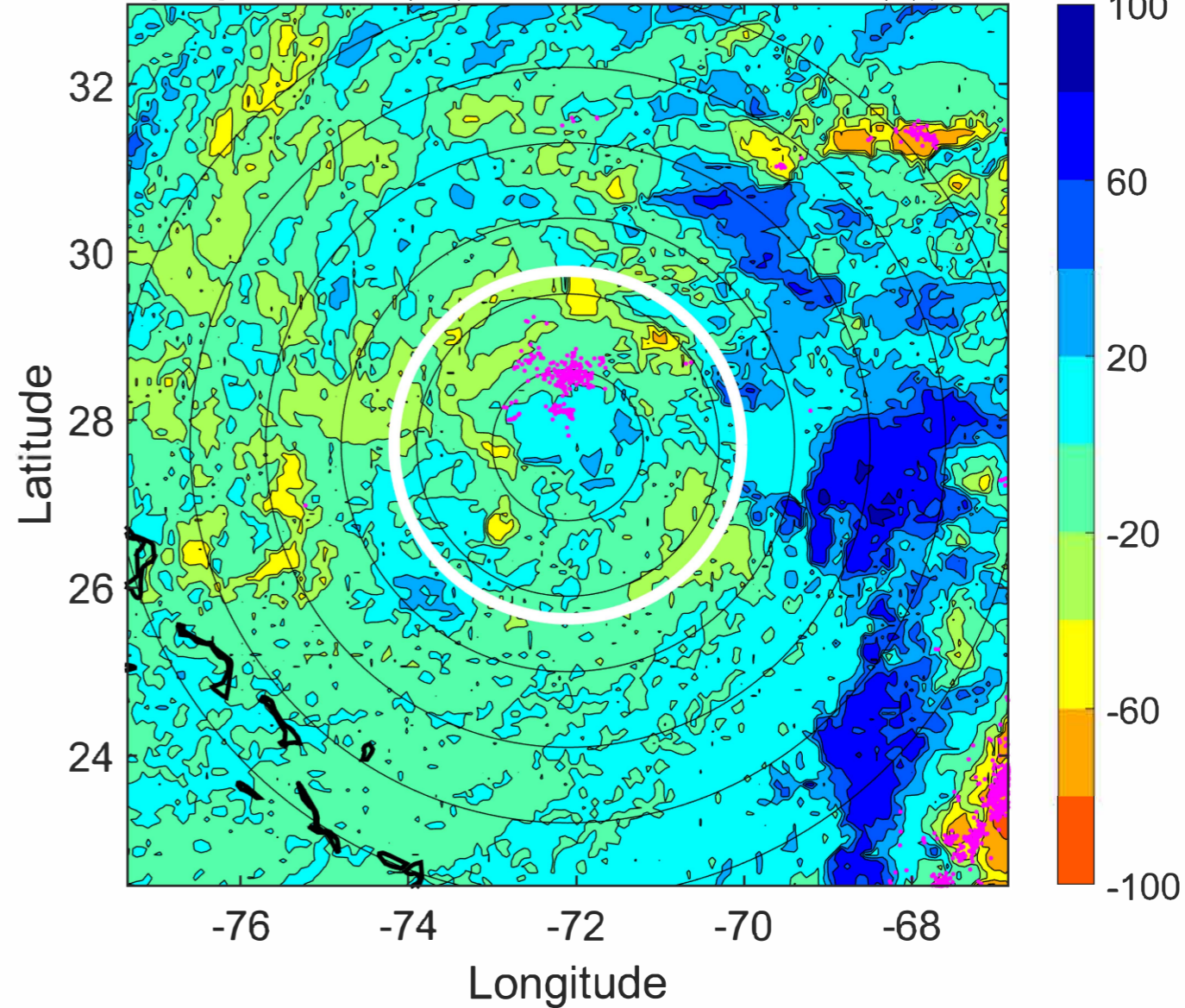

IR BT & Lightning

t: 2022110815 (10.2 LT)

Lightning: 10.2 LT \pm 1.5 h (dots)

PT: LLCP | EA: QUASI

17L (NICOLE) | 47.5 kt SS

S: 5.5 m s⁻¹ (M) | H: 45°

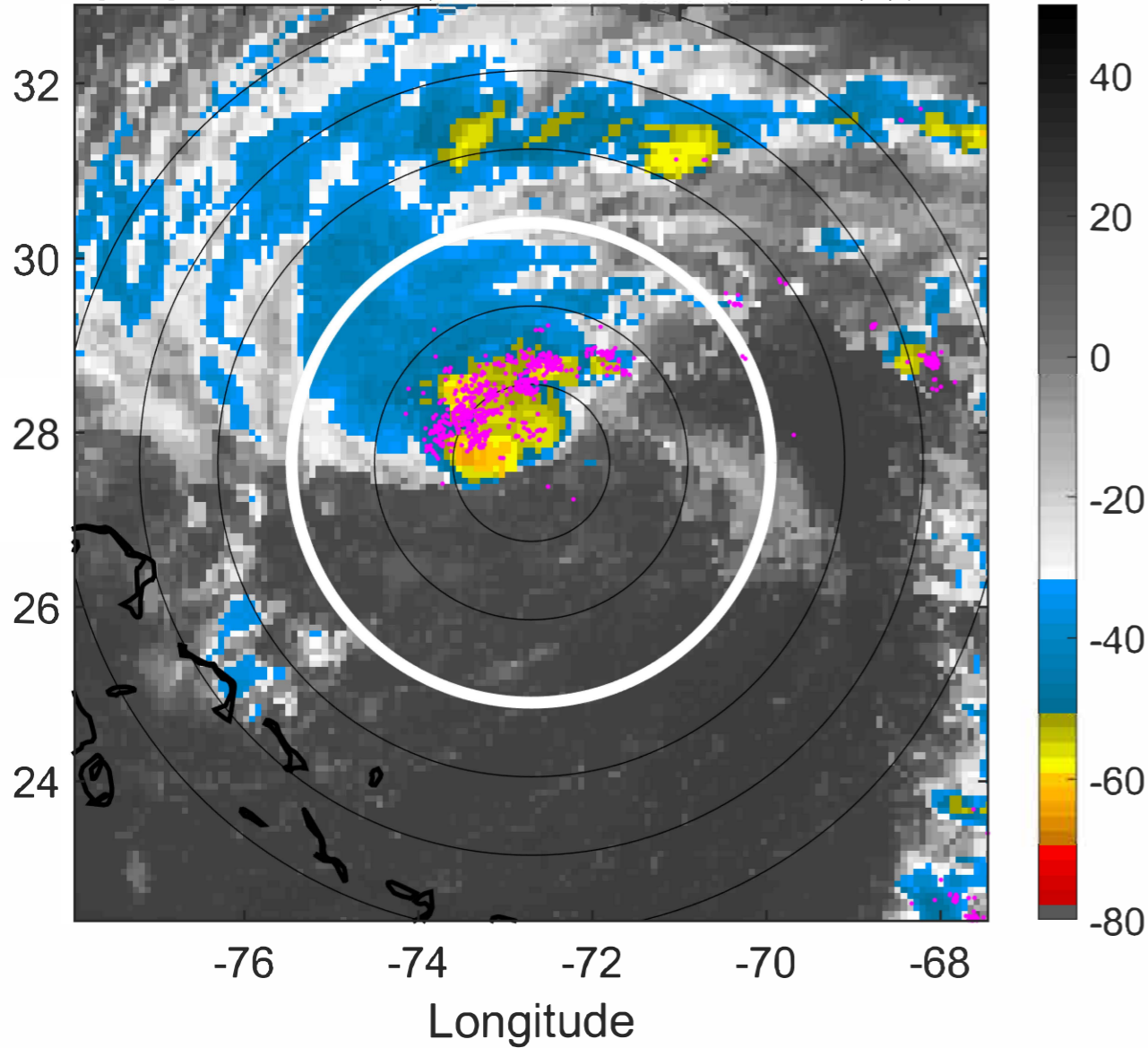

6-h IR BT Differences & Lightning

Δ t: 2022110815 (10.2 LT) - 2022110809 (4.2 LT)

Lightning: 10.2 LT \pm 1.5 h (dots)

PT: LLCP | EA: QUASI

17L (NICOLE) | 47.5 kt SS

S: 5.5 m s⁻¹ (M) | H: 45°

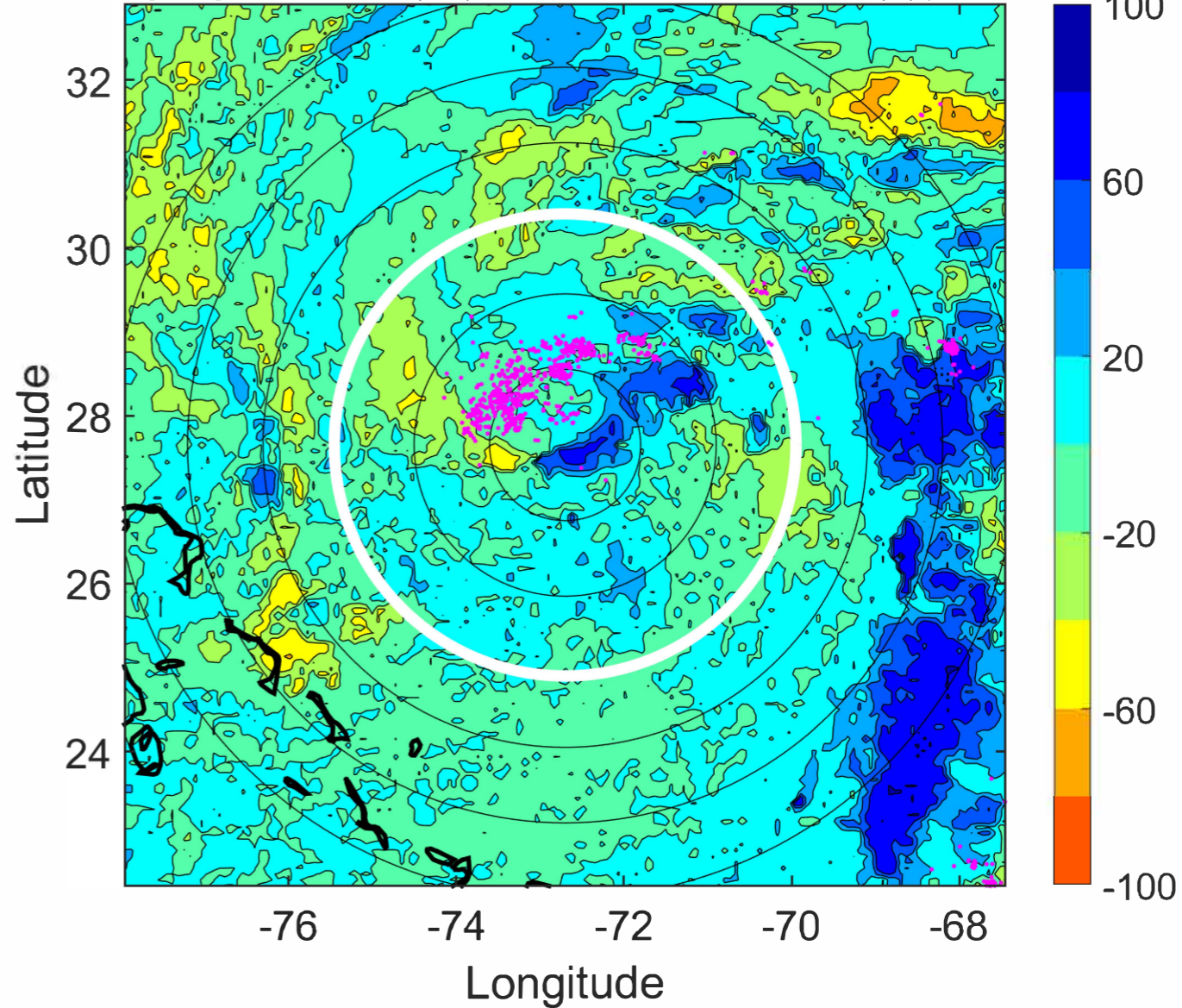

IR BT & Lightning

t: 2022110818 (13.1 LT)

Lightning: 13.1 LT \pm 1.5 h (dots)

PT: LLCP | EA: QUASI

17L (NICOLE) | 50 kt TS

S: 5.6 m s⁻¹ (M) | H: 44°

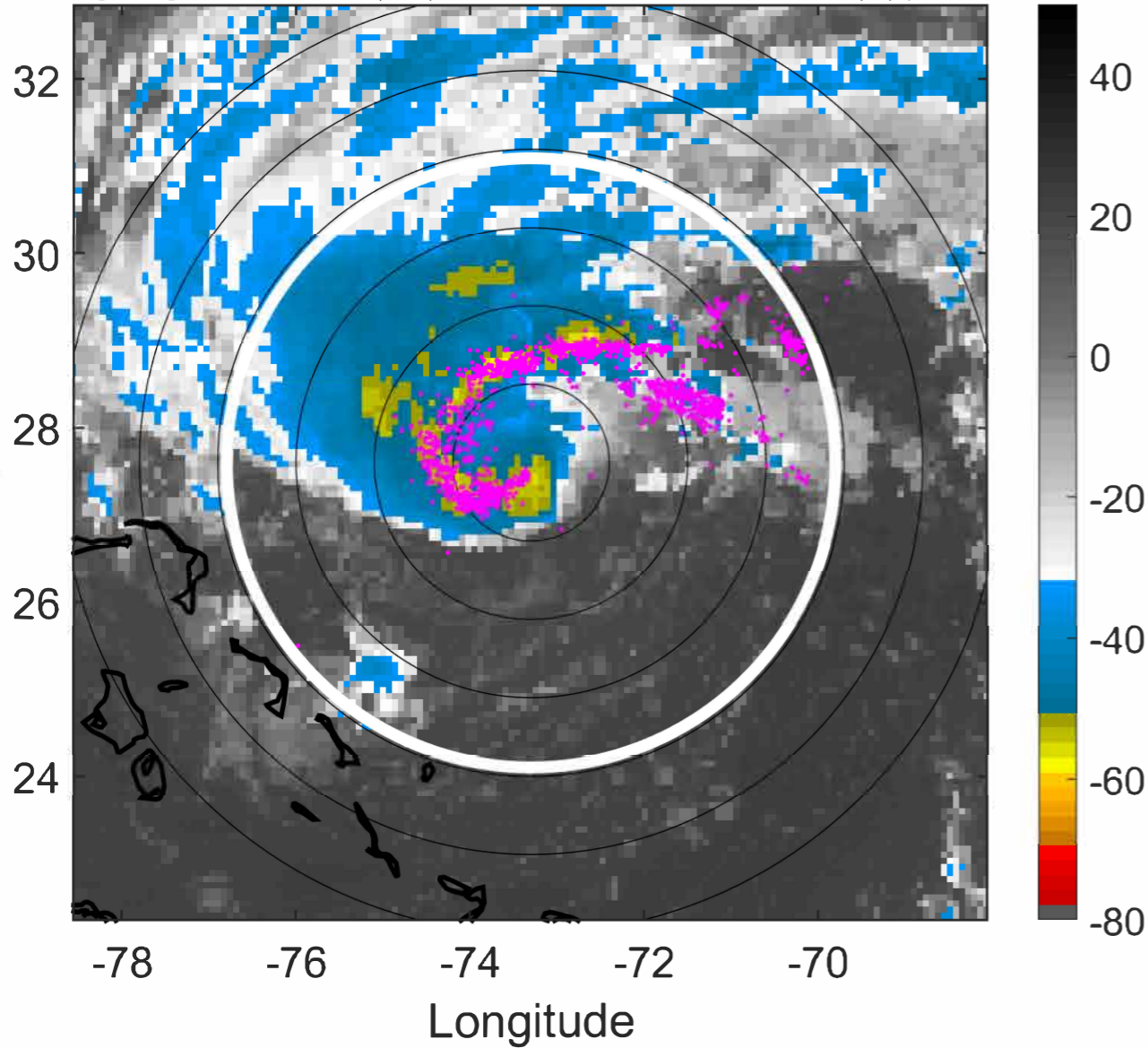

6-h IR BT Differences & Lightning

Δ t: 2022110818 (13.1 LT) - 2022110812 (7.2 LT)

Lightning: 13.1 LT \pm 1.5 h (dots)

PT: LLCP | EA: QUASI

17L (NICOLE) | 50 kt TS

S: 5.6 m s⁻¹ (M) | H: 44°

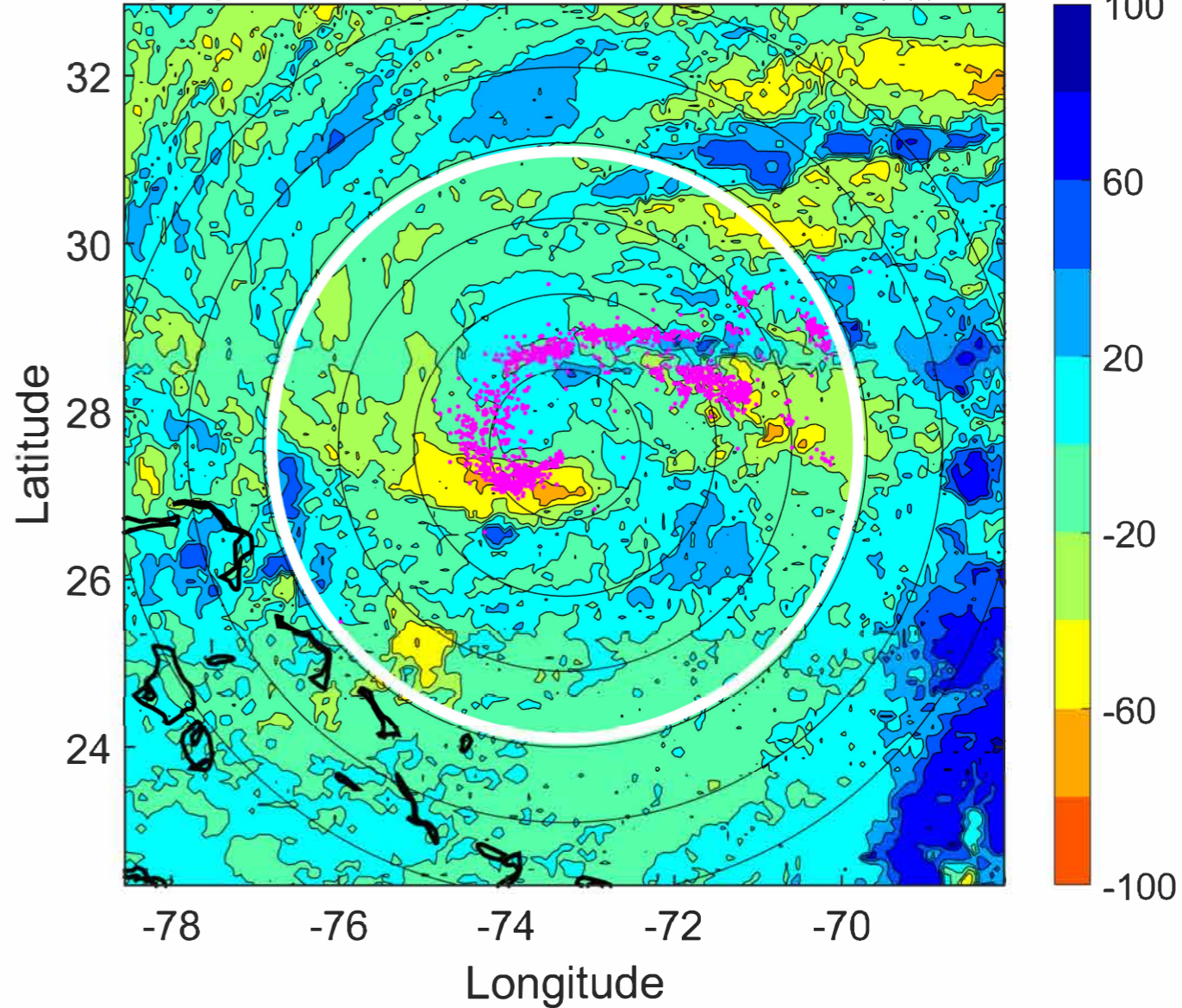

IR BT & Lightning

t: 2022110821 (16.1 LT)

Lightning: 16.1 LT \pm 1.5 h (dots)

PT: LLCP | EA: QUASI

17L (NICOLE) | 55 kt TS

S: 6.2 m s⁻¹ (M) | H: 47°

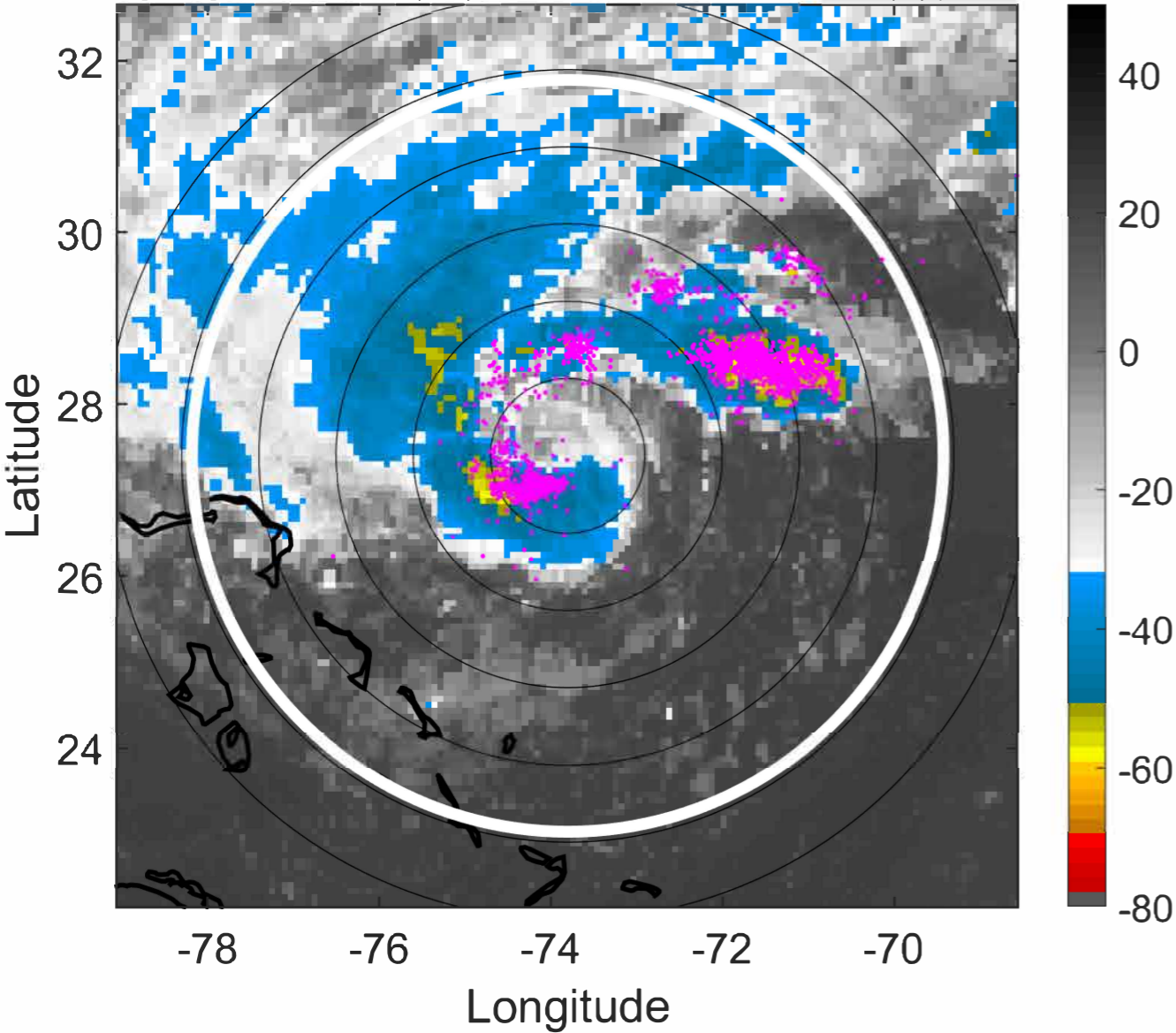

6-h IR BT Differences & Lightning

Δ t: 2022110821 (16.1 LT) - 2022110815 (10.2 LT)

Lightning: 16.1 LT \pm 1.5 h (dots)

PT: LLCP | EA: QUASI

17L (NICOLE) | 55 kt TS

S: 6.2 m s⁻¹ (M) | H: 47°

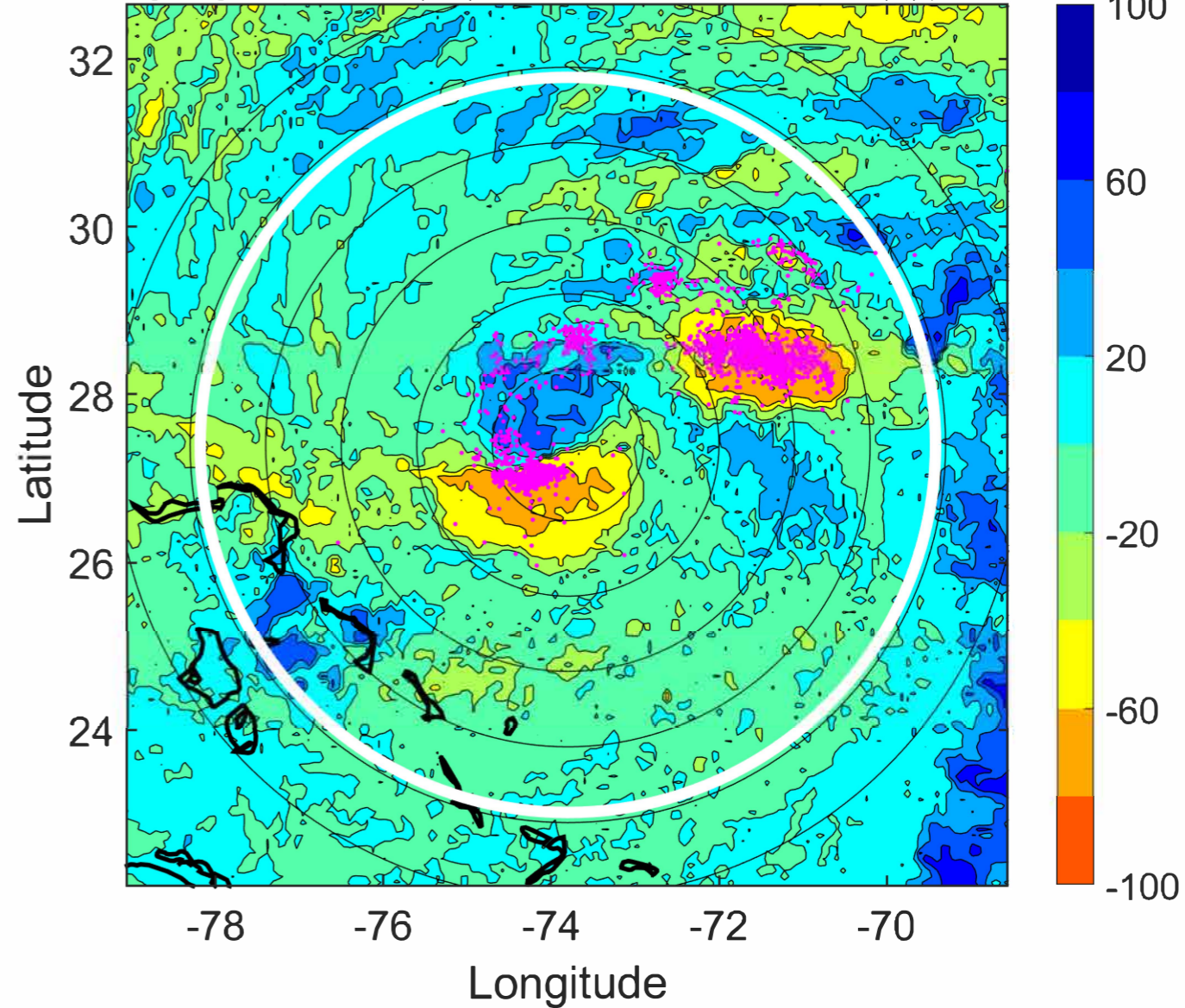

IR BT & Lightning

t: 2022110900 (19 LT)

Lightning: 19 LT \pm 1.5 h (dots)

PT: LLCP | EA: QUASI

17L (NICOLE) | 60 kt TS

S: 6.8 m s⁻¹ (M) | H: 50°

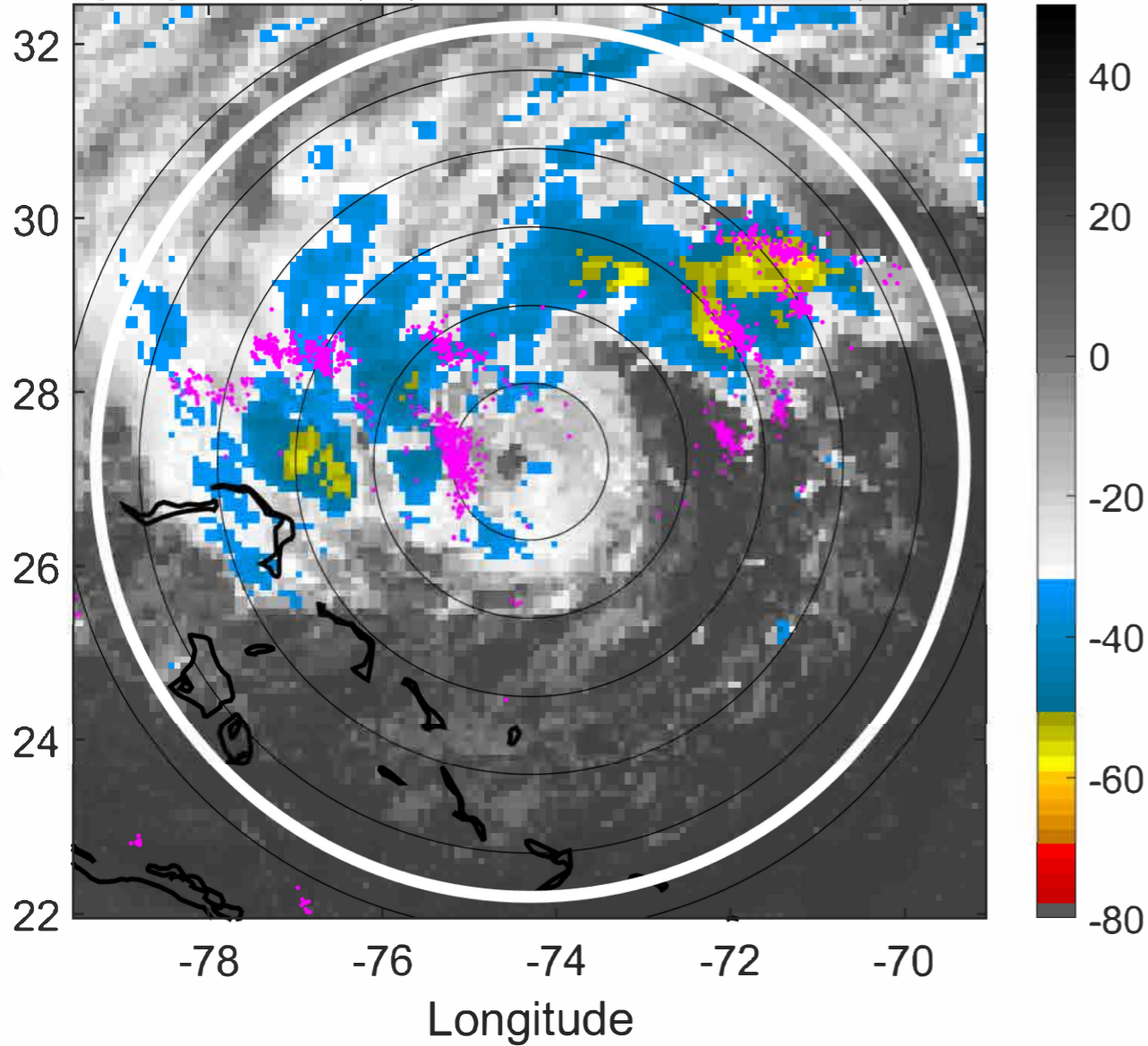

6-h IR BT Differences & Lightning

Δ t: 2022110900 (19 LT) - 2022110818 (13.1 LT)

Lightning: 19 LT \pm 1.5 h (dots)

PT: LLCP | EA: QUASI

17L (NICOLE) | 60 kt TS

S: 6.8 m s⁻¹ (M) | H: 50°

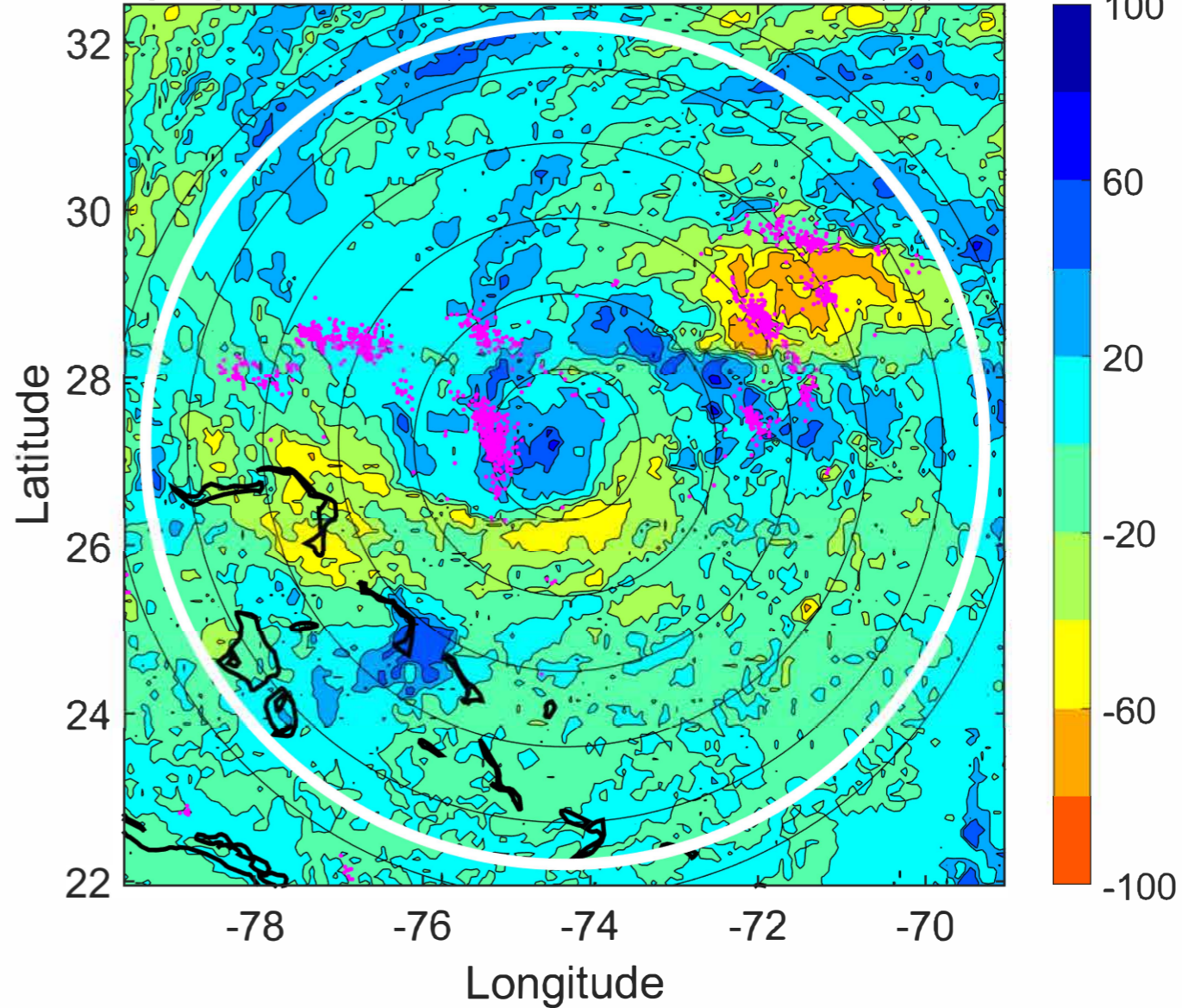

IR BT & Lightning

t: 2022110903 (22 LT)

Lightning: 22 LT \pm 1.5 h (dots)

PT: LLCP | EA: QUASI

17L (NICOLE) | 60 kt TS

S: 7.4 m s⁻¹ (M) | H: 59°

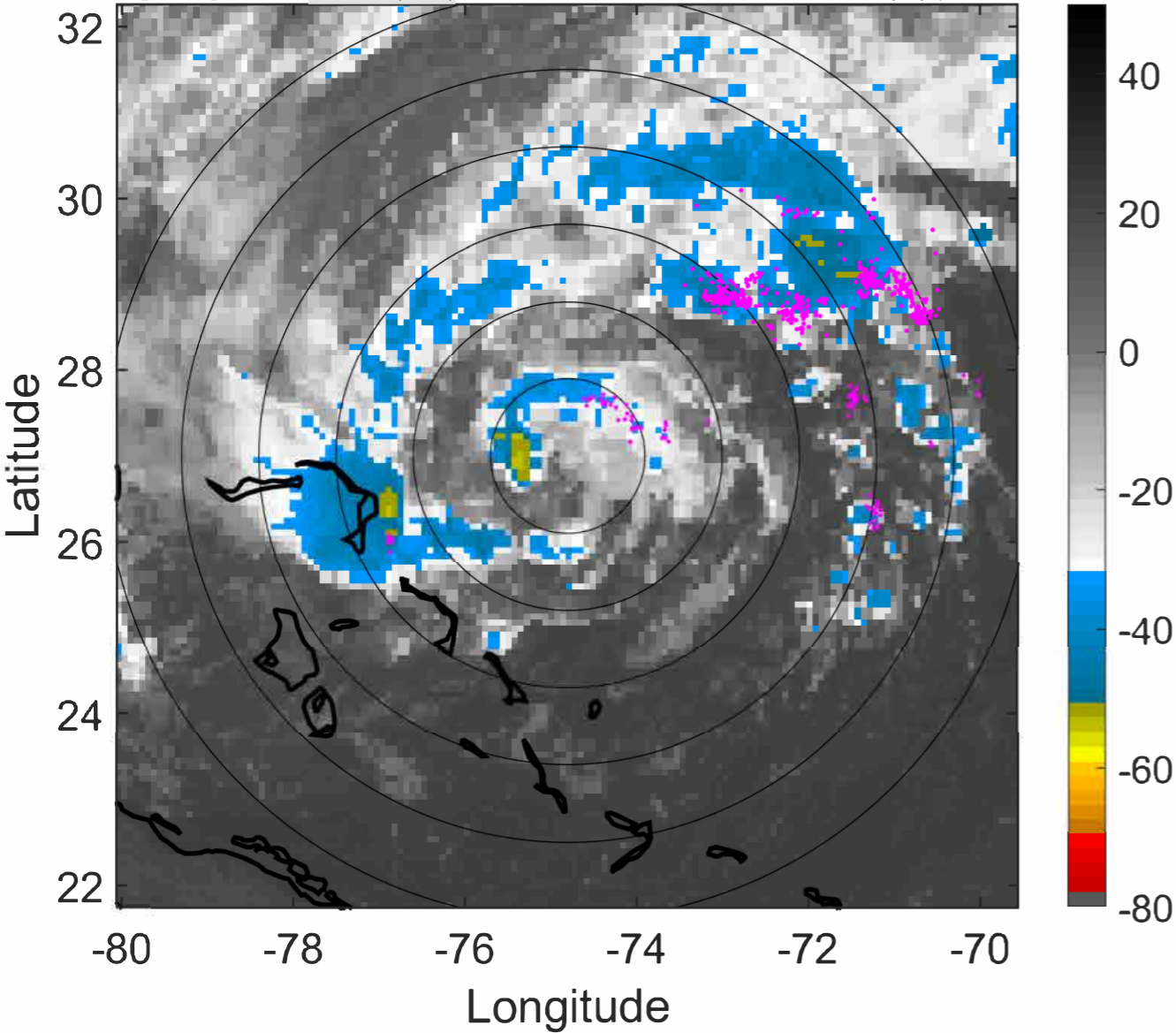

6-h IR BT Differences & Lightning

Δ t: 2022110903 (22 LT) - 2022110821 (16.1 LT)

Lightning: 22 LT \pm 1.5 h (dots)

PT: LLCP | EA: QUASI

17L (NICOLE) | 60 kt TS

S: 7.4 m s⁻¹ (M) | H: 59°

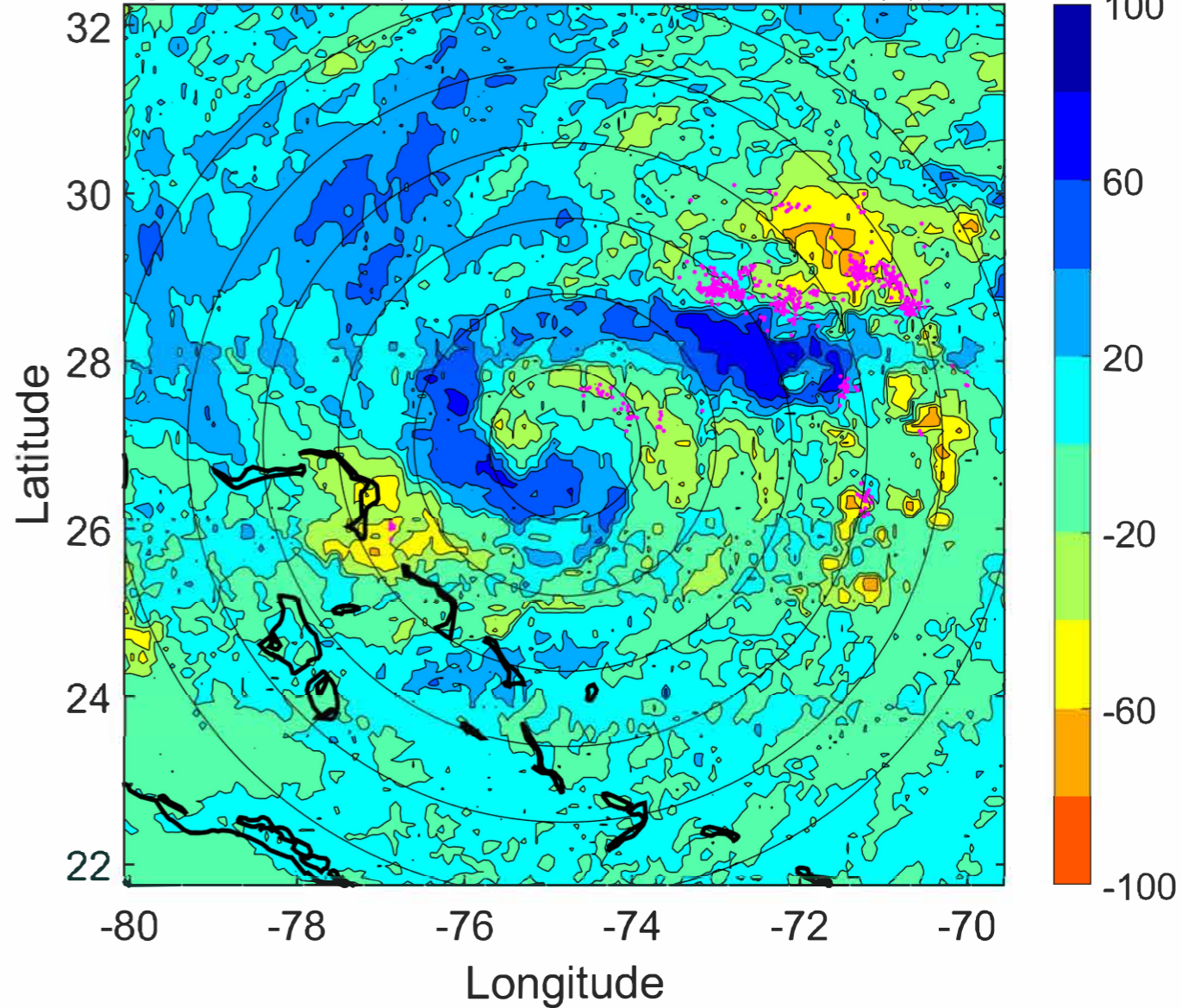

IR BT & Lightning

t: 2022110906 (1 LT)

Lightning: 1 LT \pm 1.5 h (dots)

PT: LLCP | EA: ACT

17L (NICOLE) | 60 kt TS

S: 8 m s⁻¹ (M) | H: 68°

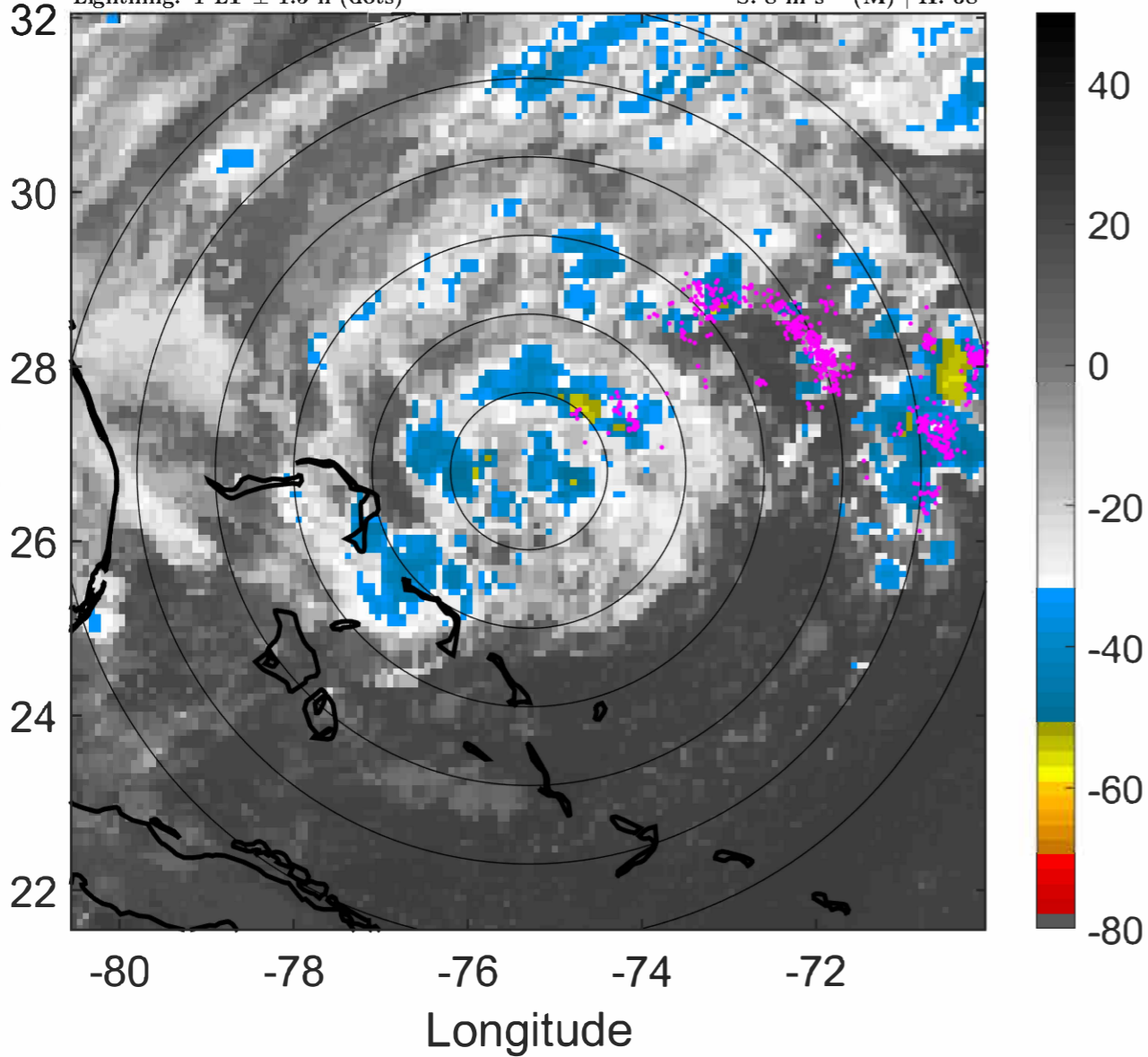

6-h IR BT Differences & Lightning

Δ t: 2022110906 (1 LT) - 2022110900 (19 LT)

Lightning: 1 LT \pm 1.5 h (dots)

PT: LLCP | EA: ACT

17L (NICOLE) | 60 kt TS

S: 8 m s⁻¹ (M) | H: 68°

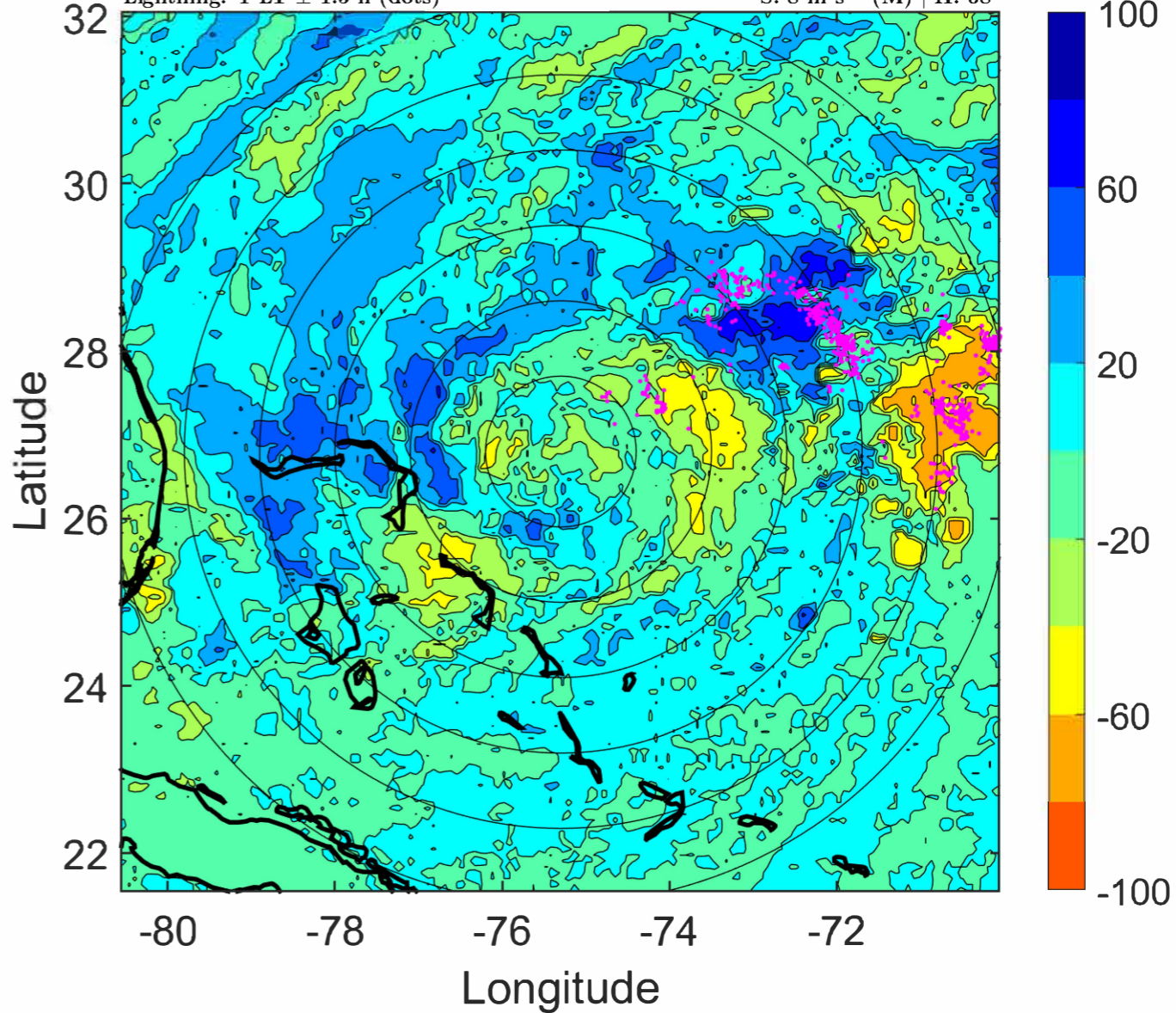

IR BT & Lightning

t: 2022110909 (4 LT)

Lightning: 4 LT \pm 1.5 h (dots)

PT: LLCP | EA: ACT

17L (NICOLE) | 57.5 kt TS

S: 7 m s⁻¹ (M) | H: 68.5°

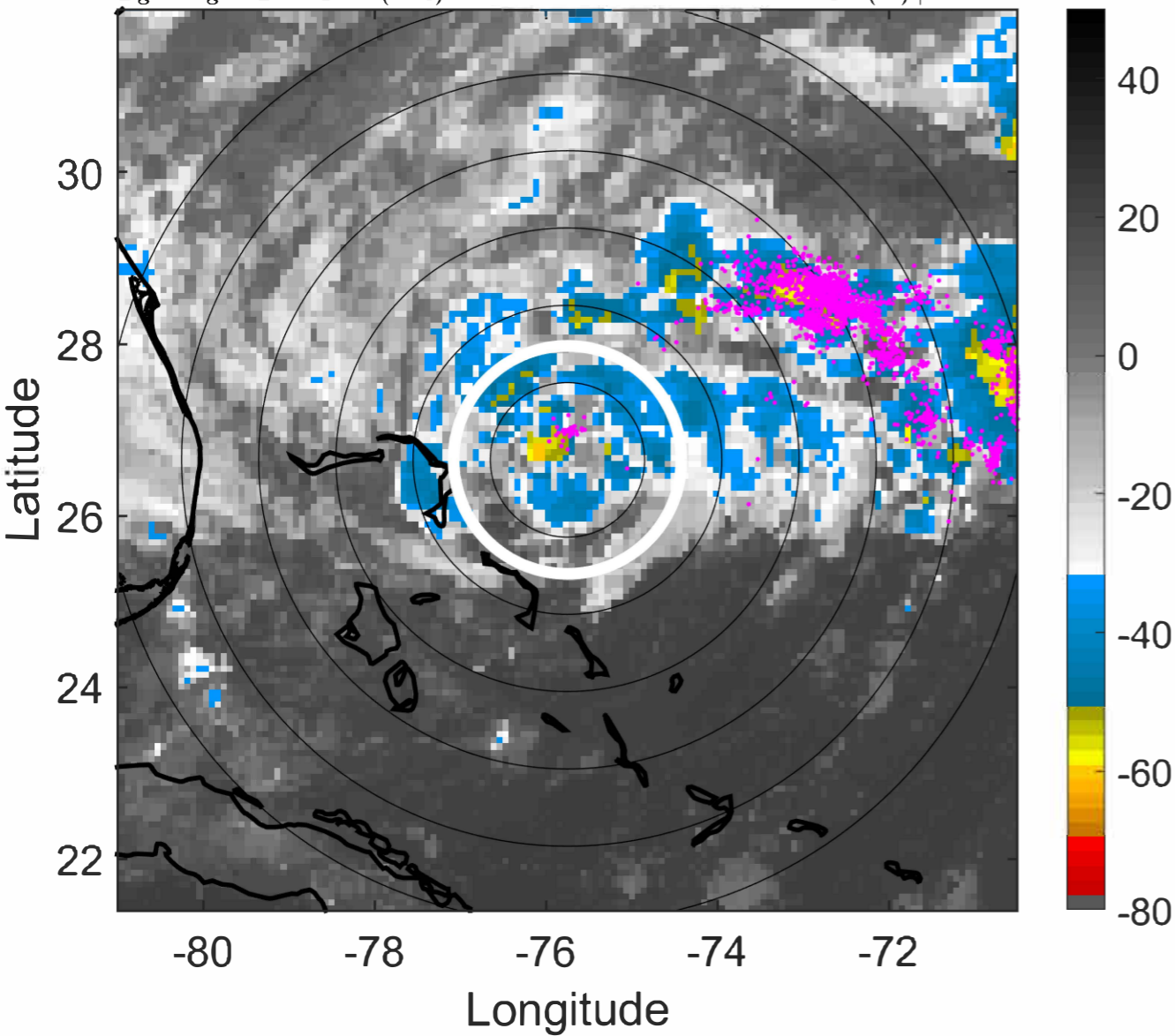

6-h IR BT Differences & Lightning

Δ t: 2022110909 (4 LT) - 2022110903 (22 LT)

Lightning: 4 LT \pm 1.5 h (dots)

PT: LLCP | EA: ACT

17L (NICOLE) | 57.5 kt TS

S: 7 m s⁻¹ (M) | H: 68.5°

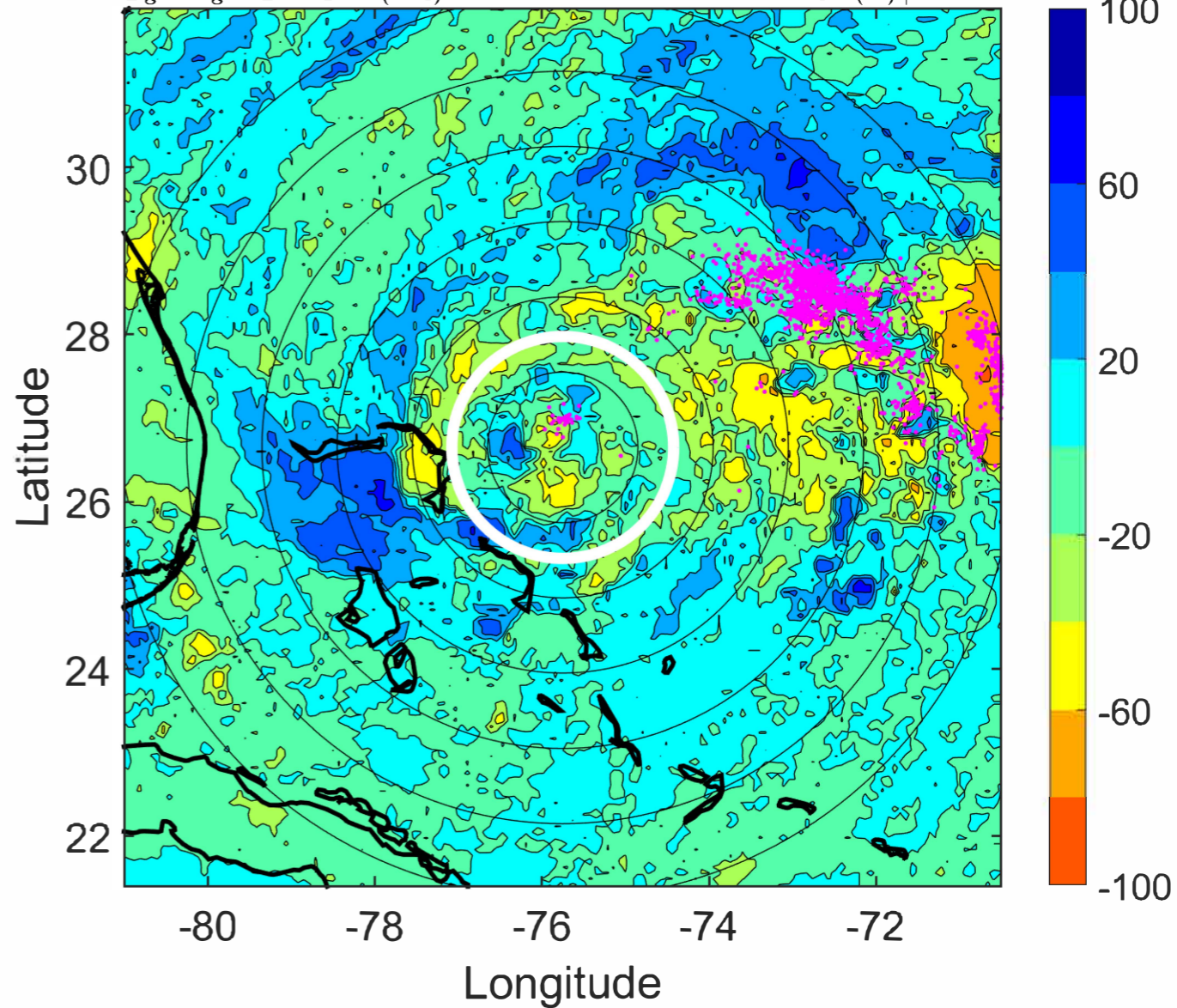

IR BT & Lightning

t: 2022110912 (6.9 LT)

Lightning: 6.9 LT \pm 1.5 h (dots)

PT: LLCP | EA: ACT

17L (NICOLE) | 55 kt TS

S: 5.9 m s⁻¹ (M) | H: 69°

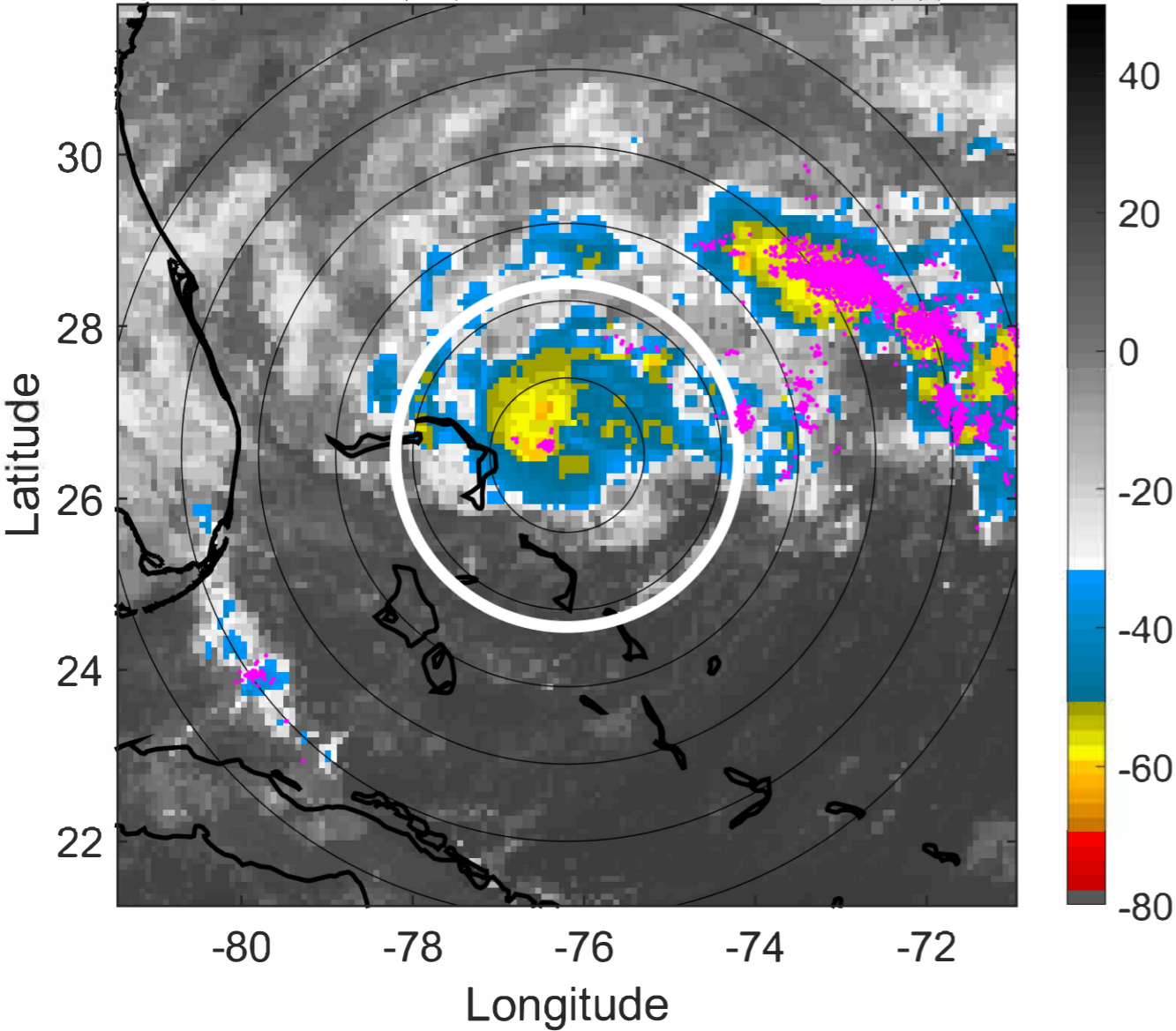

6-h IR BT Differences & Lightning

Δ t: 2022110912 (6.9 LT) - 2022110906 (1 LT)

Lightning: 6.9 LT \pm 1.5 h (dots)

PT: LLCP | EA: ACT

17L (NICOLE) | 55 kt TS

S: 5.9 m s⁻¹ (M) | H: 69°

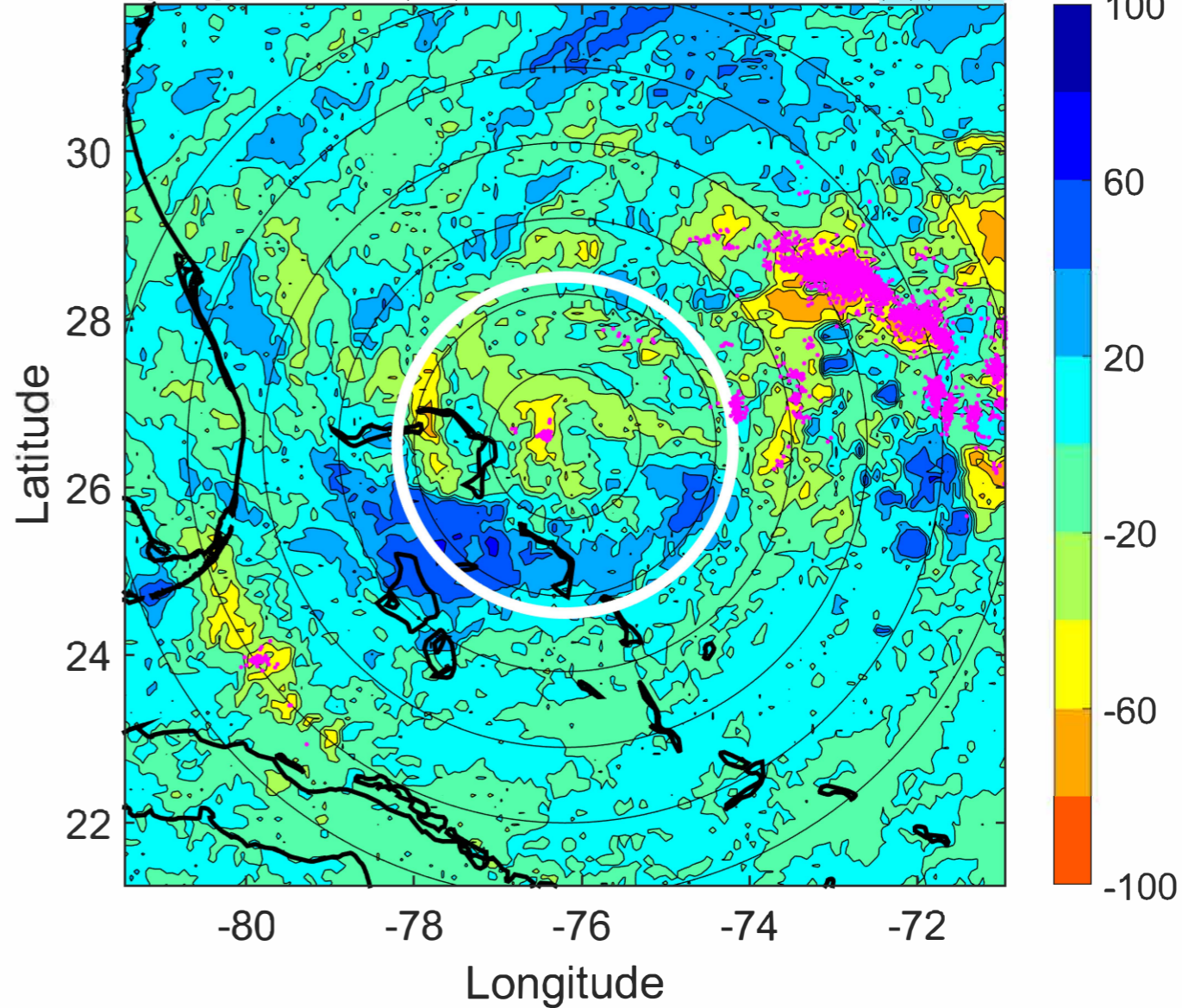

IR BT & Lightning

t: 2022110915 (9.9 LT)

Lightning: 9.9 LT \pm 1.5 h (dots)

PT: LLCP | EA: ACT

17L (NICOLE) | 57.5 kt TS

S: 6.5 m s⁻¹ (M) | H: 62.5°

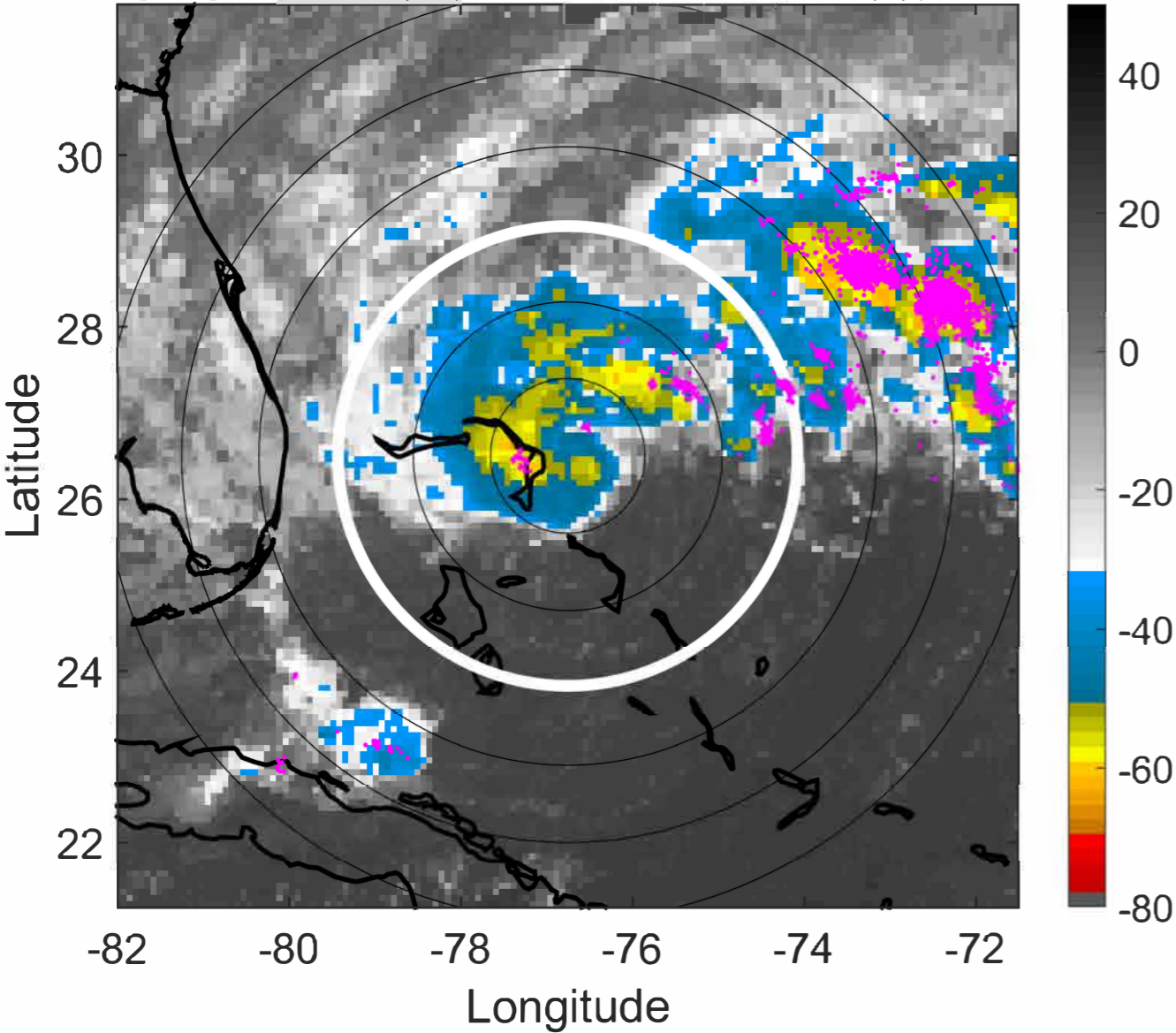

6-h IR BT Differences & Lightning

Δ t: 2022110915 (9.9 LT) - 2022110909 (4 LT)

Lightning: 9.9 LT \pm 1.5 h (dots)

PT: LLCP | EA: ACT

17L (NICOLE) | 57.5 kt TS

S: 6.5 m s⁻¹ (M) | H: 62.5°

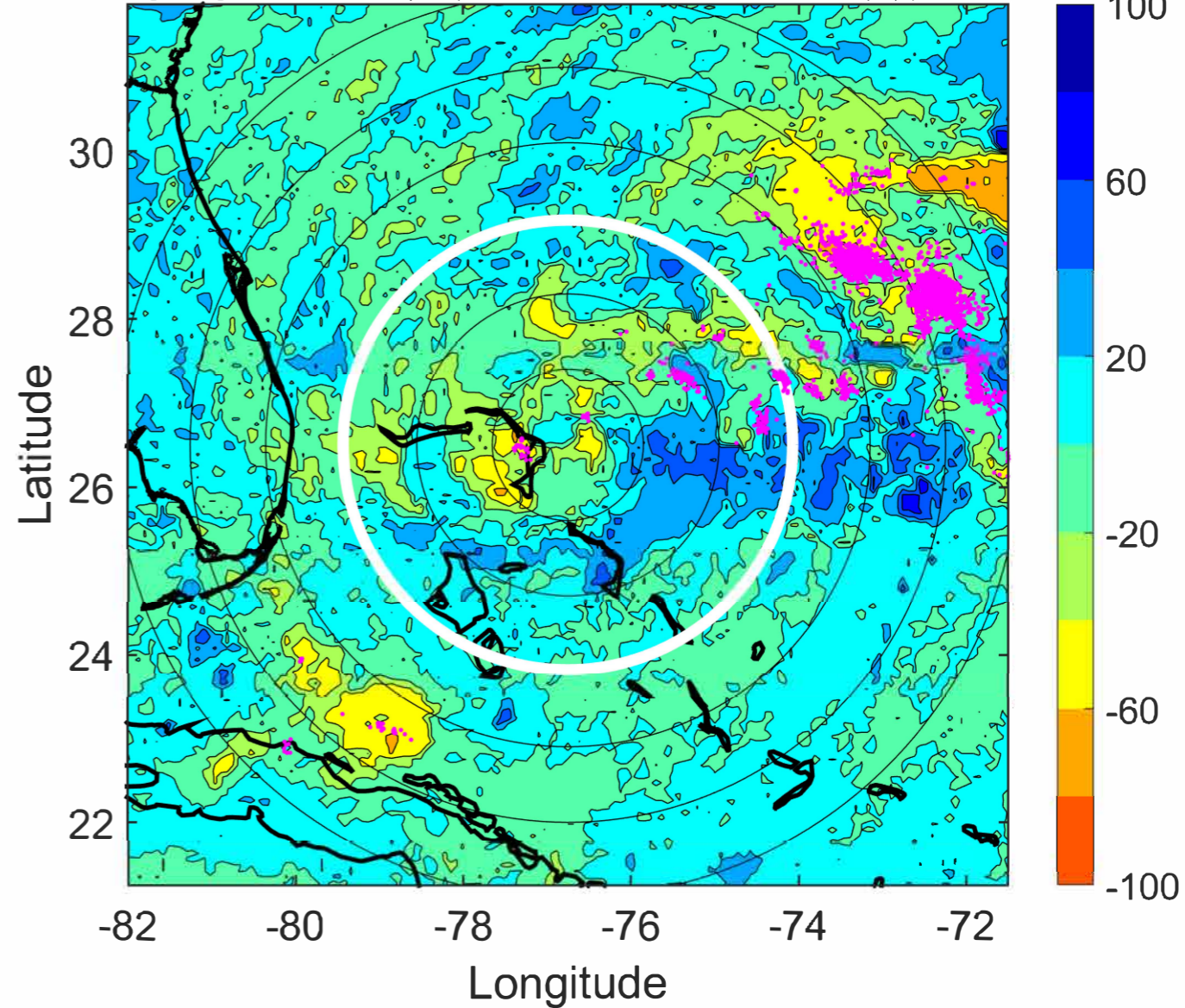

IR BT & Lightning

t: 2022110918 (12.8 LT)

Lightning: 12.8 LT \pm 1.5 h (dots)

PT: LLCP | EA: ACT

17L (NICOLE) | 60 kt TS

S: 7 m s⁻¹ (M) | H: 56°

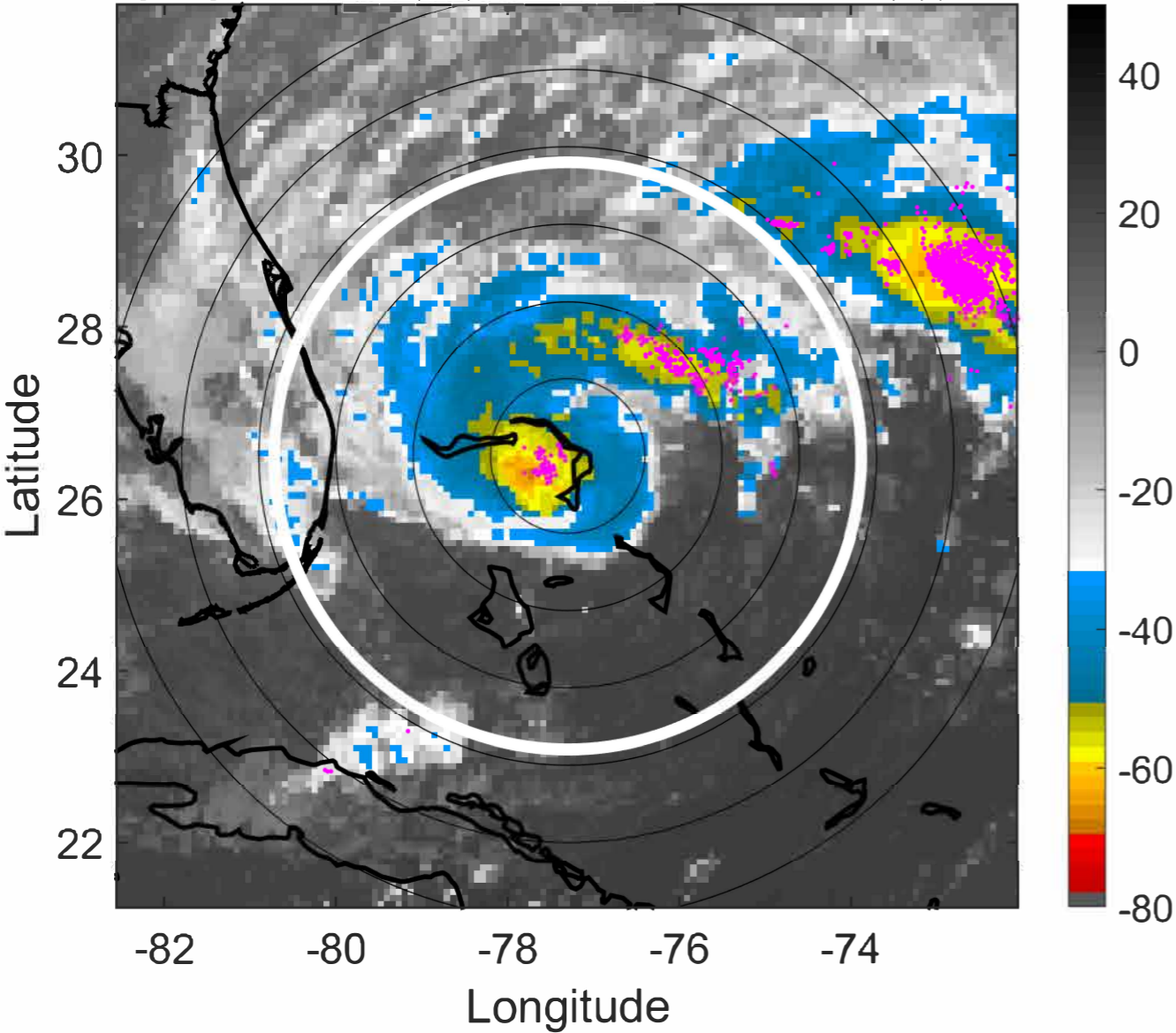

6-h IR BT Differences & Lightning

Δ t: 2022110918 (12.8 LT) - 2022110912 (6.9 LT)

Lightning: 12.8 LT \pm 1.5 h (dots)

PT: LLCP | EA: ACT

17L (NICOLE) | 60 kt TS

S: 7 m s⁻¹ (M) | H: 56°

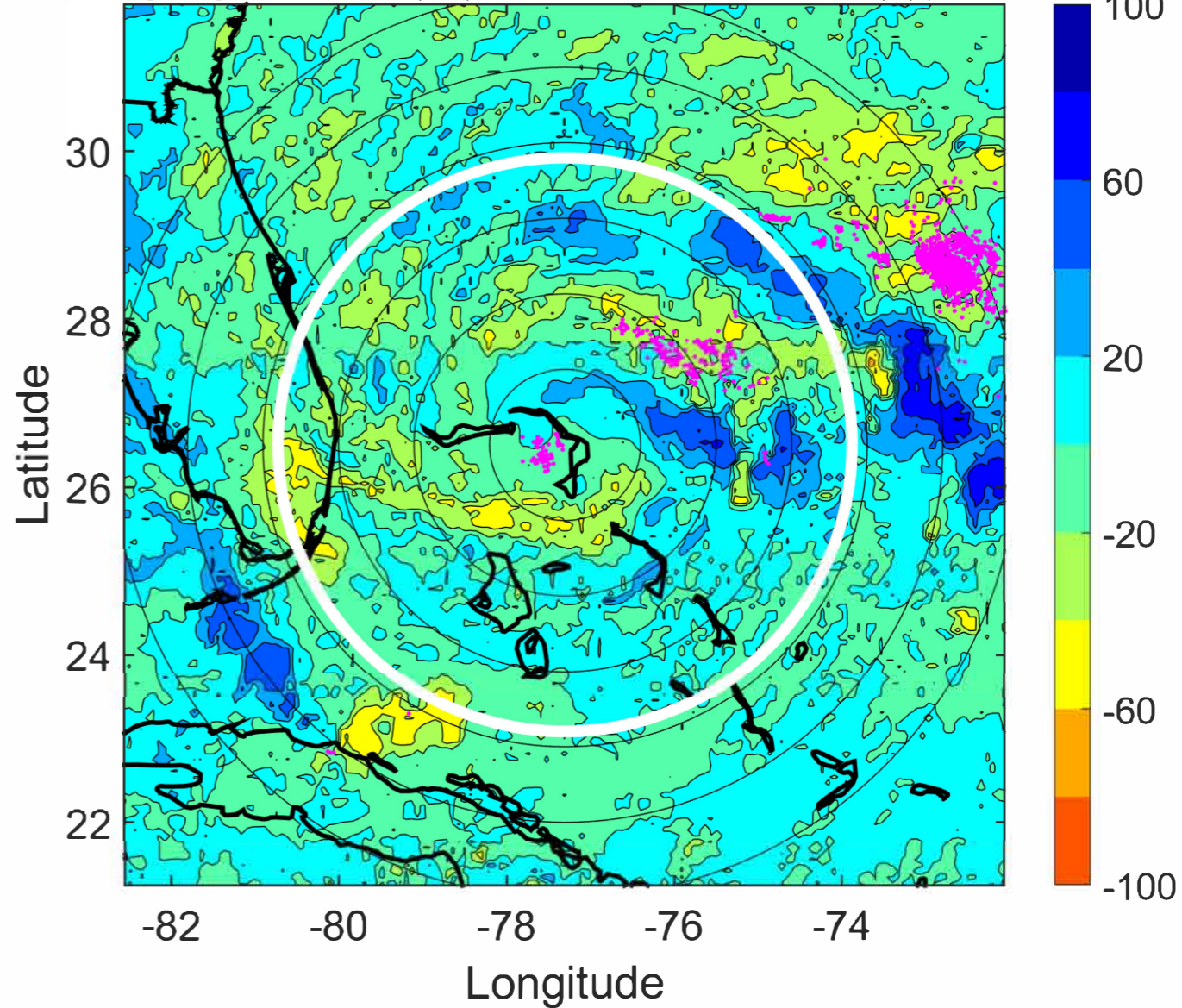

IR BT & Lightning

t: 2022110921 (15.8 LT)

Lightning: 15.8 LT \pm 1.5 h (dots)

PT: LLCP | EA: ACT

17L (NICOLE) | 62.5 kt TS

S: 7.6 m s⁻¹ (M) | H: 57.5°

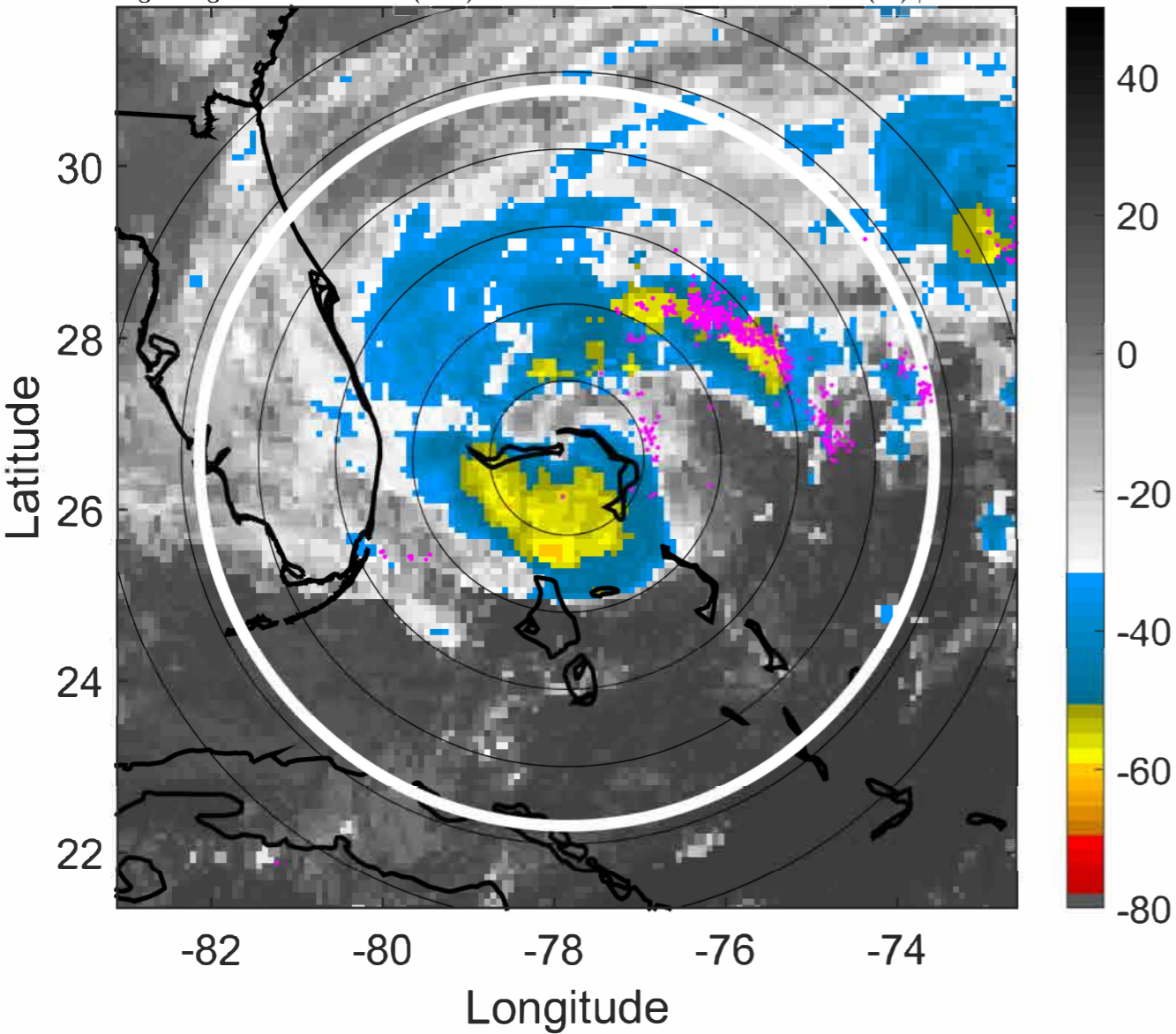

6-h IR BT Differences & Lightning

Δ t: 2022110921 (15.8 LT) - 2022110915 (9.9 LT)

Lightning: 15.8 LT \pm 1.5 h (dots)

PT: LLCP | EA: ACT

17L (NICOLE) | 62.5 kt TS

S: 7.6 m s⁻¹ (M) | H: 57.5°

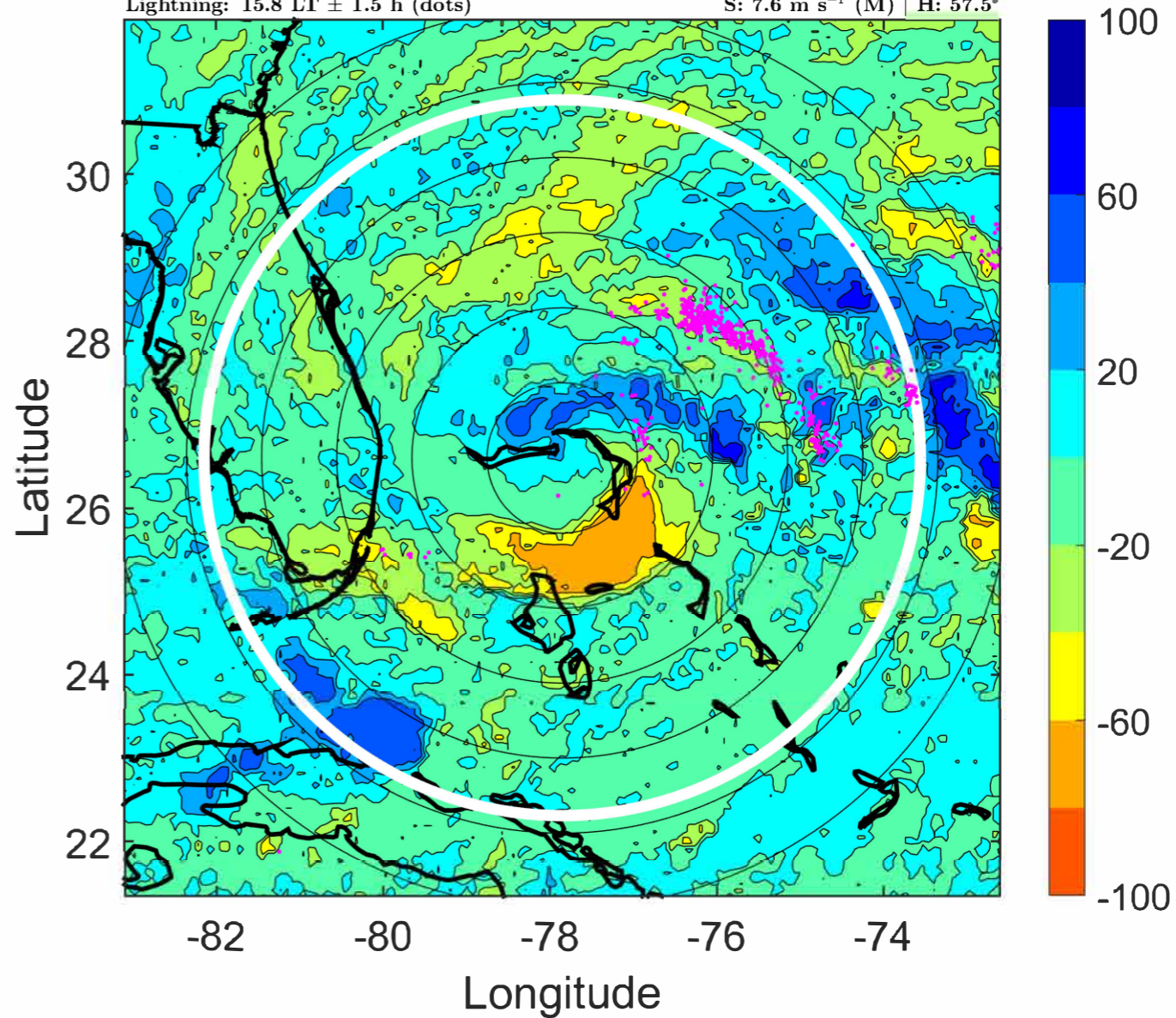

IR BT & Lightning

t: 2022111000 (18.8 LT)

Lightning: 18.8 LT \pm 1.5 h (dots)

PT: LLCP | EA: ACT

17L (NICOLE) | 65 kt C1

S: 8.2 m s⁻¹ (M) | H: 59°

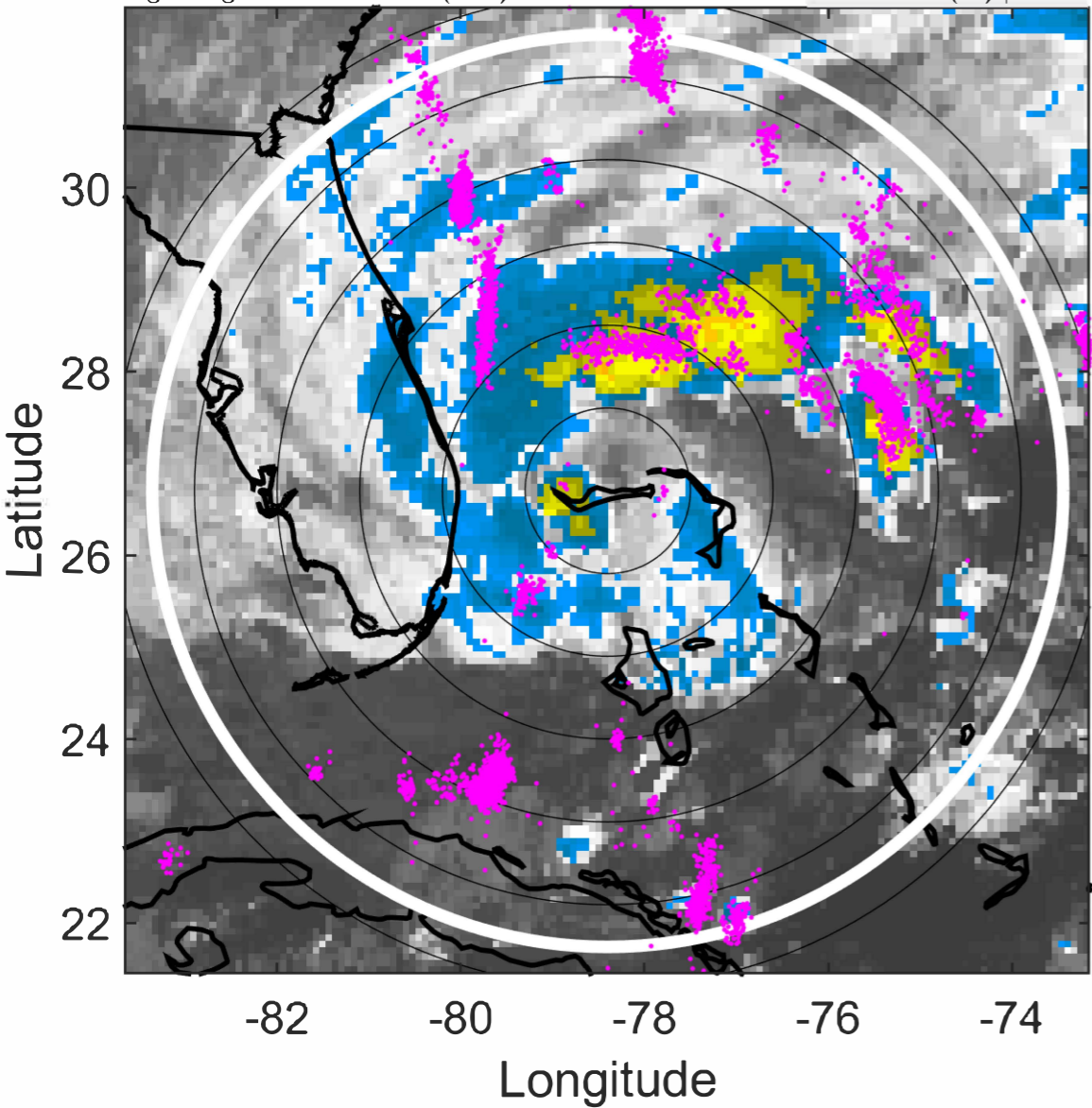

6-h IR BT Differences & Lightning

Δ t: 2022111000 (18.8 LT) - 2022110918 (12.8 LT)

Lightning: 18.8 LT \pm 1.5 h (dots)

PT: LLCP | EA: ACT

17L (NICOLE) | 65 kt C1

S: 8.2 m s⁻¹ (M) | H: 59°

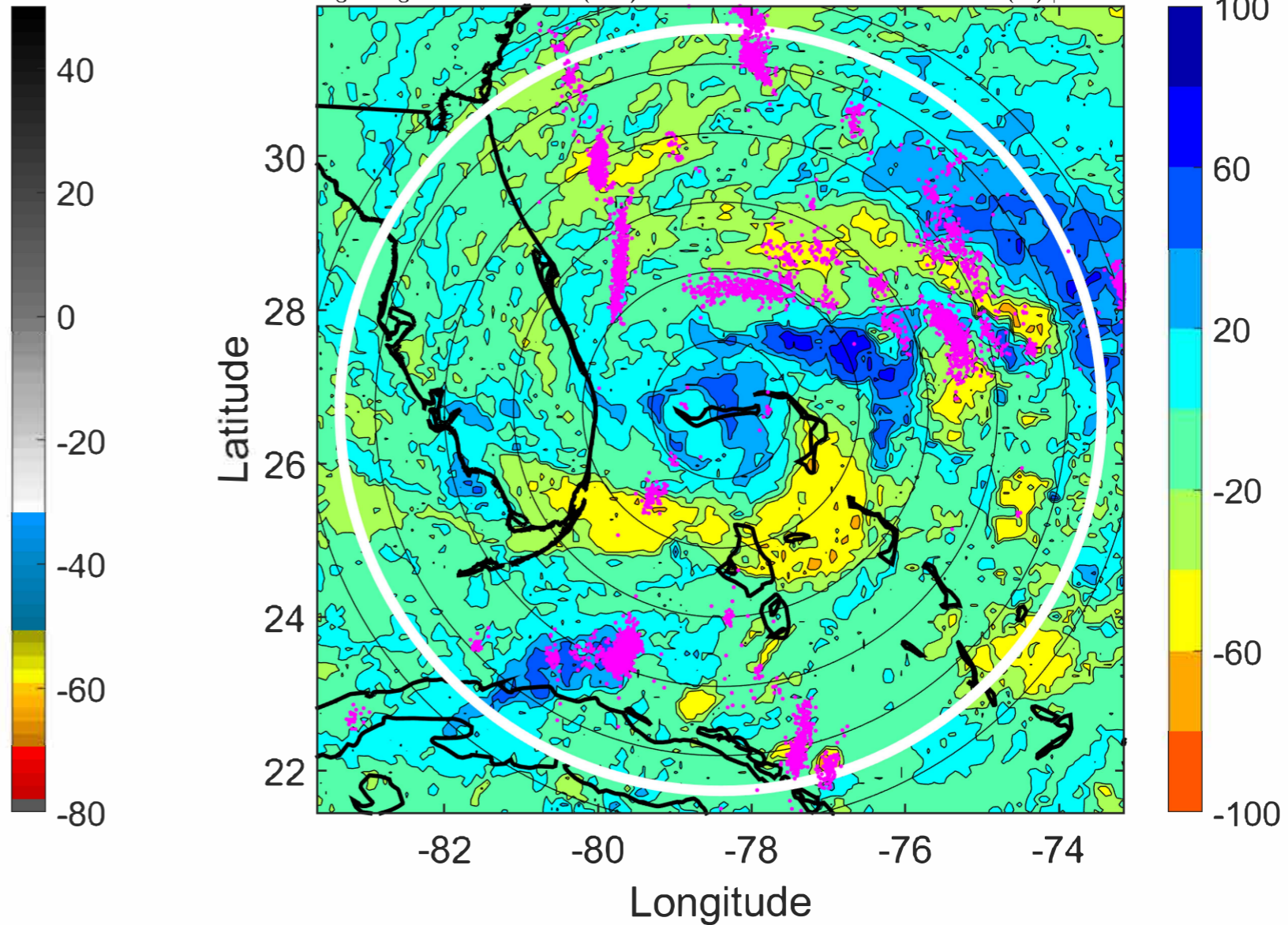

IR BT & Lightning

t: 2022111003 (21.7 LT)

Lightning: 21.7 LT \pm 1.5 h (dots)

PT: LLCP | EA: ACT

17L (NICOLE) | 65 kt C1

S: 8.2 m s⁻¹ (M) | H: 64°

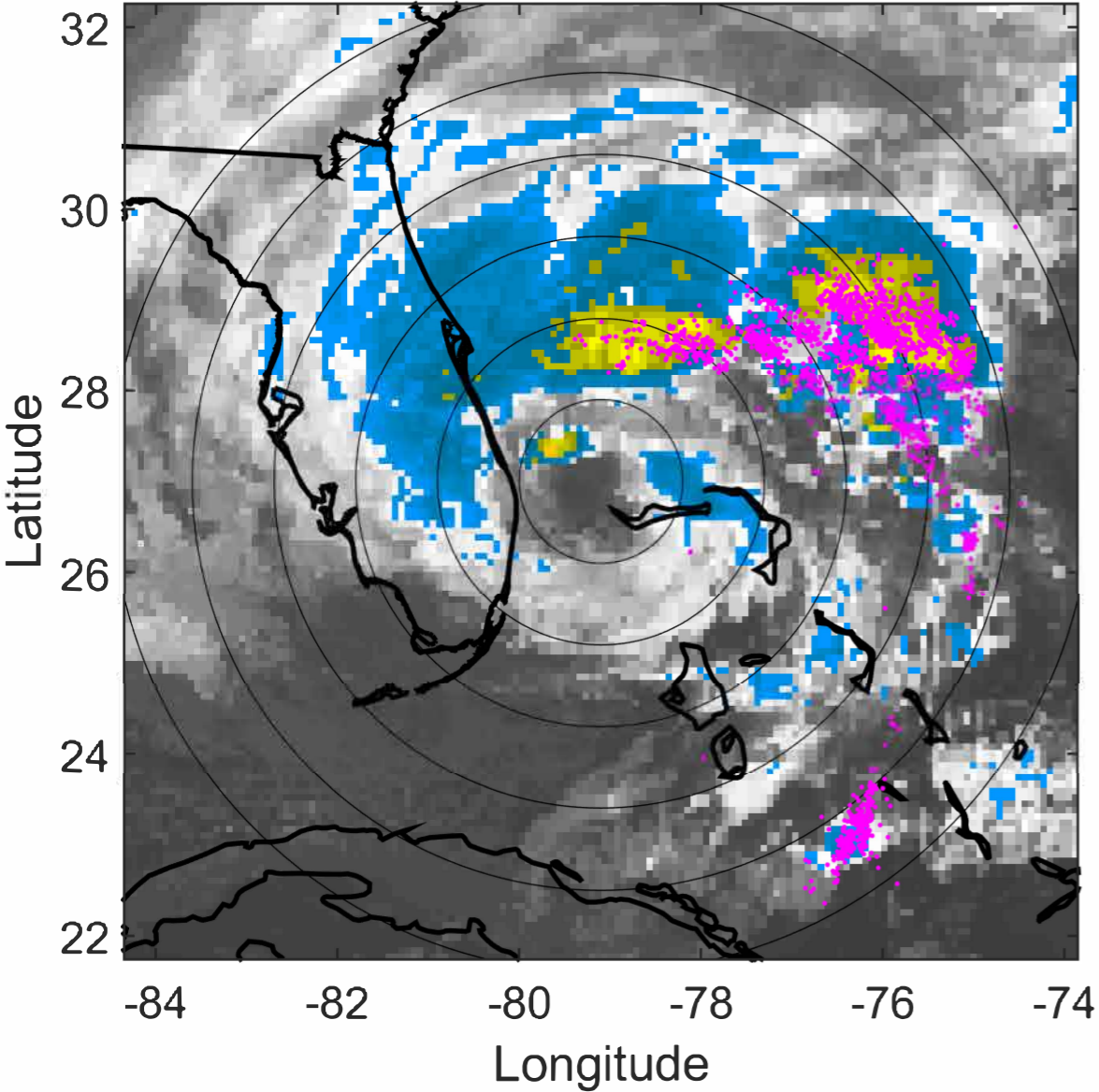

6-h IR BT Differences & Lightning

Δ t: 2022111003 (21.7 LT) - 2022110921 (15.8 LT)

Lightning: 21.7 LT \pm 1.5 h (dots)

PT: LLCP | EA: ACT

17L (NICOLE) | 65 kt C1

S: 8.2 m s⁻¹ (M) | H: 64°

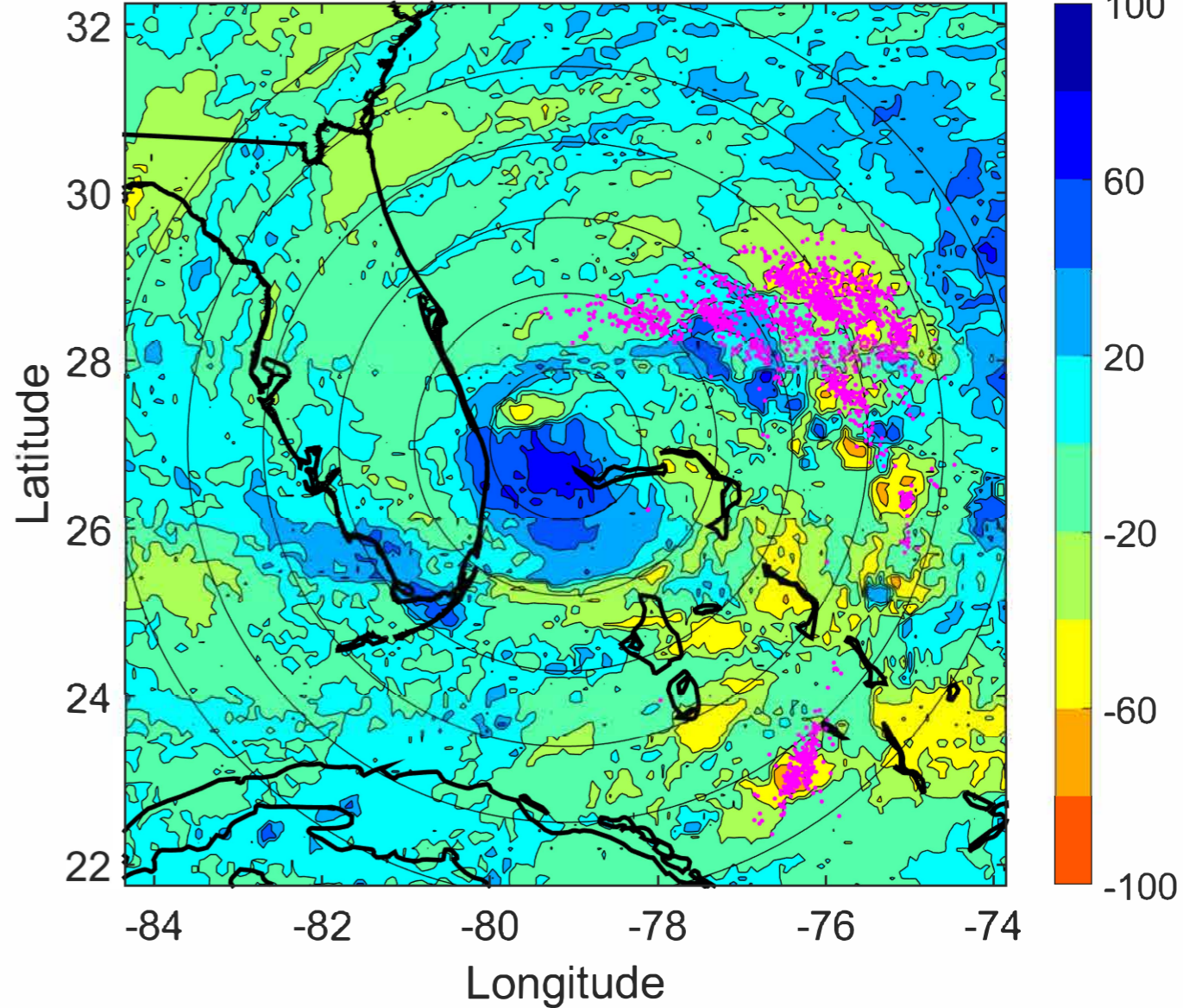

IR BT & Lightning

t: 2022111006 (0.7 LT)

Lightning: 0.7 LT \pm 1.5 h (dots)

PT: LLCP | EA: INACT

17L (NICOLE) | 65 kt C1

S: 8.2 m s⁻¹ (M) | H: 69°

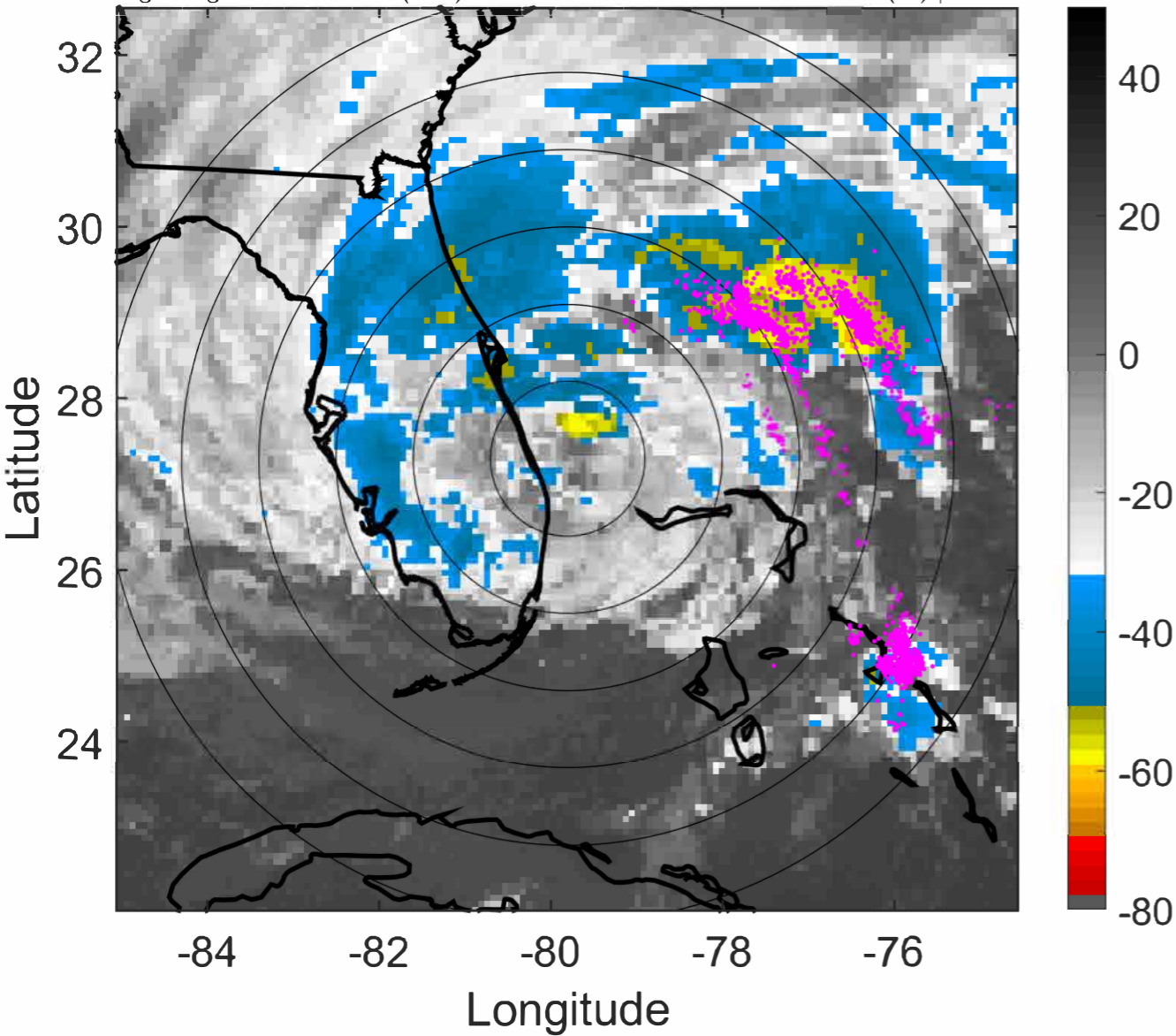

6-h IR BT Differences & Lightning

Δ t: 2022111006 (0.7 LT) - 2022111000 (18.8 LT)

Lightning: 0.7 LT \pm 1.5 h (dots)

PT: LLCP | EA: INACT

17L (NICOLE) | 65 kt C1

S: 8.2 m s⁻¹ (M) | H: 69°

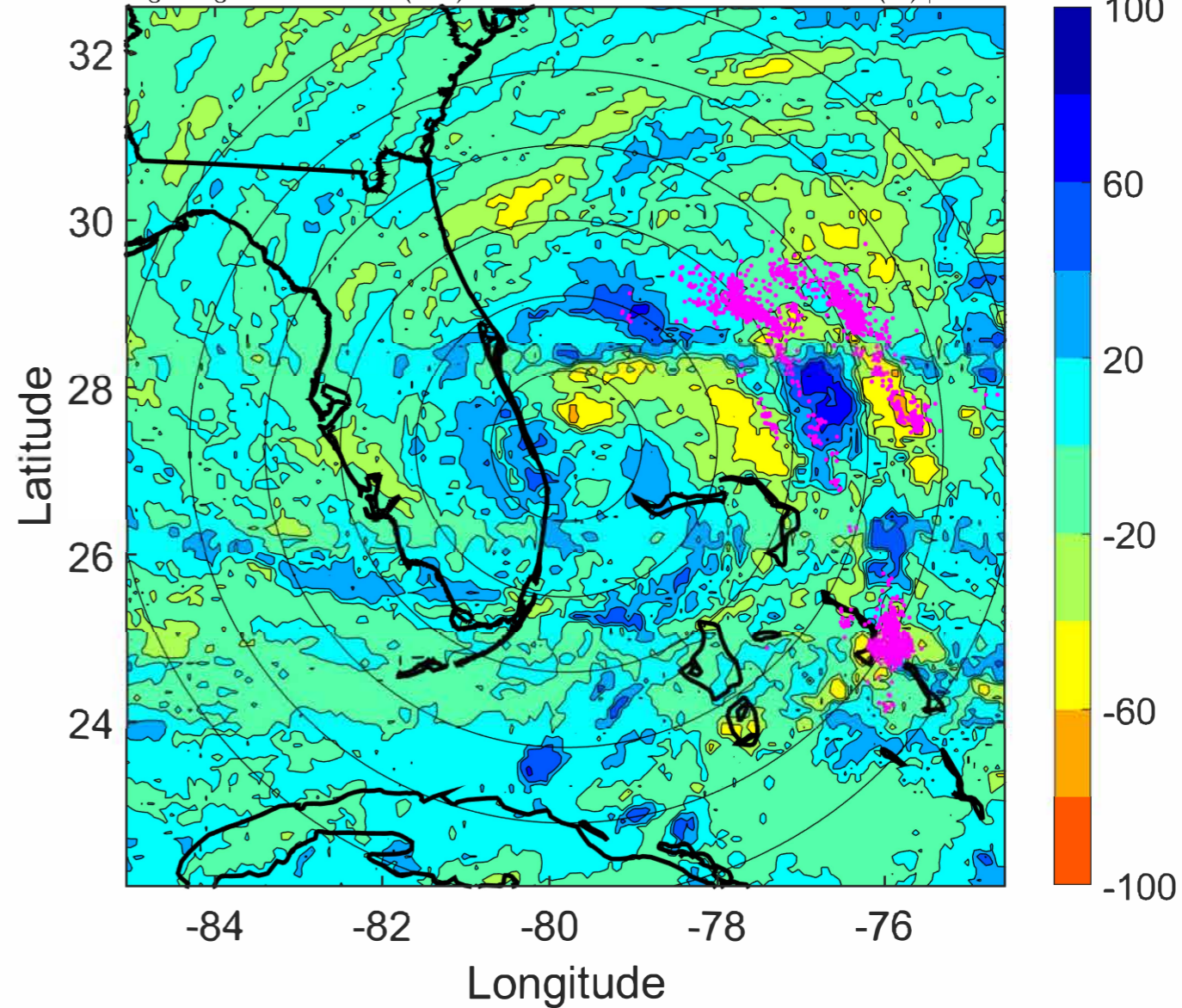

IR BT & Lightning

t: 2022111009 (3.6 LT)

Lightning: 3.6 LT \pm 1.5 h (dots)

PT: LLCP | EA: INACT

17L (NICOLE) | 60 kt TS

S: 6.7 m s⁻¹ (M) | H: 62.5°

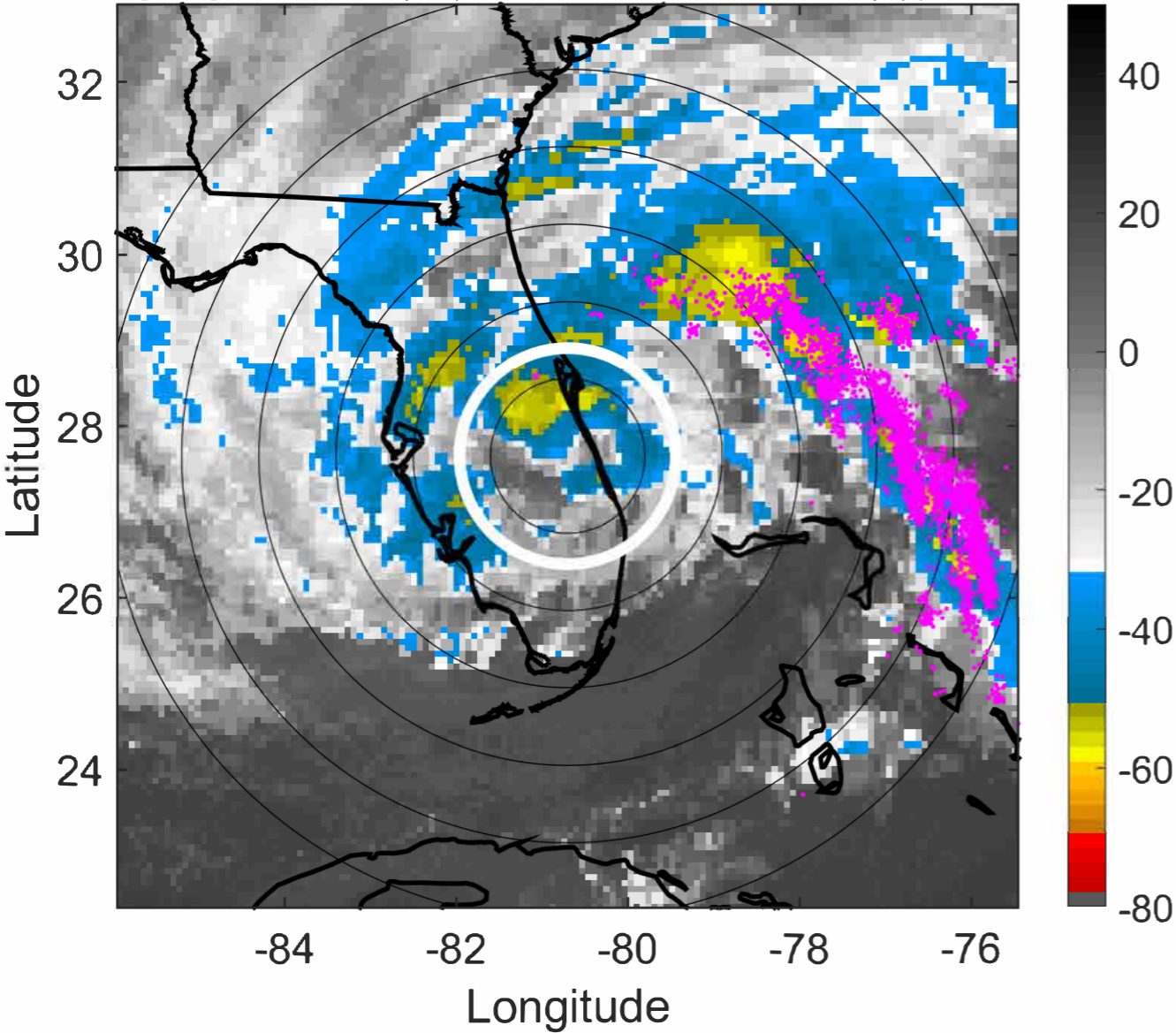

6-h IR BT Differences & Lightning

Δ t: 2022111009 (3.6 LT) - 2022111003 (21.7 LT)

Lightning: 3.6 LT \pm 1.5 h (dots)

PT: LLCP | EA: INACT

17L (NICOLE) | 60 kt TS

S: 6.7 m s⁻¹ (M) | H: 62.5°

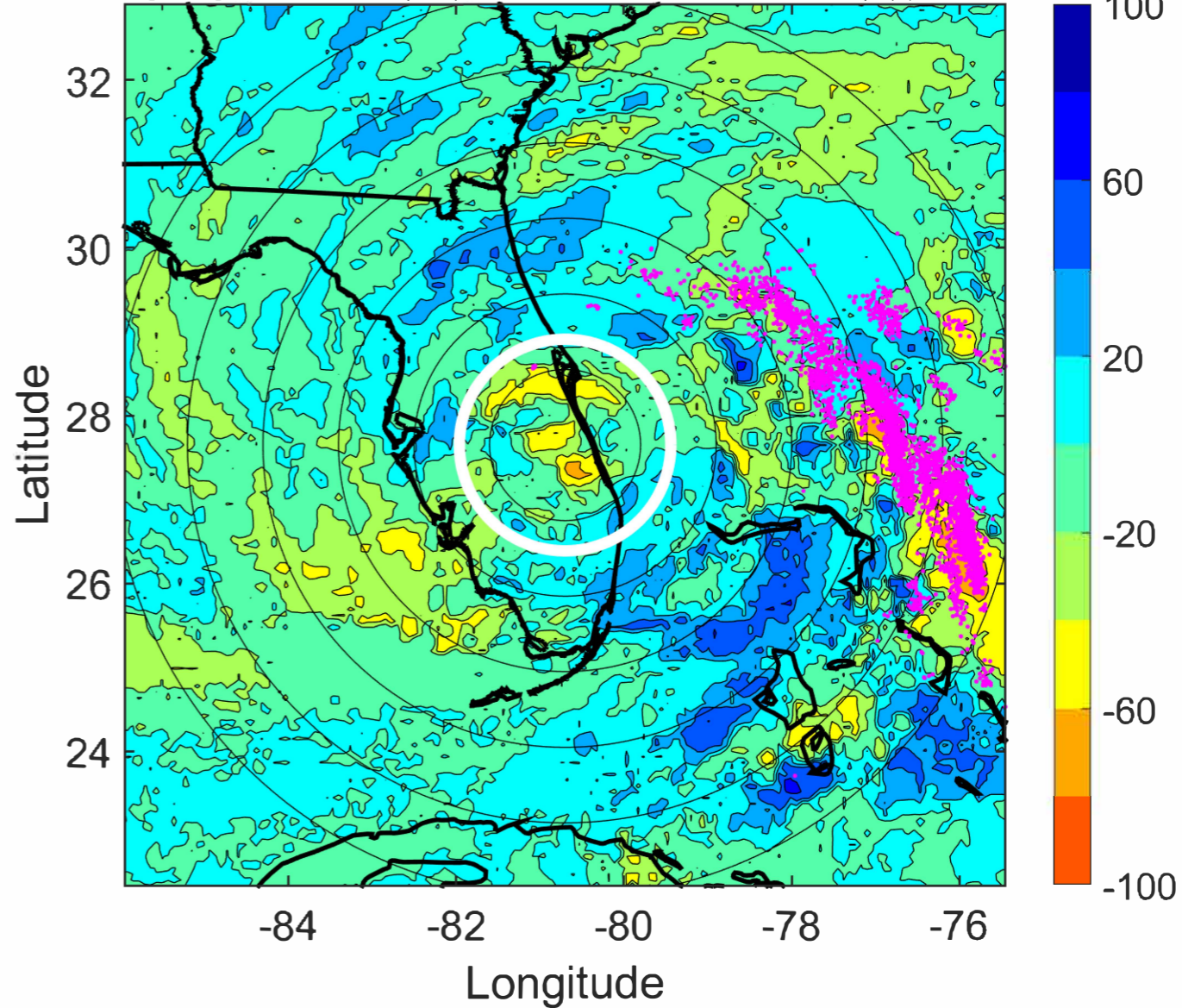

IR BT & Lightning

t: 2022111012 (6.6 LT)

Lightning: 6.6 LT \pm 1.5 h (dots)

PT: LLCP | EA: INACT

17L (NICOLE) | 55 kt TS

S: 5.3 m s⁻¹ (M) | H: 56°

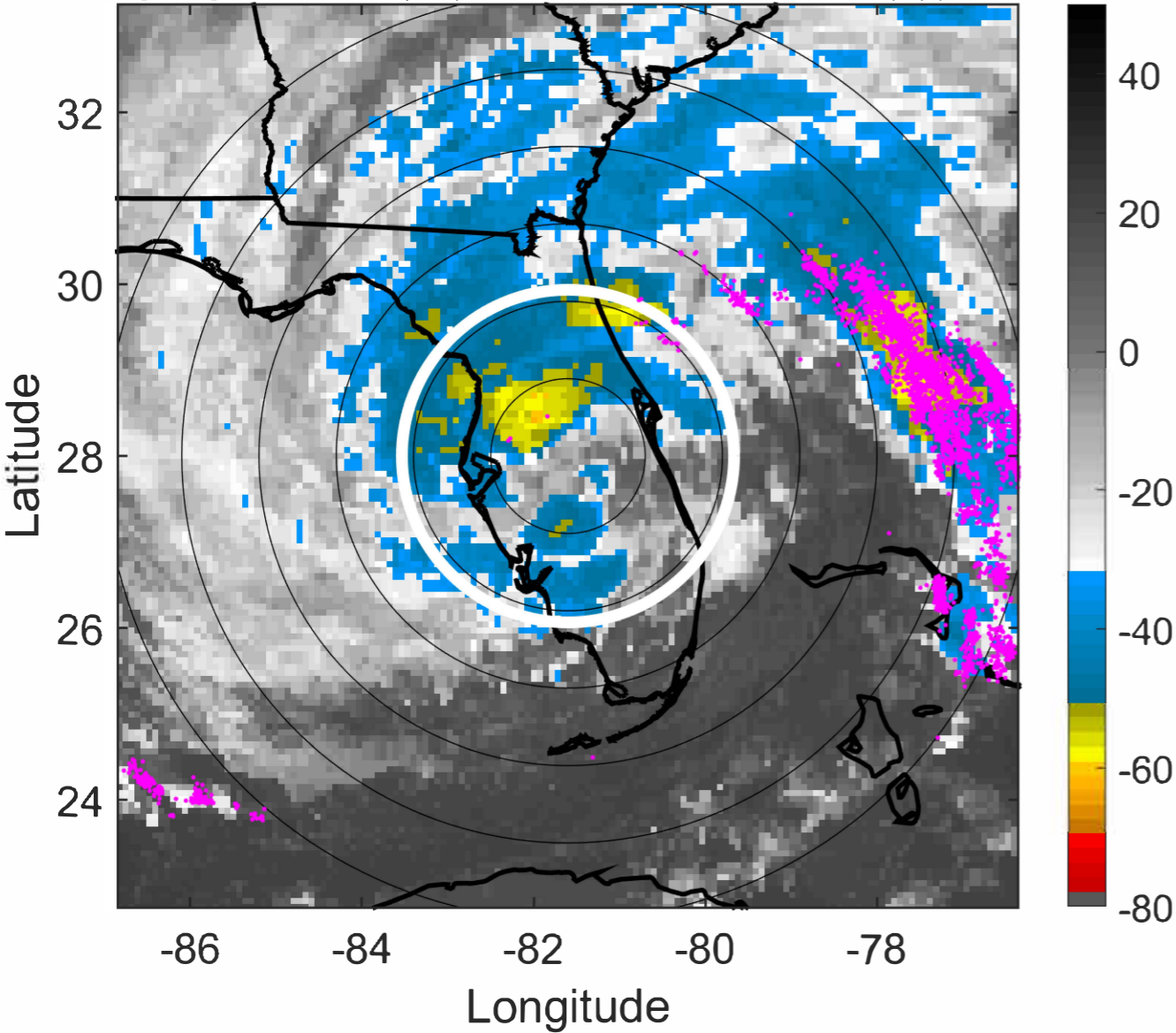

6-h IR BT Differences & Lightning

Δ t: 2022111012 (6.6 LT) - 2022111006 (0.7 LT)

Lightning: 6.6 LT \pm 1.5 h (dots)

PT: LLCP | EA: INACT

17L (NICOLE) | 55 kt TS

S: 5.3 m s⁻¹ (M) | H: 56°

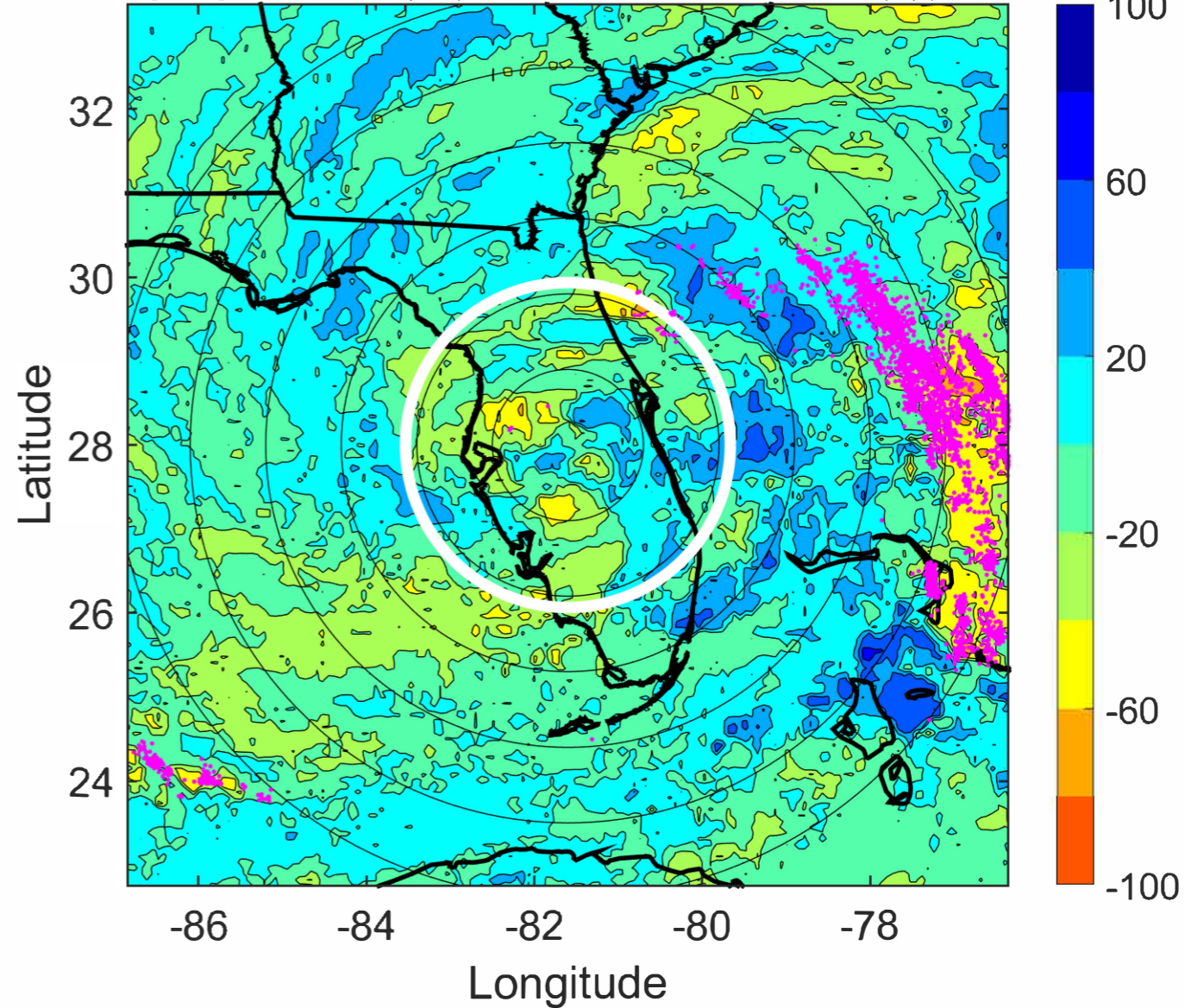

IR BT & Lightning

t: 2022111015 (9.5 LT)

Lightning: 9.5 LT \pm 1.5 h (dots)

PT: LLCP | EA: INACT

17L (NICOLE) | 47.5 kt TS

S: 5.3 m s⁻¹ (M) | H: 46°

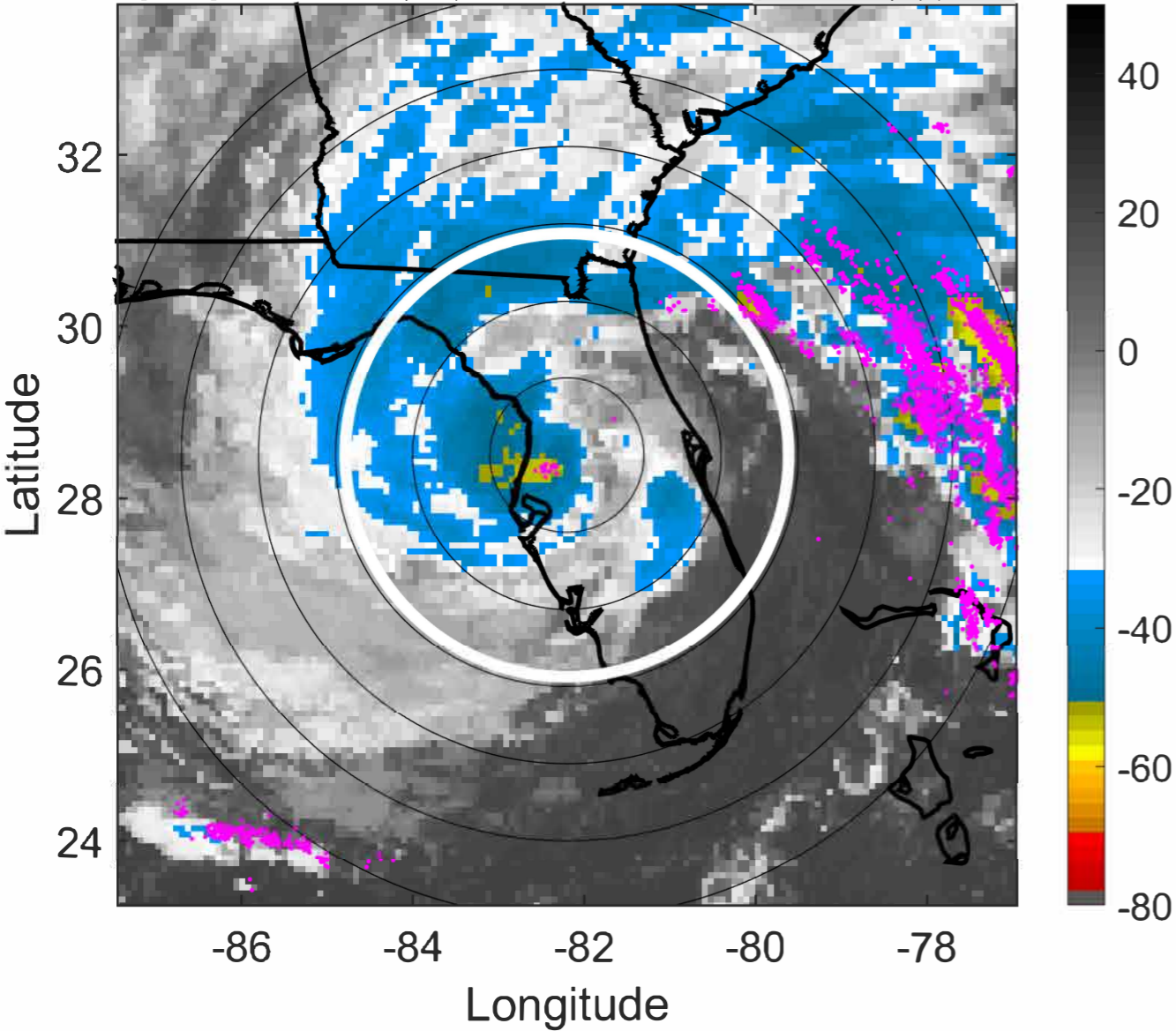

6-h IR BT Differences & Lightning

Δ t: 2022111015 (9.5 LT) - 2022111009 (3.6 LT)

Lightning: 9.5 LT \pm 1.5 h (dots)

PT: LLCP | EA: INACT

17L (NICOLE) | 47.5 kt TS

S: 5.3 m s⁻¹ (M) | H: 46°

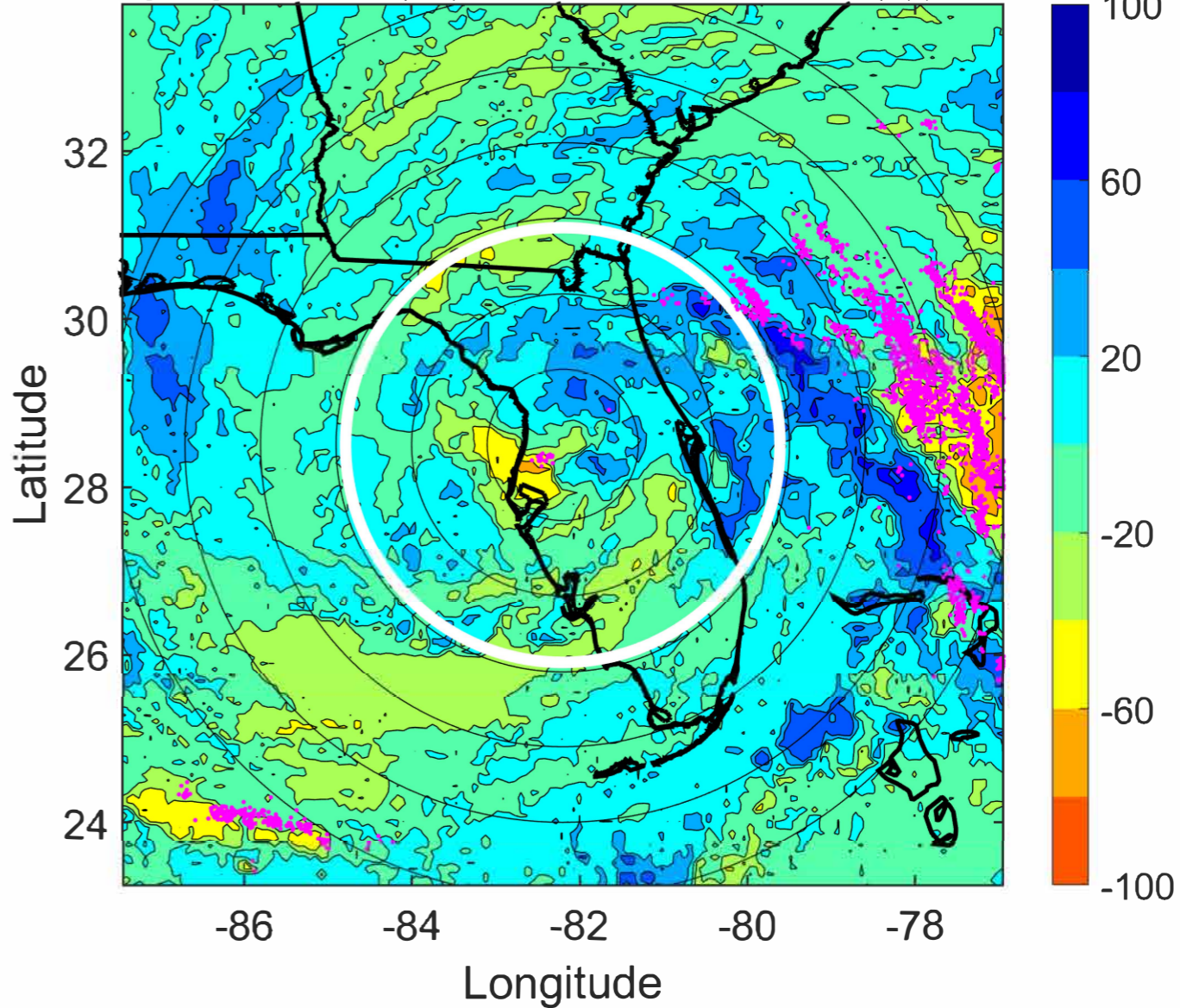

IR BT & Lightning

t: 2022111018 (12.5 LT)

Lightning: 12.5 LT \pm 1.5 h (dots)

PT: LLCP | EA: INACT

17L (NICOLE) | 40 kt TS

S: 5.3 m s⁻¹ (M) | H: 36°

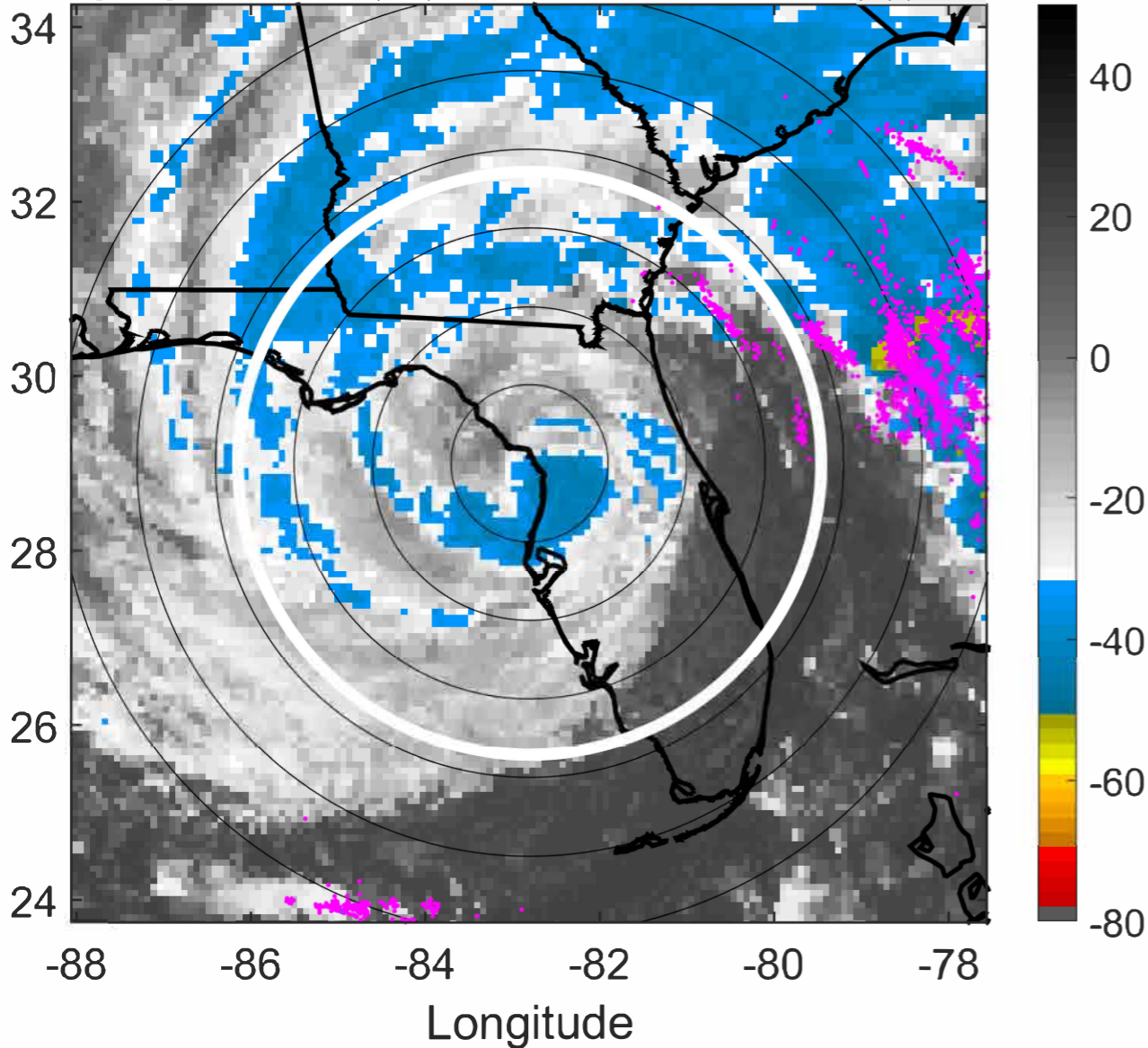

6-h IR BT Differences & Lightning

Δ t: 2022111018 (12.5 LT) - 2022111012 (6.6 LT)

Lightning: 12.5 LT \pm 1.5 h (dots)

PT: LLCP | EA: INACT

17L (NICOLE) | 40 kt TS

S: 5.3 m s⁻¹ (M) | H: 36°

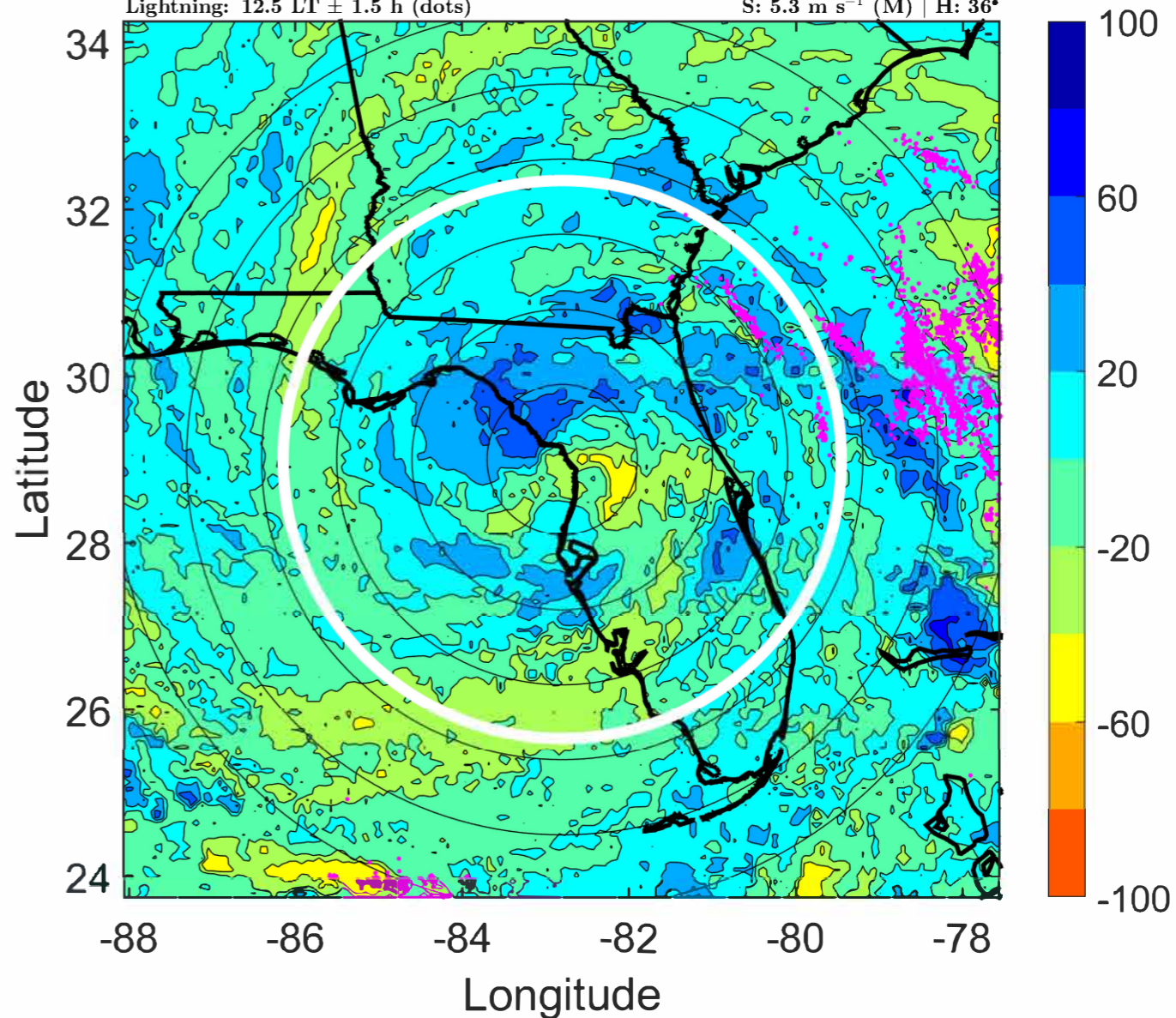

IR BT & Lightning

t: 2022111021 (15.4 LT)

Lightning: 15.4 LT \pm 1.5 h (dots)

PT: LLCP | EA: INACT

17L (NICOLE) | 37.5 kt TS

S: 5.8 m s⁻¹ (M) | H: 40.5°

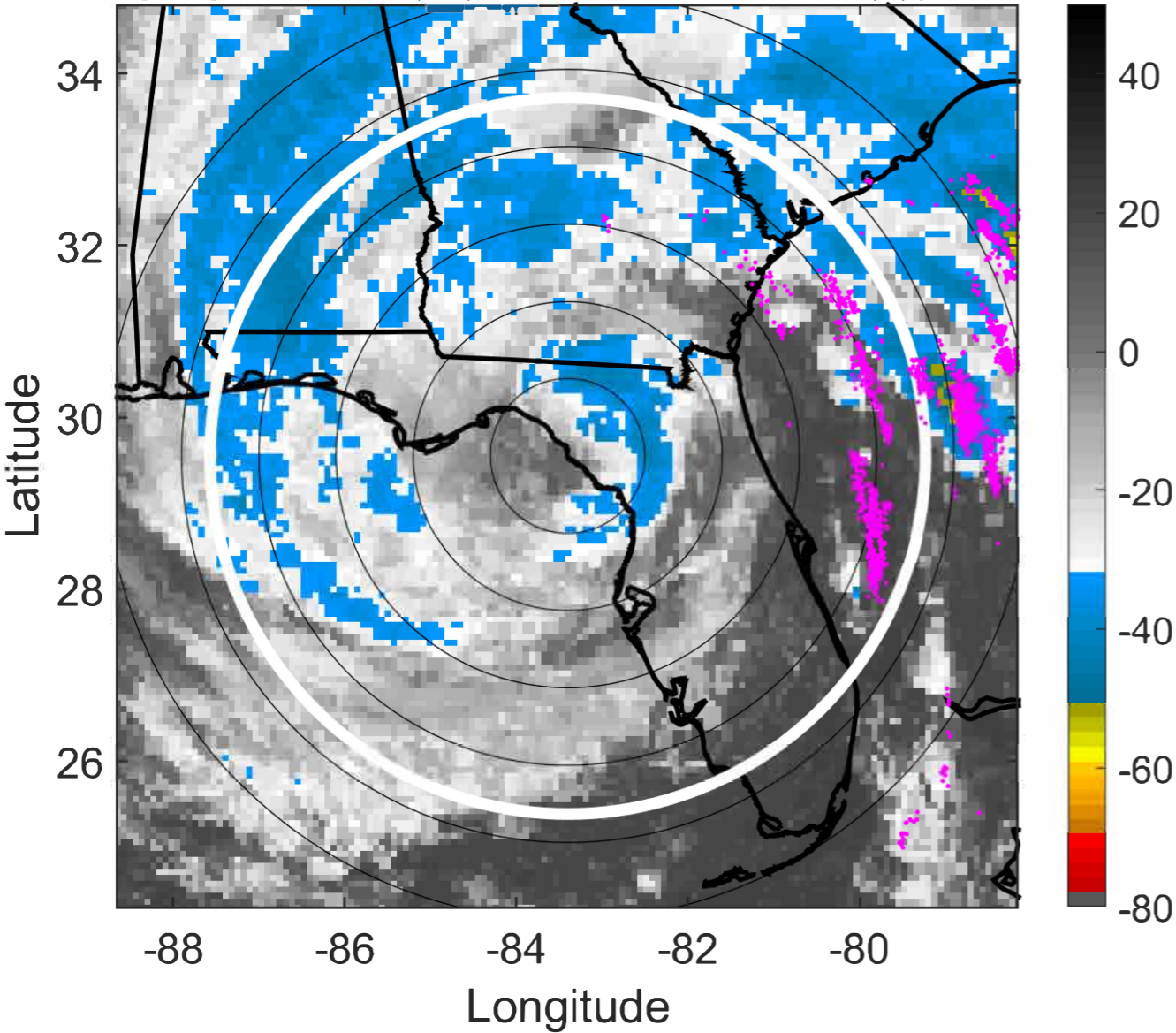

6-h IR BT Differences & Lightning

Δ t: 2022111021 (15.4 LT) - 2022111015 (9.5 LT)

Lightning: 15.4 LT \pm 1.5 h (dots)

PT: LLCP | EA: INACT

17L (NICOLE) | 37.5 kt TS

S: 5.8 m s⁻¹ (M) | H: 40.5°

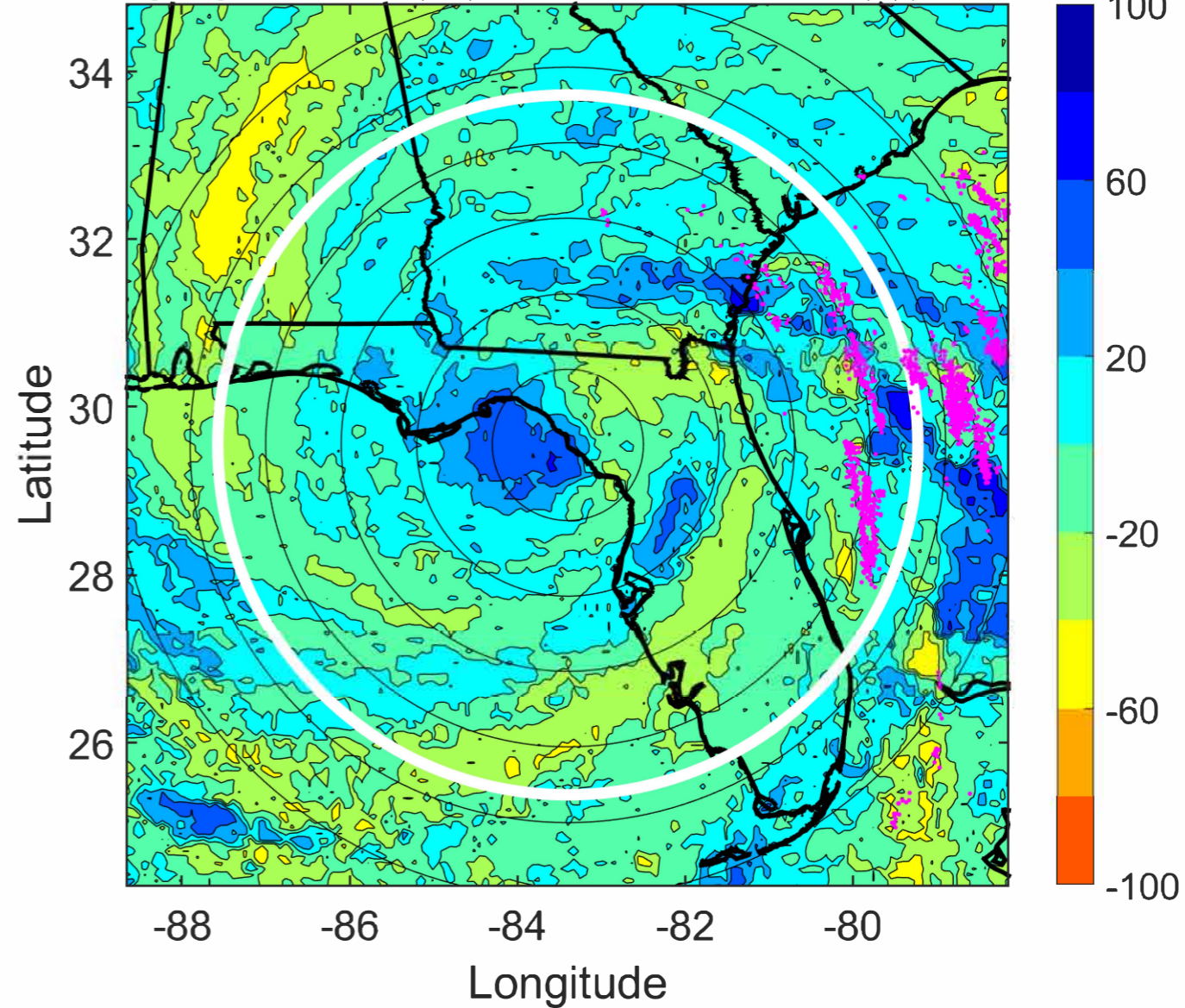

IR BT & Lightning

t: 2022111100 (18.4 LT)

Lightning: 18.4 LT \pm 1.5 h (dots)

PT: LLCP | EA: INACT

17L (NICOLE) | 35 kt TS

S: 6.4 m s⁻¹ (M) | H: 45°

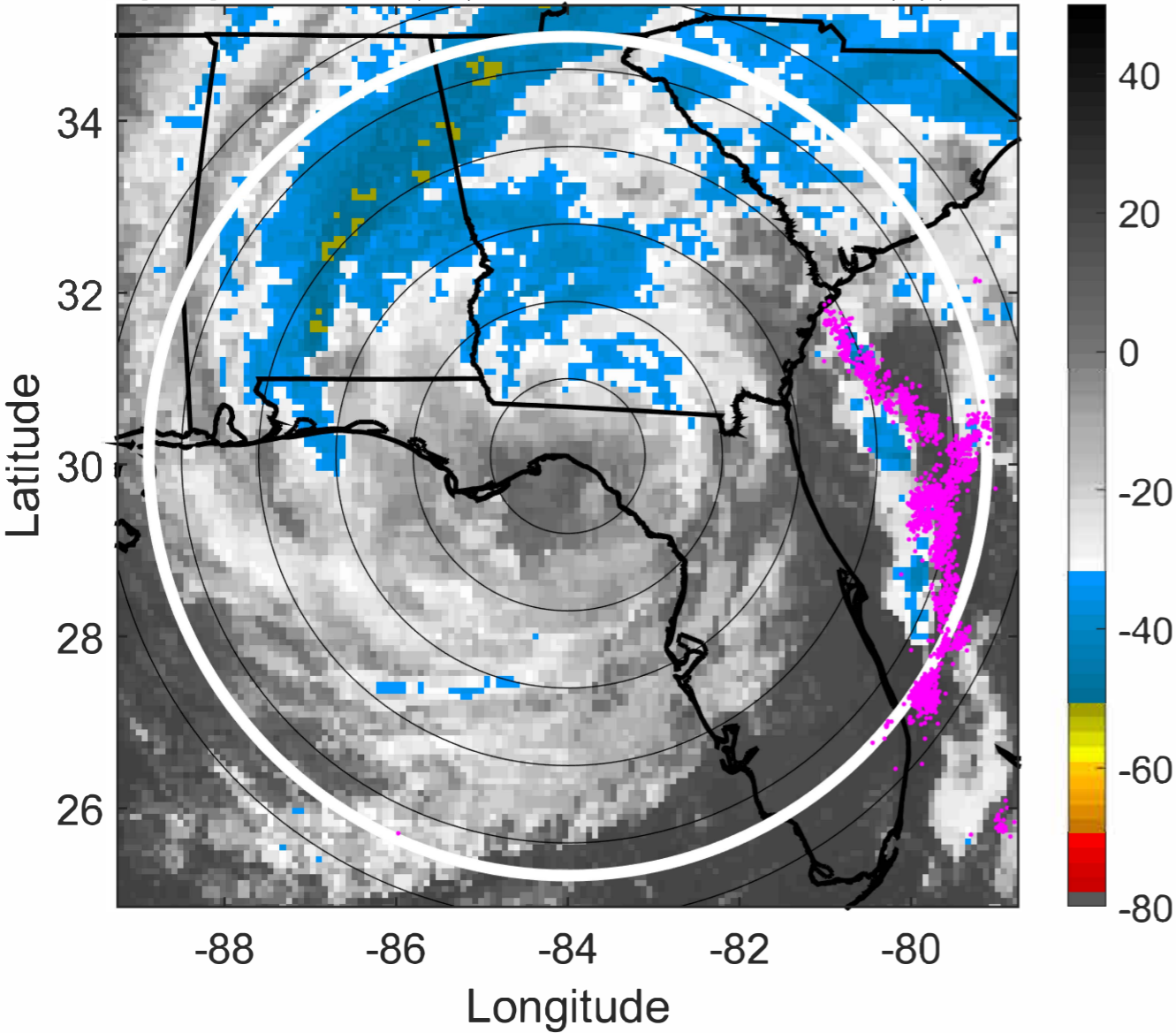

6-h IR BT Differences & Lightning

Δ t: 2022111100 (18.4 LT) - 2022111018 (12.5 LT)

Lightning: 18.4 LT \pm 1.5 h (dots)

PT: LLCP | EA: INACT

17L (NICOLE) | 35 kt TS

S: 6.4 m s⁻¹ (M) | H: 45°

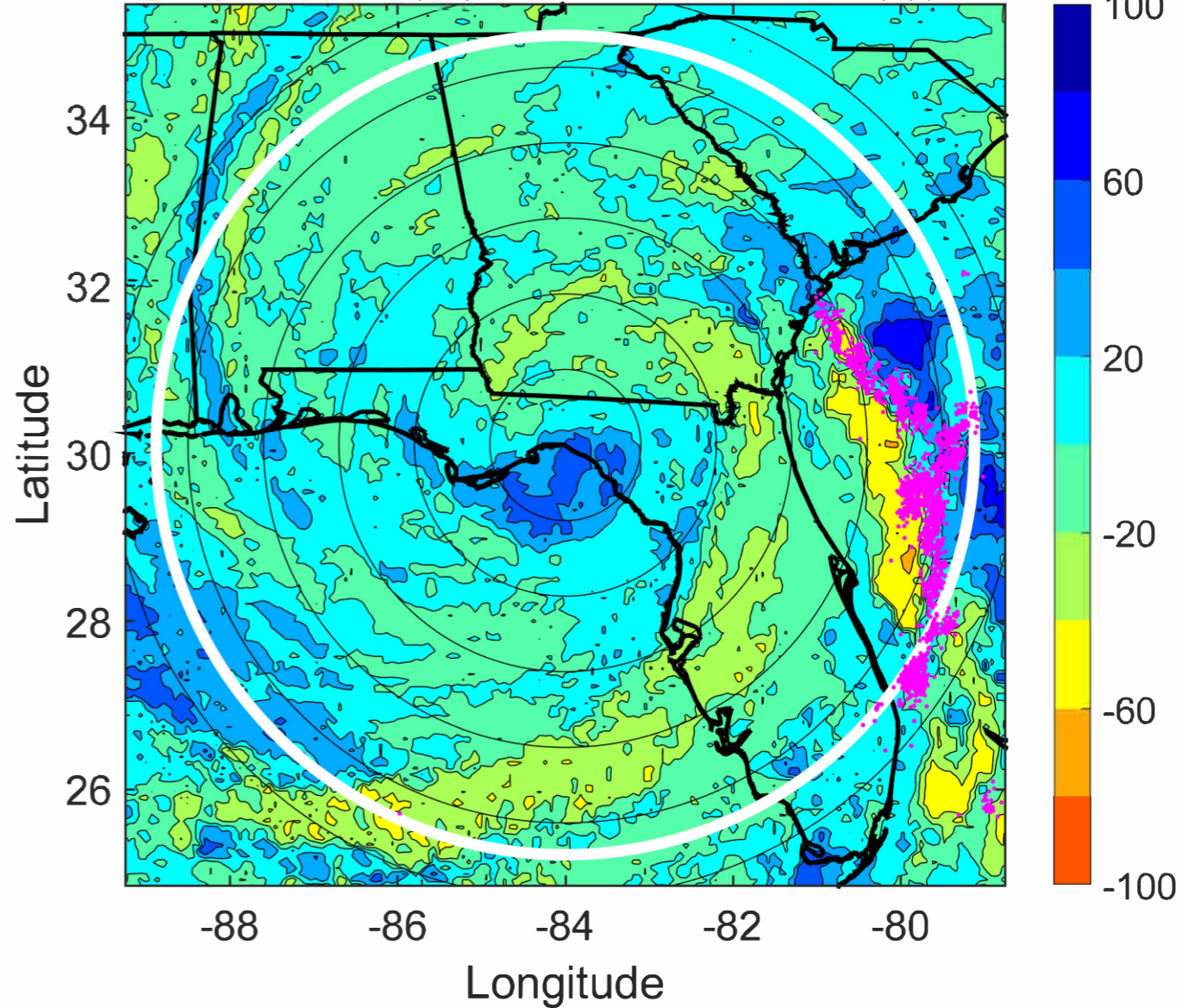

IR BT & Lightning

t: 2022111103 (21.4 LT)

Lightning: 21.4 LT \pm 1.5 h (dots)

PT: LLCP | EA: INACT

17L (NICOLE) | 32.5 kt TD

S: 5.7 m s⁻¹ (M) | H: 49°

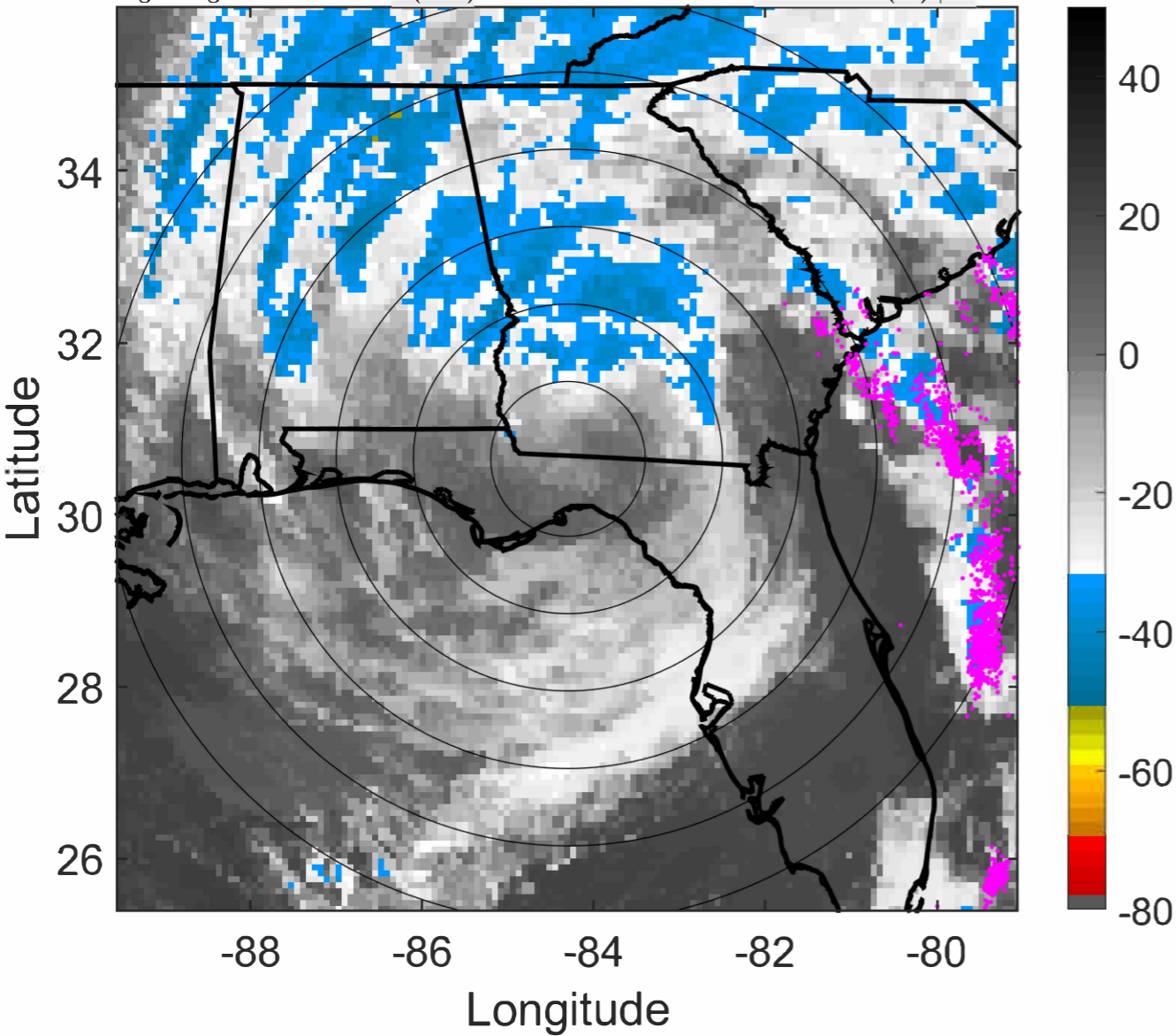

6-h IR BT Differences & Lightning

Δ t: 2022111103 (21.4 LT) - 2022111021 (15.4 LT)

Lightning: 21.4 LT \pm 1.5 h (dots)

PT: LLCP | EA: INACT

17L (NICOLE) | 32.5 kt TD

S: 5.7 m s⁻¹ (M) | H: 49°

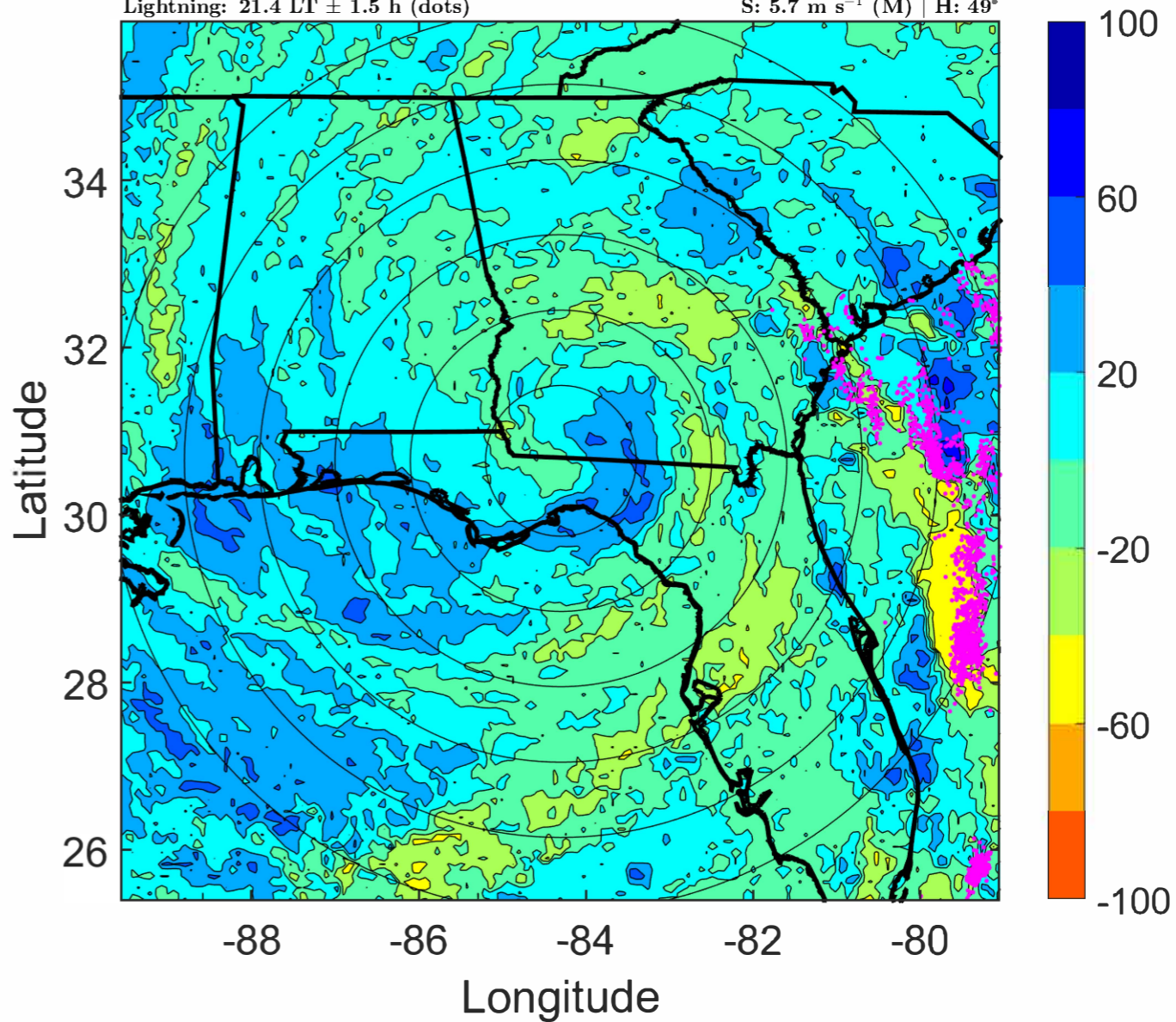

IR BT & Lightning

t: 2022111106 (0.4 LT)

Lightning: 0.4 LT \pm 1.5 h (dots)

LAND EFFECTS

17L (NICOLE) | 30 kt TD

S: 5 m s⁻¹ (M) | H: 53°

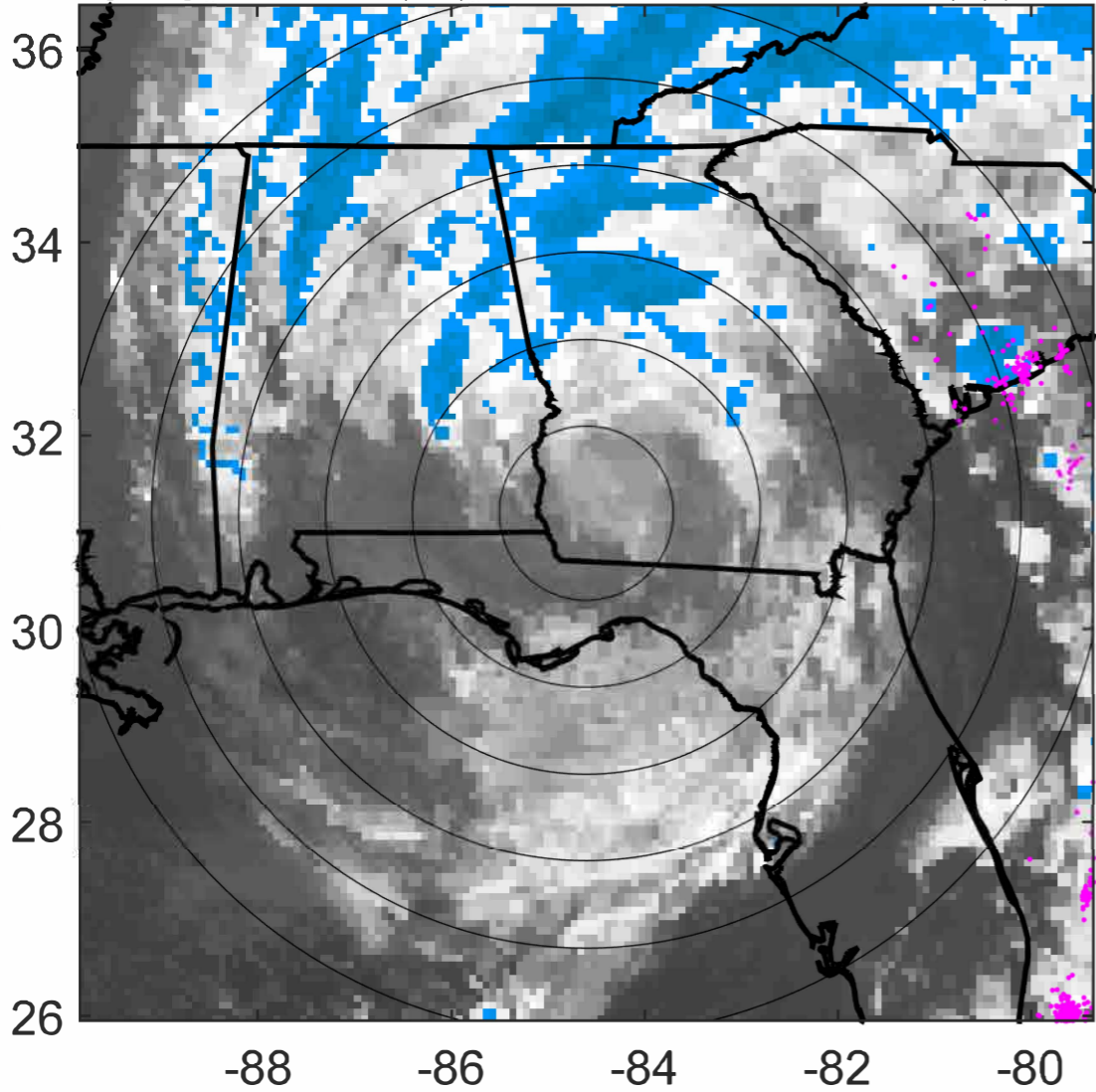

Longitude

6-h IR BT Differences & Lightning

Δ t: 2022111106 (0.4 LT) - 2022111100 (18.4 LT)

Lightning: 0.4 LT \pm 1.5 h (dots)

LAND EFFECTS

17L (NICOLE) | 30 kt TD

S: 5 m s⁻¹ (M) | H: 53°

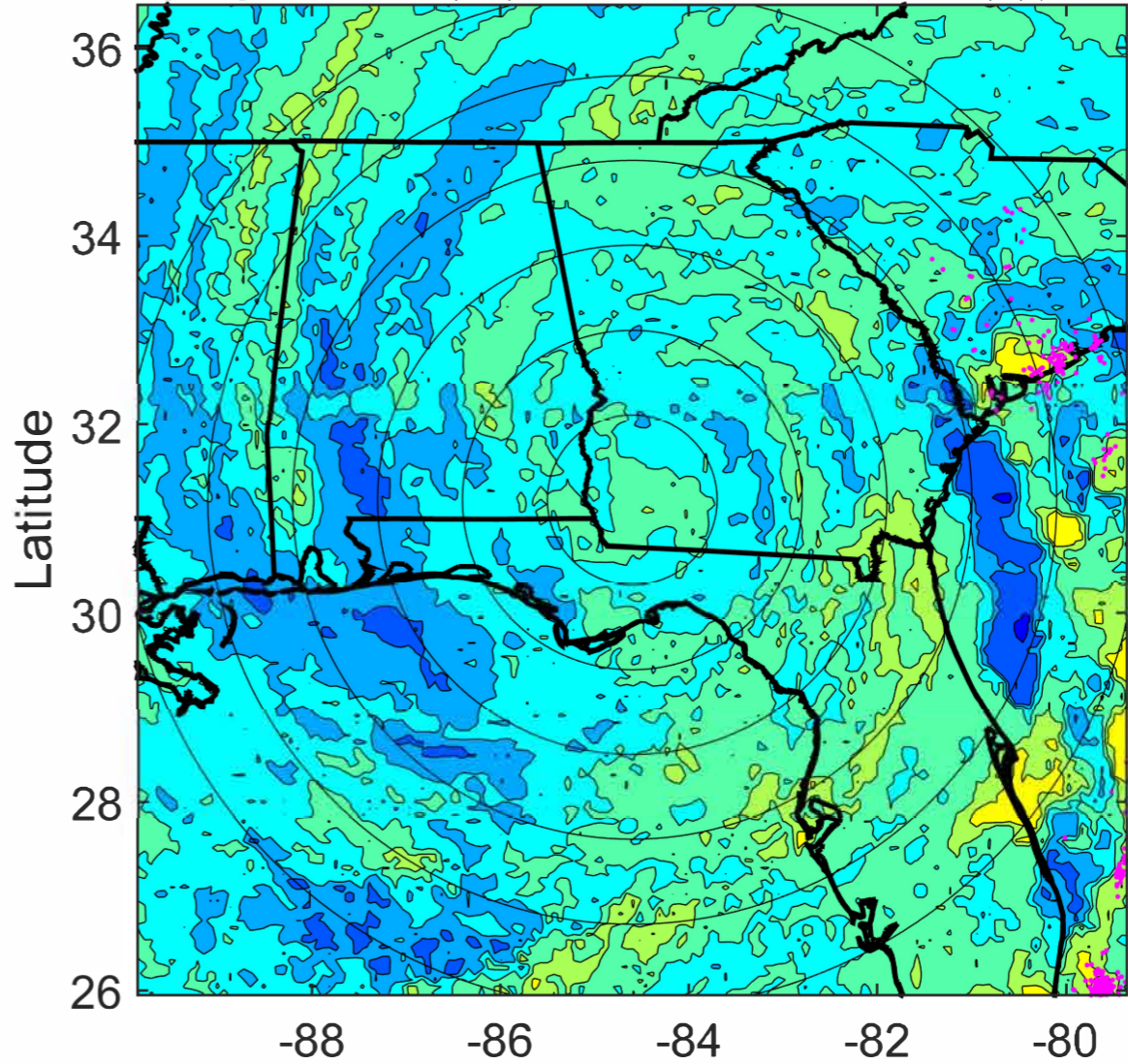

Longitude

IR BT & Lightning

t: 2022111109 (3.4 LT)

Lightning: 3.4 LT \pm 1.5 h (dots)

LAND EFFECTS

17L (NICOLE) | 27.5 kt TD

S: 5 m s⁻¹ (M) | H: 39°

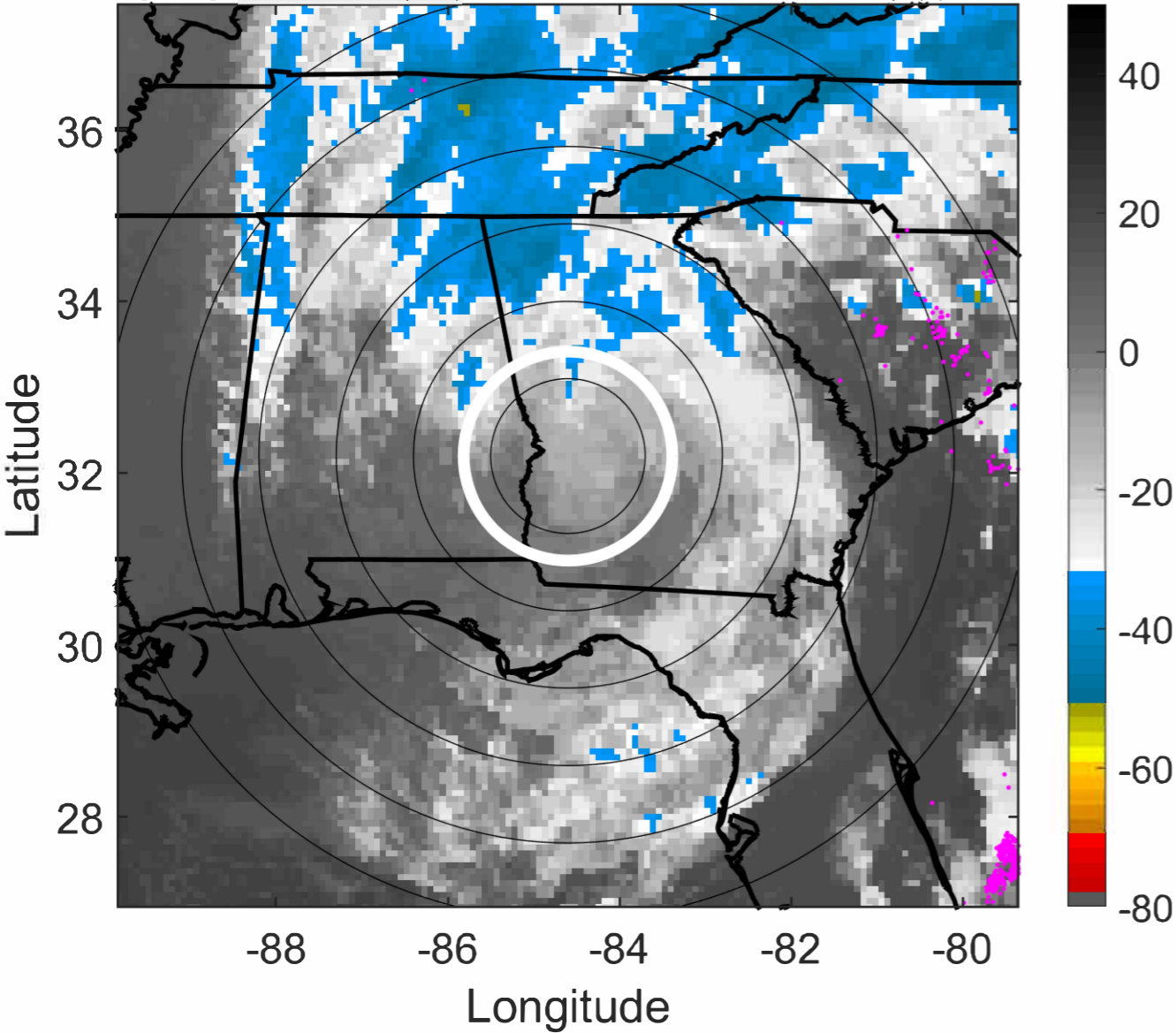

6-h IR BT Differences & Lightning

Δ t: 2022111109 (3.4 LT) - 2022111103 (21.4 LT)

Lightning: 3.4 LT \pm 1.5 h (dots)

LAND EFFECTS

17L (NICOLE) | 27.5 kt TD

S: 5 m s⁻¹ (M) | H: 39°

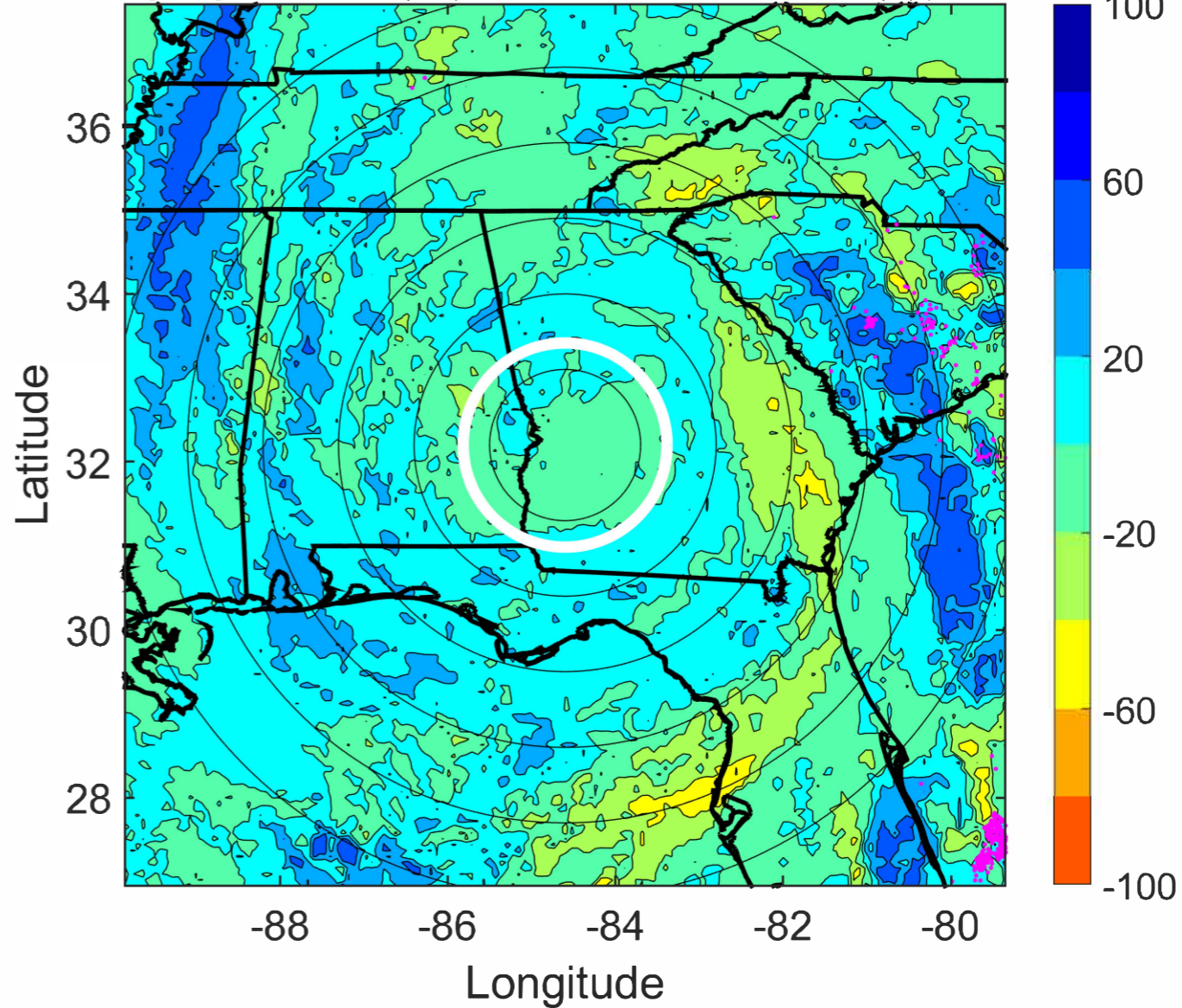

IR BT & Lightning

t: 2022111112 (6.4 LT)

Lightning: 6.4 LT \pm 1.5 h (dots)

LAND EFFECTS

17L (NICOLE) | 25 kt TD

S: null | H: null

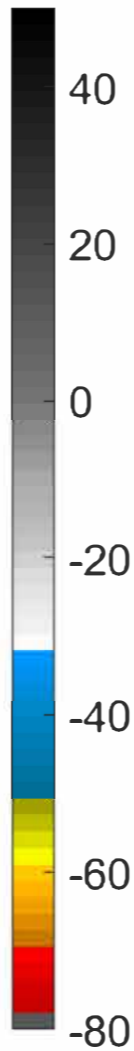
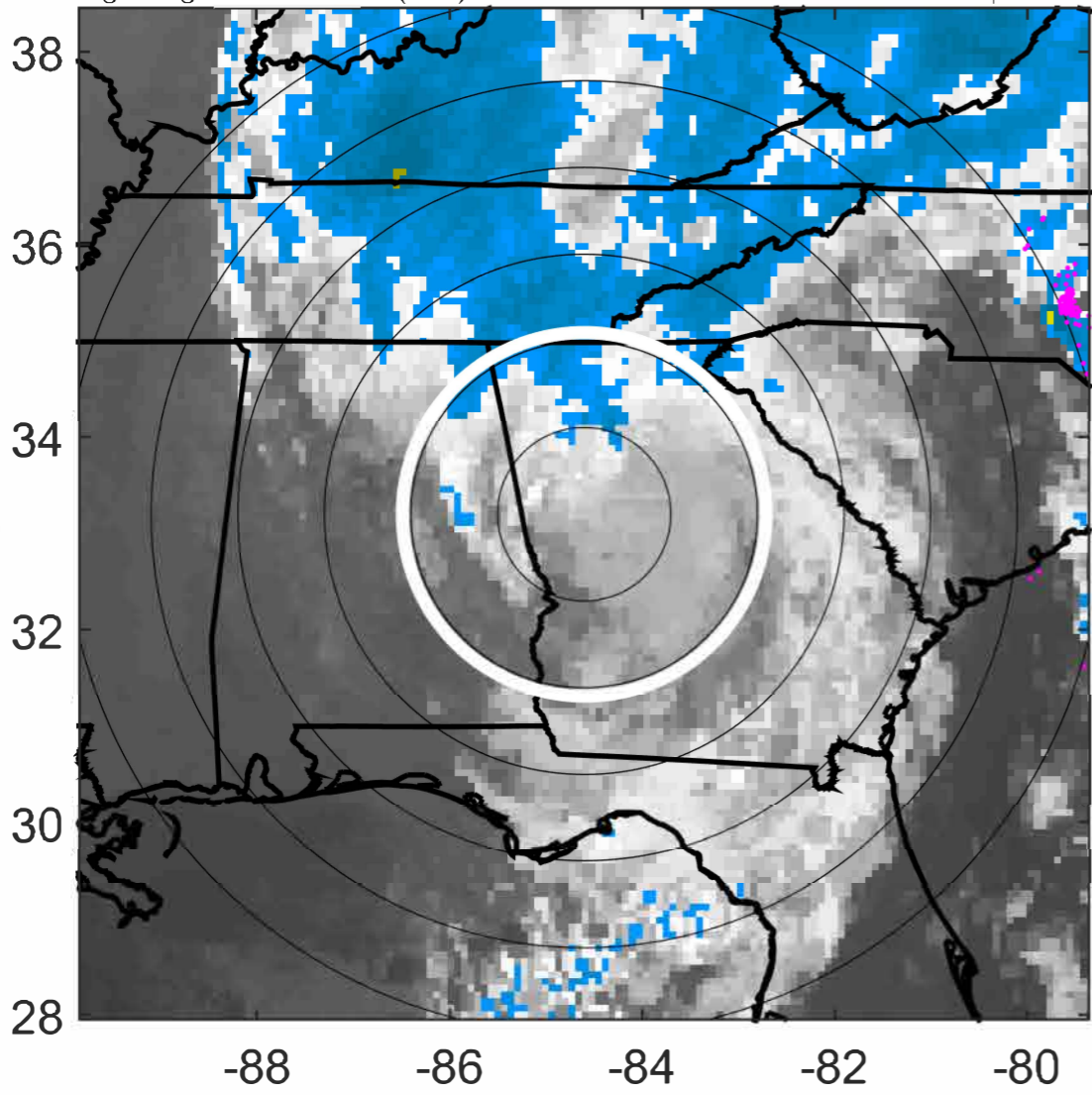

6-h IR BT Differences & Lightning

Δ t: 2022111112 (6.4 LT) - 2022111106 (0.4 LT)

Lightning: 6.4 LT \pm 1.5 h (dots)

LAND EFFECTS

17L (NICOLE) | 25 kt TD

S: null | H: null

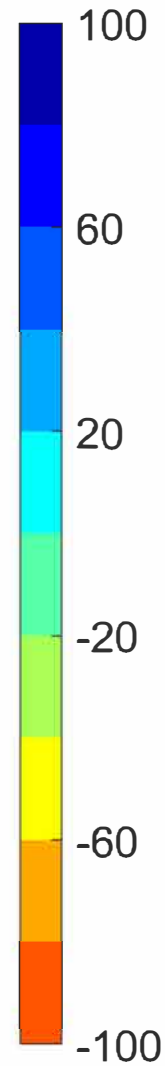
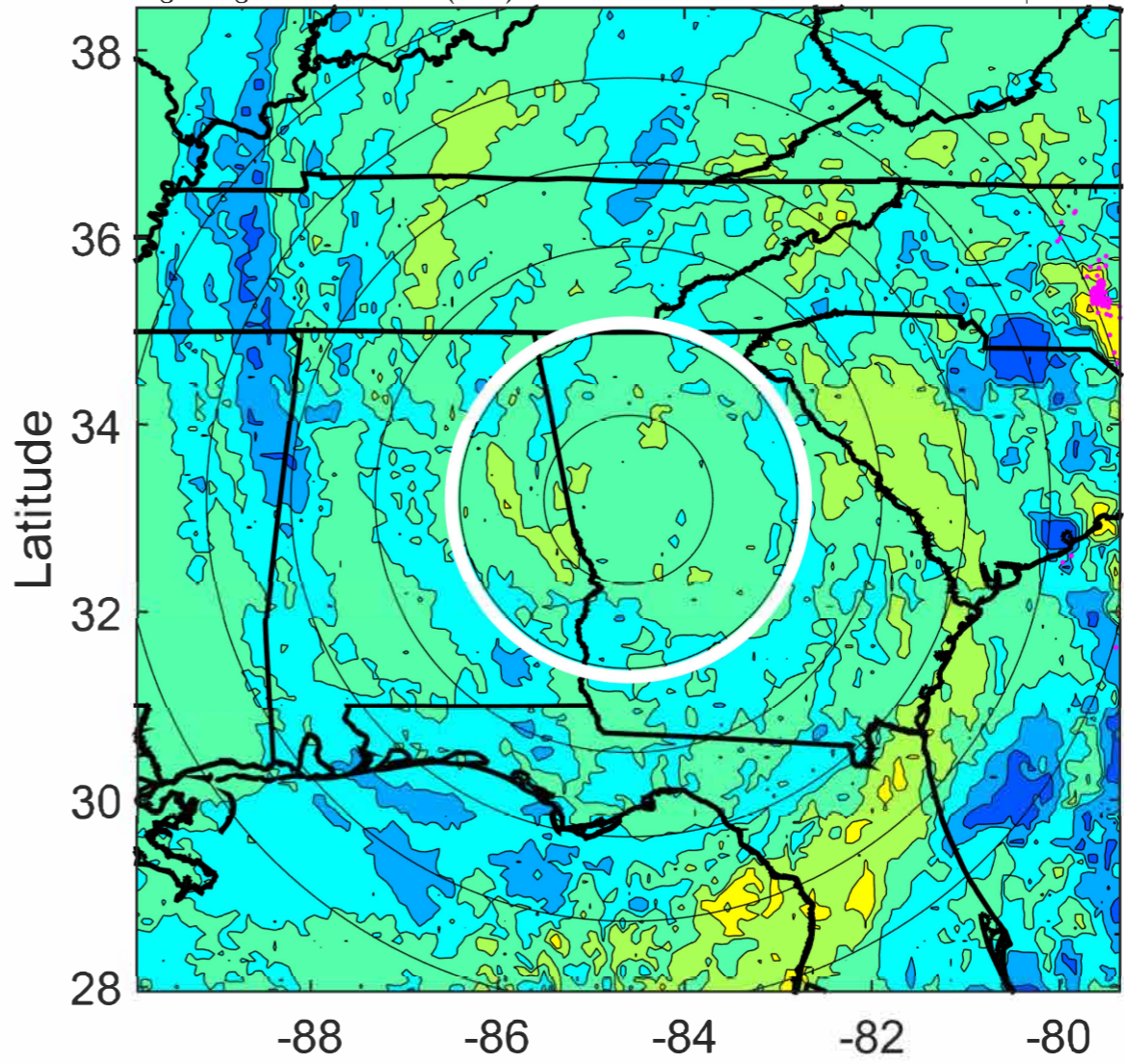

IR BT & Lightning

t: 2022111115 (9.4 LT)

Lightning: 9.4 LT \pm 1.5 h (dots)

LAND EFFECTS

17L (NICOLE) | 25 kt TD

S: null | H: null

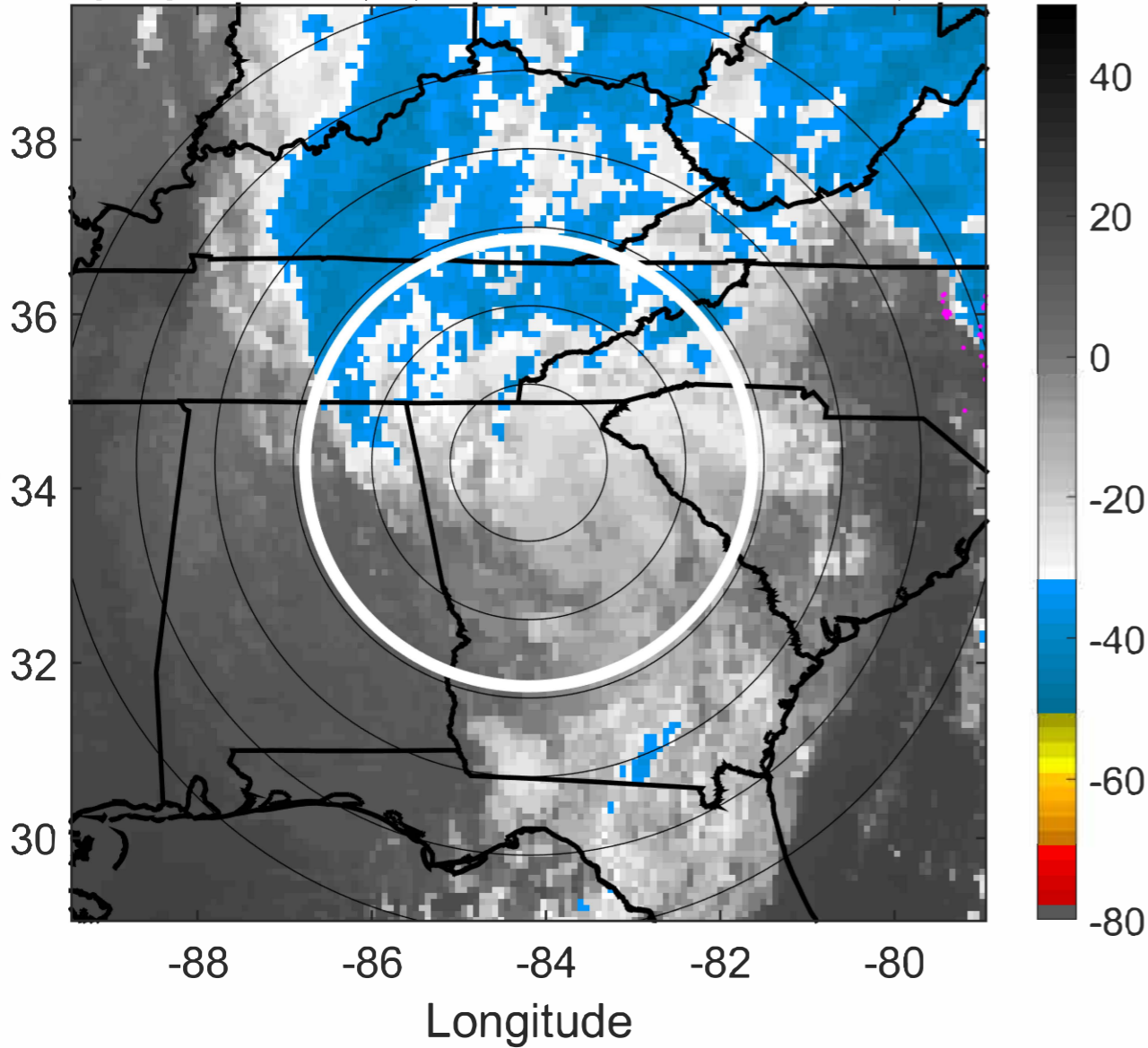

6-h IR BT Differences & Lightning

Δ t: 2022111115 (9.4 LT) - 2022111109 (3.4 LT)

Lightning: 9.4 LT \pm 1.5 h (dots)

LAND EFFECTS

17L (NICOLE) | 25 kt TD

S: null | H: null

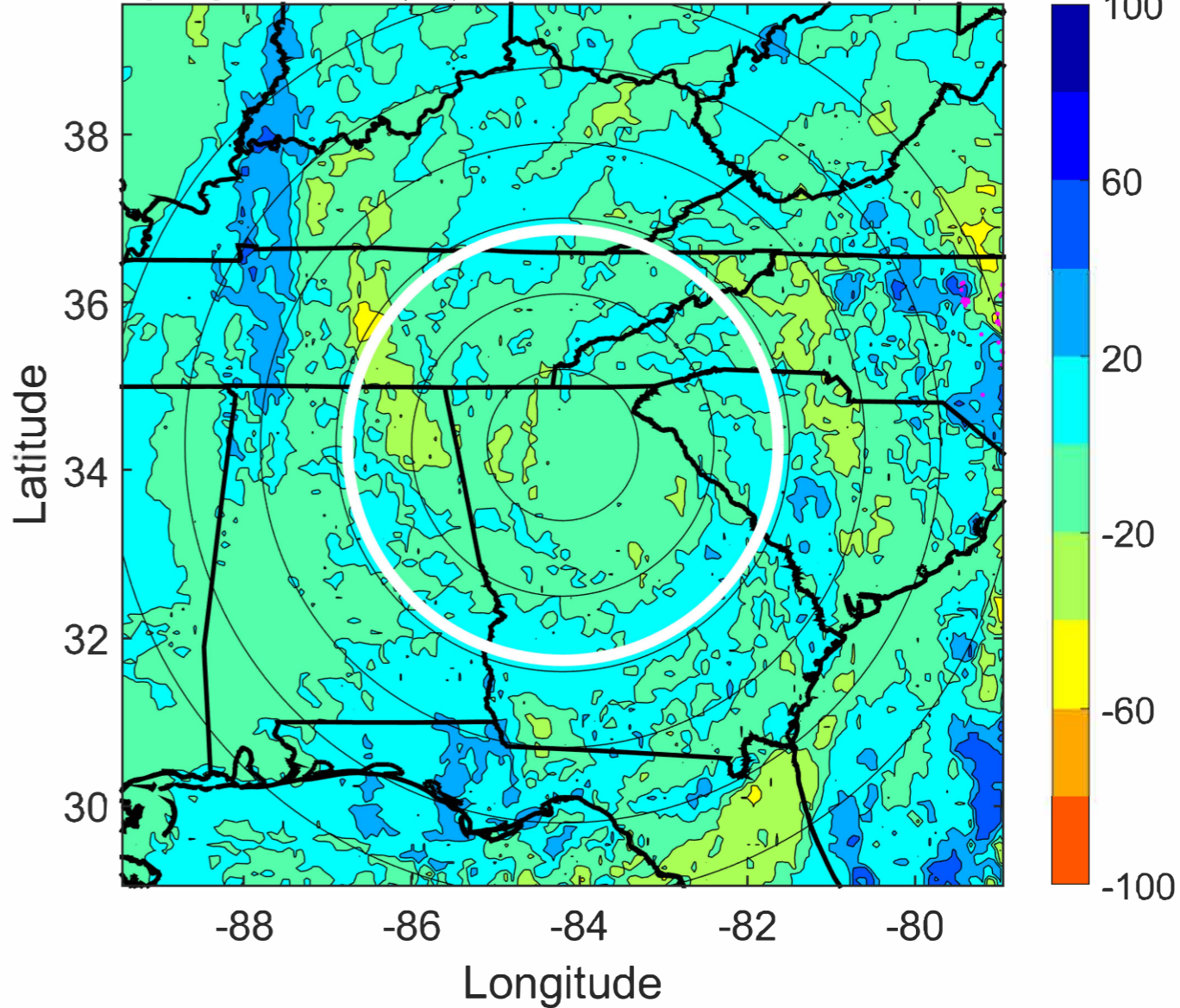

IR BT & Lightning

t: 2022111118 (12.4 LT)

Lightning: 12.4 LT \pm 1.5 h (dots)

LAND EFFECTS

17L (NICOLE) | 25 kt LO

S: null | H: null

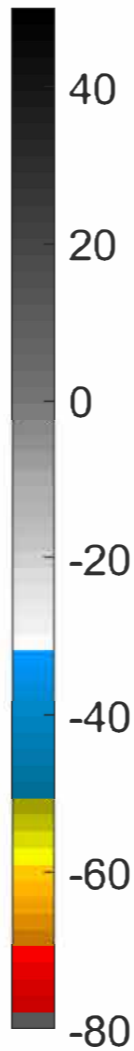
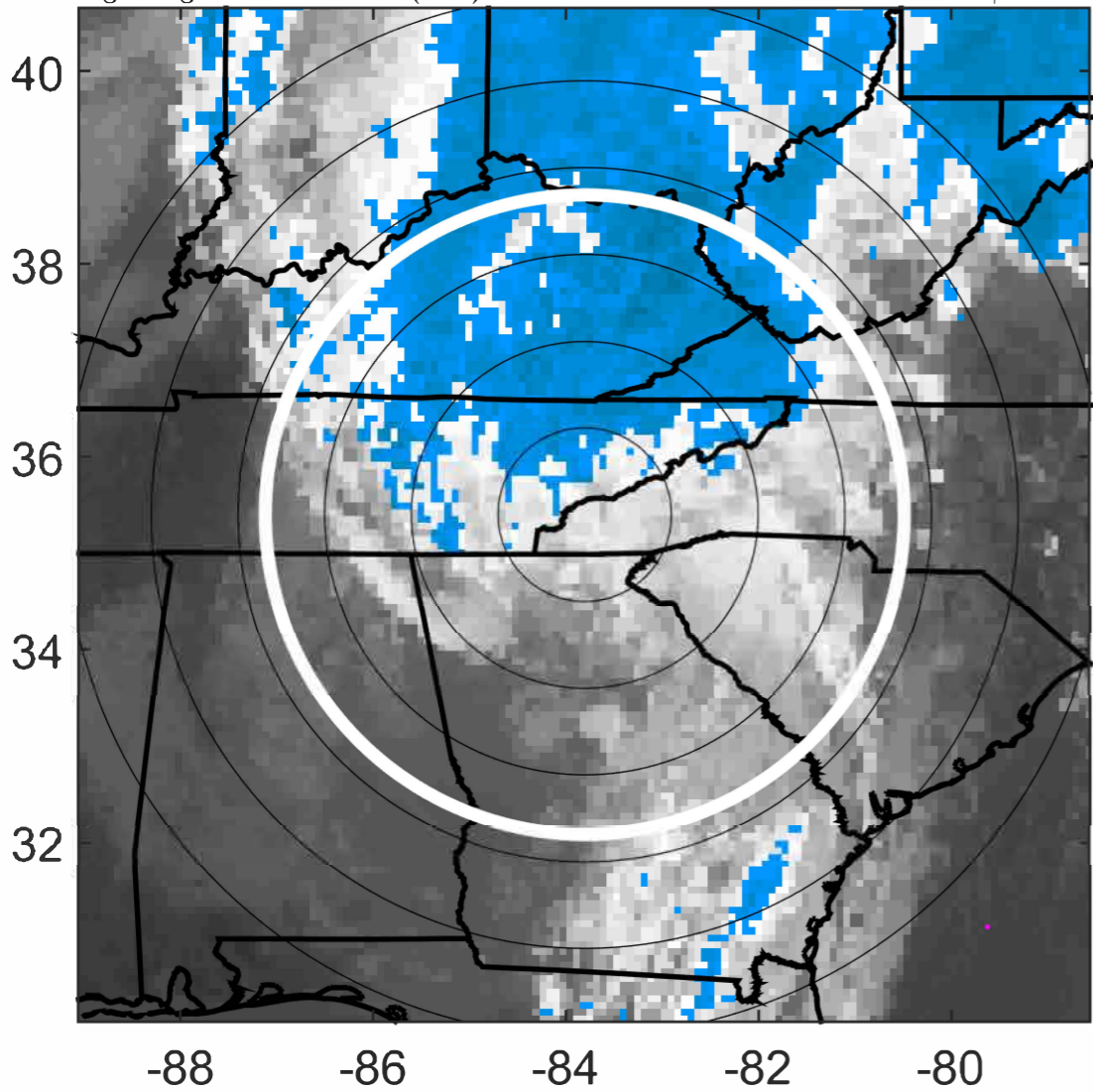

6-h IR BT Differences & Lightning

Δ t: 2022111118 (12.4 LT) - 2022111112 (6.4 LT)

Lightning: 12.4 LT \pm 1.5 h (dots)

LAND EFFECTS

17L (NICOLE) | 25 kt LO

S: null | H: null

