

### IR BT & Lightning

t: 2015091506 (3.3 LT)

Lightning: 3.3 LT  $\pm$  1.5 h (dots)

PT: LLCP | EA: QUASI

09L (NINE) | 20 kt LO

S: null | H: null

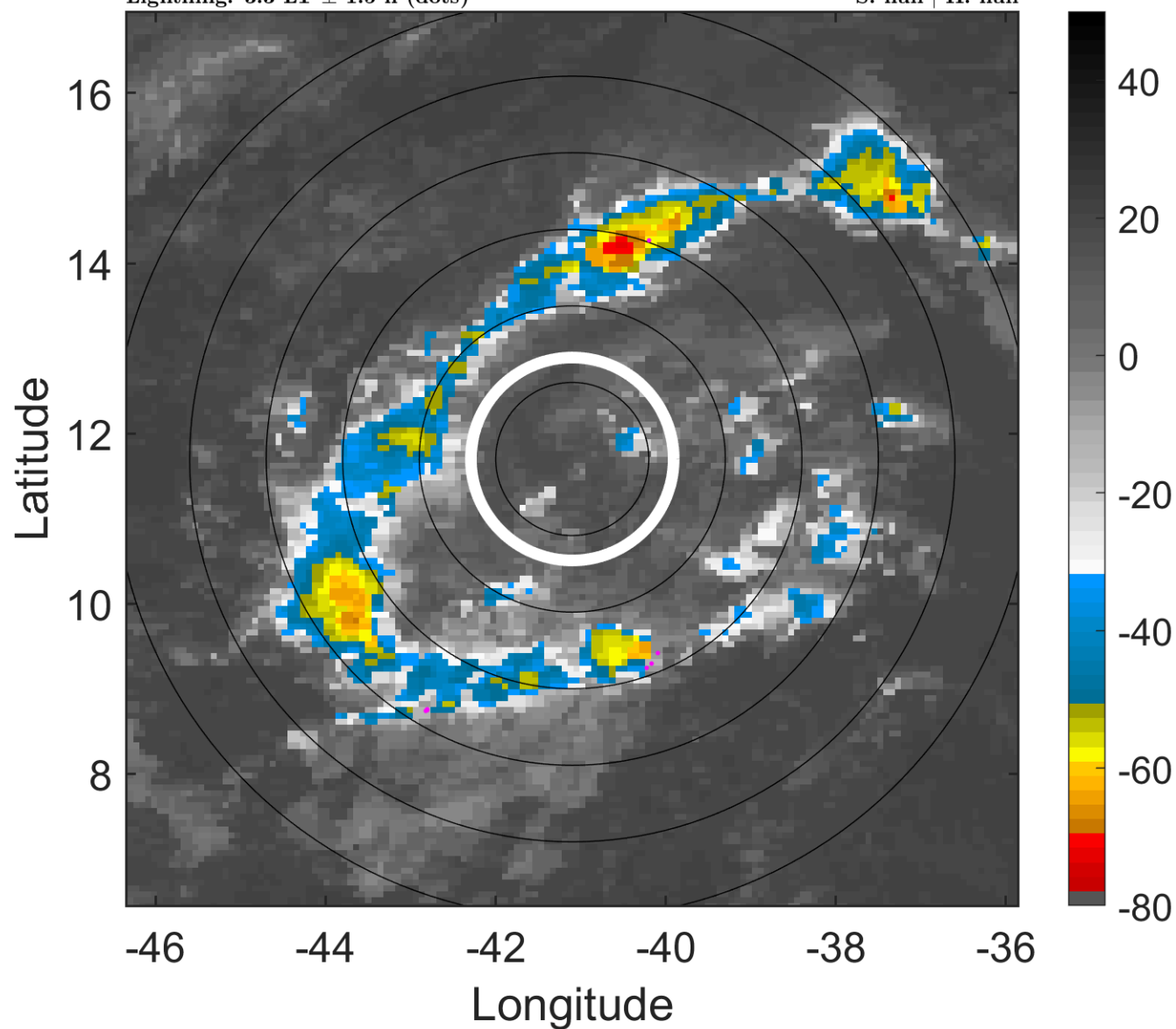

### 6-h IR BT Differences & Lightning

$\Delta$ t: 2015091506 (3.3 LT) - 2015091500 (21.3 LT)

Lightning: 3.3 LT  $\pm$  1.5 h (dots)

PT: LLCP | EA: QUASI

09L (NINE) | 20 kt LO

S: null | H: null

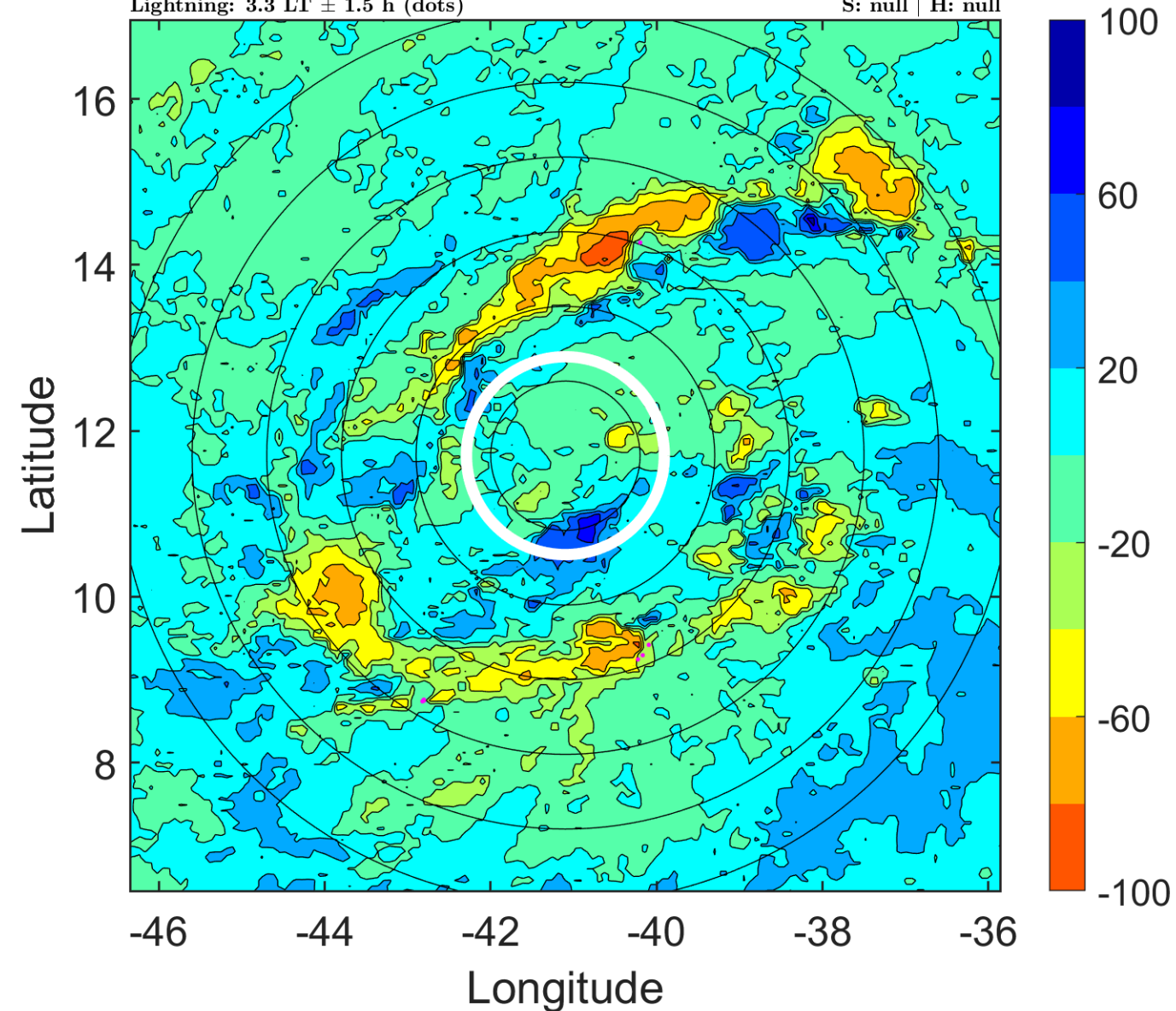

### IR BT & Lightning

t: 2015091509 (6.2 LT)

Lightning: 6.2 LT  $\pm$  1.5 h (dots)

PT: LLCP | EA: QUASI

09L (NINE) | 20 kt LO

S: null | H: null

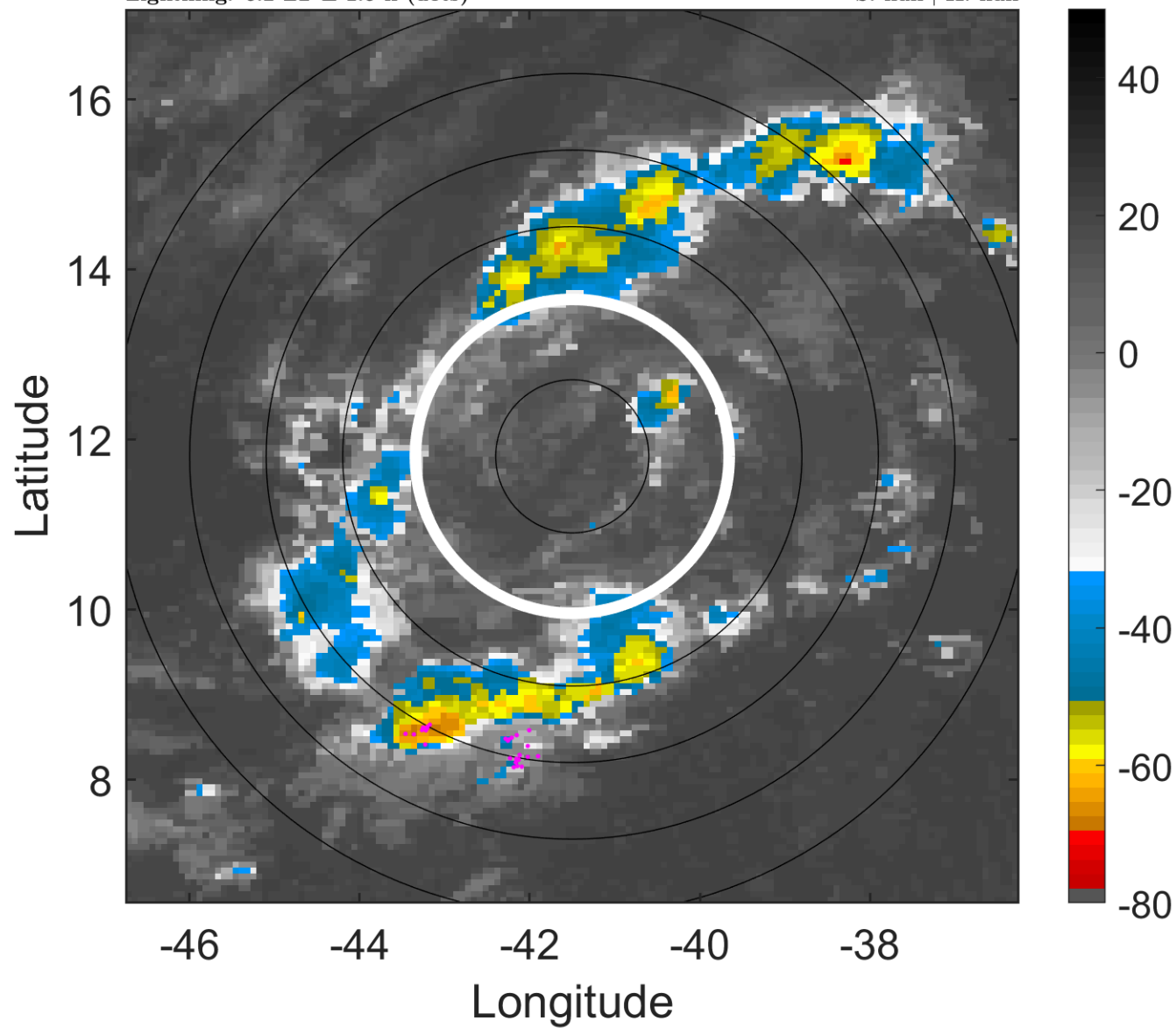

### 6-h IR BT Differences & Lightning

$\Delta t$ : 2015091509 (6.2 LT) - 2015091503 (0.3 LT)

Lightning: 6.2 LT  $\pm$  1.5 h (dots)

PT: LLCP | EA: QUASI

09L (NINE) | 20 kt LO

S: null | H: null

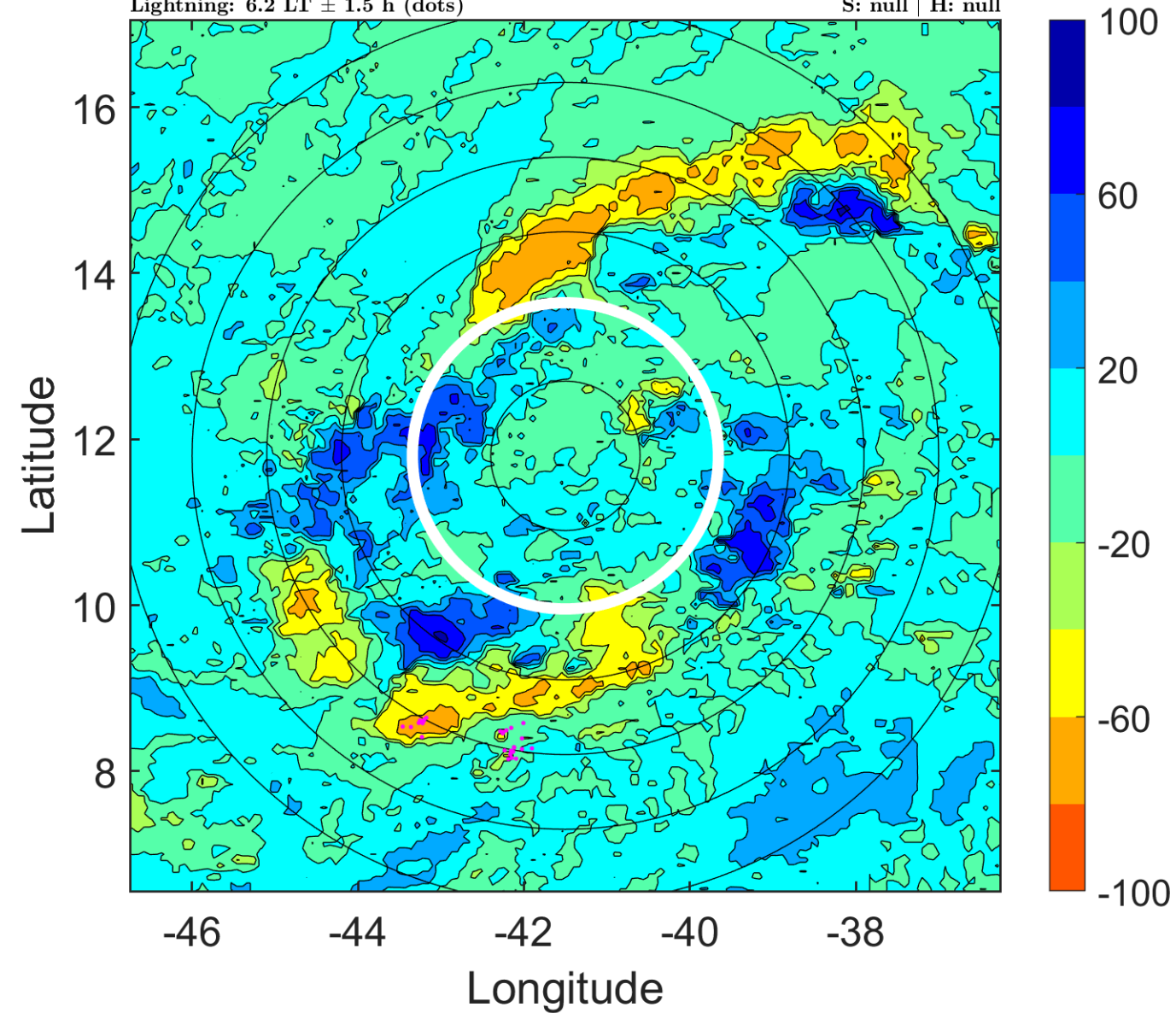

### IR BT & Lightning

t: 2015091512 (9.2 LT)

Lightning: 9.2 LT  $\pm$  1.5 h (dots)

PT: LLCP | EA: QUASI

09L (NINE) | 20 kt LO

S: null | H: null

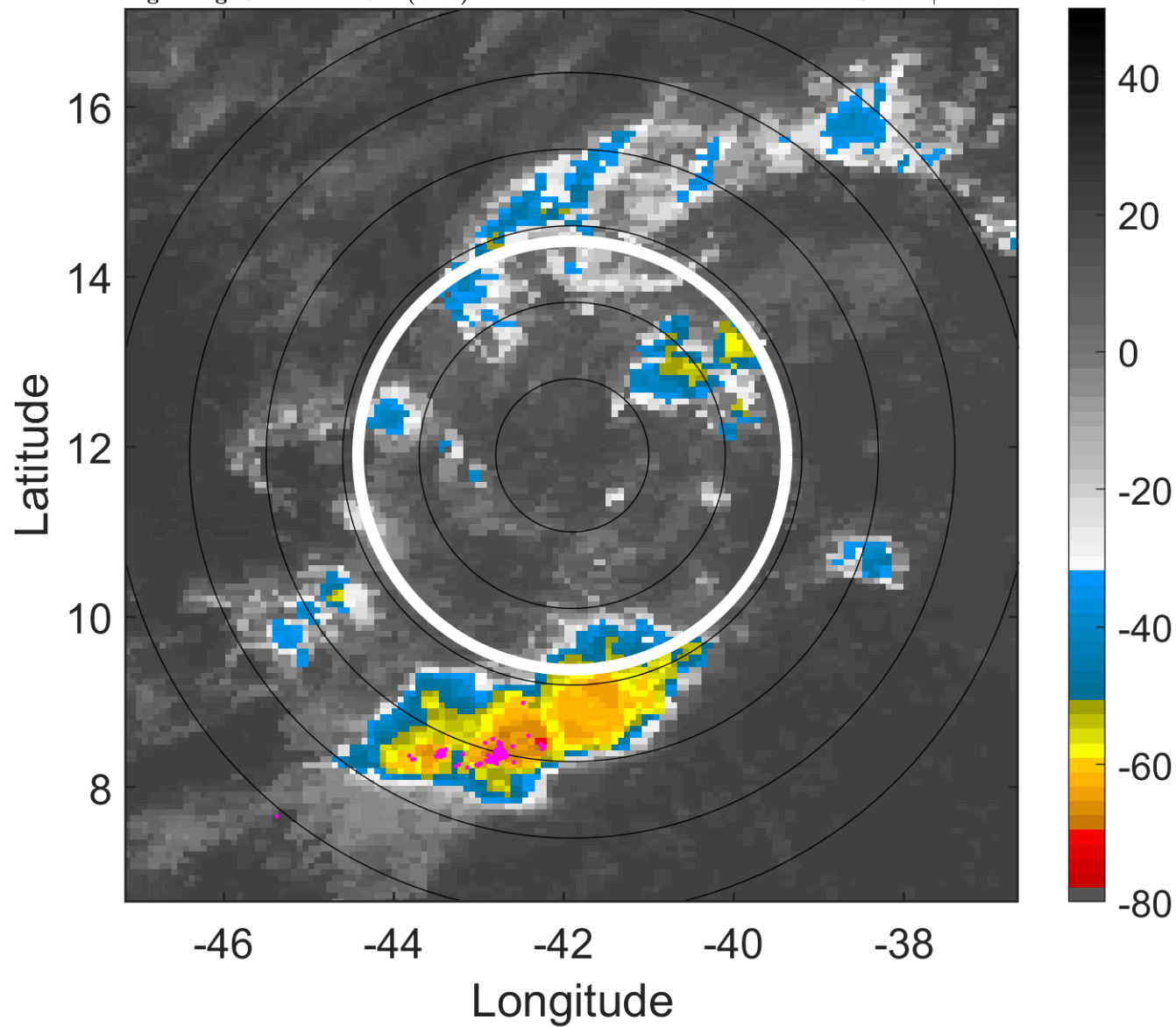

### 6-h IR BT Differences & Lightning

$\Delta$ t: 2015091512 (9.2 LT) - 2015091506 (3.3 LT)

Lightning: 9.2 LT  $\pm$  1.5 h (dots)

PT: LLCP | EA: QUASI

09L (NINE) | 20 kt LO

S: null | H: null

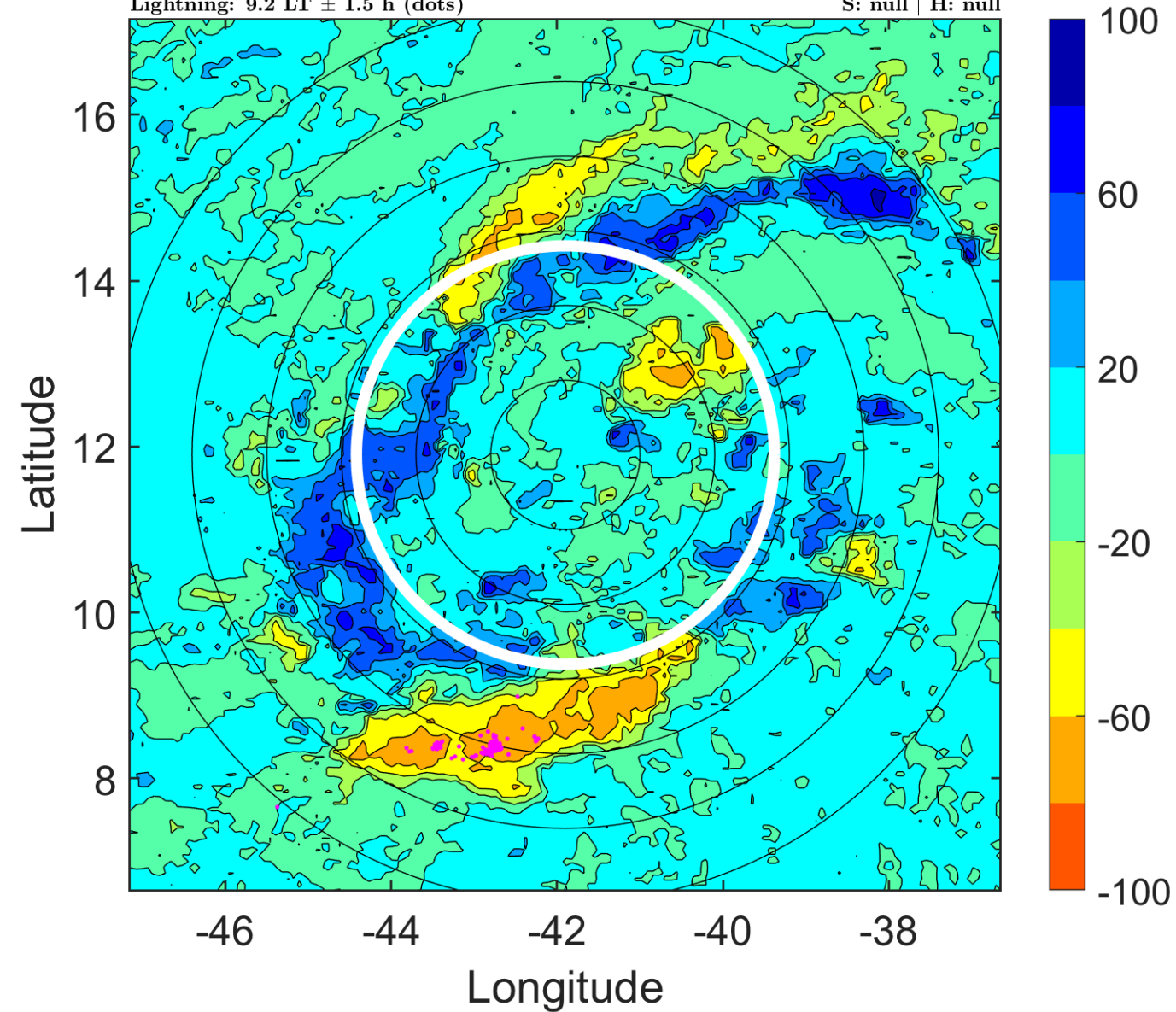

### IR BT & Lightning

t: 2015091515 (12.2 LT)

Lightning: 12.2 LT  $\pm$  1.5 h (dots)

PT: LLCP | EA: QUASI

09L (NINE) | 20 kt LO

S: null | H: null

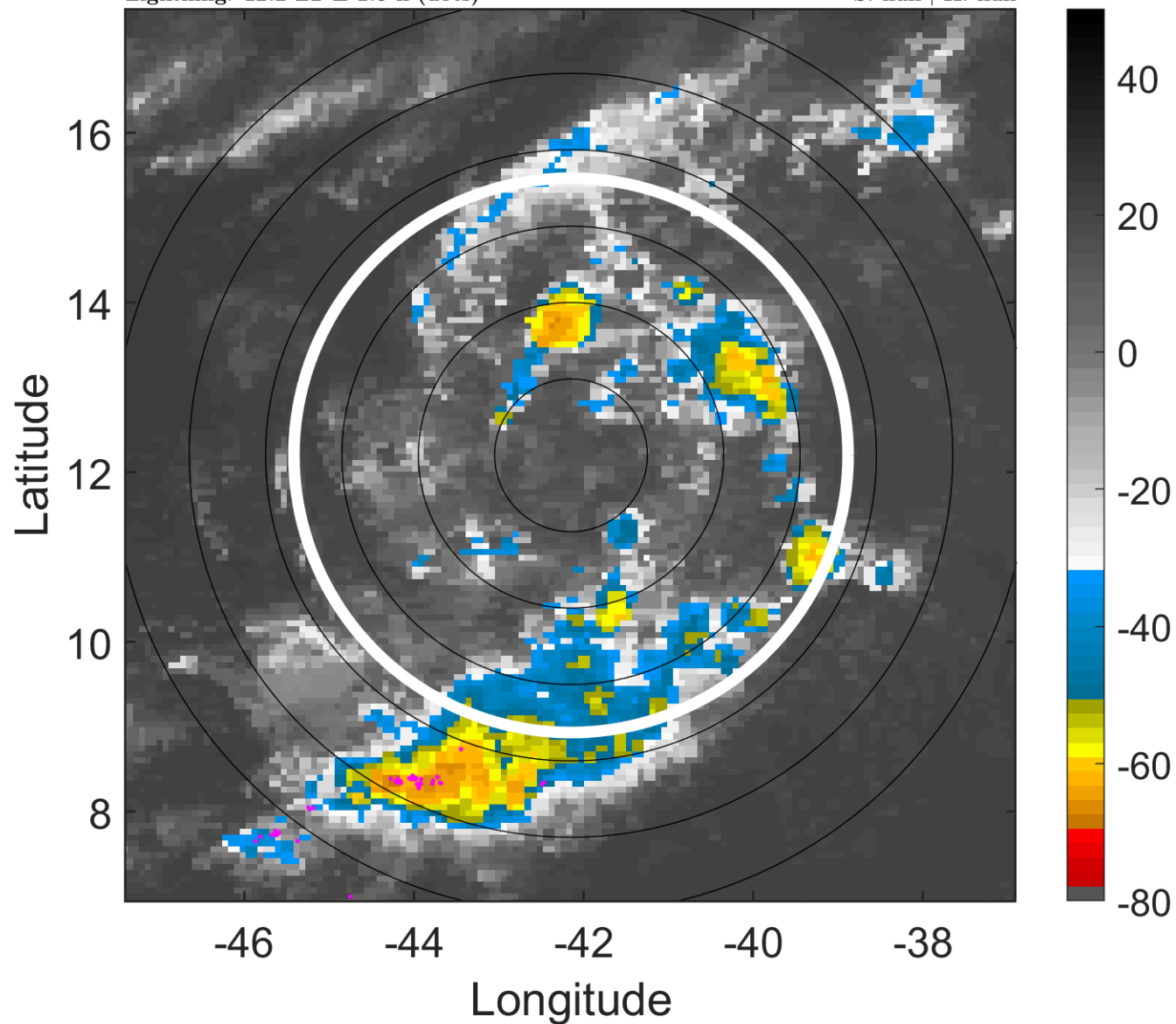

### 6-h IR BT Differences & Lightning

$\Delta$ t: 2015091515 (12.2 LT) - 2015091509 (6.2 LT)

Lightning: 12.2 LT  $\pm$  1.5 h (dots)

PT: LLCP | EA: QUASI

09L (NINE) | 20 kt LO

S: null | H: null

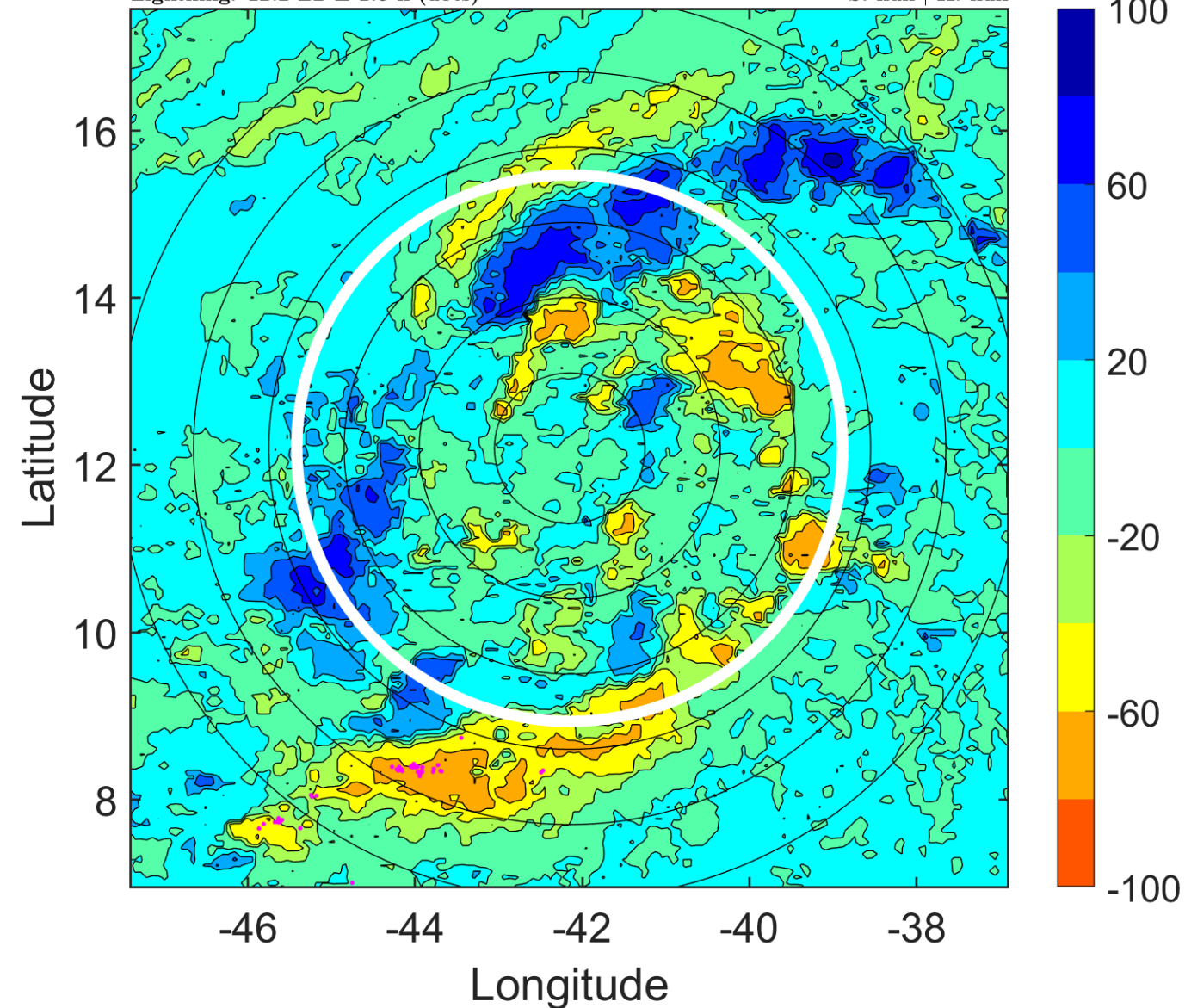

### IR BT & Lightning

t: 2015091518 (15.2 LT)

Lightning: 15.2 LT  $\pm$  1.5 h (dots)

PT: LLCP | EA: QUASI

09L (NINE) | 20 kt LO

S: null | H: null

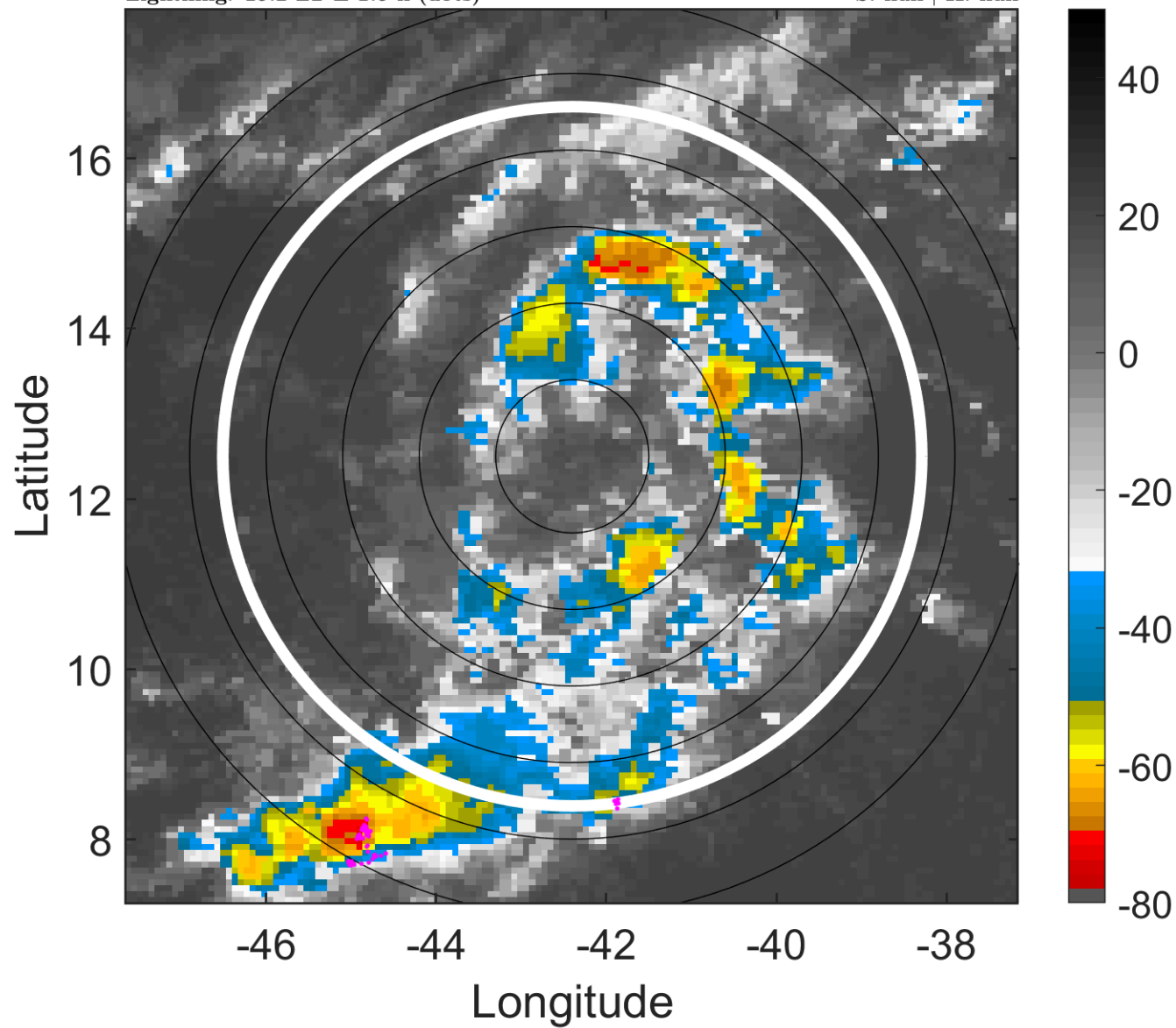

### 6-h IR BT Differences & Lightning

$\Delta$ t: 2015091518 (15.2 LT) - 2015091512 (9.2 LT)

Lightning: 15.2 LT  $\pm$  1.5 h (dots)

PT: LLCP | EA: QUASI

09L (NINE) | 20 kt LO

S: null | H: null

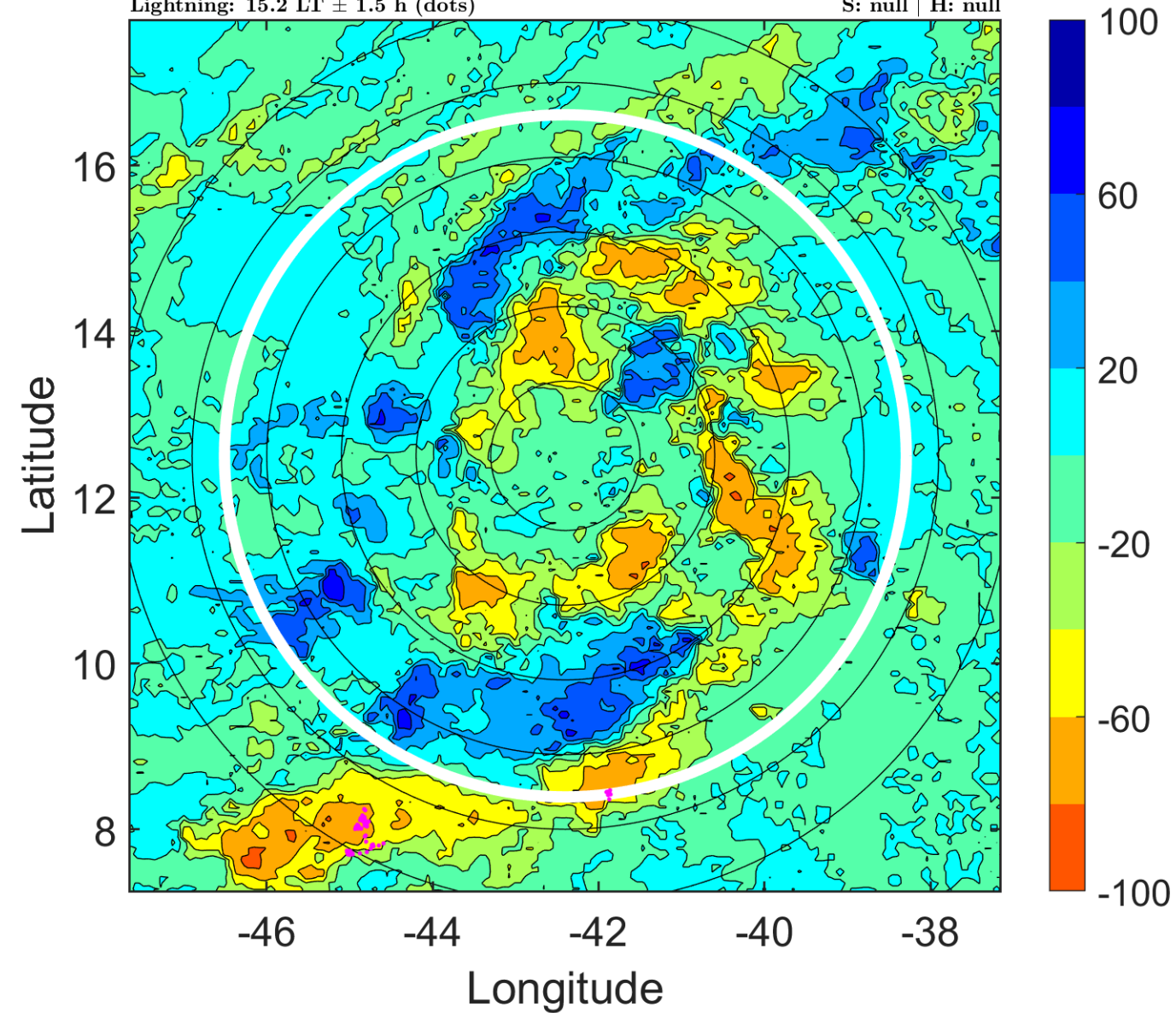

### IR BT & Lightning

t: 2015091521 (18.2 LT)

Lightning: 18.2 LT  $\pm$  1.5 h (dots)

PT: LLCP | EA: QUASI

09L (NINE) | 22.5 kt LO

S: null | H: null

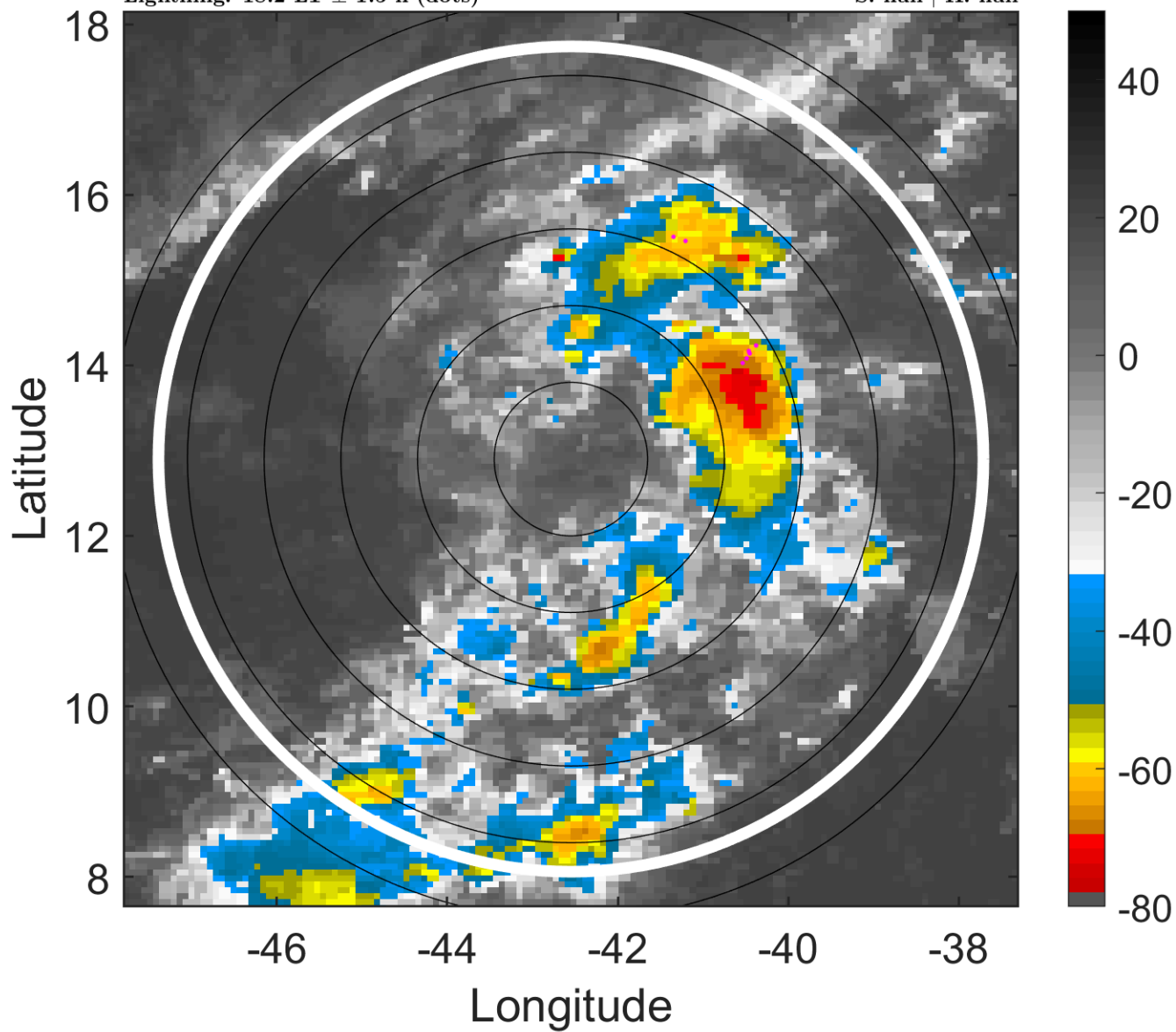

### 6-h IR BT Differences & Lightning

$\Delta$ t: 2015091521 (18.2 LT) - 2015091515 (12.2 LT)

Lightning: 18.2 LT  $\pm$  1.5 h (dots)

PT: LLCP | EA: QUASI

09L (NINE) | 22.5 kt LO

S: null | H: null

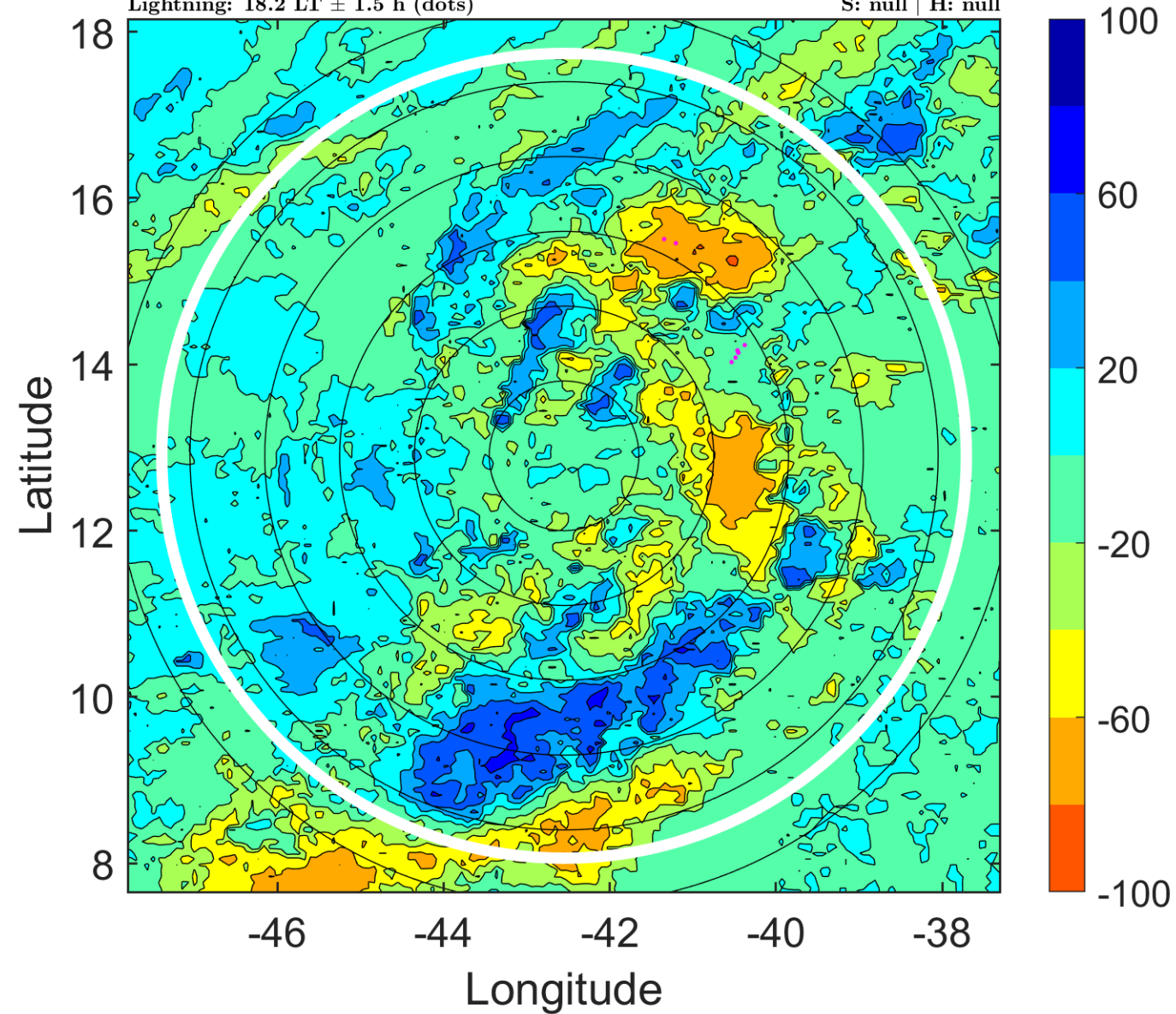

### IR BT & Lightning

t: 2015091600 (21.2 LT)

Lightning: 21.2 LT  $\pm$  1.5 h (dots)

PT: LLCP | EA: QUASI

09L (NINE) | 25 kt LO

S: null | H: null

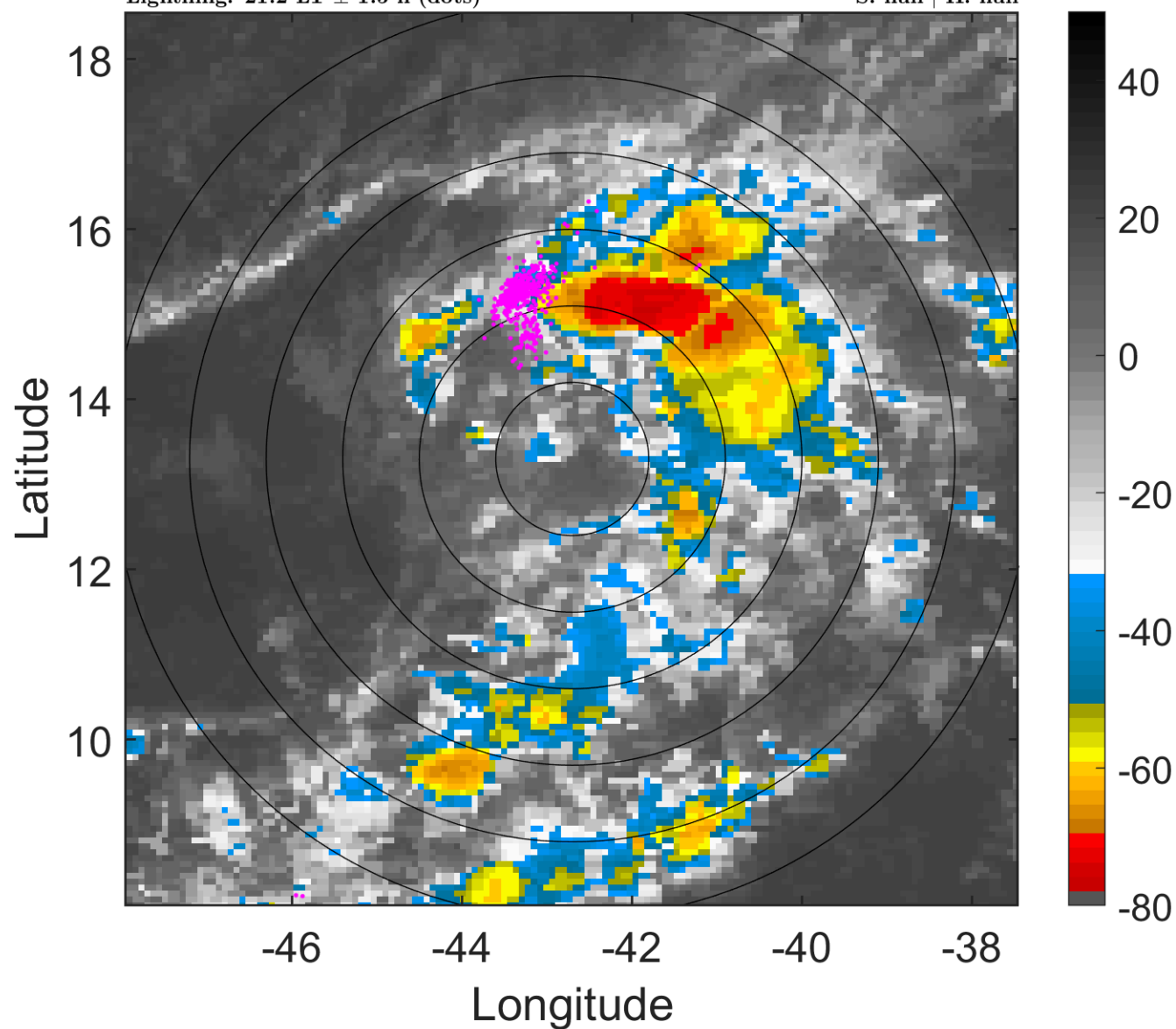

### 6-h IR BT Differences & Lightning

$\Delta$ t: 2015091600 (21.2 LT) - 2015091518 (15.2 LT)

Lightning: 21.2 LT  $\pm$  1.5 h (dots)

PT: LLCP | EA: QUASI

09L (NINE) | 25 kt LO

S: null | H: null

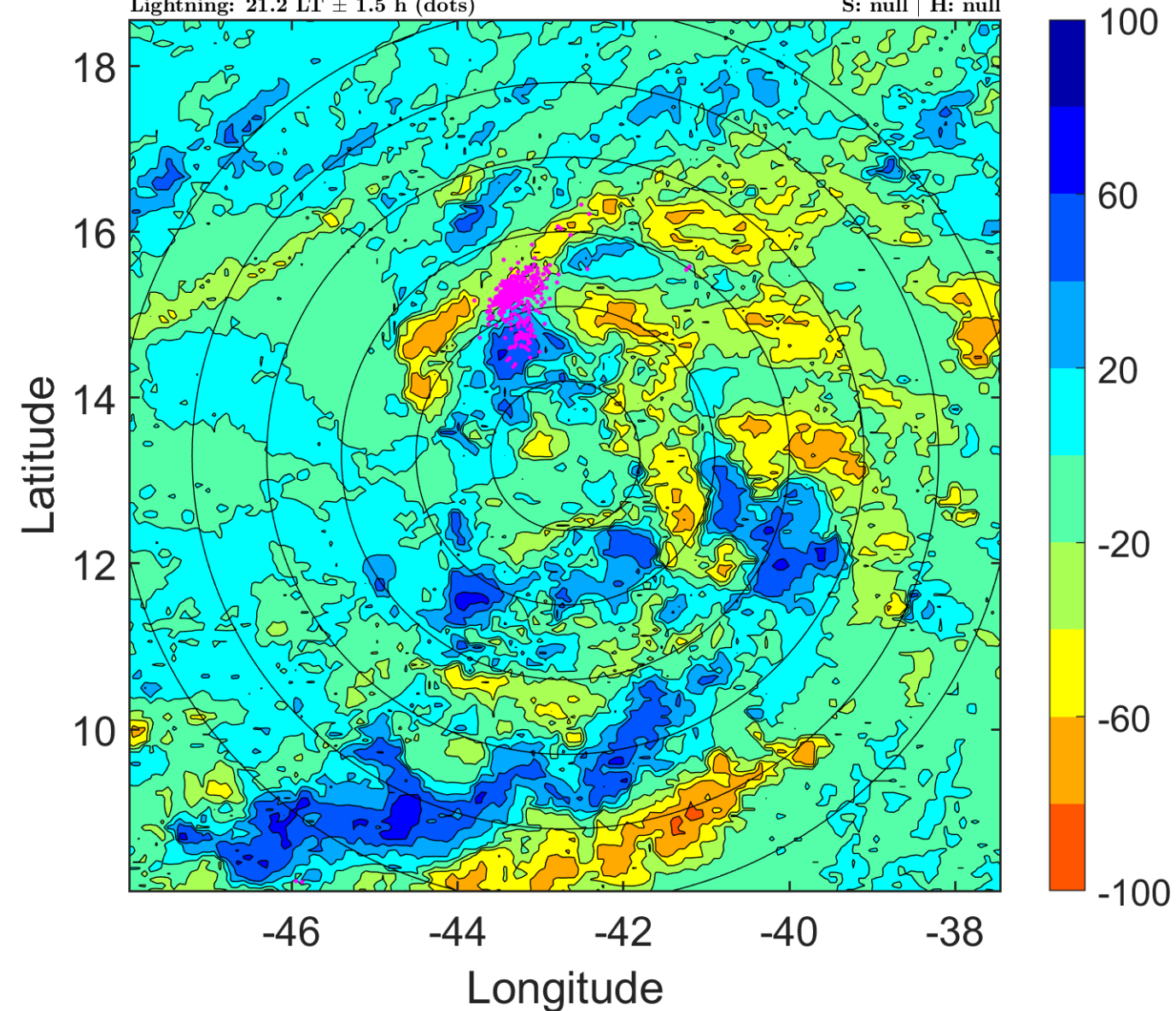

### IR BT & Lightning

t: 2015091603 (0.1 LT)

Lightning: 0.1 LT  $\pm$  1.5 h (dots)

PT: LLCP | EA: INACT

09L (NINE) | 25 kt LO

S: null | H: null

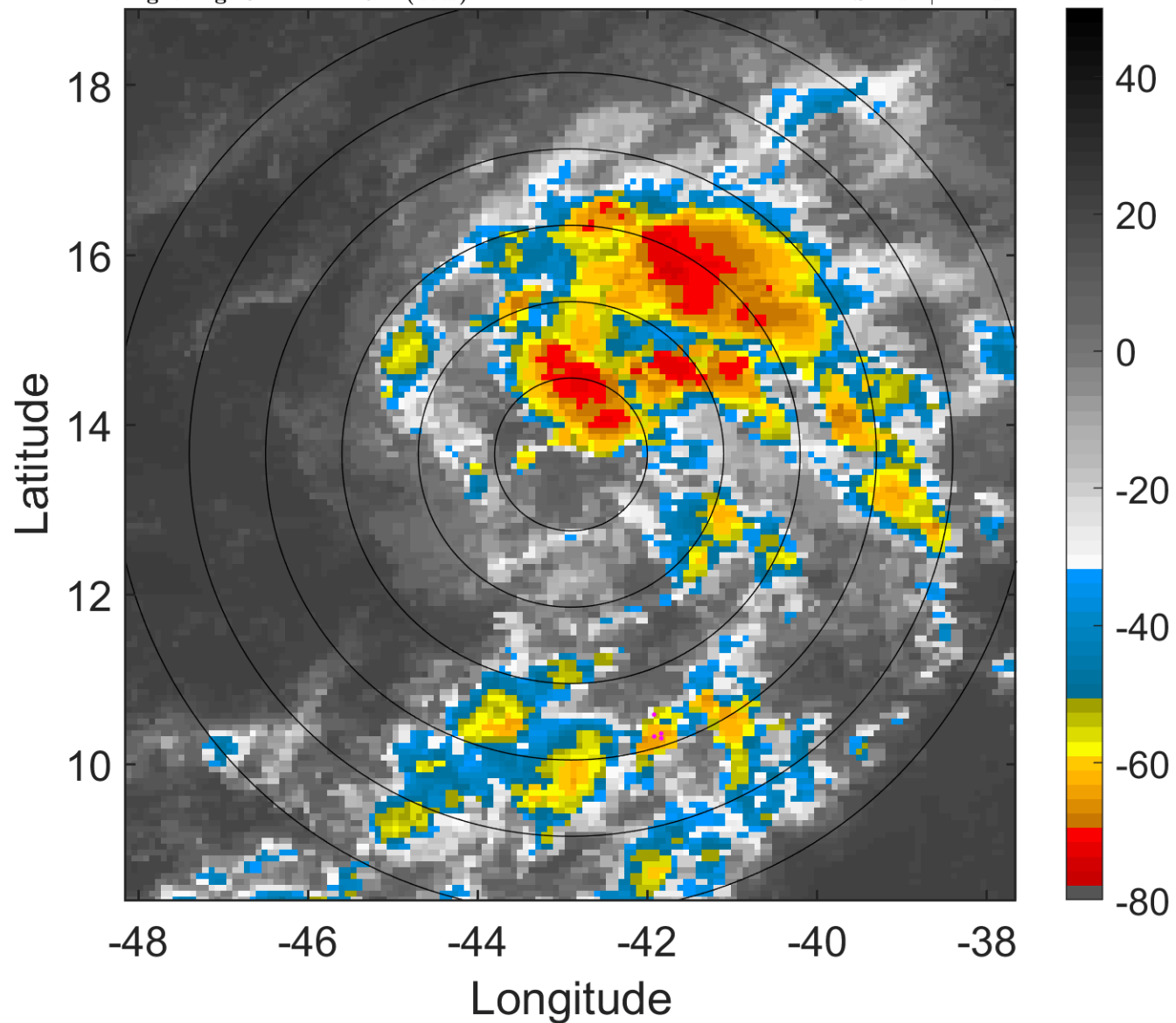

### 6-h IR BT Differences & Lightning

$\Delta$ t: 2015091603 (0.1 LT) - 2015091521 (18.2 LT)

Lightning: 0.1 LT  $\pm$  1.5 h (dots)

PT: LLCP | EA: INACT

09L (NINE) | 25 kt LO

S: null | H: null

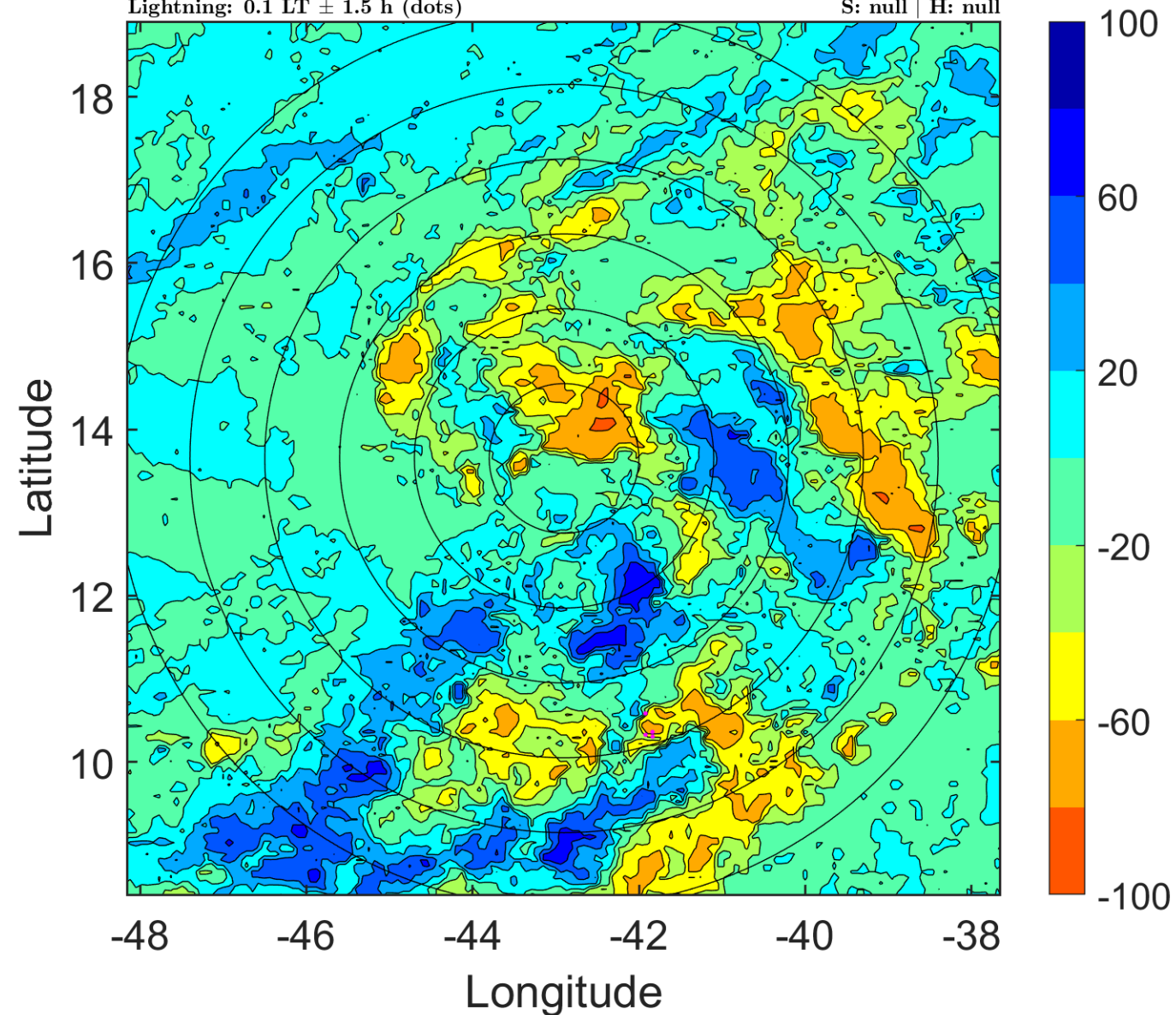



### IR BT & Lightning

t: 2015091606 (3.1 LT)

Lightning: 3.1 LT  $\pm$  1.5 h (dots)

PT: LLCP | EA: INACT

09L (NINE) | 25 kt LO

S: null | H: null

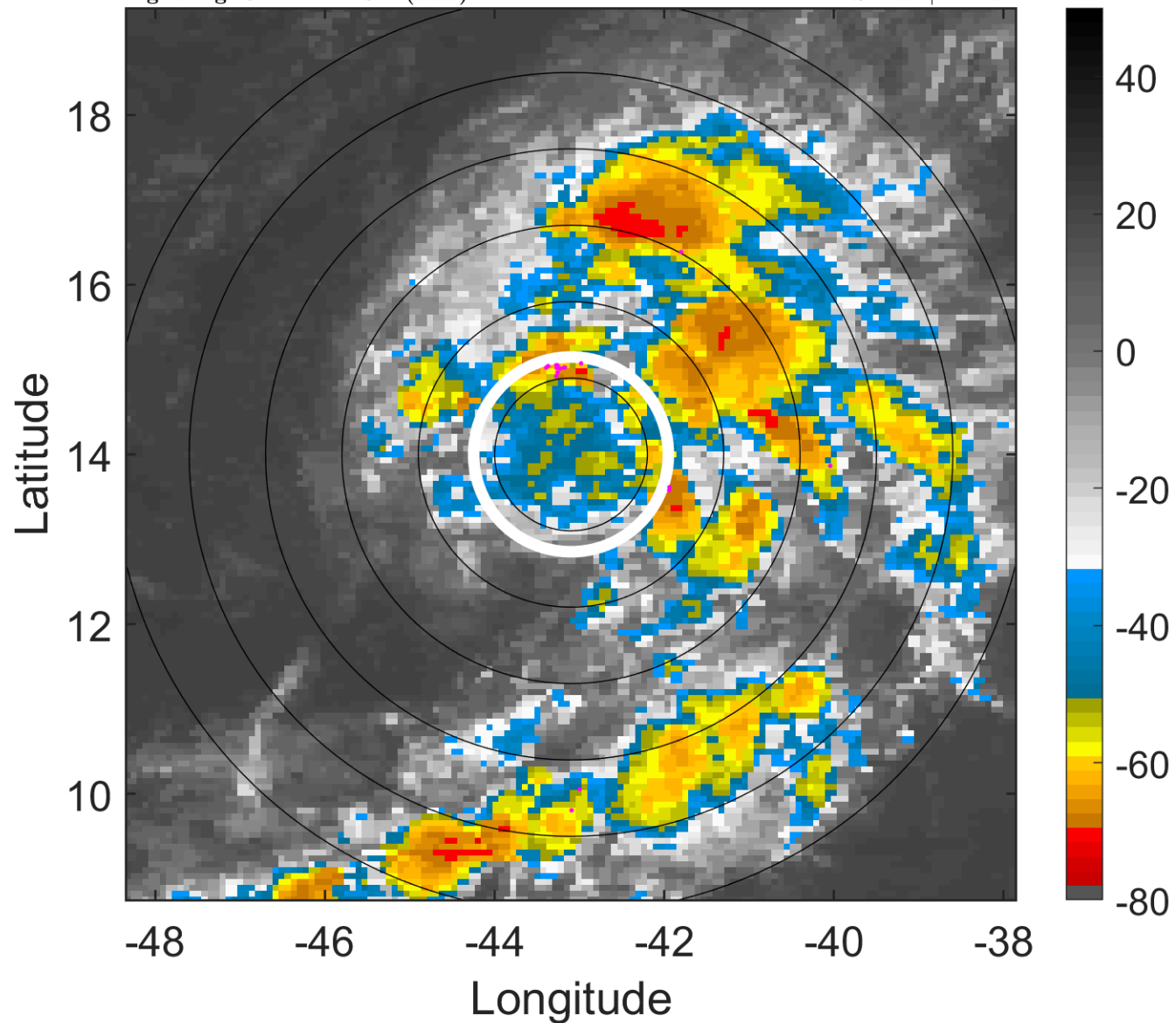

### 6-h IR BT Differences & Lightning

$\Delta$ t: 2015091606 (3.1 LT) - 2015091600 (21.2 LT)

Lightning: 3.1 LT  $\pm$  1.5 h (dots)

PT: LLCP | EA: INACT

09L (NINE) | 25 kt LO

S: null | H: null

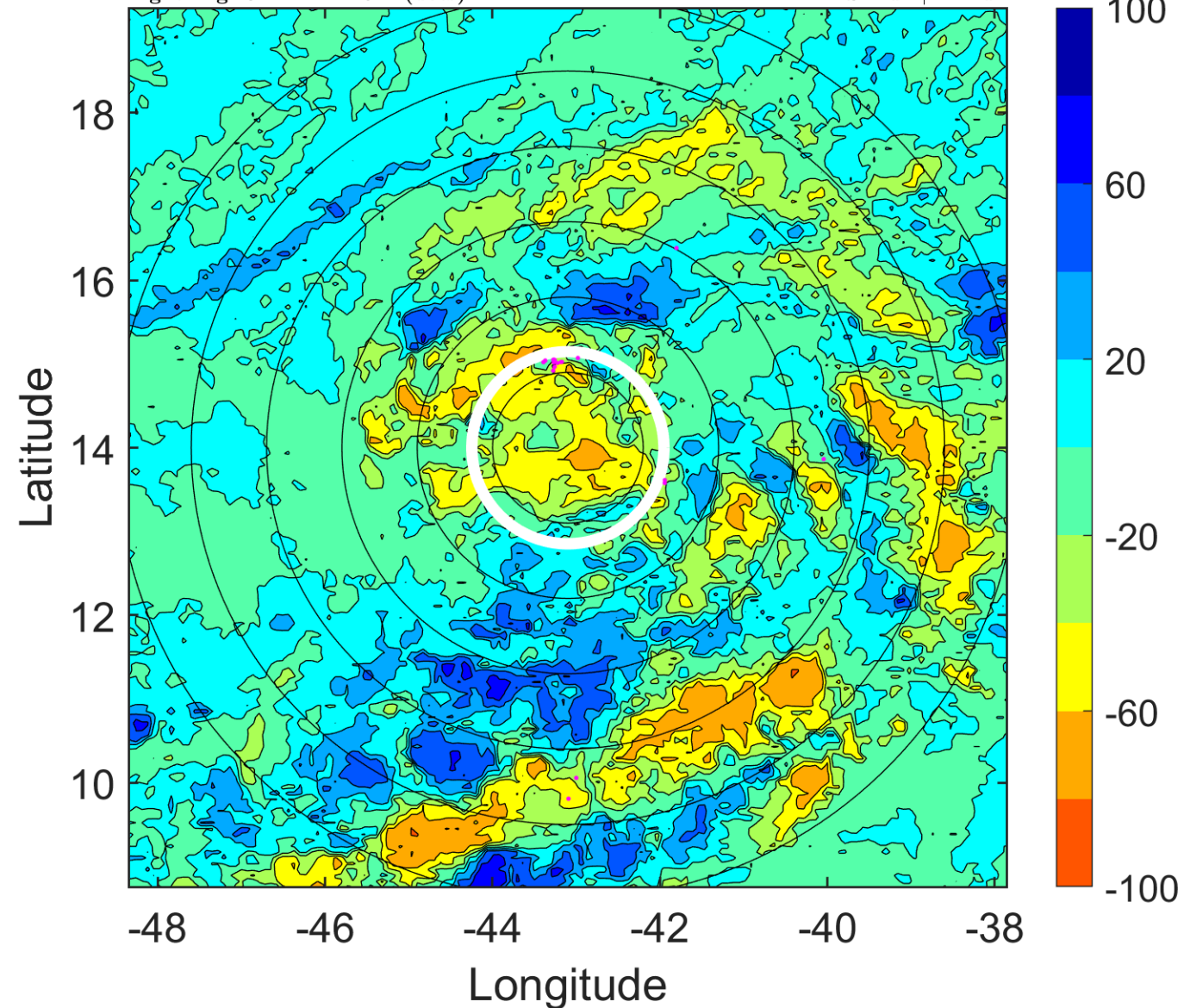

### IR BT & Lightning

t: 2015091609 (6.1 LT)

Lightning: 6.1 LT  $\pm$  1.5 h (dots)

PT: LLCP | EA: INACT

09L (NINE) | 25 kt LO

S: null | H: null

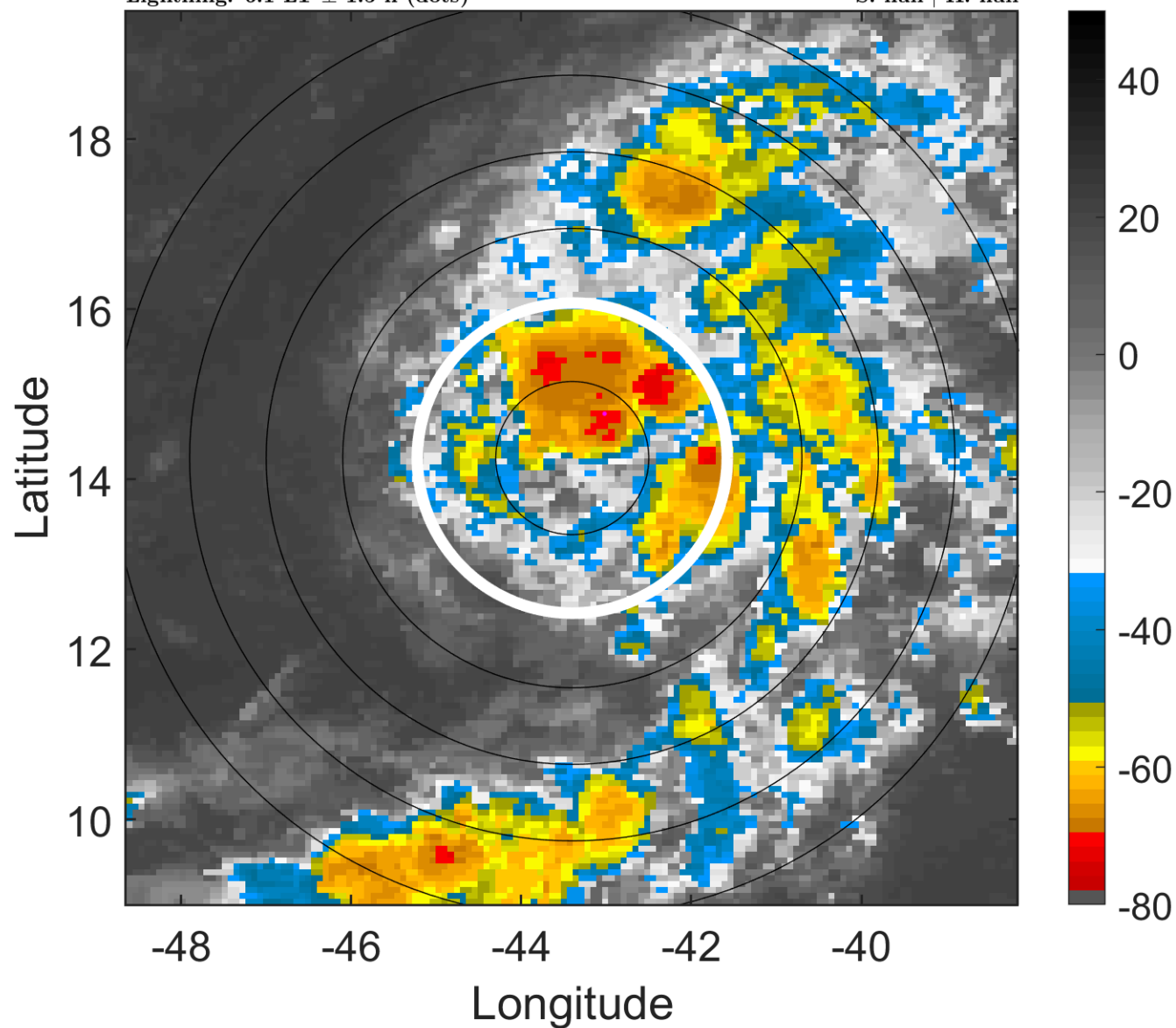

### 6-h IR BT Differences & Lightning

$\Delta$ t: 2015091609 (6.1 LT) - 2015091603 (0.1 LT)

Lightning: 6.1 LT  $\pm$  1.5 h (dots)

PT: LLCP | EA: INACT

09L (NINE) | 25 kt LO

S: null | H: null

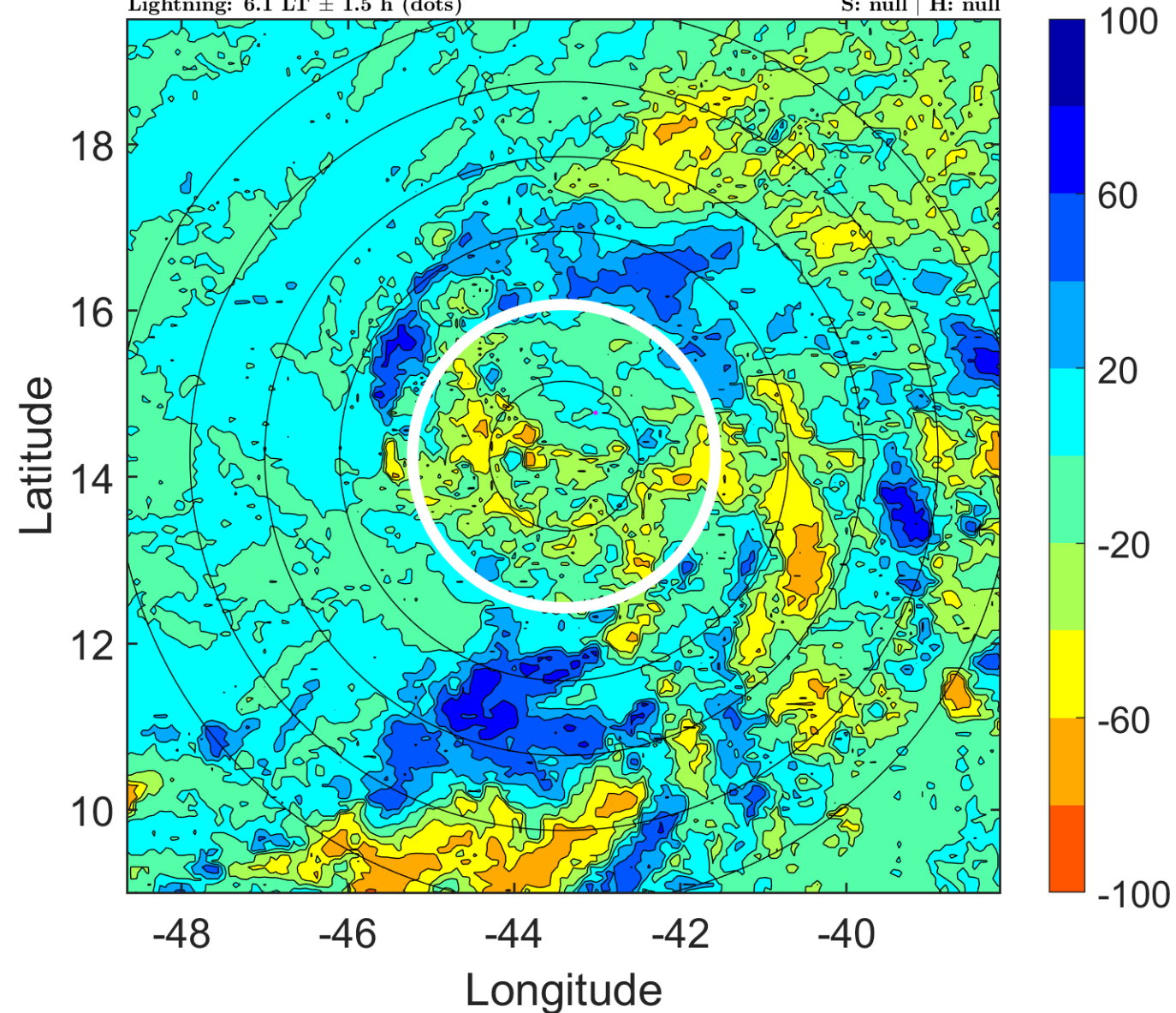

### IR BT & Lightning

t: 2015091612 (9.1 LT)

Lightning: 9.1 LT  $\pm$  1.5 h (dots)

PT: LLCP | EA: INACT

09L (NINE) | 25 kt TD

S: 4.7 m s<sup>-1</sup> (M) | H: 86°

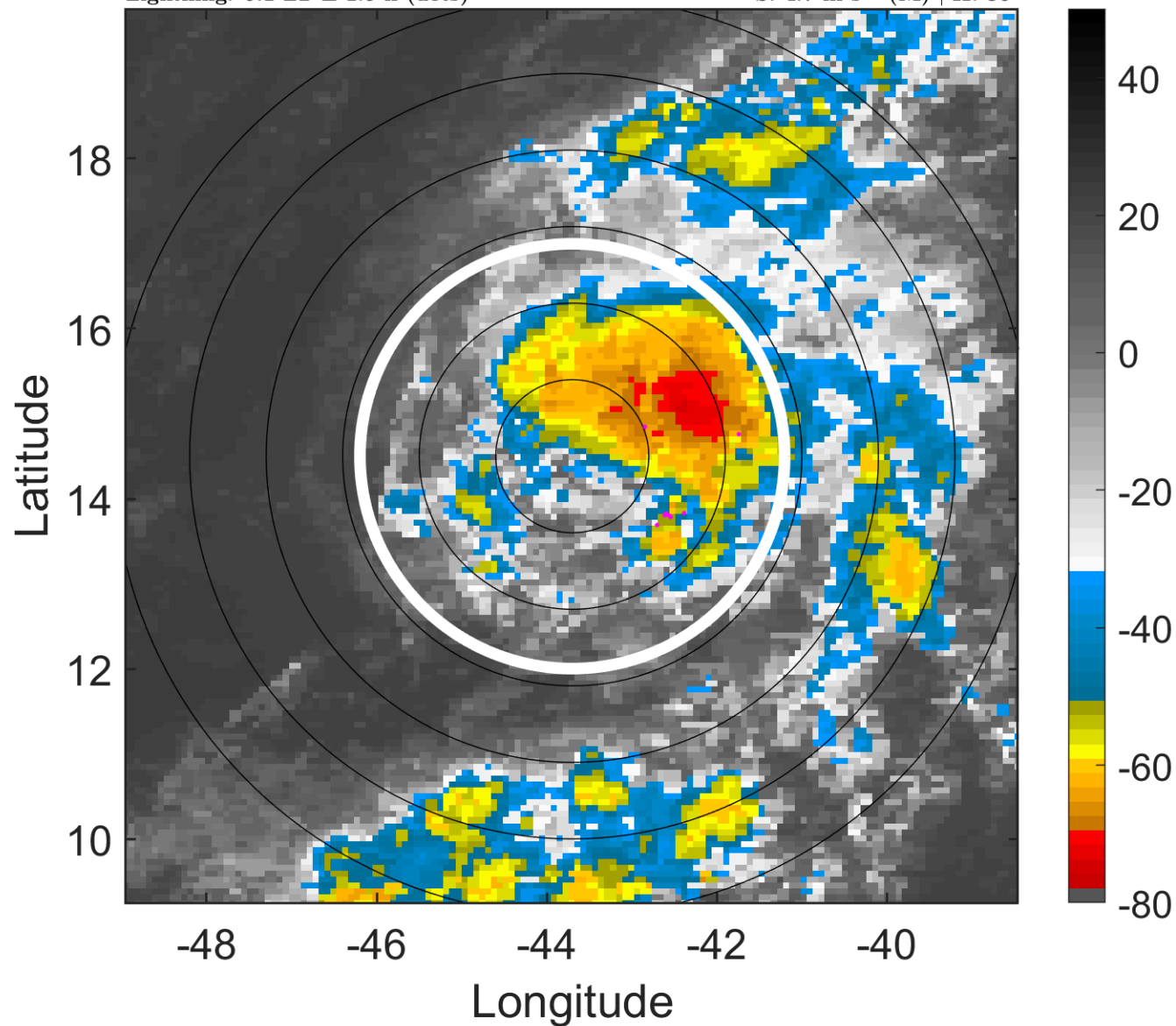

### 6-h IR BT Differences & Lightning

$\Delta$ t: 2015091612 (9.1 LT) - 2015091606 (3.1 LT)

Lightning: 9.1 LT  $\pm$  1.5 h (dots)

PT: LLCP | EA: INACT

09L (NINE) | 25 kt TD

S: 4.7 m s<sup>-1</sup> (M) | H: 86°

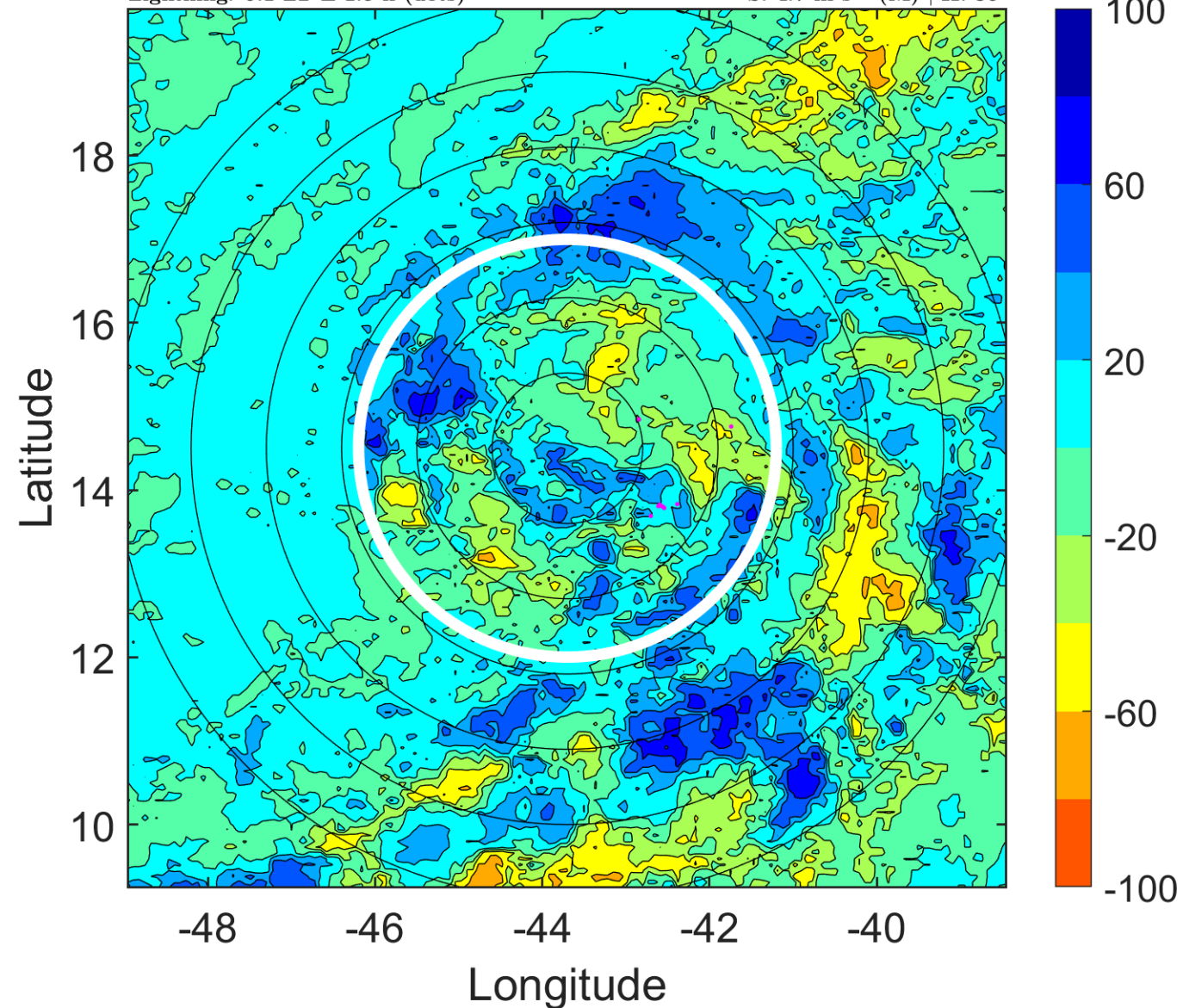

### IR BT & Lightning

t: 2015091615 (12.1 LT)

Lightning: 12.1 LT  $\pm$  1.5 h (dots)

PT: LLCP | EA: INACT

09L (NINE) | 25 kt TD

S: 3.9 m s<sup>-1</sup> (L) | H: 78.5°

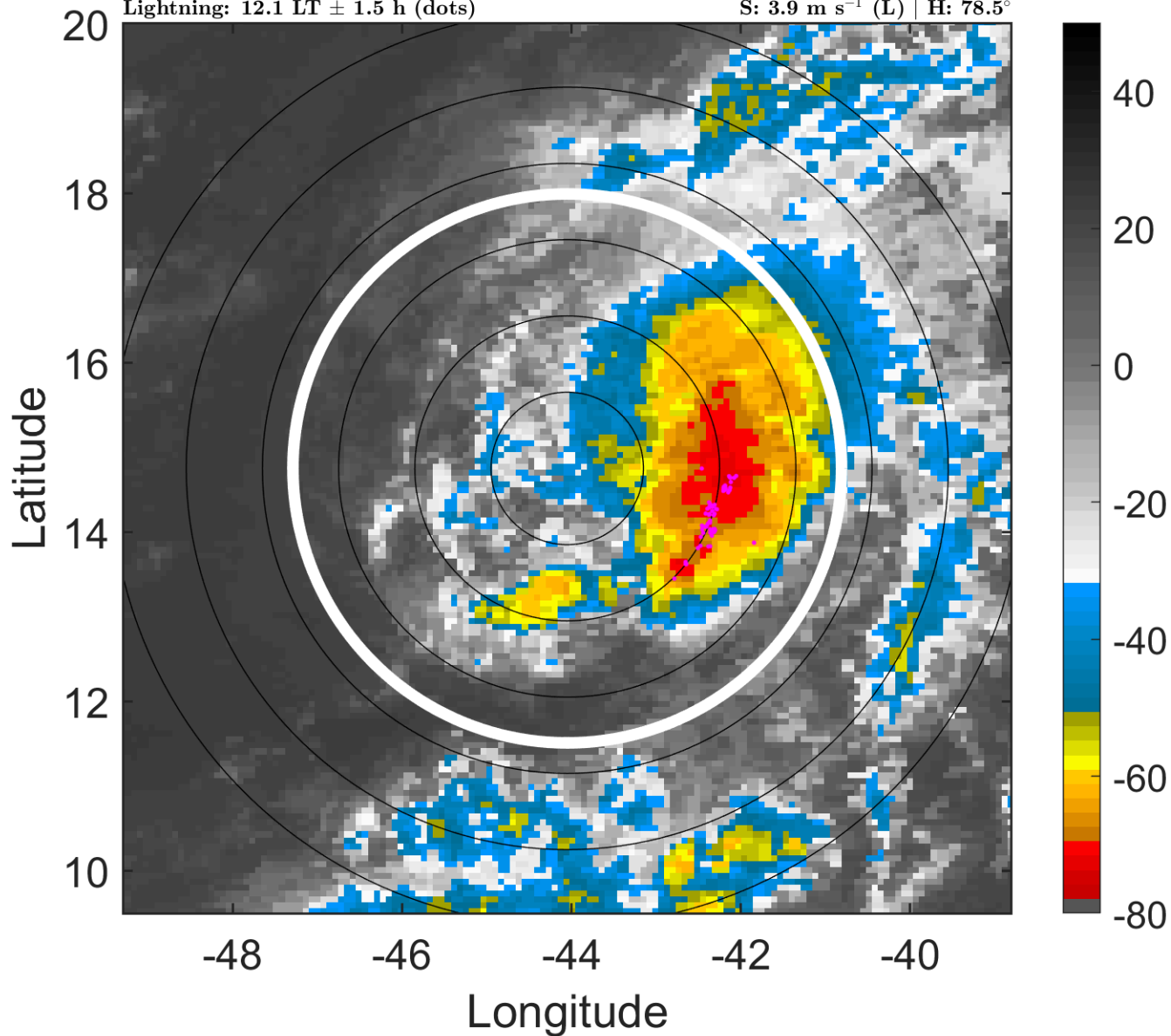

### 6-h IR BT Differences & Lightning

$\Delta$ t: 2015091615 (12.1 LT) - 2015091609 (6.1 LT)

Lightning: 12.1 LT  $\pm$  1.5 h (dots)

PT: LLCP | EA: INACT

09L (NINE) | 25 kt TD

S: 3.9 m s<sup>-1</sup> (L) | H: 78.5°

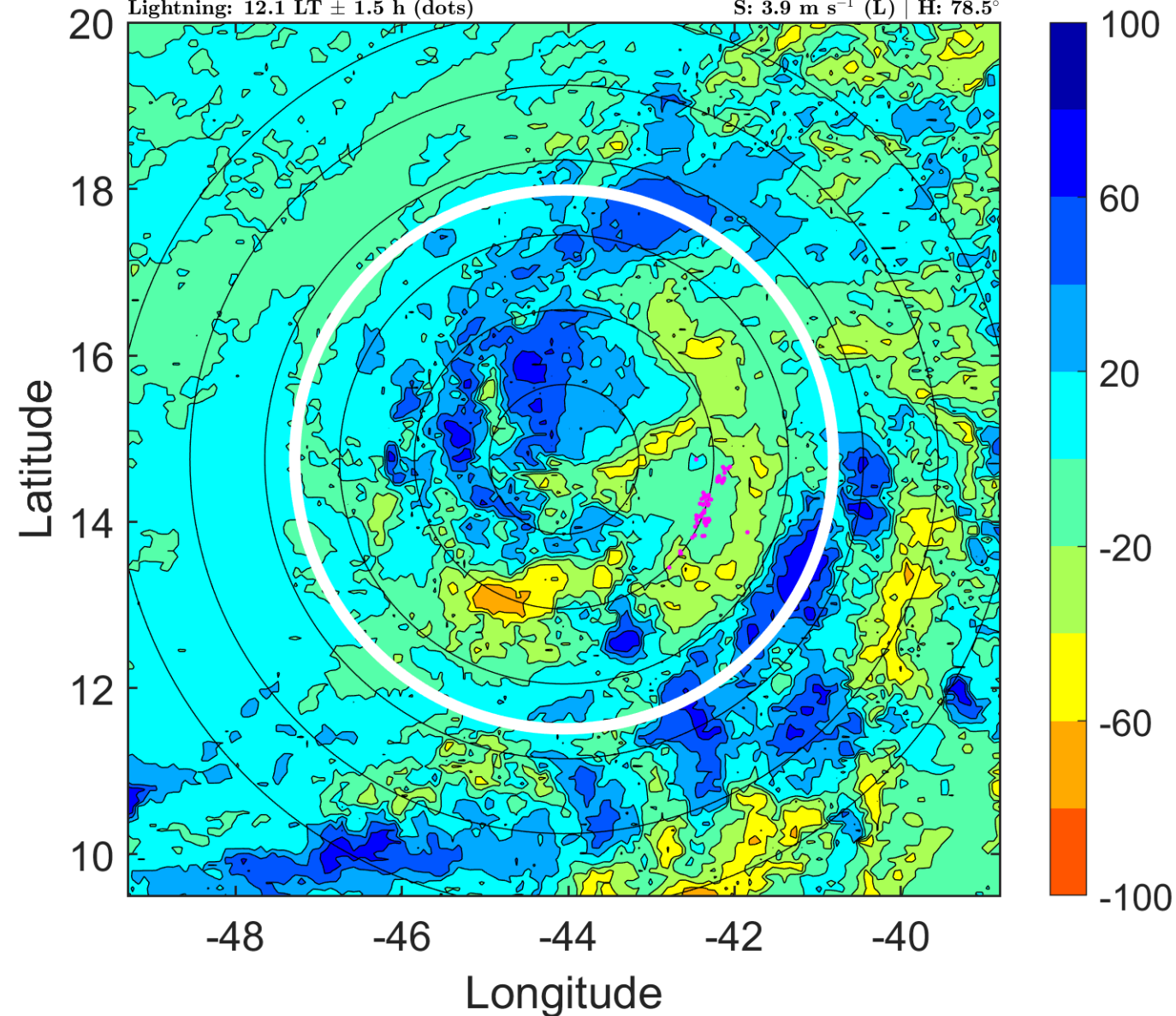

### IR BT & Lightning

t: 2015091618 (15 LT)

Lightning: 15 LT  $\pm$  1.5 h (dots)

PT: LLCP | EA: INACT

09L (NINE) | 25 kt TD

S: 3.1 m s<sup>-1</sup> (L) | H: 71°

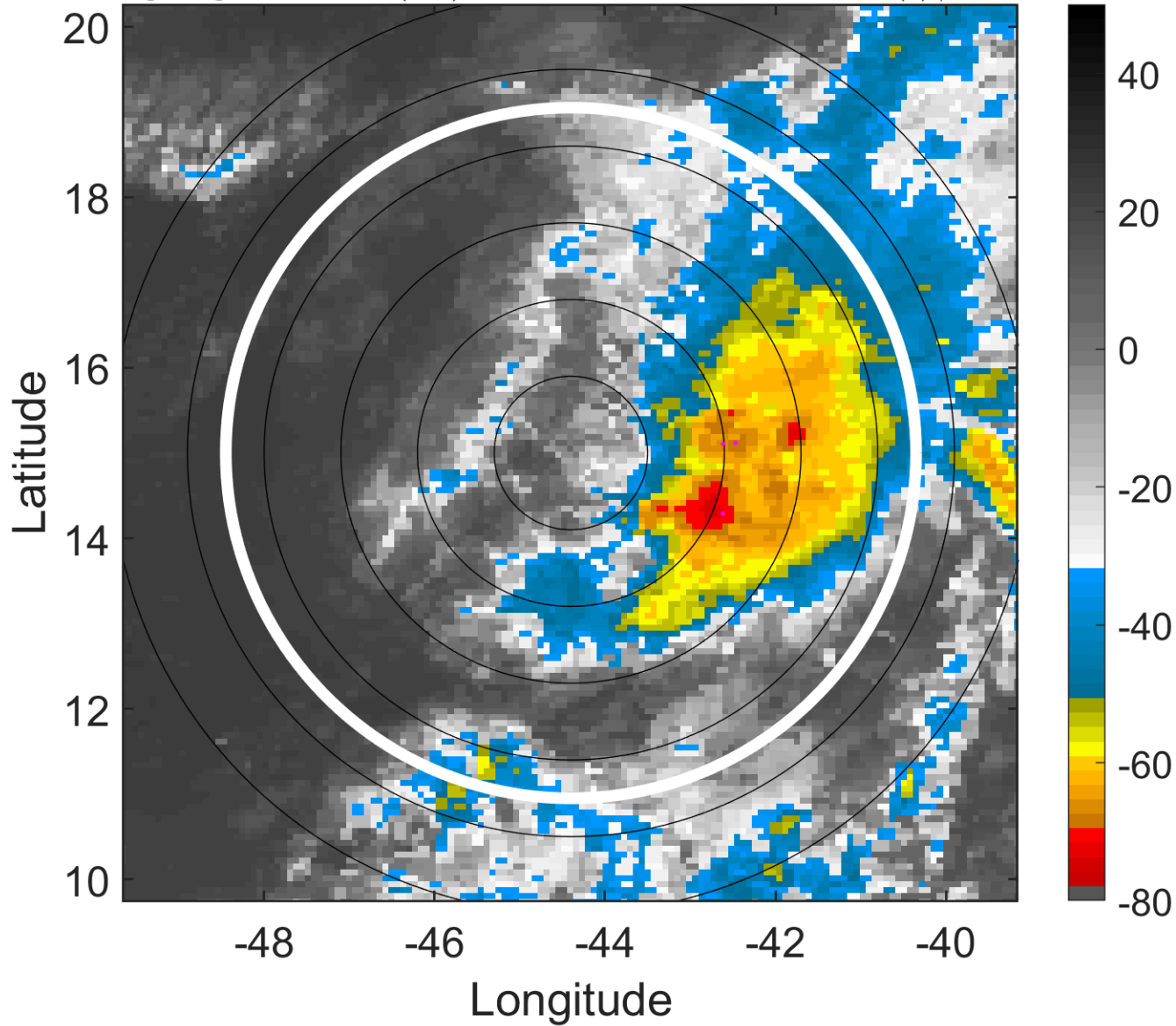

### 6-h IR BT Differences & Lightning

$\Delta$ t: 2015091618 (15 LT) - 2015091612 (9.1 LT)

Lightning: 15 LT  $\pm$  1.5 h (dots)

PT: LLCP | EA: INACT

09L (NINE) | 25 kt TD

S: 3.1 m s<sup>-1</sup> (L) | H: 71°

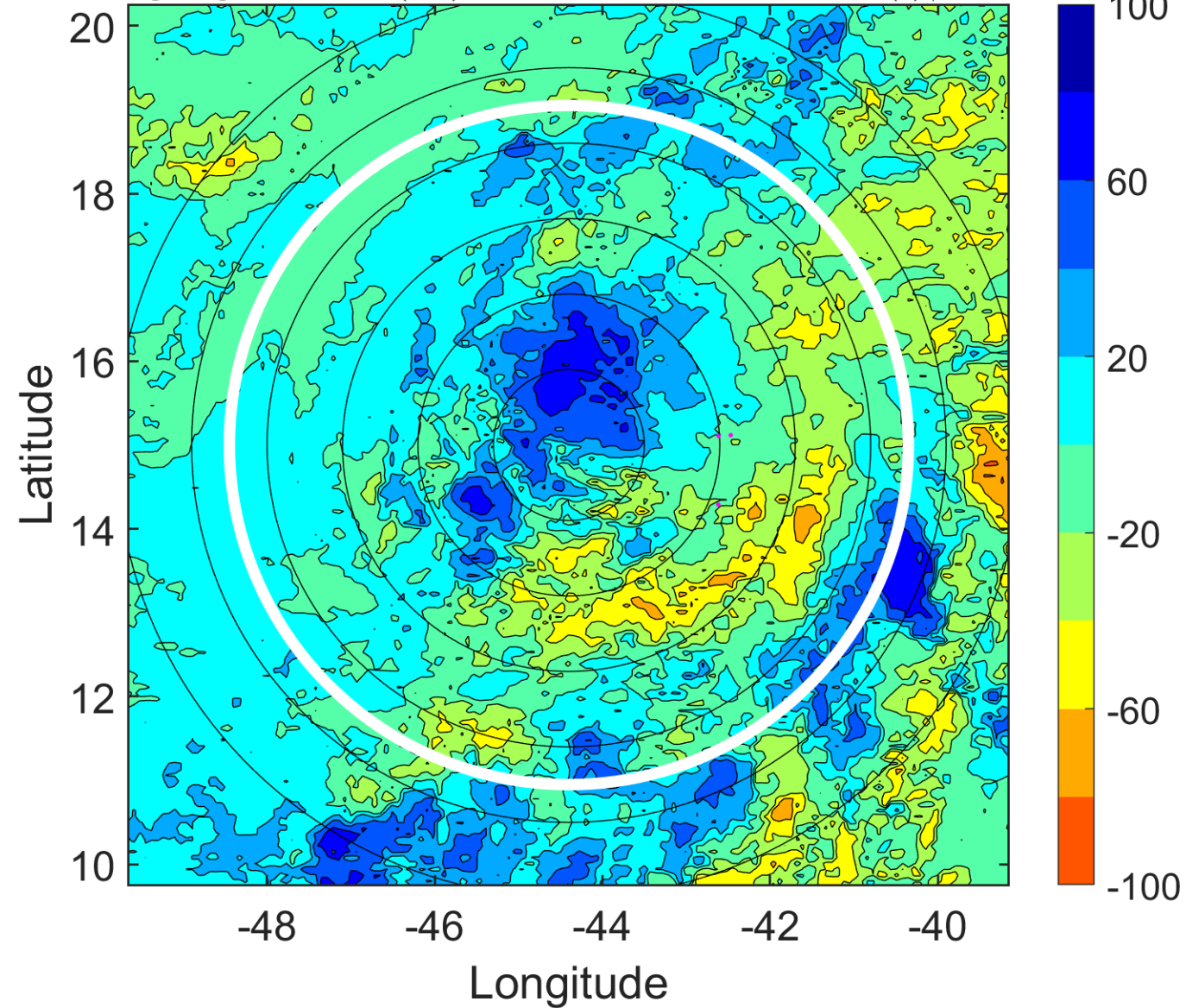

### IR BT & Lightning

t: 2015091621 (18 LT)

Lightning: 18 LT  $\pm$  1.5 h (dots)

PT: LLCP | EA: INACT

09L (NINE) | 25 kt TD

S: 4.4 m s<sup>-1</sup> (M) | H: 66°

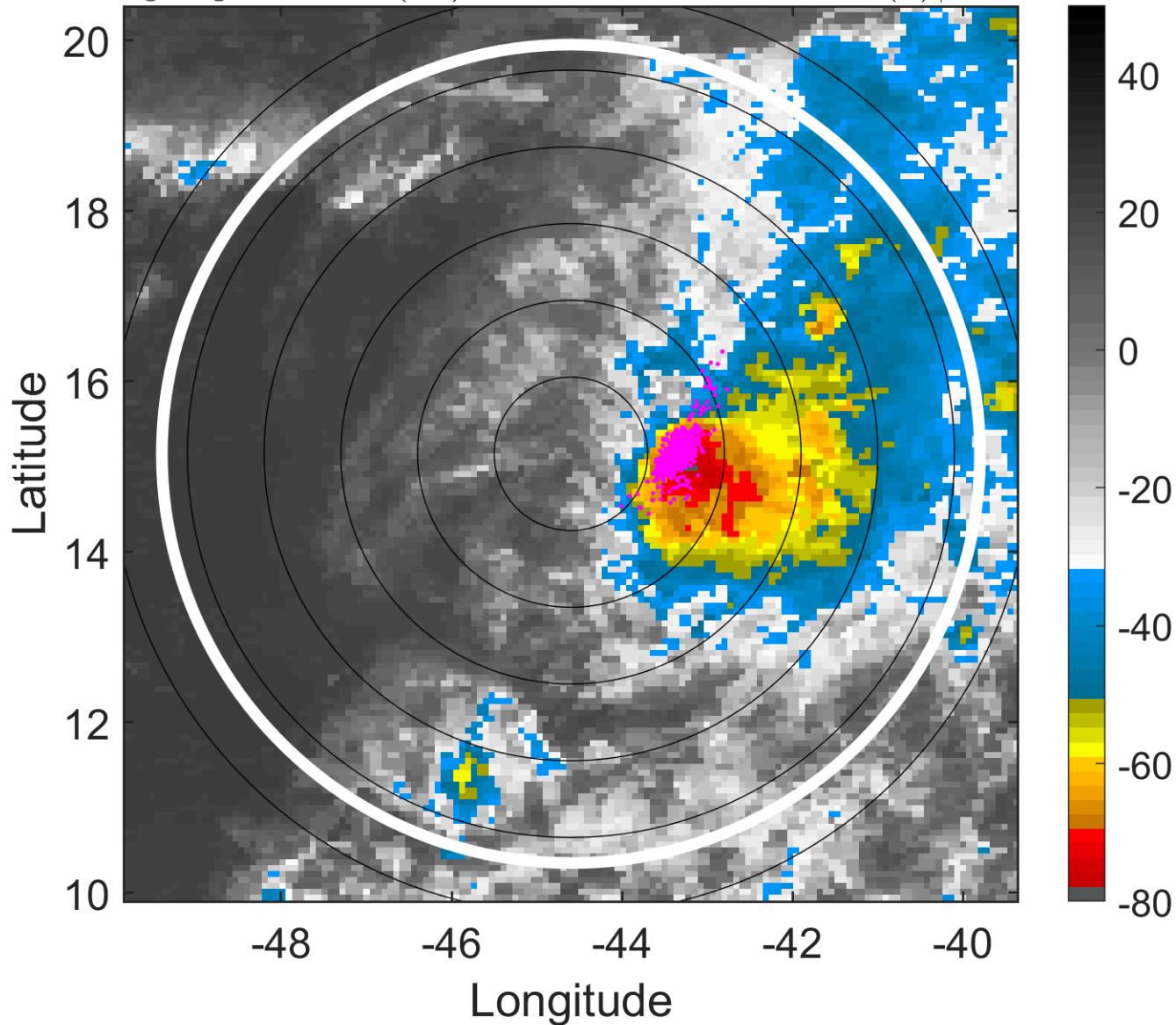

### 6-h IR BT Differences & Lightning

$\Delta$ t: 2015091621 (18 LT) - 2015091615 (12.1 LT)

Lightning: 18 LT  $\pm$  1.5 h (dots)

PT: LLCP | EA: INACT

09L (NINE) | 25 kt TD

S: 4.4 m s<sup>-1</sup> (M) | H: 66°

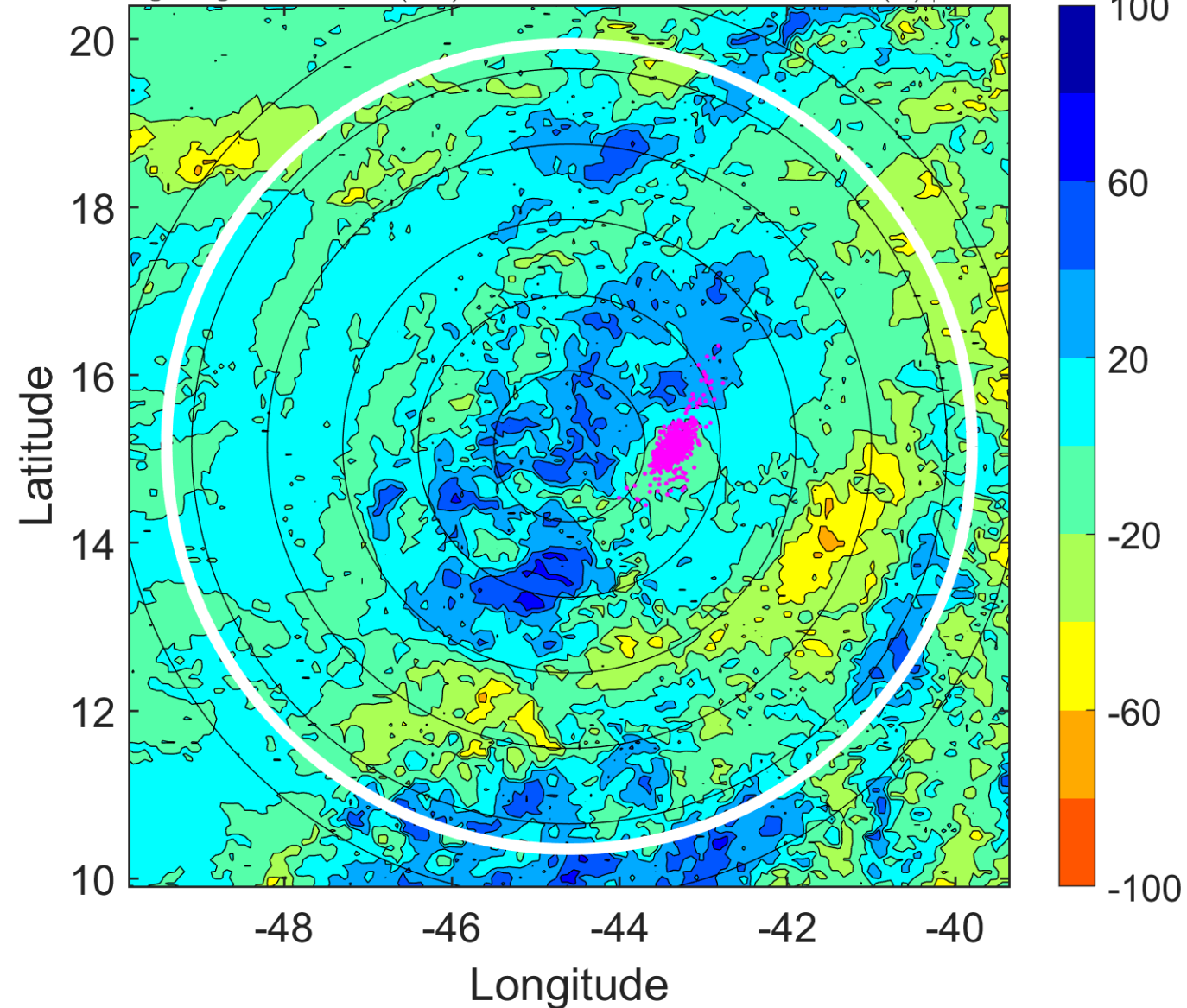

### IR BT & Lightning

t: 2015091700 (21 LT)

Lightning: 21 LT  $\pm$  1.5 h (dots)

PT: LLCP | EA: INACT

09L (NINE) | 25 kt TD

S: 5.6 m s<sup>-1</sup> (M) | H: 61°

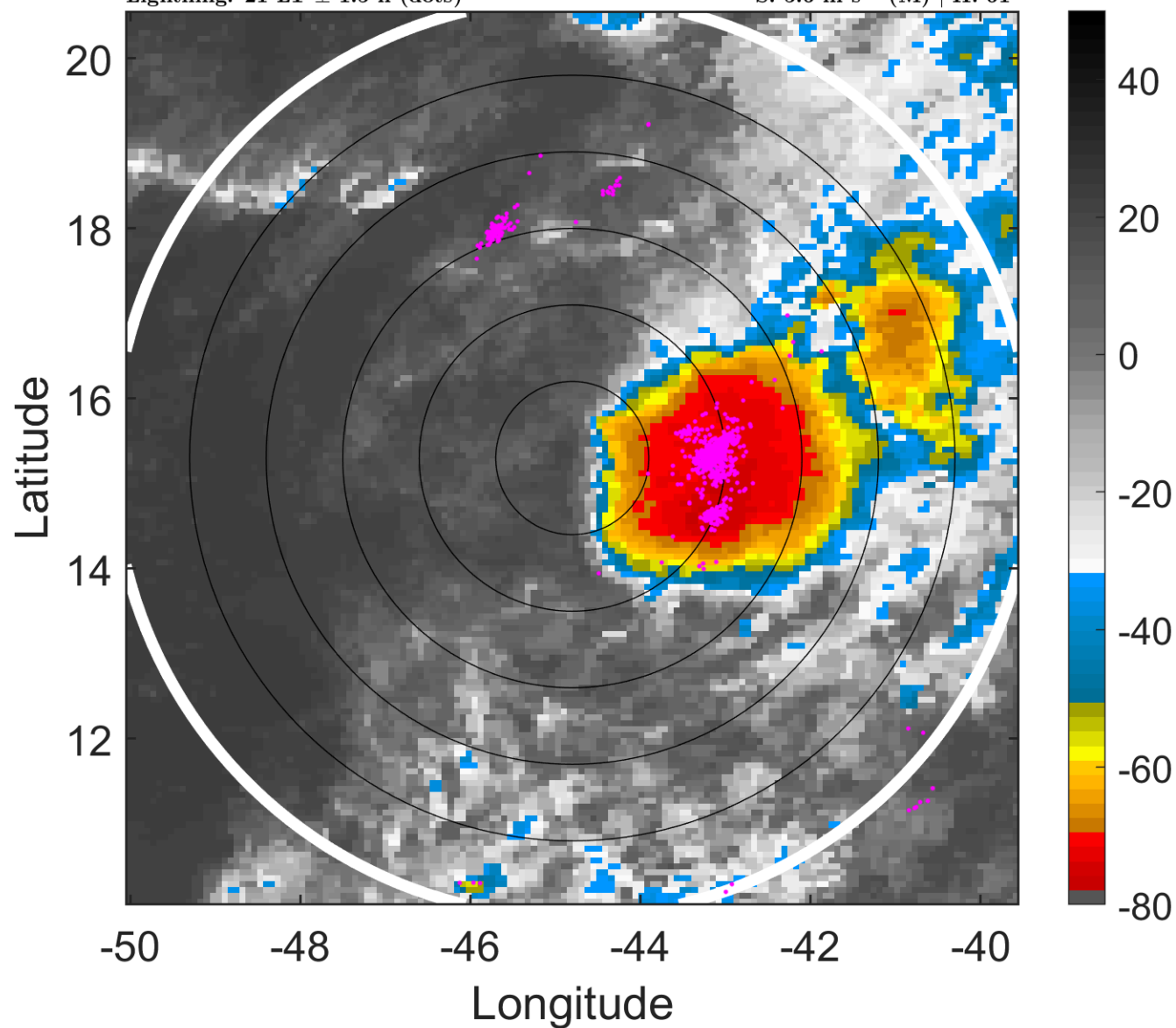

### 6-h IR BT Differences & Lightning

$\Delta$ t: 2015091700 (21 LT) - 2015091618 (15 LT)

Lightning: 21 LT  $\pm$  1.5 h (dots)

PT: LLCP | EA: INACT

09L (NINE) | 25 kt TD

S: 5.6 m s<sup>-1</sup> (M) | H: 61°

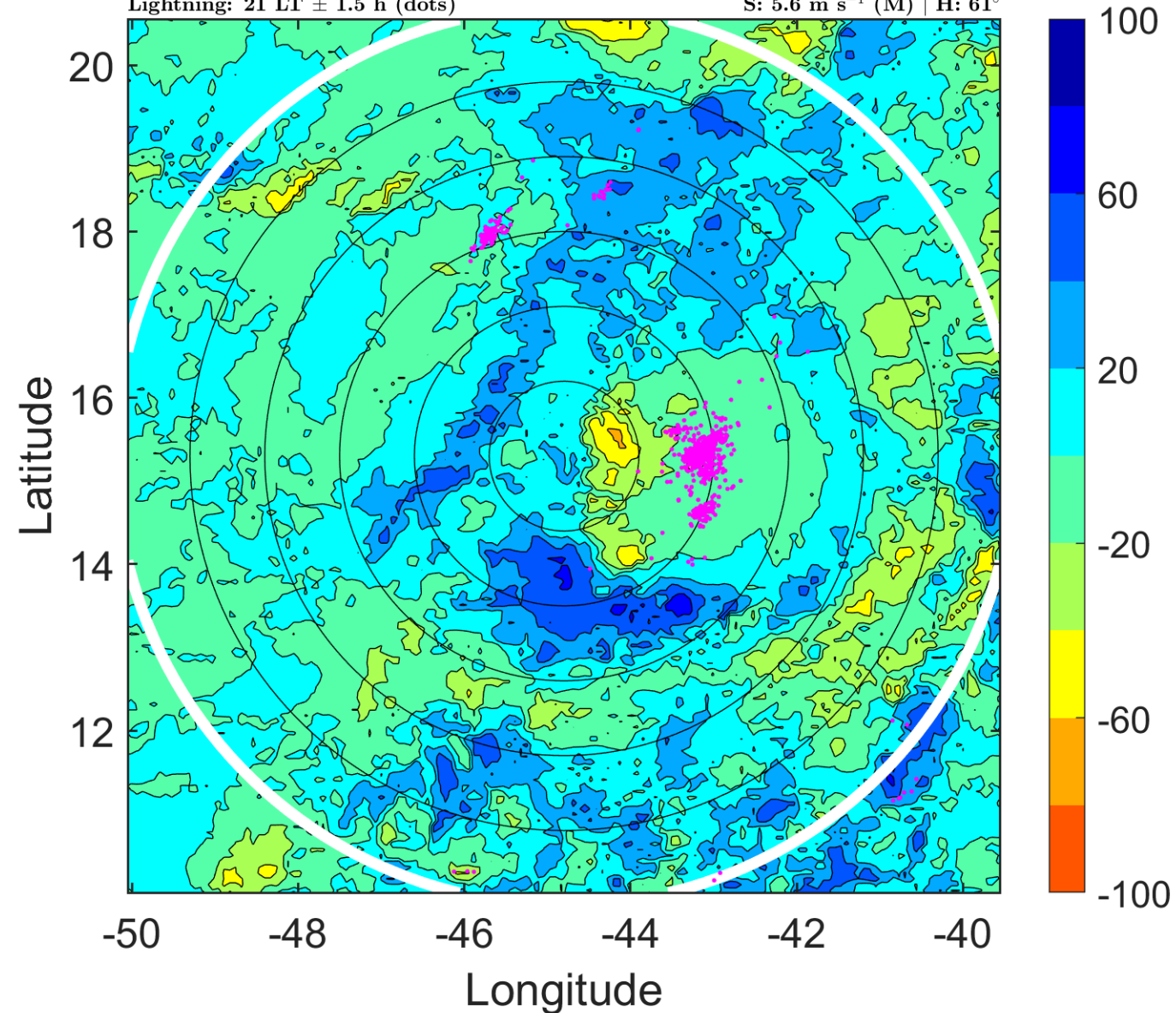

### IR BT & Lightning

t: 2015091703 (0 LT)

Lightning: 0 LT  $\pm$  1.5 h (dots)

PT: SLCP | EA: INACT

09L (NINE) | 27.5 kt TD

S: 6.8 m s<sup>-1</sup> (M) | H: 66.5°

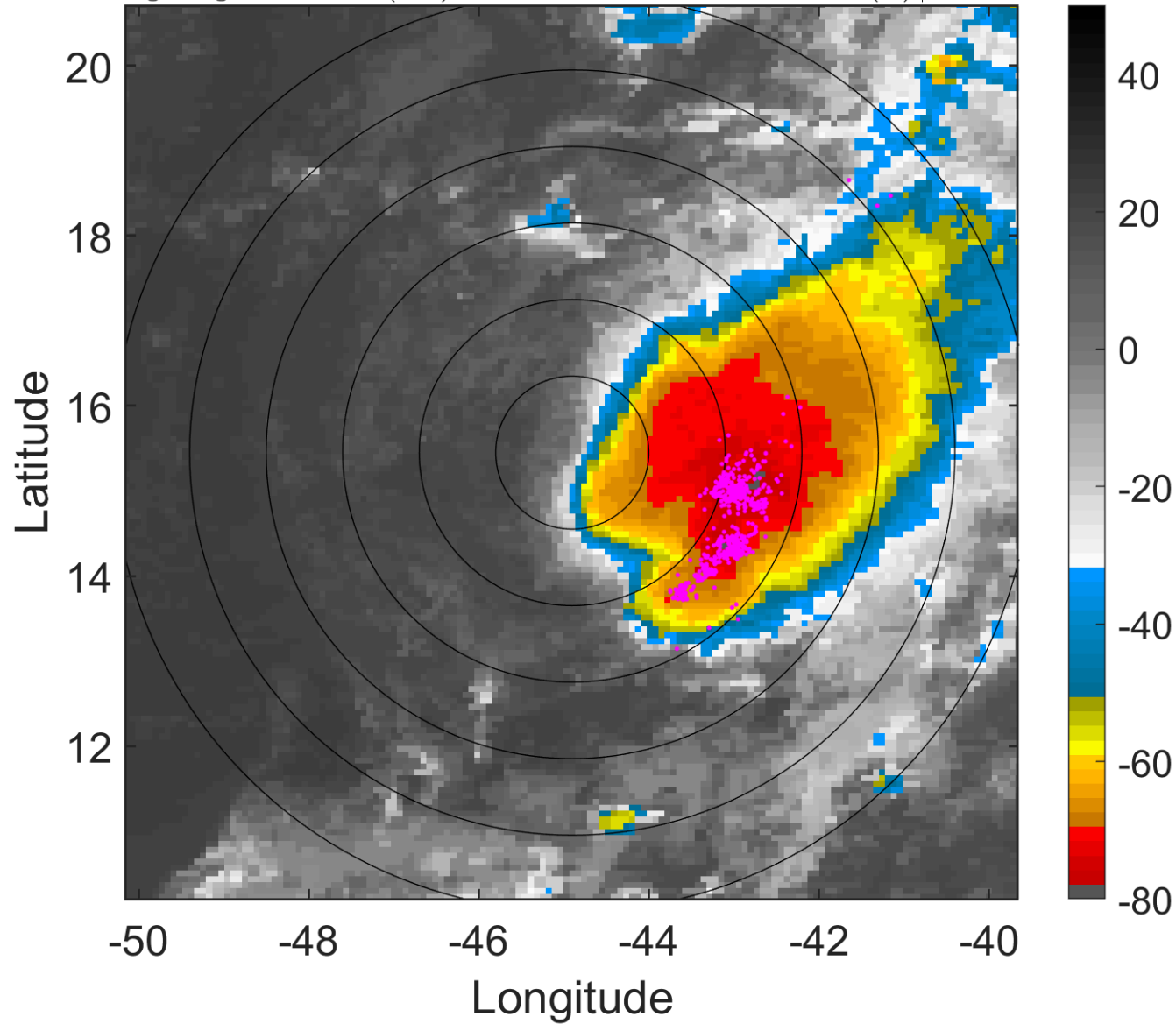

### 6-h IR BT Differences & Lightning

$\Delta$ t: 2015091703 (0 LT) - 2015091621 (18 LT)

Lightning: 0 LT  $\pm$  1.5 h (dots)

PT: SLCP | EA: INACT

09L (NINE) | 27.5 kt TD

S: 6.8 m s<sup>-1</sup> (M) | H: 66.5°

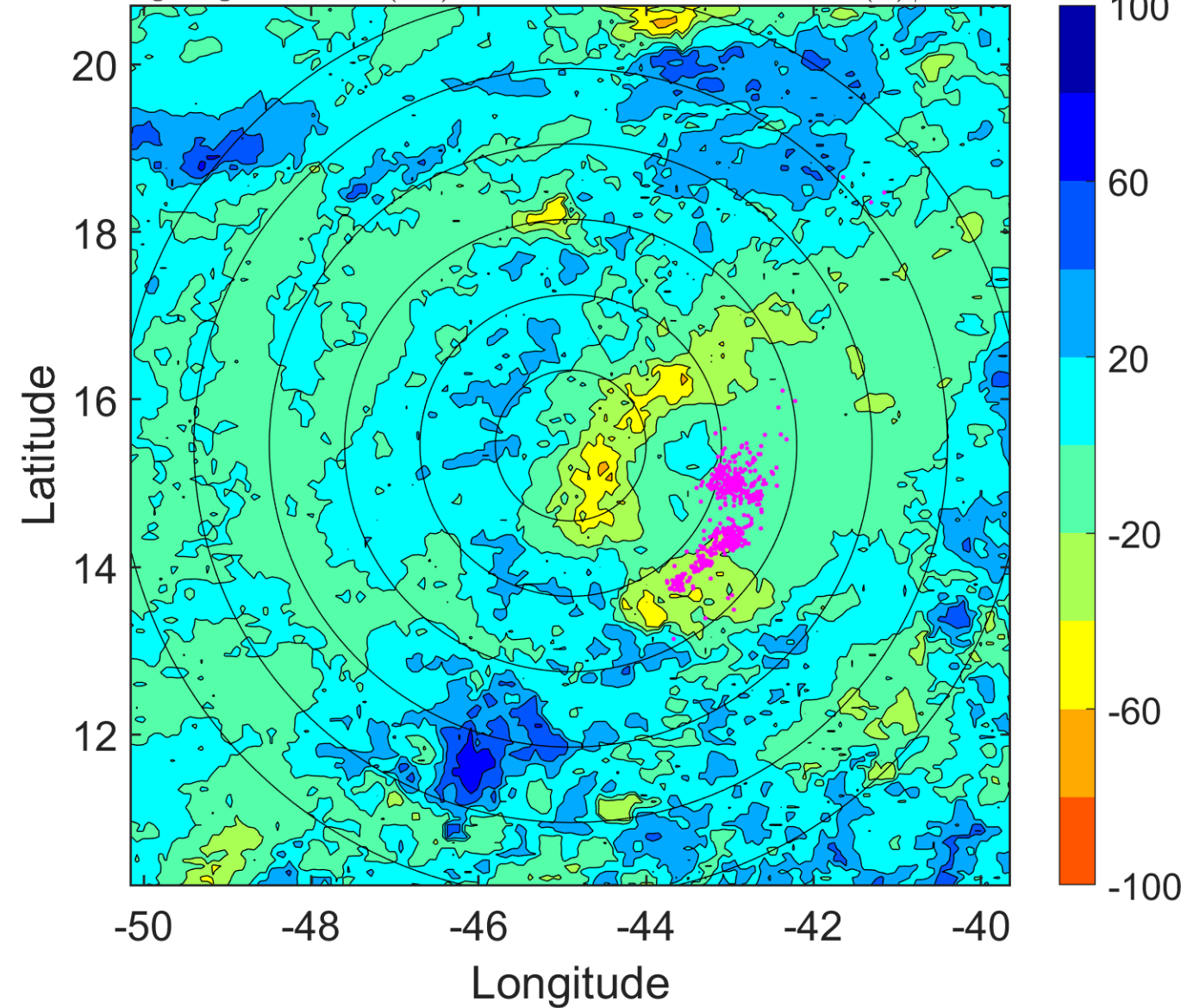



### IR BT & Lightning

t: 2015091706 (3 LT)

Lightning: 3 LT  $\pm$  1.5 h (dots)

PT: SLCP | EA: INACT

09L (NINE) | 30 kt TD

S: 8.1 m s<sup>-1</sup> (M) | H: 72°

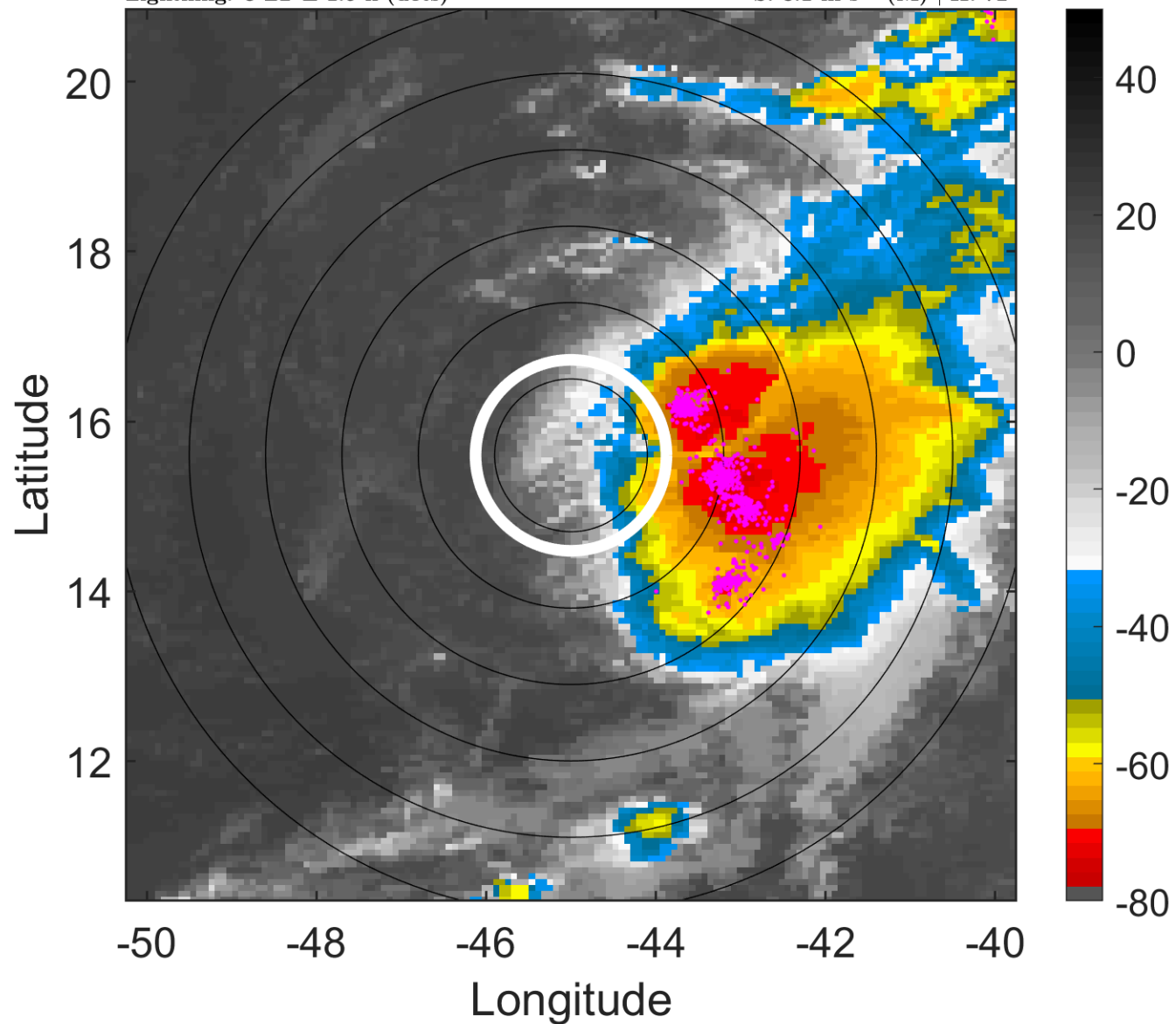

### 6-h IR BT Differences & Lightning

$\Delta$ t: 2015091706 (3 LT) - 2015091700 (21 LT)

Lightning: 3 LT  $\pm$  1.5 h (dots)

PT: SLCP | EA: INACT

09L (NINE) | 30 kt TD

S: 8.1 m s<sup>-1</sup> (M) | H: 72°

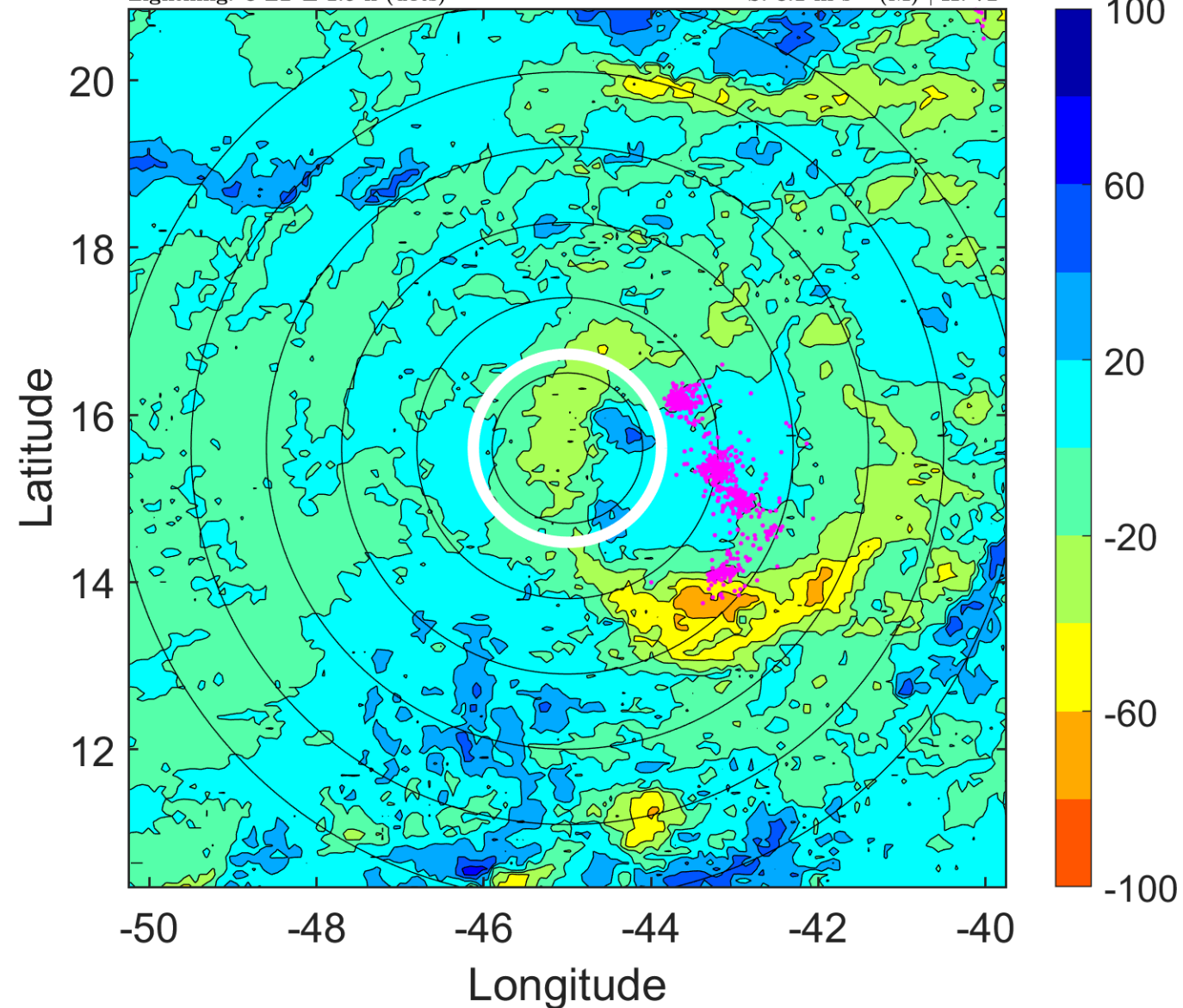

### IR BT & Lightning

t: 2015091709 (6 LT)

Lightning: 6 LT  $\pm$  1.5 h (dots)

PT: SLCP | EA: INACT

09L (NINE) | 30 kt TD

S: 8.2 m s<sup>-1</sup> (M) | H: 68°

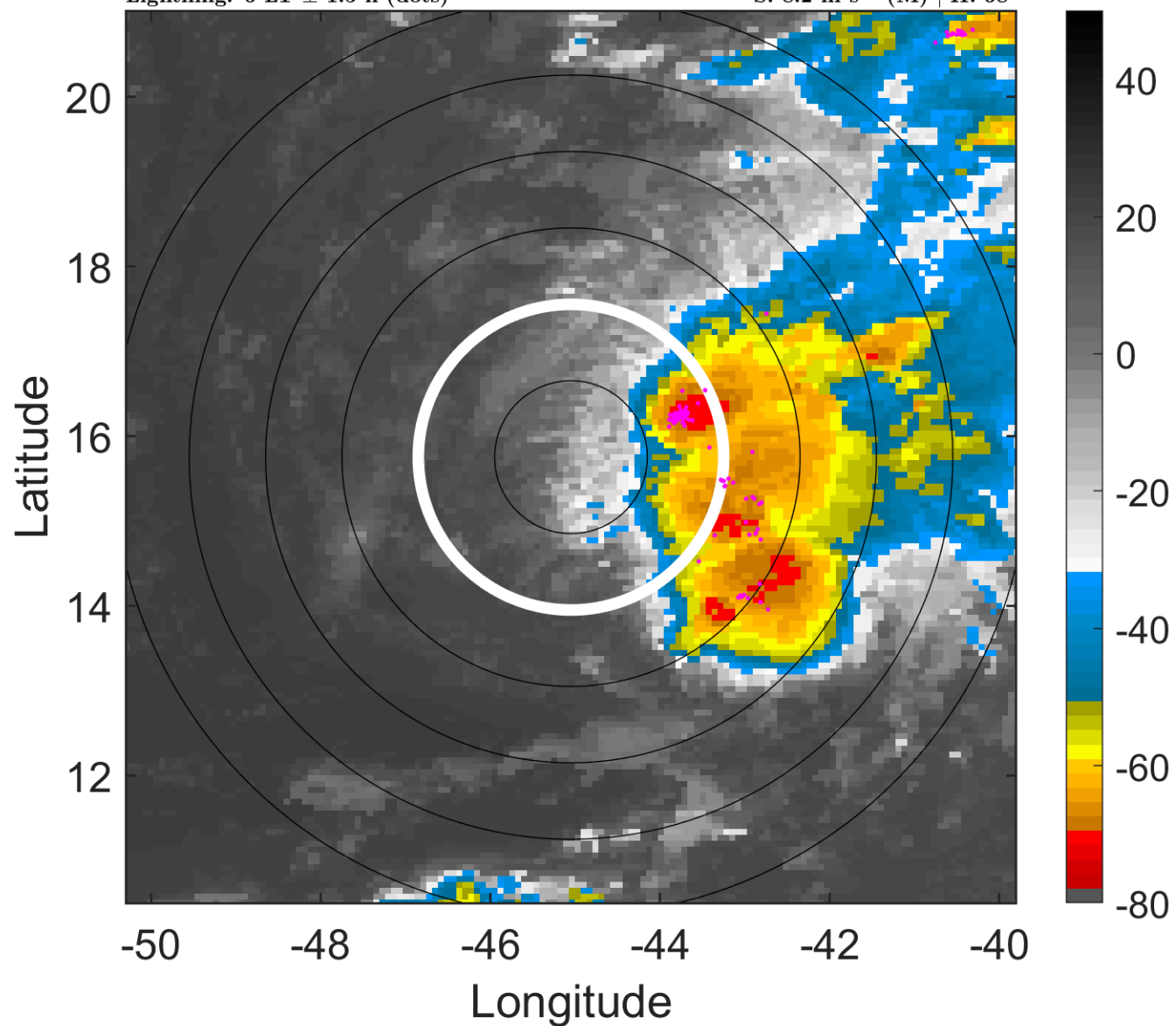

### 6-h IR BT Differences & Lightning

$\Delta$ t: 2015091709 (6 LT) - 2015091703 (0 LT)

Lightning: 6 LT  $\pm$  1.5 h (dots)

PT: SLCP | EA: INACT

09L (NINE) | 30 kt TD

S: 8.2 m s<sup>-1</sup> (M) | H: 68°

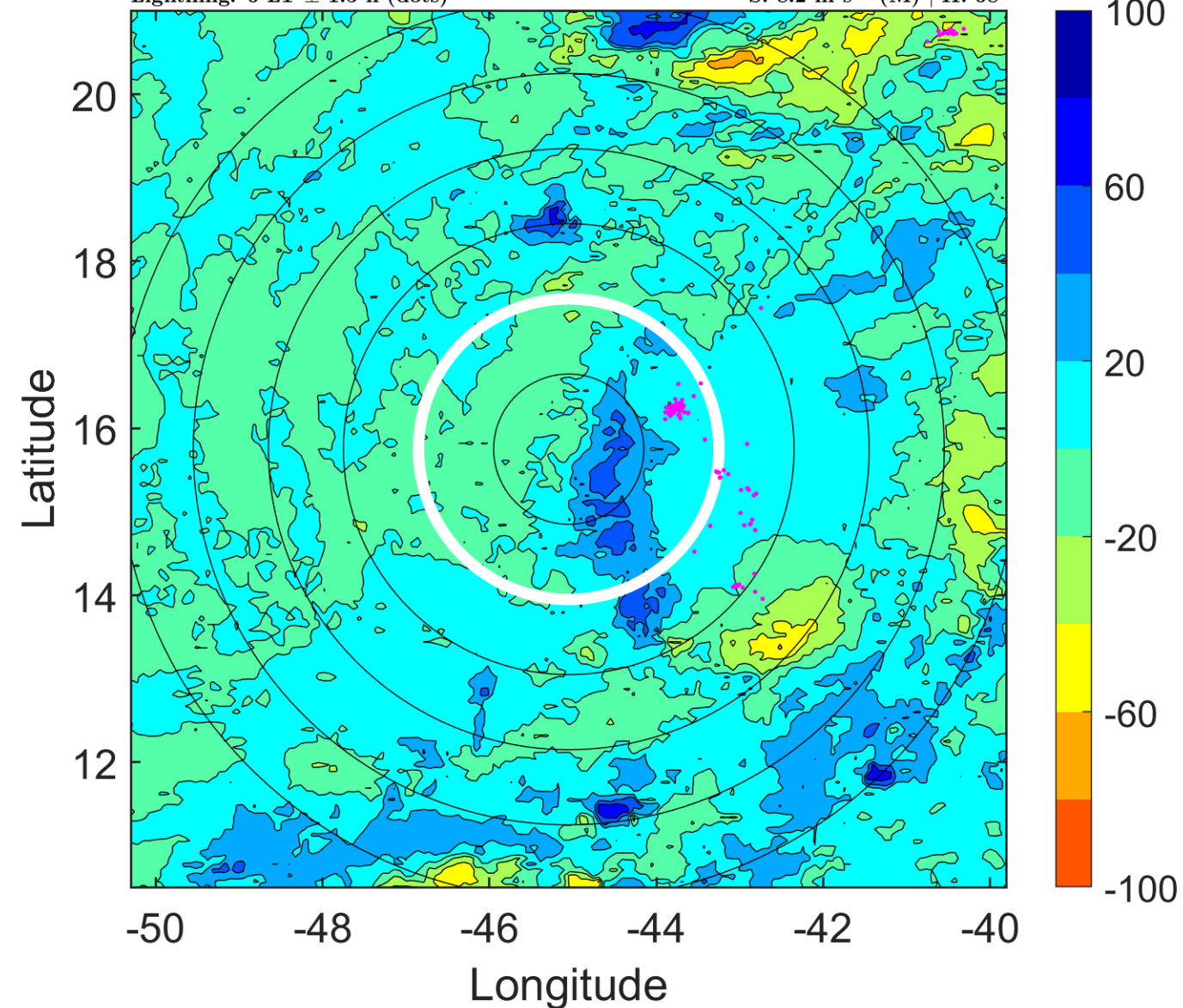

### IR BT & Lightning

t: 2015091712 (9 LT)

Lightning: 9 LT  $\pm$  1.5 h (dots)

PT: SLCP | EA: INACT

09L (NINE) | 30 kt TD

S: 8.3 m s<sup>-1</sup> (M) | H: 64°

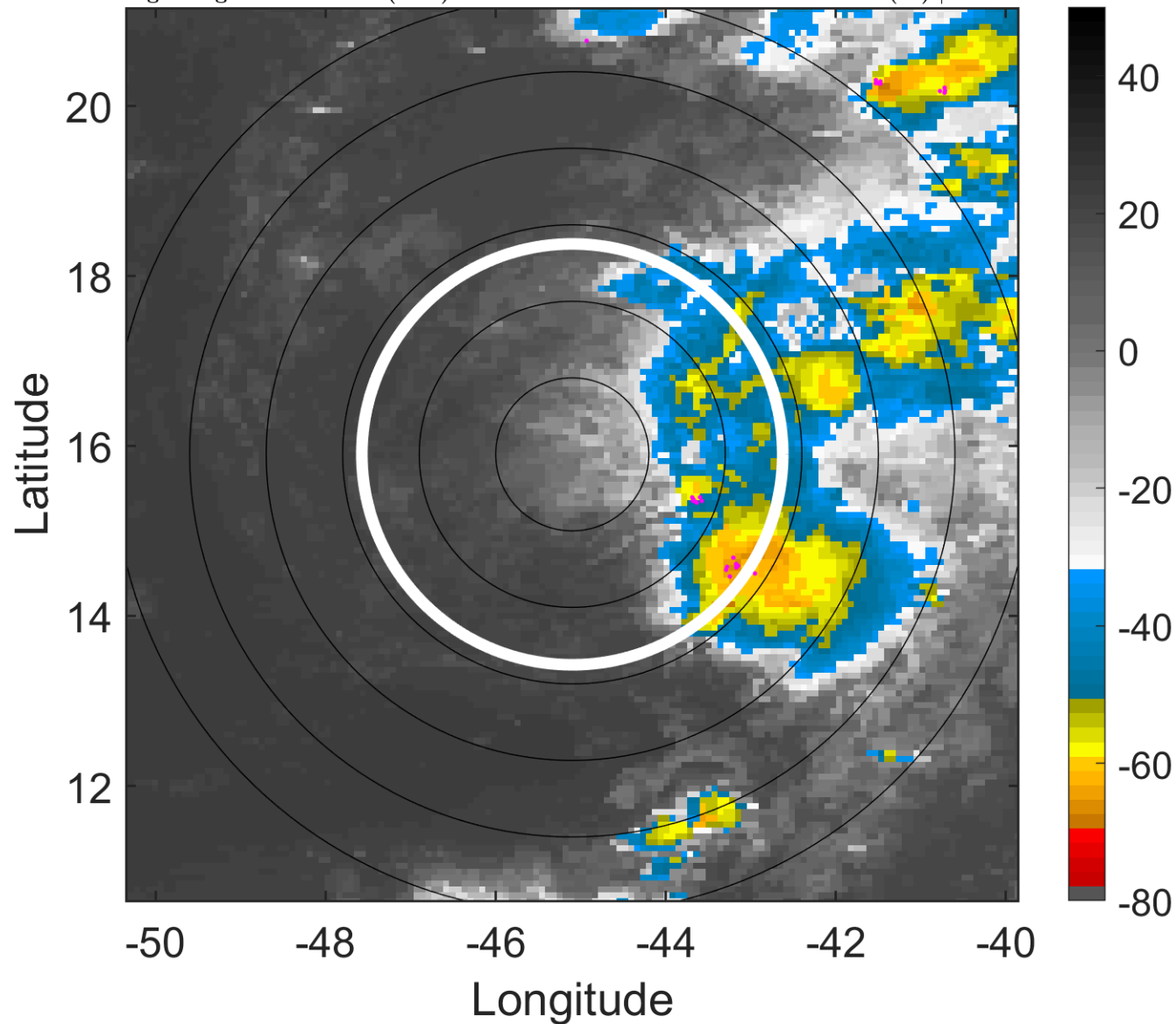

### 6-h IR BT Differences & Lightning

$\Delta$ t: 2015091712 (9 LT) - 2015091706 (3 LT)

Lightning: 9 LT  $\pm$  1.5 h (dots)

PT: SLCP | EA: INACT

09L (NINE) | 30 kt TD

S: 8.3 m s<sup>-1</sup> (M) | H: 64°

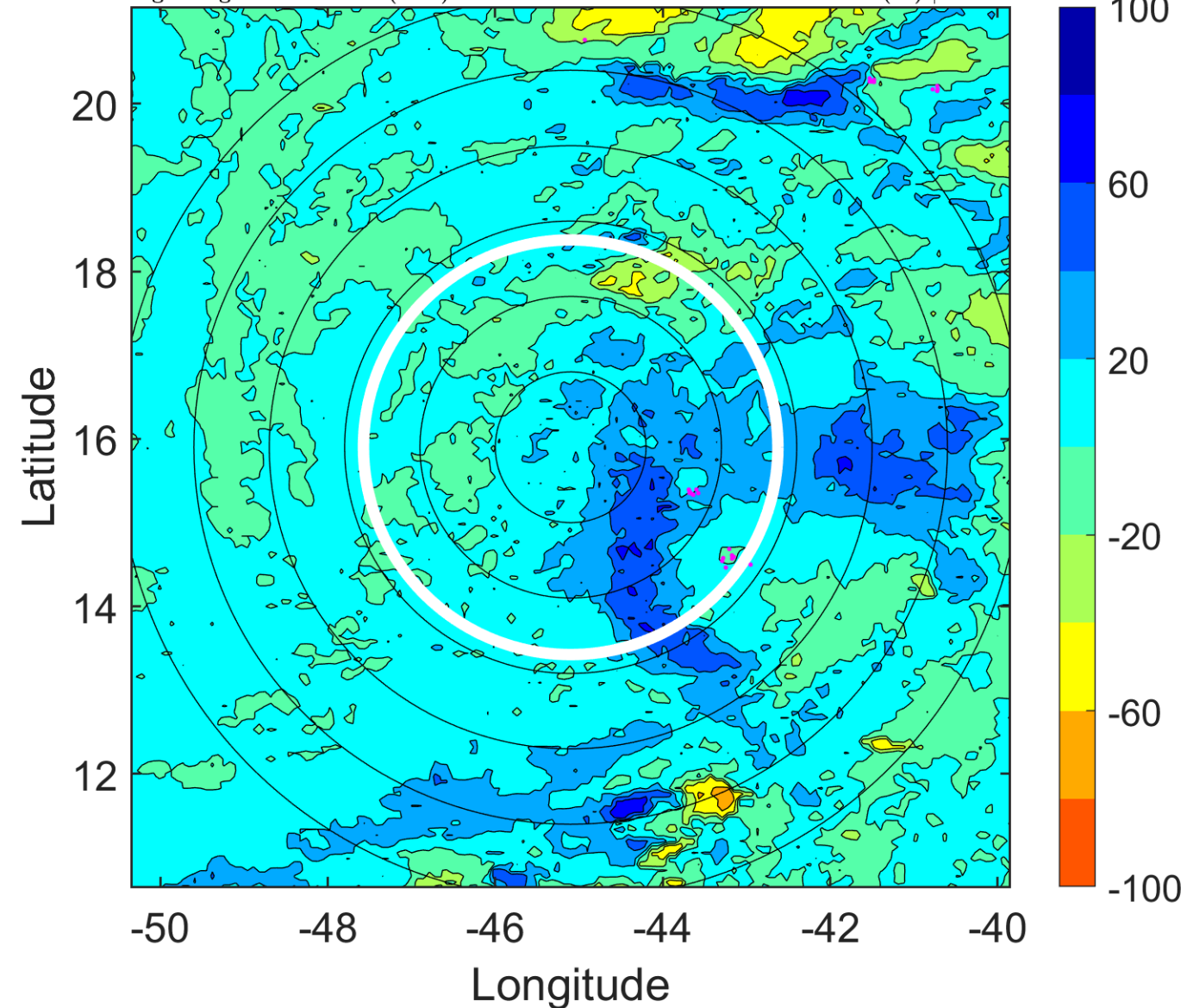

### IR BT & Lightning

t: 2015091715 (12 LT)

Lightning: 12 LT  $\pm$  1.5 h (dots)

PT: SLCP | EA: INACT

09L (NINE) | 27.5 kt TD

S: 8.3 m s<sup>-1</sup> (M) | H: 59°

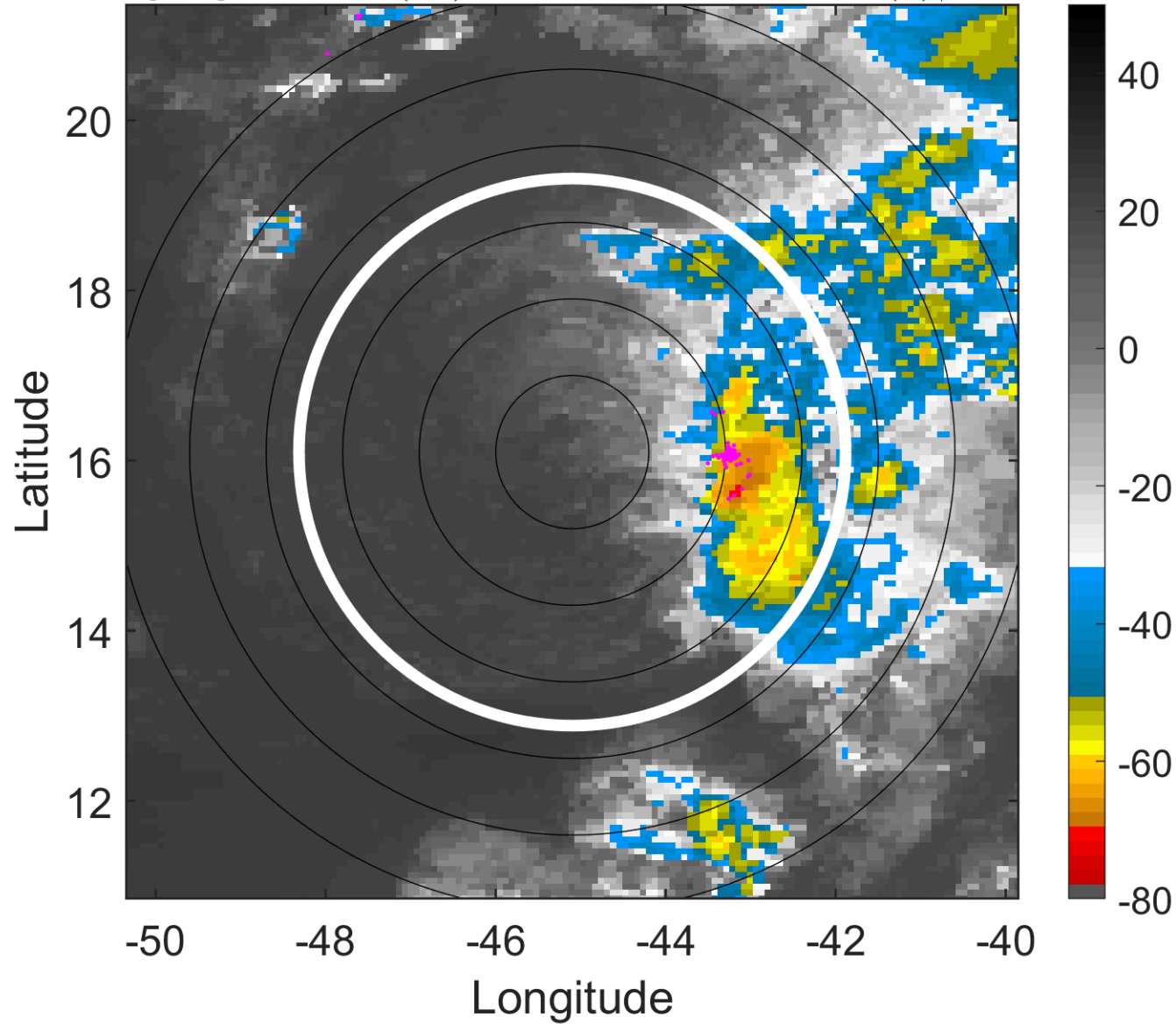

### 6-h IR BT Differences & Lightning

$\Delta$ t: 2015091715 (12 LT) - 2015091709 (6 LT)

Lightning: 12 LT  $\pm$  1.5 h (dots)

PT: SLCP | EA: INACT

09L (NINE) | 27.5 kt TD

S: 8.3 m s<sup>-1</sup> (M) | H: 59°

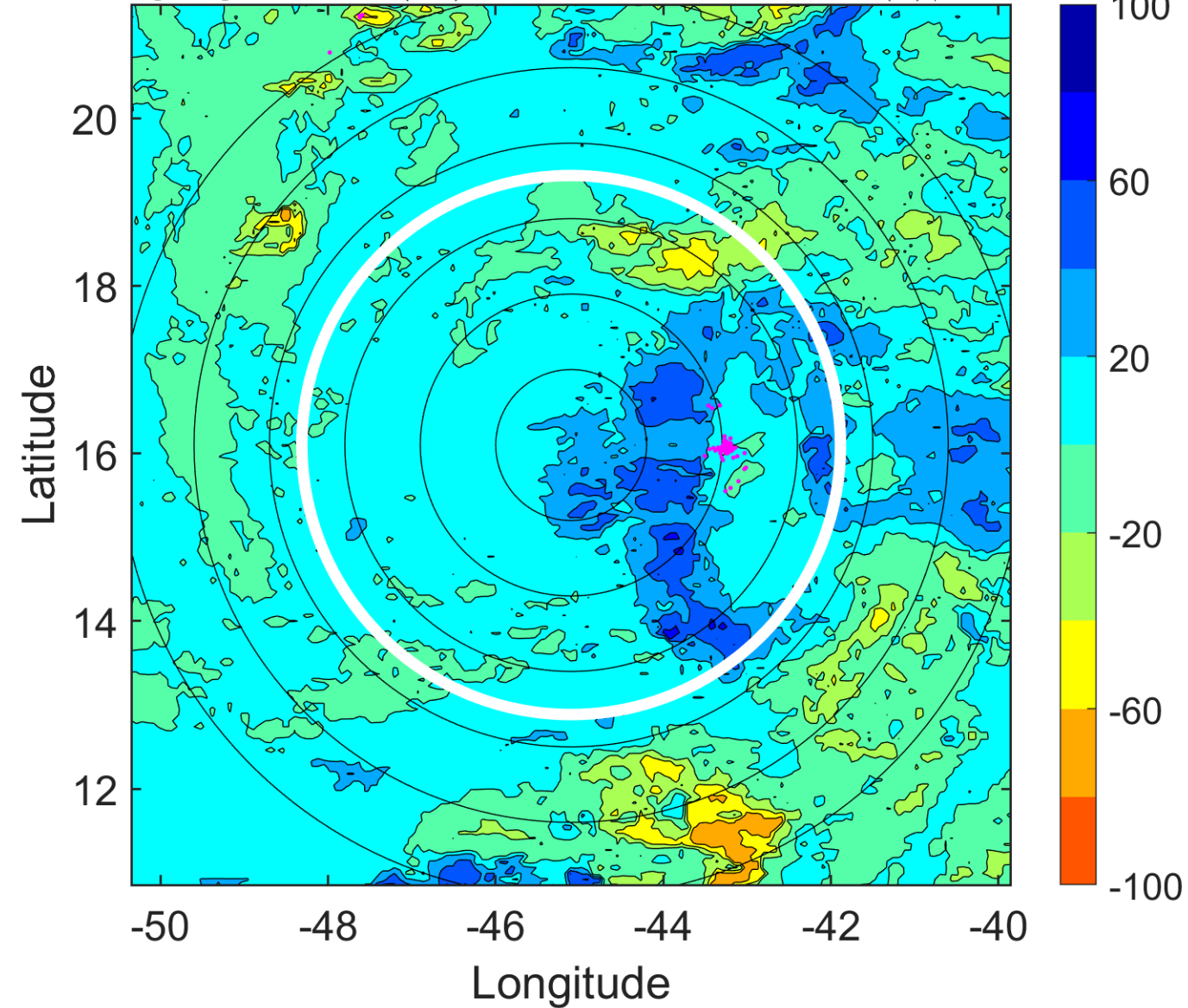

### IR BT & Lightning

t: 2015091718 (15 LT)

Lightning: 15 LT  $\pm$  1.5 h (dots)

PT: SLCP | EA: INACT

09L (NINE) | 25 kt TD

S: 8.2 m s<sup>-1</sup> (M) | H: 54°

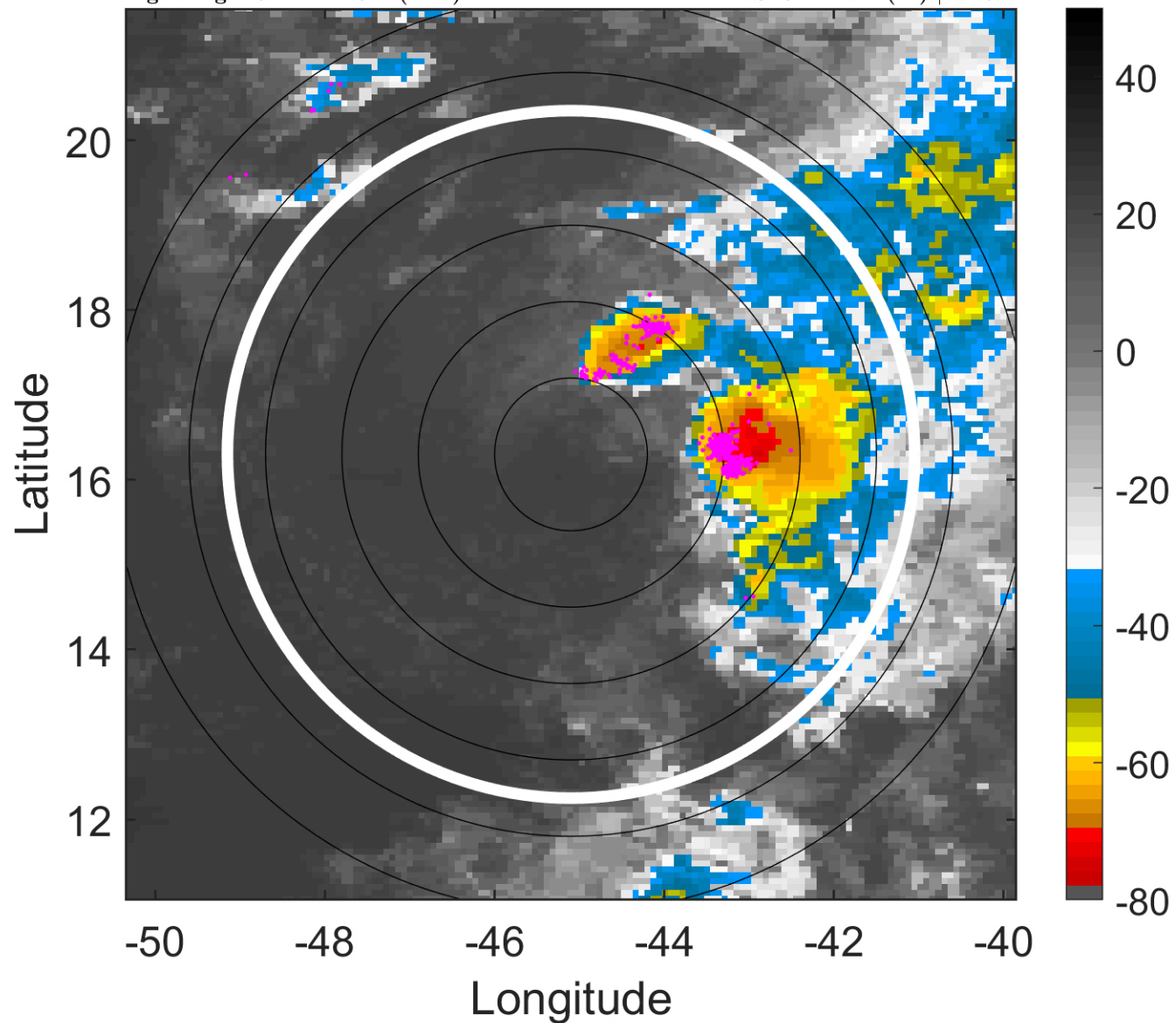

### 6-h IR BT Differences & Lightning

$\Delta$ t: 2015091718 (15 LT) - 2015091712 (9 LT)

Lightning: 15 LT  $\pm$  1.5 h (dots)

PT: SLCP | EA: INACT

09L (NINE) | 25 kt TD

S: 8.2 m s<sup>-1</sup> (M) | H: 54°

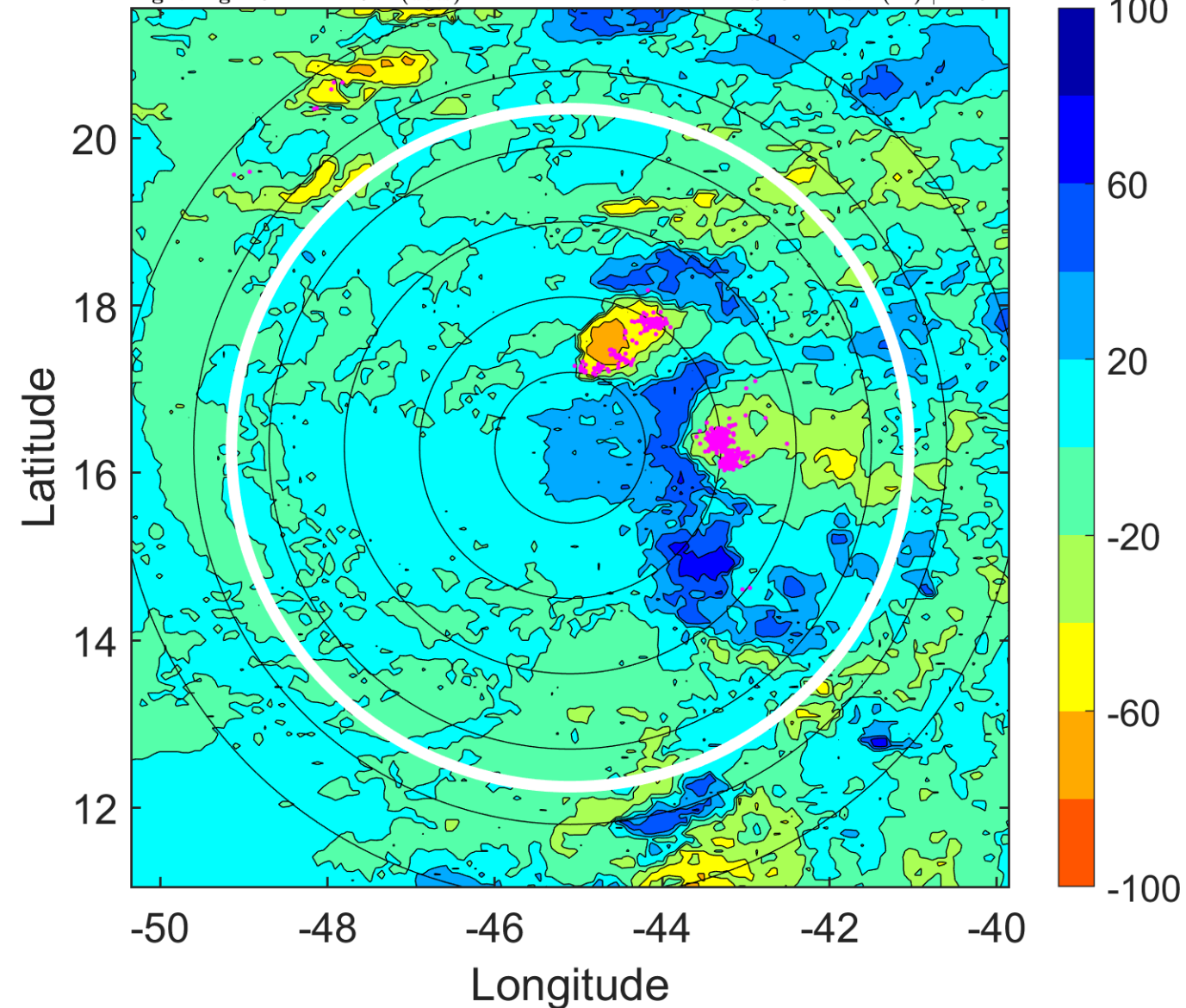

### IR BT & Lightning

t: 2015091721 (18 LT)

Lightning: 18 LT  $\pm$  1.5 h (dots)

PT: SLCP | EA: INACT

09L (NINE) | 25 kt TD

S: 10 m s<sup>-1</sup> (M) | H: 54°

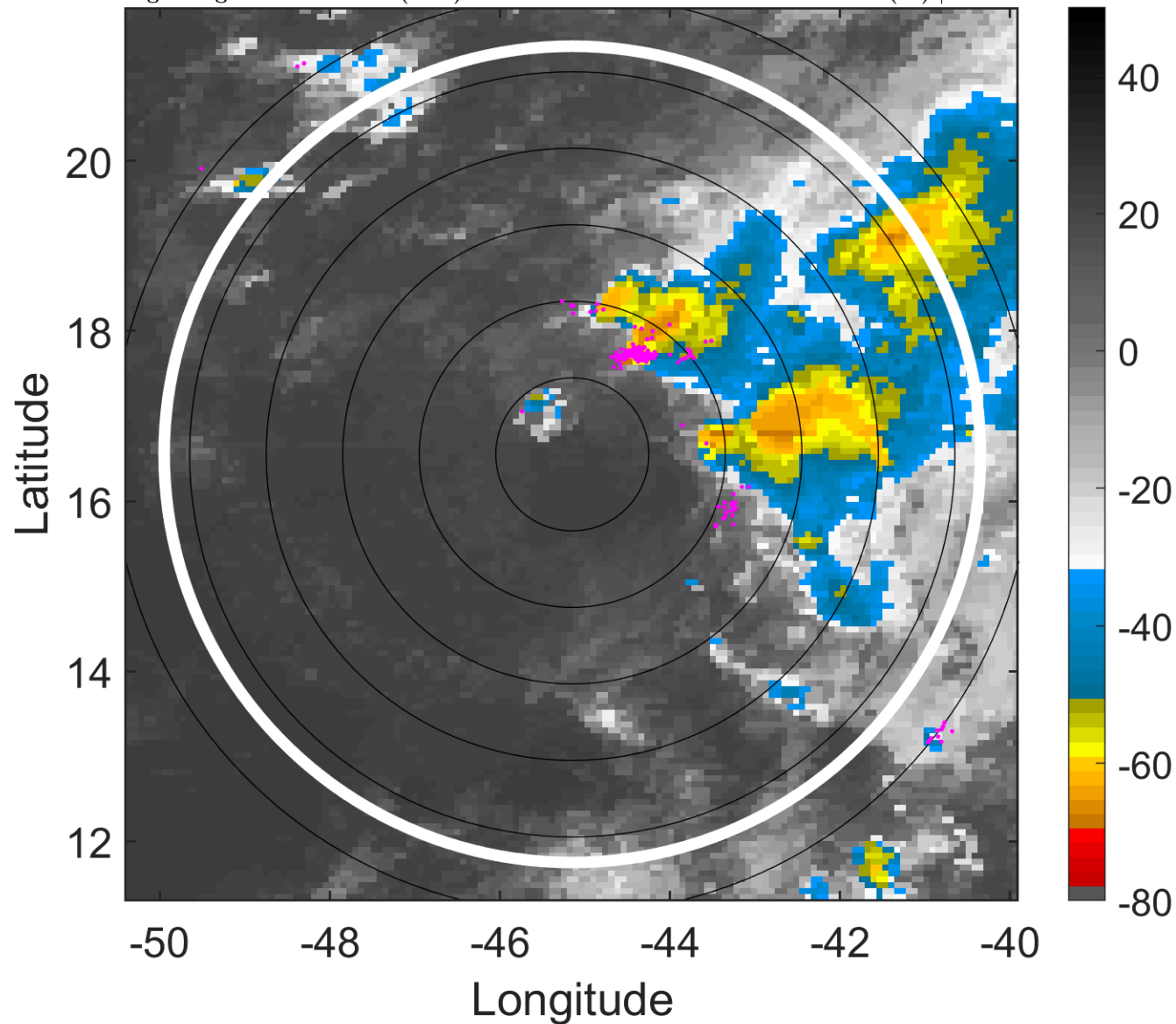

### 6-h IR BT Differences & Lightning

$\Delta$ t: 2015091721 (18 LT) - 2015091715 (12 LT)

Lightning: 18 LT  $\pm$  1.5 h (dots)

PT: SLCP | EA: INACT

09L (NINE) | 25 kt TD

S: 10 m s<sup>-1</sup> (M) | H: 54°

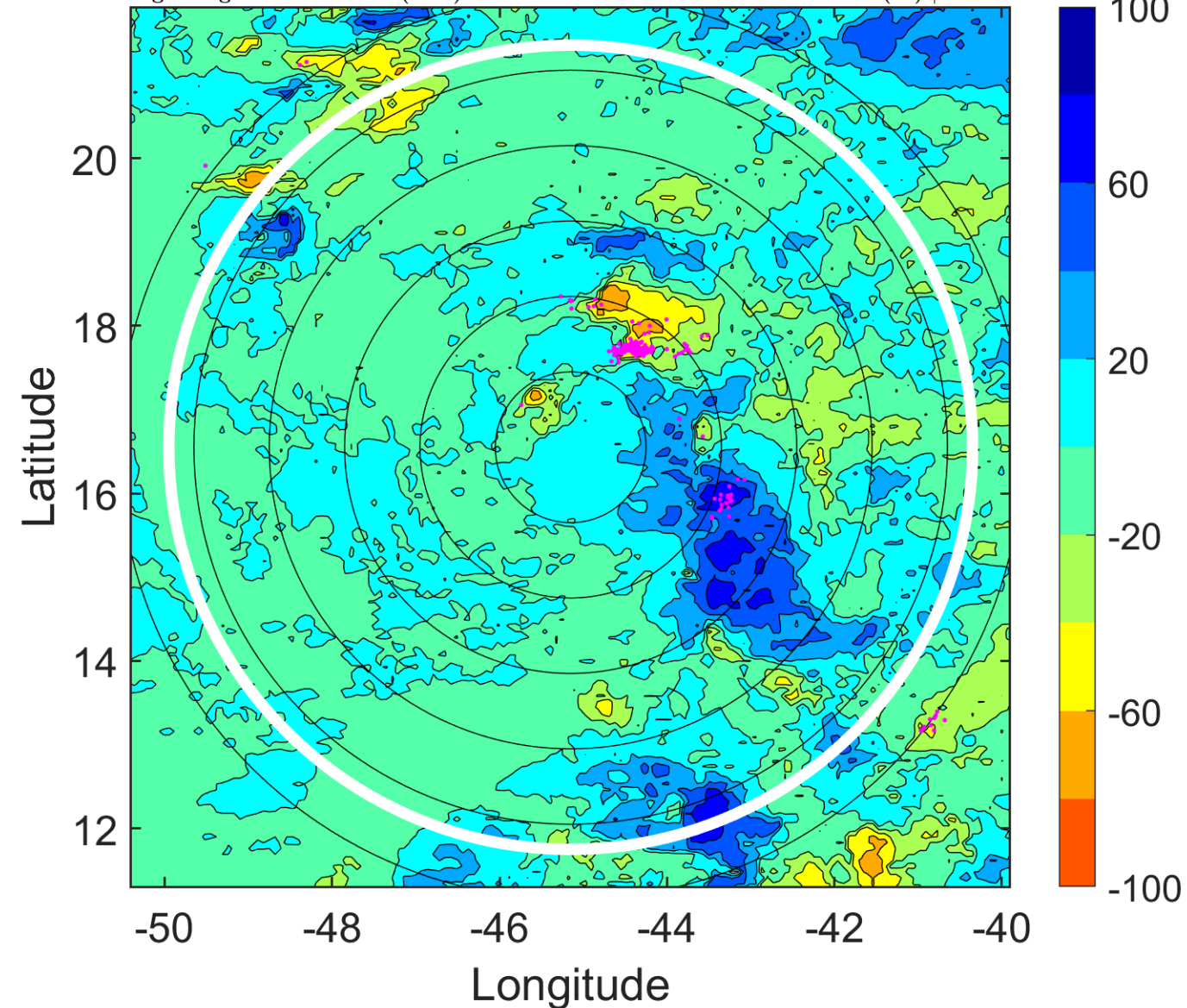

### IR BT & Lightning

t: 2015091800 (21 LT)

Lightning: 21 LT  $\pm$  1.5 h (dots)

PT: SLCP | EA: INACT

09L (NINE) | 25 kt TD

S: 11.8 m s<sup>-1</sup> (H) | H: 54°

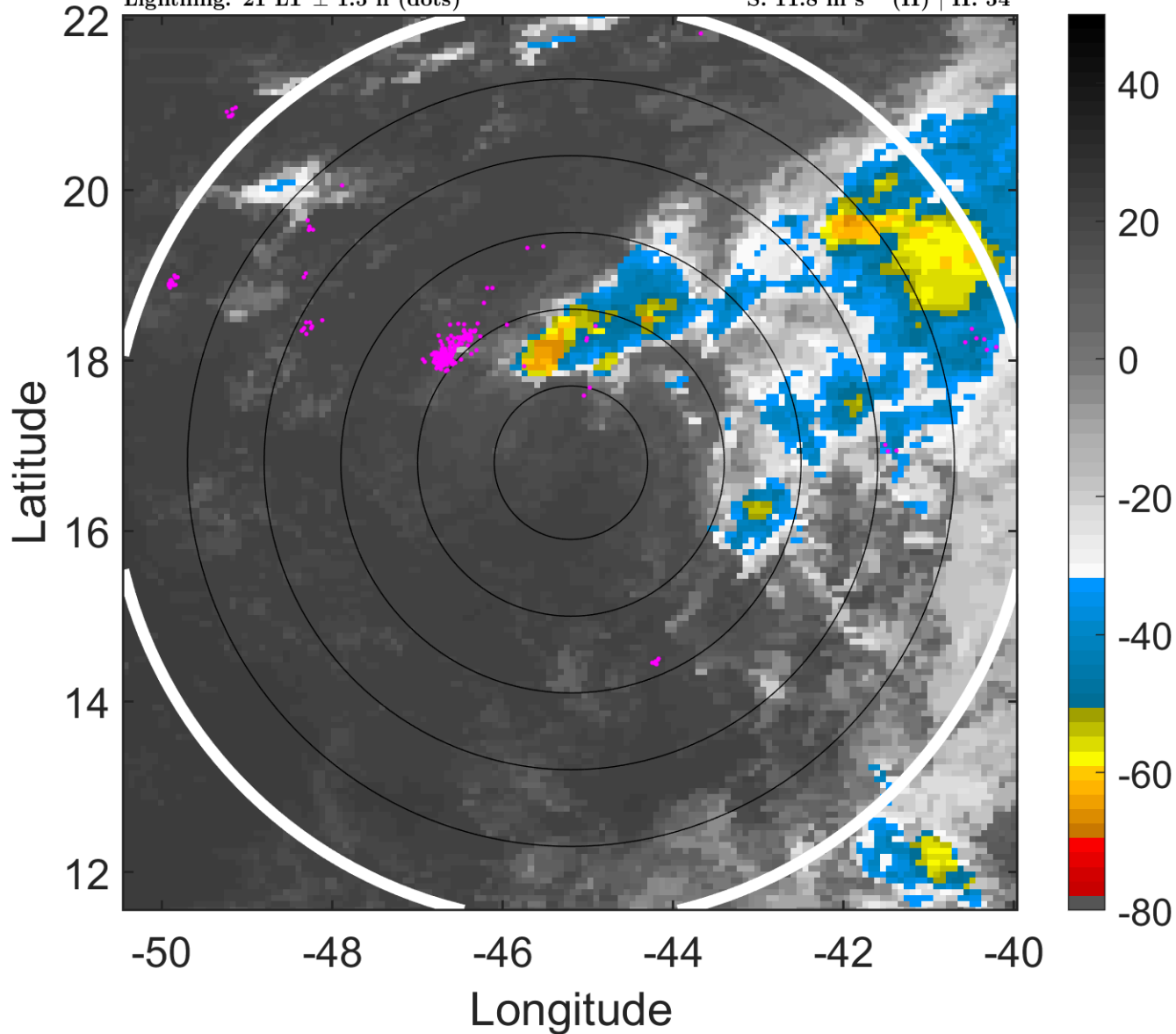

### 6-h IR BT Differences & Lightning

$\Delta$ t: 2015091800 (21 LT) - 2015091718 (15 LT)

Lightning: 21 LT  $\pm$  1.5 h (dots)

PT: SLCP | EA: INACT

09L (NINE) | 25 kt TD

S: 11.8 m s<sup>-1</sup> (H) | H: 54°

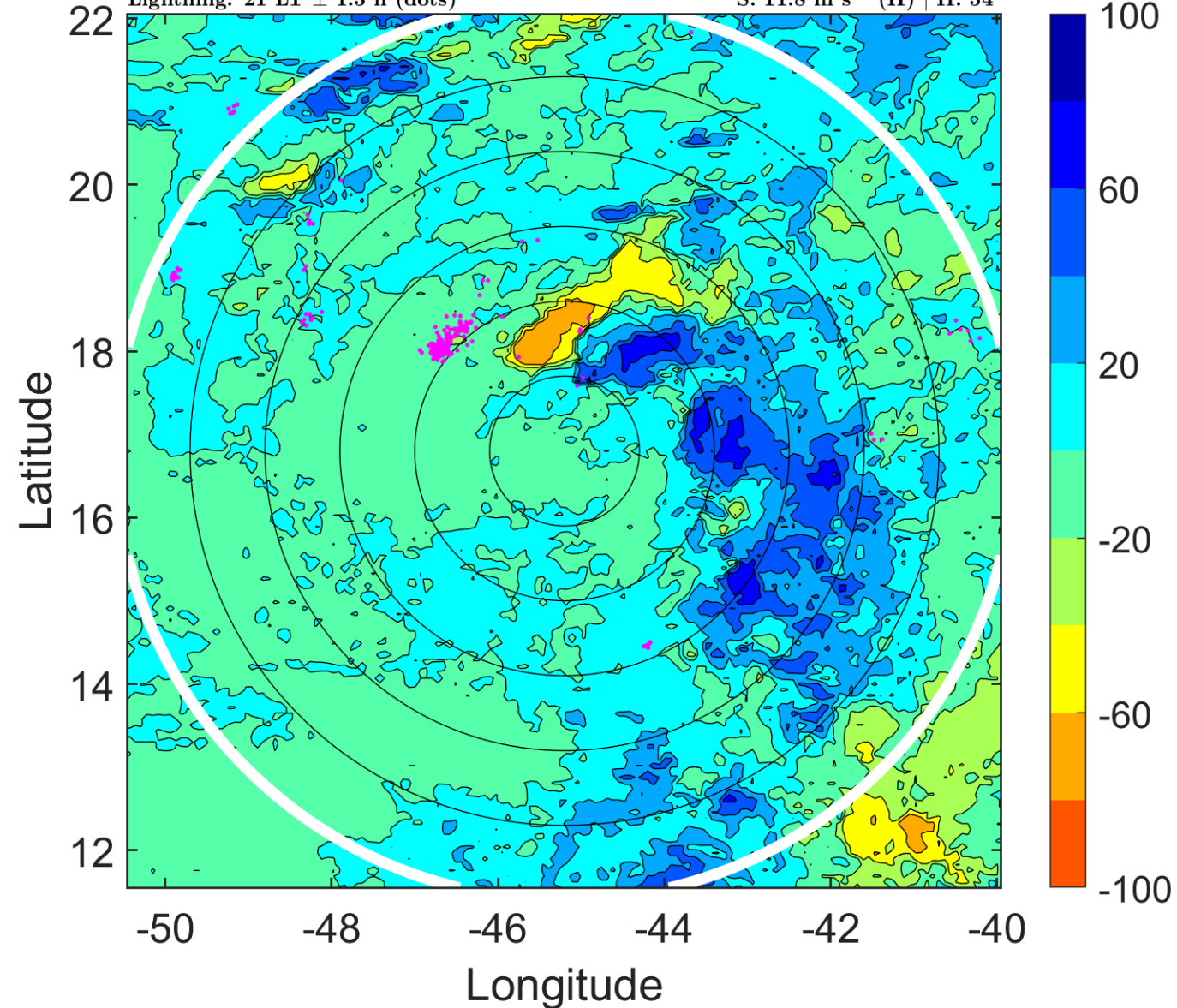

### IR BT & Lightning

t: 2015091803 (24 LT)

Lightning: 24 LT  $\pm$  1.5 h (dots)

PT: SLCP | EA: INACT

09L (NINE) | 25 kt TD

S: 12.9 m s<sup>-1</sup> (H) | H: 57°

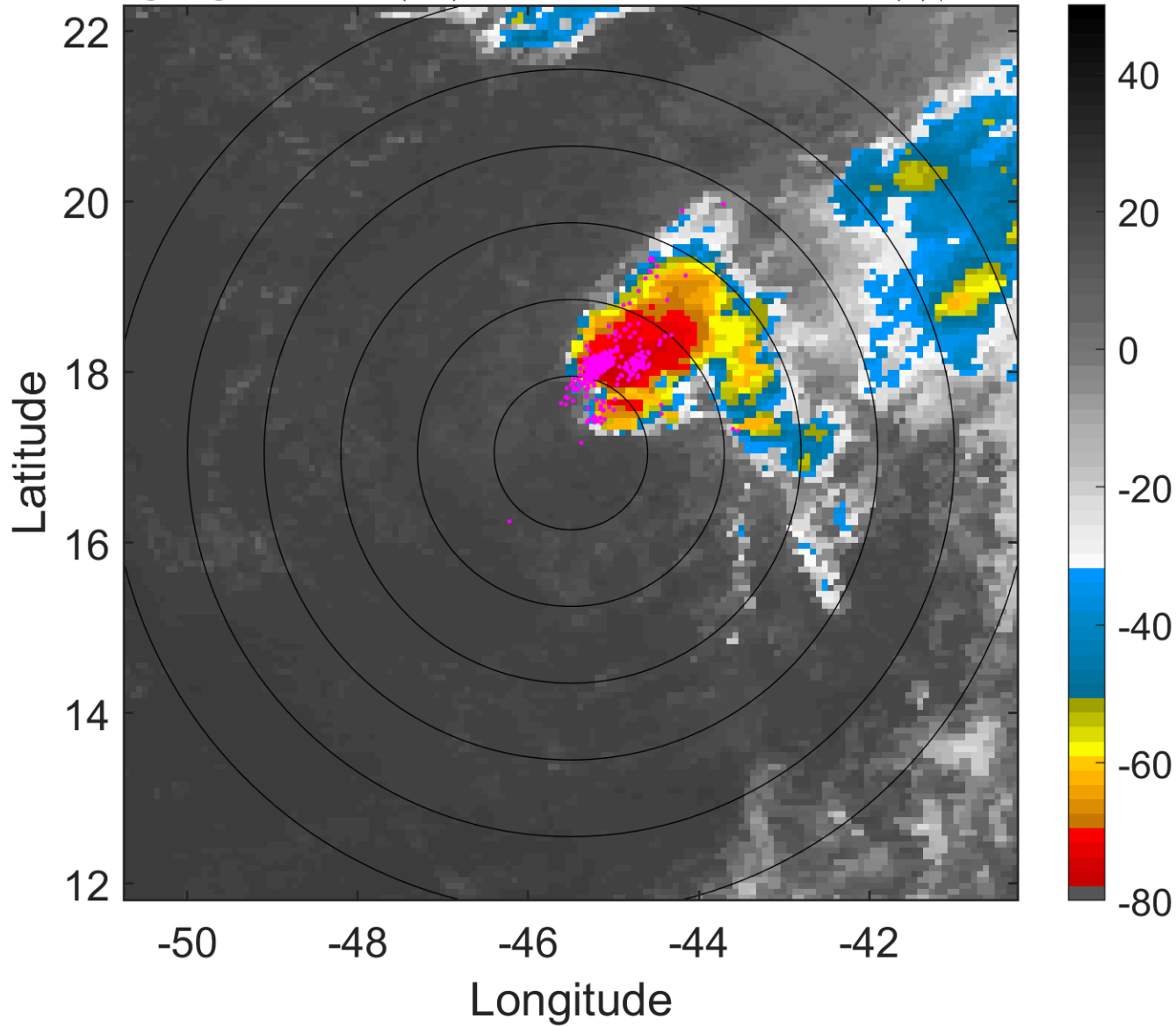

### 6-h IR BT Differences & Lightning

$\Delta$ t: 2015091803 (24 LT) - 2015091721 (18 LT)

Lightning: 24 LT  $\pm$  1.5 h (dots)

PT: SLCP | EA: INACT

09L (NINE) | 25 kt TD

S: 12.9 m s<sup>-1</sup> (H) | H: 57°

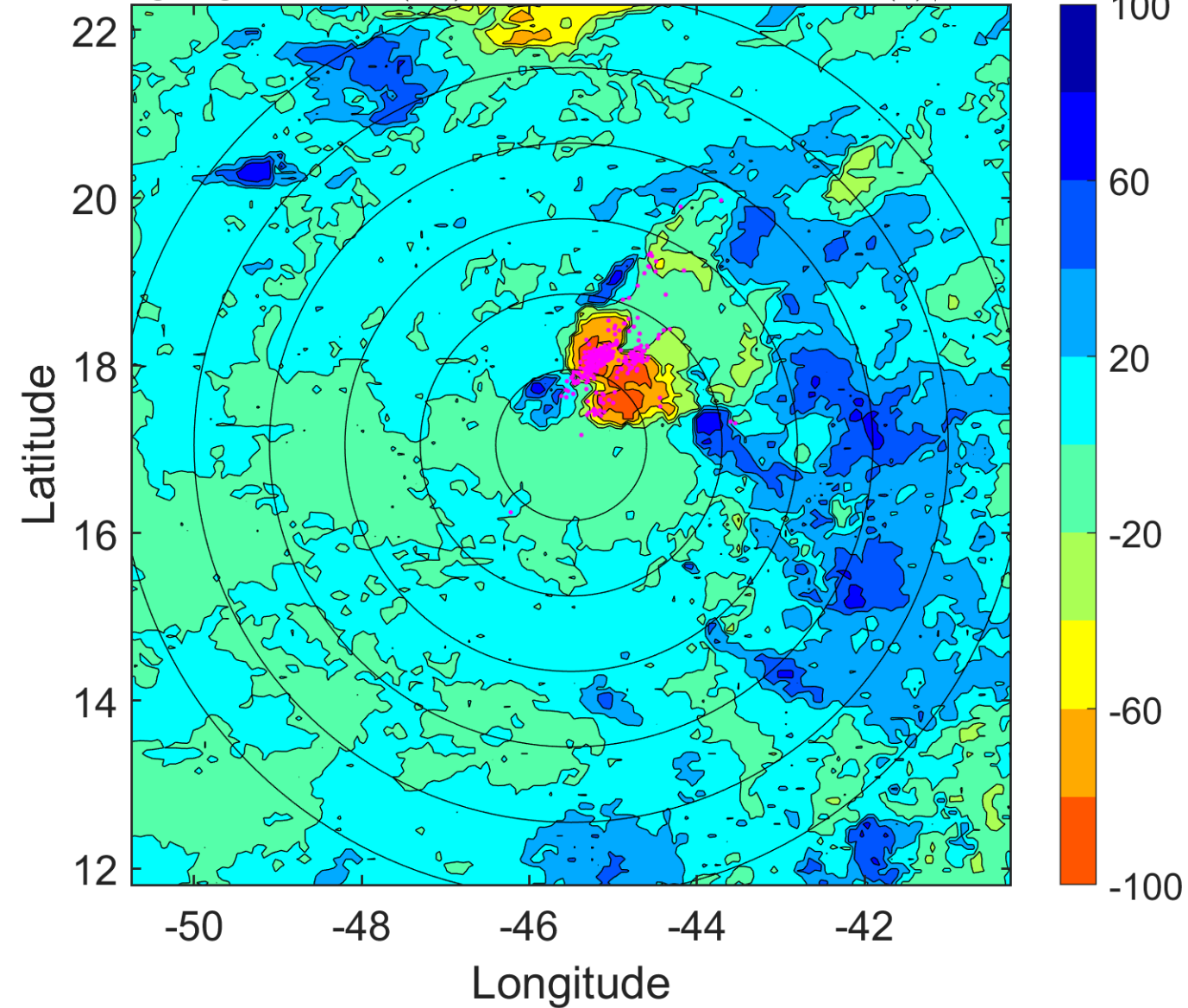



### IR BT & Lightning

t: 2015091806 (2.9 LT)

Lightning: 2.9 LT  $\pm$  1.5 h (dots)

PT: SLWP | EA: INACT

09L (NINE) | 25 kt TD

S: 14 m s<sup>-1</sup> (H) | H: 60°

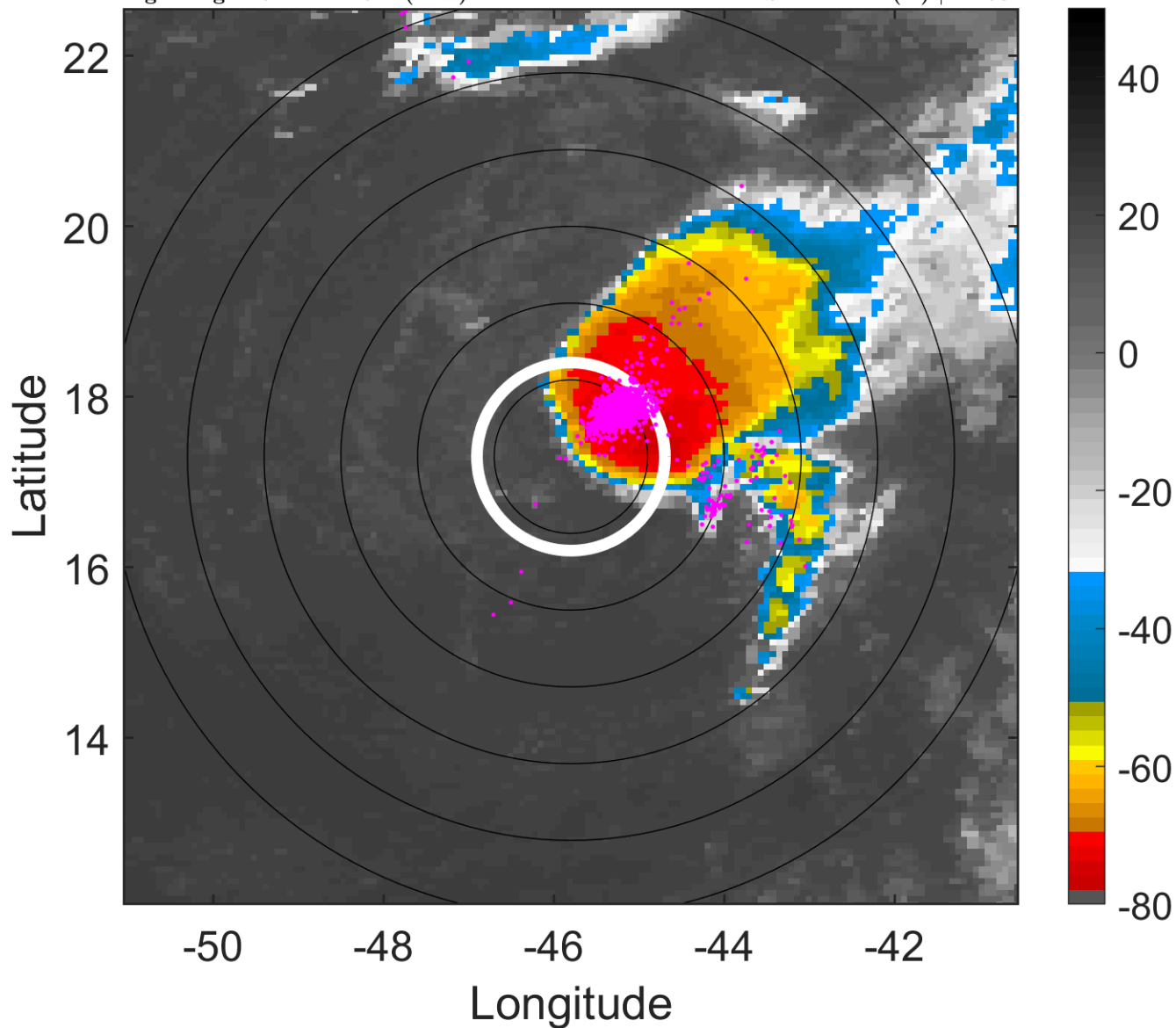

### 6-h IR BT Differences & Lightning

$\Delta$ t: 2015091806 (2.9 LT) - 2015091800 (21 LT)

Lightning: 2.9 LT  $\pm$  1.5 h (dots)

PT: SLWP | EA: INACT

09L (NINE) | 25 kt TD

S: 14 m s<sup>-1</sup> (H) | H: 60°

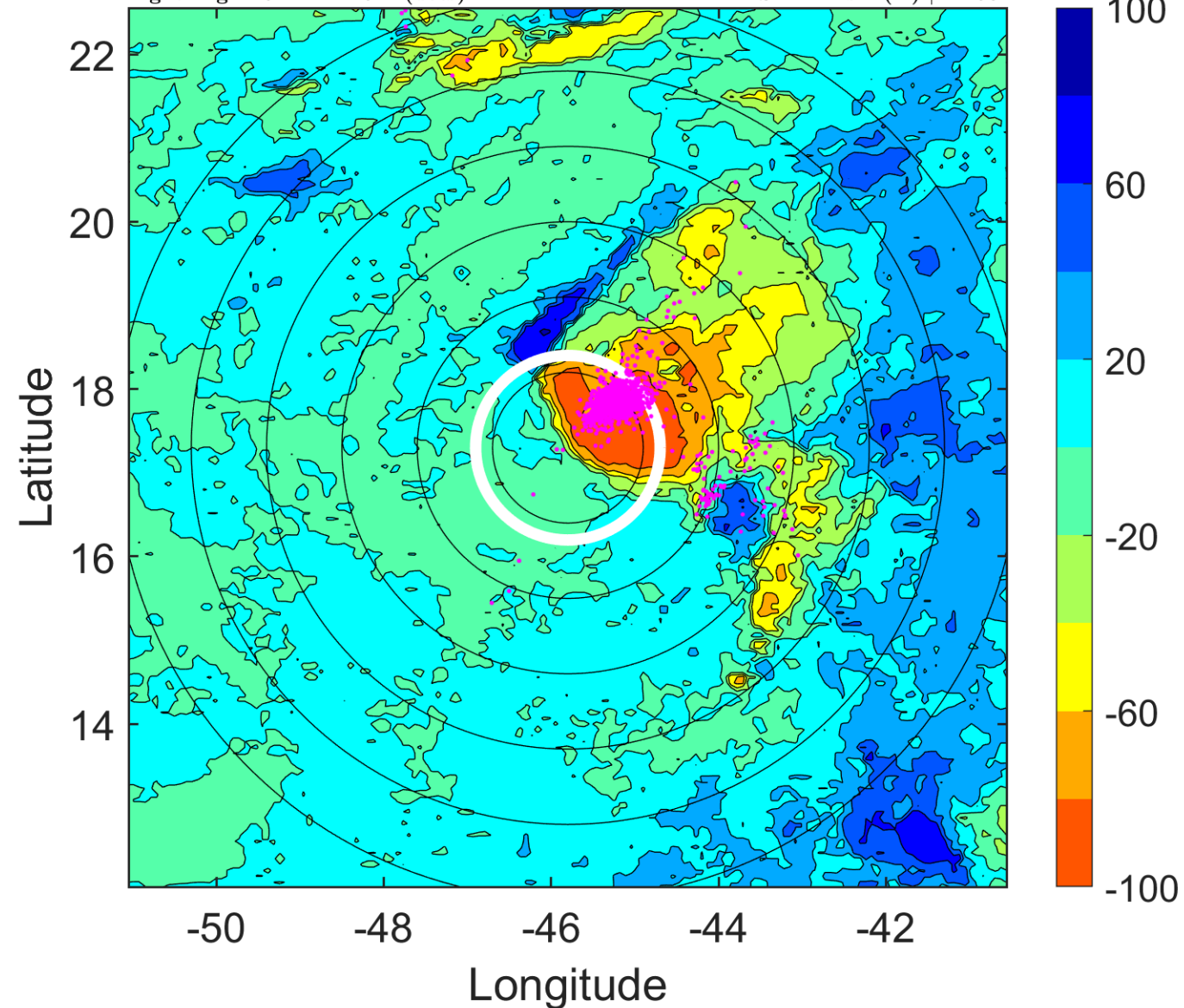

### IR BT & Lightning

t: 2015091809 (5.9 LT)

Lightning: 5.9 LT  $\pm$  1.5 h (dots)

PT: SLWP | EA: INACT

09L (NINE) | 25 kt TD

S: 14.2 m s<sup>-1</sup> (H) | H: 60°

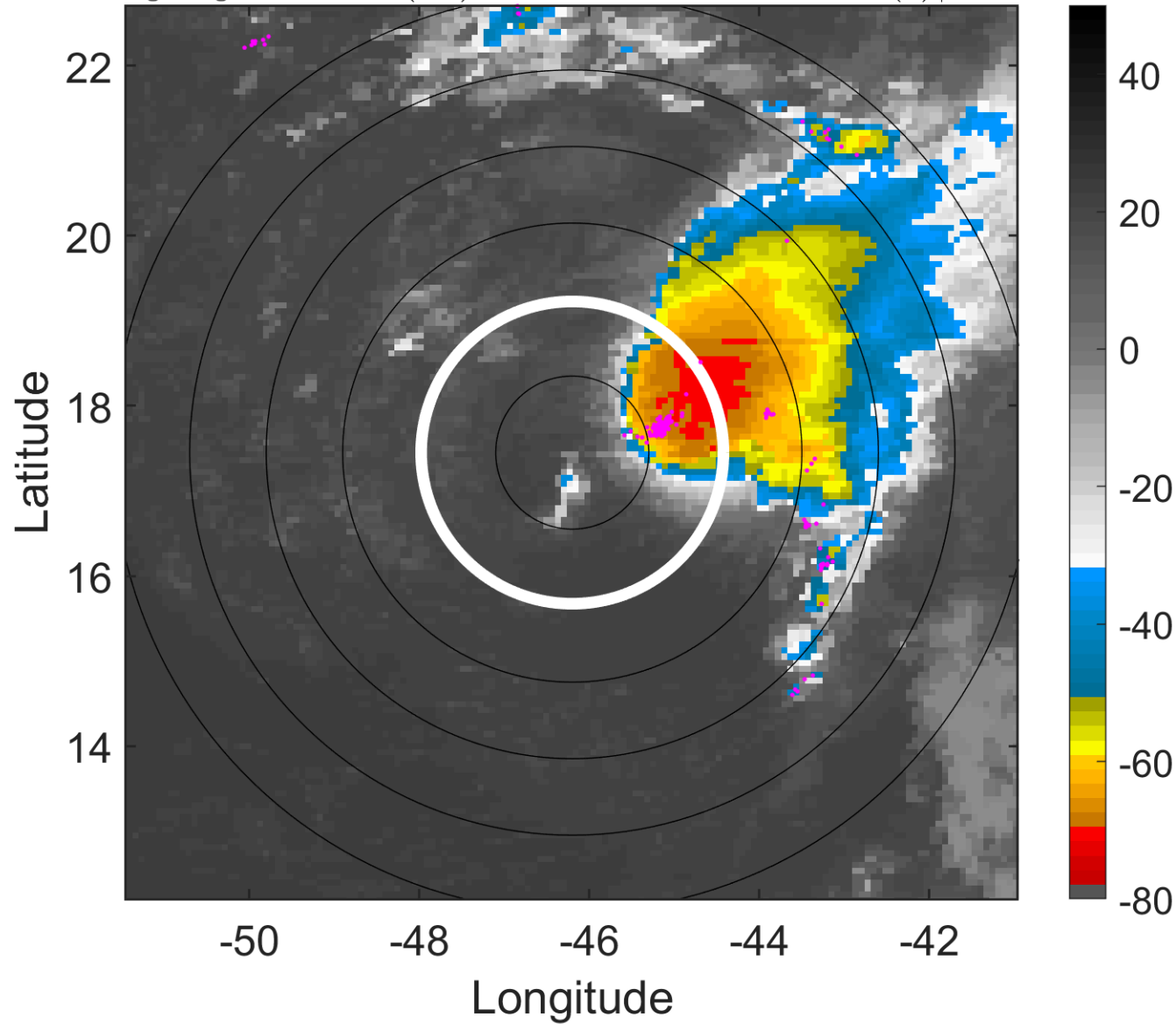

### 6-h IR BT Differences & Lightning

$\Delta$ t: 2015091809 (5.9 LT) - 2015091803 (24 LT)

Lightning: 5.9 LT  $\pm$  1.5 h (dots)

PT: SLWP | EA: INACT

09L (NINE) | 25 kt TD

S: 14.2 m s<sup>-1</sup> (H) | H: 60°

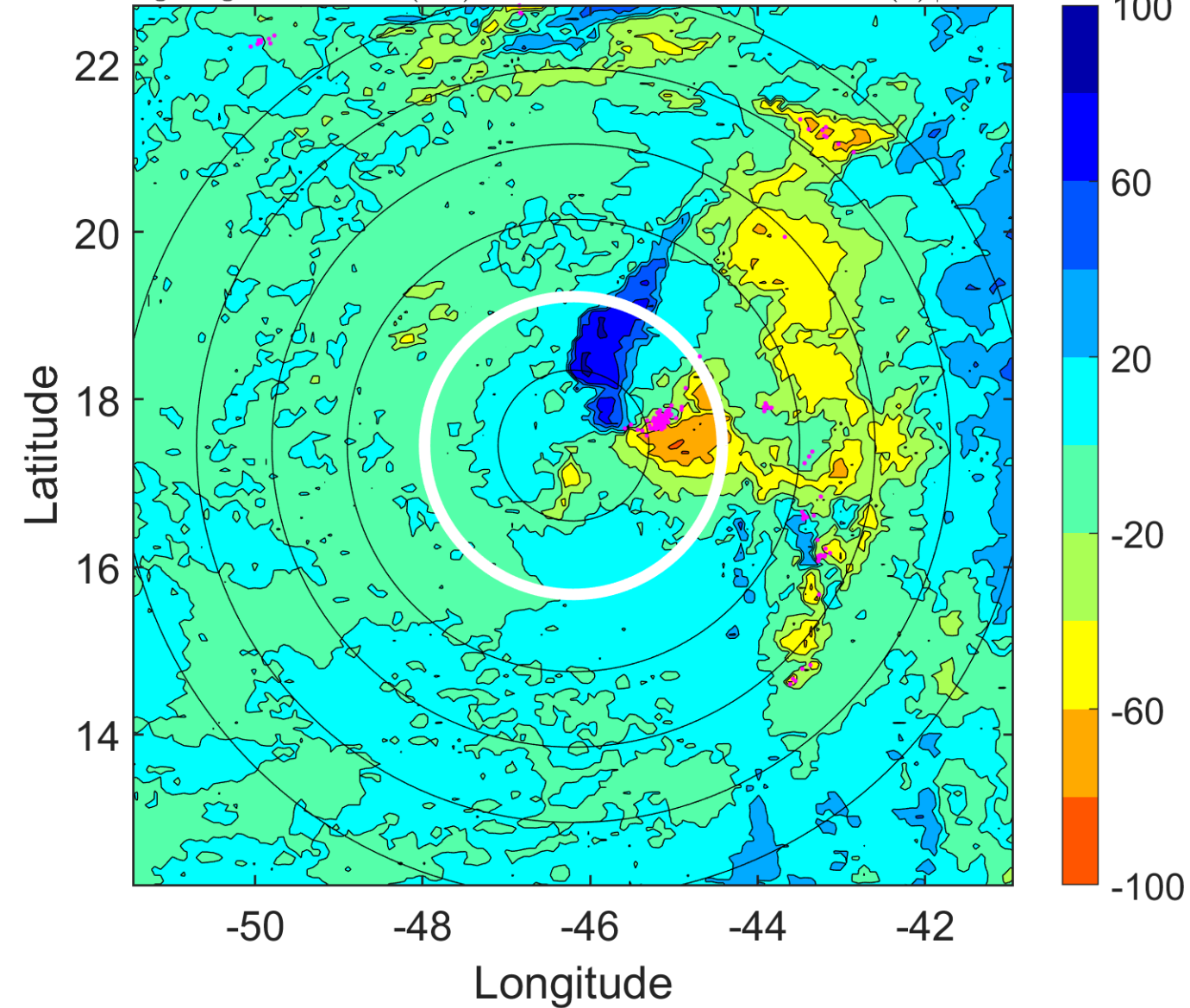

### IR BT & Lightning

t: 2015091812 (8.9 LT)

Lightning: 8.9 LT  $\pm$  1.5 h (dots)

PT: SLWP | EA: INACT

09L (NINE) | 25 kt TD

S: 14.4 m s<sup>-1</sup> (H) | H: 60°

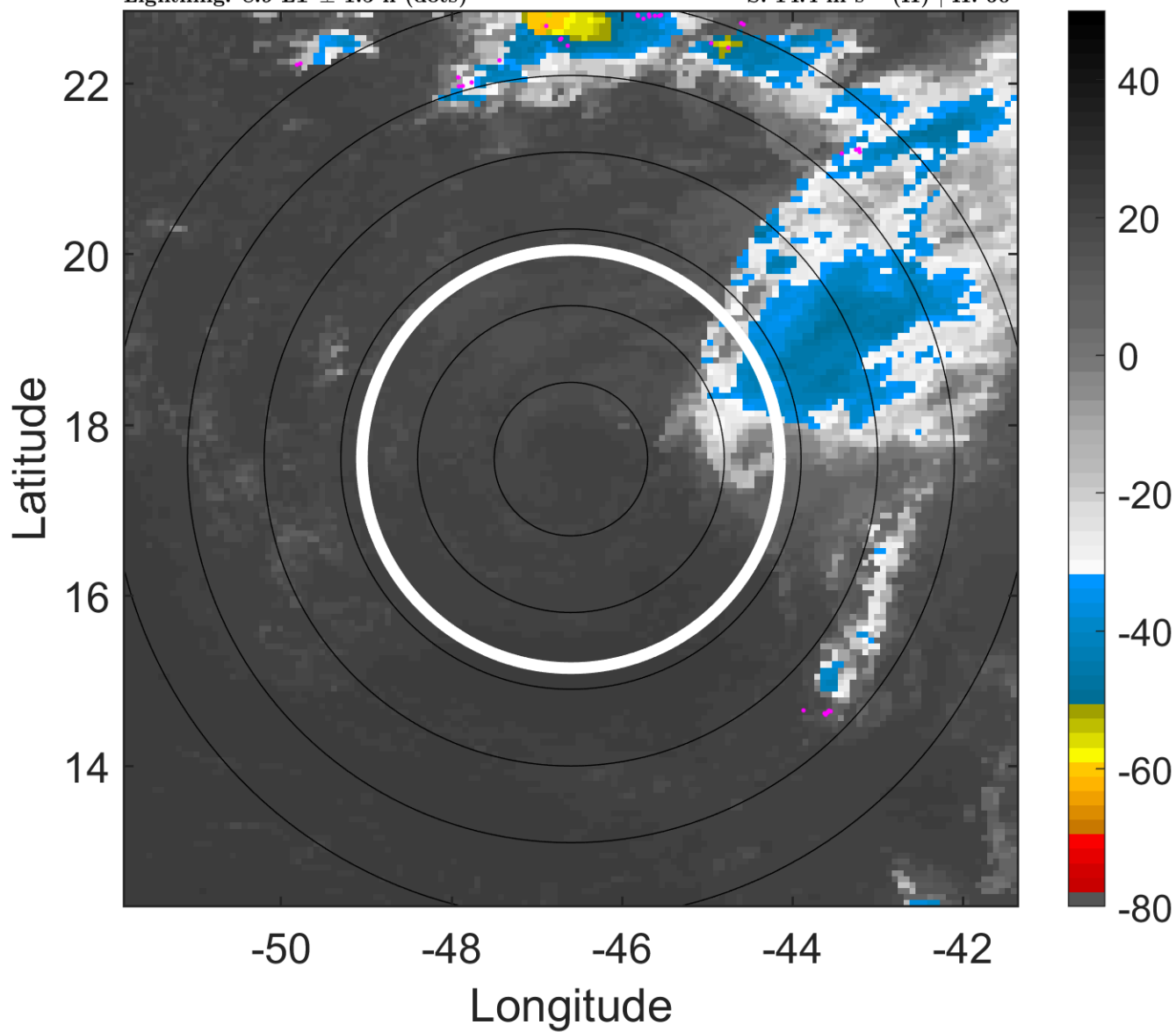

### 6-h IR BT Differences & Lightning

$\Delta$ t: 2015091812 (8.9 LT) - 2015091806 (2.9 LT)

Lightning: 8.9 LT  $\pm$  1.5 h (dots)

PT: SLWP | EA: INACT

09L (NINE) | 25 kt TD

S: 14.4 m s<sup>-1</sup> (H) | H: 60°

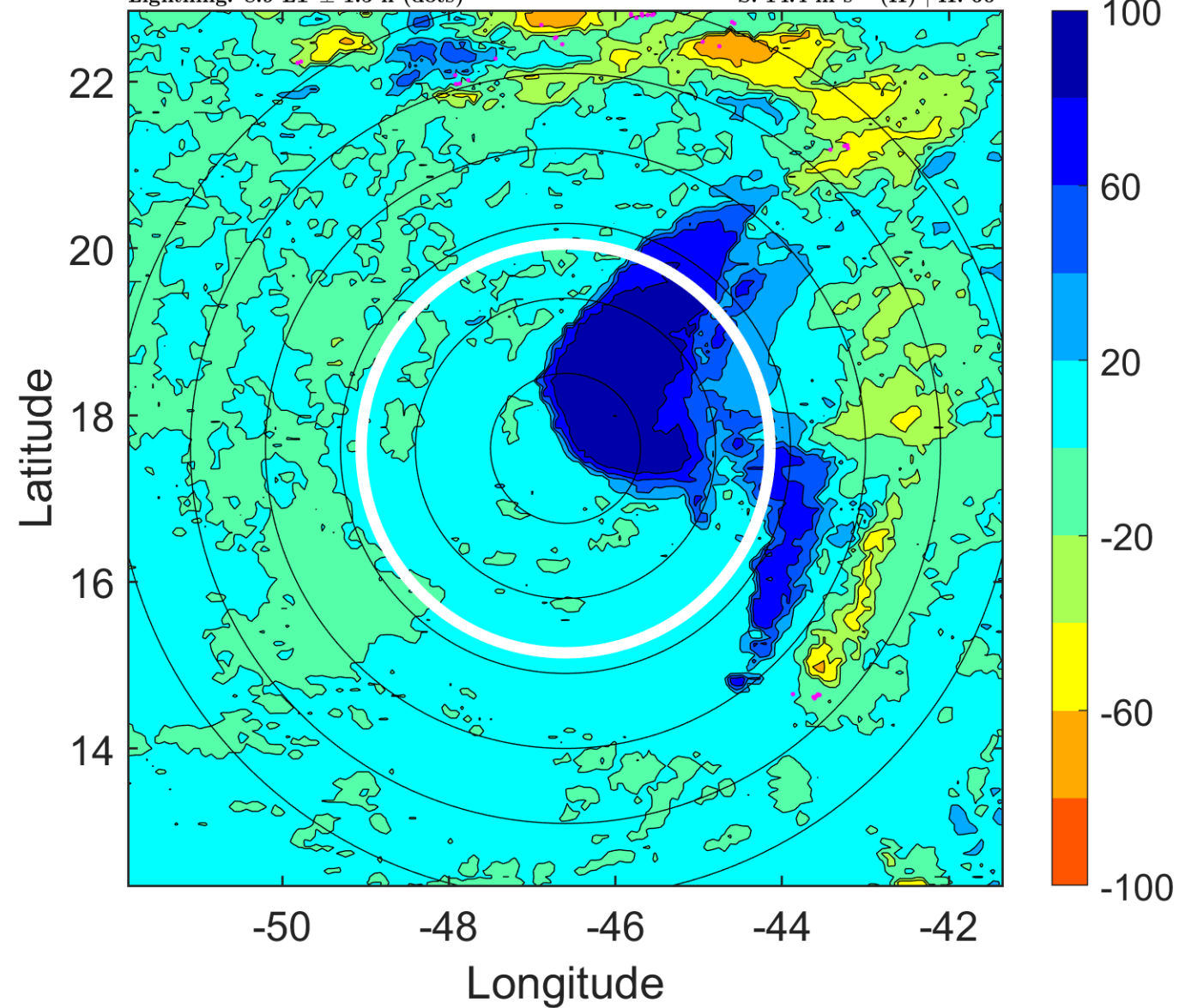

### IR BT & Lightning

t: 2015091815 (11.9 LT)

Lightning: 11.9 LT  $\pm$  1.5 h (dots)

PT: SLWP | EA: INACT

09L (NINE) | 25 kt TD

S: 15.1 m s<sup>-1</sup> (H) | H: 57°

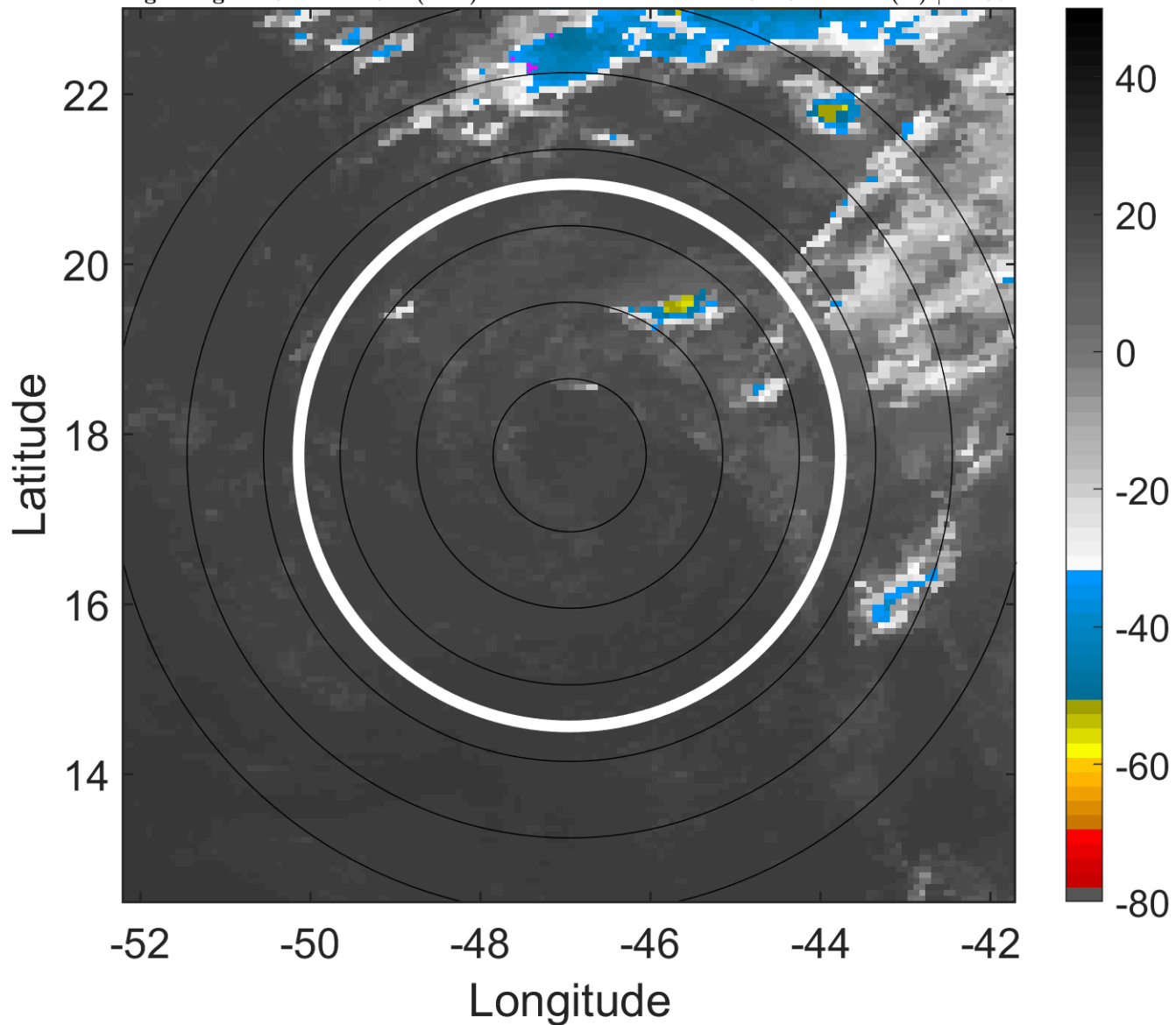

### 6-h IR BT Differences & Lightning

$\Delta$ t: 2015091815 (11.9 LT) - 2015091809 (5.9 LT)

Lightning: 11.9 LT  $\pm$  1.5 h (dots)

PT: SLWP | EA: INACT

09L (NINE) | 25 kt TD

S: 15.1 m s<sup>-1</sup> (H) | H: 57°

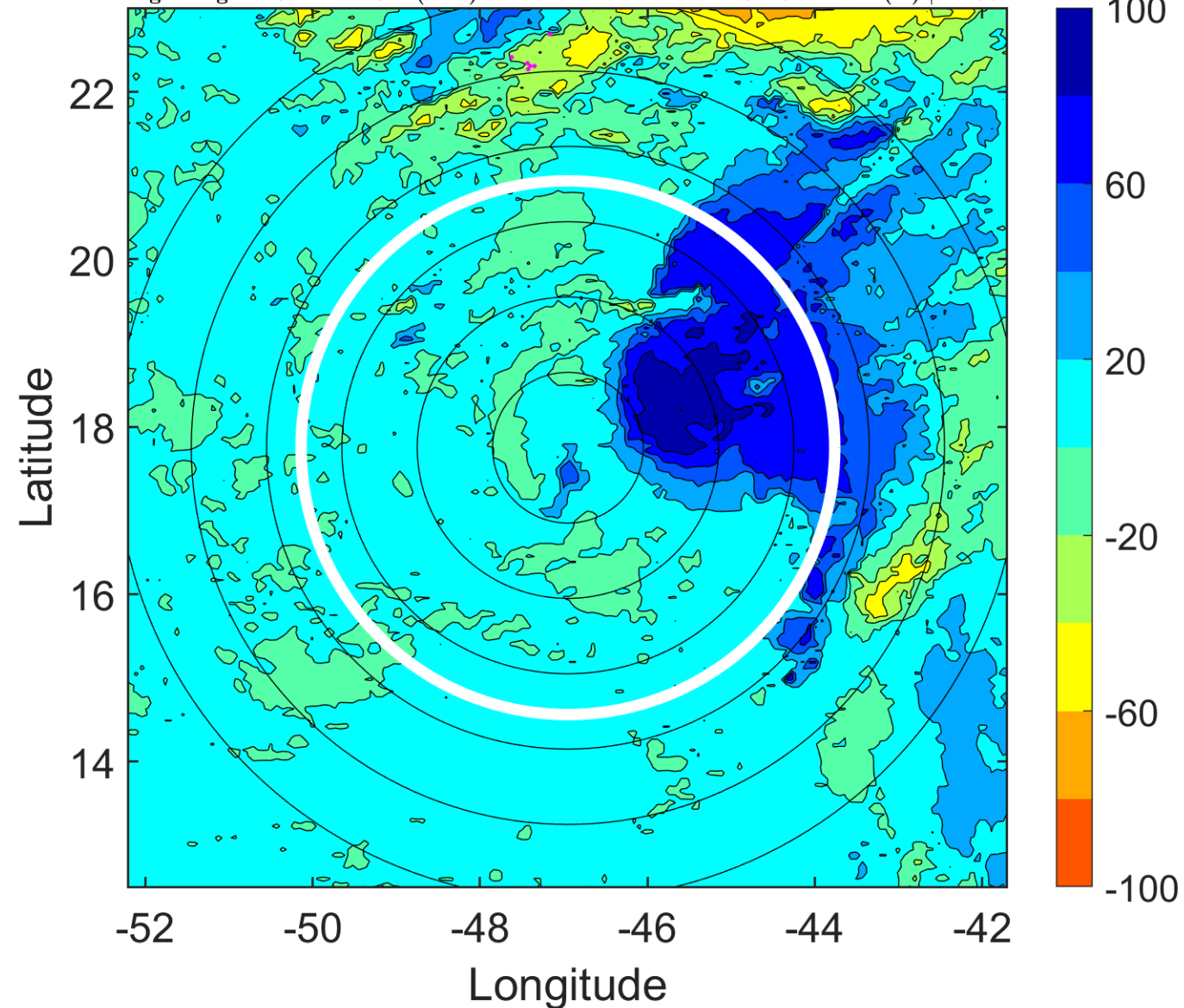

### IR BT & Lightning

t: 2015091818 (14.8 LT)

Lightning: 14.8 LT  $\pm$  1.5 h (dots)

PT: SLWP | EA: INACT

09L (NINE) | 25 kt TD

S: 15.9 m s<sup>-1</sup> (H) | H: 54°

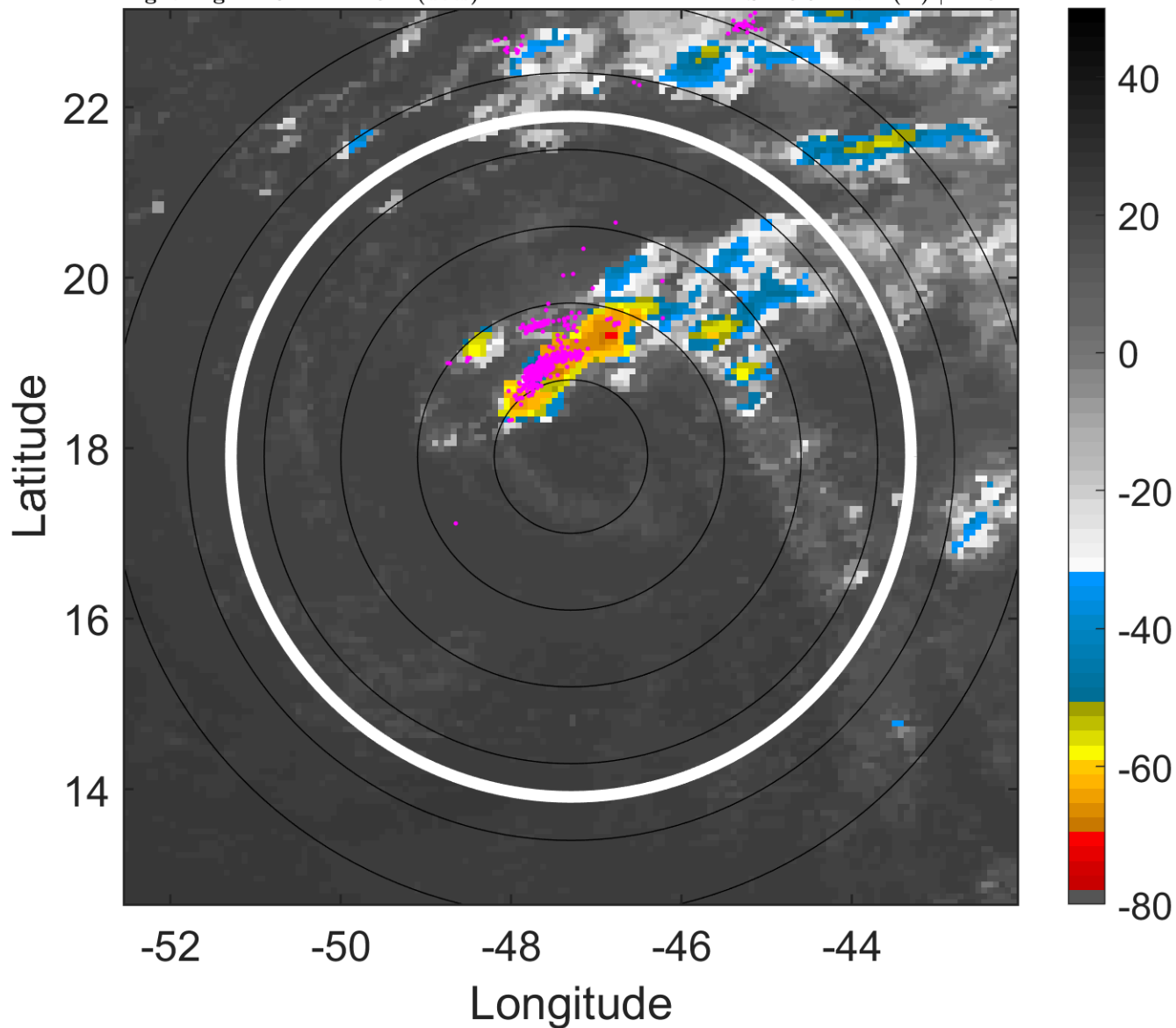

### 6-h IR BT Differences & Lightning

$\Delta$ t: 2015091818 (14.8 LT) - 2015091812 (8.9 LT)

Lightning: 14.8 LT  $\pm$  1.5 h (dots)

PT: SLWP | EA: INACT

09L (NINE) | 25 kt TD

S: 15.9 m s<sup>-1</sup> (H) | H: 54°

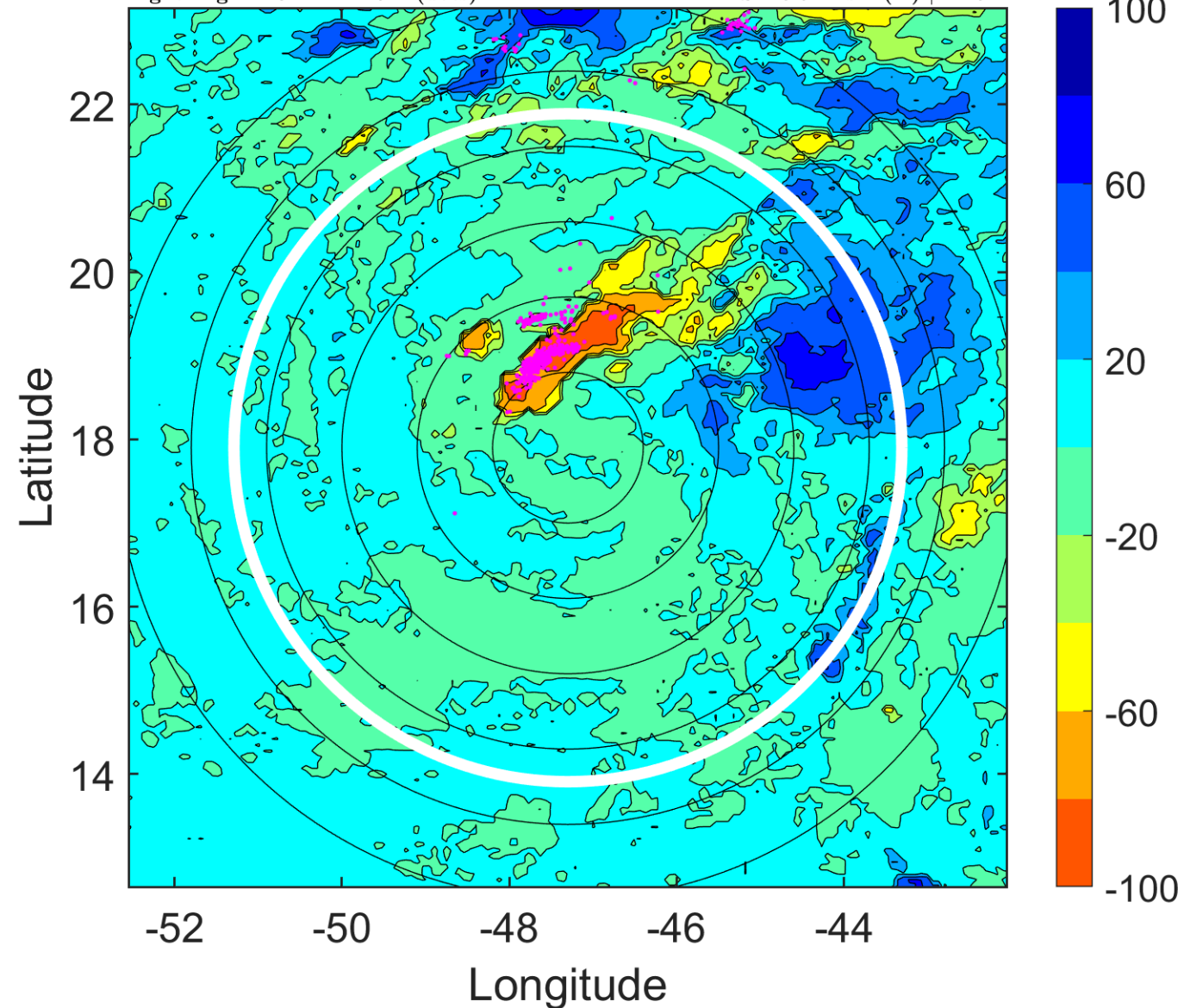

### IR BT & Lightning

t: 2015091821 (17.8 LT)

Lightning: 17.8 LT  $\pm$  1.5 h (dots)

PT: SLWP | EA: INACT

09L (NINE) | 25 kt TD

S: 16.7 m s<sup>-1</sup> (H) | H: 54°

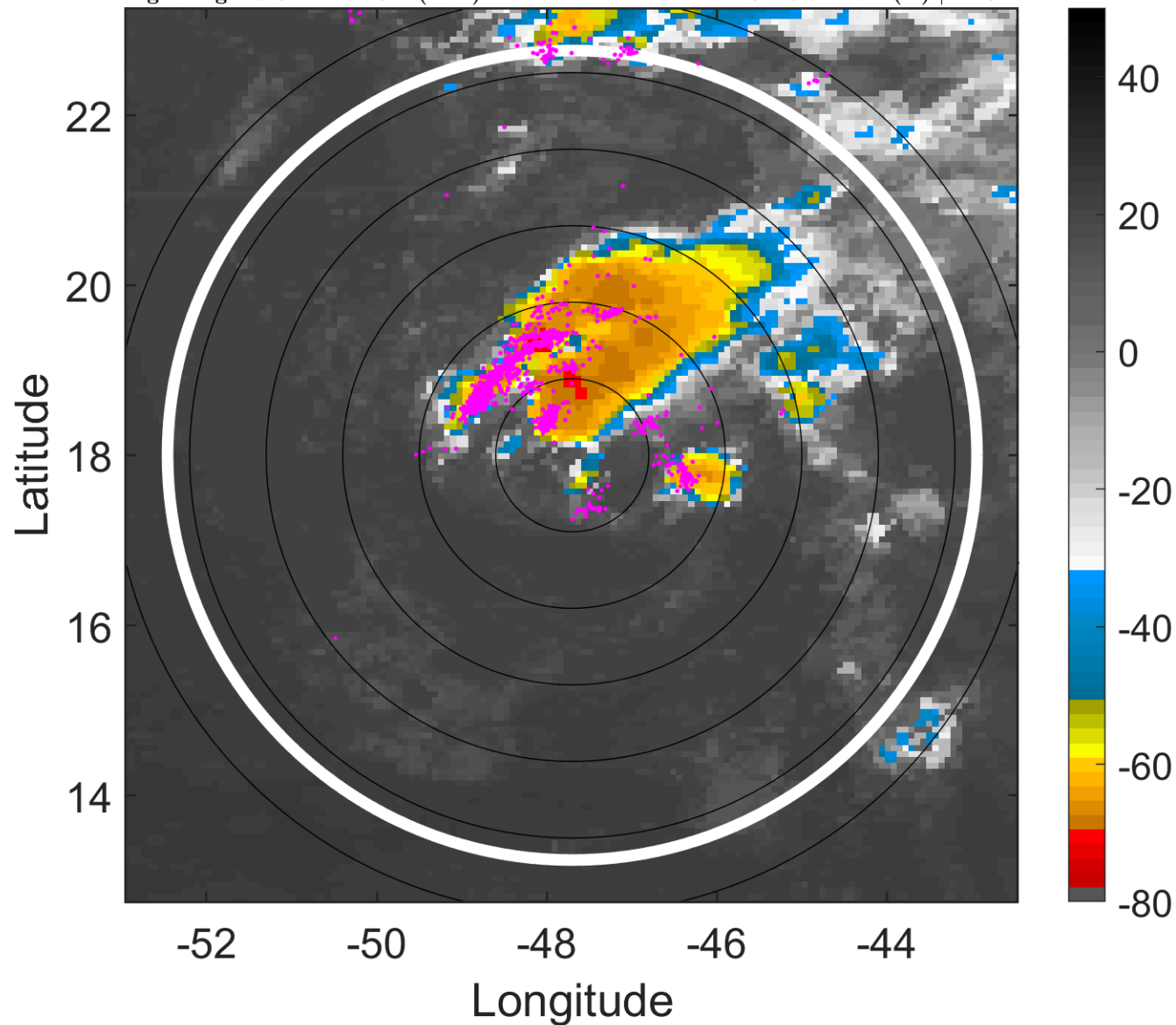

### 6-h IR BT Differences & Lightning

$\Delta$ t: 2015091821 (17.8 LT) - 2015091815 (11.9 LT)

Lightning: 17.8 LT  $\pm$  1.5 h (dots)

PT: SLWP | EA: INACT

09L (NINE) | 25 kt TD

S: 16.7 m s<sup>-1</sup> (H) | H: 54°

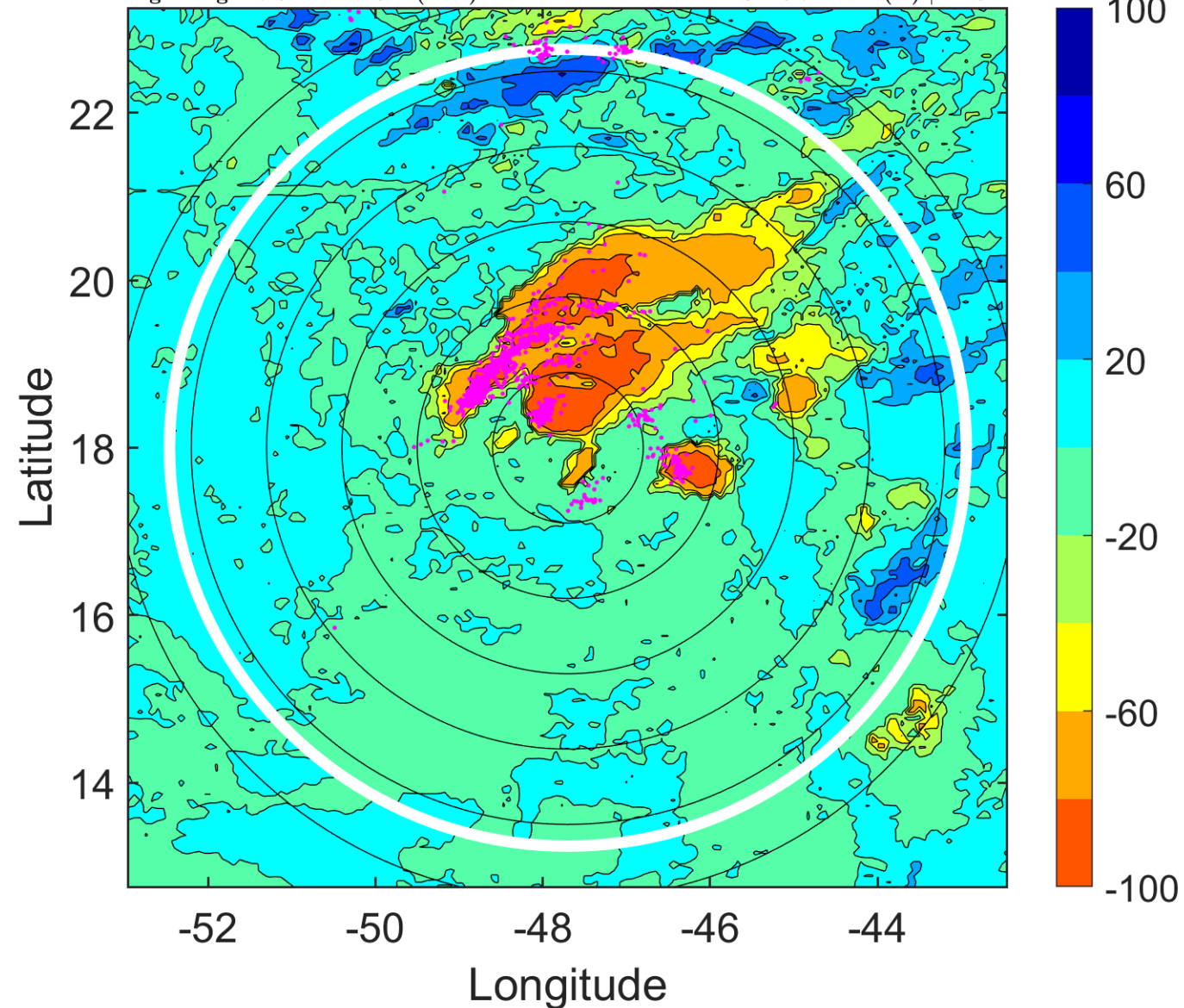

### IR BT & Lightning

t: 2015091900 (20.8 LT)

Lightning: 20.8 LT  $\pm$  1.5 h (dots)

PT: SLWP | EA: INACT

09L (NINE) | 25 kt TD

S: 17.6 m s<sup>-1</sup> (H) | H: 54°

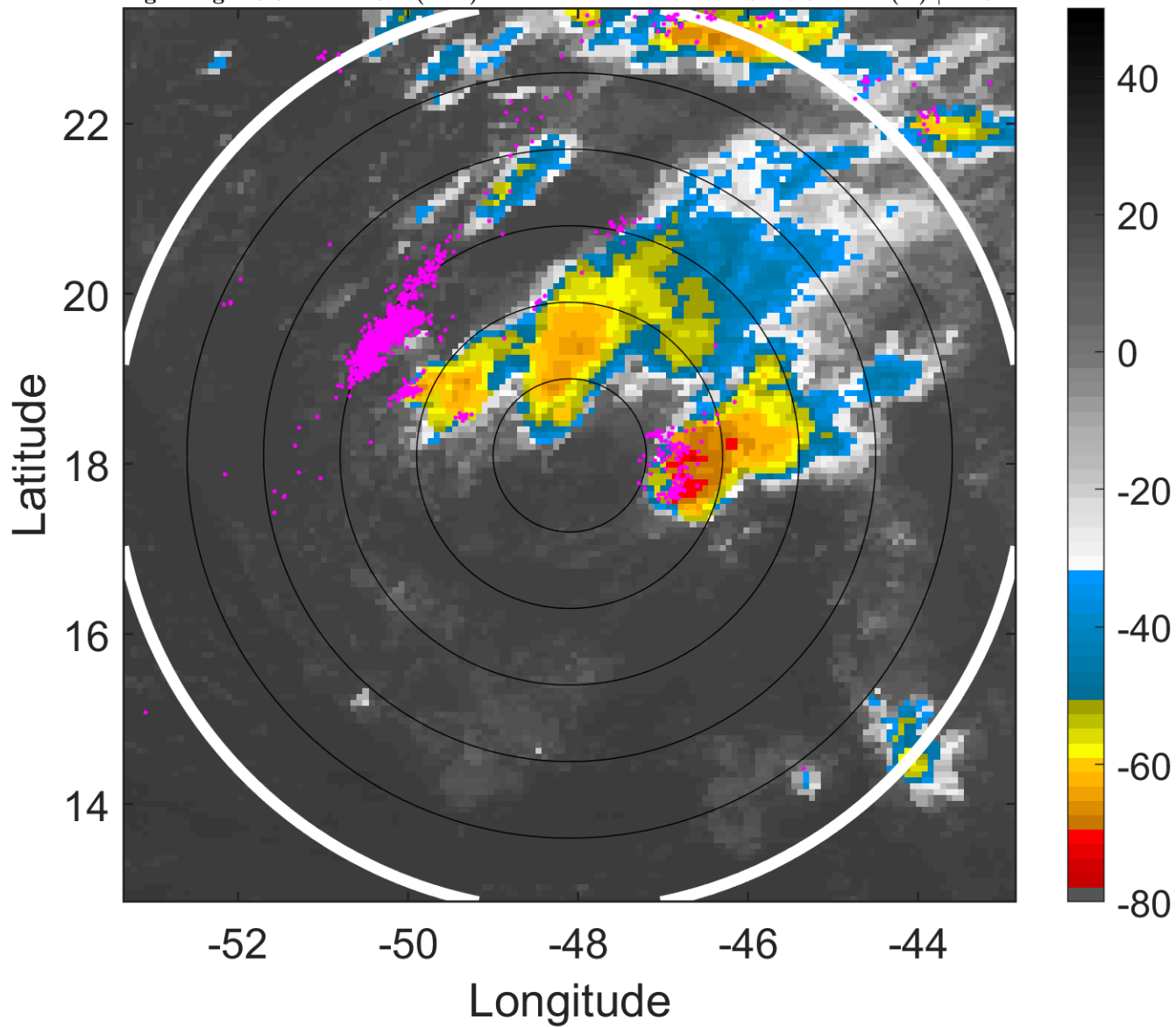

### 6-h IR BT Differences & Lightning

$\Delta$ t: 2015091900 (20.8 LT) - 2015091818 (14.8 LT)

Lightning: 20.8 LT  $\pm$  1.5 h (dots)

PT: SLWP | EA: INACT

09L (NINE) | 25 kt TD

S: 17.6 m s<sup>-1</sup> (H) | H: 54°

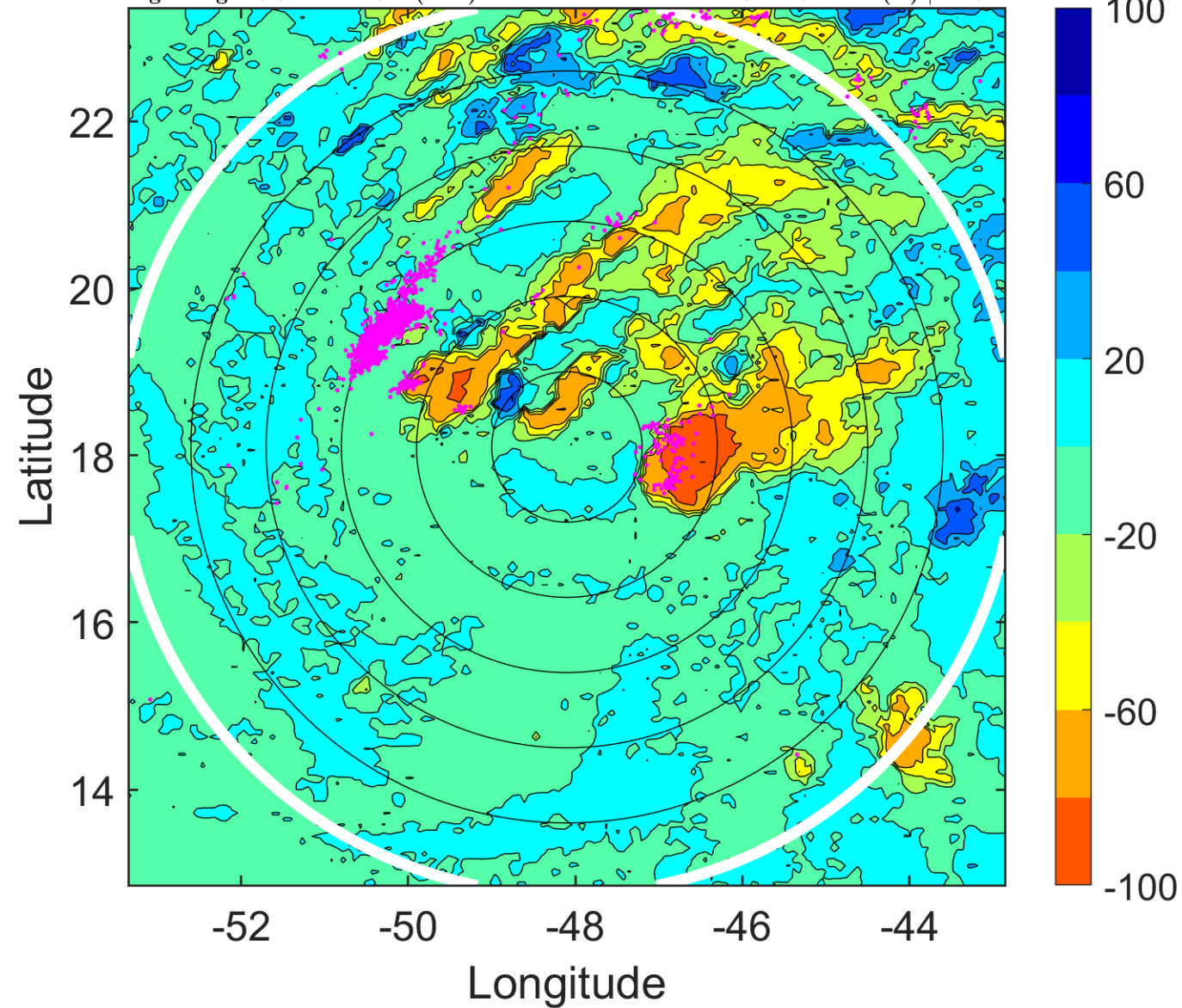

### IR BT & Lightning

t: 2015091903 (23.8 LT)

Lightning: 23.8 LT  $\pm$  1.5 h (dots)

PT: SLWP | EA: INACT

09L (NINE) | 25 kt TD

S: 16.5 m s<sup>-1</sup> (H) | H: 52.5°

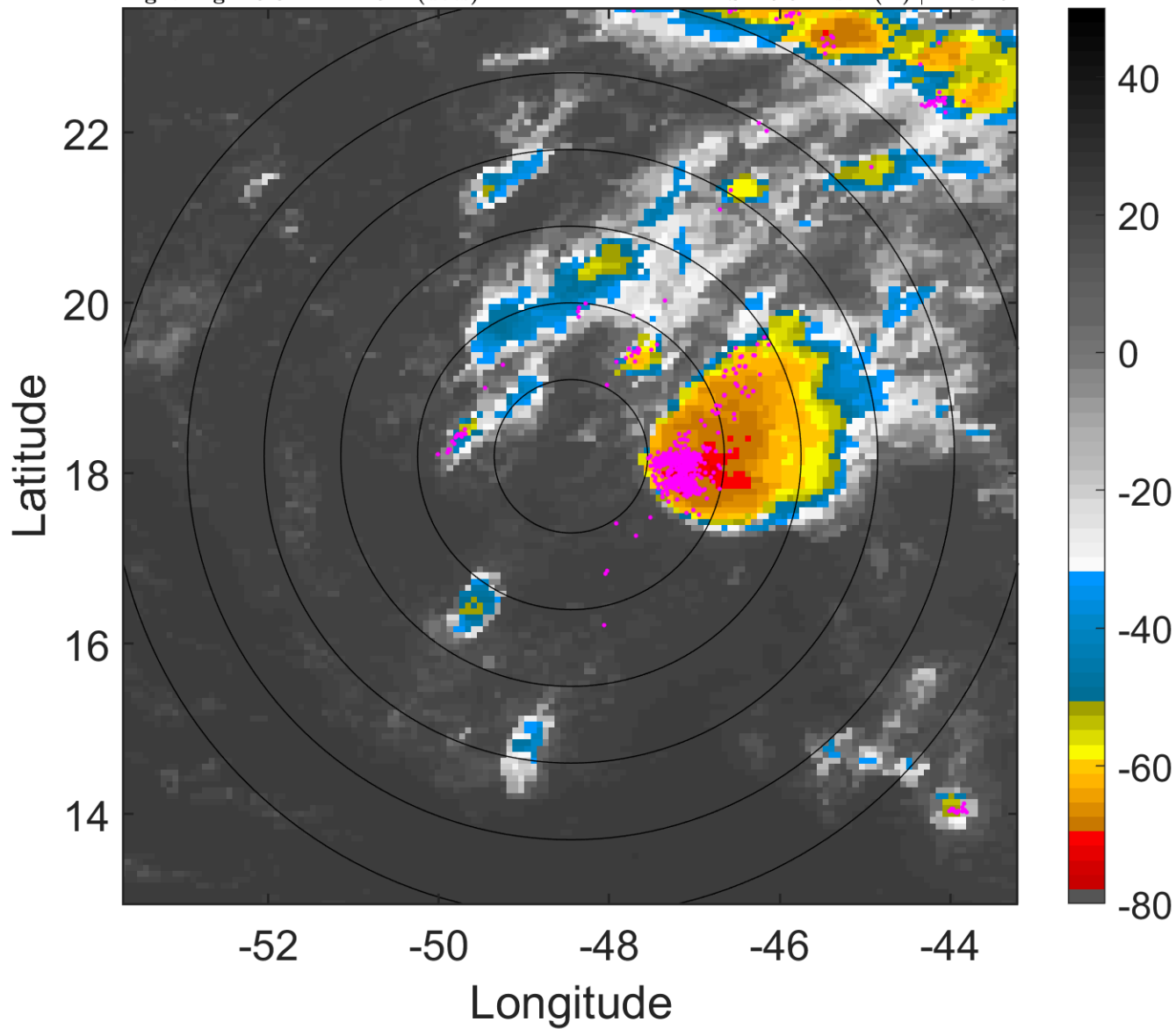

### 6-h IR BT Differences & Lightning

$\Delta$ t: 2015091903 (23.8 LT) - 2015091821 (17.8 LT)

Lightning: 23.8 LT  $\pm$  1.5 h (dots)

PT: SLWP | EA: INACT

09L (NINE) | 25 kt TD

S: 16.5 m s<sup>-1</sup> (H) | H: 52.5°

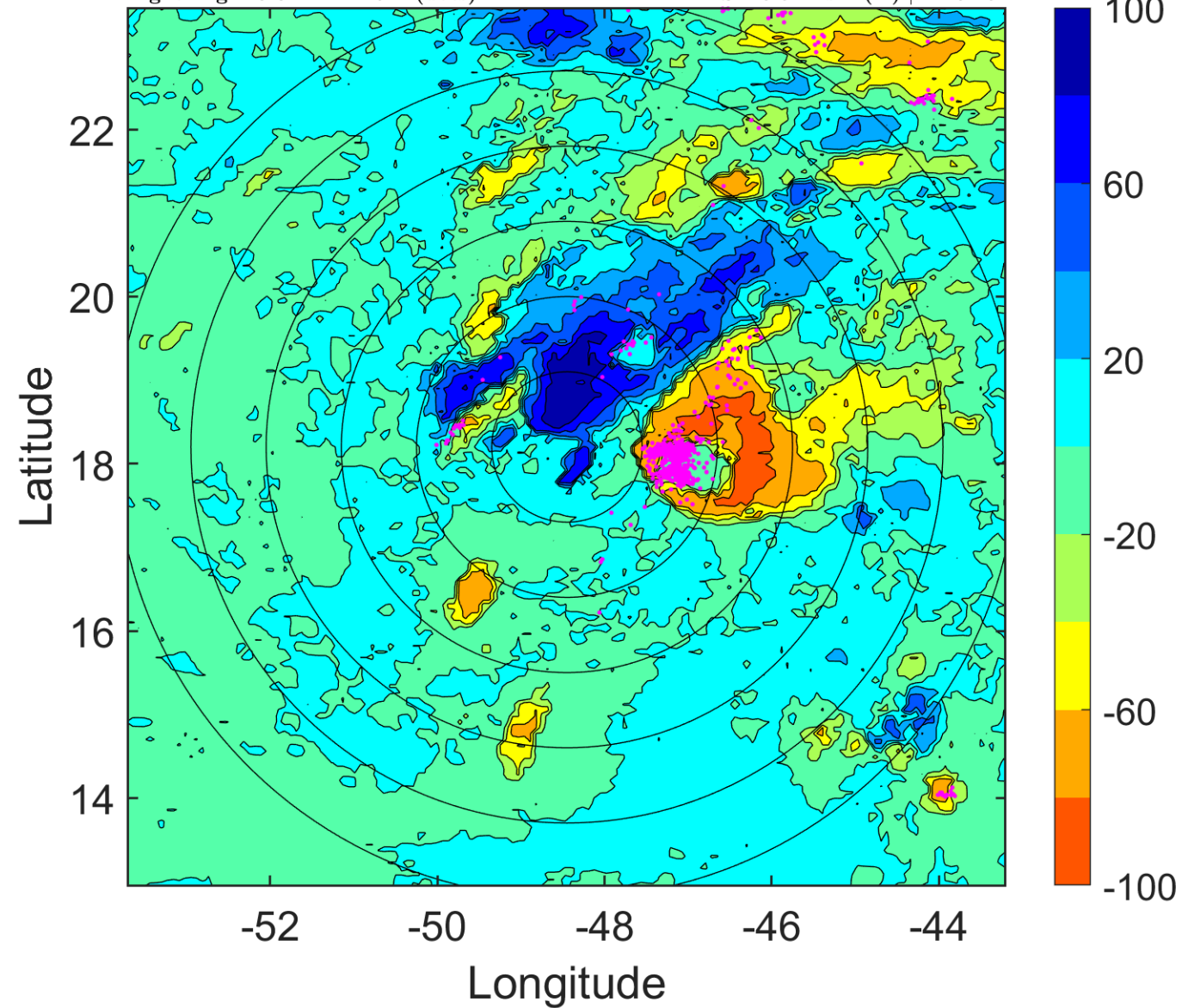



### IR BT & Lightning

t: 2015091906 (2.7 LT)

Lightning: 2.7 LT  $\pm$  1.5 h (dots)

PT: SLWP | EA: INACT

09L (NINE) | 25 kt TD

S: 15.5 m s<sup>-1</sup> (H) | H: 51°

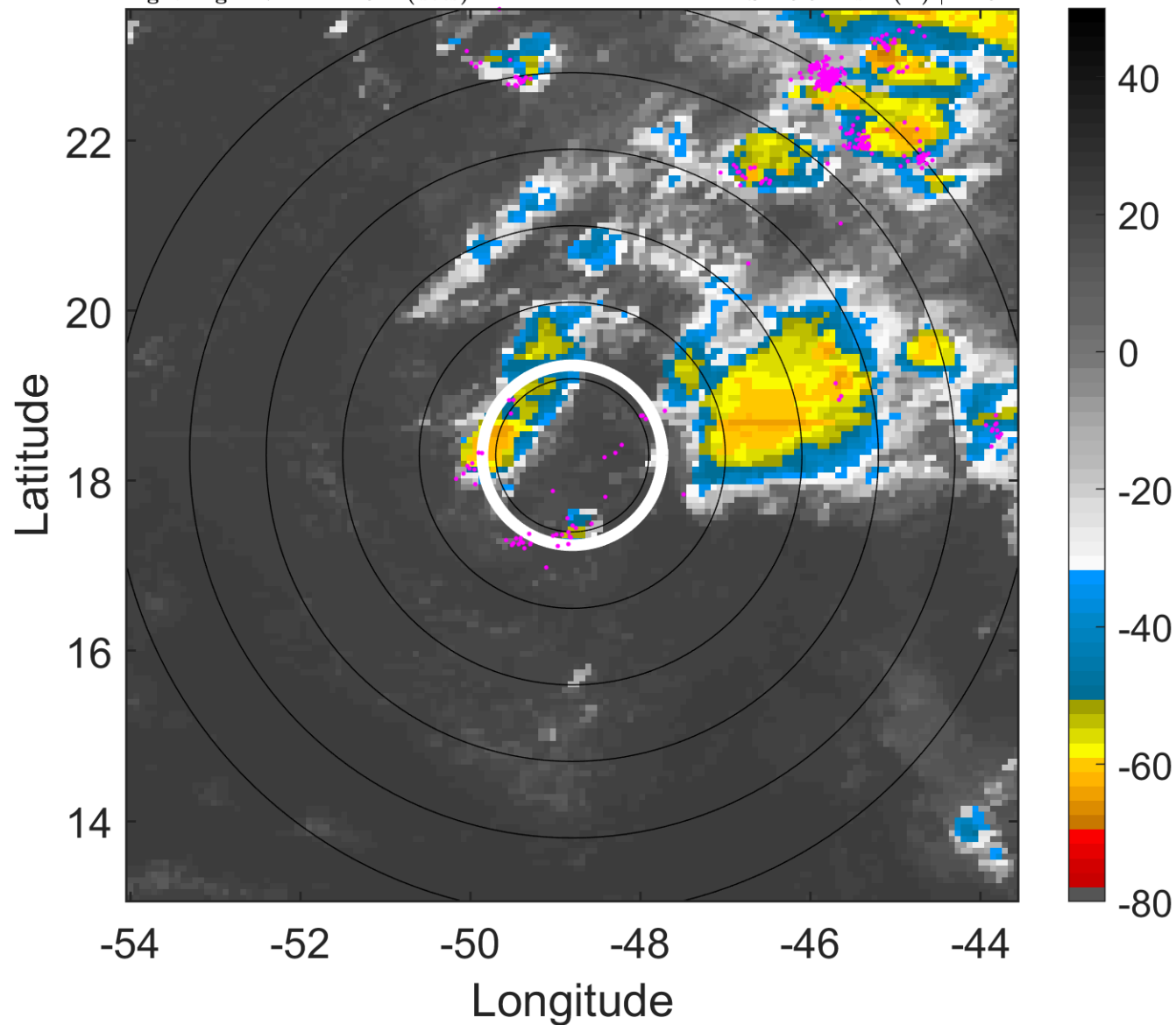

### 6-h IR BT Differences & Lightning

$\Delta$ t: 2015091906 (2.7 LT) - 2015091900 (20.8 LT)

Lightning: 2.7 LT  $\pm$  1.5 h (dots)

PT: SLWP | EA: INACT

09L (NINE) | 25 kt TD

S: 15.5 m s<sup>-1</sup> (H) | H: 51°

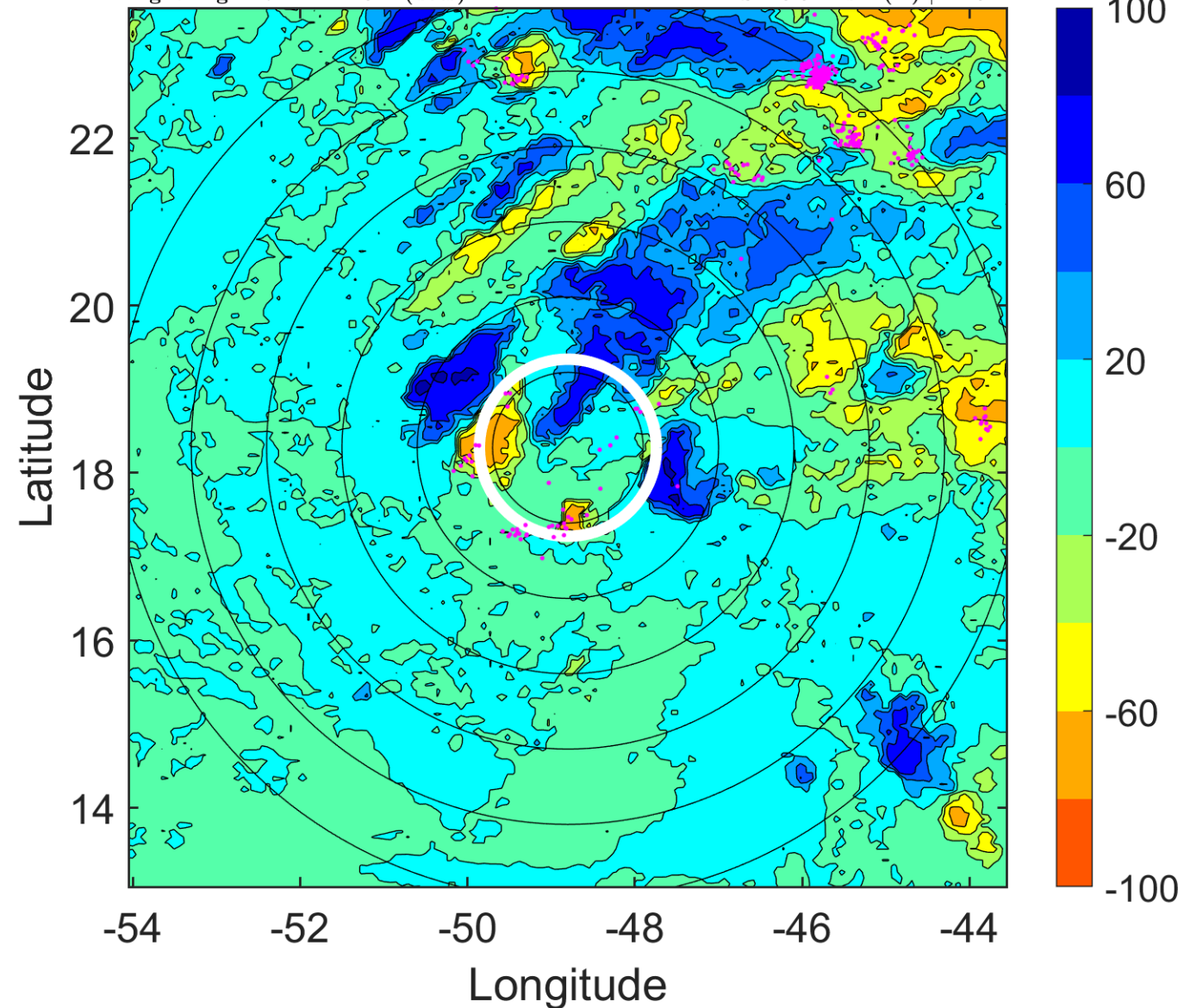

### IR BT & Lightning

t: 2015091909 (5.7 LT)

Lightning: 5.7 LT  $\pm$  1.5 h (dots)

PT: SLWP | EA: INACT

09L (NINE) | 25 kt TD

S: 16.6 m s<sup>-1</sup> (H) | H: 44.5°

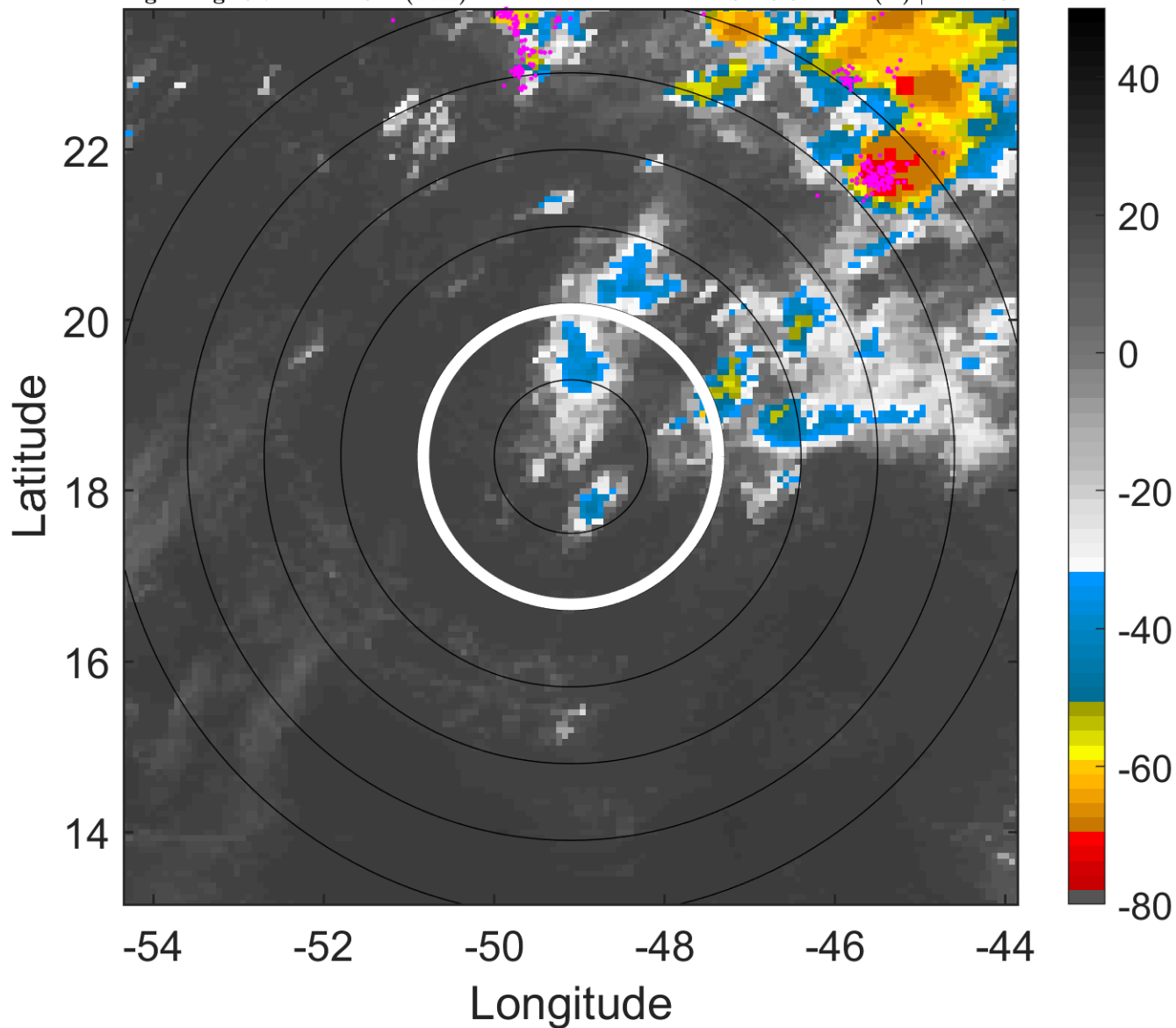

### 6-h IR BT Differences & Lightning

$\Delta$ t: 2015091909 (5.7 LT) - 2015091903 (23.8 LT)

Lightning: 5.7 LT  $\pm$  1.5 h (dots)

PT: SLWP | EA: INACT

09L (NINE) | 25 kt TD

S: 16.6 m s<sup>-1</sup> (H) | H: 44.5°

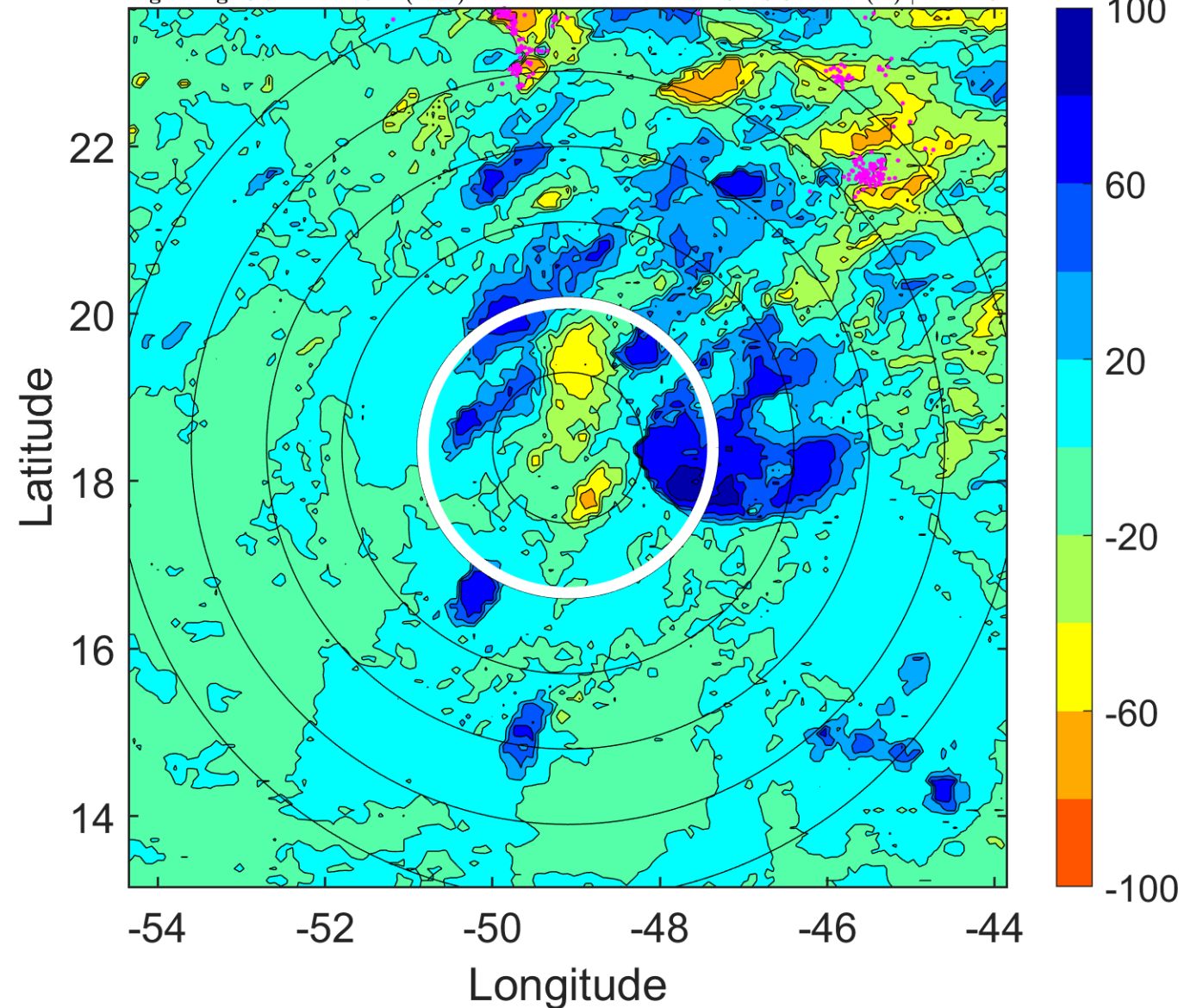

### IR BT & Lightning

t: 2015091912 (8.7 LT)

Lightning: 8.7 LT  $\pm$  1.5 h (dots)

PT: SLWP | EA: INACT

09L (NINE) | 25 kt TD

S: 17.7 m s<sup>-1</sup> (H) | H: 38°

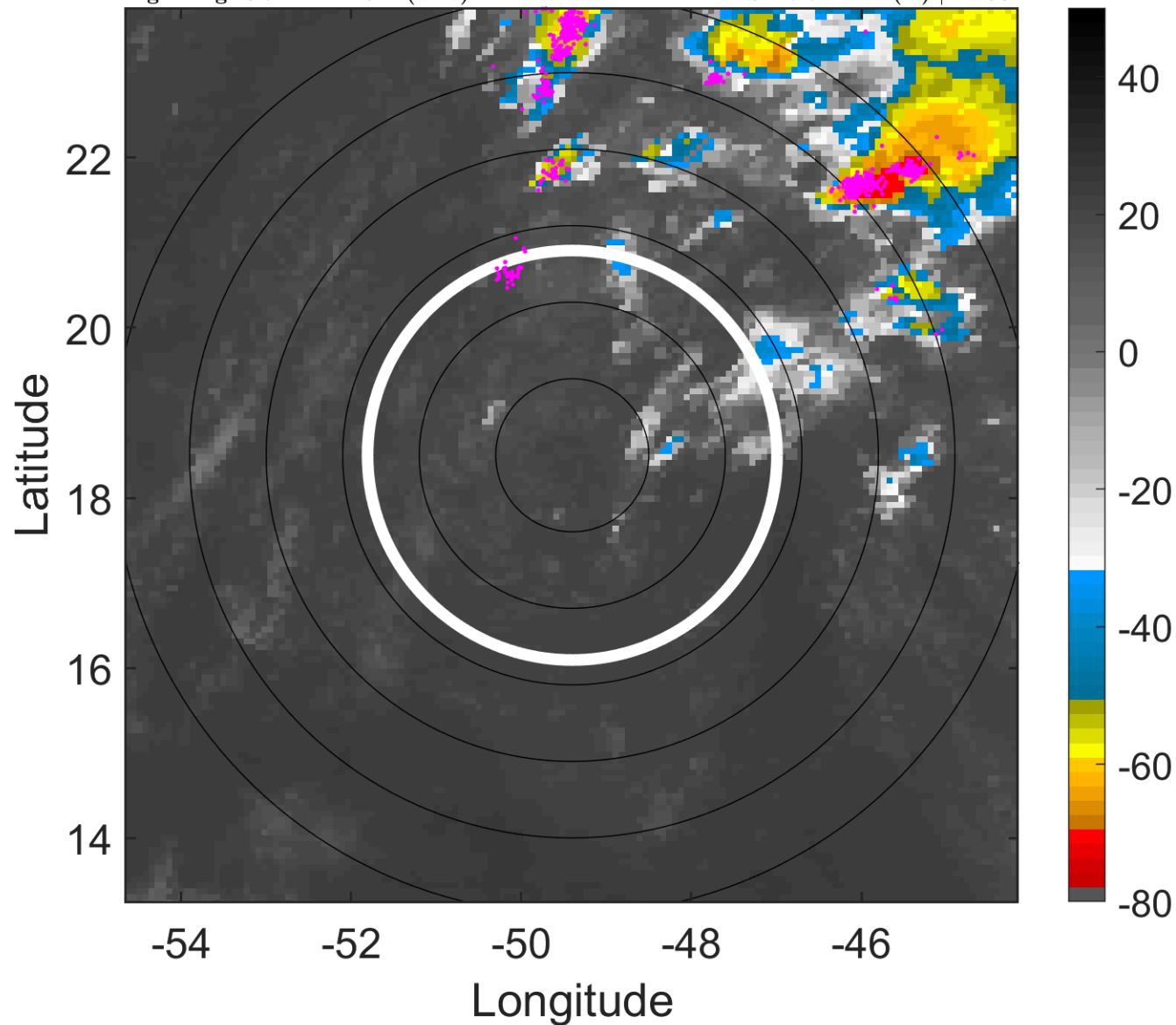

### 6-h IR BT Differences & Lightning

$\Delta$ t: 2015091912 (8.7 LT) - 2015091906 (2.7 LT)

Lightning: 8.7 LT  $\pm$  1.5 h (dots)

PT: SLWP | EA: INACT

09L (NINE) | 25 kt TD

S: 17.7 m s<sup>-1</sup> (H) | H: 38°

