

IR BT & Lightning

t: 2007102406 (2 LT)

Lightning: 2 LT \pm 1.5 h (dots)

PT: LLWP | EA: QUASI

16L (NOEL) | 25 kt LO

S: null | H: null

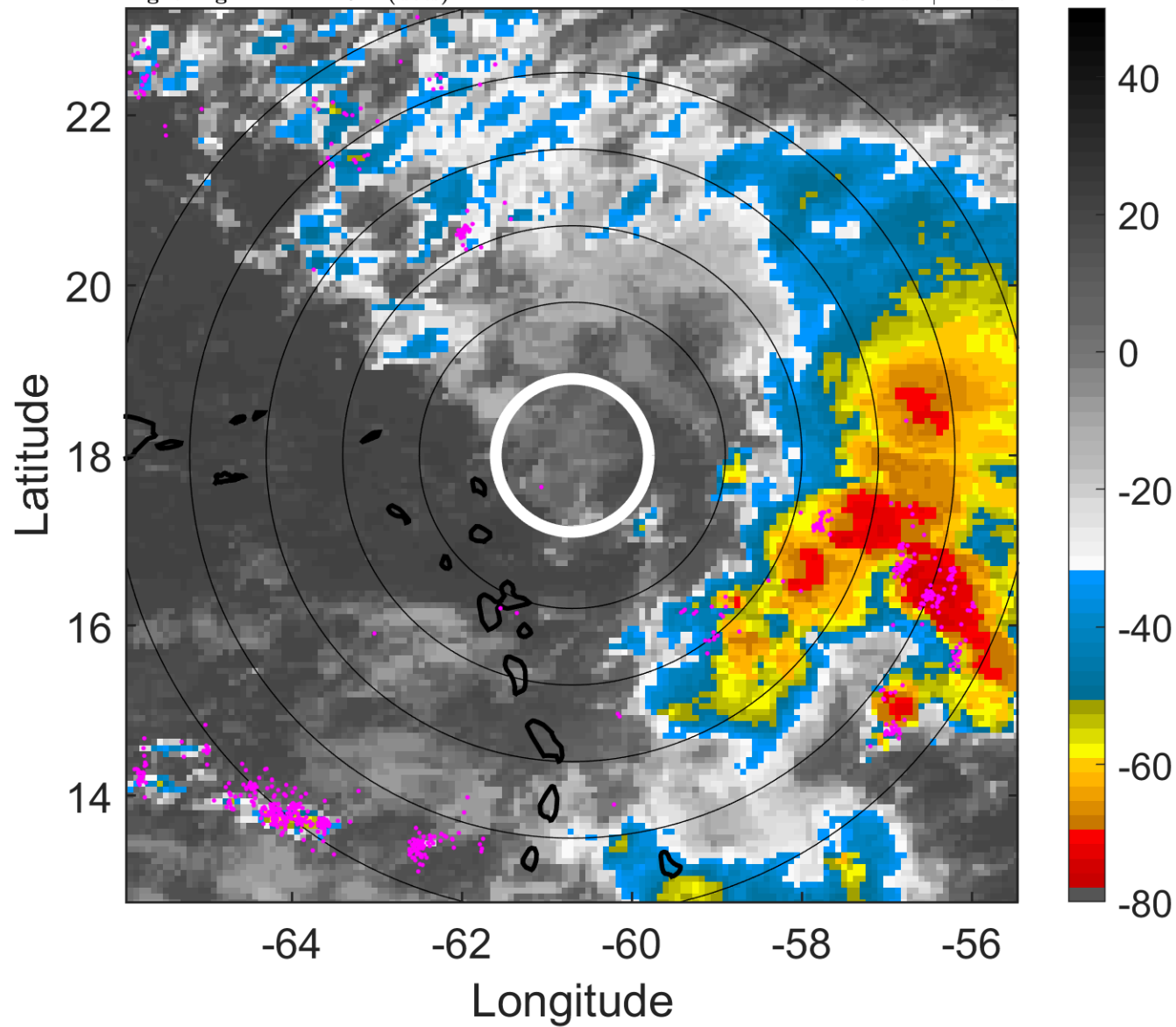

6-h IR BT Differences & Lightning

Δt : 2007102406 (2 LT) - 2007102400 (20 LT)

Lightning: 2 LT \pm 1.5 h (dots)

PT: LLWP | EA: QUASI

16L (NOEL) | 25 kt LO

S: null | H: null

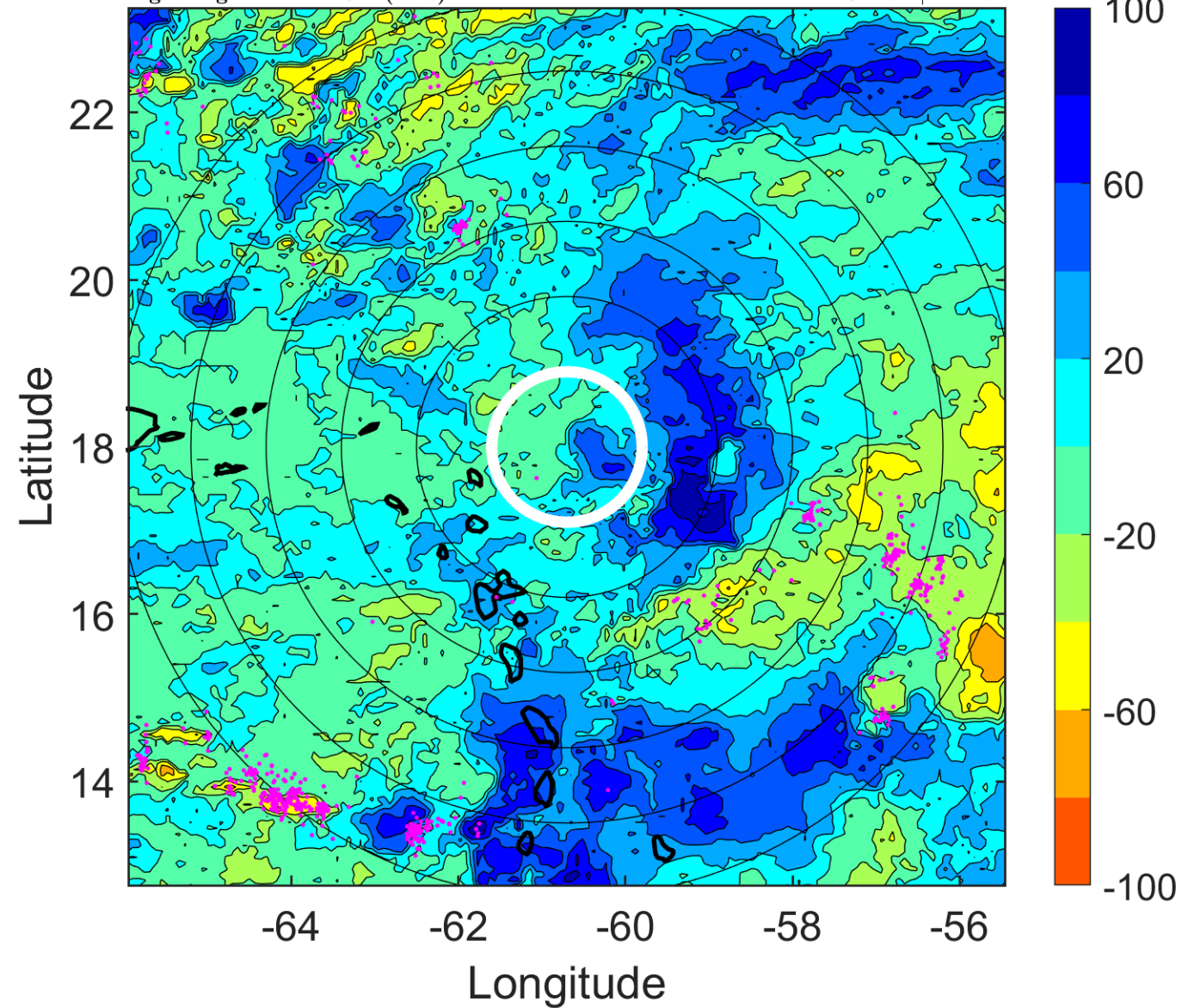

IR BT & Lightning

t: 2007102409 (4.9 LT)

Lightning: 4.9 LT \pm 1.5 h (dots)

PT: LLWP | EA: QUASI

16L (NOEL) | 25 kt LO

S: null | H: null

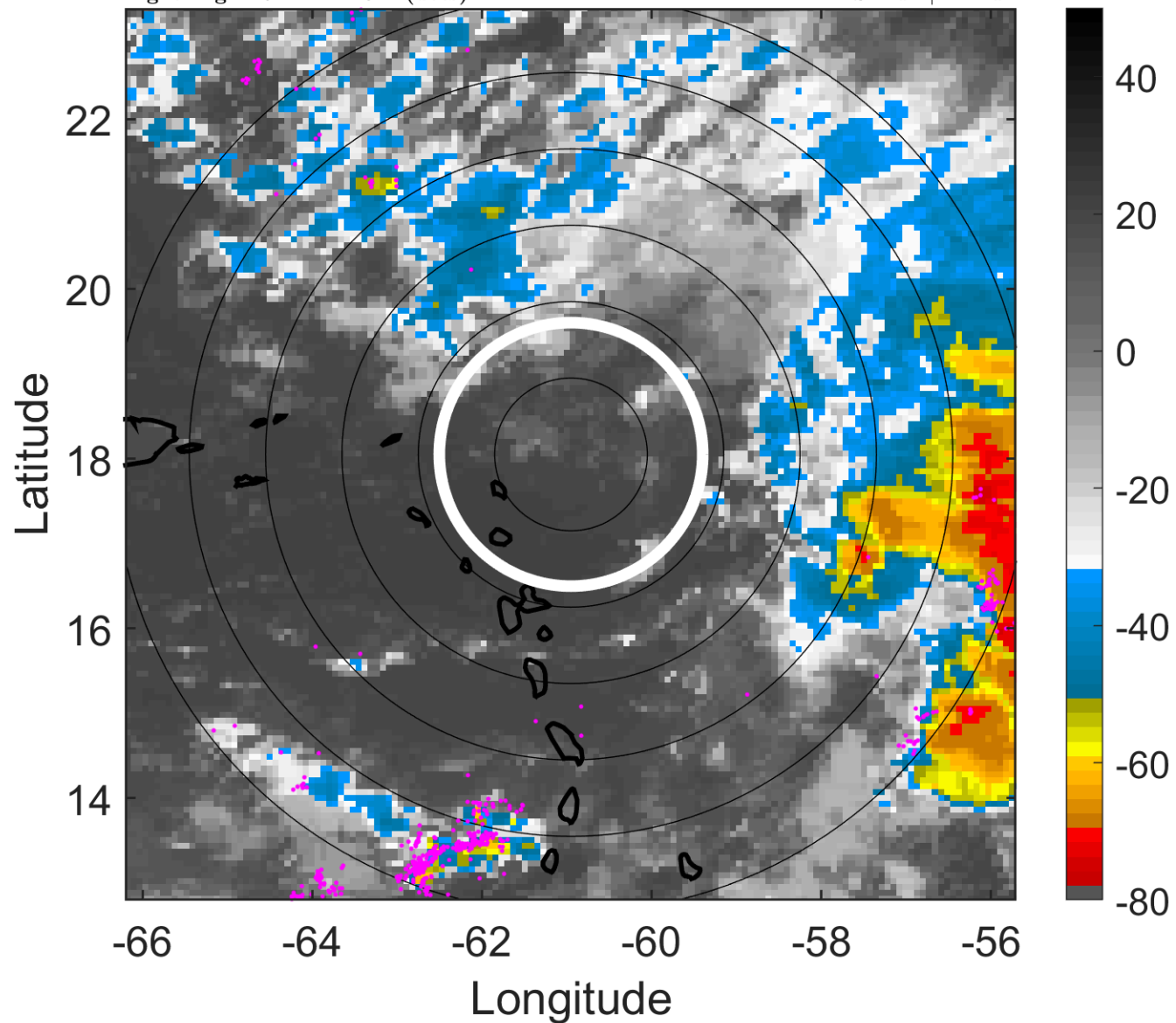

6-h IR BT Differences & Lightning

Δ t: 2007102409 (4.9 LT) - 2007102403 (23 LT)

Lightning: 4.9 LT \pm 1.5 h (dots)

PT: LLWP | EA: QUASI

16L (NOEL) | 25 kt LO

S: null | H: null

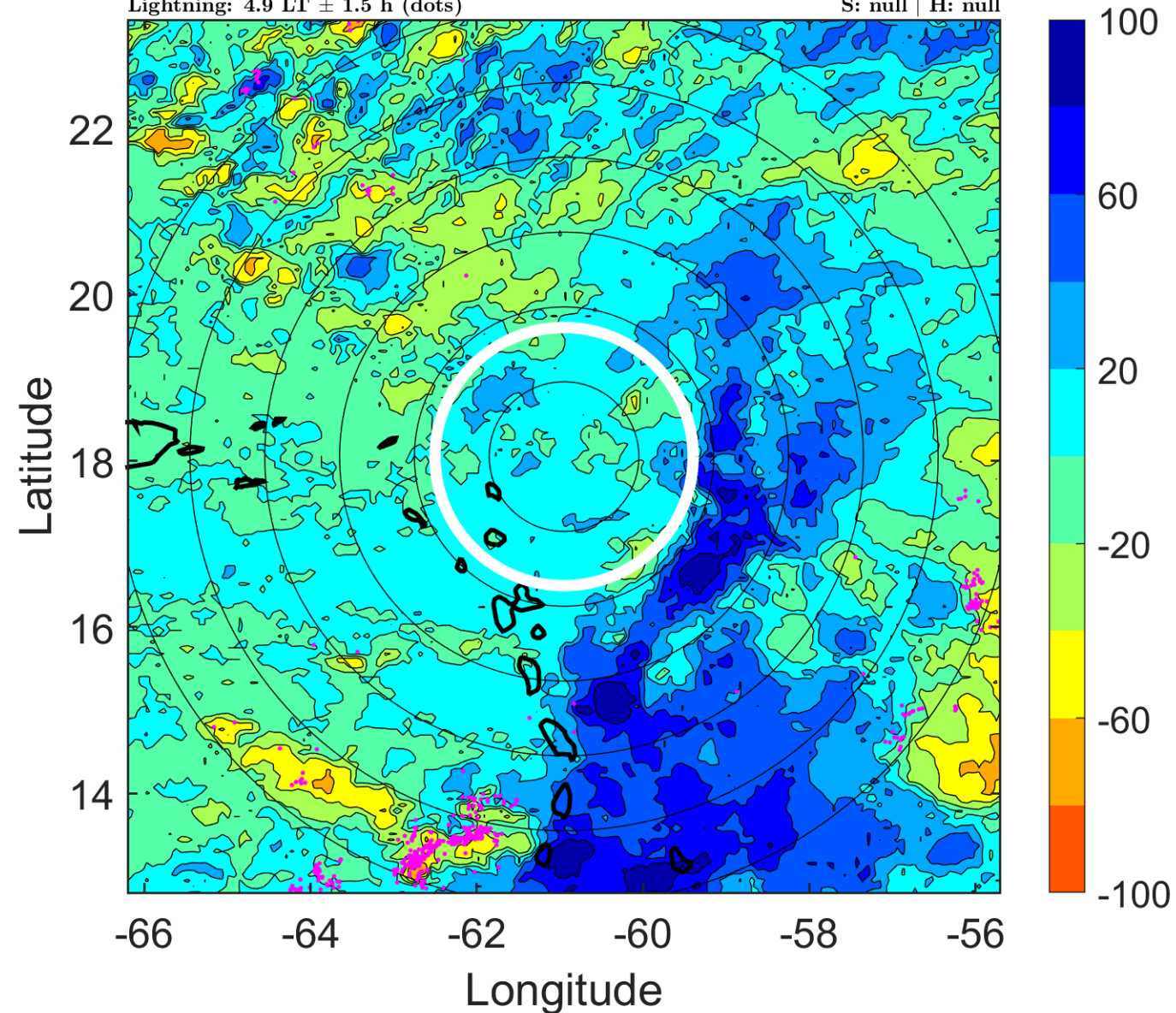

IR BT & Lightning

t: 2007102412 (7.9 LT)

Lightning: 7.9 LT \pm 1.5 h (dots)

PT: LLWP | EA: QUASI

16L (NOEL) | 25 kt LO

S: null | H: null

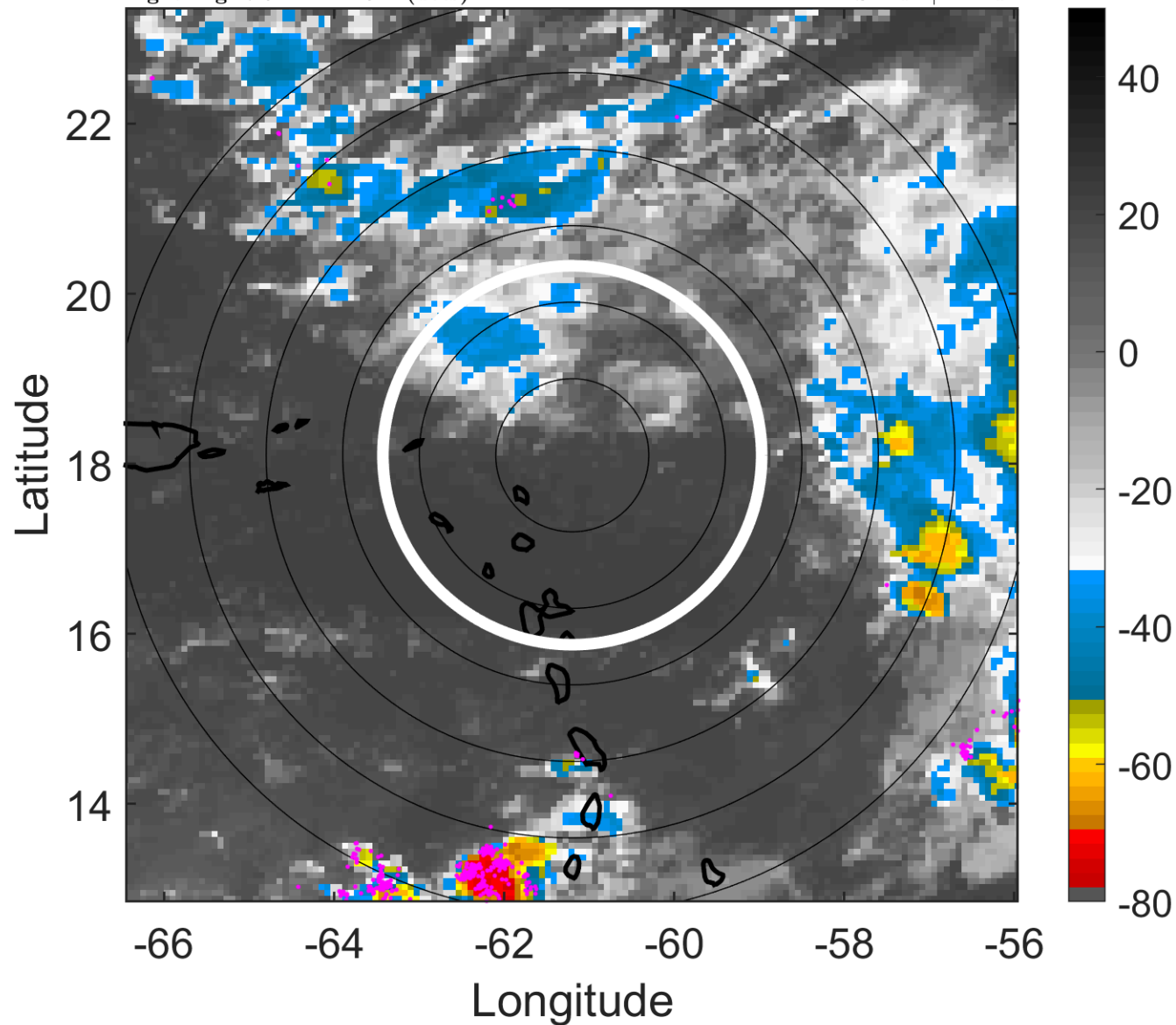

6-h IR BT Differences & Lightning

Δ t: 2007102412 (7.9 LT) - 2007102406 (2 LT)

Lightning: 7.9 LT \pm 1.5 h (dots)

PT: LLWP | EA: QUASI

16L (NOEL) | 25 kt LO

S: null | H: null

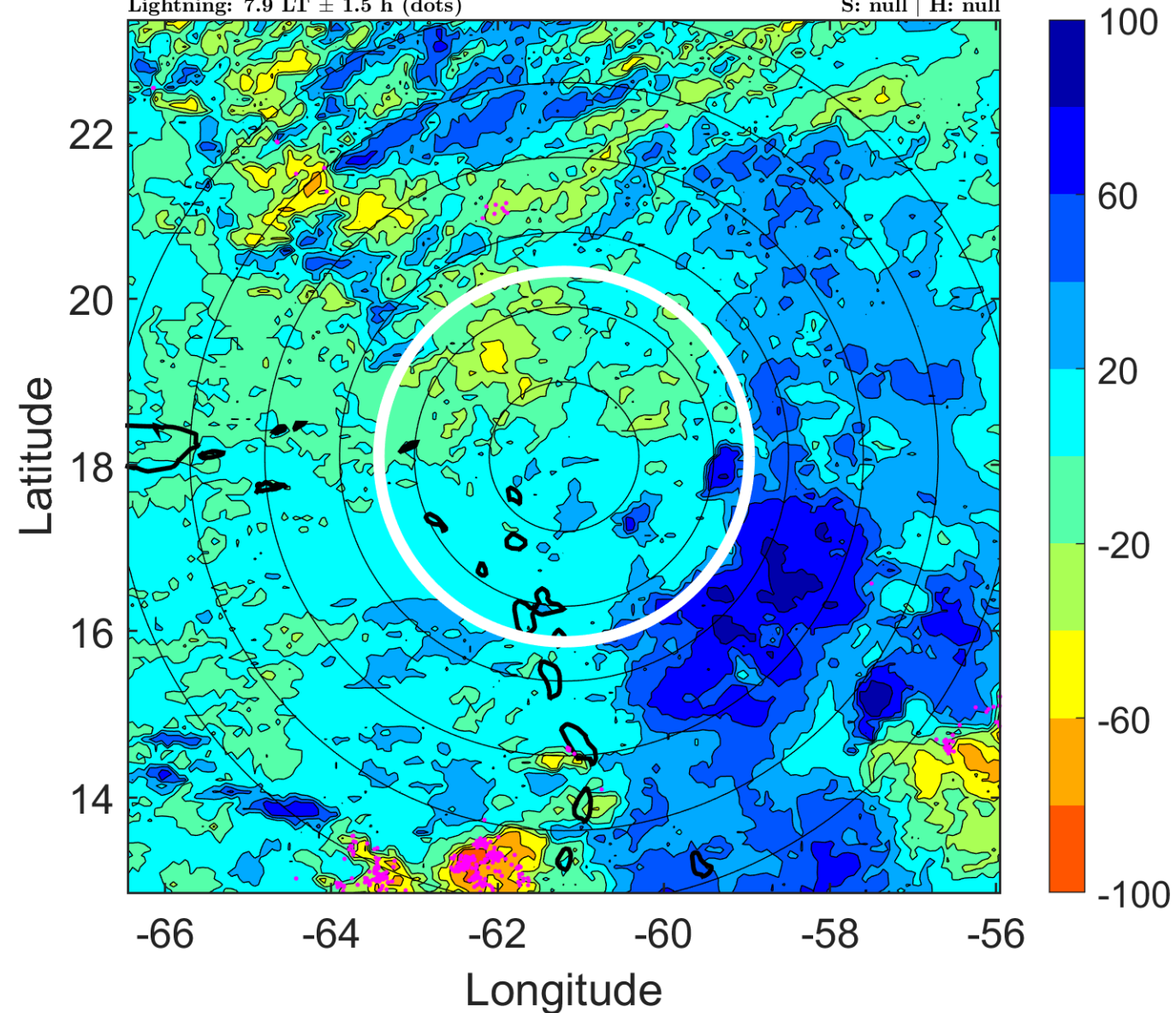

IR BT & Lightning

t: 2007102415 (10.9 LT)

Lightning: 10.9 LT \pm 1.5 h (dots)

PT: LLWP | EA: QUASI

16L (NOEL) | 25 kt LO

S: null | H: null

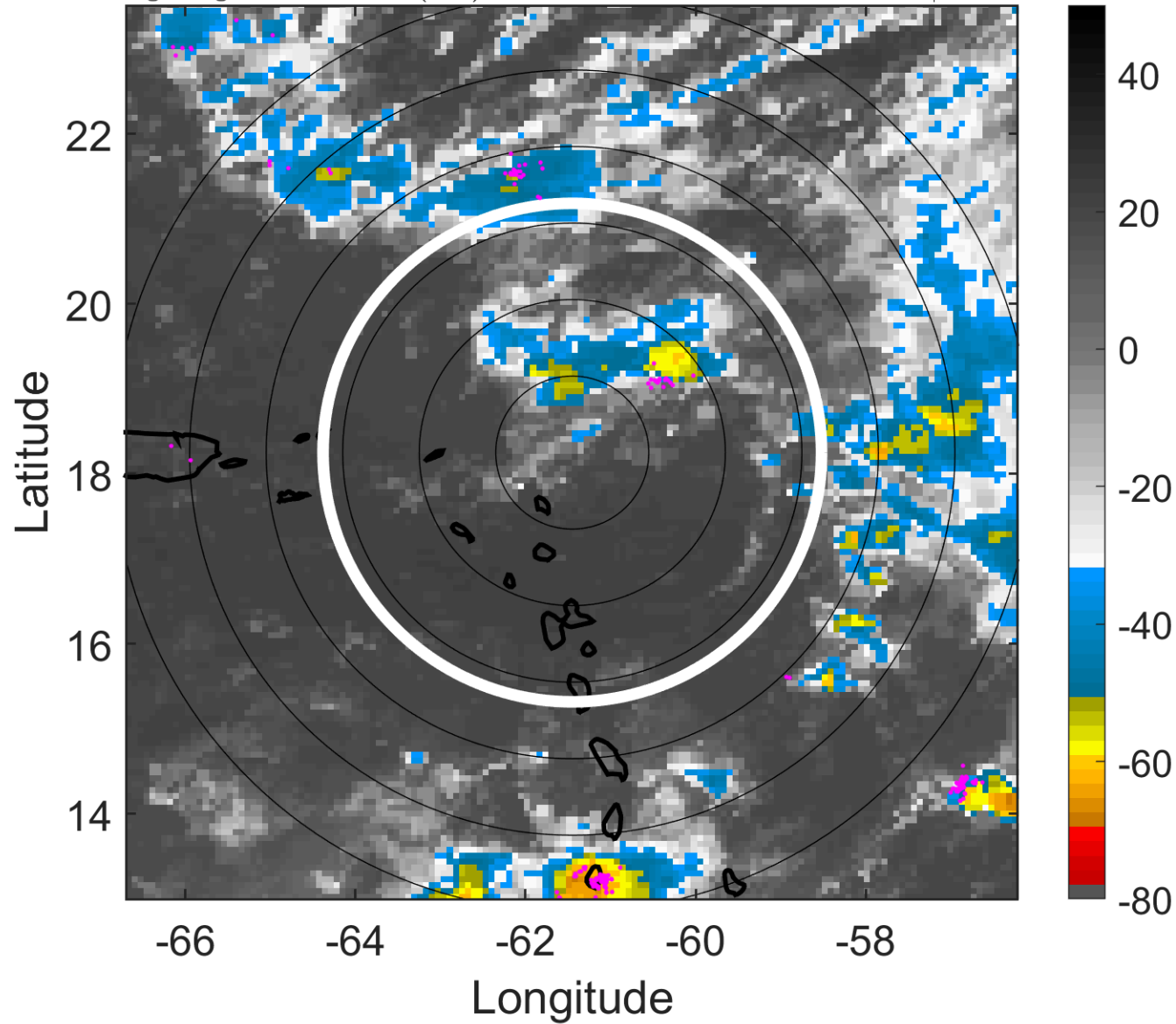

6-h IR BT Differences & Lightning

Δ t: 2007102415 (10.9 LT) - 2007102409 (4.9 LT)

Lightning: 10.9 LT \pm 1.5 h (dots)

PT: LLWP | EA: QUASI

16L (NOEL) | 25 kt LO

S: null | H: null

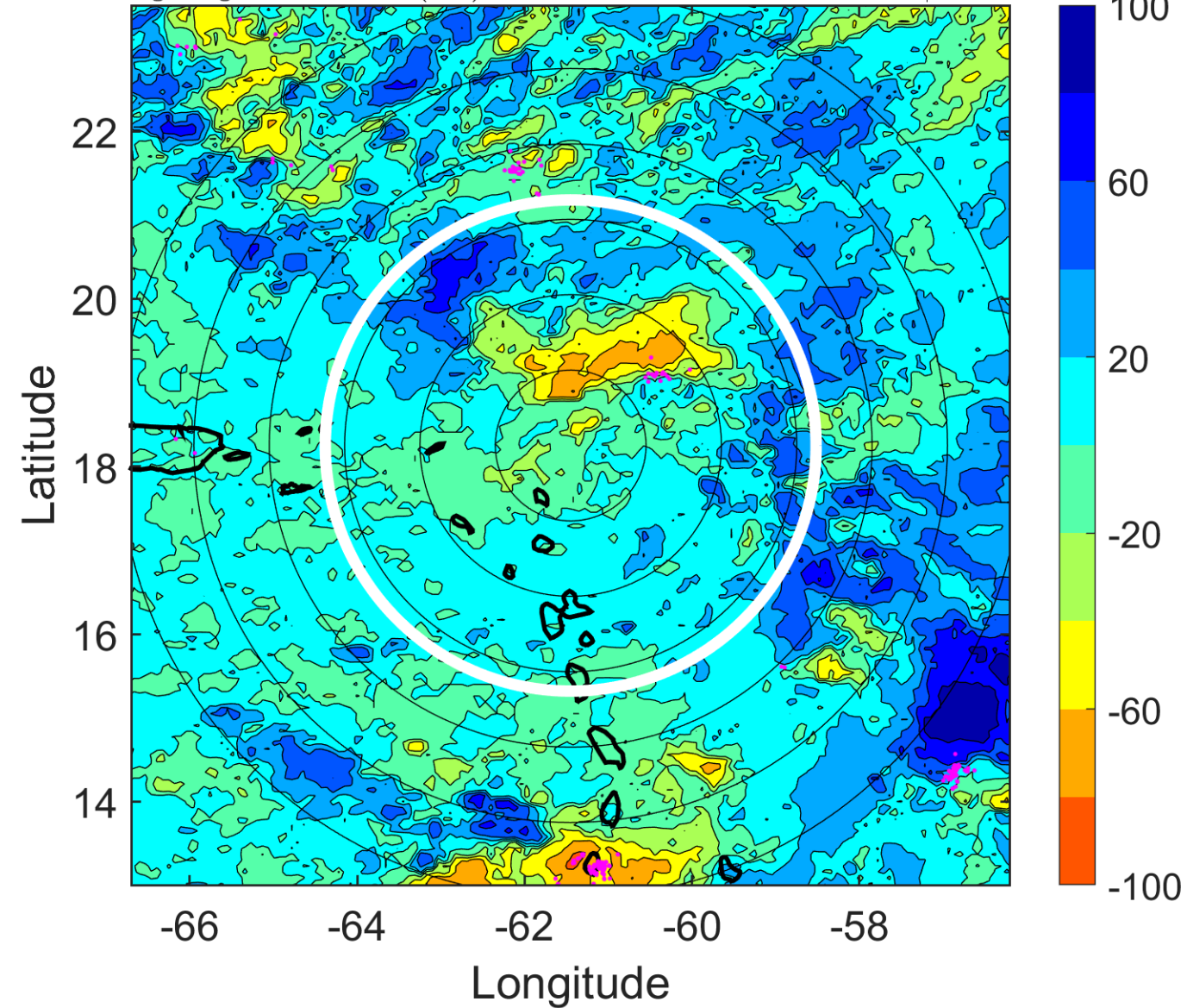

IR BT & Lightning

t: 2007102418 (13.9 LT)

Lightning: 13.9 LT \pm 1.5 h (dots)

PT: LLWP | EA: QUASI

16L (NOEL) | 25 kt LO

S: null | H: null

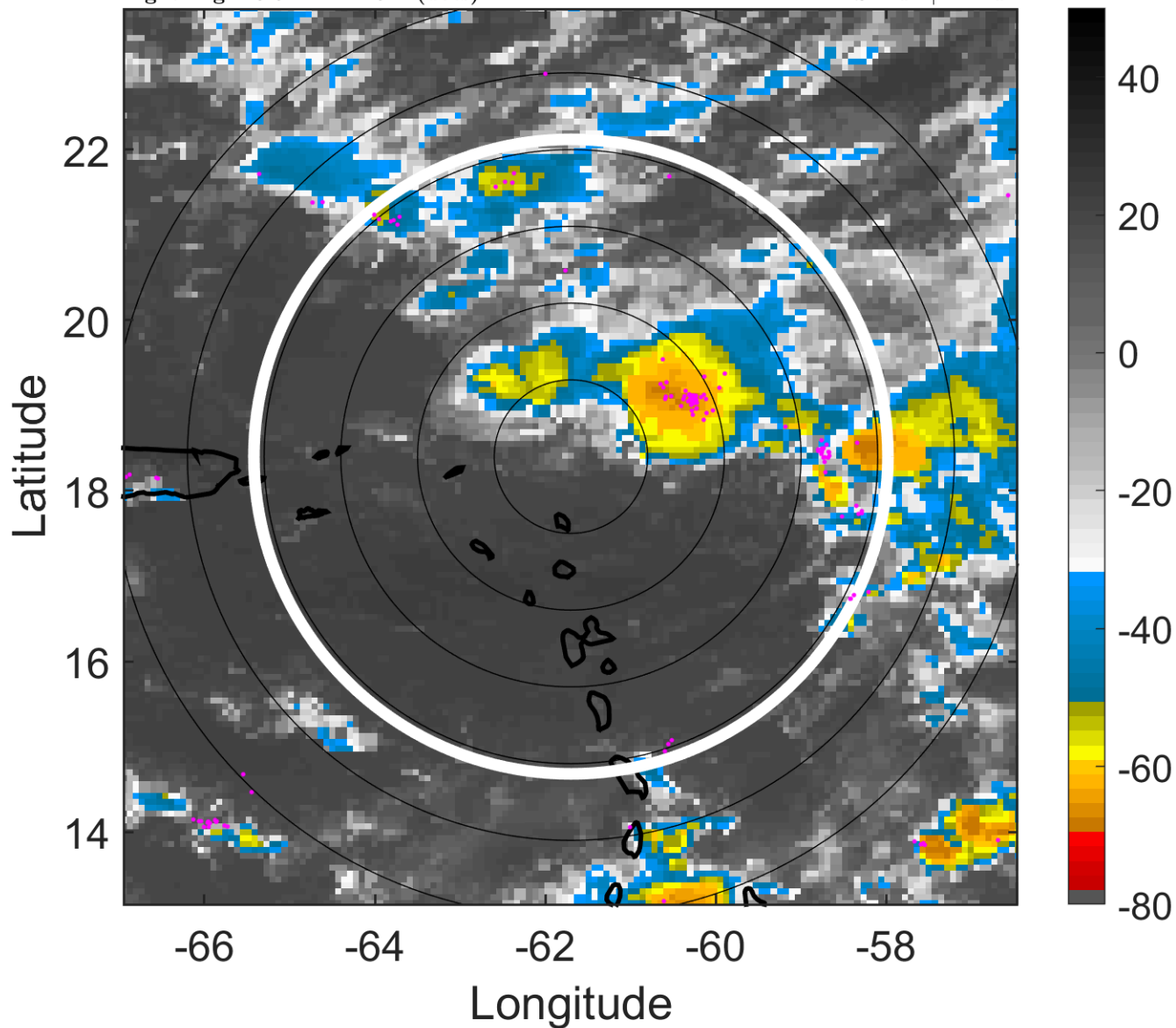

6-h IR BT Differences & Lightning

Δ t: 2007102418 (13.9 LT) - 2007102412 (7.9 LT)

Lightning: 13.9 LT \pm 1.5 h (dots)

PT: LLWP | EA: QUASI

16L (NOEL) | 25 kt LO

S: null | H: null

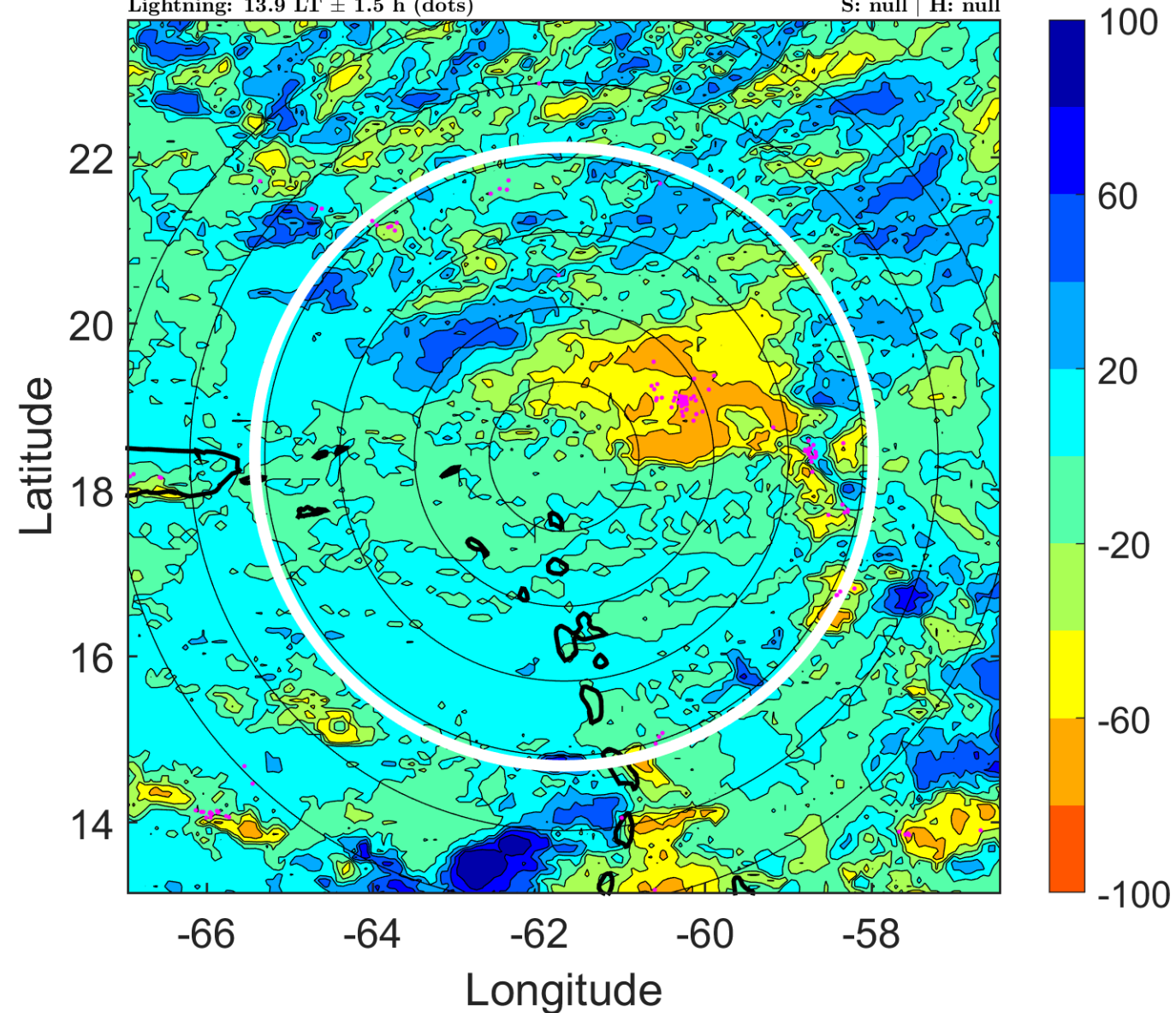

IR BT & Lightning

t: 2007102421 (16.9 LT)

Lightning: 16.9 LT \pm 1.5 h (dots)

PT: LLWP | EA: QUASI

16L (NOEL) | 25 kt LO

S: null | H: null

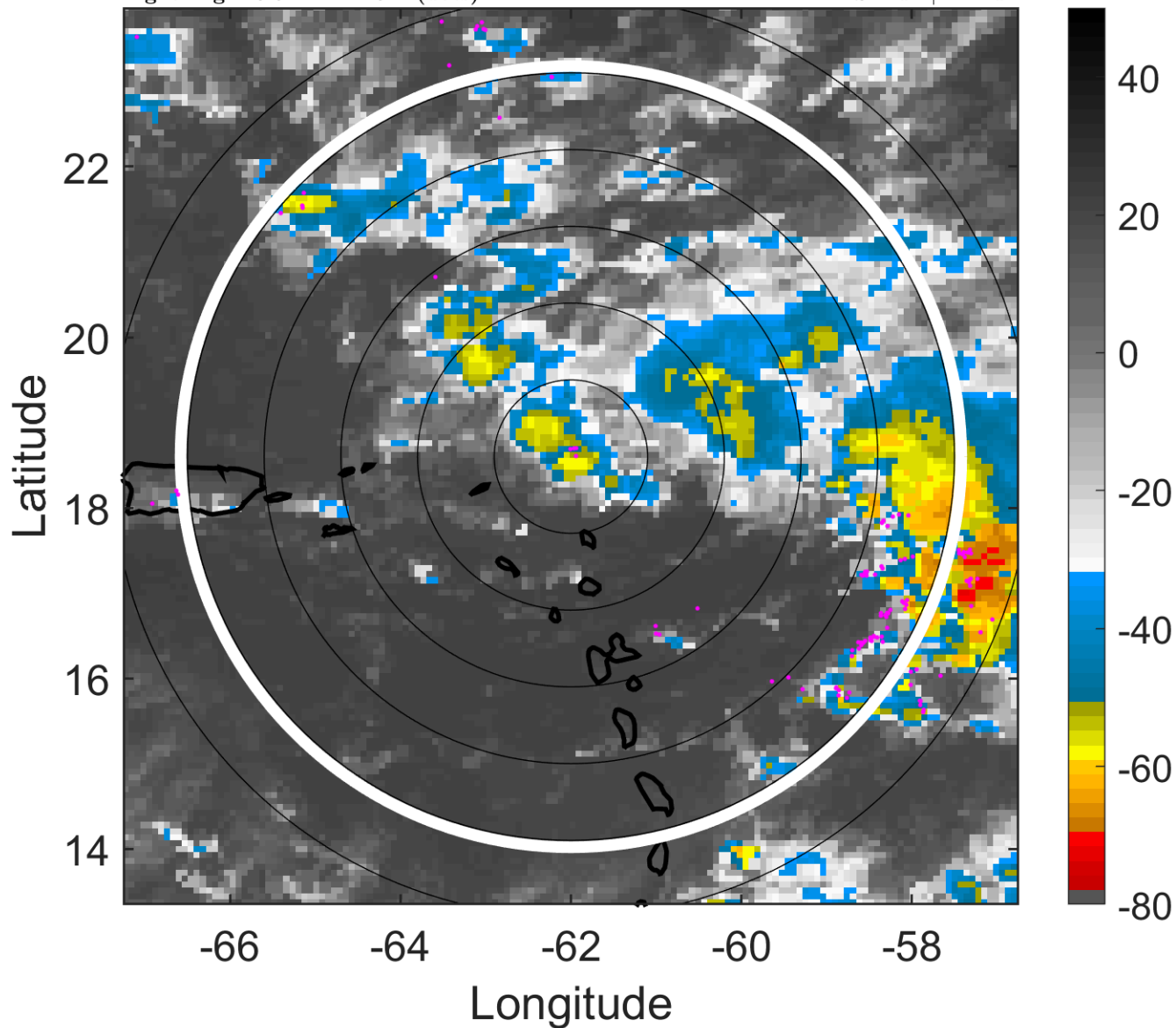

6-h IR BT Differences & Lightning

Δ t: 2007102421 (16.9 LT) - 2007102415 (10.9 LT)

Lightning: 16.9 LT \pm 1.5 h (dots)

PT: LLWP | EA: QUASI

16L (NOEL) | 25 kt LO

S: null | H: null

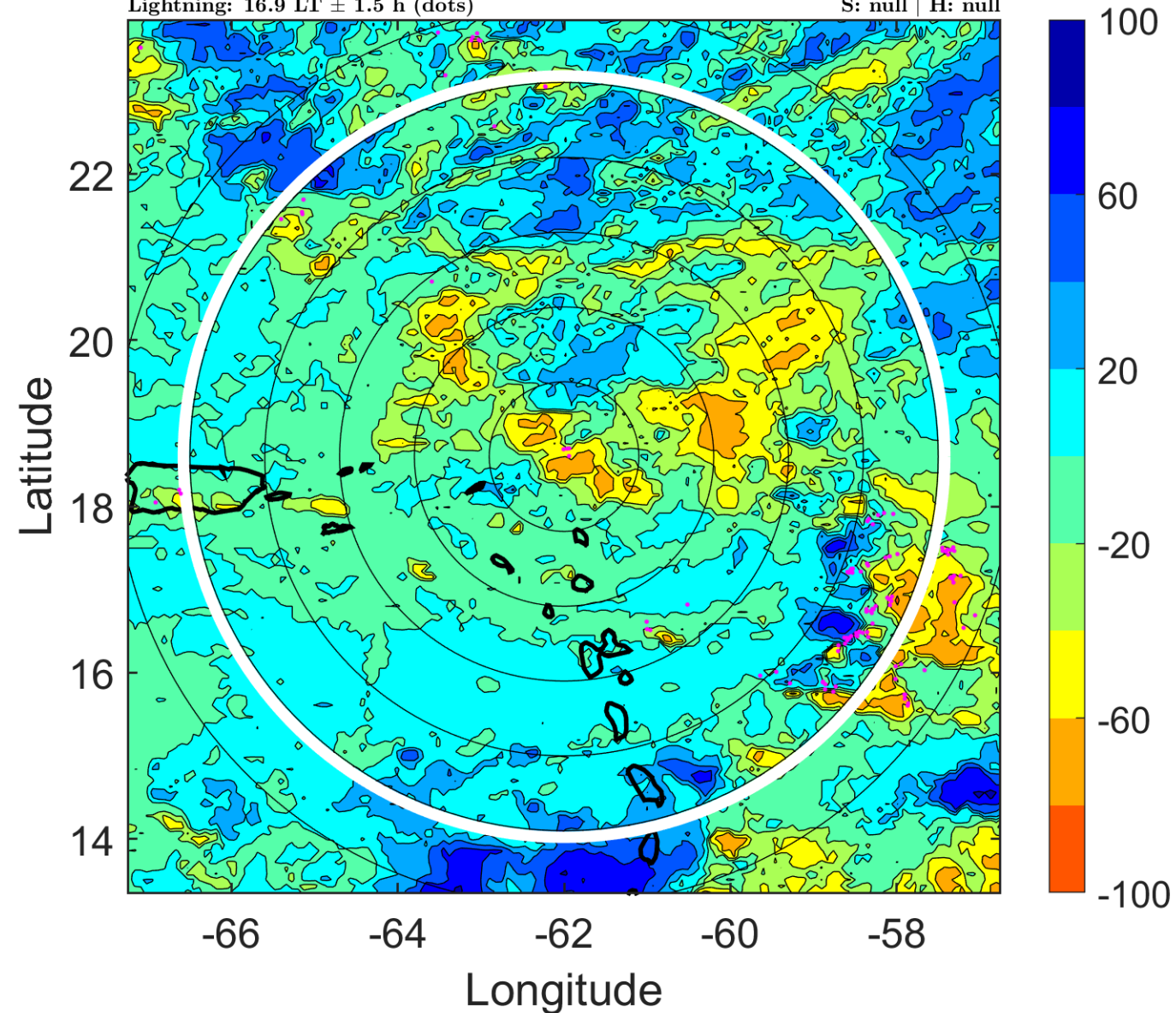

IR BT & Lightning

t: 2007102500 (19.8 LT)

Lightning: 19.8 LT \pm 1.5 h (dots)

PT: LLWP | EA: QUASI

16L (NOEL) | 25 kt LO

S: null | H: null

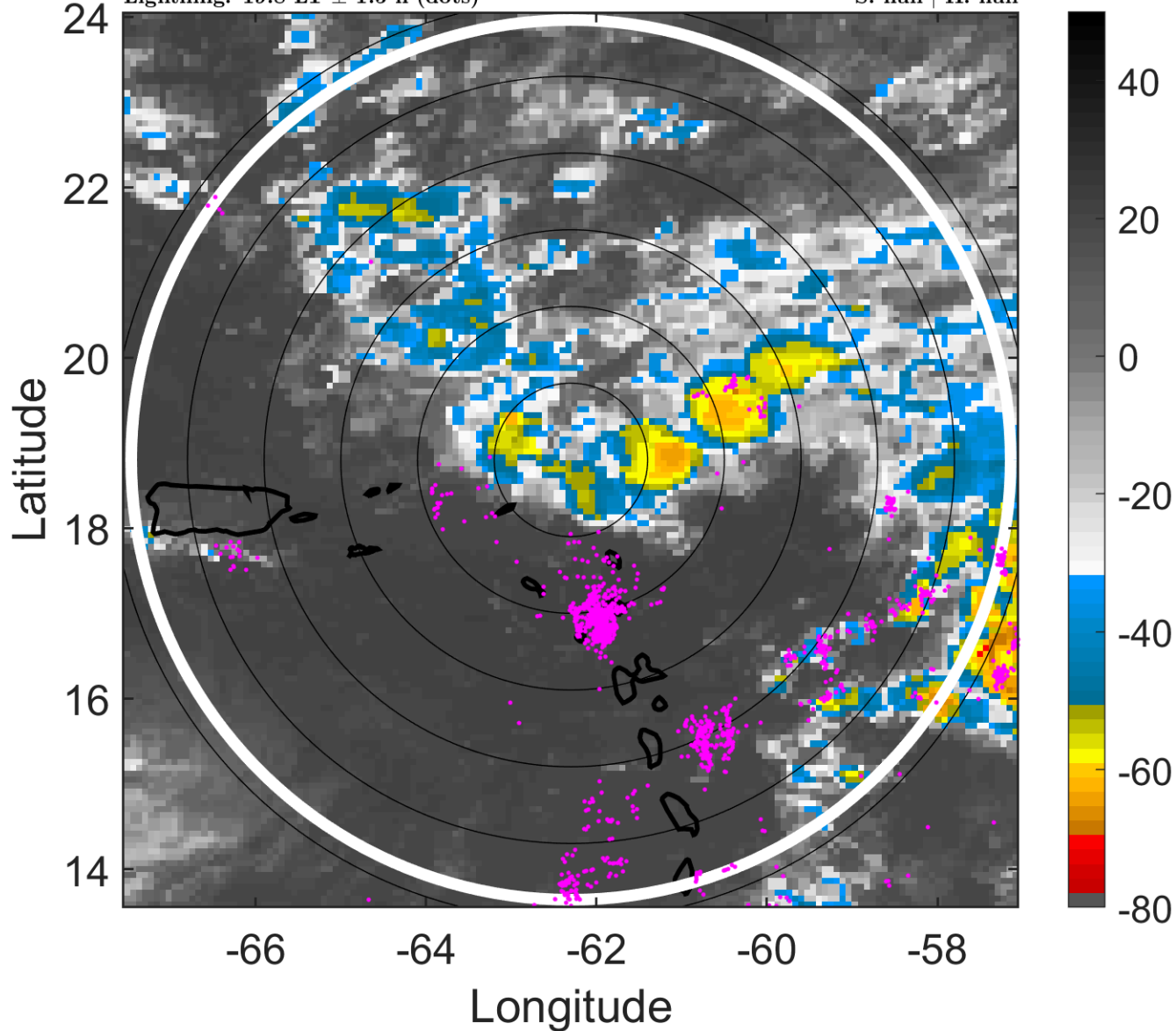

6-h IR BT Differences & Lightning

Δ t: 2007102500 (19.8 LT) - 2007102418 (13.9 LT)

Lightning: 19.8 LT \pm 1.5 h (dots)

PT: LLWP | EA: QUASI

16L (NOEL) | 25 kt LO

S: null | H: null

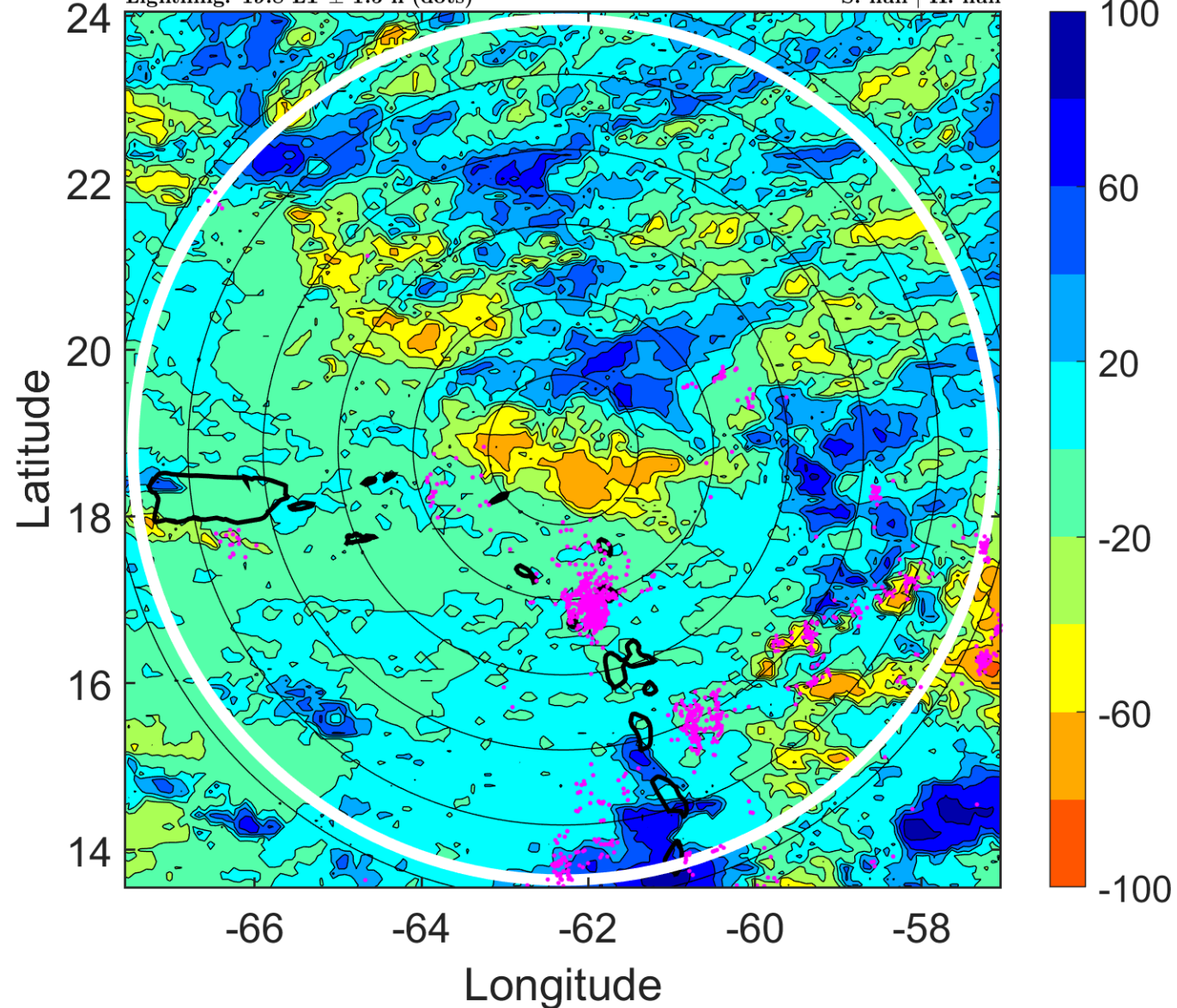

IR BT & Lightning

t: 2007102503 (22.8 LT)

Lightning: 22.8 LT \pm 1.5 h (dots)

PT: LLWP | EA: QUASI

16L (NOEL) | 25 kt LO

S: null | H: null

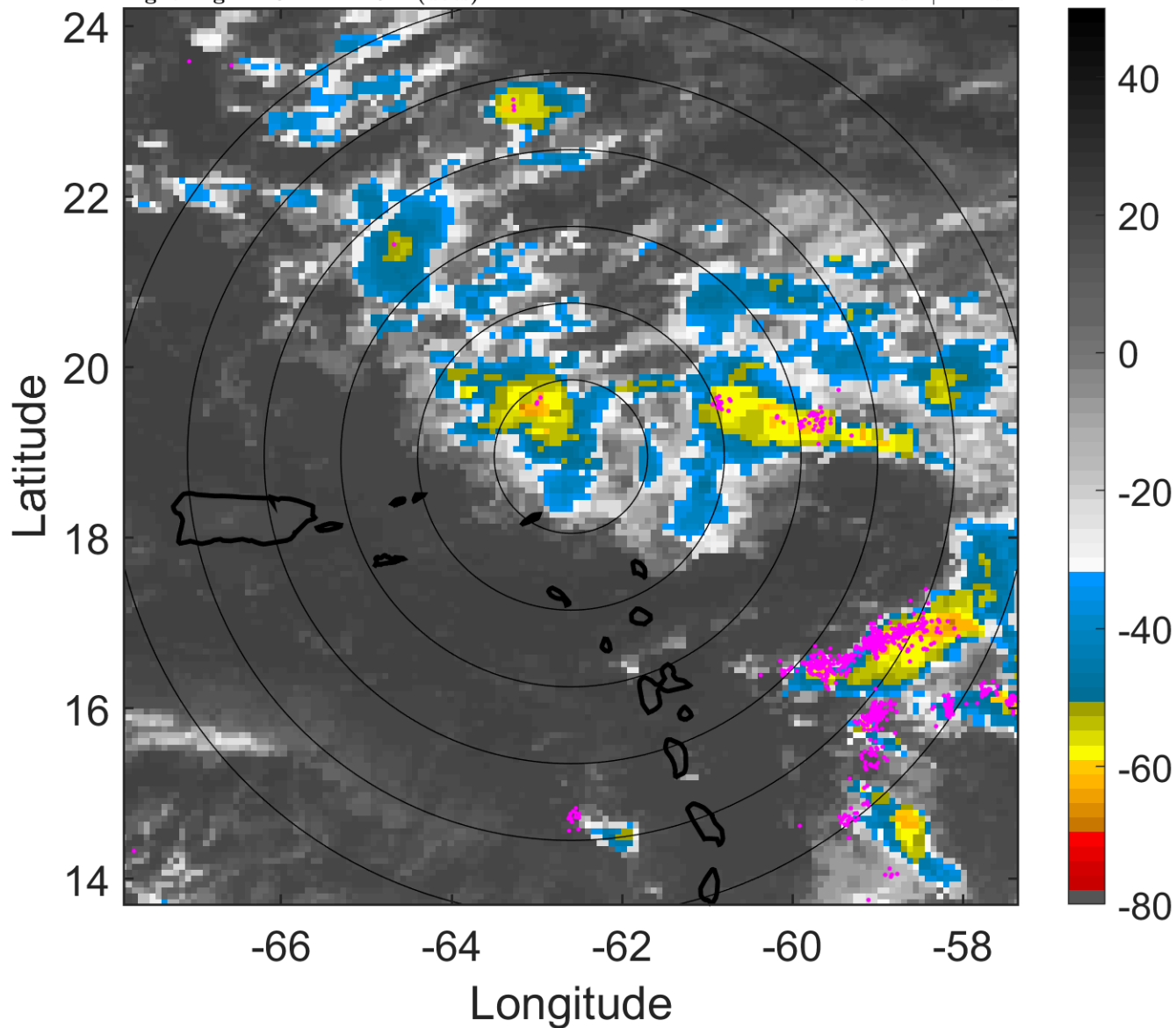

6-h IR BT Differences & Lightning

Δ t: 2007102503 (22.8 LT) - 2007102421 (16.9 LT)

Lightning: 22.8 LT \pm 1.5 h (dots)

PT: LLWP | EA: QUASI

16L (NOEL) | 25 kt LO

S: null | H: null

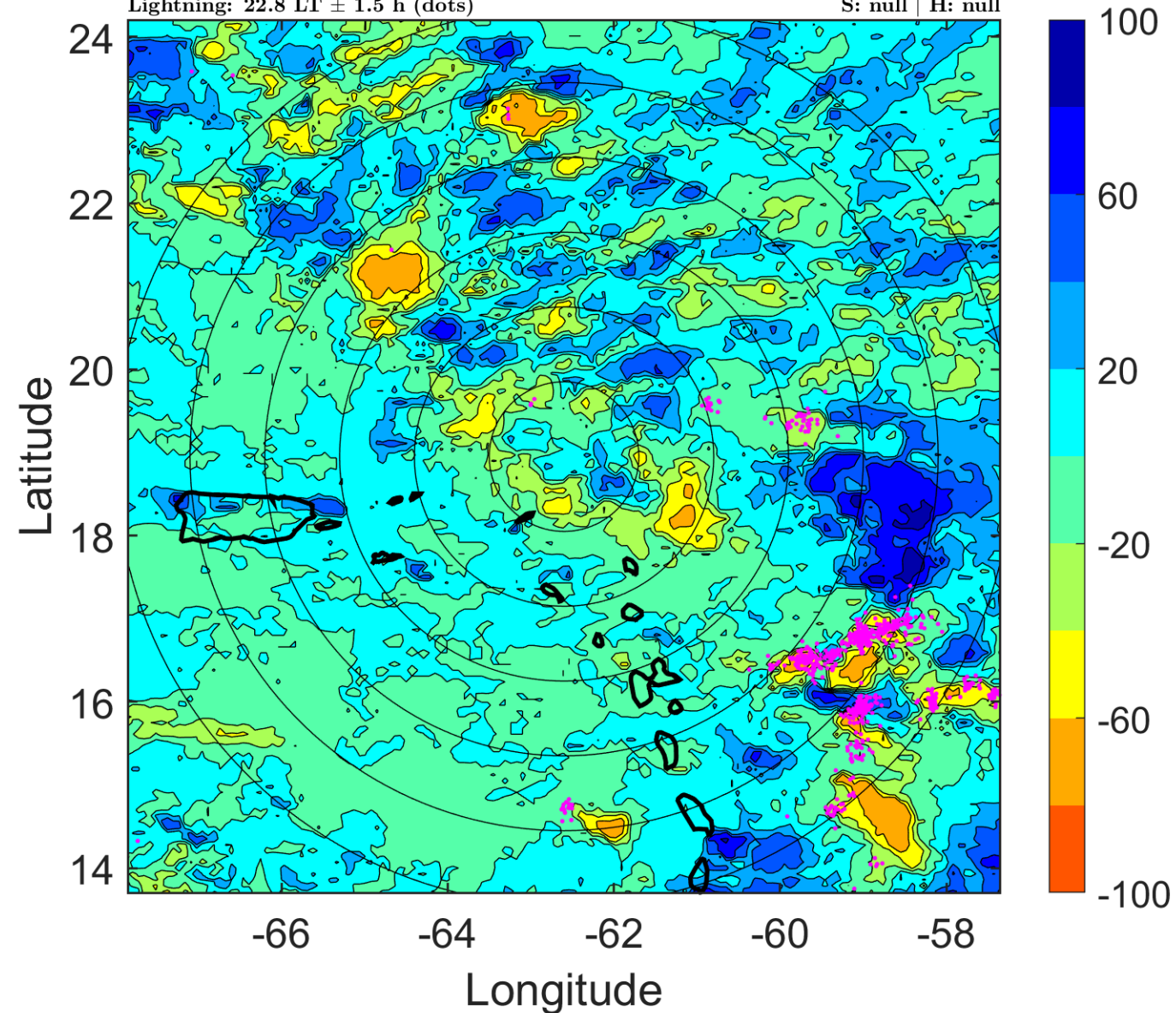

IR BT & Lightning

t: 2007102506 (1.8 LT)

Lightning: 1.8 LT \pm 1.5 h (dots)

PT: LLCP | EA: ACT

16L (NOEL) | 25 kt LO

S: null | H: null

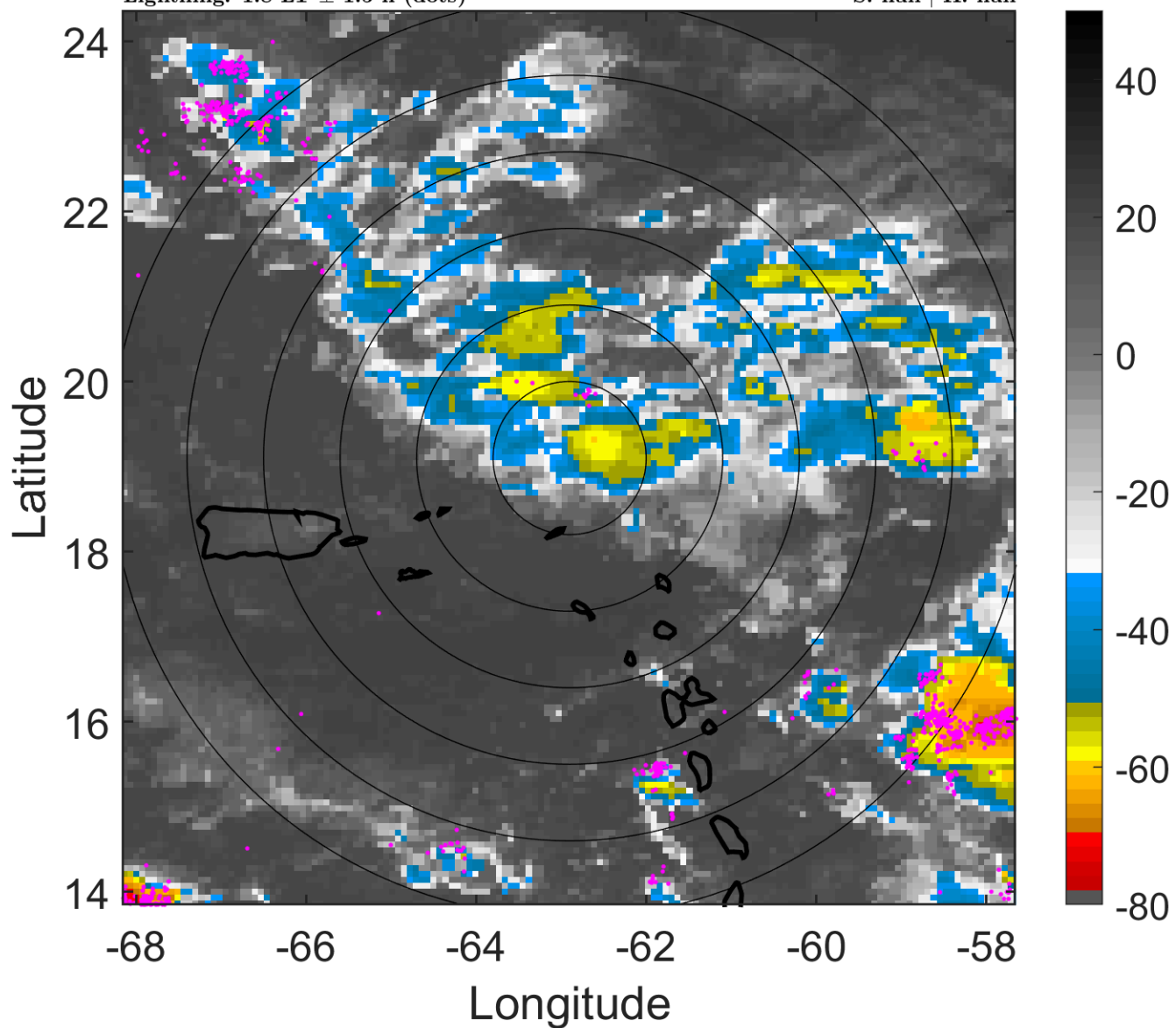

6-h IR BT Differences & Lightning

Δ t: 2007102506 (1.8 LT) - 2007102500 (19.8 LT)

Lightning: 1.8 LT \pm 1.5 h (dots)

PT: LLCP | EA: ACT

16L (NOEL) | 25 kt LO

S: null | H: null

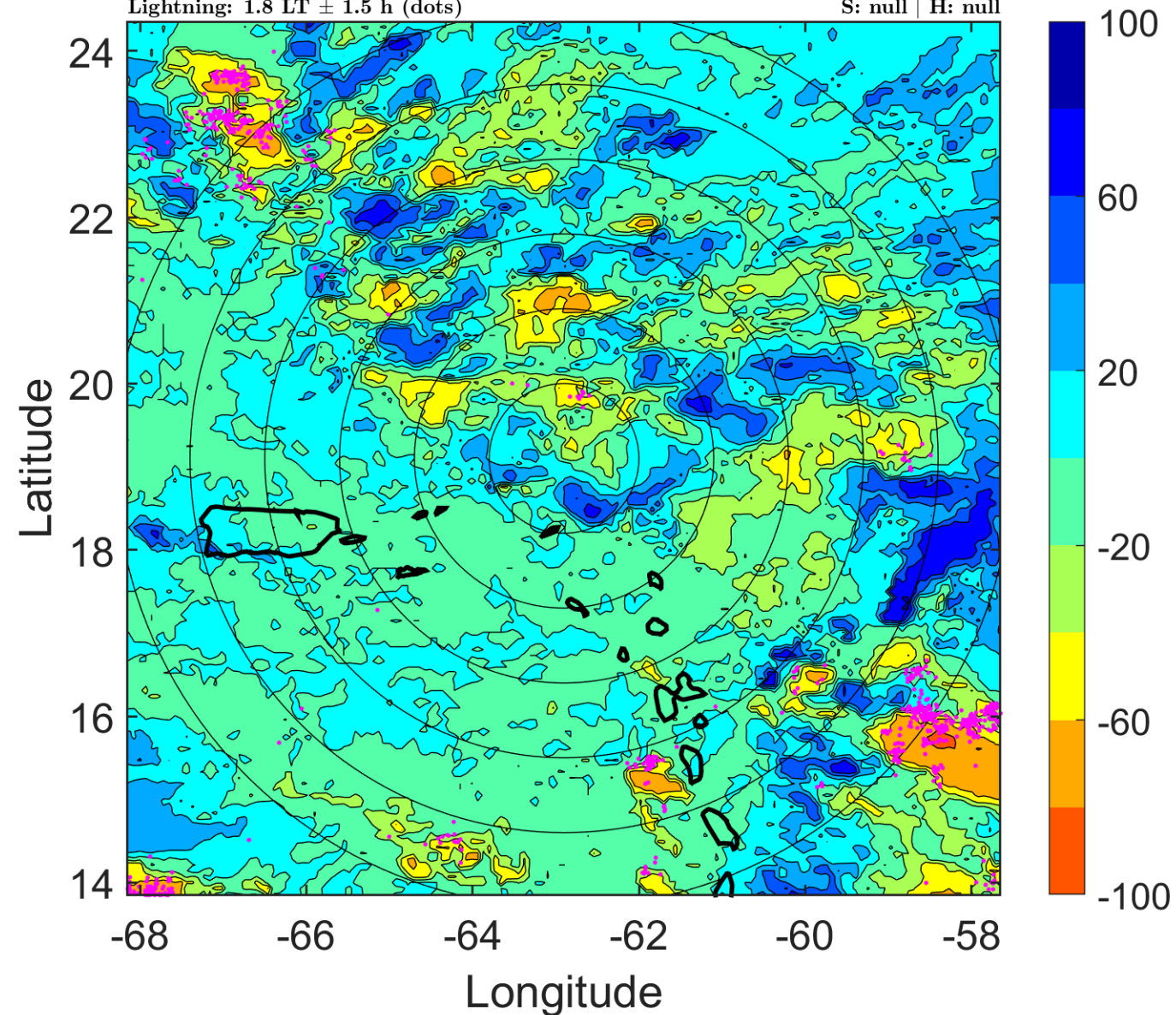

IR BT & Lightning

t: 2007102509 (4.8 LT)

Lightning: 4.8 LT \pm 1.5 h (dots)

PT: LLCP | EA: ACT

16L (NOEL) | 25 kt LO

S: null | H: null

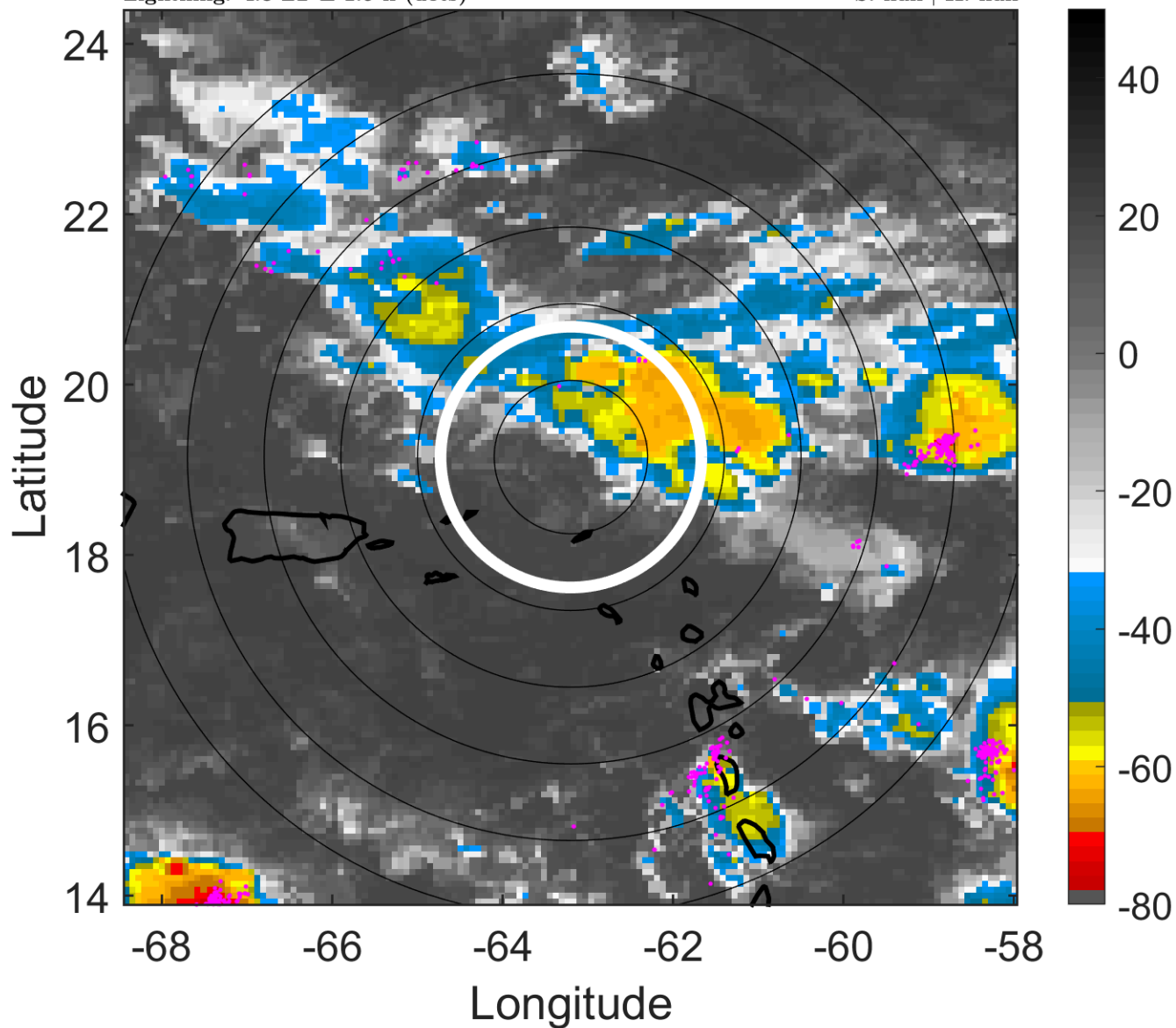

6-h IR BT Differences & Lightning

Δ t: 2007102509 (4.8 LT) - 2007102503 (22.8 LT)

Lightning: 4.8 LT \pm 1.5 h (dots)

PT: LLCP | EA: ACT

16L (NOEL) | 25 kt LO

S: null | H: null

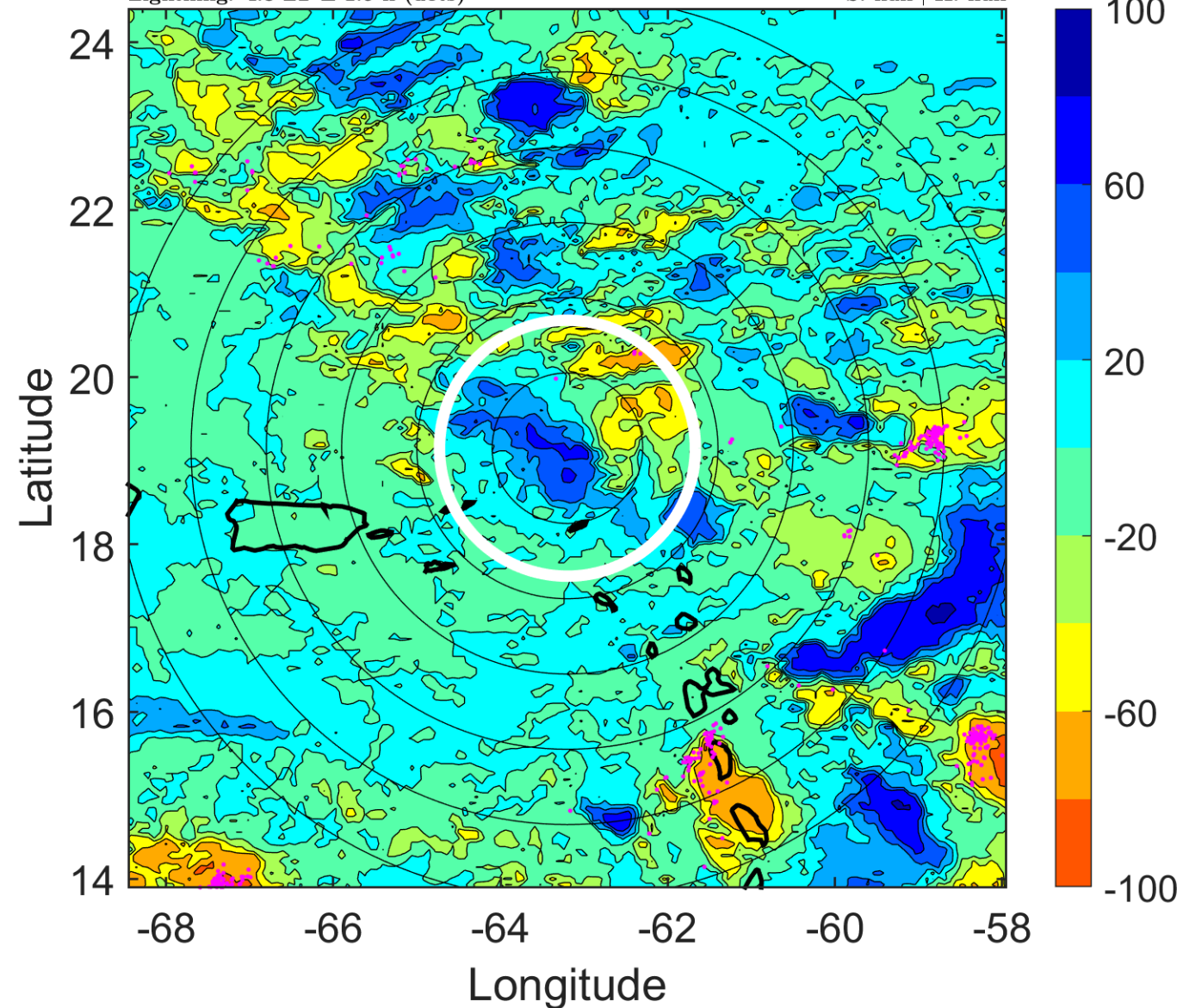

IR BT & Lightning

t: 2007102512 (7.8 LT)

Lightning: 7.8 LT \pm 1.5 h (dots)

PT: LLCP | EA: ACT

16L (NOEL) | 25 kt LO

S: null | H: null

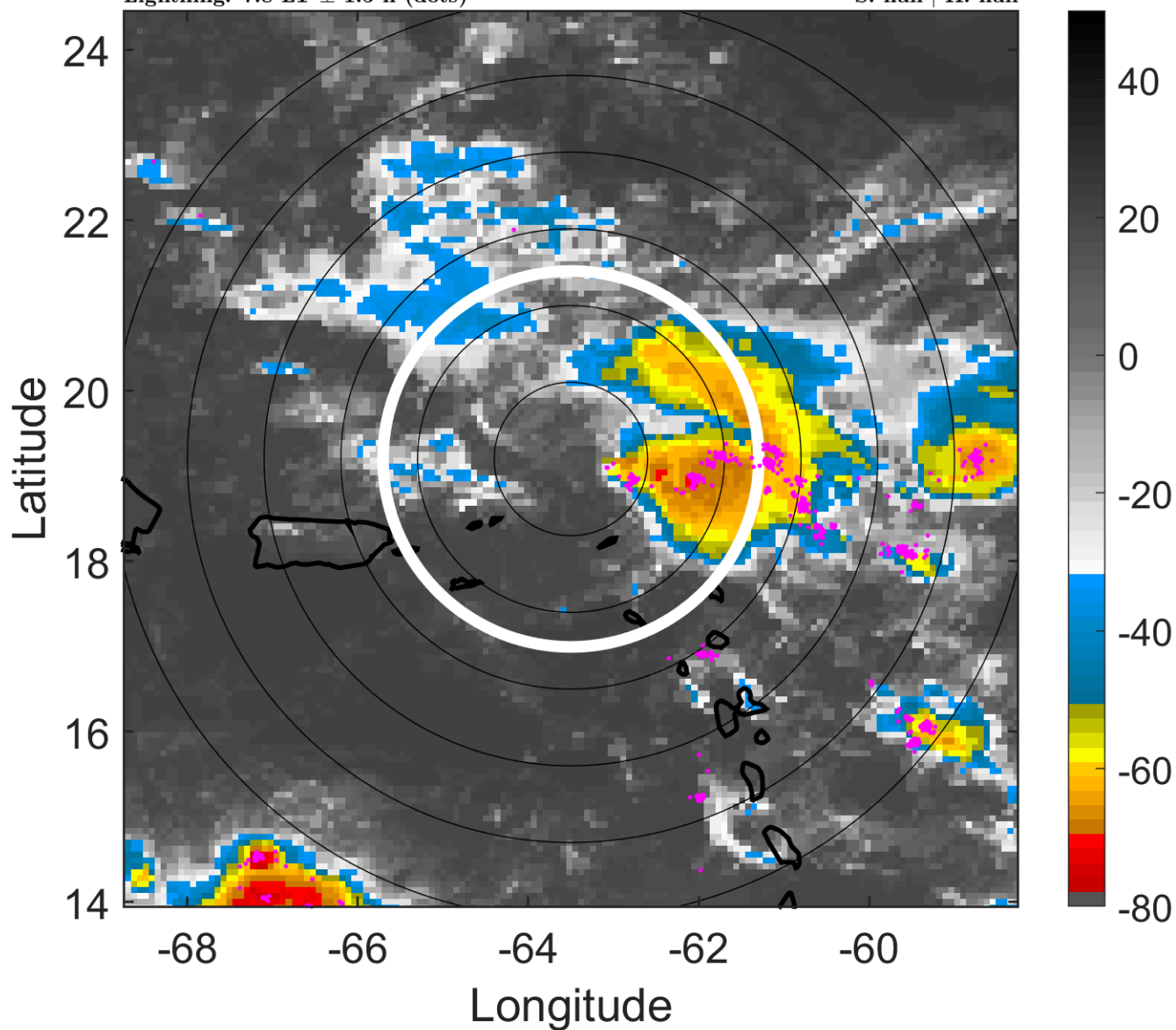

6-h IR BT Differences & Lightning

Δ t: 2007102512 (7.8 LT) - 2007102506 (1.8 LT)

Lightning: 7.8 LT \pm 1.5 h (dots)

PT: LLCP | EA: ACT

16L (NOEL) | 25 kt LO

S: null | H: null

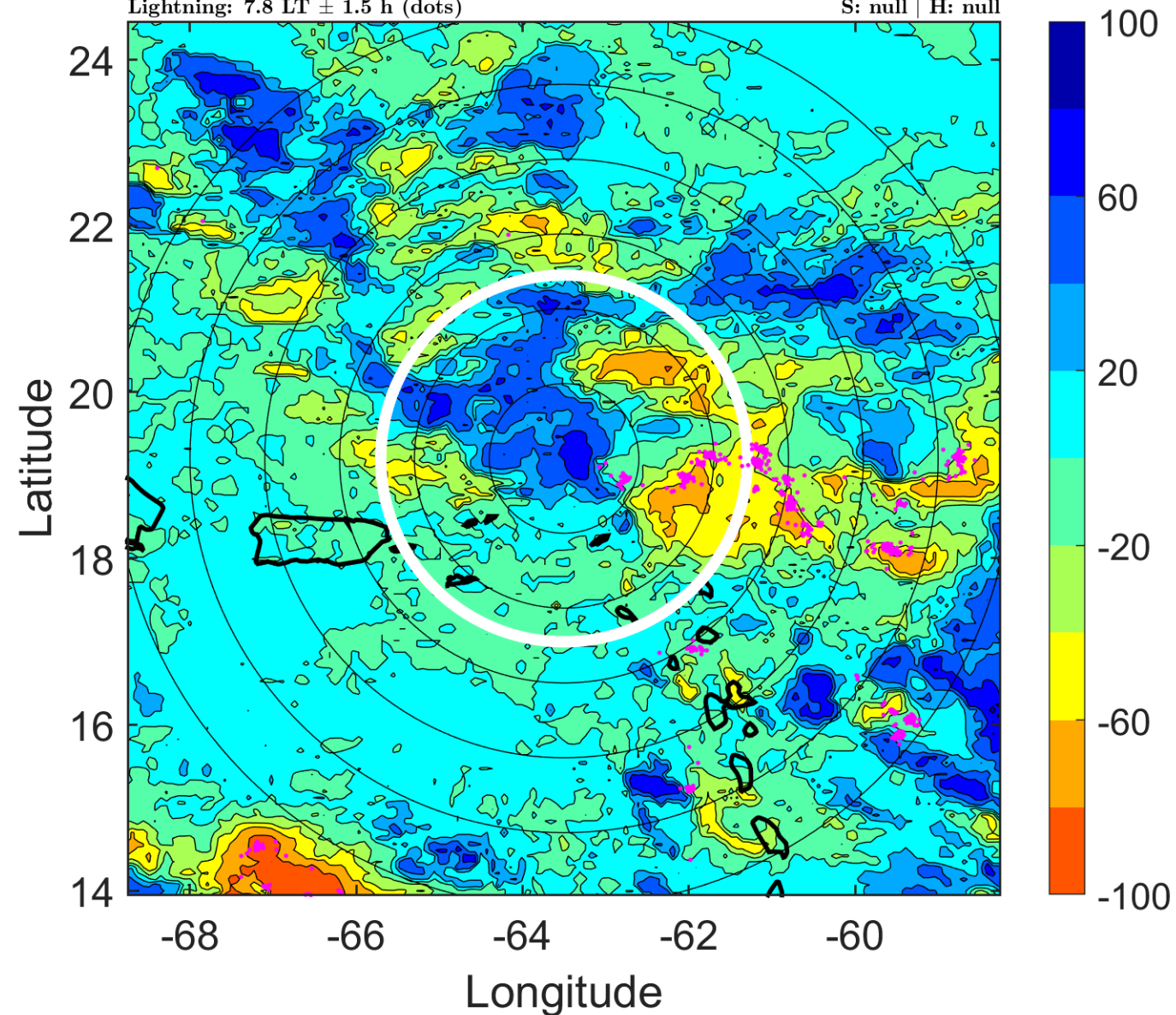

IR BT & Lightning

t: 2007102515 (10.7 LT)

Lightning: 10.7 LT \pm 1.5 h (dots)

PT: LLCP | EA: ACT

16L (NOEL) | 25 kt LO

S: null | H: null

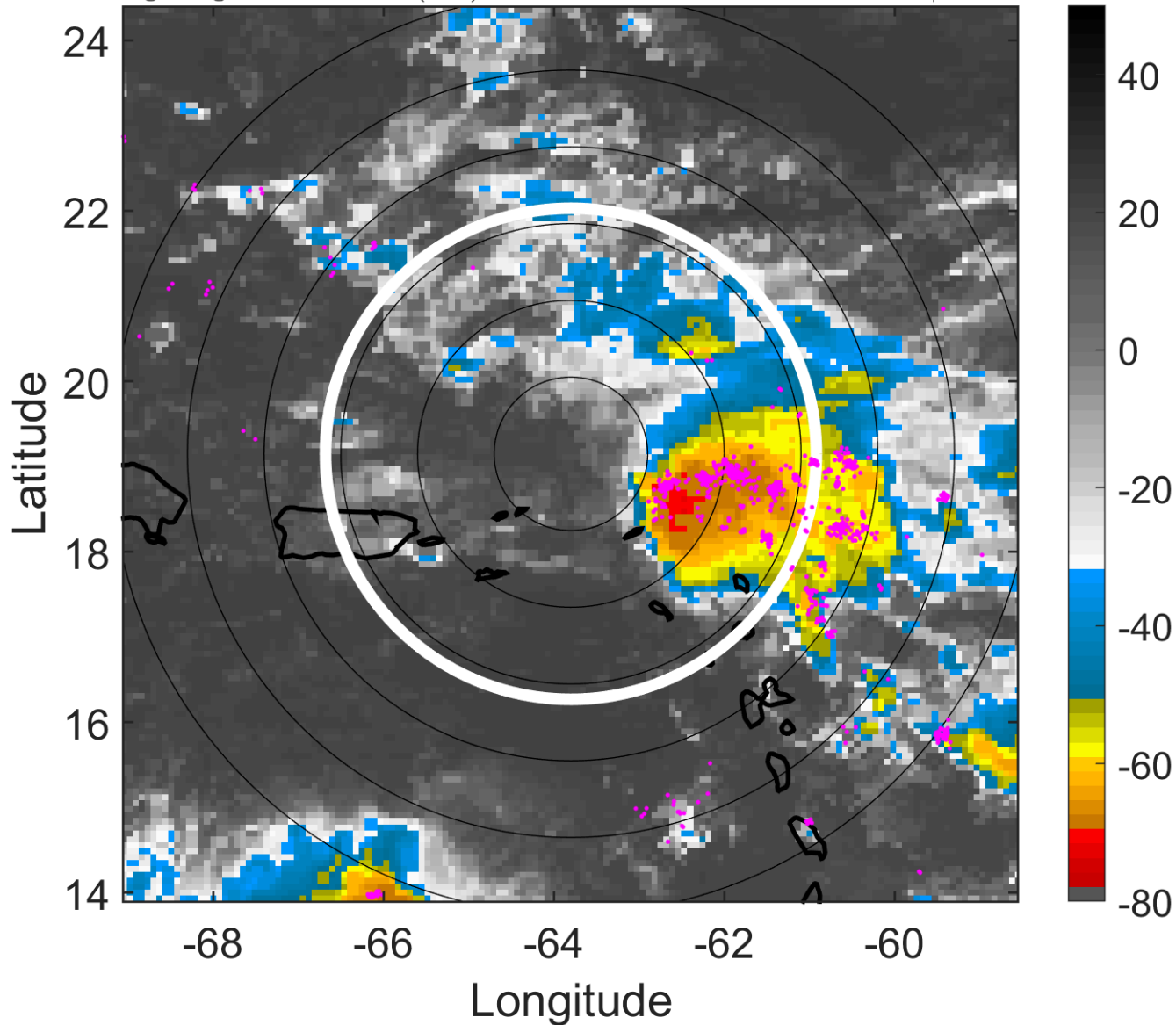

6-h IR BT Differences & Lightning

Δ t: 2007102515 (10.7 LT) - 2007102509 (4.8 LT)

Lightning: 10.7 LT \pm 1.5 h (dots)

PT: LLCP | EA: ACT

16L (NOEL) | 25 kt LO

S: null | H: null

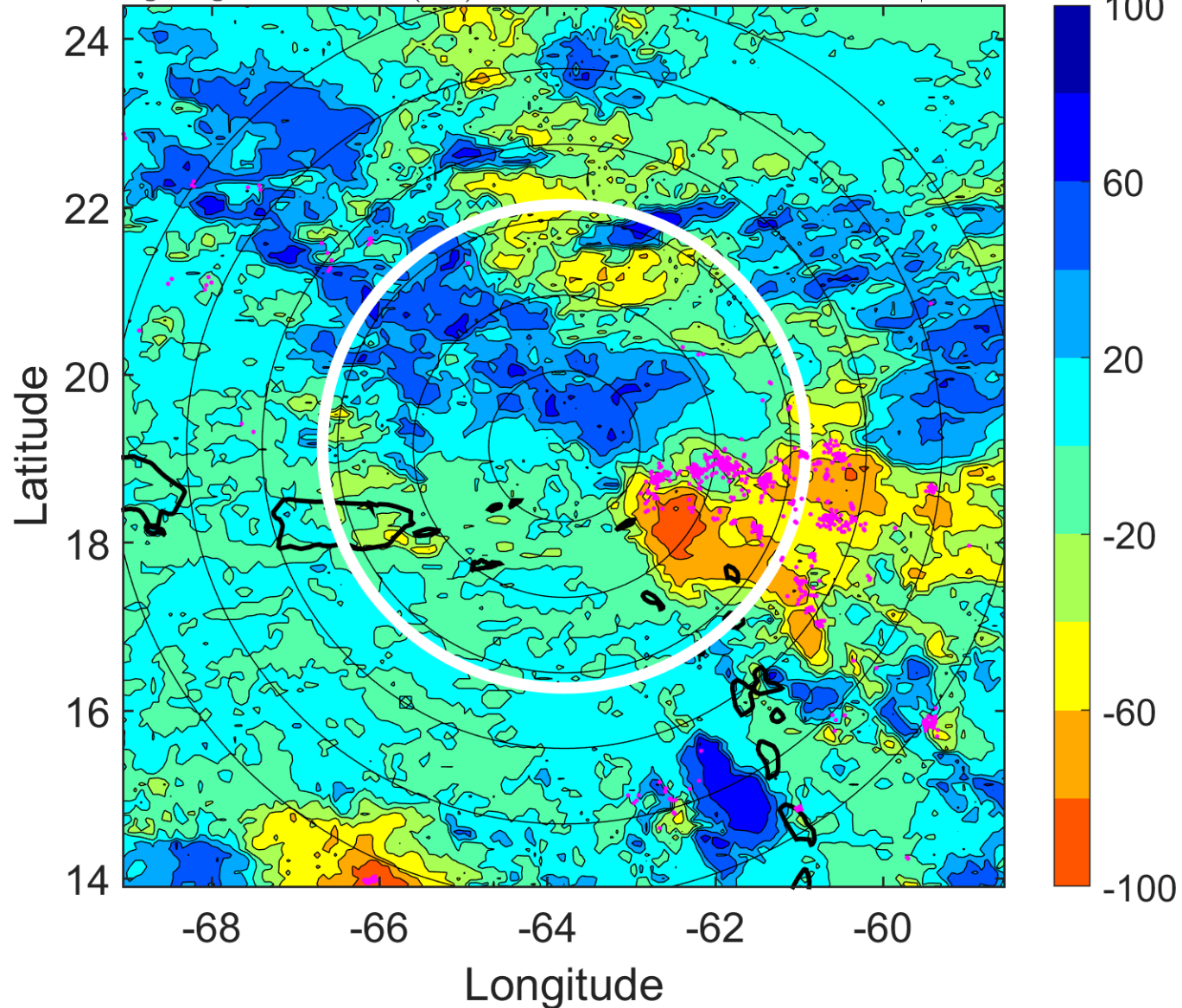

IR BT & Lightning

t: 2007102518 (13.7 LT)

Lightning: 13.7 LT \pm 1.5 h (dots)

PT: LLCP | EA: ACT

16L (NOEL) | 25 kt LO

S: null | H: null

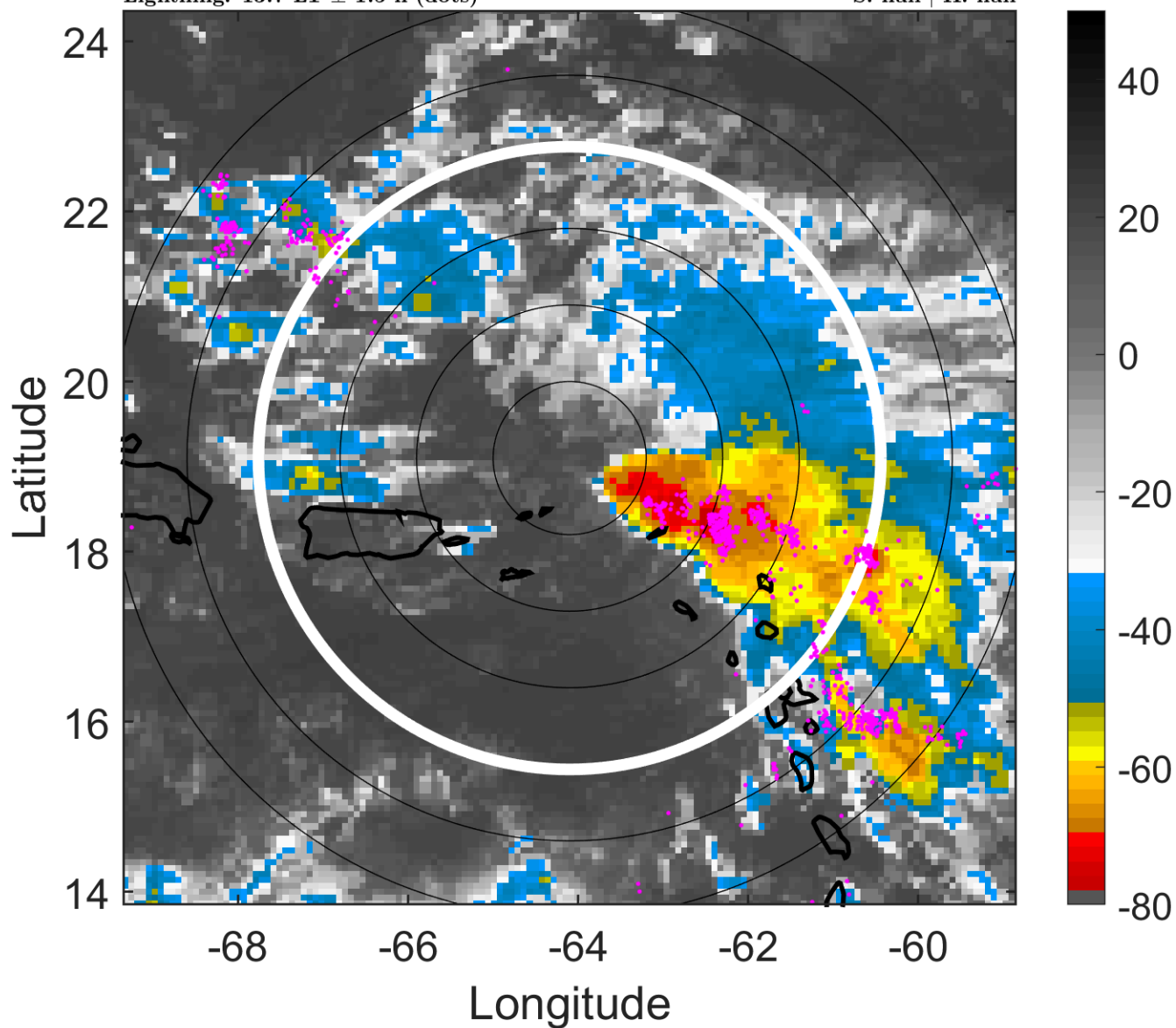

6-h IR BT Differences & Lightning

Δ t: 2007102518 (13.7 LT) - 2007102512 (7.8 LT)

Lightning: 13.7 LT \pm 1.5 h (dots)

PT: LLCP | EA: ACT

16L (NOEL) | 25 kt LO

S: null | H: null

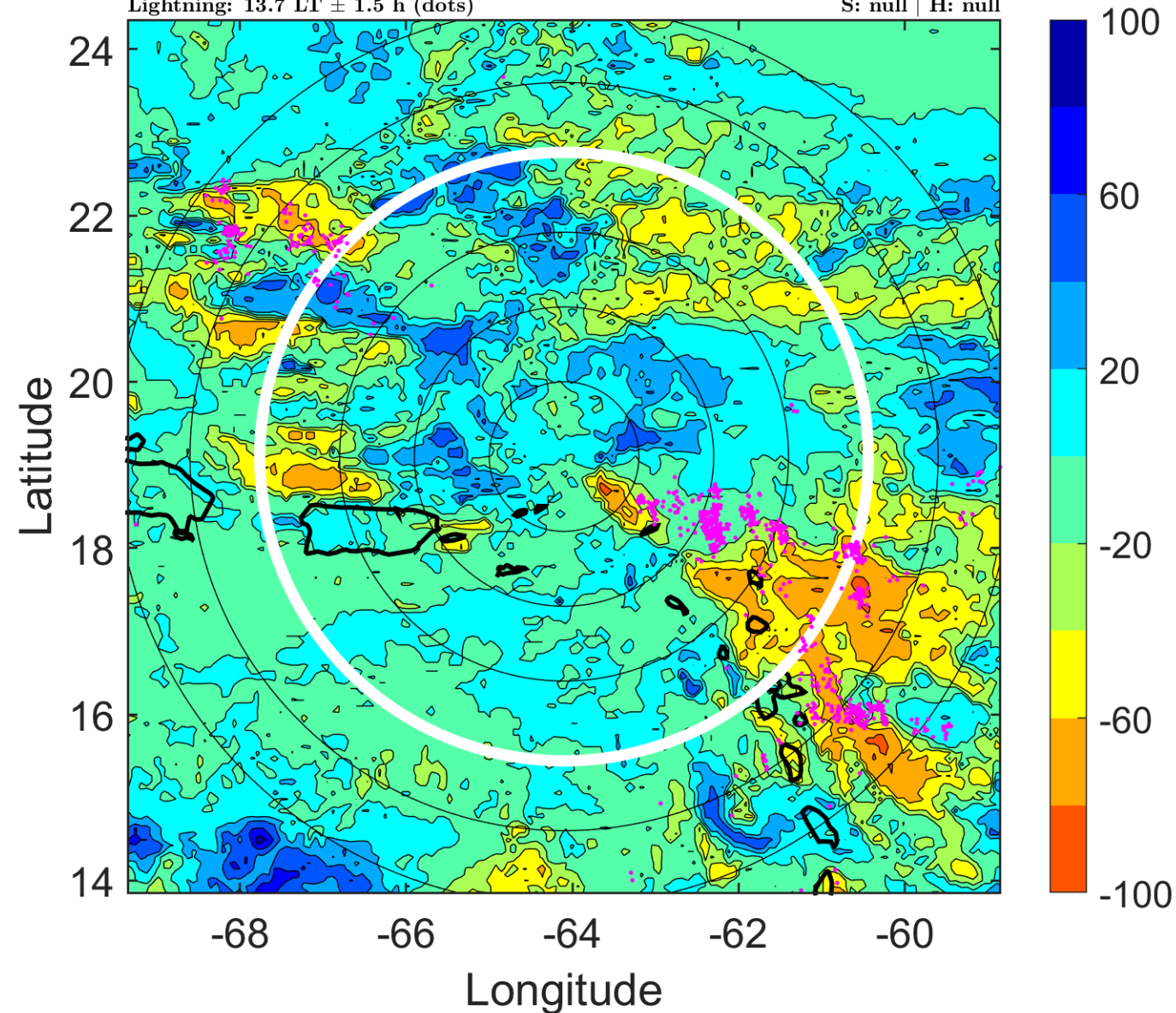

IR BT & Lightning

t: 2007102521 (16.7 LT)

Lightning: 16.7 LT \pm 1.5 h (dots)

PT: LLCP | EA: ACT

16L (NOEL) | 25 kt LO

S: null | H: null

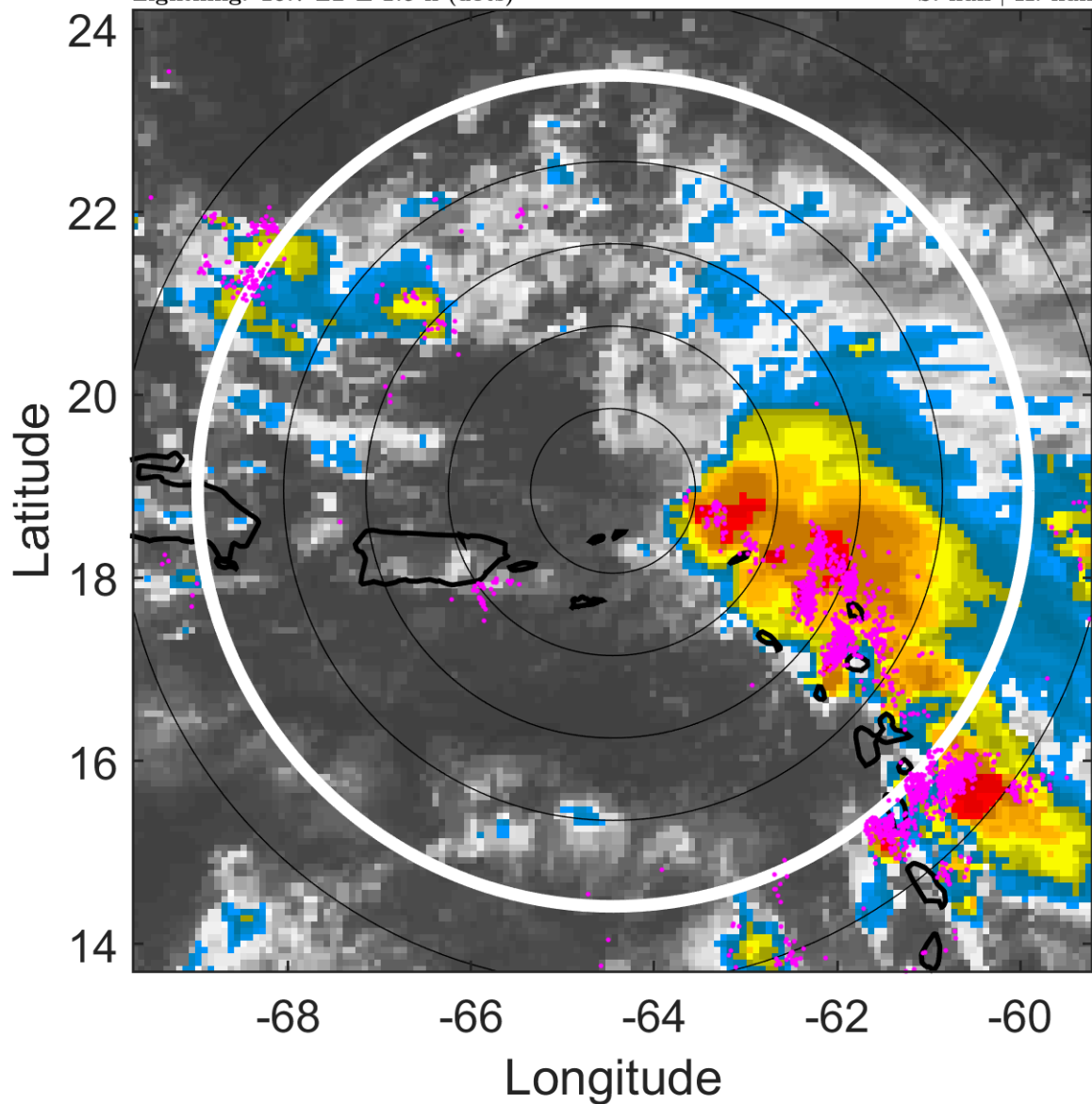

6-h IR BT Differences & Lightning

Δ t: 2007102521 (16.7 LT) - 2007102515 (10.7 LT)

Lightning: 16.7 LT \pm 1.5 h (dots)

PT: LLCP | EA: ACT

16L (NOEL) | 25 kt LO

S: null | H: null

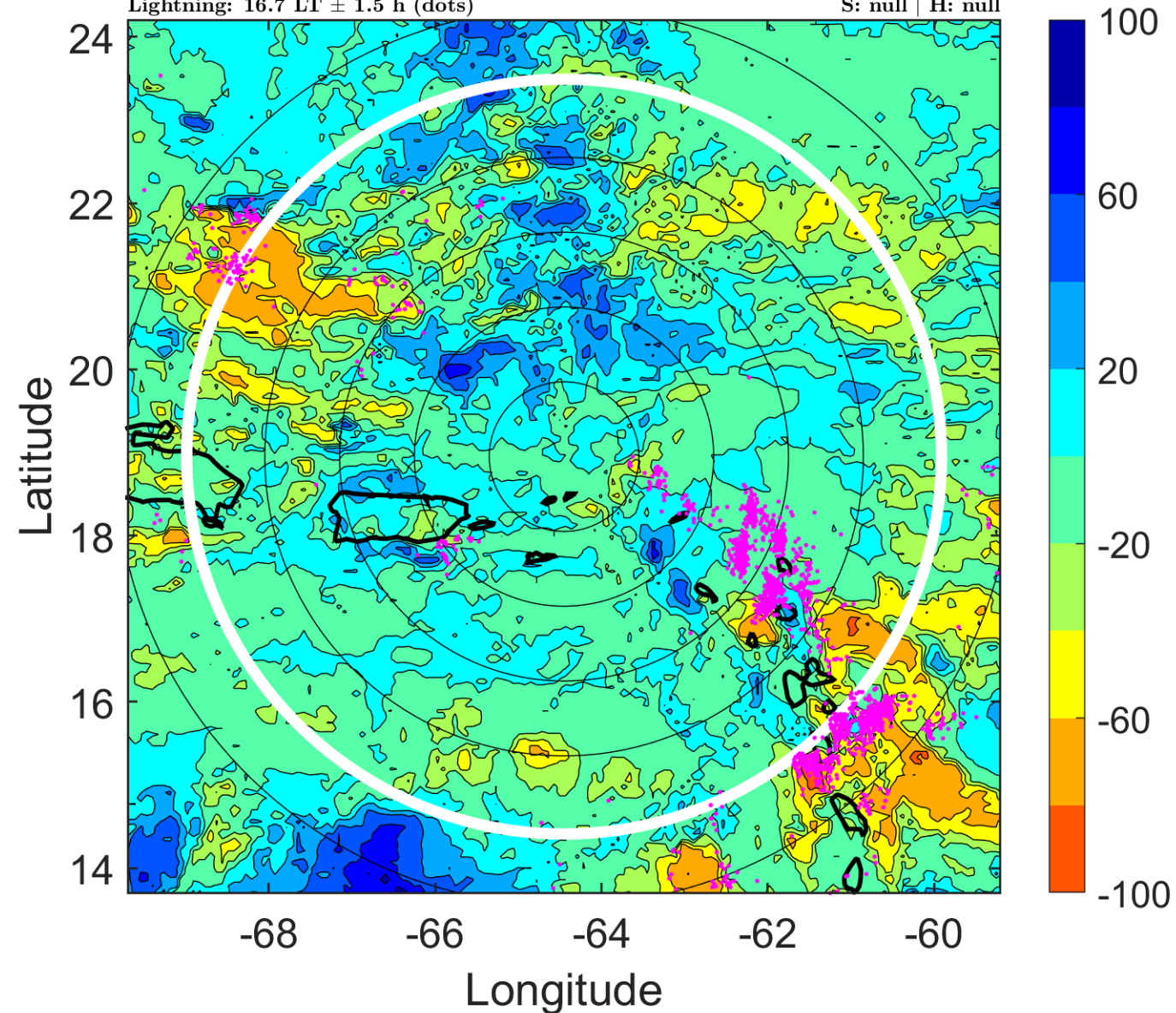

IR BT & Lightning

t: 2007102600 (19.7 LT)

Lightning: 19.7 LT \pm 1.5 h (dots)

PT: LLCP | EA: ACT

16L (NOEL) | 25 kt LO

S: null | H: null

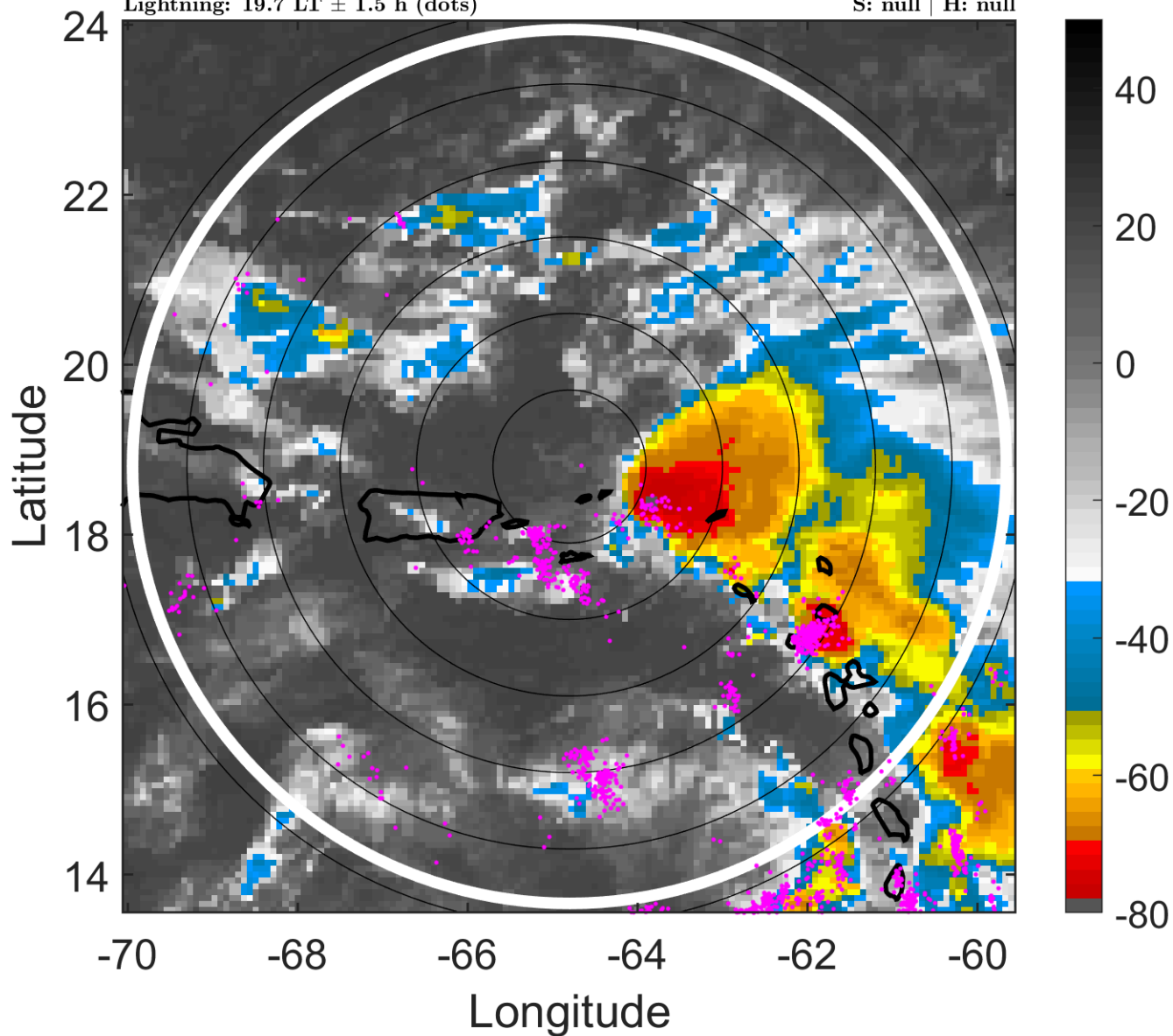

6-h IR BT Differences & Lightning

Δ t: 2007102600 (19.7 LT) - 2007102518 (13.7 LT)

Lightning: 19.7 LT \pm 1.5 h (dots)

PT: LLCP | EA: ACT

16L (NOEL) | 25 kt LO

S: null | H: null

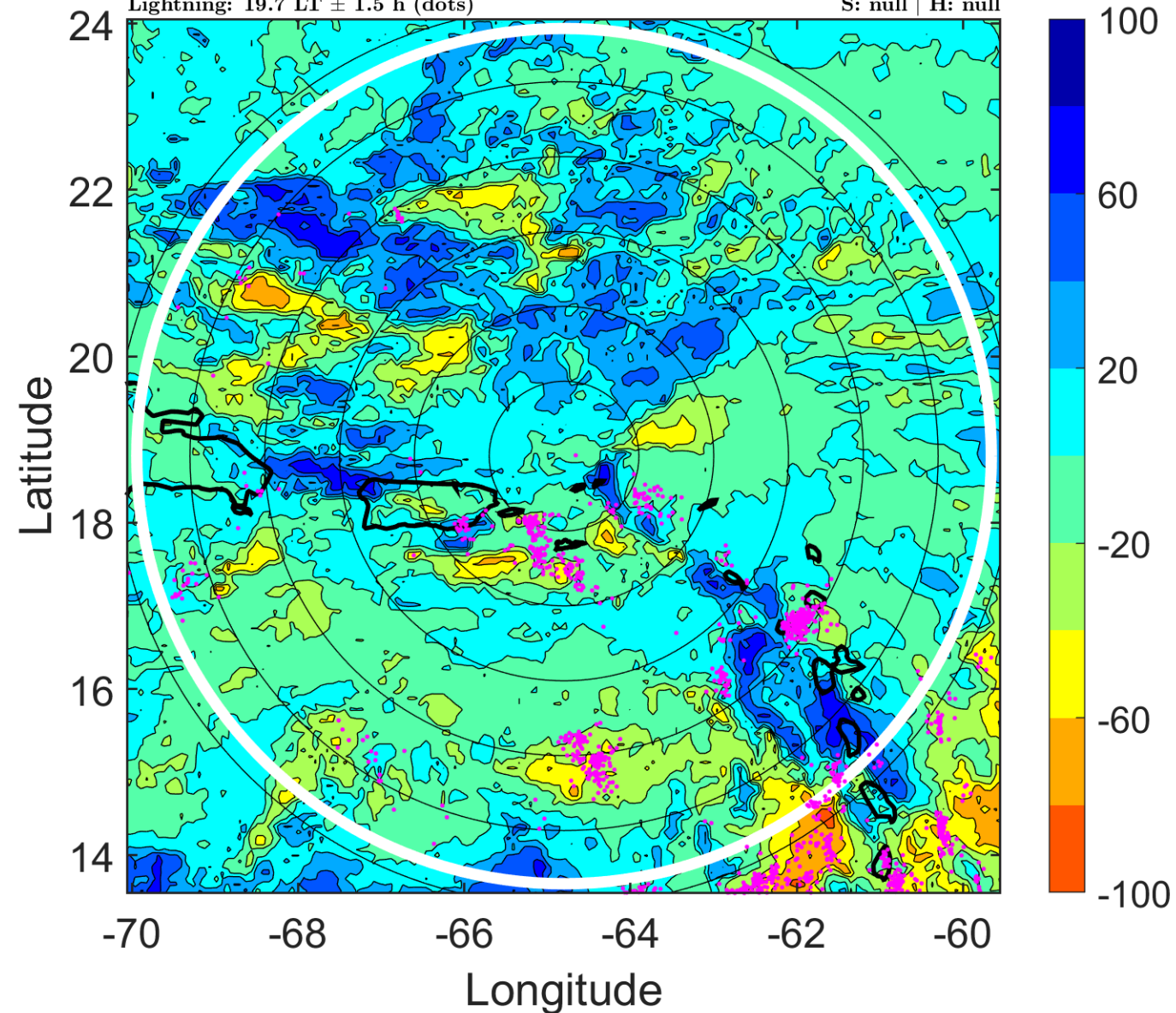

IR BT & Lightning

t: 2007102603 (22.7 LT)

Lightning: 22.7 LT \pm 1.5 h (dots)

PT: LLCP | EA: ACT

16L (NOEL) | 25 kt LO

S: null | H: null

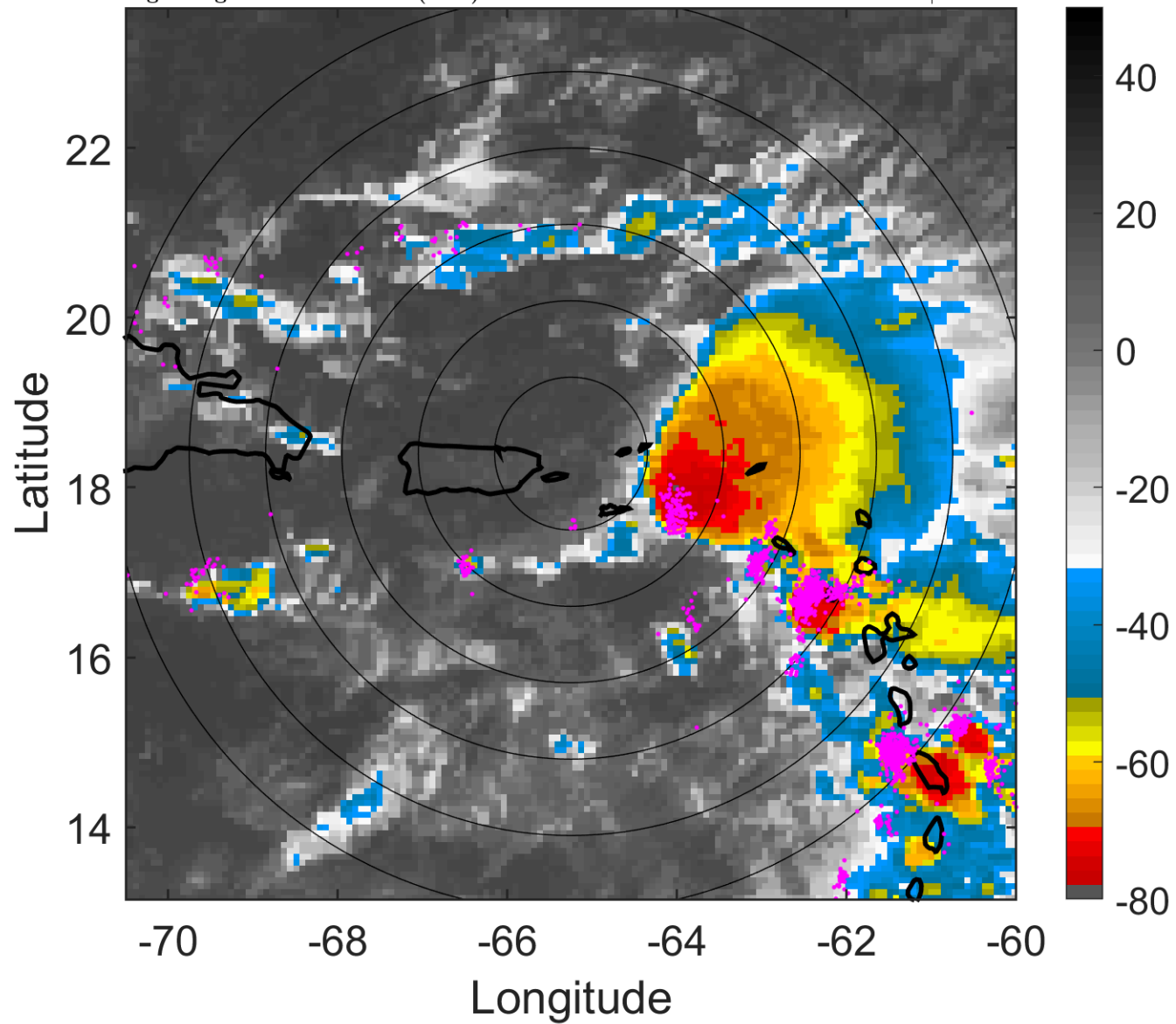

6-h IR BT Differences & Lightning

Δ t: 2007102603 (22.7 LT) - 2007102521 (16.7 LT)

Lightning: 22.7 LT \pm 1.5 h (dots)

PT: LLCP | EA: ACT

16L (NOEL) | 25 kt LO

S: null | H: null

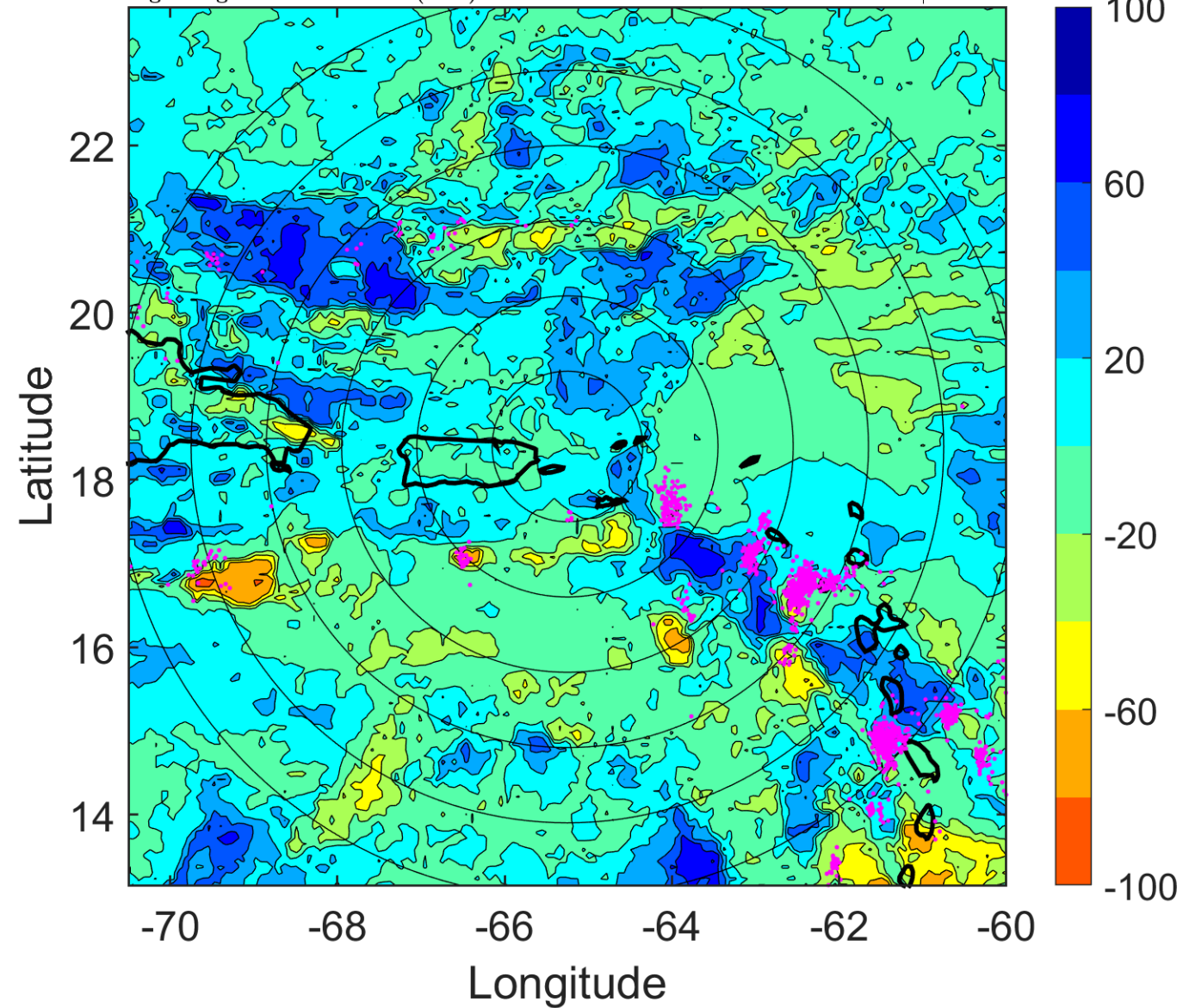

IR BT & Lightning

t: 2007102606 (1.6 LT)

Lightning: 1.6 LT \pm 1.5 h (dots)

PT: LLCP | EA: ACT

16L (NOEL) | 25 kt LO

S: null | H: null

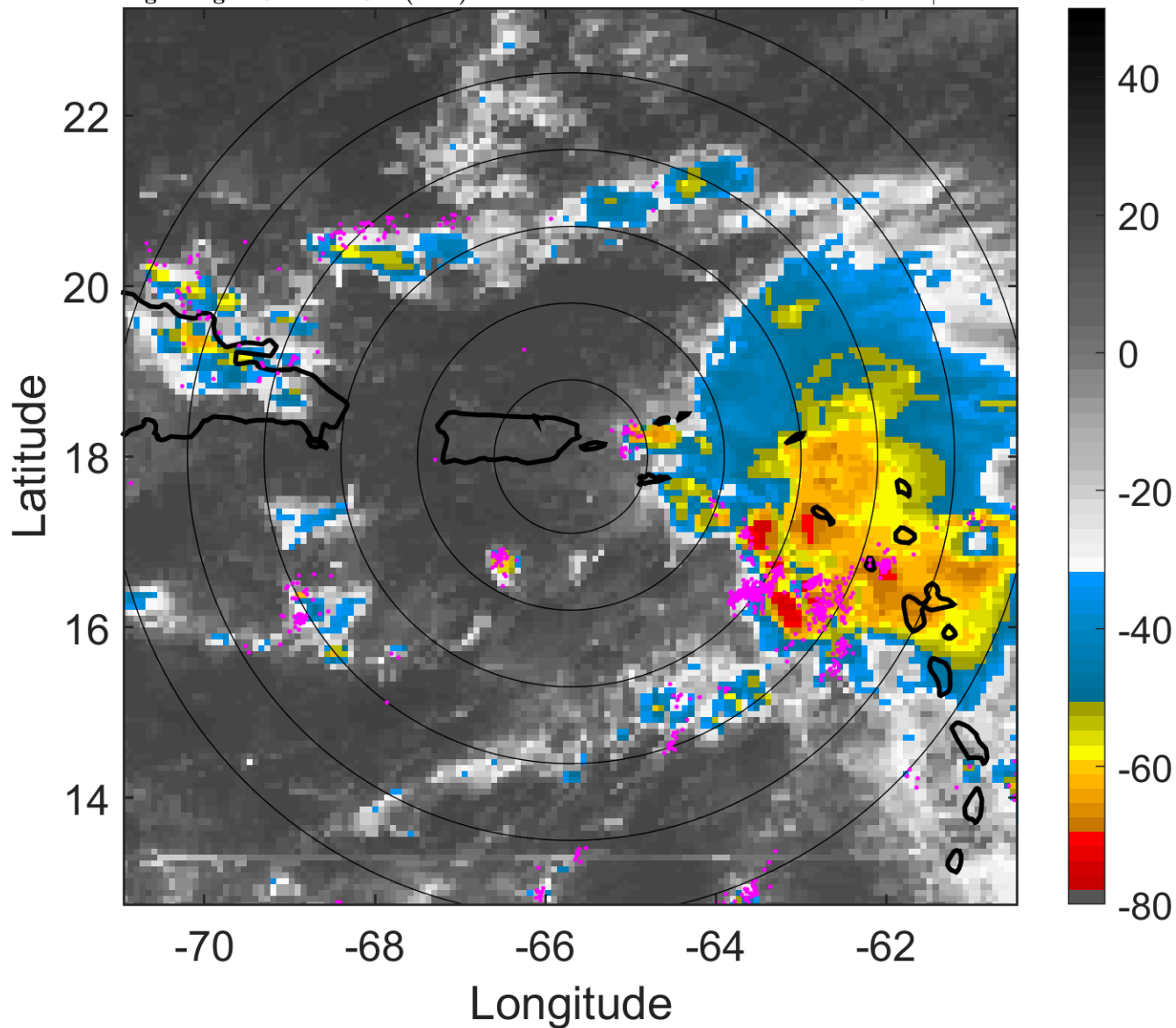

6-h IR BT Differences & Lightning

Δ t: 2007102606 (1.6 LT) - 2007102600 (19.7 LT)

Lightning: 1.6 LT \pm 1.5 h (dots)

PT: LLCP | EA: ACT

16L (NOEL) | 25 kt LO

S: null | H: null

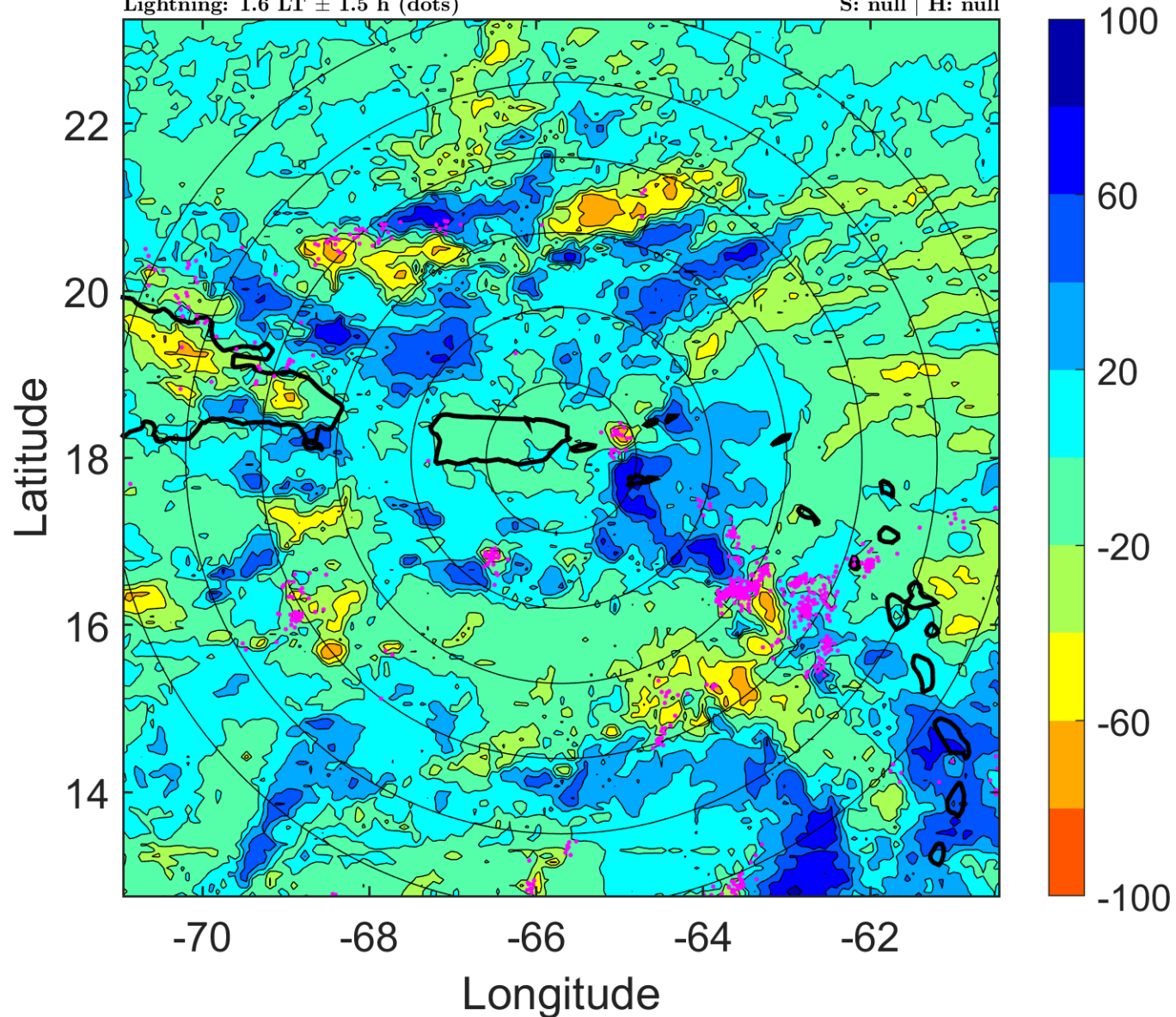

IR BT & Lightning

t: 2007102609 (4.6 LT)

Lightning: 4.6 LT \pm 1.5 h (dots)

PT: LLCP | EA: ACT

16L (NOEL) | 25 kt LO

S: null | H: null

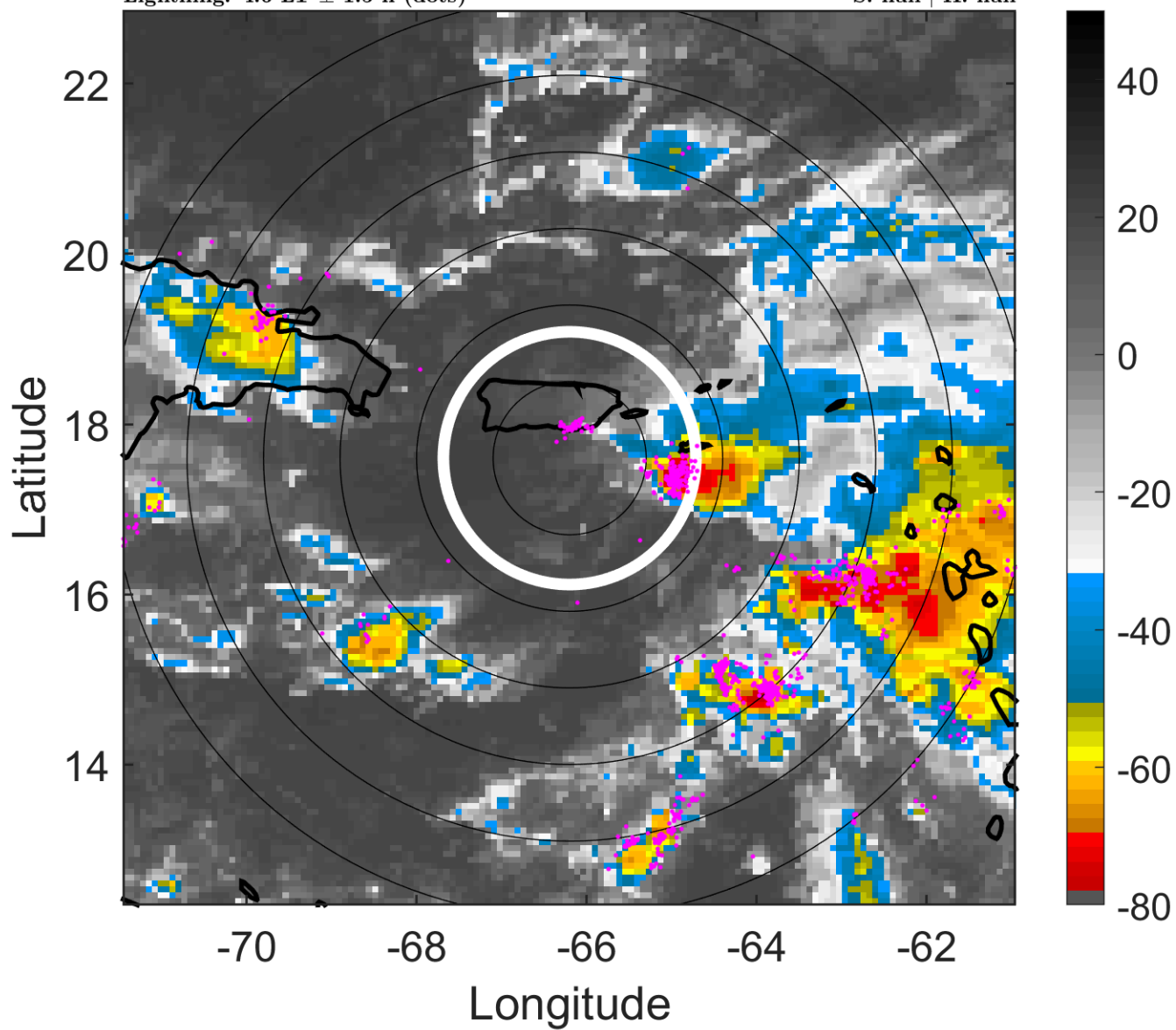

6-h IR BT Differences & Lightning

Δ t: 2007102609 (4.6 LT) - 2007102603 (22.7 LT)

Lightning: 4.6 LT \pm 1.5 h (dots)

PT: LLCP | EA: ACT

16L (NOEL) | 25 kt LO

S: null | H: null

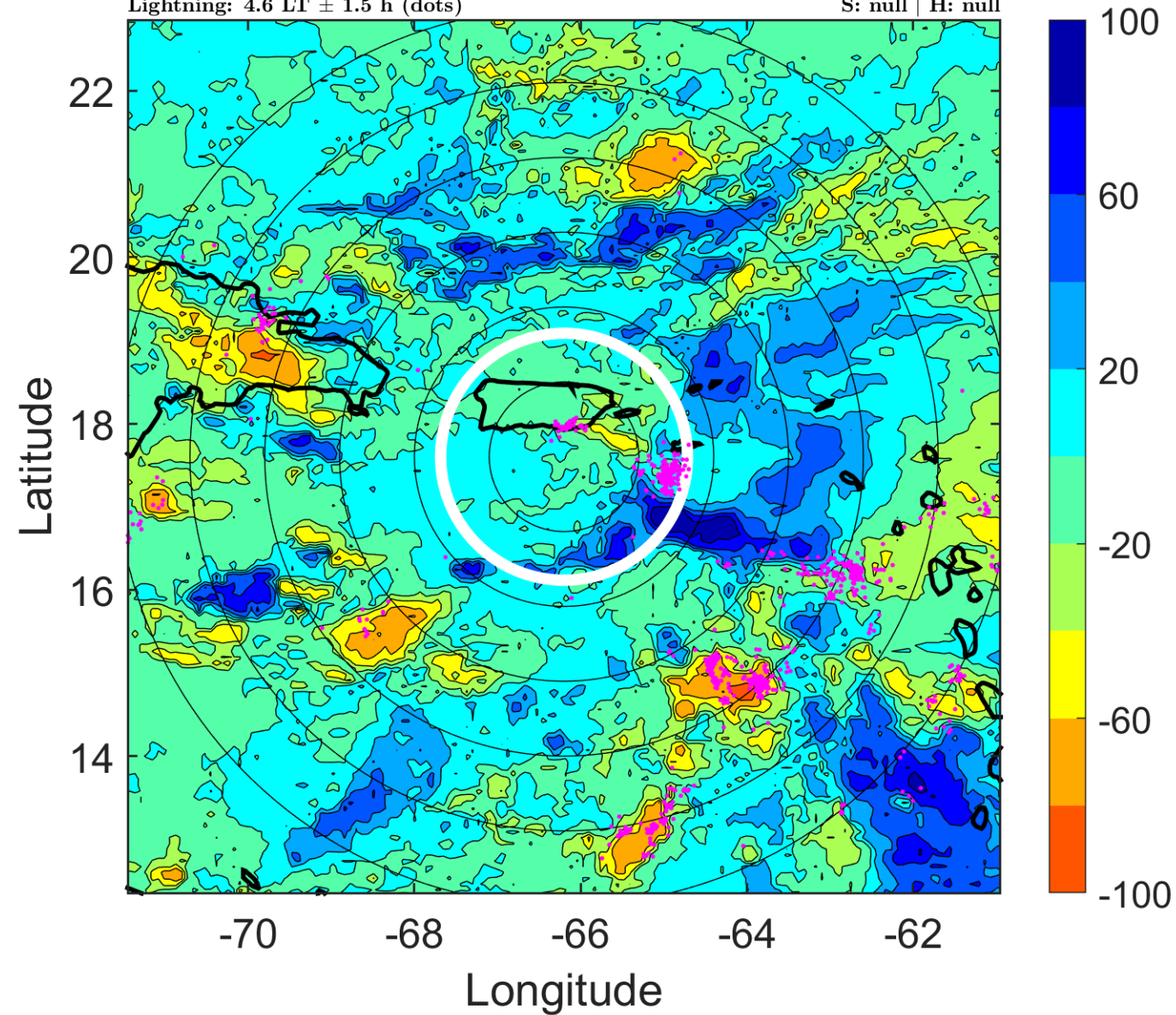

IR BT & Lightning

t: 2007102612 (7.6 LT)

Lightning: 7.6 LT \pm 1.5 h (dots)

PT: LLCP | EA: ACT

16L (NOEL) | 25 kt LO

S: null | H: null

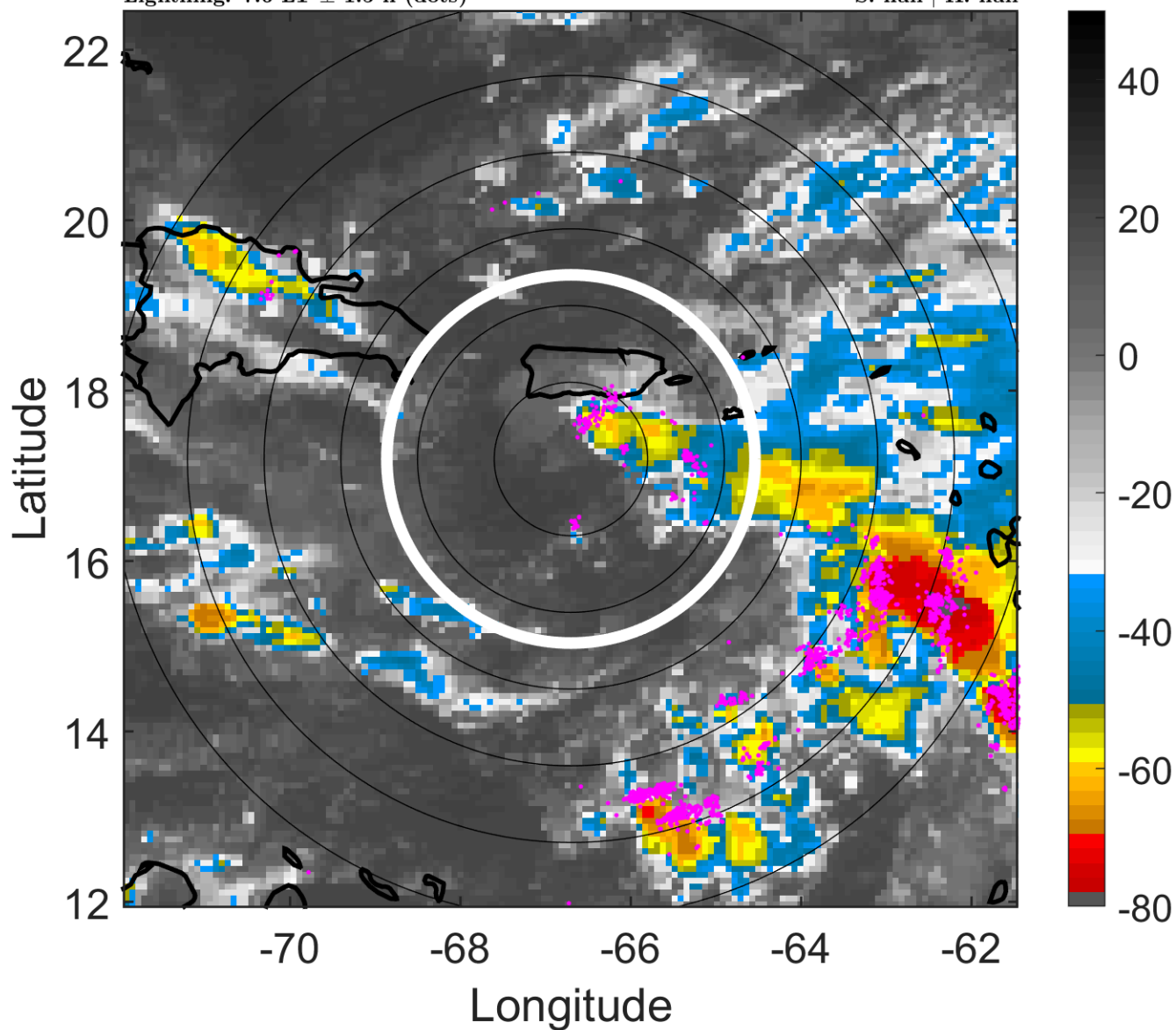

6-h IR BT Differences & Lightning

Δ t: 2007102612 (7.6 LT) - 2007102606 (1.6 LT)

Lightning: 7.6 LT \pm 1.5 h (dots)

PT: LLCP | EA: ACT

16L (NOEL) | 25 kt LO

S: null | H: null

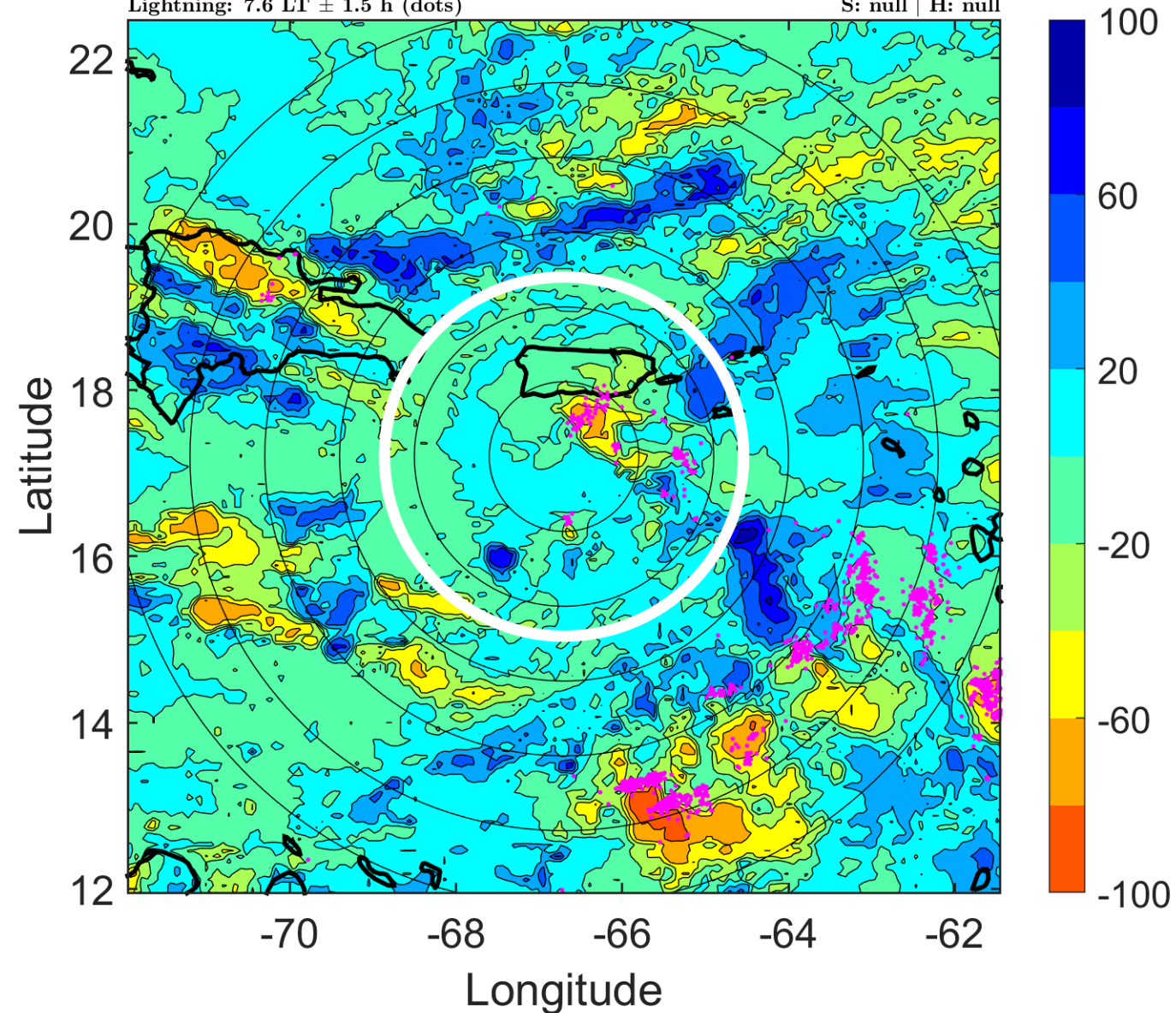

IR BT & Lightning

t: 2007102615 (10.5 LT)

Lightning: 10.5 LT \pm 1.5 h (dots)

PT: LLCP | EA: ACT

16L (NOEL) | 25 kt LO

S: null | H: null

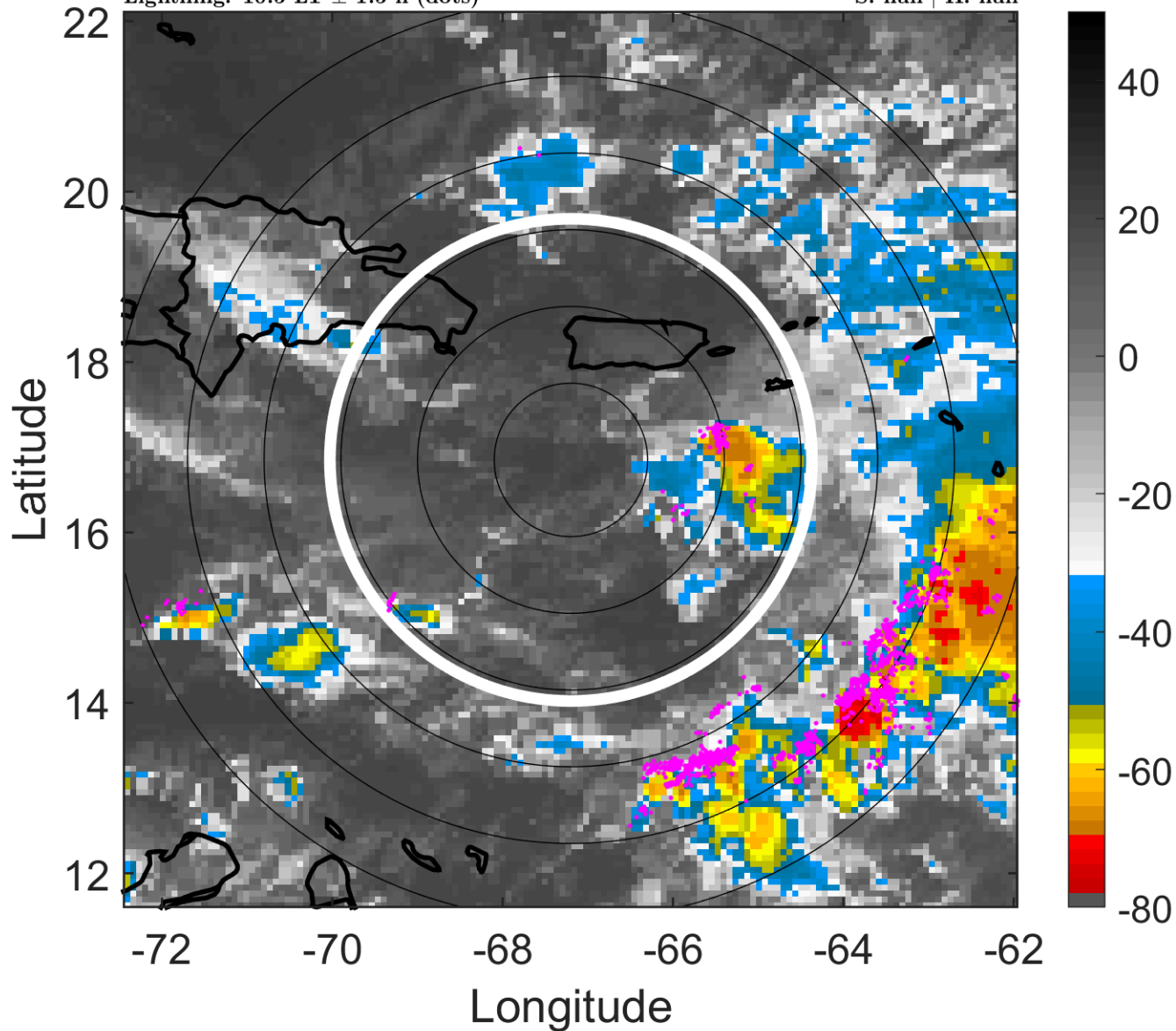

6-h IR BT Differences & Lightning

Δ t: 2007102615 (10.5 LT) - 2007102609 (4.6 LT)

Lightning: 10.5 LT \pm 1.5 h (dots)

PT: LLCP | EA: ACT

16L (NOEL) | 25 kt LO

S: null | H: null

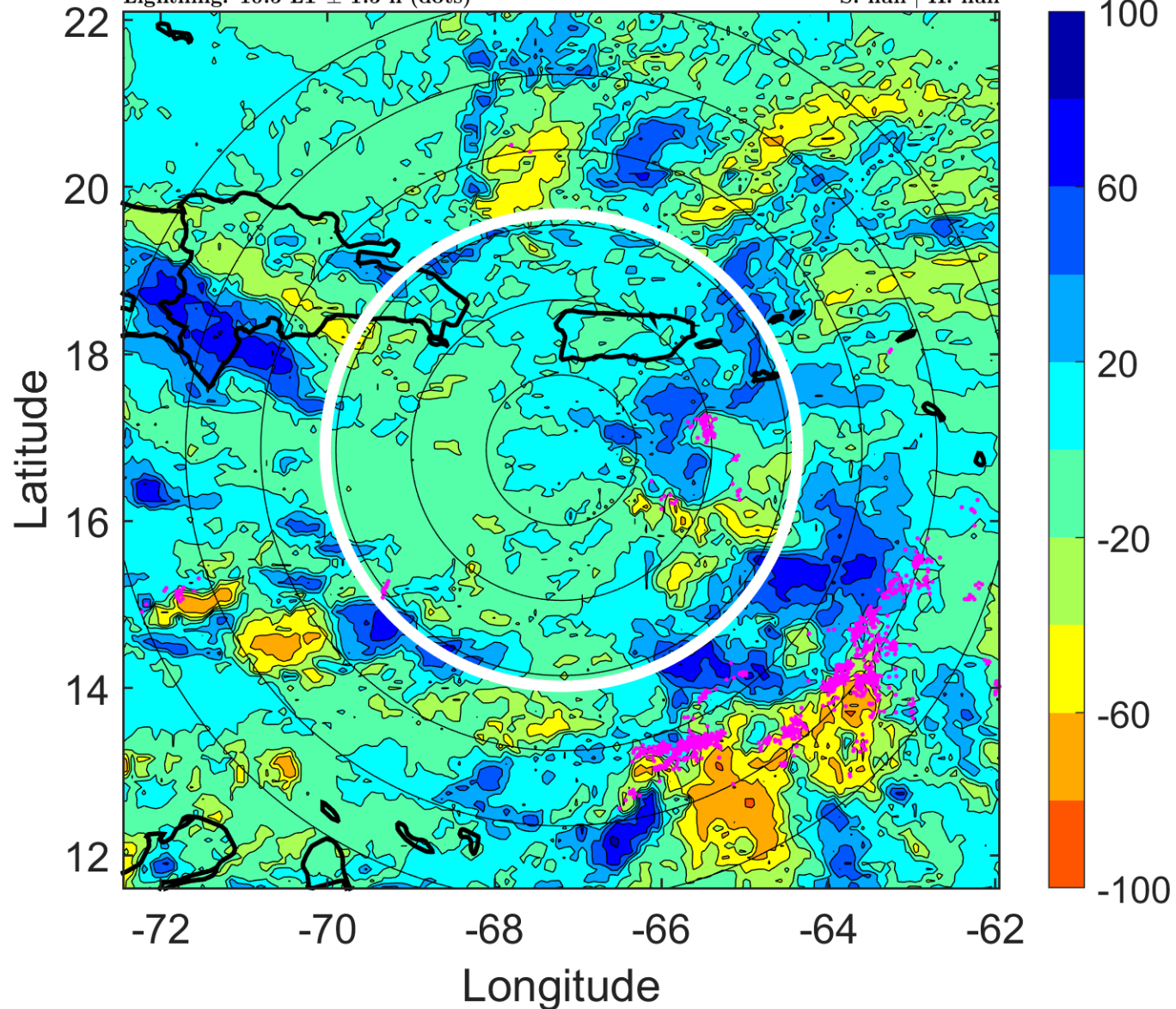

IR BT & Lightning

t: 2007102618 (13.5 LT)

Lightning: 13.5 LT \pm 1.5 h (dots)

PT: LLCP | EA: ACT

16L (NOEL) | 25 kt LO

S: null | H: null

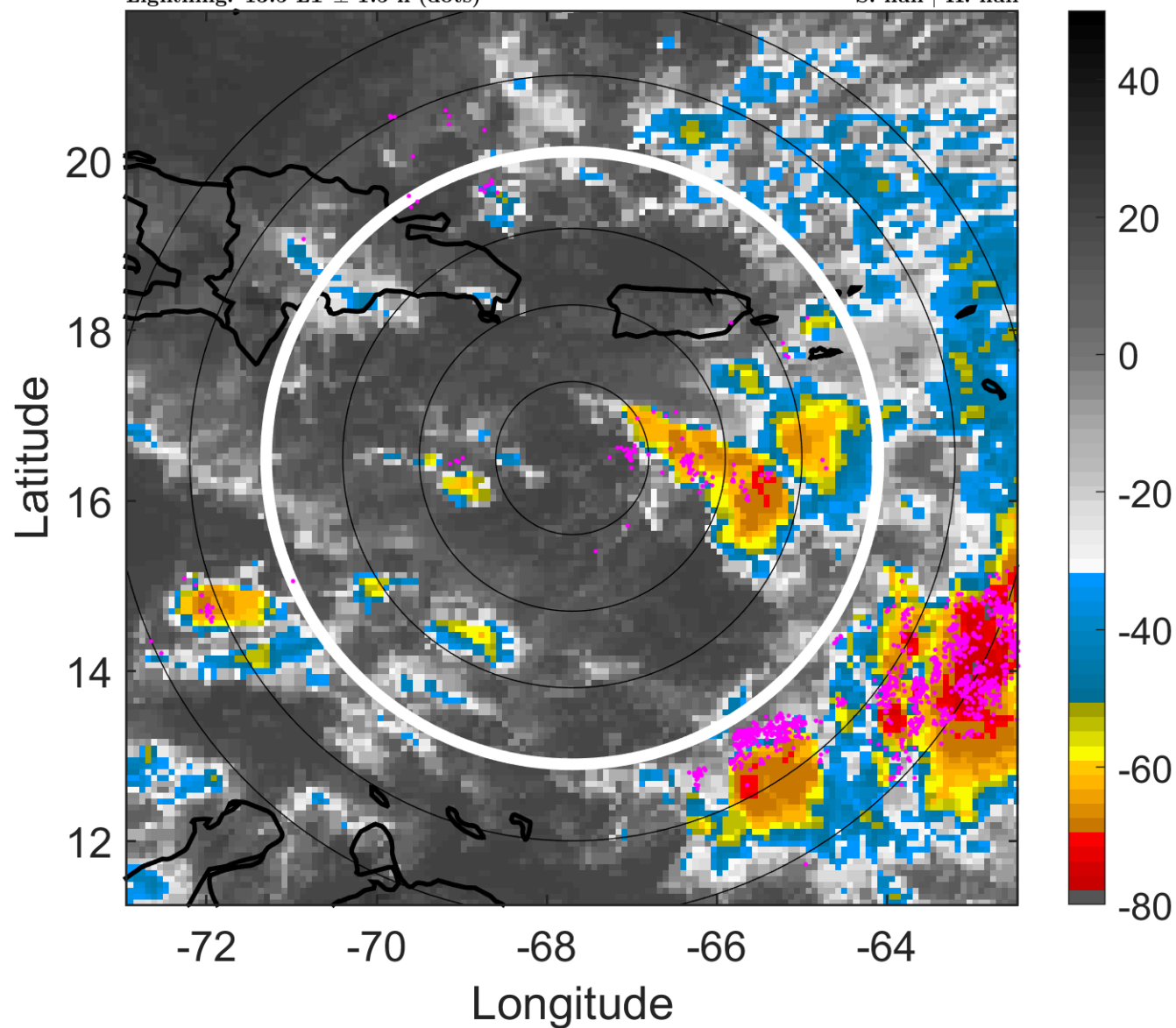

6-h IR BT Differences & Lightning

Δ t: 2007102618 (13.5 LT) - 2007102612 (7.6 LT)

Lightning: 13.5 LT \pm 1.5 h (dots)

PT: LLCP | EA: ACT

16L (NOEL) | 25 kt LO

S: null | H: null

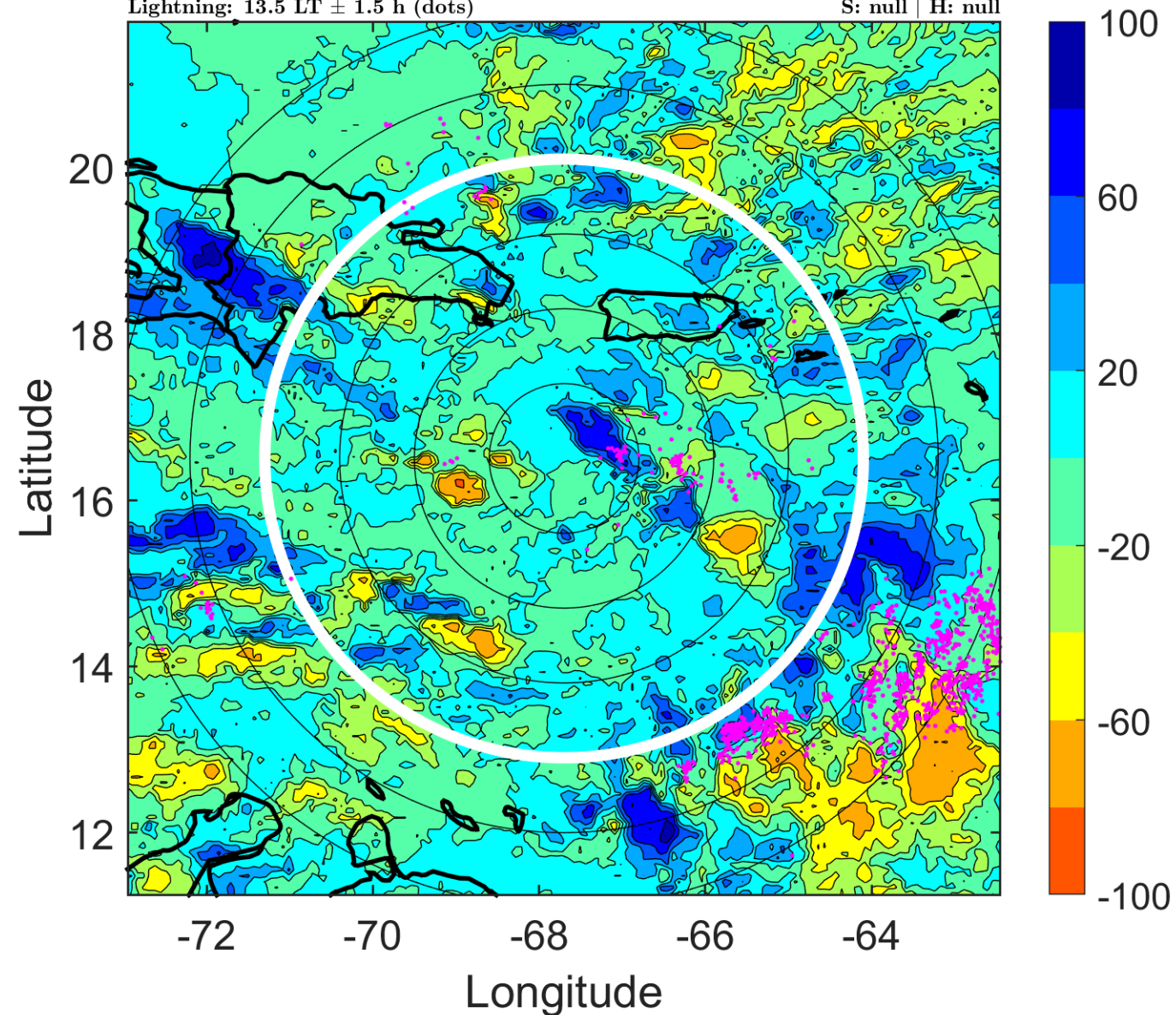

IR BT & Lightning

t: 2007102621 (16.5 LT)

Lightning: 16.5 LT \pm 1.5 h (dots)

PT: LLCP | EA: ACT

16L (NOEL) | 25 kt LO

S: null | H: null

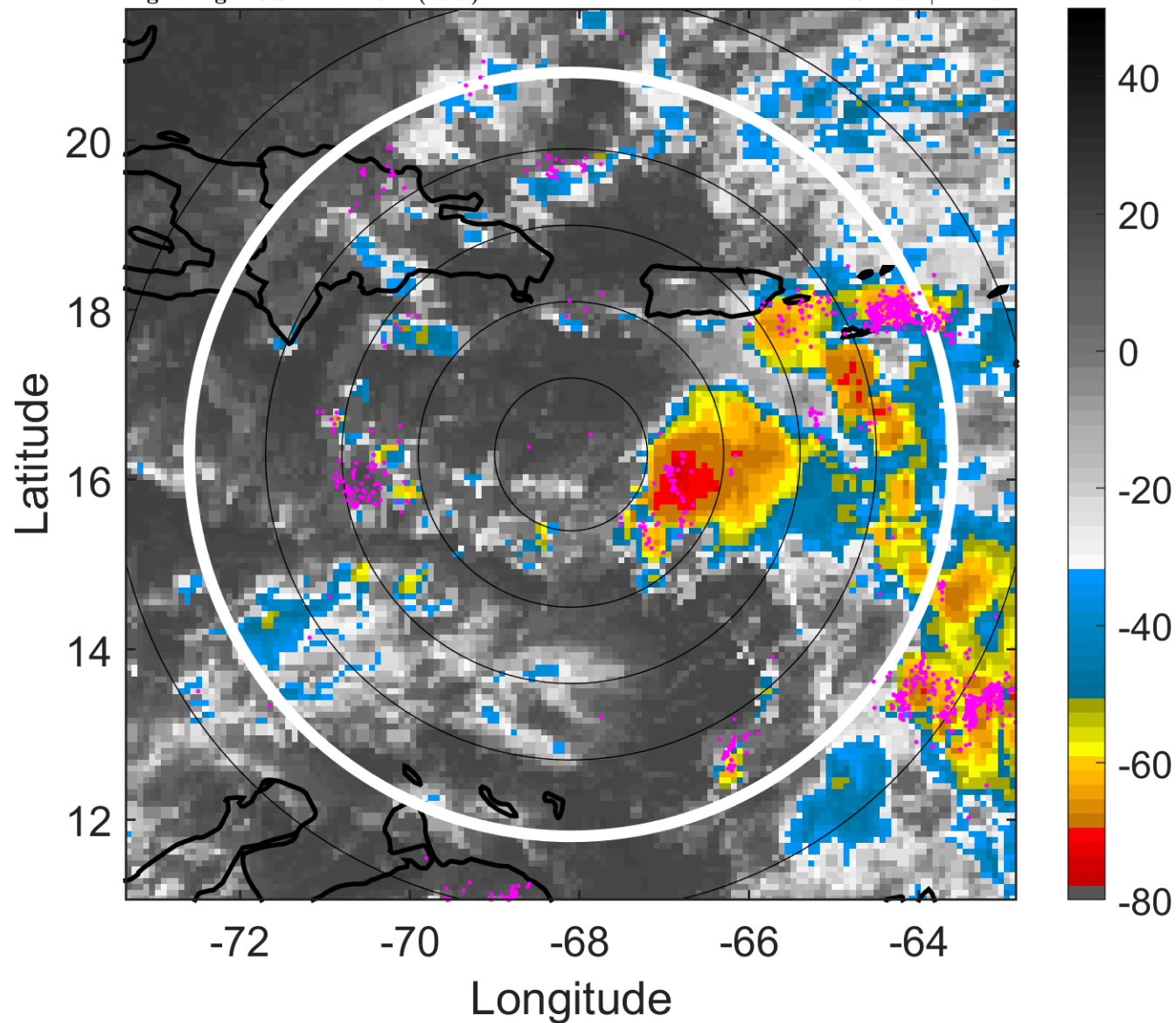

6-h IR BT Differences & Lightning

Δ t: 2007102621 (16.5 LT) - 2007102615 (10.5 LT)

Lightning: 16.5 LT \pm 1.5 h (dots)

PT: LLCP | EA: ACT

16L (NOEL) | 25 kt LO

S: null | H: null

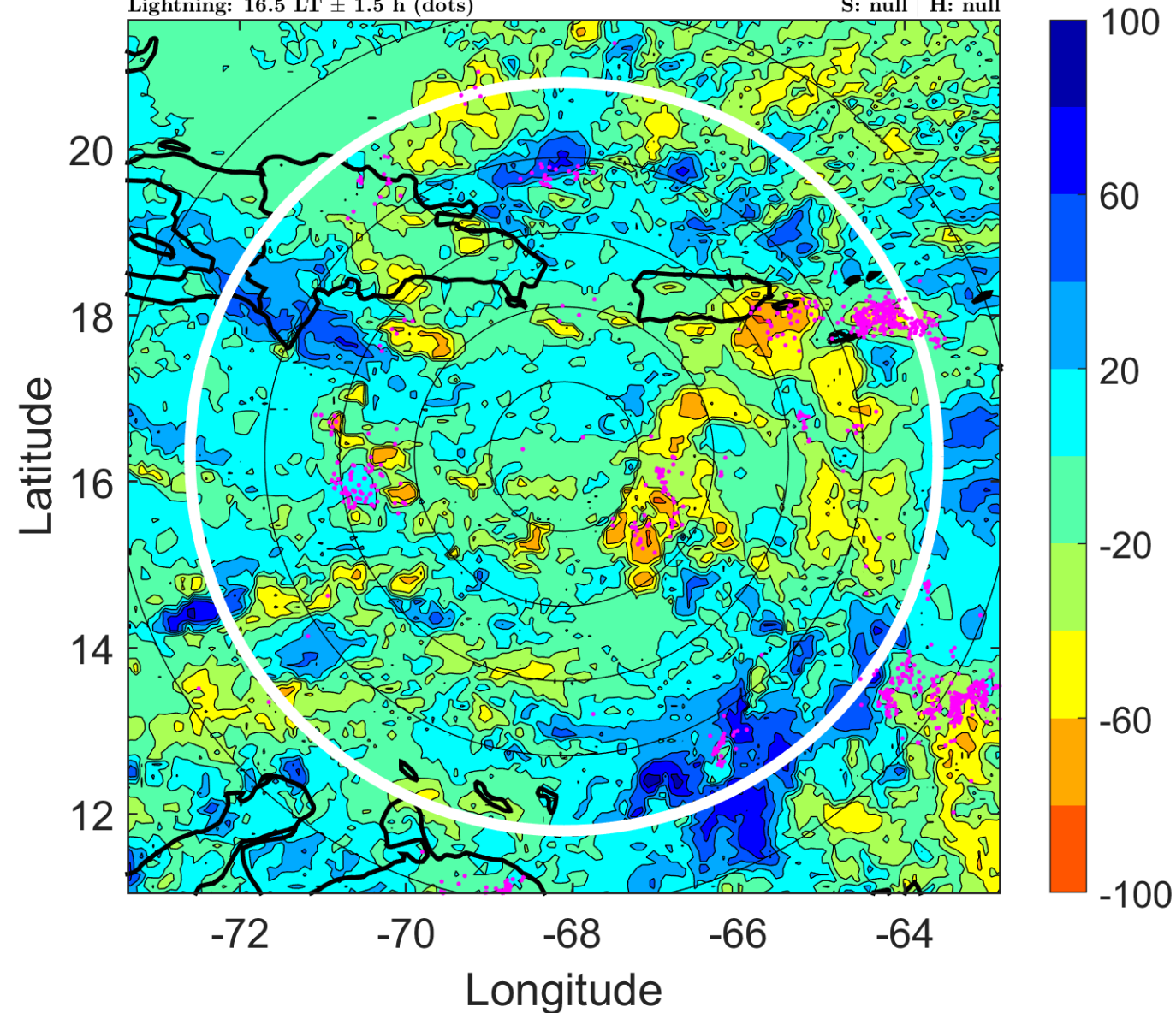

IR BT & Lightning

t: 2007102700 (19.4 LT)

Lightning: 19.4 LT \pm 1.5 h (dots)

PT: LLCP | EA: ACT

16L (NOEL) | 25 kt LO

S: null | H: null

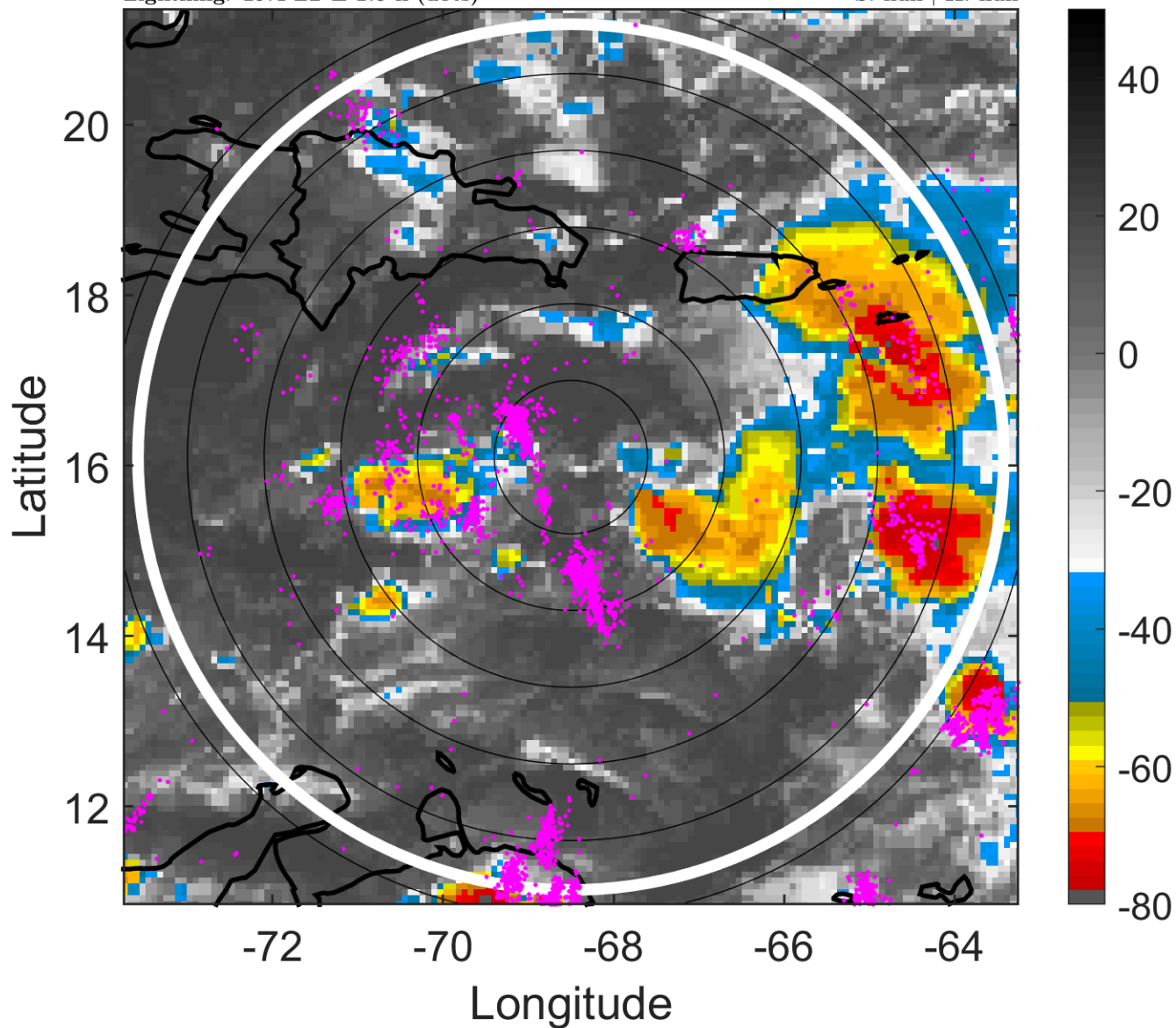

6-h IR BT Differences & Lightning

Δ t: 2007102700 (19.4 LT) - 2007102618 (13.5 LT)

Lightning: 19.4 LT \pm 1.5 h (dots)

PT: LLCP | EA: ACT

16L (NOEL) | 25 kt LO

S: null | H: null

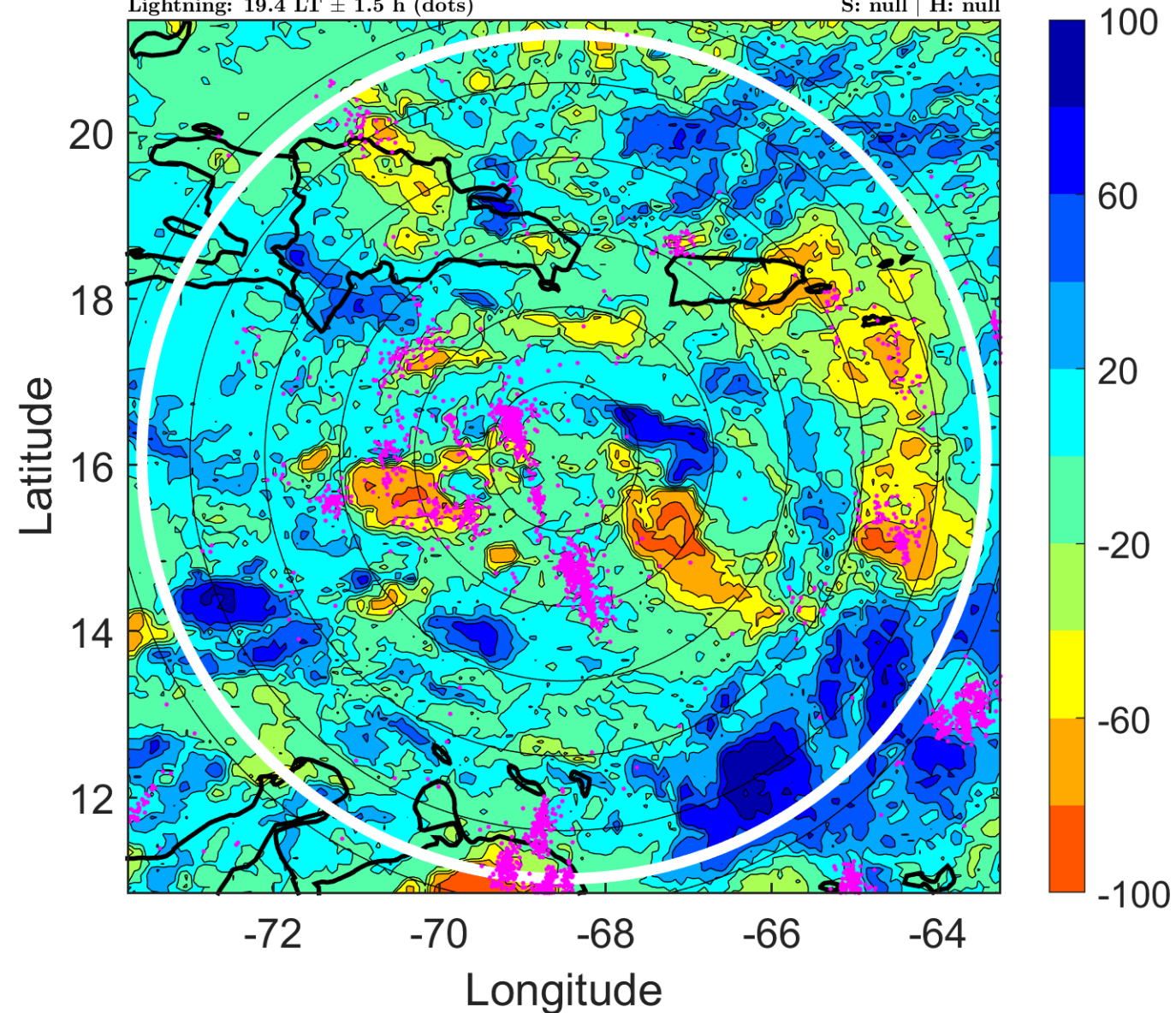

IR BT & Lightning

t: 2007102703 (22.4 LT)

Lightning: 22.4 LT \pm 1.5 h (dots)

PT: LLCP | EA: ACT

16L (NOEL) | 25 kt LO

S: null | H: null

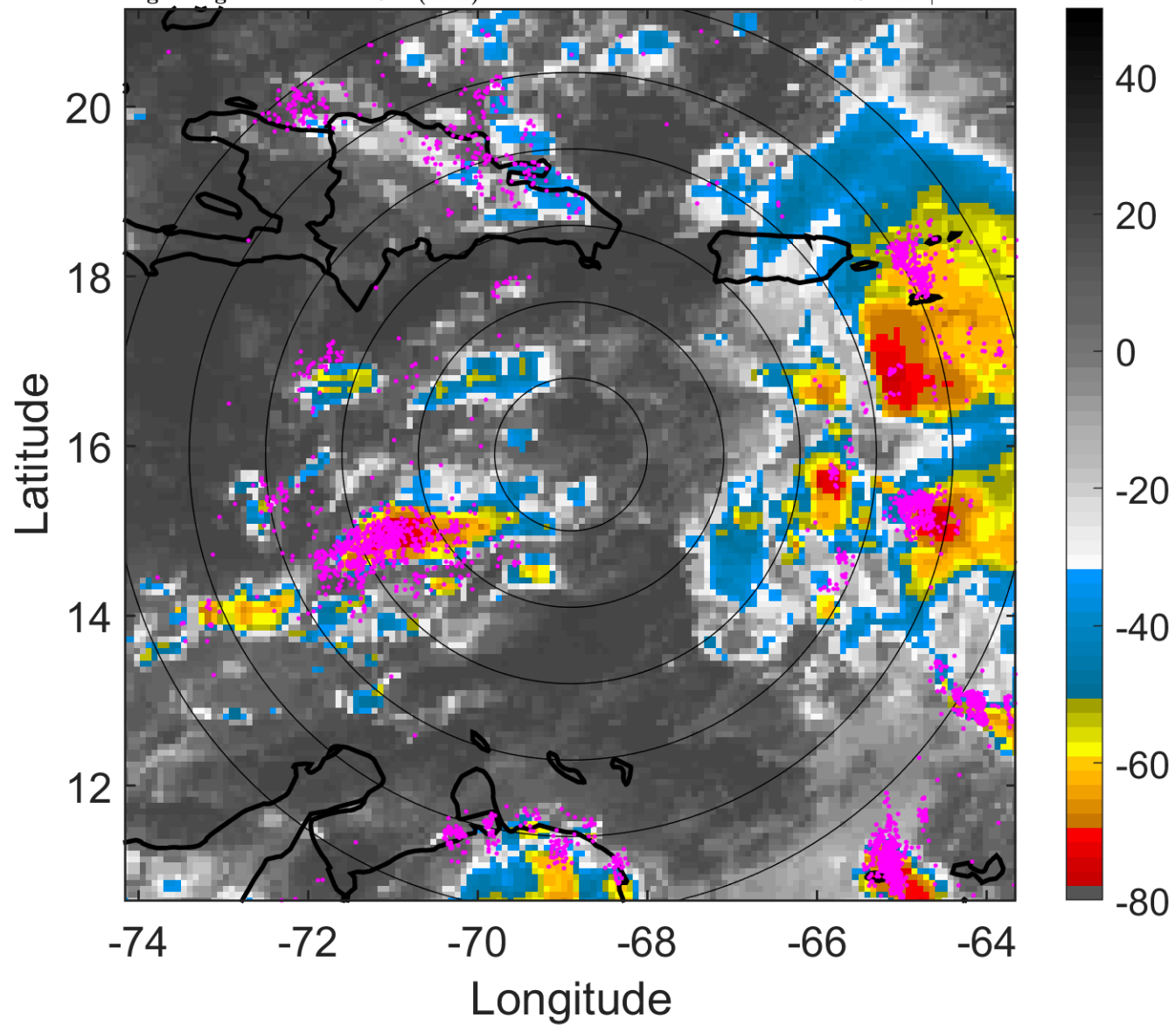

6-h IR BT Differences & Lightning

Δ t: 2007102703 (22.4 LT) - 2007102621 (16.5 LT)

Lightning: 22.4 LT \pm 1.5 h (dots)

PT: LLCP | EA: ACT

16L (NOEL) | 25 kt LO

S: null | H: null

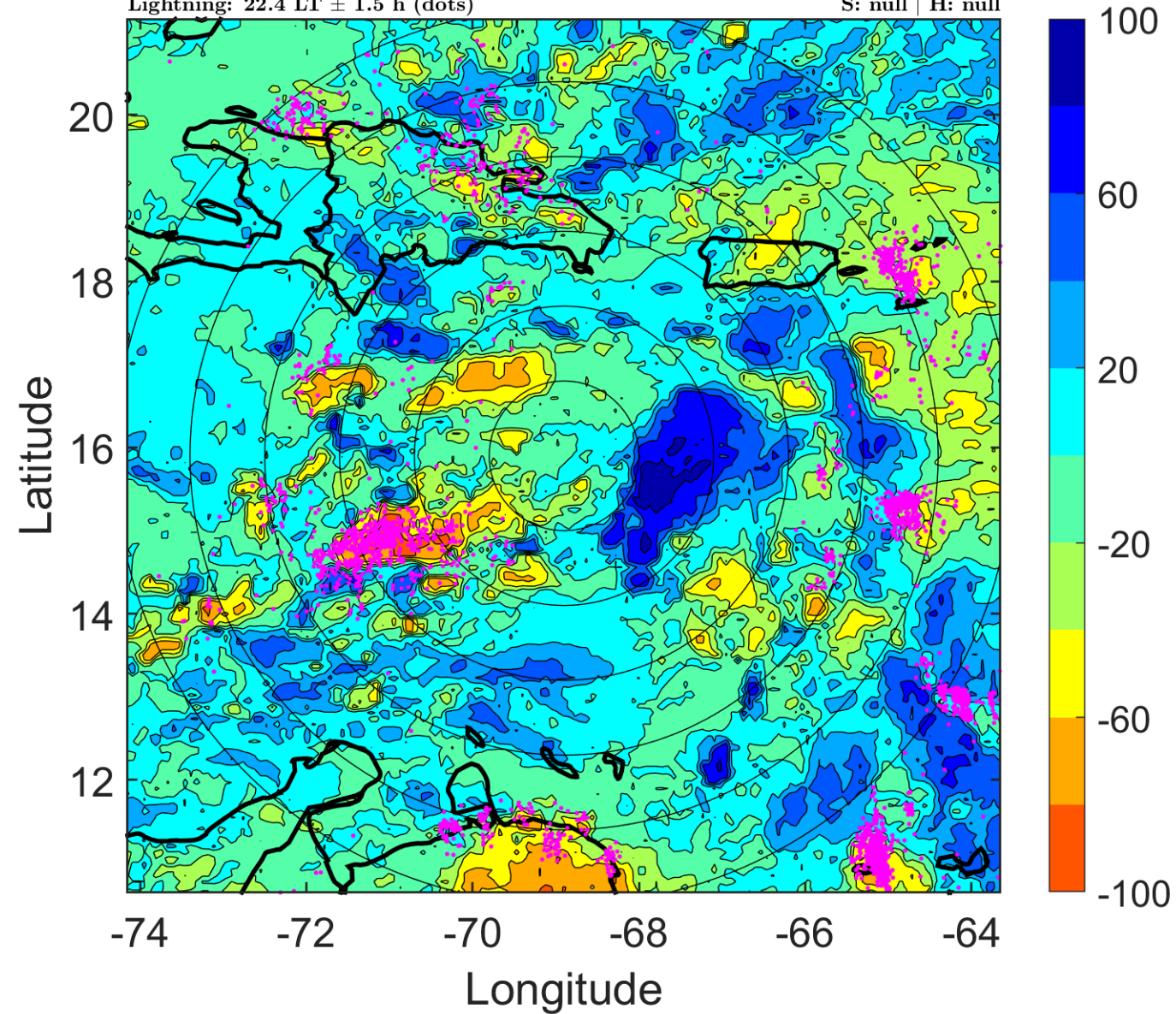

IR BT & Lightning

t: 2007102706 (1.4 LT)

Lightning: 1.4 LT \pm 1.5 h (dots)

PT: LLCP | EA: ACT

16L (NOEL) | 25 kt LO

S: null | H: null

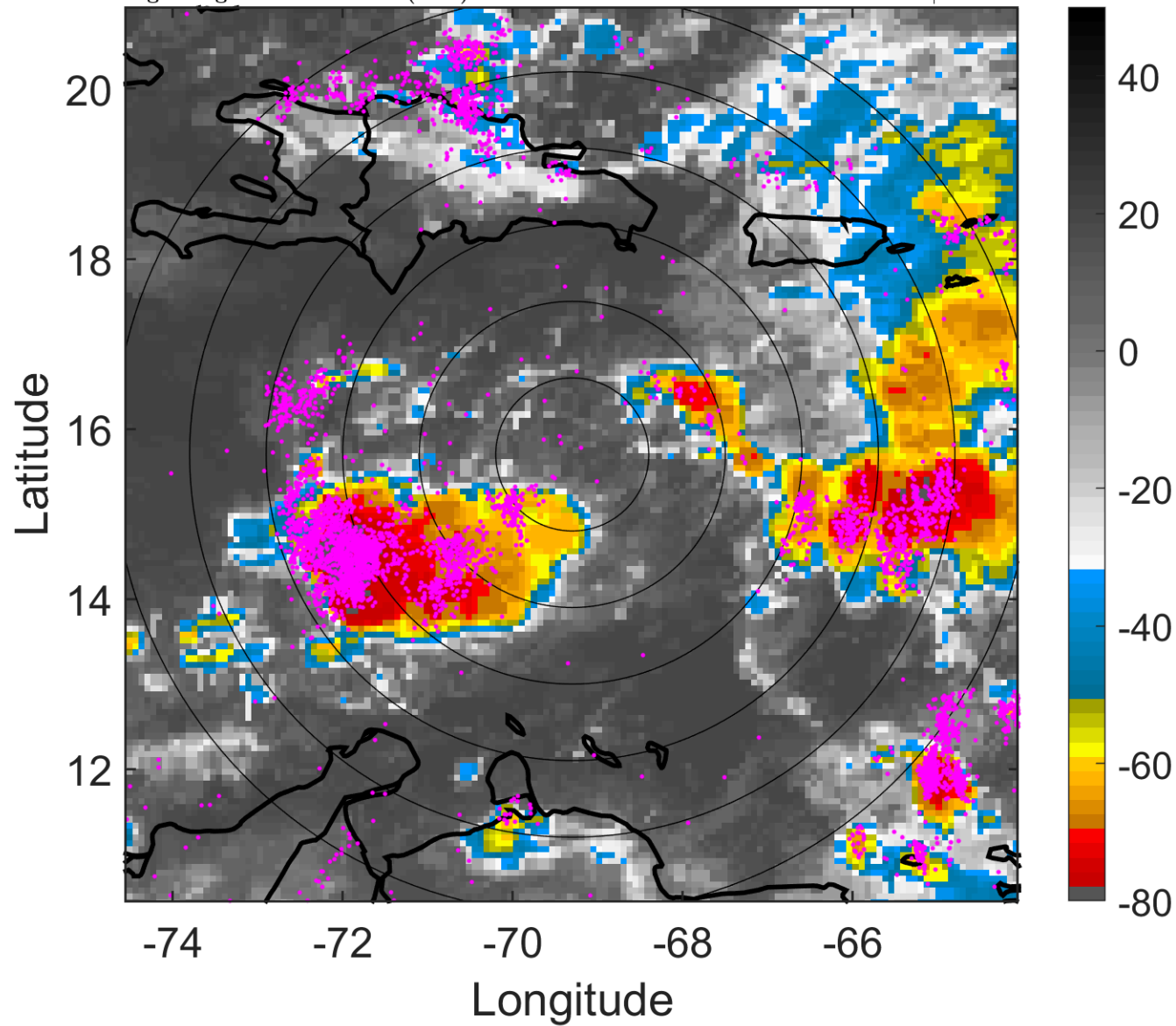

6-h IR BT Differences & Lightning

Δ t: 2007102706 (1.4 LT) - 2007102700 (19.4 LT)

Lightning: 1.4 LT \pm 1.5 h (dots)

PT: LLCP | EA: ACT

16L (NOEL) | 25 kt LO

S: null | H: null

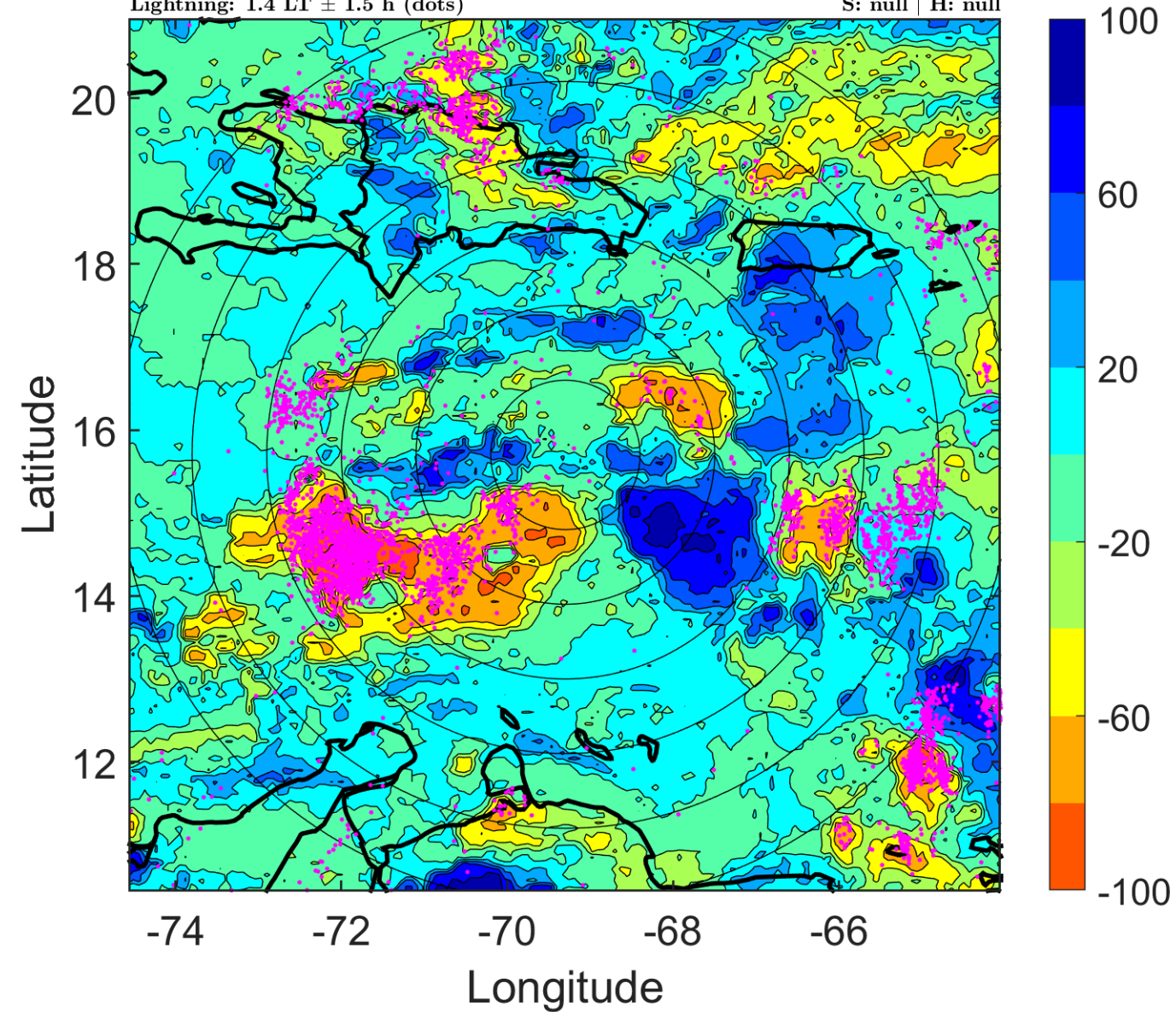

IR BT & Lightning

t: 2007102709 (4.4 LT)

Lightning: 4.4 LT \pm 1.5 h (dots)

PT: LLCP | EA: ACT

16L (NOEL) | 25 kt LO

S: null | H: null

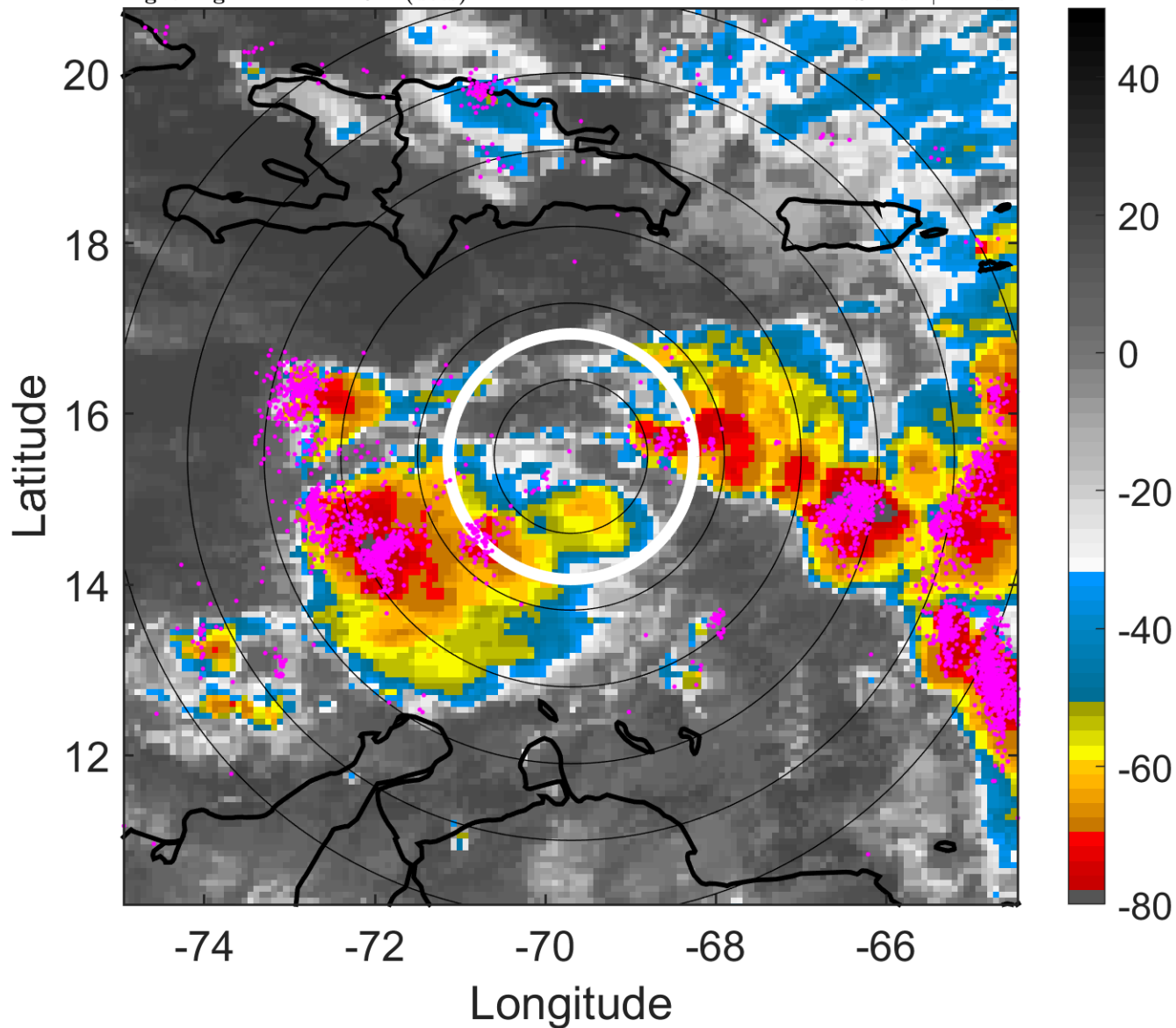

6-h IR BT Differences & Lightning

Δ t: 2007102709 (4.4 LT) - 2007102703 (22.4 LT)

Lightning: 4.4 LT \pm 1.5 h (dots)

PT: LLCP | EA: ACT

16L (NOEL) | 25 kt LO

S: null | H: null

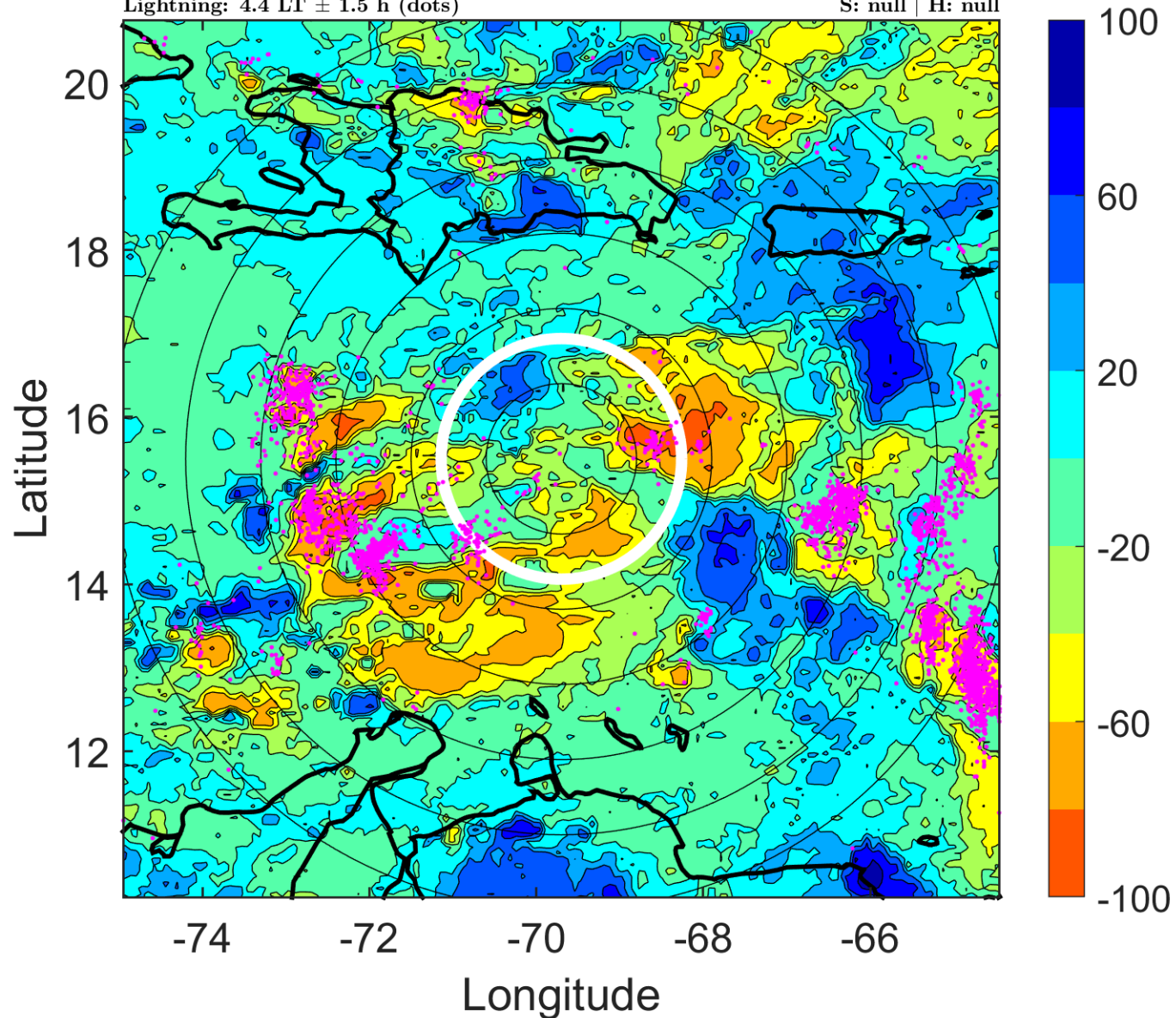

IR BT & Lightning

t: 2007102712 (7.3 LT)

Lightning: 7.3 LT \pm 1.5 h (dots)

PT: LLCP | EA: ACT

16L (NOEL) | 25 kt LO

S: null | H: null

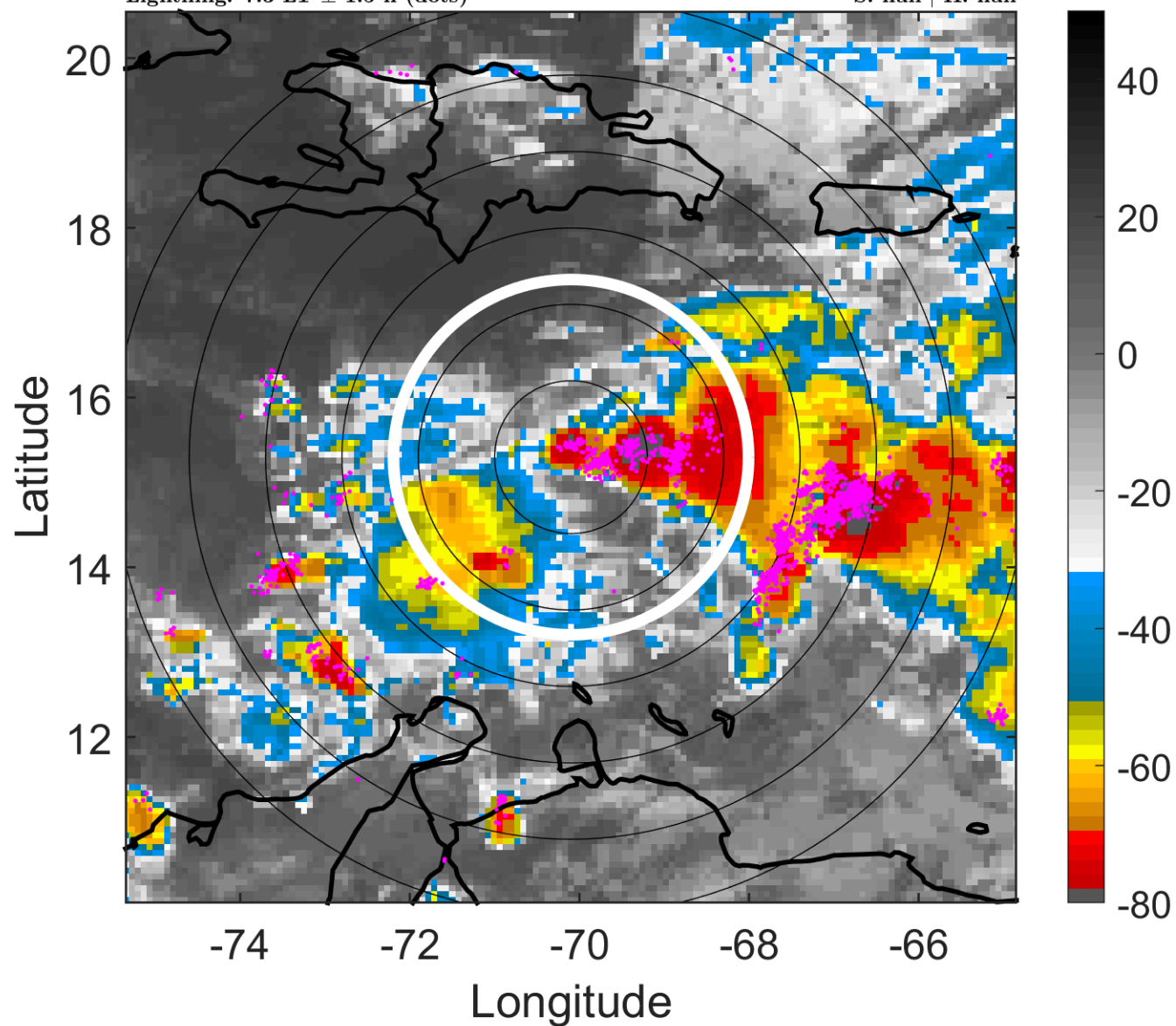

6-h IR BT Differences & Lightning

Δ t: 2007102712 (7.3 LT) - 2007102706 (1.4 LT)

Lightning: 7.3 LT \pm 1.5 h (dots)

PT: LLCP | EA: ACT

16L (NOEL) | 25 kt LO

S: null | H: null

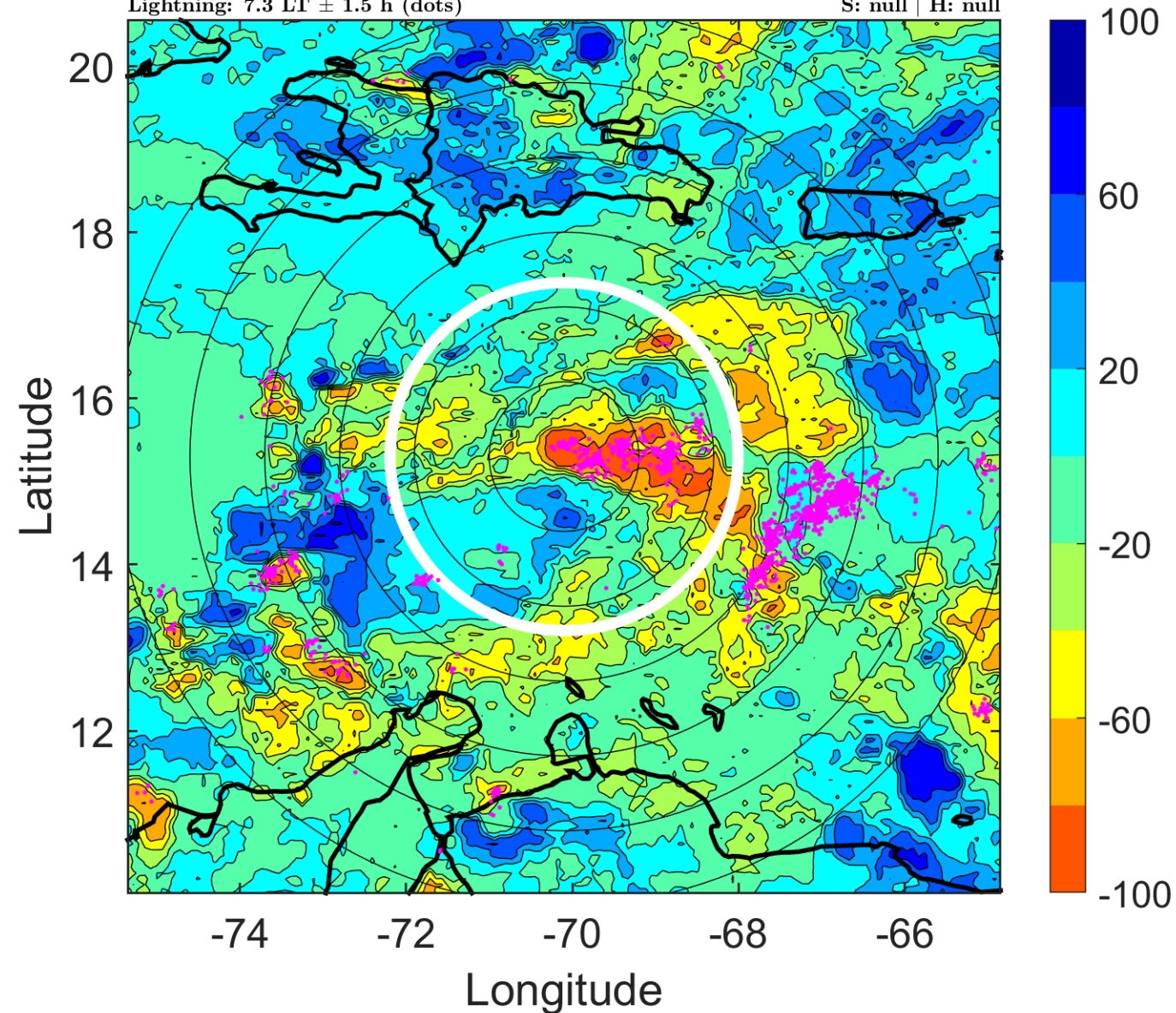

IR BT & Lightning

t: 2007102715 (10.3 LT)

Lightning: 10.3 LT \pm 1.5 h (dots)

PT: LLCP | EA: ACT

16L (NOEL) | 25 kt LO

S: null | H: null

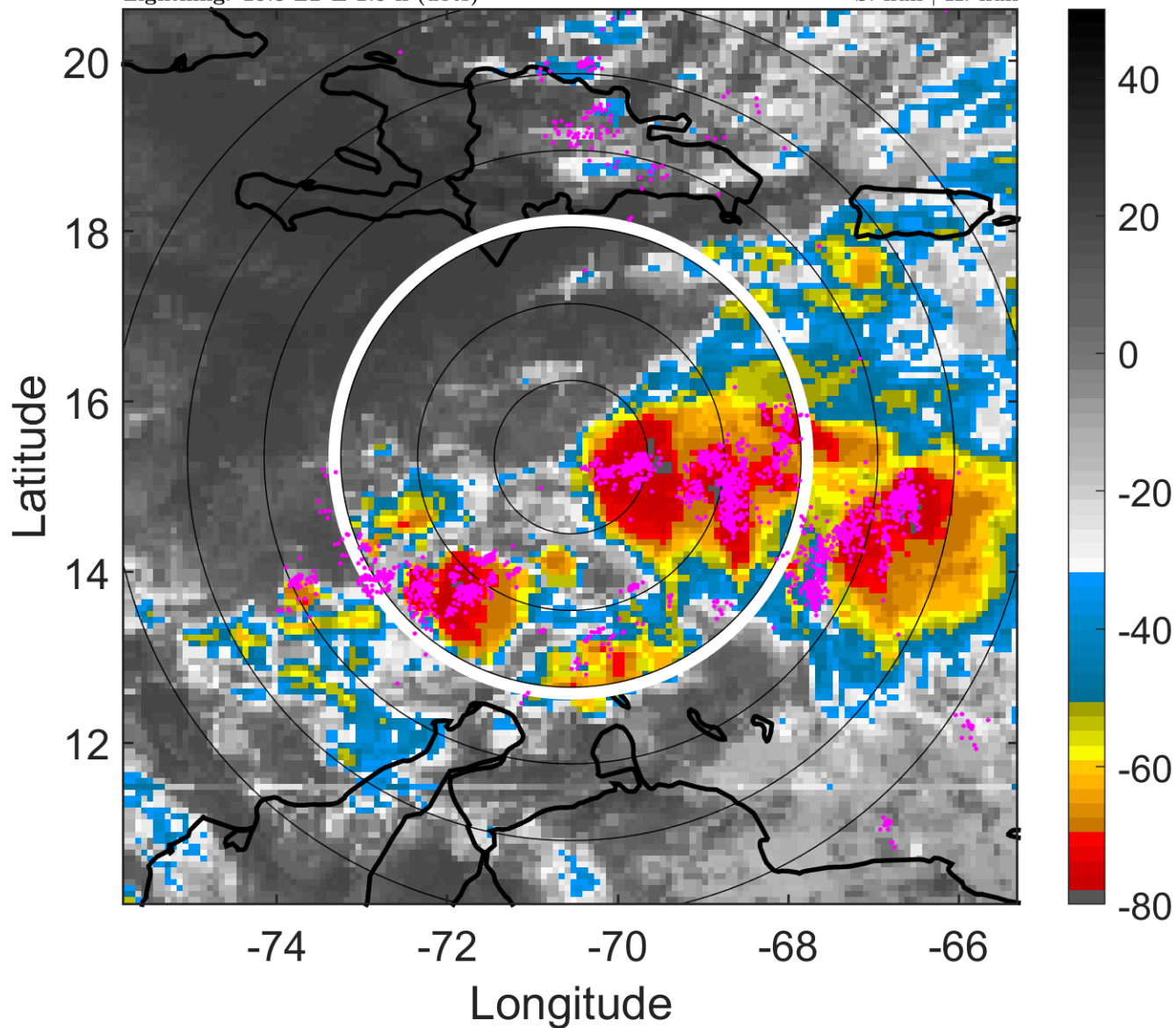

6-h IR BT Differences & Lightning

Δ t: 2007102715 (10.3 LT) - 2007102709 (4.4 LT)

Lightning: 10.3 LT \pm 1.5 h (dots)

PT: LLCP | EA: ACT

16L (NOEL) | 25 kt LO

S: null | H: null

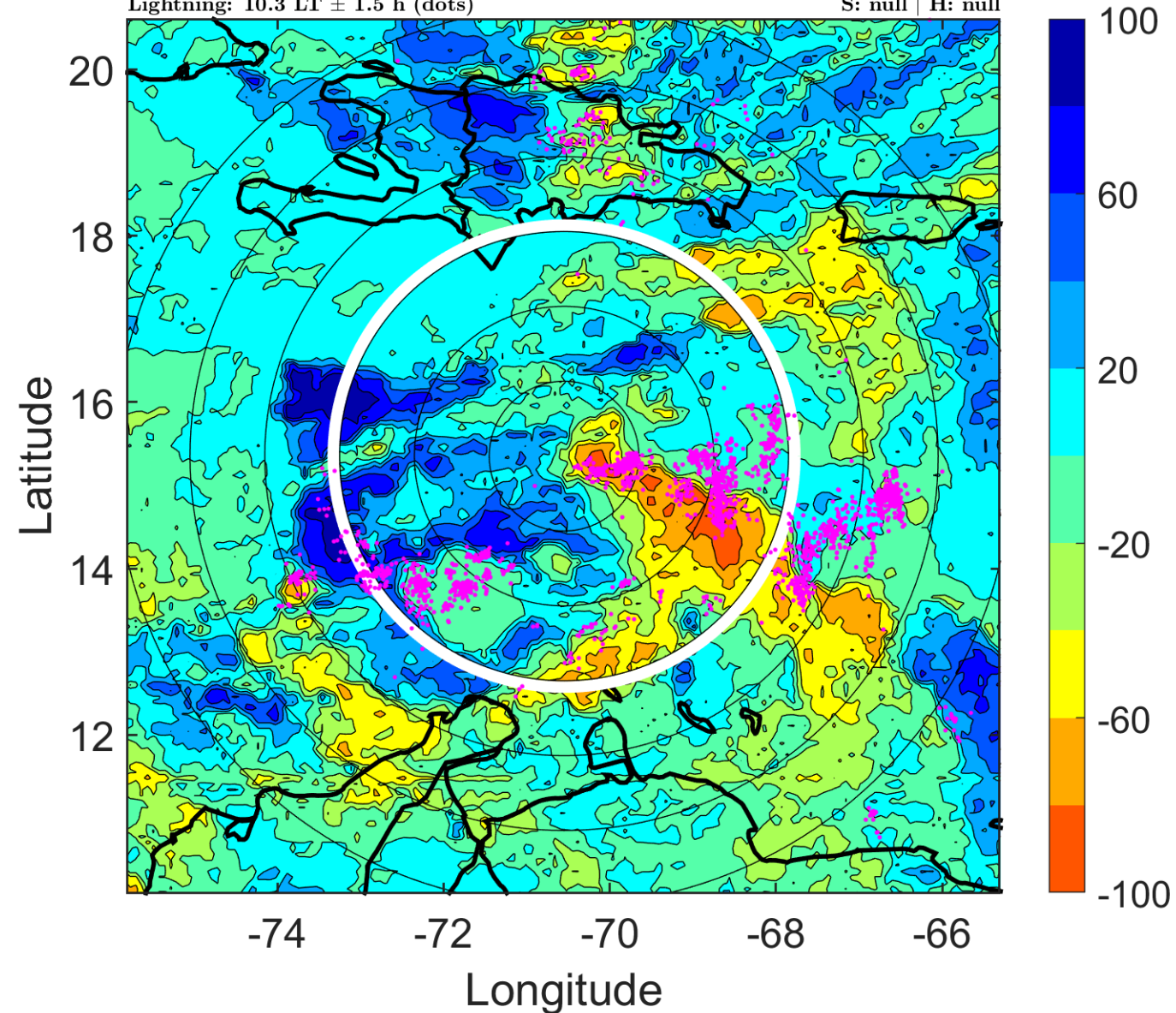

IR BT & Lightning

t: 2007102718 (13.3 LT)

Lightning: 13.3 LT \pm 1.5 h (dots)

PT: LLCP | EA: ACT

16L (NOEL) | 25 kt LO

S: null | H: null

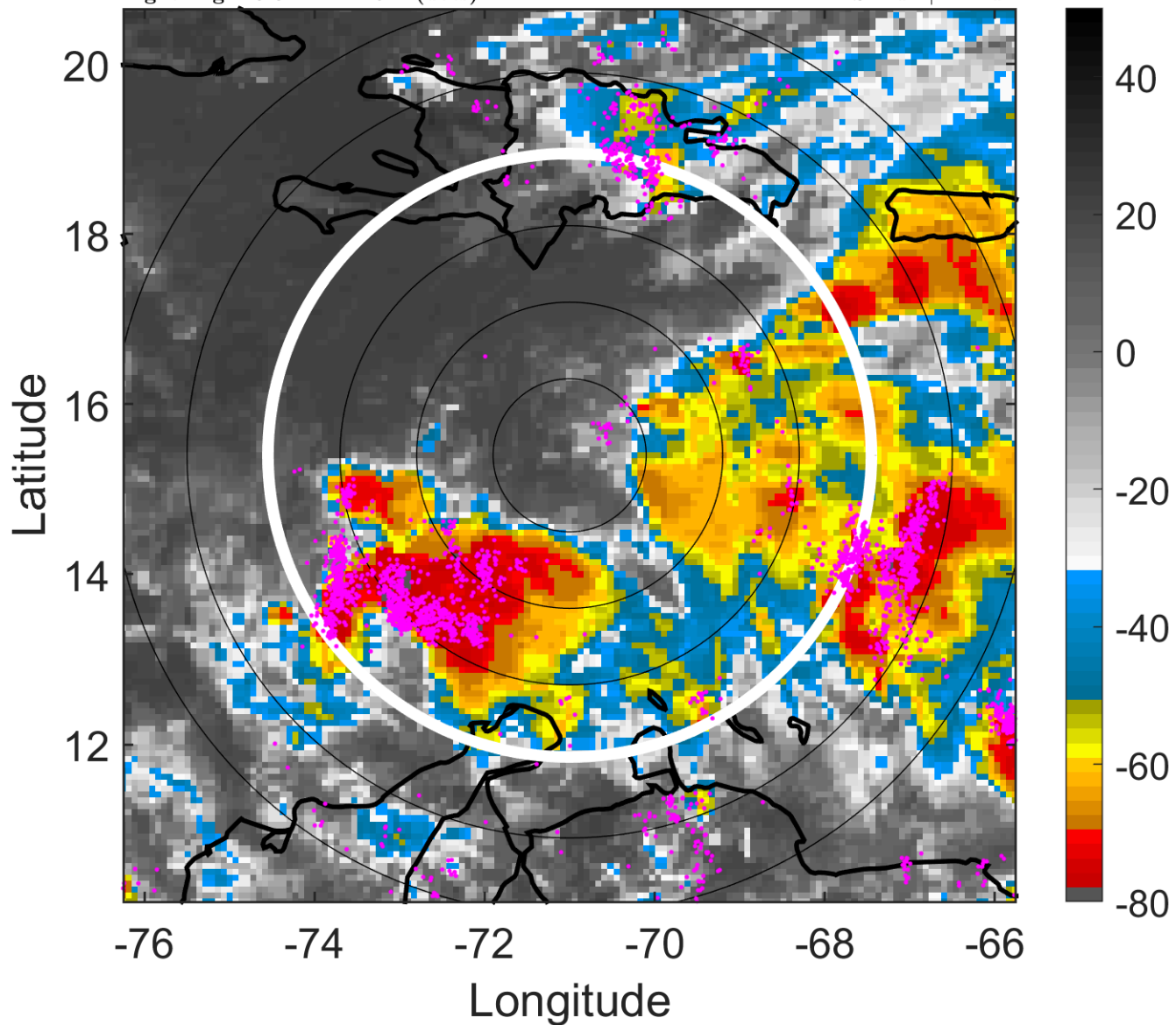

6-h IR BT Differences & Lightning

Δ t: 2007102718 (13.3 LT) - 2007102712 (7.3 LT)

Lightning: 13.3 LT \pm 1.5 h (dots)

PT: LLCP | EA: ACT

16L (NOEL) | 25 kt LO

S: null | H: null

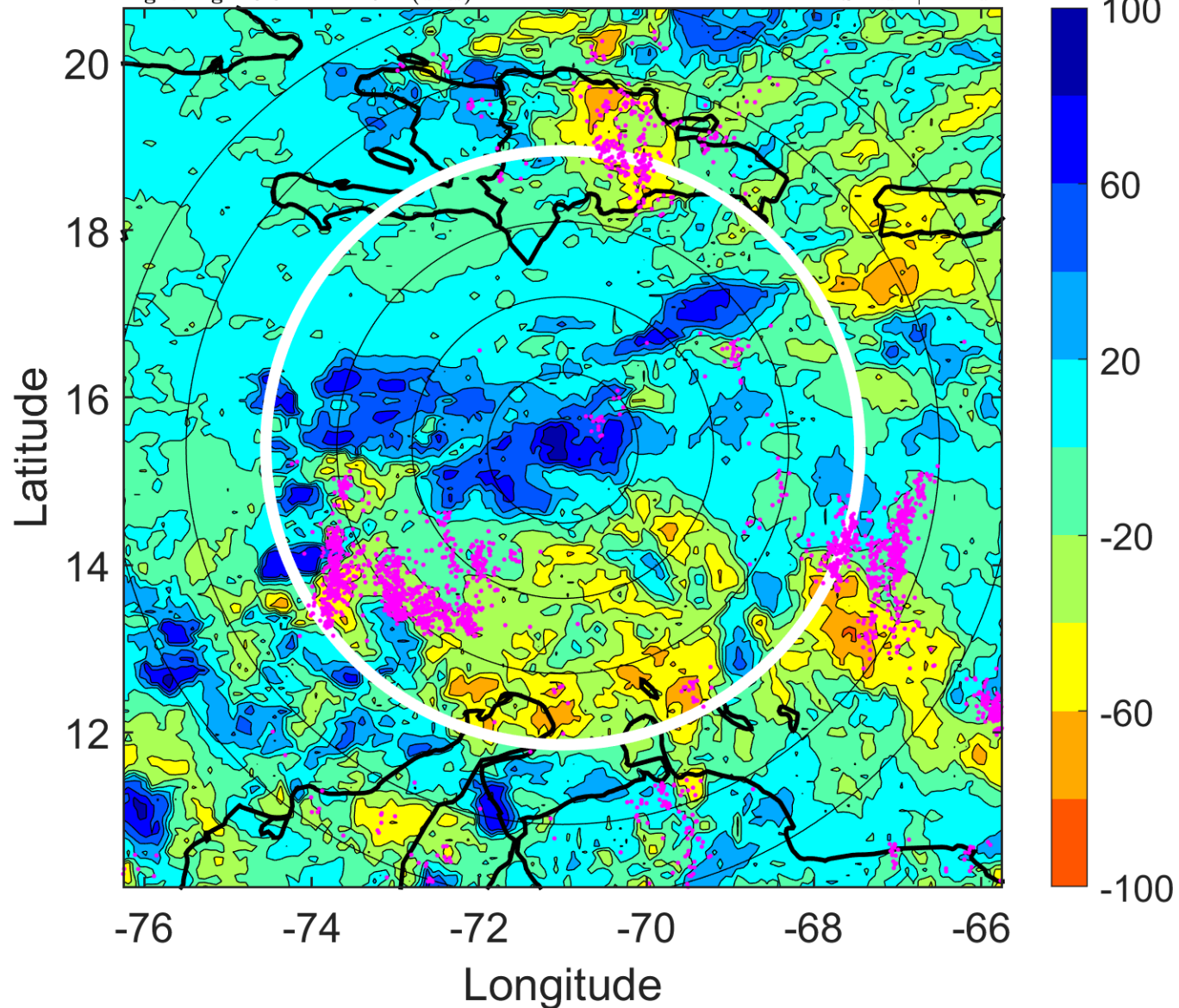

IR BT & Lightning

t: 2007102721 (16.3 LT)

Lightning: 16.3 LT \pm 1.5 h (dots)

PT: LLCP | EA: ACT

16L (NOEL) | 27.5 kt LO

S: null | H: null

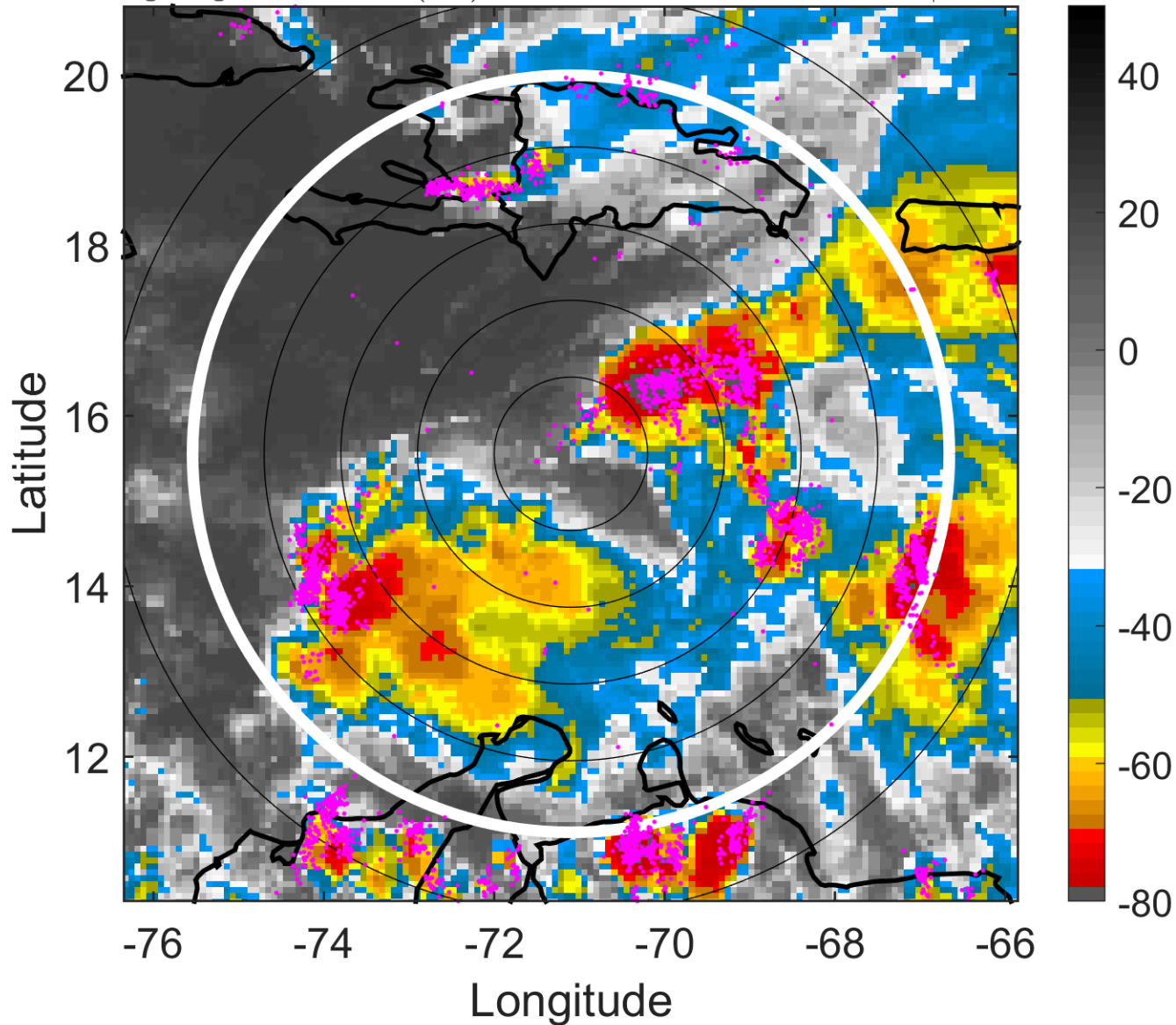

6-h IR BT Differences & Lightning

Δ t: 2007102721 (16.3 LT) - 2007102715 (10.3 LT)

Lightning: 16.3 LT \pm 1.5 h (dots)

PT: LLCP | EA: ACT

16L (NOEL) | 27.5 kt LO

S: null | H: null

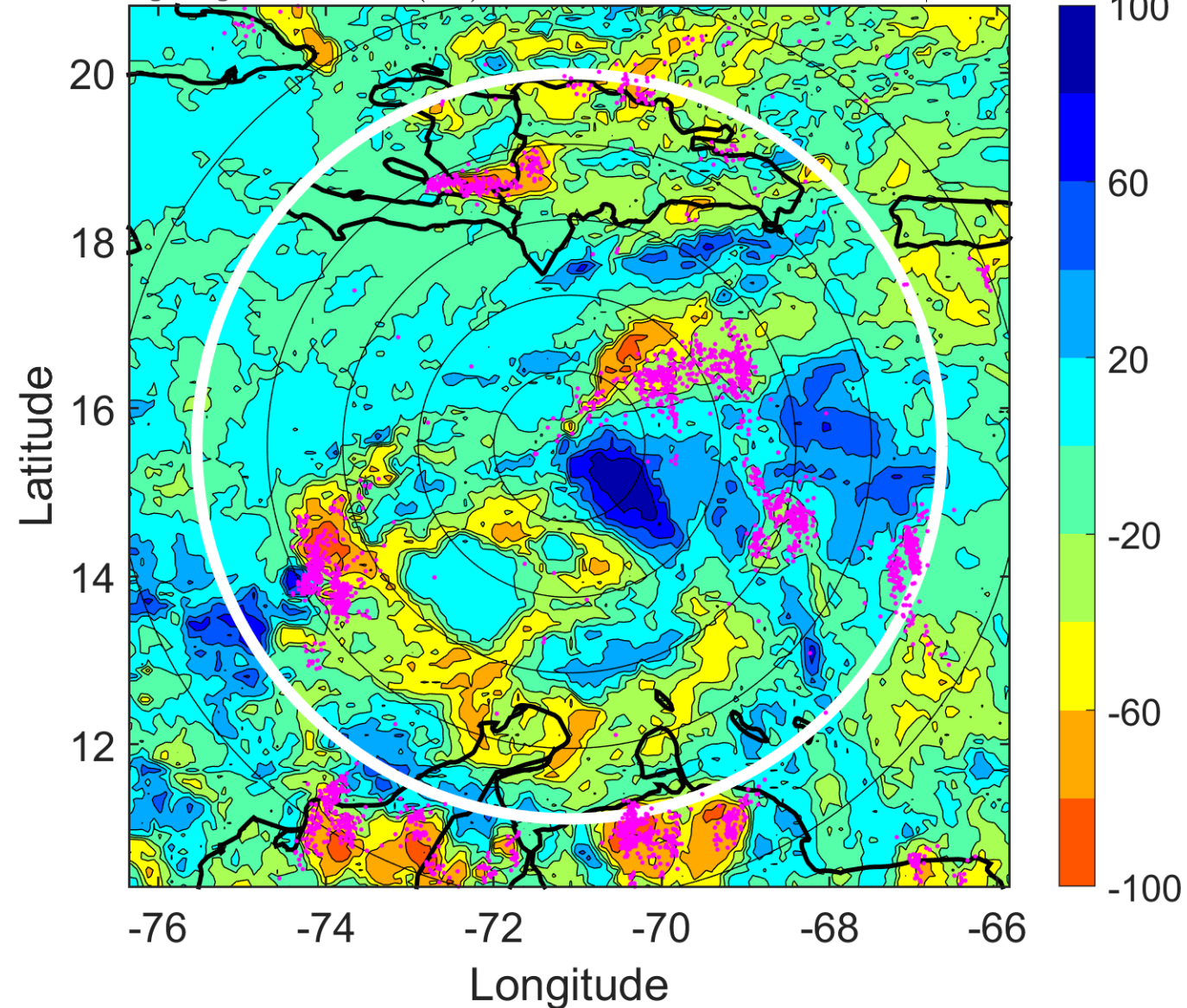

IR BT & Lightning

t: 2007102800 (19.3 LT)

Lightning: 19.3 LT \pm 1.5 h (dots)

PT: LLCP | EA: ACT

16L (NOEL) | 30 kt TD

S: 6.8 m s⁻¹ (M) | H: 80°

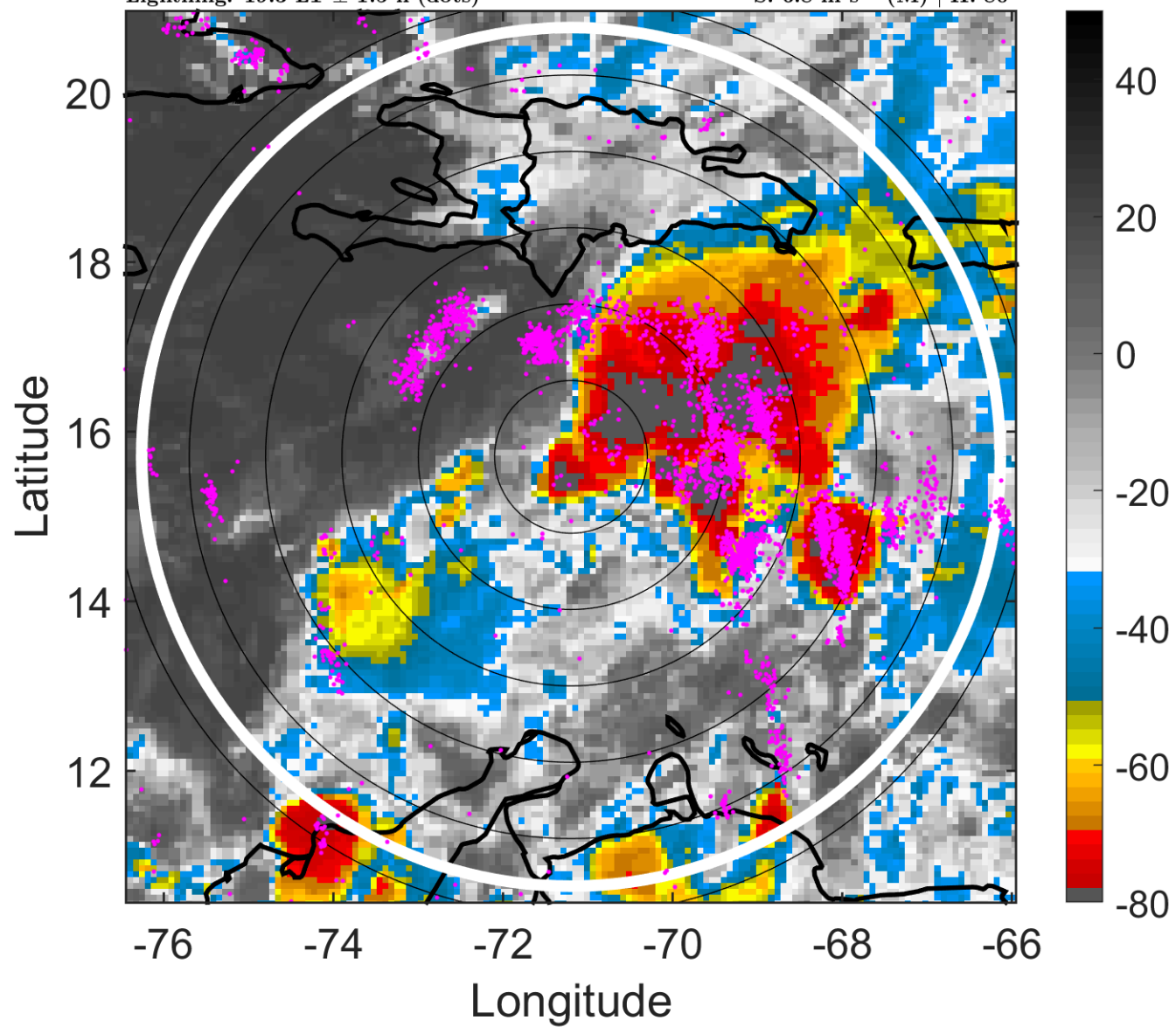

6-h IR BT Differences & Lightning

Δ t: 2007102800 (19.3 LT) - 2007102718 (13.3 LT)

Lightning: 19.3 LT \pm 1.5 h (dots)

PT: LLCP | EA: ACT

16L (NOEL) | 30 kt TD

S: 6.8 m s⁻¹ (M) | H: 80°

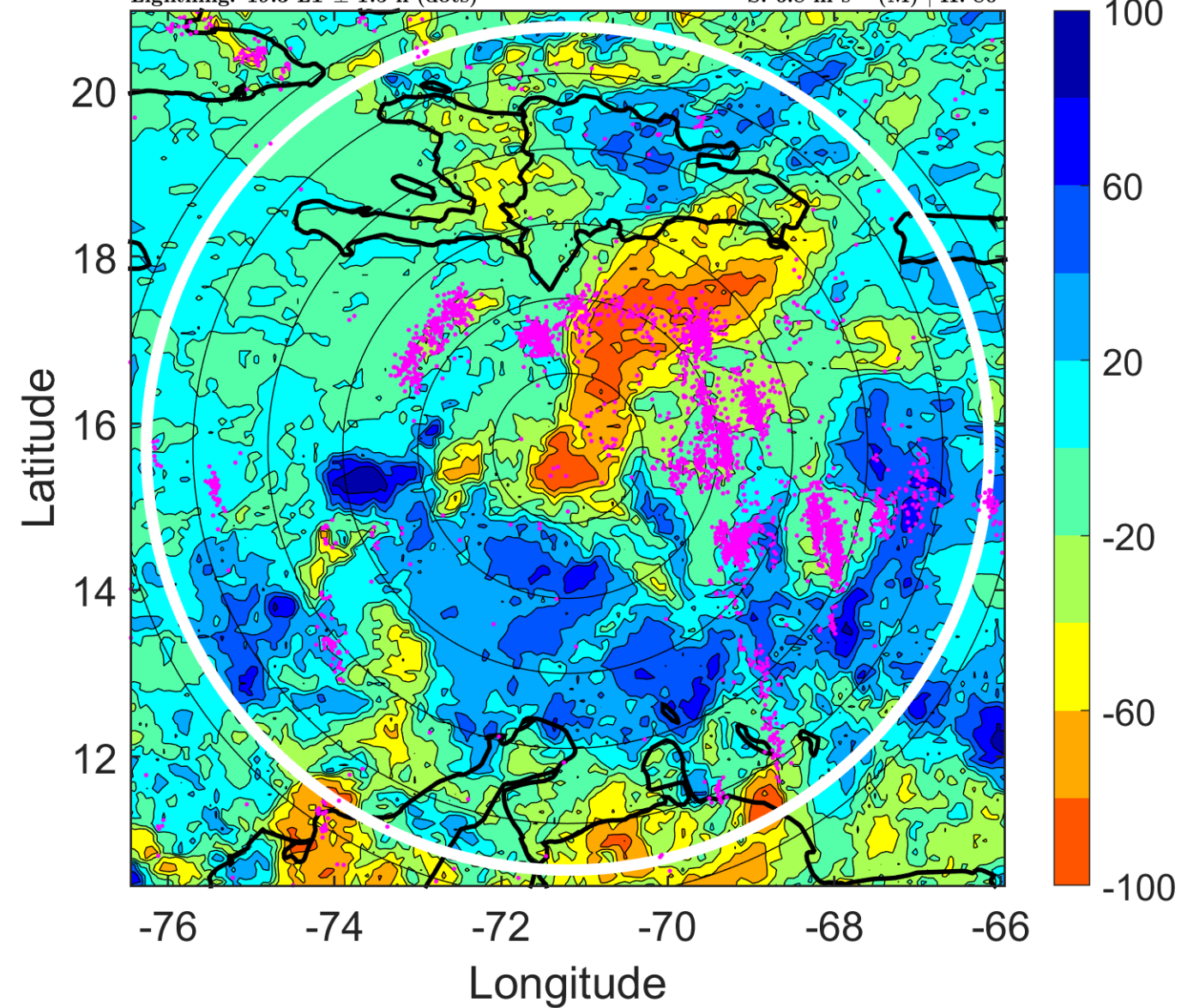

IR BT & Lightning

t: 2007102803 (22.2 LT)

Lightning: 22.2 LT \pm 1.5 h (dots)

PT: LLCP | EA: ACT

16L (NOEL) | 30 kt TD

S: 7.4 m s⁻¹ (M) | H: 75°

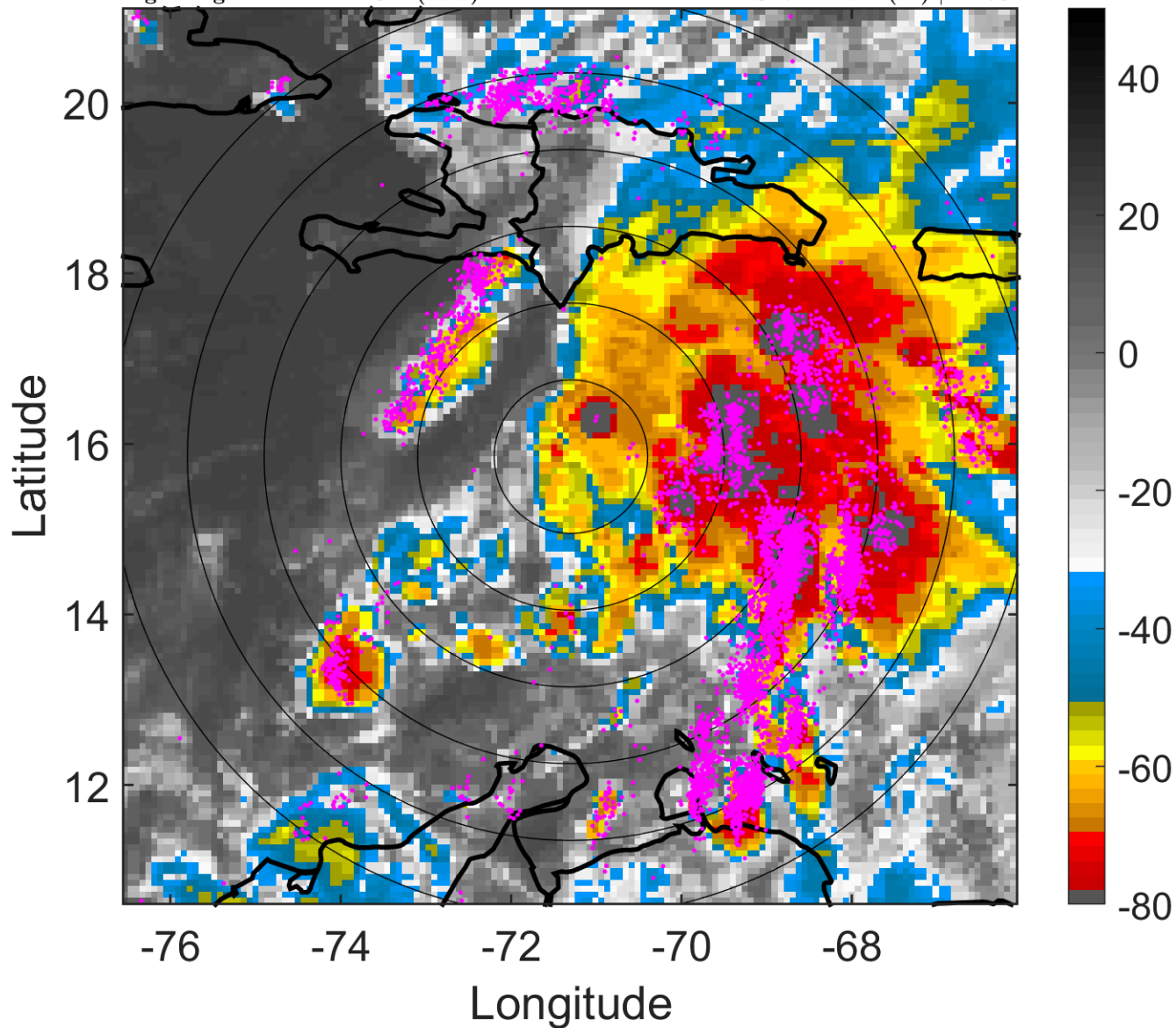

6-h IR BT Differences & Lightning

Δ t: 2007102803 (22.2 LT) - 2007102721 (16.3 LT)

Lightning: 22.2 LT \pm 1.5 h (dots)

PT: LLCP | EA: ACT

16L (NOEL) | 30 kt TD

S: 7.4 m s⁻¹ (M) | H: 75°

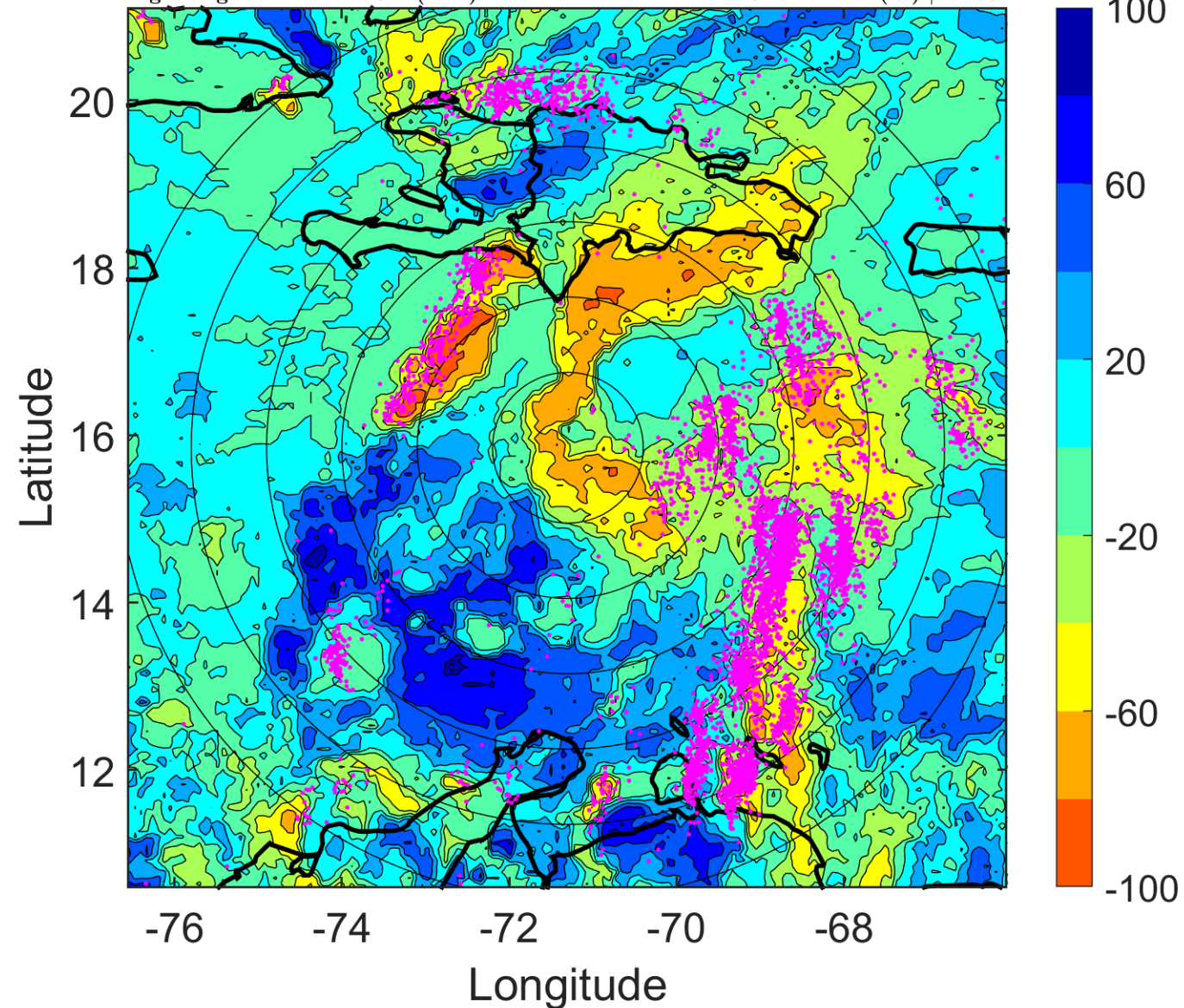

IR BT & Lightning

t: 2007102806 (1.2 LT)

Lightning: 1.2 LT \pm 1.5 h (dots)

PT: LLCP | EA: ACT

16L (NOEL) | 30 kt TD

S: 7.9 m s⁻¹ (M) | H: 70°

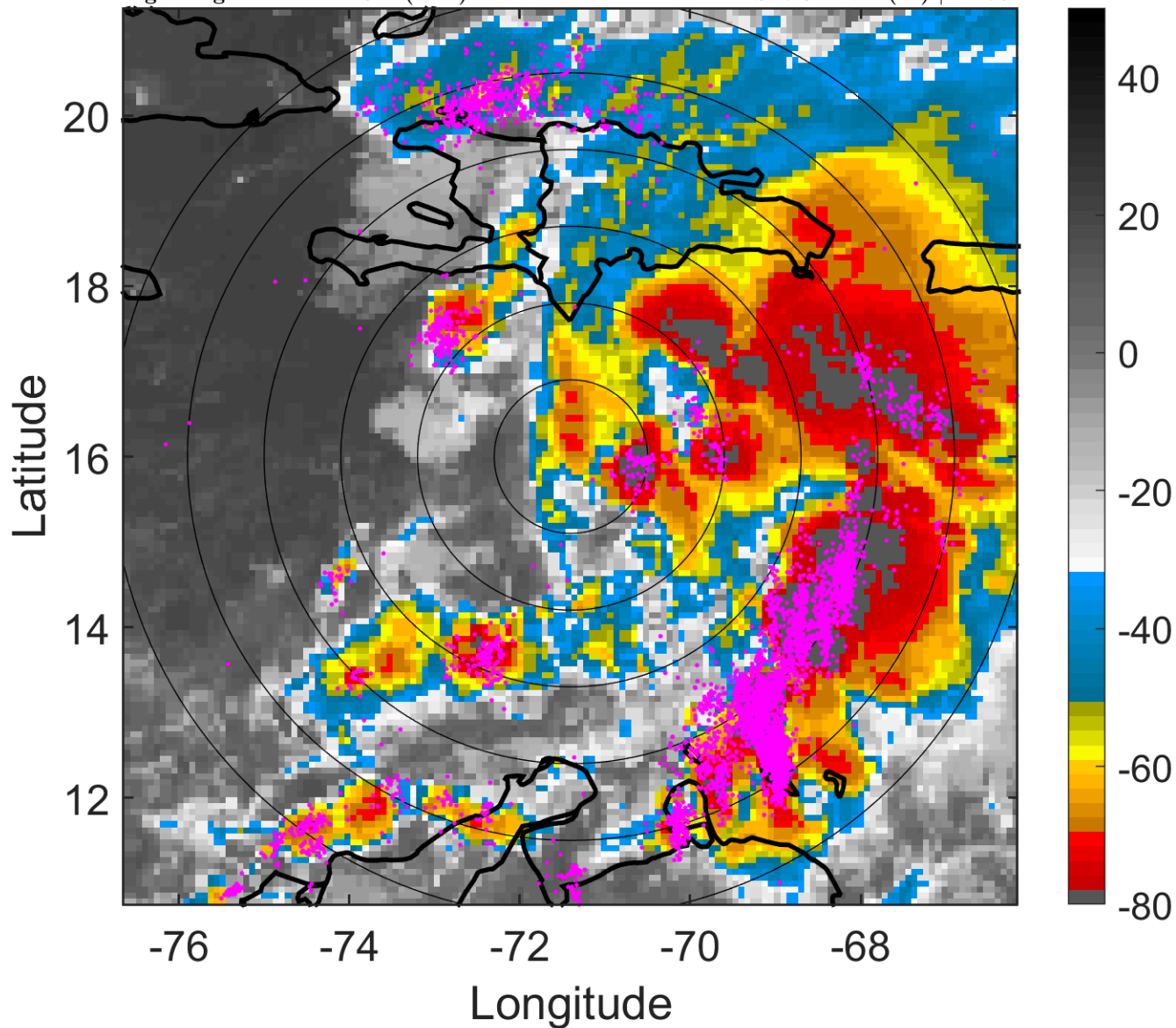

6-h IR BT Differences & Lightning

Δ t: 2007102806 (1.2 LT) - 2007102800 (19.3 LT)

Lightning: 1.2 LT \pm 1.5 h (dots)

PT: LLCP | EA: ACT

16L (NOEL) | 30 kt TD

S: 7.9 m s⁻¹ (M) | H: 70°

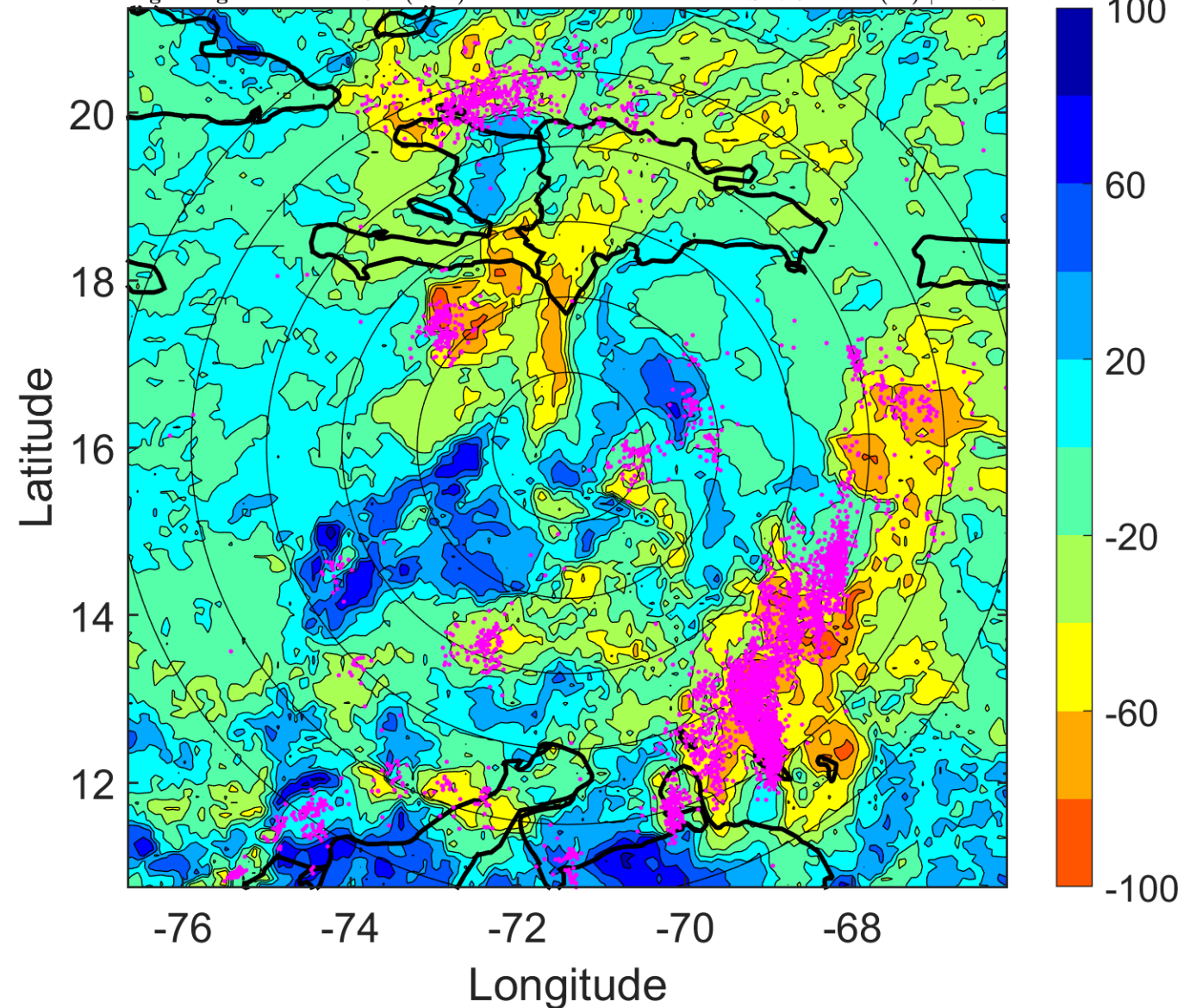

IR BT & Lightning

t: 2007102809 (4.2 LT)

Lightning: 4.2 LT \pm 1.5 h (dots)

PT: LLCP | EA: ACT

16L (NOEL) | 35 kt TS

S: 9.4 m s⁻¹ (M) | H: 73°

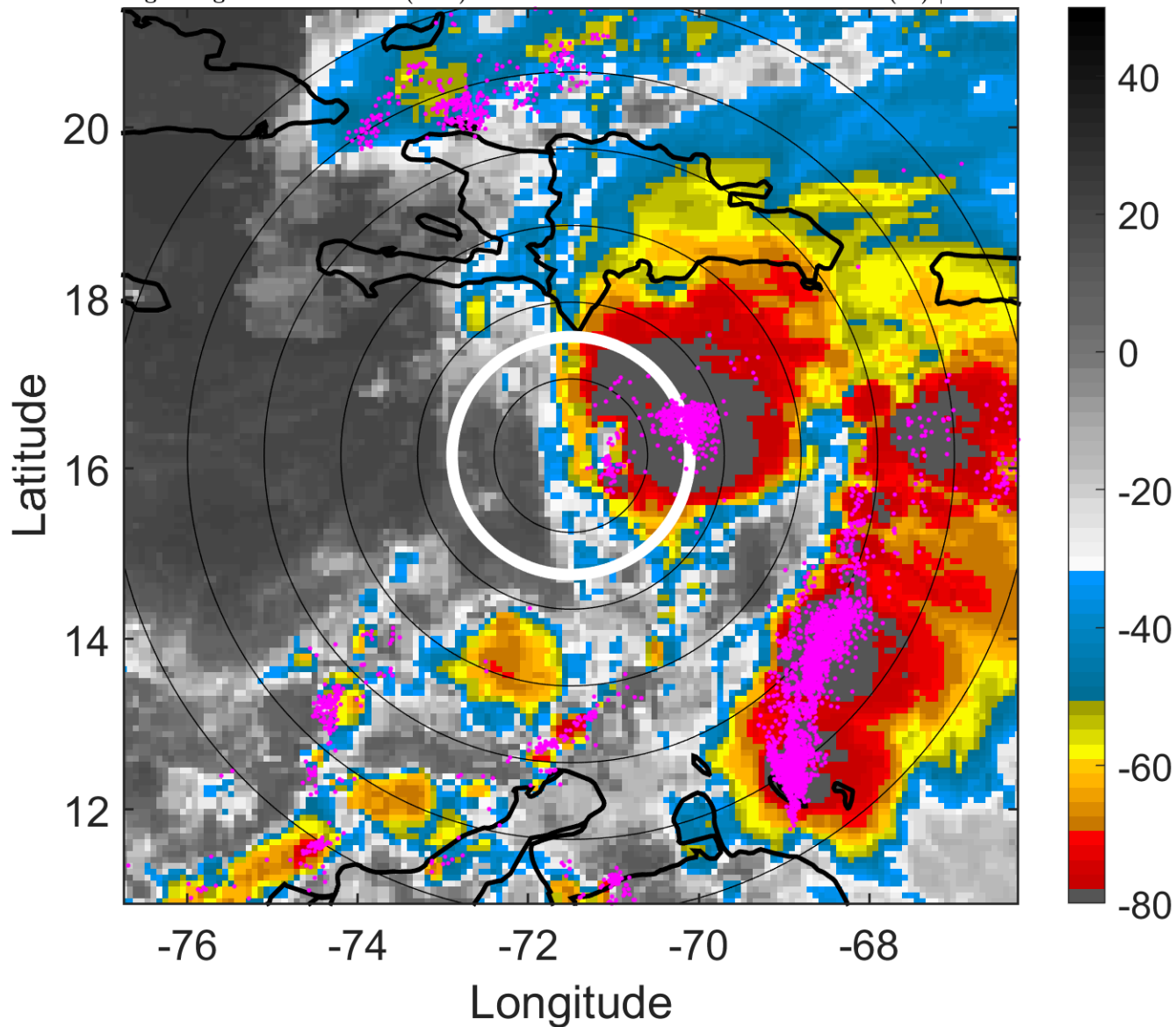

6-h IR BT Differences & Lightning

Δ t: 2007102809 (4.2 LT) - 2007102803 (22.2 LT)

Lightning: 4.2 LT \pm 1.5 h (dots)

PT: LLCP | EA: ACT

16L (NOEL) | 35 kt TS

S: 9.4 m s⁻¹ (M) | H: 73°

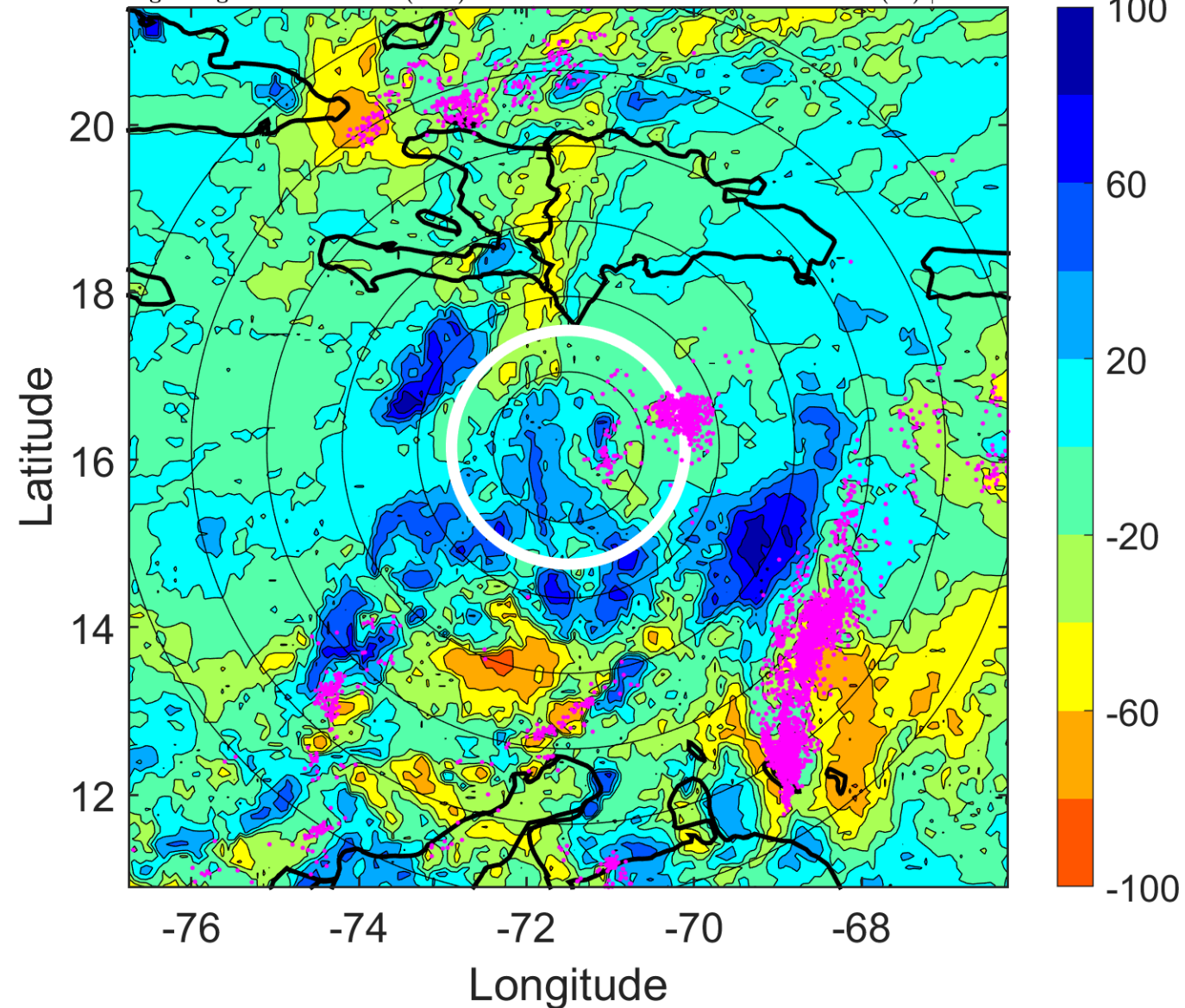

IR BT & Lightning

t: 2007102812 (7.2 LT)

Lightning: 7.2 LT \pm 1.5 h (dots)

PT: LLCP | EA: ACT

16L (NOEL) | 40 kt TS

S: 10.8 m s⁻¹ (H) | H: 76°

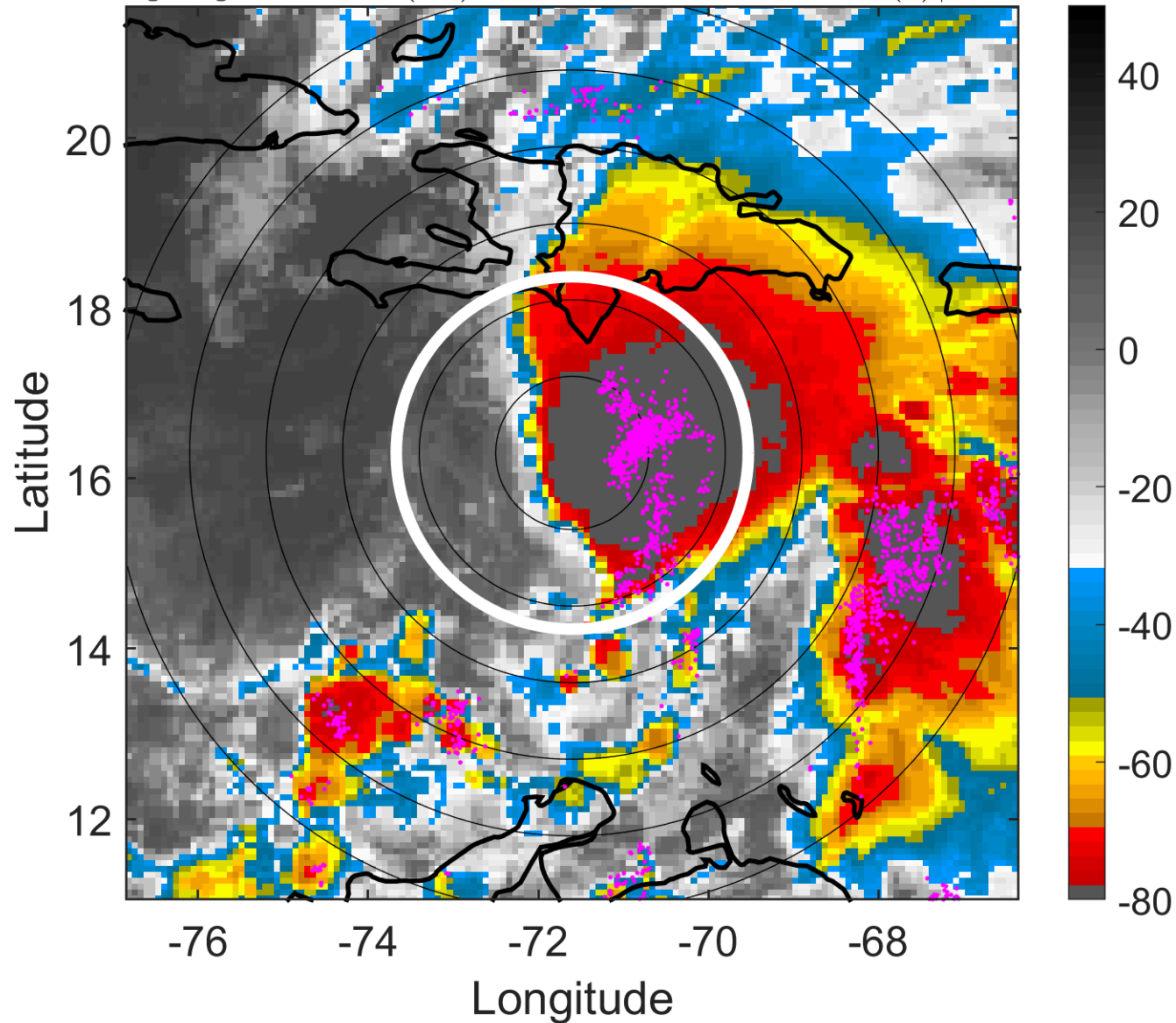

6-h IR BT Differences & Lightning

Δ t: 2007102812 (7.2 LT) - 2007102806 (1.2 LT)

Lightning: 7.2 LT \pm 1.5 h (dots)

PT: LLCP | EA: ACT

16L (NOEL) | 40 kt TS

S: 10.8 m s⁻¹ (H) | H: 76°

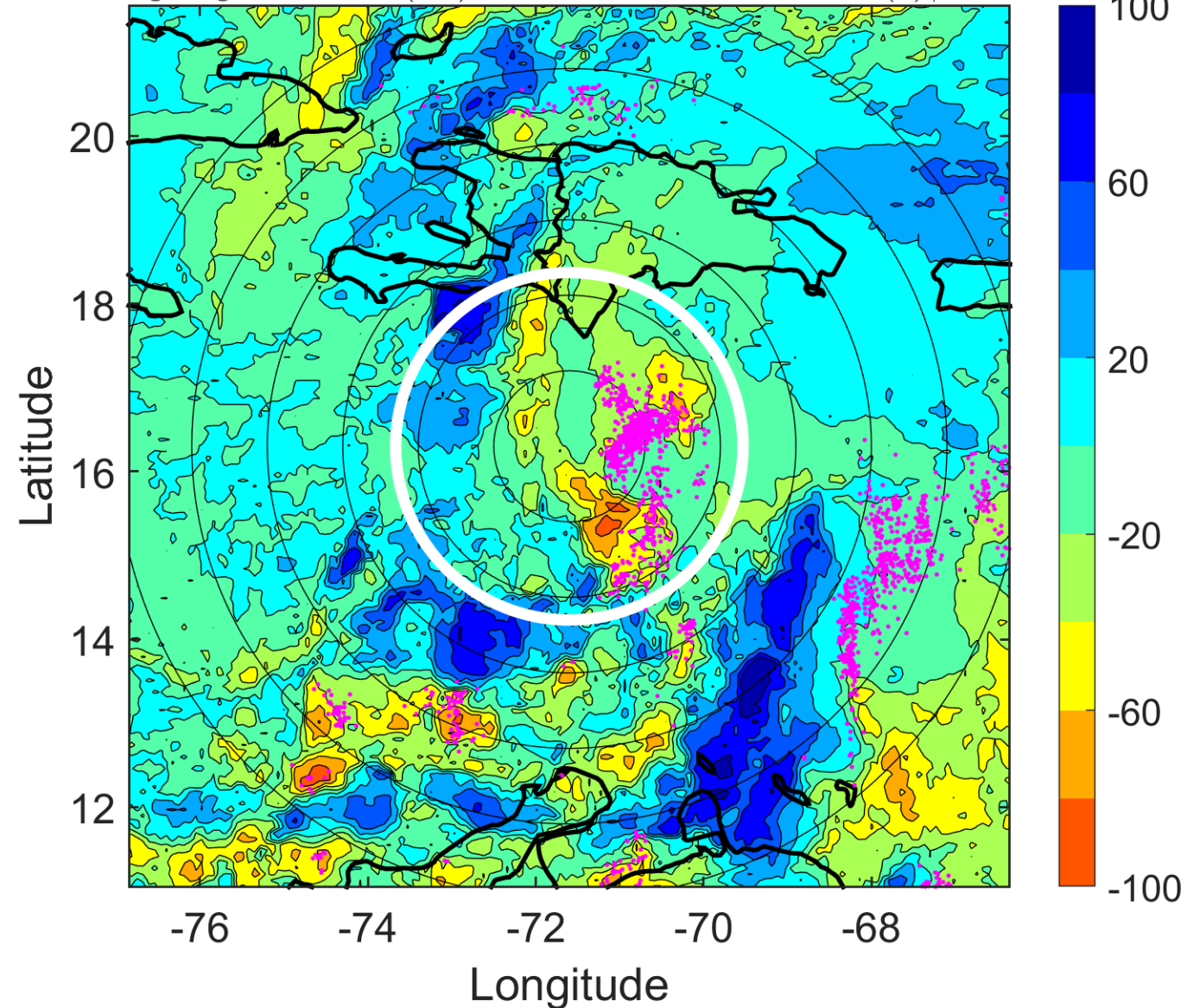

IR BT & Lightning

t: 2007102815 (10.2 LT)

Lightning: 10.2 LT \pm 1.5 h (dots)

PT: LLCP | EA: ACT

16L (NOEL) | 45 kt TS

S: 10.9 m s⁻¹ (H) | H: 83°

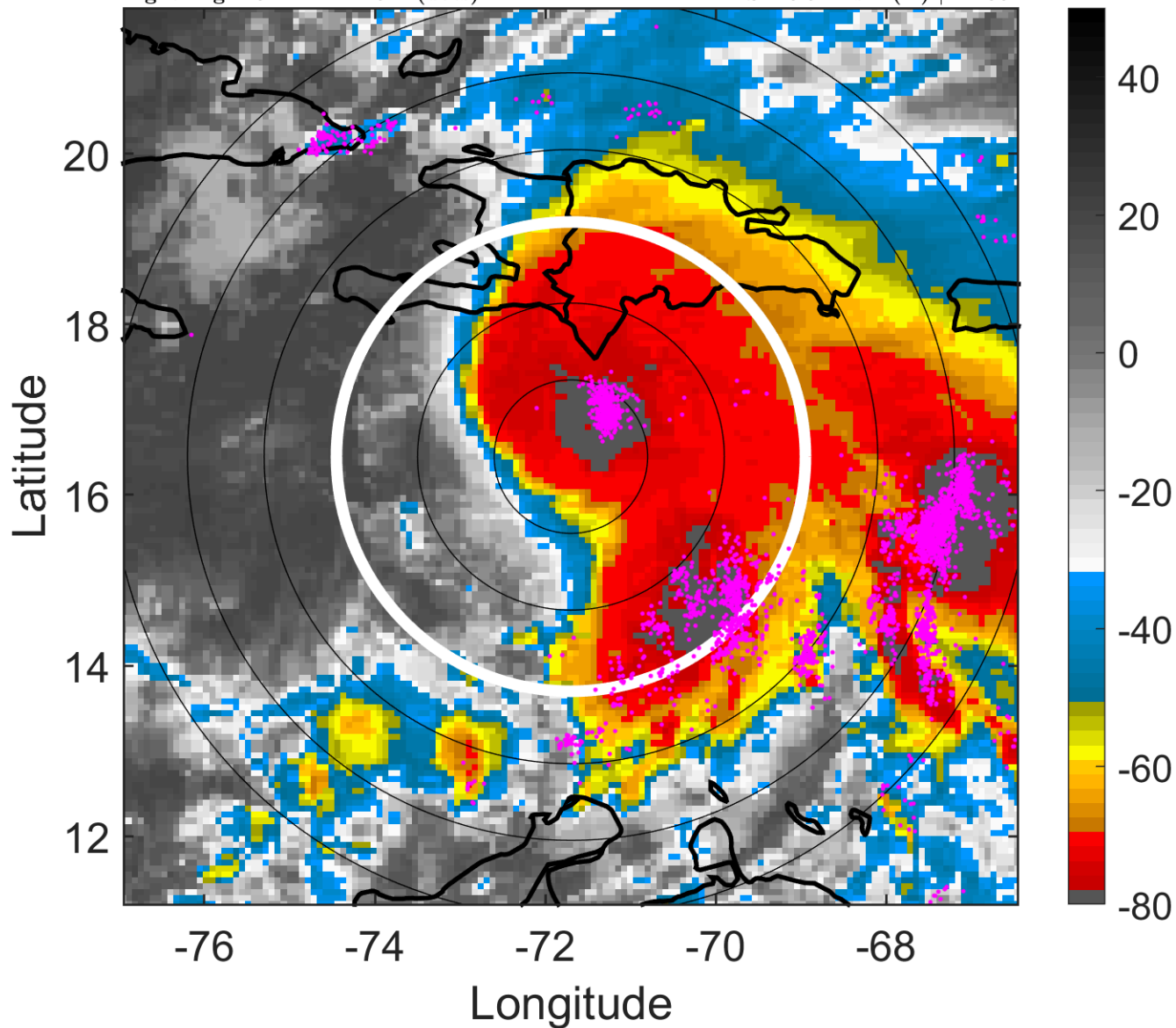

6-h IR BT Differences & Lightning

Δ t: 2007102815 (10.2 LT) - 2007102809 (4.2 LT)

Lightning: 10.2 LT \pm 1.5 h (dots)

PT: LLCP | EA: ACT

16L (NOEL) | 45 kt TS

S: 10.9 m s⁻¹ (H) | H: 83°

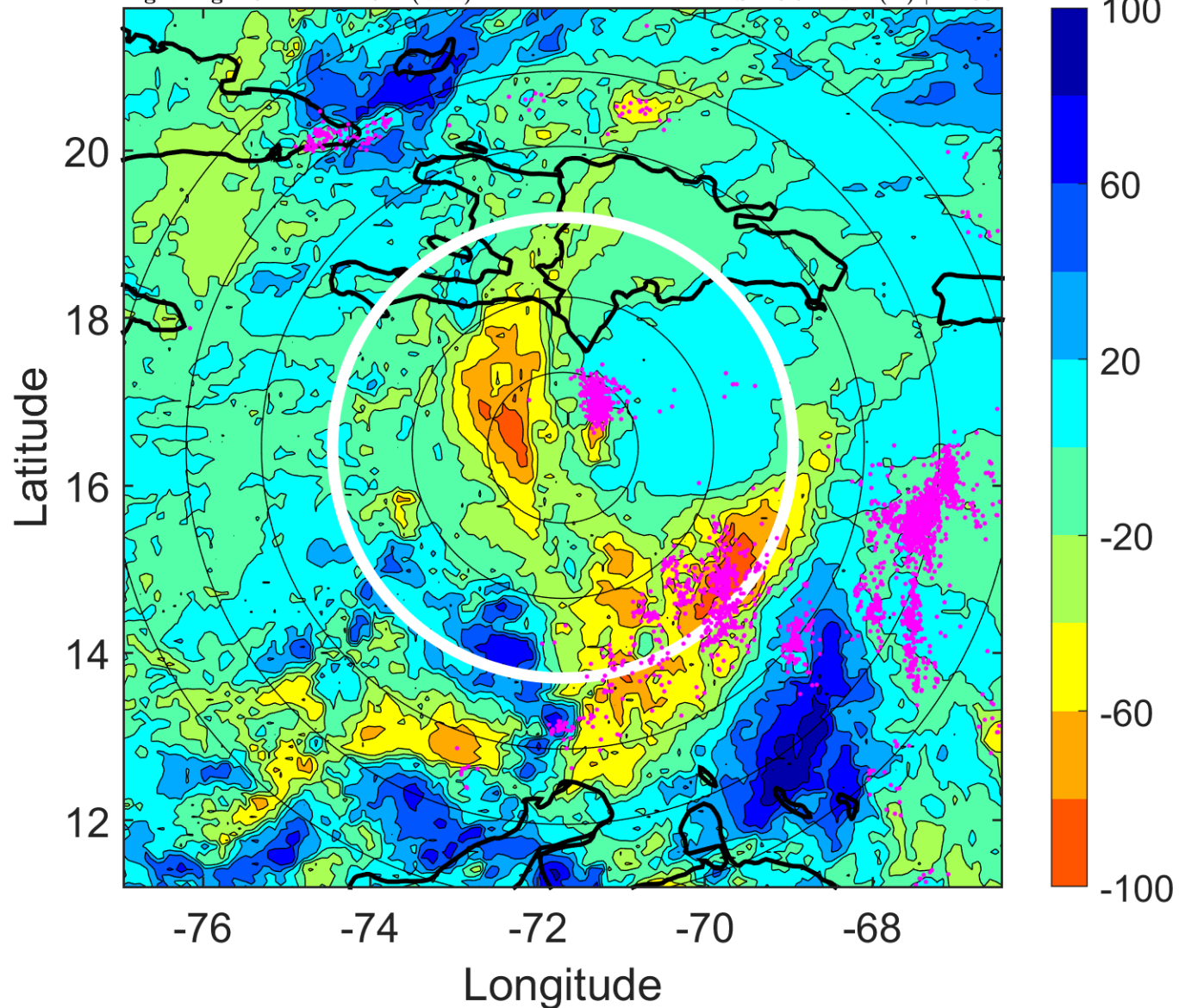

IR BT & Lightning

t: 2007102818 (13.2 LT)

Lightning: 13.2 LT \pm 1.5 h (dots)

PT: LLCP | EA: ACT

16L (NOEL) | 50 kt TS

S: 11 m s⁻¹ (H) | H: 90°

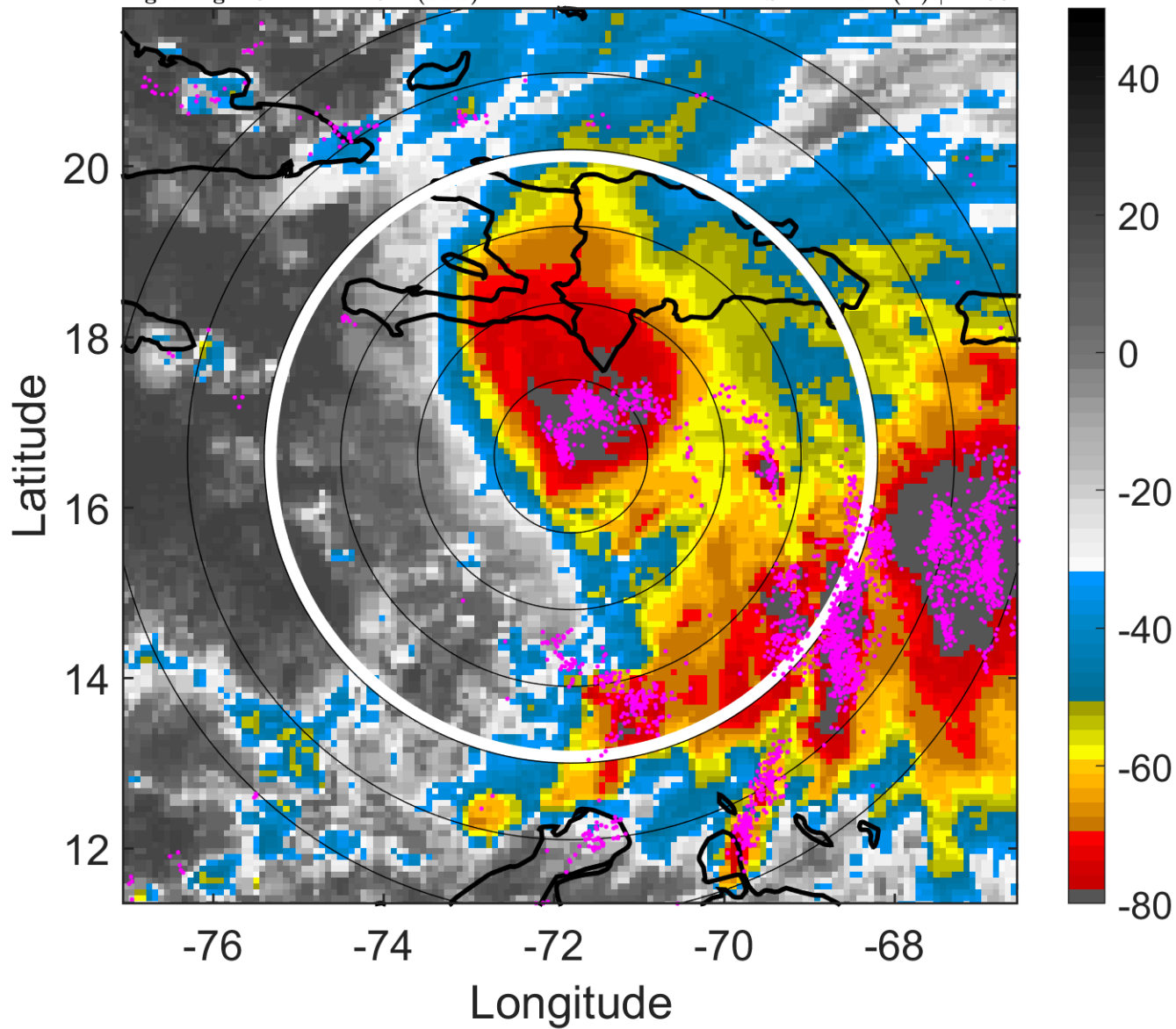

6-h IR BT Differences & Lightning

Δ t: 2007102818 (13.2 LT) - 2007102812 (7.2 LT)

Lightning: 13.2 LT \pm 1.5 h (dots)

PT: LLCP | EA: ACT

16L (NOEL) | 50 kt TS

S: 11 m s⁻¹ (H) | H: 90°

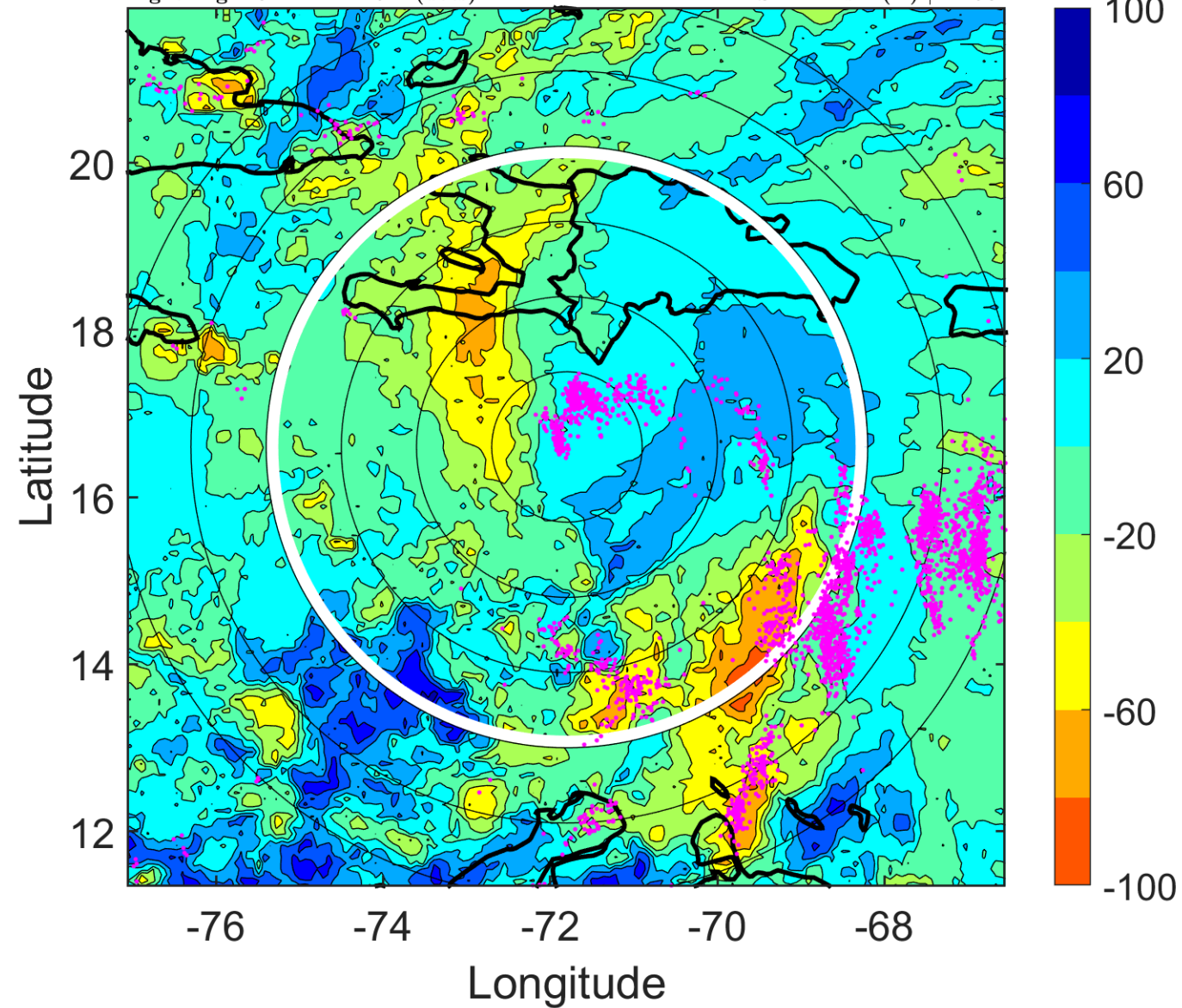

IR BT & Lightning

t: 2007102821 (16.2 LT)

Lightning: 16.2 LT \pm 1.5 h (dots)

PT: LLCP | EA: ACT

16L (NOEL) | 50 kt TS

S: 9 m s⁻¹ (M) | H: 95°

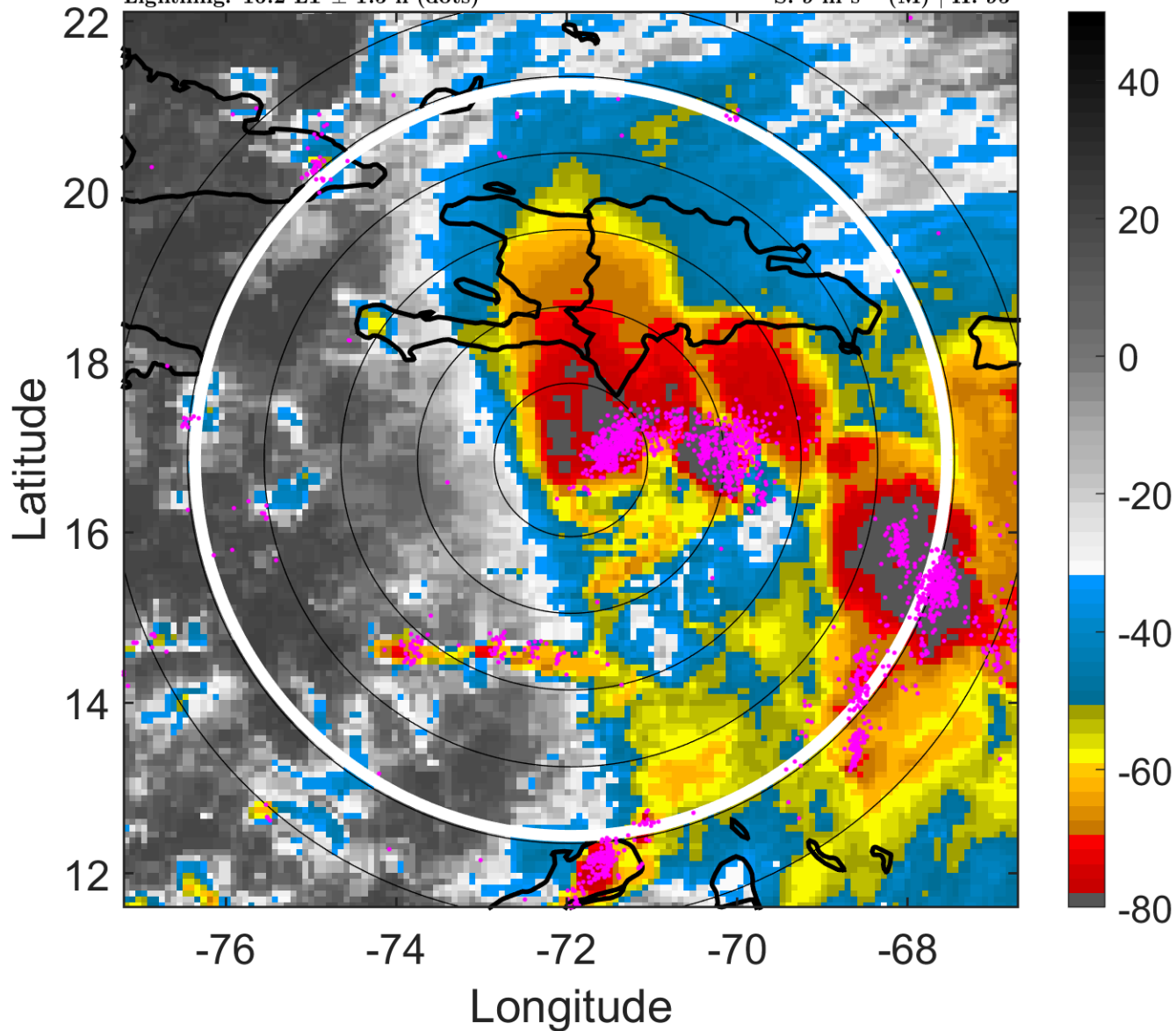

6-h IR BT Differences & Lightning

Δ t: 2007102821 (16.2 LT) - 2007102815 (10.2 LT)

Lightning: 16.2 LT \pm 1.5 h (dots)

PT: LLCP | EA: ACT

16L (NOEL) | 50 kt TS

S: 9 m s⁻¹ (M) | H: 95°

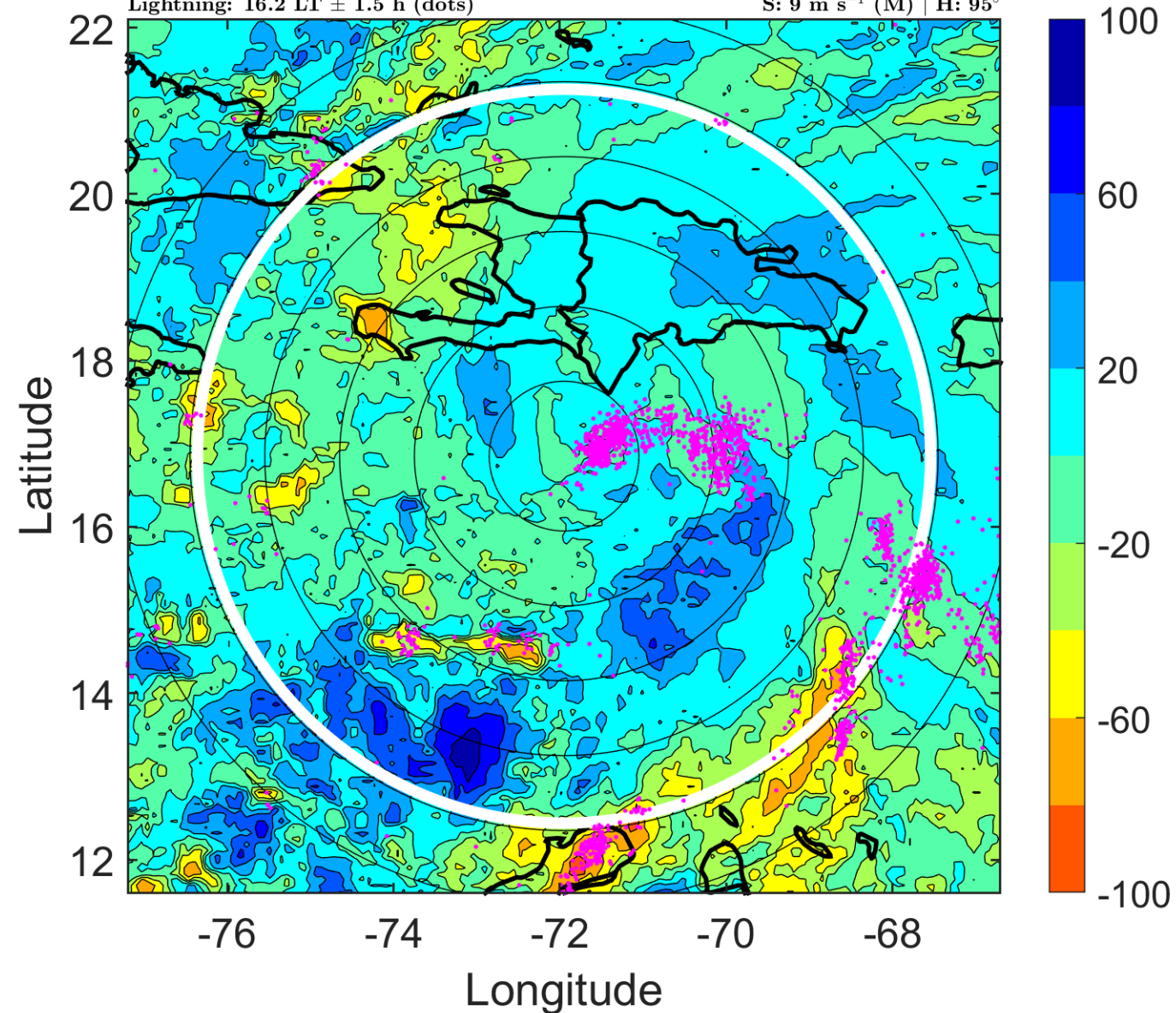

IR BT & Lightning

t: 2007102900 (19.2 LT)

Lightning: 19.2 LT \pm 1.5 h (dots)

PT: LLCP | EA: ACT

16L (NOEL) | 50 kt TS

S: 6.9 m s⁻¹ (M) | H: 100°

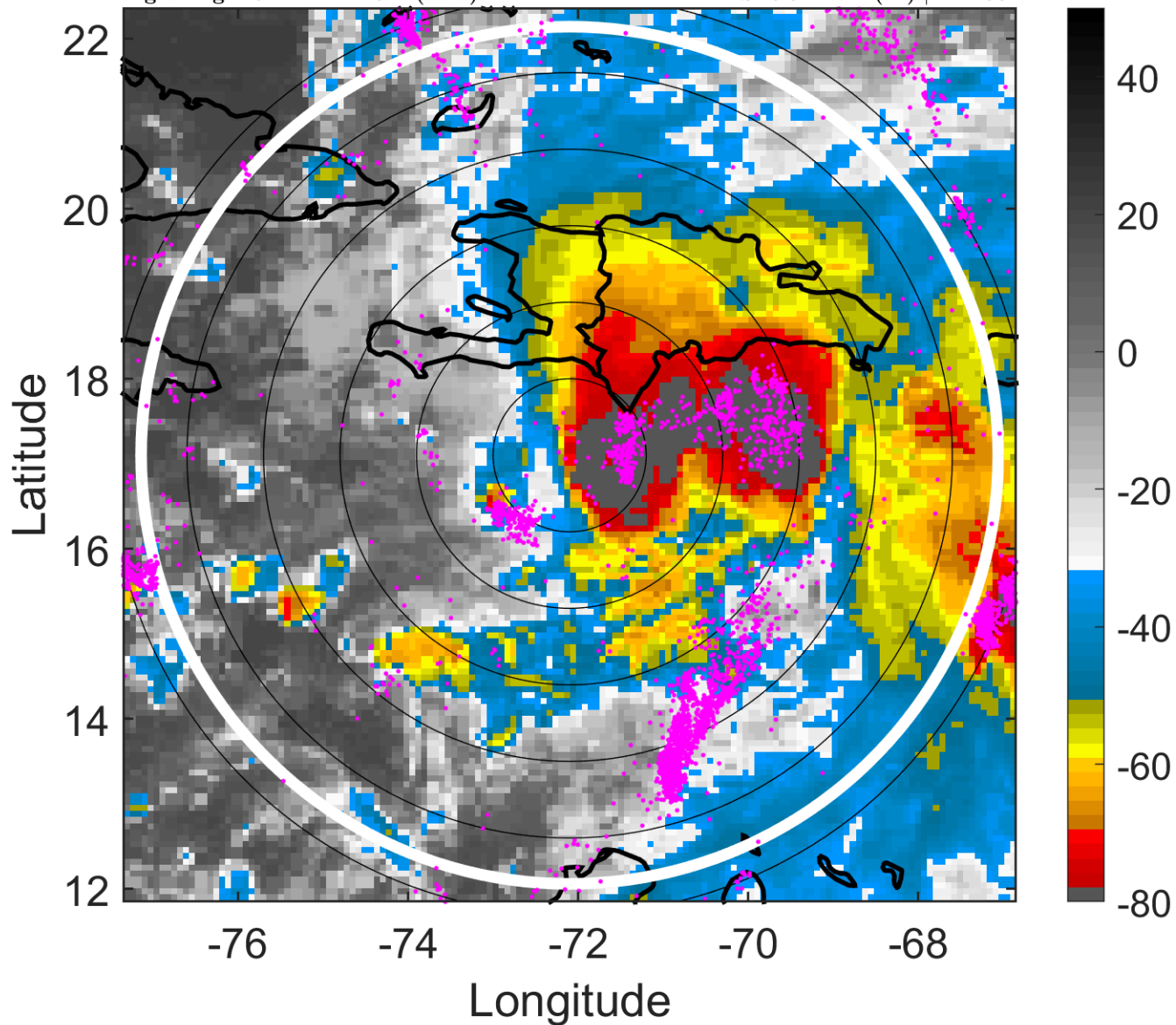

6-h IR BT Differences & Lightning

Δ t: 2007102900 (19.2 LT) - 2007102818 (13.2 LT)

Lightning: 19.2 LT \pm 1.5 h (dots)

PT: LLCP | EA: ACT

16L (NOEL) | 50 kt TS

S: 6.9 m s⁻¹ (M) | H: 100°

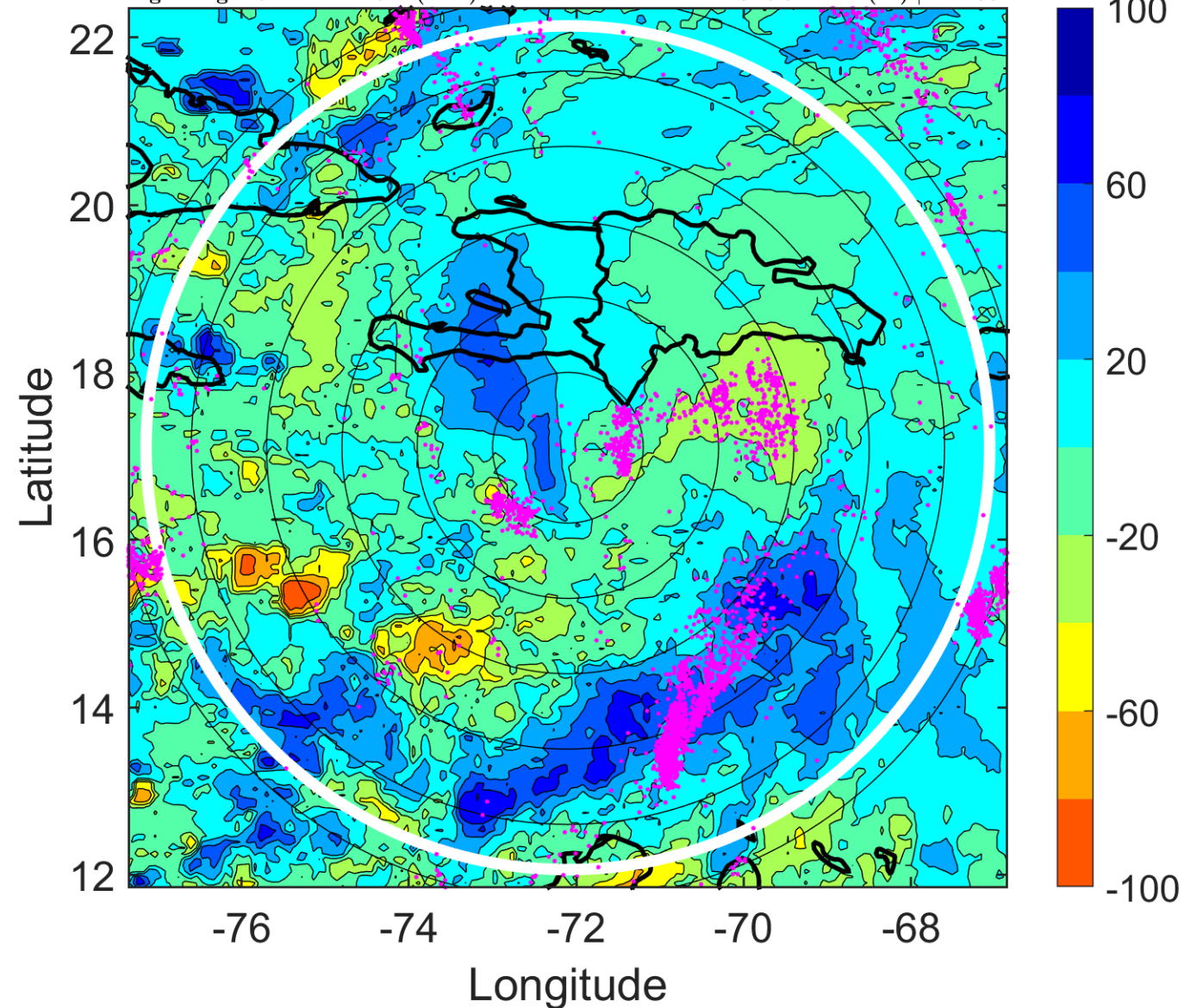

IR BT & Lightning

t: 2007102903 (22.2 LT)

Lightning: 22.2 LT \pm 1.5 h (dots)

PT: LLCP | EA: ACT

16L (NOEL) | 47.5 kt TS

S: 6.9 m s⁻¹ (M) | H: 96°

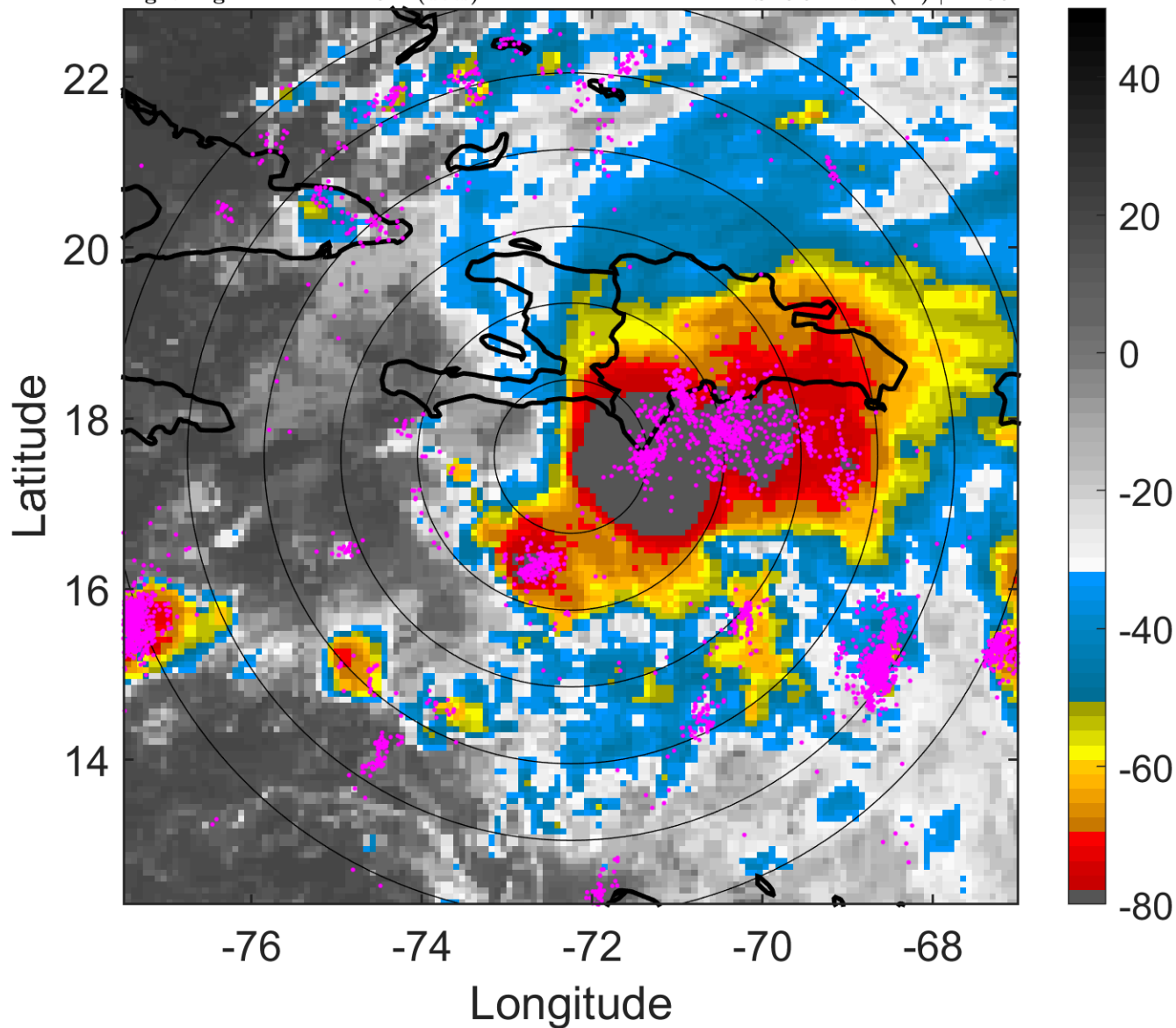

6-h IR BT Differences & Lightning

Δ t: 2007102903 (22.2 LT) - 2007102821 (16.2 LT)

Lightning: 22.2 LT \pm 1.5 h (dots)

PT: LLCP | EA: ACT

16L (NOEL) | 47.5 kt TS

S: 6.9 m s⁻¹ (M) | H: 96°

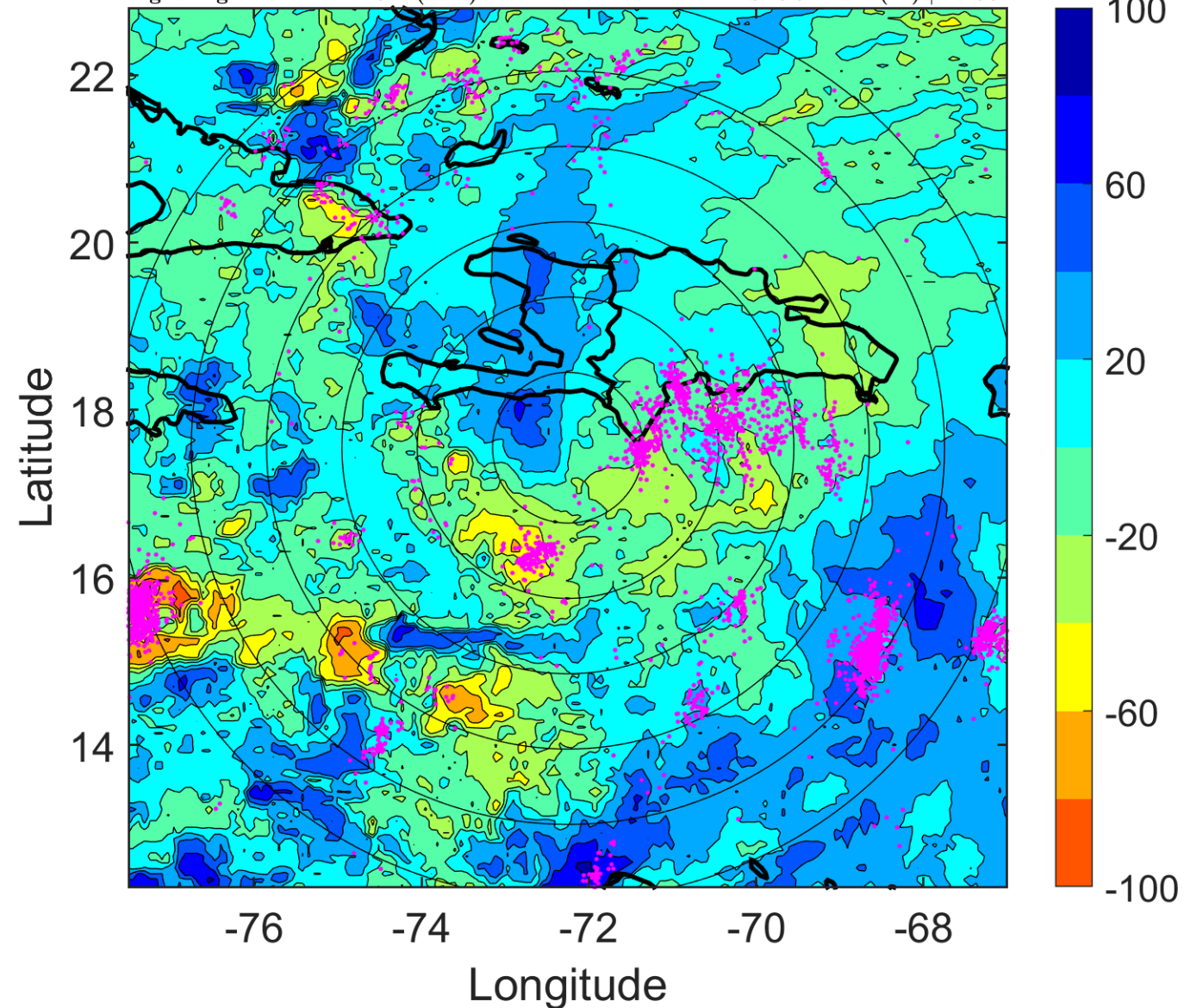

IR BT & Lightning

t: 2007102906 (1.2 LT)

Lightning: 1.2 LT \pm 1.5 h (dots)

PT: LLWP | EA: ACT

16L (NOEL) | 45 kt TS

S: 6.8 m s⁻¹ (M) | H: 92°

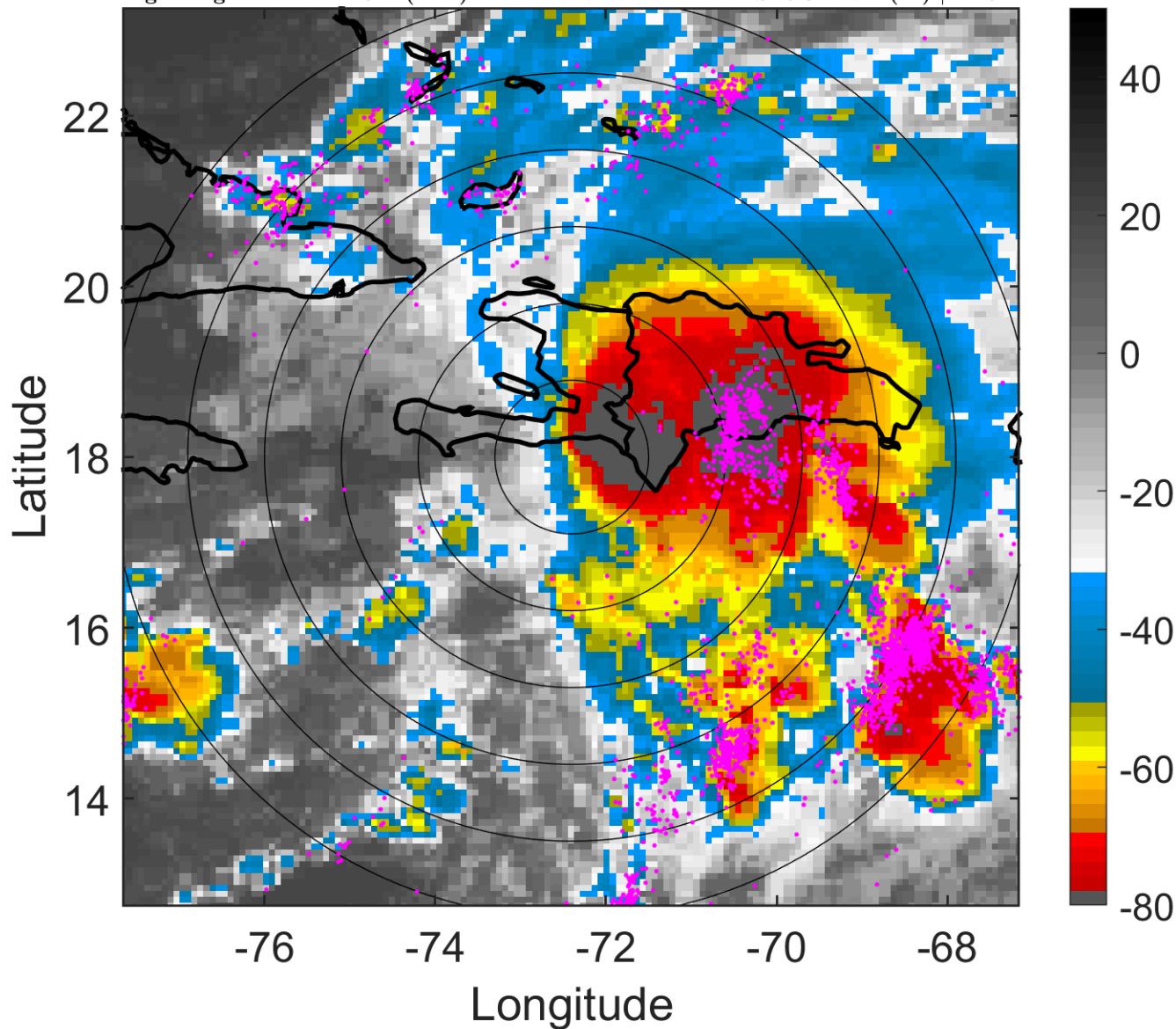

6-h IR BT Differences & Lightning

Δ t: 2007102906 (1.2 LT) - 2007102900 (19.2 LT)

Lightning: 1.2 LT \pm 1.5 h (dots)

PT: LLWP | EA: ACT

16L (NOEL) | 45 kt TS

S: 6.8 m s⁻¹ (M) | H: 92°

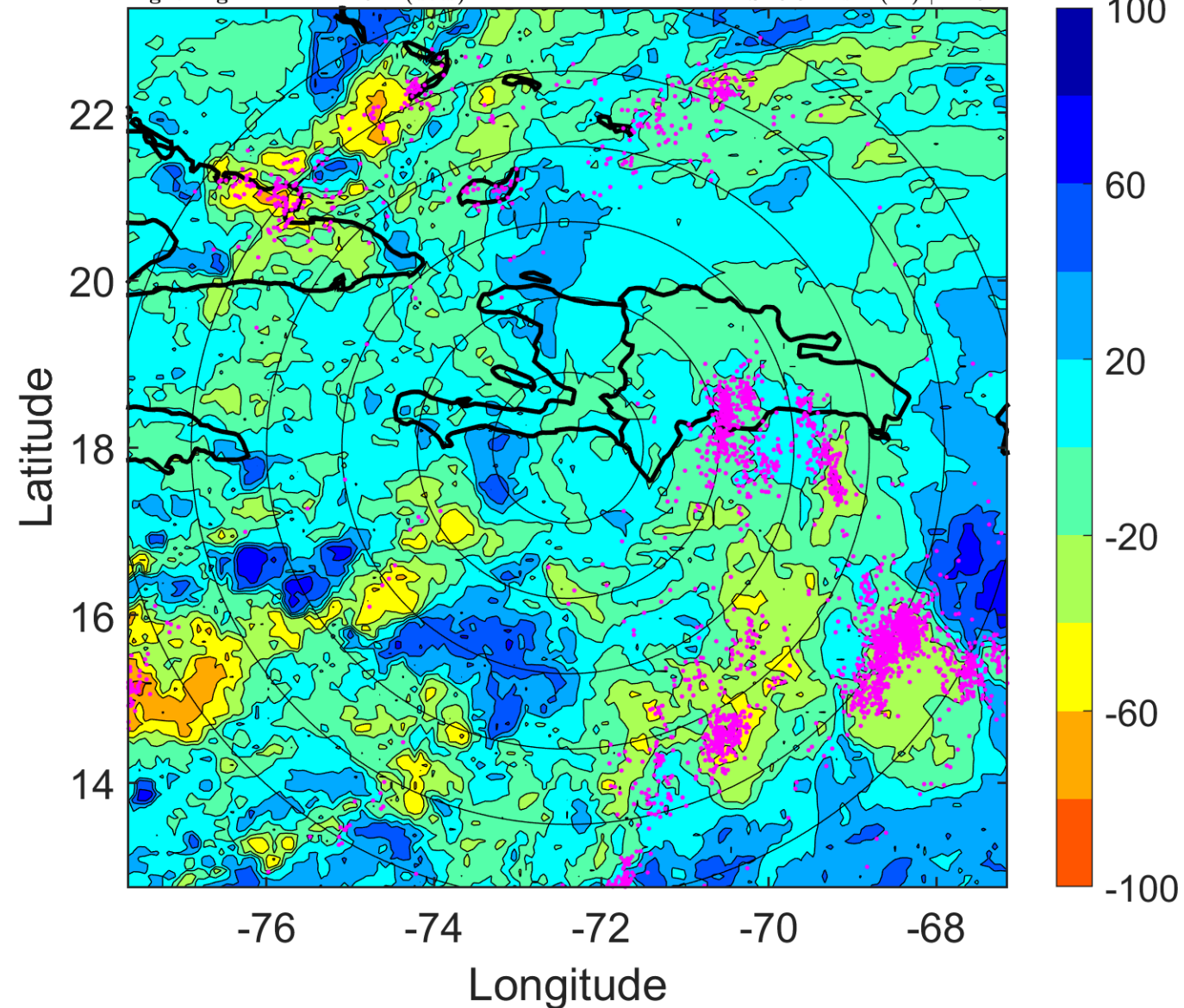

IR BT & Lightning

t: 2007102909 (4.2 LT)

Lightning: 4.2 LT \pm 1.5 h (dots)

PT: LLWP | EA: ACT

16L (NOEL) | 42.5 kt TS

S: 7.5 m s⁻¹ (M) | H: 91°

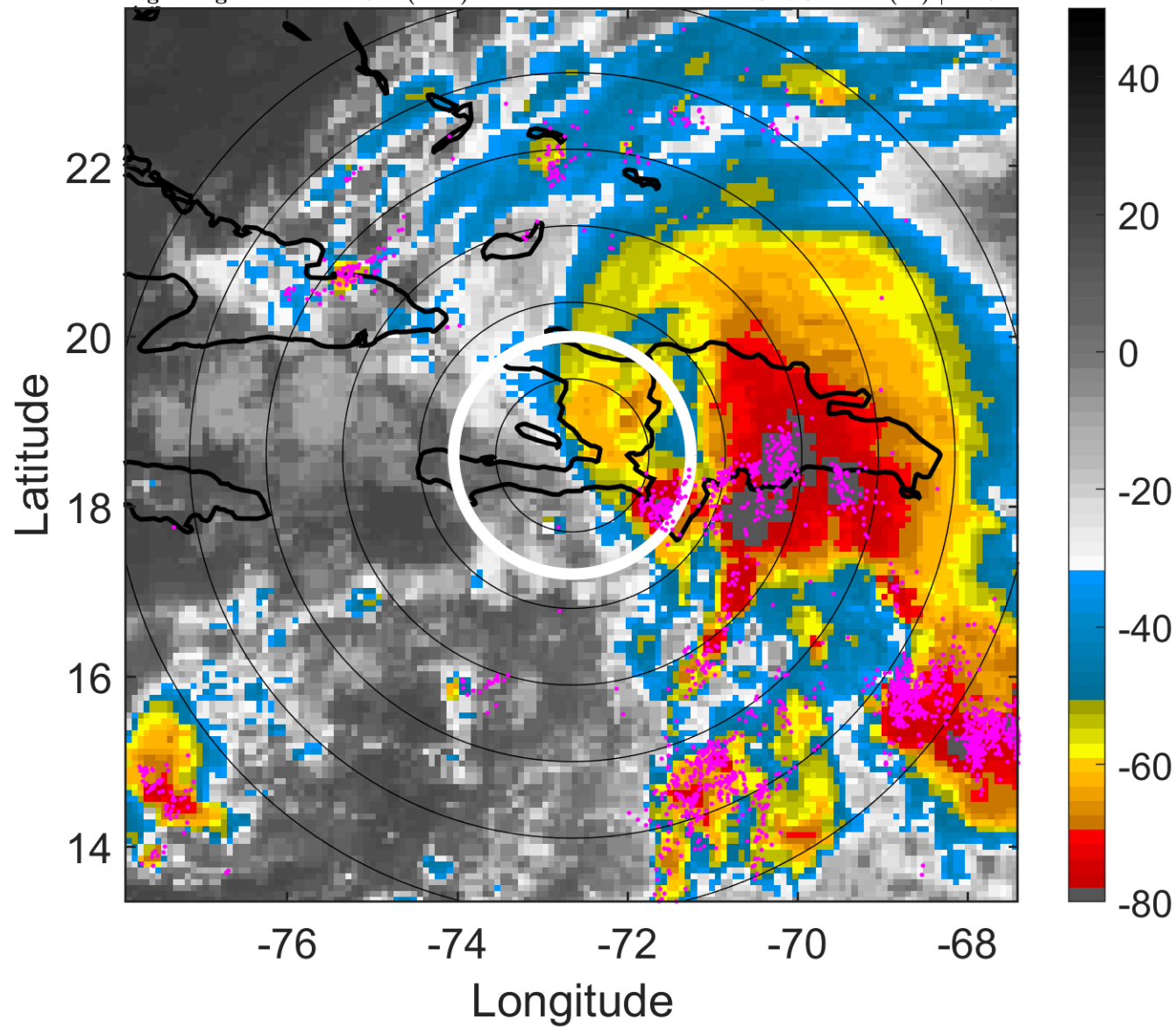

6-h IR BT Differences & Lightning

Δ t: 2007102909 (4.2 LT) - 2007102903 (22.2 LT)

Lightning: 4.2 LT \pm 1.5 h (dots)

PT: LLWP | EA: ACT

16L (NOEL) | 42.5 kt TS

S: 7.5 m s⁻¹ (M) | H: 91°

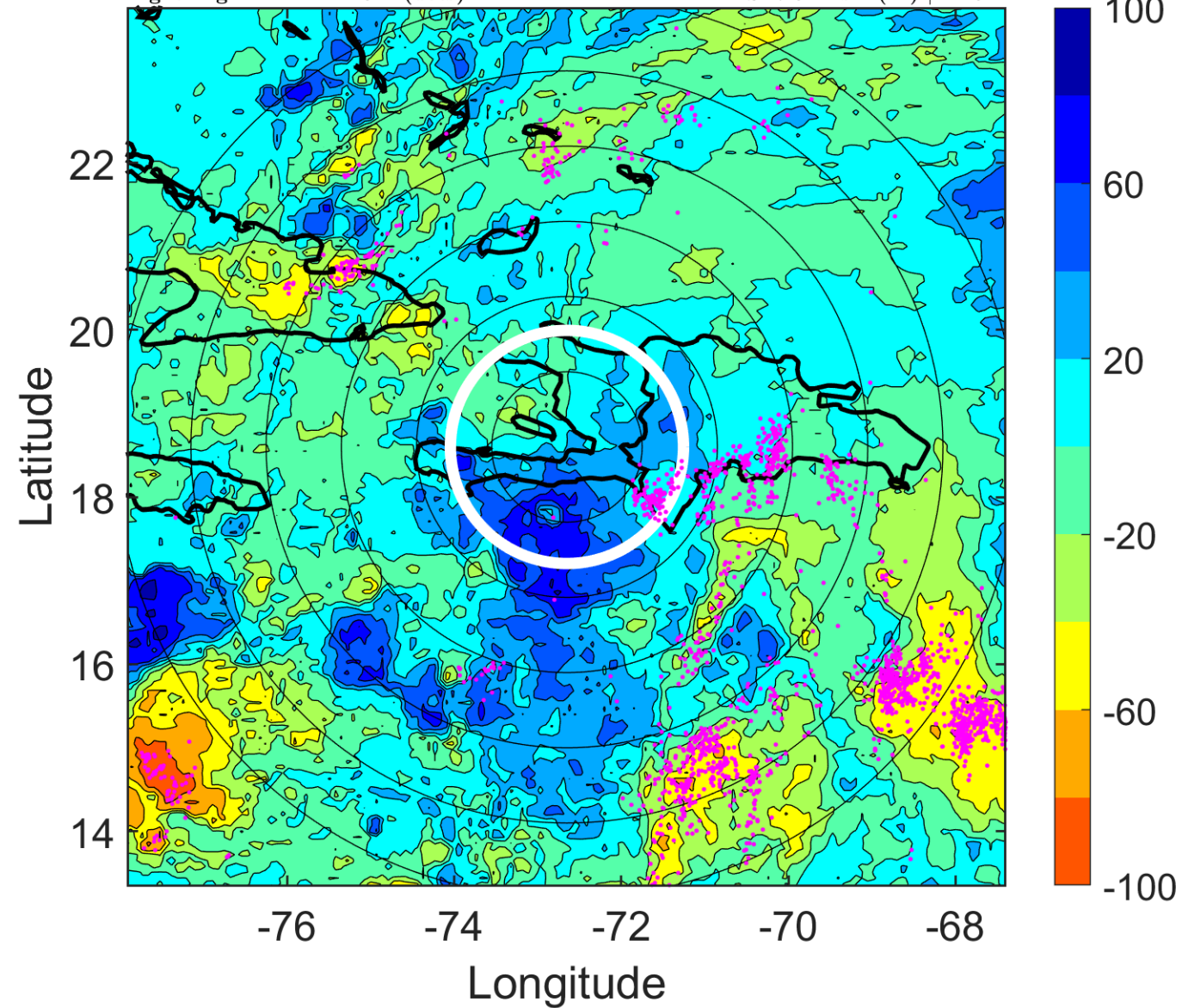

IR BT & Lightning

t: 2007102912 (7.1 LT)

Lightning: 7.1 LT \pm 1.5 h (dots)

PT: LLWP | EA: ACT

16L (NOEL) | 40 kt TS

S: 8.1 m s⁻¹ (M) | H: 90°

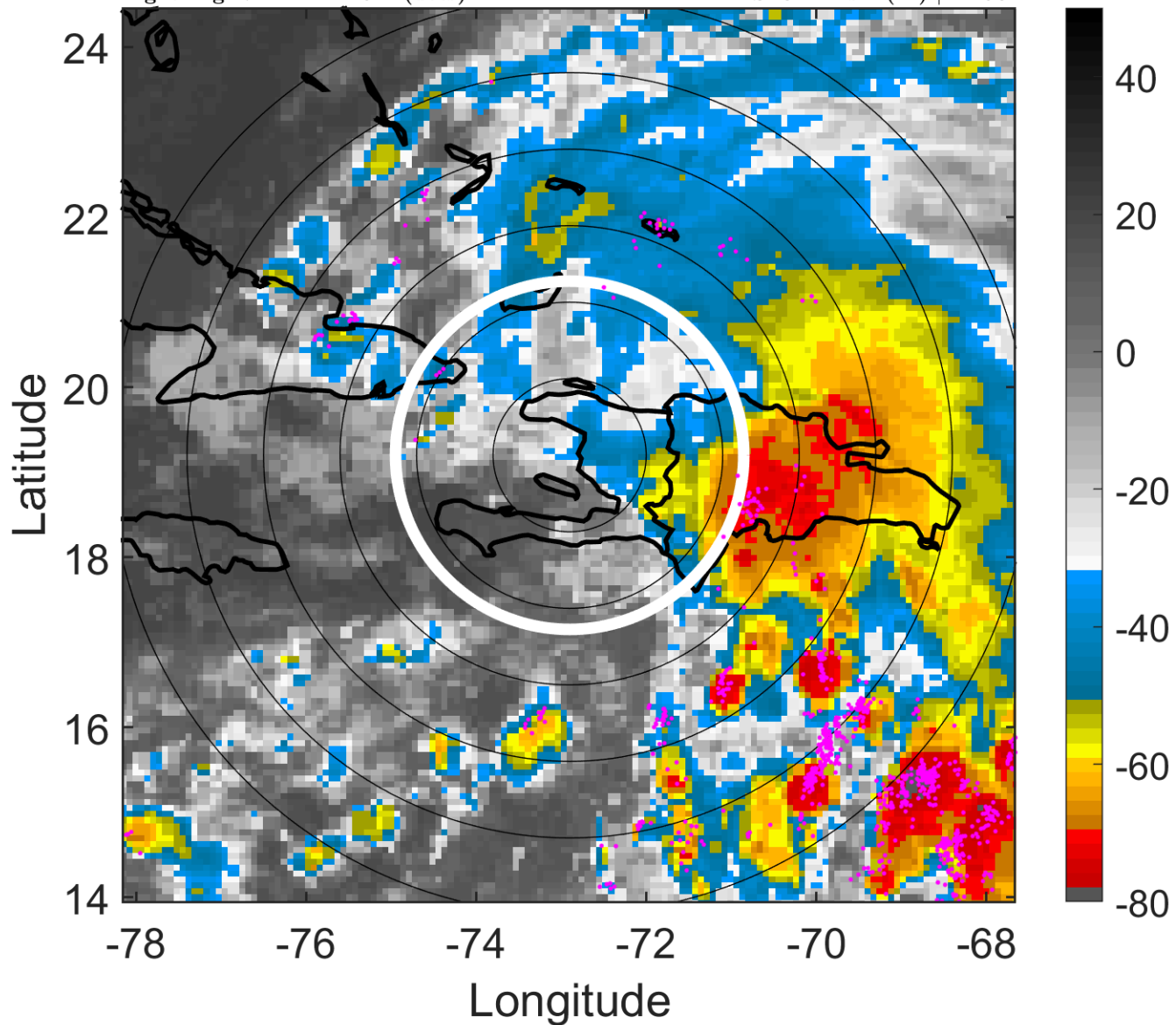

6-h IR BT Differences & Lightning

Δ t: 2007102912 (7.1 LT) - 2007102906 (1.2 LT)

Lightning: 7.1 LT \pm 1.5 h (dots)

PT: LLWP | EA: ACT

16L (NOEL) | 40 kt TS

S: 8.1 m s⁻¹ (M) | H: 90°

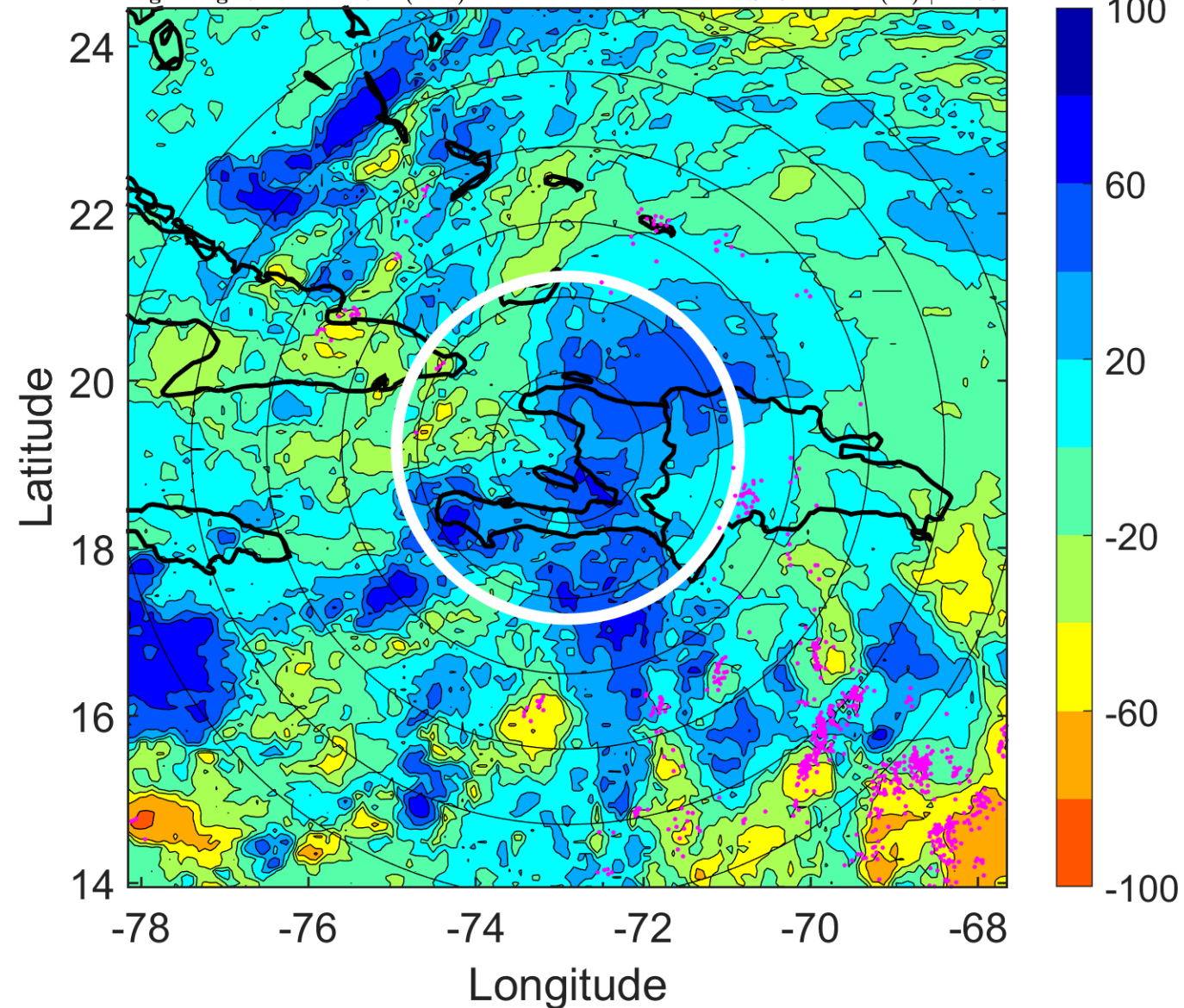

IR BT & Lightning

t: 2007102915 (10.1 LT)

Lightning: 10.1 LT \pm 1.5 h (dots)

PT: LLWP | EA: ACT

16L (NOEL) | 42.5 kt TS

S: 7.4 m s⁻¹ (M) | H: 91.5°

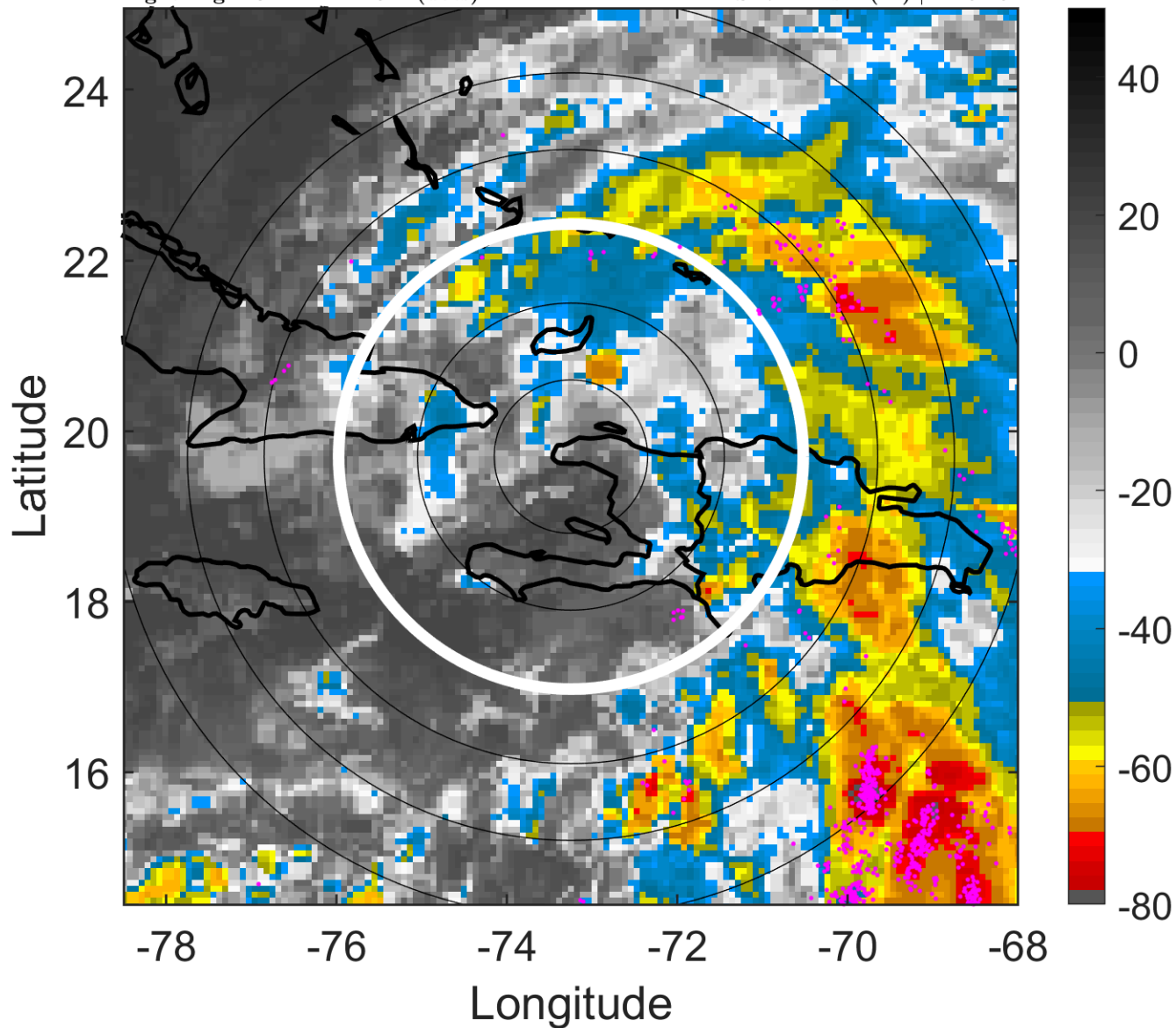

6-h IR BT Differences & Lightning

Δ t: 2007102915 (10.1 LT) - 2007102909 (4.2 LT)

Lightning: 10.1 LT \pm 1.5 h (dots)

PT: LLWP | EA: ACT

16L (NOEL) | 42.5 kt TS

S: 7.4 m s⁻¹ (M) | H: 91.5°

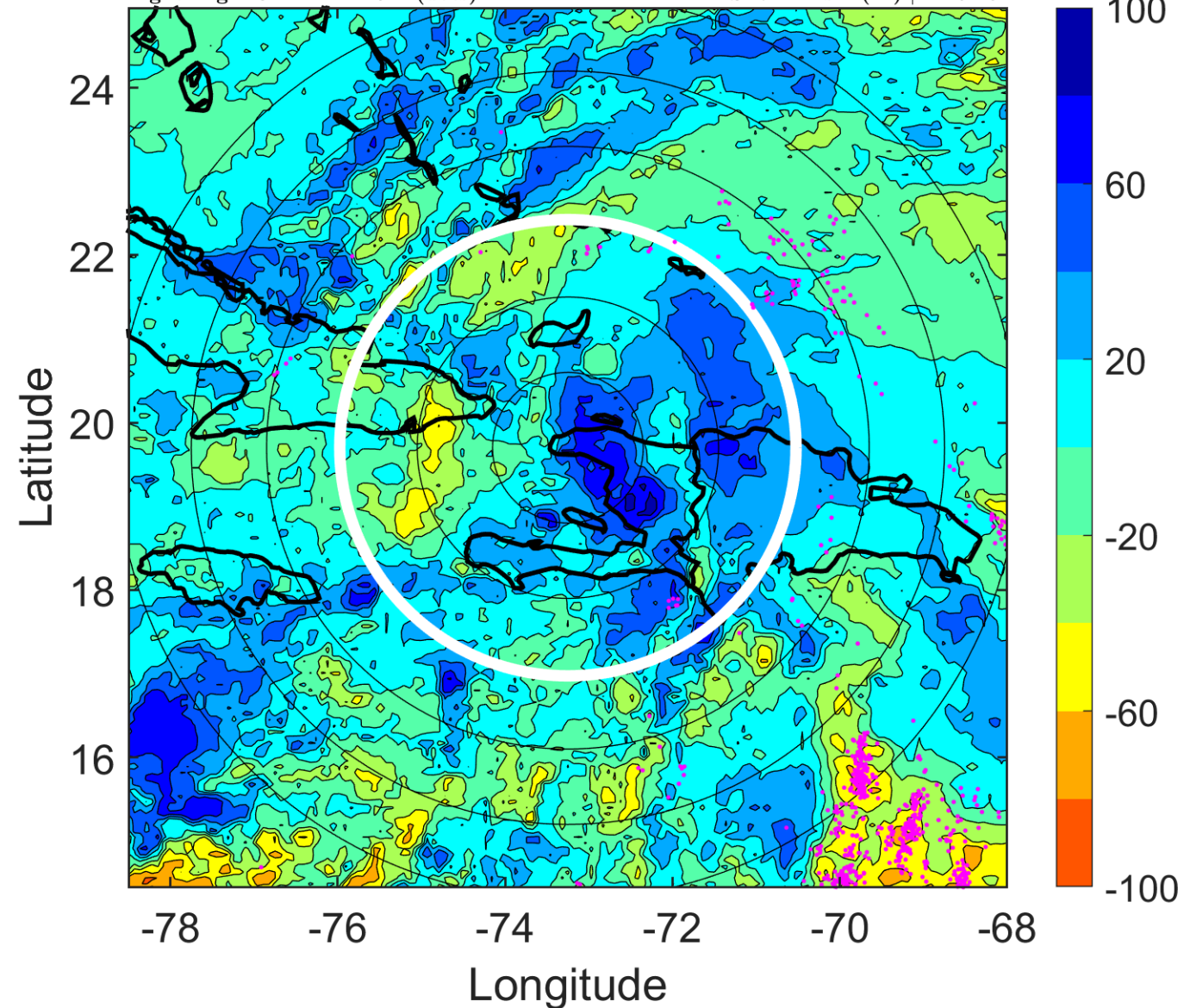

IR BT & Lightning

t: 2007102918 (13.1 LT)

Lightning: 13.1 LT \pm 1.5 h (dots)

PT: LLWP | EA: ACT

16L (NOEL) | 45 kt TS

S: 6.6 m s⁻¹ (M) | H: 93°

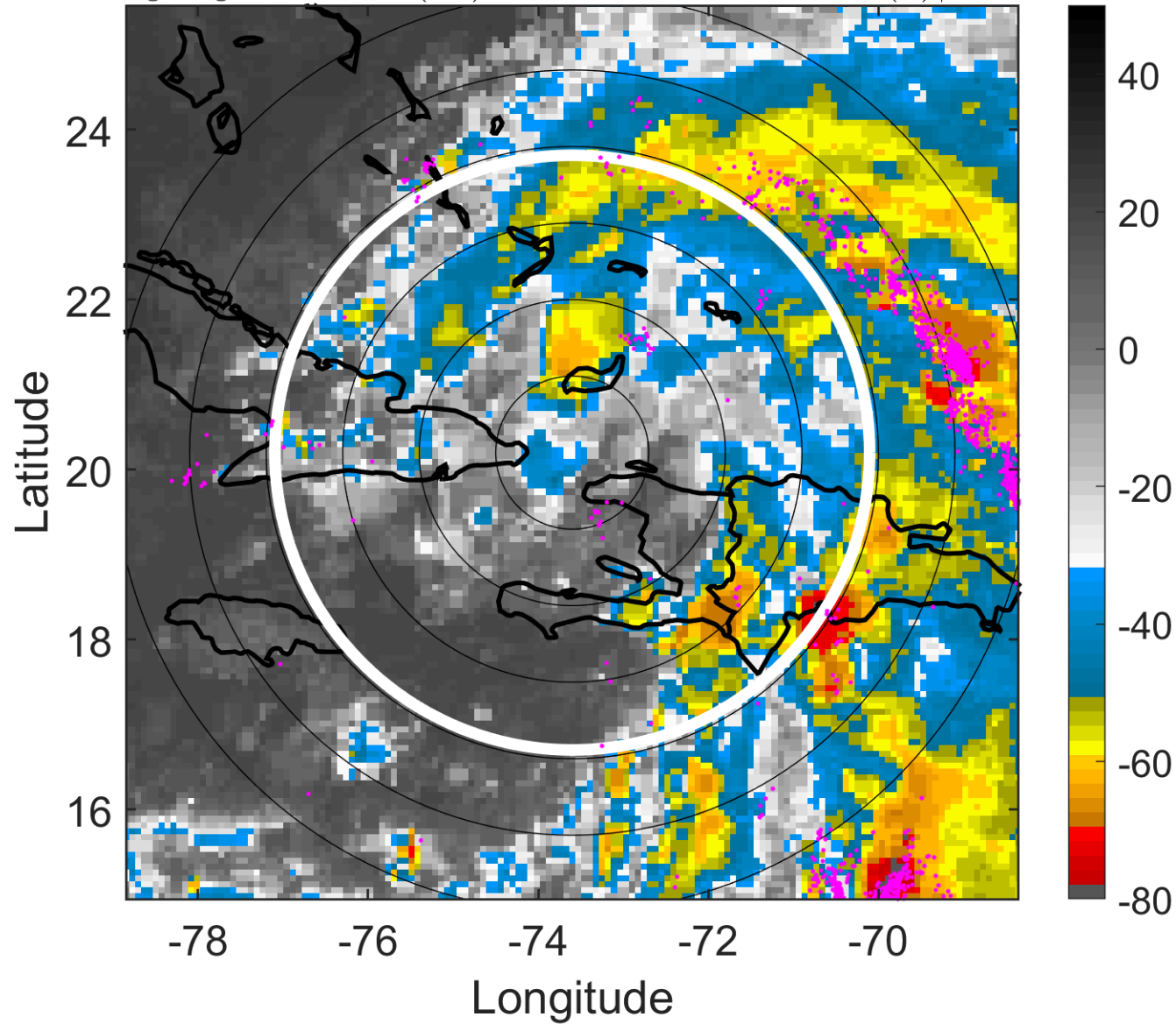

6-h IR BT Differences & Lightning

Δ t: 2007102918 (13.1 LT) - 2007102912 (7.1 LT)

Lightning: 13.1 LT \pm 1.5 h (dots)

PT: LLWP | EA: ACT

16L (NOEL) | 45 kt TS

S: 6.6 m s⁻¹ (M) | H: 93°

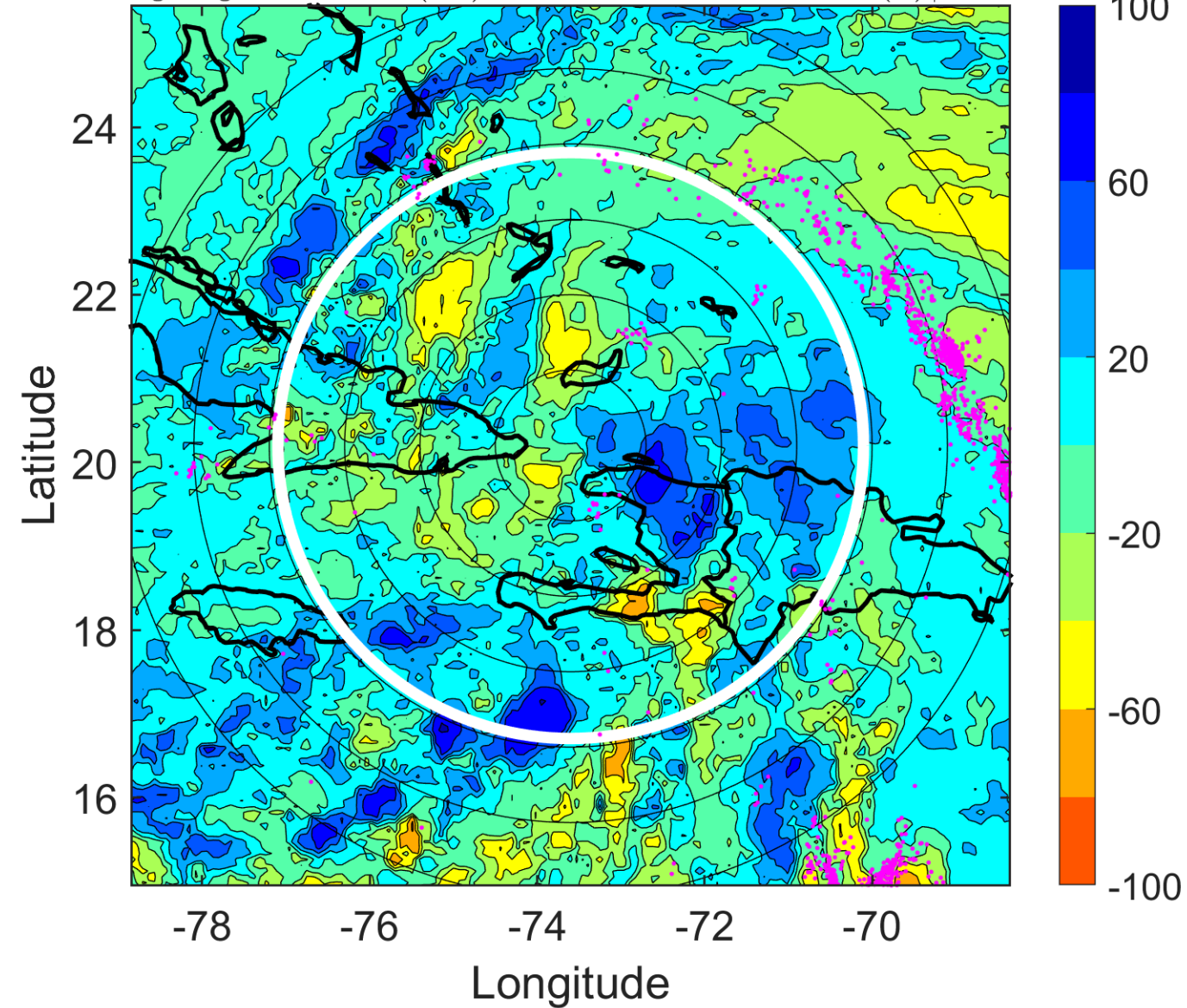

IR BT & Lightning

t: 2007102921 (16.1 LT)

Lightning: 16.1 LT \pm 1.5 h (dots)

PT: LLWP | EA: ACT

16L (NOEL) | 45 kt TS

S: 8.7 m s⁻¹ (M) | H: 91.5°

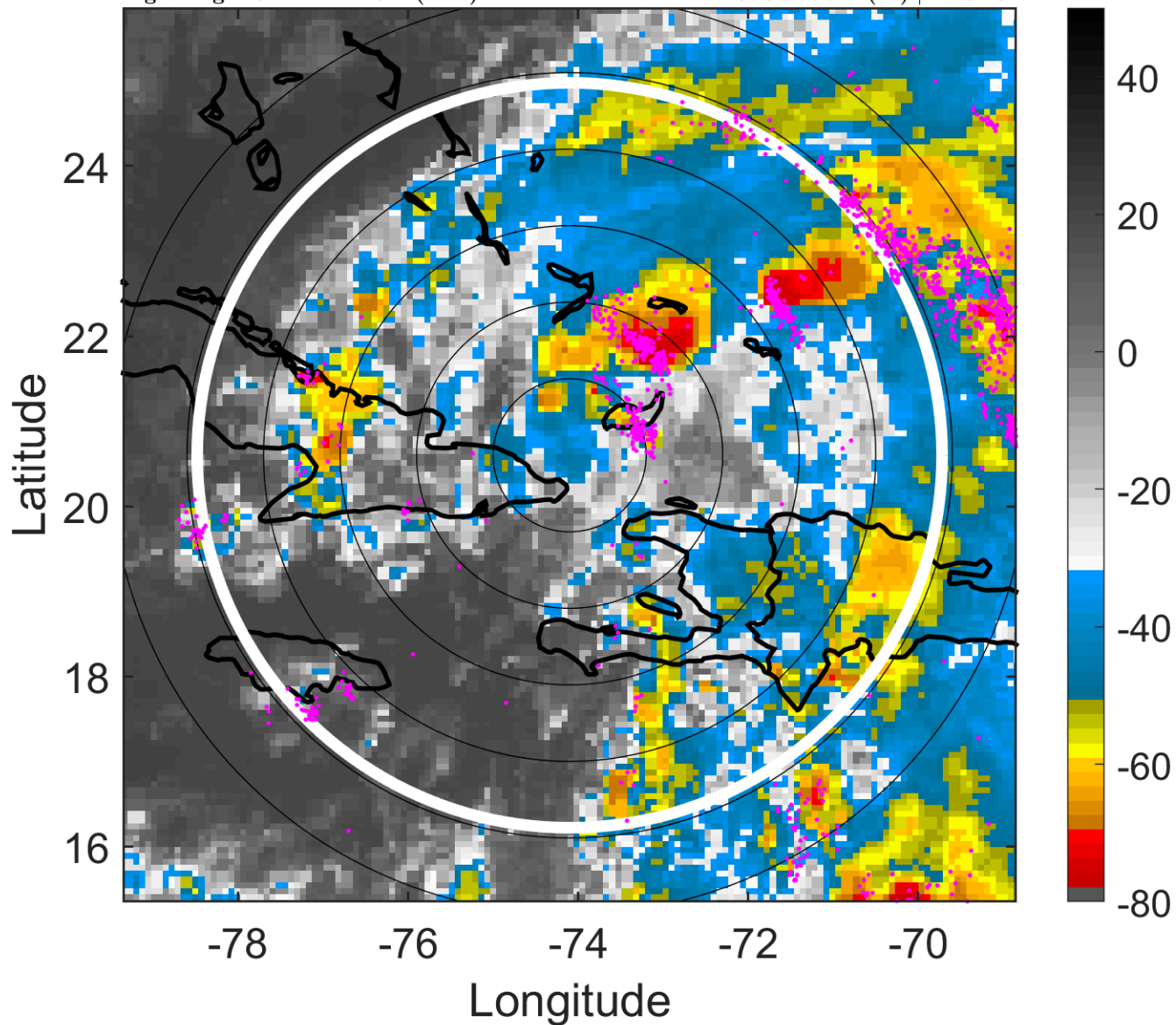

6-h IR BT Differences & Lightning

Δ t: 2007102921 (16.1 LT) - 2007102915 (10.1 LT)

Lightning: 16.1 LT \pm 1.5 h (dots)

PT: LLWP | EA: ACT

16L (NOEL) | 45 kt TS

S: 8.7 m s⁻¹ (M) | H: 91.5°

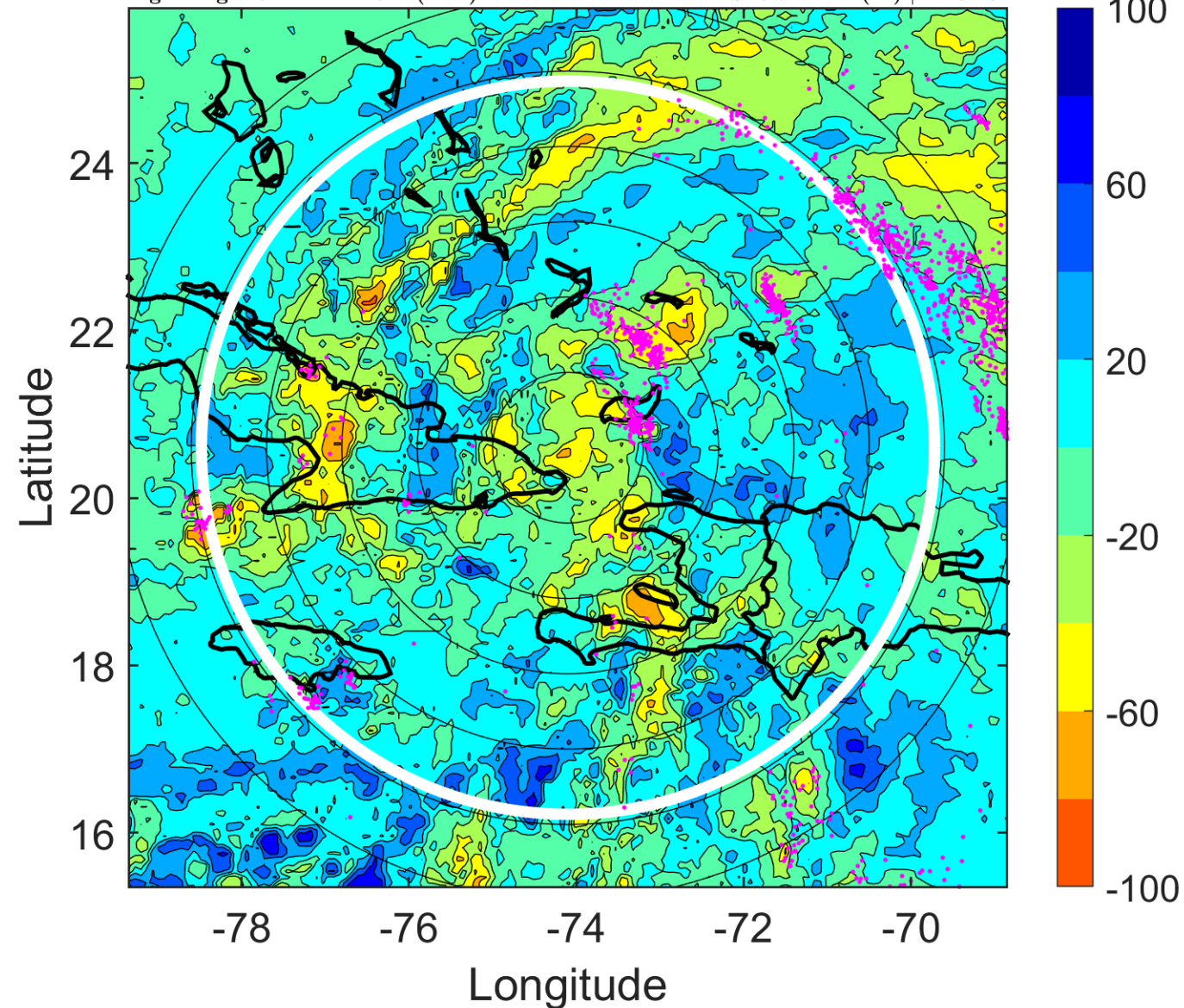

IR BT & Lightning

t: 2007103000 (19 LT)

Lightning: 19 LT \pm 1.5 h (dots)

PT: LLWP | EA: ACT

16L (NOEL) | 45 kt TS

S: 10.9 m s⁻¹ (H) | H: 90°

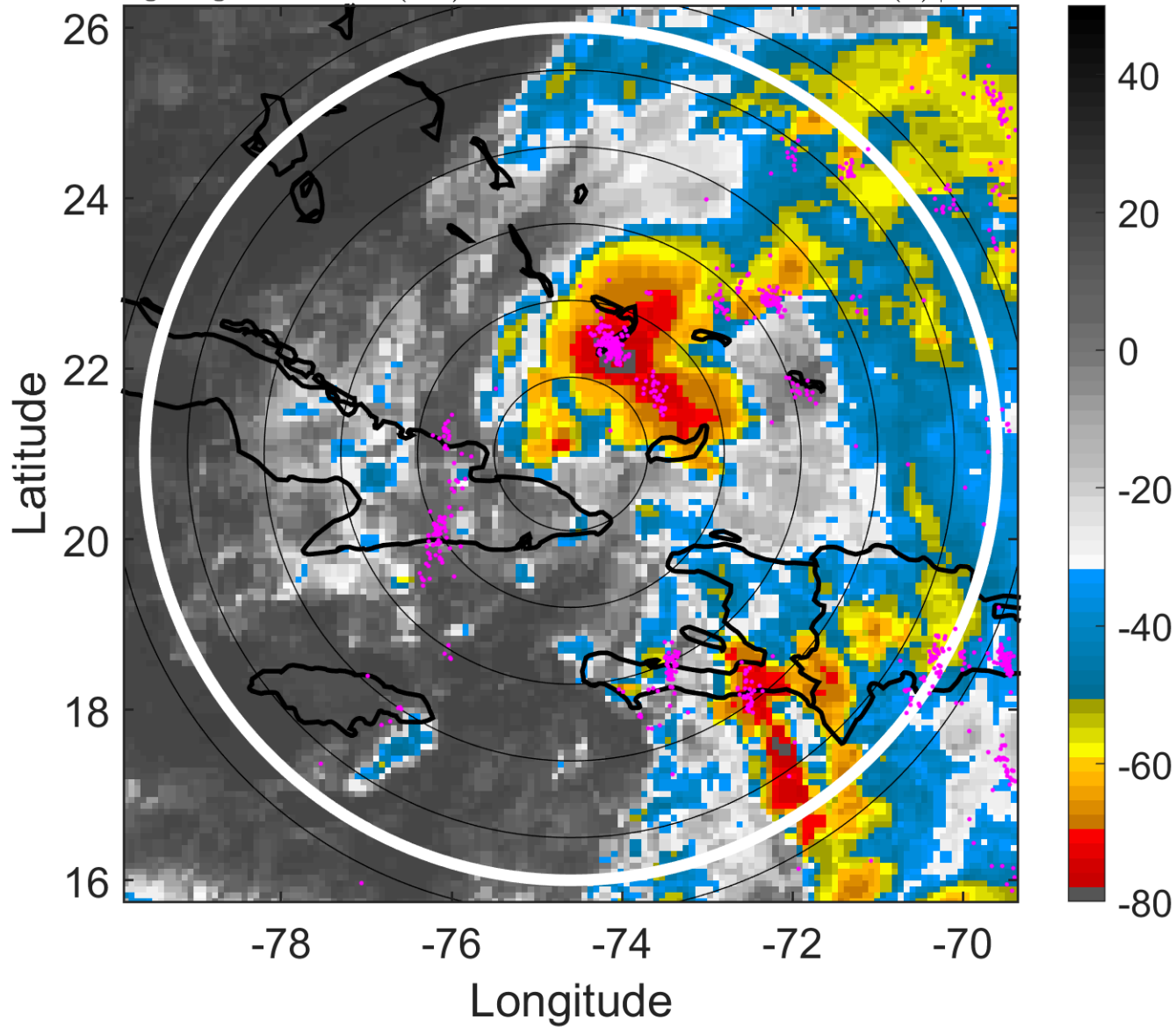

6-h IR BT Differences & Lightning

Δ t: 2007103000 (19 LT) - 2007102918 (13.1 LT)

Lightning: 19 LT \pm 1.5 h (dots)

PT: LLWP | EA: ACT

16L (NOEL) | 45 kt TS

S: 10.9 m s⁻¹ (H) | H: 90°

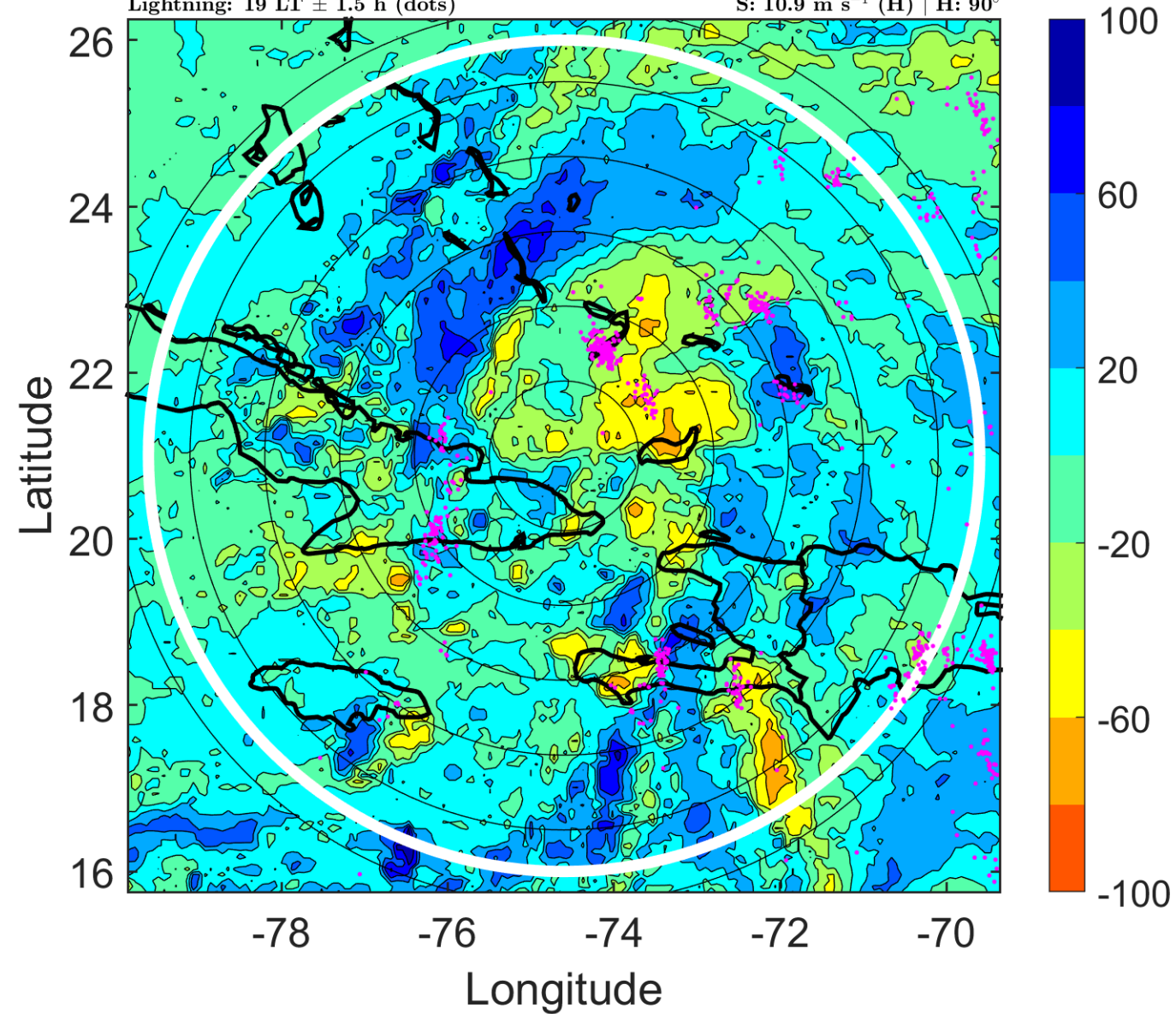

IR BT & Lightning

t: 2007103003 (22 LT)

Lightning: 22 LT \pm 1.5 h (dots)

PT: LLWP | EA: ACT

16L (NOEL) | 47.5 kt TS

S: 11.2 m s⁻¹ (H) | H: 89°

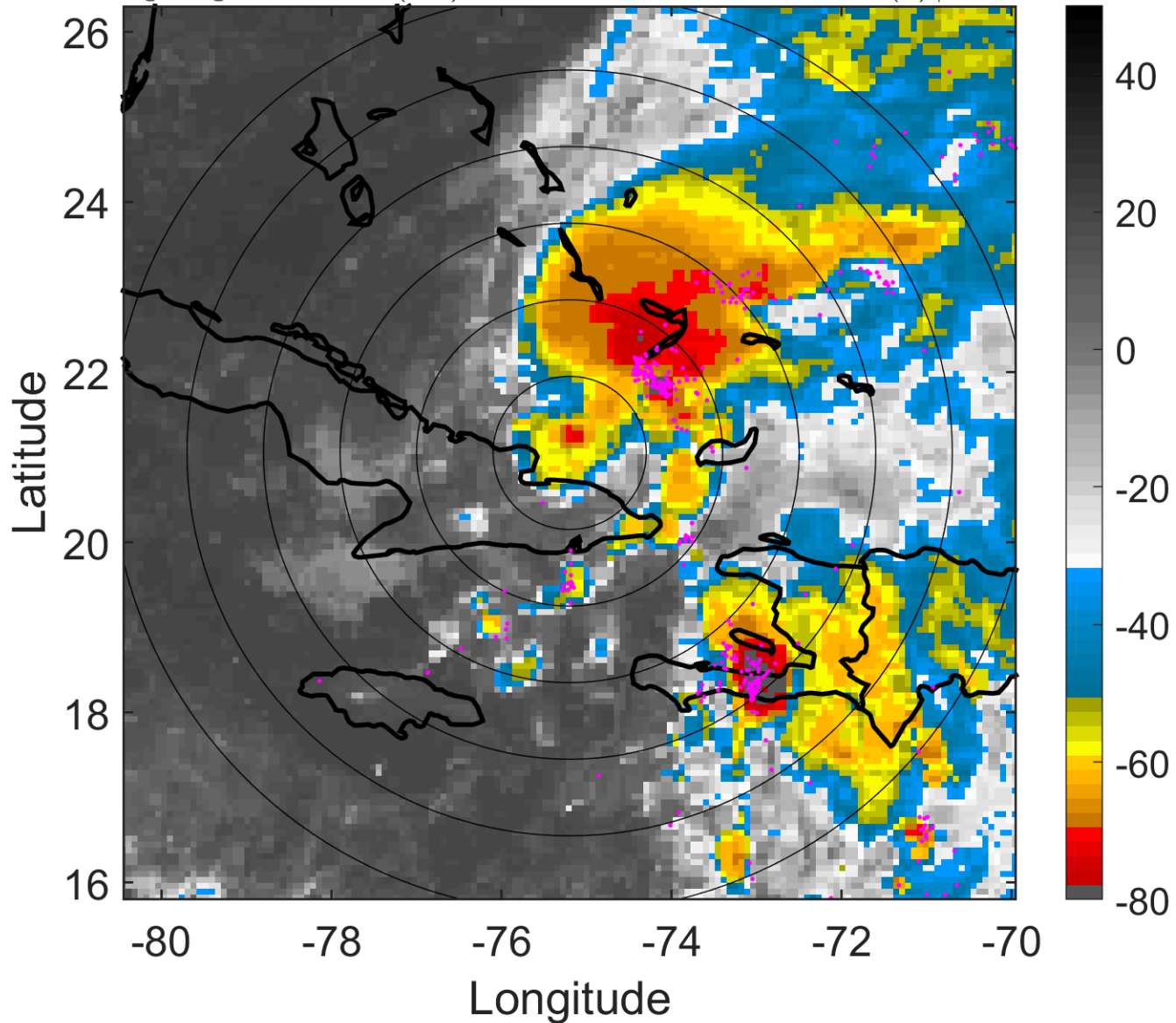

6-h IR BT Differences & Lightning

Δ t: 2007103003 (22 LT) - 2007102921 (16.1 LT)

Lightning: 22 LT \pm 1.5 h (dots)

PT: LLWP | EA: ACT

16L (NOEL) | 47.5 kt TS

S: 11.2 m s⁻¹ (H) | H: 89°

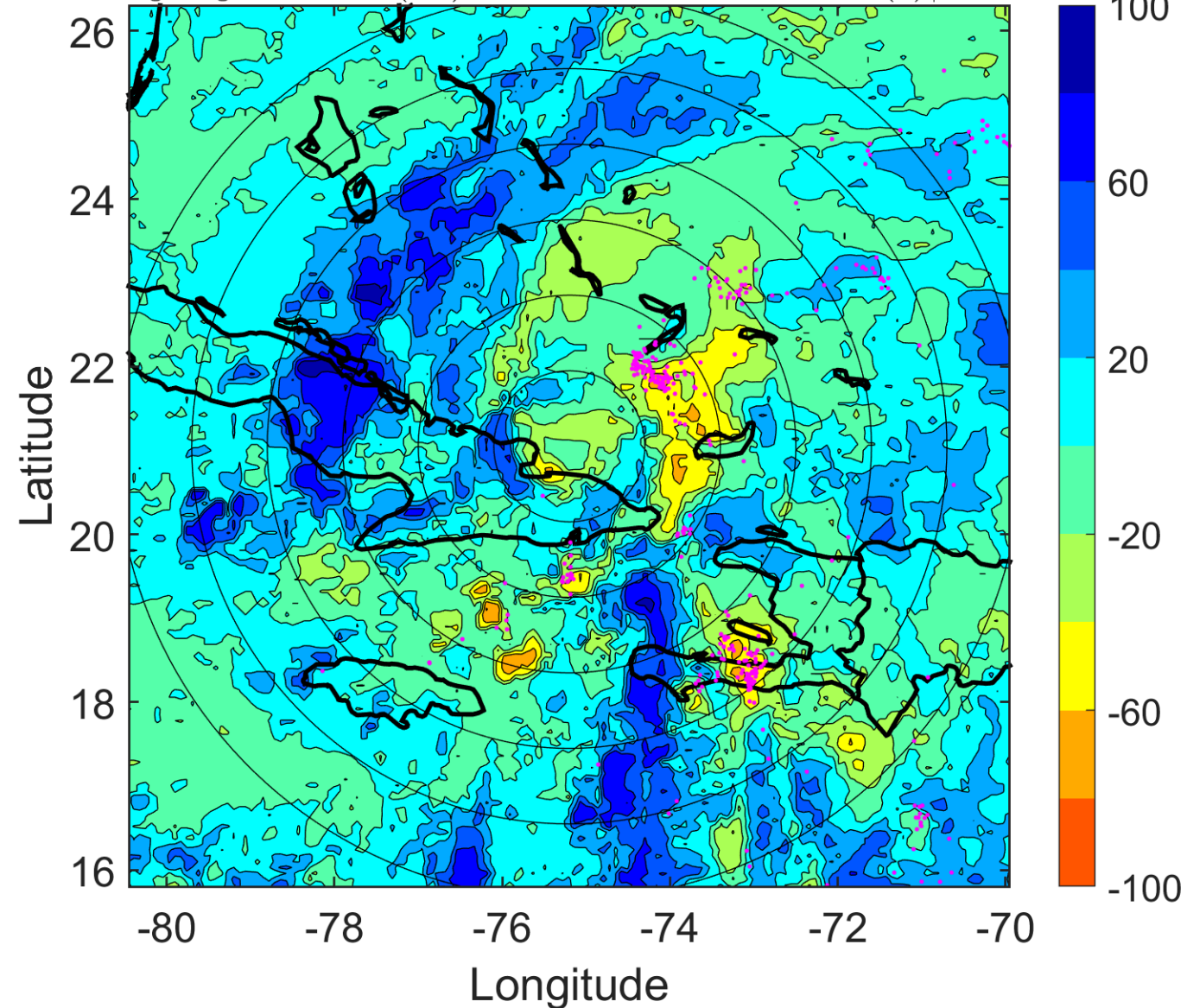

IR BT & Lightning

t: 2007103006 (0.9 LT)

Lightning: 0.9 LT \pm 1.5 h (dots)

LAND EFFECTS

16L (NOEL) | 50 kt TS

S: 11.6 m s⁻¹ (H) | H: 88°

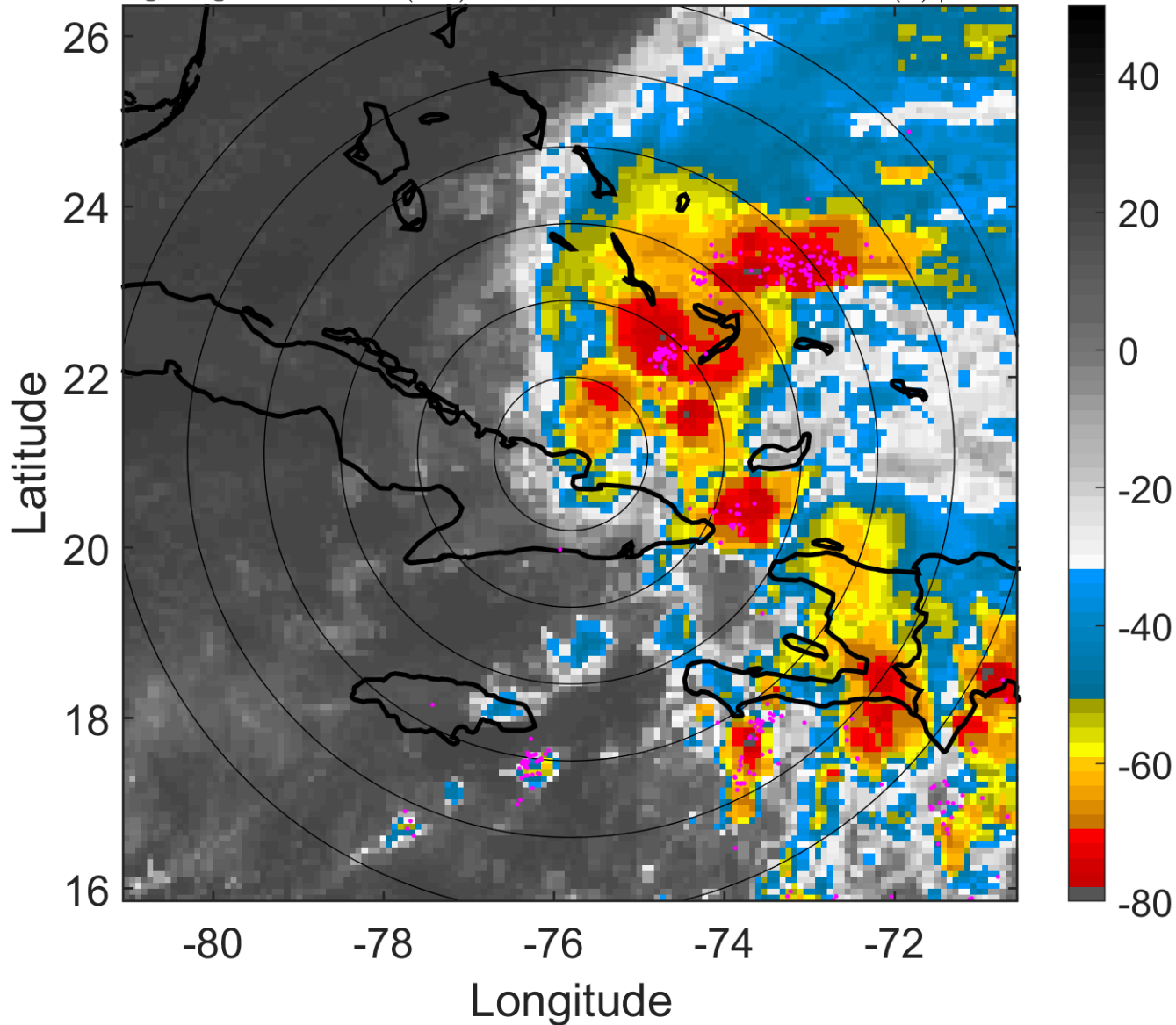

6-h IR BT Differences & Lightning

Δ t: 2007103006 (0.9 LT) - 2007103000 (19 LT)

Lightning: 0.9 LT \pm 1.5 h (dots)

LAND EFFECTS

16L (NOEL) | 50 kt TS

S: 11.6 m s⁻¹ (H) | H: 88°

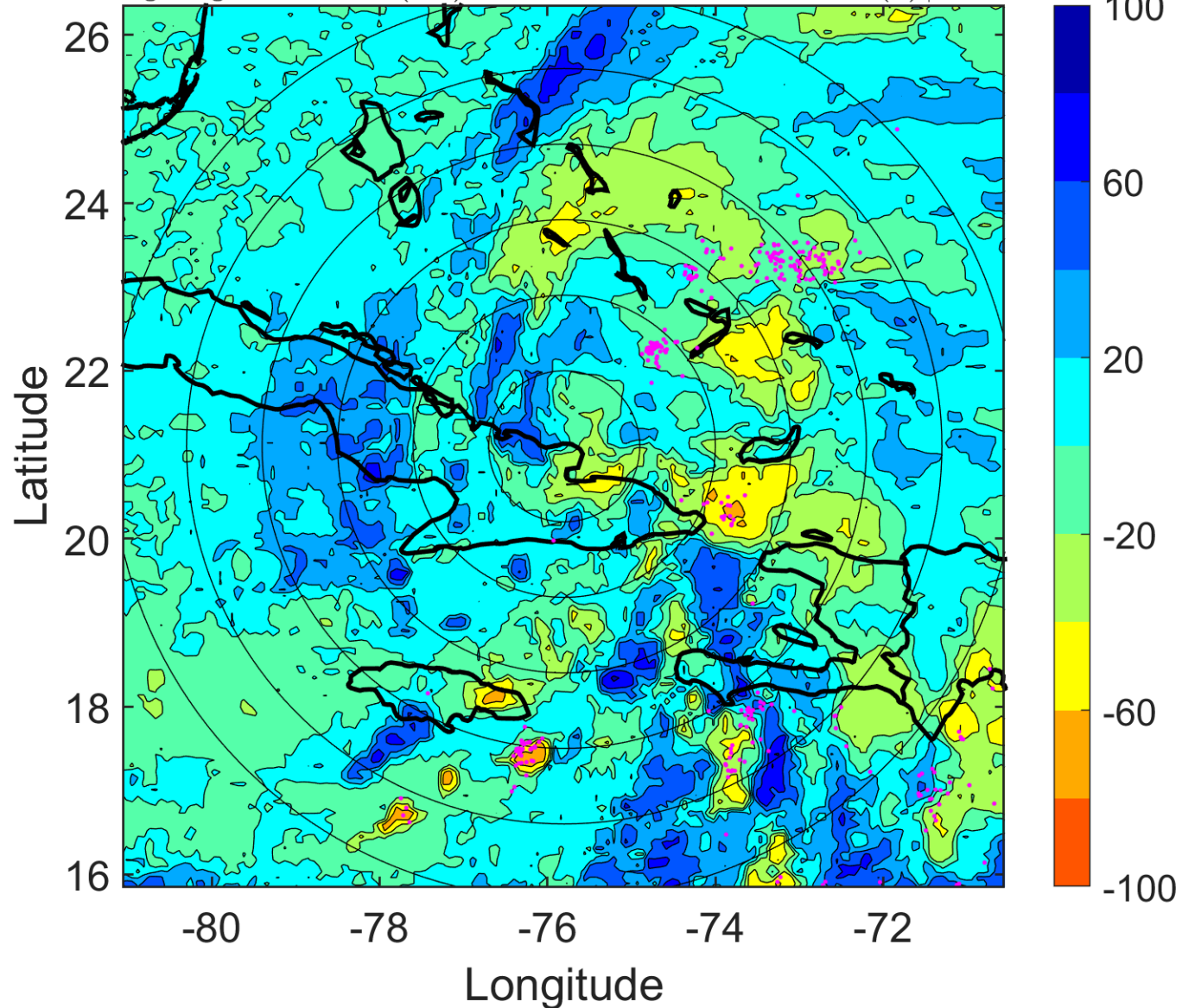

IR BT & Lightning

t: 2007103009 (3.9 LT)

Lightning: 3.9 LT \pm 1.5 h (dots)

LAND EFFECTS

16L (NOEL) | 45 kt TS

S: 11 m s⁻¹ (H) | H: 86.5°

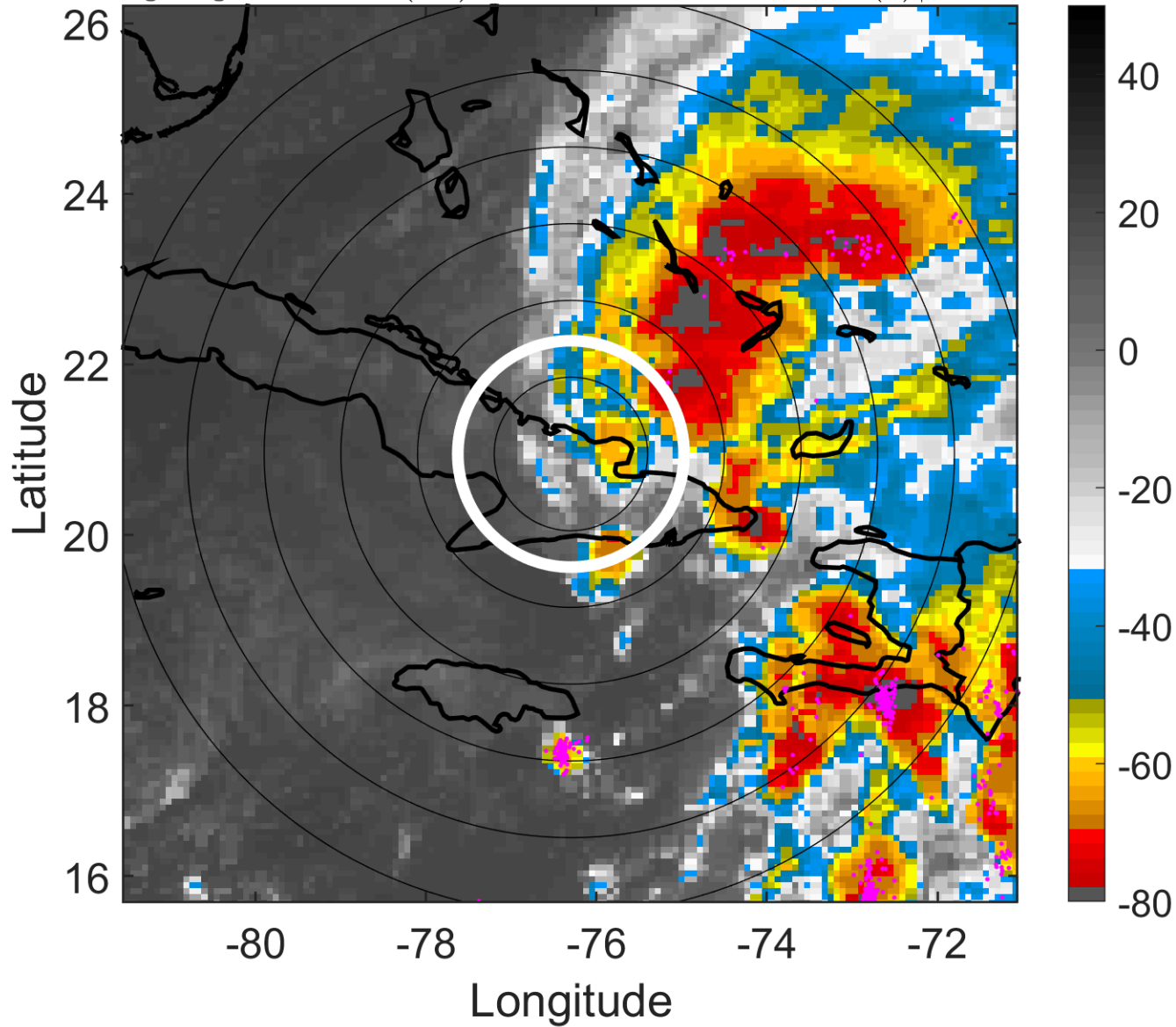

6-h IR BT Differences & Lightning

Δ t: 2007103009 (3.9 LT) - 2007103003 (22 LT)

Lightning: 3.9 LT \pm 1.5 h (dots)

LAND EFFECTS

16L (NOEL) | 45 kt TS

S: 11 m s⁻¹ (H) | H: 86.5°

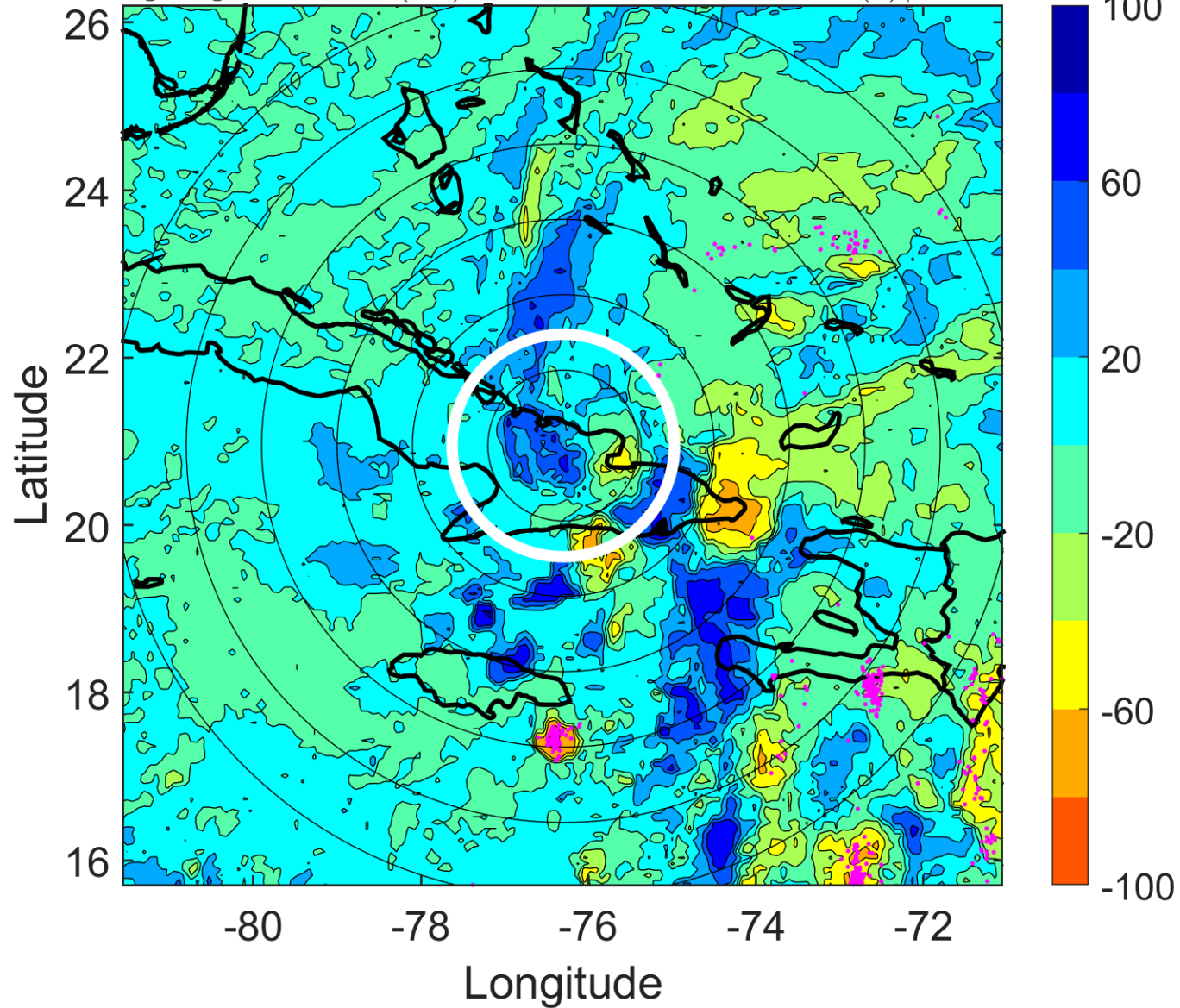

IR BT & Lightning

t: 2007103012 (6.9 LT)

Lightning: 6.9 LT \pm 1.5 h (dots)

LAND EFFECTS

16L (NOEL) | 40 kt TS

S: 10.4 m s⁻¹ (M) | H: 85°

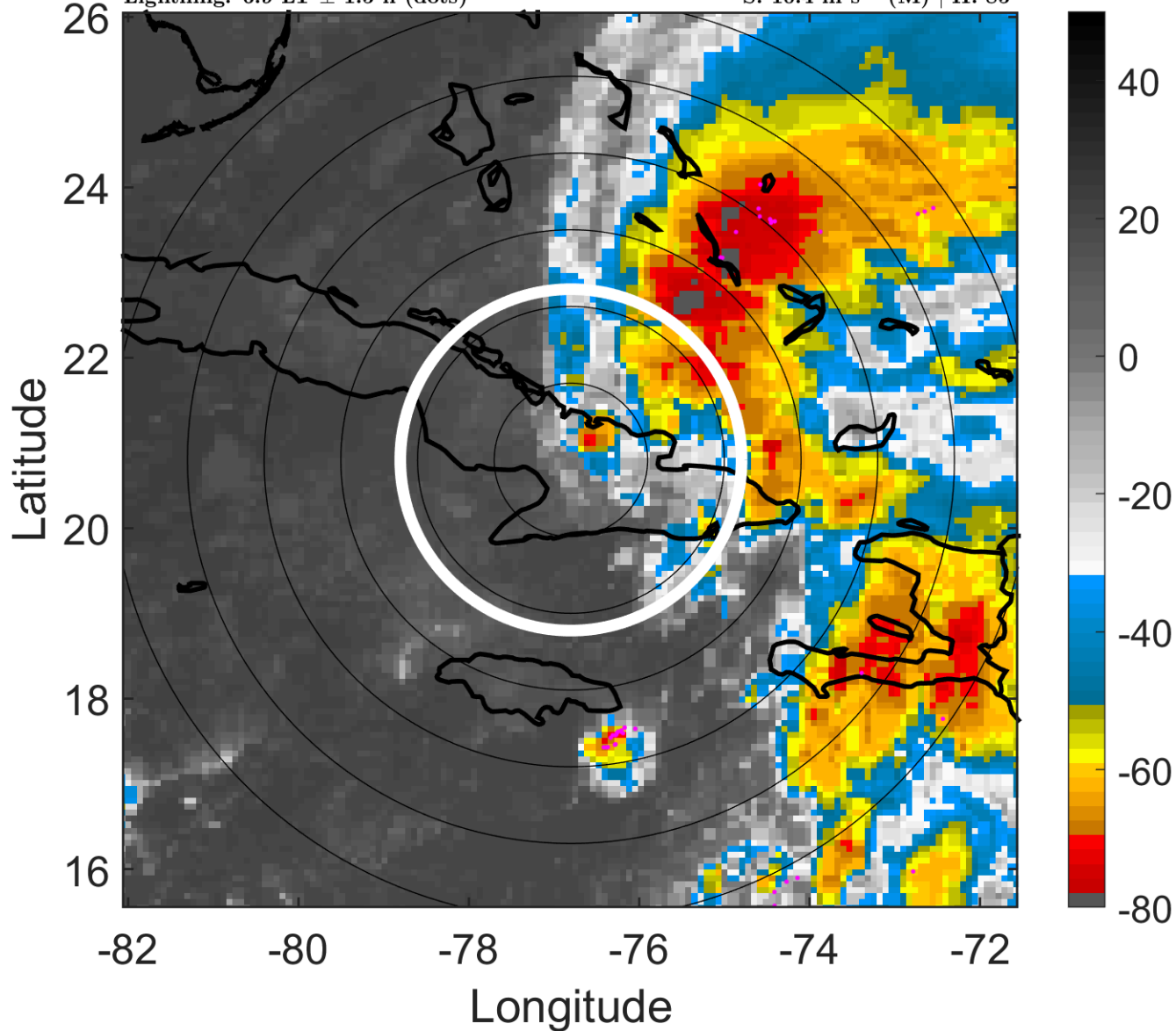

6-h IR BT Differences & Lightning

Δ t: 2007103012 (6.9 LT) - 2007103006 (0.9 LT)

Lightning: 6.9 LT \pm 1.5 h (dots)

LAND EFFECTS

16L (NOEL) | 40 kt TS

S: 10.4 m s⁻¹ (M) | H: 85°

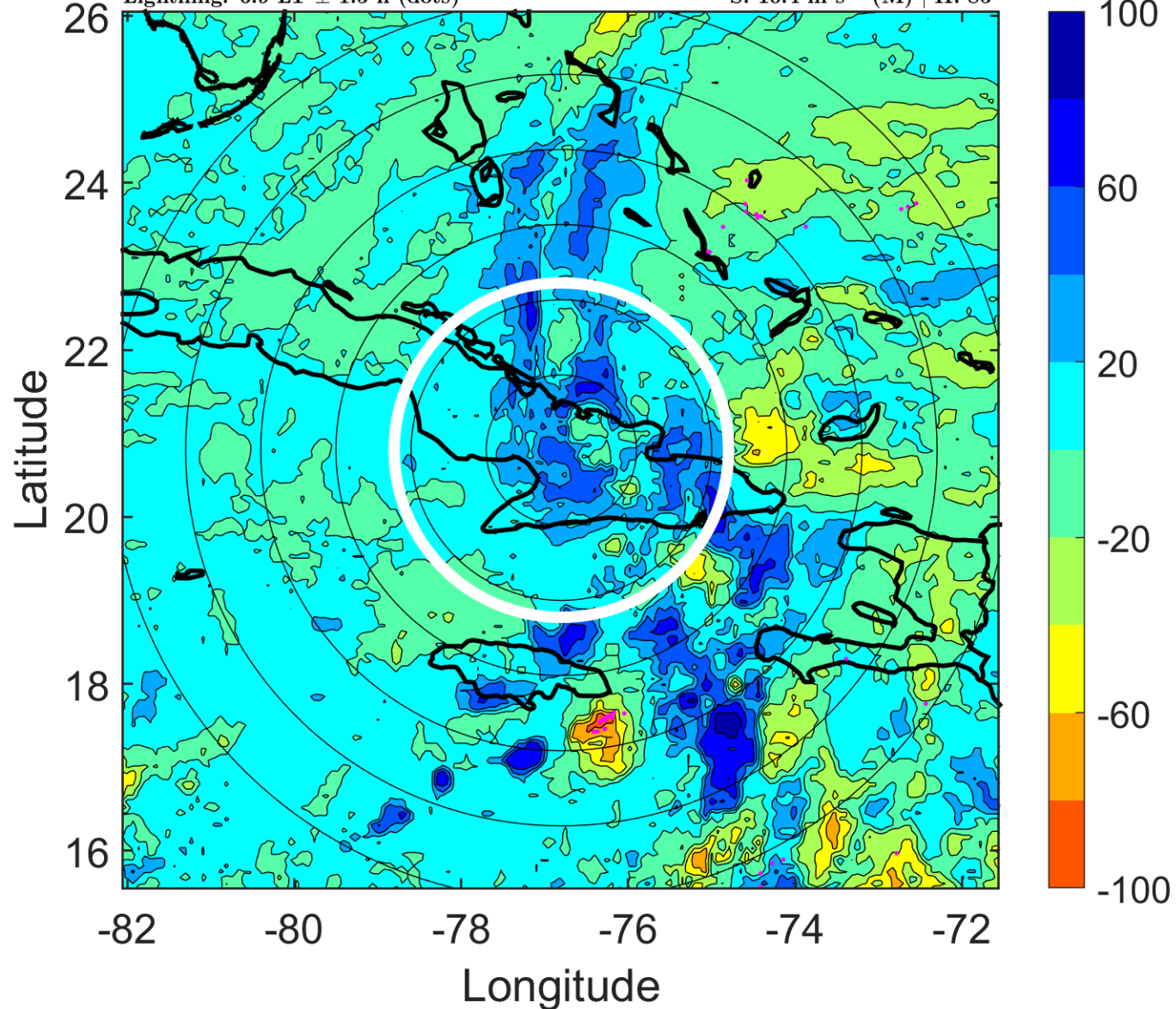

IR BT & Lightning

t: 2007103015 (9.9 LT)

Lightning: 9.9 LT \pm 1.5 h (dots)

LAND EFFECTS

16L (NOEL) | 37.5 kt TS

S: 9.3 m s⁻¹ (M) | H: 88.5°

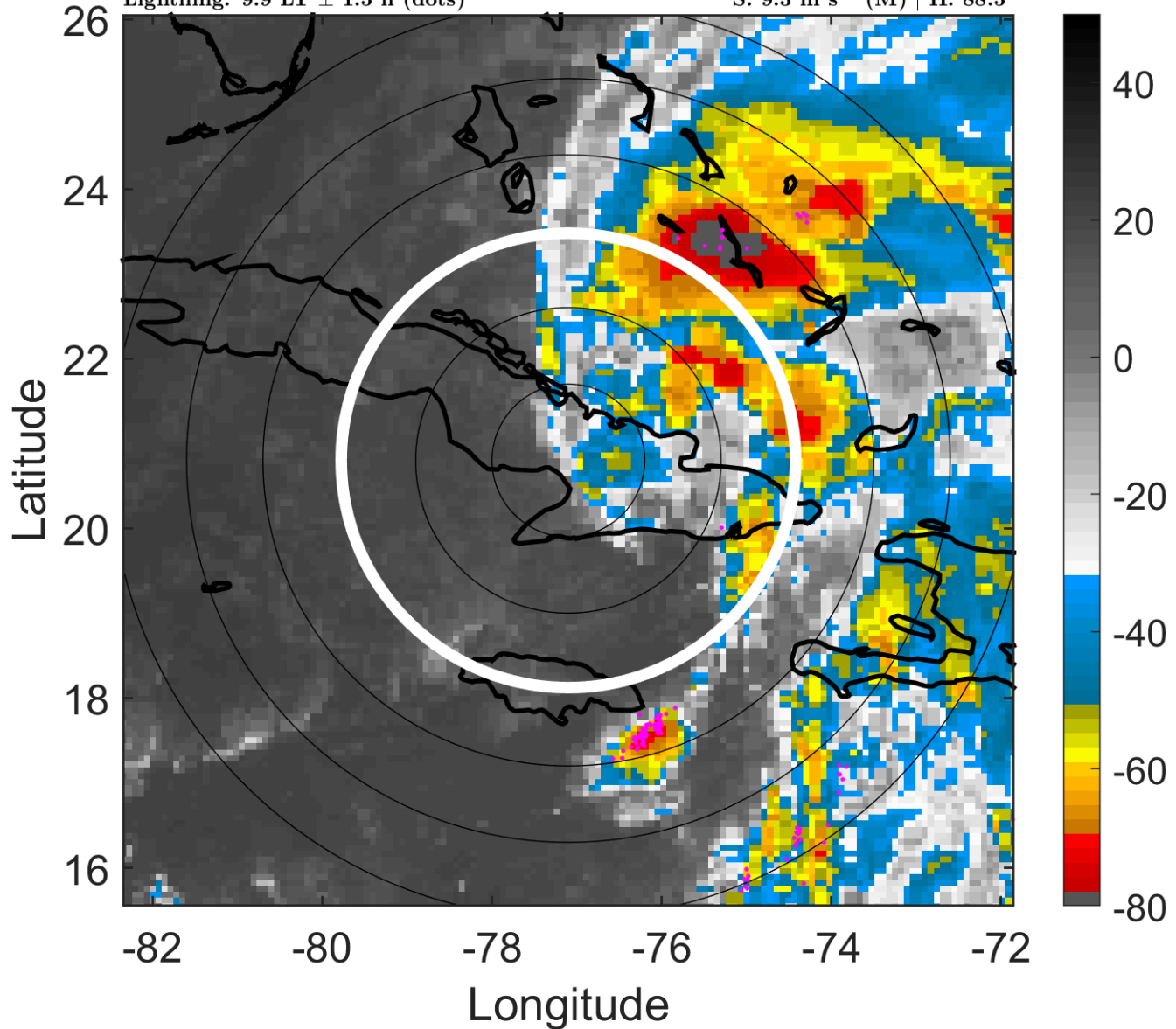

6-h IR BT Differences & Lightning

Δ t: 2007103015 (9.9 LT) - 2007103009 (3.9 LT)

Lightning: 9.9 LT \pm 1.5 h (dots)

LAND EFFECTS

16L (NOEL) | 37.5 kt TS

S: 9.3 m s⁻¹ (M) | H: 88.5°

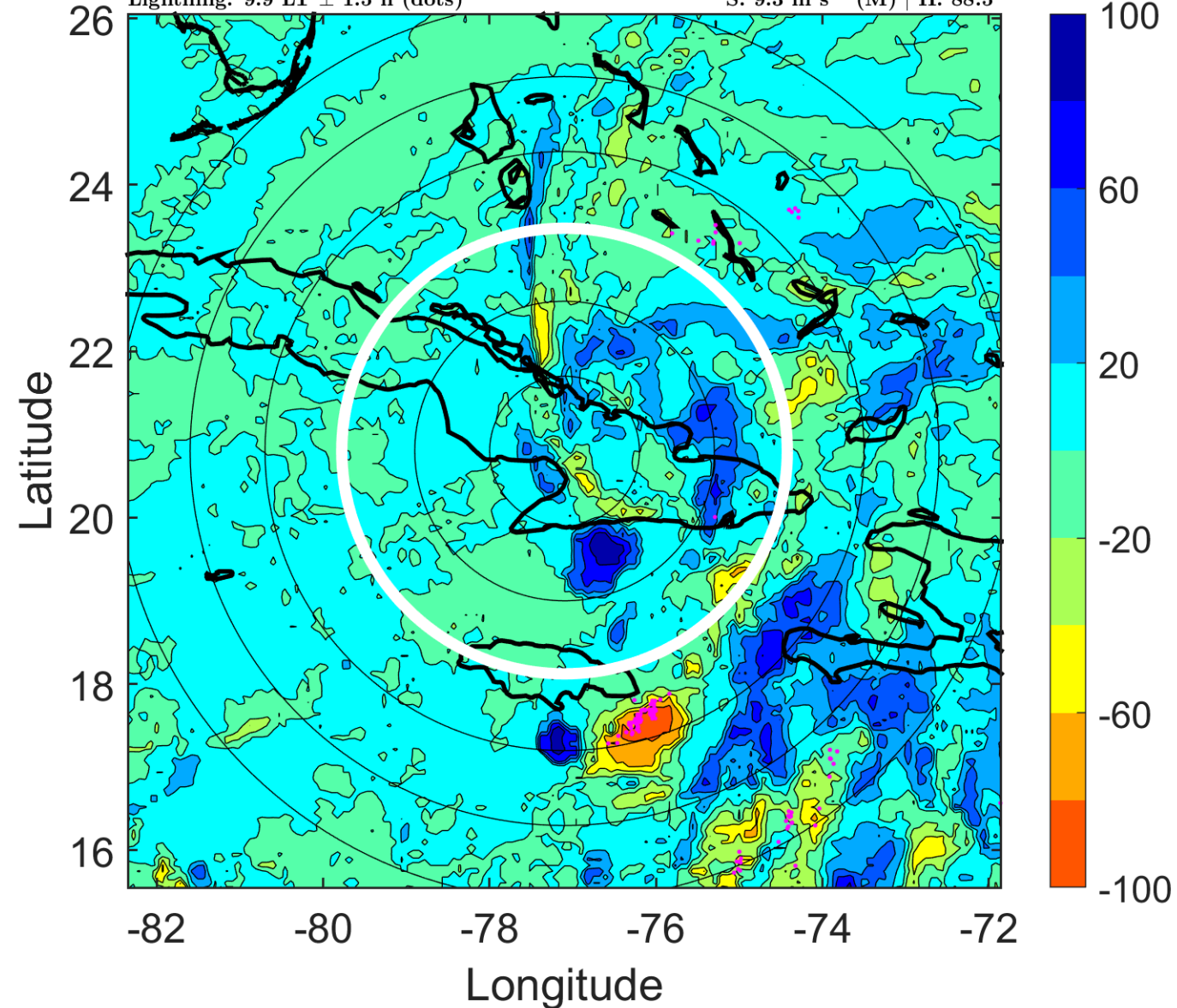

IR BT & Lightning

t: 2007103018 (12.8 LT)

Lightning: 12.8 LT \pm 1.5 h (dots)

LAND EFFECTS

16L (NOEL) | 35 kt TS

S: 8.3 m s⁻¹ (M) | H: 92°

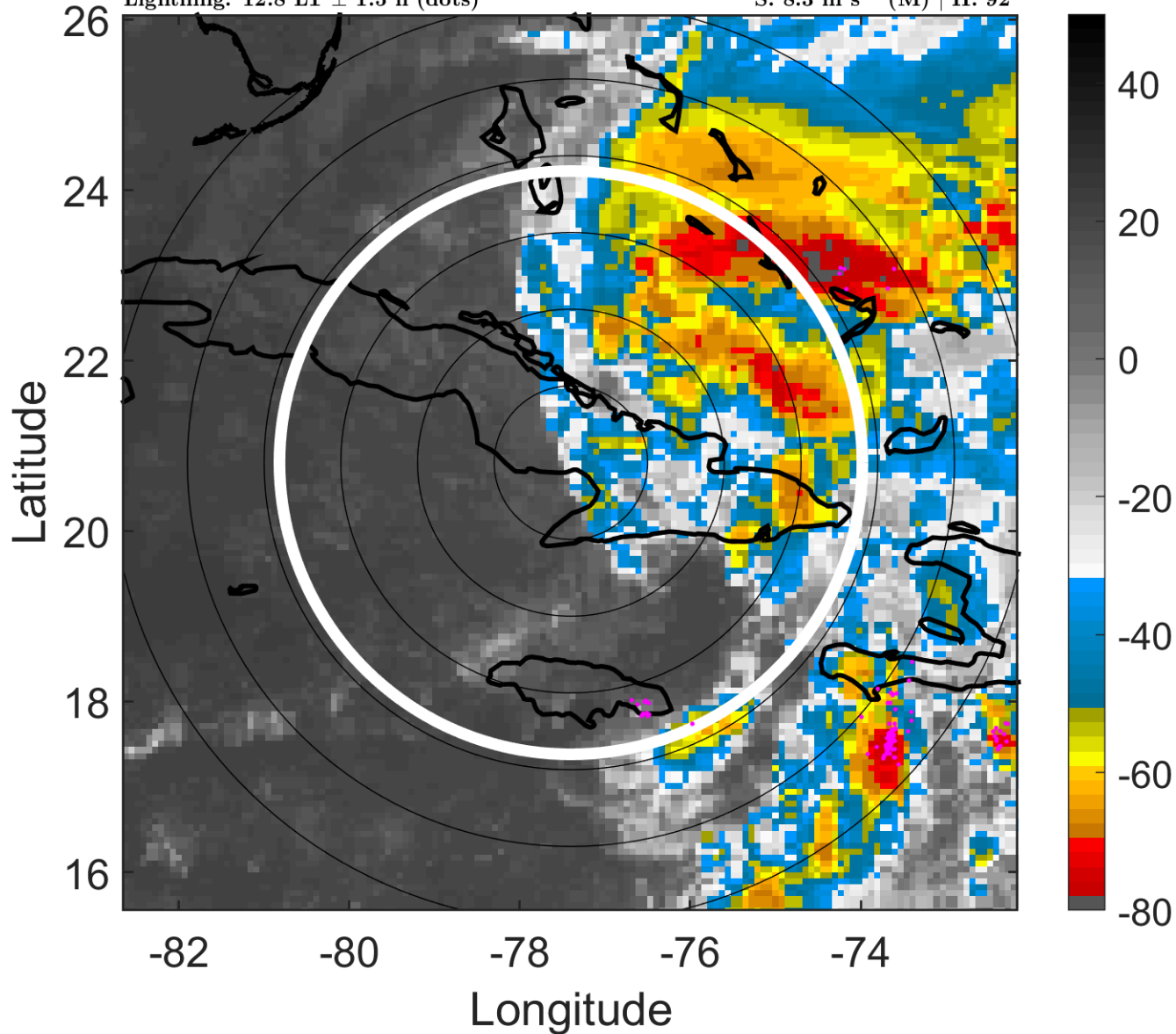

6-h IR BT Differences & Lightning

Δ t: 2007103018 (12.8 LT) - 2007103012 (6.9 LT)

Lightning: 12.8 LT \pm 1.5 h (dots)

LAND EFFECTS

16L (NOEL) | 35 kt TS

S: 8.3 m s⁻¹ (M) | H: 92°

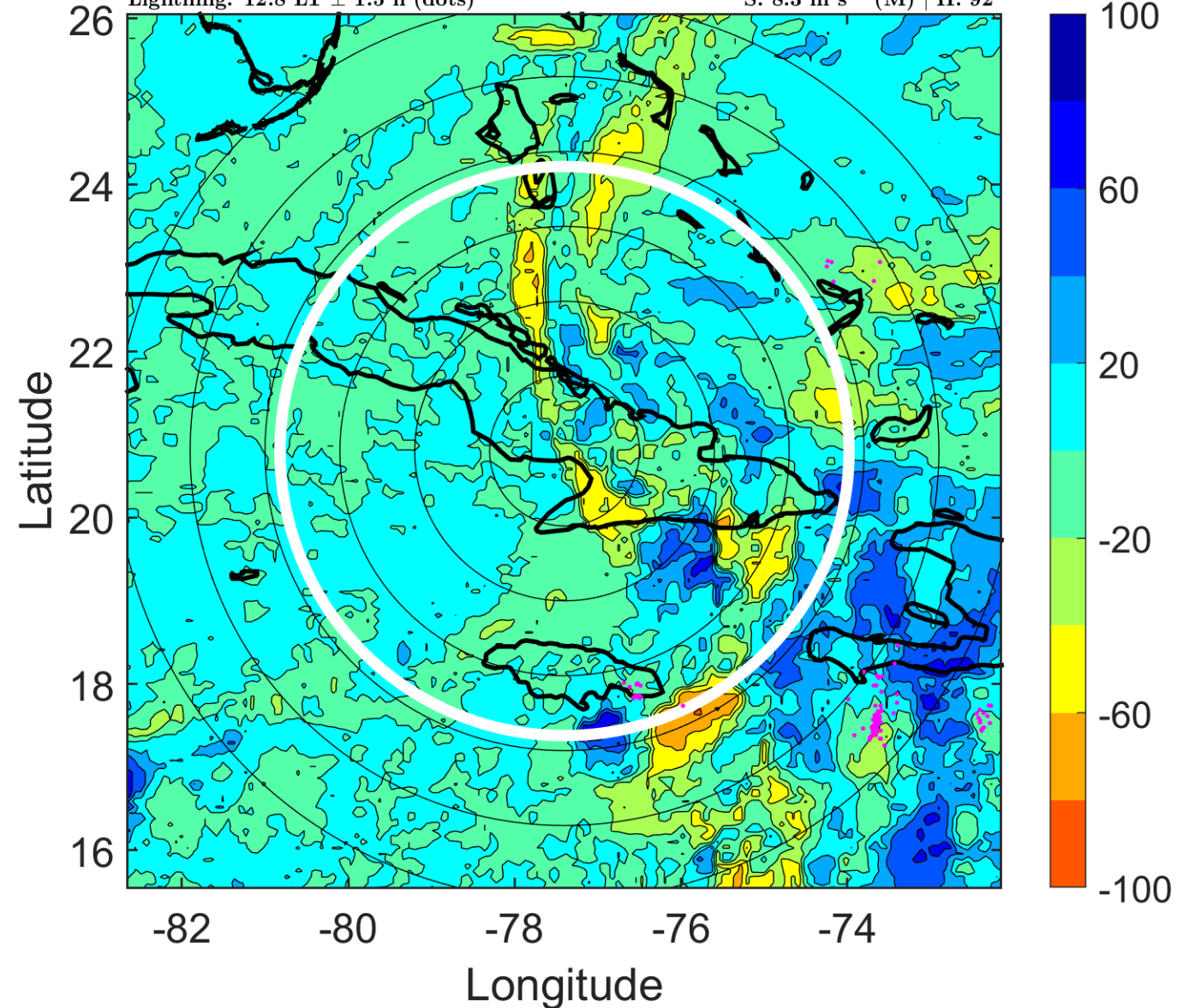

IR BT & Lightning

t: 2007103021 (15.8 LT)

Lightning: 15.8 LT \pm 1.5 h (dots)

LAND EFFECTS

16L (NOEL) | 35 kt TS

S: 8.3 m s⁻¹ (M) | H: 89.5°

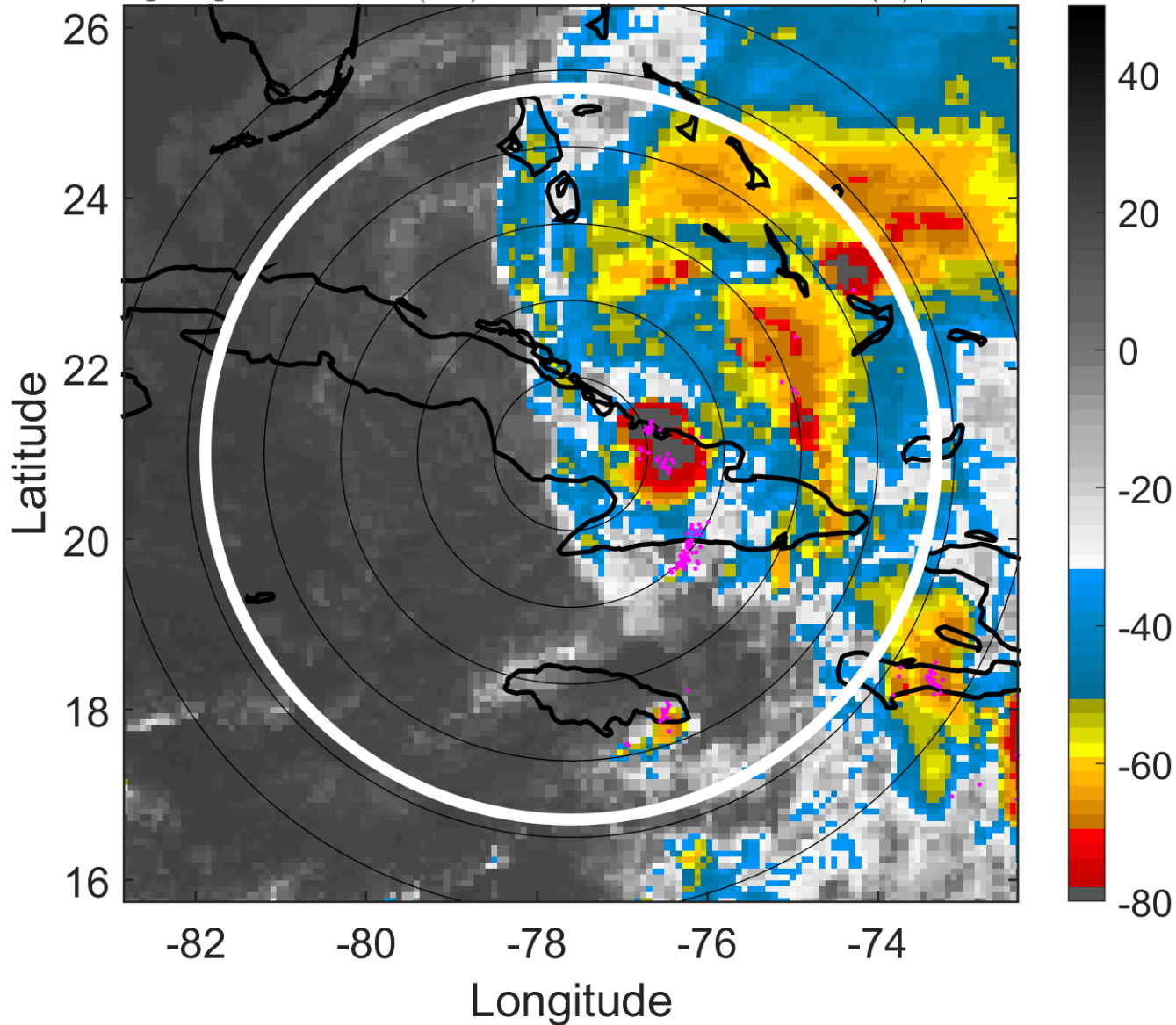

6-h IR BT Differences & Lightning

Δ t: 2007103021 (15.8 LT) - 2007103015 (9.9 LT)

Lightning: 15.8 LT \pm 1.5 h (dots)

LAND EFFECTS

16L (NOEL) | 35 kt TS

S: 8.3 m s⁻¹ (M) | H: 89.5°

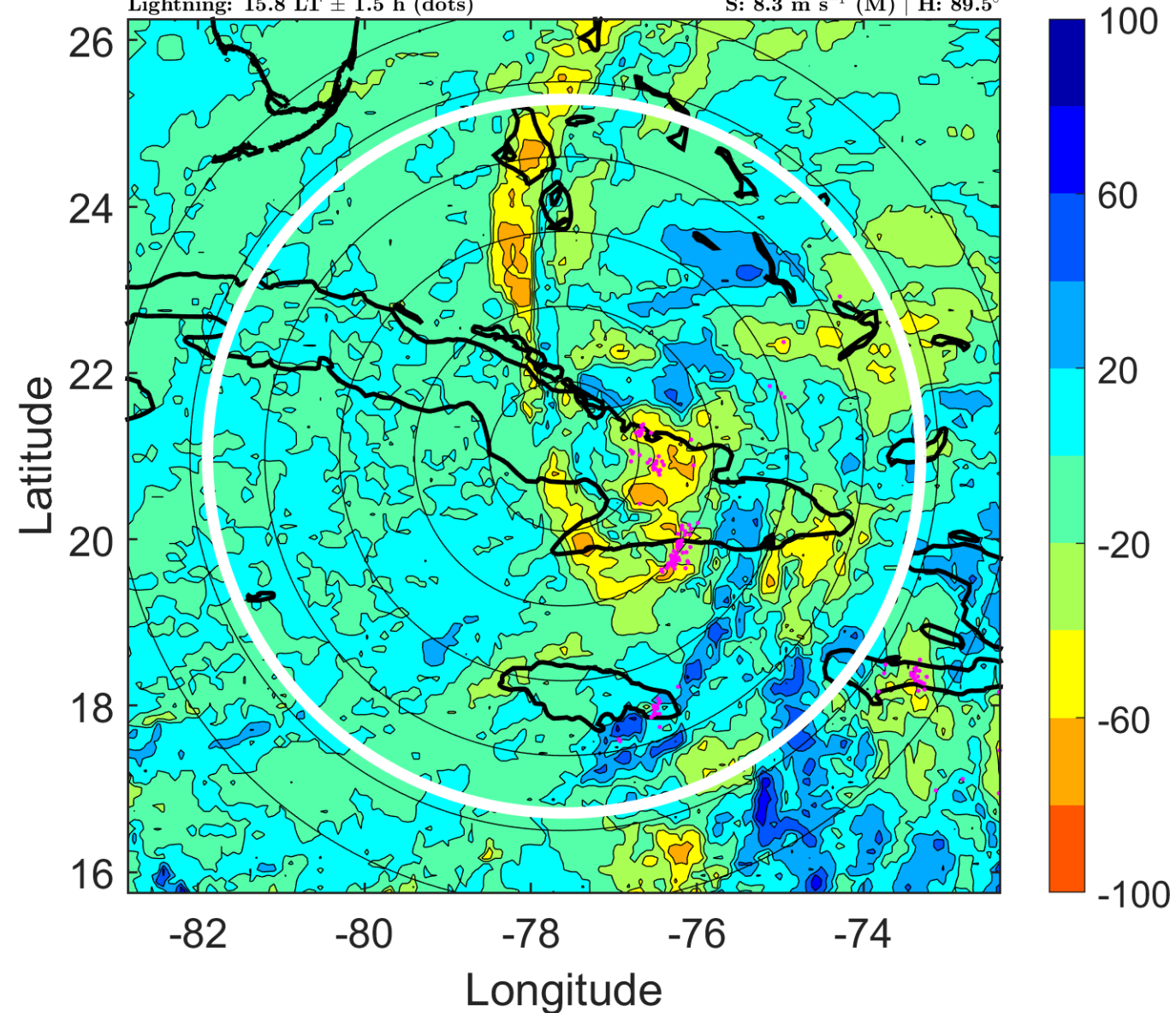

IR BT & Lightning

t: 2007103100 (18.8 LT)

Lightning: 18.8 LT \pm 1.5 h (dots)

LAND EFFECTS

16L (NOEL) | 35 kt TS

S: 8.3 m s⁻¹ (M) | H: 87°

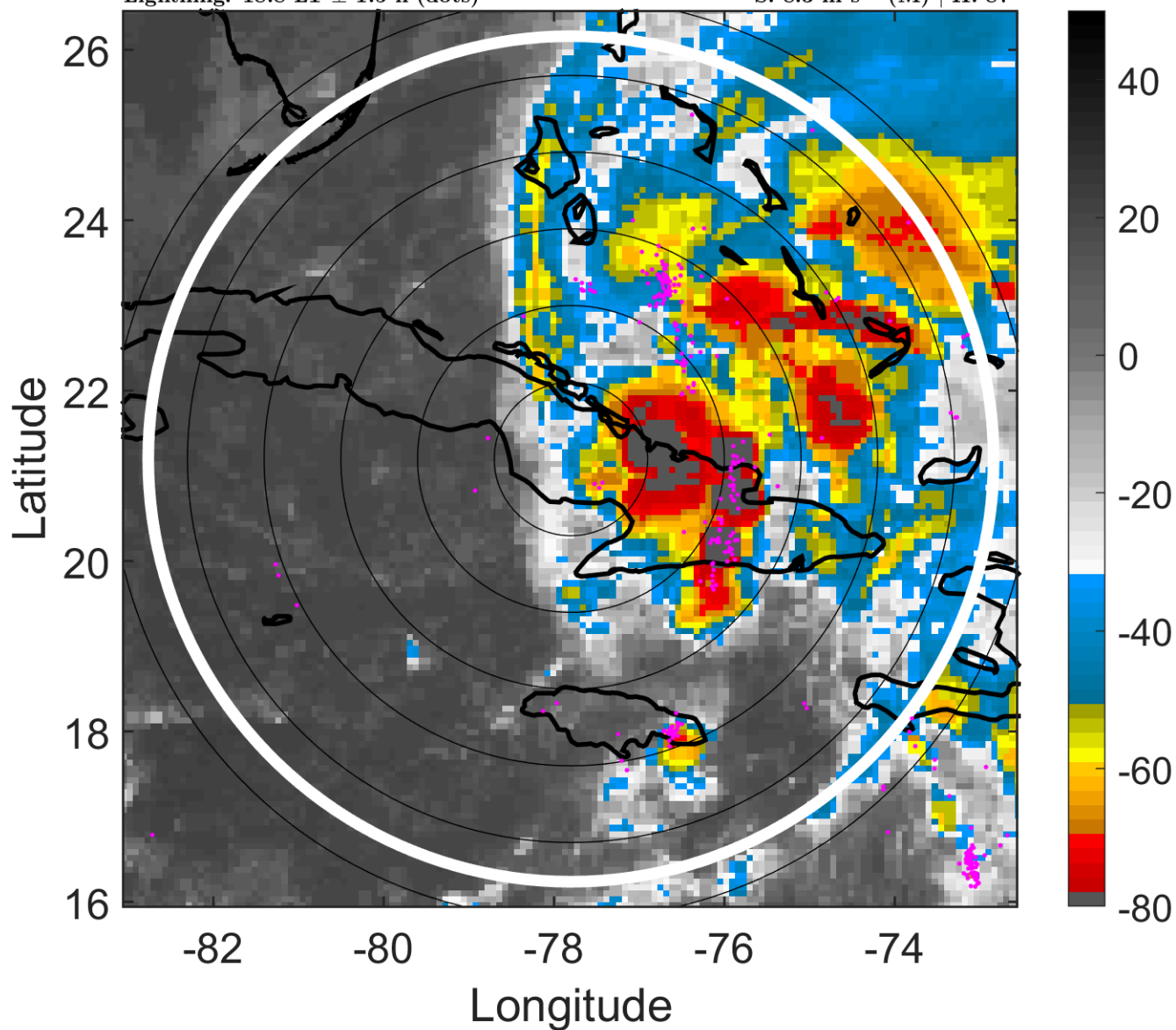

6-h IR BT Differences & Lightning

Δ t: 2007103100 (18.8 LT) - 2007103018 (12.8 LT)

Lightning: 18.8 LT \pm 1.5 h (dots)

LAND EFFECTS

16L (NOEL) | 35 kt TS

S: 8.3 m s⁻¹ (M) | H: 87°

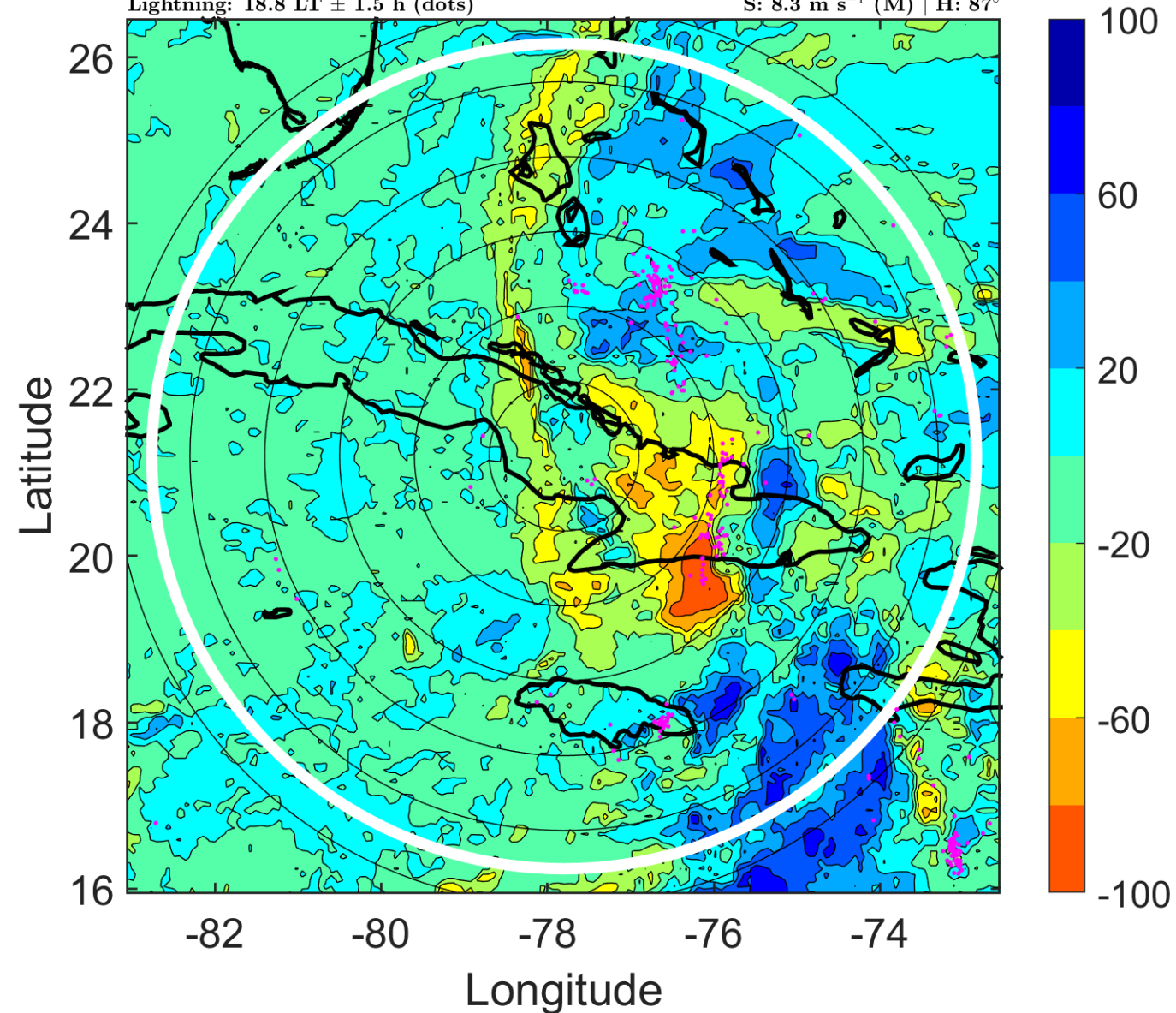

IR BT & Lightning

t: 2007103103 (21.8 LT)

Lightning: 21.8 LT \pm 1.5 h (dots)

LAND EFFECTS

16L (NOEL) | 35 kt TS

S: 7.7 m s⁻¹ (M) | H: 81.5°

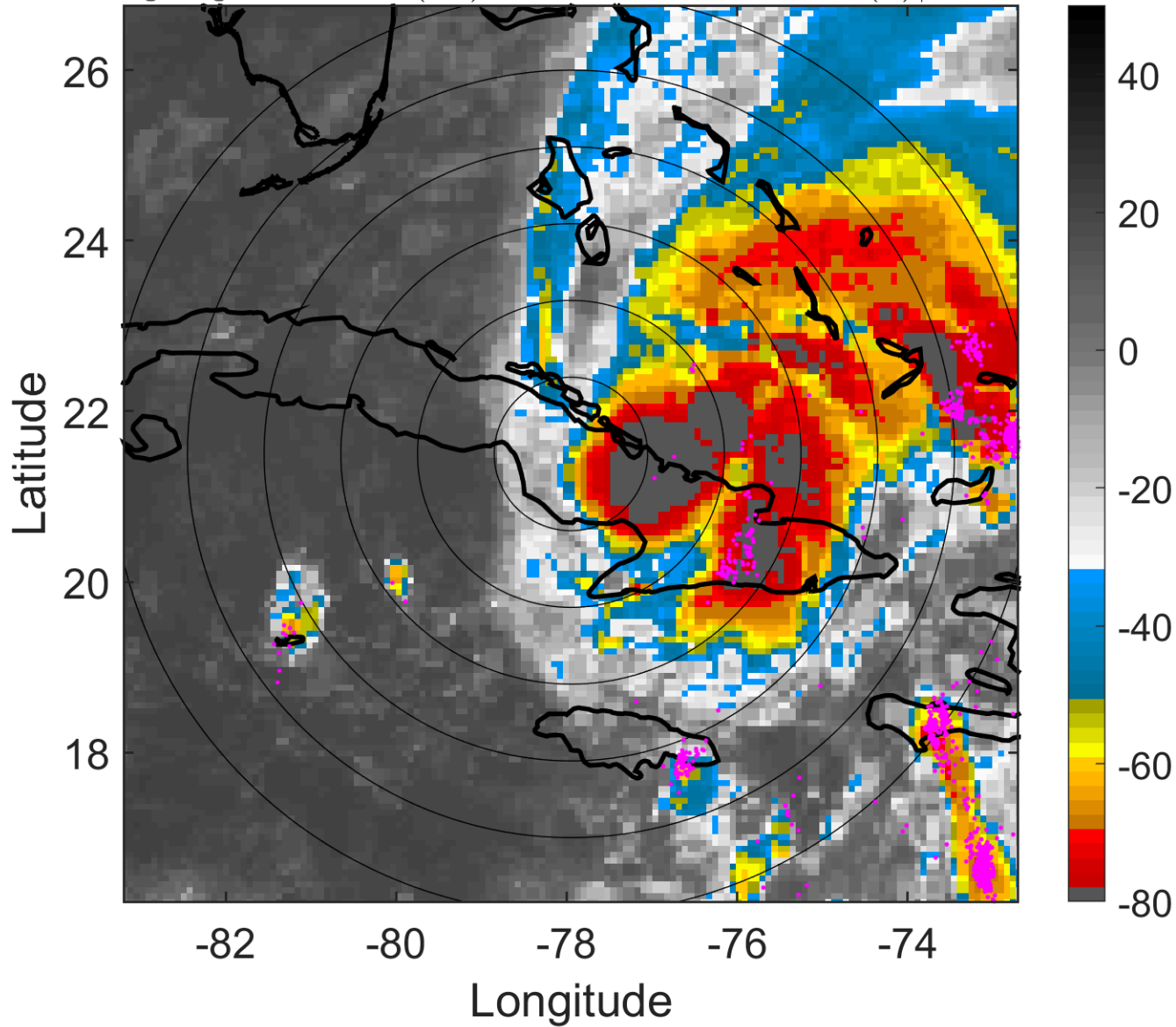

6-h IR BT Differences & Lightning

Δ t: 2007103103 (21.8 LT) - 2007103021 (15.8 LT)

Lightning: 21.8 LT \pm 1.5 h (dots)

LAND EFFECTS

16L (NOEL) | 35 kt TS

S: 7.7 m s⁻¹ (M) | H: 81.5°

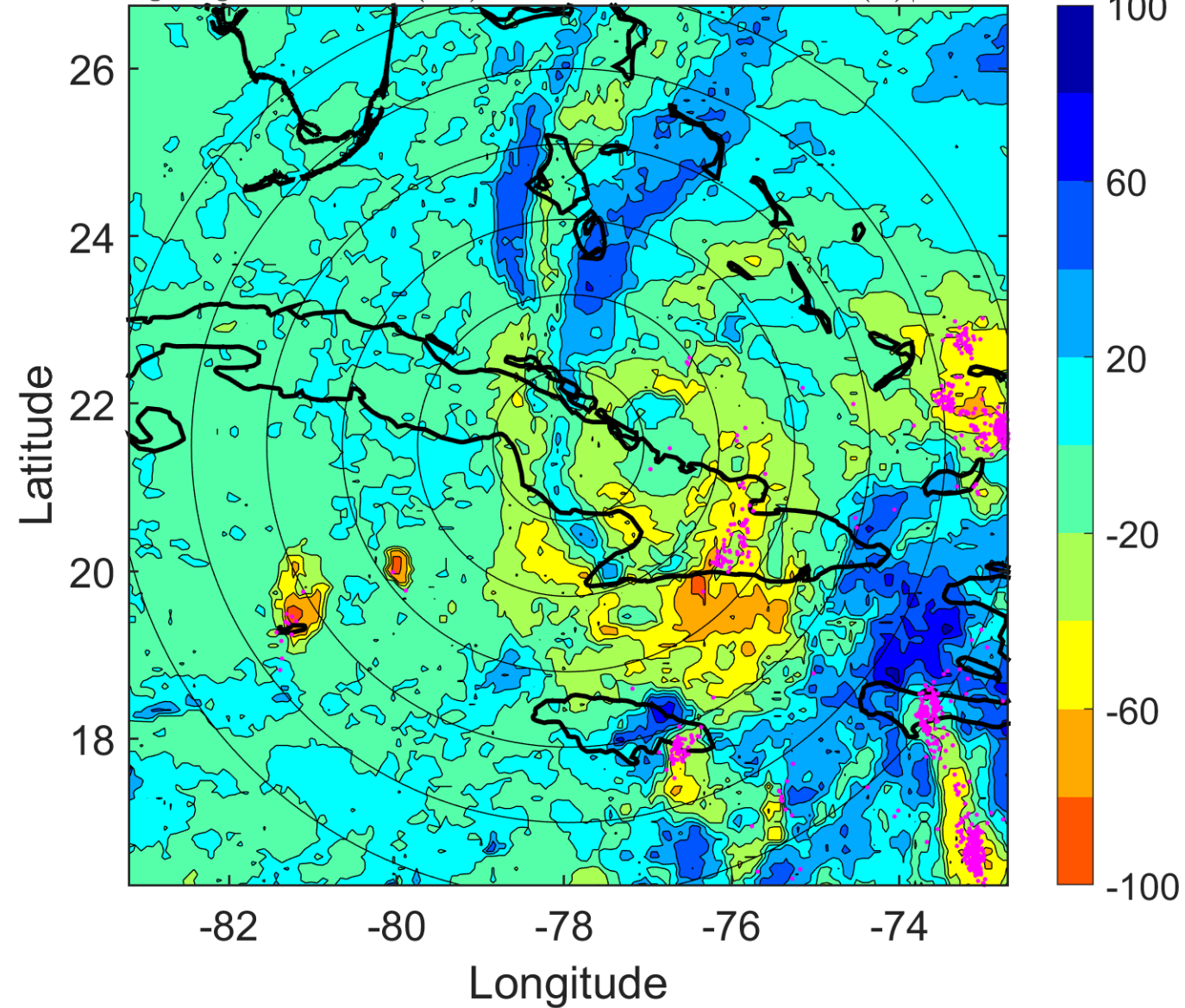

IR BT & Lightning

t: 2007103106 (0.8 LT)

Lightning: 0.8 LT \pm 1.5 h (dots)

PT: SLCP | EA: INACT

16L (NOEL) | 35 kt TS

S: 7.2 m s⁻¹ (M) | H: 76°

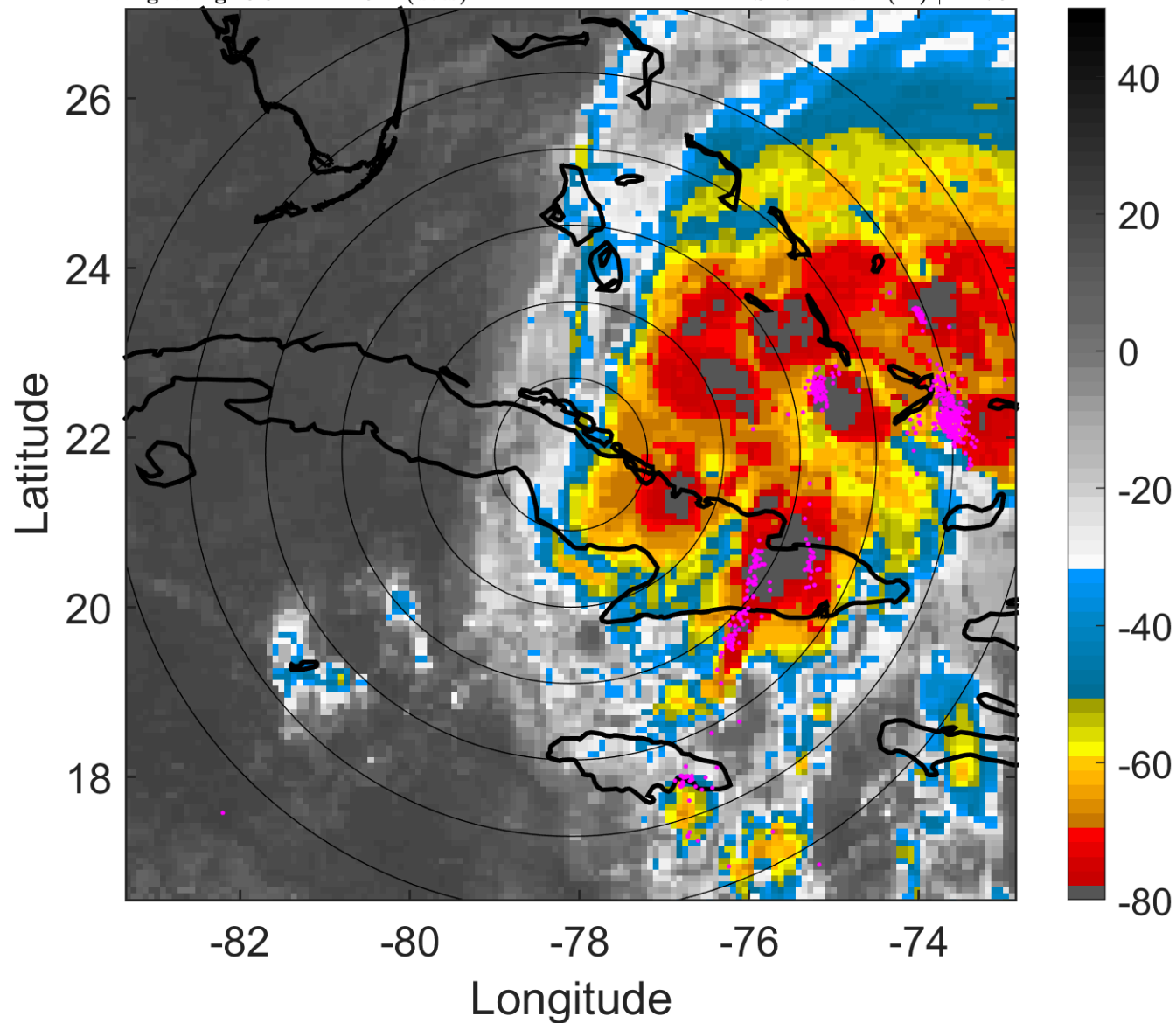

6-h IR BT Differences & Lightning

Δ t: 2007103106 (0.8 LT) - 2007103100 (18.8 LT)

Lightning: 0.8 LT \pm 1.5 h (dots)

PT: SLCP | EA: INACT

16L (NOEL) | 35 kt TS

S: 7.2 m s⁻¹ (M) | H: 76°

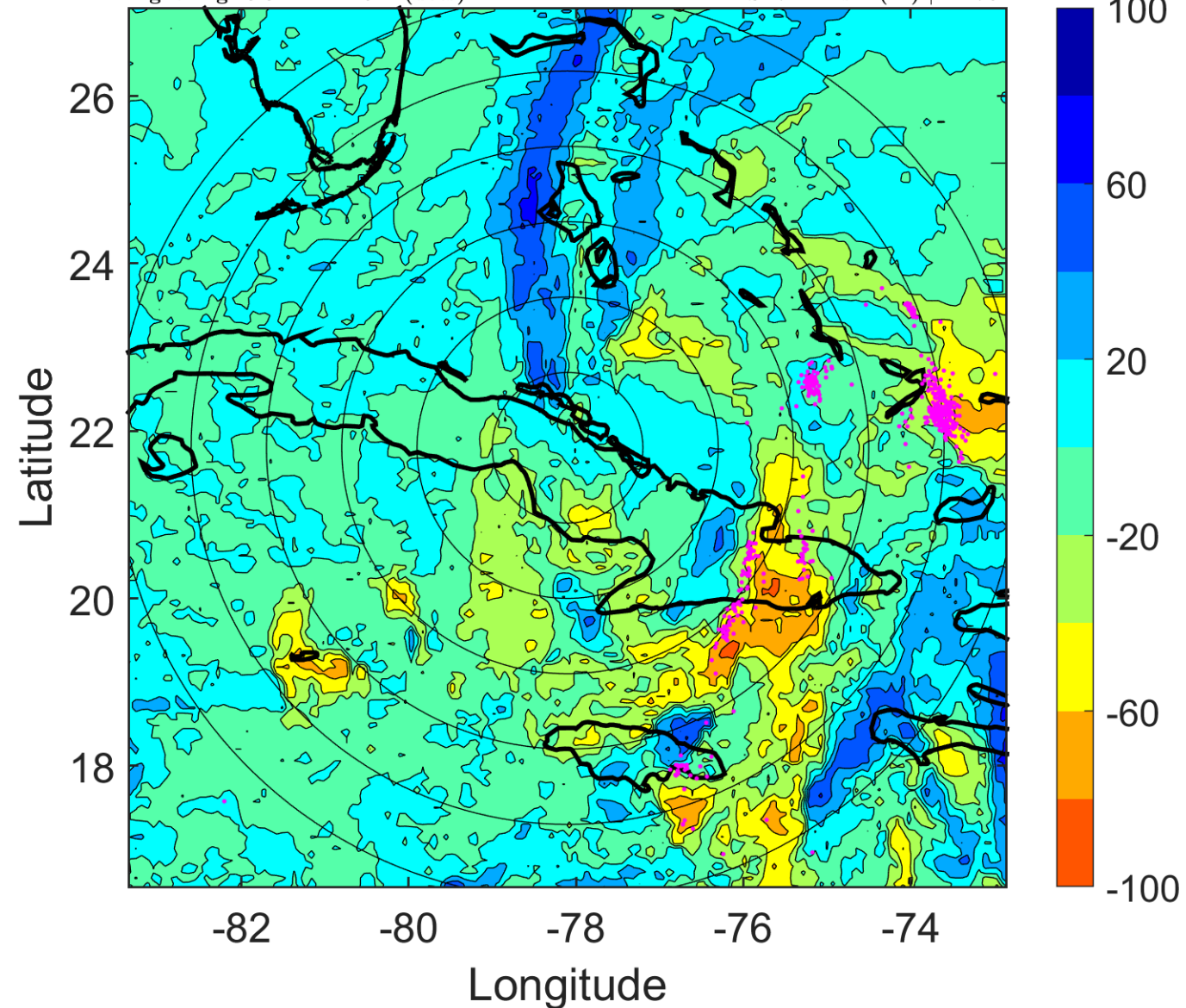

IR BT & Lightning

t: 2007103109 (3.8 LT)

Lightning: 3.8 LT \pm 1.5 h (dots)

PT: SLCP | EA: INACT

16L (NOEL) | 40 kt TS

S: 8.4 m s⁻¹ (M) | H: 70°

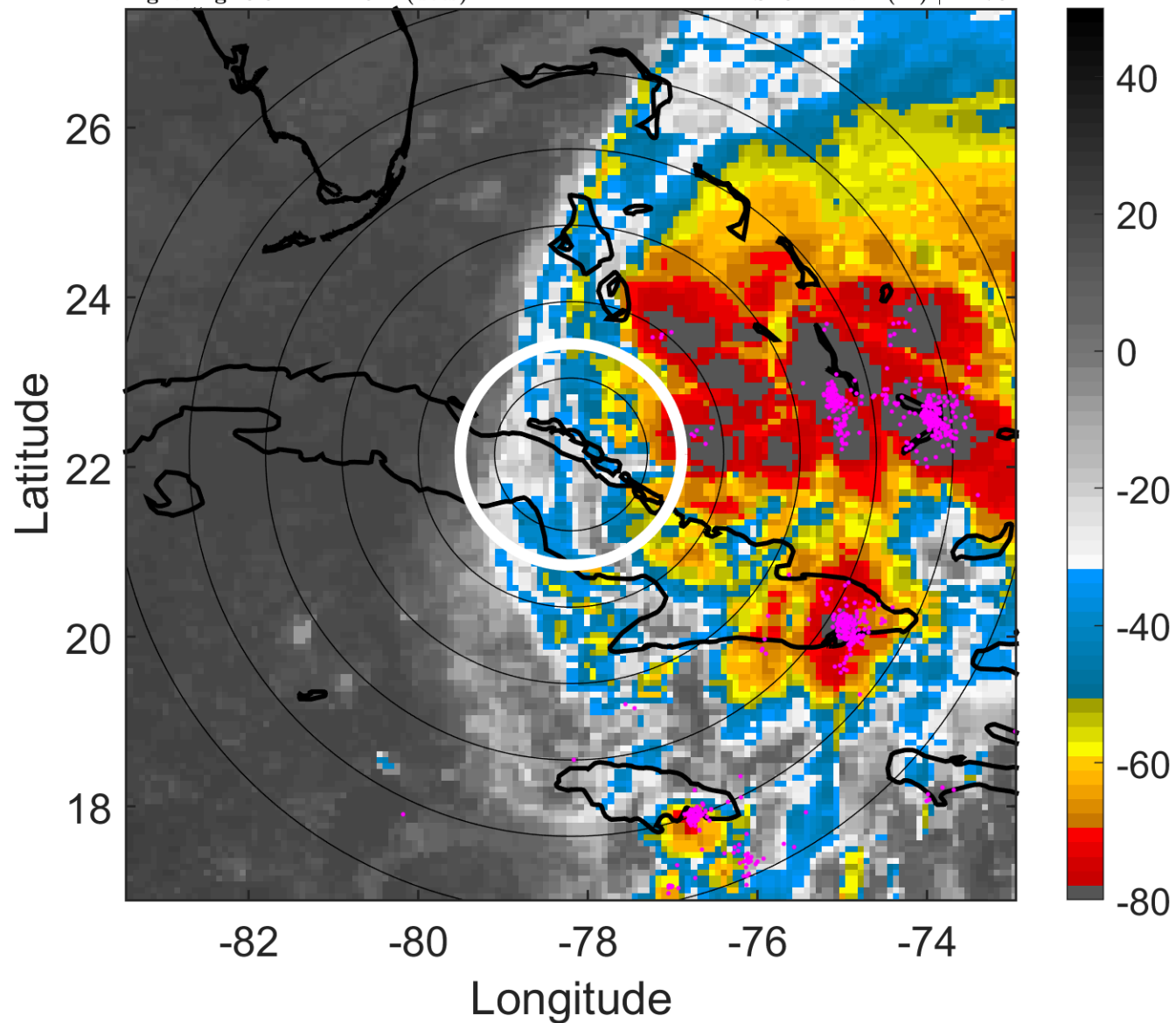

6-h IR BT Differences & Lightning

Δ t: 2007103109 (3.8 LT) - 2007103103 (21.8 LT)

Lightning: 3.8 LT \pm 1.5 h (dots)

PT: SLCP | EA: INACT

16L (NOEL) | 40 kt TS

S: 8.4 m s⁻¹ (M) | H: 70°

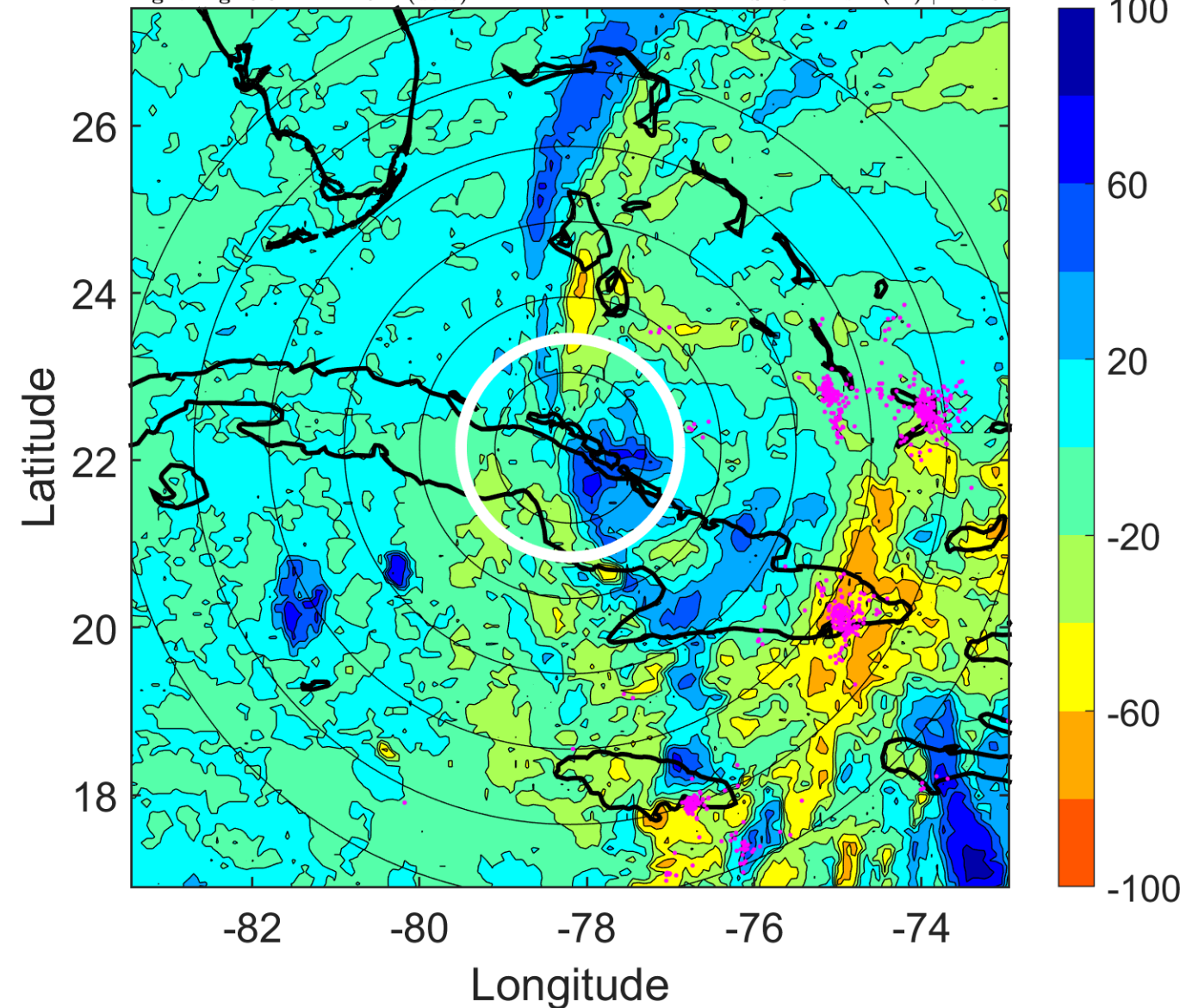

IR BT & Lightning

t: 2007103112 (6.8 LT)

Lightning: 6.8 LT \pm 1.5 h (dots)

PT: SLCP | EA: INACT

16L (NOEL) | 45 kt TS

S: 9.6 m s⁻¹ (M) | H: 64°

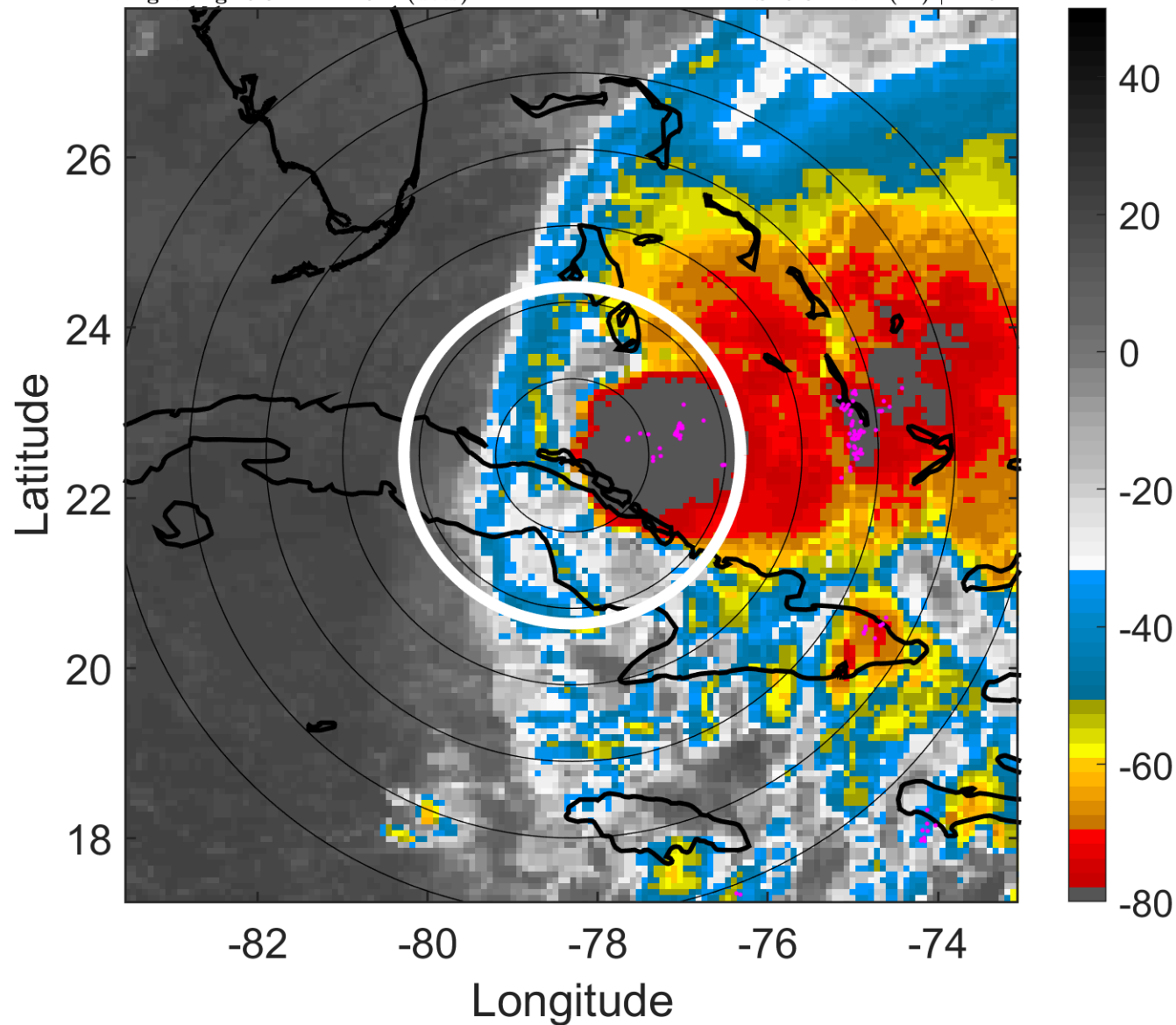

6-h IR BT Differences & Lightning

Δ t: 2007103112 (6.8 LT) - 2007103106 (0.8 LT)

Lightning: 6.8 LT \pm 1.5 h (dots)

PT: SLCP | EA: INACT

16L (NOEL) | 45 kt TS

S: 9.6 m s⁻¹ (M) | H: 64°

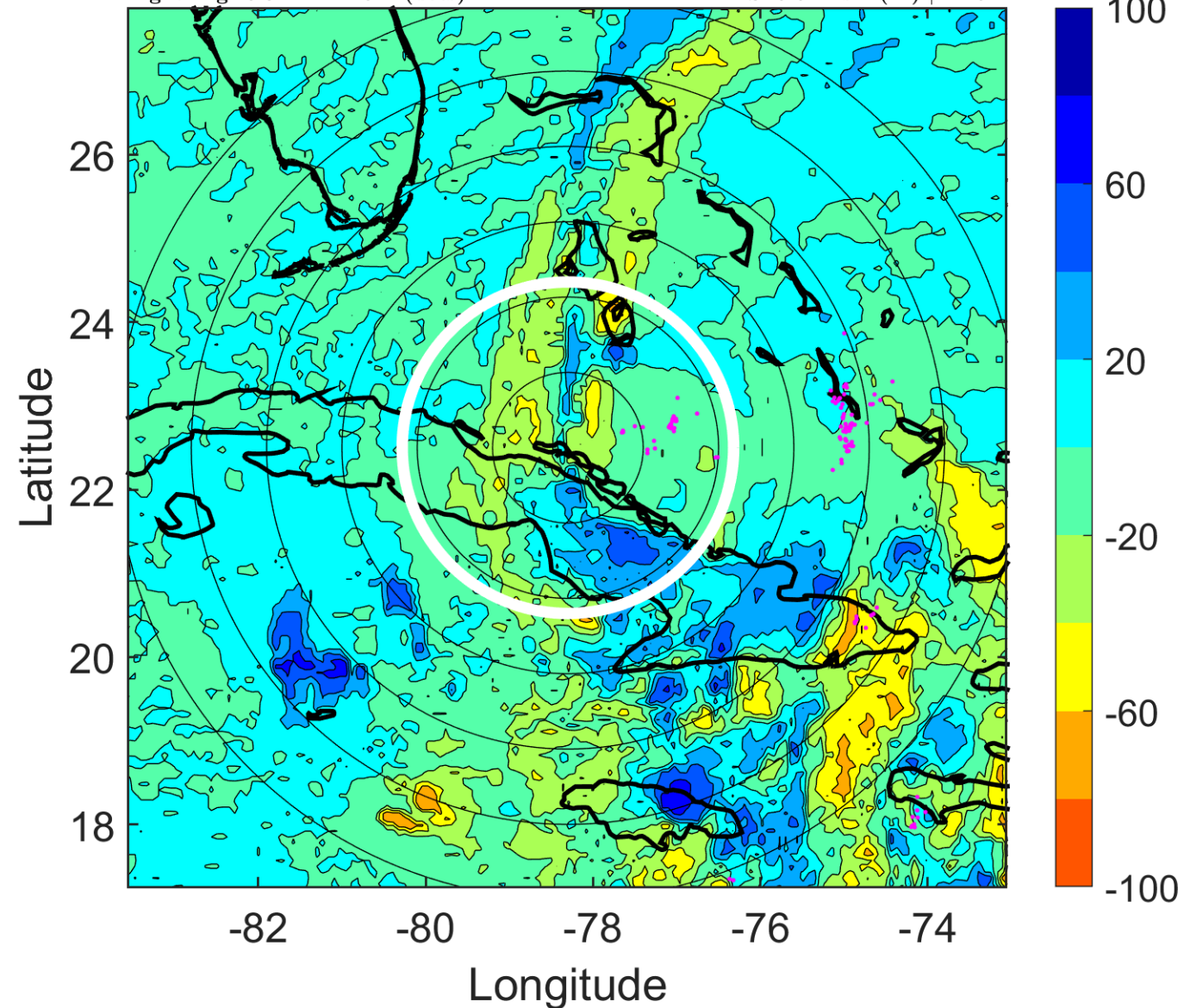

IR BT & Lightning

t: 2007103115 (9.8 LT)

Lightning: 9.8 LT \pm 1.5 h (dots)

PT: SLCP | EA: INACT

16L (NOEL) | 45 kt TS

S: 9.8 m s⁻¹ (M) | H: 69.5°

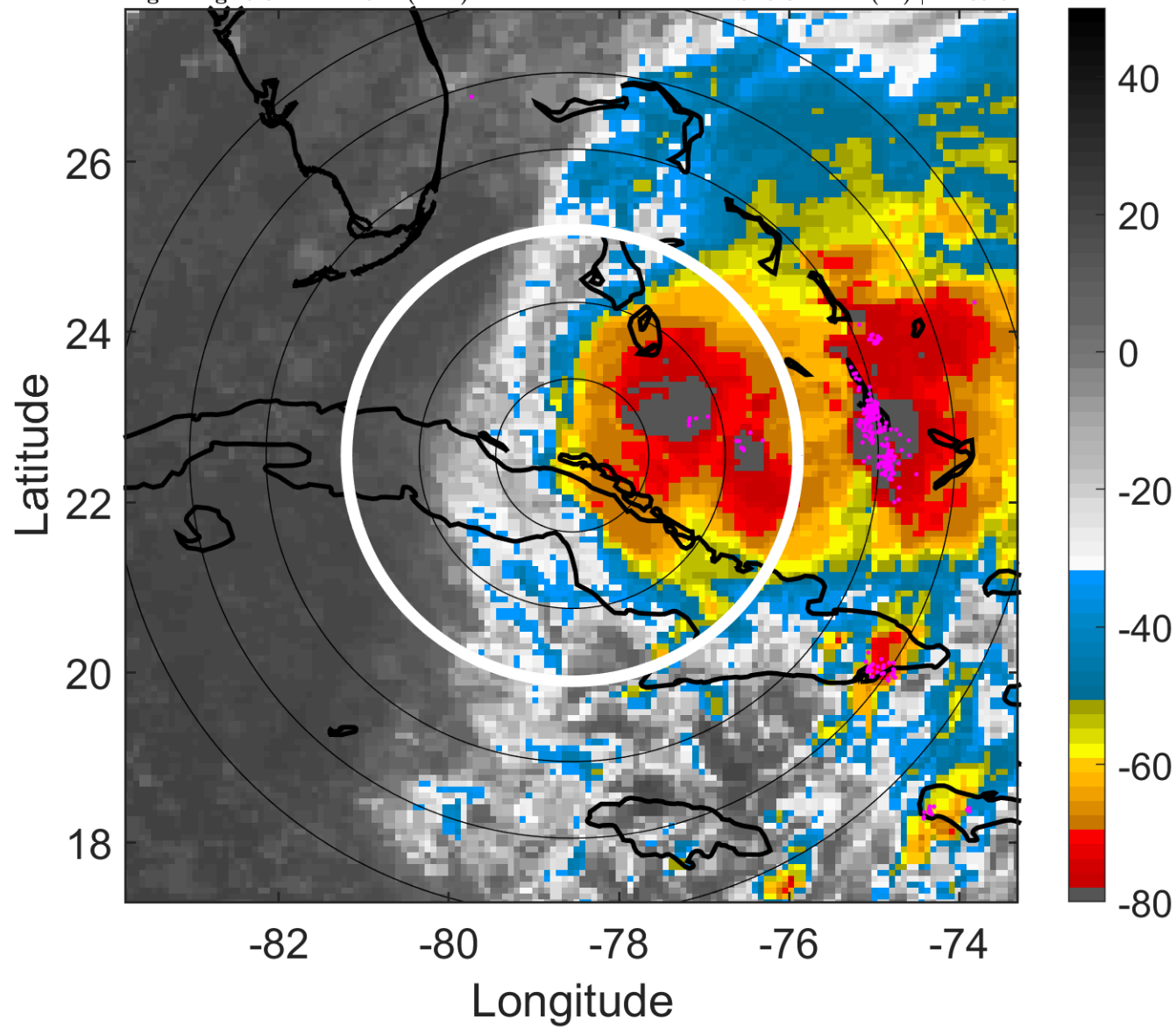

6-h IR BT Differences & Lightning

Δ t: 2007103115 (9.8 LT) - 2007103109 (3.8 LT)

Lightning: 9.8 LT \pm 1.5 h (dots)

PT: SLCP | EA: INACT

16L (NOEL) | 45 kt TS

S: 9.8 m s⁻¹ (M) | H: 69.5°

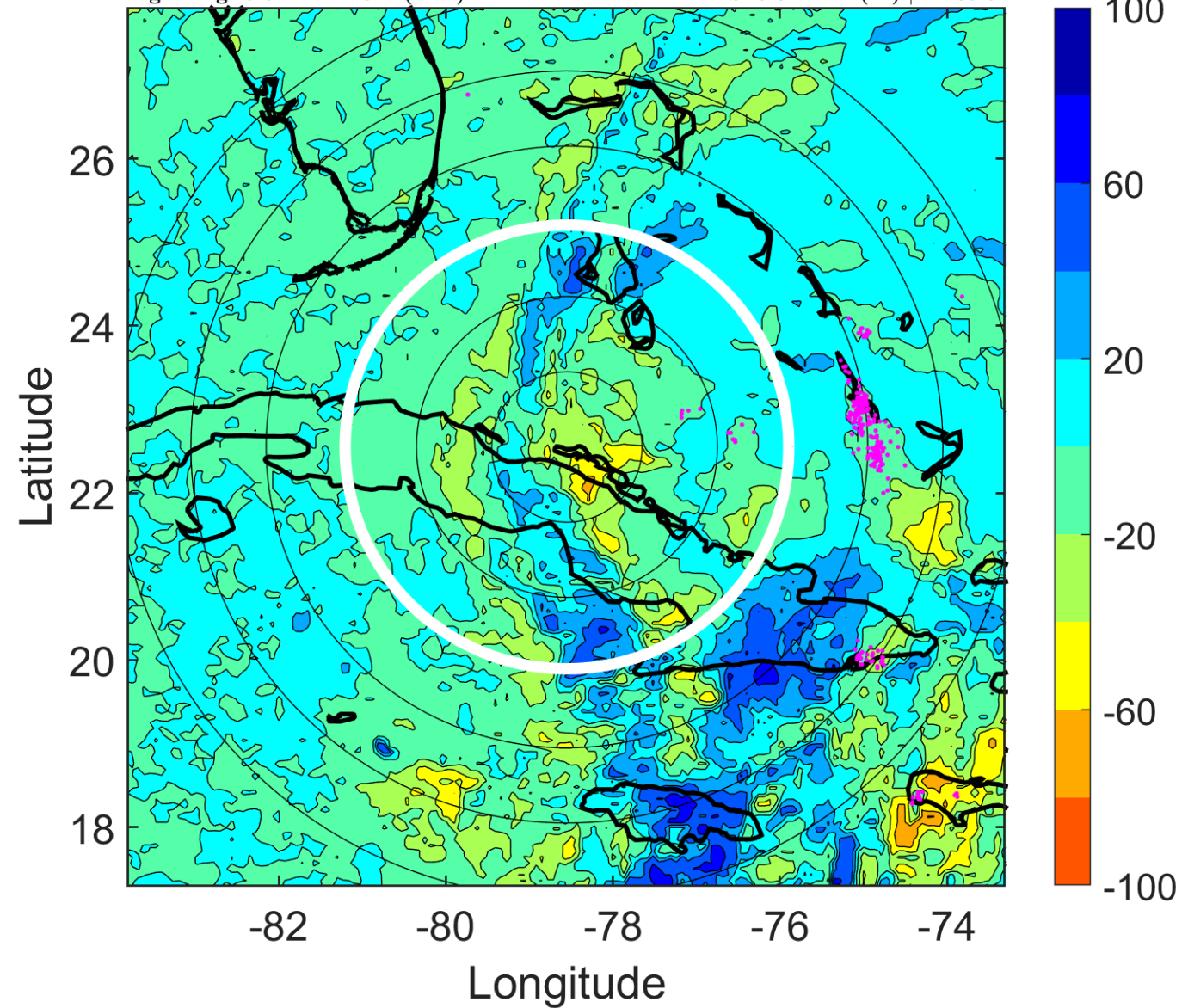

IR BT & Lightning

t: 2007103118 (12.7 LT)

Lightning: 12.7 LT \pm 1.5 h (dots)

PT: SLCP | EA: INACT

16L (NOEL) | 45 kt TS

S: 10 m s⁻¹ (M) | H: 75°

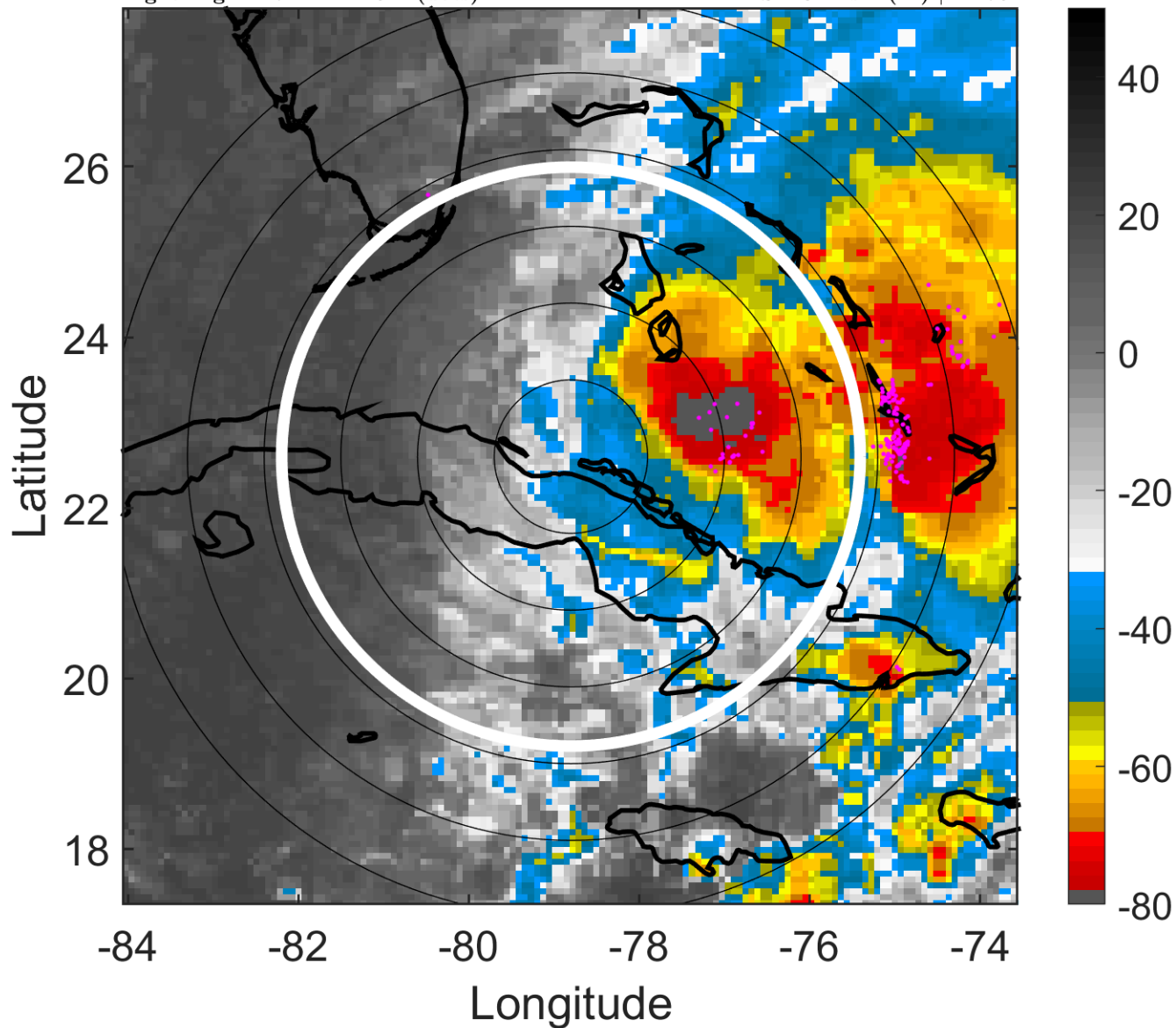

6-h IR BT Differences & Lightning

Δ t: 2007103118 (12.7 LT) - 2007103112 (6.8 LT)

Lightning: 12.7 LT \pm 1.5 h (dots)

PT: SLCP | EA: INACT

16L (NOEL) | 45 kt TS

S: 10 m s⁻¹ (M) | H: 75°

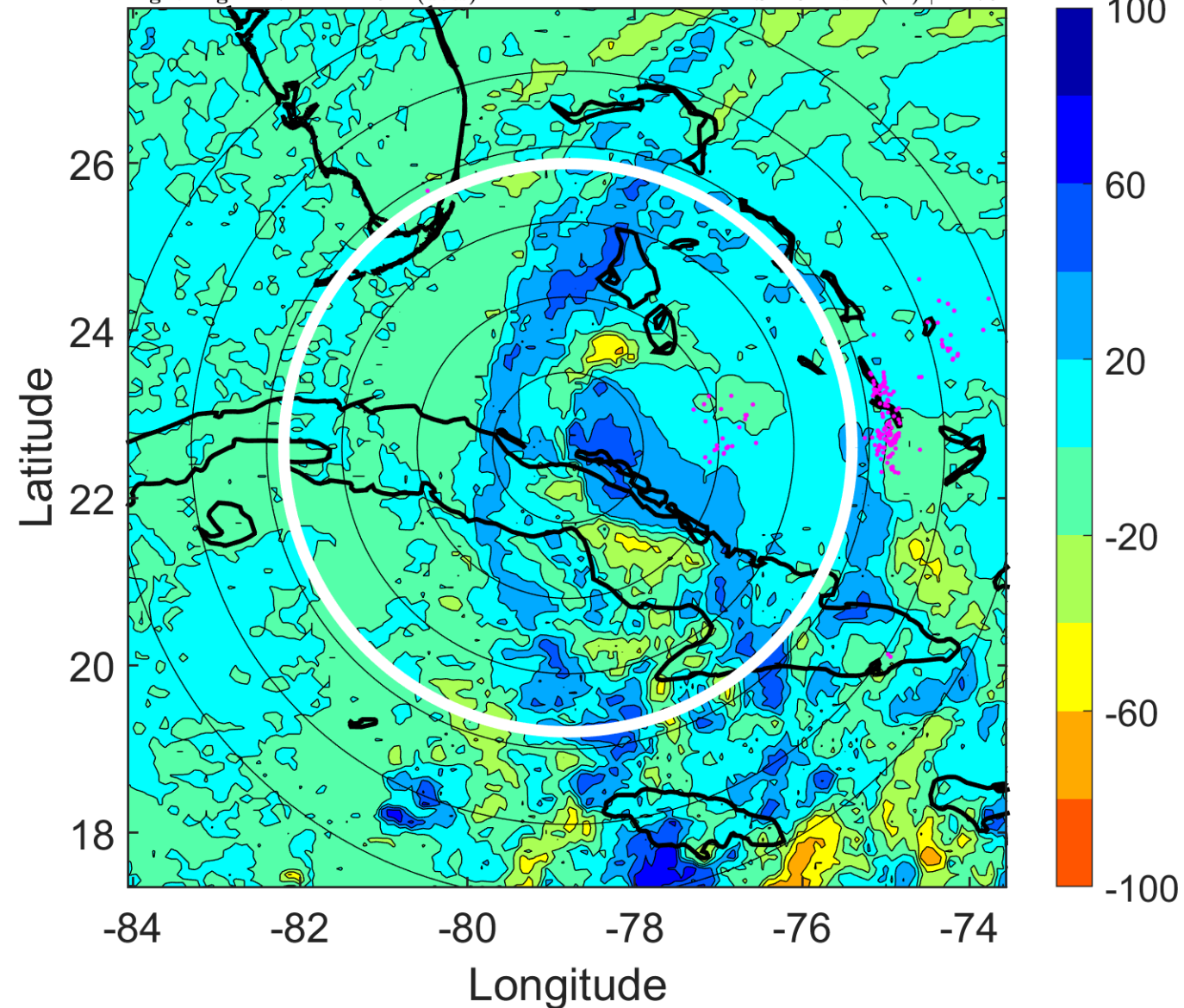

IR BT & Lightning

t: 2007103121 (15.8 LT)

Lightning: 15.8 LT \pm 1.5 h (dots)

PT: SLCP | EA: INACT

16L (NOEL) | 47.5 kt TS

S: 8.9 m s⁻¹ (M) | H: 75.5°

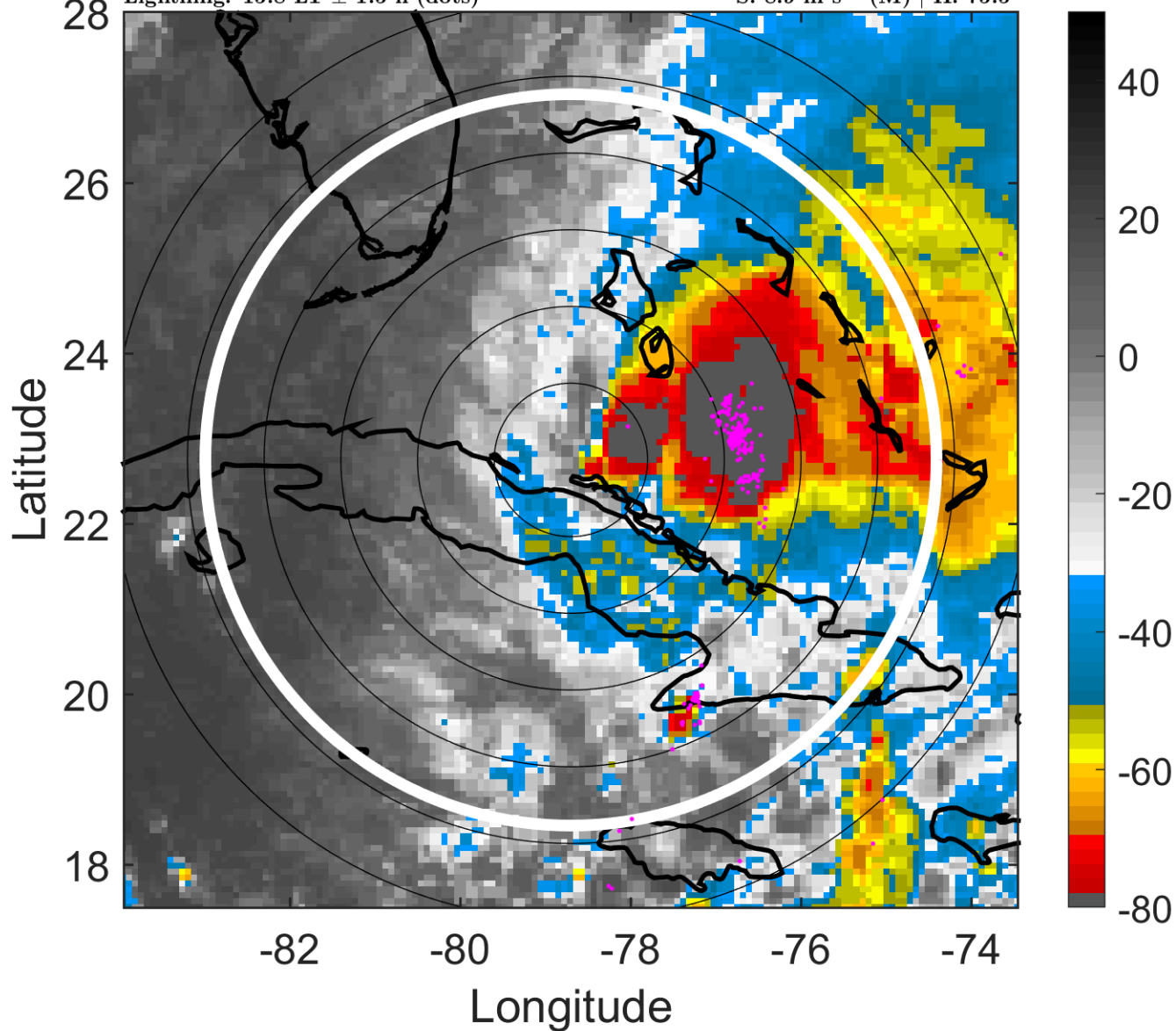

6-h IR BT Differences & Lightning

Δ t: 2007103121 (15.8 LT) - 2007103115 (9.8 LT)

Lightning: 15.8 LT \pm 1.5 h (dots)

PT: SLCP | EA: INACT

16L (NOEL) | 47.5 kt TS

S: 8.9 m s⁻¹ (M) | H: 75.5°

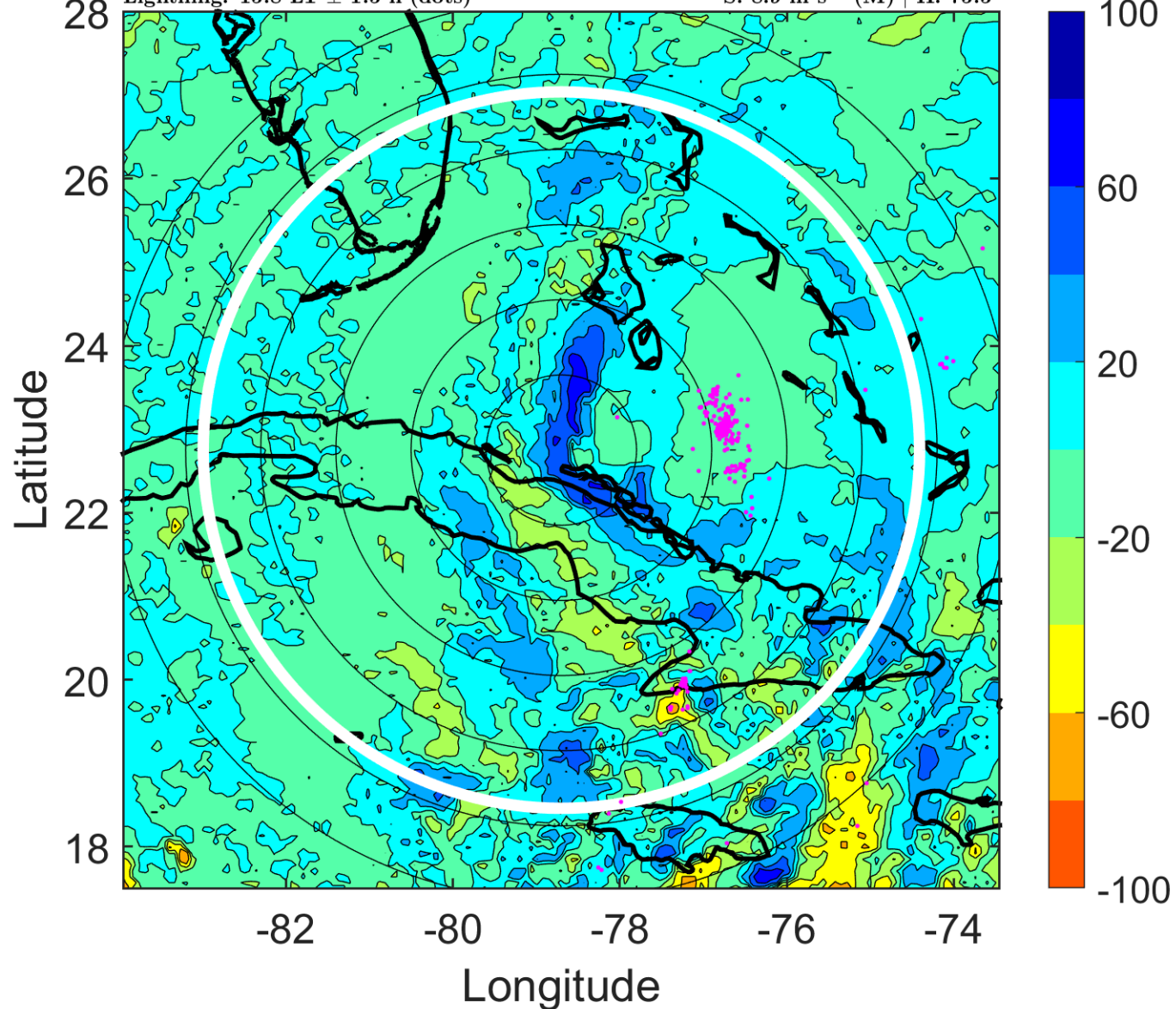

IR BT & Lightning

t: 2007110100 (18.8 LT)

Lightning: 18.8 LT \pm 1.5 h (dots)

PT: SLCP | EA: INACT

16L (NOEL) | 50 kt TS

S: 7.8 m s⁻¹ (M) | H: 76°

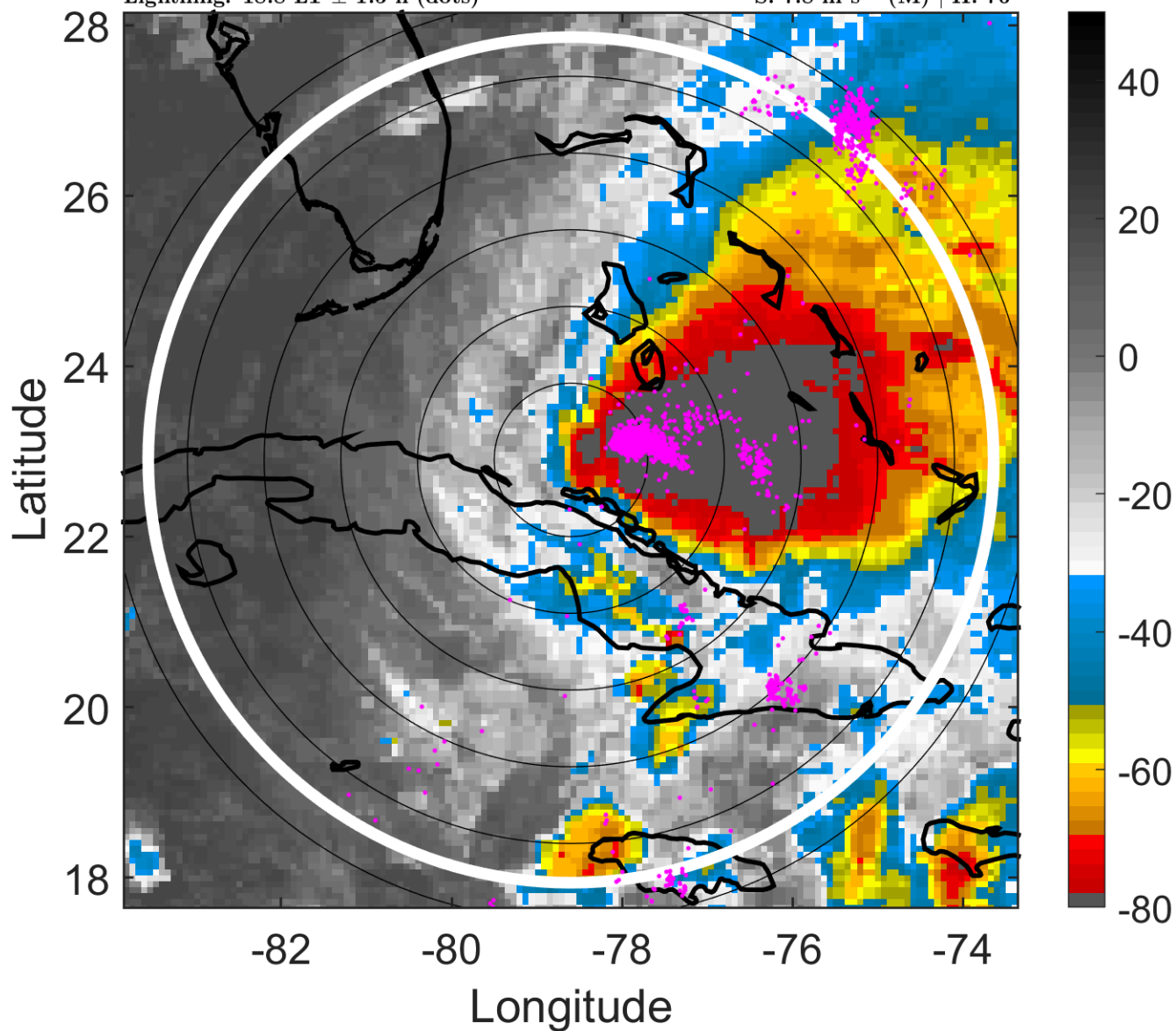

6-h IR BT Differences & Lightning

Δ t: 2007110100 (18.8 LT) - 2007103118 (12.7 LT)

Lightning: 18.8 LT \pm 1.5 h (dots)

PT: SLCP | EA: INACT

16L (NOEL) | 50 kt TS

S: 7.8 m s⁻¹ (M) | H: 76°

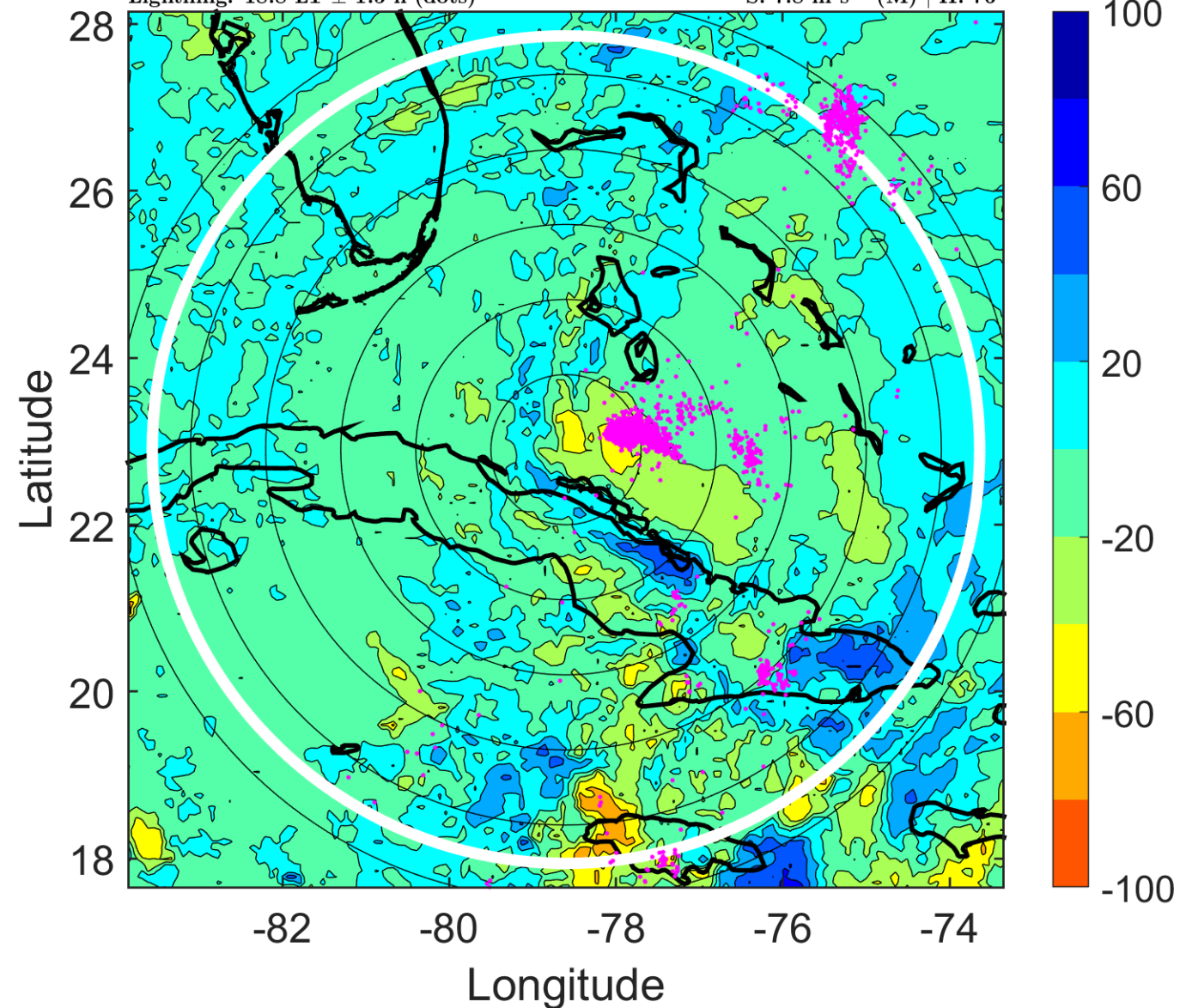

IR BT & Lightning

t: 2007110103 (21.8 LT)

Lightning: 21.8 LT \pm 1.5 h (dots)

PT: SLCP | EA: INACT

16L (NOEL) | 50 kt TS

S: 8.6 m s⁻¹ (M) | H: 71.5°

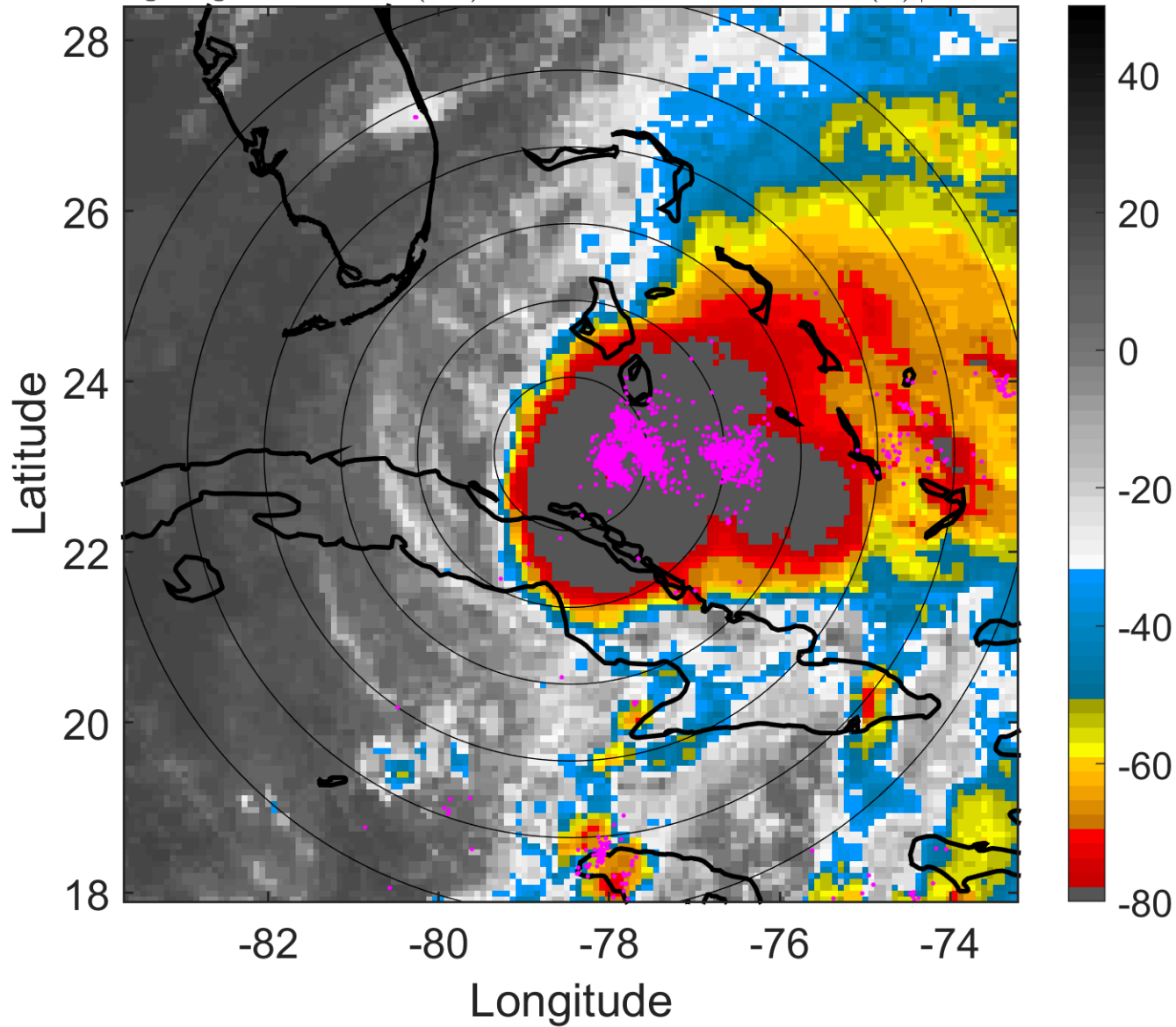

6-h IR BT Differences & Lightning

Δ t: 2007110103 (21.8 LT) - 2007103121 (15.8 LT)

Lightning: 21.8 LT \pm 1.5 h (dots)

PT: SLCP | EA: INACT

16L (NOEL) | 50 kt TS

S: 8.6 m s⁻¹ (M) | H: 71.5°

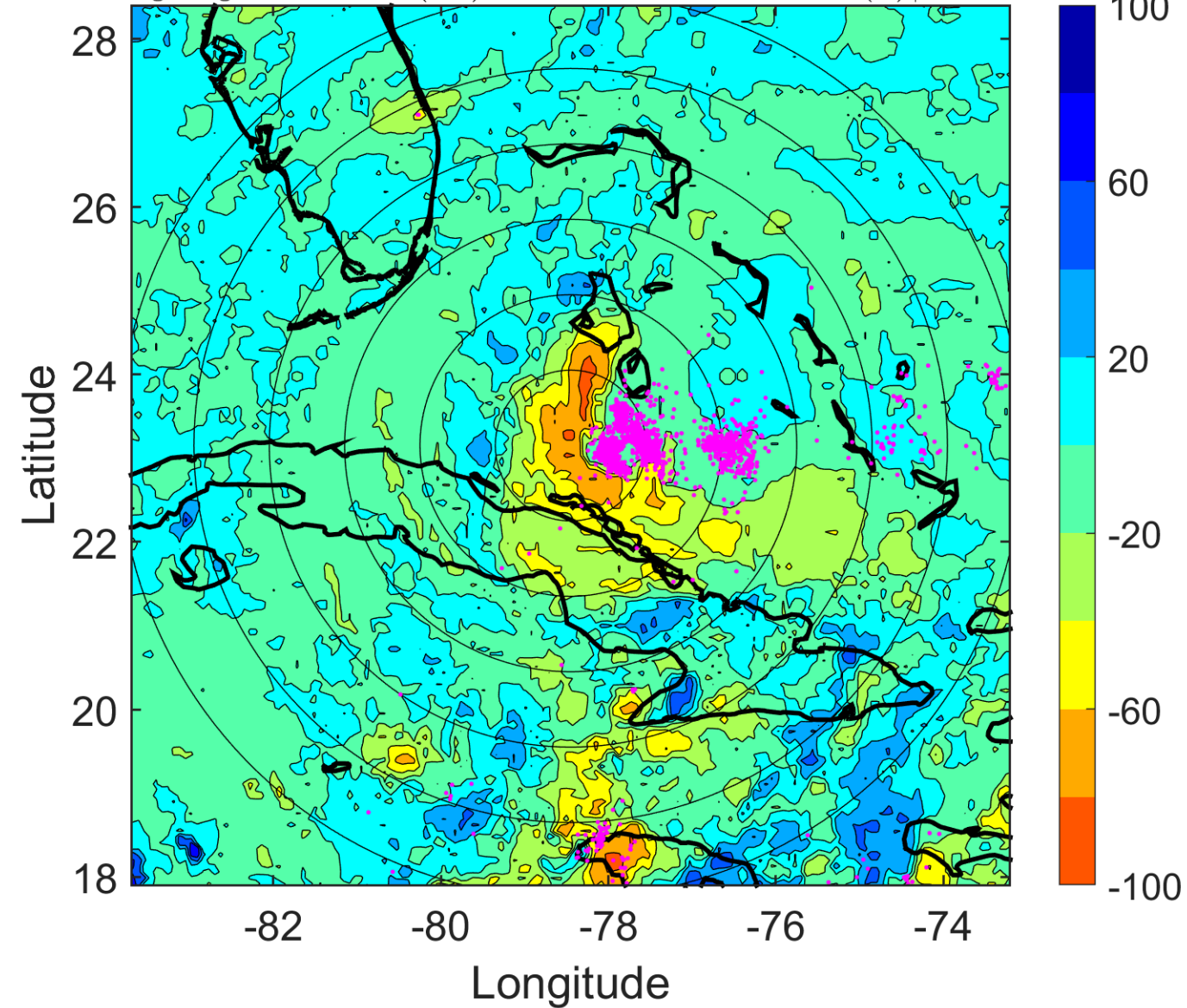

IR BT & Lightning

t: 2007110106 (0.8 LT)

Lightning: 0.8 LT \pm 1.5 h (dots)

PT: SLCP | EA: QUASI

16L (NOEL) | 50 kt TS

S: 9.4 m s⁻¹ (M) | H: 67°

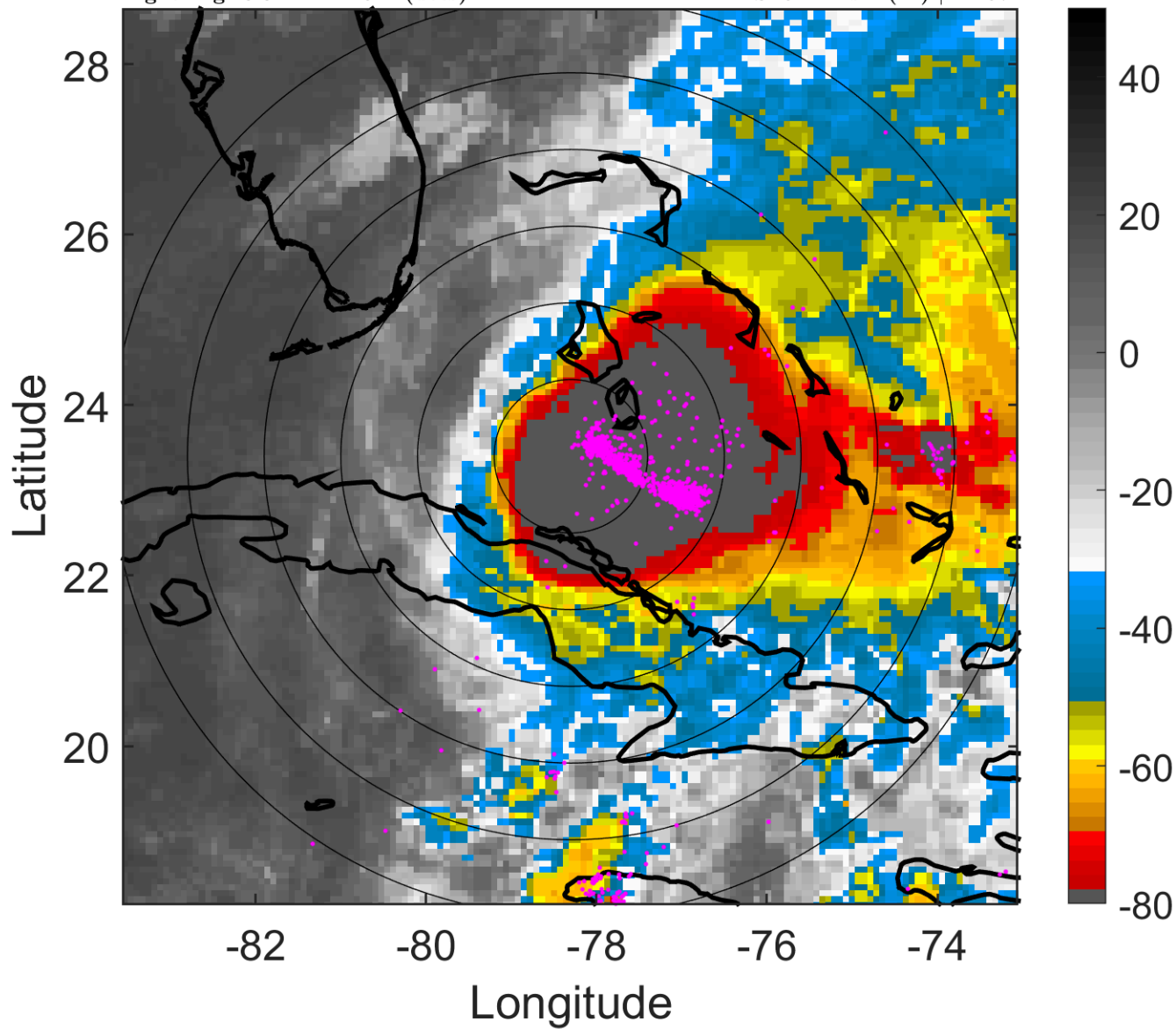

6-h IR BT Differences & Lightning

Δ t: 2007110106 (0.8 LT) - 2007110100 (18.8 LT)

Lightning: 0.8 LT \pm 1.5 h (dots)

PT: SLCP | EA: QUASI

16L (NOEL) | 50 kt TS

S: 9.4 m s⁻¹ (M) | H: 67°

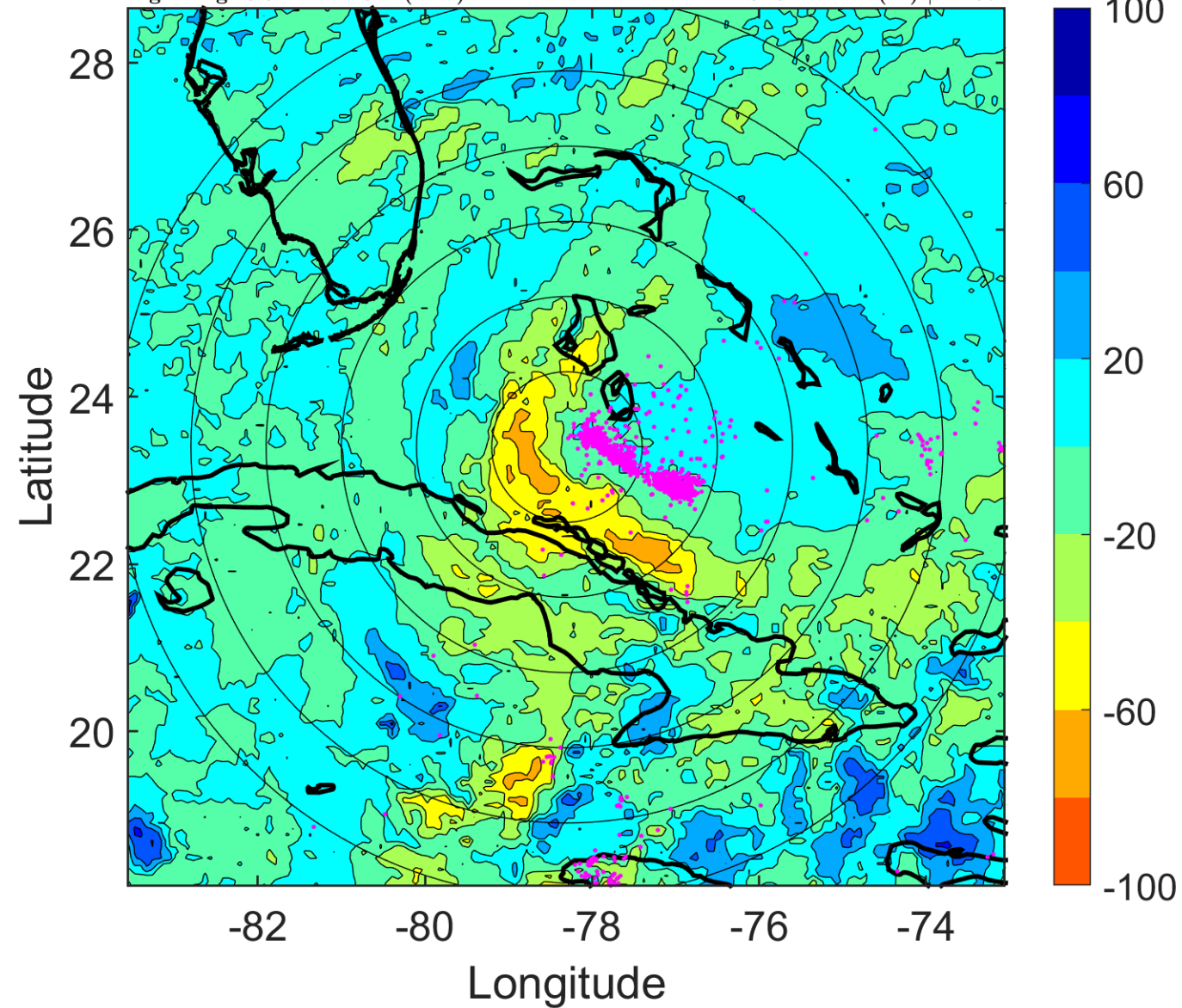

IR BT & Lightning

t: 2007110109 (3.8 LT)

Lightning: 3.8 LT \pm 1.5 h (dots)

PT: SLCP | EA: QUASI

16L (NOEL) | 50 kt TS

S: 11.6 m s⁻¹ (H) | H: 70.5°

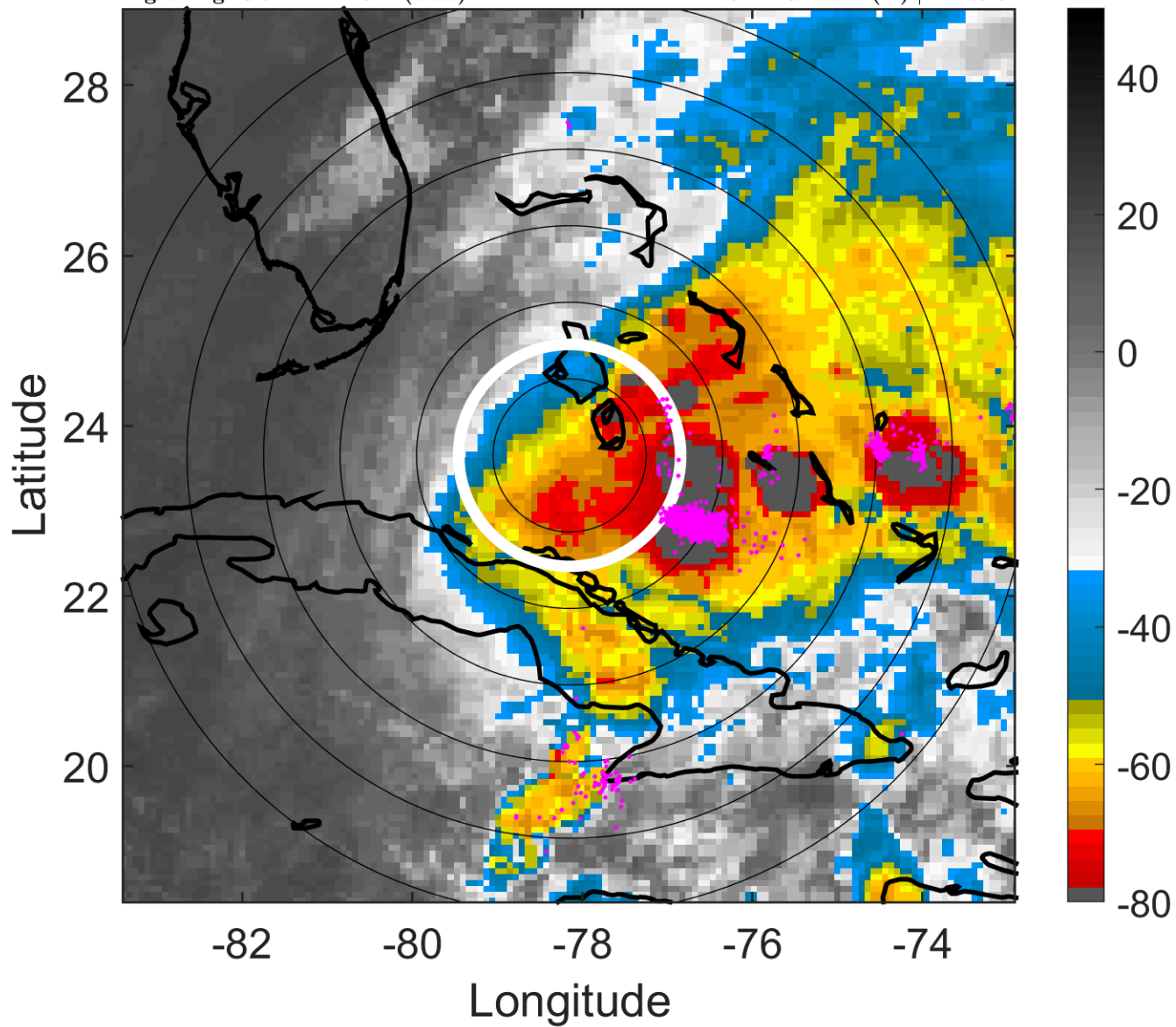

6-h IR BT Differences & Lightning

Δ t: 2007110109 (3.8 LT) - 2007110103 (21.8 LT)

Lightning: 3.8 LT \pm 1.5 h (dots)

PT: SLCP | EA: QUASI

16L (NOEL) | 50 kt TS

S: 11.6 m s⁻¹ (H) | H: 70.5°

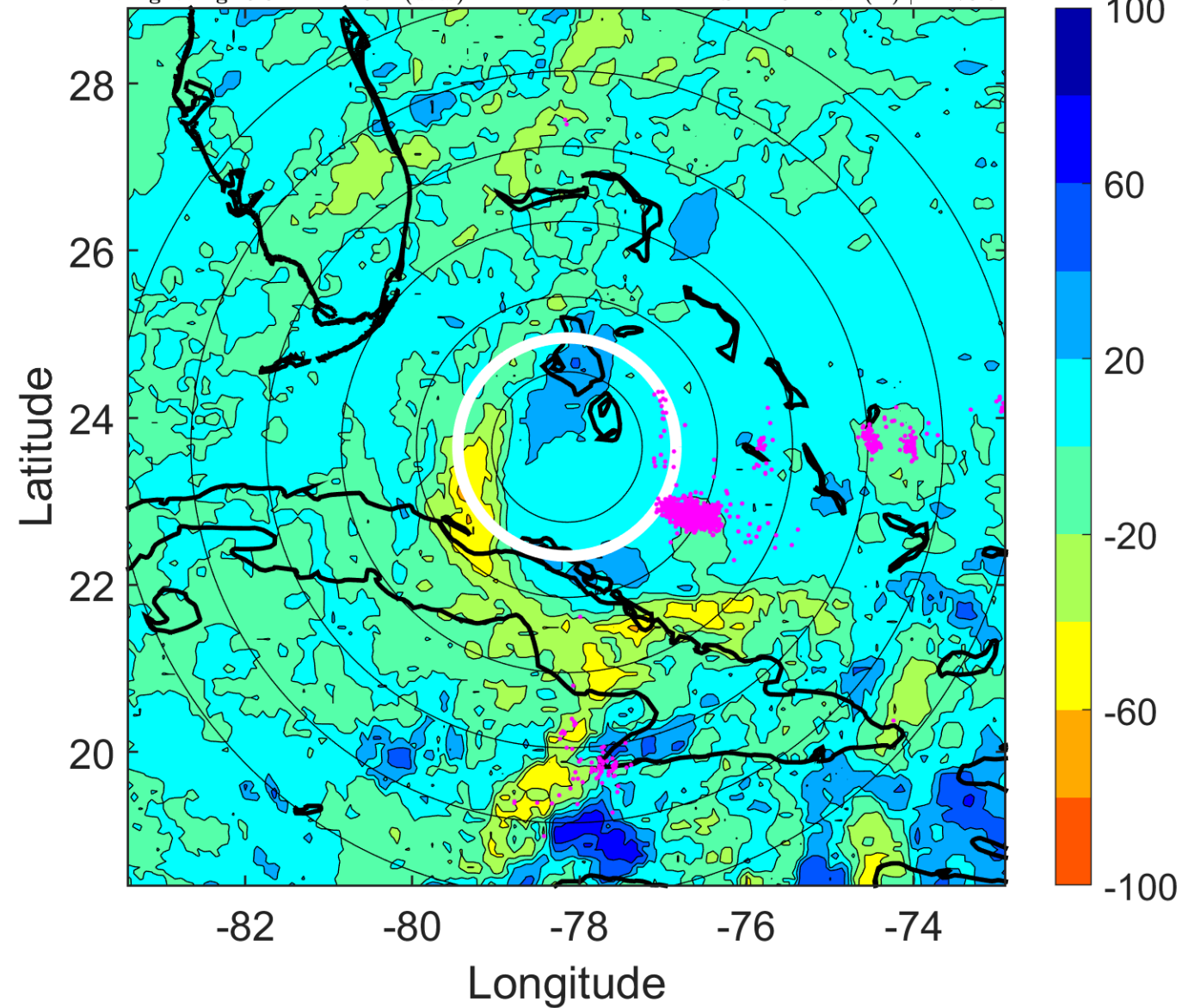

IR BT & Lightning

t: 2007110112 (6.8 LT)

Lightning: 6.8 LT \pm 1.5 h (dots)

PT: SLCP | EA: QUASI

16L (NOEL) | 50 kt TS

S: 13.8 m s⁻¹ (H) | H: 74°

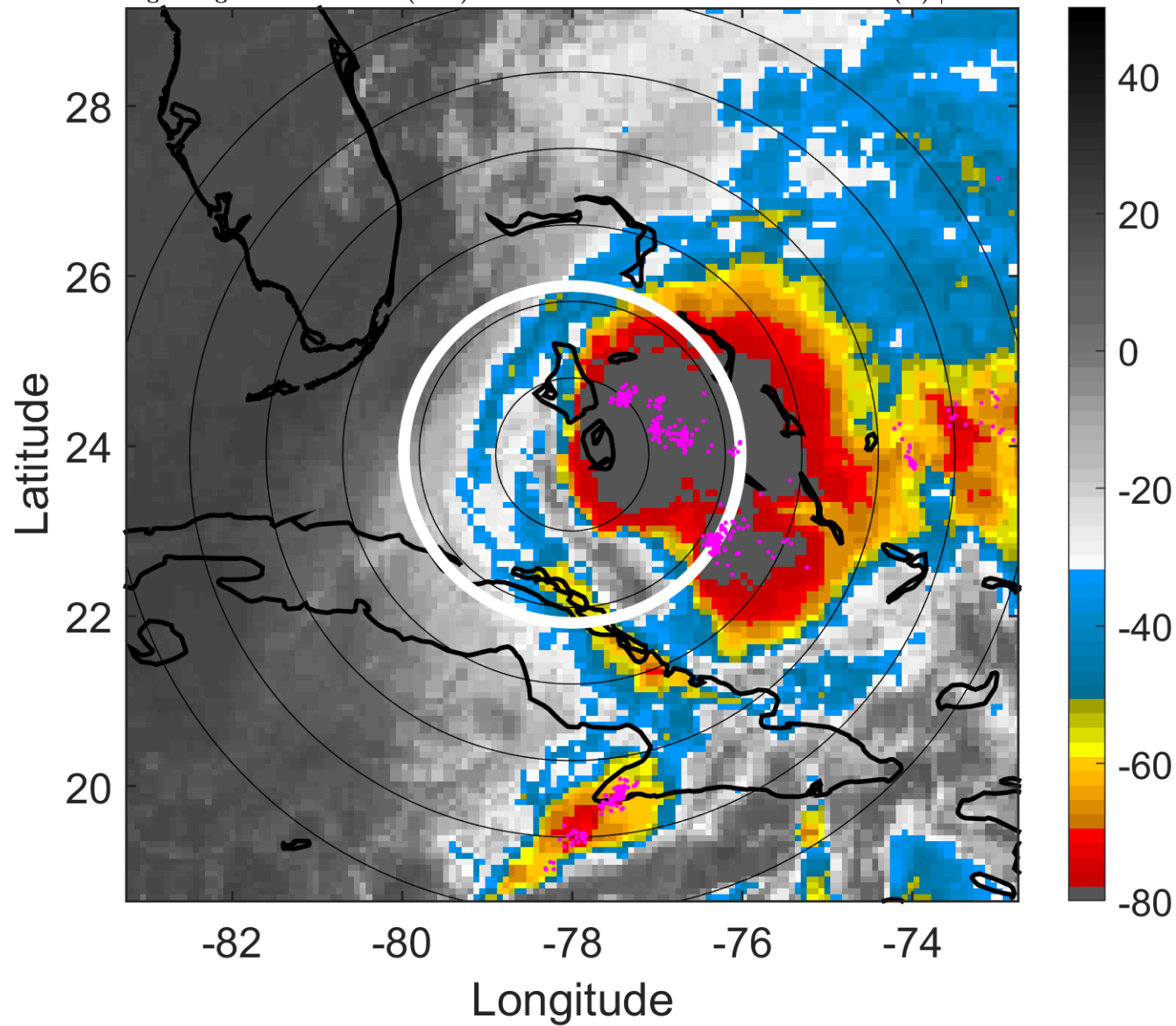

6-h IR BT Differences & Lightning

Δ t: 2007110112 (6.8 LT) - 2007110106 (0.8 LT)

Lightning: 6.8 LT \pm 1.5 h (dots)

PT: SLCP | EA: QUASI

16L (NOEL) | 50 kt TS

S: 13.8 m s⁻¹ (H) | H: 74°

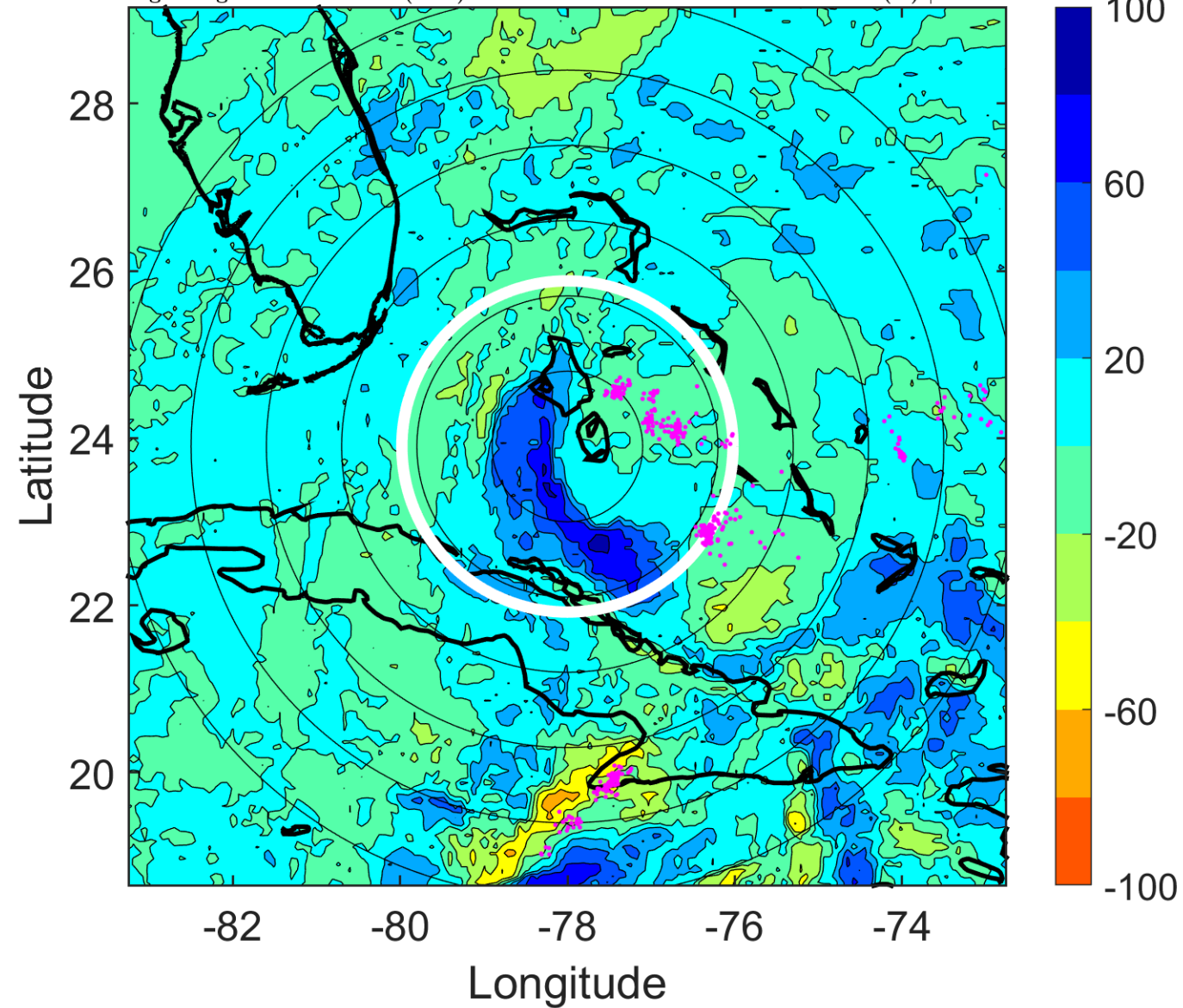

IR BT & Lightning

t: 2007110115 (9.8 LT)

Lightning: 9.8 LT \pm 1.5 h (dots)

PT: SLCP | EA: QUASI

16L (NOEL) | 52.5 kt TS

S: 12.8 m s⁻¹ (H) | H: 75.5°

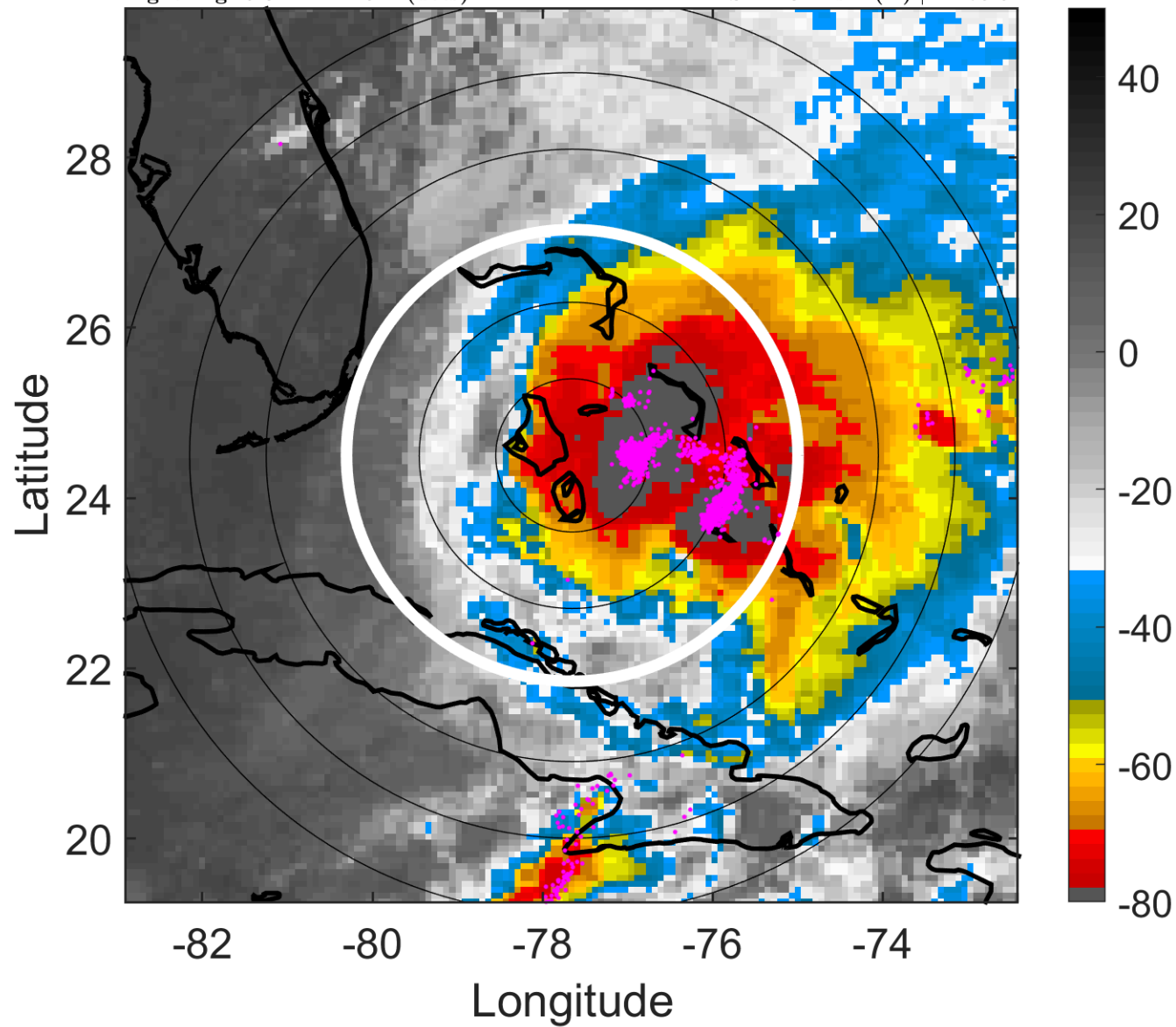

6-h IR BT Differences & Lightning

Δ t: 2007110115 (9.8 LT) - 2007110109 (3.8 LT)

Lightning: 9.8 LT \pm 1.5 h (dots)

PT: SLCP | EA: QUASI

16L (NOEL) | 52.5 kt TS

S: 12.8 m s⁻¹ (H) | H: 75.5°

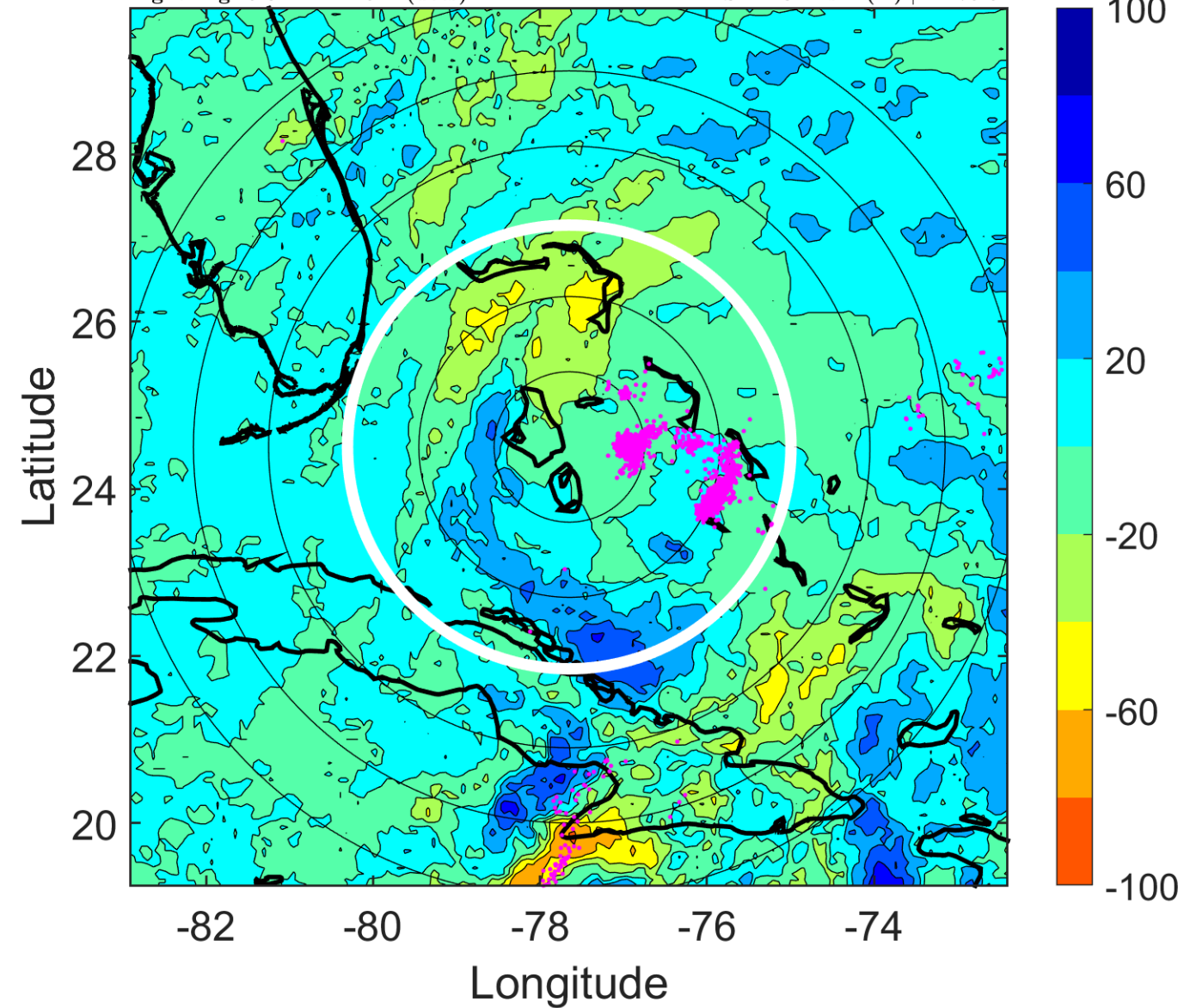

IR BT & Lightning

t: 2007110118 (12.8 LT)

Lightning: 12.8 LT \pm 1.5 h (dots)

PT: SLCP | EA: QUASI

16L (NOEL) | 55 kt TS

S: 11.9 m s⁻¹ (H) | H: 77°

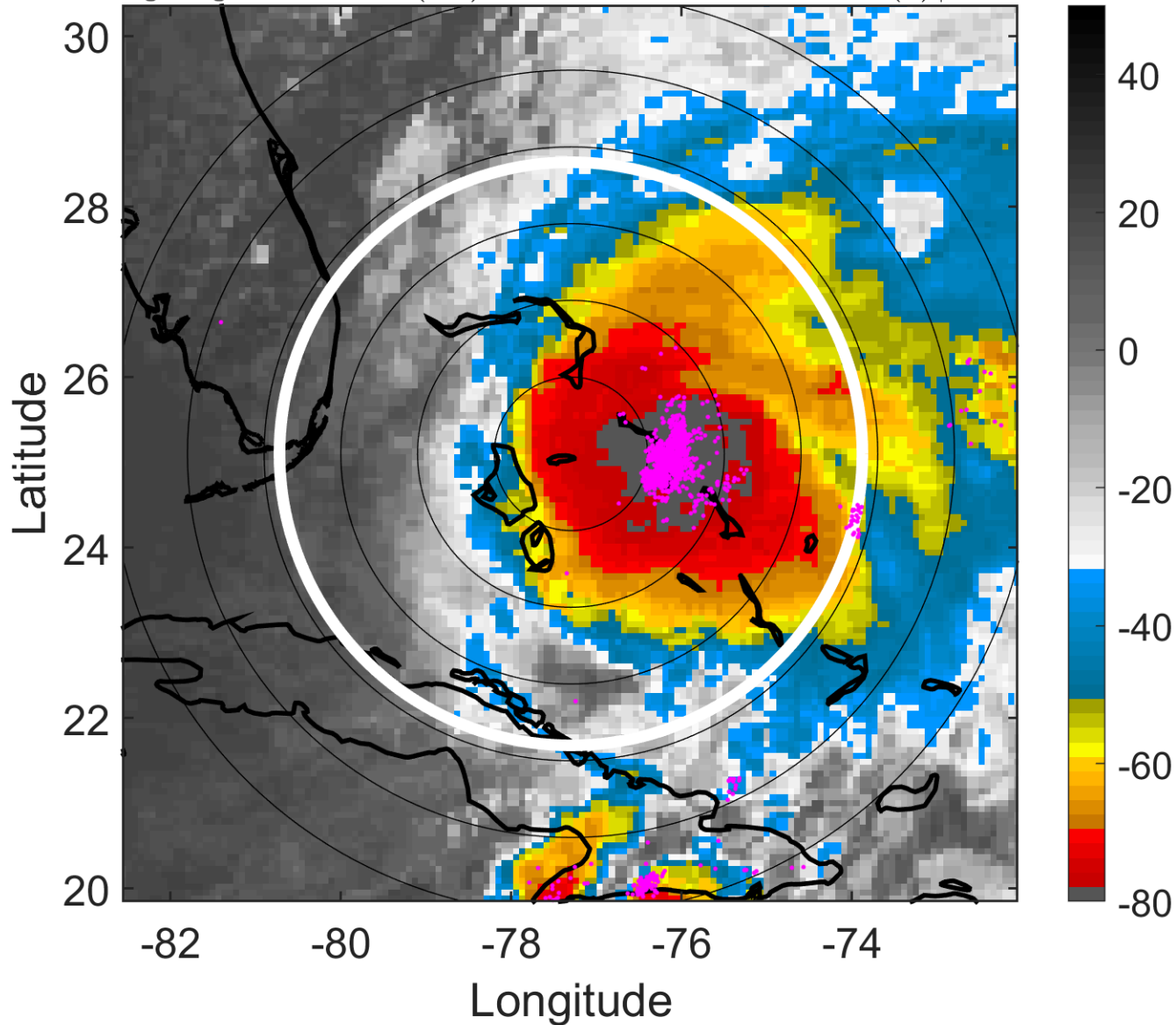

6-h IR BT Differences & Lightning

Δ t: 2007110118 (12.8 LT) - 2007110112 (6.8 LT)

Lightning: 12.8 LT \pm 1.5 h (dots)

PT: SLCP | EA: QUASI

16L (NOEL) | 55 kt TS

S: 11.9 m s⁻¹ (H) | H: 77°

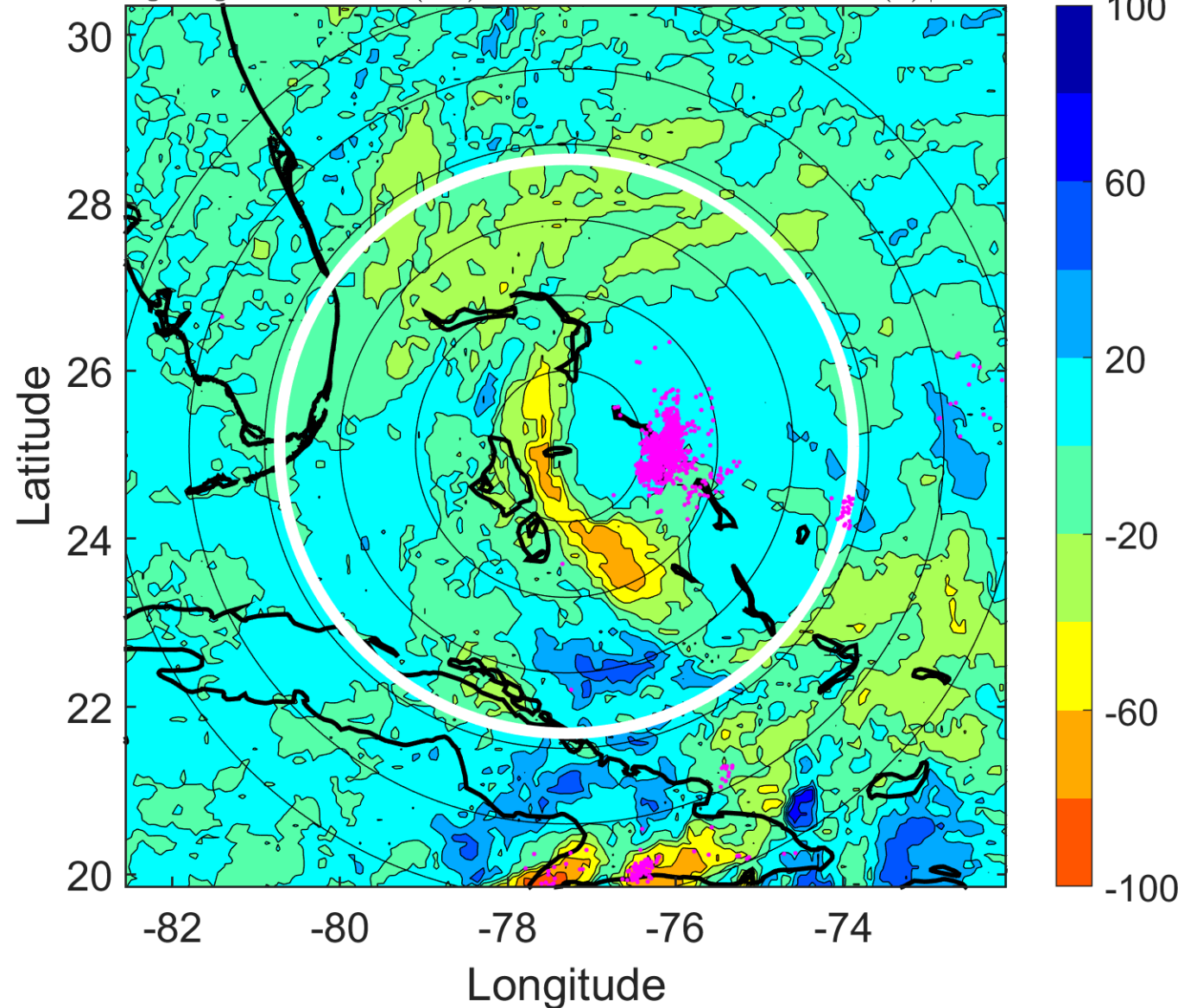

IR BT & Lightning

t: 2007110121 (15.9 LT)

Lightning: 15.9 LT \pm 1.5 h (dots)

PT: SLCP | EA: QUASI

16L (NOEL) | 62.5 kt TS

S: 12.4 m s⁻¹ (H) | H: 78.5°

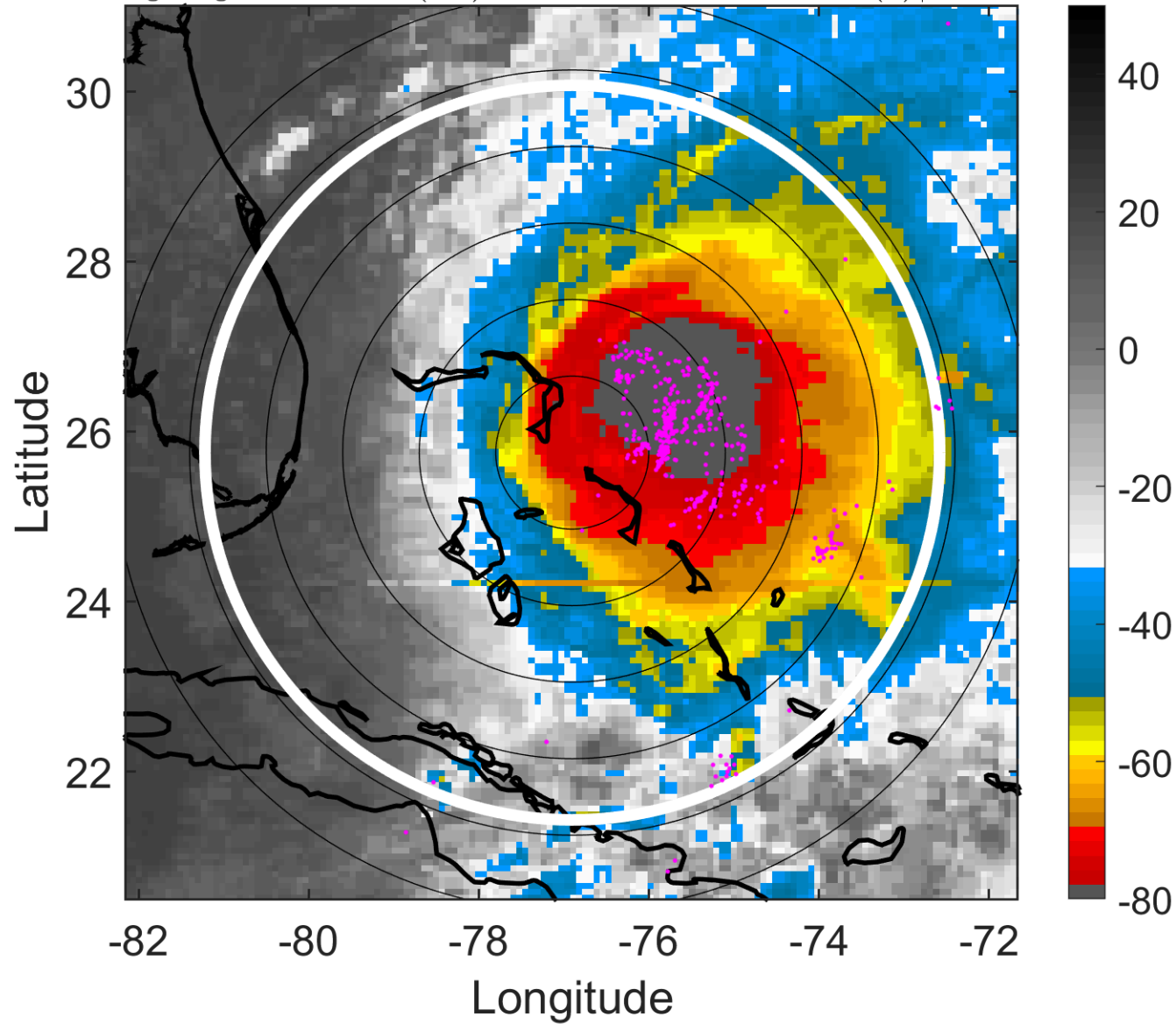

6-h IR BT Differences & Lightning

Δ t: 2007110121 (15.9 LT) - 2007110115 (9.8 LT)

Lightning: 15.9 LT \pm 1.5 h (dots)

PT: SLCP | EA: QUASI

16L (NOEL) | 62.5 kt TS

S: 12.4 m s⁻¹ (H) | H: 78.5°

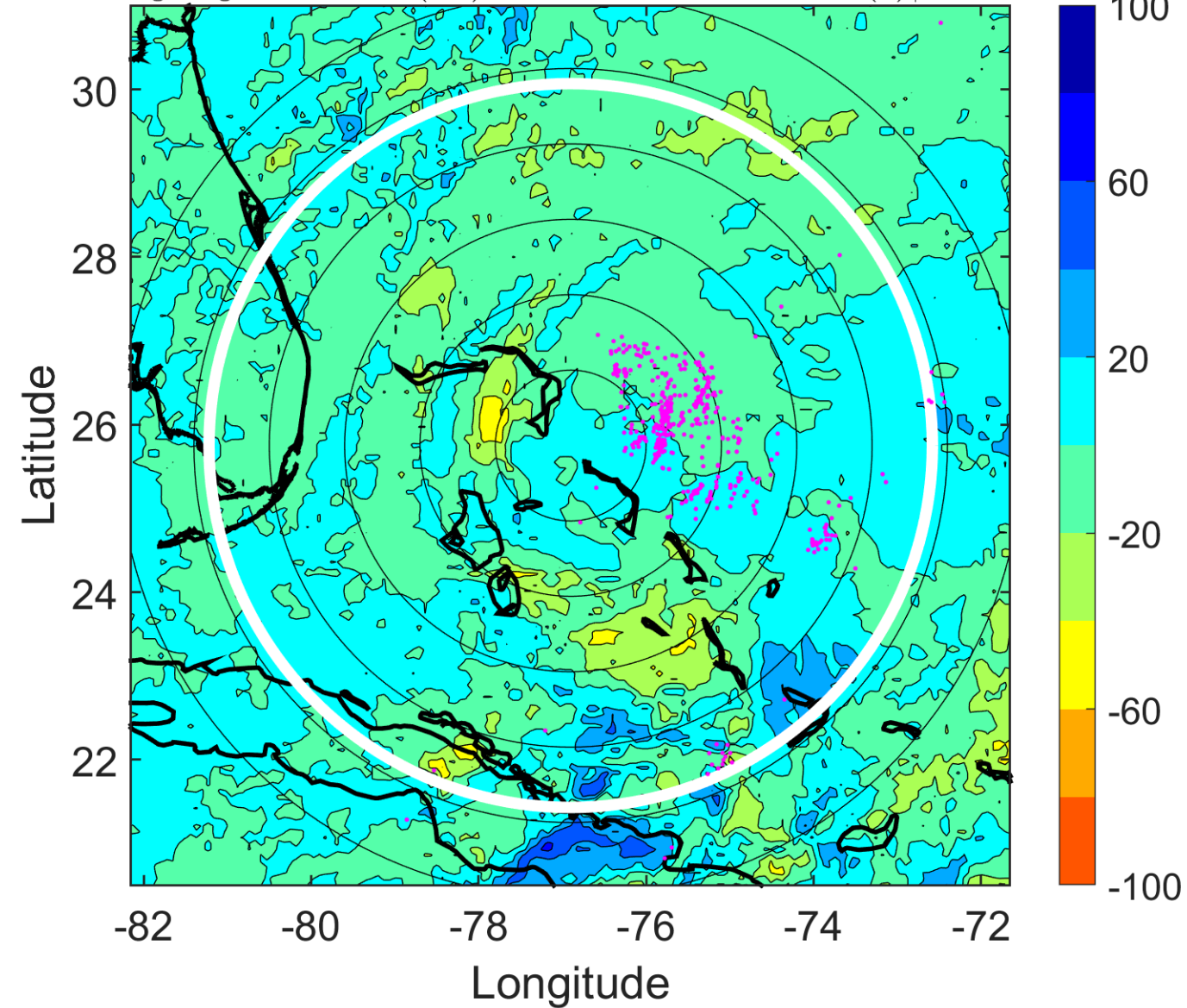

IR BT & Lightning

t: 2007110200 (18.9 LT)

Lightning: 18.9 LT \pm 1.5 h (dots)

PT: SLCP | EA: QUASI

16L (NOEL) | 70 kt C1

S: 13 m s⁻¹ (H) | H: 80°

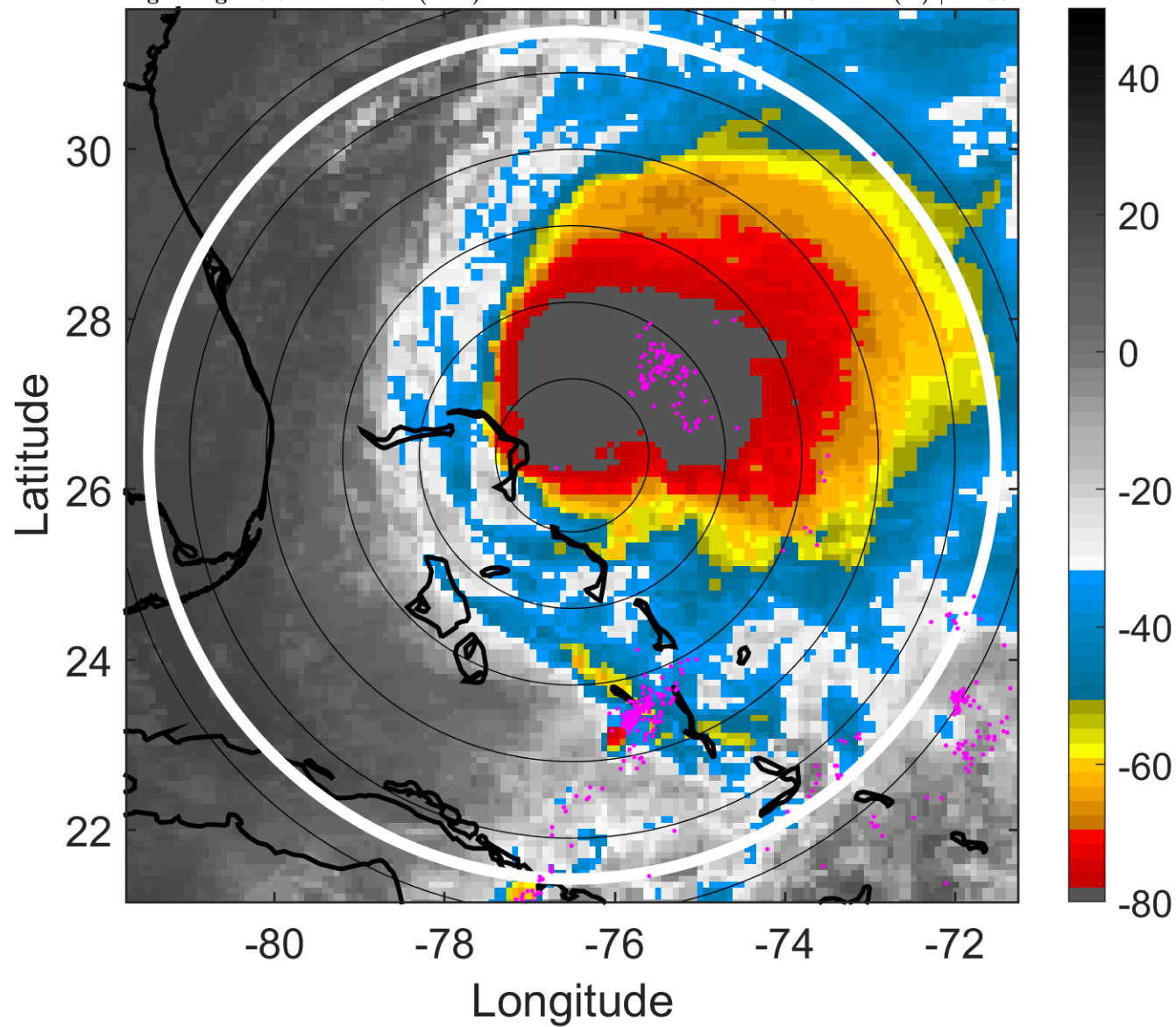

6-h IR BT Differences & Lightning

Δ t: 2007110200 (18.9 LT) - 2007110118 (12.8 LT)

Lightning: 18.9 LT \pm 1.5 h (dots)

PT: SLCP | EA: QUASI

16L (NOEL) | 70 kt C1

S: 13 m s⁻¹ (H) | H: 80°

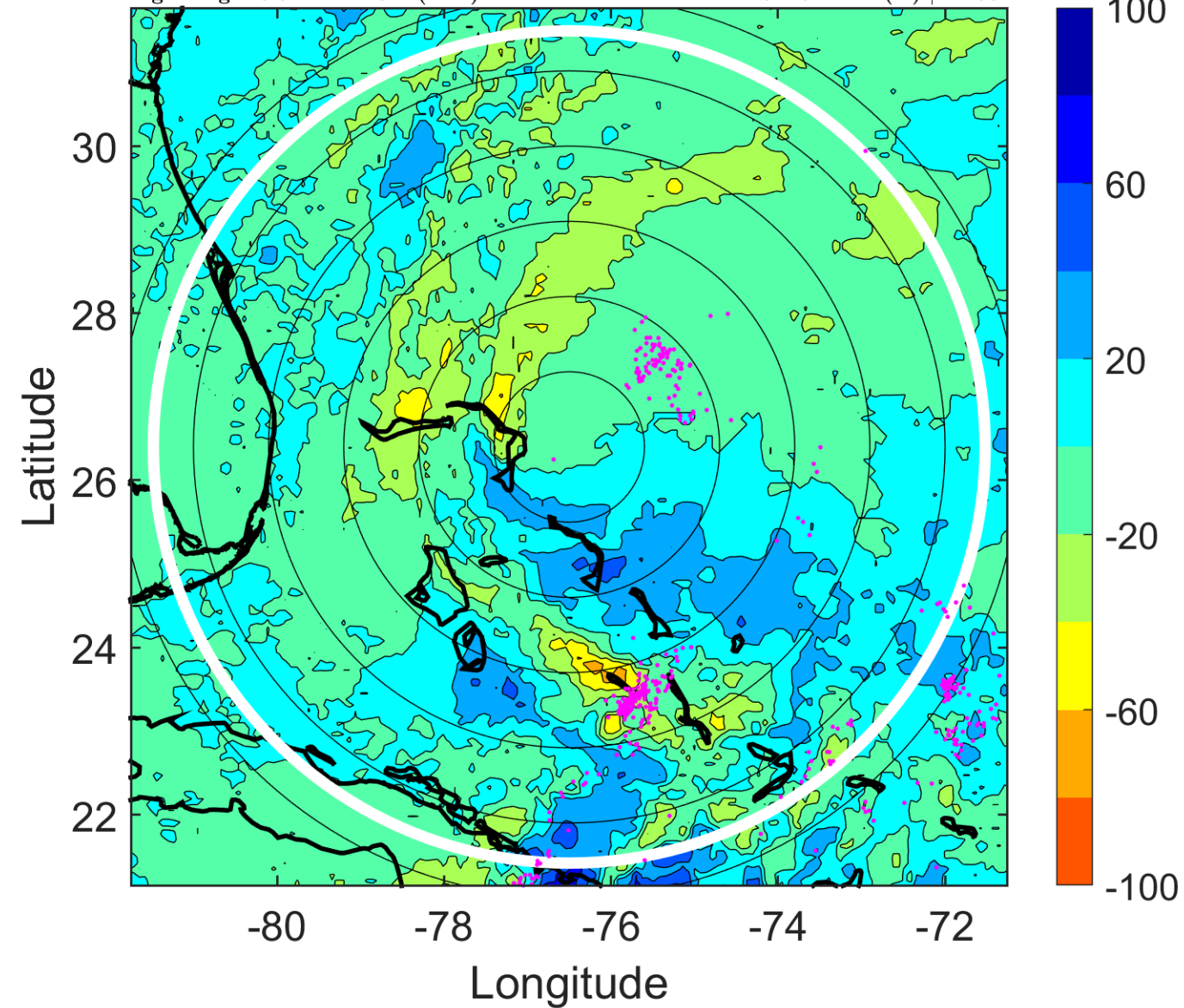

IR BT & Lightning

t: 2007110203 (21.9 LT)

Lightning: 21.9 LT \pm 1.5 h (dots)

PT: SLCP | EA: QUASI

16L (NOEL) | 70 kt C1

S: 13.7 m s⁻¹ (H) | H: 78.5°

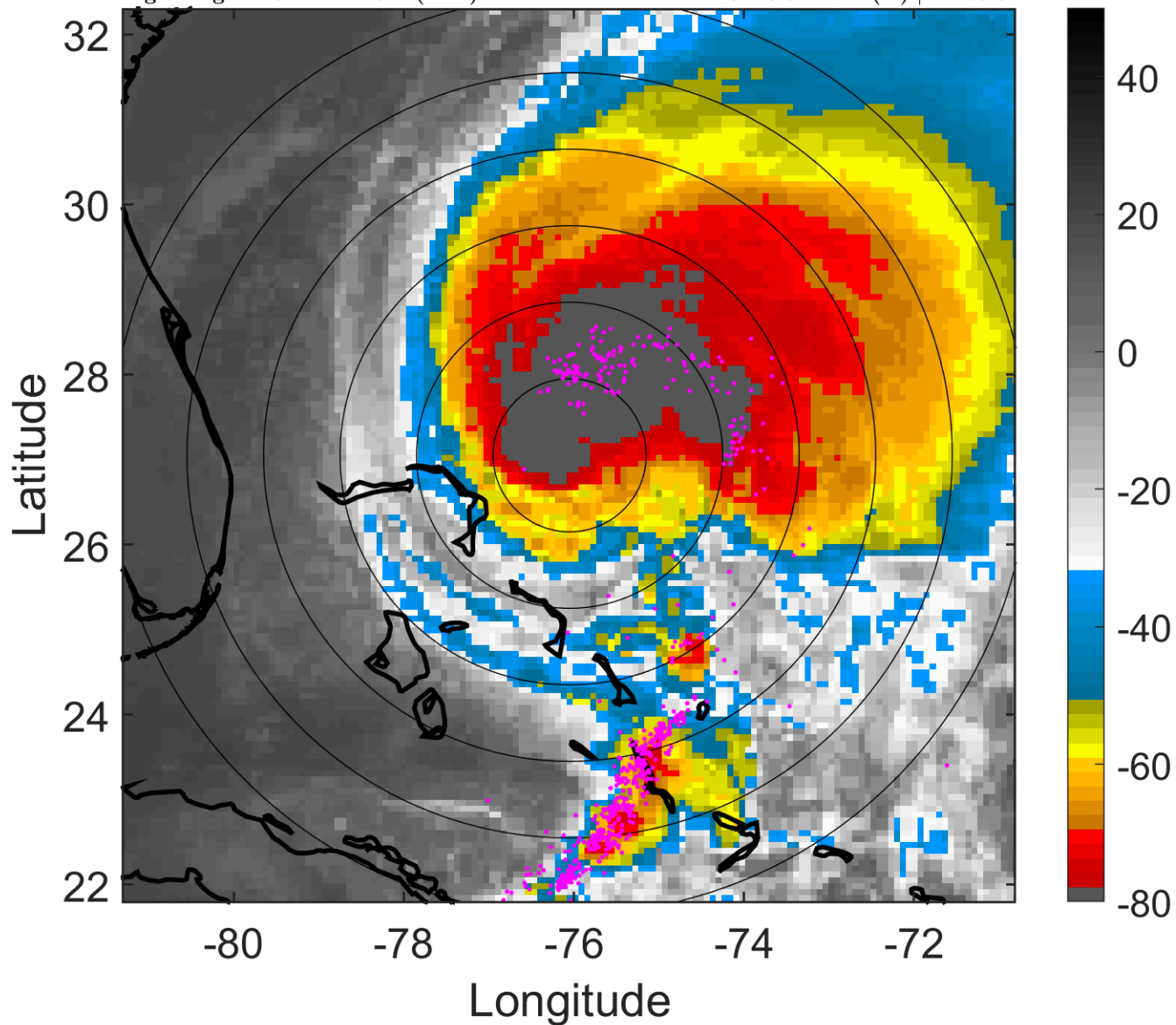

6-h IR BT Differences & Lightning

Δ t: 2007110203 (21.9 LT) - 2007110121 (15.9 LT)

Lightning: 21.9 LT \pm 1.5 h (dots)

PT: SLCP | EA: QUASI

16L (NOEL) | 70 kt C1

S: 13.7 m s⁻¹ (H) | H: 78.5°

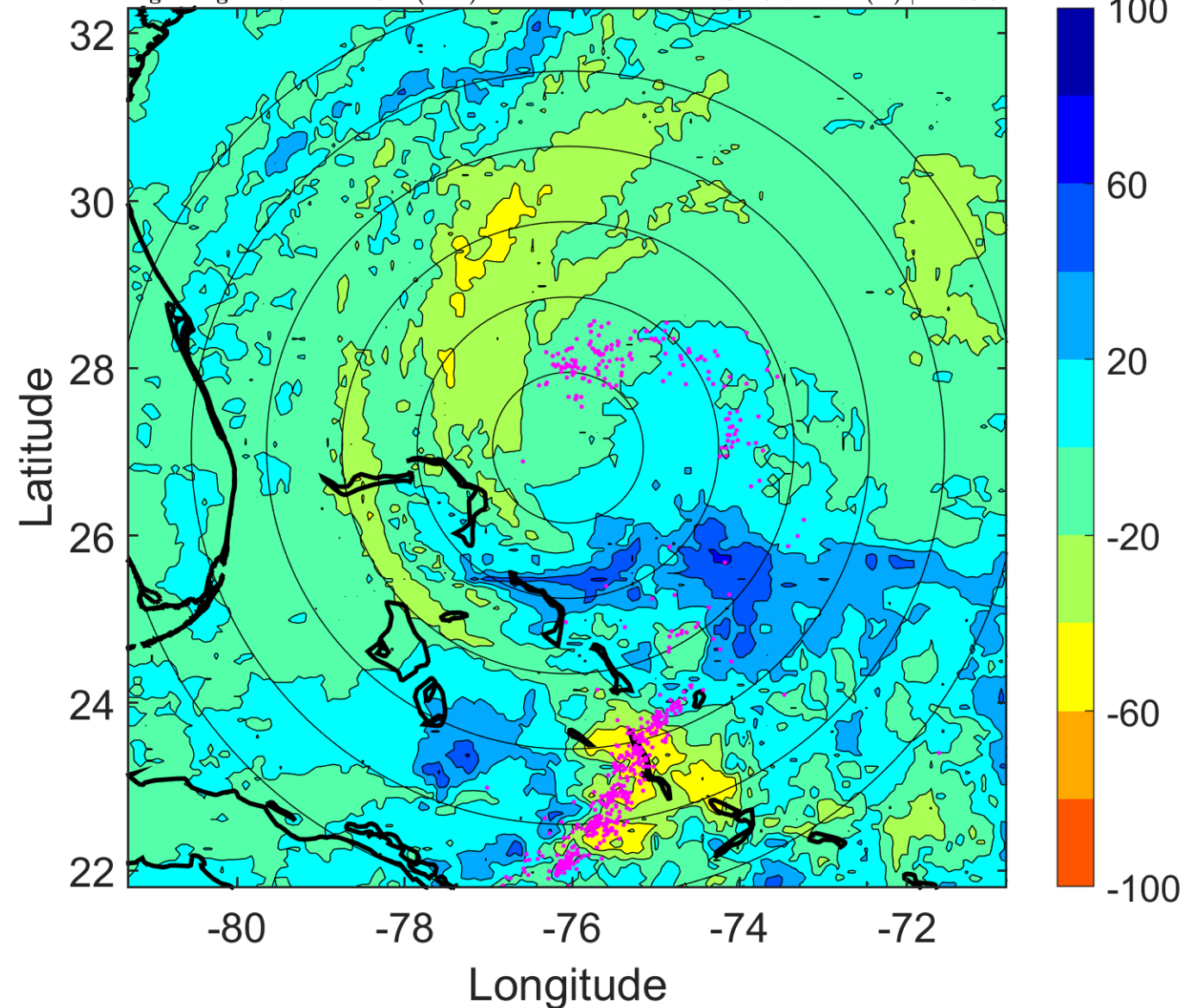

IR BT & Lightning

t: 2007110206 (1 LT)

Lightning: 1 LT \pm 1.5 h (dots)

PT: LLWP | EA: INACT

16L (NOEL) | 70 kt C1

S: 14.5 m s⁻¹ (H) | H: 77°

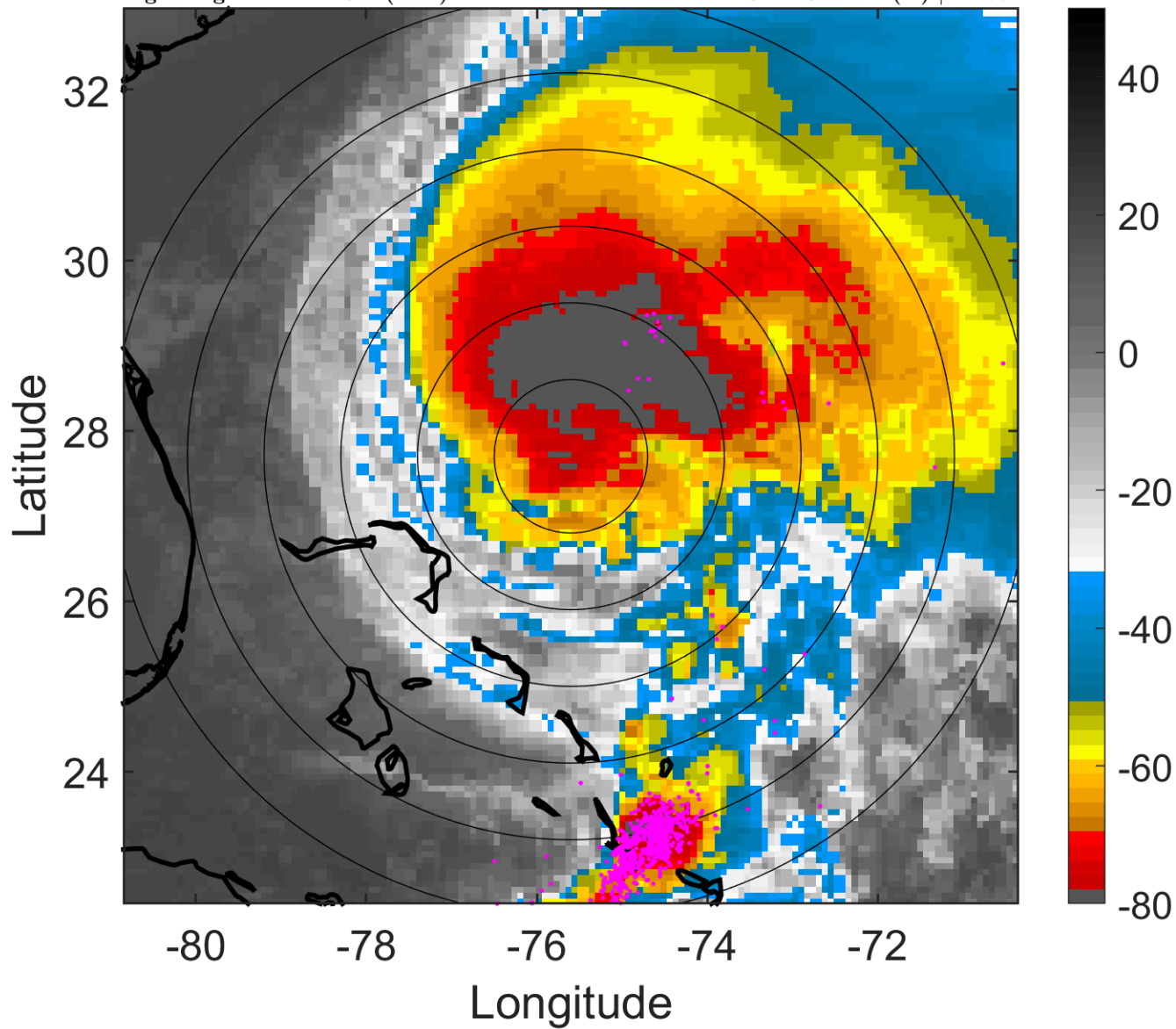

6-h IR BT Differences & Lightning

Δ t: 2007110206 (1 LT) - 2007110200 (18.9 LT)

Lightning: 1 LT \pm 1.5 h (dots)

PT: LLWP | EA: INACT

16L (NOEL) | 70 kt C1

S: 14.5 m s⁻¹ (H) | H: 77°

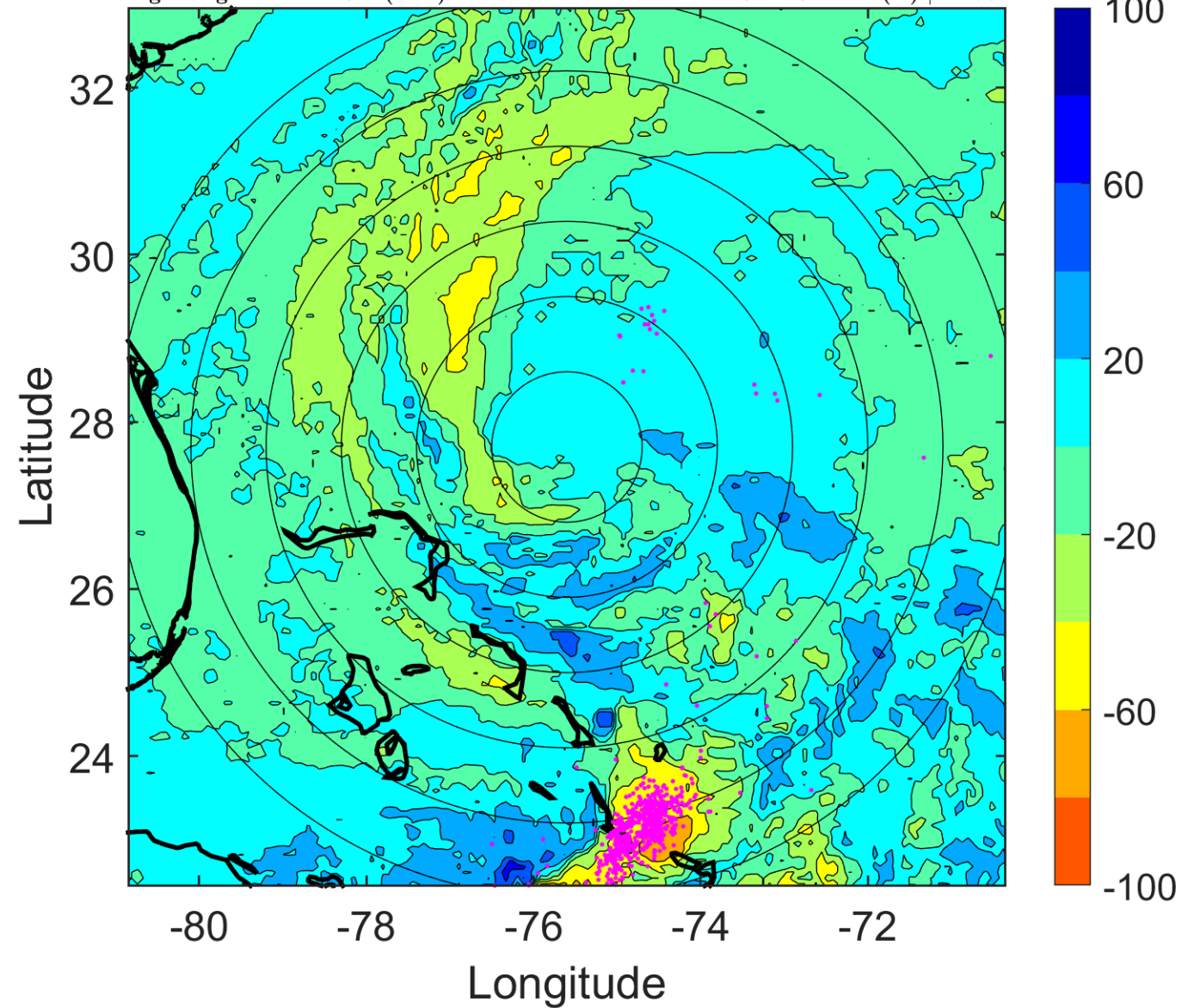

IR BT & Lightning

t: 2007110209 (4 LT)

Lightning: 4 LT \pm 1.5 h (dots)

PT: LLWP | EA: INACT

16L (NOEL) | 70 kt C1

S: 14.2 m s⁻¹ (H) | H: 69.5°

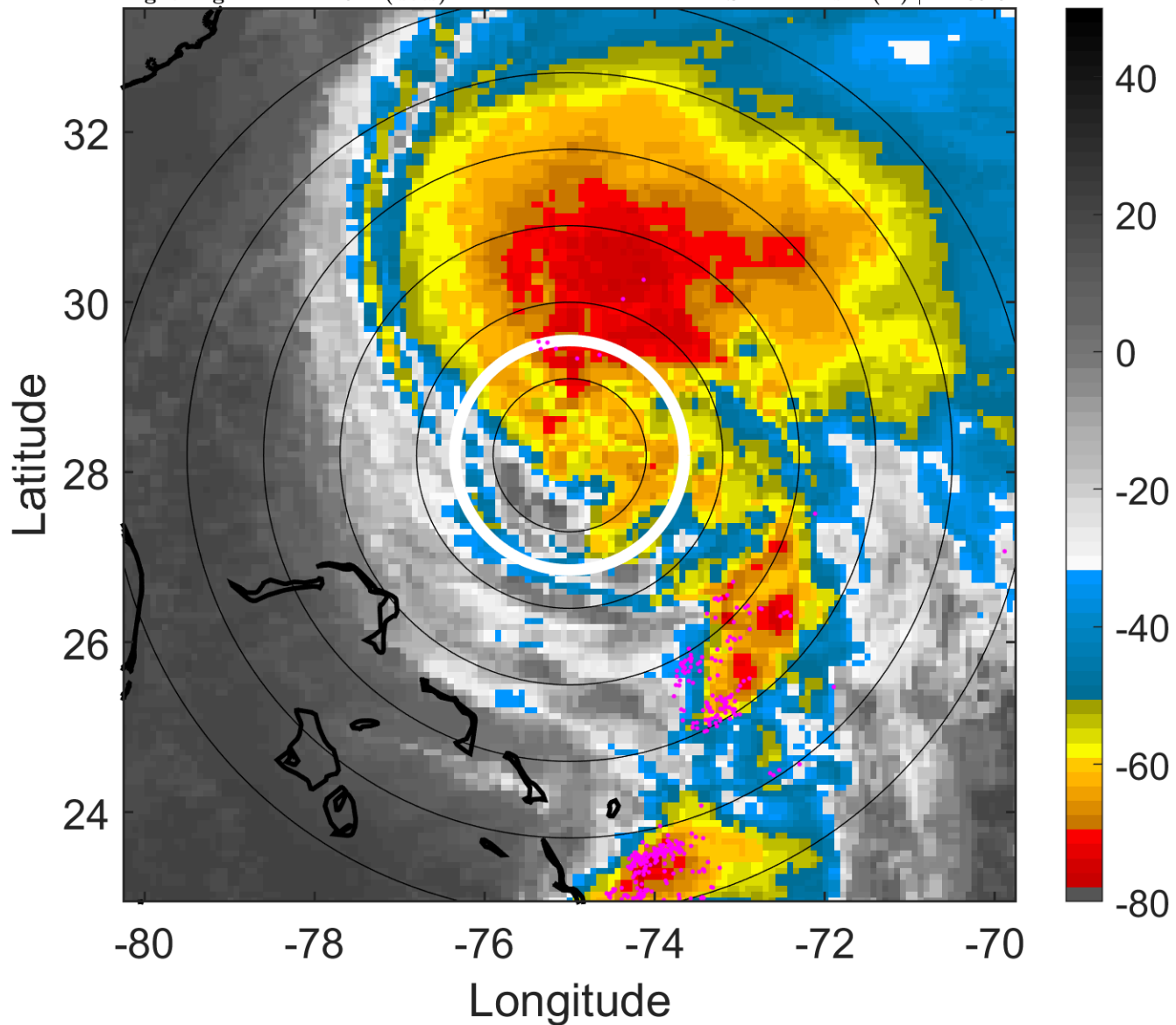

6-h IR BT Differences & Lightning

Δ t: 2007110209 (4 LT) - 2007110203 (21.9 LT)

Lightning: 4 LT \pm 1.5 h (dots)

PT: LLWP | EA: INACT

16L (NOEL) | 70 kt C1

S: 14.2 m s⁻¹ (H) | H: 69.5°

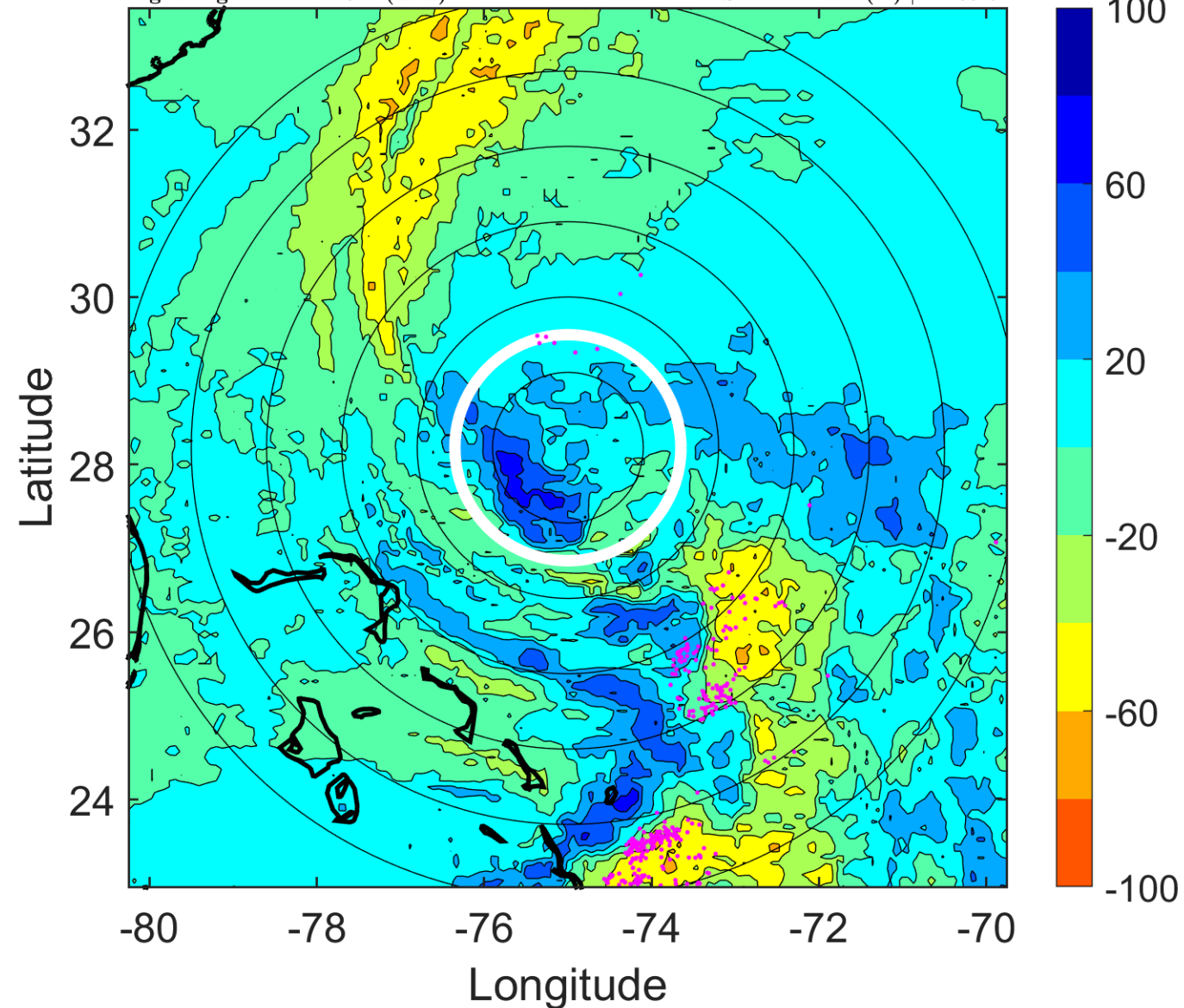

IR BT & Lightning

t: 2007110212 (7 LT)

Lightning: 7 LT \pm 1.5 h (dots)

PT: LLWP | EA: INACT

16L (NOEL) | 70 kt C1

S: 13.9 m s⁻¹ (H) | H: 62°

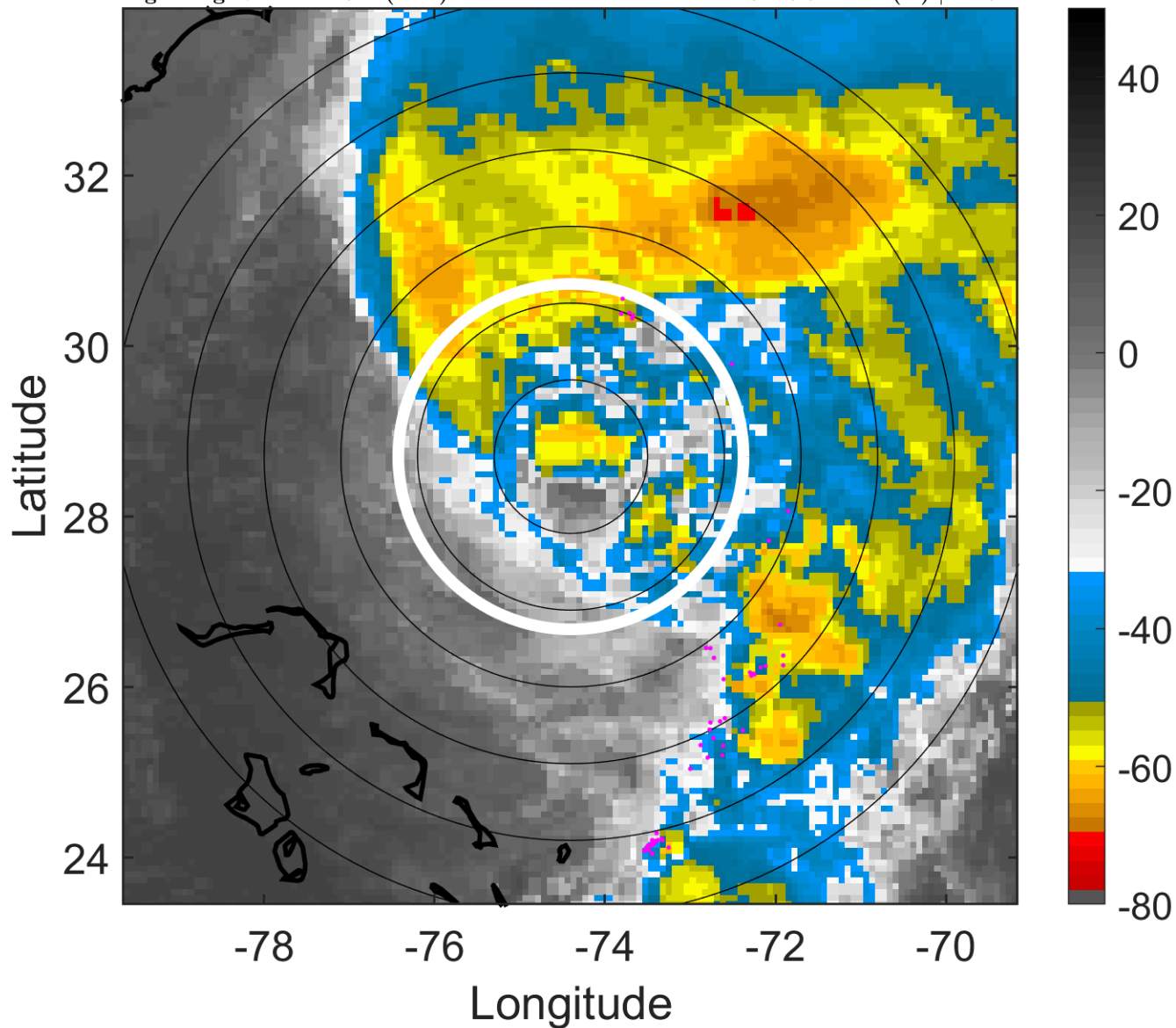

6-h IR BT Differences & Lightning

Δ t: 2007110212 (7 LT) - 2007110206 (1 LT)

Lightning: 7 LT \pm 1.5 h (dots)

PT: LLWP | EA: INACT

16L (NOEL) | 70 kt C1

S: 13.9 m s⁻¹ (H) | H: 62°

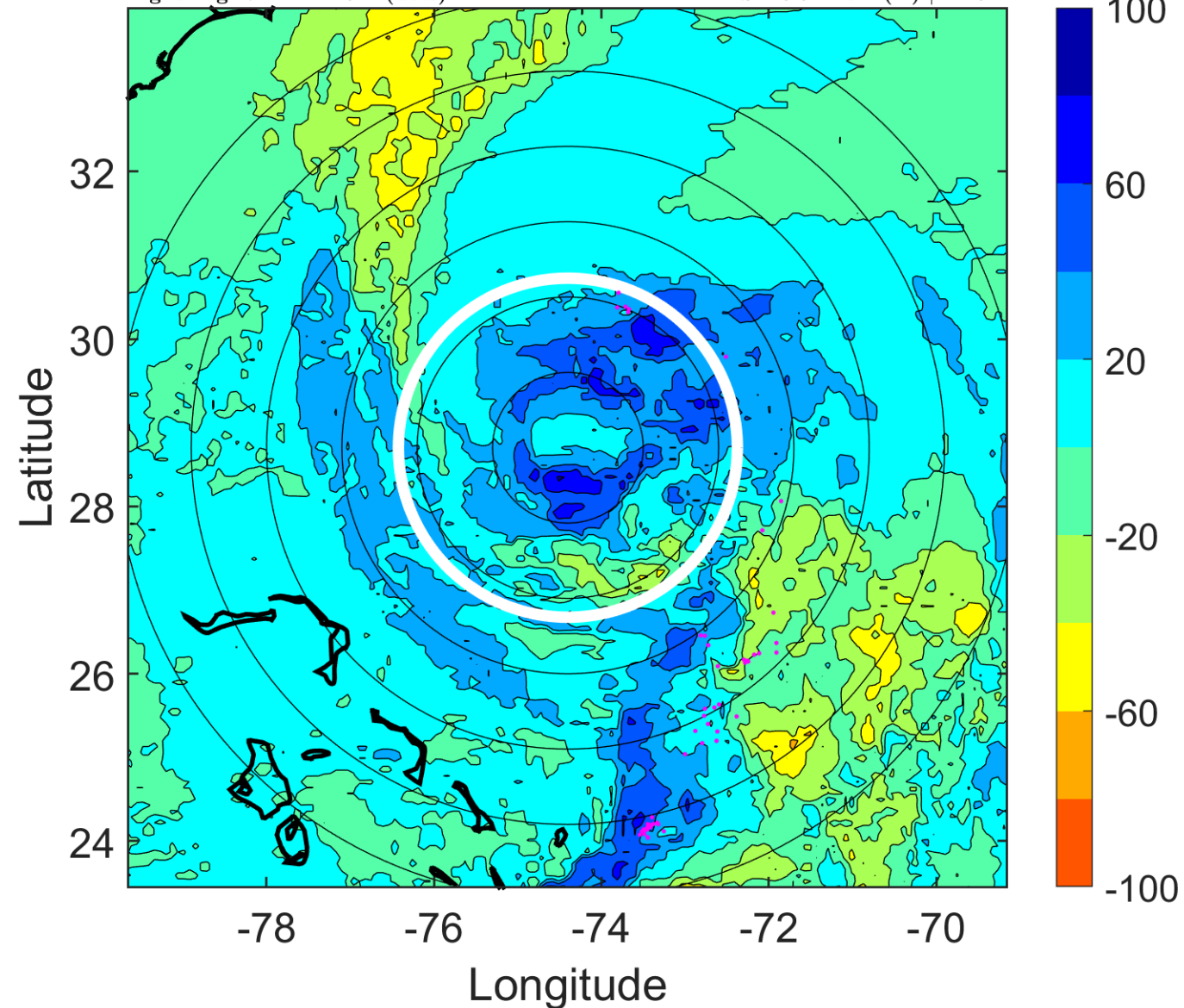

IR BT & Lightning

t: 2007110215 (10.1 LT)

Lightning: 10.1 LT \pm 1.5 h (dots)

PT: LLWP | EA: INACT

16L (NOEL) | 70 kt C1

S: 15.7 m s⁻¹ (H) | H: 62.5°

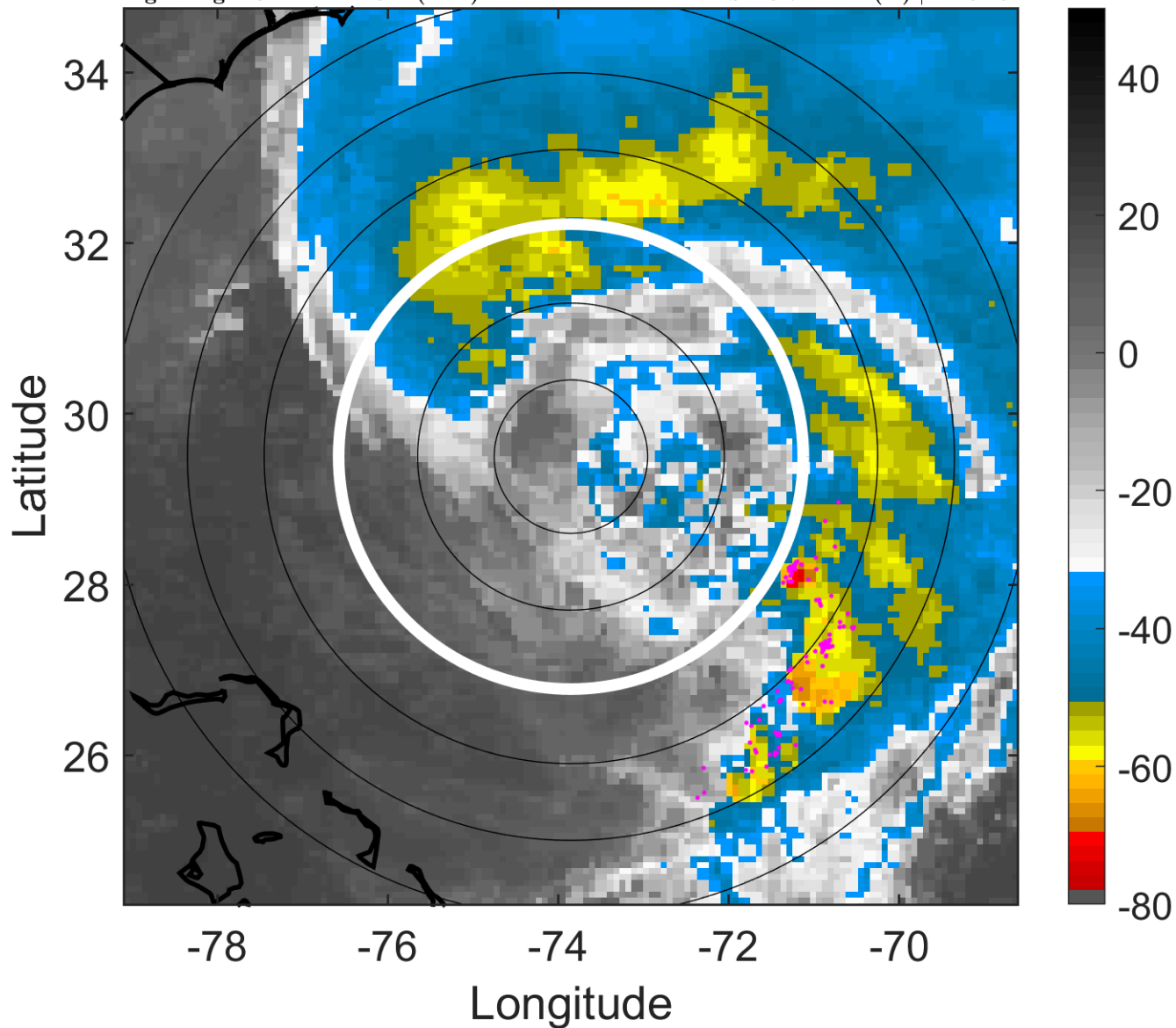

6-h IR BT Differences & Lightning

Δ t: 2007110215 (10.1 LT) - 2007110209 (4 LT)

Lightning: 10.1 LT \pm 1.5 h (dots)

PT: LLWP | EA: INACT

16L (NOEL) | 70 kt C1

S: 15.7 m s⁻¹ (H) | H: 62.5°

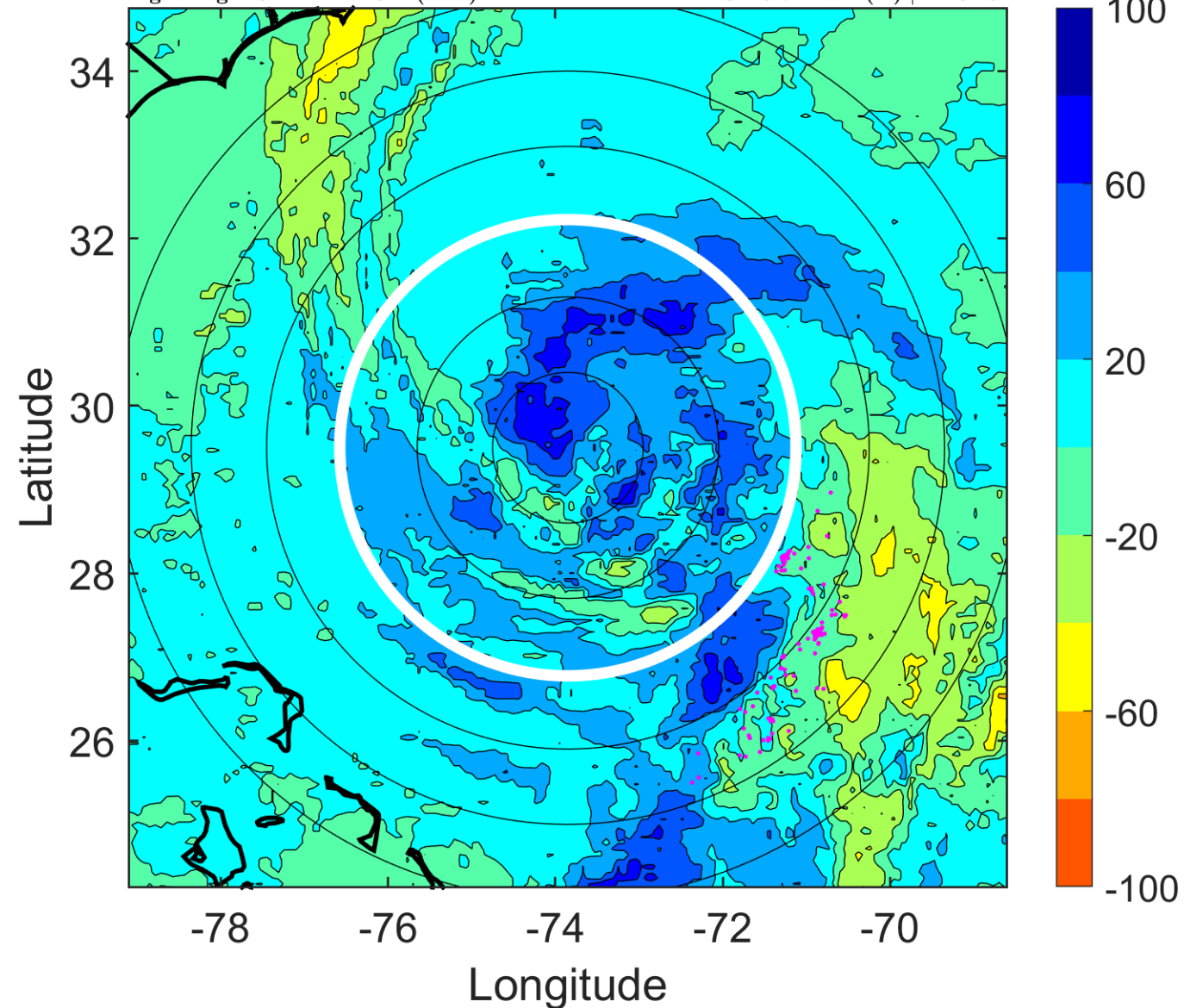

IR BT & Lightning

t: 2007110218 (13.1 LT)

Lightning: 13.1 LT \pm 1.5 h (dots)

PT: LLWP | EA: INACT

16L (NOEL) | 70 kt C1

S: 17.4 m s⁻¹ (H) | H: 63°

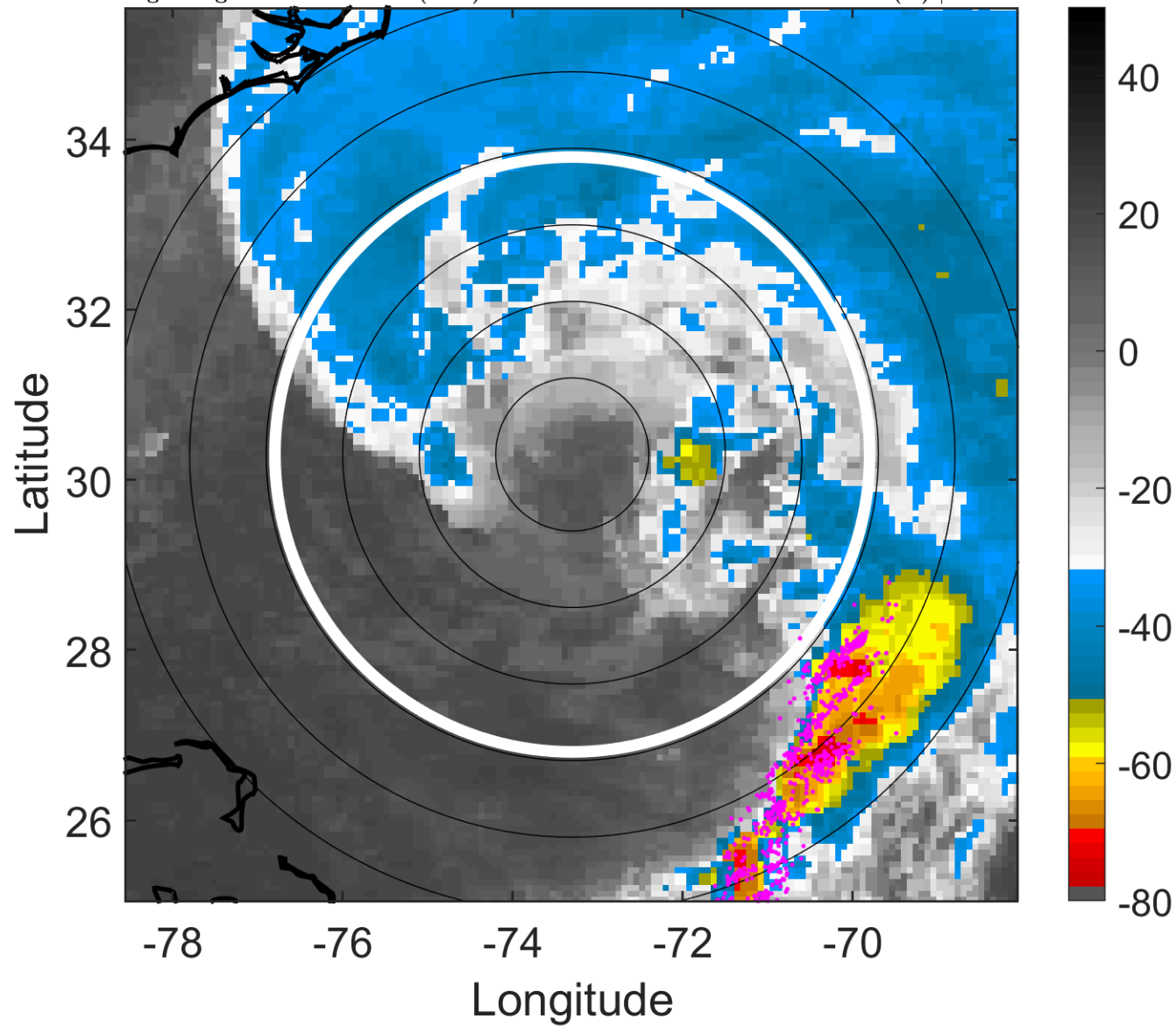

6-h IR BT Differences & Lightning

Δ t: 2007110218 (13.1 LT) - 2007110212 (7 LT)

Lightning: 13.1 LT \pm 1.5 h (dots)

PT: LLWP | EA: INACT

16L (NOEL) | 70 kt C1

S: 17.4 m s⁻¹ (H) | H: 63°

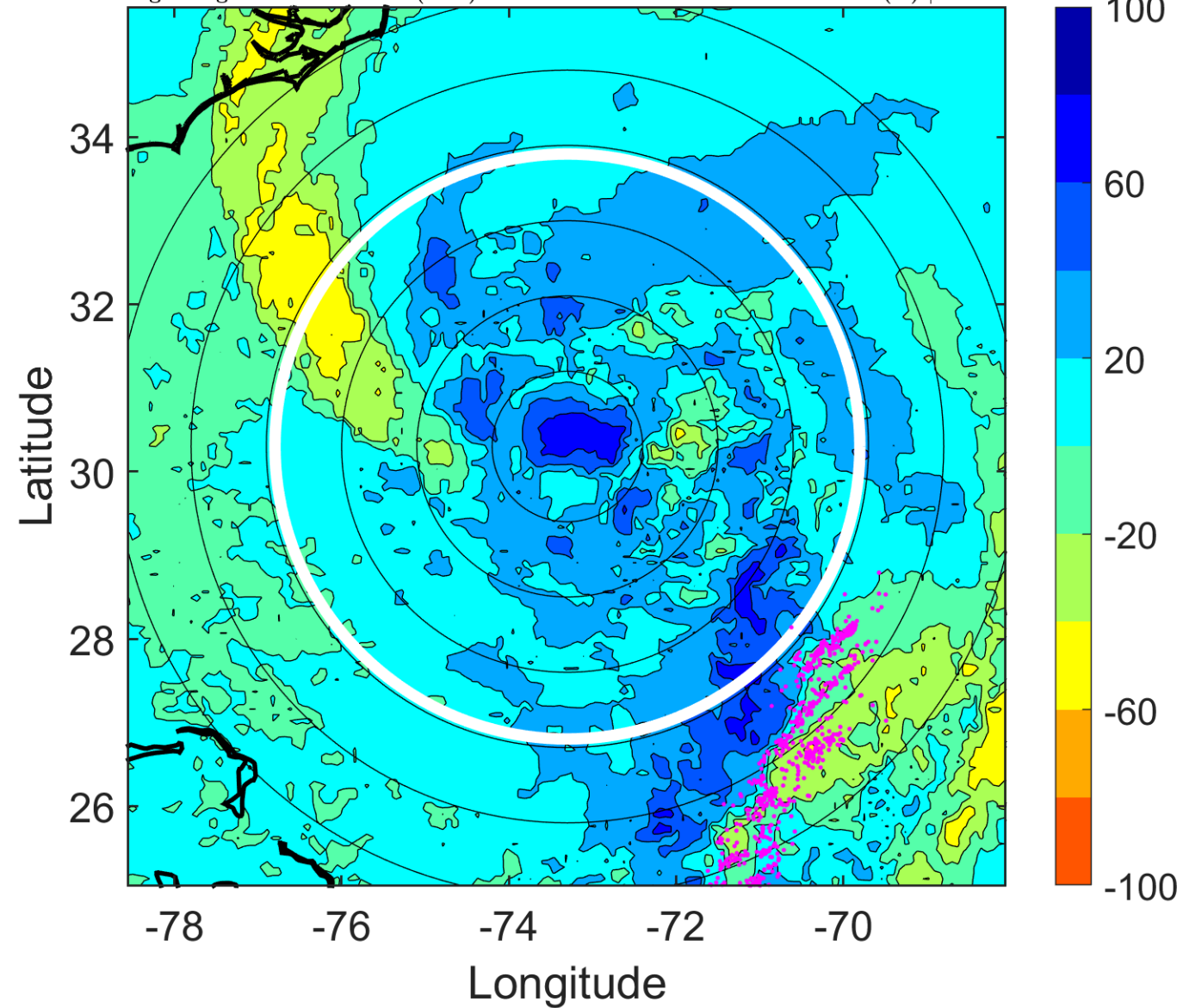

IR BT & Lightning

t: 2007110221 (16.1 LT)

Lightning: 16.1 LT \pm 1.5 h (dots)

PT: LLWP | EA: INACT

16L (NOEL) | 70 kt C1

S: null | H: null

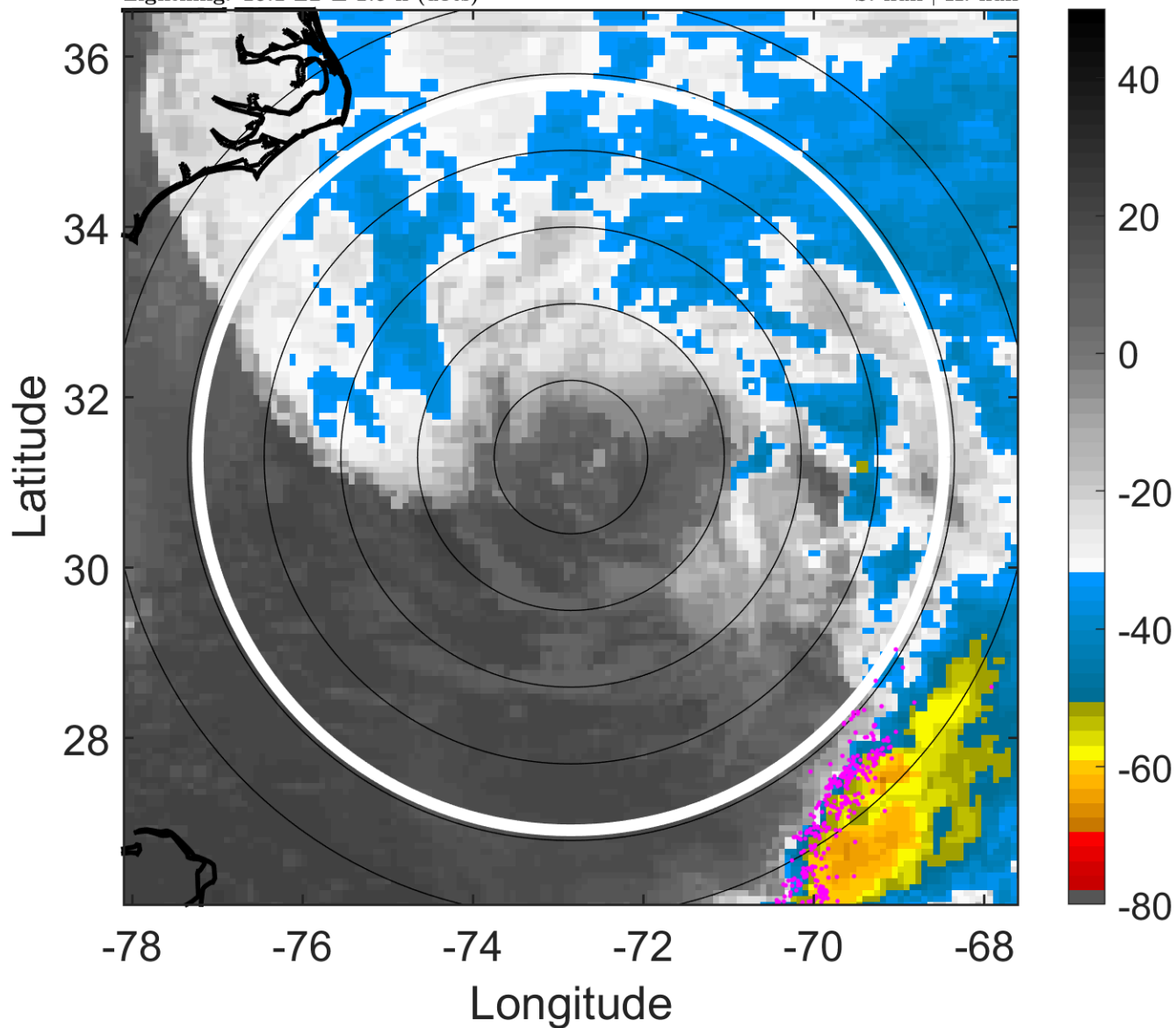

6-h IR BT Differences & Lightning

Δ t: 2007110221 (16.1 LT) - 2007110215 (10.1 LT)

Lightning: 16.1 LT \pm 1.5 h (dots)

PT: LLWP | EA: INACT

16L (NOEL) | 70 kt C1

S: null | H: null

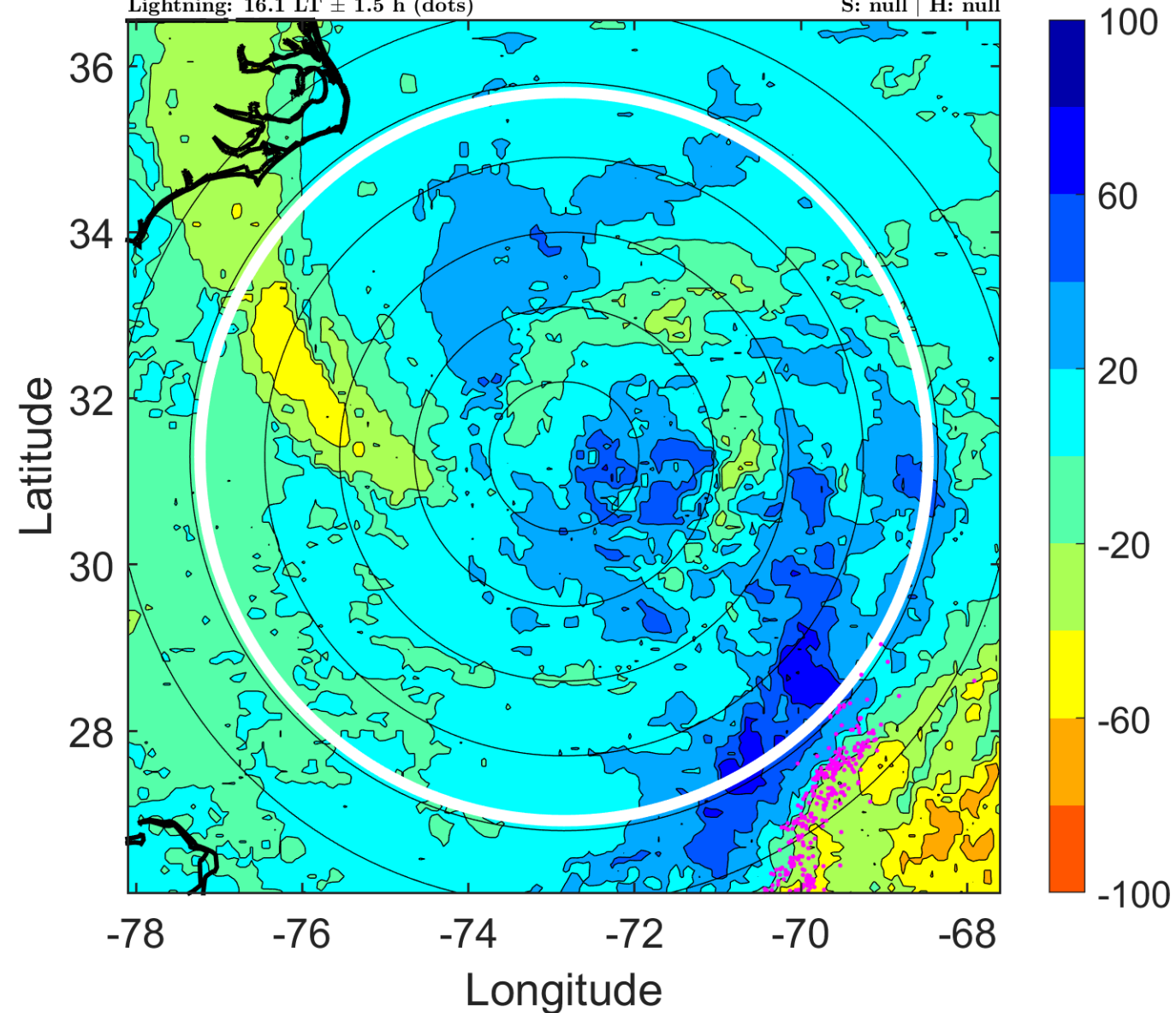

IR BT & Lightning

t: 2007110300 (19.2 LT)

Lightning: 19.2 LT \pm 1.5 h (dots)

PT: LLWP | EA: INACT

16L (NOEL) | 70 kt EX

S: null | H: null

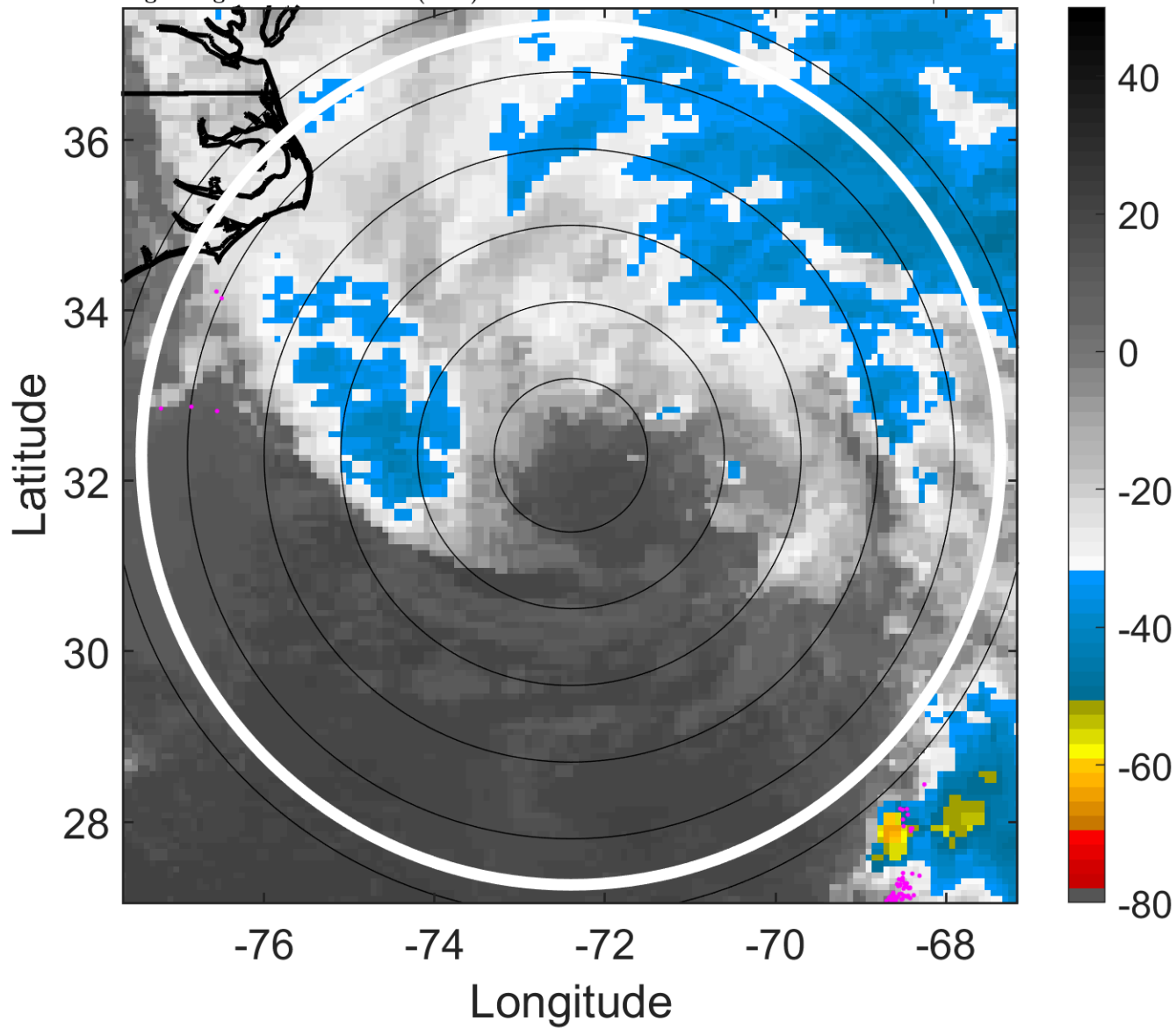

6-h IR BT Differences & Lightning

Δ t: 2007110300 (19.2 LT) - 2007110218 (13.1 LT)

Lightning: 19.2 LT \pm 1.5 h (dots)

PT: LLWP | EA: INACT

16L (NOEL) | 70 kt EX

S: null | H: null

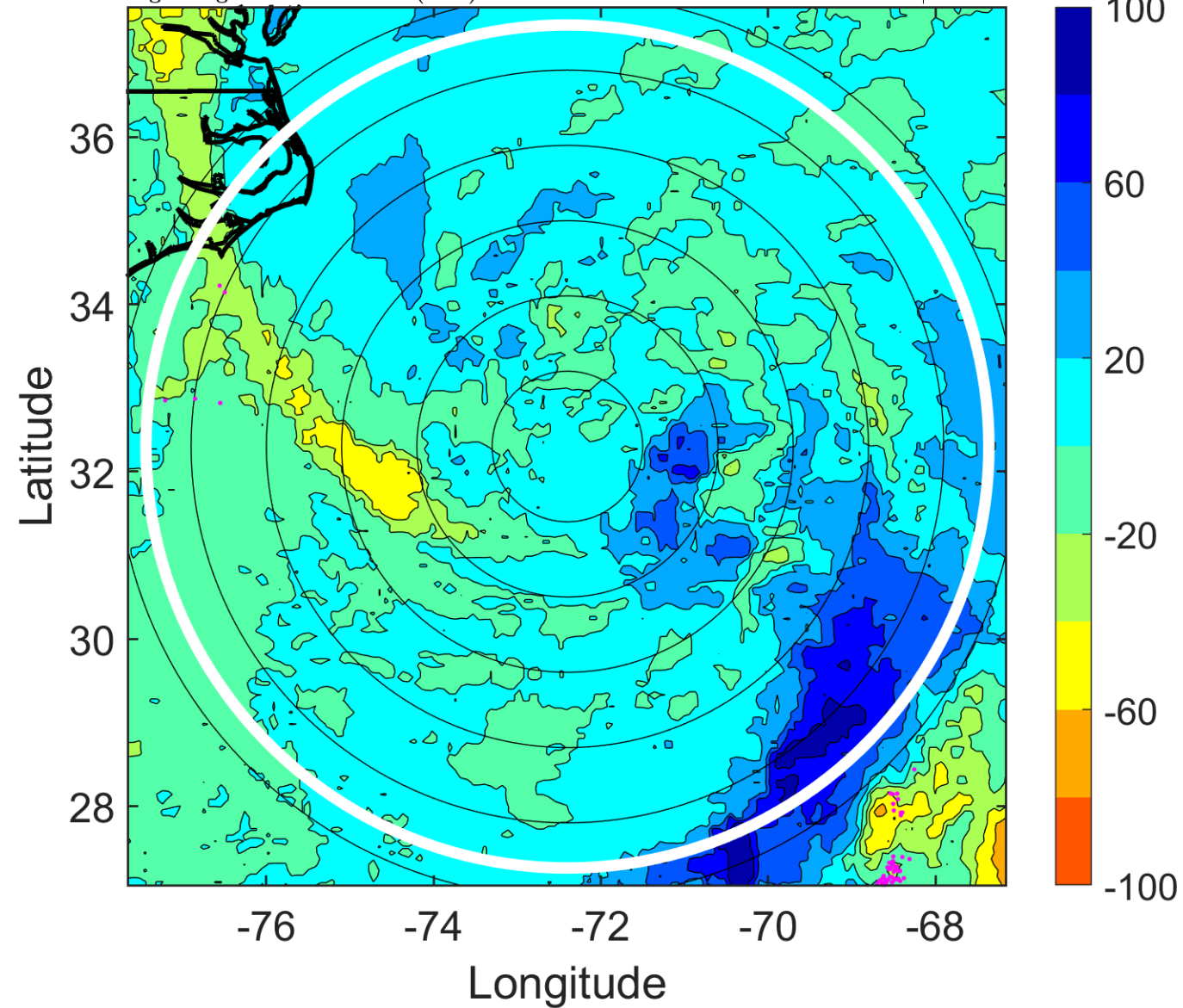

IR BT & Lightning

t: 2007110303 (22.2 LT)

Lightning: 22.2 LT \pm 1.5 h (dots)

PT: LLWP | EA: INACT

16L (NOEL) | 70 kt EX

S: null | H: null

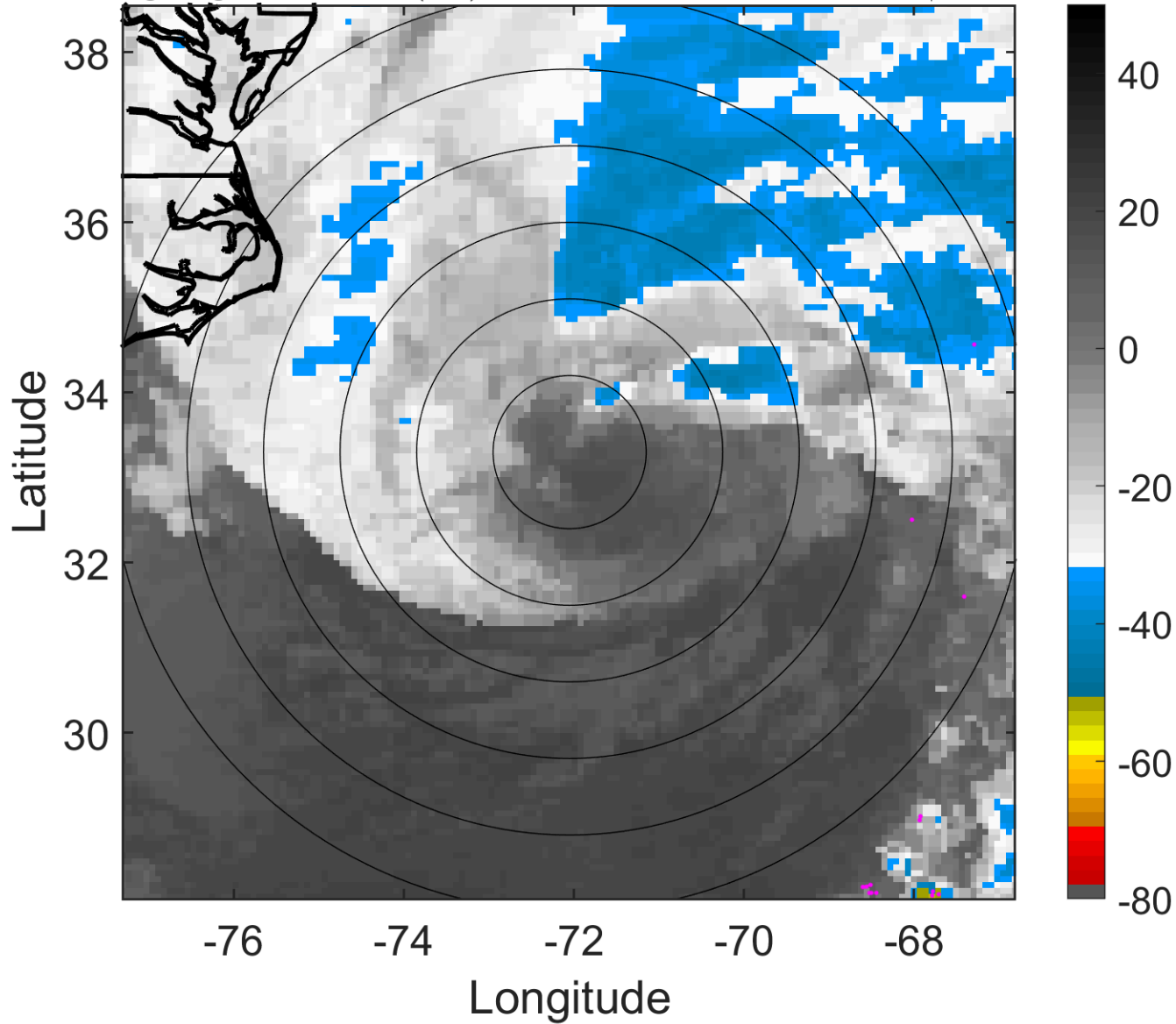

6-h IR BT Differences & Lightning

Δ t: 2007110303 (22.2 LT) - 2007110221 (16.1 LT)

Lightning: 22.2 LT \pm 1.5 h (dots)

PT: LLWP | EA: INACT

16L (NOEL) | 70 kt EX

S: null | H: null

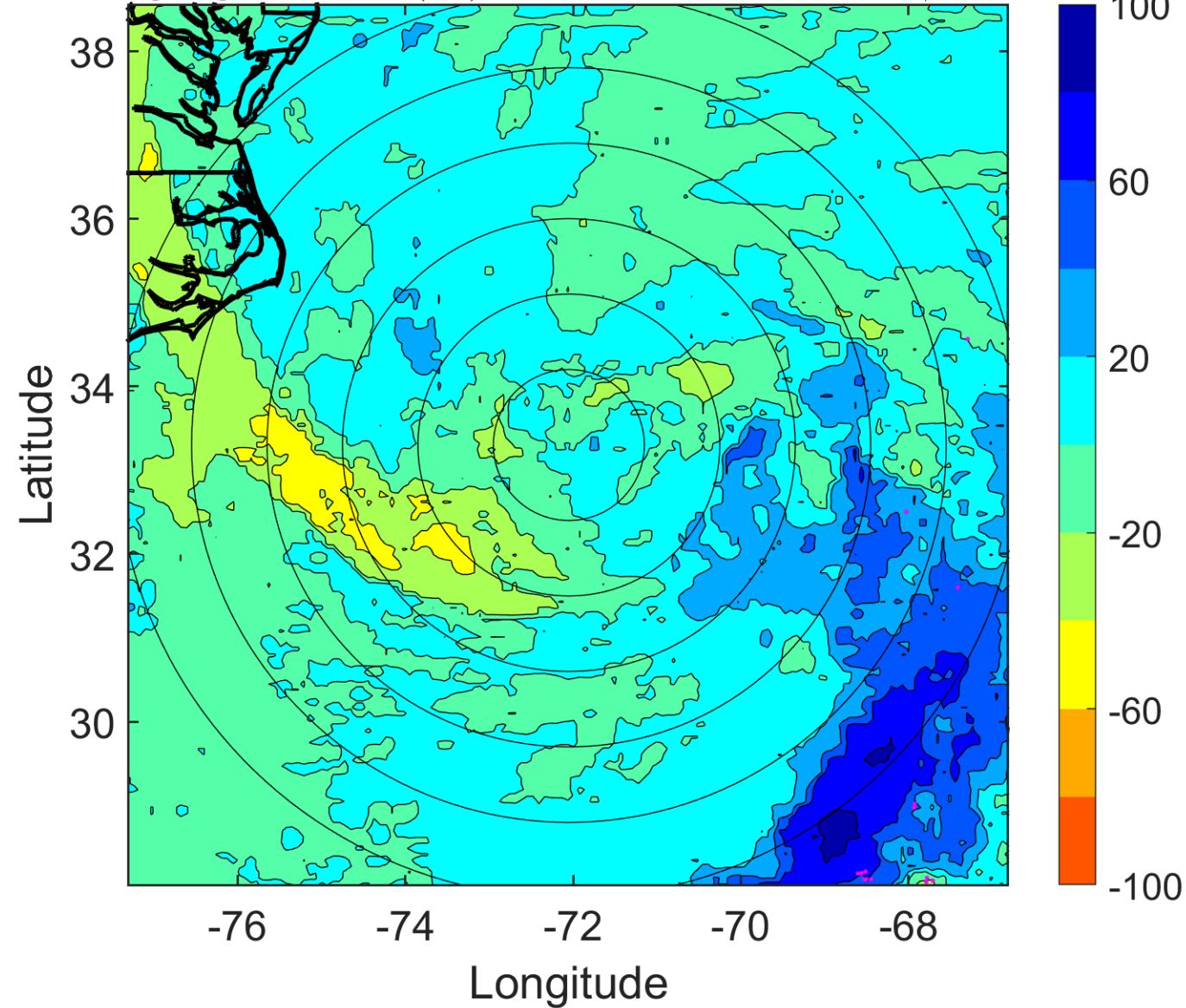

IR BT & Lightning

t: 2007110306 (1.2 LT)

Lightning: 1.2 LT \pm 1.5 h (dots)

PT: SLCP | EA: INACT

16L (NOEL) | 70 kt EX

S: null | H: null

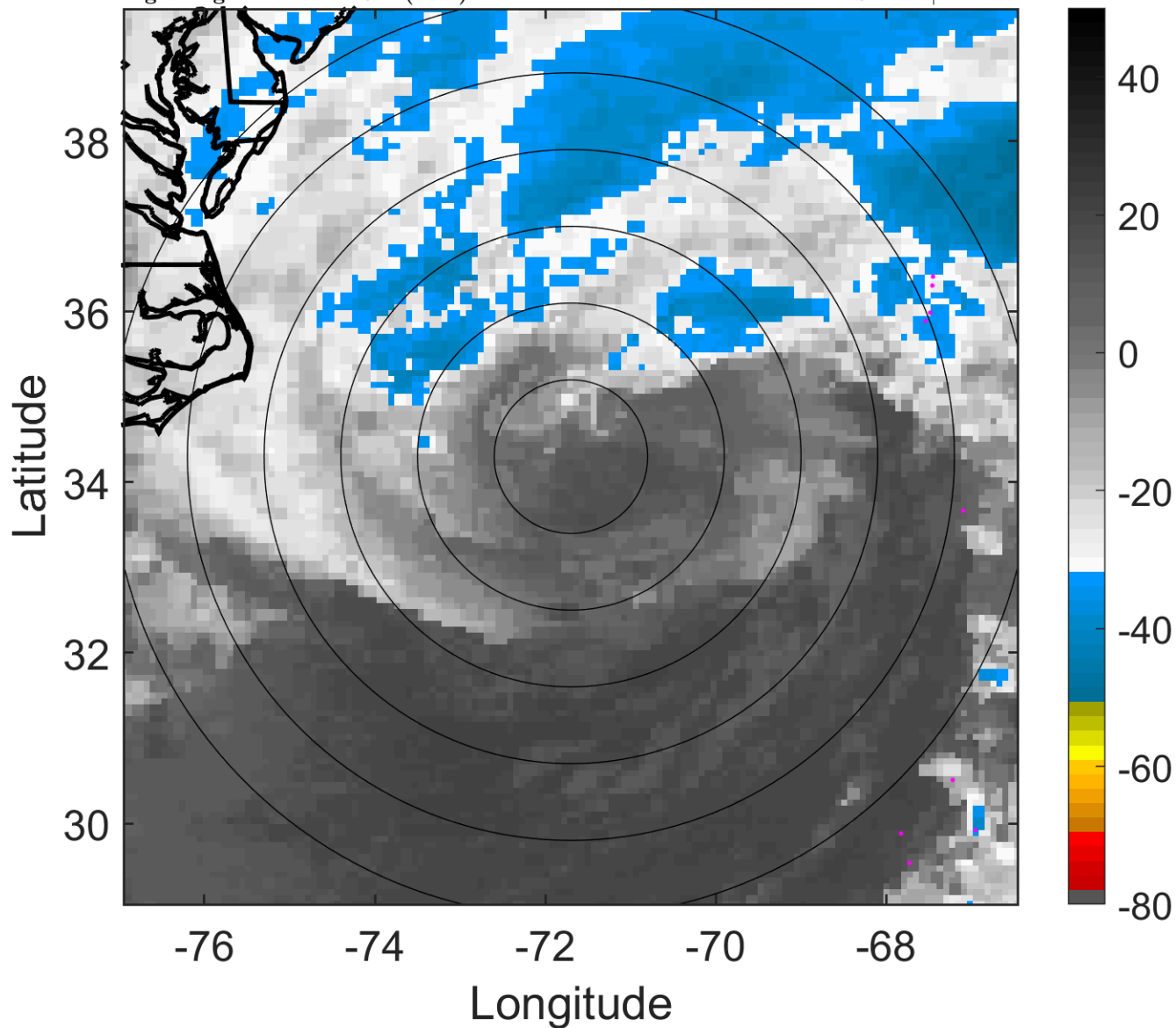

6-h IR BT Differences & Lightning

Δ t: 2007110306 (1.2 LT) - 2007110300 (19.2 LT)

Lightning: 1.2 LT \pm 1.5 h (dots)

PT: SLCP | EA: INACT

16L (NOEL) | 70 kt EX

S: null | H: null

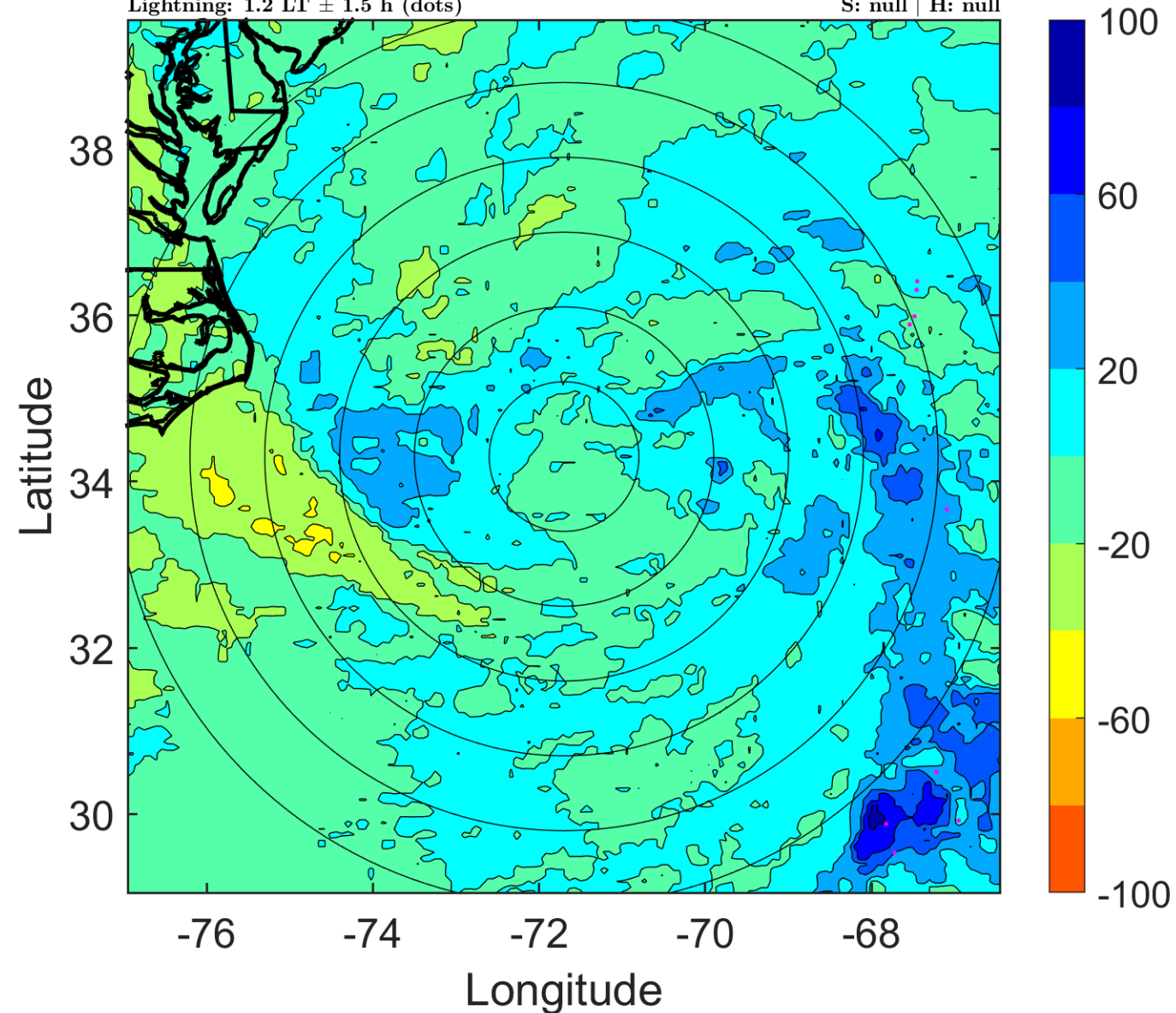

IR BT & Lightning

t: 2007110309 (4.2 LT)

Lightning: 4.2 LT \pm 1.5 h (dots)

PT: SLCP | EA: INACT

16L (NOEL) | 72.5 kt EX

S: null | H: null

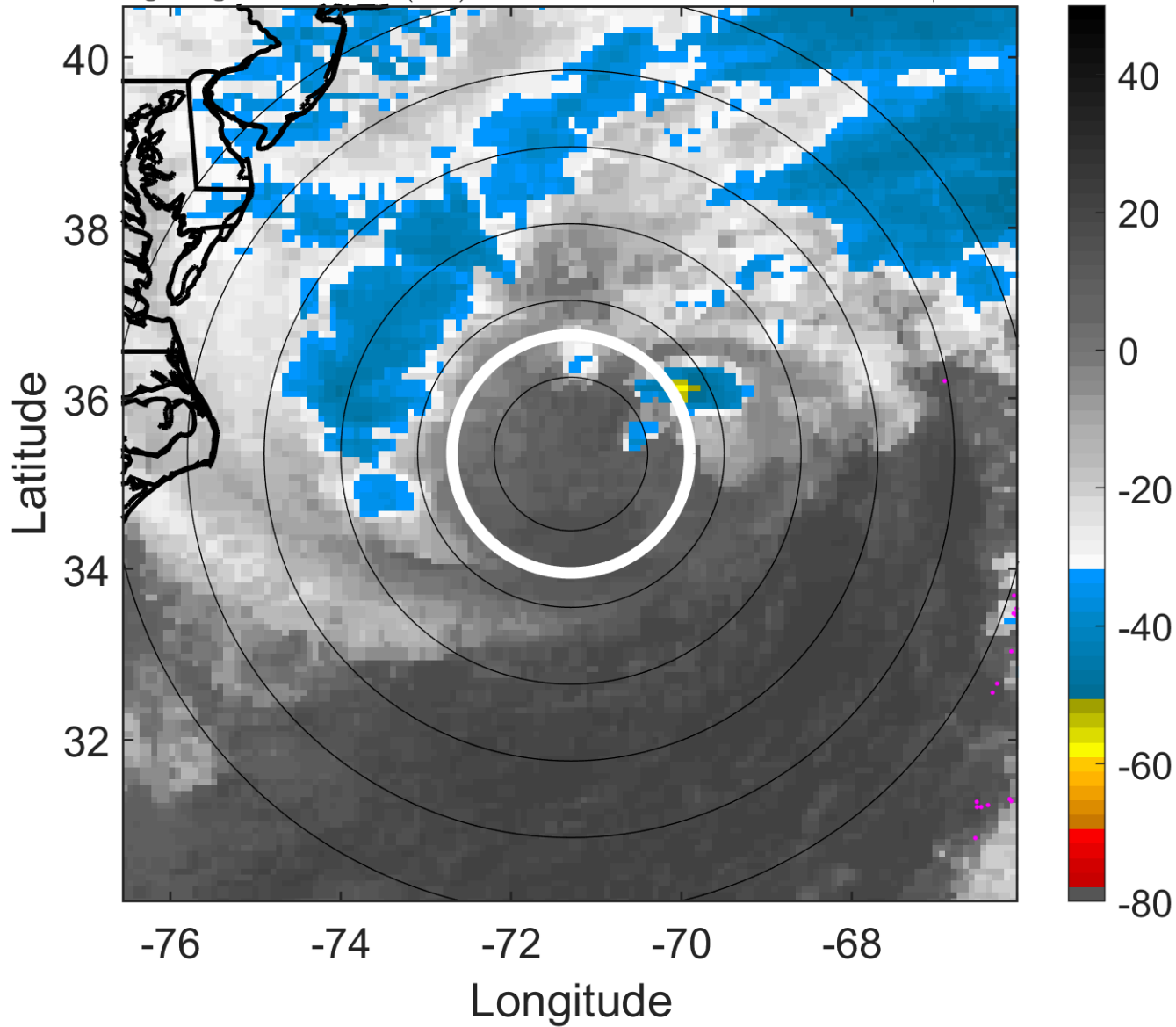

6-h IR BT Differences & Lightning

Δ t: 2007110309 (4.2 LT) - 2007110303 (22.2 LT)

Lightning: 4.2 LT \pm 1.5 h (dots)

PT: SLCP | EA: INACT

16L (NOEL) | 72.5 kt EX

S: null | H: null

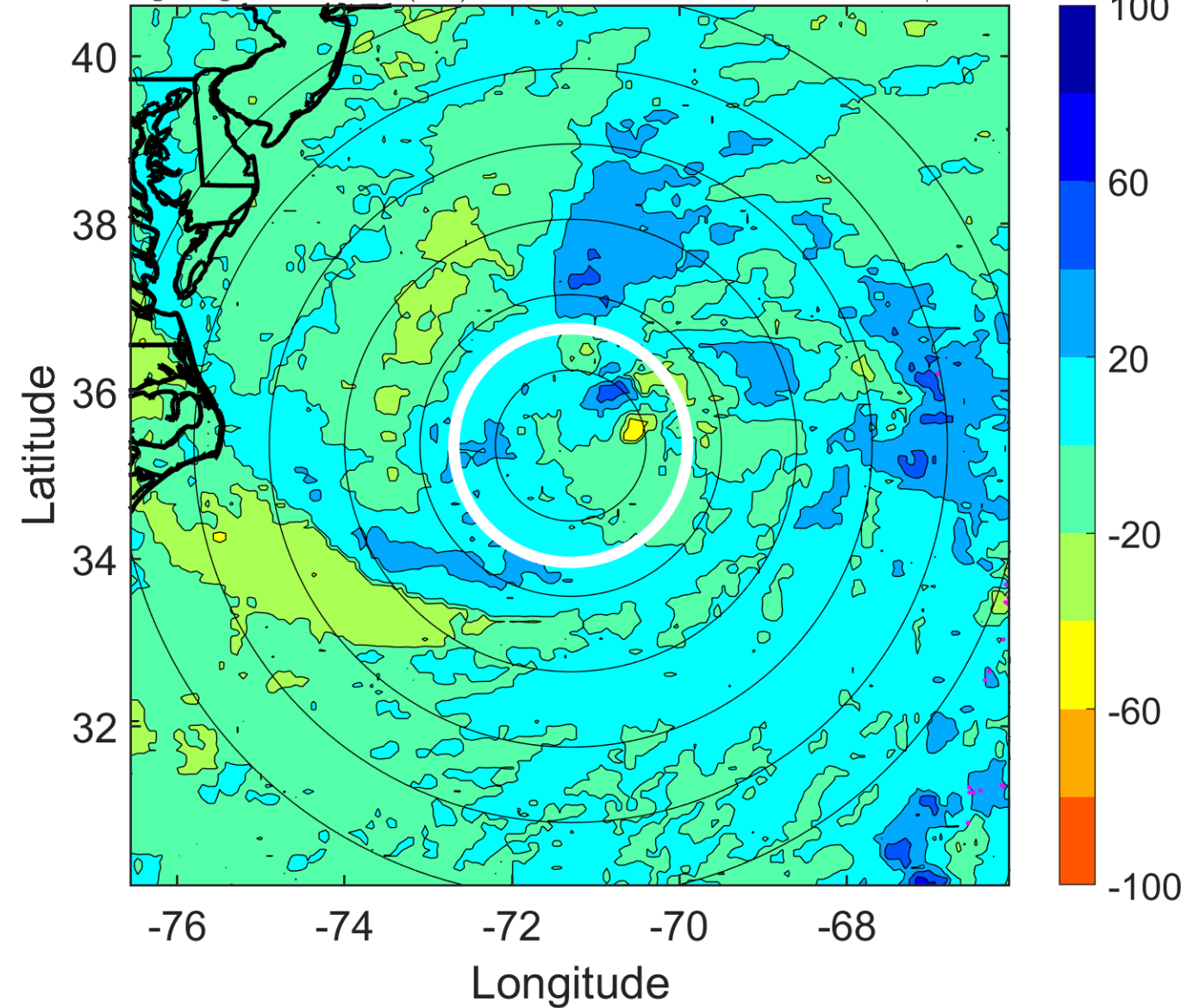

IR BT & Lightning

t: 2007110312 (7.3 LT)

Lightning: 7.3 LT \pm 1.5 h (dots)

PT: SLCP | EA: INACT

16L (NOEL) | 75 kt EX

S: null | H: null

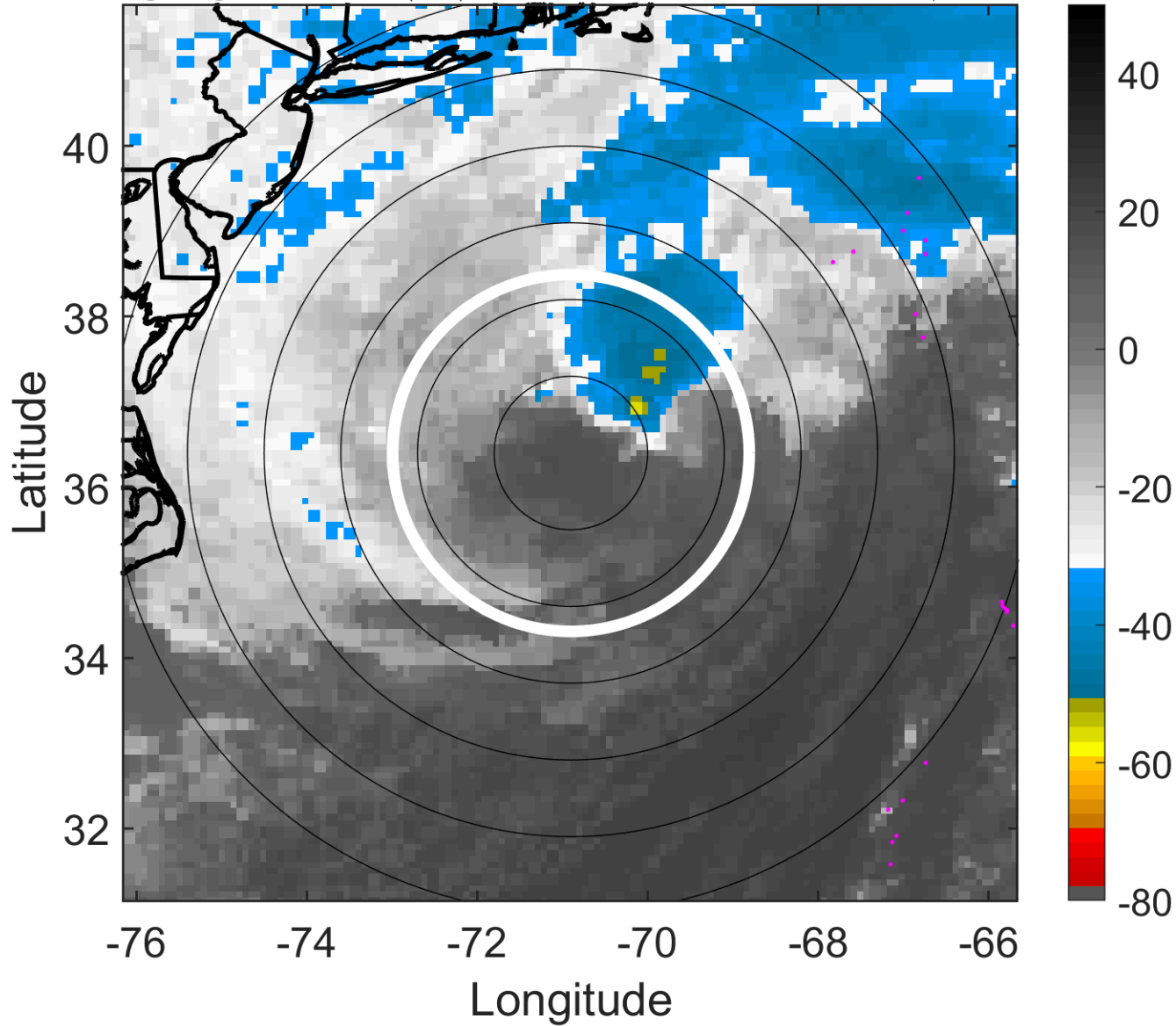

6-h IR BT Differences & Lightning

Δ t: 2007110312 (7.3 LT) - 2007110306 (1.2 LT)

Lightning: 7.3 LT \pm 1.5 h (dots)

PT: SLCP | EA: INACT

16L (NOEL) | 75 kt EX

S: null | H: null

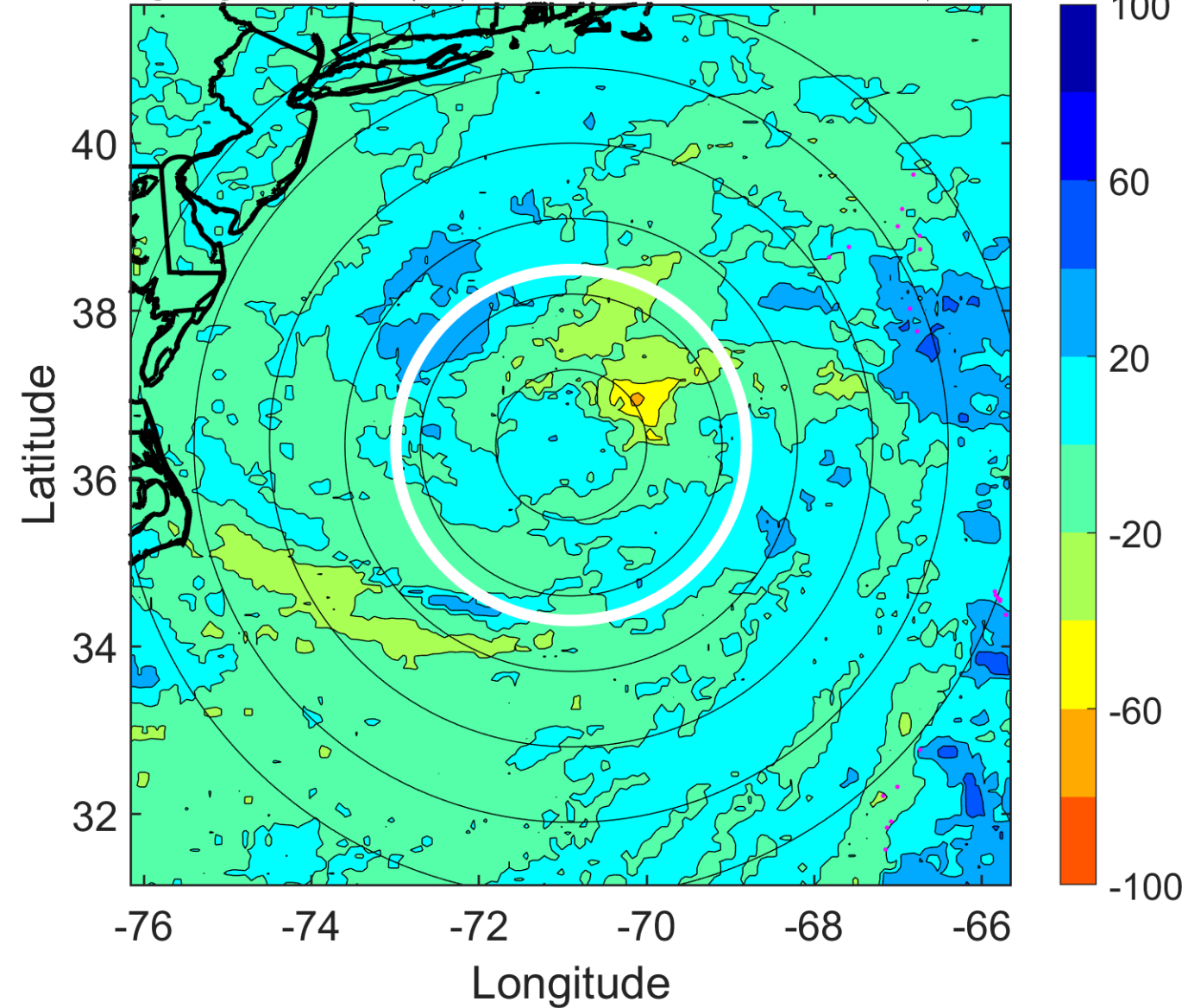

IR BT & Lightning

t: 2007110315 (10.3 LT)

Lightning: 10.3 LT \pm 1.5 h (dots)

PT: SLCP | EA: INACT

16L (NOEL) | 75 kt EX

S: null | H: null

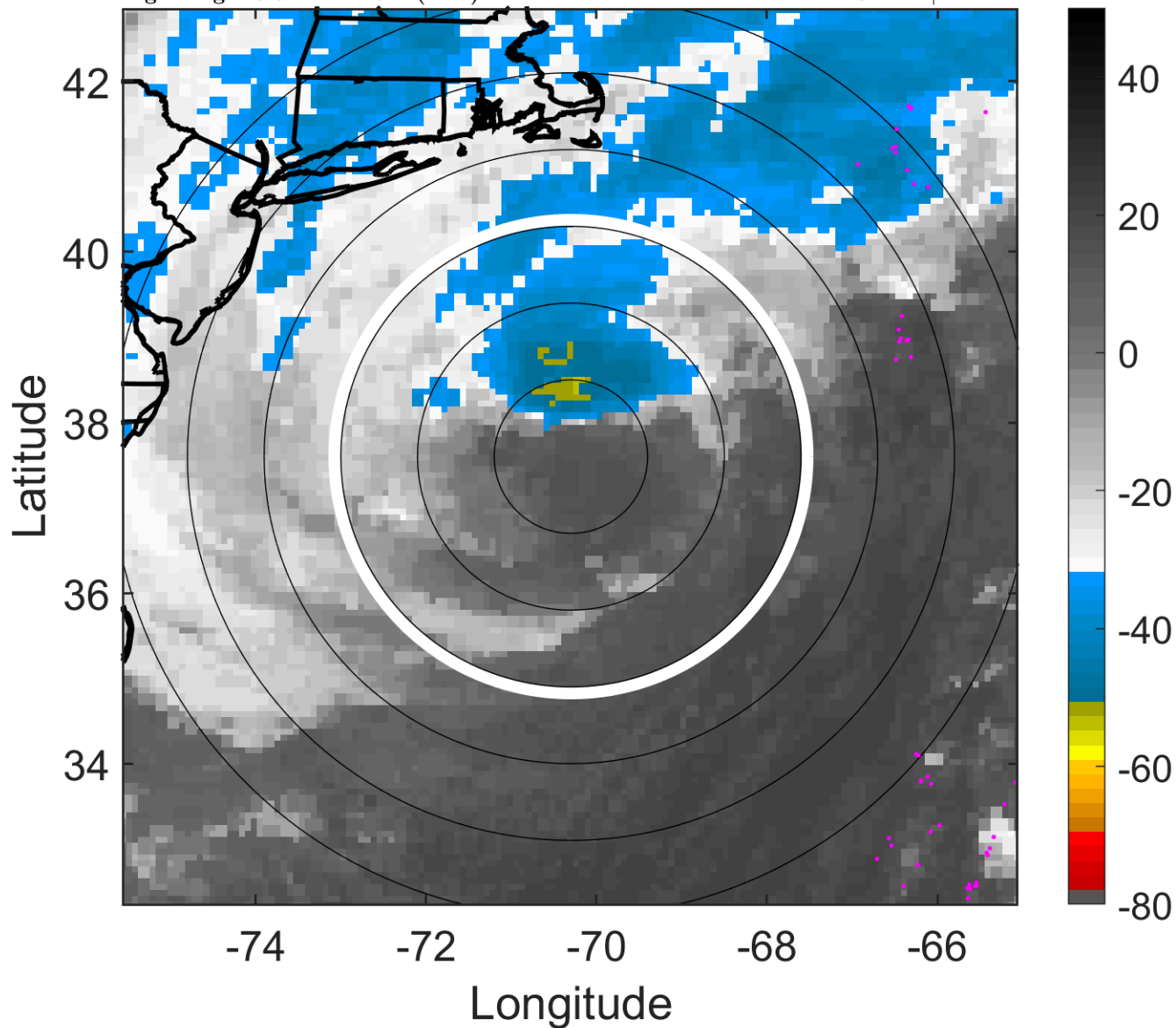

6-h IR BT Differences & Lightning

Δ t: 2007110315 (10.3 LT) - 2007110309 (4.2 LT)

Lightning: 10.3 LT \pm 1.5 h (dots)

PT: SLCP | EA: INACT

16L (NOEL) | 75 kt EX

S: null | H: null

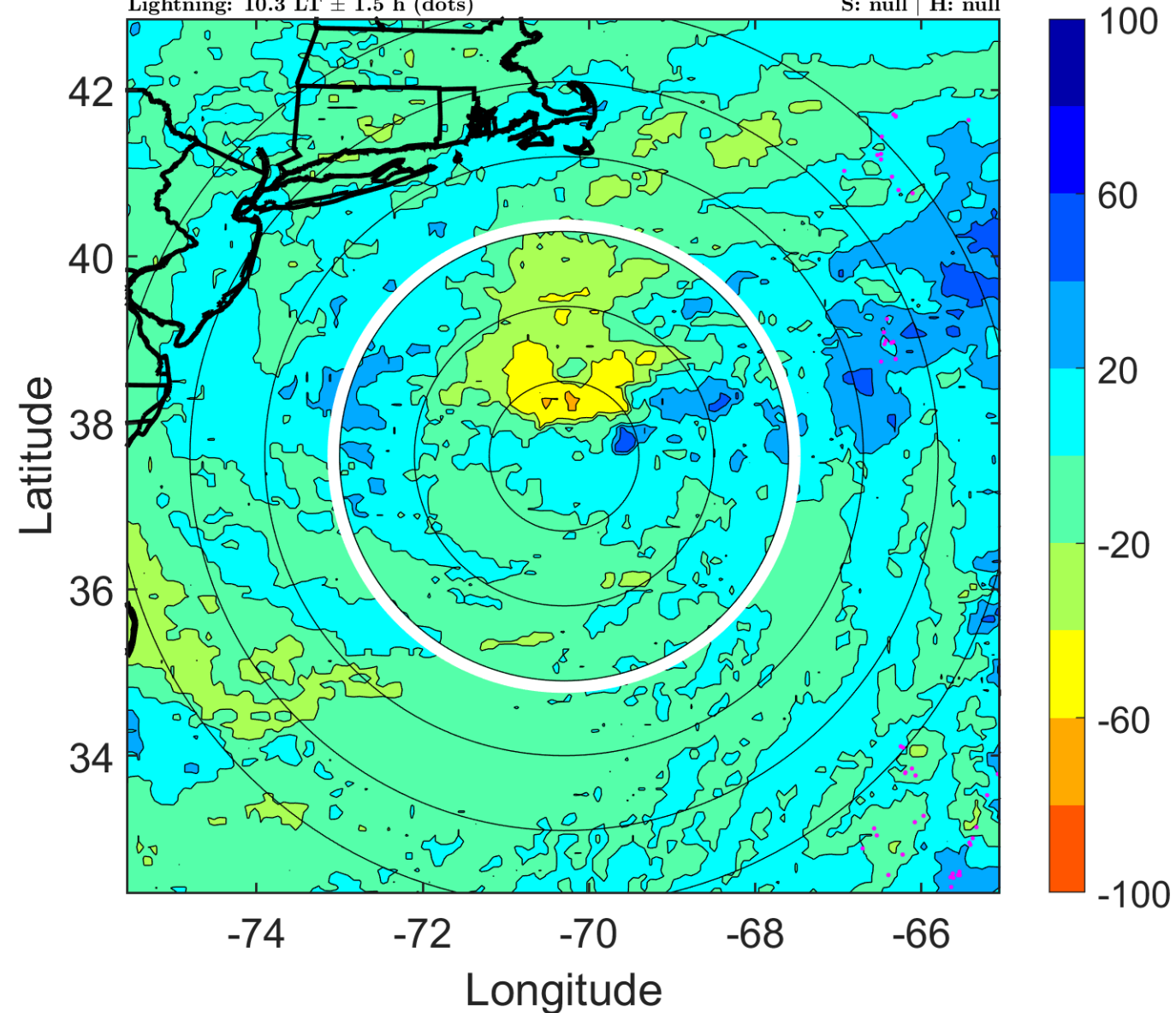

IR BT & Lightning

t: 2007110318 (13.4 LT)

Lightning: 13.4 LT \pm 1.5 h (dots)

PT: SLCP | EA: INACT

16L (NOEL) | 75 kt EX

S: null | H: null

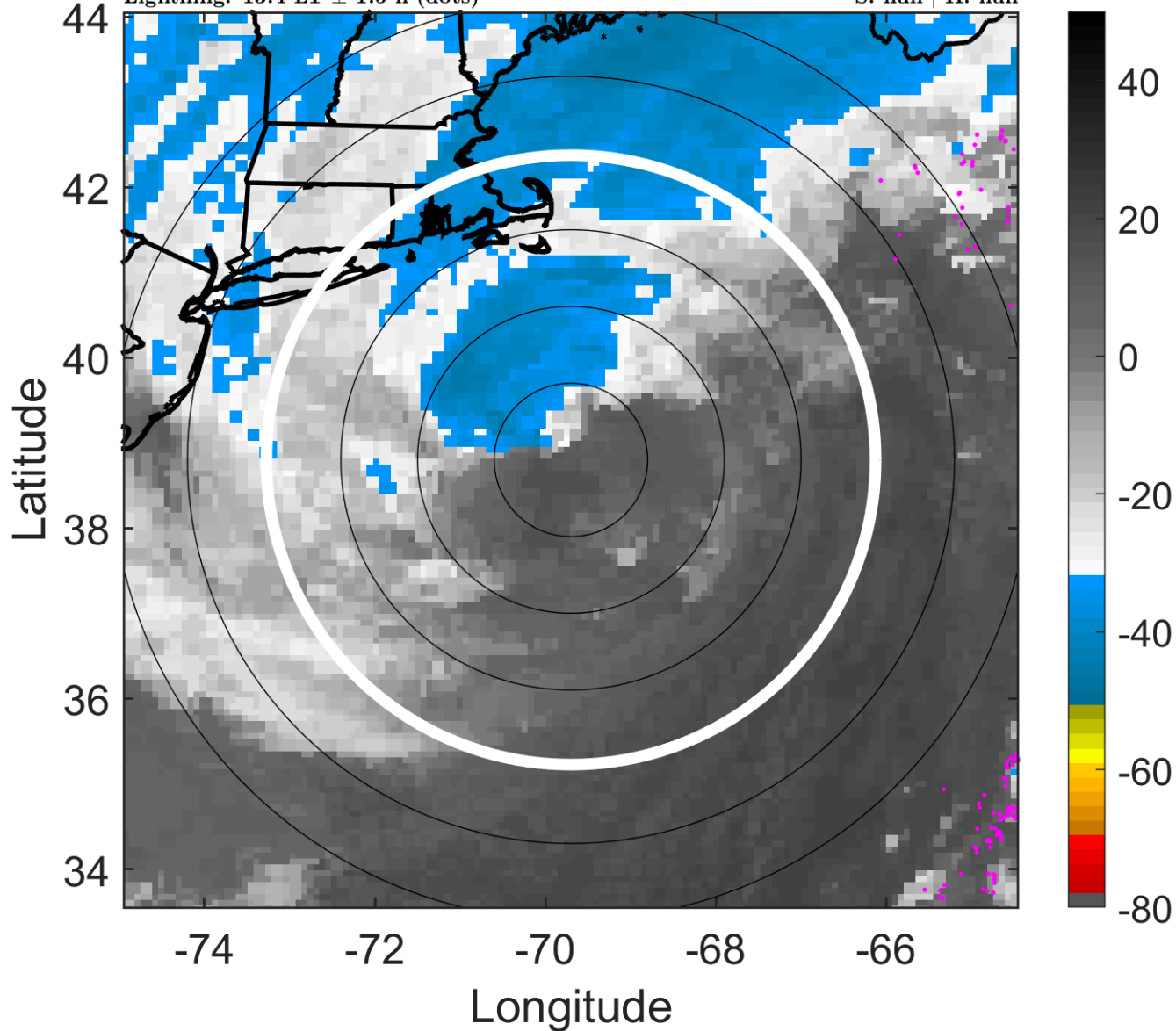

6-h IR BT Differences & Lightning

Δ t: 2007110318 (13.4 LT) - 2007110312 (7.3 LT)

Lightning: 13.4 LT \pm 1.5 h (dots)

PT: SLCP | EA: INACT

16L (NOEL) | 75 kt EX

S: null | H: null

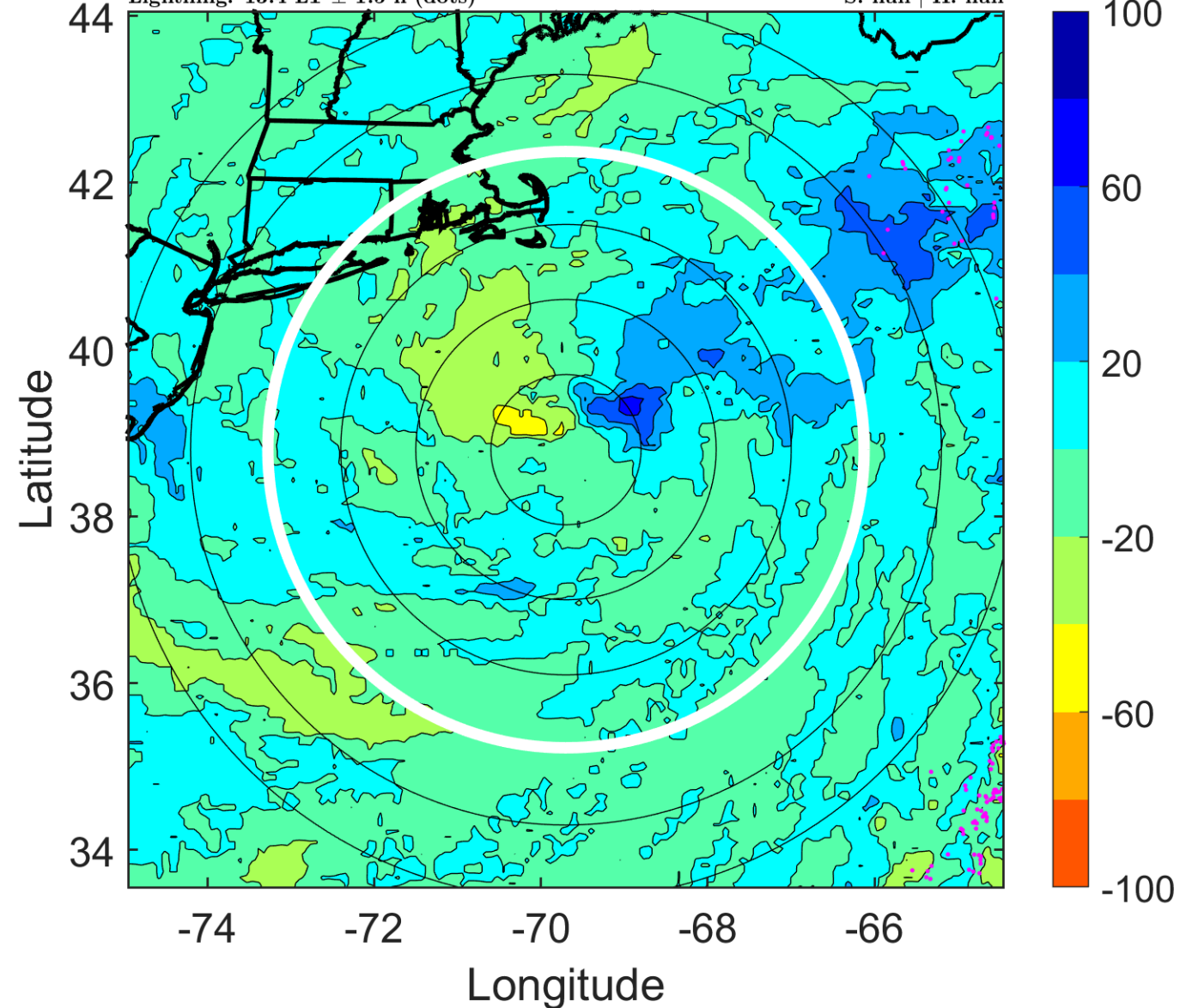

IR BT & Lightning

t: 2007110321 (16.4 LT)

Lightning: 16.4 LT \pm 1.5 h (dots)

PT: SLCP | EA: INACT

16L (NOEL) | 72.5 kt EX

S: null | H: null

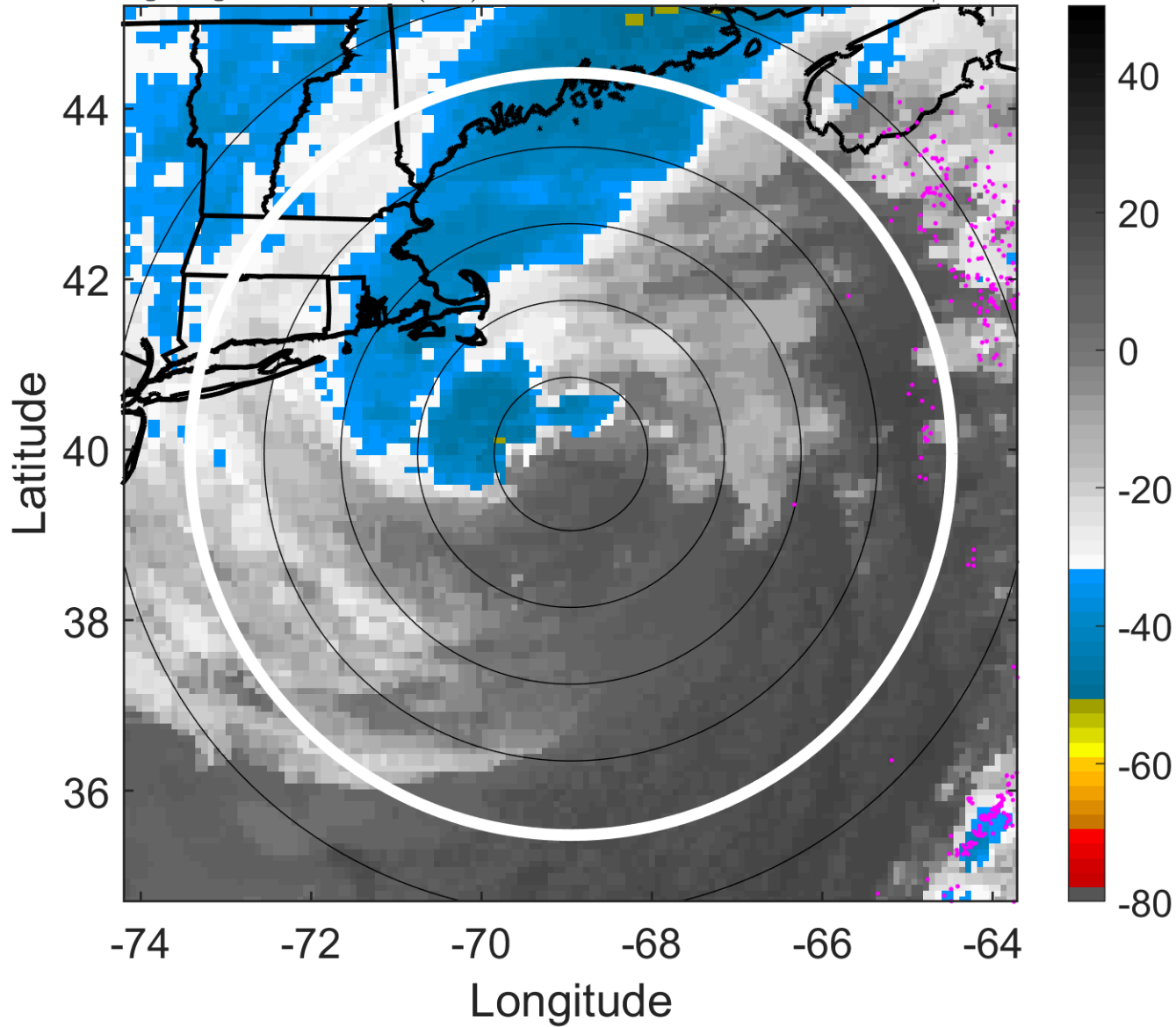

6-h IR BT Differences & Lightning

Δ t: 2007110321 (16.4 LT) - 2007110315 (10.3 LT)

Lightning: 16.4 LT \pm 1.5 h (dots)

PT: SLCP | EA: INACT

16L (NOEL) | 72.5 kt EX

S: null | H: null

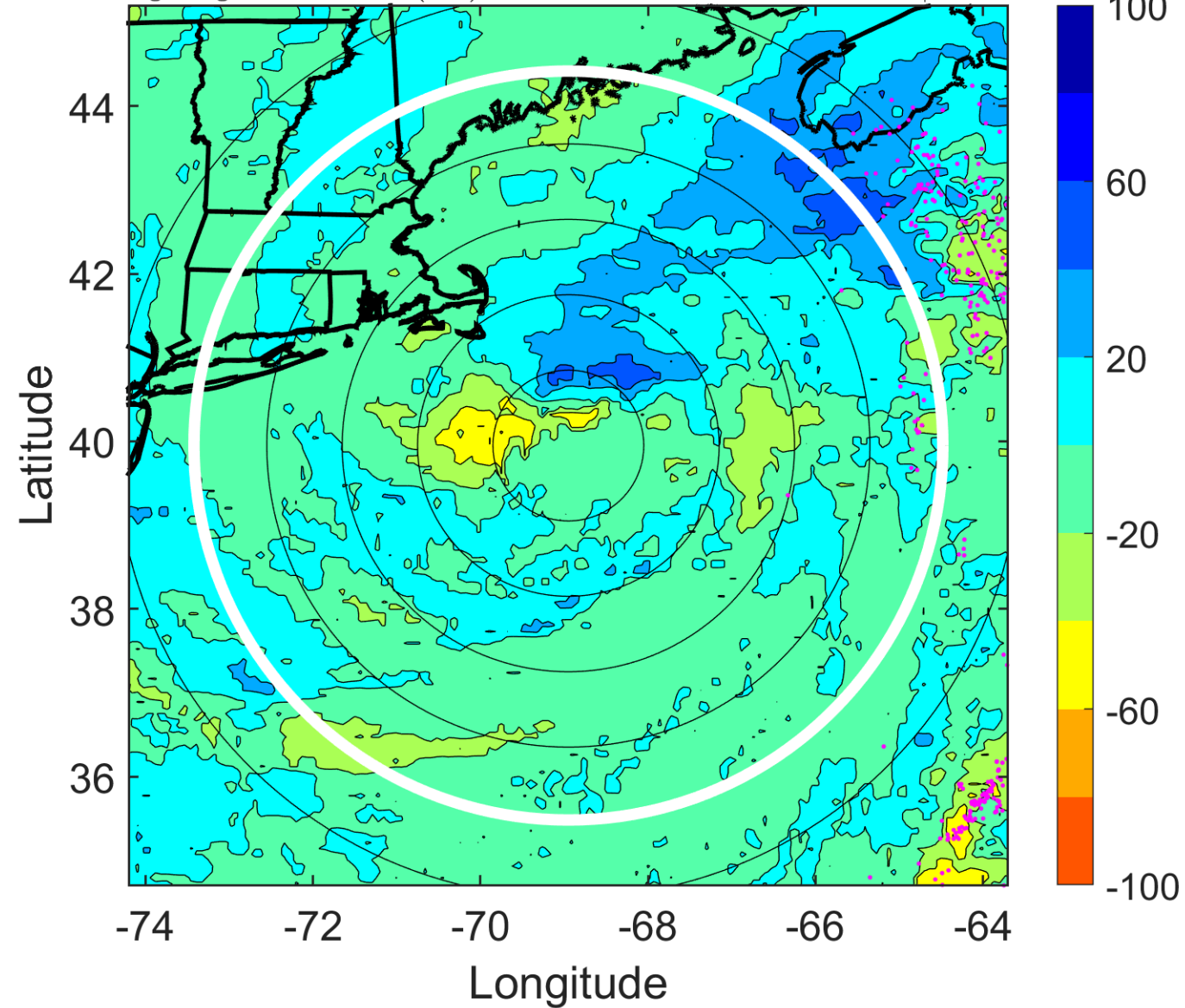

IR BT & Lightning

t: 2007110400 (19.5 LT)

Lightning: 19.5 LT \pm 1.5 h (dots)

PT: SLCP | EA: INACT

16L (NOEL) | 70 kt EX

S: null | H: null

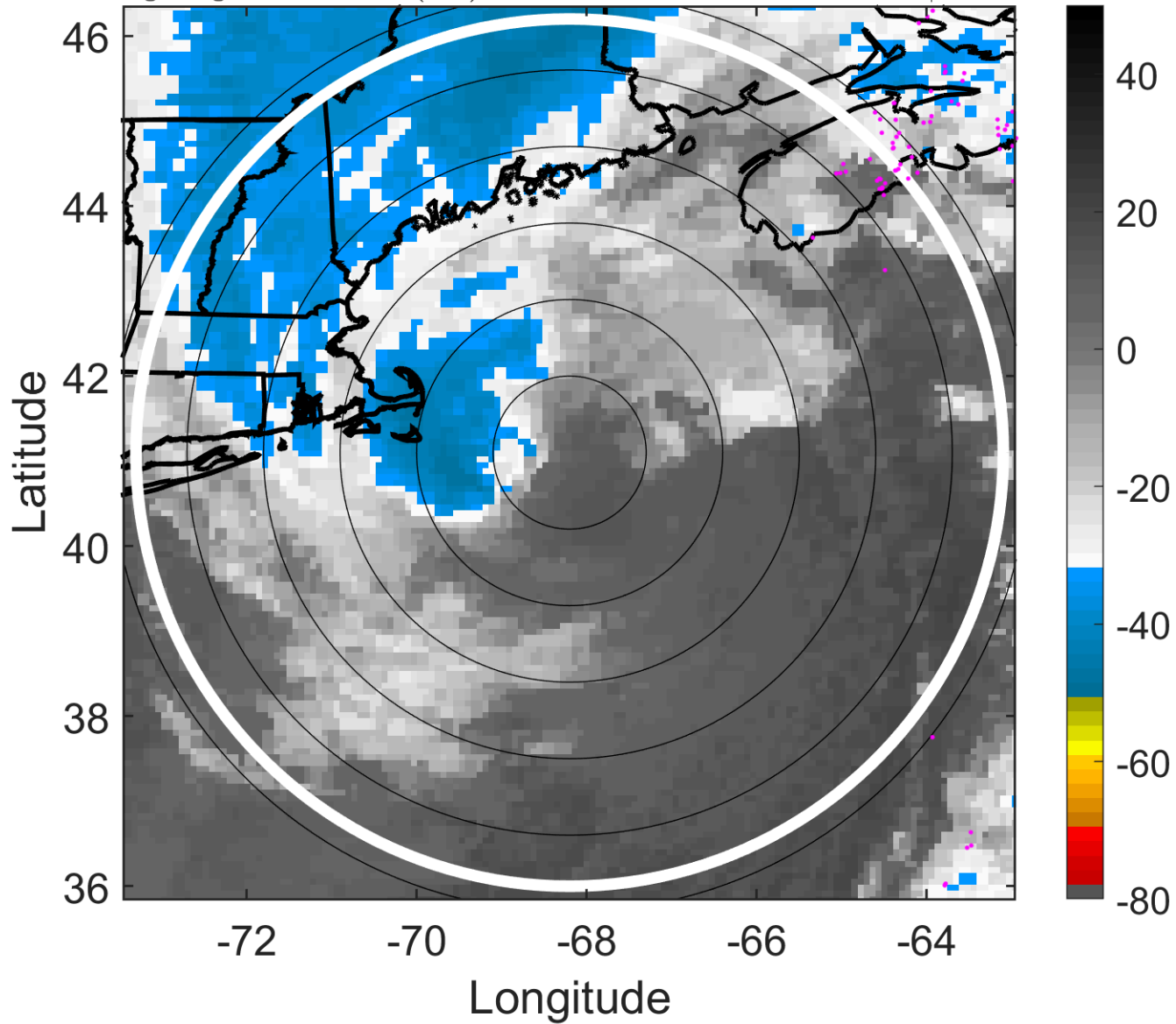

6-h IR BT Differences & Lightning

Δ t: 2007110400 (19.5 LT) - 2007110318 (13.4 LT)

Lightning: 19.5 LT \pm 1.5 h (dots)

PT: SLCP | EA: INACT

16L (NOEL) | 70 kt EX

S: null | H: null

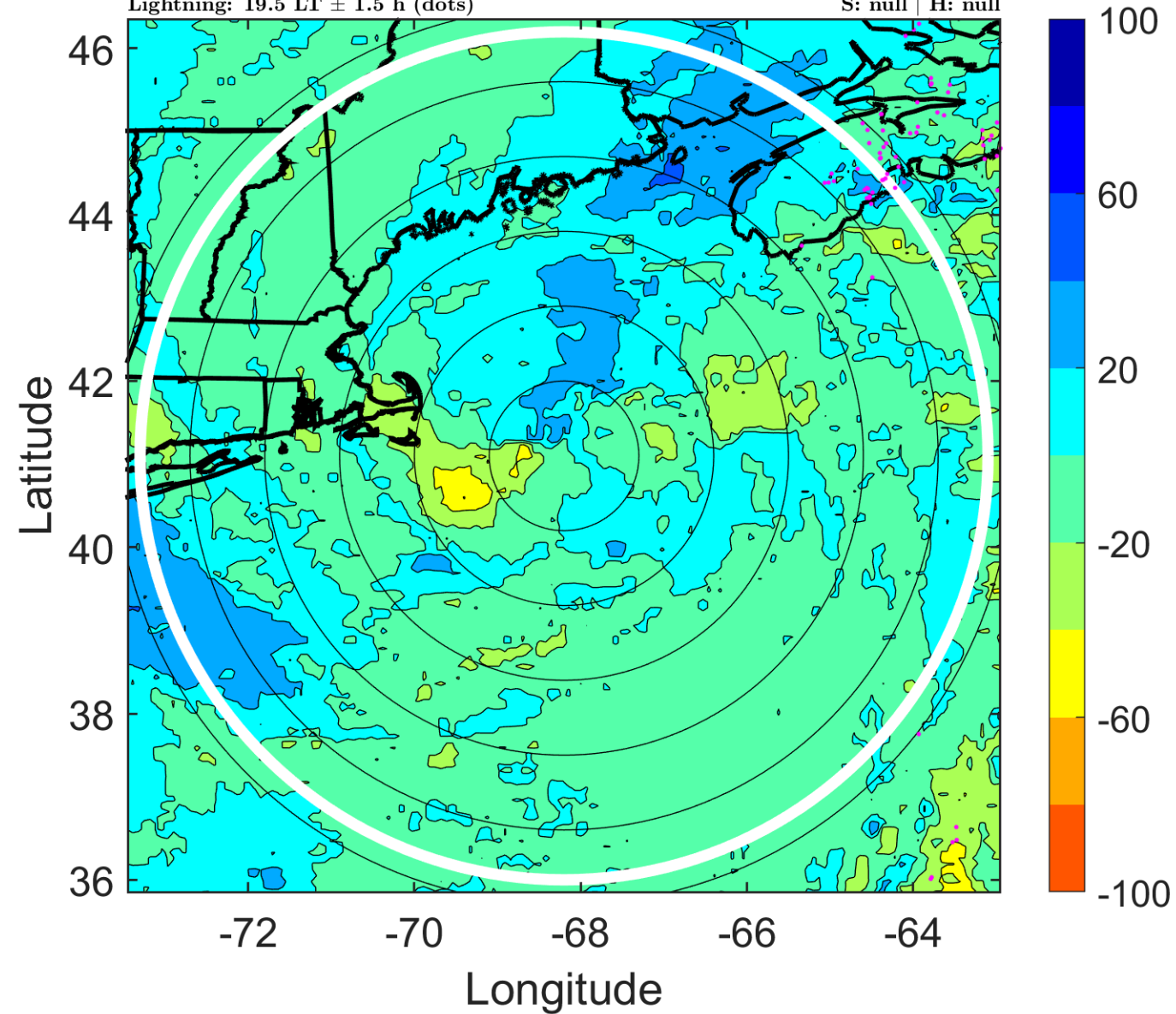

IR BT & Lightning

t: 2007110403 (22.5 LT)

Lightning: 22.5 LT \pm 1.5 h (dots)

PT: SLCP | EA: INACT

16L (NOEL) | 67.5 kt EX

S: null | H: null

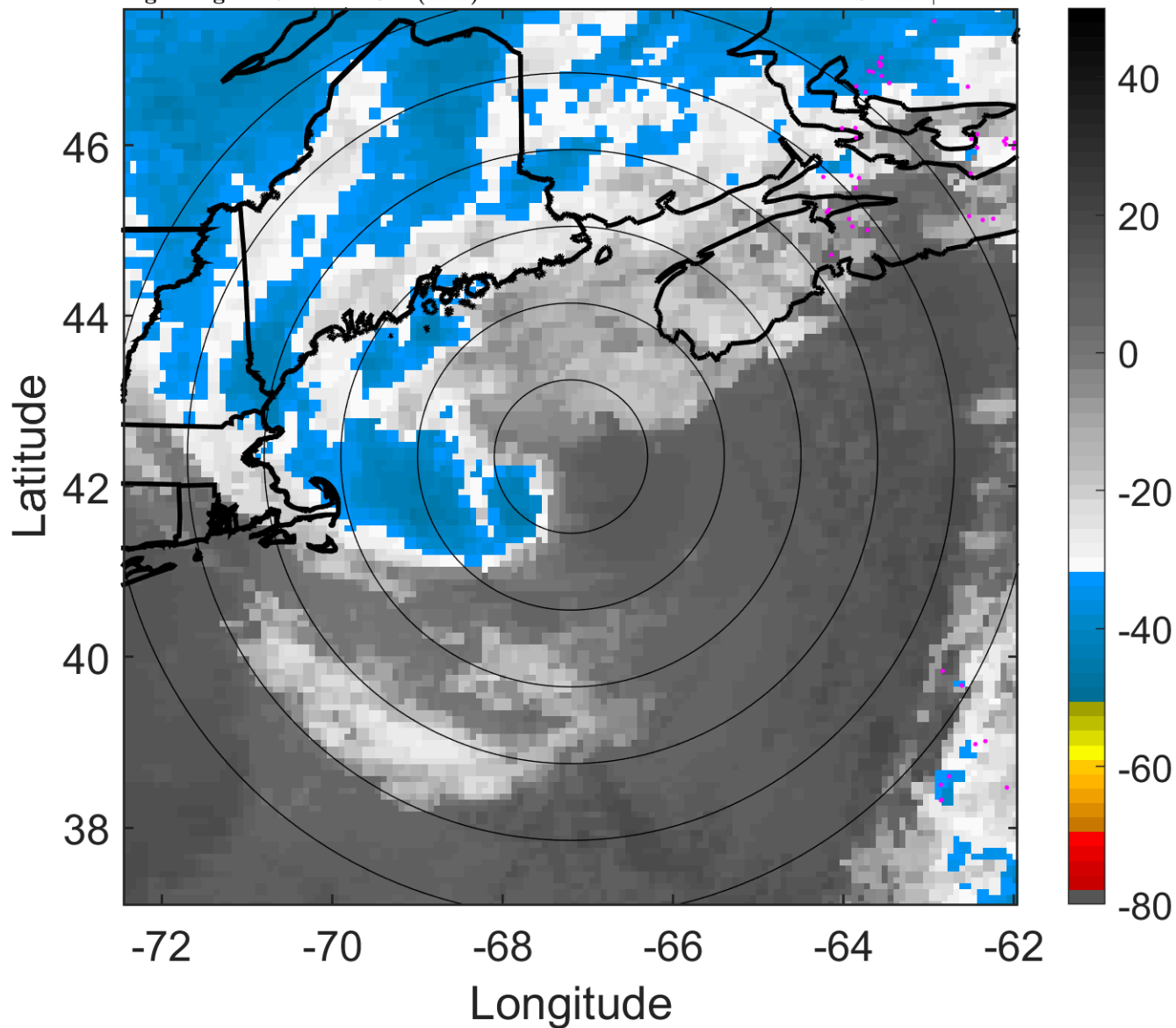

6-h IR BT Differences & Lightning

Δ t: 2007110403 (22.5 LT) - 2007110321 (16.4 LT)

Lightning: 22.5 LT \pm 1.5 h (dots)

PT: SLCP | EA: INACT

16L (NOEL) | 67.5 kt EX

S: null | H: null

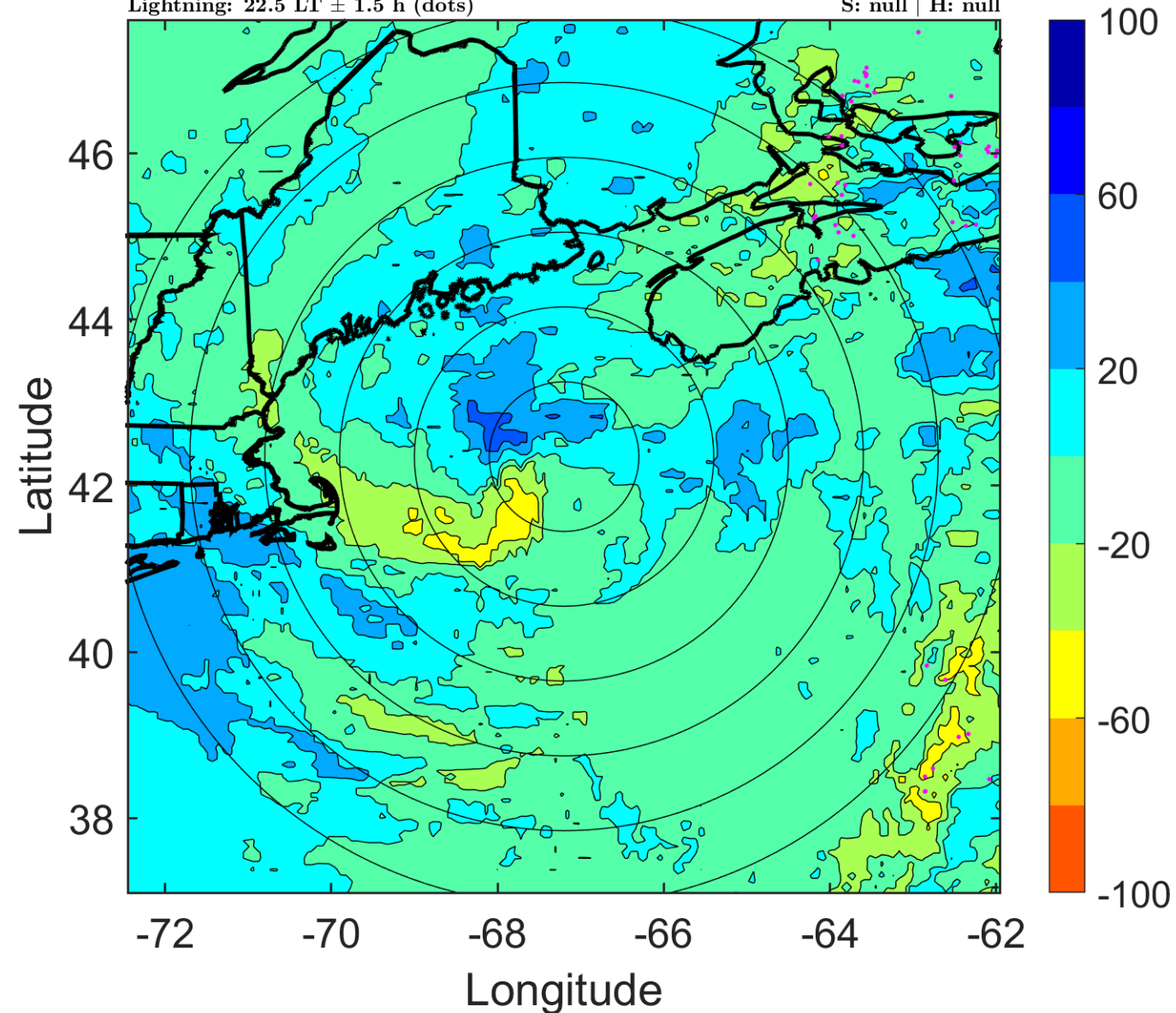

IR BT & Lightning

t: 2007110406 (1.6 LT)

Lightning: 1.6 LT \pm 1.5 h (dots)

PT: SLCP | EA: INACT

16L (NOEL) | 65 kt EX

S: null | H: null

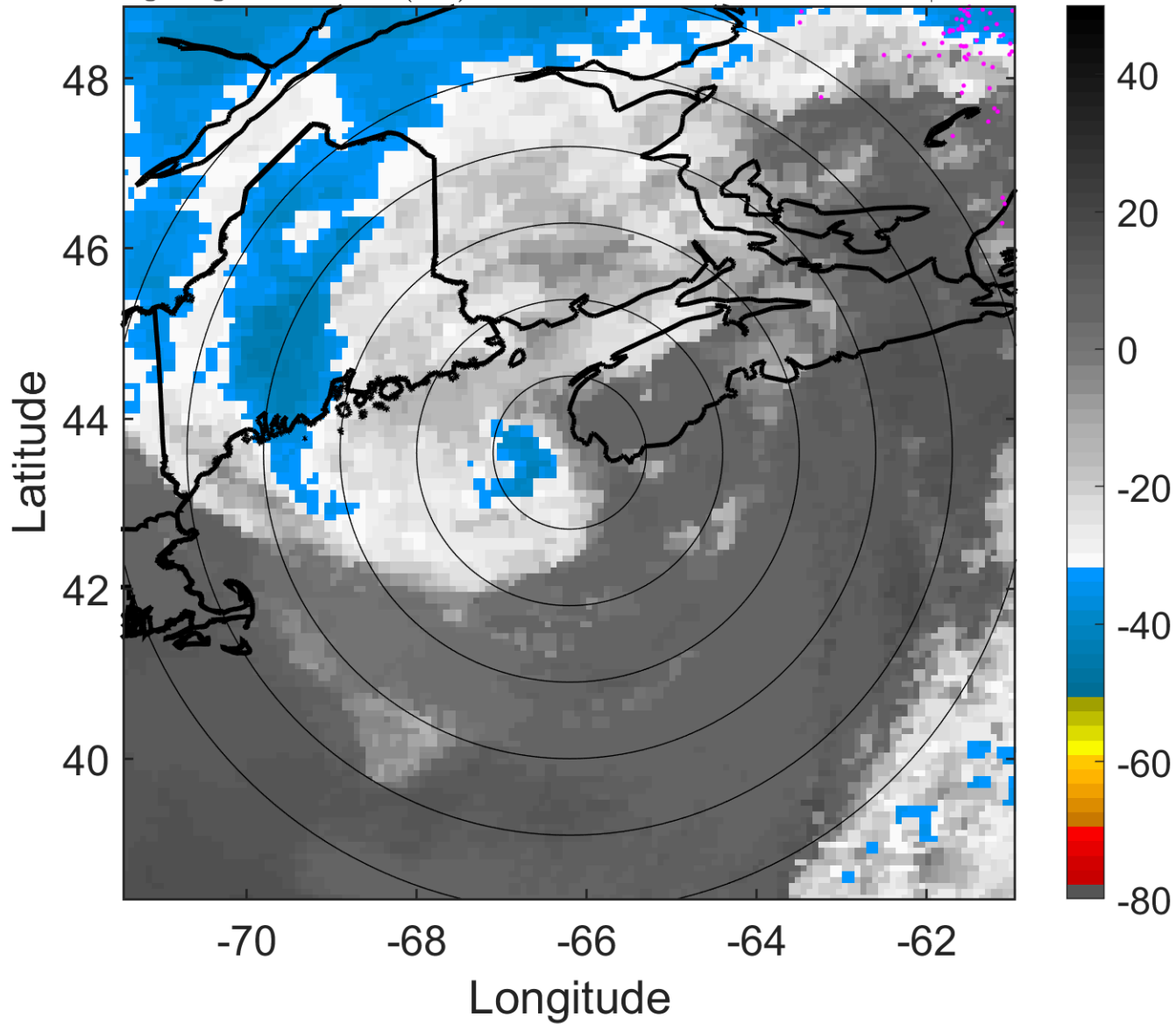

6-h IR BT Differences & Lightning

Δ t: 2007110406 (1.6 LT) - 2007110400 (19.5 LT)

Lightning: 1.6 LT \pm 1.5 h (dots)

PT: SLCP | EA: INACT

16L (NOEL) | 65 kt EX

S: null | H: null

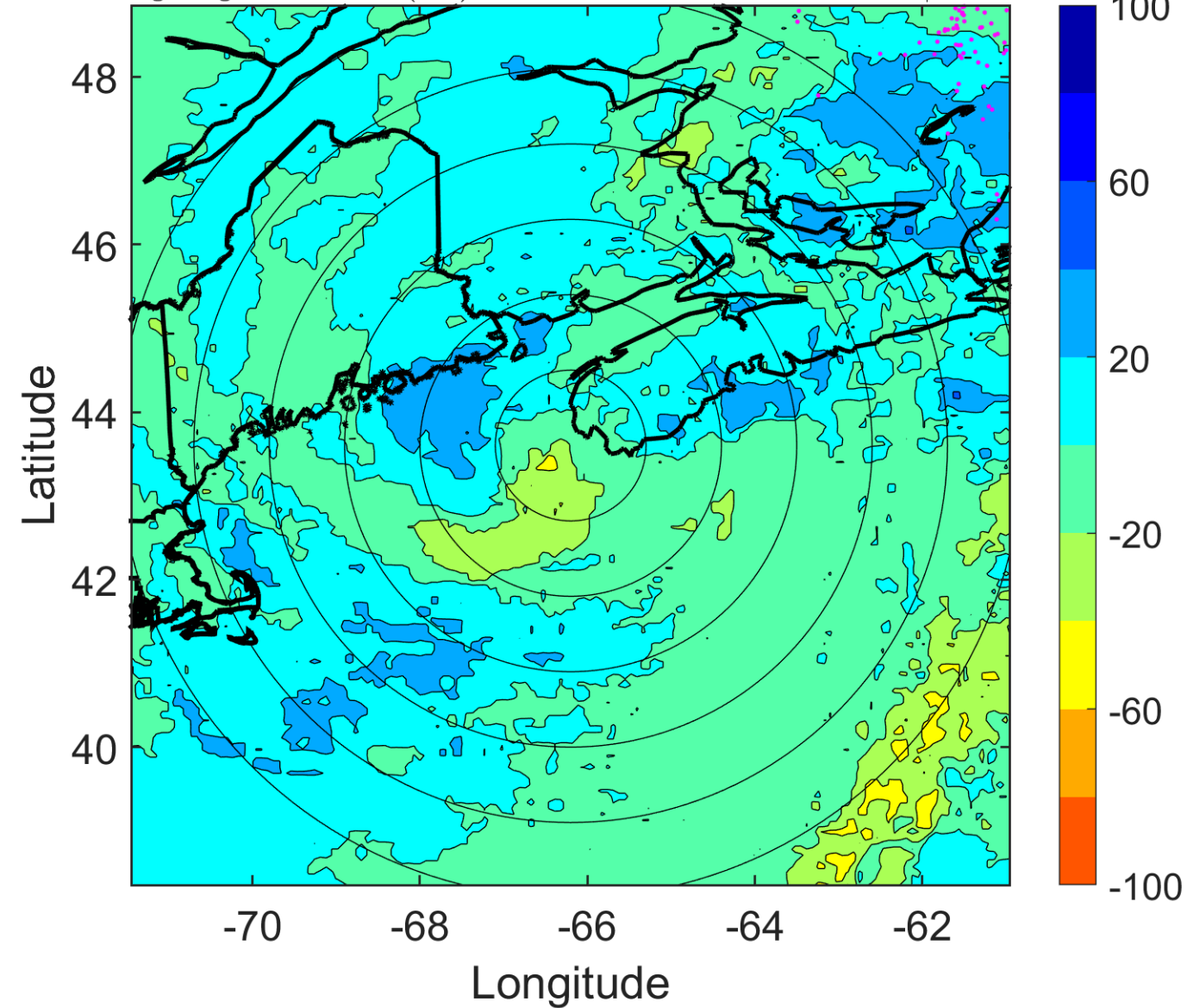

IR BT & Lightning

t: 2007110409 (4.7 LT)

Lightning: 4.7 LT \pm 1.5 h (dots)

PT: SLCP | EA: INACT

16L (NOEL) | 62.5 kt EX

S: null | H: null

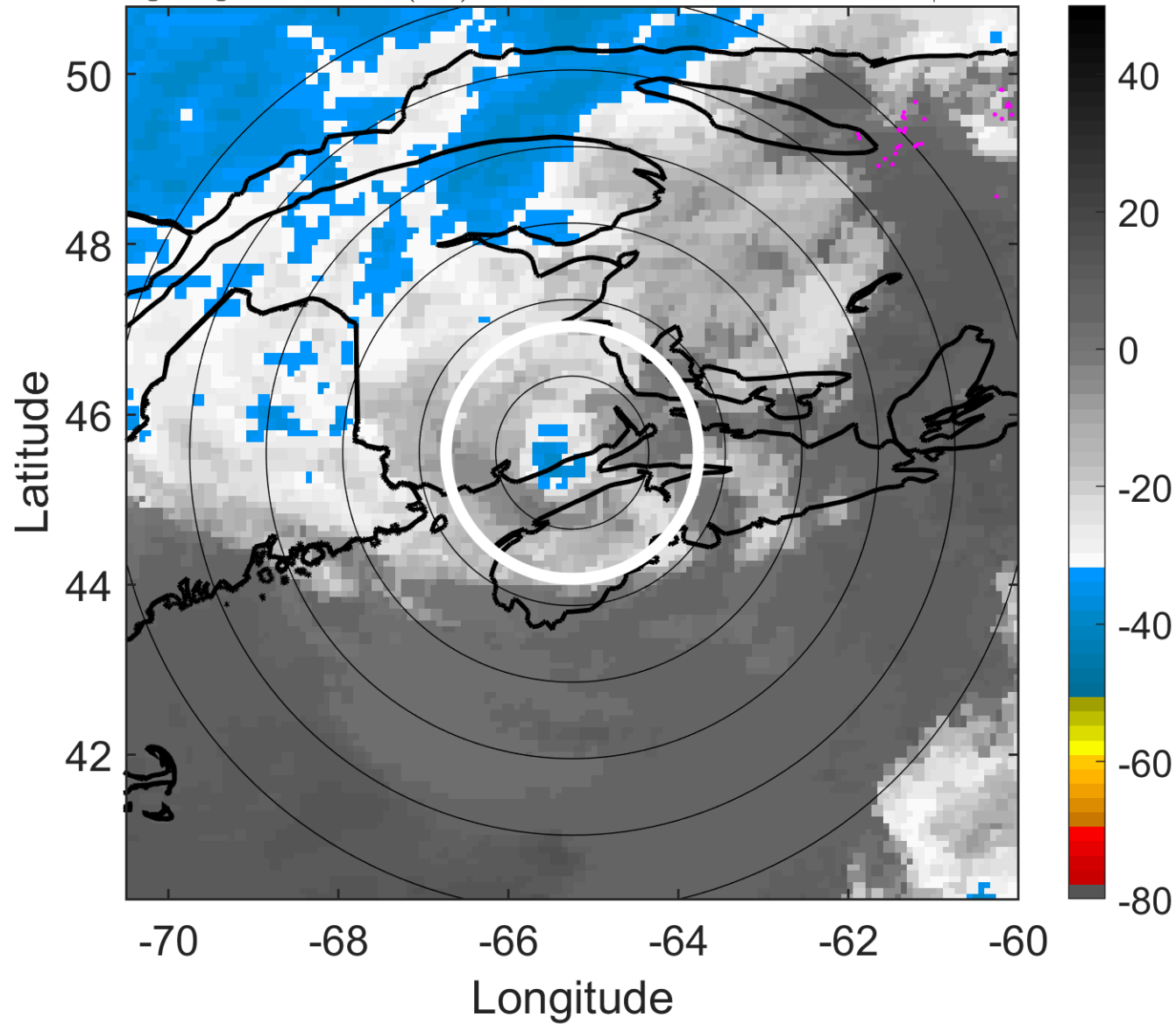

6-h IR BT Differences & Lightning

Δ t: 2007110409 (4.7 LT) - 2007110403 (22.5 LT)

Lightning: 4.7 LT \pm 1.5 h (dots)

PT: SLCP | EA: INACT

16L (NOEL) | 62.5 kt EX

S: null | H: null

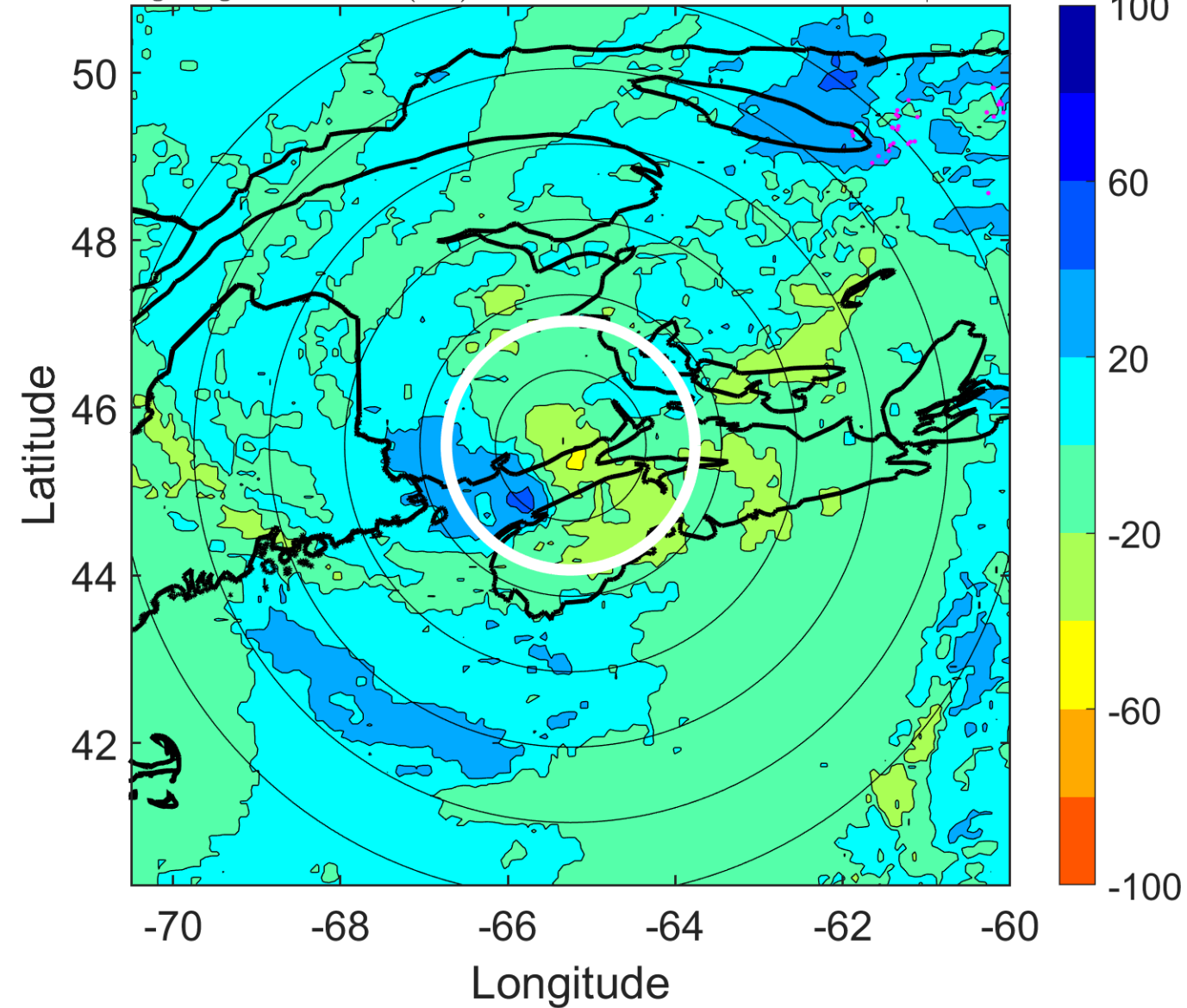

IR BT & Lightning

t: 2007110412 (7.7 LT)

Lightning: 7.7 LT \pm 1.5 h (dots)

PT: SLCP | EA: INACT

16L (NOEL) | 60 kt EX

S: null | H: null

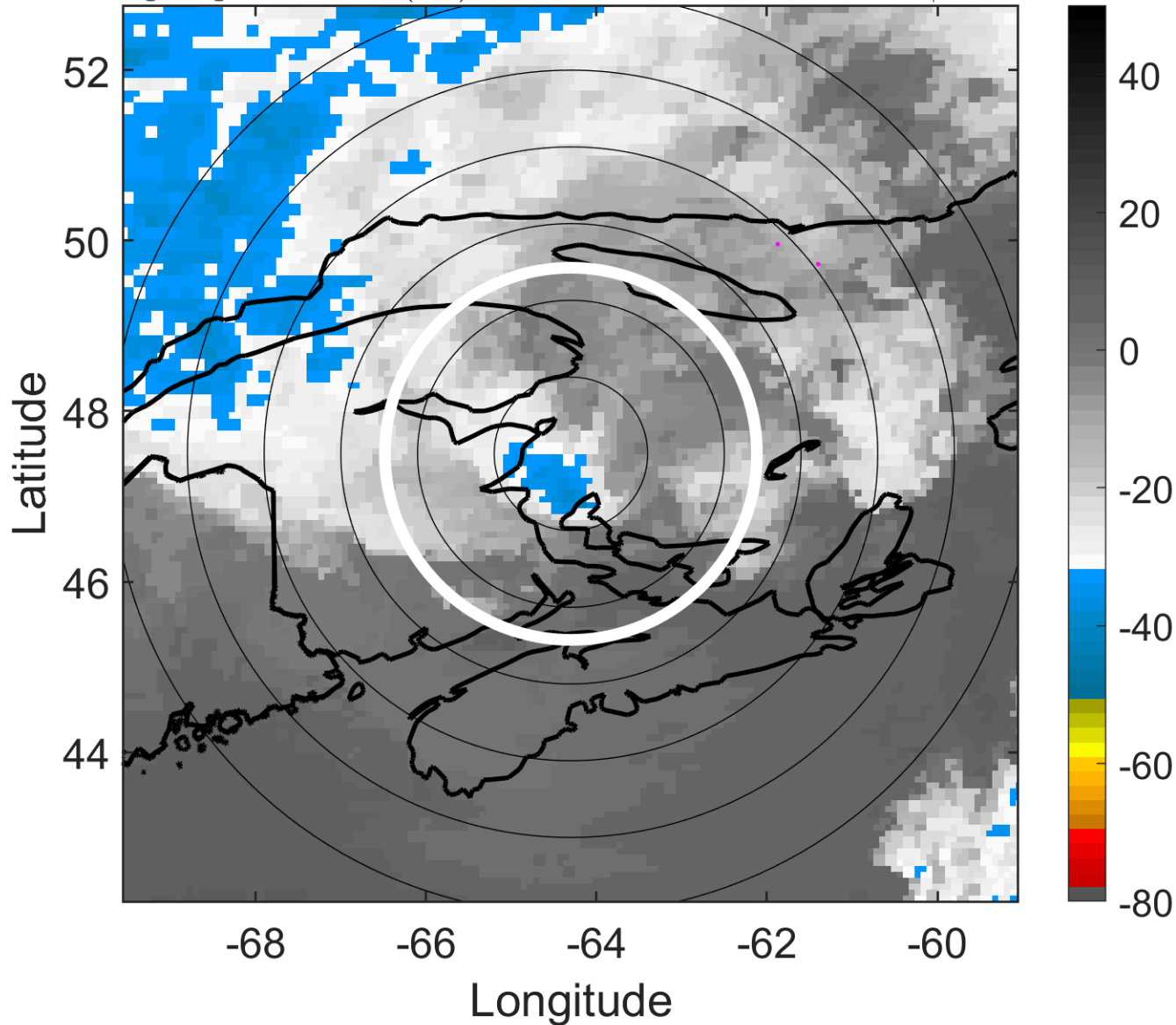

6-h IR BT Differences & Lightning

Δ t: 2007110412 (7.7 LT) - 2007110406 (1.6 LT)

Lightning: 7.7 LT \pm 1.5 h (dots)

PT: SLCP | EA: INACT

16L (NOEL) | 60 kt EX

S: null | H: null

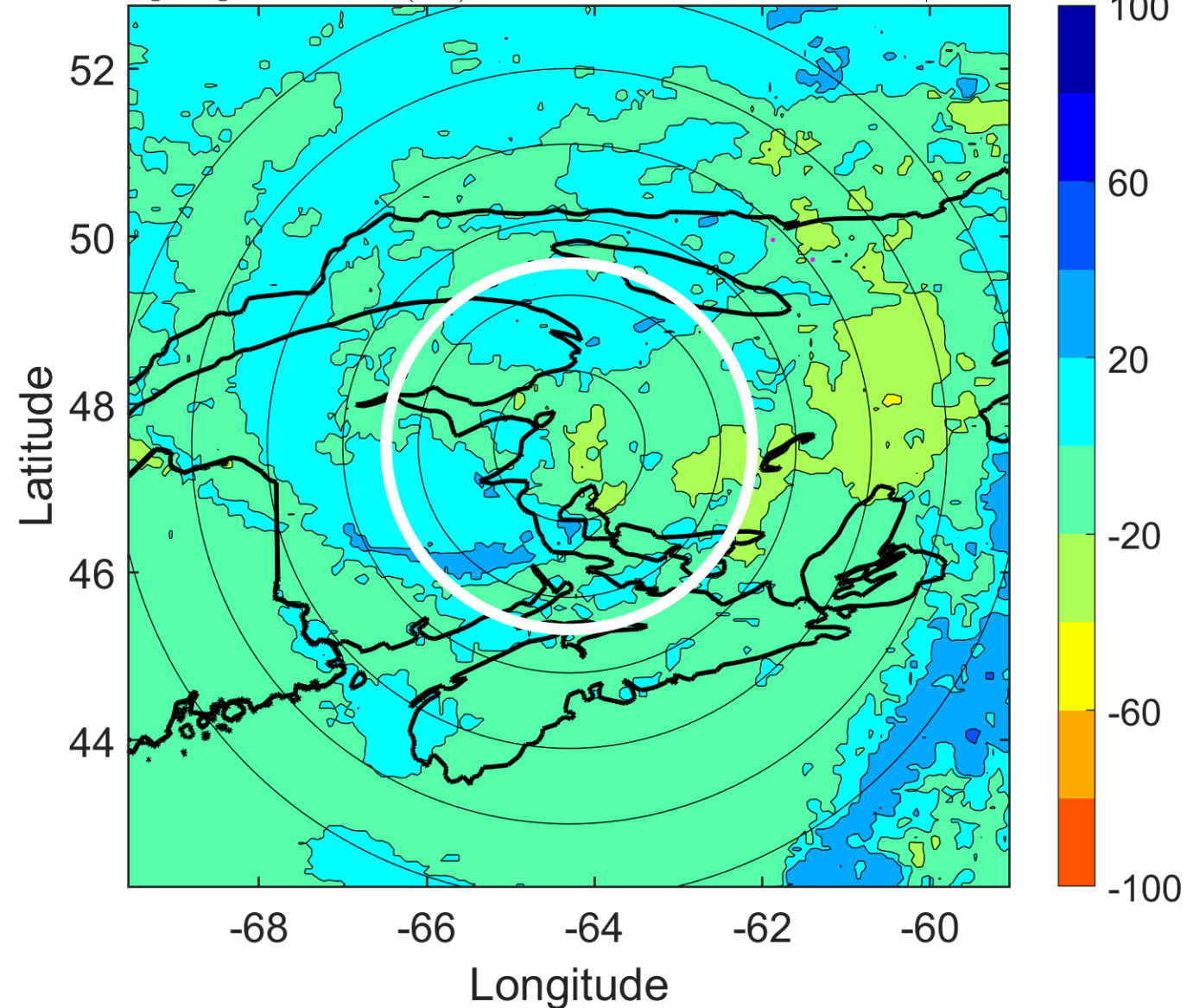

IR BT & Lightning

t: 2007110415 (10.8 LT)

Lightning: 10.8 LT \pm 1.5 h (dots)

PT: SLCP | EA: INACT

16L (NOEL) | 60 kt EX

S: null | H: null

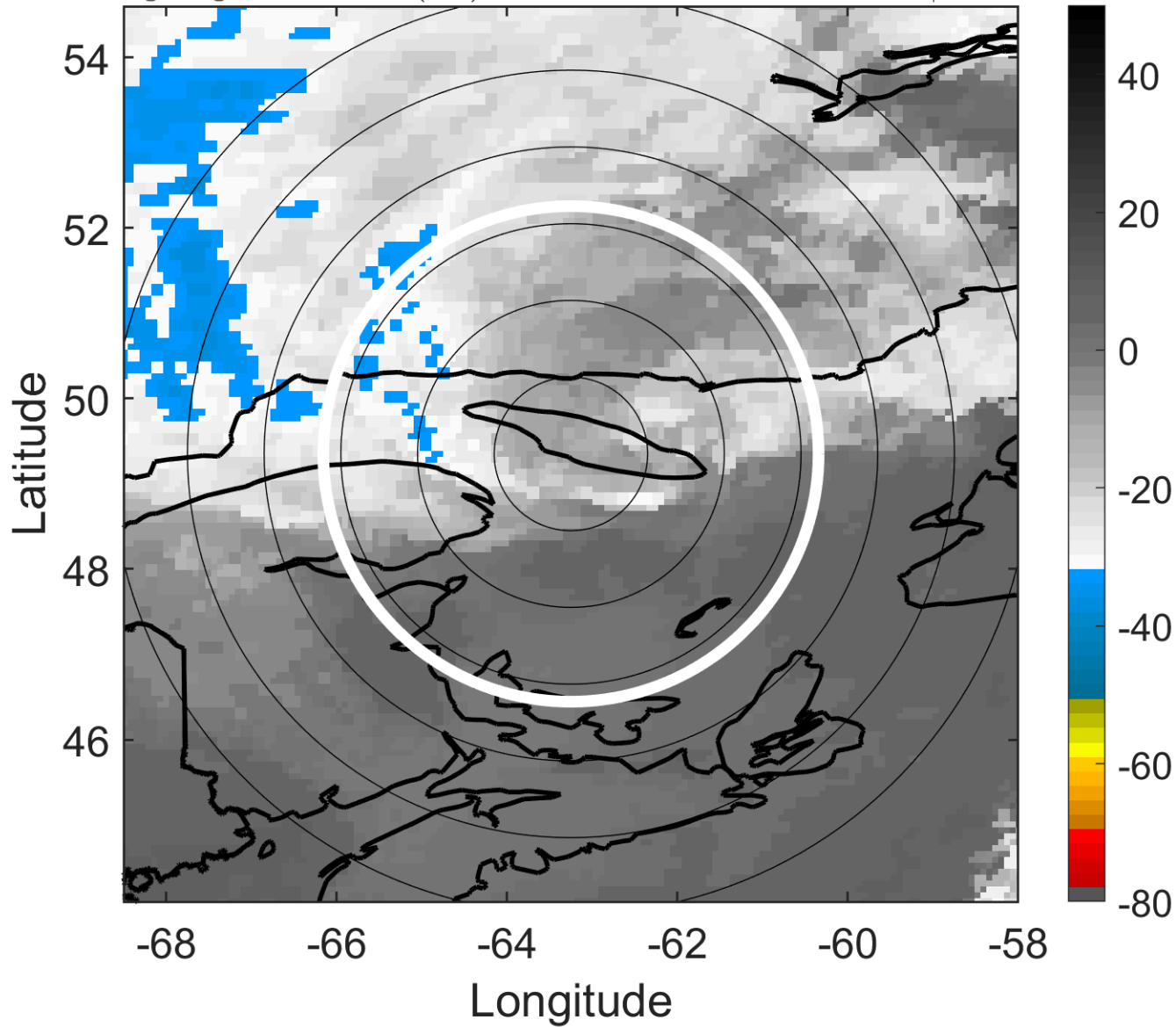

6-h IR BT Differences & Lightning

Δ t: 2007110415 (10.8 LT) - 2007110409 (4.7 LT)

Lightning: 10.8 LT \pm 1.5 h (dots)

PT: SLCP | EA: INACT

16L (NOEL) | 60 kt EX

S: null | H: null

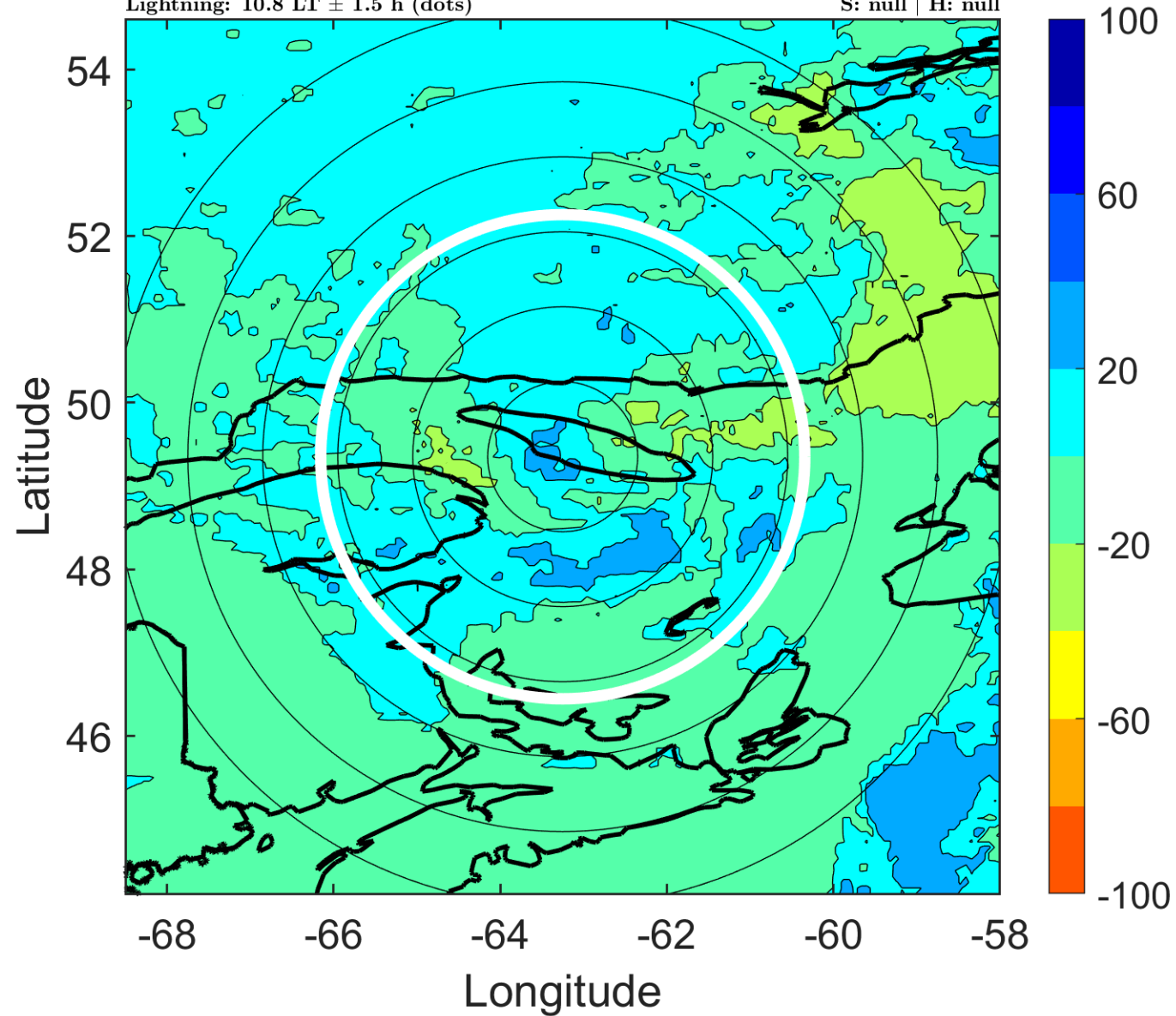

IR BT & Lightning

t: 2007110418 (13.9 LT)

Lightning: 13.9 LT \pm 1.5 h (dots)

PT: SLCP | EA: INACT

16L (NOEL) | 60 kt EX

S: null | H: null

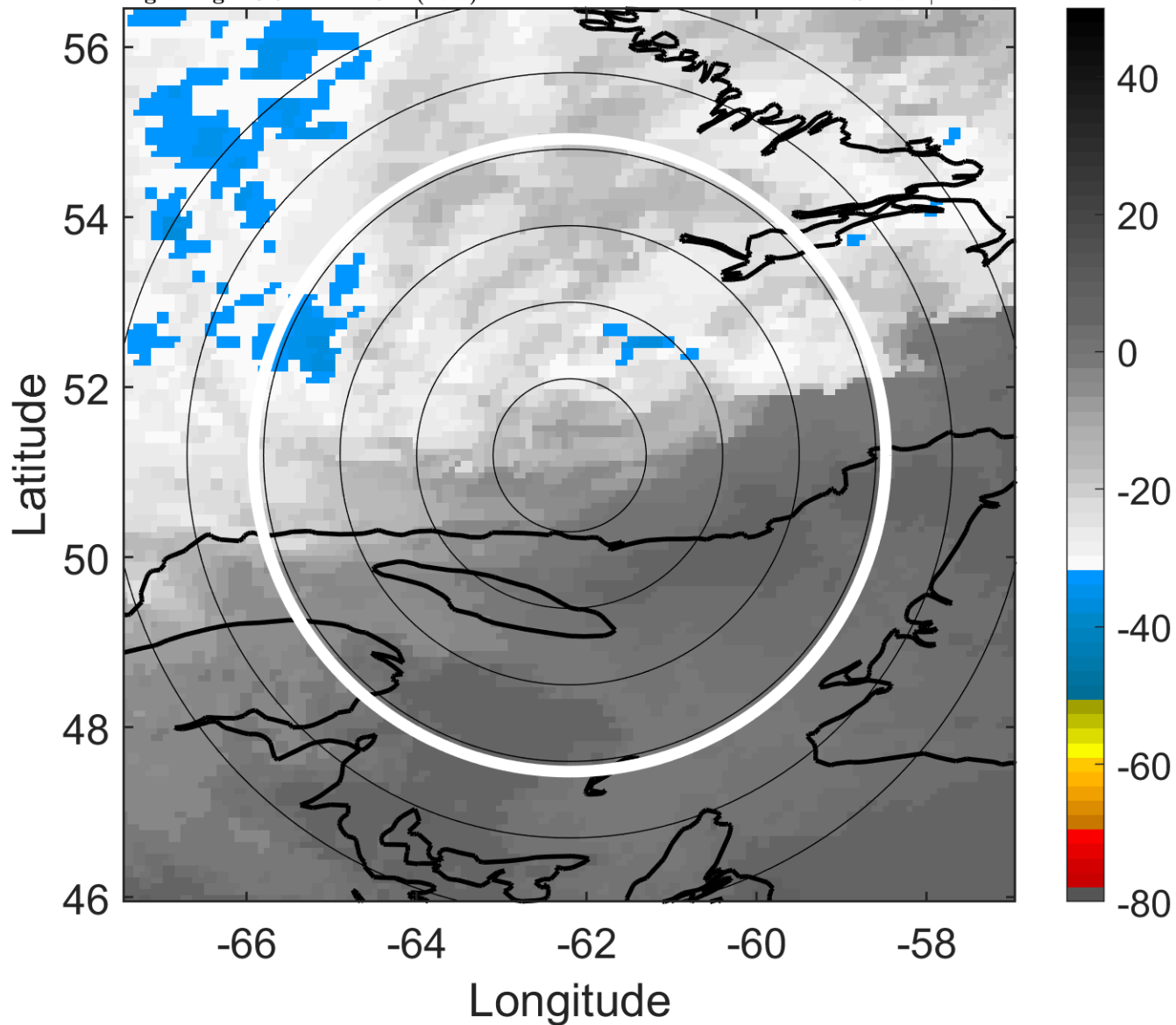

6-h IR BT Differences & Lightning

Δ t: 2007110418 (13.9 LT) - 2007110412 (7.7 LT)

Lightning: 13.9 LT \pm 1.5 h (dots)

PT: SLCP | EA: INACT

16L (NOEL) | 60 kt EX

S: null | H: null

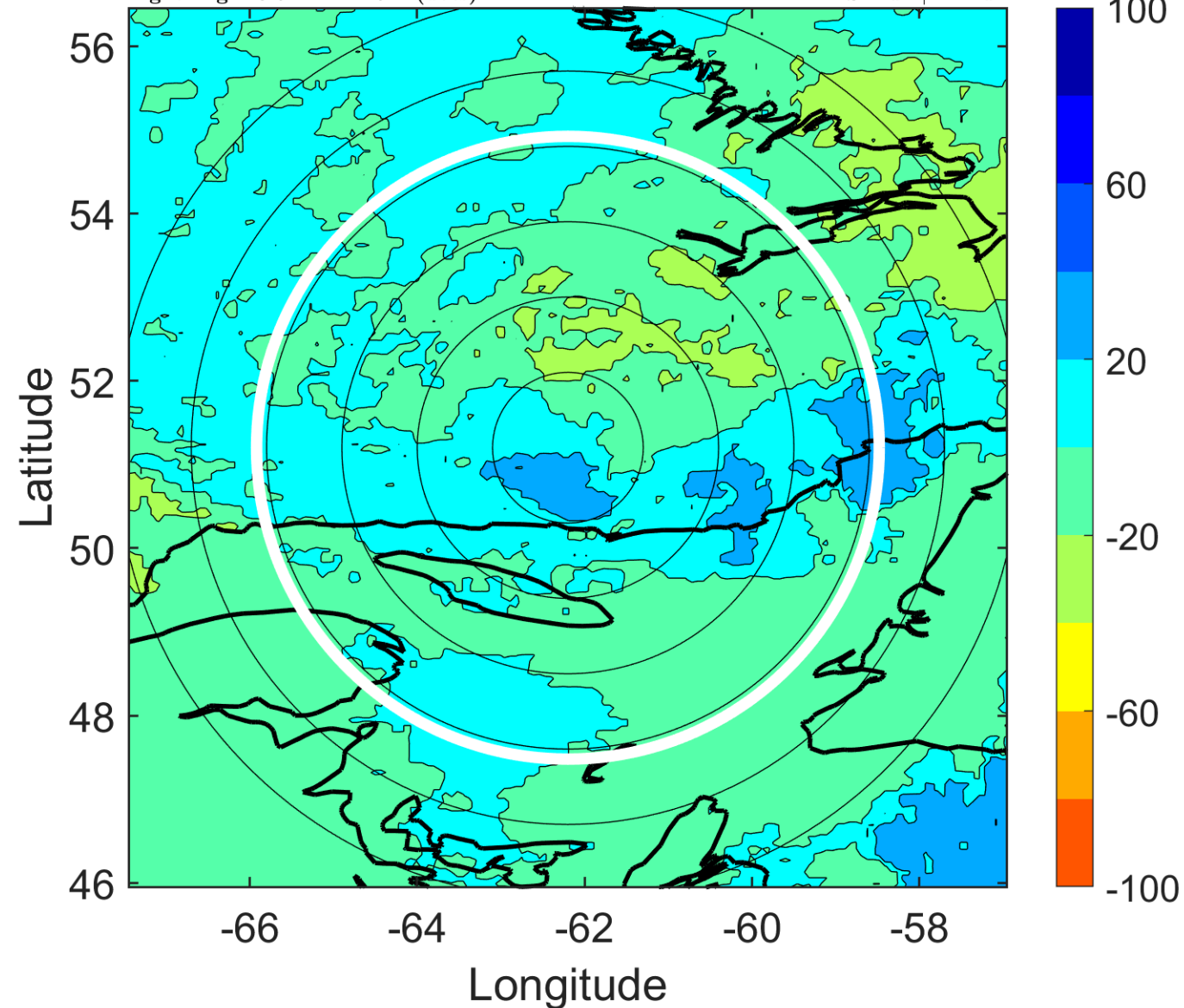

IR BT & Lightning

t: 2007110421 (16.9 LT)

Lightning: 16.9 LT \pm 1.5 h (dots)

PT: SLCP | EA: INACT

16L (NOEL) | 60 kt EX

S: null | H: null

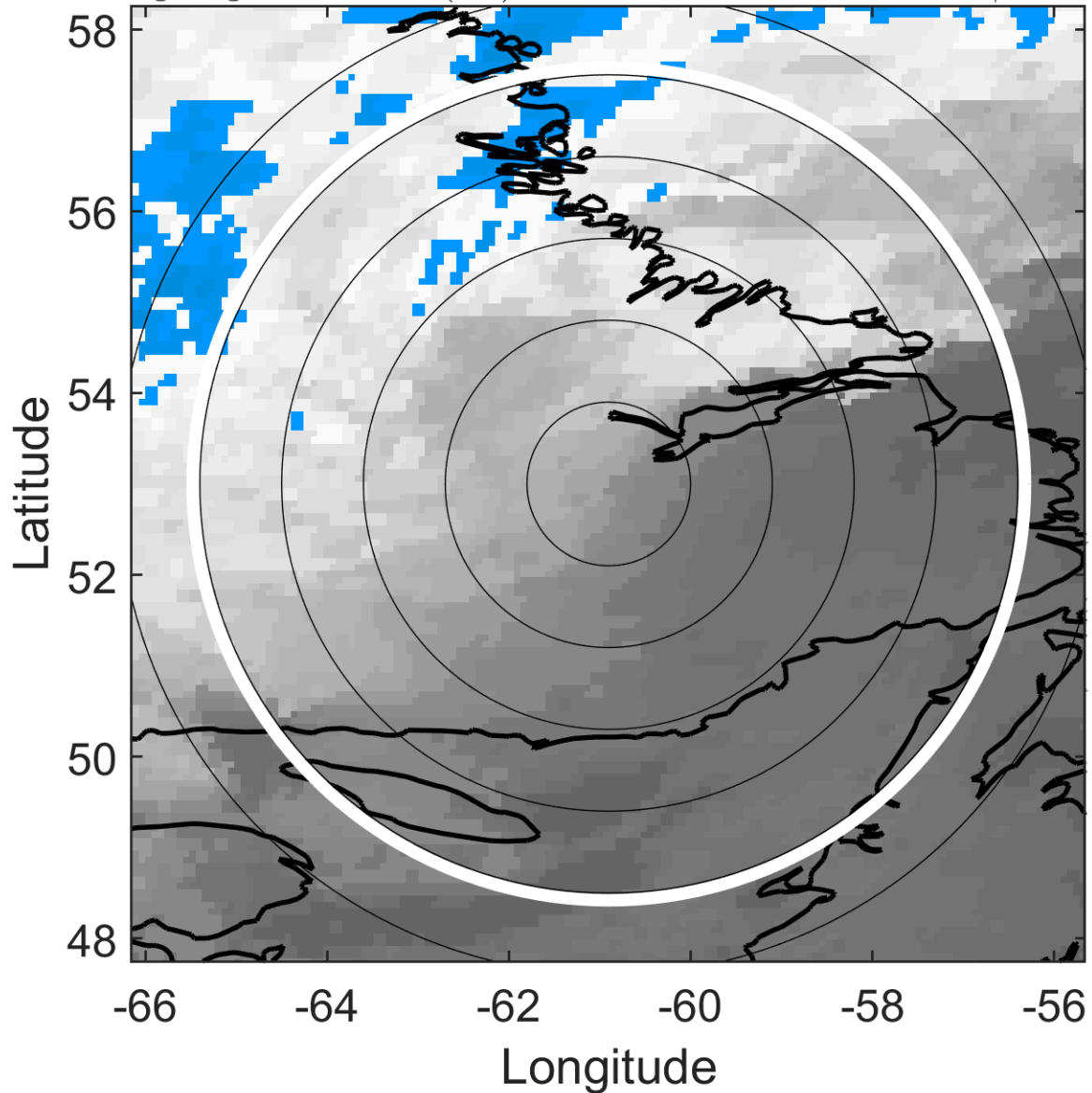

6-h IR BT Differences & Lightning

Δ t: 2007110421 (16.9 LT) - 2007110415 (10.8 LT)

Lightning: 16.9 LT \pm 1.5 h (dots)

PT: SLCP | EA: INACT

16L (NOEL) | 60 kt EX

S: null | H: null

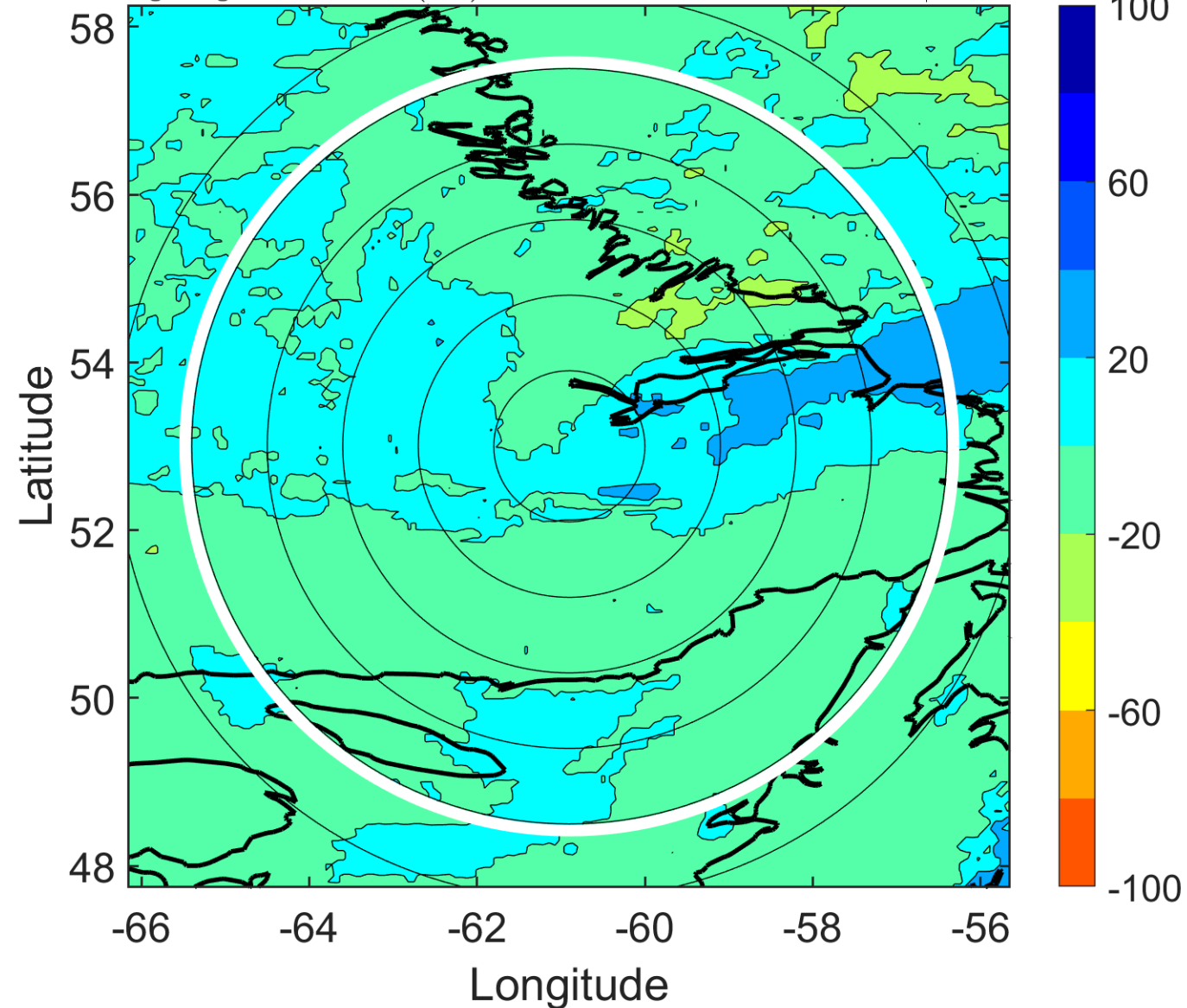

IR BT & Lightning

t: 2007110500 (20 LT)

Lightning: 20 LT \pm 1.5 h (dots)

PT: SLCP | EA: INACT

16L (NOEL) | 60 kt EX

S: null | H: null

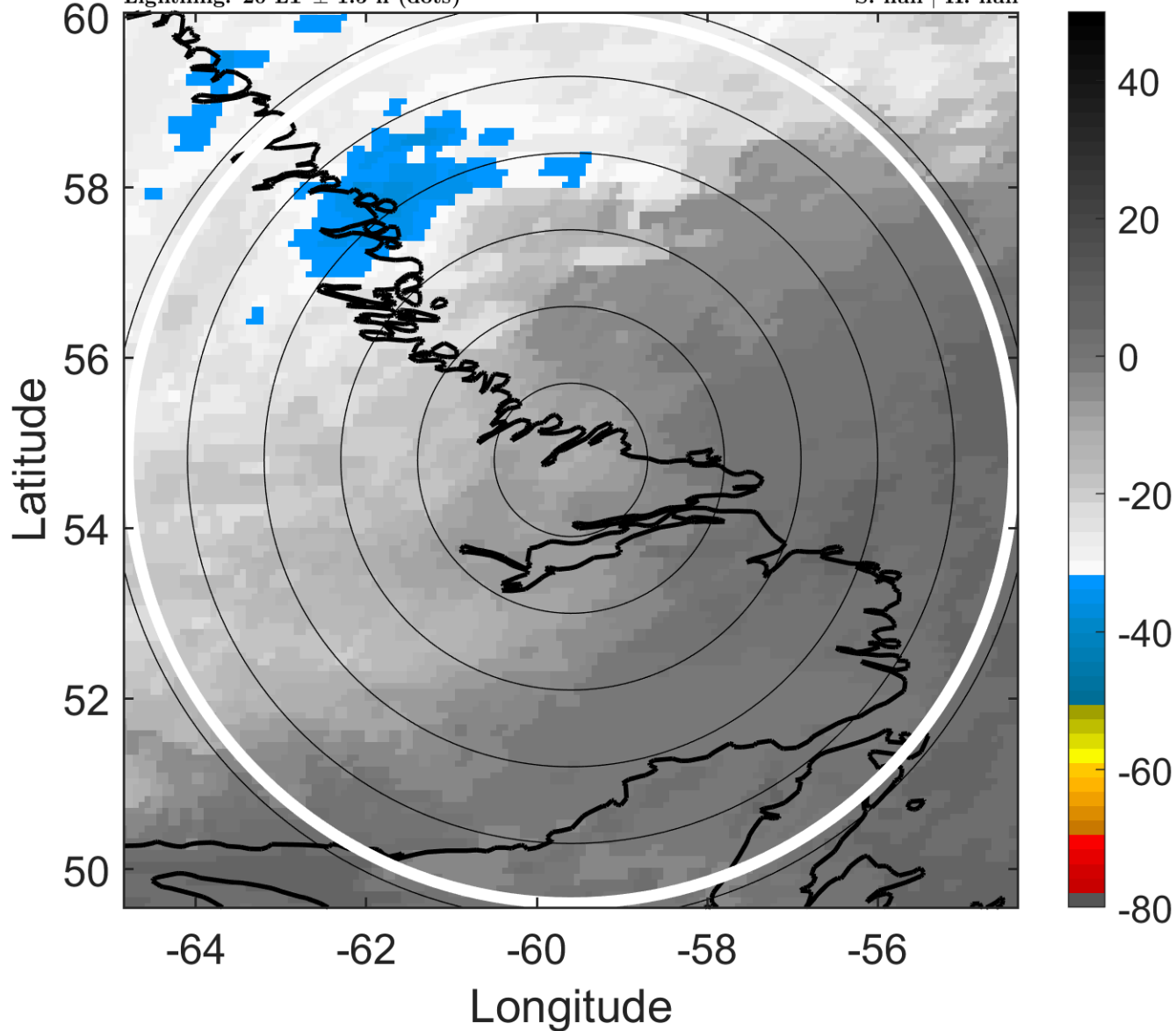

6-h IR BT Differences & Lightning

Δ t: 2007110500 (20 LT) - 2007110418 (13.9 LT)

Lightning: 20 LT \pm 1.5 h (dots)

PT: SLCP | EA: INACT

16L (NOEL) | 60 kt EX

S: null | H: null

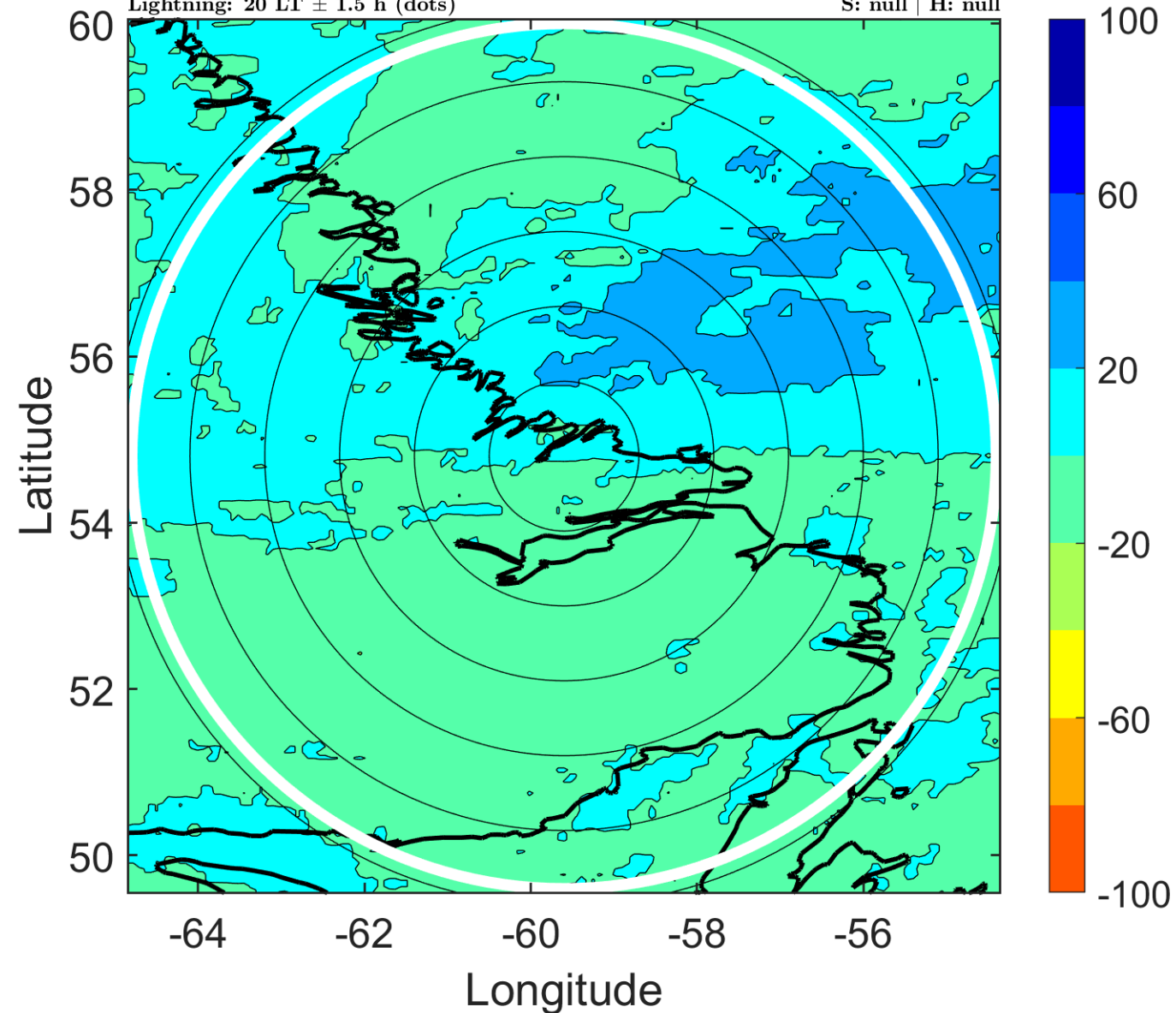

IR BT & Lightning

t: 2007110503 (23.1 LT)

Lightning: 23.1 LT \pm 1.5 h (dots)

PT: null | EA: null

16L (NOEL) | 57.5 kt EX

S: null | H: null

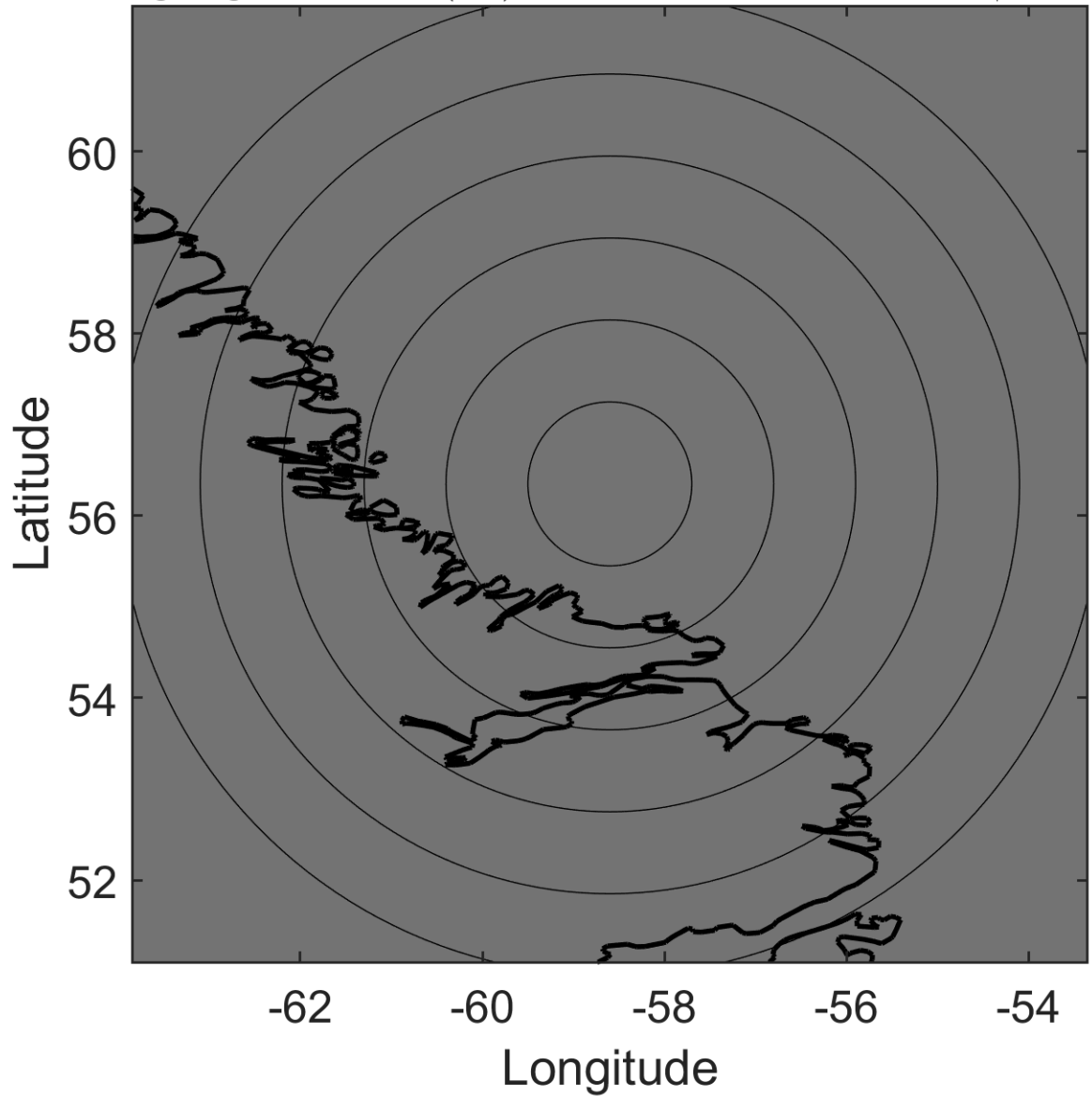

6-h IR BT Differences & Lightning

Δ t: 2007110503 (23.1 LT) - 2007110421 (16.9 LT)

Lightning: 23.1 LT \pm 1.5 h (dots)

PT: null | EA: null

16L (NOEL) | 57.5 kt EX

S: null | H: null

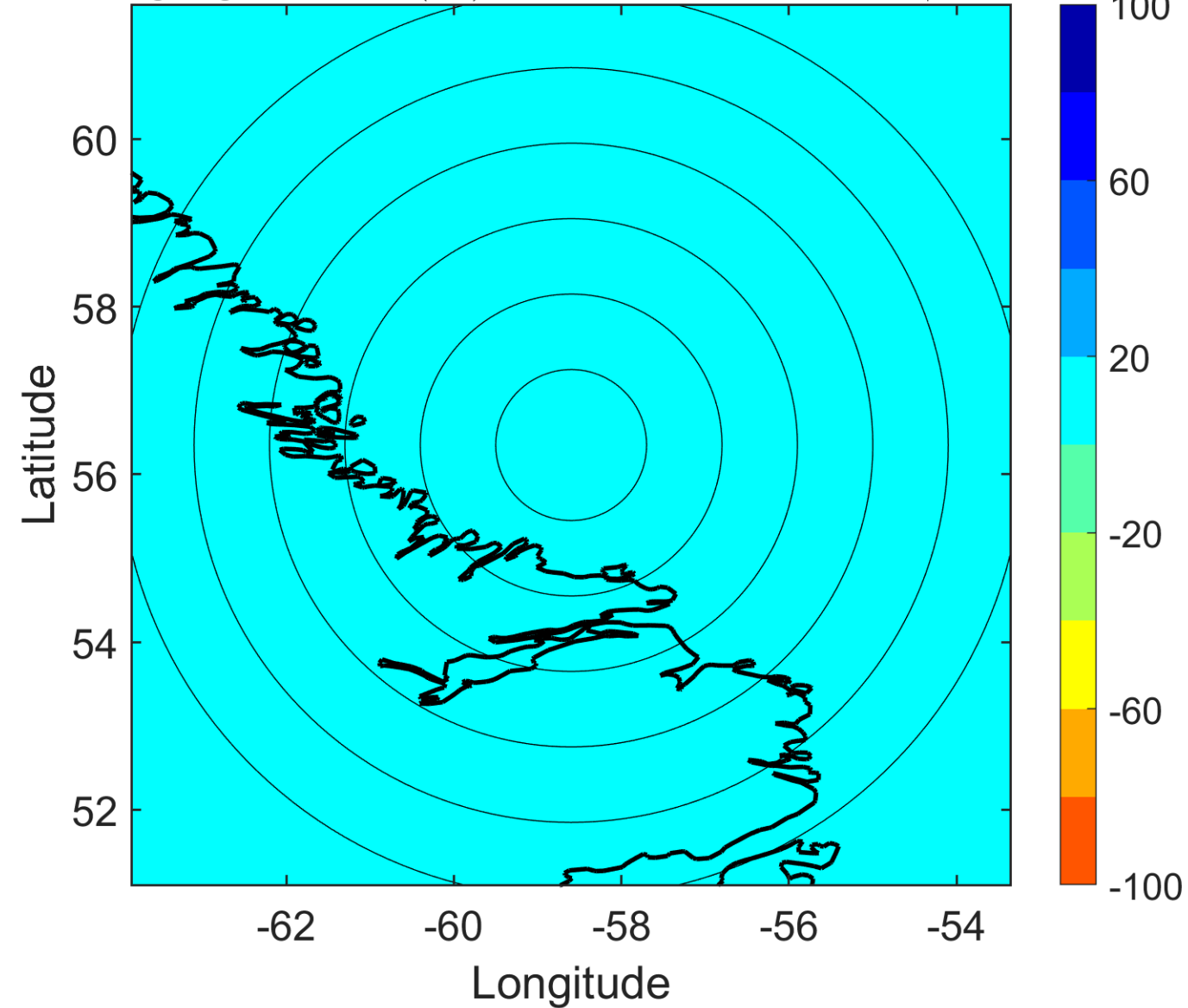

IR BT & Lightning

t: 2007110506 (2.2 LT)

Lightning: 2.2 LT \pm 1.5 h (dots)

PT: null | EA: null

16L (NOEL) | 55 kt EX

S: null | H: null

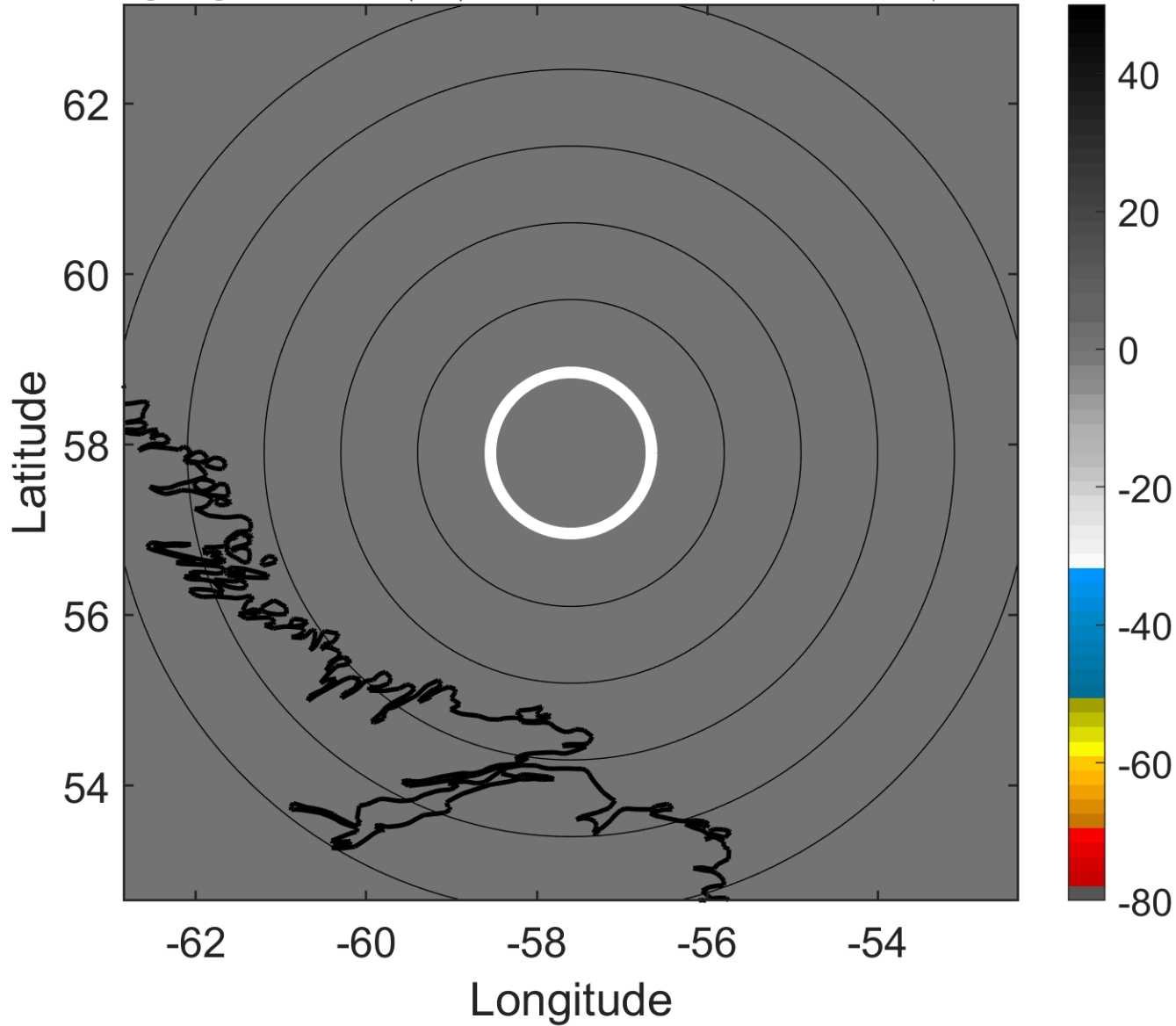

6-h IR BT Differences & Lightning

Δ t: 2007110506 (2.2 LT) - 2007110500 (20 LT)

Lightning: 2.2 LT \pm 1.5 h (dots)

PT: null | EA: null

16L (NOEL) | 55 kt EX

S: null | H: null

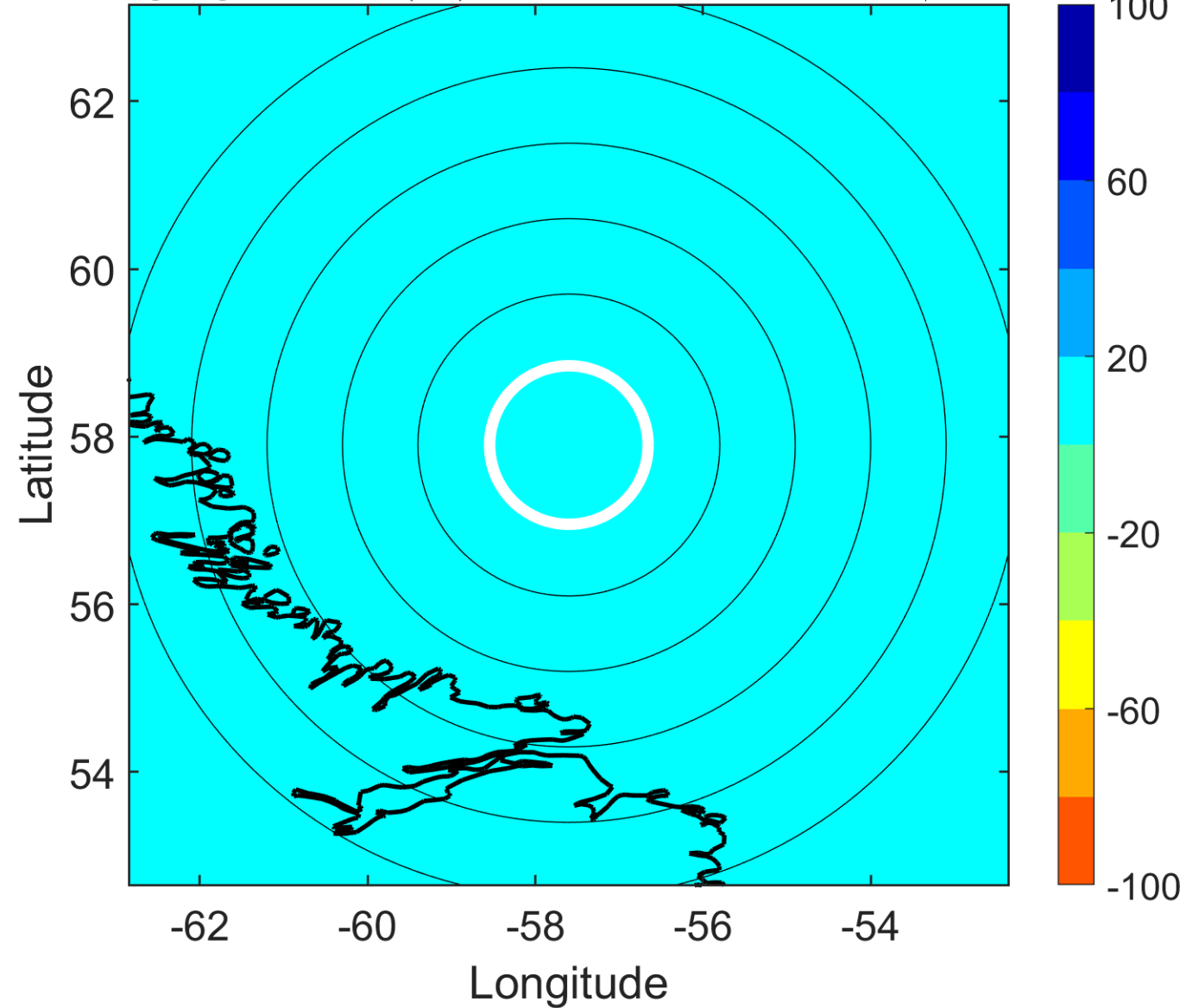

IR BT & Lightning

t: 2007110509 (5.2 LT)

Lightning: 5.2 LT \pm 1.5 h (dots)

PT: null | EA: null

16L (NOEL) | 55 kt EX

S: null | H: null

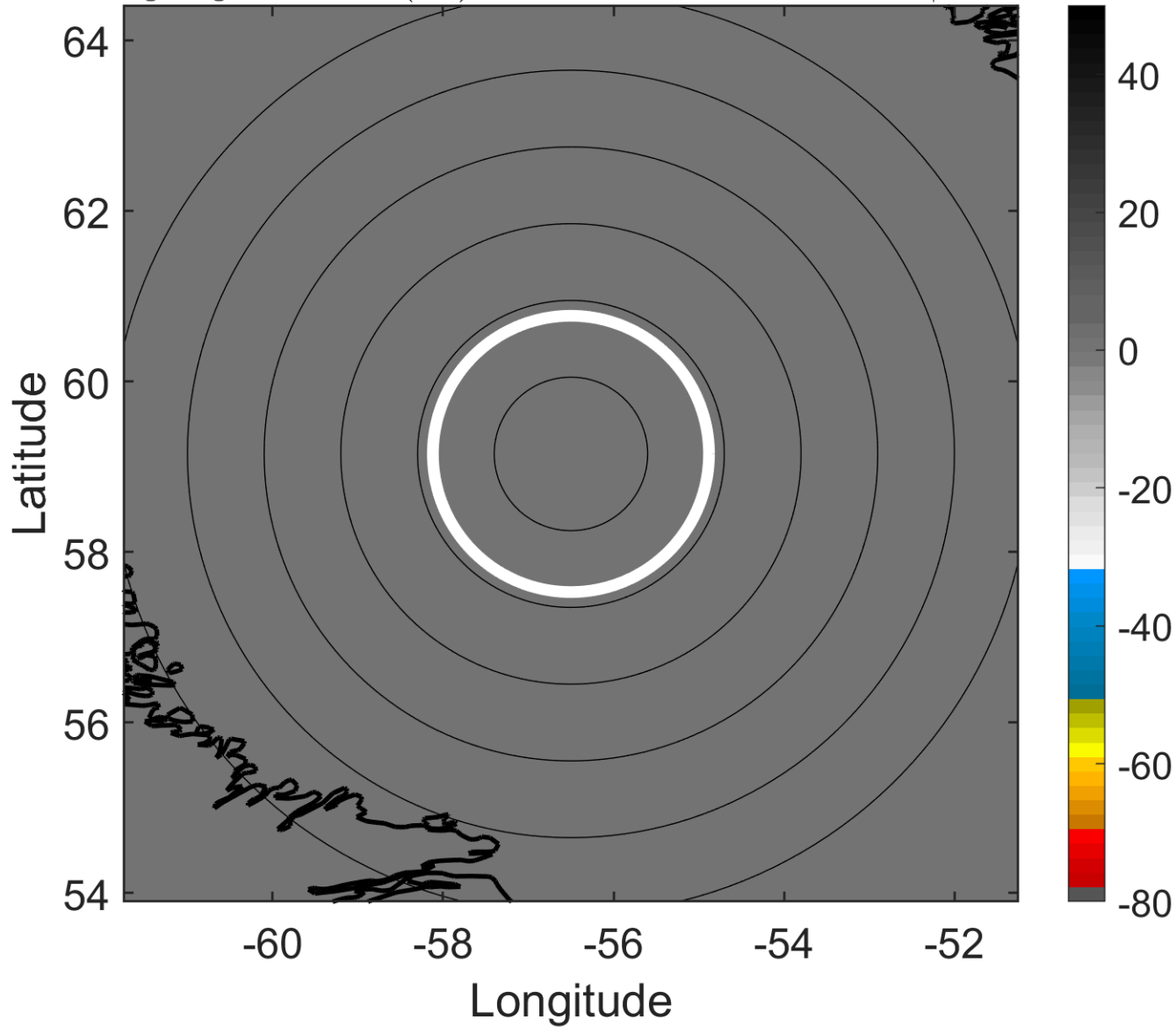

6-h IR BT Differences & Lightning

Δ t: 2007110509 (5.2 LT) - 2007110503 (23.1 LT)

Lightning: 5.2 LT \pm 1.5 h (dots)

PT: null | EA: null

16L (NOEL) | 55 kt EX

S: null | H: null

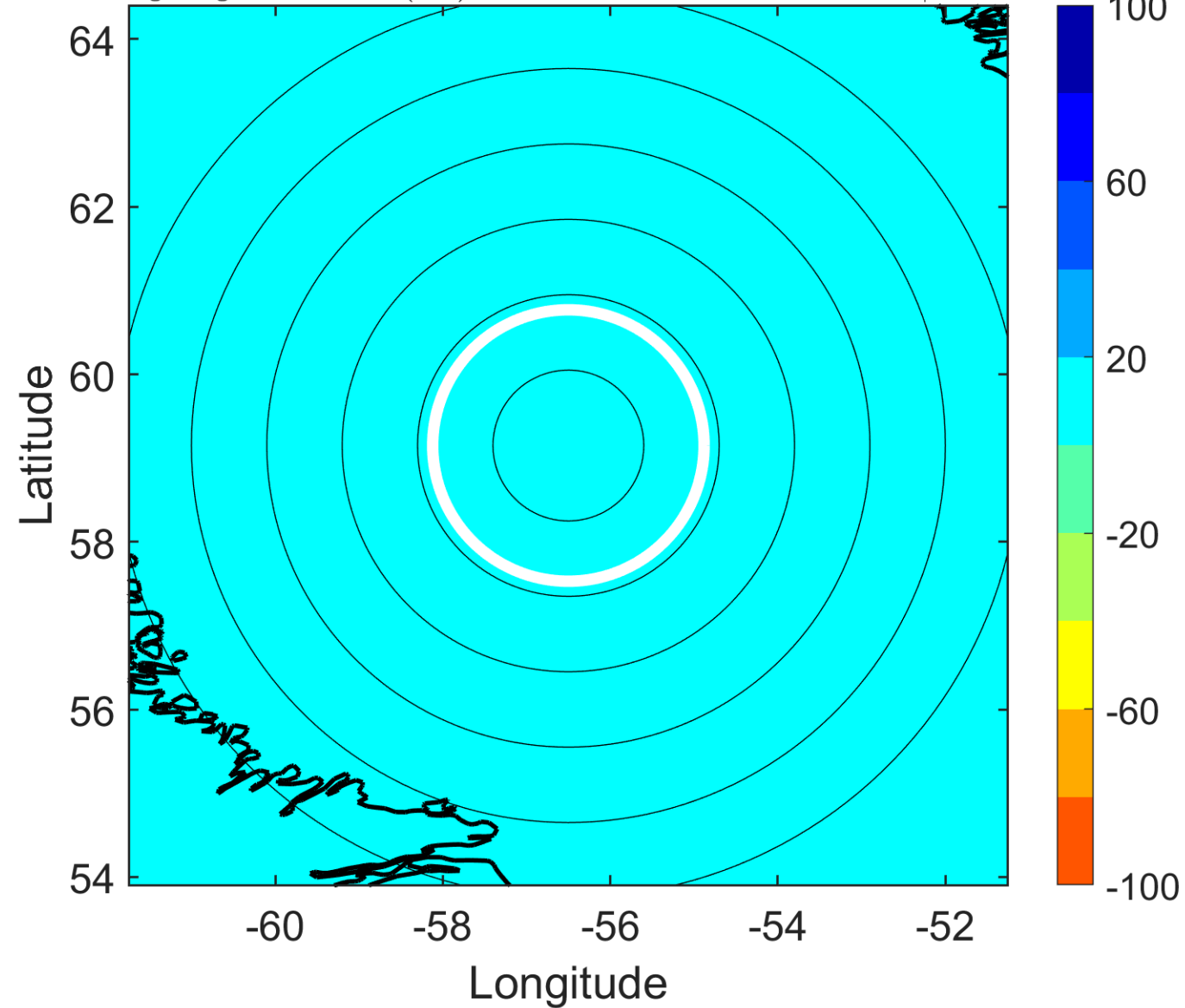

IR BT & Lightning

t: 2007110512 (8.3 LT)

Lightning: 8.3 LT \pm 1.5 h (dots)

PT: null | EA: null

16L (NOEL) | 55 kt EX

S: null | H: null

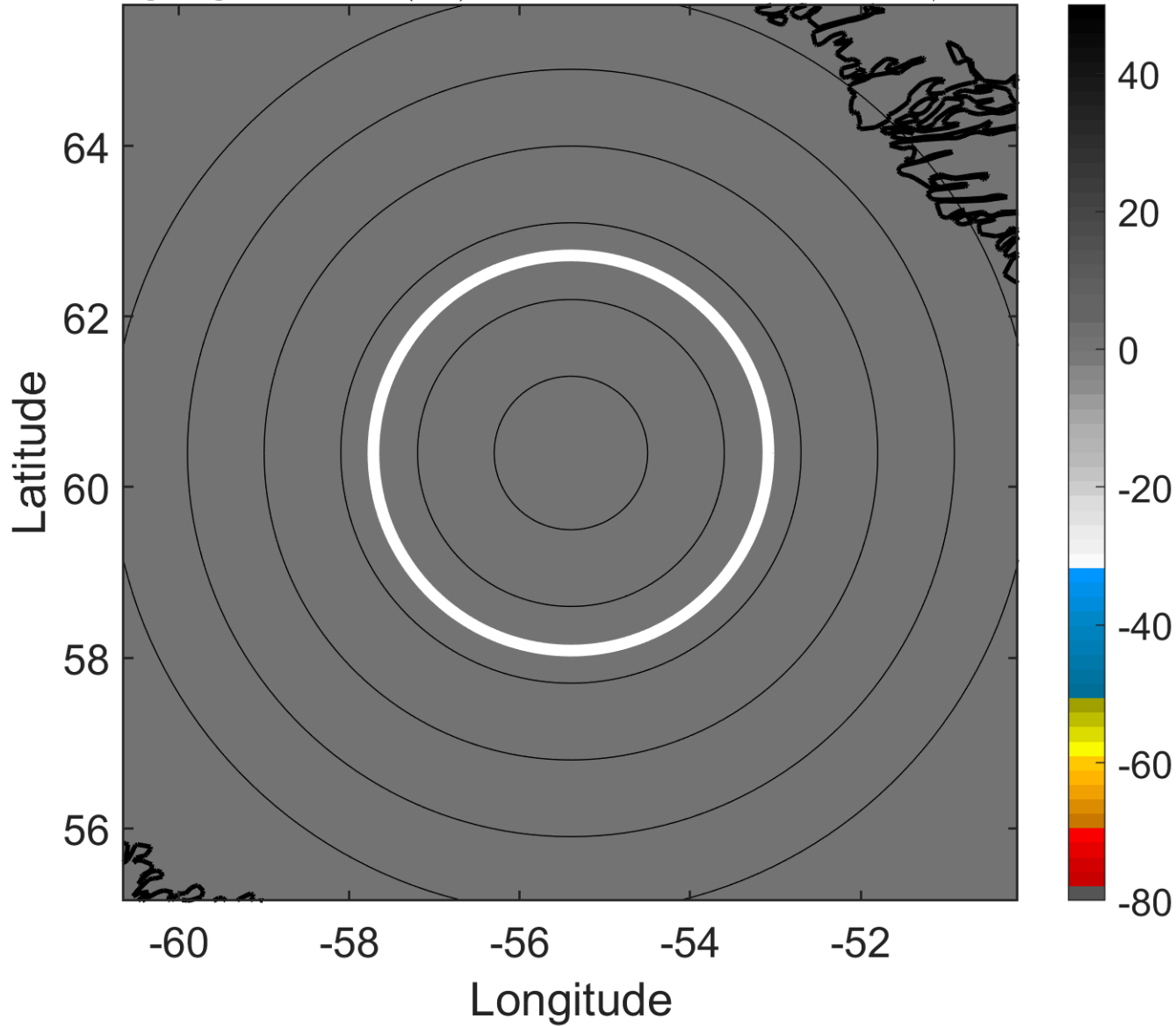

6-h IR BT Differences & Lightning

Δ t: 2007110512 (8.3 LT) - 2007110506 (2.2 LT)

Lightning: 8.3 LT \pm 1.5 h (dots)

PT: null | EA: null

16L (NOEL) | 55 kt EX

S: null | H: null

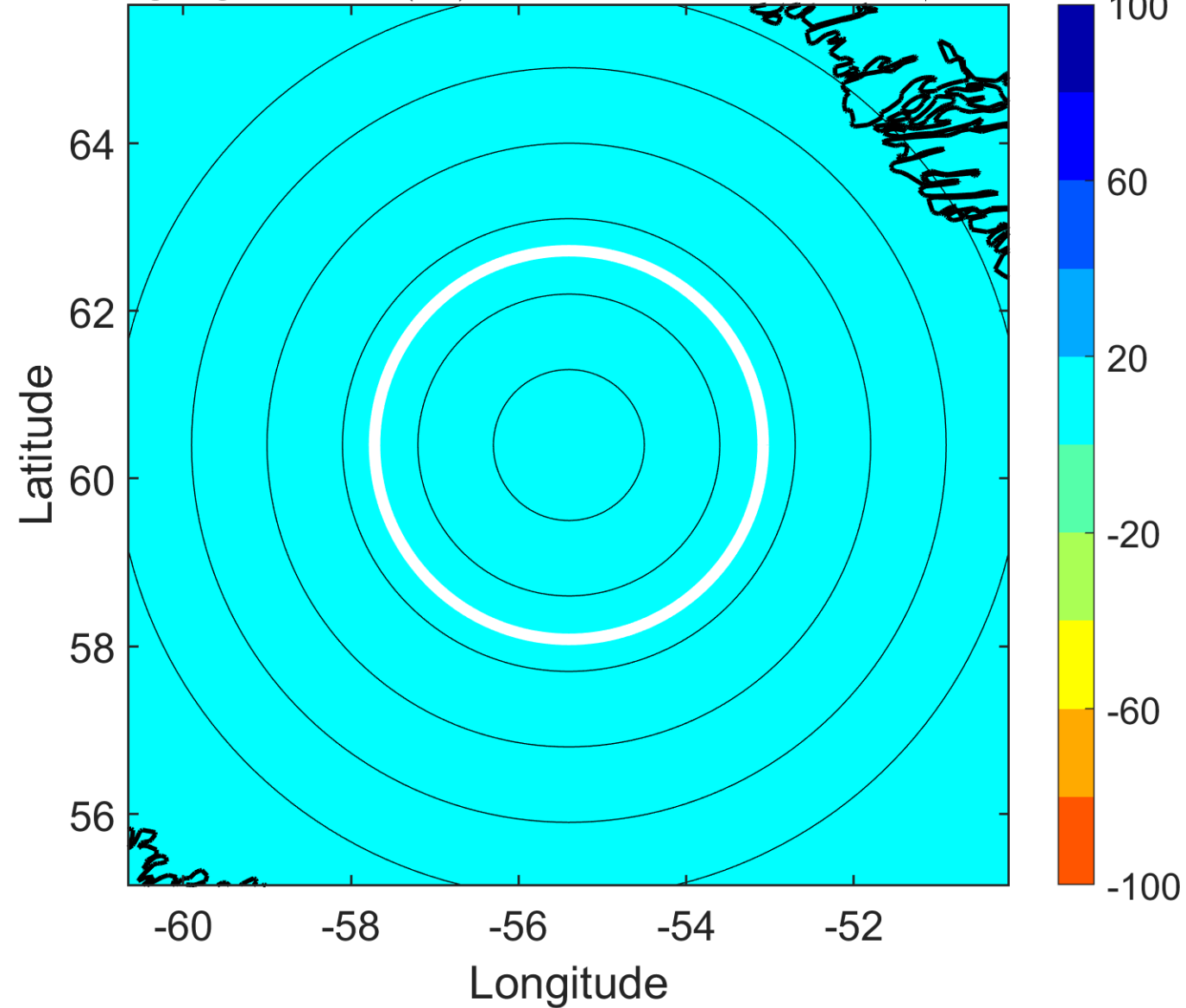

IR BT & Lightning

t: 2007110515 (11.4 LT)

Lightning: 11.4 LT \pm 1.5 h (dots)

PT: null | EA: null

16L (NOEL) | 55 kt EX

S: null | H: null

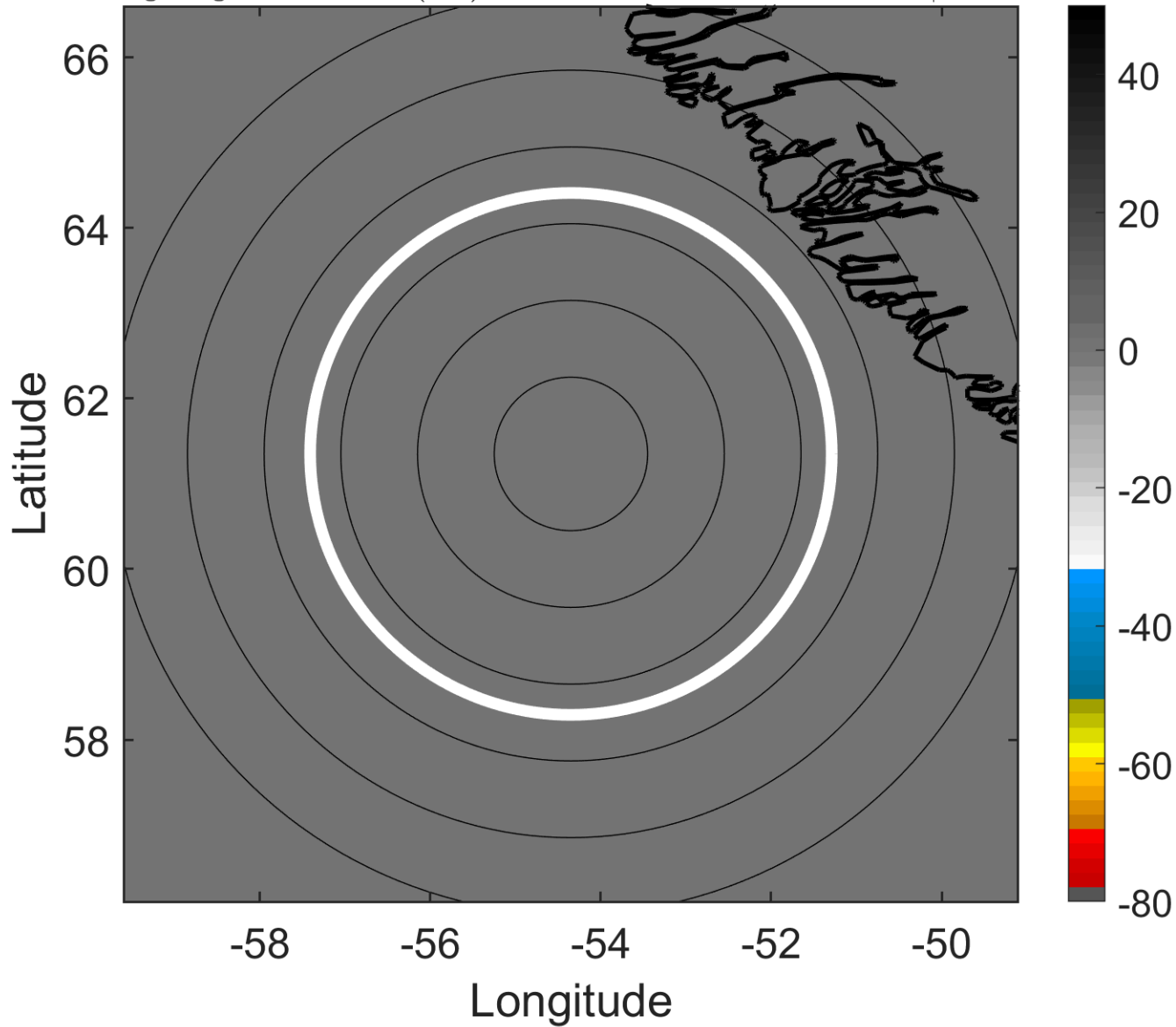

6-h IR BT Differences & Lightning

Δ t: 2007110515 (11.4 LT) - 2007110509 (5.2 LT)

Lightning: 11.4 LT \pm 1.5 h (dots)

PT: null | EA: null

16L (NOEL) | 55 kt EX

S: null | H: null

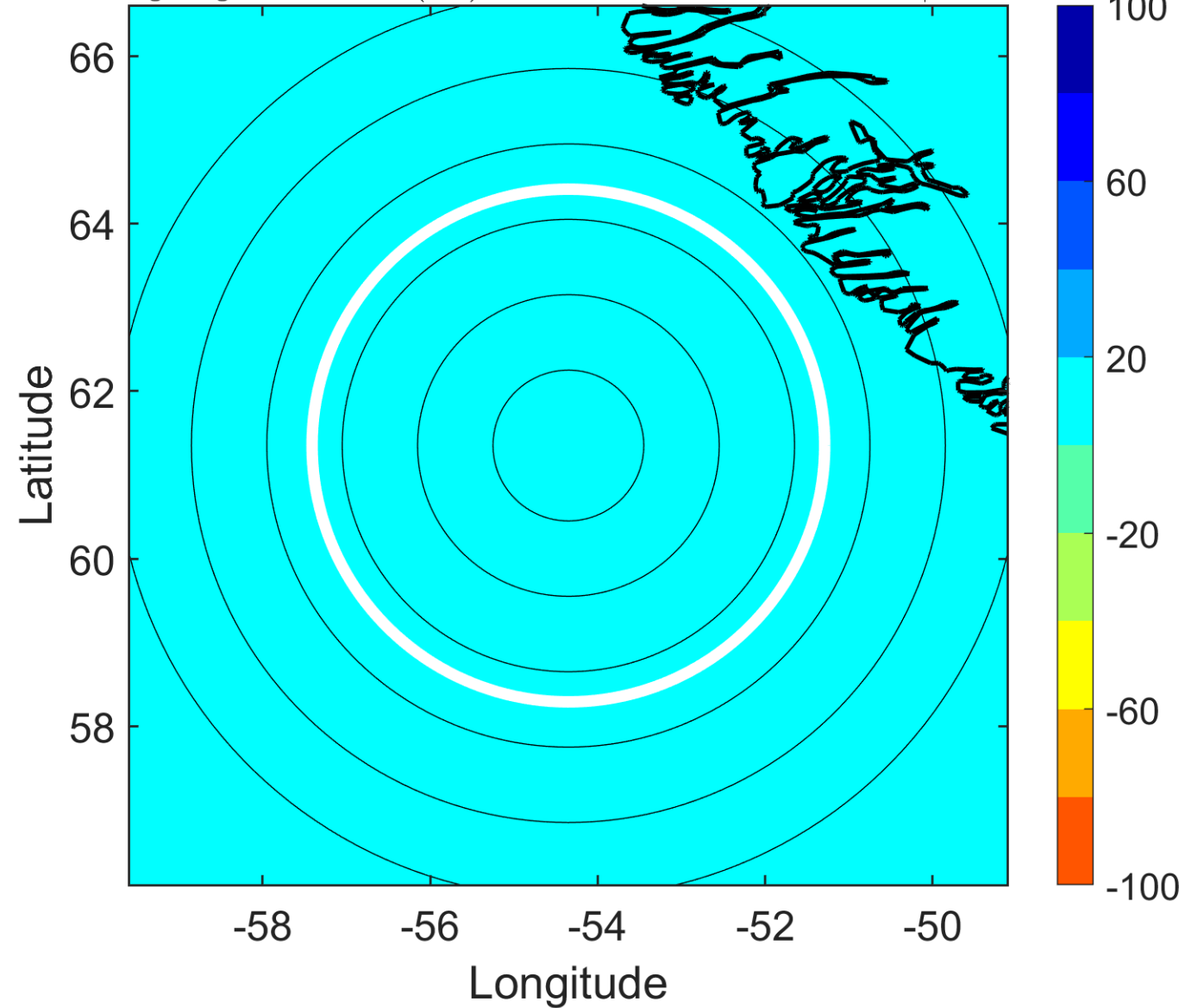

IR BT & Lightning

t: 2007110518 (14.4 LT)

Lightning: 14.4 LT \pm 1.5 h (dots)

PT: null | EA: null

16L (NOEL) | 55 kt EX

S: null | H: null

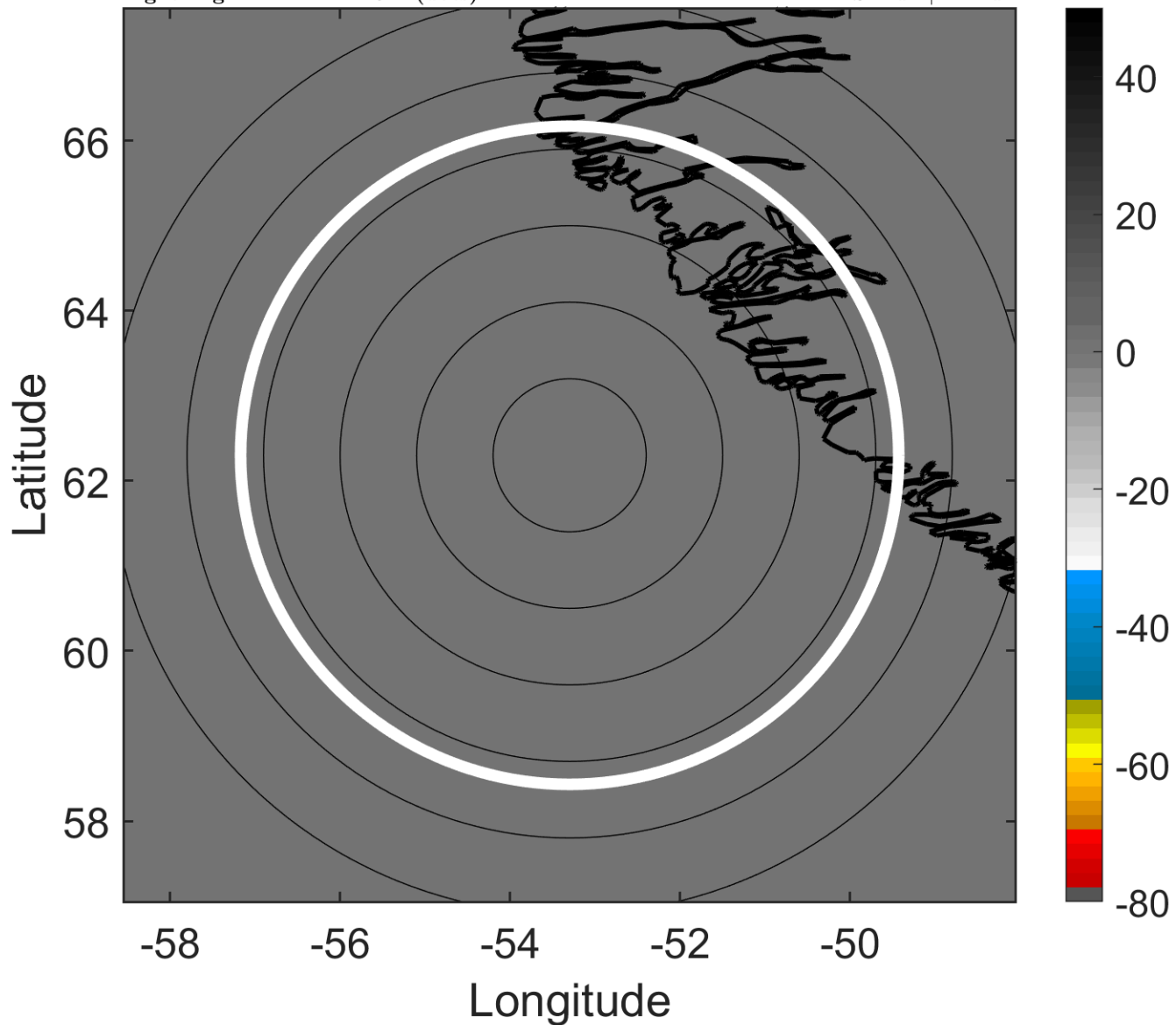

6-h IR BT Differences & Lightning

Δ t: 2007110518 (14.4 LT) - 2007110512 (8.3 LT)

Lightning: 14.4 LT \pm 1.5 h (dots)

PT: null | EA: null

16L (NOEL) | 55 kt EX

S: null | H: null

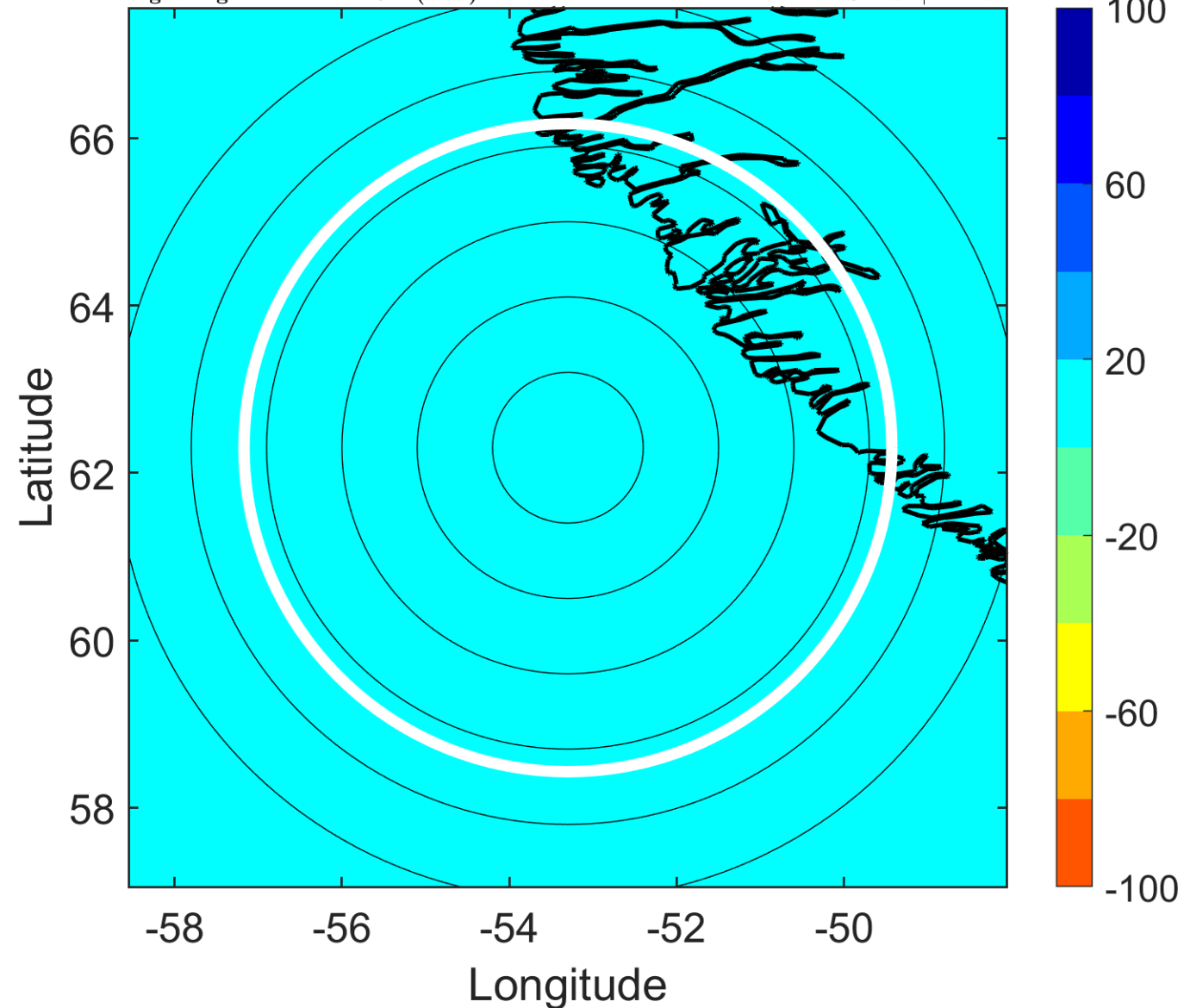

IR BT & Lightning

t: 2007110521 (17.5 LT)

Lightning: 17.5 LT \pm 1.5 h (dots)

PT: null | EA: null

16L (NOEL) | 50 kt EX

S: null | H: null

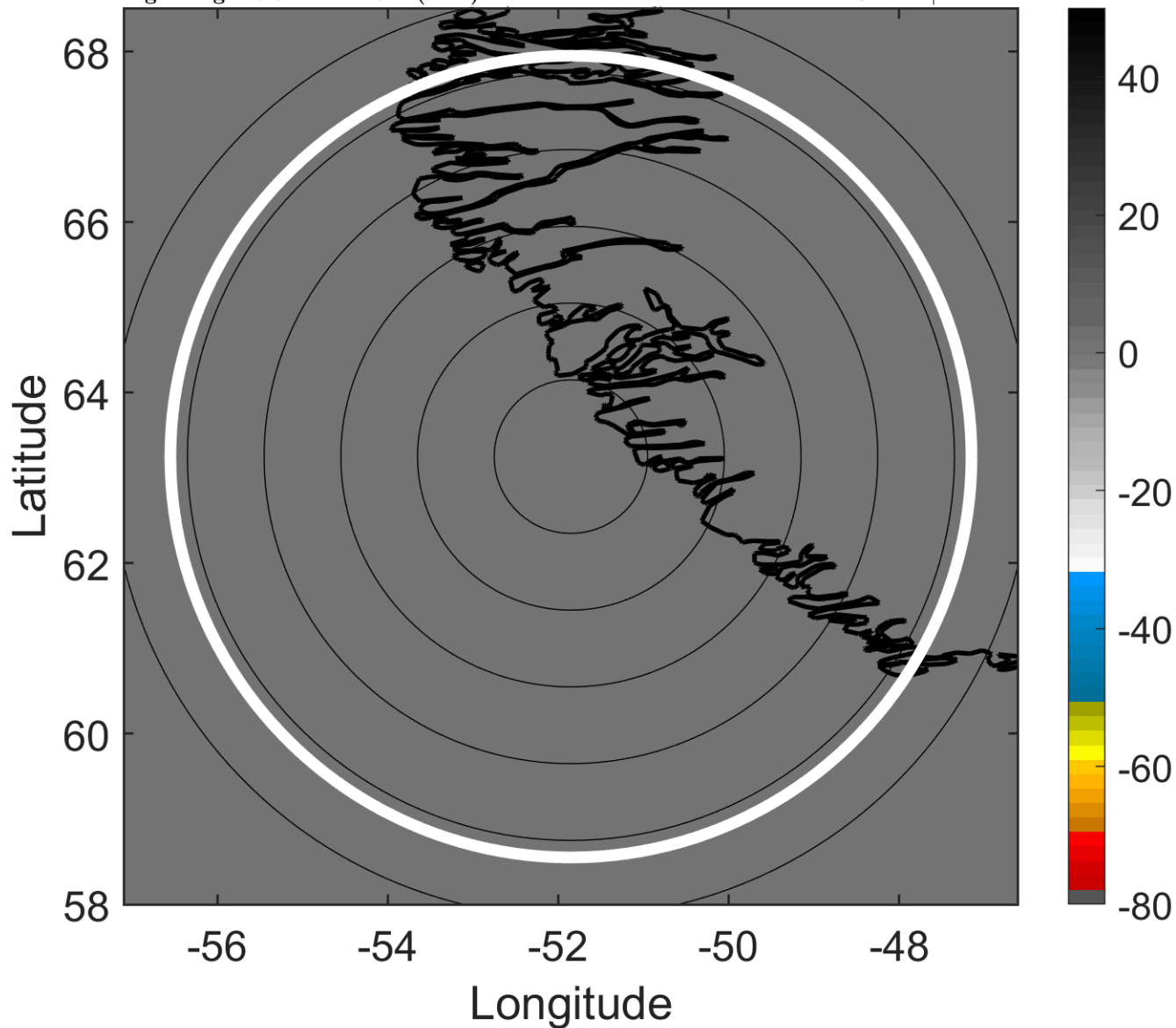

6-h IR BT Differences & Lightning

Δ t: 2007110521 (17.5 LT) - 2007110515 (11.4 LT)

Lightning: 17.5 LT \pm 1.5 h (dots)

PT: null | EA: null

16L (NOEL) | 50 kt EX

S: null | H: null

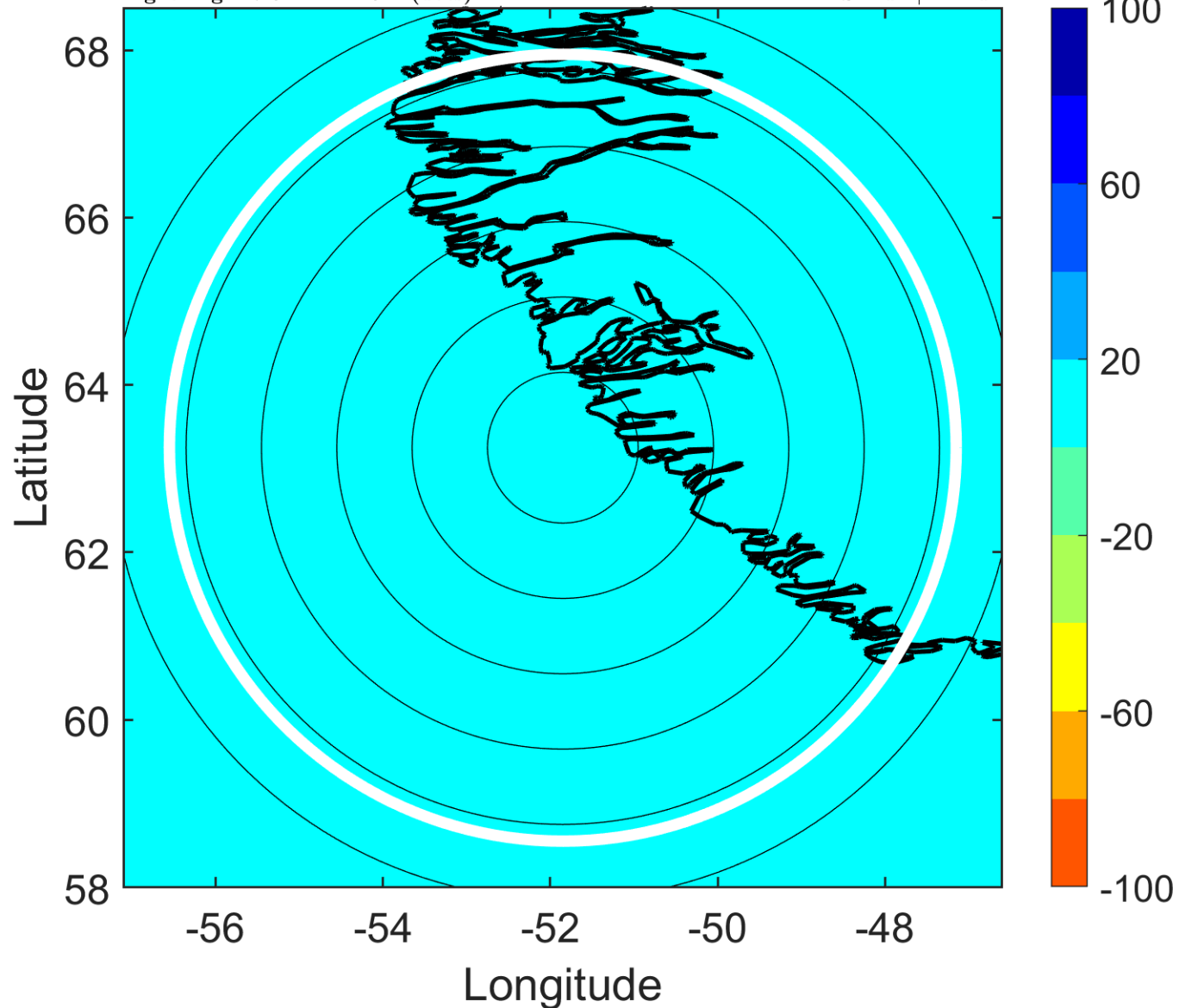

IR BT & Lightning

t: 2007110600 (20.6 LT)

Lightning: 20.6 LT \pm 1.5 h (dots)

PT: null | EA: null

16L (NOEL) | 45 kt EX

S: null | H: null

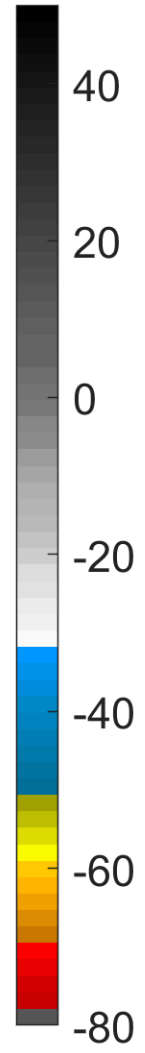
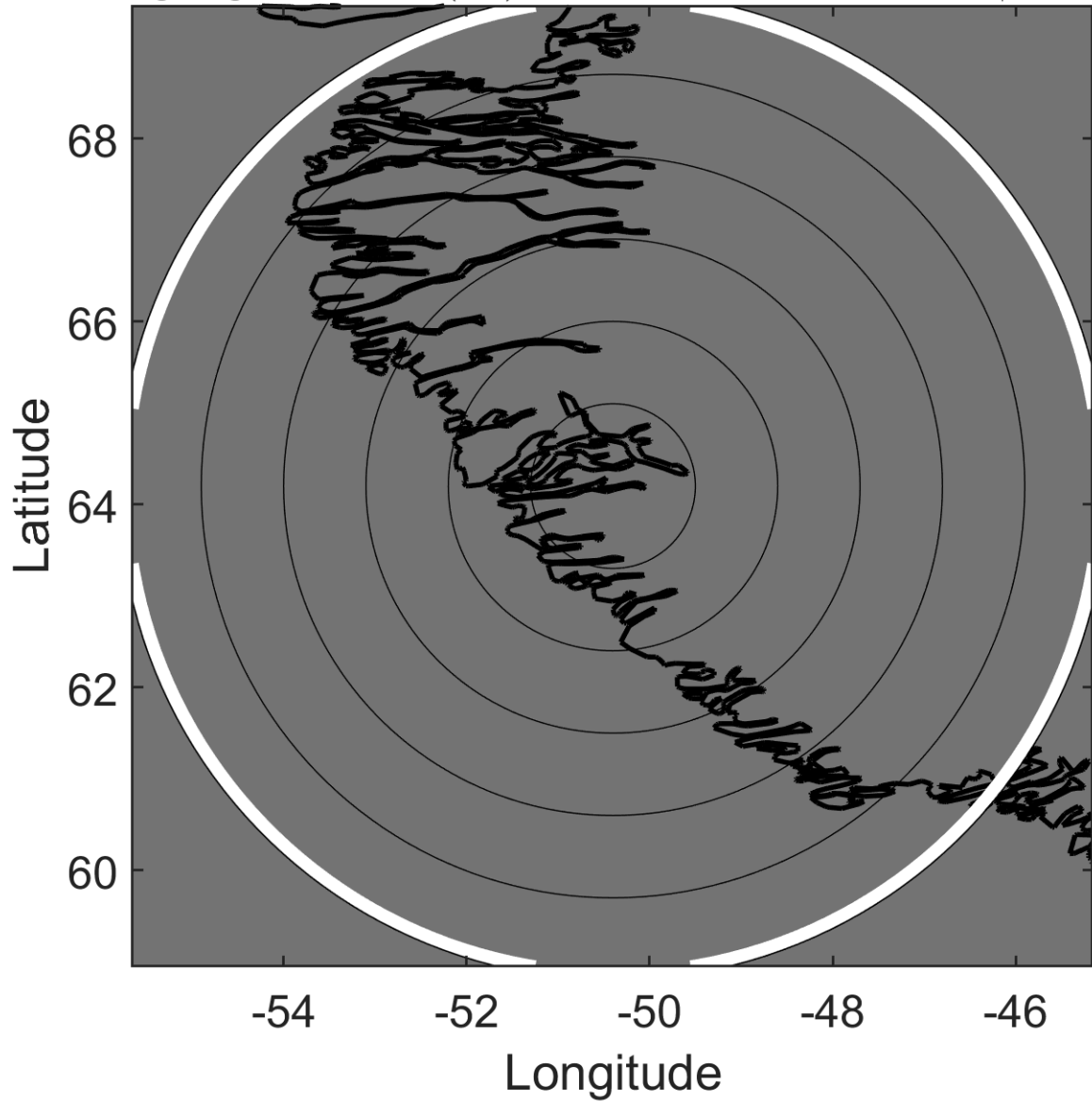

6-h IR BT Differences & Lightning

Δ t: 2007110600 (20.6 LT) - 2007110518 (14.4 LT)

Lightning: 20.6 LT \pm 1.5 h (dots)

PT: null | EA: null

16L (NOEL) | 45 kt EX

S: null | H: null

