

### IR BT & Lightning

t: 2007121018 (13.8 LT)

Lightning: 13.8 LT  $\pm$  1.5 h (dots)

PT: null | EA: null

17L (OLGA) | 35 kt LO

S: null | H: null

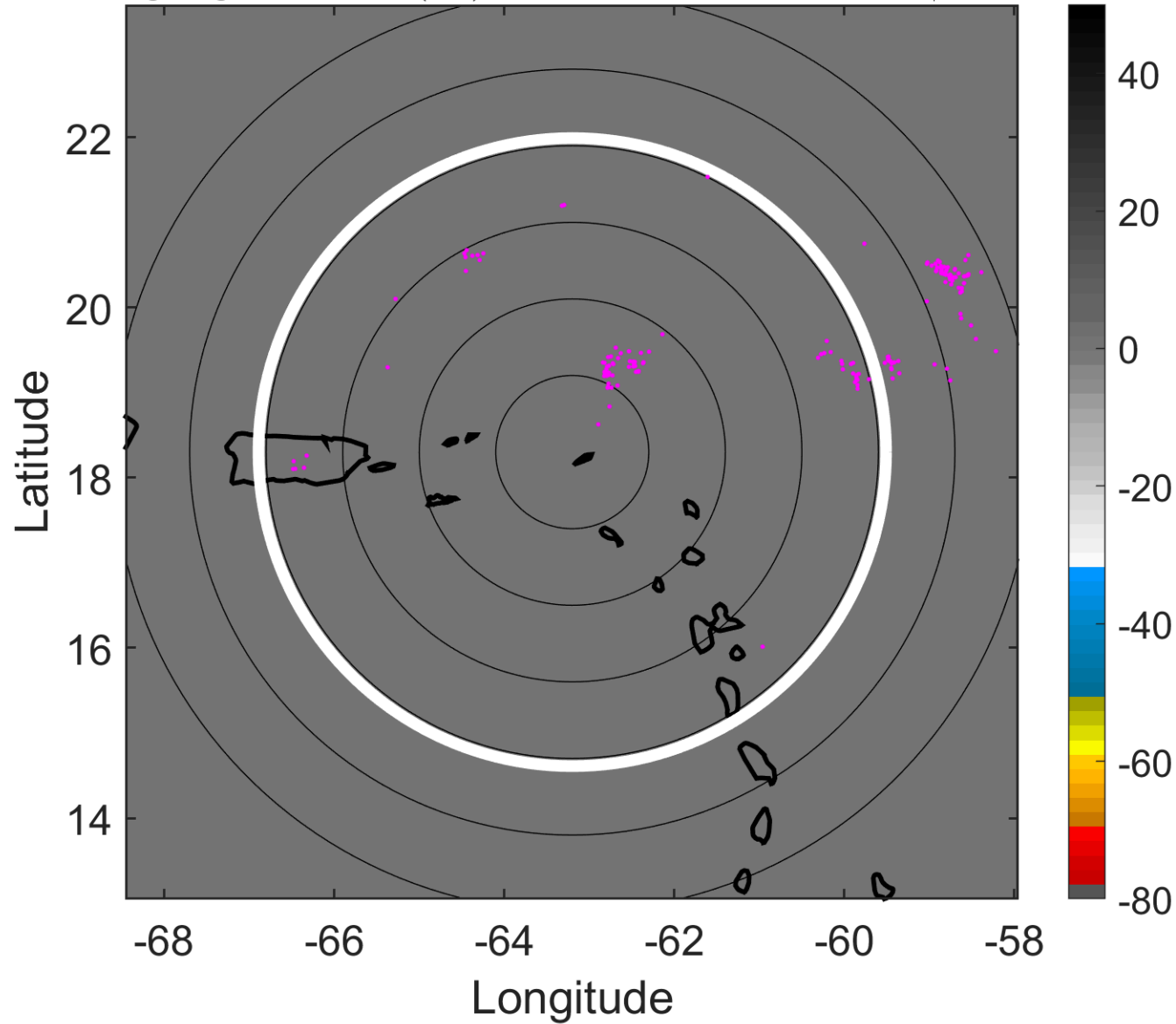

### 6-h IR BT Differences & Lightning

$\Delta$ t: 2007121018 (13.8 LT) - 2007121012 (7.9 LT)

Lightning: 13.8 LT  $\pm$  1.5 h (dots)

PT: null | EA: null

17L (OLGA) | 35 kt LO

S: null | H: null

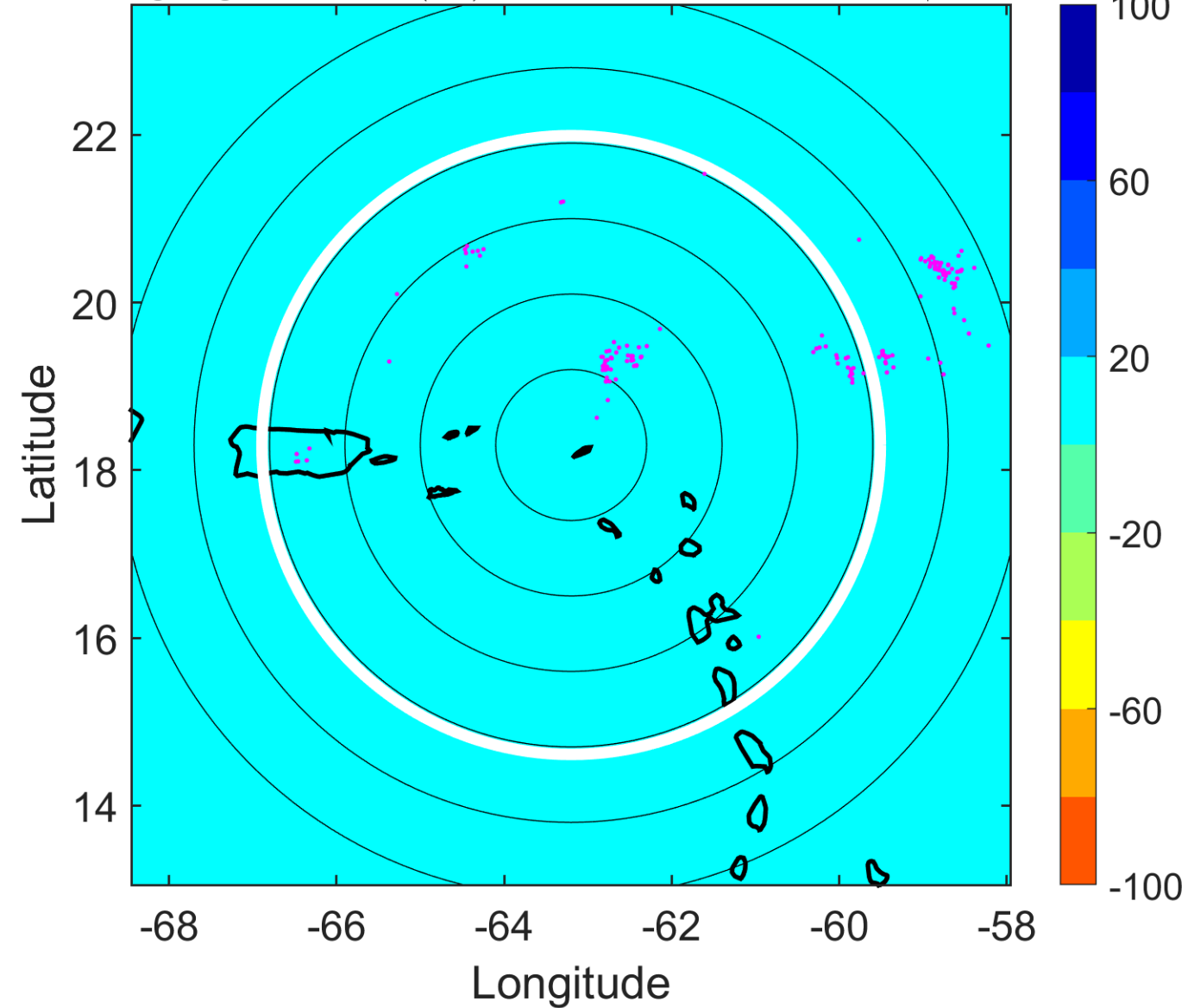

### IR BT & Lightning

t: 2007121021 (16.7 LT)

Lightning: 16.7 LT  $\pm$  1.5 h (dots)

PT: null | EA: null

17L (OLGA) | 35 kt LO

S: null | H: null

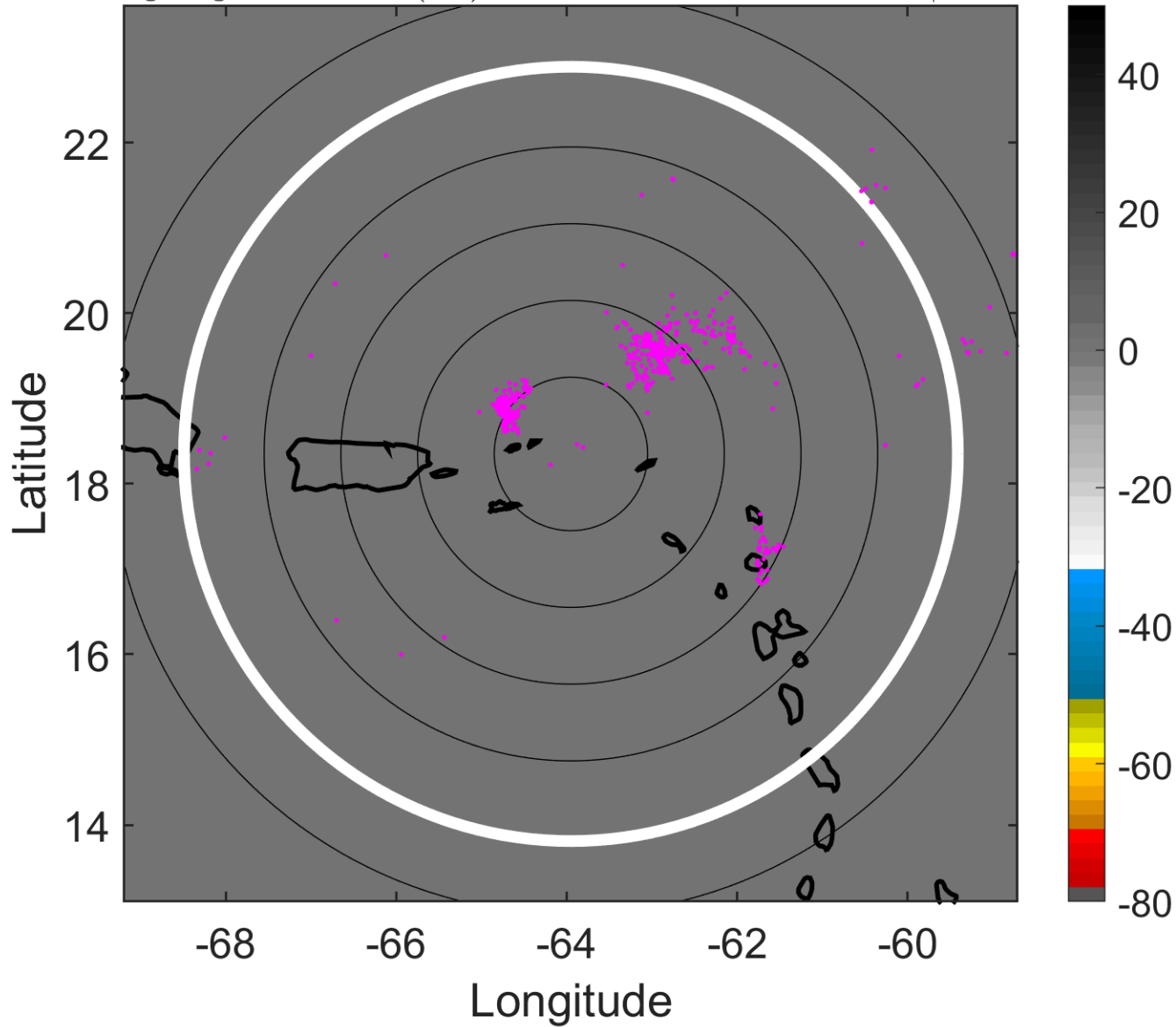

### 6-h IR BT Differences & Lightning

$\Delta$ t: 2007121021 (16.7 LT) - 2007121015 (10.8 LT)

Lightning: 16.7 LT  $\pm$  1.5 h (dots)

PT: null | EA: null

17L (OLGA) | 35 kt LO

S: null | H: null

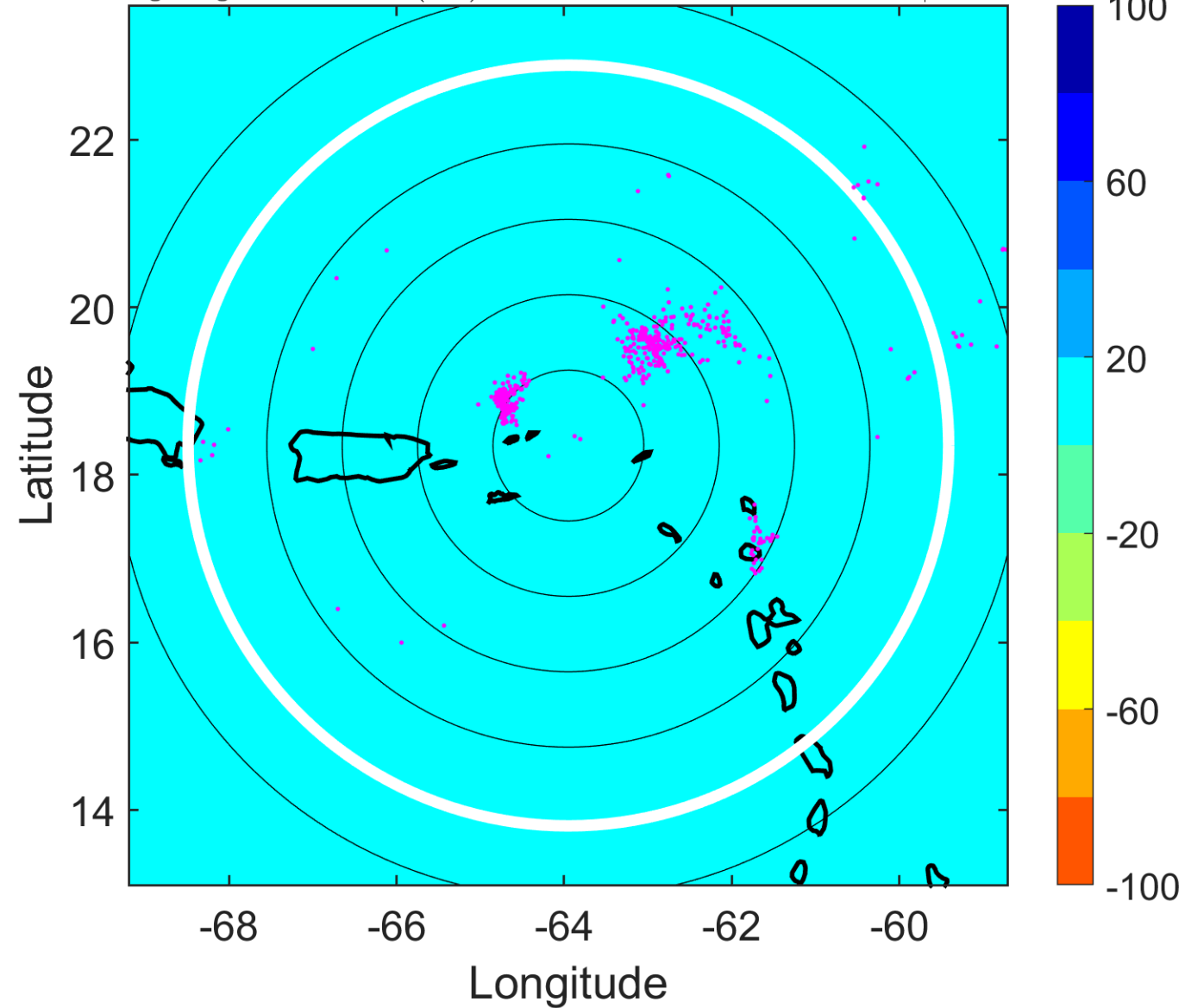

### IR BT & Lightning

t: 2007121100 (19.7 LT)

Lightning: 19.7 LT  $\pm$  1.5 h (dots)

PT: null | EA: null

17L (OLGA) | 35 kt SS

S: 19.1 m s<sup>-1</sup> (H) | H: 61°

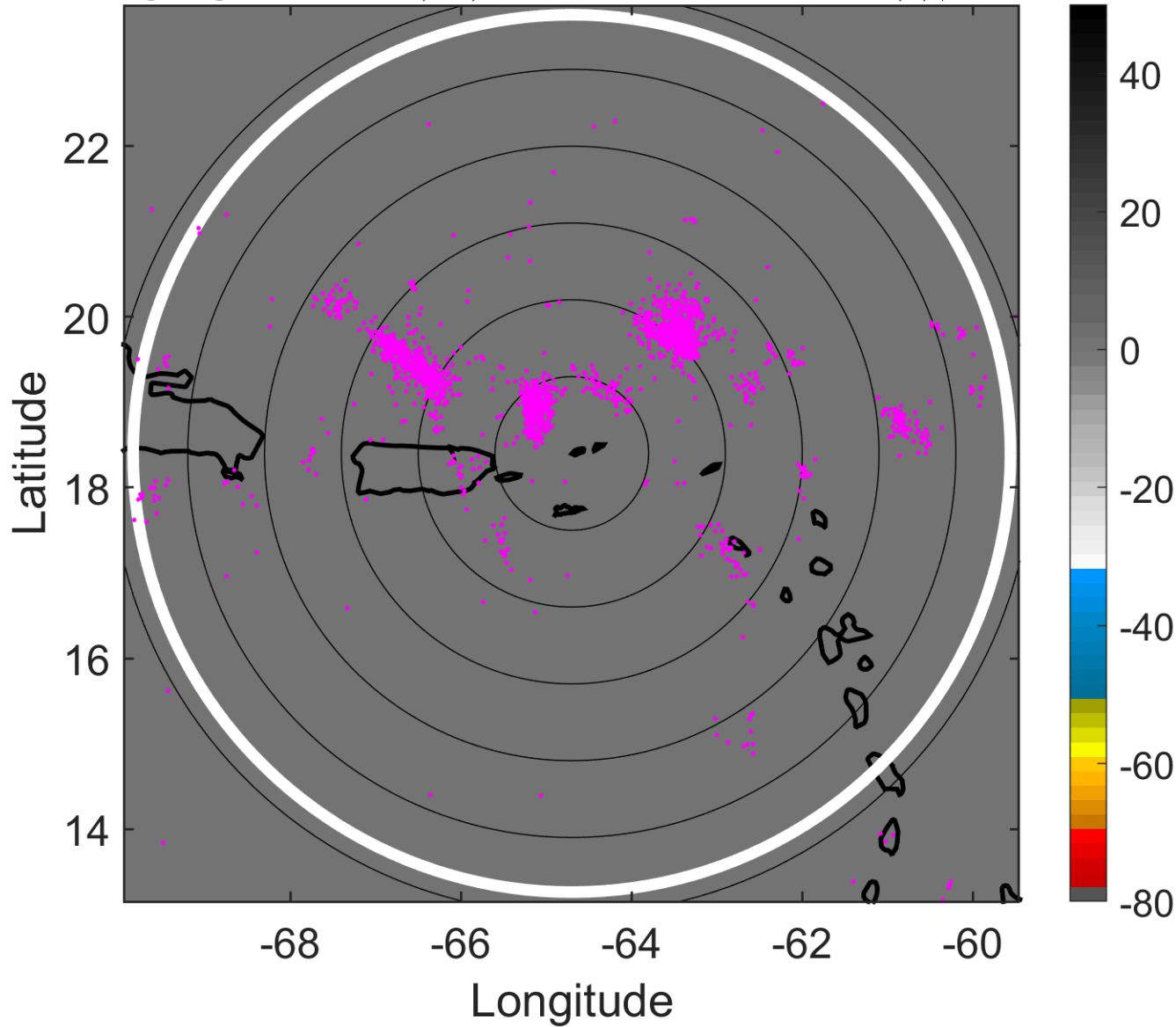

### 6-h IR BT Differences & Lightning

$\Delta$ t: 2007121100 (19.7 LT) - 2007121018 (13.8 LT)

Lightning: 19.7 LT  $\pm$  1.5 h (dots)

PT: null | EA: null

17L (OLGA) | 35 kt SS

S: 19.1 m s<sup>-1</sup> (H) | H: 61°

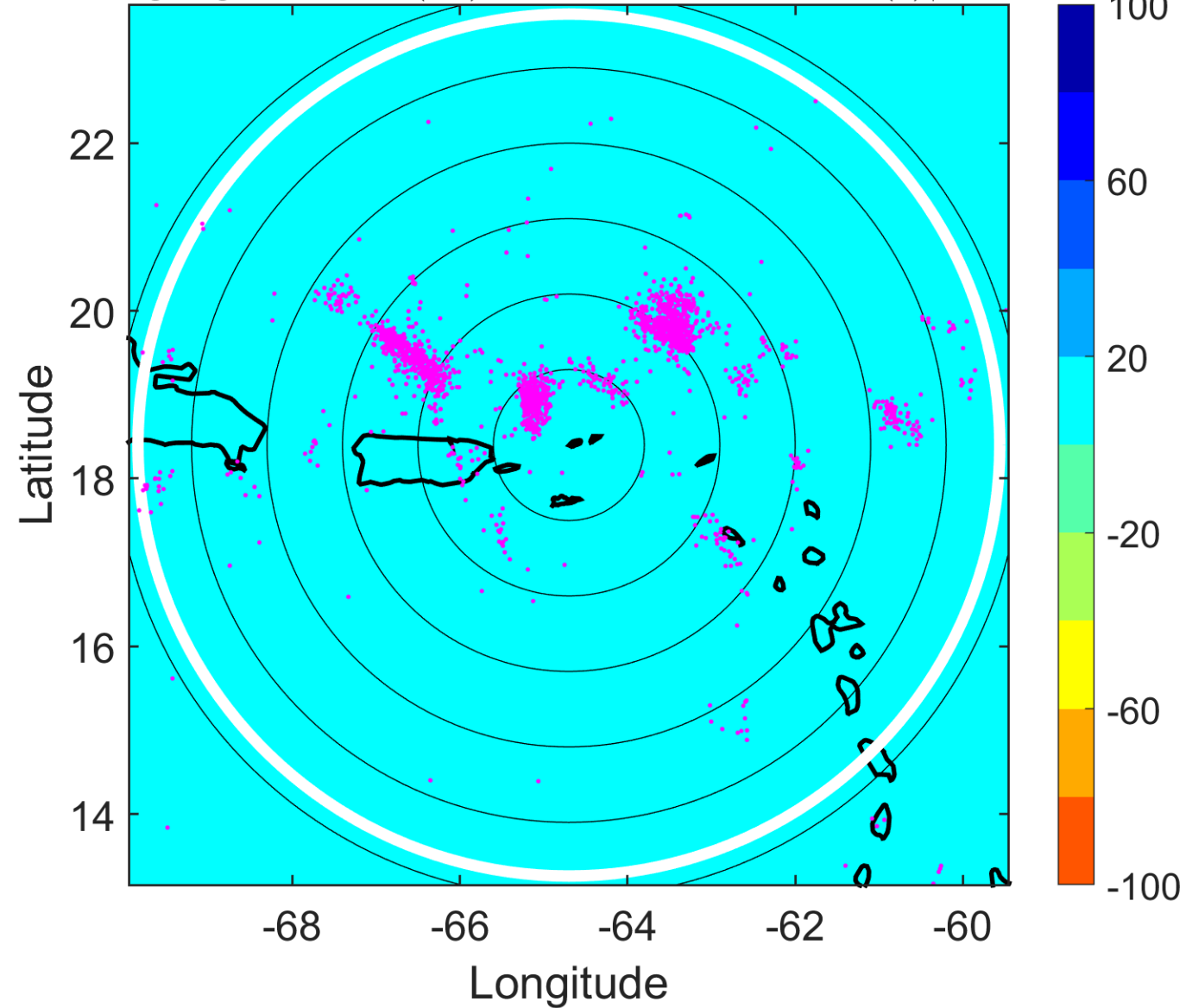

### IR BT & Lightning

t: 2007121103 (22.6 LT)

Lightning: 22.6 LT  $\pm$  1.5 h (dots)

PT: null | EA: null

17L (OLGA) | 37.5 kt SS

S: 18.3 m s<sup>-1</sup> (H) | H: 66°

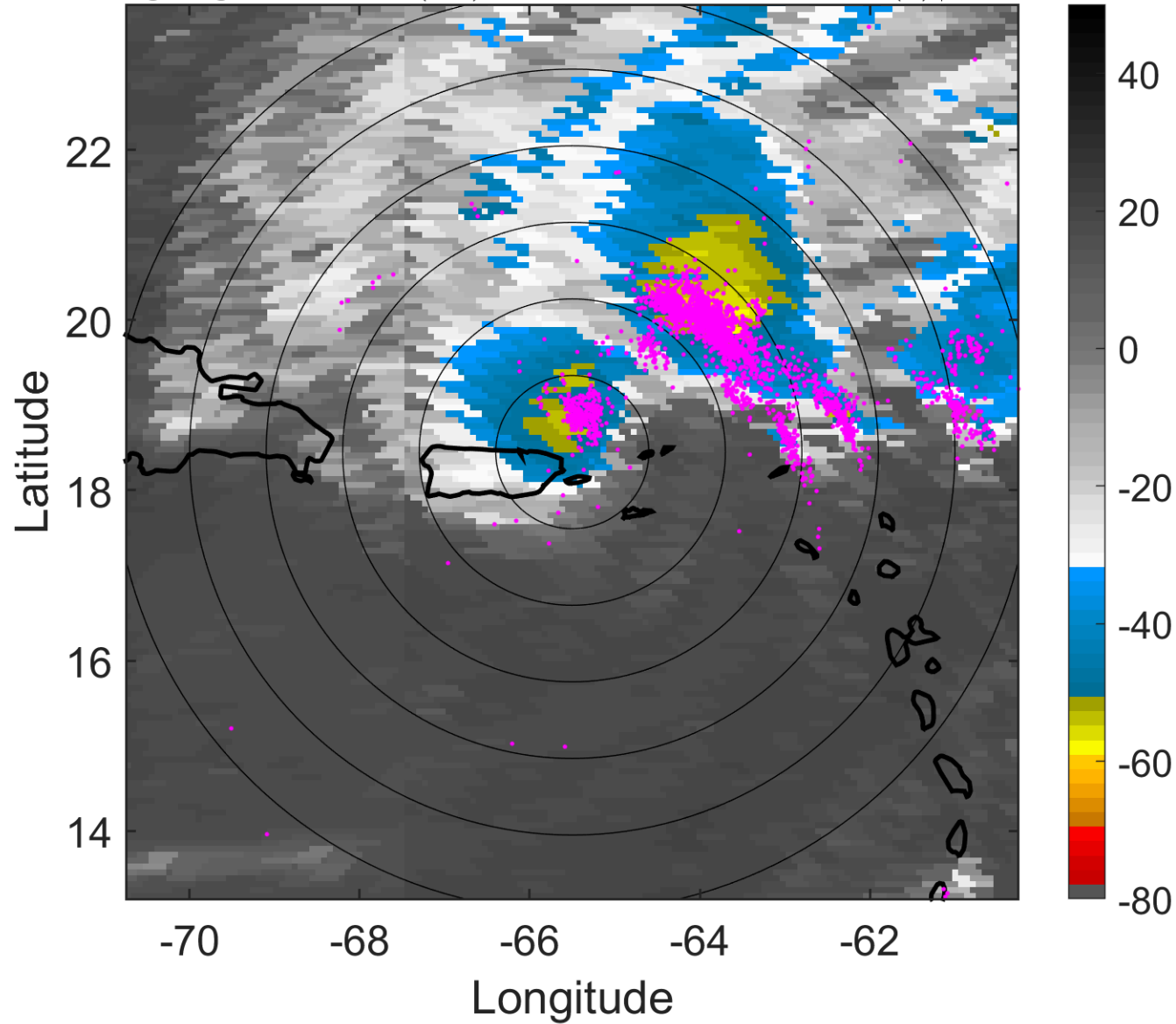

### 6-h IR BT Differences & Lightning

$\Delta$ t: 2007121103 (22.6 LT) - 2007121021 (16.7 LT)

Lightning: 22.6 LT  $\pm$  1.5 h (dots)

PT: null | EA: null

17L (OLGA) | 37.5 kt SS

S: 18.3 m s<sup>-1</sup> (H) | H: 66°

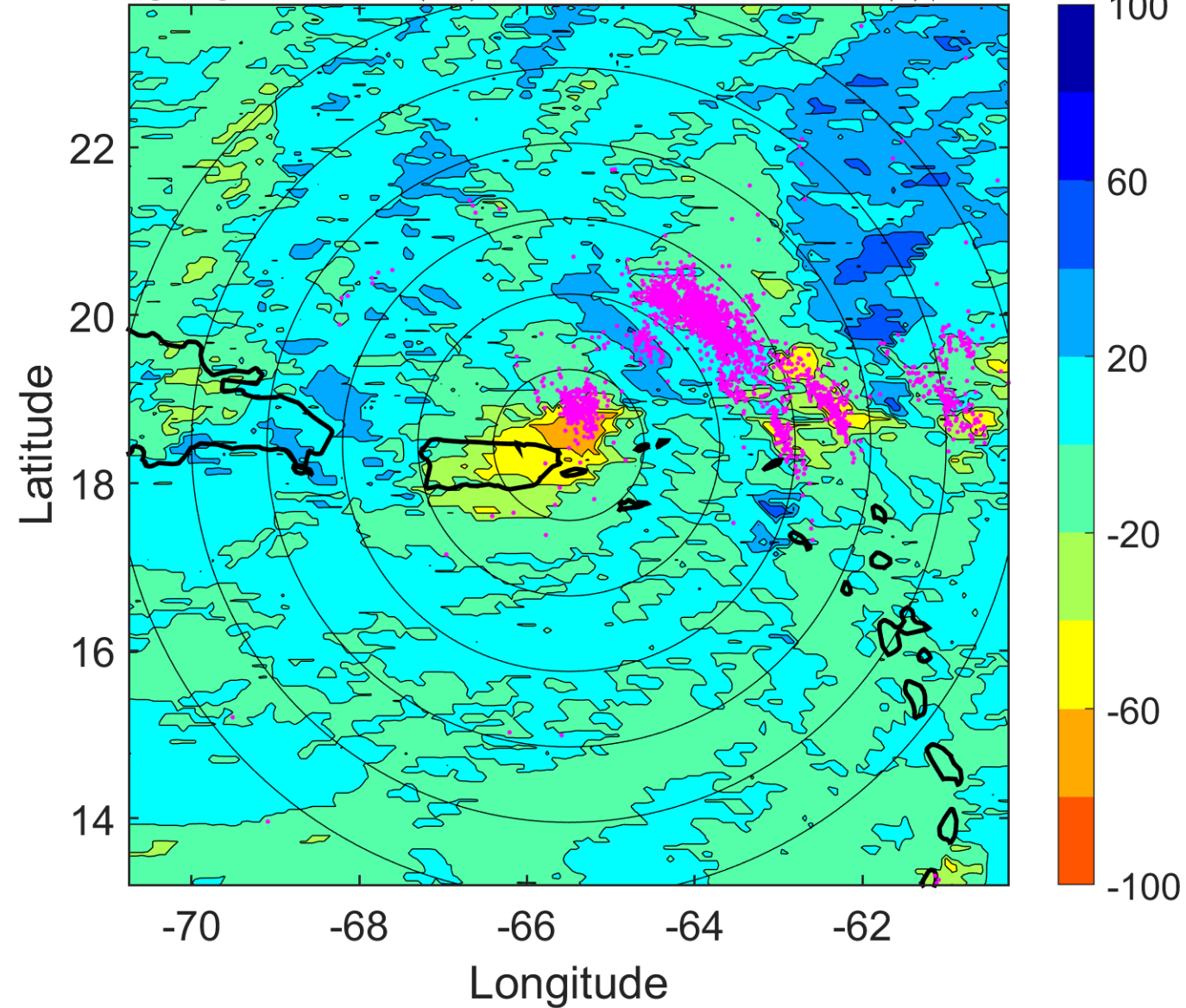



### IR BT & Lightning

t: 2007121106 (1.6 LT)

Lightning: 1.6 LT  $\pm$  1.5 h (dots)

PT: SLCP | EA: QUASI

17L (OLGA) | 40 kt SS

S: 17.4 m s<sup>-1</sup> (H) | H: 71°

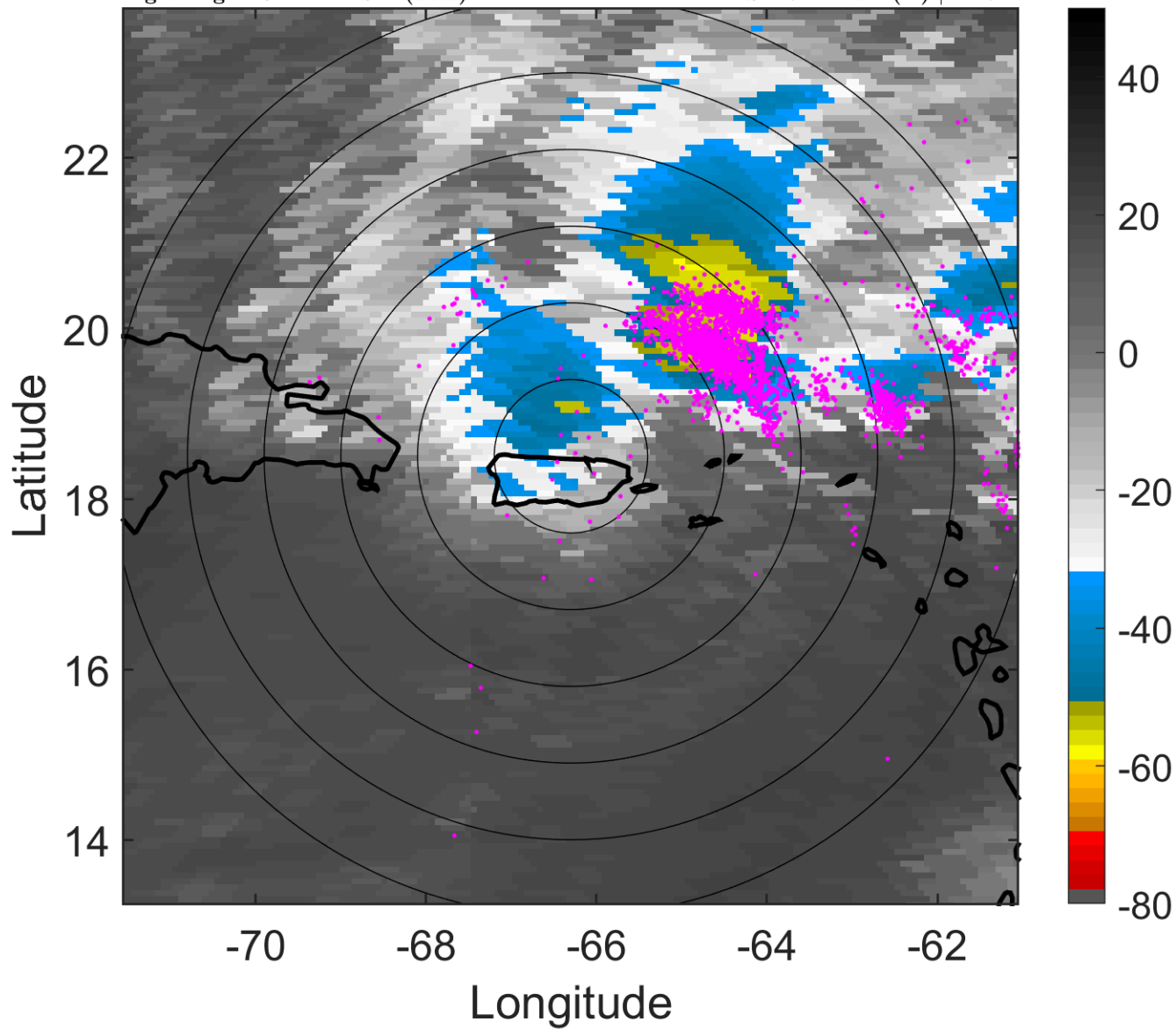

### 6-h IR BT Differences & Lightning

$\Delta$ t: 2007121106 (1.6 LT) - 2007121100 (19.7 LT)

Lightning: 1.6 LT  $\pm$  1.5 h (dots)

PT: SLCP | EA: QUASI

17L (OLGA) | 40 kt SS

S: 17.4 m s<sup>-1</sup> (H) | H: 71°

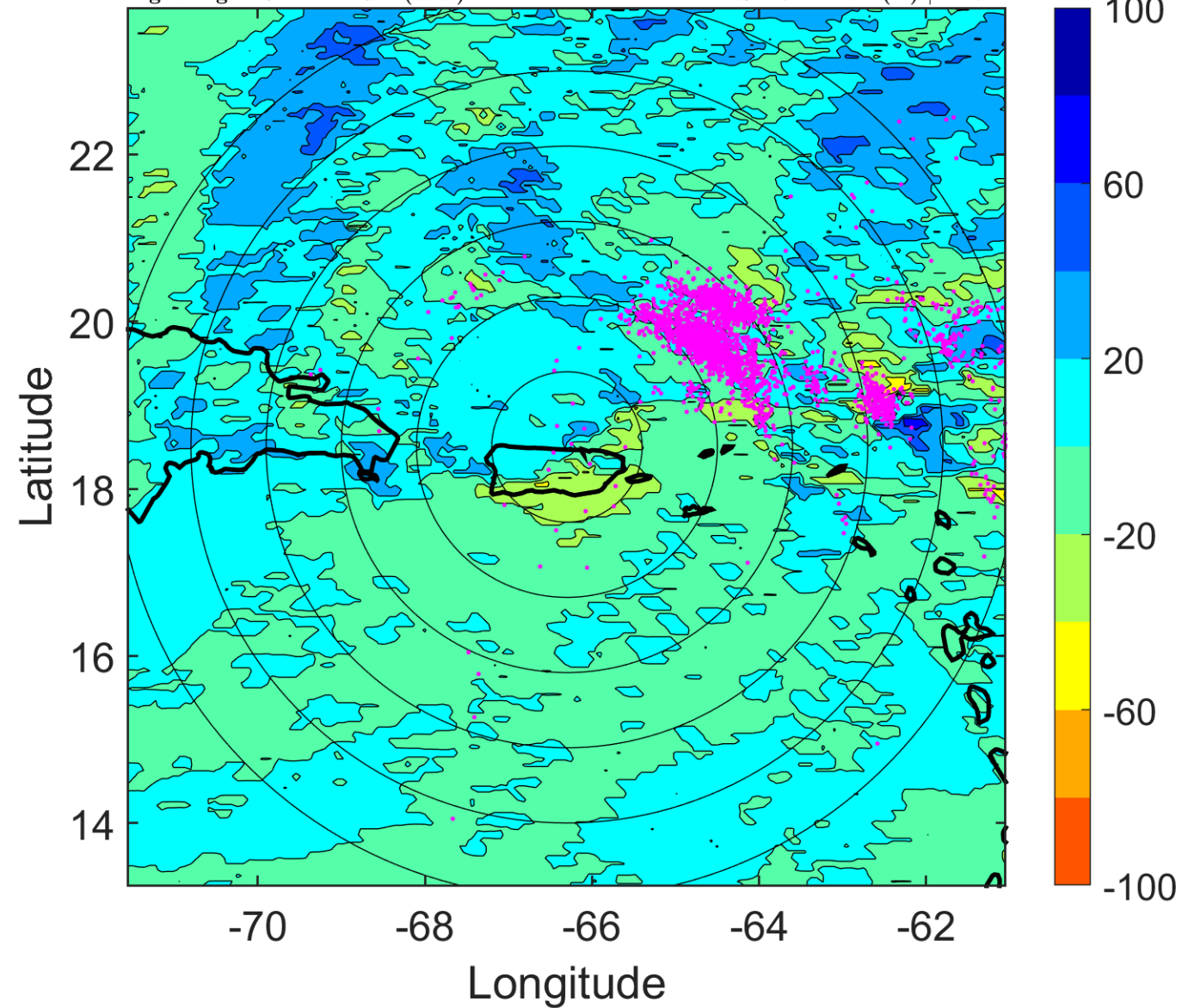

### IR BT & Lightning

t: 2007121109 (4.5 LT)

Lightning: 4.5 LT  $\pm$  1.5 h (dots)

PT: SLCP | EA: QUASI

17L (OLGA) | 42.5 kt SS

S: 20.4 m s<sup>-1</sup> (H) | H: 80.5°

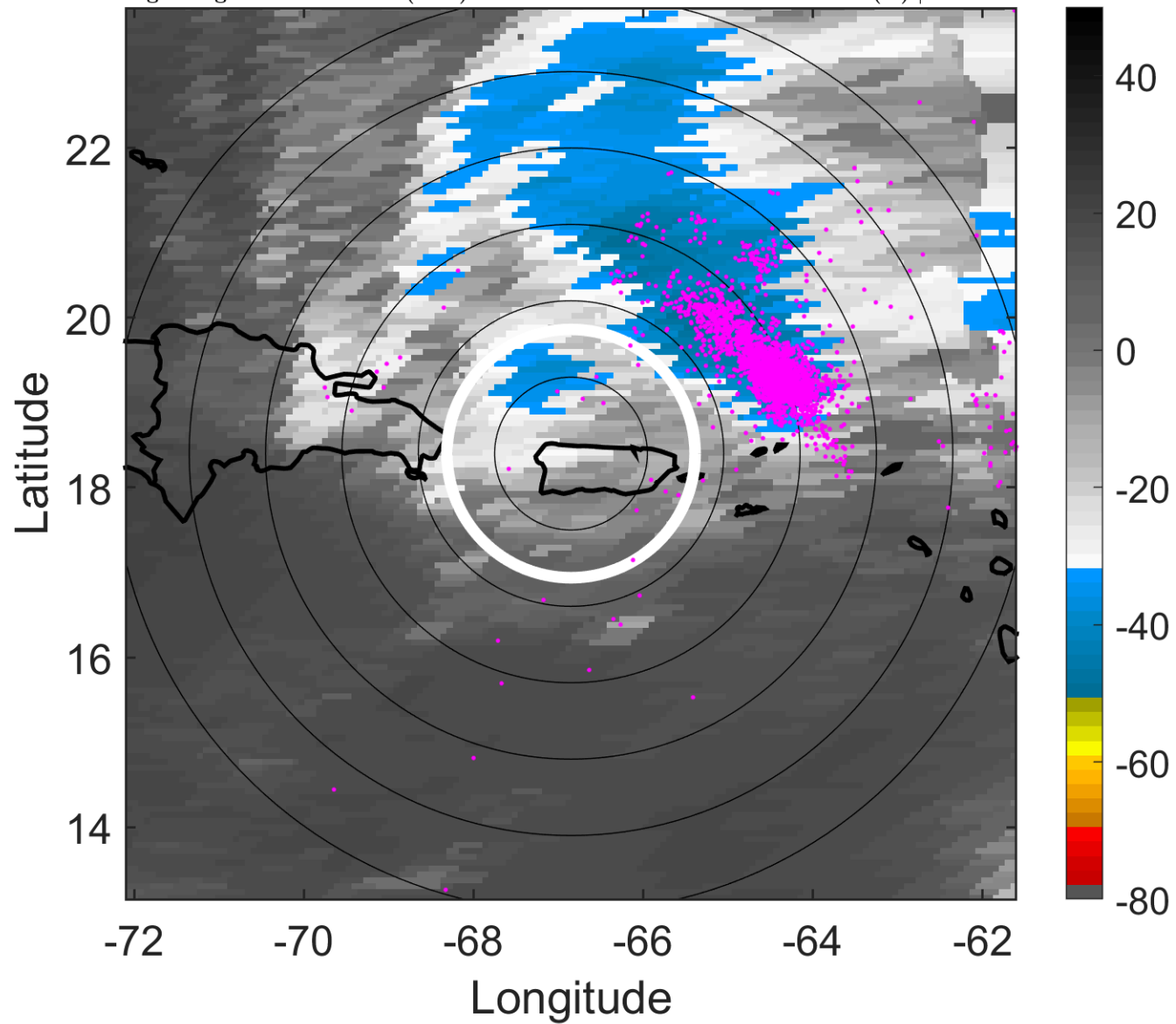

### 6-h IR BT Differences & Lightning

$\Delta$ t: 2007121109 (4.5 LT) - 2007121103 (22.6 LT)

Lightning: 4.5 LT  $\pm$  1.5 h (dots)

PT: SLCP | EA: QUASI

17L (OLGA) | 42.5 kt SS

S: 20.4 m s<sup>-1</sup> (H) | H: 80.5°

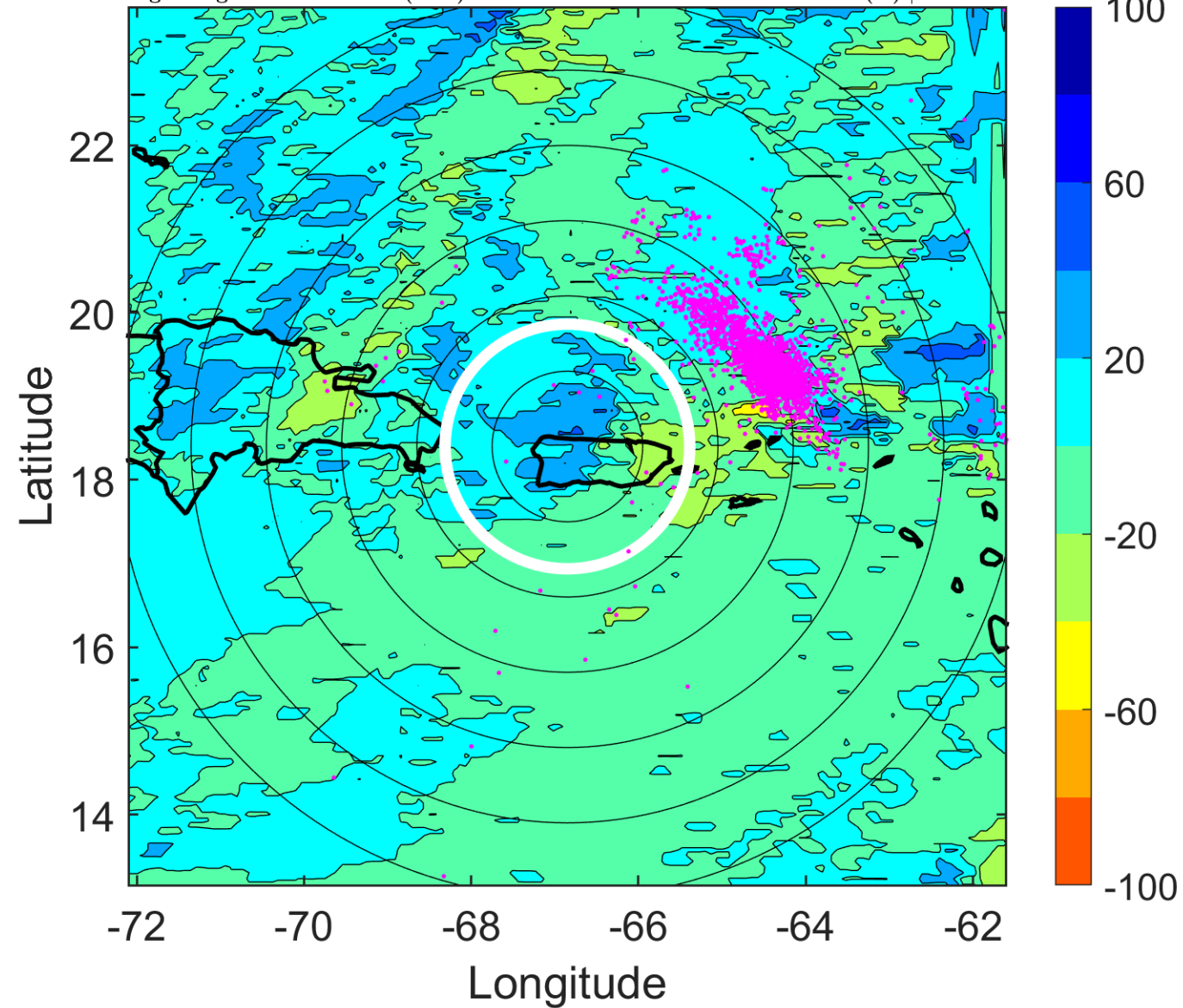

### IR BT & Lightning

t: 2007121112 (7.5 LT)

Lightning: 7.5 LT  $\pm$  1.5 h (dots)

PT: SLCP | EA: QUASI

17L (OLGA) | 45 kt SS

S: 23.5 m s<sup>-1</sup> (H) | H: 90°

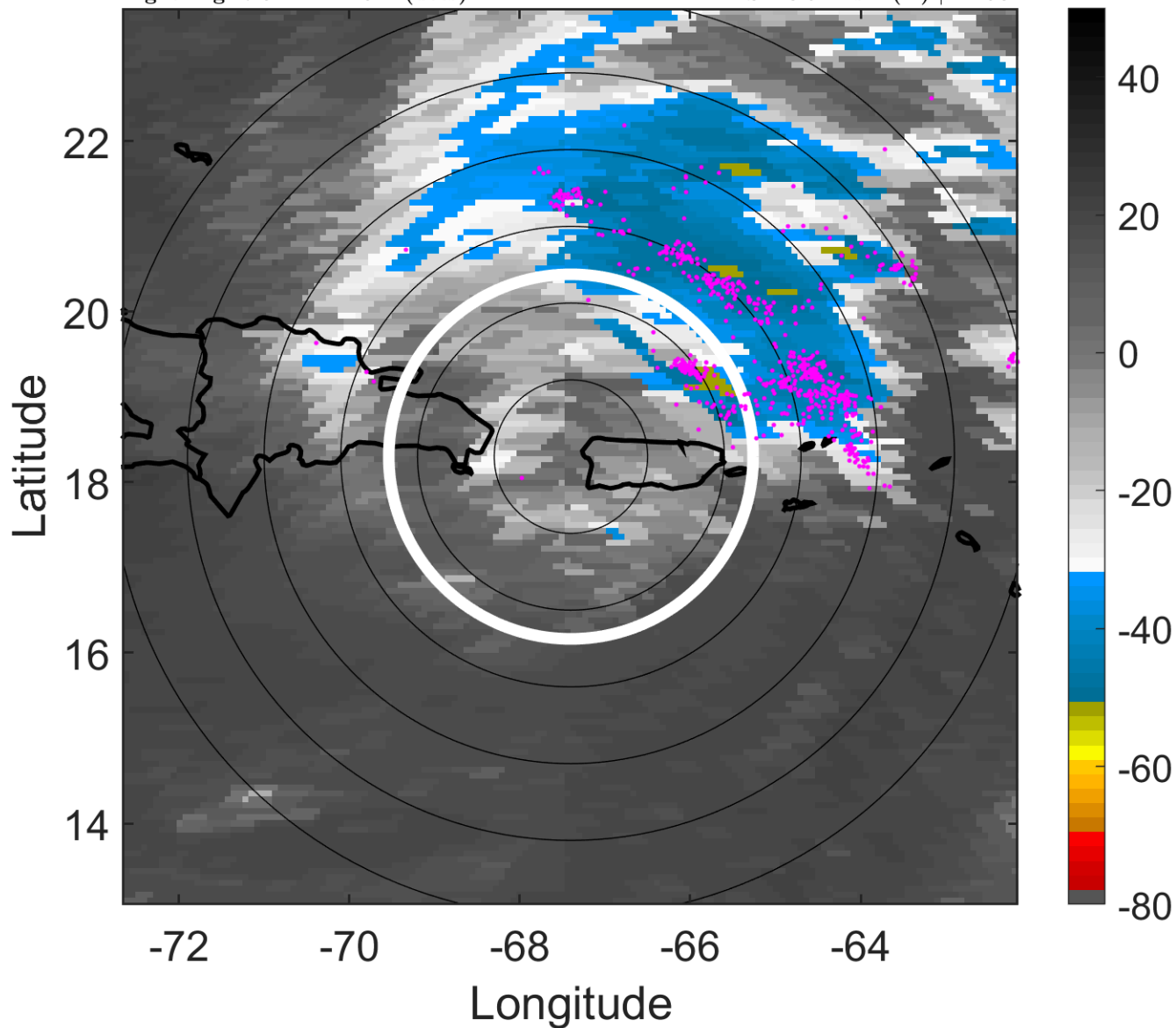

### 6-h IR BT Differences & Lightning

$\Delta$ t: 2007121112 (7.5 LT) - 2007121106 (1.6 LT)

Lightning: 7.5 LT  $\pm$  1.5 h (dots)

PT: SLCP | EA: QUASI

17L (OLGA) | 45 kt SS

S: 23.5 m s<sup>-1</sup> (H) | H: 90°

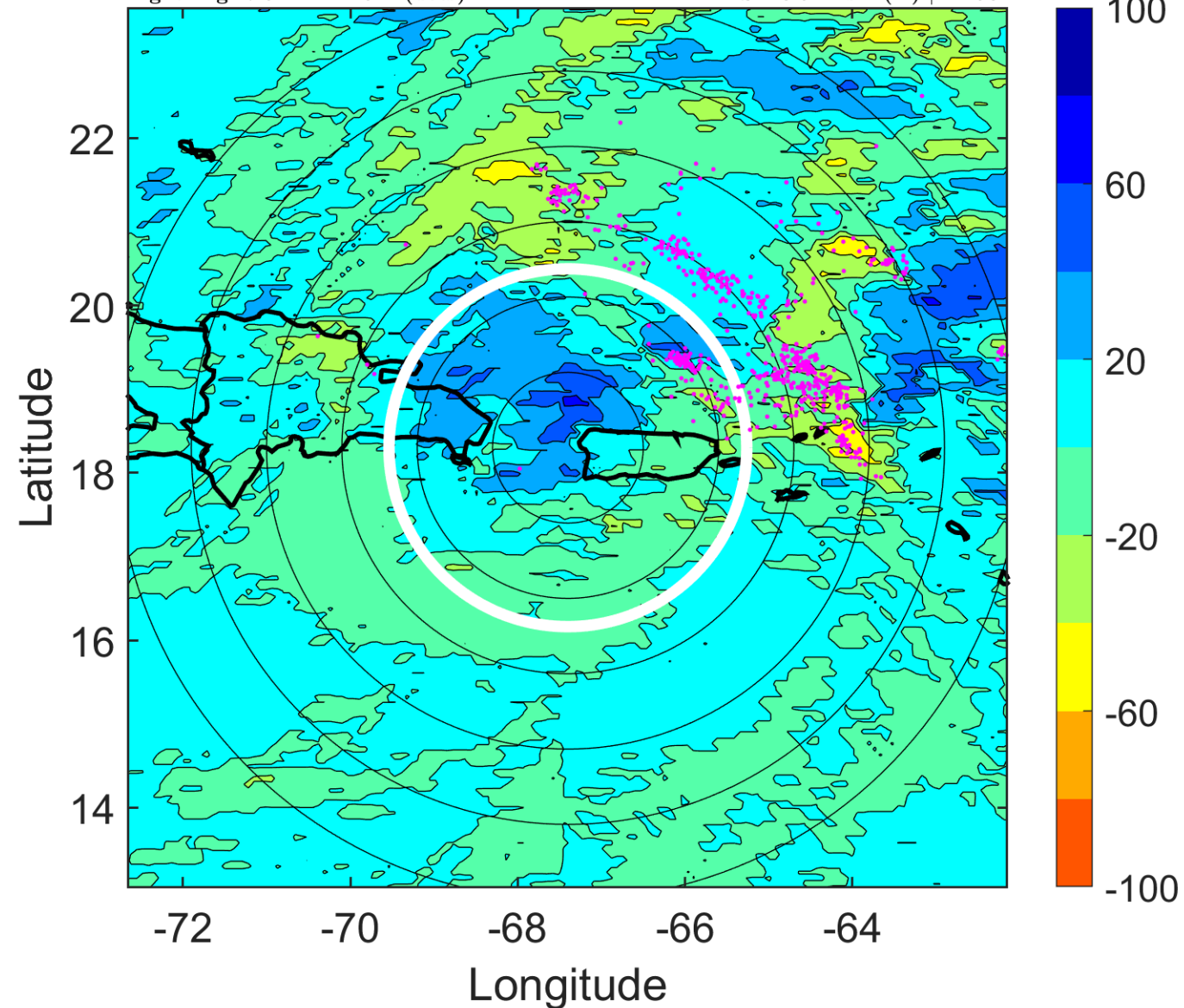



### IR BT & Lightning

t: 2007121115 (10.5 LT)

Lightning: 10.5 LT  $\pm$  1.5 h (dots)

PT: SLCP | EA: QUASI

17L (OLGA) | 47.5 kt SS

S: 23.2 m s<sup>-1</sup> (H) | H: 91°

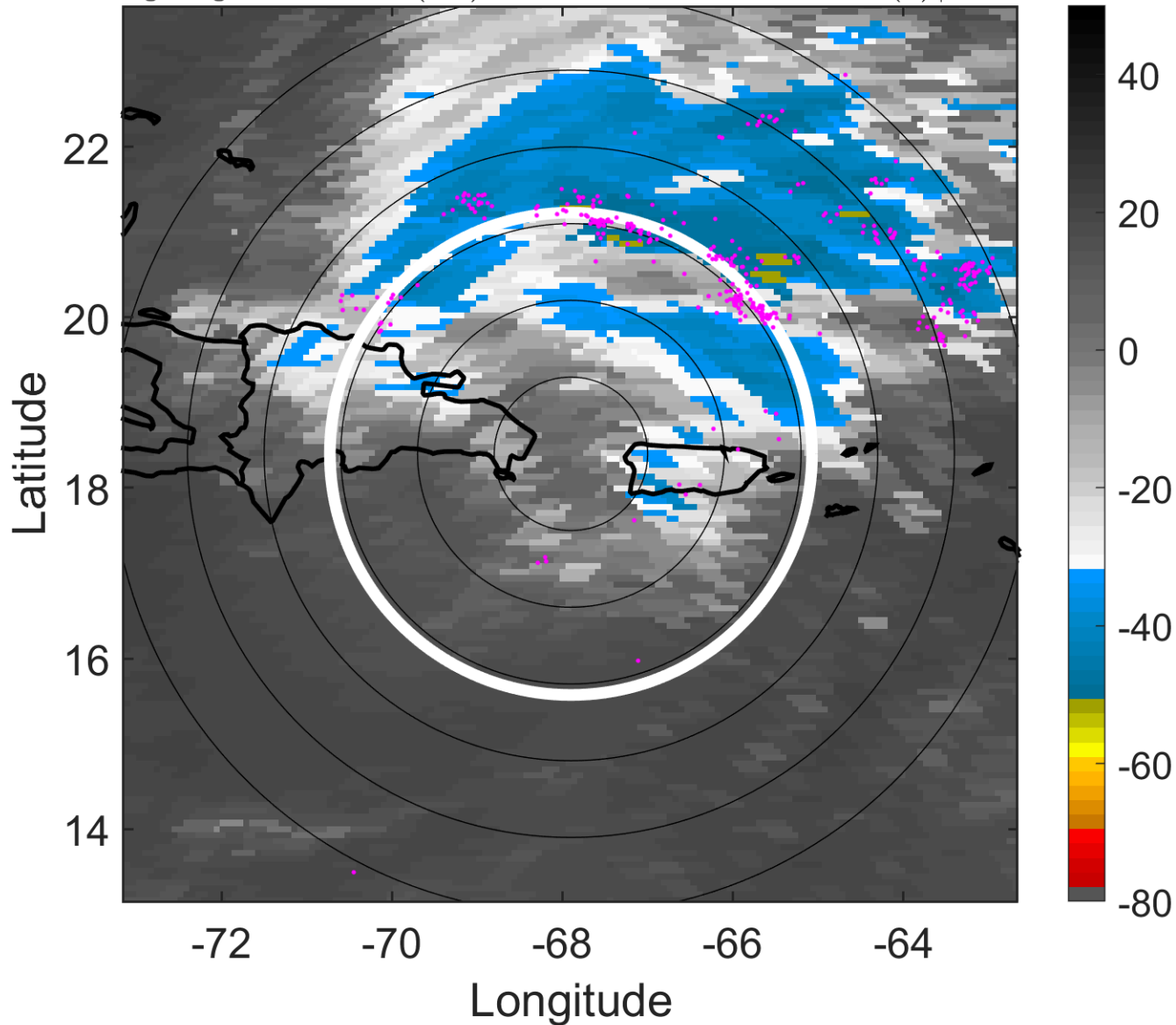

### 6-h IR BT Differences & Lightning

$\Delta$ t: 2007121115 (10.5 LT) - 2007121109 (4.5 LT)

Lightning: 10.5 LT  $\pm$  1.5 h (dots)

PT: SLCP | EA: QUASI

17L (OLGA) | 47.5 kt SS

S: 23.2 m s<sup>-1</sup> (H) | H: 91°

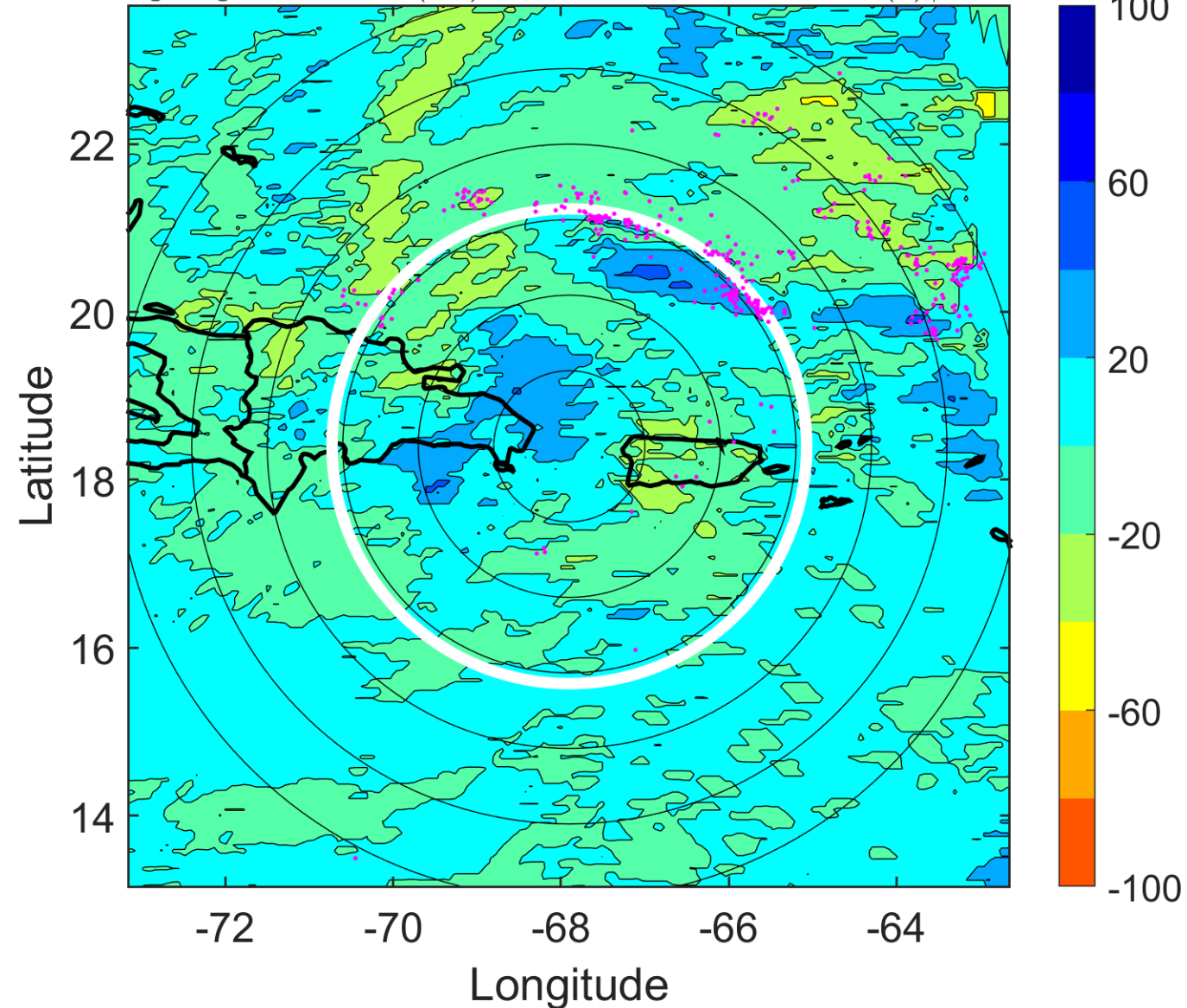

### IR BT & Lightning

t: 2007121118 (13.4 LT)

Lightning: 13.4 LT  $\pm$  1.5 h (dots)

PT: SLCP | EA: QUASI

17L (OLGA) | 50 kt TS

S: 23 m s<sup>-1</sup> (H) | H: 92°

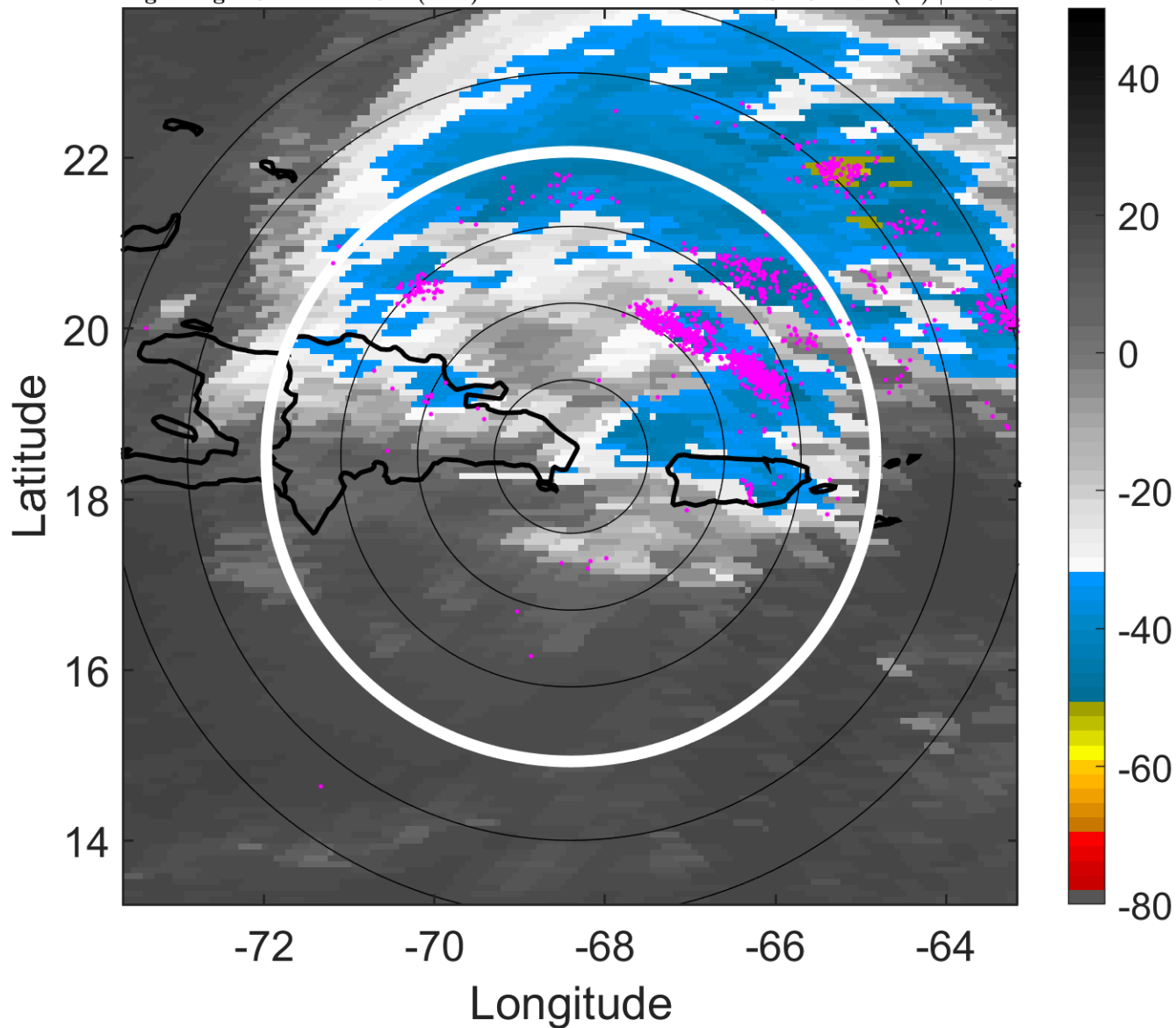

### 6-h IR BT Differences & Lightning

$\Delta$ t: 2007121118 (13.4 LT) - 2007121112 (7.5 LT)

Lightning: 13.4 LT  $\pm$  1.5 h (dots)

PT: SLCP | EA: QUASI

17L (OLGA) | 50 kt TS

S: 23 m s<sup>-1</sup> (H) | H: 92°

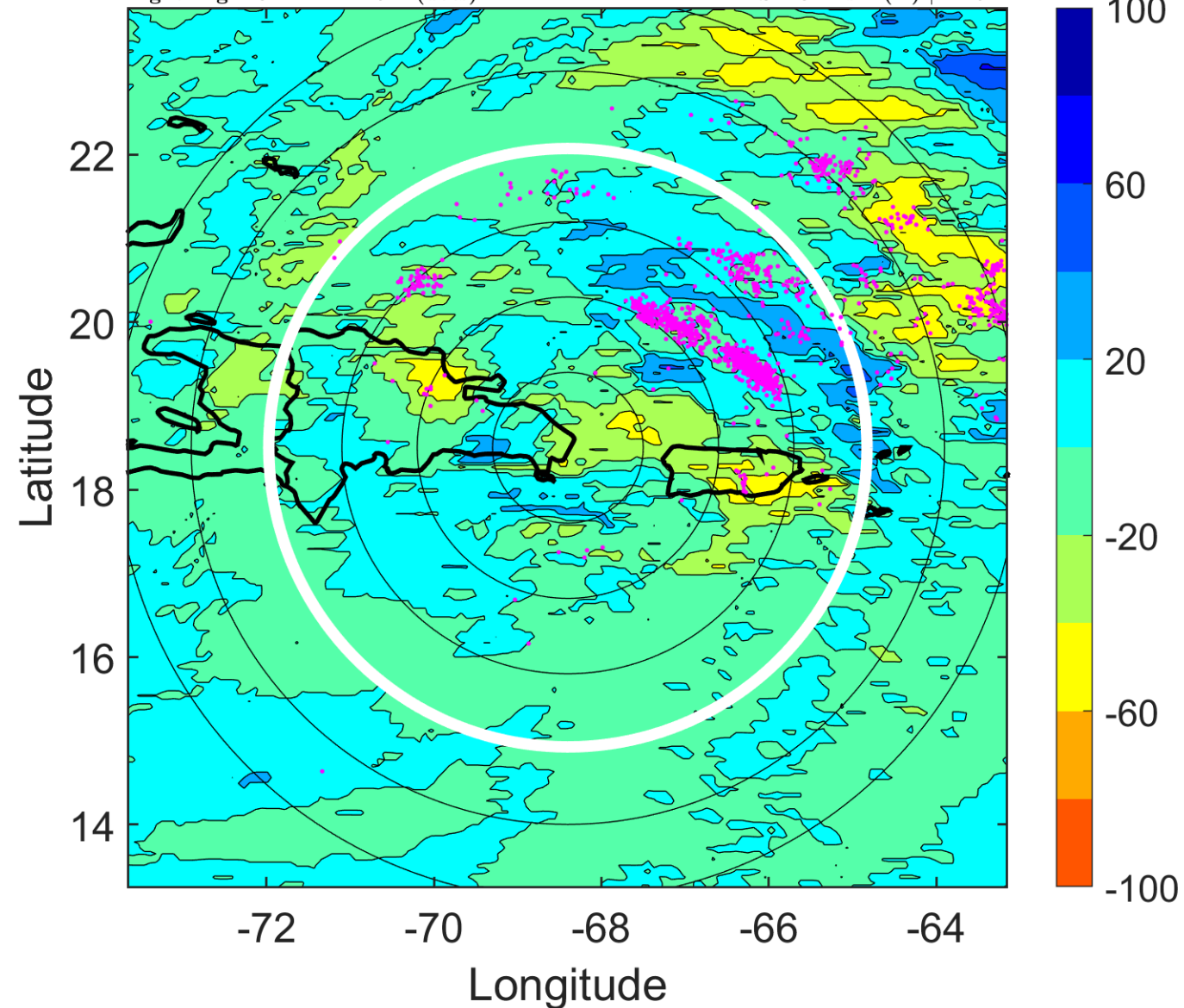



### IR BT & Lightning

t: 2007121121 (16.4 LT)

Lightning: 16.4 LT  $\pm$  1.5 h (dots)

PT: SLCP | EA: QUASI

17L (OLGA) | 50 kt TS

S: 21.9 m s<sup>-1</sup> (H) | H: 82.5°

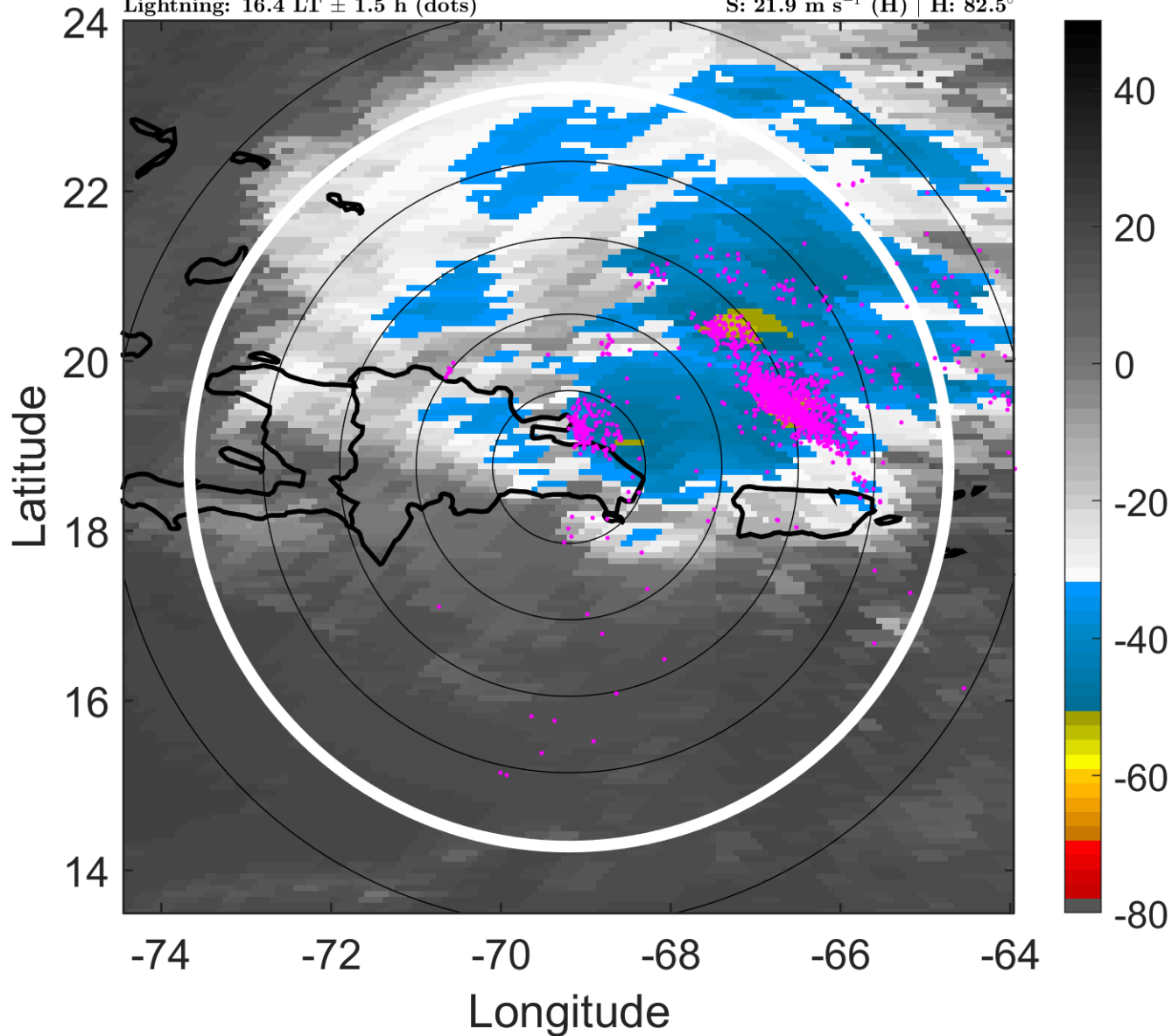

### 6-h IR BT Differences & Lightning

$\Delta$ t: 2007121121 (16.4 LT) - 2007121115 (10.5 LT)

Lightning: 16.4 LT  $\pm$  1.5 h (dots)

PT: SLCP | EA: QUASI

17L (OLGA) | 50 kt TS

S: 21.9 m s<sup>-1</sup> (H) | H: 82.5°

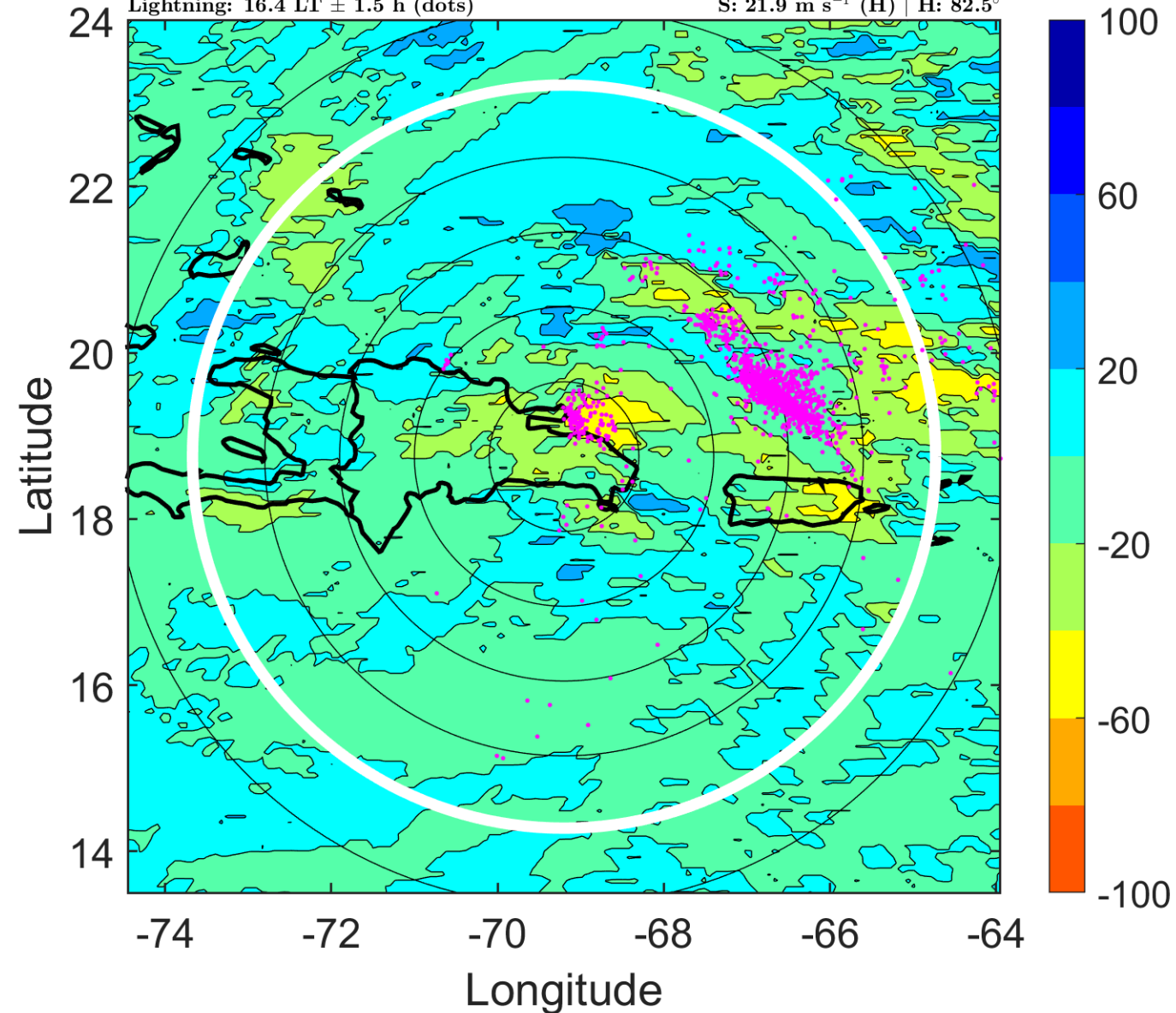

### IR BT & Lightning

t: 2007121200 (19.3 LT)

Lightning: 19.3 LT  $\pm$  1.5 h (dots)

PT: SLCP | EA: QUASI

17L (OLGA) | 50 kt TS

S: 20.8 m s<sup>-1</sup> (H) | H: 73°

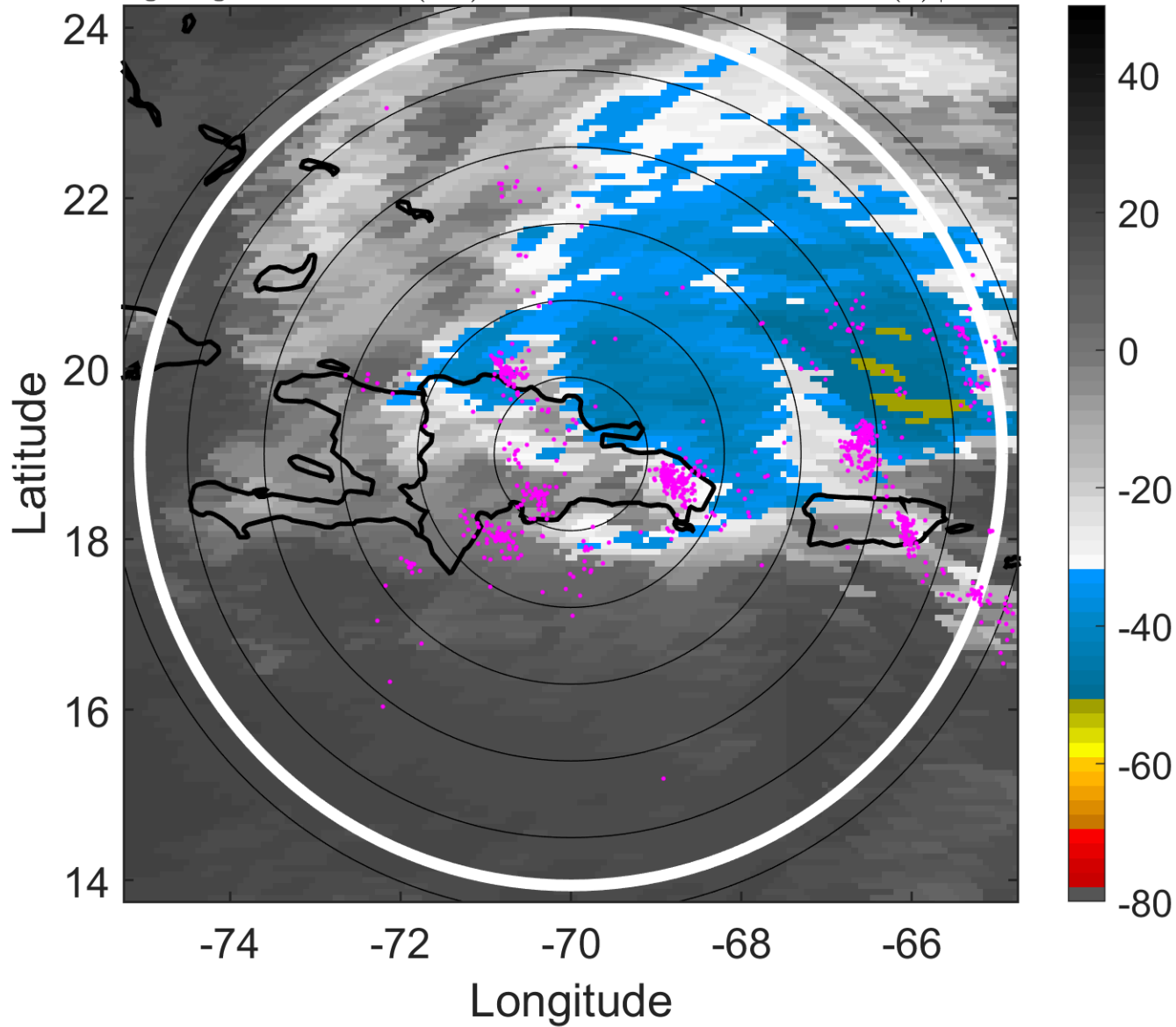

### 6-h IR BT Differences & Lightning

$\Delta$ t: 2007121200 (19.3 LT) - 2007121118 (13.4 LT)

Lightning: 19.3 LT  $\pm$  1.5 h (dots)

PT: SLCP | EA: QUASI

17L (OLGA) | 50 kt TS

S: 20.8 m s<sup>-1</sup> (H) | H: 73°

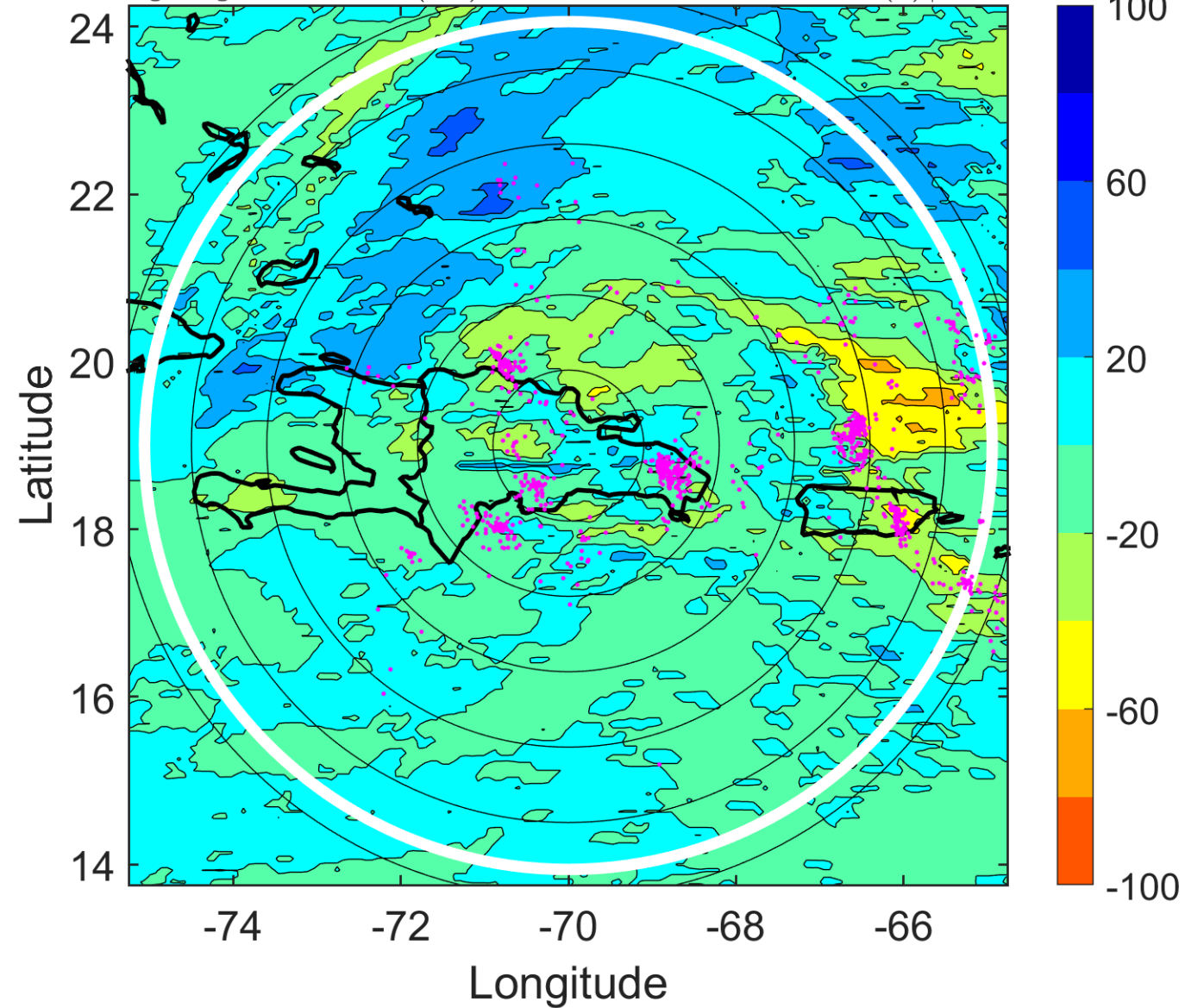

### IR BT & Lightning

t: 2007121203 (22.3 LT)

Lightning: 22.3 LT  $\pm$  1.5 h (dots)

PT: SLCP | EA: QUASI

17L (OLGA) | 45 kt TS

S: 22.2 m s<sup>-1</sup> (H) | H: 81°

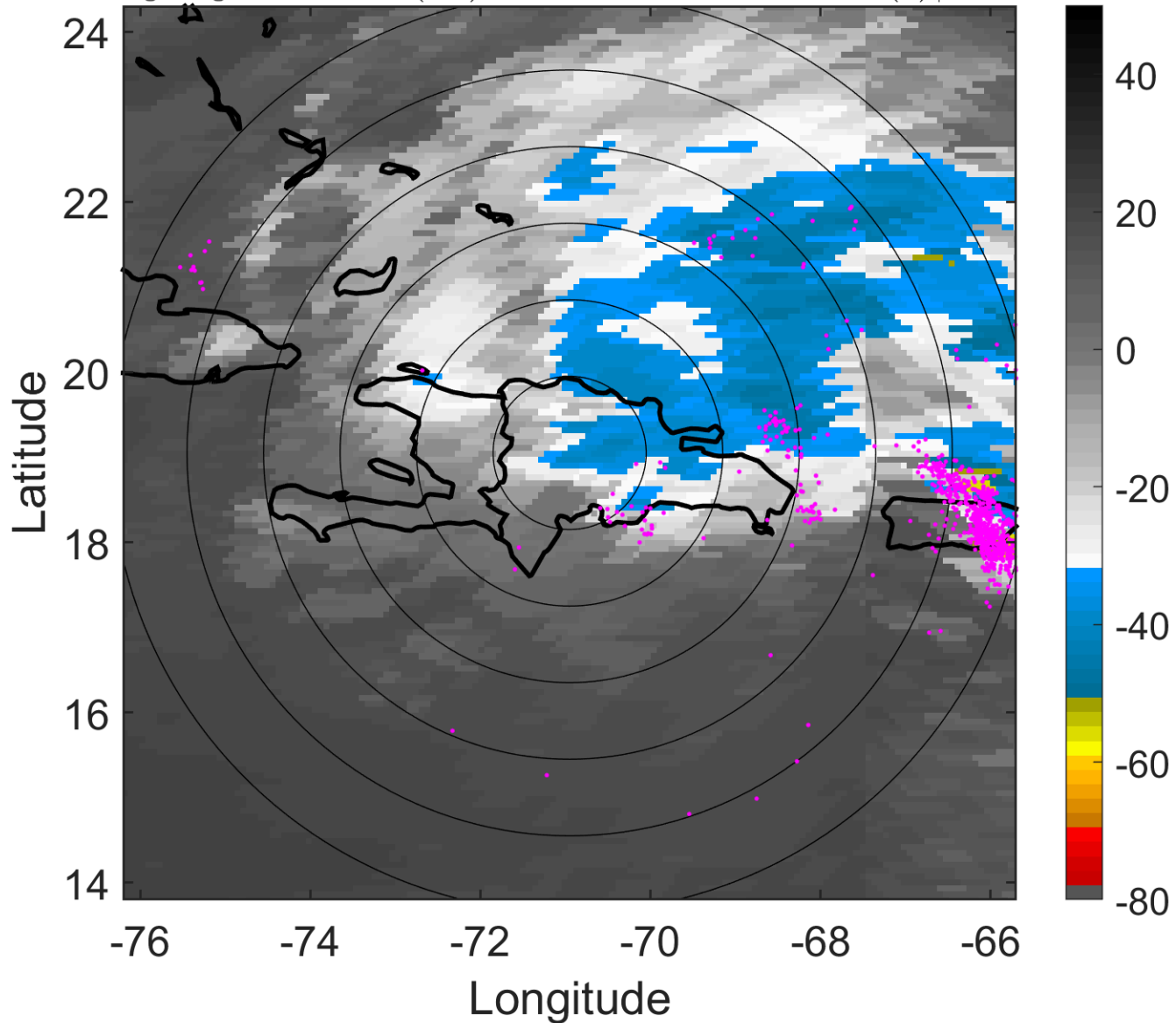

### 6-h IR BT Differences & Lightning

$\Delta$ t: 2007121203 (22.3 LT) - 2007121121 (16.4 LT)

Lightning: 22.3 LT  $\pm$  1.5 h (dots)

PT: SLCP | EA: QUASI

17L (OLGA) | 45 kt TS

S: 22.2 m s<sup>-1</sup> (H) | H: 81°

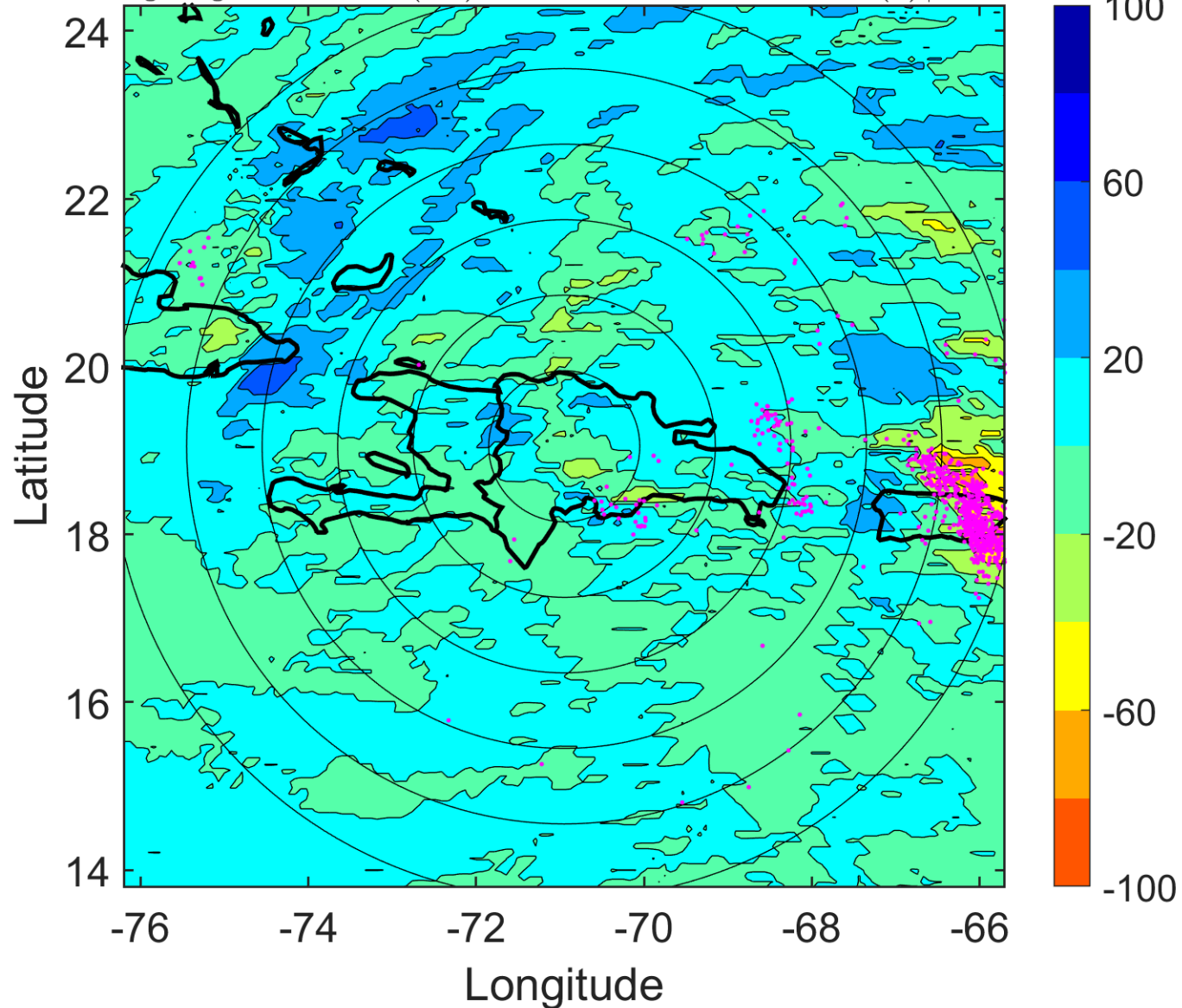



### IR BT & Lightning

t: 2007121206 (1.2 LT)

Lightning: 1.2 LT  $\pm$  1.5 h (dots)

PT: LLWP | EA: INACT

17L (OLGA) | 40 kt TS

S: 23.6 m s<sup>-1</sup> (H) | H: 89°

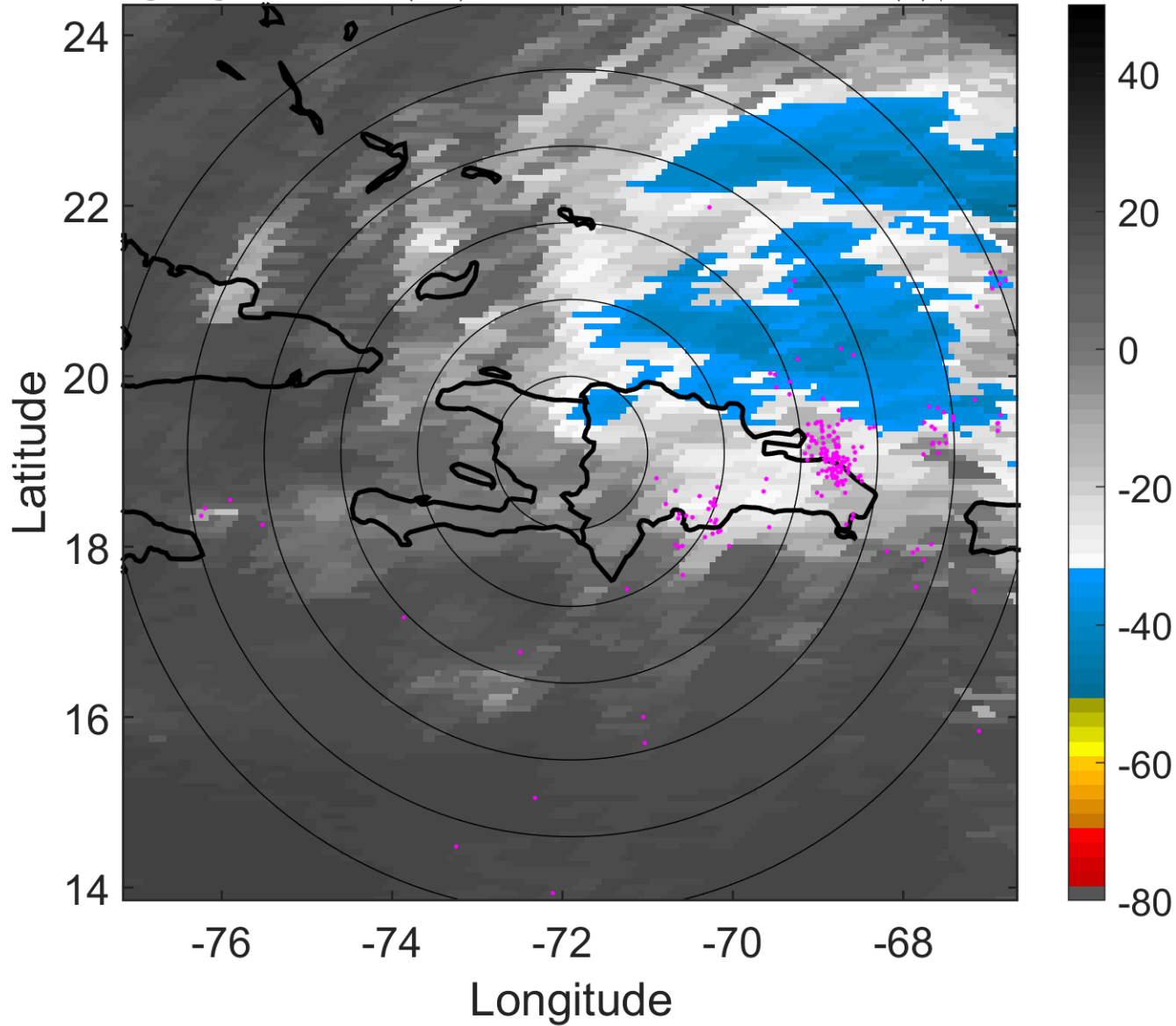

### 6-h IR BT Differences & Lightning

$\Delta$ t: 2007121206 (1.2 LT) - 2007121200 (19.3 LT)

Lightning: 1.2 LT  $\pm$  1.5 h (dots)

PT: LLWP | EA: INACT

17L (OLGA) | 40 kt TS

S: 23.6 m s<sup>-1</sup> (H) | H: 89°

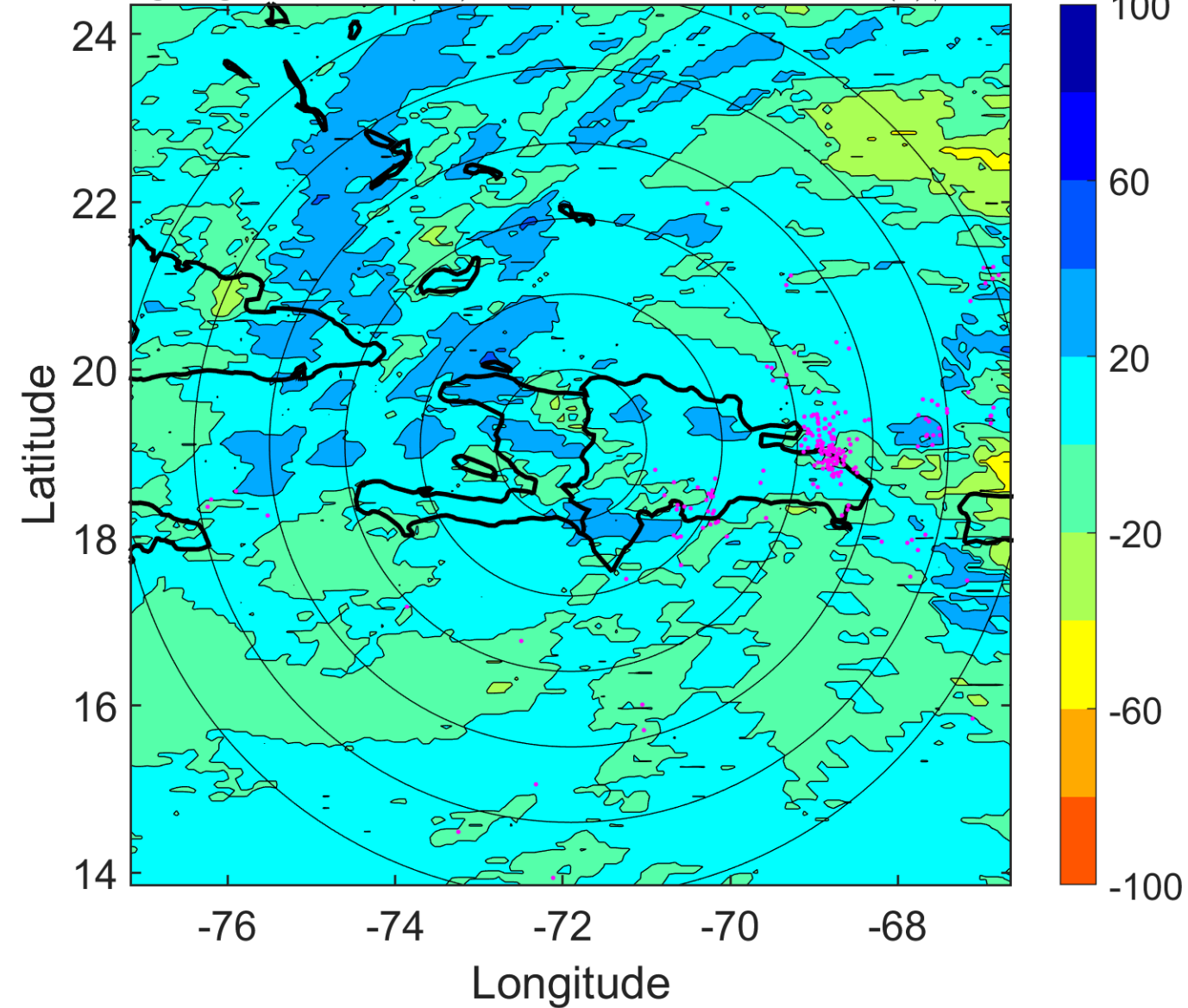

### IR BT & Lightning

t: 2007121209 (4.1 LT)

Lightning: 4.1 LT  $\pm$  1.5 h (dots)

PT: LLWP | EA: INACT

17L (OLGA) | 37.5 kt TS

S: 24.1 m s<sup>-1</sup> (H) | H: 95°

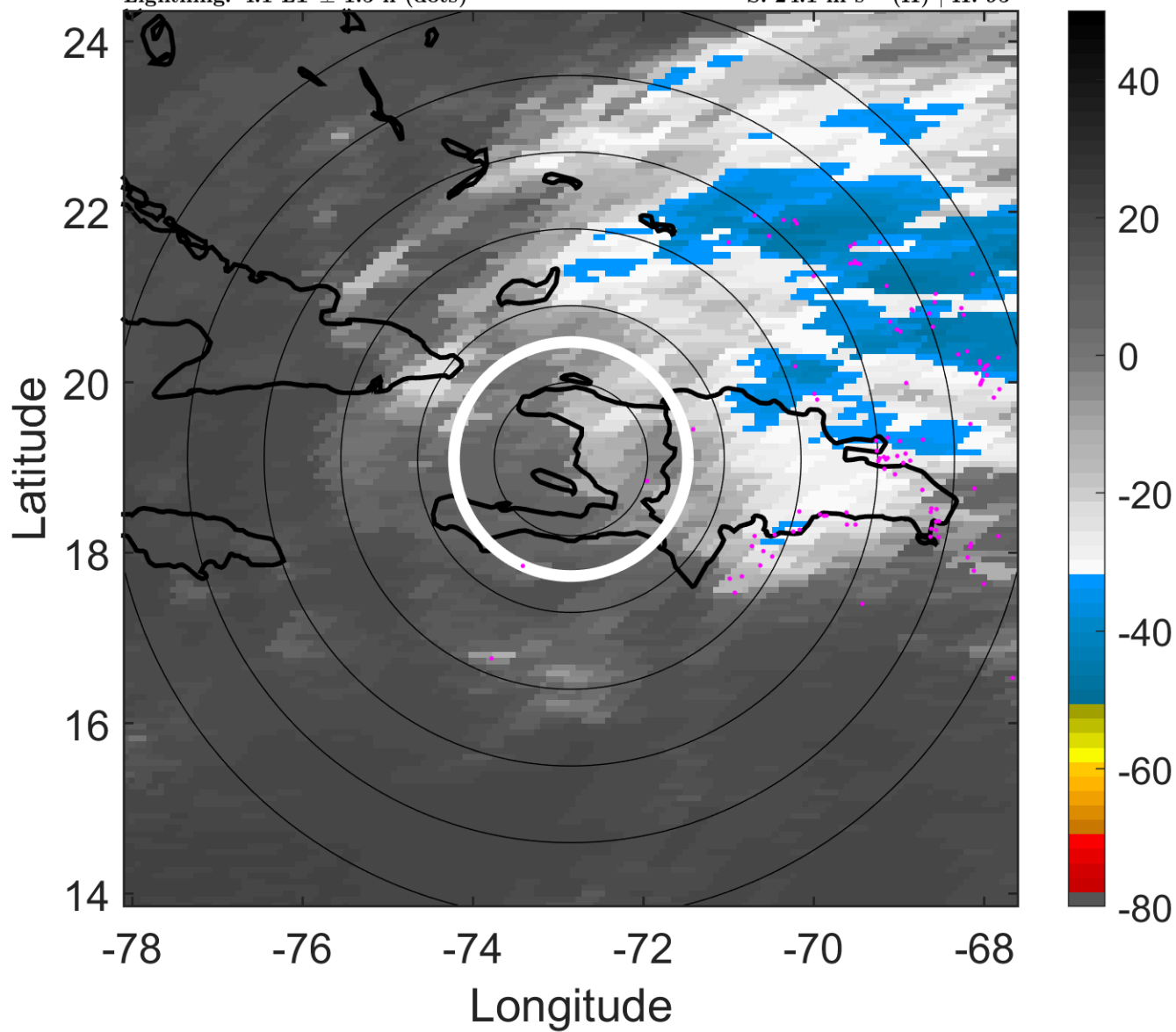

### 6-h IR BT Differences & Lightning

$\Delta$ t: 2007121209 (4.1 LT) - 2007121203 (22.3 LT)

Lightning: 4.1 LT  $\pm$  1.5 h (dots)

PT: LLWP | EA: INACT

17L (OLGA) | 37.5 kt TS

S: 24.1 m s<sup>-1</sup> (H) | H: 95°

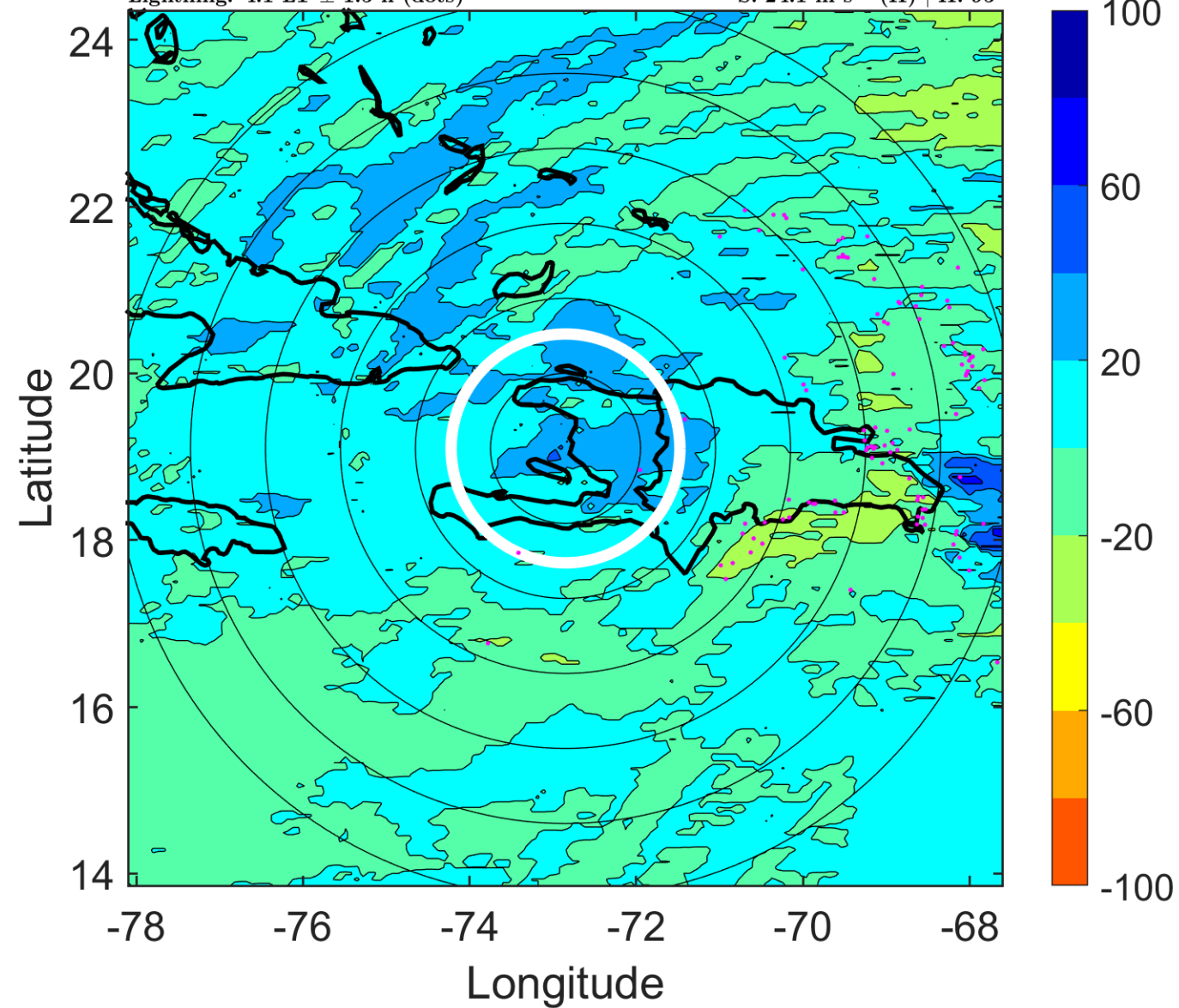



### IR BT & Lightning

t: 2007121212 (7.1 LT)

Lightning: 7.1 LT  $\pm$  1.5 h (dots)

PT: LLWP | EA: INACT

17L (OLGA) | 35 kt TS

S: 24.6 m s<sup>-1</sup> (H) | H: 101°

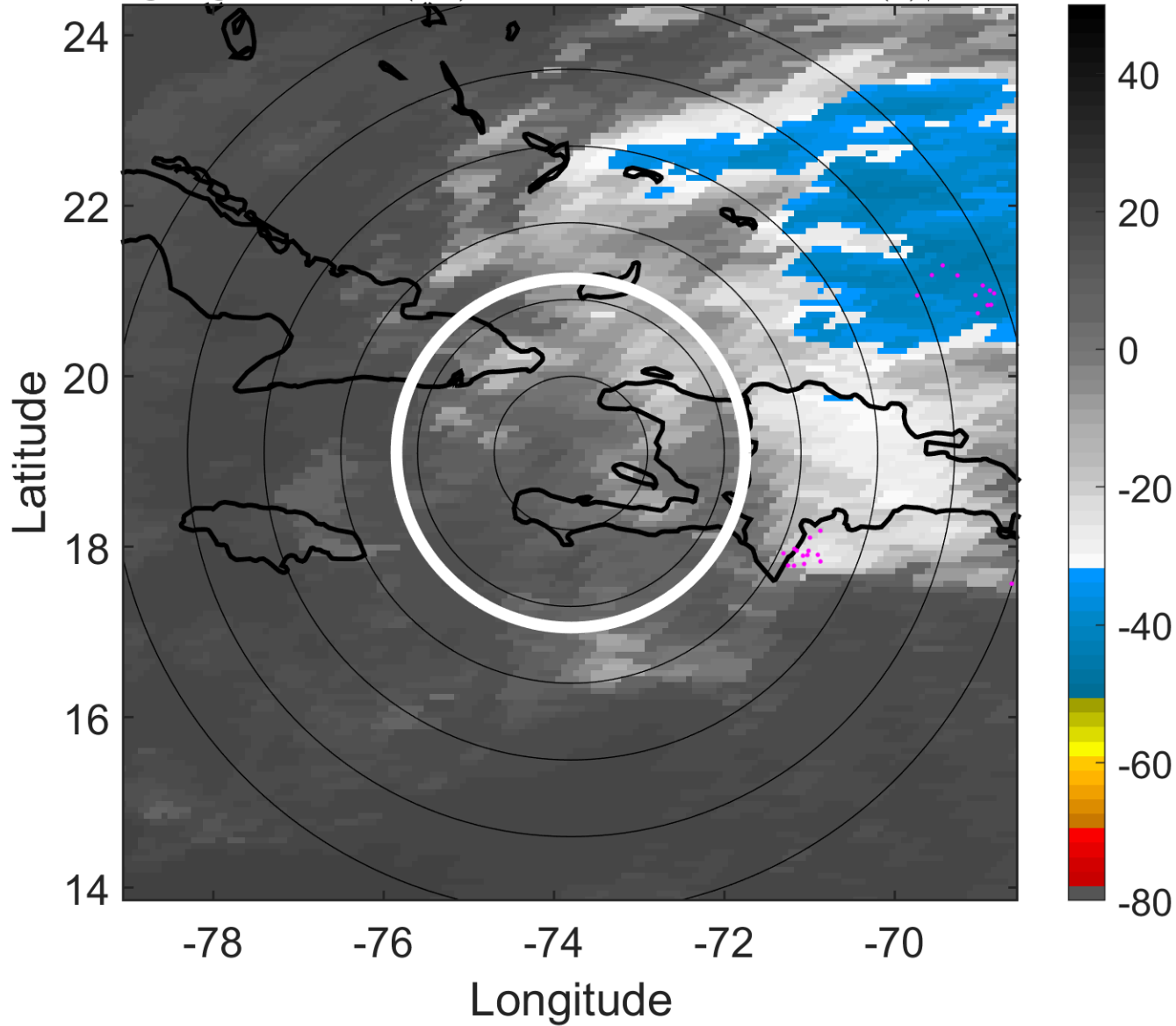

### 6-h IR BT Differences & Lightning

$\Delta$ t: 2007121212 (7.1 LT) - 2007121206 (1.2 LT)

Lightning: 7.1 LT  $\pm$  1.5 h (dots)

PT: LLWP | EA: INACT

17L (OLGA) | 35 kt TS

S: 24.6 m s<sup>-1</sup> (H) | H: 101°

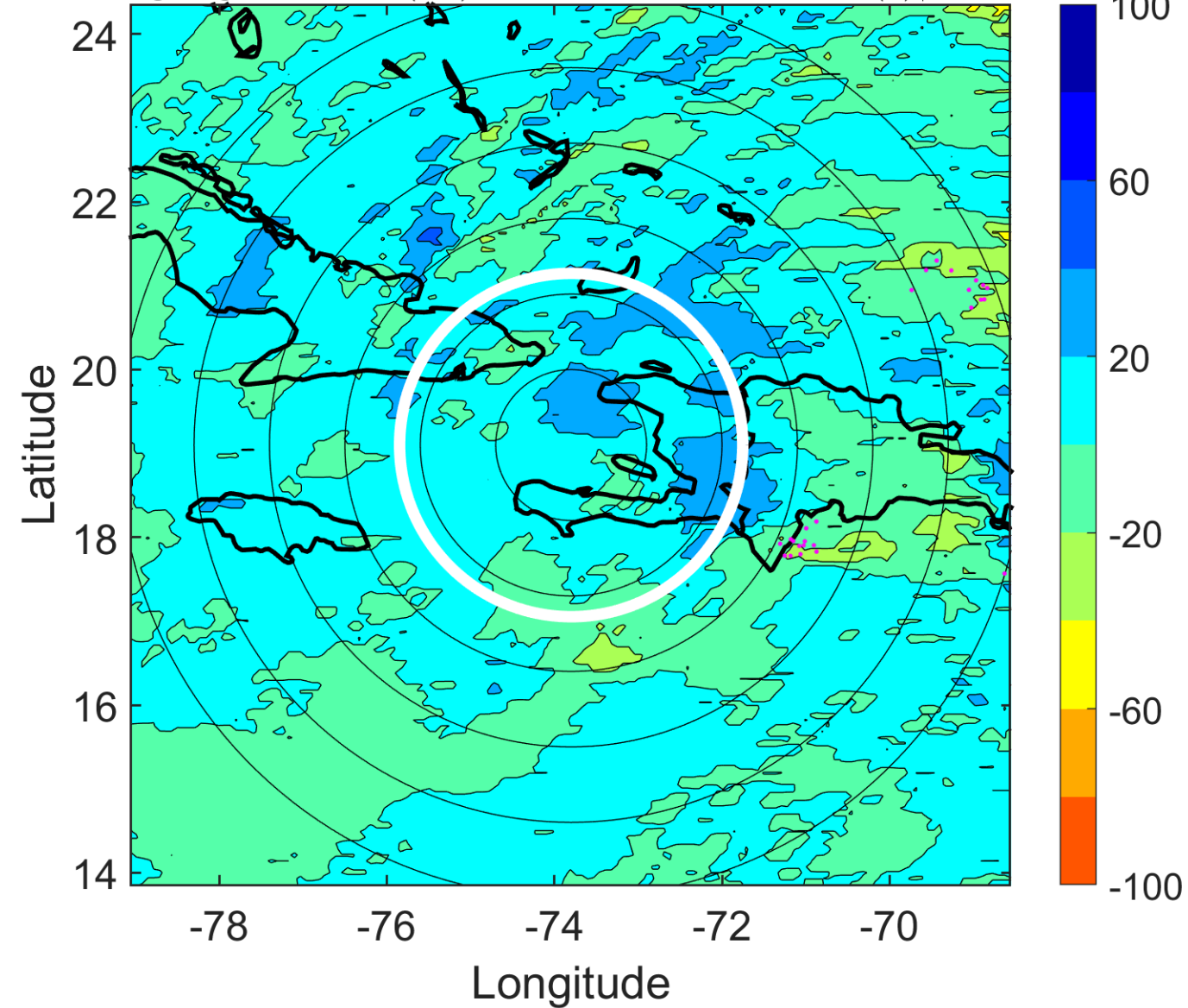

### IR BT & Lightning

t: 2007121215 (10 LT)

Lightning: 10 LT  $\pm$  1.5 h (dots)

PT: LLWP | EA: INACT

17L (OLGA) | 32.5 kt TD

S: 23.5 m s<sup>-1</sup> (H) | H: 104.5°

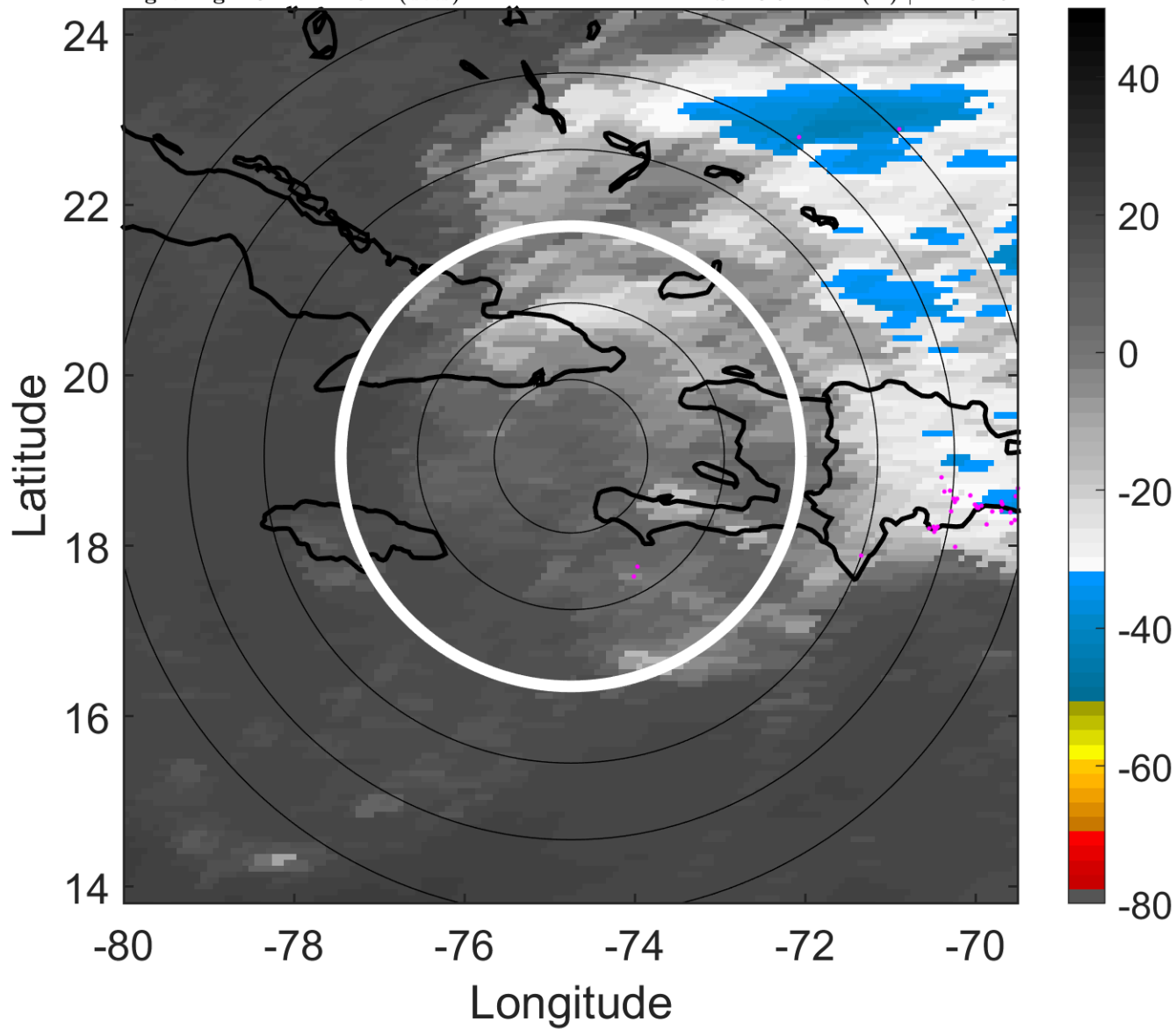

### 6-h IR BT Differences & Lightning

$\Delta$ t: 2007121215 (10 LT) - 2007121209 (4.1 LT)

Lightning: 10 LT  $\pm$  1.5 h (dots)

PT: LLWP | EA: INACT

17L (OLGA) | 32.5 kt TD

S: 23.5 m s<sup>-1</sup> (H) | H: 104.5°

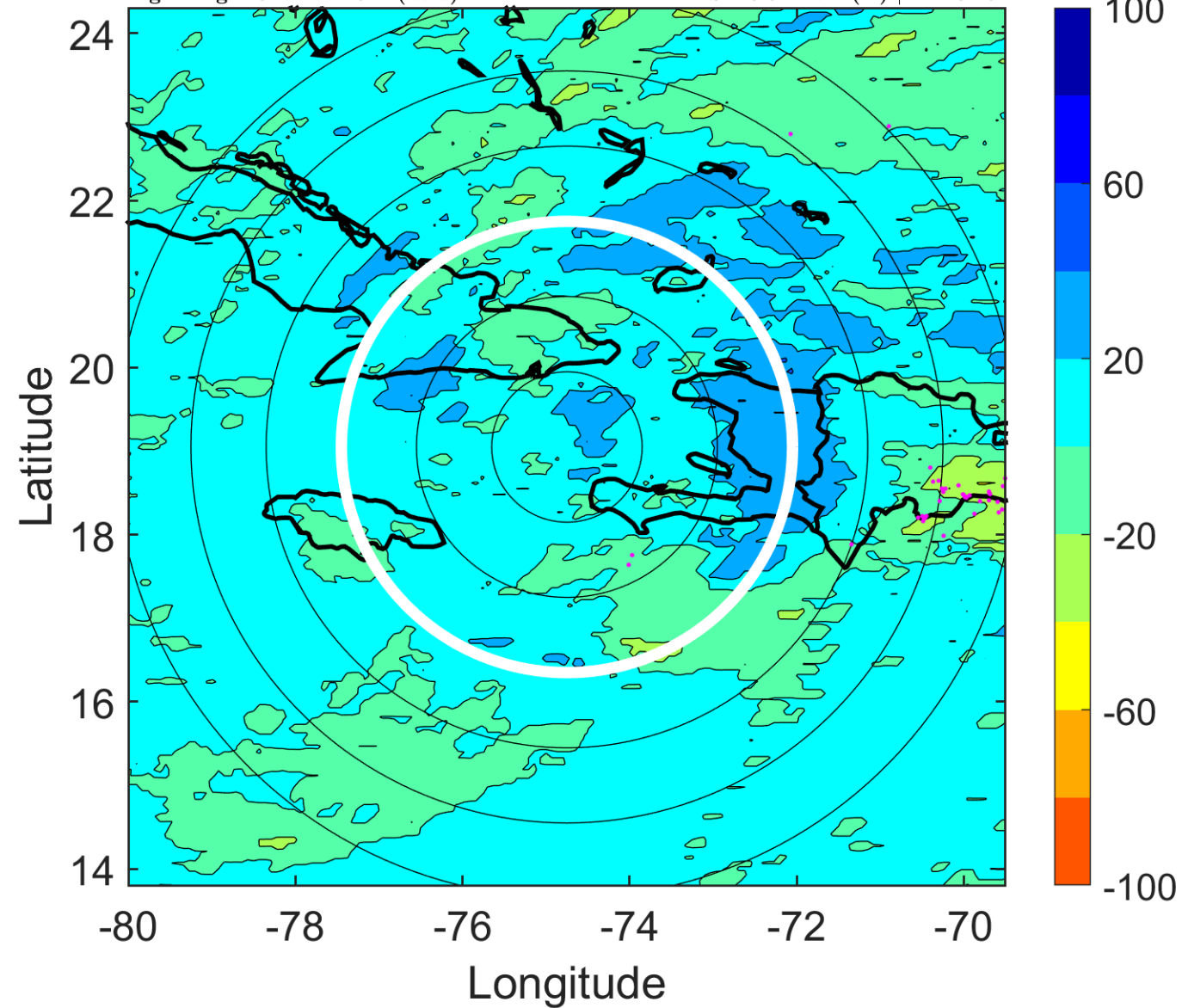

### IR BT & Lightning

t: 2007121218 (13 LT)

Lightning: 13 LT  $\pm$  1.5 h (dots)

PT: LLWP | EA: INACT

17L (OLGA) | 30 kt TD

S: 22.4 m s<sup>-1</sup> (H) | H: 108°

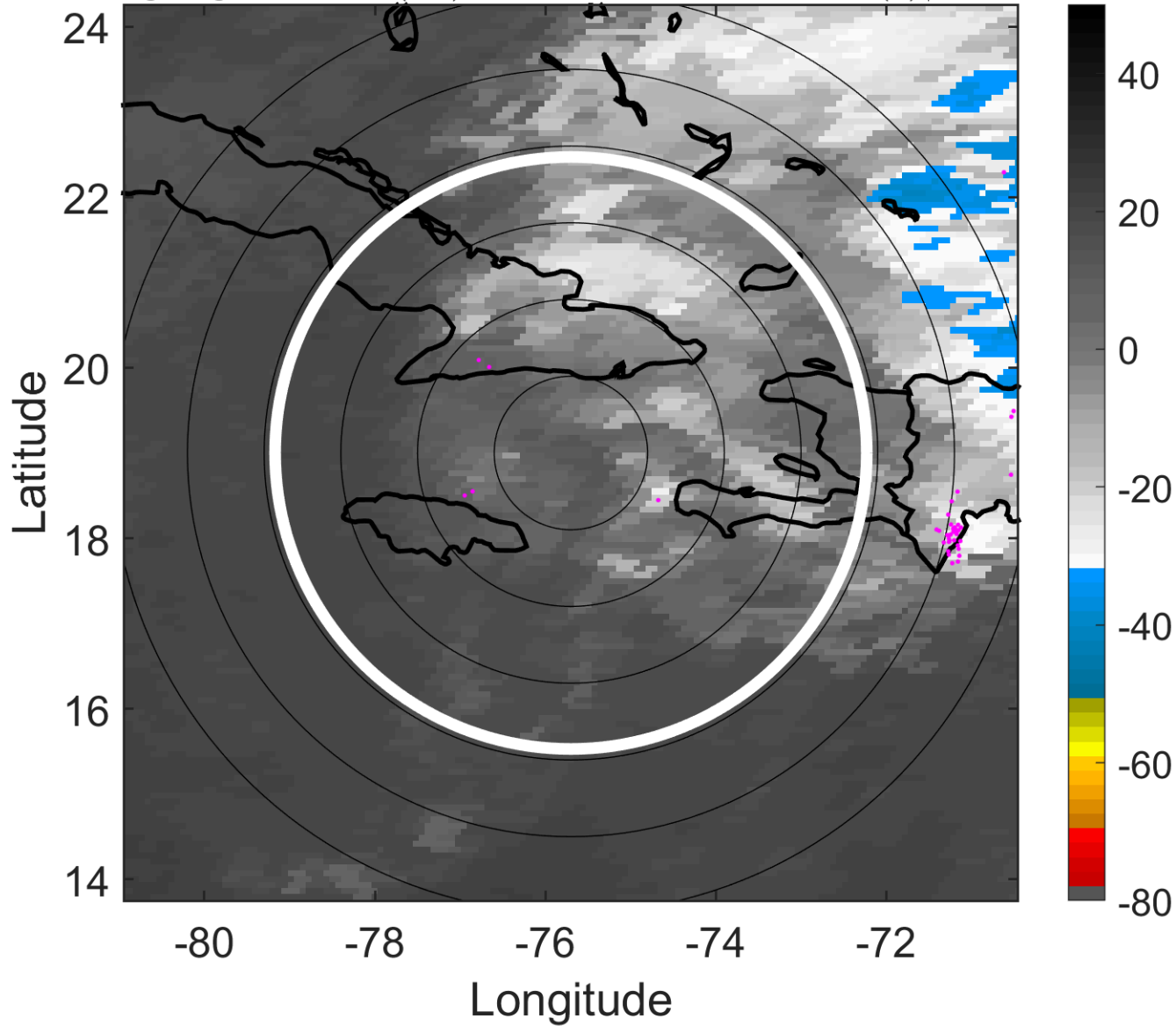

### 6-h IR BT Differences & Lightning

$\Delta$ t: 2007121218 (13 LT) - 2007121212 (7.1 LT)

Lightning: 13 LT  $\pm$  1.5 h (dots)

PT: LLWP | EA: INACT

17L (OLGA) | 30 kt TD

S: 22.4 m s<sup>-1</sup> (H) | H: 108°

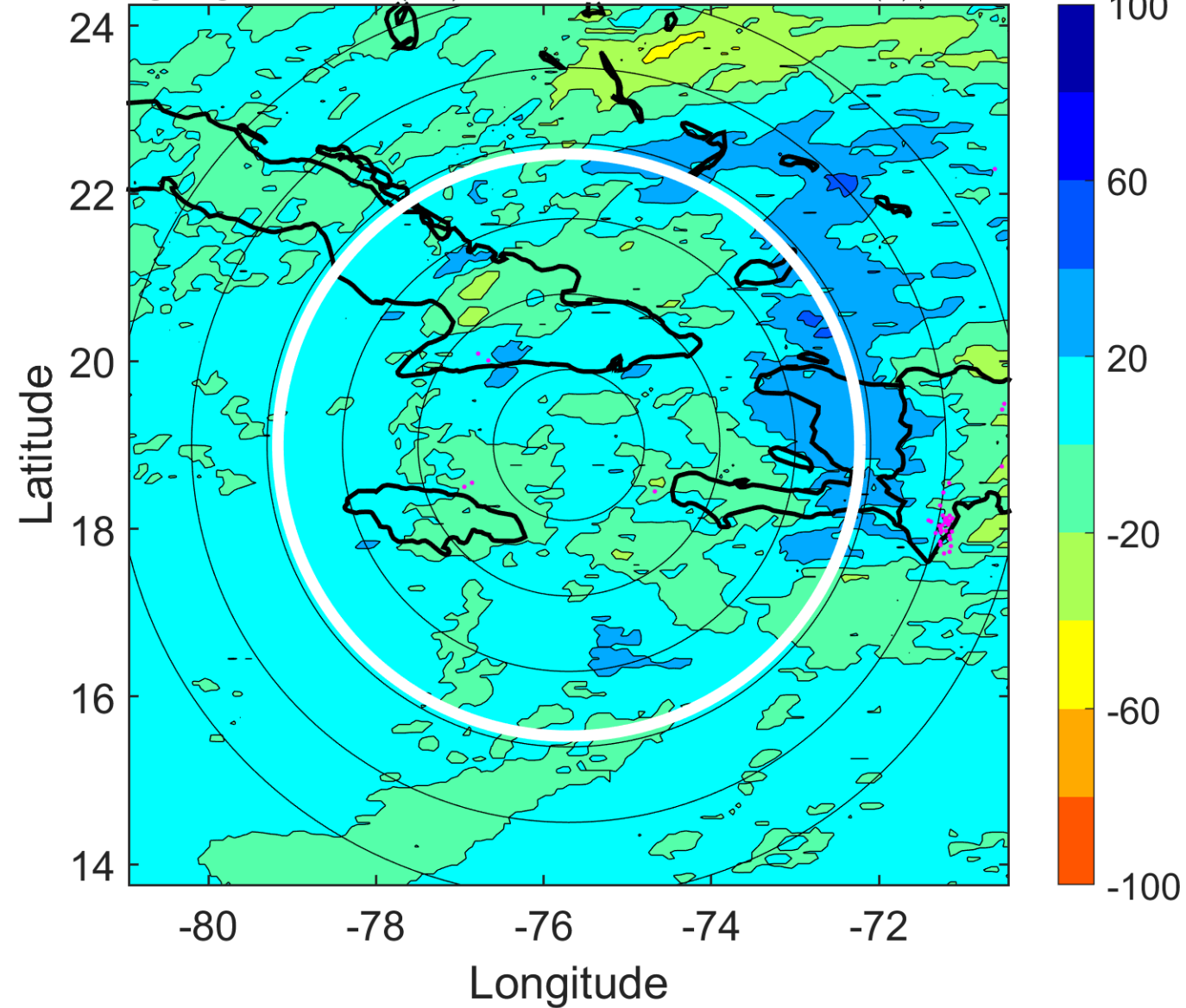

### IR BT & Lightning

t: 2007121221 (15.9 LT)

Lightning: 15.9 LT  $\pm$  1.5 h (dots)

PT: LLWP | EA: INACT

17L (OLGA) | 30 kt TD

S: null | H: null

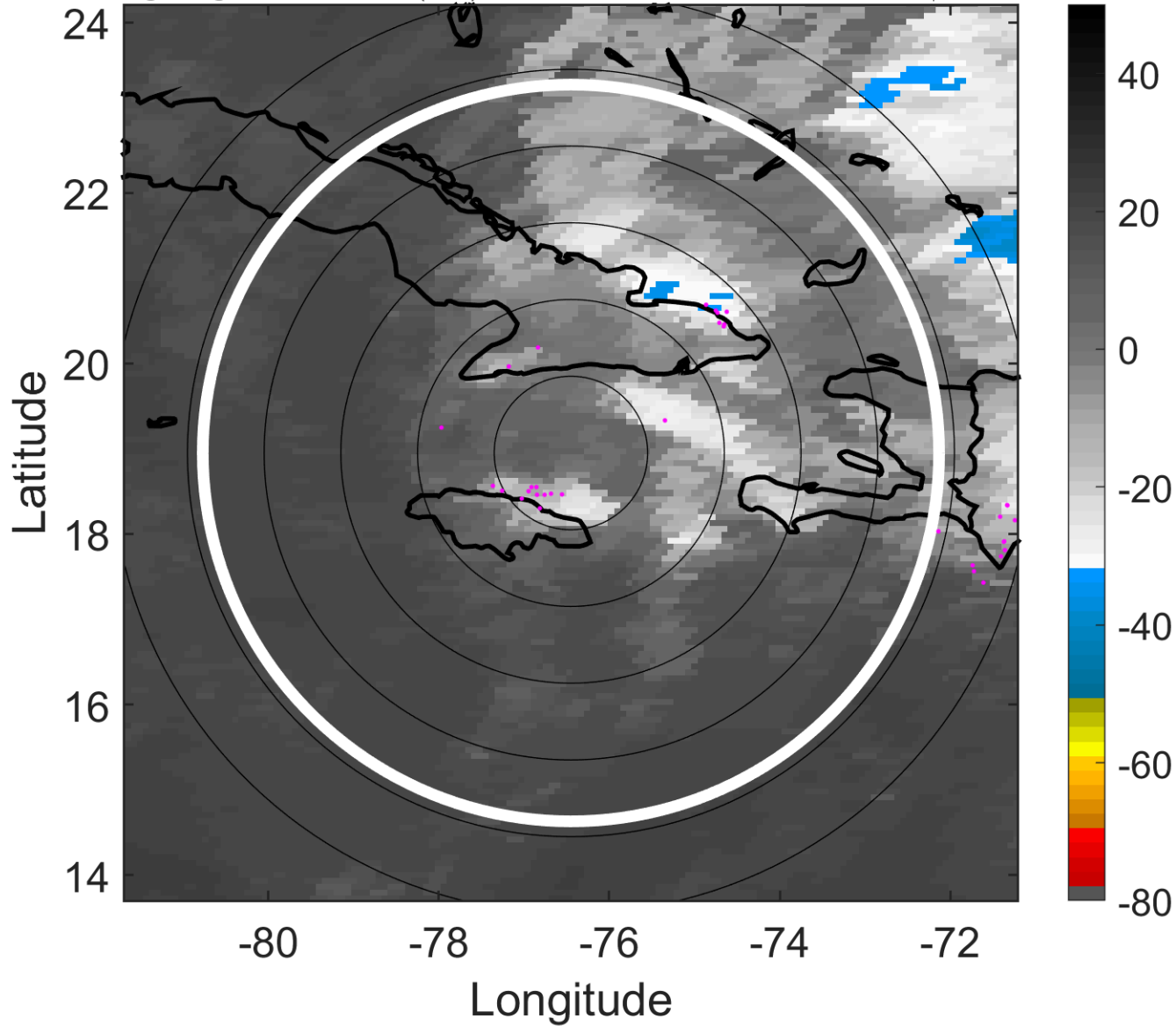

### 6-h IR BT Differences & Lightning

$\Delta$ t: 2007121221 (15.9 LT) - 2007121215 (10 LT)

Lightning: 15.9 LT  $\pm$  1.5 h (dots)

PT: LLWP | EA: INACT

17L (OLGA) | 30 kt TD

S: null | H: null

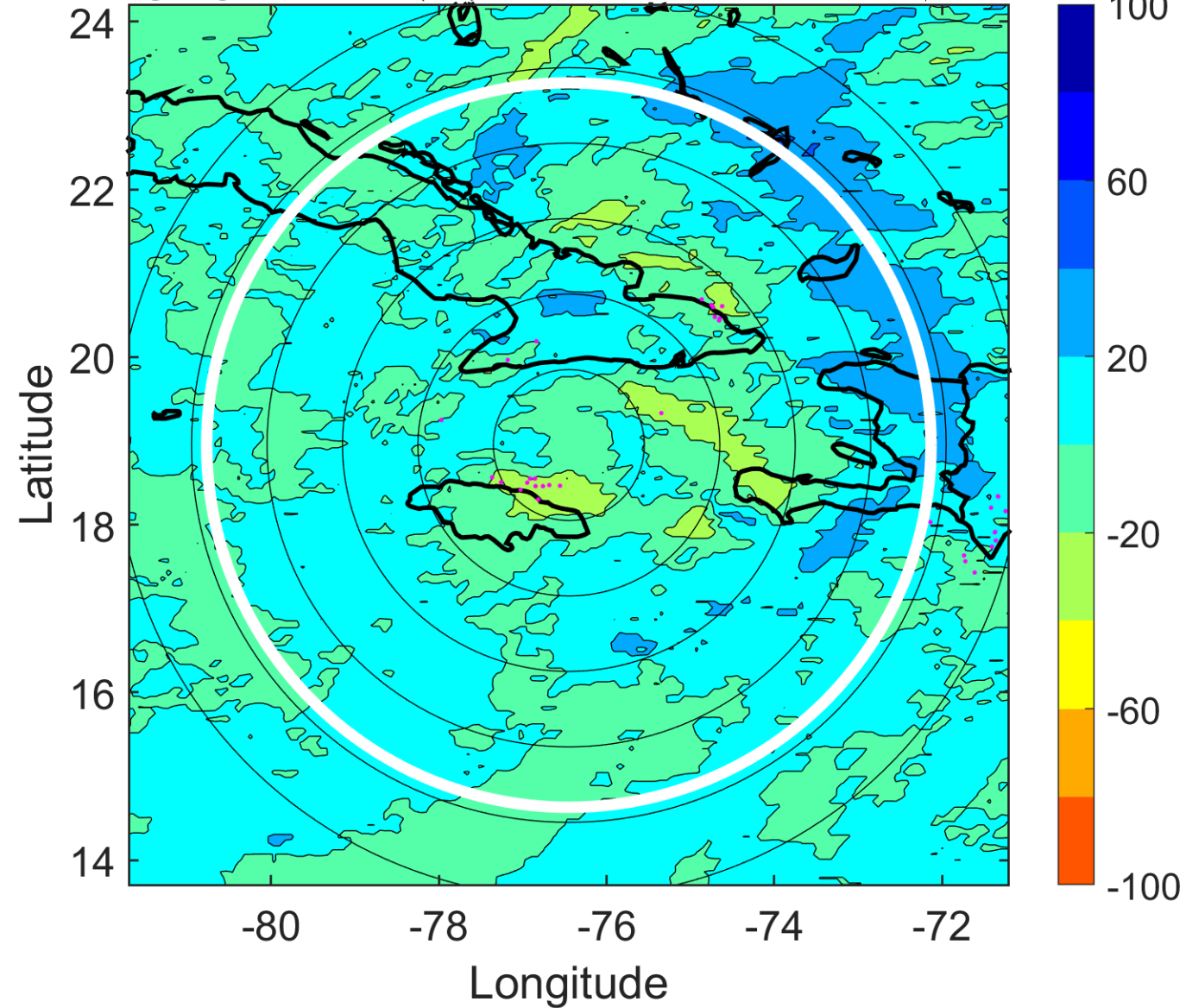



### IR BT & Lightning

t: 2007121300 (18.9 LT)

Lightning: 18.9 LT  $\pm$  1.5 h (dots)

PT: LLWP | EA: INACT

17L (OLGA) | 30 kt LO

S: null | H: null

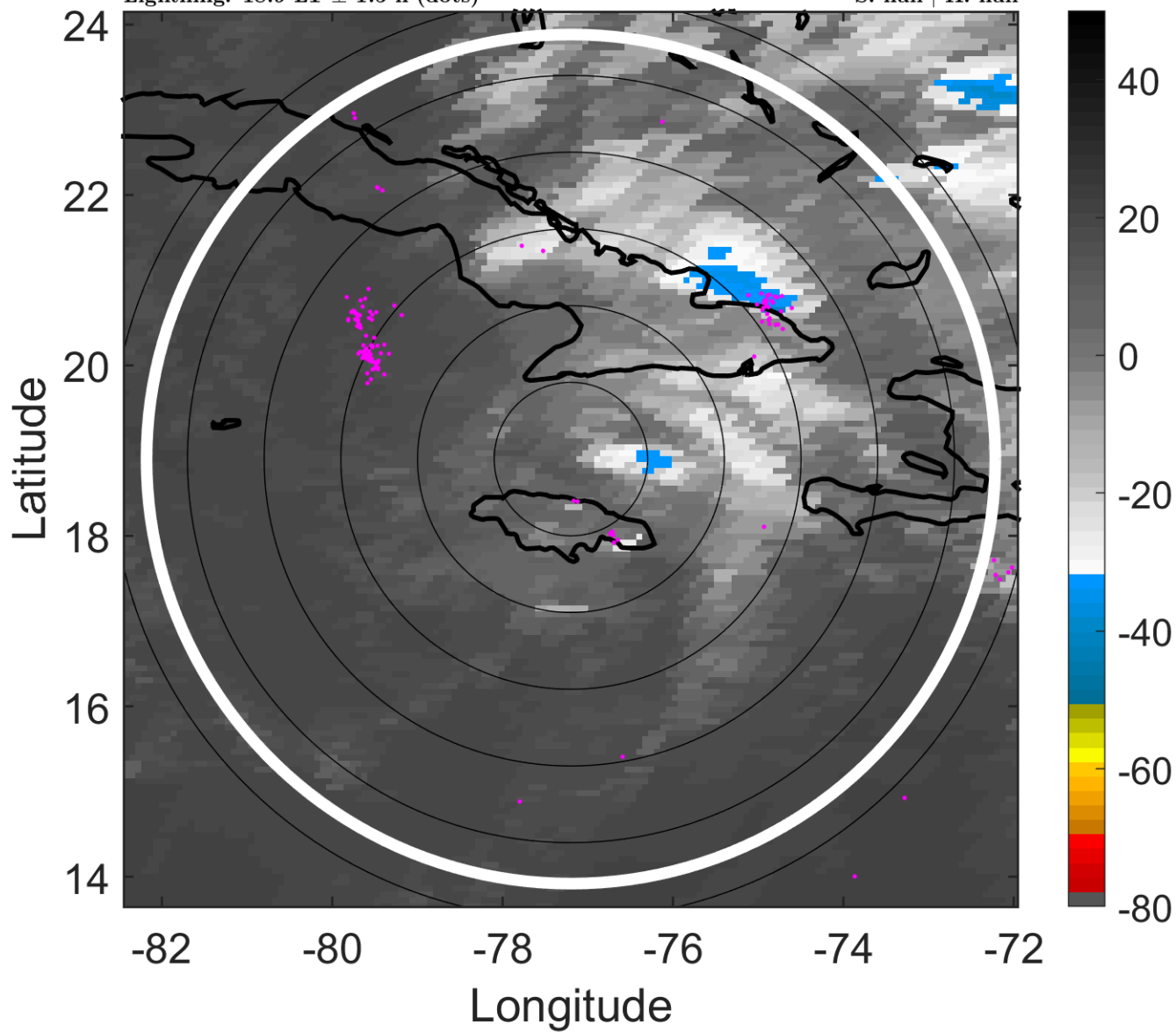

### 6-h IR BT Differences & Lightning

$\Delta$ t: 2007121300 (18.9 LT) - 2007121218 (13 LT)

Lightning: 18.9 LT  $\pm$  1.5 h (dots)

PT: LLWP | EA: INACT

17L (OLGA) | 30 kt LO

S: null | H: null

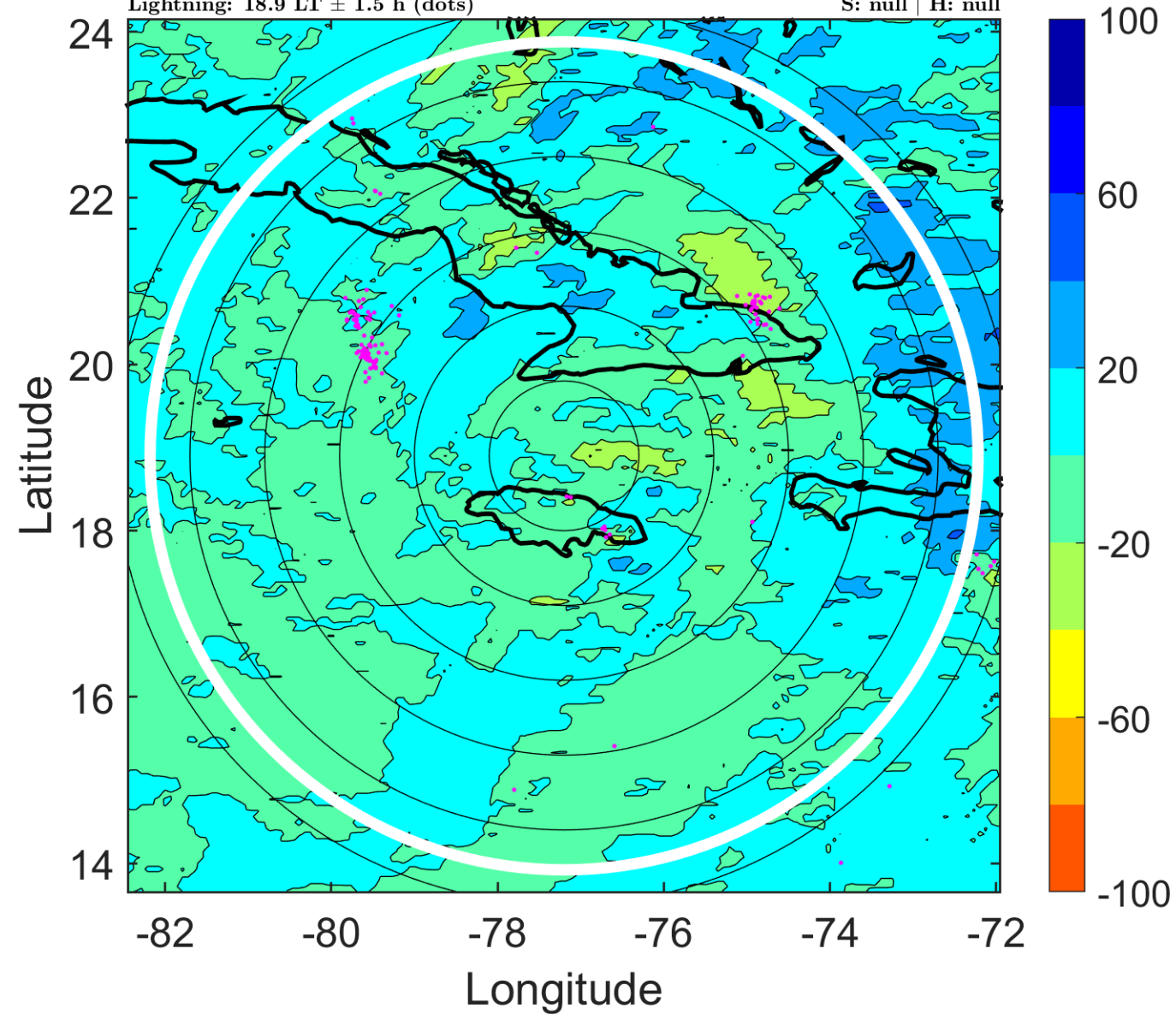



### IR BT & Lightning

t: 2007121303 (21.8 LT)

Lightning: 21.8 LT  $\pm$  1.5 h (dots)

PT: LLWP | EA: INACT

17L (OLGA) | 30 kt LO

S: null | H: null

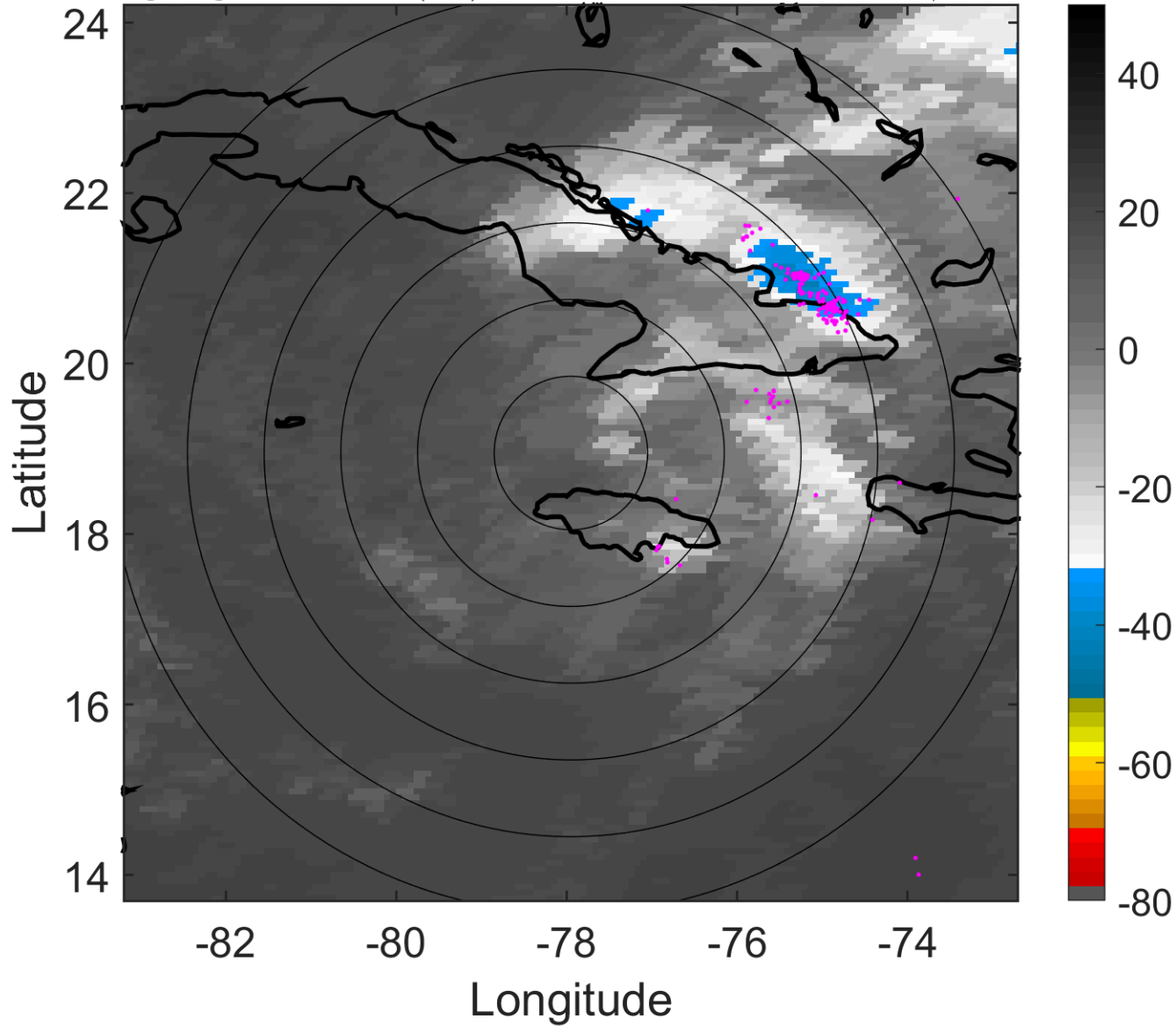

### 6-h IR BT Differences & Lightning

$\Delta$ t: 2007121303 (21.8 LT) - 2007121221 (15.9 LT)

Lightning: 21.8 LT  $\pm$  1.5 h (dots)

PT: LLWP | EA: INACT

17L (OLGA) | 30 kt LO

S: null | H: null

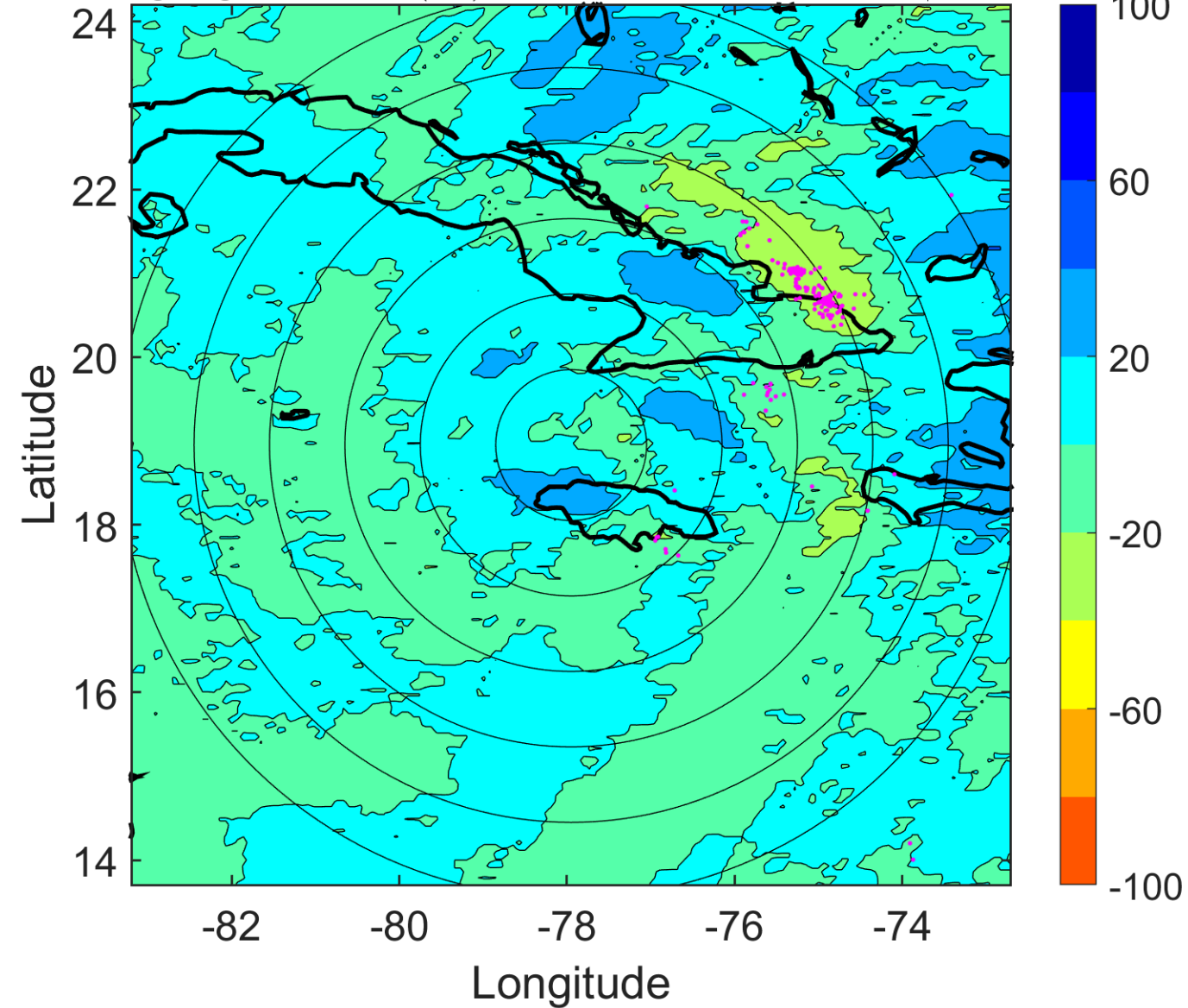

### IR BT & Lightning

t: 2007121306 (0.8 LT)

Lightning: 0.8 LT  $\pm$  1.5 h (dots)

PT: NP | EA: INACT

17L (OLGA) | 30 kt LO

S: null | H: null

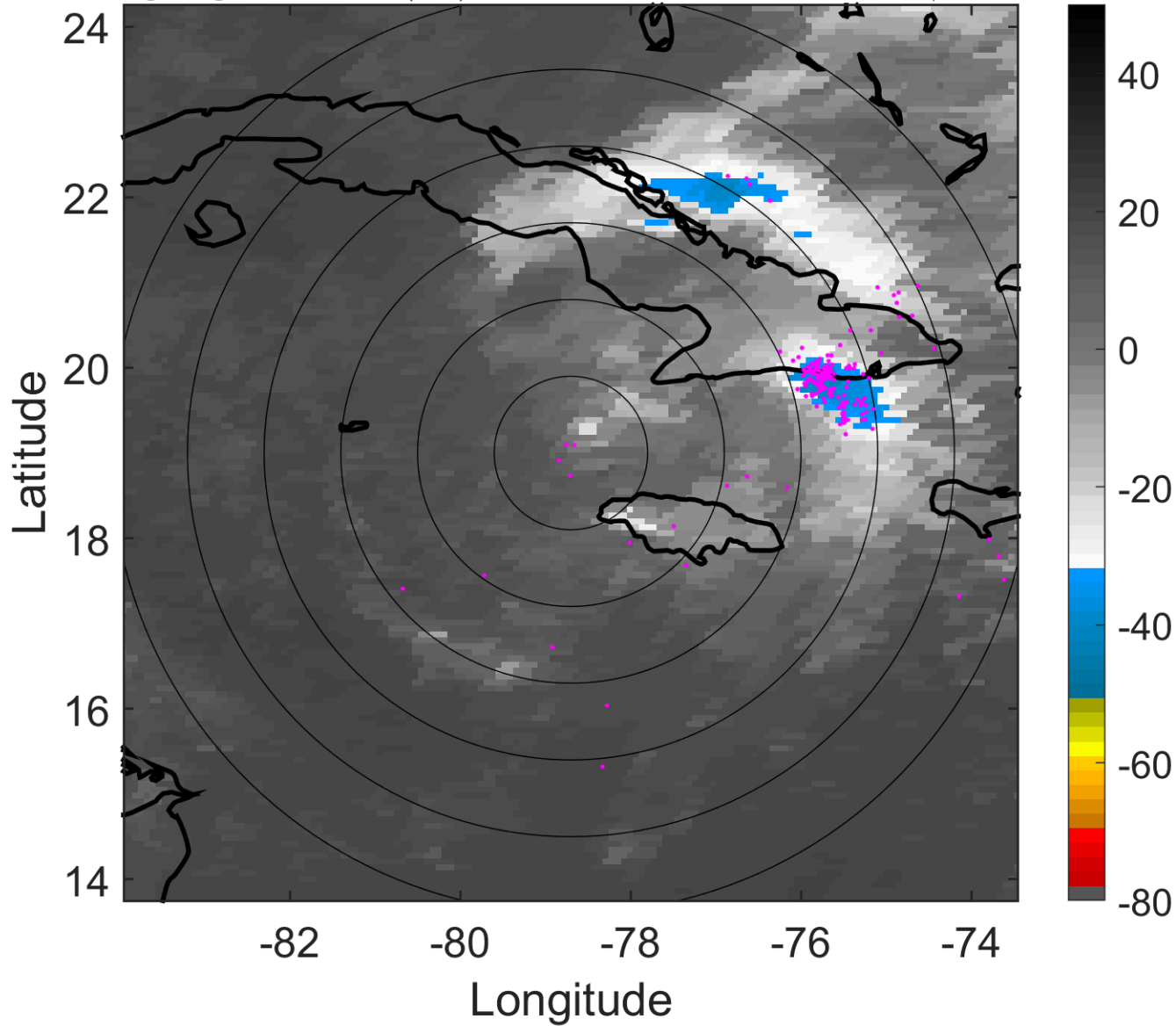

### 6-h IR BT Differences & Lightning

$\Delta$ t: 2007121306 (0.8 LT) - 2007121300 (18.9 LT)

Lightning: 0.8 LT  $\pm$  1.5 h (dots)

PT: NP | EA: INACT

17L (OLGA) | 30 kt LO

S: null | H: null

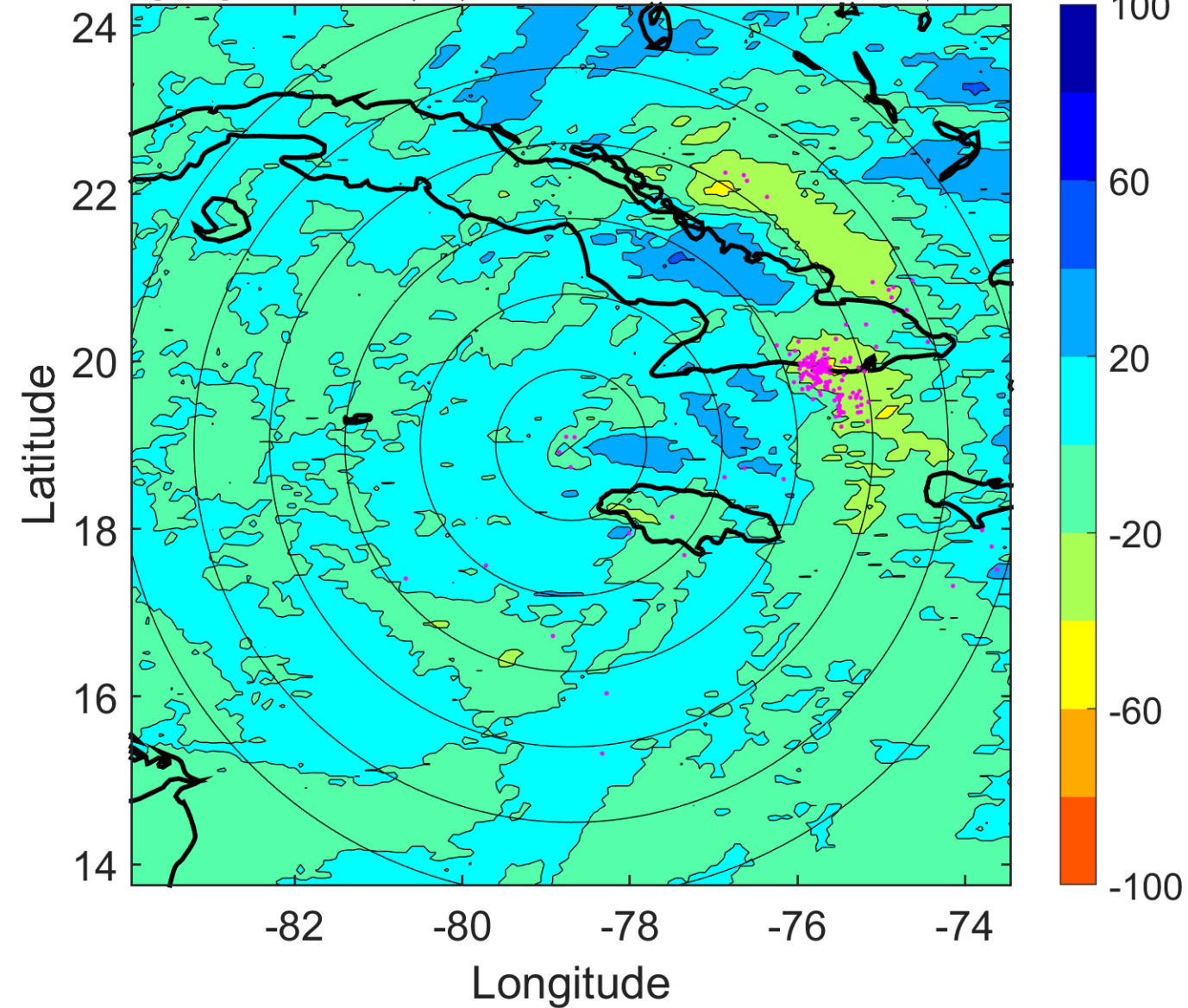

### IR BT & Lightning

t: 2007121309 (3.7 LT)

Lightning: 3.7 LT  $\pm$  1.5 h (dots)

PT: NP | EA: INACT

17L (OLGA) | 30 kt LO

S: null | H: null

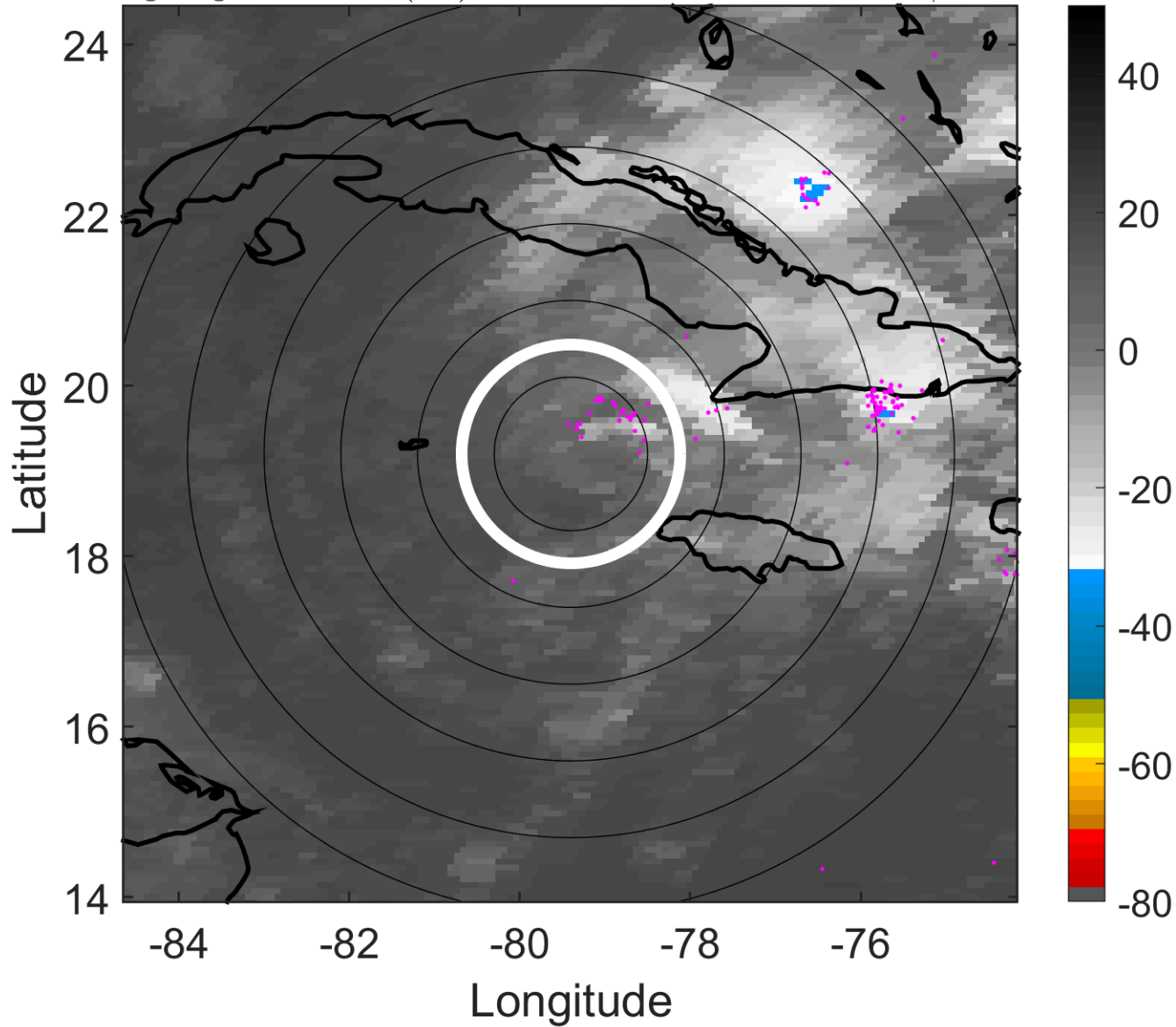

### 6-h IR BT Differences & Lightning

$\Delta$ t: 2007121309 (3.7 LT) - 2007121303 (21.8 LT)

Lightning: 3.7 LT  $\pm$  1.5 h (dots)

PT: NP | EA: INACT

17L (OLGA) | 30 kt LO

S: null | H: null

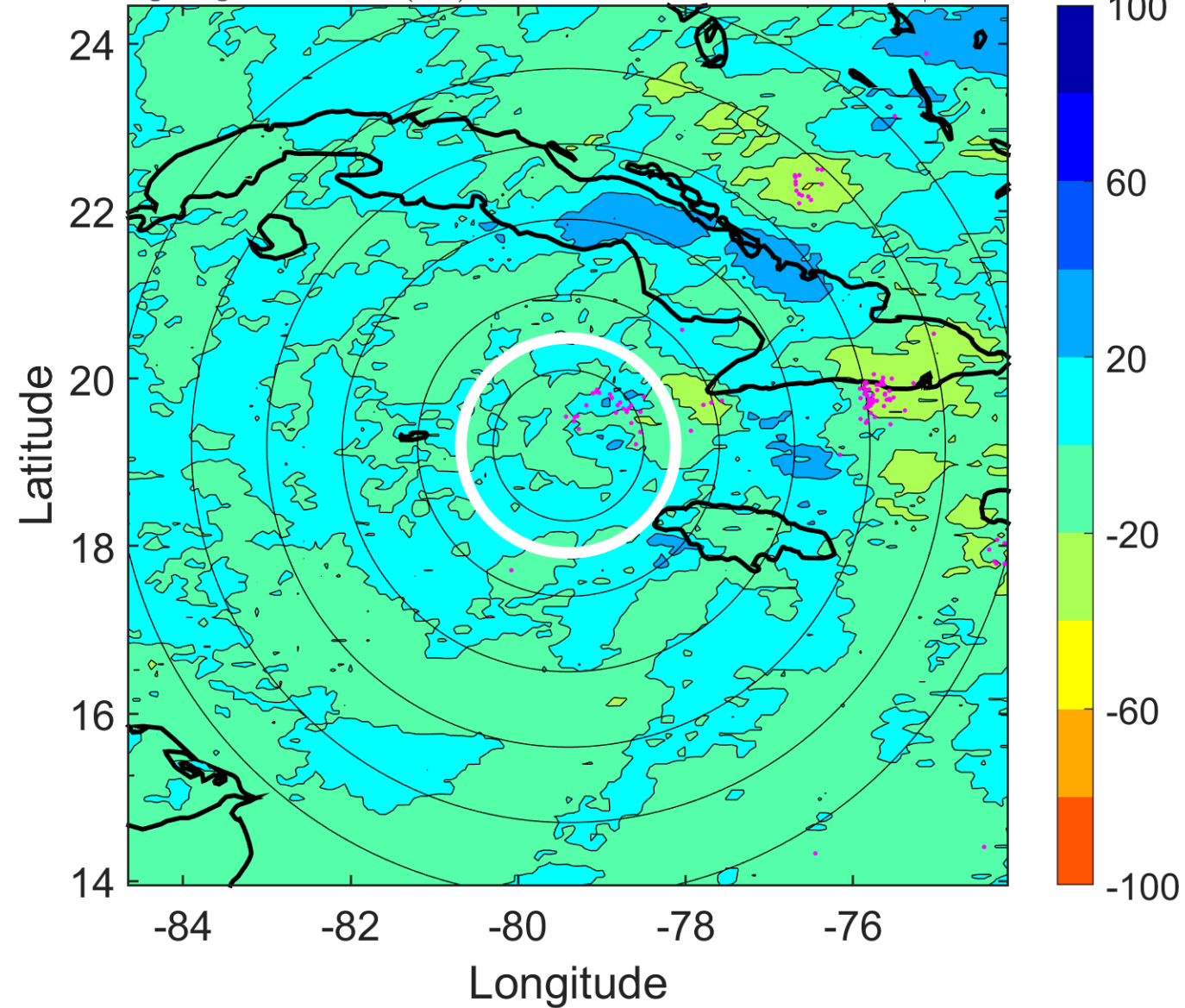



### IR BT & Lightning

t: 2007121312 (6.7 LT)

Lightning: 6.7 LT  $\pm$  1.5 h (dots)

PT: NP | EA: INACT

17L (OLGA) | 30 kt LO

S: null | H: null

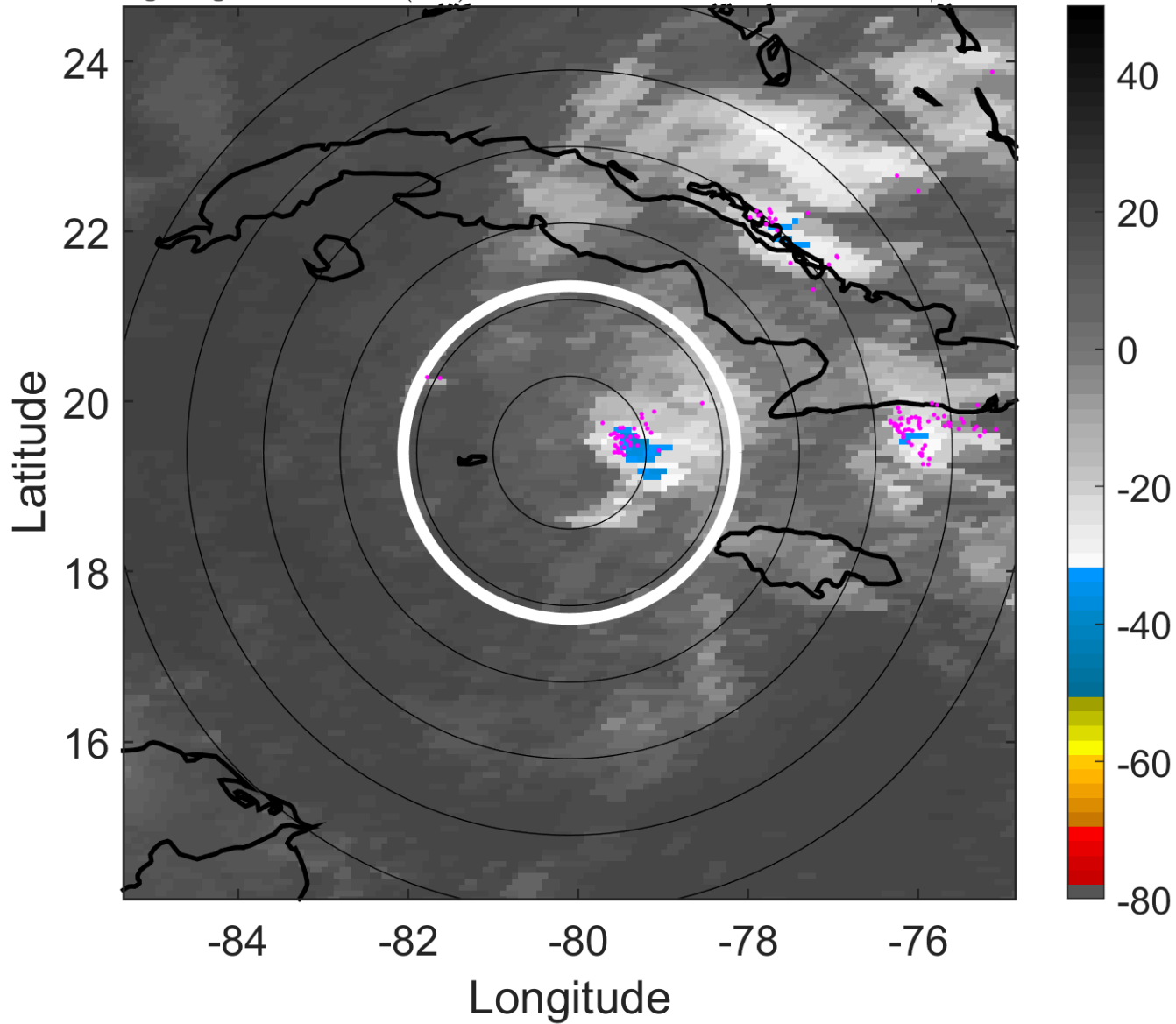

### 6-h IR BT Differences & Lightning

$\Delta$ t: 2007121312 (6.7 LT) - 2007121306 (0.8 LT)

Lightning: 6.7 LT  $\pm$  1.5 h (dots)

PT: NP | EA: INACT

17L (OLGA) | 30 kt LO

S: null | H: null

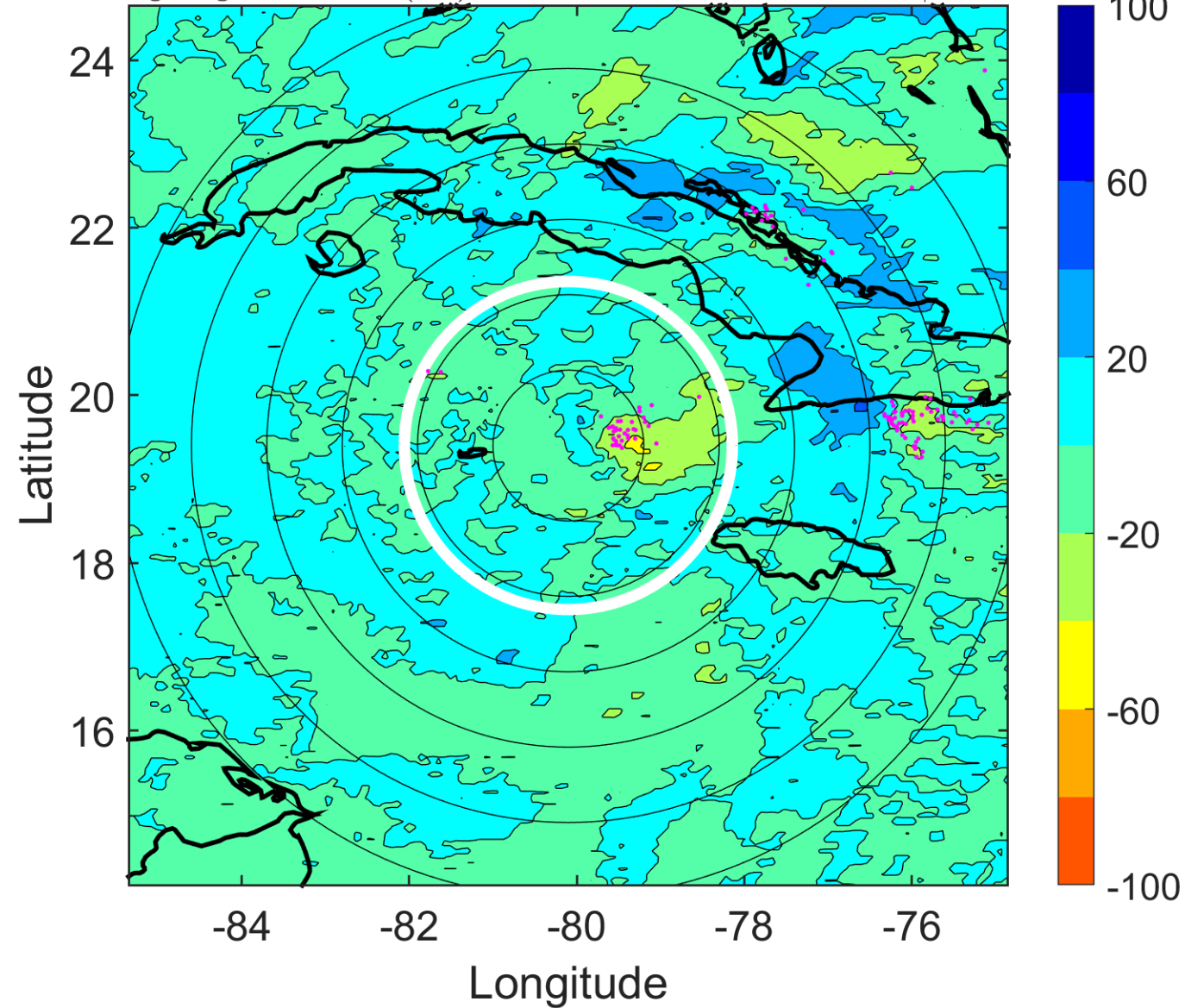

### IR BT & Lightning

t: 2007121315 (9.6 LT)

Lightning: 9.6 LT  $\pm$  1.5 h (dots)

PT: NP | EA: INACT

17L (OLGA) | 30 kt LO

S: null | H: null

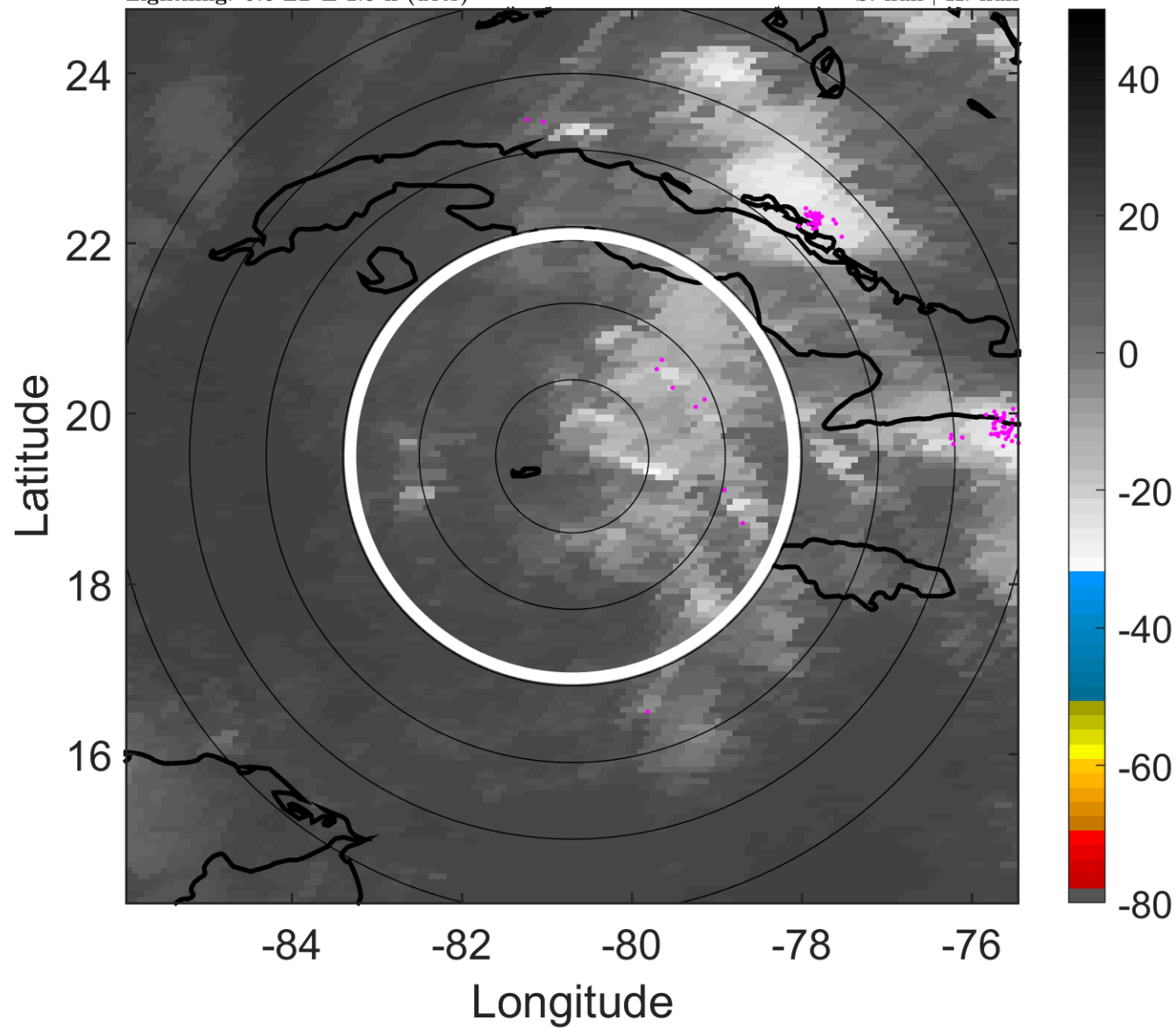

### 6-h IR BT Differences & Lightning

$\Delta$ t: 2007121315 (9.6 LT) - 2007121309 (3.7 LT)

Lightning: 9.6 LT  $\pm$  1.5 h (dots)

PT: NP | EA: INACT

17L (OLGA) | 30 kt LO

S: null | H: null

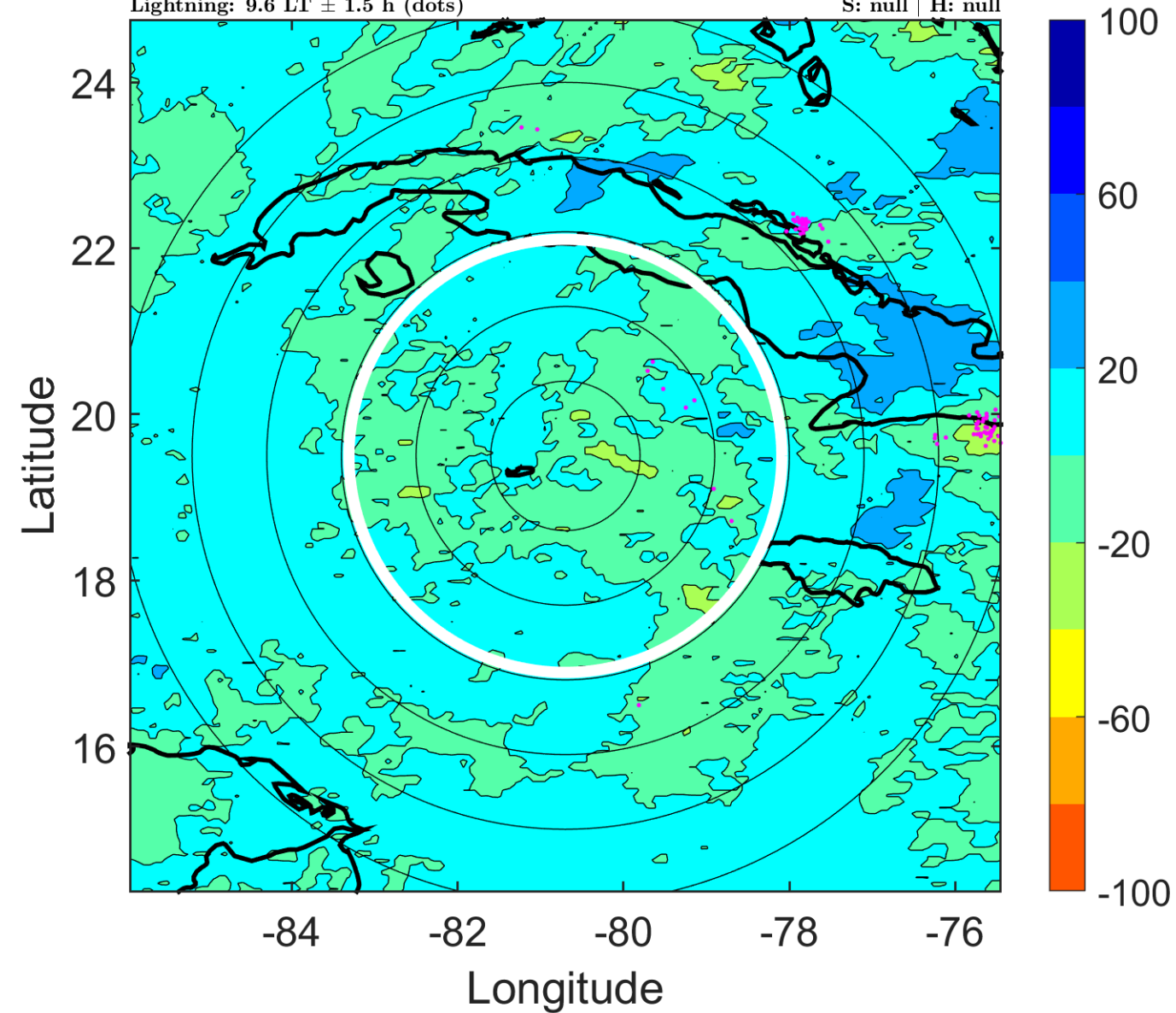



### IR BT & Lightning

t: 2007121318 (12.6 LT)

Lightning: 12.6 LT  $\pm$  1.5 h (dots)

PT: NP | EA: INACT

17L (OLGA) | 30 kt LO

S: null | H: null

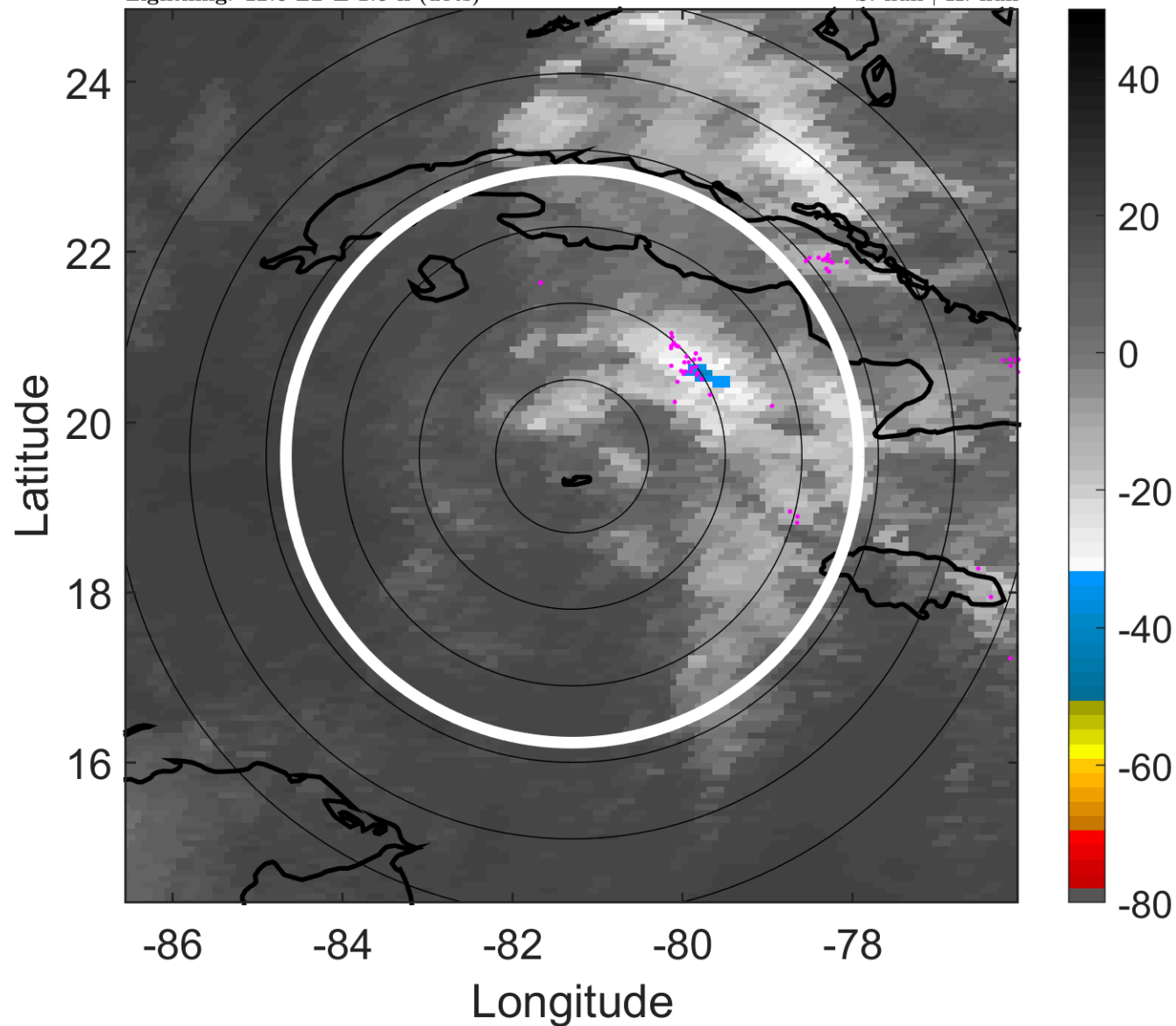

### 6-h IR BT Differences & Lightning

$\Delta$ t: 2007121318 (12.6 LT) - 2007121312 (6.7 LT)

Lightning: 12.6 LT  $\pm$  1.5 h (dots)

PT: NP | EA: INACT

17L (OLGA) | 30 kt LO

S: null | H: null

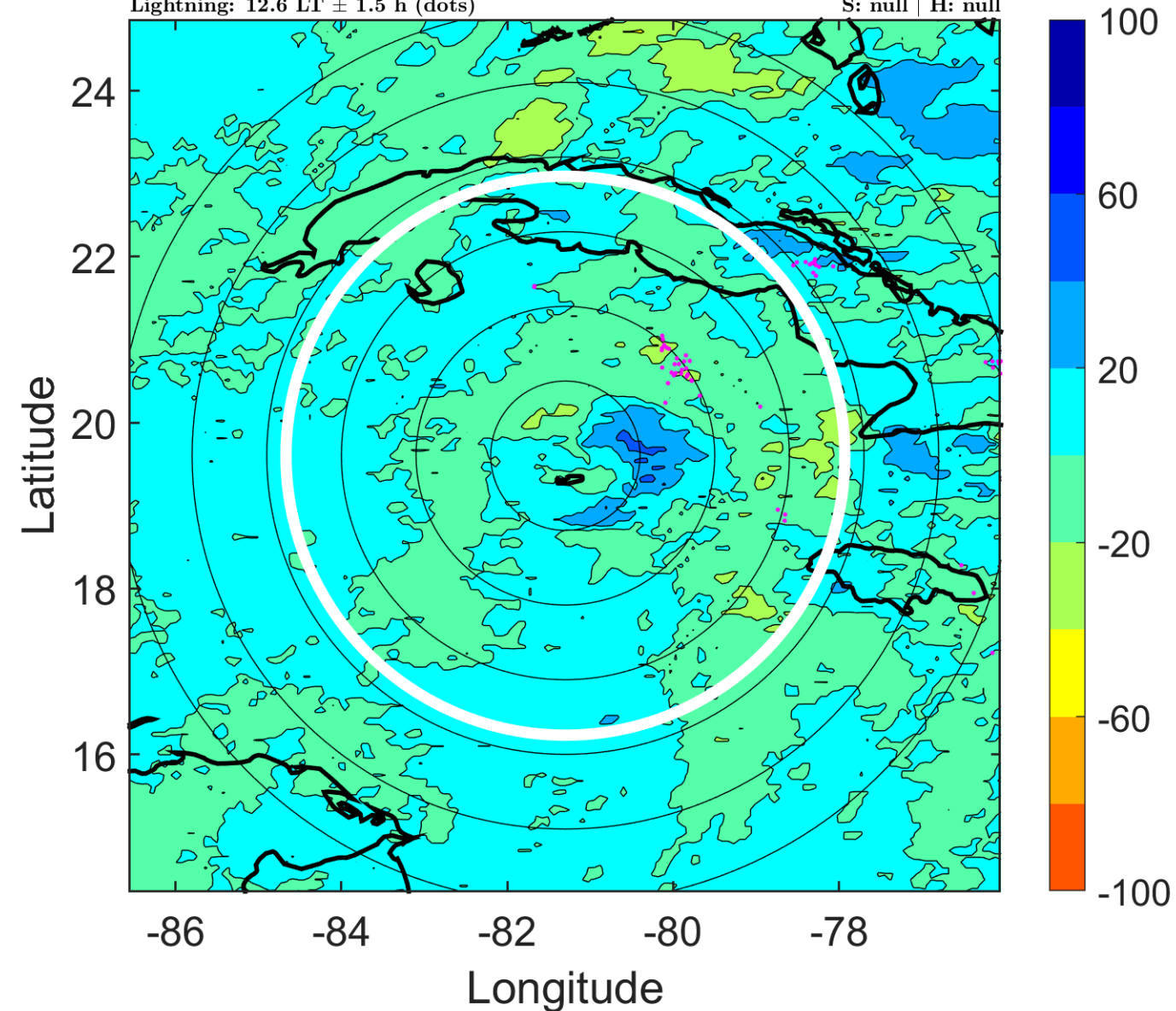

### IR BT & Lightning

t: 2007121321 (15.5 LT)

Lightning: 15.5 LT  $\pm$  1.5 h (dots)

PT: NP | EA: INACT

17L (OLGA) | 30 kt LO

S: null | H: null

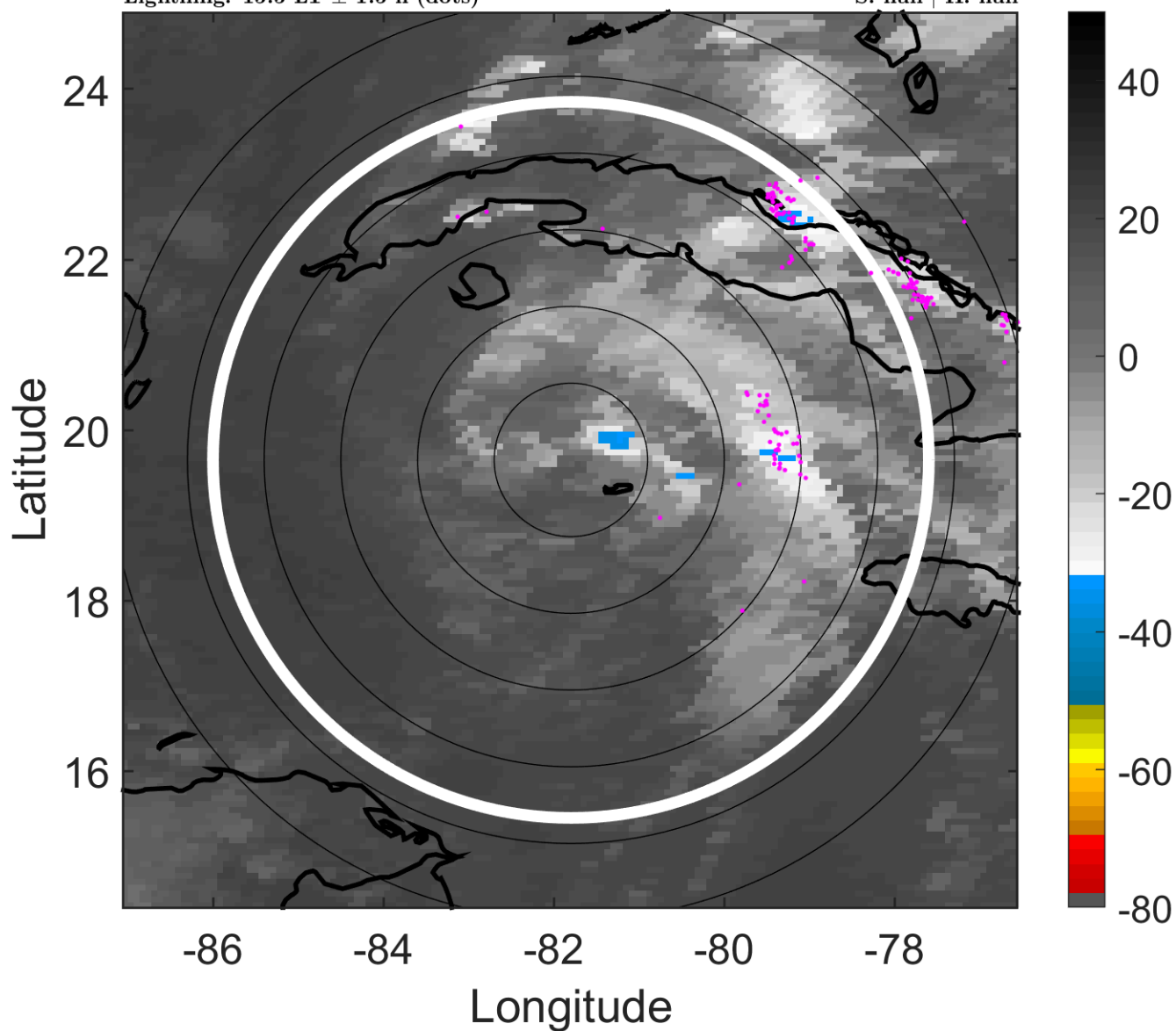

### 6-h IR BT Differences & Lightning

$\Delta$ t: 2007121321 (15.5 LT) - 2007121315 (9.6 LT)

Lightning: 15.5 LT  $\pm$  1.5 h (dots)

PT: NP | EA: INACT

17L (OLGA) | 30 kt LO

S: null | H: null

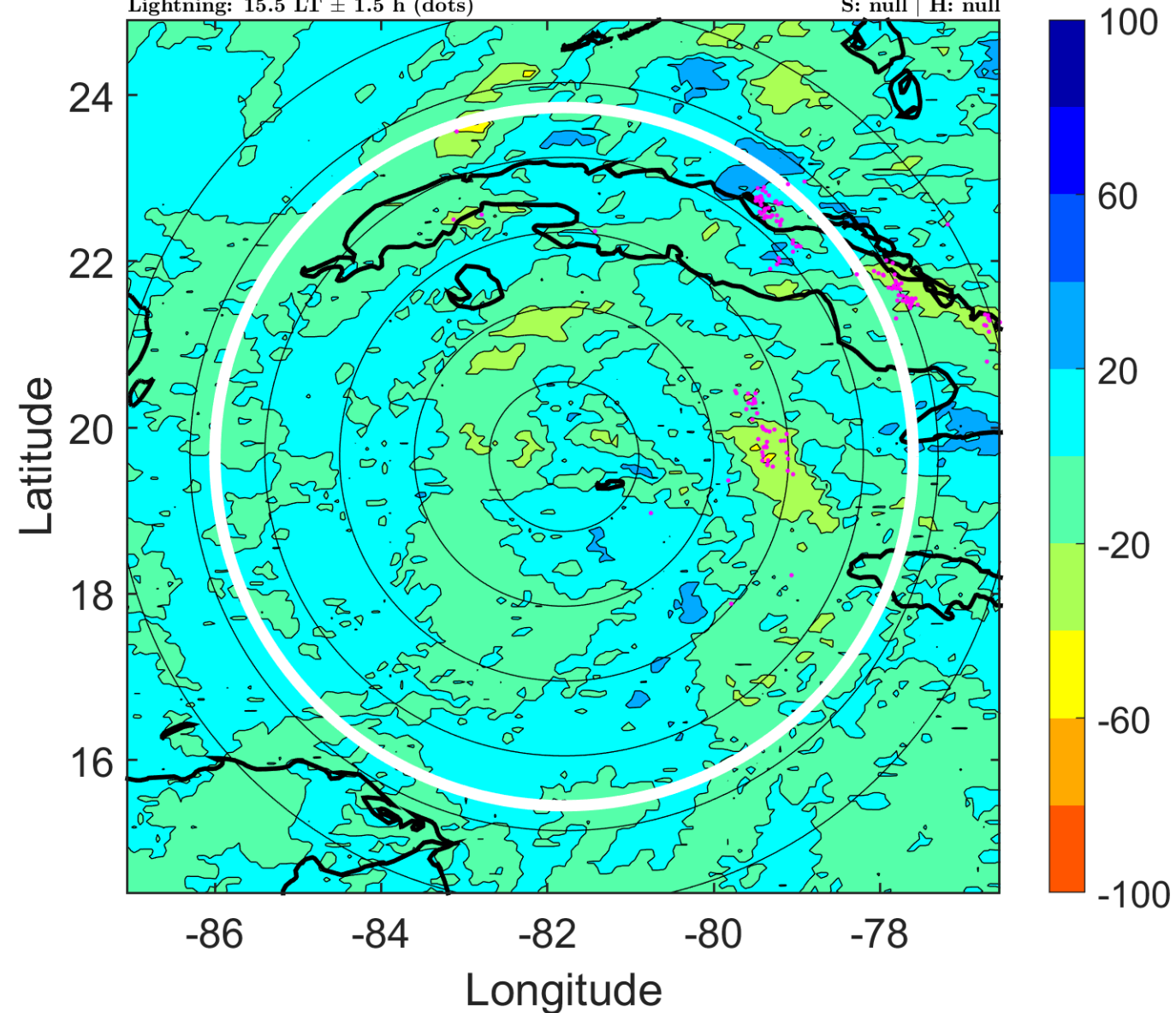

### IR BT & Lightning

t: 2007121400 (18.5 LT)

Lightning: 18.5 LT  $\pm$  1.5 h (dots)

PT: NP | EA: INACT

17L (OLGA) | 30 kt LO

S: null | H: null

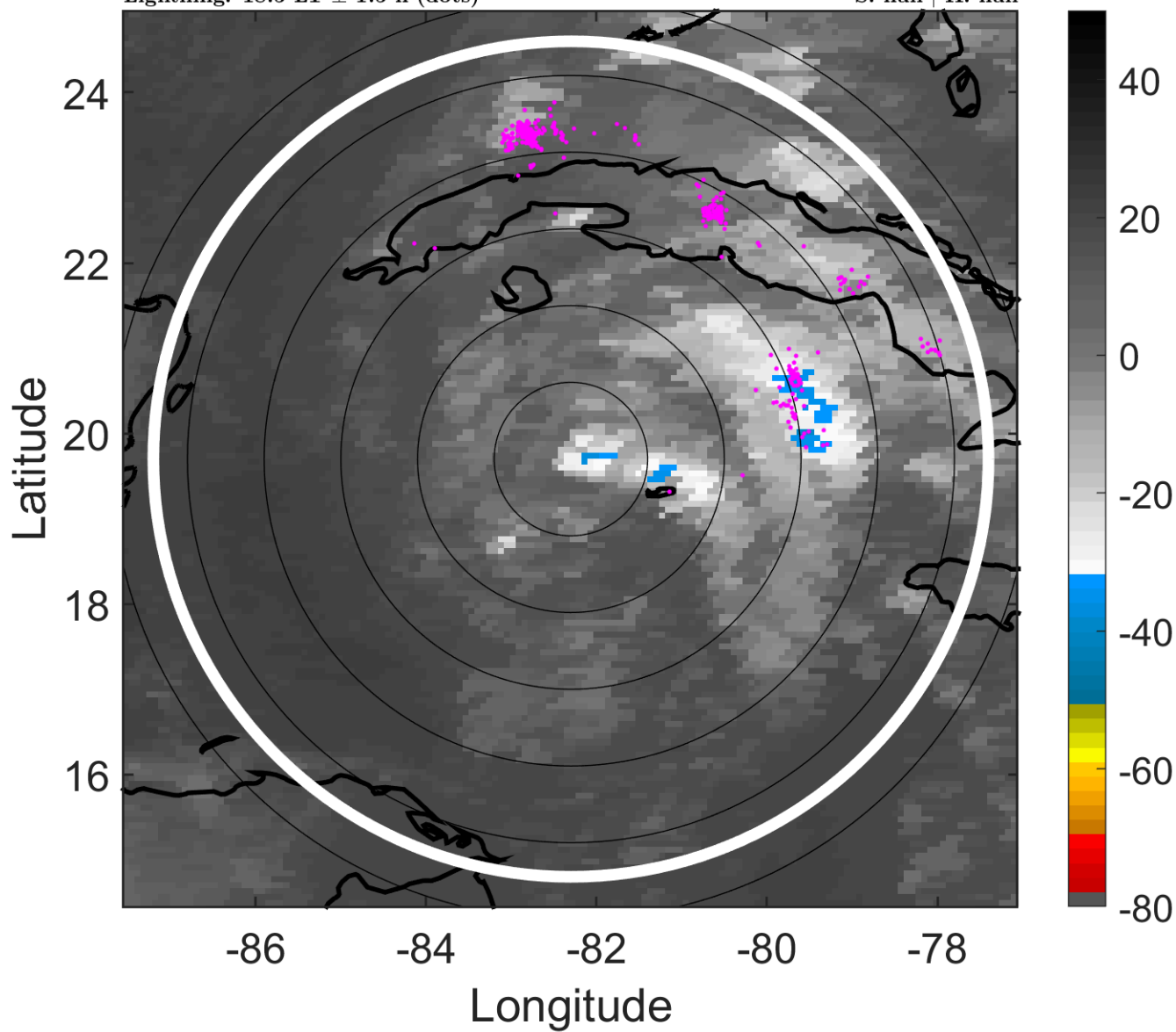

### 6-h IR BT Differences & Lightning

$\Delta$ t: 2007121400 (18.5 LT) - 2007121318 (12.6 LT)

Lightning: 18.5 LT  $\pm$  1.5 h (dots)

PT: NP | EA: INACT

17L (OLGA) | 30 kt LO

S: null | H: null

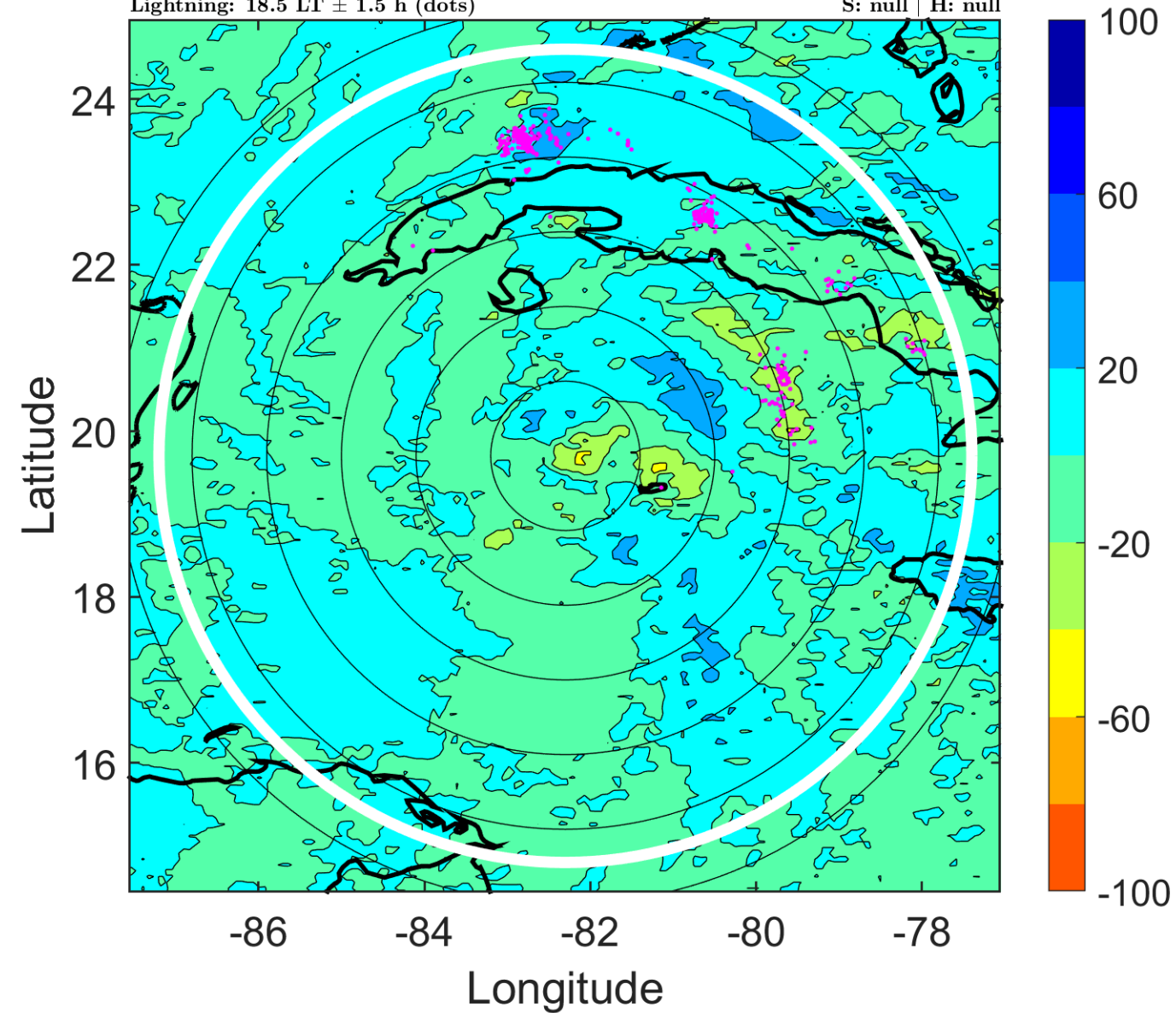



### IR BT & Lightning

t: 2007121403 (21.5 LT)

Lightning: 21.5 LT  $\pm$  1.5 h (dots)

PT: NP | EA: INACT

17L (OLGA) | 30 kt LO

S: null | H: null

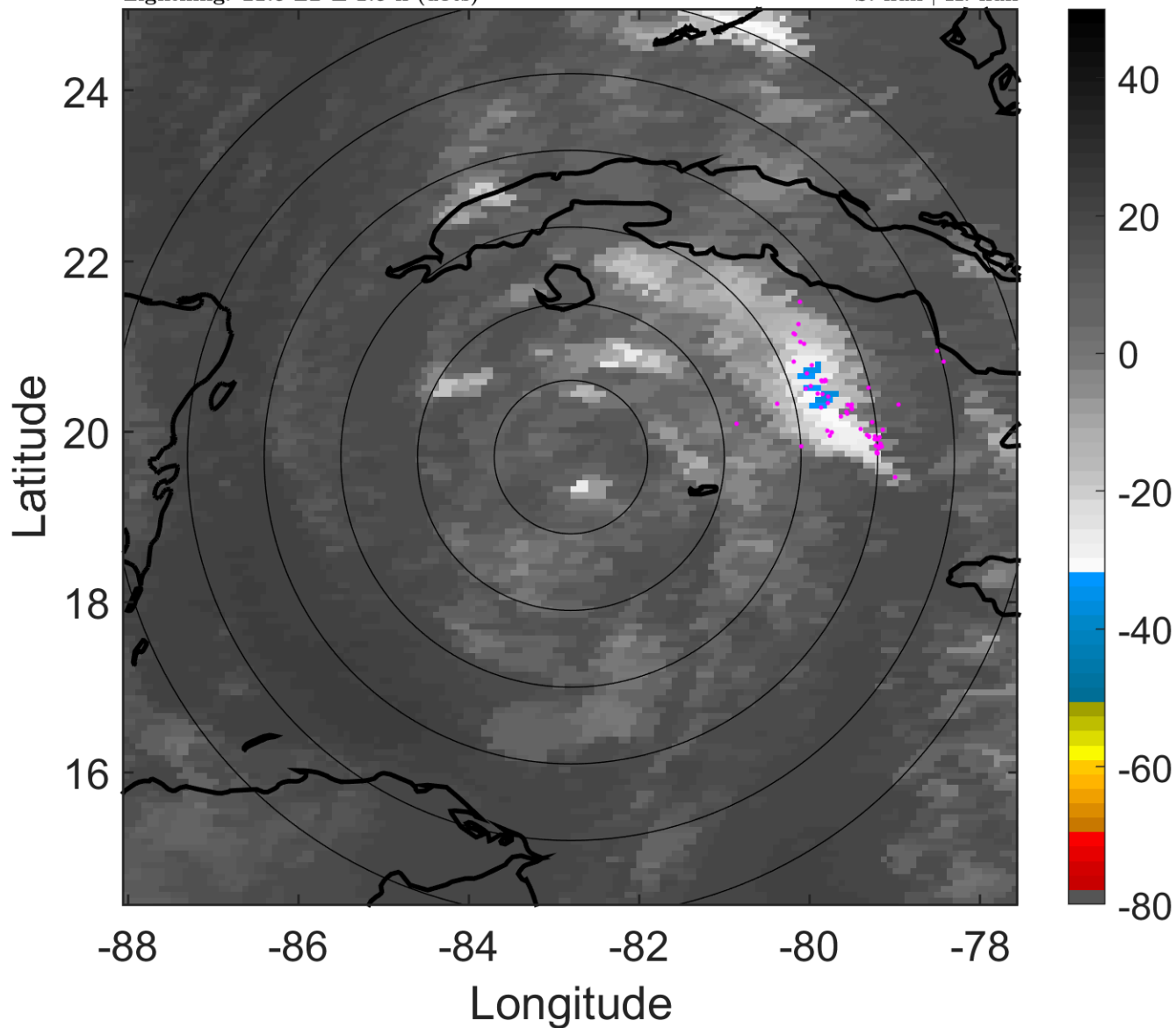

### 6-h IR BT Differences & Lightning

$\Delta$ t: 2007121403 (21.5 LT) - 2007121321 (15.5 LT)

Lightning: 21.5 LT  $\pm$  1.5 h (dots)

PT: NP | EA: INACT

17L (OLGA) | 30 kt LO

S: null | H: null

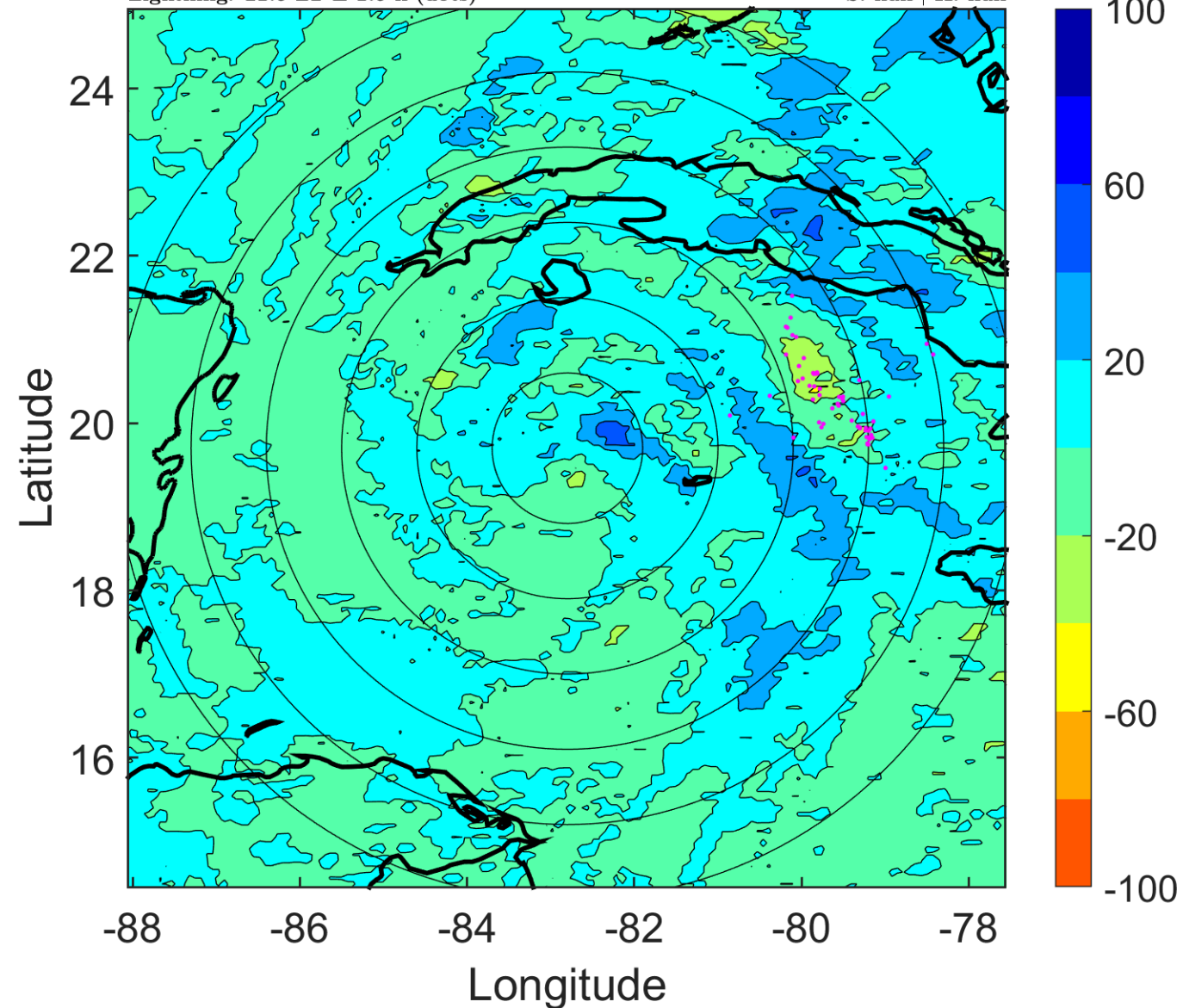



### IR BT & Lightning

t: 2007121406 (0.4 LT)

Lightning: 0.4 LT  $\pm$  1.5 h (dots)

PT: SLWP | EA: INACT

17L (OLGA) | 30 kt LO

S: null | H: null

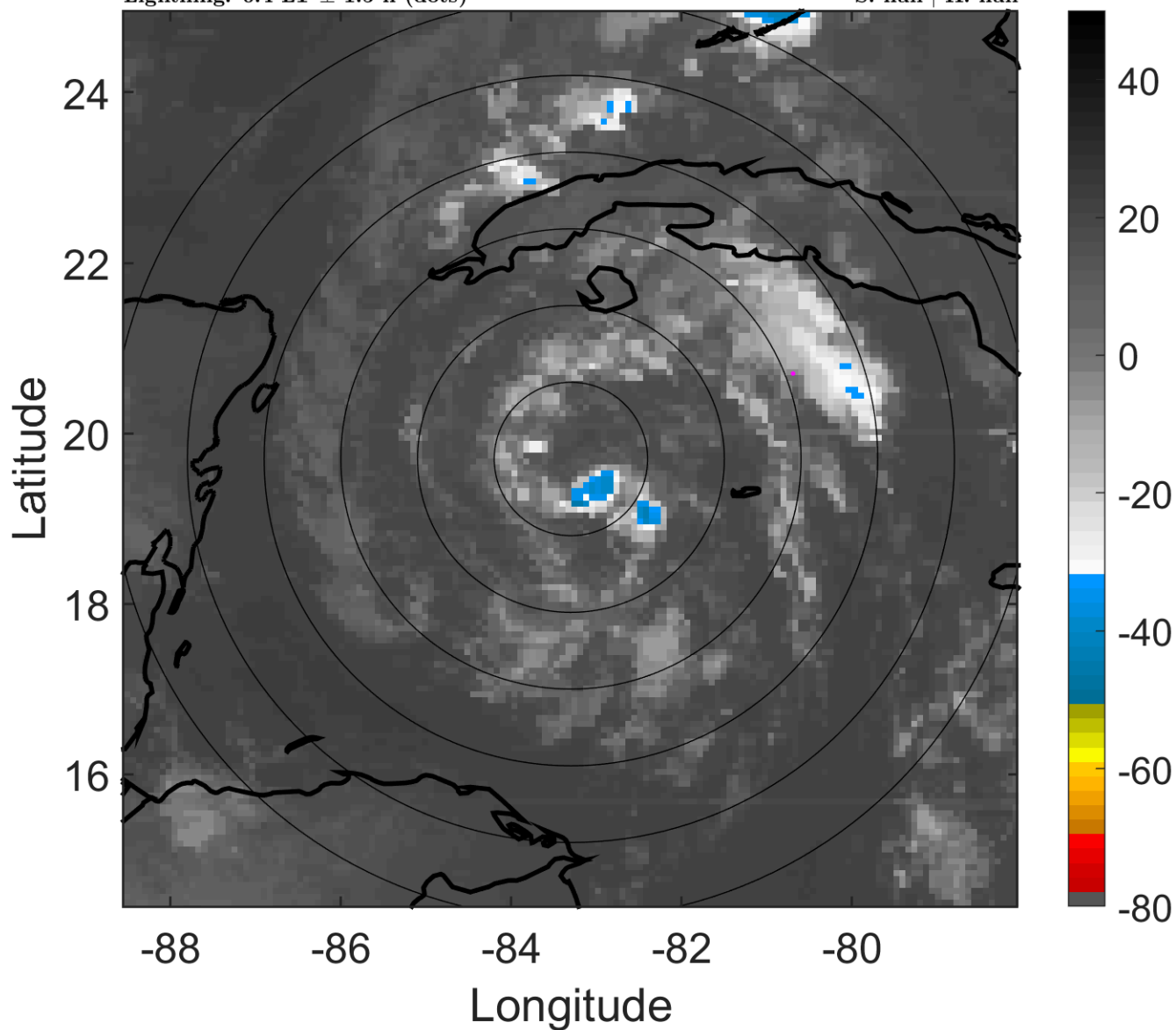

### 6-h IR BT Differences & Lightning

$\Delta$ t: 2007121406 (0.4 LT) - 2007121400 (18.5 LT)

Lightning: 0.4 LT  $\pm$  1.5 h (dots)

PT: SLWP | EA: INACT

17L (OLGA) | 30 kt LO

S: null | H: null

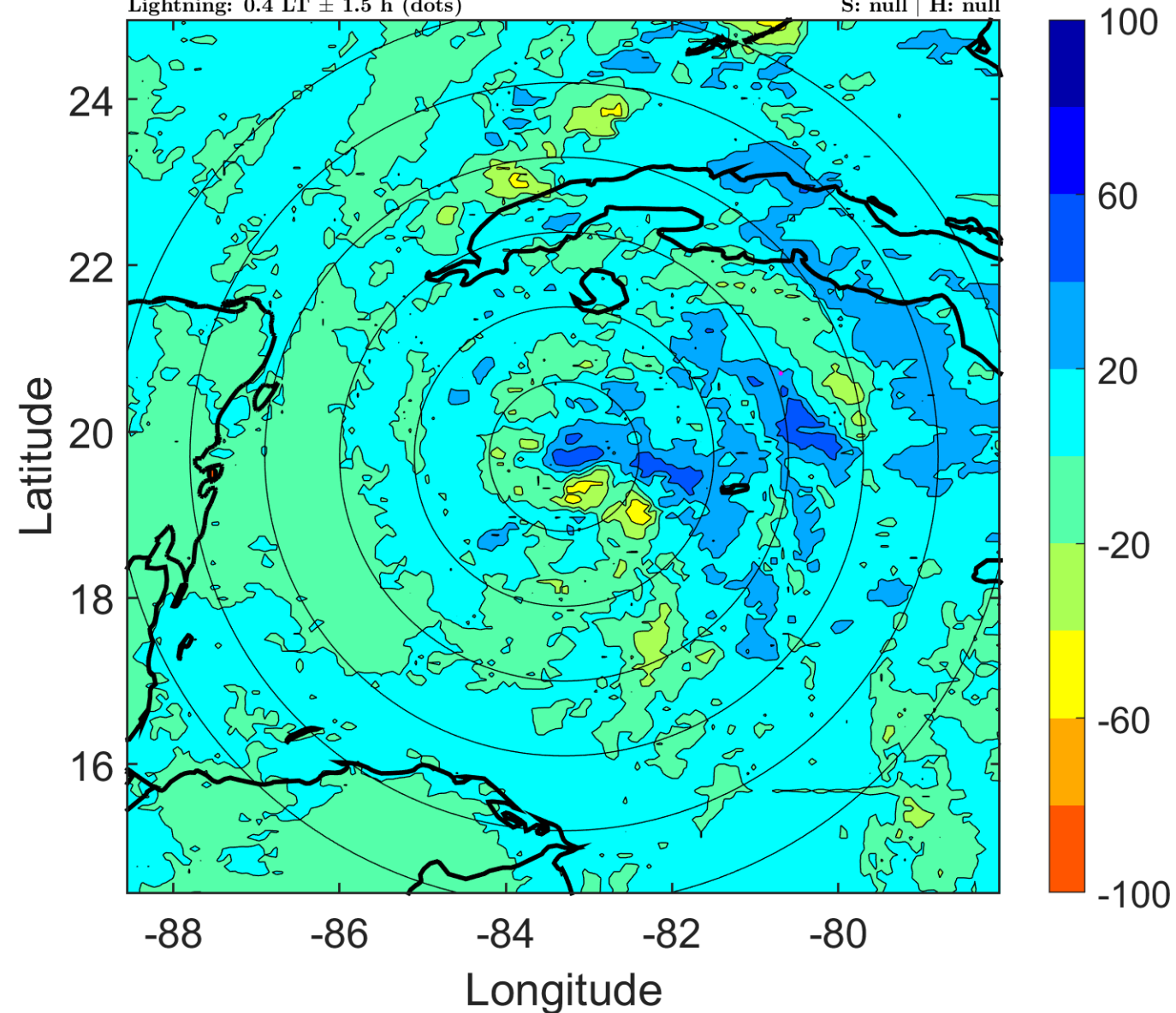

### IR BT & Lightning

t: 2007121409 (3.4 LT)

Lightning: 3.4 LT  $\pm$  1.5 h (dots)

PT: SLWP | EA: INACT

17L (OLGA) | 30 kt LO

S: null | H: null

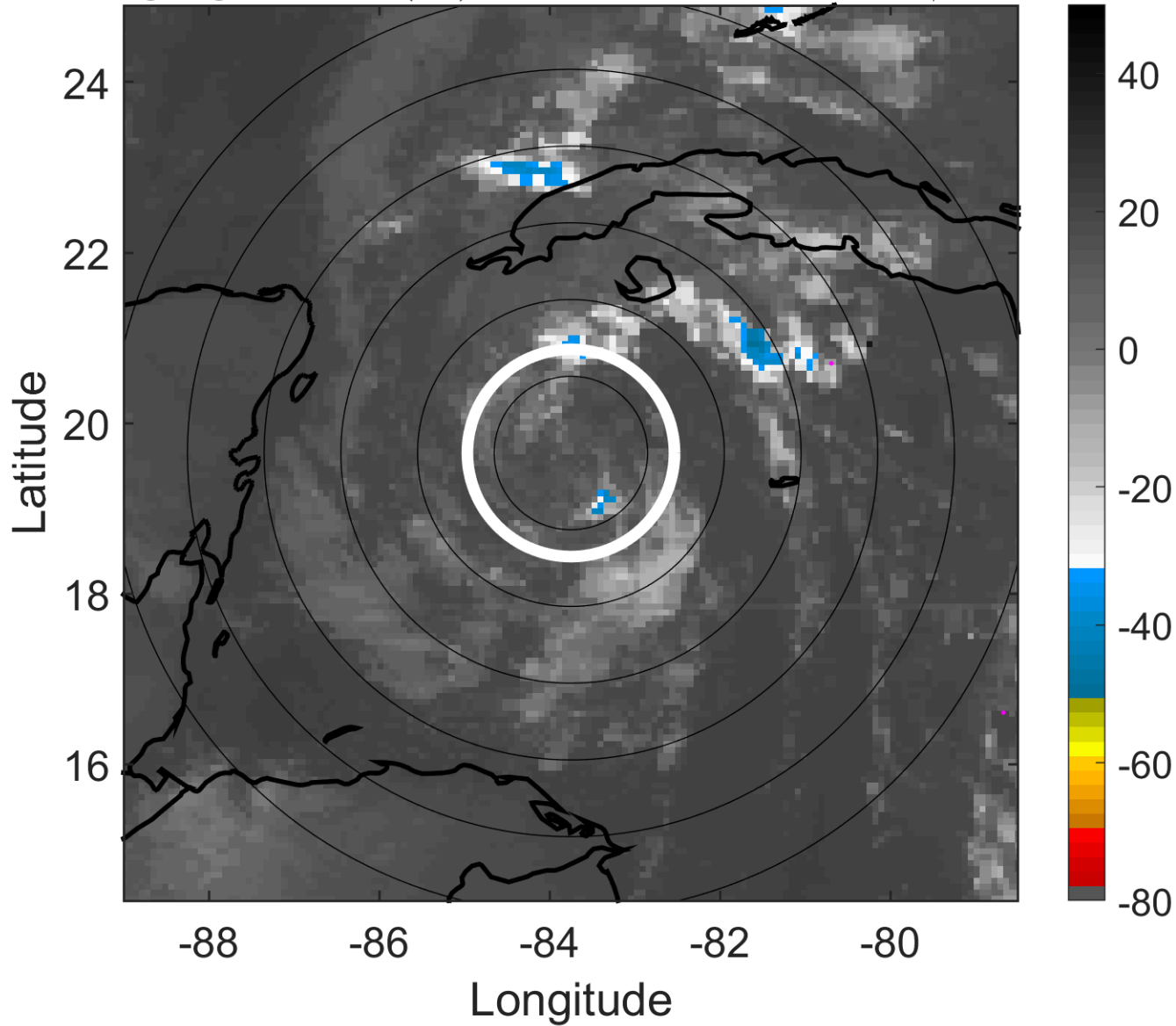

### 6-h IR BT Differences & Lightning

$\Delta$ t: 2007121409 (3.4 LT) - 2007121403 (21.5 LT)

Lightning: 3.4 LT  $\pm$  1.5 h (dots)

PT: SLWP | EA: INACT

17L (OLGA) | 30 kt LO

S: null | H: null

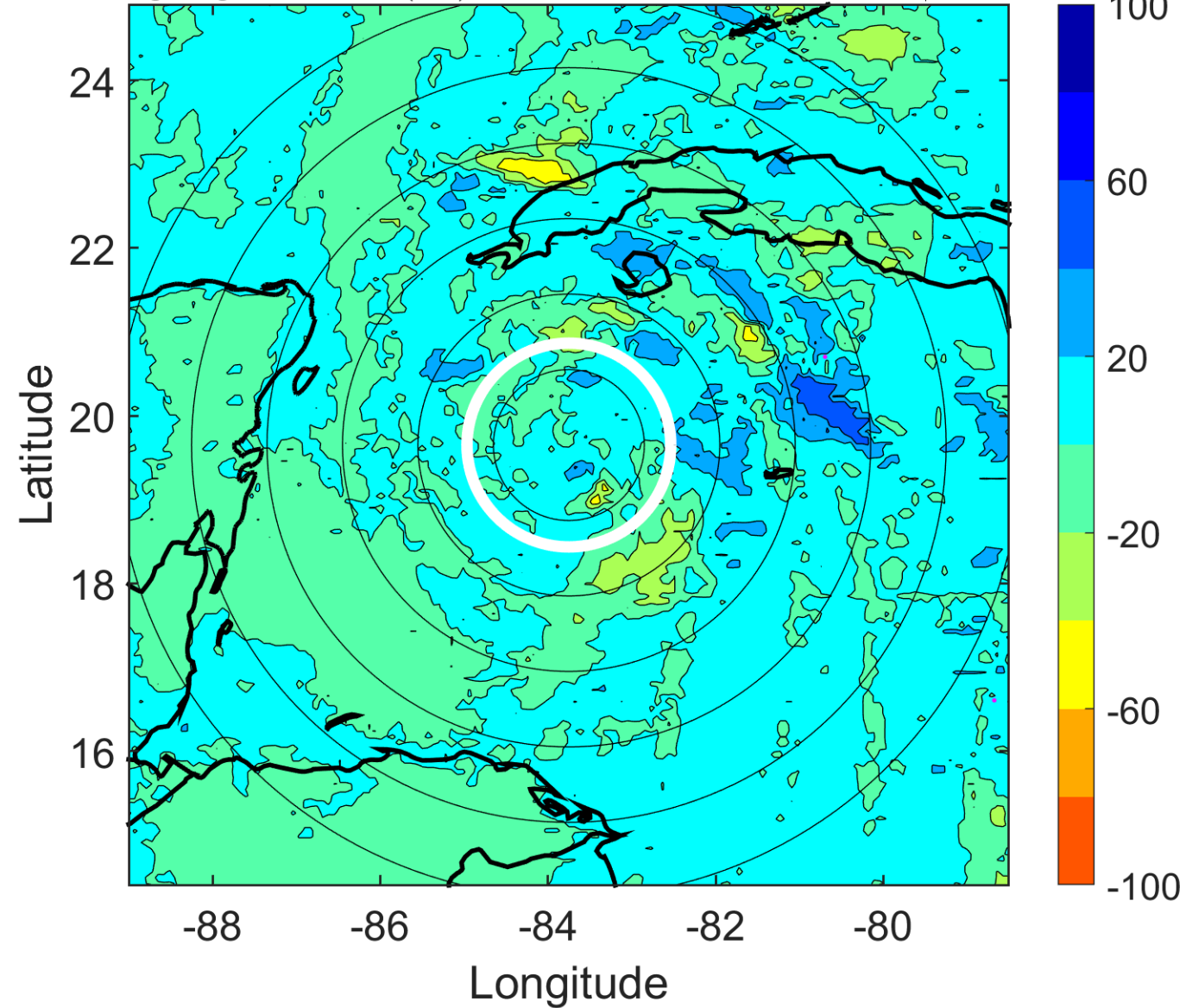

### IR BT & Lightning

t: 2007121412 (6.4 LT)

Lightning: 6.4 LT  $\pm$  1.5 h (dots)

PT: SLWP | EA: INACT

17L (OLGA) | 30 kt LO

S: null | H: null

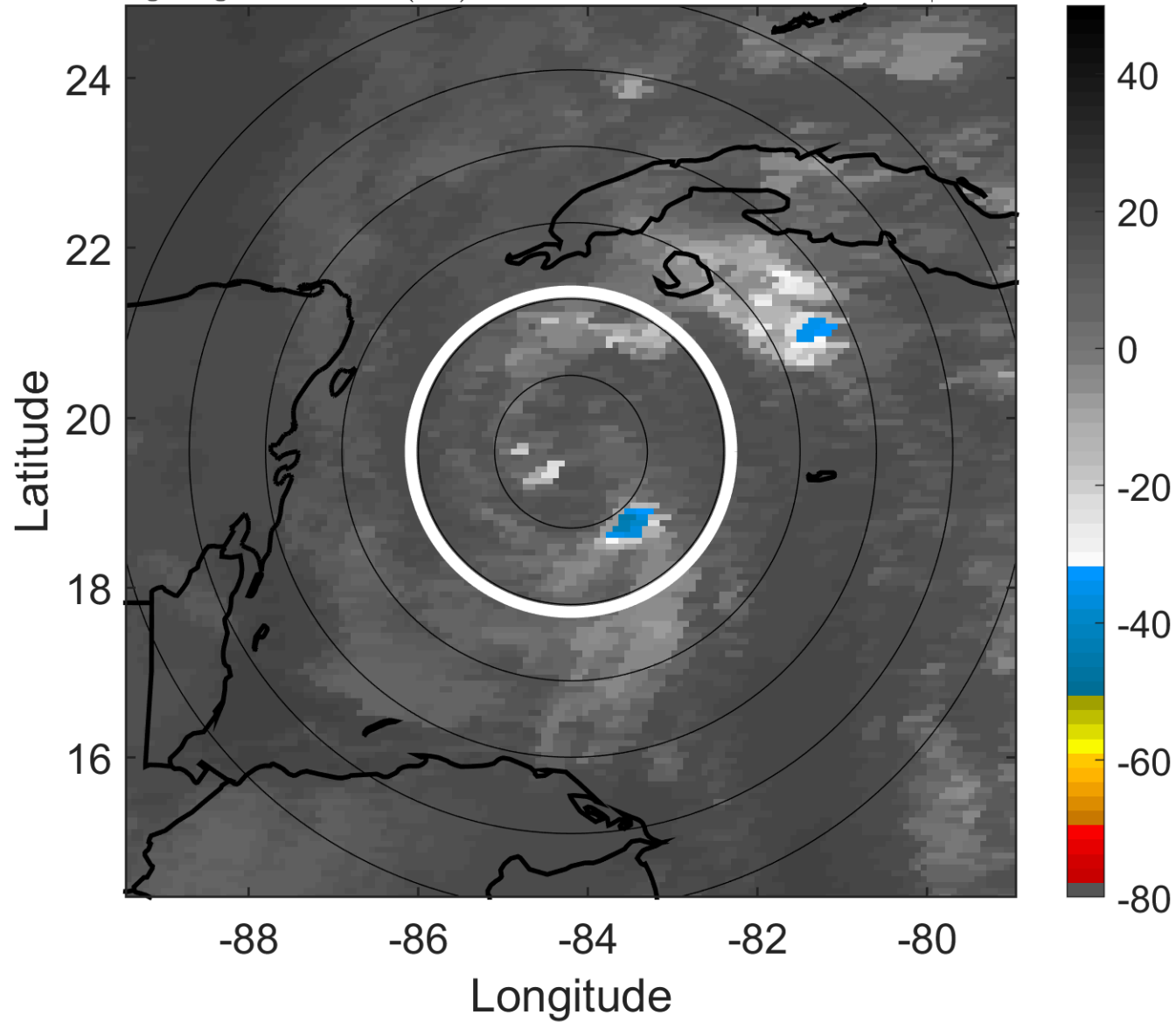

### 6-h IR BT Differences & Lightning

$\Delta$ t: 2007121412 (6.4 LT) - 2007121406 (0.4 LT)

Lightning: 6.4 LT  $\pm$  1.5 h (dots)

PT: SLWP | EA: INACT

17L (OLGA) | 30 kt LO

S: null | H: null

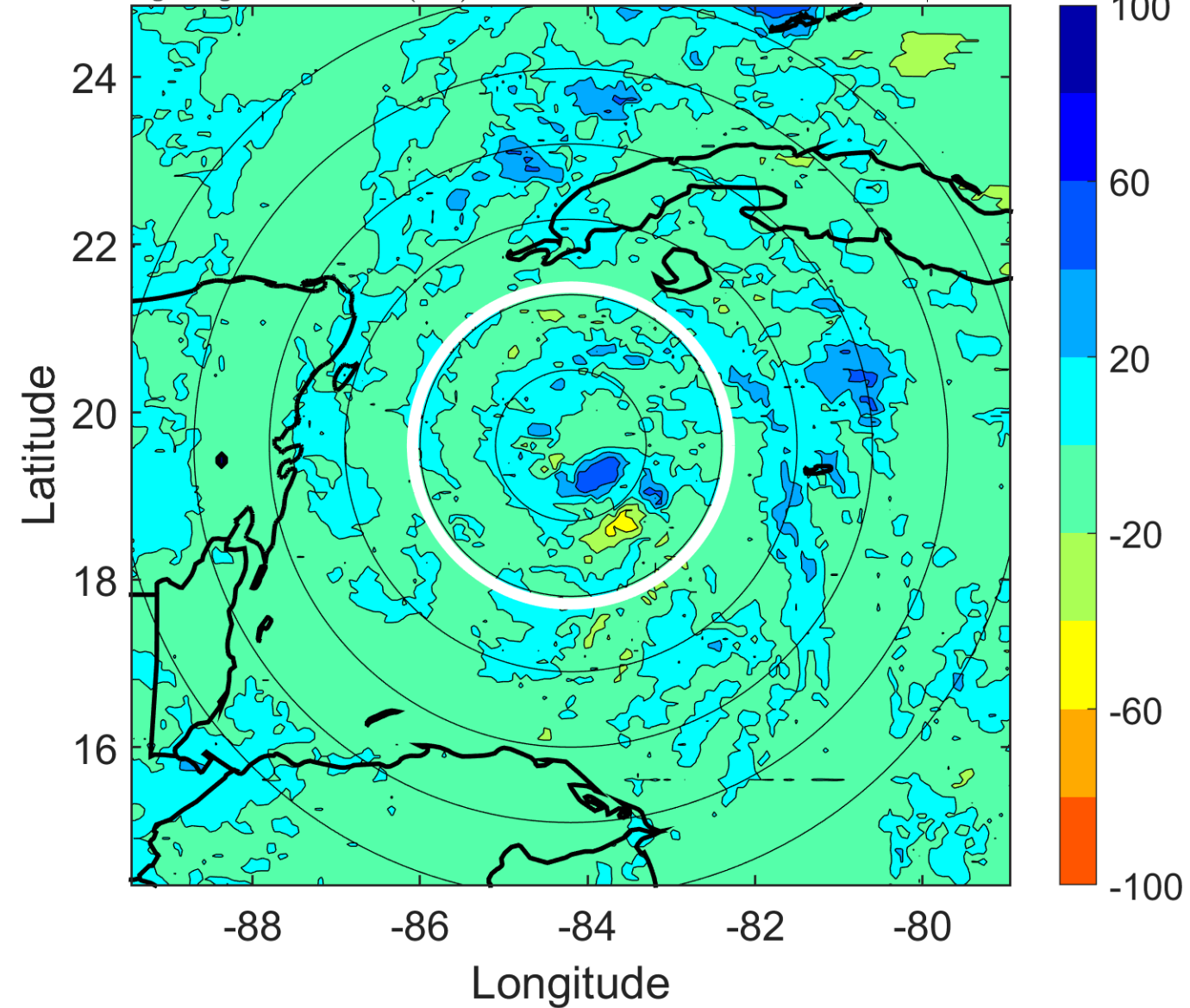



### IR BT & Lightning

t: 2007121415 (9.4 LT)

Lightning: 9.4 LT  $\pm$  1.5 h (dots)

PT: SLWP | EA: INACT

17L (OLGA) | 30 kt LO

S: null | H: null

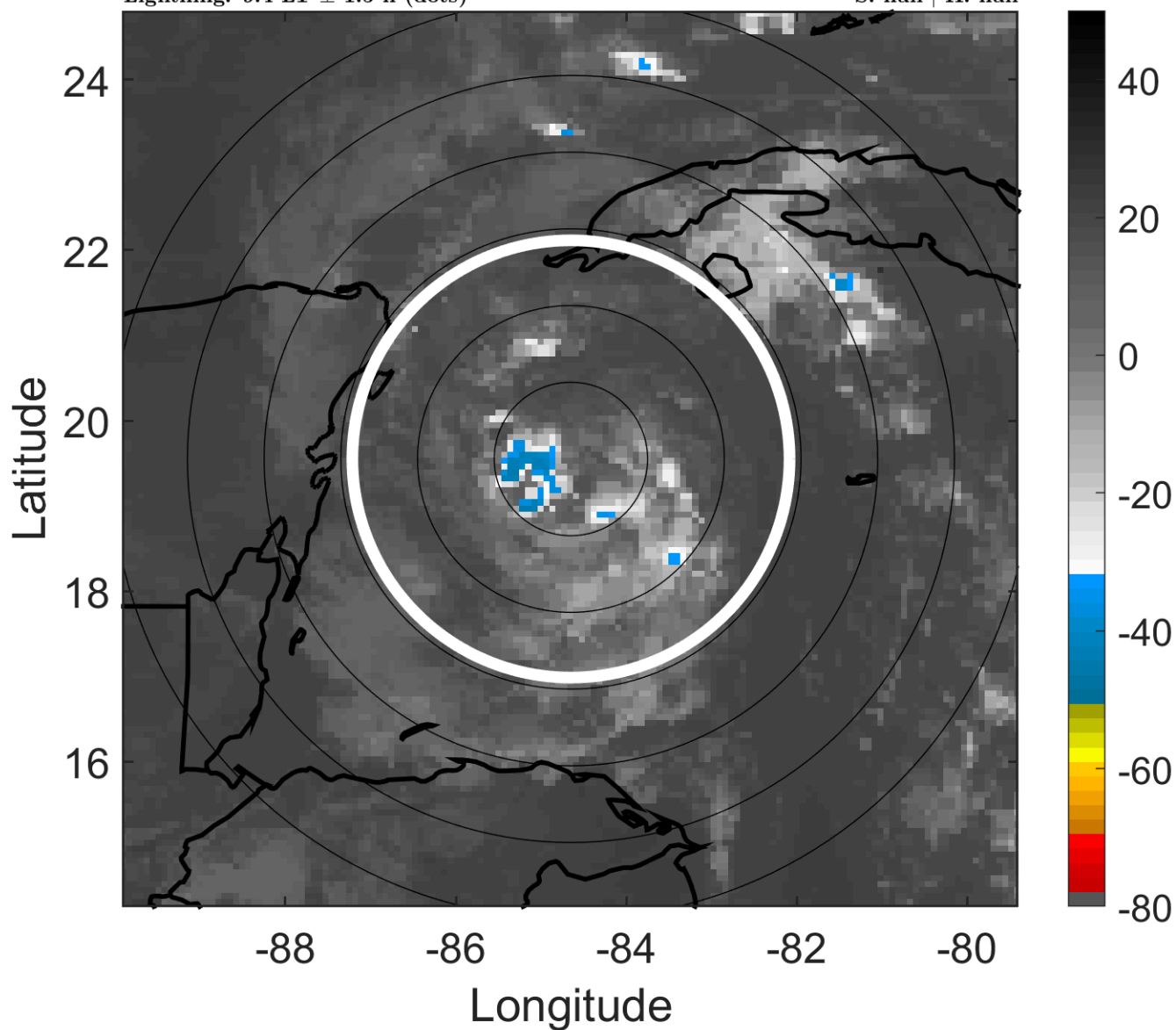

### 6-h IR BT Differences & Lightning

$\Delta$ t: 2007121415 (9.4 LT) - 2007121409 (3.4 LT)

Lightning: 9.4 LT  $\pm$  1.5 h (dots)

PT: SLWP | EA: INACT

17L (OLGA) | 30 kt LO

S: null | H: null

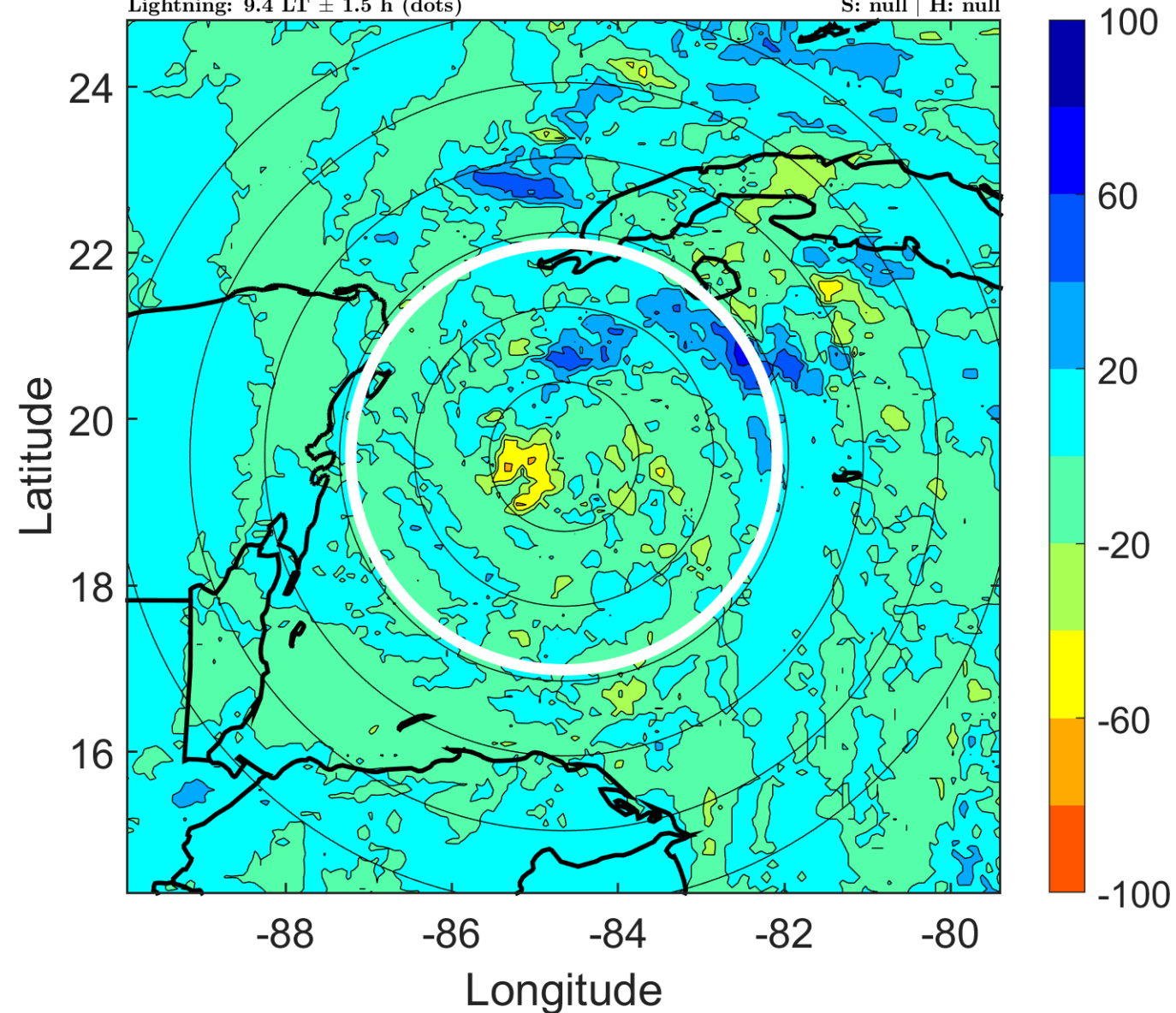



### IR BT & Lightning

t: 2007121418 (12.3 LT)

Lightning: 12.3 LT  $\pm$  1.5 h (dots)

PT: SLWP | EA: INACT

17L (OLGA) | 30 kt LO

S: null | H: null

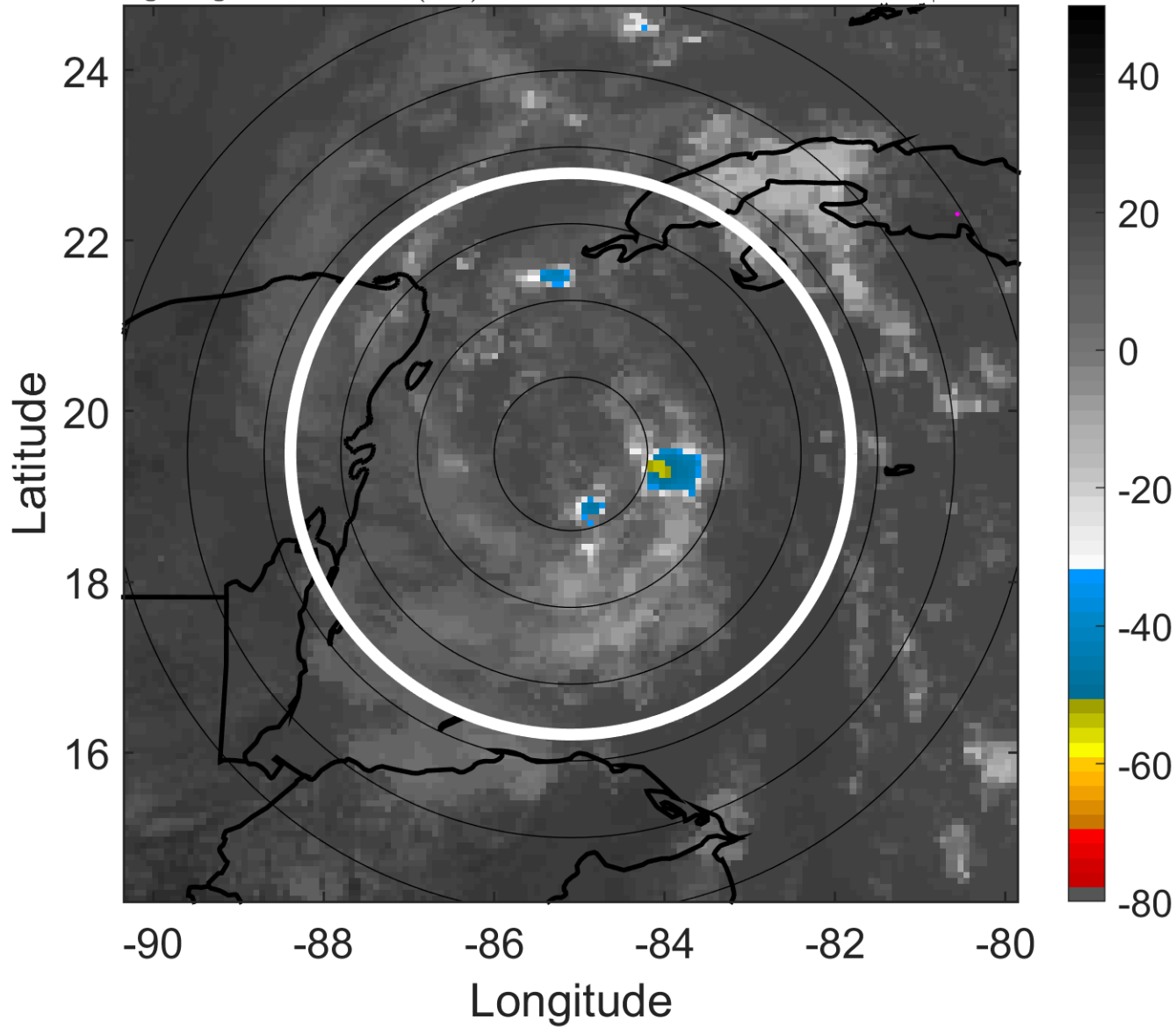

### 6-h IR BT Differences & Lightning

$\Delta$ t: 2007121418 (12.3 LT) - 2007121412 (6.4 LT)

Lightning: 12.3 LT  $\pm$  1.5 h (dots)

PT: SLWP | EA: INACT

17L (OLGA) | 30 kt LO

S: null | H: null

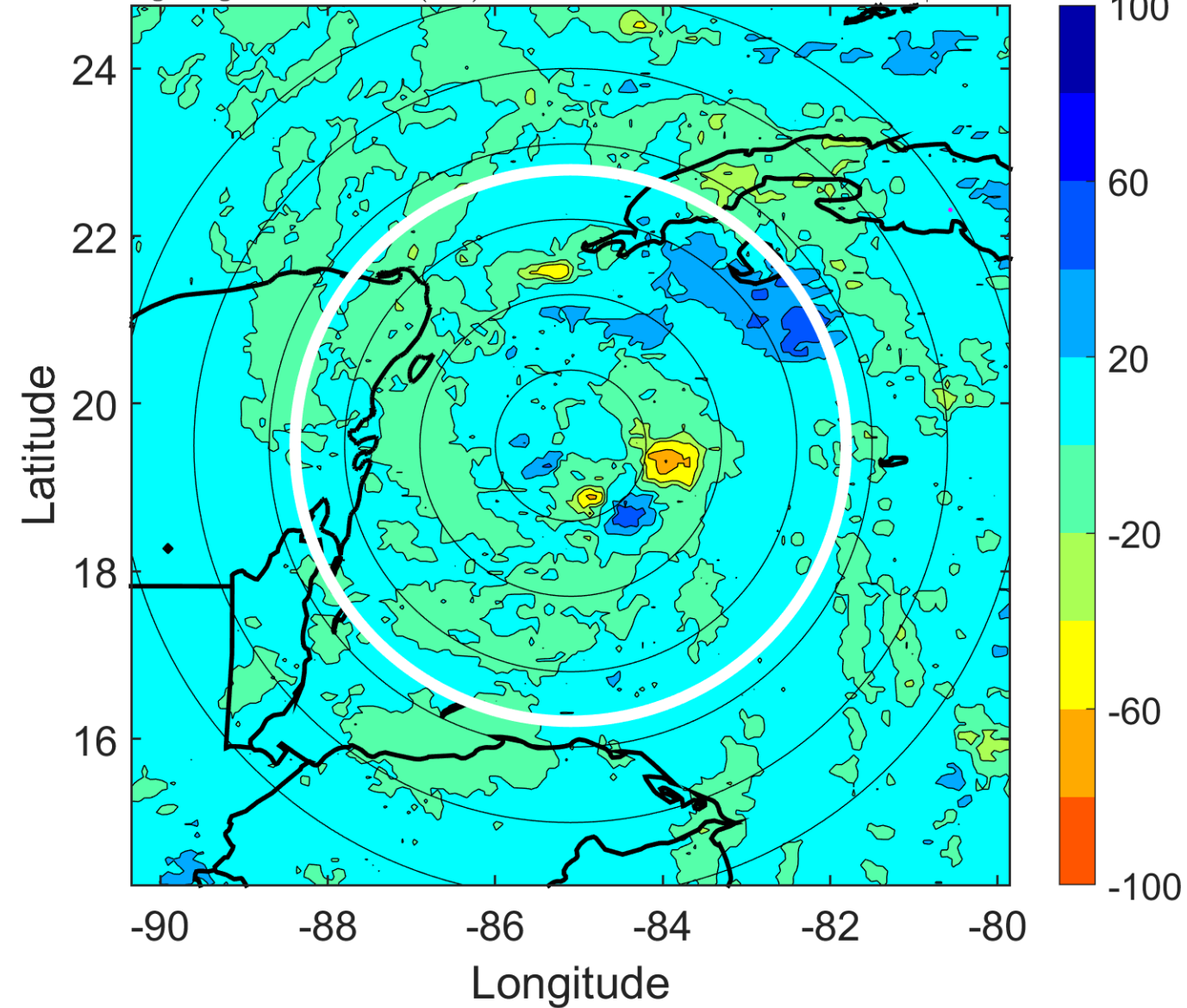

### IR BT & Lightning

t: 2007121421 (15.3 LT)

Lightning: 15.3 LT  $\pm$  1.5 h (dots)

PT: SLWP | EA: INACT

17L (OLGA) | 30 kt LO

S: null | H: null

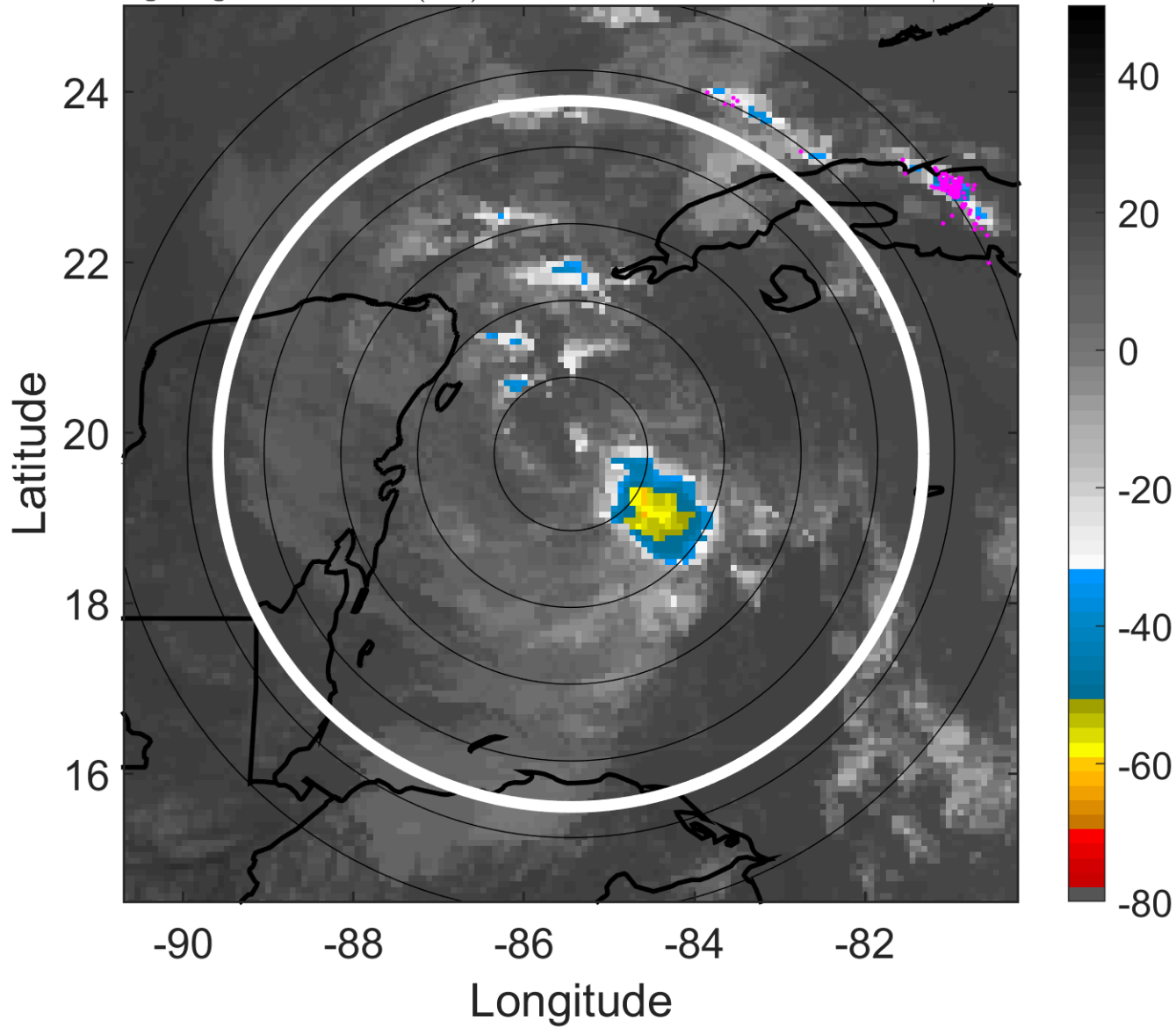

### 6-h IR BT Differences & Lightning

$\Delta$ t: 2007121421 (15.3 LT) - 2007121415 (9.4 LT)

Lightning: 15.3 LT  $\pm$  1.5 h (dots)

PT: SLWP | EA: INACT

17L (OLGA) | 30 kt LO

S: null | H: null

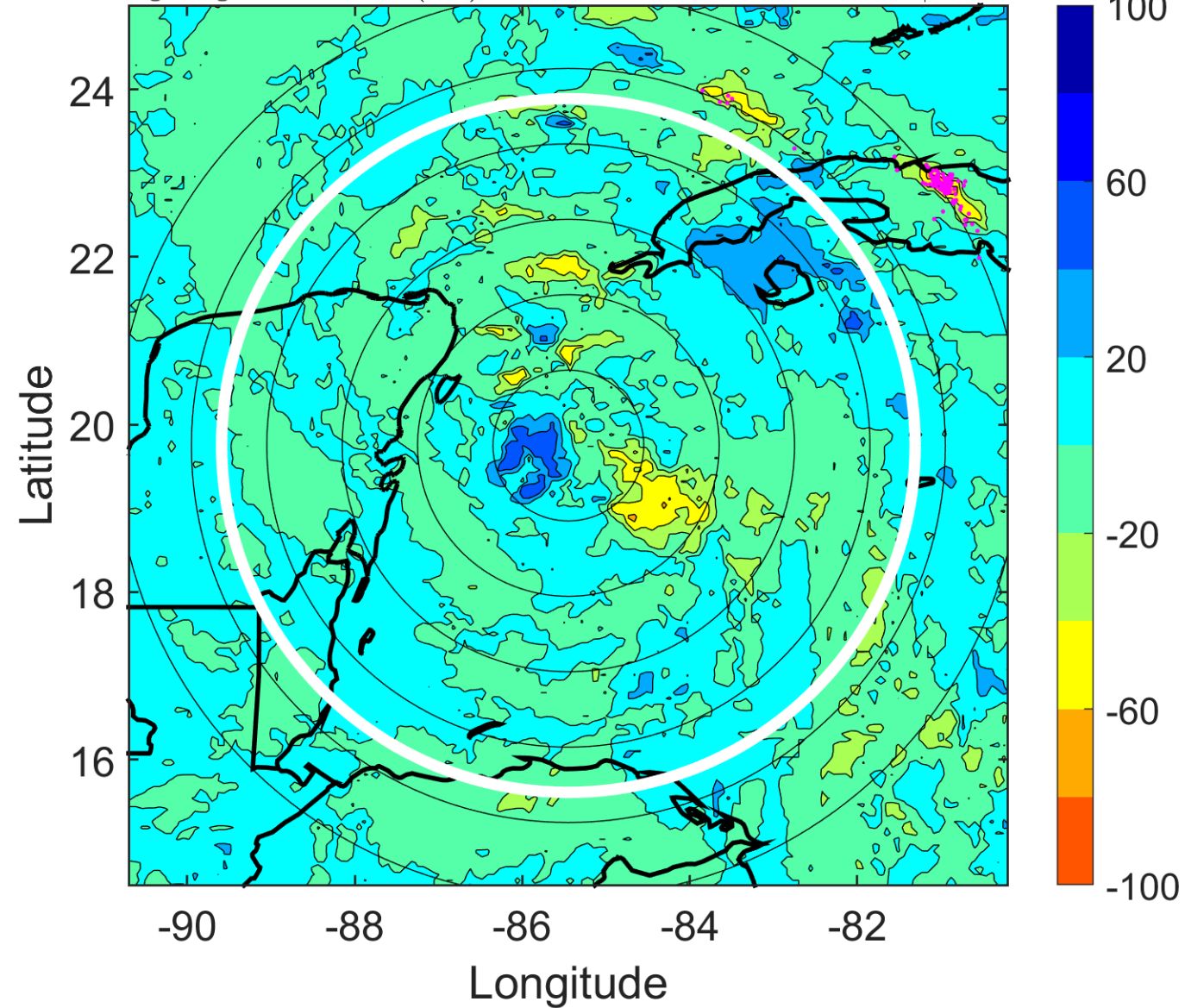

### IR BT & Lightning

t: 2007121500 (18.3 LT)

Lightning: 18.3 LT  $\pm$  1.5 h (dots)

PT: SLWP | EA: INACT

17L (OLGA) | 30 kt LO

S: null | H: null

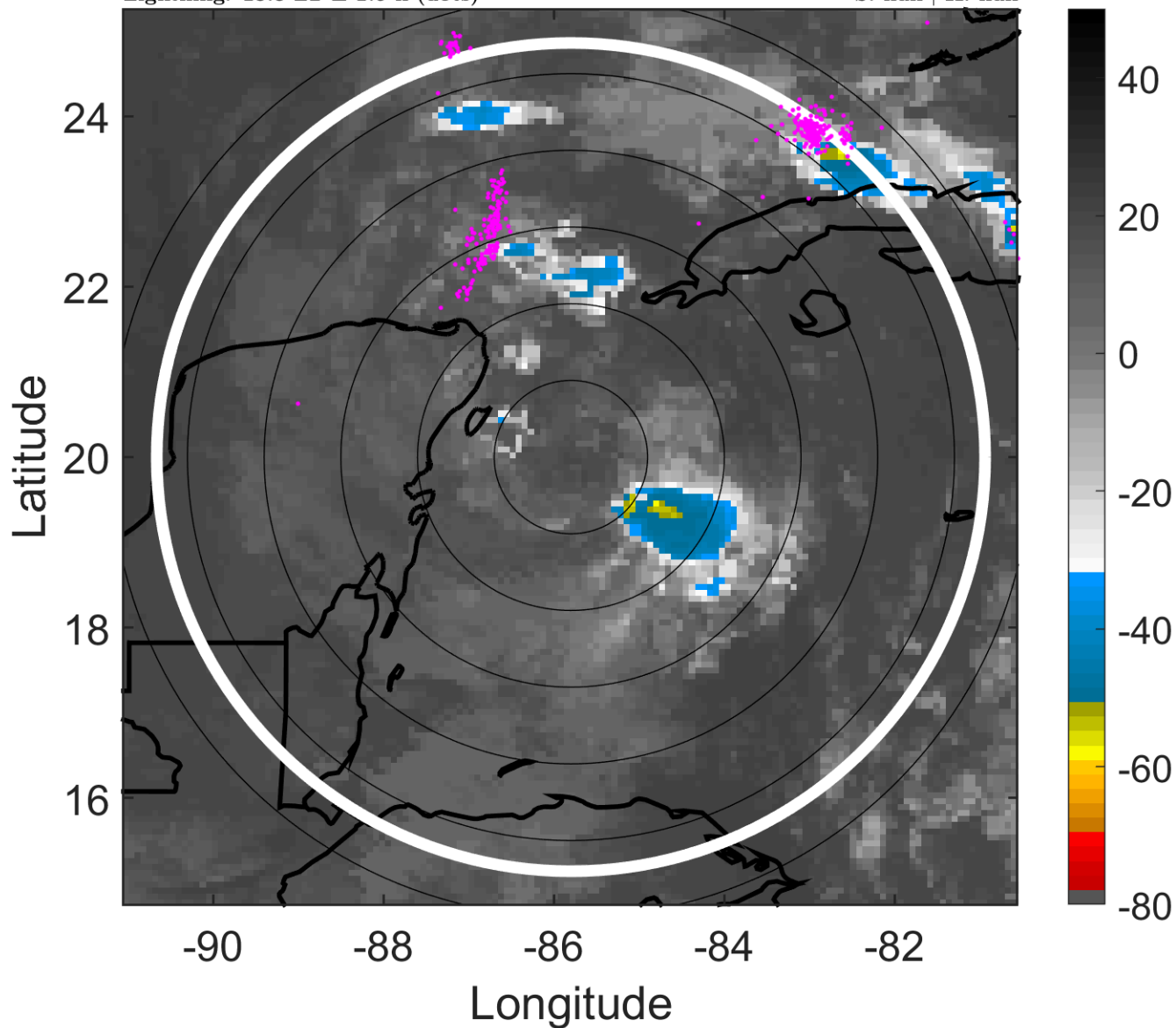

### 6-h IR BT Differences & Lightning

$\Delta$ t: 2007121500 (18.3 LT) - 2007121418 (12.3 LT)

Lightning: 18.3 LT  $\pm$  1.5 h (dots)

PT: SLWP | EA: INACT

17L (OLGA) | 30 kt LO

S: null | H: null

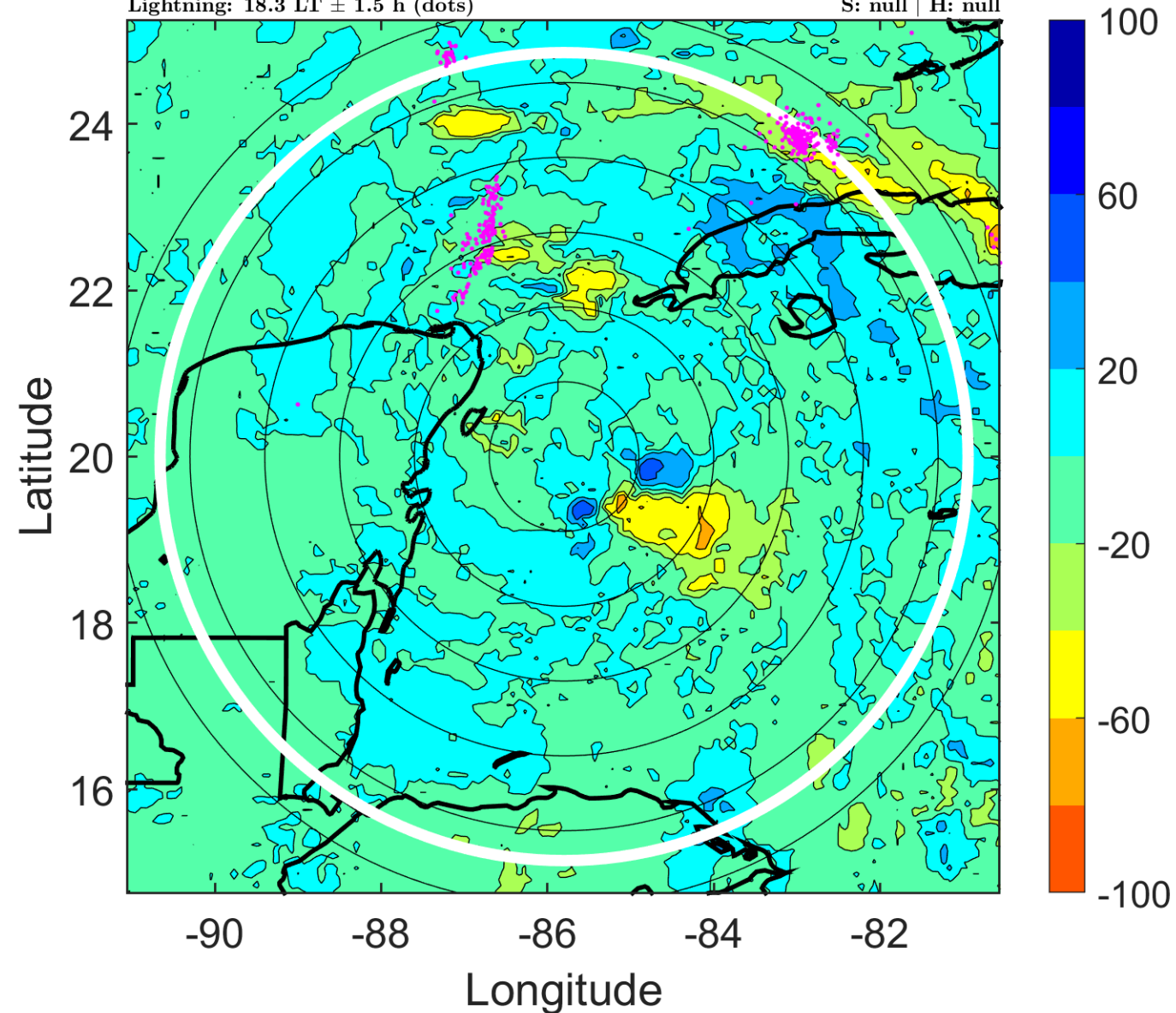



### IR BT & Lightning

t: 2007121503 (21.3 LT)

Lightning: 21.3 LT  $\pm$  1.5 h (dots)

PT: SLWP | EA: INACT

17L (OLGA) | 30 kt LO

S: null | H: null

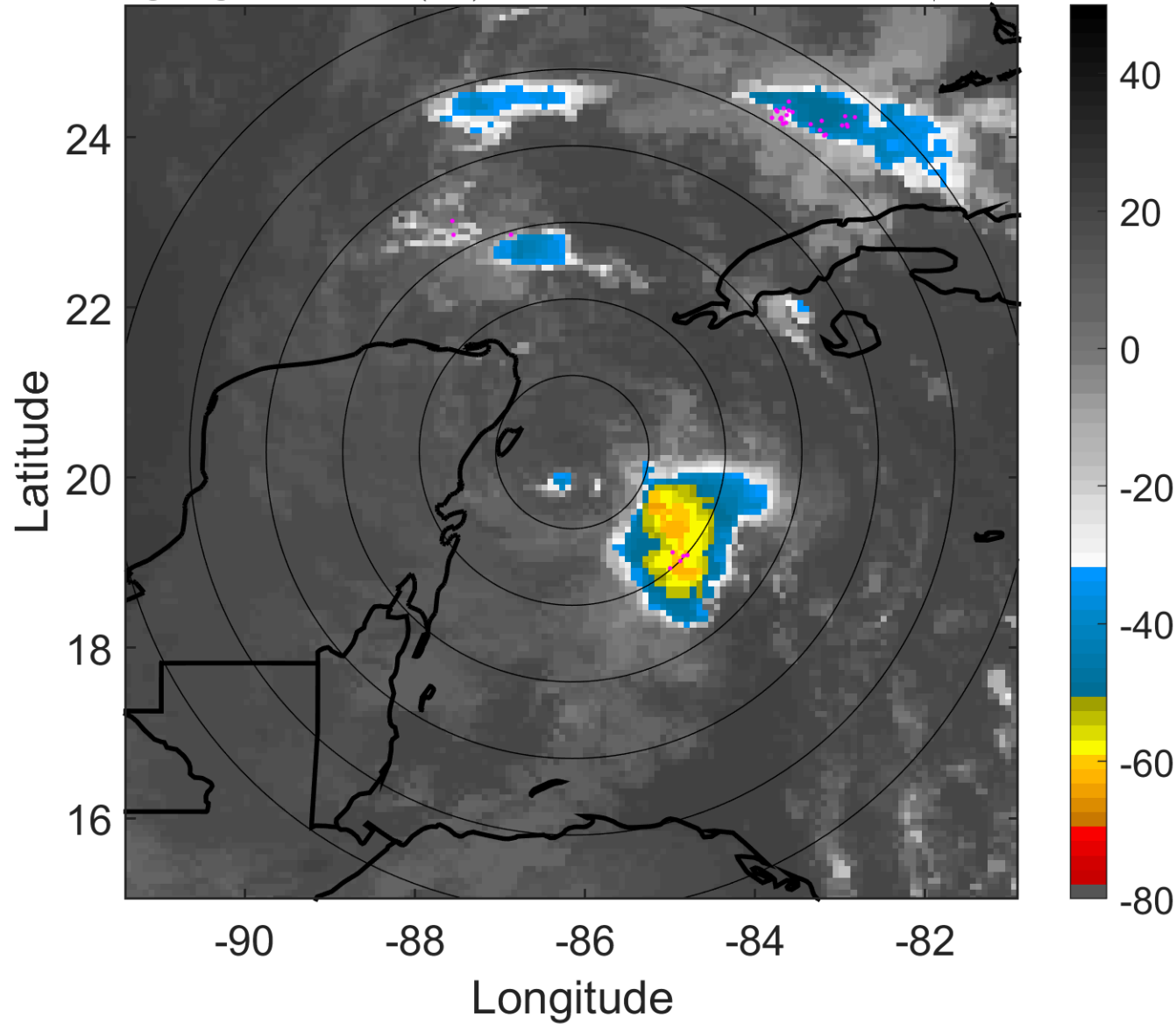

### 6-h IR BT Differences & Lightning

$\Delta$ t: 2007121503 (21.3 LT) - 2007121421 (15.3 LT)

Lightning: 21.3 LT  $\pm$  1.5 h (dots)

PT: SLWP | EA: INACT

17L (OLGA) | 30 kt LO

S: null | H: null

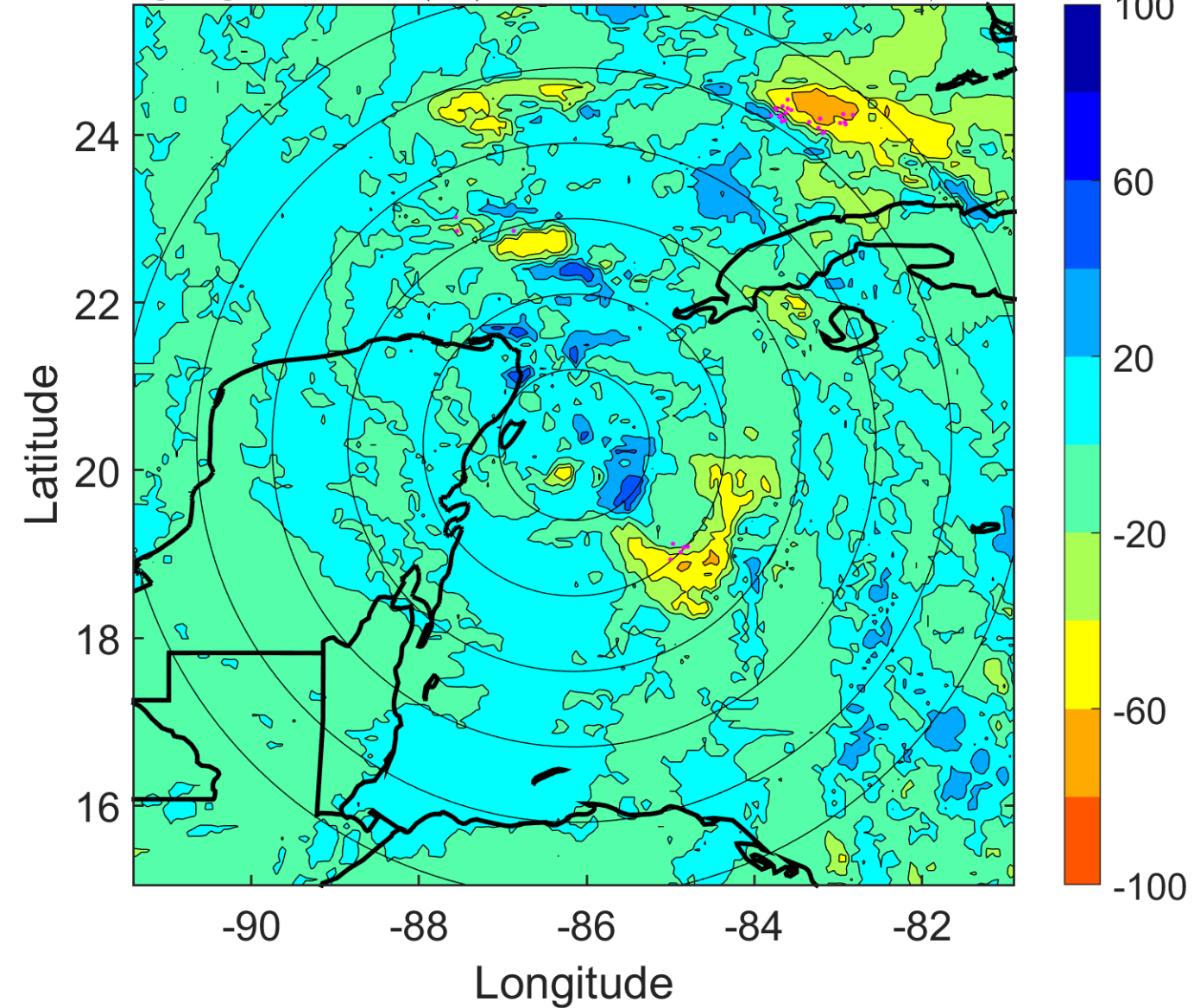



### IR BT & Lightning

t: 2007121506 (0.2 LT)

Lightning: 0.2 LT  $\pm$  1.5 h (dots)

PT: SLCP | EA: QUASI

17L (OLGA) | 30 kt LO

S: null | H: null

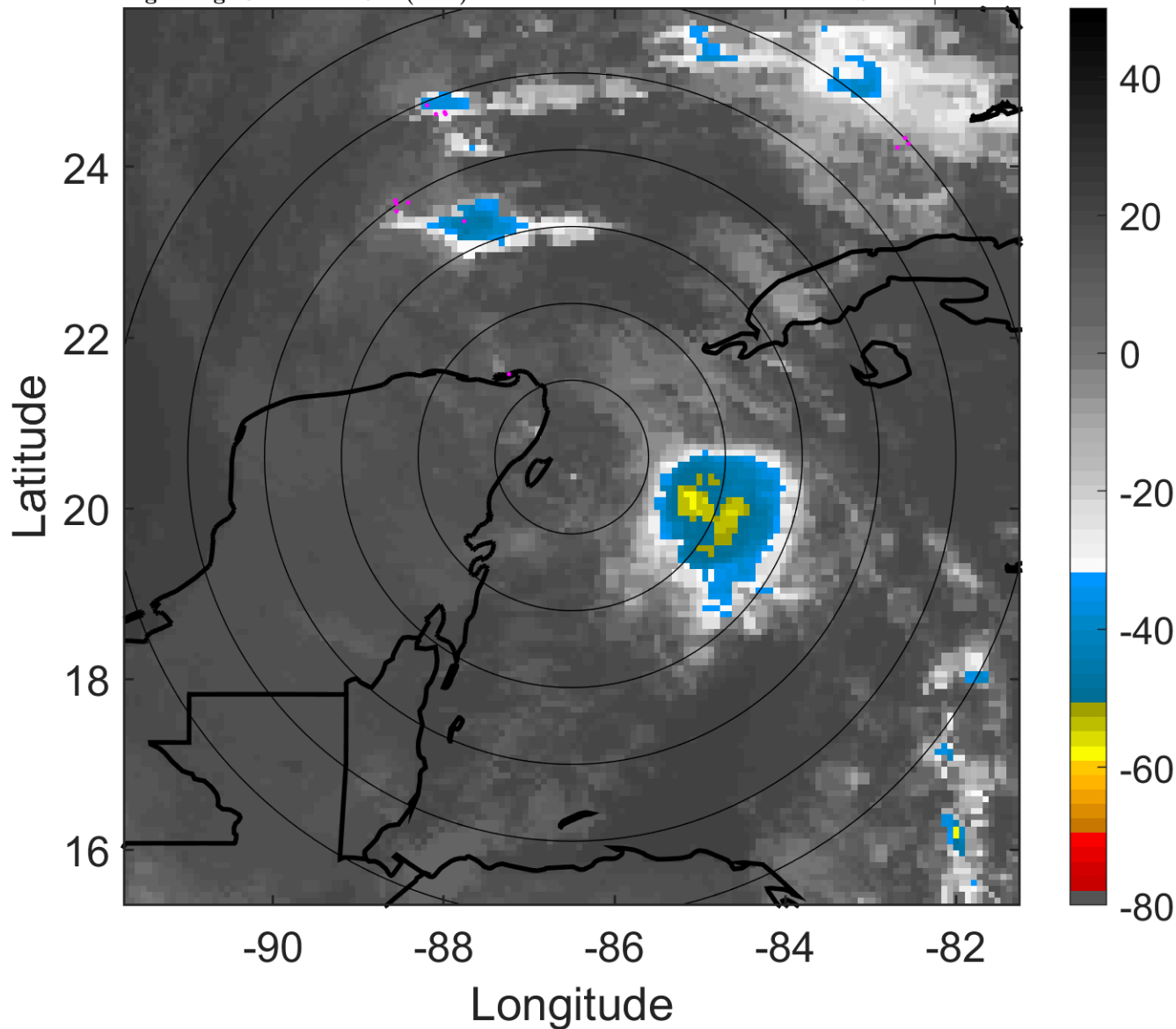

### 6-h IR BT Differences & Lightning

$\Delta$ t: 2007121506 (0.2 LT) - 2007121500 (18.3 LT)

Lightning: 0.2 LT  $\pm$  1.5 h (dots)

PT: SLCP | EA: QUASI

17L (OLGA) | 30 kt LO

S: null | H: null

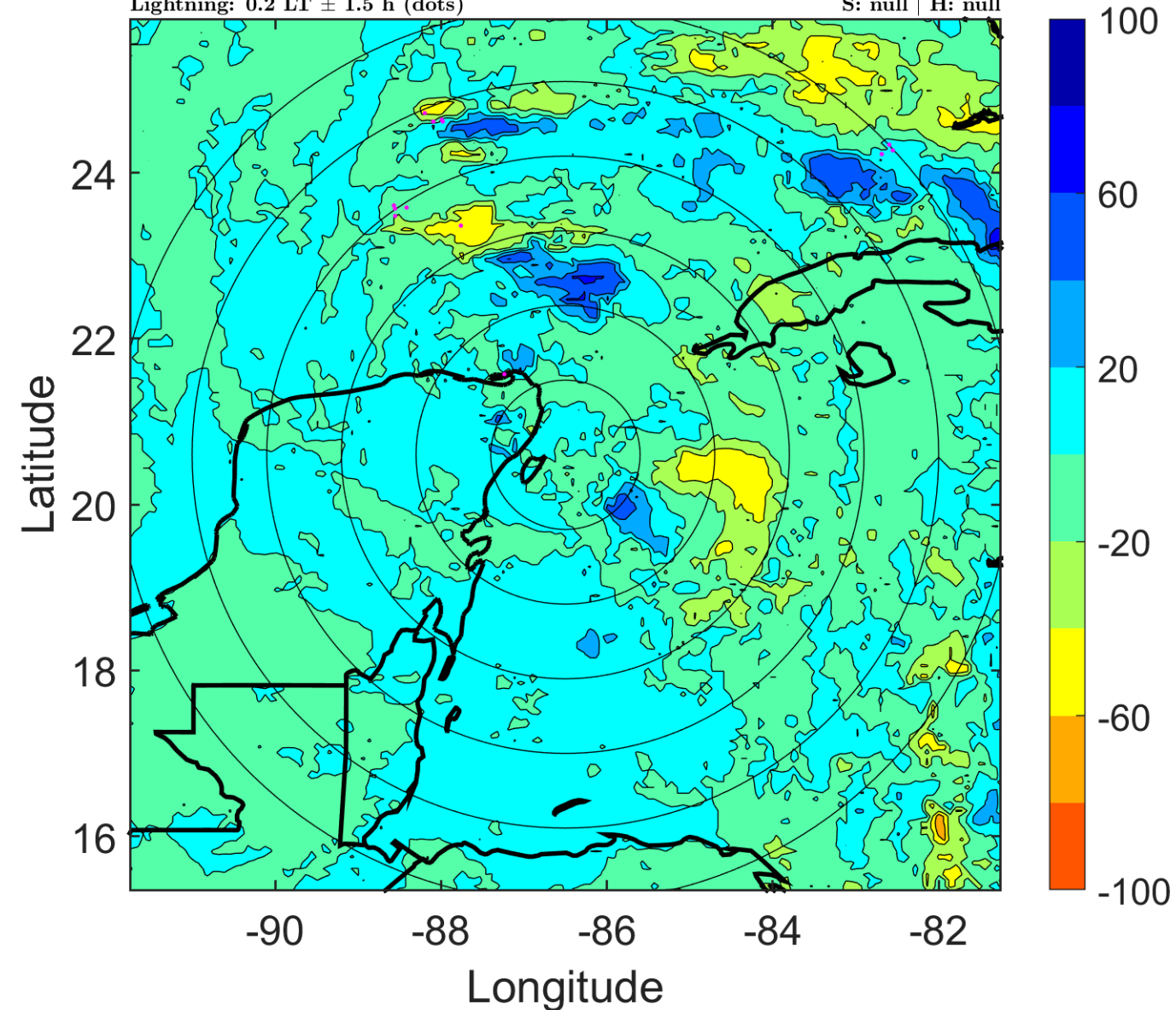

### IR BT & Lightning

t: 2007121509 (3.2 LT)

Lightning: 3.2 LT  $\pm$  1.5 h (dots)

PT: SLCP | EA: QUASI

17L (OLGA) | 30 kt LO

S: null | H: null

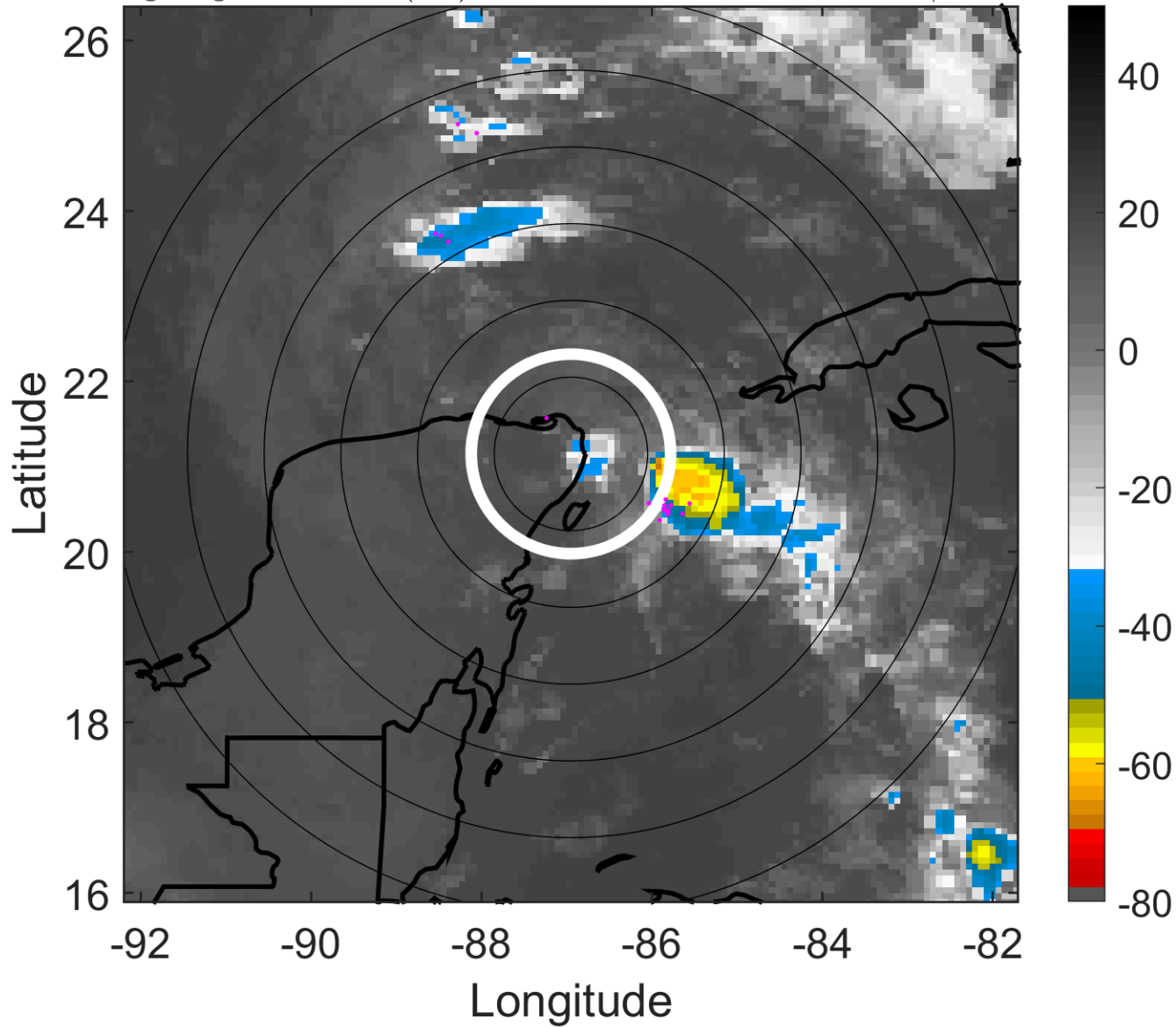

### 6-h IR BT Differences & Lightning

$\Delta$ t: 2007121509 (3.2 LT) - 2007121503 (21.3 LT)

Lightning: 3.2 LT  $\pm$  1.5 h (dots)

PT: SLCP | EA: QUASI

17L (OLGA) | 30 kt LO

S: null | H: null

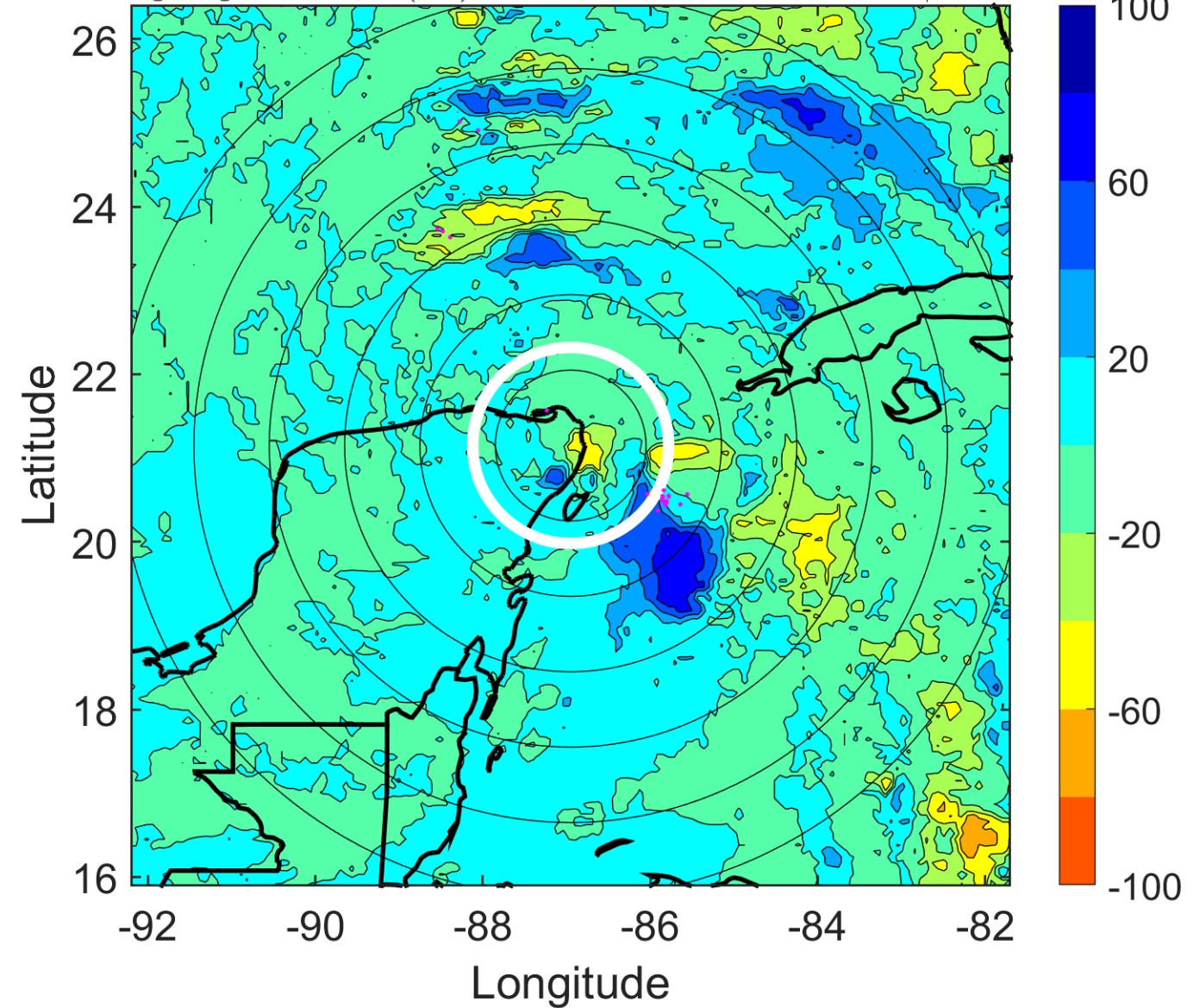

### IR BT & Lightning

t: 2007121512 (6.2 LT)

Lightning: 6.2 LT  $\pm$  1.5 h (dots)

PT: SLCP | EA: QUASI

17L (OLGA) | 30 kt LO

S: null | H: null

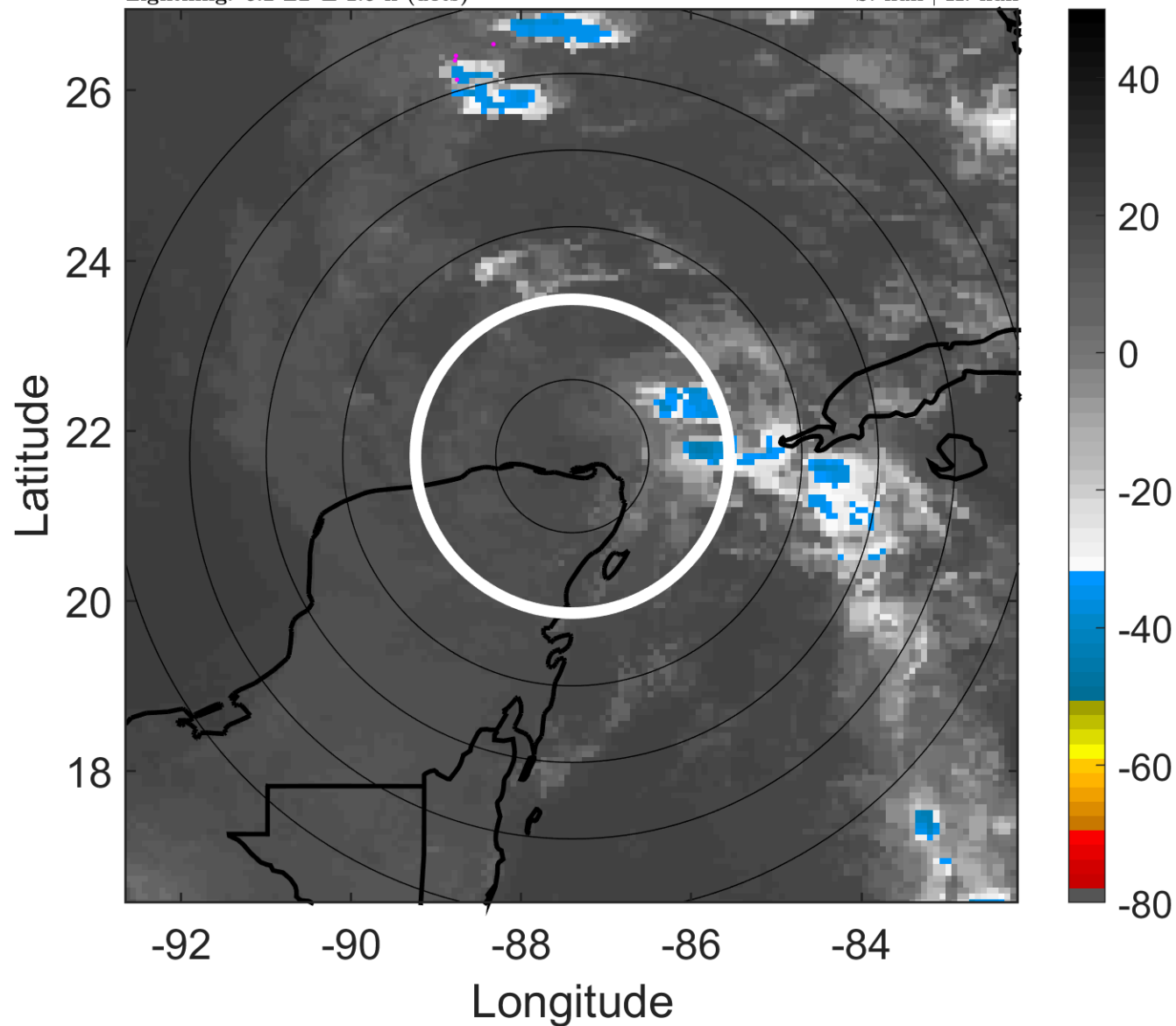

### 6-h IR BT Differences & Lightning

$\Delta$ t: 2007121512 (6.2 LT) - 2007121506 (0.2 LT)

Lightning: 6.2 LT  $\pm$  1.5 h (dots)

PT: SLCP | EA: QUASI

17L (OLGA) | 30 kt LO

S: null | H: null

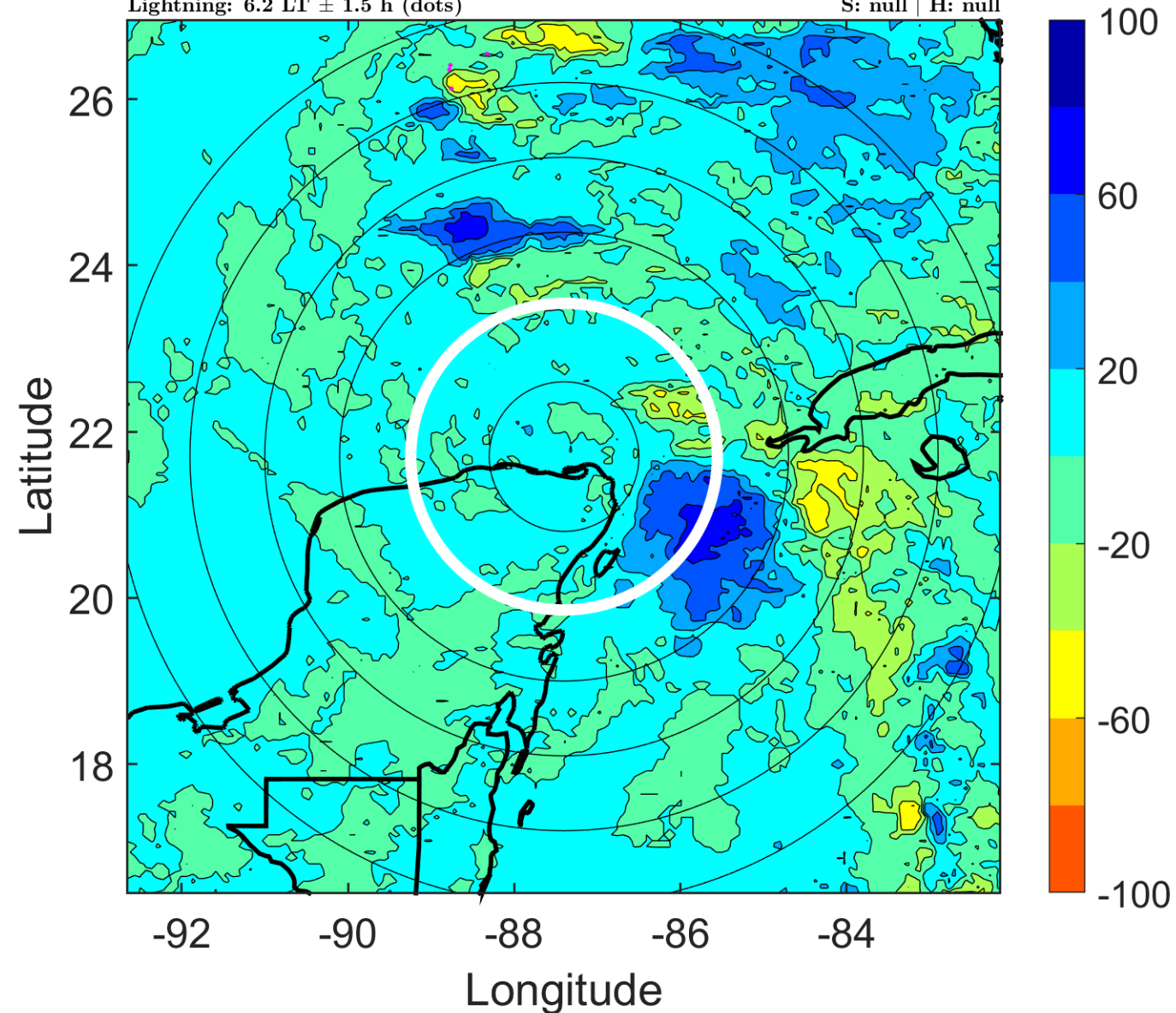



### IR BT & Lightning

t: 2007121515 (9.1 LT)

Lightning: 9.1 LT  $\pm$  1.5 h (dots)

PT: SLCP | EA: QUASI

17L (OLGA) | 30 kt LO

S: null | H: null

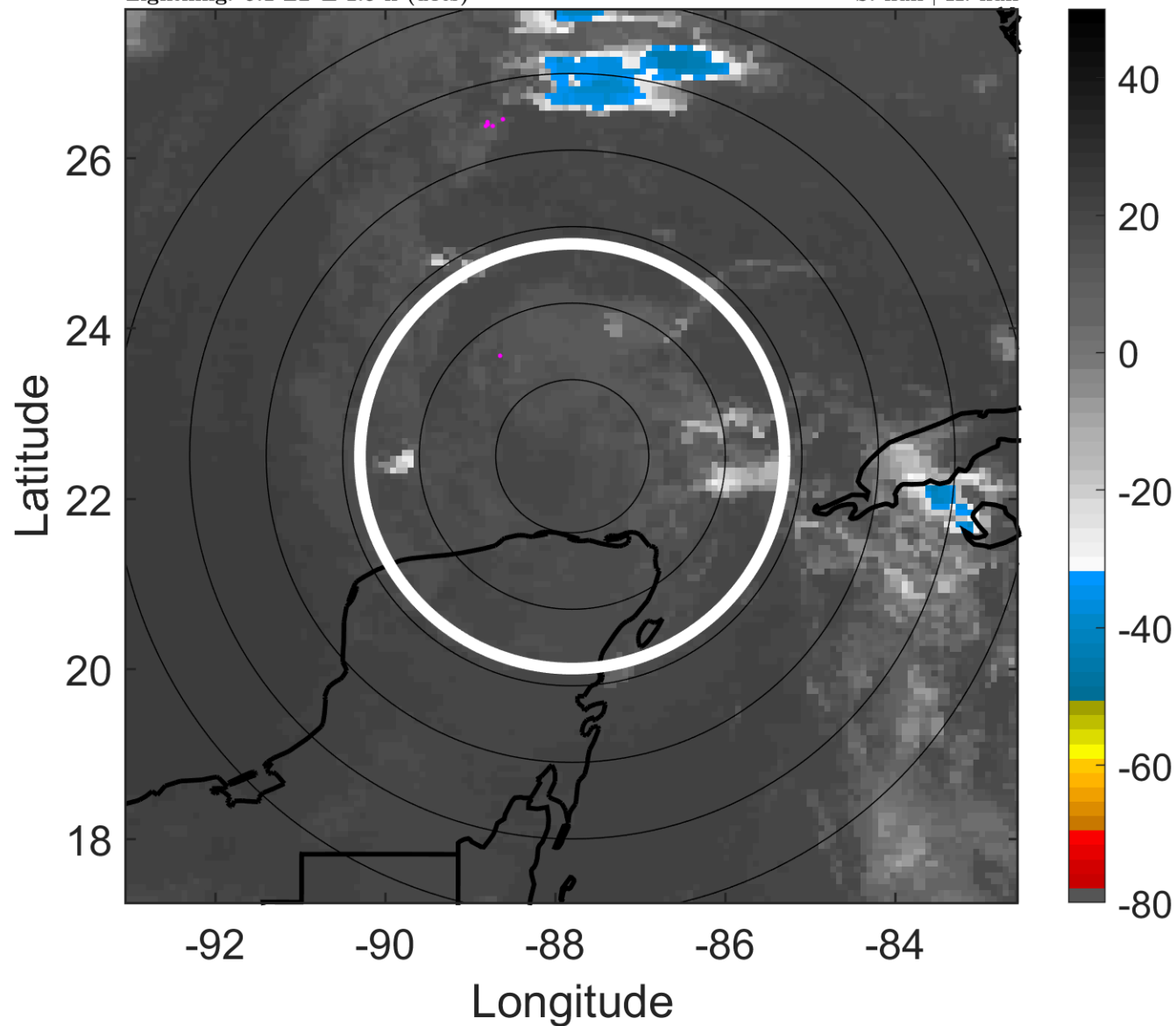

### 6-h IR BT Differences & Lightning

$\Delta$ t: 2007121515 (9.1 LT) - 2007121509 (3.2 LT)

Lightning: 9.1 LT  $\pm$  1.5 h (dots)

PT: SLCP | EA: QUASI

17L (OLGA) | 30 kt LO

S: null | H: null

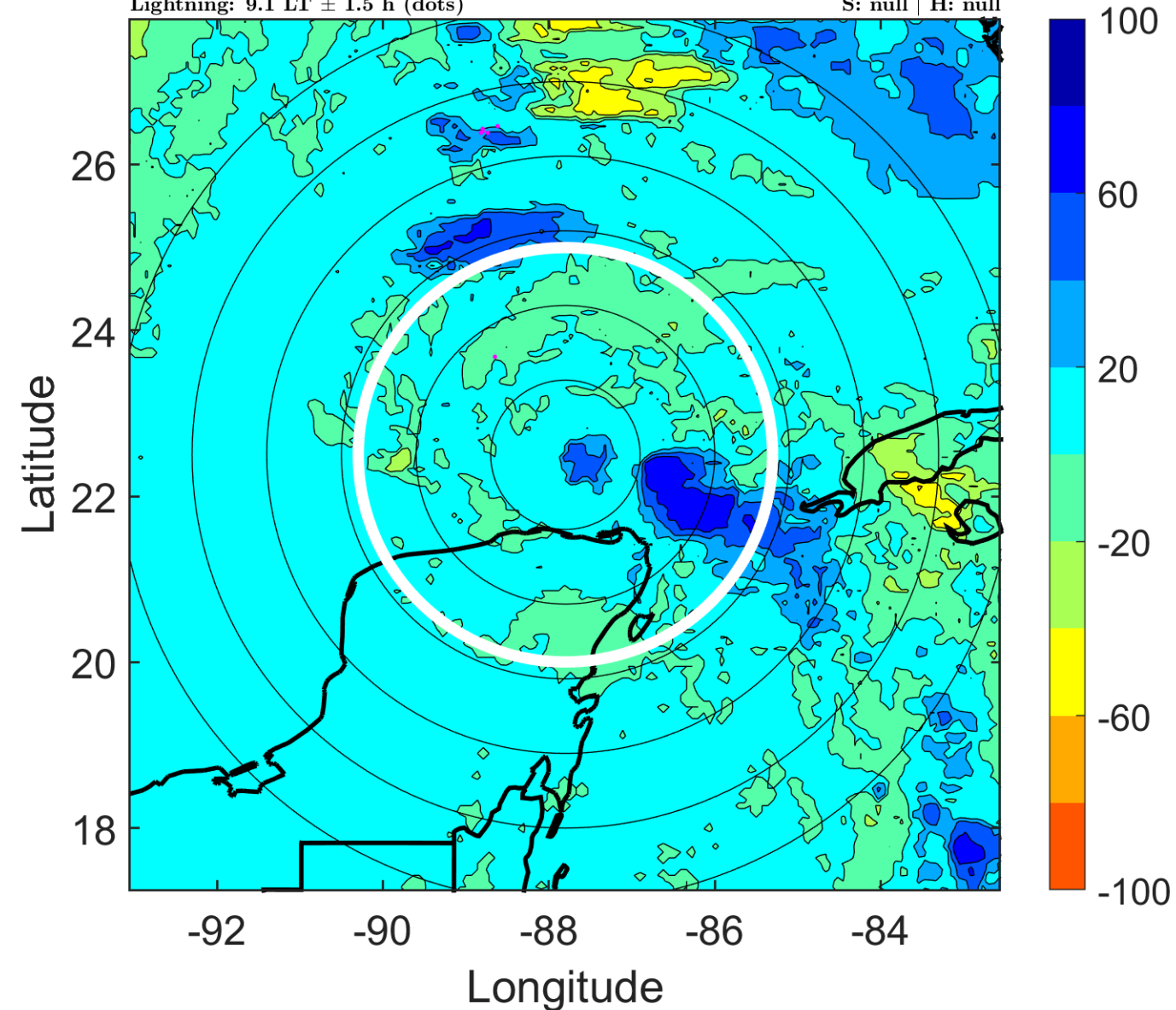



### IR BT & Lightning

t: 2007121518 (12.1 LT)

Lightning: 12.1 LT  $\pm$  1.5 h (dots)

PT: SLCP | EA: QUASI

17L (OLGA) | 30 kt LO

S: null | H: null

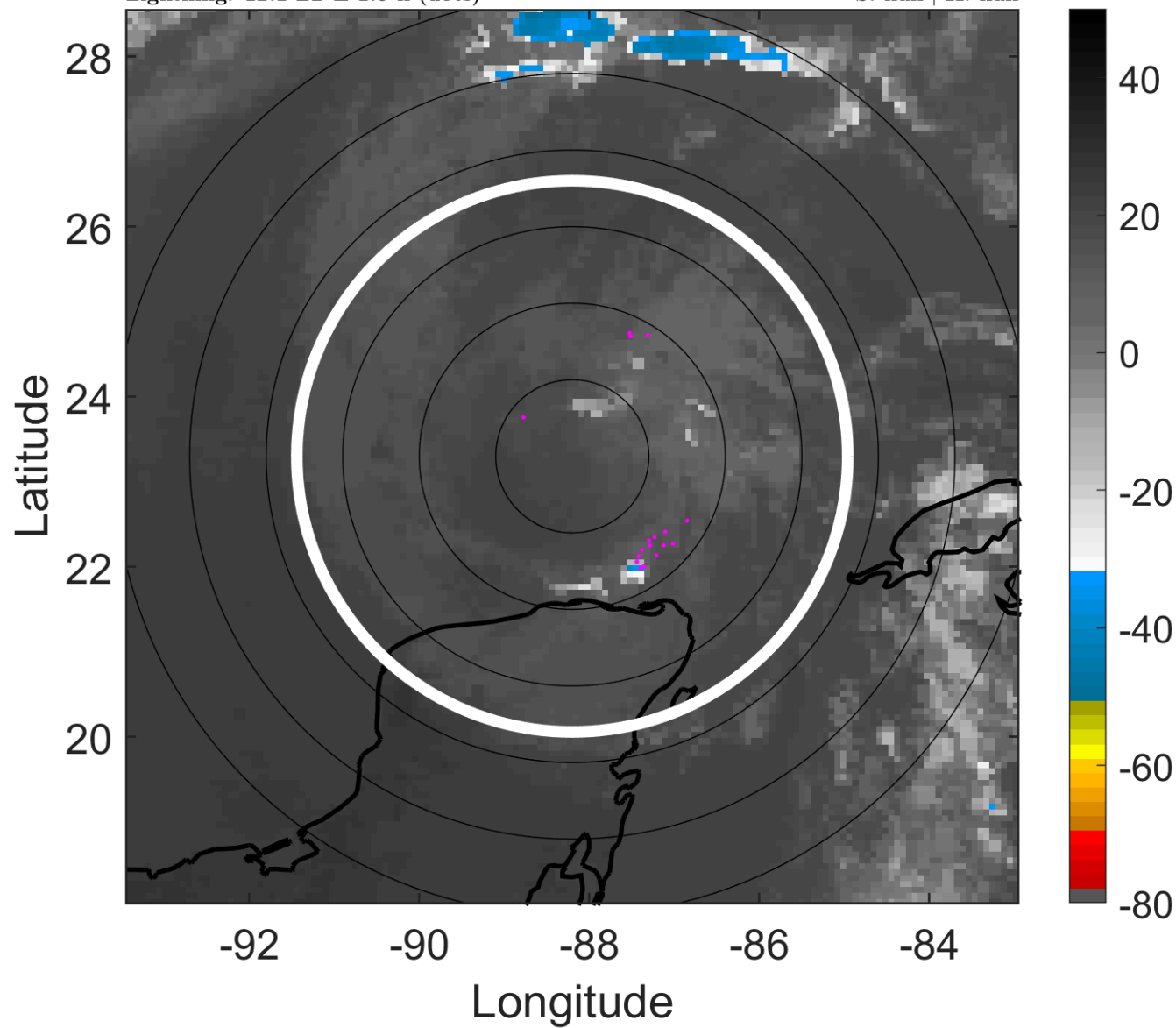

### 6-h IR BT Differences & Lightning

$\Delta$ t: 2007121518 (12.1 LT) - 2007121512 (6.2 LT)

Lightning: 12.1 LT  $\pm$  1.5 h (dots)

PT: SLCP | EA: QUASI

17L (OLGA) | 30 kt LO

S: null | H: null

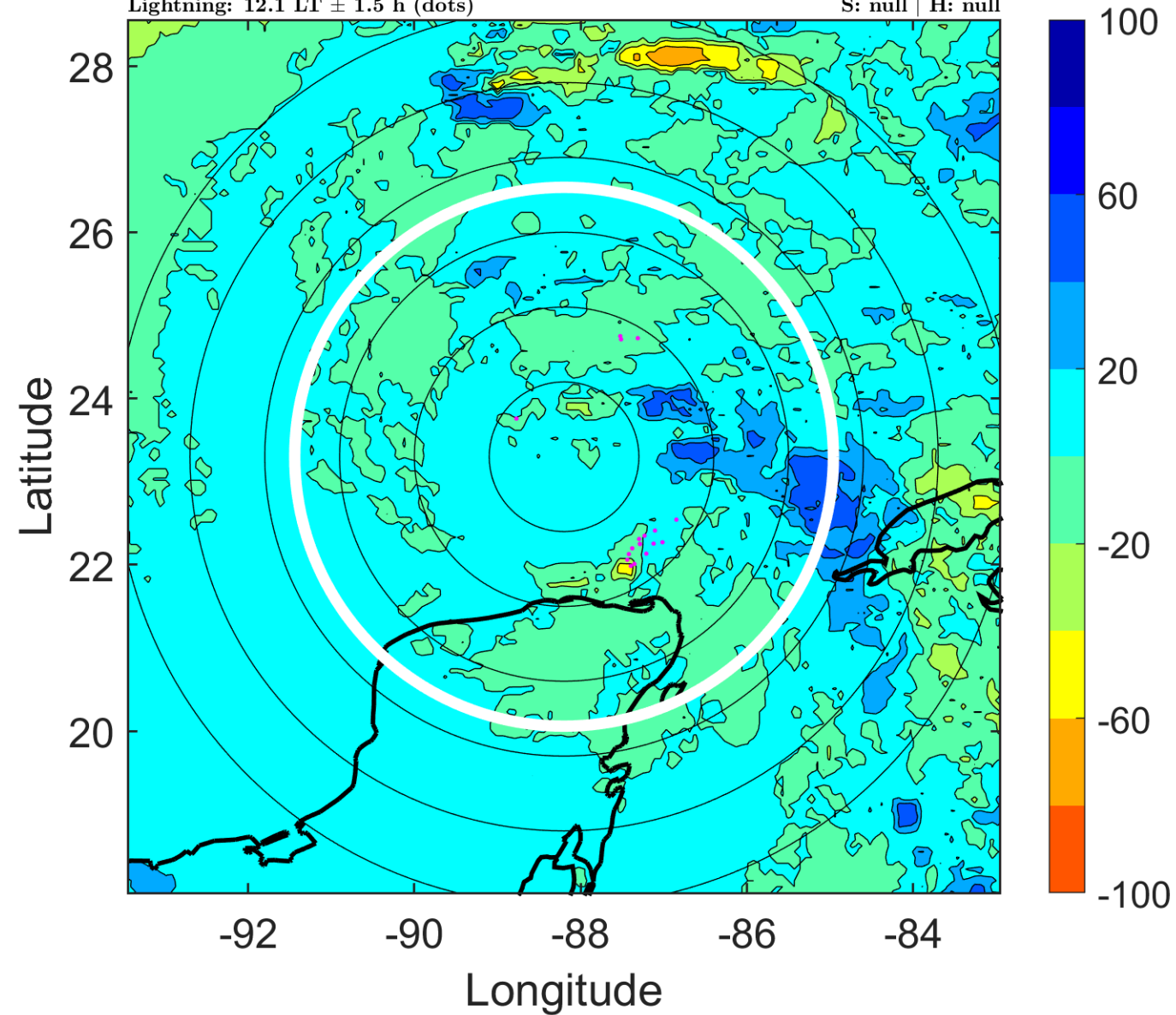

### IR BT & Lightning

t: 2007121521 (15.2 LT)

Lightning: 15.2 LT  $\pm$  1.5 h (dots)

PT: SLCP | EA: QUASI

17L (OLGA) | 30 kt LO

S: null | H: null

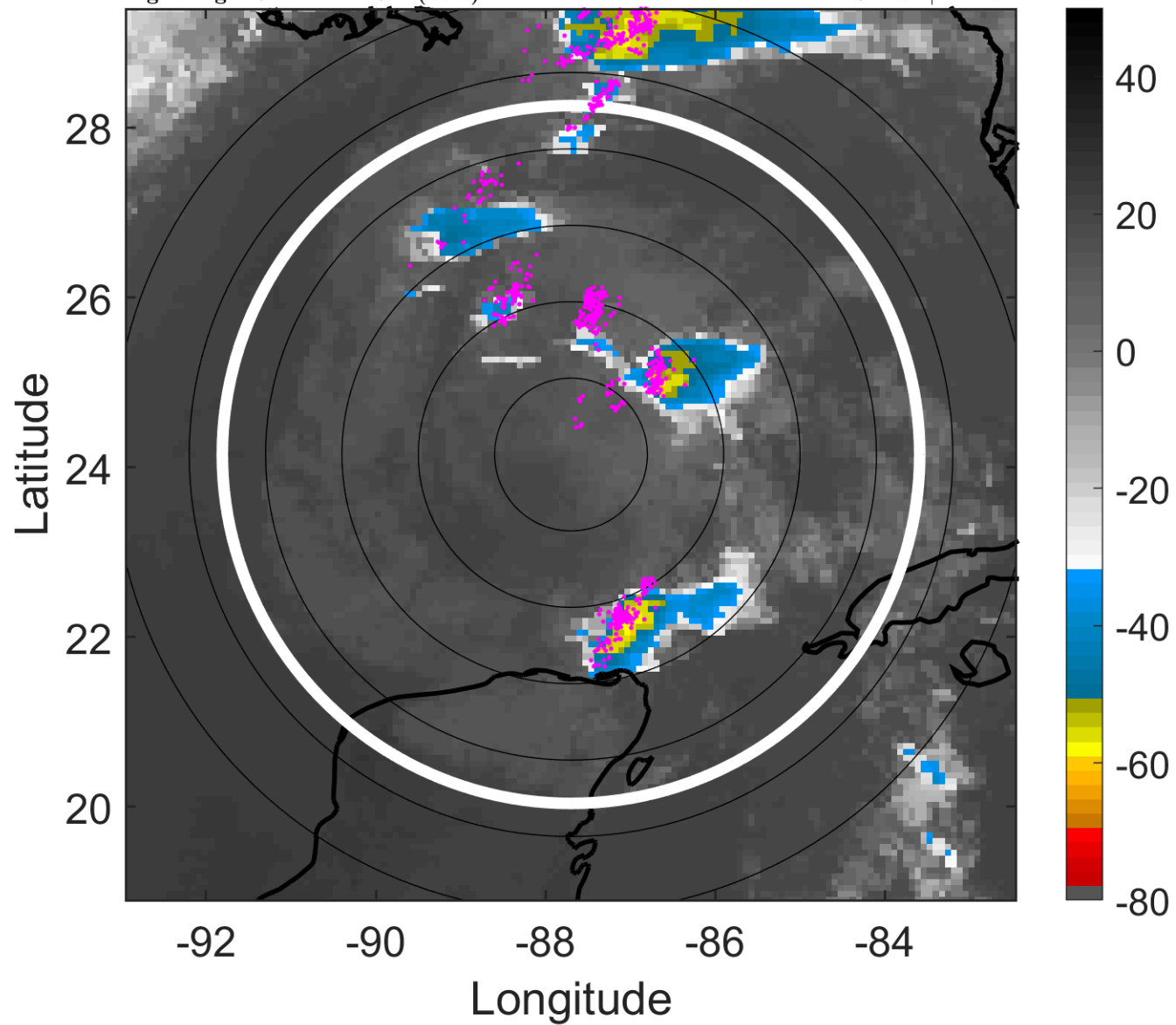

### 6-h IR BT Differences & Lightning

$\Delta$ t: 2007121521 (15.2 LT) - 2007121515 (9.1 LT)

Lightning: 15.2 LT  $\pm$  1.5 h (dots)

PT: SLCP | EA: QUASI

17L (OLGA) | 30 kt LO

S: null | H: null

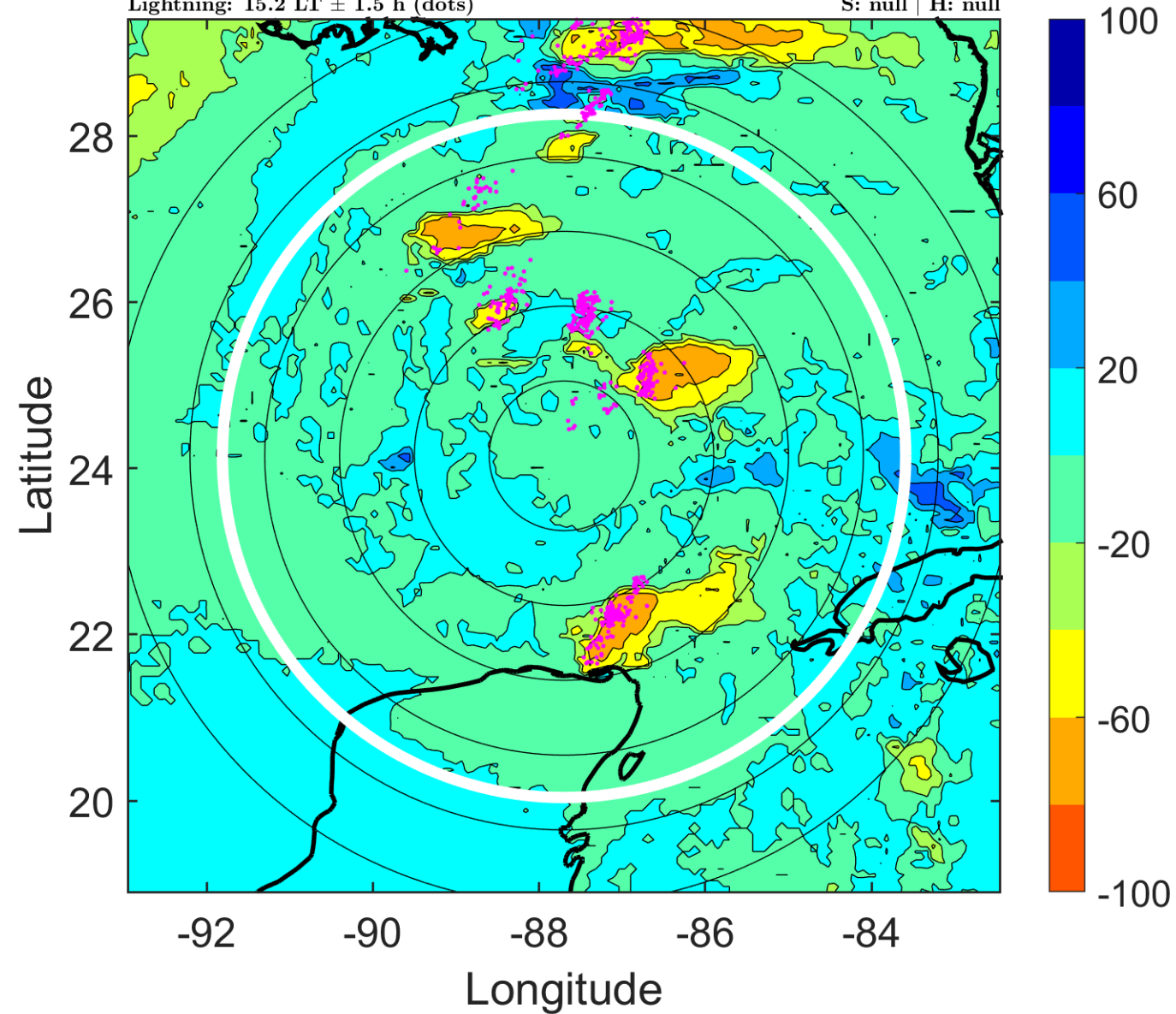

### IR BT & Lightning

t: 2007121600 (18.2 LT)

Lightning: 18.2 LT  $\pm$  1.5 h (dots)

PT: SLCP | EA: QUASI

17L (OLGA) | 30 kt LO

S: null | H: null

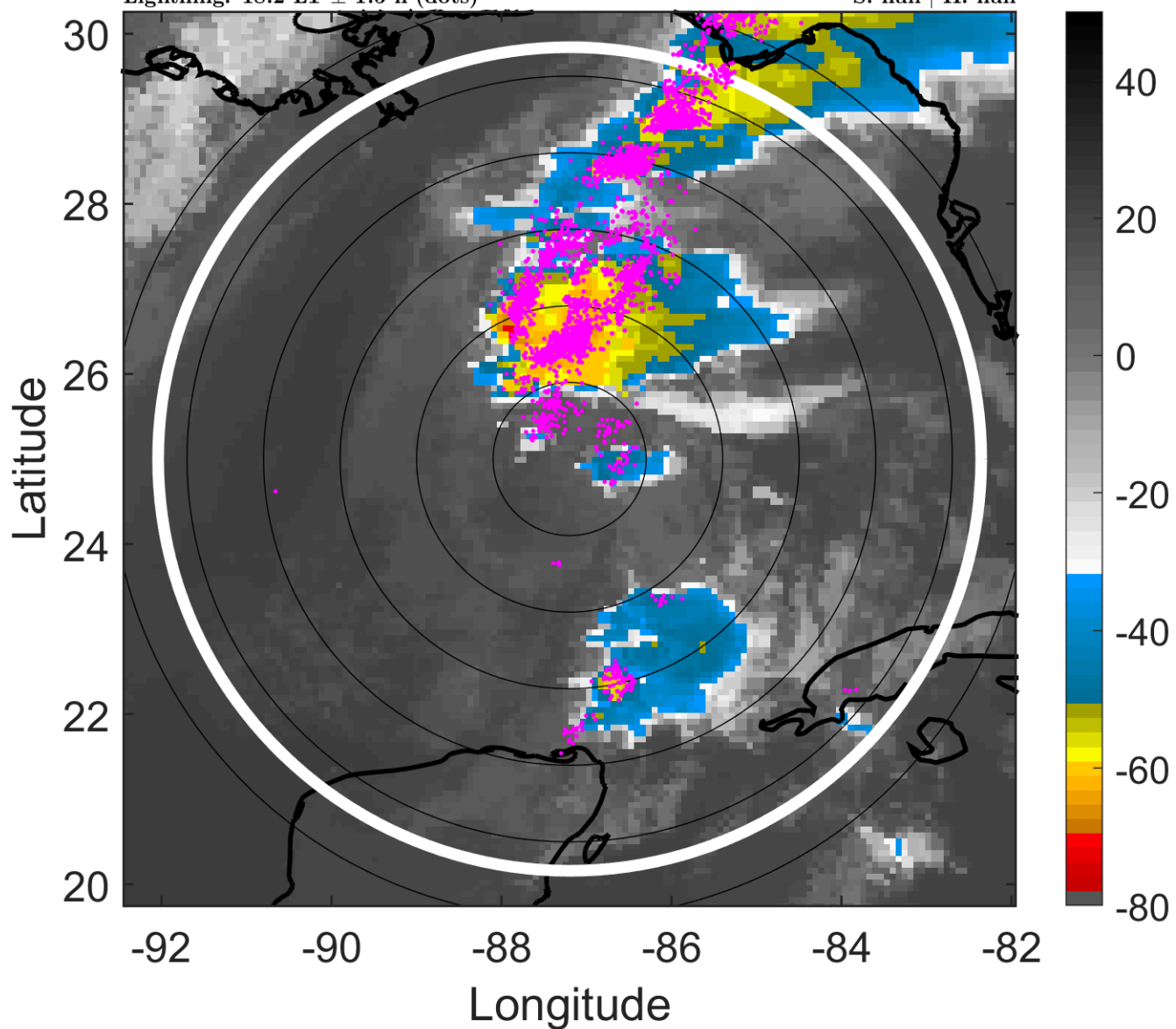

### 6-h IR BT Differences & Lightning

$\Delta$ t: 2007121600 (18.2 LT) - 2007121518 (12.1 LT)

Lightning: 18.2 LT  $\pm$  1.5 h (dots)

PT: SLCP | EA: QUASI

17L (OLGA) | 30 kt LO

S: null | H: null

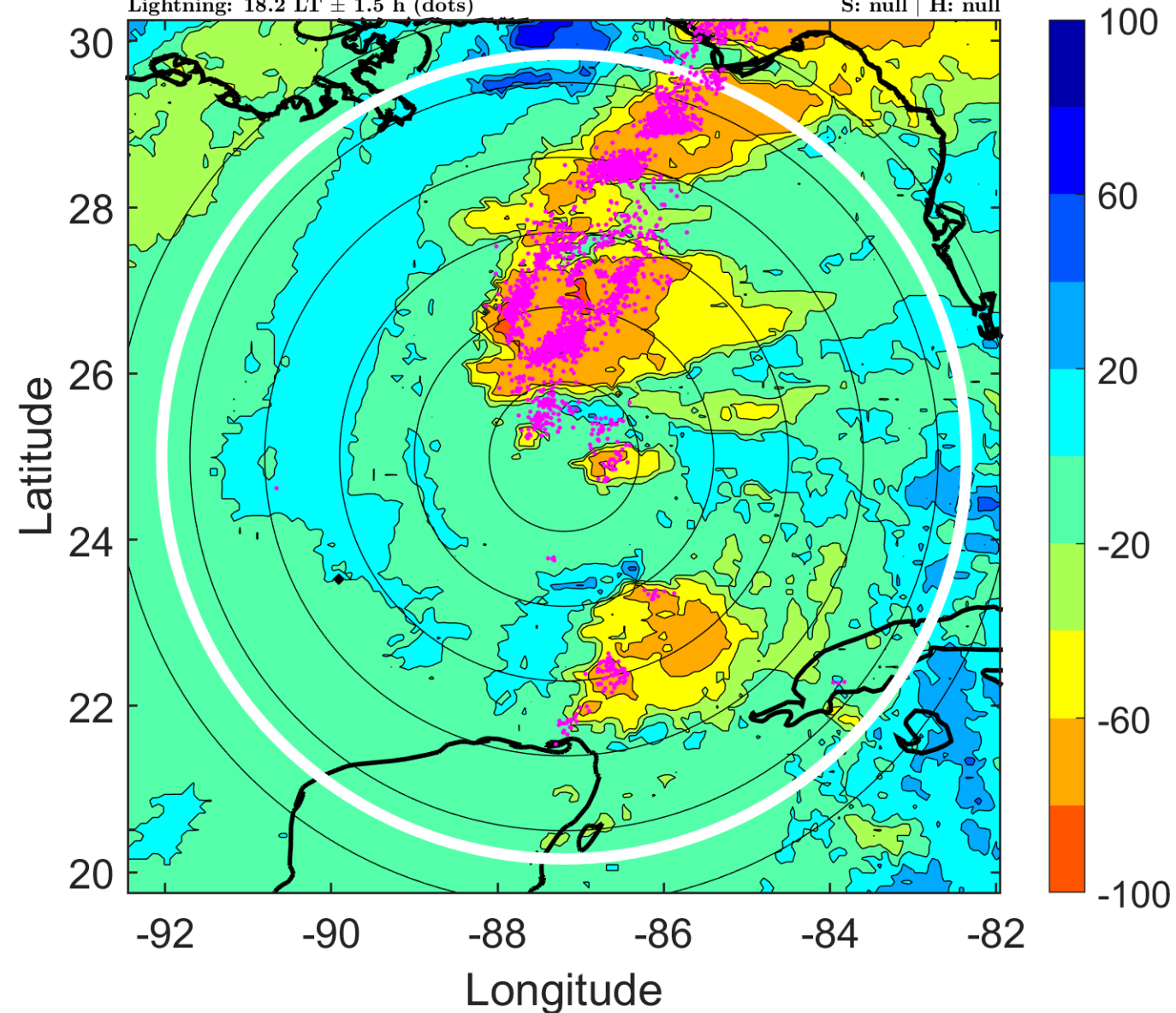



### IR BT & Lightning

t: 2007121603 (21.3 LT)

Lightning: 21.3 LT  $\pm$  1.5 h (dots)

PT: SLCP | EA: QUASI

17L (OLGA) | 27.5 kt LO

S: null | H: null

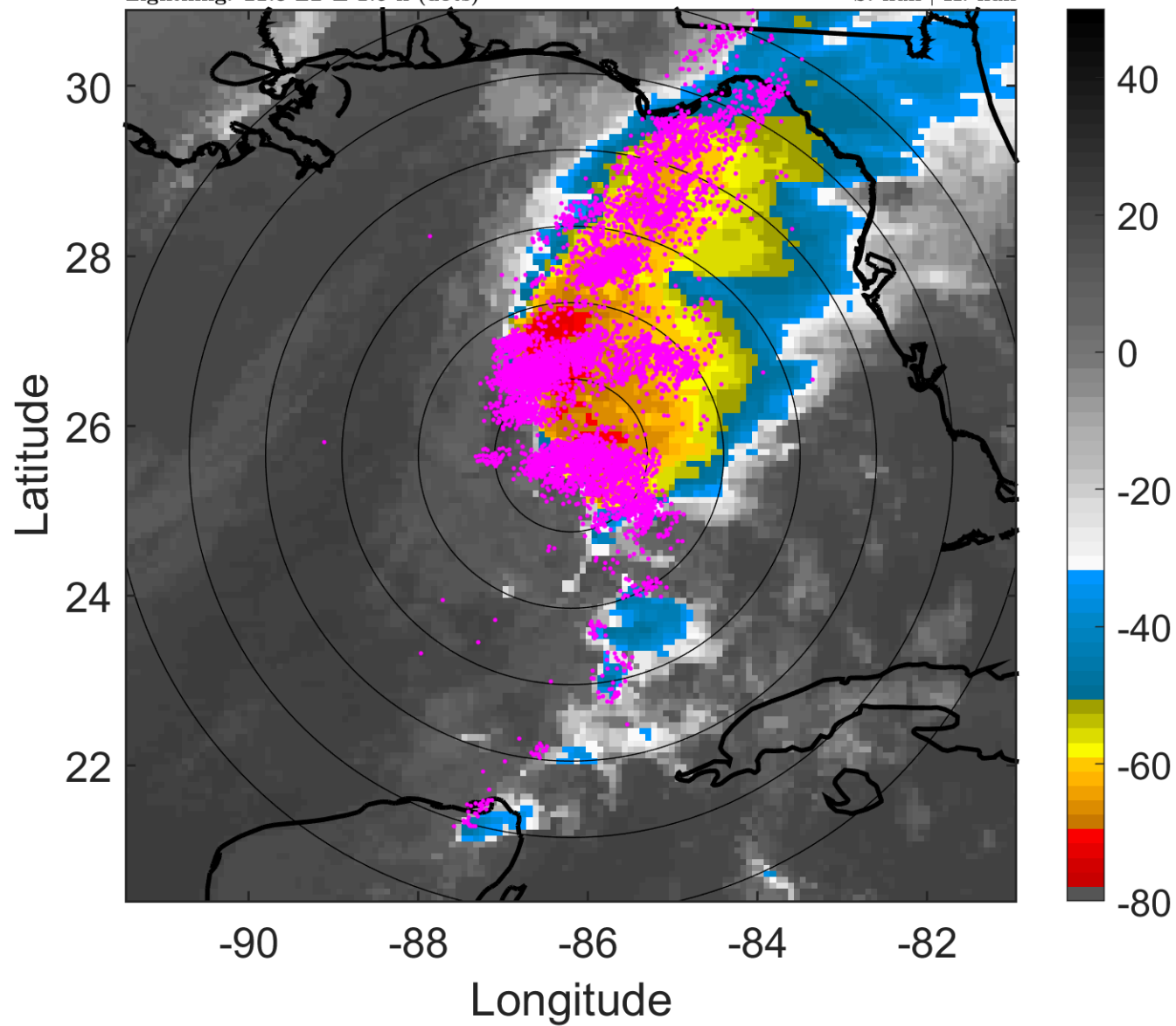

### 6-h IR BT Differences & Lightning

$\Delta$ t: 2007121603 (21.3 LT) - 2007121521 (15.2 LT)

Lightning: 21.3 LT  $\pm$  1.5 h (dots)

PT: SLCP | EA: QUASI

17L (OLGA) | 27.5 kt LO

S: null | H: null

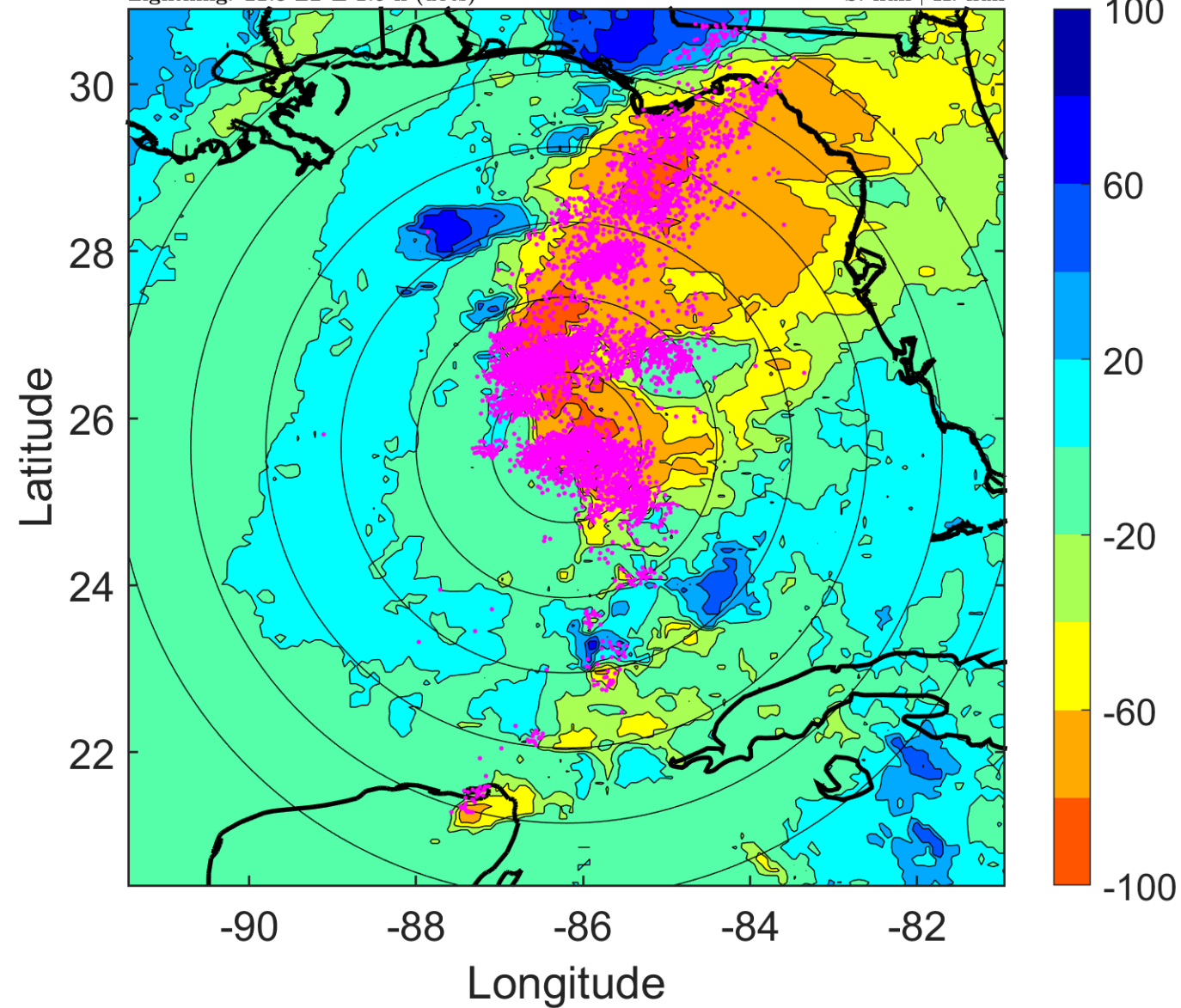

### IR BT & Lightning

t: 2007121606 (0.3 LT)

Lightning: 0.3 LT  $\pm$  1.5 h (dots)

PT: NP | EA: INACT

17L (OLGA) | 25 kt LO

S: null | H: null

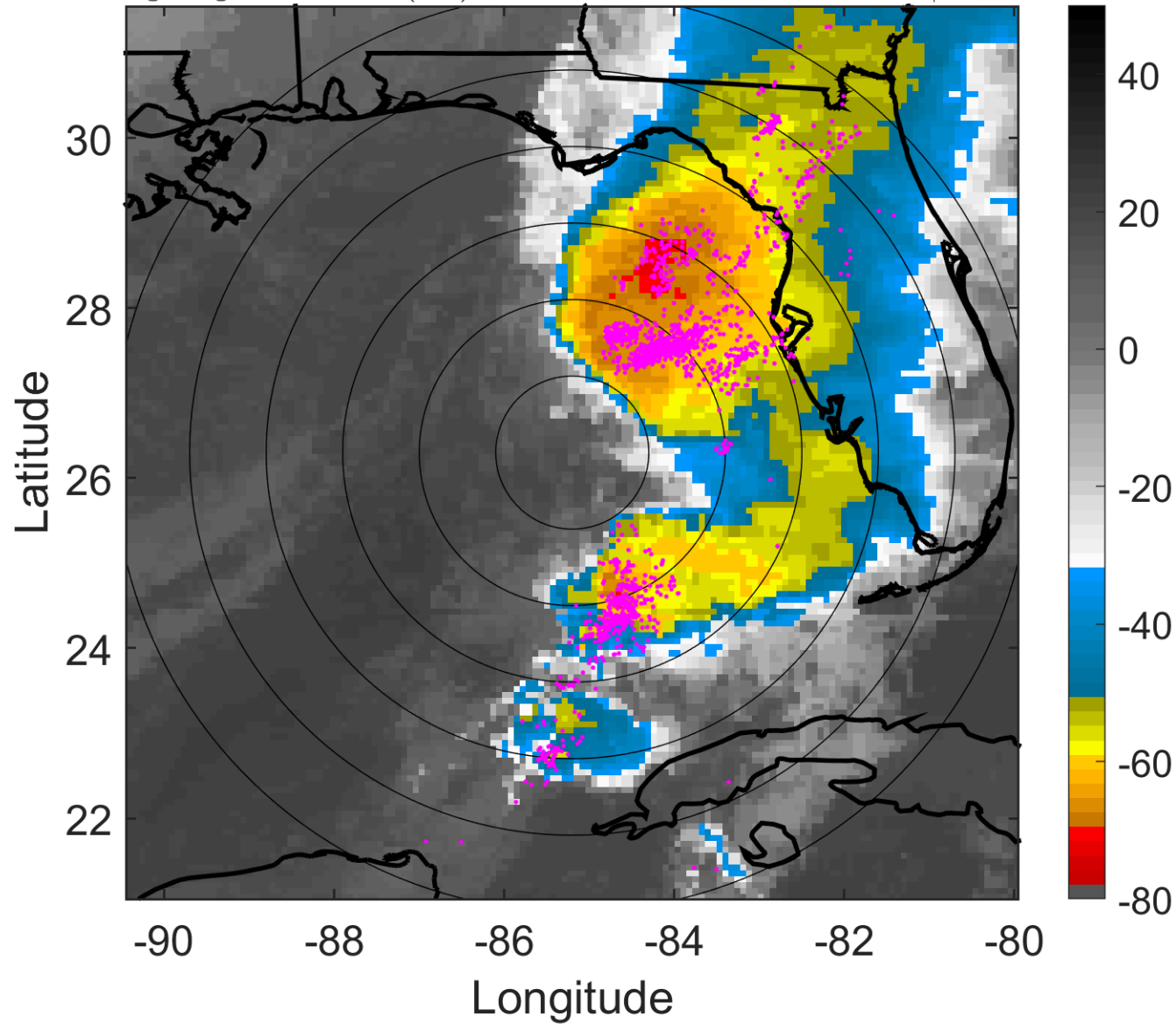

### 6-h IR BT Differences & Lightning

$\Delta$ t: 2007121606 (0.3 LT) - 2007121600 (18.2 LT)

Lightning: 0.3 LT  $\pm$  1.5 h (dots)

PT: NP | EA: INACT

17L (OLGA) | 25 kt LO

S: null | H: null

