

### IR BT & Lightning

t: 2009052700 (19 LT)

Lightning: 19 LT  $\pm$  1.5 h (dots)

PT: SLCP | EA: QUASI

01L (ONE) | 25 kt LO

S: null | H: null

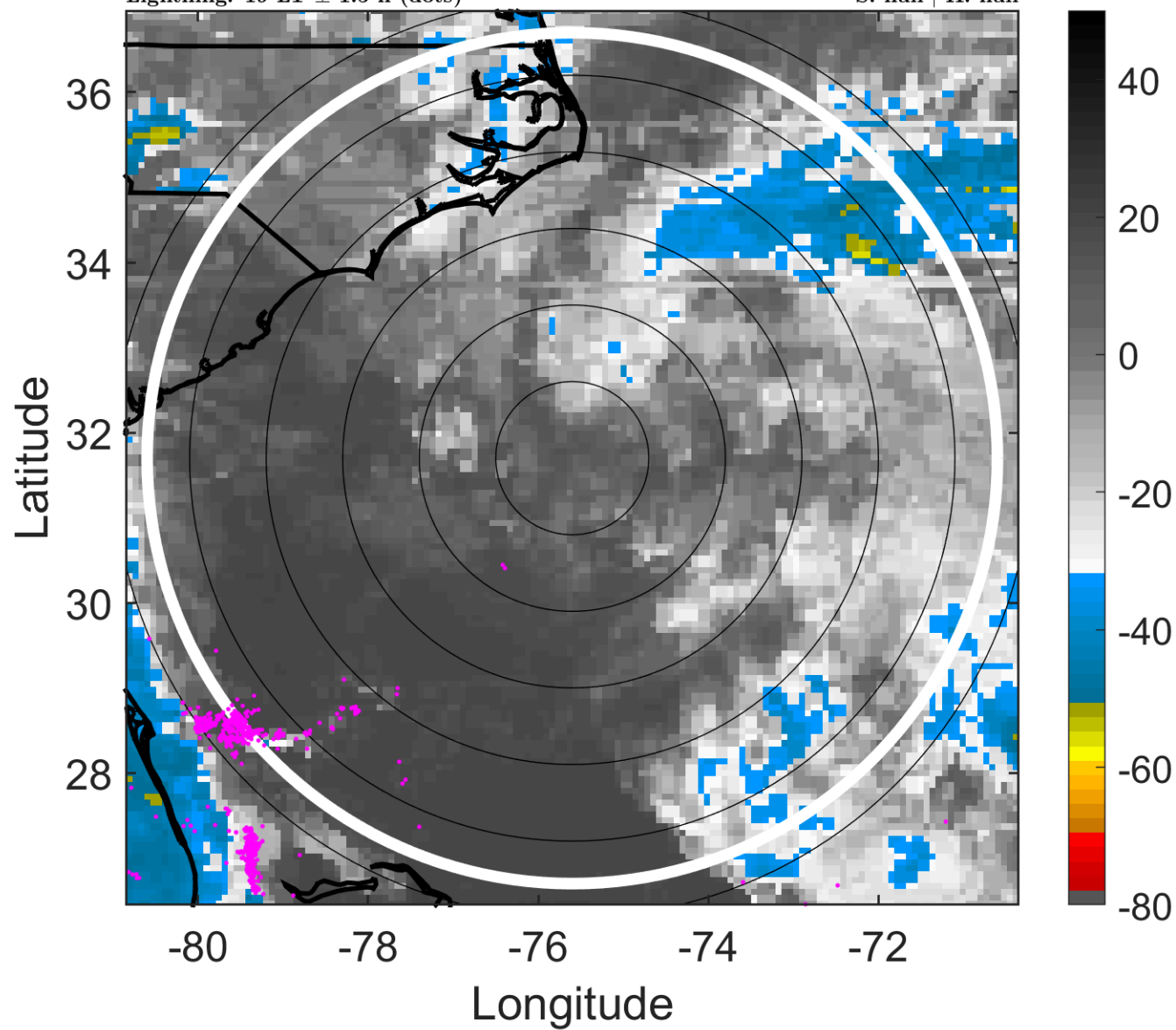

### 6-h IR BT Differences & Lightning

$\Delta$ t: 2009052700 (19 LT) - 2009052618 (13 LT)

Lightning: 19 LT  $\pm$  1.5 h (dots)

PT: SLCP | EA: QUASI

01L (ONE) | 25 kt LO

S: null | H: null

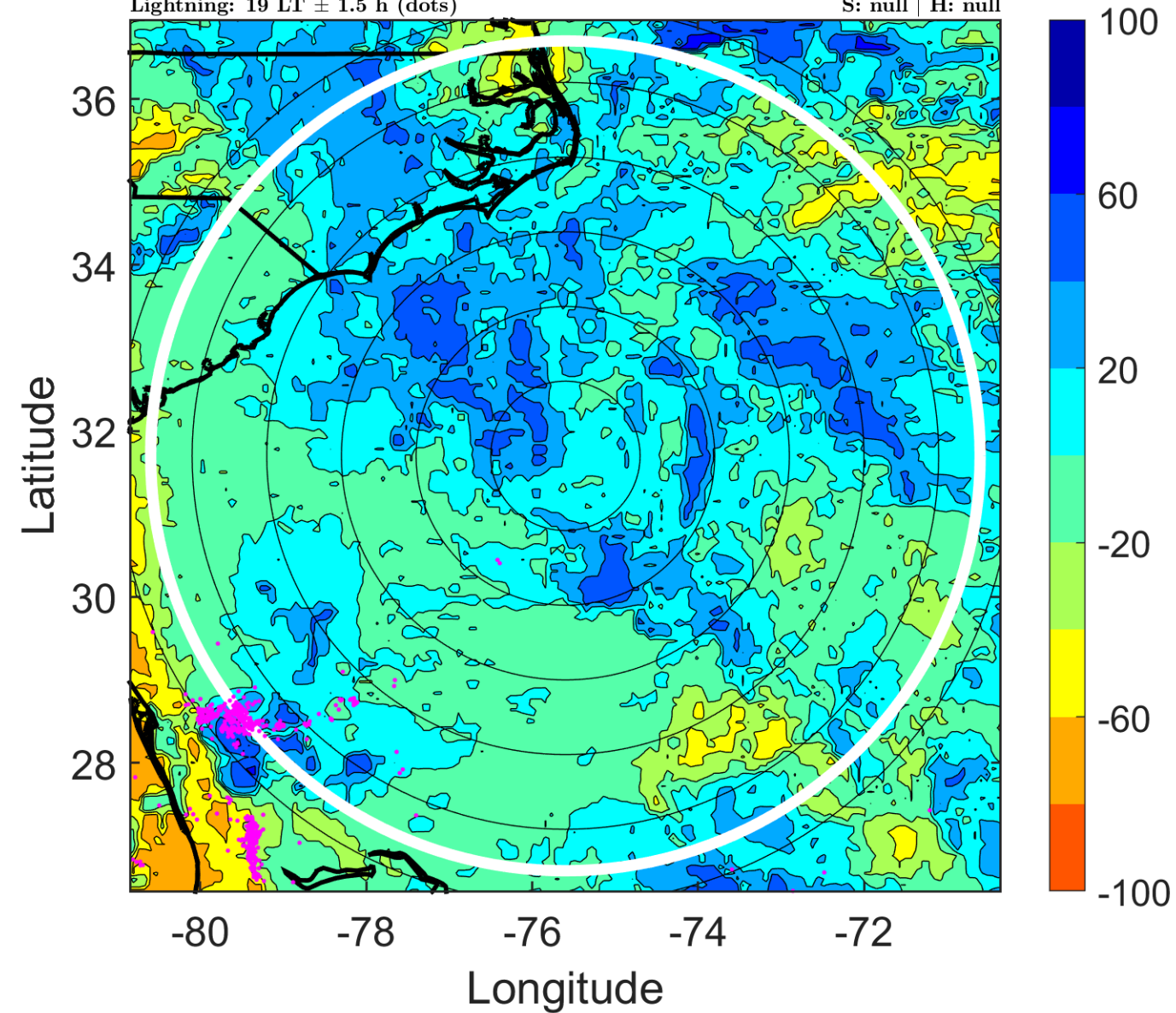

### IR BT & Lightning

t: 2009052703 (22 LT)

Lightning: 22 LT  $\pm$  1.5 h (dots)

PT: SLCP | EA: QUASI

01L (ONE) | 25 kt LO

S: null | H: null

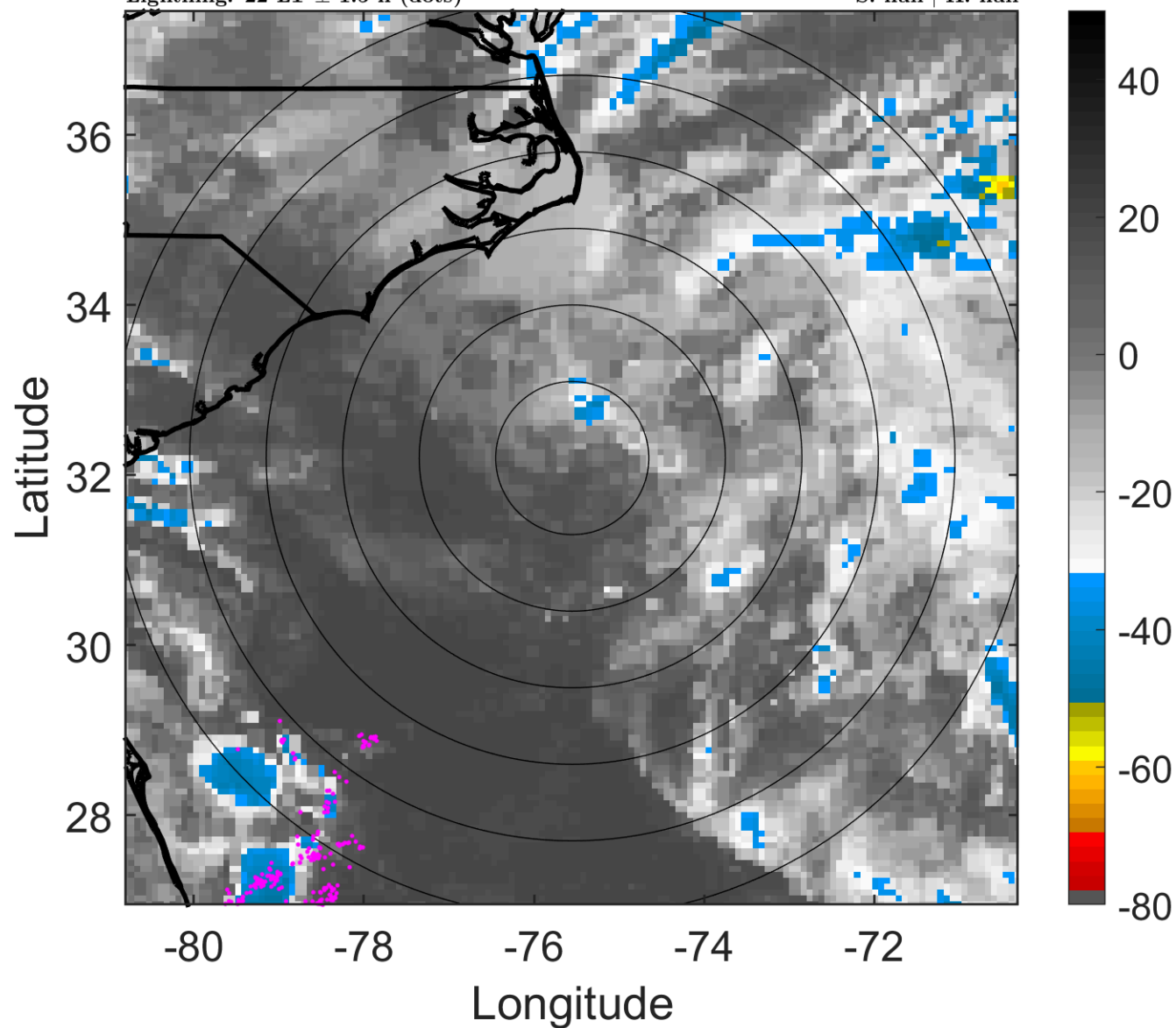

### 6-h IR BT Differences & Lightning

$\Delta$ t: 2009052703 (22 LT) - 2009052621 (16 LT)

Lightning: 22 LT  $\pm$  1.5 h (dots)

PT: SLCP | EA: QUASI

01L (ONE) | 25 kt LO

S: null | H: null

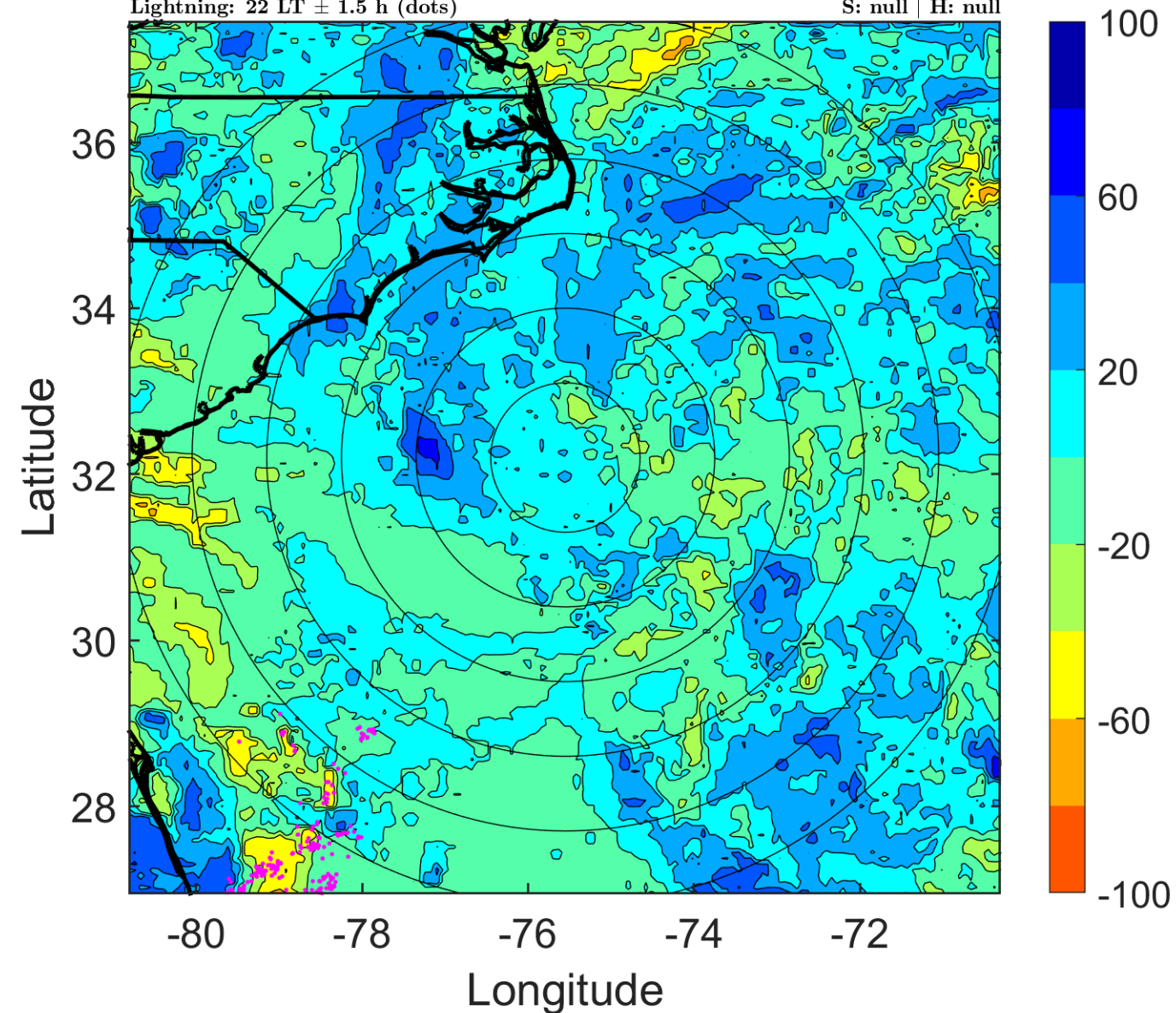

### IR BT & Lightning

t: 2009052706 (1 LT)

Lightning: 1 LT  $\pm$  1.5 h (dots)

PT: SLCP | EA: INACT

01L (ONE) | 25 kt LO

S: null | H: null

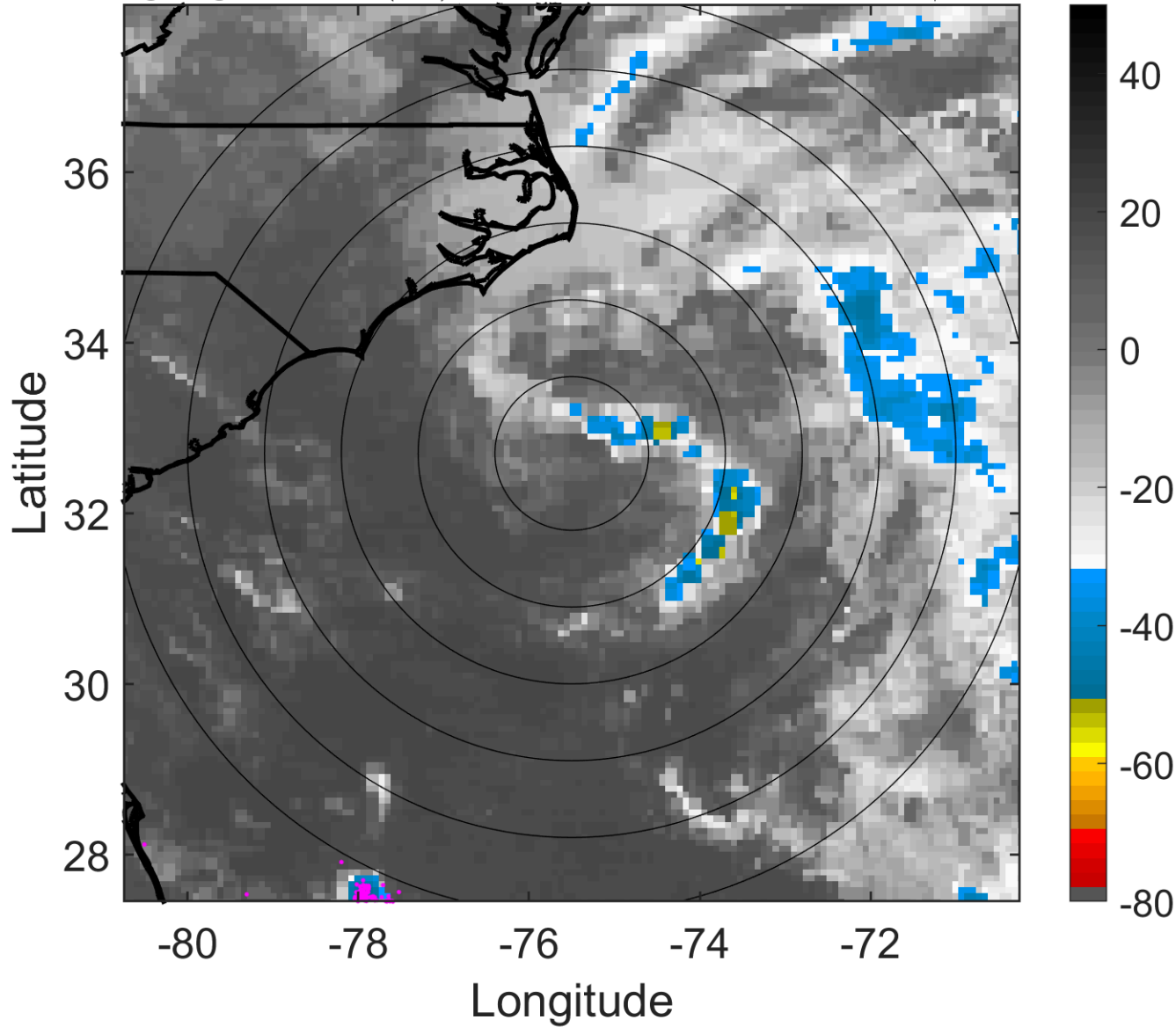

### 6-h IR BT Differences & Lightning

$\Delta$ t: 2009052706 (1 LT) - 2009052700 (19 LT)

Lightning: 1 LT  $\pm$  1.5 h (dots)

PT: SLCP | EA: INACT

01L (ONE) | 25 kt LO

S: null | H: null

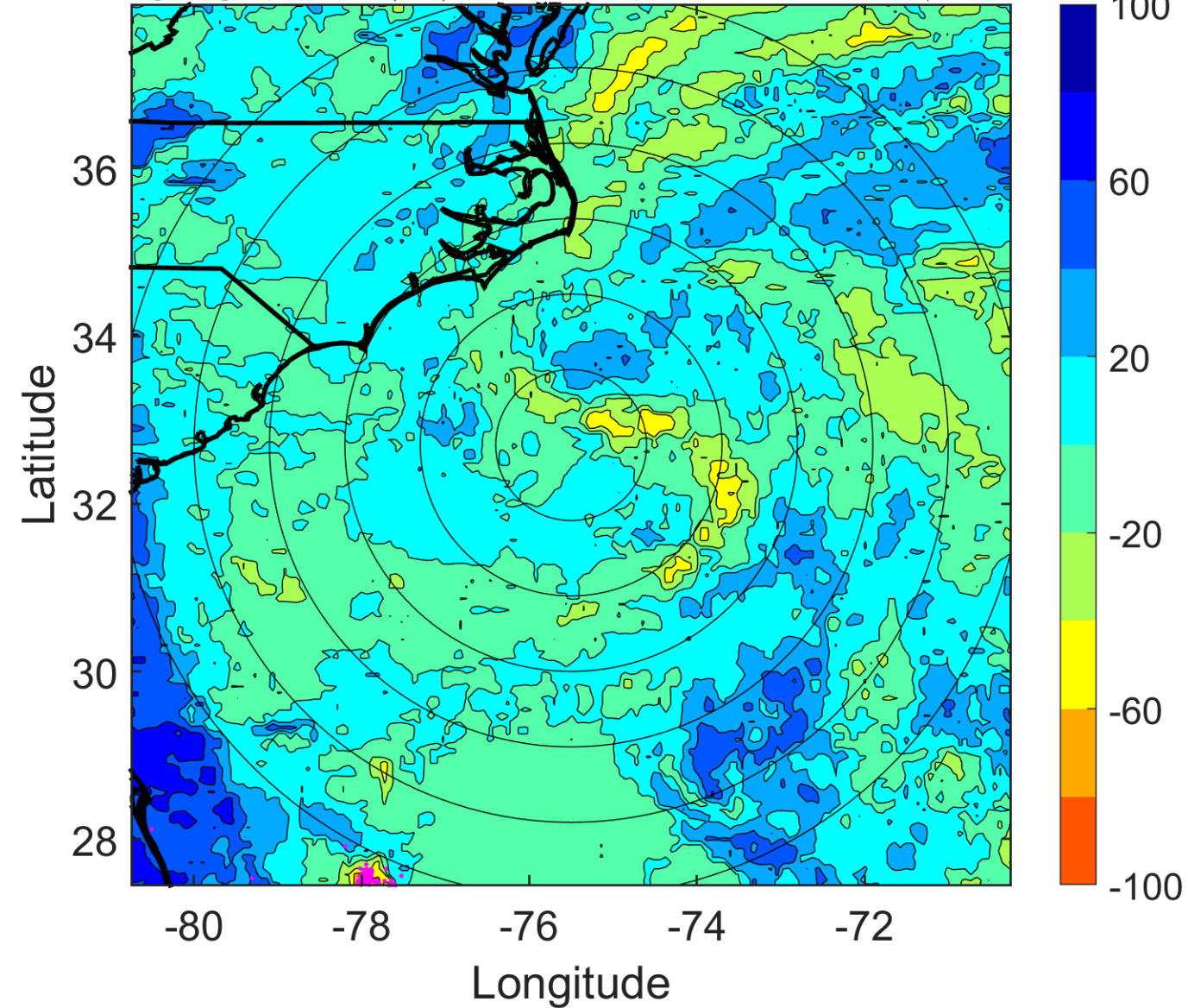



### IR BT & Lightning

t: 2009052709 (4 LT)

Lightning: 4 LT  $\pm$  1.5 h (dots)

PT: SLCP | EA: INACT

01L (ONE) | 25 kt LO

S: null | H: null

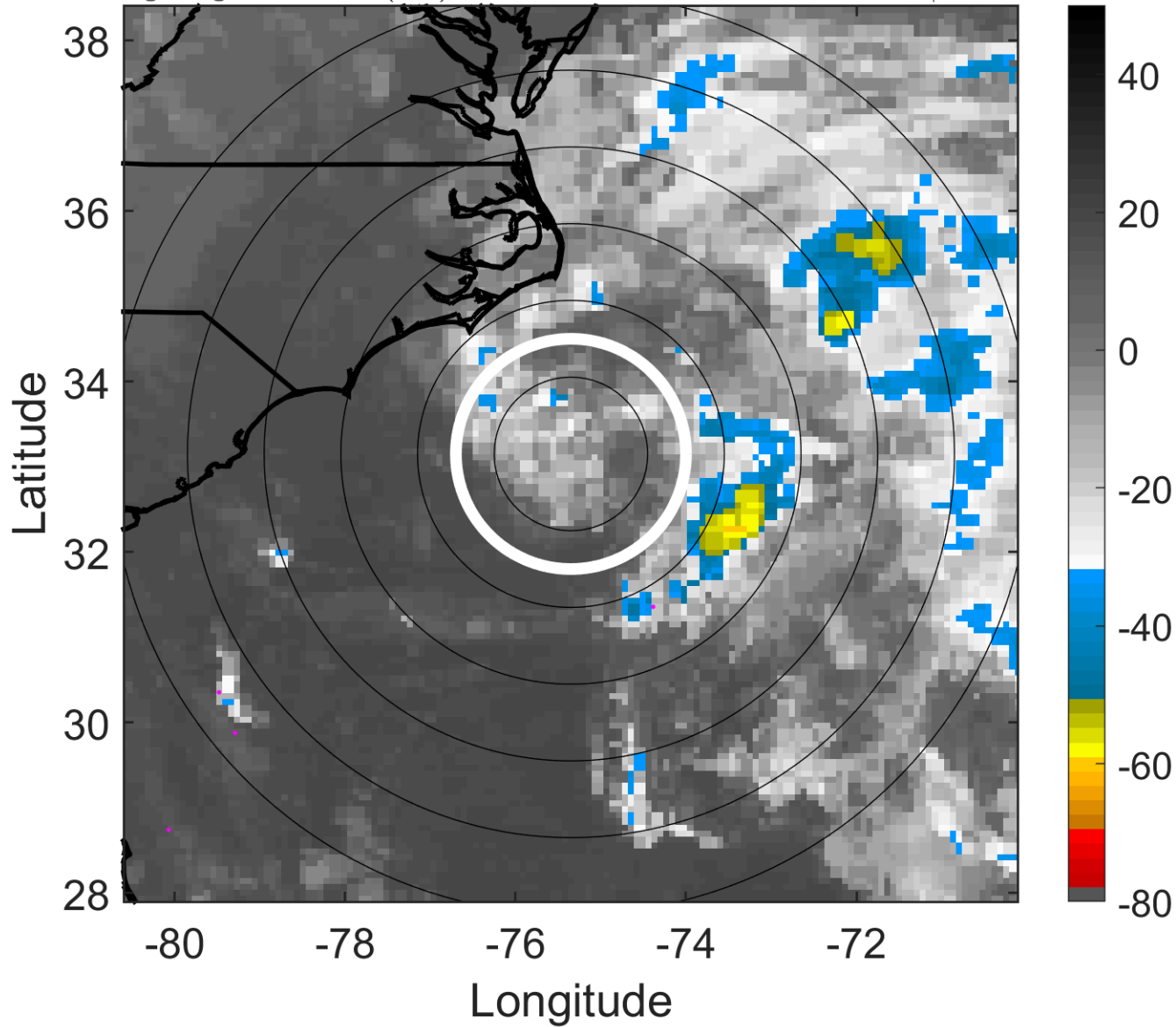

### 6-h IR BT Differences & Lightning

$\Delta$ t: 2009052709 (4 LT) - 2009052703 (22 LT)

Lightning: 4 LT  $\pm$  1.5 h (dots)

PT: SLCP | EA: INACT

01L (ONE) | 25 kt LO

S: null | H: null

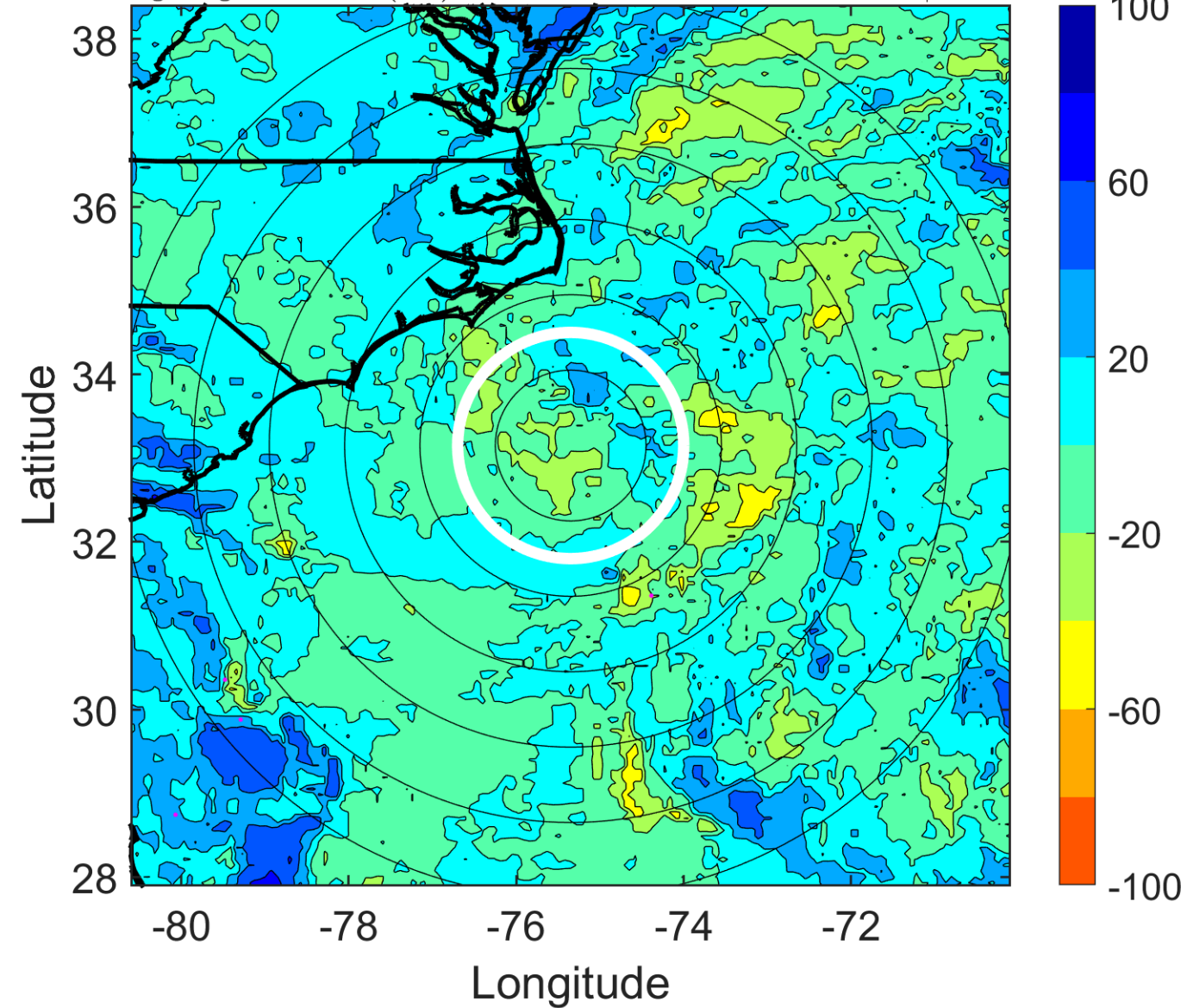



### IR BT & Lightning

t: 2009052712 (7 LT)

Lightning: 7 LT  $\pm$  1.5 h (dots)

PT: SLCP | EA: INACT

01L (ONE) | 25 kt LO

S: null | H: null

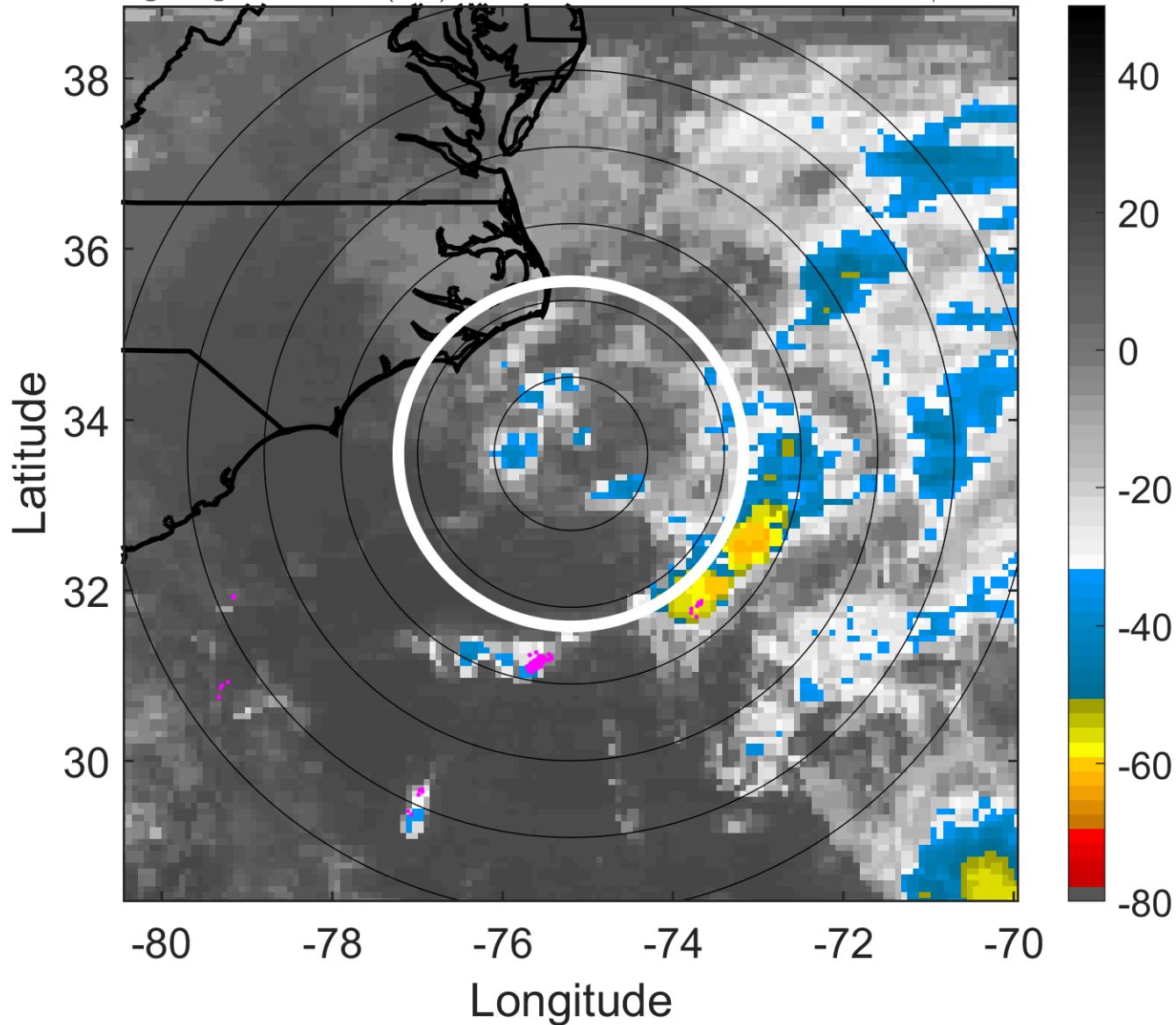

### 6-h IR BT Differences & Lightning

$\Delta$ t: 2009052712 (7 LT) - 2009052706 (1 LT)

Lightning: 7 LT  $\pm$  1.5 h (dots)

PT: SLCP | EA: INACT

01L (ONE) | 25 kt LO

S: null | H: null

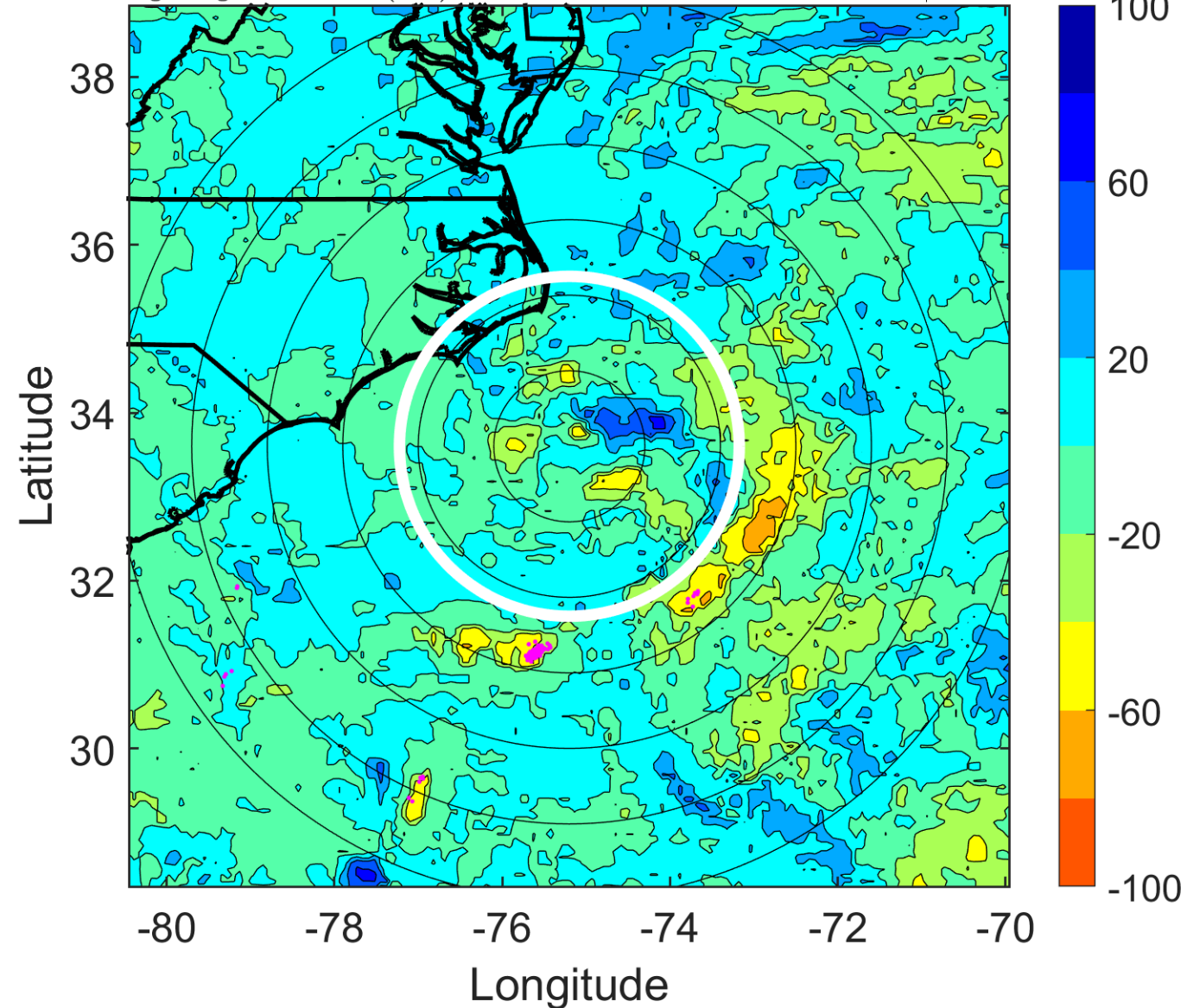

### IR BT & Lightning

t: 2009052715 (10 LT)

Lightning: 10 LT  $\pm$  1.5 h (dots)

PT: SLCP | EA: INACT

01L (ONE) | 25 kt LO

S: null | H: null

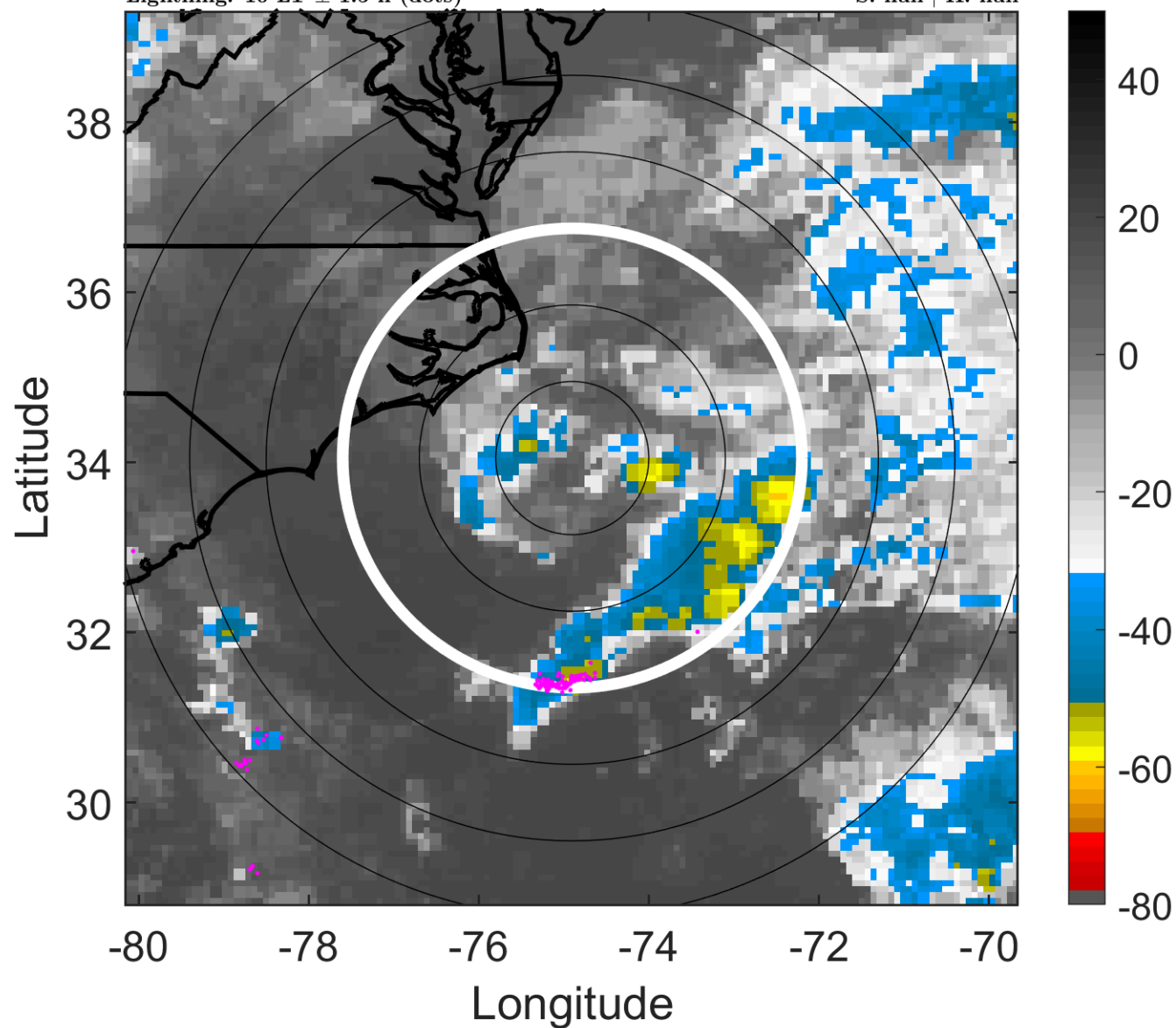

### 6-h IR BT Differences & Lightning

$\Delta$ t: 2009052715 (10 LT) - 2009052709 (4 LT)

Lightning: 10 LT  $\pm$  1.5 h (dots)

PT: SLCP | EA: INACT

01L (ONE) | 25 kt LO

S: null | H: null

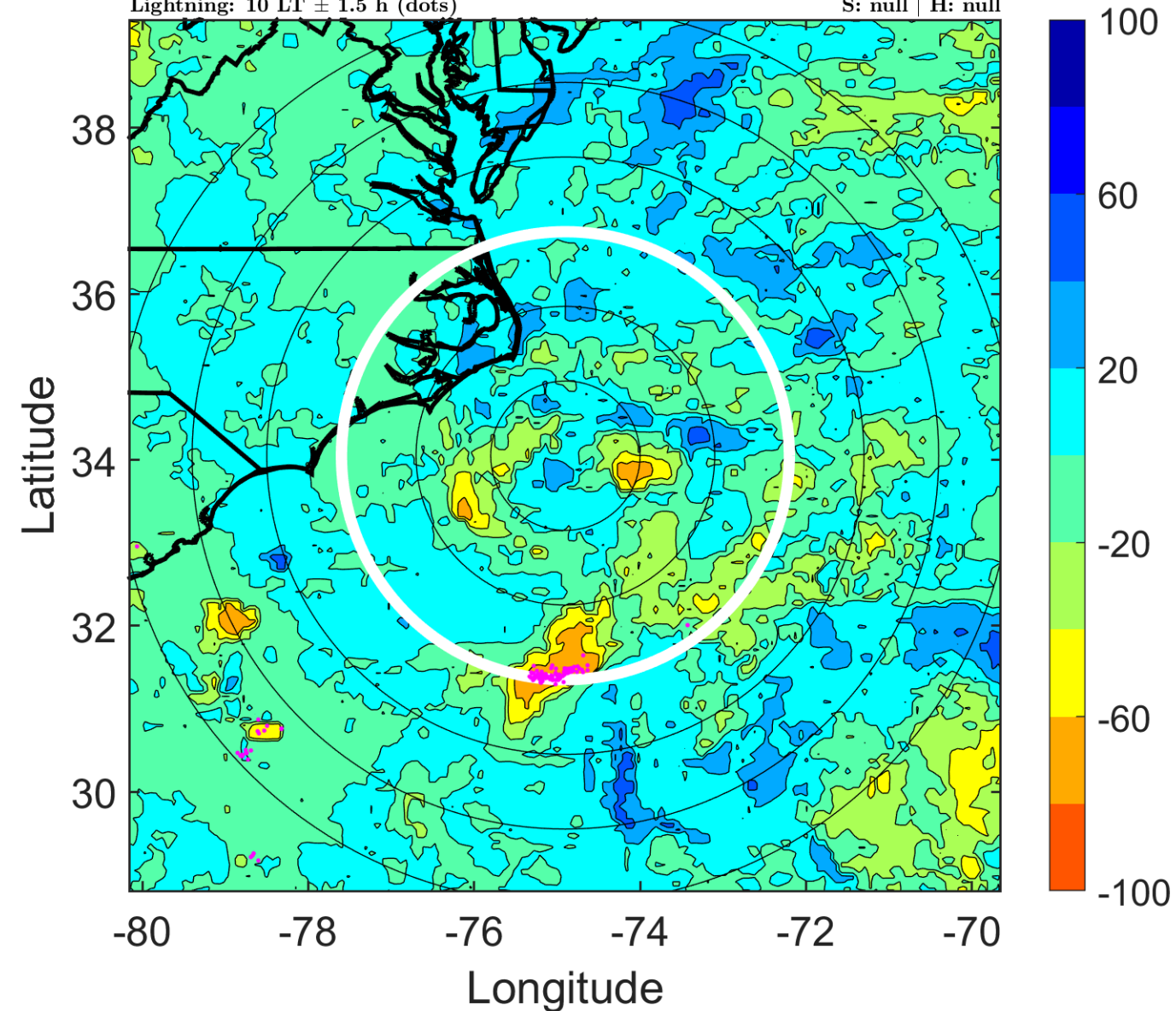

### IR BT & Lightning

t: 2009052718 (13 LT)

Lightning: 13 LT  $\pm$  1.5 h (dots)

PT: SLCP | EA: INACT

01L (ONE) | 25 kt LO

S: null | H: null

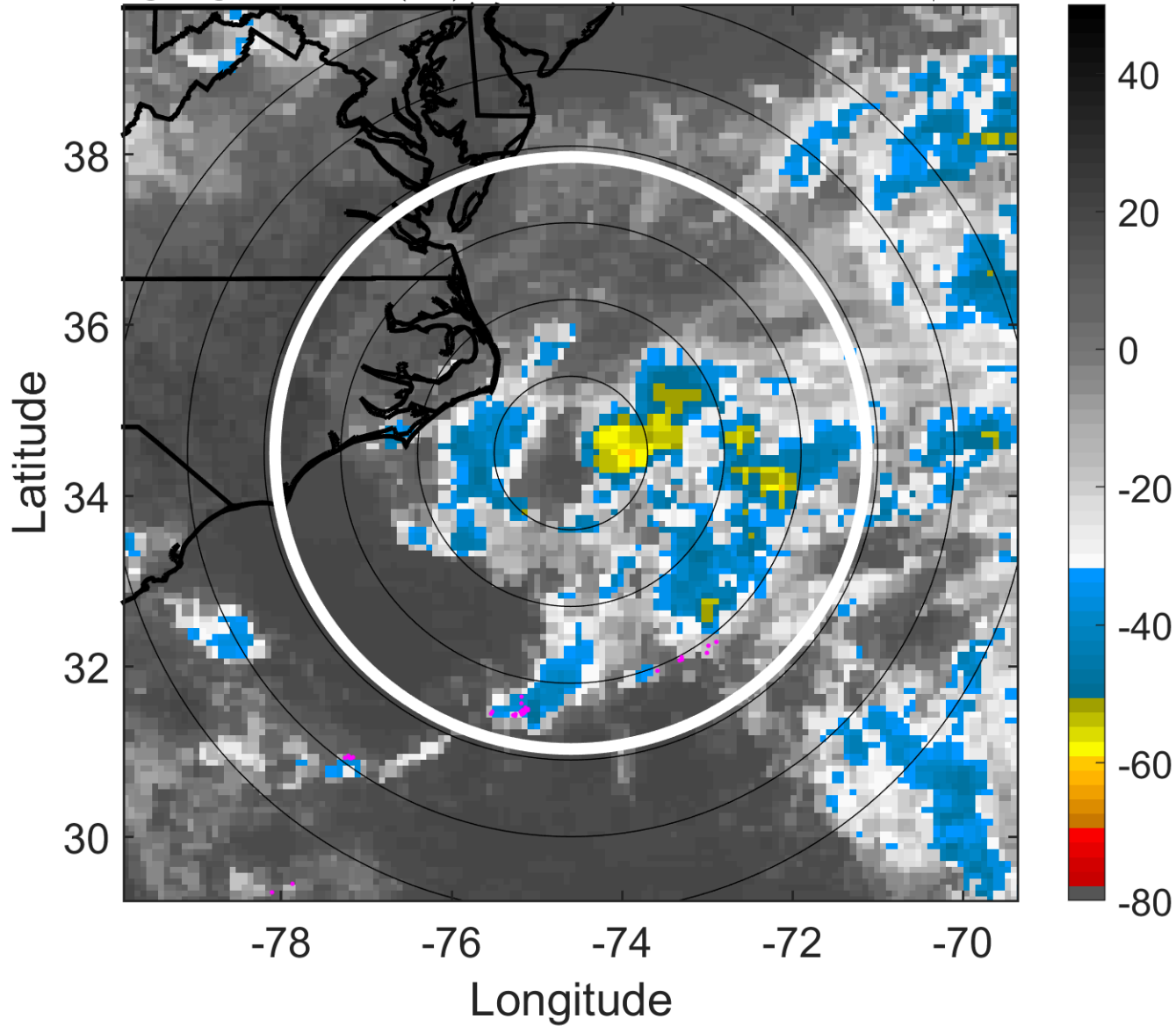

### 6-h IR BT Differences & Lightning

$\Delta$ t: 2009052718 (13 LT) - 2009052712 (7 LT)

Lightning: 13 LT  $\pm$  1.5 h (dots)

PT: SLCP | EA: INACT

01L (ONE) | 25 kt LO

S: null | H: null

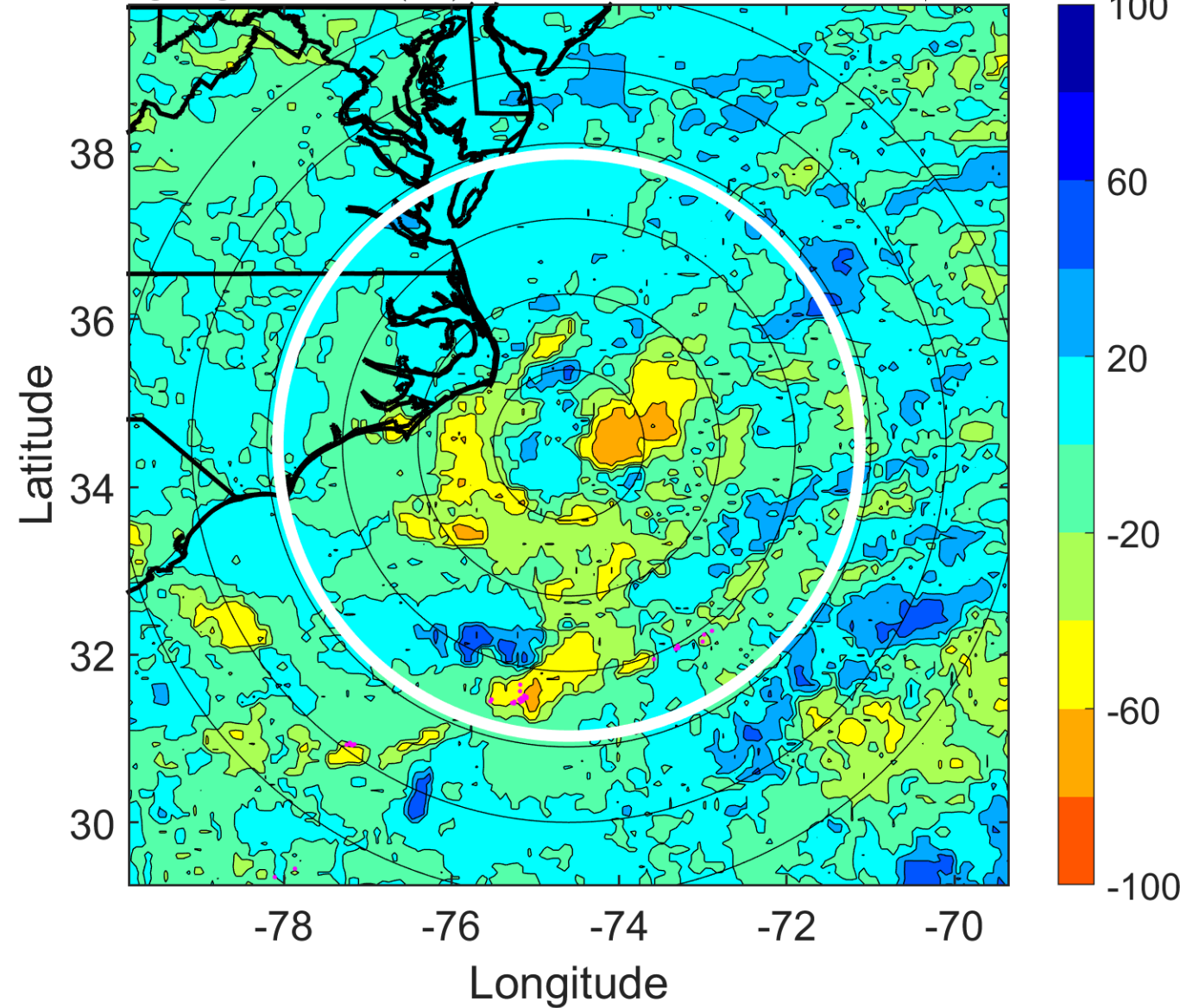



### IR BT & Lightning

t: 2009052721 (16.1 LT)

Lightning: 16.1 LT  $\pm$  1.5 h (dots)

PT: SLCP | EA: INACT

01L (ONE) | 25 kt LO

S: null | H: null

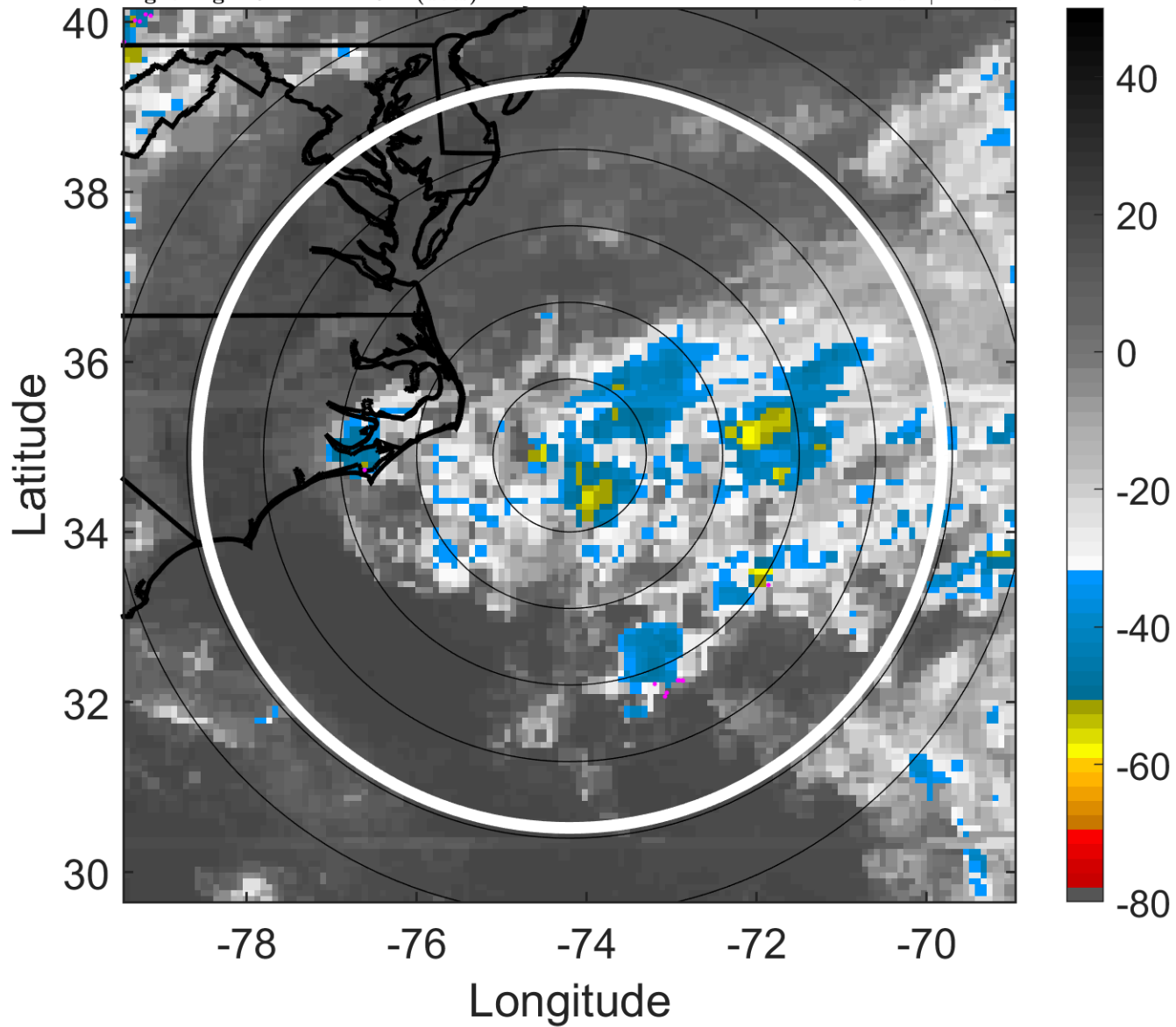

### 6-h IR BT Differences & Lightning

$\Delta$ t: 2009052721 (16.1 LT) - 2009052715 (10 LT)

Lightning: 16.1 LT  $\pm$  1.5 h (dots)

PT: SLCP | EA: INACT

01L (ONE) | 25 kt LO

S: null | H: null

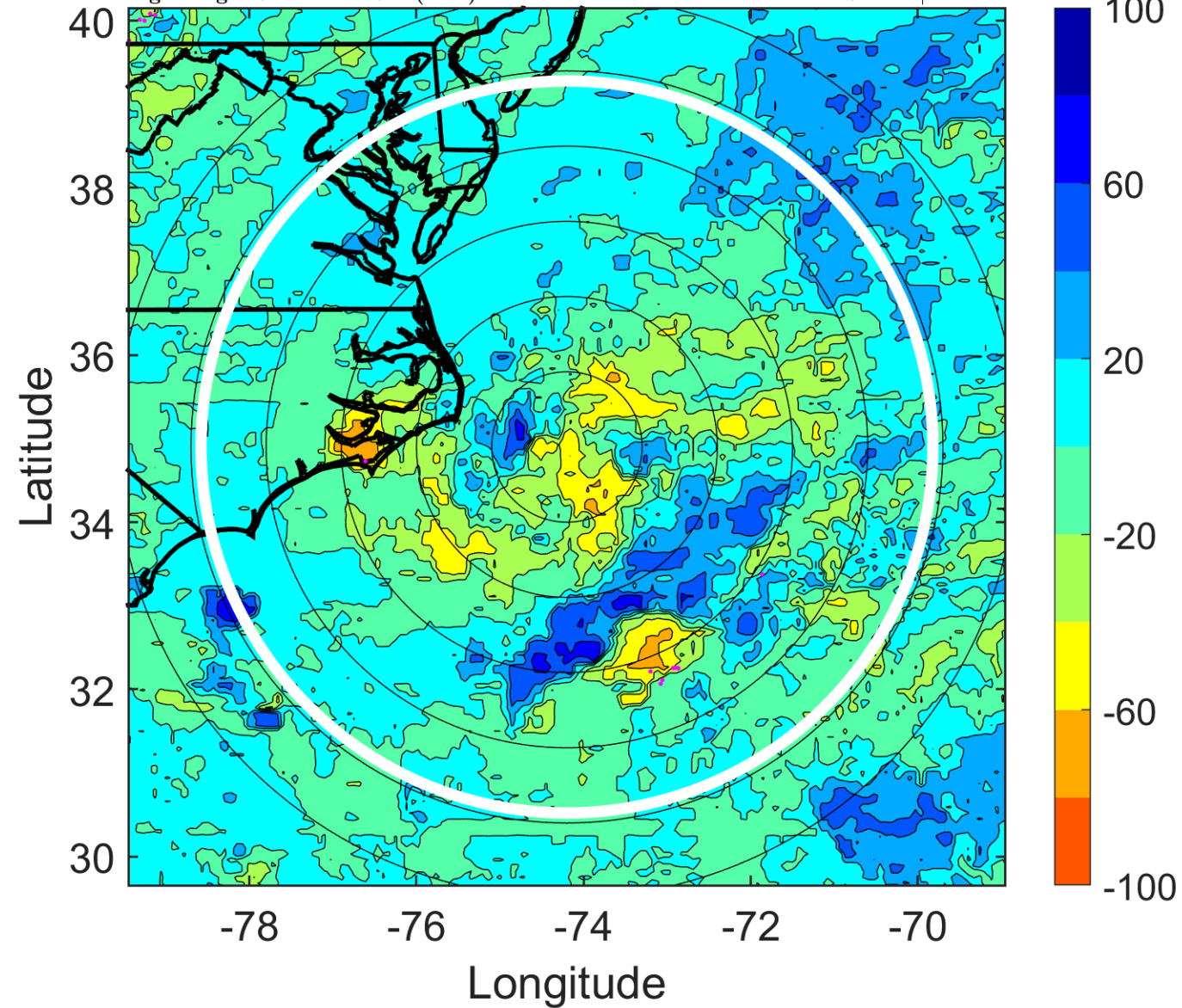

### IR BT & Lightning

t: 2009052800 (19.1 LT)

Lightning: 19.1 LT  $\pm$  1.5 h (dots)

PT: SLCP | EA: INACT

01L (ONE) | 25 kt LO

S: null | H: null

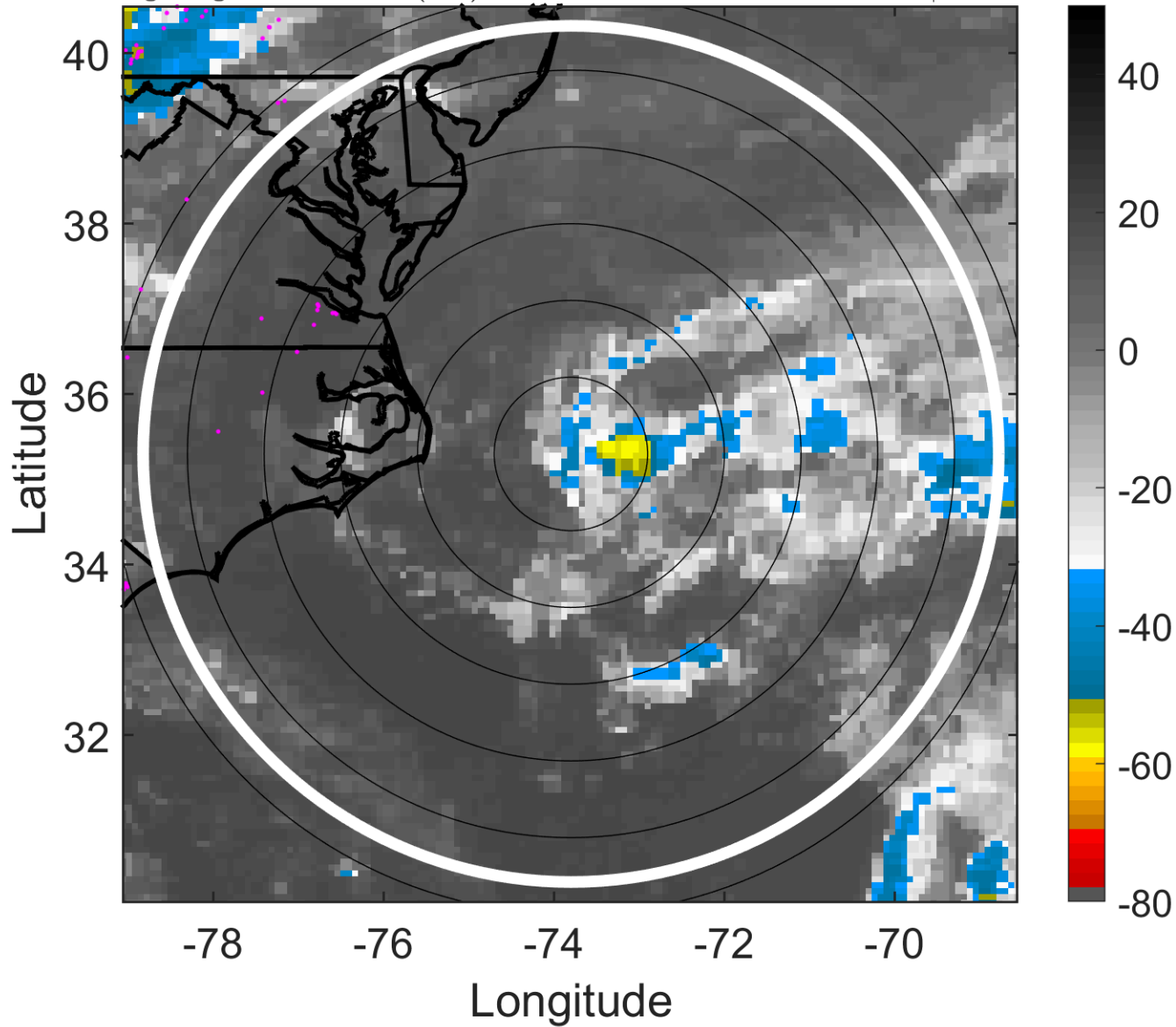

### 6-h IR BT Differences & Lightning

$\Delta$ t: 2009052800 (19.1 LT) - 2009052718 (13 LT)

Lightning: 19.1 LT  $\pm$  1.5 h (dots)

PT: SLCP | EA: INACT

01L (ONE) | 25 kt LO

S: null | H: null

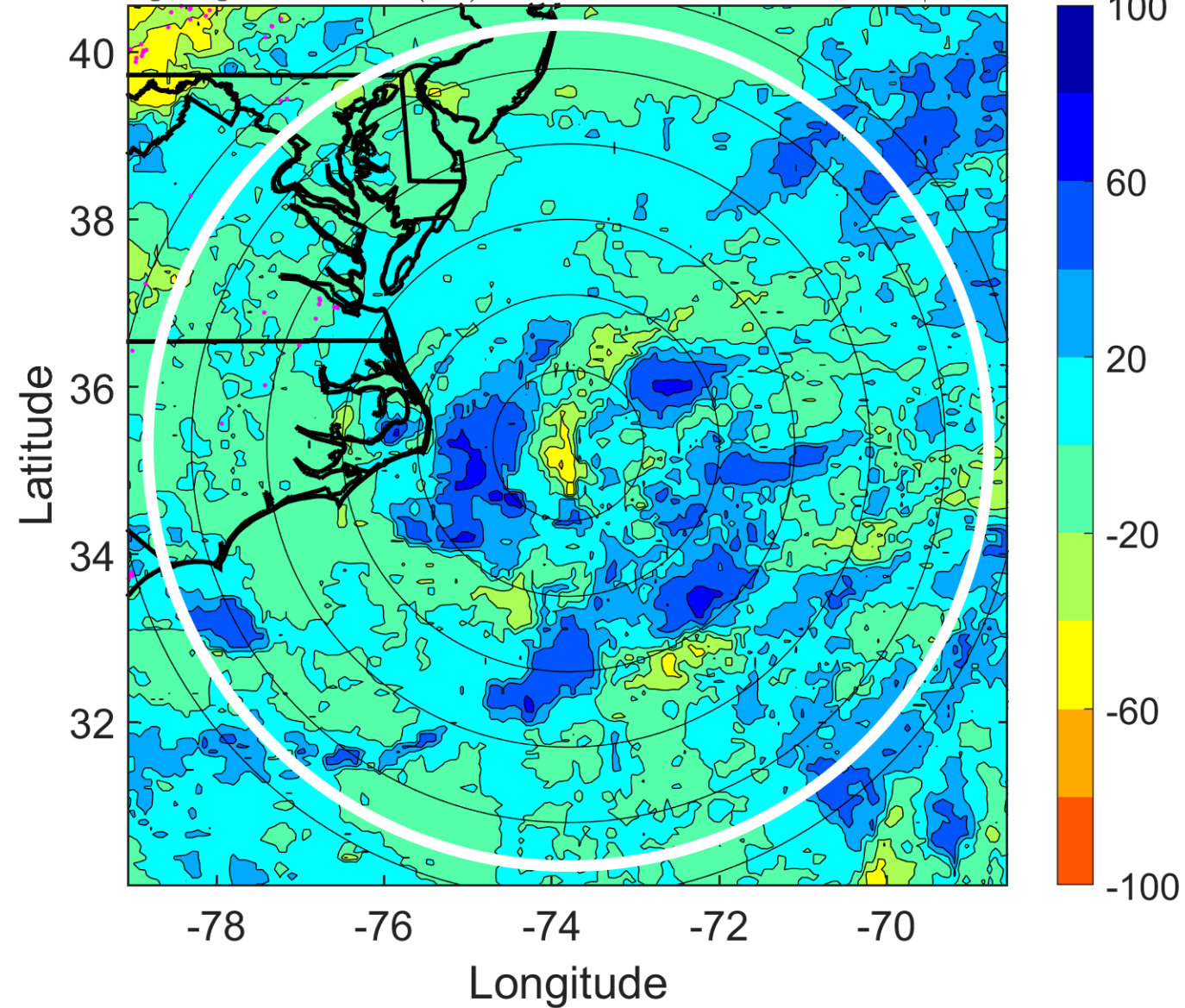

### IR BT & Lightning

t: 2009052803 (22.1 LT)

Lightning: 22.1 LT  $\pm$  1.5 h (dots)

PT: SLCP | EA: INACT

01L (ONE) | 25 kt LO

S: null | H: null

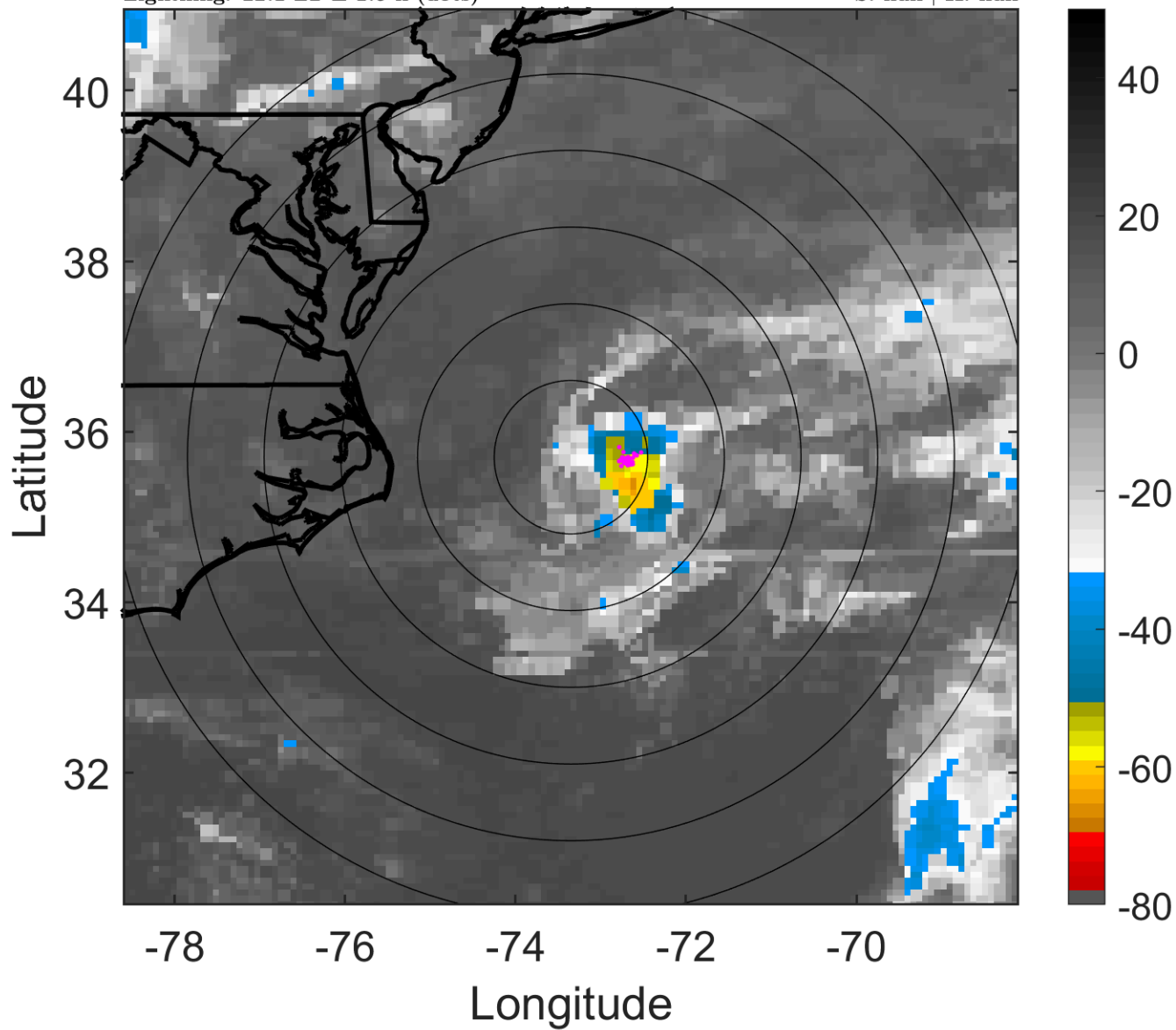

### 6-h IR BT Differences & Lightning

$\Delta$ t: 2009052803 (22.1 LT) - 2009052721 (16.1 LT)

Lightning: 22.1 LT  $\pm$  1.5 h (dots)

PT: SLCP | EA: INACT

01L (ONE) | 25 kt LO

S: null | H: null

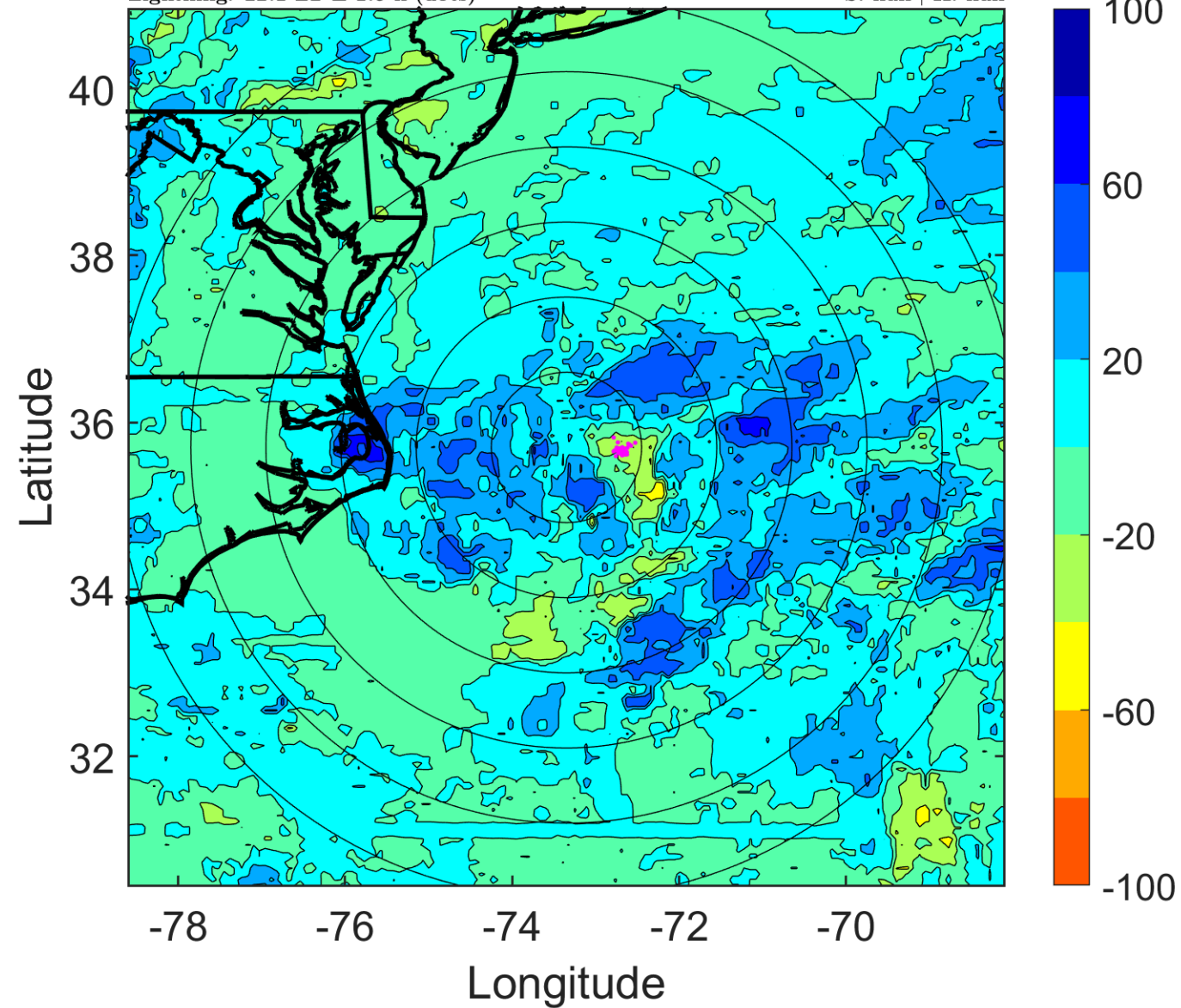



### IR BT & Lightning

t: 2009052806 (1.1 LT)

Lightning: 1.1 LT  $\pm$  1.5 h (dots)

PT: SLCP | EA: INACT

01L (ONE) | 25 kt TD

S: 5.7 m s<sup>-1</sup> (M) | H: 154°

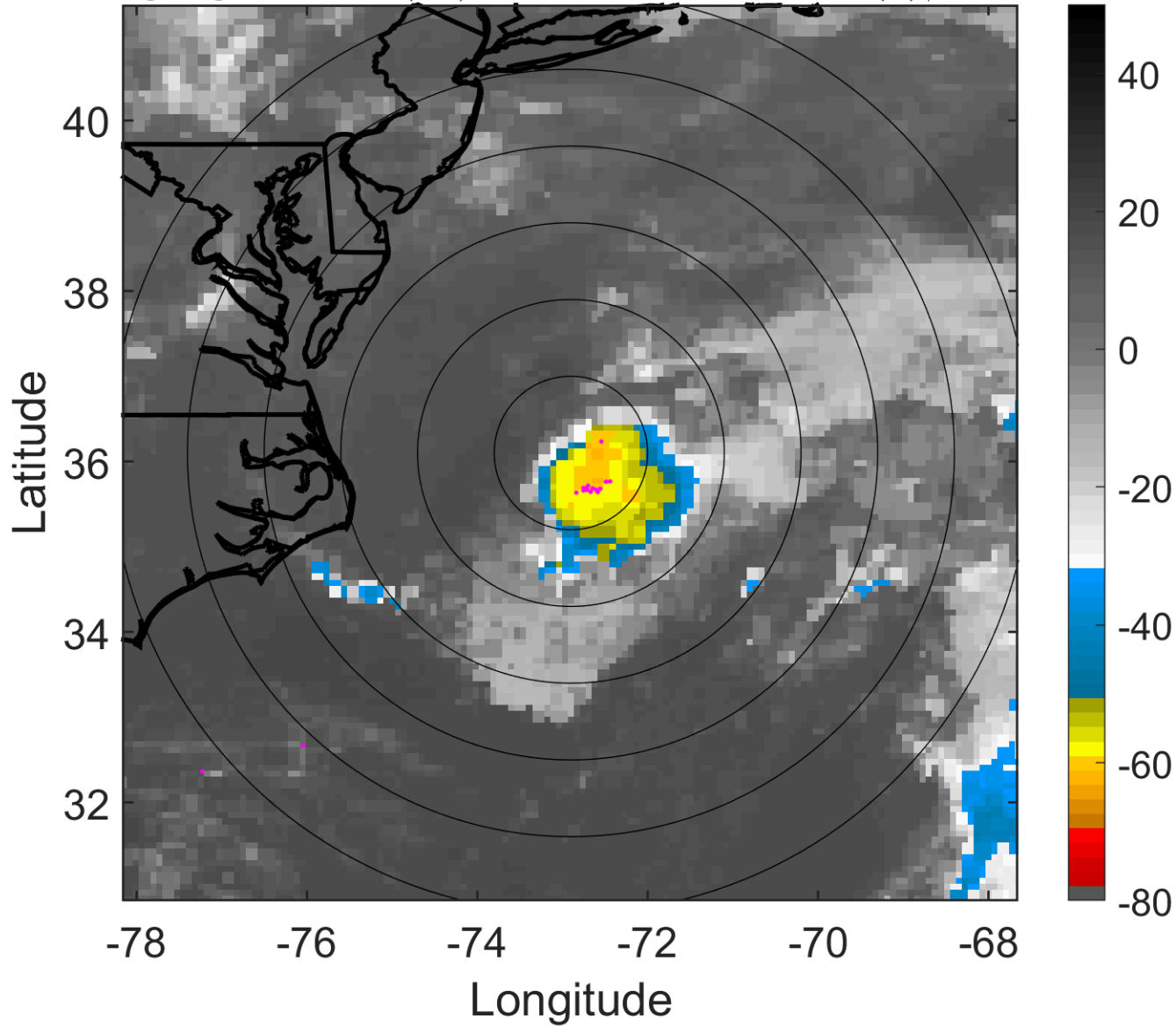

### 6-h IR BT Differences & Lightning

$\Delta$ t: 2009052806 (1.1 LT) - 2009052800 (19.1 LT)

Lightning: 1.1 LT  $\pm$  1.5 h (dots)

PT: SLCP | EA: INACT

01L (ONE) | 25 kt TD

S: 5.7 m s<sup>-1</sup> (M) | H: 154°

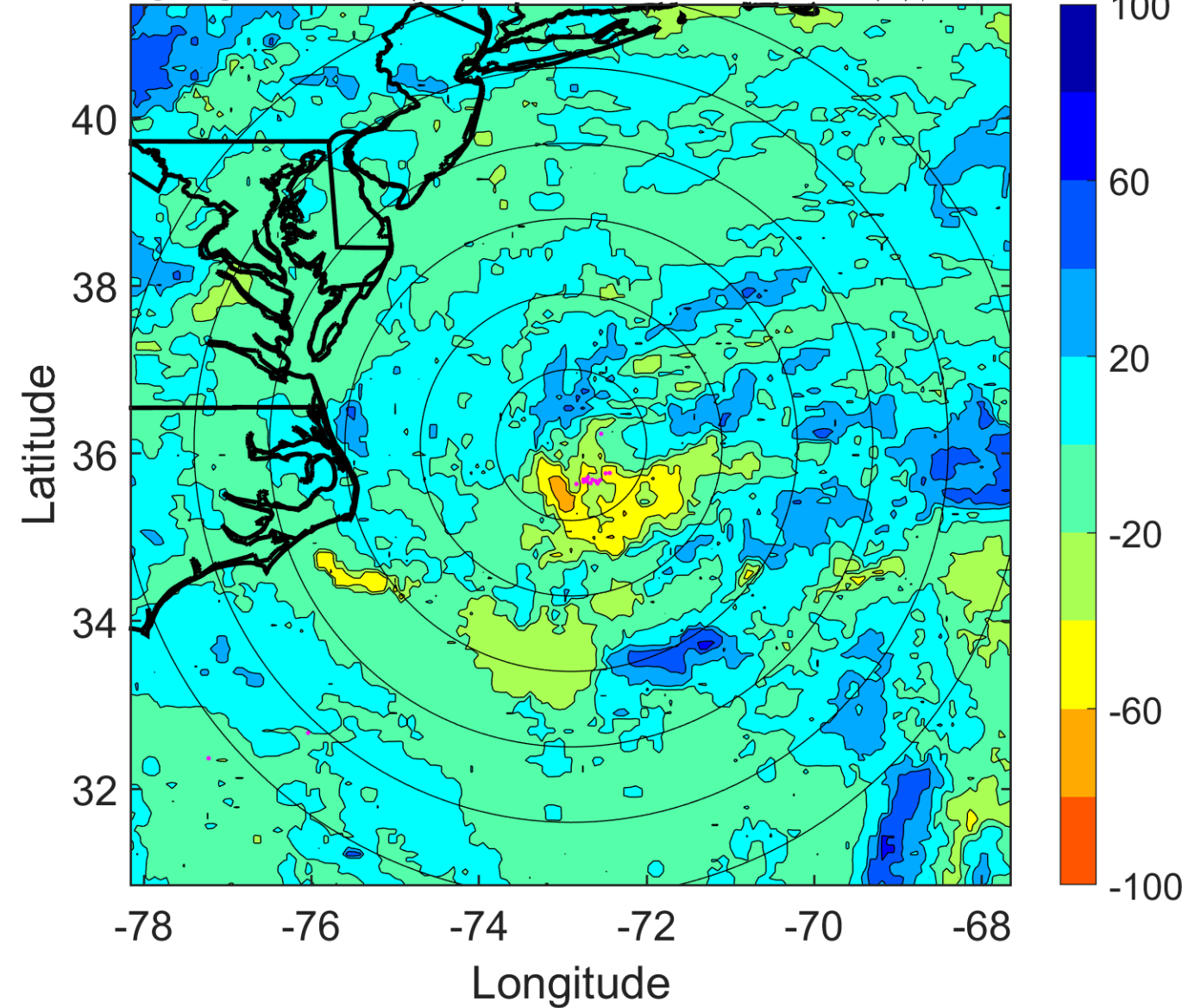

### IR BT & Lightning

t: 2009052809 (4.2 LT)

Lightning: 4.2 LT  $\pm$  1.5 h (dots)

PT: SLCP | EA: INACT

01L (ONE) | 25 kt TD

S: 4.9 m s<sup>-1</sup> (M) | H: 161.5°

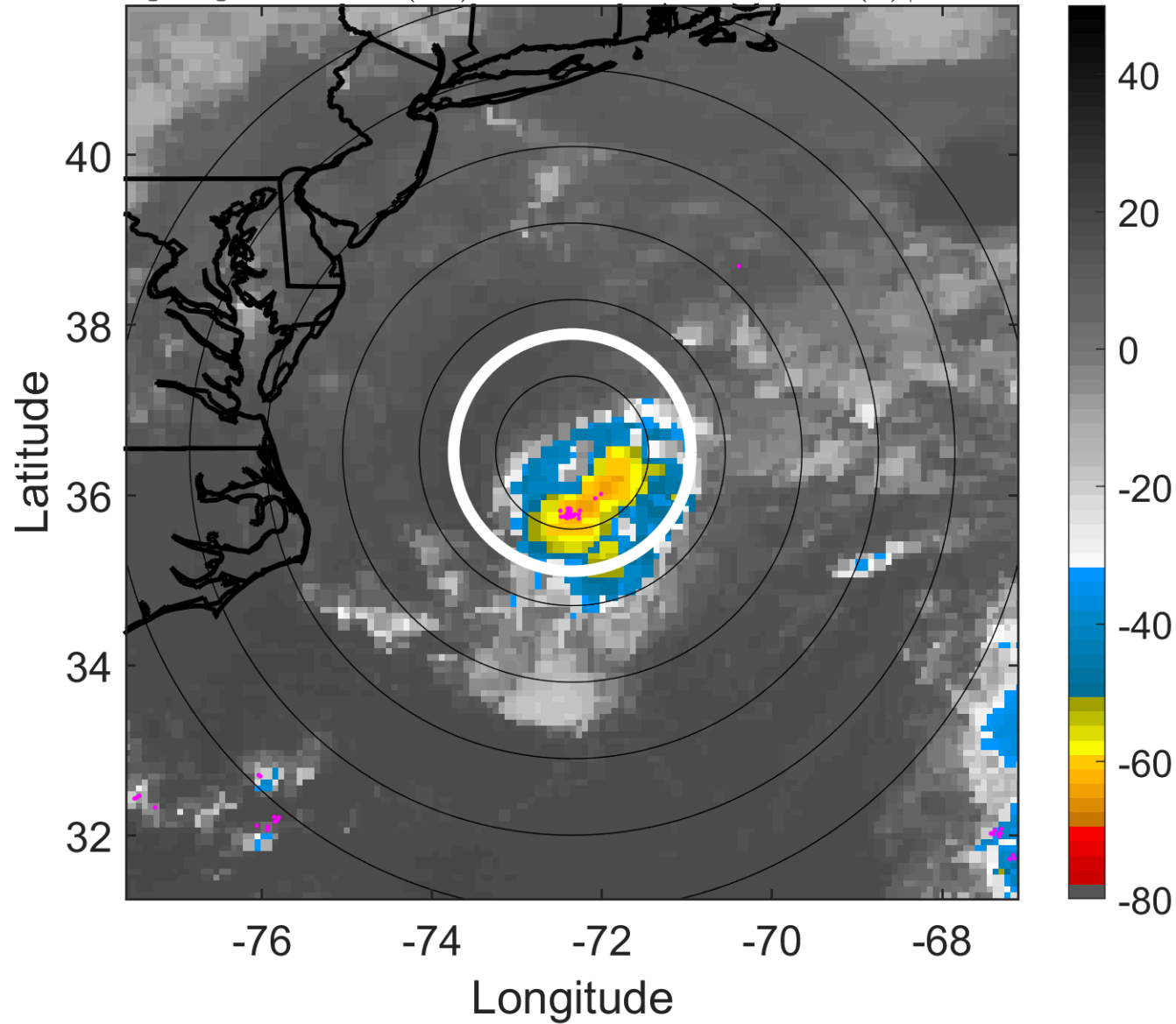

### 6-h IR BT Differences & Lightning

$\Delta$ t: 2009052809 (4.2 LT) - 2009052803 (22.1 LT)

Lightning: 4.2 LT  $\pm$  1.5 h (dots)

PT: SLCP | EA: INACT

01L (ONE) | 25 kt TD

S: 4.9 m s<sup>-1</sup> (M) | H: 161.5°

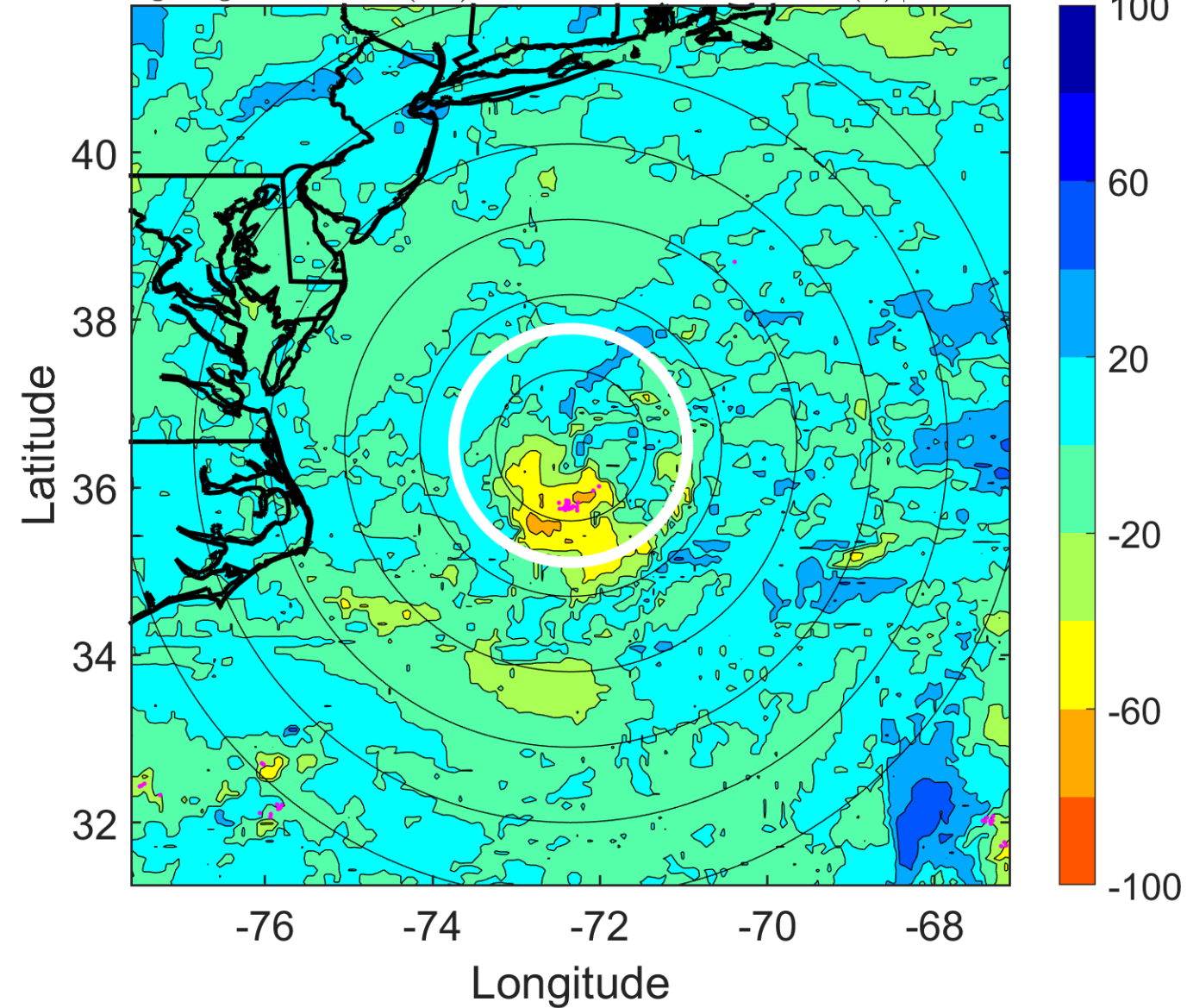

### IR BT & Lightning

t: 2009052812 (7.2 LT)

Lightning: 7.2 LT  $\pm$  1.5 h (dots)

PT: SLCP | EA: INACT

01L (ONE) | 25 kt TD

S: 4.2 m s<sup>-1</sup> (L) | H: 169°

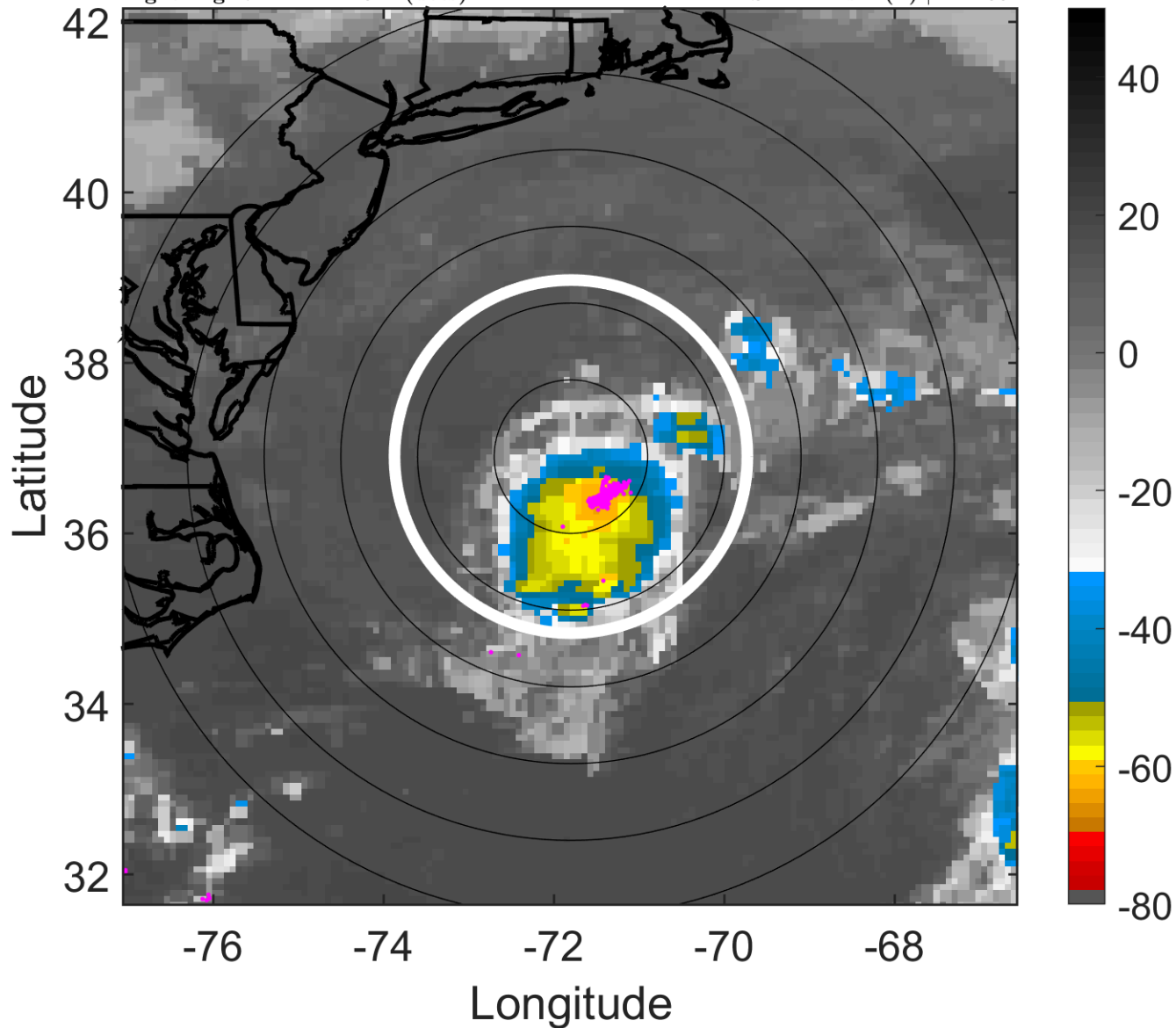

### 6-h IR BT Differences & Lightning

$\Delta$ t: 2009052812 (7.2 LT) - 2009052806 (1.1 LT)

Lightning: 7.2 LT  $\pm$  1.5 h (dots)

PT: SLCP | EA: INACT

01L (ONE) | 25 kt TD

S: 4.2 m s<sup>-1</sup> (L) | H: 169°

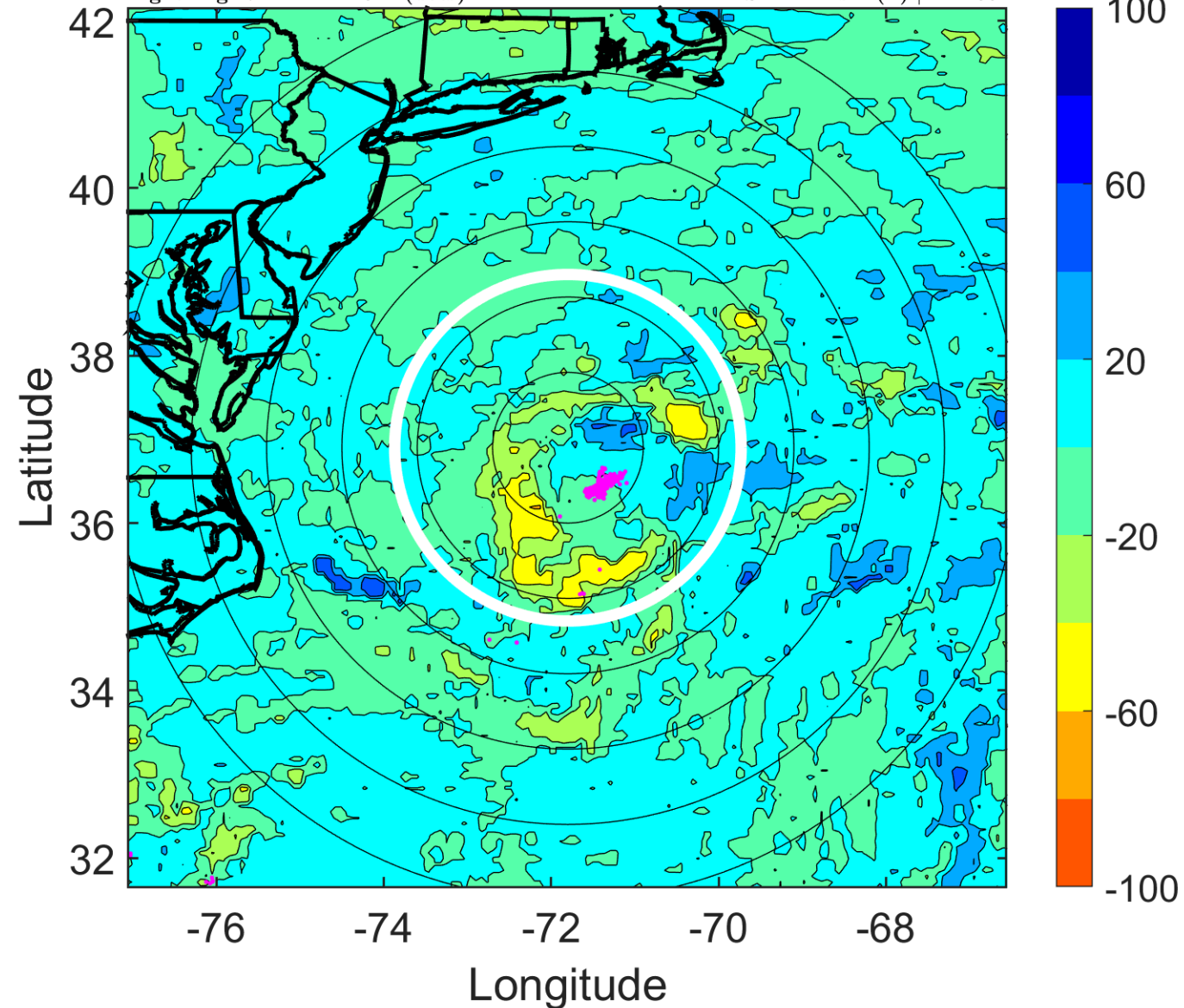



### IR BT & Lightning

t: 2009052815 (10.3 LT)

Lightning: 10.3 LT  $\pm$  1.5 h (dots)

PT: SLCP | EA: INACT

01L (ONE) | 27.5 kt TD

S: 2.9 m s<sup>-1</sup> (L) | H: 115.5°

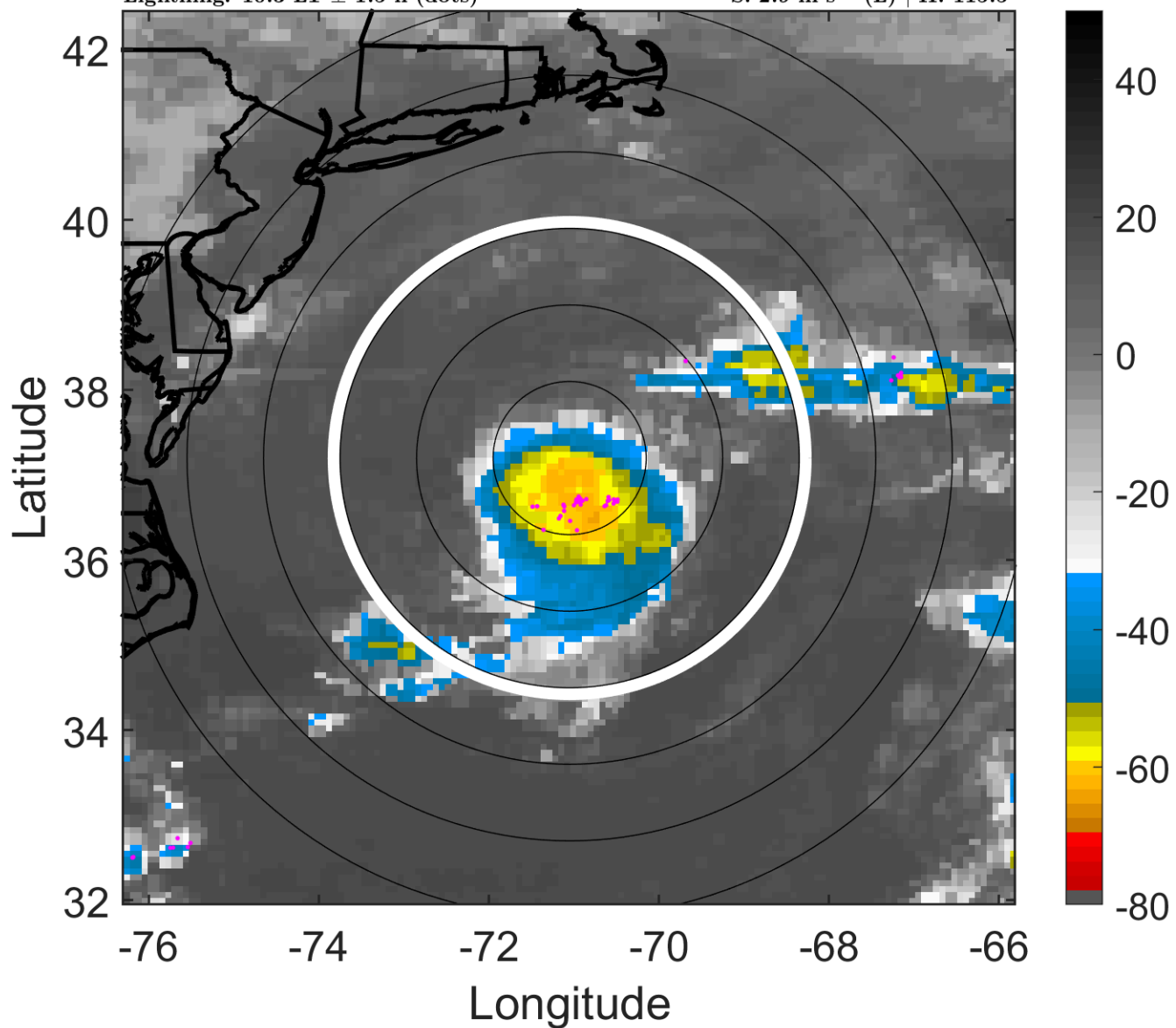

### 6-h IR BT Differences & Lightning

$\Delta$ t: 2009052815 (10.3 LT) - 2009052809 (4.2 LT)

Lightning: 10.3 LT  $\pm$  1.5 h (dots)

PT: SLCP | EA: INACT

01L (ONE) | 27.5 kt TD

S: 2.9 m s<sup>-1</sup> (L) | H: 115.5°

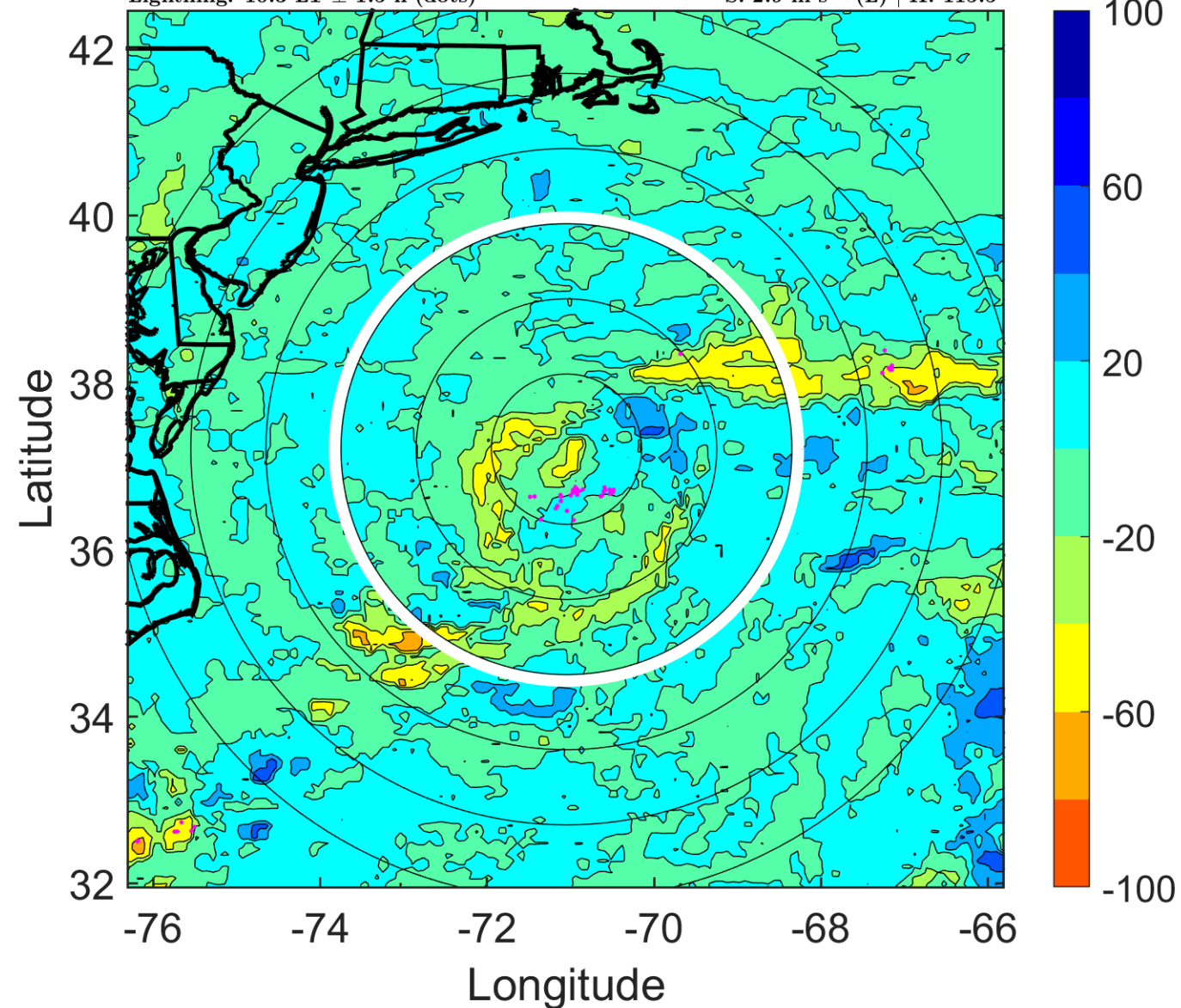

### IR BT & Lightning

t: 2009052818 (13.3 LT)

Lightning: 13.3 LT  $\pm$  1.5 h (dots)

PT: SLCP | EA: INACT

01L (ONE) | 30 kt TD

S: 1.5 m s<sup>-1</sup> (L) | H: 62°

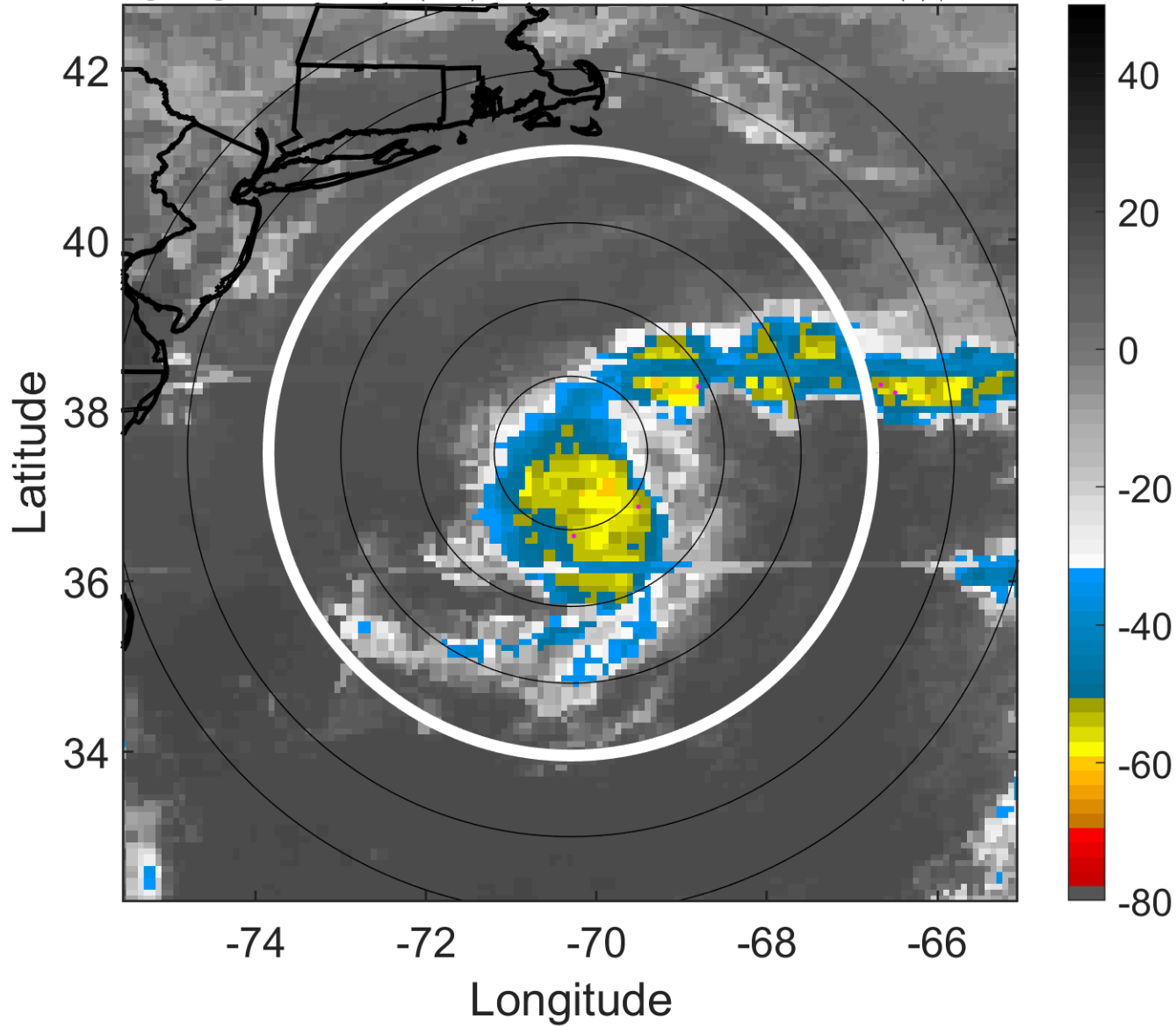

### 6-h IR BT Differences & Lightning

$\Delta$ t: 2009052818 (13.3 LT) - 2009052812 (7.2 LT)

Lightning: 13.3 LT  $\pm$  1.5 h (dots)

PT: SLCP | EA: INACT

01L (ONE) | 30 kt TD

S: 1.5 m s<sup>-1</sup> (L) | H: 62°

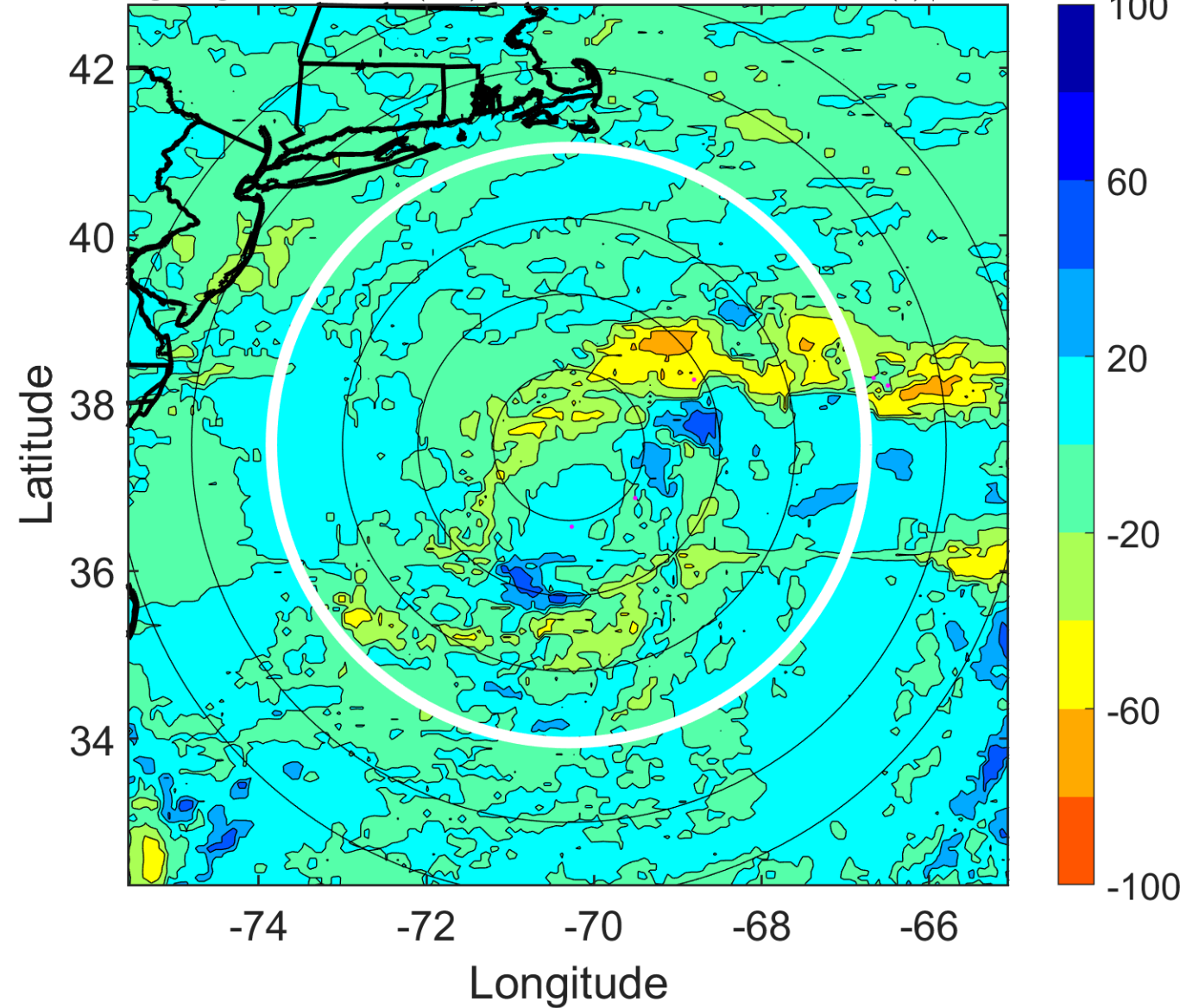

### IR BT & Lightning

t: 2009052821 (16.4 LT)  
Lightning: 16.4 LT  $\pm$  1.5 h (dots)

PT: SLCP | EA: INACT  
01L (ONE) | 30 kt TD  
S: 4.5 m s<sup>-1</sup> (M) | H: 84°

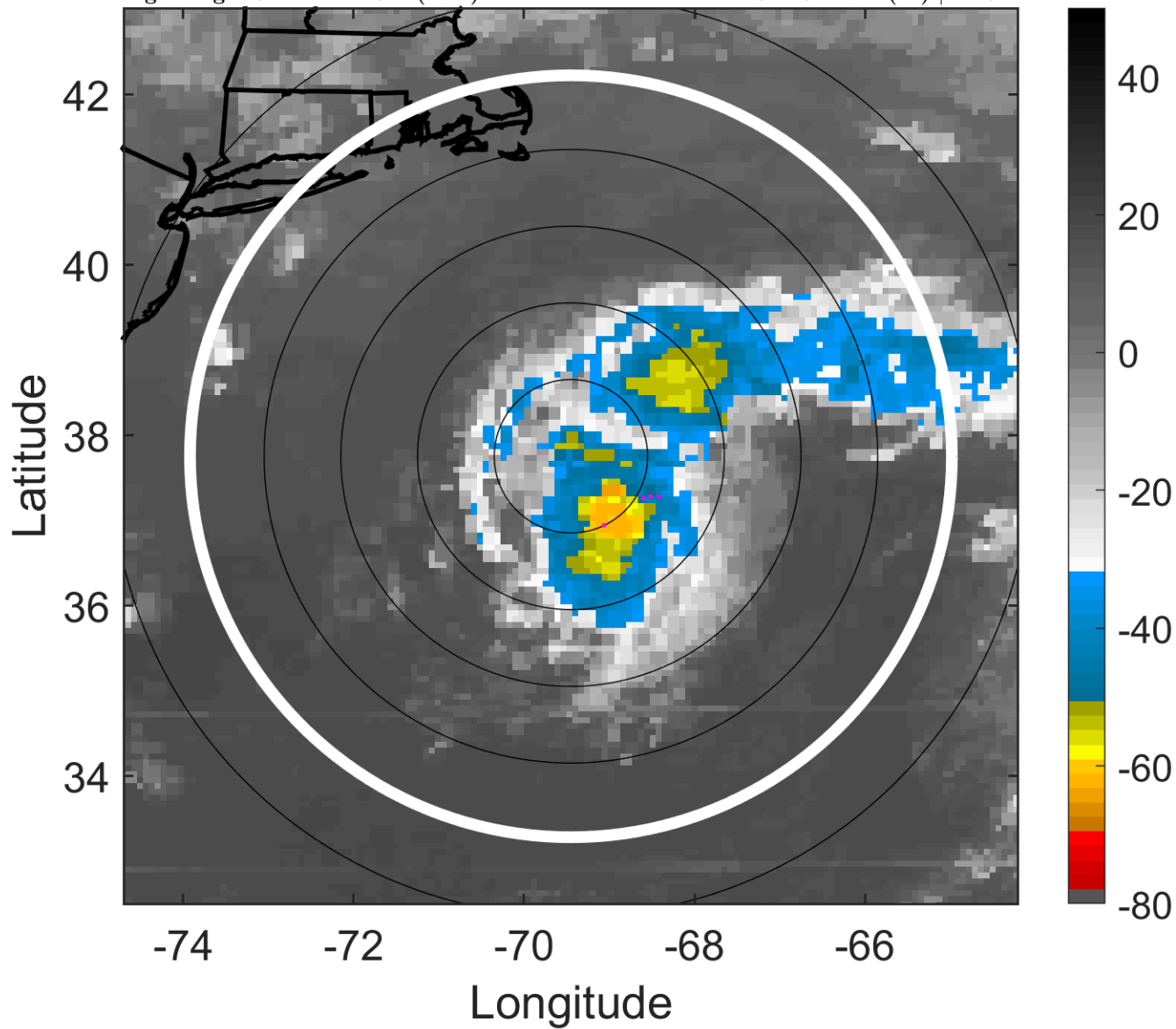

### 6-h IR BT Differences & Lightning

$\Delta$ t: 2009052821 (16.4 LT) - 2009052815 (10.3 LT)  
Lightning: 16.4 LT  $\pm$  1.5 h (dots)

PT: SLCP | EA: INACT  
01L (ONE) | 30 kt TD  
S: 4.5 m s<sup>-1</sup> (M) | H: 84°

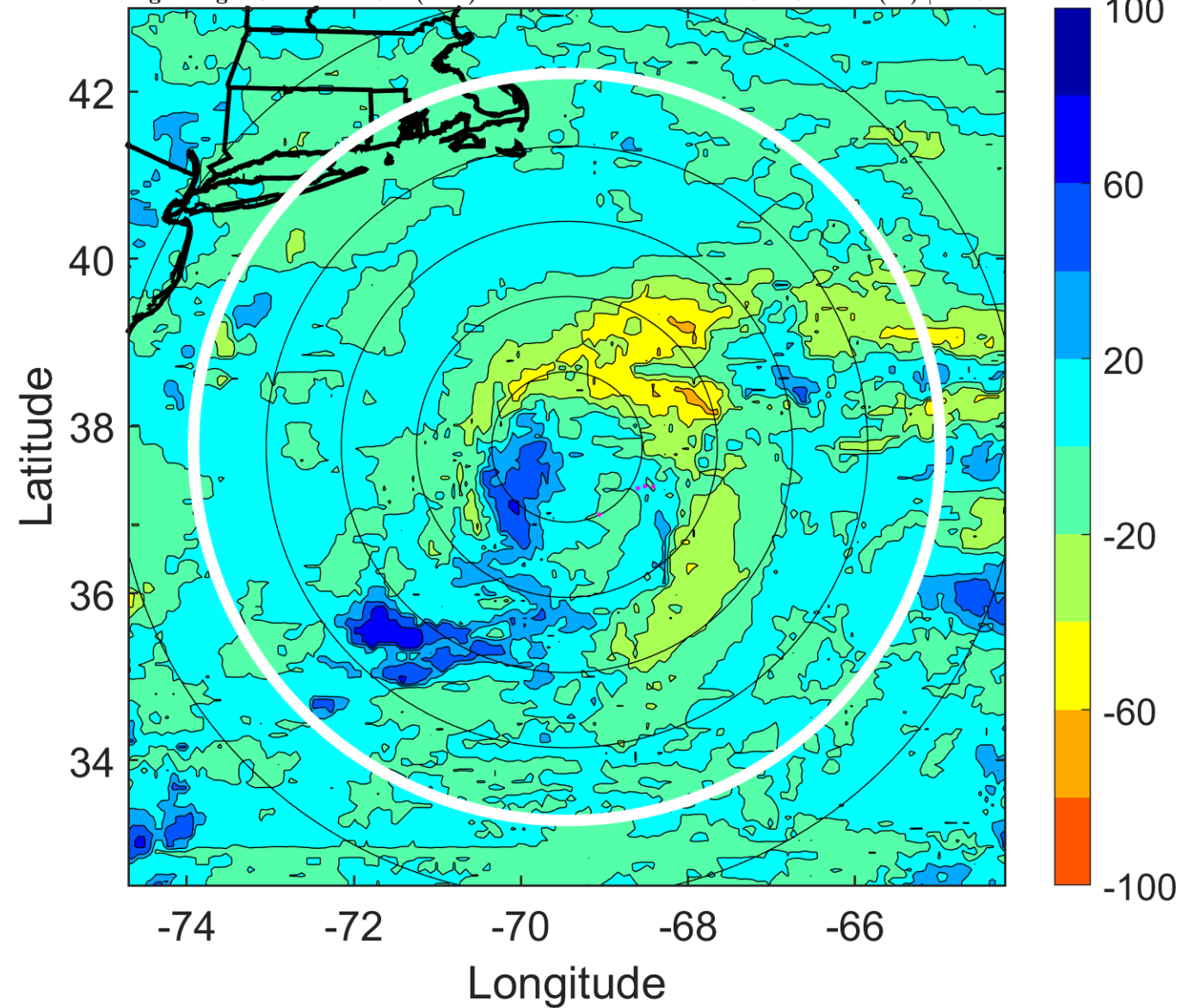



### IR BT & Lightning

t: 2009052900 (19.4 LT)

Lightning: 19.4 LT  $\pm$  1.5 h (dots)

PT: SLCP | EA: INACT

01L (ONE) | 30 kt TD

S: 7.5 m s<sup>-1</sup> (M) | H: 106°

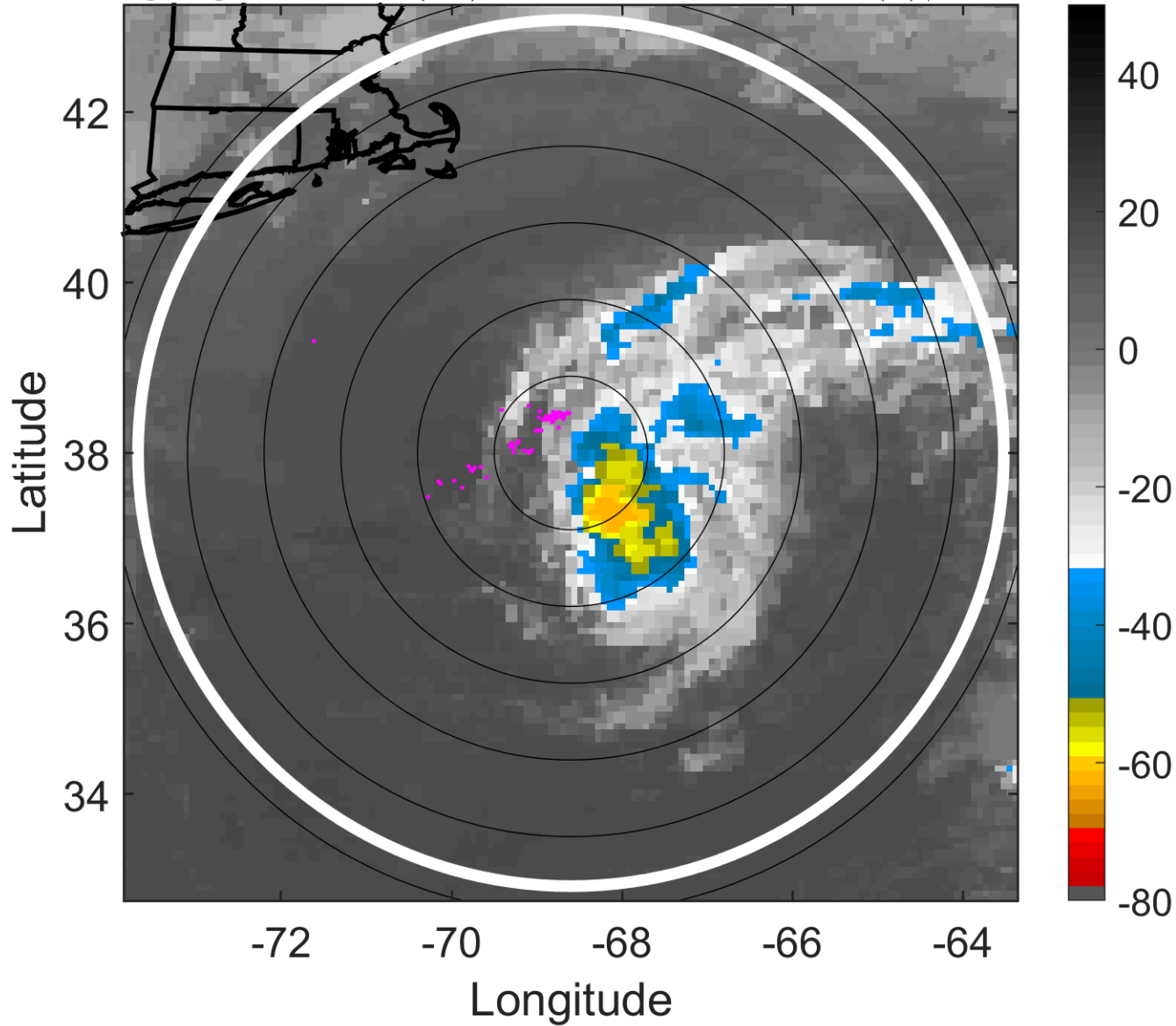

### 6-h IR BT Differences & Lightning

$\Delta$ t: 2009052900 (19.4 LT) - 2009052818 (13.3 LT)

Lightning: 19.4 LT  $\pm$  1.5 h (dots)

PT: SLCP | EA: INACT

01L (ONE) | 30 kt TD

S: 7.5 m s<sup>-1</sup> (M) | H: 106°

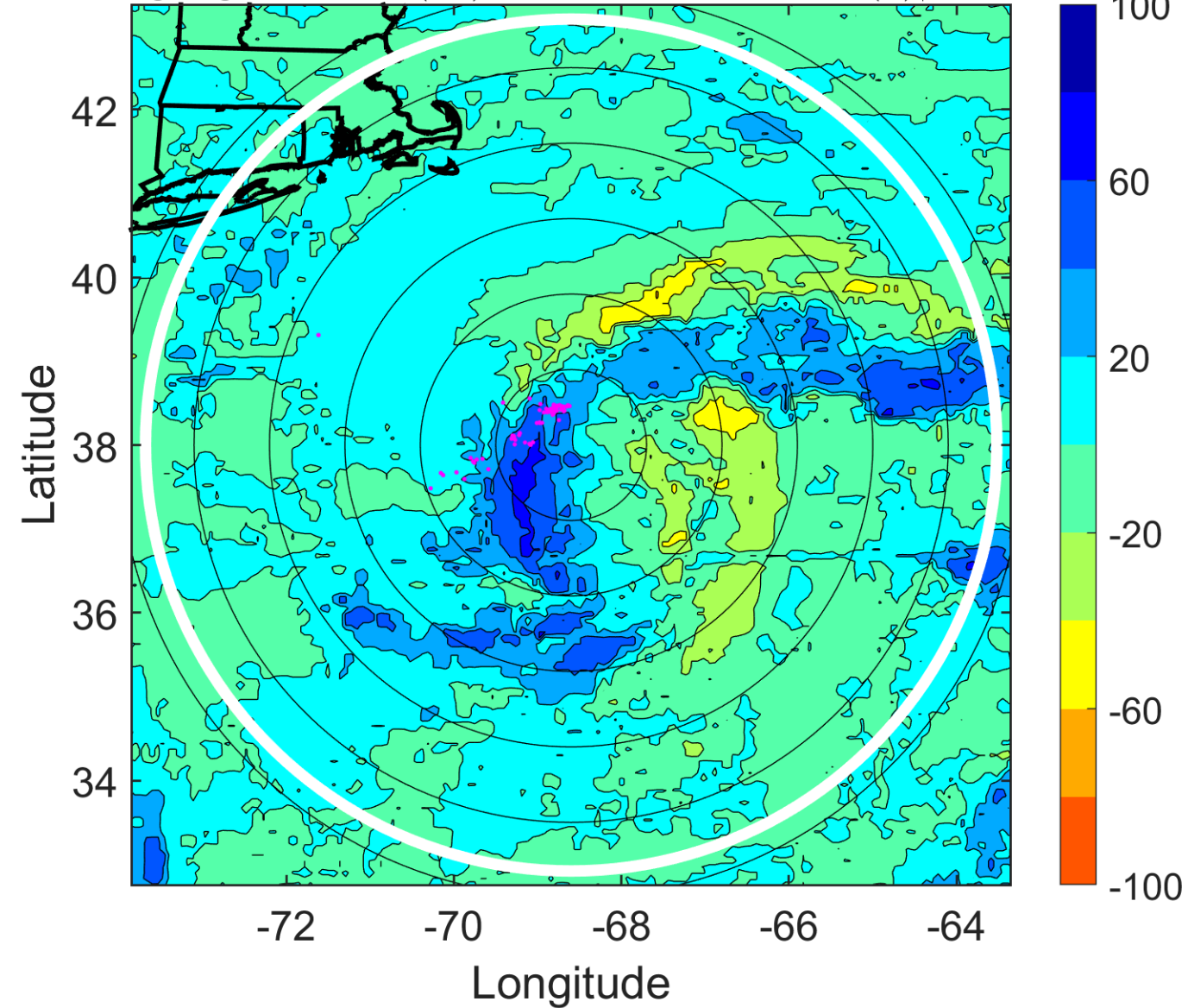

### IR BT & Lightning

t: 2009052903 (22.5 LT)  
Lightning: 22.5 LT  $\pm$  1.5 h (dots)

PT: SLCP | EA: INACT  
01L (ONE) | 30 kt TD  
S: 8.6 m s<sup>-1</sup> (M) | H: 113.5°

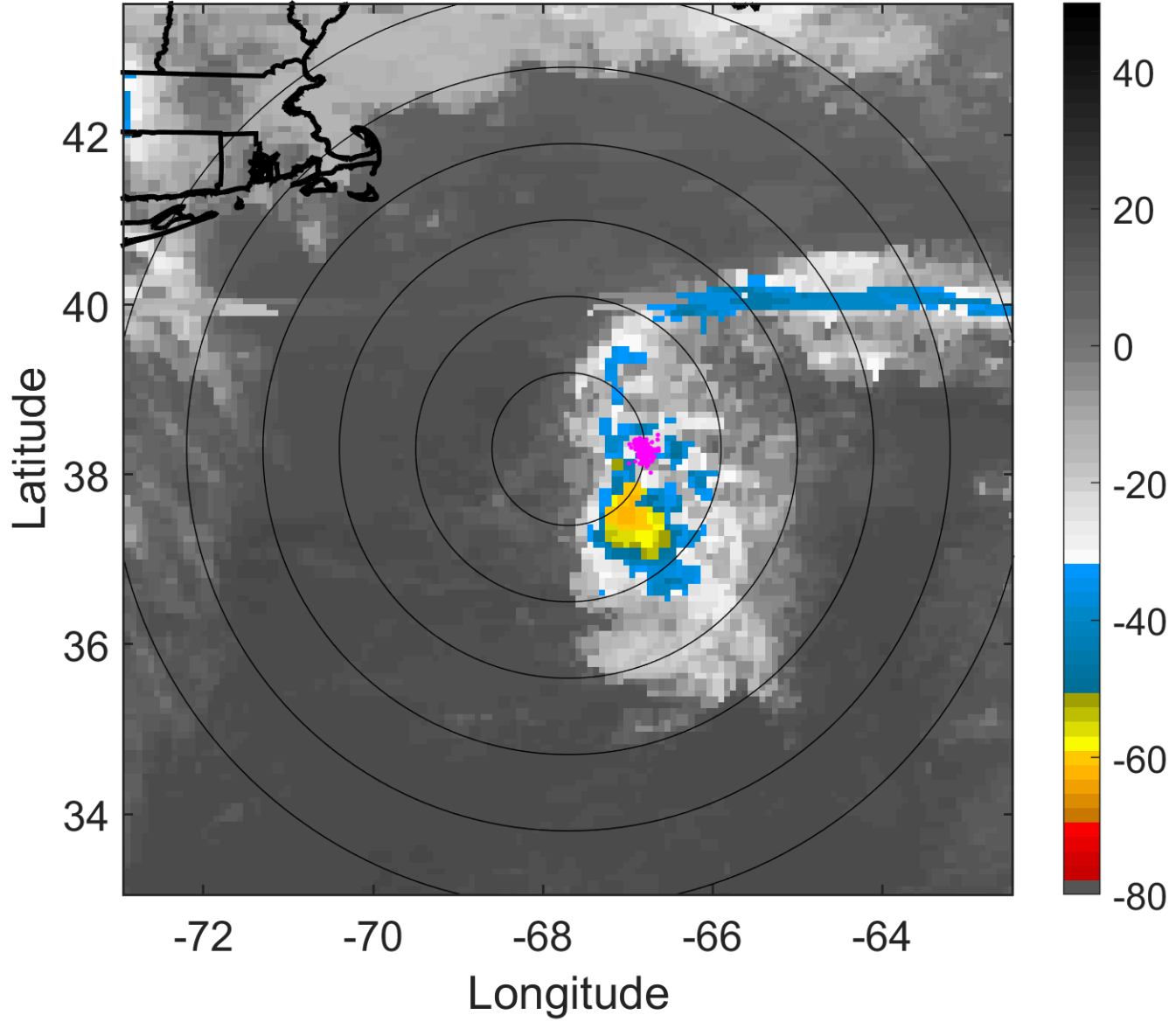

### 6-h IR BT Differences & Lightning

$\Delta$ t: 2009052903 (22.5 LT) - 2009052821 (16.4 LT)  
Lightning: 22.5 LT  $\pm$  1.5 h (dots)

PT: SLCP | EA: INACT  
01L (ONE) | 30 kt TD  
S: 8.6 m s<sup>-1</sup> (M) | H: 113.5°

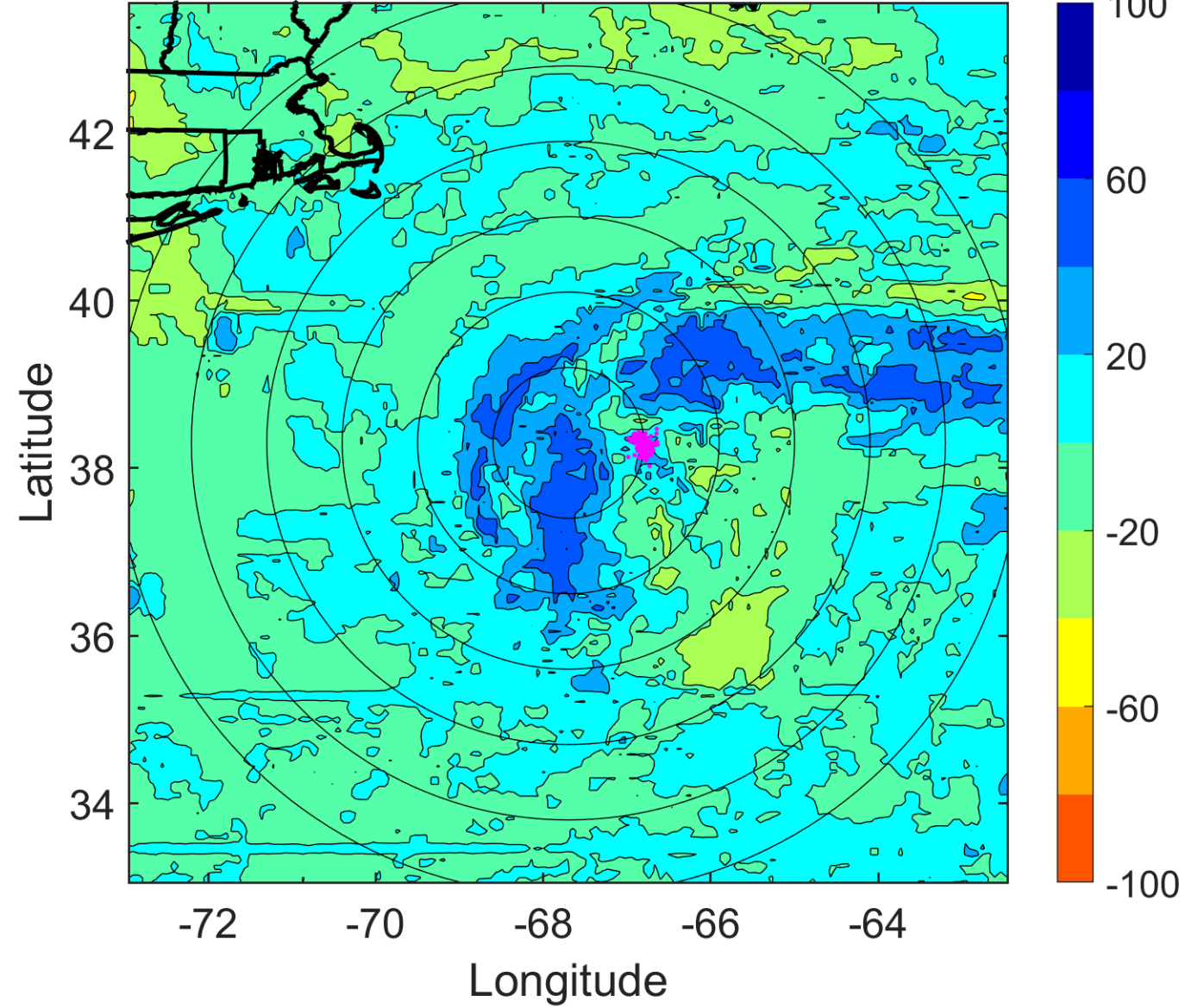

### IR BT & Lightning

t: 2009052906 (1.5 LT)

Lightning: 1.5 LT  $\pm$  1.5 h (dots)

PT: SLCP | EA: INACT

01L (ONE) | 30 kt TD

S: 9.7 m s<sup>-1</sup> (M) | H: 121°

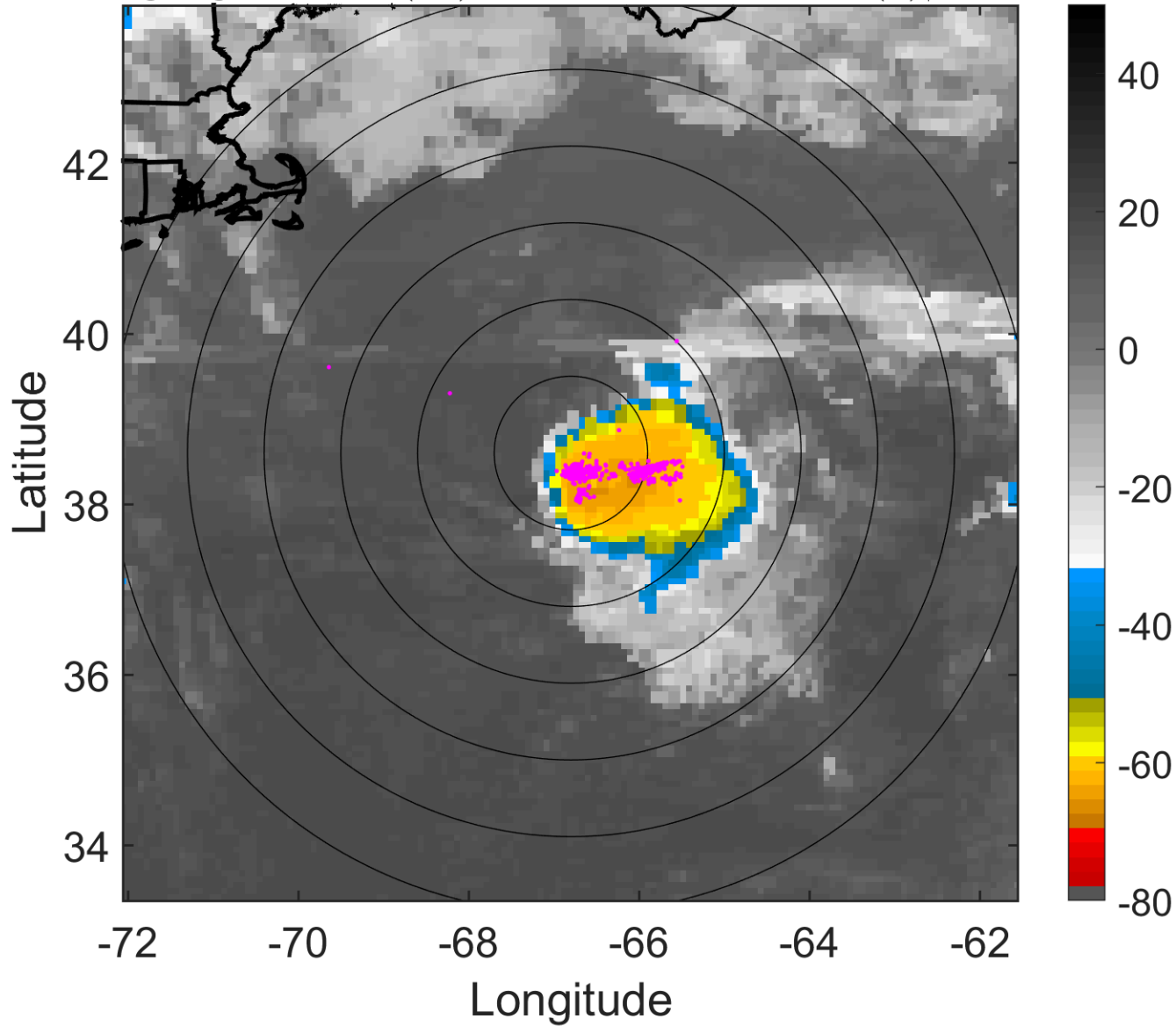

### 6-h IR BT Differences & Lightning

$\Delta$ t: 2009052906 (1.5 LT) - 2009052900 (19.4 LT)

Lightning: 1.5 LT  $\pm$  1.5 h (dots)

PT: SLCP | EA: INACT

01L (ONE) | 30 kt TD

S: 9.7 m s<sup>-1</sup> (M) | H: 121°

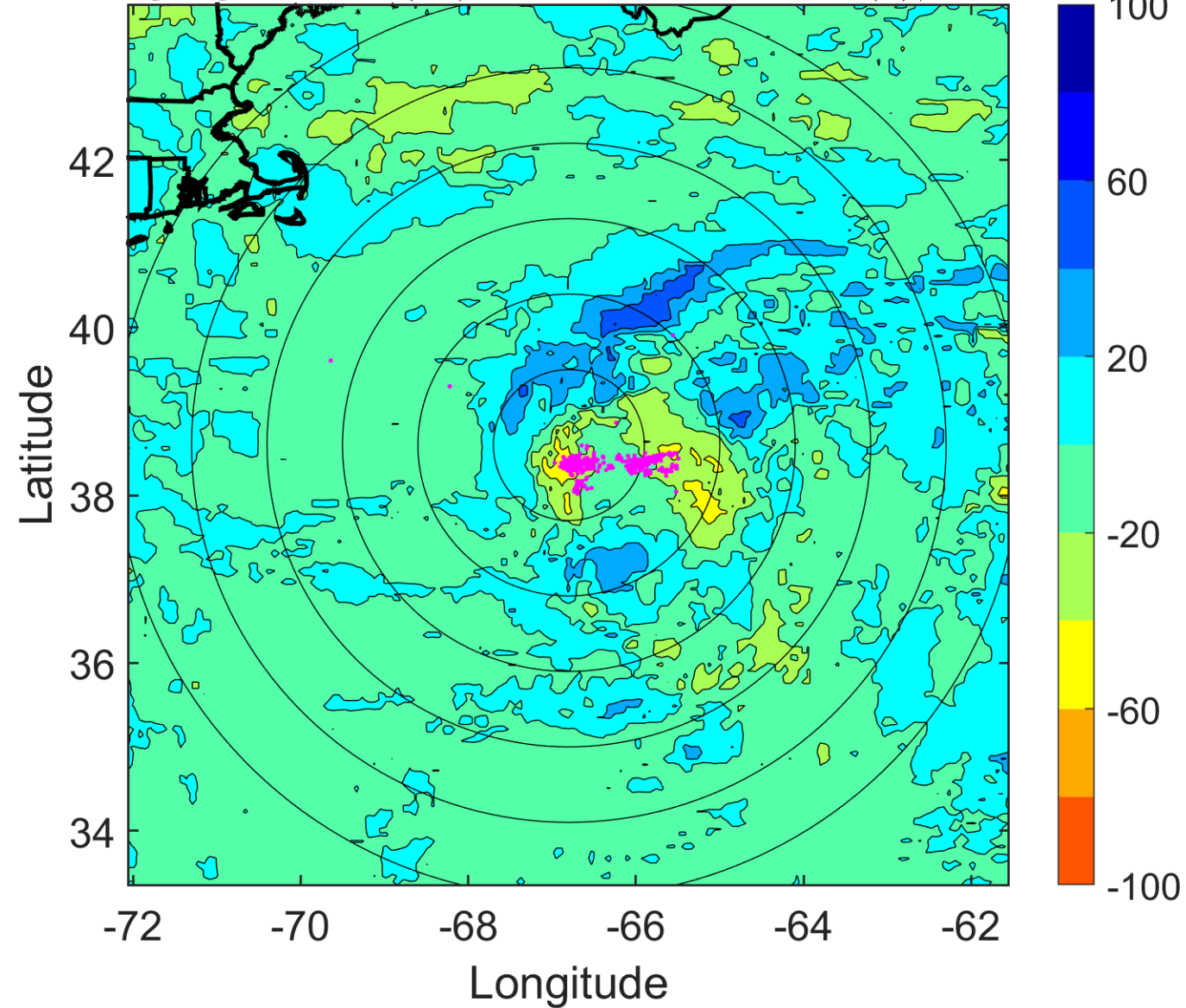



### IR BT & Lightning

t: 2009052909 (4.6 LT)

Lightning: 4.6 LT  $\pm$  1.5 h (dots)

PT: SLCP | EA: INACT

01L (ONE) | 30 kt TD

S: 8.1 m s<sup>-1</sup> (M) | H: 125.5°

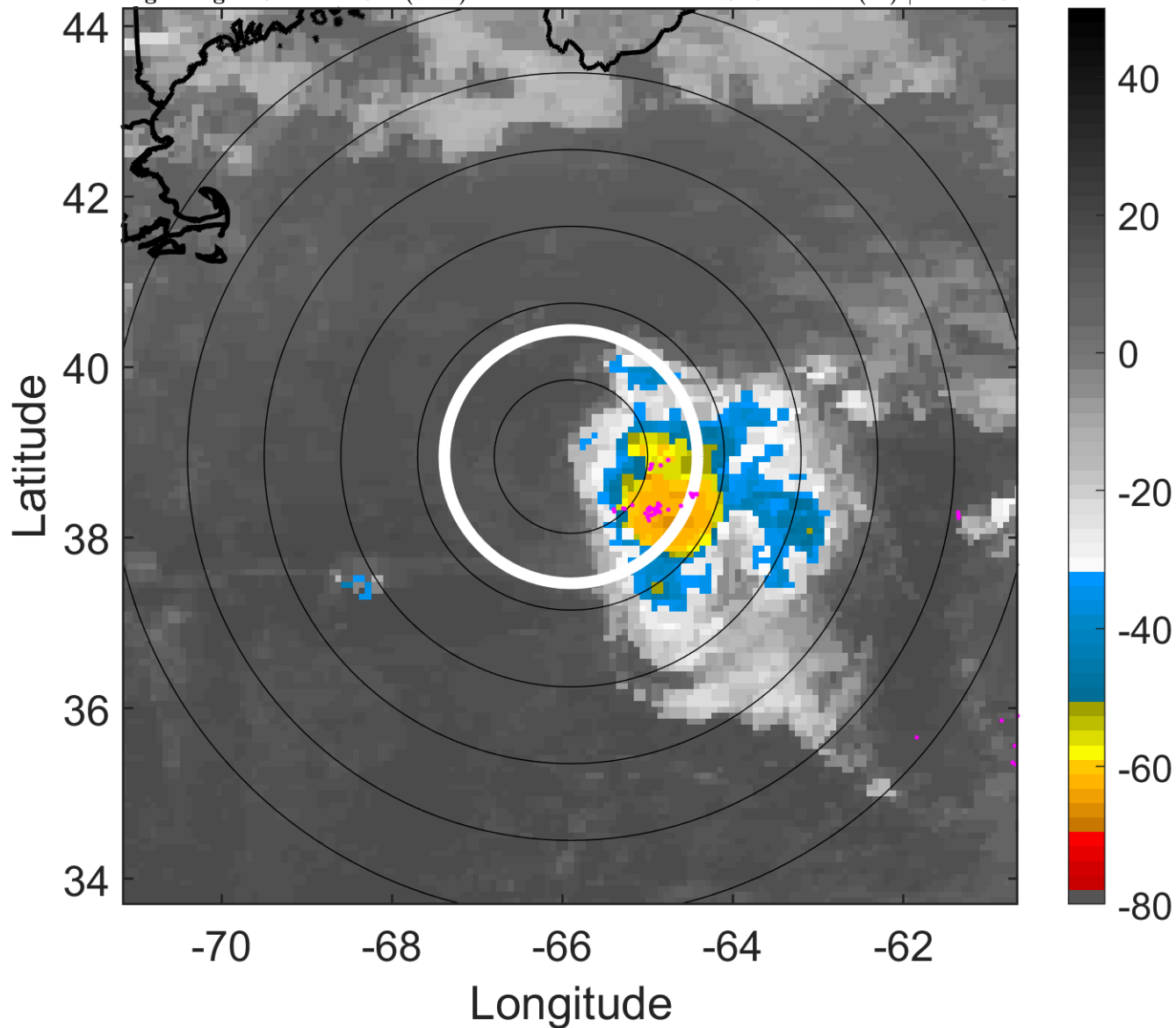

### 6-h IR BT Differences & Lightning

$\Delta$ t: 2009052909 (4.6 LT) - 2009052903 (22.5 LT)

Lightning: 4.6 LT  $\pm$  1.5 h (dots)

PT: SLCP | EA: INACT

01L (ONE) | 30 kt TD

S: 8.1 m s<sup>-1</sup> (M) | H: 125.5°

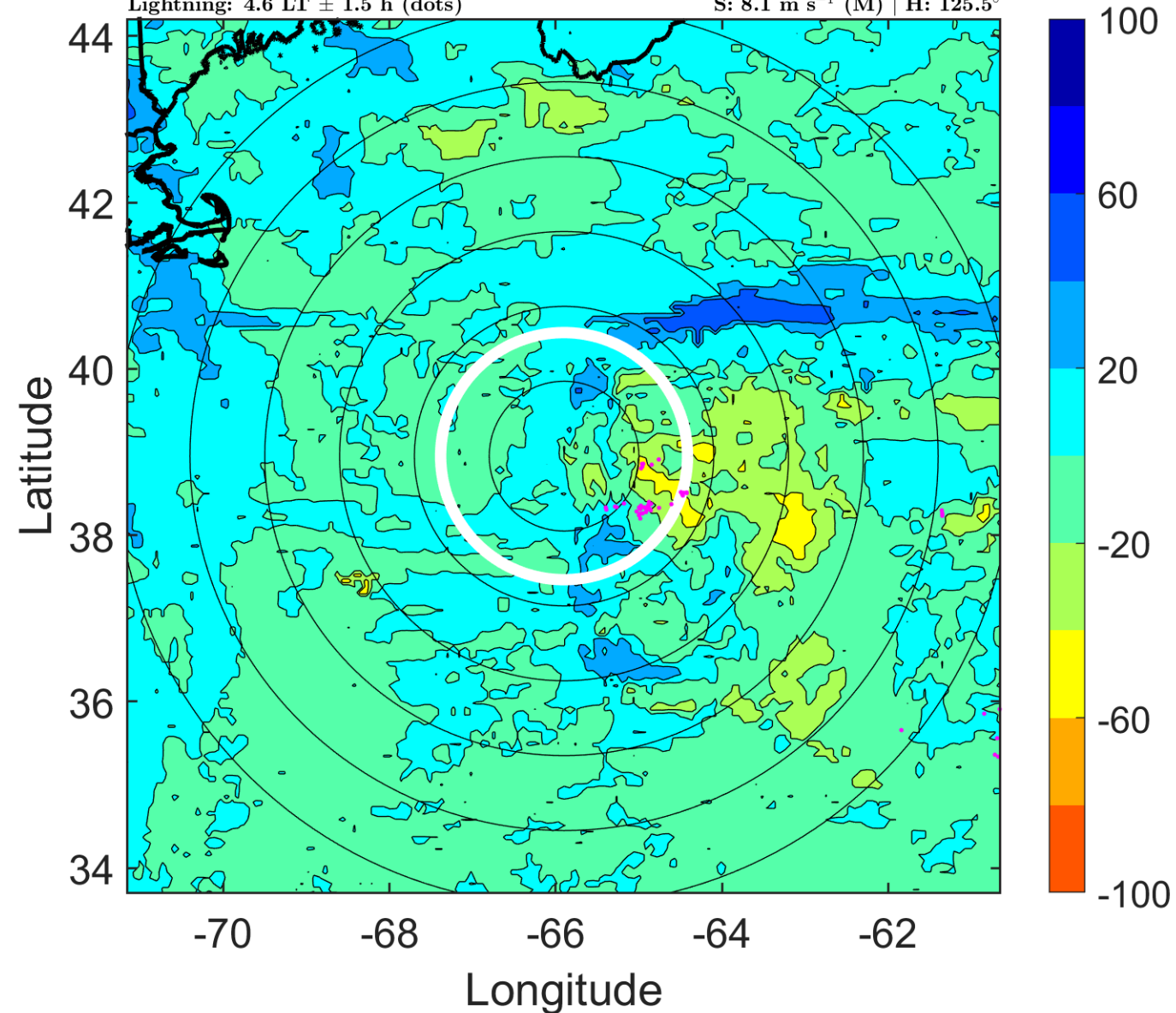

### IR BT & Lightning

t: 2009052912 (7.7 LT)

Lightning: 7.7 LT  $\pm$  1.5 h (dots)

PT: SLCP | EA: INACT

01L (ONE) | 30 kt TD

S: 6.5 m s<sup>-1</sup> (M) | H: 130°

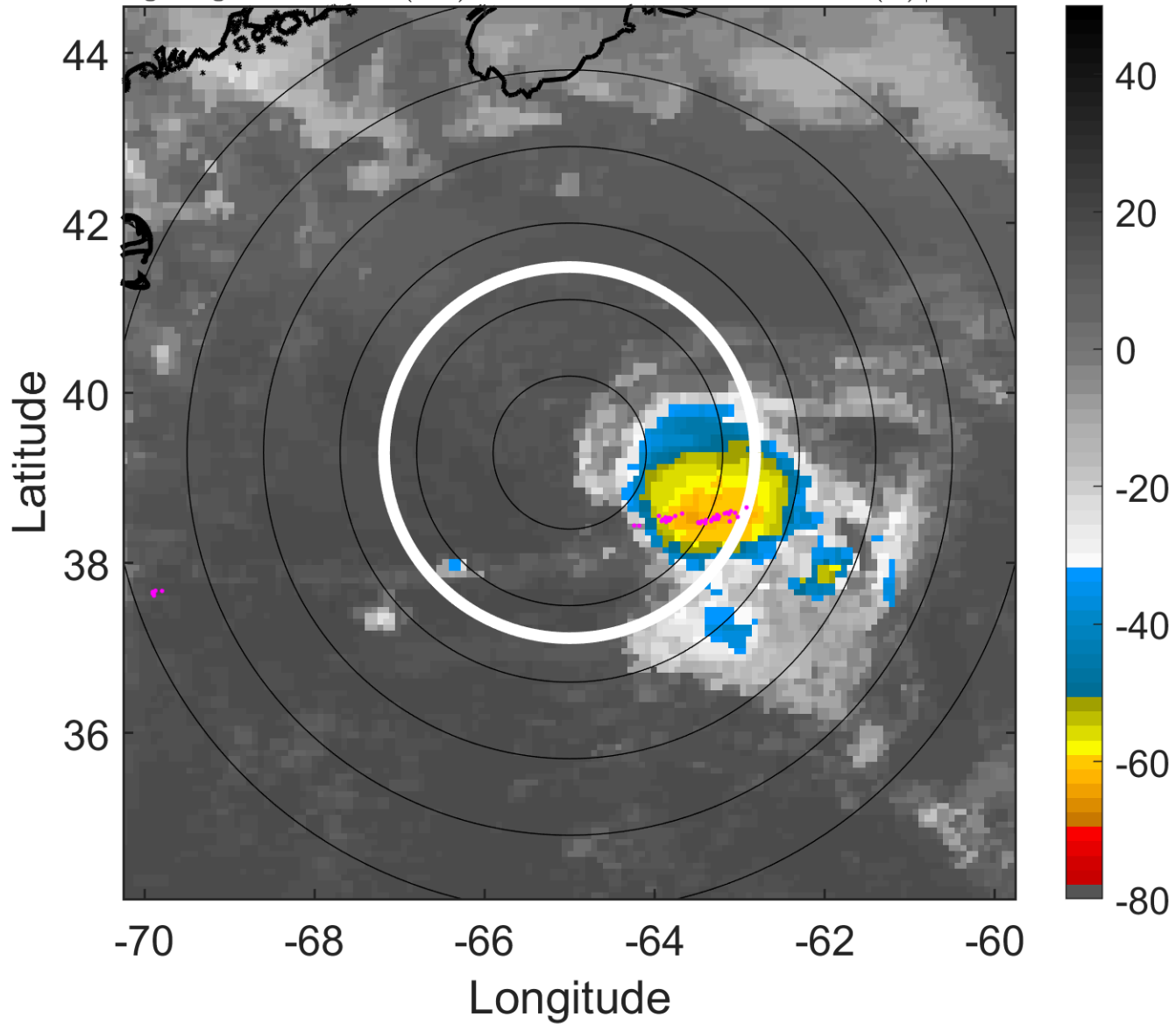

### 6-h IR BT Differences & Lightning

$\Delta$ t: 2009052912 (7.7 LT) - 2009052906 (1.5 LT)

Lightning: 7.7 LT  $\pm$  1.5 h (dots)

PT: SLCP | EA: INACT

01L (ONE) | 30 kt TD

S: 6.5 m s<sup>-1</sup> (M) | H: 130°

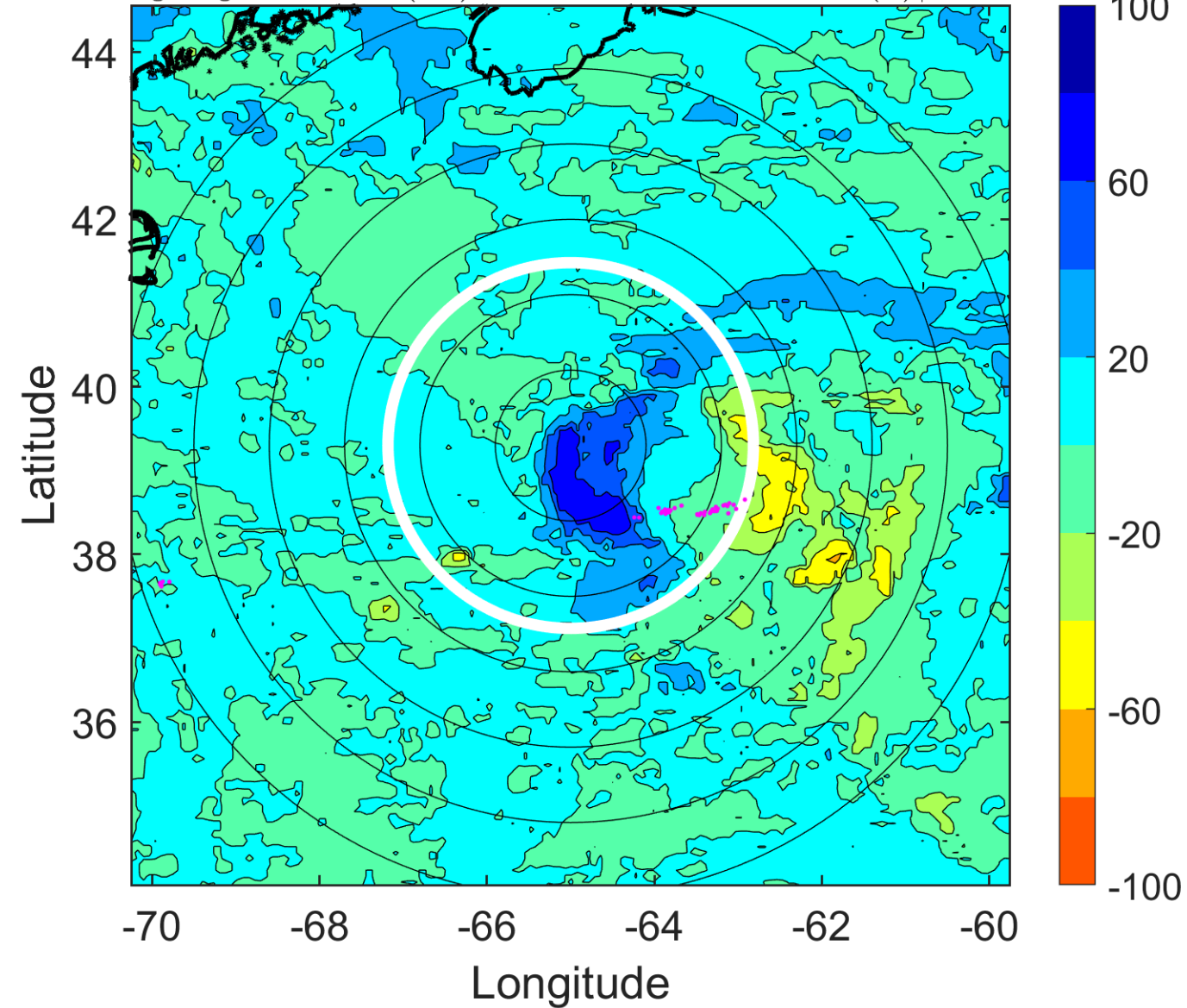

### IR BT & Lightning

t: 2009052915 (10.7 LT)  
Lightning: 10.7 LT  $\pm$  1.5 h (dots)

PT: SLCP | EA: INACT  
01L (ONE) | 27.5 kt TD  
S: 8.6 m s<sup>-1</sup> (M) | H: 123°

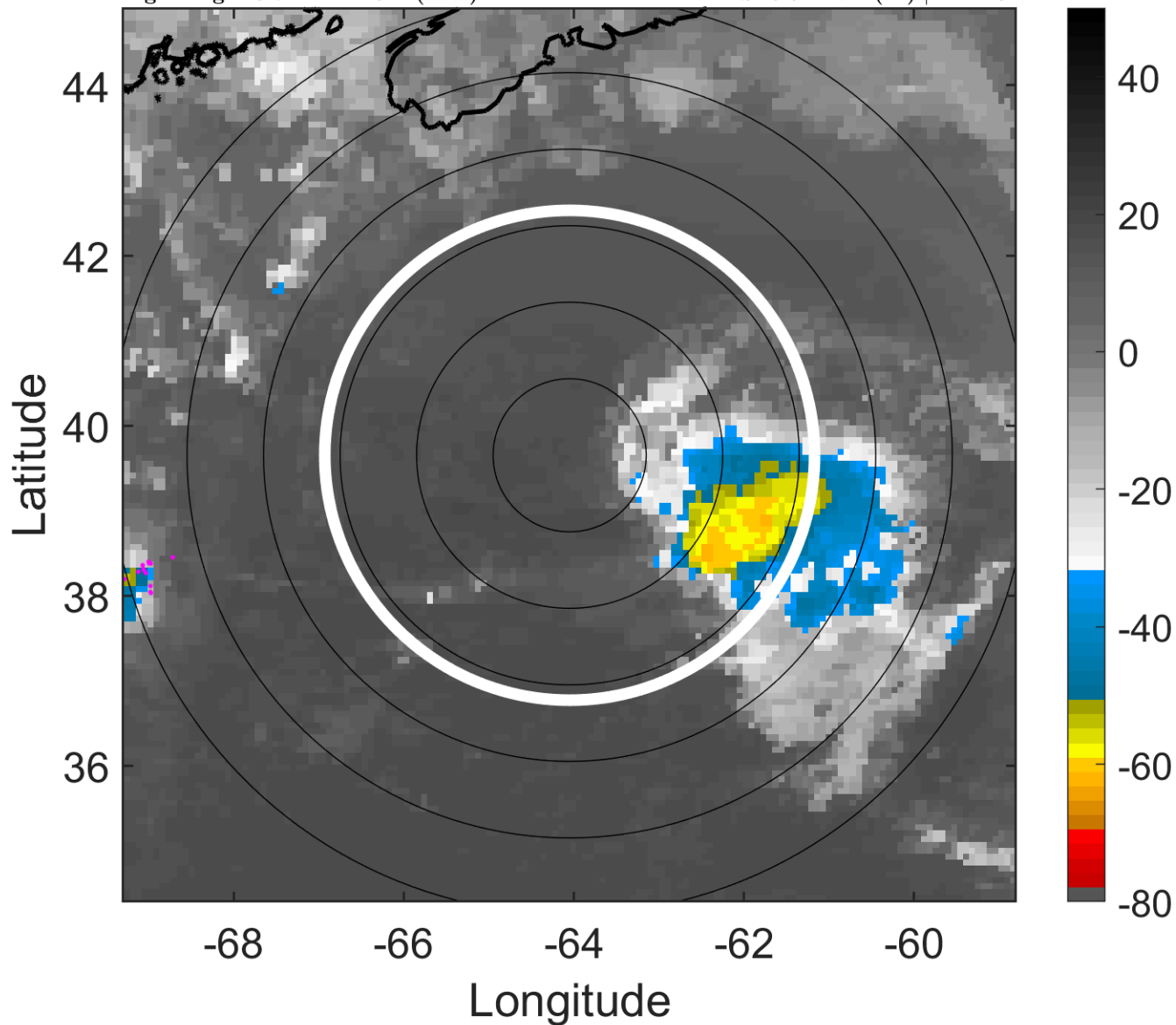

### 6-h IR BT Differences & Lightning

$\Delta$ t: 2009052915 (10.7 LT) - 2009052909 (4.6 LT)  
Lightning: 10.7 LT  $\pm$  1.5 h (dots)

PT: SLCP | EA: INACT  
01L (ONE) | 27.5 kt TD  
S: 8.6 m s<sup>-1</sup> (M) | H: 123°

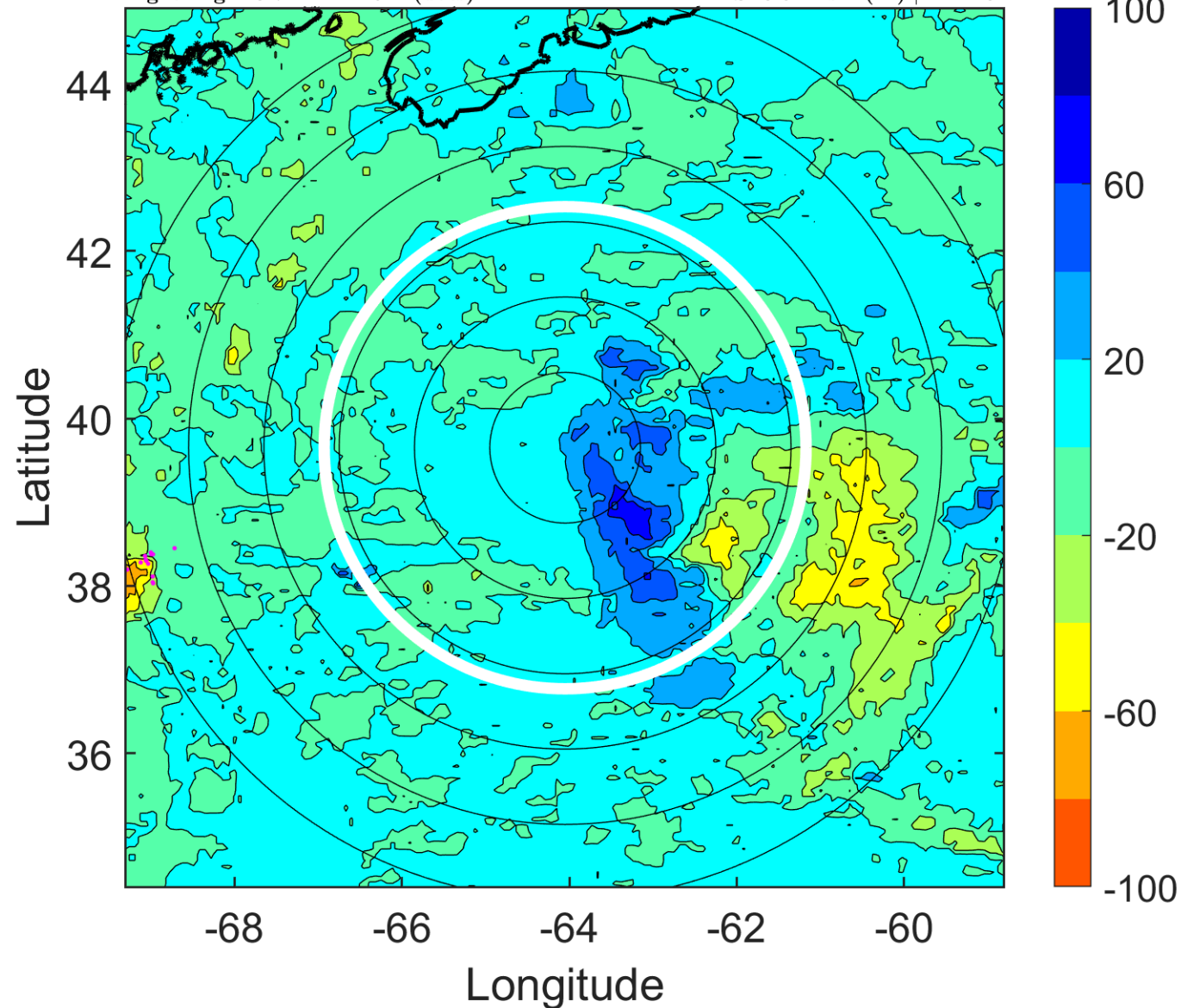



### IR BT & Lightning

t: 2009052918 (13.8 LT)  
Lightning: 13.8 LT  $\pm$  1.5 h (dots)

PT: SLCP | EA: INACT  
01L (ONE) | 25 kt TD  
S: 10.6 m s<sup>-1</sup> (M) | H: 116°

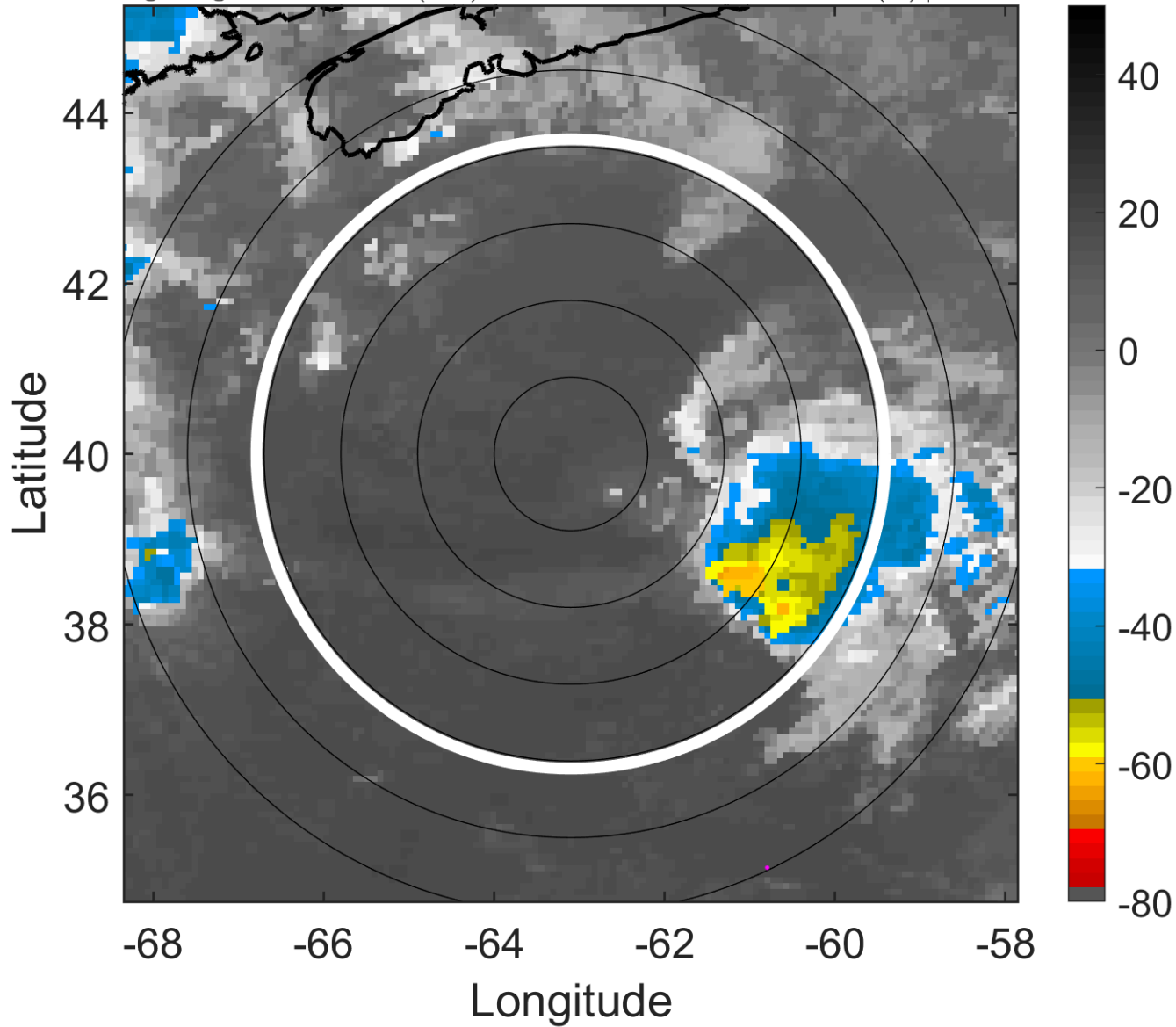

### 6-h IR BT Differences & Lightning

$\Delta$ t: 2009052918 (13.8 LT) - 2009052912 (7.7 LT)  
Lightning: 13.8 LT  $\pm$  1.5 h (dots)

PT: SLCP | EA: INACT  
01L (ONE) | 25 kt TD  
S: 10.6 m s<sup>-1</sup> (M) | H: 116°

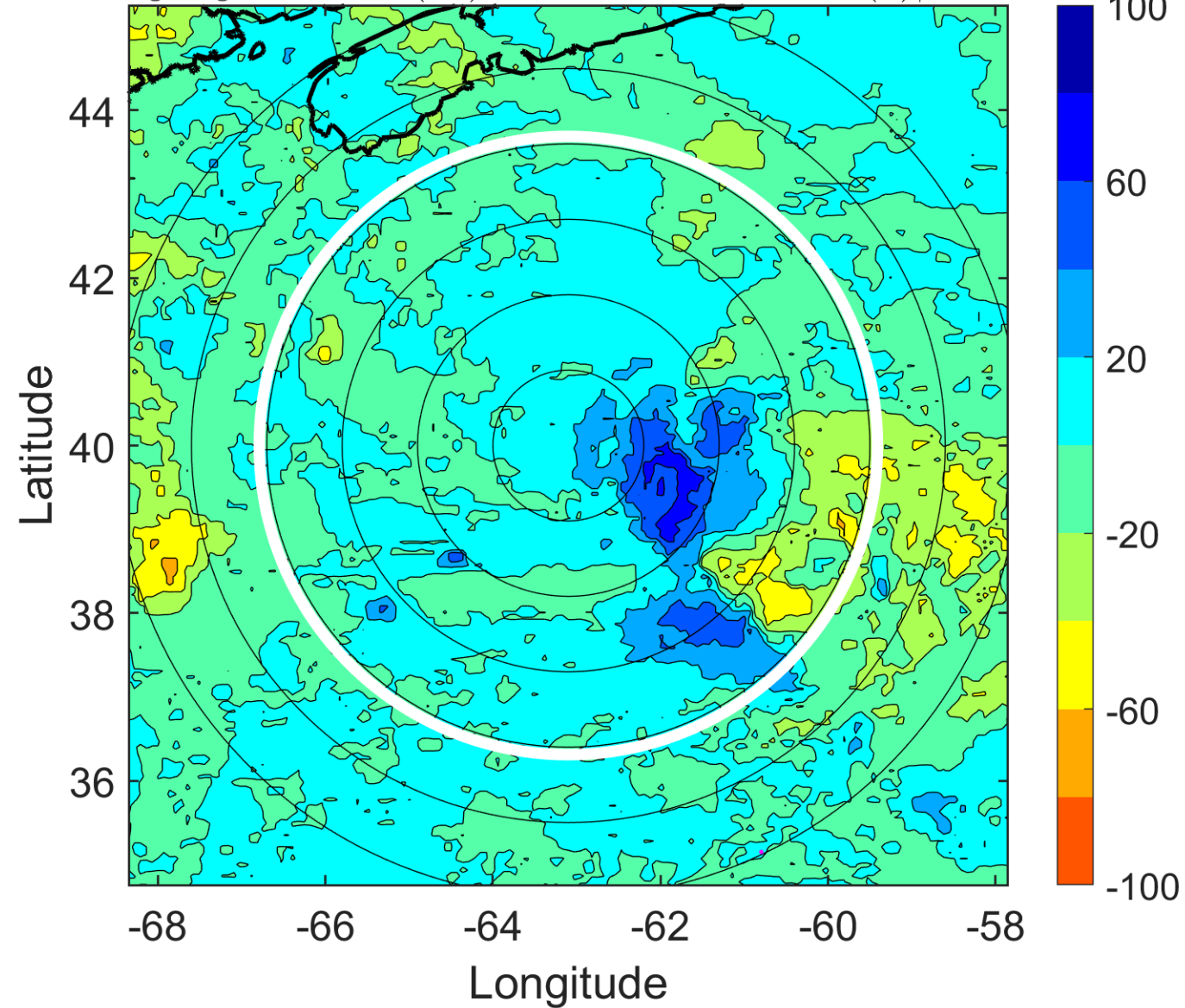

### IR BT & Lightning

t: 2009052921 (16.9 LT)

Lightning: 16.9 LT  $\pm$  1.5 h (dots)

PT: SLCP | EA: INACT

01L (ONE) | 25 kt TD

S: null | H: null

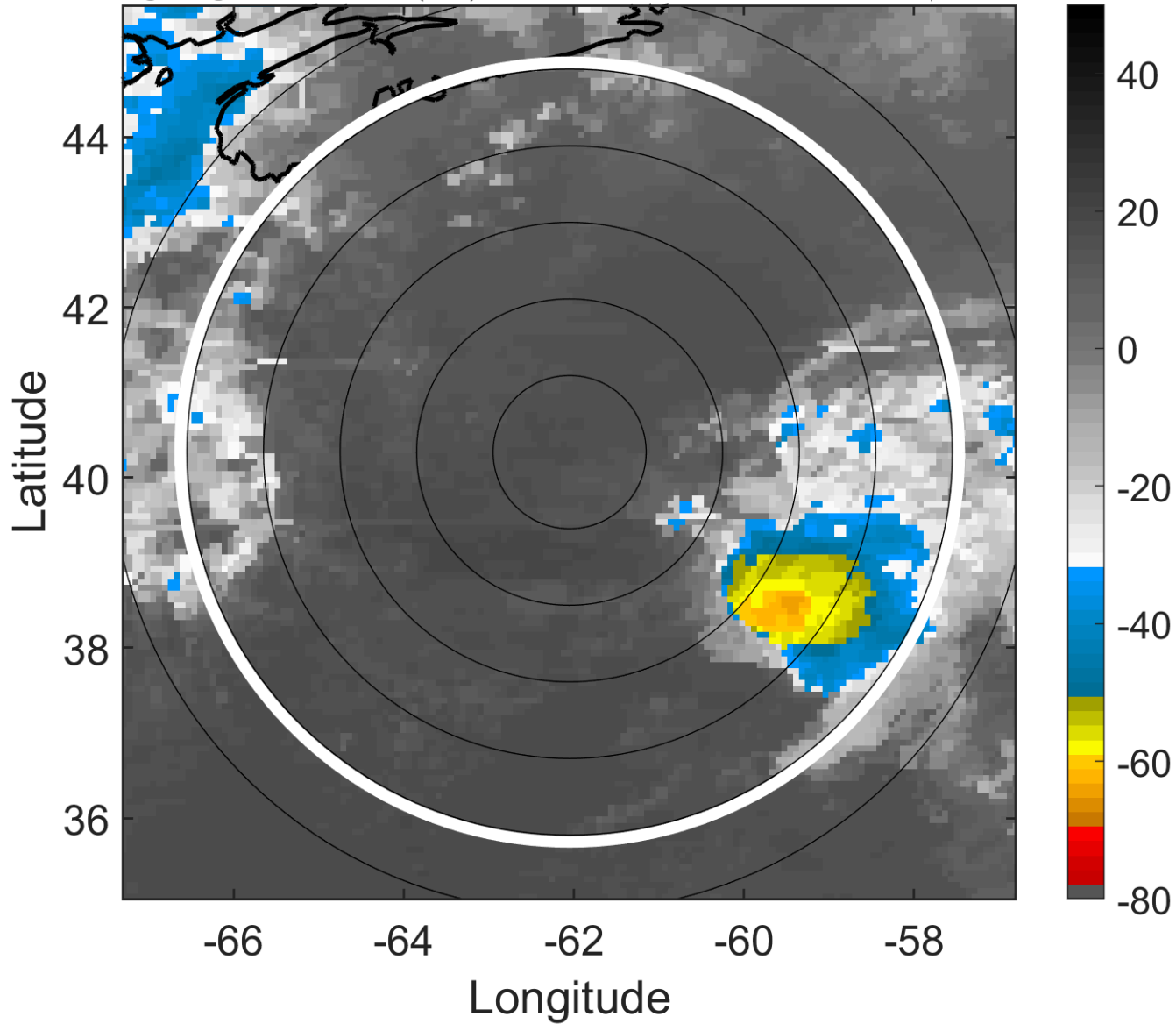

### 6-h IR BT Differences & Lightning

$\Delta$ t: 2009052921 (16.9 LT) - 2009052915 (10.7 LT)

Lightning: 16.9 LT  $\pm$  1.5 h (dots)

PT: SLCP | EA: INACT

01L (ONE) | 25 kt TD

S: null | H: null

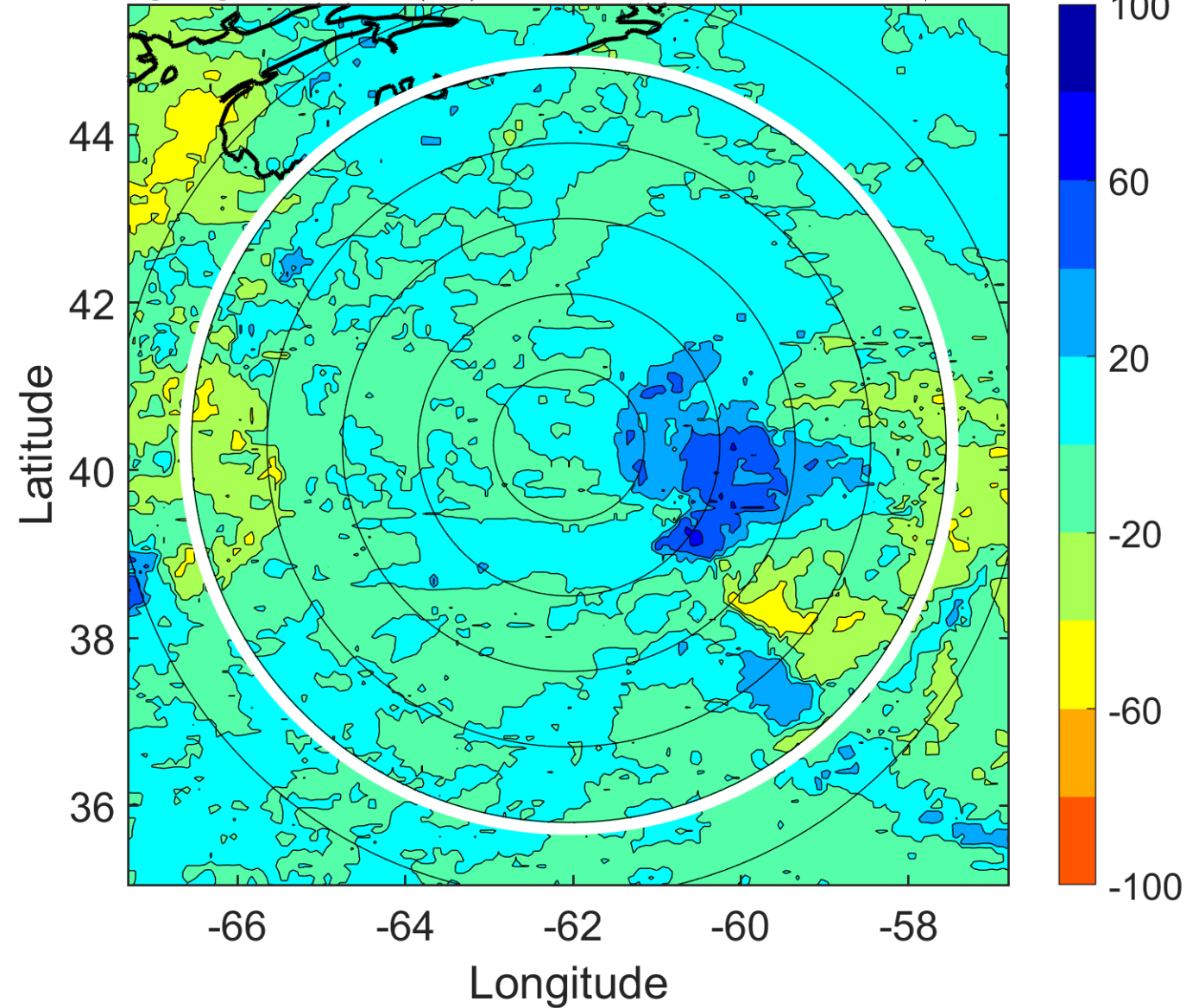

### IR BT & Lightning

t: 2009053000 (19.9 LT)

Lightning: 19.9 LT  $\pm$  1.5 h (dots)

PT: SLCP | EA: INACT

01L (ONE) | 25 kt LO

S: null | H: null

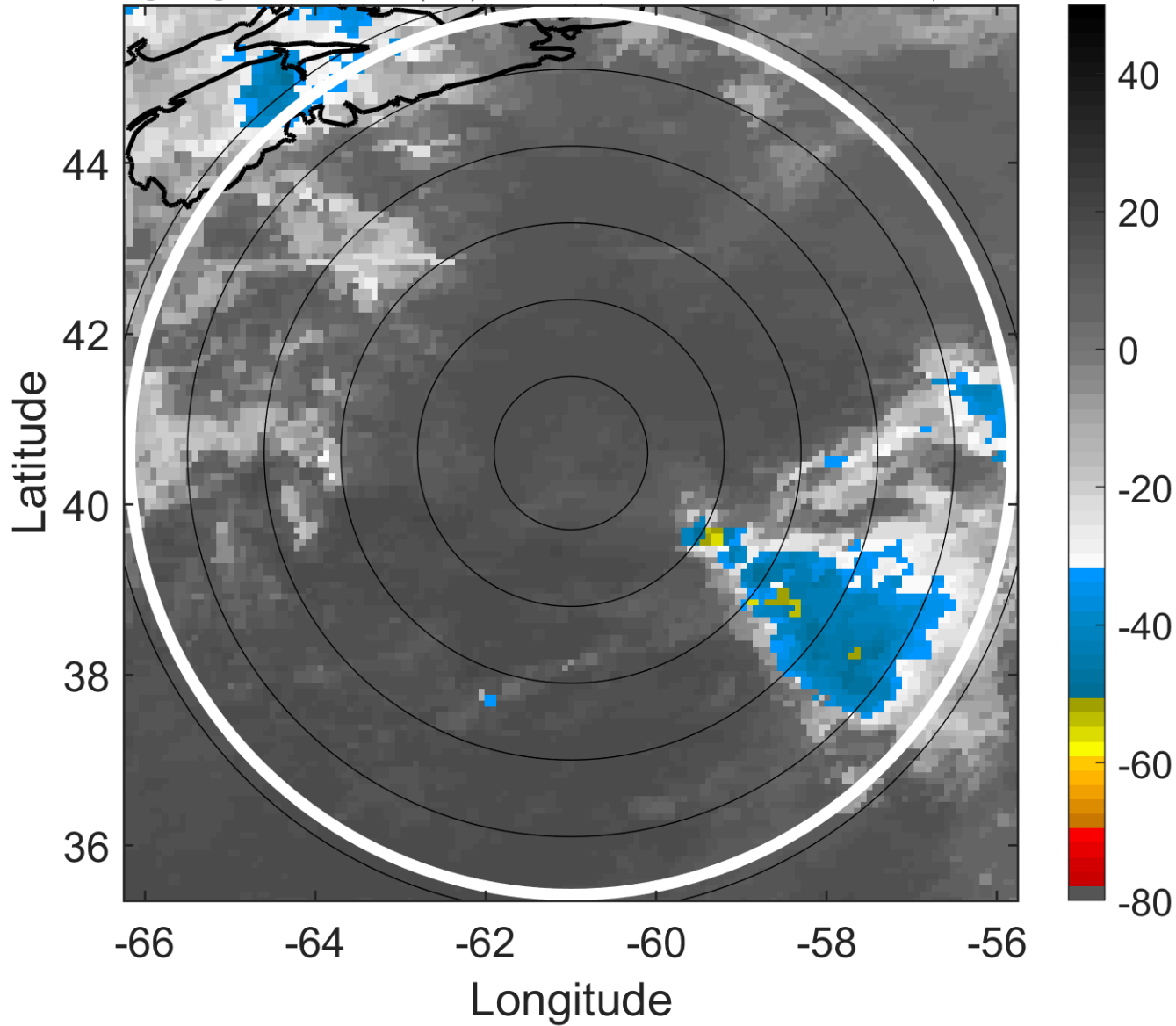

### 6-h IR BT Differences & Lightning

$\Delta$ t: 2009053000 (19.9 LT) - 2009052918 (13.8 LT)

Lightning: 19.9 LT  $\pm$  1.5 h (dots)

PT: SLCP | EA: INACT

01L (ONE) | 25 kt LO

S: null | H: null

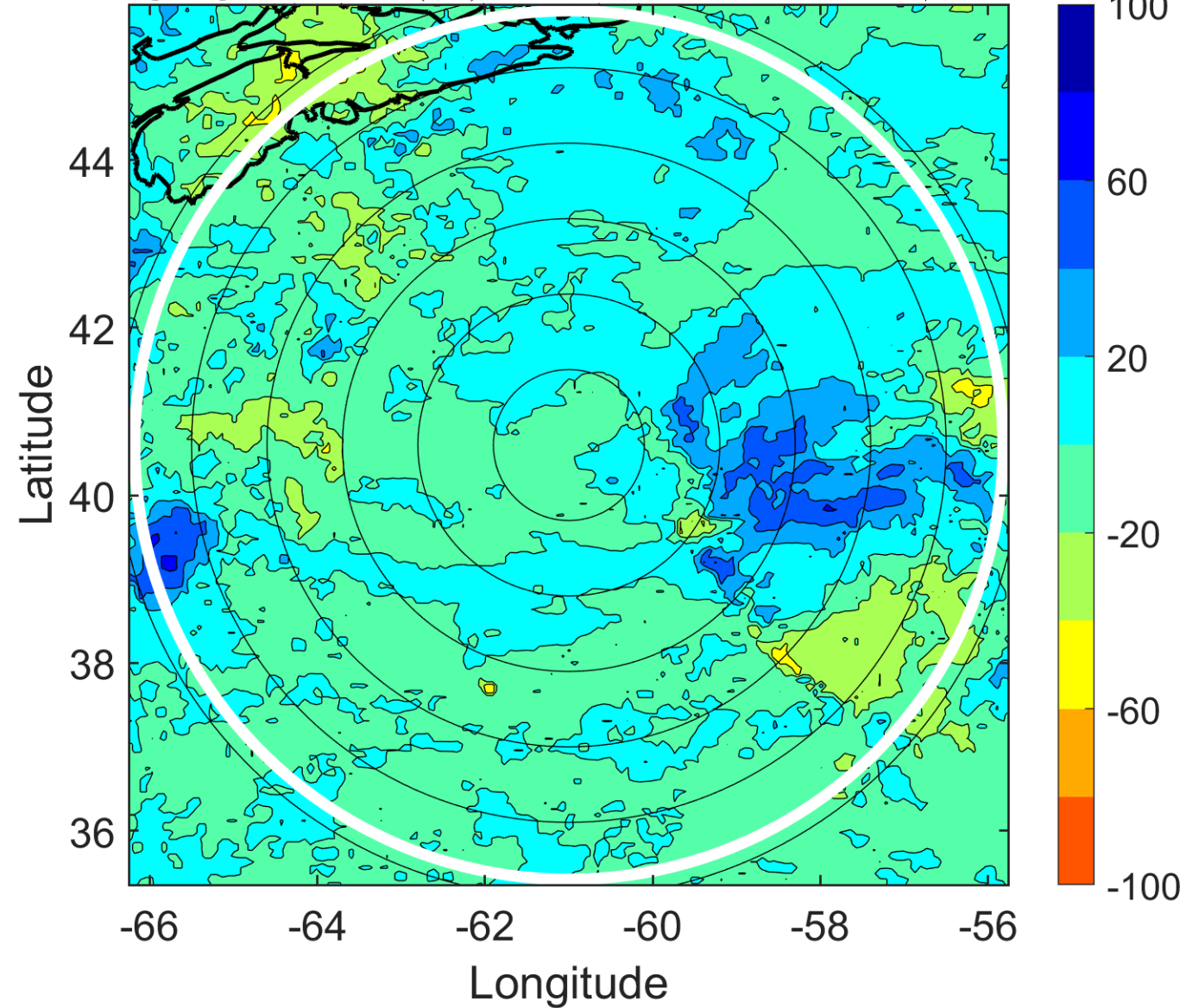



### IR BT & Lightning

t: 2009053003 (23 LT)

Lightning: 23 LT  $\pm$  1.5 h (dots)

PT: SLCP | EA: INACT

01L (ONE) | 25 kt LO

S: null | H: null

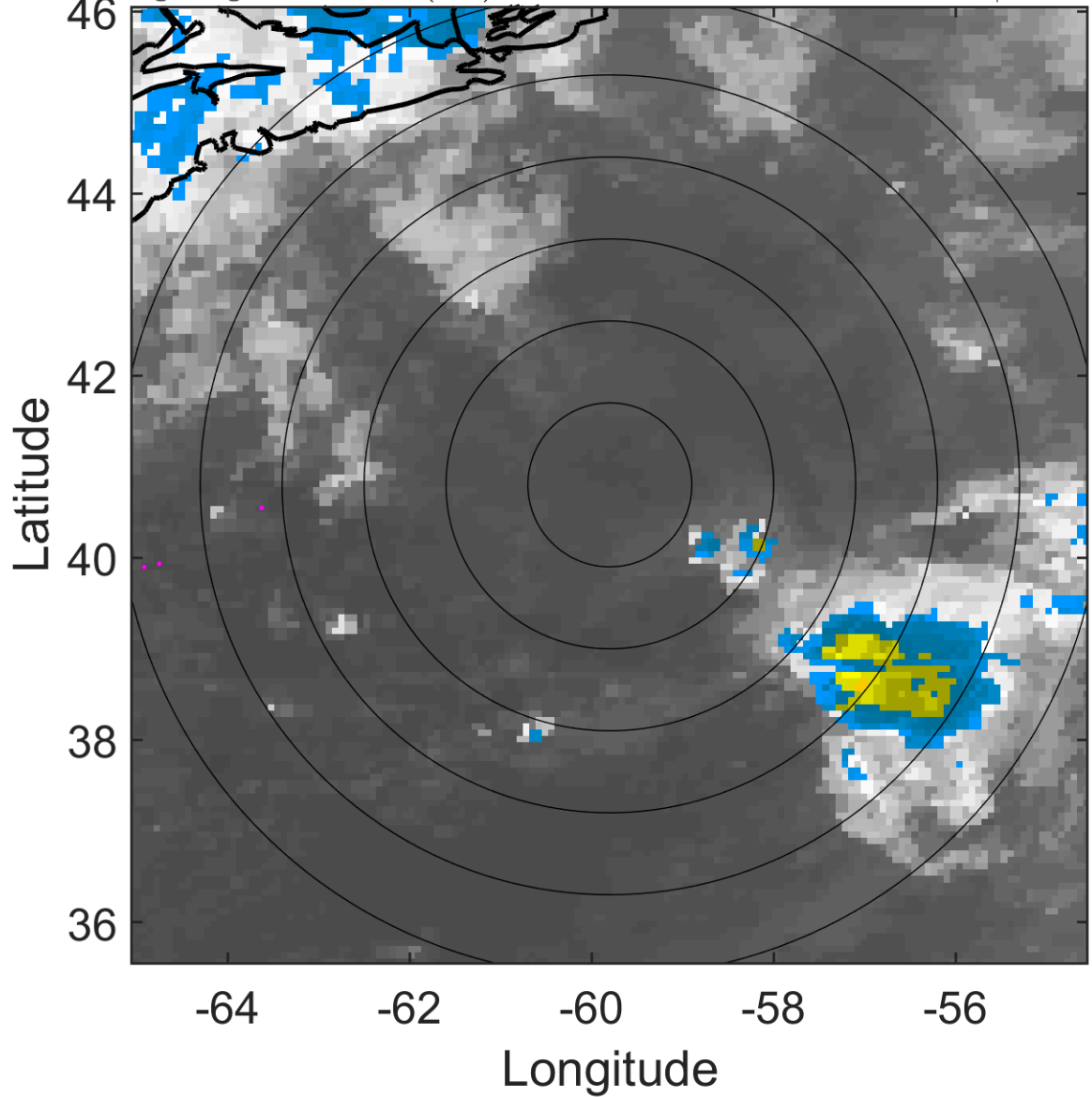

### 6-h IR BT Differences & Lightning

$\Delta$ t: 2009053003 (23 LT) - 2009052921 (16.9 LT)

Lightning: 23 LT  $\pm$  1.5 h (dots)

PT: SLCP | EA: INACT

01L (ONE) | 25 kt LO

S: null | H: null

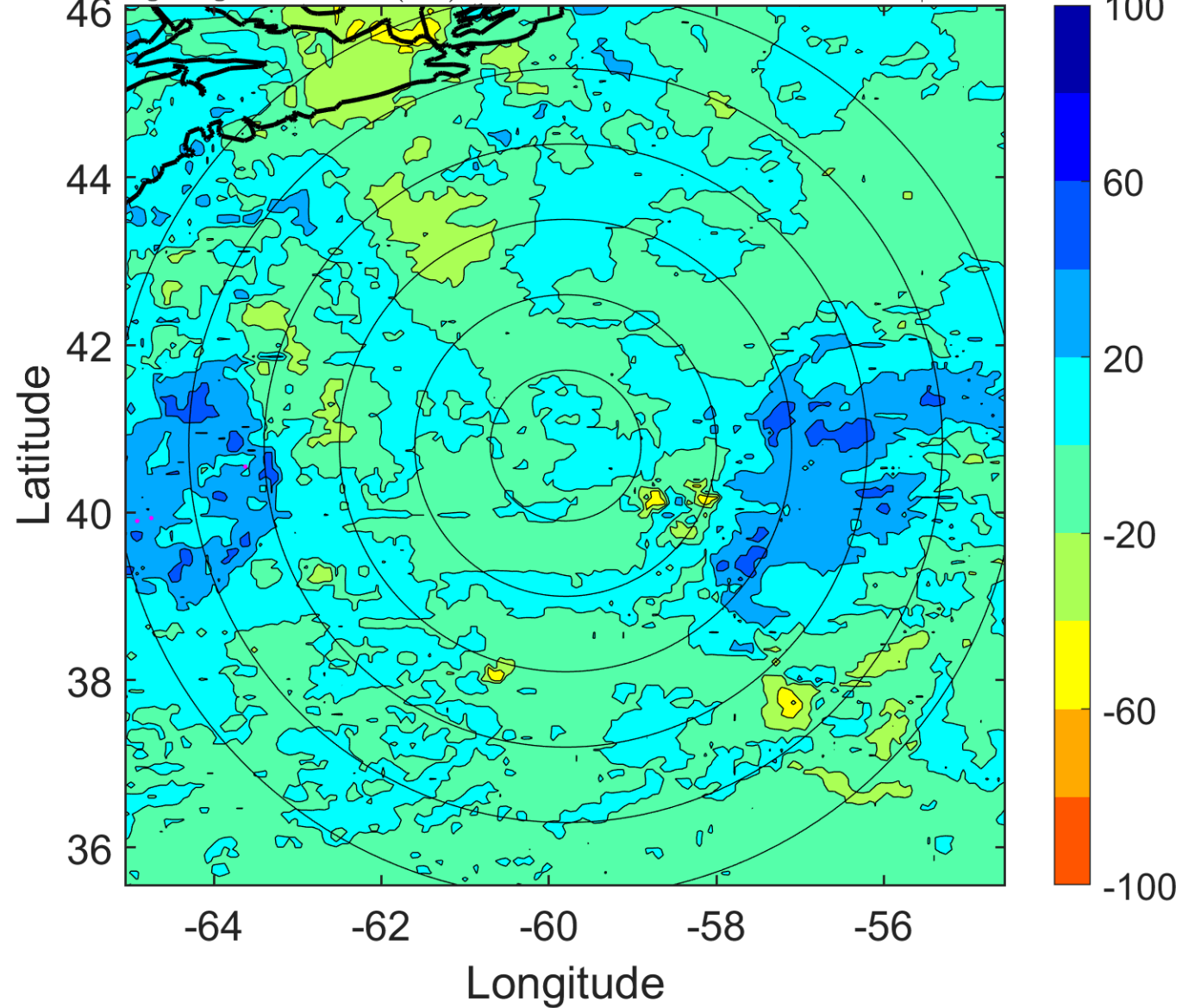

### IR BT & Lightning

t: 2009053006 (2.1 LT)

Lightning: 2.1 LT  $\pm$  1.5 h (dots)

PT: NP | EA: INACT

01L (ONE) | 25 kt LO

S: null | H: null

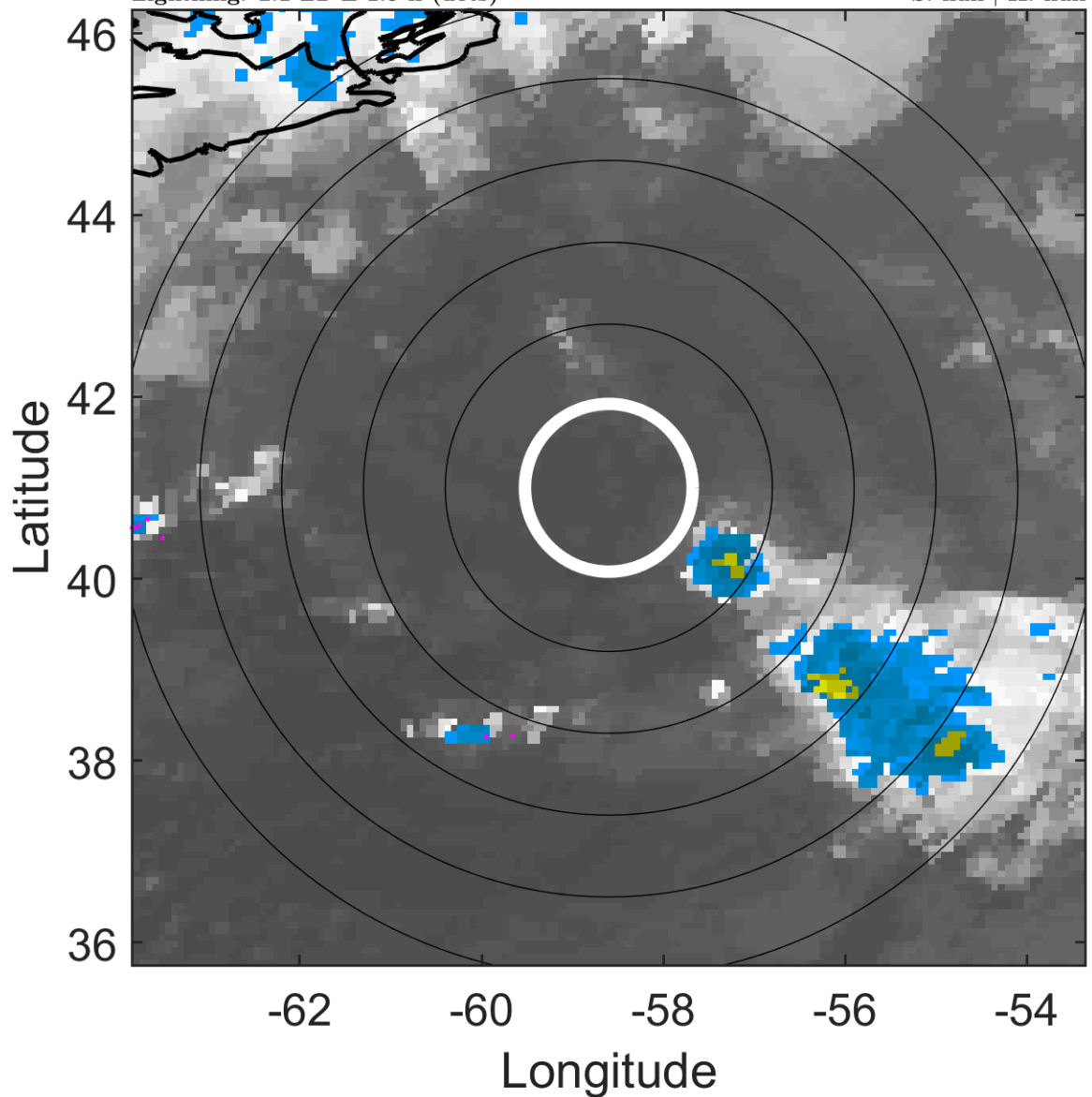

### 6-h IR BT Differences & Lightning

$\Delta$ t: 2009053006 (2.1 LT) - 2009053000 (19.9 LT)

Lightning: 2.1 LT  $\pm$  1.5 h (dots)

PT: NP | EA: INACT

01L (ONE) | 25 kt LO

S: null | H: null

