

IR BT & Lightning

t: 2011092012 (9.5 LT)

Lightning: 9.5 LT \pm 1.5 h (dots)

PT: LLCP | EA: INACT

16L (OPHELIA) | 25 kt LO

S: null | H: null

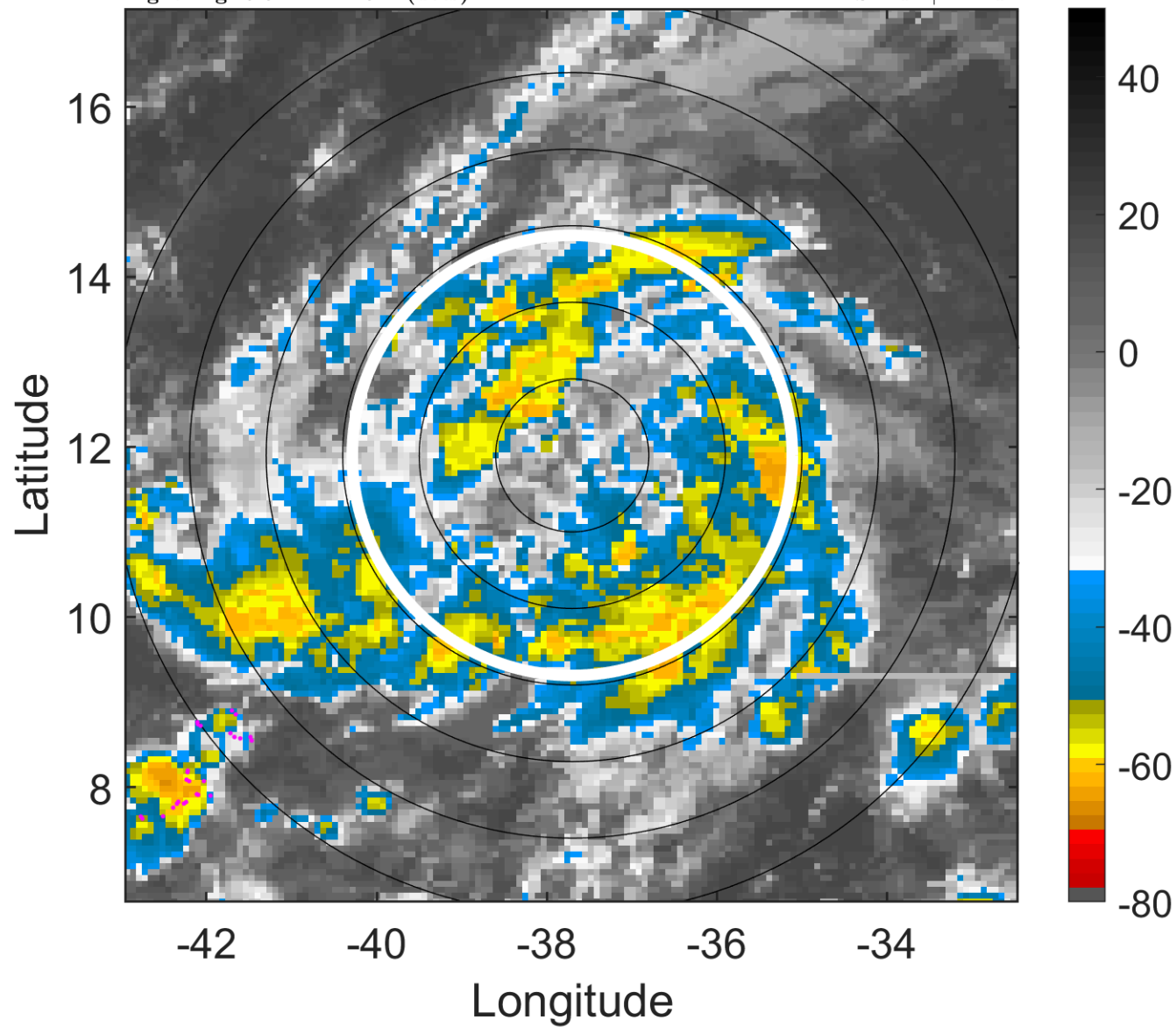

6-h IR BT Differences & Lightning

Δ t: 2011092012 (9.5 LT) - 2011092006 (3.5 LT)

Lightning: 9.5 LT \pm 1.5 h (dots)

PT: LLCP | EA: INACT

16L (OPHELIA) | 25 kt LO

S: null | H: null

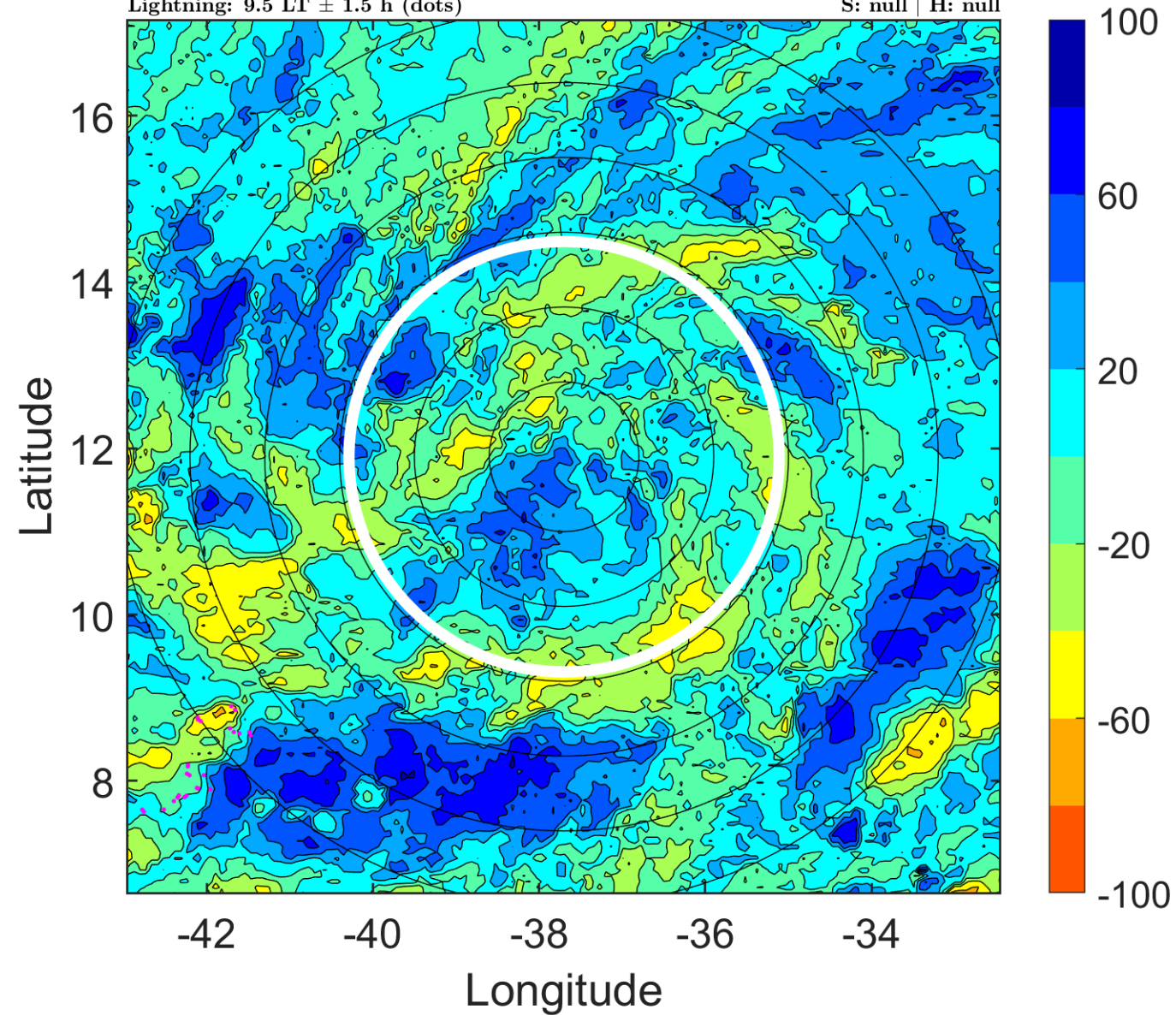

IR BT & Lightning

t: 2011092015 (12.5 LT)

Lightning: 12.5 LT \pm 1.5 h (dots)

PT: LLCP | EA: INACT

16L (OPHELIA) | 27.5 kt LO

S: null | H: null

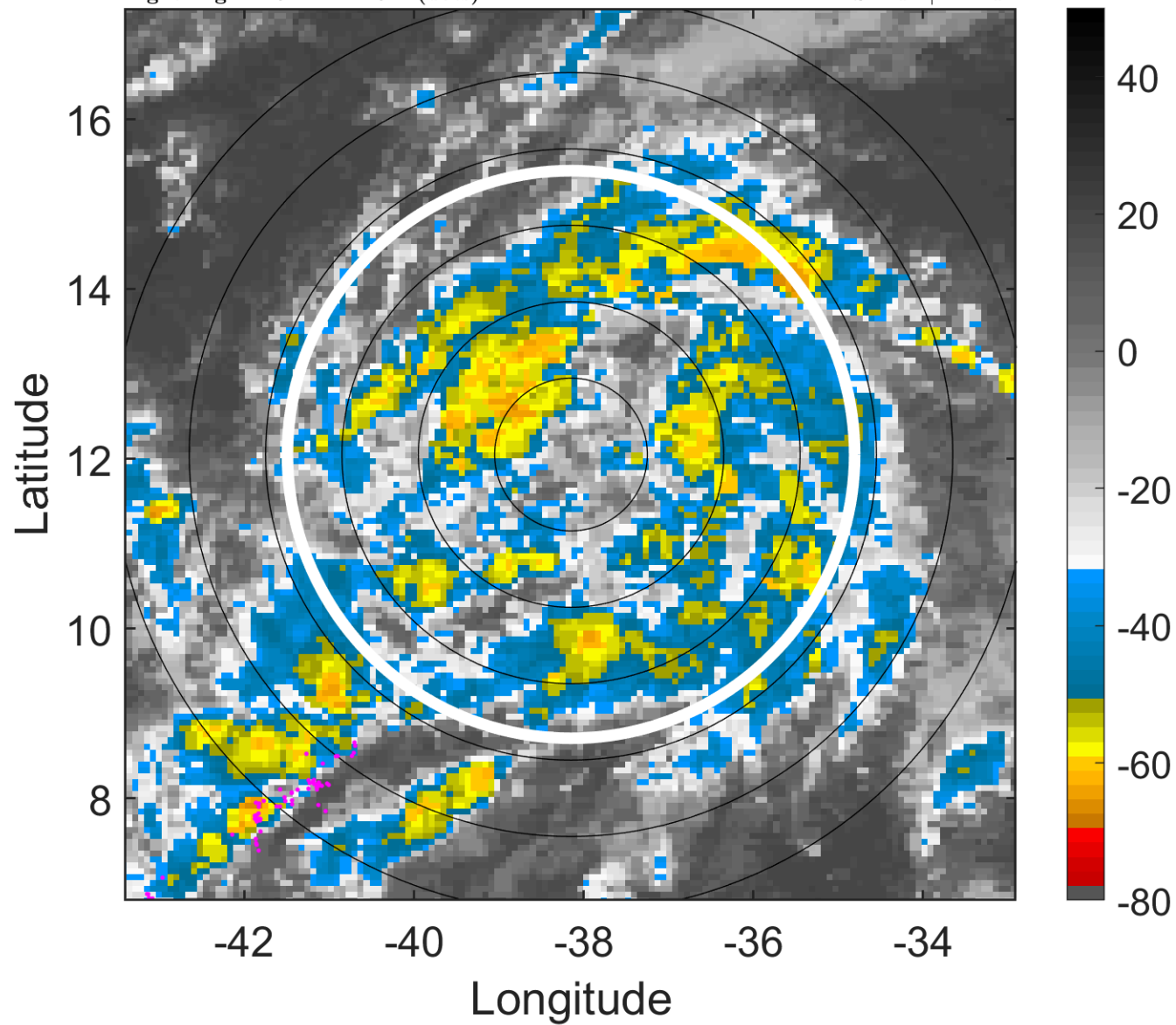

6-h IR BT Differences & Lightning

Δ t: 2011092015 (12.5 LT) - 2011092009 (6.5 LT)

Lightning: 12.5 LT \pm 1.5 h (dots)

PT: LLCP | EA: INACT

16L (OPHELIA) | 27.5 kt LO

S: null | H: null

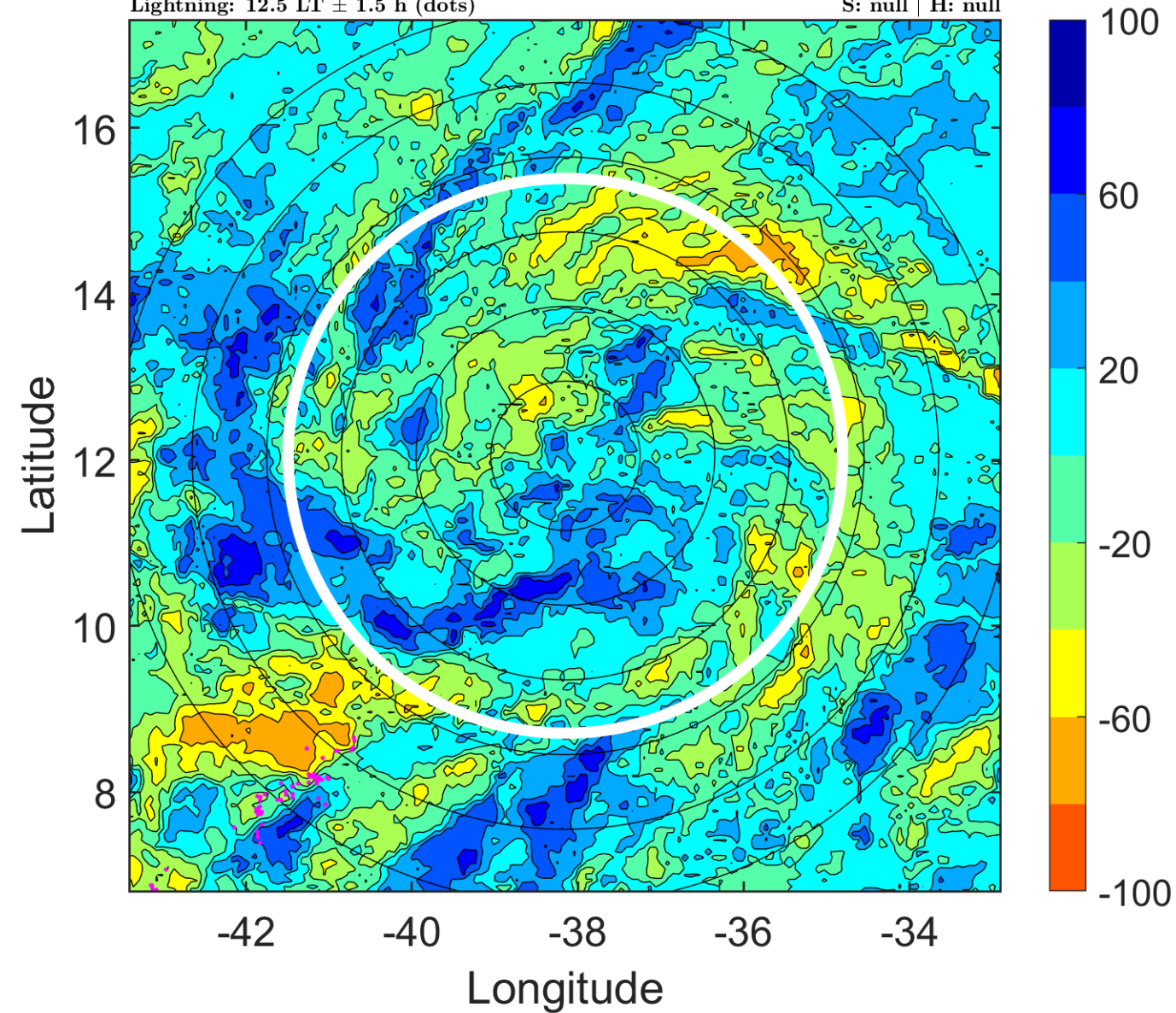

IR BT & Lightning

t: 2011092018 (15.4 LT)

Lightning: 15.4 LT \pm 1.5 h (dots)

PT: LLCP | EA: INACT

16L (OPHELIA) | 30 kt TD

S: 5.7 m s⁻¹ (M) | H: 40°

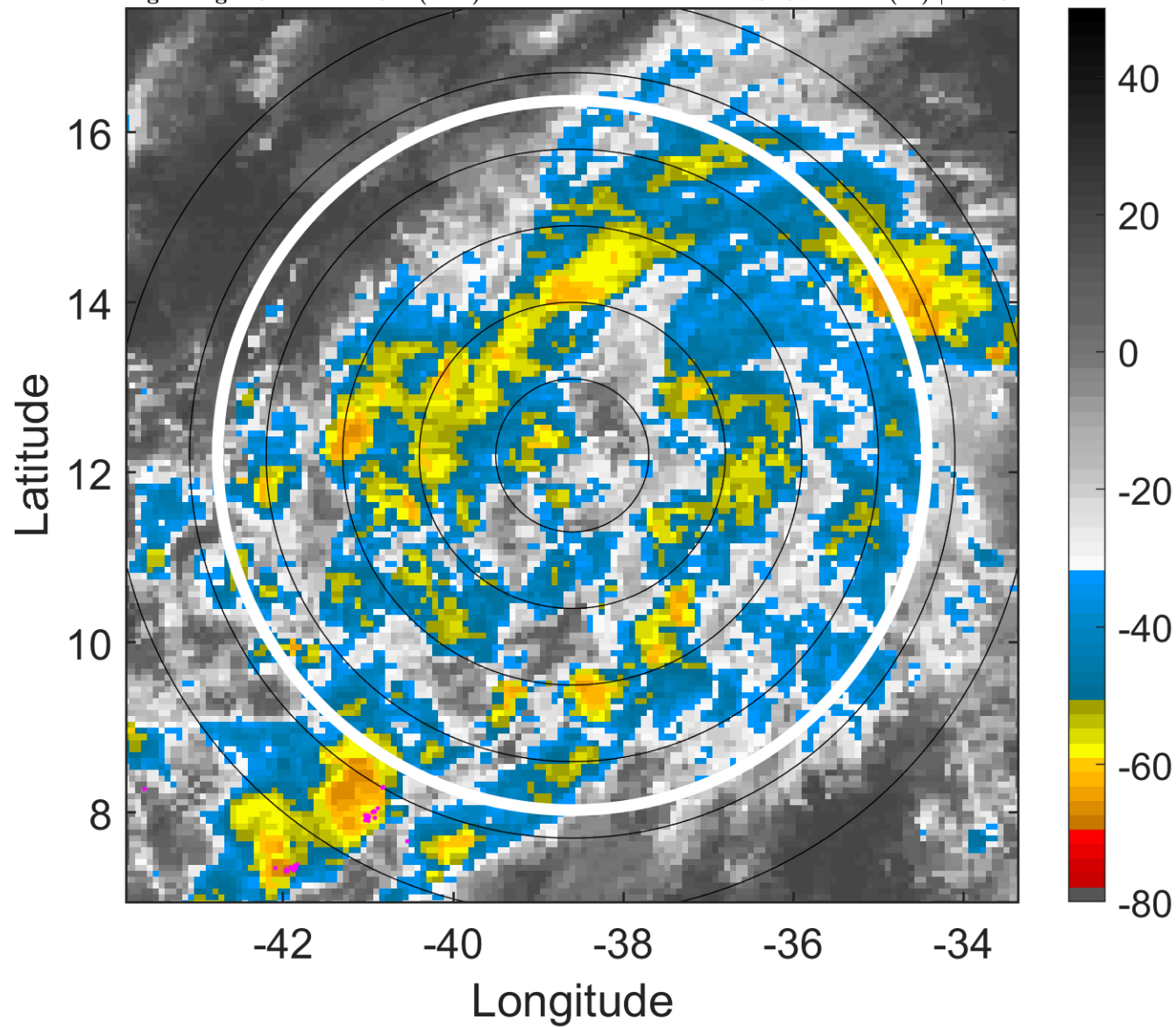

6-h IR BT Differences & Lightning

Δ t: 2011092018 (15.4 LT) - 2011092012 (9.5 LT)

Lightning: 15.4 LT \pm 1.5 h (dots)

PT: LLCP | EA: INACT

16L (OPHELIA) | 30 kt TD

S: 5.7 m s⁻¹ (M) | H: 40°

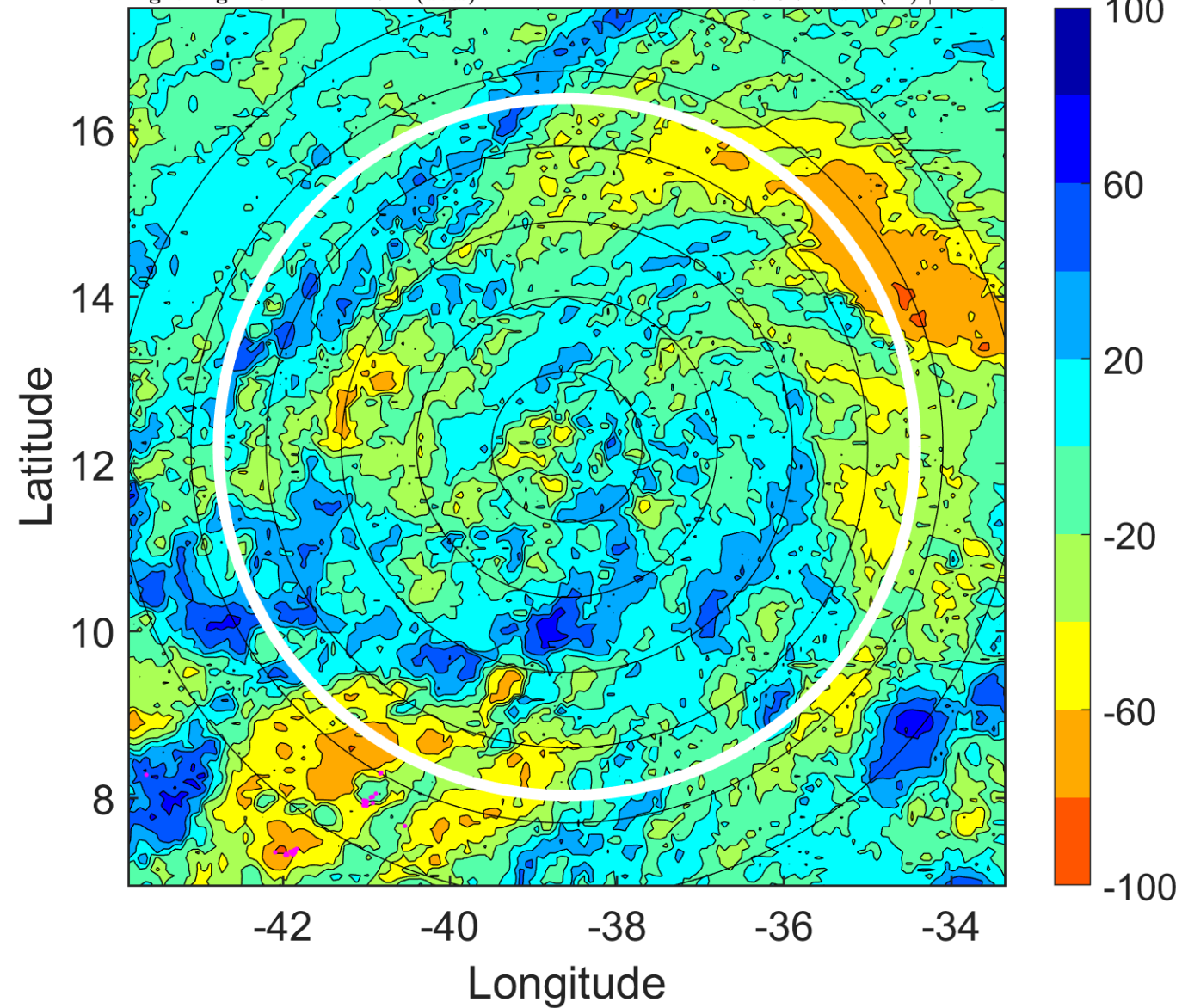

IR BT & Lightning

t: 2011092021 (18.4 LT)

Lightning: 18.4 LT \pm 1.5 h (dots)

PT: LLCP | EA: INACT

16L (OPHELIA) | 35 kt TS

S: 6.5 m s⁻¹ (M) | H: 46.5°

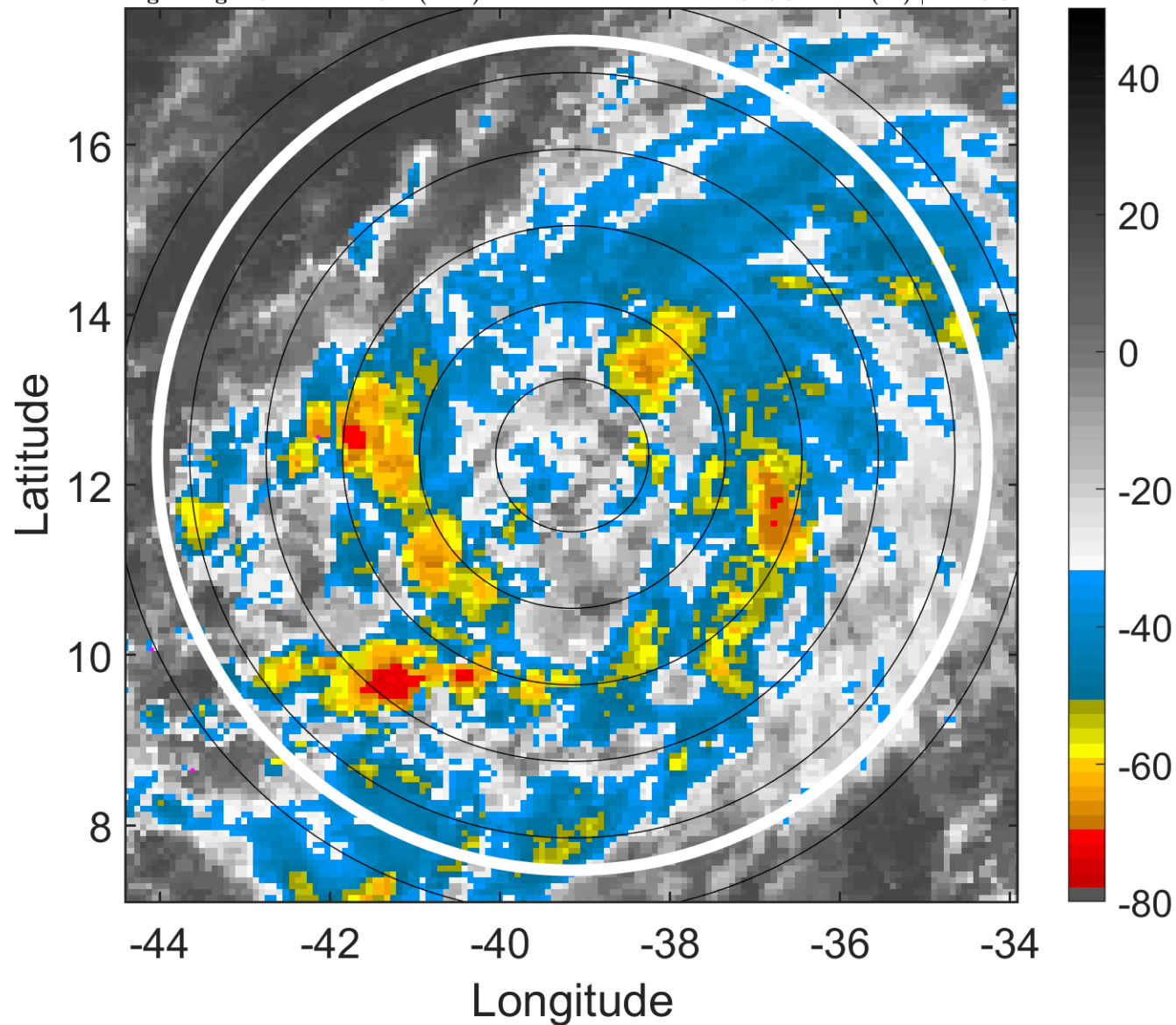

6-h IR BT Differences & Lightning

Δ t: 2011092021 (18.4 LT) - 2011092015 (12.5 LT)

Lightning: 18.4 LT \pm 1.5 h (dots)

PT: LLCP | EA: INACT

16L (OPHELIA) | 35 kt TS

S: 6.5 m s⁻¹ (M) | H: 46.5°

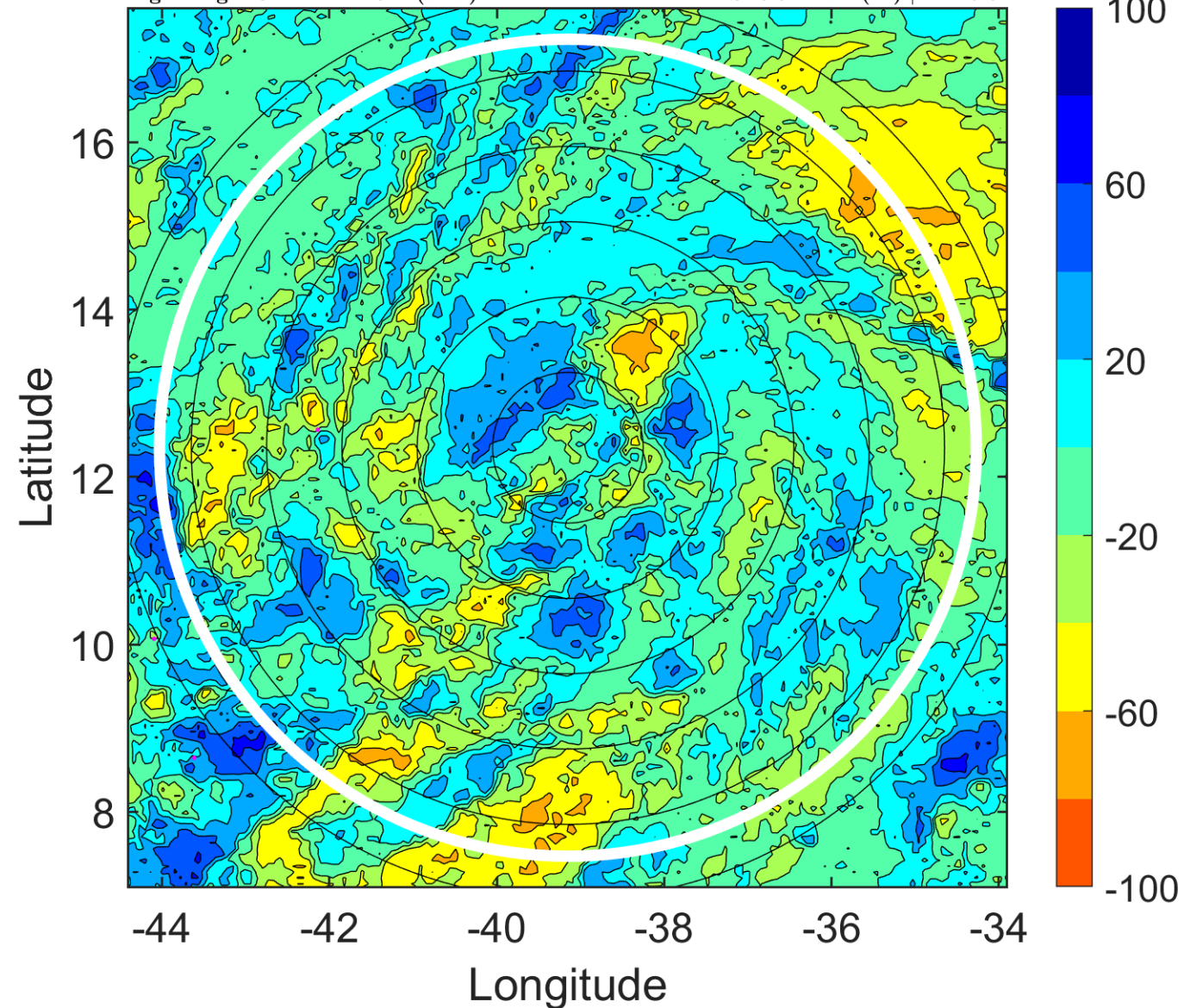

IR BT & Lightning

t: 2011092100 (21.4 LT)

Lightning: 21.4 LT \pm 1.5 h (dots)

PT: LLCP | EA: INACT

16L (OPHELIA) | 40 kt TS

S: 7.3 m s⁻¹ (M) | H: 53°

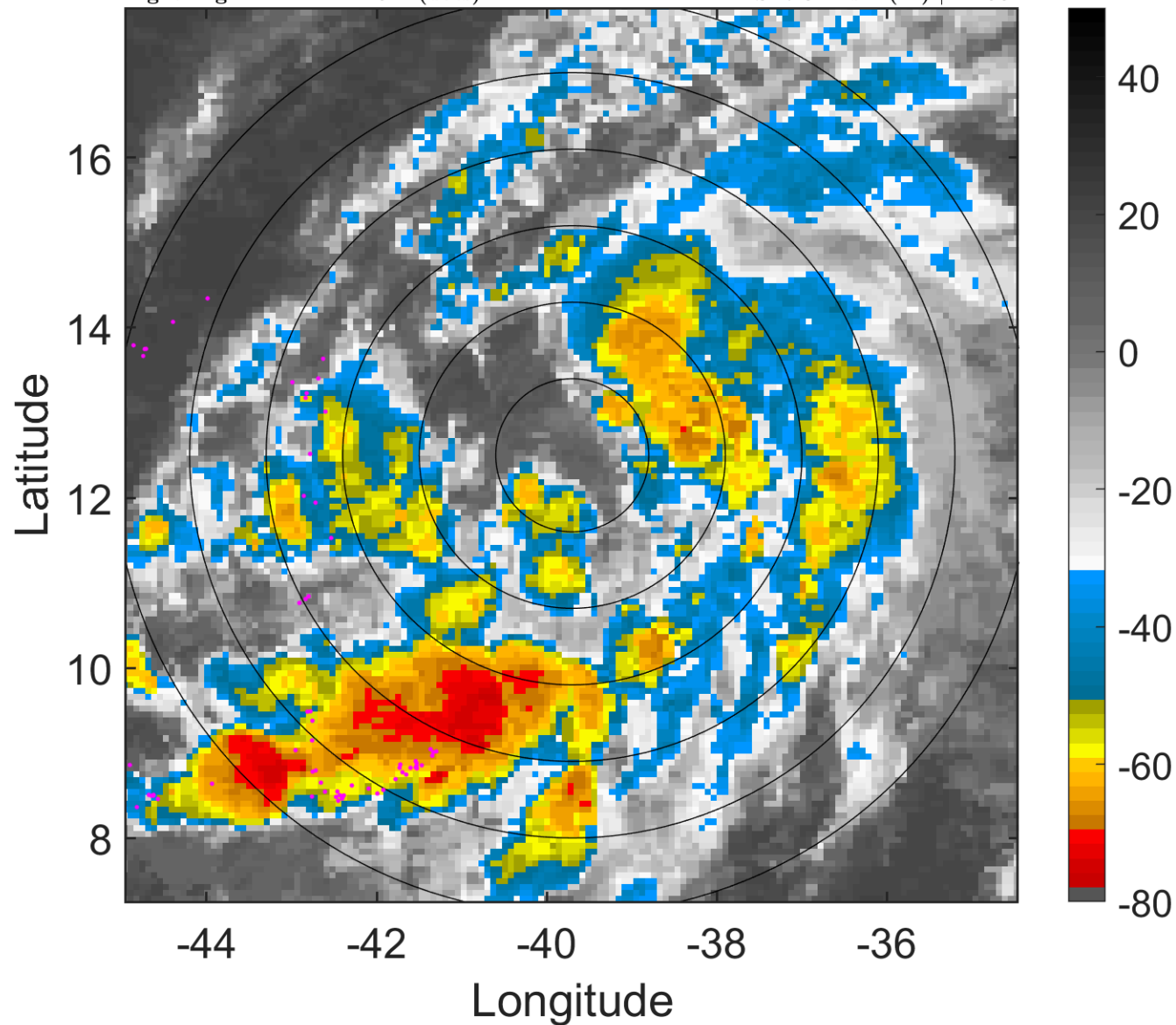

6-h IR BT Differences & Lightning

Δ t: 2011092100 (21.4 LT) - 2011092018 (15.4 LT)

Lightning: 21.4 LT \pm 1.5 h (dots)

PT: LLCP | EA: INACT

16L (OPHELIA) | 40 kt TS

S: 7.3 m s⁻¹ (M) | H: 53°

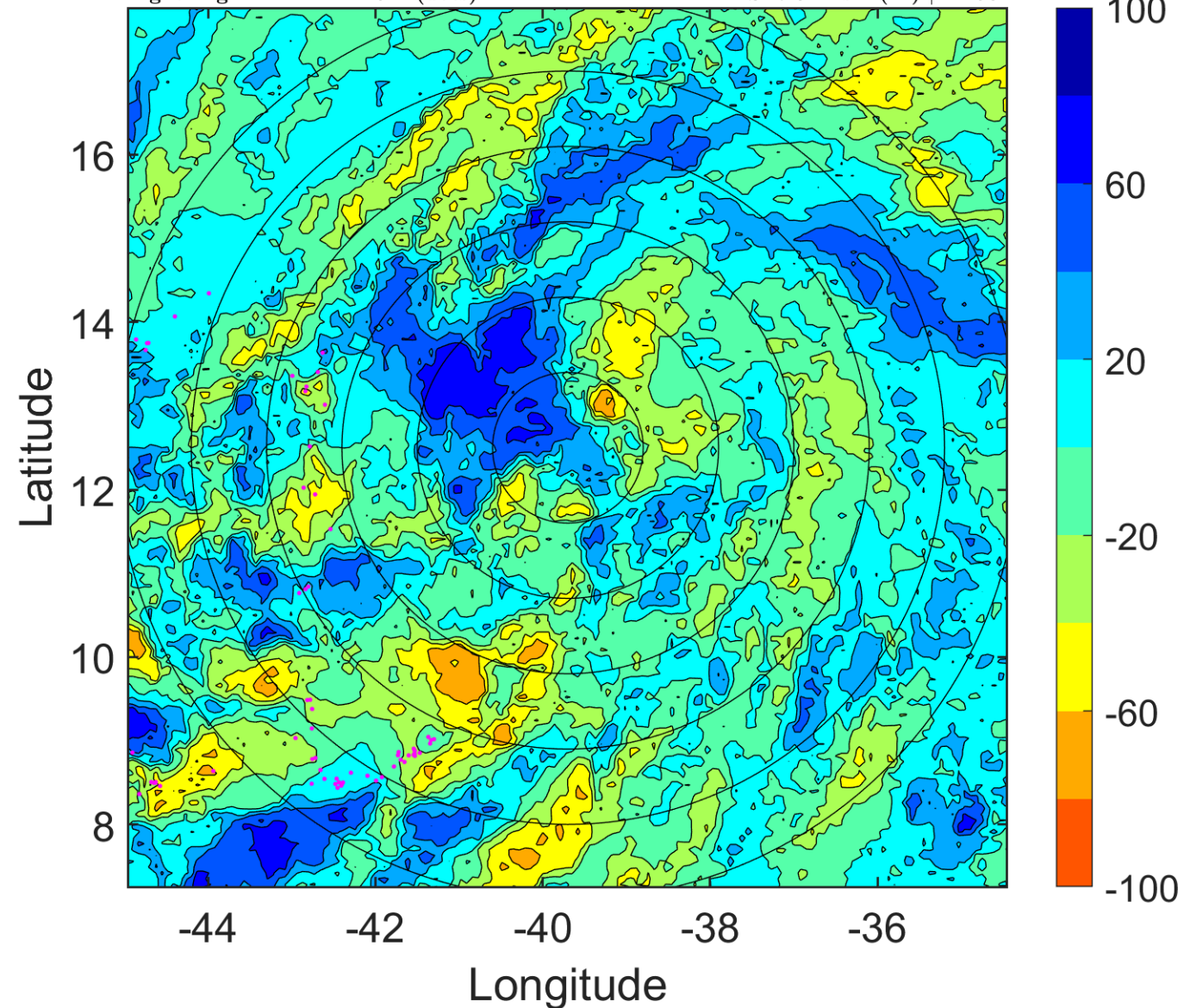

IR BT & Lightning

t: 2011092103 (0.3 LT)

Lightning: 0.3 LT \pm 1.5 h (dots)

PT: SLCP | EA: INACT

16L (OPHELIA) | 42.5 kt TS

S: 8.6 m s⁻¹ (M) | H: 60°

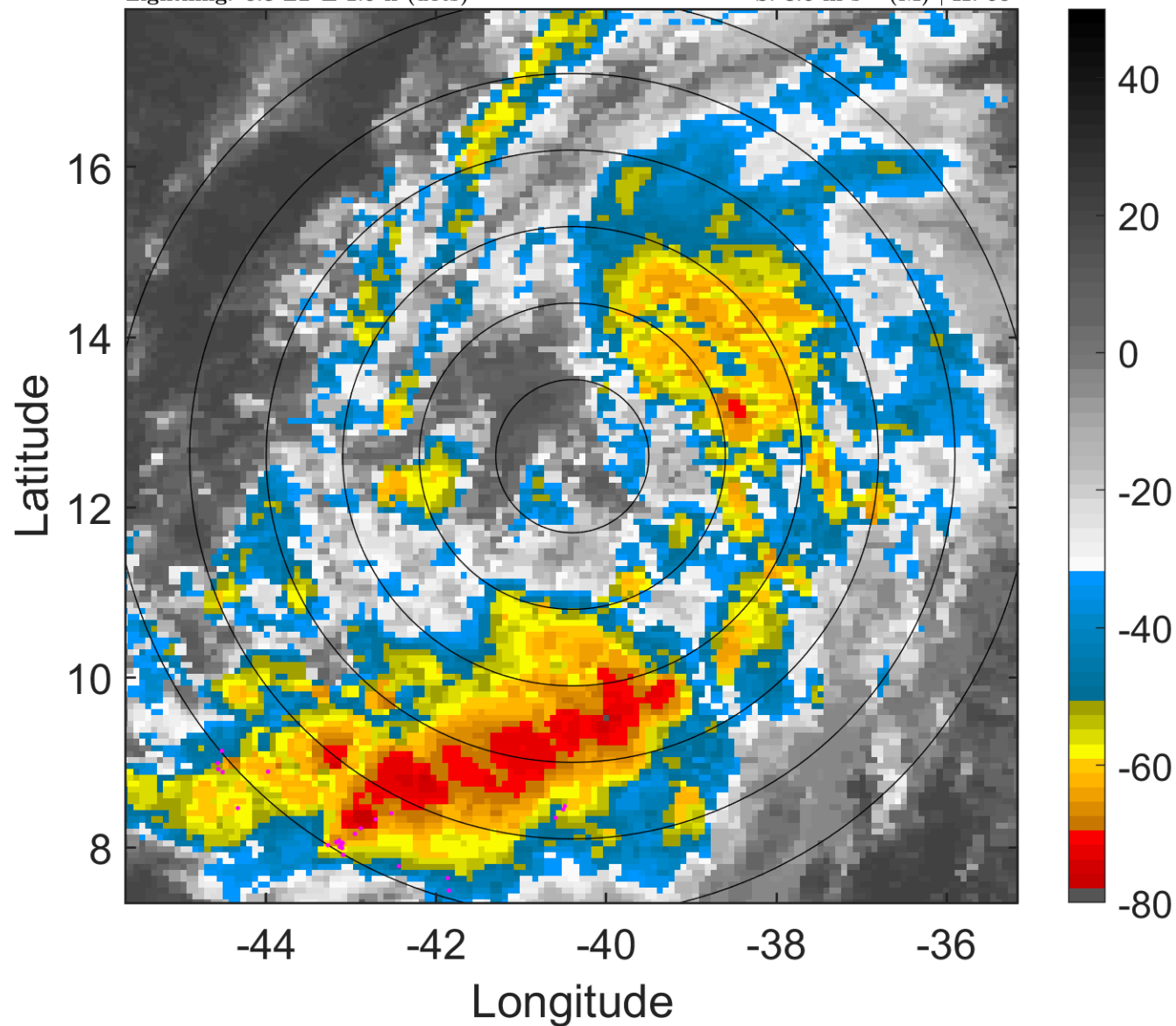

6-h IR BT Differences & Lightning

Δ t: 2011092103 (0.3 LT) - 2011092021 (18.4 LT)

Lightning: 0.3 LT \pm 1.5 h (dots)

PT: SLCP | EA: INACT

16L (OPHELIA) | 42.5 kt TS

S: 8.6 m s⁻¹ (M) | H: 60°

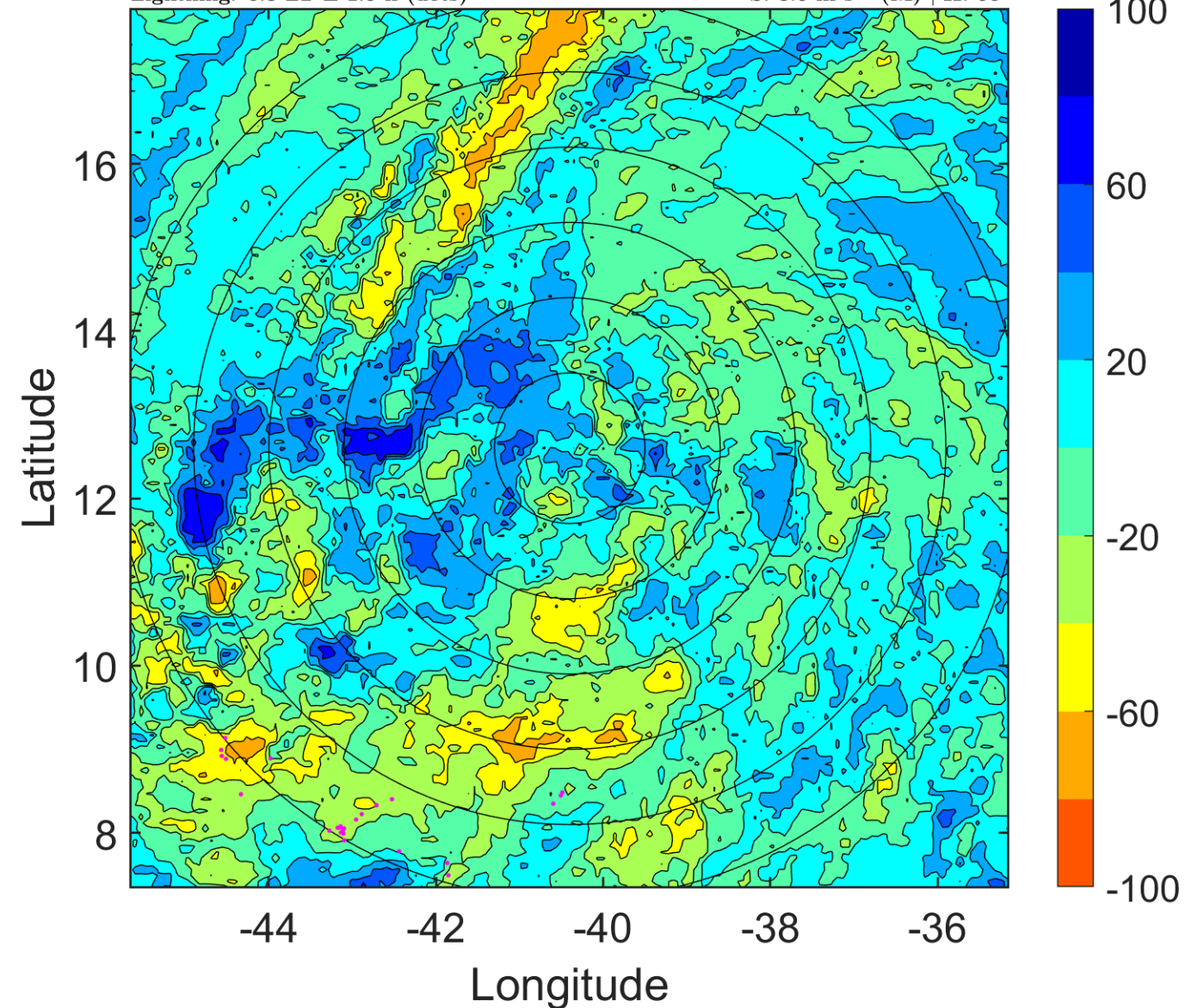

IR BT & Lightning

t: 2011092106 (3.3 LT)

Lightning: 3.3 LT \pm 1.5 h (dots)

PT: SLCP | EA: INACT

16L (OPHELIA) | 45 kt TS

S: 9.9 m s⁻¹ (M) | H: 67°

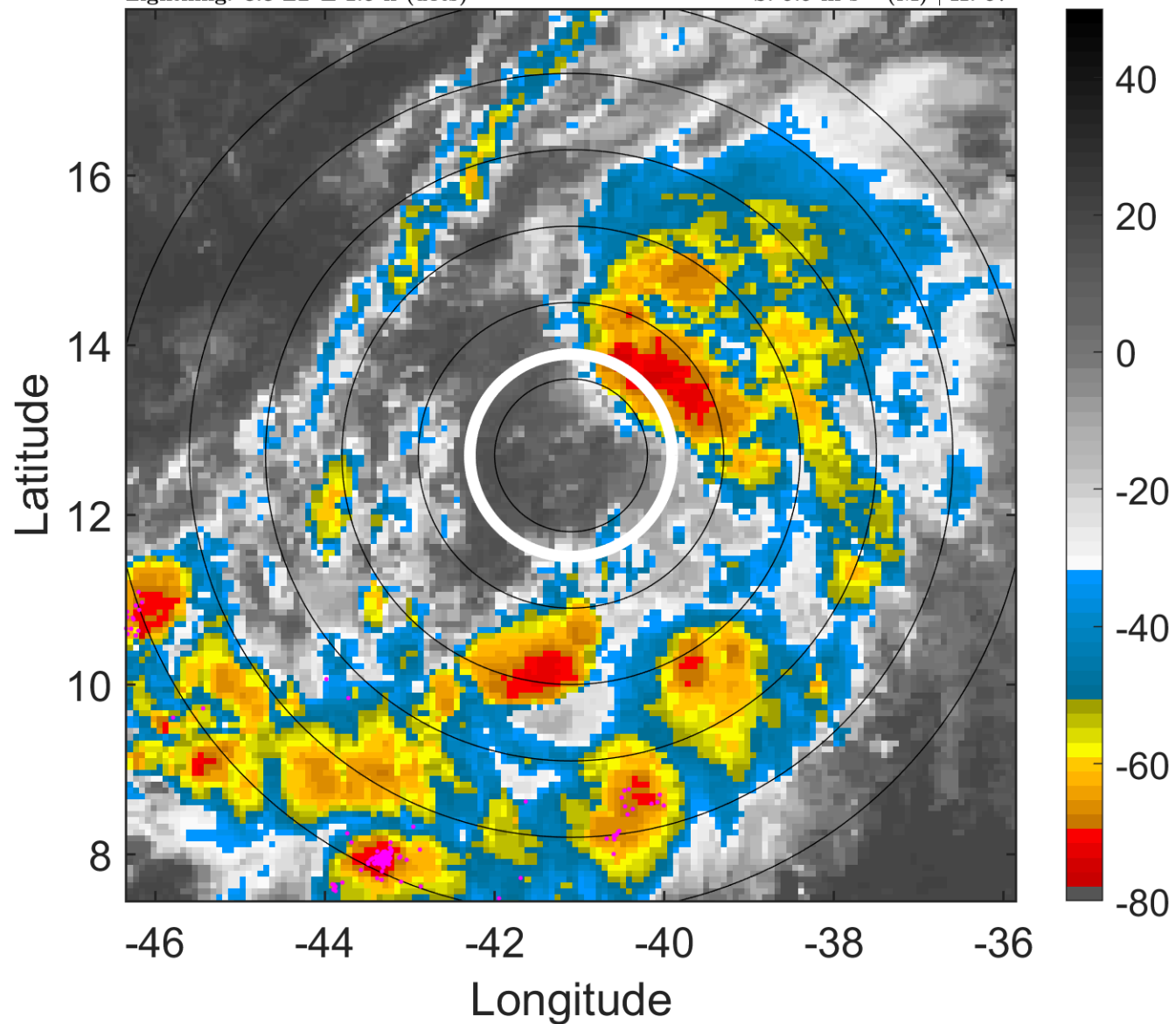

6-h IR BT Differences & Lightning

Δ t: 2011092106 (3.3 LT) - 2011092100 (21.4 LT)

Lightning: 3.3 LT \pm 1.5 h (dots)

PT: SLCP | EA: INACT

16L (OPHELIA) | 45 kt TS

S: 9.9 m s⁻¹ (M) | H: 67°

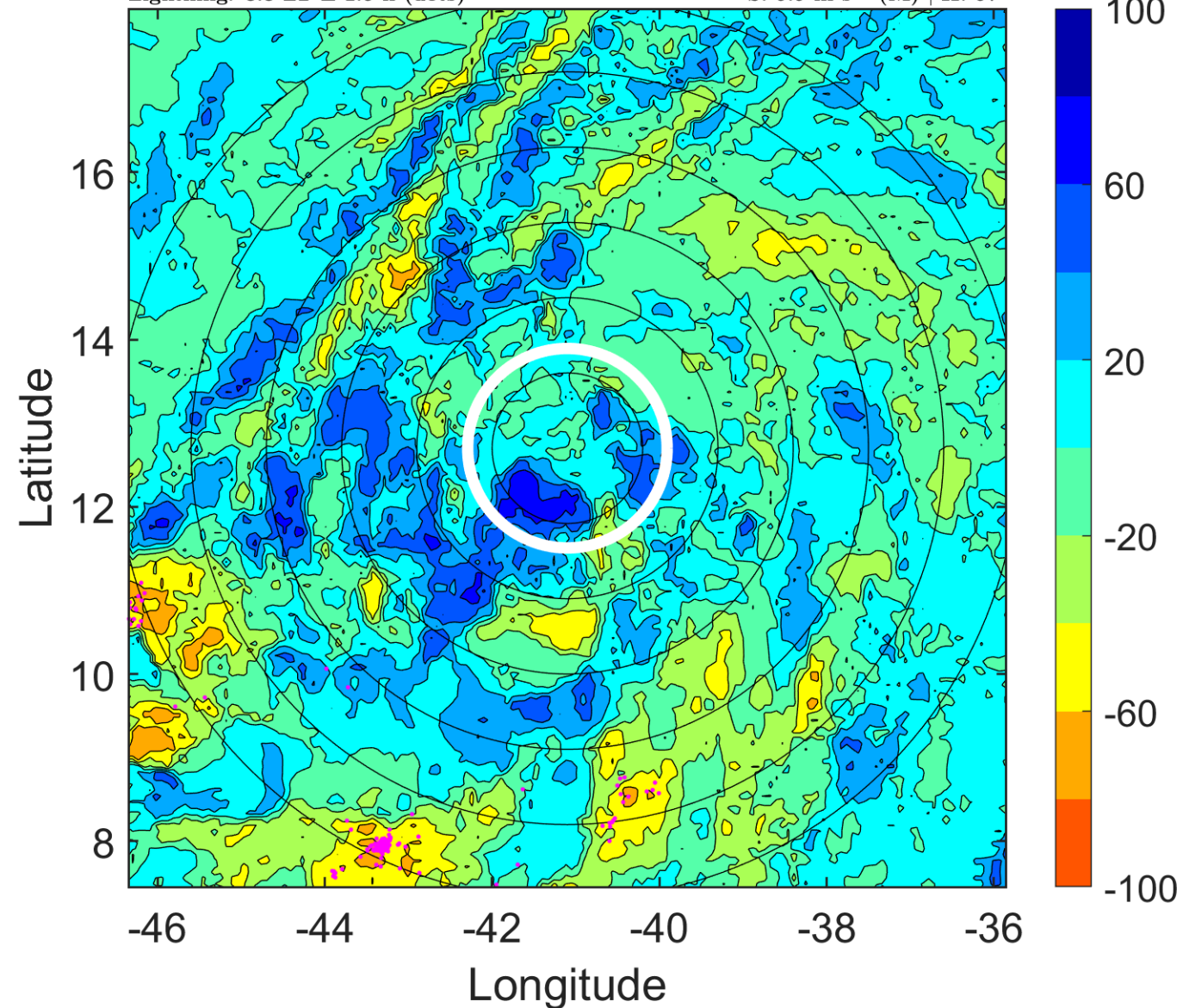

IR BT & Lightning

t: 2011092109 (6.2 LT)

Lightning: 6.2 LT \pm 1.5 h (dots)

PT: SLCP | EA: INACT

16L (OPHELIA) | 47.5 kt TS

S: 9 m s⁻¹ (M) | H: 63°

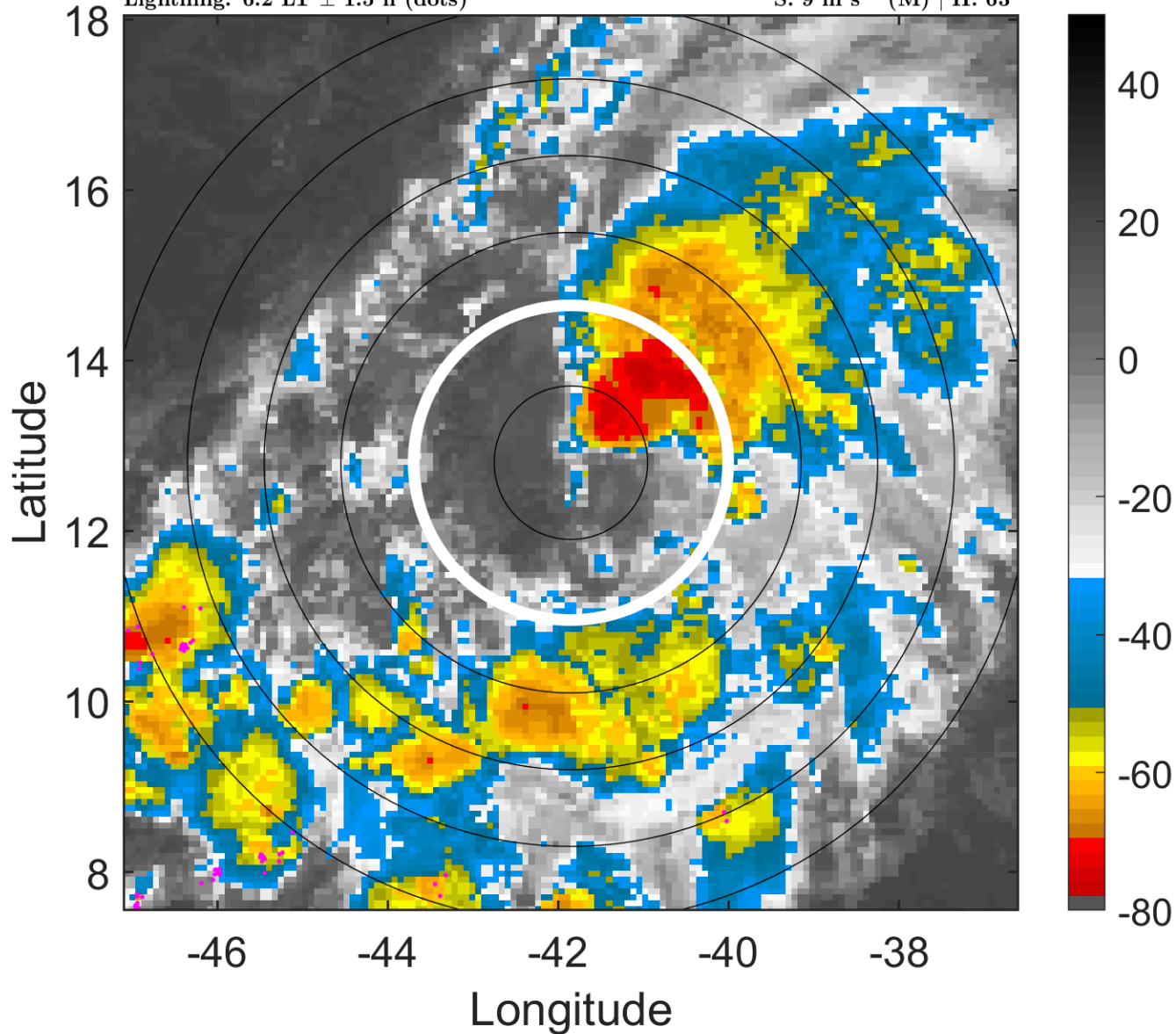

6-h IR BT Differences & Lightning

Δ t: 2011092109 (6.2 LT) - 2011092103 (0.3 LT)

Lightning: 6.2 LT \pm 1.5 h (dots)

PT: SLCP | EA: INACT

16L (OPHELIA) | 47.5 kt TS

S: 9 m s⁻¹ (M) | H: 63°

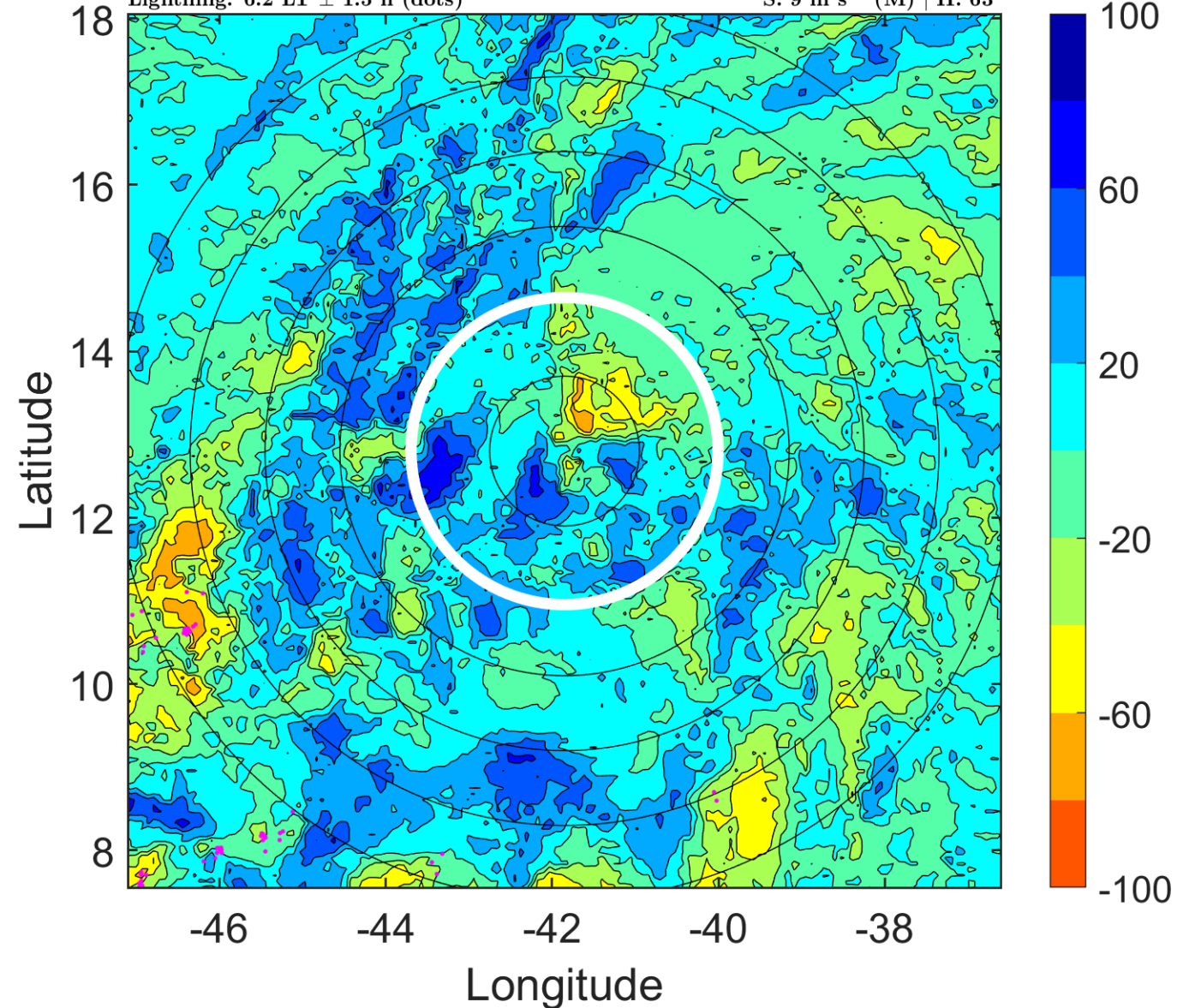

IR BT & Lightning

t: 2011092112 (9.2 LT)

Lightning: 9.2 LT \pm 1.5 h (dots)

PT: SLCP | EA: INACT

16L (OPHELIA) | 50 kt TS

S: 8.1 m s⁻¹ (M) | H: 59°

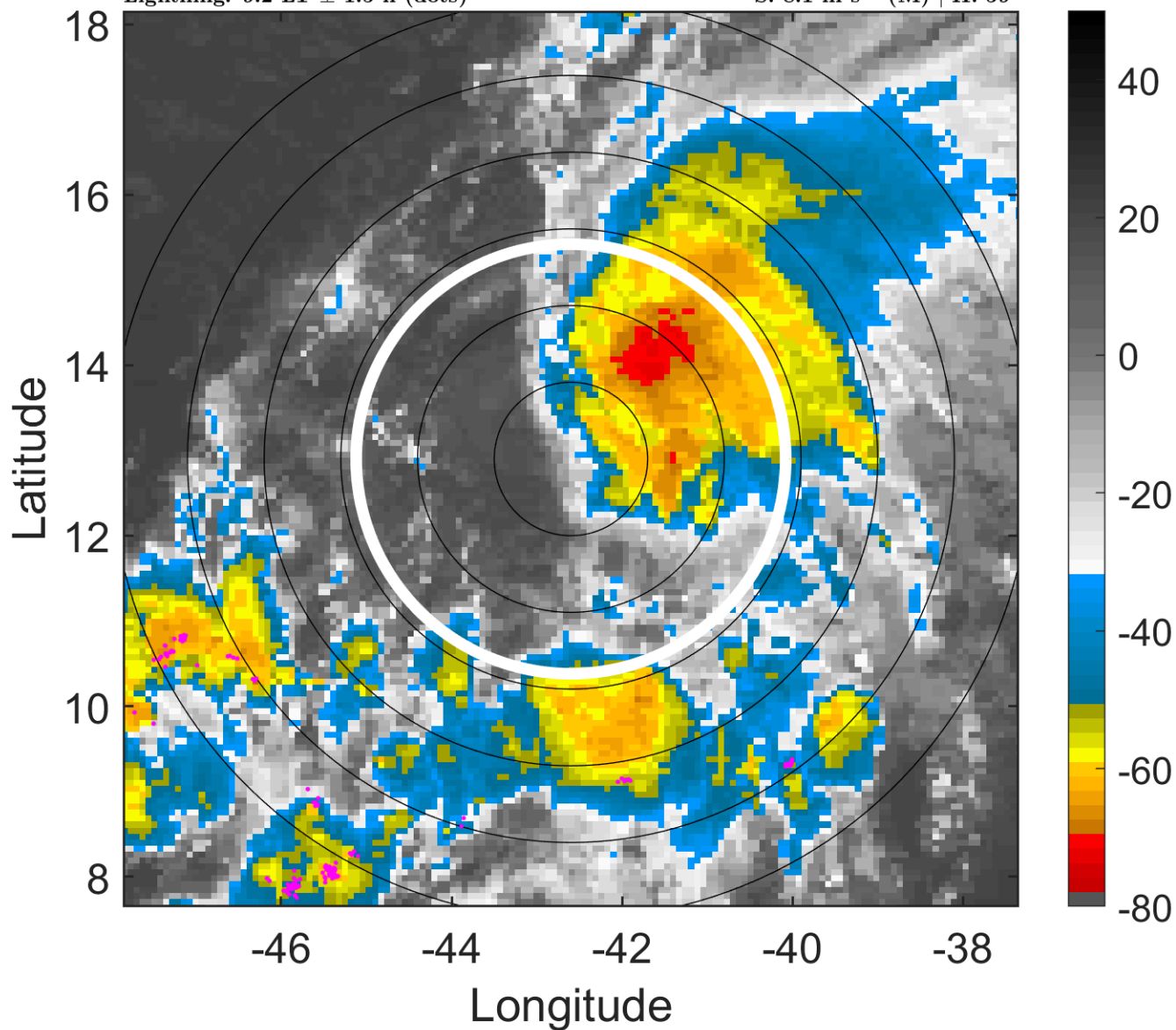

6-h IR BT Differences & Lightning

Δ t: 2011092112 (9.2 LT) - 2011092106 (3.3 LT)

Lightning: 9.2 LT \pm 1.5 h (dots)

PT: SLCP | EA: INACT

16L (OPHELIA) | 50 kt TS

S: 8.1 m s⁻¹ (M) | H: 59°

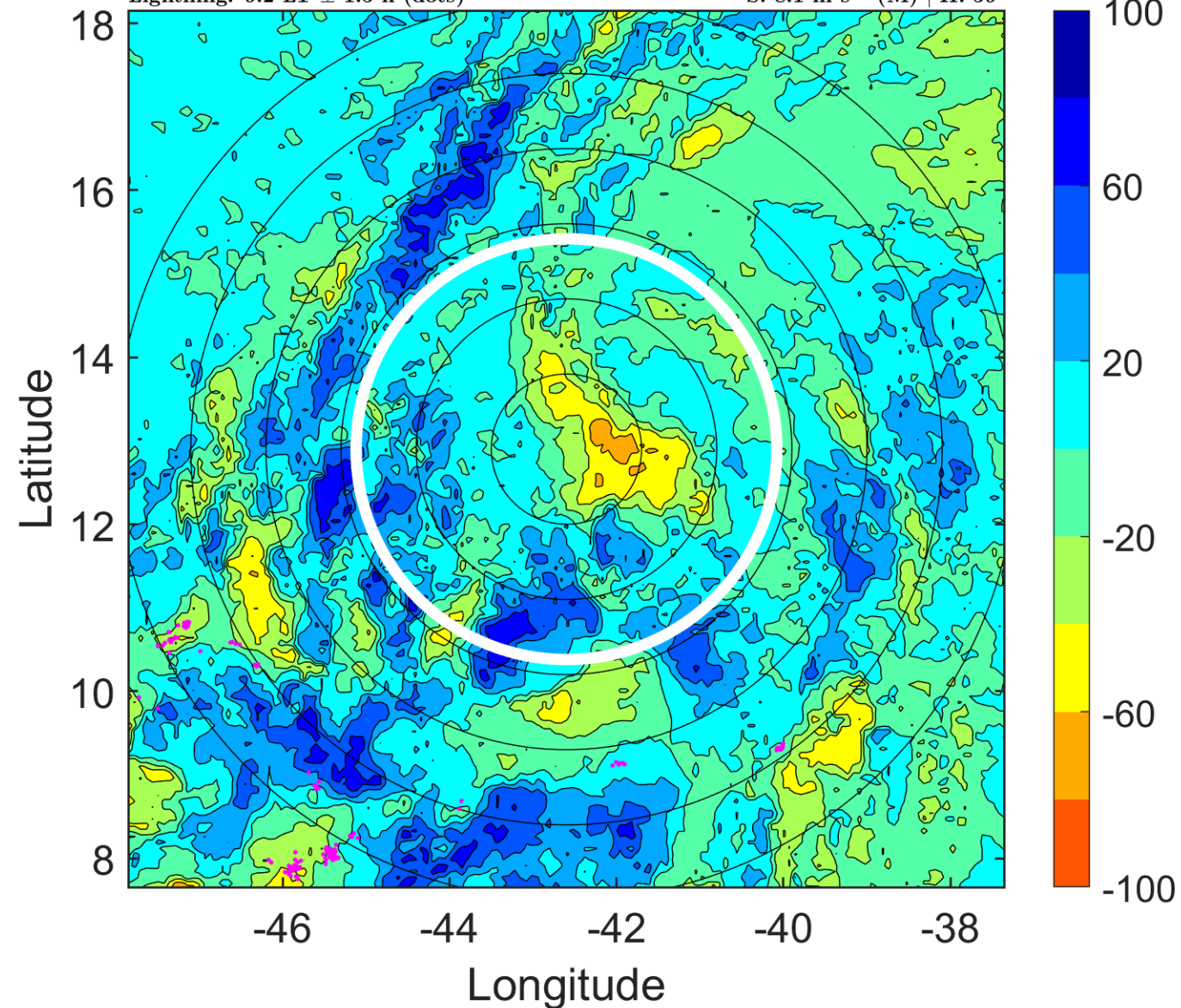

IR BT & Lightning

t: 2011092115 (12.1 LT)

Lightning: 12.1 LT \pm 1.5 h (dots)

PT: SLCP | EA: INACT

16L (OPHELIA) | 50 kt TS

S: 6.1 m s⁻¹ (M) | H: 53°

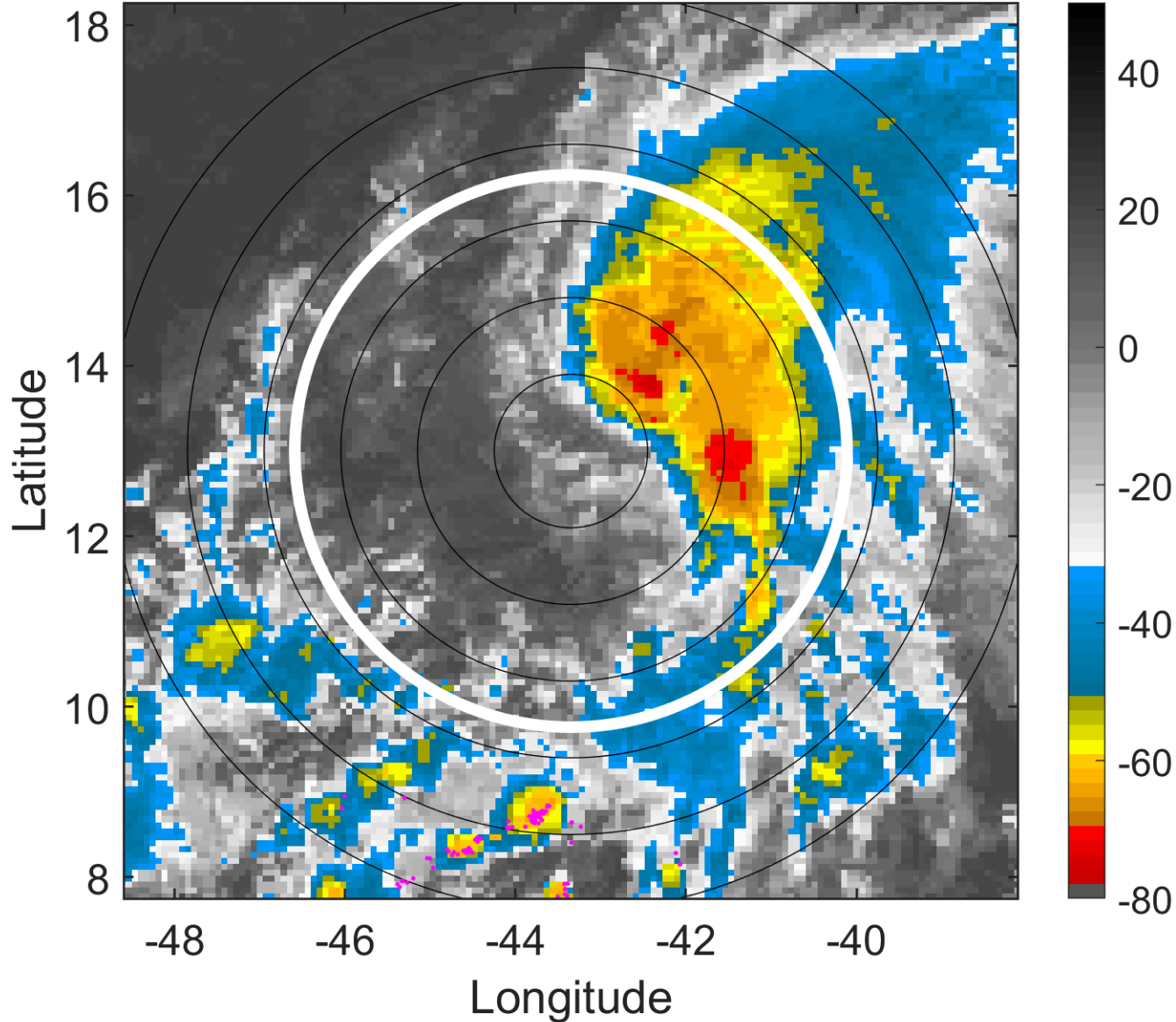

6-h IR BT Differences & Lightning

Δ t: 2011092115 (12.1 LT) - 2011092109 (6.2 LT)

Lightning: 12.1 LT \pm 1.5 h (dots)

PT: SLCP | EA: INACT

16L (OPHELIA) | 50 kt TS

S: 6.1 m s⁻¹ (M) | H: 53°

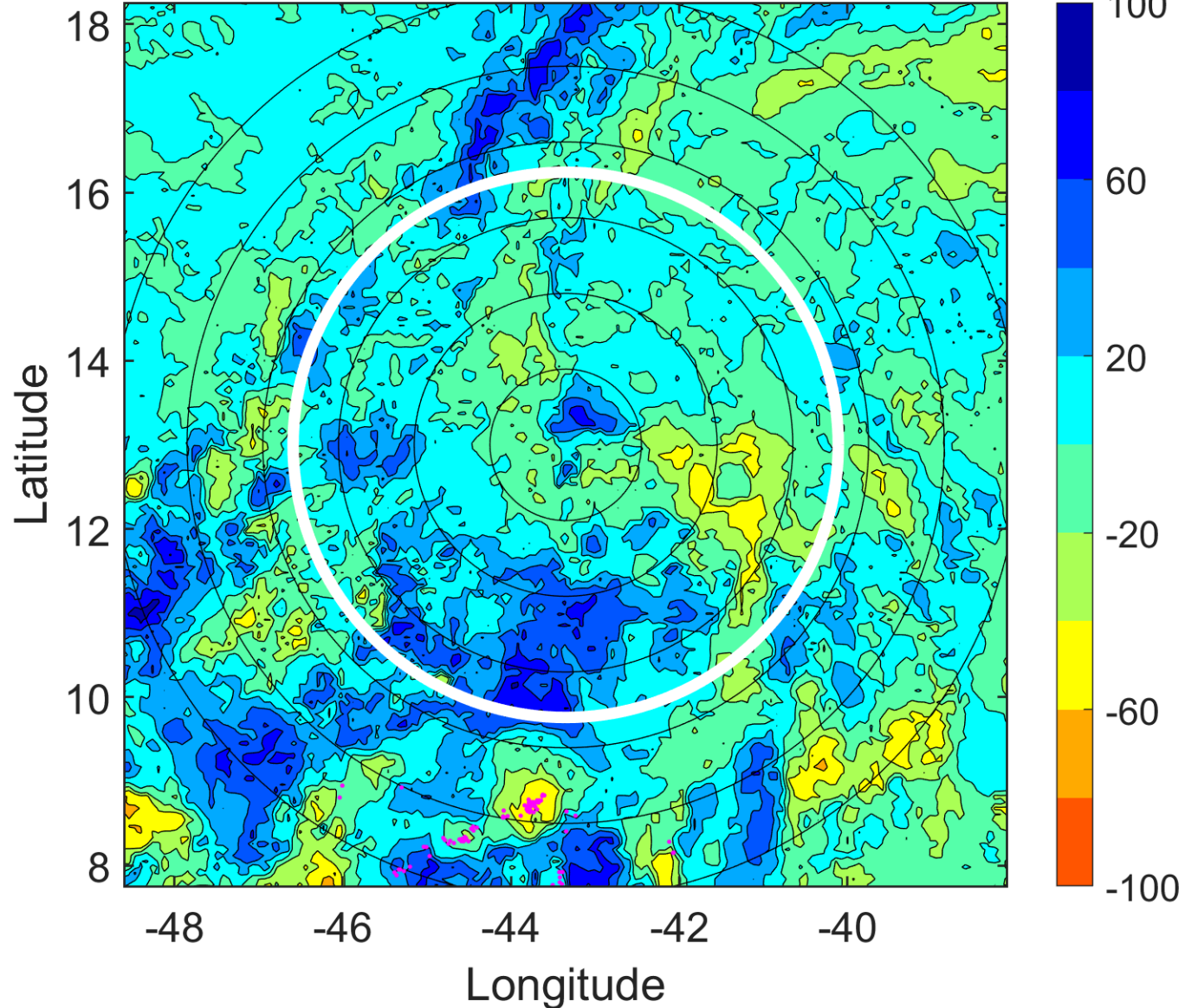

IR BT & Lightning

t: 2011092118 (15.1 LT)

Lightning: 15.1 LT \pm 1.5 h (dots)

PT: SLCP | EA: INACT

16L (OPHELIA) | 50 kt TS

S: 4.2 m s⁻¹ (L) | H: 47°

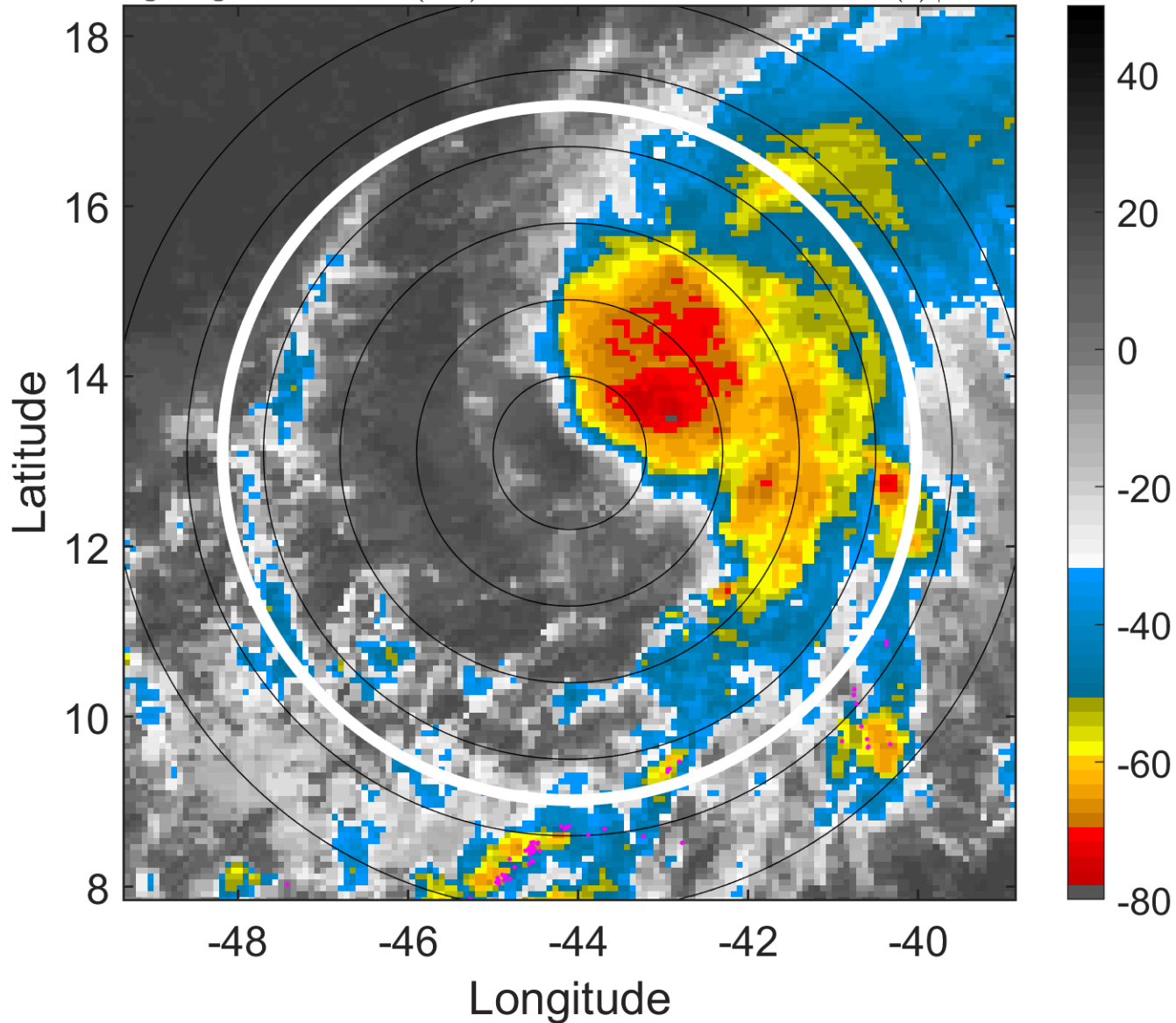

6-h IR BT Differences & Lightning

Δ t: 2011092118 (15.1 LT) - 2011092112 (9.2 LT)

Lightning: 15.1 LT \pm 1.5 h (dots)

PT: SLCP | EA: INACT

16L (OPHELIA) | 50 kt TS

S: 4.2 m s⁻¹ (L) | H: 47°

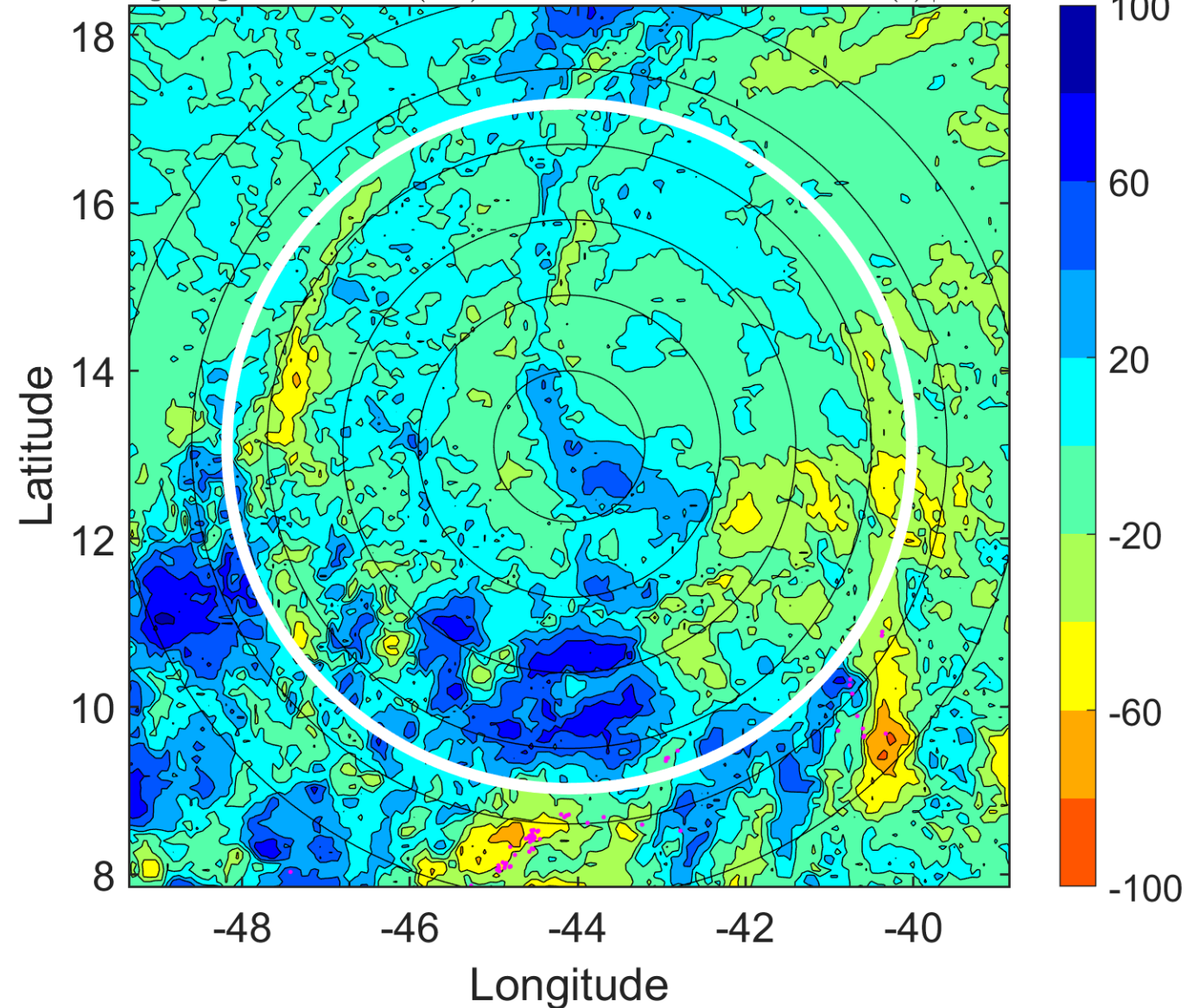

IR BT & Lightning

t: 2011092121 (18 LT)

Lightning: 18 LT \pm 1.5 h (dots)

PT: SLCP | EA: INACT

16L (OPHELIA) | 50 kt TS

S: 6.7 m s⁻¹ (M) | H: 44.5°

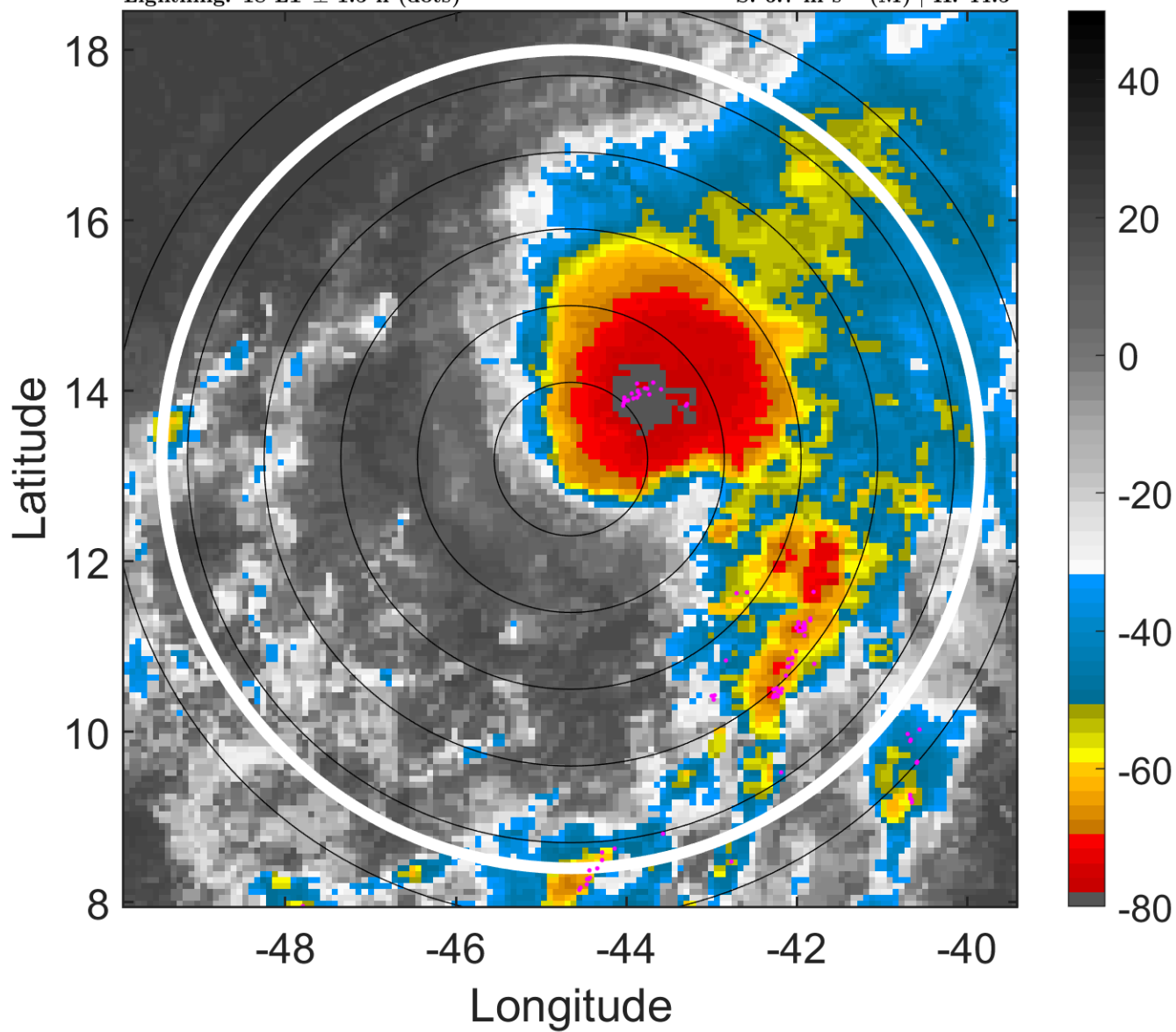

6-h IR BT Differences & Lightning

Δ t: 2011092121 (18 LT) - 2011092115 (12.1 LT)

Lightning: 18 LT \pm 1.5 h (dots)

PT: SLCP | EA: INACT

16L (OPHELIA) | 50 kt TS

S: 6.7 m s⁻¹ (M) | H: 44.5°

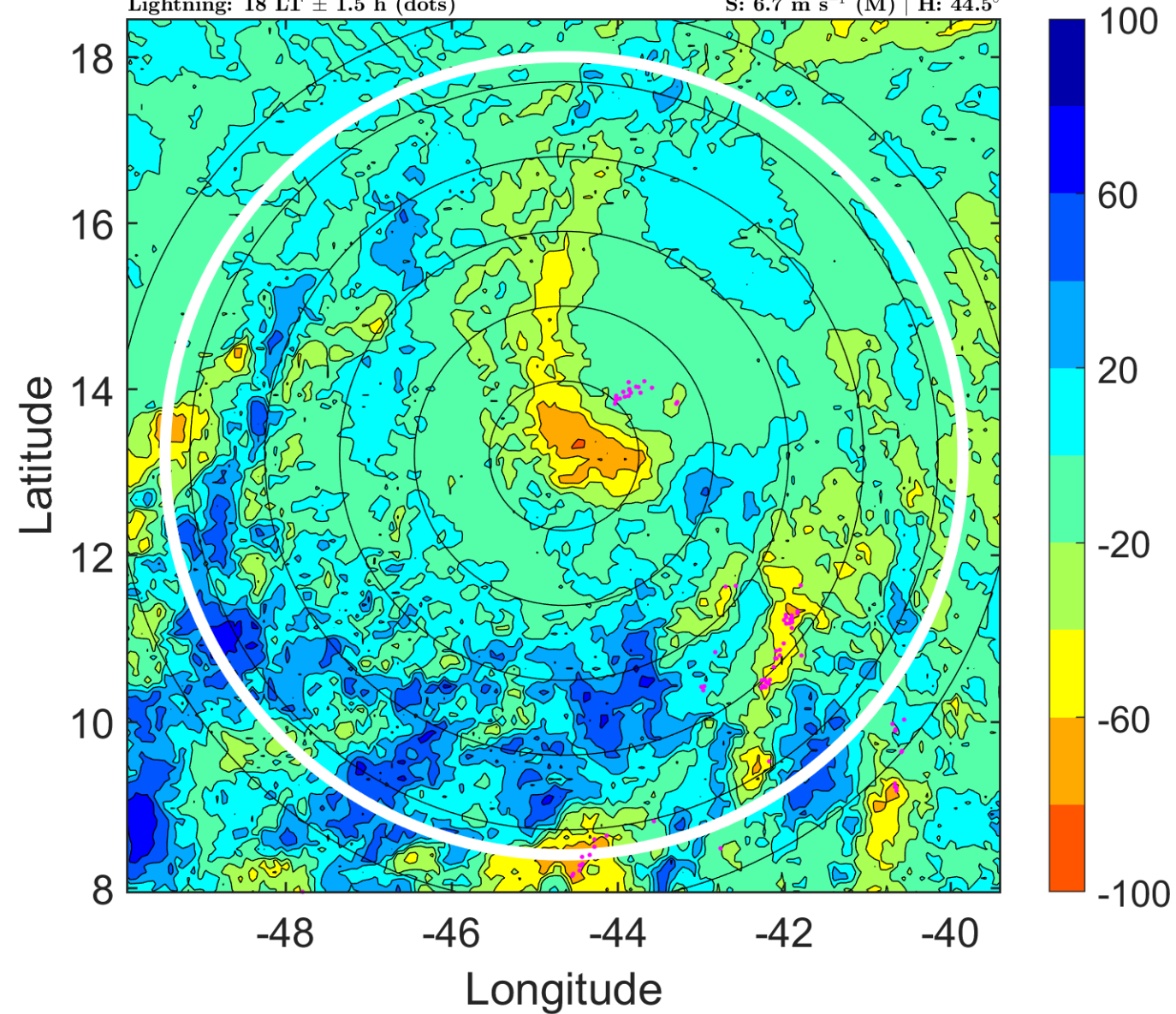

IR BT & Lightning

t: 2011092200 (21 LT)

Lightning: 21 LT \pm 1.5 h (dots)

PT: SLCP | EA: INACT

16L (OPHELIA) | 50 kt TS

S: 9.2 m s⁻¹ (M) | H: 42°

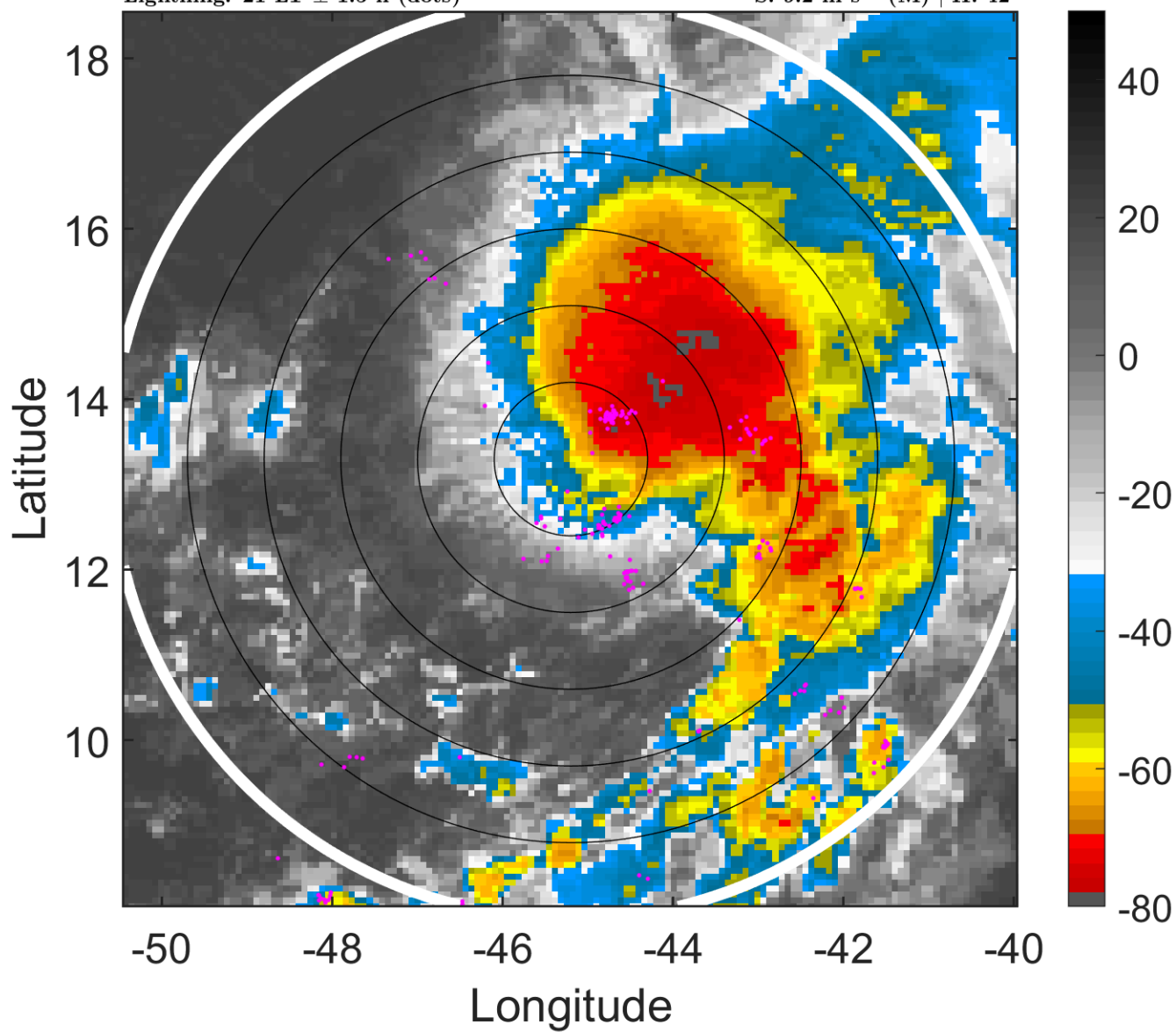

6-h IR BT Differences & Lightning

Δ t: 2011092200 (21 LT) - 2011092118 (15.1 LT)

Lightning: 21 LT \pm 1.5 h (dots)

PT: SLCP | EA: INACT

16L (OPHELIA) | 50 kt TS

S: 9.2 m s⁻¹ (M) | H: 42°

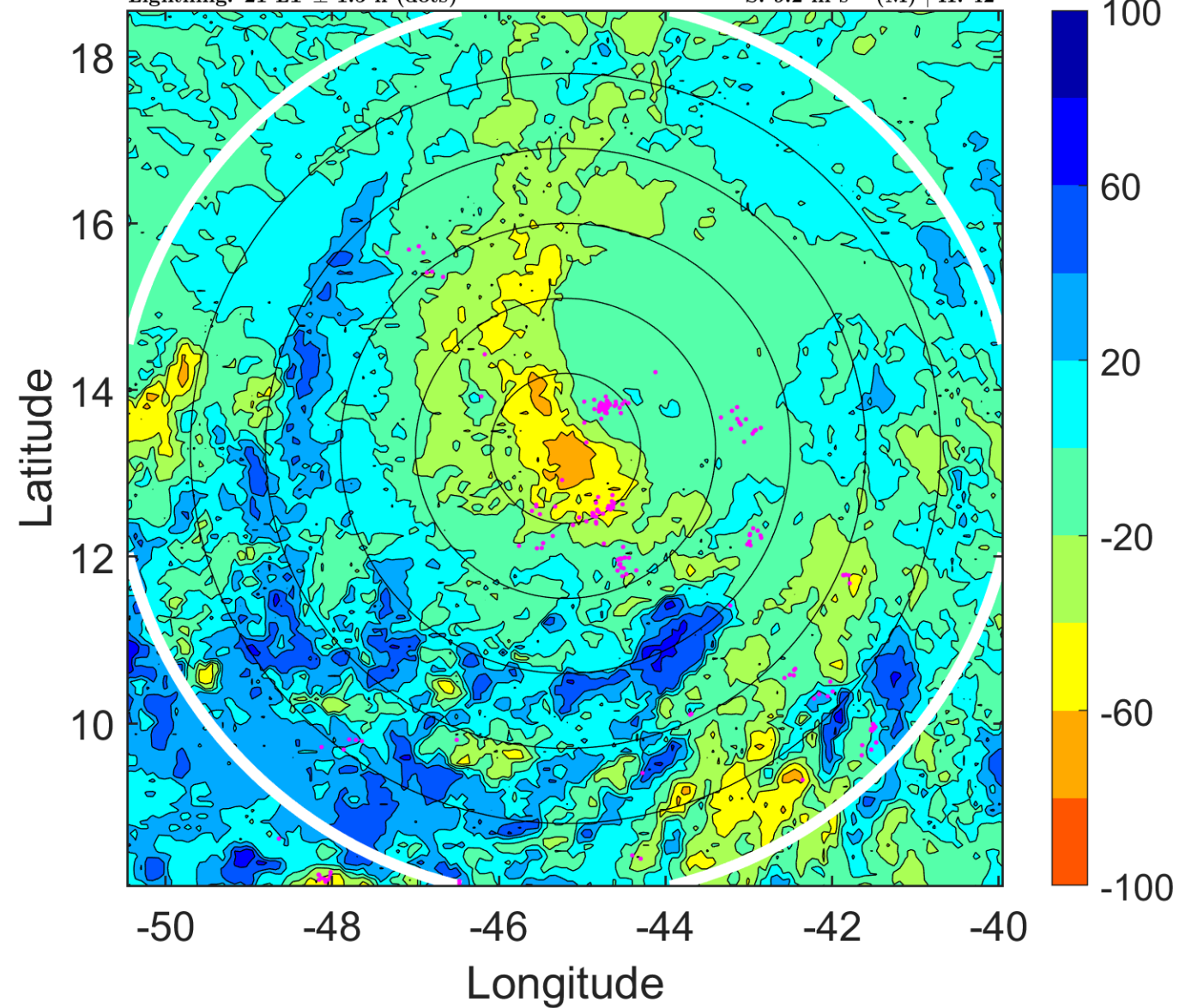

IR BT & Lightning

t: 2011092203 (24 LT)

Lightning: 24 LT \pm 1.5 h (dots)

PT: SLCP | EA: INACT

16L (OPHELIA) | 52.5 kt TS

S: 8.7 m s⁻¹ (M) | H: 40.5°

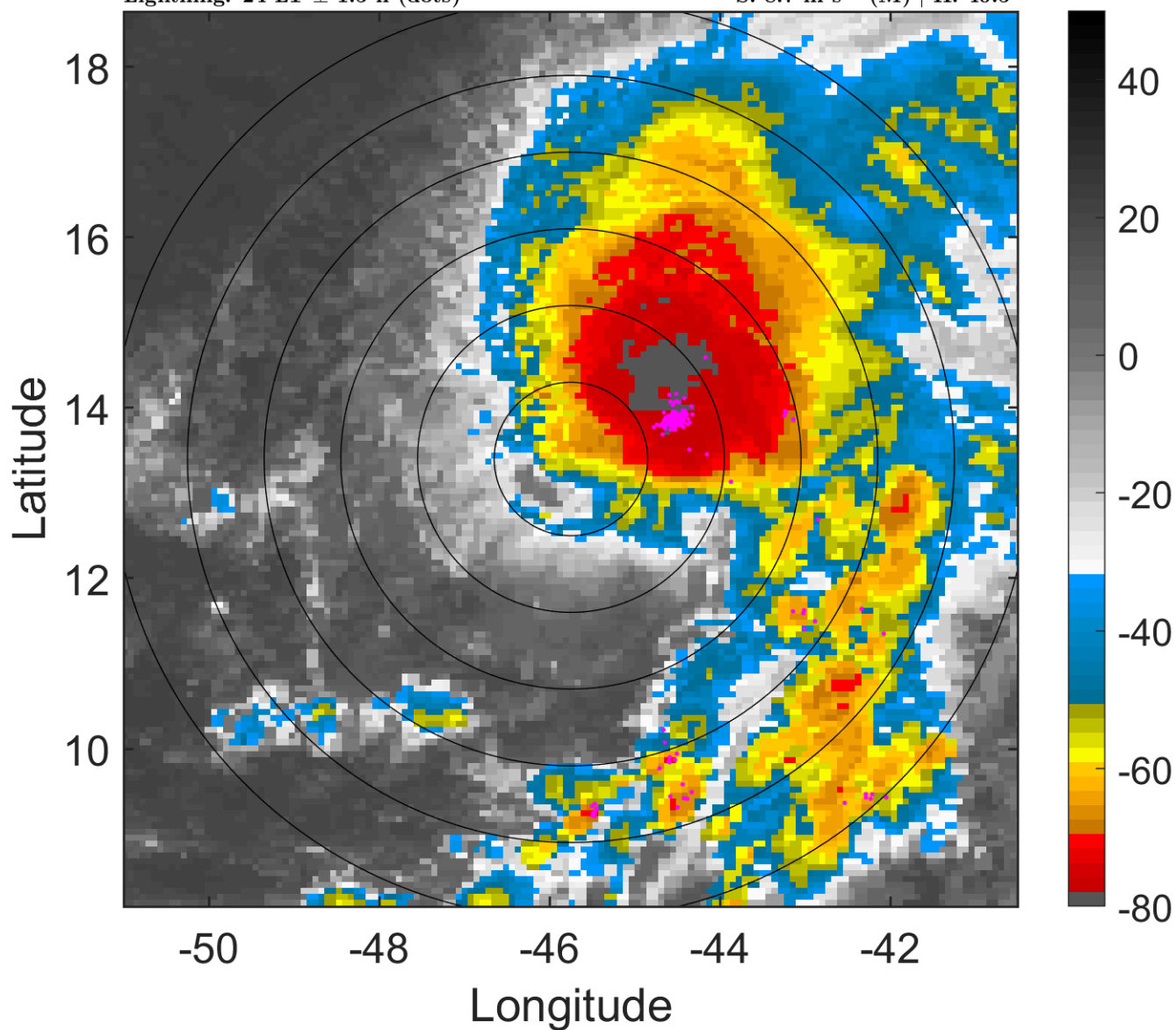

6-h IR BT Differences & Lightning

Δ t: 2011092203 (24 LT) - 2011092121 (18 LT)

Lightning: 24 LT \pm 1.5 h (dots)

PT: SLCP | EA: INACT

16L (OPHELIA) | 52.5 kt TS

S: 8.7 m s⁻¹ (M) | H: 40.5°

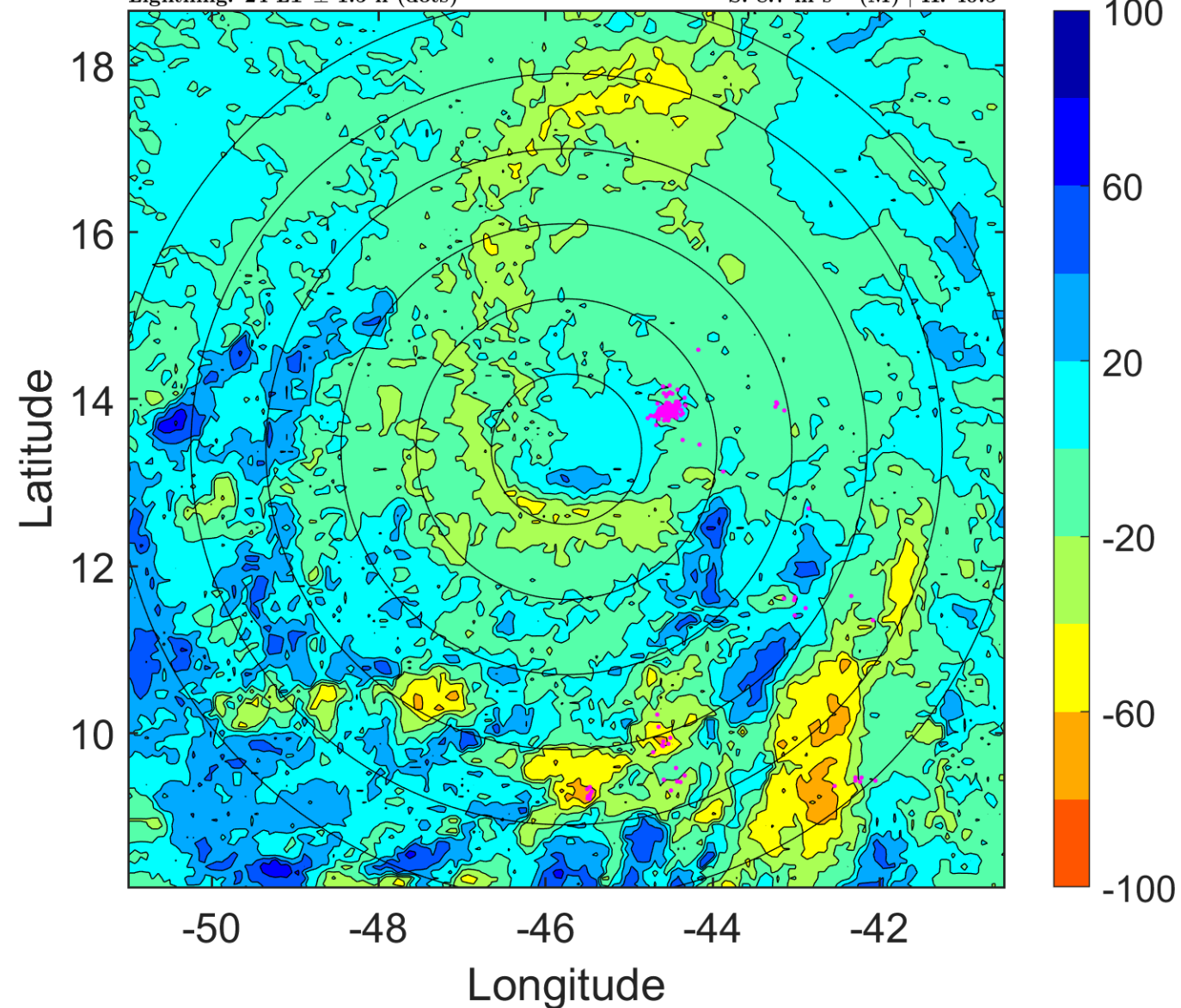

IR BT & Lightning

t: 2011092206 (2.9 LT)

Lightning: 2.9 LT \pm 1.5 h (dots)

PT: LLWP | EA: INACT

16L (OPHELIA) | 55 kt TS

S: 8.3 m s⁻¹ (M) | H: 39°

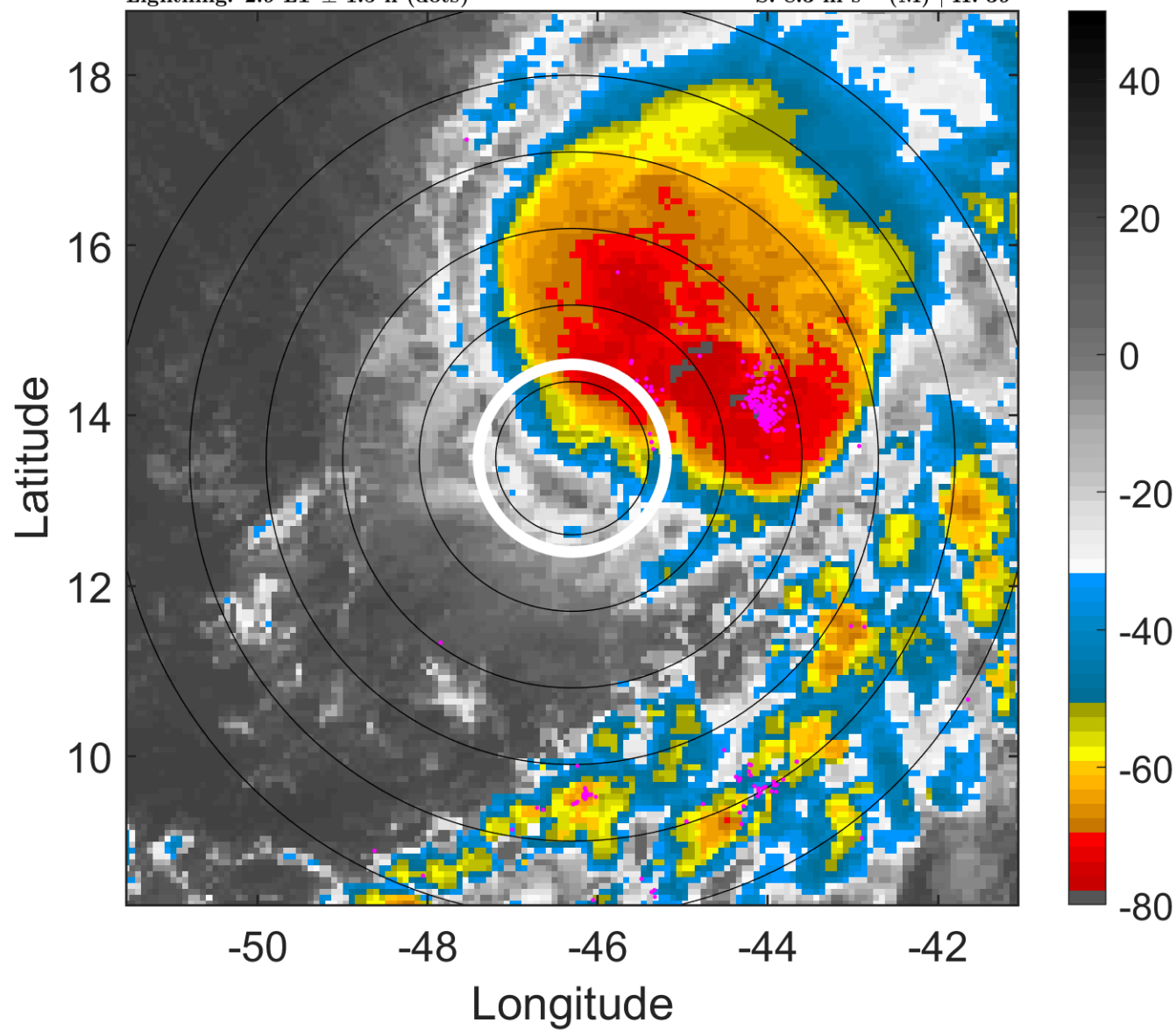

6-h IR BT Differences & Lightning

Δ t: 2011092206 (2.9 LT) - 2011092200 (21 LT)

Lightning: 2.9 LT \pm 1.5 h (dots)

PT: LLWP | EA: INACT

16L (OPHELIA) | 55 kt TS

S: 8.3 m s⁻¹ (M) | H: 39°

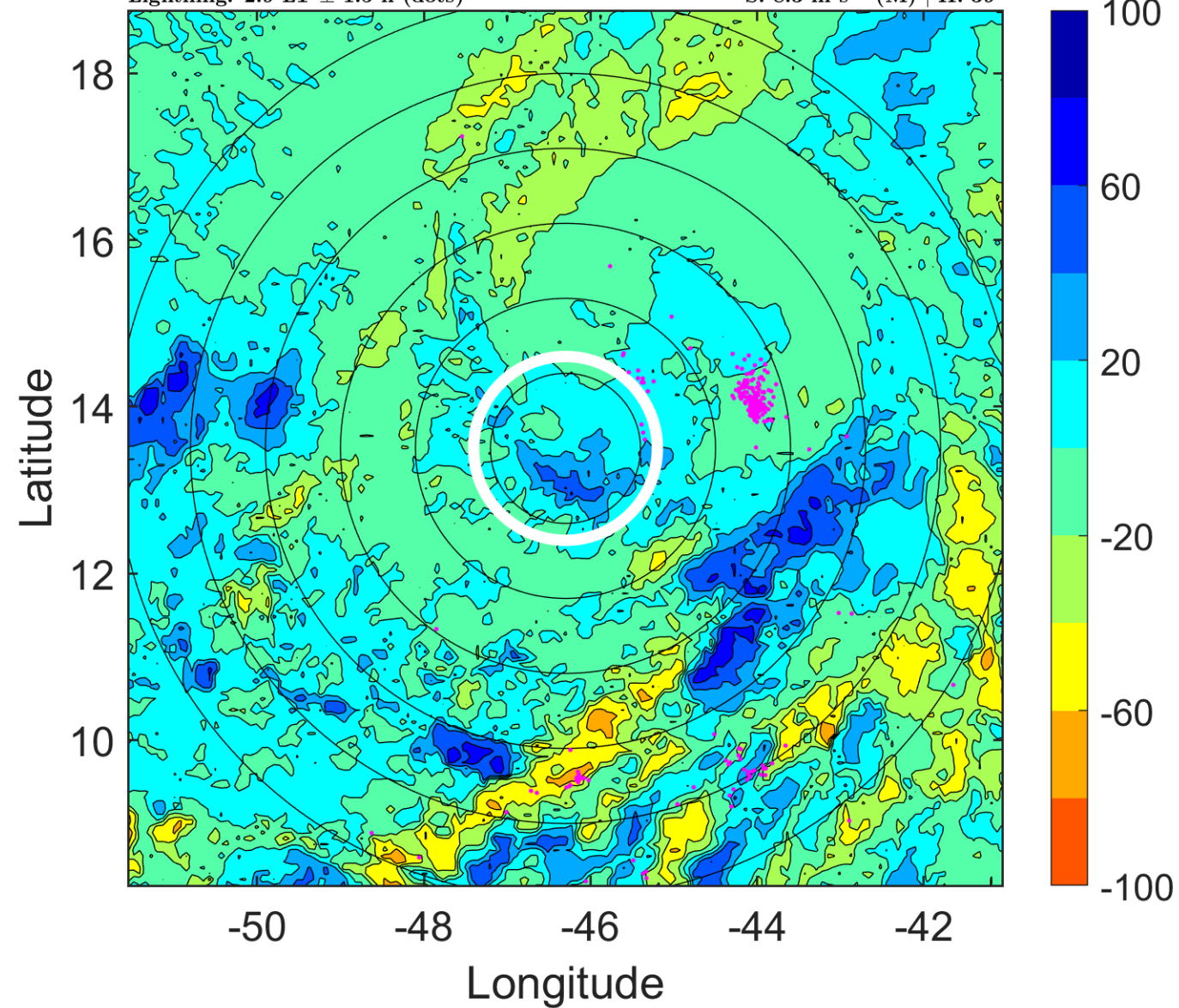

IR BT & Lightning

t: 2011092209 (5.9 LT)

Lightning: 5.9 LT \pm 1.5 h (dots)

PT: LLWP | EA: INACT

16L (OPHELIA) | 55 kt TS

S: 9.6 m s⁻¹ (M) | H: 41°

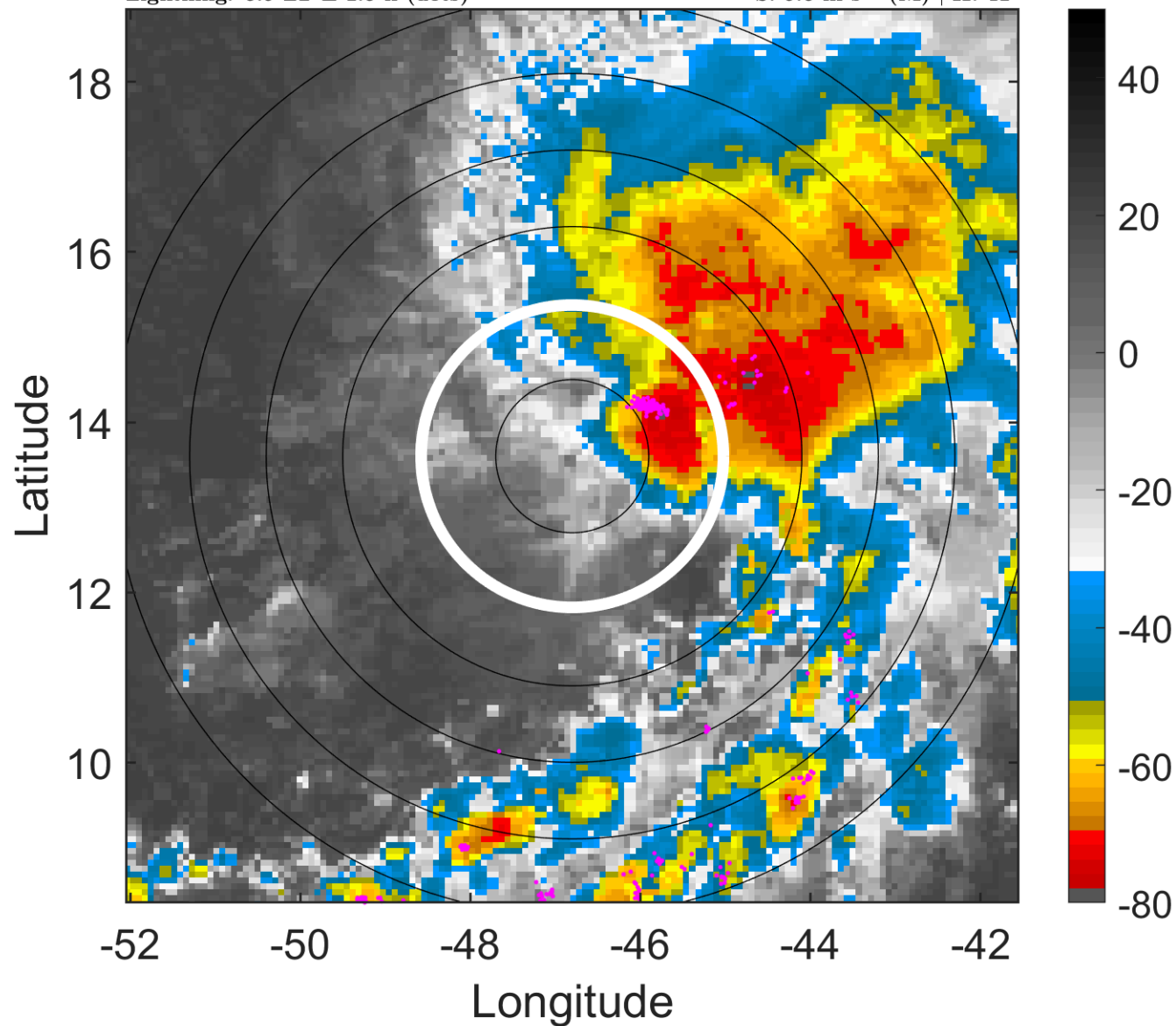

6-h IR BT Differences & Lightning

Δ t: 2011092209 (5.9 LT) - 2011092203 (24 LT)

Lightning: 5.9 LT \pm 1.5 h (dots)

PT: LLWP | EA: INACT

16L (OPHELIA) | 55 kt TS

S: 9.6 m s⁻¹ (M) | H: 41°

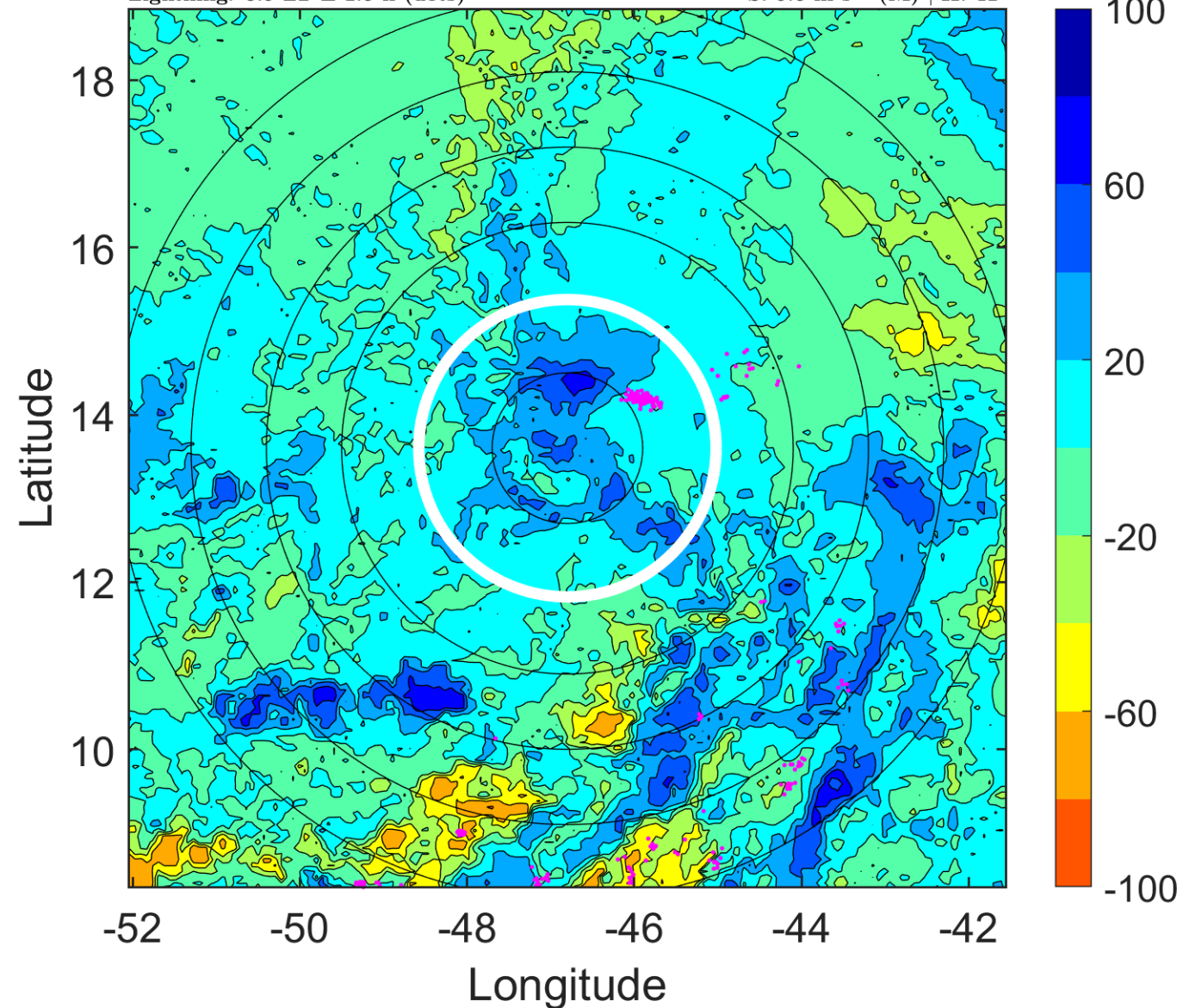

IR BT & Lightning

t: 2011092212 (8.8 LT)

Lightning: 8.8 LT \pm 1.5 h (dots)

PT: LLWP | EA: INACT

16L (OPHELIA) | 55 kt TS

S: 10.9 m s⁻¹ (H) | H: 43°

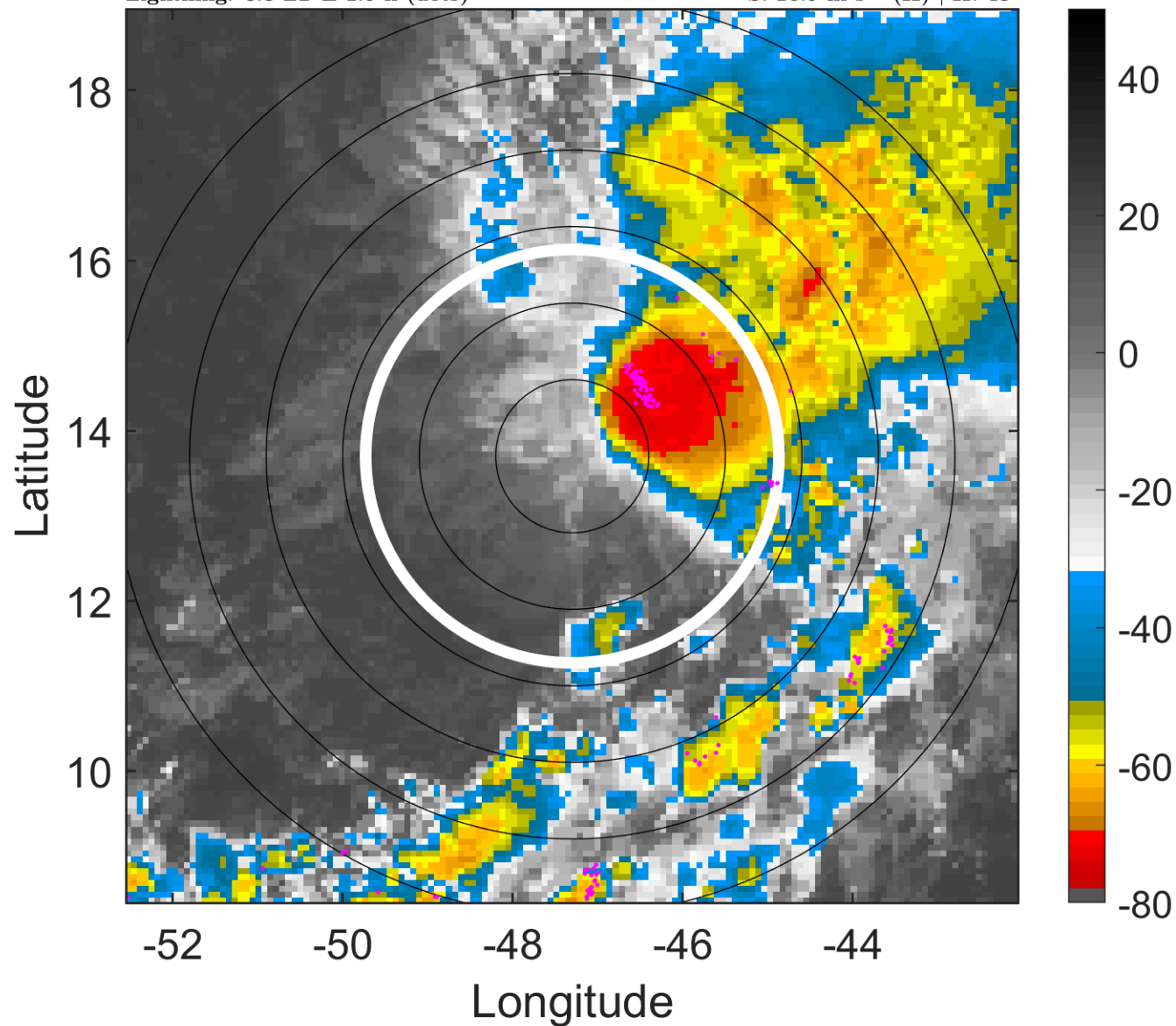

6-h IR BT Differences & Lightning

Δ t: 2011092212 (8.8 LT) - 2011092206 (2.9 LT)

Lightning: 8.8 LT \pm 1.5 h (dots)

PT: LLWP | EA: INACT

16L (OPHELIA) | 55 kt TS

S: 10.9 m s⁻¹ (H) | H: 43°

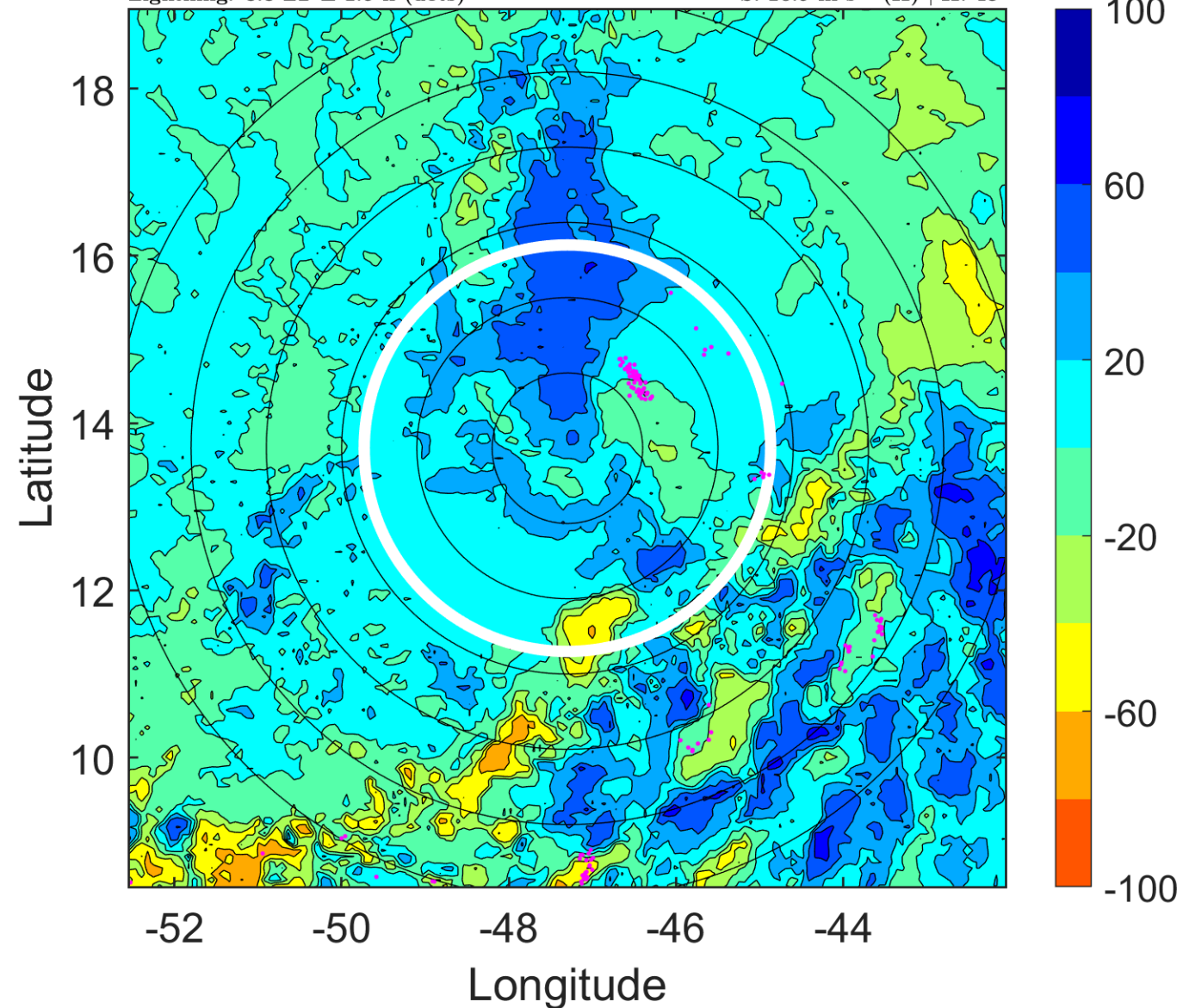

IR BT & Lightning

t: 2011092215 (11.8 LT)

Lightning: 11.8 LT \pm 1.5 h (dots)

PT: LLWP | EA: INACT

16L (OPHELIA) | 52.5 kt TS

S: 11.2 m s⁻¹ (H) | H: 46°

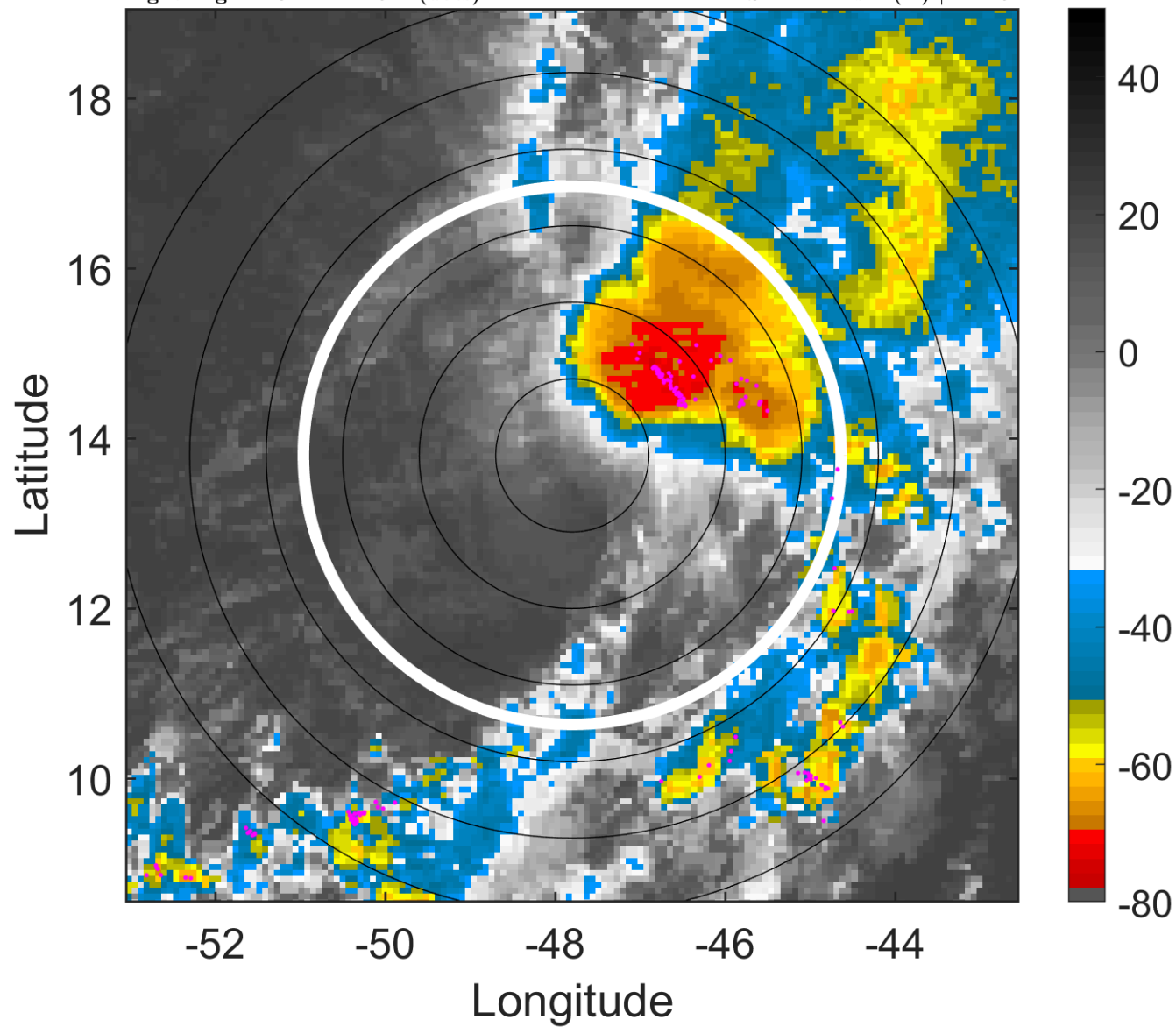

6-h IR BT Differences & Lightning

Δ t: 2011092215 (11.8 LT) - 2011092209 (5.9 LT)

Lightning: 11.8 LT \pm 1.5 h (dots)

PT: LLWP | EA: INACT

16L (OPHELIA) | 52.5 kt TS

S: 11.2 m s⁻¹ (H) | H: 46°

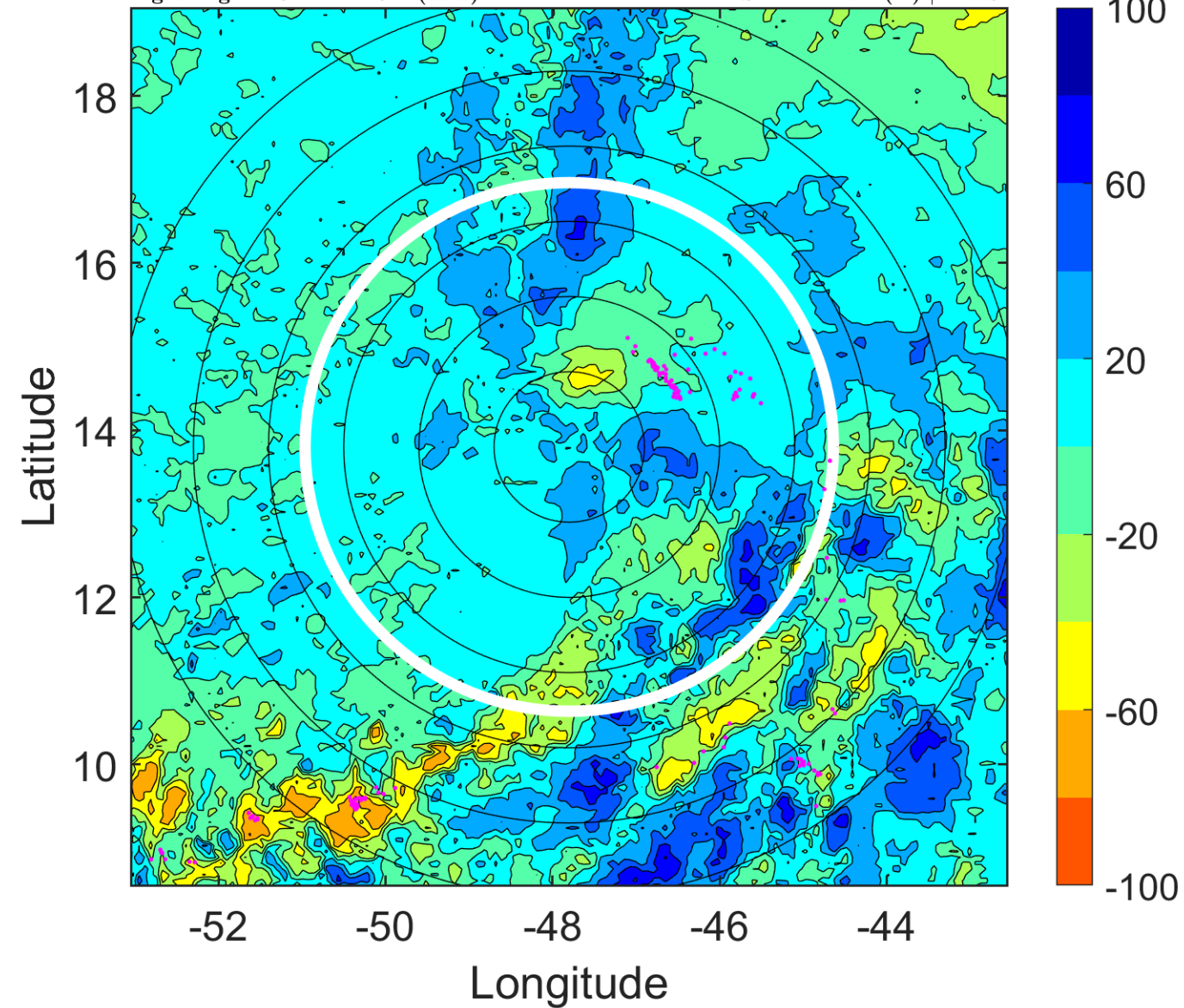

IR BT & Lightning

t: 2011092218 (14.8 LT)

Lightning: 14.8 LT \pm 1.5 h (dots)

PT: LLWP | EA: INACT

16L (OPHELIA) | 50 kt TS

S: 11.6 m s⁻¹ (H) | H: 49°

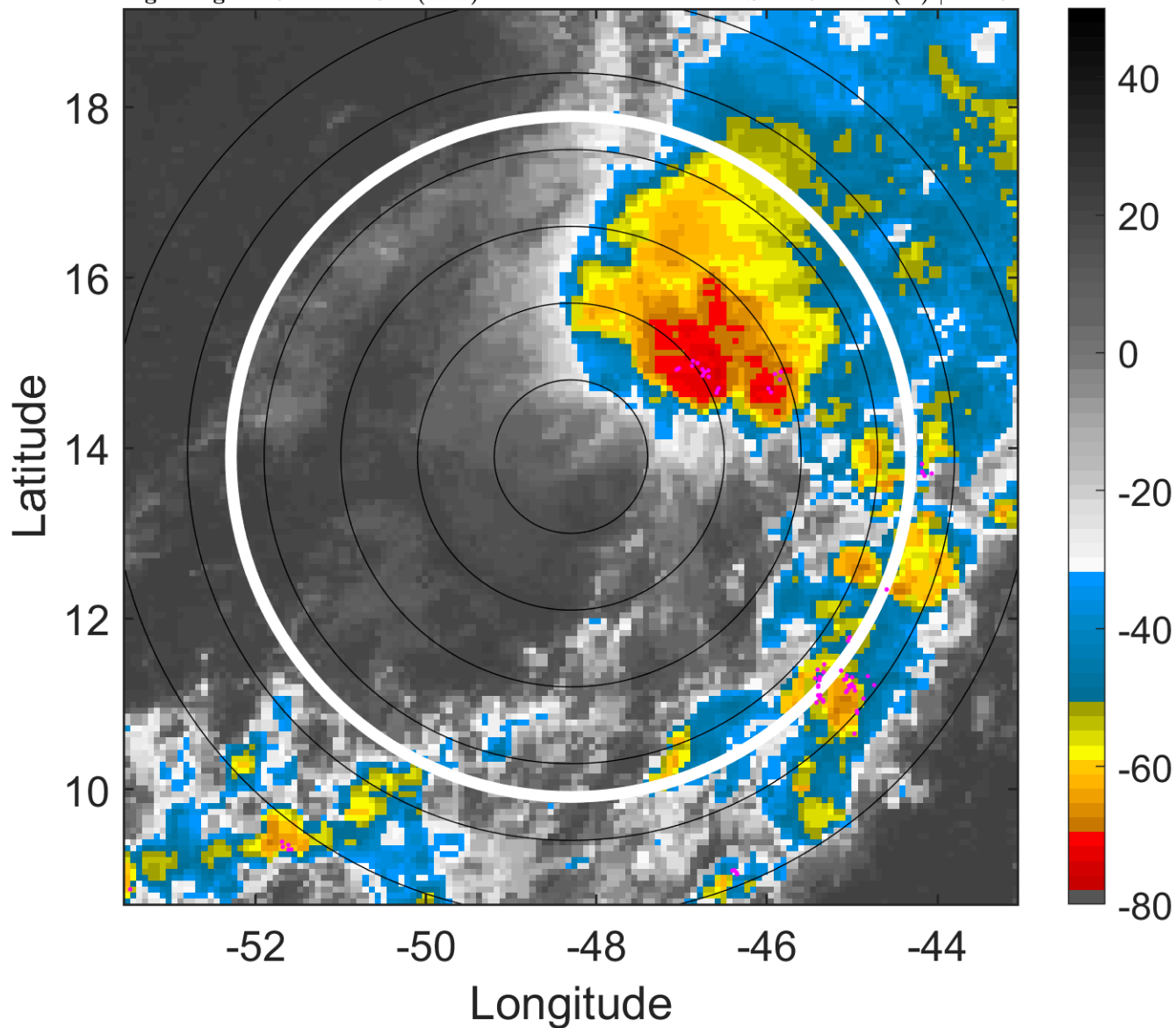

6-h IR BT Differences & Lightning

Δ t: 2011092218 (14.8 LT) - 2011092212 (8.8 LT)

Lightning: 14.8 LT \pm 1.5 h (dots)

PT: LLWP | EA: INACT

16L (OPHELIA) | 50 kt TS

S: 11.6 m s⁻¹ (H) | H: 49°

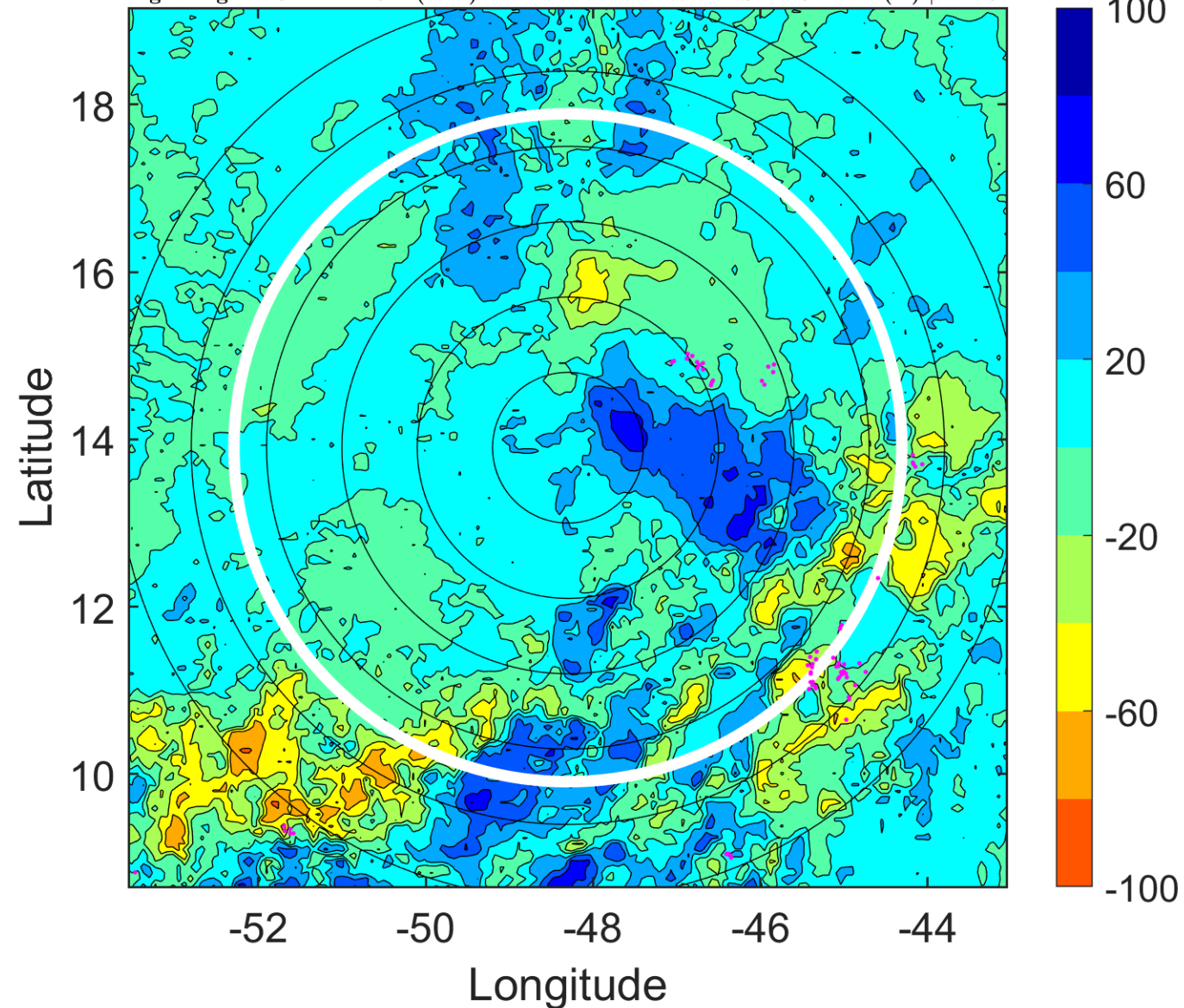

IR BT & Lightning

t: 2011092221 (17.7 LT)

Lightning: 17.7 LT \pm 1.5 h (dots)

PT: LLWP | EA: INACT

16L (OPHELIA) | 47.5 kt TS

S: 12.5 m s⁻¹ (H) | H: 48°

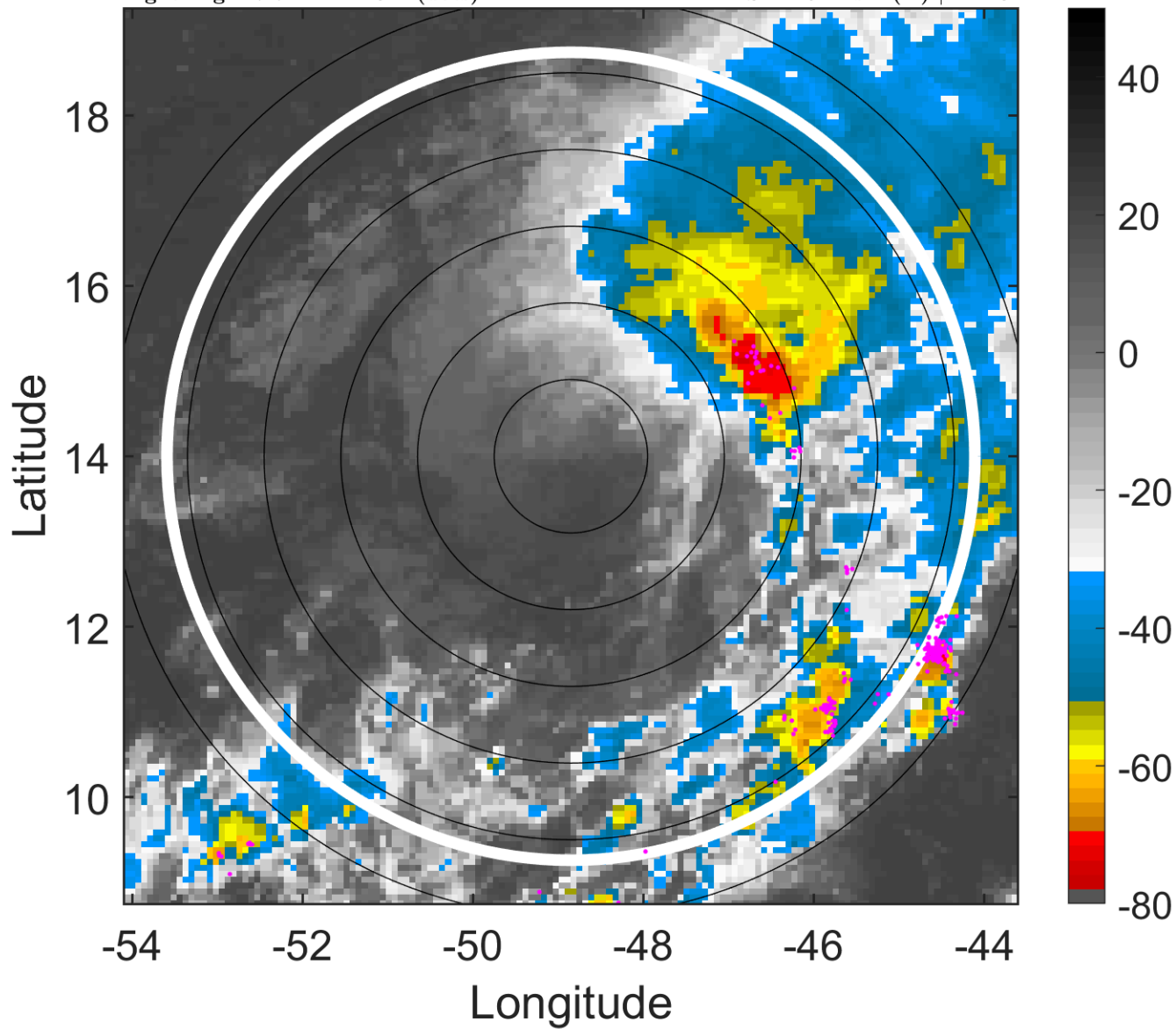

6-h IR BT Differences & Lightning

Δ t: 2011092221 (17.7 LT) - 2011092215 (11.8 LT)

Lightning: 17.7 LT \pm 1.5 h (dots)

PT: LLWP | EA: INACT

16L (OPHELIA) | 47.5 kt TS

S: 12.5 m s⁻¹ (H) | H: 48°

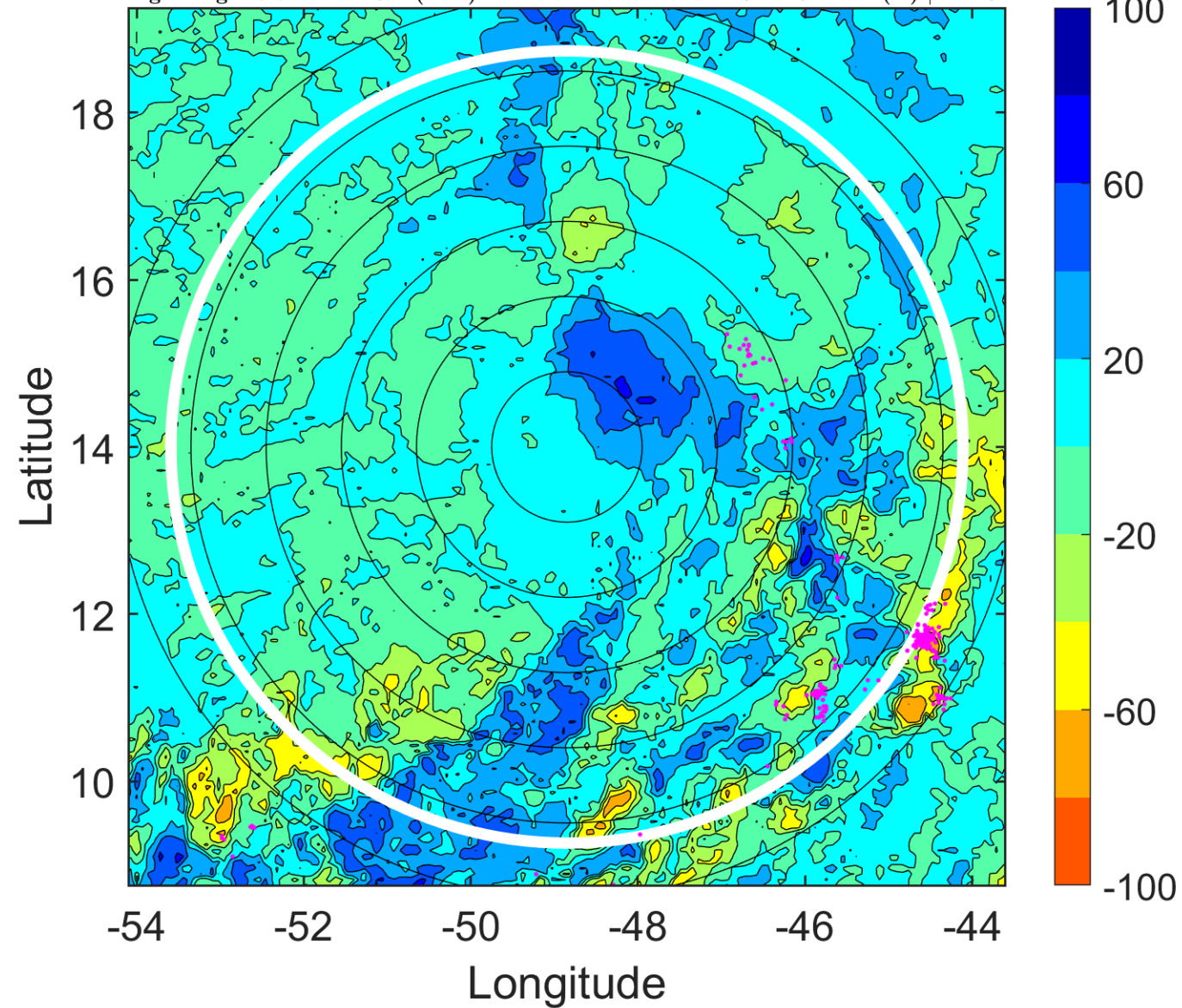

IR BT & Lightning

t: 2011092300 (20.7 LT)

Lightning: 20.7 LT \pm 1.5 h (dots)

PT: LLWP | EA: INACT

16L (OPHELIA) | 45 kt TS

S: 13.3 m s⁻¹ (H) | H: 47°

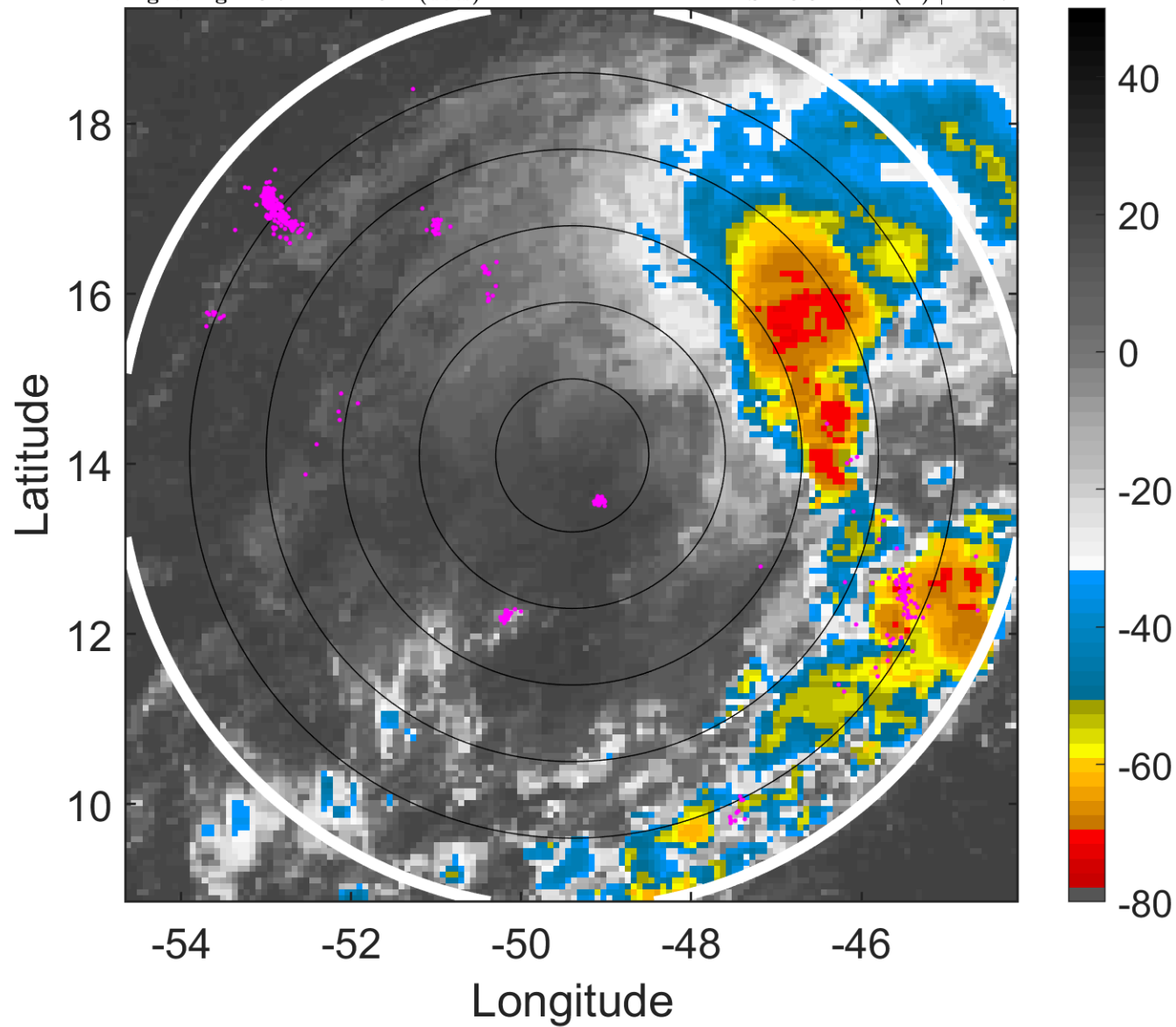

6-h IR BT Differences & Lightning

Δ t: 2011092300 (20.7 LT) - 2011092218 (14.8 LT)

Lightning: 20.7 LT \pm 1.5 h (dots)

PT: LLWP | EA: INACT

16L (OPHELIA) | 45 kt TS

S: 13.3 m s⁻¹ (H) | H: 47°

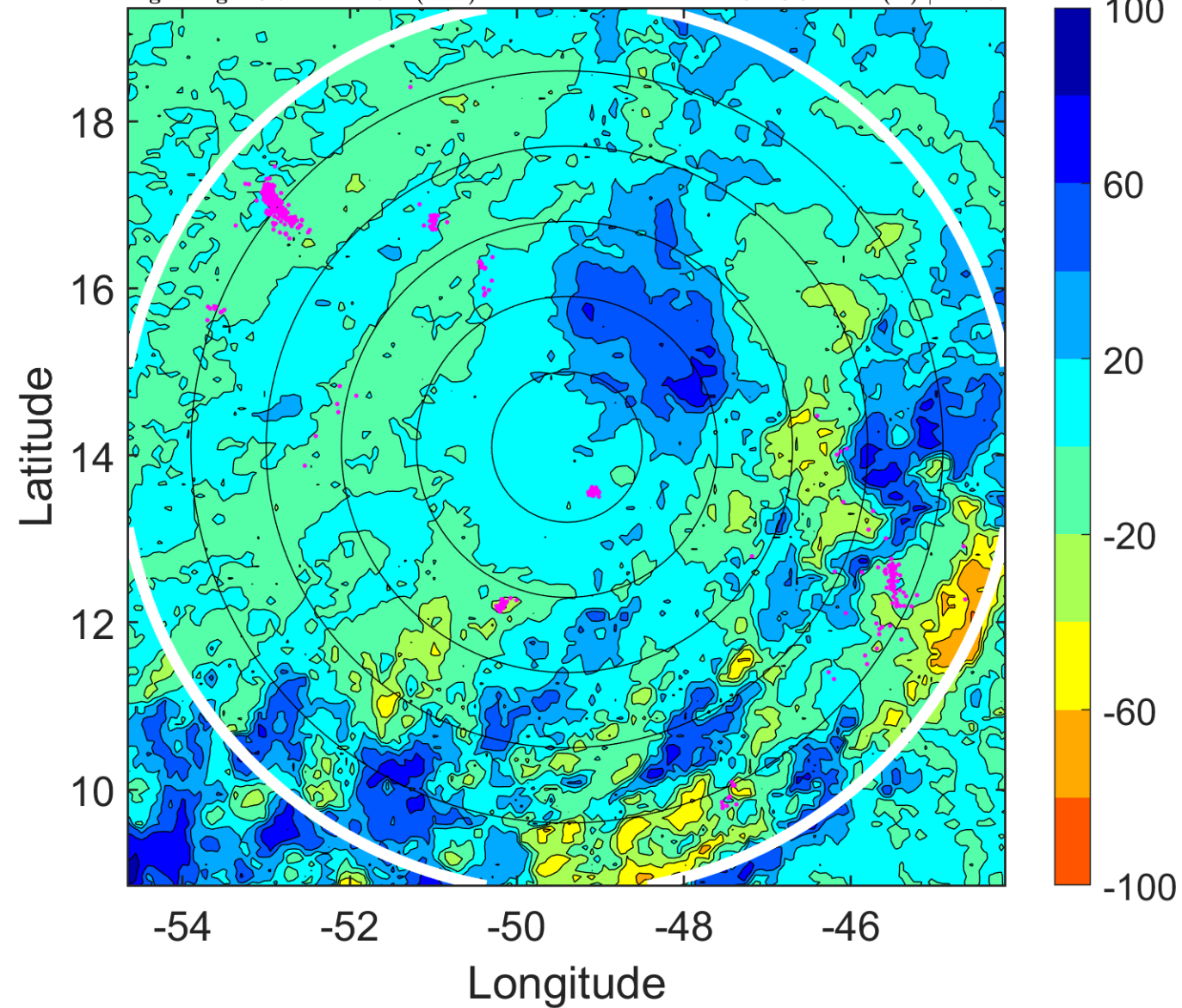

IR BT & Lightning

t: 2011092303 (23.7 LT)

Lightning: 23.7 LT \pm 1.5 h (dots)

PT: LLWP | EA: INACT

16L (OPHELIA) | 42.5 kt TS

S: 13.2 m s⁻¹ (H) | H: 47.5°

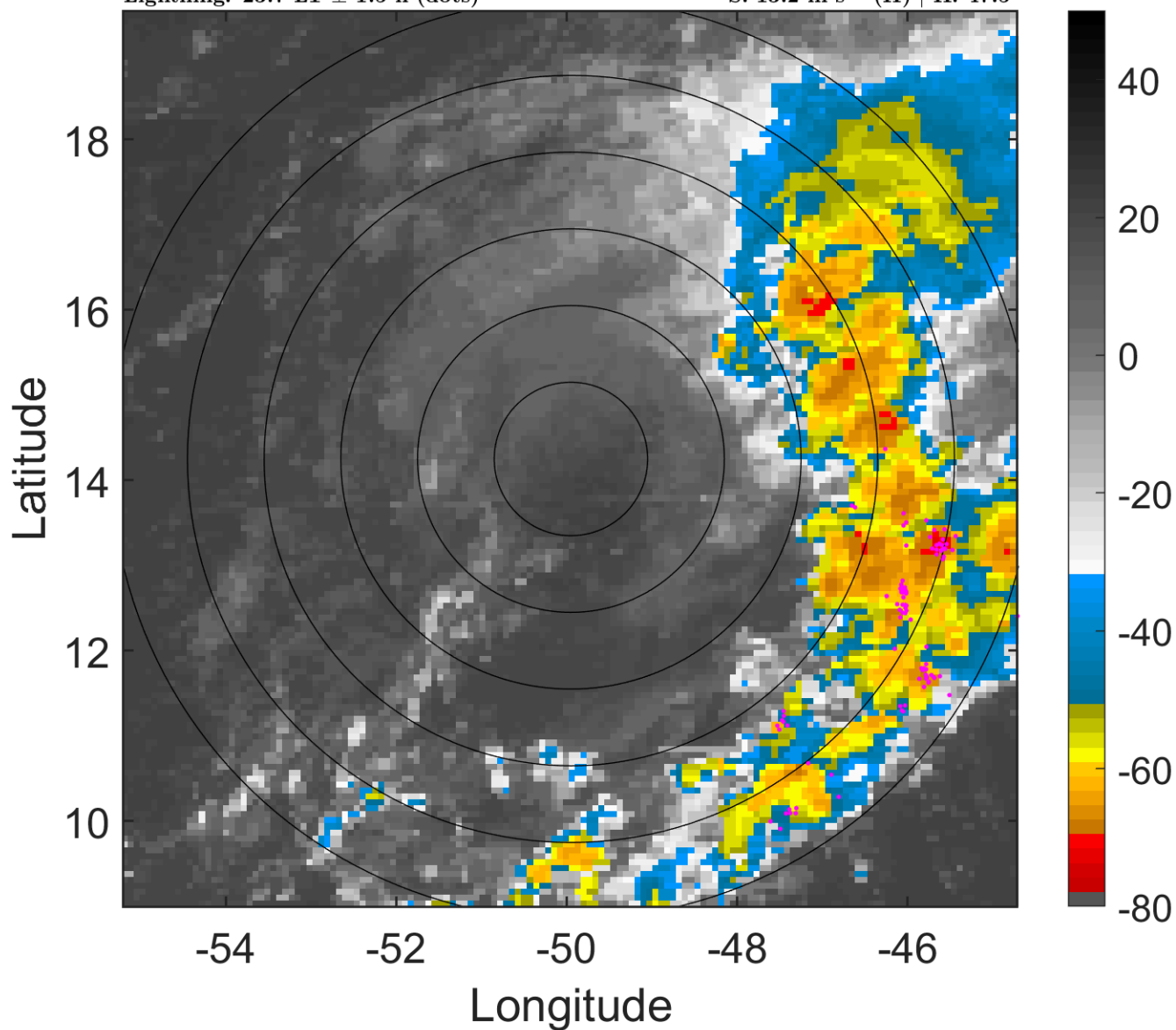

6-h IR BT Differences & Lightning

Δ t: 2011092303 (23.7 LT) - 2011092221 (17.7 LT)

Lightning: 23.7 LT \pm 1.5 h (dots)

PT: LLWP | EA: INACT

16L (OPHELIA) | 42.5 kt TS

S: 13.2 m s⁻¹ (H) | H: 47.5°

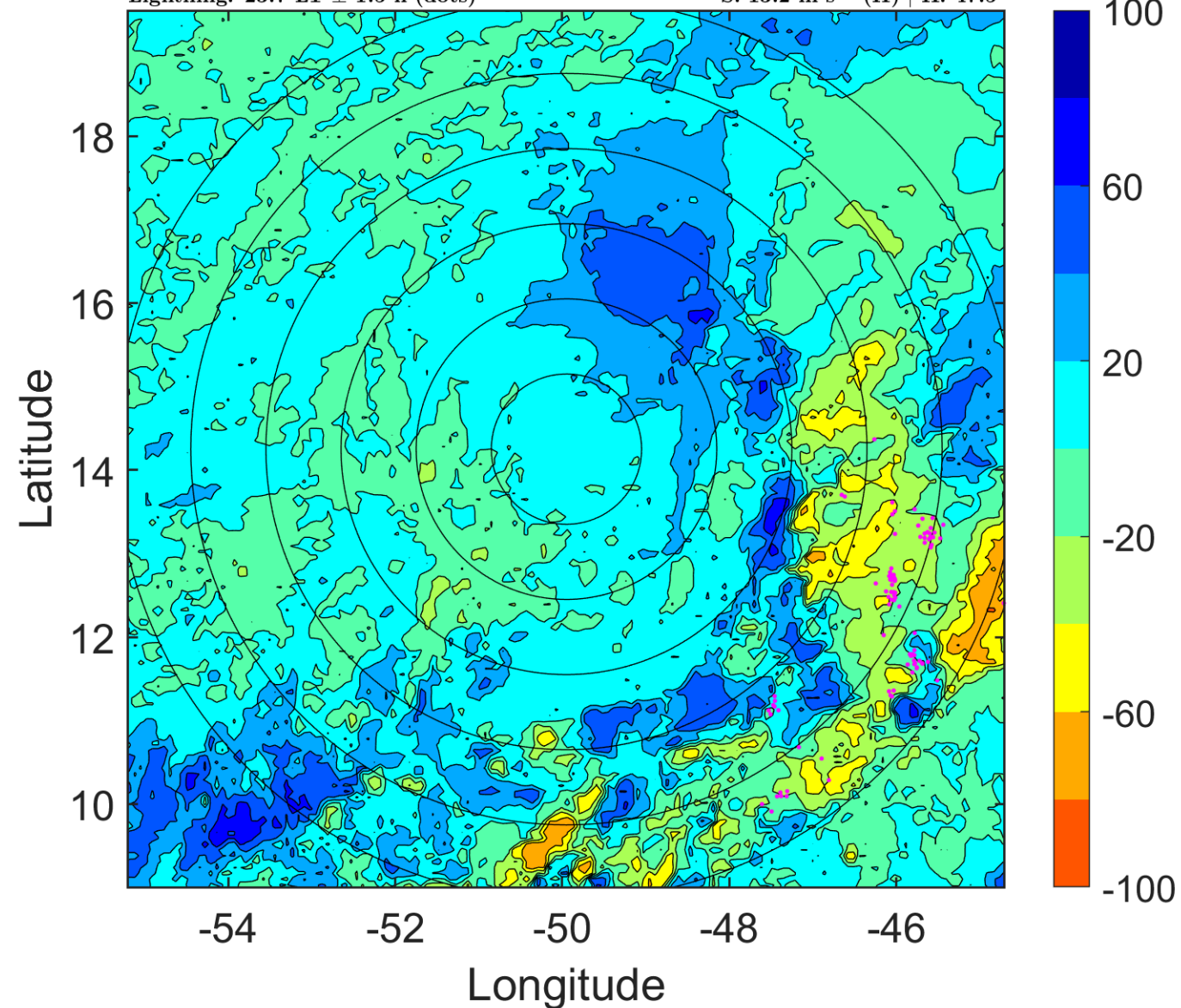

IR BT & Lightning

t: 2011092306 (2.6 LT)

Lightning: 2.6 LT \pm 1.5 h (dots)

PT: SLCP | EA: INACT

16L (OPHELIA) | 40 kt TS

S: 13.1 m s⁻¹ (H) | H: 48°

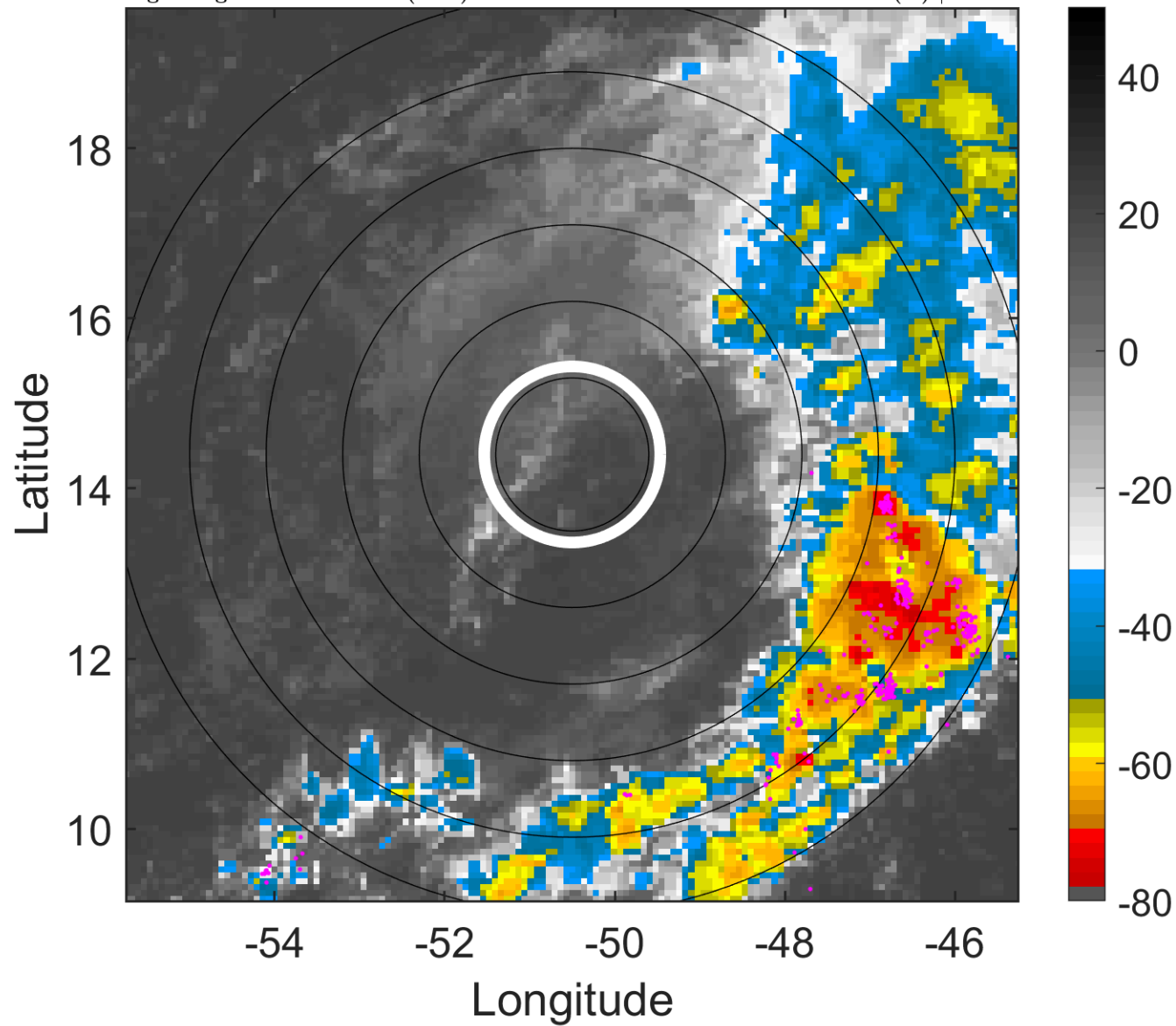

6-h IR BT Differences & Lightning

Δ t: 2011092306 (2.6 LT) - 2011092300 (20.7 LT)

Lightning: 2.6 LT \pm 1.5 h (dots)

PT: SLCP | EA: INACT

16L (OPHELIA) | 40 kt TS

S: 13.1 m s⁻¹ (H) | H: 48°

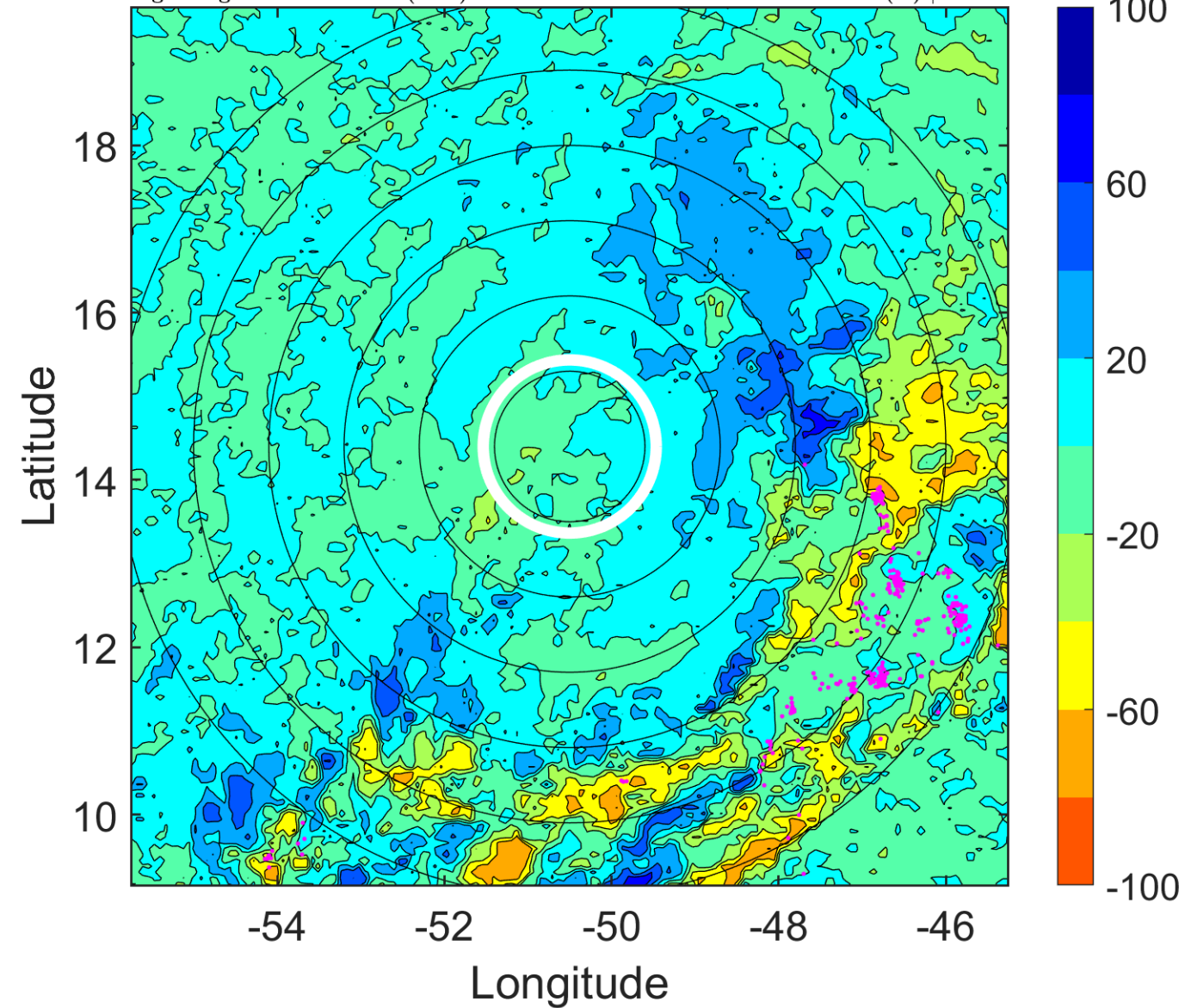

IR BT & Lightning

t: 2011092309 (5.6 LT)

Lightning: 5.6 LT \pm 1.5 h (dots)

PT: SLCP | EA: INACT

16L (OPHELIA) | 42.5 kt TS

S: 11.7 m s⁻¹ (H) | H: 46.5°

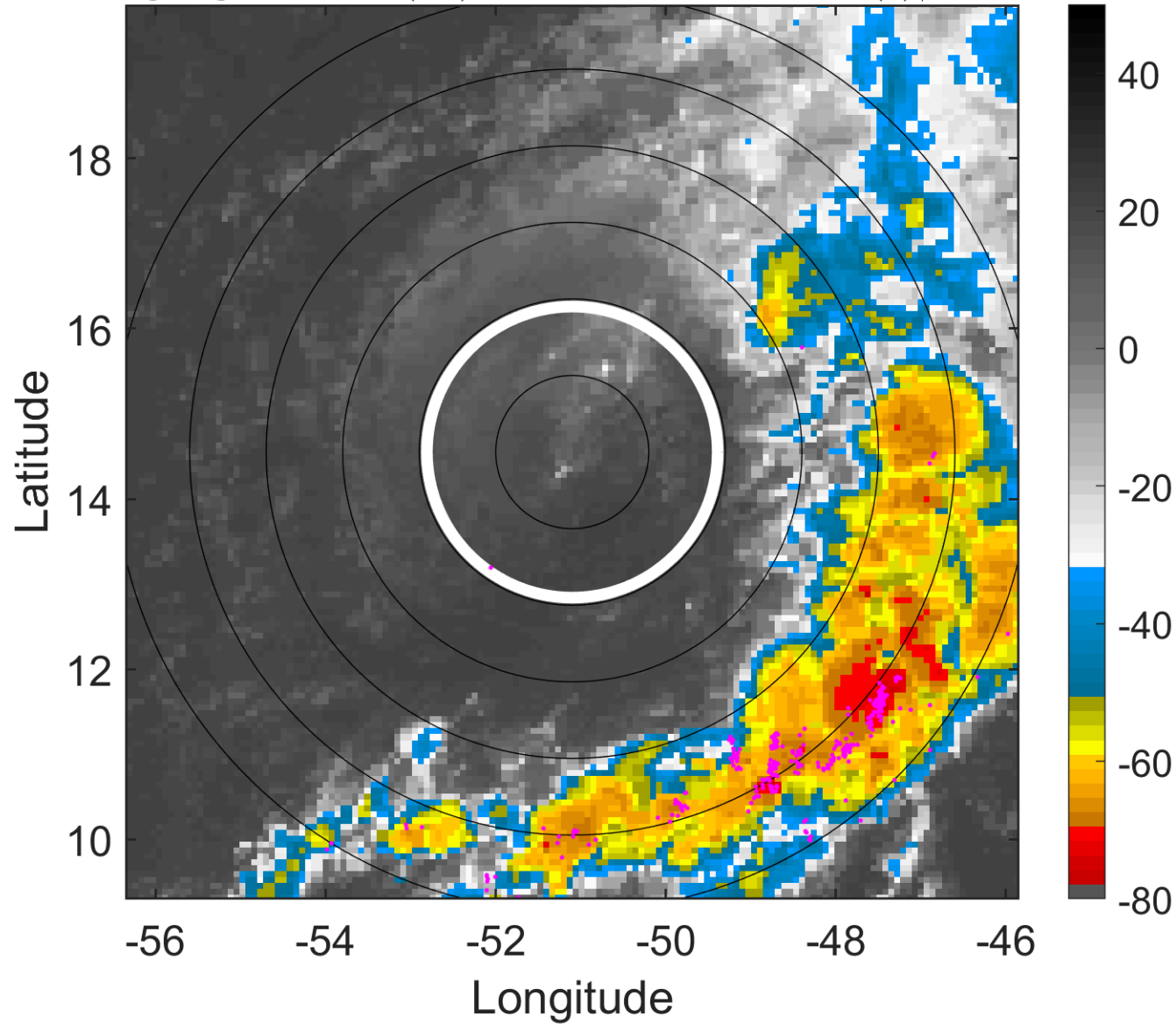

6-h IR BT Differences & Lightning

Δ t: 2011092309 (5.6 LT) - 2011092303 (23.7 LT)

Lightning: 5.6 LT \pm 1.5 h (dots)

PT: SLCP | EA: INACT

16L (OPHELIA) | 42.5 kt TS

S: 11.7 m s⁻¹ (H) | H: 46.5°

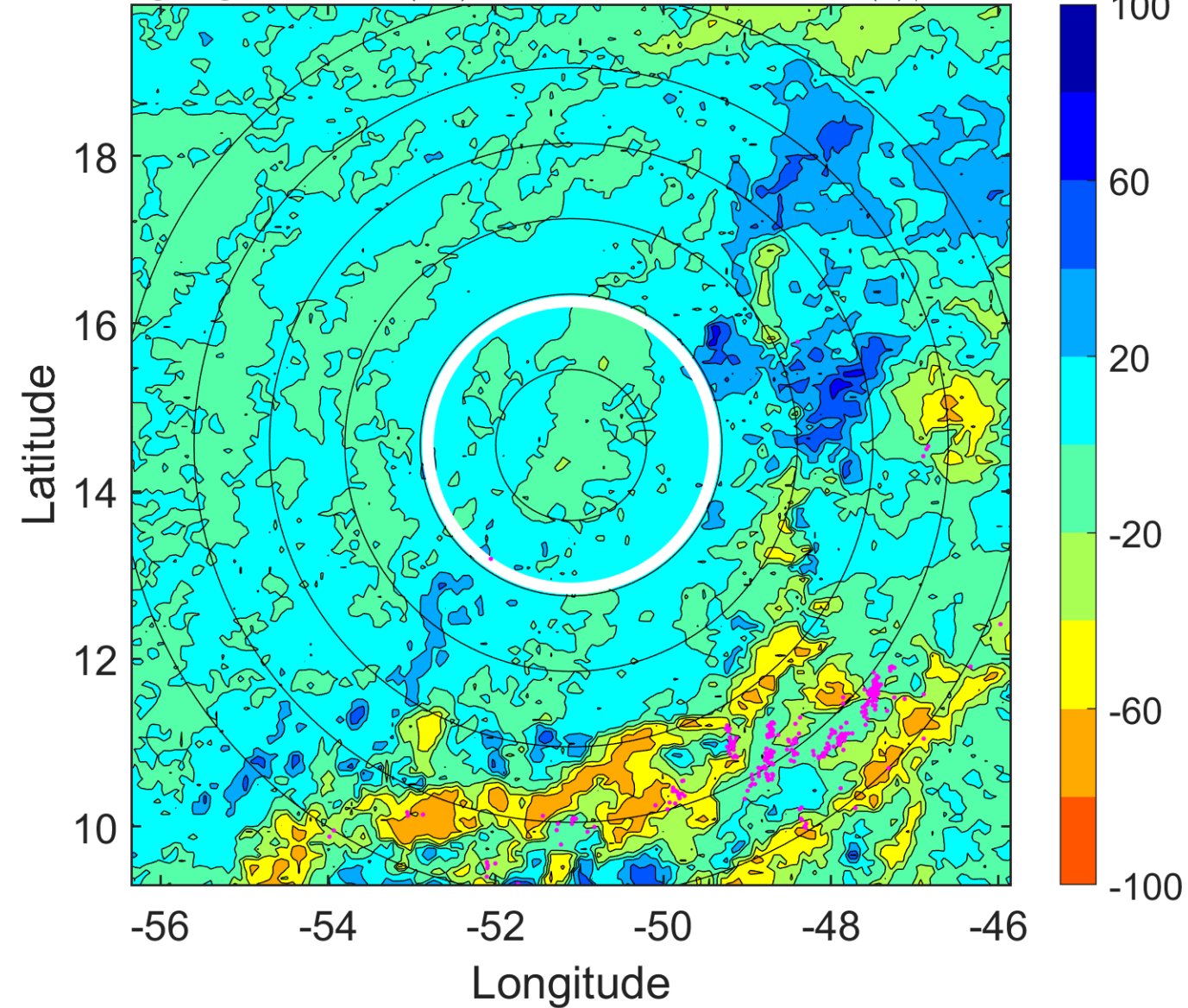

IR BT & Lightning

t: 2011092312 (8.6 LT)

Lightning: 8.6 LT \pm 1.5 h (dots)

PT: SLCP | EA: INACT

16L (OPHELIA) | 45 kt TS

S: 10.3 m s⁻¹ (M) | H: 45°

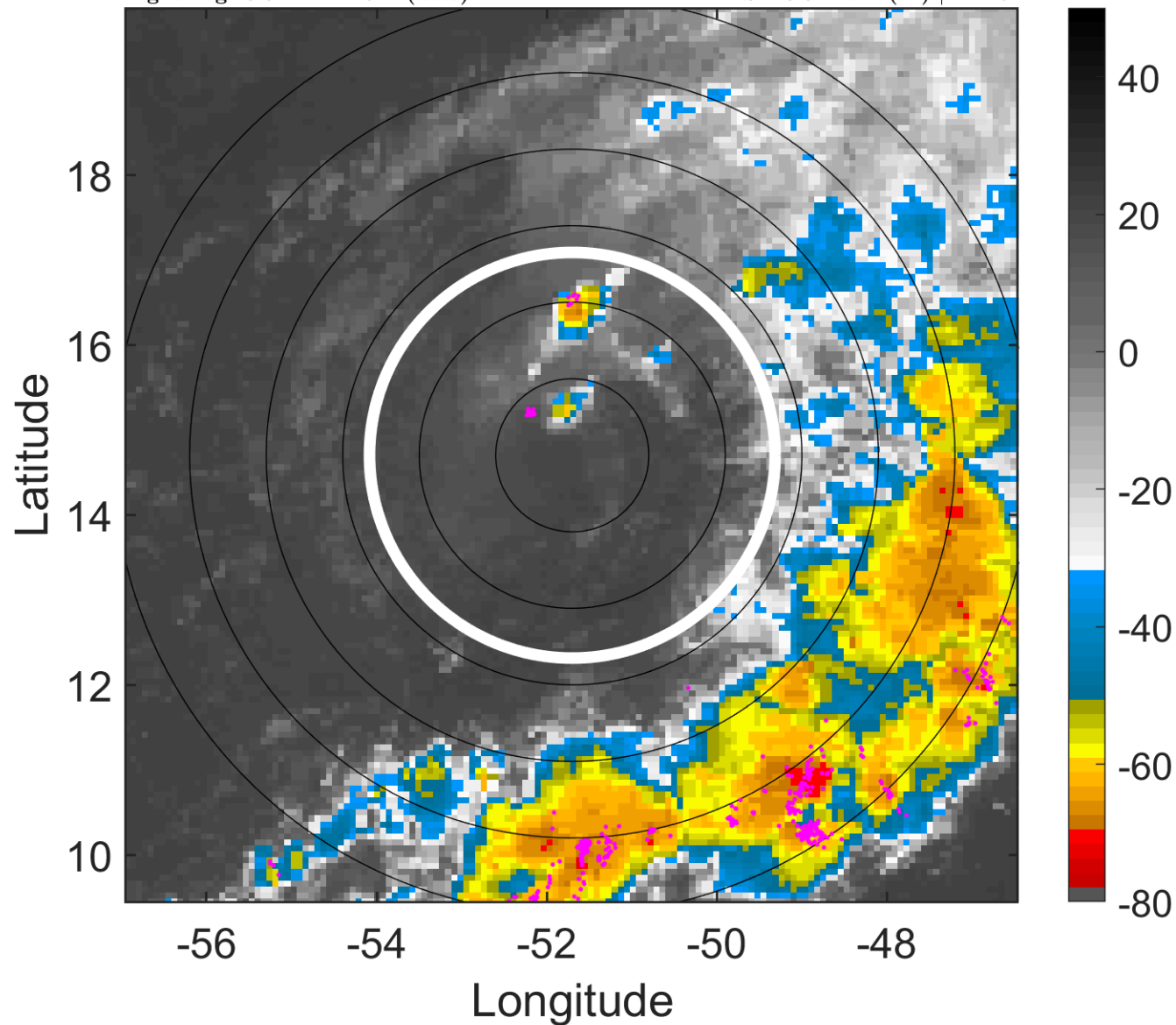

6-h IR BT Differences & Lightning

Δ t: 2011092312 (8.6 LT) - 2011092306 (2.6 LT)

Lightning: 8.6 LT \pm 1.5 h (dots)

PT: SLCP | EA: INACT

16L (OPHELIA) | 45 kt TS

S: 10.3 m s⁻¹ (M) | H: 45°

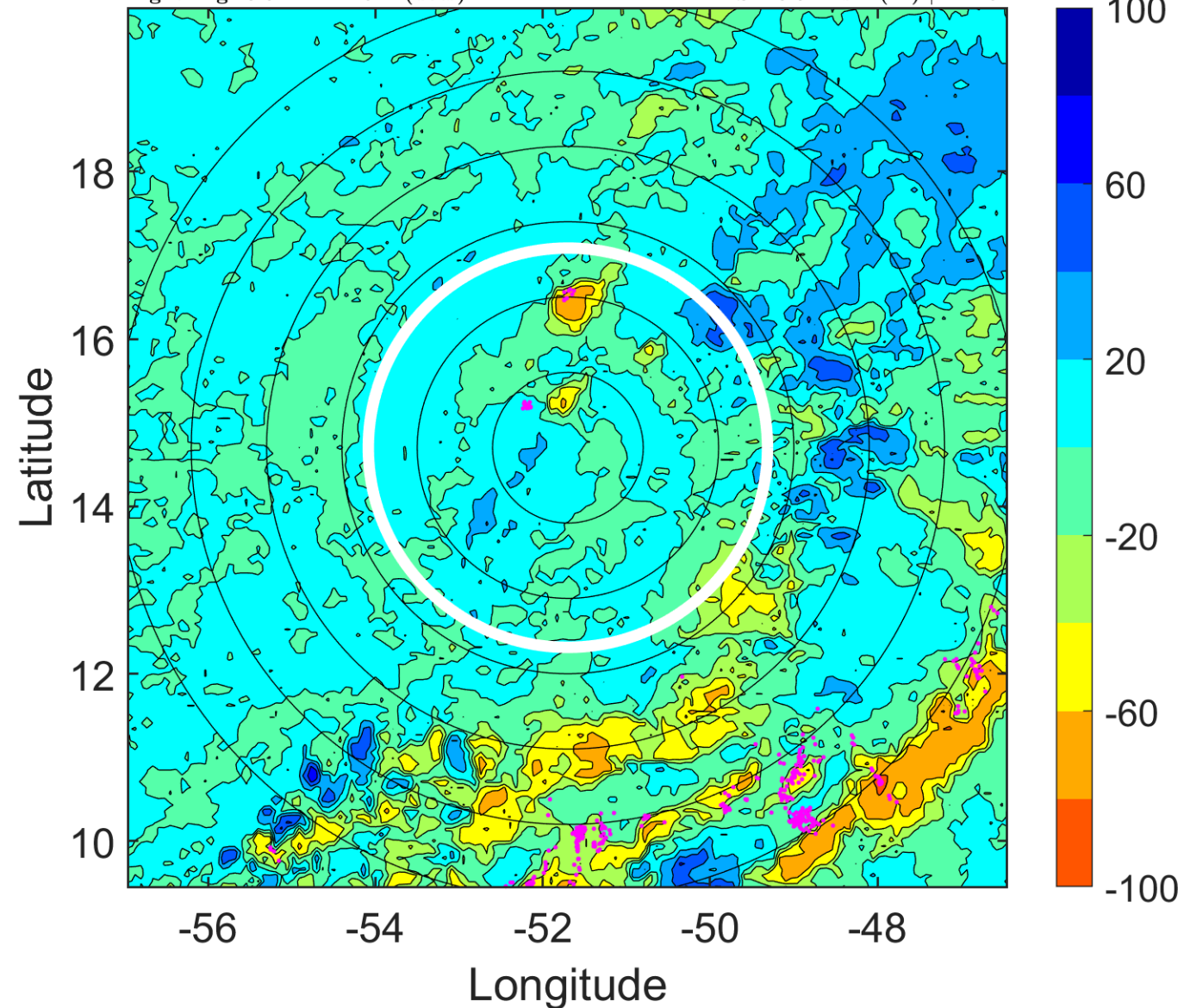

IR BT & Lightning

t: 2011092315 (11.5 LT)

Lightning: 11.5 LT \pm 1.5 h (dots)

PT: SLCP | EA: INACT

16L (OPHELIA) | 47.5 kt TS

S: 10.5 m s⁻¹ (M) | H: 45.5°

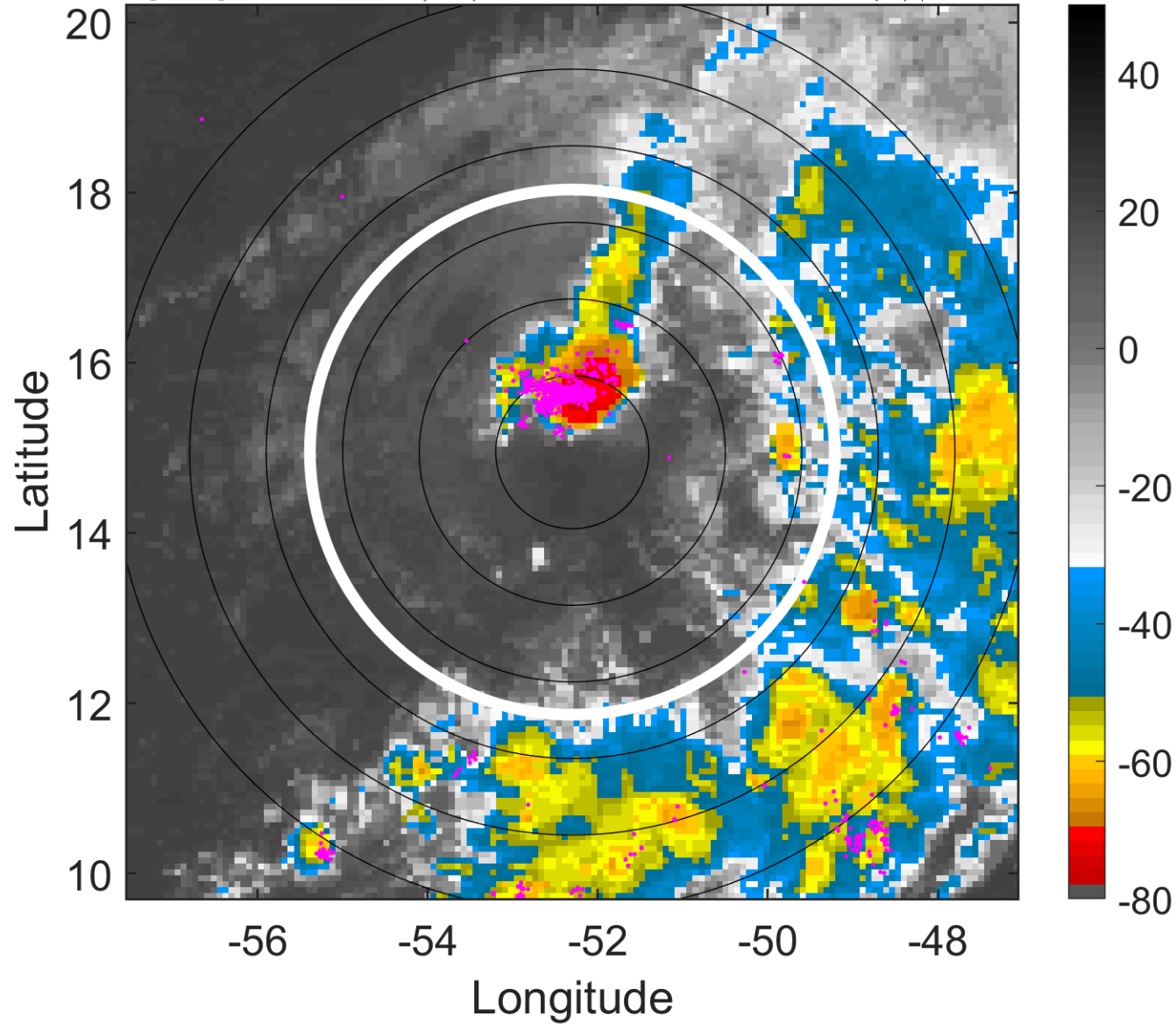

6-h IR BT Differences & Lightning

Δ t: 2011092315 (11.5 LT) - 2011092309 (5.6 LT)

Lightning: 11.5 LT \pm 1.5 h (dots)

PT: SLCP | EA: INACT

16L (OPHELIA) | 47.5 kt TS

S: 10.5 m s⁻¹ (M) | H: 45.5°

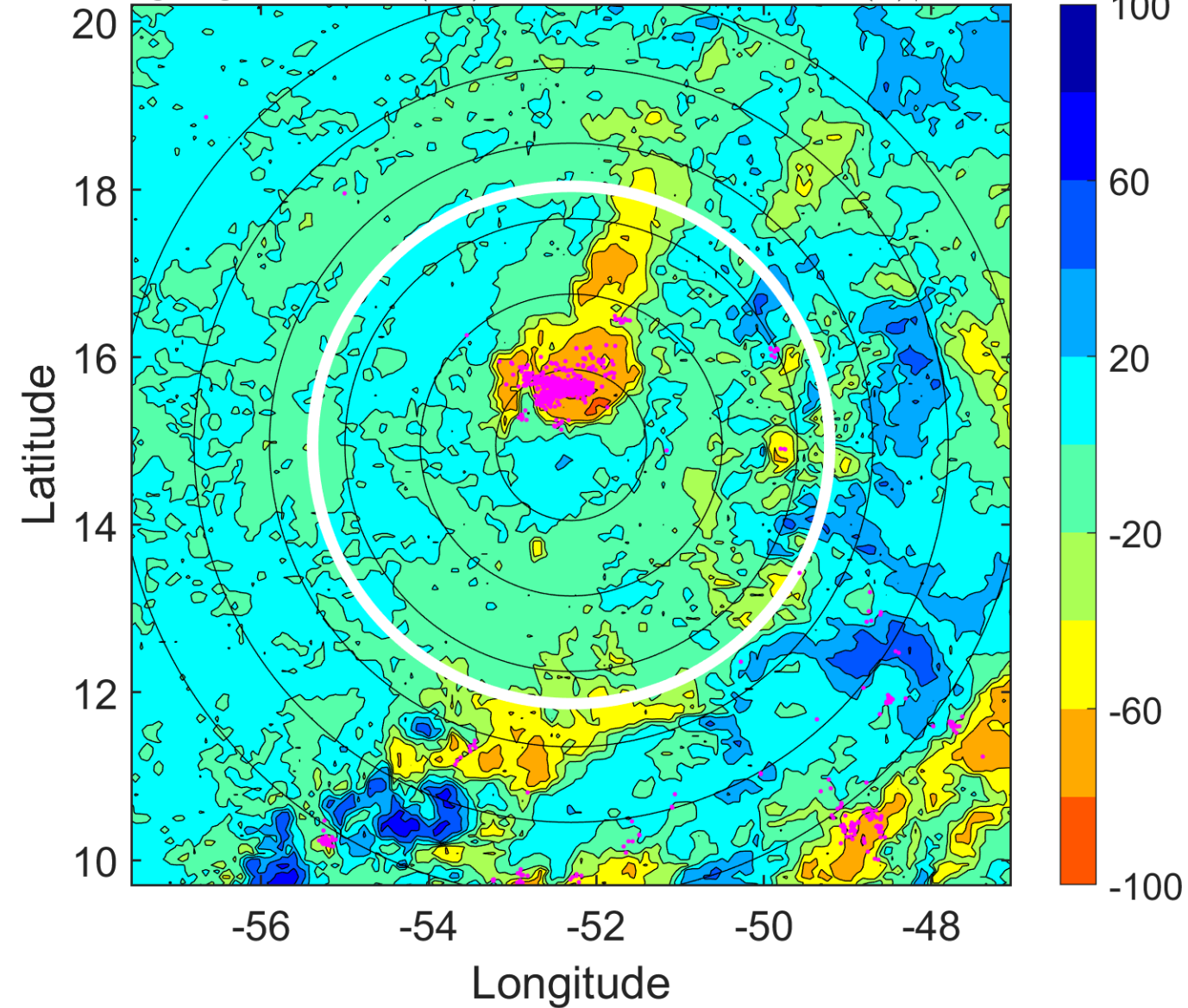

IR BT & Lightning

t: 2011092318 (14.5 LT)

Lightning: 14.5 LT \pm 1.5 h (dots)

PT: SLCP | EA: INACT

16L (OPHELIA) | 50 kt TS

S: 10.7 m s⁻¹ (H) | H: 46°

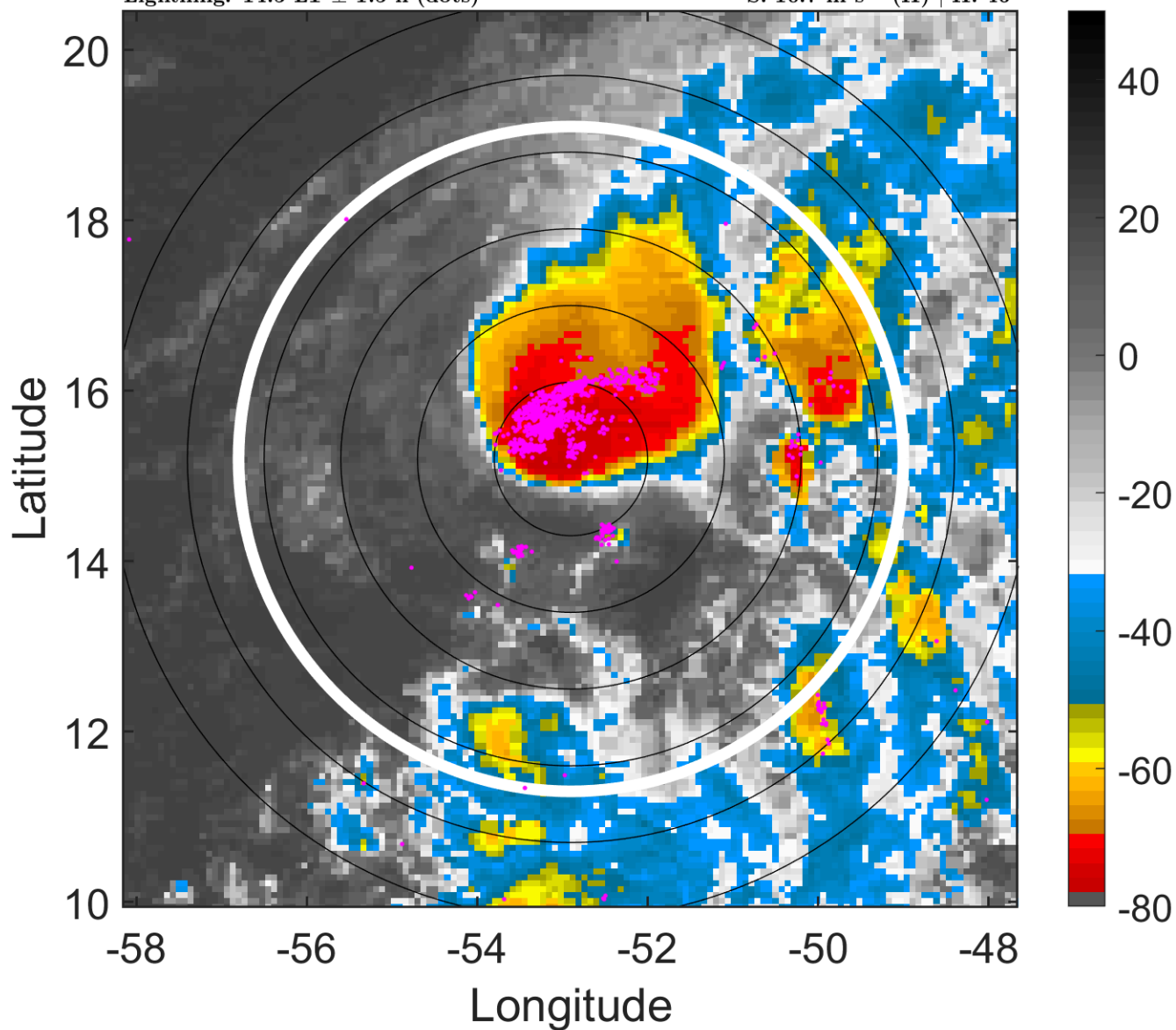

6-h IR BT Differences & Lightning

Δ t: 2011092318 (14.5 LT) - 2011092312 (8.6 LT)

Lightning: 14.5 LT \pm 1.5 h (dots)

PT: SLCP | EA: INACT

16L (OPHELIA) | 50 kt TS

S: 10.7 m s⁻¹ (H) | H: 46°

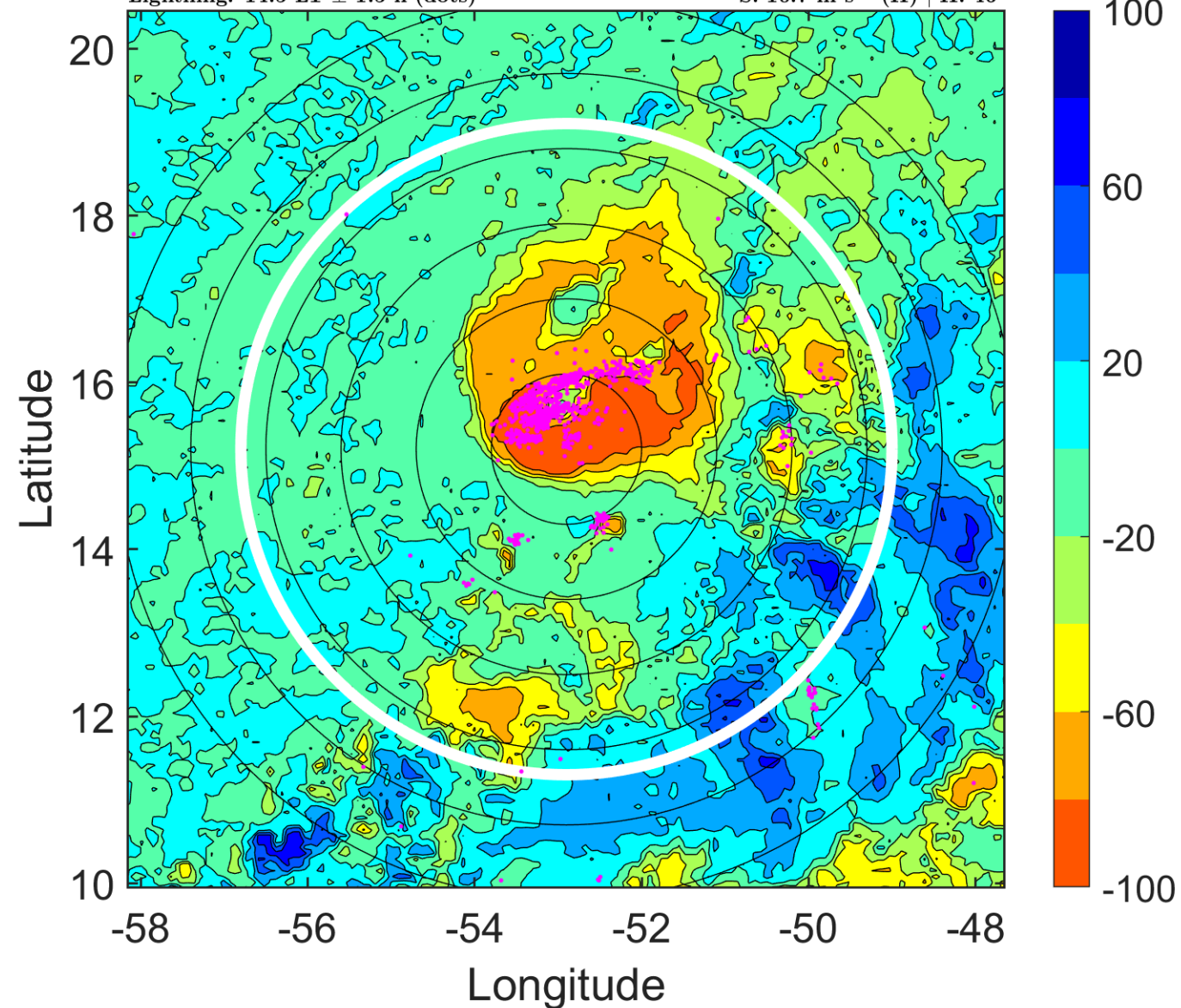

IR BT & Lightning

t: 2011092321 (17.4 LT)

Lightning: 17.4 LT \pm 1.5 h (dots)

PT: SLCP | EA: INACT

16L (OPHELIA) | 47.5 kt TS

S: 11.1 m s⁻¹ (H) | H: 51.5°

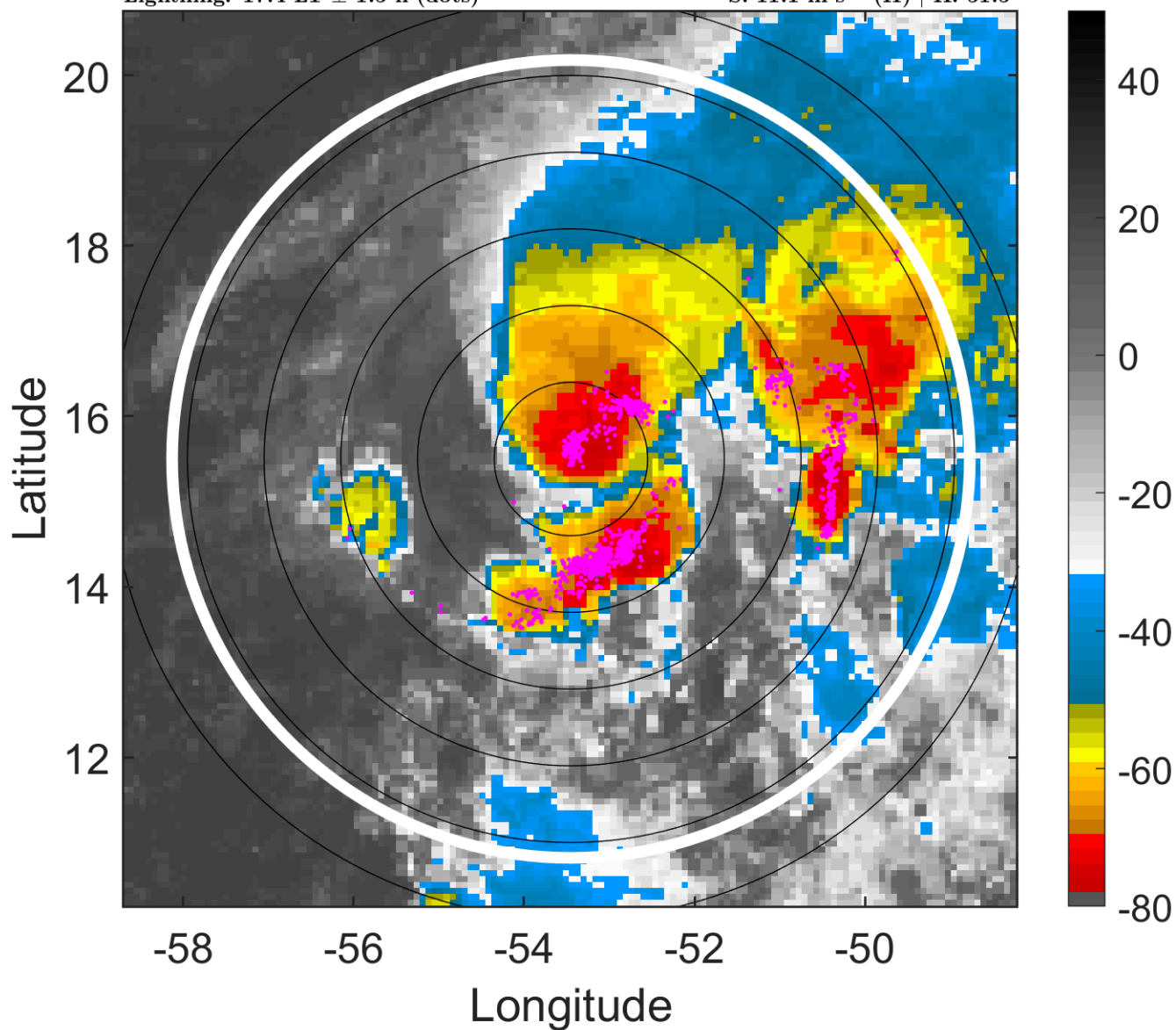

6-h IR BT Differences & Lightning

Δ t: 2011092321 (17.4 LT) - 2011092315 (11.5 LT)

Lightning: 17.4 LT \pm 1.5 h (dots)

PT: SLCP | EA: INACT

16L (OPHELIA) | 47.5 kt TS

S: 11.1 m s⁻¹ (H) | H: 51.5°

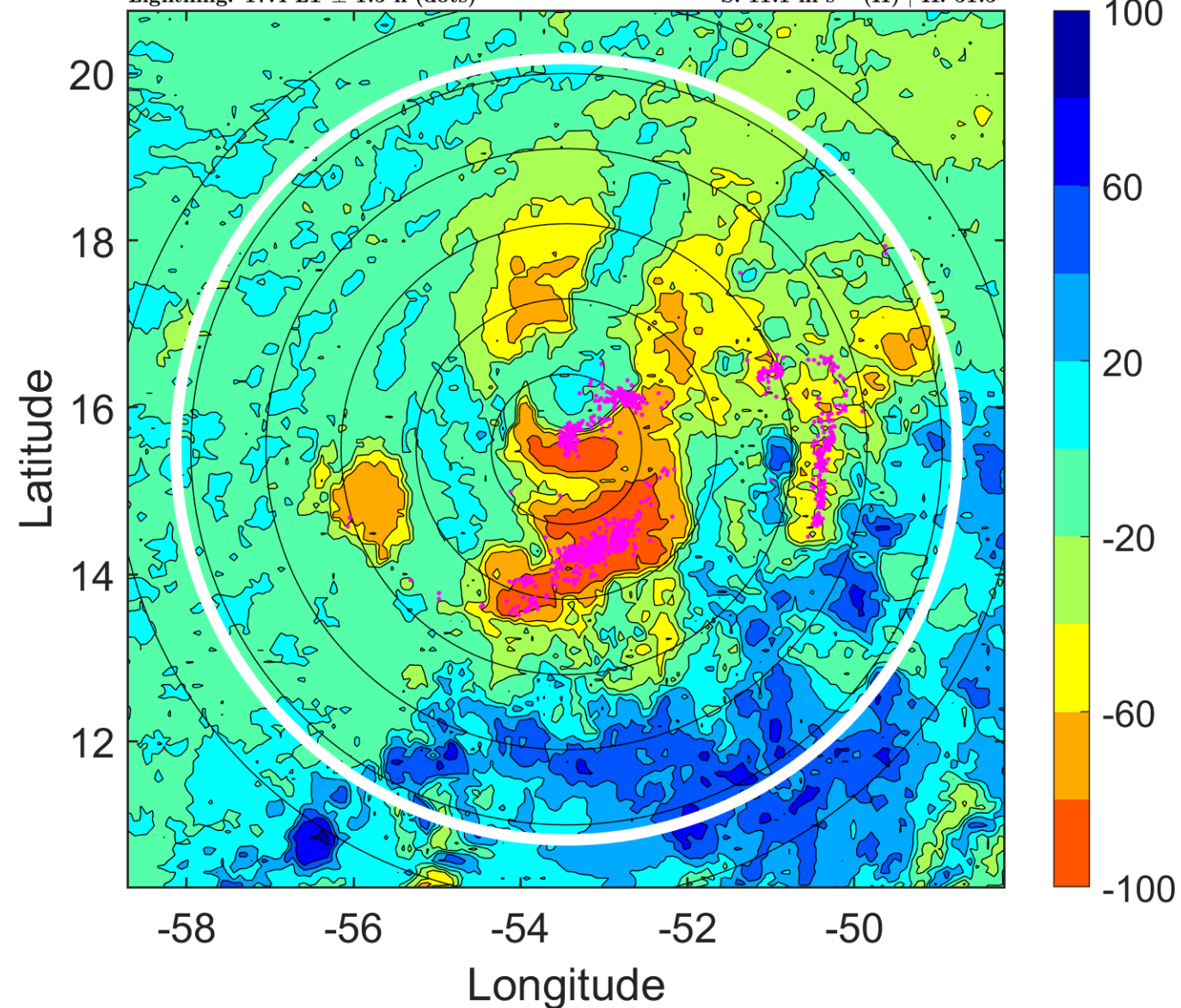

IR BT & Lightning

t: 2011092400 (20.4 LT)

Lightning: 20.4 LT \pm 1.5 h (dots)

PT: SLCP | EA: INACT

16L (OPHELIA) | 45 kt TS

S: 11.5 m s⁻¹ (H) | H: 57°

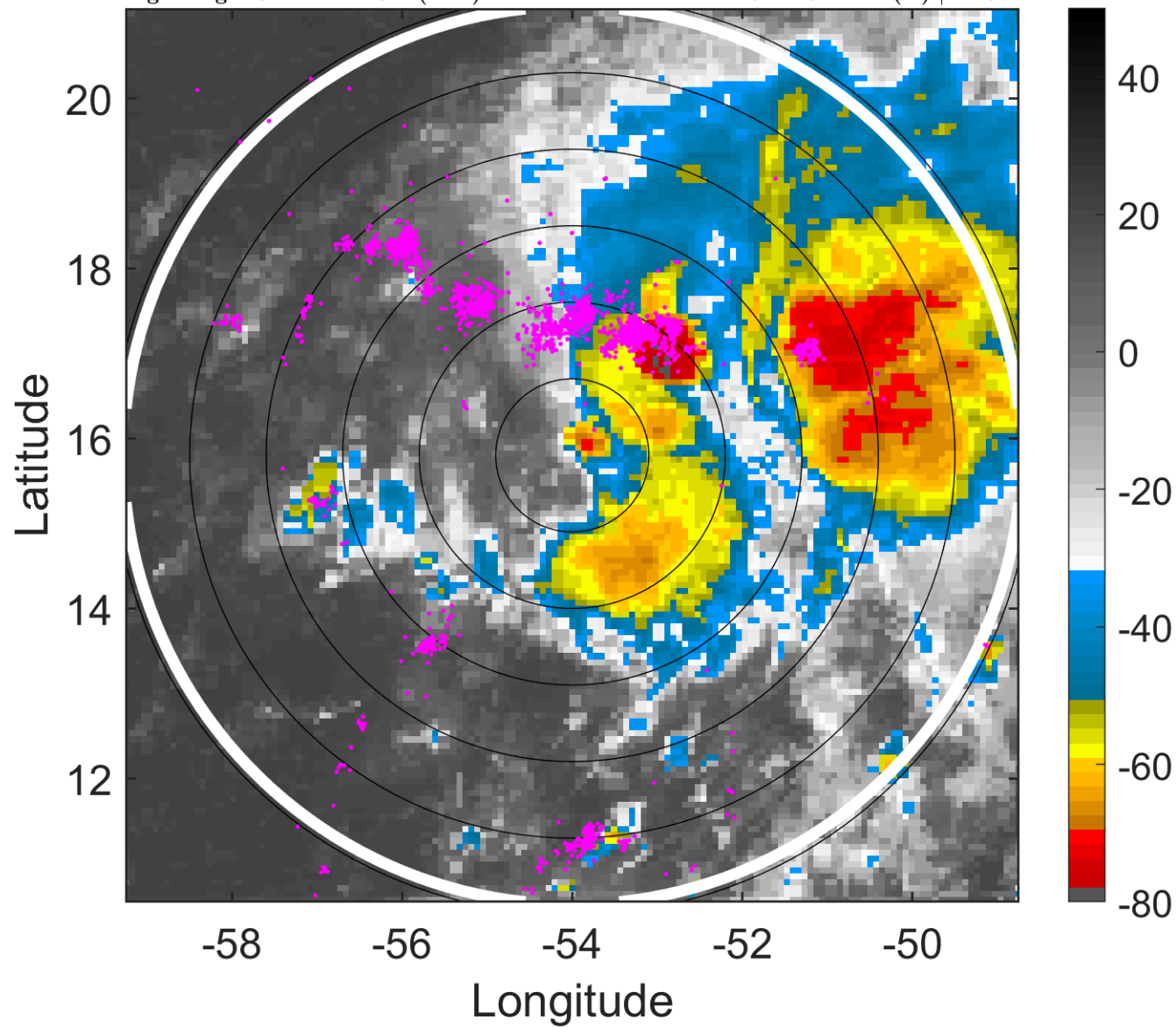

6-h IR BT Differences & Lightning

Δ t: 2011092400 (20.4 LT) - 2011092318 (14.5 LT)

Lightning: 20.4 LT \pm 1.5 h (dots)

PT: SLCP | EA: INACT

16L (OPHELIA) | 45 kt TS

S: 11.5 m s⁻¹ (H) | H: 57°

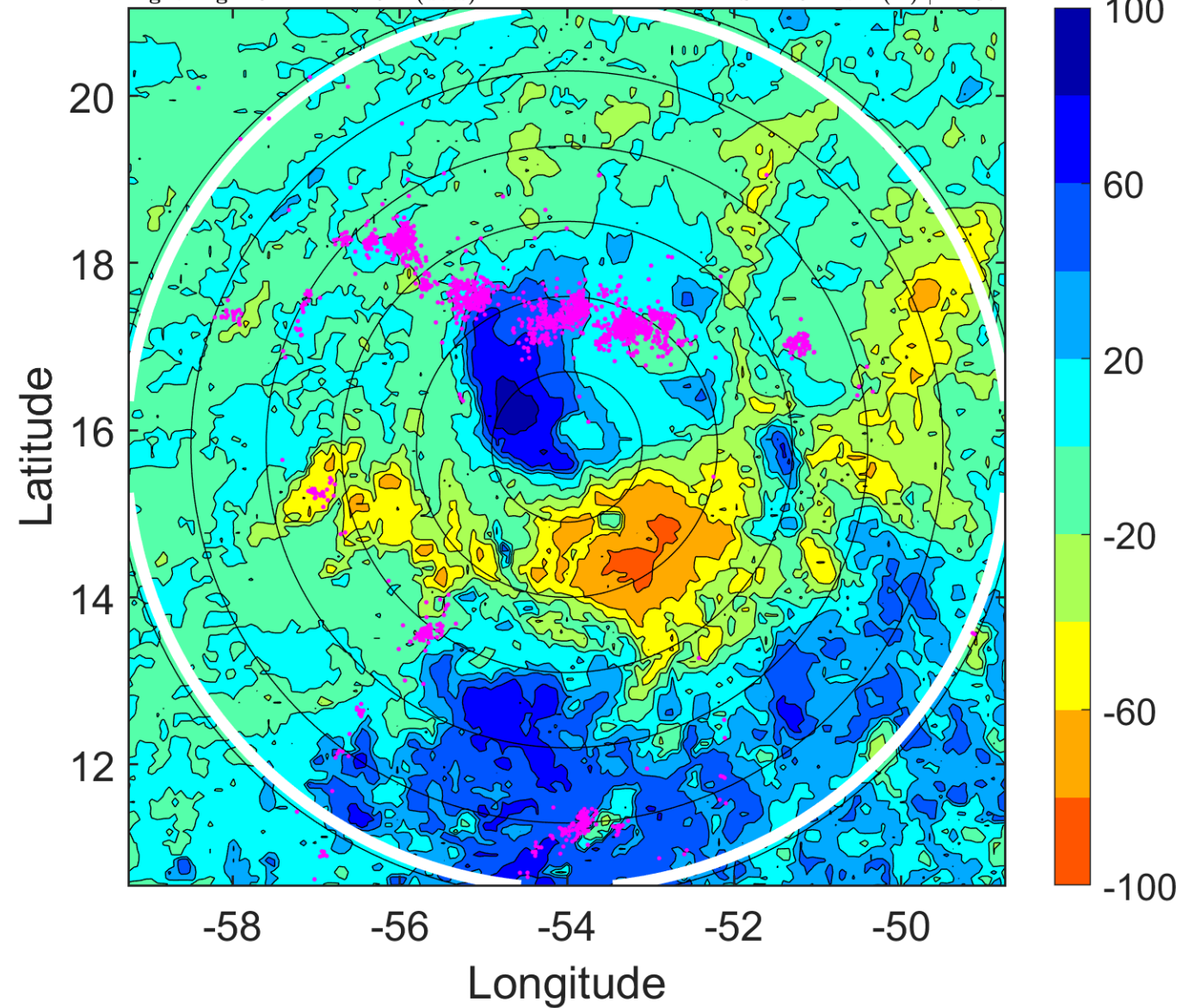

IR BT & Lightning

t: 2011092403 (23.4 LT)
Lightning: 23.4 LT \pm 1.5 h (dots)

PT: SLCP | EA: INACT
16L (OPHELIA) | 45 kt TS
S: 12.7 m s⁻¹ (H) | H: 57.5°

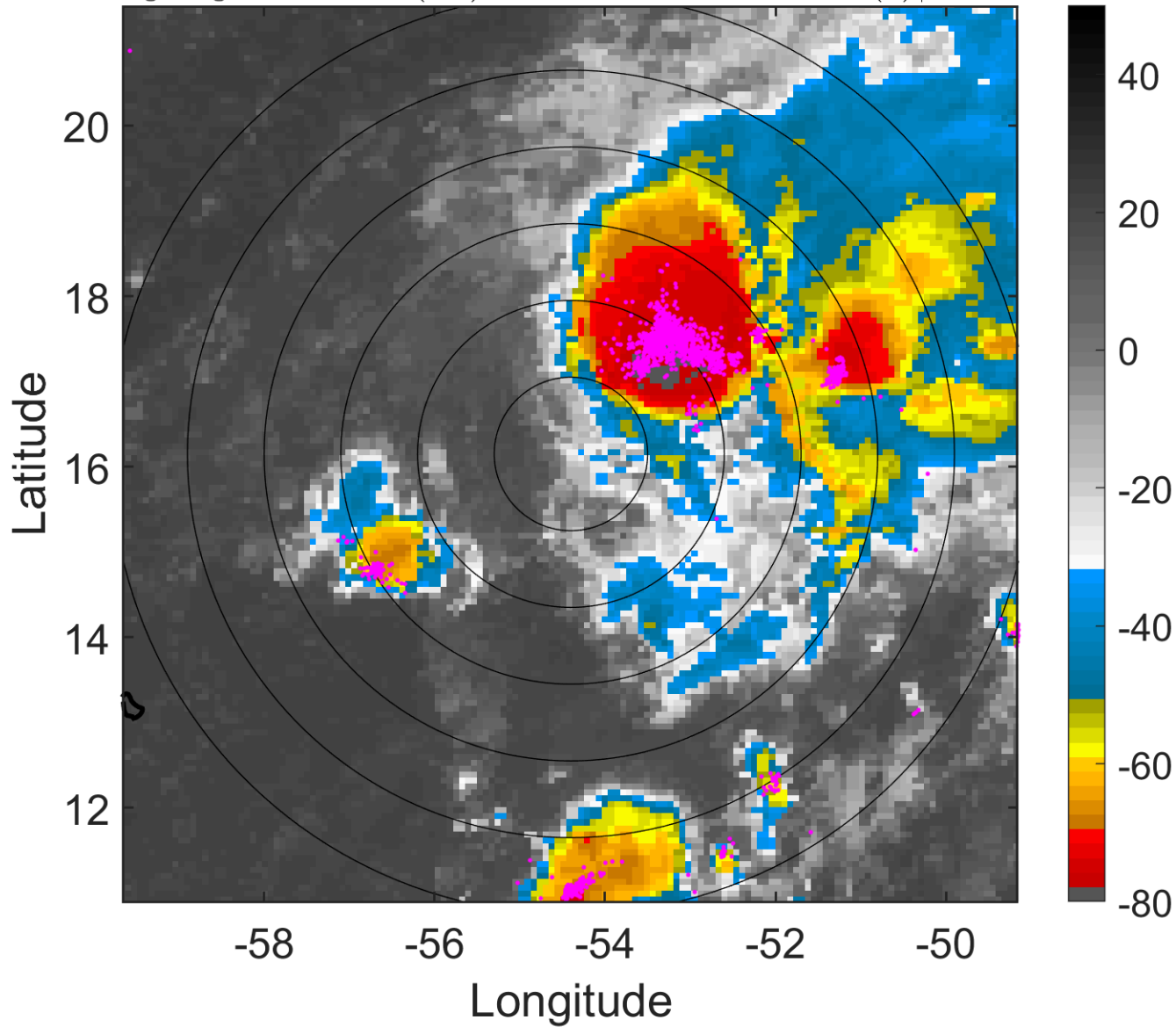

6-h IR BT Differences & Lightning

Δ t: 2011092403 (23.4 LT) - 2011092321 (17.4 LT)
Lightning: 23.4 LT \pm 1.5 h (dots)

PT: SLCP | EA: INACT
16L (OPHELIA) | 45 kt TS
S: 12.7 m s⁻¹ (H) | H: 57.5°

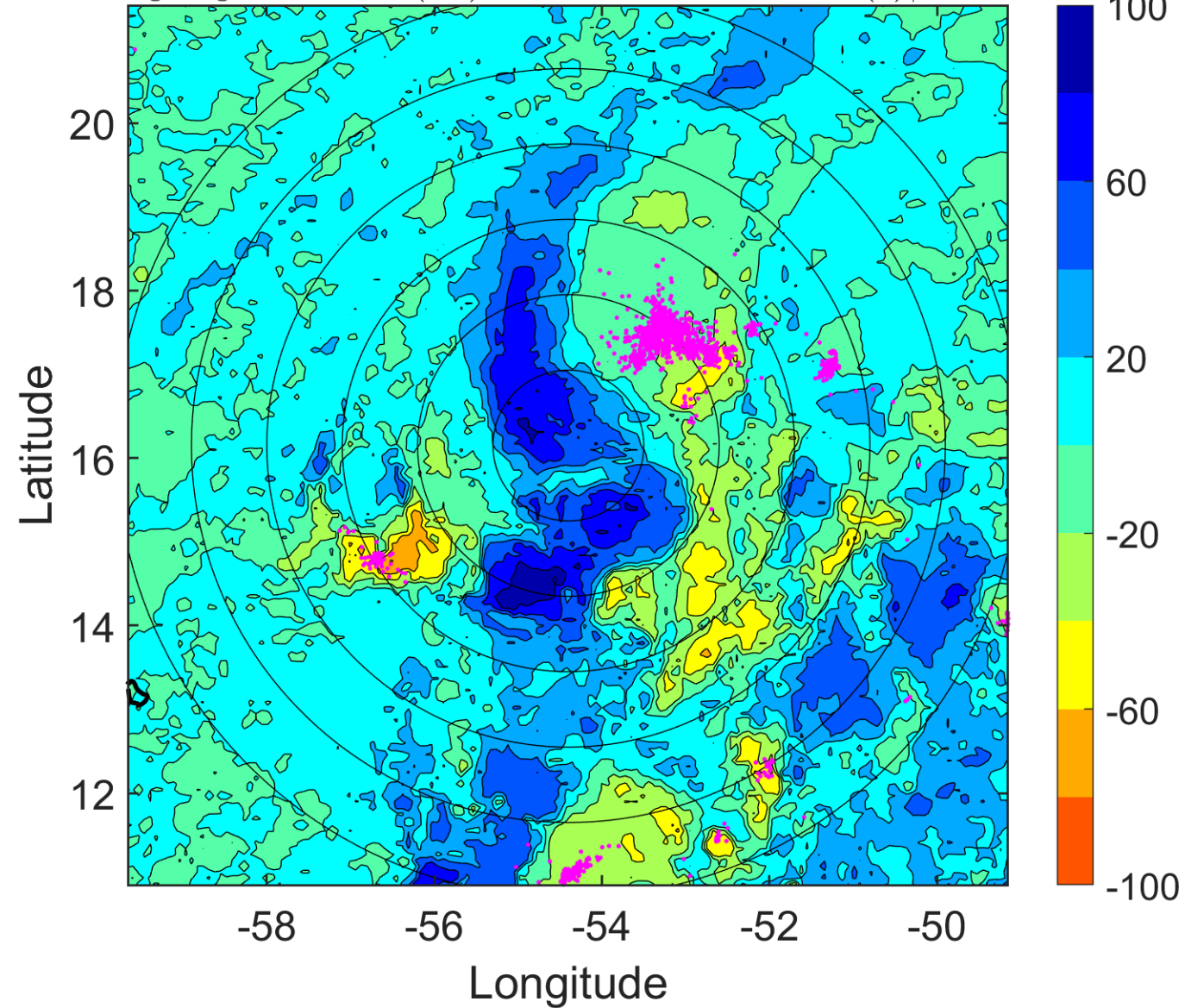

IR BT & Lightning

t: 2011092406 (2.3 LT)

Lightning: 2.3 LT \pm 1.5 h (dots)

PT: SLCP | EA: QUASI

16L (OPHELIA) | 45 kt TS

S: 14 m s⁻¹ (H) | H: 58°

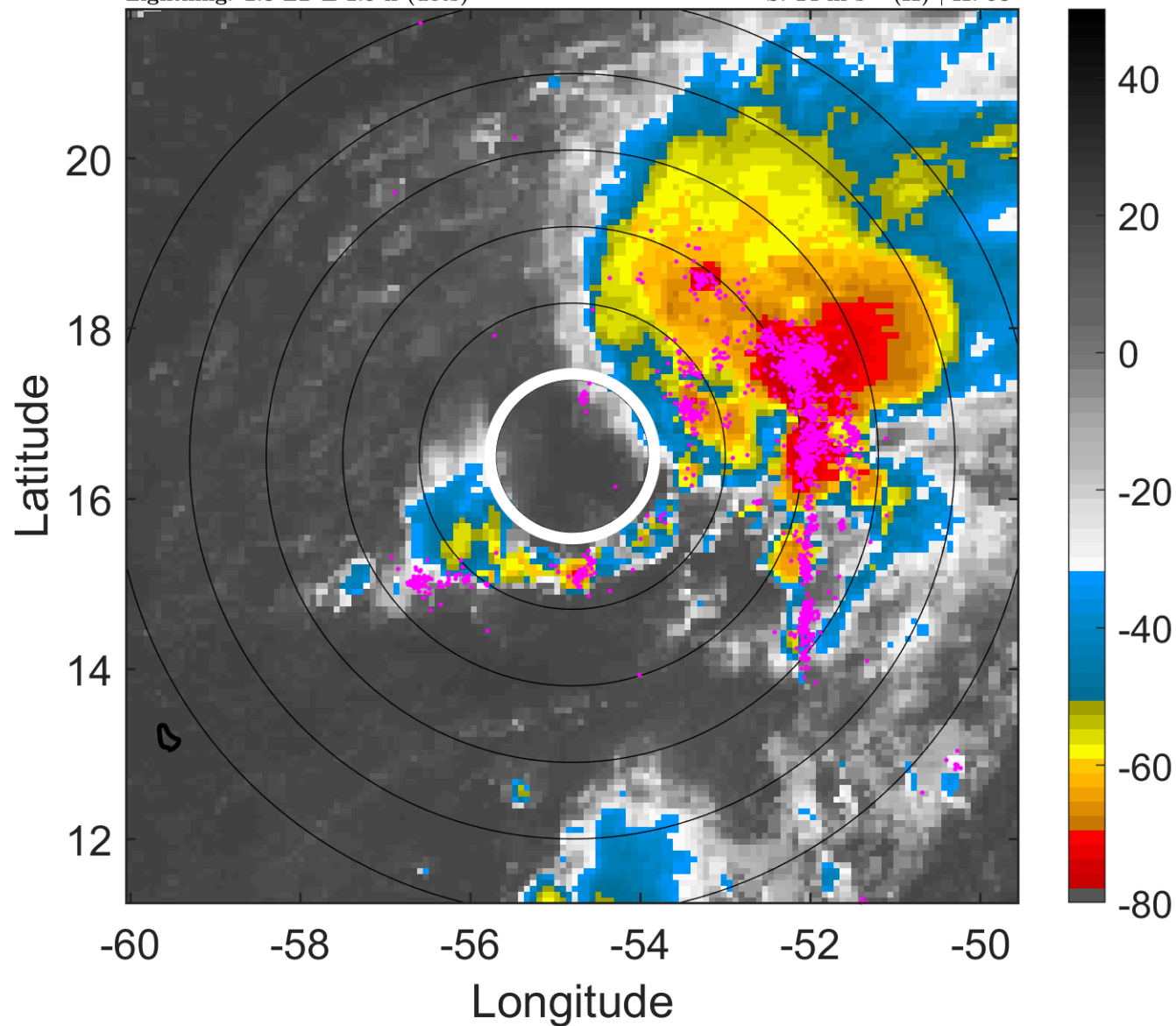

6-h IR BT Differences & Lightning

Δ t: 2011092406 (2.3 LT) - 2011092400 (20.4 LT)

Lightning: 2.3 LT \pm 1.5 h (dots)

PT: SLCP | EA: QUASI

16L (OPHELIA) | 45 kt TS

S: 14 m s⁻¹ (H) | H: 58°

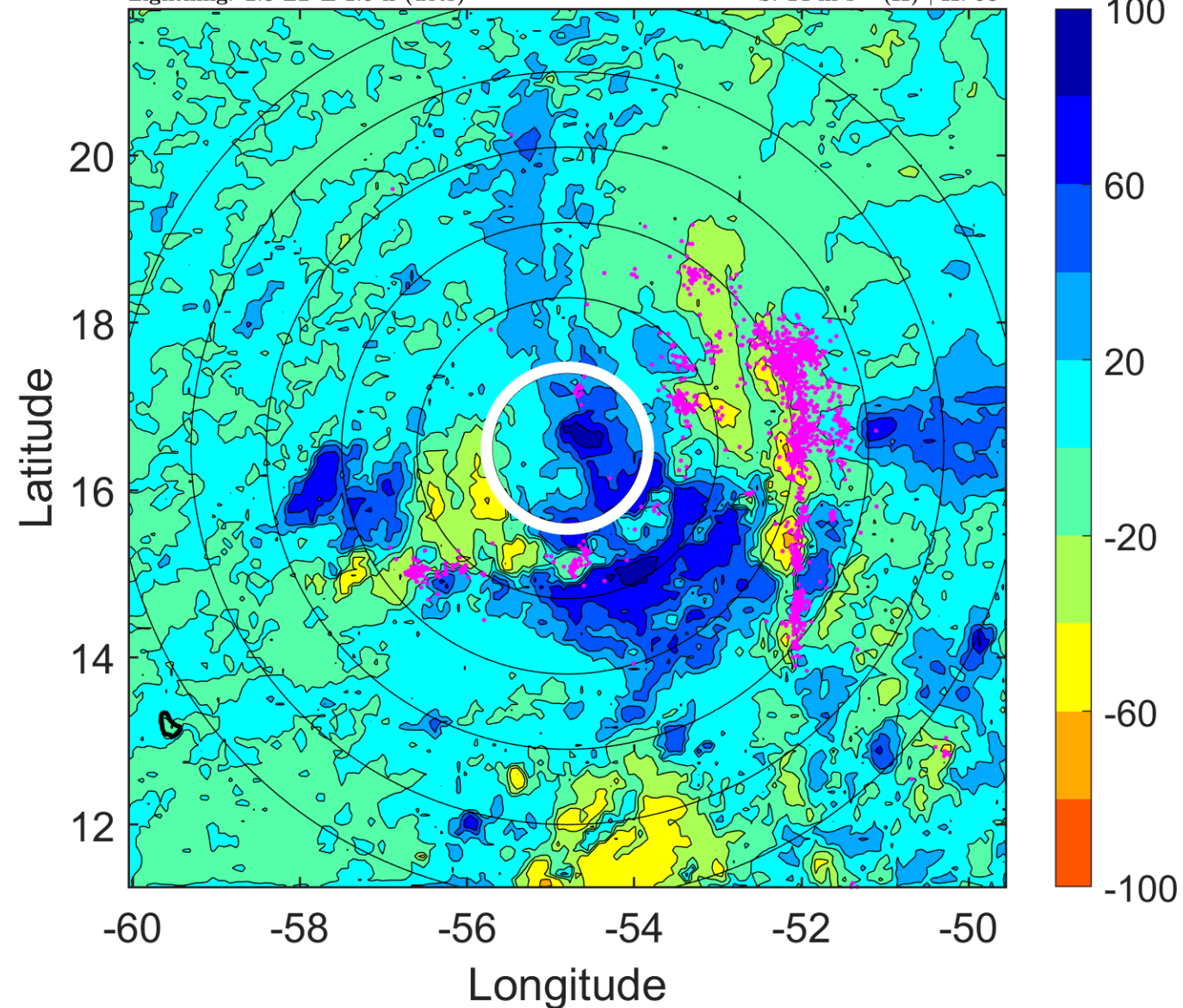

IR BT & Lightning

t: 2011092409 (5.3 LT)

Lightning: 5.3 LT \pm 1.5 h (dots)

PT: SLCP | EA: QUASI

16L (OPHELIA) | 45 kt TS

S: 13.5 m s⁻¹ (H) | H: 62.5°

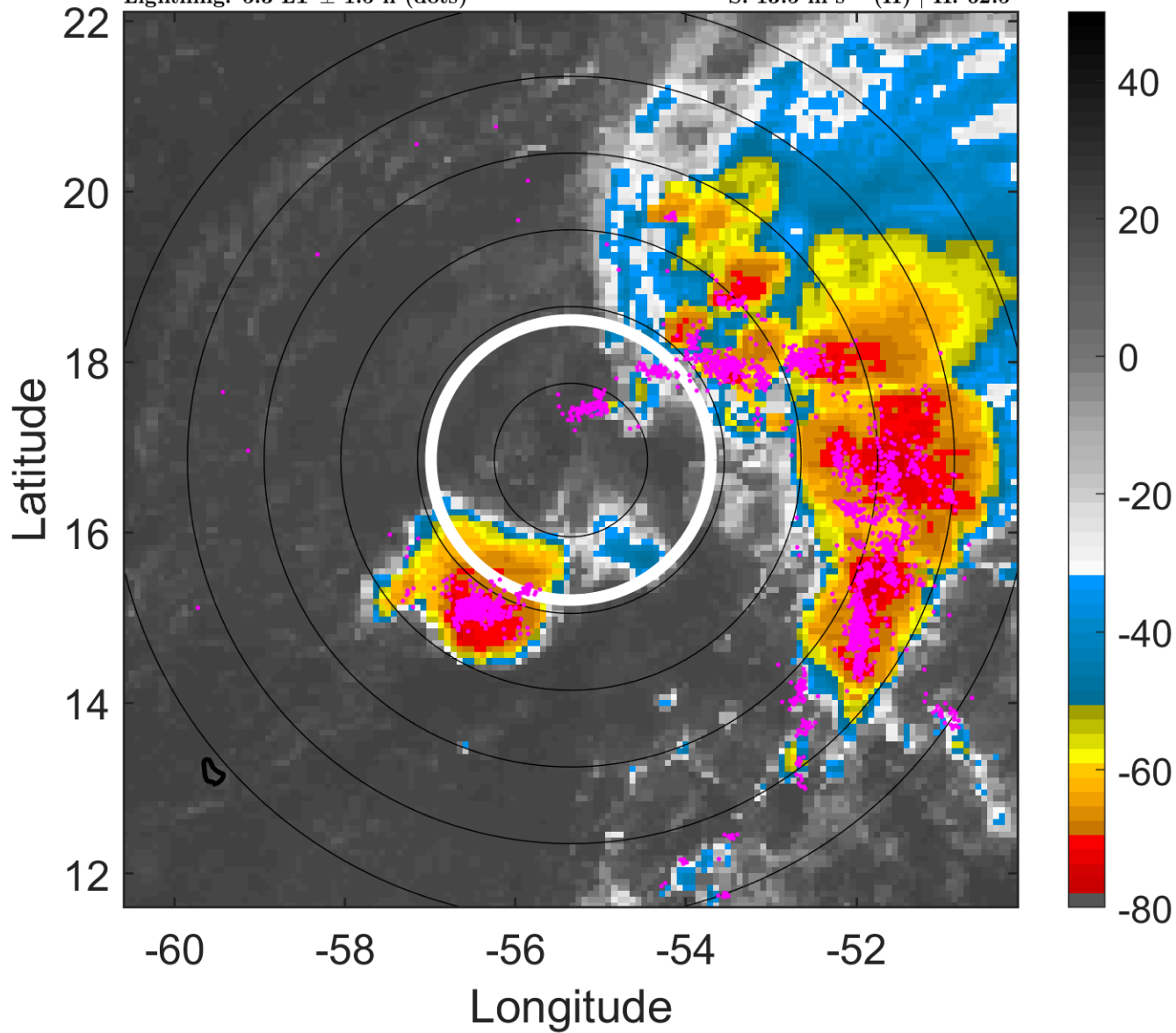

6-h IR BT Differences & Lightning

Δ t: 2011092409 (5.3 LT) - 2011092403 (23.4 LT)

Lightning: 5.3 LT \pm 1.5 h (dots)

PT: SLCP | EA: QUASI

16L (OPHELIA) | 45 kt TS

S: 13.5 m s⁻¹ (H) | H: 62.5°

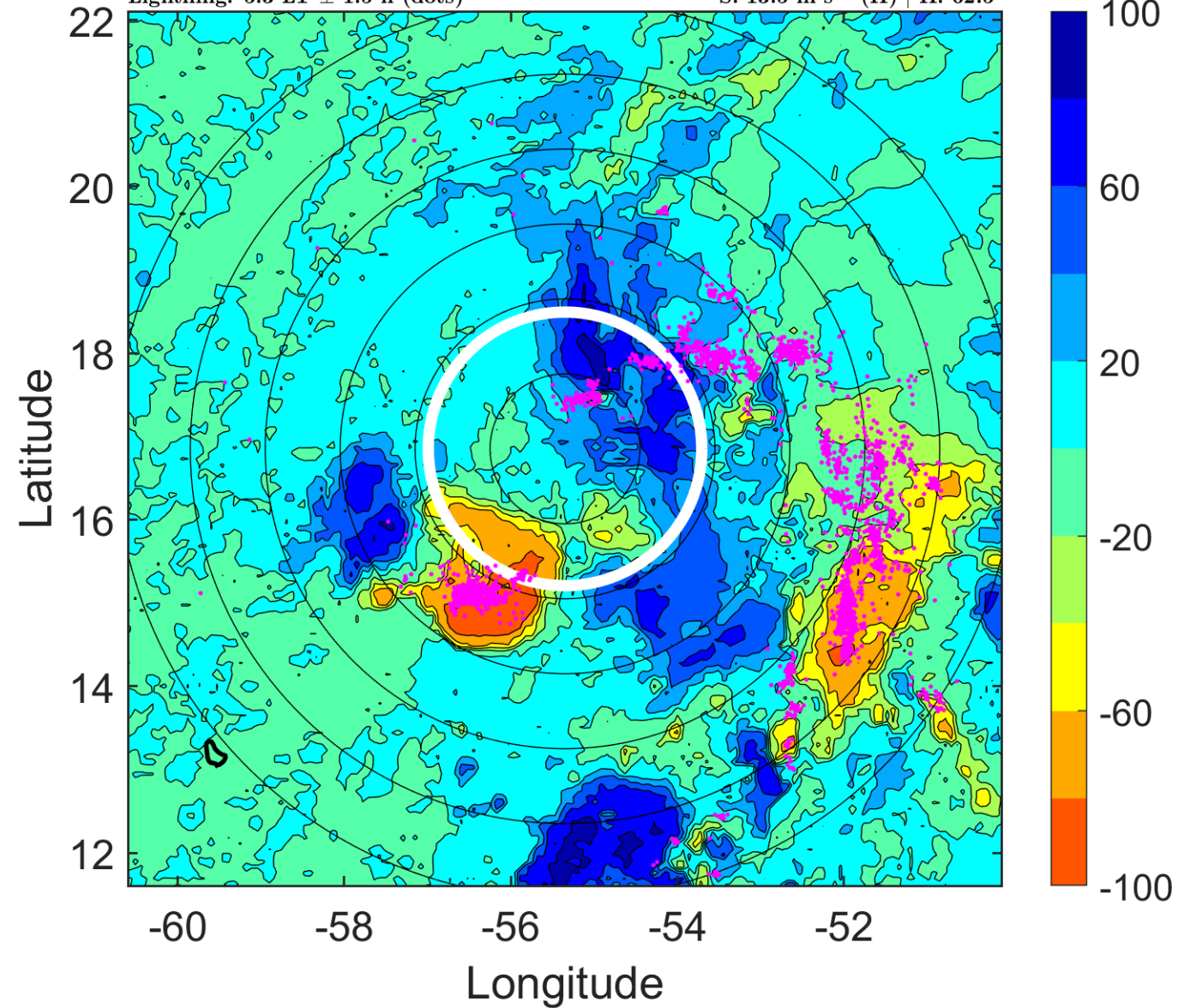

IR BT & Lightning

t: 2011092412 (8.3 LT)

Lightning: 8.3 LT \pm 1.5 h (dots)

PT: SLCP | EA: QUASI

16L (OPHELIA) | 45 kt TS

S: 13 m s⁻¹ (H) | H: 67°

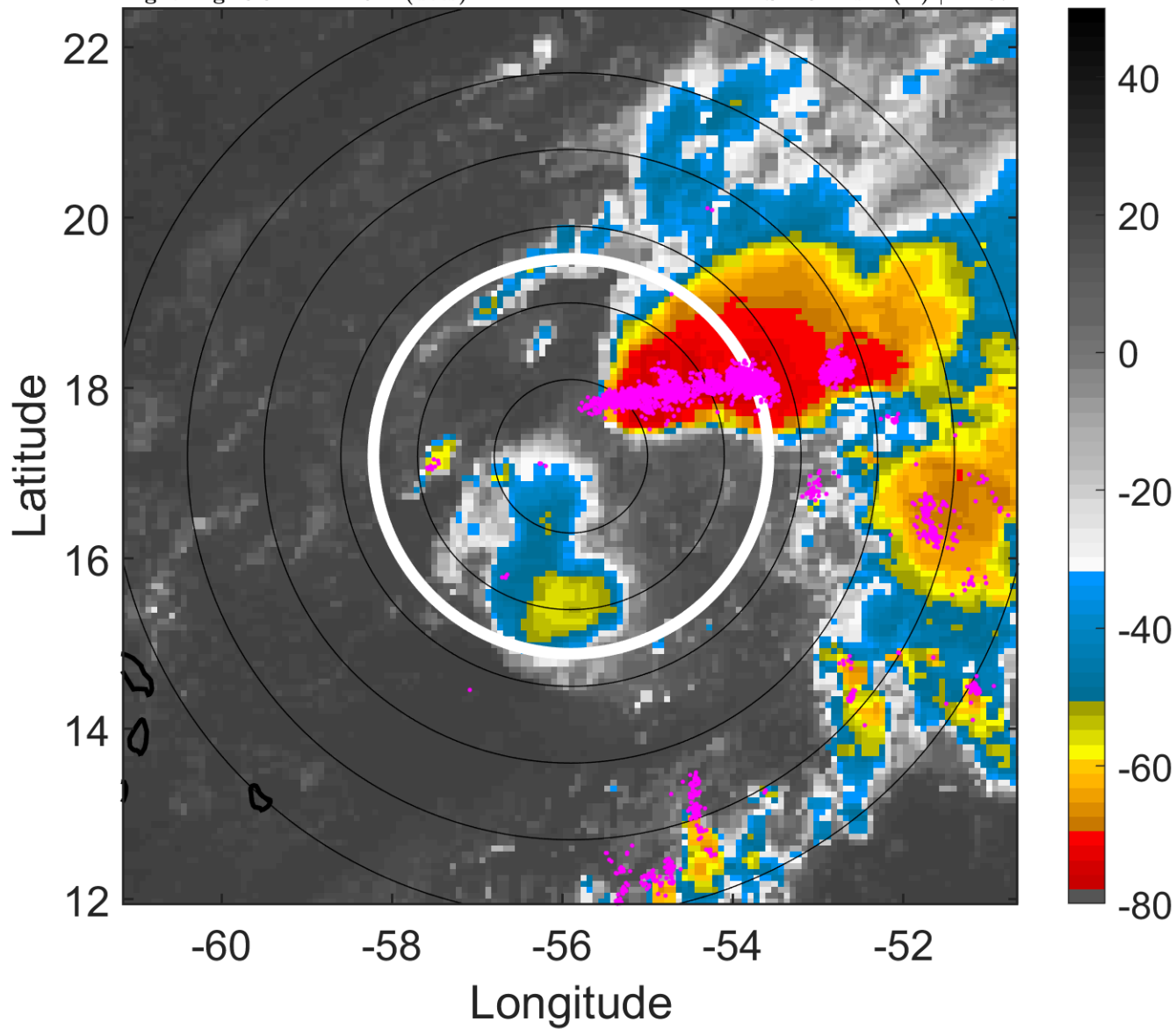

6-h IR BT Differences & Lightning

Δ t: 2011092412 (8.3 LT) - 2011092406 (2.3 LT)

Lightning: 8.3 LT \pm 1.5 h (dots)

PT: SLCP | EA: QUASI

16L (OPHELIA) | 45 kt TS

S: 13 m s⁻¹ (H) | H: 67°

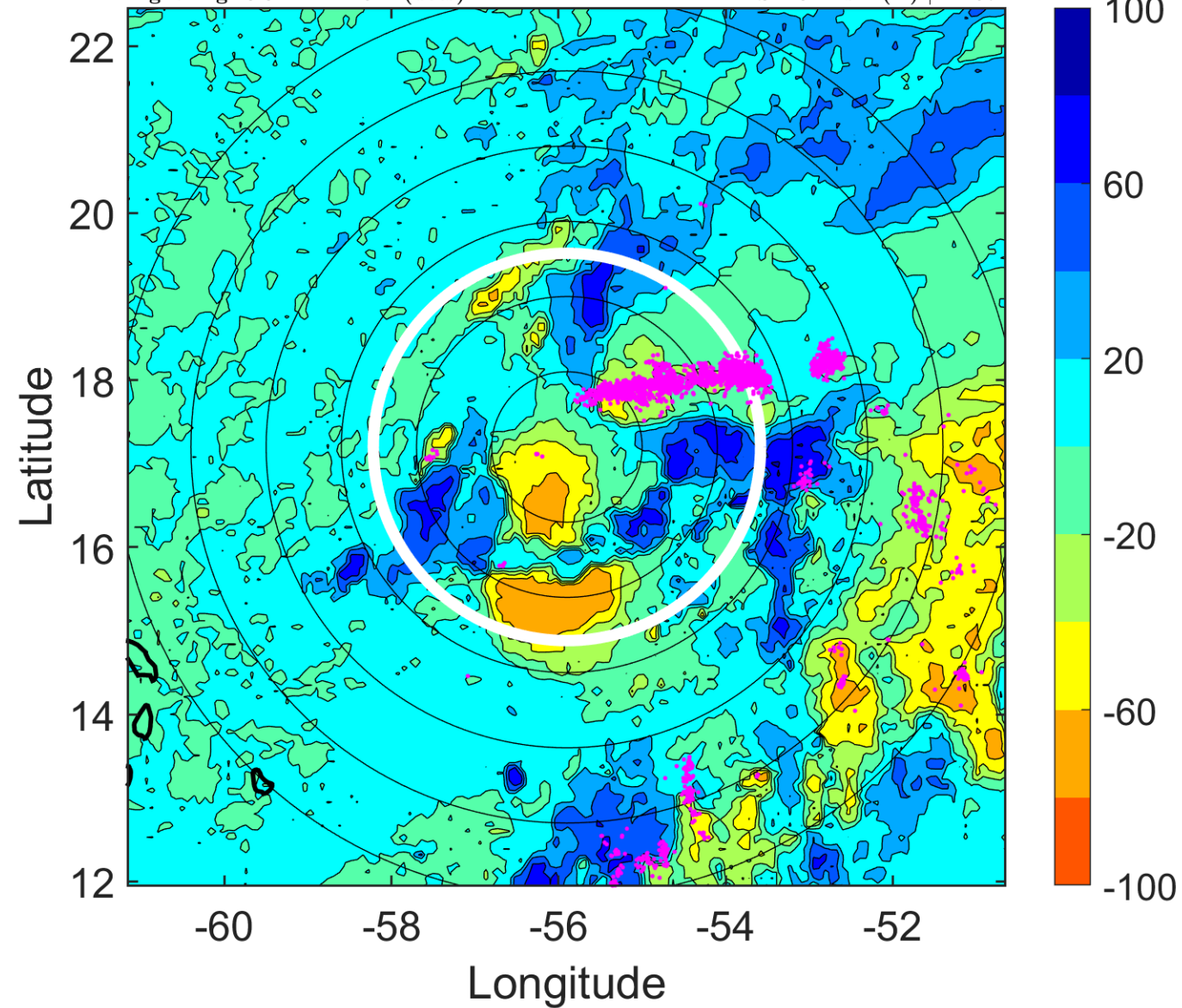

IR BT & Lightning

t: 2011092415 (11.2 LT)

Lightning: 11.2 LT \pm 1.5 h (dots)

PT: SLCP | EA: QUASI

16L (OPHELIA) | 42.5 kt TS

S: 11.4 m s⁻¹ (H) | H: 57°

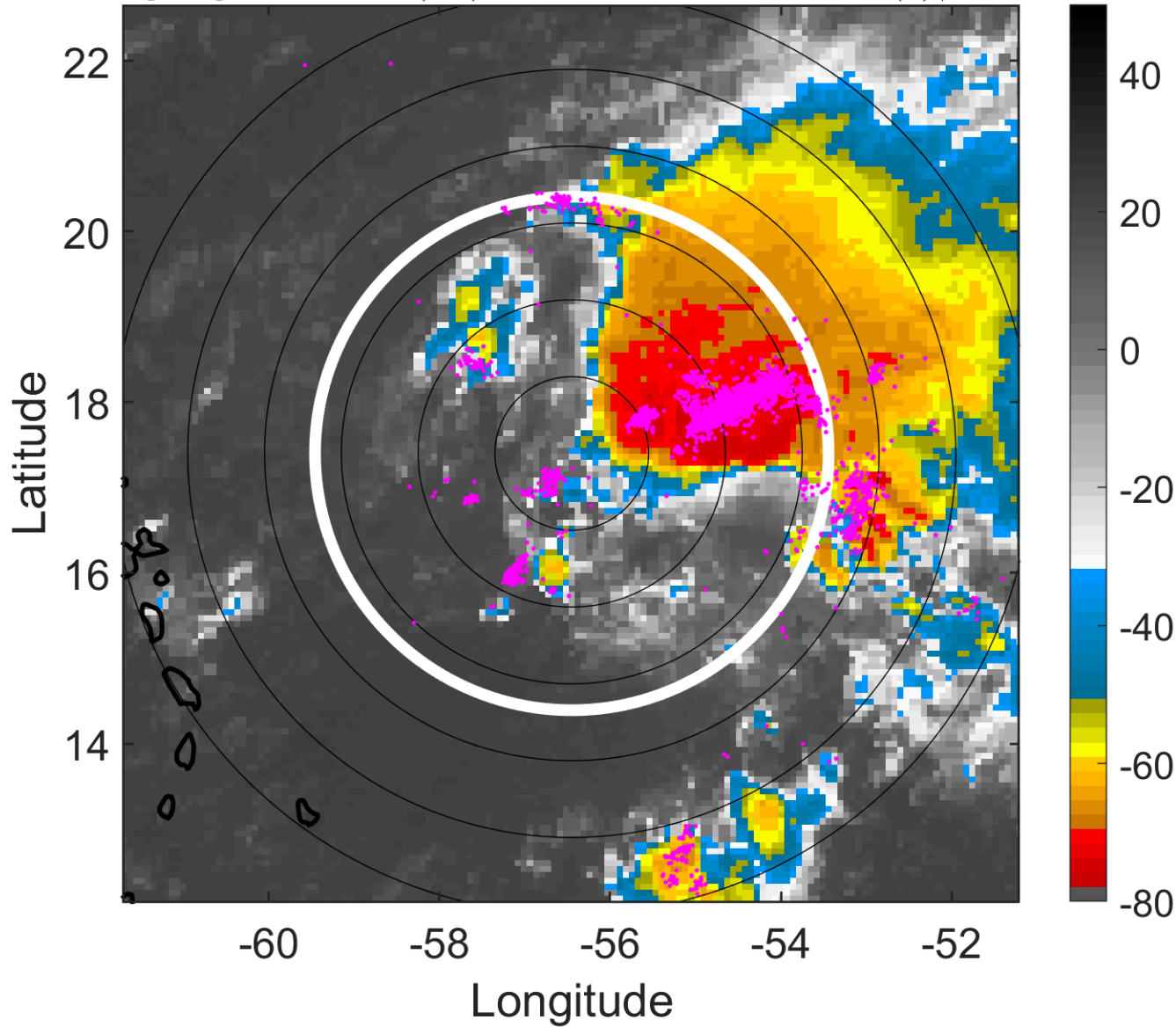

6-h IR BT Differences & Lightning

Δ t: 2011092415 (11.2 LT) - 2011092409 (5.3 LT)

Lightning: 11.2 LT \pm 1.5 h (dots)

PT: SLCP | EA: QUASI

16L (OPHELIA) | 42.5 kt TS

S: 11.4 m s⁻¹ (H) | H: 57°

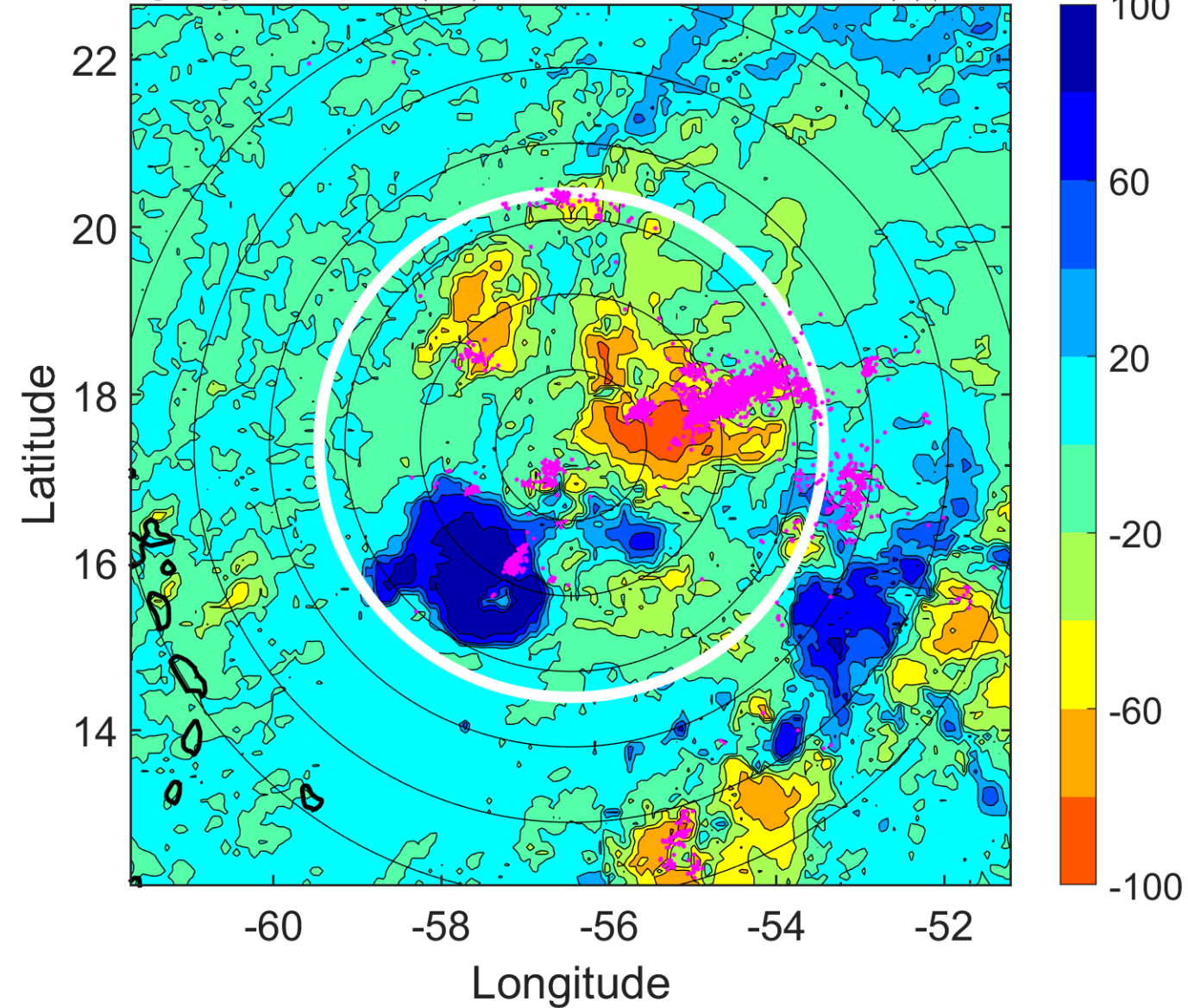

IR BT & Lightning

t: 2011092418 (14.2 LT)

Lightning: 14.2 LT \pm 1.5 h (dots)

PT: SLCP | EA: QUASI

16L (OPHELIA) | 40 kt TS

S: 9.7 m s⁻¹ (M) | H: 47°

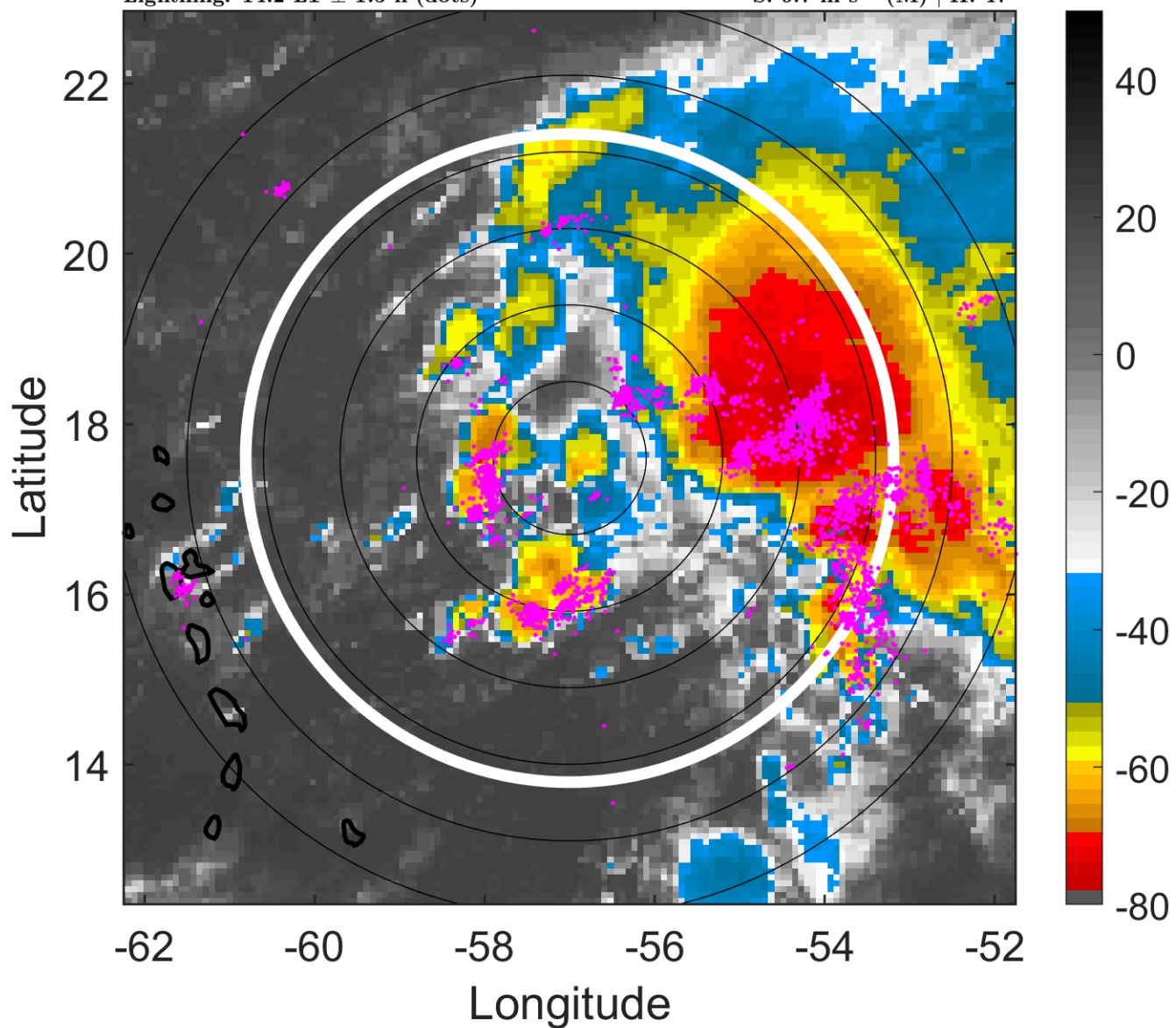

6-h IR BT Differences & Lightning

Δ t: 2011092418 (14.2 LT) - 2011092412 (8.3 LT)

Lightning: 14.2 LT \pm 1.5 h (dots)

PT: SLCP | EA: QUASI

16L (OPHELIA) | 40 kt TS

S: 9.7 m s⁻¹ (M) | H: 47°

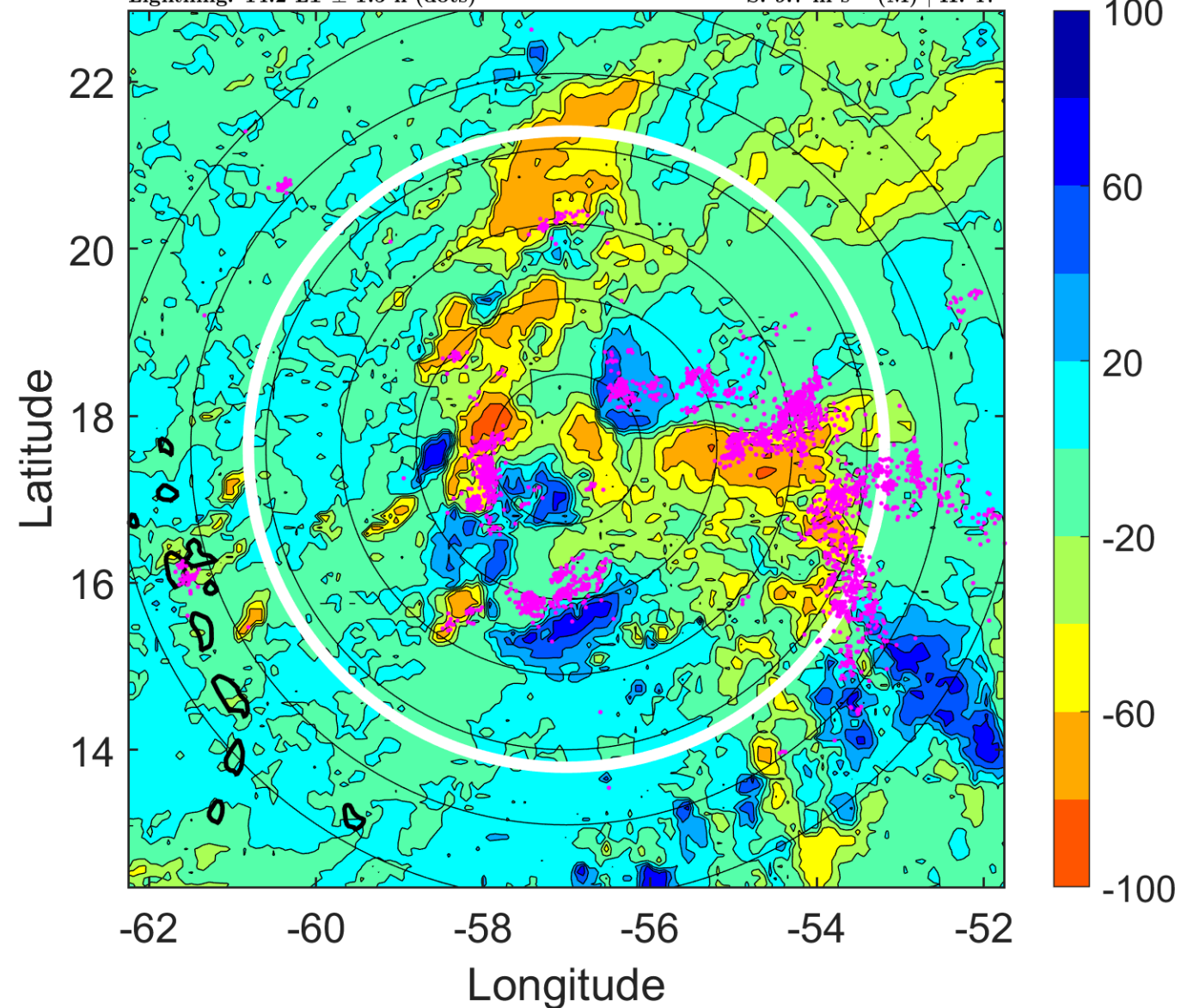

IR BT & Lightning

t: 2011092421 (17.2 LT)

Lightning: 17.2 LT \pm 1.5 h (dots)

PT: SLCP | EA: QUASI

16L (OPHELIA) | 40 kt TS

S: 10.6 m s⁻¹ (M) | H: 50.5°

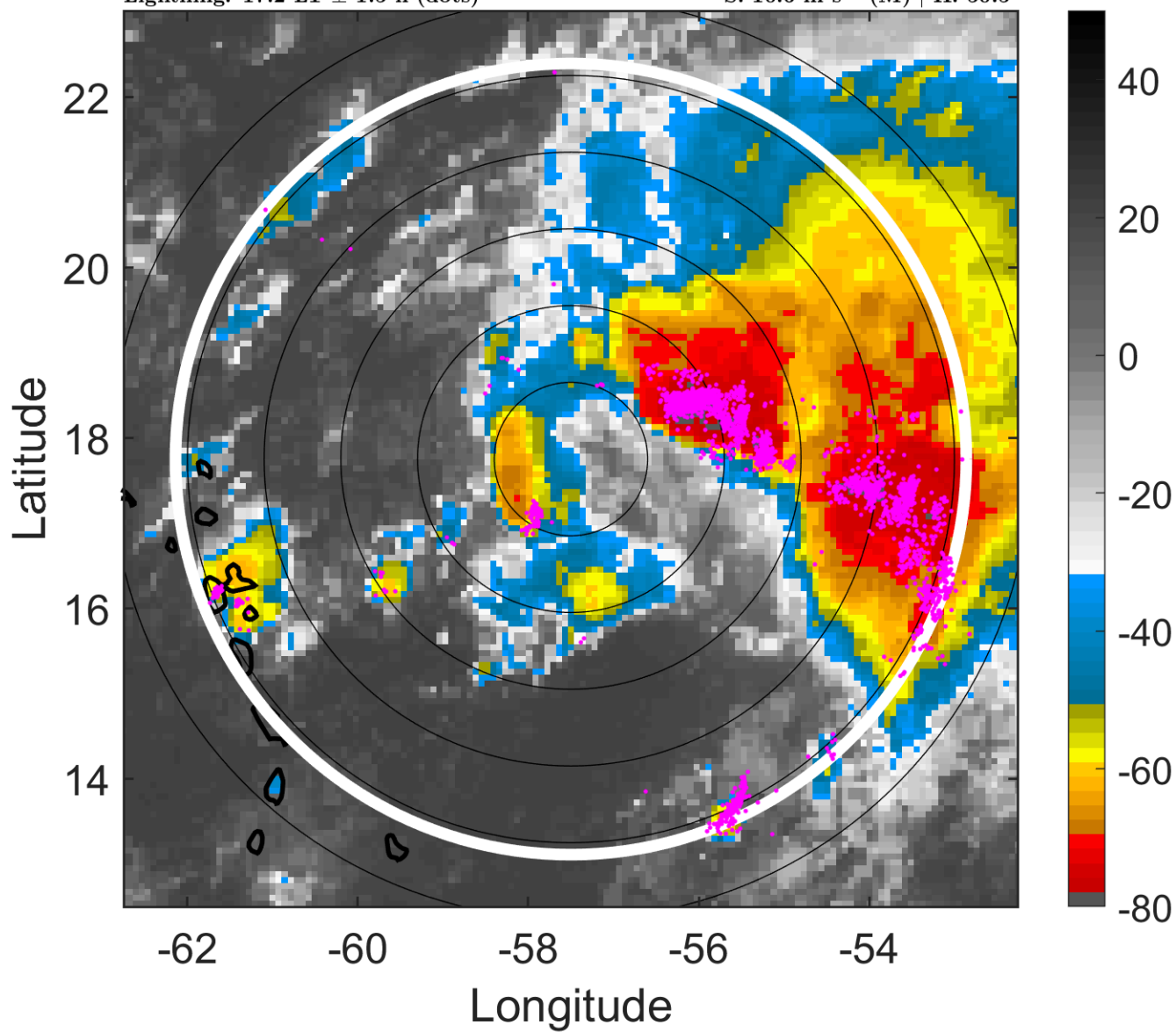

6-h IR BT Differences & Lightning

Δ t: 2011092421 (17.2 LT) - 2011092415 (11.2 LT)

Lightning: 17.2 LT \pm 1.5 h (dots)

PT: SLCP | EA: QUASI

16L (OPHELIA) | 40 kt TS

S: 10.6 m s⁻¹ (M) | H: 50.5°

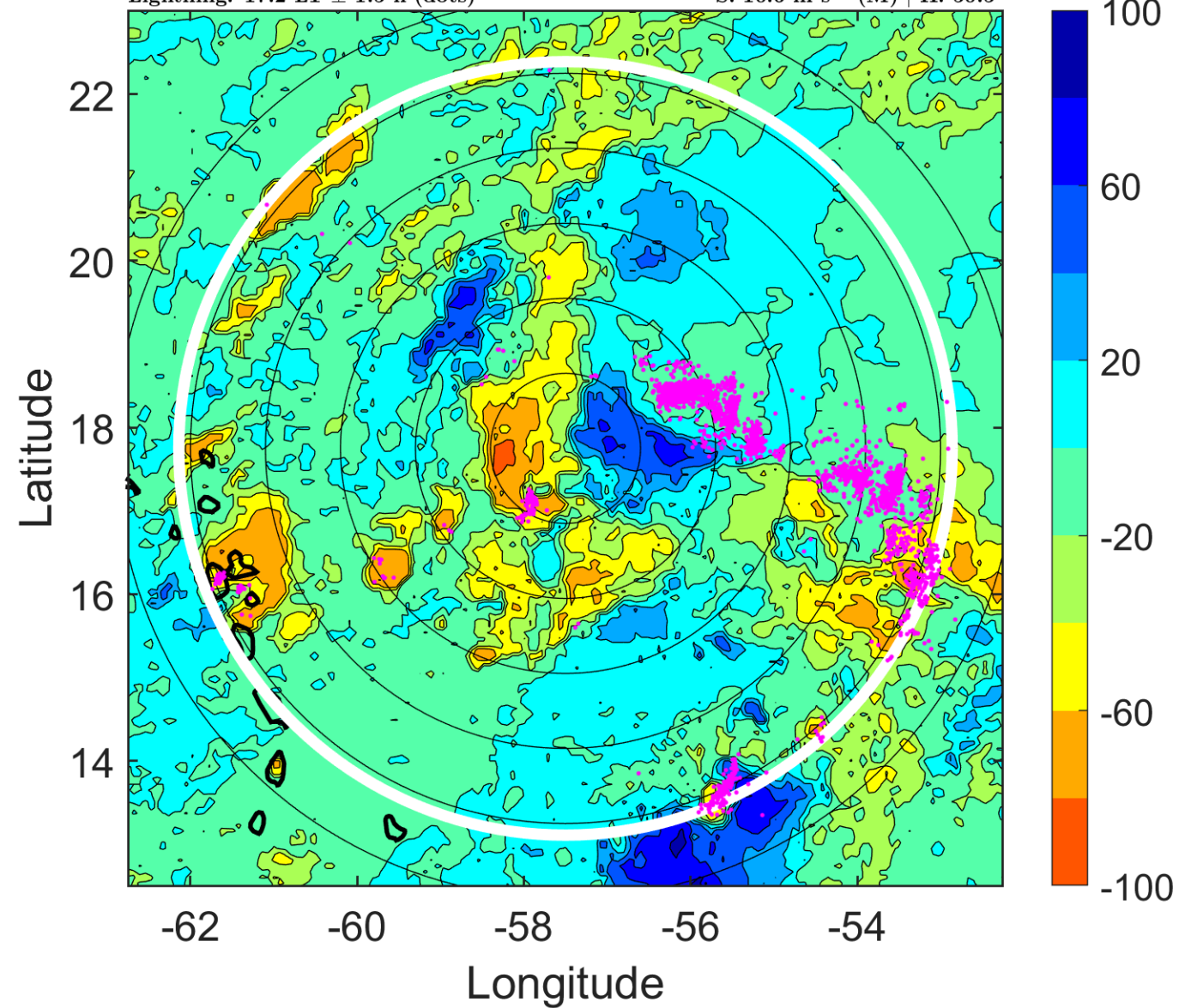

IR BT & Lightning

t: 2011092500 (20.1 LT)

Lightning: 20.1 LT \pm 1.5 h (dots)

PT: SLCP | EA: QUASI

16L (OPHELIA) | 40 kt TS

S: 11.5 m s⁻¹ (H) | H: 54°

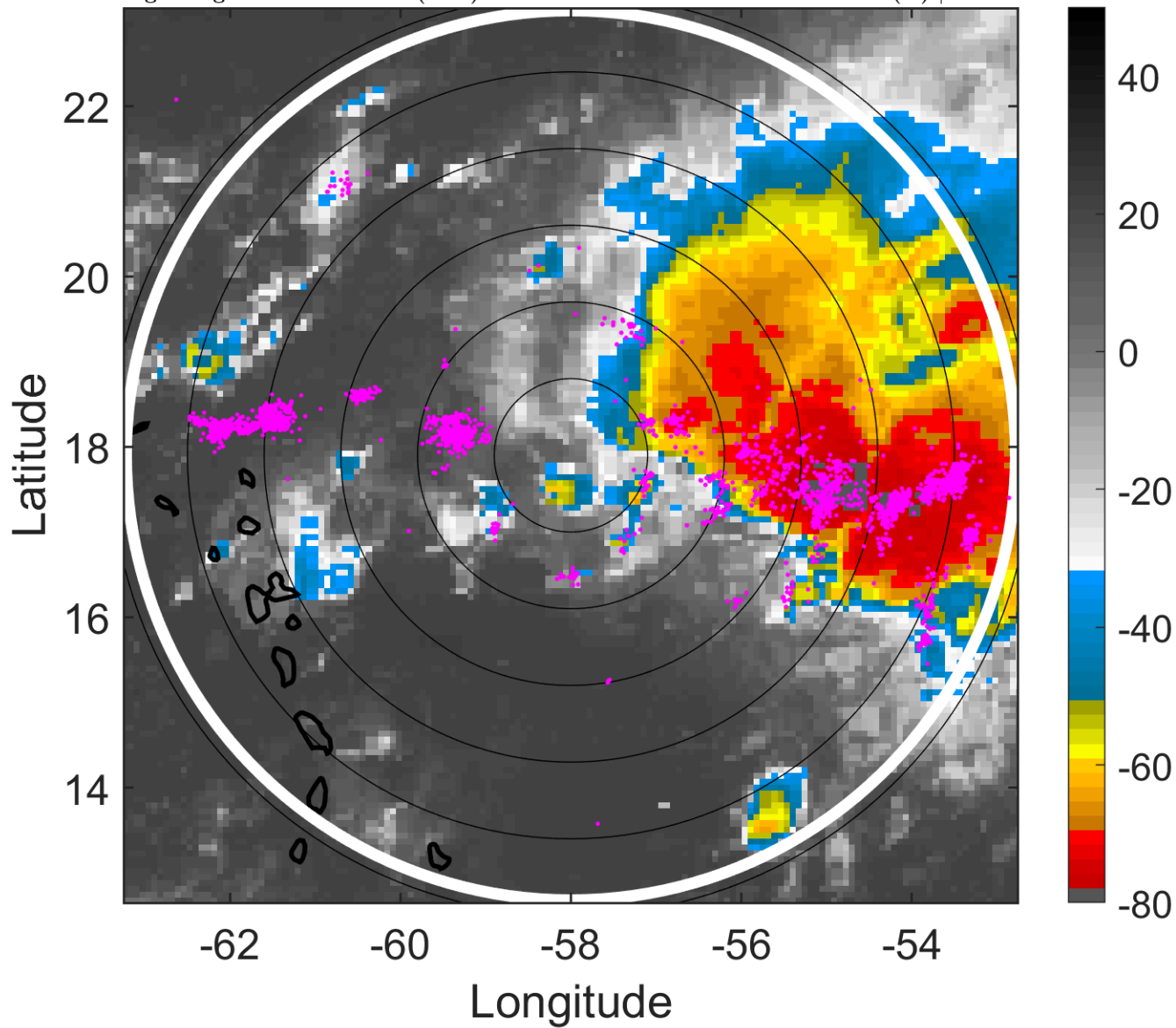

6-h IR BT Differences & Lightning

Δ t: 2011092500 (20.1 LT) - 2011092418 (14.2 LT)

Lightning: 20.1 LT \pm 1.5 h (dots)

PT: SLCP | EA: QUASI

16L (OPHELIA) | 40 kt TS

S: 11.5 m s⁻¹ (H) | H: 54°

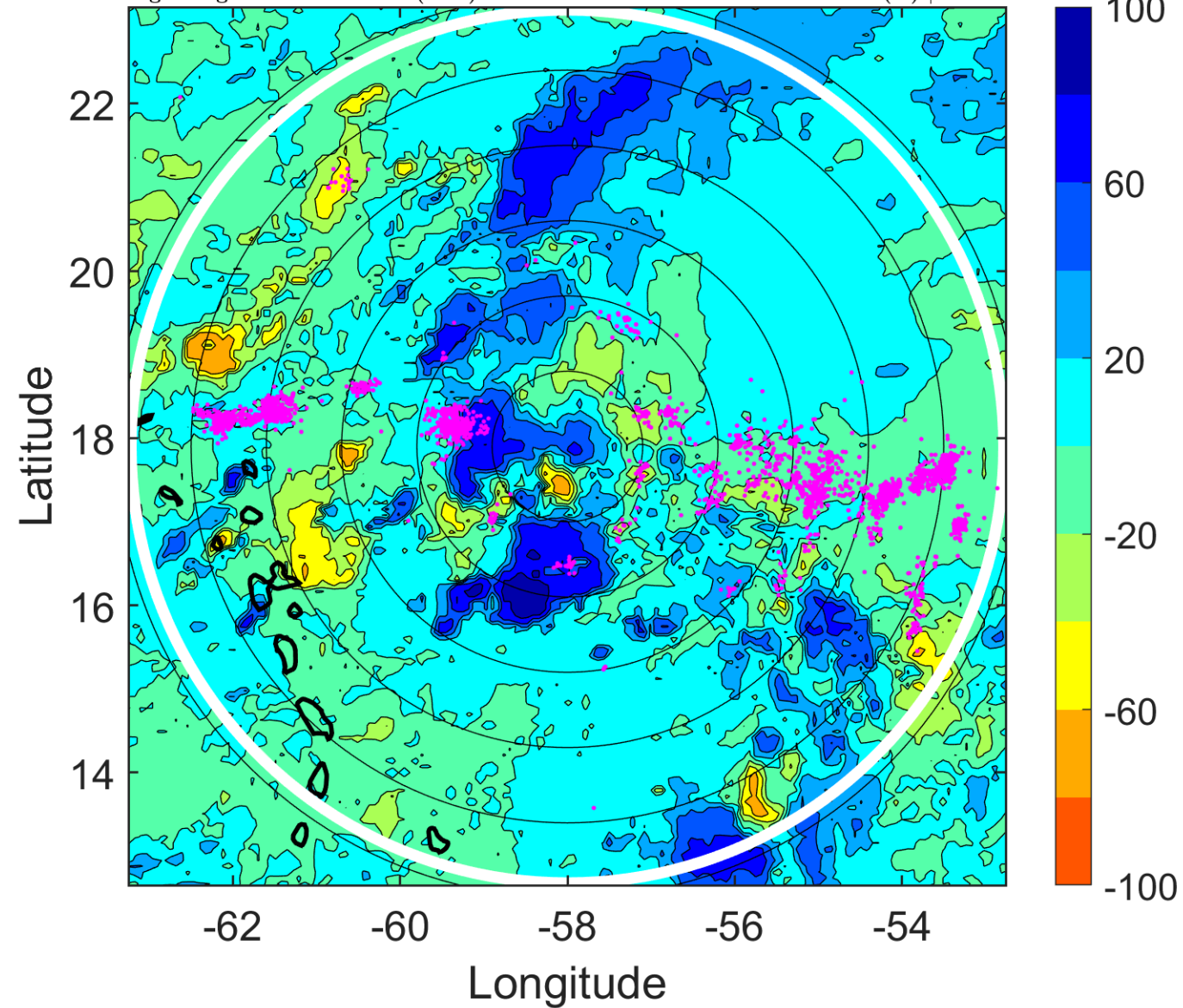

IR BT & Lightning

t: 2011092503 (23.1 LT)

Lightning: 23.1 LT \pm 1.5 h (dots)

PT: SLCP | EA: QUASI

16L (OPHELIA) | 37.5 kt TS

S: 13 m s⁻¹ (H) | H: 52.5°

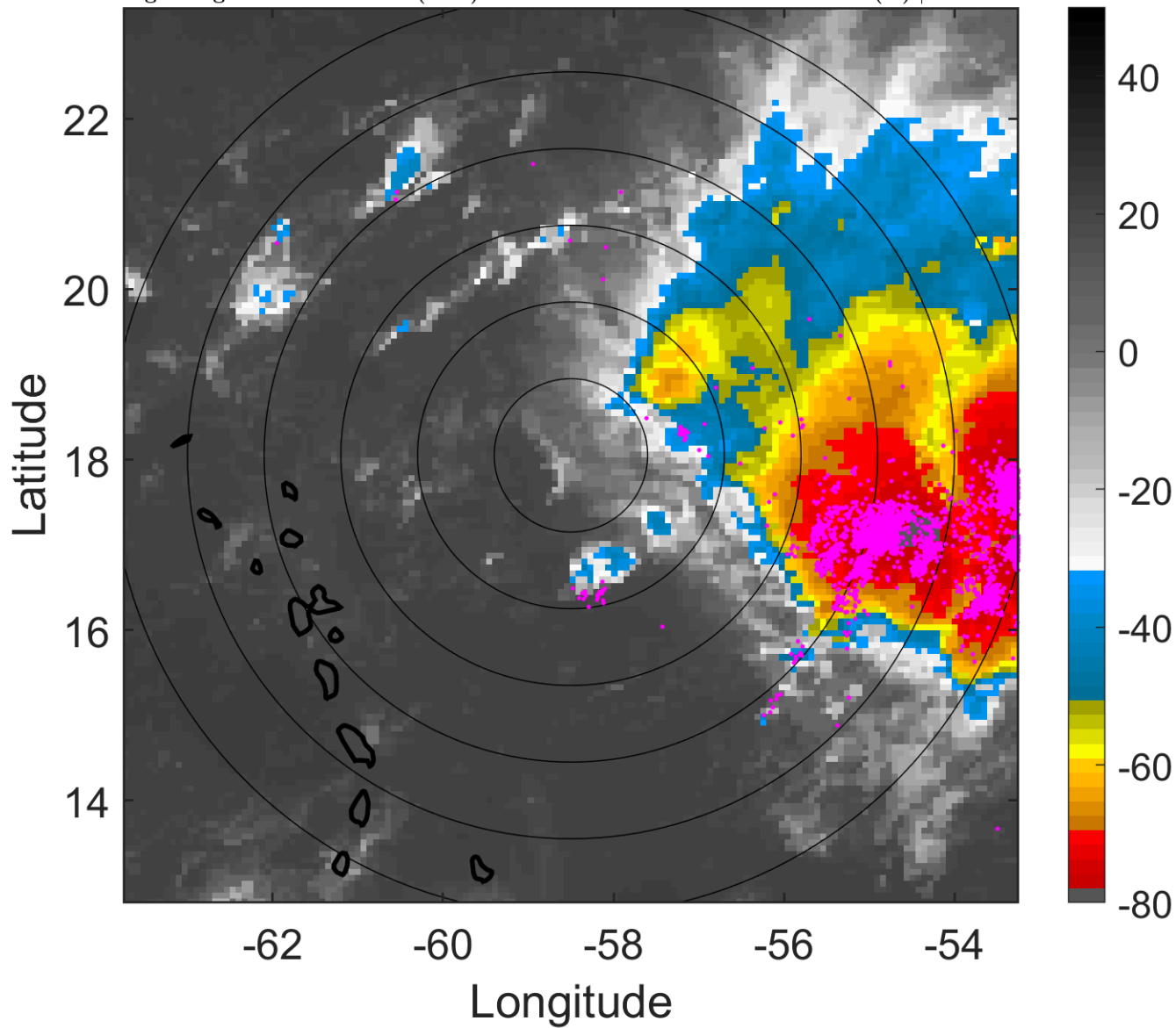

6-h IR BT Differences & Lightning

Δ t: 2011092503 (23.1 LT) - 2011092421 (17.2 LT)

Lightning: 23.1 LT \pm 1.5 h (dots)

PT: SLCP | EA: QUASI

16L (OPHELIA) | 37.5 kt TS

S: 13 m s⁻¹ (H) | H: 52.5°

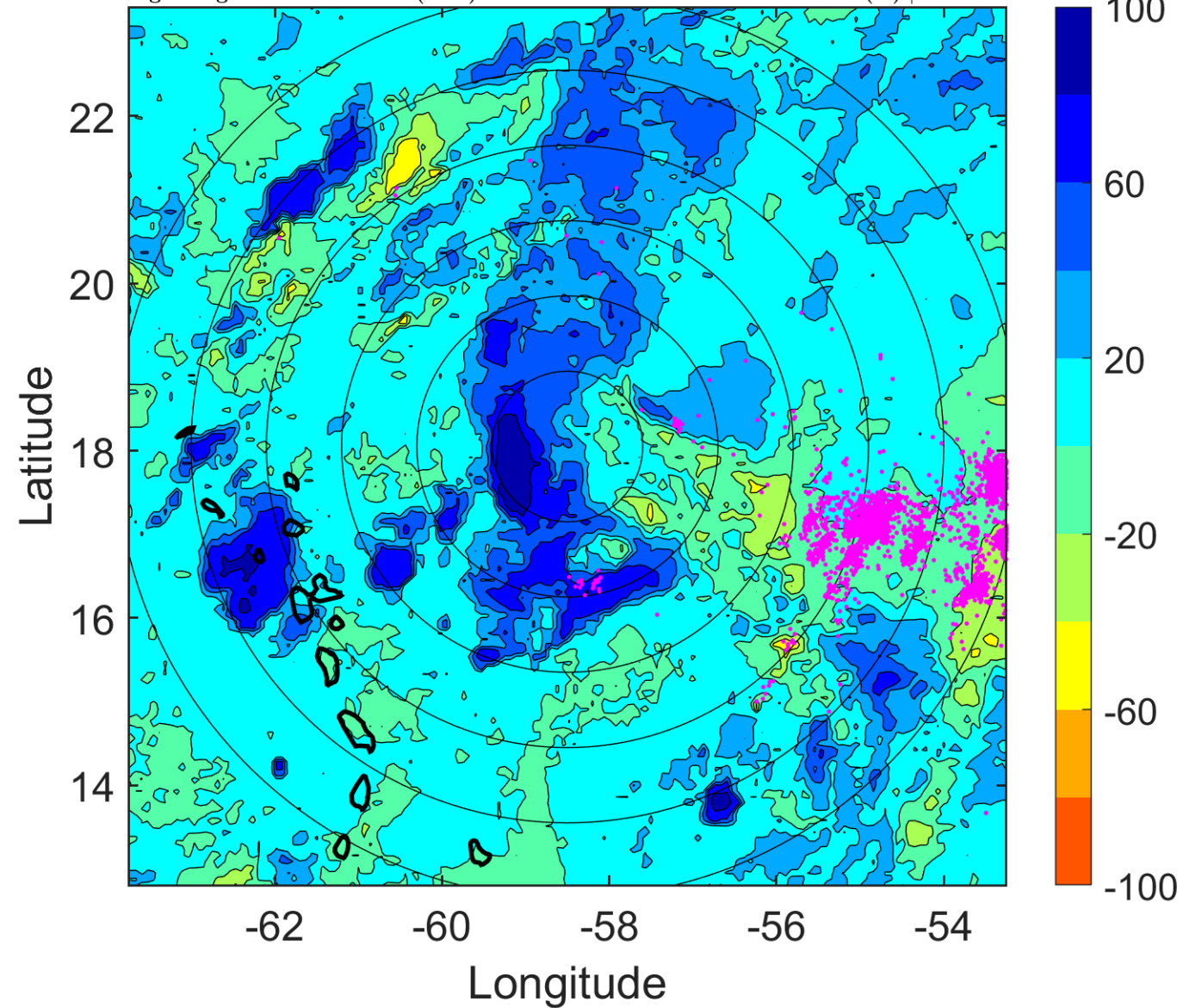

IR BT & Lightning

t: 2011092506 (2.1 LT)

Lightning: 2.1 LT \pm 1.5 h (dots)

PT: SLCP | EA: QUASI

16L (OPHELIA) | 35 kt TS

S: 14.4 m s⁻¹ (H) | H: 51°

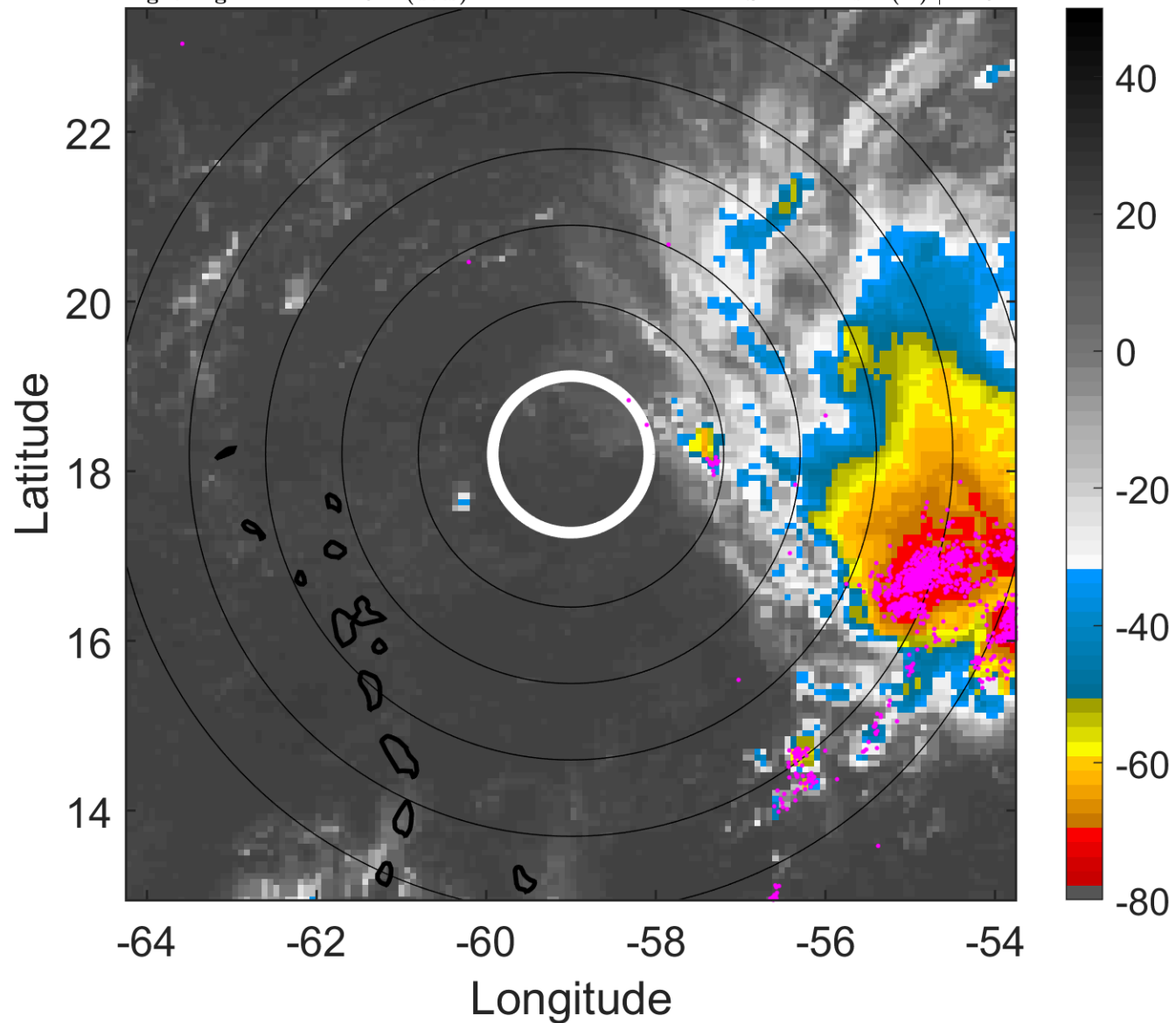

6-h IR BT Differences & Lightning

Δ t: 2011092506 (2.1 LT) - 2011092500 (20.1 LT)

Lightning: 2.1 LT \pm 1.5 h (dots)

PT: SLCP | EA: QUASI

16L (OPHELIA) | 35 kt TS

S: 14.4 m s⁻¹ (H) | H: 51°

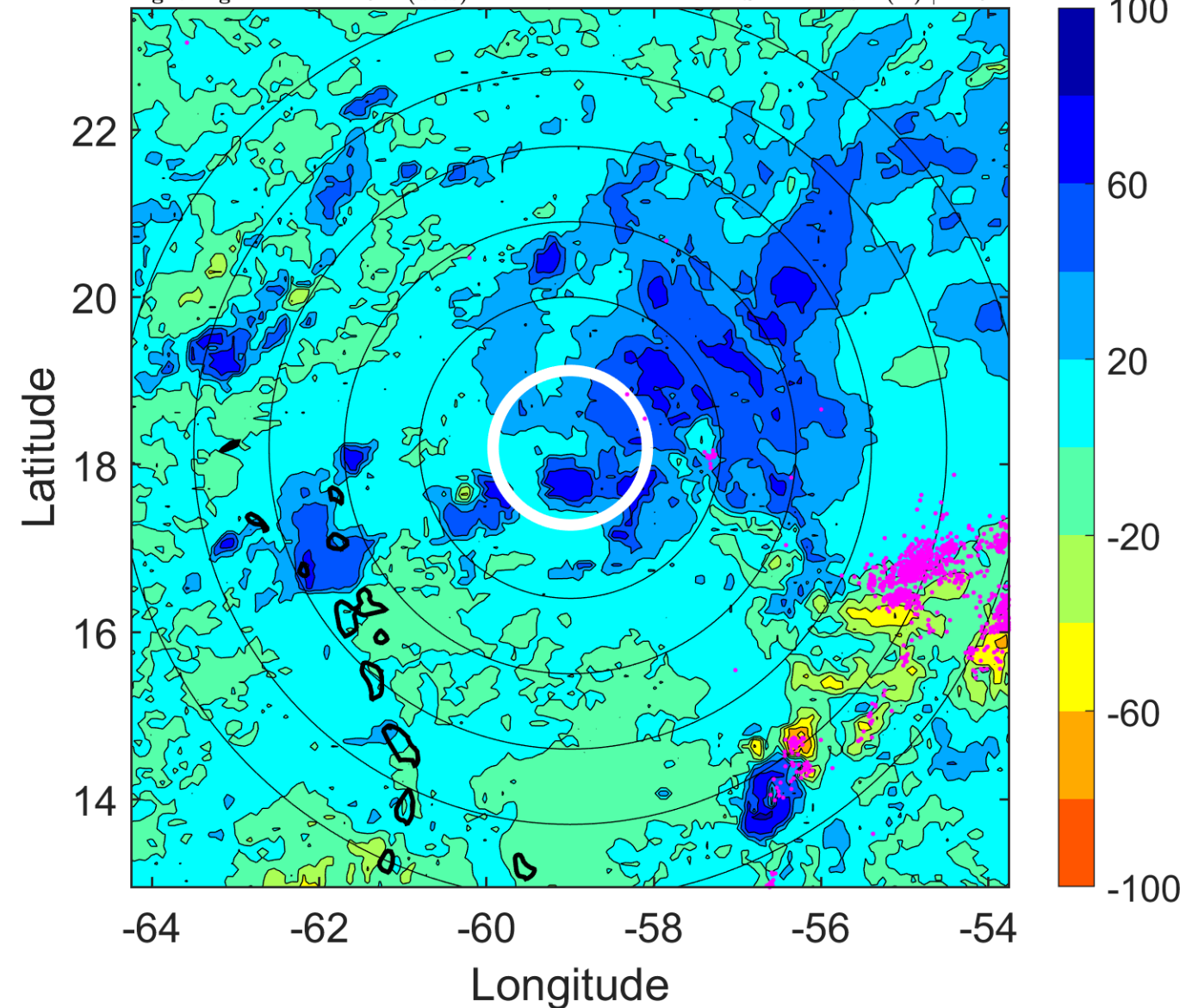

IR BT & Lightning

t: 2011092509 (5 LT)

Lightning: 5 LT \pm 1.5 h (dots)

PT: SLCP | EA: QUASI

16L (OPHELIA) | 32.5 kt TD

S: 9.3 m s⁻¹ (M) | H: 32.5°

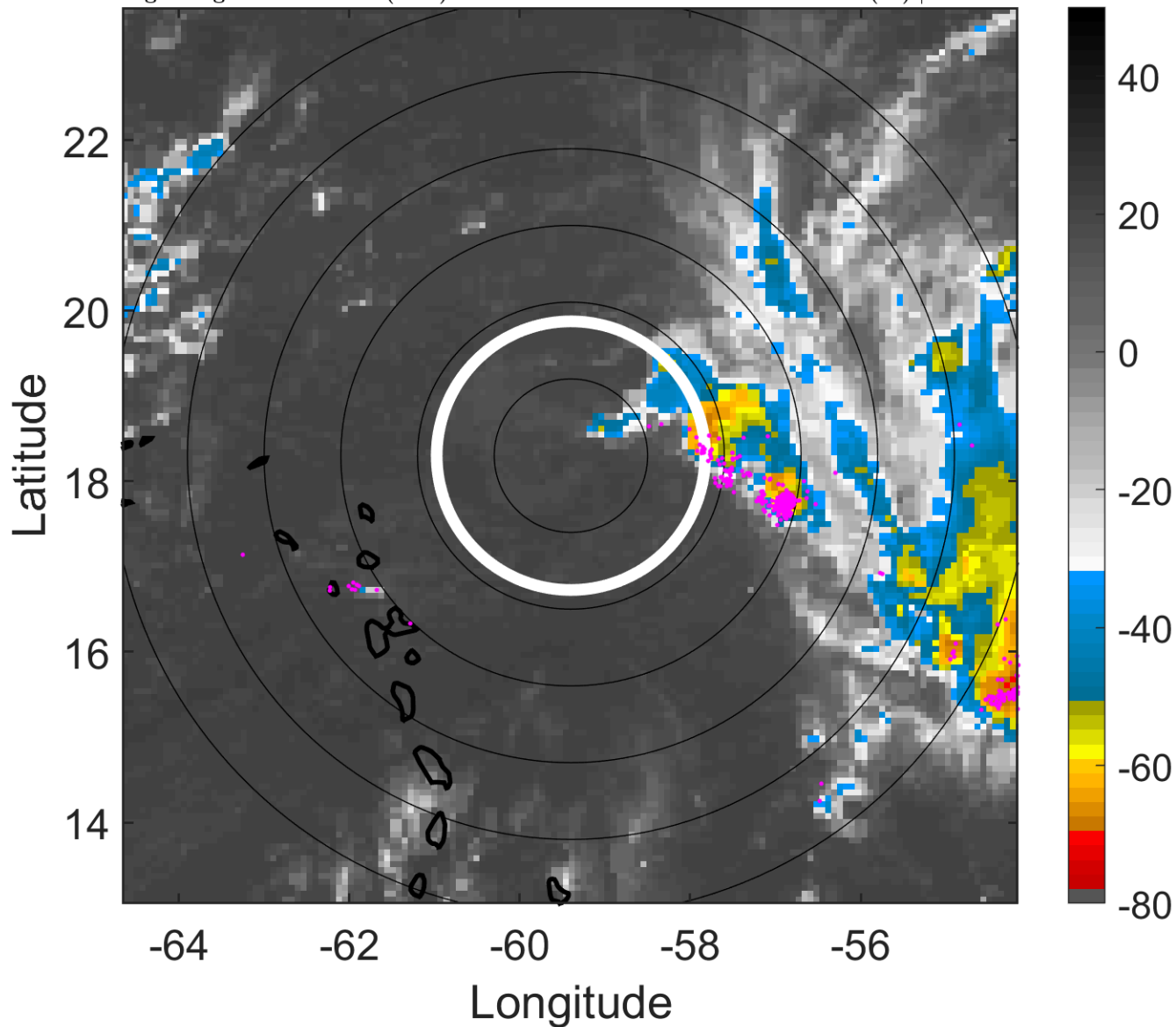

6-h IR BT Differences & Lightning

Δ t: 2011092509 (5 LT) - 2011092503 (23.1 LT)

Lightning: 5 LT \pm 1.5 h (dots)

PT: SLCP | EA: QUASI

16L (OPHELIA) | 32.5 kt TD

S: 9.3 m s⁻¹ (M) | H: 32.5°

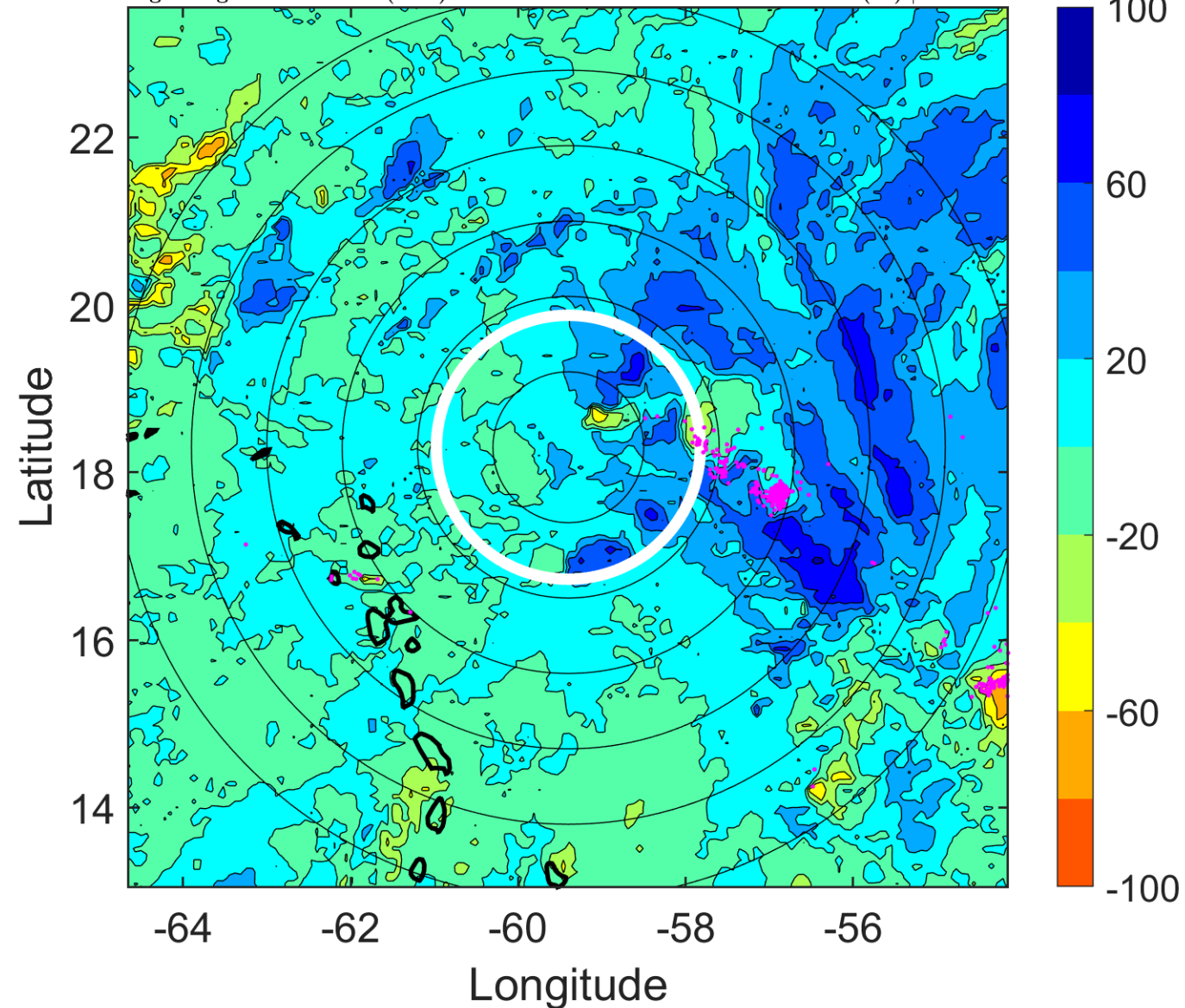

IR BT & Lightning

t: 2011092512 (8 LT)

Lightning: 8 LT \pm 1.5 h (dots)

PT: SLCP | EA: QUASI

16L (OPHELIA) | 30 kt LO

S: null | H: null

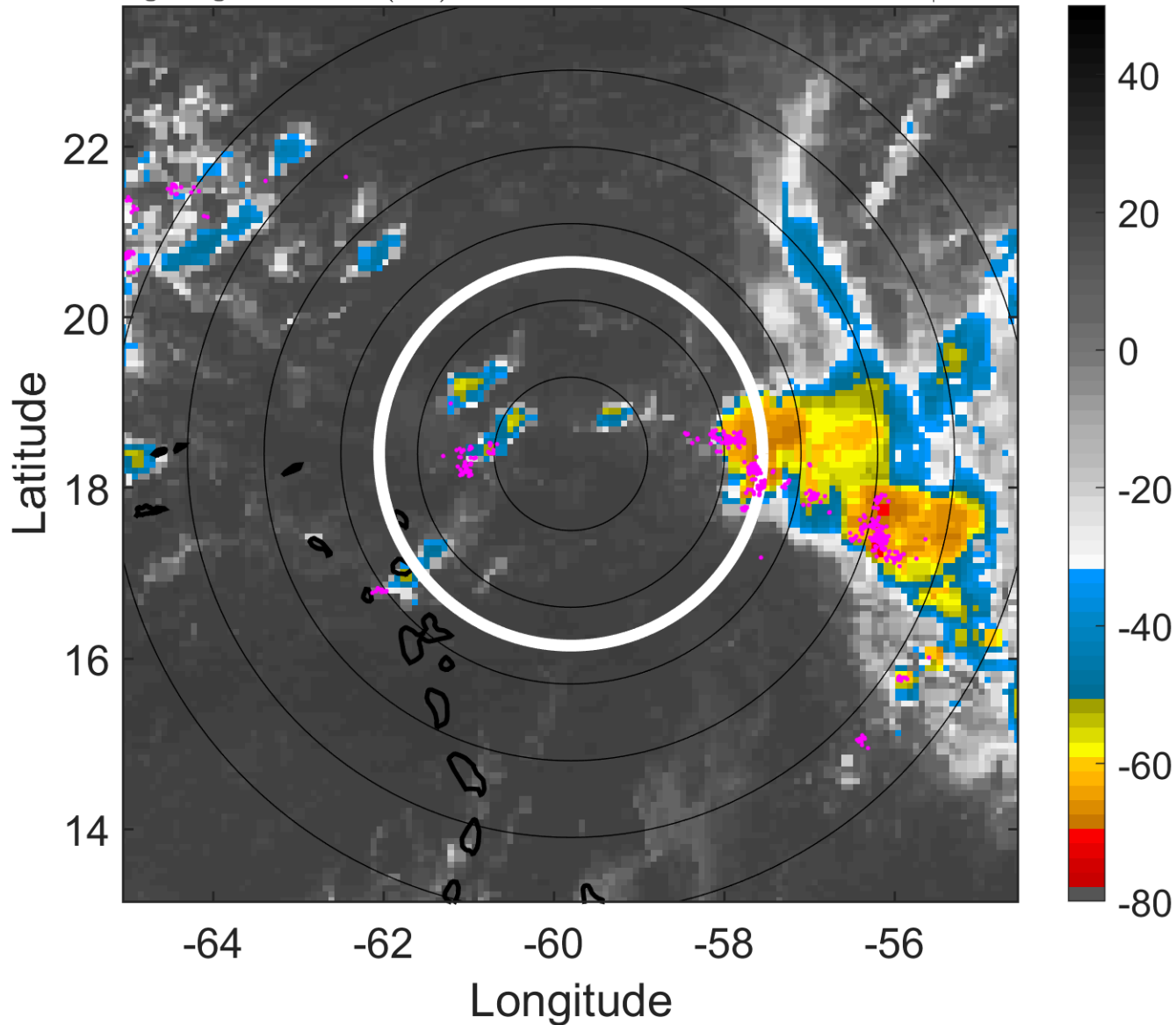

6-h IR BT Differences & Lightning

Δ t: 2011092512 (8 LT) - 2011092506 (2.1 LT)

Lightning: 8 LT \pm 1.5 h (dots)

PT: SLCP | EA: QUASI

16L (OPHELIA) | 30 kt LO

S: null | H: null

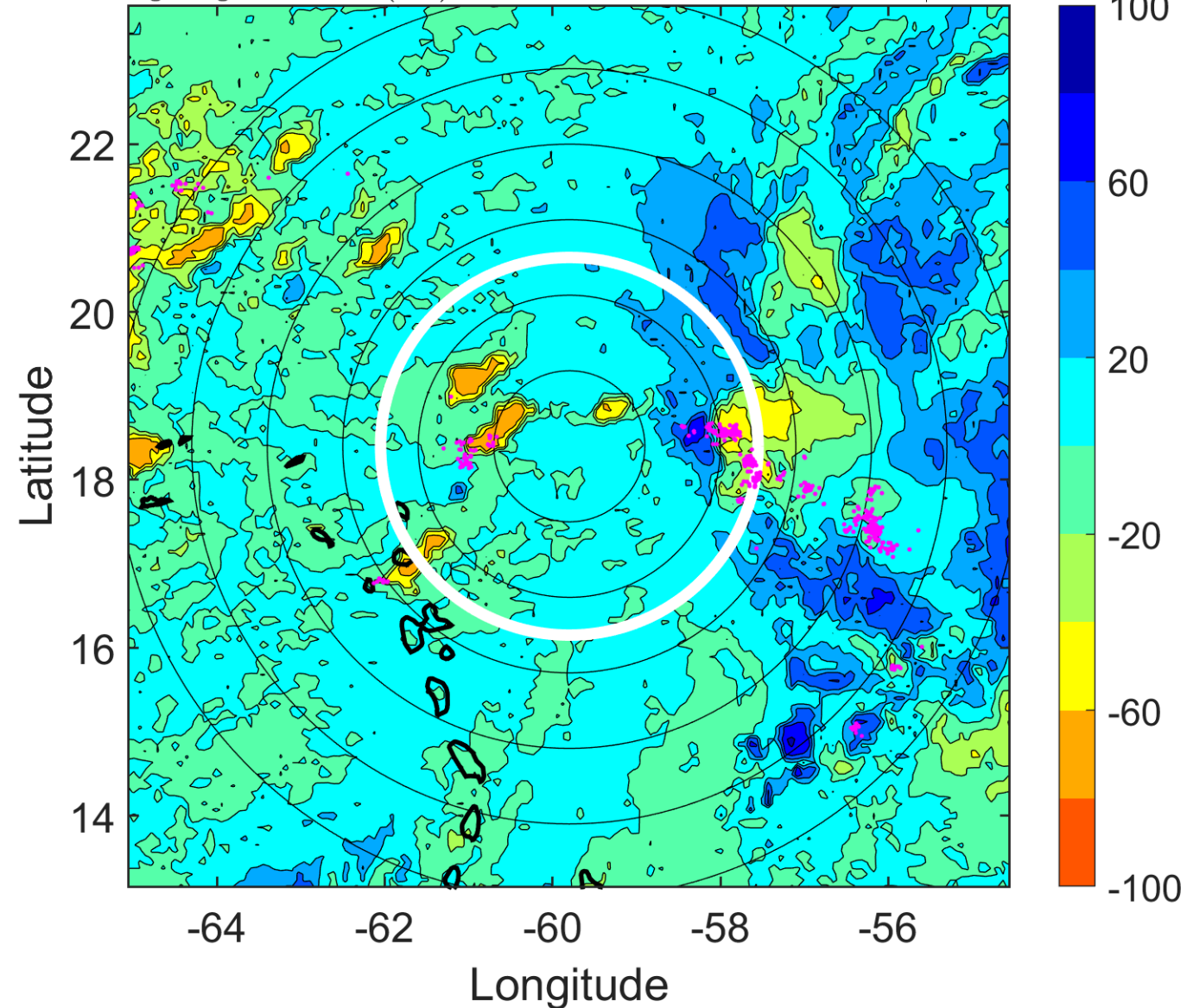

IR BT & Lightning

t: 2011092515 (11 LT)

Lightning: 11 LT \pm 1.5 h (dots)

PT: SLCP | EA: QUASI

16L (OPHELIA) | 30 kt LO

S: null | H: null

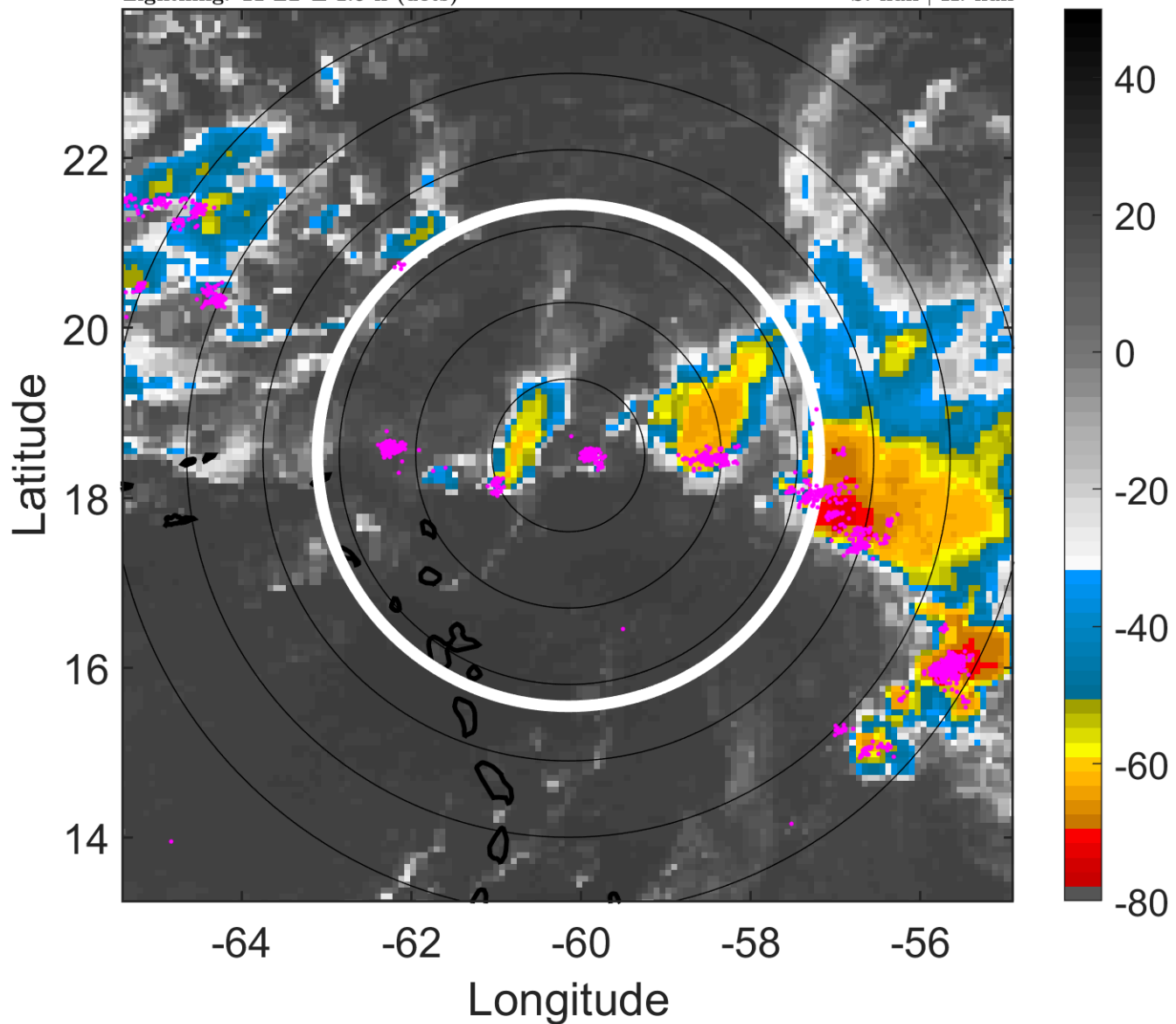

6-h IR BT Differences & Lightning

Δ t: 2011092515 (11 LT) - 2011092509 (5 LT)

Lightning: 11 LT \pm 1.5 h (dots)

PT: SLCP | EA: QUASI

16L (OPHELIA) | 30 kt LO

S: null | H: null

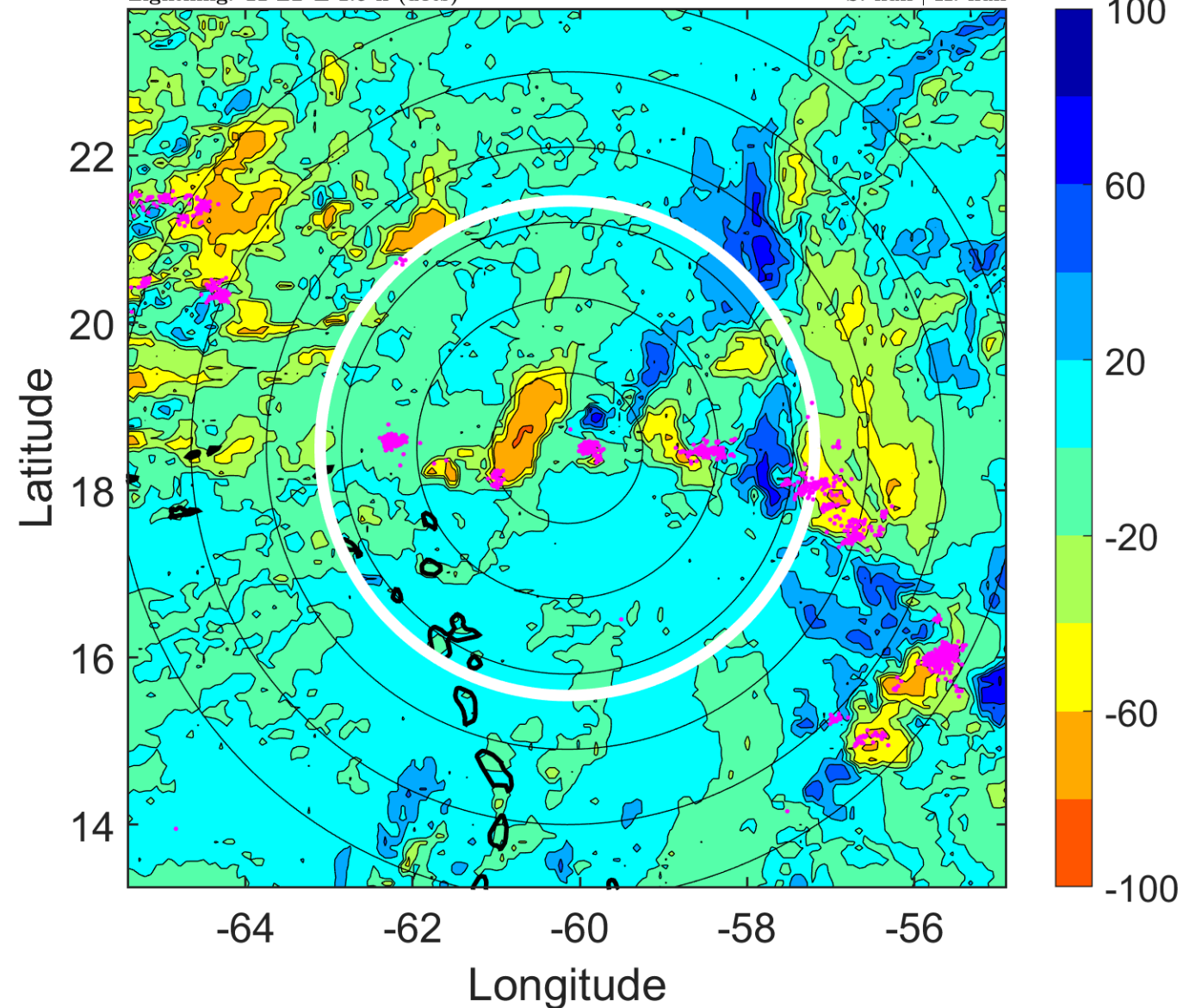

IR BT & Lightning

t: 2011092518 (14 LT)

Lightning: 14 LT \pm 1.5 h (dots)

PT: SLCP | EA: QUASI

16L (OPHELIA) | 30 kt LO

S: null | H: null

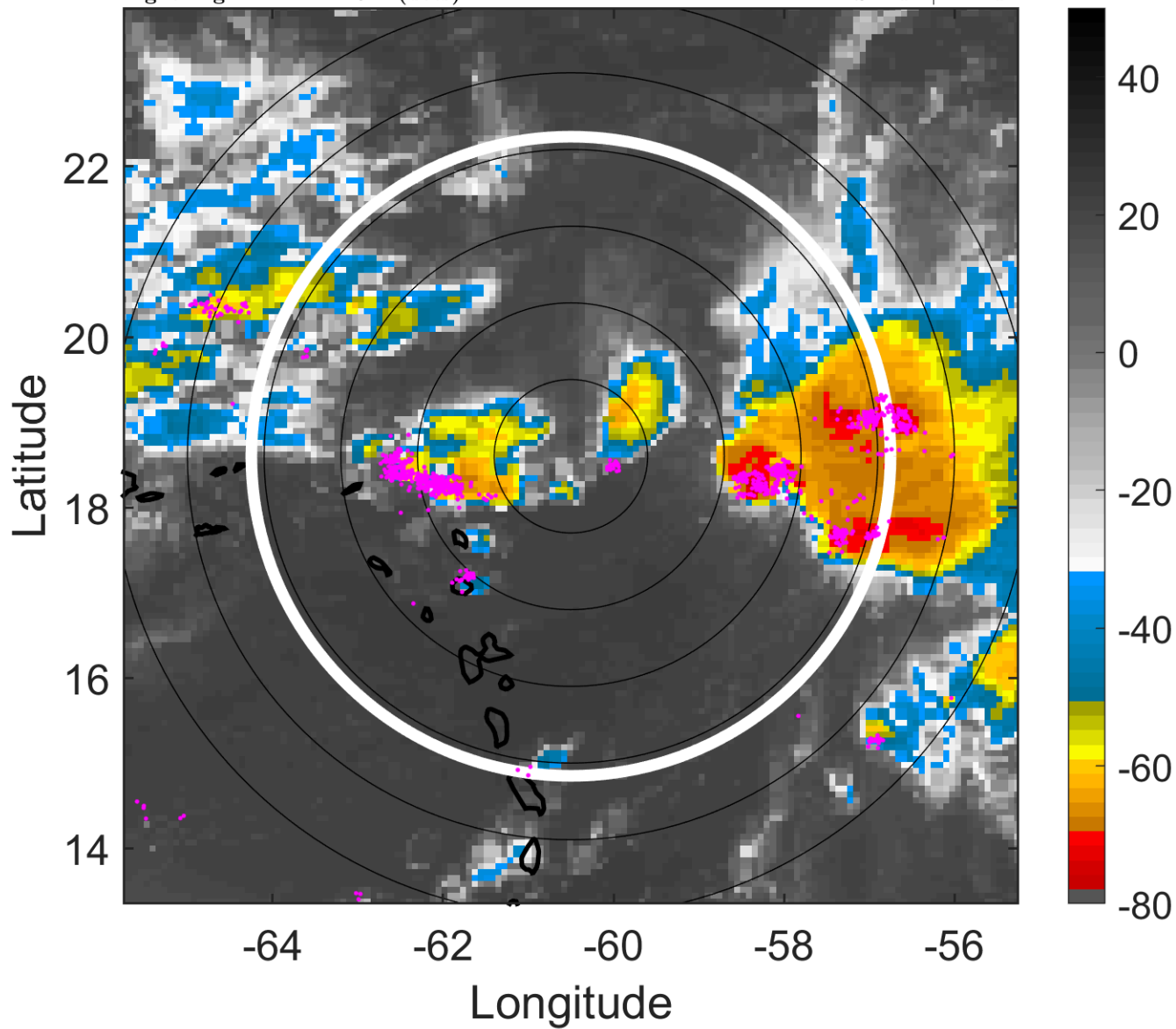

6-h IR BT Differences & Lightning

Δ t: 2011092518 (14 LT) - 2011092512 (8 LT)

Lightning: 14 LT \pm 1.5 h (dots)

PT: SLCP | EA: QUASI

16L (OPHELIA) | 30 kt LO

S: null | H: null

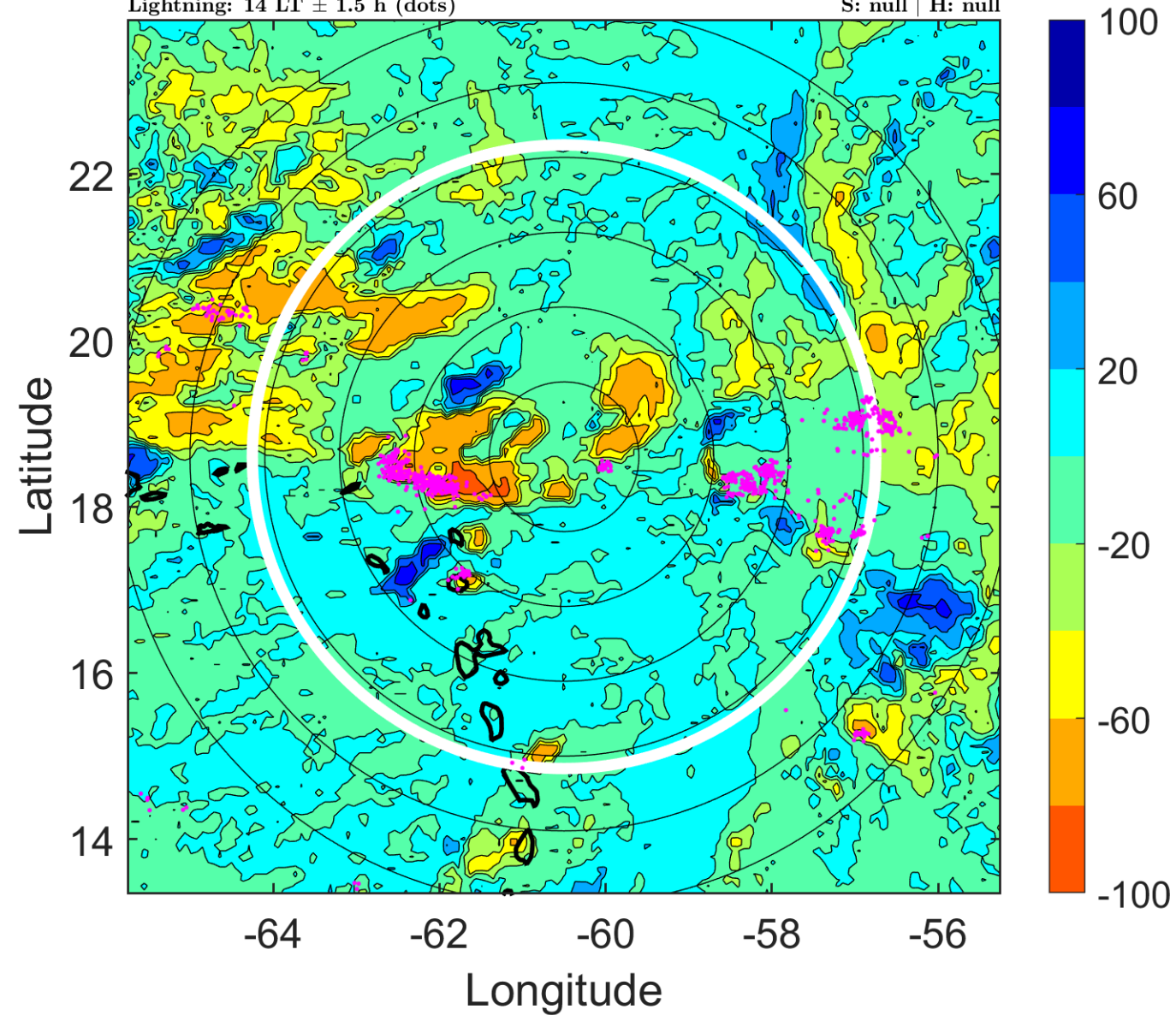

IR BT & Lightning

t: 2011092521 (17 LT)

Lightning: 17 LT \pm 1.5 h (dots)

PT: SLCP | EA: QUASI

16L (OPHELIA) | 27.5 kt LO

S: null | H: null

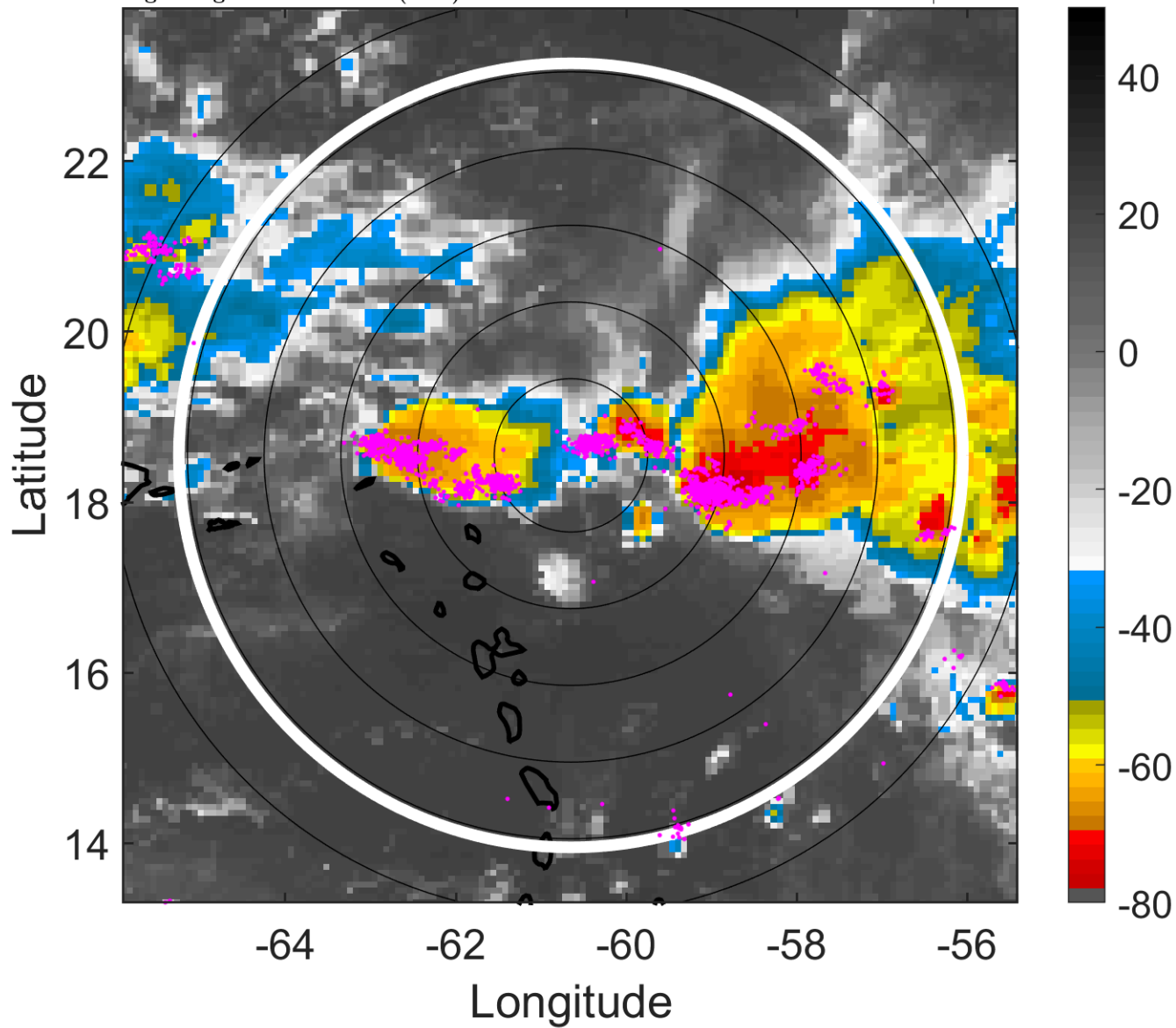

6-h IR BT Differences & Lightning

Δ t: 2011092521 (17 LT) - 2011092515 (11 LT)

Lightning: 17 LT \pm 1.5 h (dots)

PT: SLCP | EA: QUASI

16L (OPHELIA) | 27.5 kt LO

S: null | H: null

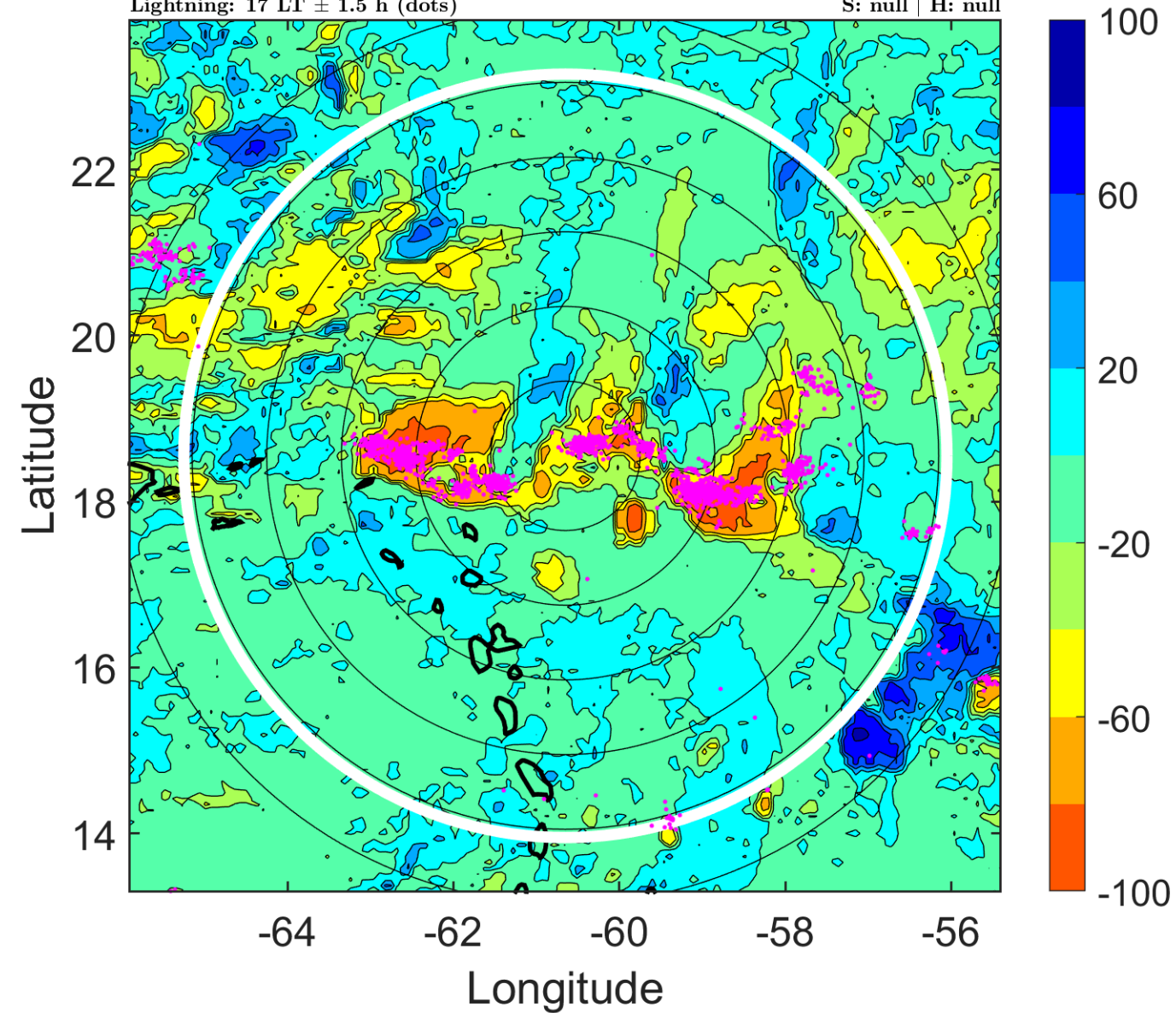

IR BT & Lightning

t: 2011092600 (19.9 LT)

Lightning: 19.9 LT \pm 1.5 h (dots)

PT: SLCP | EA: QUASI

16L (OPHELIA) | 25 kt DB

S: null | H: null

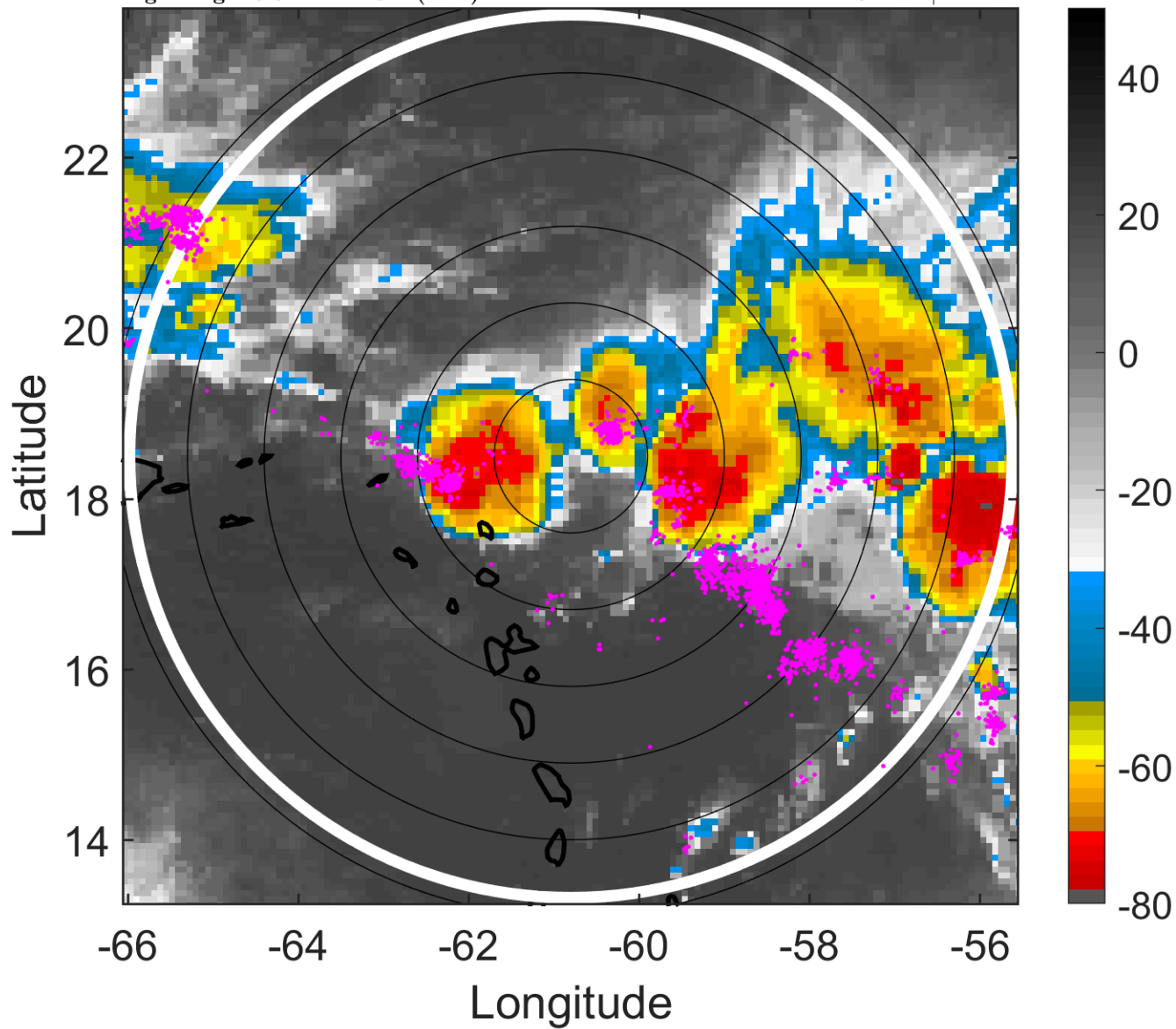

6-h IR BT Differences & Lightning

Δ t: 2011092600 (19.9 LT) - 2011092518 (14 LT)

Lightning: 19.9 LT \pm 1.5 h (dots)

PT: SLCP | EA: QUASI

16L (OPHELIA) | 25 kt DB

S: null | H: null

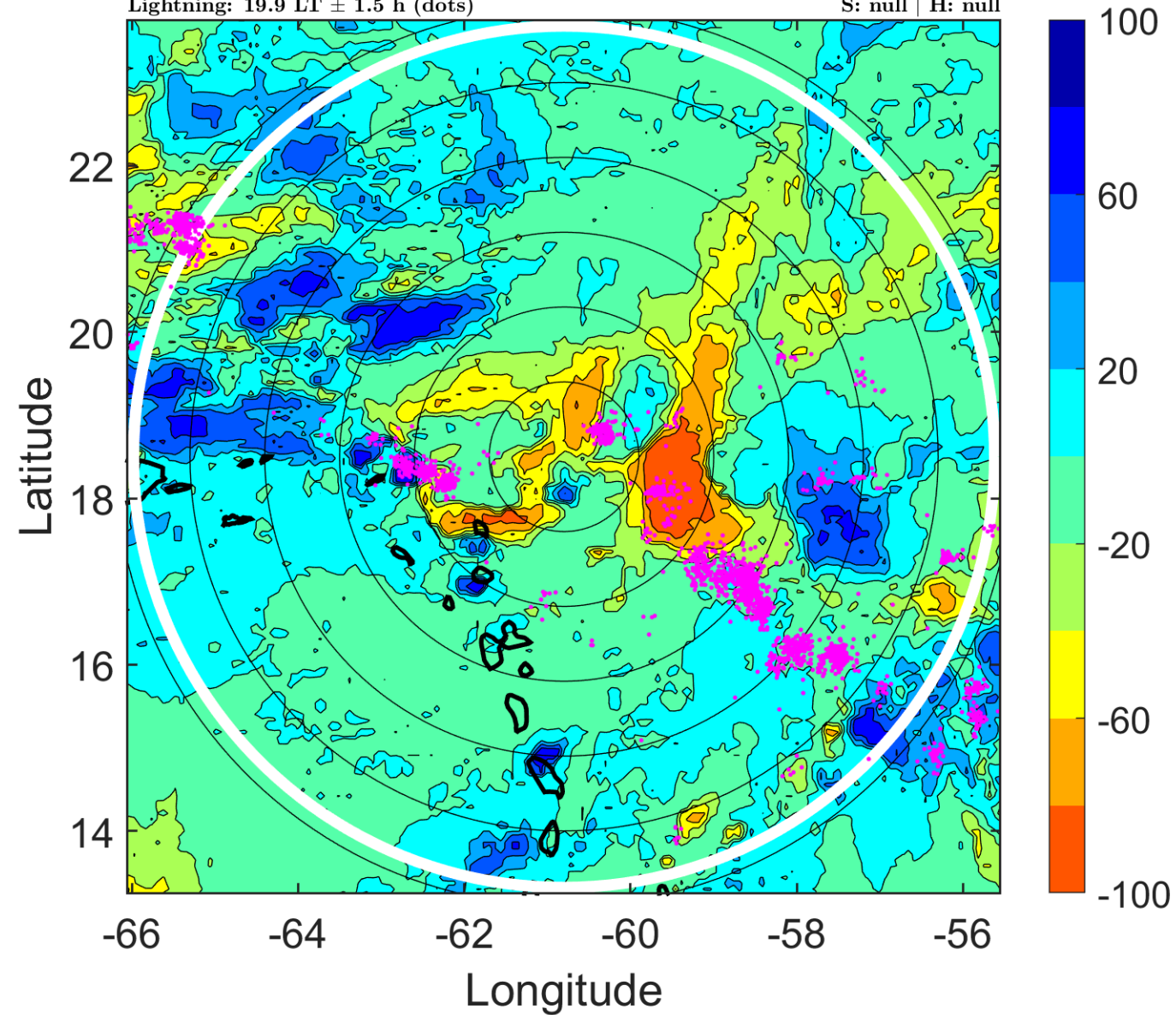

IR BT & Lightning

t: 2011092603 (23 LT)

Lightning: 23 LT \pm 1.5 h (dots)

PT: SLCP | EA: QUASI

16L (OPHELIA) | 25 kt DB

S: null | H: null

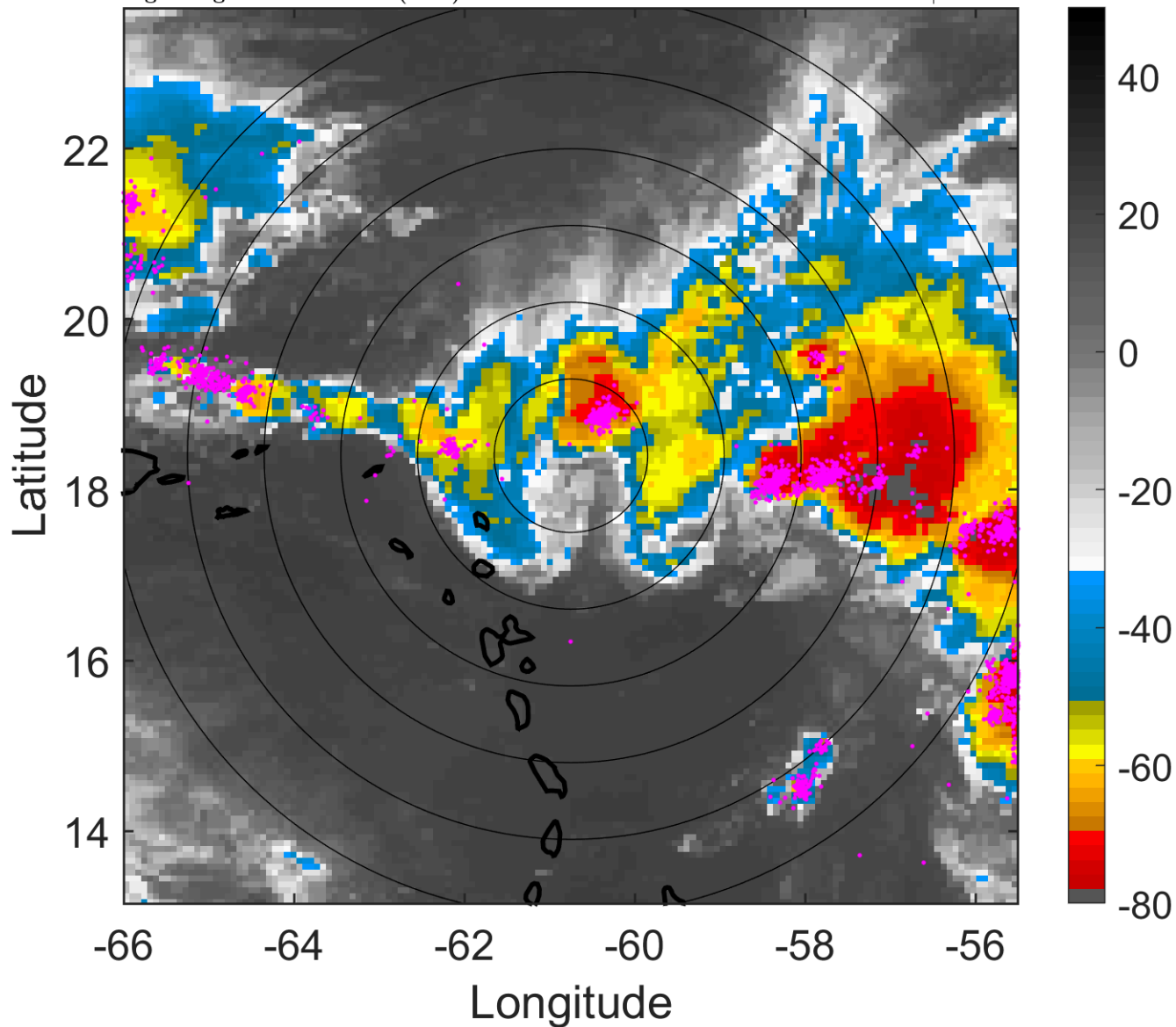

6-h IR BT Differences & Lightning

Δ t: 2011092603 (23 LT) - 2011092521 (17 LT)

Lightning: 23 LT \pm 1.5 h (dots)

PT: SLCP | EA: QUASI

16L (OPHELIA) | 25 kt DB

S: null | H: null

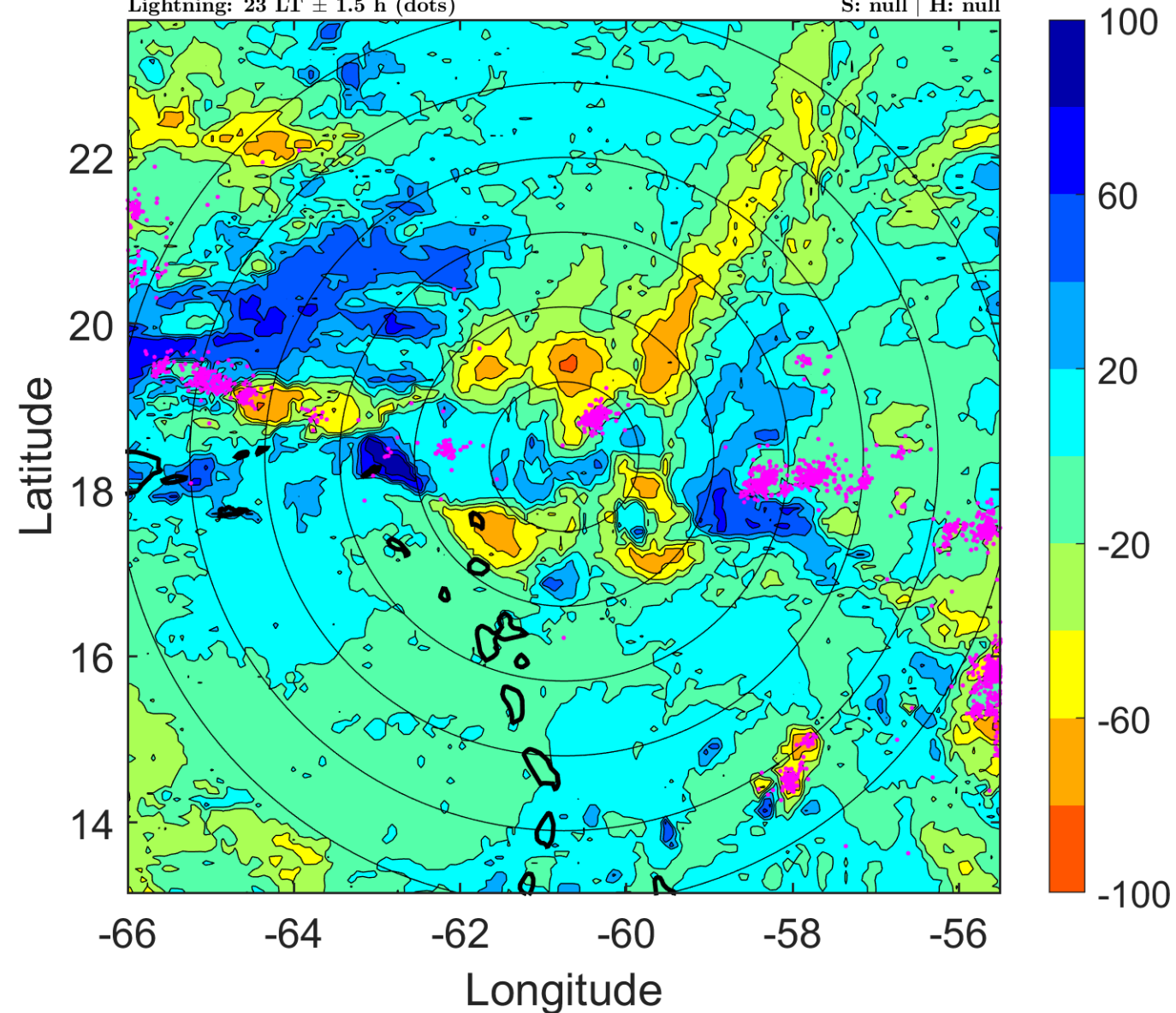

IR BT & Lightning

t: 2011092606 (2 LT)

Lightning: 2 LT \pm 1.5 h (dots)

PT: SLCP | EA: QUASI

16L (OPHELIA) | 25 kt DB

S: null | H: null

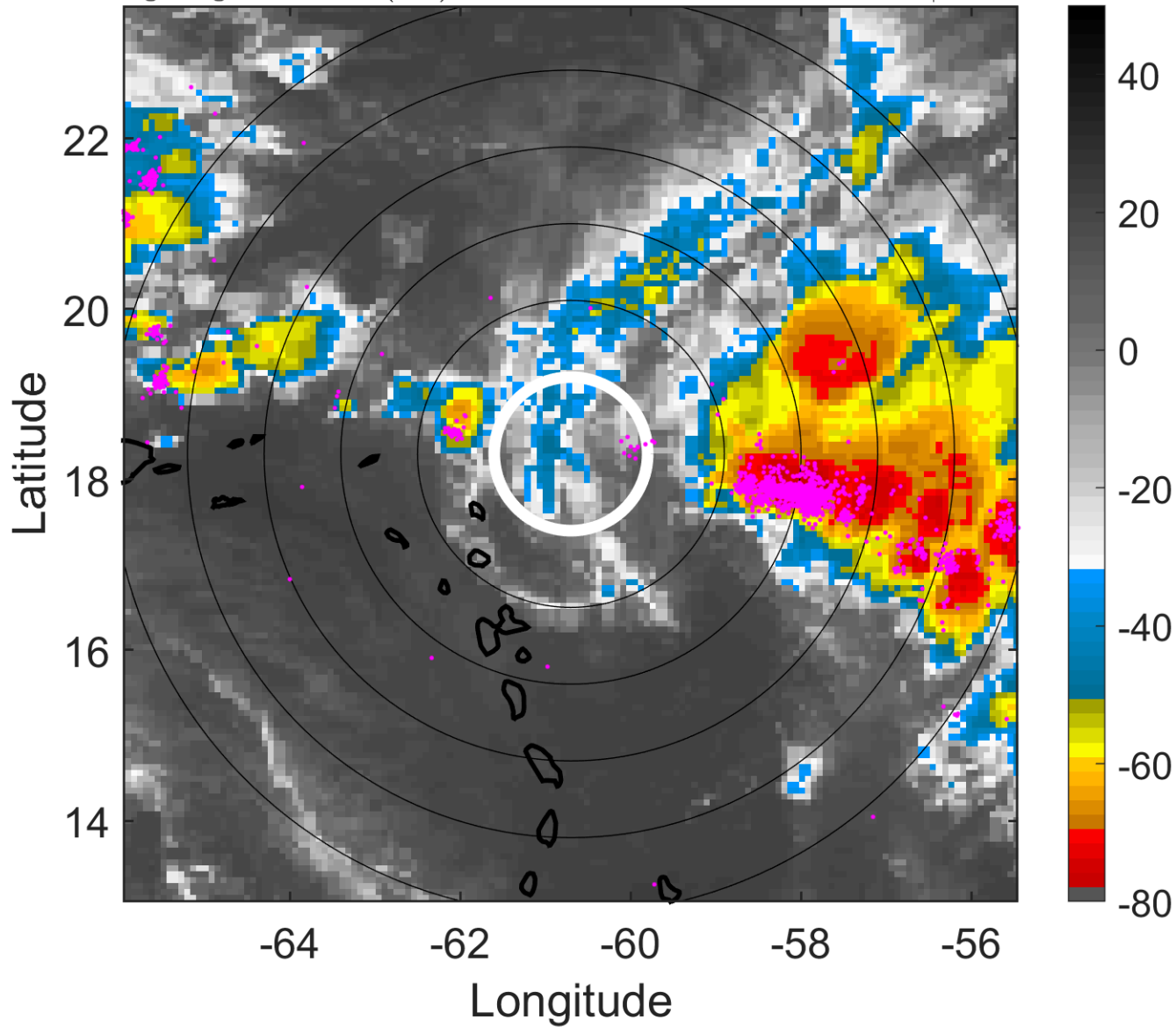

6-h IR BT Differences & Lightning

Δ t: 2011092606 (2 LT) - 2011092600 (19.9 LT)

Lightning: 2 LT \pm 1.5 h (dots)

PT: SLCP | EA: QUASI

16L (OPHELIA) | 25 kt DB

S: null | H: null

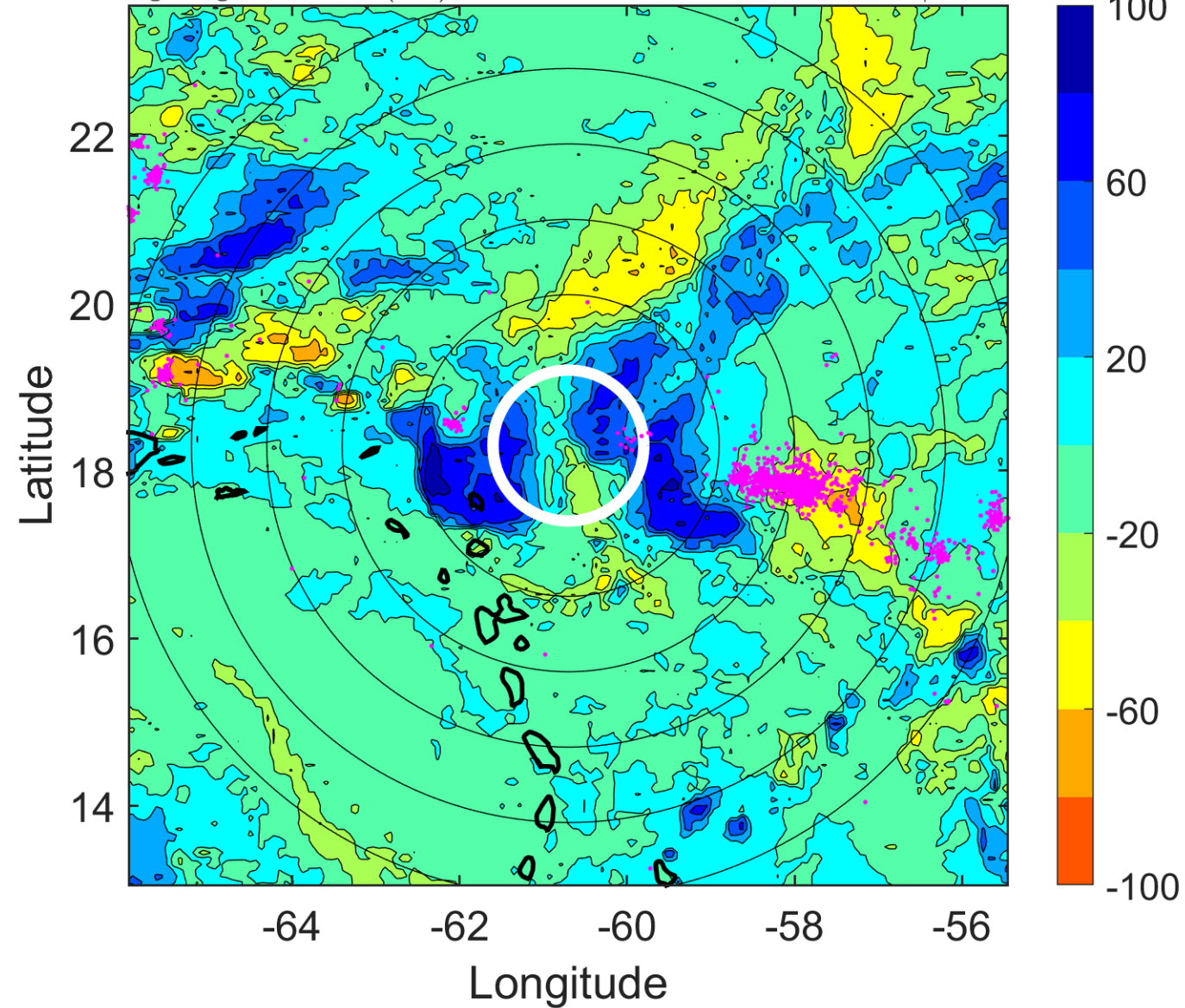

IR BT & Lightning

t: 2011092609 (5 LT)

Lightning: 5 LT \pm 1.5 h (dots)

PT: SLCP | EA: QUASI

16L (OPHELIA) | 25 kt DB

S: null | H: null

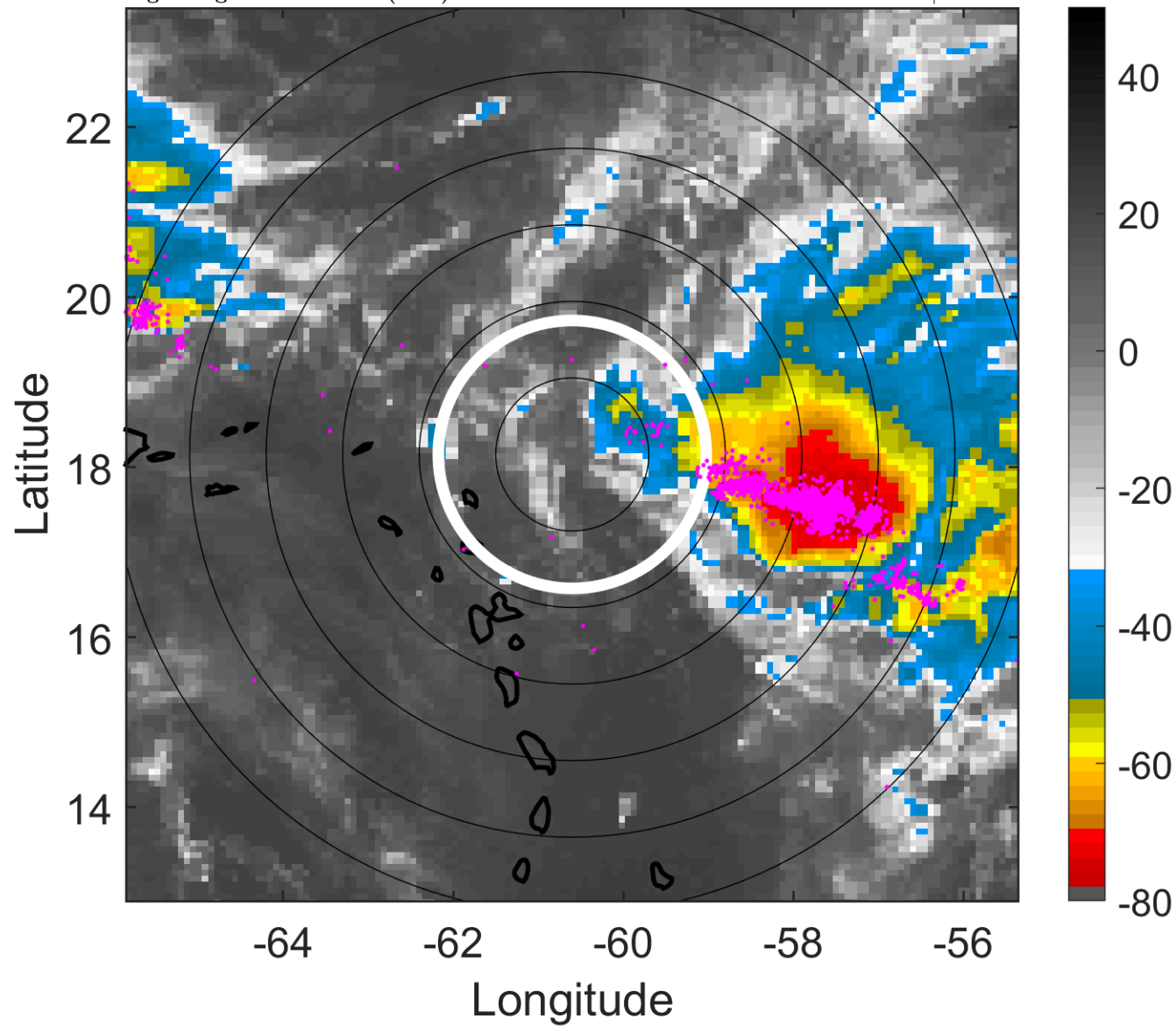

6-h IR BT Differences & Lightning

Δ t: 2011092609 (5 LT) - 2011092603 (23 LT)

Lightning: 5 LT \pm 1.5 h (dots)

PT: SLCP | EA: QUASI

16L (OPHELIA) | 25 kt DB

S: null | H: null

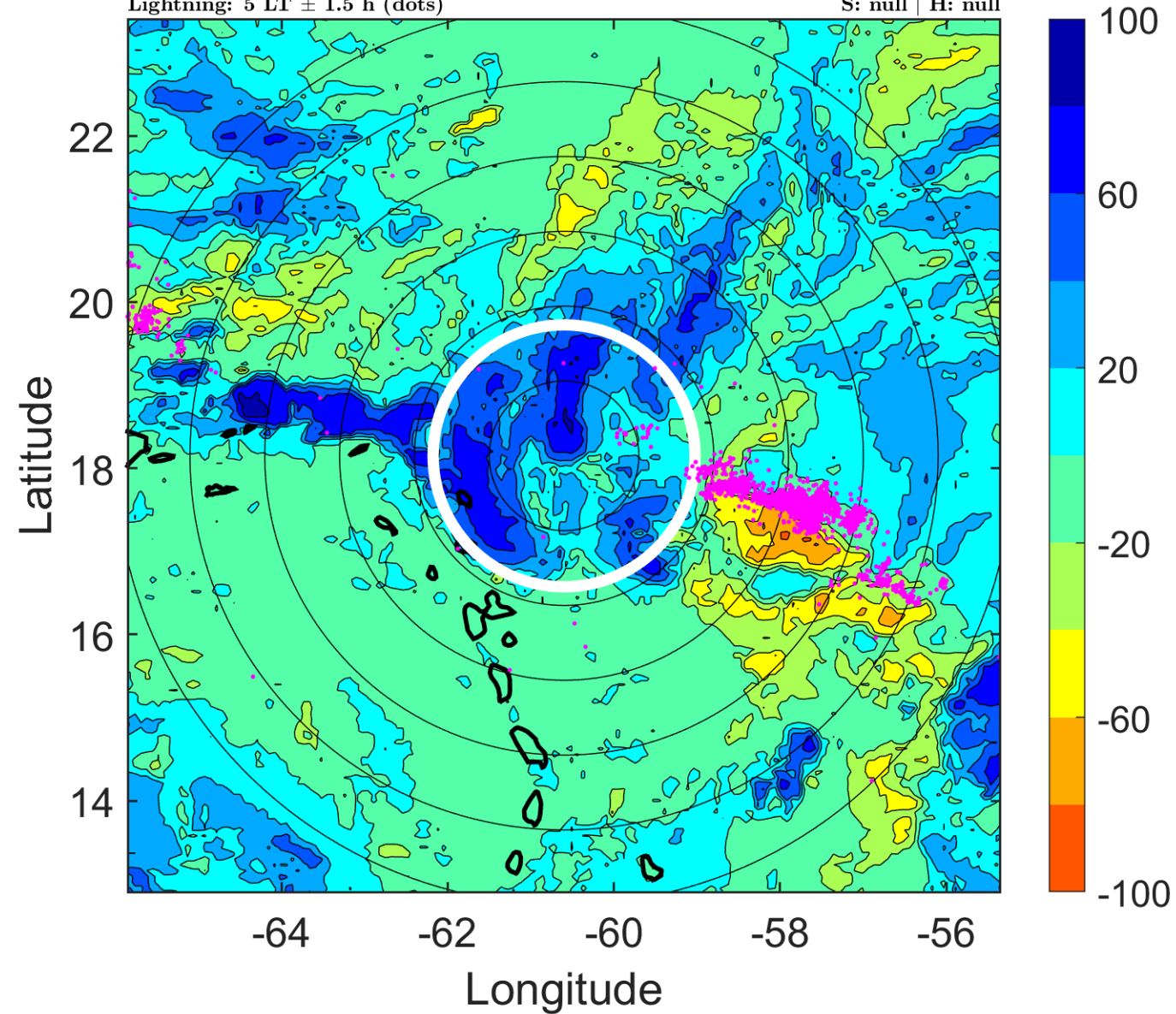

IR BT & Lightning

t: 2011092612 (8 LT)

Lightning: 8 LT \pm 1.5 h (dots)

PT: SLCP | EA: QUASI

16L (OPHELIA) | 25 kt DB

S: null | H: null

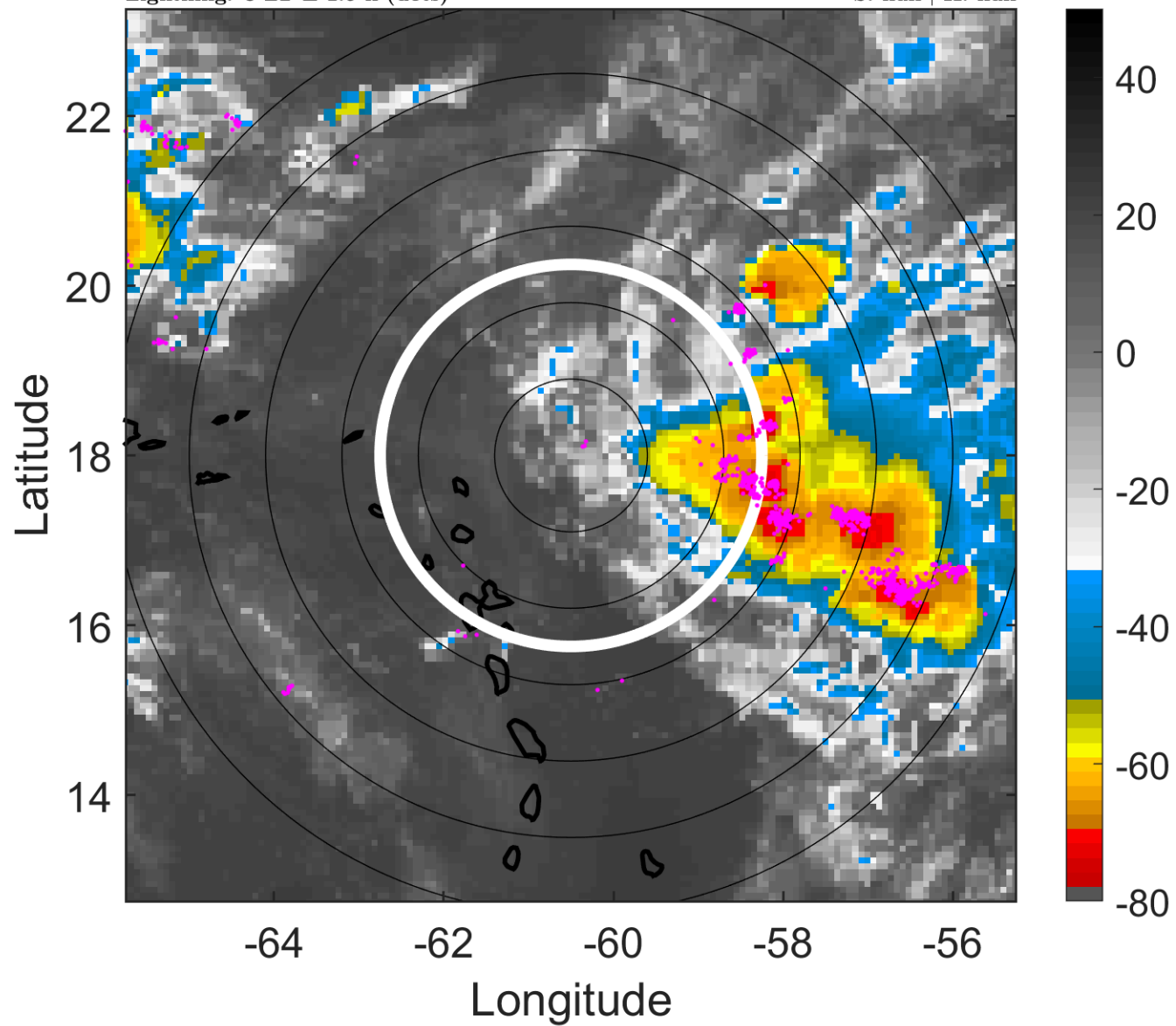

6-h IR BT Differences & Lightning

Δ t: 2011092612 (8 LT) - 2011092606 (2 LT)

Lightning: 8 LT \pm 1.5 h (dots)

PT: SLCP | EA: QUASI

16L (OPHELIA) | 25 kt DB

S: null | H: null

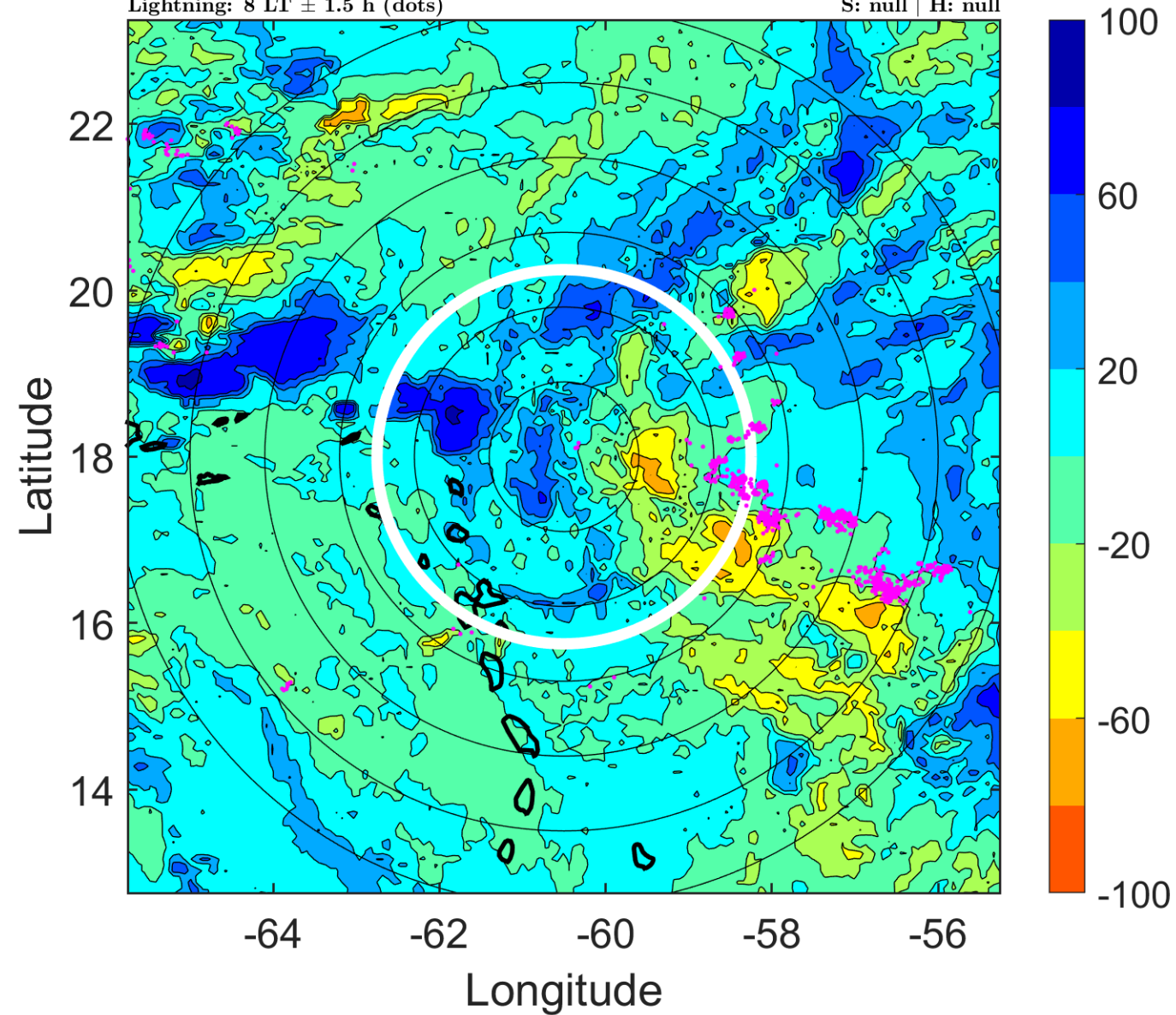

IR BT & Lightning

t: 2011092615 (11 LT)

Lightning: 11 LT \pm 1.5 h (dots)

PT: SLCP | EA: QUASI

16L (OPHELIA) | 25 kt DB

S: null | H: null

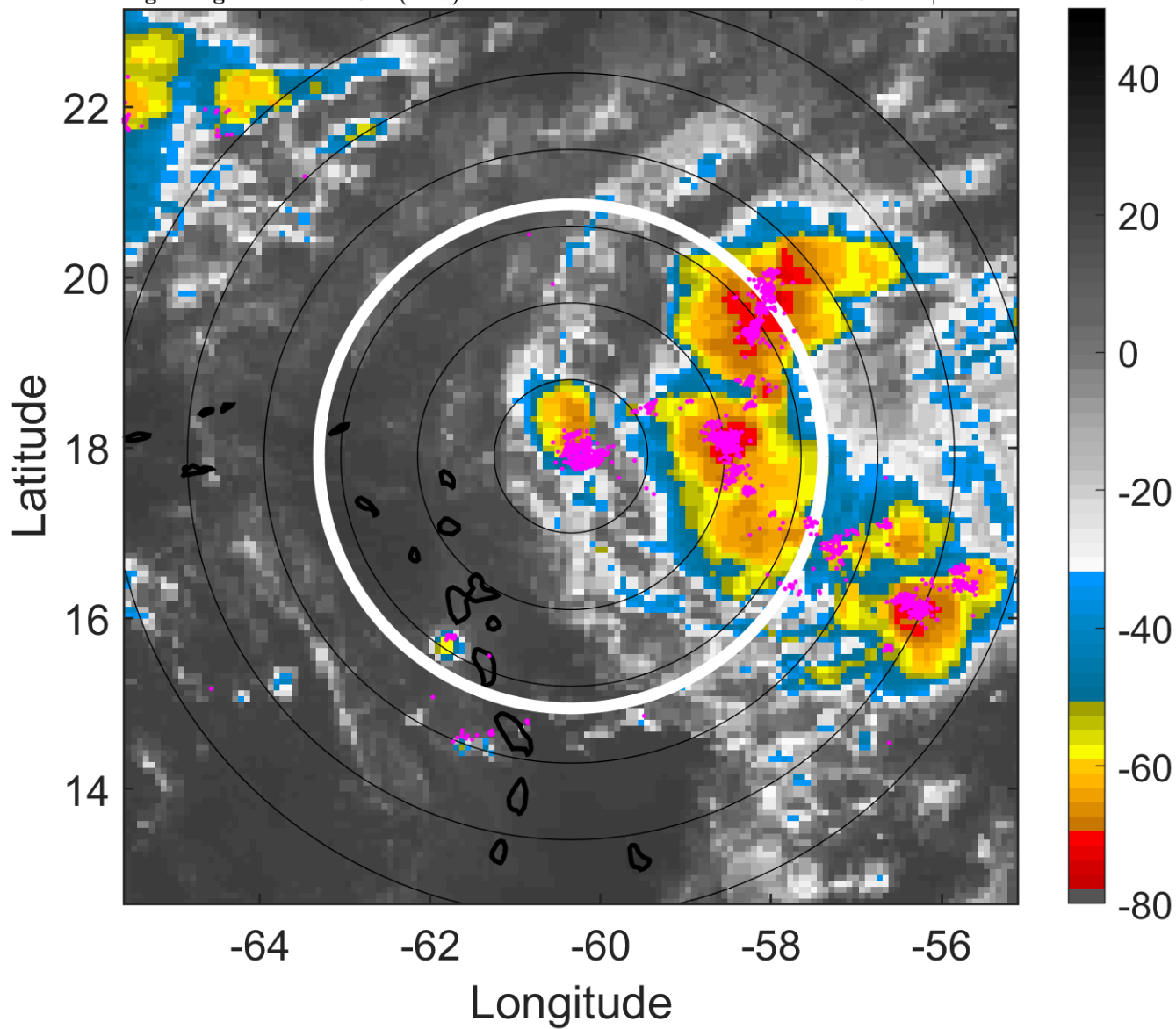

6-h IR BT Differences & Lightning

Δ t: 2011092615 (11 LT) - 2011092609 (5 LT)

Lightning: 11 LT \pm 1.5 h (dots)

PT: SLCP | EA: QUASI

16L (OPHELIA) | 25 kt DB

S: null | H: null

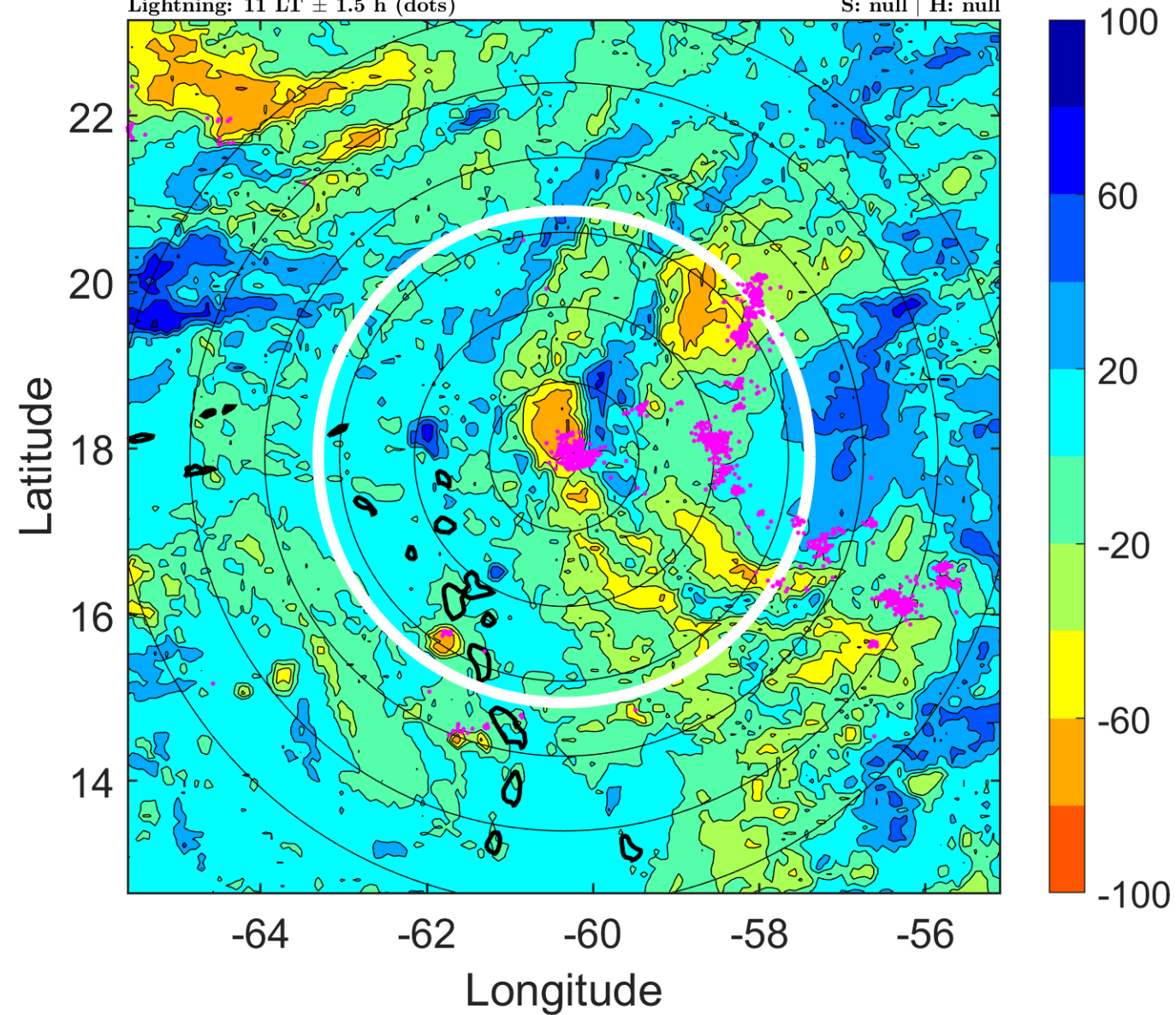

IR BT & Lightning

t: 2011092618 (14 LT)

Lightning: 14 LT \pm 1.5 h (dots)

PT: SLCP | EA: QUASI

16L (OPHELIA) | 25 kt DB

S: null | H: null

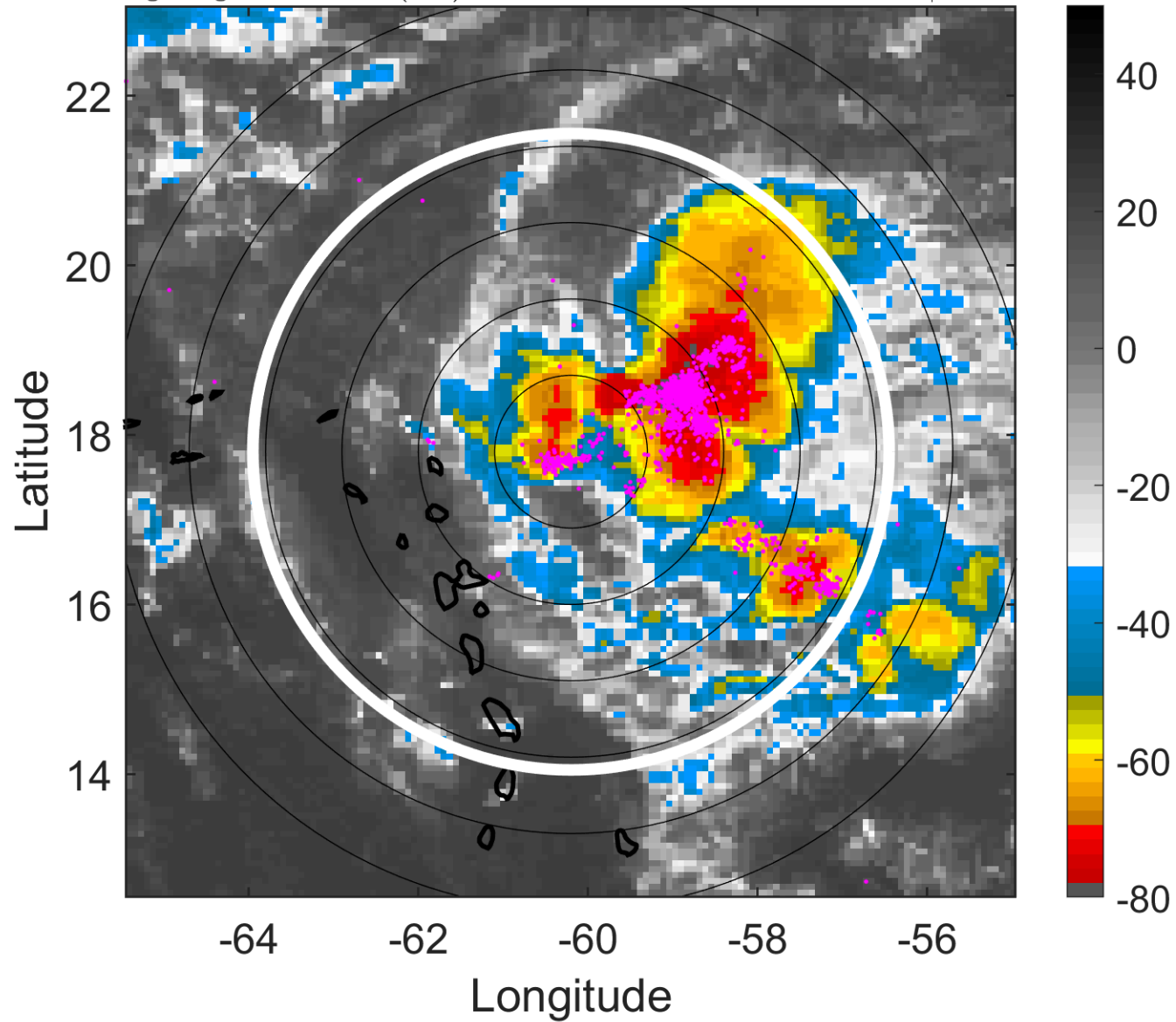

6-h IR BT Differences & Lightning

Δ t: 2011092618 (14 LT) - 2011092612 (8 LT)

Lightning: 14 LT \pm 1.5 h (dots)

PT: SLCP | EA: QUASI

16L (OPHELIA) | 25 kt DB

S: null | H: null

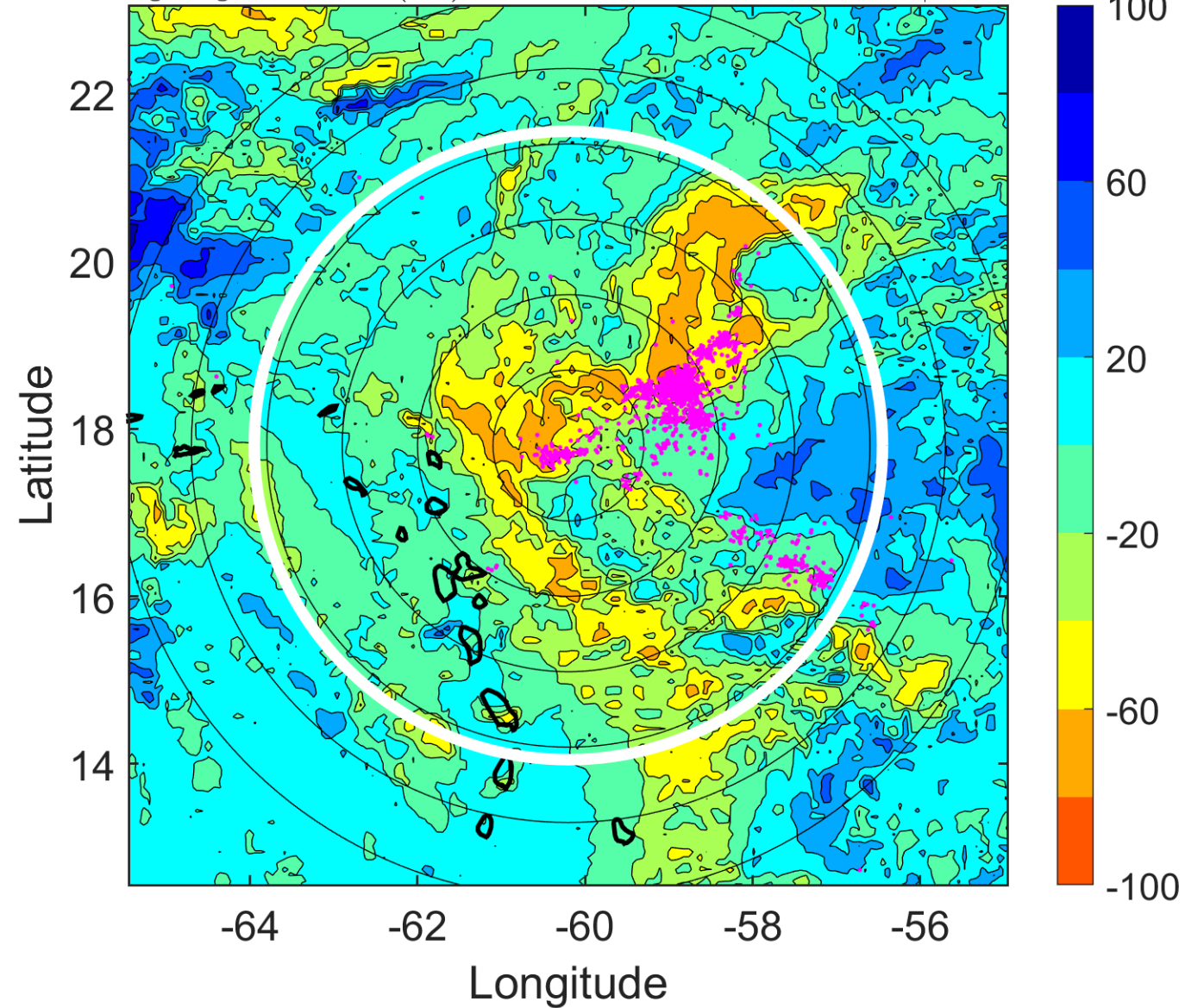

IR BT & Lightning

t: 2011092621 (17 LT)

Lightning: 17 LT \pm 1.5 h (dots)

PT: SLCP | EA: QUASI

16L (OPHELIA) | 25 kt DB

S: null | H: null

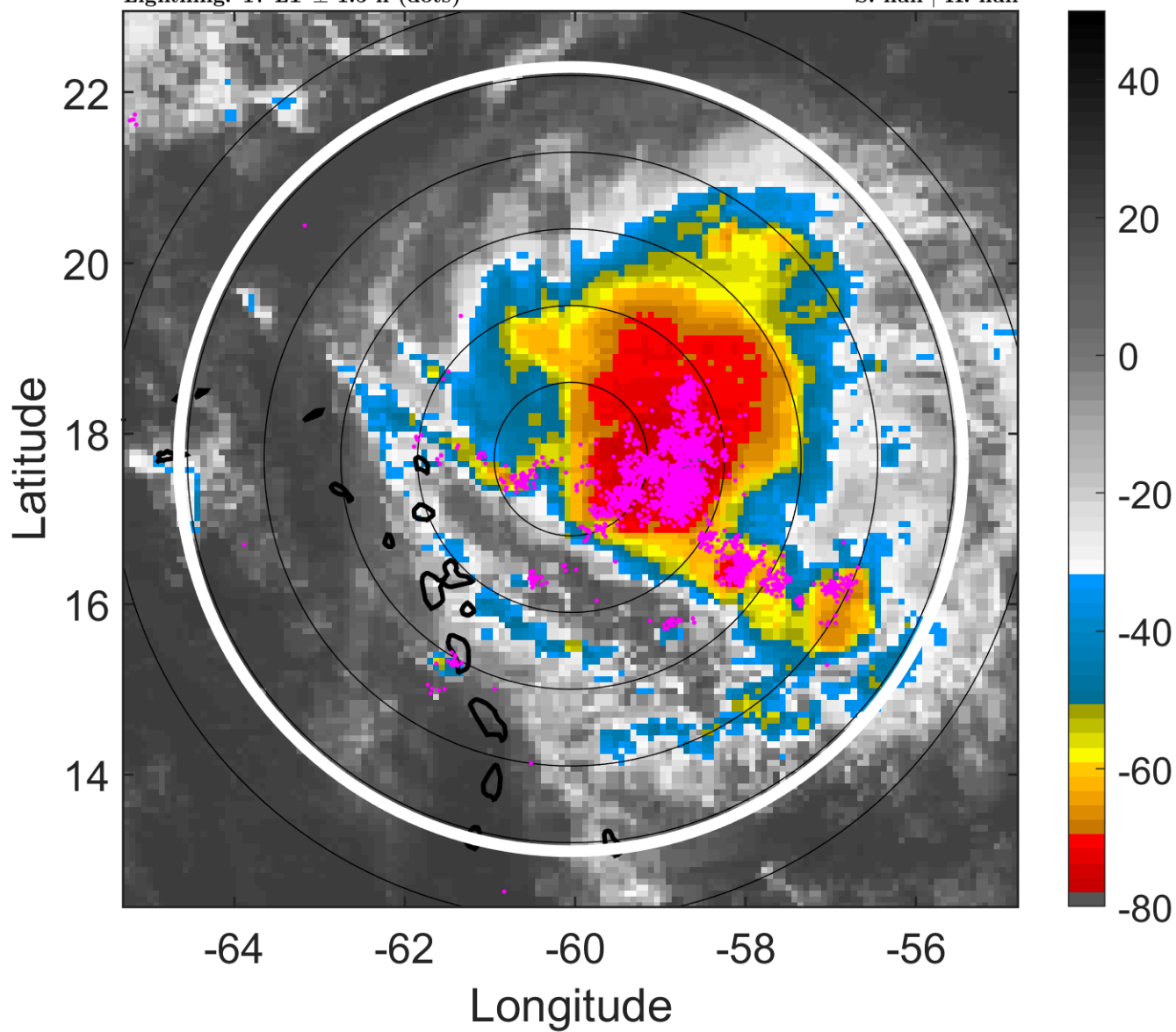

6-h IR BT Differences & Lightning

Δ t: 2011092621 (17 LT) - 2011092615 (11 LT)

Lightning: 17 LT \pm 1.5 h (dots)

PT: SLCP | EA: QUASI

16L (OPHELIA) | 25 kt DB

S: null | H: null

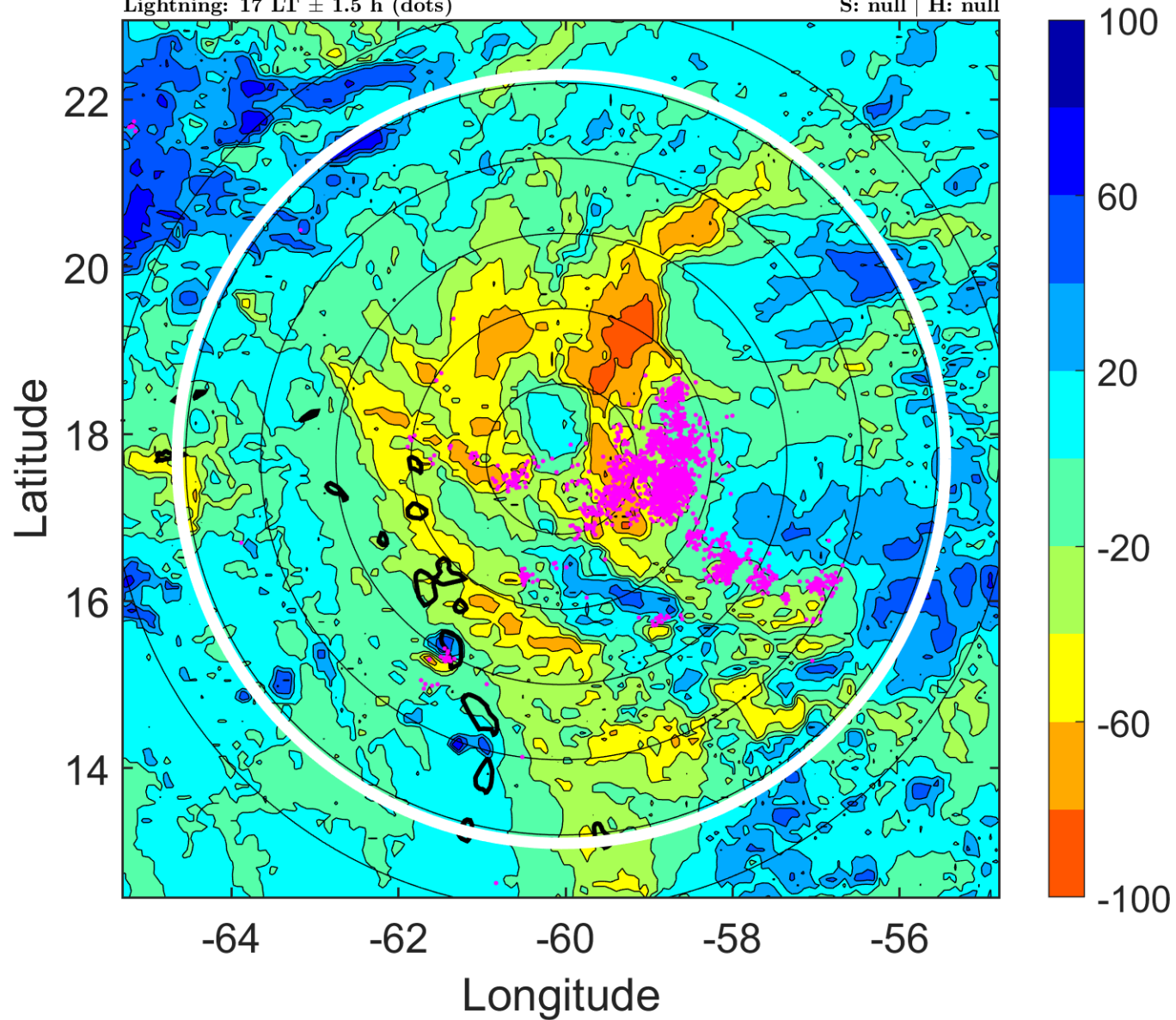

IR BT & Lightning

t: 2011092700 (20 LT)

Lightning: 20 LT \pm 1.5 h (dots)

PT: SLCP | EA: QUASI

16L (OPHELIA) | 25 kt DB

S: null | H: null

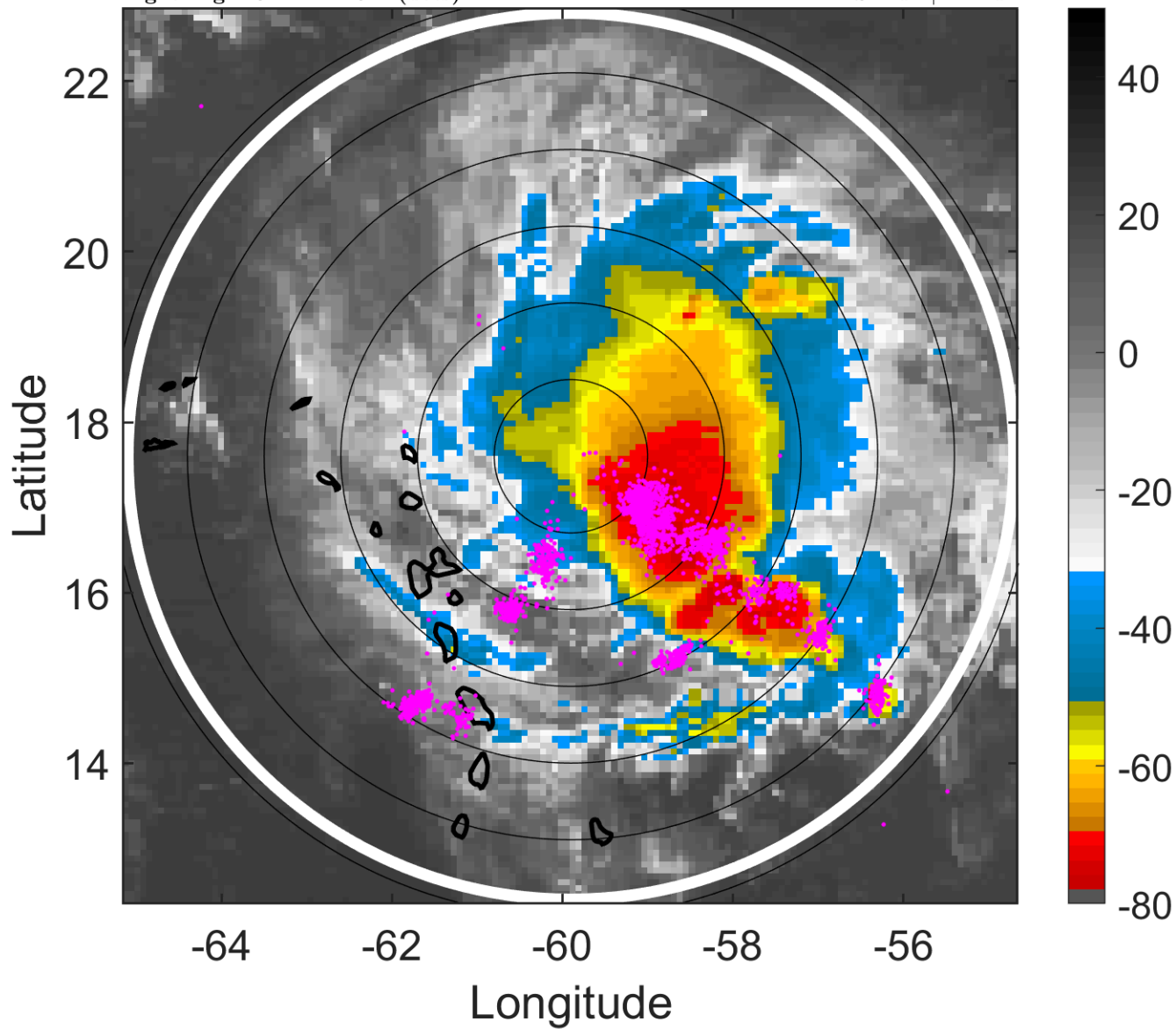

6-h IR BT Differences & Lightning

Δ t: 2011092700 (20 LT) - 2011092618 (14 LT)

Lightning: 20 LT \pm 1.5 h (dots)

PT: SLCP | EA: QUASI

16L (OPHELIA) | 25 kt DB

S: null | H: null

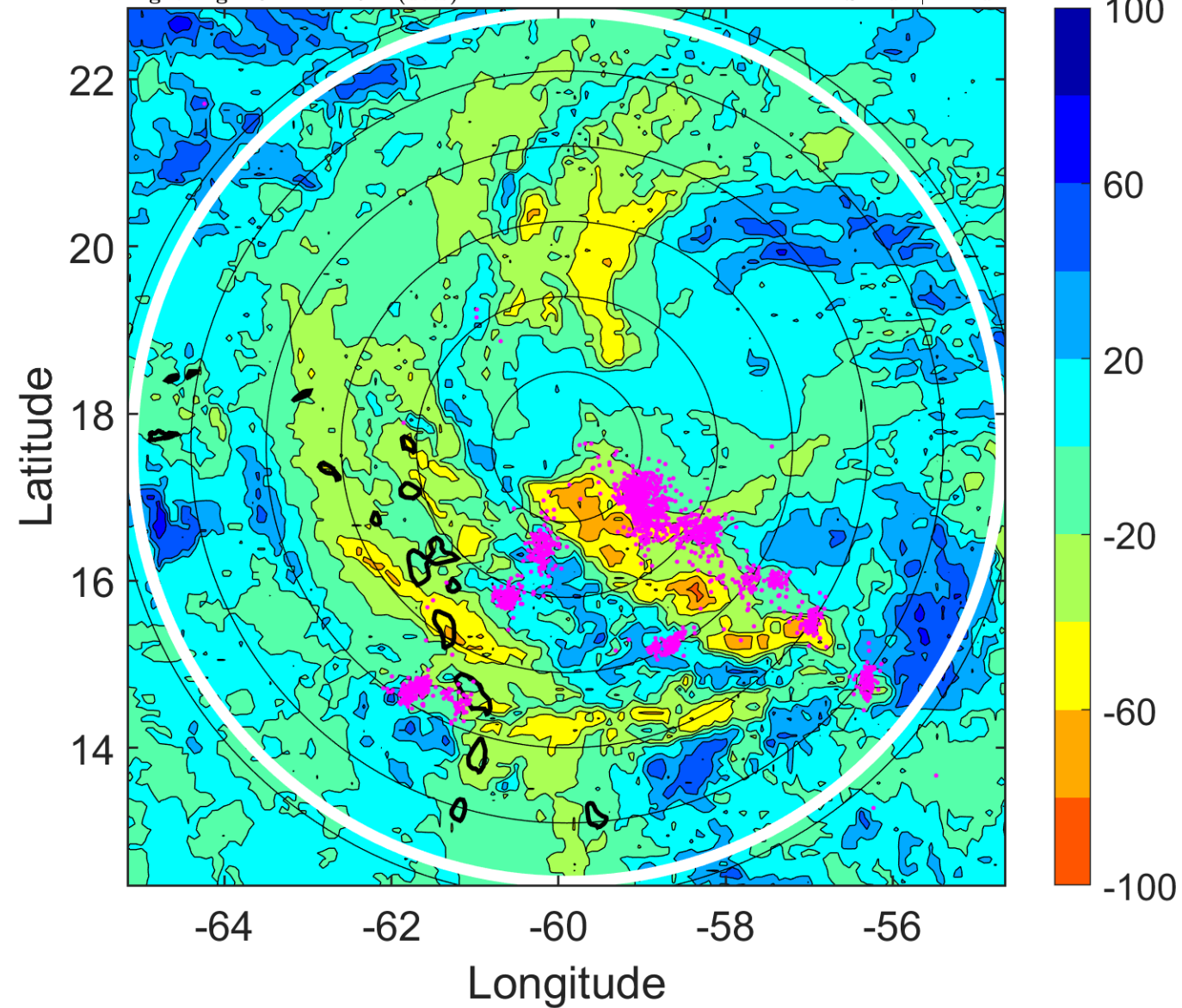

IR BT & Lightning

t: 2011092703 (23 LT)

Lightning: 23 LT \pm 1.5 h (dots)

PT: SLCP | EA: QUASI

16L (OPHELIA) | 25 kt DB

S: null | H: null

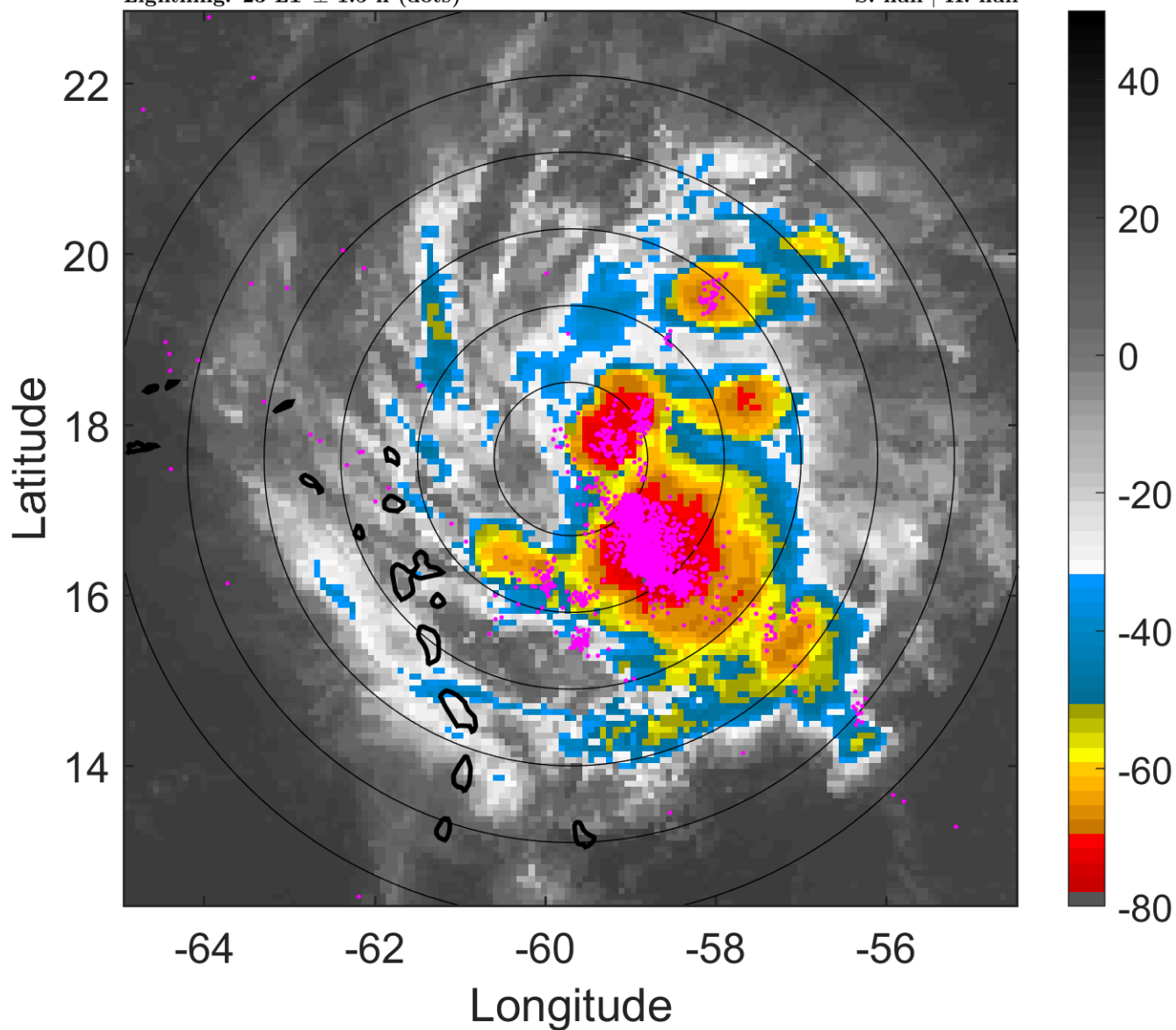

6-h IR BT Differences & Lightning

Δ t: 2011092703 (23 LT) - 2011092621 (17 LT)

Lightning: 23 LT \pm 1.5 h (dots)

PT: SLCP | EA: QUASI

16L (OPHELIA) | 25 kt DB

S: null | H: null

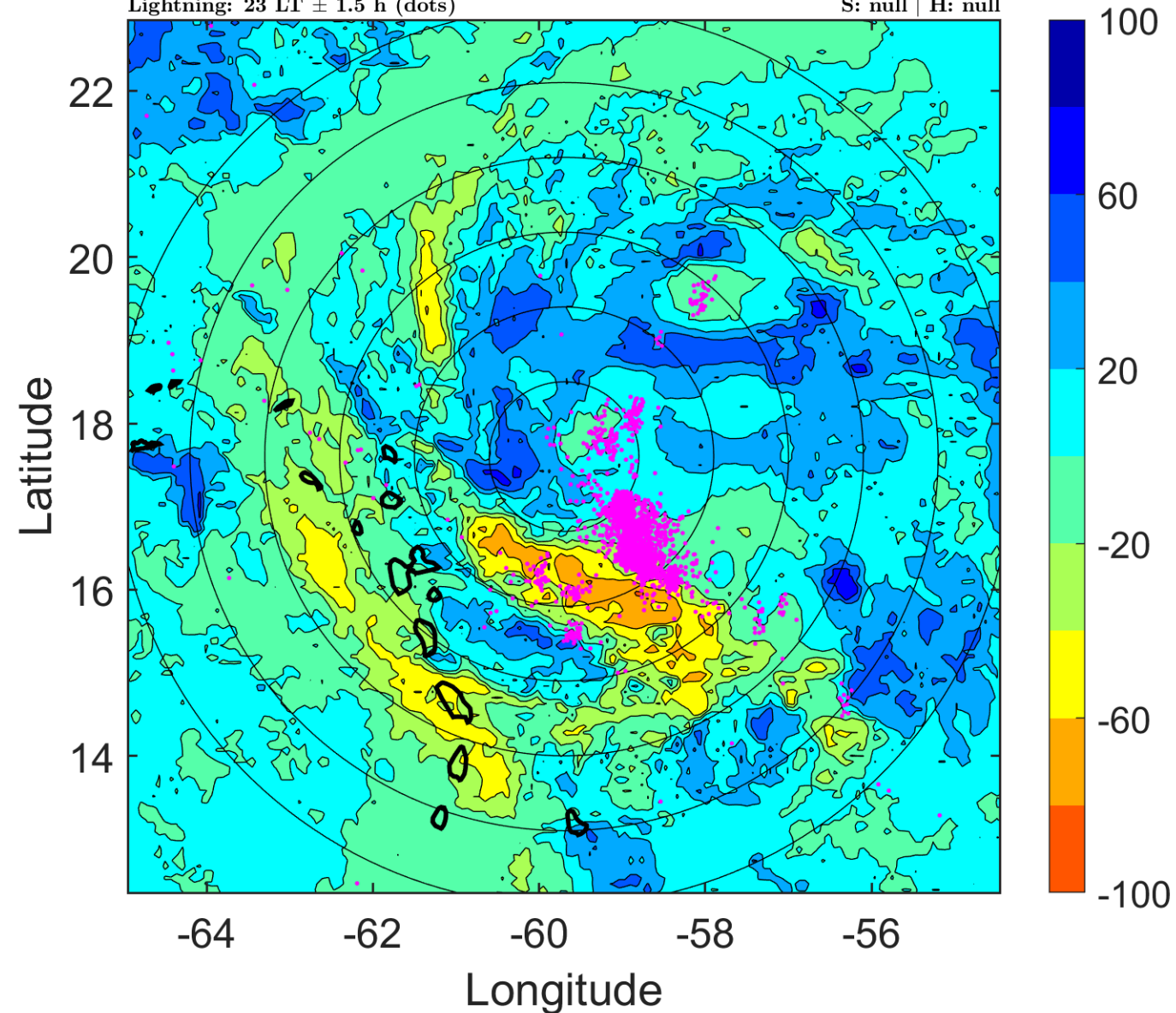

IR BT & Lightning

t: 2011092706 (2 LT)

Lightning: 2 LT \pm 1.5 h (dots)

PT: LLCP | EA: ACT

16L (OPHELIA) | 25 kt DB

S: null | H: null

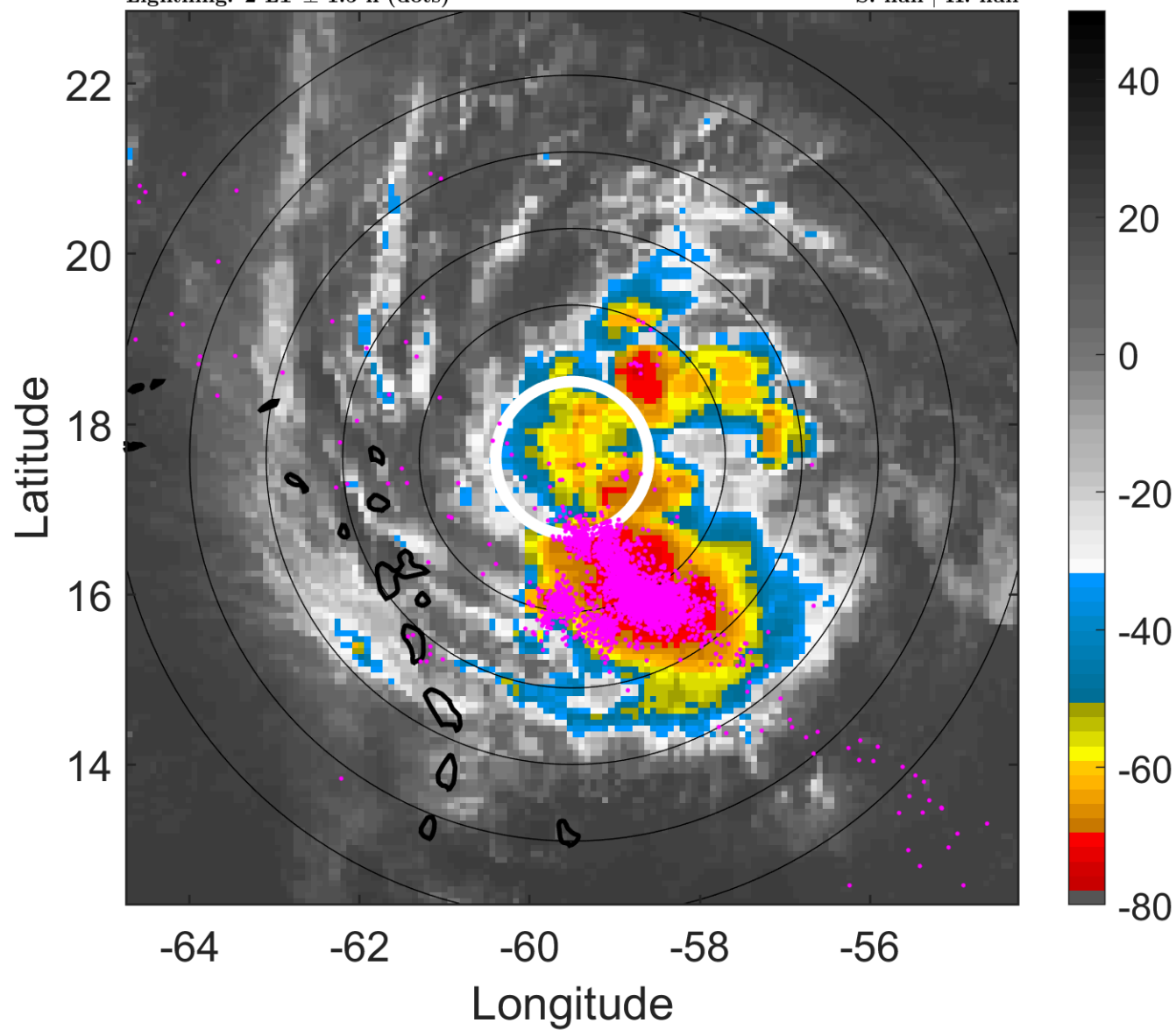

6-h IR BT Differences & Lightning

Δ t: 2011092706 (2 LT) - 2011092700 (20 LT)

Lightning: 2 LT \pm 1.5 h (dots)

PT: LLCP | EA: ACT

16L (OPHELIA) | 25 kt DB

S: null | H: null

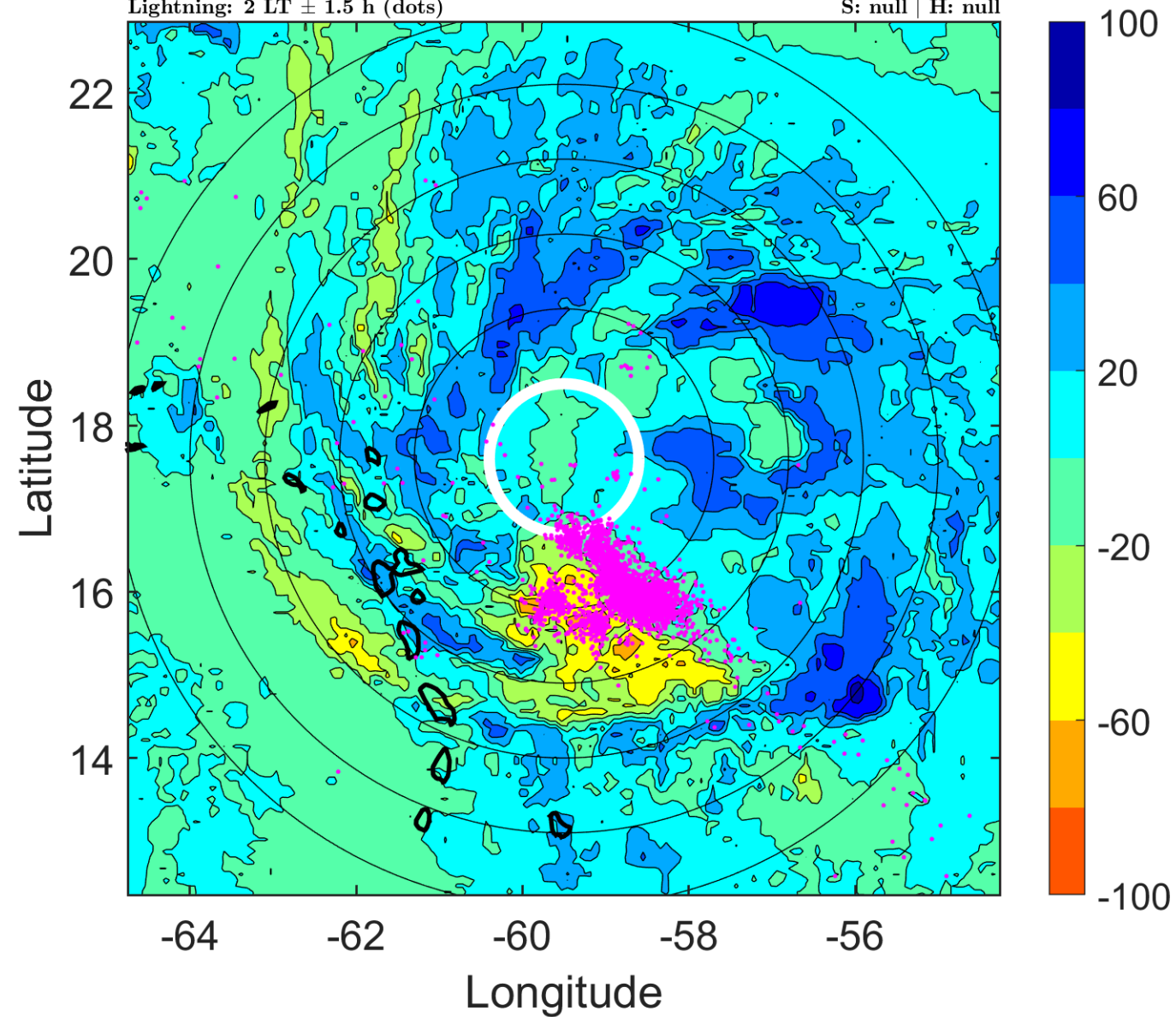

IR BT & Lightning

t: 2011092709 (5 LT)

Lightning: 5 LT \pm 1.5 h (dots)

PT: LLCP | EA: ACT

16L (OPHELIA) | 25 kt DB

S: null | H: null

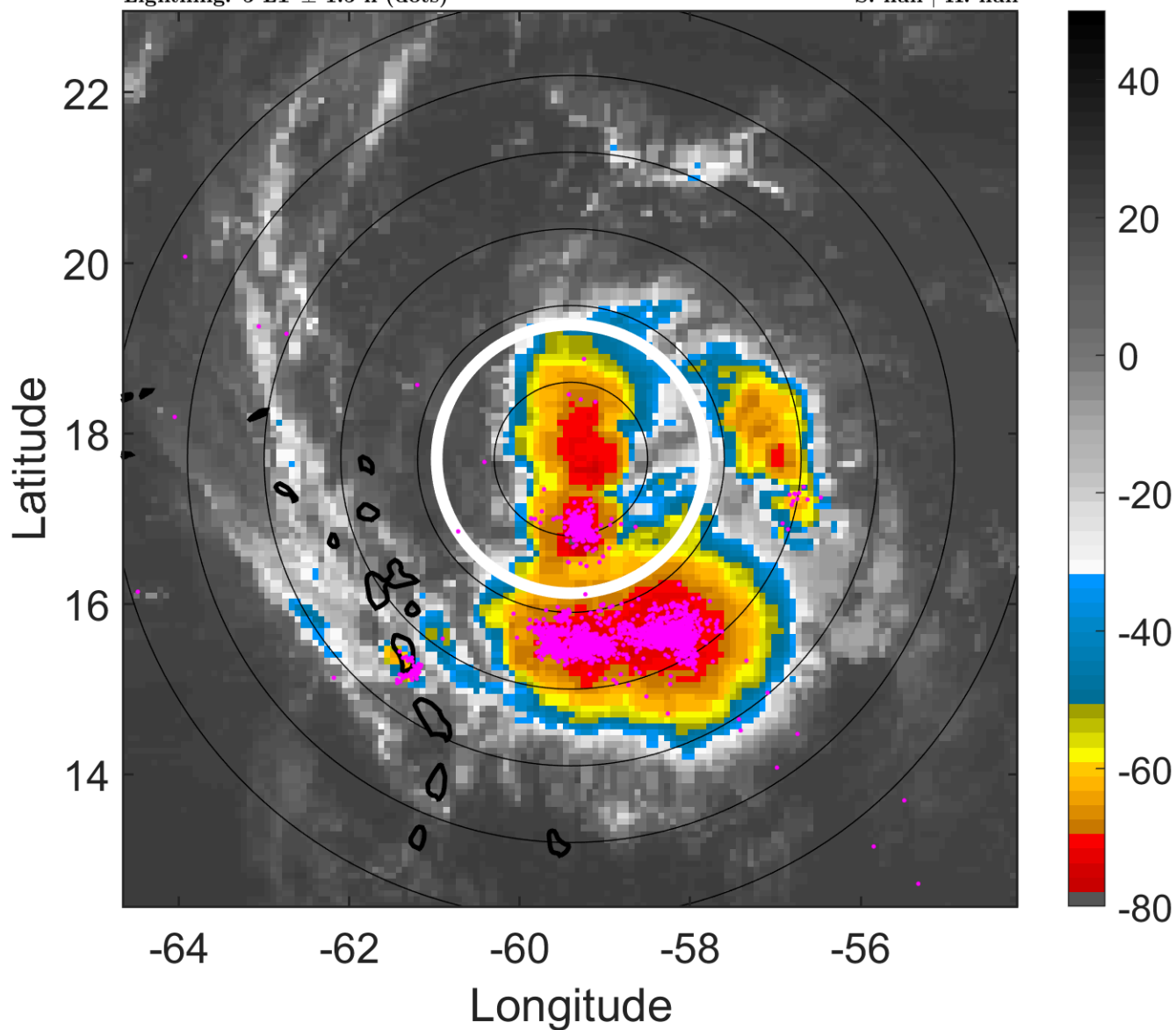

6-h IR BT Differences & Lightning

Δ t: 2011092709 (5 LT) - 2011092703 (23 LT)

Lightning: 5 LT \pm 1.5 h (dots)

PT: LLCP | EA: ACT

16L (OPHELIA) | 25 kt DB

S: null | H: null

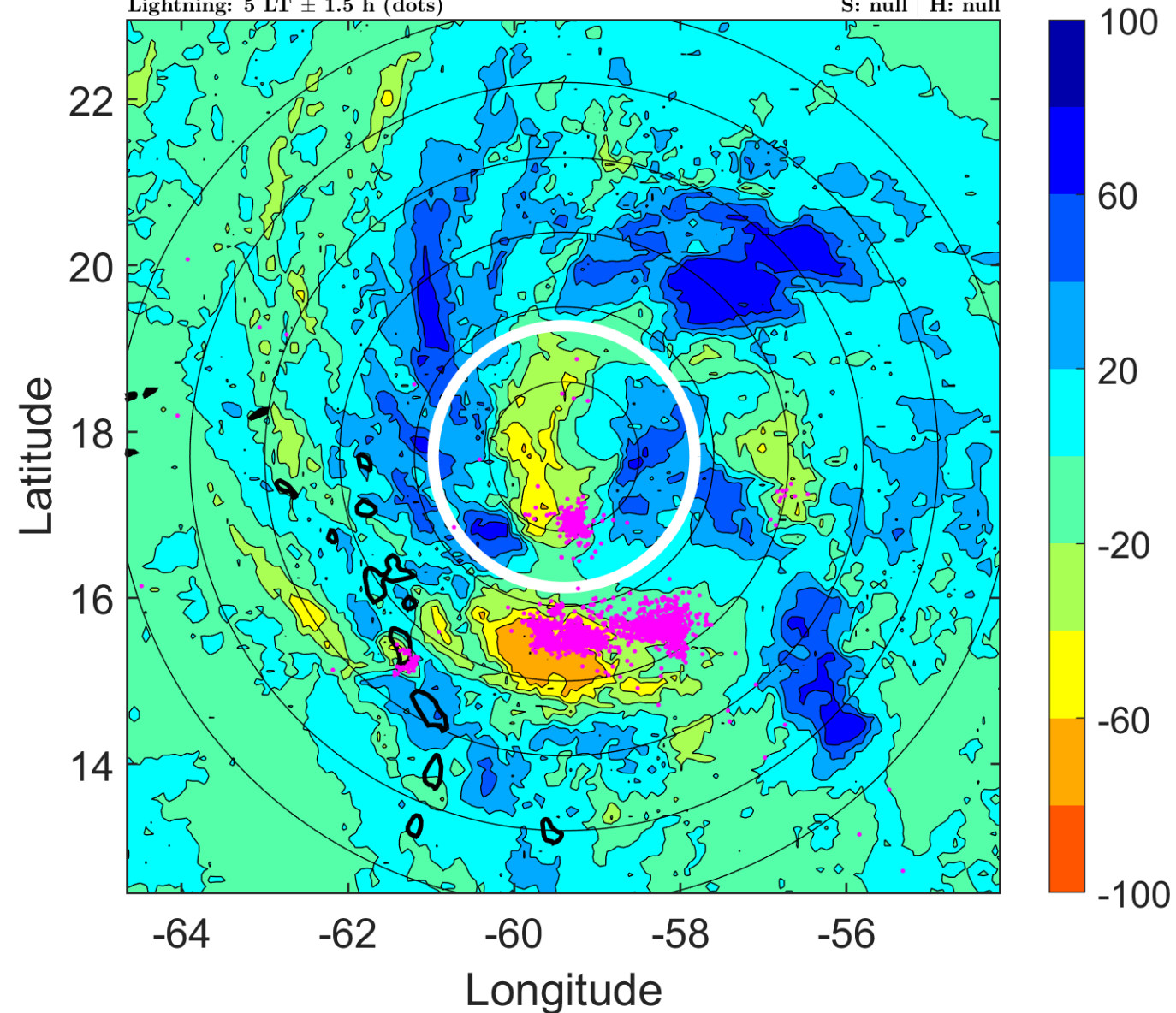

IR BT & Lightning

t: 2011092712 (8 LT)

Lightning: 8 LT \pm 1.5 h (dots)

PT: LLCP | EA: ACT

16L (OPHELIA) | 25 kt TD

S: 4.2 m s⁻¹ (L) | H: 14°

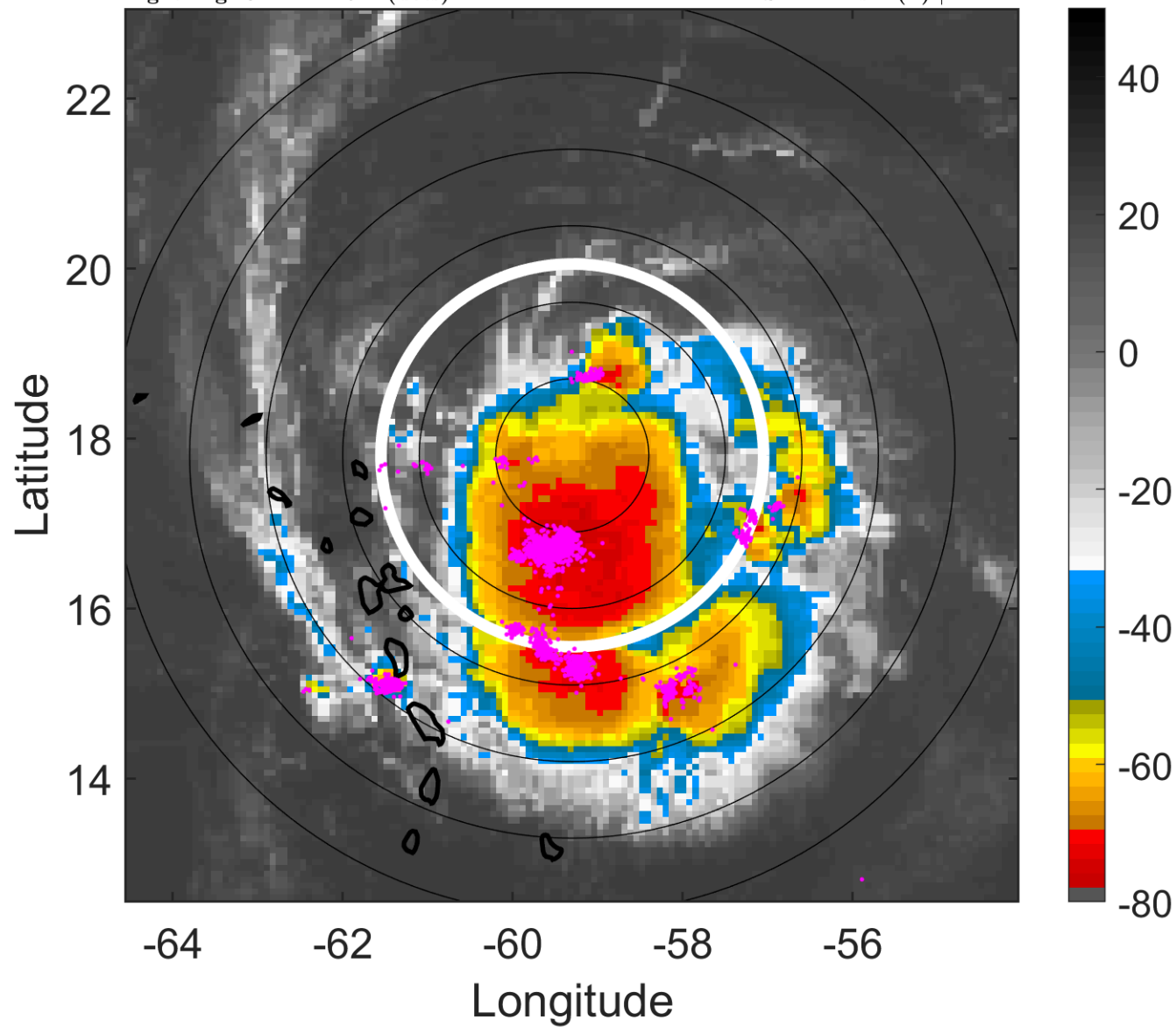

6-h IR BT Differences & Lightning

Δ t: 2011092712 (8 LT) - 2011092706 (2 LT)

Lightning: 8 LT \pm 1.5 h (dots)

PT: LLCP | EA: ACT

16L (OPHELIA) | 25 kt TD

S: 4.2 m s⁻¹ (L) | H: 14°

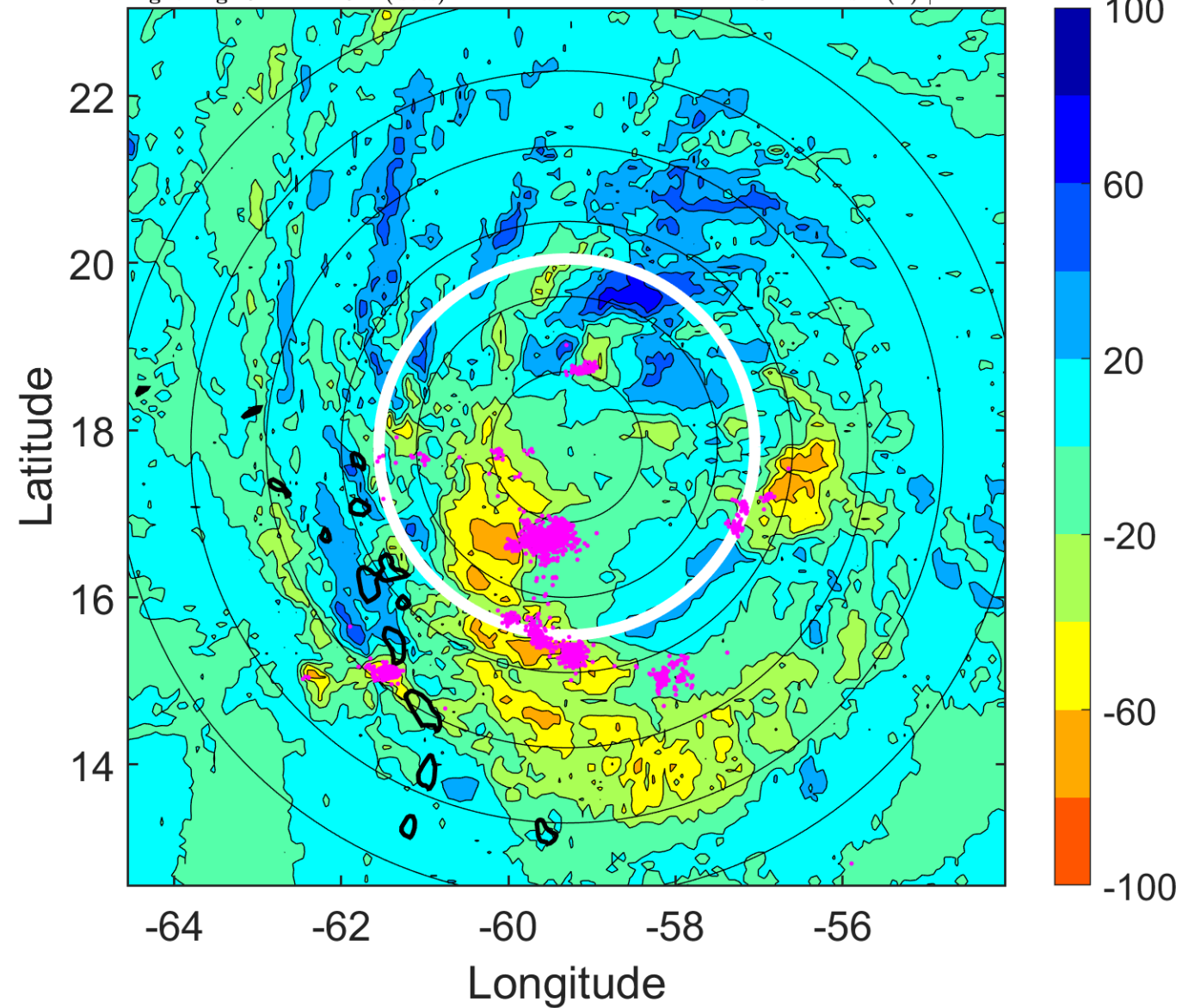

IR BT & Lightning

t: 2011092715 (11 LT)

Lightning: 11 LT \pm 1.5 h (dots)

PT: LLCP | EA: ACT

16L (OPHELIA) | 25 kt TD

S: 4.8 m s⁻¹ (M) | H: 10.5°

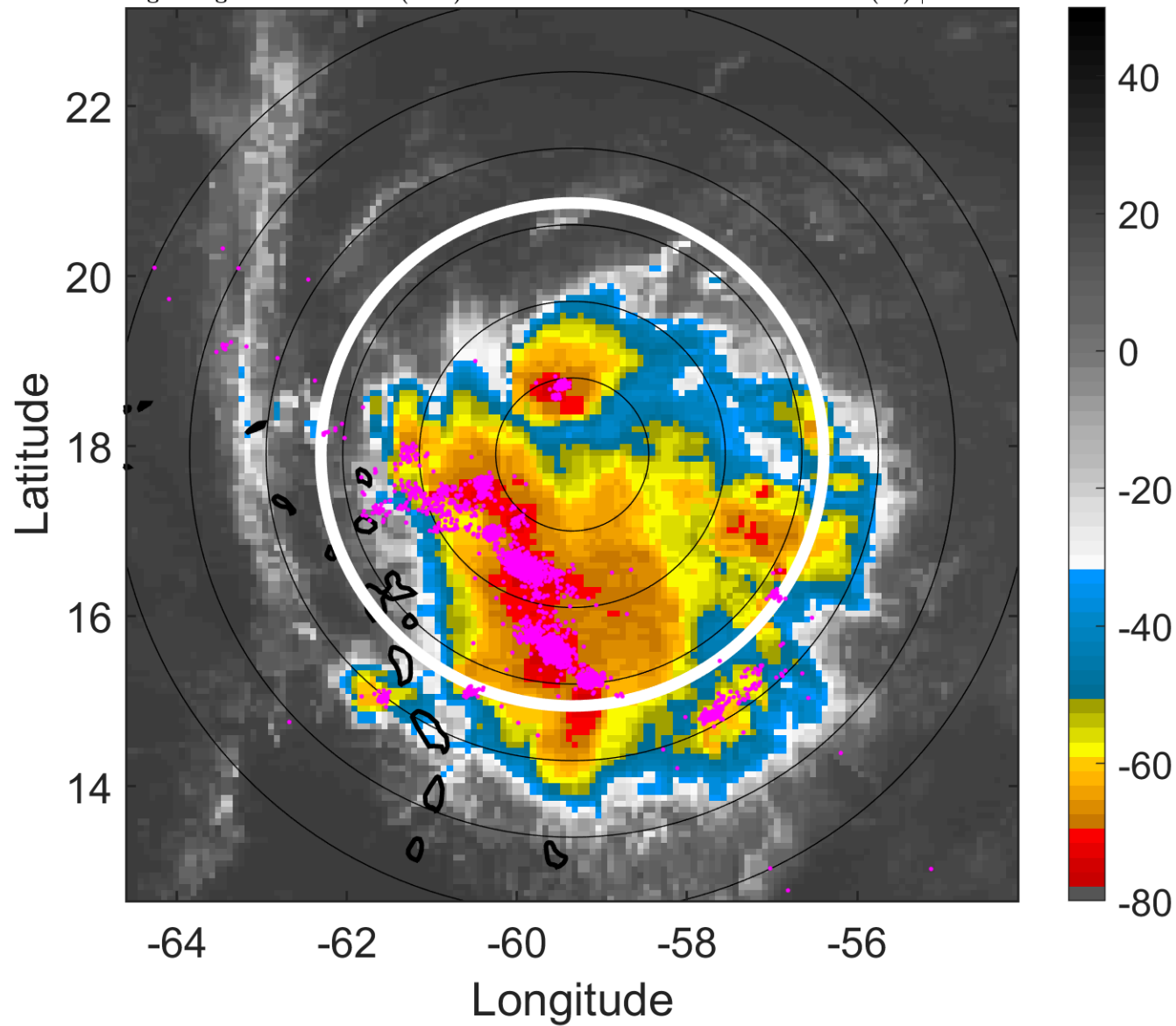

6-h IR BT Differences & Lightning

Δ t: 2011092715 (11 LT) - 2011092709 (5 LT)

Lightning: 11 LT \pm 1.5 h (dots)

PT: LLCP | EA: ACT

16L (OPHELIA) | 25 kt TD

S: 4.8 m s⁻¹ (M) | H: 10.5°

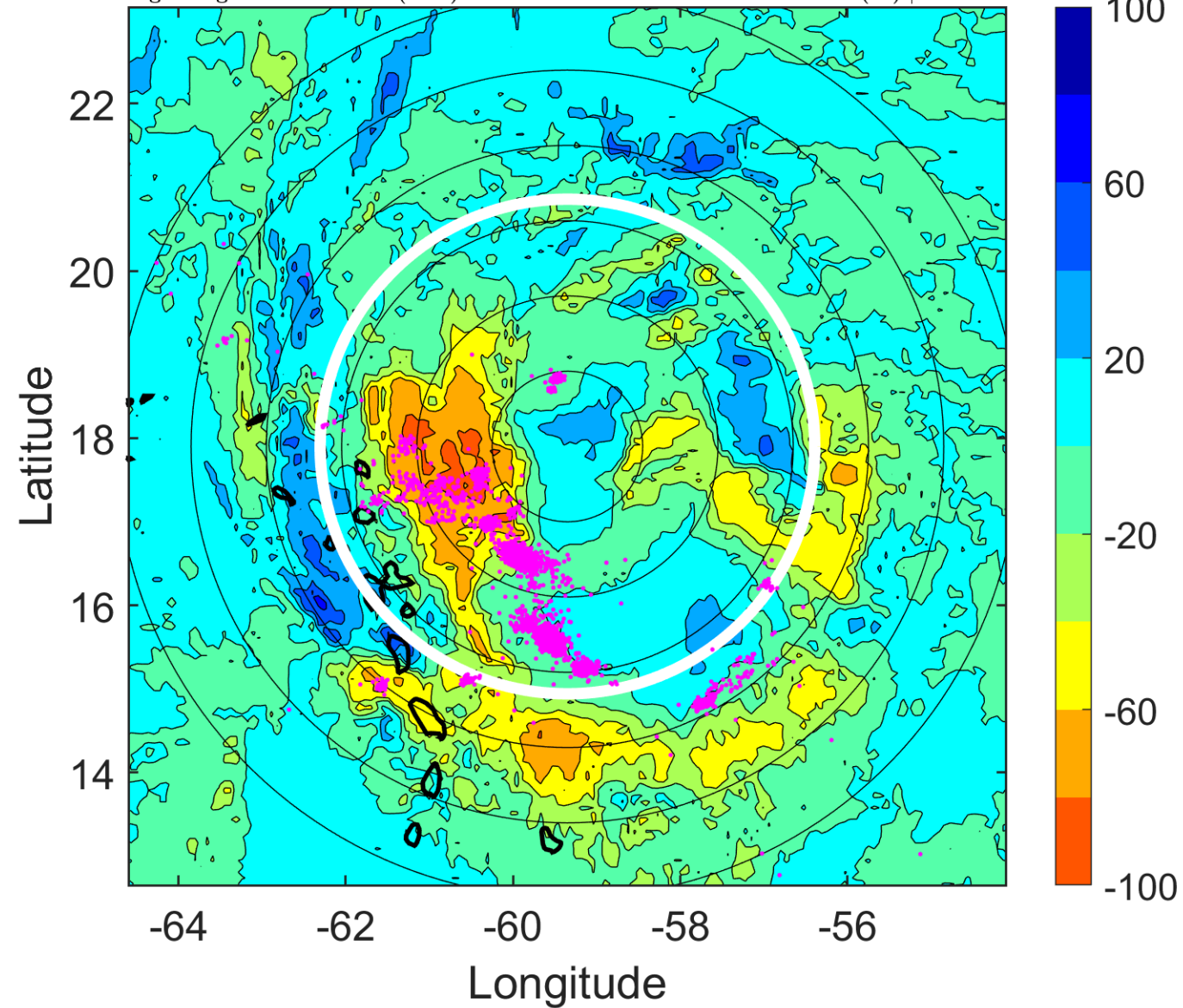

IR BT & Lightning

t: 2011092718 (14 LT)

Lightning: 14 LT \pm 1.5 h (dots)

PT: LLCP | EA: ACT

16L (OPHELIA) | 25 kt TD

S: 5.4 m s⁻¹ (M) | H: 7°

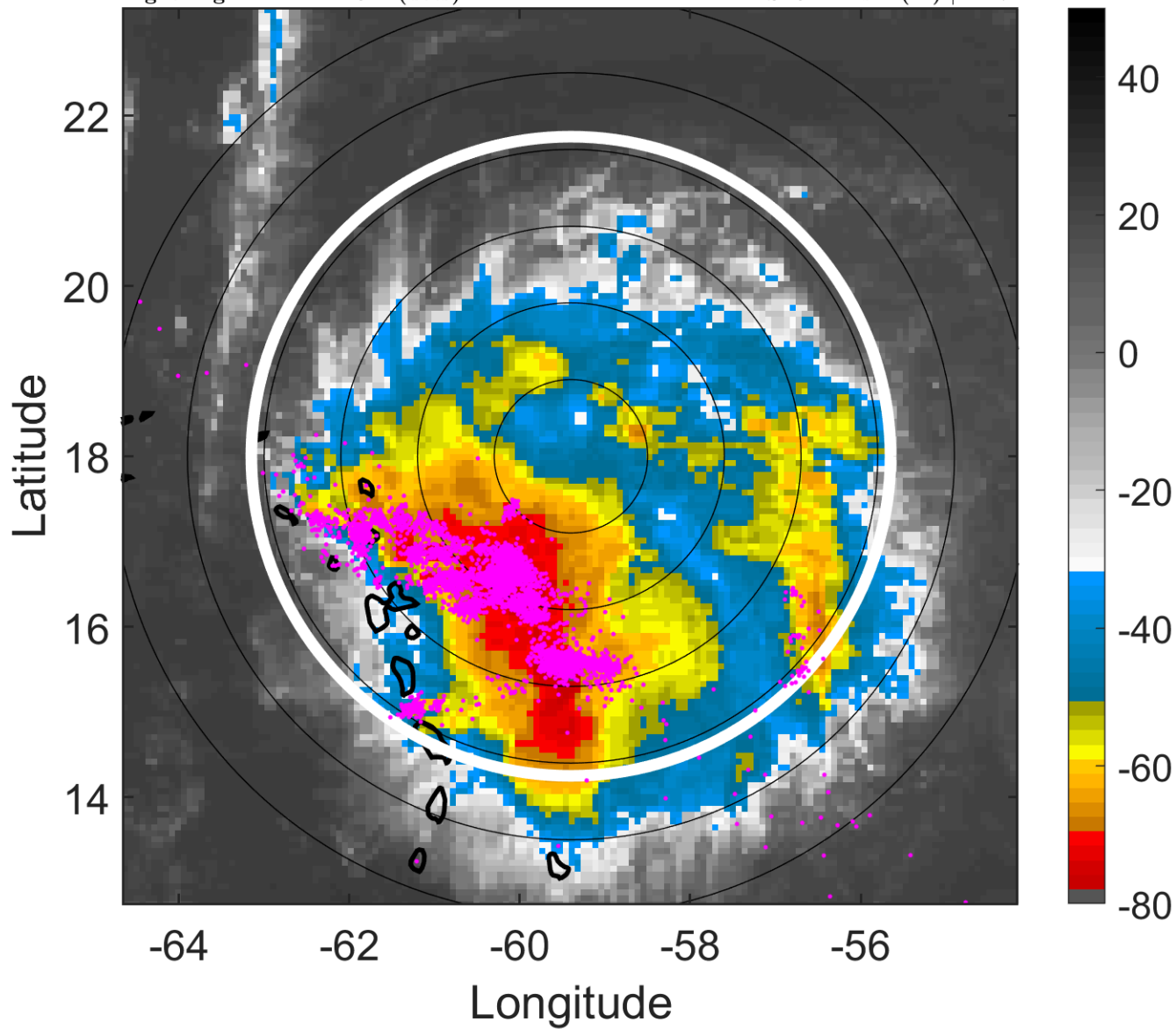

6-h IR BT Differences & Lightning

Δ t: 2011092718 (14 LT) - 2011092712 (8 LT)

Lightning: 14 LT \pm 1.5 h (dots)

PT: LLCP | EA: ACT

16L (OPHELIA) | 25 kt TD

S: 5.4 m s⁻¹ (M) | H: 7°

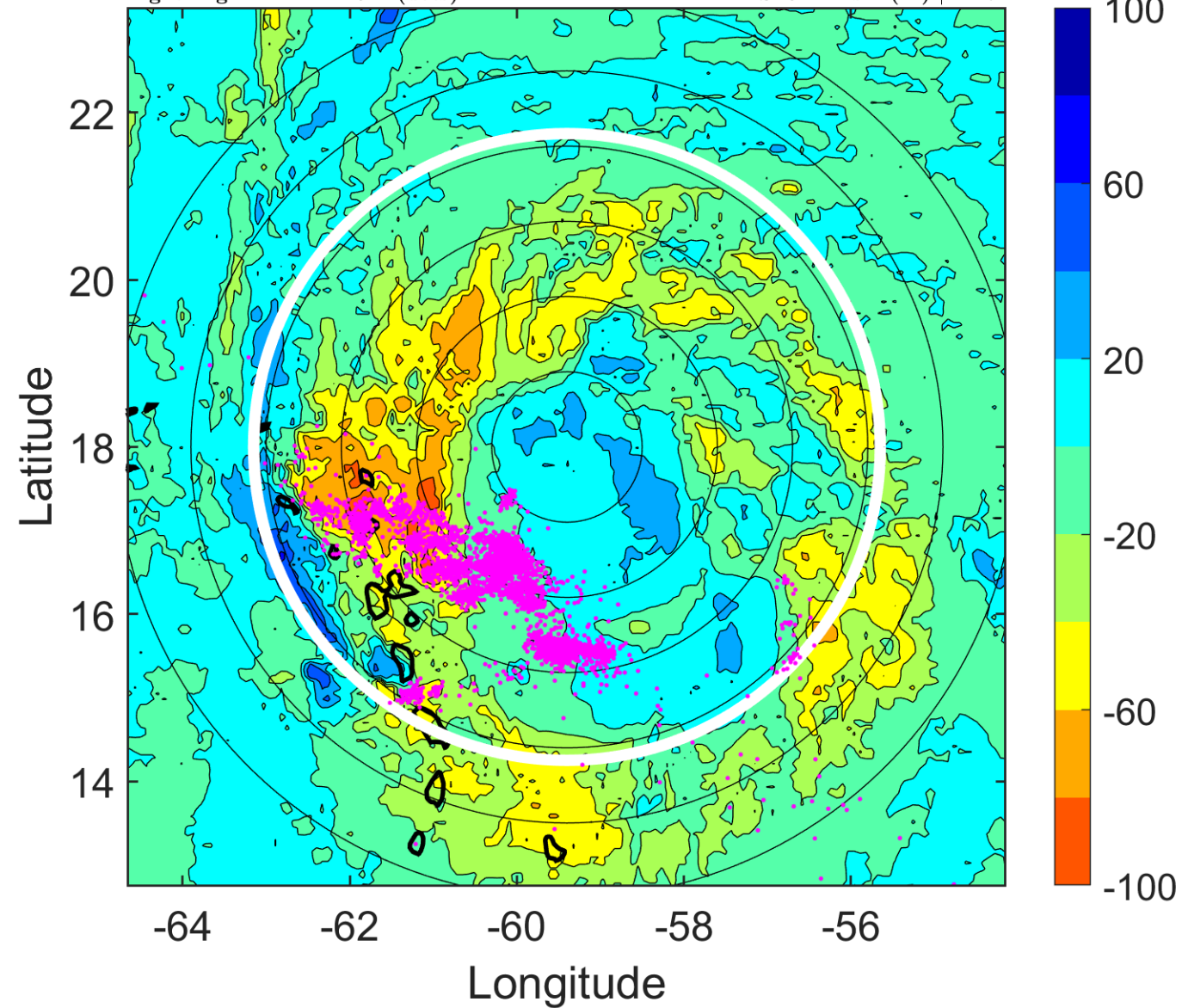

IR BT & Lightning

t: 2011092721 (17 LT)

Lightning: 17 LT \pm 1.5 h (dots)

PT: LLCP | EA: ACT

16L (OPHELIA) | 27.5 kt TD

S: 4.9 m s⁻¹ (M) | H: 14.5°

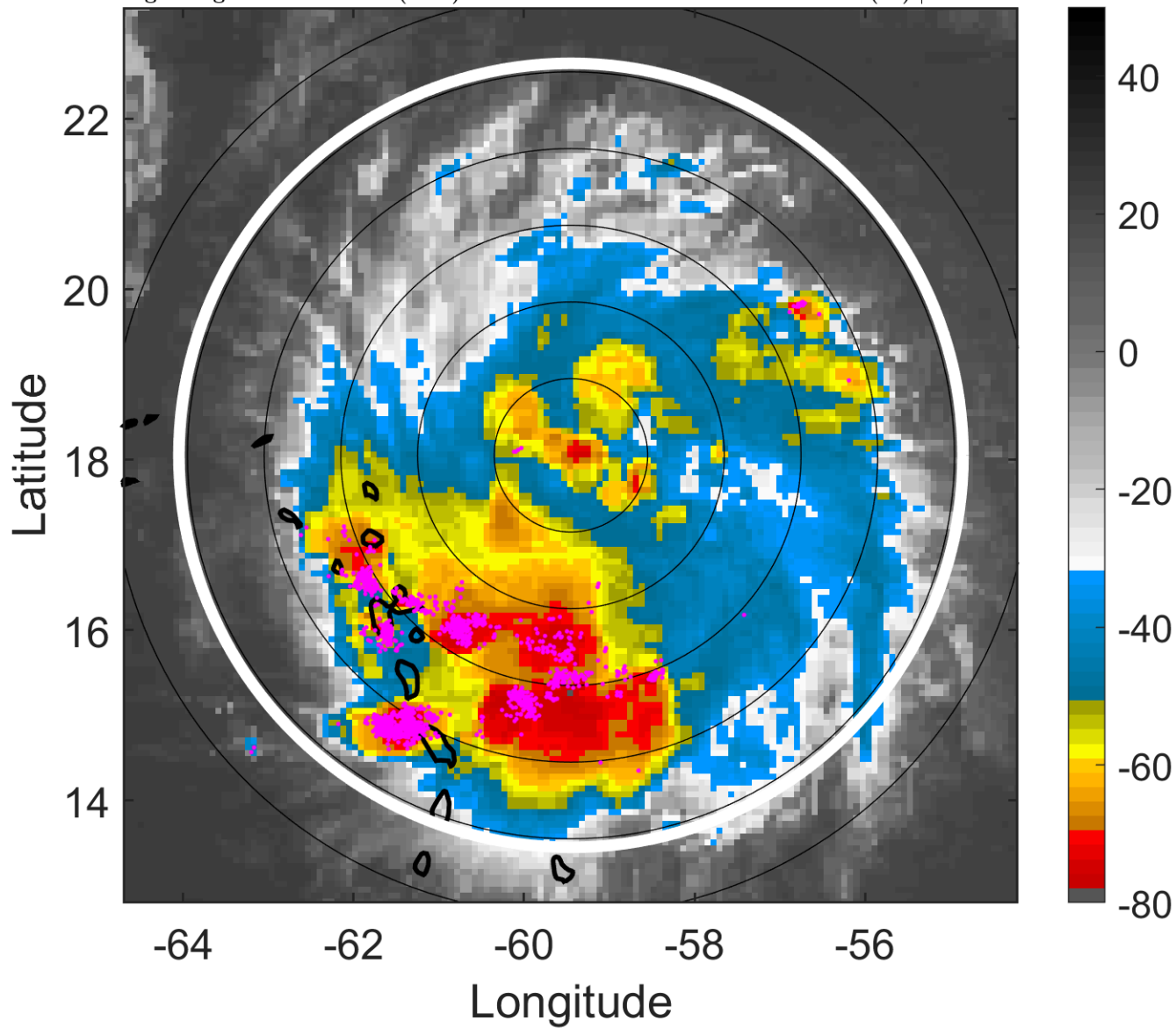

6-h IR BT Differences & Lightning

Δ t: 2011092721 (17 LT) - 2011092715 (11 LT)

Lightning: 17 LT \pm 1.5 h (dots)

PT: LLCP | EA: ACT

16L (OPHELIA) | 27.5 kt TD

S: 4.9 m s⁻¹ (M) | H: 14.5°

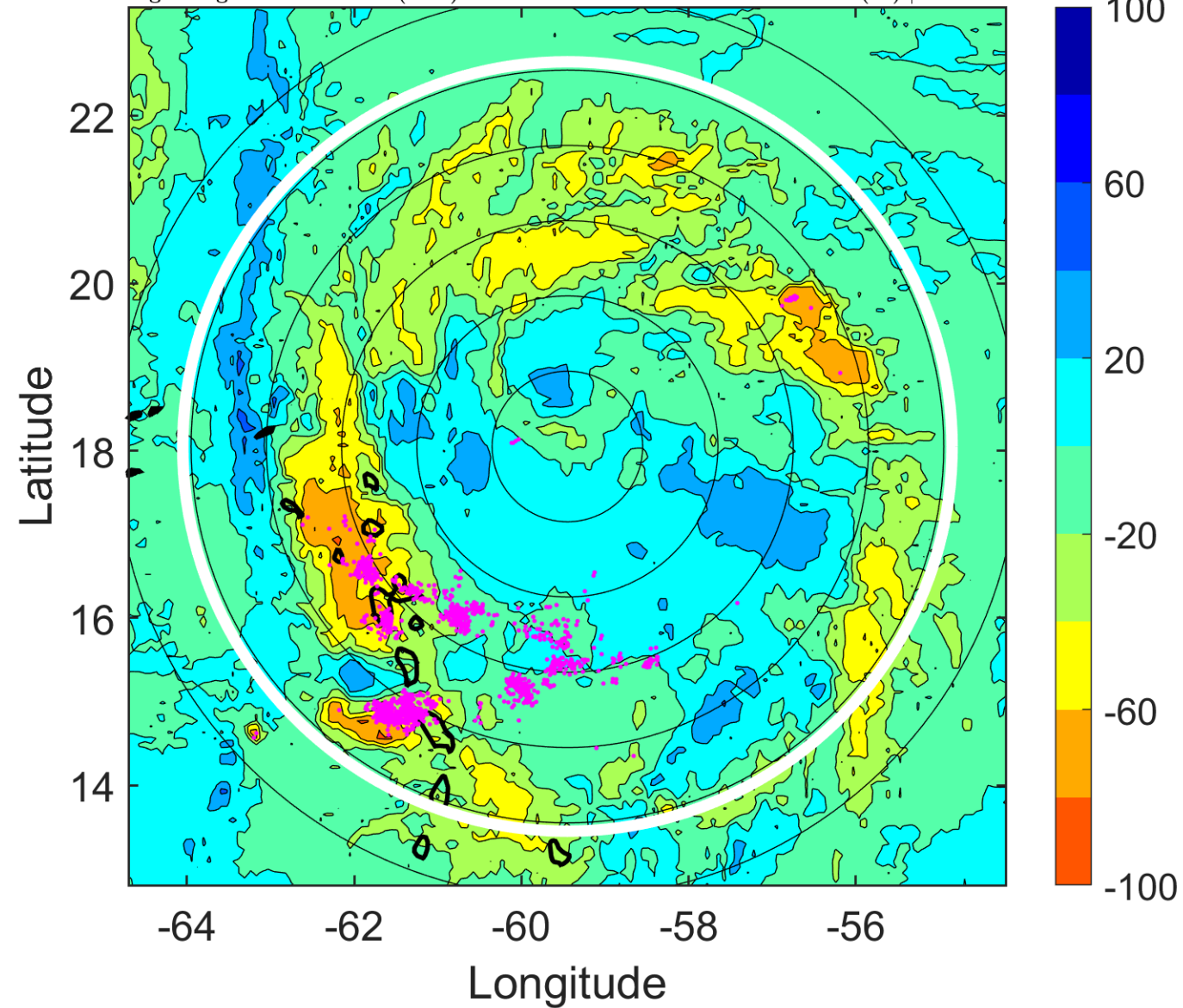

IR BT & Lightning

t: 2011092800 (20 LT)

Lightning: 20 LT \pm 1.5 h (dots)

PT: LLCP | EA: ACT

16L (OPHELIA) | 30 kt TD

S: 4.5 m s⁻¹ (M) | H: 22°

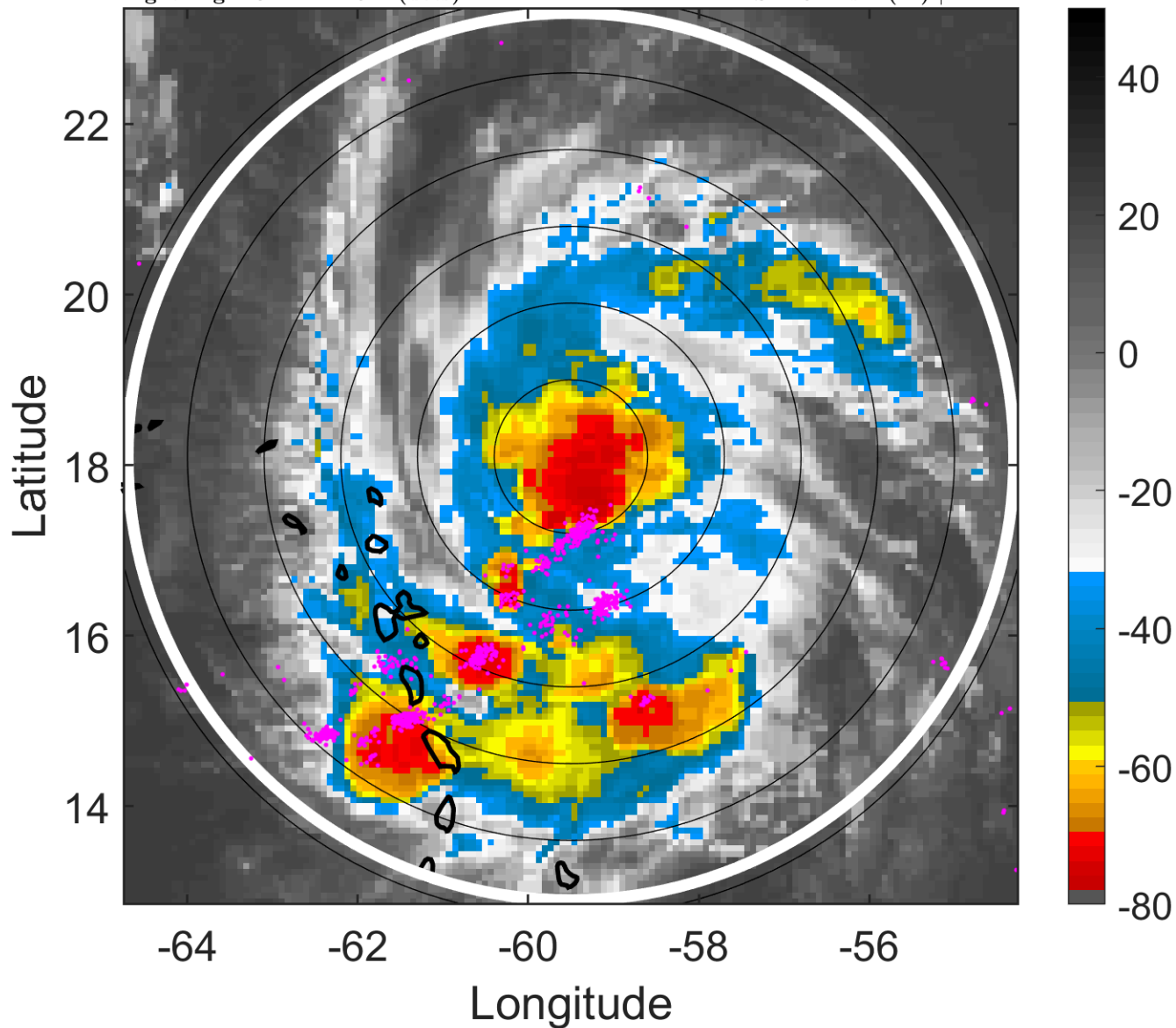

6-h IR BT Differences & Lightning

Δ t: 2011092800 (20 LT) - 2011092718 (14 LT)

Lightning: 20 LT \pm 1.5 h (dots)

PT: LLCP | EA: ACT

16L (OPHELIA) | 30 kt TD

S: 4.5 m s⁻¹ (M) | H: 22°

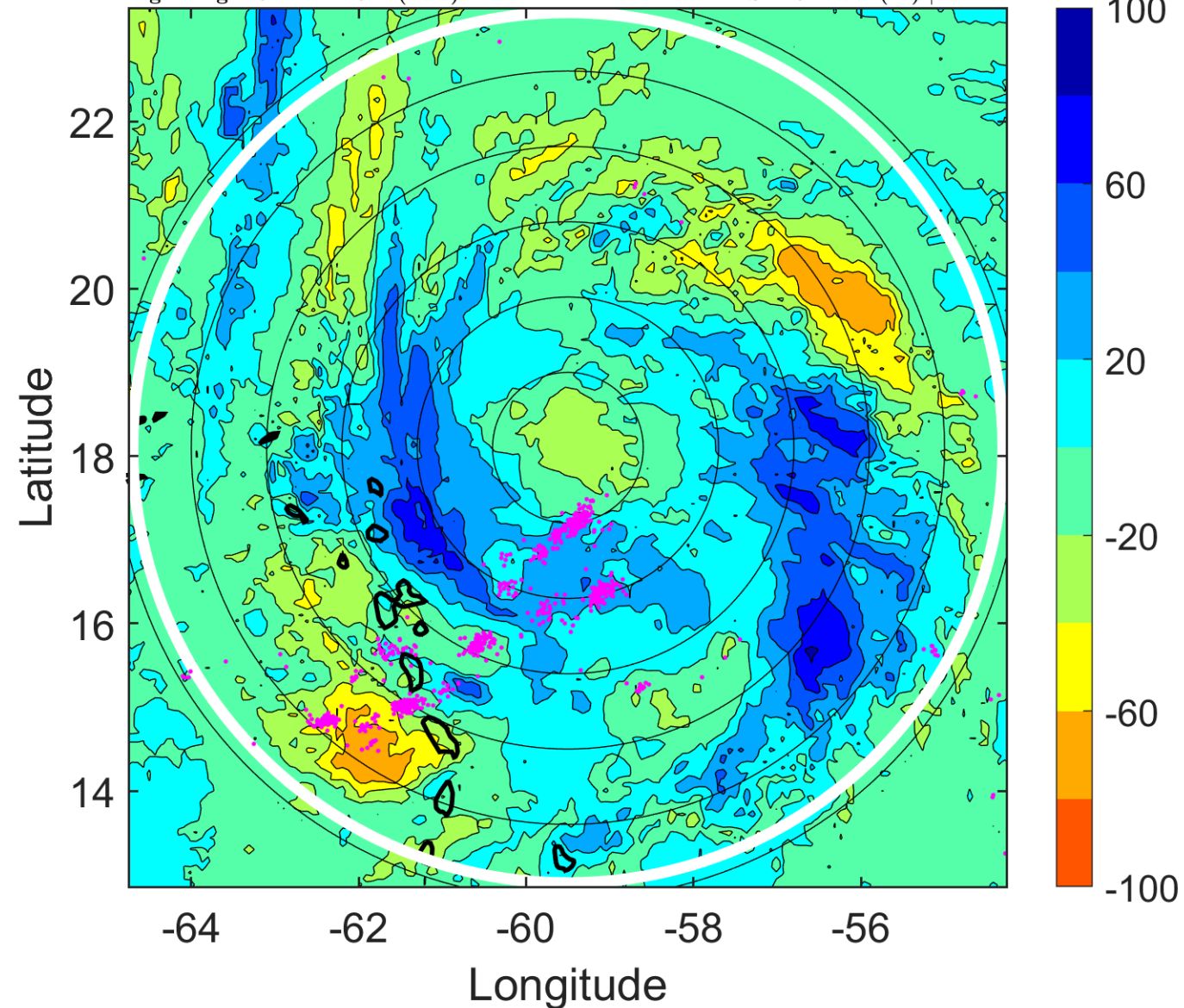

IR BT & Lightning

t: 2011092803 (23 LT)

Lightning: 23 LT \pm 1.5 h (dots)

PT: LLCP | EA: ACT

16L (OPHELIA) | 35 kt TS

S: 6 m s⁻¹ (M) | H: 41°

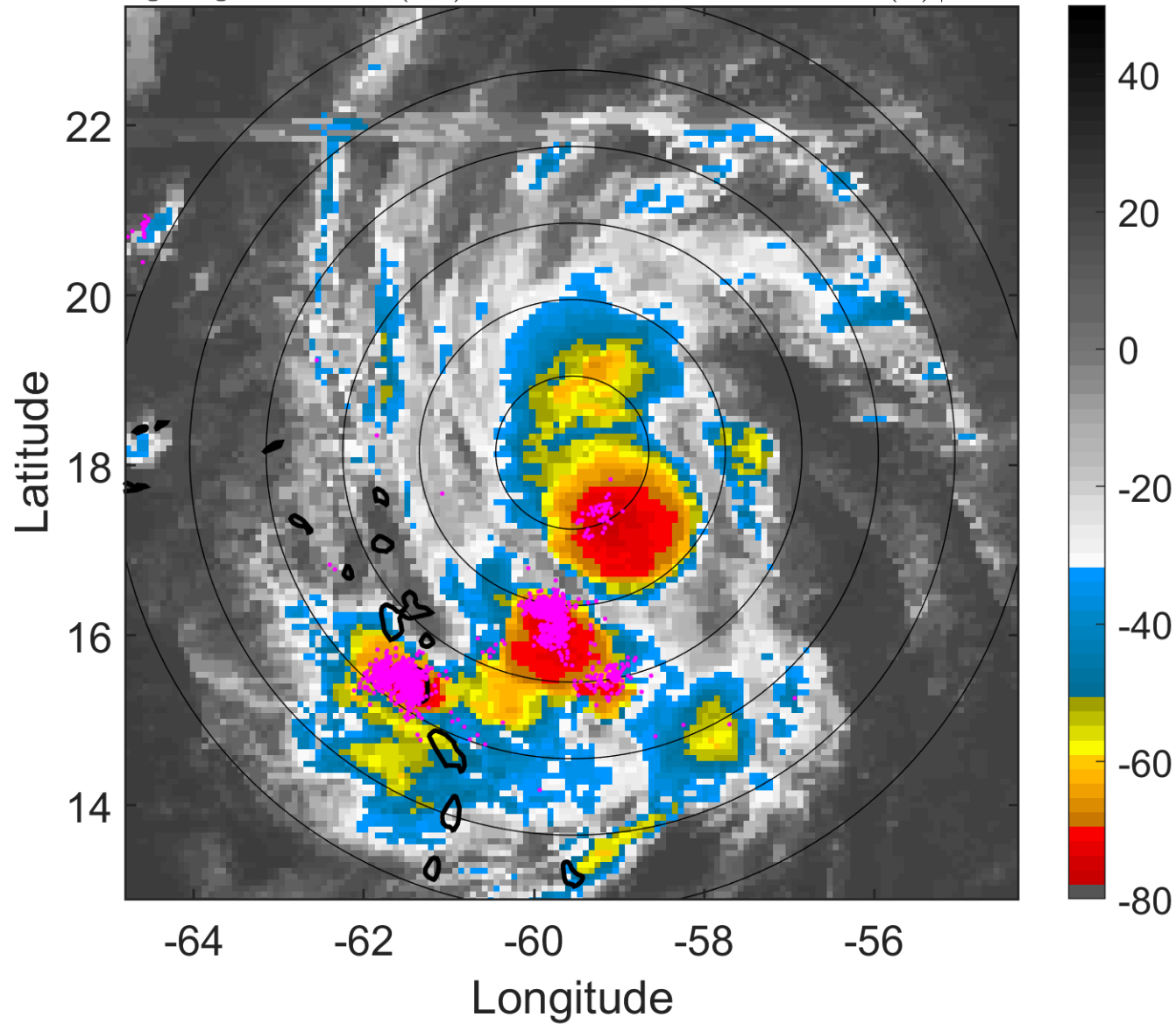

6-h IR BT Differences & Lightning

Δ t: 2011092803 (23 LT) - 2011092721 (17 LT)

Lightning: 23 LT \pm 1.5 h (dots)

PT: LLCP | EA: ACT

16L (OPHELIA) | 35 kt TS

S: 6 m s⁻¹ (M) | H: 41°

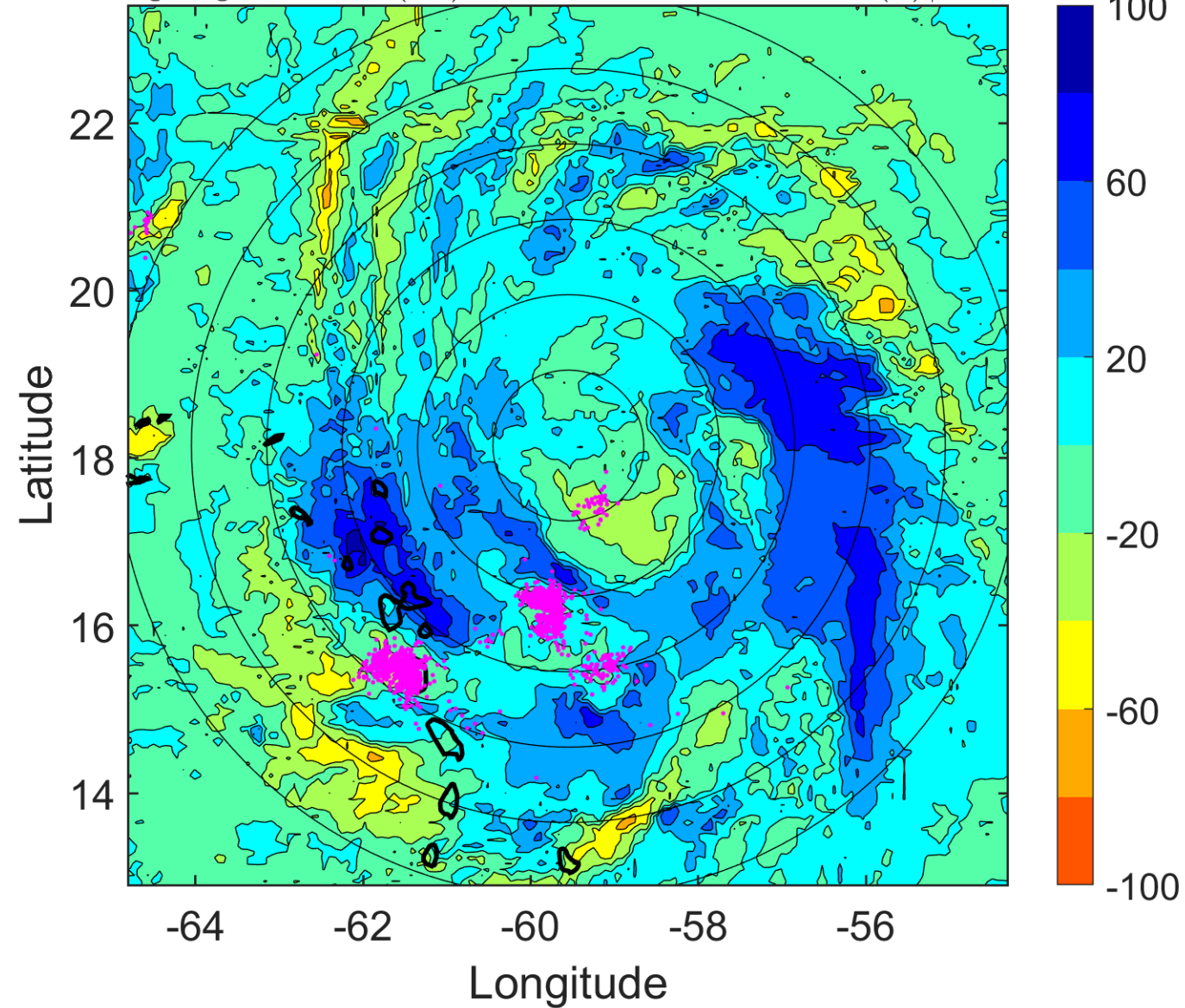

IR BT & Lightning

t: 2011092806 (2 LT)

Lightning: 2 LT \pm 1.5 h (dots)

PT: LLCP | EA: ACT

16L (OPHELIA) | 40 kt TS

S: 7.4 m s⁻¹ (M) | H: 60°

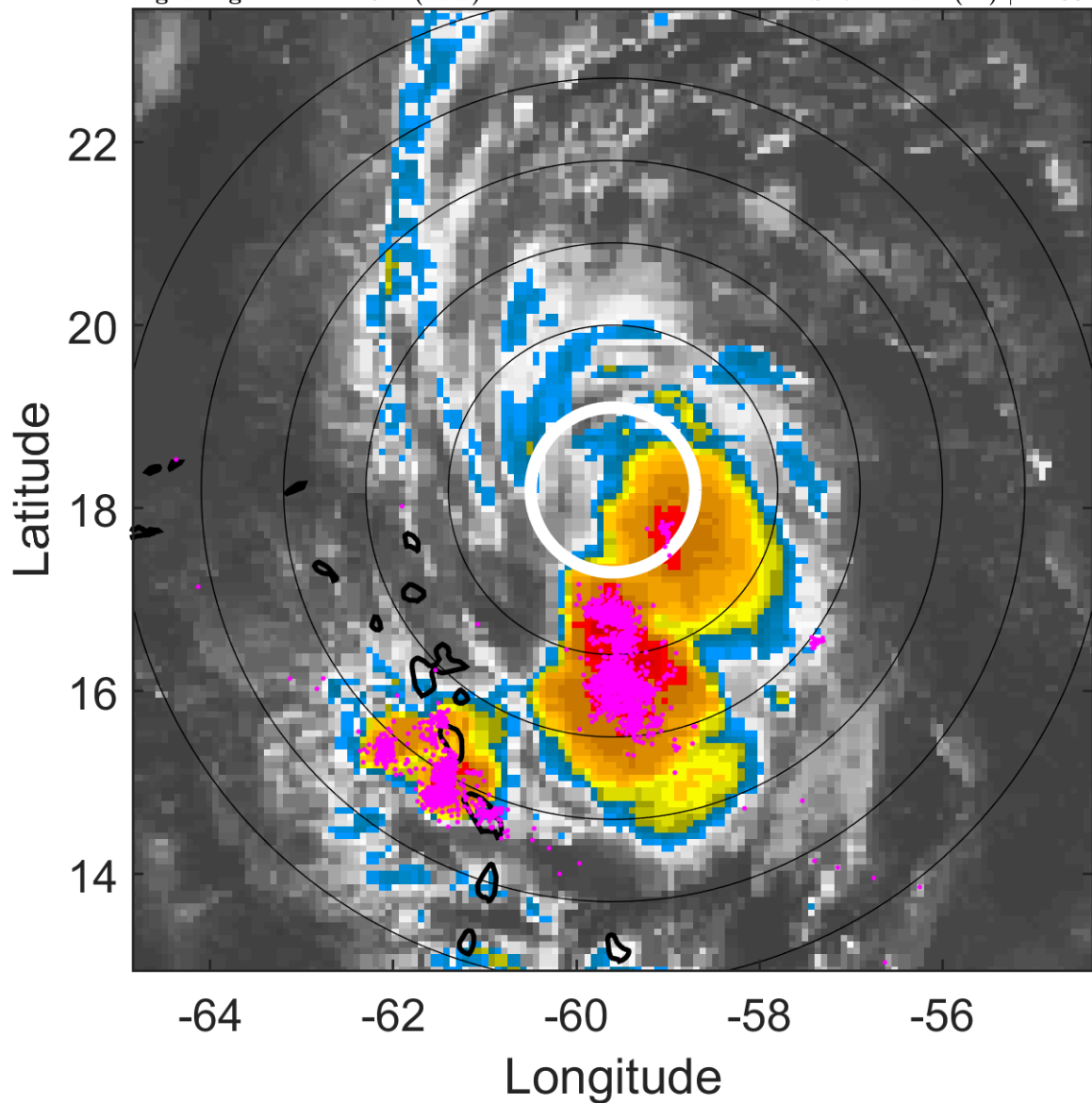

6-h IR BT Differences & Lightning

Δ t: 2011092806 (2 LT) - 2011092800 (20 LT)

Lightning: 2 LT \pm 1.5 h (dots)

PT: LLCP | EA: ACT

16L (OPHELIA) | 40 kt TS

S: 7.4 m s⁻¹ (M) | H: 60°

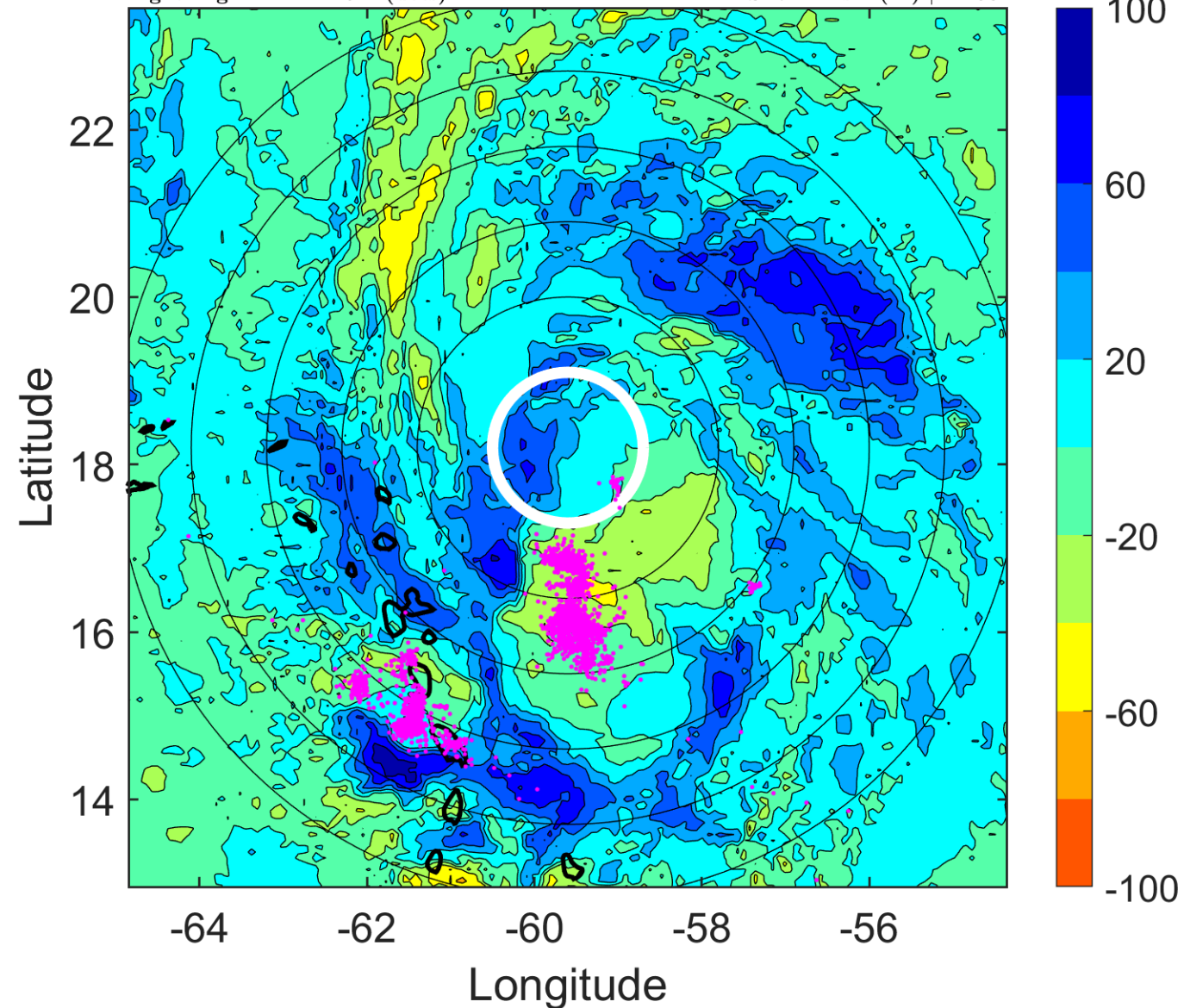

IR BT & Lightning

t: 2011092809 (5 LT)

Lightning: 5 LT \pm 1.5 h (dots)

PT: LLCP | EA: ACT

16L (OPHELIA) | 40 kt TS

S: 7.5 m s⁻¹ (M) | H: 66°

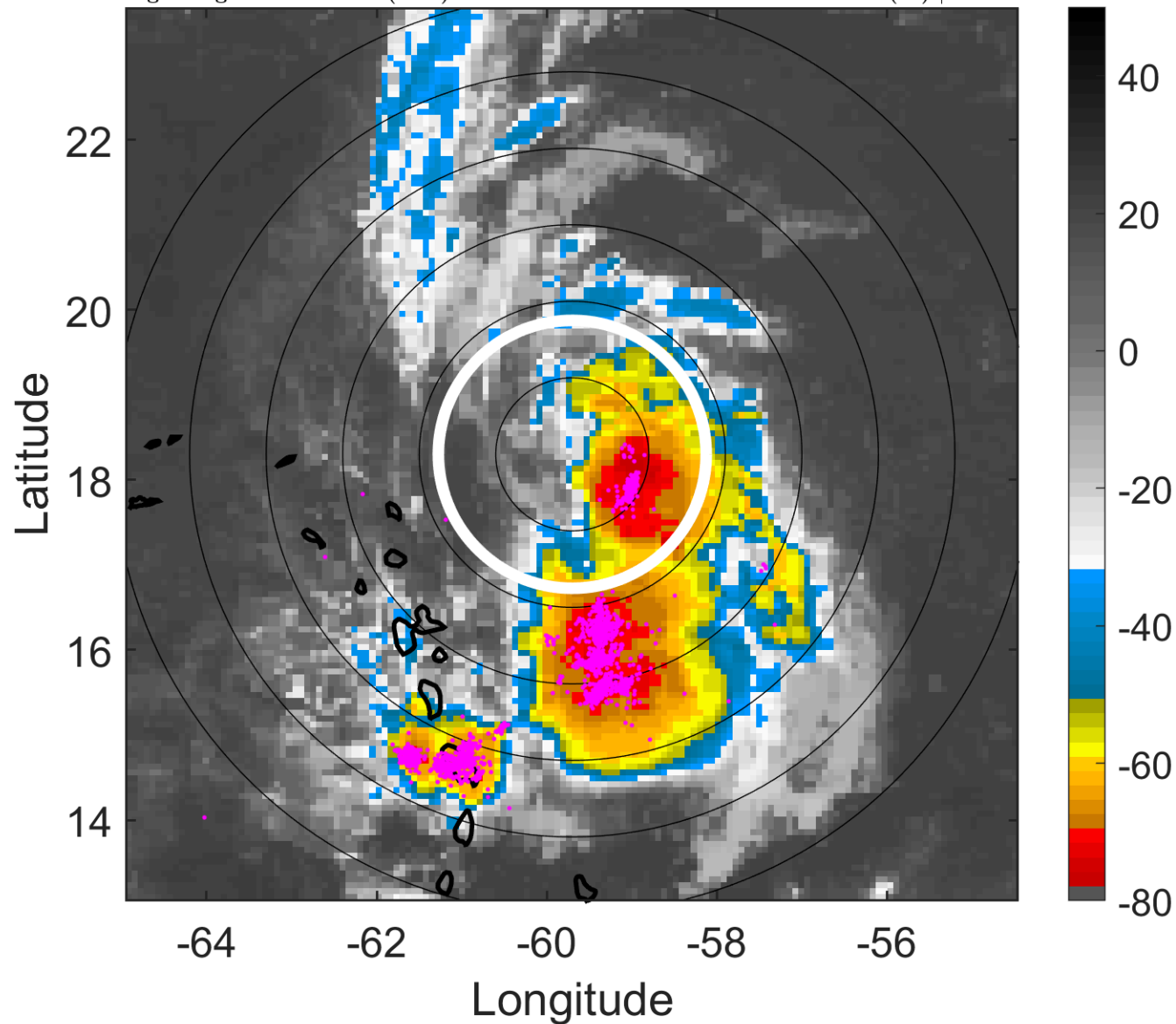

6-h IR BT Differences & Lightning

Δ t: 2011092809 (5 LT) - 2011092803 (23 LT)

Lightning: 5 LT \pm 1.5 h (dots)

PT: LLCP | EA: ACT

16L (OPHELIA) | 40 kt TS

S: 7.5 m s⁻¹ (M) | H: 66°

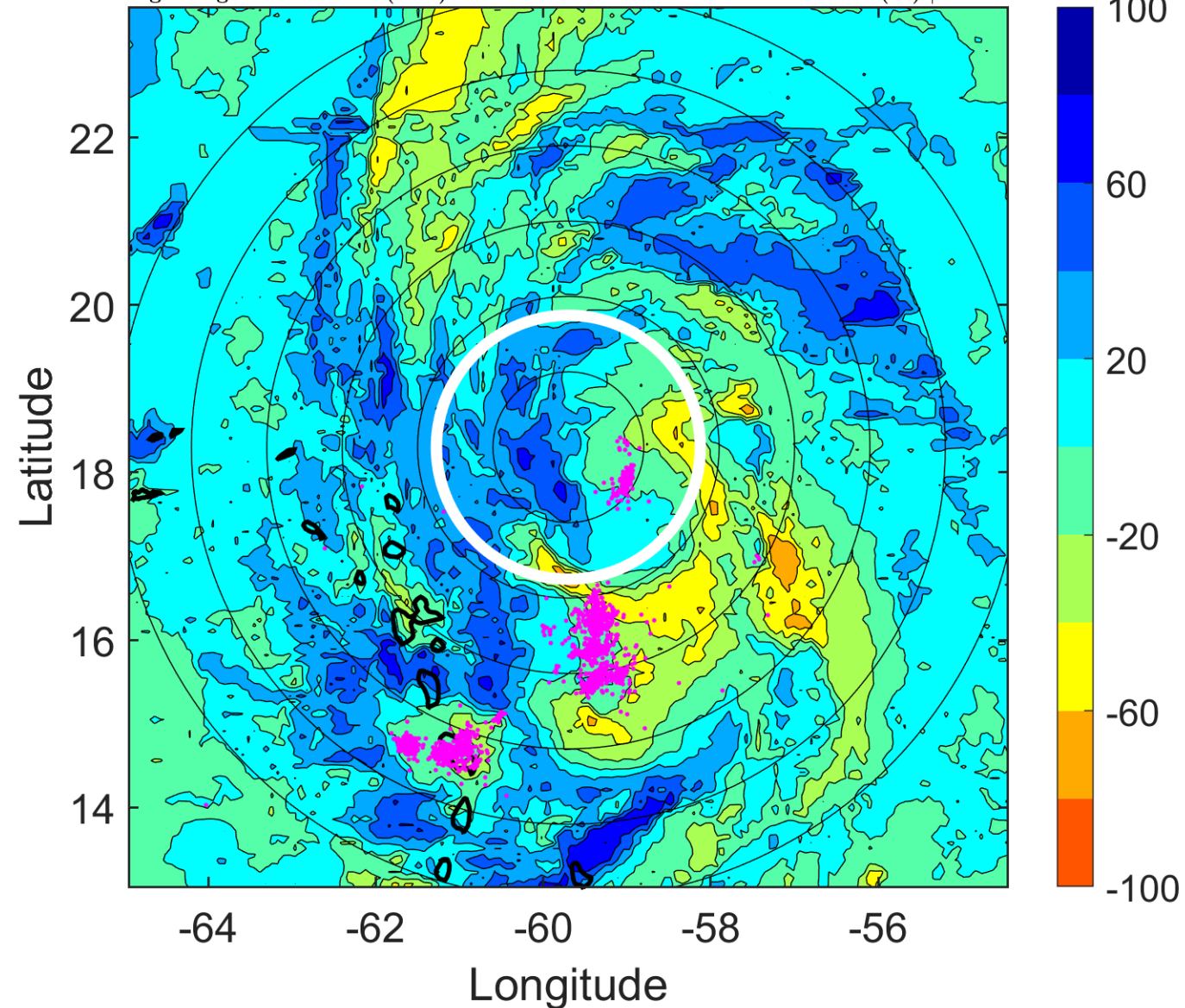

IR BT & Lightning

t: 2011092812 (8 LT)

Lightning: 8 LT \pm 1.5 h (dots)

PT: LLCP | EA: ACT

16L (OPHELIA) | 40 kt TS

S: 7.5 m s⁻¹ (M) | H: 72°

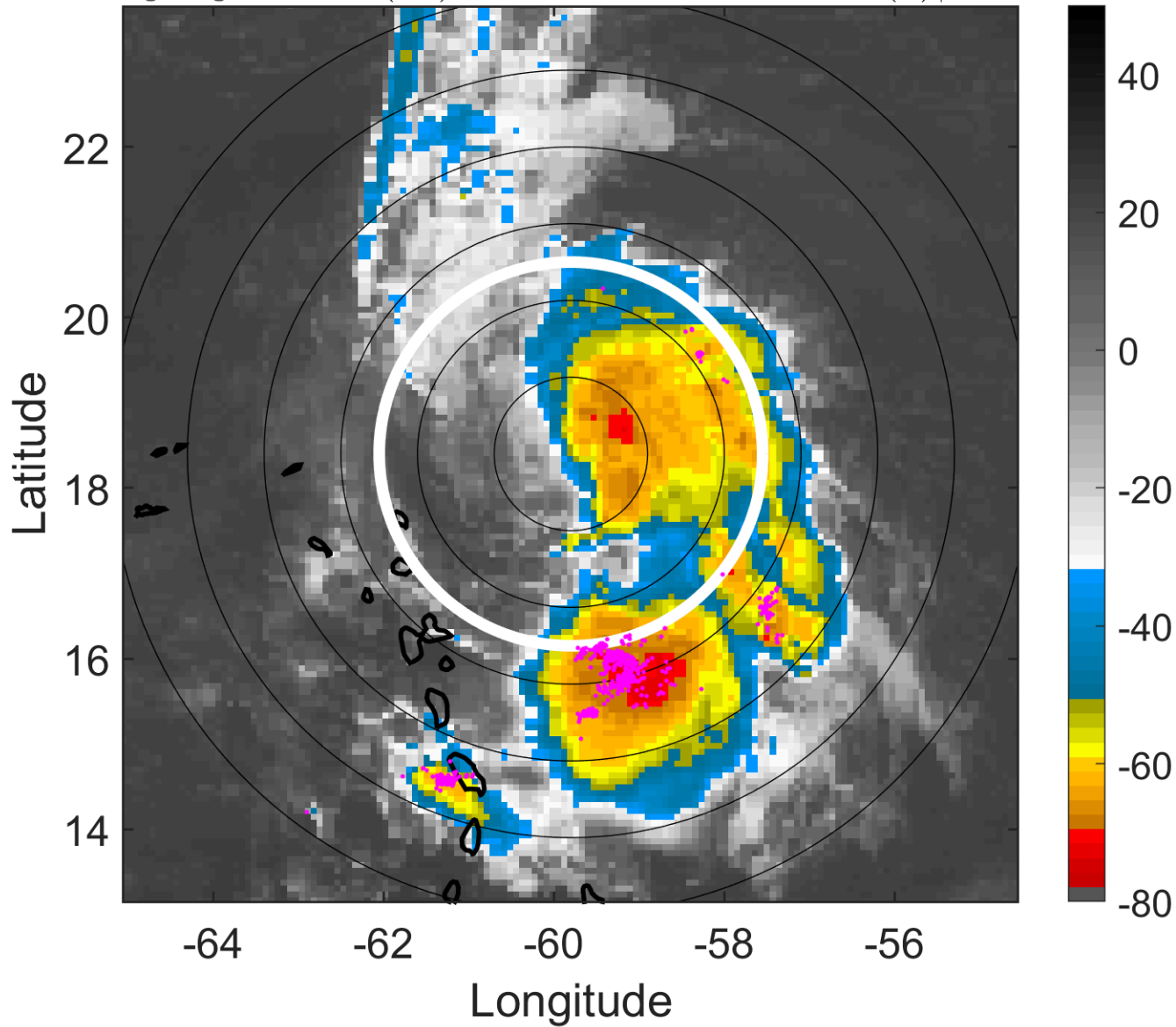

6-h IR BT Differences & Lightning

Δ t: 2011092812 (8 LT) - 2011092806 (2 LT)

Lightning: 8 LT \pm 1.5 h (dots)

PT: LLCP | EA: ACT

16L (OPHELIA) | 40 kt TS

S: 7.5 m s⁻¹ (M) | H: 72°

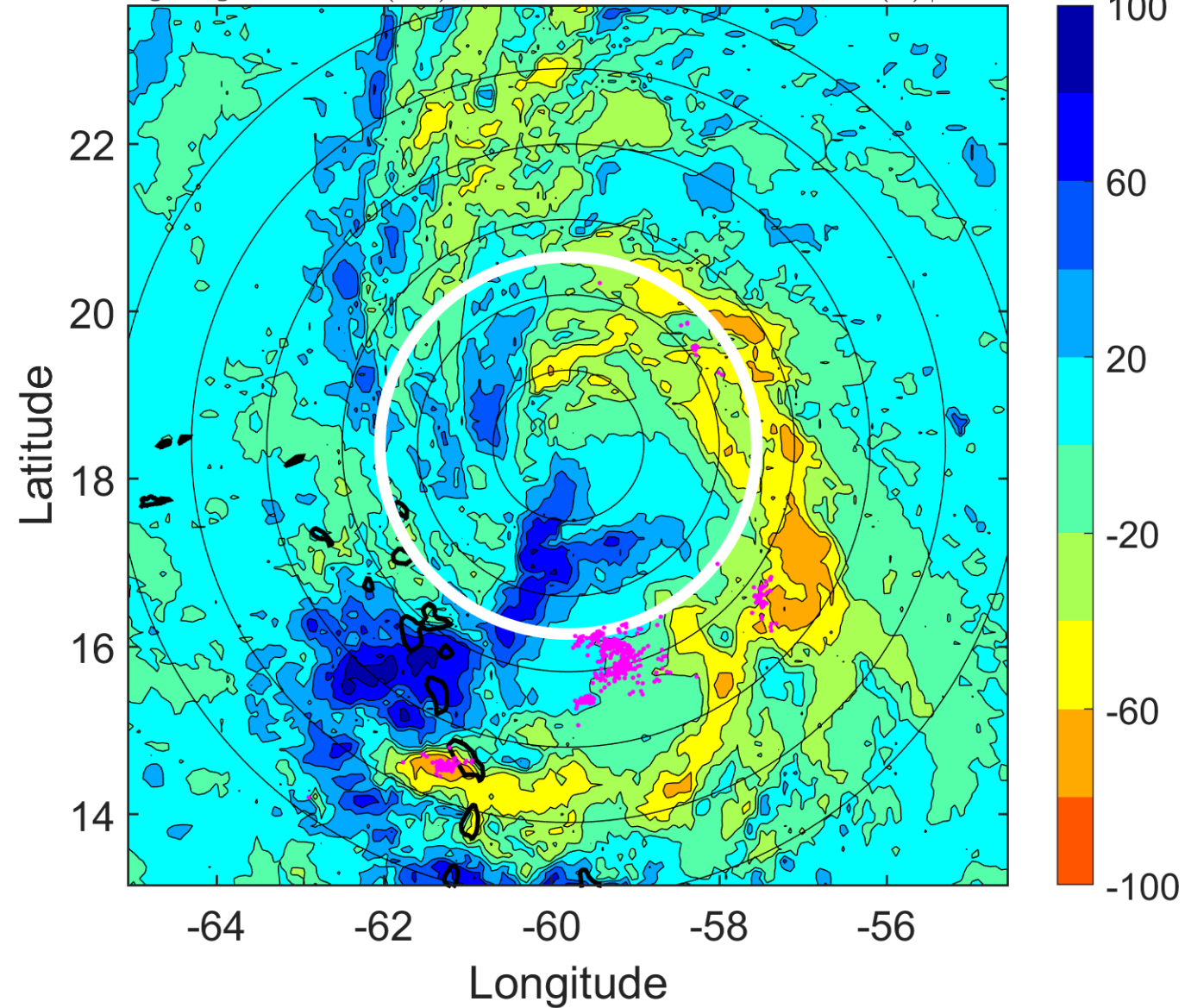

IR BT & Lightning

t: 2011092815 (11 LT)

Lightning: 11 LT \pm 1.5 h (dots)

PT: LLCP | EA: ACT

16L (OPHELIA) | 42.5 kt TS

S: 8.9 m s⁻¹ (M) | H: 65.5°

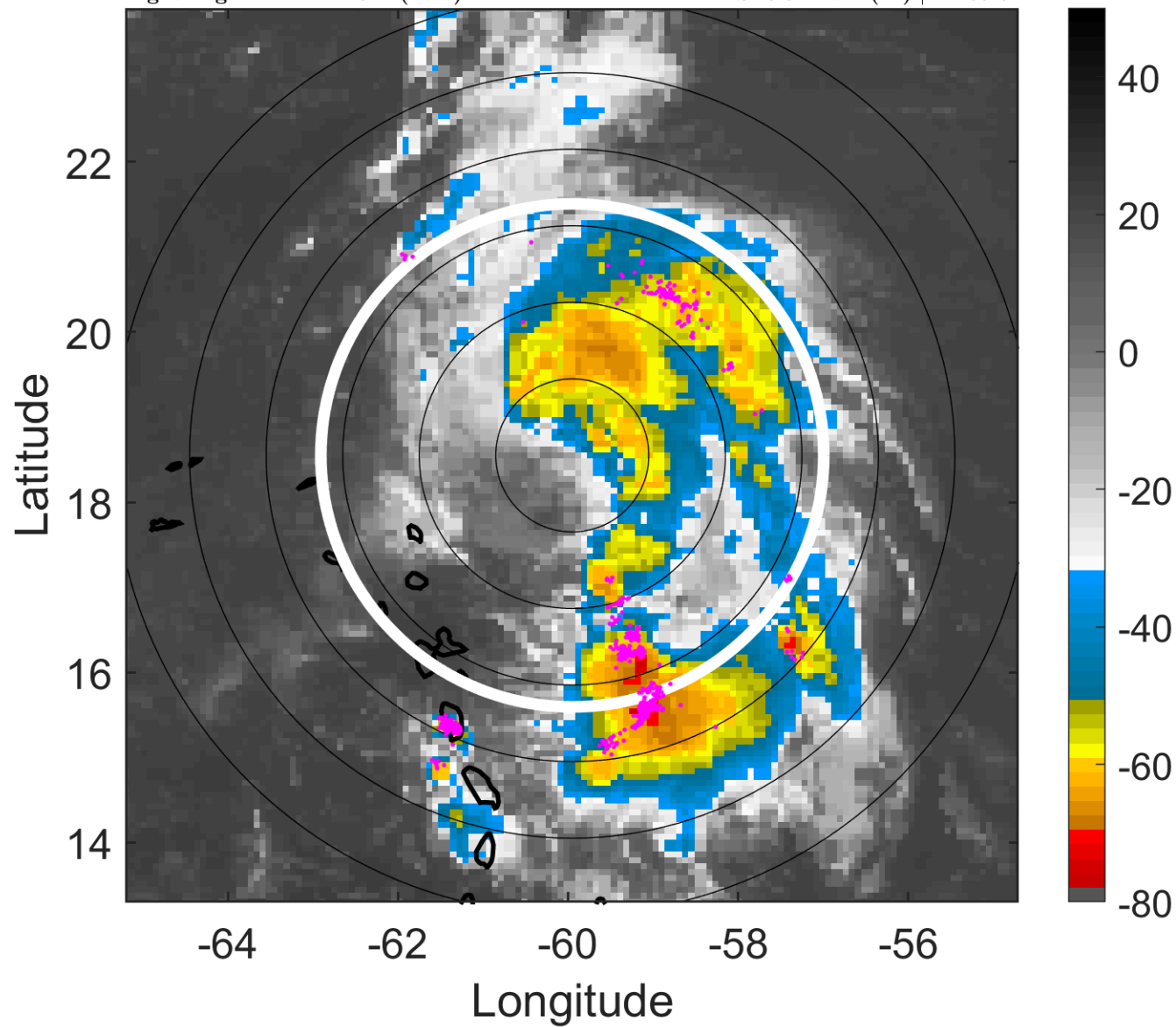

6-h IR BT Differences & Lightning

Δ t: 2011092815 (11 LT) - 2011092809 (5 LT)

Lightning: 11 LT \pm 1.5 h (dots)

PT: LLCP | EA: ACT

16L (OPHELIA) | 42.5 kt TS

S: 8.9 m s⁻¹ (M) | H: 65.5°

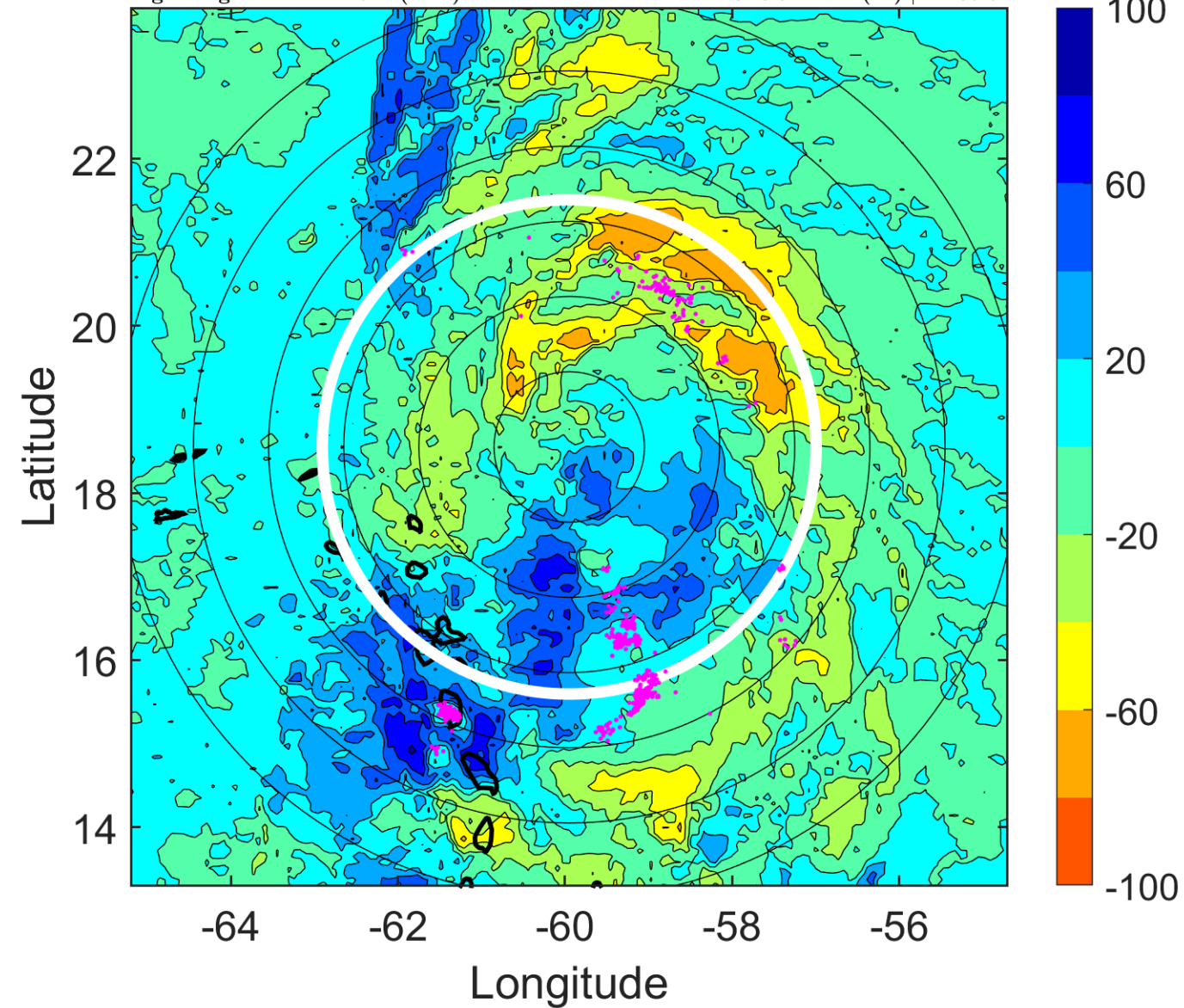

IR BT & Lightning

t: 2011092818 (14 LT)

Lightning: 14 LT \pm 1.5 h (dots)

PT: LLCP | EA: ACT

16L (OPHELIA) | 45 kt TS

S: 10.2 m s⁻¹ (M) | H: 59°

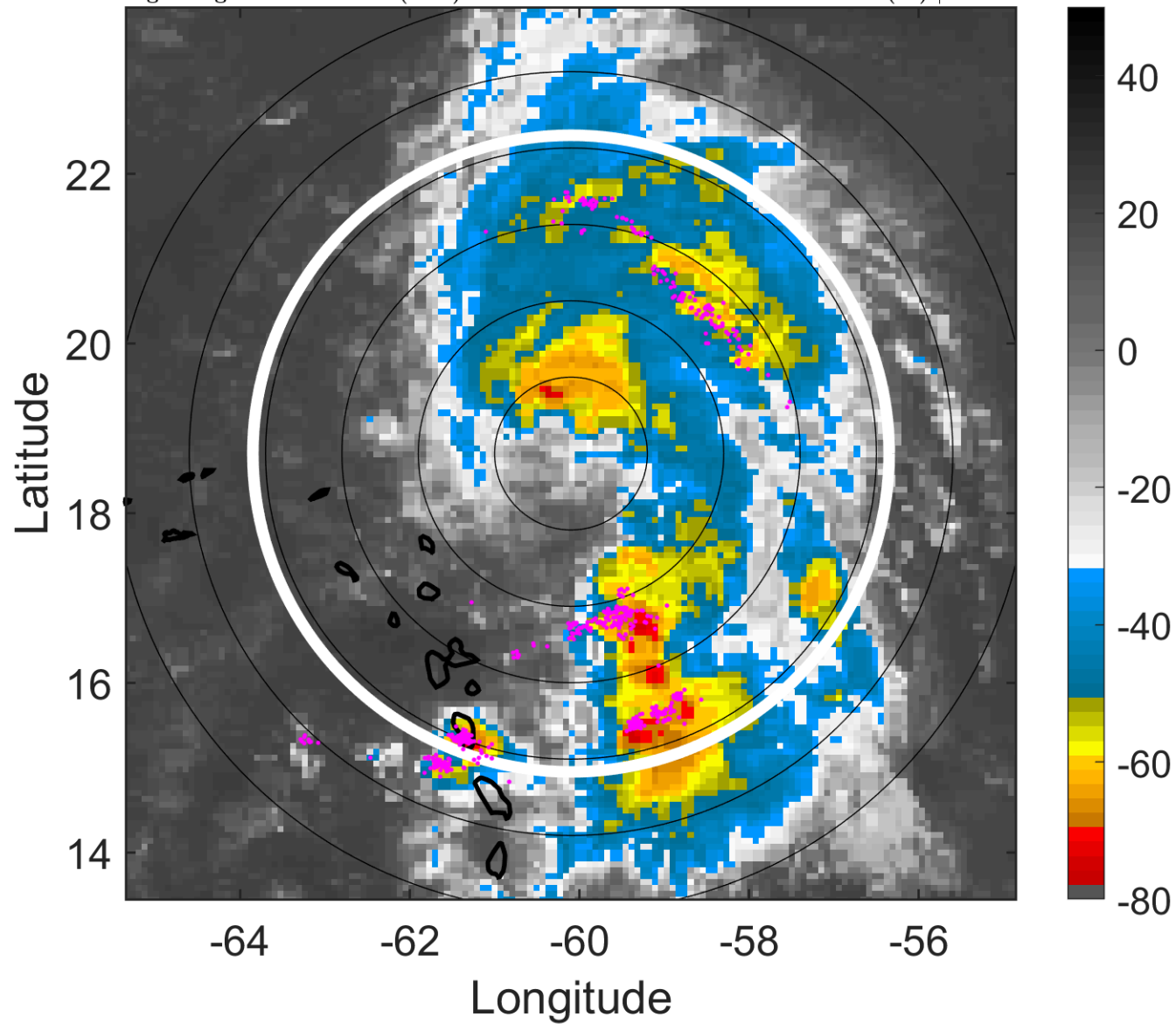

6-h IR BT Differences & Lightning

Δ t: 2011092818 (14 LT) - 2011092812 (8 LT)

Lightning: 14 LT \pm 1.5 h (dots)

PT: LLCP | EA: ACT

16L (OPHELIA) | 45 kt TS

S: 10.2 m s⁻¹ (M) | H: 59°

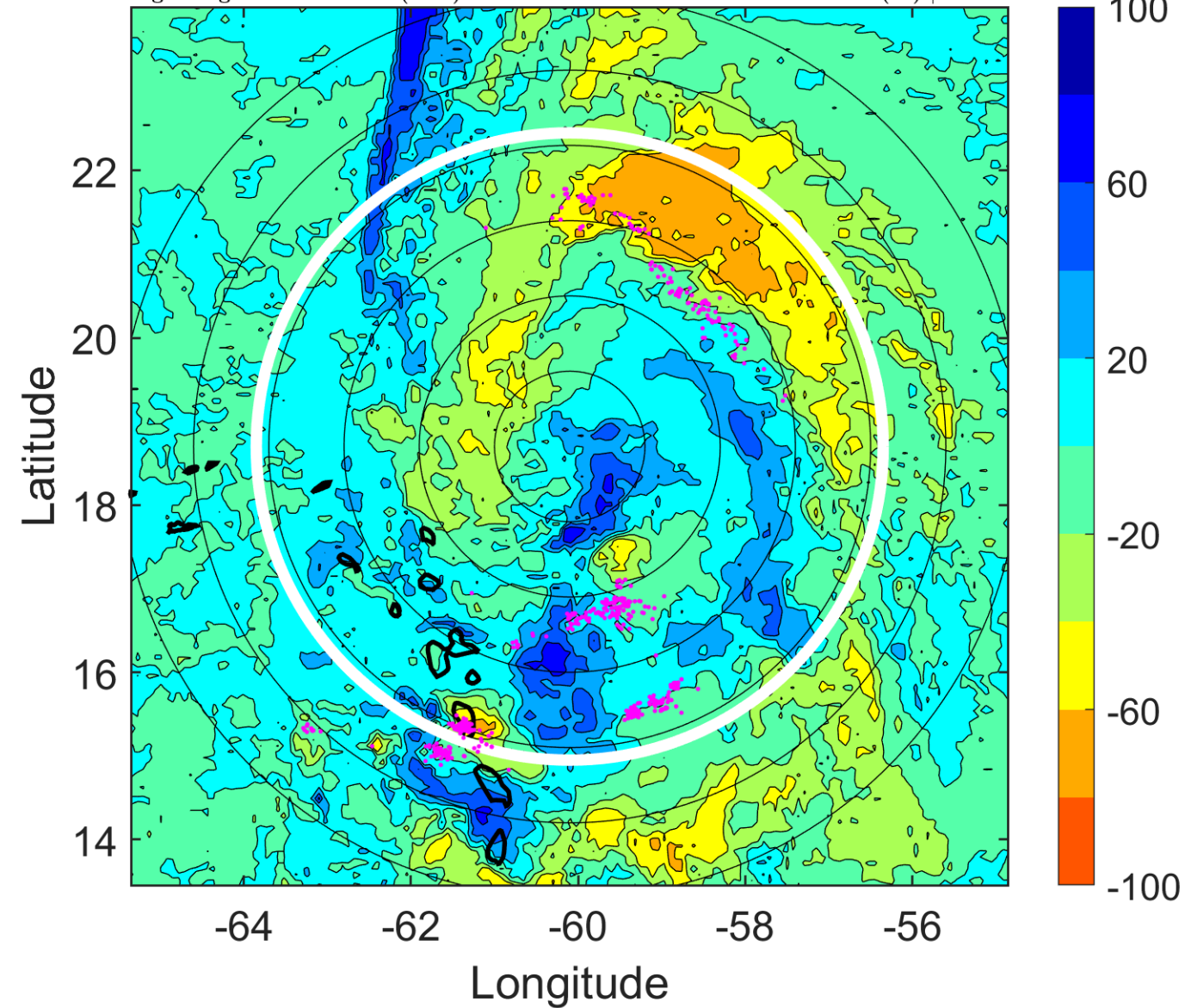

IR BT & Lightning

t: 2011092821 (17 LT)

Lightning: 17 LT \pm 1.5 h (dots)

PT: LLCP | EA: ACT

16L (OPHELIA) | 47.5 kt TS

S: 10.2 m s⁻¹ (M) | H: 66.5°

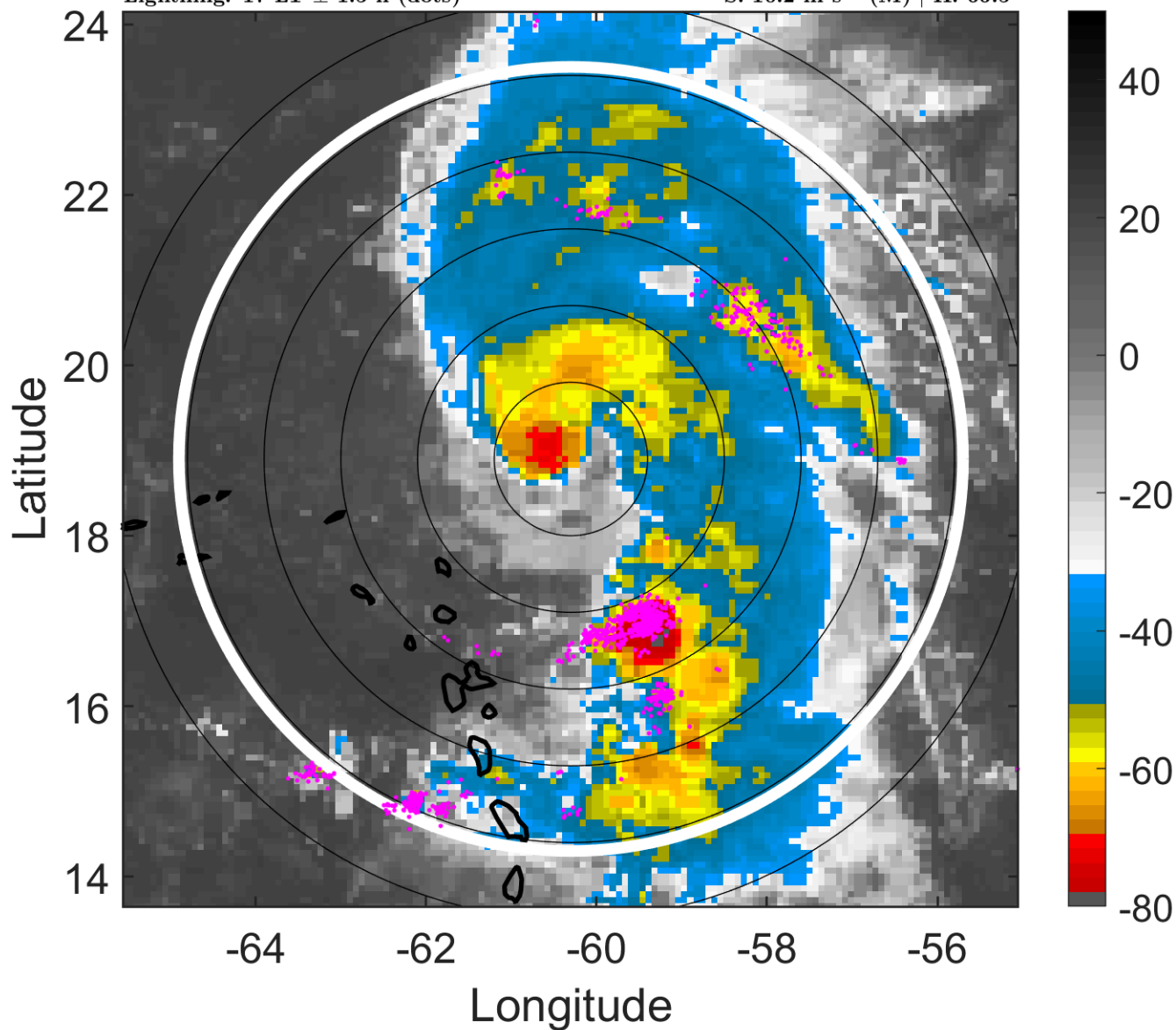

6-h IR BT Differences & Lightning

Δ t: 2011092821 (17 LT) - 2011092815 (11 LT)

Lightning: 17 LT \pm 1.5 h (dots)

PT: LLCP | EA: ACT

16L (OPHELIA) | 47.5 kt TS

S: 10.2 m s⁻¹ (M) | H: 66.5°

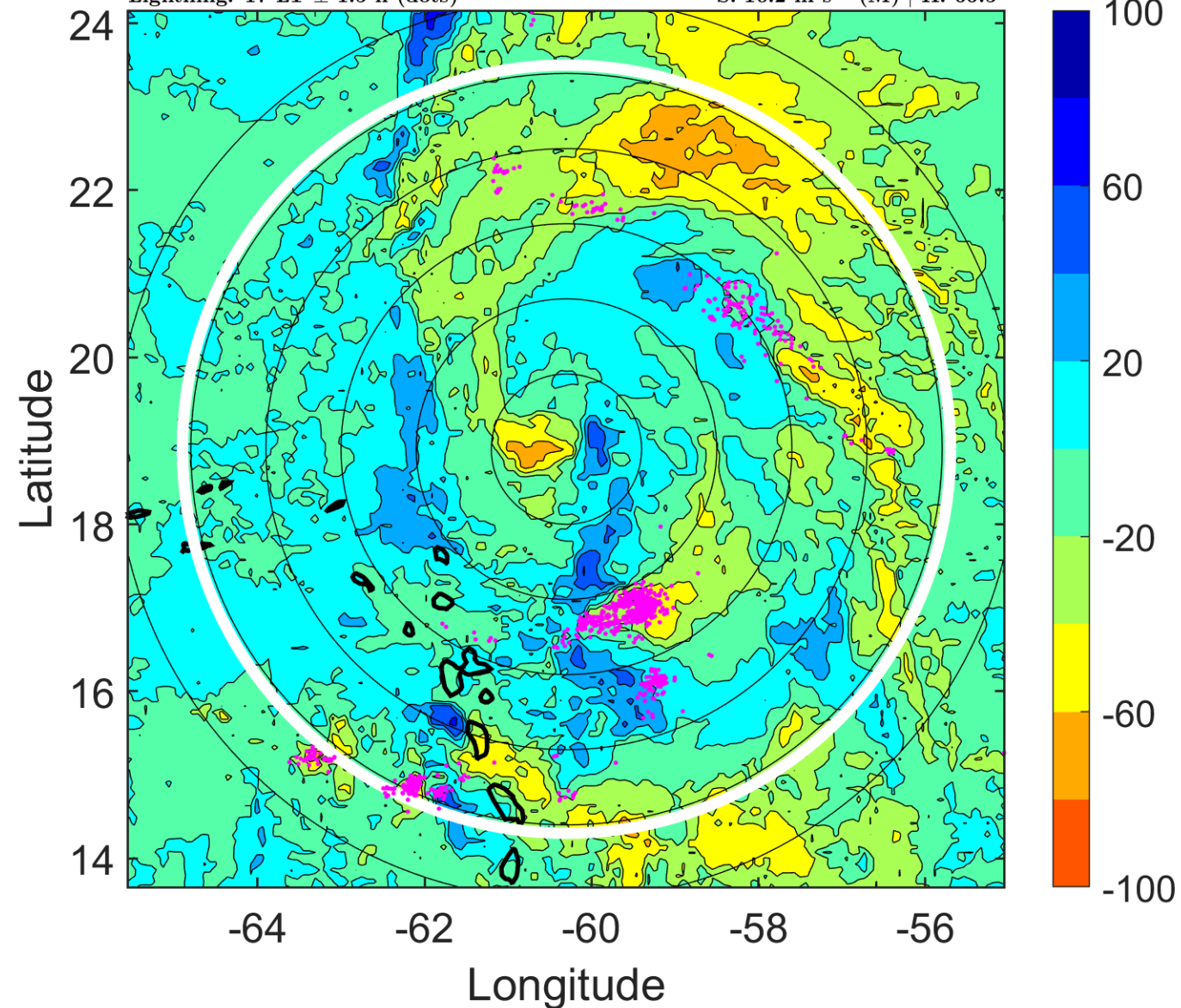

IR BT & Lightning

t: 2011092900 (20 LT)

Lightning: 20 LT \pm 1.5 h (dots)

PT: LLCP | EA: ACT

16L (OPHELIA) | 50 kt TS

S: 10.2 m s⁻¹ (M) | H: 74°

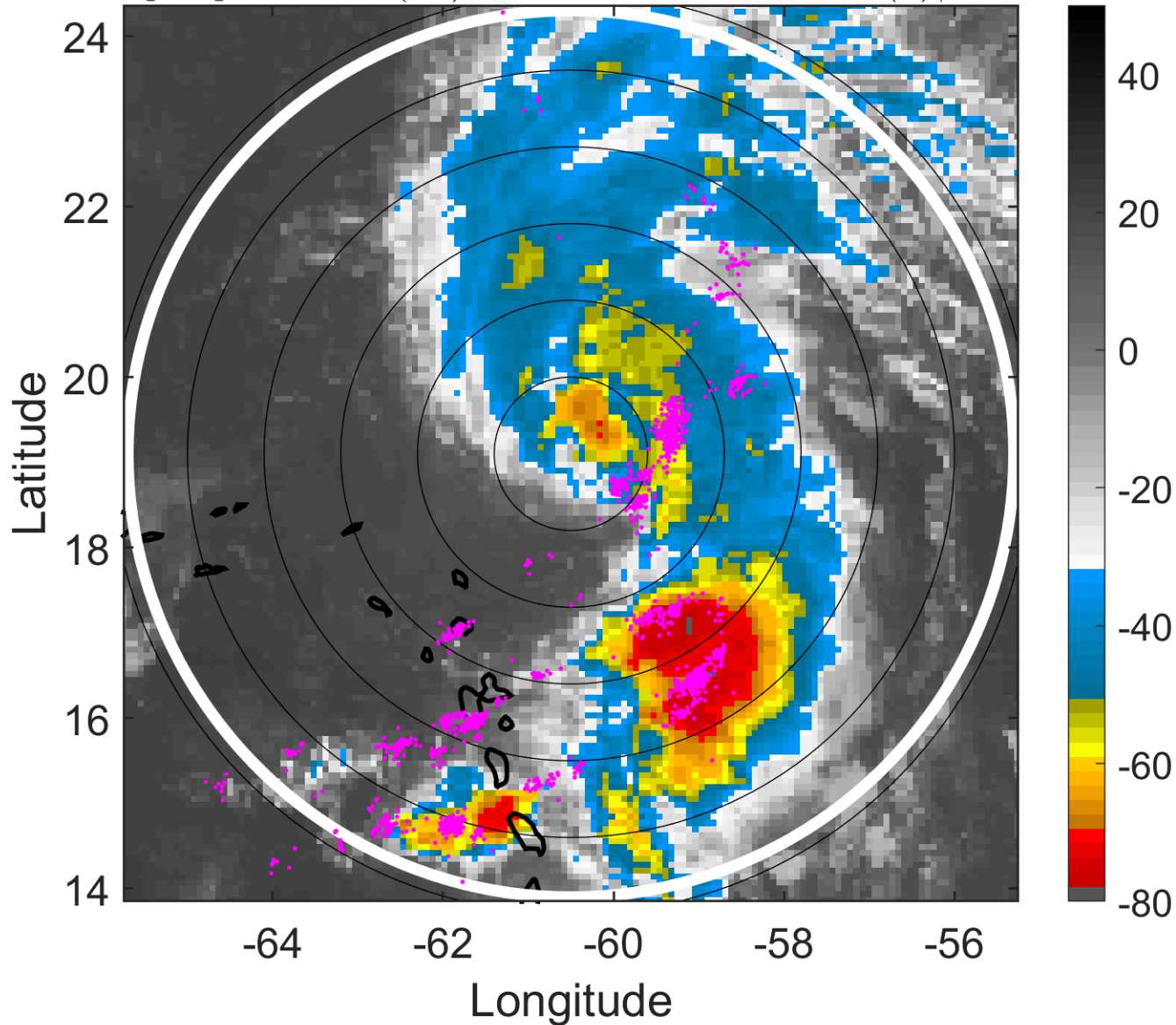

6-h IR BT Differences & Lightning

Δ t: 2011092900 (20 LT) - 2011092818 (14 LT)

Lightning: 20 LT \pm 1.5 h (dots)

PT: LLCP | EA: ACT

16L (OPHELIA) | 50 kt TS

S: 10.2 m s⁻¹ (M) | H: 74°

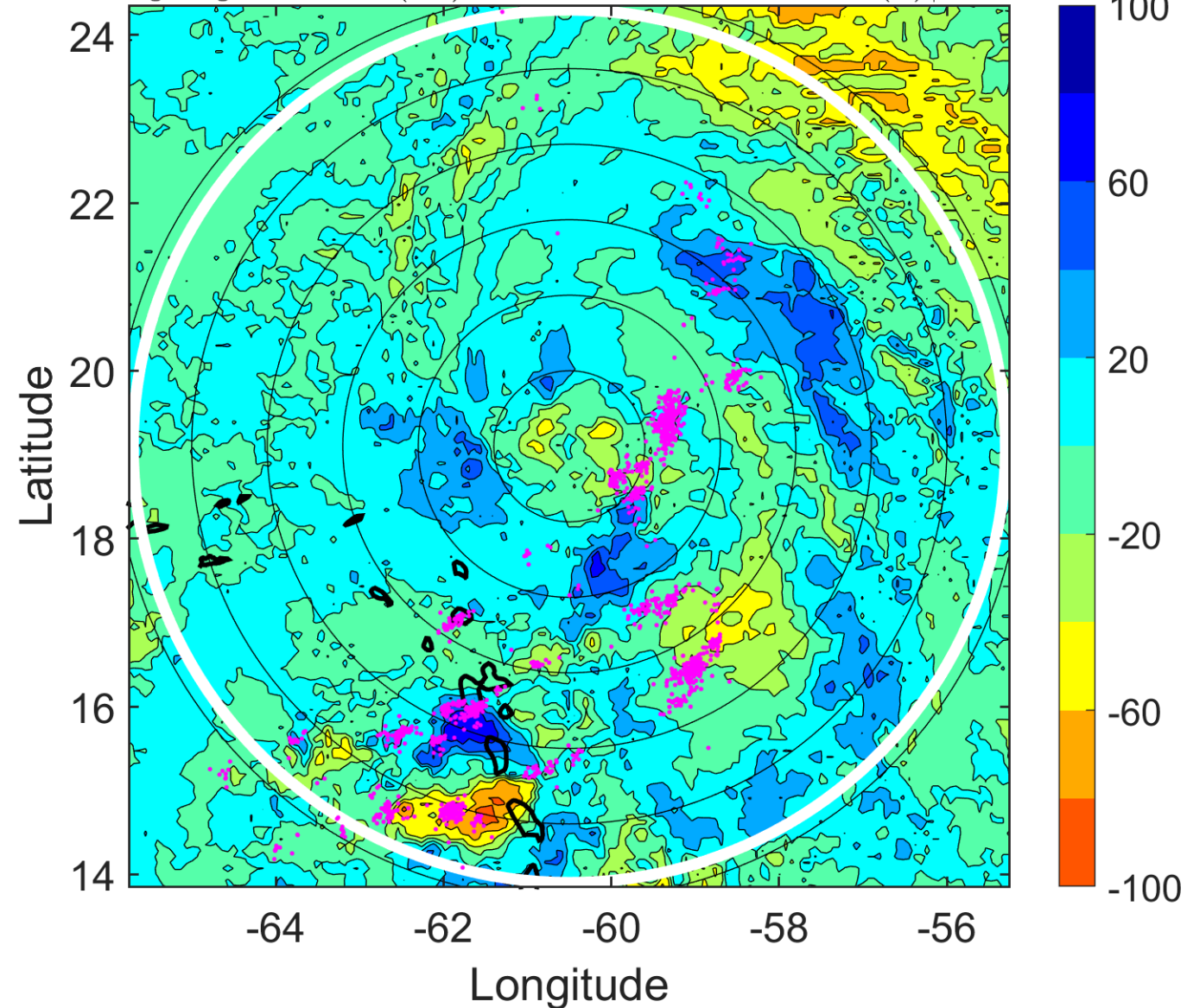

IR BT & Lightning

t: 2011092903 (23 LT)

Lightning: 23 LT \pm 1.5 h (dots)

PT: LLCP | EA: ACT

16L (OPHELIA) | 52.5 kt TS

S: 11.9 m s⁻¹ (H) | H: 70.5°

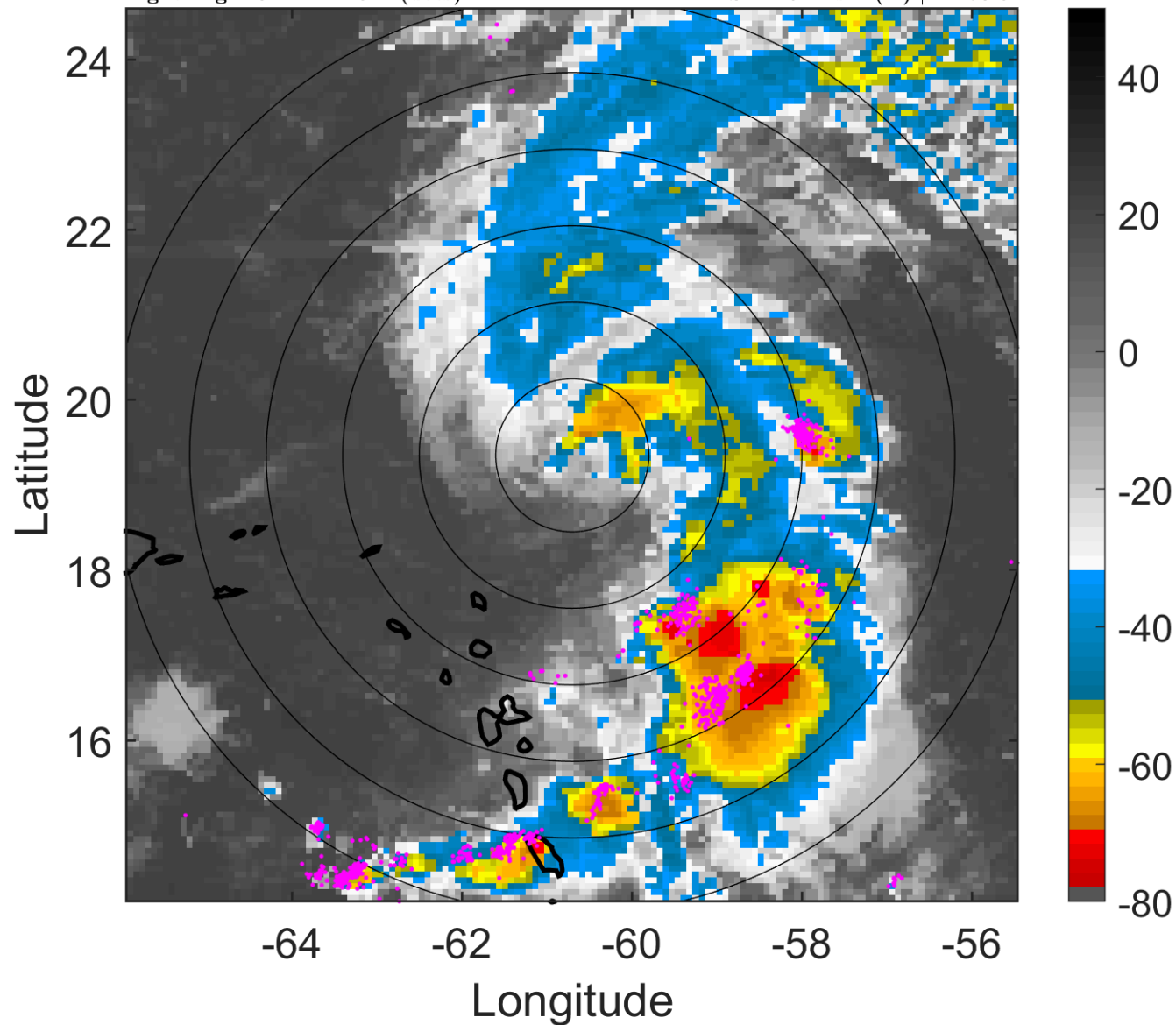

6-h IR BT Differences & Lightning

Δ t: 2011092903 (23 LT) - 2011092821 (17 LT)

Lightning: 23 LT \pm 1.5 h (dots)

PT: LLCP | EA: ACT

16L (OPHELIA) | 52.5 kt TS

S: 11.9 m s⁻¹ (H) | H: 70.5°

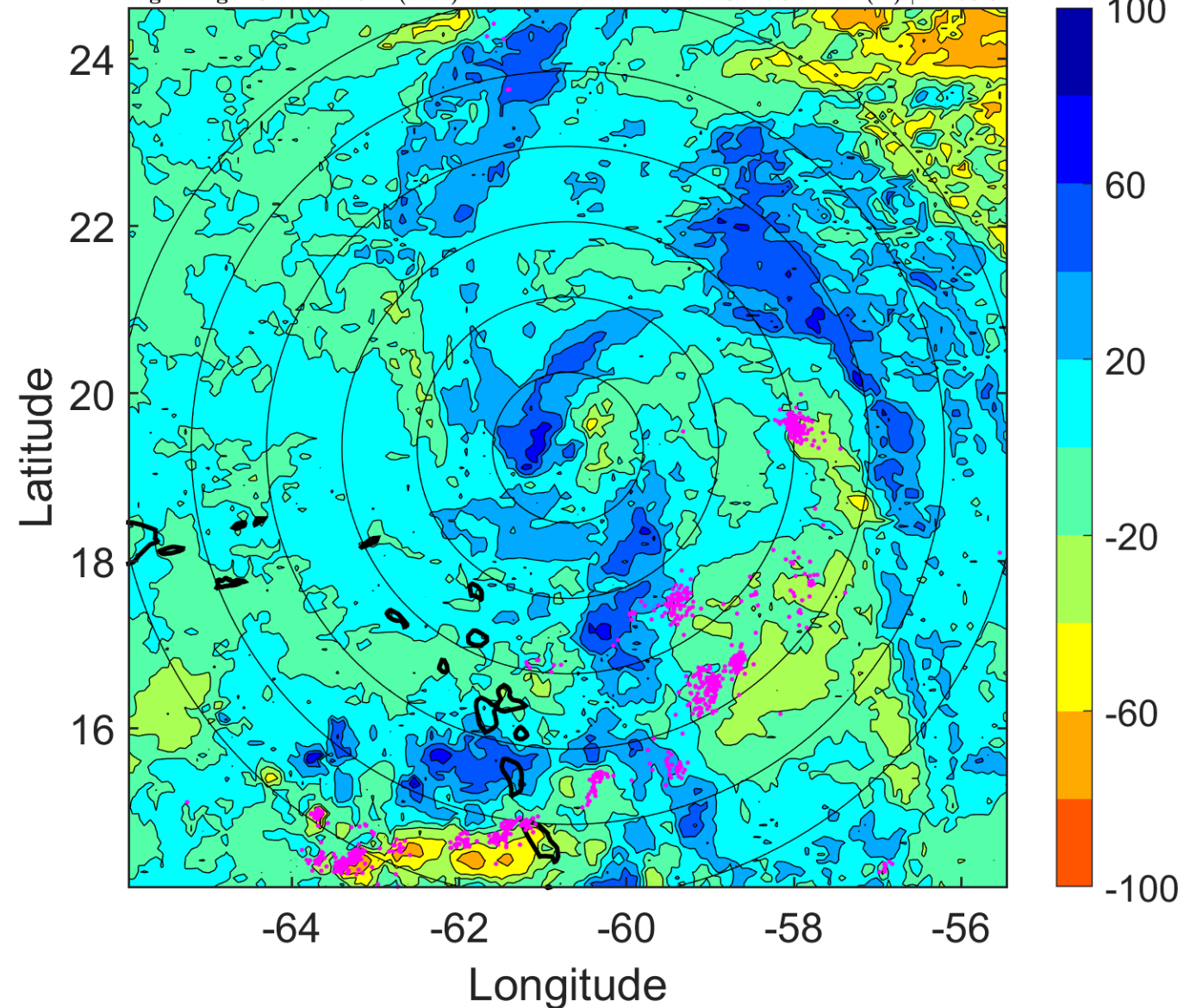

IR BT & Lightning

t: 2011092906 (1.9 LT)

Lightning: 1.9 LT \pm 1.5 h (dots)

PT: LLCP | EA: ACT

16L (OPHELIA) | 55 kt TS

S: 13.5 m s⁻¹ (H) | H: 67°

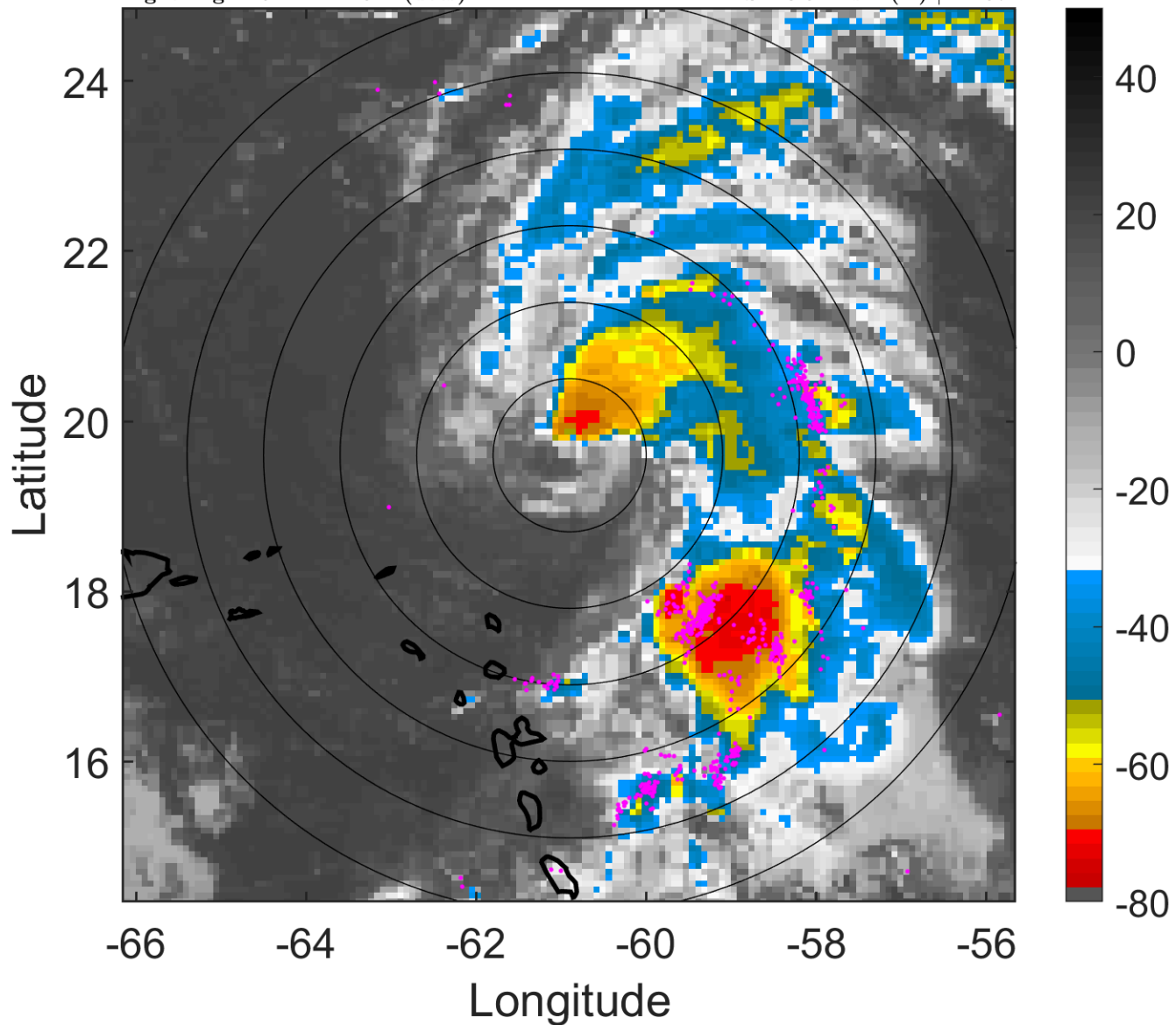

6-h IR BT Differences & Lightning

Δ t: 2011092906 (1.9 LT) - 2011092900 (20 LT)

Lightning: 1.9 LT \pm 1.5 h (dots)

PT: LLCP | EA: ACT

16L (OPHELIA) | 55 kt TS

S: 13.5 m s⁻¹ (H) | H: 67°

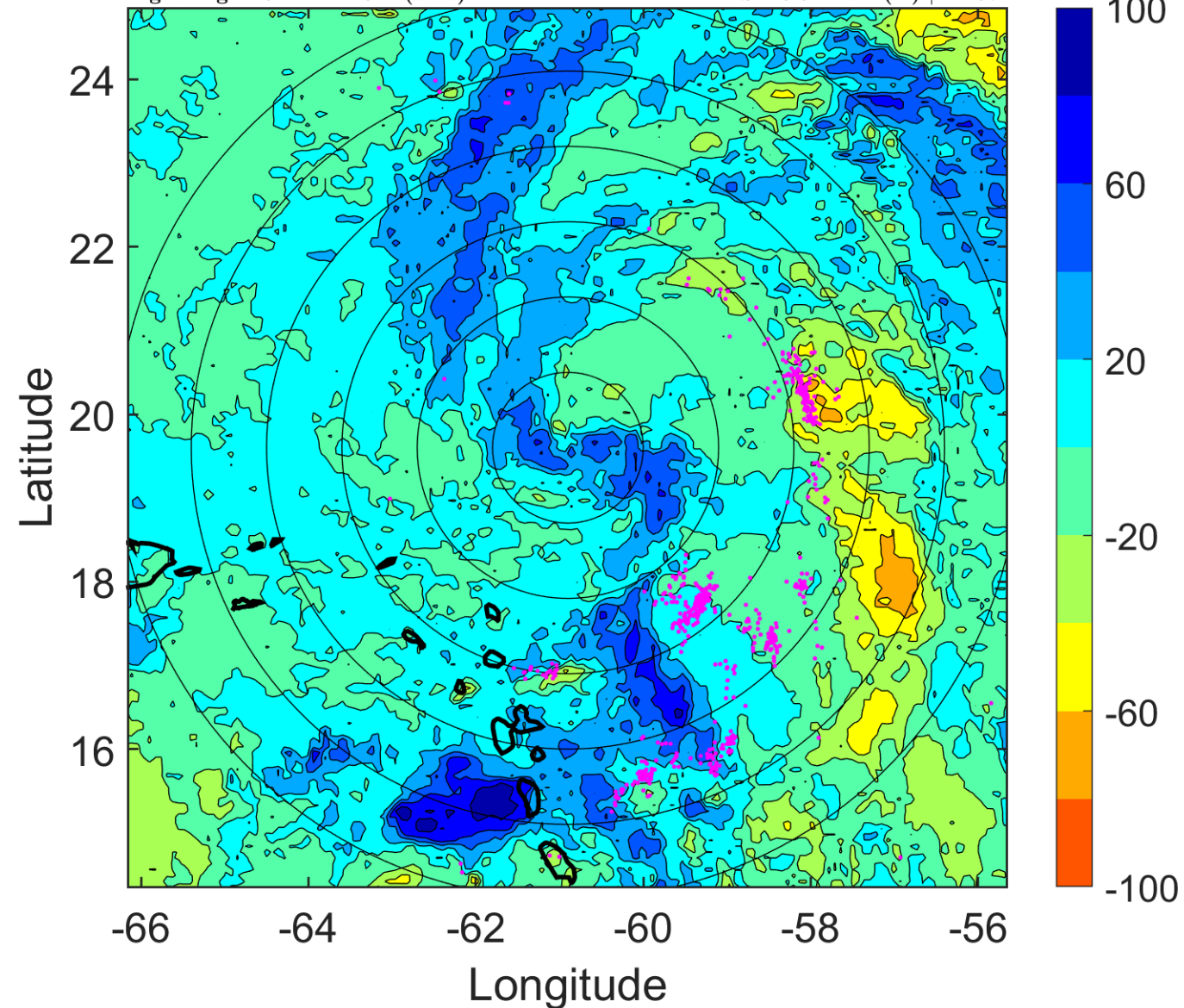

IR BT & Lightning

t: 2011092909 (4.9 LT)

Lightning: 4.9 LT \pm 1.5 h (dots)

PT: LLCP | EA: ACT

16L (OPHELIA) | 55 kt TS

S: 11 m s⁻¹ (H) | H: 72°

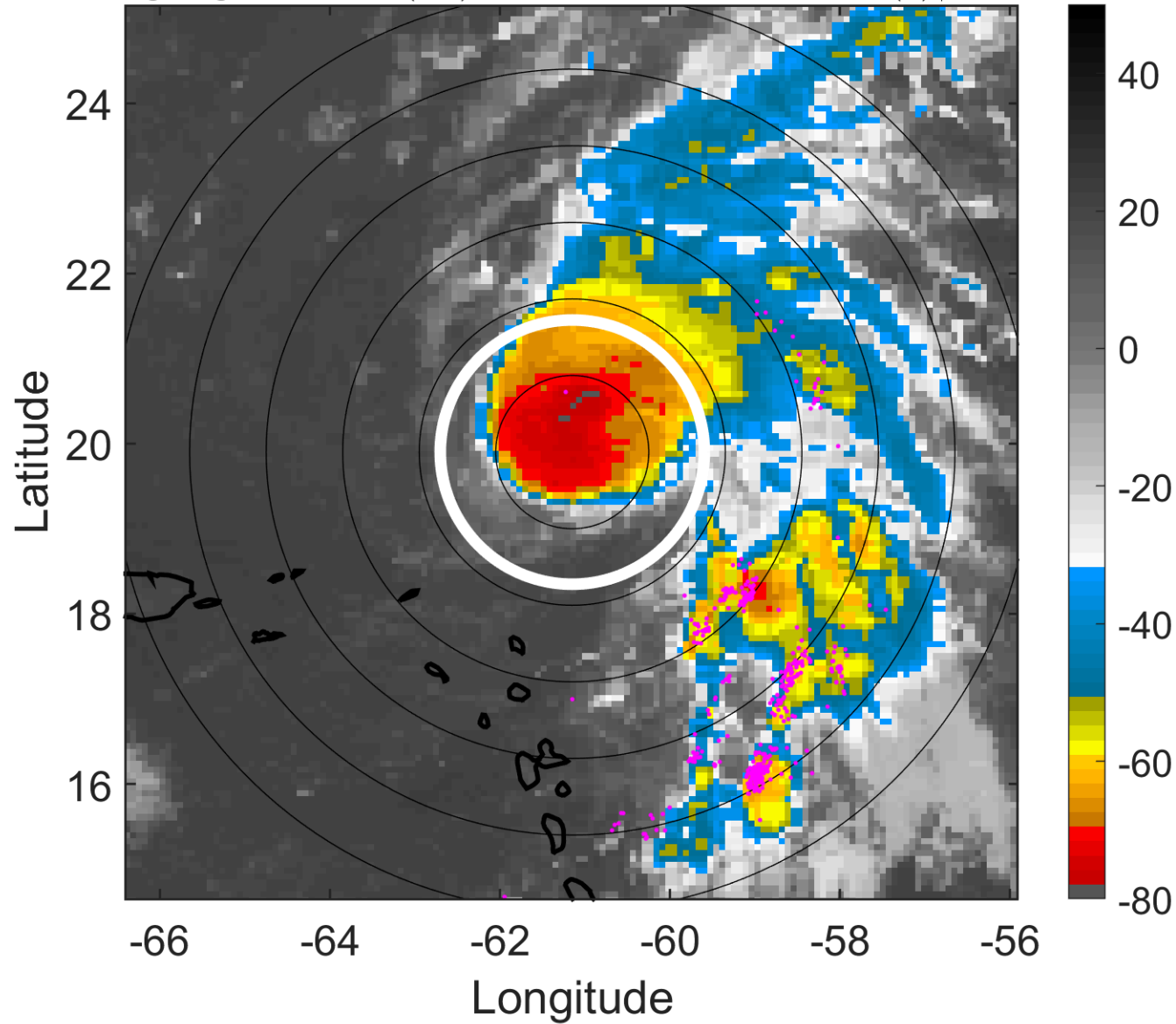

6-h IR BT Differences & Lightning

Δ t: 2011092909 (4.9 LT) - 2011092903 (23 LT)

Lightning: 4.9 LT \pm 1.5 h (dots)

PT: LLCP | EA: ACT

16L (OPHELIA) | 55 kt TS

S: 11 m s⁻¹ (H) | H: 72°

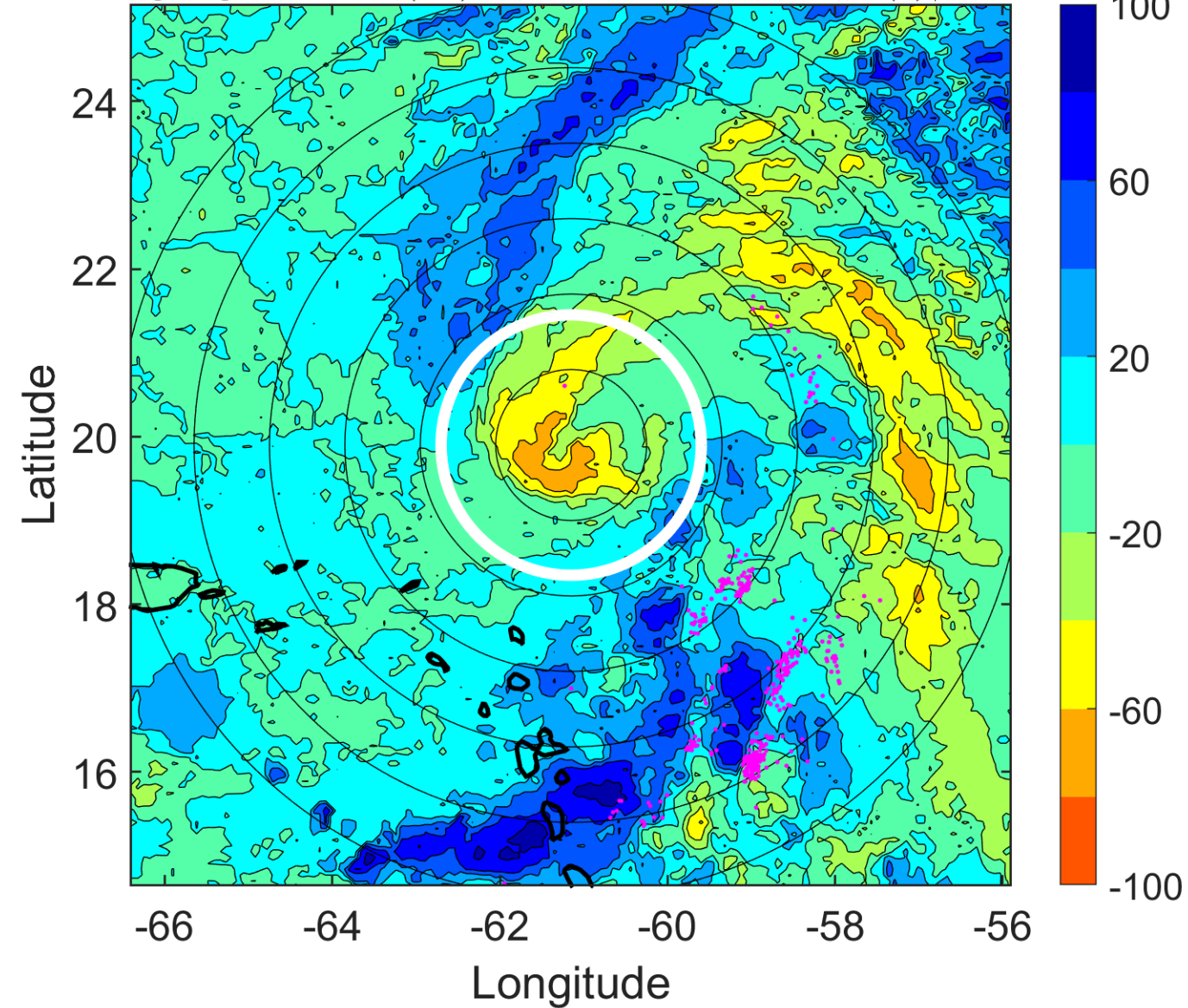

IR BT & Lightning

t: 2011092912 (7.9 LT)

Lightning: 7.9 LT \pm 1.5 h (dots)

PT: LLCP | EA: ACT

16L (OPHELIA) | 55 kt TS

S: 8.5 m s⁻¹ (M) | H: 77°

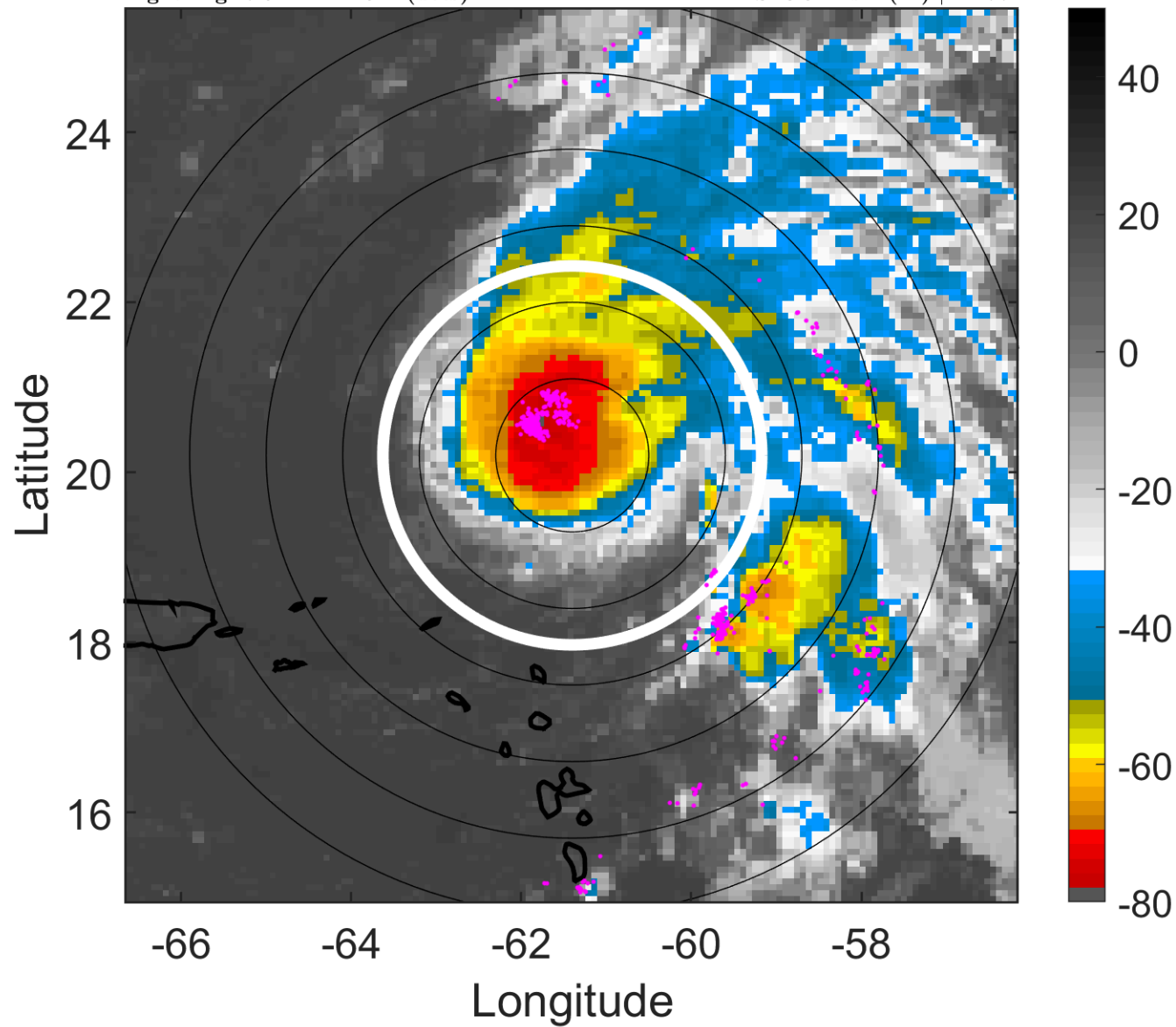

6-h IR BT Differences & Lightning

Δ t: 2011092912 (7.9 LT) - 2011092906 (1.9 LT)

Lightning: 7.9 LT \pm 1.5 h (dots)

PT: LLCP | EA: ACT

16L (OPHELIA) | 55 kt TS

S: 8.5 m s⁻¹ (M) | H: 77°

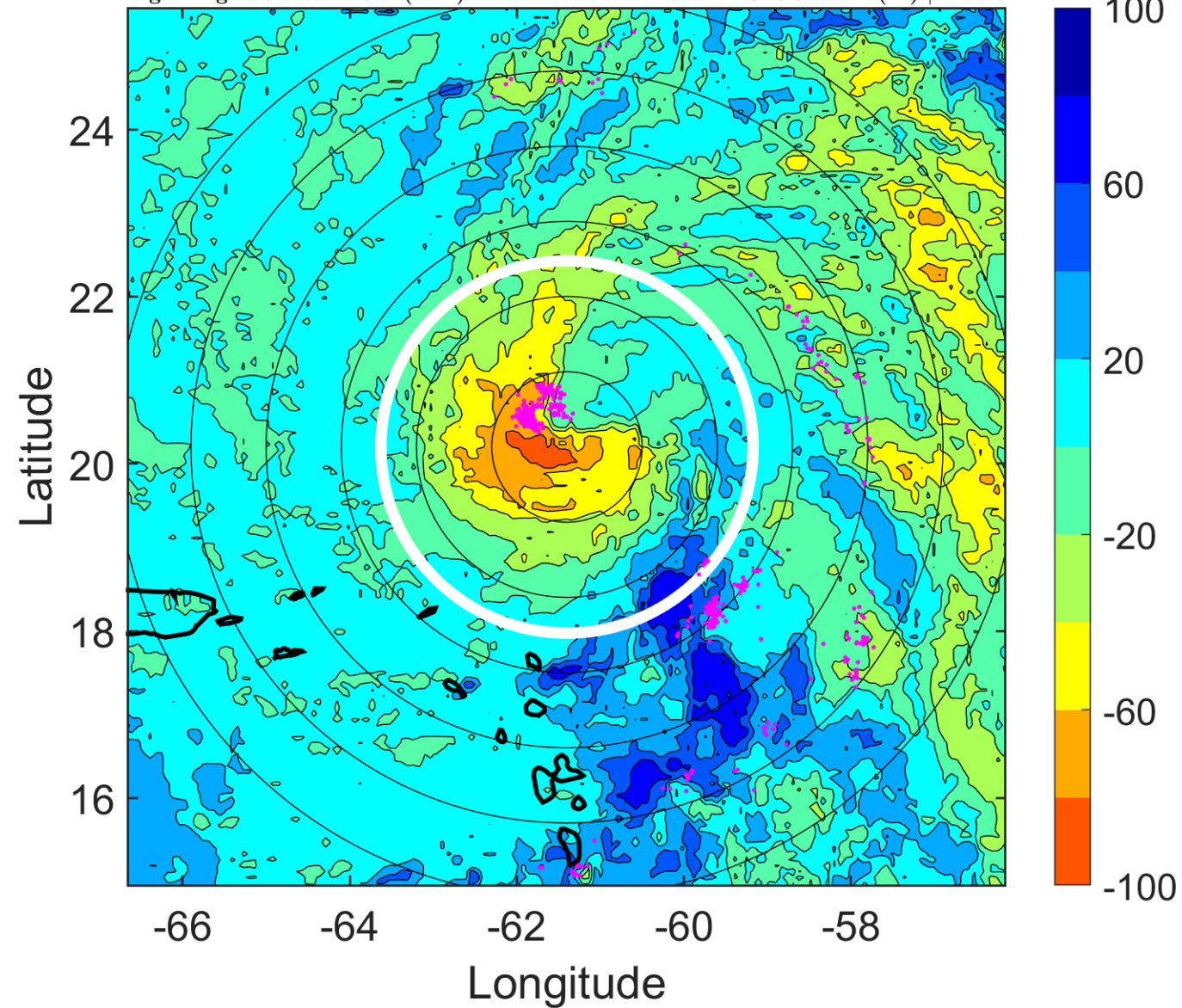

IR BT & Lightning

t: 2011092915 (10.9 LT)

Lightning: 10.9 LT \pm 1.5 h (dots)

PT: LLCP | EA: ACT

16L (OPHELIA) | 60 kt TS

S: 8 m s⁻¹ (M) | H: 77°

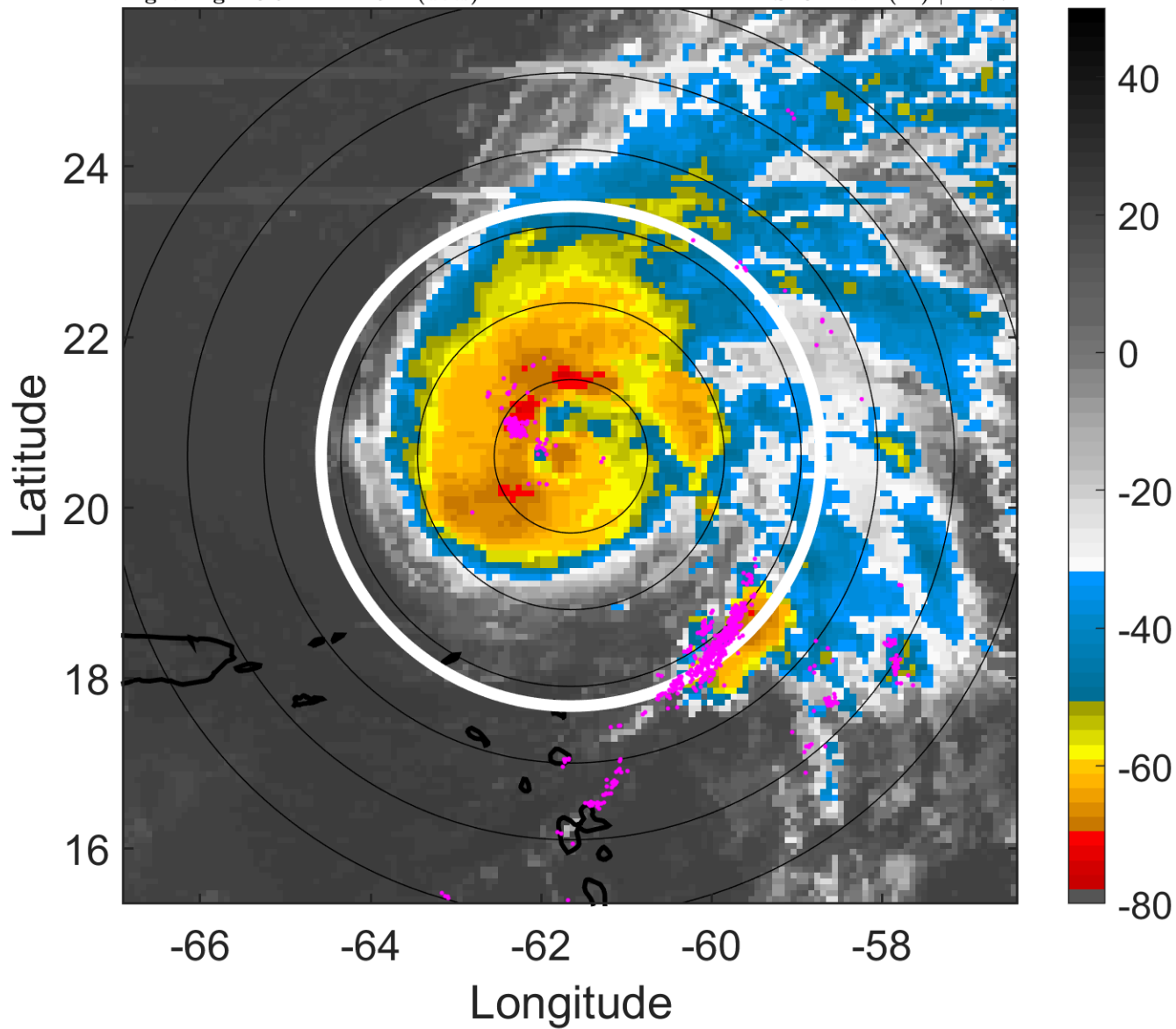

6-h IR BT Differences & Lightning

Δ t: 2011092915 (10.9 LT) - 2011092909 (4.9 LT)

Lightning: 10.9 LT \pm 1.5 h (dots)

PT: LLCP | EA: ACT

16L (OPHELIA) | 60 kt TS

S: 8 m s⁻¹ (M) | H: 77°

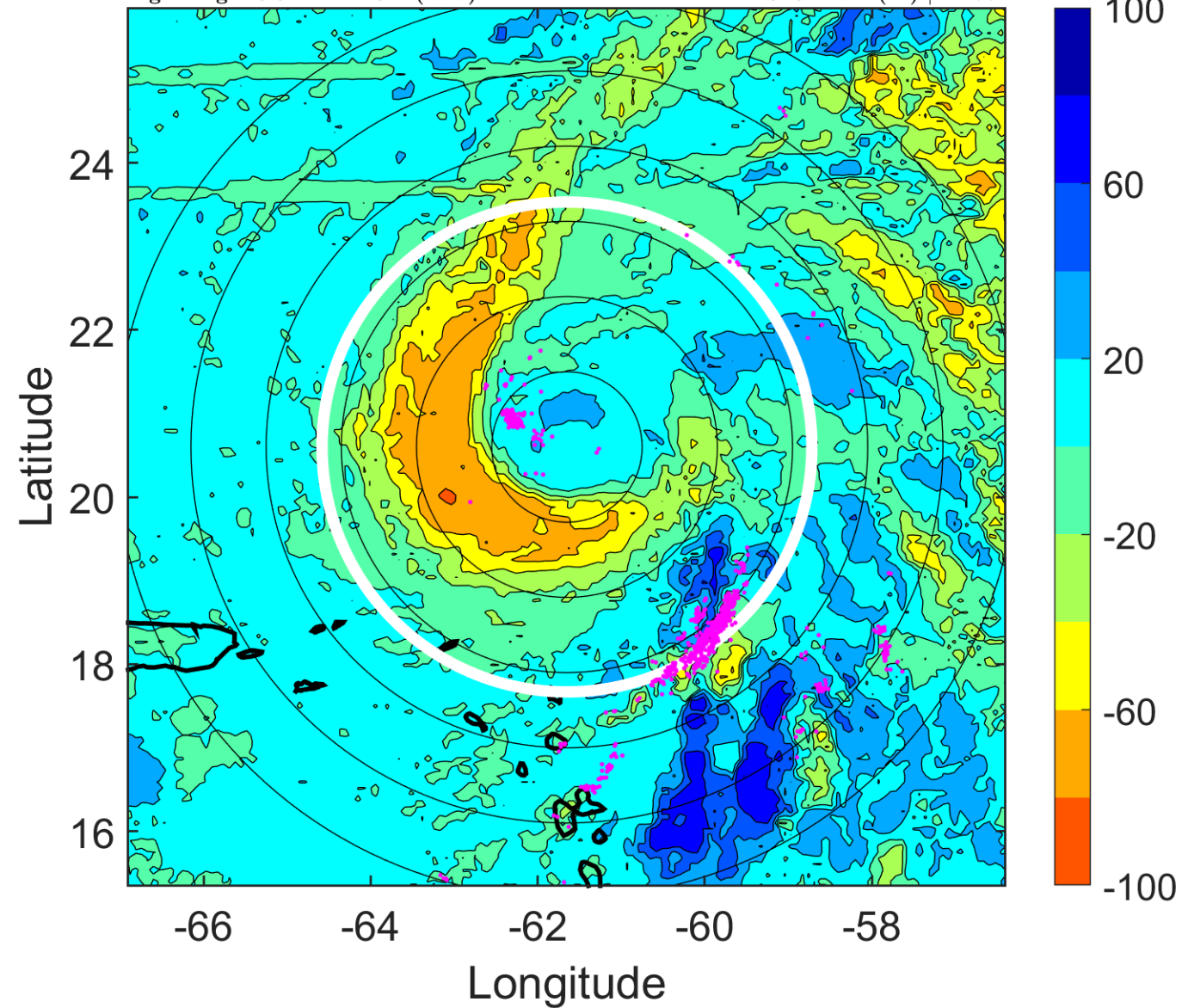

IR BT & Lightning

t: 2011092918 (13.9 LT)

Lightning: 13.9 LT \pm 1.5 h (dots)

PT: LLCP | EA: ACT

16L (OPHELIA) | 65 kt C1

S: 7.4 m s⁻¹ (M) | H: 77°

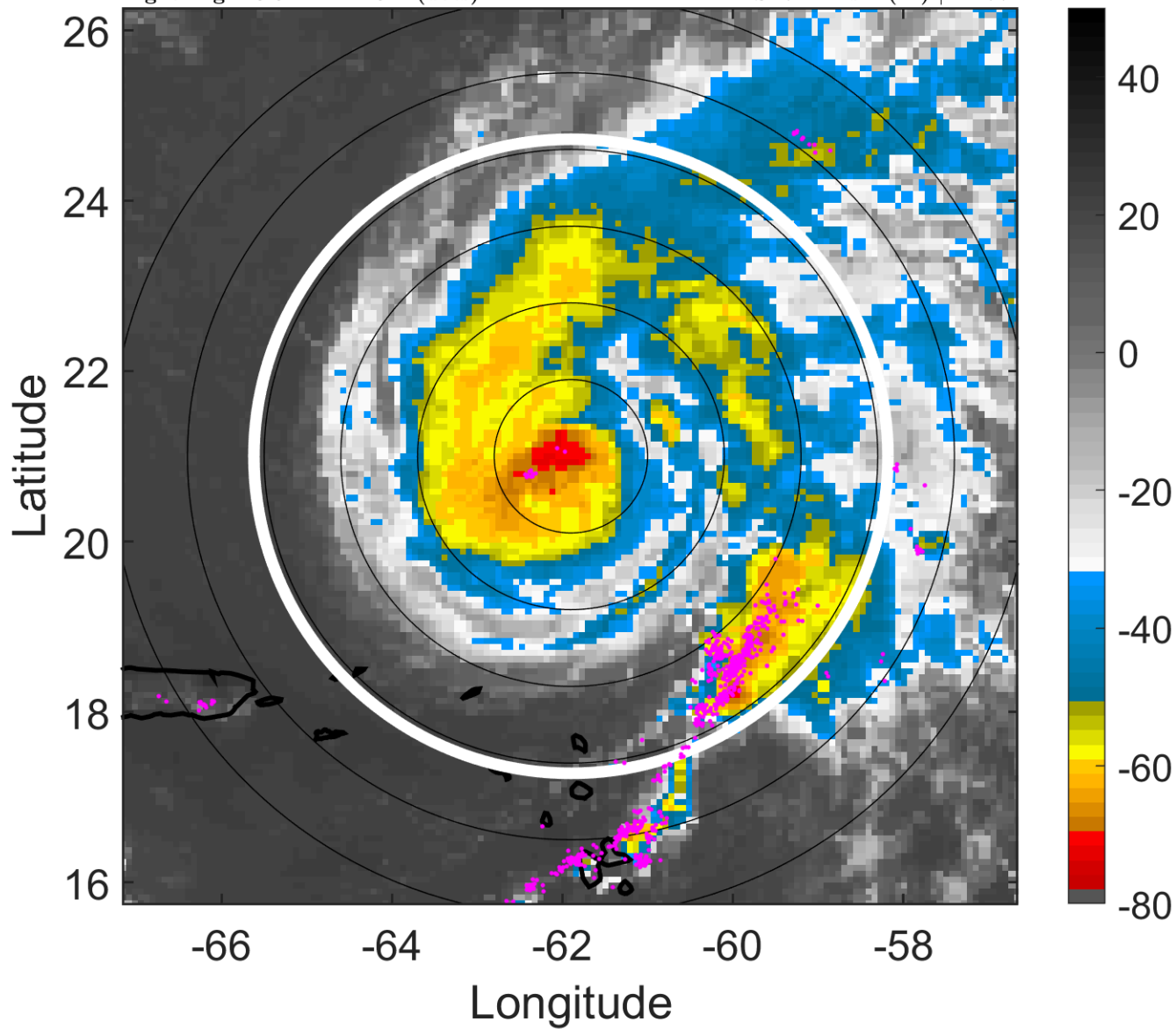

6-h IR BT Differences & Lightning

Δ t: 2011092918 (13.9 LT) - 2011092912 (7.9 LT)

Lightning: 13.9 LT \pm 1.5 h (dots)

PT: LLCP | EA: ACT

16L (OPHELIA) | 65 kt C1

S: 7.4 m s⁻¹ (M) | H: 77°

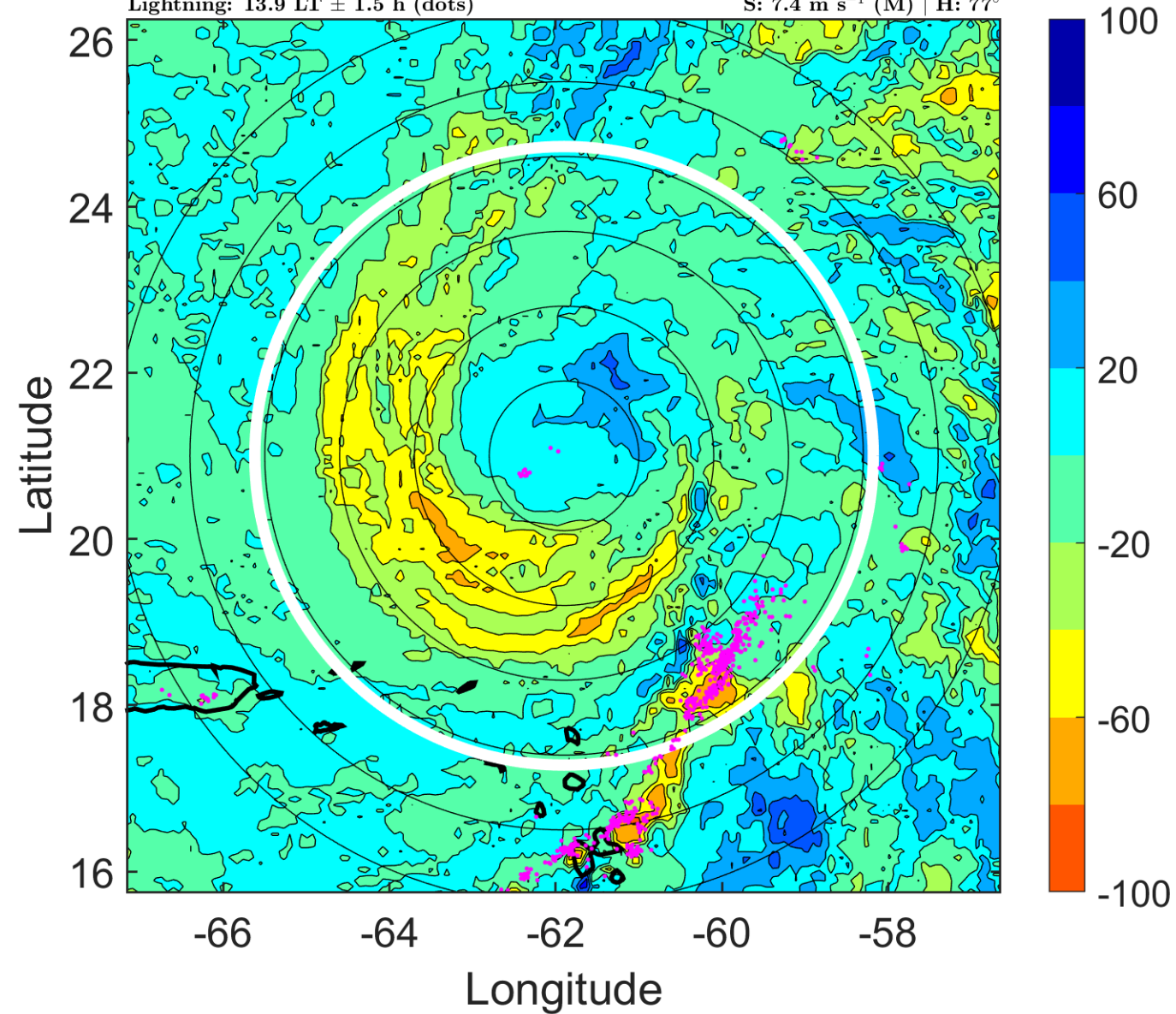

IR BT & Lightning

t: 2011092921 (16.9 LT)

Lightning: 16.9 LT \pm 1.5 h (dots)

PT: LLCP | EA: ACT

16L (OPHELIA) | 67.5 kt C1

S: 7.6 m s⁻¹ (M) | H: 77.5°

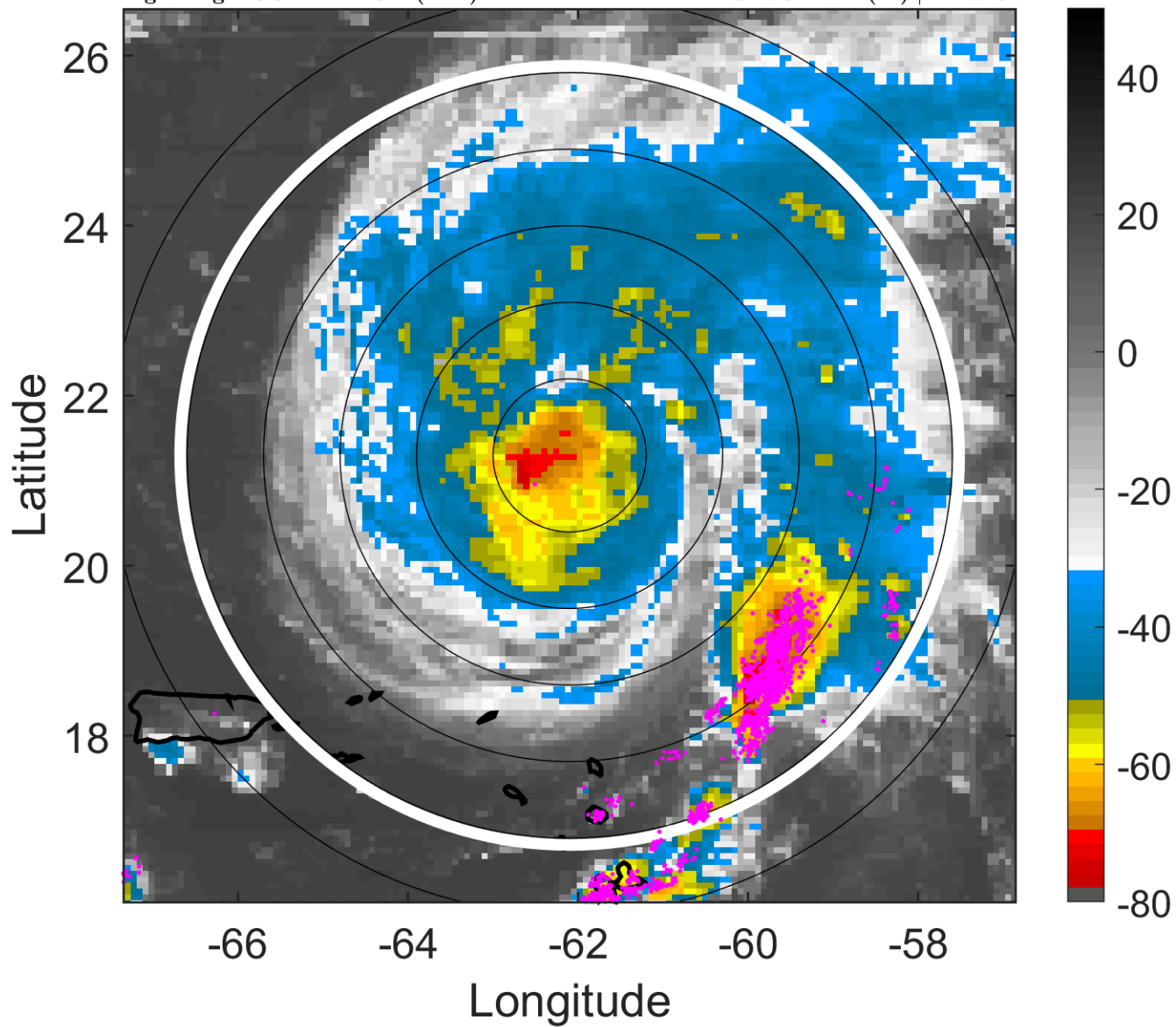

6-h IR BT Differences & Lightning

Δ t: 2011092921 (16.9 LT) - 2011092915 (10.9 LT)

Lightning: 16.9 LT \pm 1.5 h (dots)

PT: LLCP | EA: ACT

16L (OPHELIA) | 67.5 kt C1

S: 7.6 m s⁻¹ (M) | H: 77.5°

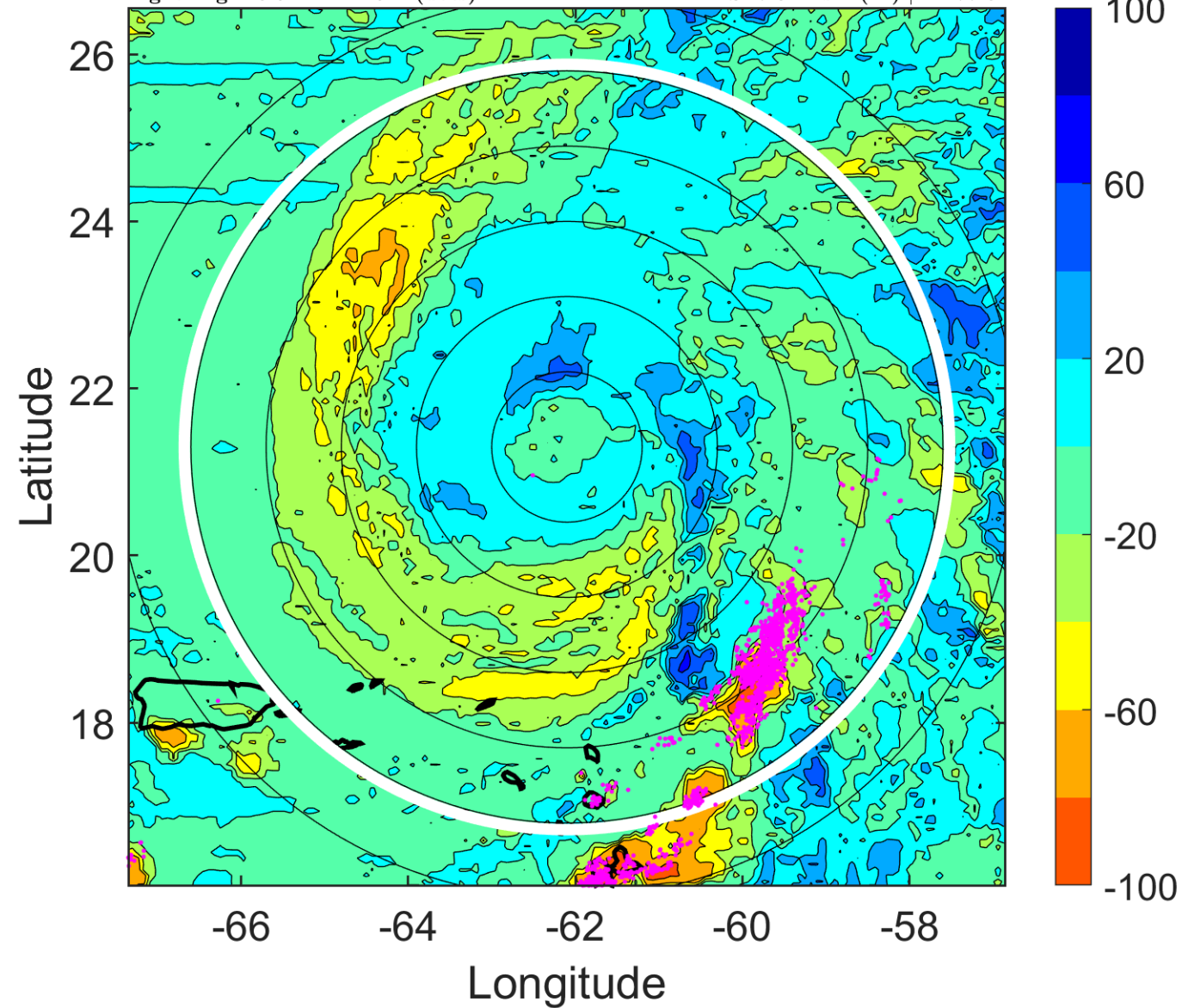

IR BT & Lightning

t: 2011093000 (19.8 LT)

Lightning: 19.8 LT \pm 1.5 h (dots)

PT: LLCP | EA: ACT

16L (OPHELIA) | 70 kt C1

S: 7.8 m s⁻¹ (M) | H: 78°

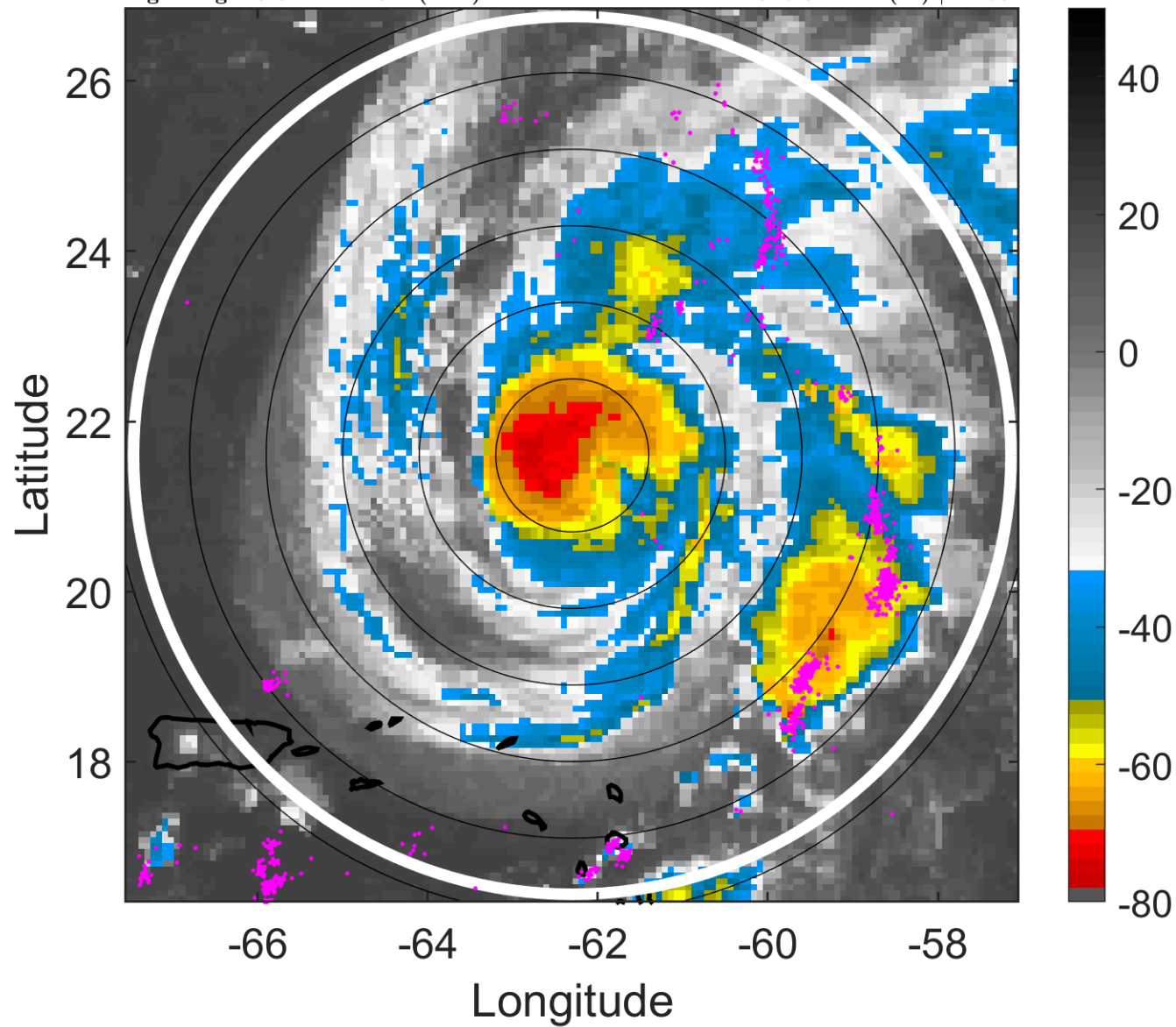

6-h IR BT Differences & Lightning

Δ t: 2011093000 (19.8 LT) - 2011092918 (13.9 LT)

Lightning: 19.8 LT \pm 1.5 h (dots)

PT: LLCP | EA: ACT

16L (OPHELIA) | 70 kt C1

S: 7.8 m s⁻¹ (M) | H: 78°

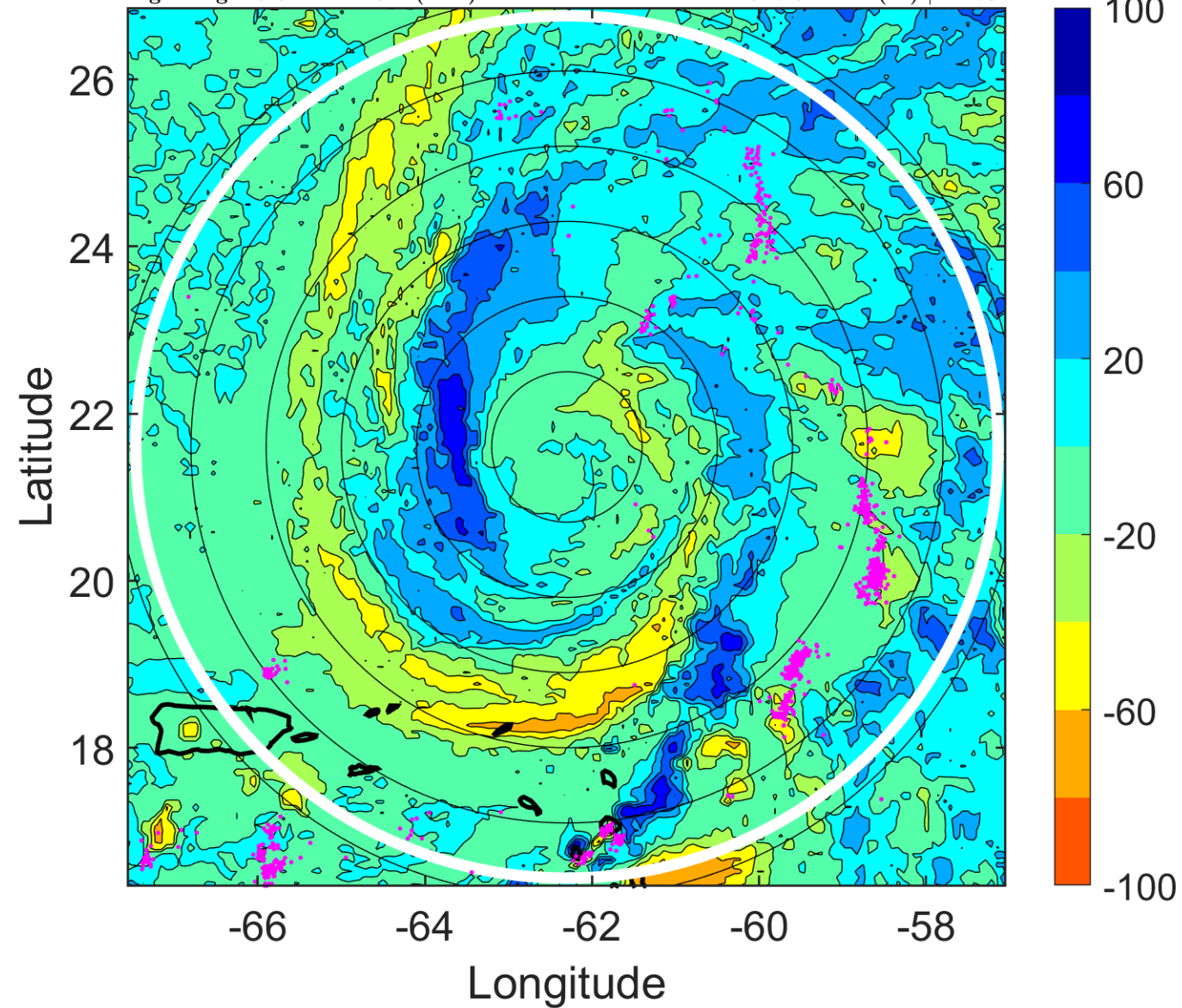

IR BT & Lightning

t: 2011093003 (22.8 LT)

Lightning: 22.8 LT \pm 1.5 h (dots)

PT: LLCP | EA: ACT

16L (OPHELIA) | 77.5 kt C1

S: 9.2 m s⁻¹ (M) | H: 76°

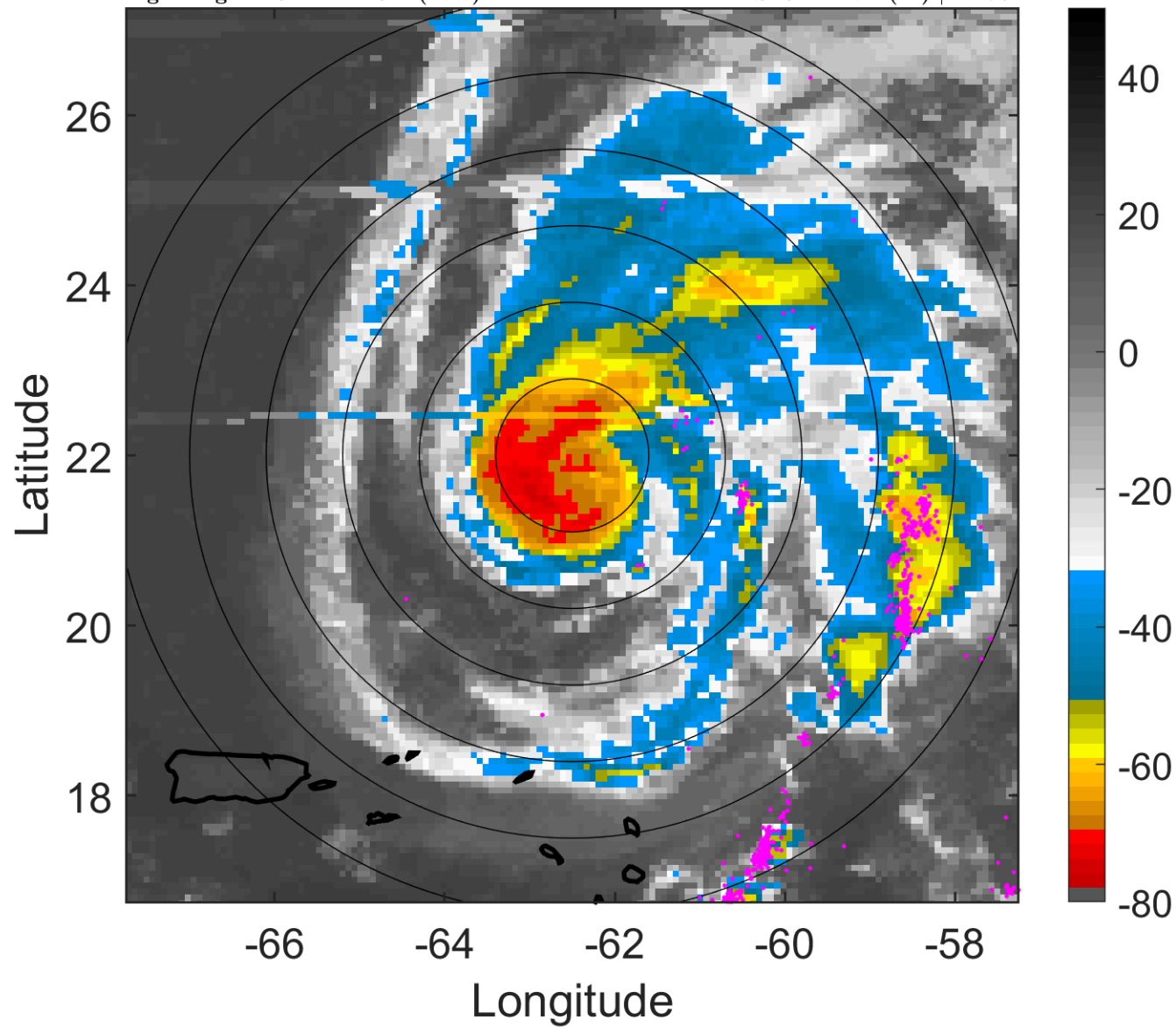

6-h IR BT Differences & Lightning

Δ t: 2011093003 (22.8 LT) - 2011092921 (16.9 LT)

Lightning: 22.8 LT \pm 1.5 h (dots)

PT: LLCP | EA: ACT

16L (OPHELIA) | 77.5 kt C1

S: 9.2 m s⁻¹ (M) | H: 76°

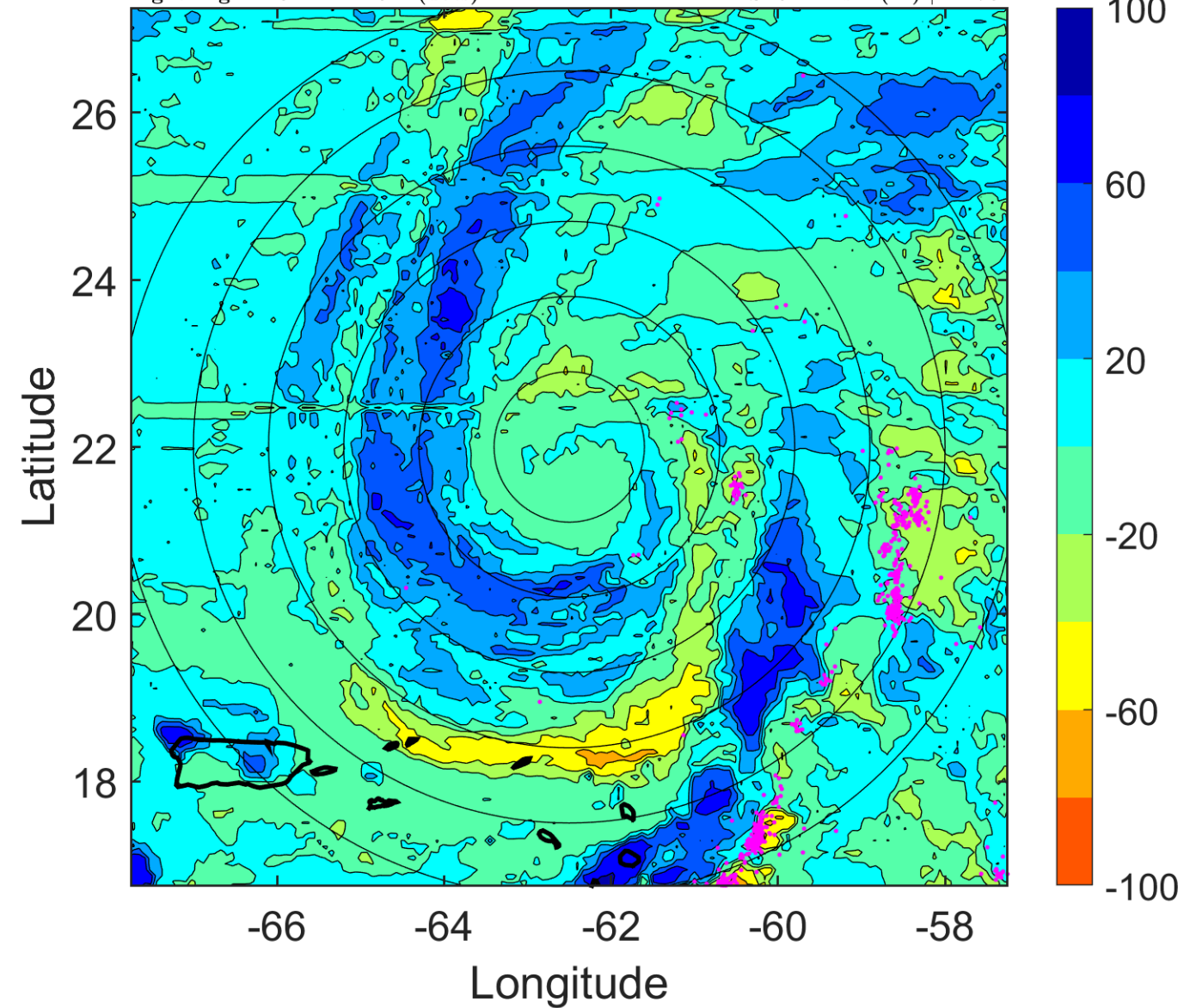

IR BT & Lightning

t: 2011093006 (1.8 LT)

Lightning: 1.8 LT \pm 1.5 h (dots)

PT: LLCP | EA: QUASI

16L (OPHELIA) | 85 kt C2

S: 10.5 m s⁻¹ (M) | H: 74°

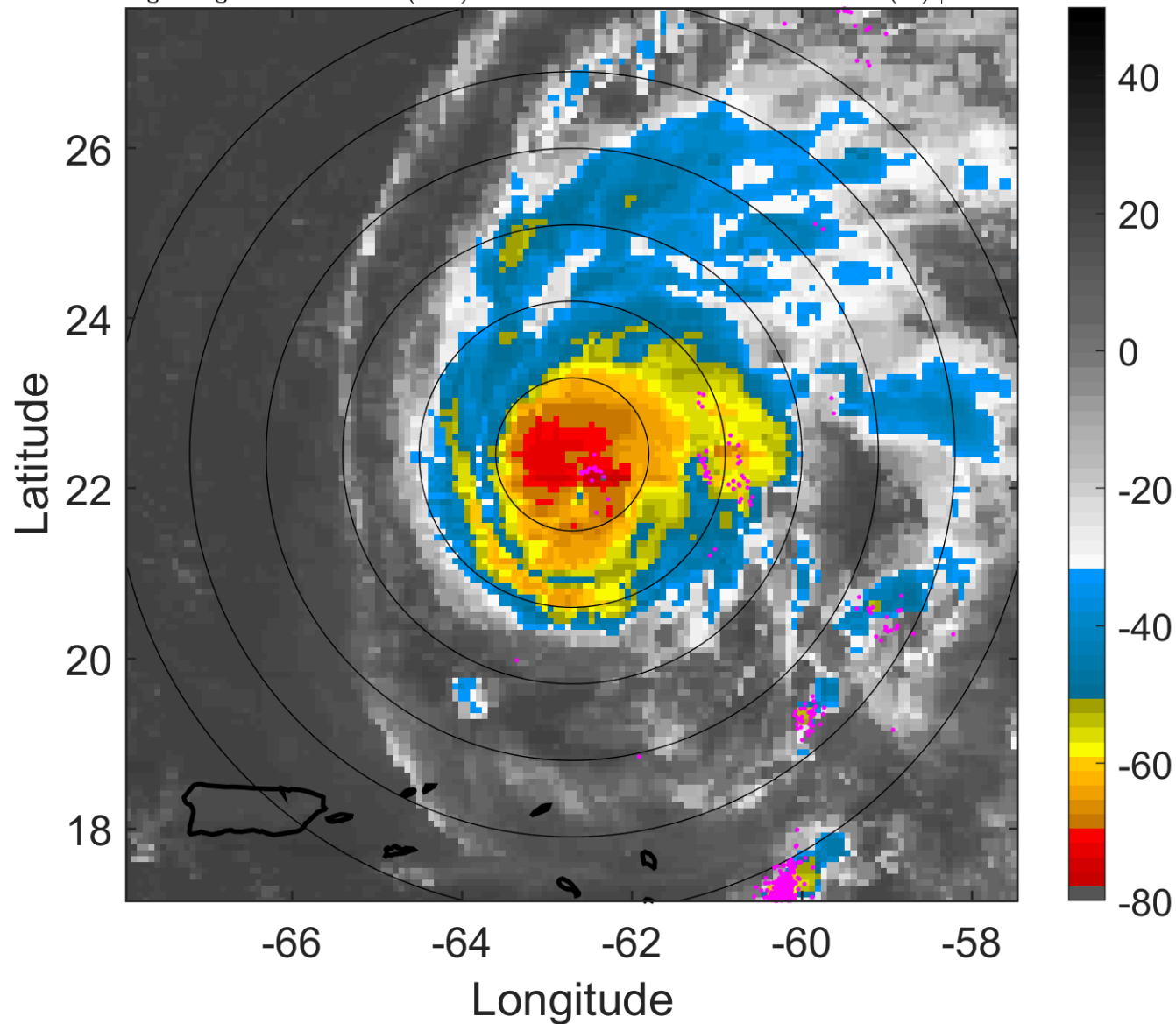

6-h IR BT Differences & Lightning

Δ t: 2011093006 (1.8 LT) - 2011093000 (19.8 LT)

Lightning: 1.8 LT \pm 1.5 h (dots)

PT: LLCP | EA: QUASI

16L (OPHELIA) | 85 kt C2

S: 10.5 m s⁻¹ (M) | H: 74°

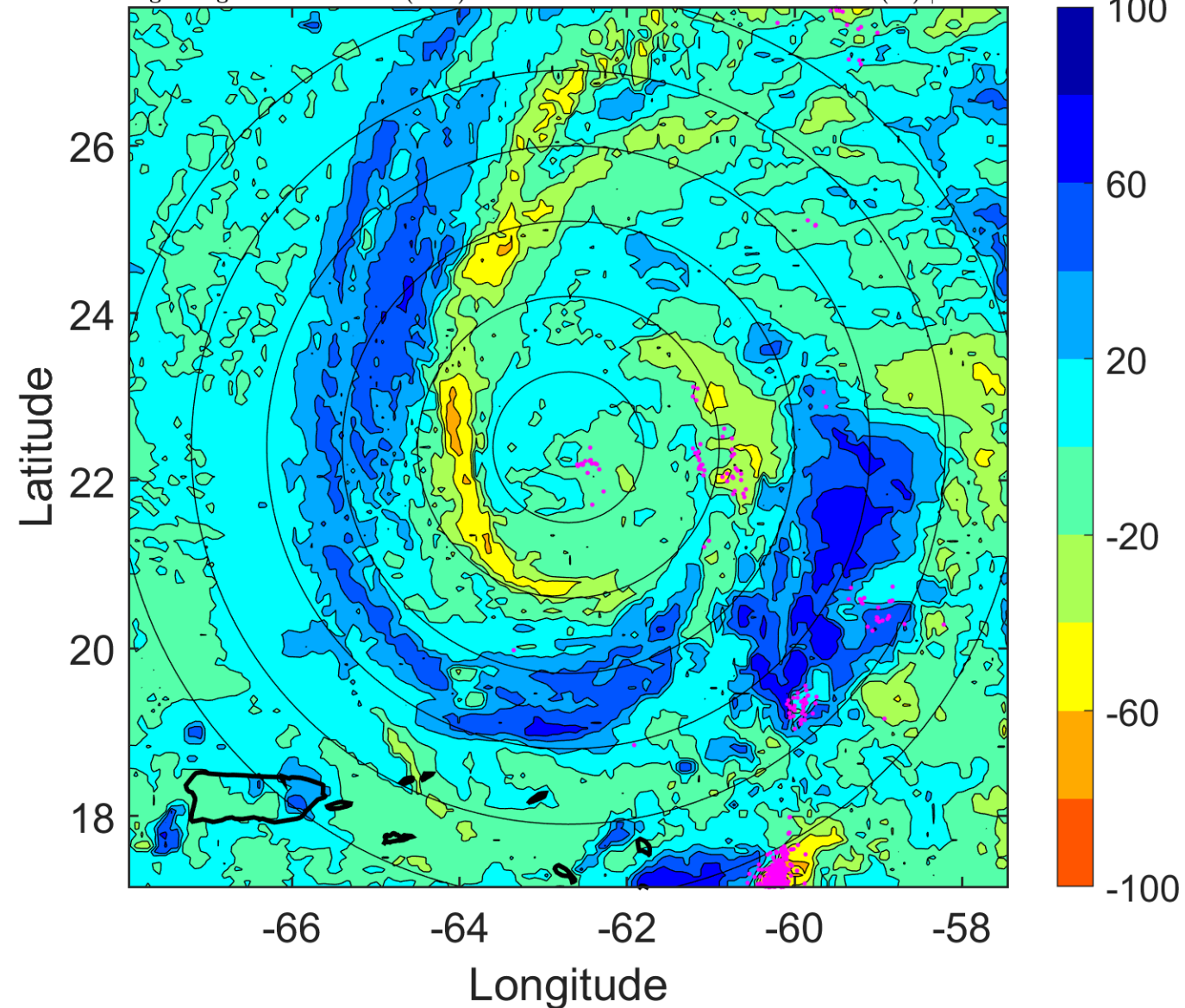

IR BT & Lightning

t: 2011093009 (4.8 LT)

Lightning: 4.8 LT \pm 1.5 h (dots)

PT: LLCP | EA: QUASI

16L (OPHELIA) | 90 kt C2

S: 8.9 m s⁻¹ (M) | H: 81.5°

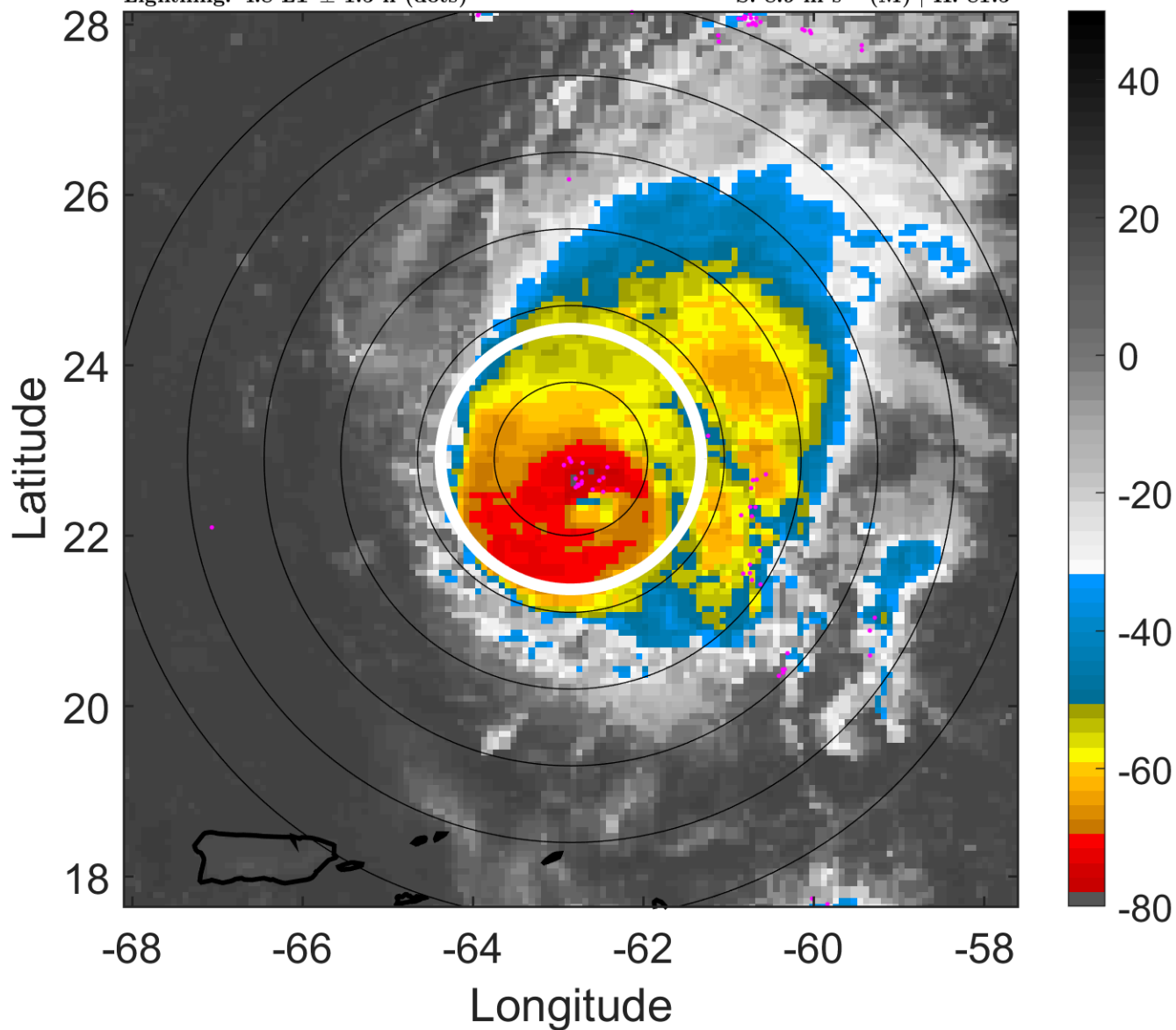

6-h IR BT Differences & Lightning

Δ t: 2011093009 (4.8 LT) - 2011093003 (22.8 LT)

Lightning: 4.8 LT \pm 1.5 h (dots)

PT: LLCP | EA: QUASI

16L (OPHELIA) | 90 kt C2

S: 8.9 m s⁻¹ (M) | H: 81.5°

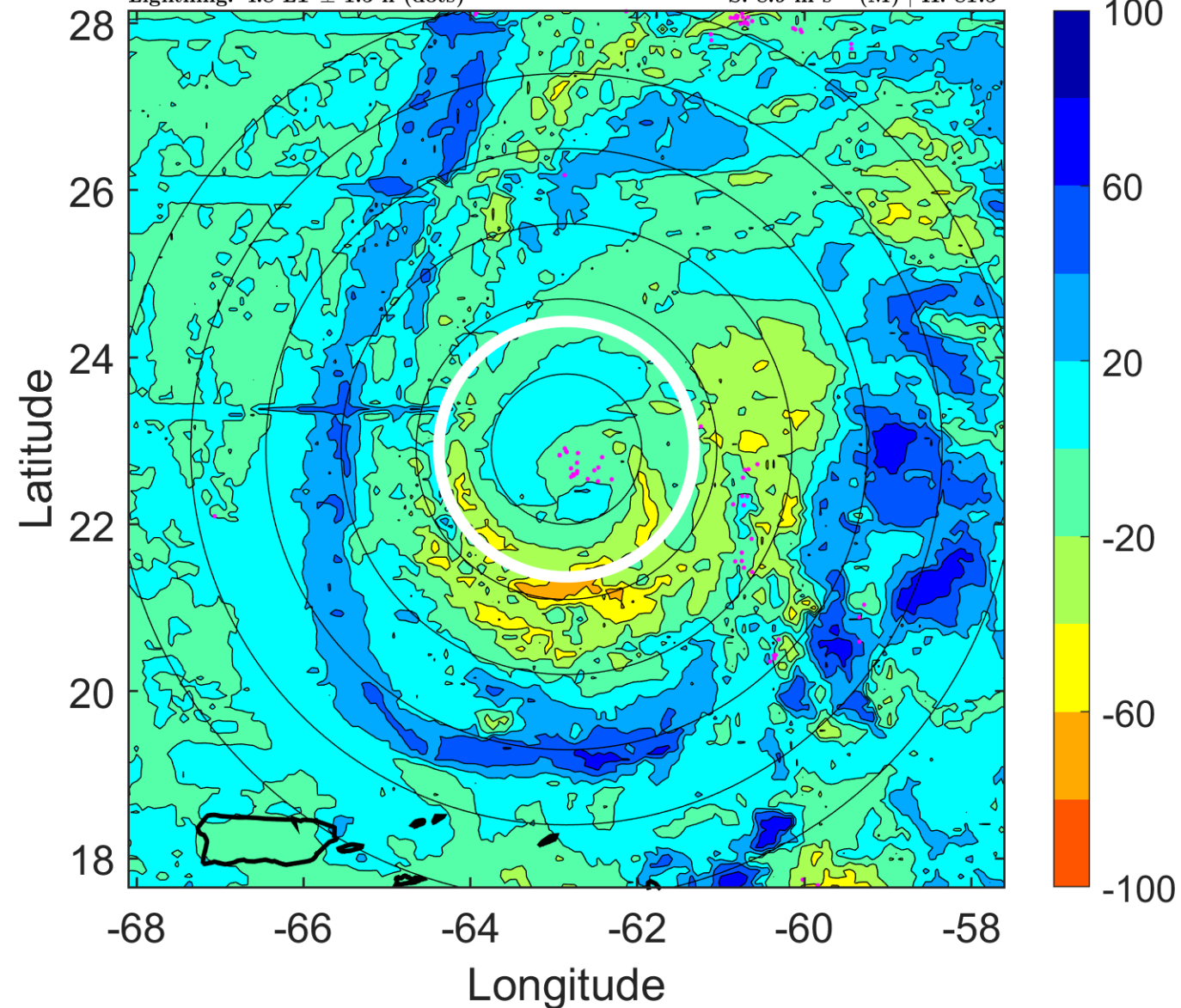

IR BT & Lightning

t: 2011093012 (7.8 LT)

Lightning: 7.8 LT \pm 1.5 h (dots)

PT: LLCP | EA: QUASI

16L (OPHELIA) | 95 kt C2

S: 7.3 m s⁻¹ (M) | H: 89°

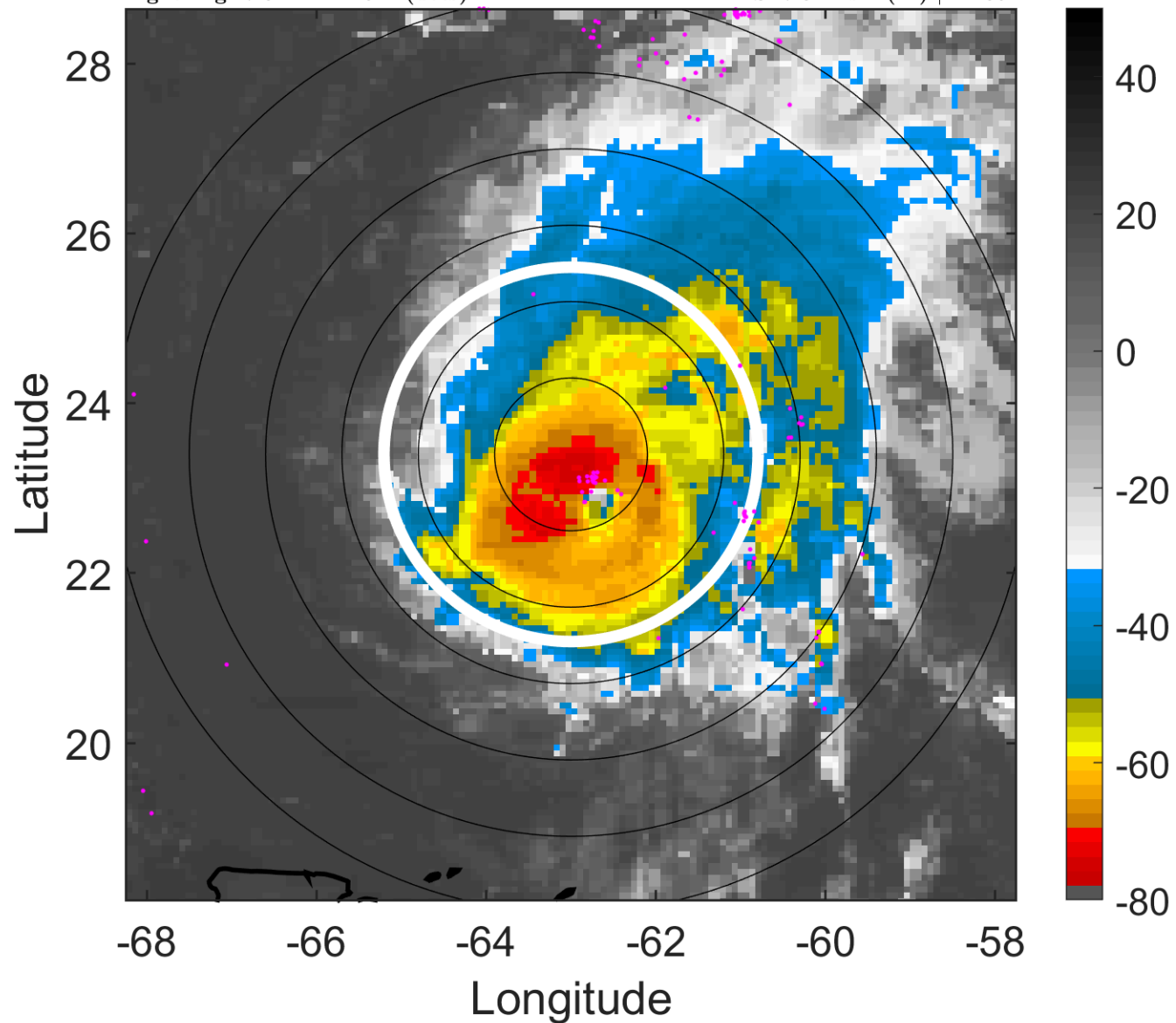

6-h IR BT Differences & Lightning

Δ t: 2011093012 (7.8 LT) - 2011093006 (1.8 LT)

Lightning: 7.8 LT \pm 1.5 h (dots)

PT: LLCP | EA: QUASI

16L (OPHELIA) | 95 kt C2

S: 7.3 m s⁻¹ (M) | H: 89°

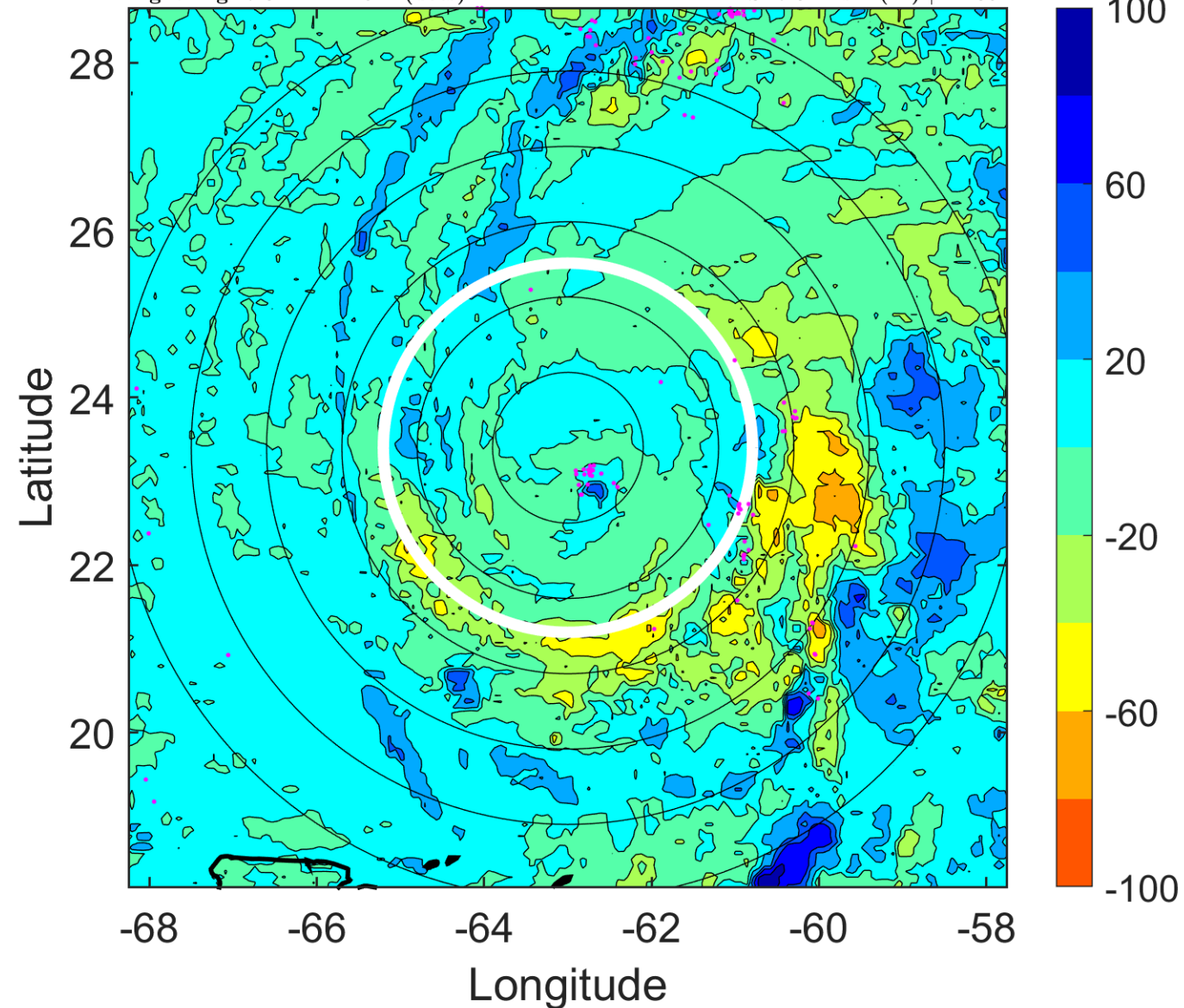

IR BT & Lightning

t: 2011093015 (10.8 LT)

Lightning: 10.8 LT \pm 1.5 h (dots)

PT: LLCP | EA: QUASI

16L (OPHELIA) | 97.5 kt C3

S: 8 m s⁻¹ (M) | H: 88°

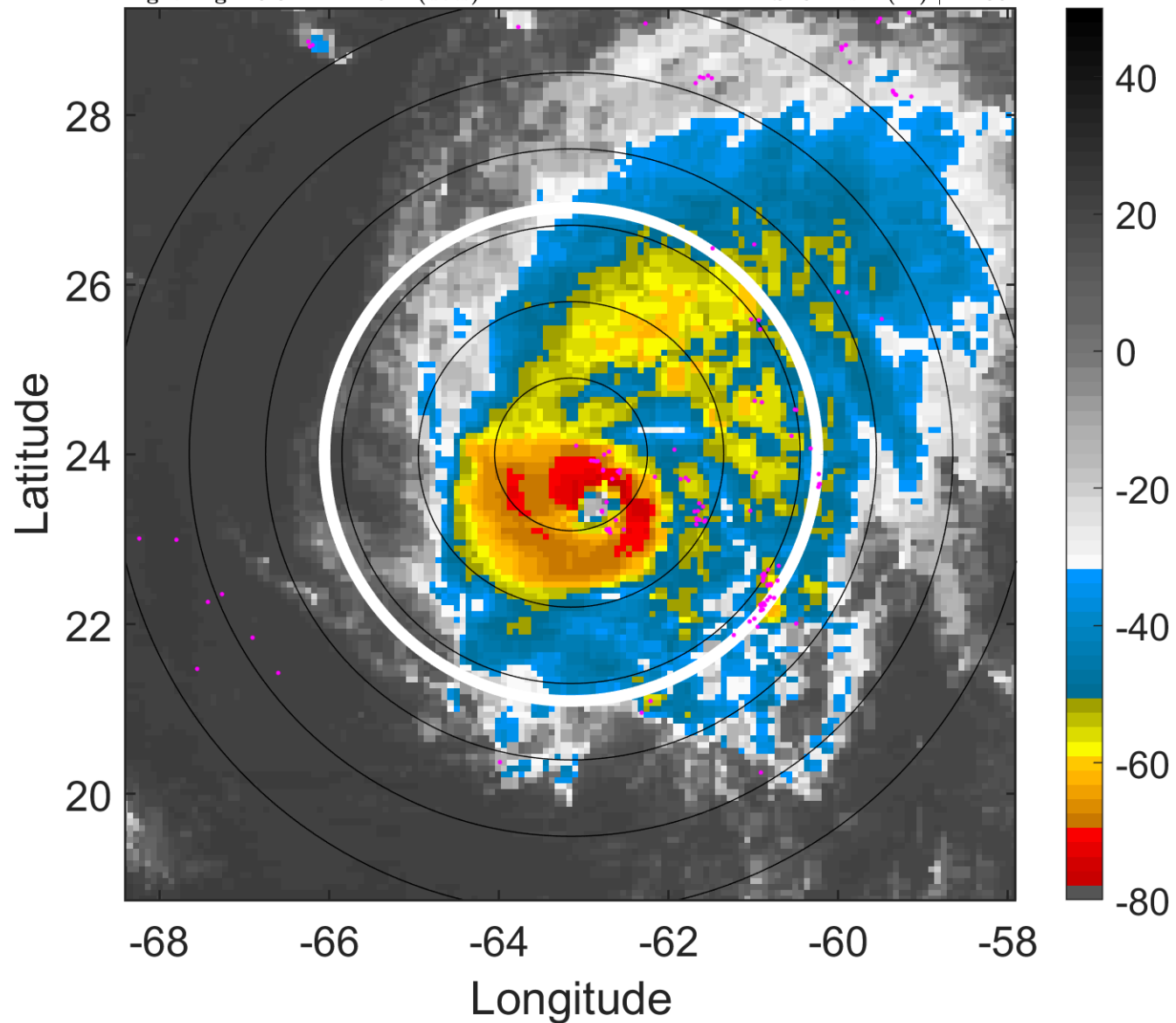

6-h IR BT Differences & Lightning

Δ t: 2011093015 (10.8 LT) - 2011093009 (4.8 LT)

Lightning: 10.8 LT \pm 1.5 h (dots)

PT: LLCP | EA: QUASI

16L (OPHELIA) | 97.5 kt C3

S: 8 m s⁻¹ (M) | H: 88°

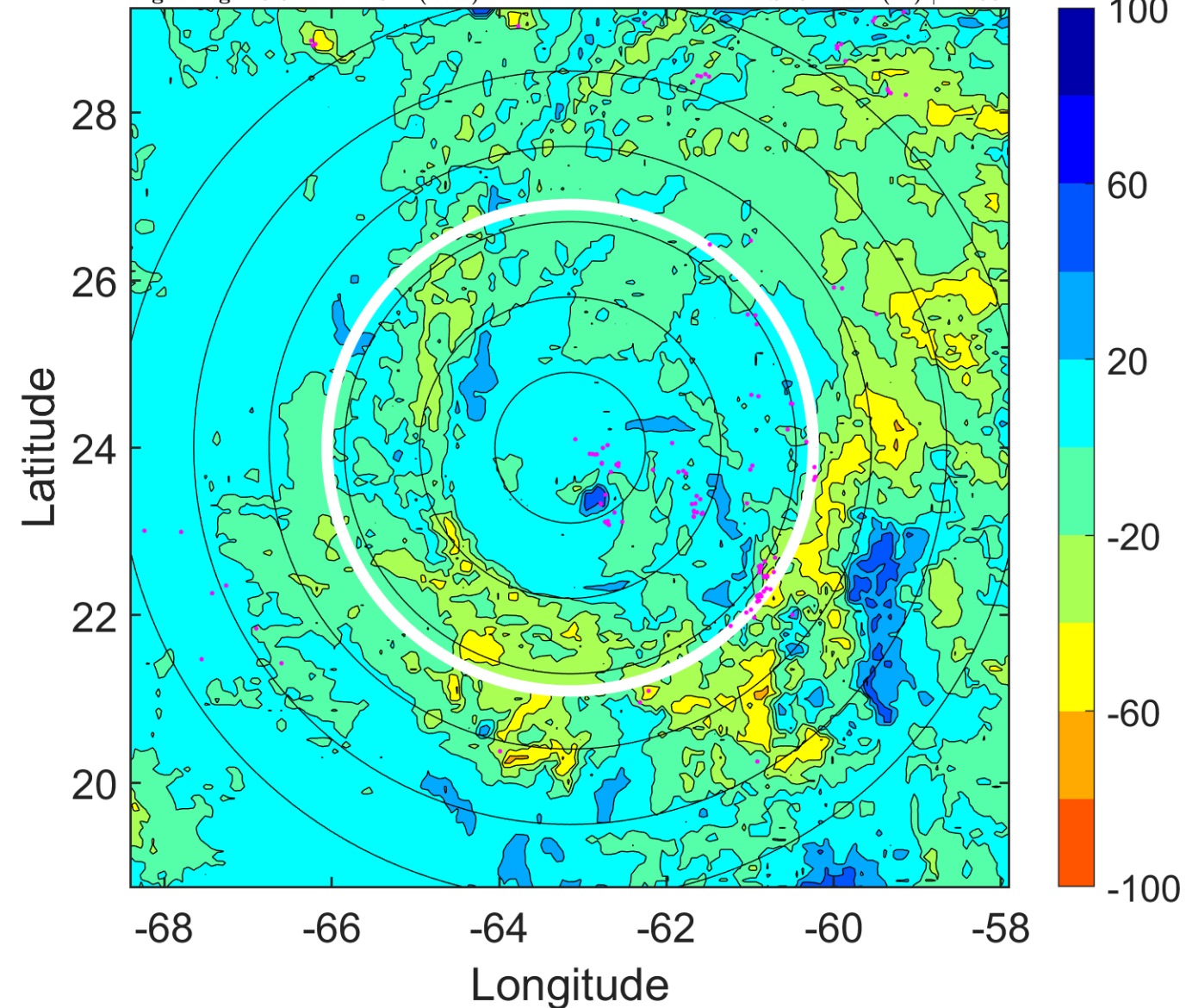

IR BT & Lightning

t: 2011093018 (13.8 LT)

Lightning: 13.8 LT \pm 1.5 h (dots)

PT: LLCP | EA: QUASI

16L (OPHELIA) | 100 kt C3

S: 8.6 m s⁻¹ (M) | H: 87°

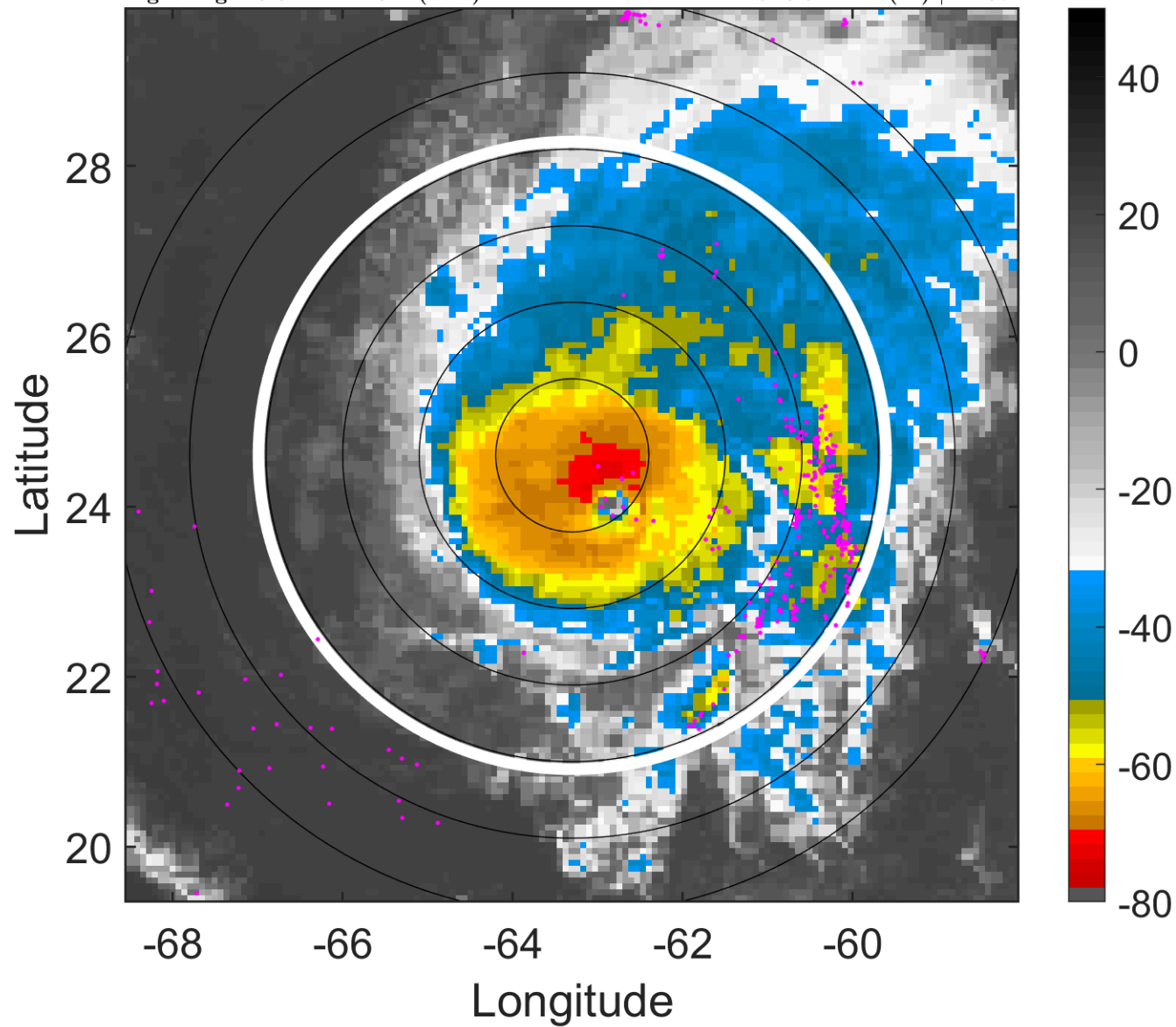

6-h IR BT Differences & Lightning

Δ t: 2011093018 (13.8 LT) - 2011093012 (7.8 LT)

Lightning: 13.8 LT \pm 1.5 h (dots)

PT: LLCP | EA: QUASI

16L (OPHELIA) | 100 kt C3

S: 8.6 m s⁻¹ (M) | H: 87°

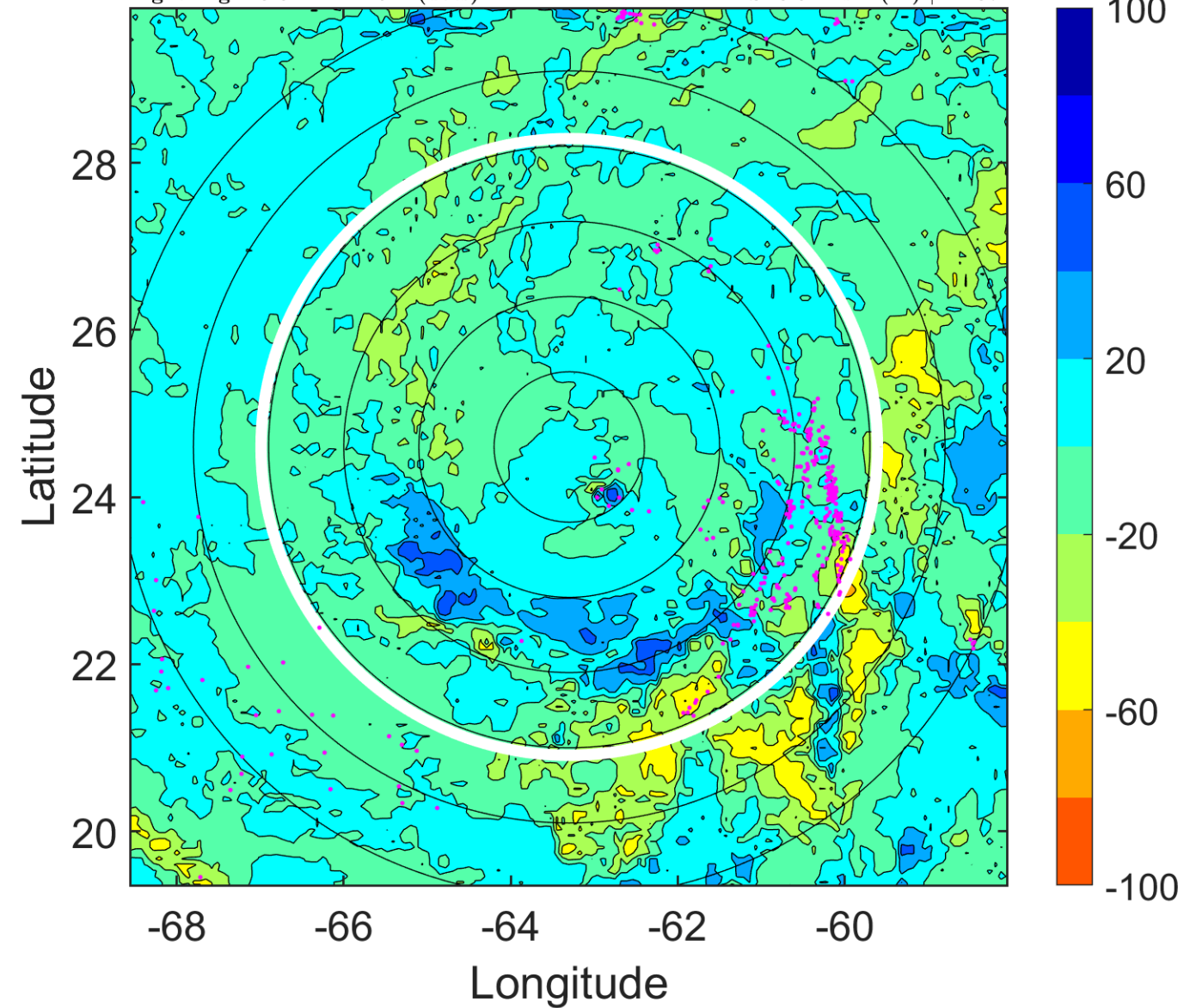

IR BT & Lightning

t: 2011093021 (16.8 LT)

Lightning: 16.8 LT \pm 1.5 h (dots)

PT: LLCP | EA: QUASI

16L (OPHELIA) | 102.5 kt C3

S: 8 m s⁻¹ (M) | H: 66.5°

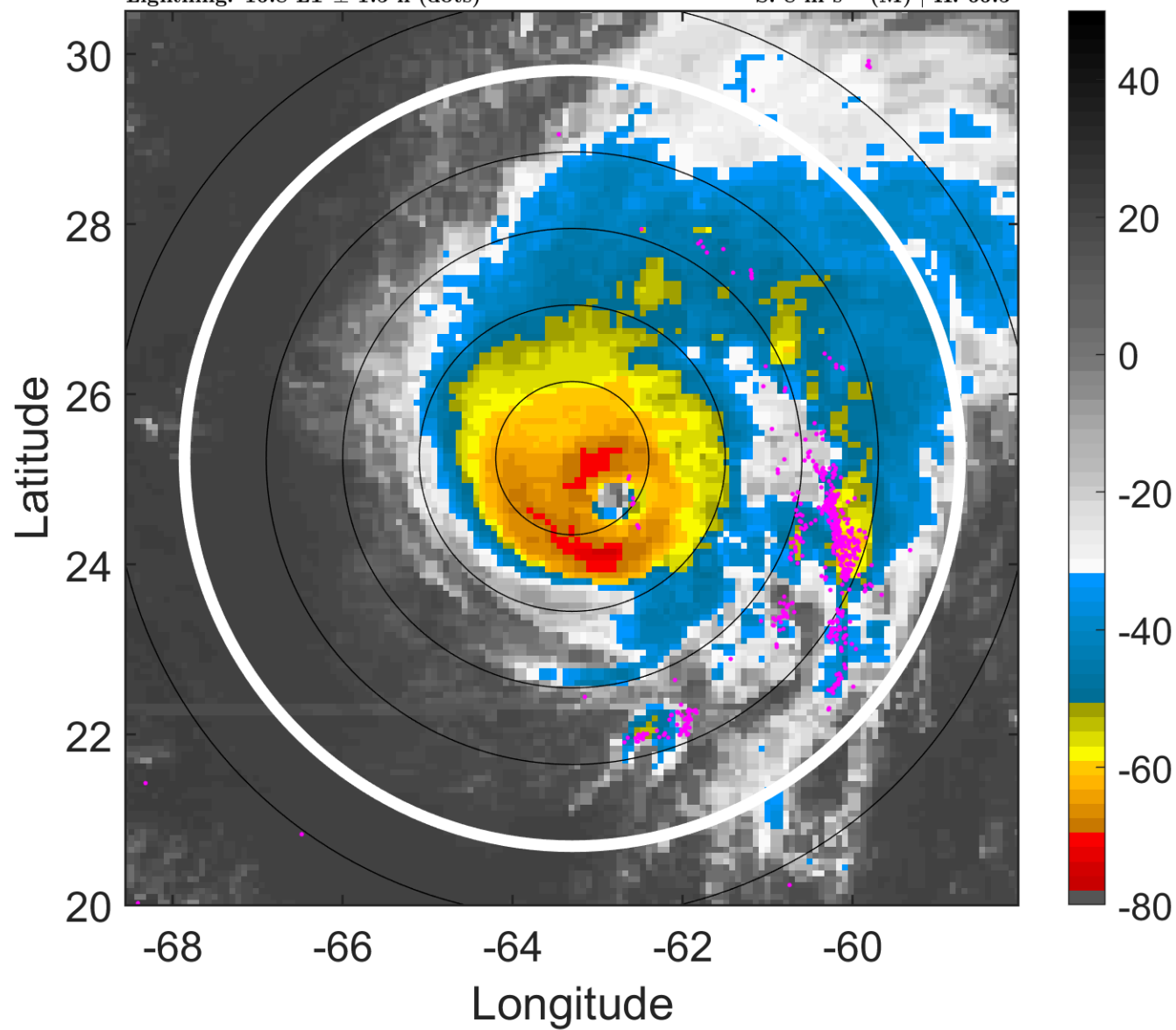

6-h IR BT Differences & Lightning

Δ t: 2011093021 (16.8 LT) - 2011093015 (10.8 LT)

Lightning: 16.8 LT \pm 1.5 h (dots)

PT: LLCP | EA: QUASI

16L (OPHELIA) | 102.5 kt C3

S: 8 m s⁻¹ (M) | H: 66.5°

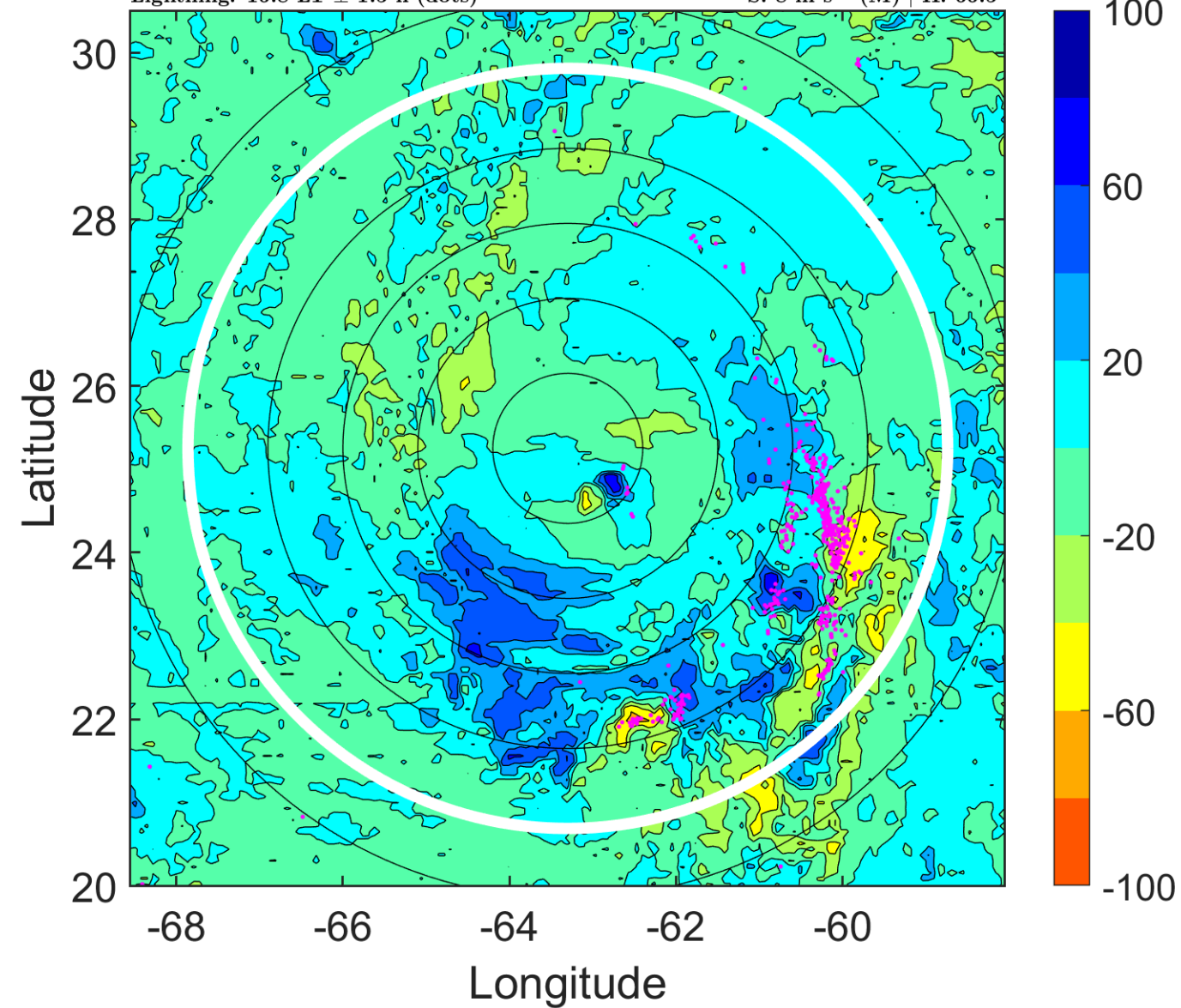

IR BT & Lightning

t: 2011100100 (19.8 LT)

Lightning: 19.8 LT \pm 1.5 h (dots)

PT: LLCP | EA: QUASI

16L (OPHELIA) | 105 kt C3

S: 7.4 m s⁻¹ (M) | H: 46°

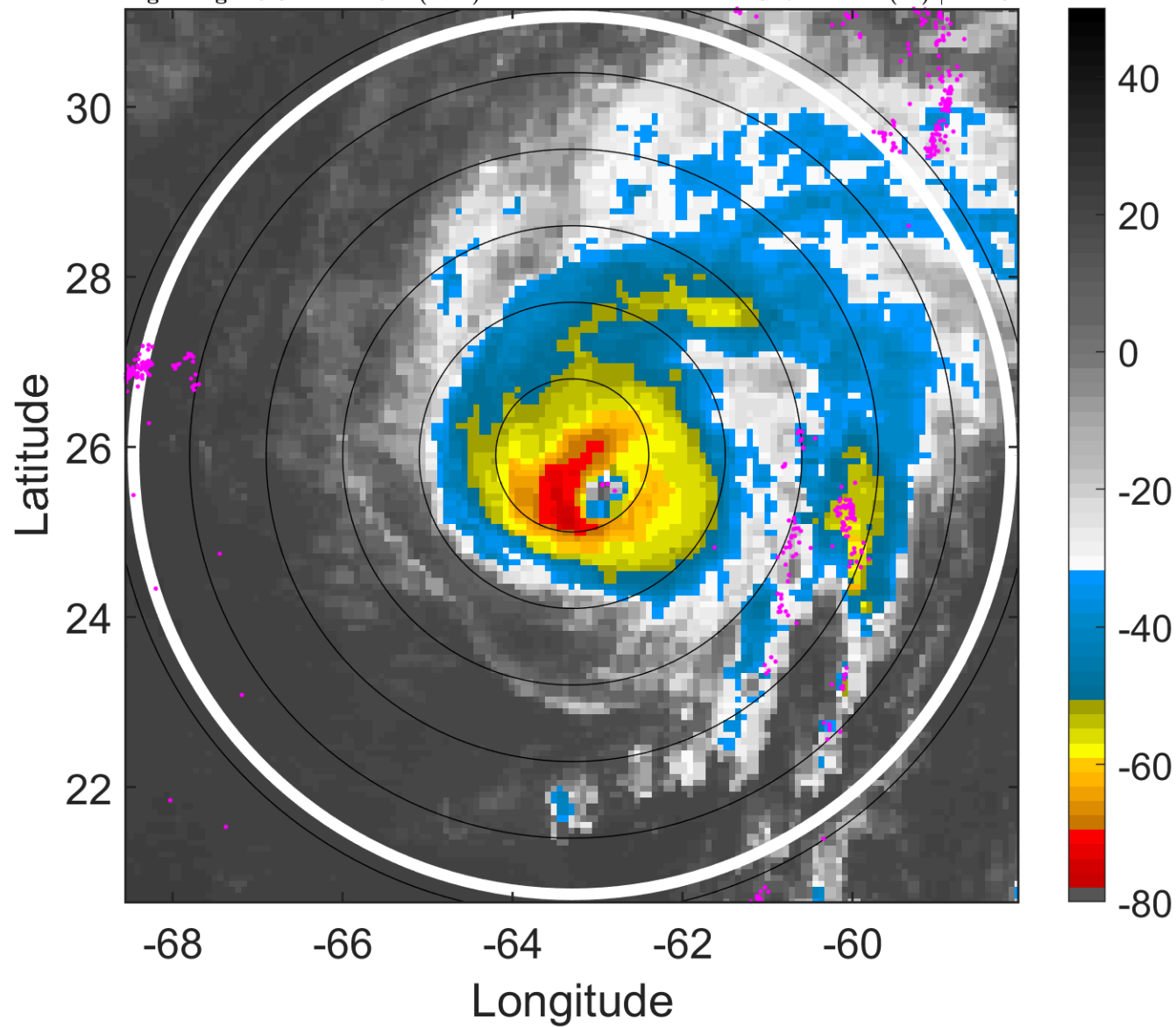

6-h IR BT Differences & Lightning

Δ t: 2011100100 (19.8 LT) - 2011093018 (13.8 LT)

Lightning: 19.8 LT \pm 1.5 h (dots)

PT: LLCP | EA: QUASI

16L (OPHELIA) | 105 kt C3

S: 7.4 m s⁻¹ (M) | H: 46°

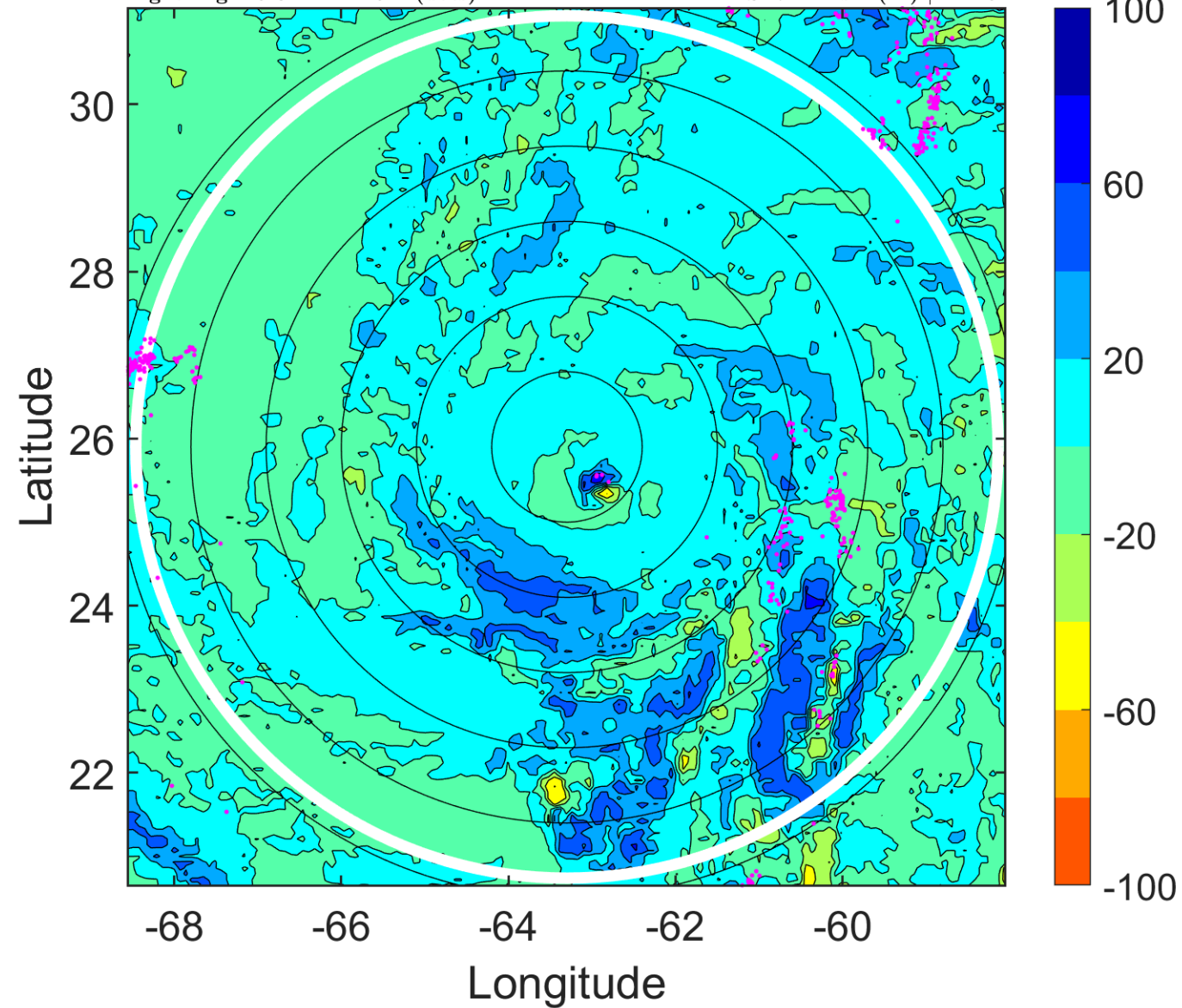

IR BT & Lightning

t: 2011100103 (22.8 LT)

Lightning: 22.8 LT \pm 1.5 h (dots)

PT: LLCP | EA: QUASI

16L (OPHELIA) | 105 kt C3

S: 6.7 m s⁻¹ (M) | H: 63°

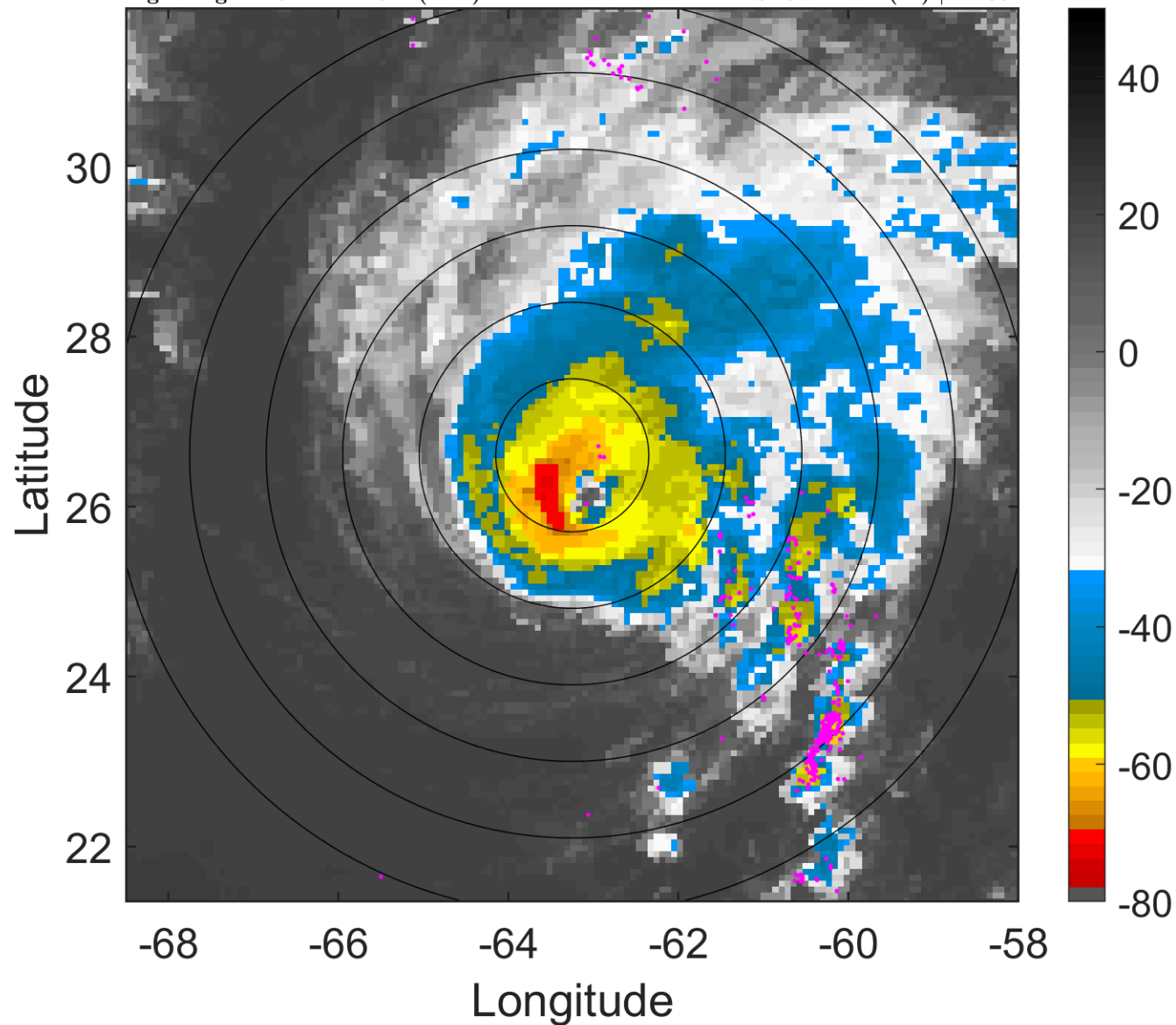

6-h IR BT Differences & Lightning

Δ t: 2011100103 (22.8 LT) - 2011093021 (16.8 LT)

Lightning: 22.8 LT \pm 1.5 h (dots)

PT: LLCP | EA: QUASI

16L (OPHELIA) | 105 kt C3

S: 6.7 m s⁻¹ (M) | H: 63°

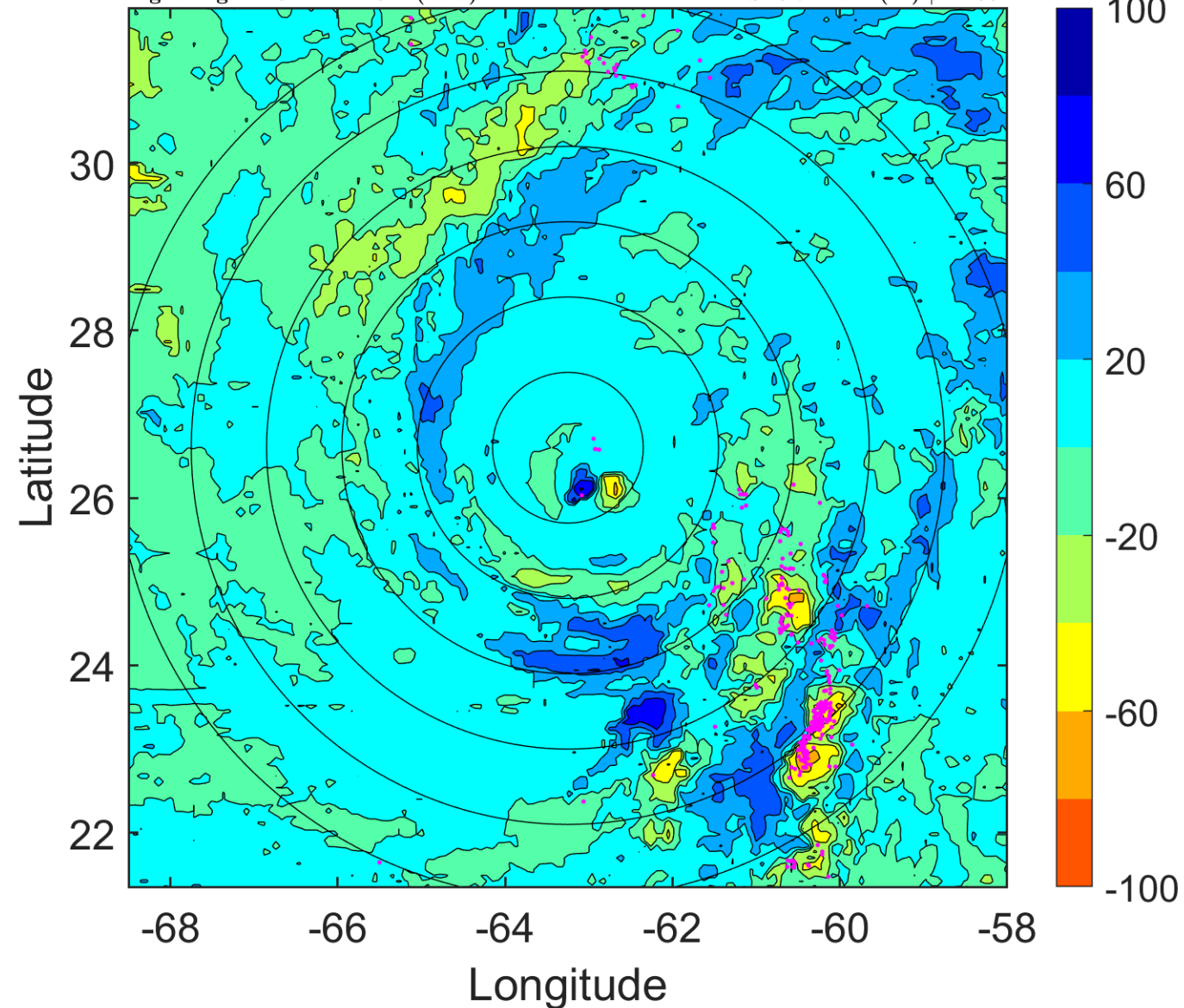

IR BT & Lightning

t: 2011100106 (1.8 LT)

Lightning: 1.8 LT \pm 1.5 h (dots)

PT: LLCP | EA: ACT

16L (OPHELIA) | 105 kt C3

S: 6 m s⁻¹ (M) | H: 80°

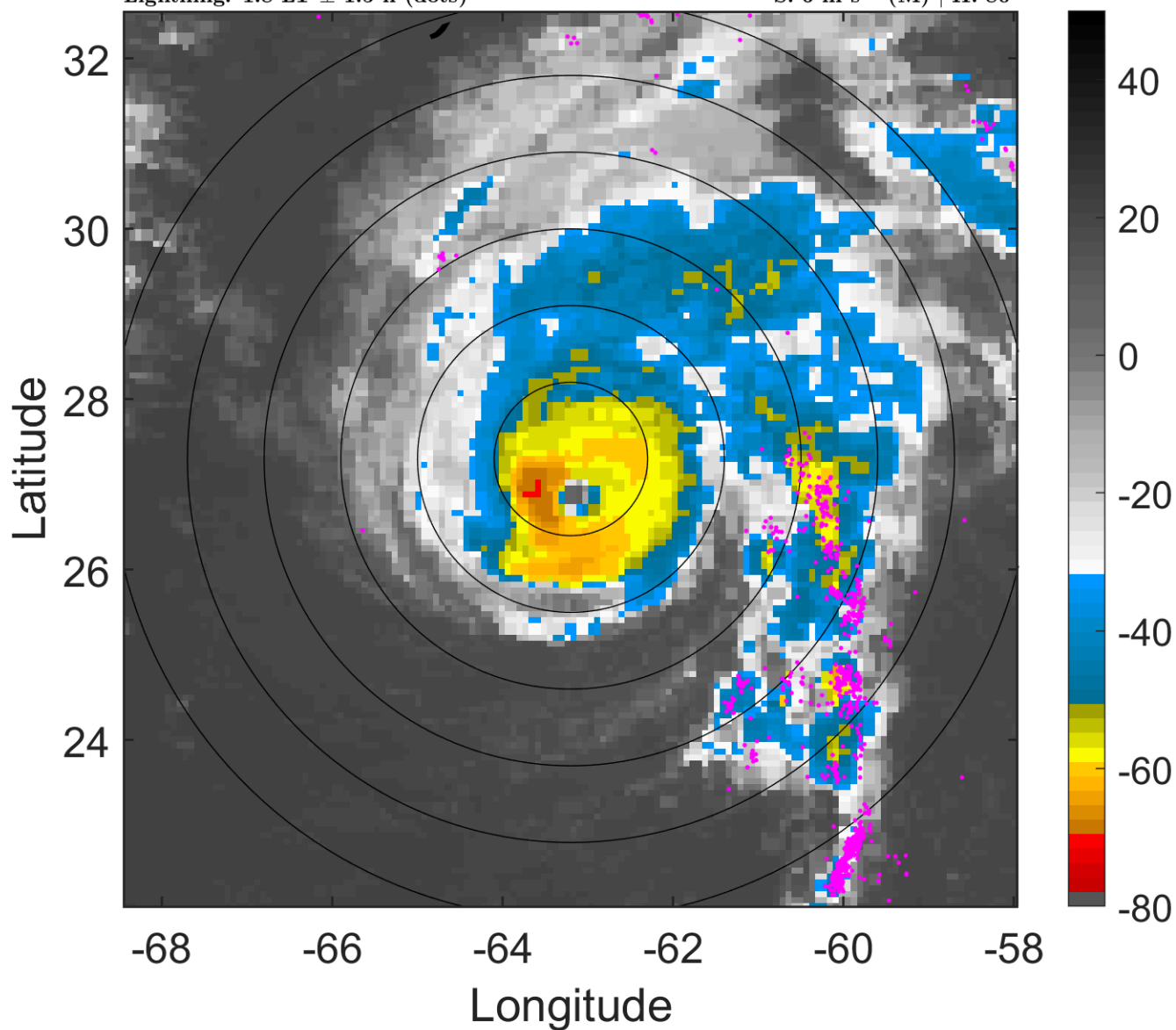

6-h IR BT Differences & Lightning

Δ t: 2011100106 (1.8 LT) - 2011100100 (19.8 LT)

Lightning: 1.8 LT \pm 1.5 h (dots)

PT: LLCP | EA: ACT

16L (OPHELIA) | 105 kt C3

S: 6 m s⁻¹ (M) | H: 80°

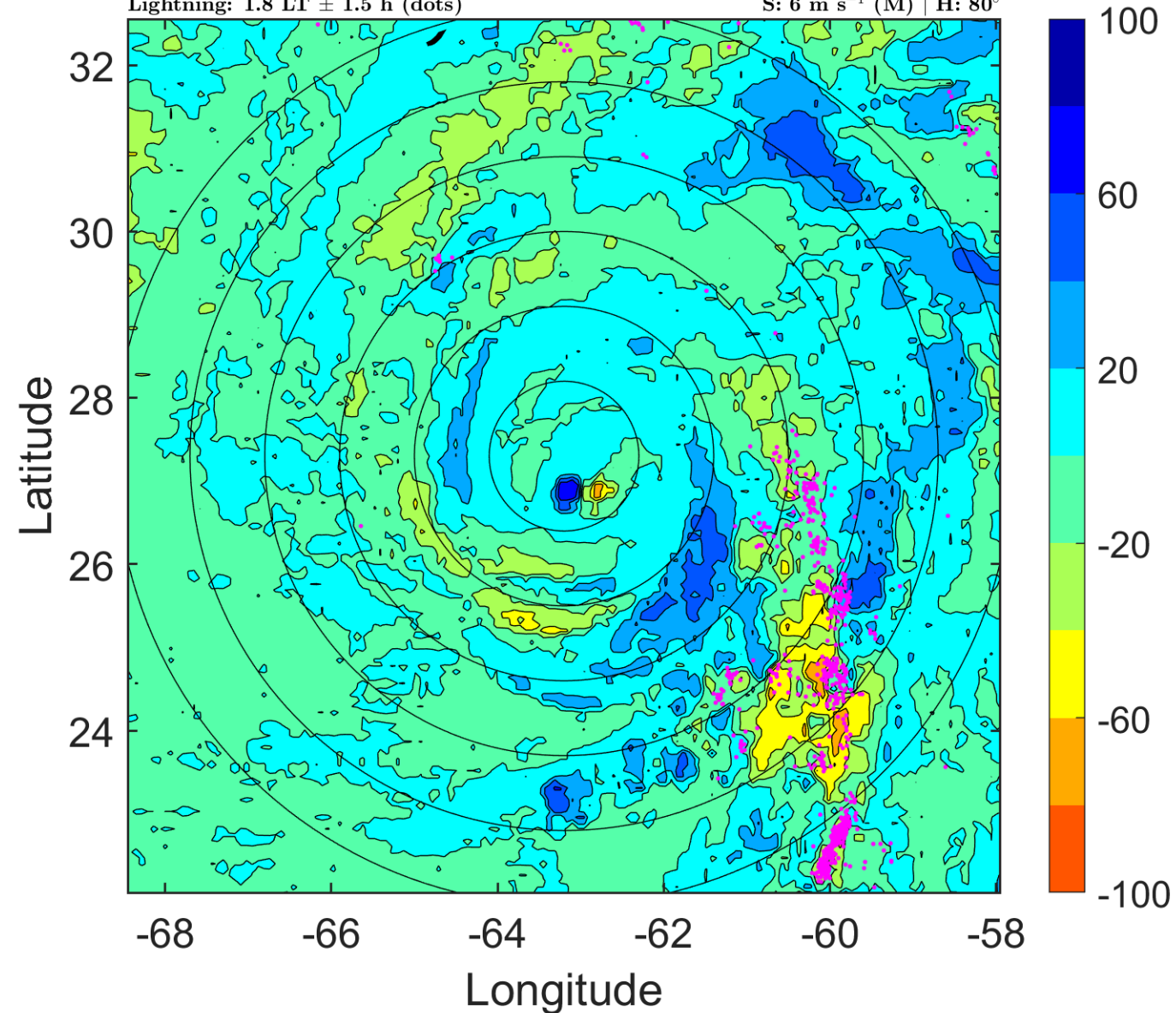

IR BT & Lightning

t: 2011100109 (4.8 LT)

Lightning: 4.8 LT \pm 1.5 h (dots)

PT: LLCP | EA: ACT

16L (OPHELIA) | 105 kt C3

S: 4.5 m s⁻¹ (M) | H: 85.5°

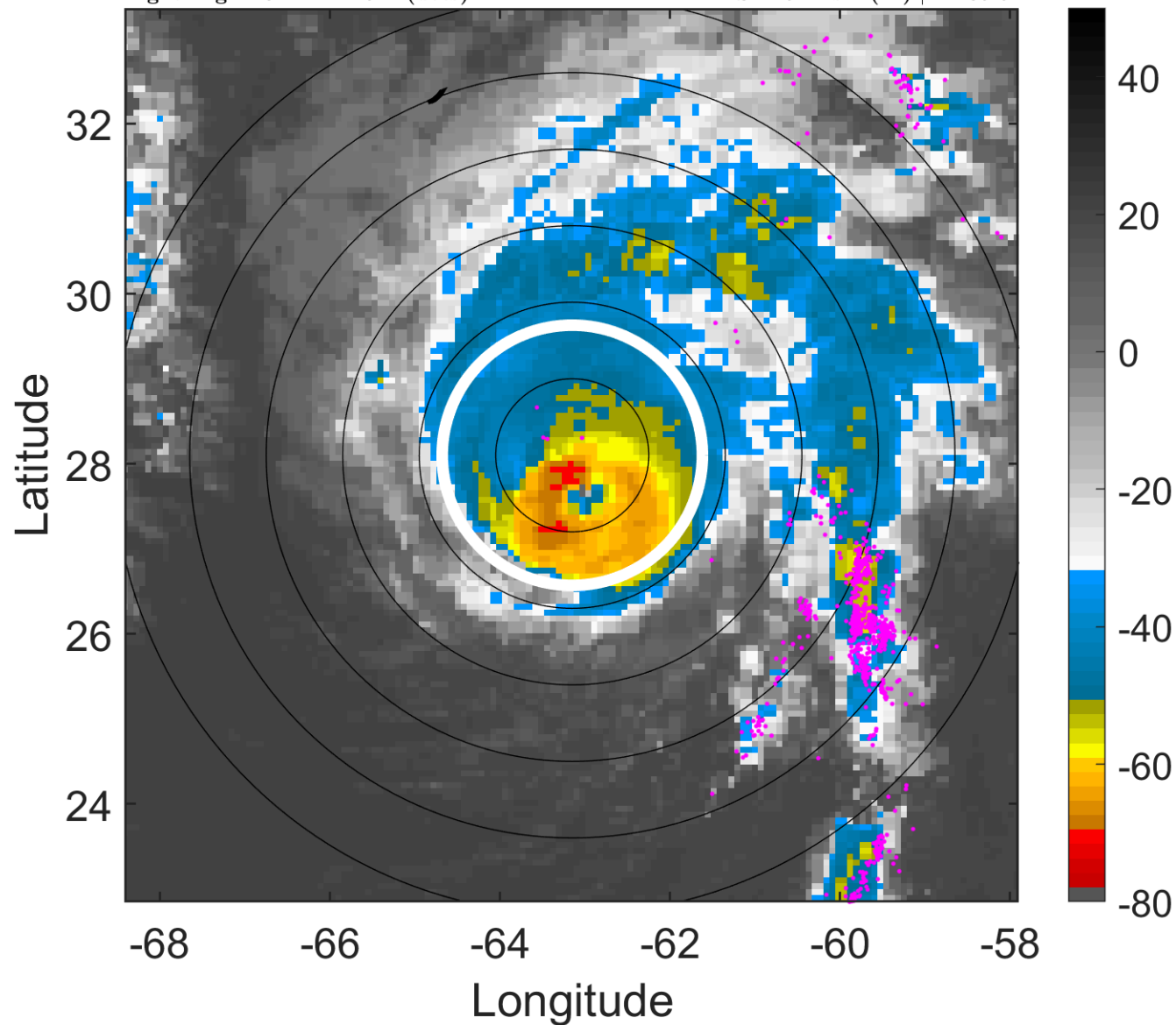

6-h IR BT Differences & Lightning

Δ t: 2011100109 (4.8 LT) - 2011100103 (22.8 LT)

Lightning: 4.8 LT \pm 1.5 h (dots)

PT: LLCP | EA: ACT

16L (OPHELIA) | 105 kt C3

S: 4.5 m s⁻¹ (M) | H: 85.5°

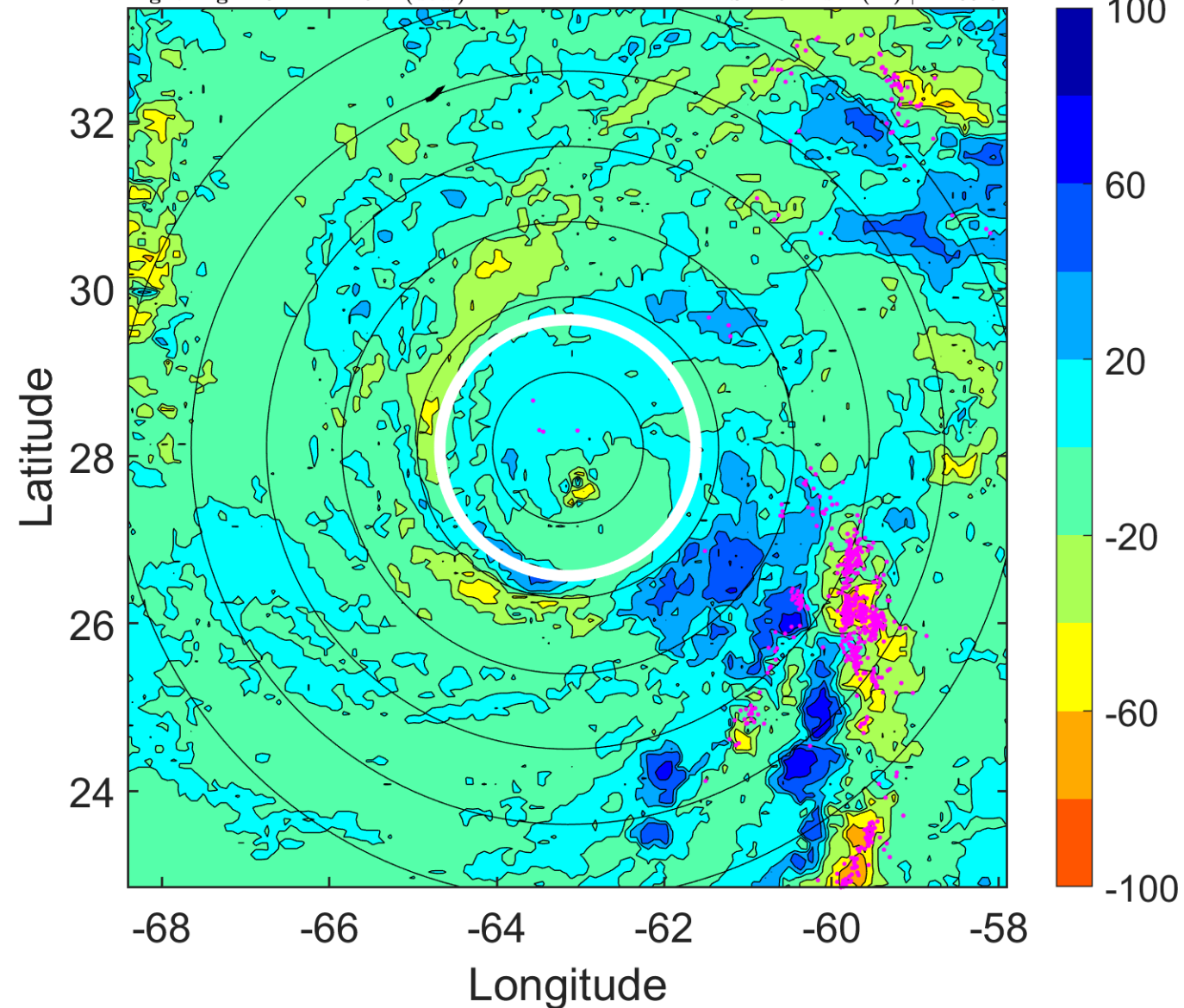

IR BT & Lightning

t: 2011100112 (7.8 LT)

Lightning: 7.8 LT \pm 1.5 h (dots)

PT: LLCP | EA: ACT

16L (OPHELIA) | 105 kt C3

S: 3 m s⁻¹ (L) | H: 91°

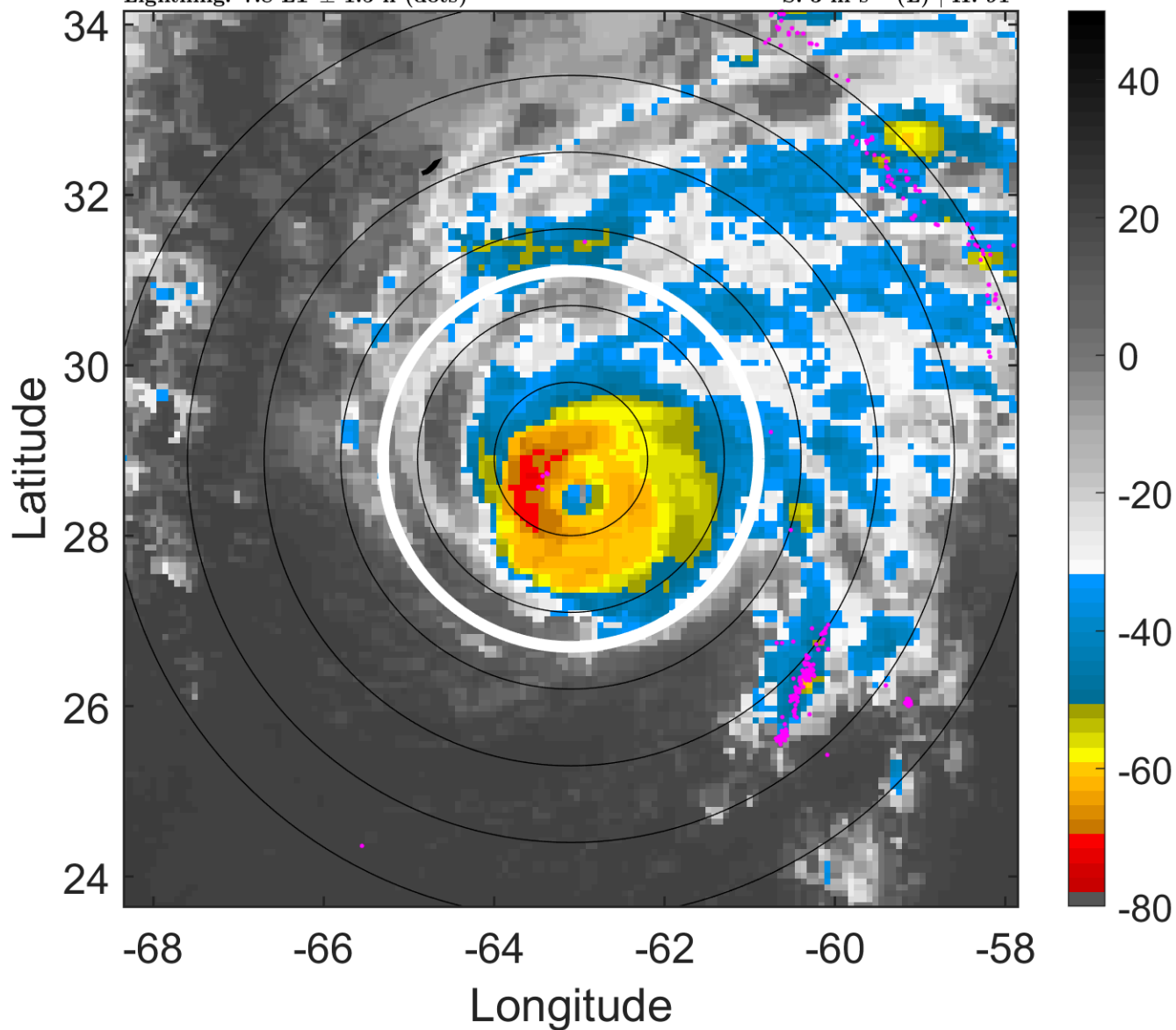

6-h IR BT Differences & Lightning

Δ t: 2011100112 (7.8 LT) - 2011100106 (1.8 LT)

Lightning: 7.8 LT \pm 1.5 h (dots)

PT: LLCP | EA: ACT

16L (OPHELIA) | 105 kt C3

S: 3 m s⁻¹ (L) | H: 91°

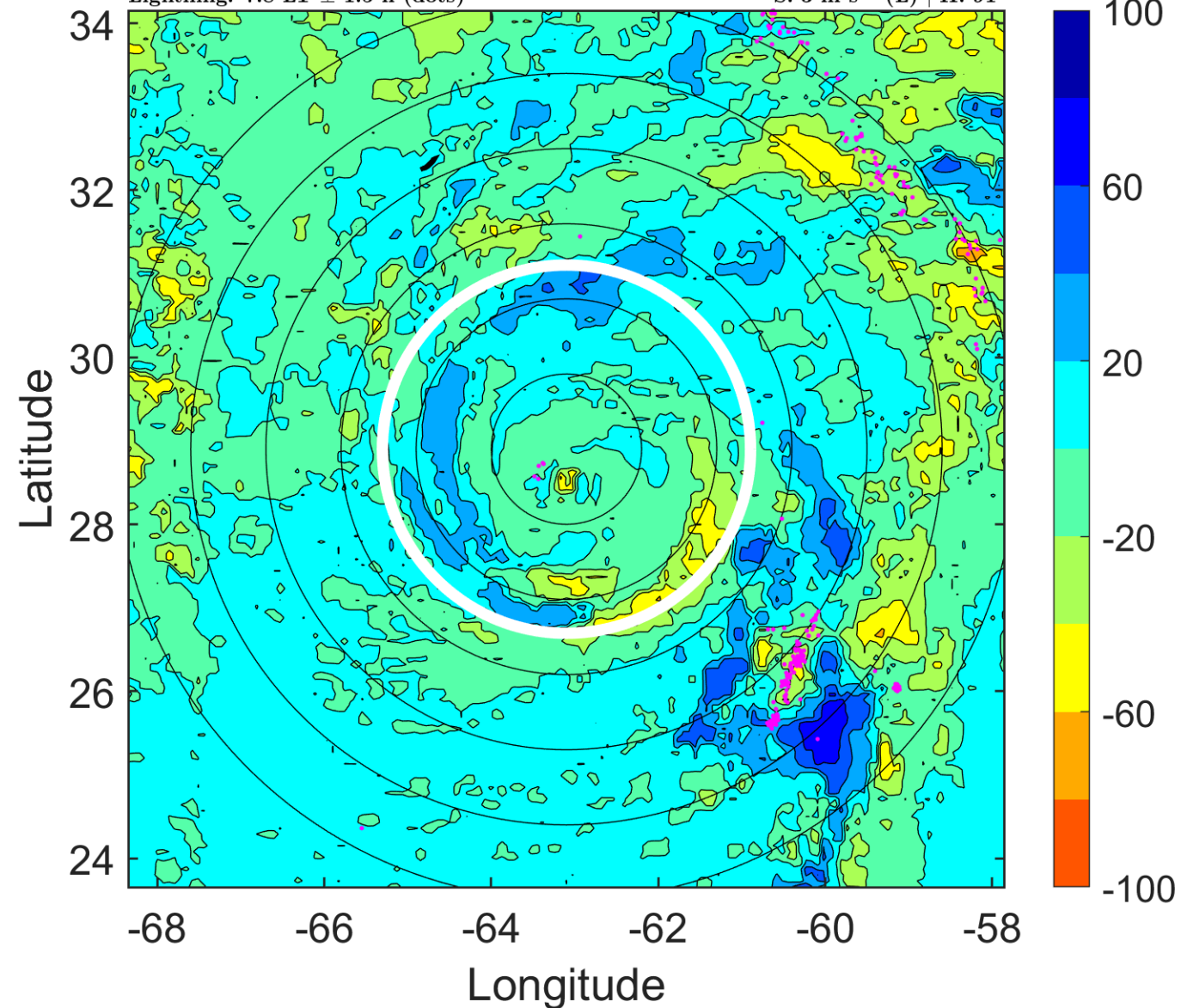

IR BT & Lightning

t: 2011100115 (10.8 LT)

Lightning: 10.8 LT \pm 1.5 h (dots)

PT: LLCP | EA: ACT

16L (OPHELIA) | 107.5 kt C3

S: 3.9 m s⁻¹ (L) | H: 70°

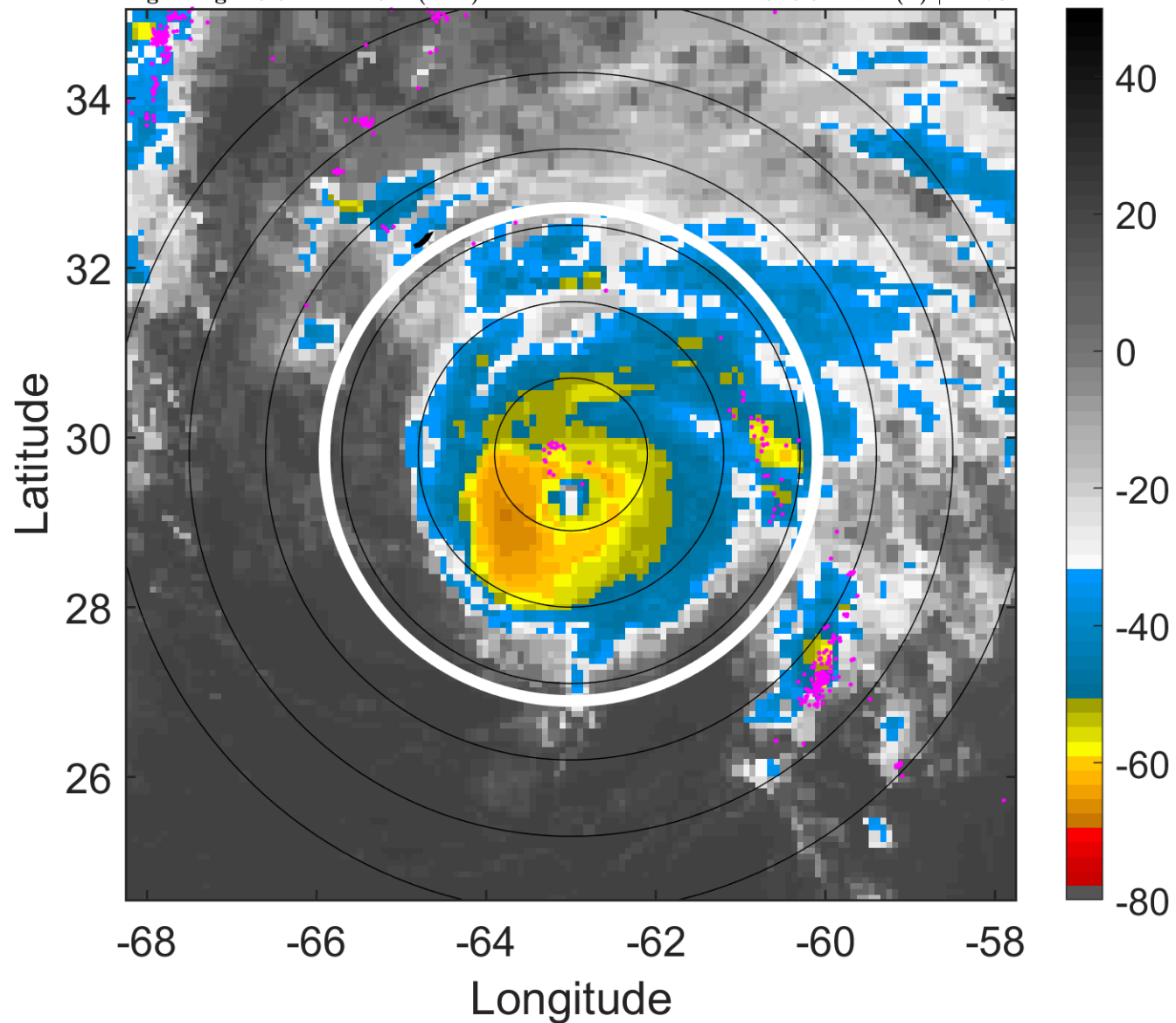

6-h IR BT Differences & Lightning

Δ t: 2011100115 (10.8 LT) - 2011100109 (4.8 LT)

Lightning: 10.8 LT \pm 1.5 h (dots)

PT: LLCP | EA: ACT

16L (OPHELIA) | 107.5 kt C3

S: 3.9 m s⁻¹ (L) | H: 70°

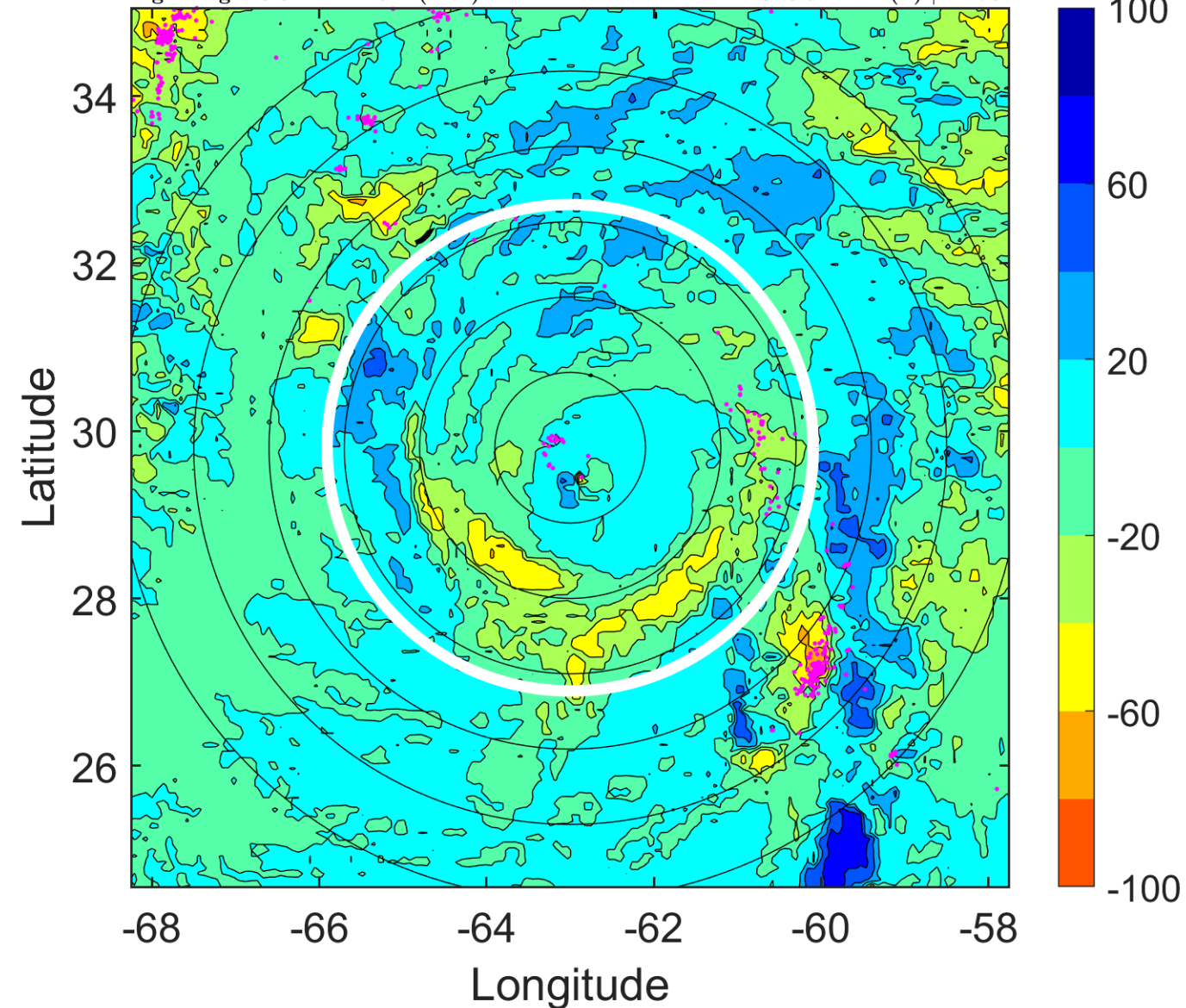

IR BT & Lightning

t: 2011100118 (13.8 LT)

Lightning: 13.8 LT \pm 1.5 h (dots)

PT: LLCP | EA: ACT

16L (OPHELIA) | 110 kt C3

S: 4.8 m s⁻¹ (M) | H: 49°

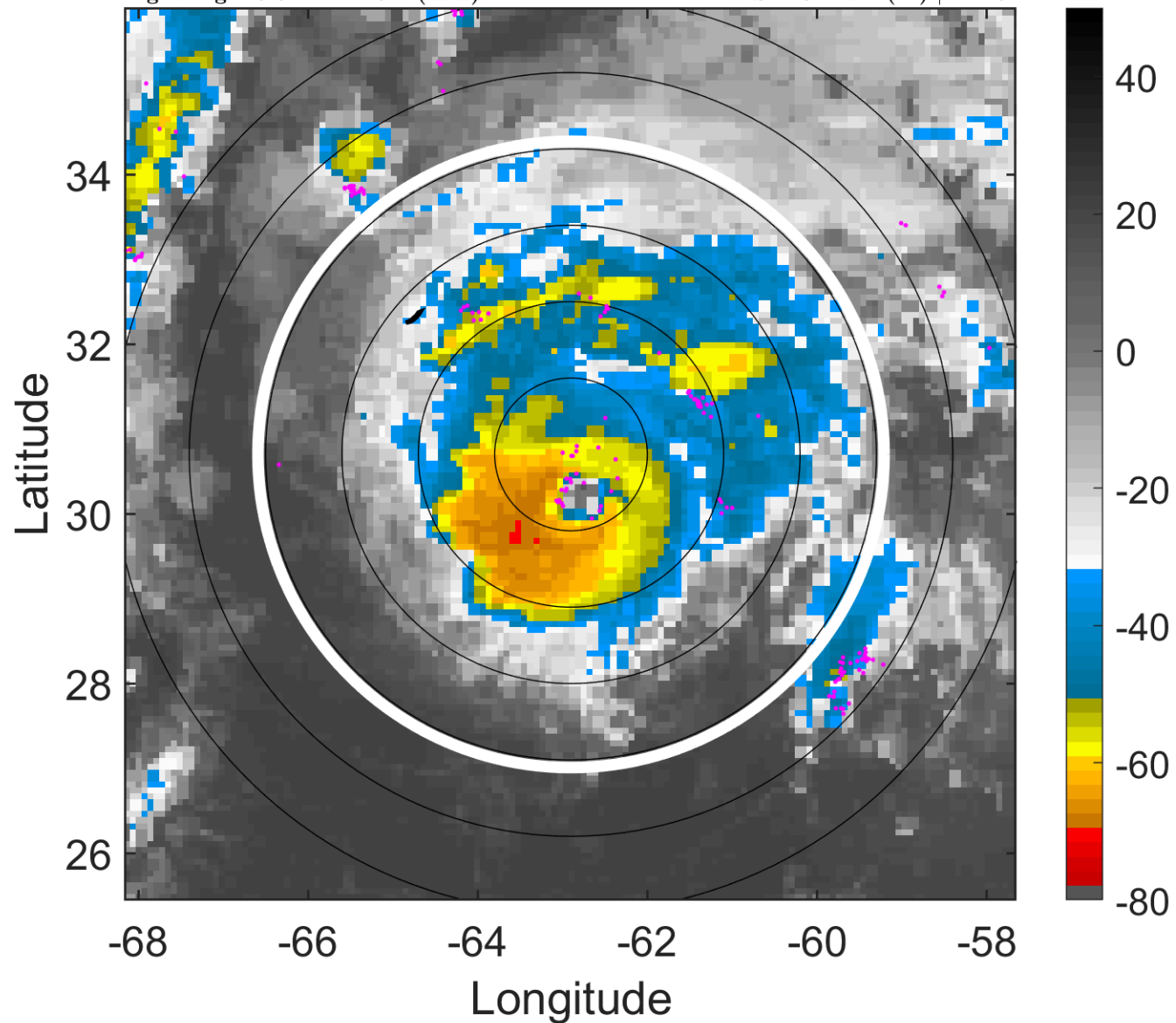

6-h IR BT Differences & Lightning

Δ t: 2011100118 (13.8 LT) - 2011100112 (7.8 LT)

Lightning: 13.8 LT \pm 1.5 h (dots)

PT: LLCP | EA: ACT

16L (OPHELIA) | 110 kt C3

S: 4.8 m s⁻¹ (M) | H: 49°

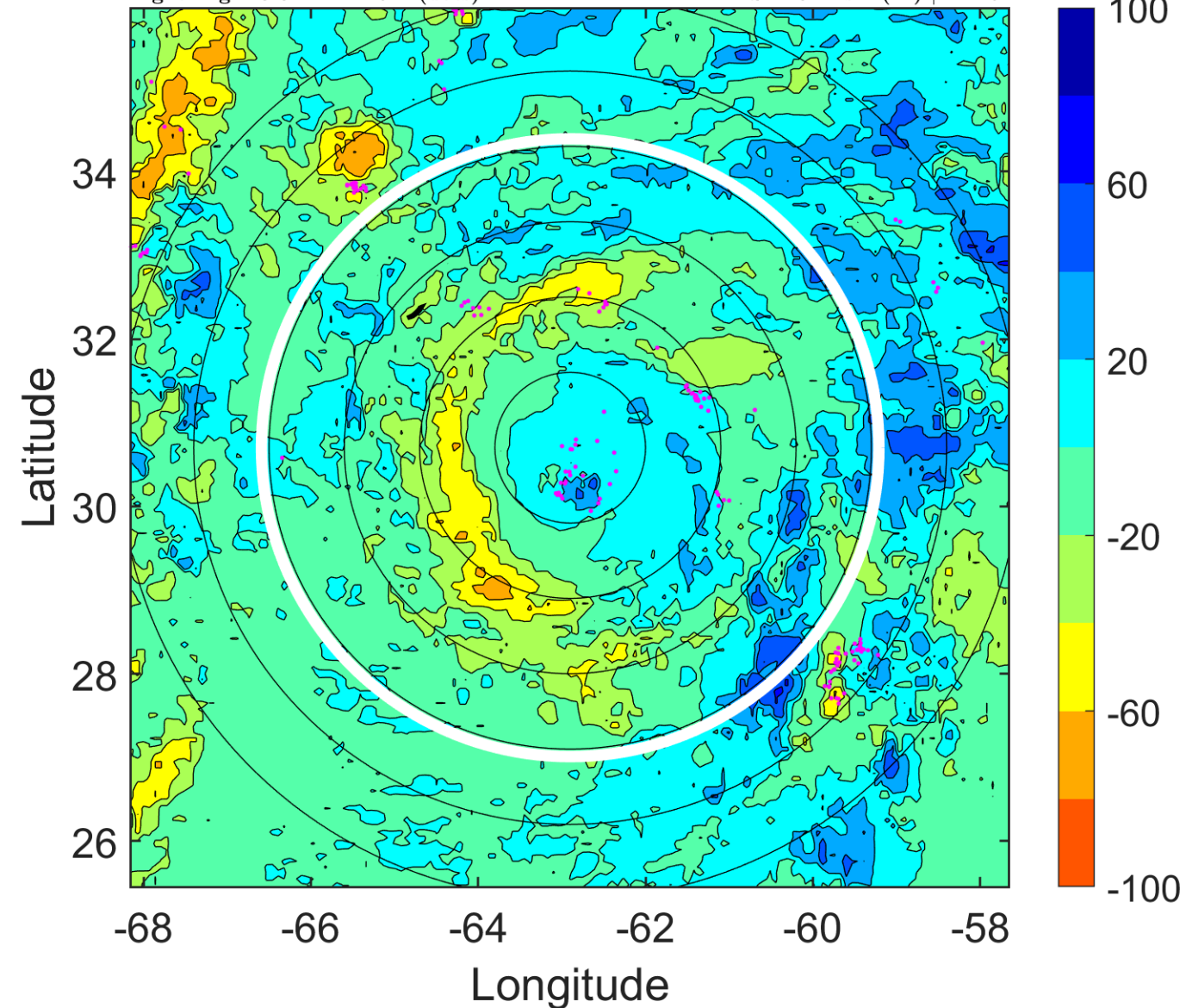

IR BT & Lightning

t: 2011100121 (16.8 LT)

Lightning: 16.8 LT \pm 1.5 h (dots)

PT: LLCP | EA: ACT

16L (OPHELIA) | 115 kt C4

S: 6.1 m s⁻¹ (M) | H: 53.5°

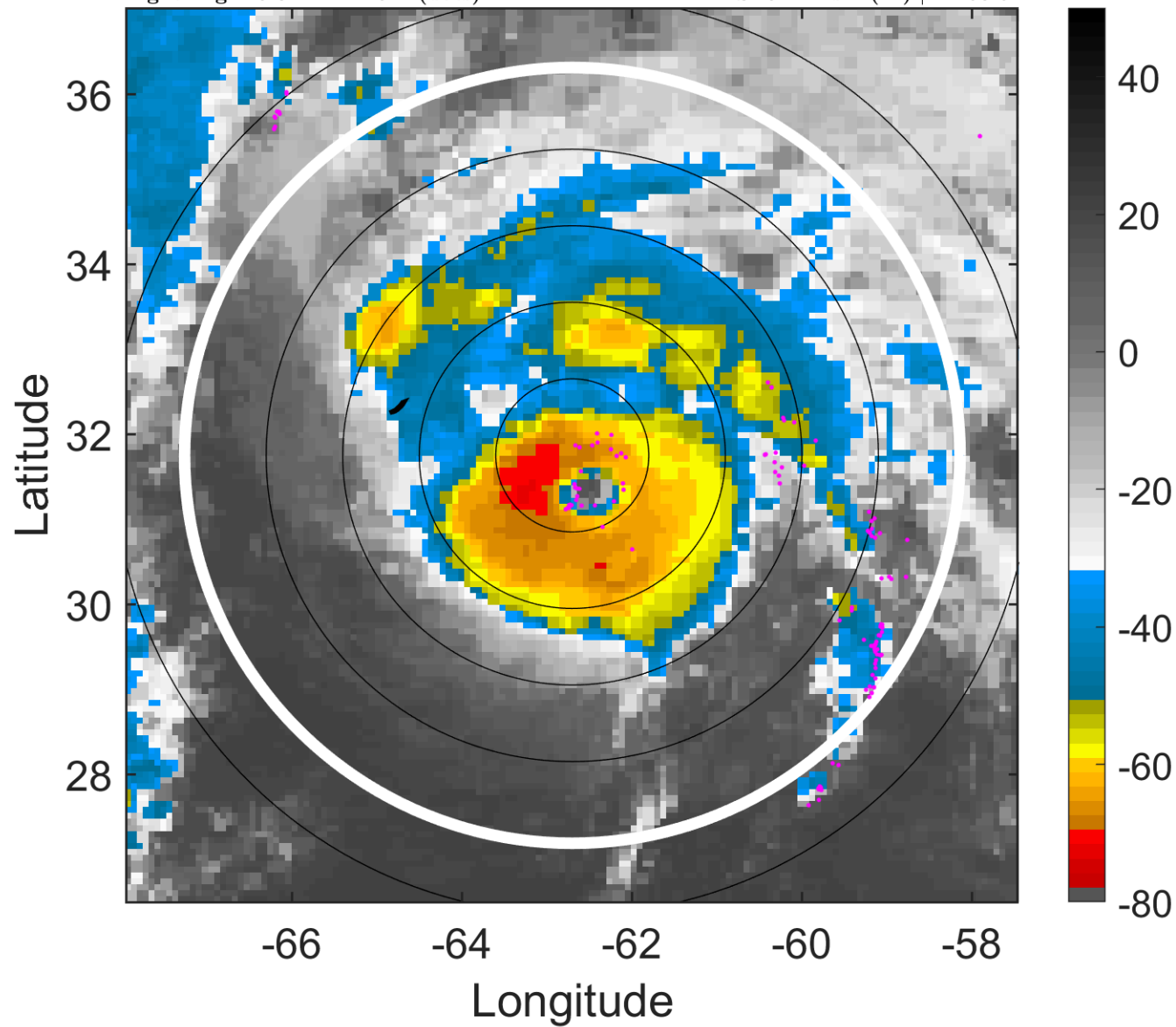

6-h IR BT Differences & Lightning

Δ t: 2011100121 (16.8 LT) - 2011100115 (10.8 LT)

Lightning: 16.8 LT \pm 1.5 h (dots)

PT: LLCP | EA: ACT

16L (OPHELIA) | 115 kt C4

S: 6.1 m s⁻¹ (M) | H: 53.5°

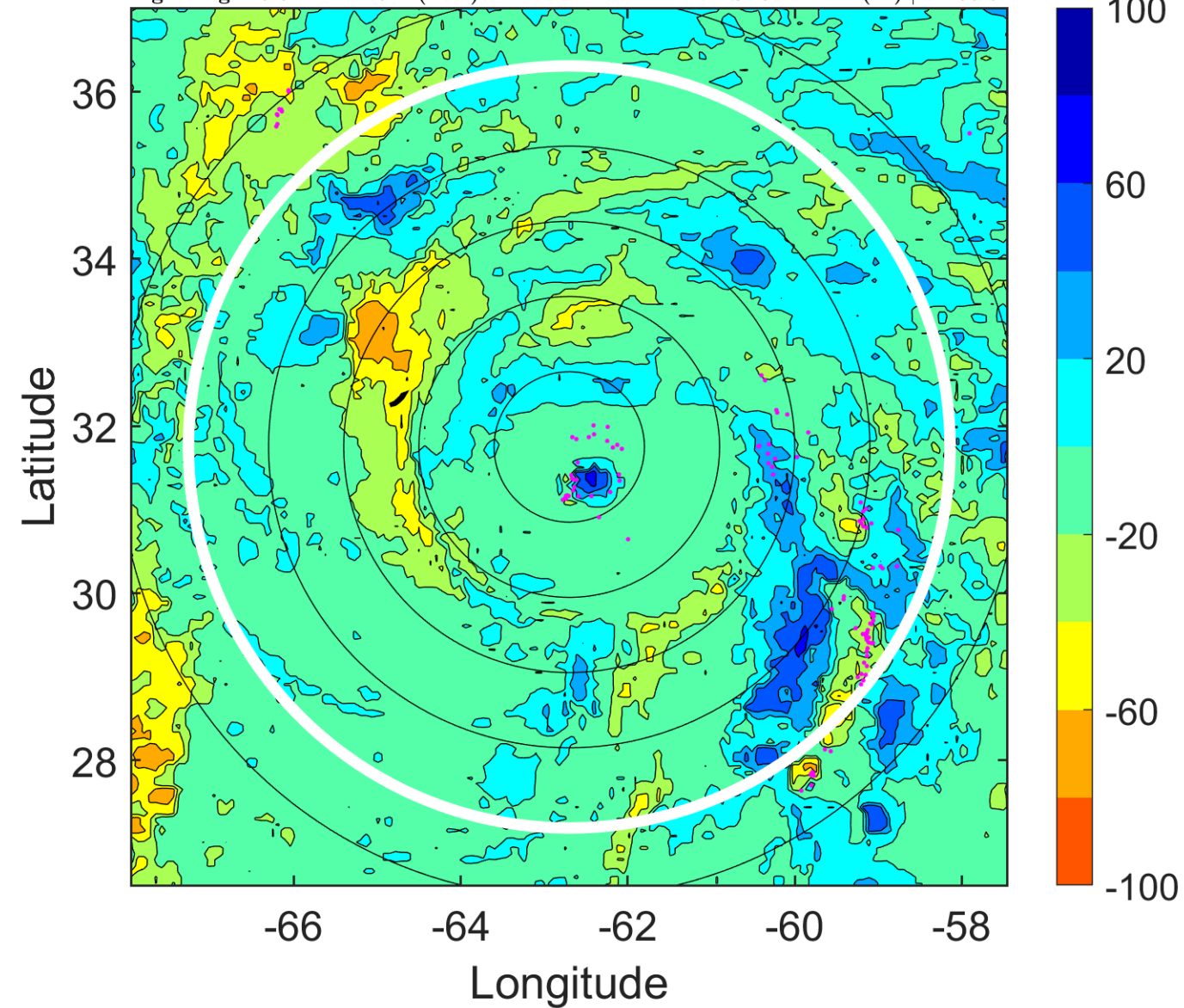

IR BT & Lightning

t: 2011100200 (19.8 LT)

Lightning: 19.8 LT \pm 1.5 h (dots)

PT: LLCP | EA: ACT

16L (OPHELIA) | 120 kt C4

S: 7.4 m s⁻¹ (M) | H: 58°

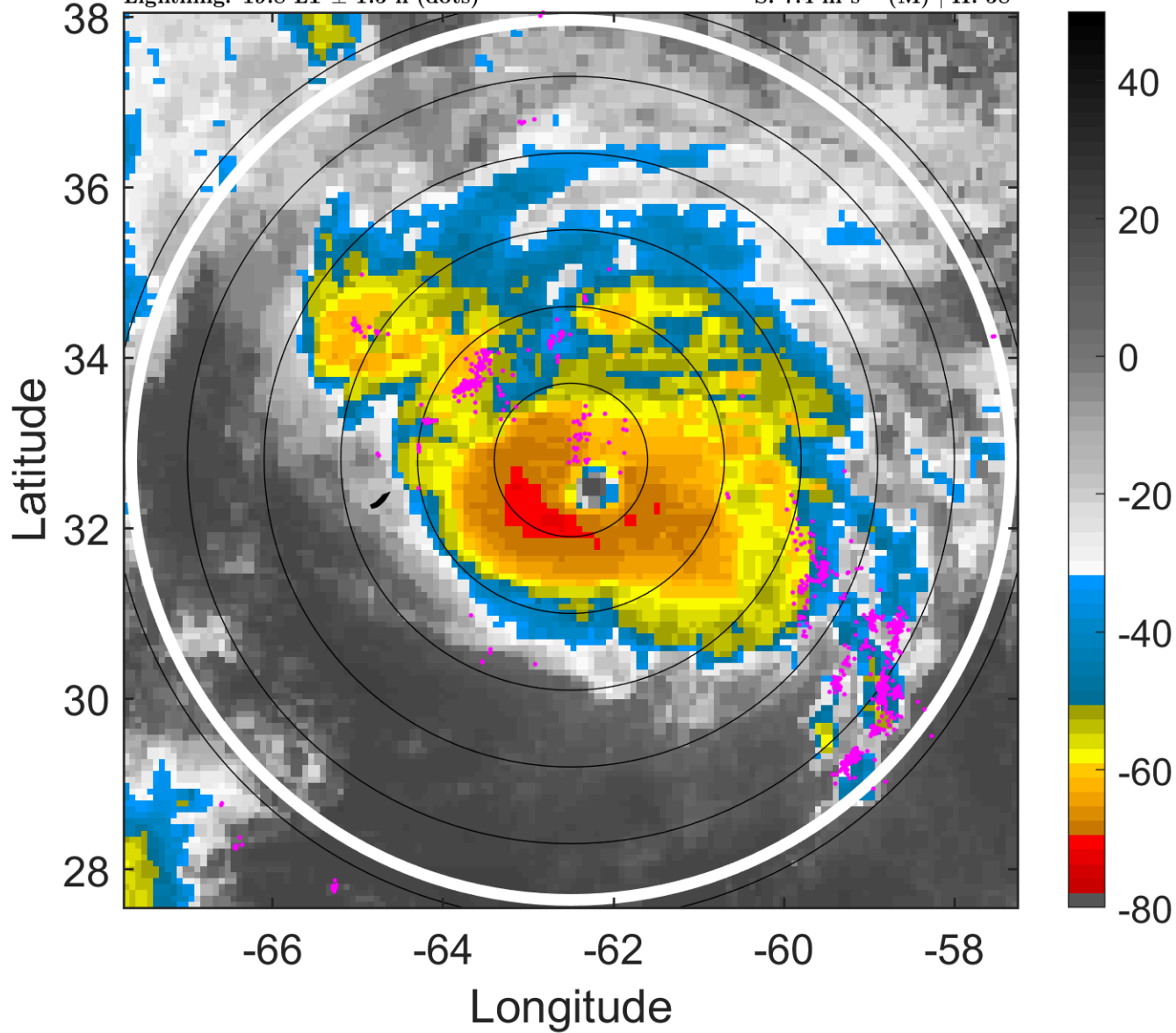

6-h IR BT Differences & Lightning

Δ t: 2011100200 (19.8 LT) - 2011100118 (13.8 LT)

Lightning: 19.8 LT \pm 1.5 h (dots)

PT: LLCP | EA: ACT

16L (OPHELIA) | 120 kt C4

S: 7.4 m s⁻¹ (M) | H: 58°

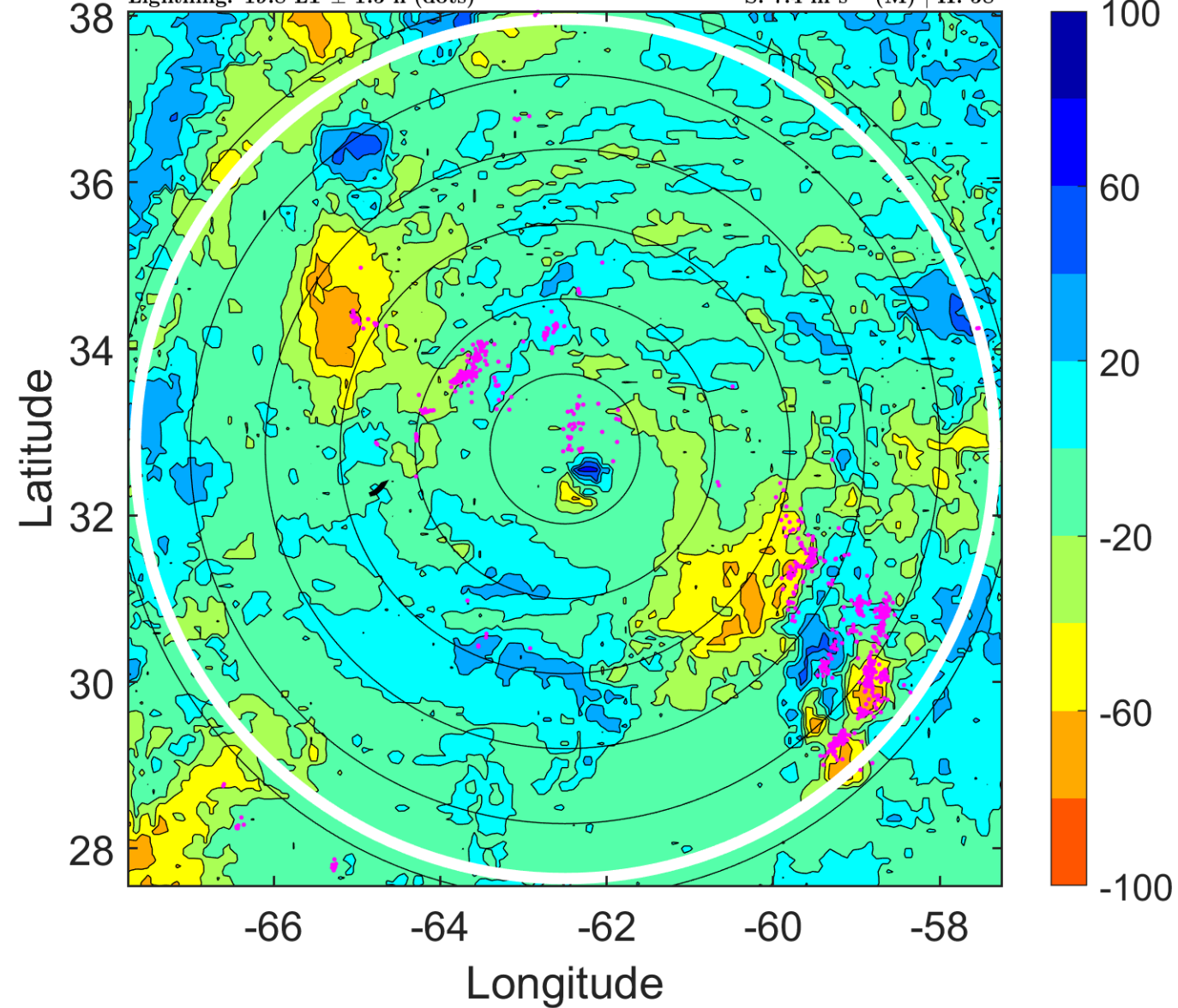

IR BT & Lightning

t: 2011100203 (22.8 LT)

Lightning: 22.8 LT \pm 1.5 h (dots)

PT: LLCP | EA: ACT

16L (OPHELIA) | 115 kt C4

S: 6.8 m s⁻¹ (M) | H: 52°

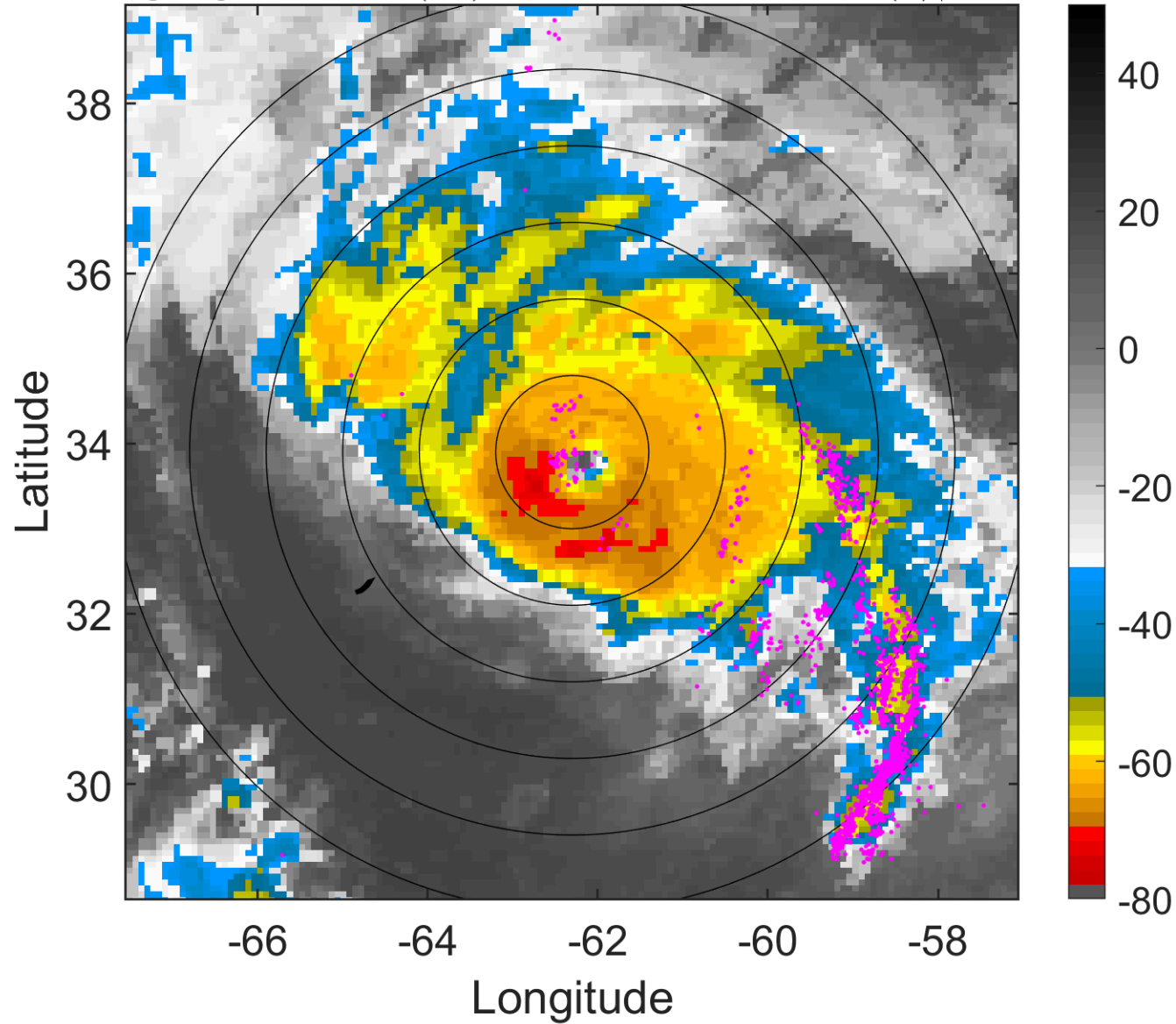

6-h IR BT Differences & Lightning

Δ t: 2011100203 (22.8 LT) - 2011100121 (16.8 LT)

Lightning: 22.8 LT \pm 1.5 h (dots)

PT: LLCP | EA: ACT

16L (OPHELIA) | 115 kt C4

S: 6.8 m s⁻¹ (M) | H: 52°

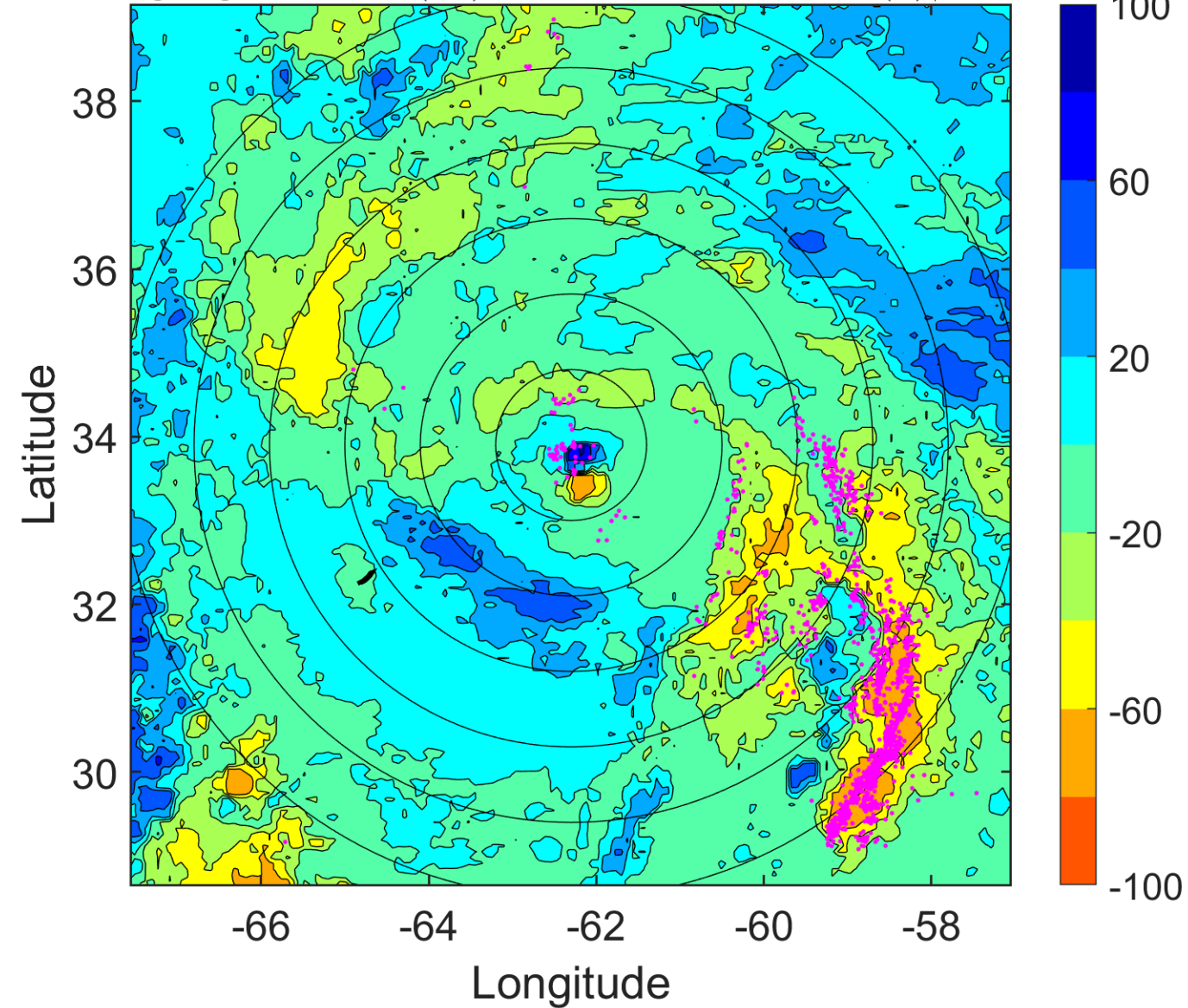

IR BT & Lightning

t: 2011100206 (1.9 LT)

Lightning: 1.9 LT \pm 1.5 h (dots)

PT: SLCP | EA: INACT

16L (OPHELIA) | 110 kt C3

S: 6.2 m s⁻¹ (M) | H: 46°

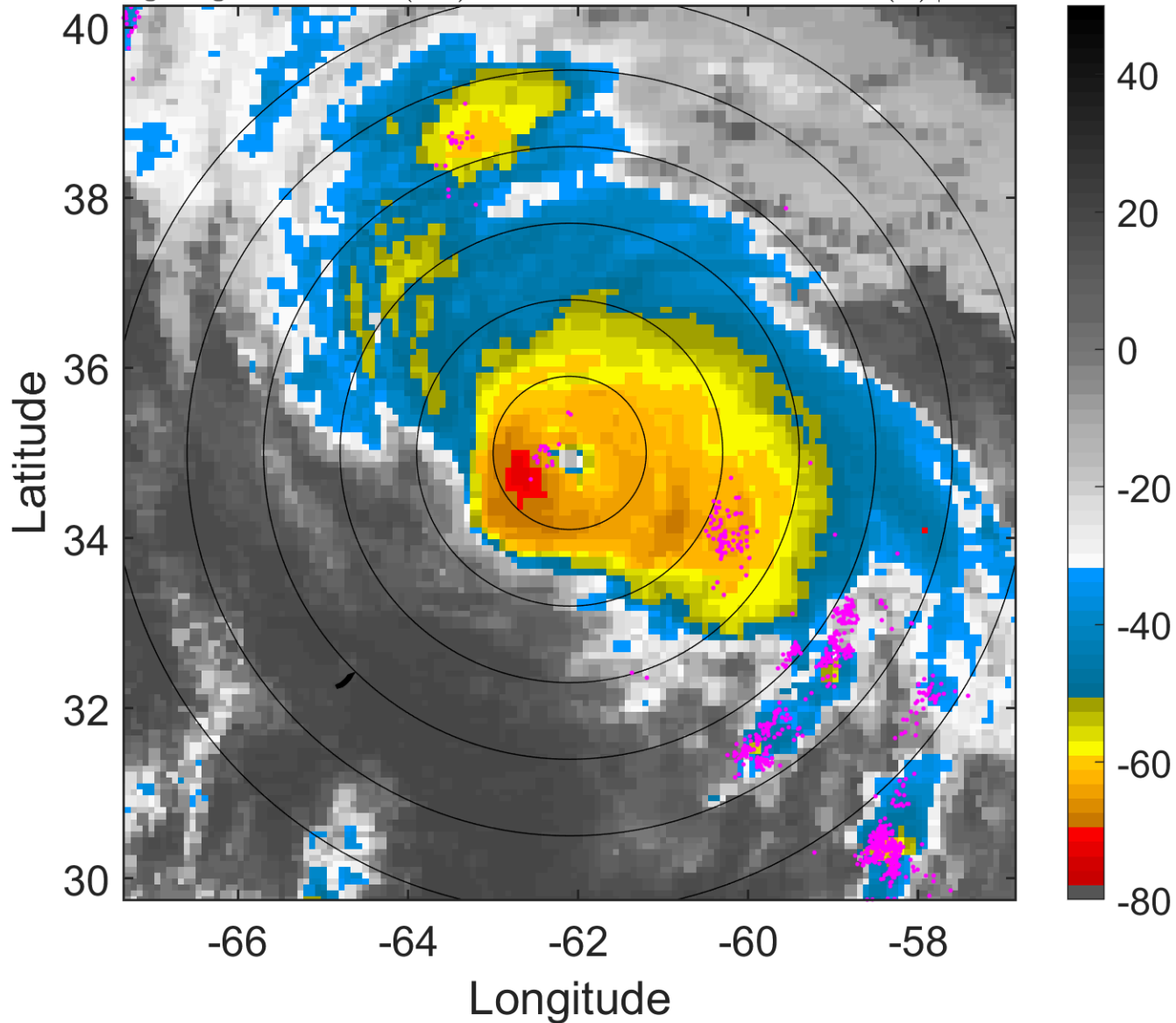

6-h IR BT Differences & Lightning

Δ t: 2011100206 (1.9 LT) - 2011100200 (19.8 LT)

Lightning: 1.9 LT \pm 1.5 h (dots)

PT: SLCP | EA: INACT

16L (OPHELIA) | 110 kt C3

S: 6.2 m s⁻¹ (M) | H: 46°

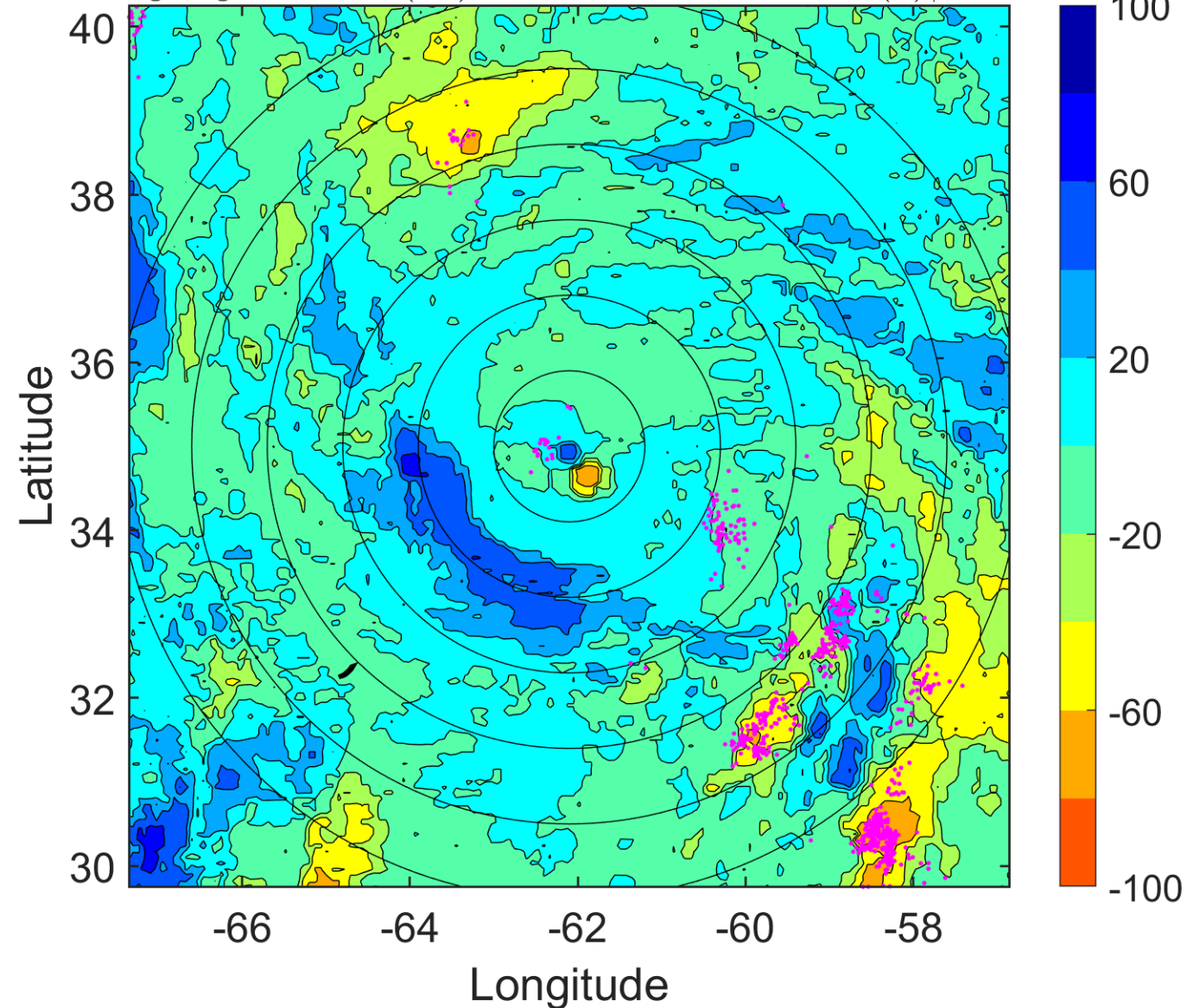

IR BT & Lightning

t: 2011100209 (4.9 LT)

Lightning: 4.9 LT \pm 1.5 h (dots)

PT: SLCP | EA: INACT

16L (OPHELIA) | 107.5 kt C3

S: 7.1 m s⁻¹ (M) | H: 47.5°

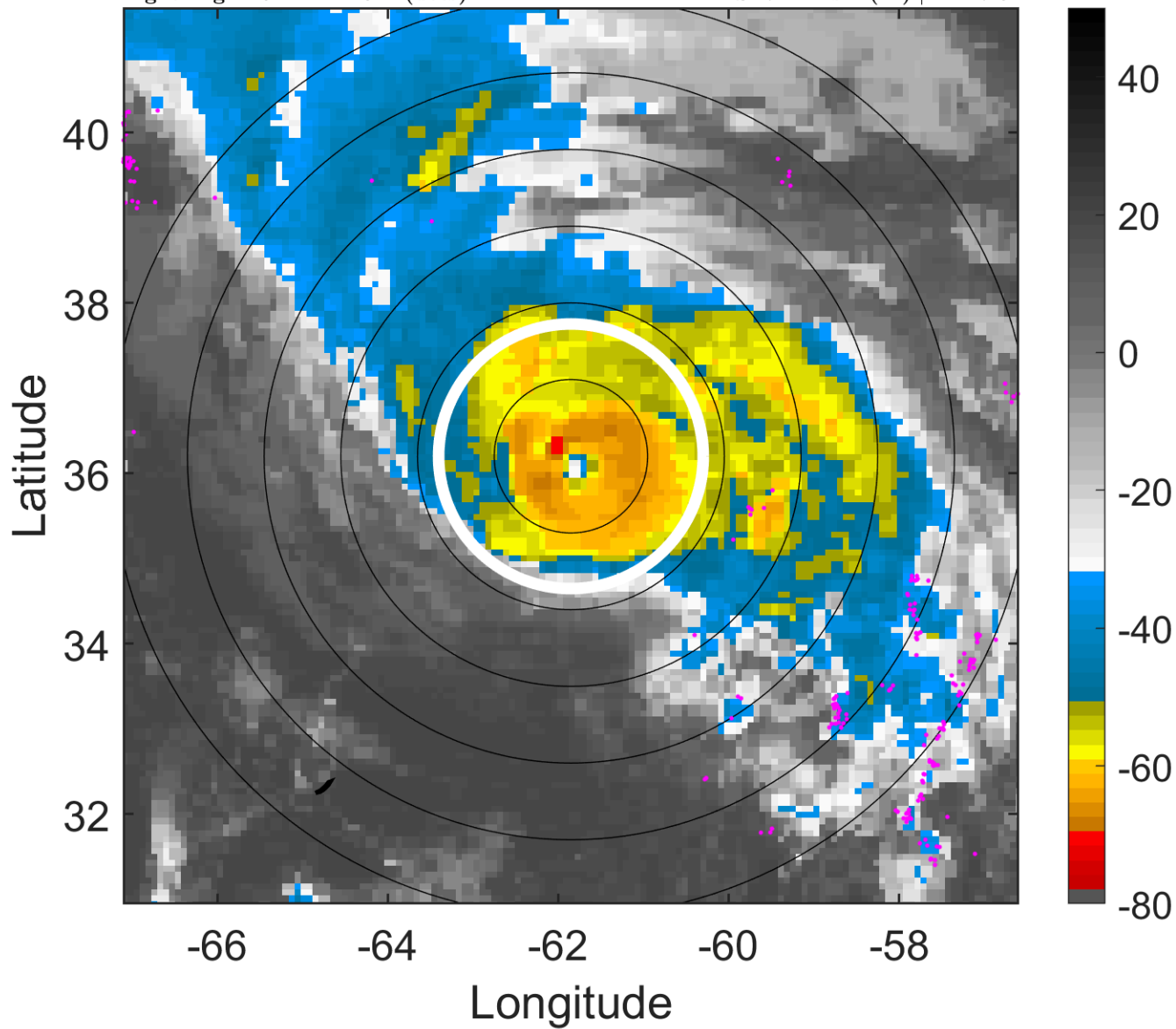

6-h IR BT Differences & Lightning

Δ t: 2011100209 (4.9 LT) - 2011100203 (22.8 LT)

Lightning: 4.9 LT \pm 1.5 h (dots)

PT: SLCP | EA: INACT

16L (OPHELIA) | 107.5 kt C3

S: 7.1 m s⁻¹ (M) | H: 47.5°

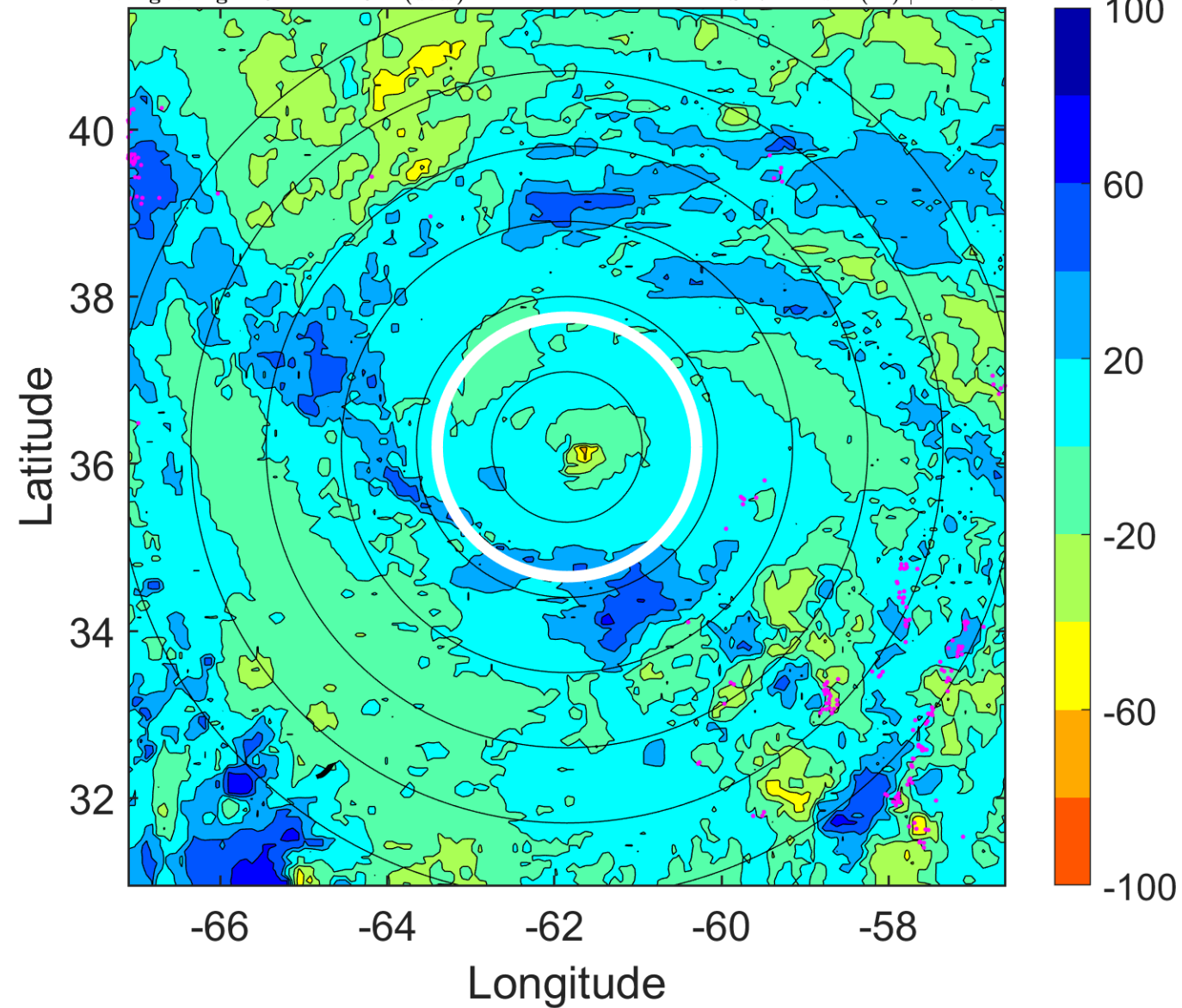

IR BT & Lightning

t: 2011100212 (7.9 LT)

Lightning: 7.9 LT \pm 1.5 h (dots)

PT: SLCP | EA: INACT

16L (OPHELIA) | 105 kt C3

S: 7.9 m s⁻¹ (M) | H: 49°

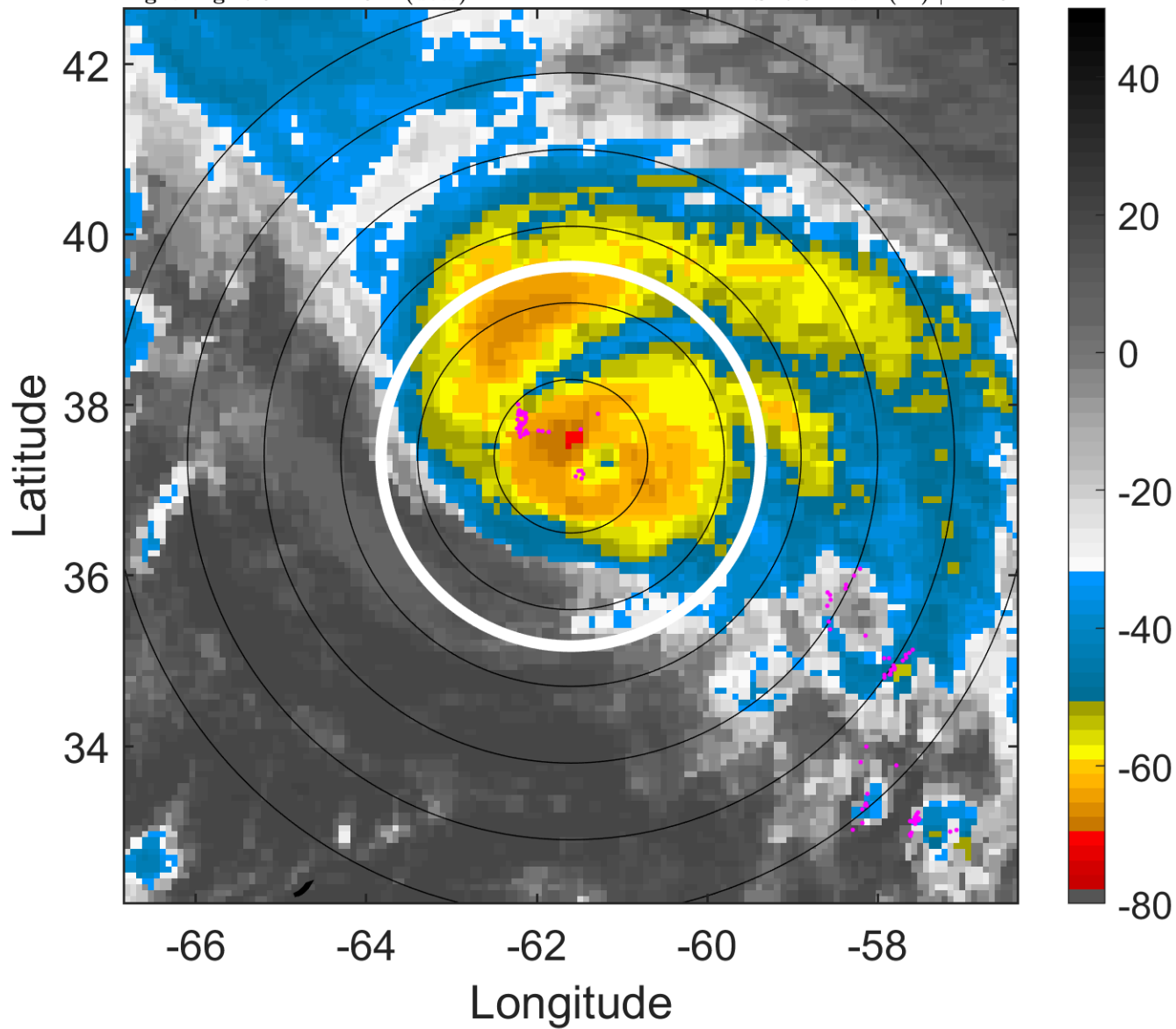

6-h IR BT Differences & Lightning

Δ t: 2011100212 (7.9 LT) - 2011100206 (1.9 LT)

Lightning: 7.9 LT \pm 1.5 h (dots)

PT: SLCP | EA: INACT

16L (OPHELIA) | 105 kt C3

S: 7.9 m s⁻¹ (M) | H: 49°

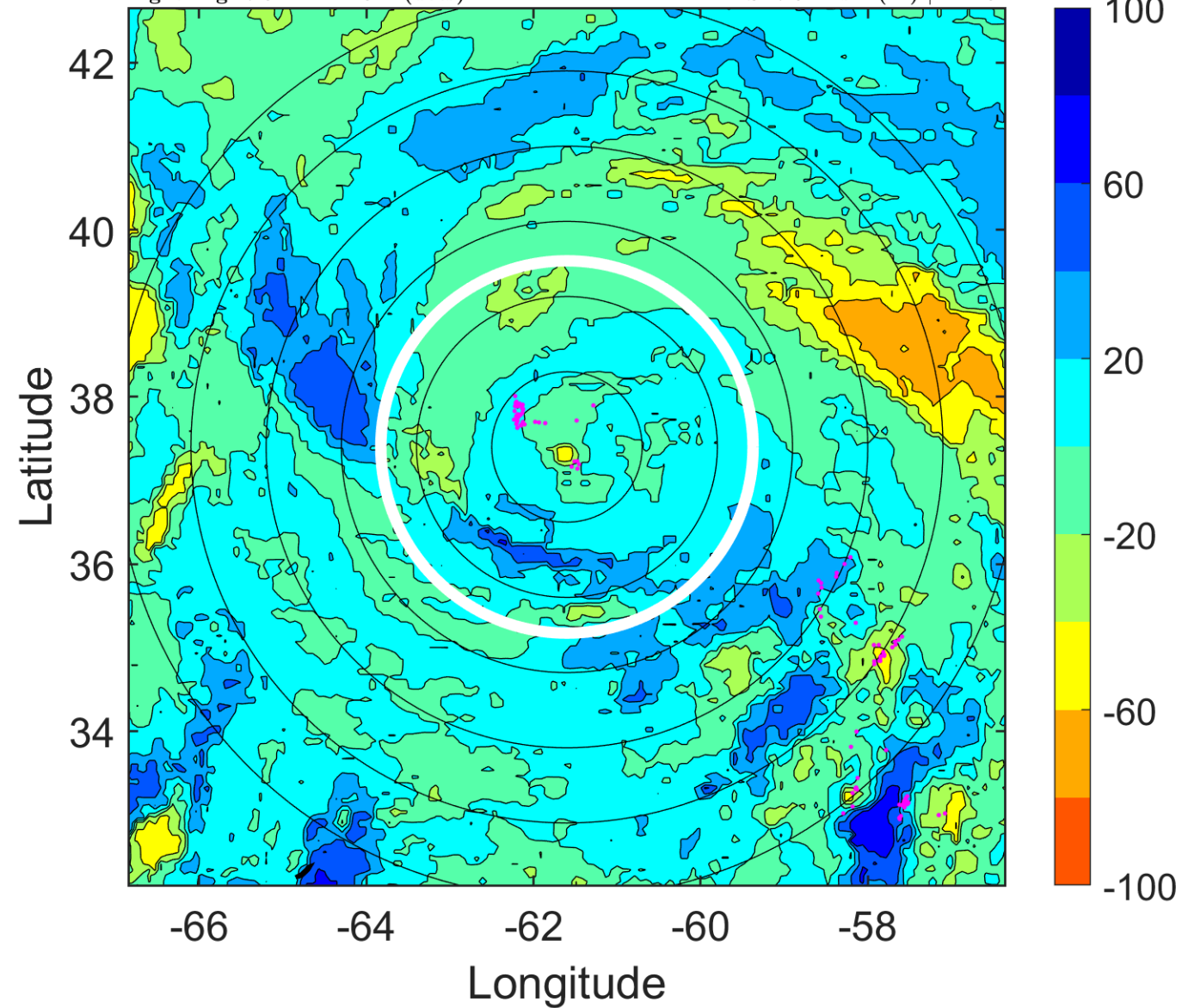

IR BT & Lightning

t: 2011100215 (10.9 LT)

Lightning: 10.9 LT \pm 1.5 h (dots)

PT: SLCP | EA: INACT

16L (OPHELIA) | 97.5 kt C3

S: 9.9 m s⁻¹ (M) | H: 37°

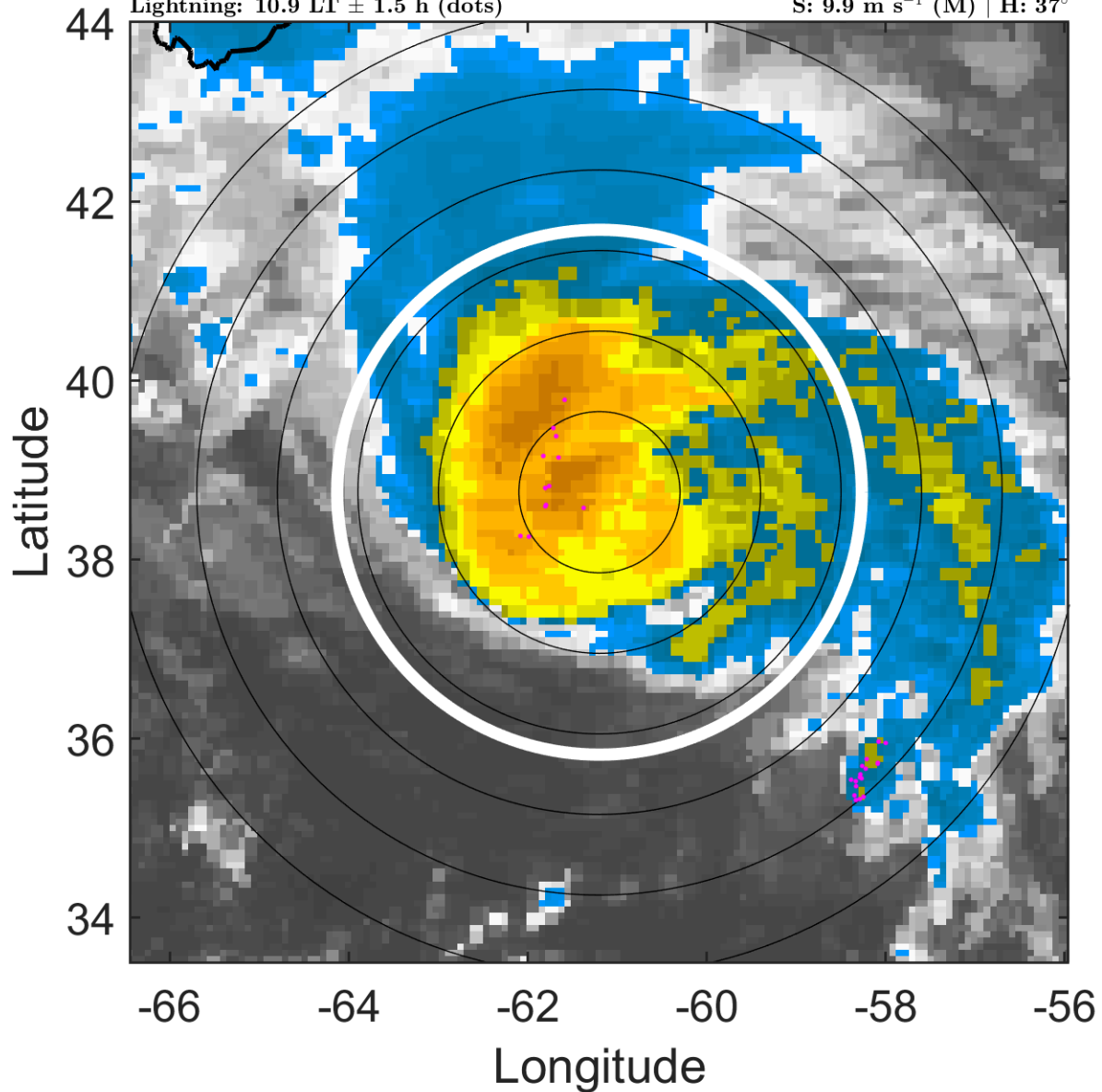

6-h IR BT Differences & Lightning

Δ t: 2011100215 (10.9 LT) - 2011100209 (4.9 LT)

Lightning: 10.9 LT \pm 1.5 h (dots)

PT: SLCP | EA: INACT

16L (OPHELIA) | 97.5 kt C3

S: 9.9 m s⁻¹ (M) | H: 37°

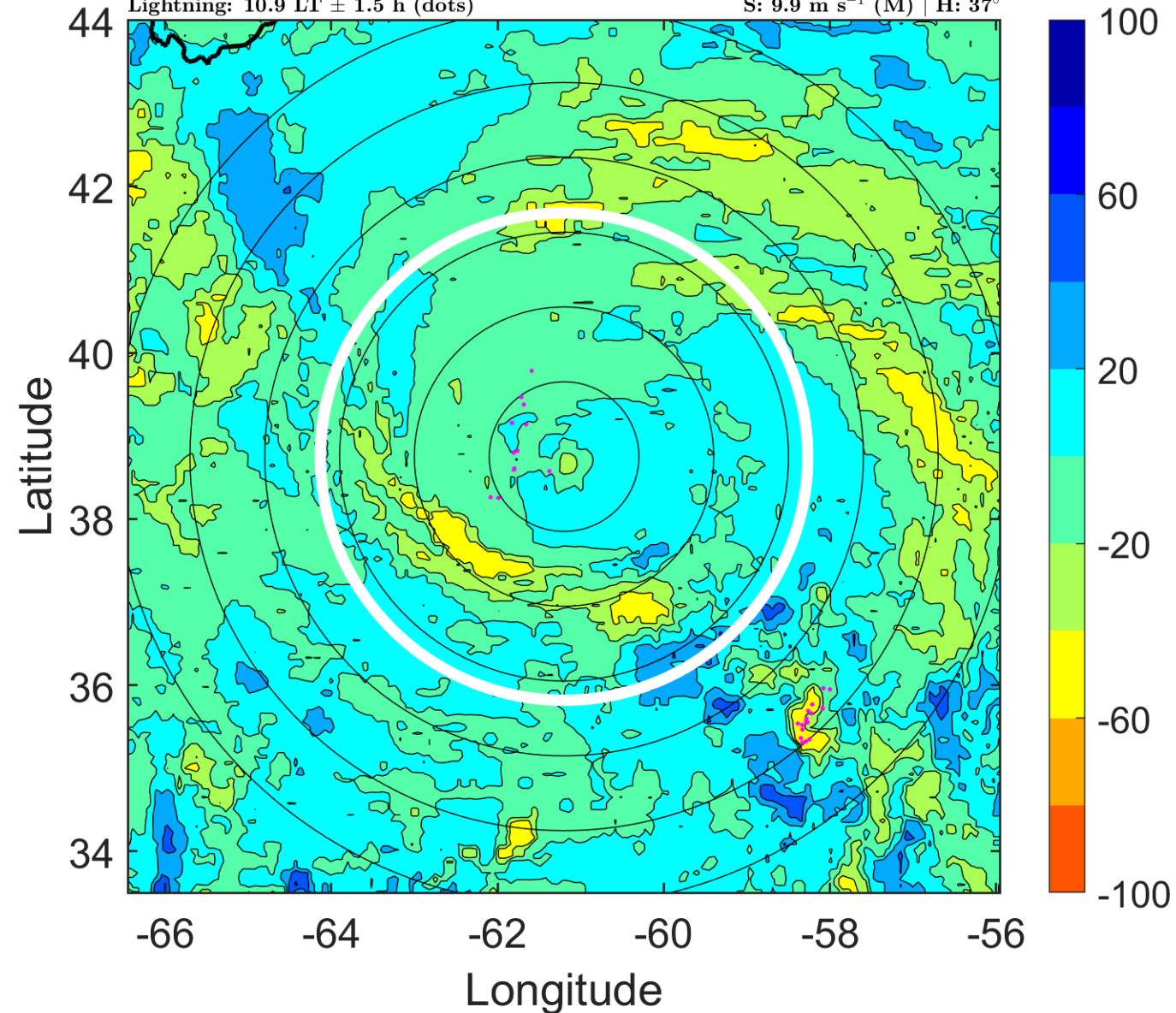

IR BT & Lightning

t: 2011100218 (13.9 LT)

Lightning: 13.9 LT \pm 1.5 h (dots)

PT: SLCP | EA: INACT

16L (OPHELIA) | 90 kt C2

S: 11.9 m s⁻¹ (H) | H: 25°

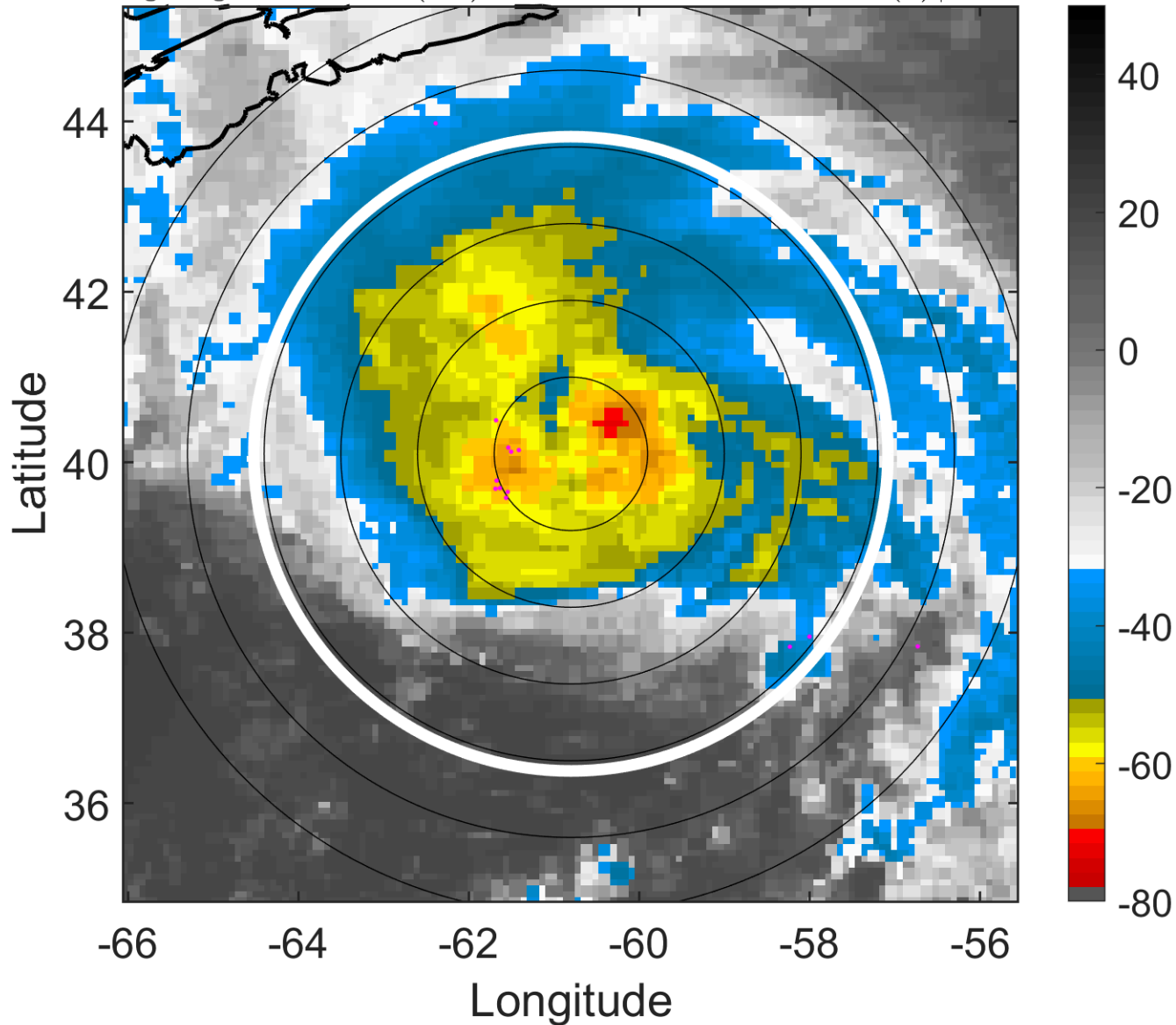

6-h IR BT Differences & Lightning

Δ t: 2011100218 (13.9 LT) - 2011100212 (7.9 LT)

Lightning: 13.9 LT \pm 1.5 h (dots)

PT: SLCP | EA: INACT

16L (OPHELIA) | 90 kt C2

S: 11.9 m s⁻¹ (H) | H: 25°

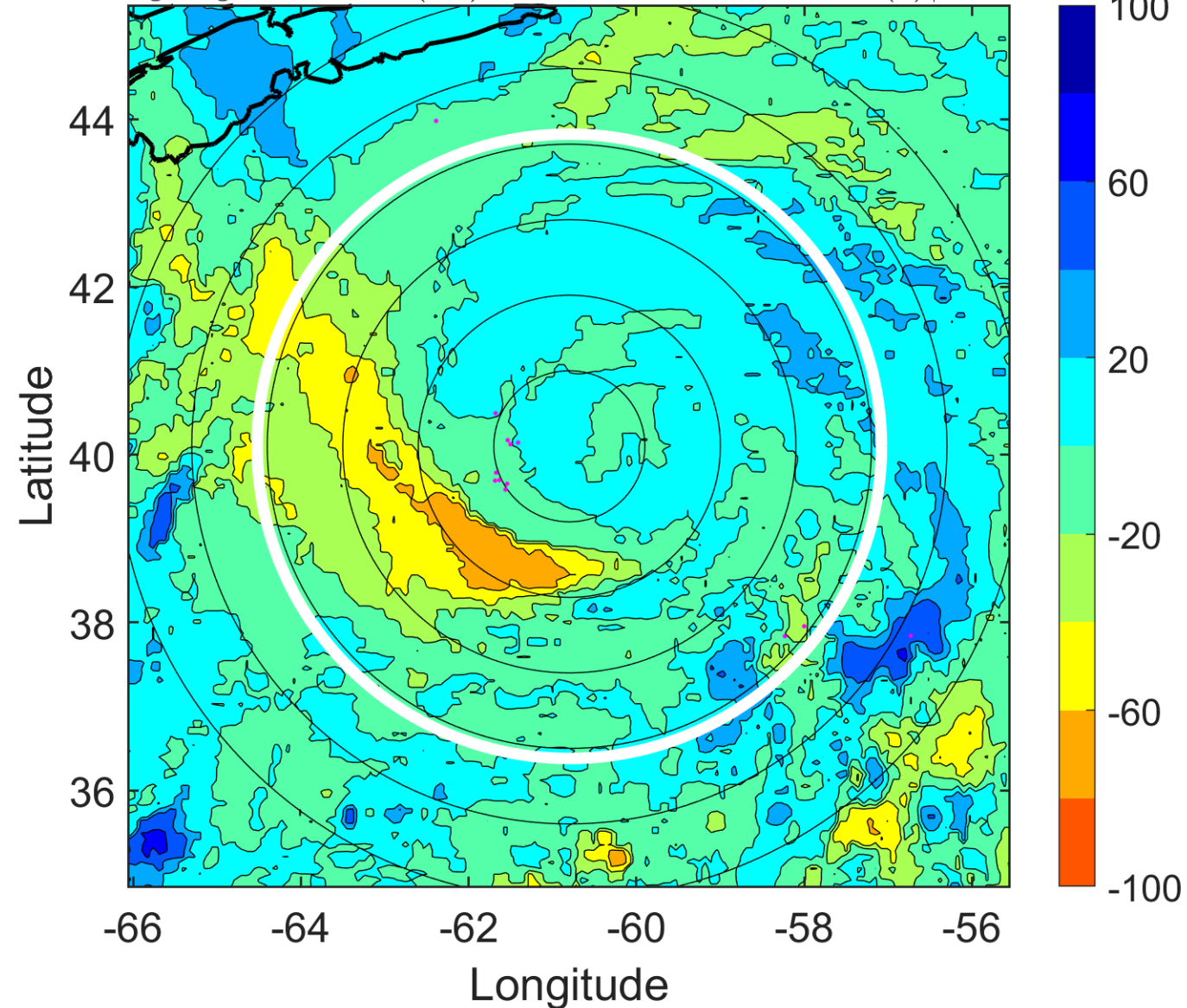

IR BT & Lightning

t: 2011100221 (17 LT)

Lightning: 17 LT \pm 1.5 h (dots)

PT: SLCP | EA: INACT

16L (OPHELIA) | 80 kt C1

S: 13.3 m s⁻¹ (H) | H: 32.5°

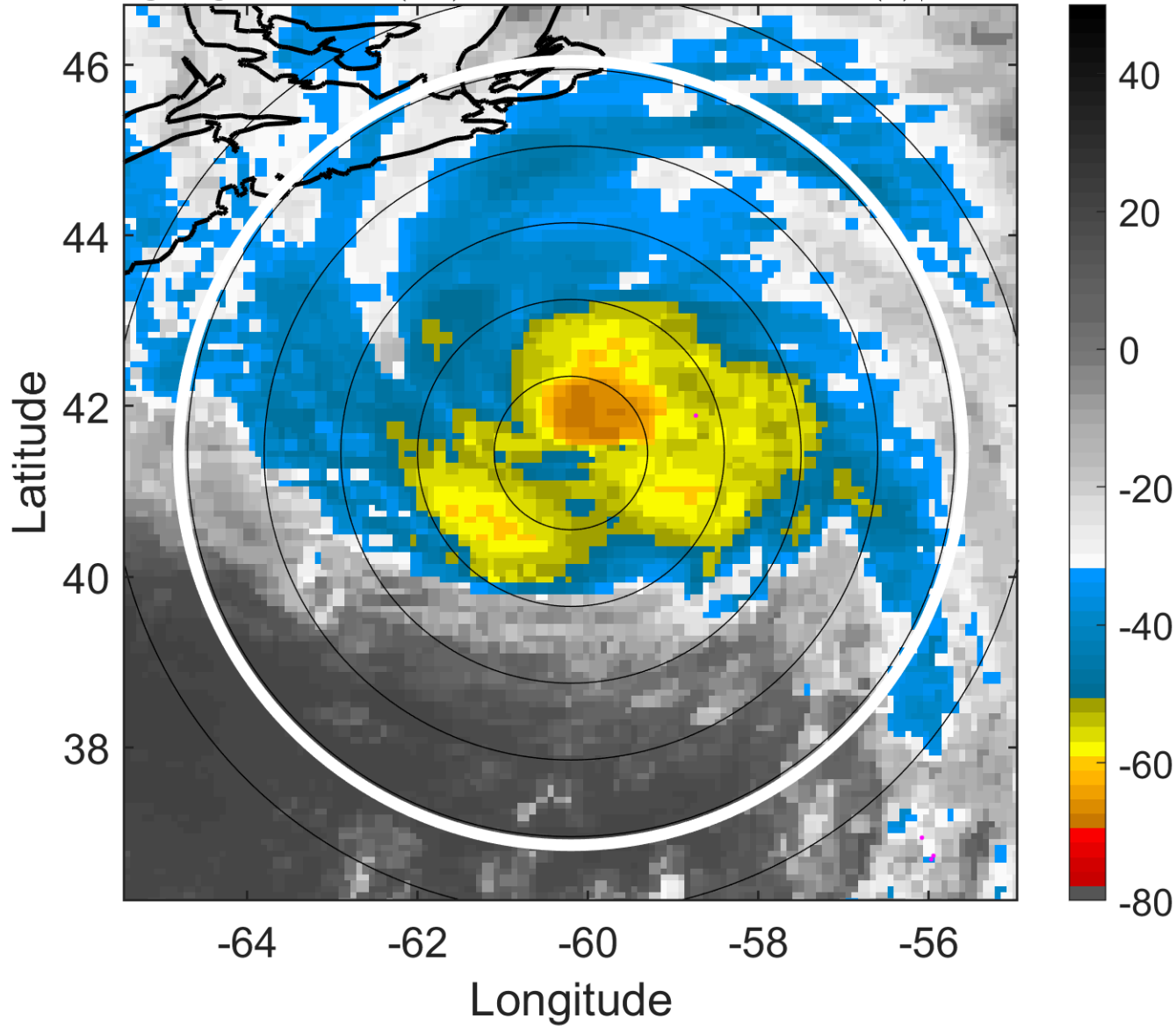

6-h IR BT Differences & Lightning

Δ t: 2011100221 (17 LT) - 2011100215 (10.9 LT)

Lightning: 17 LT \pm 1.5 h (dots)

PT: SLCP | EA: INACT

16L (OPHELIA) | 80 kt C1

S: 13.3 m s⁻¹ (H) | H: 32.5°

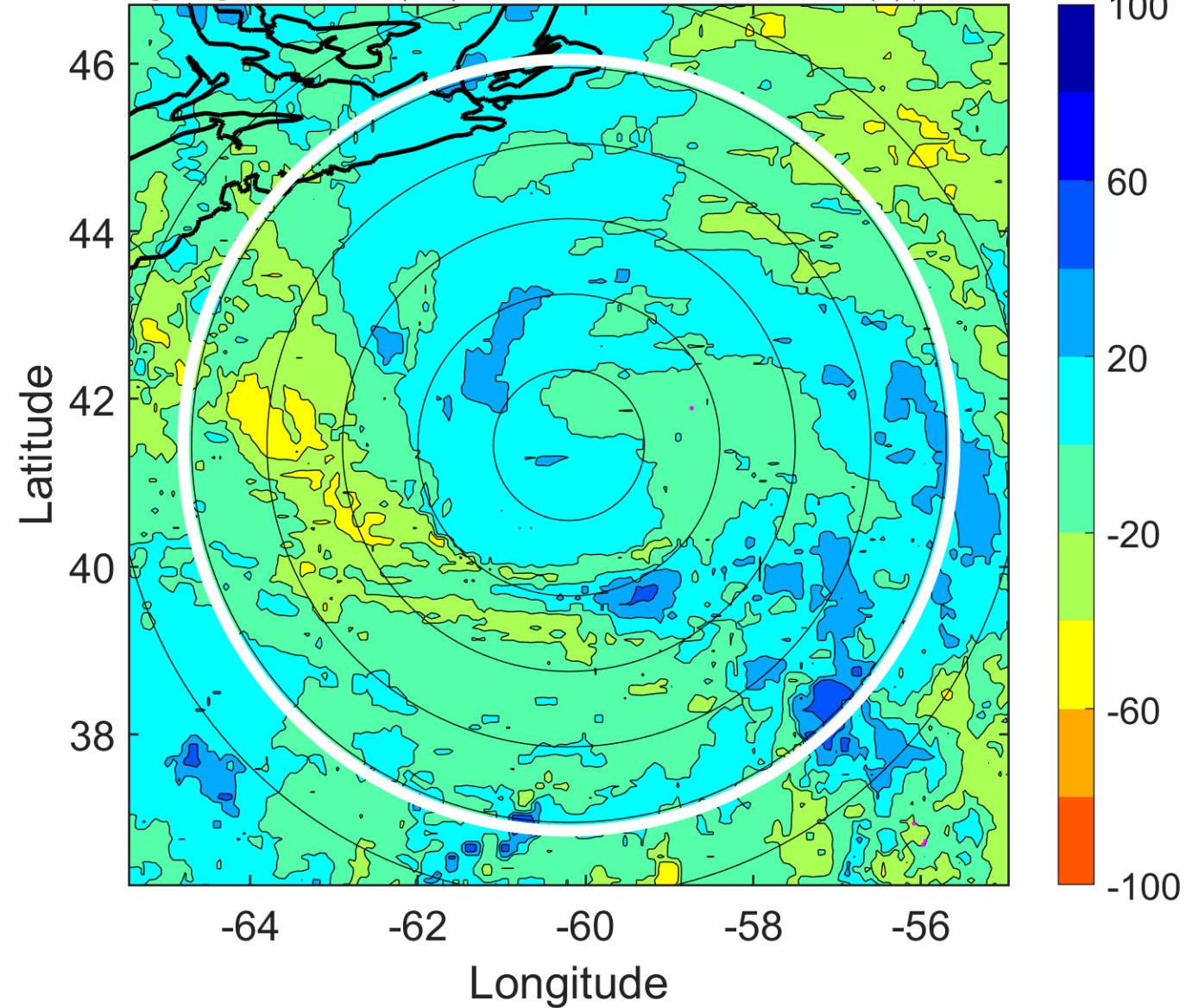

IR BT & Lightning

t: 2011100300 (20 LT)

Lightning: 20 LT \pm 1.5 h (dots)

PT: SLCP | EA: INACT

16L (OPHELIA) | 70 kt C1

S: 14.8 m s⁻¹ (H) | H: 40°

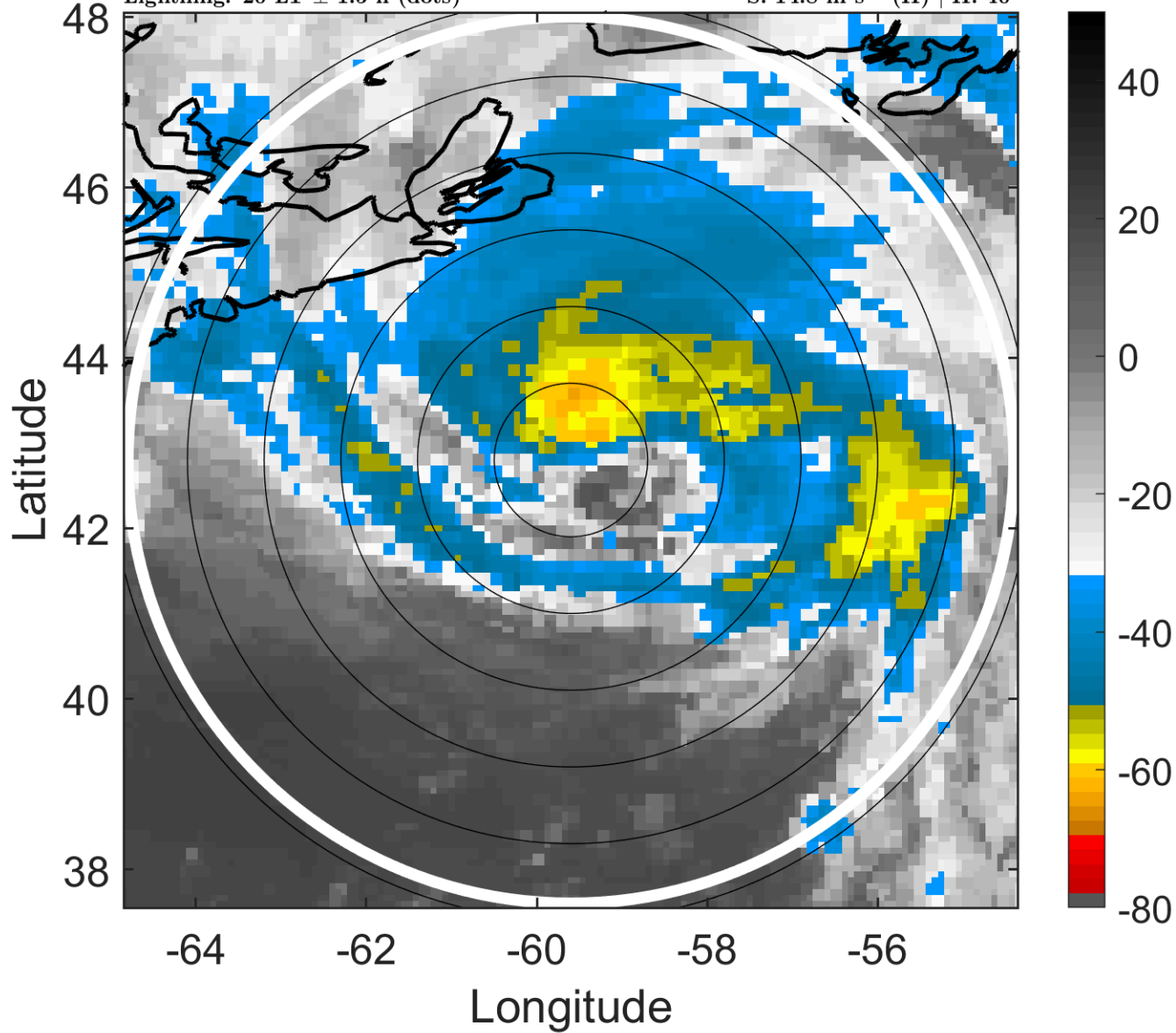

6-h IR BT Differences & Lightning

Δ t: 2011100300 (20 LT) - 2011100218 (13.9 LT)

Lightning: 20 LT \pm 1.5 h (dots)

PT: SLCP | EA: INACT

16L (OPHELIA) | 70 kt C1

S: 14.8 m s⁻¹ (H) | H: 40°

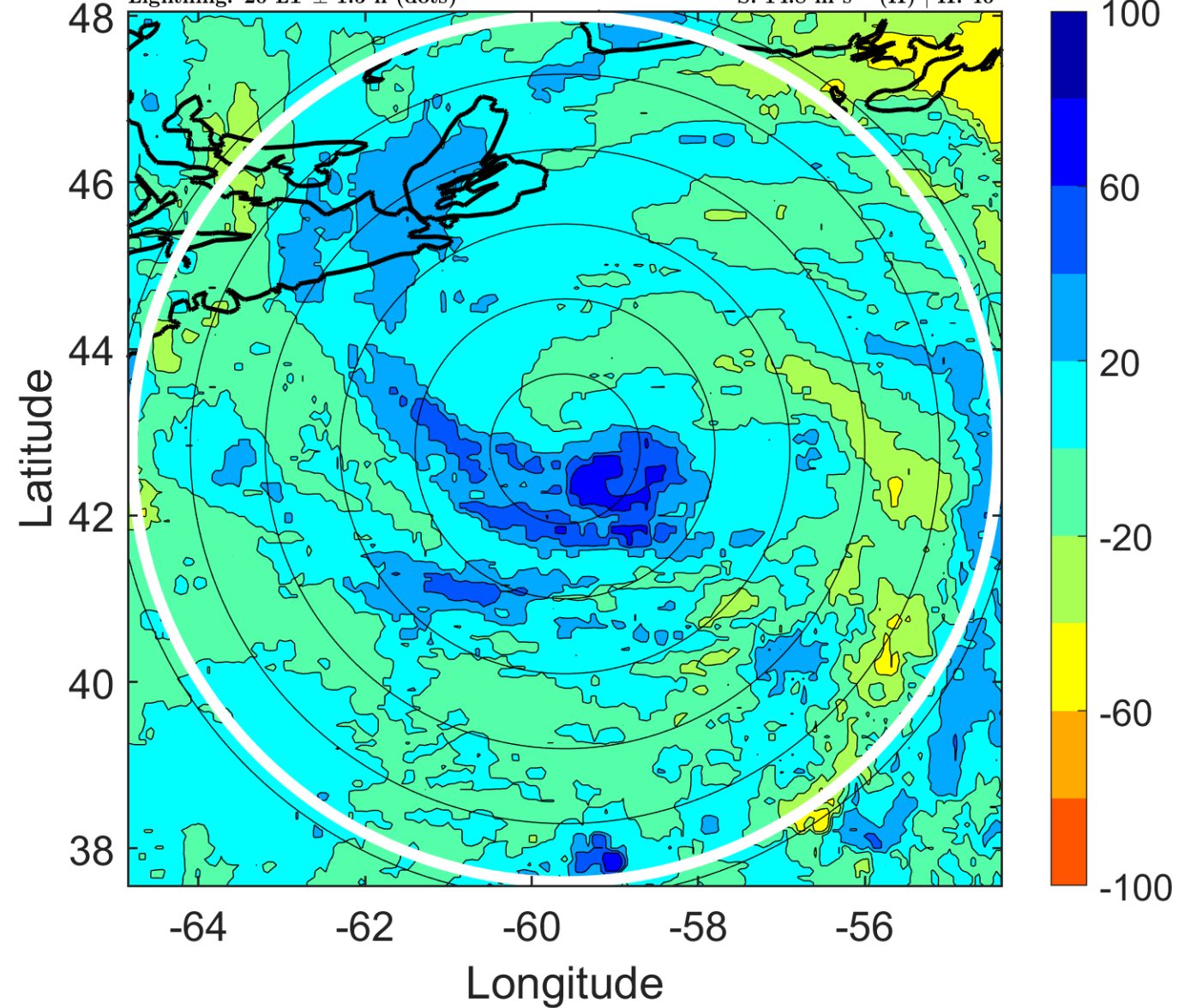

IR BT & Lightning

t: 2011100303 (23.1 LT)

Lightning: 23.1 LT \pm 1.5 h (dots)

PT: SLCP | EA: INACT

16L (OPHELIA) | 65 kt C1

S: 15.7 m s⁻¹ (H) | H: 51.5°

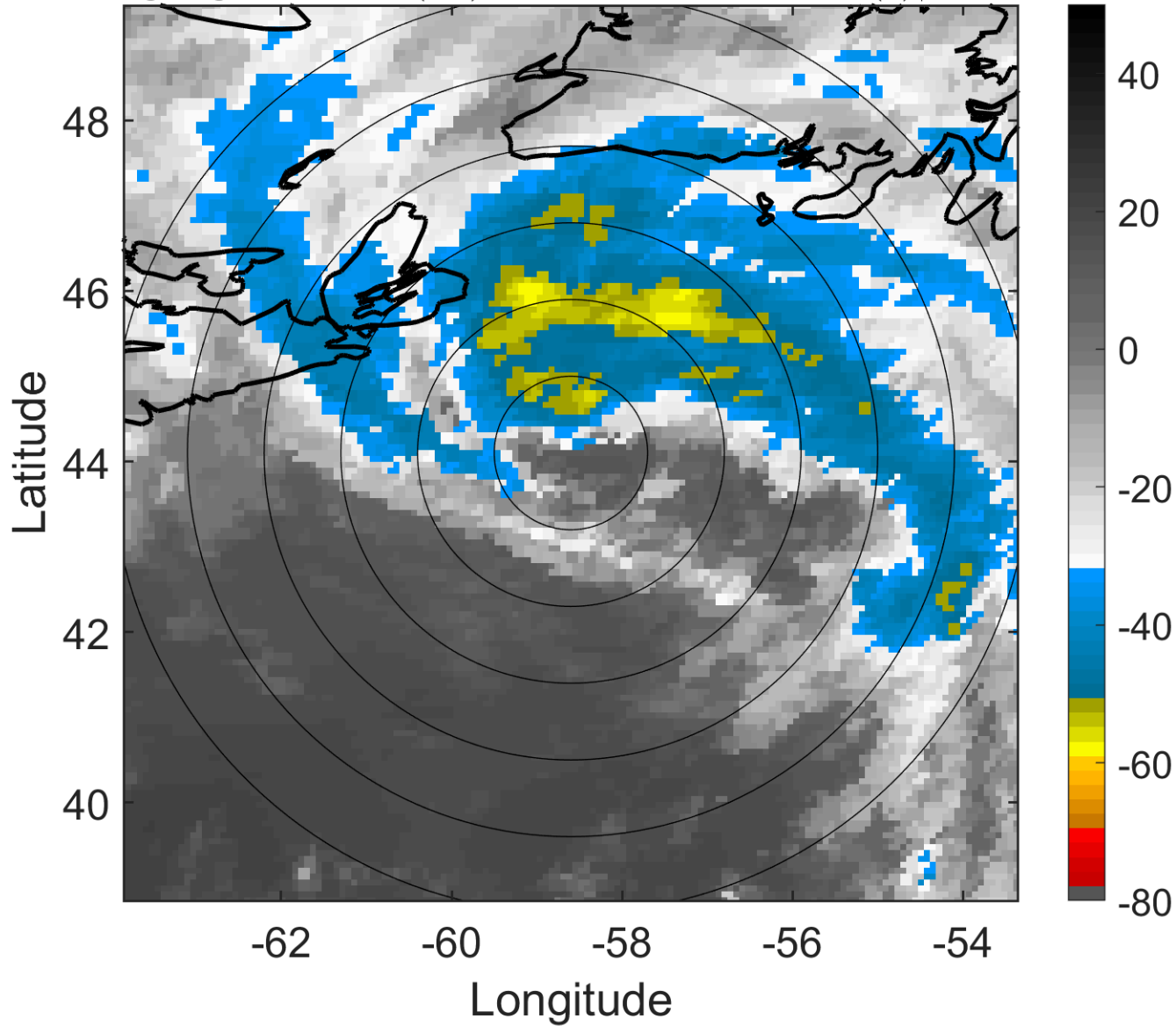

6-h IR BT Differences & Lightning

Δ t: 2011100303 (23.1 LT) - 2011100221 (17 LT)

Lightning: 23.1 LT \pm 1.5 h (dots)

PT: SLCP | EA: INACT

16L (OPHELIA) | 65 kt C1

S: 15.7 m s⁻¹ (H) | H: 51.5°

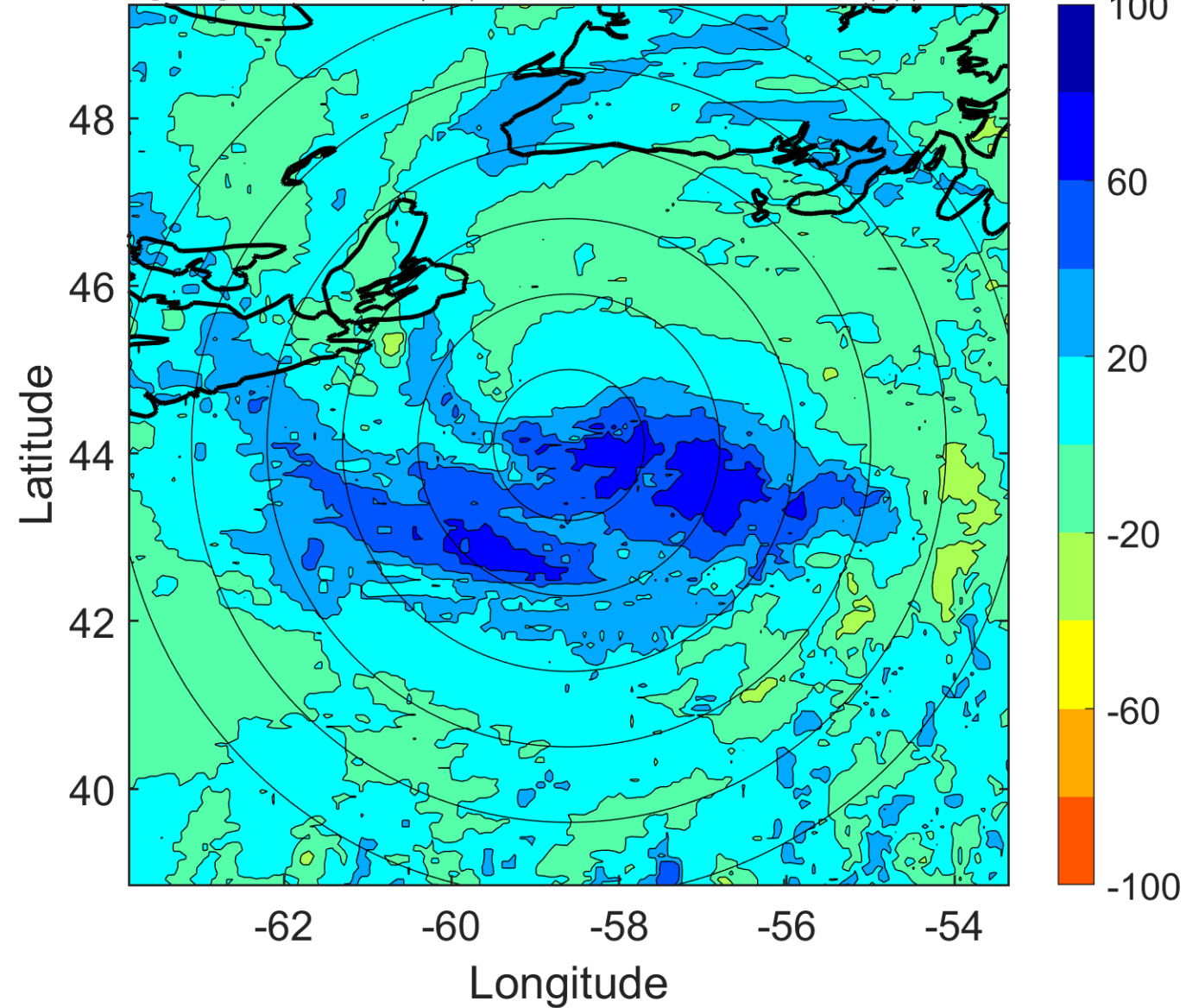

IR BT & Lightning

t: 2011100306 (2.2 LT)

Lightning: 2.2 LT \pm 1.5 h (dots)

PT: LLWP | EA: INACT

16L (OPHELIA) | 60 kt TS

S: 16.6 m s⁻¹ (H) | H: 63°

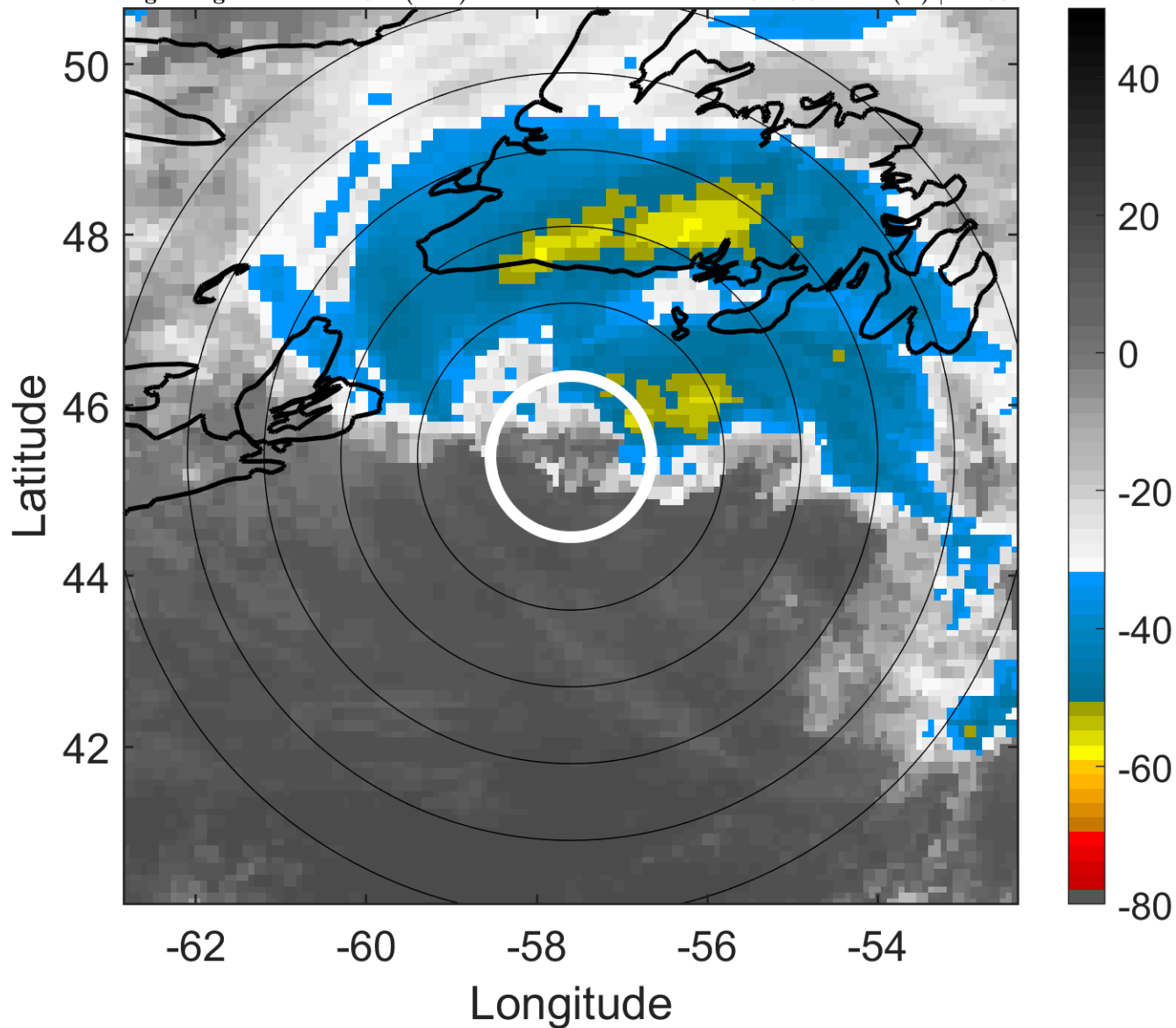

6-h IR BT Differences & Lightning

Δ t: 2011100306 (2.2 LT) - 2011100300 (20 LT)

Lightning: 2.2 LT \pm 1.5 h (dots)

PT: LLWP | EA: INACT

16L (OPHELIA) | 60 kt TS

S: 16.6 m s⁻¹ (H) | H: 63°

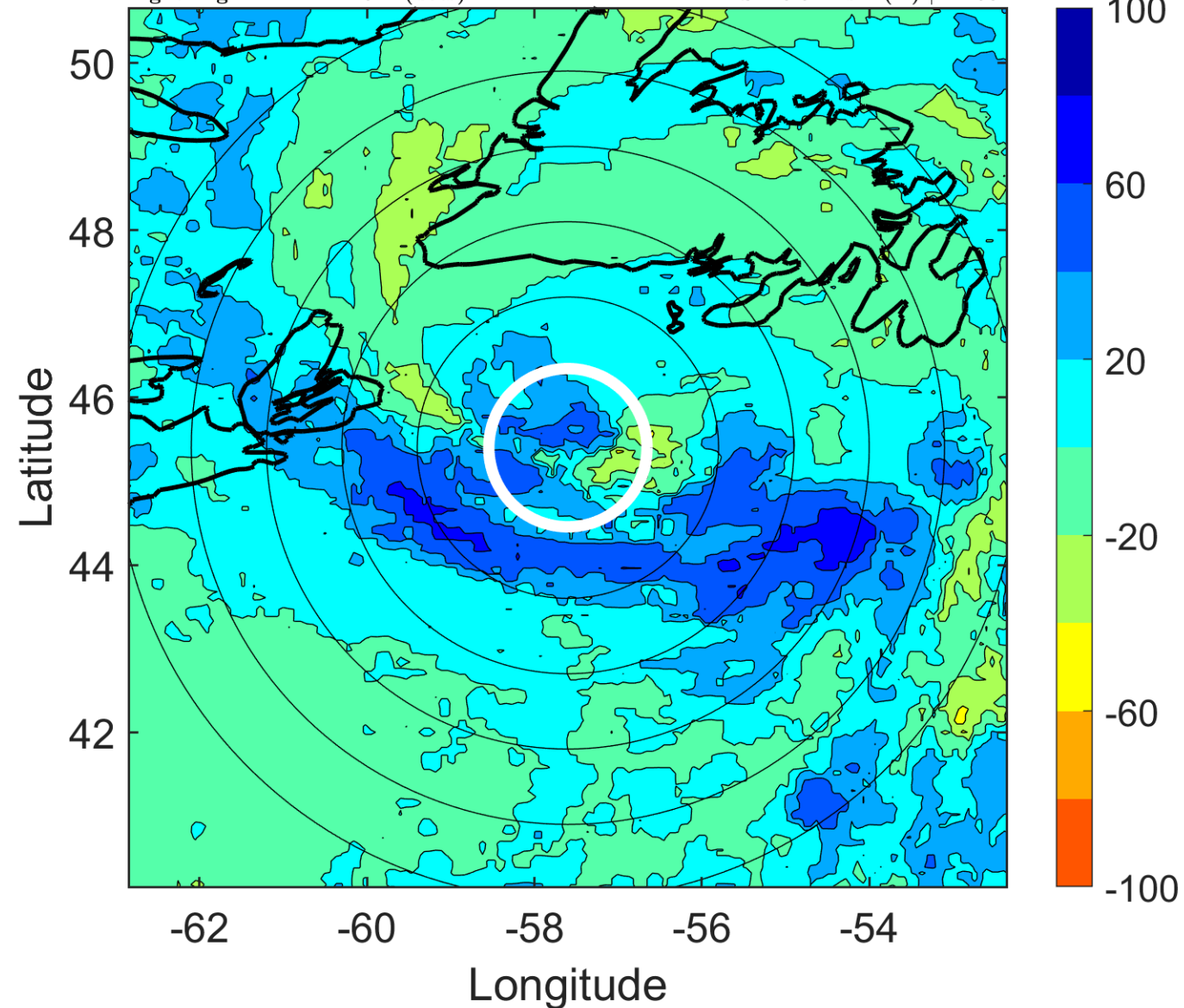

IR BT & Lightning

t: 2011100309 (5.3 LT)

Lightning: 5.3 LT \pm 1.5 h (dots)

PT: LLWP | EA: INACT

16L (OPHELIA) | 55 kt TS

S: null | H: null

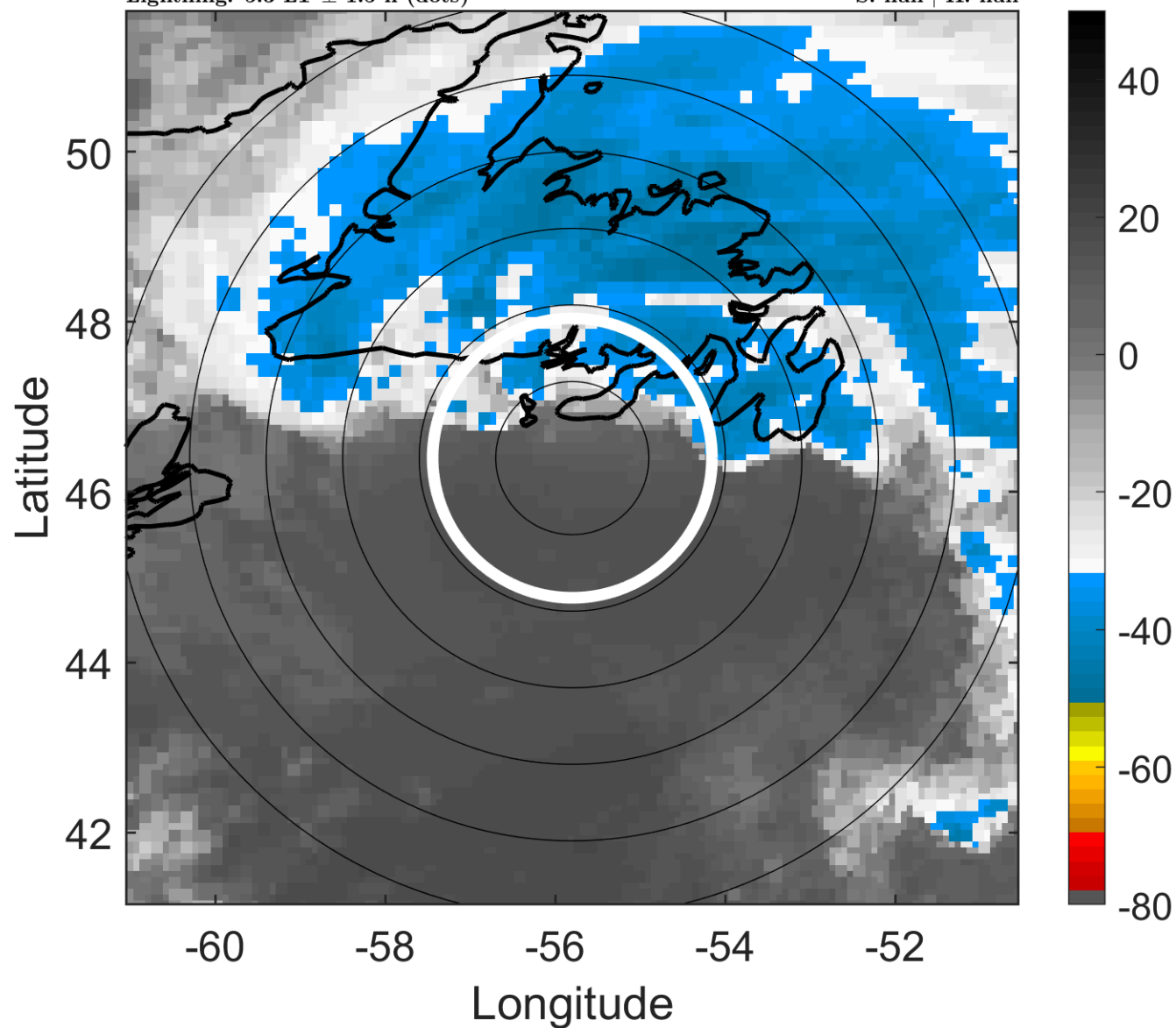

6-h IR BT Differences & Lightning

Δ t: 2011100309 (5.3 LT) - 2011100303 (23.1 LT)

Lightning: 5.3 LT \pm 1.5 h (dots)

PT: LLWP | EA: INACT

16L (OPHELIA) | 55 kt TS

S: null | H: null

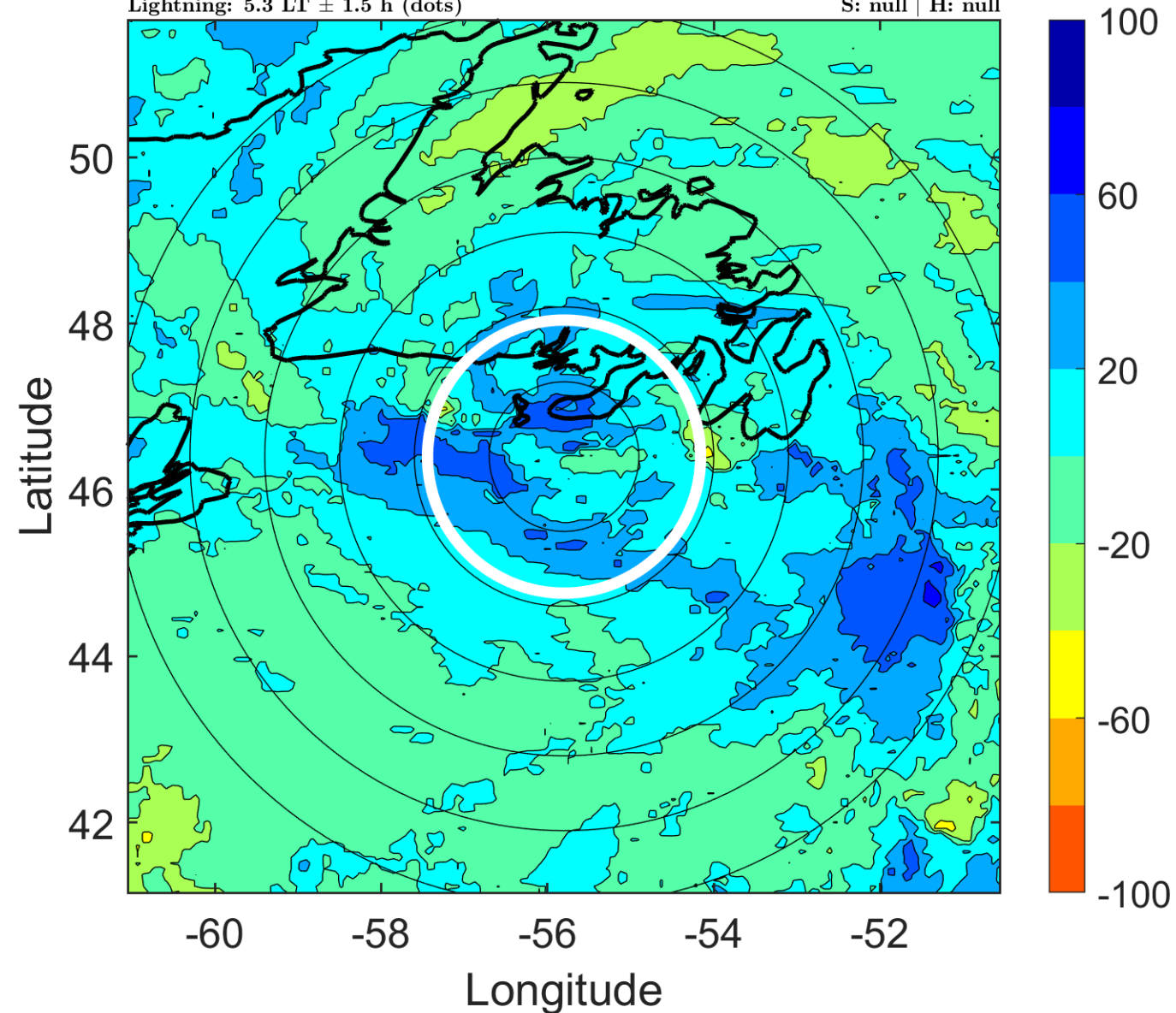

IR BT & Lightning

t: 2011100312 (8.4 LT)

Lightning: 8.4 LT \pm 1.5 h (dots)

PT: LLWP | EA: INACT

16L (OPHELIA) | 50 kt EX

S: null | H: null

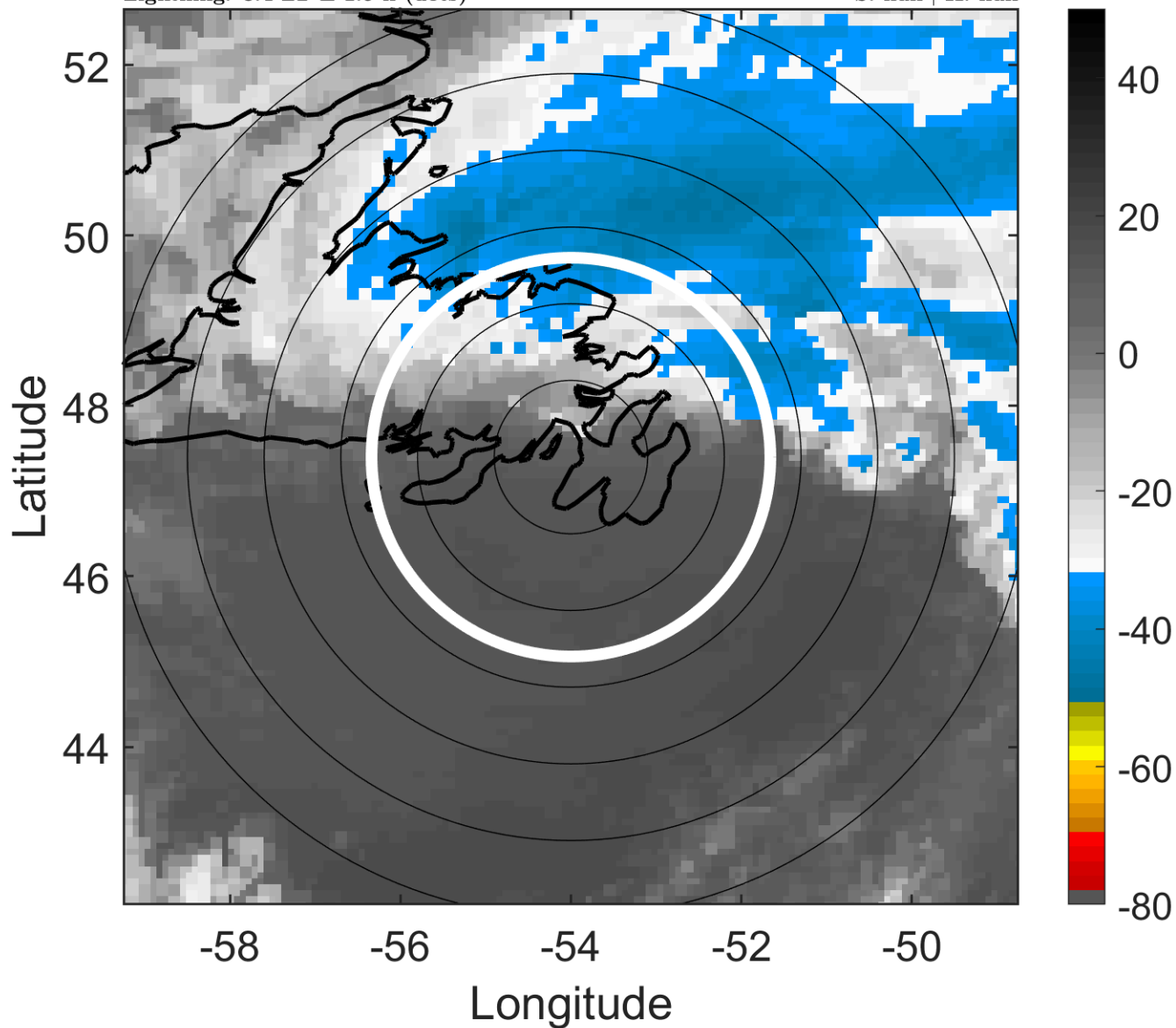

6-h IR BT Differences & Lightning

Δ t: 2011100312 (8.4 LT) - 2011100306 (2.2 LT)

Lightning: 8.4 LT \pm 1.5 h (dots)

PT: LLWP | EA: INACT

16L (OPHELIA) | 50 kt EX

S: null | H: null

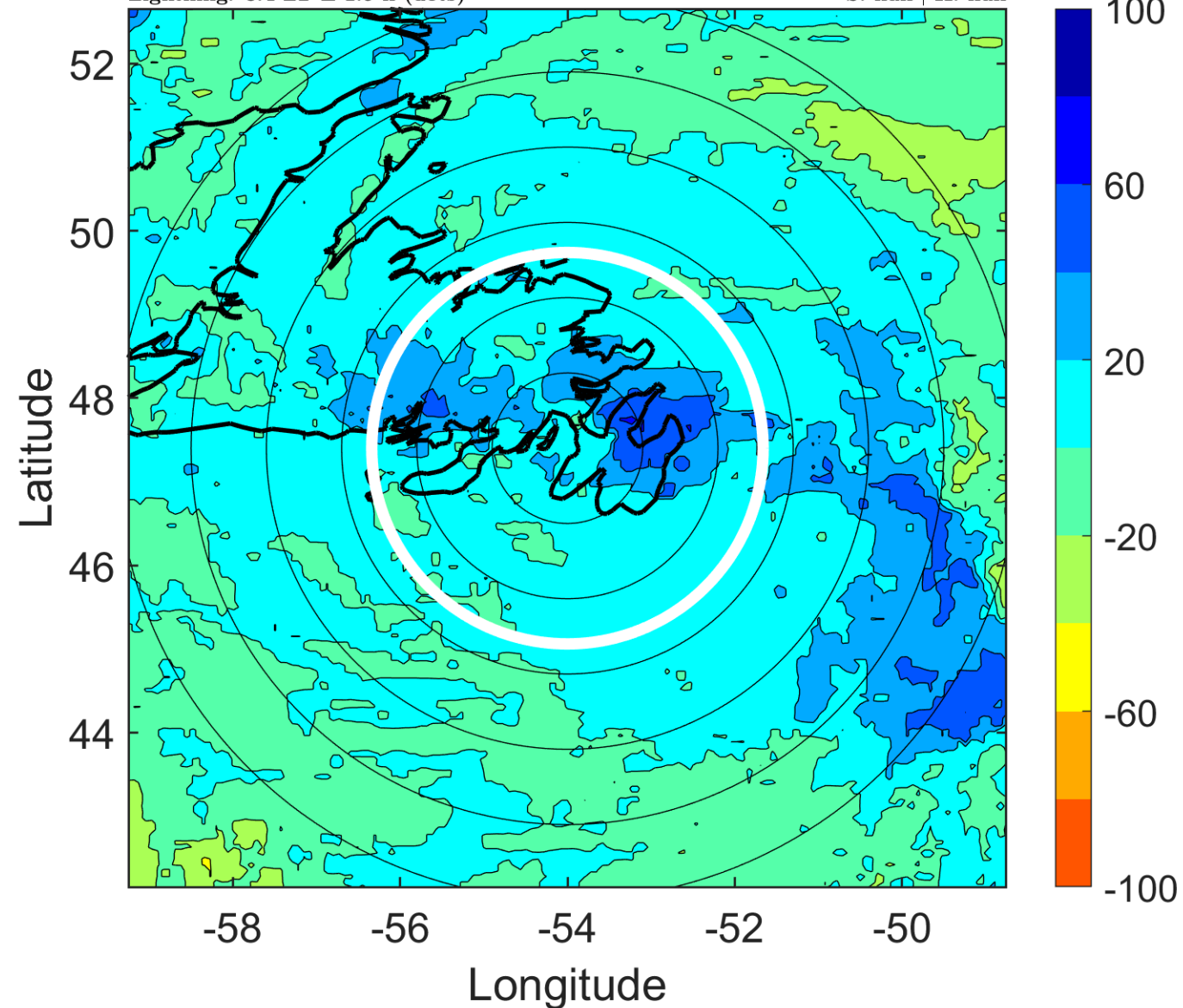

IR BT & Lightning

t: 2011100315 (11.6 LT)

Lightning: 11.6 LT \pm 1.5 h (dots)

PT: LLWP | EA: INACT

16L (OPHELIA) | 47.5 kt EX

S: null | H: null

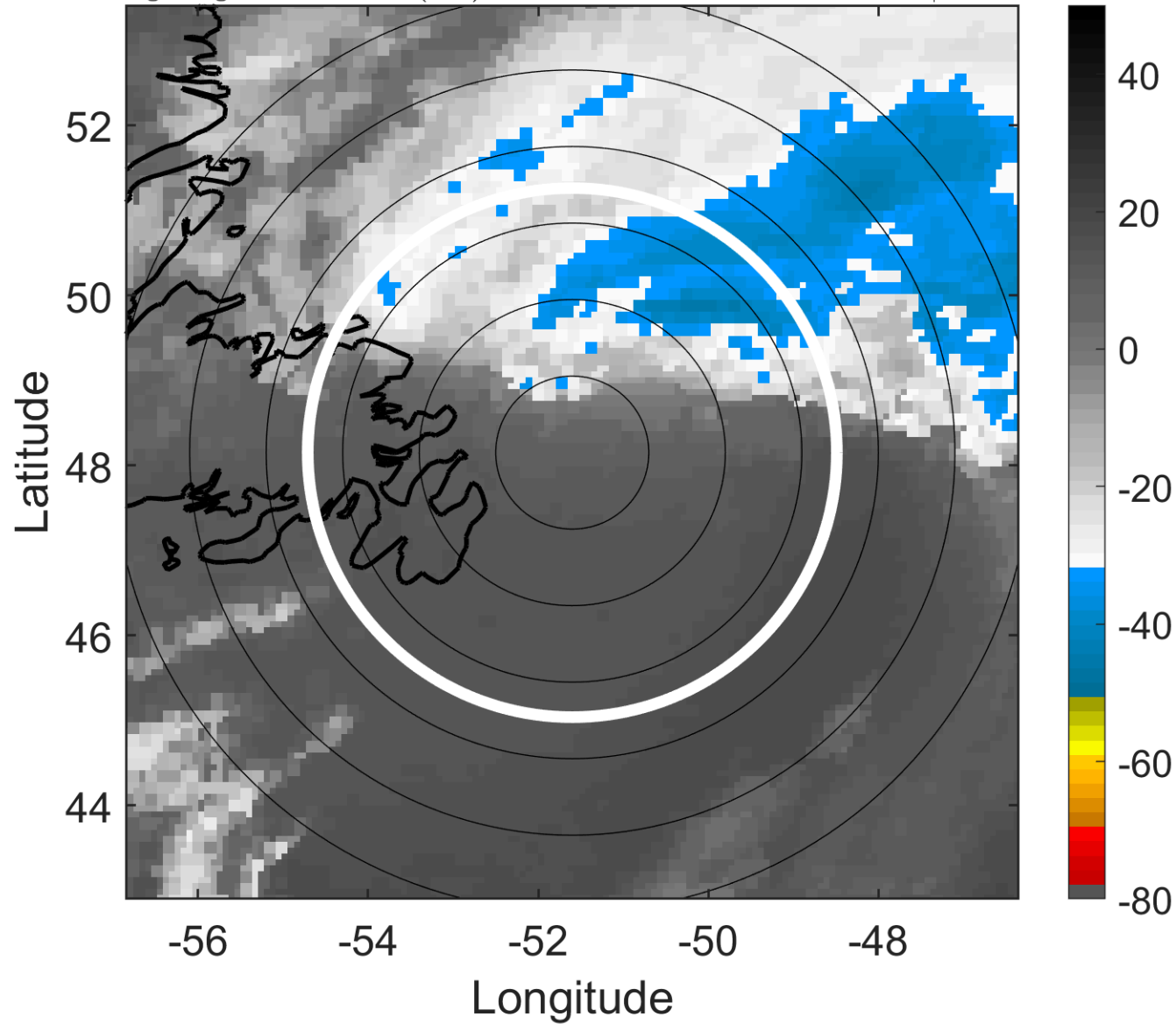

6-h IR BT Differences & Lightning

Δ t: 2011100315 (11.6 LT) - 2011100309 (5.3 LT)

Lightning: 11.6 LT \pm 1.5 h (dots)

PT: LLWP | EA: INACT

16L (OPHELIA) | 47.5 kt EX

S: null | H: null

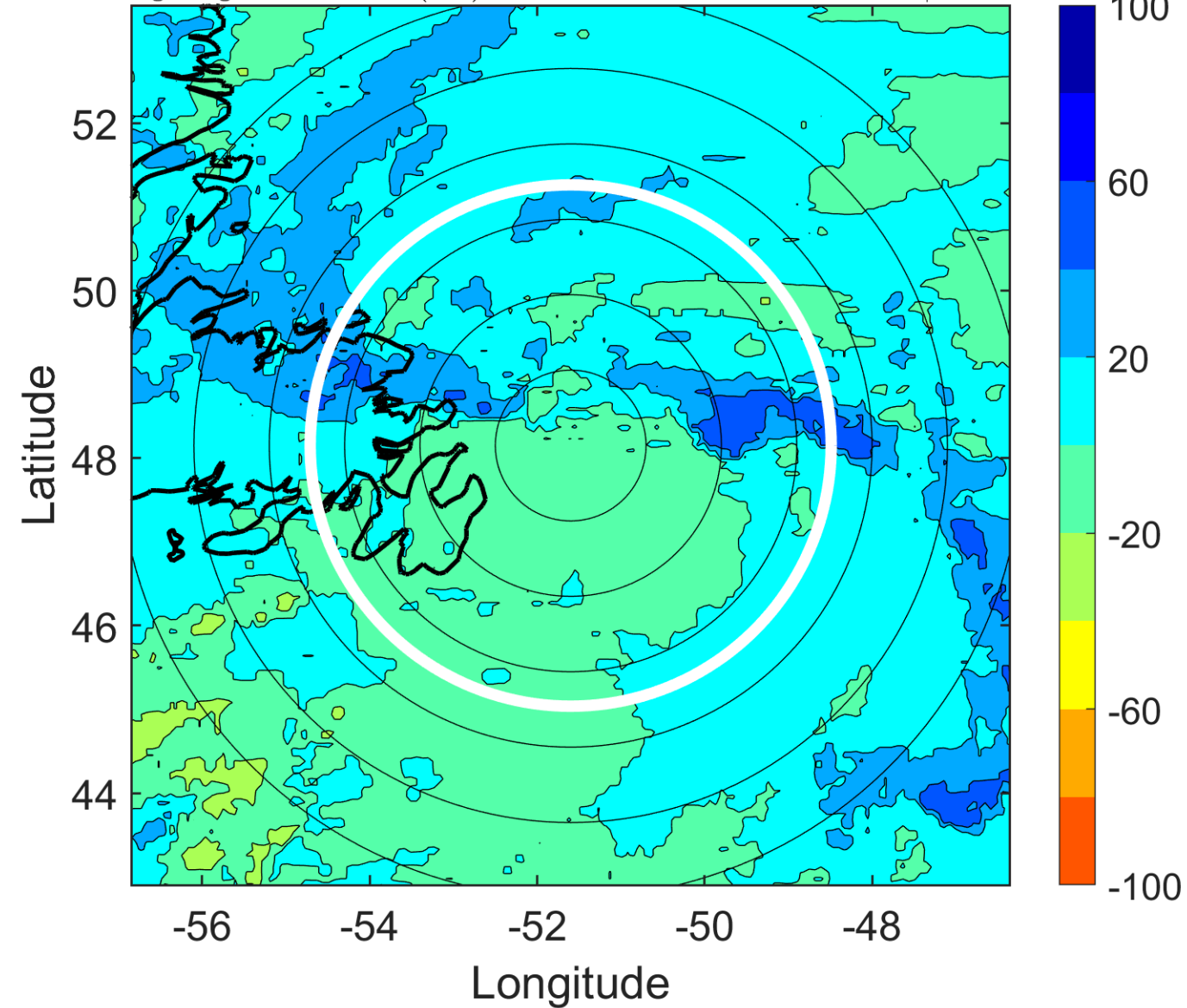

IR BT & Lightning

t: 2011100318 (14.7 LT)

Lightning: 14.7 LT \pm 1.5 h (dots)

PT: LLWP | EA: INACT

16L (OPHELIA) | 45 kt EX

S: null | H: null

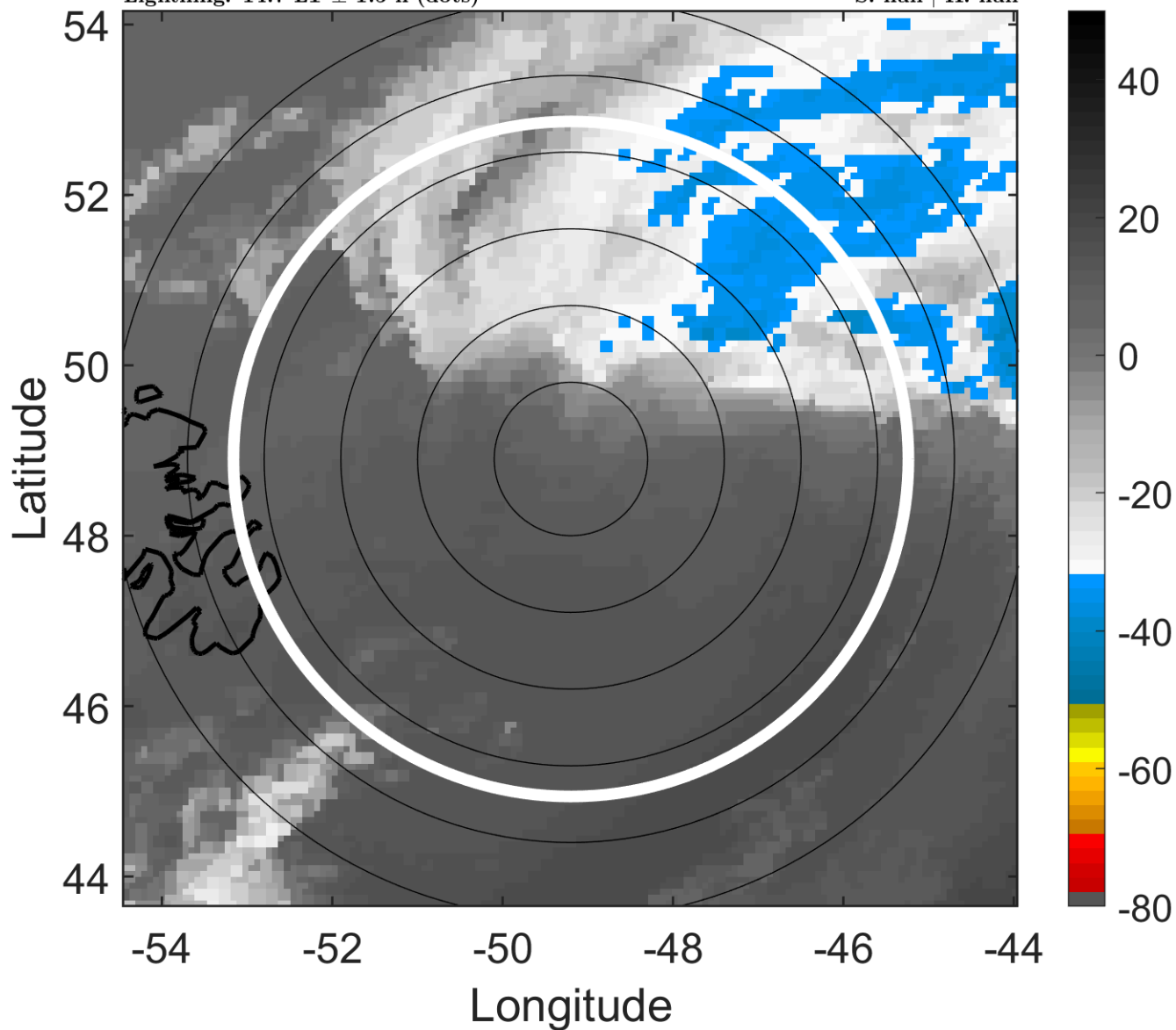

6-h IR BT Differences & Lightning

Δ t: 2011100318 (14.7 LT) - 2011100312 (8.4 LT)

Lightning: 14.7 LT \pm 1.5 h (dots)

PT: LLWP | EA: INACT

16L (OPHELIA) | 45 kt EX

S: null | H: null

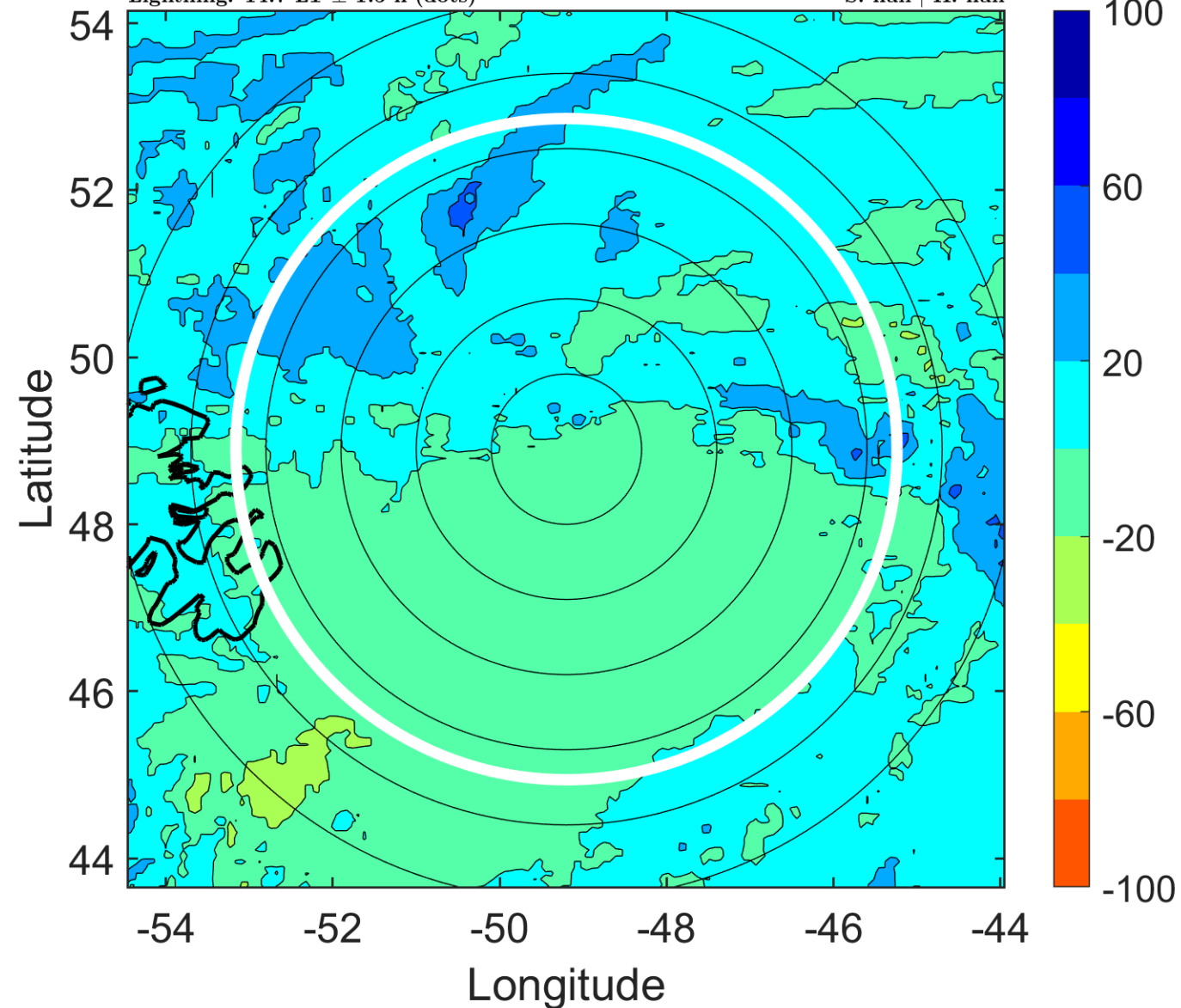

IR BT & Lightning

t: 2011100321 (17.9 LT)

Lightning: 17.9 LT \pm 1.5 h (dots)

PT: LLWP | EA: INACT

16L (OPHELIA) | 42.5 kt EX

S: null | H: null

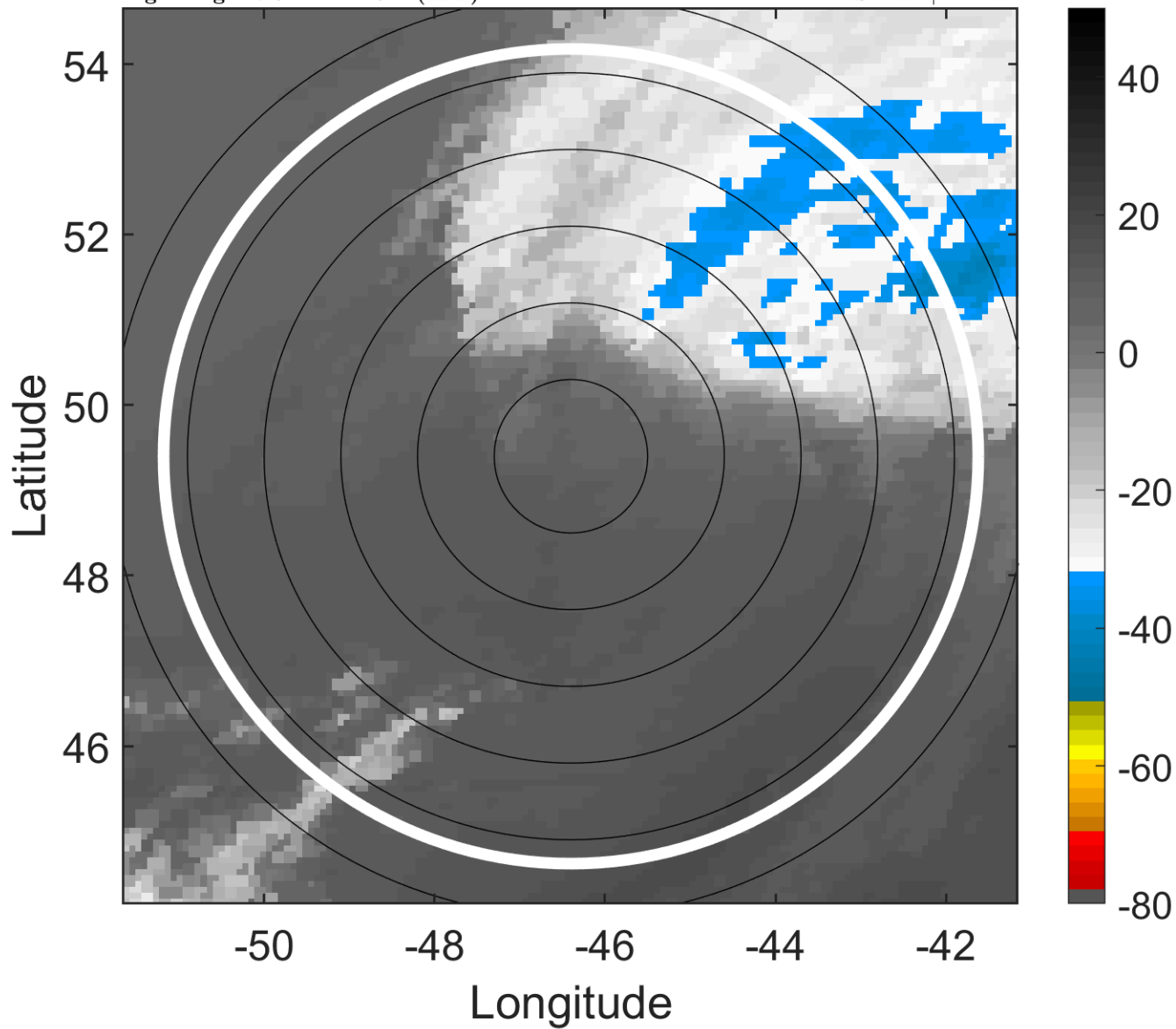

6-h IR BT Differences & Lightning

Δ t: 2011100321 (17.9 LT) - 2011100315 (11.6 LT)

Lightning: 17.9 LT \pm 1.5 h (dots)

PT: LLWP | EA: INACT

16L (OPHELIA) | 42.5 kt EX

S: null | H: null

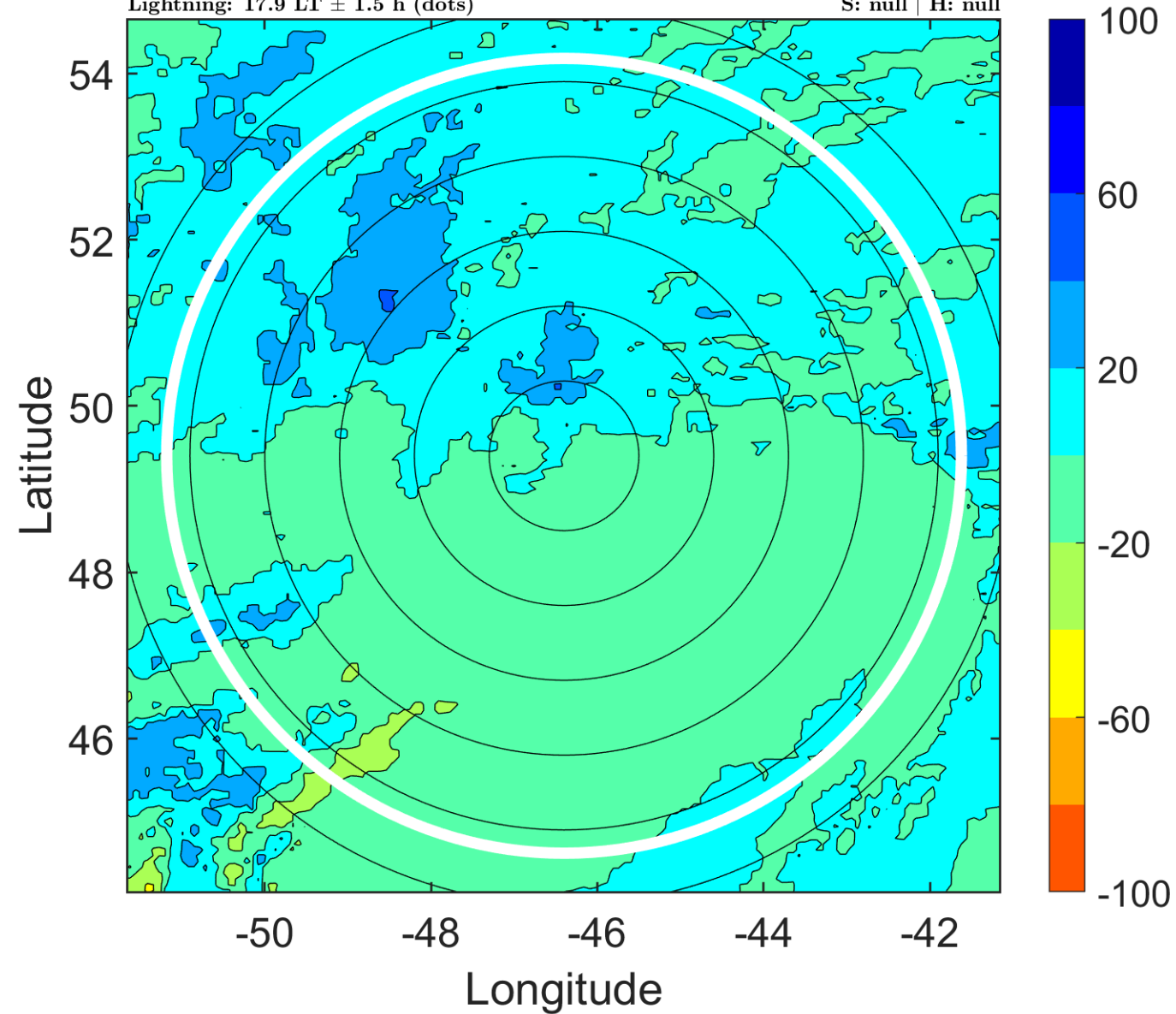

IR BT & Lightning

t: 2011100400 (21.1 LT)

Lightning: 21.1 LT \pm 1.5 h (dots)

PT: LLWP | EA: INACT

16L (OPHELIA) | 40 kt EX

S: null | H: null

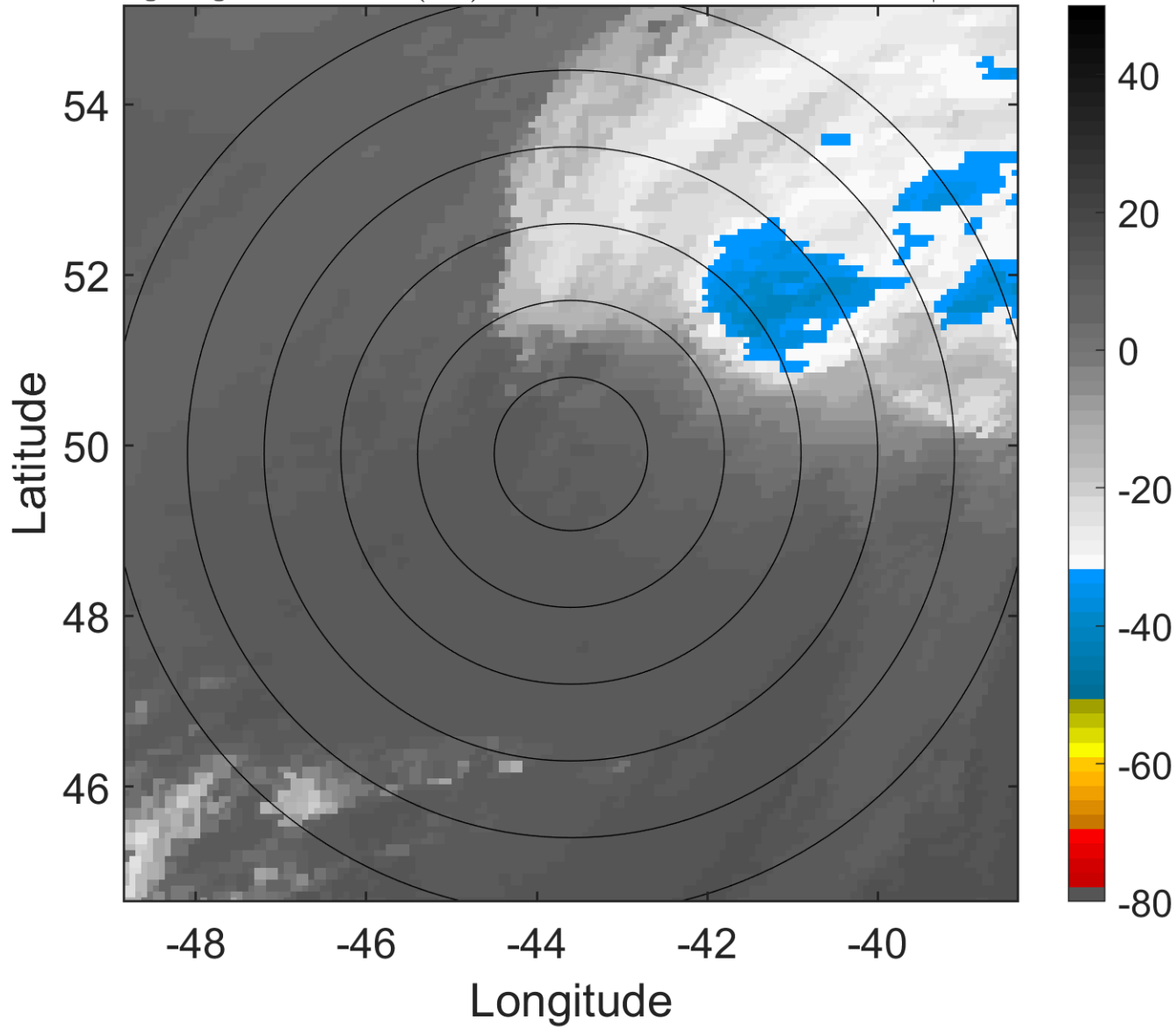

6-h IR BT Differences & Lightning

Δ t: 2011100400 (21.1 LT) - 2011100318 (14.7 LT)

Lightning: 21.1 LT \pm 1.5 h (dots)

PT: LLWP | EA: INACT

16L (OPHELIA) | 40 kt EX

S: null | H: null

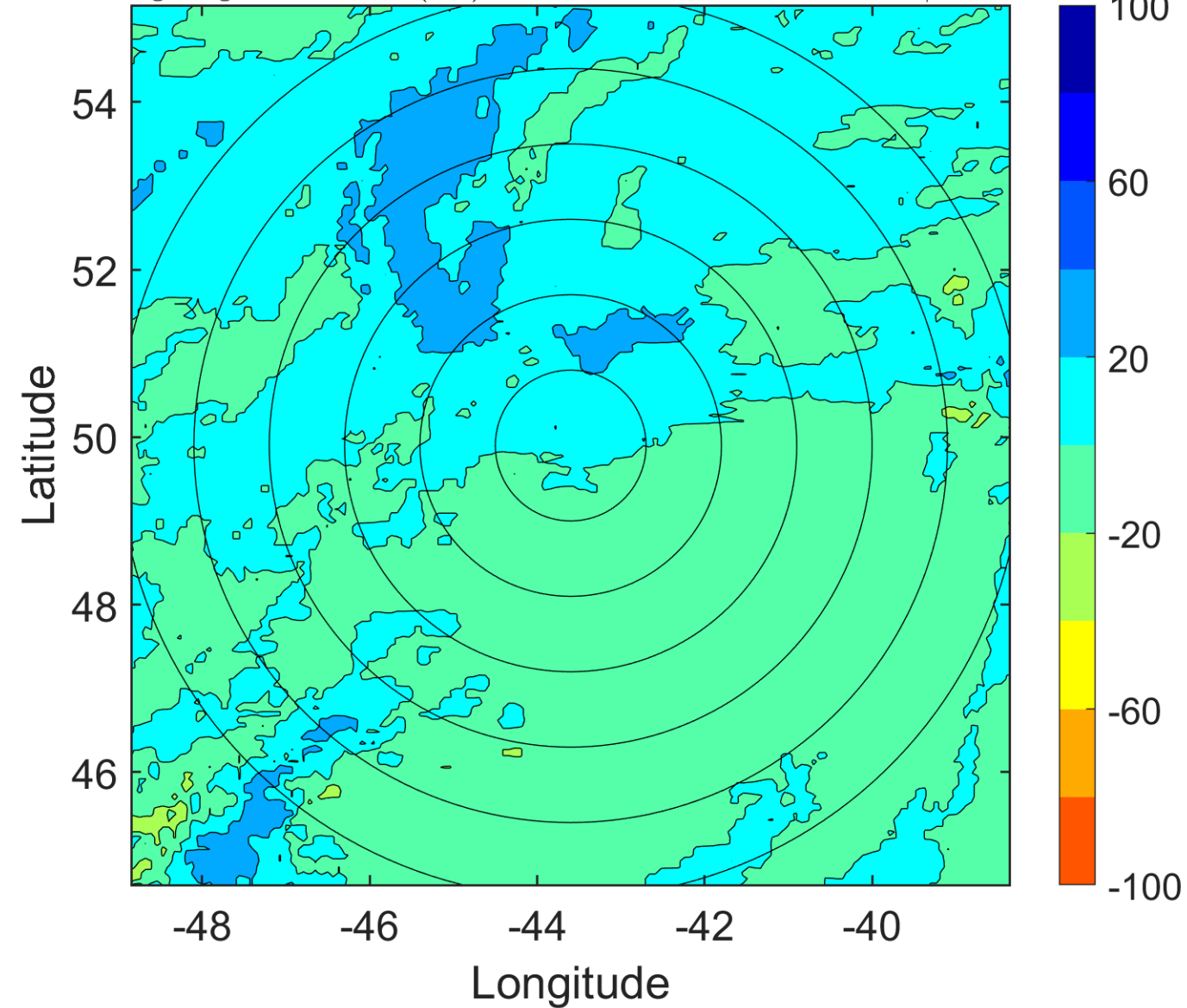

IR BT & Lightning

t: 2011100403 (0.3 LT)

Lightning: 0.3 LT \pm 1.5 h (dots)

PT: NP | EA: INACT

16L (OPHELIA) | 40 kt EX

S: null | H: null

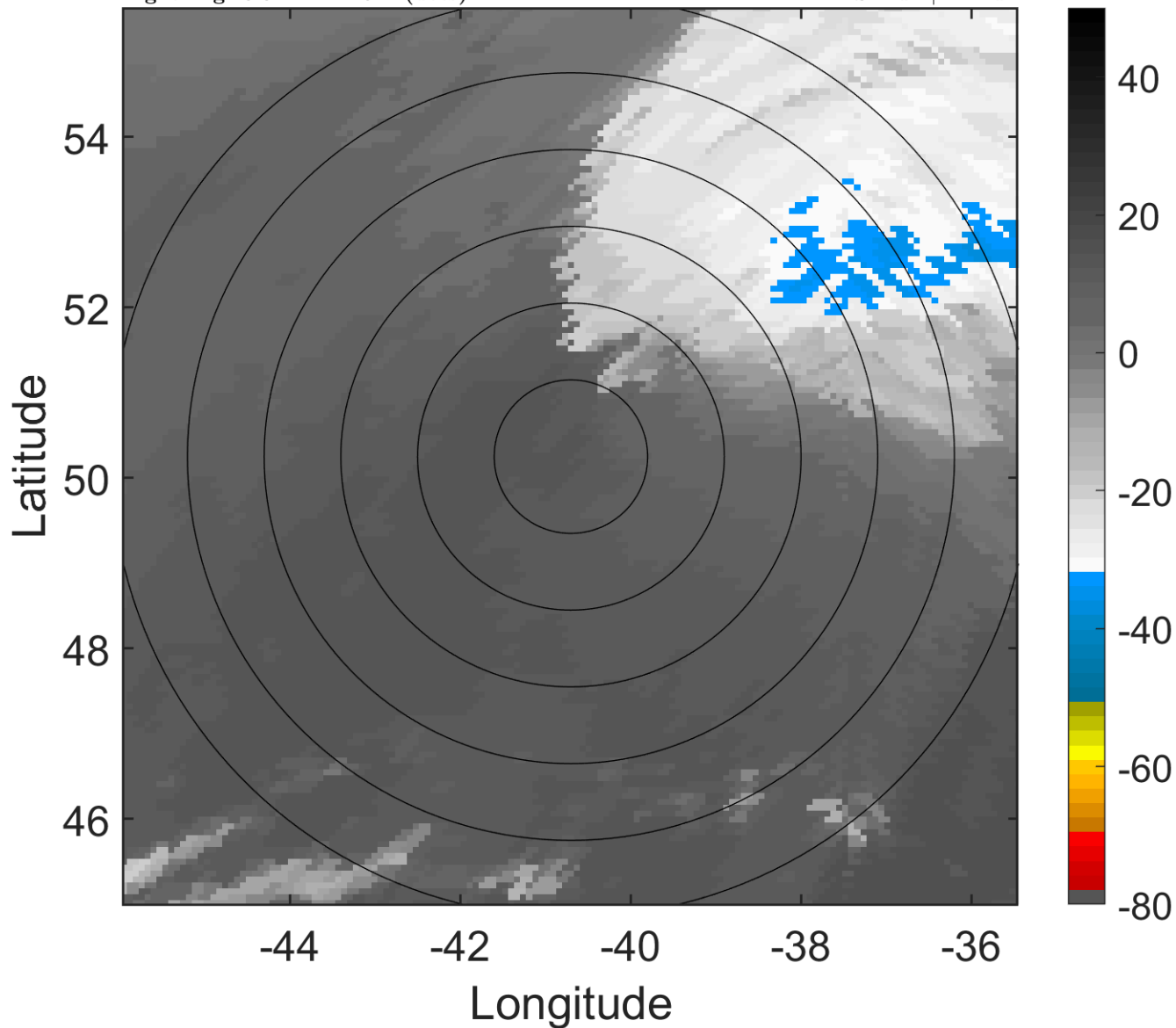

6-h IR BT Differences & Lightning

Δ t: 2011100403 (0.3 LT) - 2011100321 (17.9 LT)

Lightning: 0.3 LT \pm 1.5 h (dots)

PT: NP | EA: INACT

16L (OPHELIA) | 40 kt EX

S: null | H: null

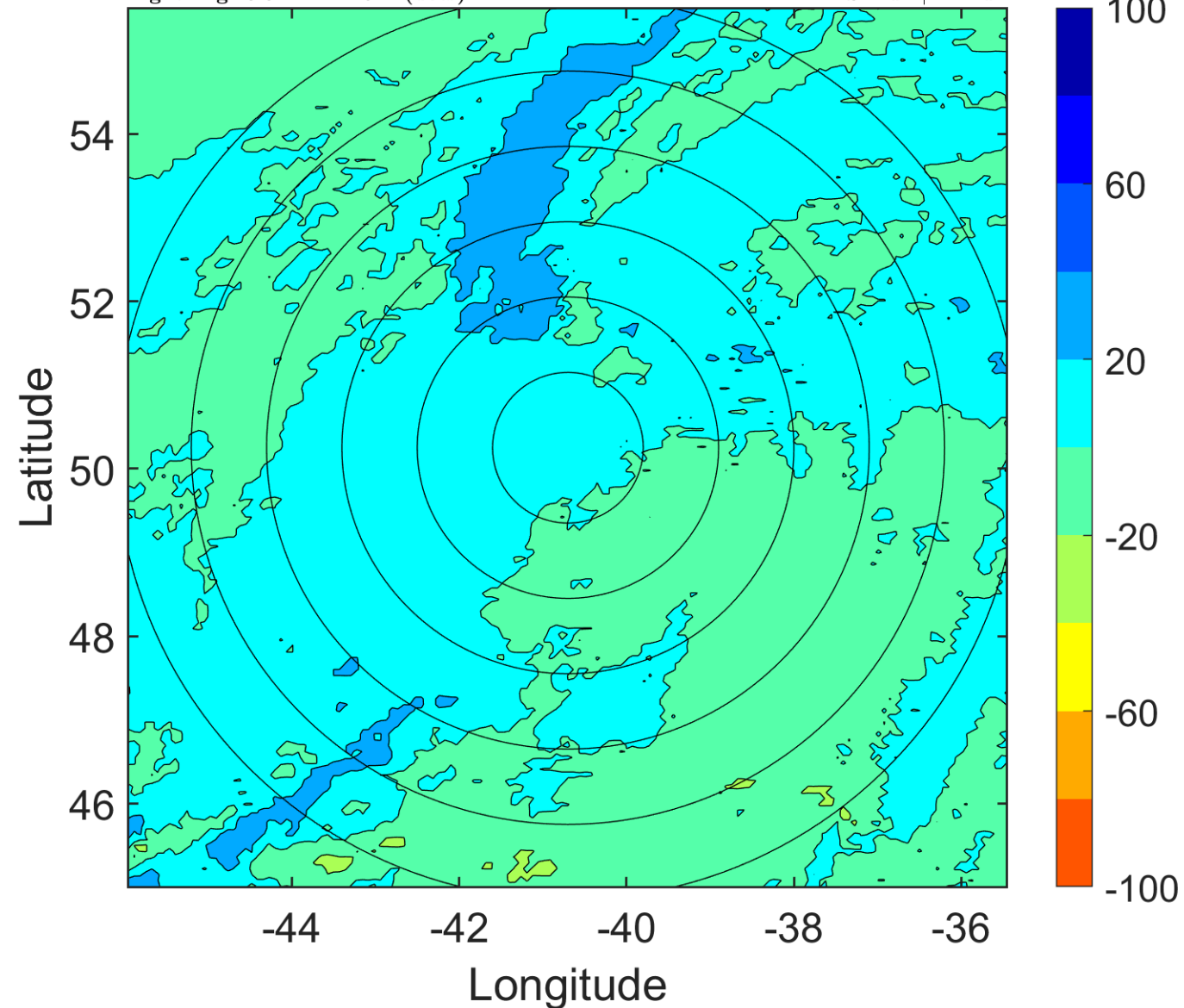

IR BT & Lightning

t: 2011100406 (3.5 LT)

Lightning: 3.5 LT \pm 1.5 h (dots)

PT: NP | EA: INACT

16L (OPHELIA) | 40 kt EX

S: null | H: null

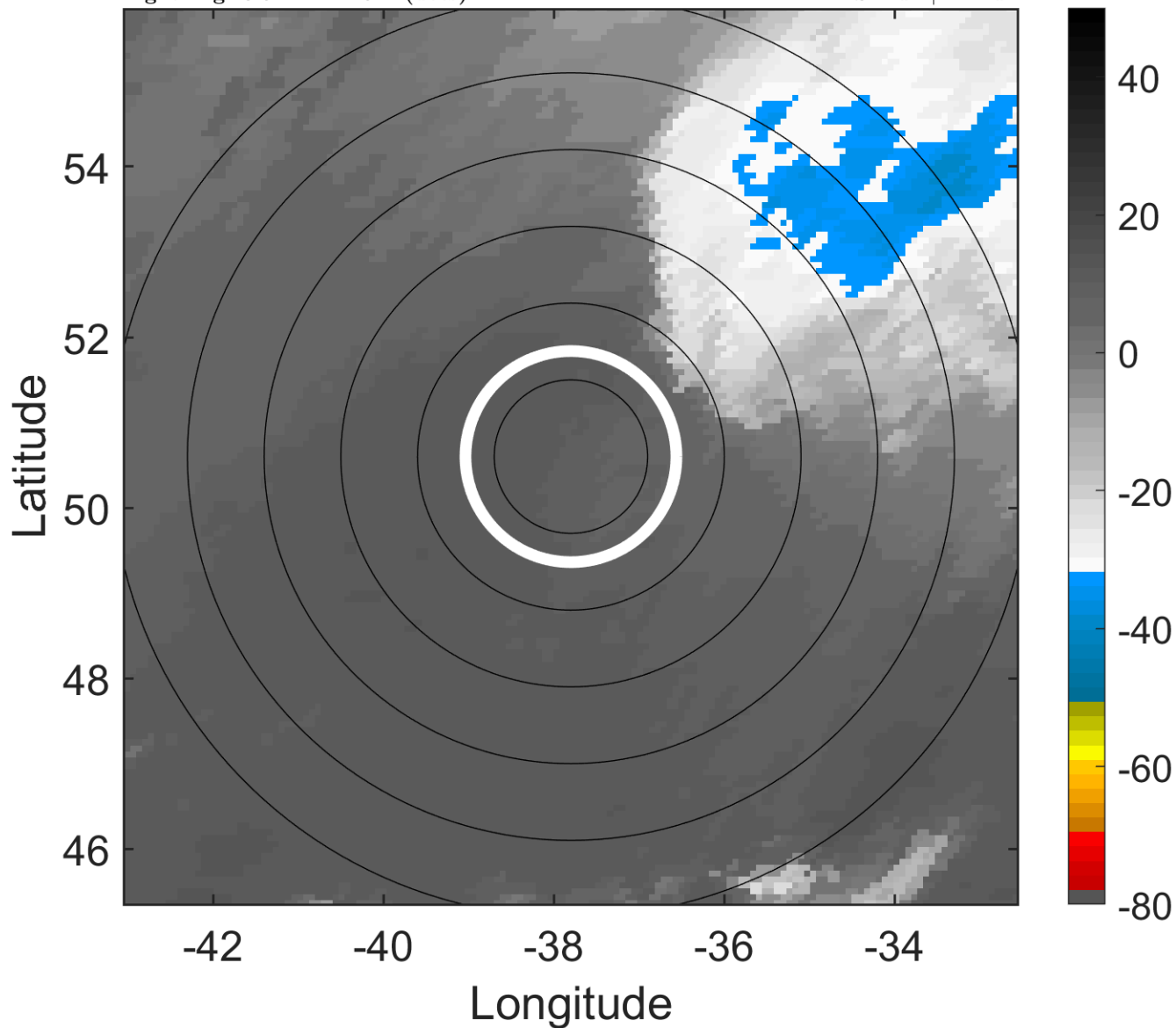

6-h IR BT Differences & Lightning

Δ t: 2011100406 (3.5 LT) - 2011100400 (21.1 LT)

Lightning: 3.5 LT \pm 1.5 h (dots)

PT: NP | EA: INACT

16L (OPHELIA) | 40 kt EX

S: null | H: null

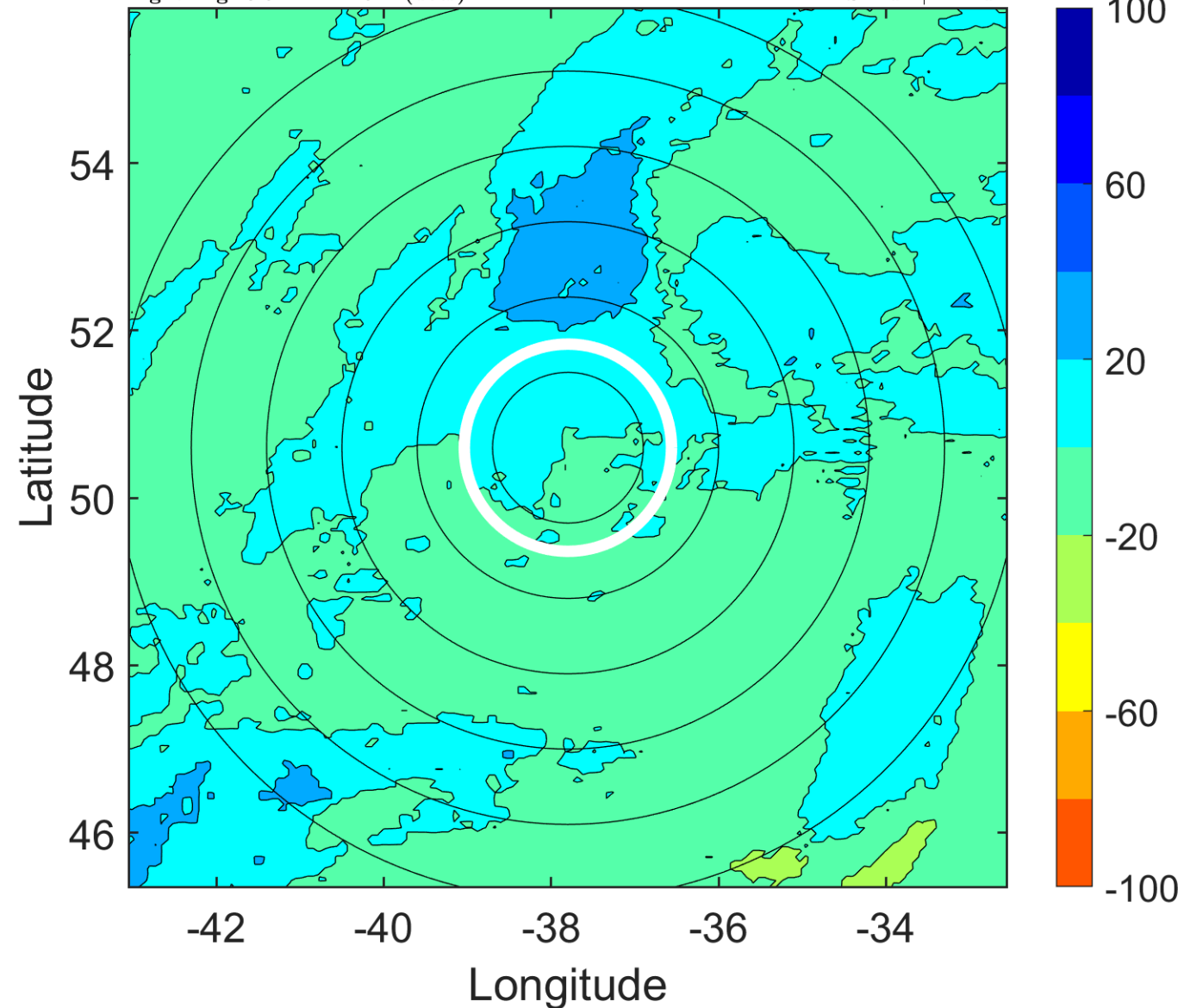

IR BT & Lightning

t: 2011100409 (6.7 LT)

Lightning: 6.7 LT \pm 1.5 h (dots)

PT: NP | EA: INACT

16L (OPHELIA) | 40 kt EX

S: null | H: null

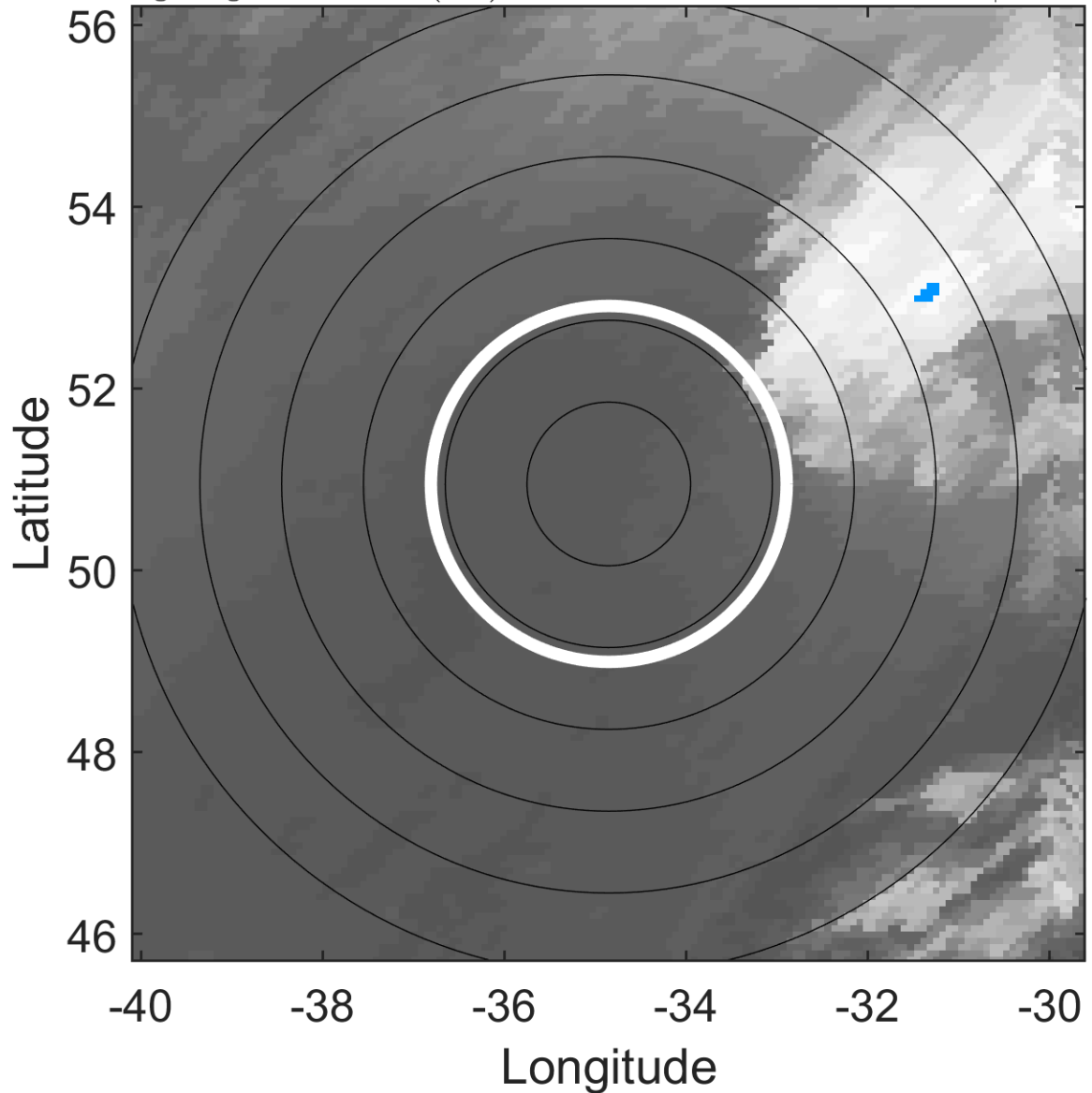

6-h IR BT Differences & Lightning

Δ t: 2011100409 (6.7 LT) - 2011100403 (0.3 LT)

Lightning: 6.7 LT \pm 1.5 h (dots)

PT: NP | EA: INACT

16L (OPHELIA) | 40 kt EX

S: null | H: null

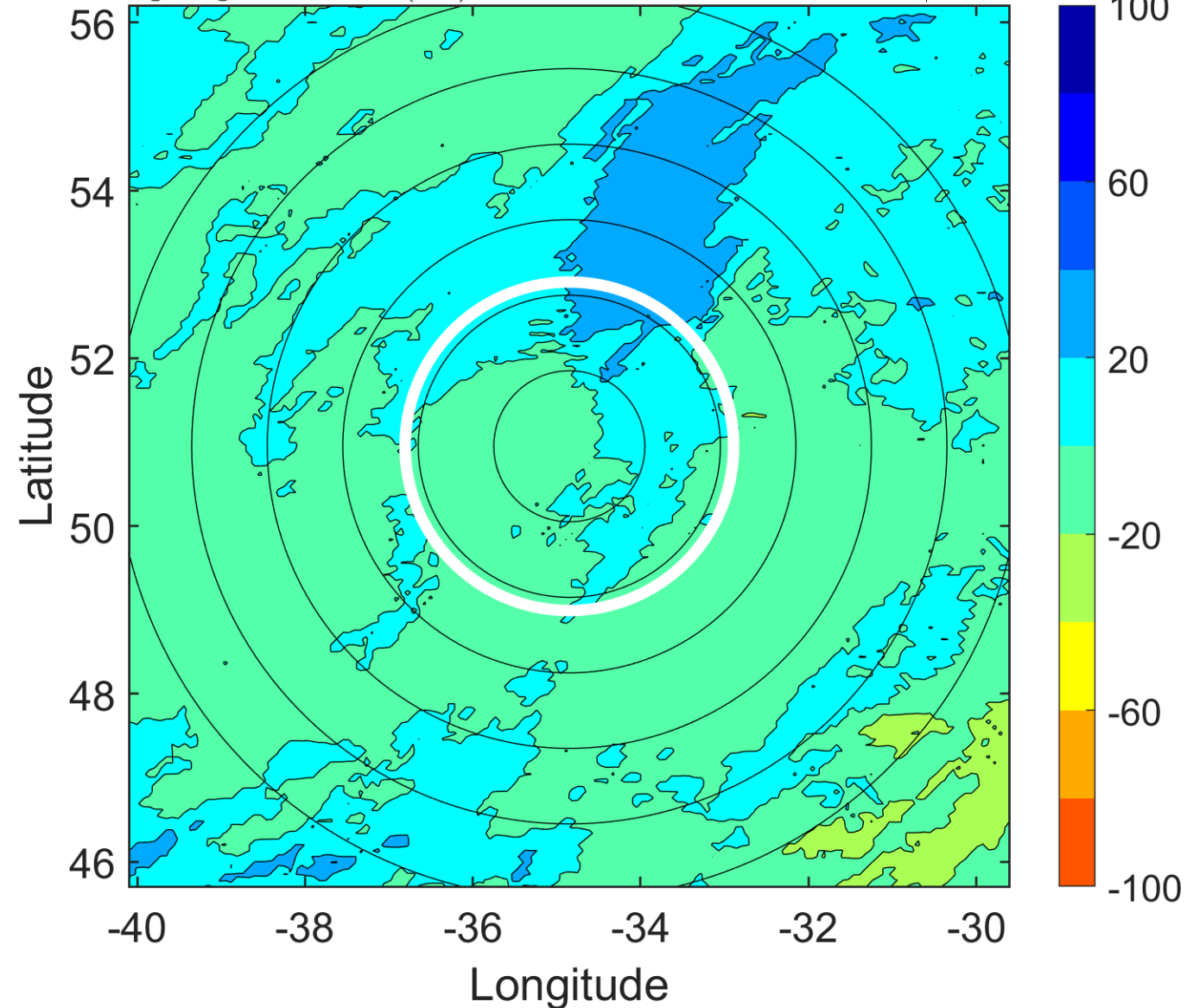

IR BT & Lightning

t: 2011100412 (9.9 LT)

Lightning: 9.9 LT \pm 1.5 h (dots)

PT: NP | EA: INACT

16L (OPHELIA) | 40 kt EX

S: null | H: null

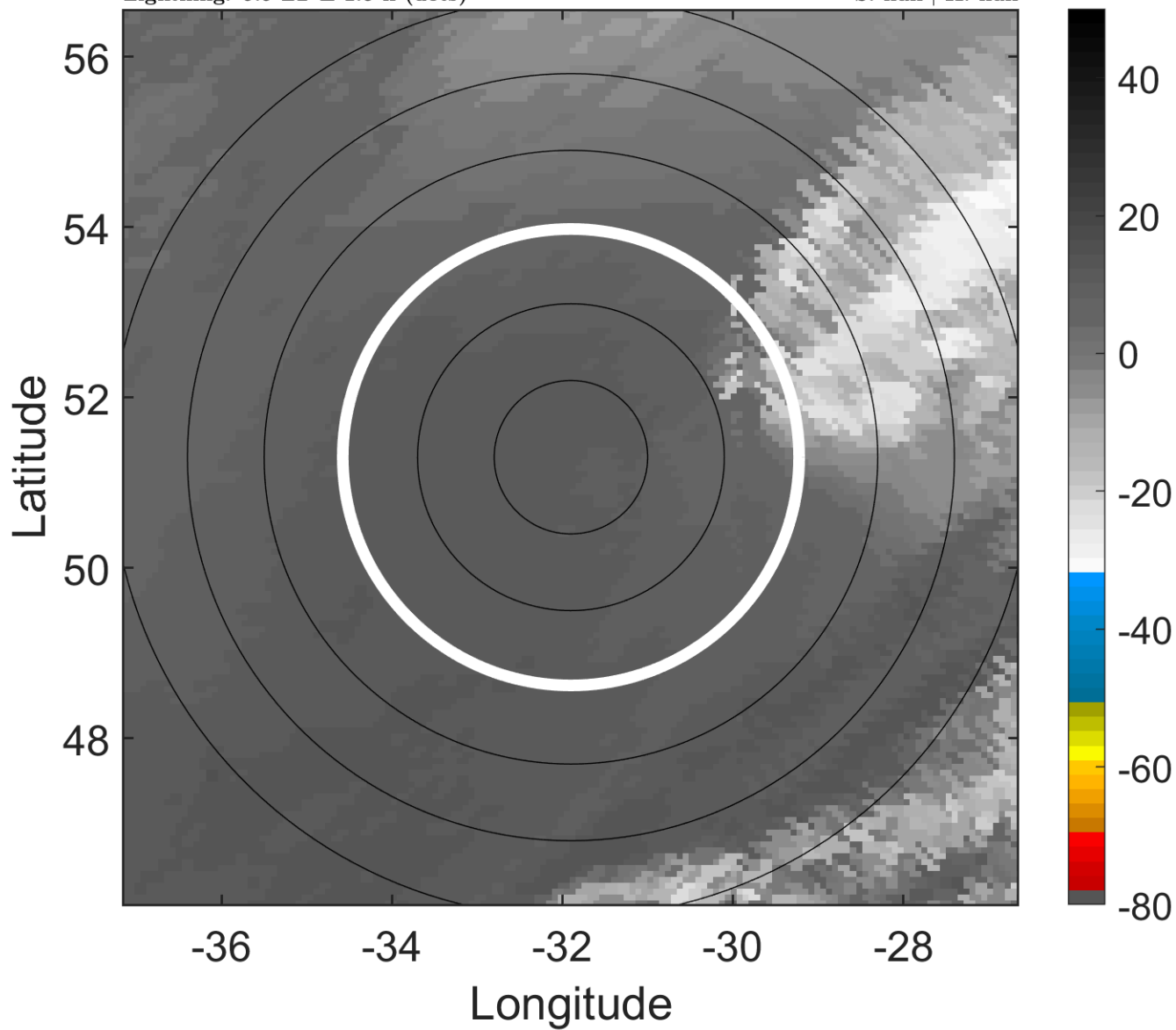

6-h IR BT Differences & Lightning

Δ t: 2011100412 (9.9 LT) - 2011100406 (3.5 LT)

Lightning: 9.9 LT \pm 1.5 h (dots)

PT: NP | EA: INACT

16L (OPHELIA) | 40 kt EX

S: null | H: null

