

IR BT & Lightning

t: 2018102700 (21 LT)

Lightning: 21 LT \pm 1.5 h (dots)

PT: SLCP | EA: QUASI

16L (OSCAR) | 40 kt SS

S: 10.7 m s⁻¹ (H) | H: 346°

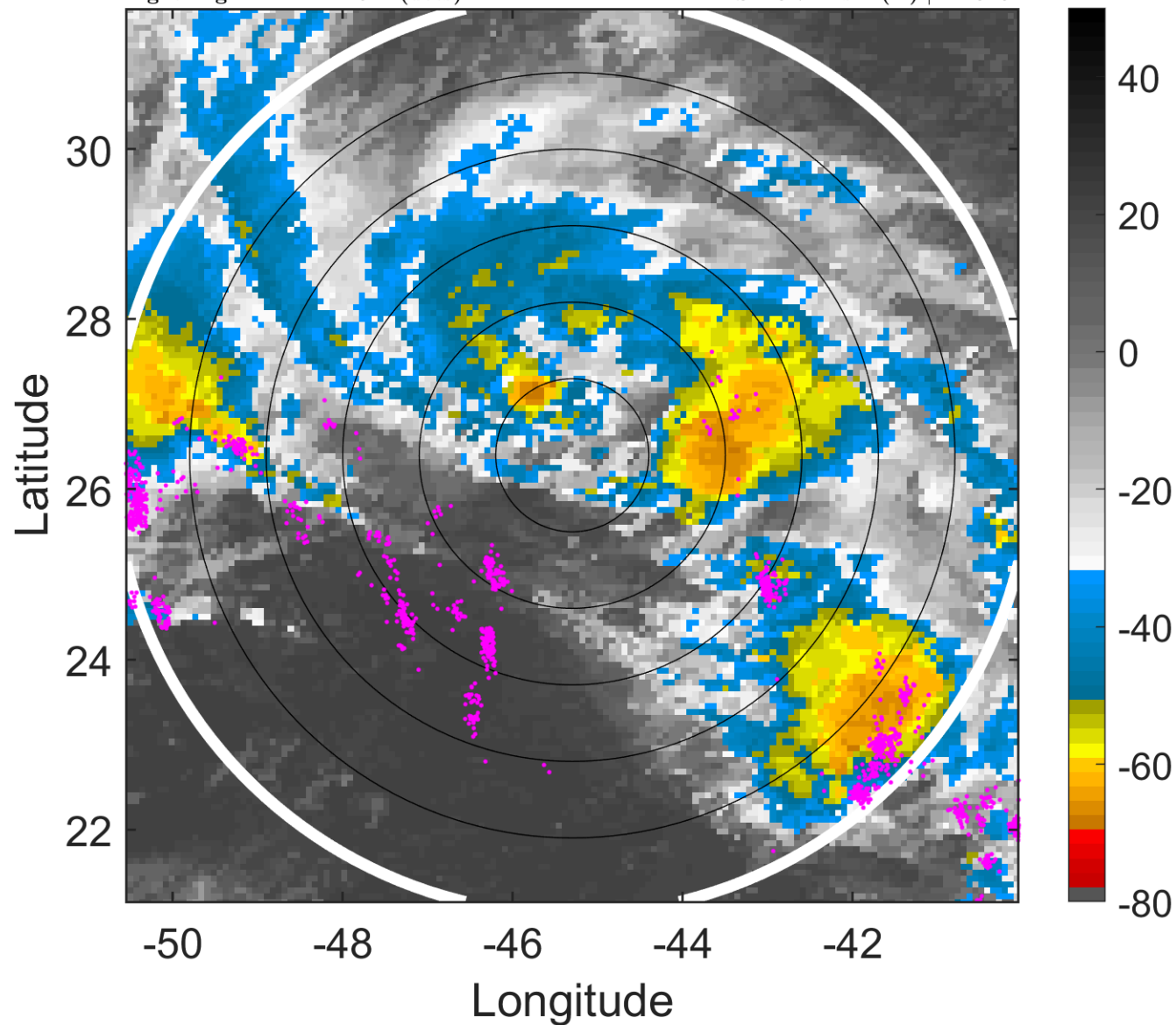

6-h IR BT Differences & Lightning

Δ t: 2018102700 (21 LT) - 2018102618 (15 LT)

Lightning: 21 LT \pm 1.5 h (dots)

PT: SLCP | EA: QUASI

16L (OSCAR) | 40 kt SS

S: 10.7 m s⁻¹ (H) | H: 346°

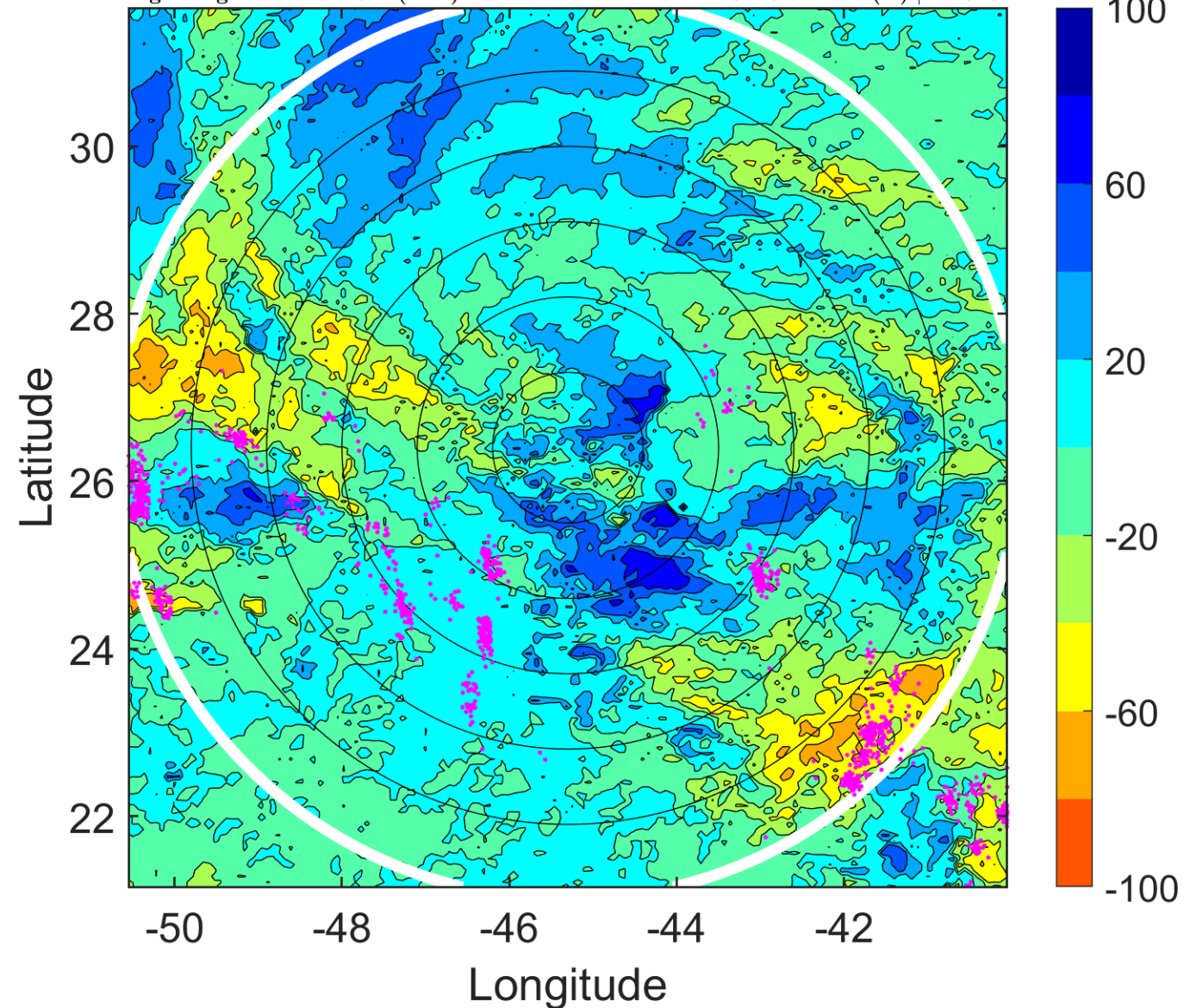

IR BT & Lightning

t: 2018102703 (23.9 LT)

Lightning: 23.9 LT \pm 1.5 h (dots)

PT: SLCP | EA: QUASI

16L (OSCAR) | 42.5 kt SS

S: 9.9 m s⁻¹ (M) | H: 350.5°

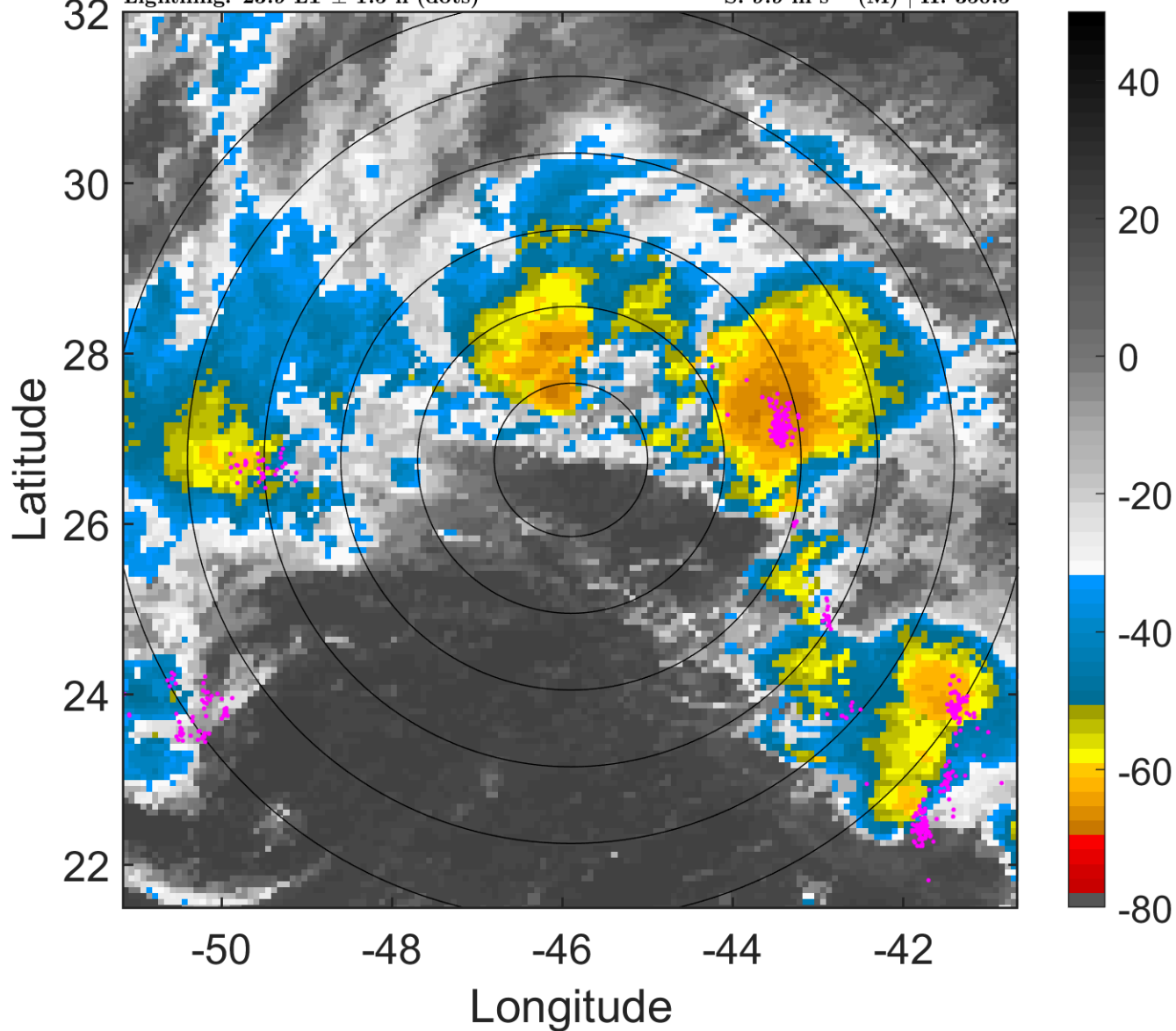

6-h IR BT Differences & Lightning

Δ t: 2018102703 (23.9 LT) - 2018102621 (18 LT)

Lightning: 23.9 LT \pm 1.5 h (dots)

PT: SLCP | EA: QUASI

16L (OSCAR) | 42.5 kt SS

S: 9.9 m s⁻¹ (M) | H: 350.5°

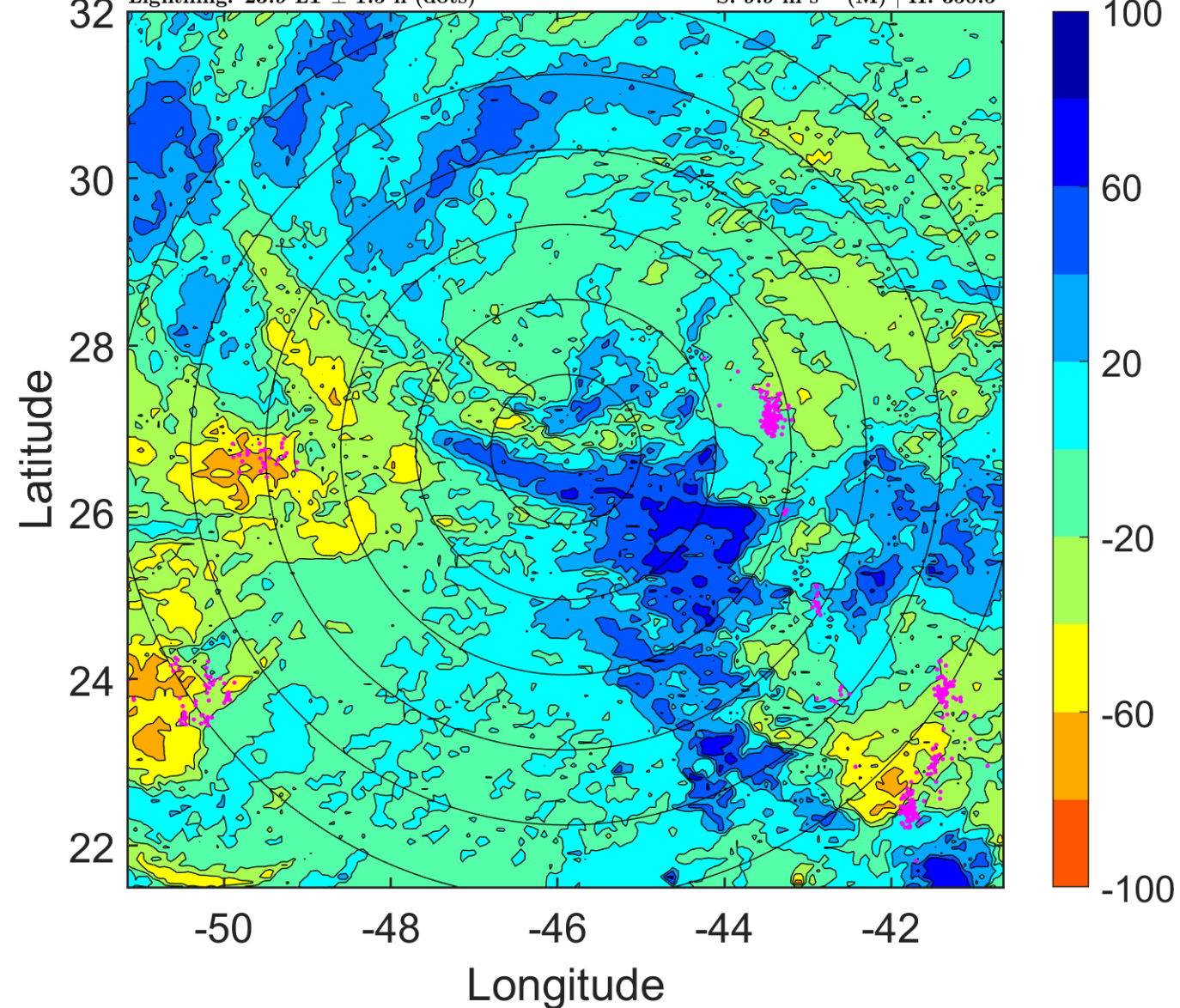

IR BT & Lightning

t: 2018102706 (2.9 LT)

Lightning: 2.9 LT \pm 1.5 h (dots)

PT: LLCP | EA: INACT

16L (OSCAR) | 45 kt SS

S: 9.2 m s⁻¹ (M) | H: 355°

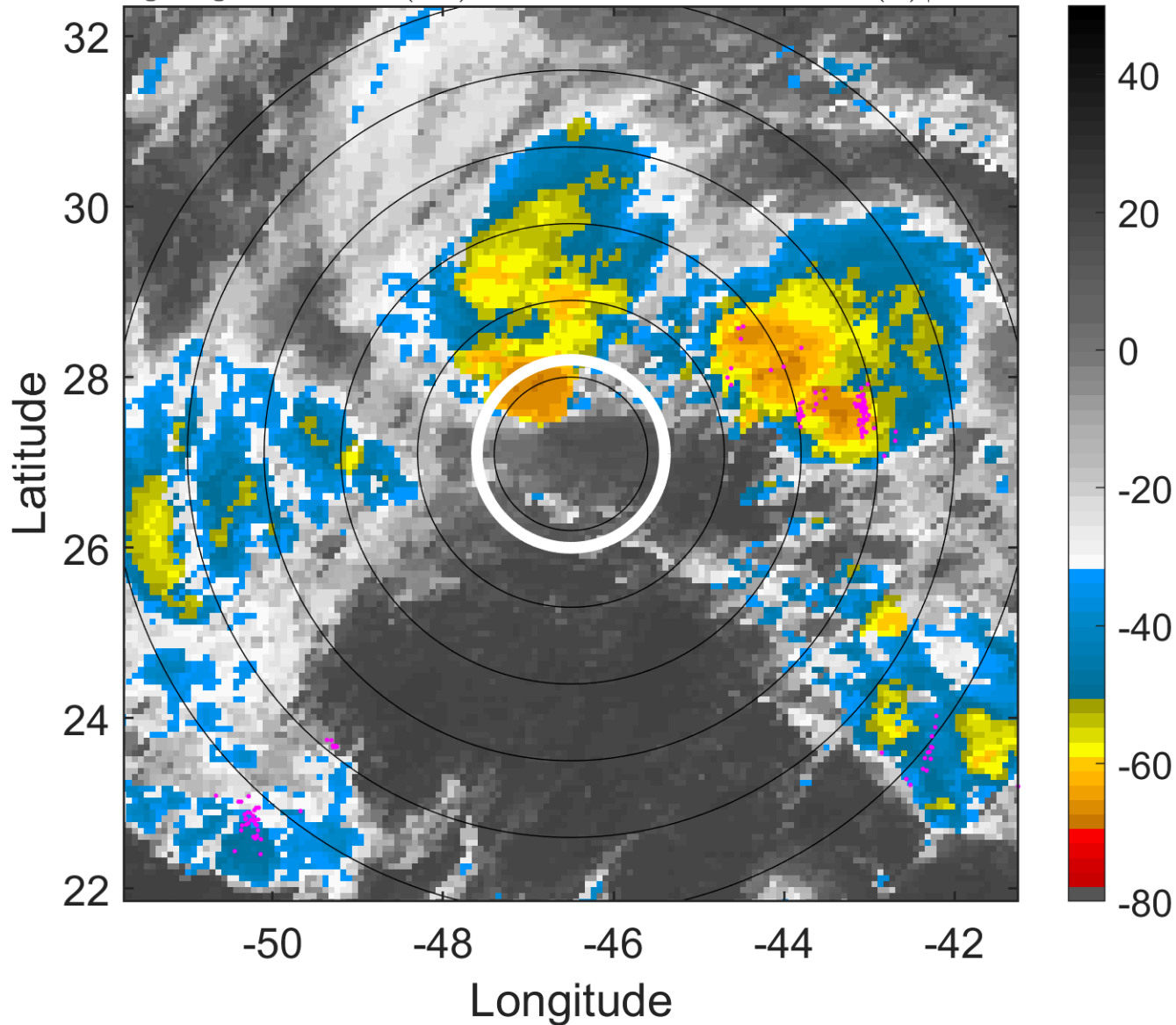

6-h IR BT Differences & Lightning

Δ t: 2018102706 (2.9 LT) - 2018102700 (21 LT)

Lightning: 2.9 LT \pm 1.5 h (dots)

PT: LLCP | EA: INACT

16L (OSCAR) | 45 kt SS

S: 9.2 m s⁻¹ (M) | H: 355°

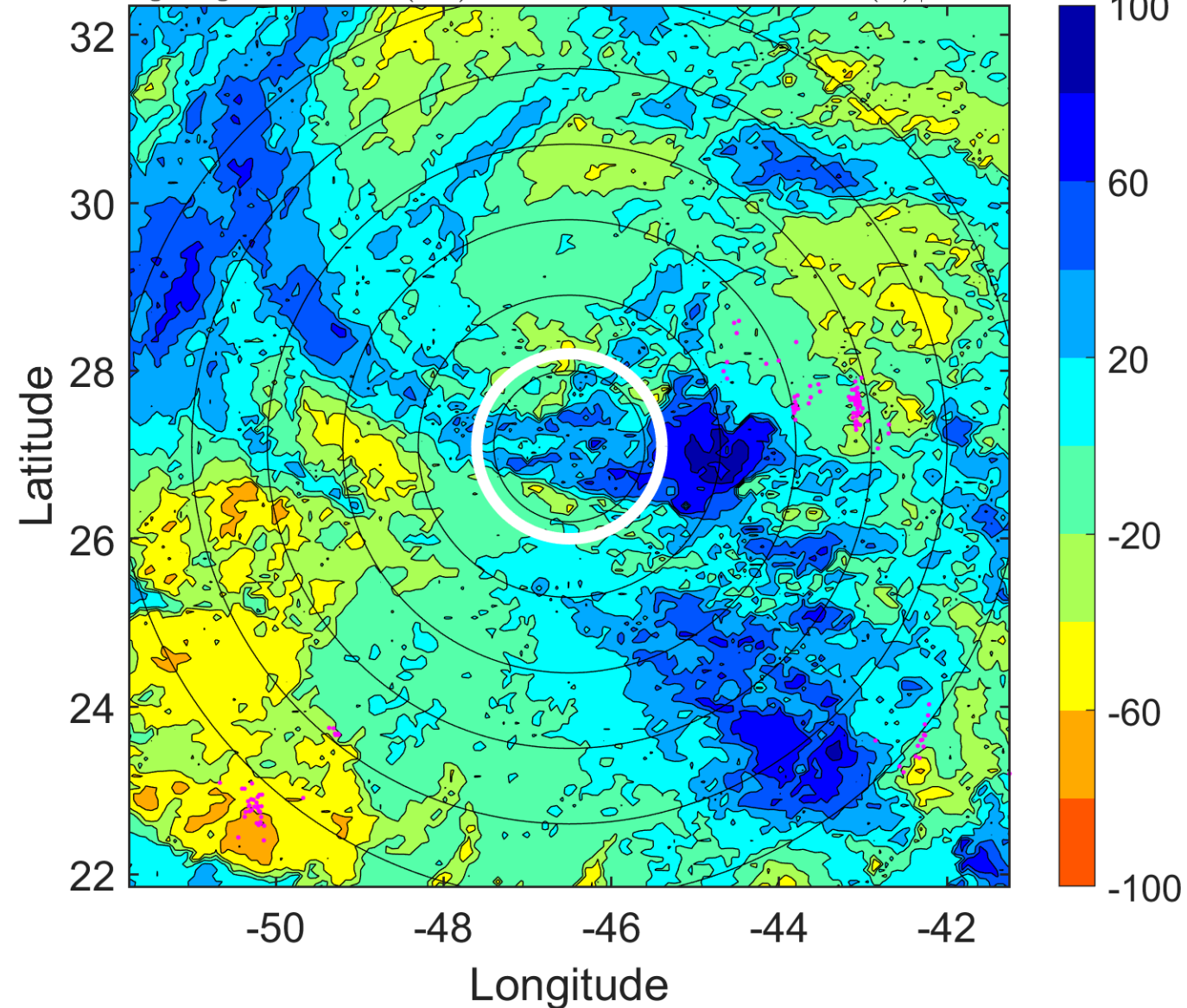

IR BT & Lightning

t: 2018102709 (5.9 LT)

Lightning: 5.9 LT \pm 1.5 h (dots)

PT: LLCP | EA: INACT

16L (OSCAR) | 47.5 kt SS

S: 7.4 m s⁻¹ (M) | H: 189°

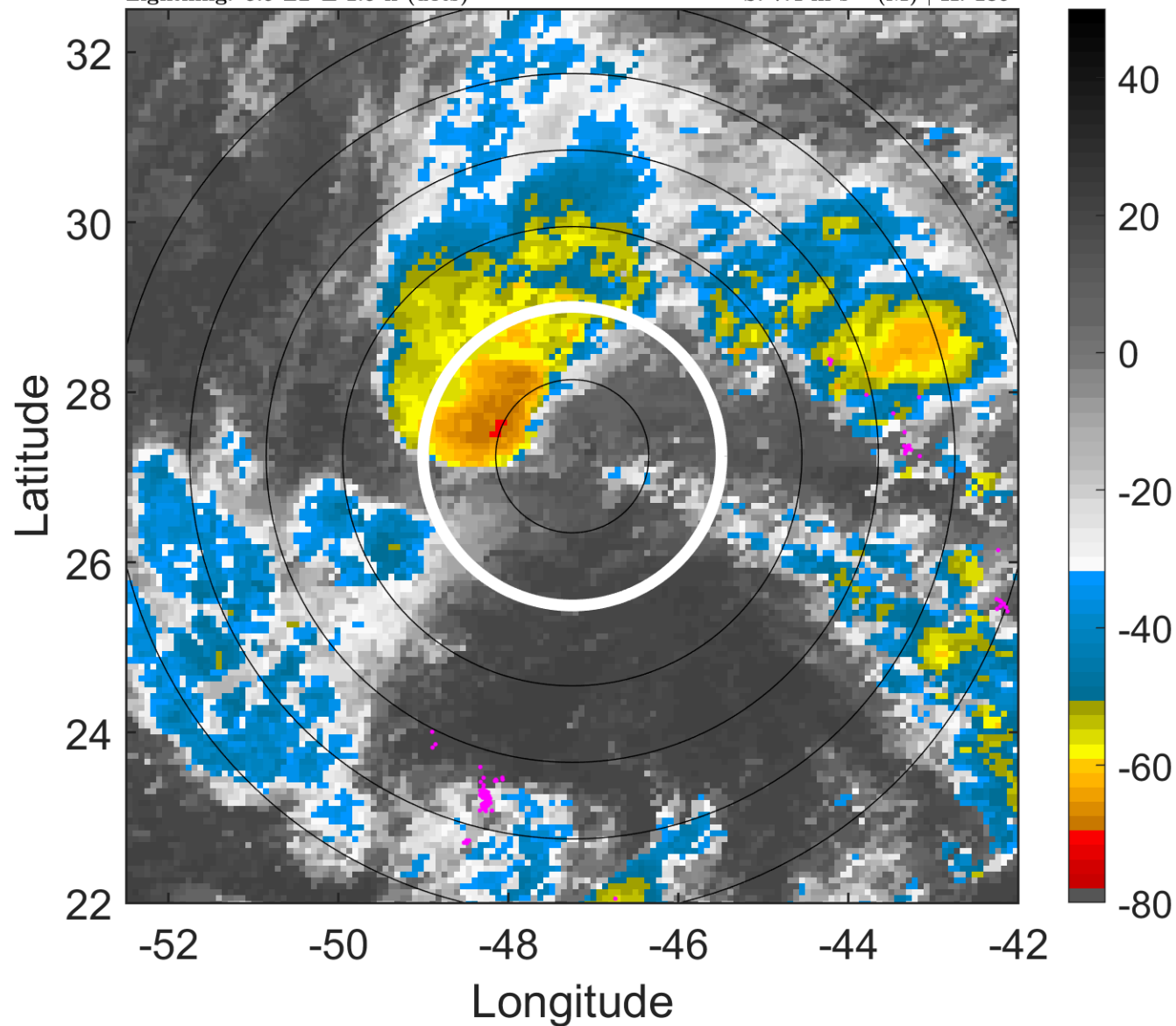

6-h IR BT Differences & Lightning

Δ t: 2018102709 (5.9 LT) - 2018102703 (23.9 LT)

Lightning: 5.9 LT \pm 1.5 h (dots)

PT: LLCP | EA: INACT

16L (OSCAR) | 47.5 kt SS

S: 7.4 m s⁻¹ (M) | H: 189°

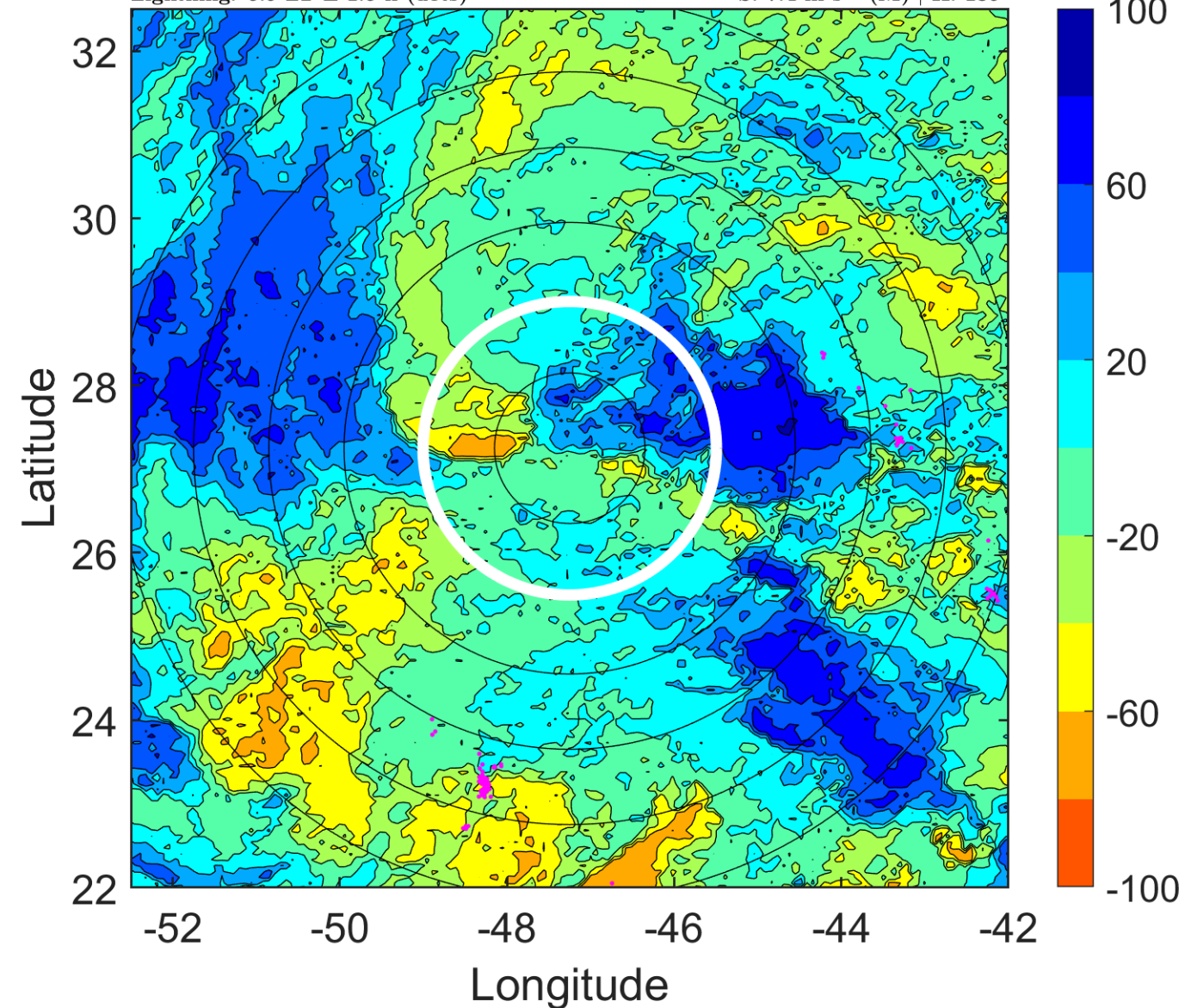

IR BT & Lightning

t: 2018102712 (8.8 LT)

Lightning: 8.8 LT \pm 1.5 h (dots)

PT: LLCP | EA: INACT

16L (OSCAR) | 50 kt SS

S: 5.7 m s⁻¹ (M) | H: 23°

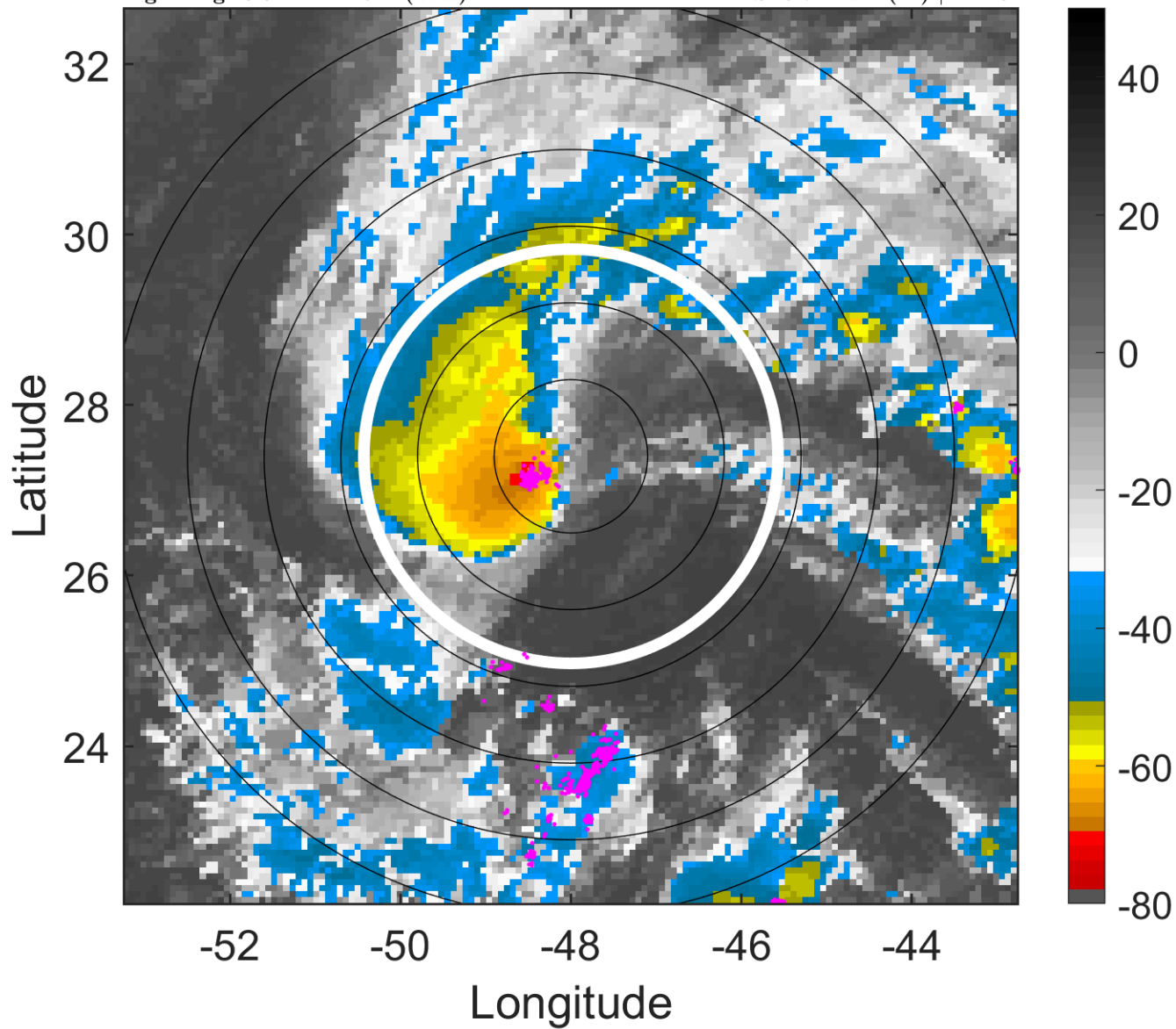

6-h IR BT Differences & Lightning

Δ t: 2018102712 (8.8 LT) - 2018102706 (2.9 LT)

Lightning: 8.8 LT \pm 1.5 h (dots)

PT: LLCP | EA: INACT

16L (OSCAR) | 50 kt SS

S: 5.7 m s⁻¹ (M) | H: 23°

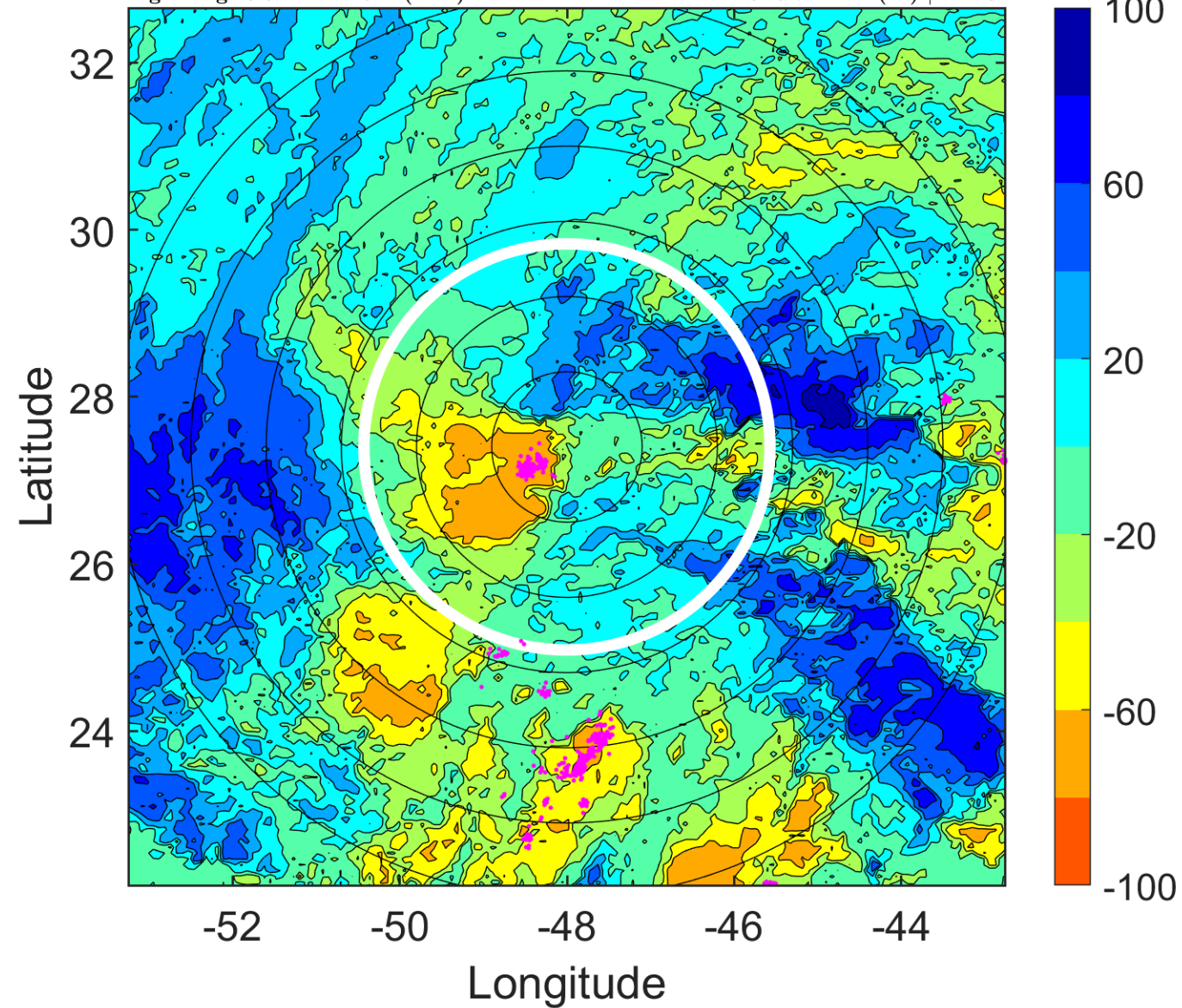

IR BT & Lightning

t: 2018102715 (11.7 LT)

Lightning: 11.7 LT \pm 1.5 h (dots)

PT: LLCP | EA: INACT

16L (OSCAR) | 50 kt SS

S: 3.7 m s⁻¹ (L) | H: 160°

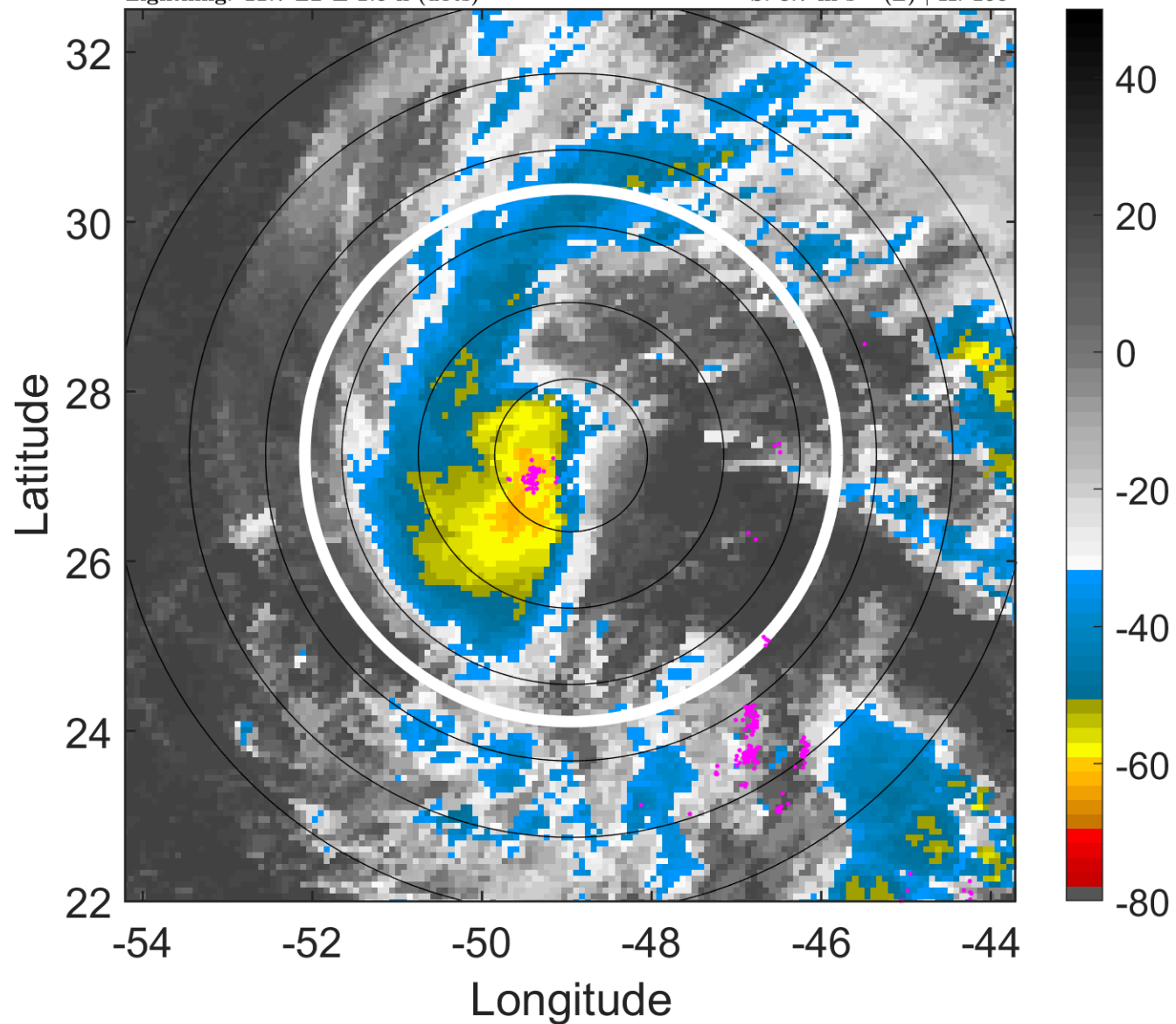

6-h IR BT Differences & Lightning

Δ t: 2018102715 (11.7 LT) - 2018102709 (5.9 LT)

Lightning: 11.7 LT \pm 1.5 h (dots)

PT: LLCP | EA: INACT

16L (OSCAR) | 50 kt SS

S: 3.7 m s⁻¹ (L) | H: 160°

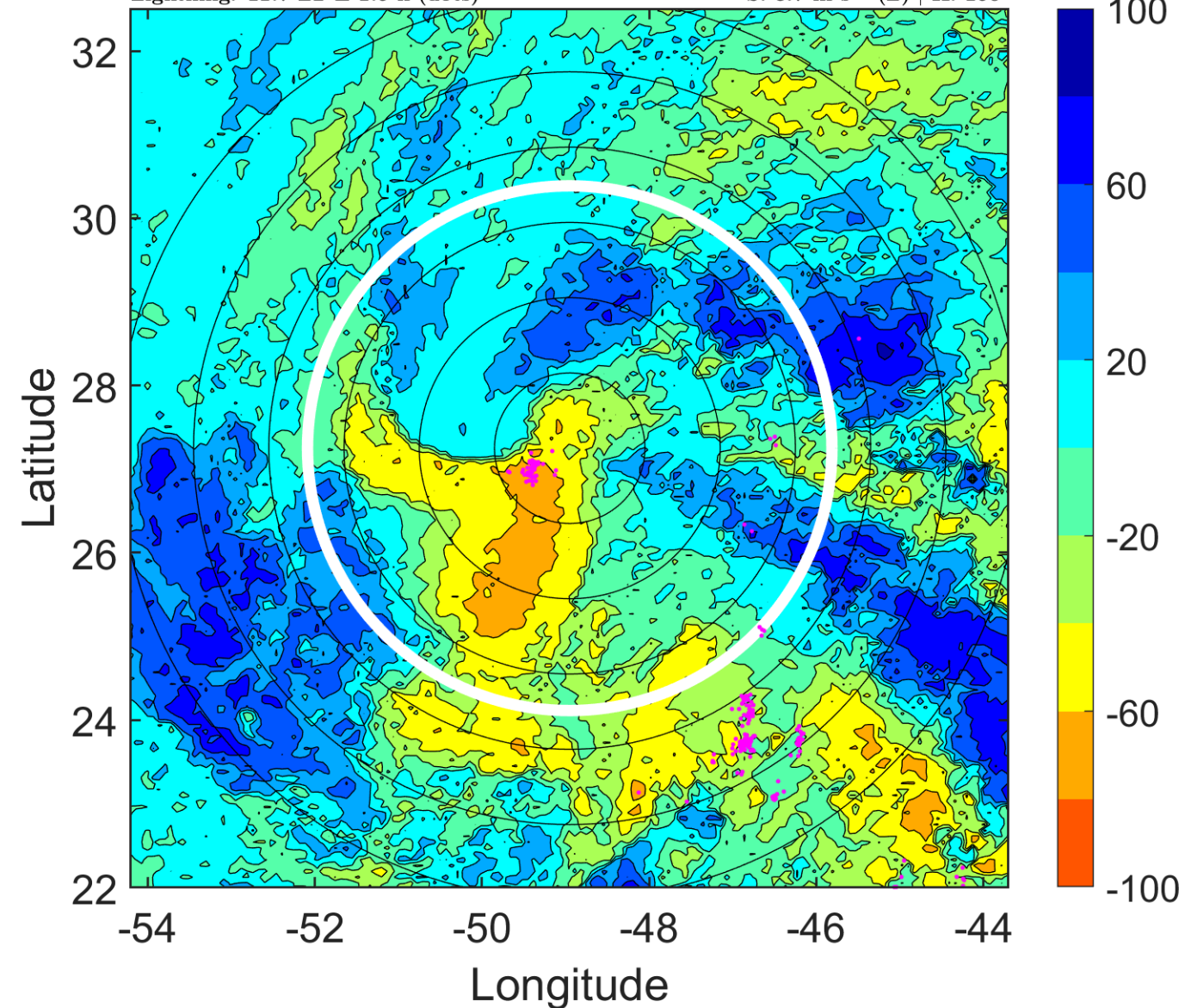

IR BT & Lightning

t: 2018102718 (14.7 LT)

Lightning: 14.7 LT \pm 1.5 h (dots)

PT: LLCP | EA: INACT

16L (OSCAR) | 50 kt TS

S: 1.7 m s⁻¹ (L) | H: 297°

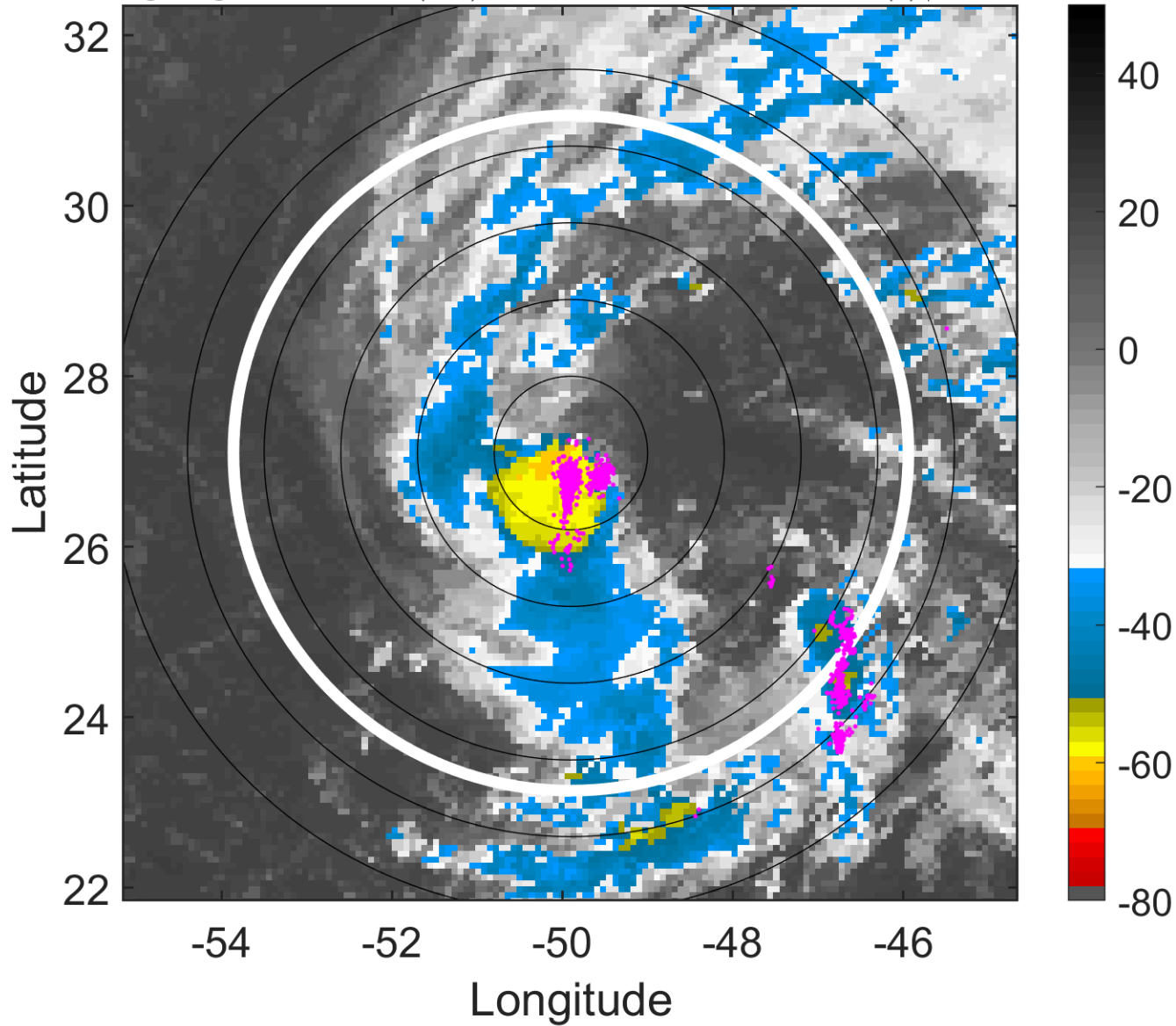

6-h IR BT Differences & Lightning

Δ t: 2018102718 (14.7 LT) - 2018102712 (8.8 LT)

Lightning: 14.7 LT \pm 1.5 h (dots)

PT: LLCP | EA: INACT

16L (OSCAR) | 50 kt TS

S: 1.7 m s⁻¹ (L) | H: 297°

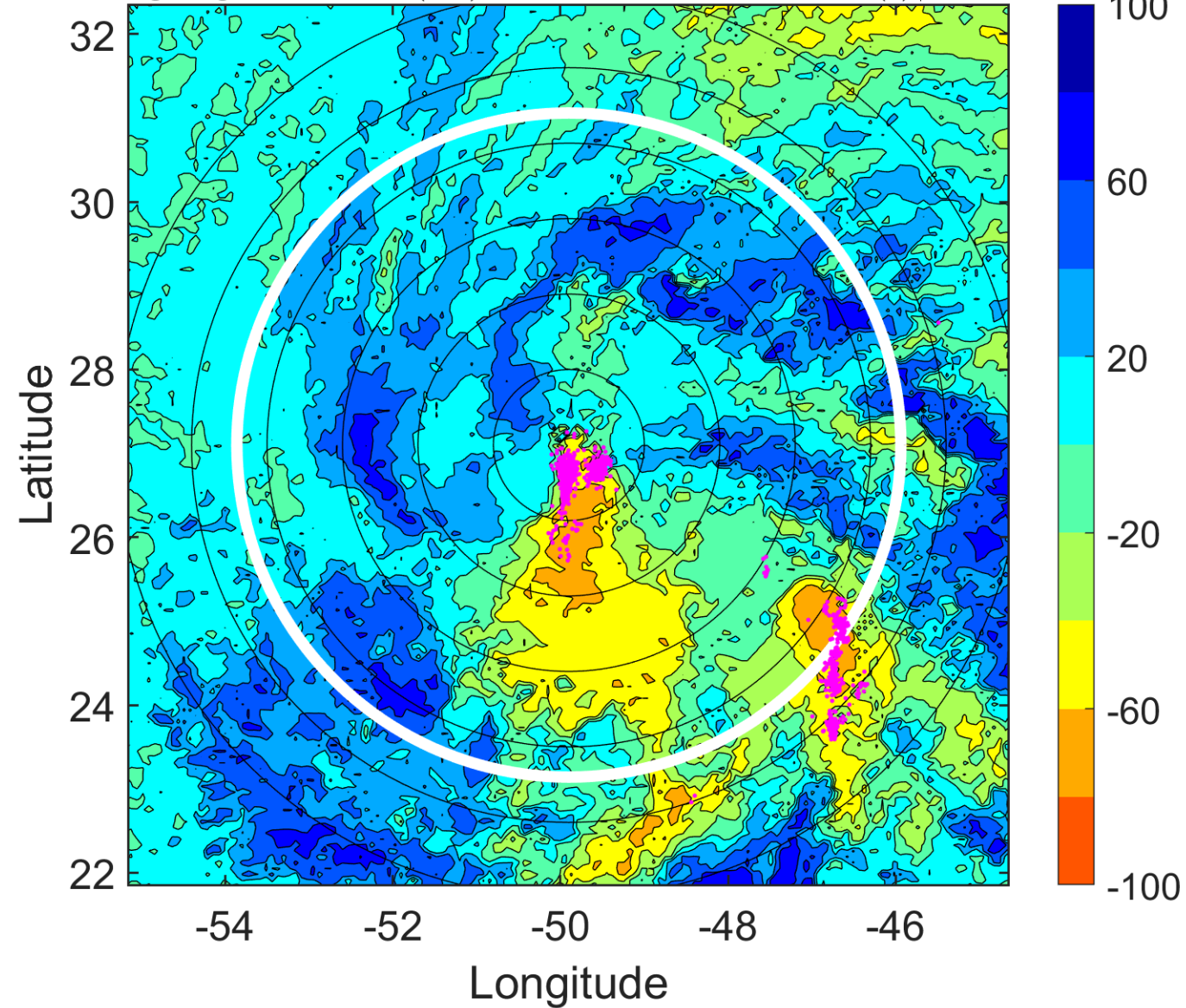

IR BT & Lightning

t: 2018102721 (17.6 LT)

Lightning: 17.6 LT \pm 1.5 h (dots)

PT: LLCP | EA: INACT

16L (OSCAR) | 52.5 kt TS

S: 2 m s⁻¹ (L) | H: 212.5°

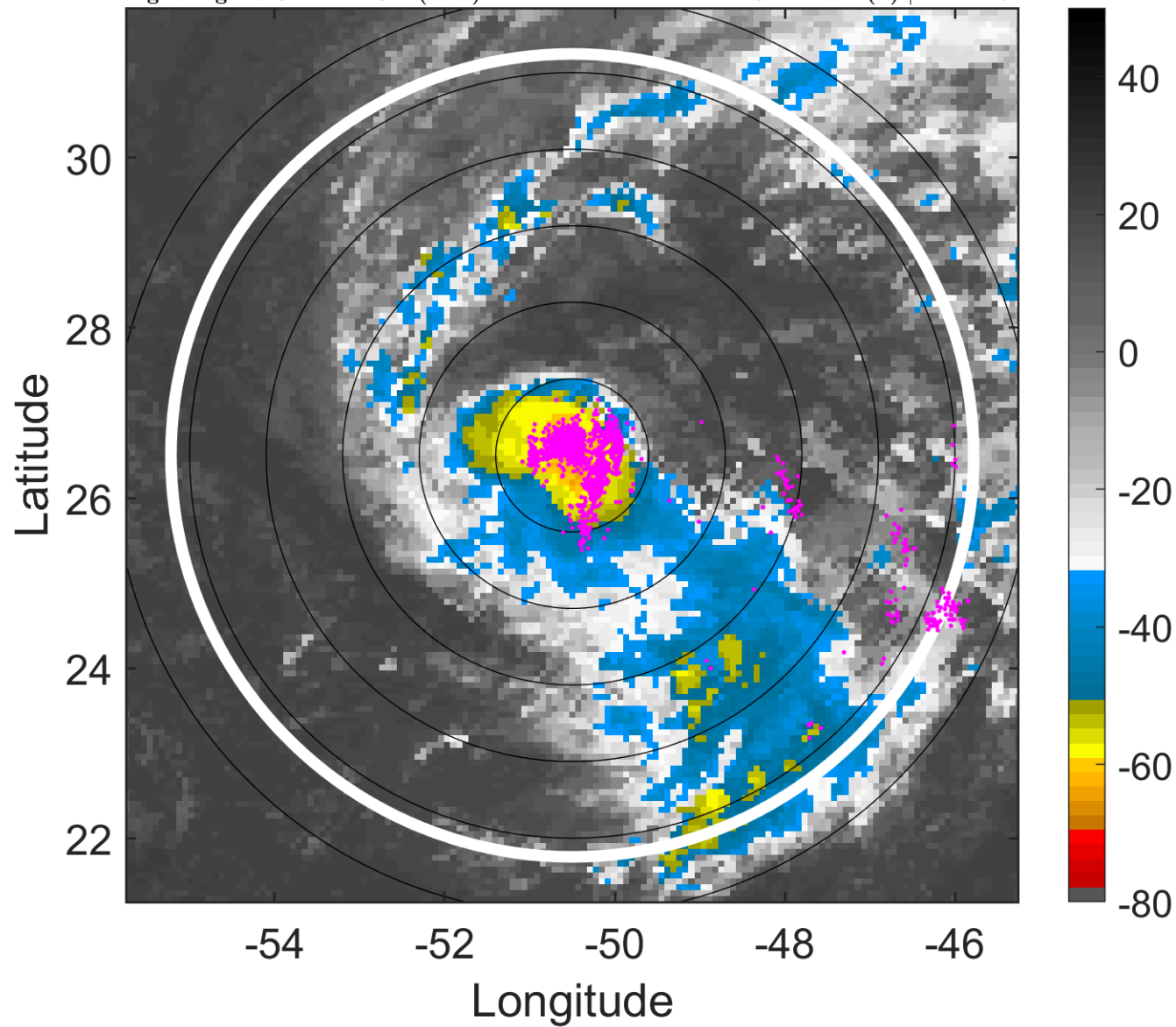

6-h IR BT Differences & Lightning

Δ t: 2018102721 (17.6 LT) - 2018102715 (11.7 LT)

Lightning: 17.6 LT \pm 1.5 h (dots)

PT: LLCP | EA: INACT

16L (OSCAR) | 52.5 kt TS

S: 2 m s⁻¹ (L) | H: 212.5°

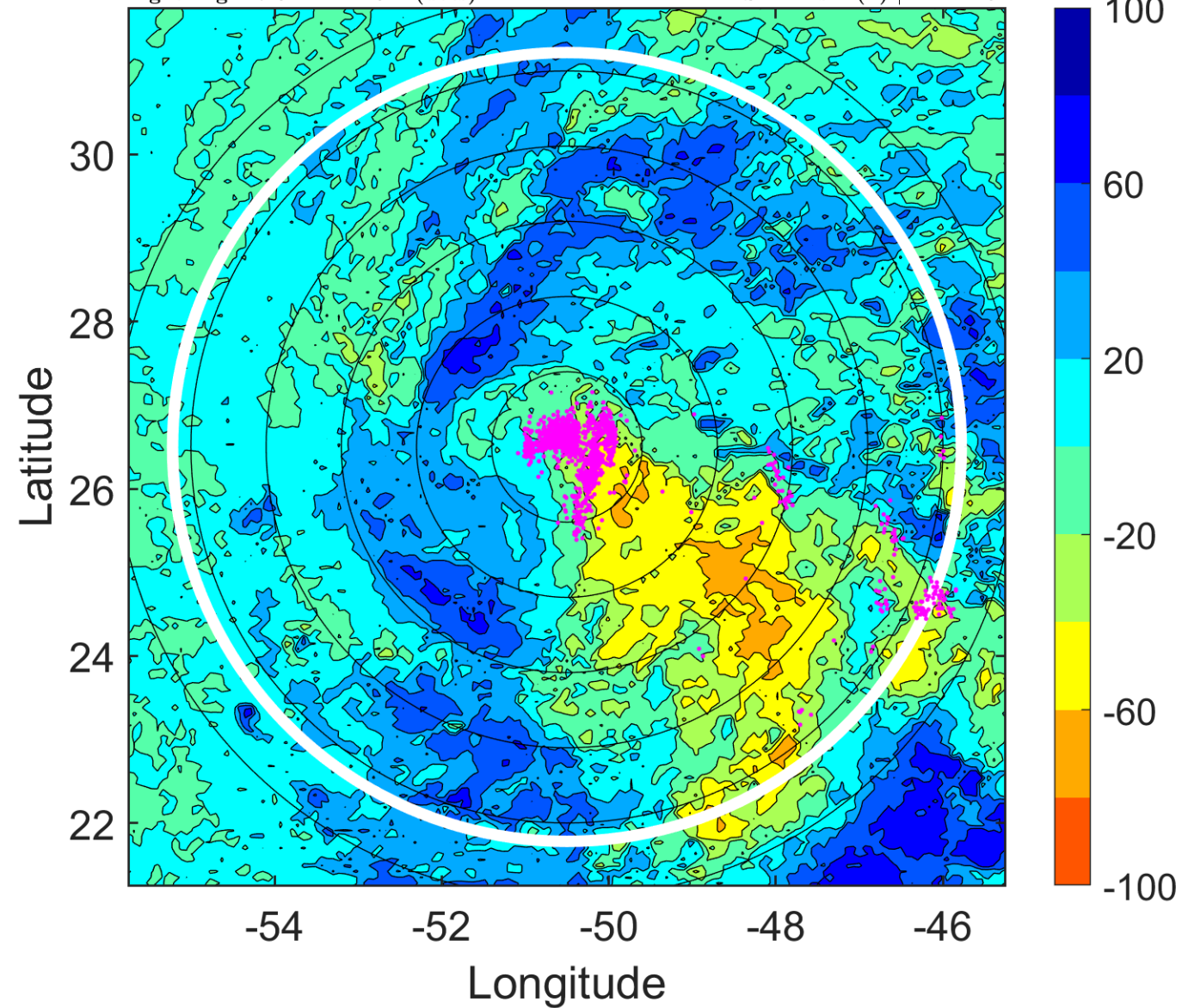

IR BT & Lightning

t: 2018102800 (20.6 LT)

Lightning: 20.6 LT \pm 1.5 h (dots)

PT: LLCP | EA: INACT

16L (OSCAR) | 55 kt TS

S: 2.3 m s⁻¹ (L) | H: 128°

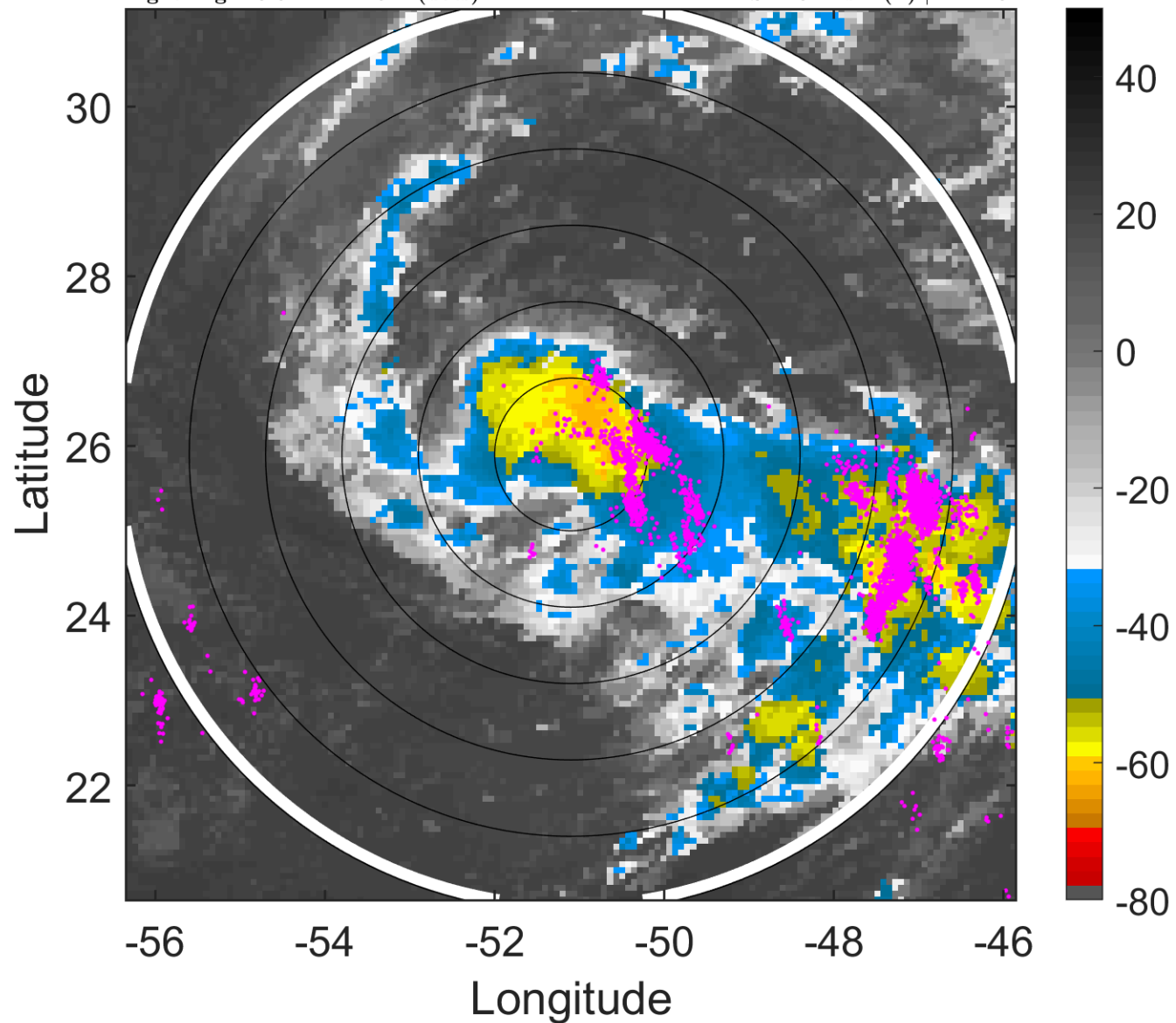

6-h IR BT Differences & Lightning

Δ t: 2018102800 (20.6 LT) - 2018102718 (14.7 LT)

Lightning: 20.6 LT \pm 1.5 h (dots)

PT: LLCP | EA: INACT

16L (OSCAR) | 55 kt TS

S: 2.3 m s⁻¹ (L) | H: 128°

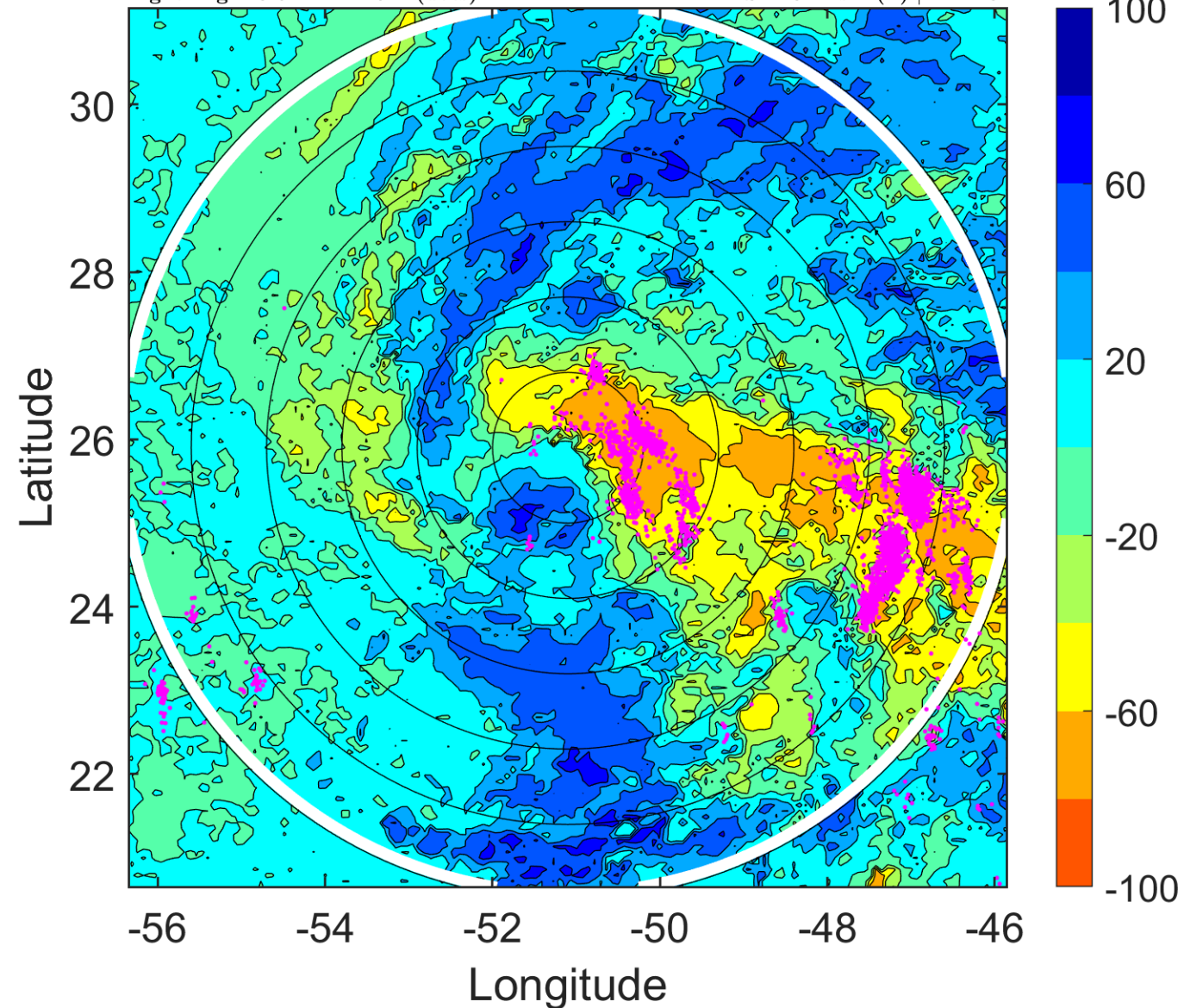

IR BT & Lightning

t: 2018102803 (23.6 LT)

Lightning: 23.6 LT \pm 1.5 h (dots)

PT: LLCP | EA: INACT

16L (OSCAR) | 55 kt TS

S: 3.3 m s⁻¹ (L) | H: 152.5°

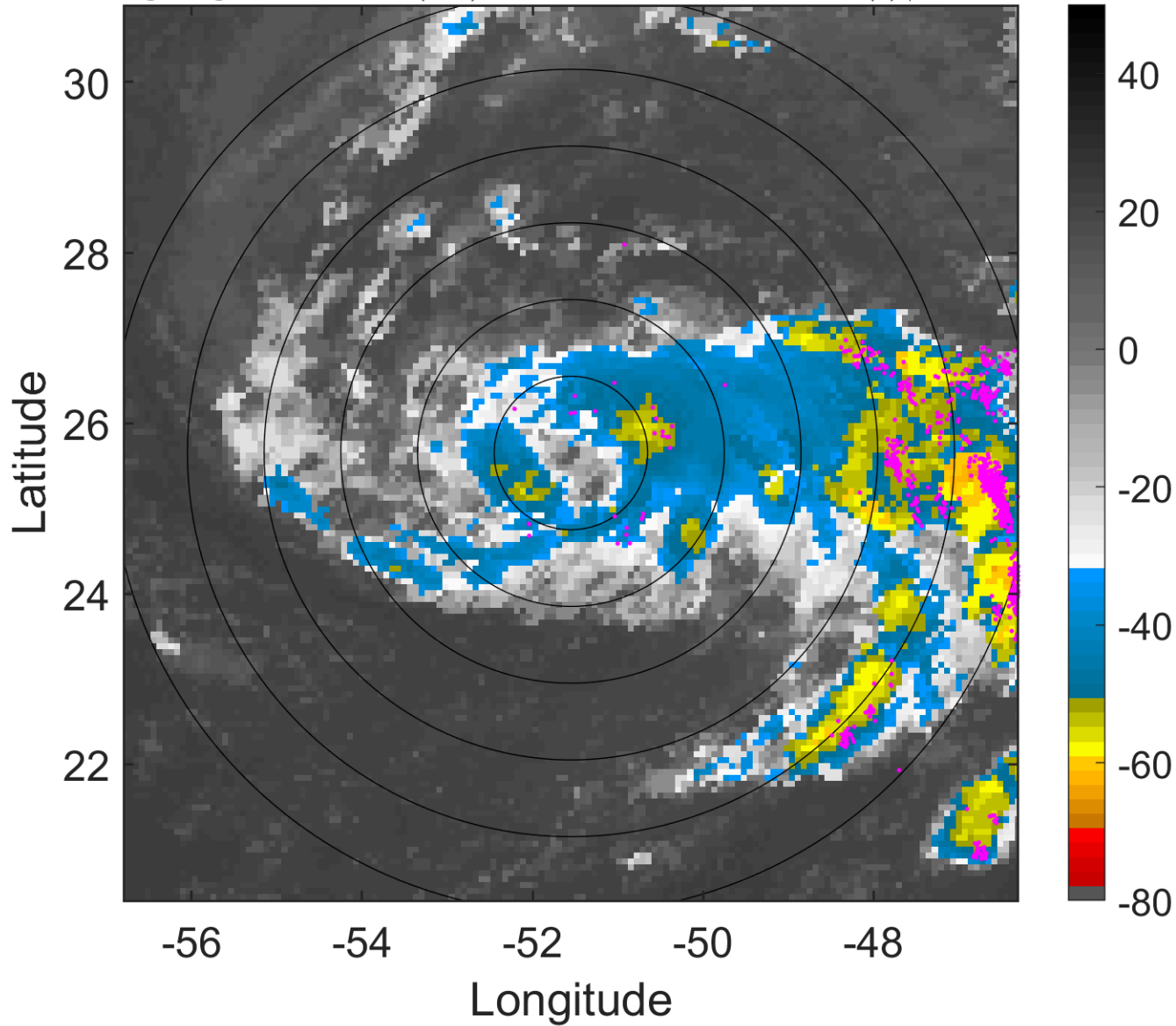

6-h IR BT Differences & Lightning

Δ t: 2018102803 (23.6 LT) - 2018102721 (17.6 LT)

Lightning: 23.6 LT \pm 1.5 h (dots)

PT: LLCP | EA: INACT

16L (OSCAR) | 55 kt TS

S: 3.3 m s⁻¹ (L) | H: 152.5°

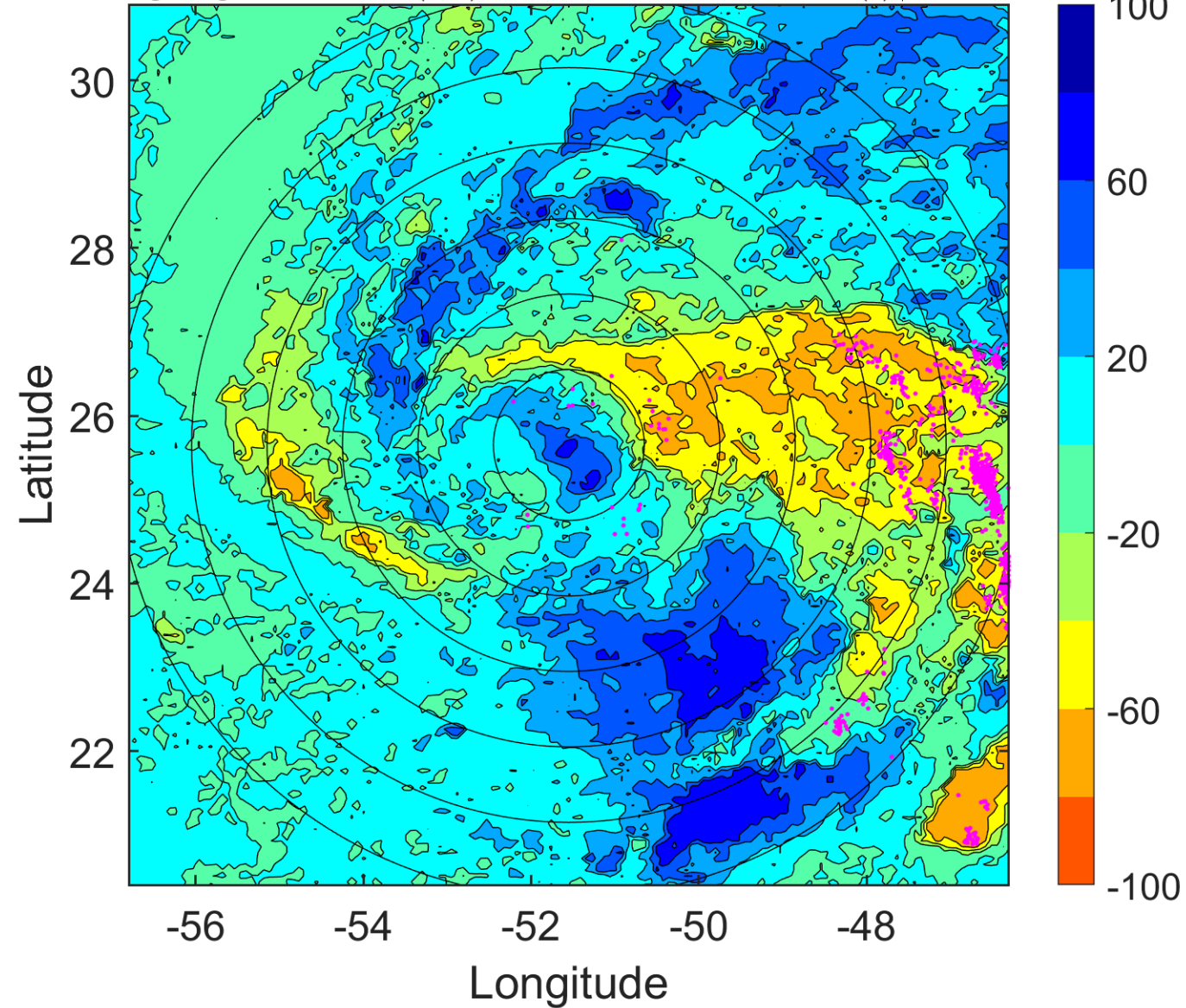

IR BT & Lightning

t: 2018102806 (2.5 LT)

Lightning: 2.5 LT \pm 1.5 h (dots)

PT: LLWP | EA: INACT

16L (OSCAR) | 55 kt TS

S: 4.3 m s⁻¹ (L) | H: 177°

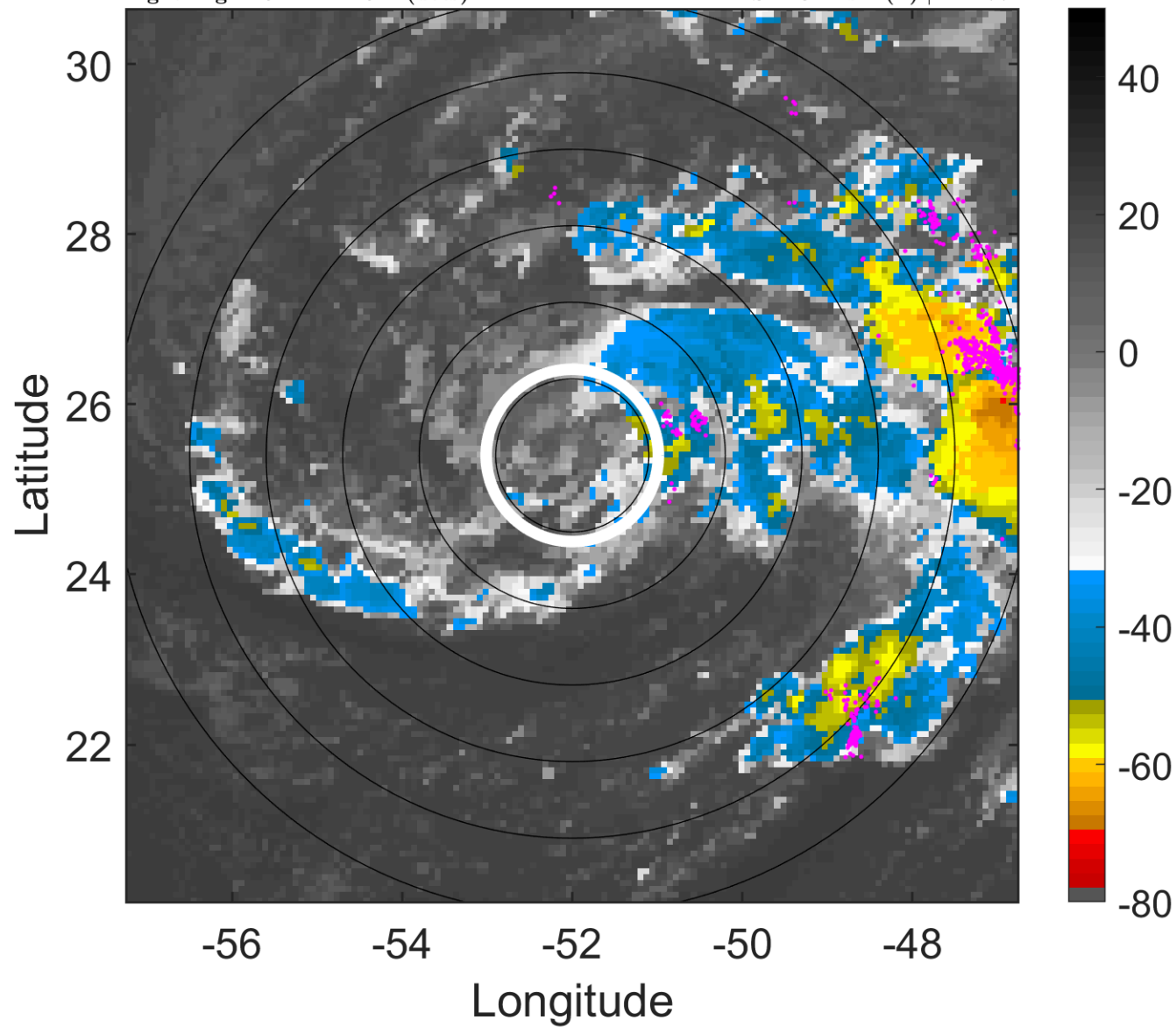

6-h IR BT Differences & Lightning

Δ t: 2018102806 (2.5 LT) - 2018102800 (20.6 LT)

Lightning: 2.5 LT \pm 1.5 h (dots)

PT: LLWP | EA: INACT

16L (OSCAR) | 55 kt TS

S: 4.3 m s⁻¹ (L) | H: 177°

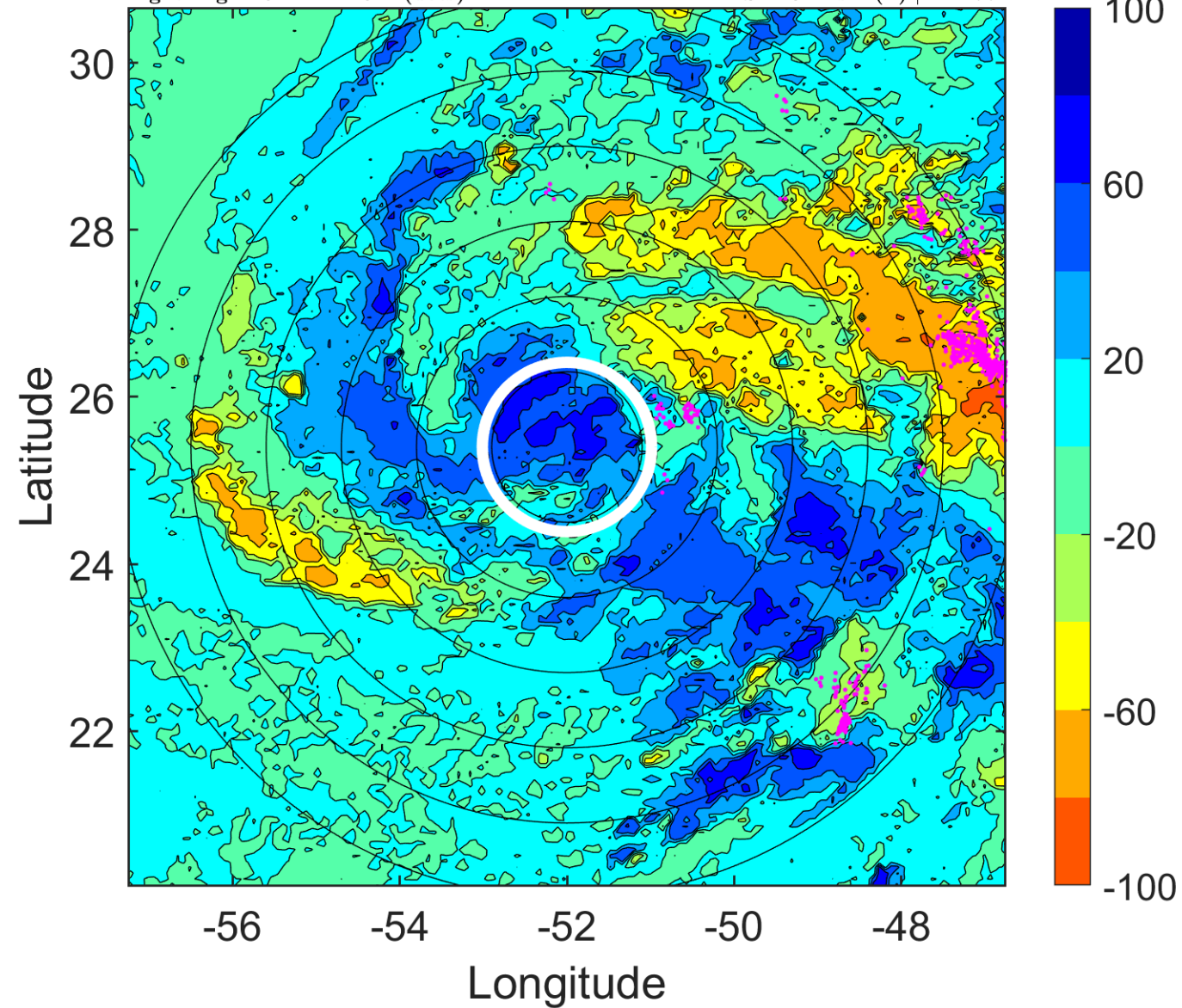

IR BT & Lightning

t: 2018102809 (5.5 LT)

Lightning: 5.5 LT \pm 1.5 h (dots)

PT: LLWP | EA: INACT

16L (OSCAR) | 57.5 kt TS

S: 4.2 m s⁻¹ (L) | H: 185.5°

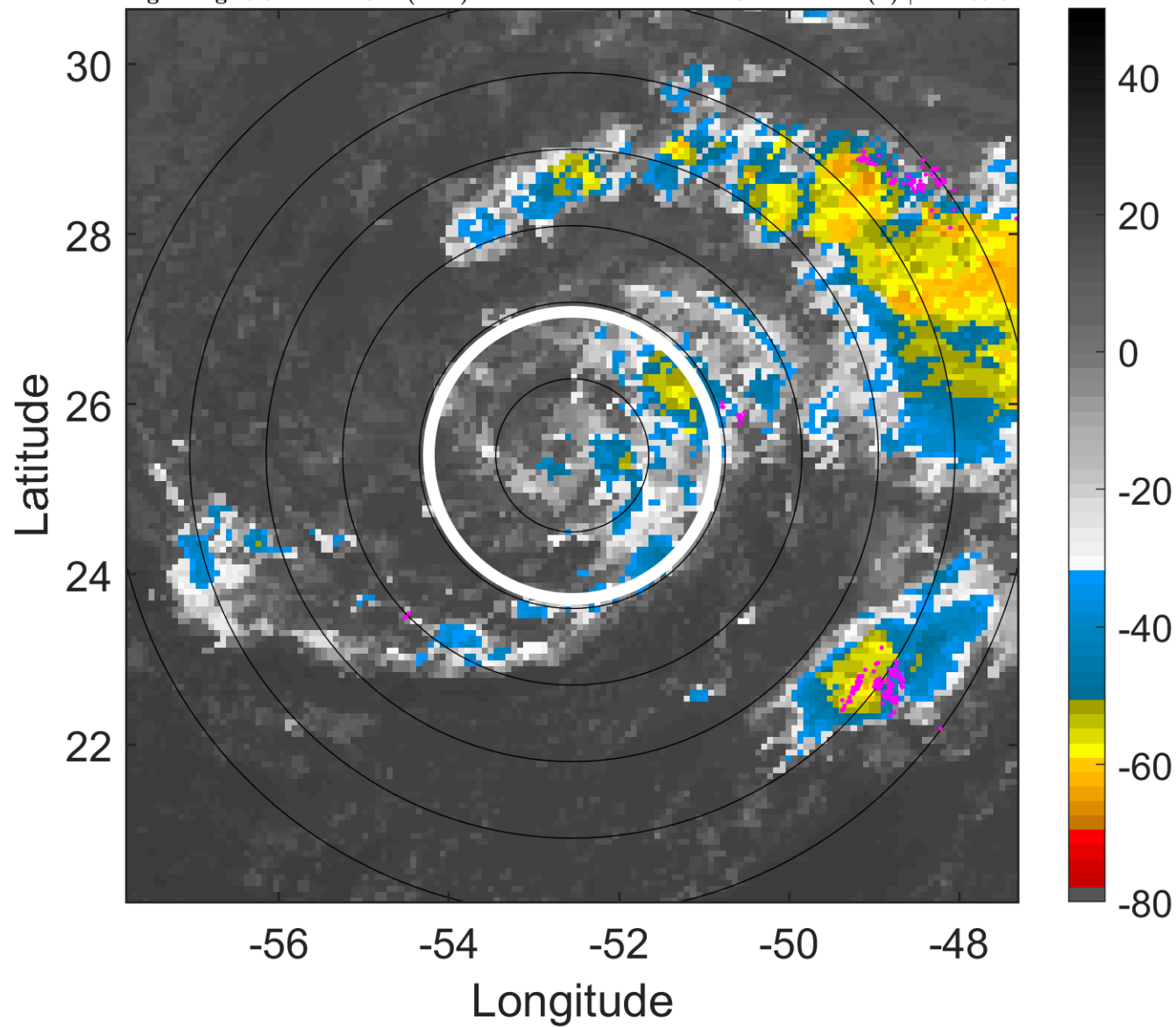

6-h IR BT Differences & Lightning

Δ t: 2018102809 (5.5 LT) - 2018102803 (23.6 LT)

Lightning: 5.5 LT \pm 1.5 h (dots)

PT: LLWP | EA: INACT

16L (OSCAR) | 57.5 kt TS

S: 4.2 m s⁻¹ (L) | H: 185.5°

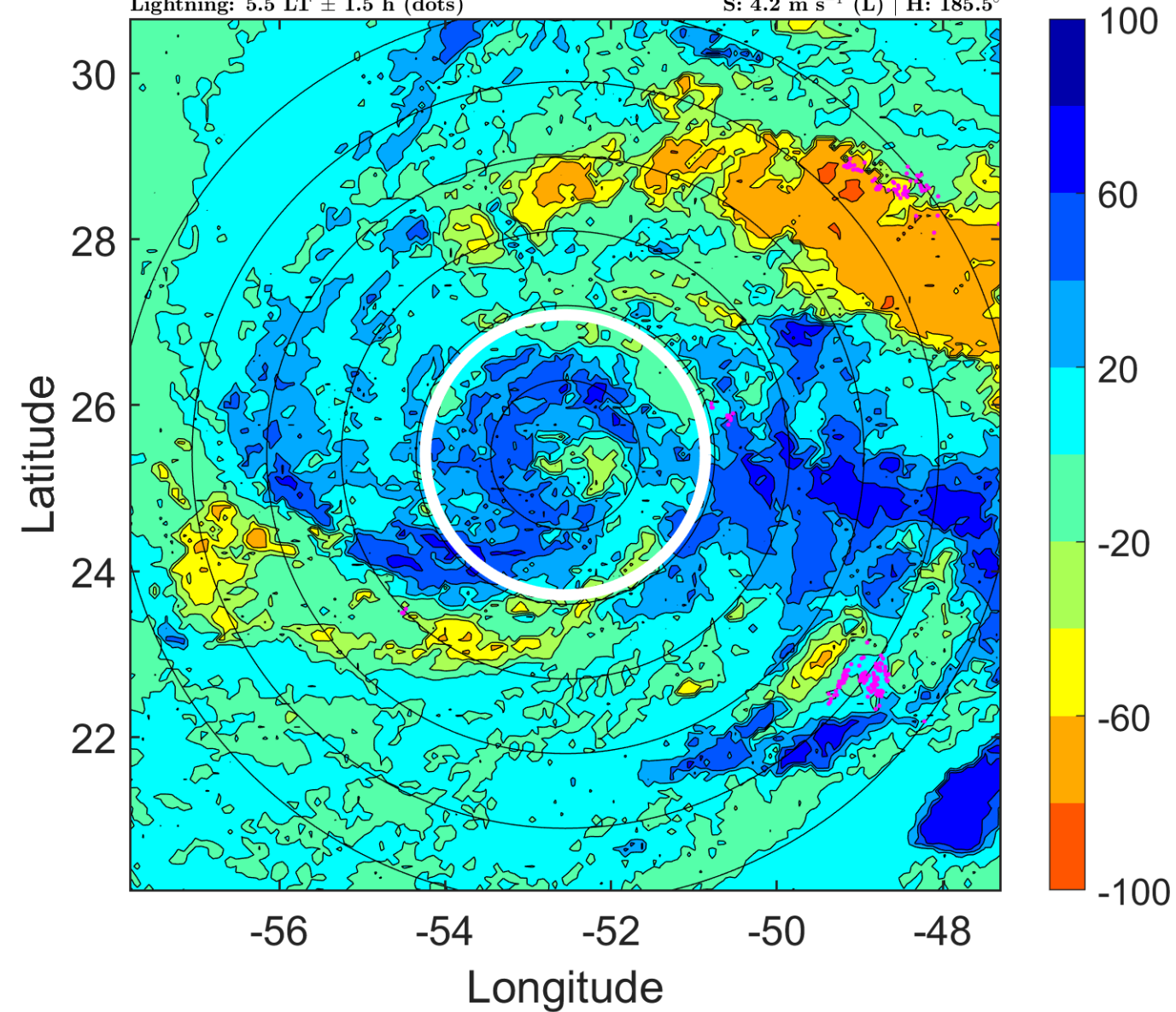

IR BT & Lightning

t: 2018102812 (8.5 LT)

Lightning: 8.5 LT \pm 1.5 h (dots)

PT: LLWP | EA: INACT

16L (OSCAR) | 60 kt TS

S: 4.2 m s⁻¹ (L) | H: 194°

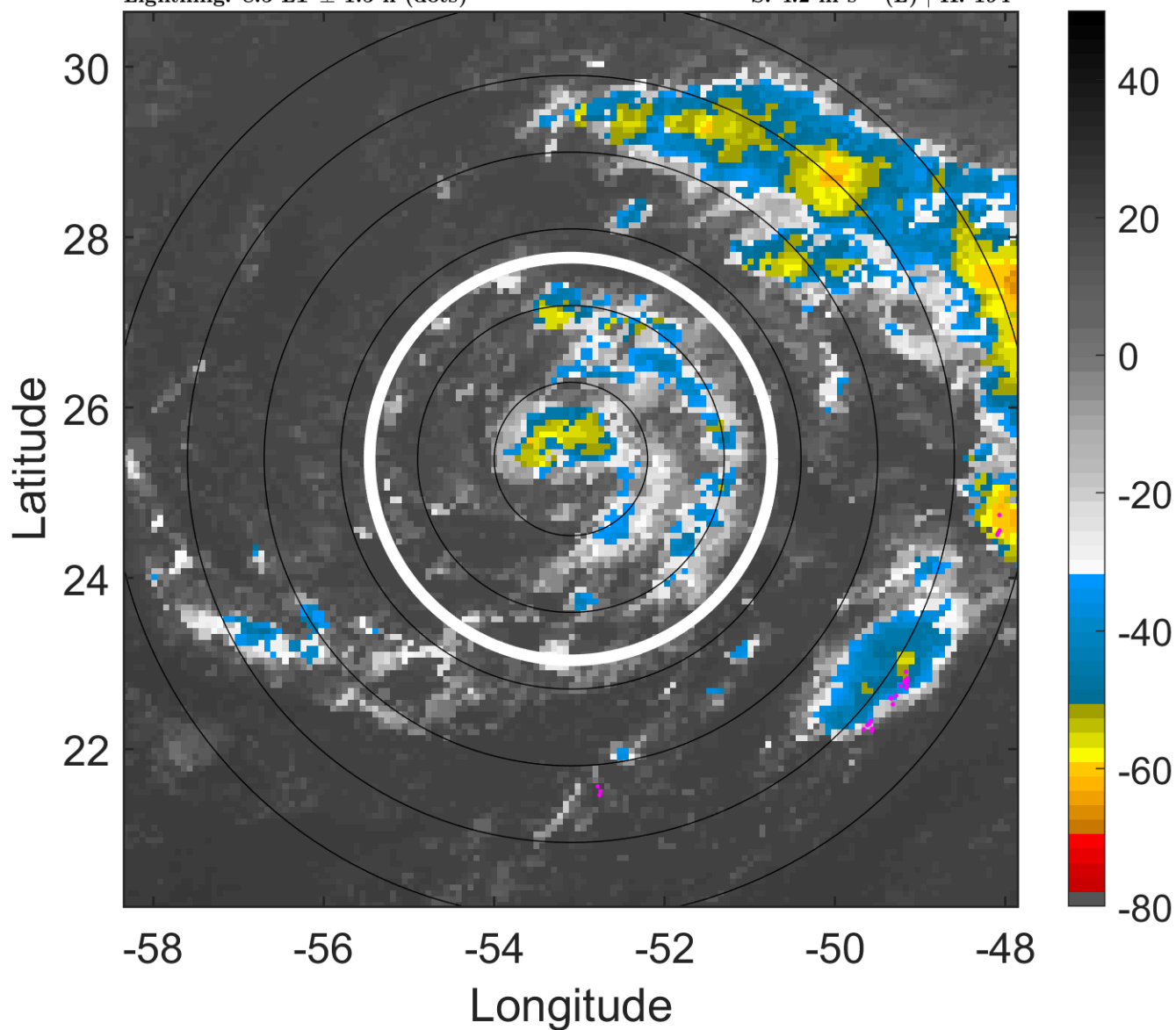

6-h IR BT Differences & Lightning

Δ t: 2018102812 (8.5 LT) - 2018102806 (2.5 LT)

Lightning: 8.5 LT \pm 1.5 h (dots)

PT: LLWP | EA: INACT

16L (OSCAR) | 60 kt TS

S: 4.2 m s⁻¹ (L) | H: 194°

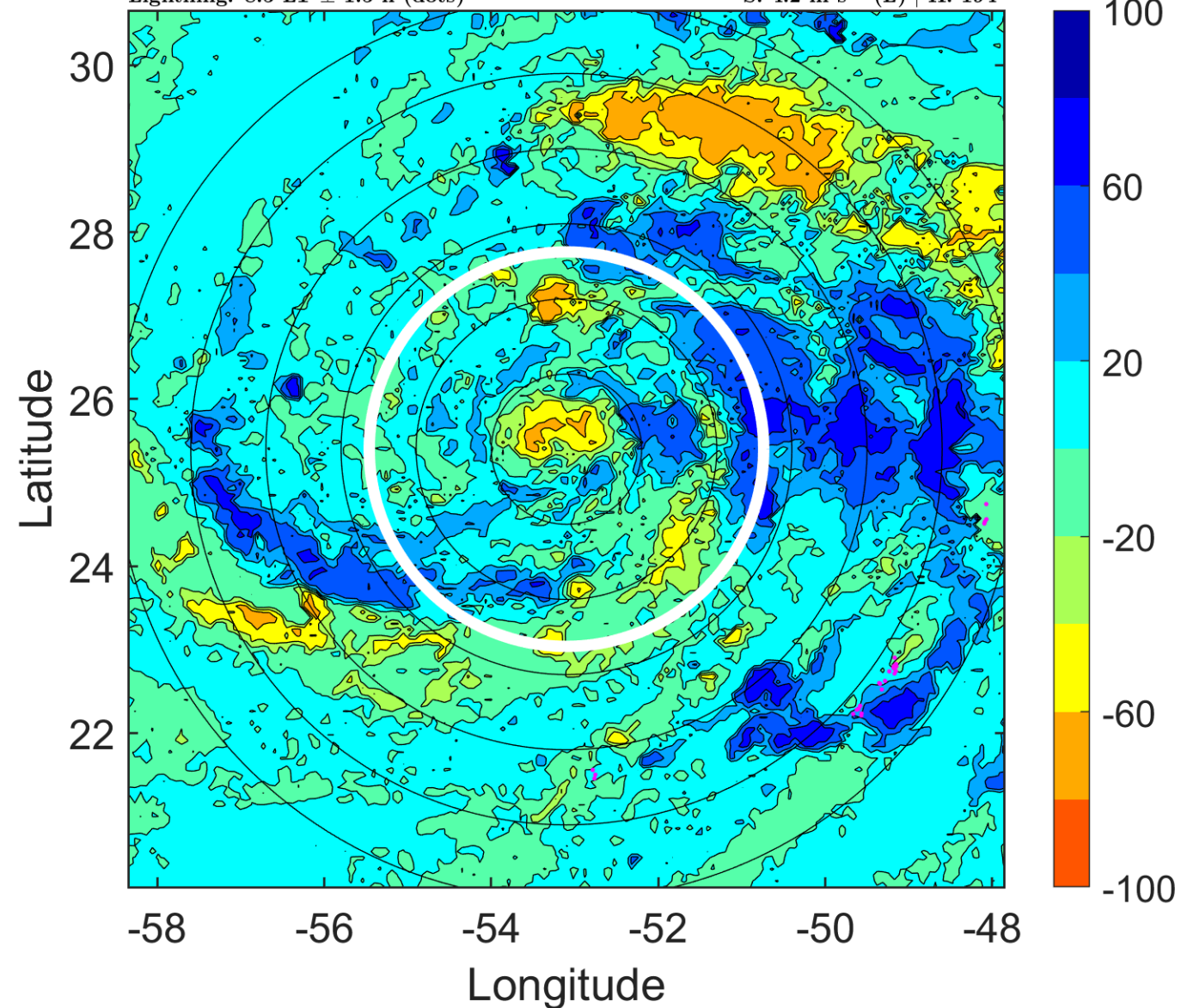

IR BT & Lightning

t: 2018102815 (11.4 LT)

Lightning: 11.4 LT \pm 1.5 h (dots)

PT: LLWP | EA: INACT

16L (OSCAR) | 62.5 kt TS

S: 4.6 m s⁻¹ (M) | H: 192.5°

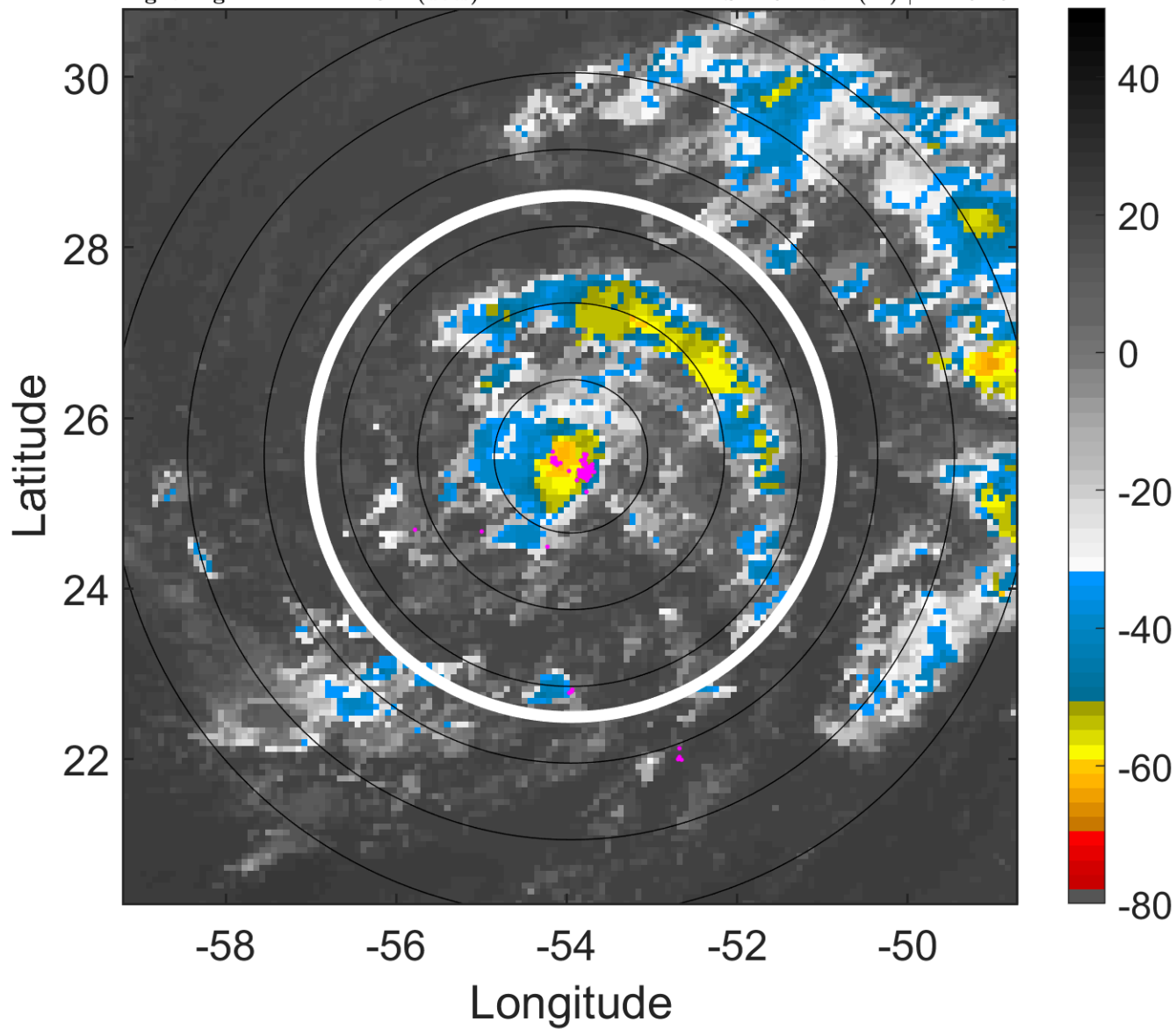

6-h IR BT Differences & Lightning

Δ t: 2018102815 (11.4 LT) - 2018102809 (5.5 LT)

Lightning: 11.4 LT \pm 1.5 h (dots)

PT: LLWP | EA: INACT

16L (OSCAR) | 62.5 kt TS

S: 4.6 m s⁻¹ (M) | H: 192.5°

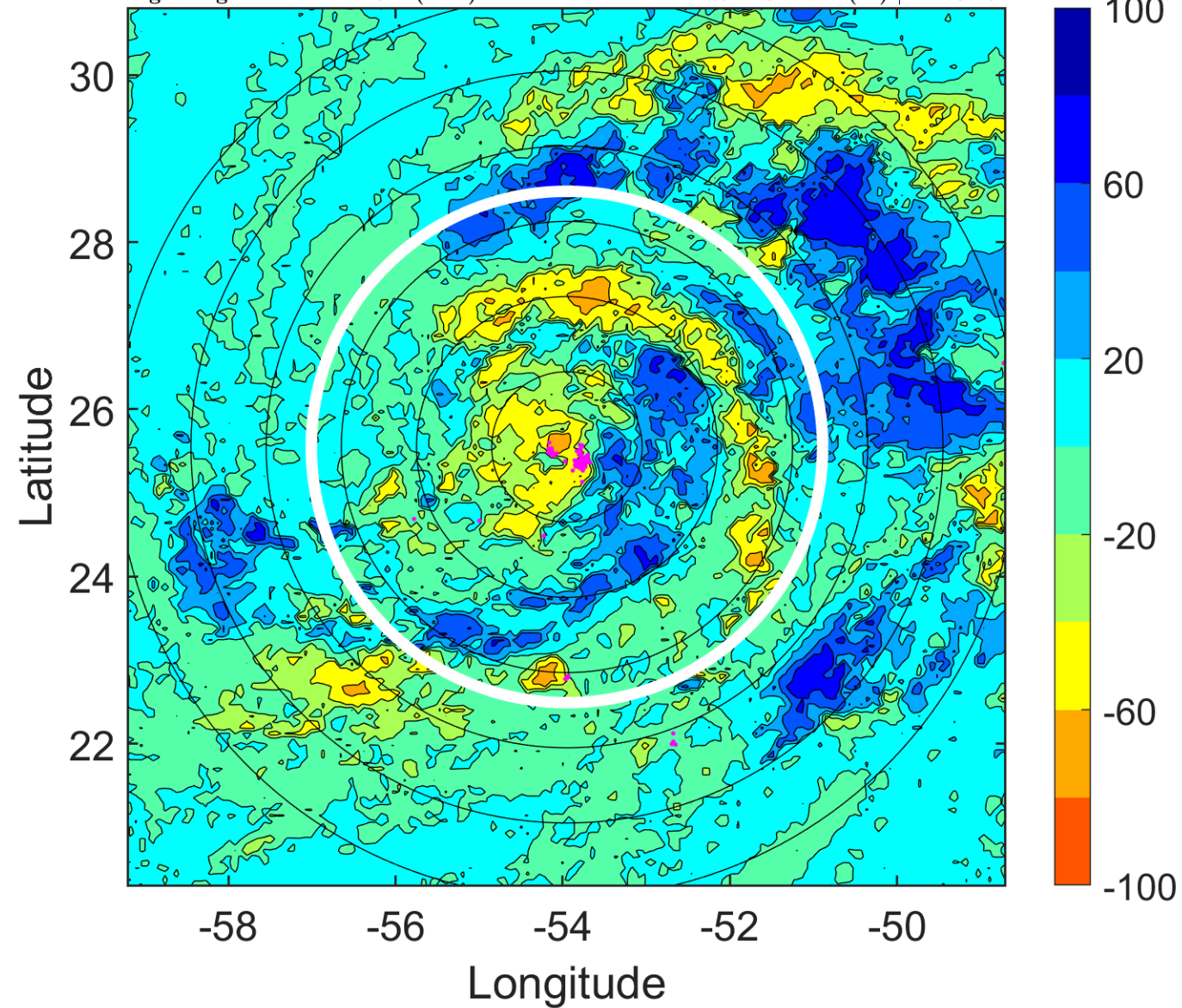

IR BT & Lightning

t: 2018102818 (14.3 LT)

Lightning: 14.3 LT \pm 1.5 h (dots)

PT: LLWP | EA: INACT

16L (OSCAR) | 65 kt C1

S: 5 m s⁻¹ (M) | H: 191°

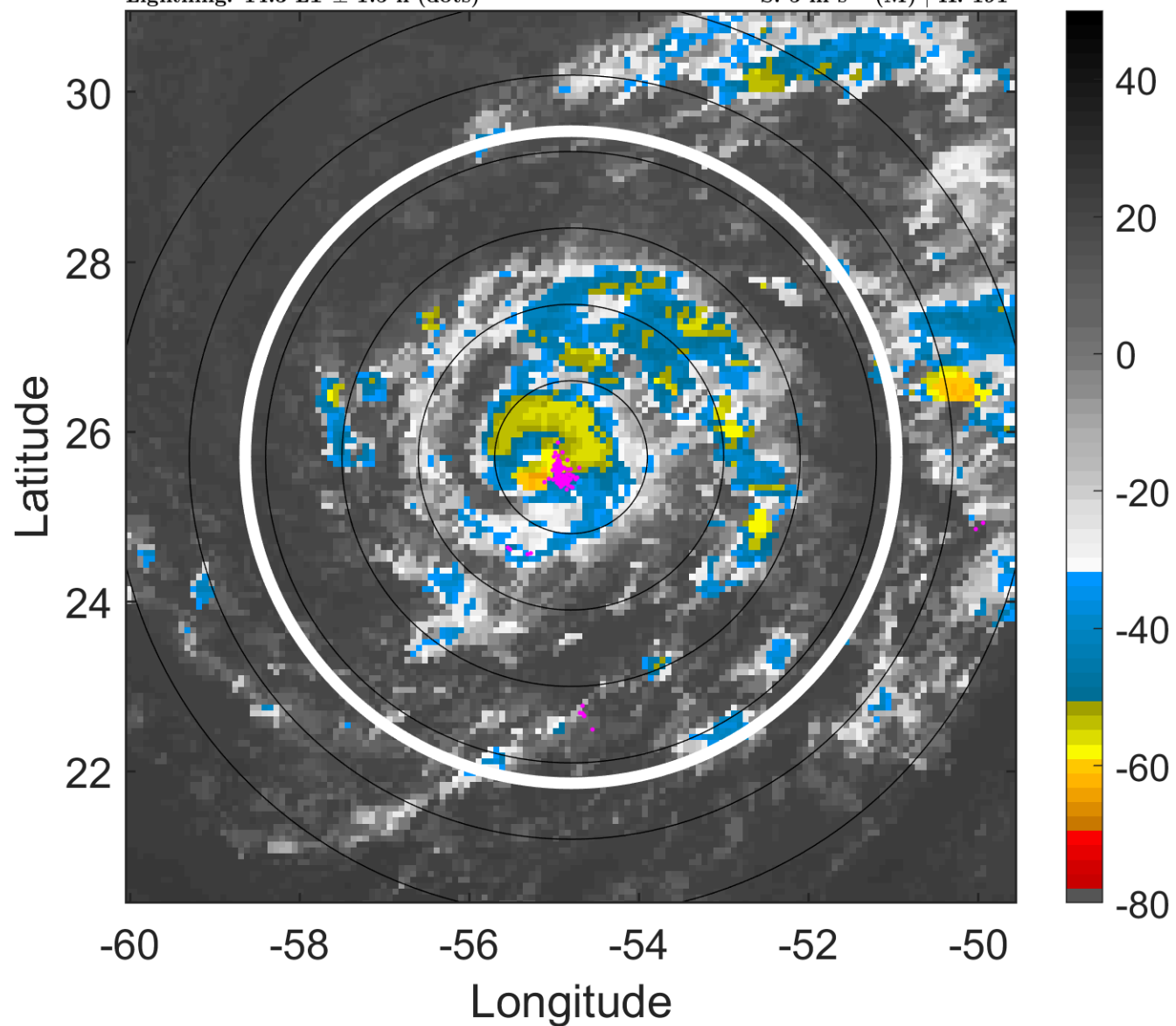

6-h IR BT Differences & Lightning

Δ t: 2018102818 (14.3 LT) - 2018102812 (8.5 LT)

Lightning: 14.3 LT \pm 1.5 h (dots)

PT: LLWP | EA: INACT

16L (OSCAR) | 65 kt C1

S: 5 m s⁻¹ (M) | H: 191°

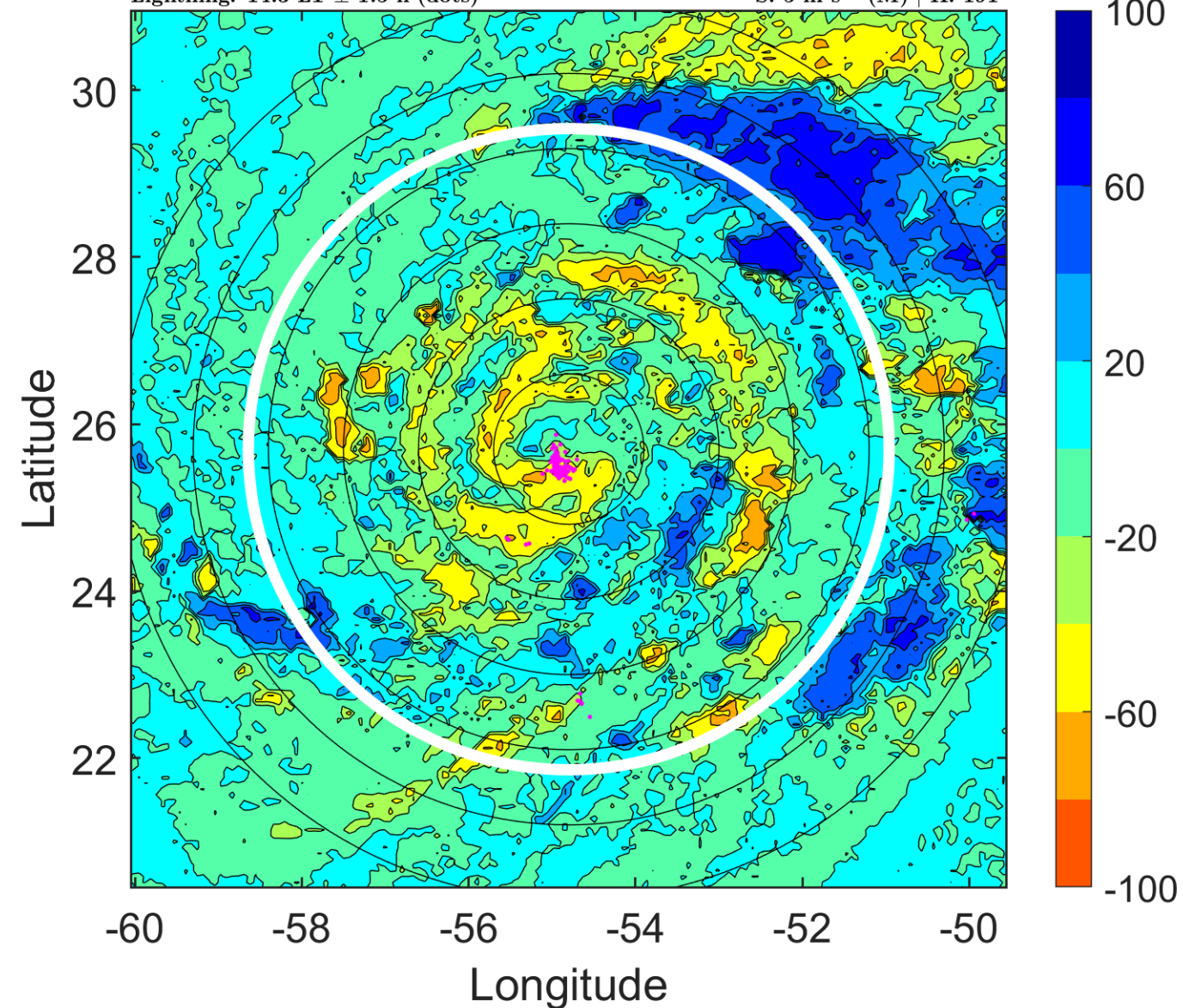

IR BT & Lightning

t: 2018102821 (17.3 LT)

Lightning: 17.3 LT \pm 1.5 h (dots)

PT: LLWP | EA: INACT

16L (OSCAR) | 65 kt C1

S: 6.4 m s⁻¹ (M) | H: 192°

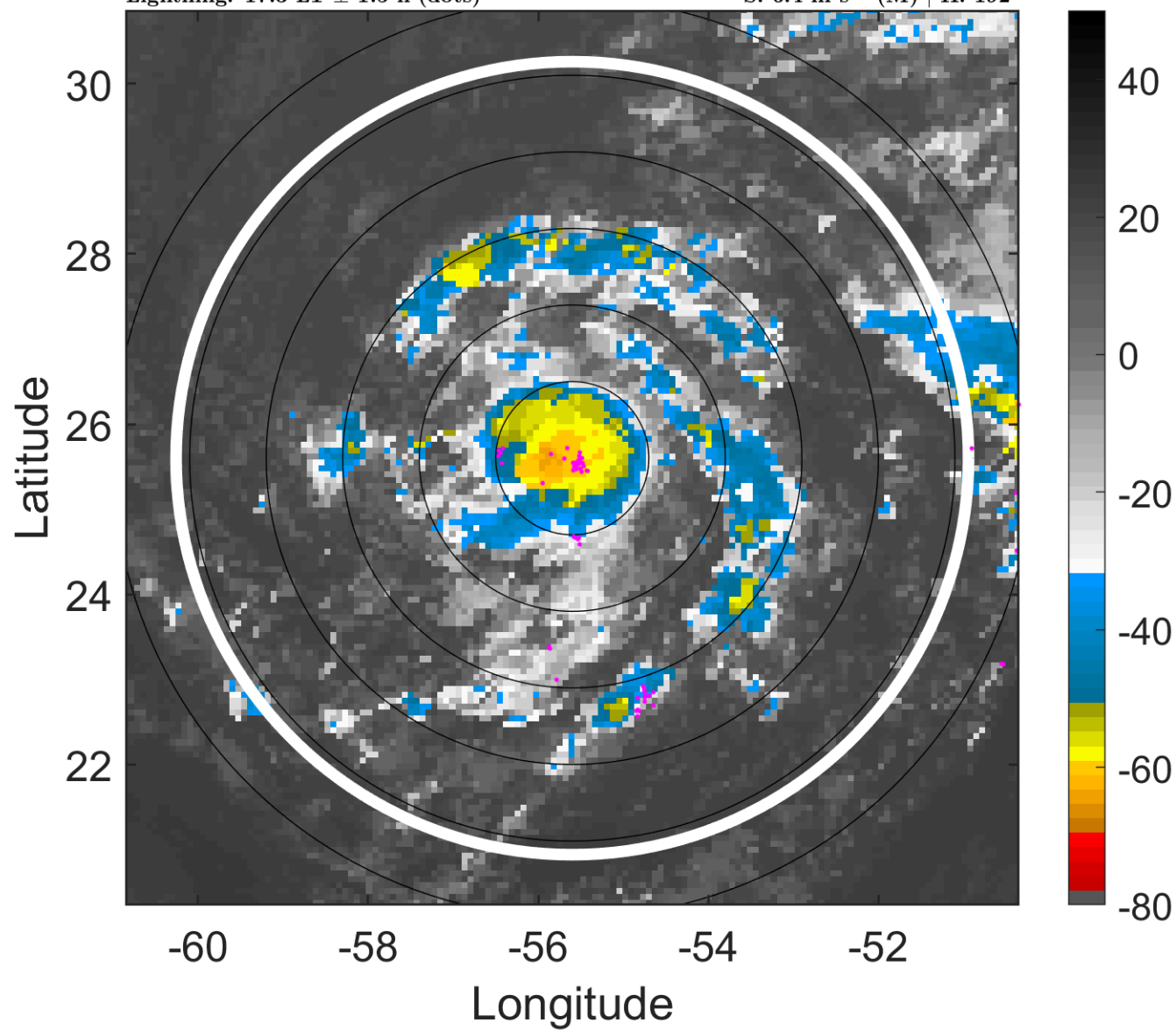

6-h IR BT Differences & Lightning

Δ t: 2018102821 (17.3 LT) - 2018102815 (11.4 LT)

Lightning: 17.3 LT \pm 1.5 h (dots)

PT: LLWP | EA: INACT

16L (OSCAR) | 65 kt C1

S: 6.4 m s⁻¹ (M) | H: 192°

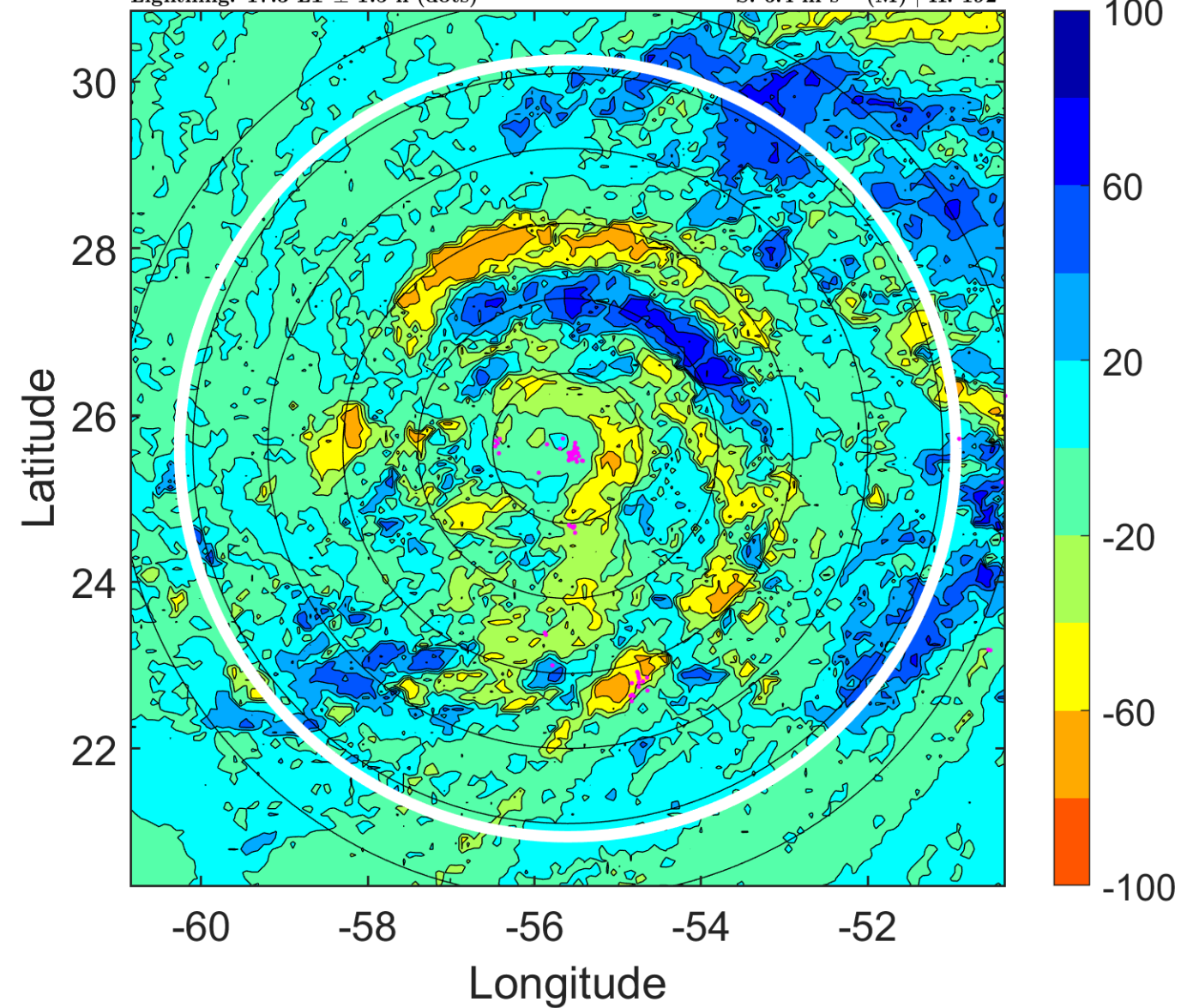

IR BT & Lightning

t: 2018102900 (20.2 LT)

Lightning: 20.2 LT \pm 1.5 h (dots)

PT: LLWP | EA: INACT

16L (OSCAR) | 65 kt C1

S: 7.9 m s⁻¹ (M) | H: 193°

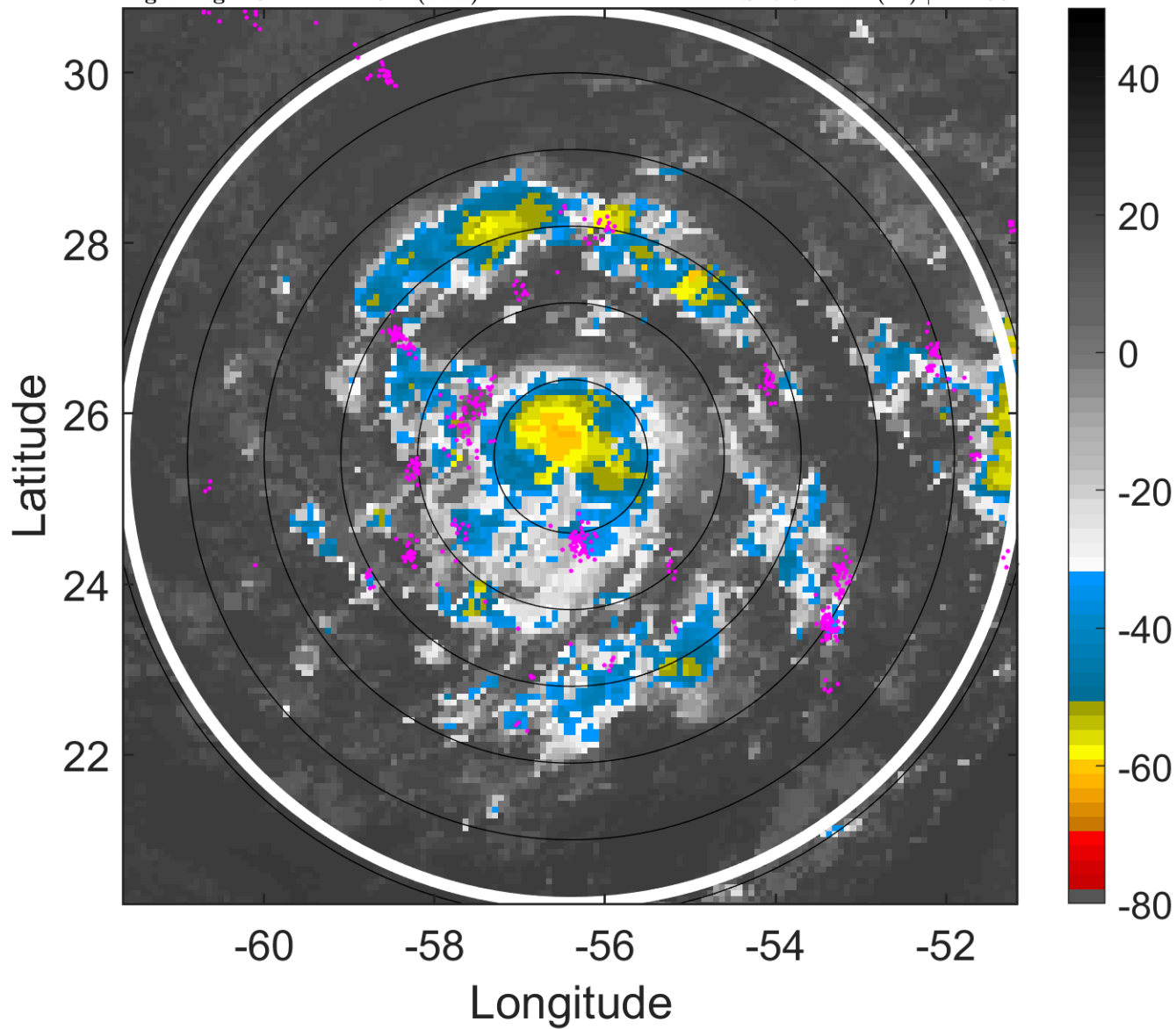

6-h IR BT Differences & Lightning

Δ t: 2018102900 (20.2 LT) - 2018102818 (14.3 LT)

Lightning: 20.2 LT \pm 1.5 h (dots)

PT: LLWP | EA: INACT

16L (OSCAR) | 65 kt C1

S: 7.9 m s⁻¹ (M) | H: 193°

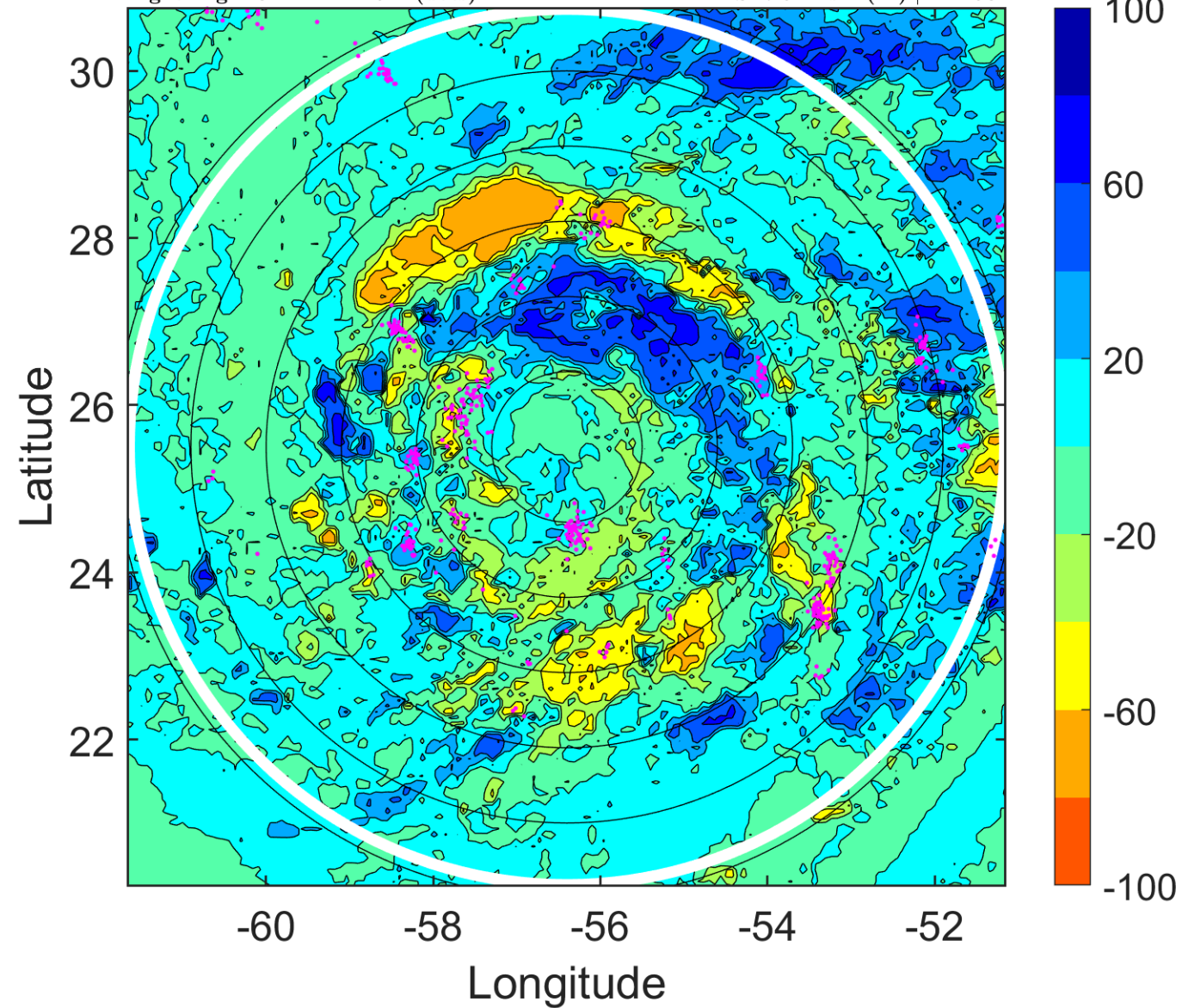

IR BT & Lightning

t: 2018102903 (23.2 LT)

Lightning: 23.2 LT \pm 1.5 h (dots)

PT: LLWP | EA: INACT

16L (OSCAR) | 67.5 kt C1

S: 8.1 m s⁻¹ (M) | H: 186.5°

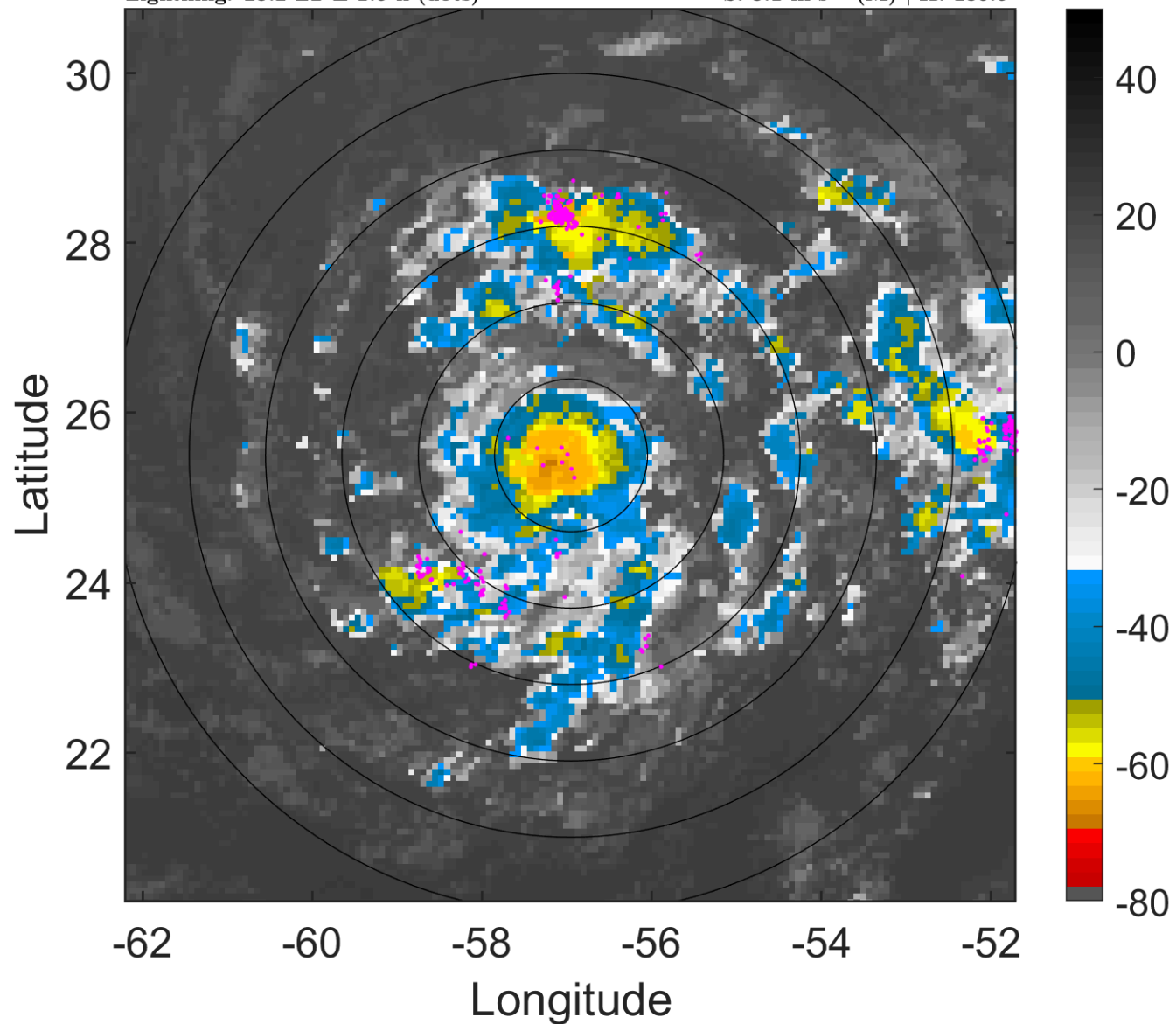

6-h IR BT Differences & Lightning

Δ t: 2018102903 (23.2 LT) - 2018102821 (17.3 LT)

Lightning: 23.2 LT \pm 1.5 h (dots)

PT: LLWP | EA: INACT

16L (OSCAR) | 67.5 kt C1

S: 8.1 m s⁻¹ (M) | H: 186.5°

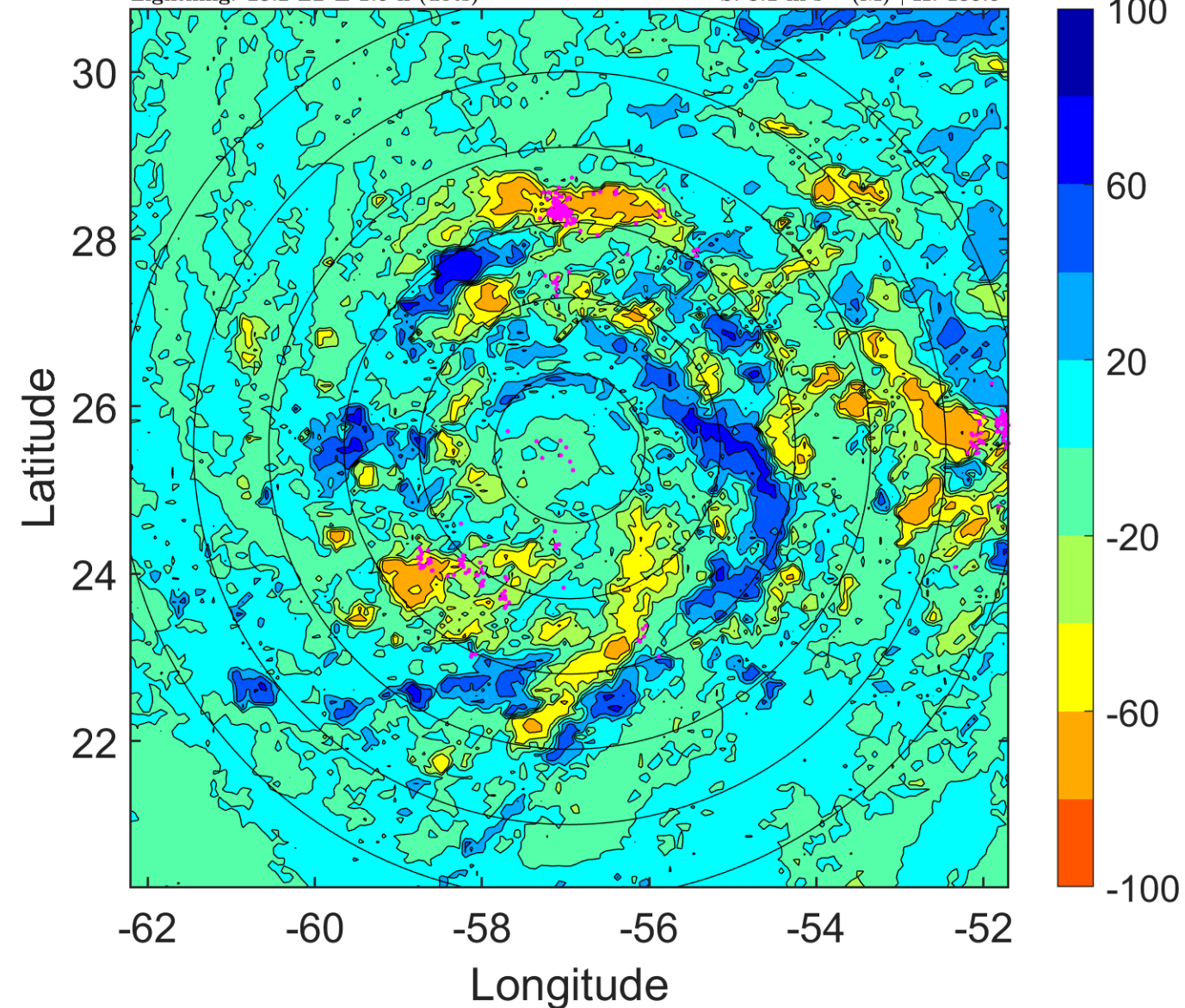

IR BT & Lightning

t: 2018102906 (2.2 LT)

Lightning: 2.2 LT \pm 1.5 h (dots)

PT: LLCP | EA: ACT

16L (OSCAR) | 70 kt C1

S: 8.3 m s⁻¹ (M) | H: 180°

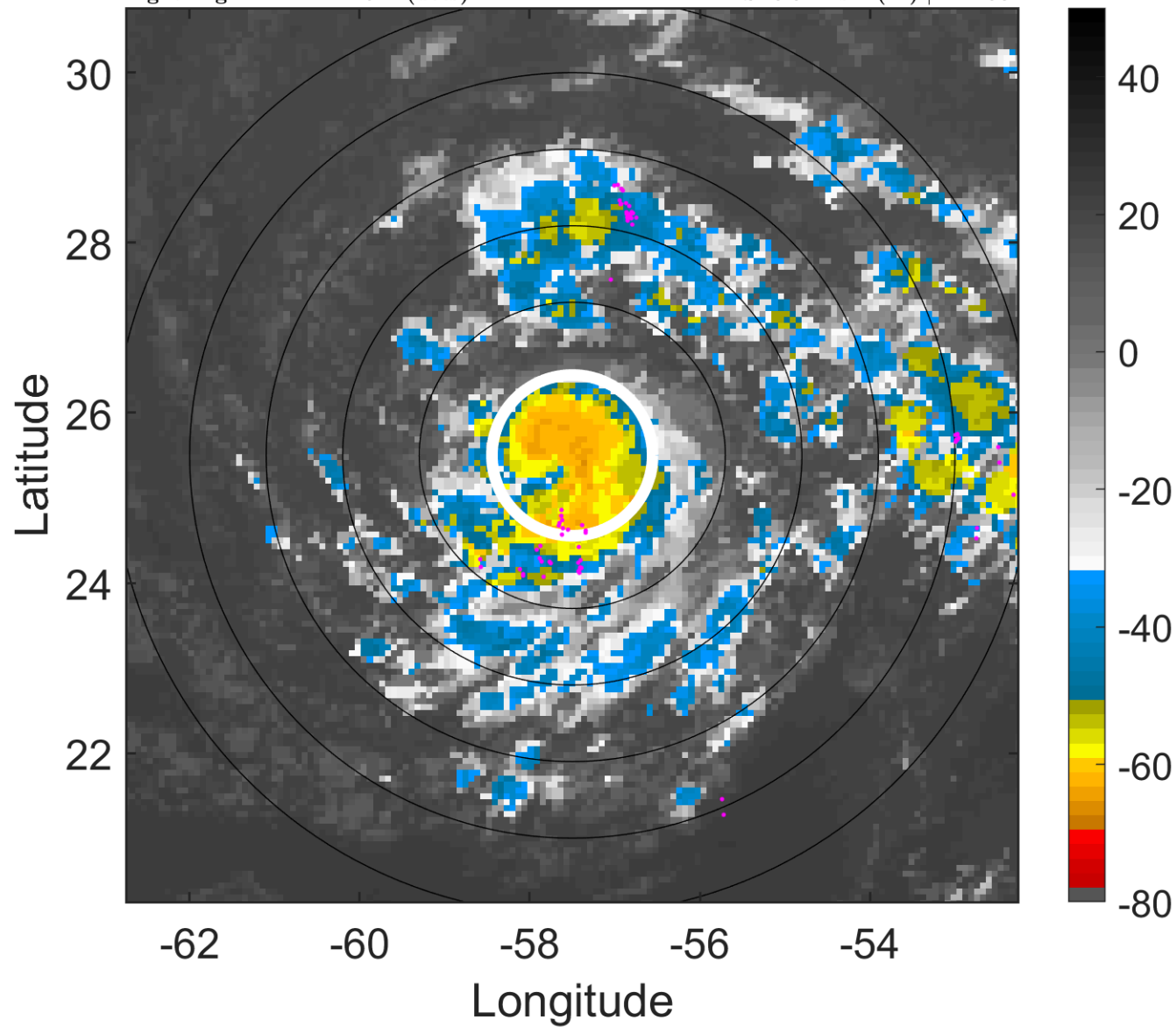

6-h IR BT Differences & Lightning

Δ t: 2018102906 (2.2 LT) - 2018102900 (20.2 LT)

Lightning: 2.2 LT \pm 1.5 h (dots)

PT: LLCP | EA: ACT

16L (OSCAR) | 70 kt C1

S: 8.3 m s⁻¹ (M) | H: 180°

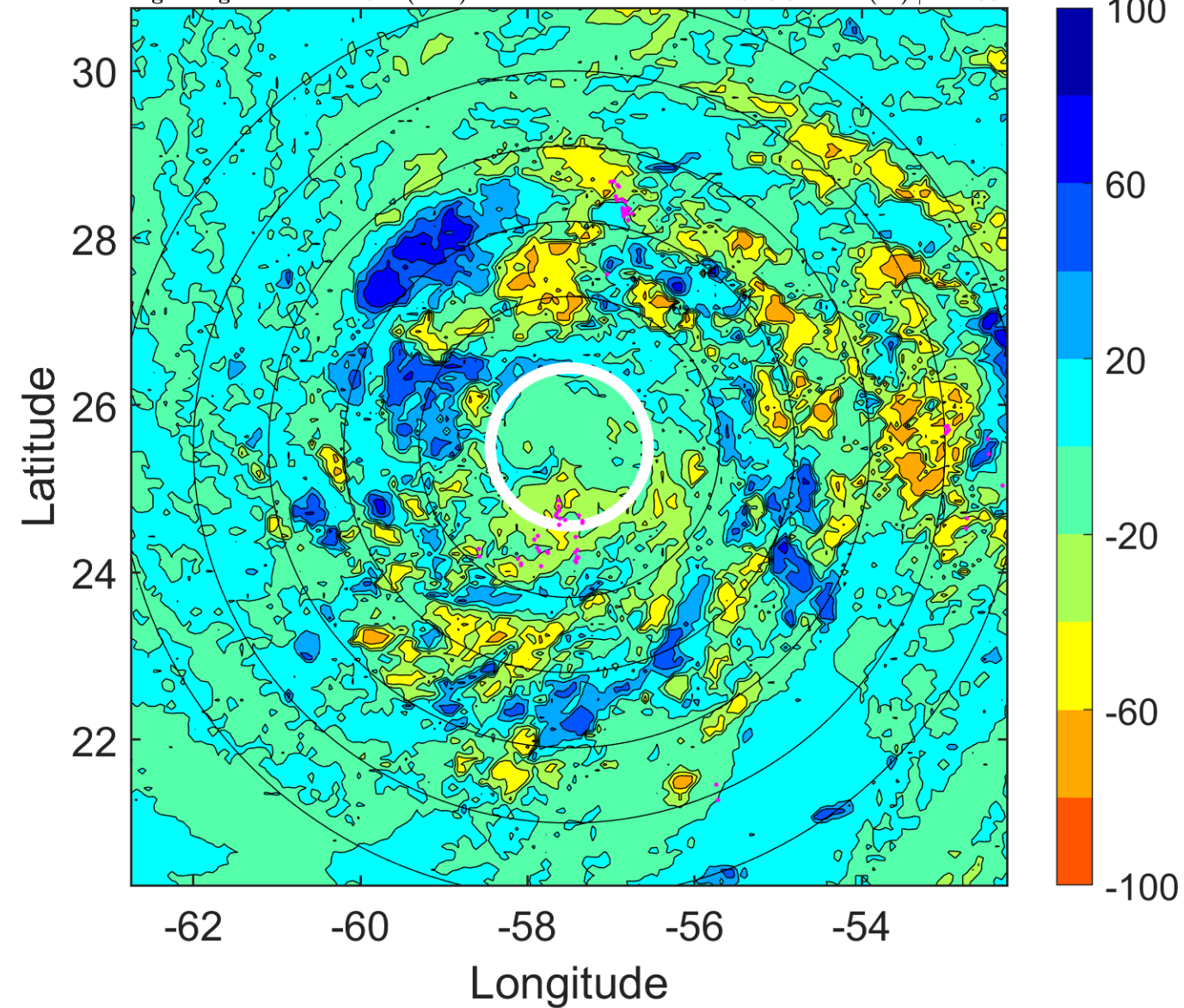

IR BT & Lightning

t: 2018102909 (5.1 LT)

Lightning: 5.1 LT \pm 1.5 h (dots)

PT: LLCP | EA: ACT

16L (OSCAR) | 72.5 kt C1

S: 9.9 m s⁻¹ (M) | H: 166.5°

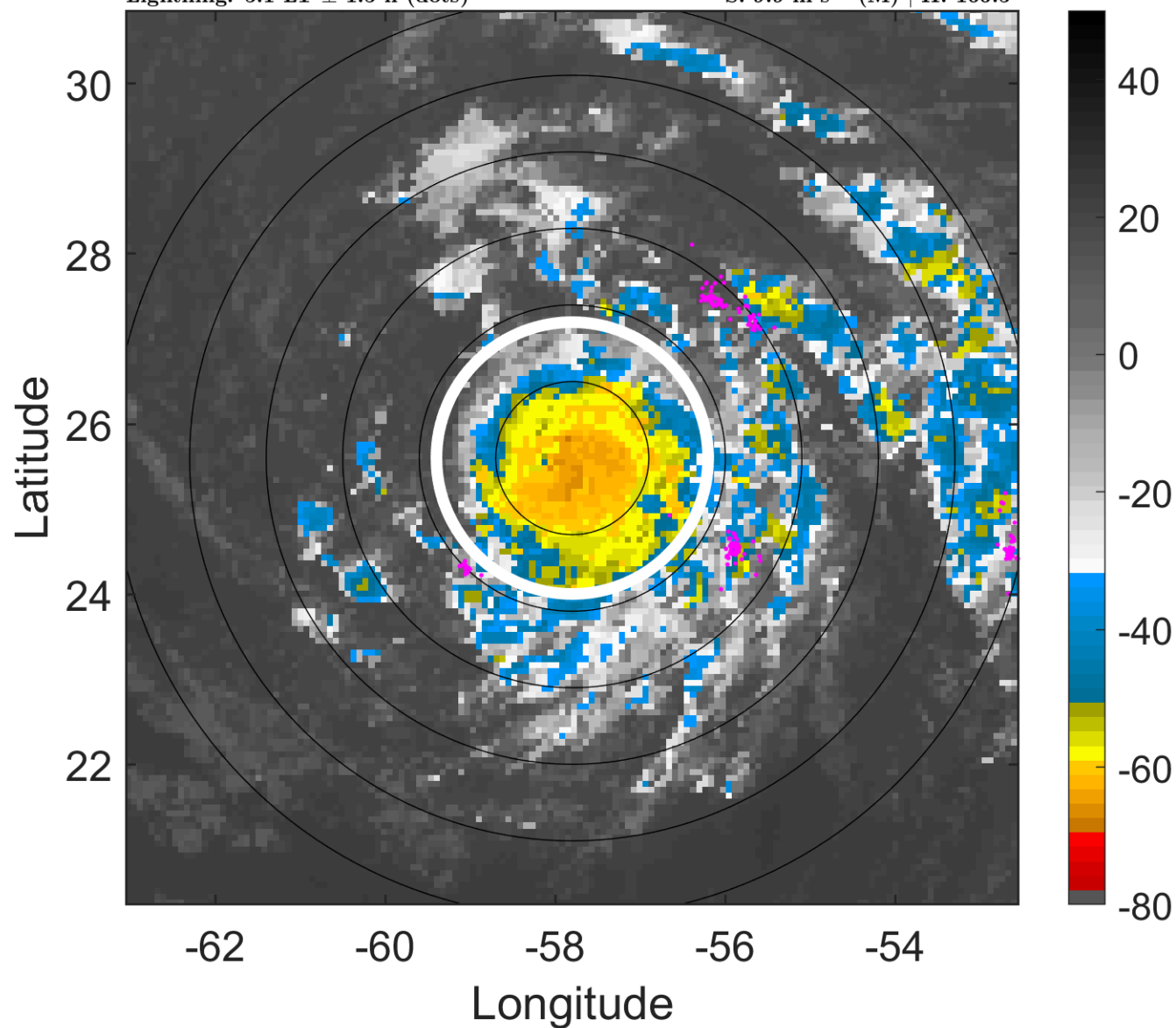

6-h IR BT Differences & Lightning

Δ t: 2018102909 (5.1 LT) - 2018102903 (23.2 LT)

Lightning: 5.1 LT \pm 1.5 h (dots)

PT: LLCP | EA: ACT

16L (OSCAR) | 72.5 kt C1

S: 9.9 m s⁻¹ (M) | H: 166.5°

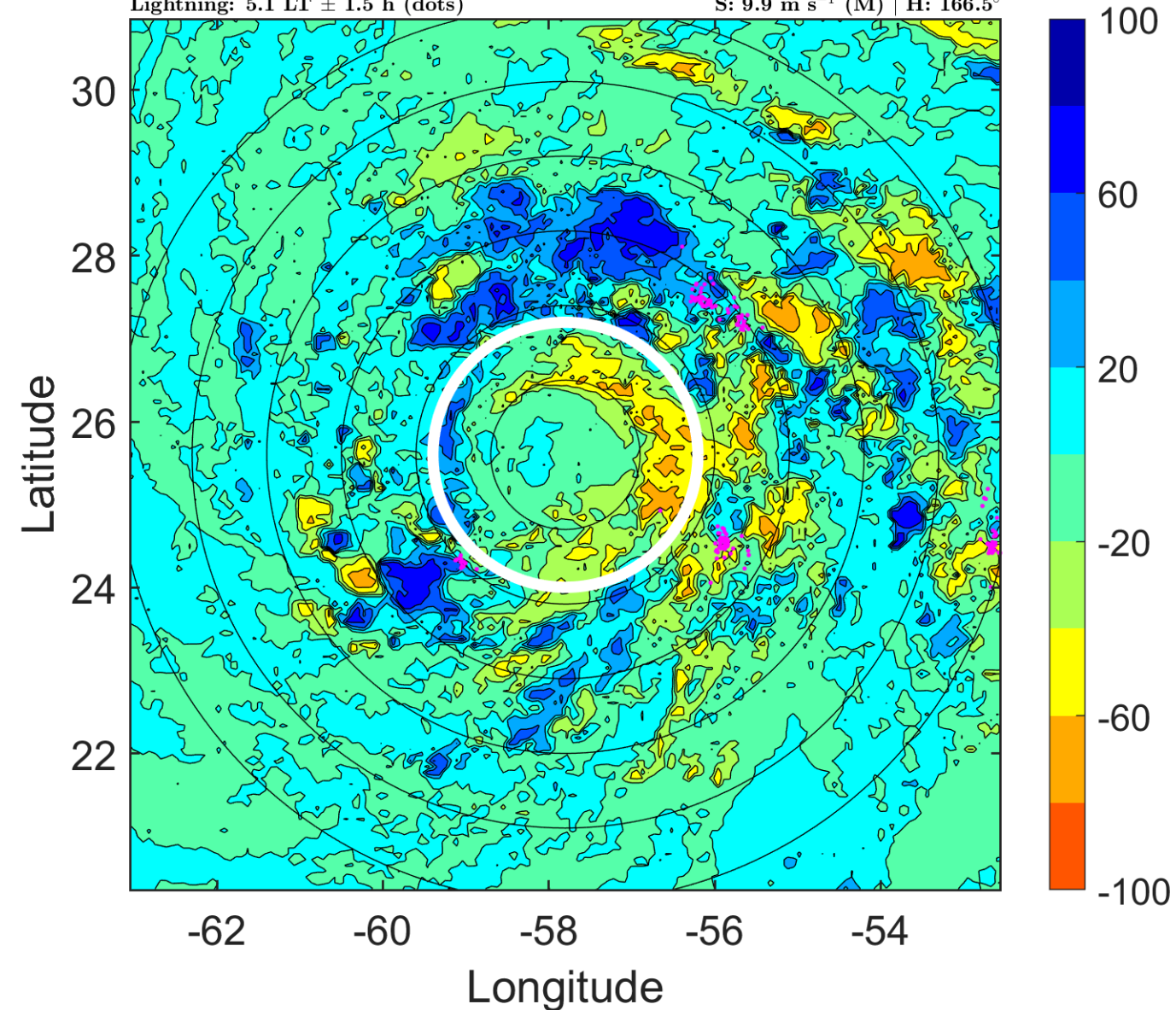

IR BT & Lightning

t: 2018102912 (8.1 LT)

Lightning: 8.1 LT \pm 1.5 h (dots)

PT: LLCP | EA: ACT

16L (OSCAR) | 75 kt C1

S: 11.4 m s⁻¹ (H) | H: 153°

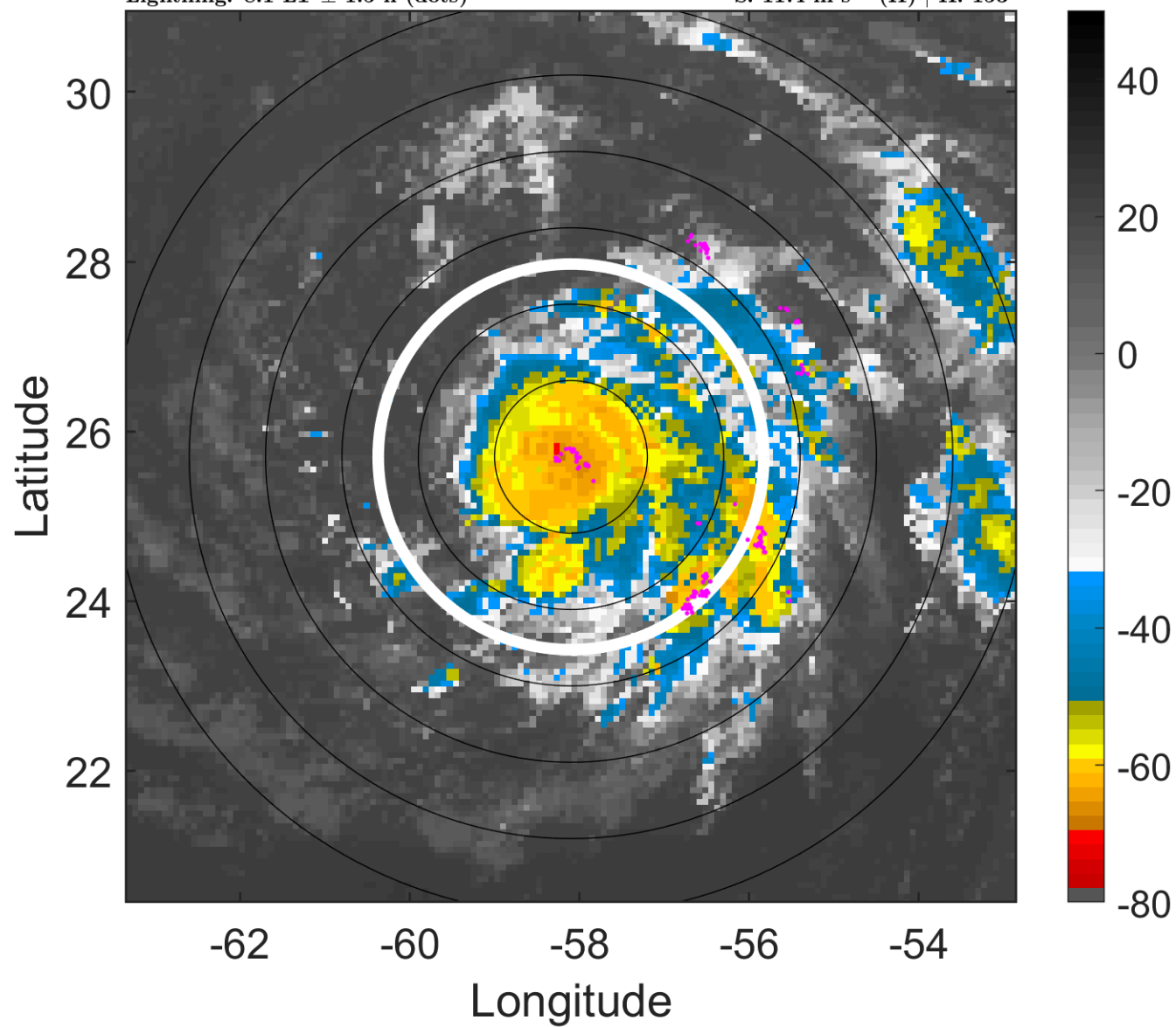

6-h IR BT Differences & Lightning

Δ t: 2018102912 (8.1 LT) - 2018102906 (2.2 LT)

Lightning: 8.1 LT \pm 1.5 h (dots)

PT: LLCP | EA: ACT

16L (OSCAR) | 75 kt C1

S: 11.4 m s⁻¹ (H) | H: 153°

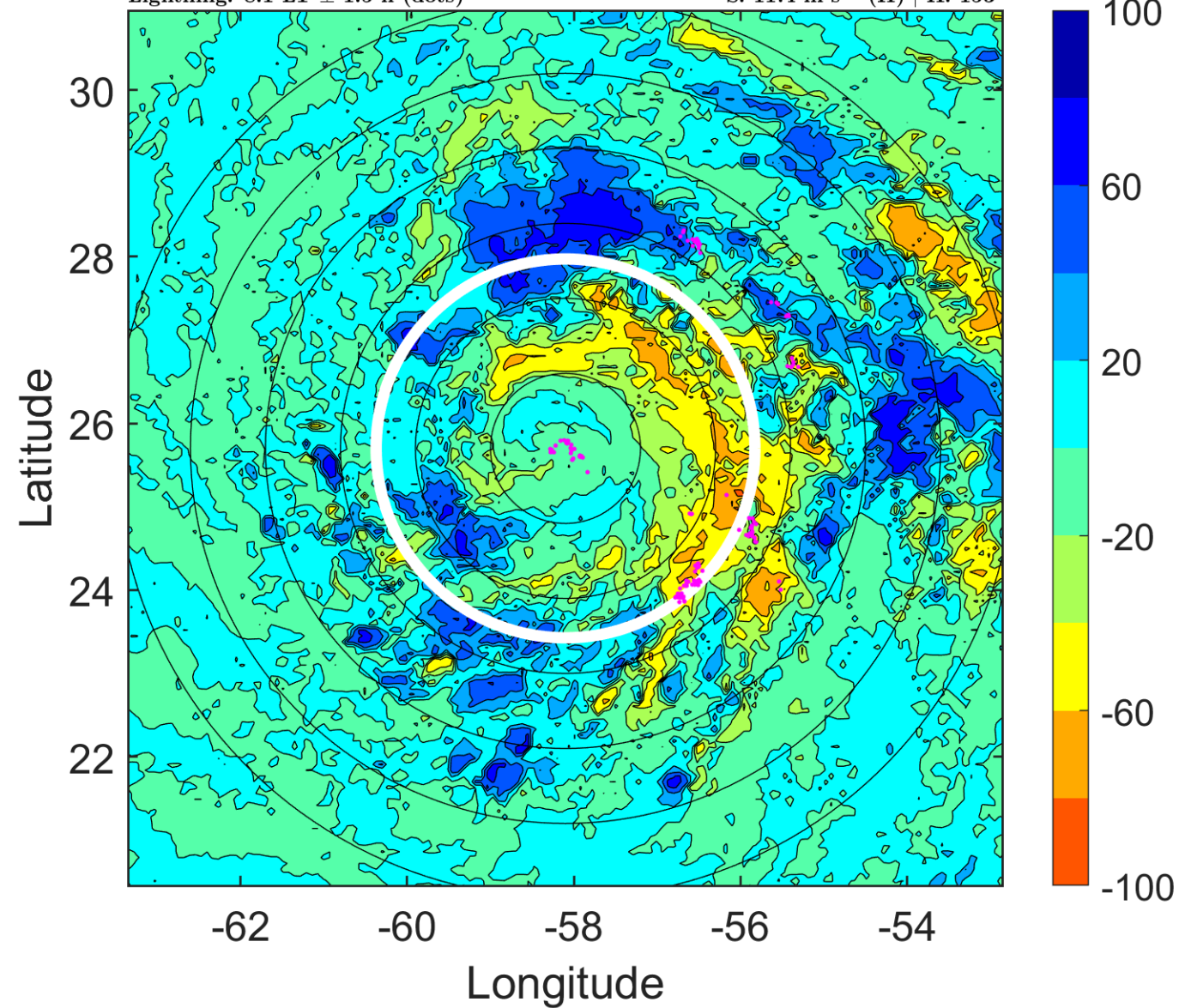

IR BT & Lightning

t: 2018102915 (11.1 LT)

Lightning: 11.1 LT \pm 1.5 h (dots)

PT: LLCP | EA: ACT

16L (OSCAR) | 80 kt C1

S: 10.5 m s⁻¹ (M) | H: 146°

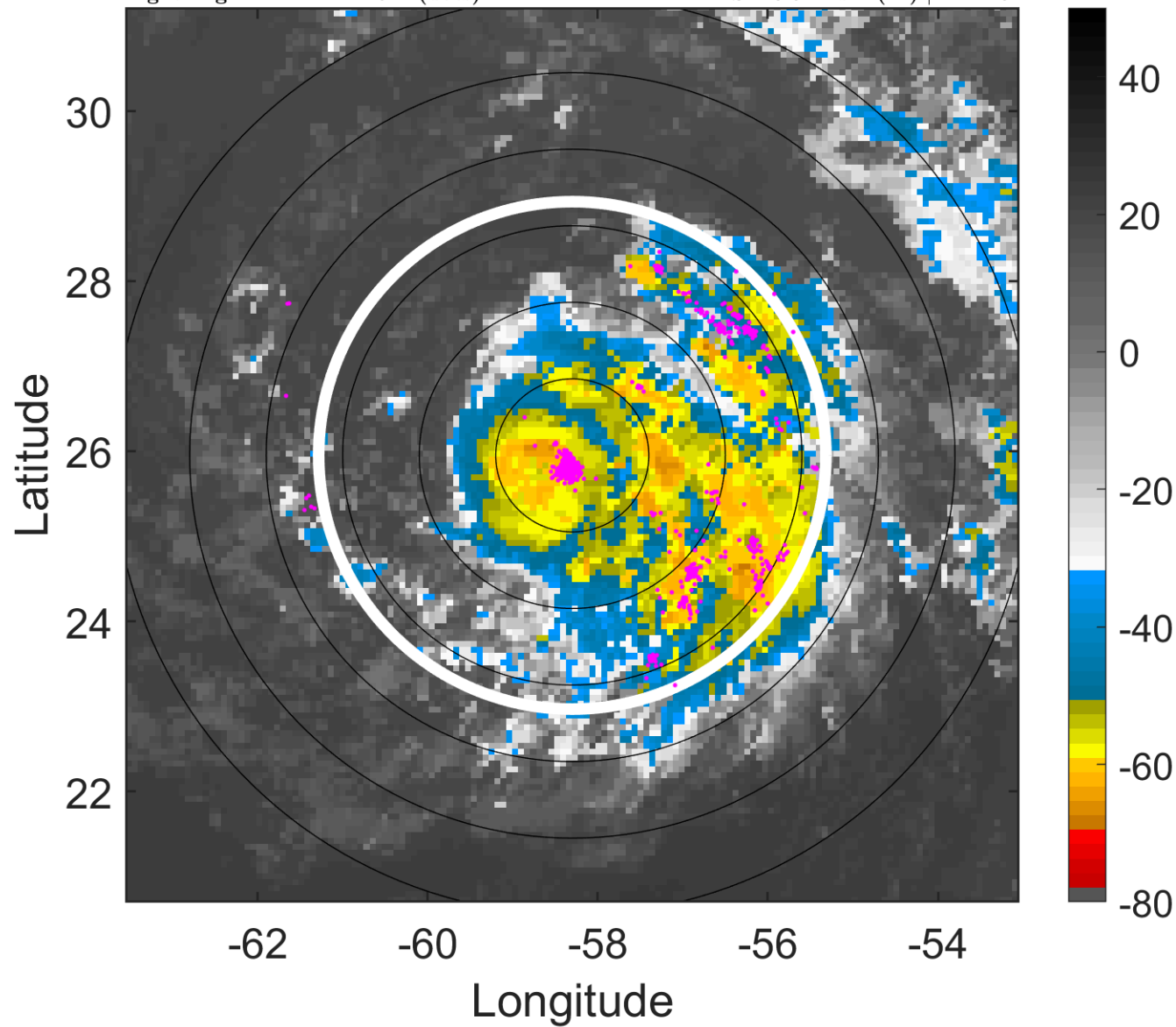

6-h IR BT Differences & Lightning

Δ t: 2018102915 (11.1 LT) - 2018102909 (5.1 LT)

Lightning: 11.1 LT \pm 1.5 h (dots)

PT: LLCP | EA: ACT

16L (OSCAR) | 80 kt C1

S: 10.5 m s⁻¹ (M) | H: 146°

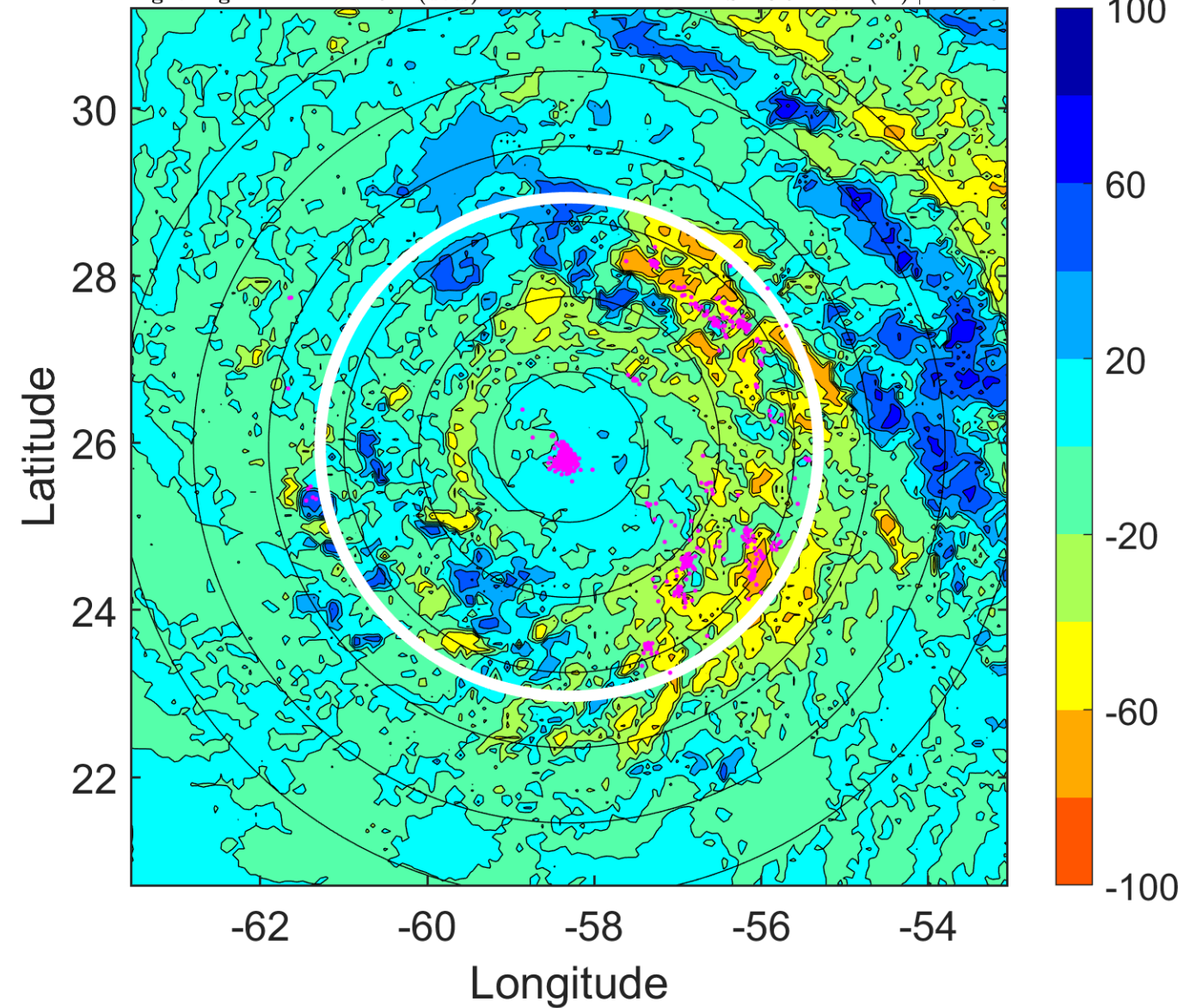

IR BT & Lightning

t: 2018102918 (14.1 LT)

Lightning: 14.1 LT \pm 1.5 h (dots)

PT: LLCP | EA: ACT

16L (OSCAR) | 85 kt C2

S: 9.6 m s⁻¹ (M) | H: 139°

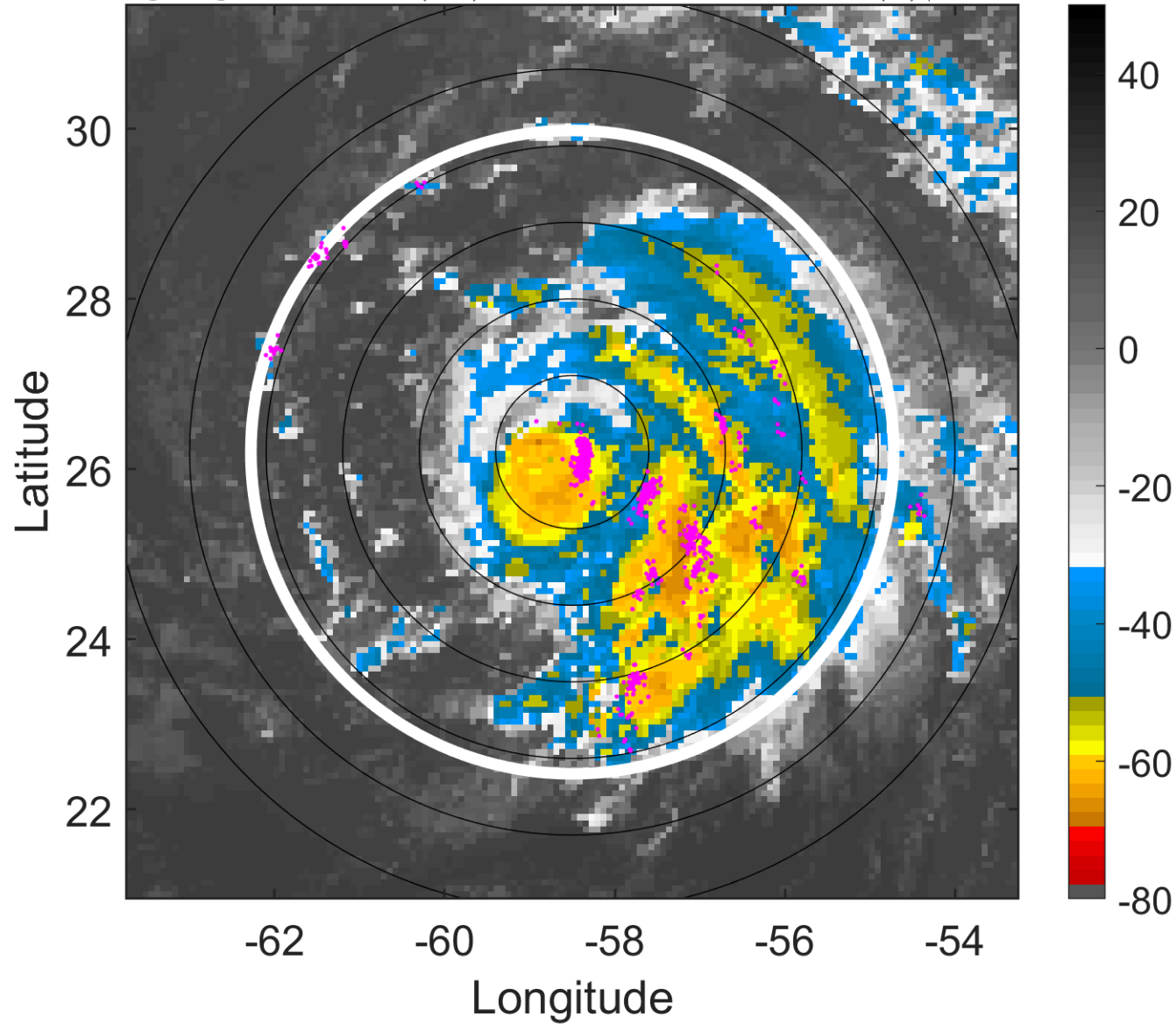

6-h IR BT Differences & Lightning

Δ t: 2018102918 (14.1 LT) - 2018102912 (8.1 LT)

Lightning: 14.1 LT \pm 1.5 h (dots)

PT: LLCP | EA: ACT

16L (OSCAR) | 85 kt C2

S: 9.6 m s⁻¹ (M) | H: 139°

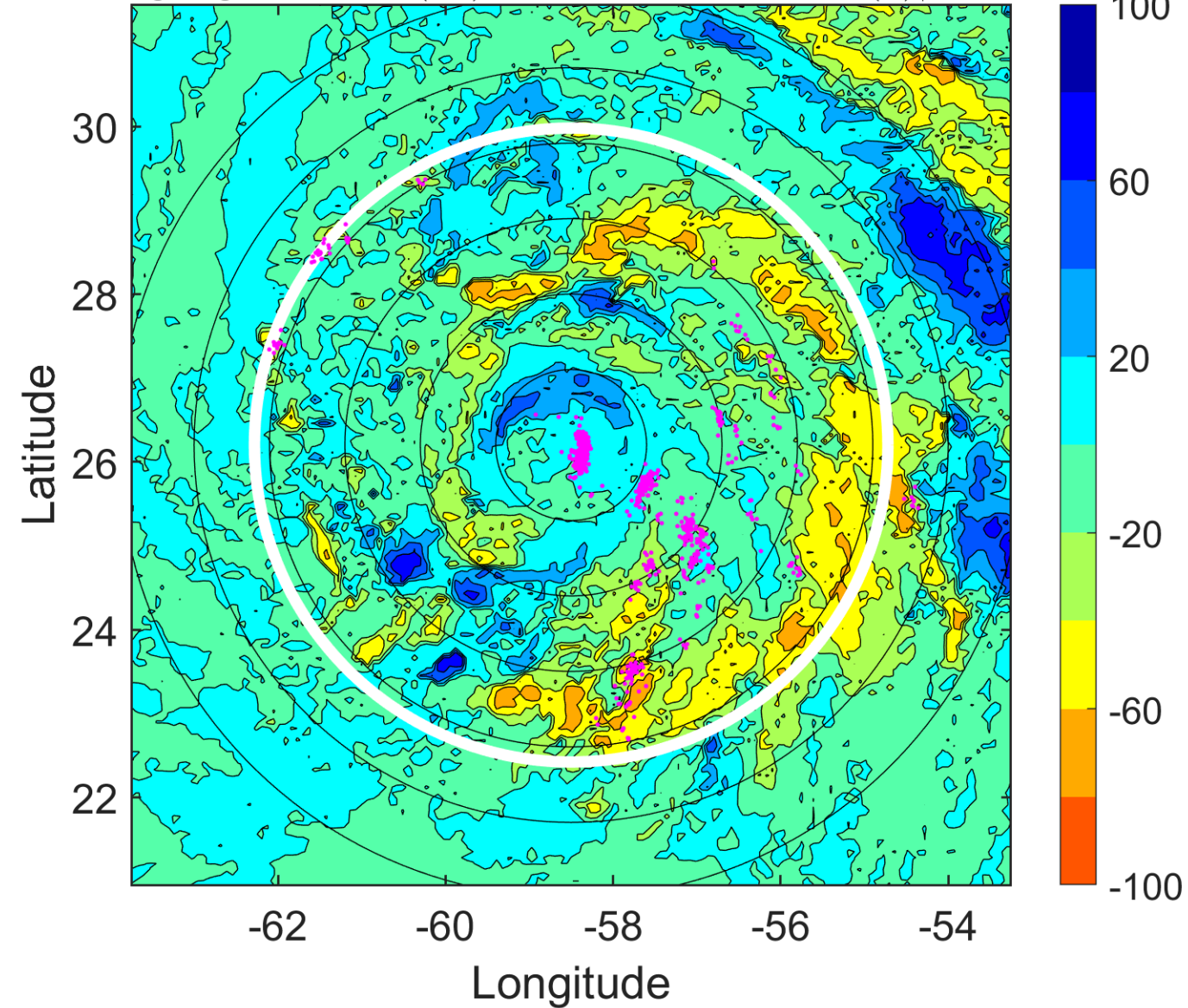

IR BT & Lightning

t: 2018102921 (17.1 LT)

Lightning: 17.1 LT \pm 1.5 h (dots)

PT: LLCP | EA: ACT

16L (OSCAR) | 90 kt C2

S: 9.9 m s⁻¹ (M) | H: 121°

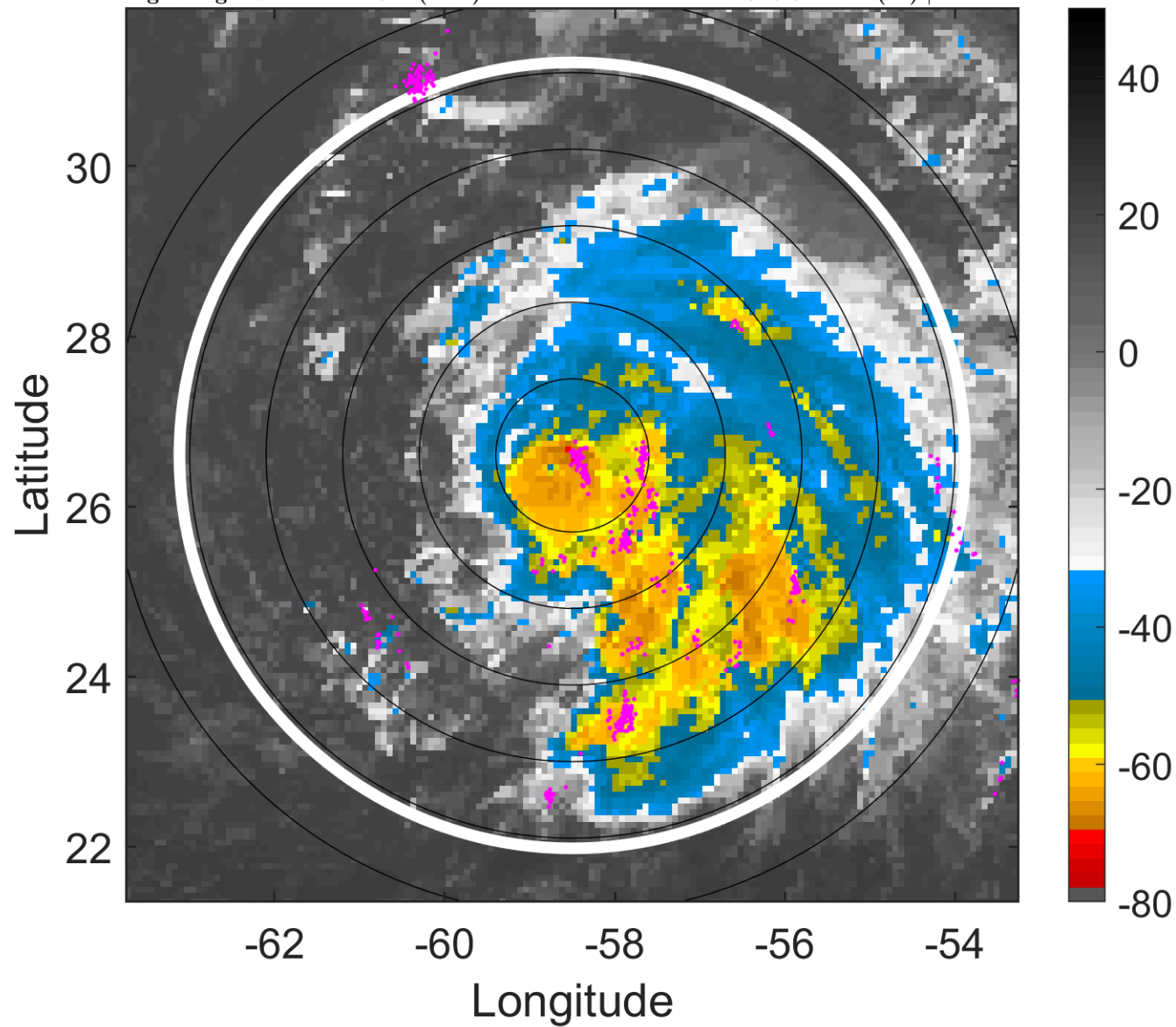

6-h IR BT Differences & Lightning

Δ t: 2018102921 (17.1 LT) - 2018102915 (11.1 LT)

Lightning: 17.1 LT \pm 1.5 h (dots)

PT: LLCP | EA: ACT

16L (OSCAR) | 90 kt C2

S: 9.9 m s⁻¹ (M) | H: 121°

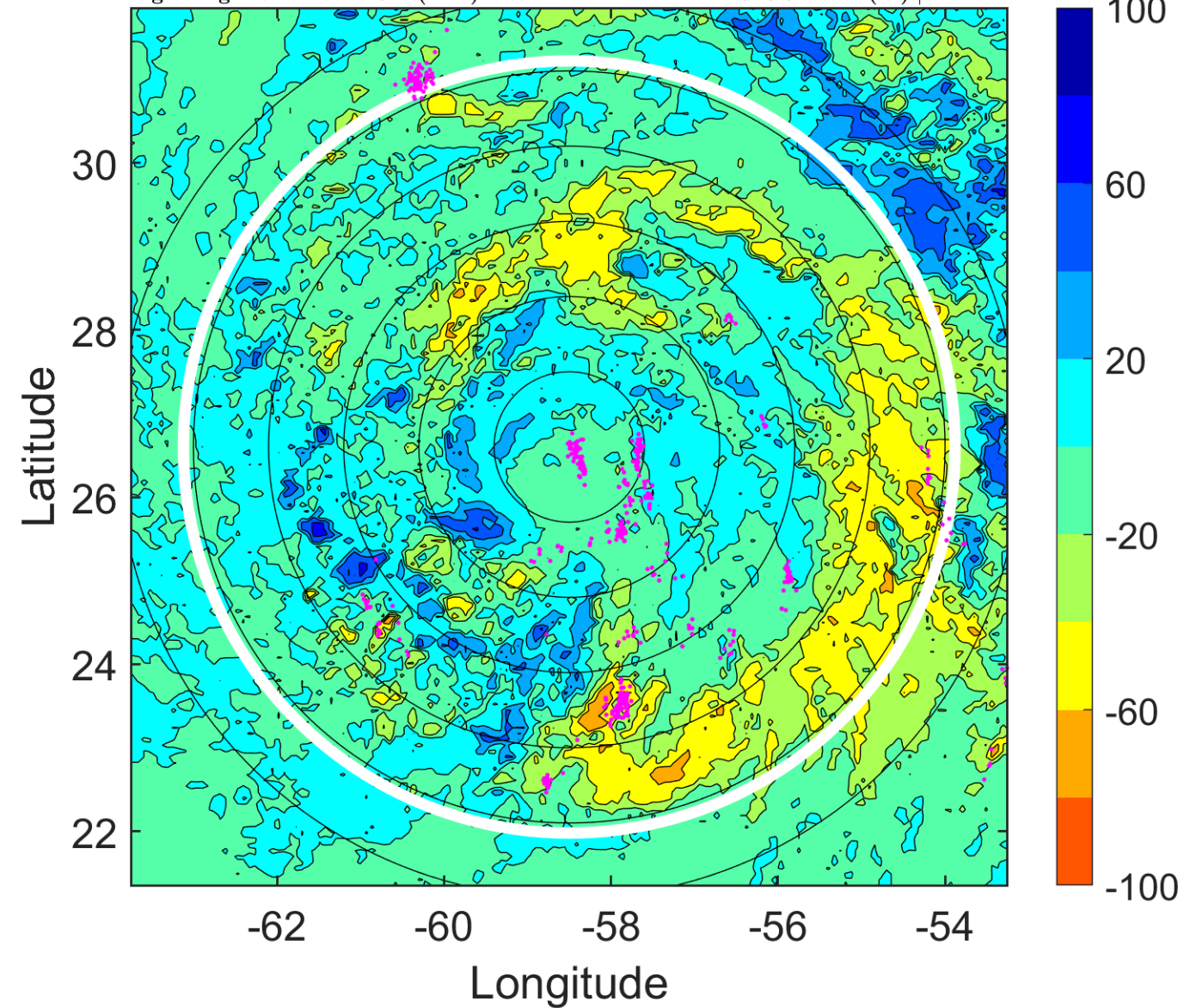

IR BT & Lightning

t: 2018103000 (20.1 LT)

Lightning: 20.1 LT \pm 1.5 h (dots)

PT: LLCP | EA: ACT

16L (OSCAR) | 95 kt C2

S: 10.1 m s⁻¹ (M) | H: 103°

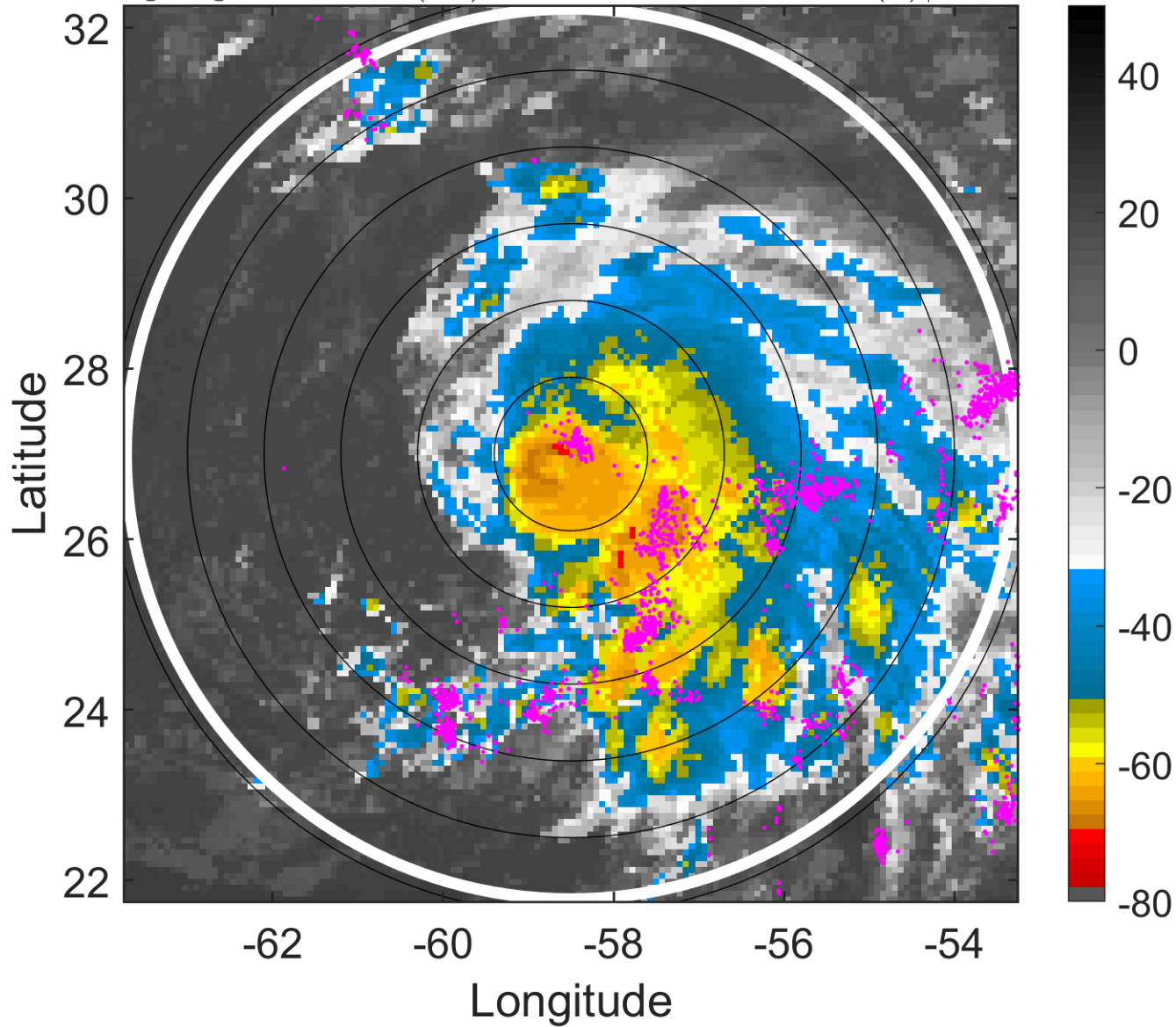

6-h IR BT Differences & Lightning

Δ t: 2018103000 (20.1 LT) - 2018102918 (14.1 LT)

Lightning: 20.1 LT \pm 1.5 h (dots)

PT: LLCP | EA: ACT

16L (OSCAR) | 95 kt C2

S: 10.1 m s⁻¹ (M) | H: 103°

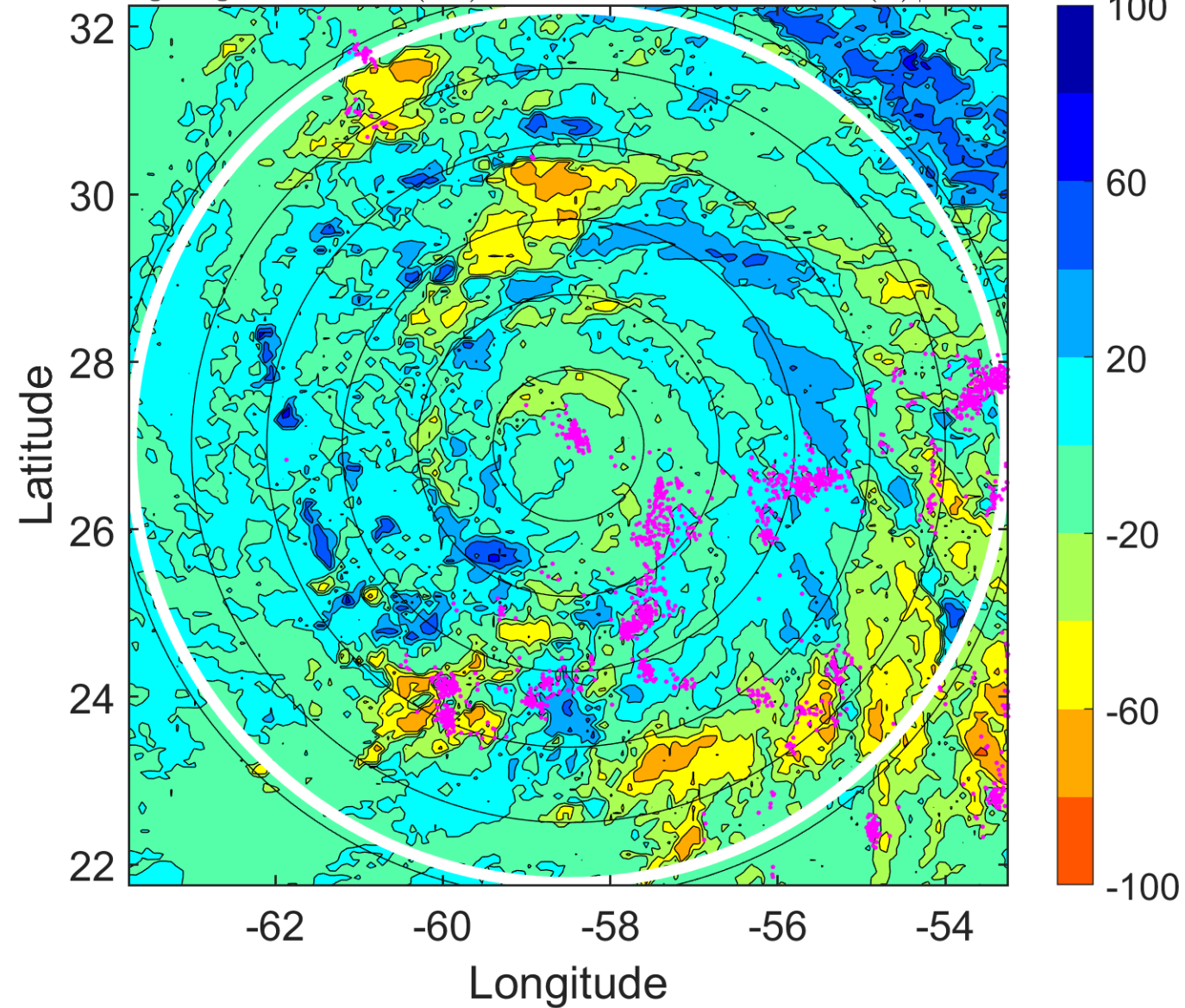

IR BT & Lightning

t: 2018103003 (23.1 LT)

Lightning: 23.1 LT \pm 1.5 h (dots)

PT: LLCP | EA: ACT

16L (OSCAR) | 92.5 kt C2

S: 10.3 m s⁻¹ (M) | H: 93°

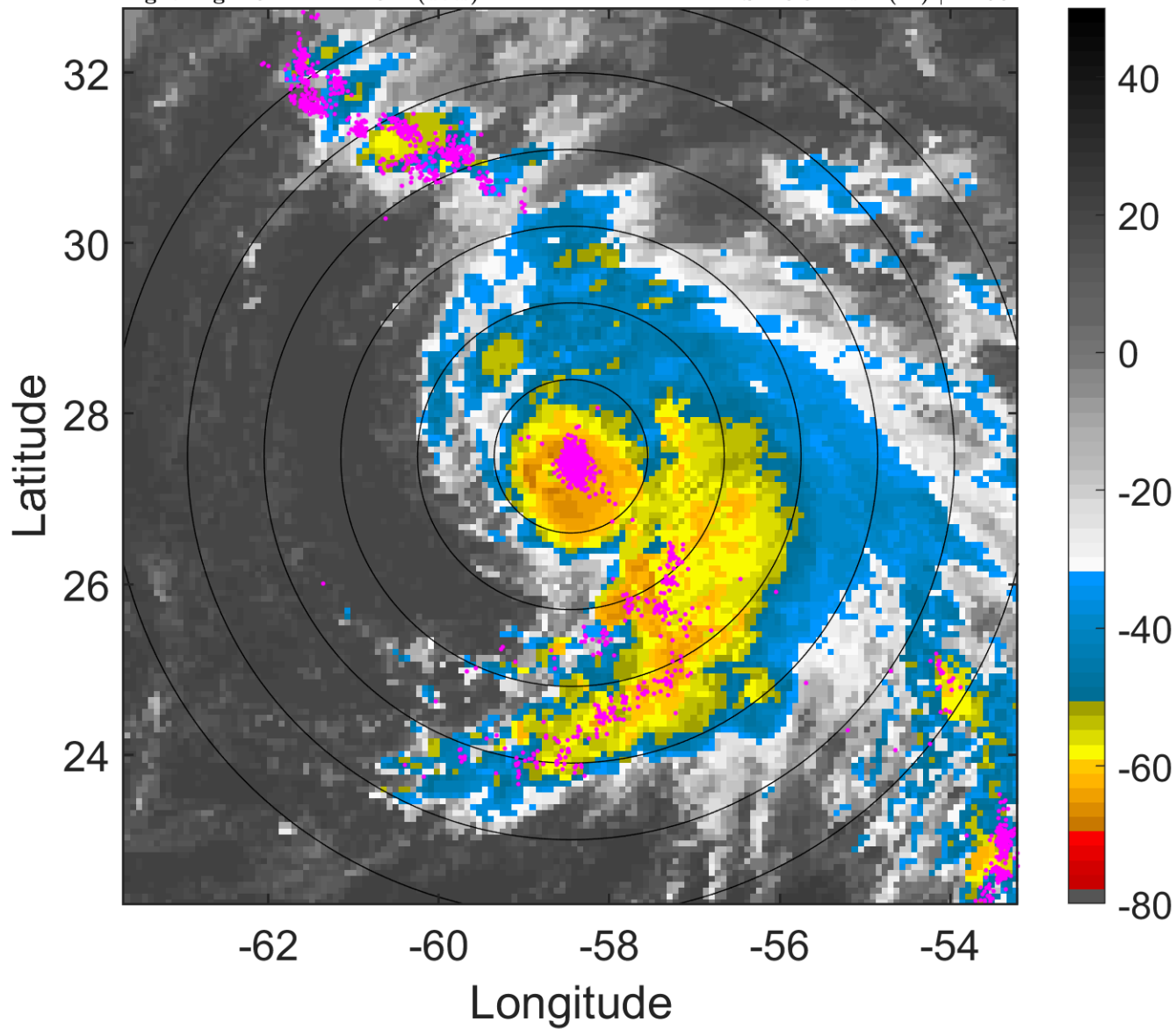

6-h IR BT Differences & Lightning

Δ t: 2018103003 (23.1 LT) - 2018102921 (17.1 LT)

Lightning: 23.1 LT \pm 1.5 h (dots)

PT: LLCP | EA: ACT

16L (OSCAR) | 92.5 kt C2

S: 10.3 m s⁻¹ (M) | H: 93°

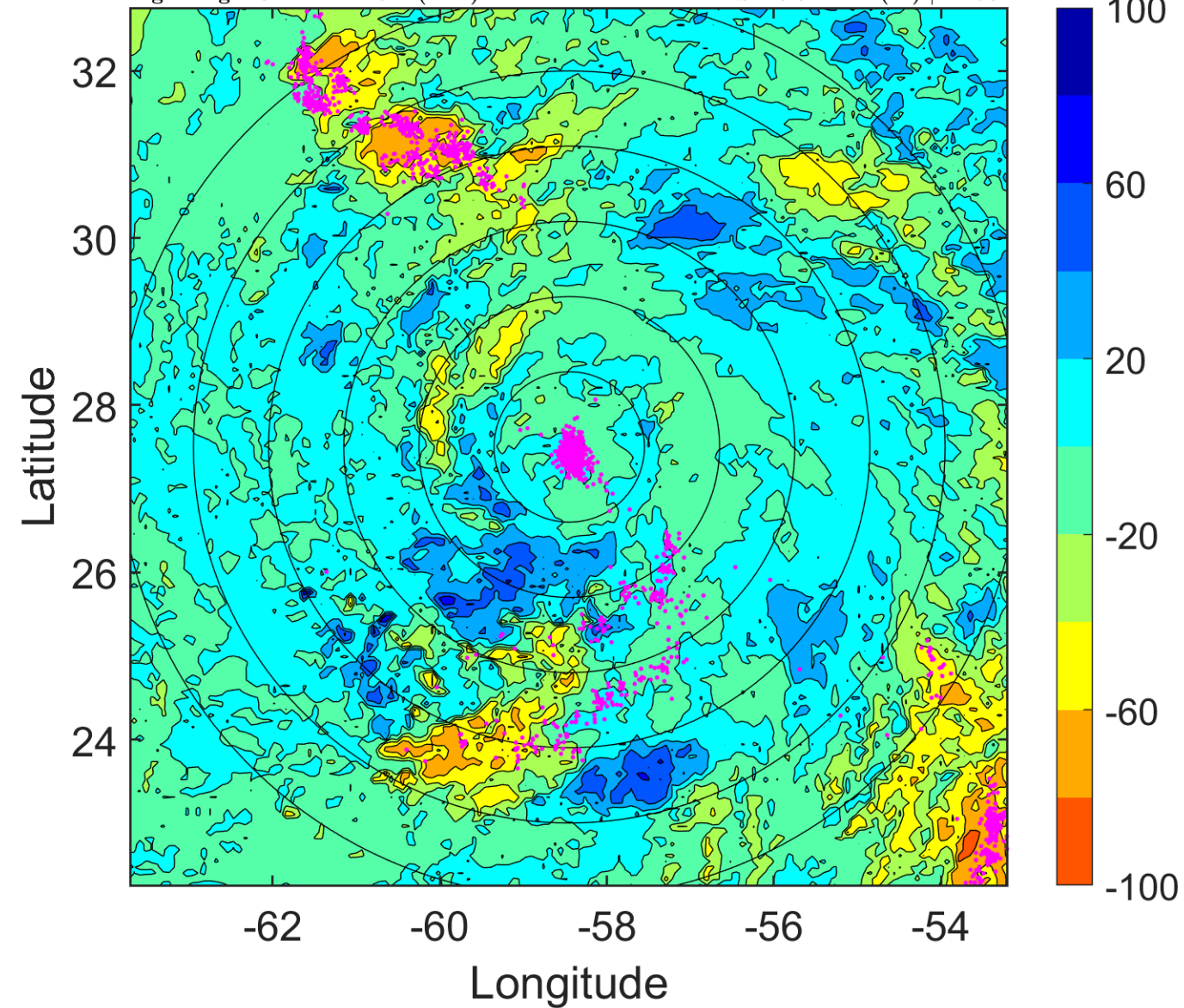

IR BT & Lightning

t: 2018103006 (2.1 LT)

Lightning: 2.1 LT \pm 1.5 h (dots)

PT: LLCP | EA: ACT

16L (OSCAR) | 90 kt C2

S: 10.4 m s⁻¹ (M) | H: 83°

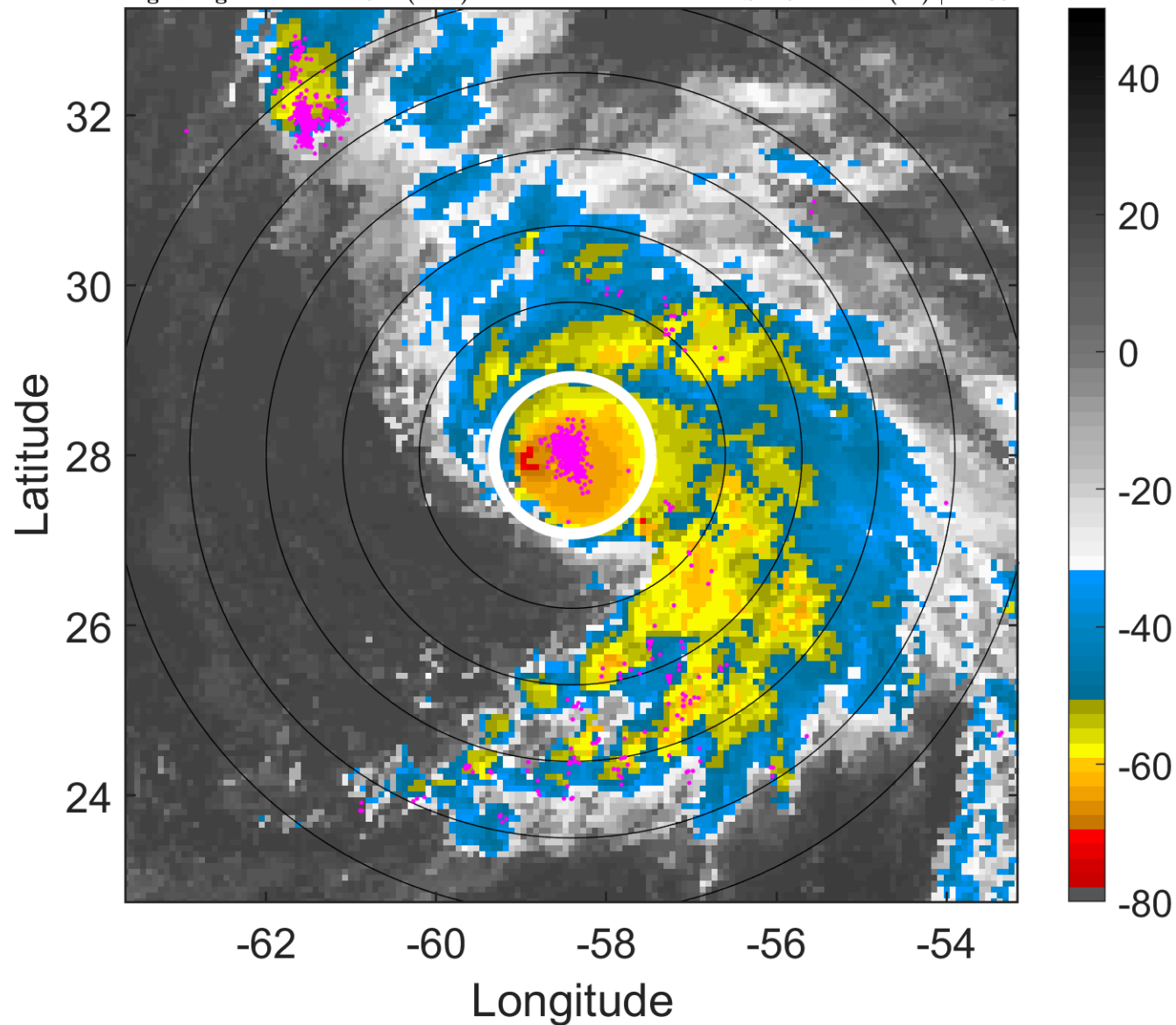

6-h IR BT Differences & Lightning

Δ t: 2018103006 (2.1 LT) - 2018103000 (20.1 LT)

Lightning: 2.1 LT \pm 1.5 h (dots)

PT: LLCP | EA: ACT

16L (OSCAR) | 90 kt C2

S: 10.4 m s⁻¹ (M) | H: 83°

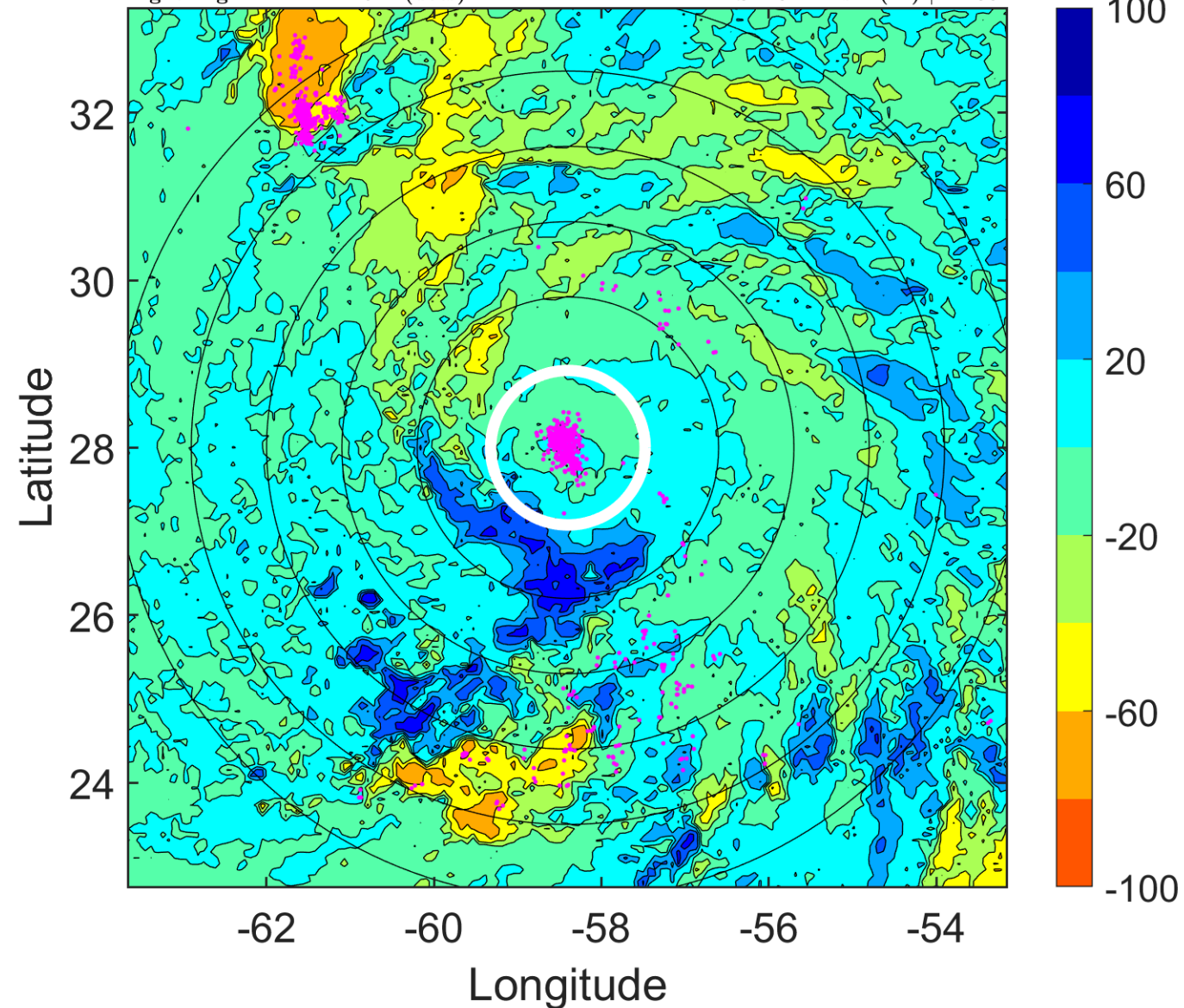

IR BT & Lightning

t: 2018103009 (5.1 LT)

Lightning: 5.1 LT \pm 1.5 h (dots)

PT: LLCP | EA: ACT

16L (OSCAR) | 87.5 kt C2

S: 9.1 m s⁻¹ (M) | H: 76.5°

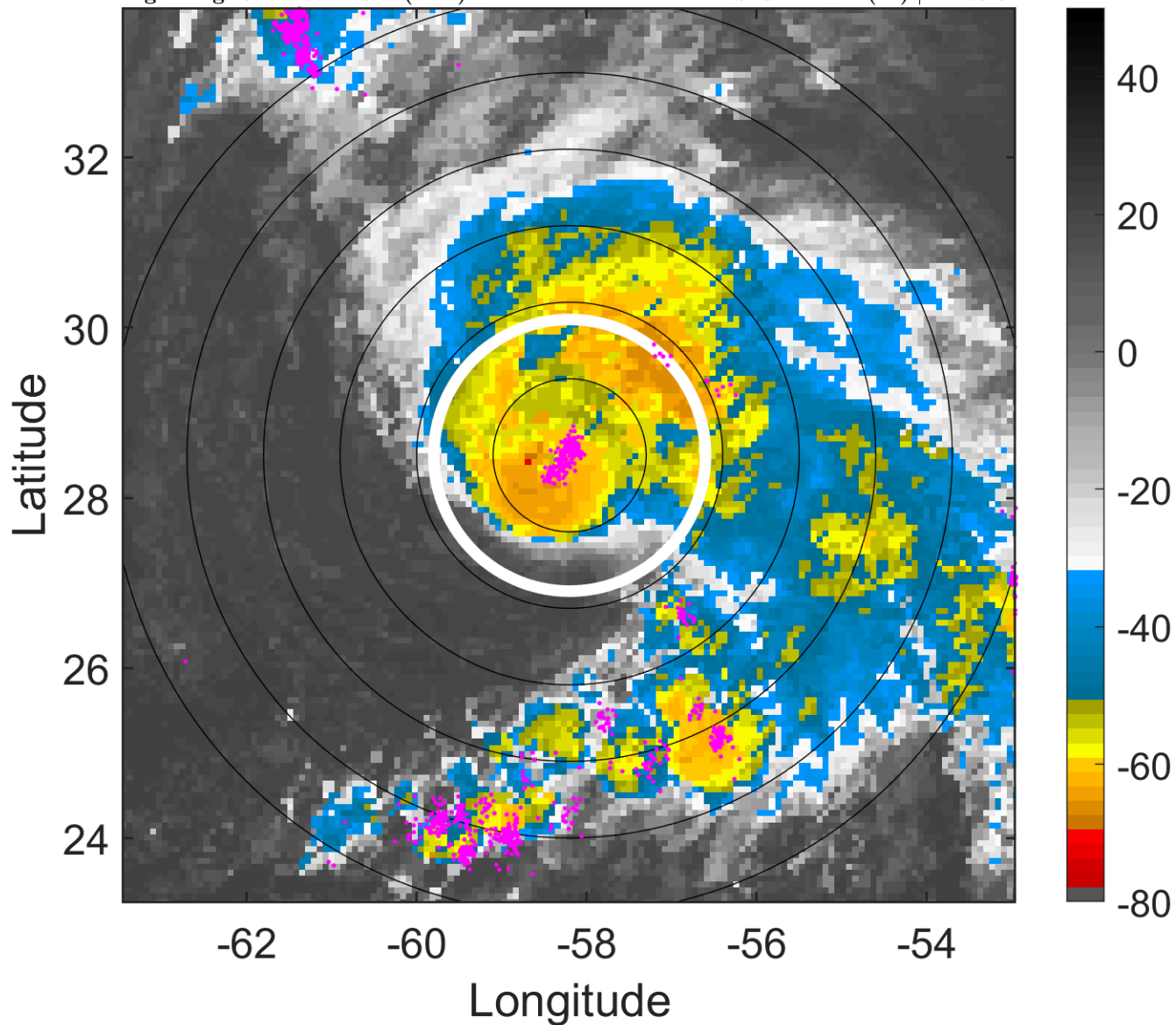

6-h IR BT Differences & Lightning

Δ t: 2018103009 (5.1 LT) - 2018103003 (23.1 LT)

Lightning: 5.1 LT \pm 1.5 h (dots)

PT: LLCP | EA: ACT

16L (OSCAR) | 87.5 kt C2

S: 9.1 m s⁻¹ (M) | H: 76.5°

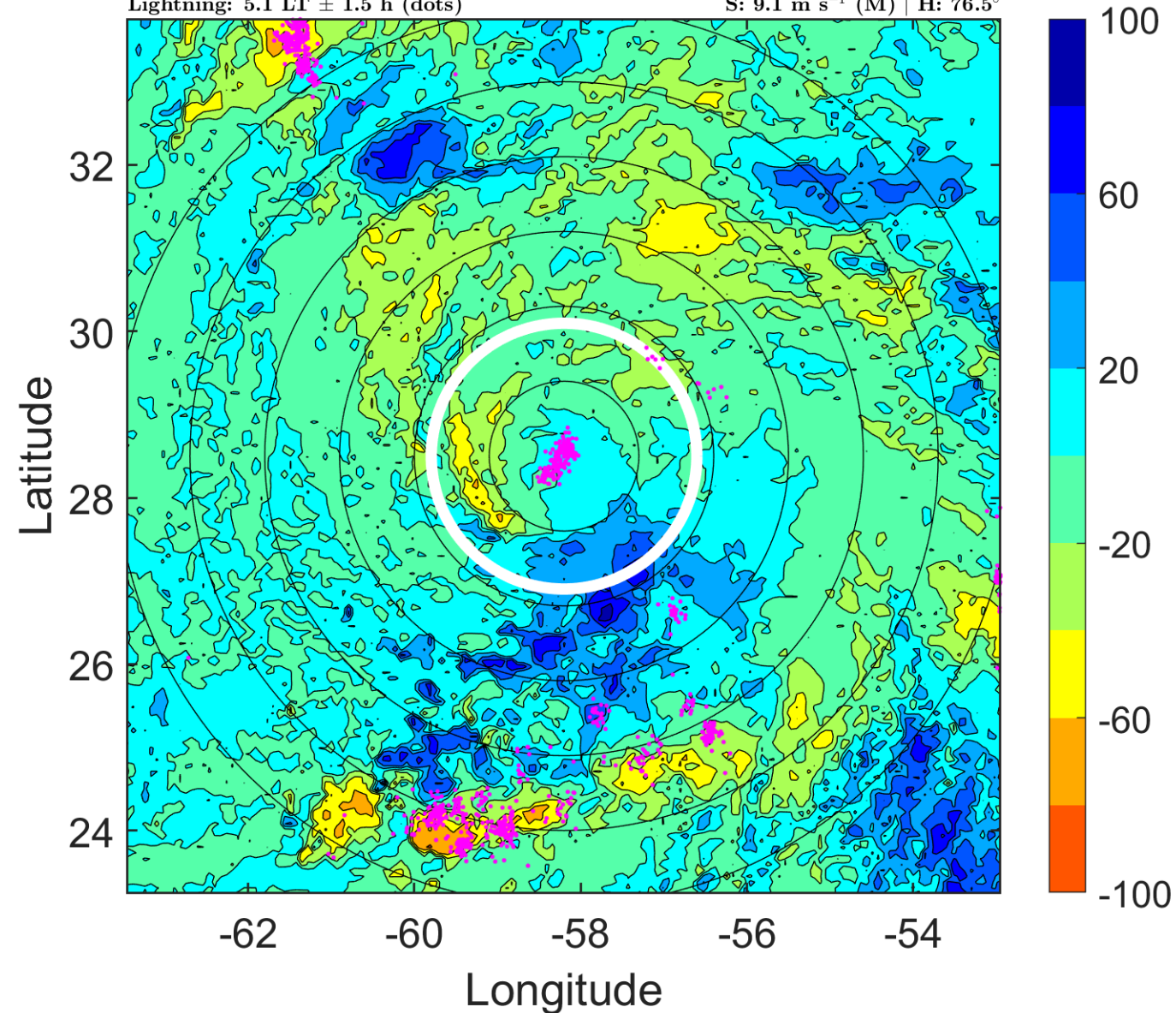

IR BT & Lightning

t: 2018103012 (8.1 LT)

Lightning: 8.1 LT \pm 1.5 h (dots)

PT: LLCP | EA: ACT

16L (OSCAR) | 85 kt C2

S: 7.8 m s⁻¹ (M) | H: 70°

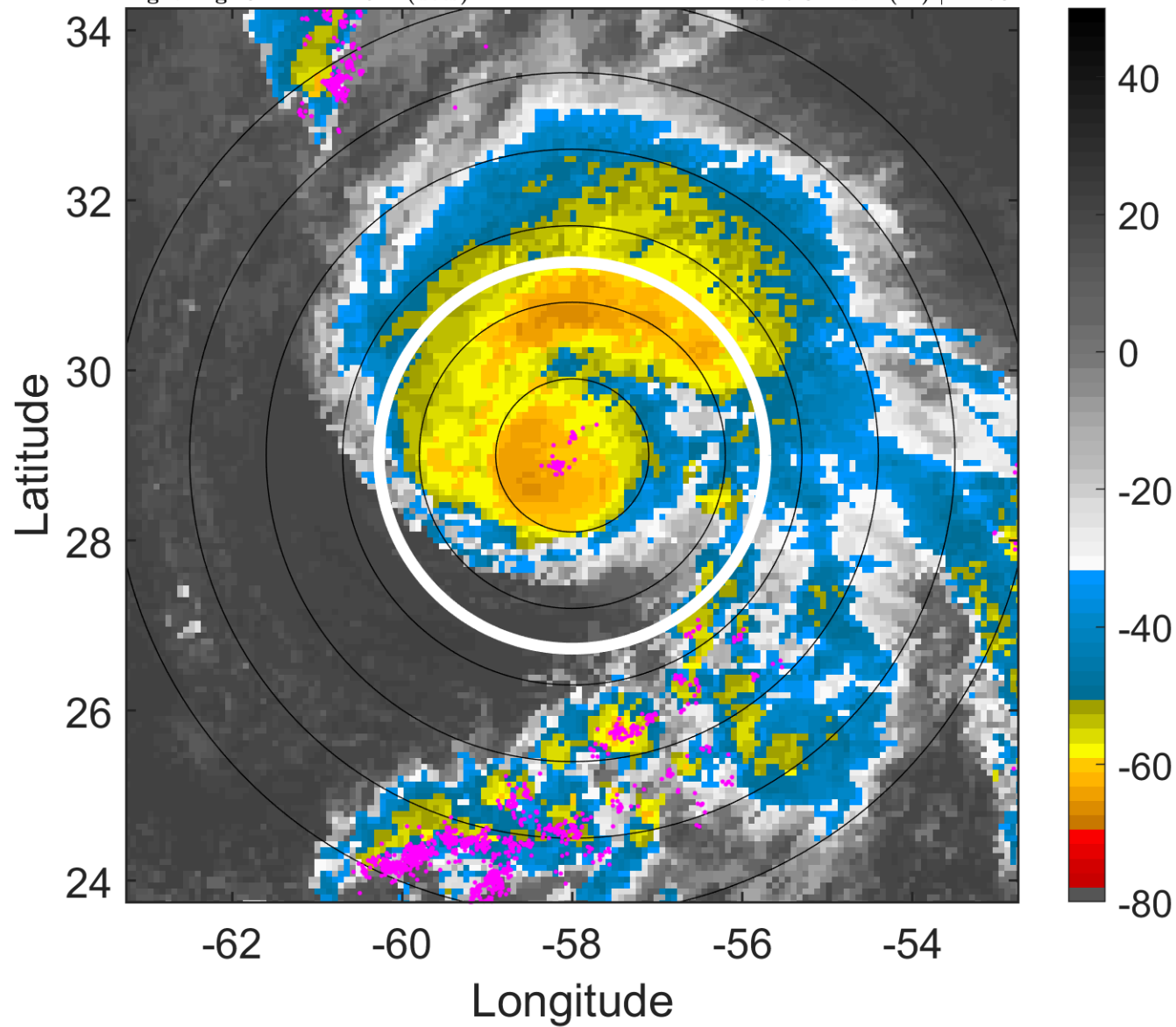

6-h IR BT Differences & Lightning

Δ t: 2018103012 (8.1 LT) - 2018103006 (2.1 LT)

Lightning: 8.1 LT \pm 1.5 h (dots)

PT: LLCP | EA: ACT

16L (OSCAR) | 85 kt C2

S: 7.8 m s⁻¹ (M) | H: 70°

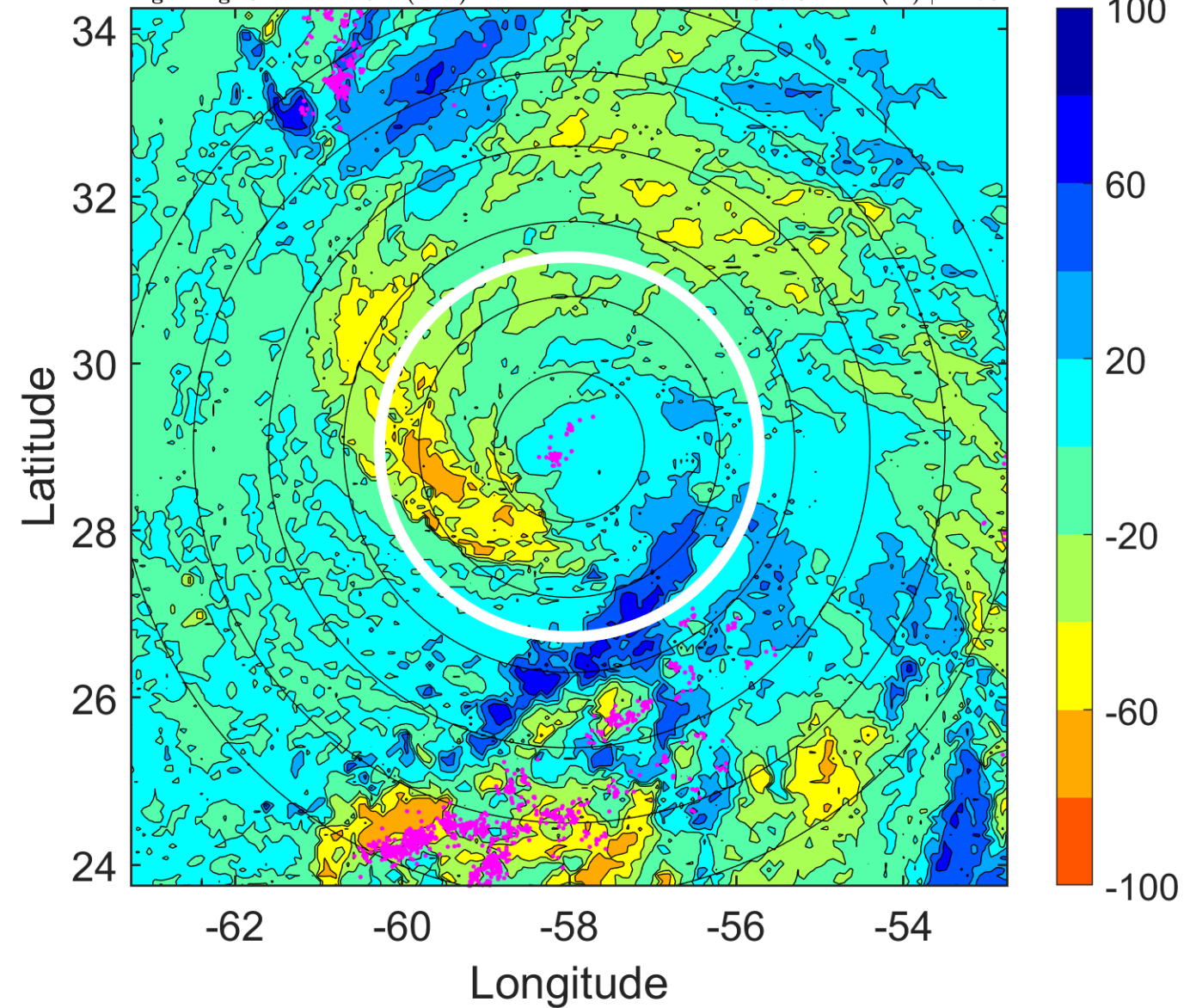

IR BT & Lightning

t: 2018103015 (11.2 LT)

Lightning: 11.2 LT \pm 1.5 h (dots)

PT: LLCP | EA: ACT

16L (OSCAR) | 80 kt C1

S: 7.4 m s⁻¹ (M) | H: 45.5°

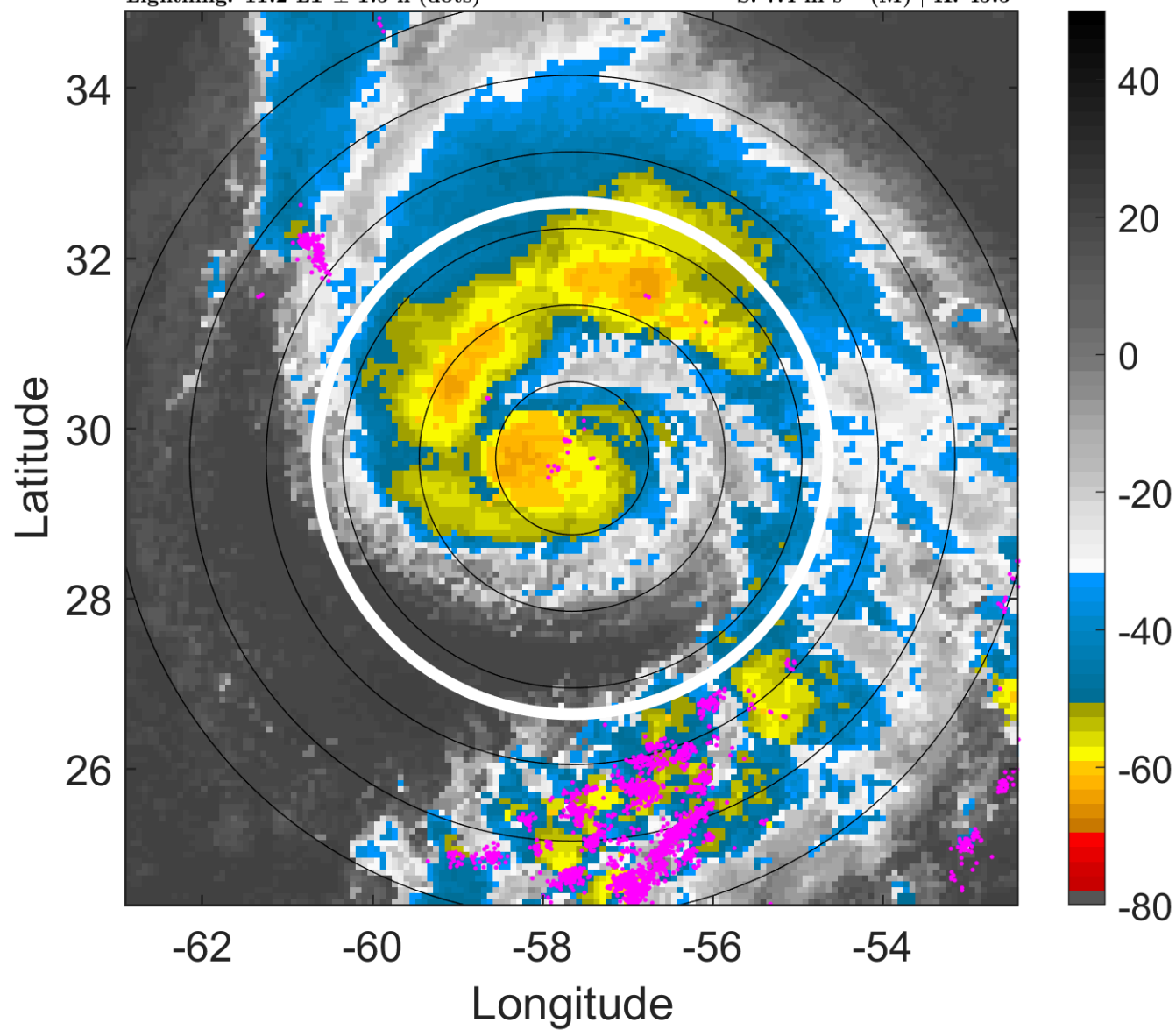

6-h IR BT Differences & Lightning

Δ t: 2018103015 (11.2 LT) - 2018103009 (5.1 LT)

Lightning: 11.2 LT \pm 1.5 h (dots)

PT: LLCP | EA: ACT

16L (OSCAR) | 80 kt C1

S: 7.4 m s⁻¹ (M) | H: 45.5°

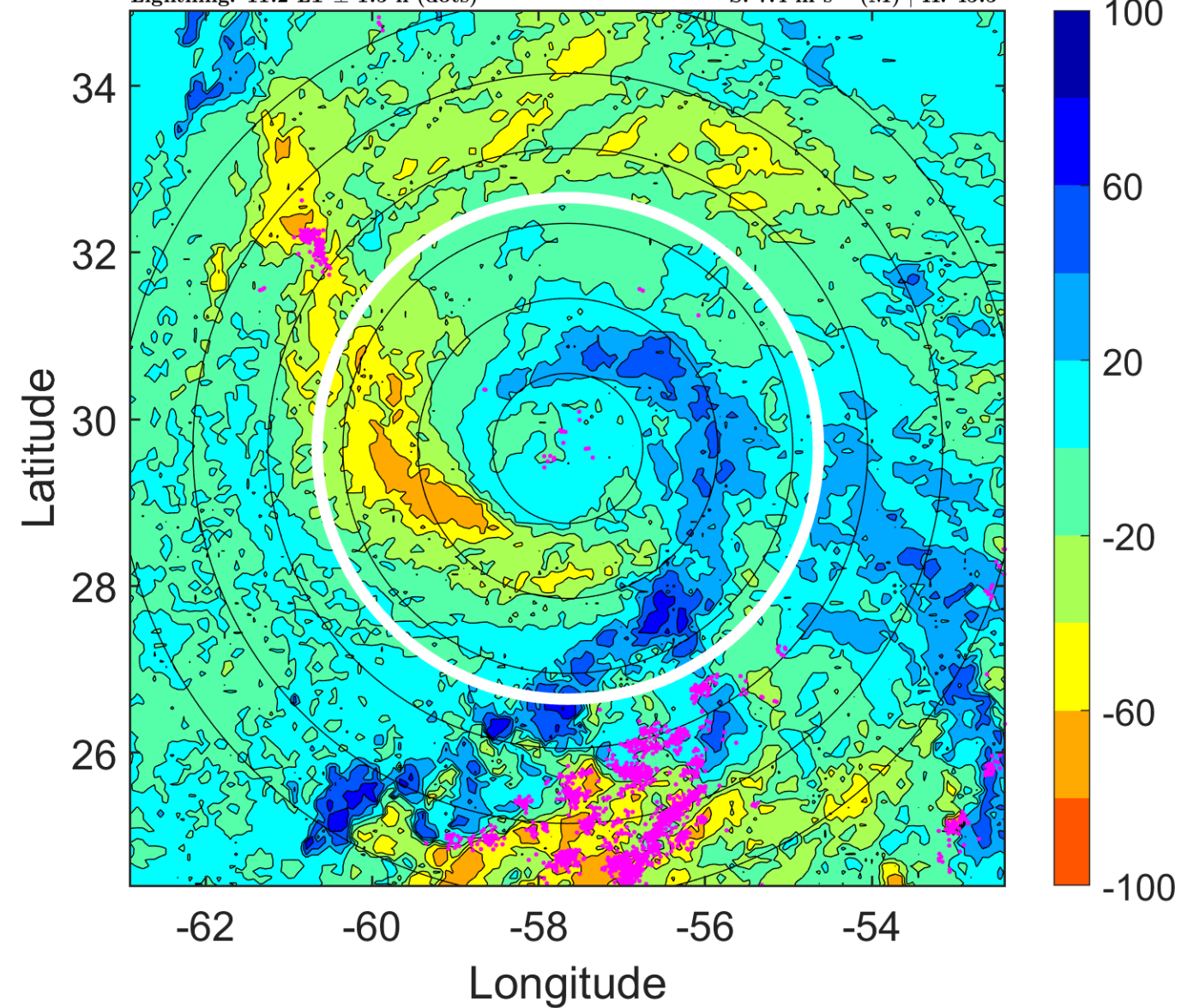

IR BT & Lightning

t: 2018103018 (14.2 LT)

Lightning: 14.2 LT \pm 1.5 h (dots)

PT: LLCP | EA: ACT

16L (OSCAR) | 75 kt C1

S: 6.9 m s⁻¹ (M) | H: 21°

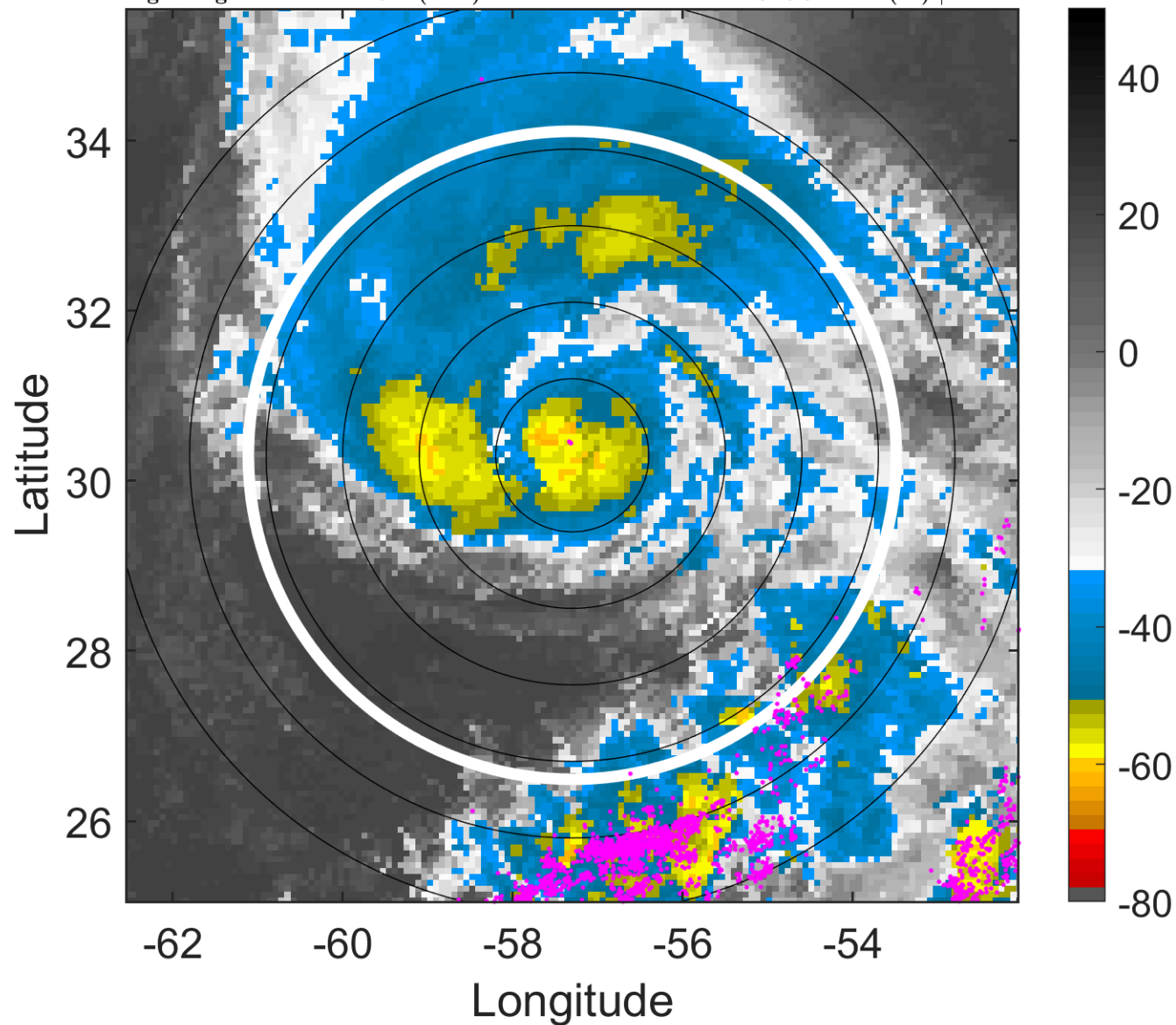

6-h IR BT Differences & Lightning

Δ t: 2018103018 (14.2 LT) - 2018103012 (8.1 LT)

Lightning: 14.2 LT \pm 1.5 h (dots)

PT: LLCP | EA: ACT

16L (OSCAR) | 75 kt C1

S: 6.9 m s⁻¹ (M) | H: 21°

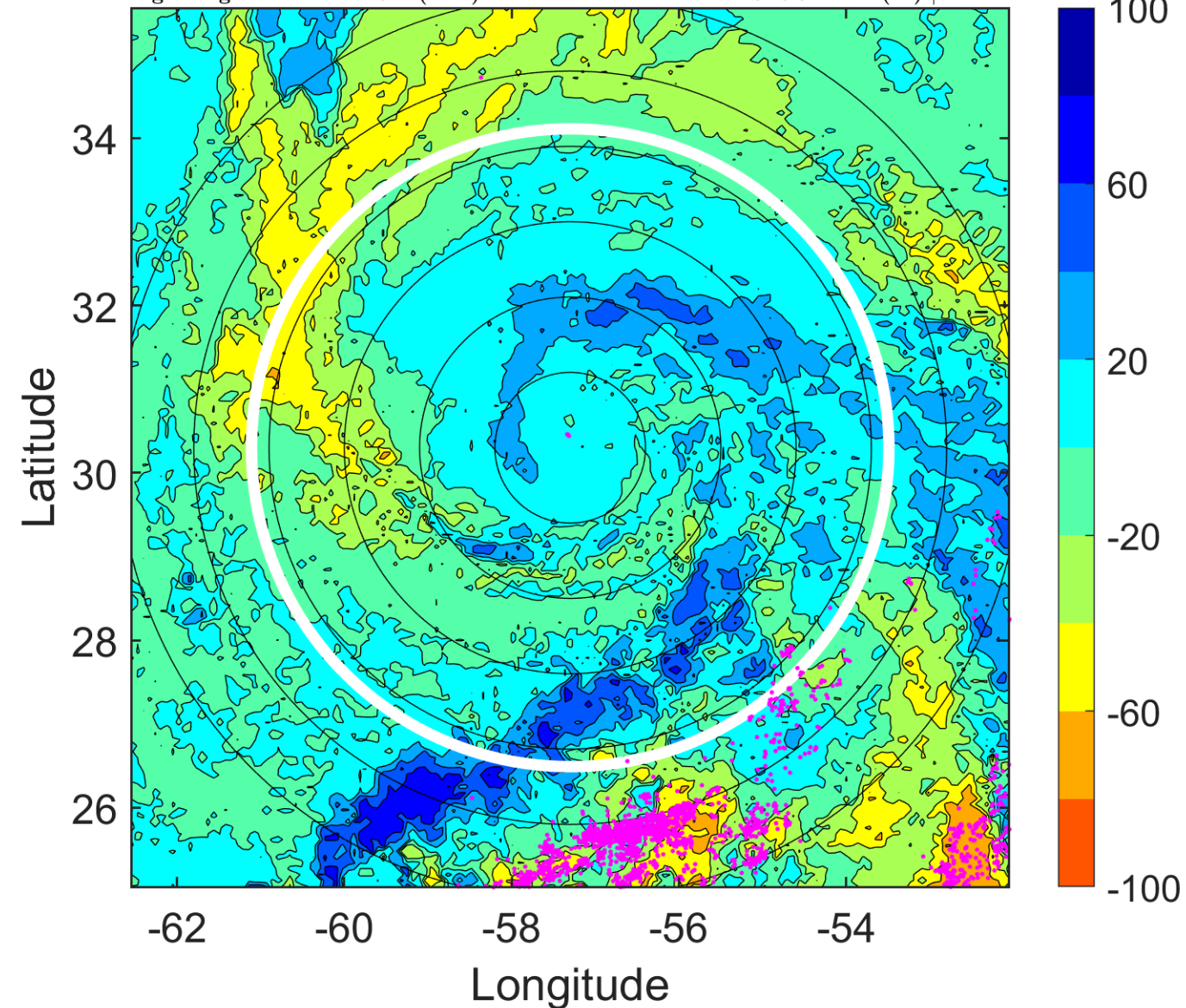

IR BT & Lightning

t: 2018103021 (17.2 LT)

Lightning: 17.2 LT \pm 1.5 h (dots)

PT: LLCP | EA: ACT

16L (OSCAR) | 72.5 kt C1

S: 9 m s⁻¹ (M) | H: 23°

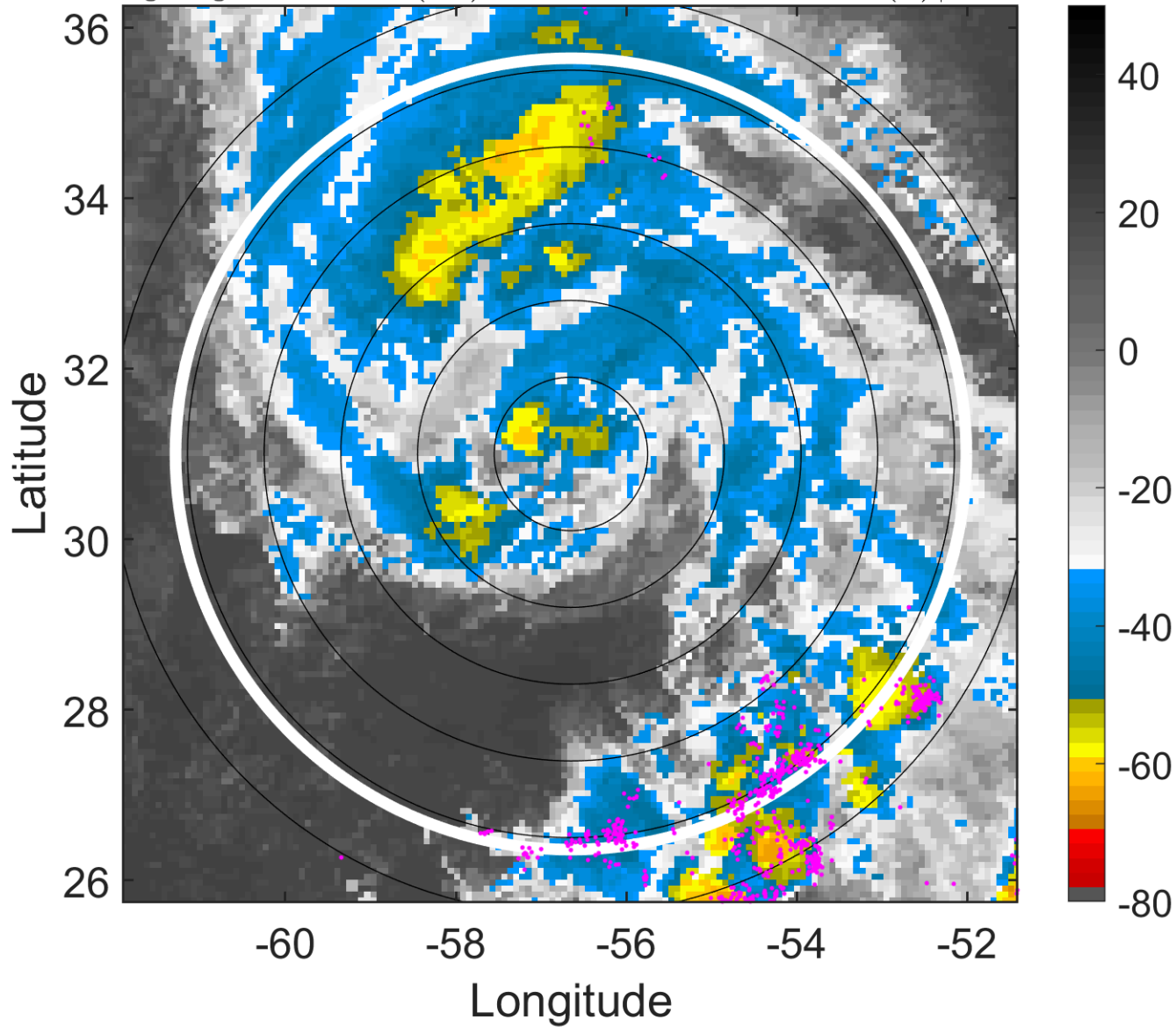

6-h IR BT Differences & Lightning

Δ t: 2018103021 (17.2 LT) - 2018103015 (11.2 LT)

Lightning: 17.2 LT \pm 1.5 h (dots)

PT: LLCP | EA: ACT

16L (OSCAR) | 72.5 kt C1

S: 9 m s⁻¹ (M) | H: 23°

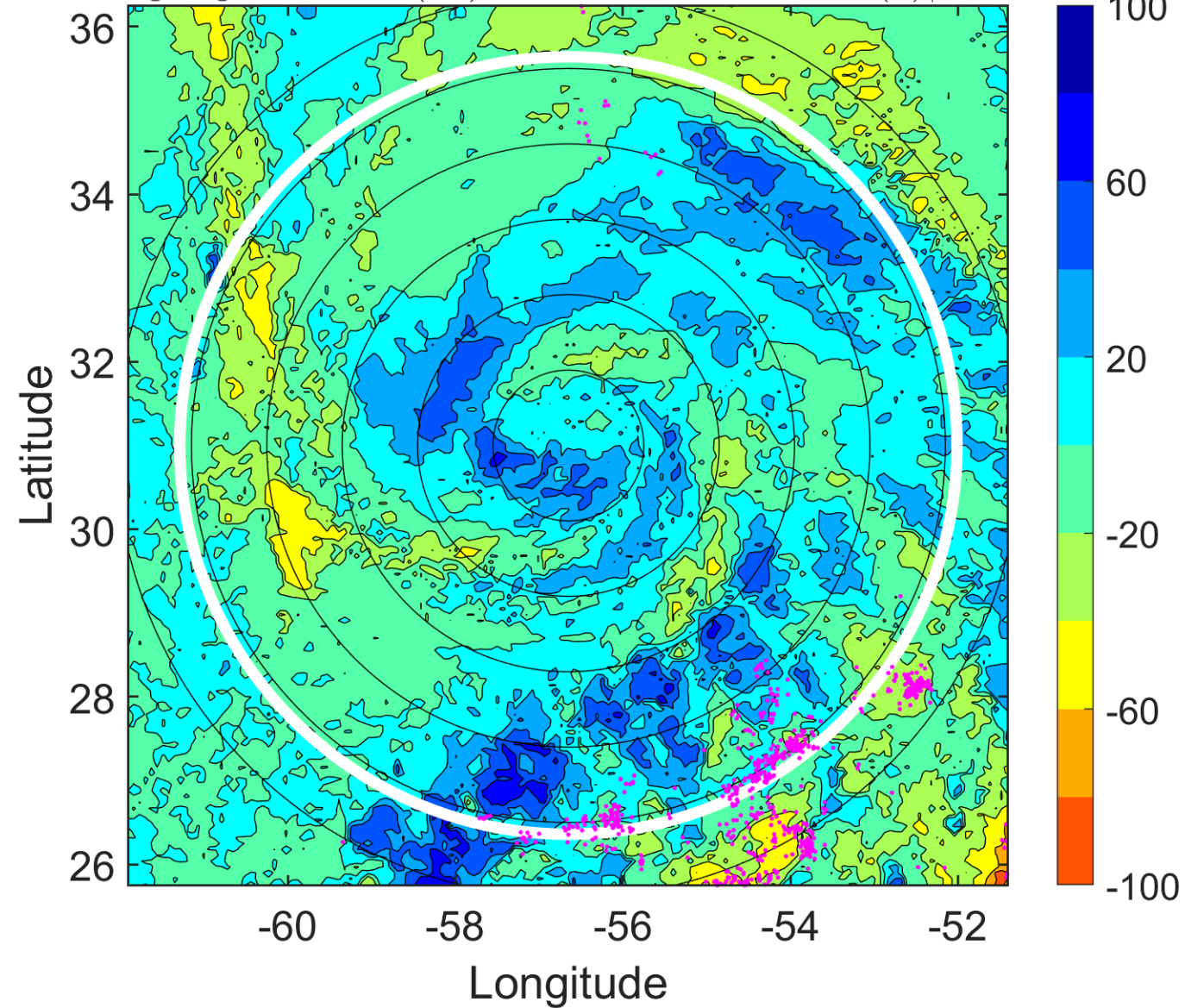

IR BT & Lightning

t: 2018103100 (20.3 LT)

Lightning: 20.3 LT \pm 1.5 h (dots)

PT: LLCP | EA: ACT

16L (OSCAR) | 70 kt C1

S: 11.1 m s⁻¹ (H) | H: 25°

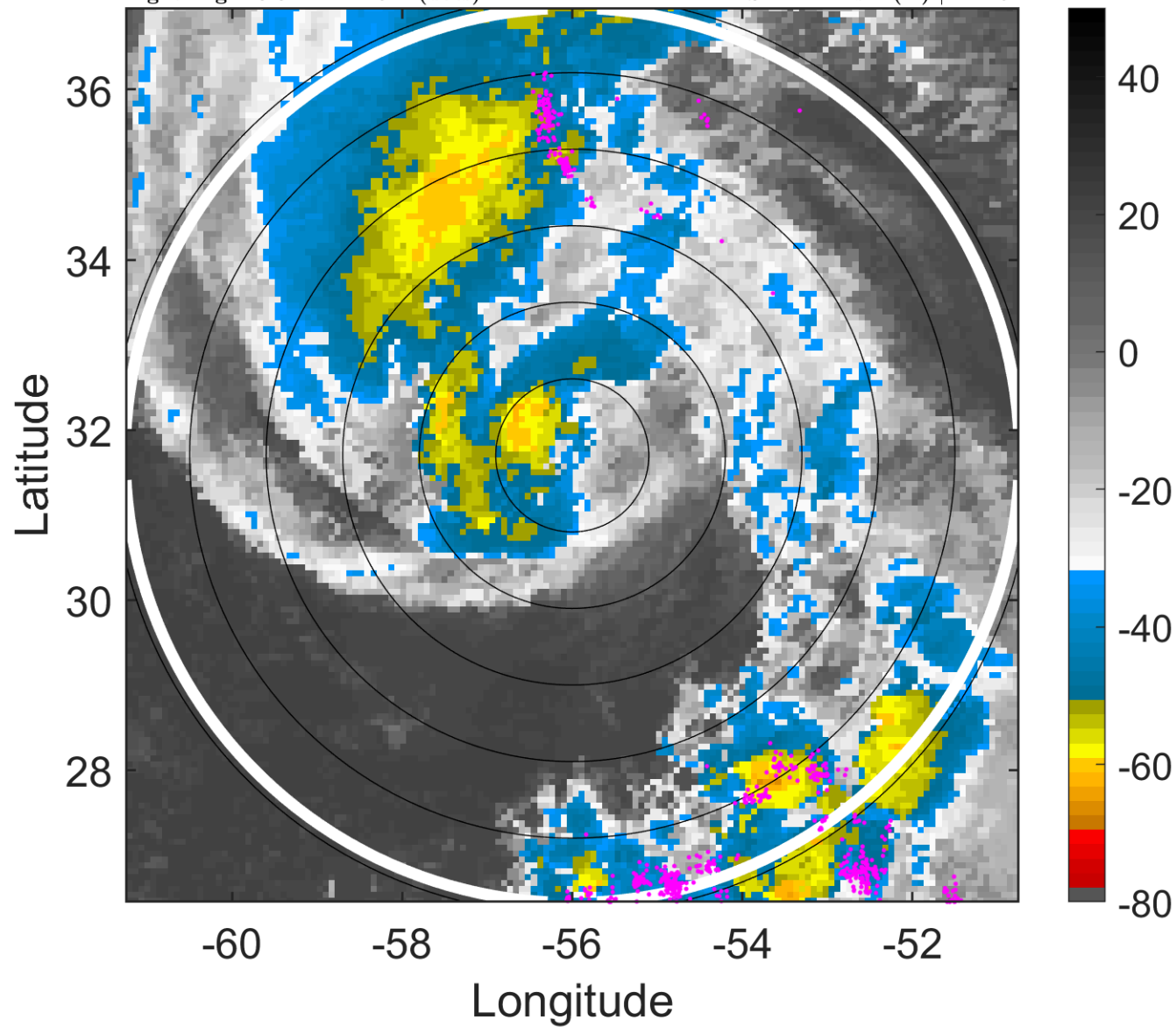

6-h IR BT Differences & Lightning

Δ t: 2018103100 (20.3 LT) - 2018103018 (14.2 LT)

Lightning: 20.3 LT \pm 1.5 h (dots)

PT: LLCP | EA: ACT

16L (OSCAR) | 70 kt C1

S: 11.1 m s⁻¹ (H) | H: 25°

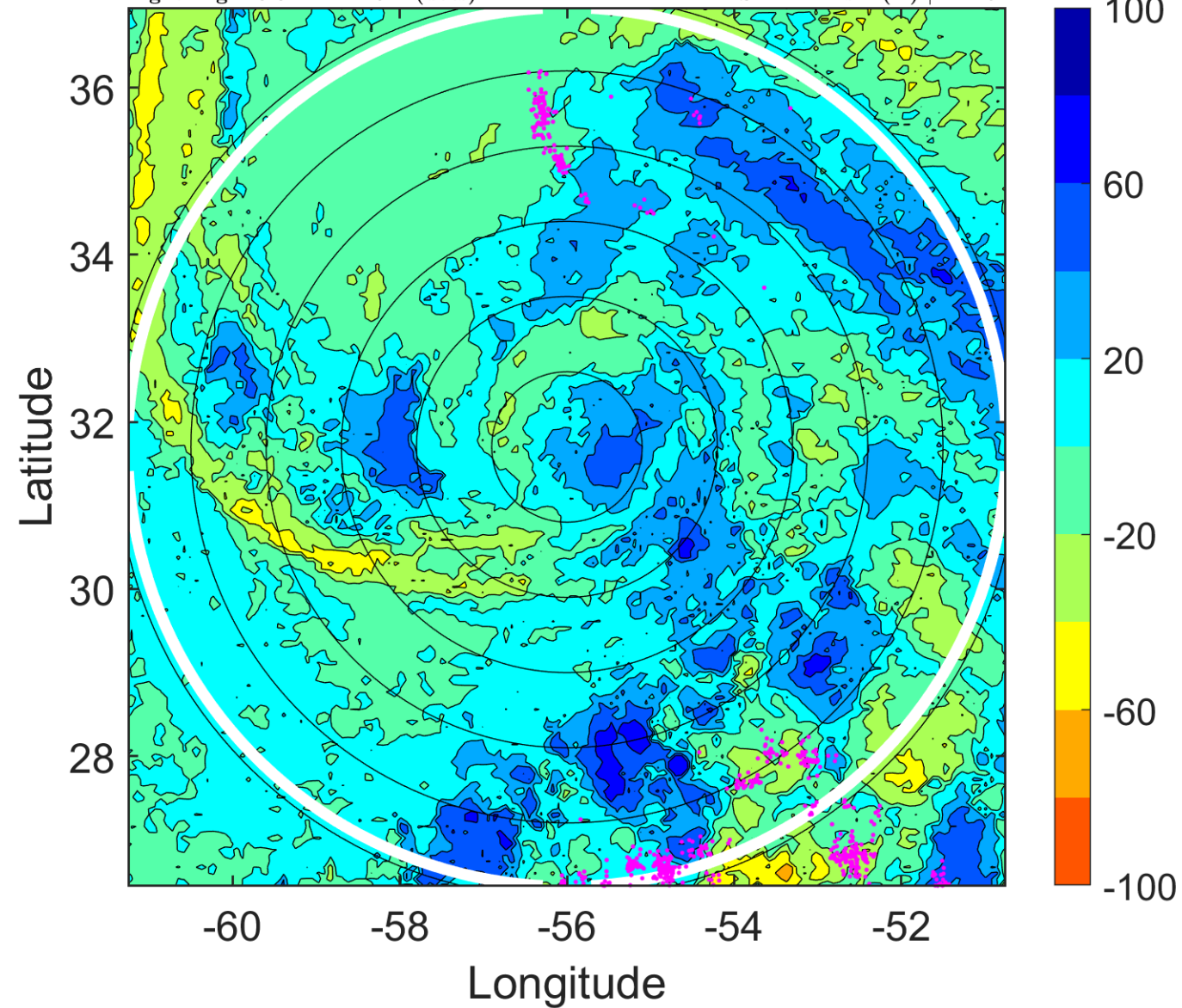

IR BT & Lightning

t: 2018103103 (23.3 LT)

Lightning: 23.3 LT \pm 1.5 h (dots)

PT: LLCP | EA: ACT

16L (OSCAR) | 70 kt C1

S: 12.3 m s⁻¹ (H) | H: 26°

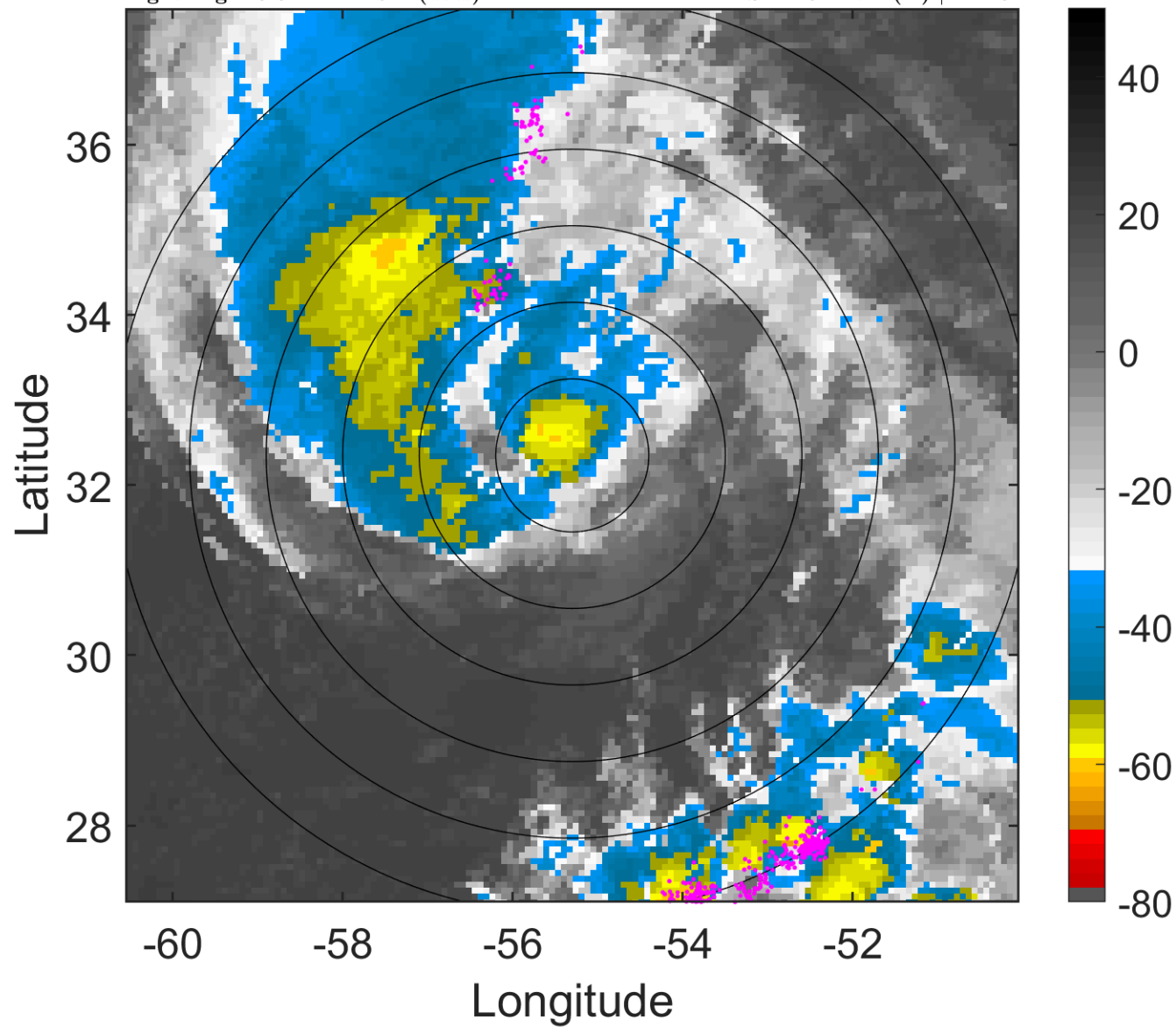

6-h IR BT Differences & Lightning

Δ t: 2018103103 (23.3 LT) - 2018103021 (17.2 LT)

Lightning: 23.3 LT \pm 1.5 h (dots)

PT: LLCP | EA: ACT

16L (OSCAR) | 70 kt C1

S: 12.3 m s⁻¹ (H) | H: 26°

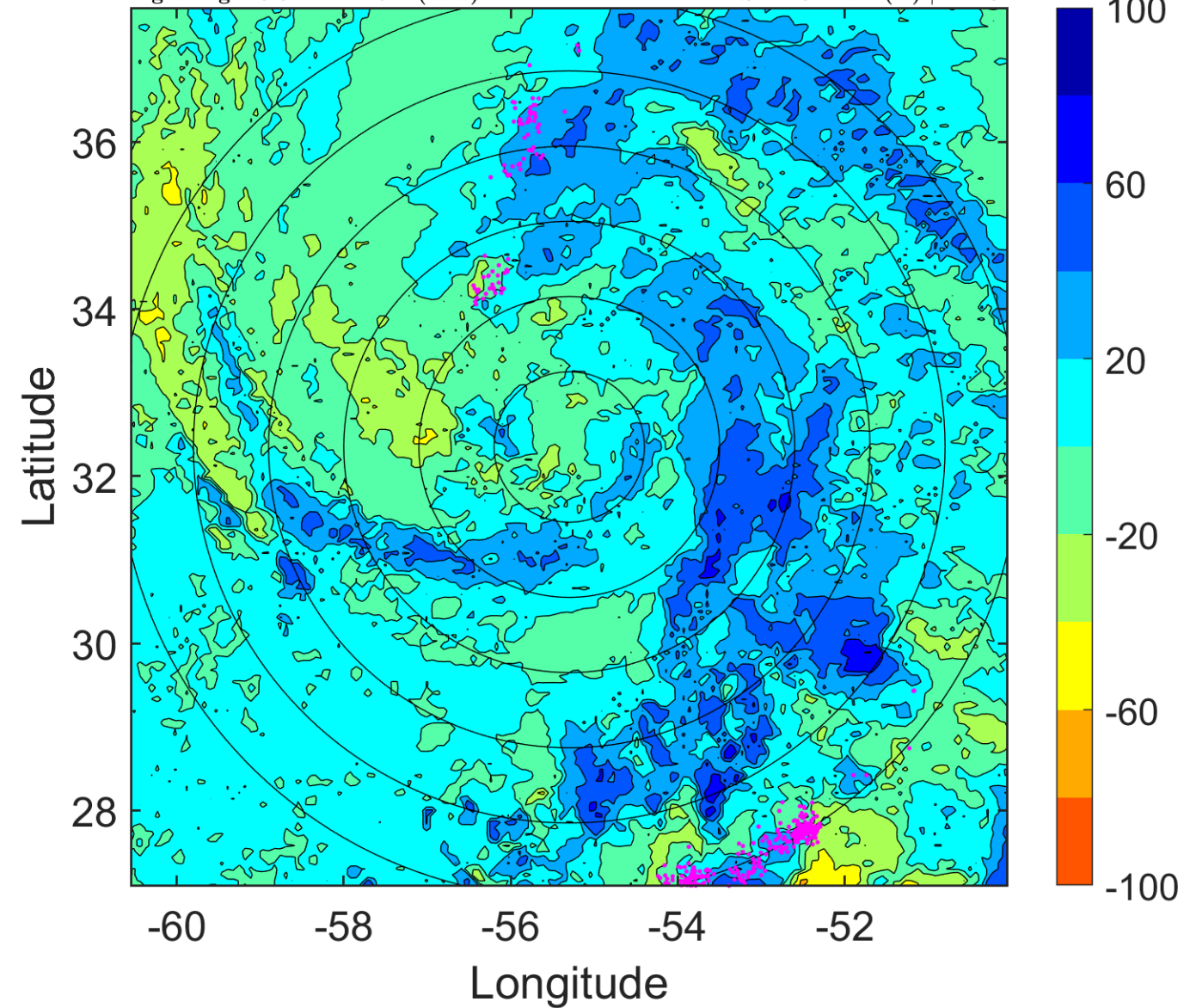

IR BT & Lightning

t: 2018103106 (2.4 LT)

Lightning: 2.4 LT \pm 1.5 h (dots)

PT: LLCP | EA: INACT

16L (OSCAR) | 70 kt C1

S: 13.5 m s⁻¹ (H) | H: 27°

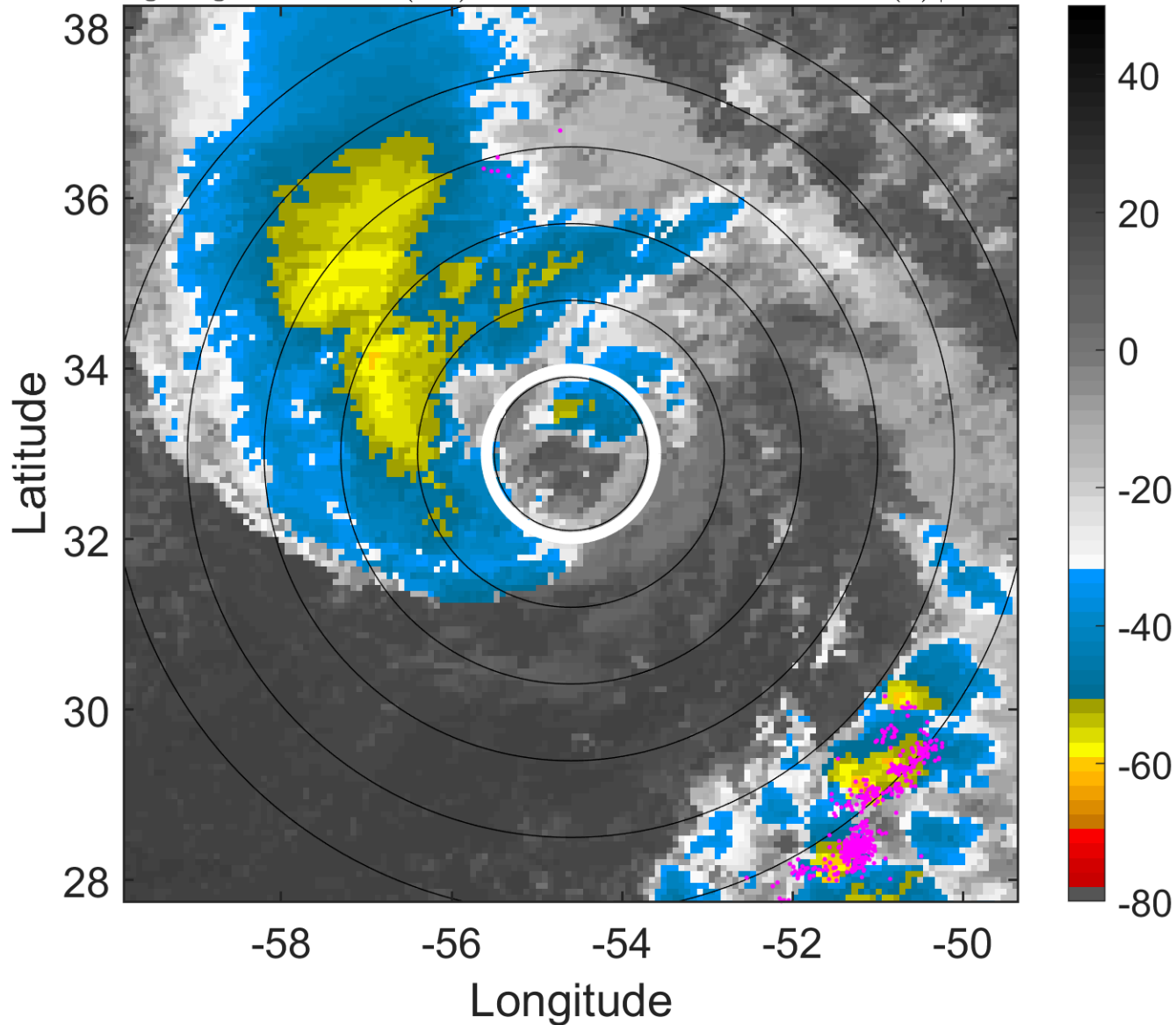

6-h IR BT Differences & Lightning

Δ t: 2018103106 (2.4 LT) - 2018103100 (20.3 LT)

Lightning: 2.4 LT \pm 1.5 h (dots)

PT: LLCP | EA: INACT

16L (OSCAR) | 70 kt C1

S: 13.5 m s⁻¹ (H) | H: 27°

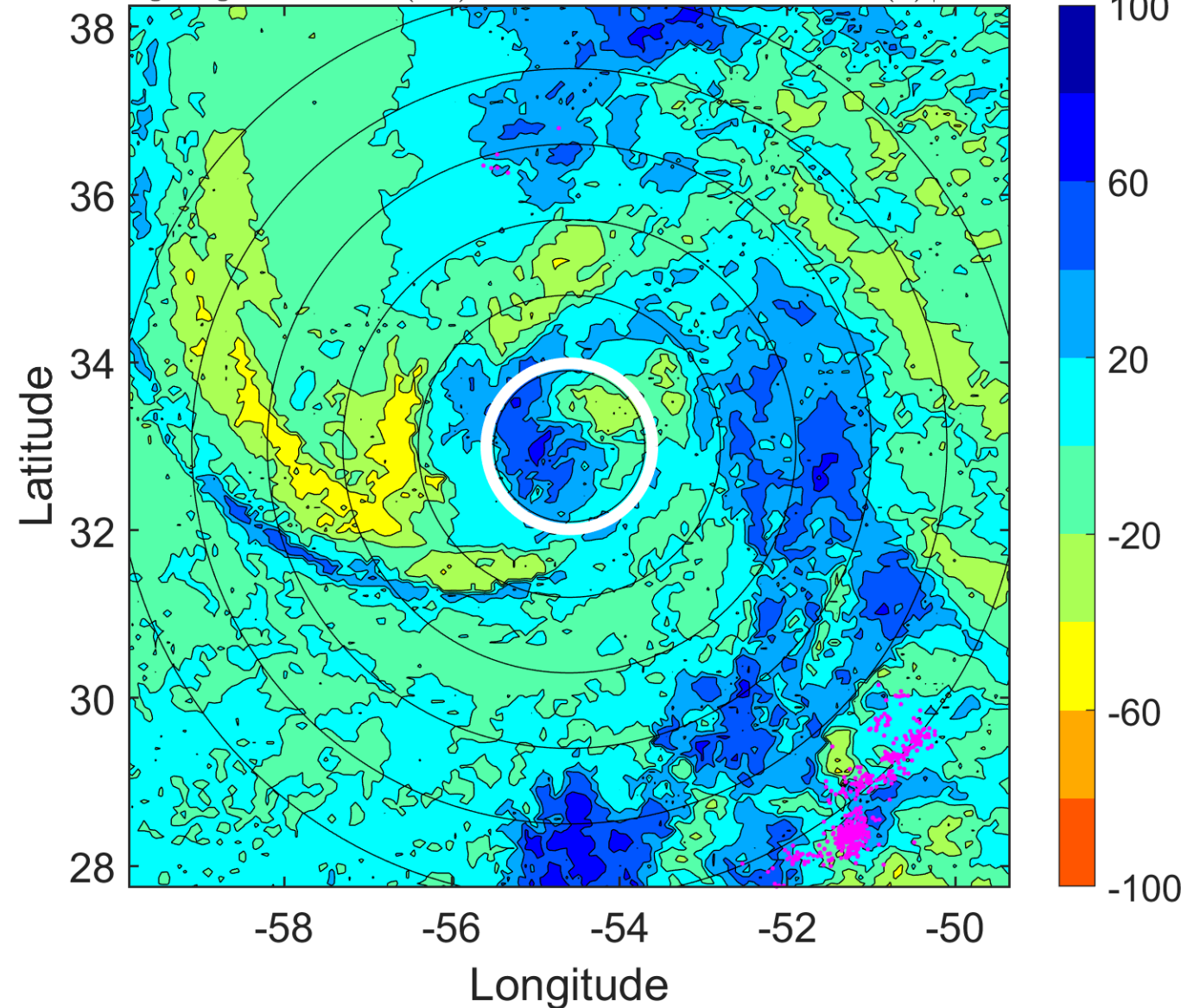

IR BT & Lightning

t: 2018103109 (5.4 LT)

Lightning: 5.4 LT \pm 1.5 h (dots)

PT: LLCP | EA: INACT

16L (OSCAR) | 70 kt C1

S: 14.5 m s⁻¹ (H) | H: 27.5°

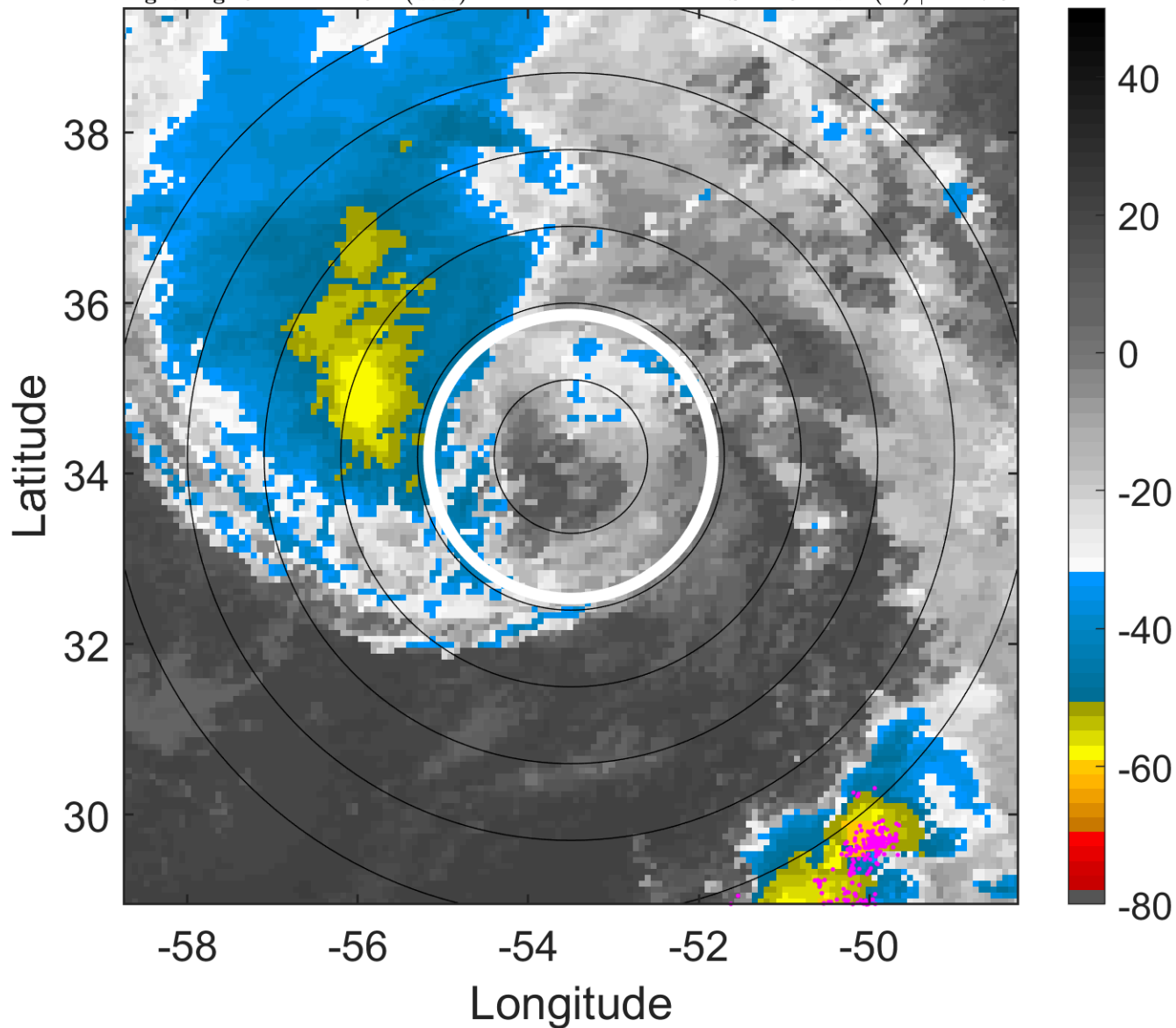

6-h IR BT Differences & Lightning

Δ t: 2018103109 (5.4 LT) - 2018103103 (23.3 LT)

Lightning: 5.4 LT \pm 1.5 h (dots)

PT: LLCP | EA: INACT

16L (OSCAR) | 70 kt C1

S: 14.5 m s⁻¹ (H) | H: 27.5°

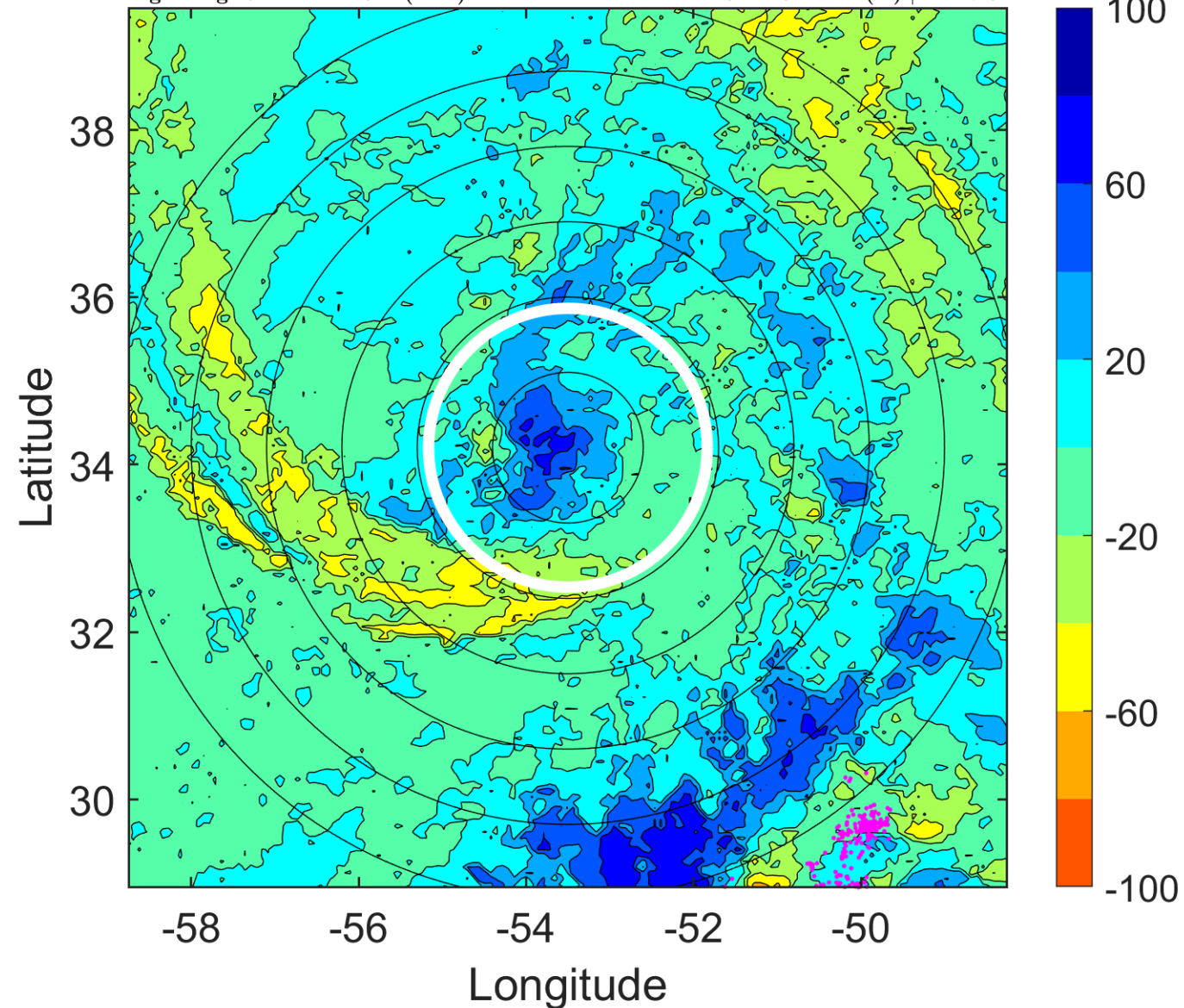

IR BT & Lightning

t: 2018103112 (8.5 LT)

Lightning: 8.5 LT \pm 1.5 h (dots)

PT: LLCP | EA: INACT

16L (OSCAR) | 70 kt C1

S: 15.4 m s⁻¹ (H) | H: 28°

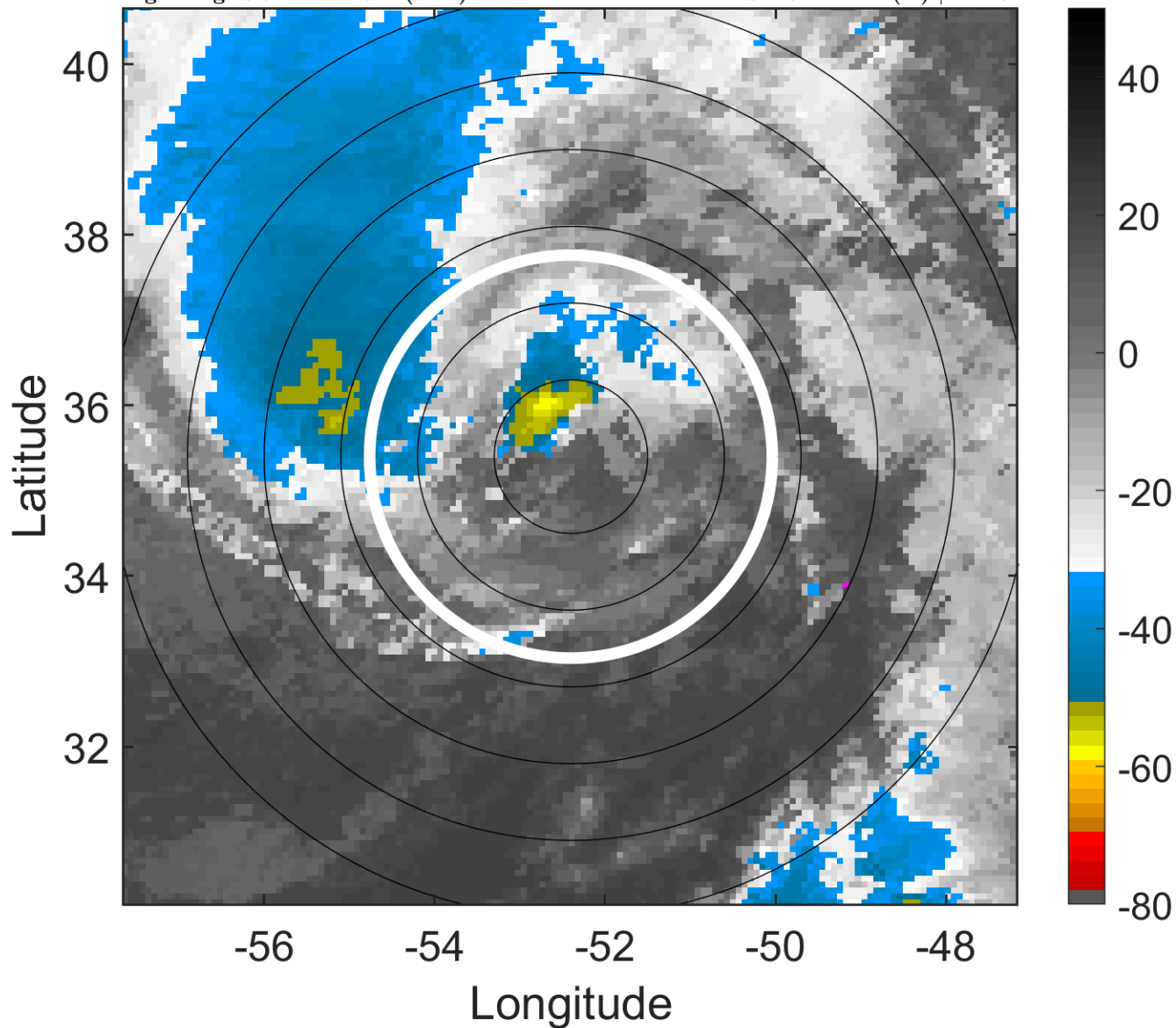

6-h IR BT Differences & Lightning

Δ t: 2018103112 (8.5 LT) - 2018103106 (2.4 LT)

Lightning: 8.5 LT \pm 1.5 h (dots)

PT: LLCP | EA: INACT

16L (OSCAR) | 70 kt C1

S: 15.4 m s⁻¹ (H) | H: 28°

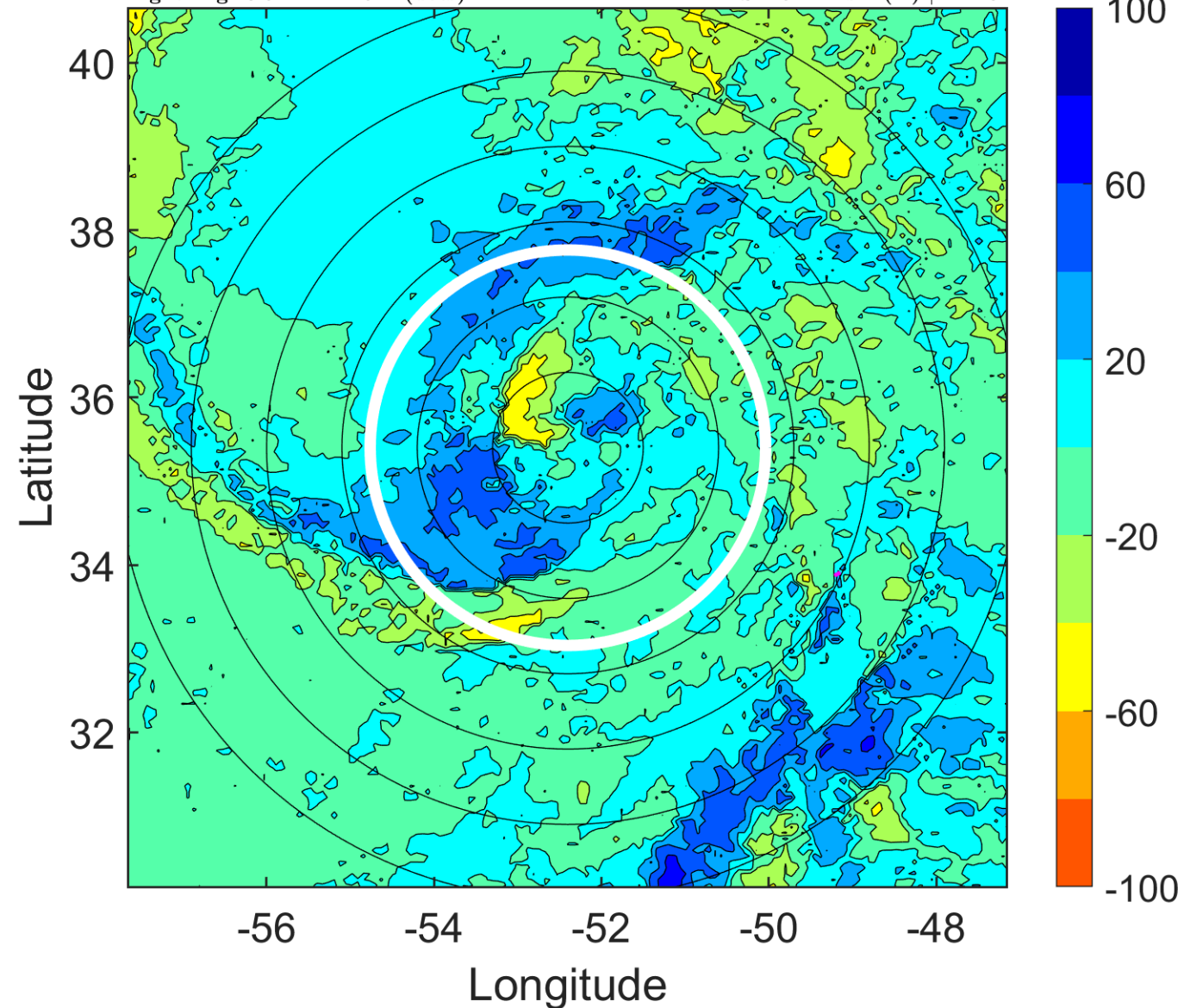

IR BT & Lightning

t: 2018103115 (11.6 LT)

Lightning: 11.6 LT \pm 1.5 h (dots)

PT: LLCP | EA: INACT

16L (OSCAR) | 70 kt C1

S: null | H: null

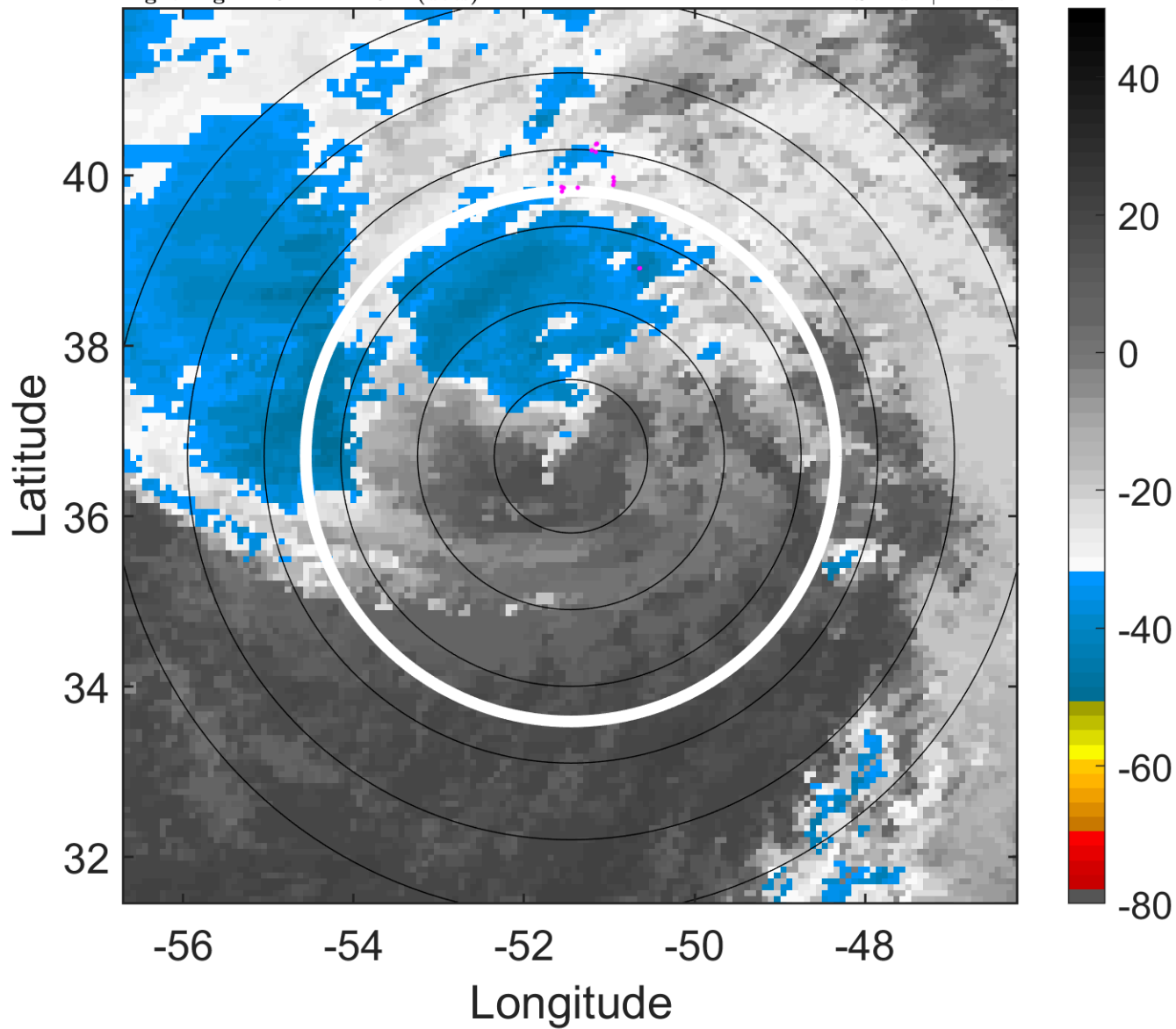

6-h IR BT Differences & Lightning

Δ t: 2018103115 (11.6 LT) - 2018103109 (5.4 LT)

Lightning: 11.6 LT \pm 1.5 h (dots)

PT: LLCP | EA: INACT

16L (OSCAR) | 70 kt C1

S: null | H: null

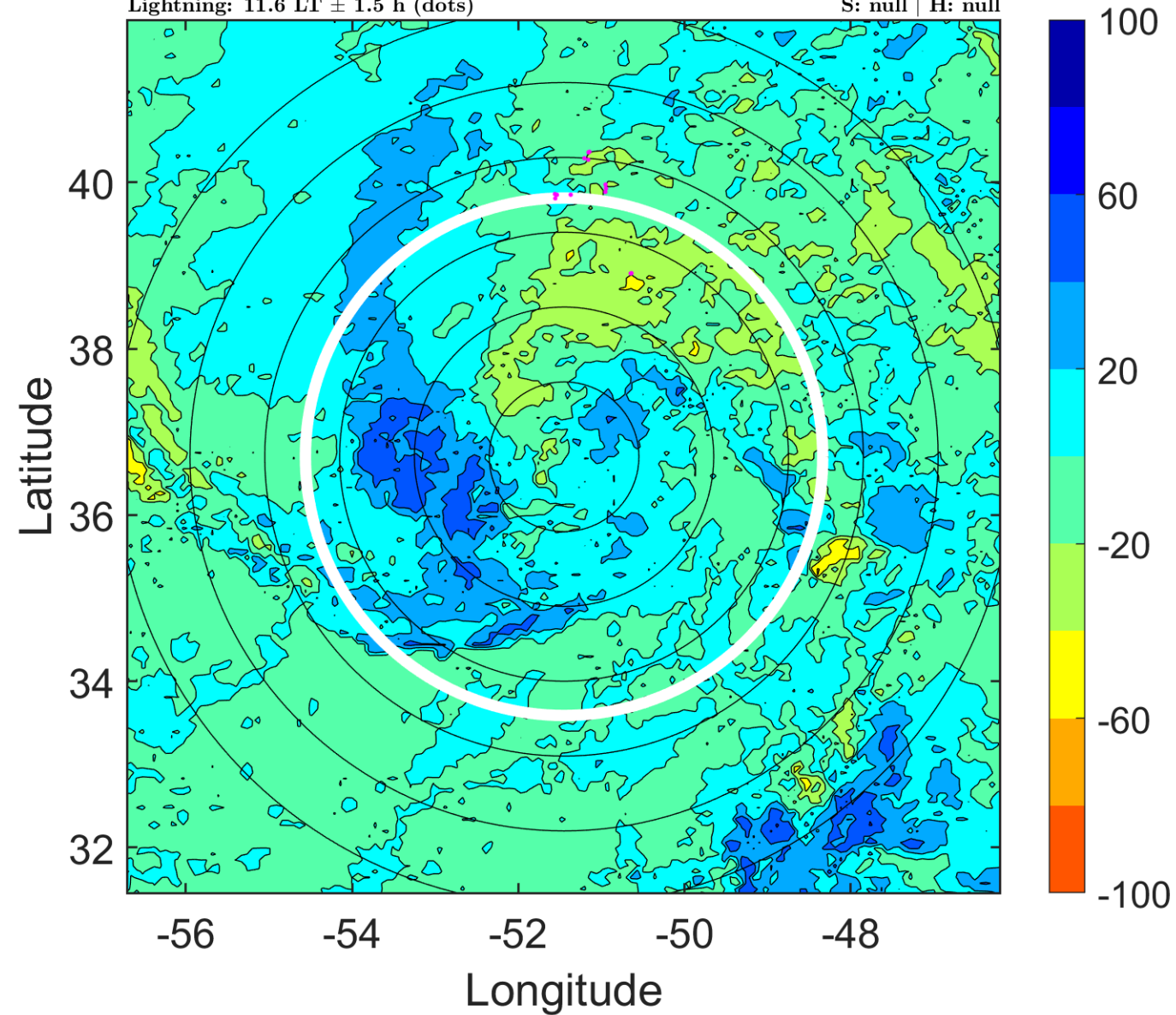

IR BT & Lightning

t: 2018103118 (14.6 LT)

Lightning: 14.6 LT \pm 1.5 h (dots)

PT: LLCP | EA: INACT

16L (OSCAR) | 70 kt EX

S: null | H: null

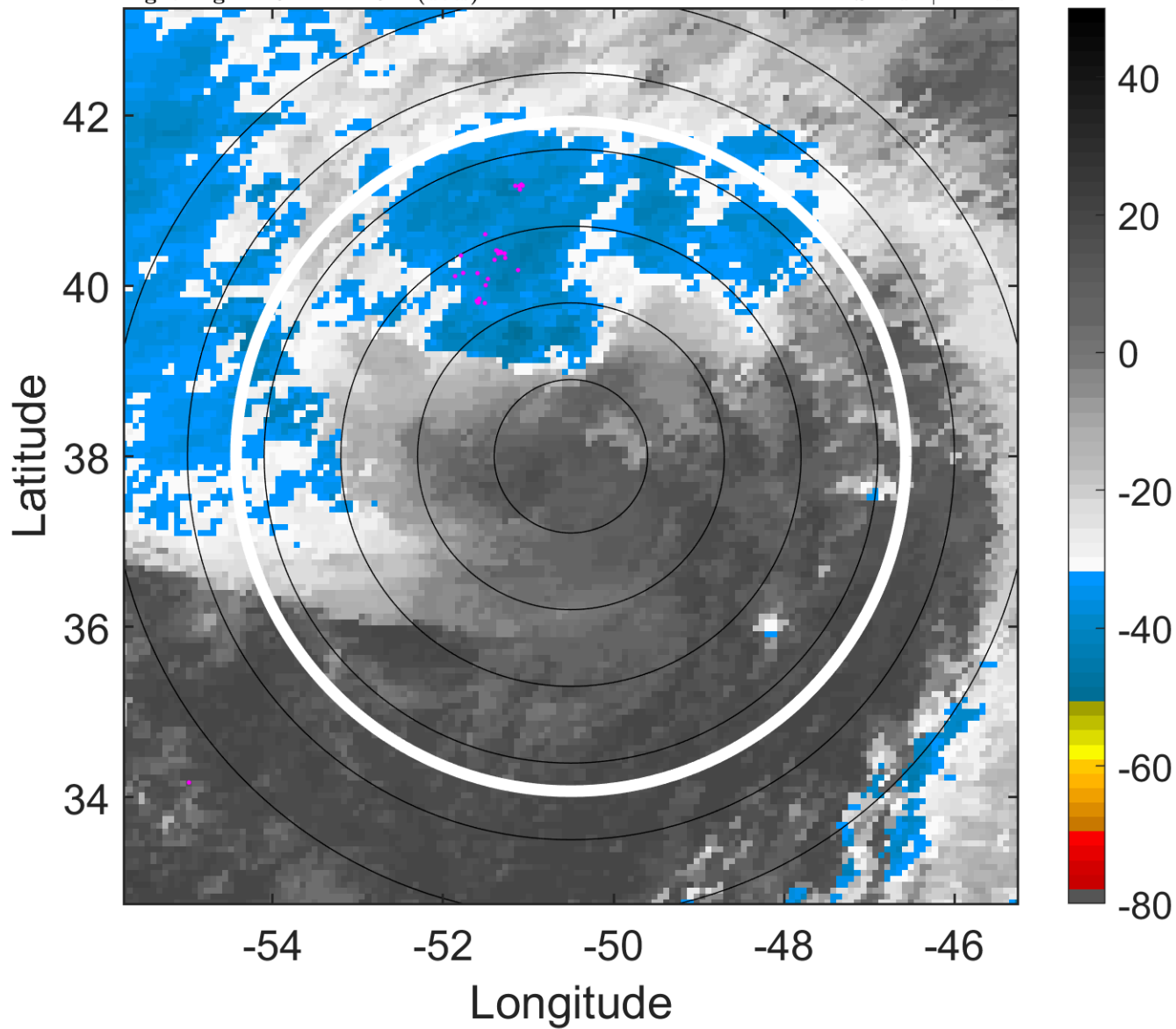

6-h IR BT Differences & Lightning

Δ t: 2018103118 (14.6 LT) - 2018103112 (8.5 LT)

Lightning: 14.6 LT \pm 1.5 h (dots)

PT: LLCP | EA: INACT

16L (OSCAR) | 70 kt EX

S: null | H: null

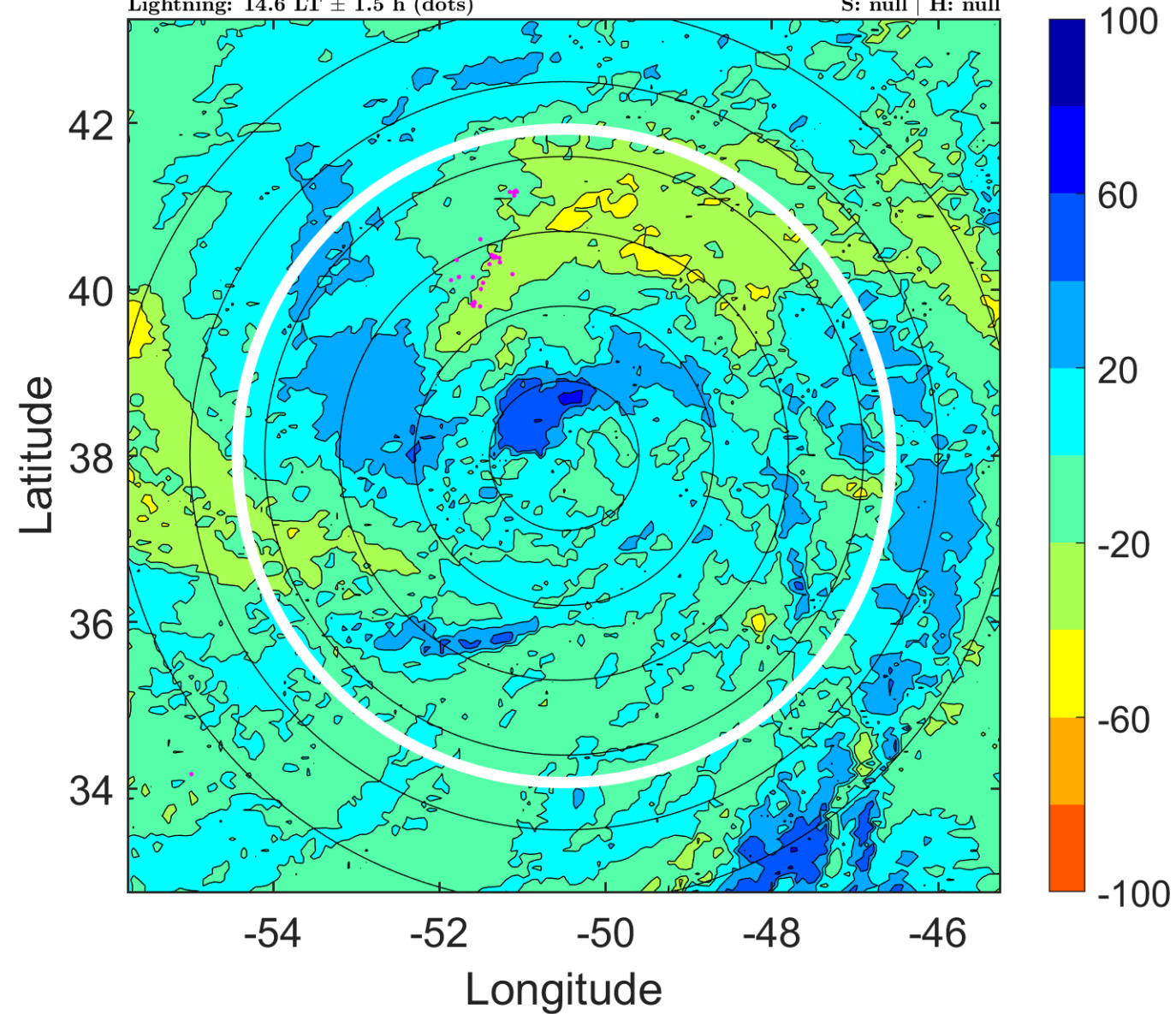

IR BT & Lightning

t: 2018103121 (17.7 LT)

Lightning: 17.7 LT \pm 1.5 h (dots)

PT: LLCP | EA: INACT

16L (OSCAR) | 72.5 kt EX

S: null | H: null

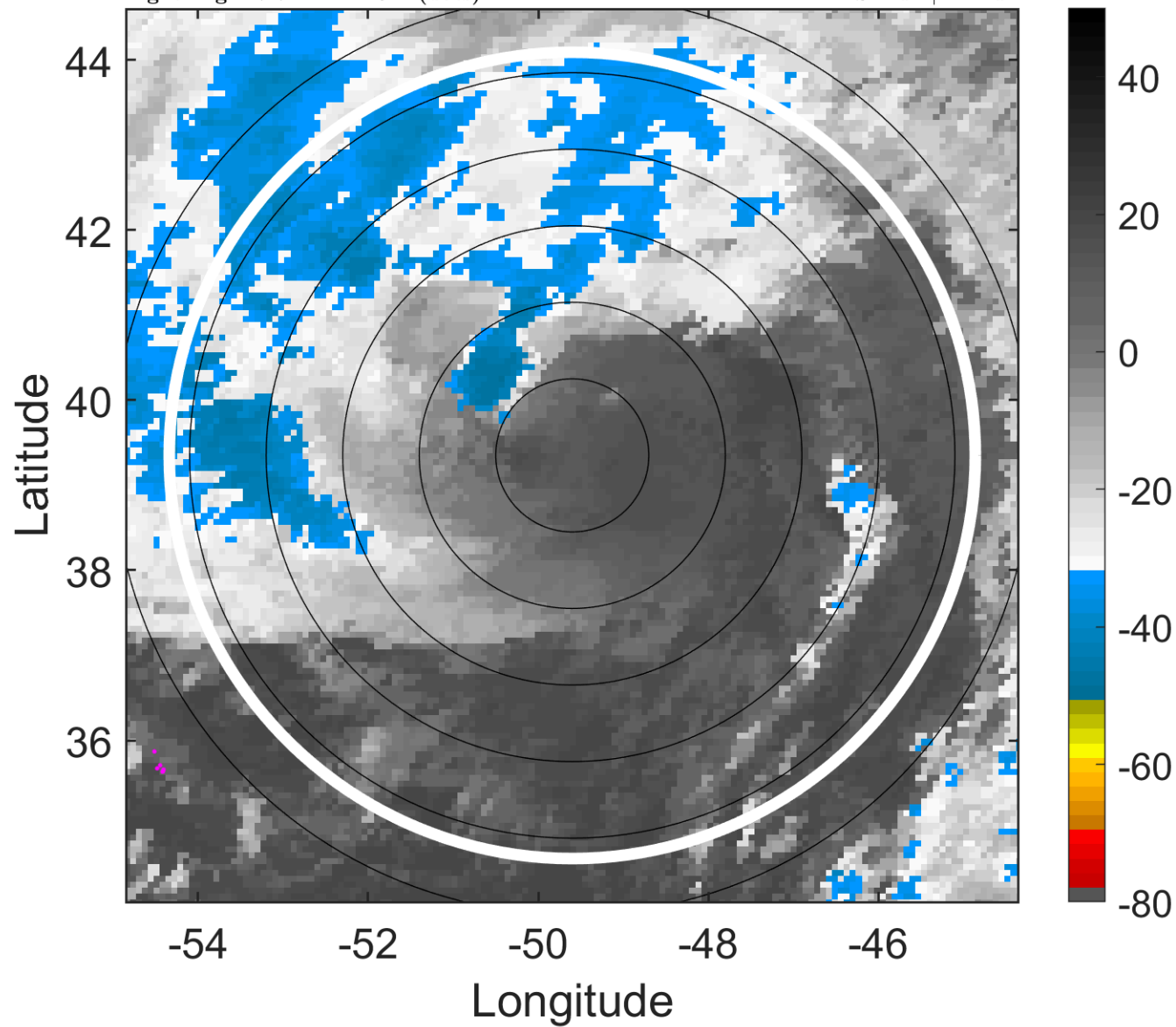

6-h IR BT Differences & Lightning

Δ t: 2018103121 (17.7 LT) - 2018103115 (11.6 LT)

Lightning: 17.7 LT \pm 1.5 h (dots)

PT: LLCP | EA: INACT

16L (OSCAR) | 72.5 kt EX

S: null | H: null

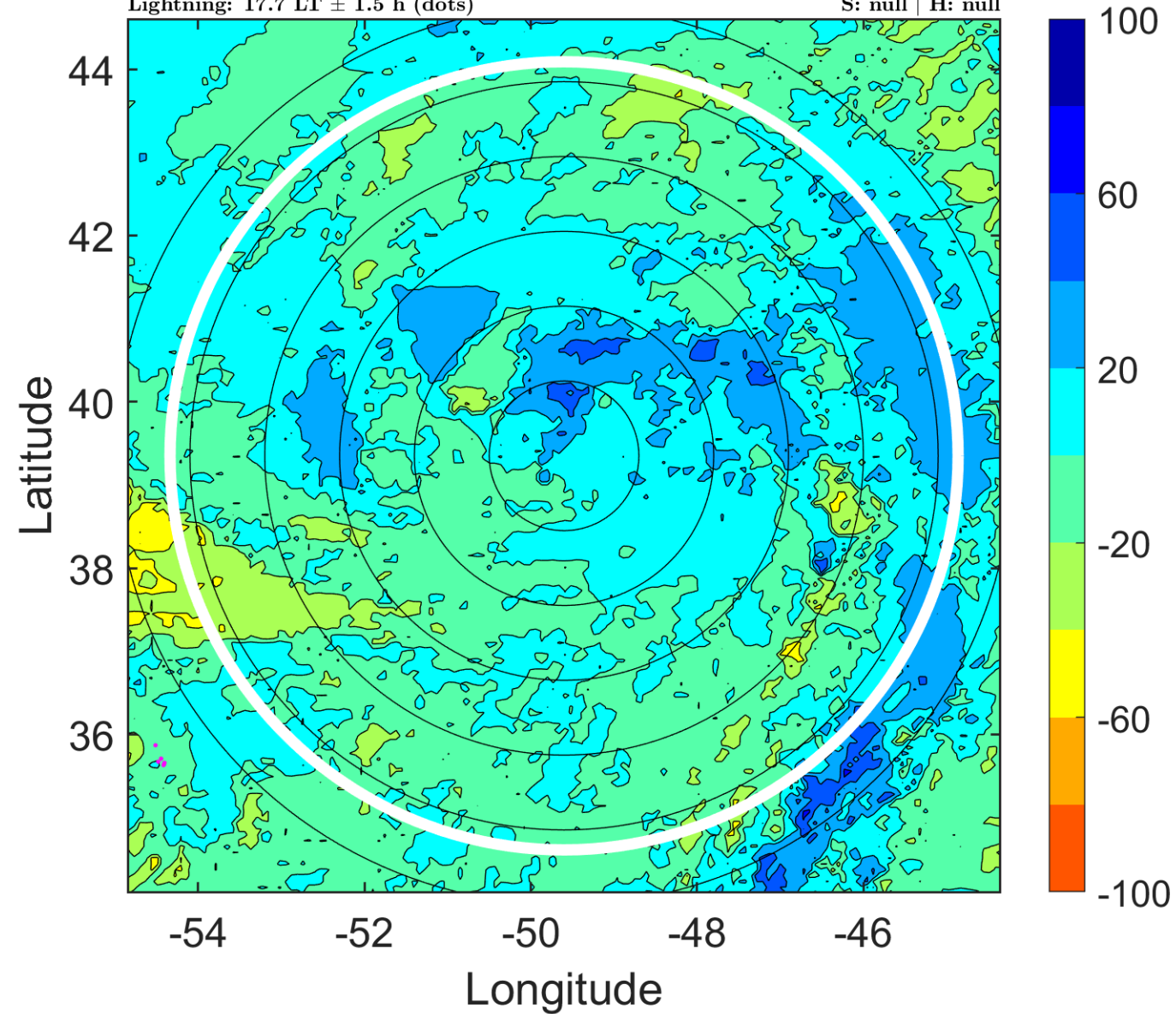

IR BT & Lightning

t: 2018110100 (20.8 LT)

Lightning: 20.8 LT \pm 1.5 h (dots)

PT: LLCP | EA: INACT

16L (OSCAR) | 75 kt EX

S: null | H: null

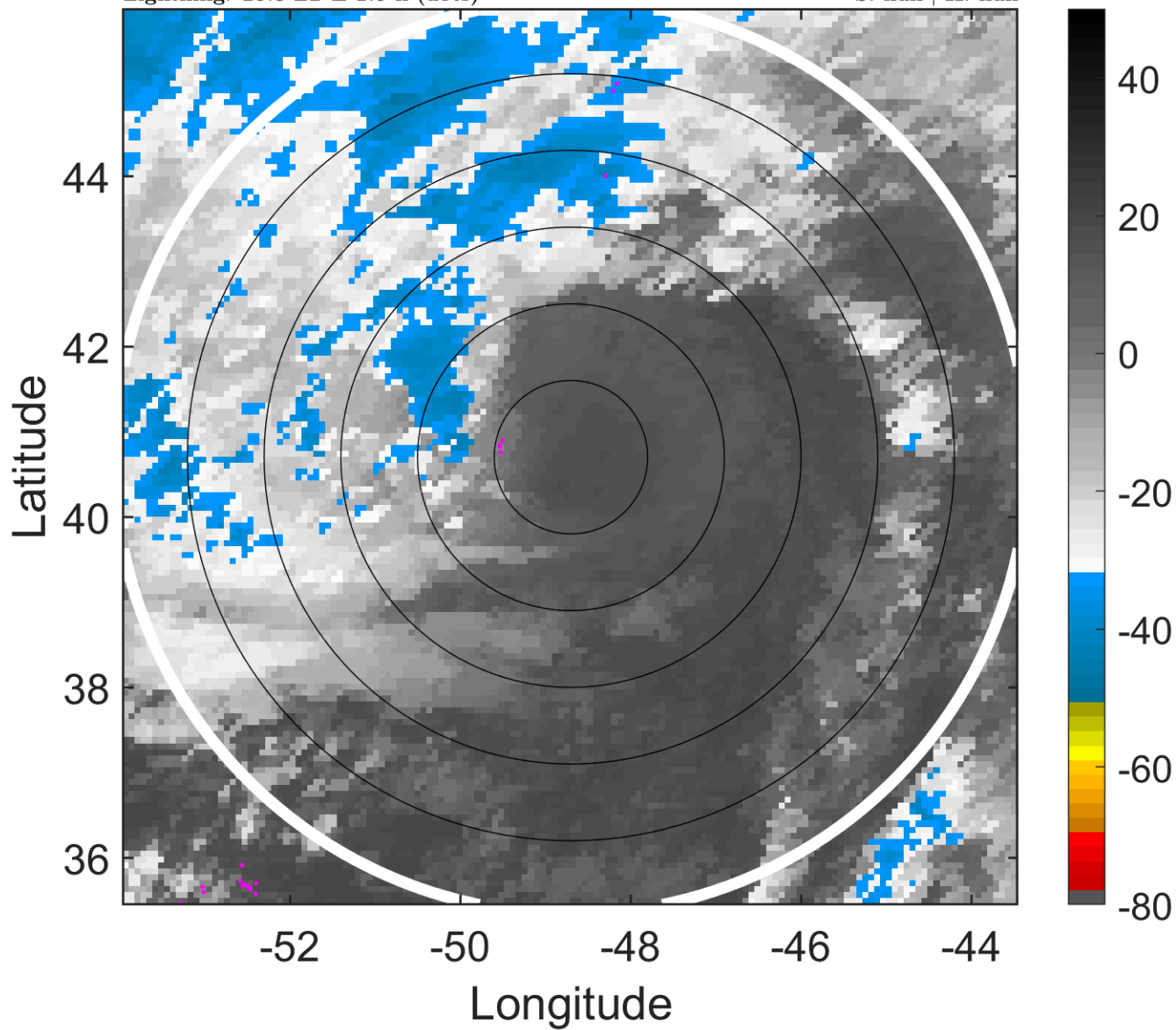

6-h IR BT Differences & Lightning

Δ t: 2018110100 (20.8 LT) - 2018103118 (14.6 LT)

Lightning: 20.8 LT \pm 1.5 h (dots)

PT: LLCP | EA: INACT

16L (OSCAR) | 75 kt EX

S: null | H: null

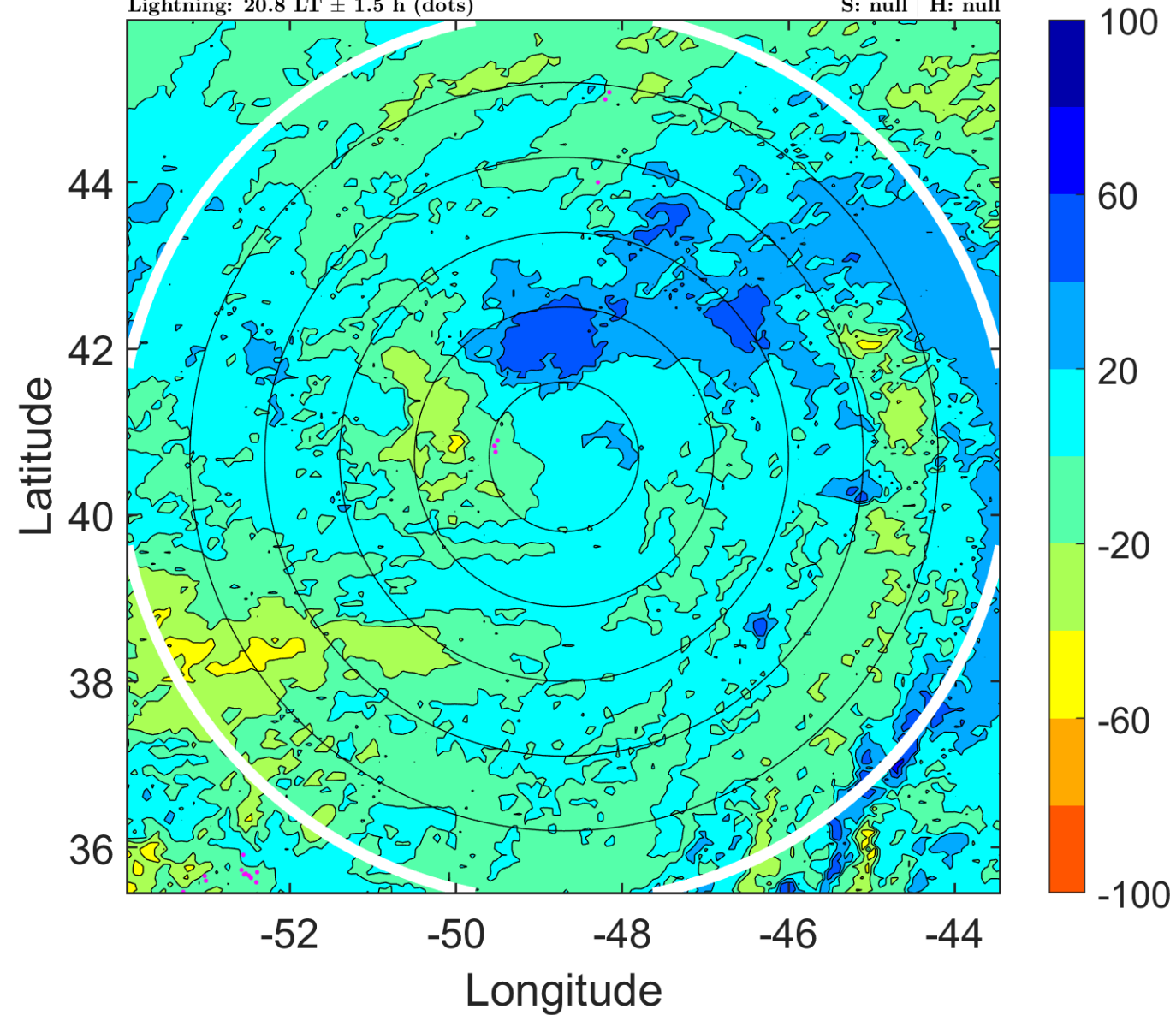

IR BT & Lightning

t: 2018110103 (23.8 LT)

Lightning: 23.8 LT \pm 1.5 h (dots)

PT: LLCP | EA: INACT

16L (OSCAR) | 75 kt EX

S: null | H: null

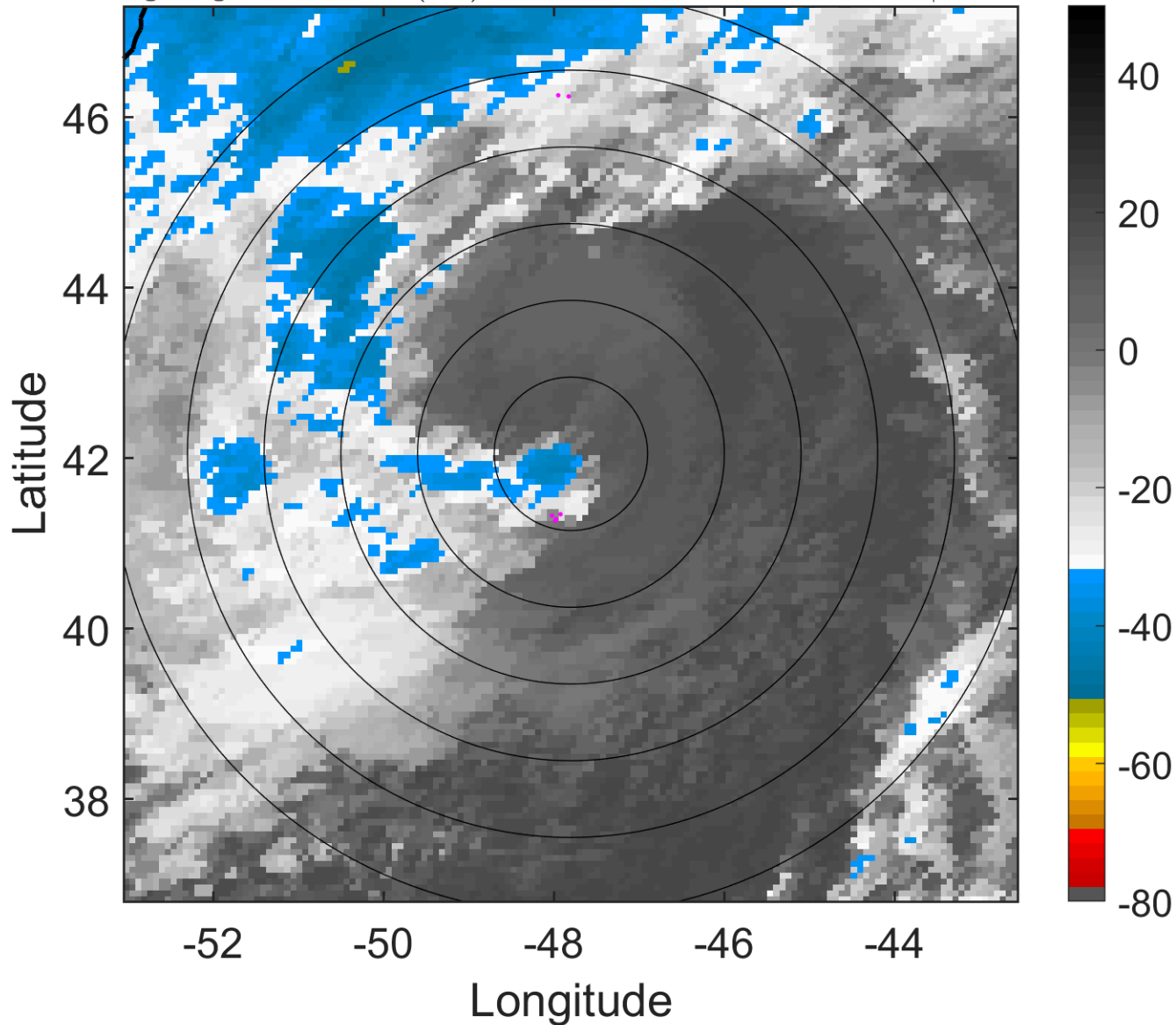

6-h IR BT Differences & Lightning

Δ t: 2018110103 (23.8 LT) - 2018103121 (17.7 LT)

Lightning: 23.8 LT \pm 1.5 h (dots)

PT: LLCP | EA: INACT

16L (OSCAR) | 75 kt EX

S: null | H: null

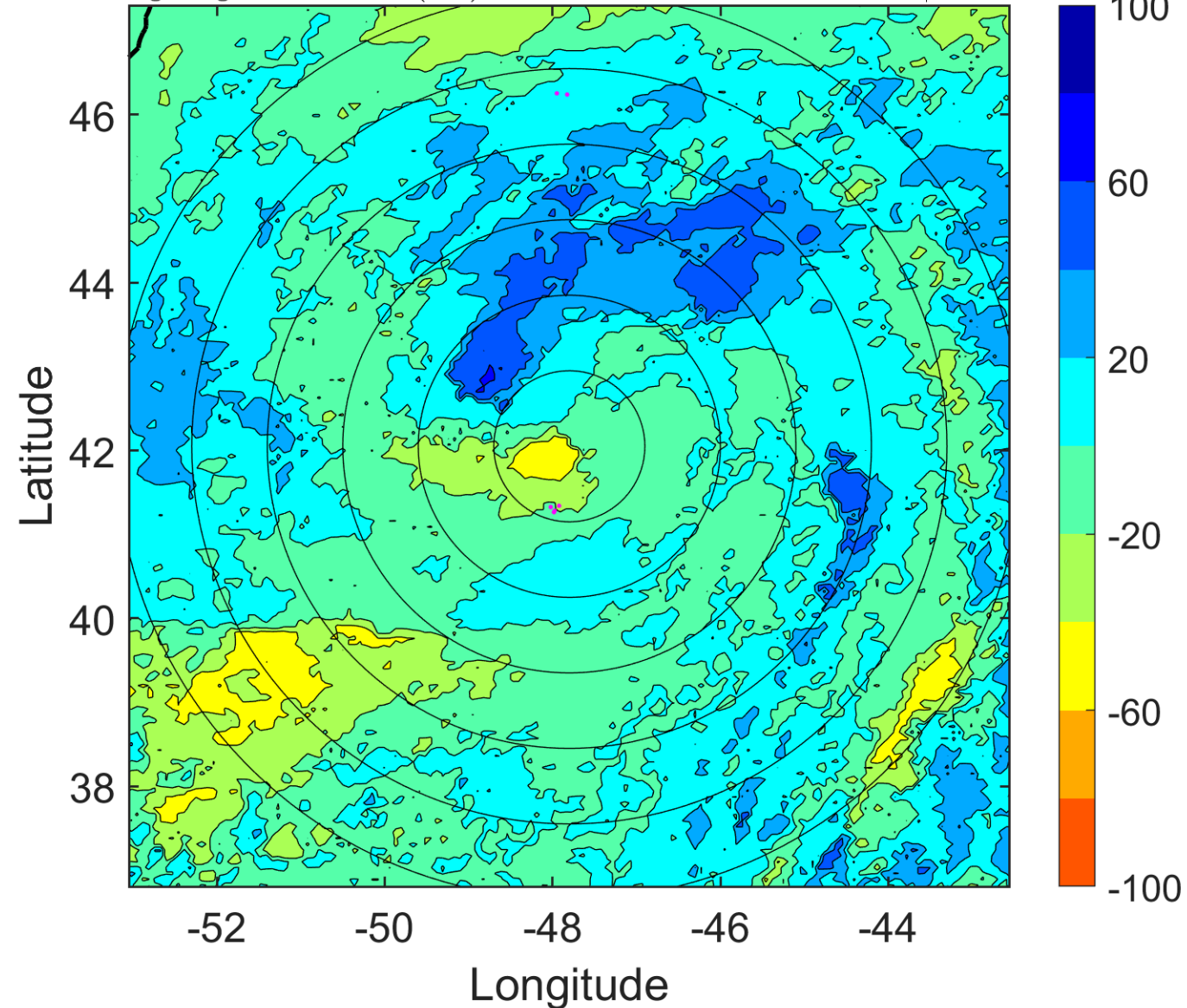

IR BT & Lightning

t: 2018110106 (2.9 LT)

Lightning: 2.9 LT \pm 1.5 h (dots)

PT: SLCP | EA: INACT

16L (OSCAR) | 75 kt EX

S: null | H: null

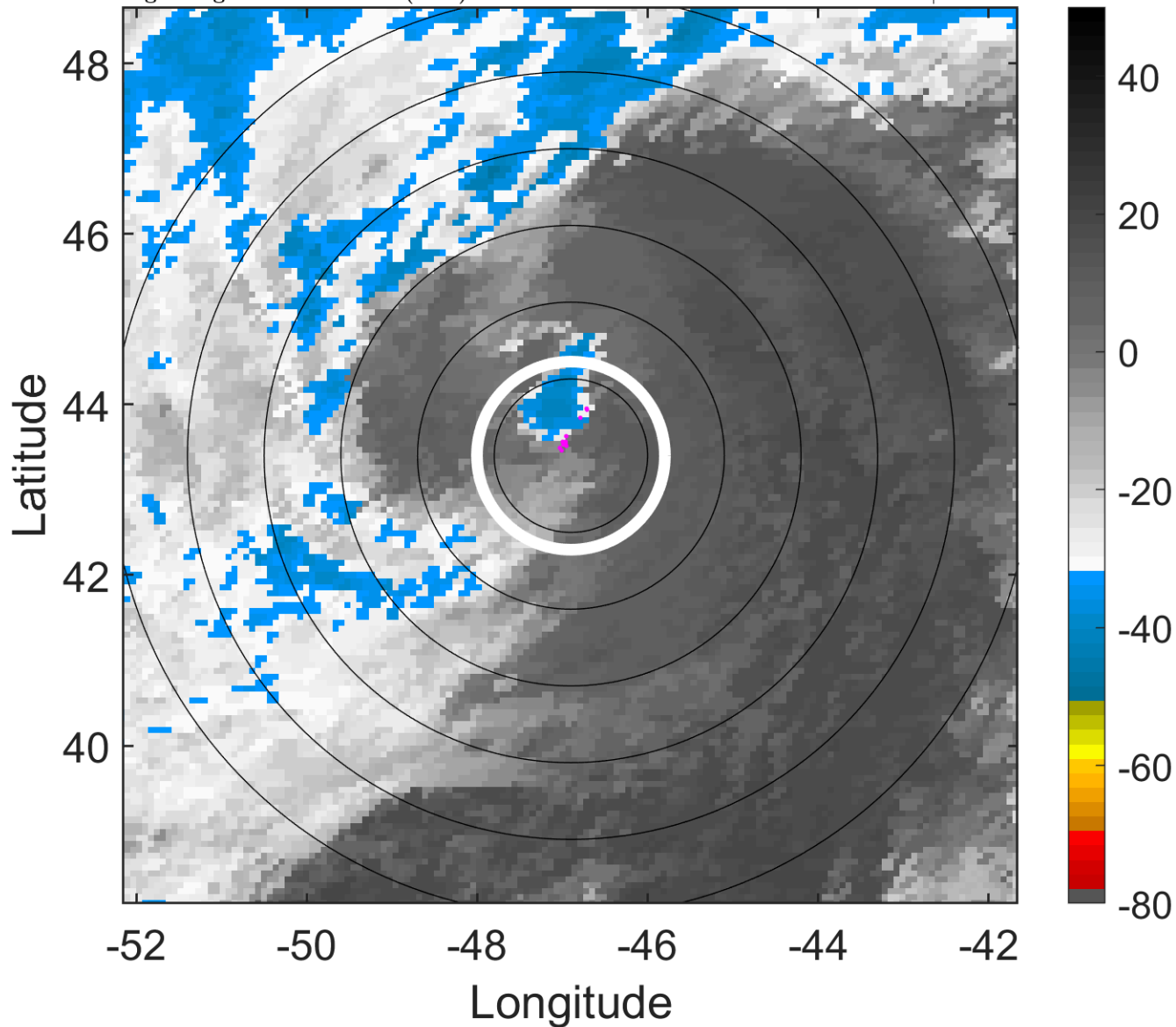

6-h IR BT Differences & Lightning

Δ t: 2018110106 (2.9 LT) - 2018110100 (20.8 LT)

Lightning: 2.9 LT \pm 1.5 h (dots)

PT: SLCP | EA: INACT

16L (OSCAR) | 75 kt EX

S: null | H: null

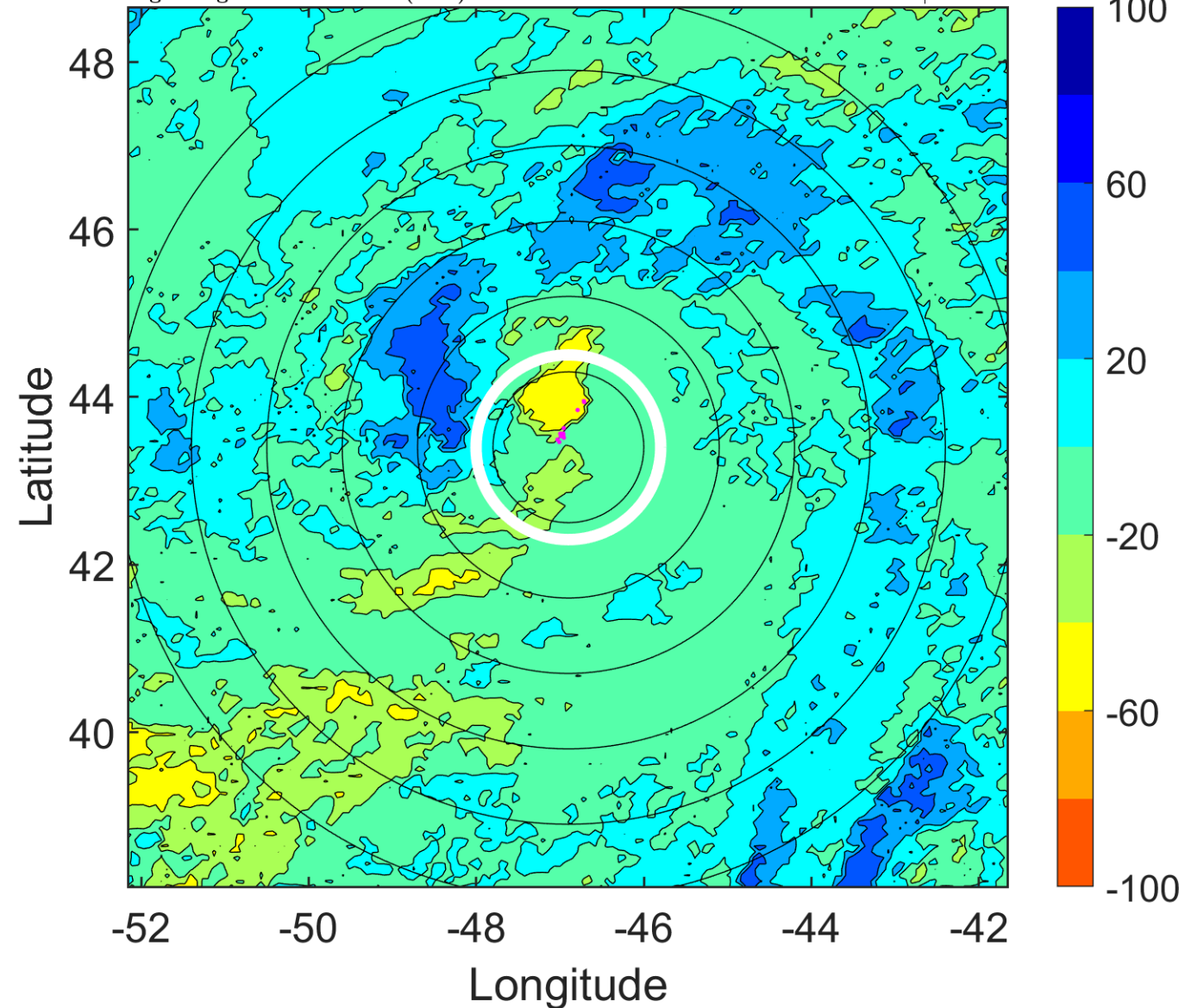

IR BT & Lightning

t: 2018110109 (5.9 LT)

Lightning: 5.9 LT \pm 1.5 h (dots)

PT: SLCP | EA: INACT

16L (OSCAR) | 70 kt EX

S: null | H: null

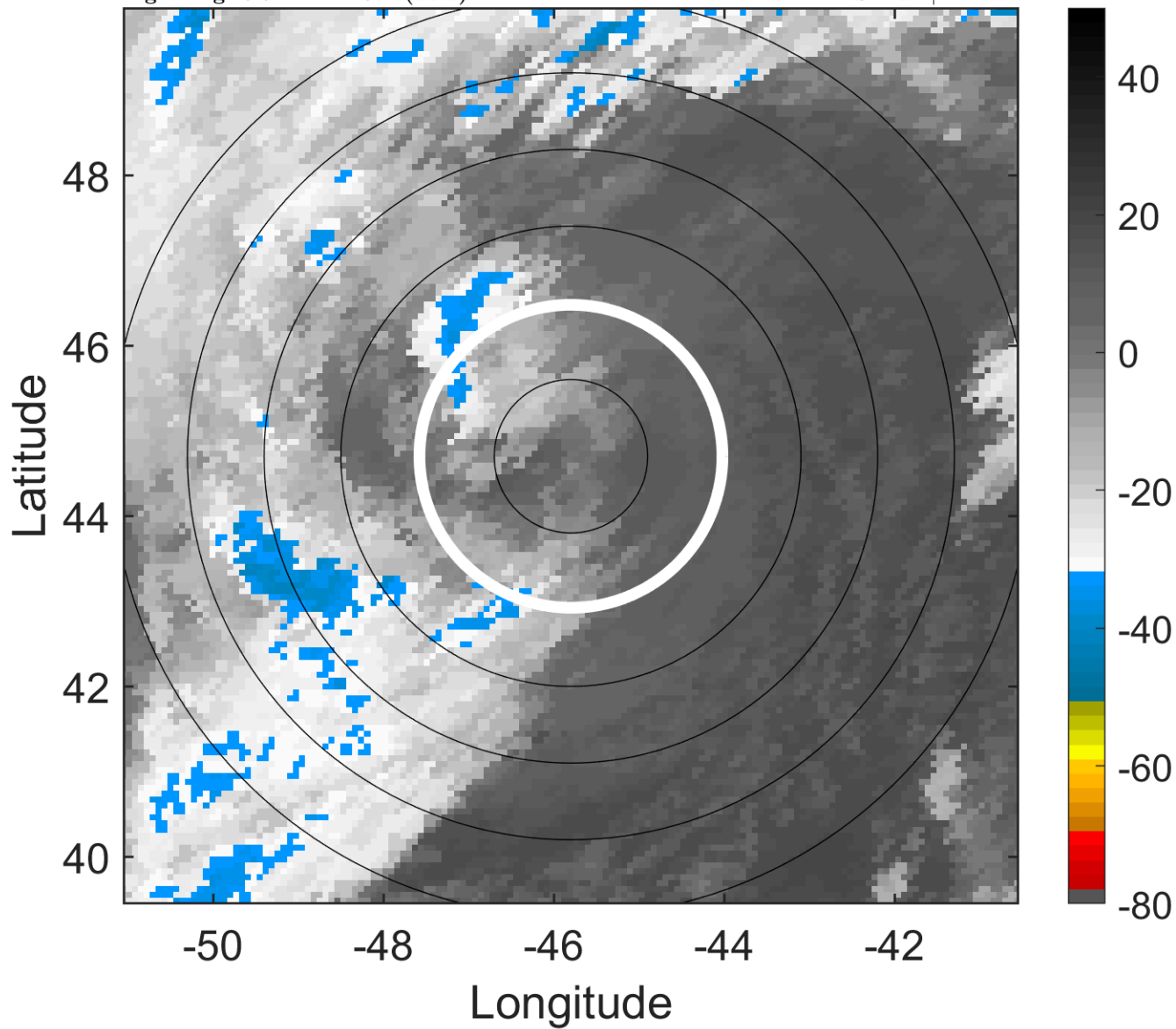

6-h IR BT Differences & Lightning

Δ t: 2018110109 (5.9 LT) - 2018110103 (23.8 LT)

Lightning: 5.9 LT \pm 1.5 h (dots)

PT: SLCP | EA: INACT

16L (OSCAR) | 70 kt EX

S: null | H: null

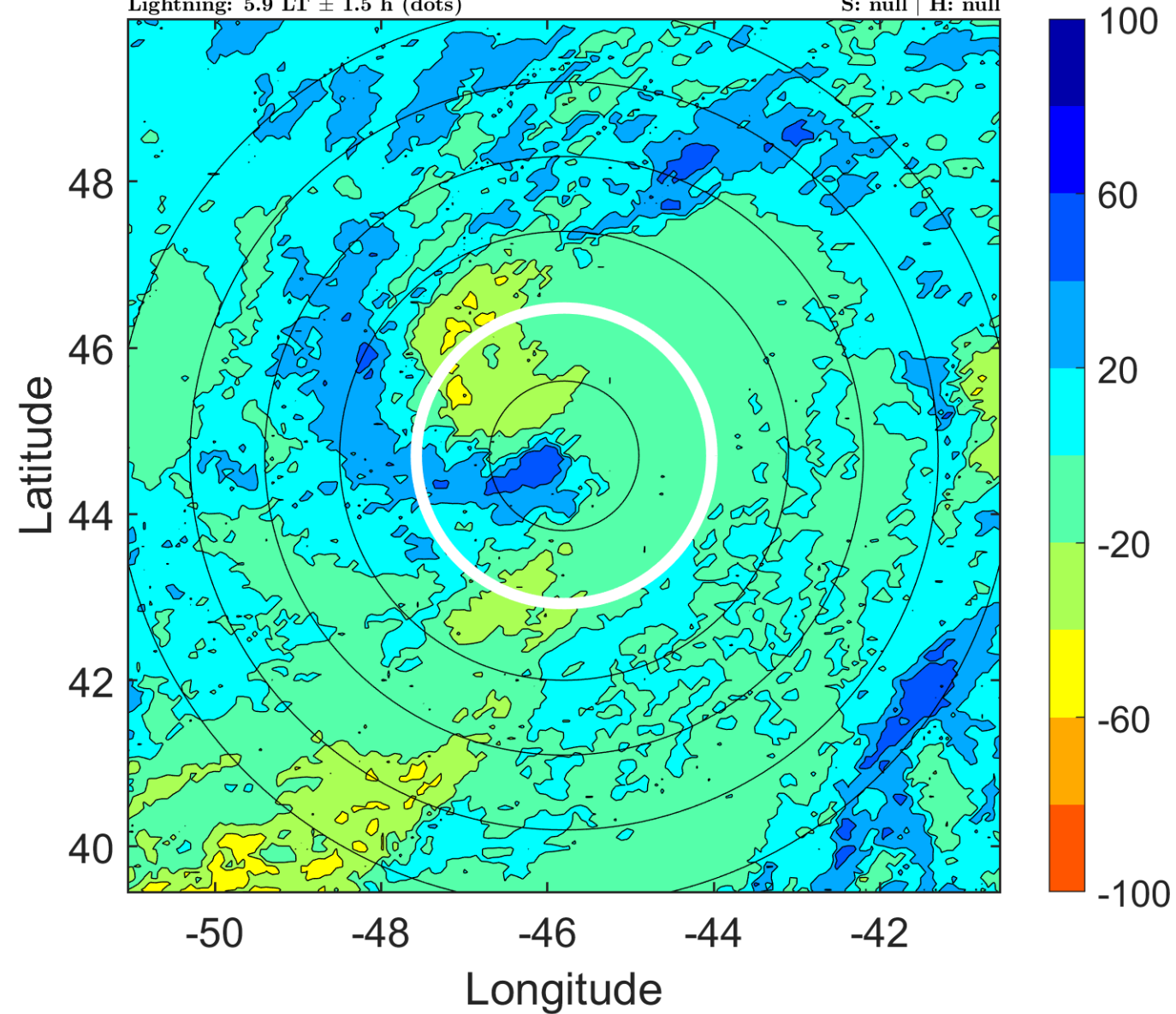

IR BT & Lightning

t: 2018110112 (9 LT)

Lightning: 9 LT \pm 1.5 h (dots)

PT: SLCP | EA: INACT

16L (OSCAR) | 65 kt EX

S: null | H: null

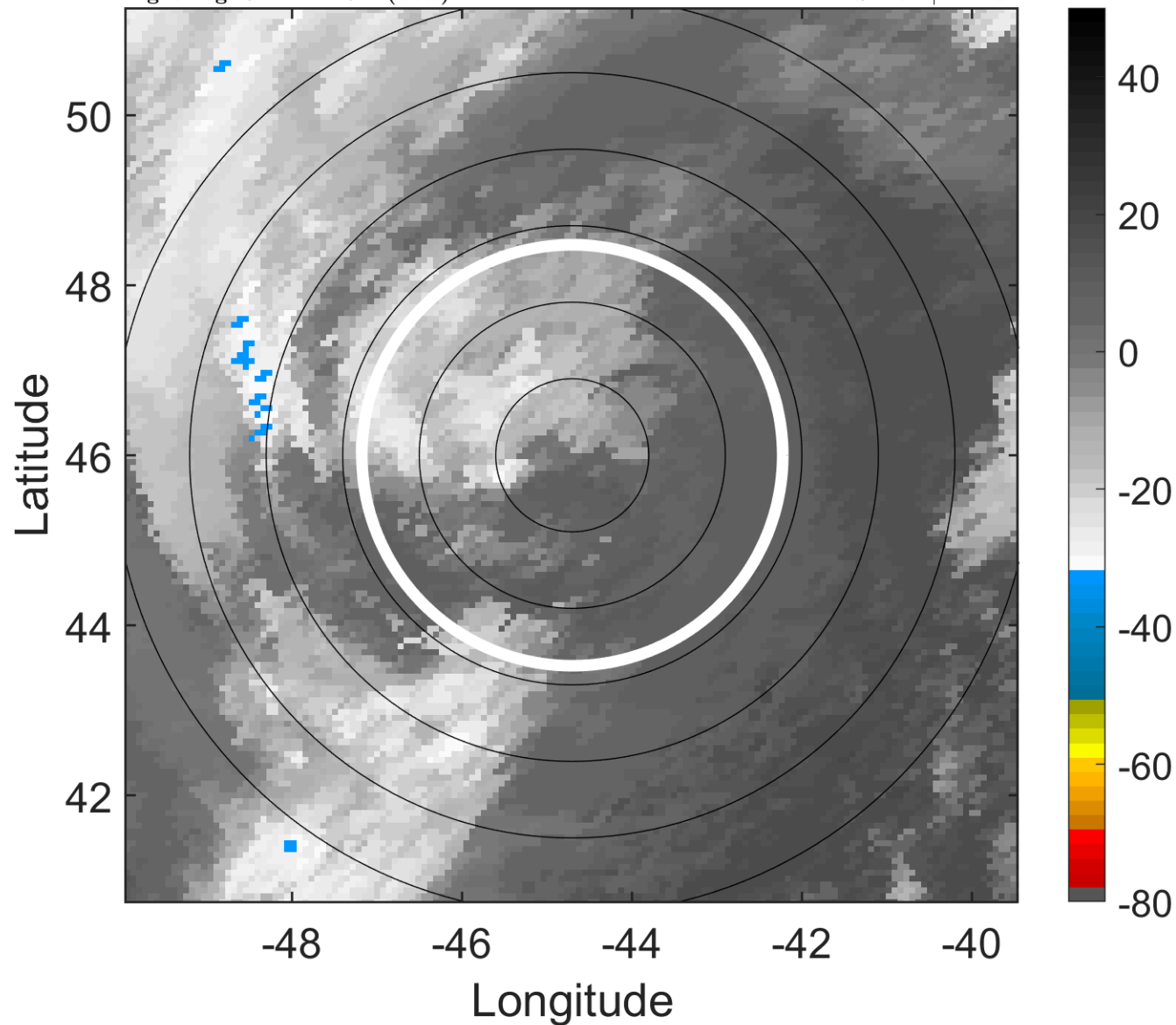

6-h IR BT Differences & Lightning

Δ t: 2018110112 (9 LT) - 2018110106 (2.9 LT)

Lightning: 9 LT \pm 1.5 h (dots)

PT: SLCP | EA: INACT

16L (OSCAR) | 65 kt EX

S: null | H: null

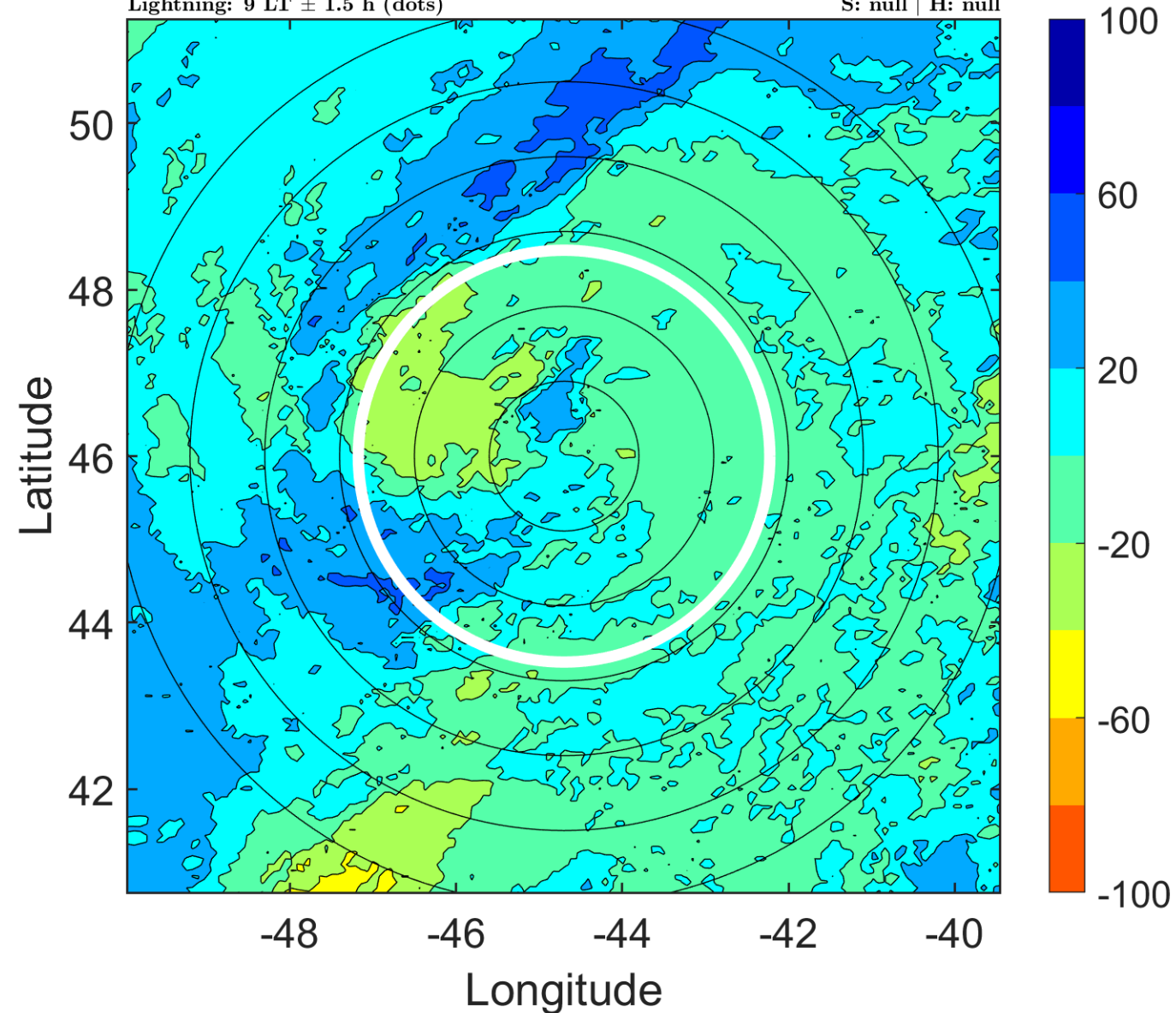

IR BT & Lightning

t: 2018110115 (12.1 LT)

Lightning: 12.1 LT \pm 1.5 h (dots)

PT: SLCP | EA: INACT

16L (OSCAR) | 62.5 kt EX

S: null | H: null

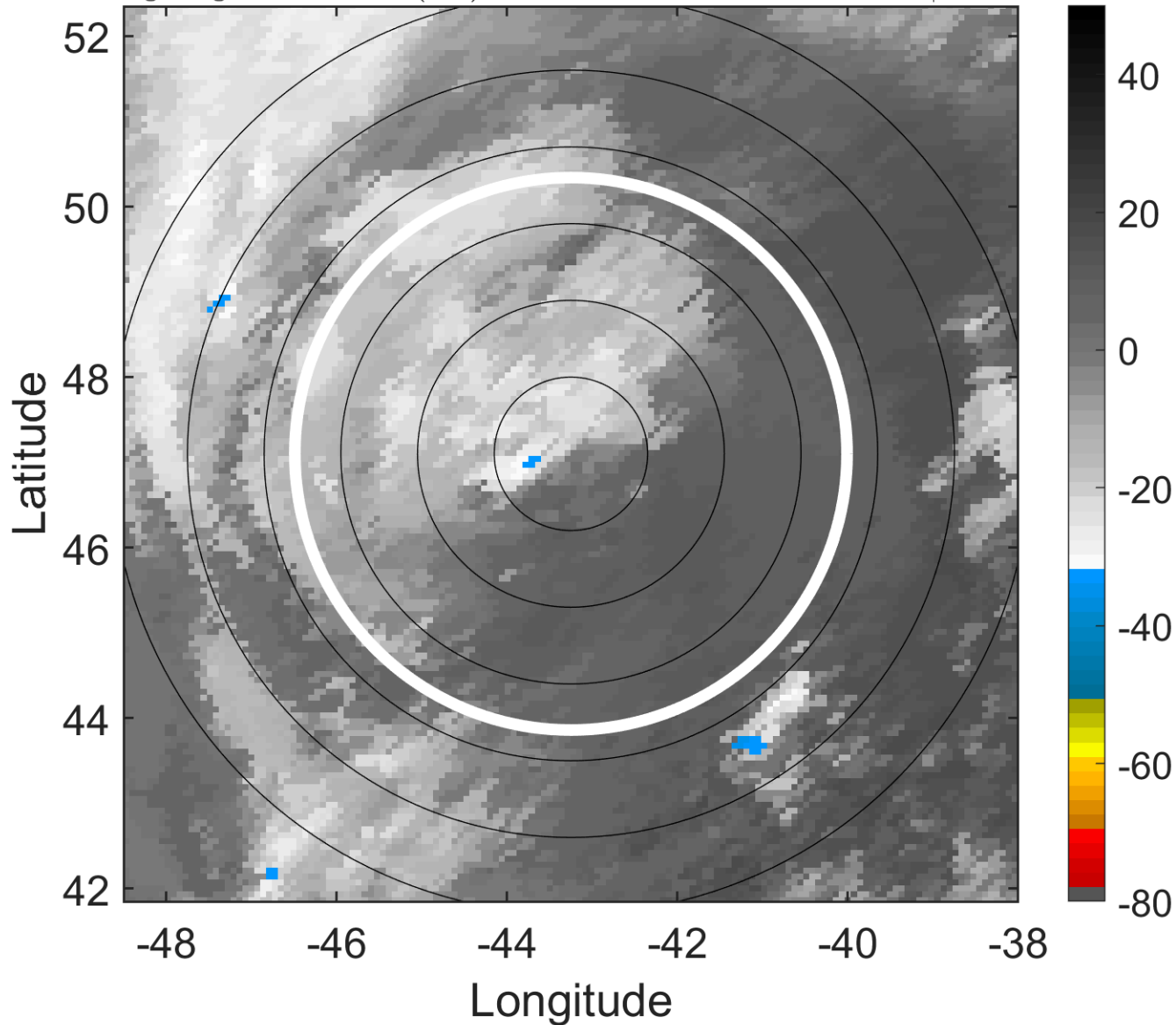

6-h IR BT Differences & Lightning

Δ t: 2018110115 (12.1 LT) - 2018110109 (5.9 LT)

Lightning: 12.1 LT \pm 1.5 h (dots)

PT: SLCP | EA: INACT

16L (OSCAR) | 62.5 kt EX

S: null | H: null

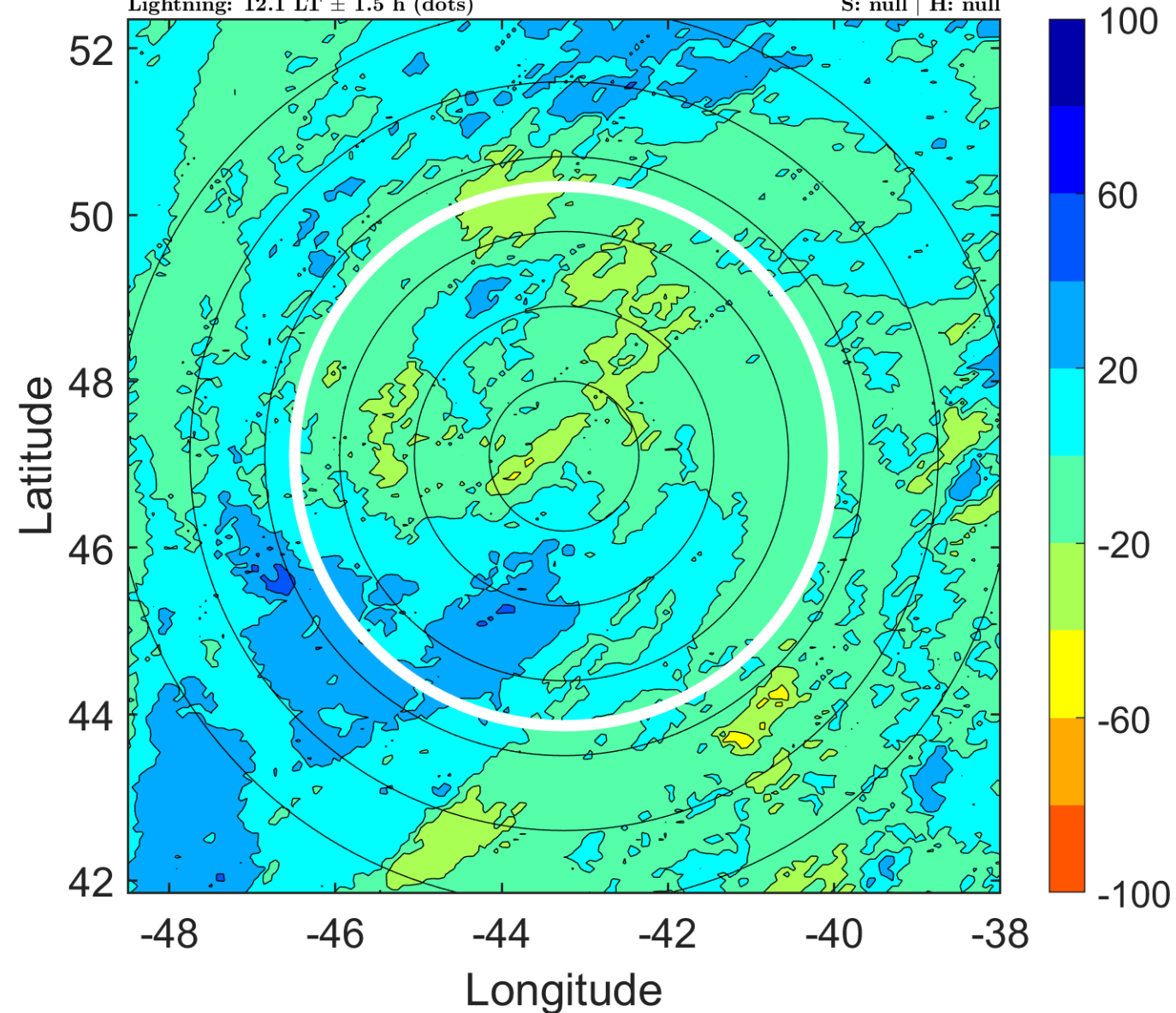

IR BT & Lightning

t: 2018110118 (15.2 LT)

Lightning: 15.2 LT \pm 1.5 h (dots)

PT: SLCP | EA: INACT

16L (OSCAR) | 60 kt EX

S: null | H: null

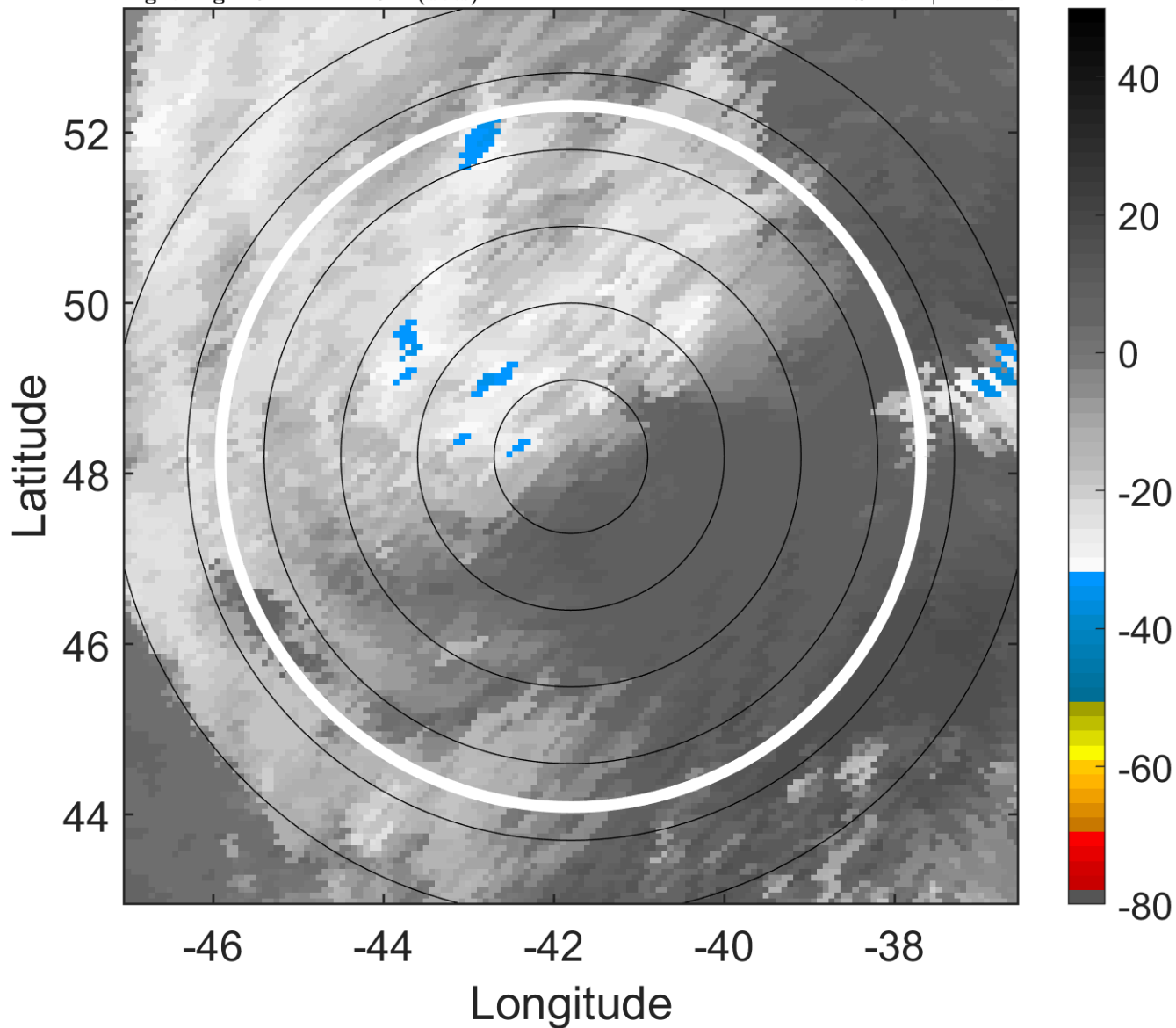

6-h IR BT Differences & Lightning

Δ t: 2018110118 (15.2 LT) - 2018110112 (9 LT)

Lightning: 15.2 LT \pm 1.5 h (dots)

PT: SLCP | EA: INACT

16L (OSCAR) | 60 kt EX

S: null | H: null

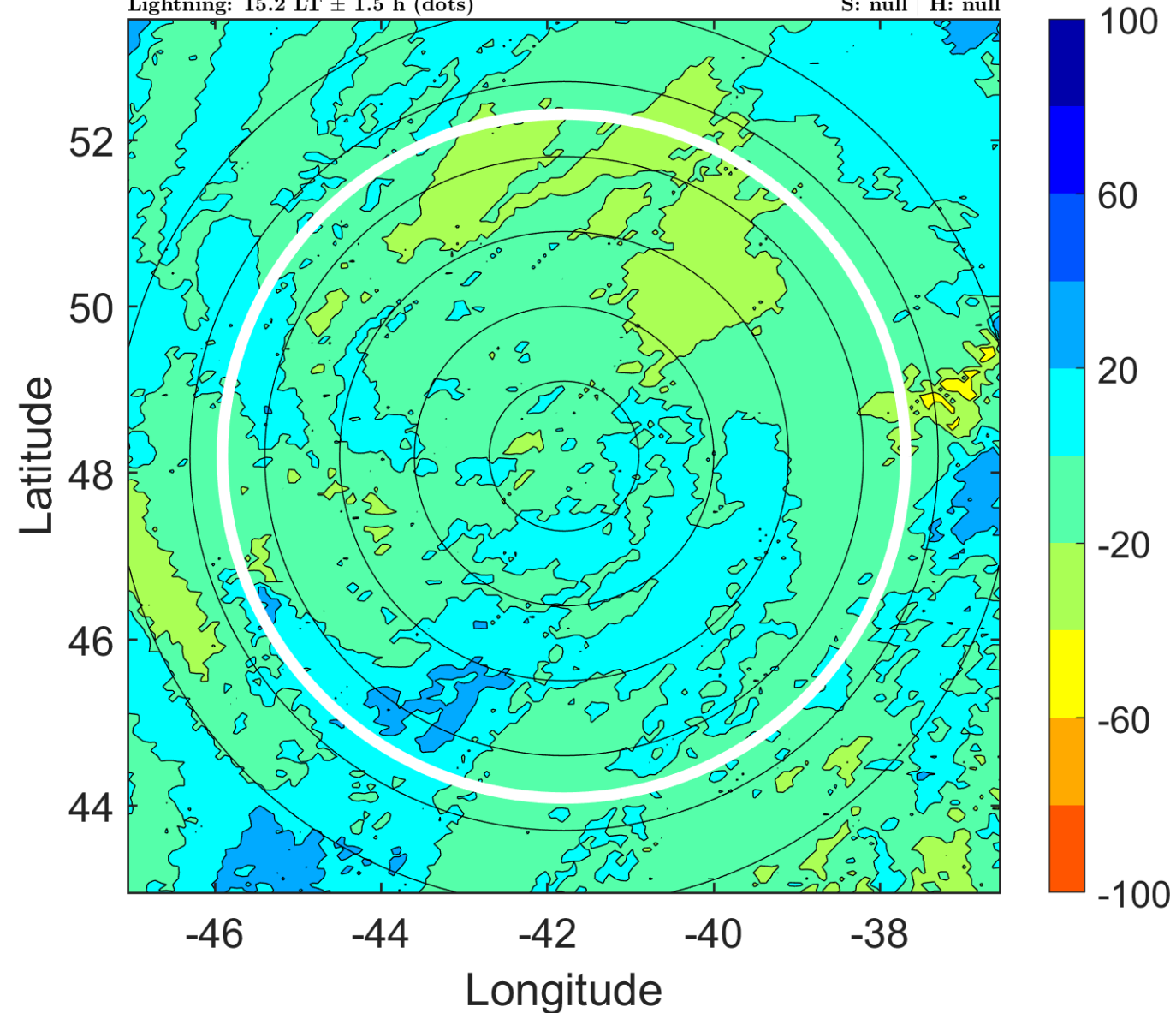

IR BT & Lightning

t: 2018110121 (18.3 LT)

Lightning: 18.3 LT \pm 1.5 h (dots)

PT: SLCP | EA: INACT

16L (OSCAR) | 60 kt EX

S: null | H: null

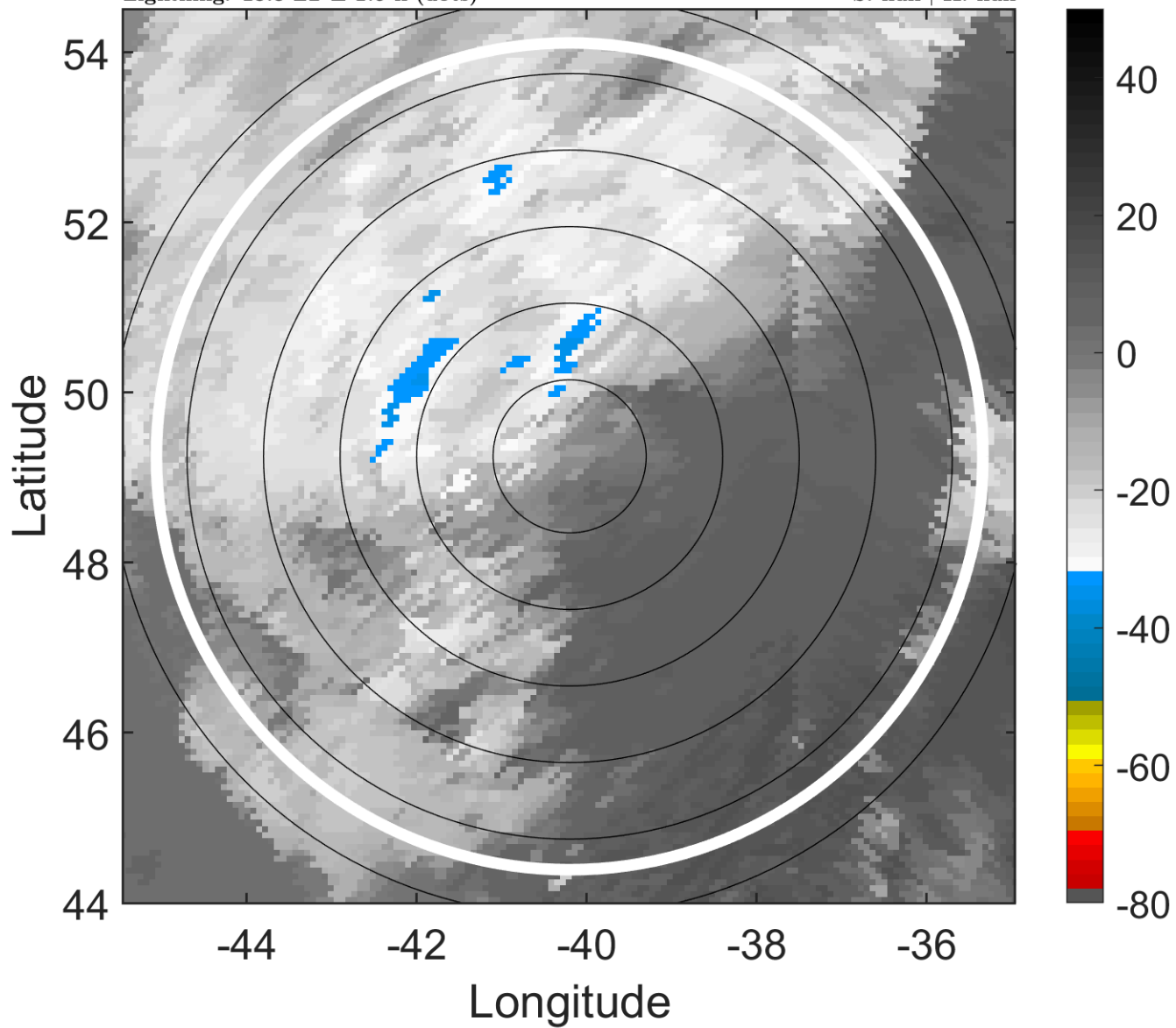

6-h IR BT Differences & Lightning

Δ t: 2018110121 (18.3 LT) - 2018110115 (12.1 LT)

Lightning: 18.3 LT \pm 1.5 h (dots)

PT: SLCP | EA: INACT

16L (OSCAR) | 60 kt EX

S: null | H: null

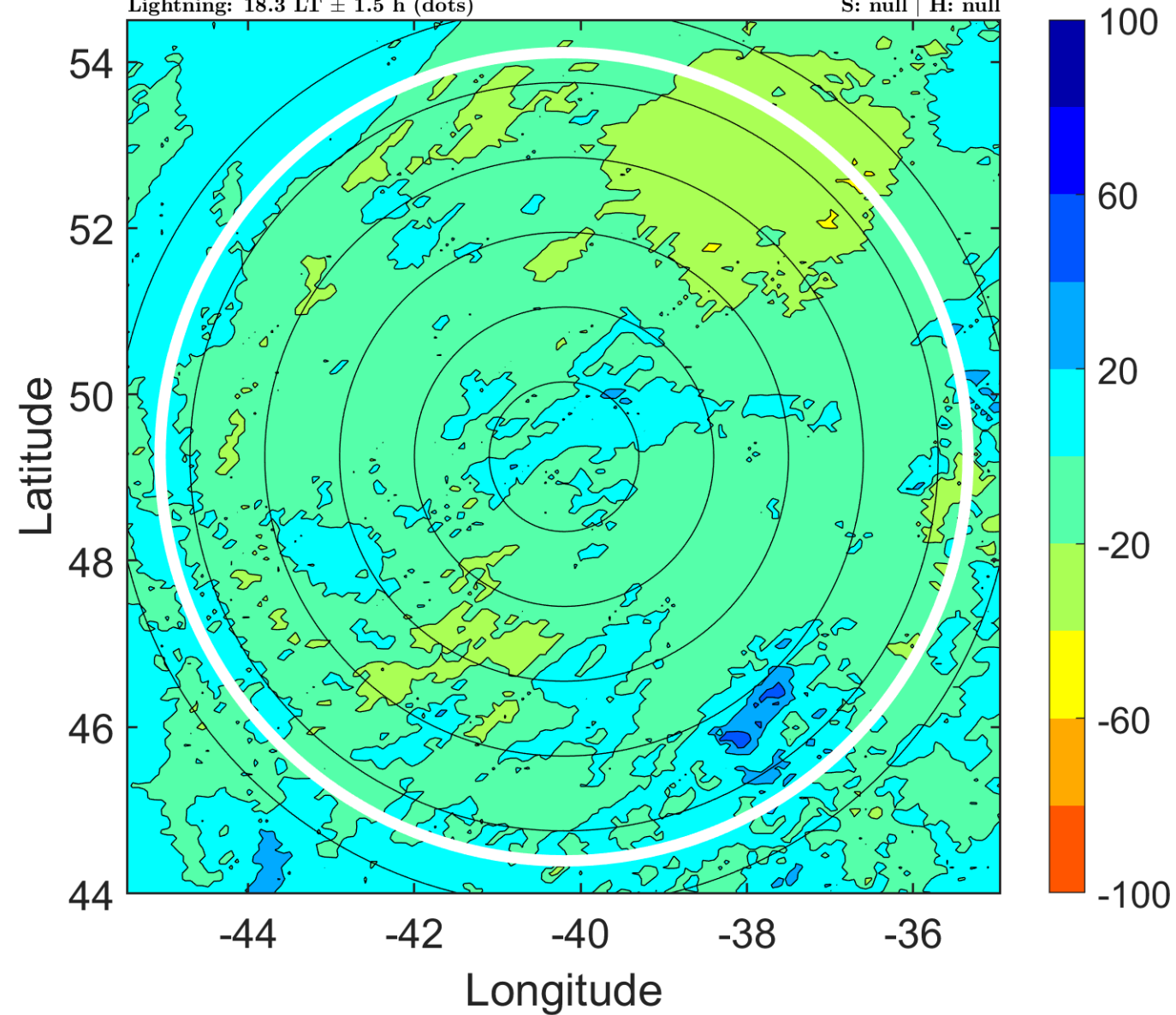

IR BT & Lightning

t: 2018110200 (21.4 LT)

Lightning: 21.4 LT \pm 1.5 h (dots)

PT: SLCP | EA: INACT

16L (OSCAR) | 60 kt EX

S: null | H: null

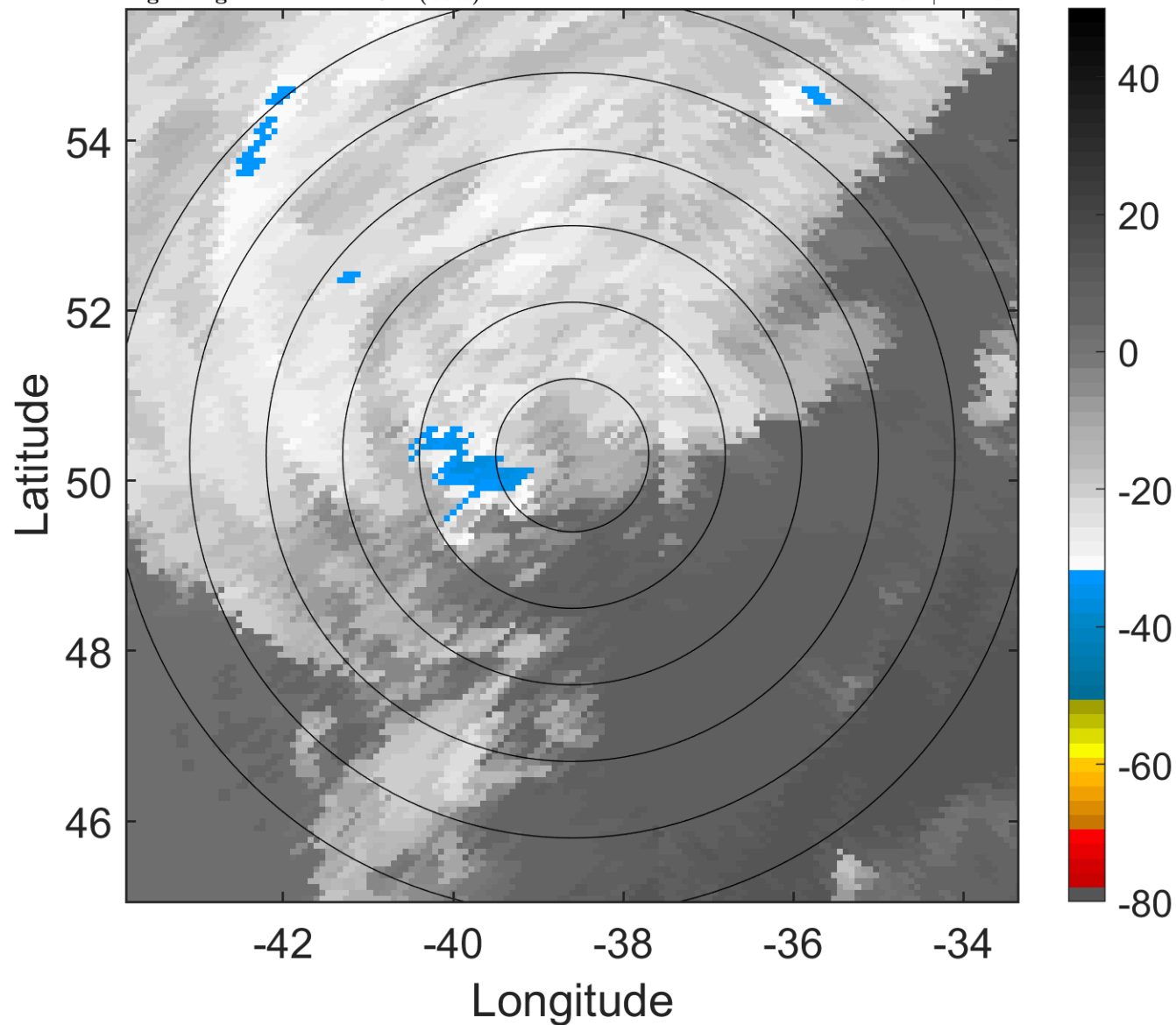

6-h IR BT Differences & Lightning

Δ t: 2018110200 (21.4 LT) - 2018110118 (15.2 LT)

Lightning: 21.4 LT \pm 1.5 h (dots)

PT: SLCP | EA: INACT

16L (OSCAR) | 60 kt EX

S: null | H: null

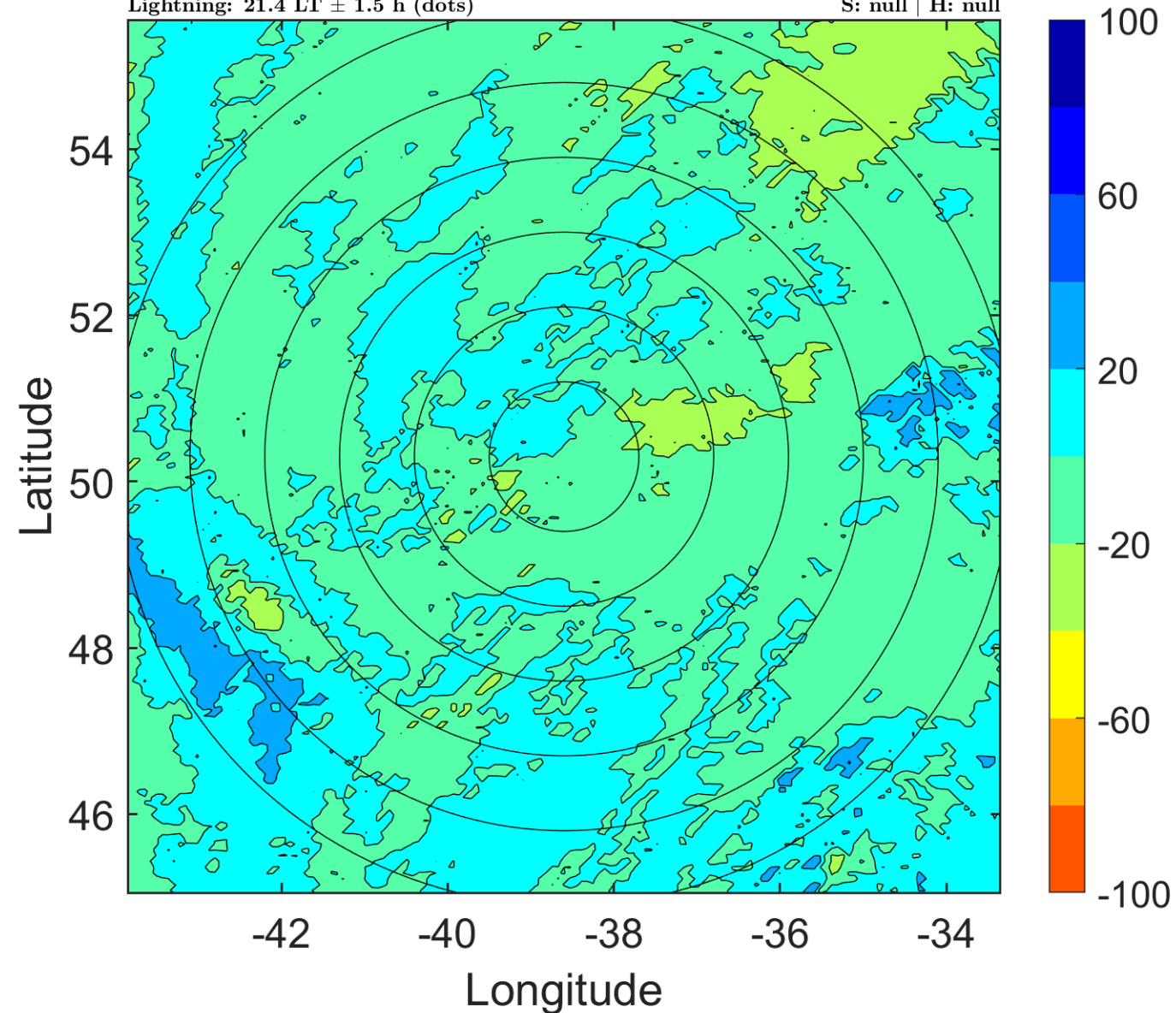

IR BT & Lightning

t: 2018110203 (0.5 LT)

Lightning: 0.5 LT \pm 1.5 h (dots)

PT: LLWP | EA: INACT

16L (OSCAR) | 60 kt EX

S: null | H: null

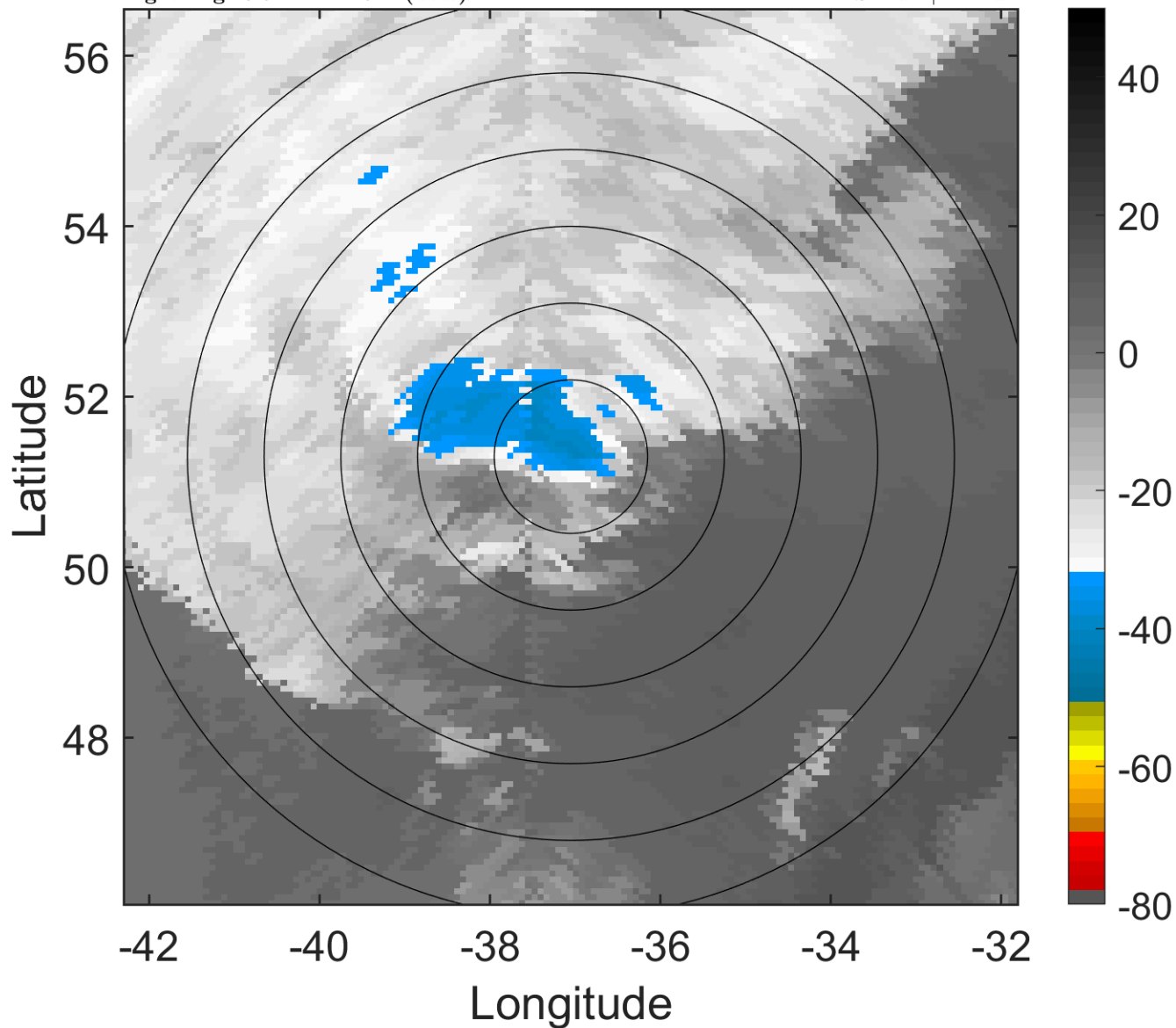

6-h IR BT Differences & Lightning

Δ t: 2018110203 (0.5 LT) - 2018110121 (18.3 LT)

Lightning: 0.5 LT \pm 1.5 h (dots)

PT: LLWP | EA: INACT

16L (OSCAR) | 60 kt EX

S: null | H: null

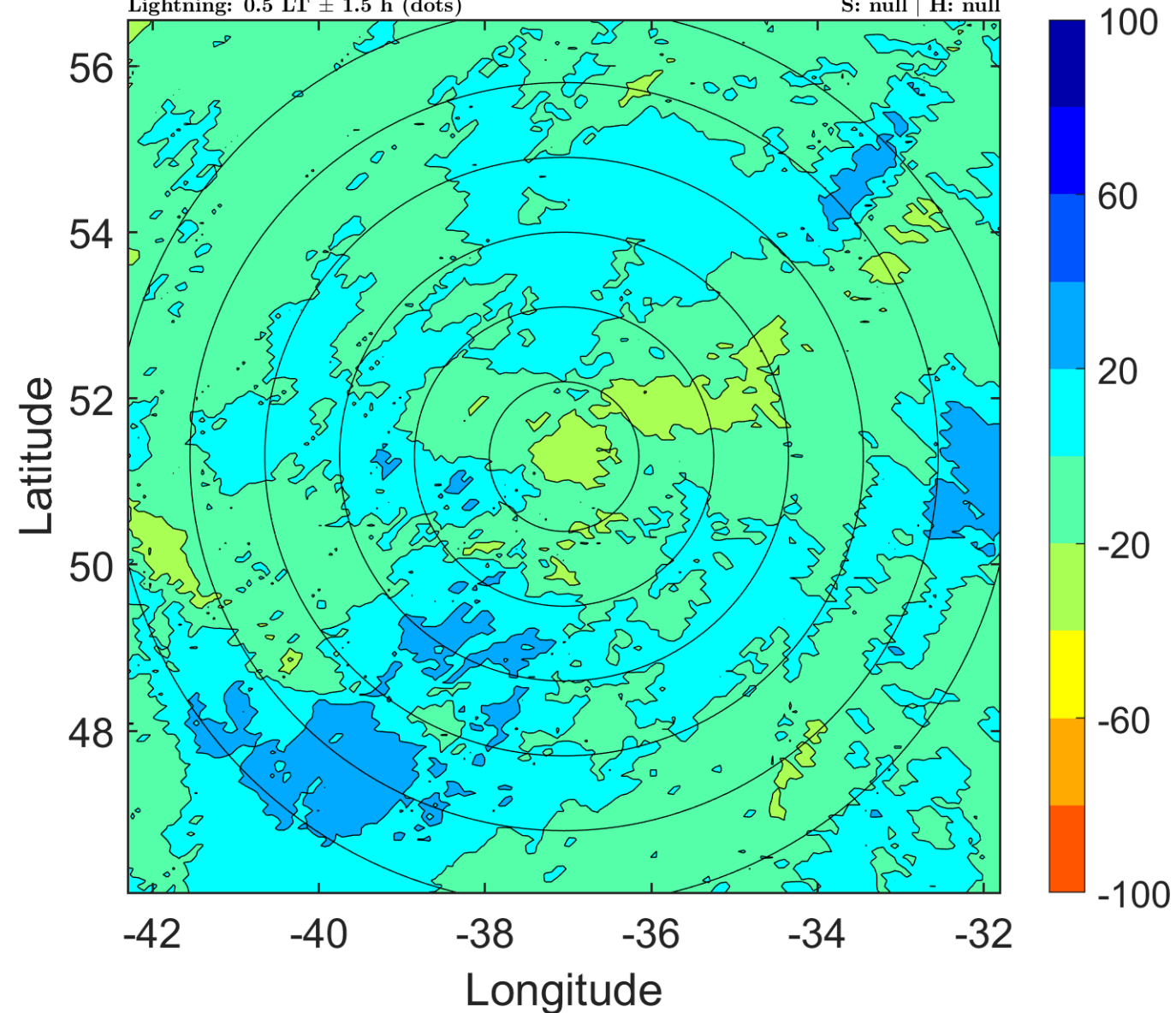

IR BT & Lightning

t: 2018110206 (3.6 LT)

Lightning: 3.6 LT \pm 1.5 h (dots)

PT: LLWP | EA: INACT

16L (OSCAR) | 60 kt EX

S: null | H: null

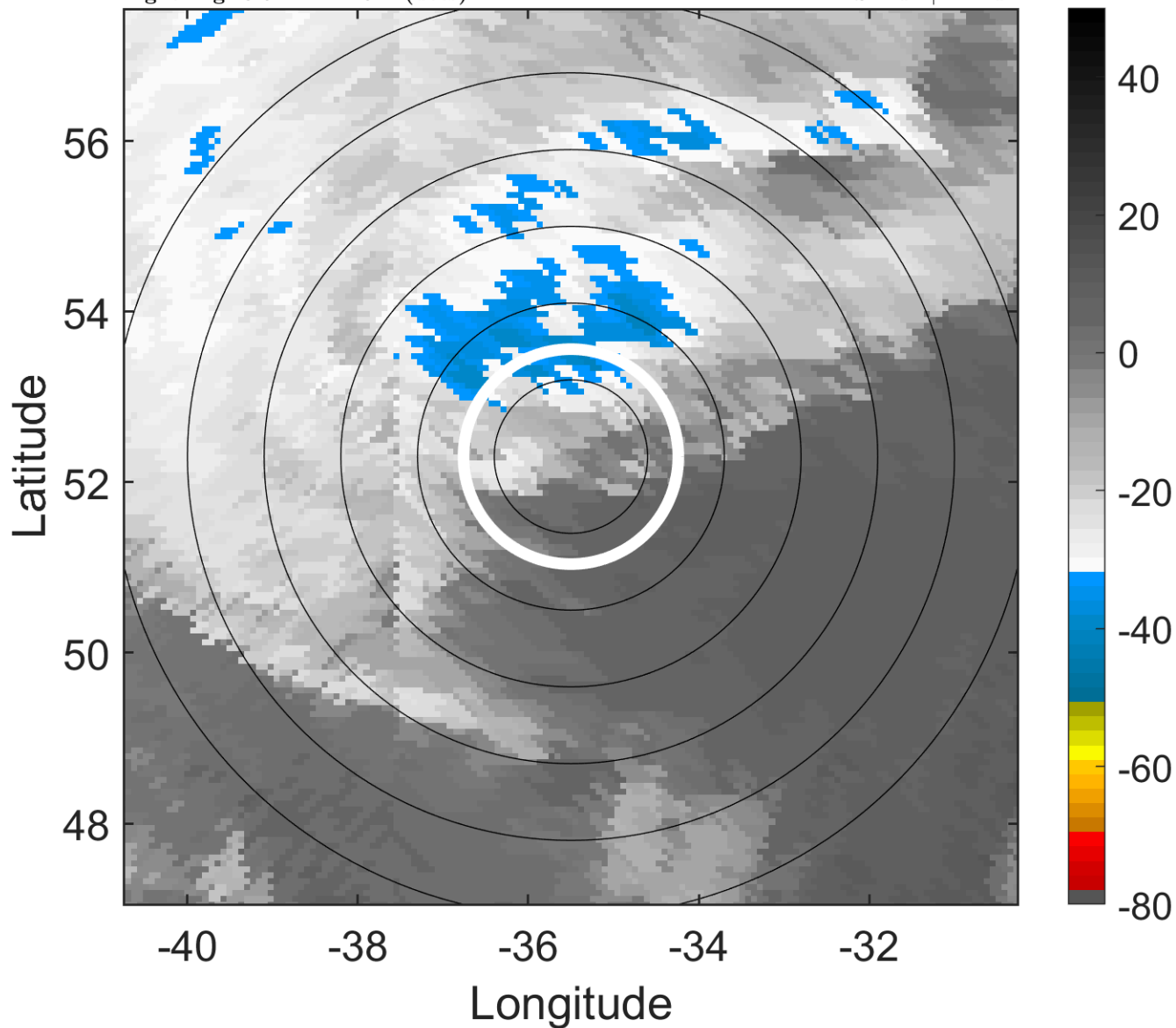

6-h IR BT Differences & Lightning

Δ t: 2018110206 (3.6 LT) - 2018110200 (21.4 LT)

Lightning: 3.6 LT \pm 1.5 h (dots)

PT: LLWP | EA: INACT

16L (OSCAR) | 60 kt EX

S: null | H: null

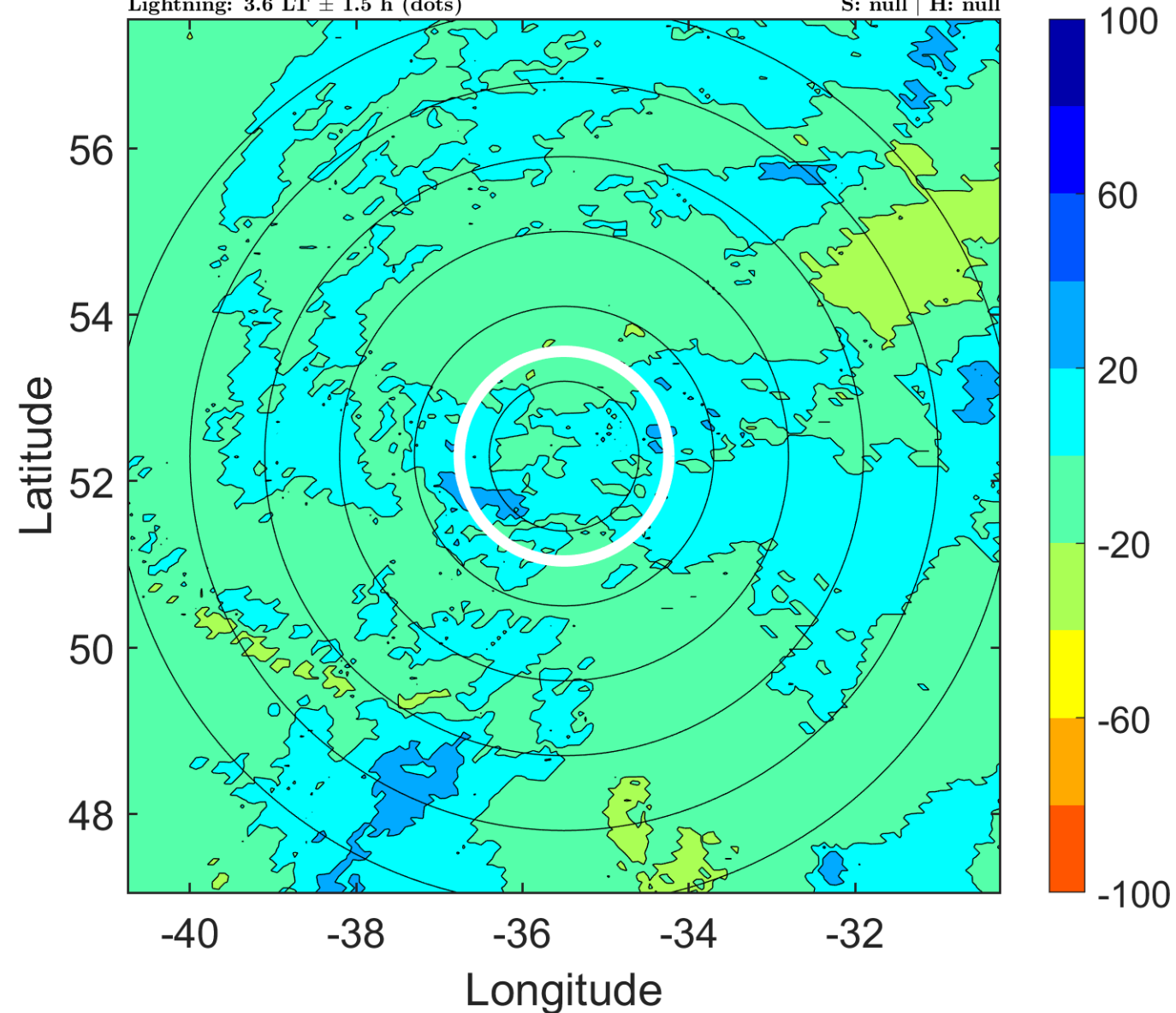

IR BT & Lightning

t: 2018110209 (6.7 LT)

Lightning: 6.7 LT \pm 1.5 h (dots)

PT: LLWP | EA: INACT

16L (OSCAR) | 60 kt EX

S: null | H: null

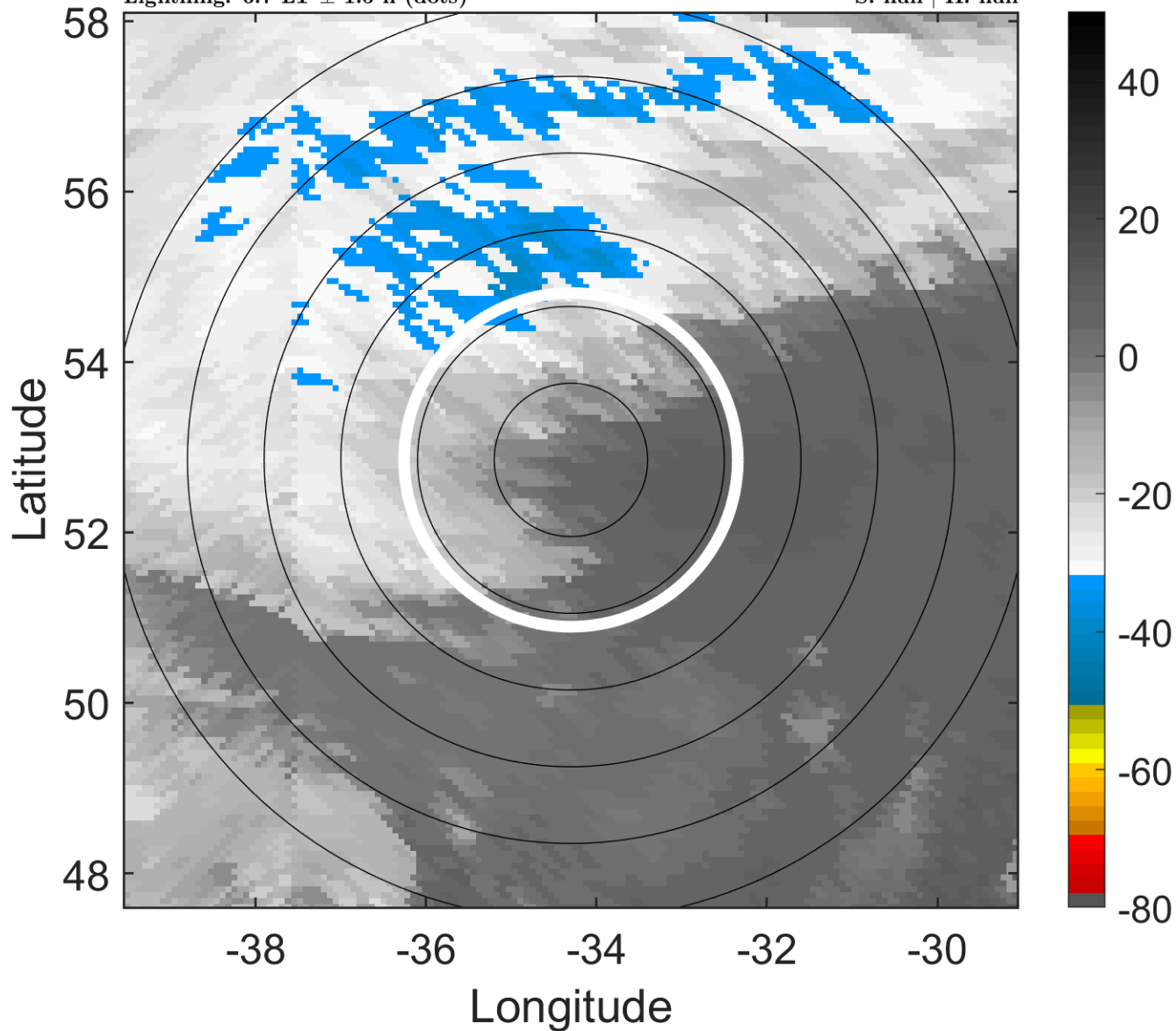

6-h IR BT Differences & Lightning

Δ t: 2018110209 (6.7 LT) - 2018110203 (0.5 LT)

Lightning: 6.7 LT \pm 1.5 h (dots)

PT: LLWP | EA: INACT

16L (OSCAR) | 60 kt EX

S: null | H: null

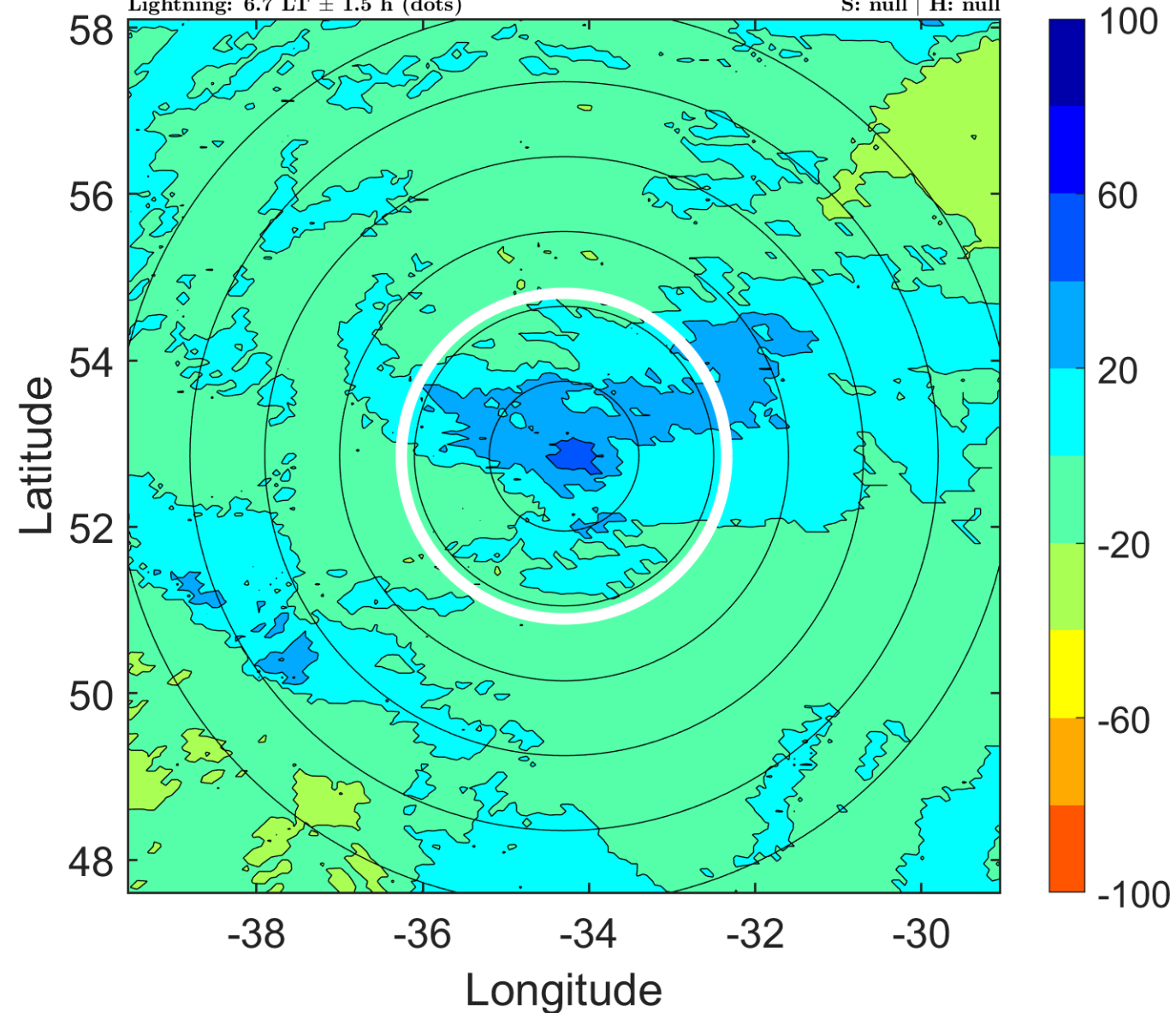

IR BT & Lightning

t: 2018110212 (9.8 LT)

Lightning: 9.8 LT \pm 1.5 h (dots)

PT: LLWP | EA: INACT

16L (OSCAR) | 60 kt EX

S: null | H: null

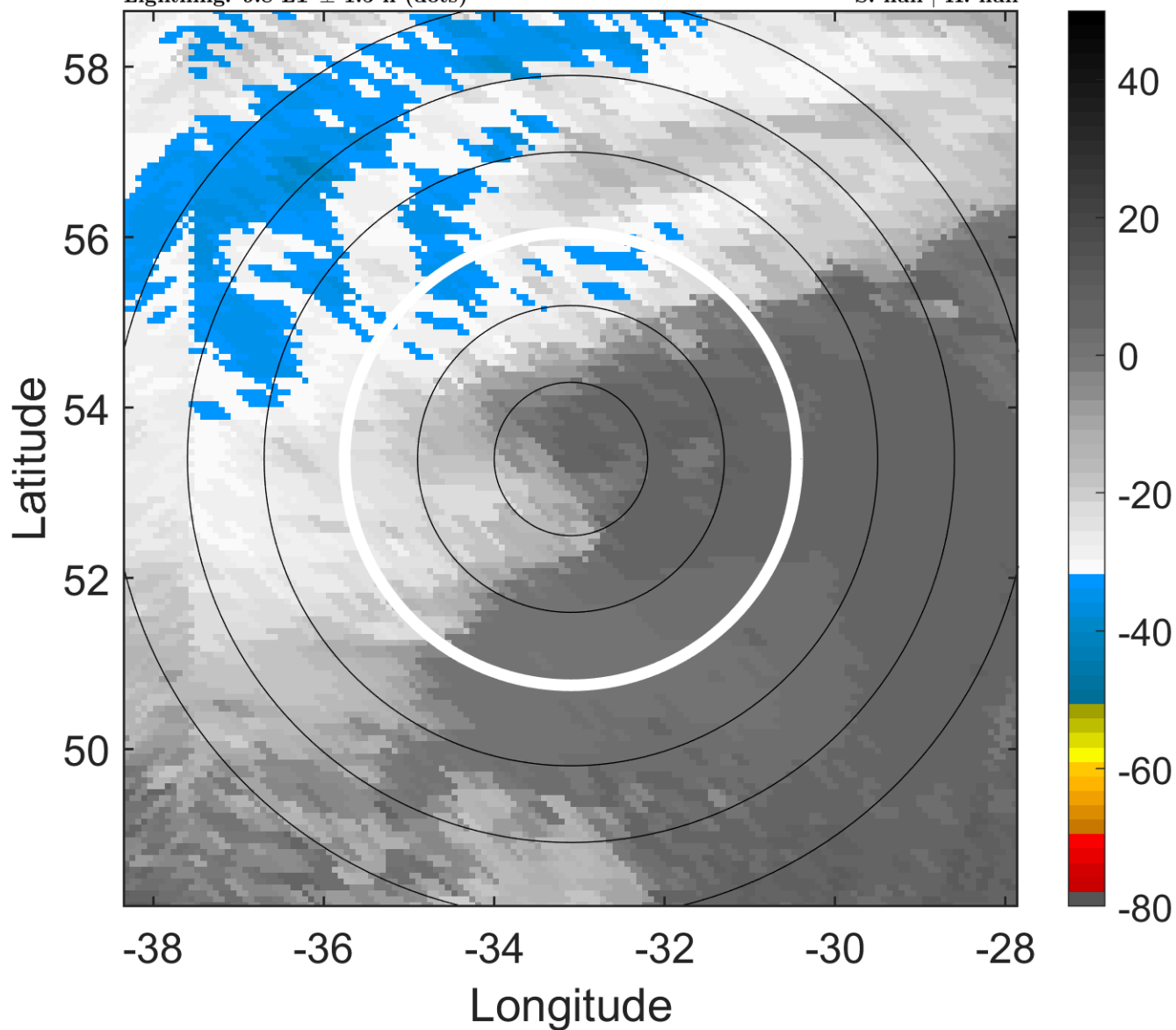

6-h IR BT Differences & Lightning

Δ t: 2018110212 (9.8 LT) - 2018110206 (3.6 LT)

Lightning: 9.8 LT \pm 1.5 h (dots)

PT: LLWP | EA: INACT

16L (OSCAR) | 60 kt EX

S: null | H: null

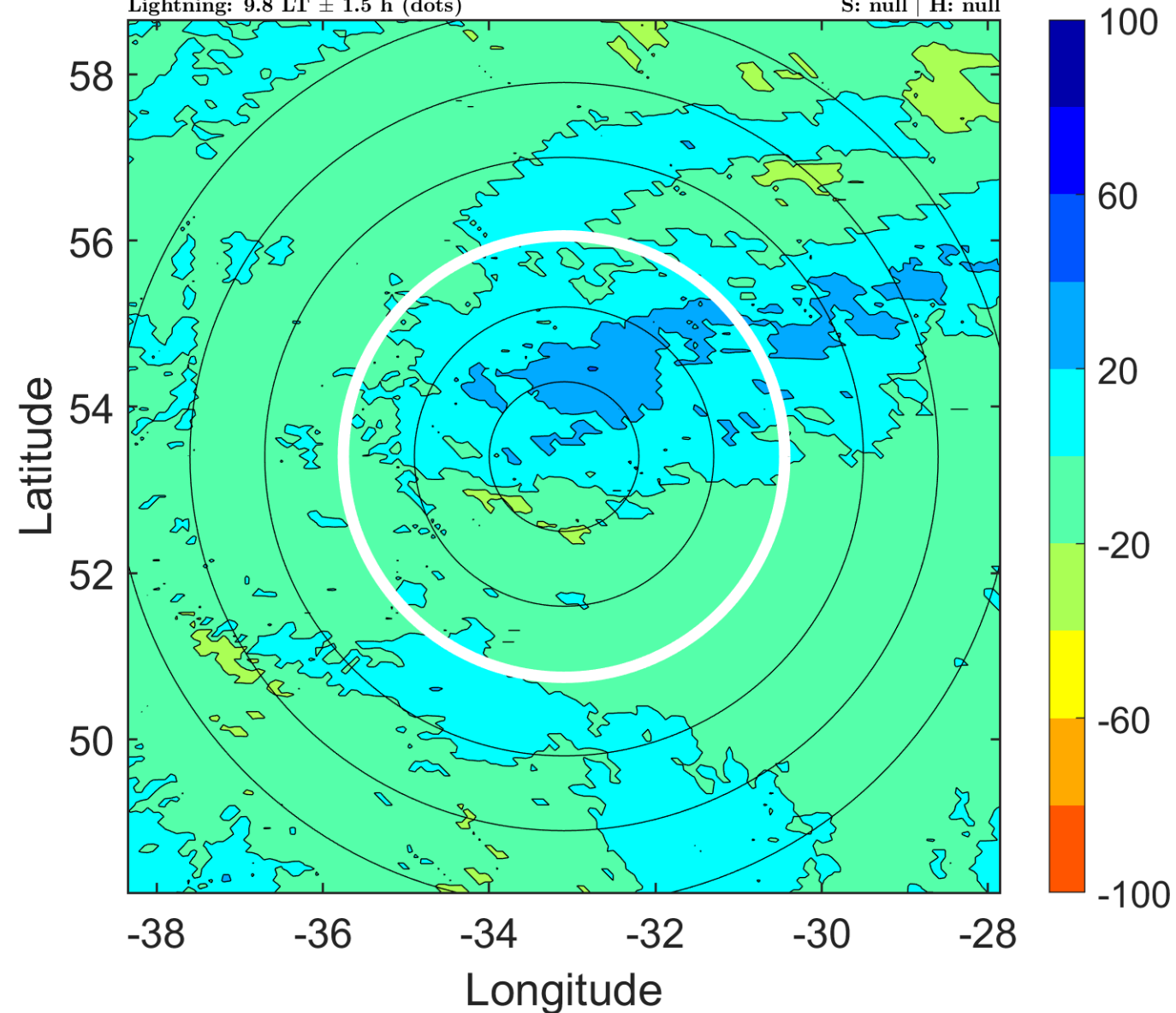

IR BT & Lightning

t: 2018110215 (12.9 LT)

Lightning: 12.9 LT \pm 1.5 h (dots)

PT: LLWP | EA: INACT

16L (OSCAR) | 62.5 kt EX

S: null | H: null

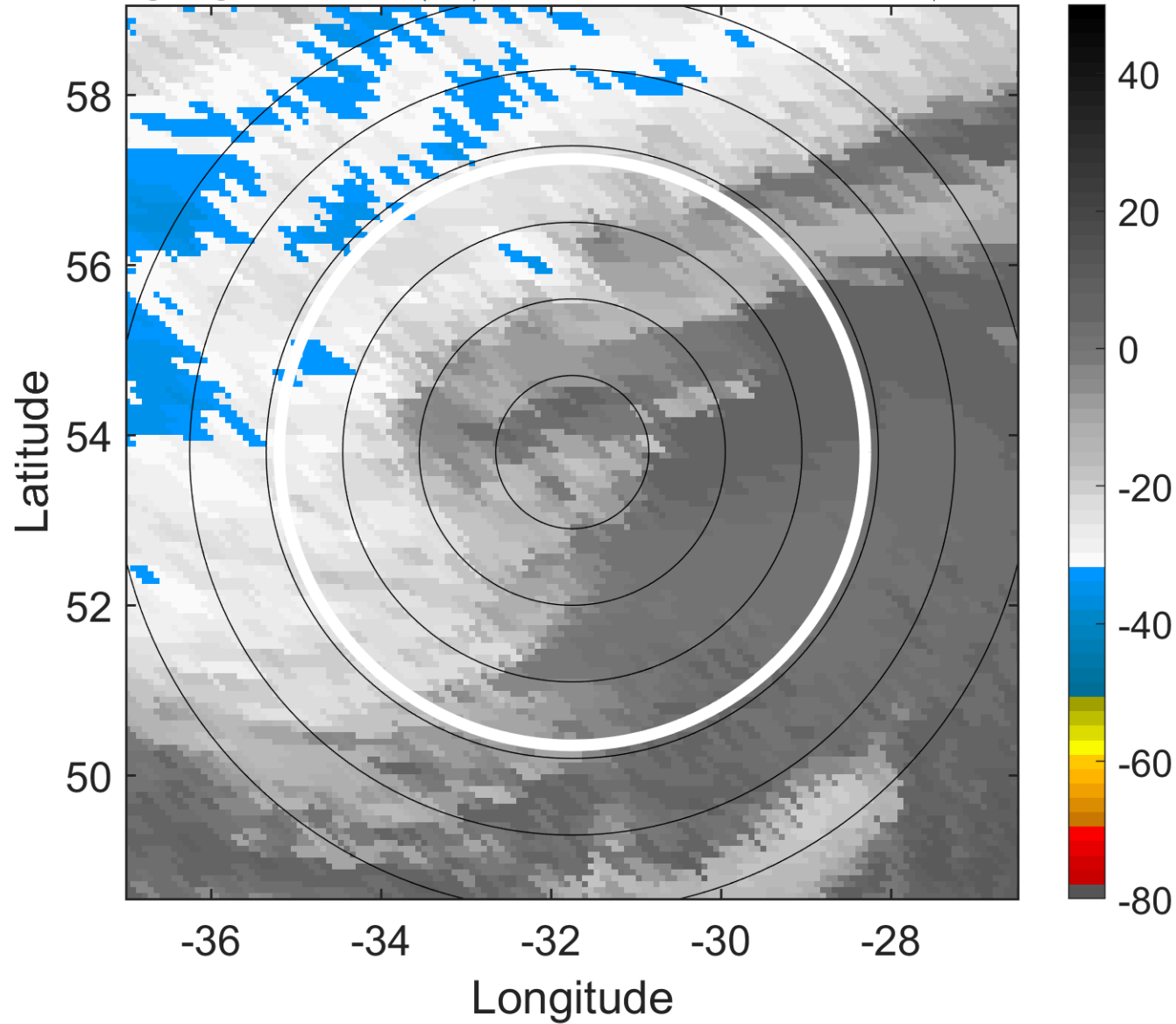

6-h IR BT Differences & Lightning

Δ t: 2018110215 (12.9 LT) - 2018110209 (6.7 LT)

Lightning: 12.9 LT \pm 1.5 h (dots)

PT: LLWP | EA: INACT

16L (OSCAR) | 62.5 kt EX

S: null | H: null

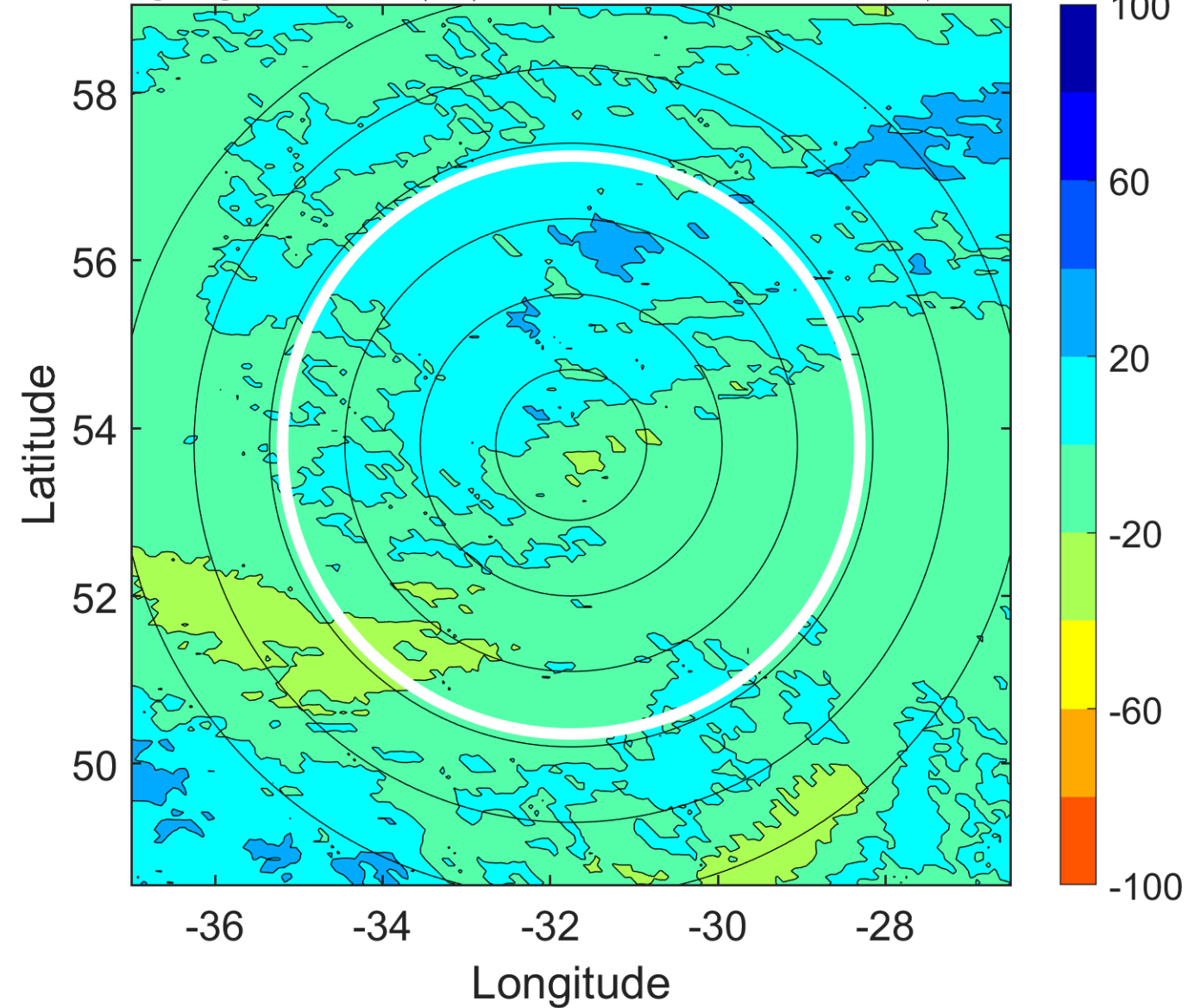

IR BT & Lightning

t: 2018110218 (16 LT)

Lightning: 16 LT \pm 1.5 h (dots)

PT: LLWP | EA: INACT

16L (OSCAR) | 65 kt EX

S: null | H: null

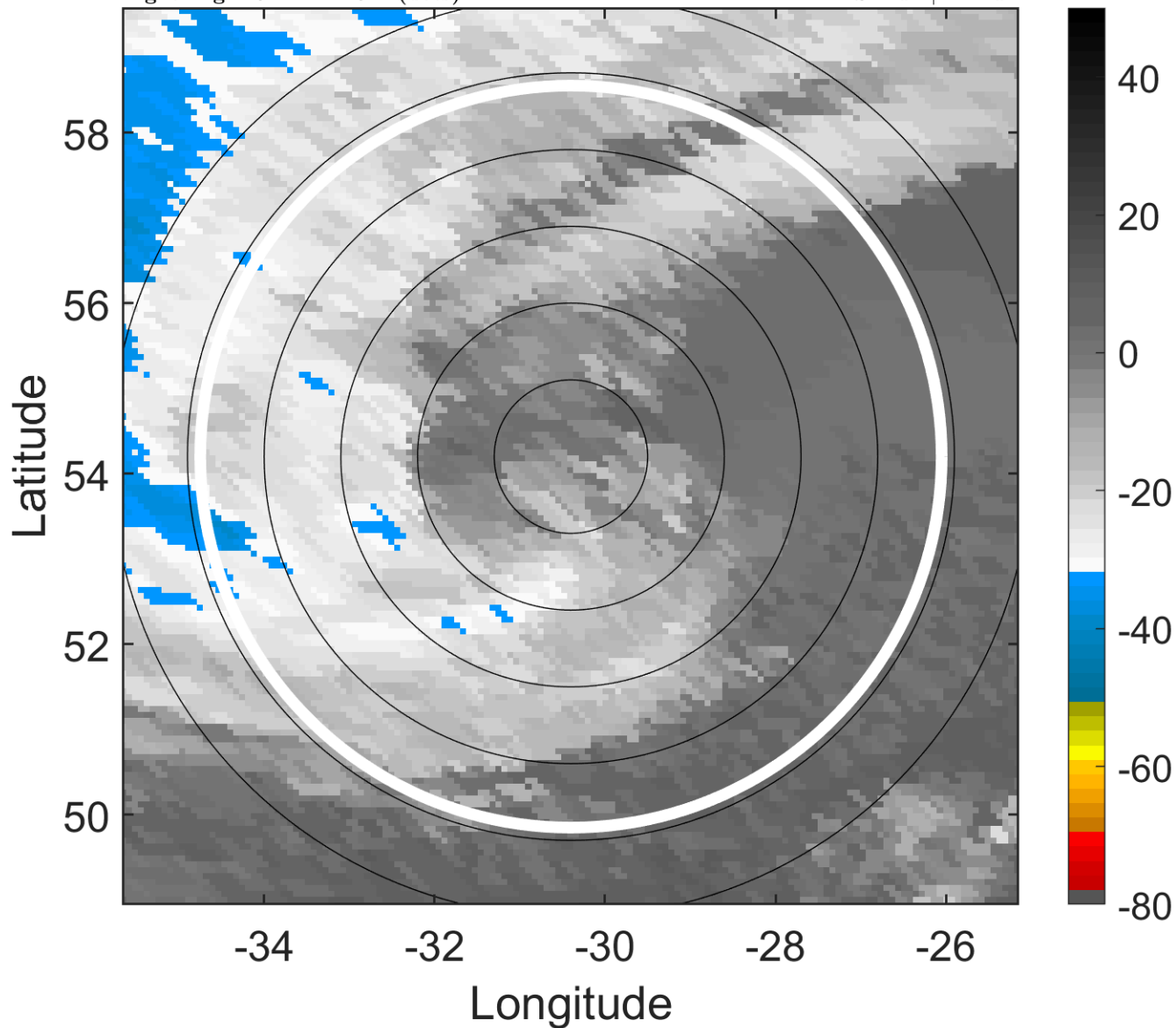

6-h IR BT Differences & Lightning

Δ t: 2018110218 (16 LT) - 2018110212 (9.8 LT)

Lightning: 16 LT \pm 1.5 h (dots)

PT: LLWP | EA: INACT

16L (OSCAR) | 65 kt EX

S: null | H: null

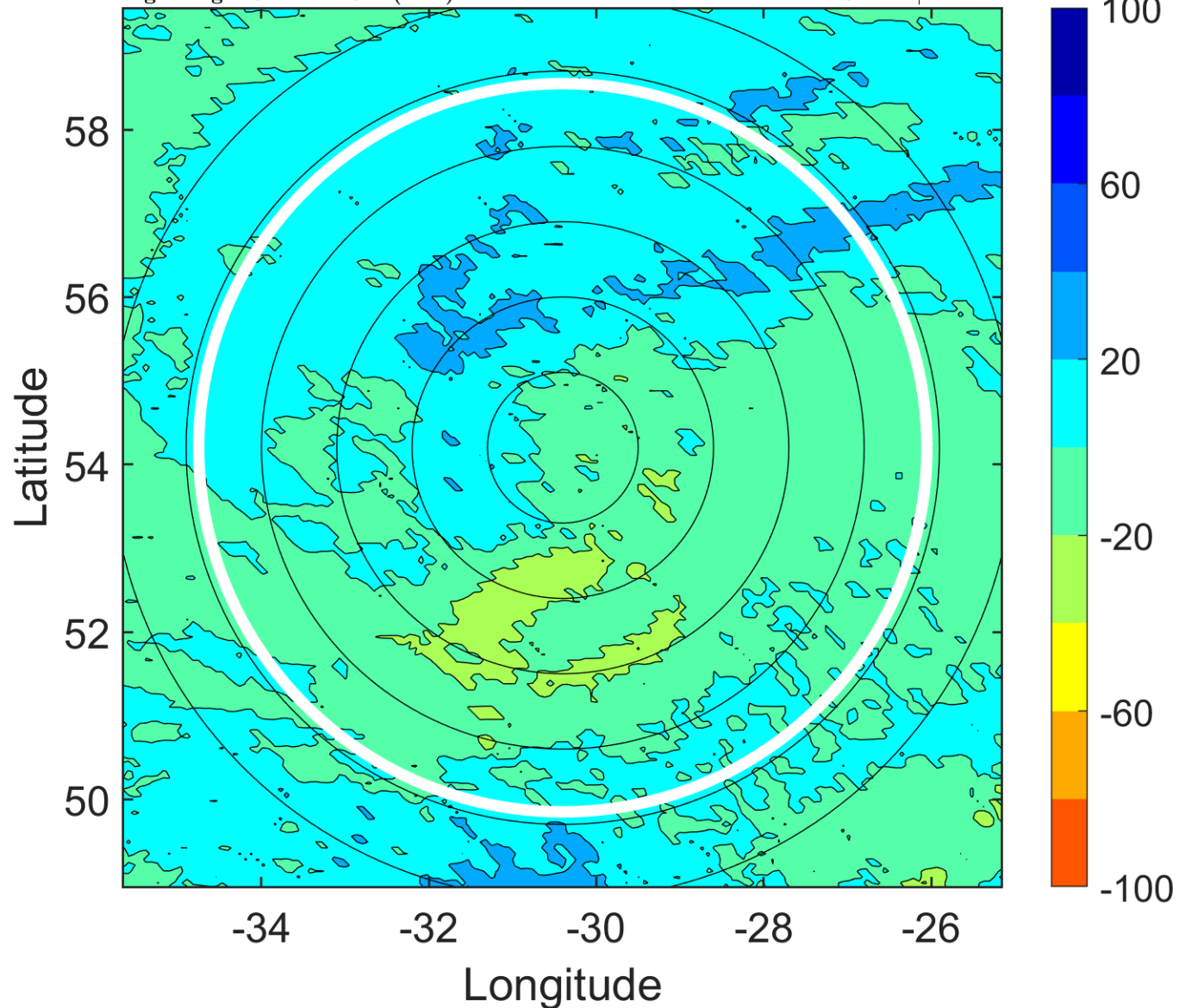

IR BT & Lightning

t: 2018110221 (19.1 LT)

Lightning: 19.1 LT \pm 1.5 h (dots)

PT: LLWP | EA: INACT

16L (OSCAR) | 67.5 kt EX

S: null | H: null

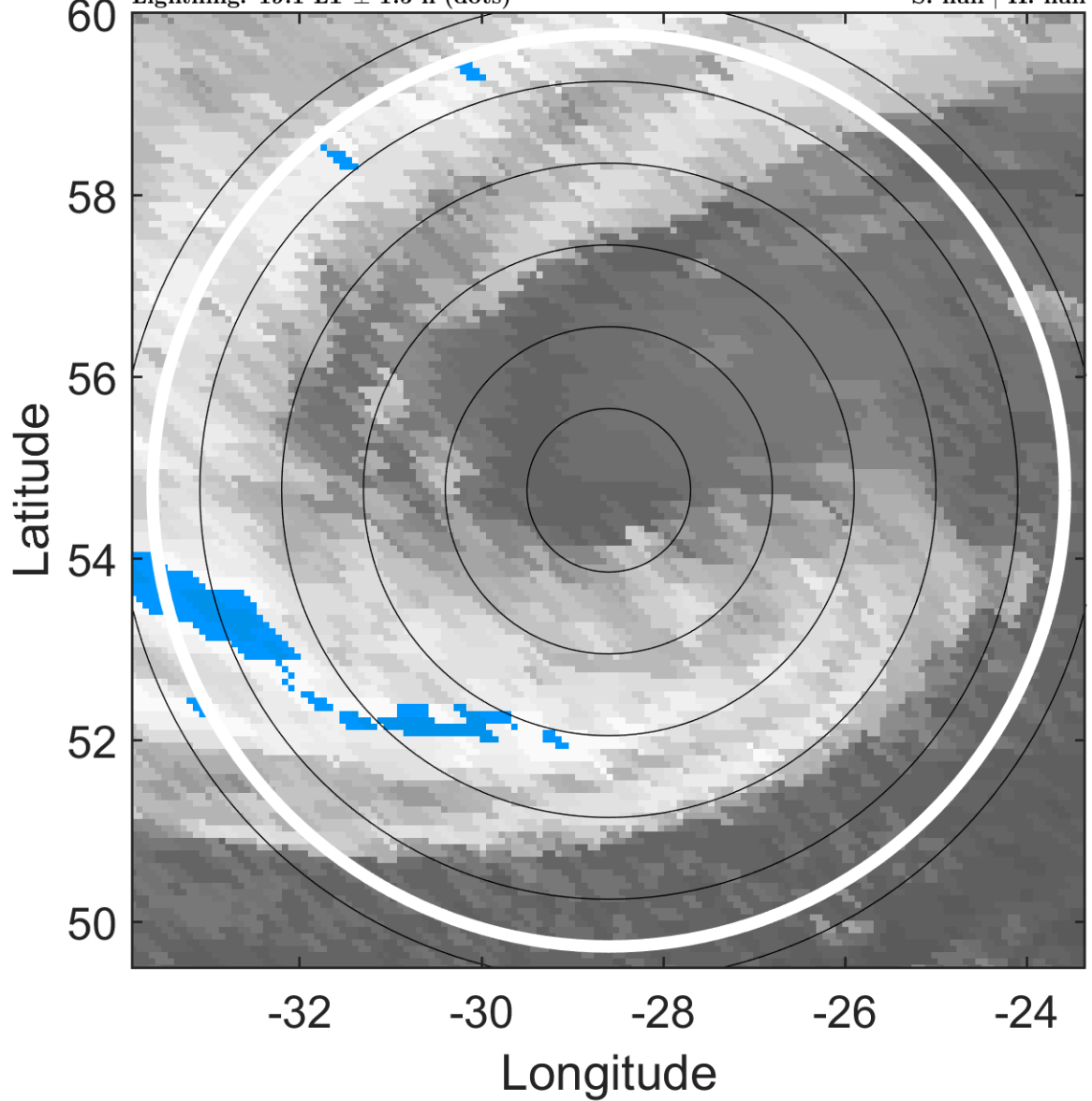

6-h IR BT Differences & Lightning

Δ t: 2018110221 (19.1 LT) - 2018110215 (12.9 LT)

Lightning: 19.1 LT \pm 1.5 h (dots)

PT: LLWP | EA: INACT

16L (OSCAR) | 67.5 kt EX

S: null | H: null

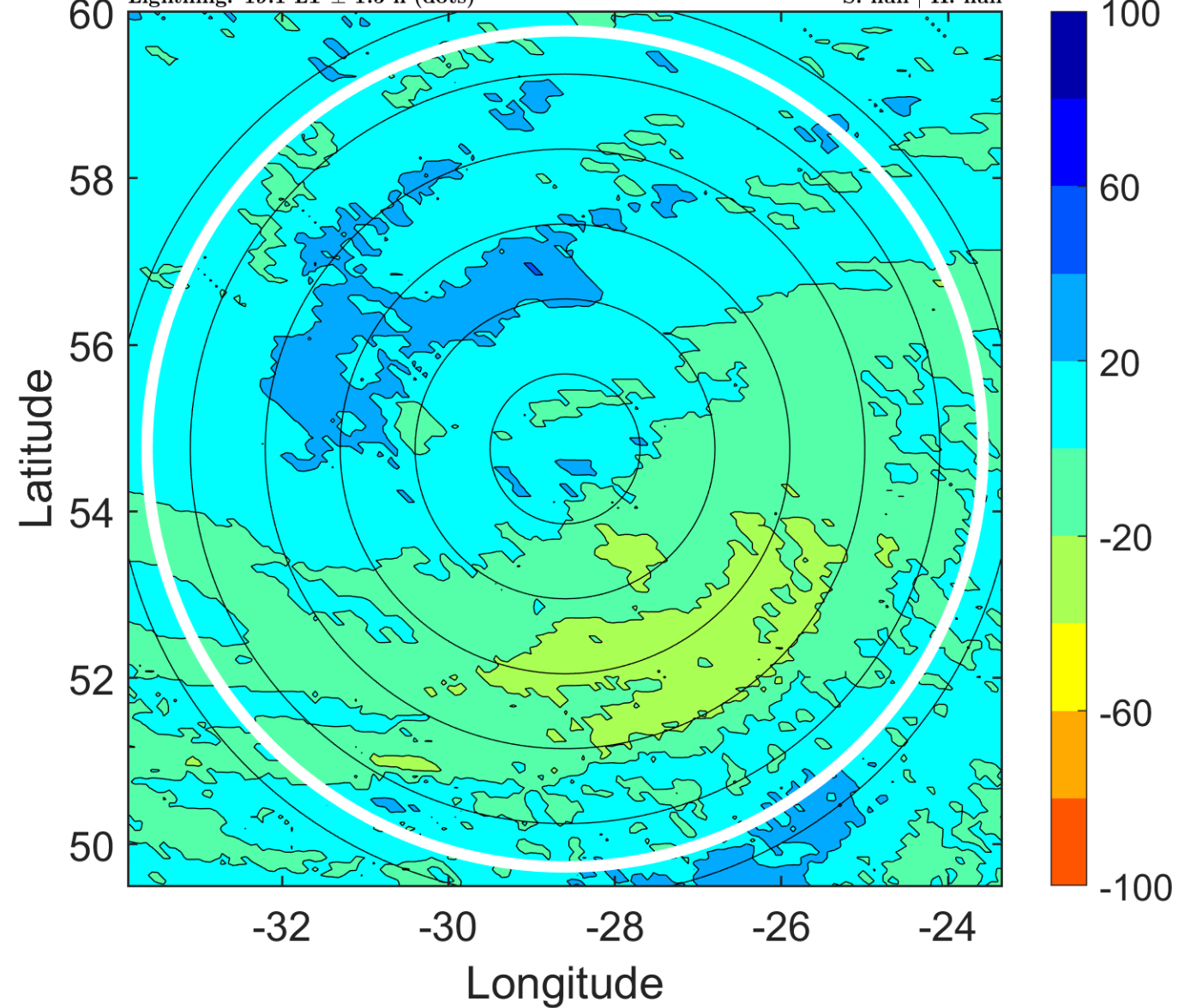

IR BT & Lightning

t: 2018110300 (22.2 LT)
Lightning: 22.2 LT \pm 1.5 h (dots)

PT: null | EA: null
16L (OSCAR) | 70 kt EX
S: null | H: null

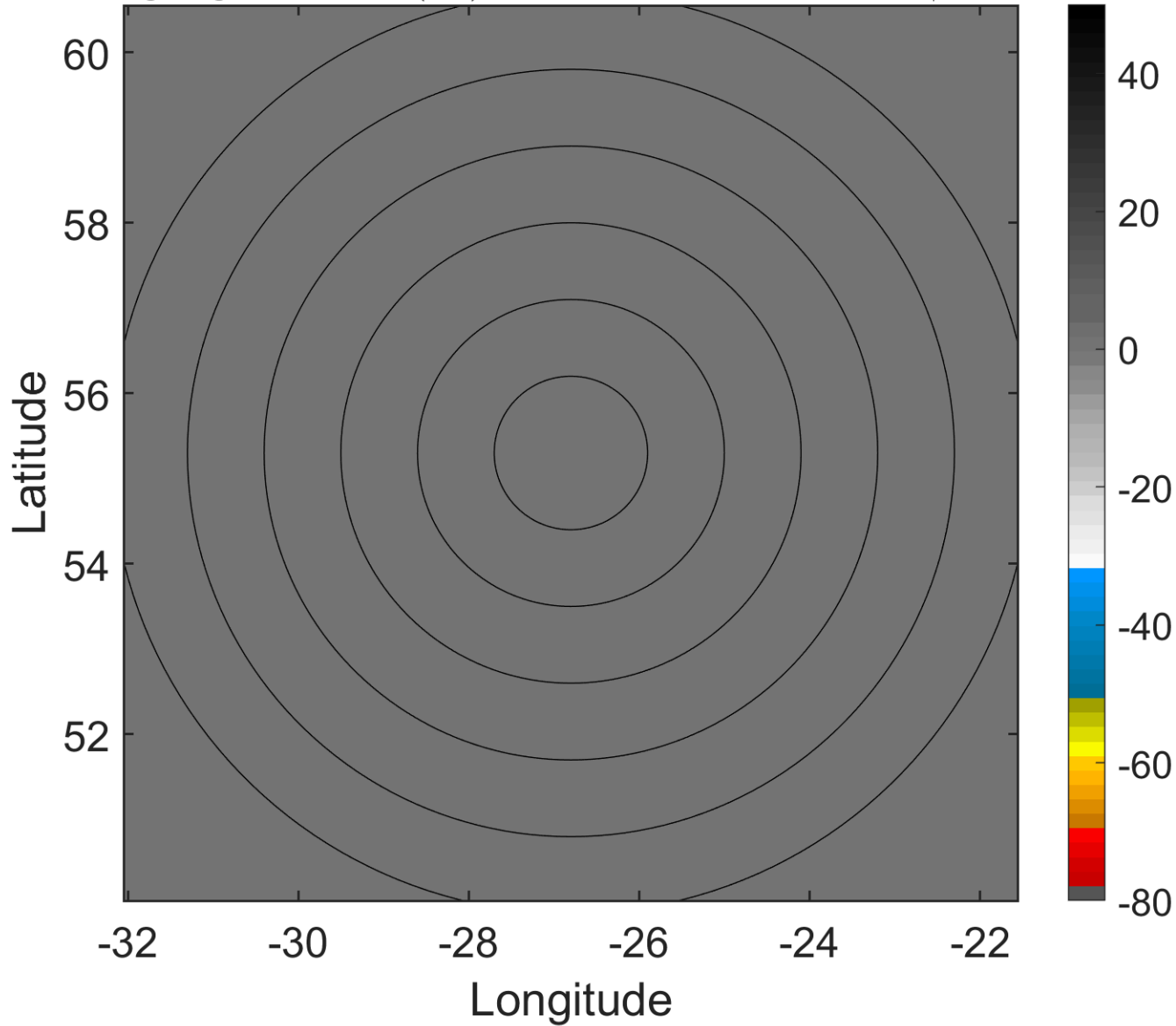

6-h IR BT Differences & Lightning

Δ t: 2018110300 (22.2 LT) - 2018110218 (16 LT)
Lightning: 22.2 LT \pm 1.5 h (dots)

PT: null | EA: null
16L (OSCAR) | 70 kt EX
S: null | H: null

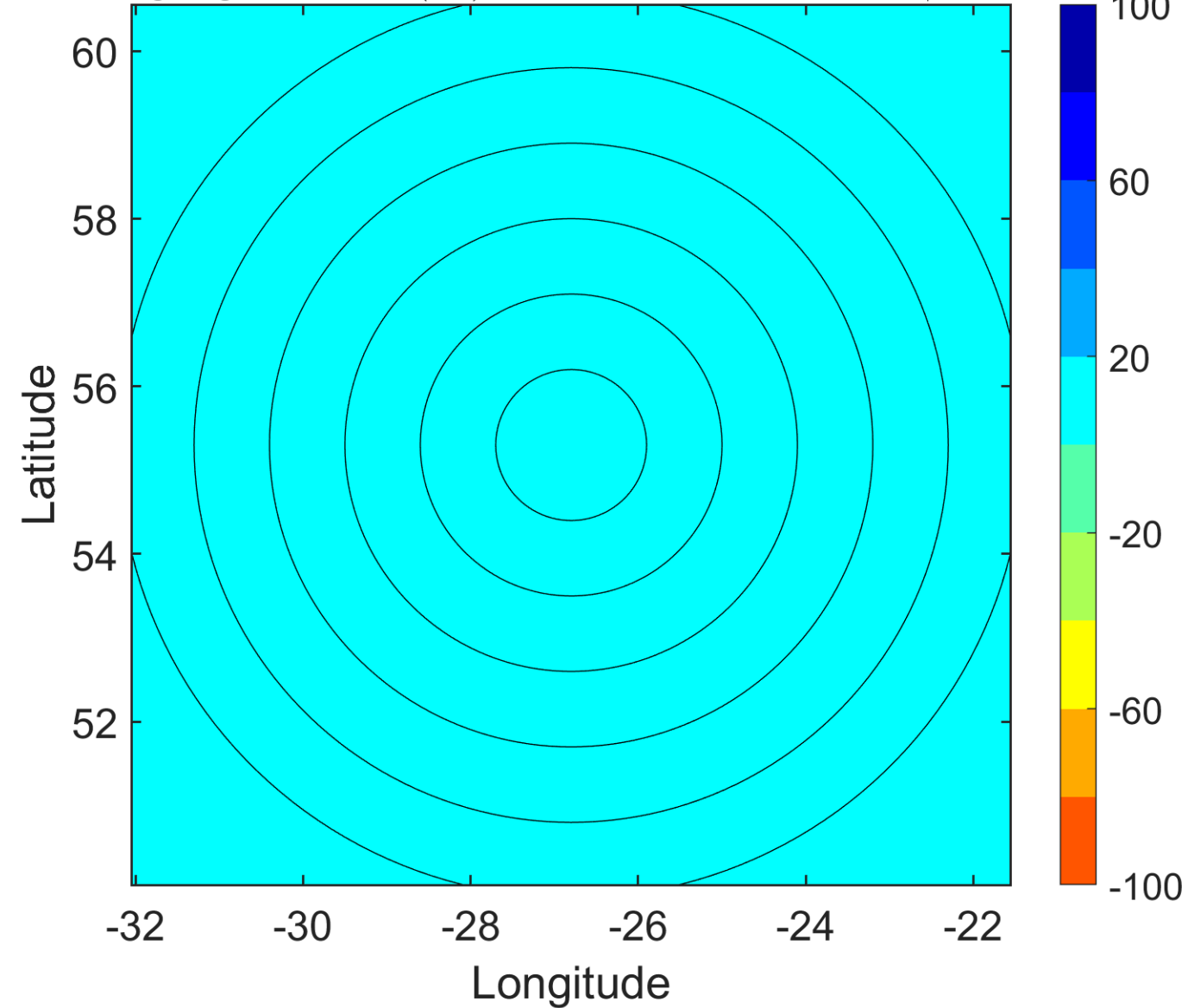

IR BT & Lightning

t: 2018110303 (1.3 LT)

Lightning: 1.3 LT \pm 1.5 h (dots)

PT: null | EA: null

16L (OSCAR) | 67.5 kt EX

S: null | H: null

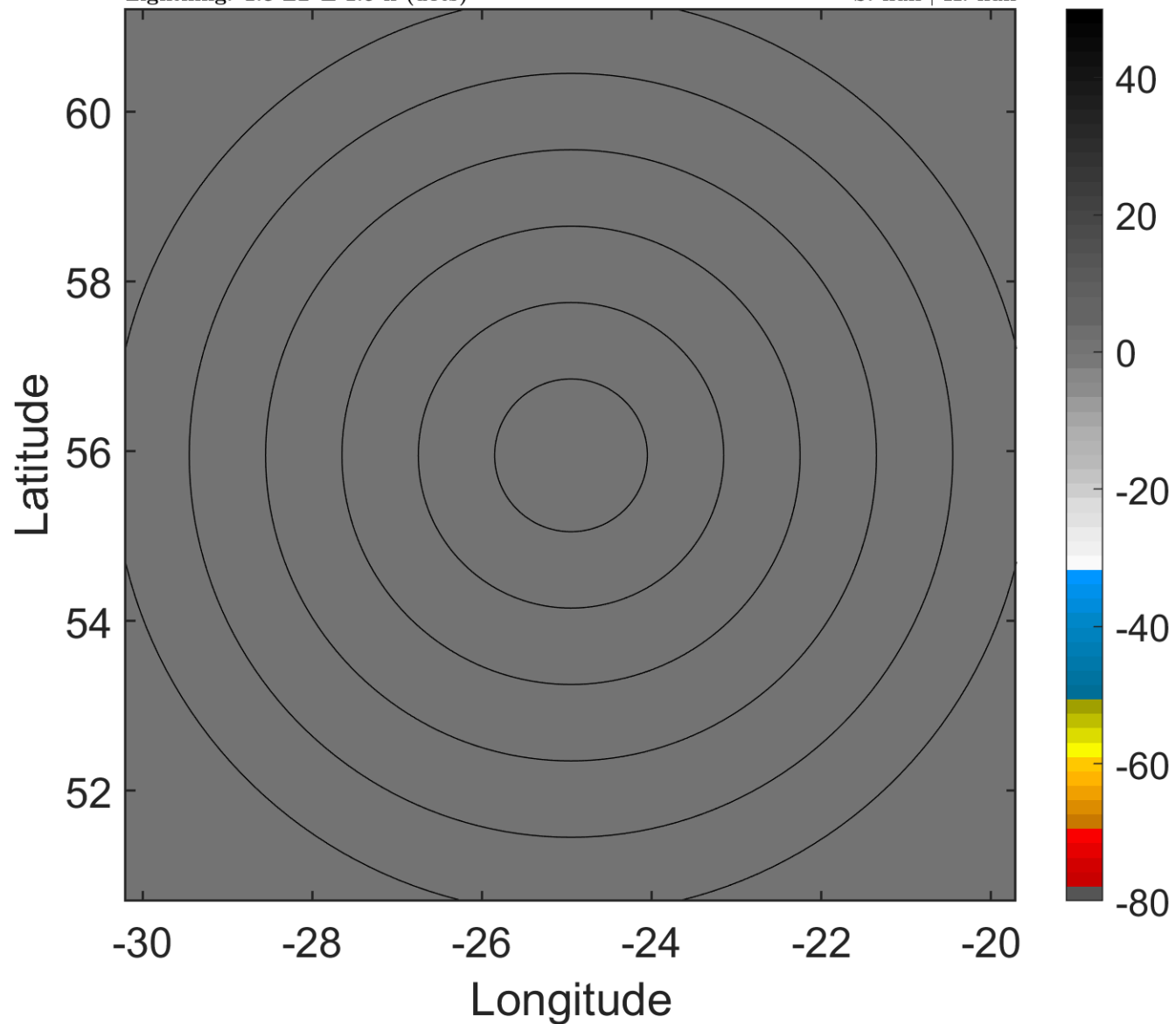

6-h IR BT Differences & Lightning

Δ t: 2018110303 (1.3 LT) - 2018110221 (19.1 LT)

Lightning: 1.3 LT \pm 1.5 h (dots)

PT: null | EA: null

16L (OSCAR) | 67.5 kt EX

S: null | H: null

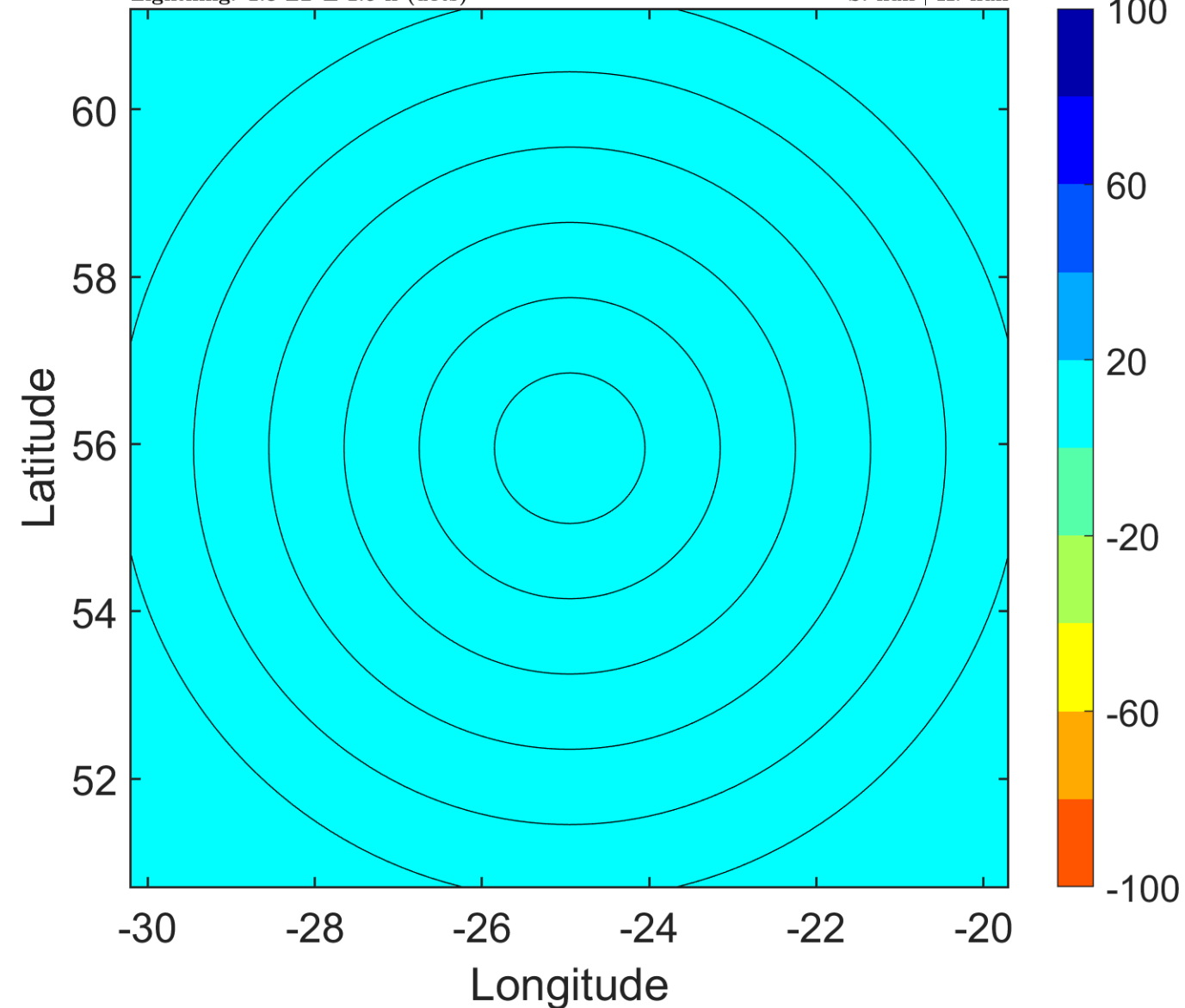

IR BT & Lightning

t: 2018110306 (4.5 LT)

Lightning: 4.5 LT \pm 1.5 h (dots)

PT: null | EA: null

16L (OSCAR) | 65 kt EX

S: null | H: null

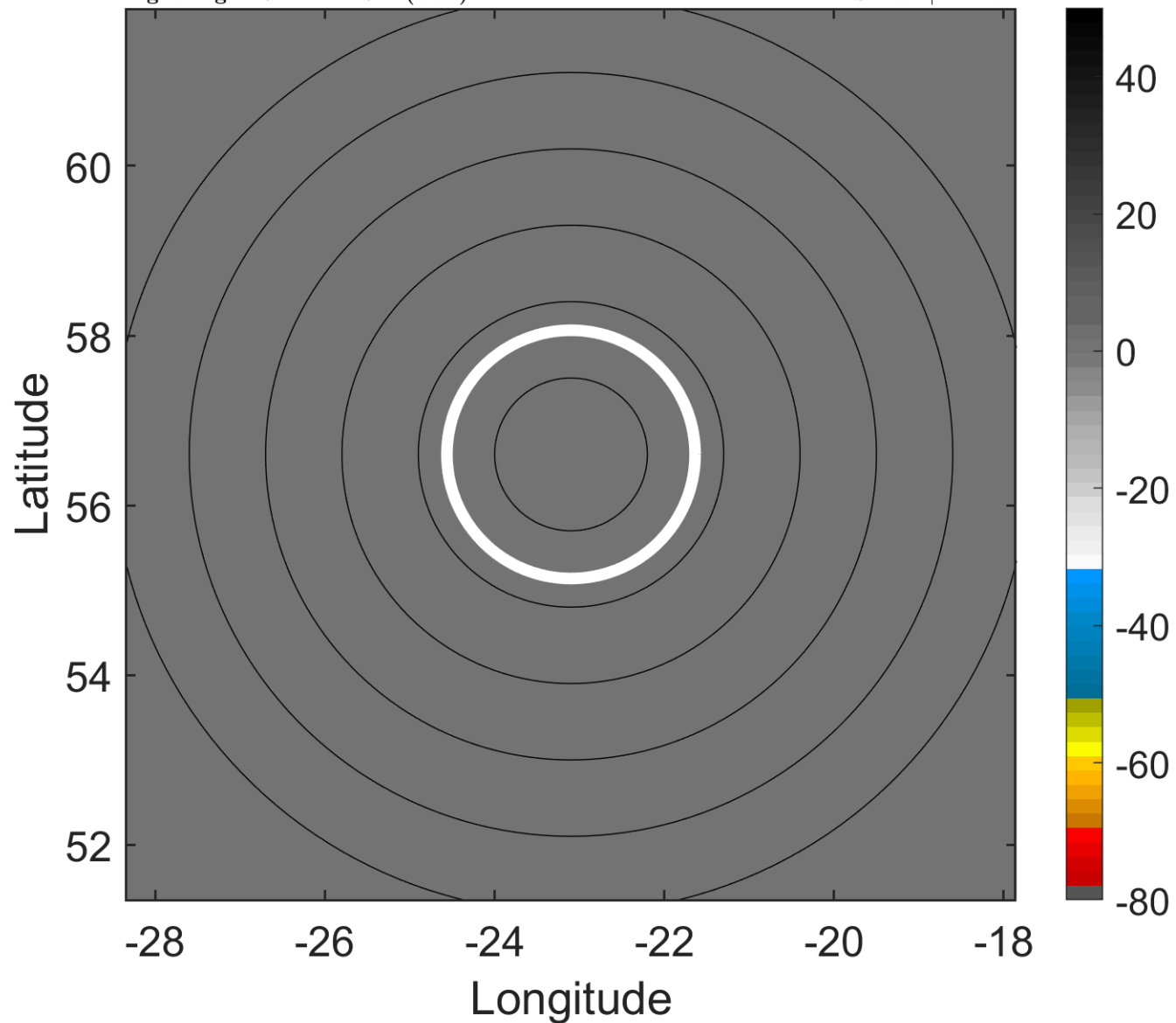

6-h IR BT Differences & Lightning

Δ t: 2018110306 (4.5 LT) - 2018110300 (22.2 LT)

Lightning: 4.5 LT \pm 1.5 h (dots)

PT: null | EA: null

16L (OSCAR) | 65 kt EX

S: null | H: null

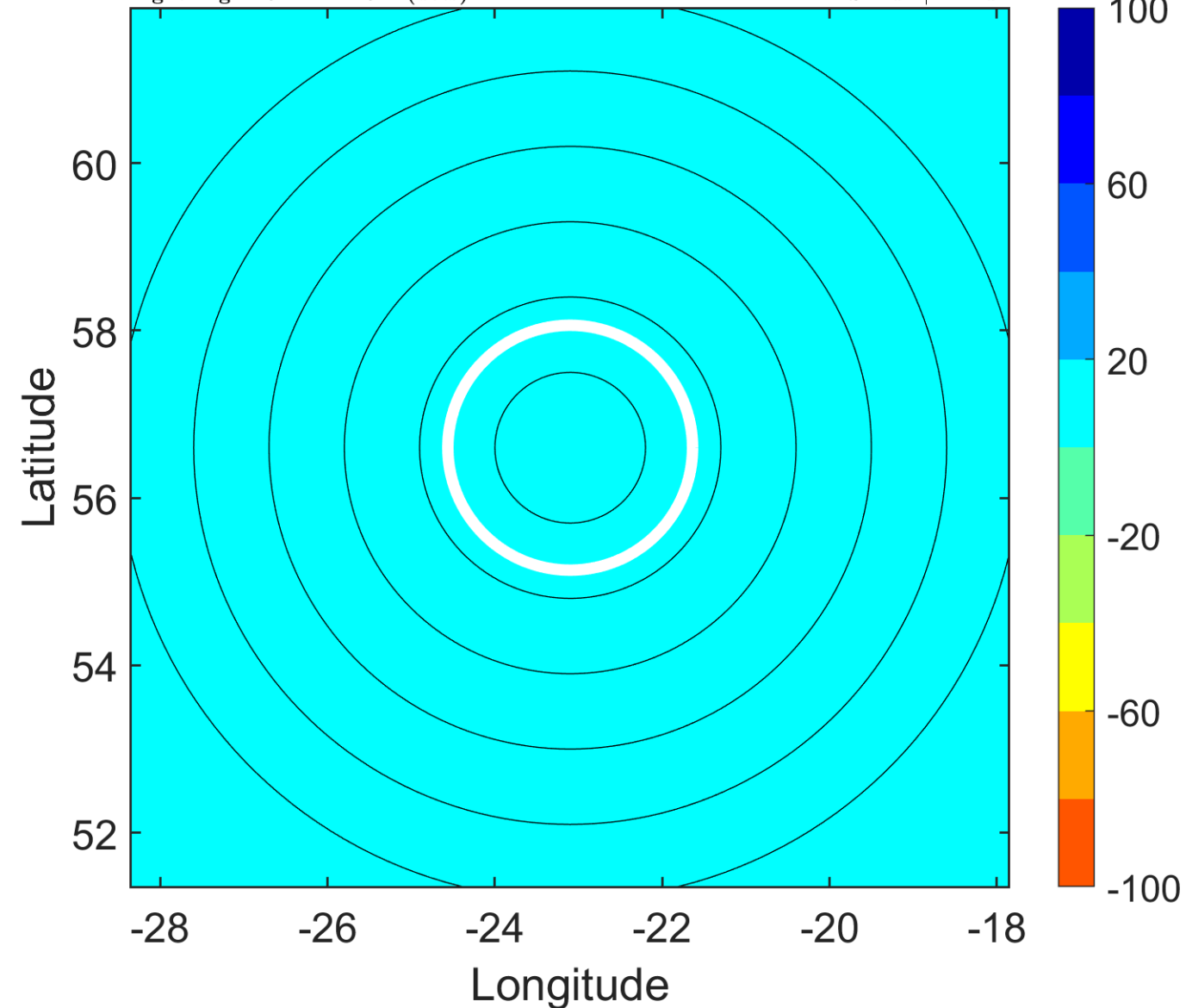

IR BT & Lightning

t: 2018110309 (7.6 LT)

Lightning: 7.6 LT \pm 1.5 h (dots)

PT: null | EA: null

16L (OSCAR) | 60 kt EX

S: null | H: null

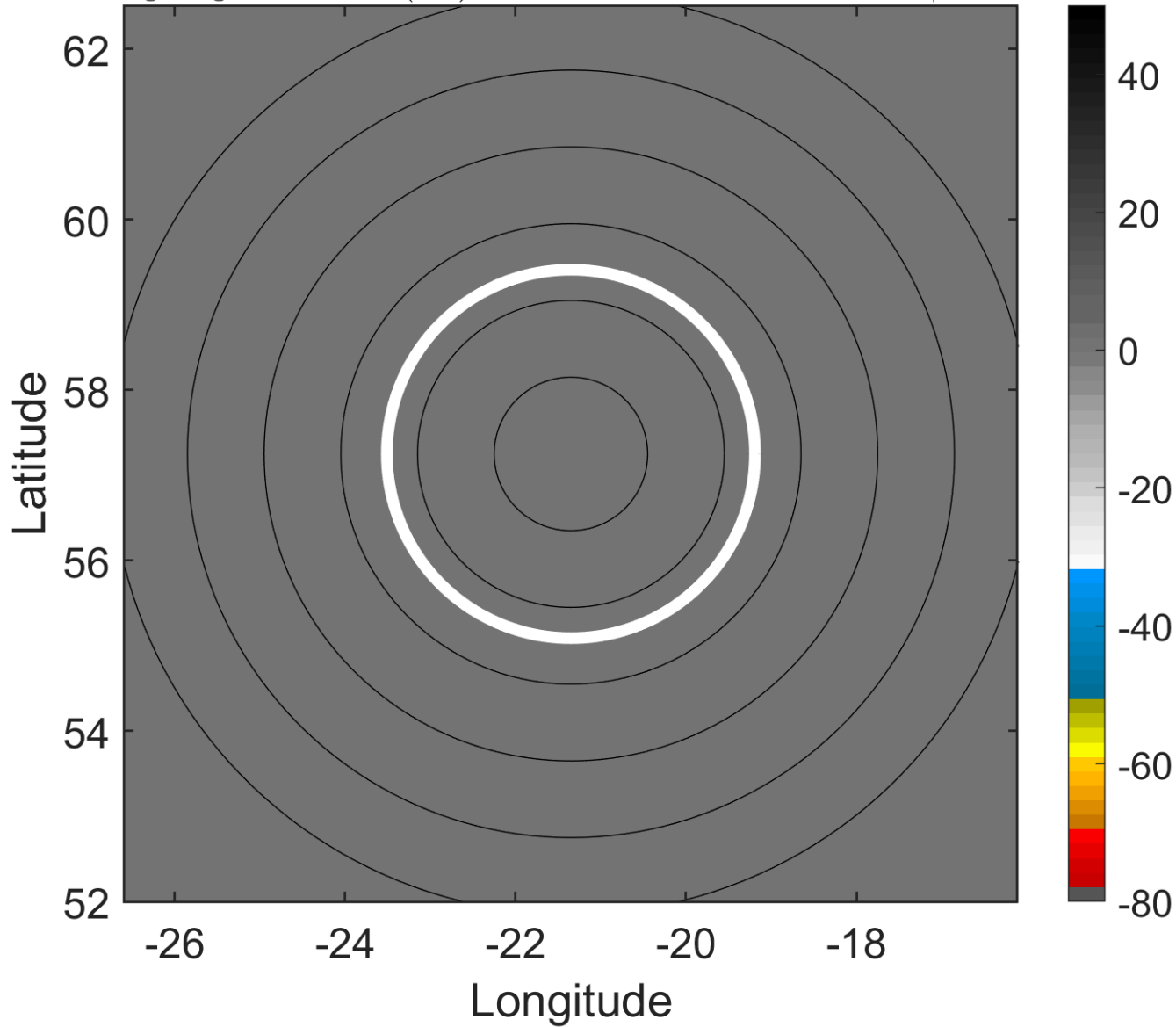

6-h IR BT Differences & Lightning

Δ t: 2018110309 (7.6 LT) - 2018110303 (1.3 LT)

Lightning: 7.6 LT \pm 1.5 h (dots)

PT: null | EA: null

16L (OSCAR) | 60 kt EX

S: null | H: null

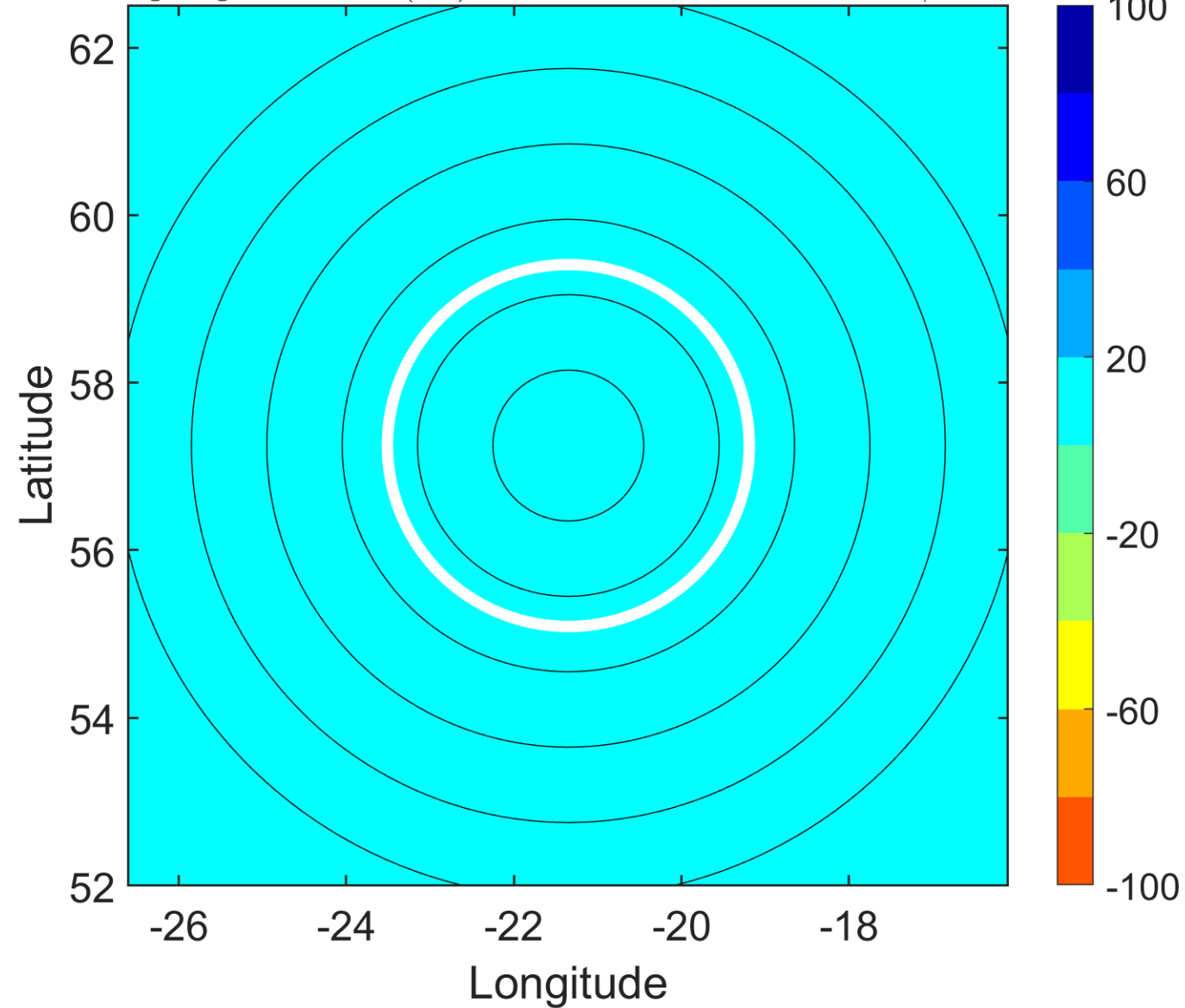

IR BT & Lightning

t: 2018110312 (10.7 LT)
Lightning: 10.7 LT \pm 1.5 h (dots)

PT: null | EA: null
16L (OSCAR) | 55 kt EX
S: null | H: null

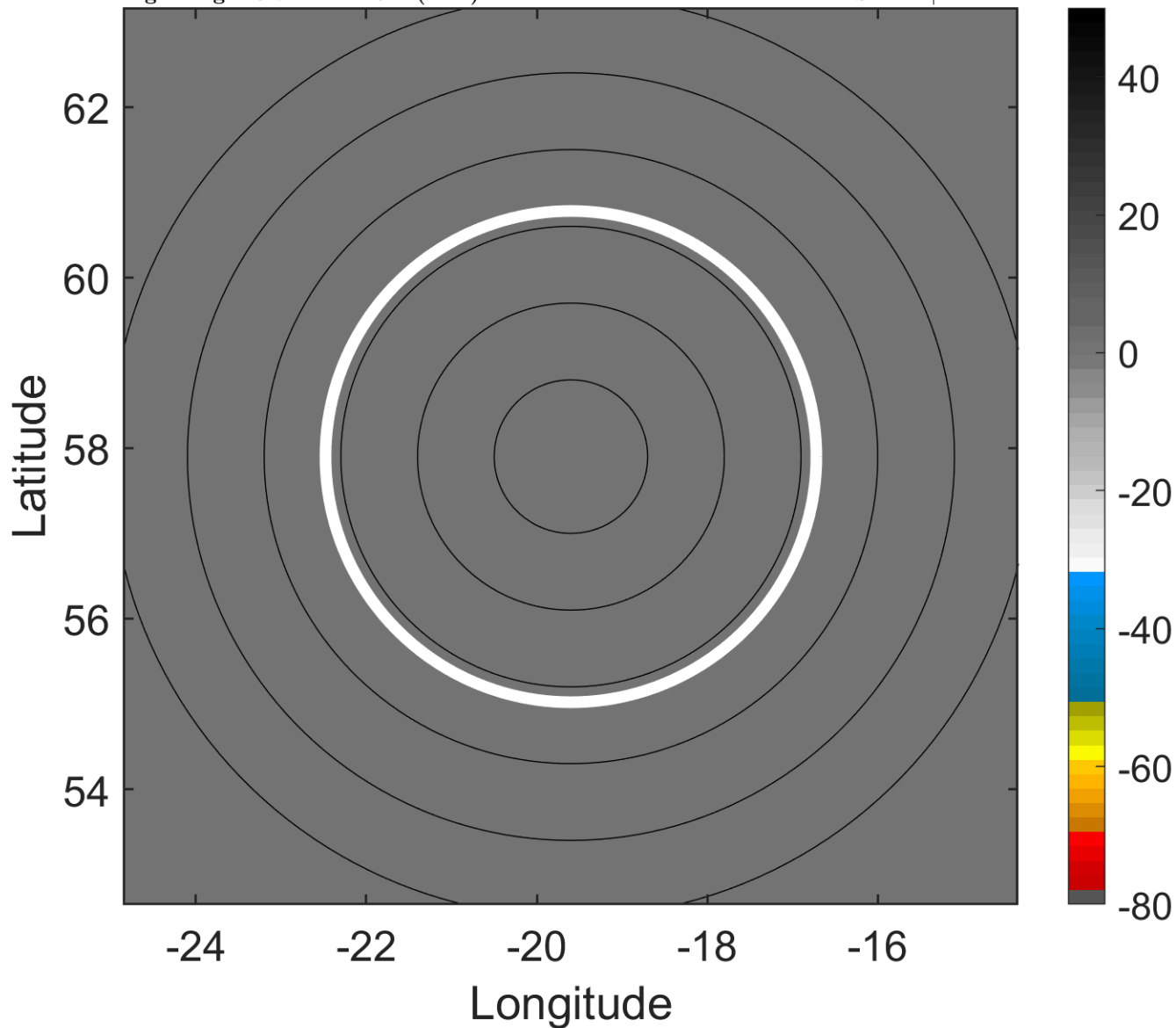

6-h IR BT Differences & Lightning

Δ t: 2018110312 (10.7 LT) - 2018110306 (4.5 LT)
Lightning: 10.7 LT \pm 1.5 h (dots)

PT: null | EA: null
16L (OSCAR) | 55 kt EX
S: null | H: null

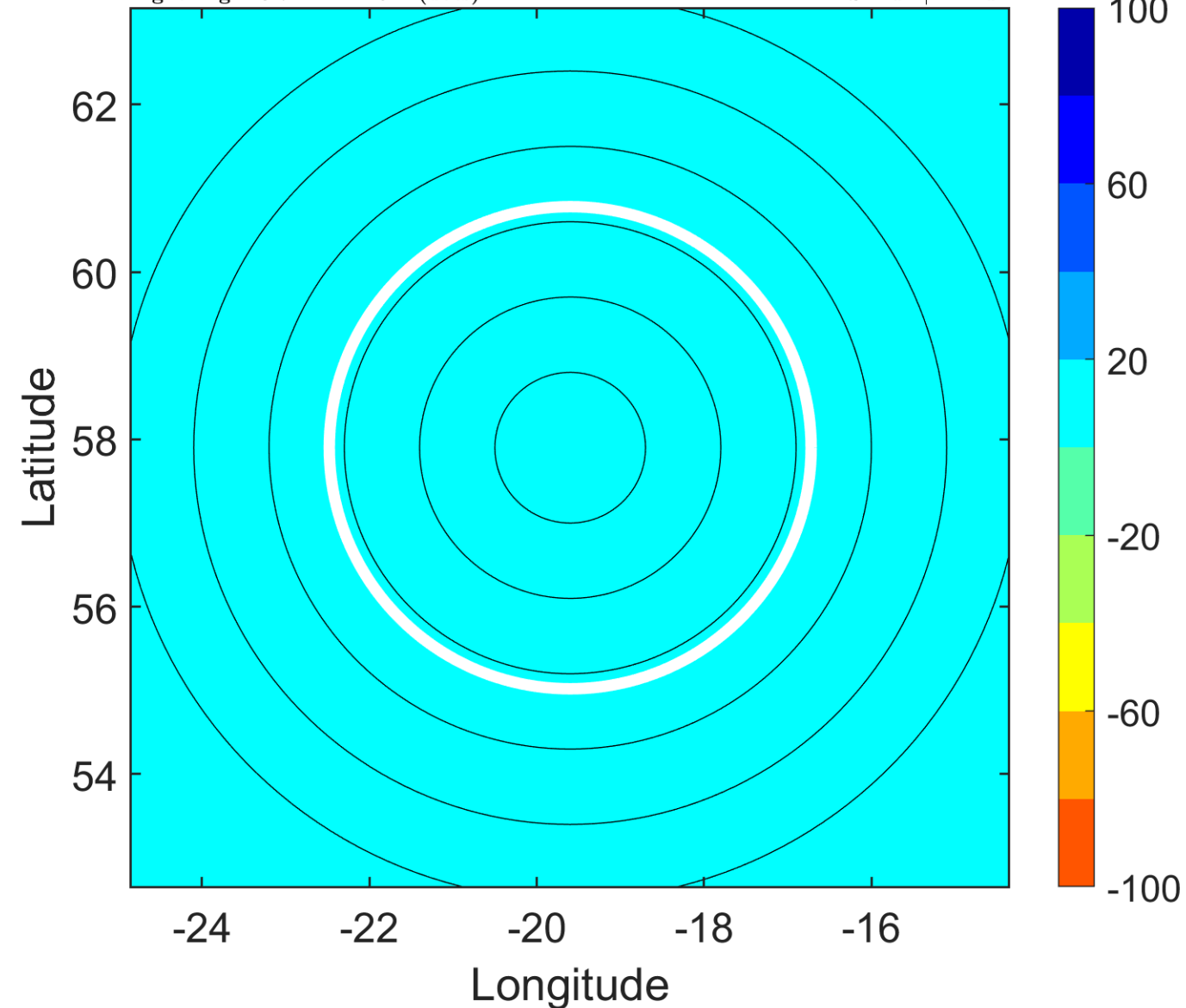

IR BT & Lightning

t: 2018110315 (13.8 LT)

Lightning: 13.8 LT \pm 1.5 h (dots)

PT: null | EA: null

16L (OSCAR) | 52.5 kt EX

S: null | H: null

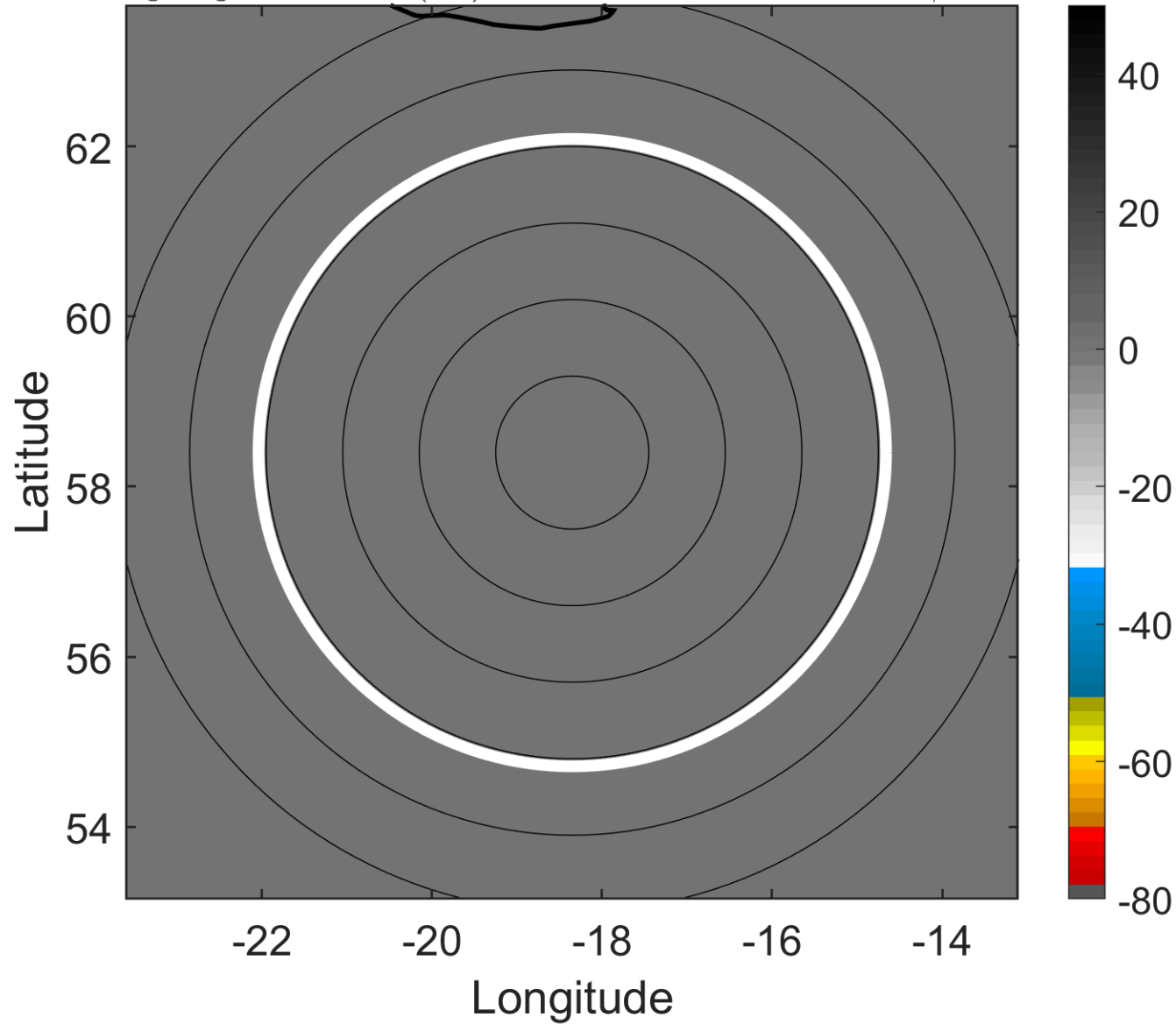

6-h IR BT Differences & Lightning

Δ t: 2018110315 (13.8 LT) - 2018110309 (7.6 LT)

Lightning: 13.8 LT \pm 1.5 h (dots)

PT: null | EA: null

16L (OSCAR) | 52.5 kt EX

S: null | H: null

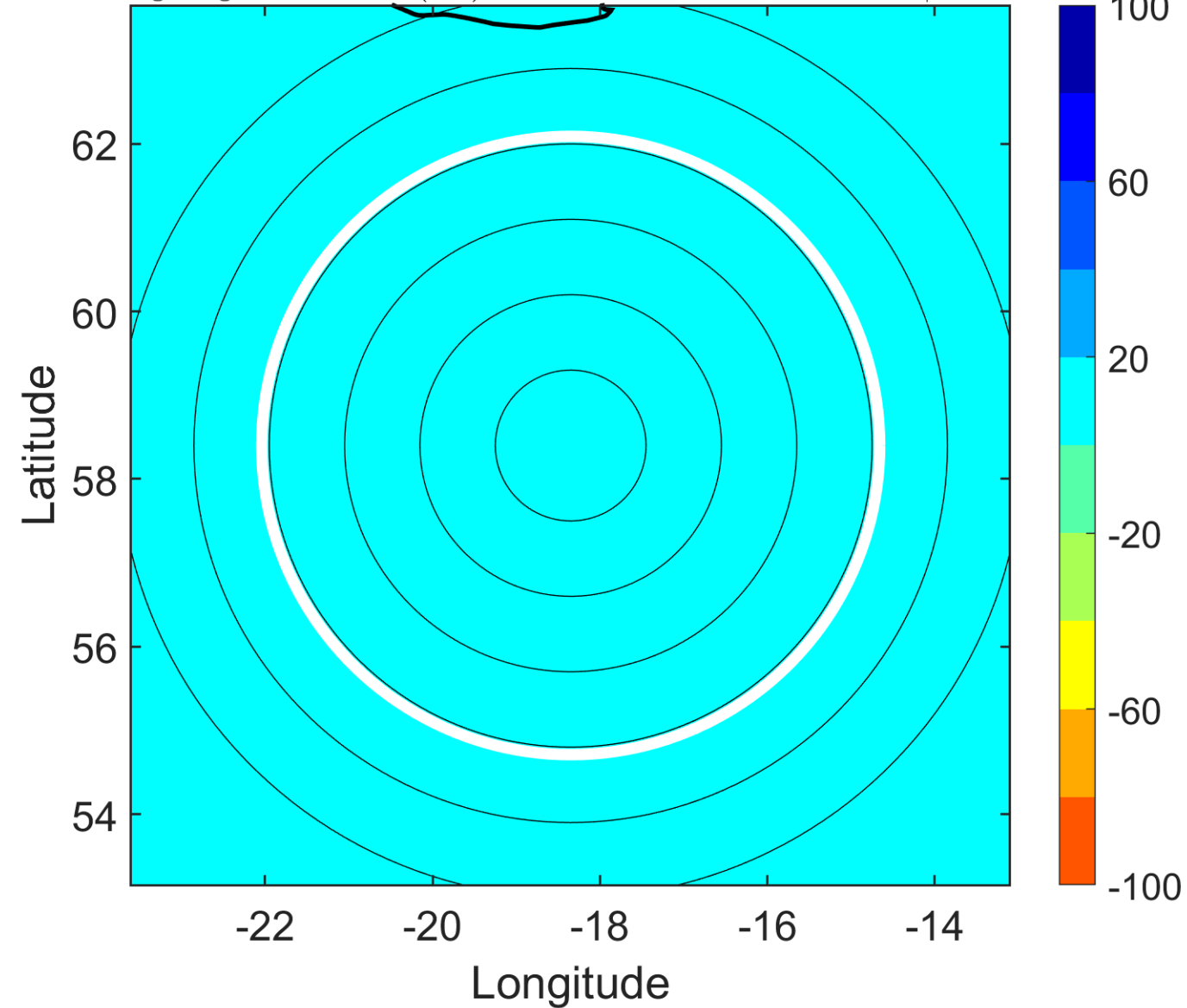

IR BT & Lightning

t: 2018110318 (16.9 LT)

Lightning: 16.9 LT \pm 1.5 h (dots)

PT: null | EA: null

16L (OSCAR) | 50 kt EX

S: null | H: null

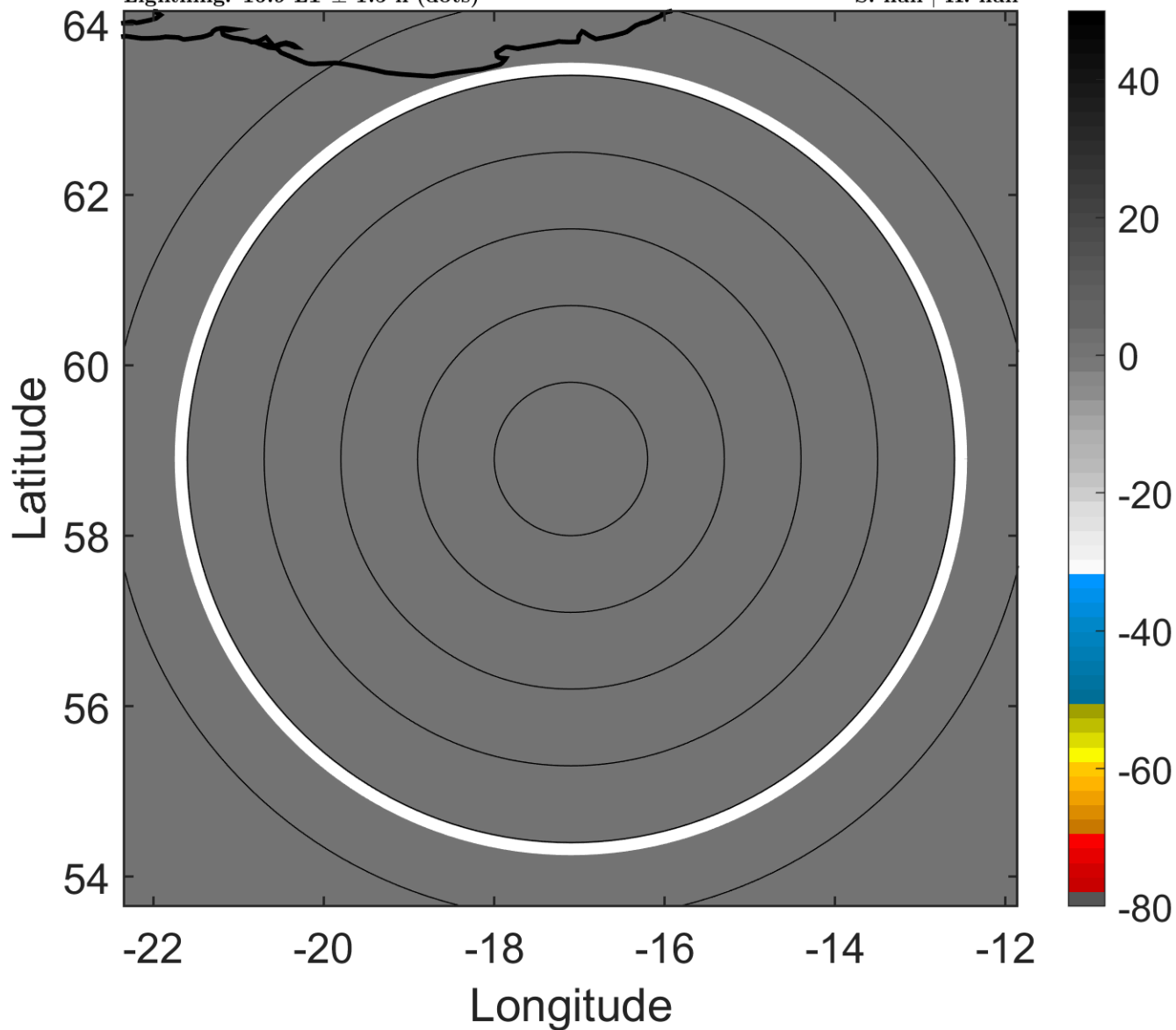

6-h IR BT Differences & Lightning

Δ t: 2018110318 (16.9 LT) - 2018110312 (10.7 LT)

Lightning: 16.9 LT \pm 1.5 h (dots)

PT: null | EA: null

16L (OSCAR) | 50 kt EX

S: null | H: null

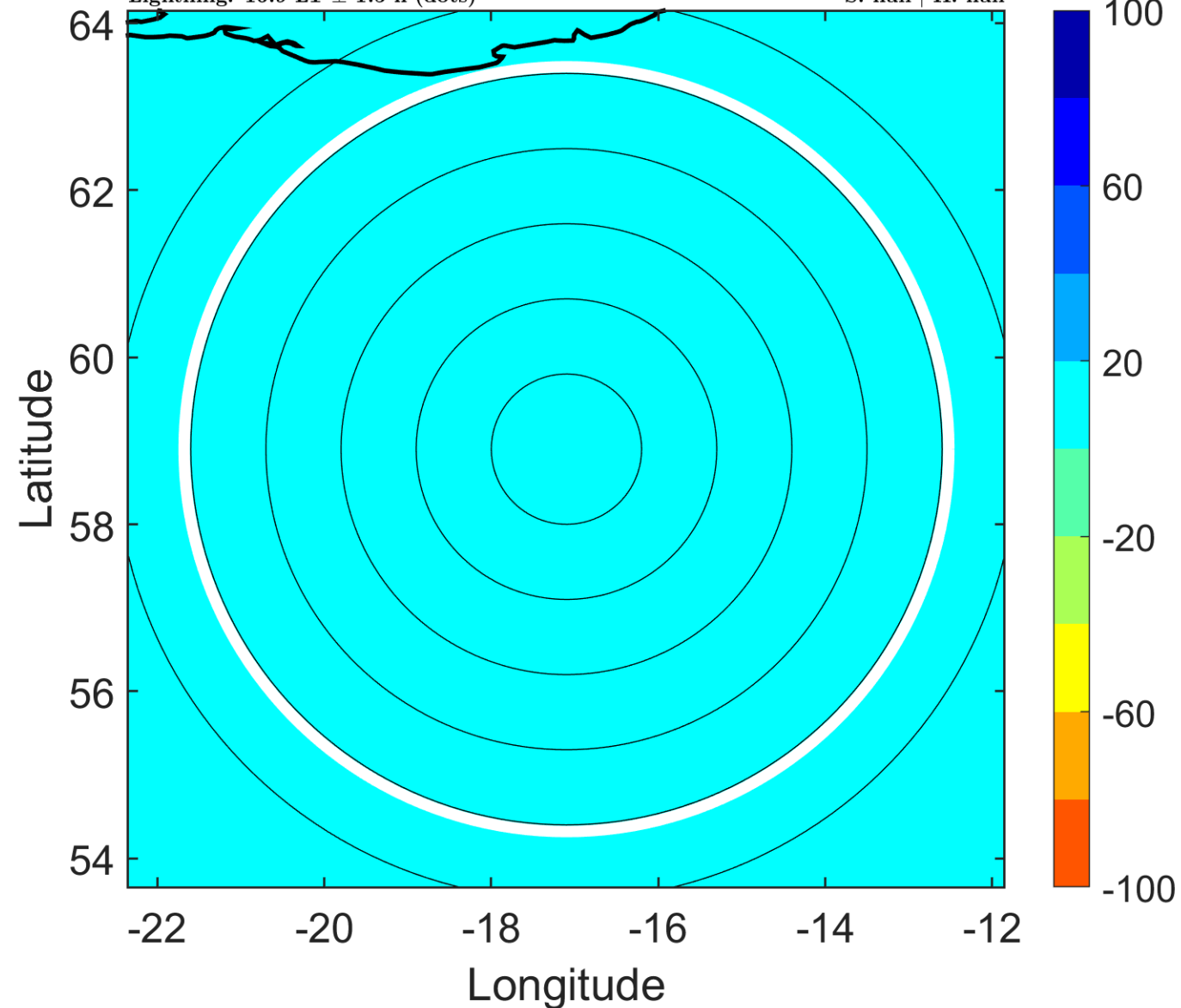

IR BT & Lightning

t: 2018110321 (19.9 LT)

Lightning: 19.9 LT \pm 1.5 h (dots)

PT: null | EA: null

16L (OSCAR) | 47.5 kt EX

S: null | H: null

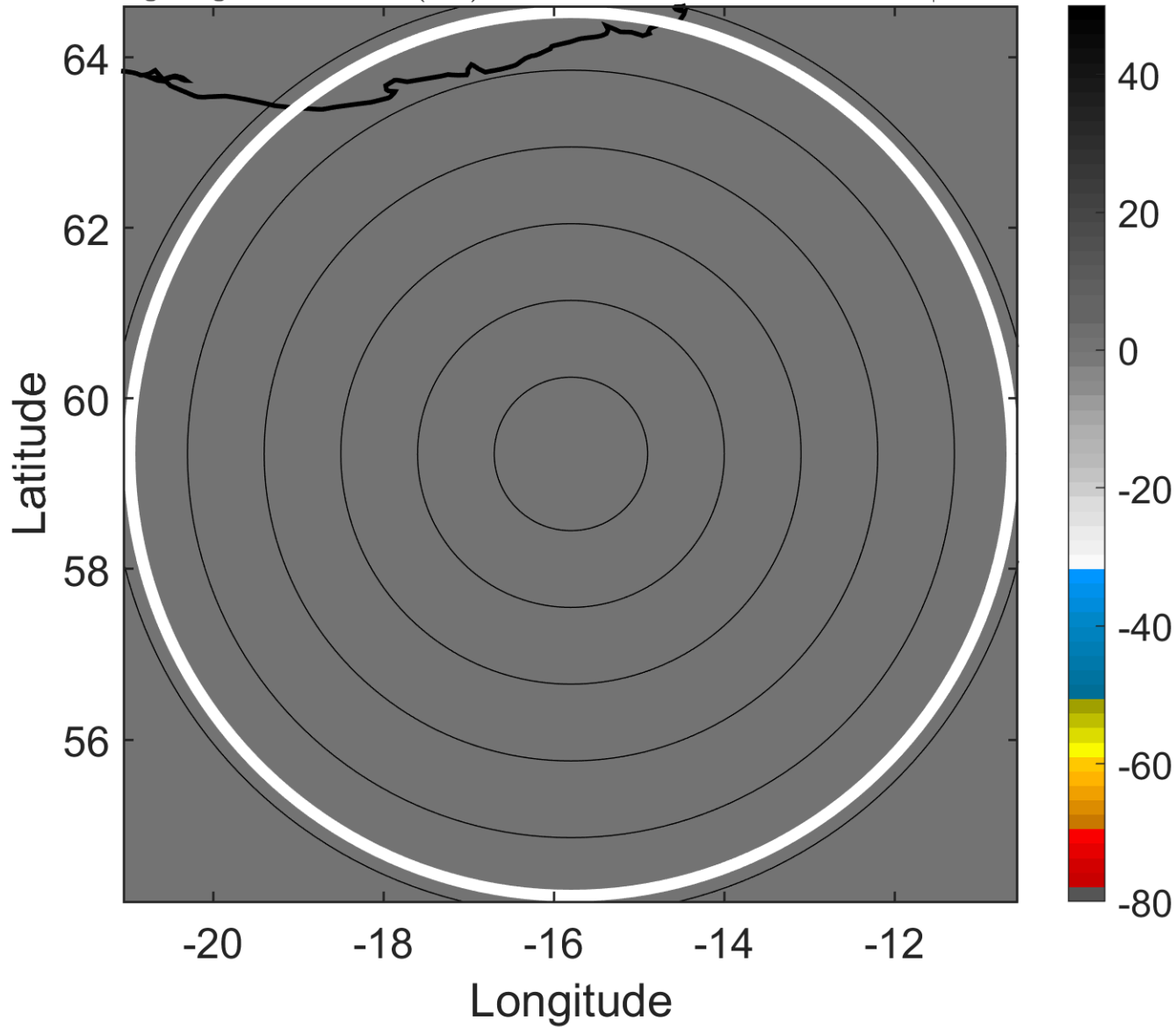

6-h IR BT Differences & Lightning

Δ t: 2018110321 (19.9 LT) - 2018110315 (13.8 LT)

Lightning: 19.9 LT \pm 1.5 h (dots)

PT: null | EA: null

16L (OSCAR) | 47.5 kt EX

S: null | H: null

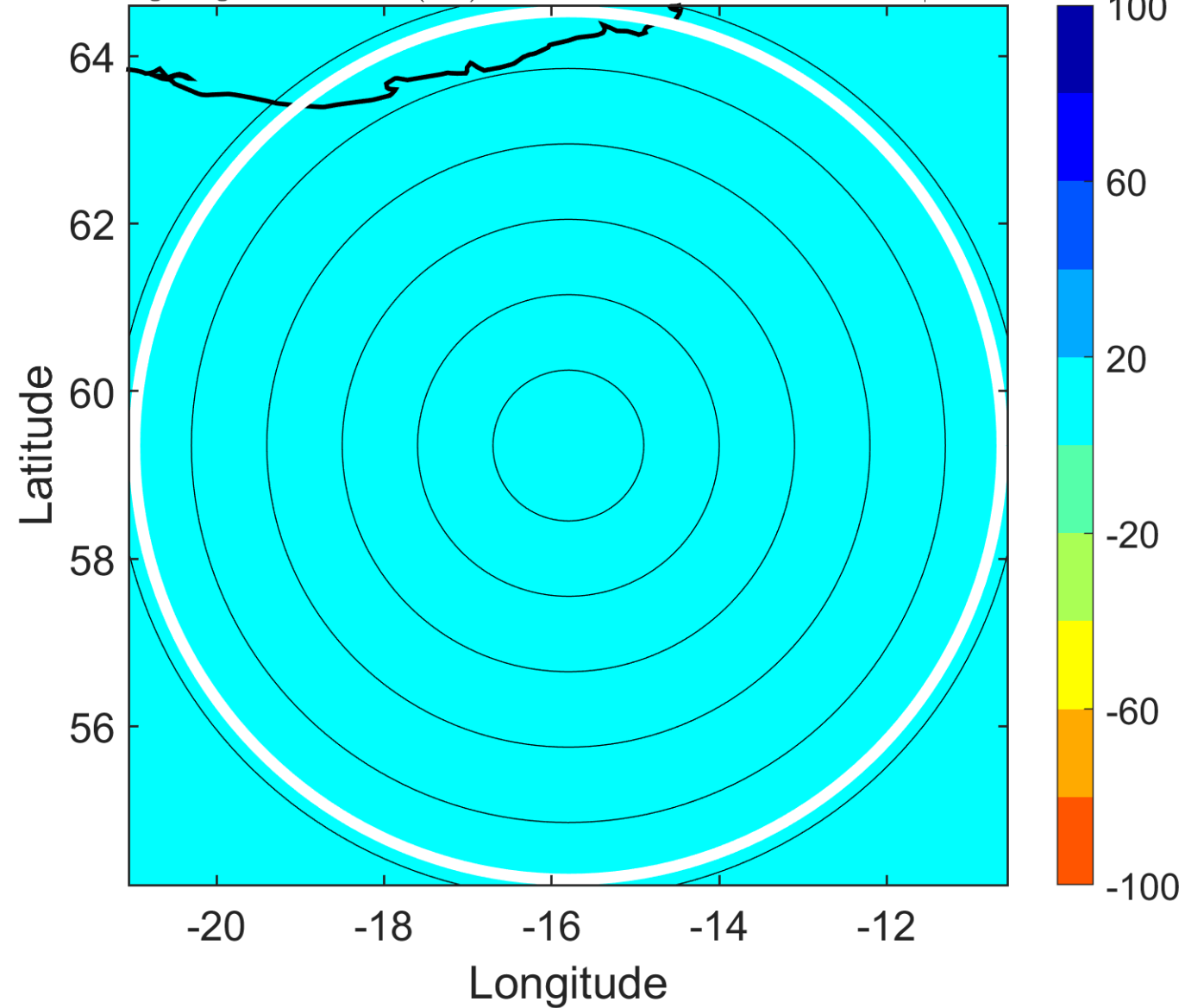

IR BT & Lightning

t: 2018110400 (23 LT)
Lightning: 23 LT \pm 1.5 h (dots)

PT: null | EA: null
16L (OSCAR) | 45 kt EX
S: null | H: null

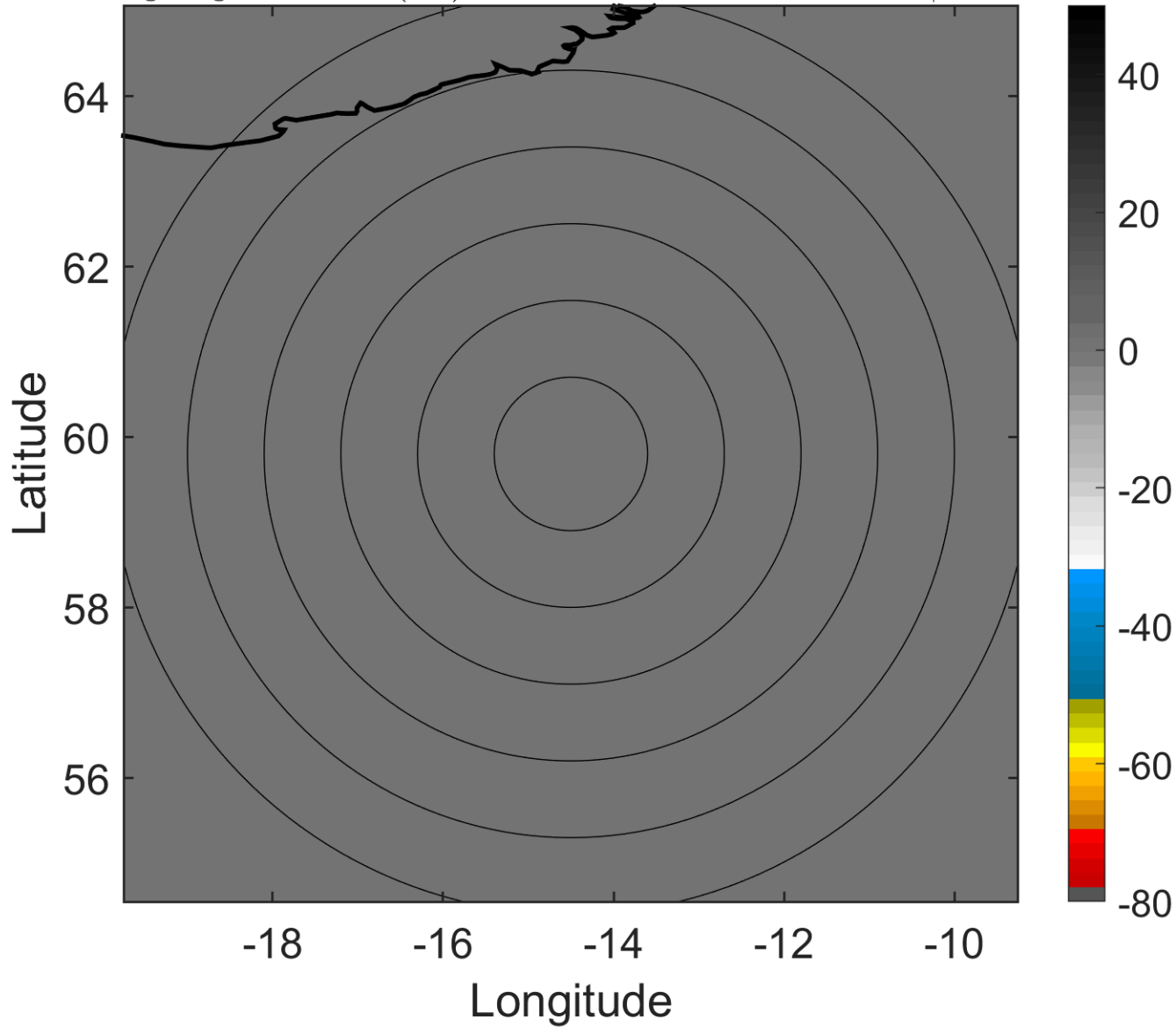

6-h IR BT Differences & Lightning

Δ t: 2018110400 (23 LT) - 2018110318 (16.9 LT)
Lightning: 23 LT \pm 1.5 h (dots)

PT: null | EA: null
16L (OSCAR) | 45 kt EX
S: null | H: null

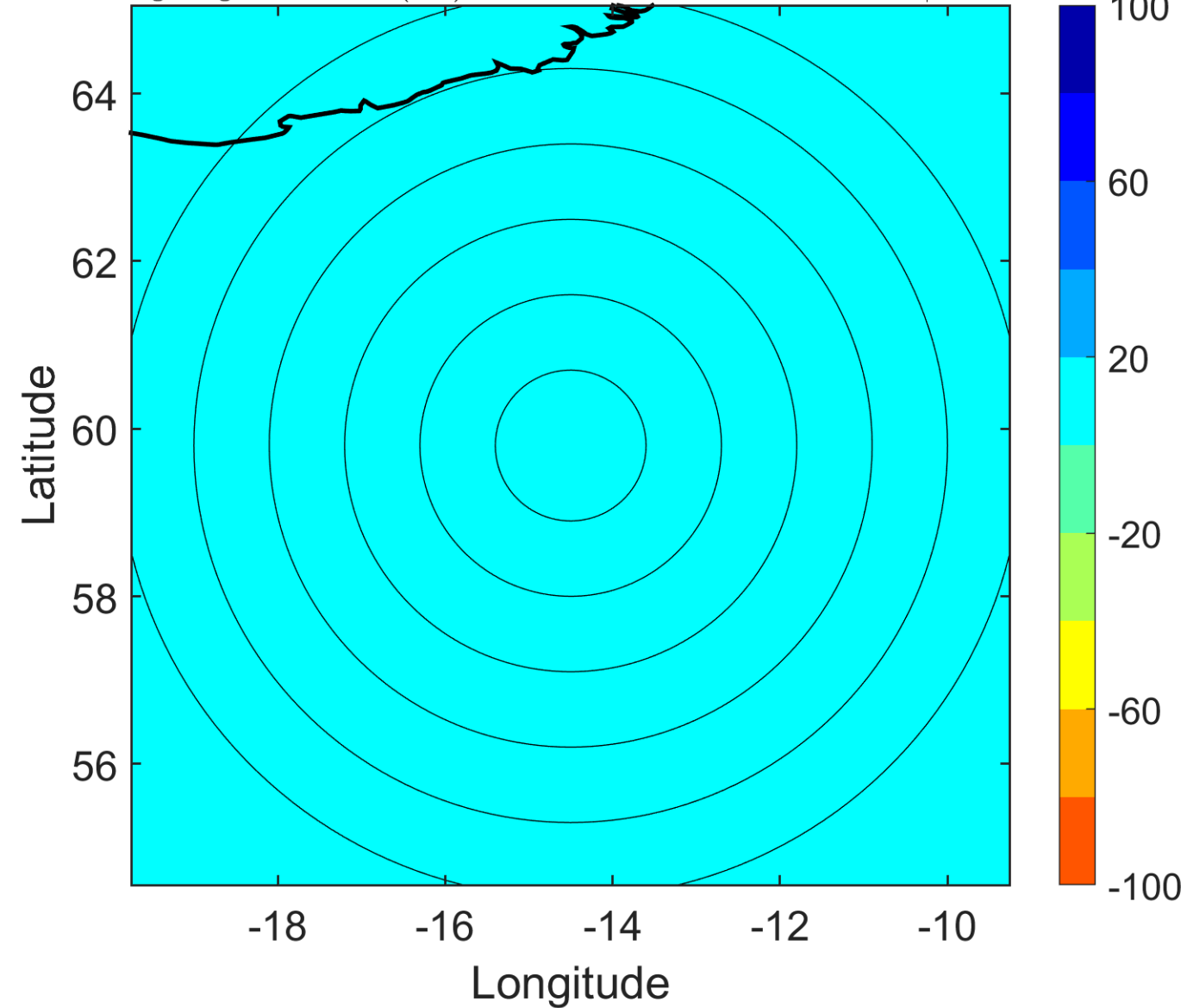

IR BT & Lightning

t: 2018110403 (2.1 LT)

Lightning: 2.1 LT \pm 1.5 h (dots)

PT: null | EA: null

16L (OSCAR) | 42.5 kt EX

S: null | H: null

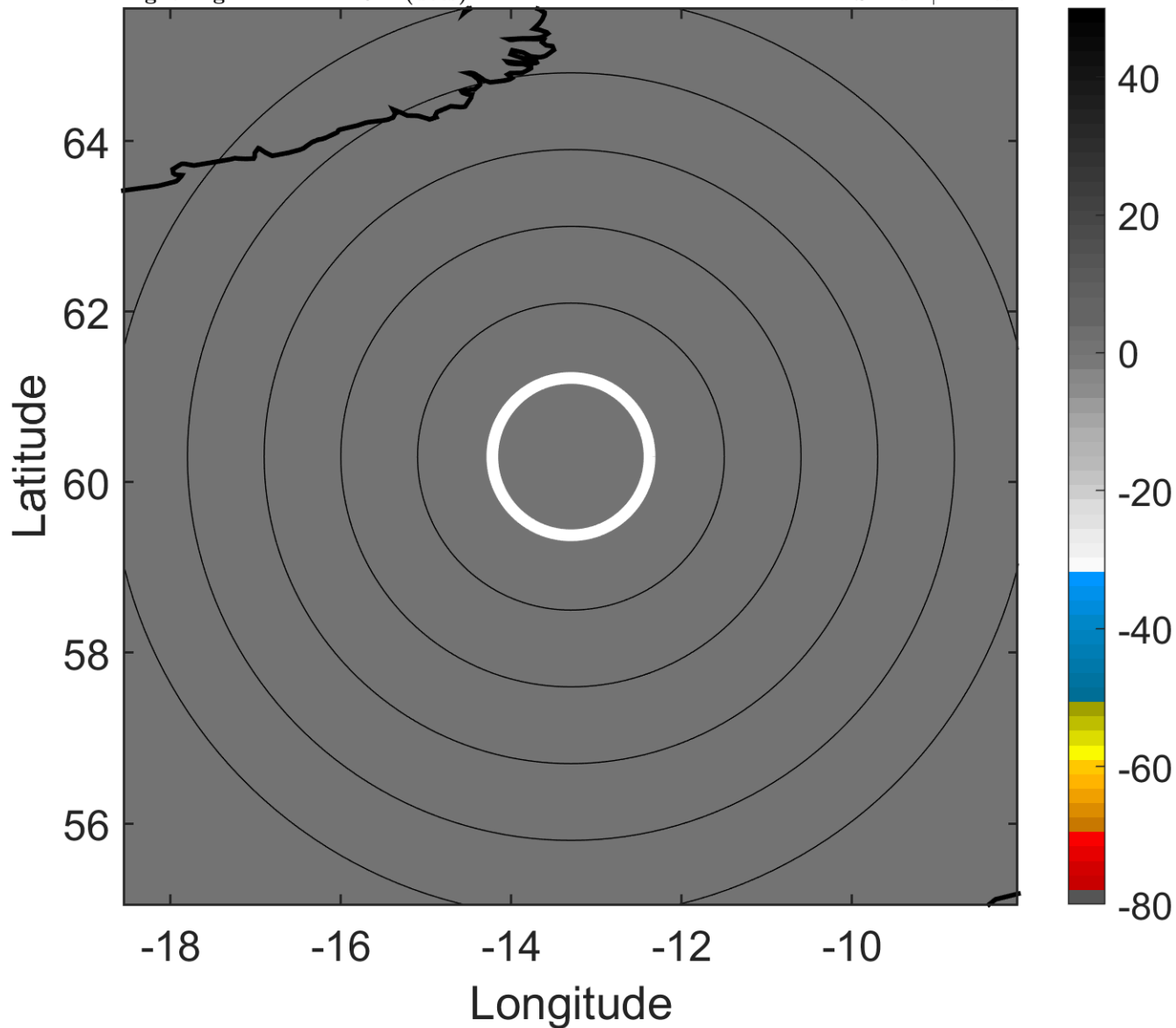

6-h IR BT Differences & Lightning

Δ t: 2018110403 (2.1 LT) - 2018110321 (19.9 LT)

Lightning: 2.1 LT \pm 1.5 h (dots)

PT: null | EA: null

16L (OSCAR) | 42.5 kt EX

S: null | H: null

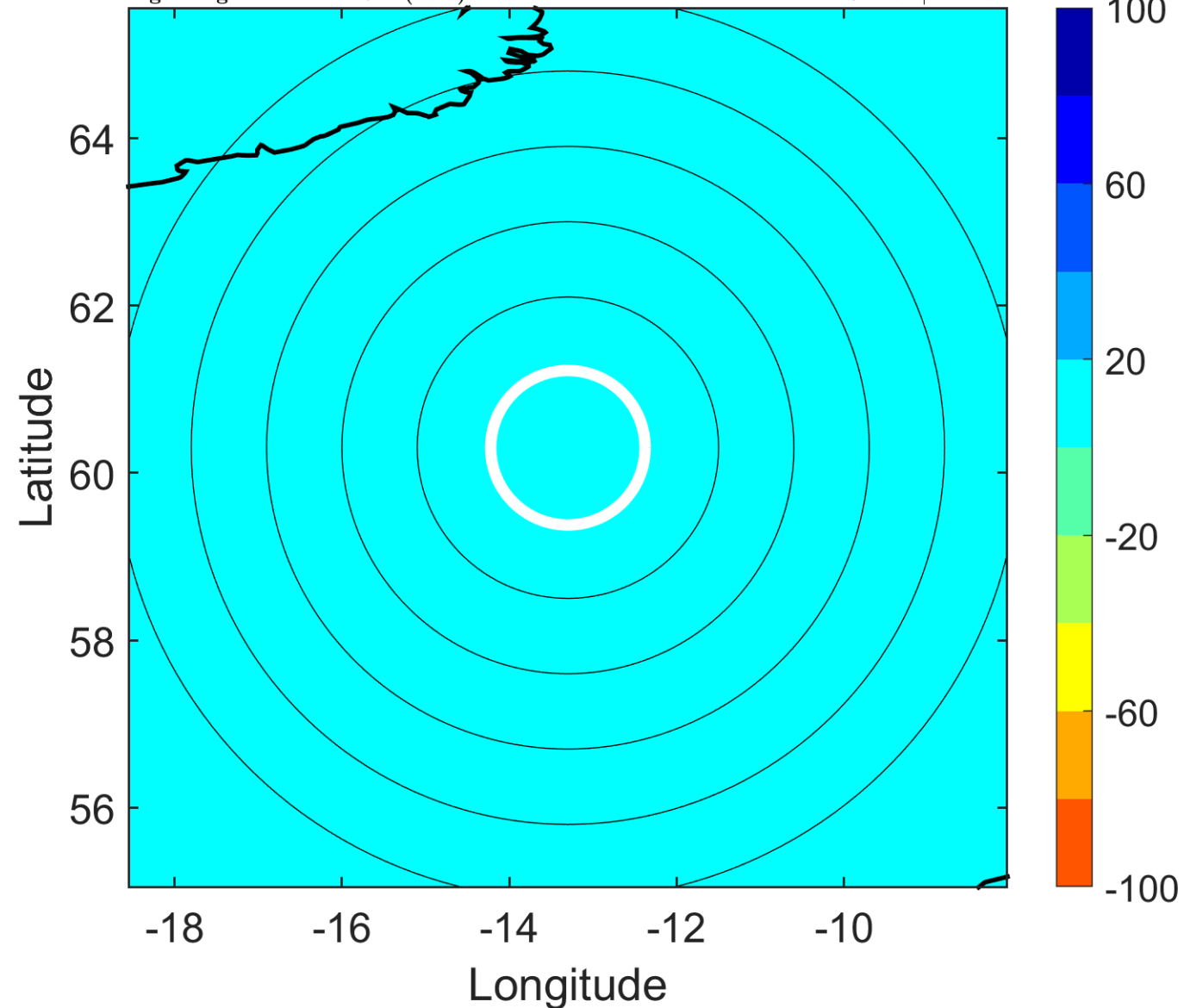

IR BT & Lightning

t: 2018110406 (5.2 LT)

Lightning: 5.2 LT \pm 1.5 h (dots)

PT: null | EA: null

16L (OSCAR) | 40 kt EX

S: null | H: null

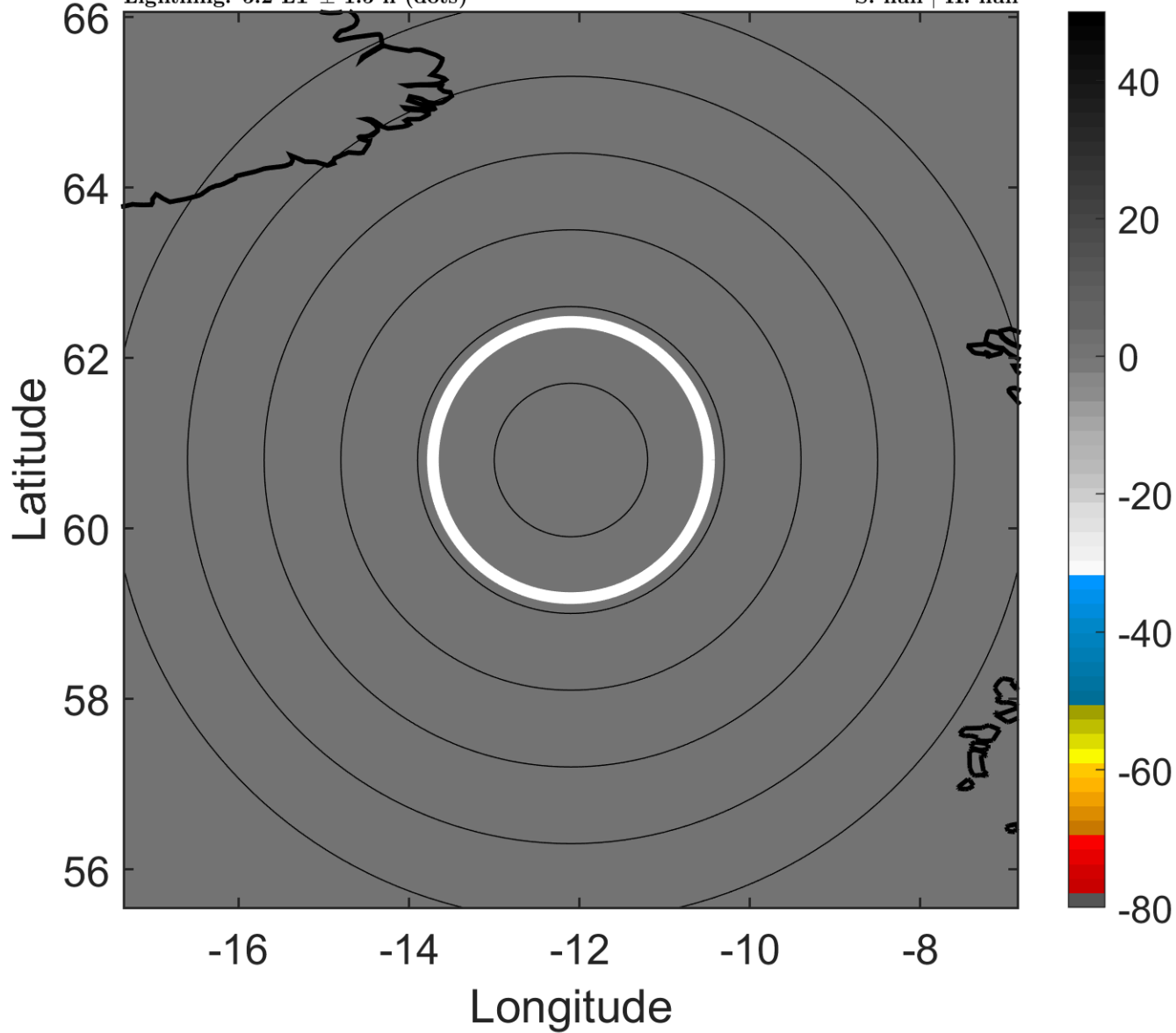

6-h IR BT Differences & Lightning

Δ t: 2018110406 (5.2 LT) - 2018110400 (23 LT)

Lightning: 5.2 LT \pm 1.5 h (dots)

PT: null | EA: null

16L (OSCAR) | 40 kt EX

S: null | H: null

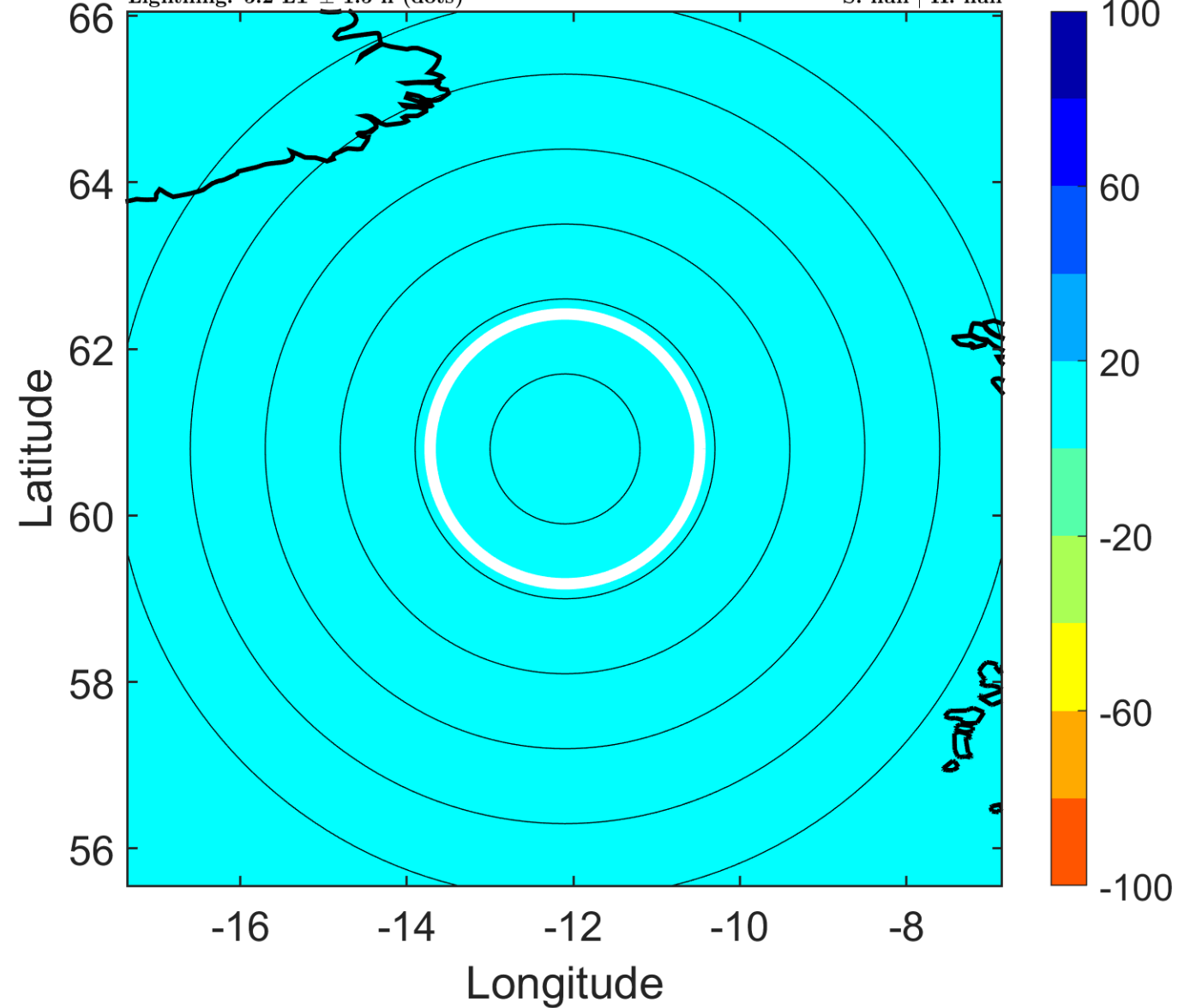

IR BT & Lightning

t: 2018110409 (8.3 LT)

Lightning: 8.3 LT \pm 1.5 h (dots)

PT: null | EA: null

16L (OSCAR) | 40 kt EX

S: null | H: null

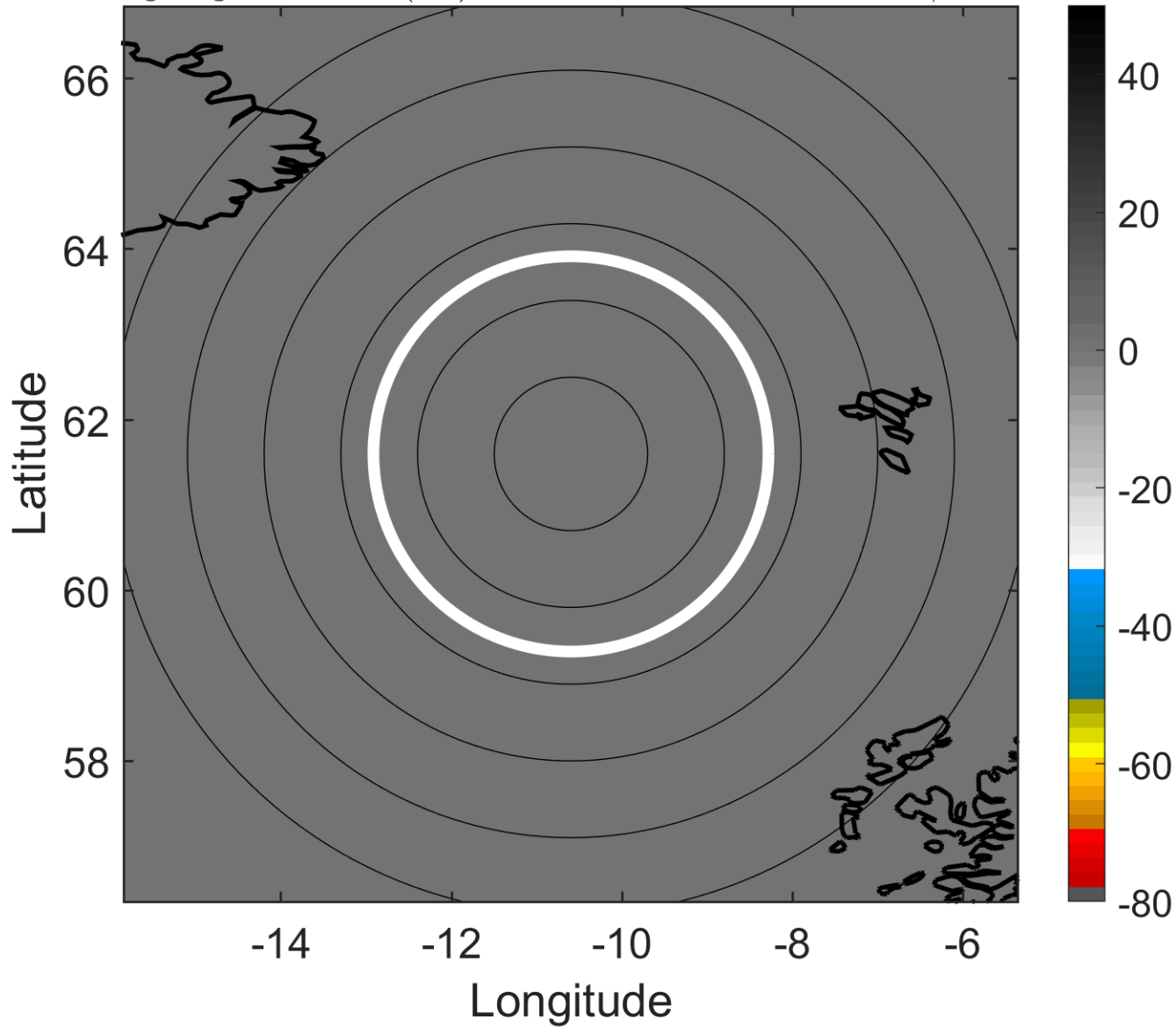

6-h IR BT Differences & Lightning

Δ t: 2018110409 (8.3 LT) - 2018110403 (2.1 LT)

Lightning: 8.3 LT \pm 1.5 h (dots)

PT: null | EA: null

16L (OSCAR) | 40 kt EX

S: null | H: null

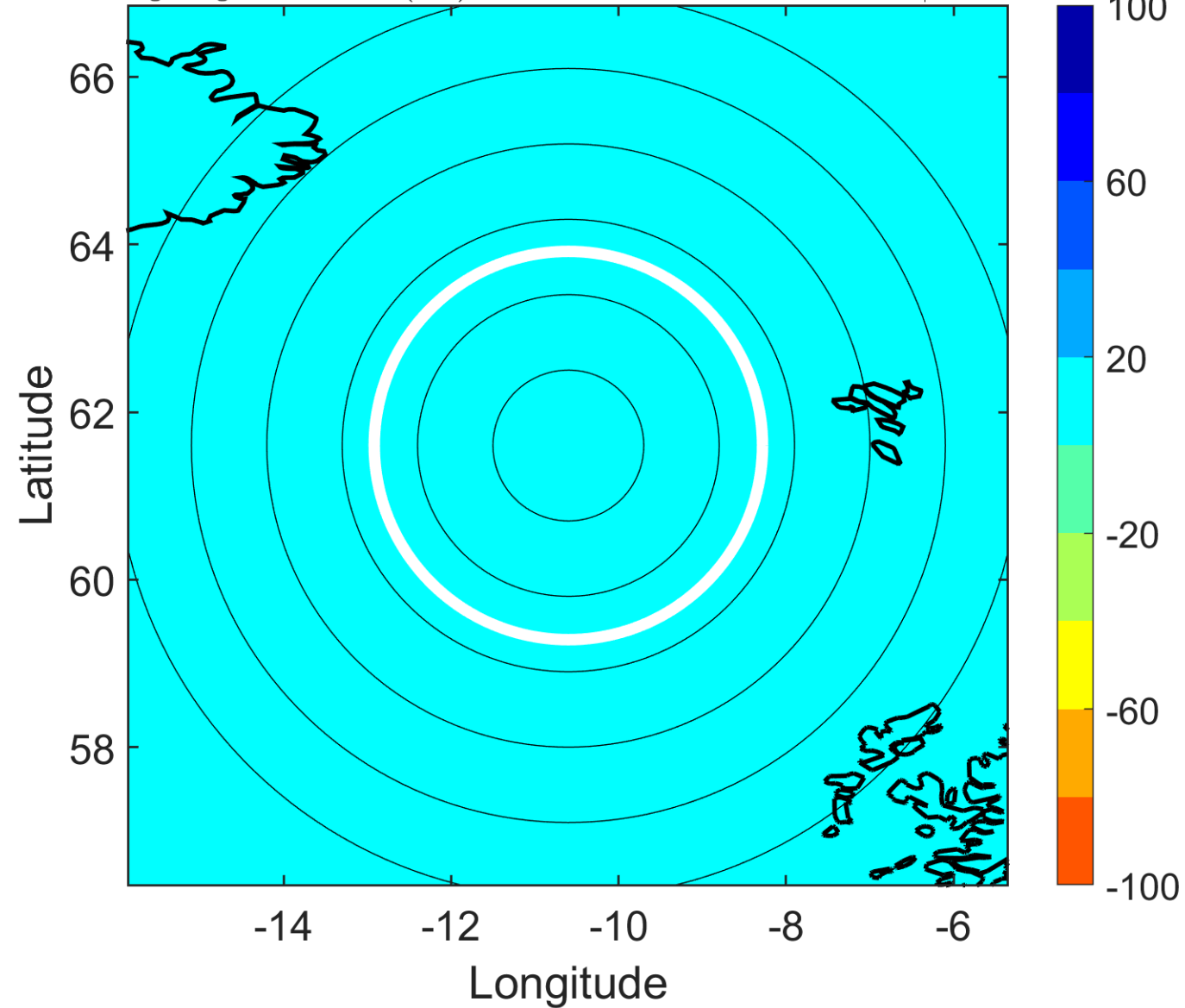

IR BT & Lightning

t: 2018110412 (11.4 LT)

Lightning: 11.4 LT \pm 1.5 h (dots)

PT: null | EA: null

16L (OSCAR) | 40 kt EX

S: null | H: null

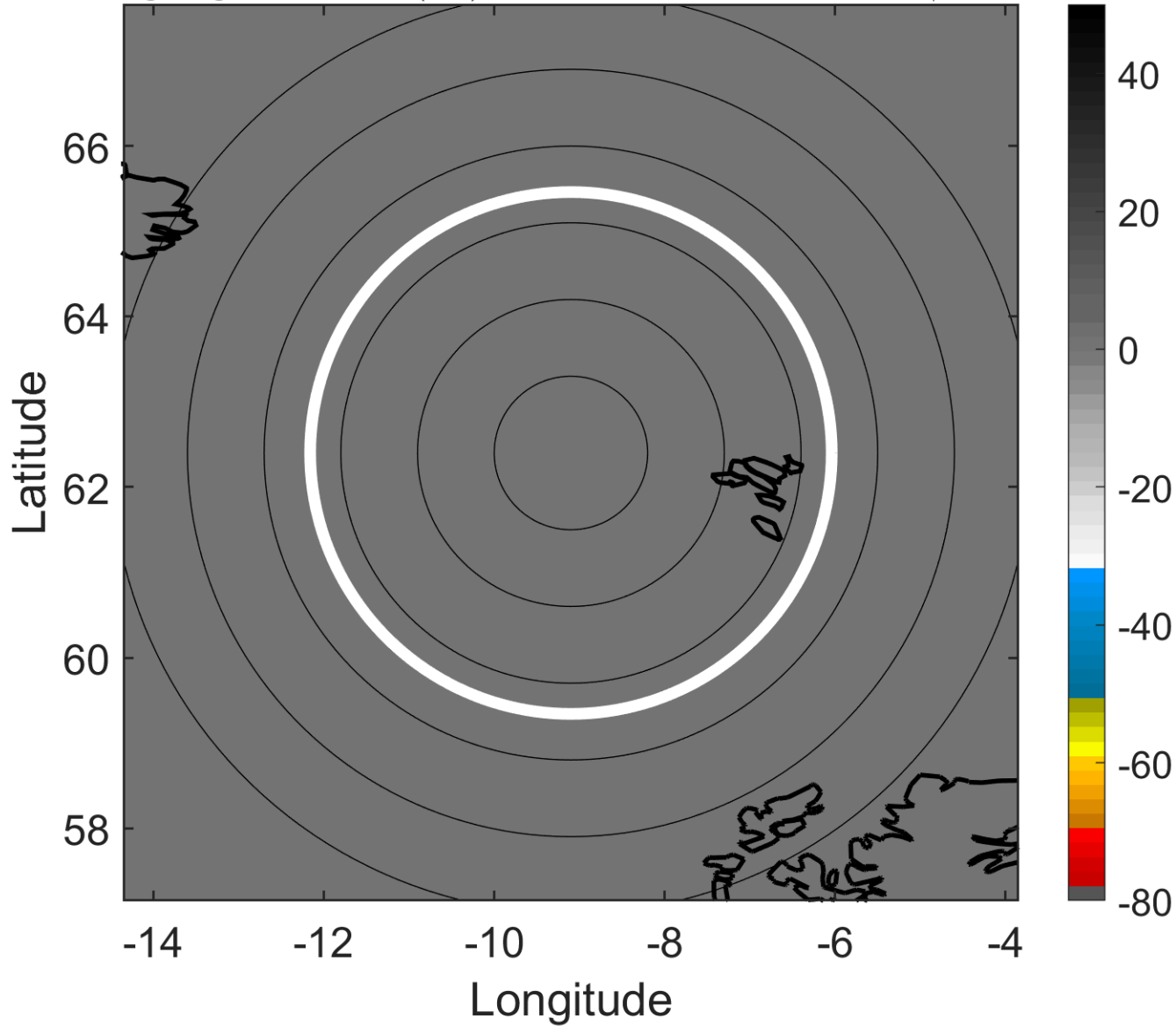

6-h IR BT Differences & Lightning

Δ t: 2018110412 (11.4 LT) - 2018110406 (5.2 LT)

Lightning: 11.4 LT \pm 1.5 h (dots)

PT: null | EA: null

16L (OSCAR) | 40 kt EX

S: null | H: null

