

IR BT & Lightning

t: 2010100612 (7.5 LT)

Lightning: 7.5 LT \pm 1.5 h (dots)

PT: LLCP | EA: ACT

17L (OTTO) | 40 kt SS

S: 3.2 m s⁻¹ (L) | H: 133°

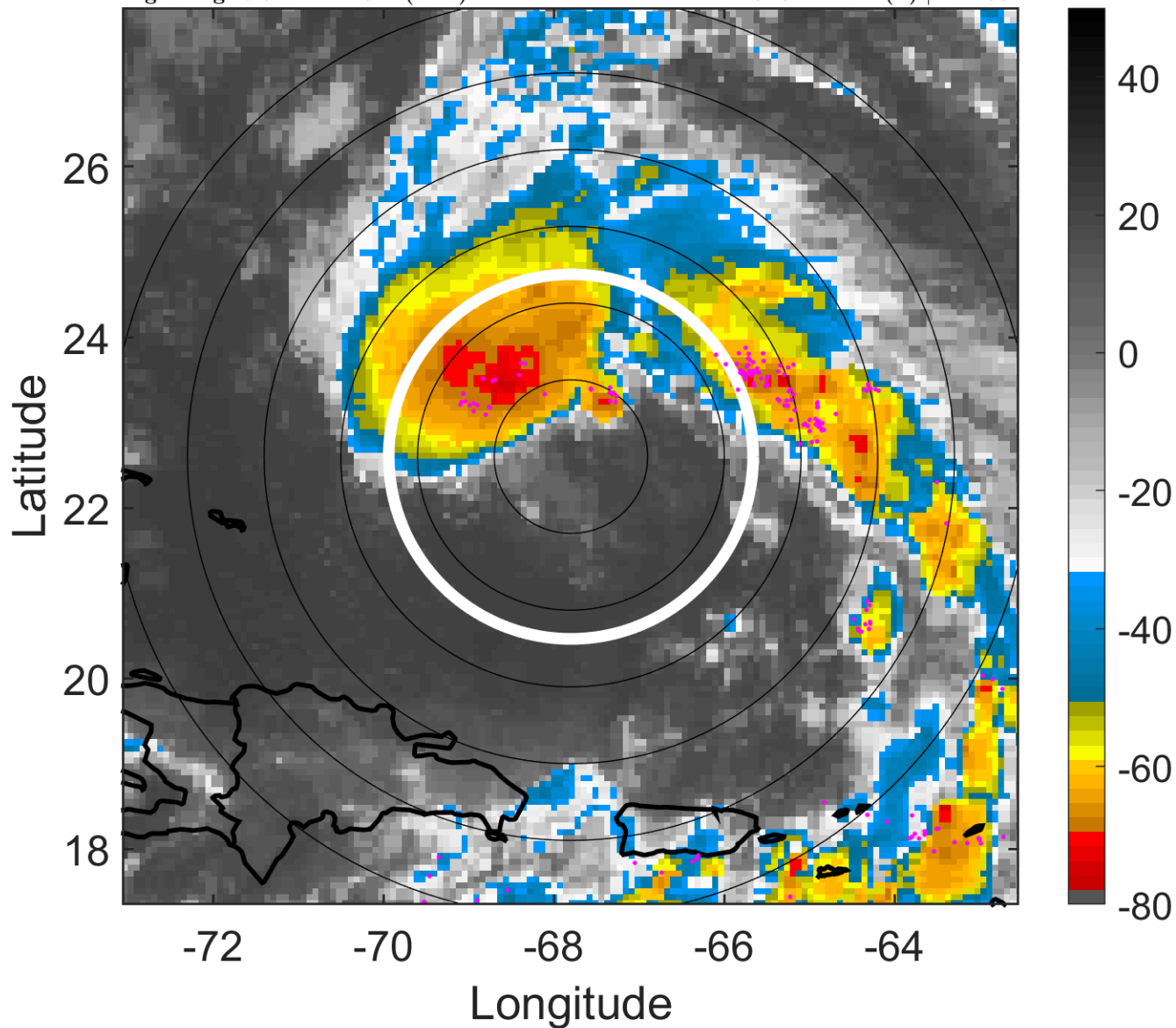

6-h IR BT Differences & Lightning

Δ t: 2010100612 (7.5 LT) - 2010100606 (1.5 LT)

Lightning: 7.5 LT \pm 1.5 h (dots)

PT: LLCP | EA: ACT

17L (OTTO) | 40 kt SS

S: 3.2 m s⁻¹ (L) | H: 133°

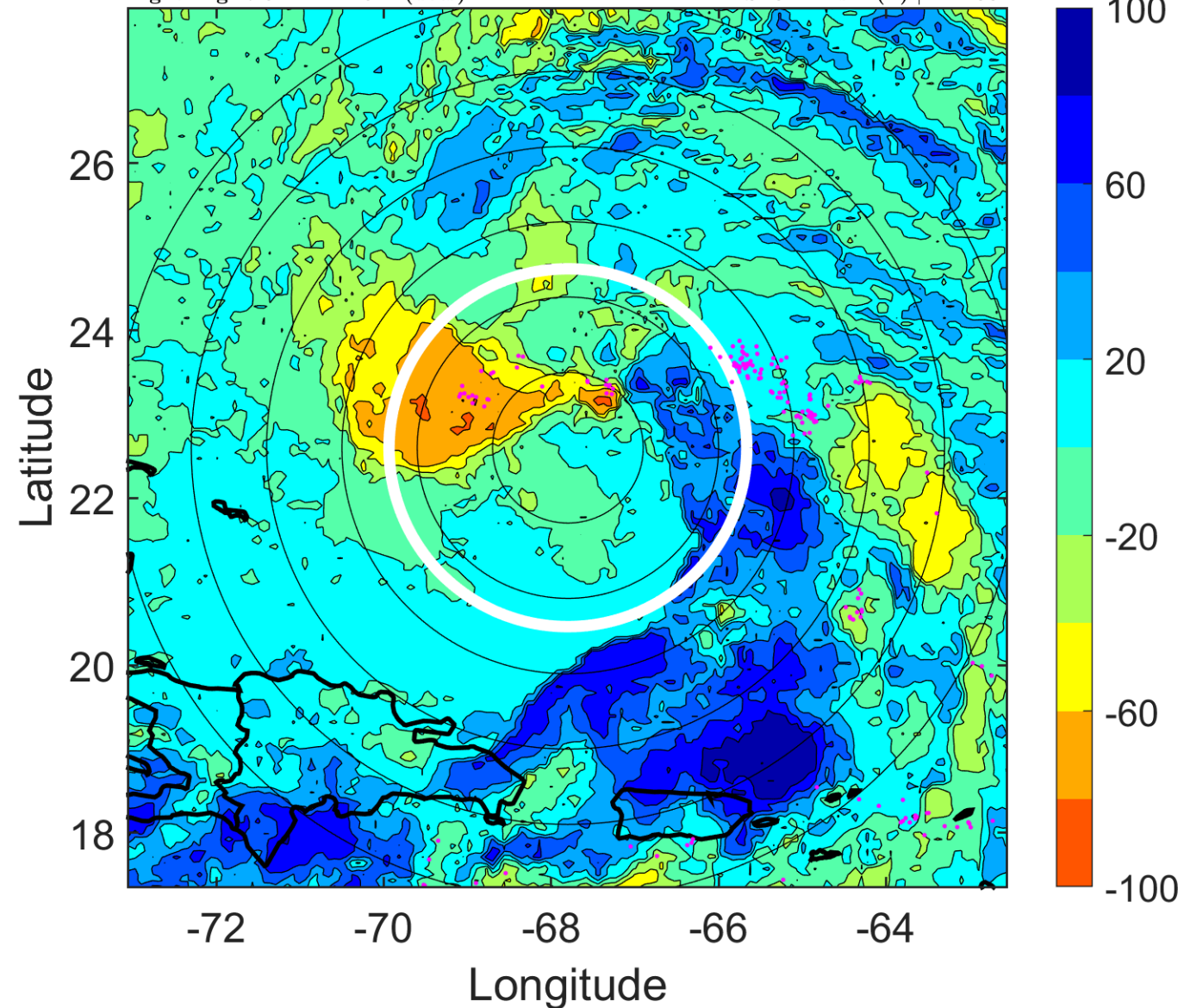

IR BT & Lightning

t: 2010100615 (10.5 LT)

Lightning: 10.5 LT \pm 1.5 h (dots)

PT: LLCP | EA: ACT

17L (OTTO) | 45 kt SS

S: 2.4 m s⁻¹ (L) | H: 125.5°

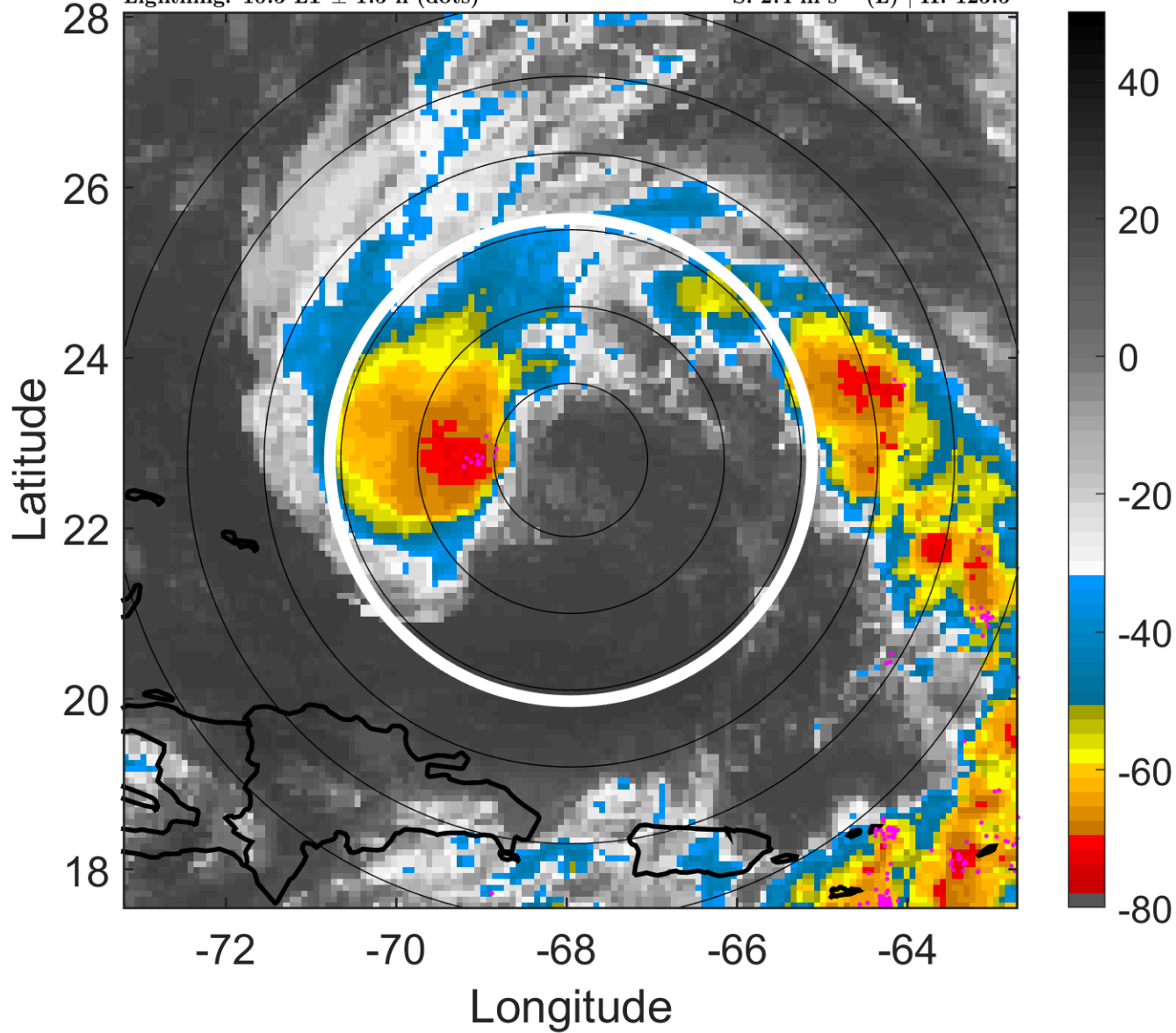

6-h IR BT Differences & Lightning

Δ t: 2010100615 (10.5 LT) - 2010100609 (4.5 LT)

Lightning: 10.5 LT \pm 1.5 h (dots)

PT: LLCP | EA: ACT

17L (OTTO) | 45 kt SS

S: 2.4 m s⁻¹ (L) | H: 125.5°

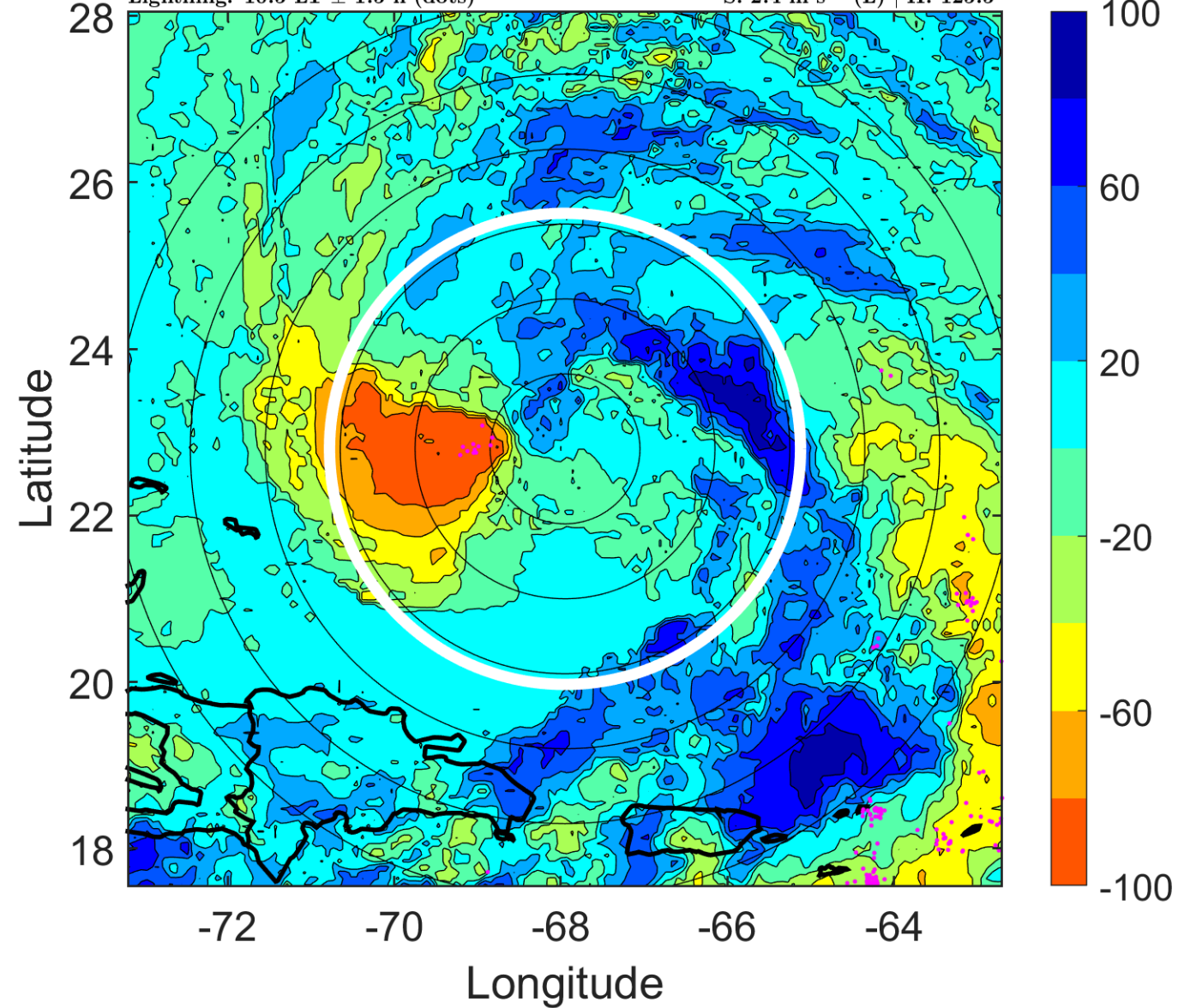

IR BT & Lightning

t: 2010100618 (13.5 LT)

Lightning: 13.5 LT \pm 1.5 h (dots)

PT: LLCP | EA: ACT

17L (OTTO) | 50 kt SS

S: 1.5 m s⁻¹ (L) | H: 118°

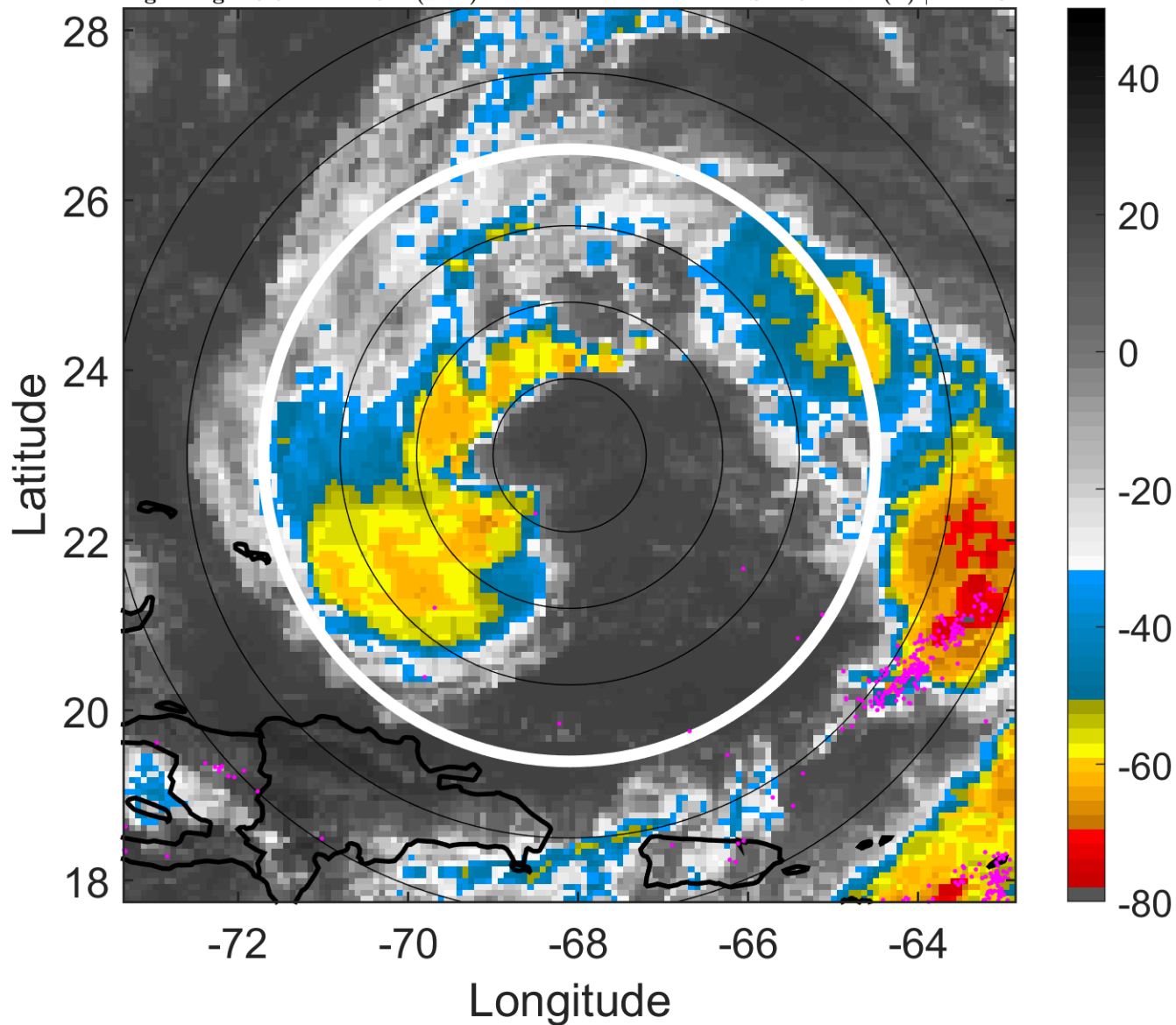

6-h IR BT Differences & Lightning

Δ t: 2010100618 (13.5 LT) - 2010100612 (7.5 LT)

Lightning: 13.5 LT \pm 1.5 h (dots)

PT: LLCP | EA: ACT

17L (OTTO) | 50 kt SS

S: 1.5 m s⁻¹ (L) | H: 118°

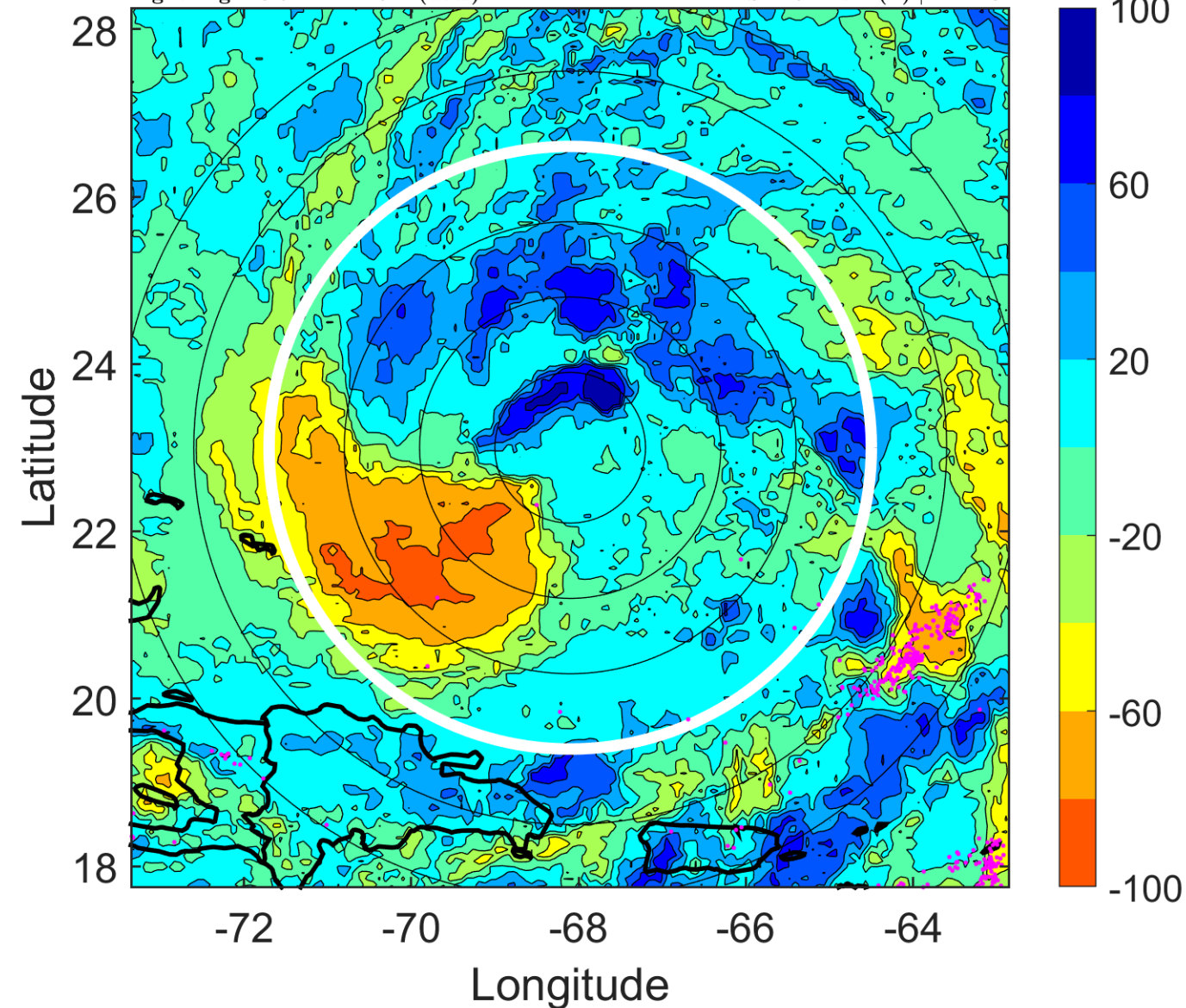

IR BT & Lightning

t: 2010100621 (16.5 LT)

Lightning: 16.5 LT \pm 1.5 h (dots)

PT: LLCP | EA: ACT

17L (OTTO) | 52.5 kt SS

S: 1.3 m s⁻¹ (L) | H: 71°

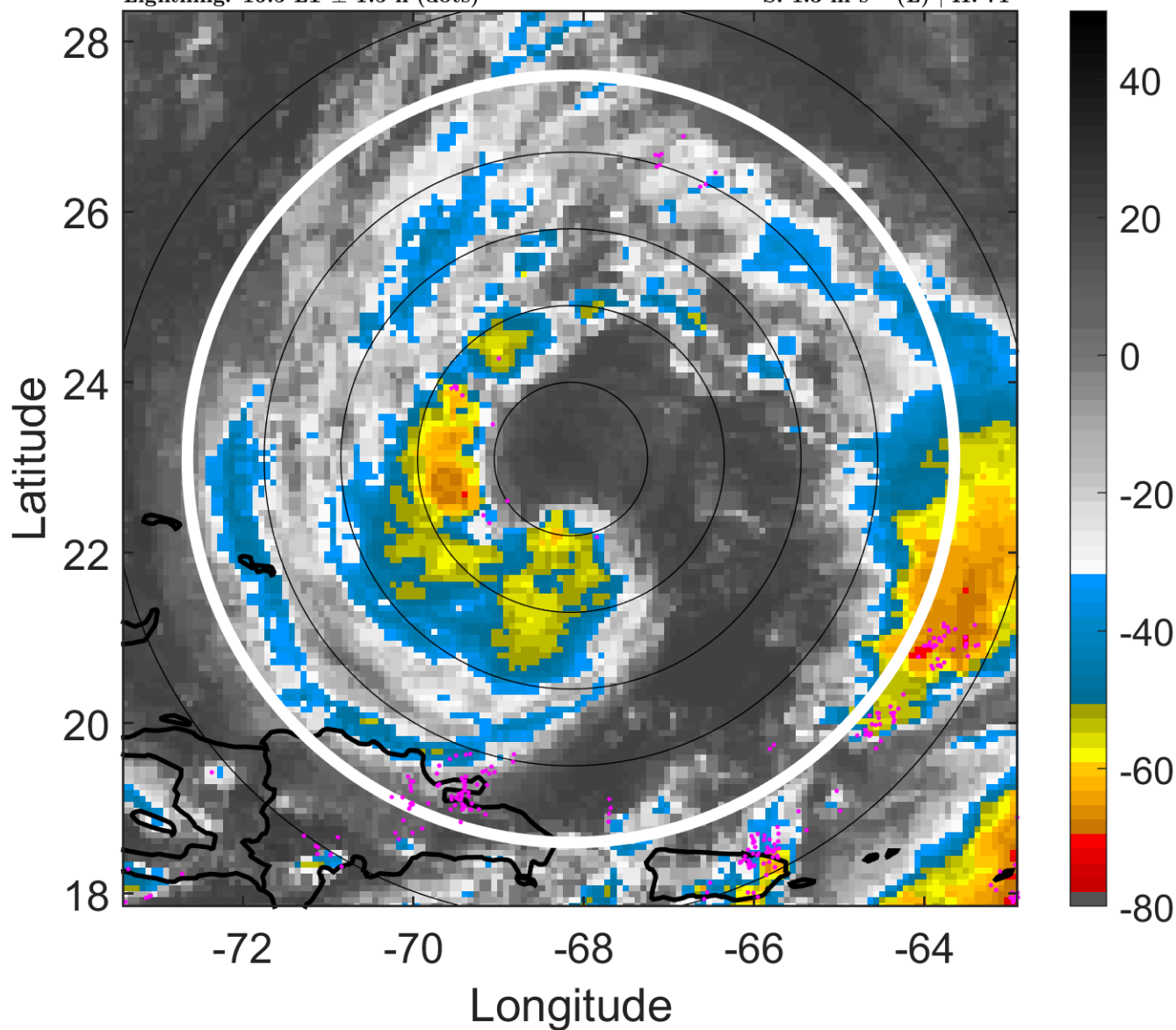

6-h IR BT Differences & Lightning

Δ t: 2010100621 (16.5 LT) - 2010100615 (10.5 LT)

Lightning: 16.5 LT \pm 1.5 h (dots)

PT: LLCP | EA: ACT

17L (OTTO) | 52.5 kt SS

S: 1.3 m s⁻¹ (L) | H: 71°

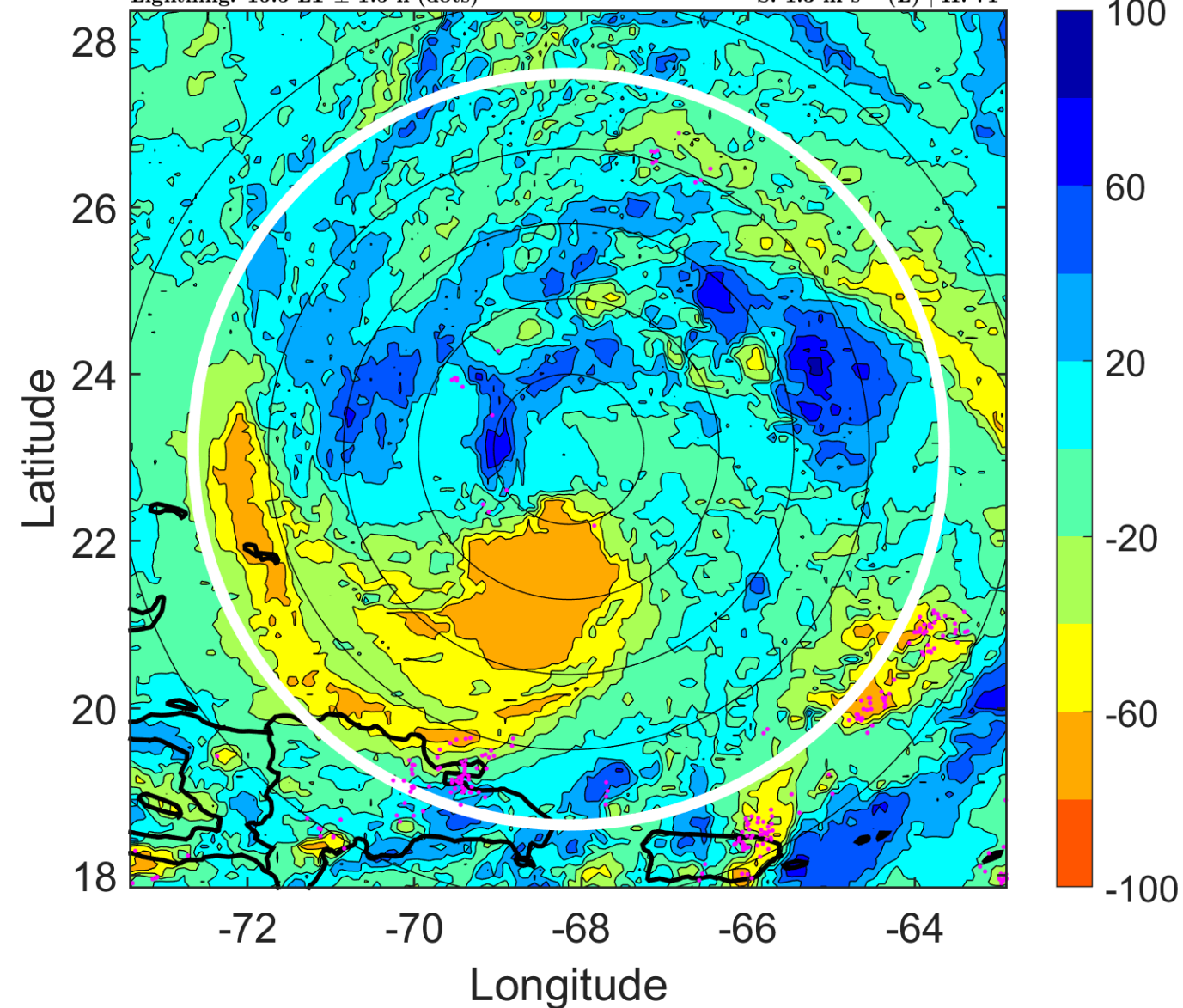

IR BT & Lightning

t: 2010100700 (19.5 LT)

Lightning: 19.5 LT \pm 1.5 h (dots)

PT: LLCP | EA: ACT

17L (OTTO) | 55 kt SS

S: 1.1 m s⁻¹ (L) | H: 24°

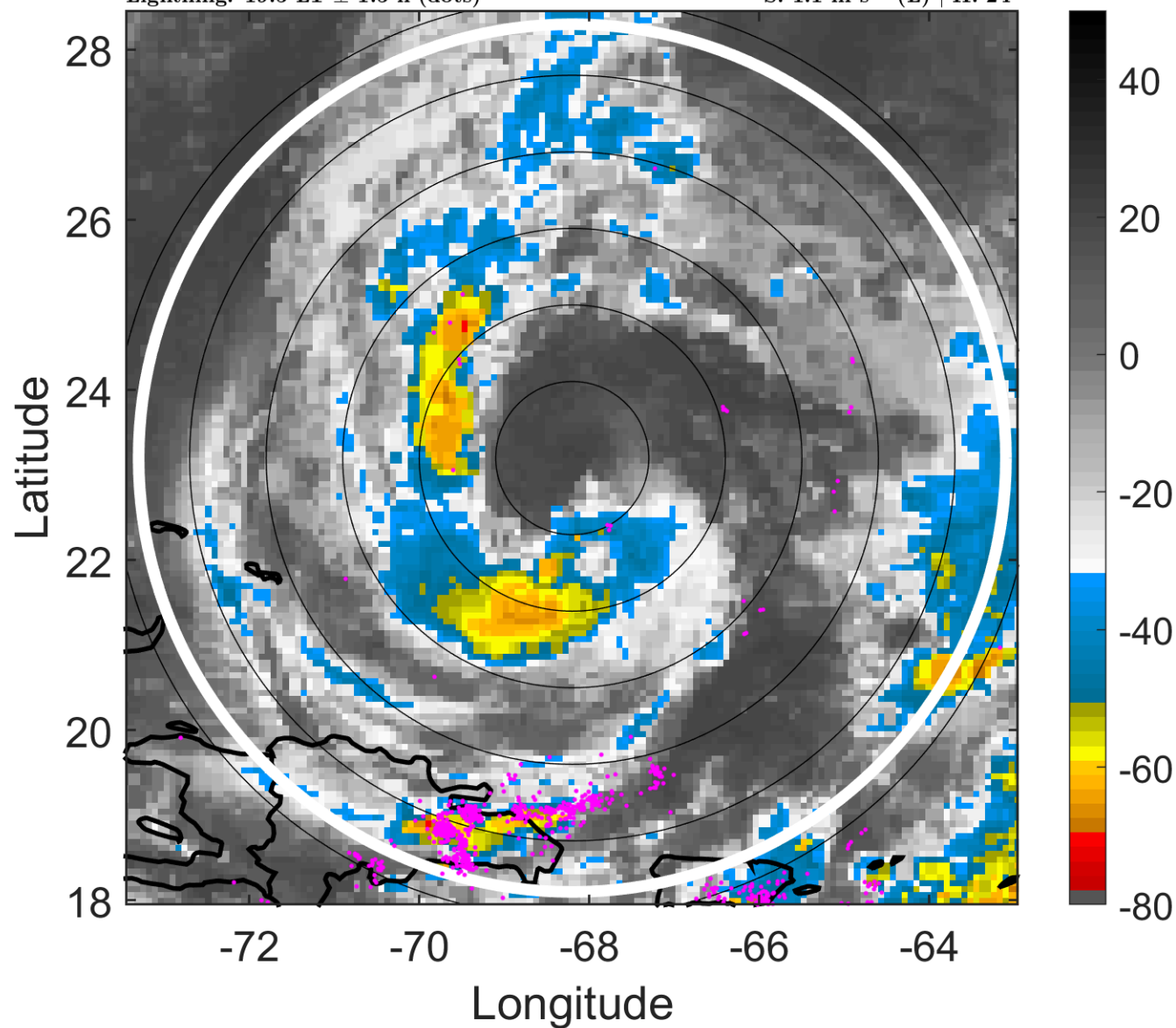

6-h IR BT Differences & Lightning

Δ t: 2010100700 (19.5 LT) - 2010100618 (13.5 LT)

Lightning: 19.5 LT \pm 1.5 h (dots)

PT: LLCP | EA: ACT

17L (OTTO) | 55 kt SS

S: 1.1 m s⁻¹ (L) | H: 24°

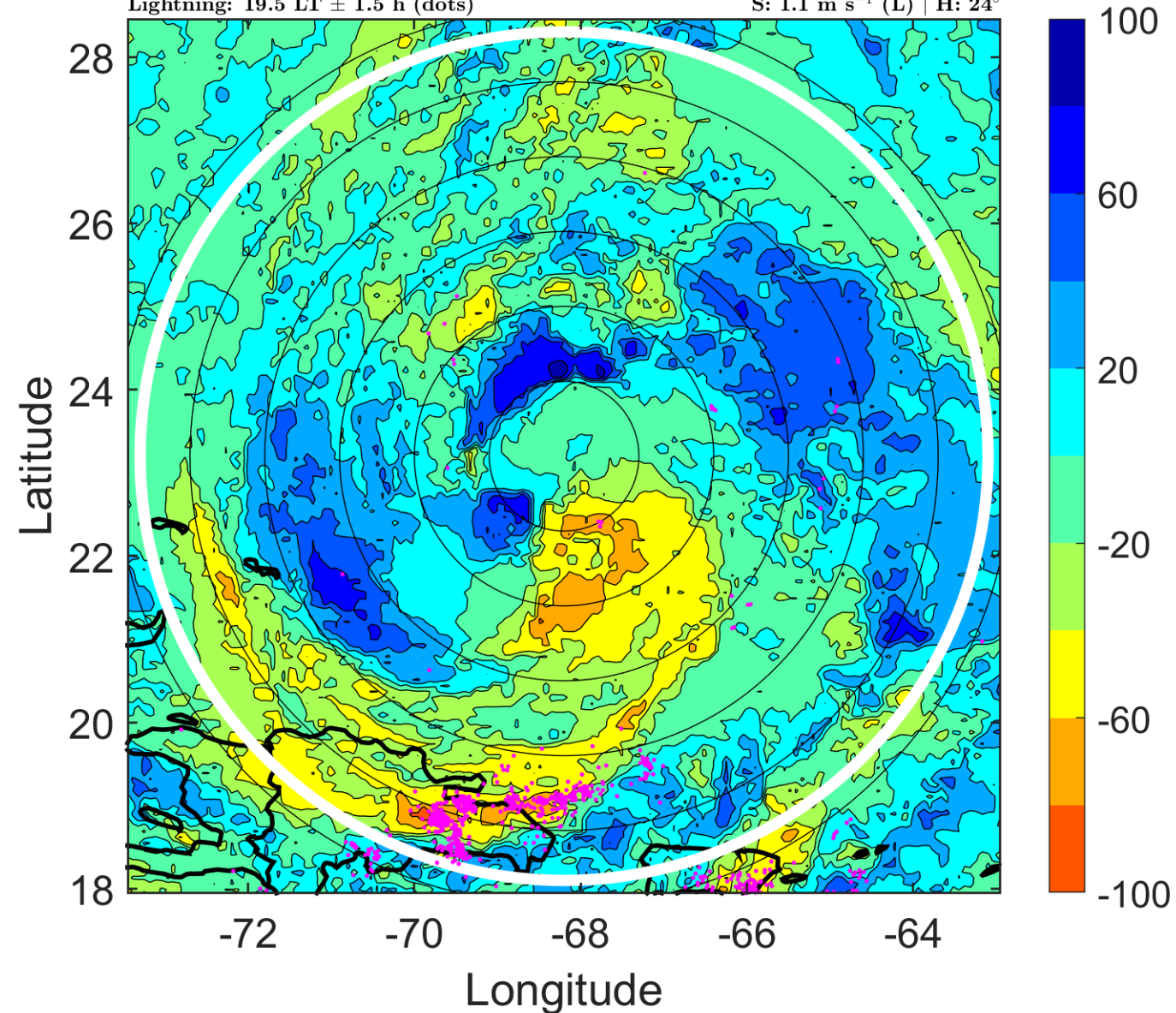

IR BT & Lightning

t: 2010100703 (22.5 LT)

Lightning: 22.5 LT \pm 1.5 h (dots)

PT: LLCP | EA: ACT

17L (OTTO) | 52.5 kt SS

S: 2.3 m s⁻¹ (L) | H: 58°

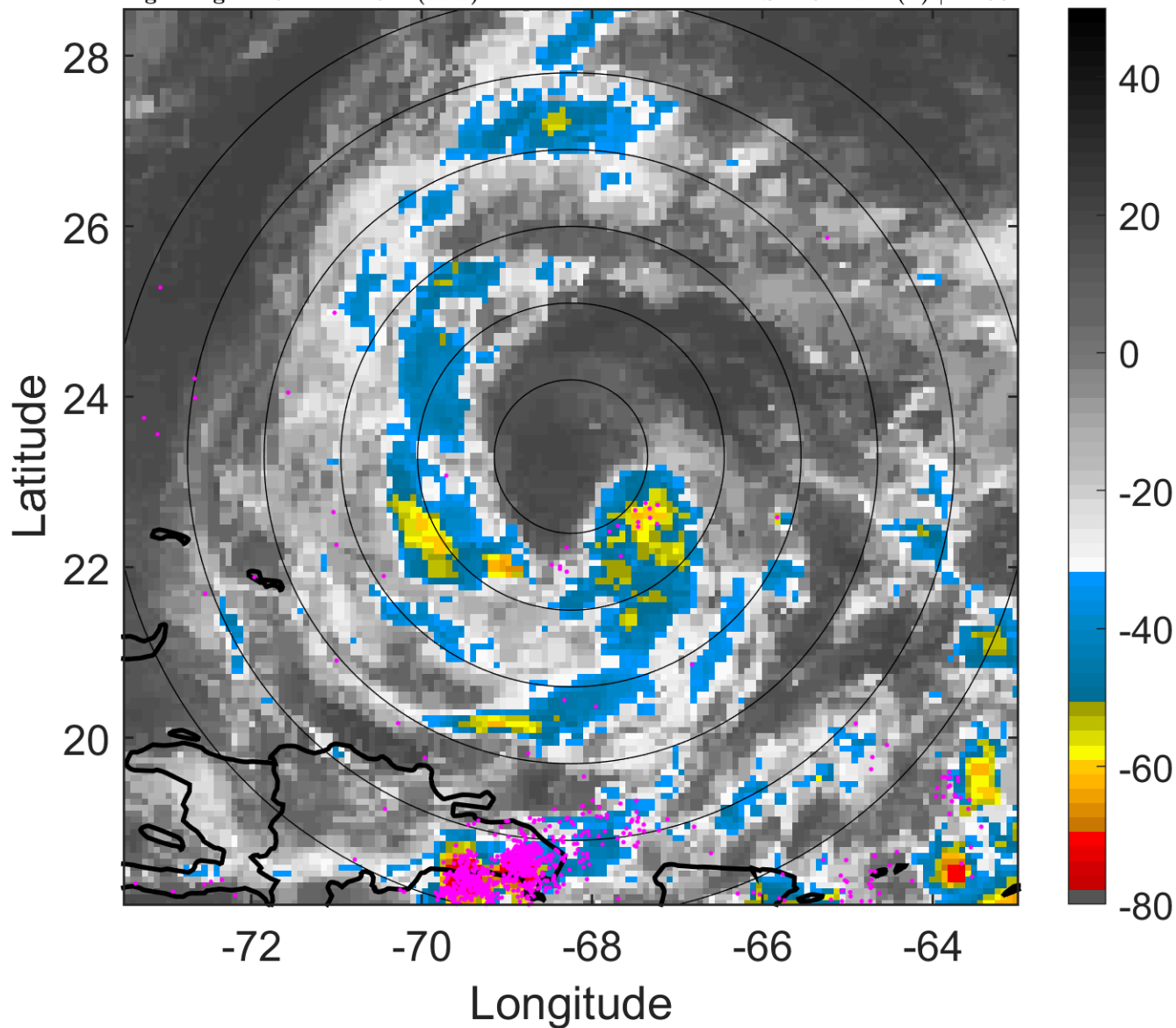

6-h IR BT Differences & Lightning

Δ t: 2010100703 (22.5 LT) - 2010100621 (16.5 LT)

Lightning: 22.5 LT \pm 1.5 h (dots)

PT: LLCP | EA: ACT

17L (OTTO) | 52.5 kt SS

S: 2.3 m s⁻¹ (L) | H: 58°

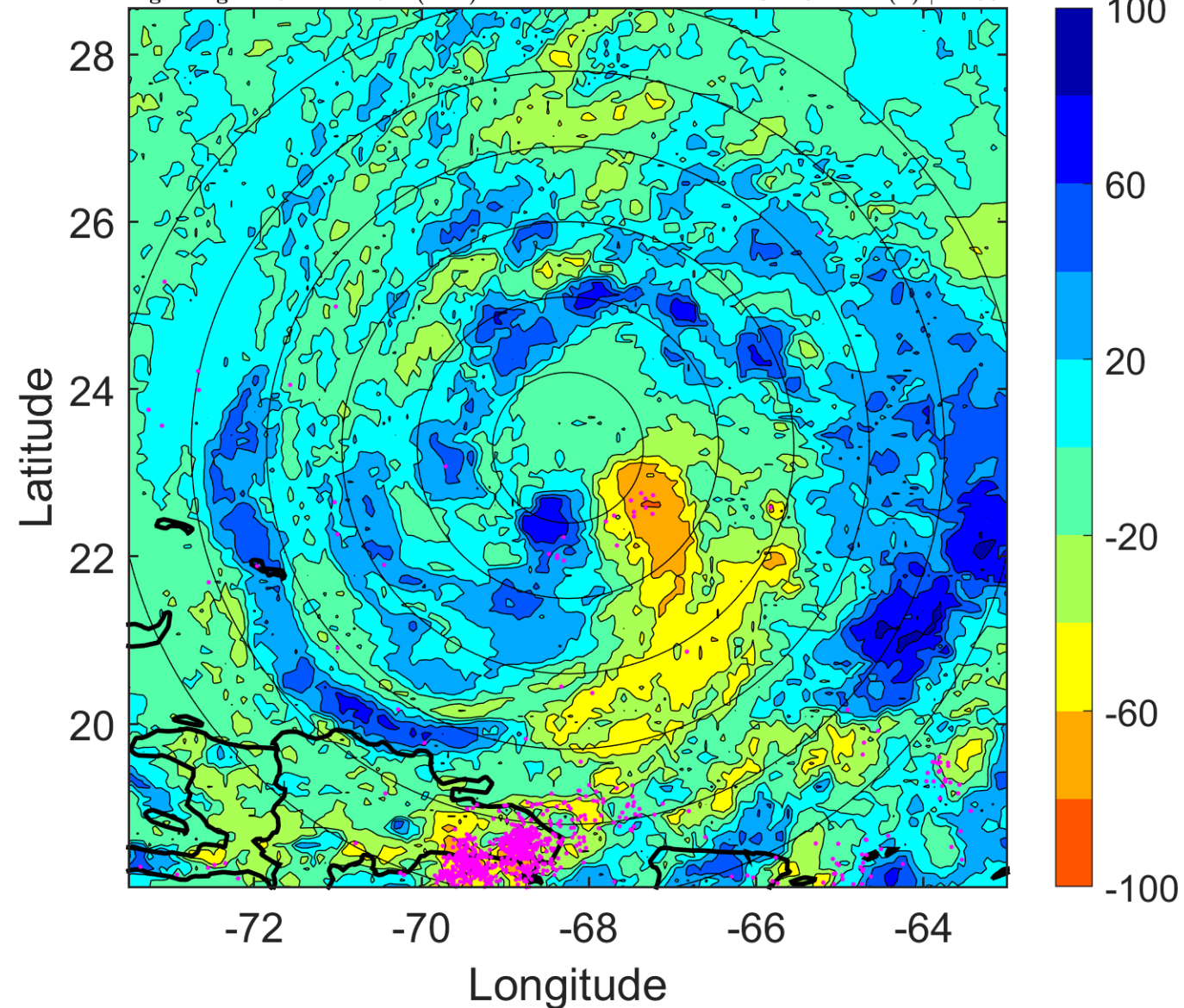

IR BT & Lightning

t: 2010100706 (1.4 LT)

Lightning: 1.4 LT \pm 1.5 h (dots)

PT: LLCP | EA: QUASI

17L (OTTO) | 50 kt SS

S: 3.4 m s⁻¹ (L) | H: 92°

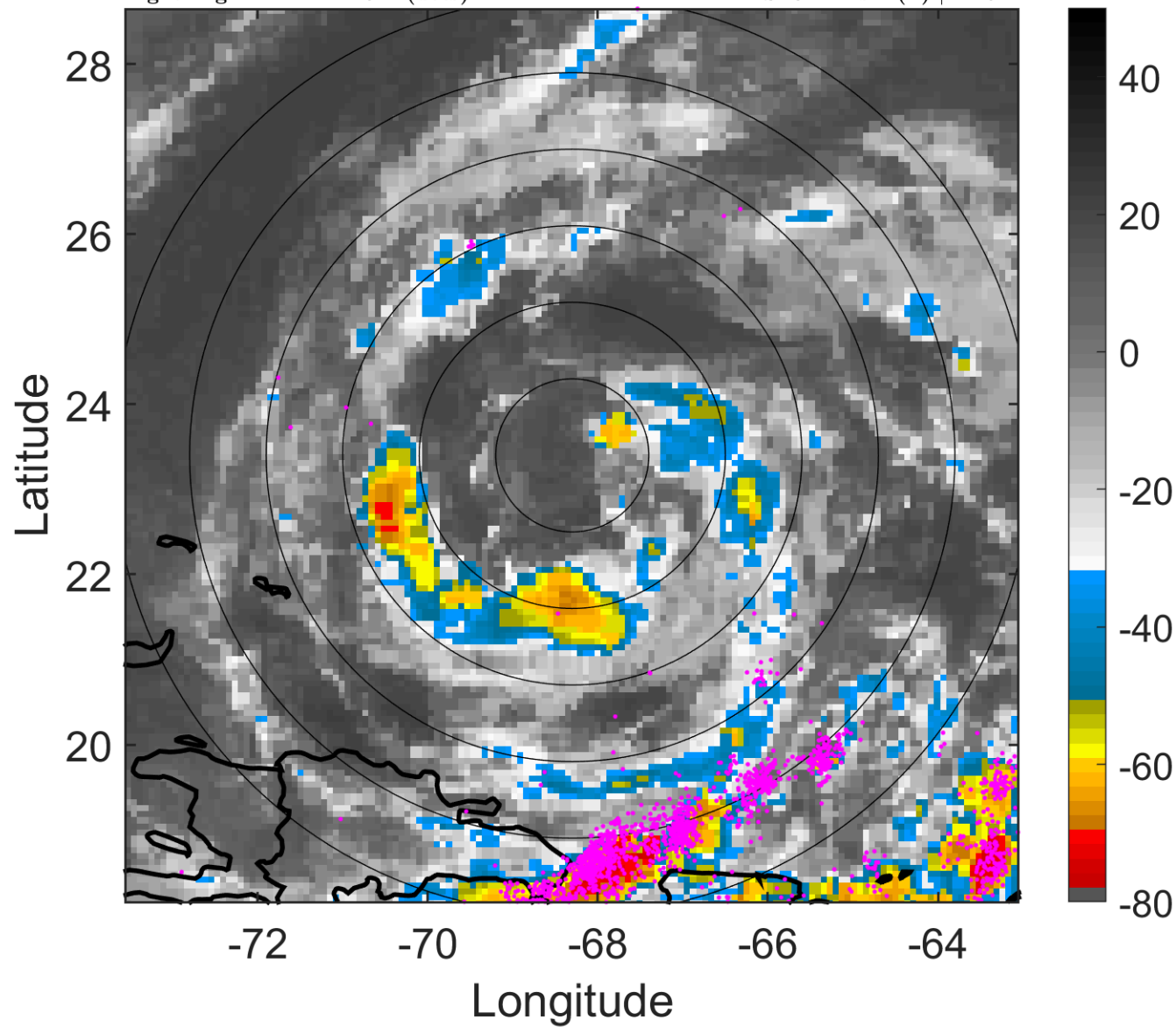

6-h IR BT Differences & Lightning

Δ t: 2010100706 (1.4 LT) - 2010100700 (19.5 LT)

Lightning: 1.4 LT \pm 1.5 h (dots)

PT: LLCP | EA: QUASI

17L (OTTO) | 50 kt SS

S: 3.4 m s⁻¹ (L) | H: 92°

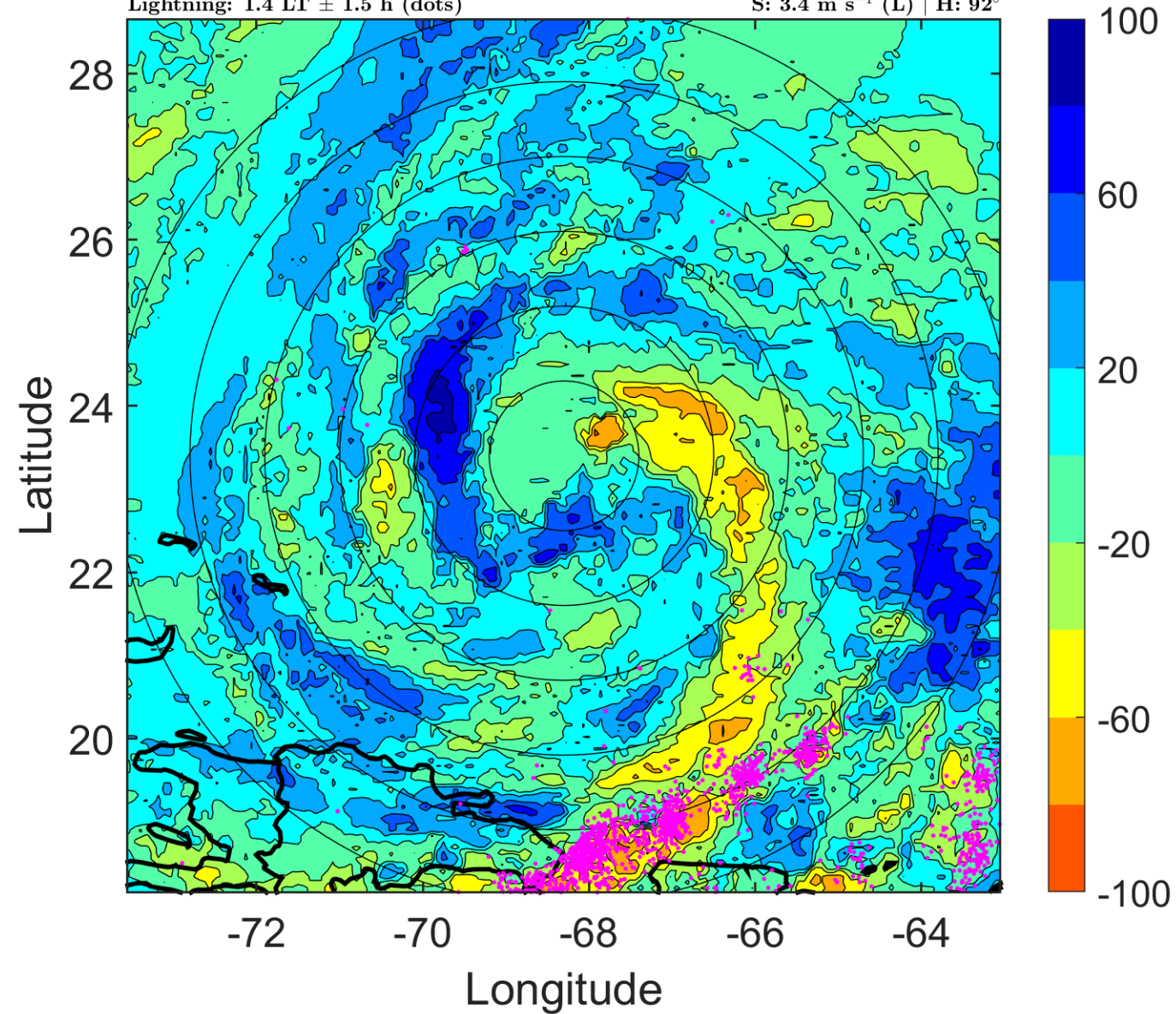

IR BT & Lightning

t: 2010100709 (4.4 LT)

Lightning: 4.4 LT \pm 1.5 h (dots)

PT: LLCP | EA: QUASI

17L (OTTO) | 47.5 kt SS

S: 3.8 m s⁻¹ (L) | H: 91.5°

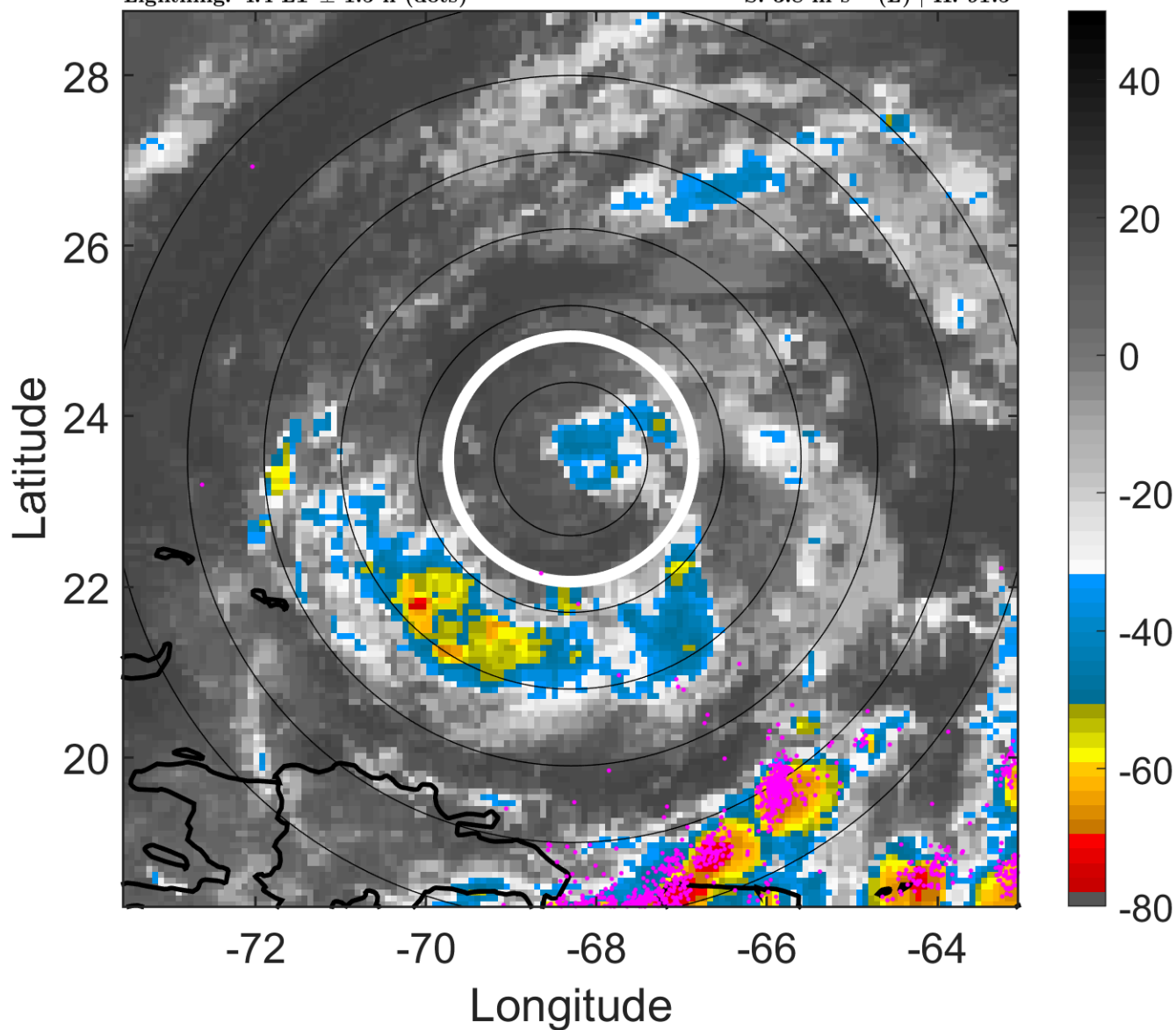

6-h IR BT Differences & Lightning

Δ t: 2010100709 (4.4 LT) - 2010100703 (22.5 LT)

Lightning: 4.4 LT \pm 1.5 h (dots)

PT: LLCP | EA: QUASI

17L (OTTO) | 47.5 kt SS

S: 3.8 m s⁻¹ (L) | H: 91.5°

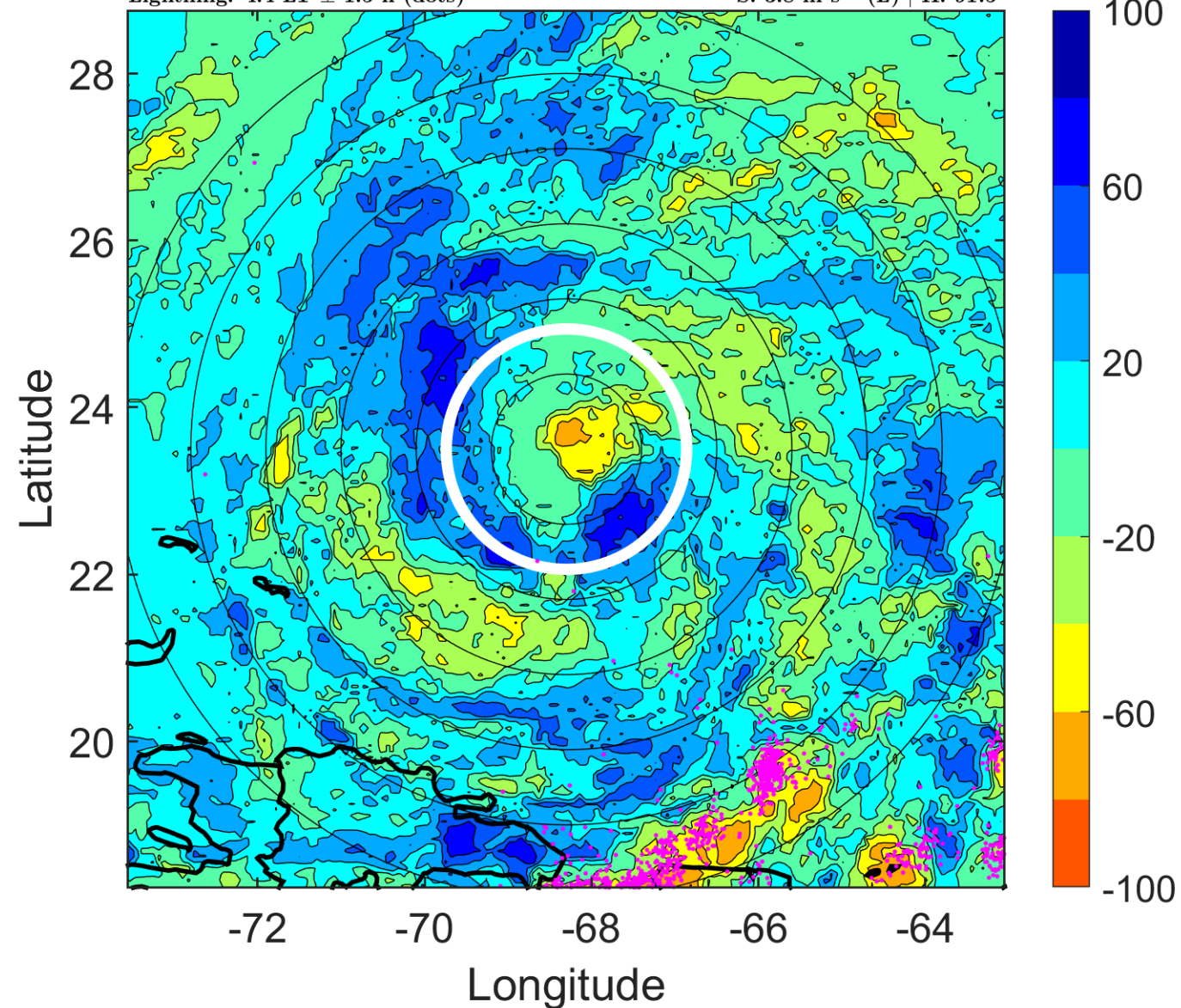

IR BT & Lightning

t: 2010100712 (7.4 LT)

Lightning: 7.4 LT \pm 1.5 h (dots)

PT: LLCP | EA: QUASI

17L (OTTO) | 45 kt TS

S: 4.2 m s⁻¹ (L) | H: 91°

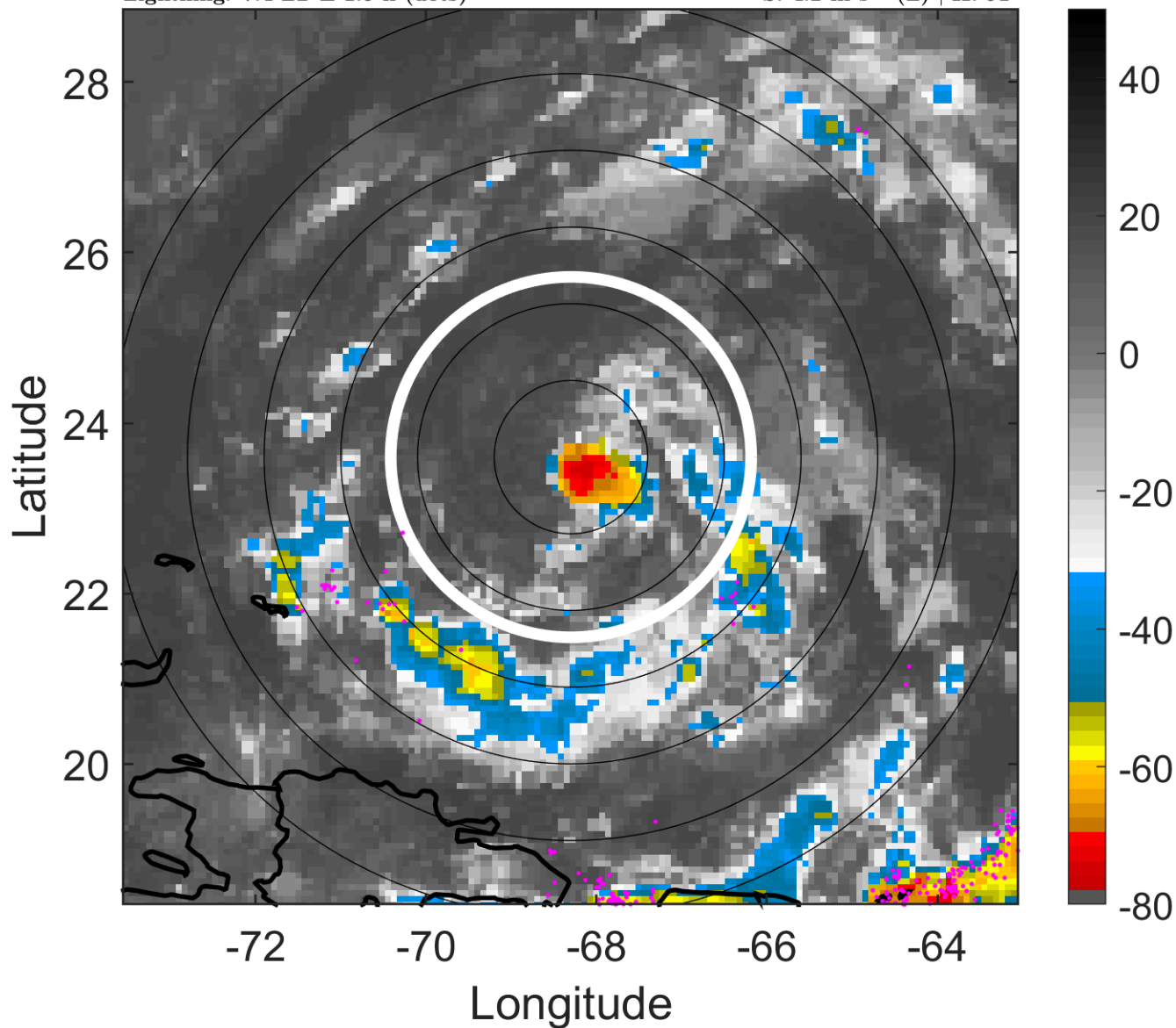

6-h IR BT Differences & Lightning

Δ t: 2010100712 (7.4 LT) - 2010100706 (1.4 LT)

Lightning: 7.4 LT \pm 1.5 h (dots)

PT: LLCP | EA: QUASI

17L (OTTO) | 45 kt TS

S: 4.2 m s⁻¹ (L) | H: 91°

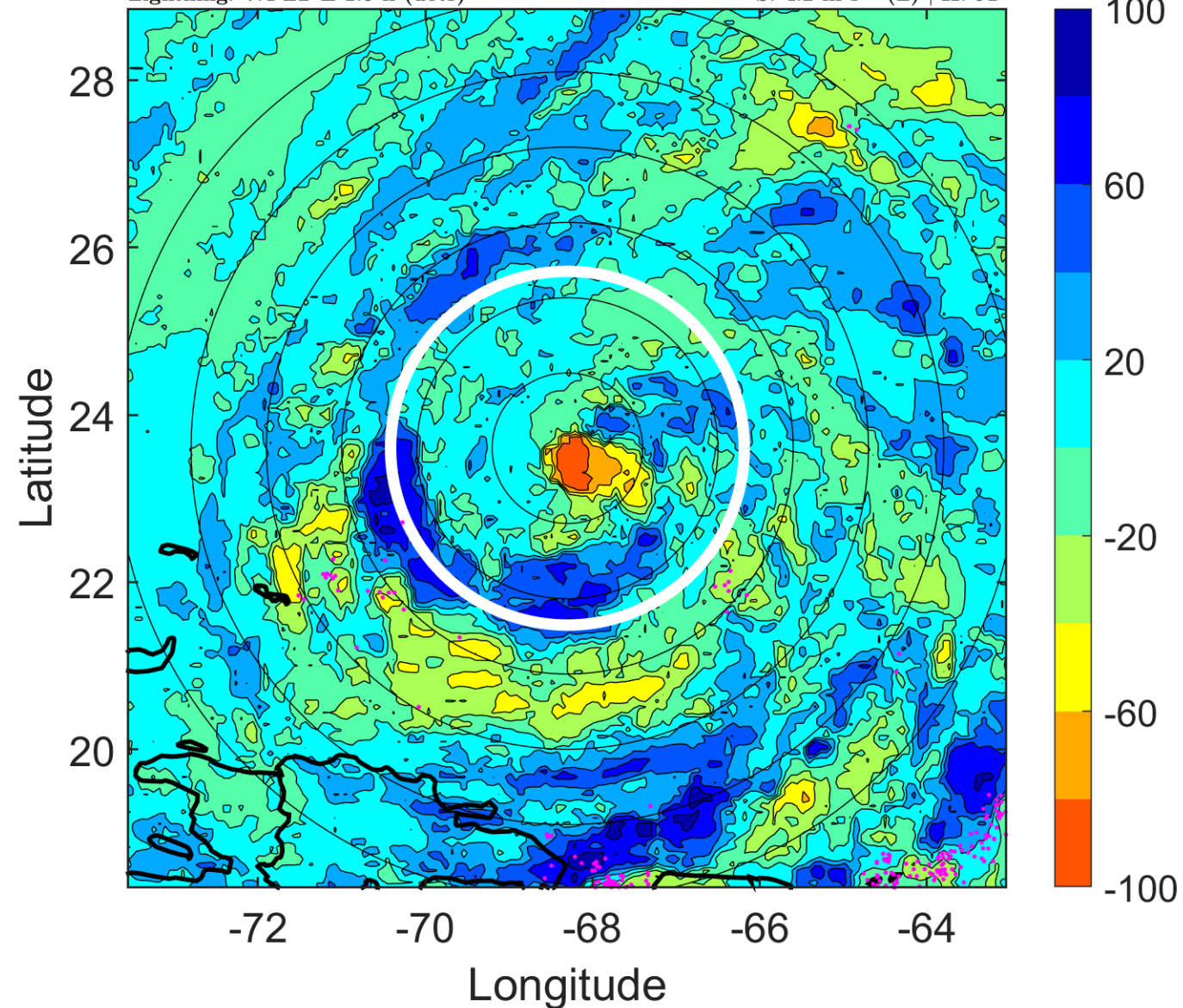

IR BT & Lightning

t: 2010100715 (10.5 LT)

Lightning: 10.5 LT \pm 1.5 h (dots)

PT: LLCP | EA: QUASI

17L (OTTO) | 47.5 kt TS

S: 5.1 m s⁻¹ (M) | H: 82.5°

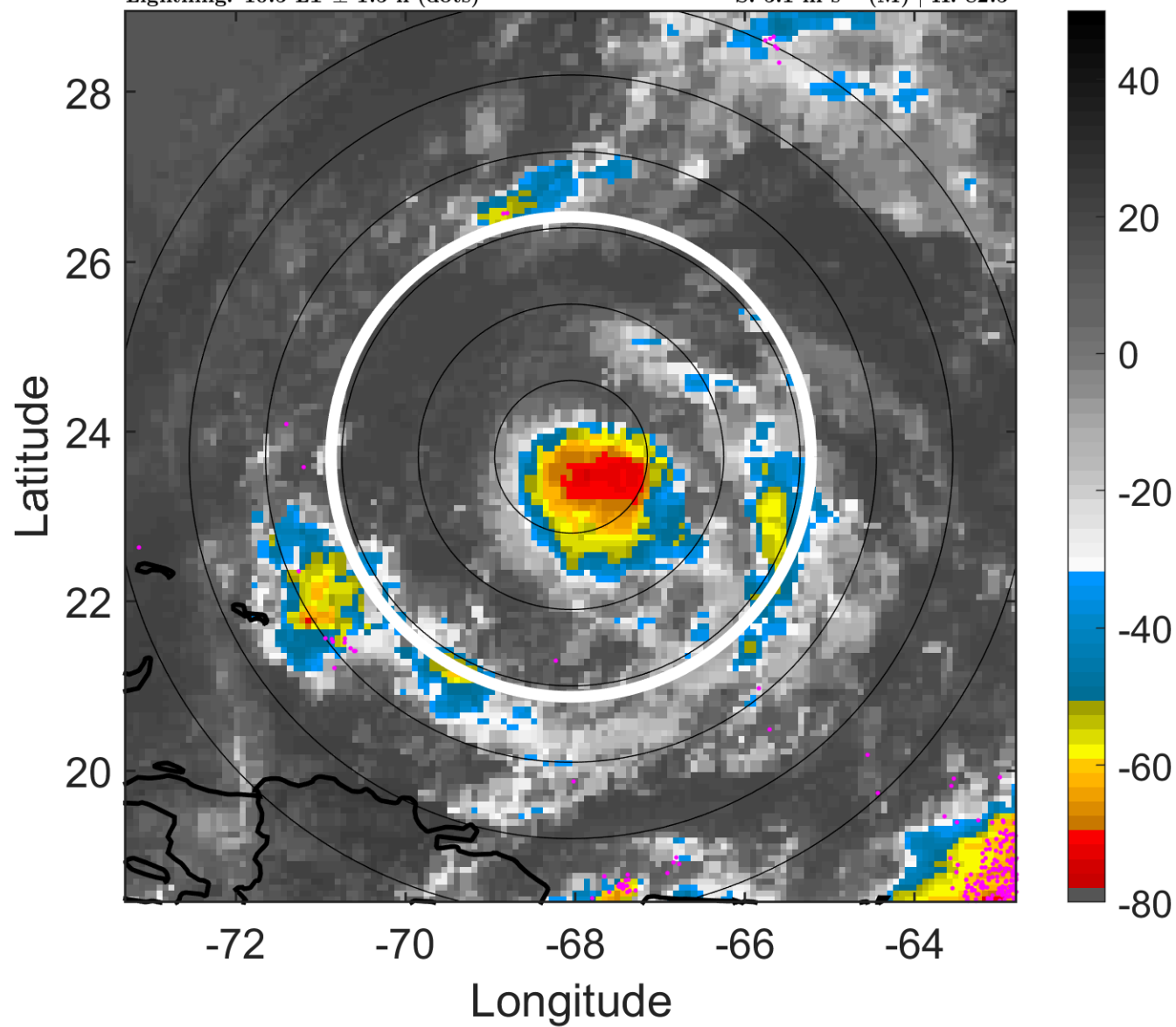

6-h IR BT Differences & Lightning

Δ t: 2010100715 (10.5 LT) - 2010100709 (4.4 LT)

Lightning: 10.5 LT \pm 1.5 h (dots)

PT: LLCP | EA: QUASI

17L (OTTO) | 47.5 kt TS

S: 5.1 m s⁻¹ (M) | H: 82.5°

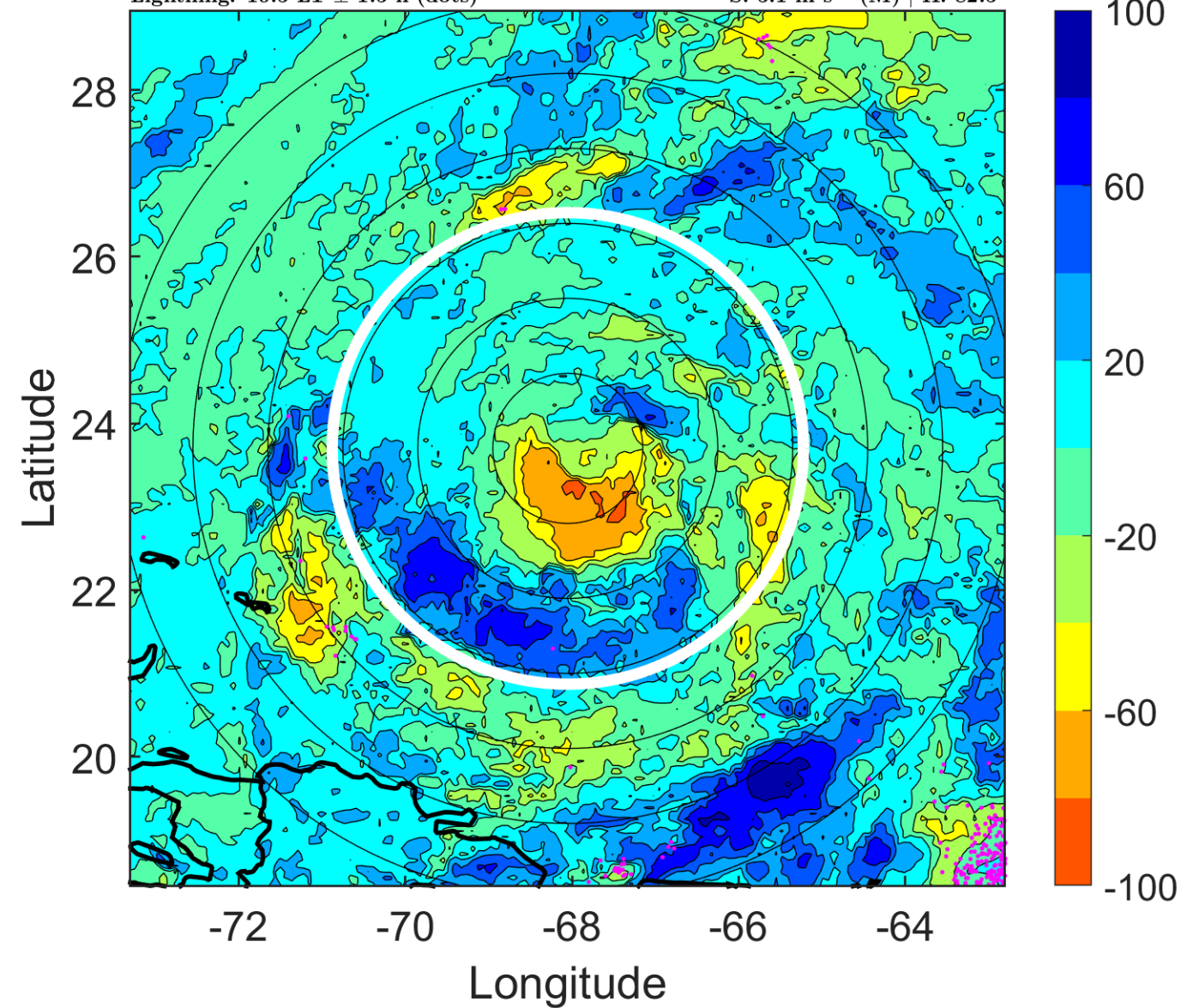

IR BT & Lightning

t: 2010100718 (13.5 LT)

Lightning: 13.5 LT \pm 1.5 h (dots)

PT: LLCP | EA: QUASI

17L (OTTO) | 50 kt TS

S: 6.1 m s⁻¹ (M) | H: 74°

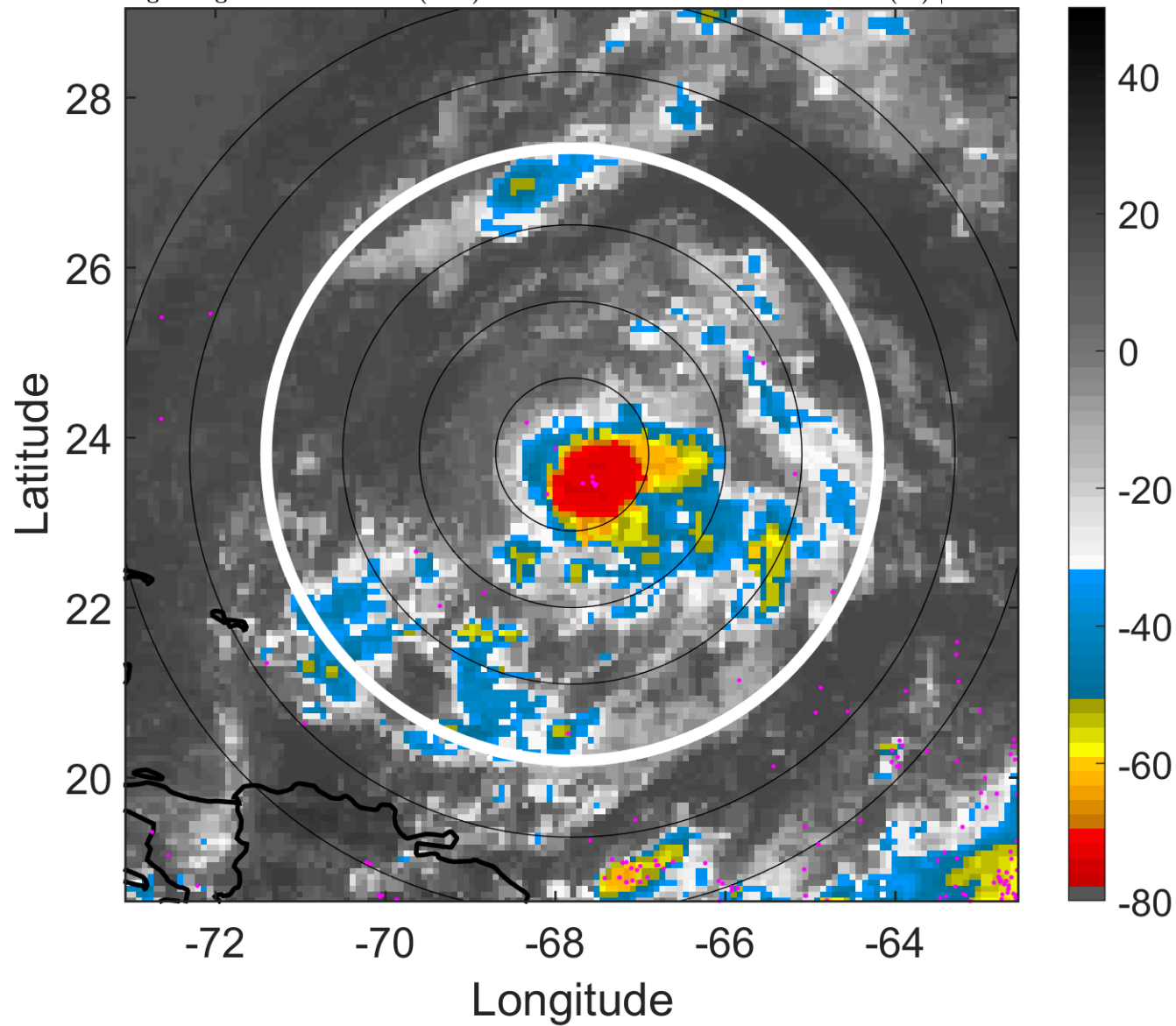

6-h IR BT Differences & Lightning

Δ t: 2010100718 (13.5 LT) - 2010100712 (7.4 LT)

Lightning: 13.5 LT \pm 1.5 h (dots)

PT: LLCP | EA: QUASI

17L (OTTO) | 50 kt TS

S: 6.1 m s⁻¹ (M) | H: 74°

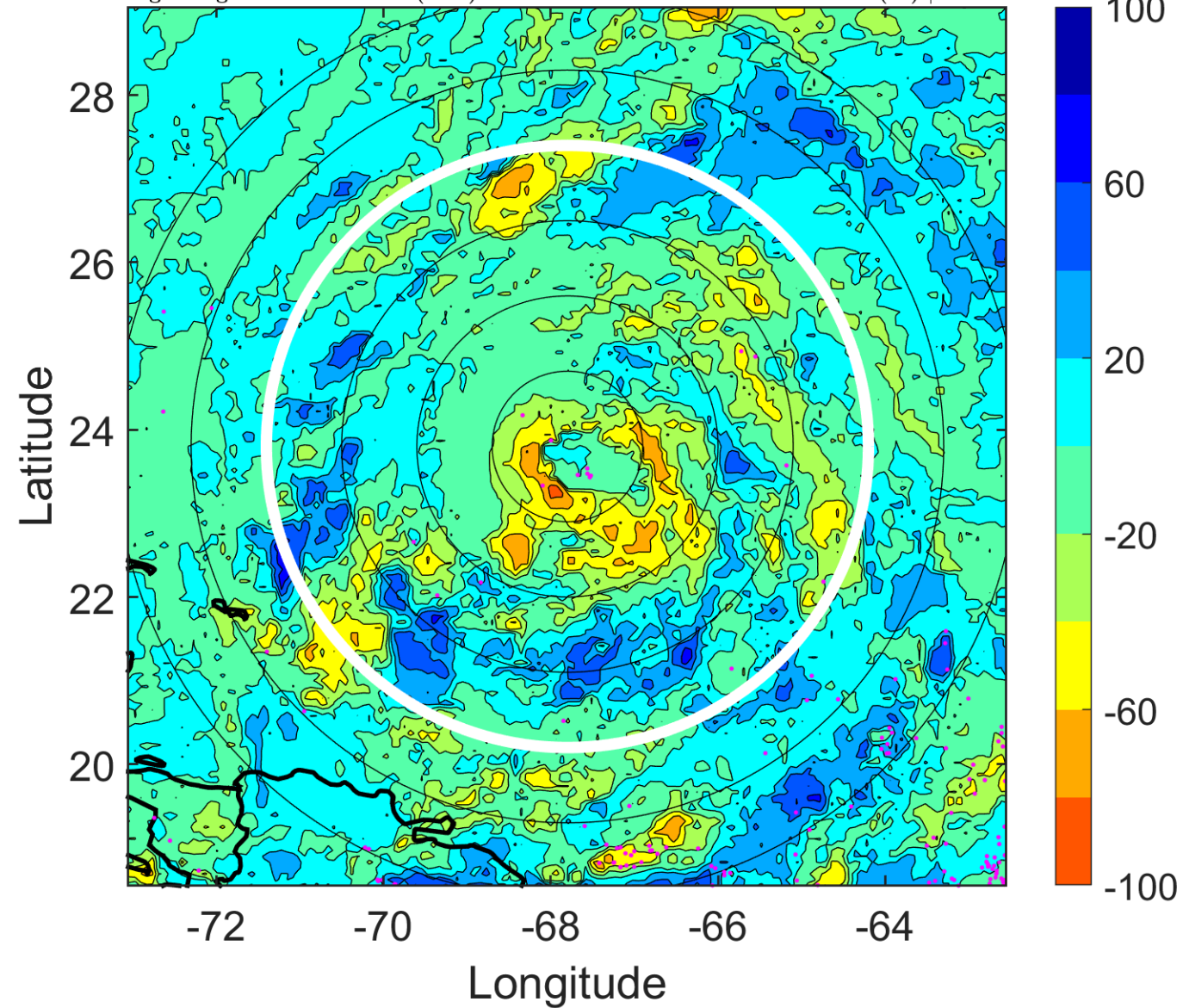

IR BT & Lightning

t: 2010100721 (16.5 LT)

Lightning: 16.5 LT \pm 1.5 h (dots)

PT: LLCP | EA: QUASI

17L (OTTO) | 52.5 kt TS

S: 7 m s⁻¹ (M) | H: 87°

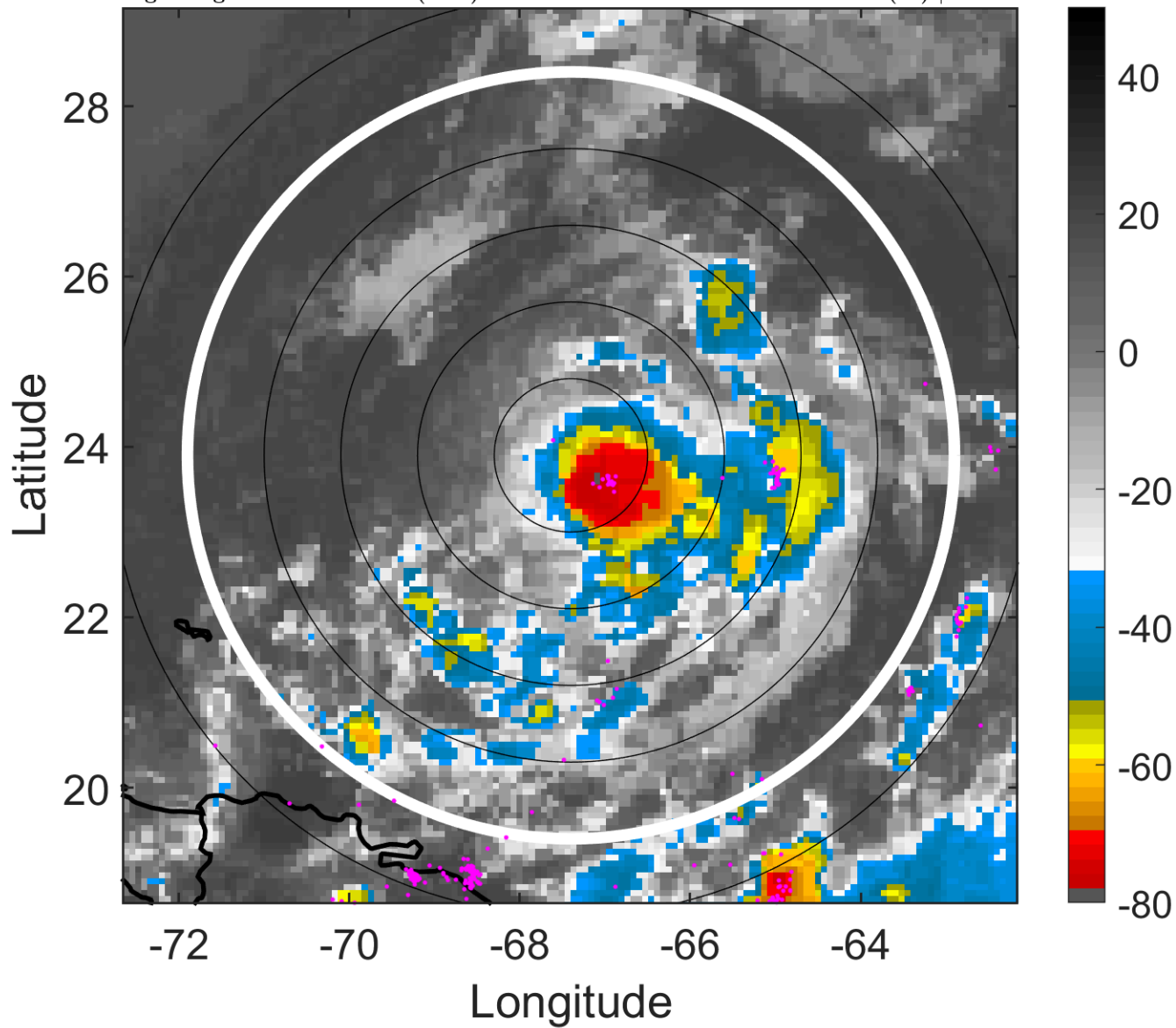

6-h IR BT Differences & Lightning

Δ t: 2010100721 (16.5 LT) - 2010100715 (10.5 LT)

Lightning: 16.5 LT \pm 1.5 h (dots)

PT: LLCP | EA: QUASI

17L (OTTO) | 52.5 kt TS

S: 7 m s⁻¹ (M) | H: 87°

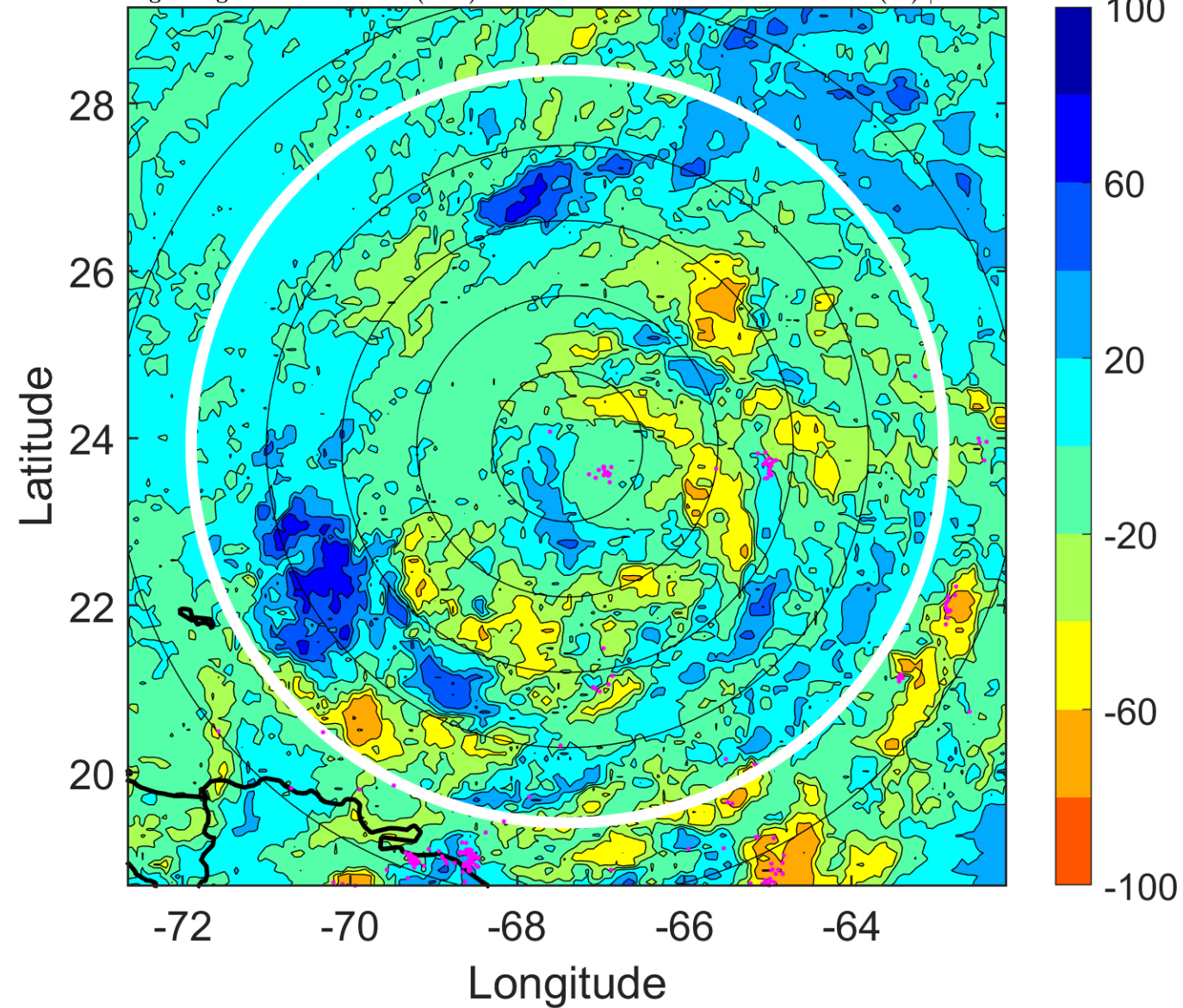

IR BT & Lightning

t: 2010100800 (19.5 LT)

Lightning: 19.5 LT \pm 1.5 h (dots)

PT: LLCP | EA: QUASI

17L (OTTO) | 55 kt TS

S: 8 m s⁻¹ (M) | H: 100°

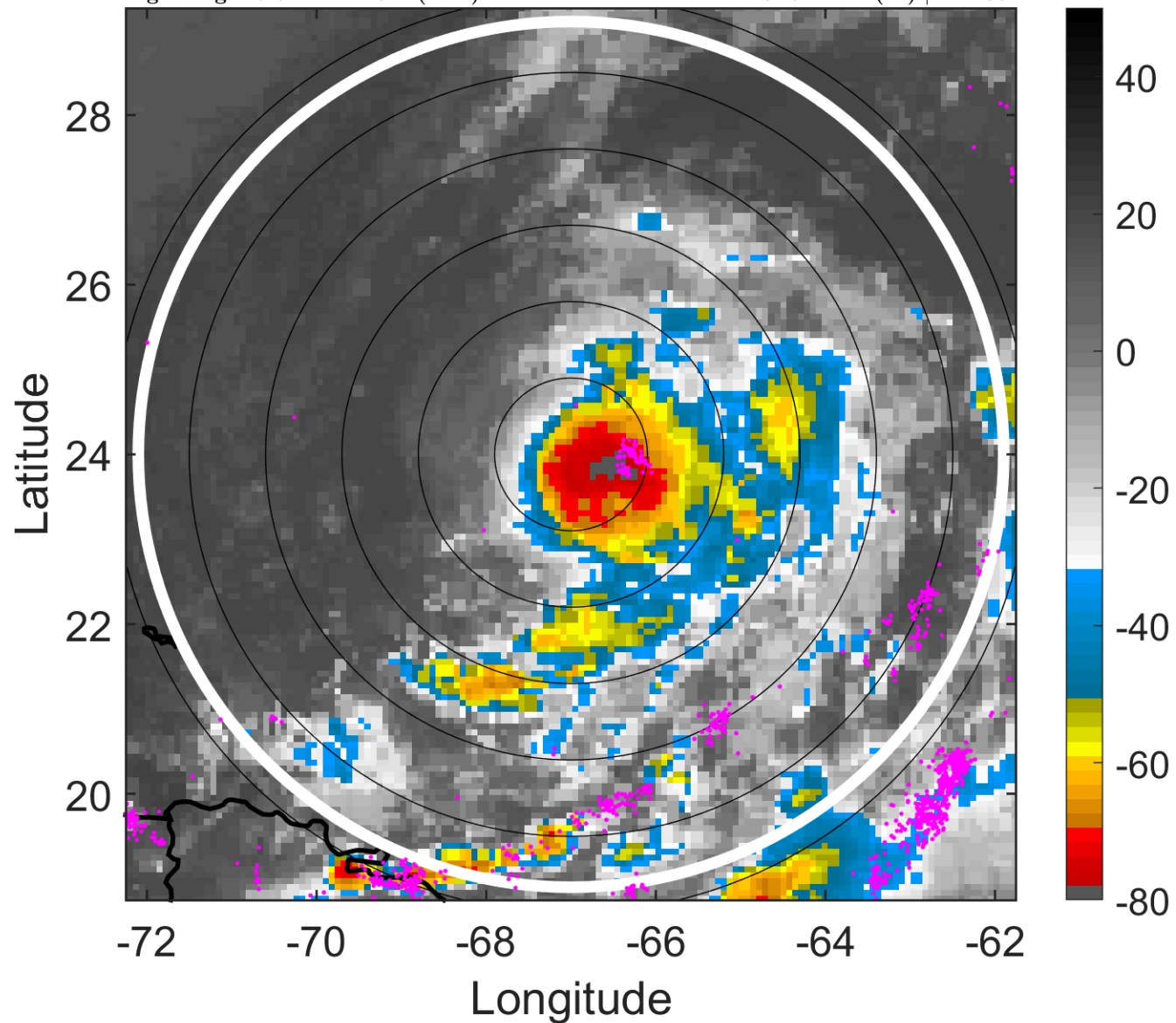

6-h IR BT Differences & Lightning

Δ t: 2010100800 (19.5 LT) - 2010100718 (13.5 LT)

Lightning: 19.5 LT \pm 1.5 h (dots)

PT: LLCP | EA: QUASI

17L (OTTO) | 55 kt TS

S: 8 m s⁻¹ (M) | H: 100°

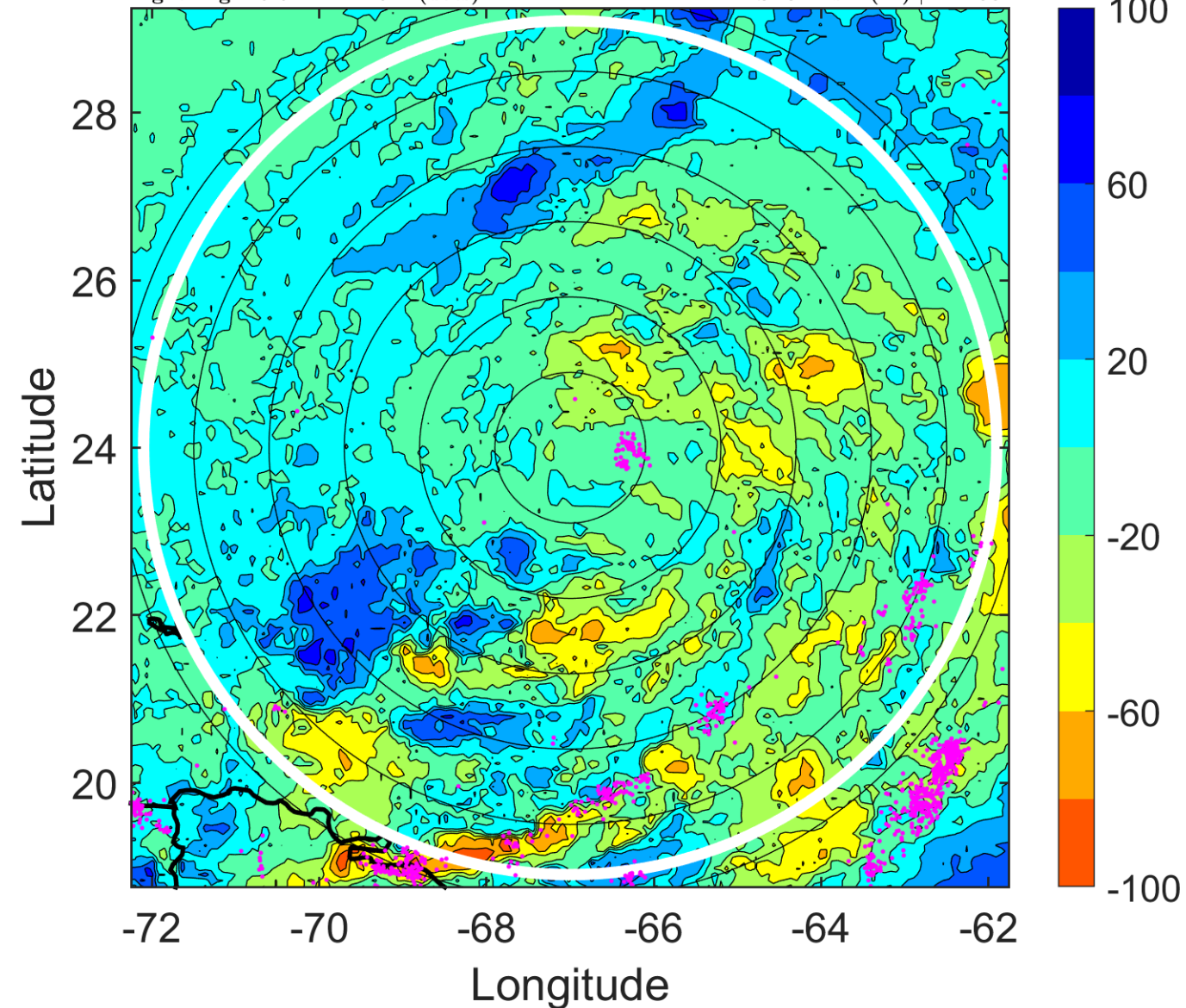

IR BT & Lightning

t: 2010100803 (22.6 LT)

Lightning: 22.6 LT \pm 1.5 h (dots)

PT: LLCP | EA: QUASI

17L (OTTO) | 57.5 kt TS

S: 7.3 m s⁻¹ (M) | H: 98°

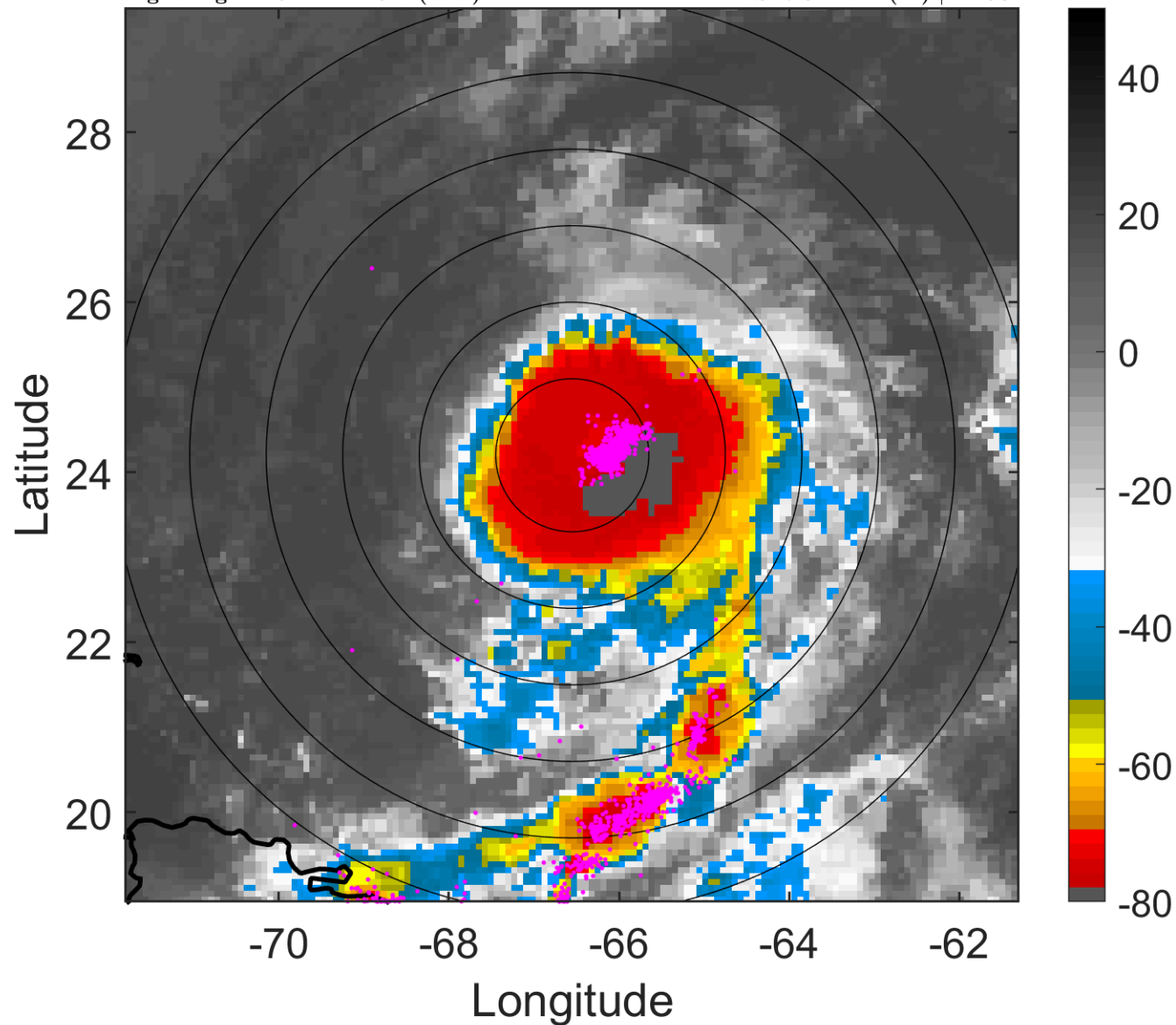

6-h IR BT Differences & Lightning

Δ t: 2010100803 (22.6 LT) - 2010100721 (16.5 LT)

Lightning: 22.6 LT \pm 1.5 h (dots)

PT: LLCP | EA: QUASI

17L (OTTO) | 57.5 kt TS

S: 7.3 m s⁻¹ (M) | H: 98°

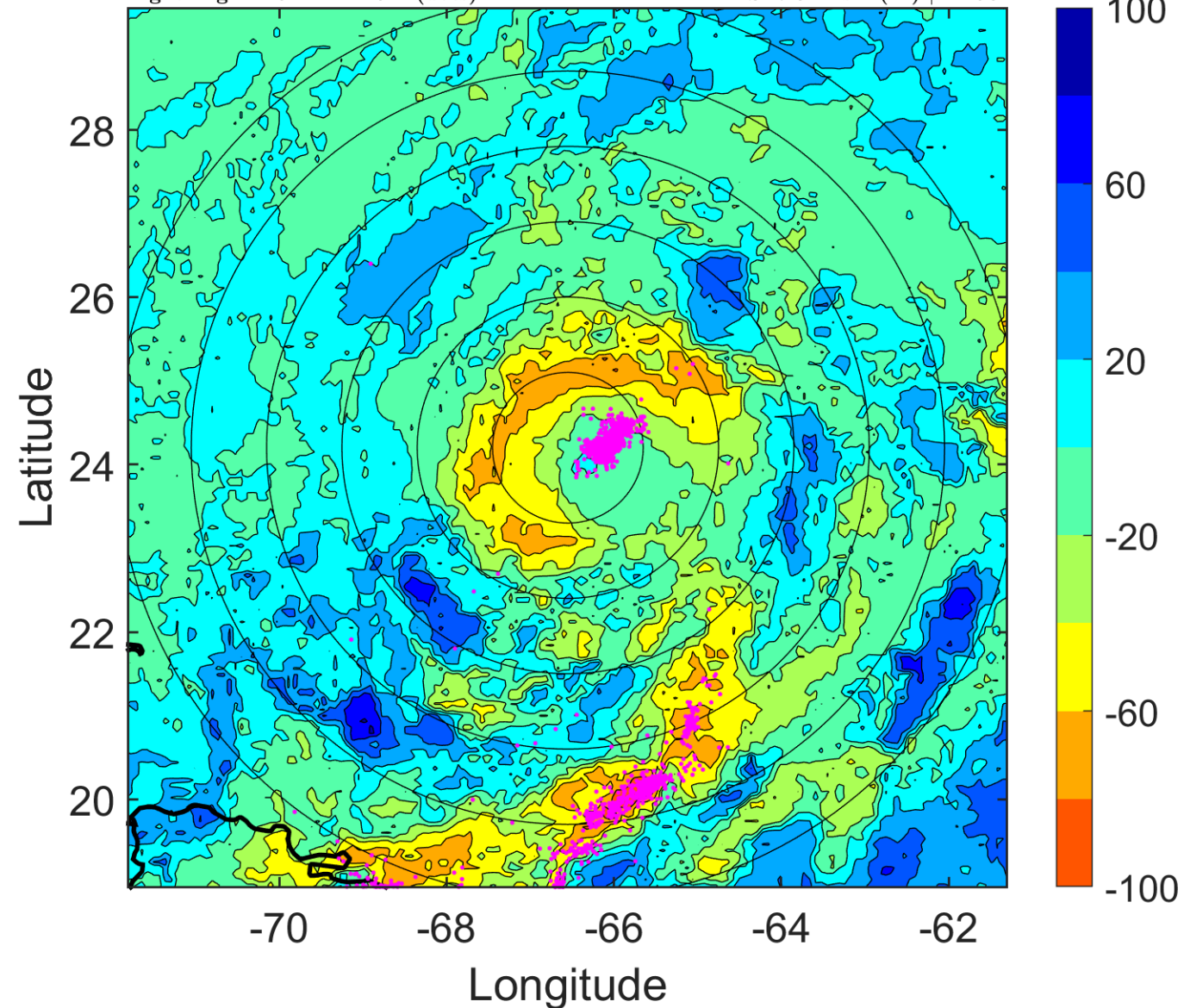

IR BT & Lightning

t: 2010100806 (1.6 LT)

Lightning: 1.6 LT \pm 1.5 h (dots)

PT: LLCP | EA: ACT

17L (OTTO) | 60 kt TS

S: 6.6 m s⁻¹ (M) | H: 96°

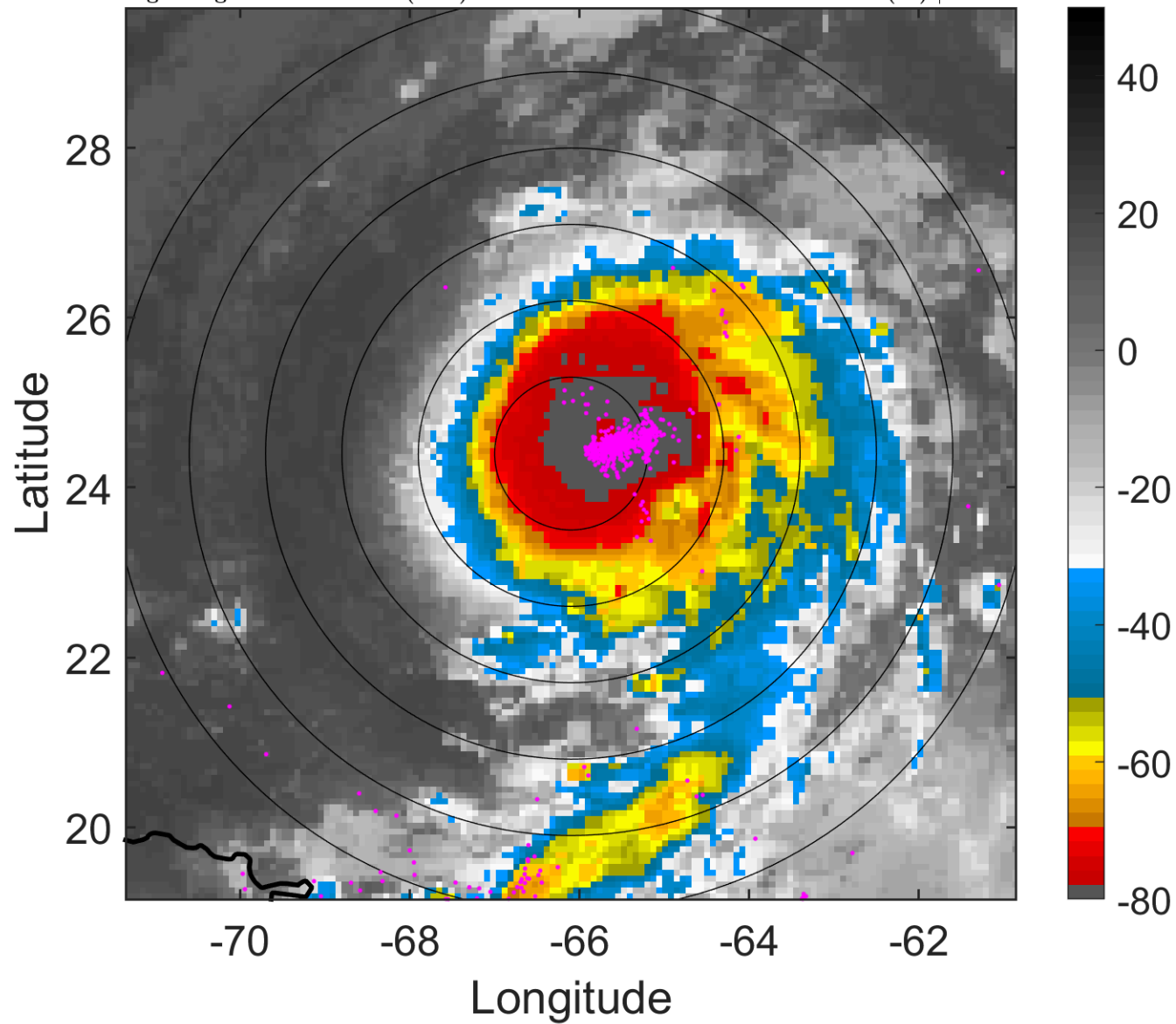

6-h IR BT Differences & Lightning

Δ t: 2010100806 (1.6 LT) - 2010100800 (19.5 LT)

Lightning: 1.6 LT \pm 1.5 h (dots)

PT: LLCP | EA: ACT

17L (OTTO) | 60 kt TS

S: 6.6 m s⁻¹ (M) | H: 96°

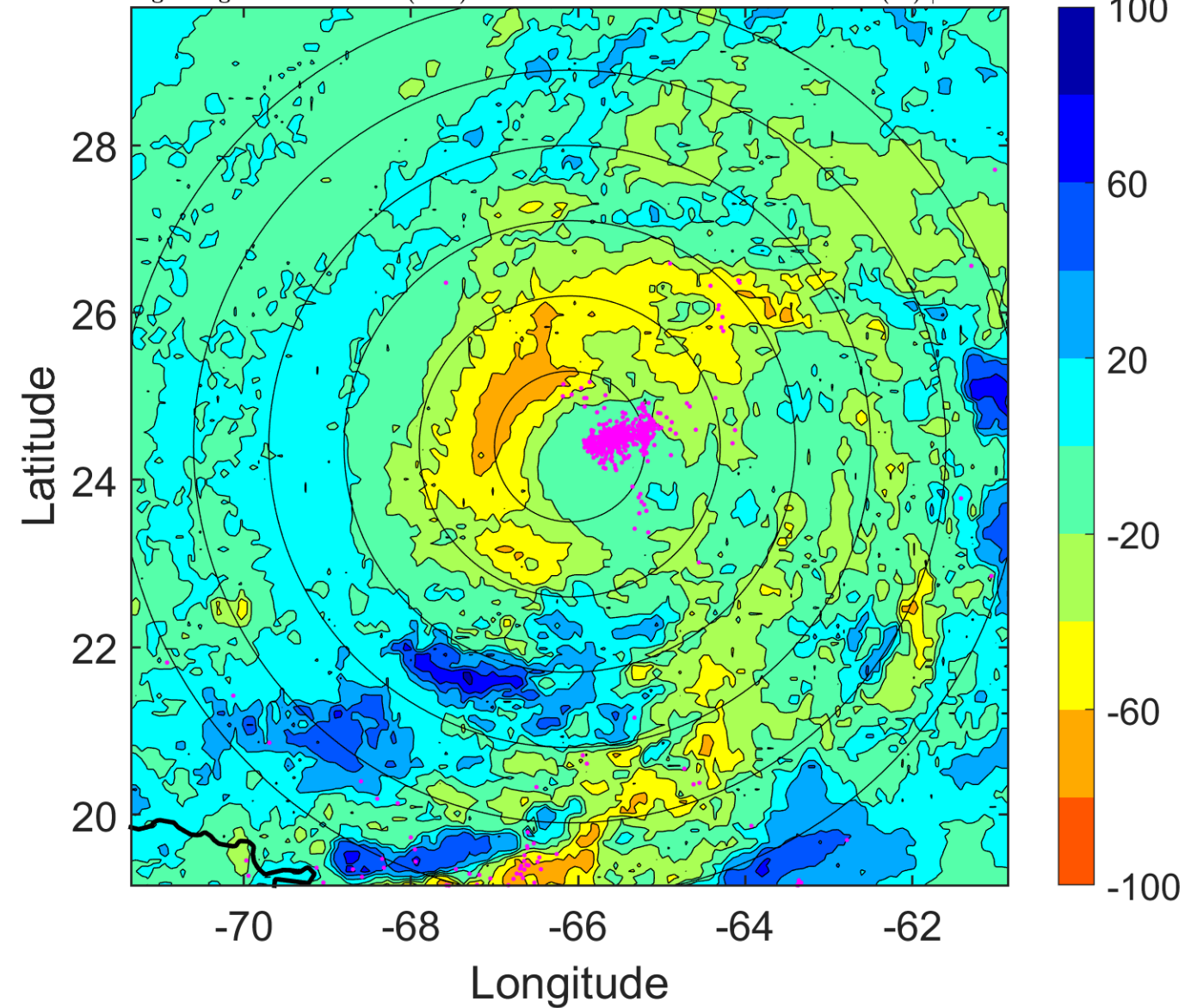

IR BT & Lightning

t: 2010100809 (4.6 LT)

Lightning: 4.6 LT \pm 1.5 h (dots)

PT: LLCP | EA: ACT

17L (OTTO) | 62.5 kt TS

S: 4.8 m s⁻¹ (M) | H: 114°

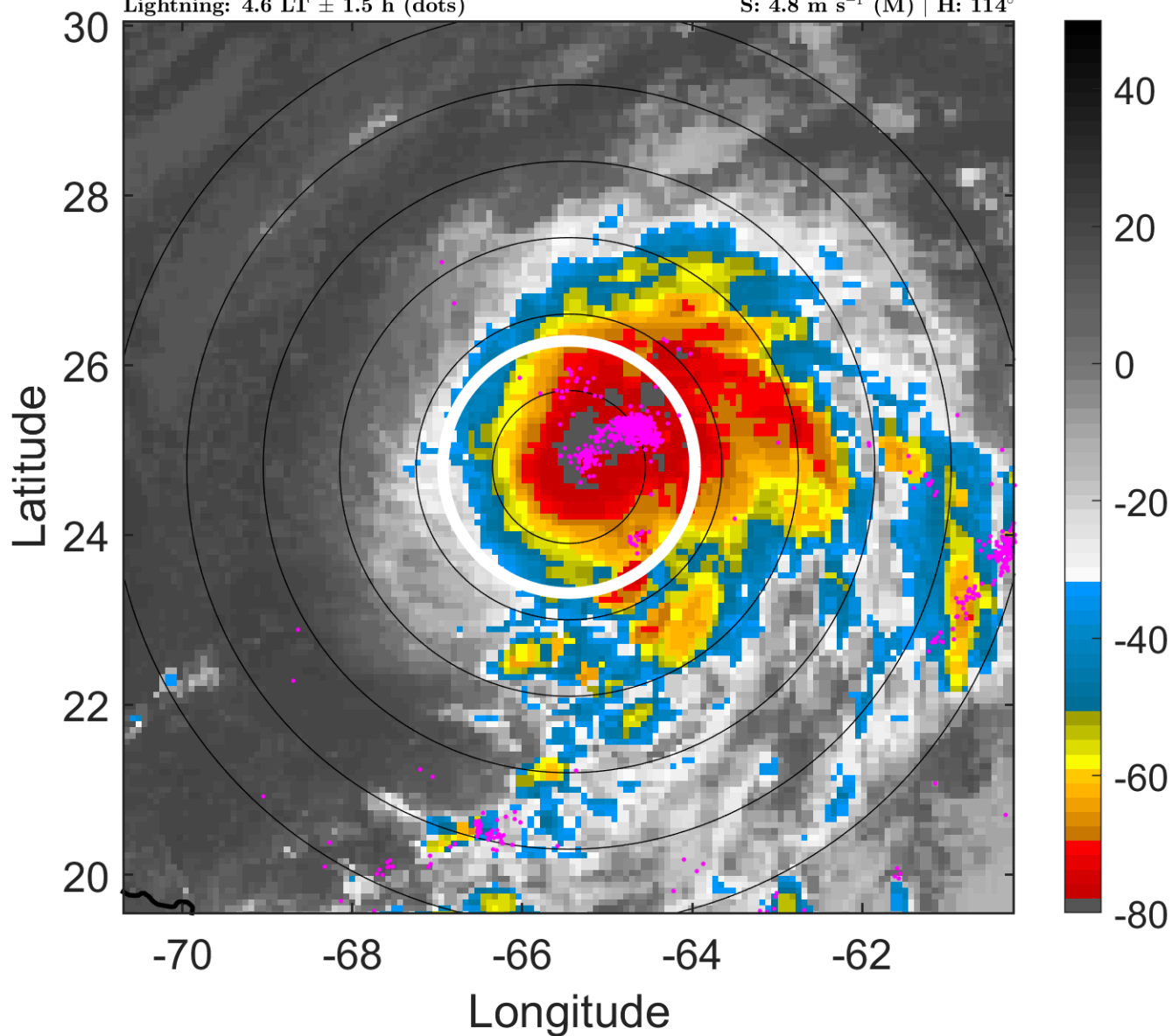

6-h IR BT Differences & Lightning

Δ t: 2010100809 (4.6 LT) - 2010100803 (22.6 LT)

Lightning: 4.6 LT \pm 1.5 h (dots)

PT: LLCP | EA: ACT

17L (OTTO) | 62.5 kt TS

S: 4.8 m s⁻¹ (M) | H: 114°

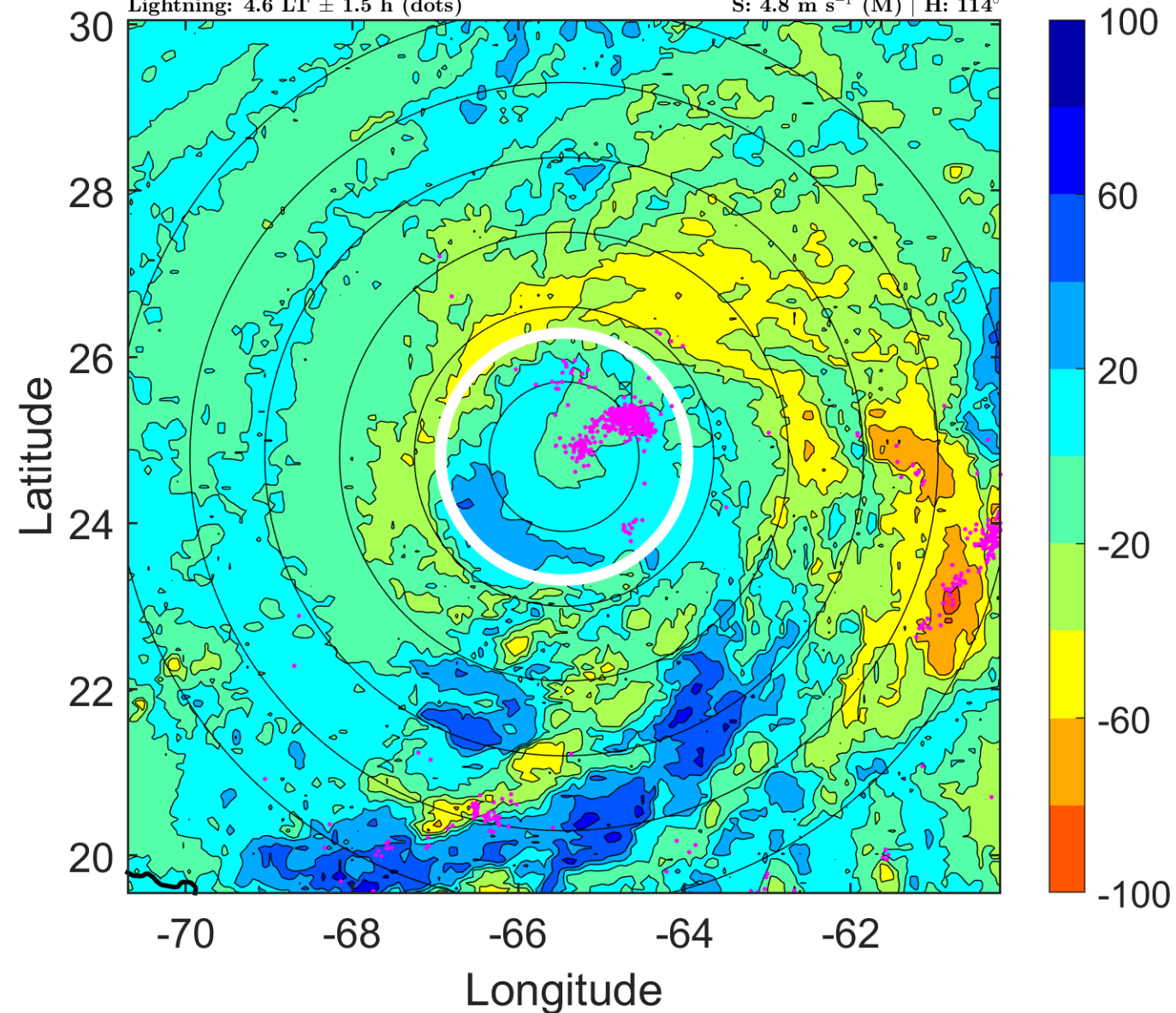

IR BT & Lightning

t: 2010100812 (7.7 LT)

Lightning: 7.7 LT \pm 1.5 h (dots)

PT: LLCP | EA: ACT

17L (OTTO) | 65 kt C1

S: 3.1 m s⁻¹ (L) | H: 132°

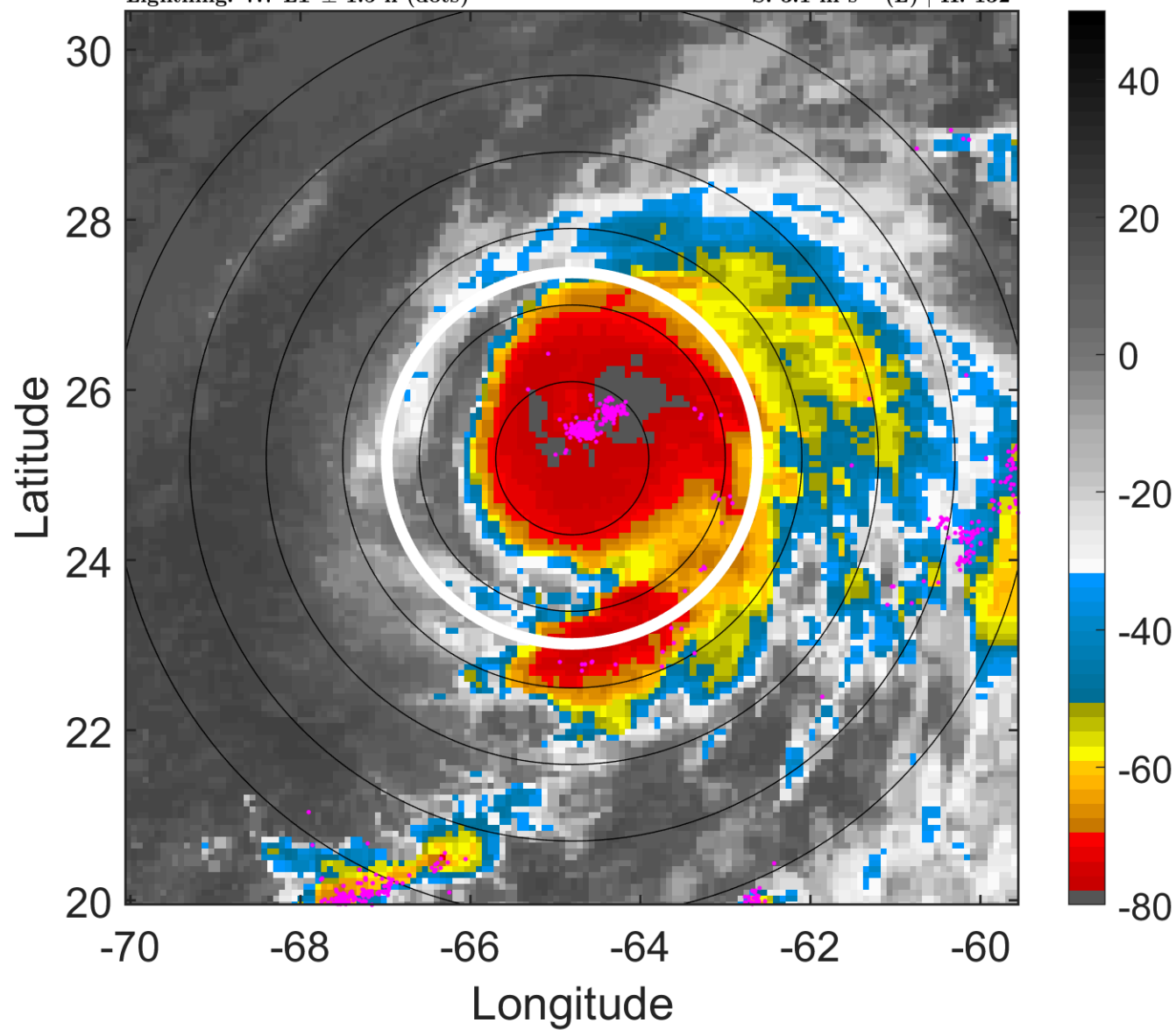

6-h IR BT Differences & Lightning

Δ t: 2010100812 (7.7 LT) - 2010100806 (1.6 LT)

Lightning: 7.7 LT \pm 1.5 h (dots)

PT: LLCP | EA: ACT

17L (OTTO) | 65 kt C1

S: 3.1 m s⁻¹ (L) | H: 132°

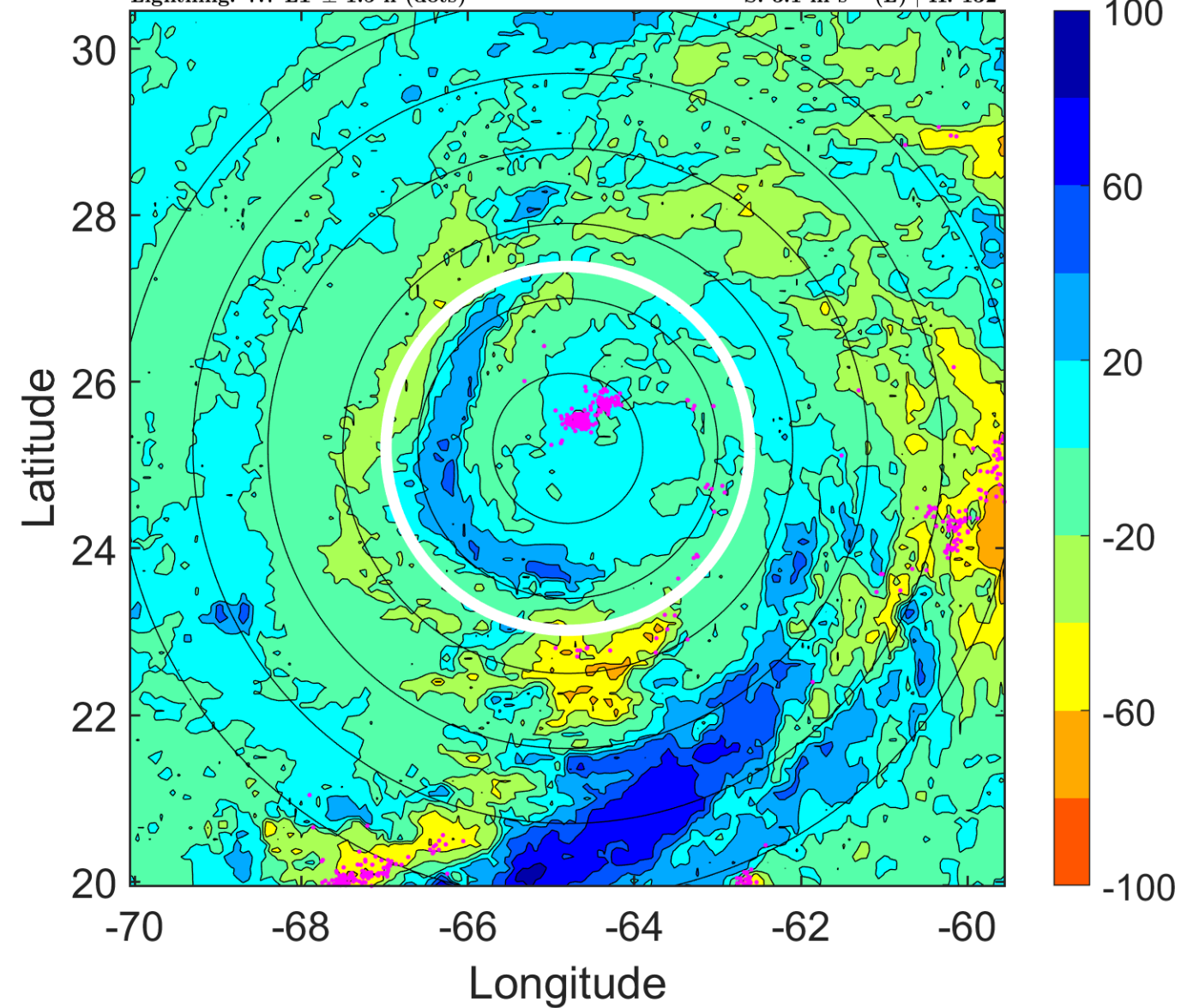

IR BT & Lightning

t: 2010100815 (10.7 LT)

Lightning: 10.7 LT \pm 1.5 h (dots)

PT: LLCP | EA: ACT

17L (OTTO) | 67.5 kt C1

S: 4.6 m s⁻¹ (M) | H: 102°

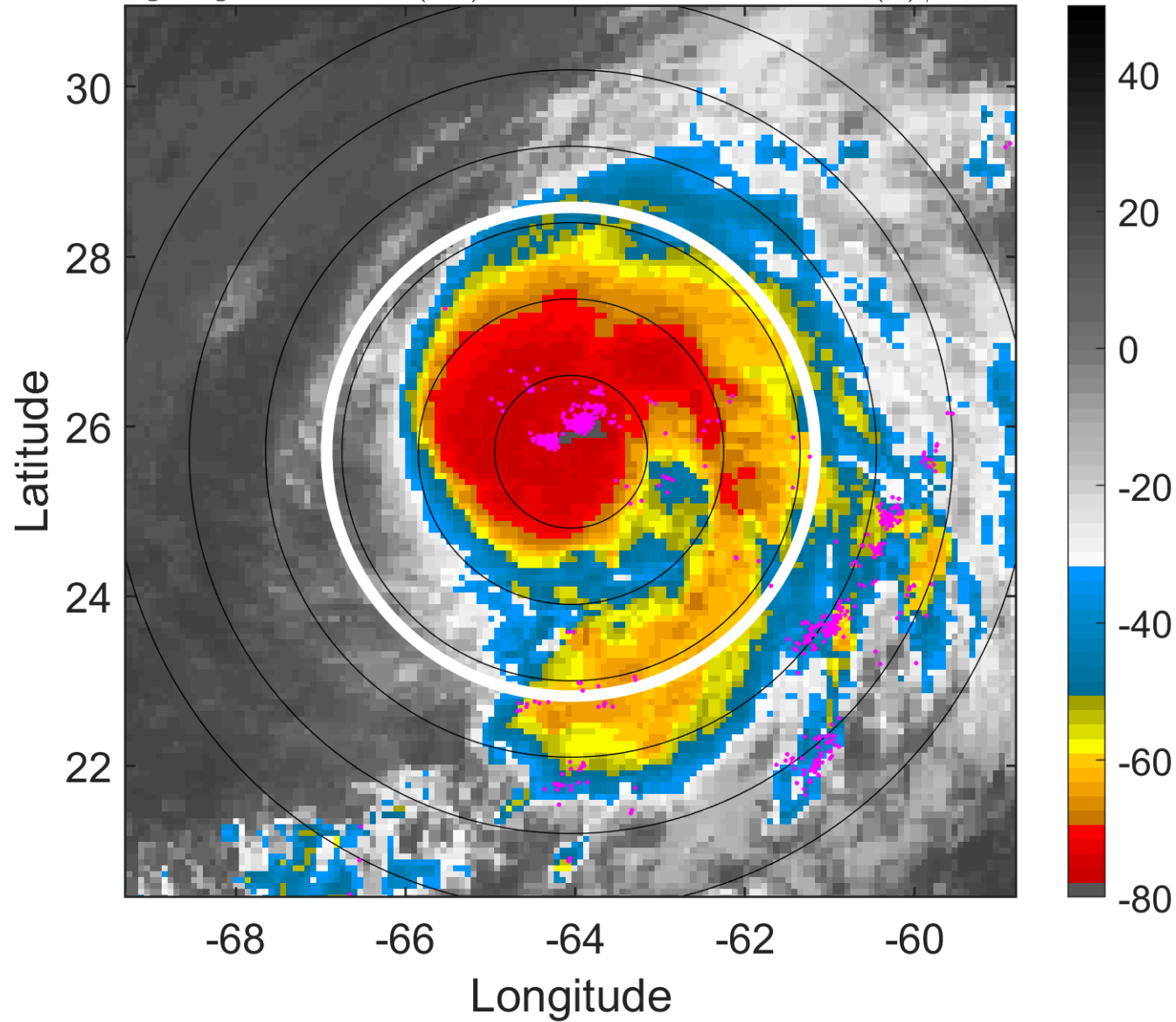

6-h IR BT Differences & Lightning

Δ t: 2010100815 (10.7 LT) - 2010100809 (4.6 LT)

Lightning: 10.7 LT \pm 1.5 h (dots)

PT: LLCP | EA: ACT

17L (OTTO) | 67.5 kt C1

S: 4.6 m s⁻¹ (M) | H: 102°

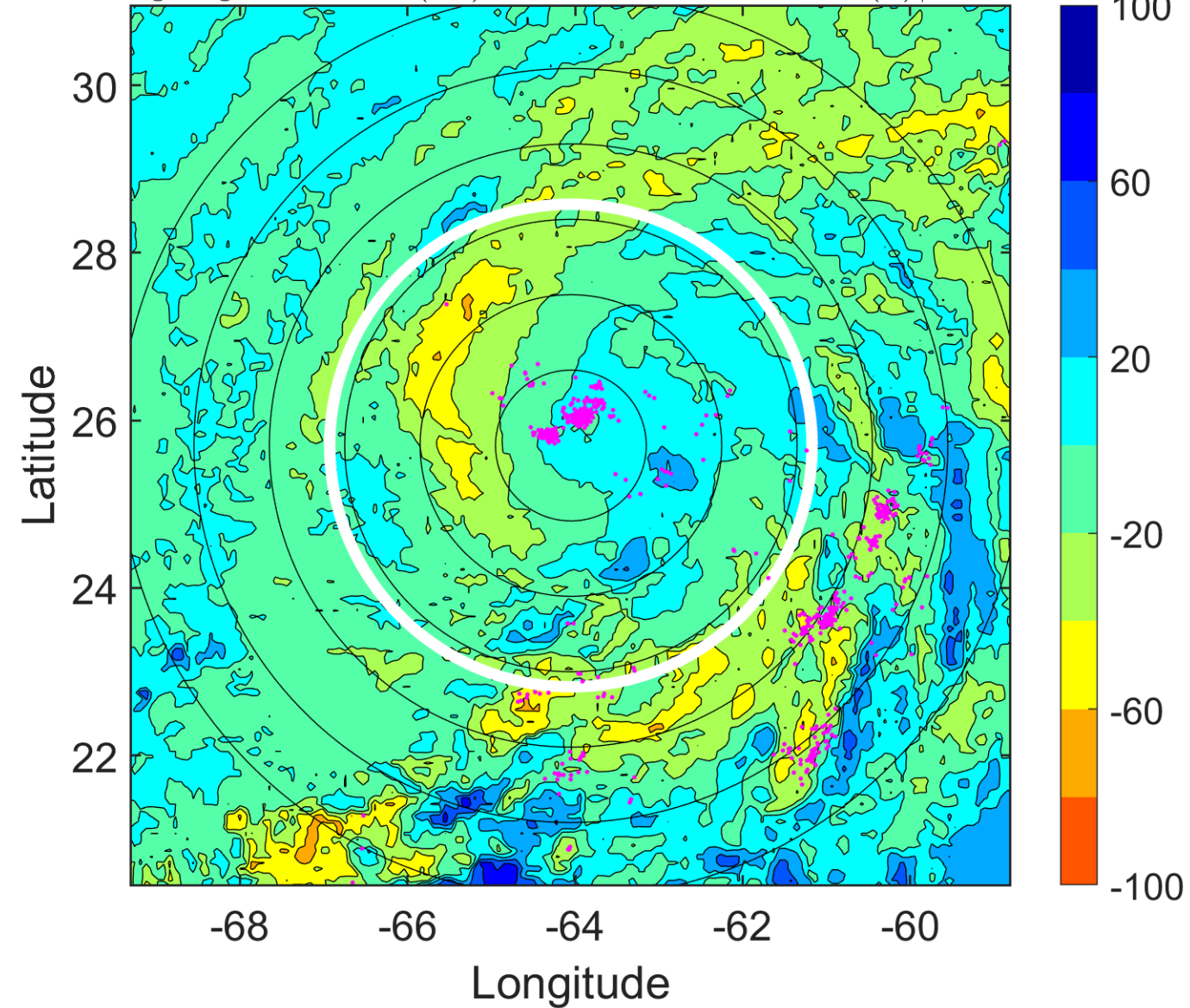

IR BT & Lightning

t: 2010100818 (13.8 LT)

Lightning: 13.8 LT \pm 1.5 h (dots)

PT: LLCP | EA: ACT

17L (OTTO) | 70 kt C1

S: 6 m s⁻¹ (M) | H: 72°

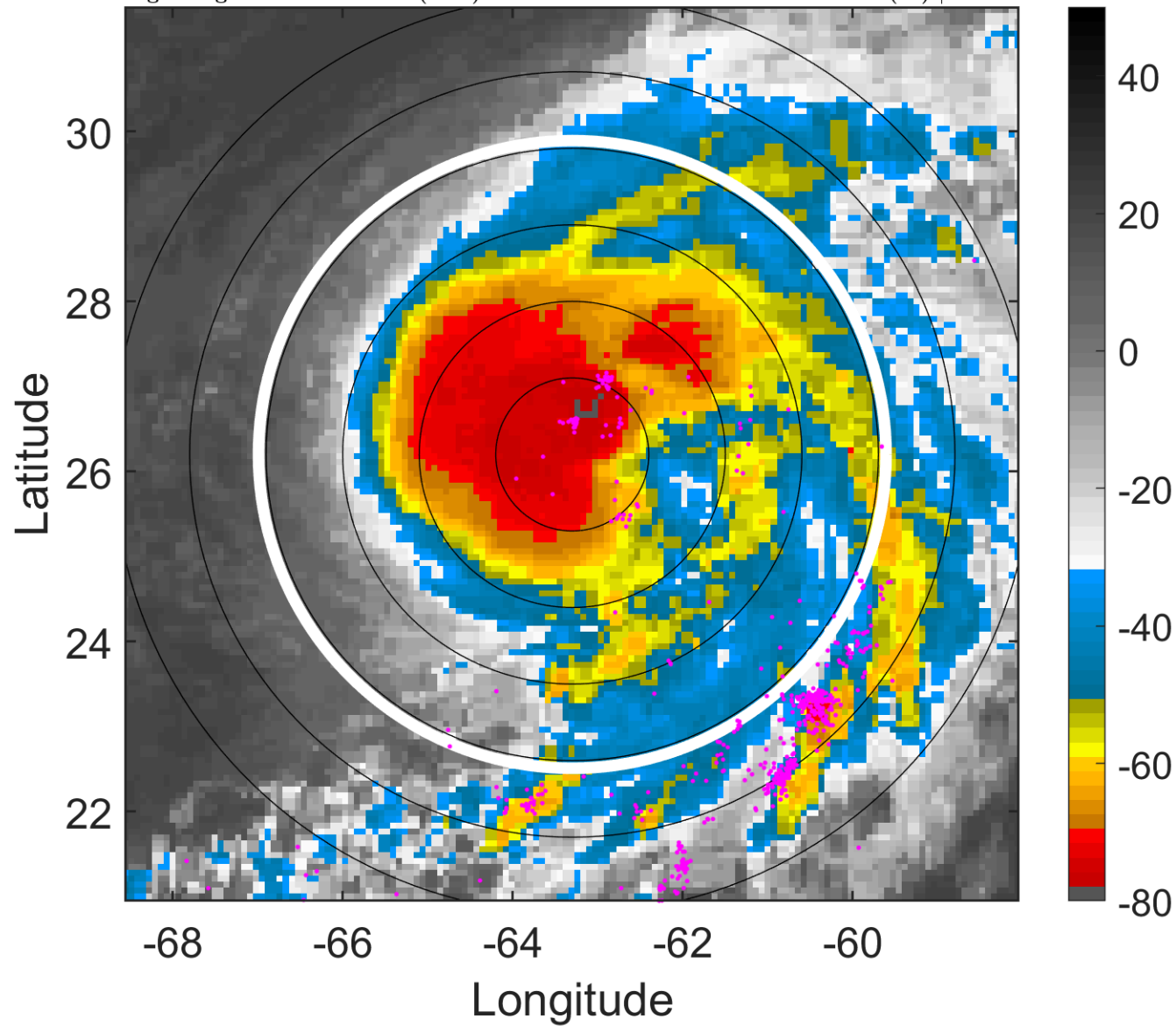

6-h IR BT Differences & Lightning

Δ t: 2010100818 (13.8 LT) - 2010100812 (7.7 LT)

Lightning: 13.8 LT \pm 1.5 h (dots)

PT: LLCP | EA: ACT

17L (OTTO) | 70 kt C1

S: 6 m s⁻¹ (M) | H: 72°

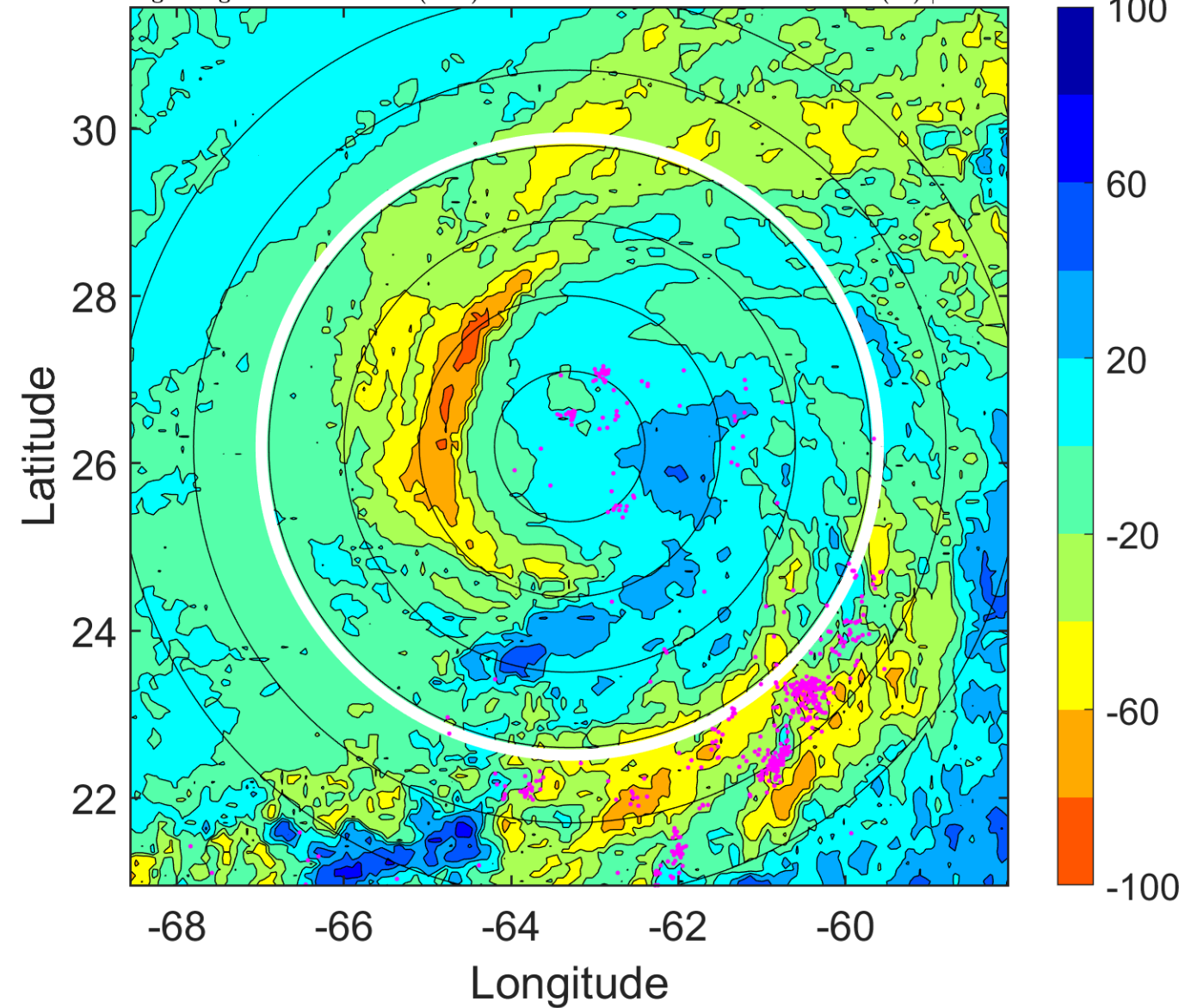

IR BT & Lightning

t: 2010100821 (16.8 LT)

Lightning: 16.8 LT \pm 1.5 h (dots)

PT: LLCP | EA: ACT

17L (OTTO) | 72.5 kt C1

S: 7.1 m s⁻¹ (M) | H: 72°

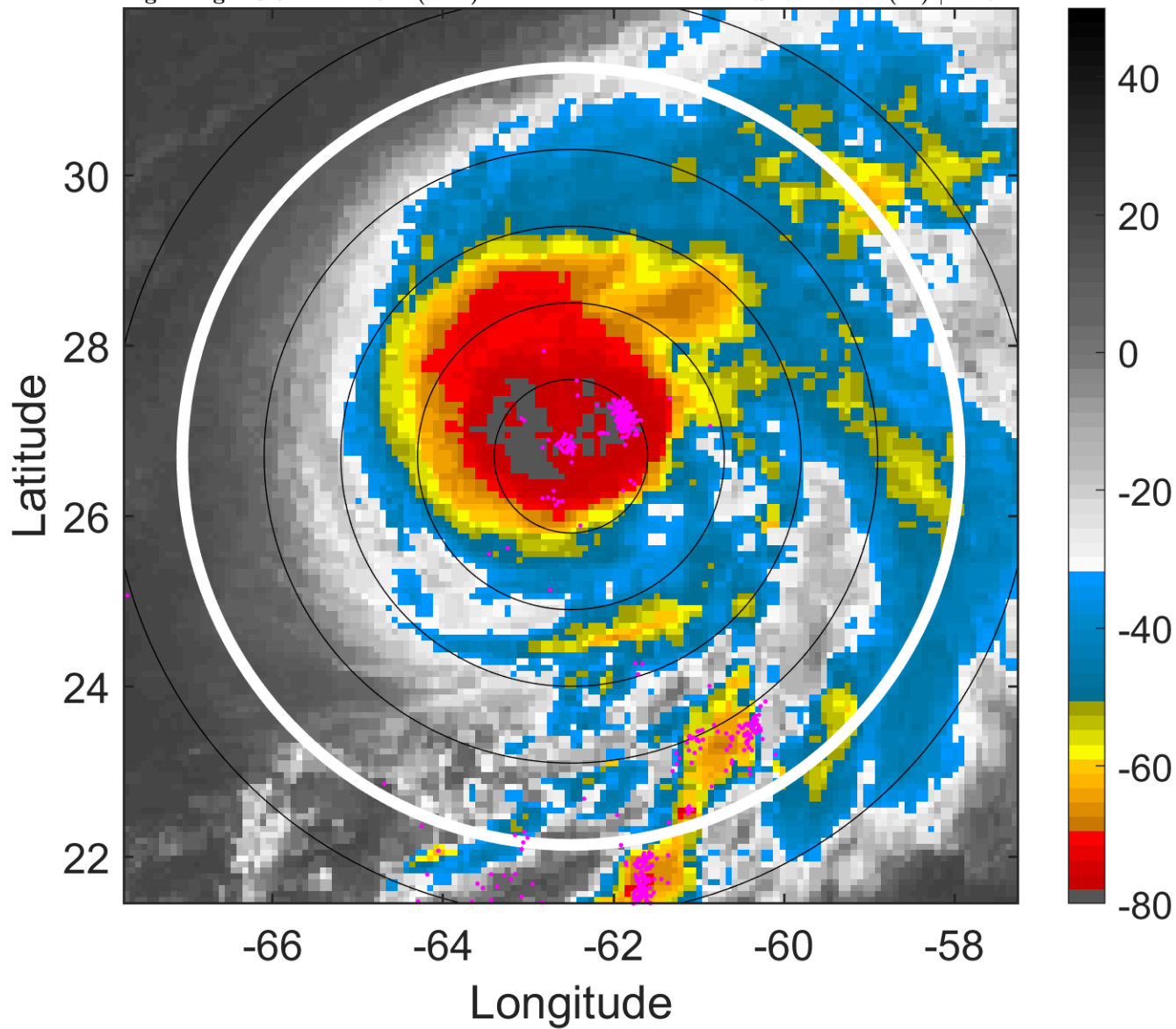

6-h IR BT Differences & Lightning

Δ t: 2010100821 (16.8 LT) - 2010100815 (10.7 LT)

Lightning: 16.8 LT \pm 1.5 h (dots)

PT: LLCP | EA: ACT

17L (OTTO) | 72.5 kt C1

S: 7.1 m s⁻¹ (M) | H: 72°

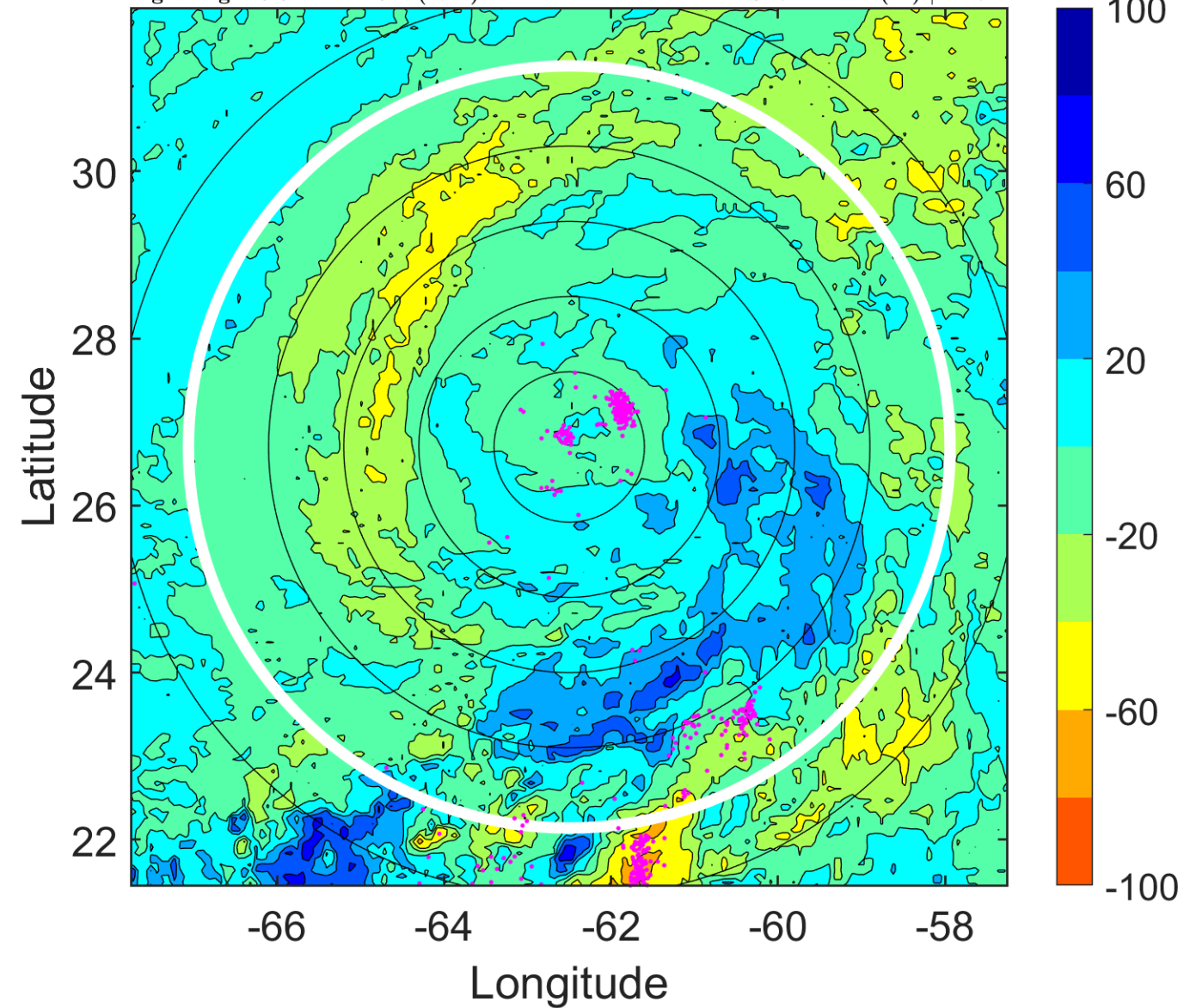

IR BT & Lightning

t: 2010100900 (19.9 LT)

Lightning: 19.9 LT \pm 1.5 h (dots)

PT: LLCP | EA: ACT

17L (OTTO) | 75 kt C1

S: 8.2 m s⁻¹ (M) | H: 72°

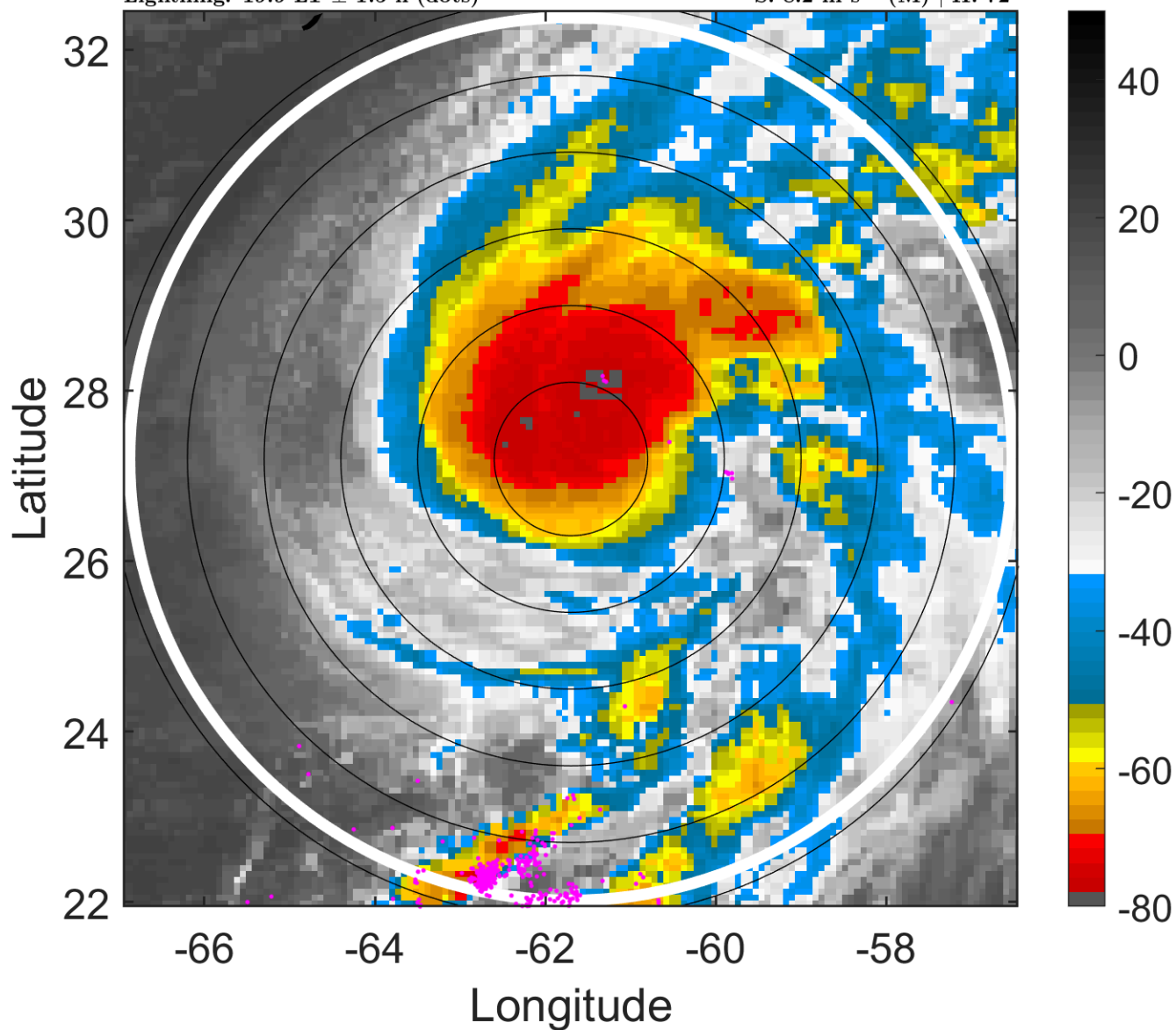

6-h IR BT Differences & Lightning

Δ t: 2010100900 (19.9 LT) - 2010100818 (13.8 LT)

Lightning: 19.9 LT \pm 1.5 h (dots)

PT: LLCP | EA: ACT

17L (OTTO) | 75 kt C1

S: 8.2 m s⁻¹ (M) | H: 72°

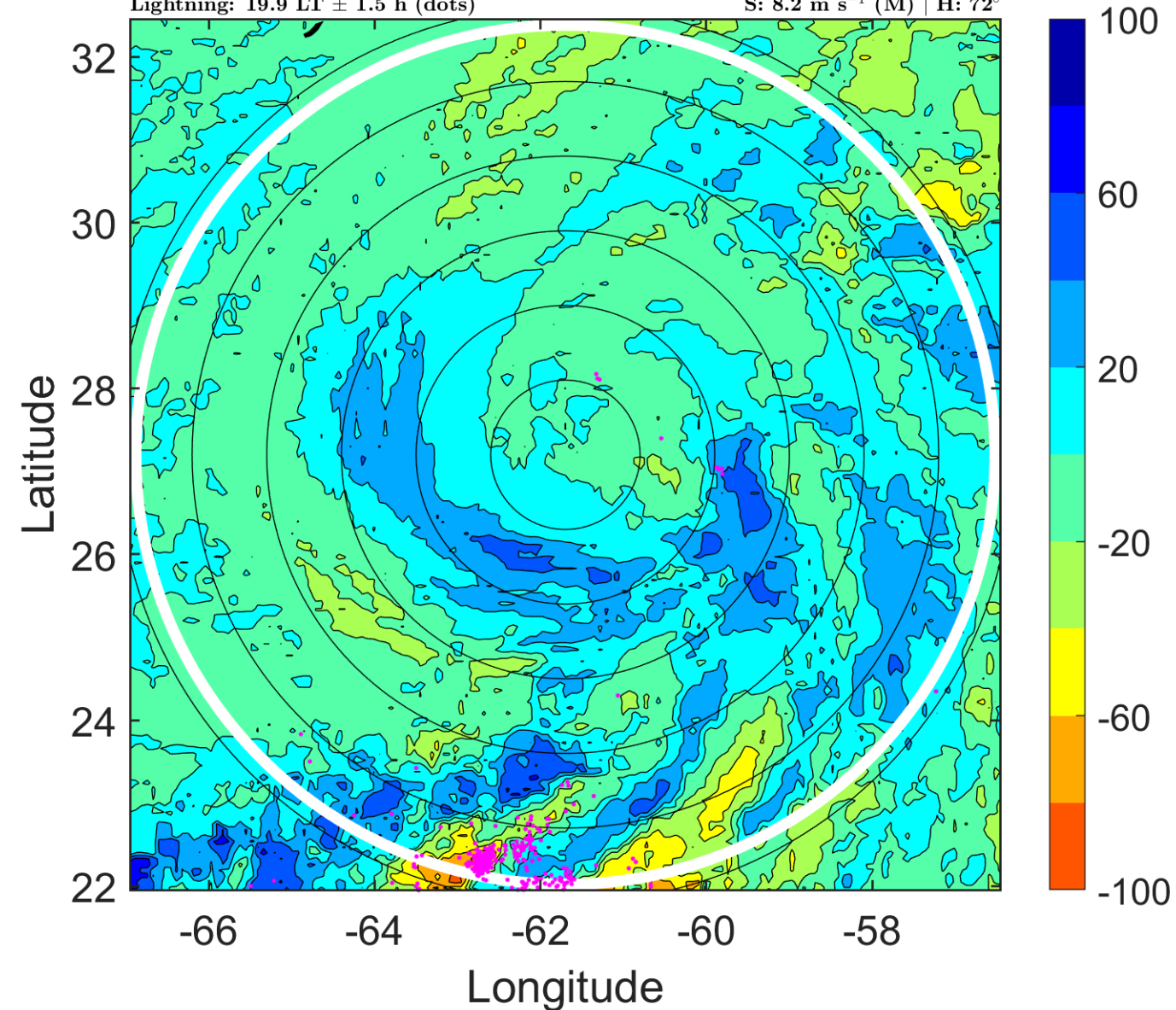

IR BT & Lightning

t: 2010100903 (23 LT)

Lightning: 23 LT \pm 1.5 h (dots)

PT: LLCP | EA: ACT

17L (OTTO) | 75 kt C1

S: 7.4 m s⁻¹ (M) | H: 68°

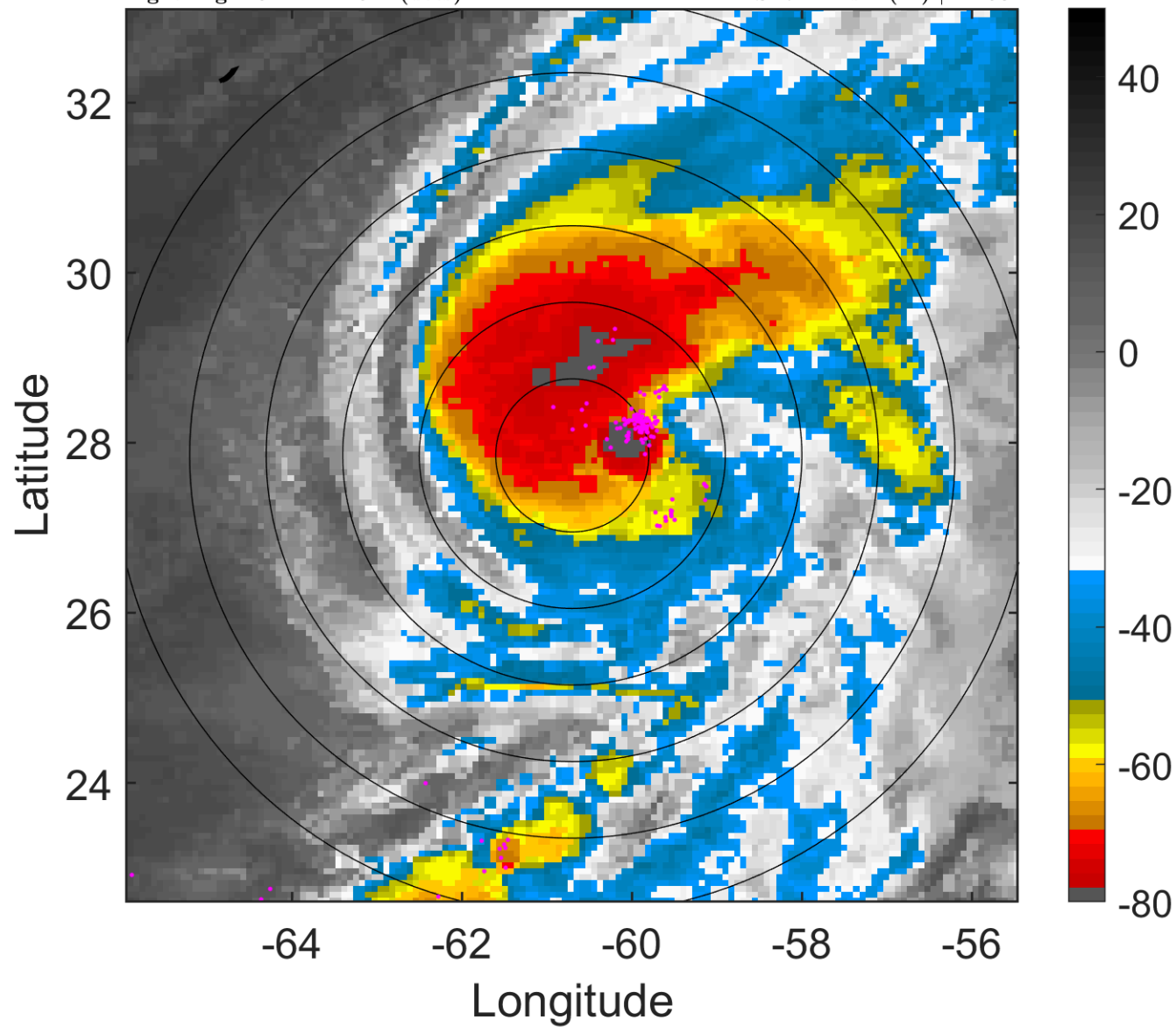

6-h IR BT Differences & Lightning

Δ t: 2010100903 (23 LT) - 2010100821 (16.8 LT)

Lightning: 23 LT \pm 1.5 h (dots)

PT: LLCP | EA: ACT

17L (OTTO) | 75 kt C1

S: 7.4 m s⁻¹ (M) | H: 68°

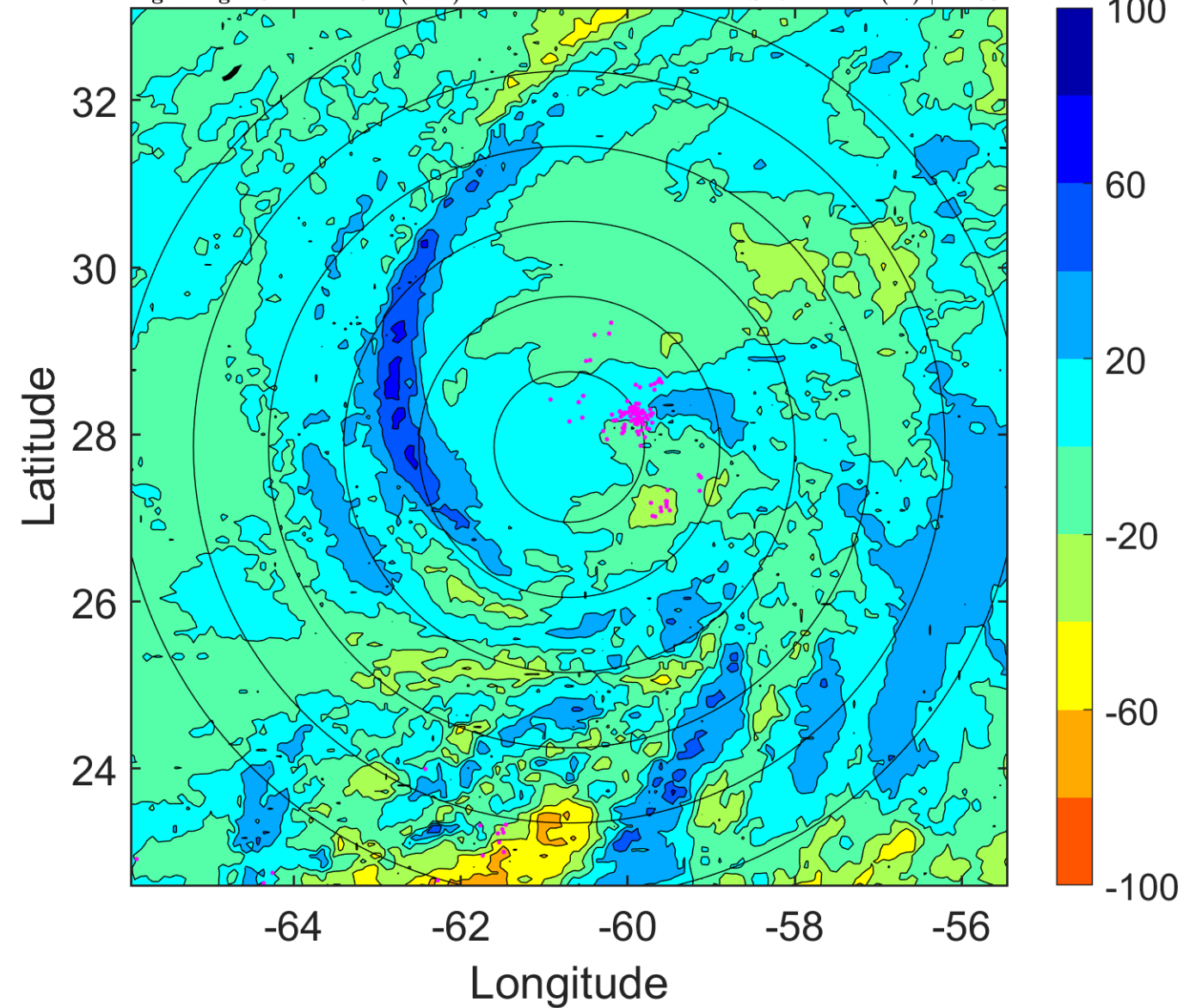

IR BT & Lightning

t: 2010100906 (2 LT)

Lightning: 2 LT \pm 1.5 h (dots)

PT: SLCP | EA: QUASI

17L (OTTO) | 75 kt C1

S: 6.6 m s⁻¹ (M) | H: 64°

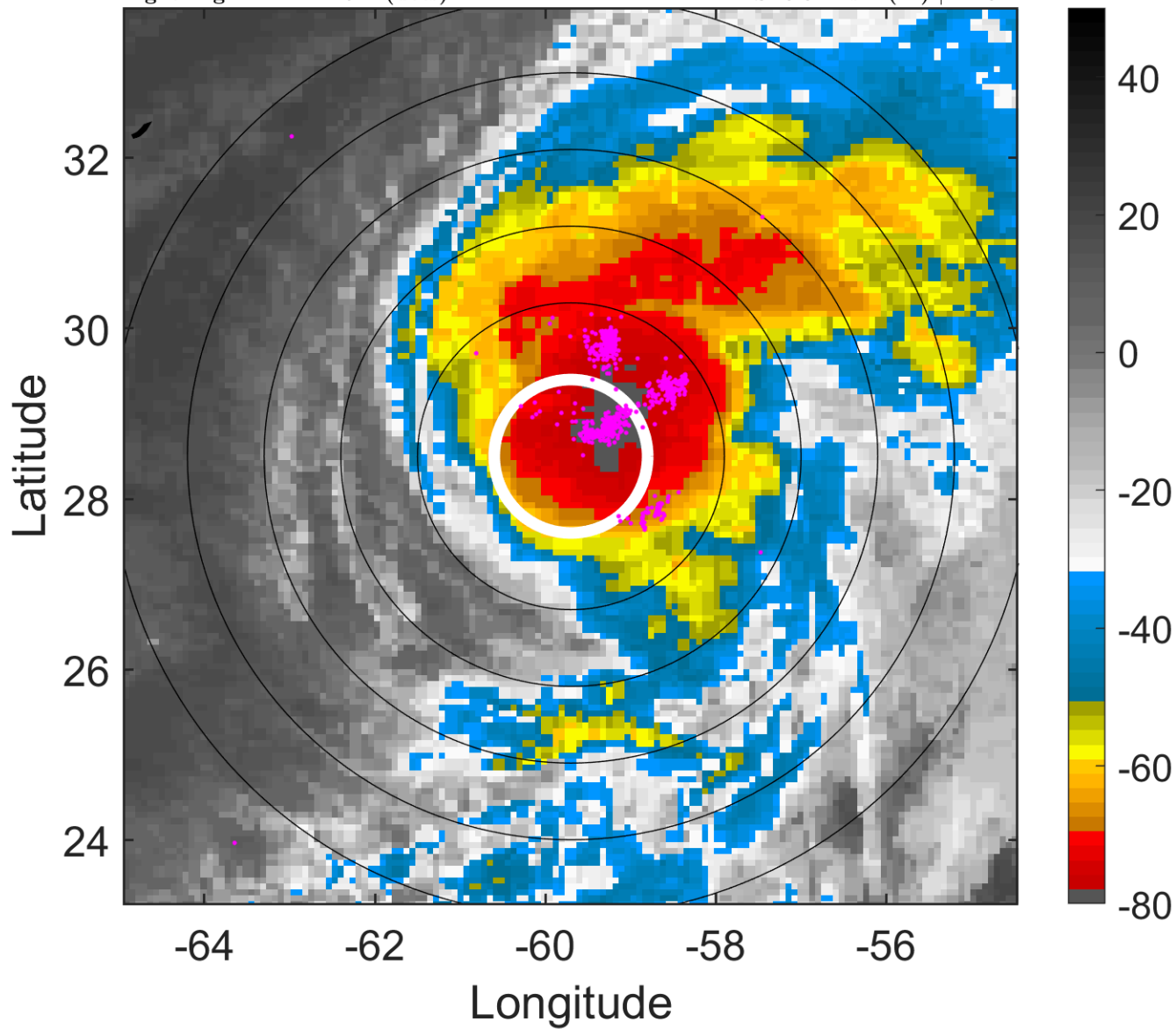

6-h IR BT Differences & Lightning

Δ t: 2010100906 (2 LT) - 2010100900 (19.9 LT)

Lightning: 2 LT \pm 1.5 h (dots)

PT: SLCP | EA: QUASI

17L (OTTO) | 75 kt C1

S: 6.6 m s⁻¹ (M) | H: 64°

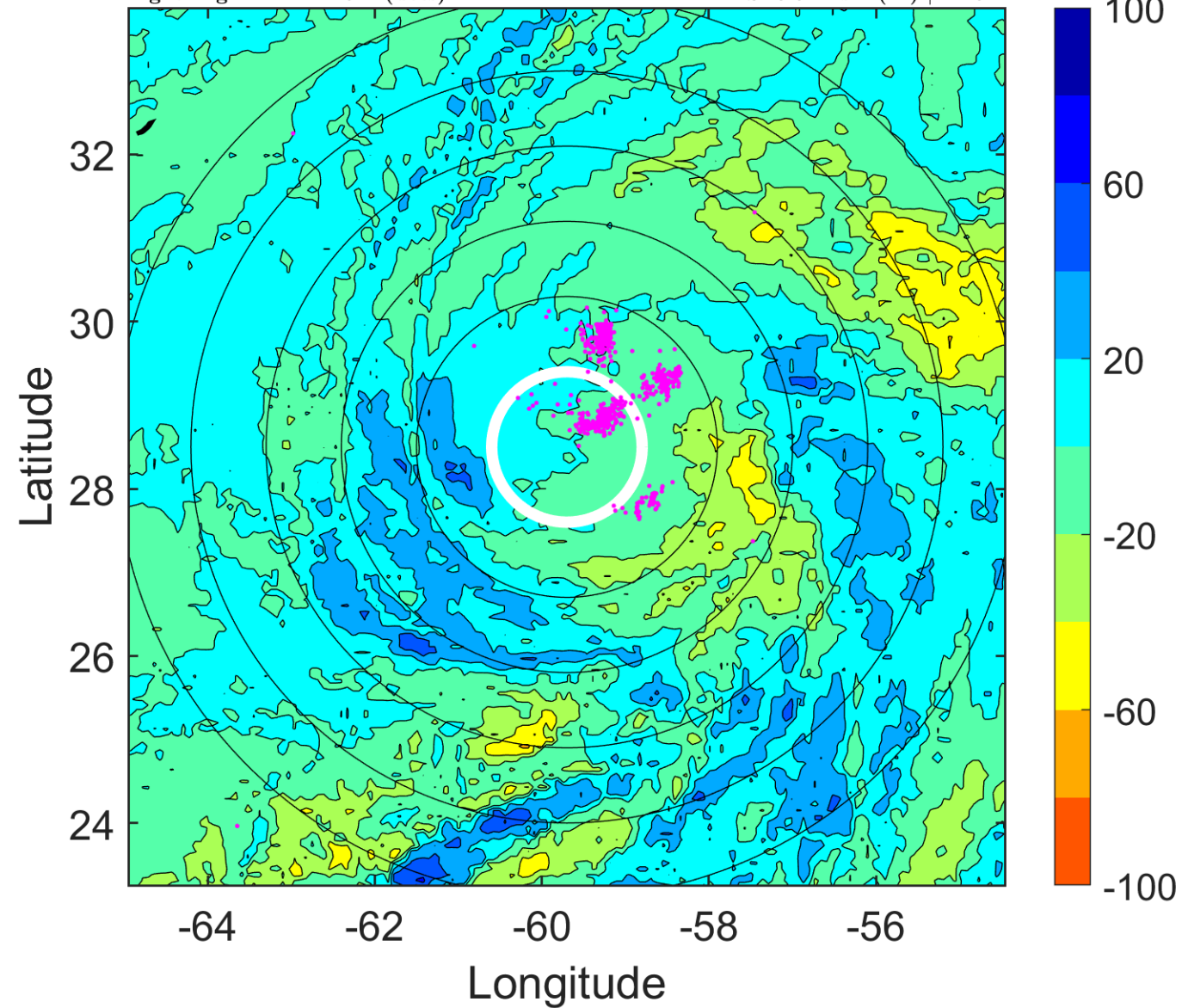

IR BT & Lightning

t: 2010100909 (5.1 LT)

Lightning: 5.1 LT \pm 1.5 h (dots)

PT: SLCP | EA: QUASI

17L (OTTO) | 72.5 kt C1

S: 7.8 m s⁻¹ (M) | H: 61°

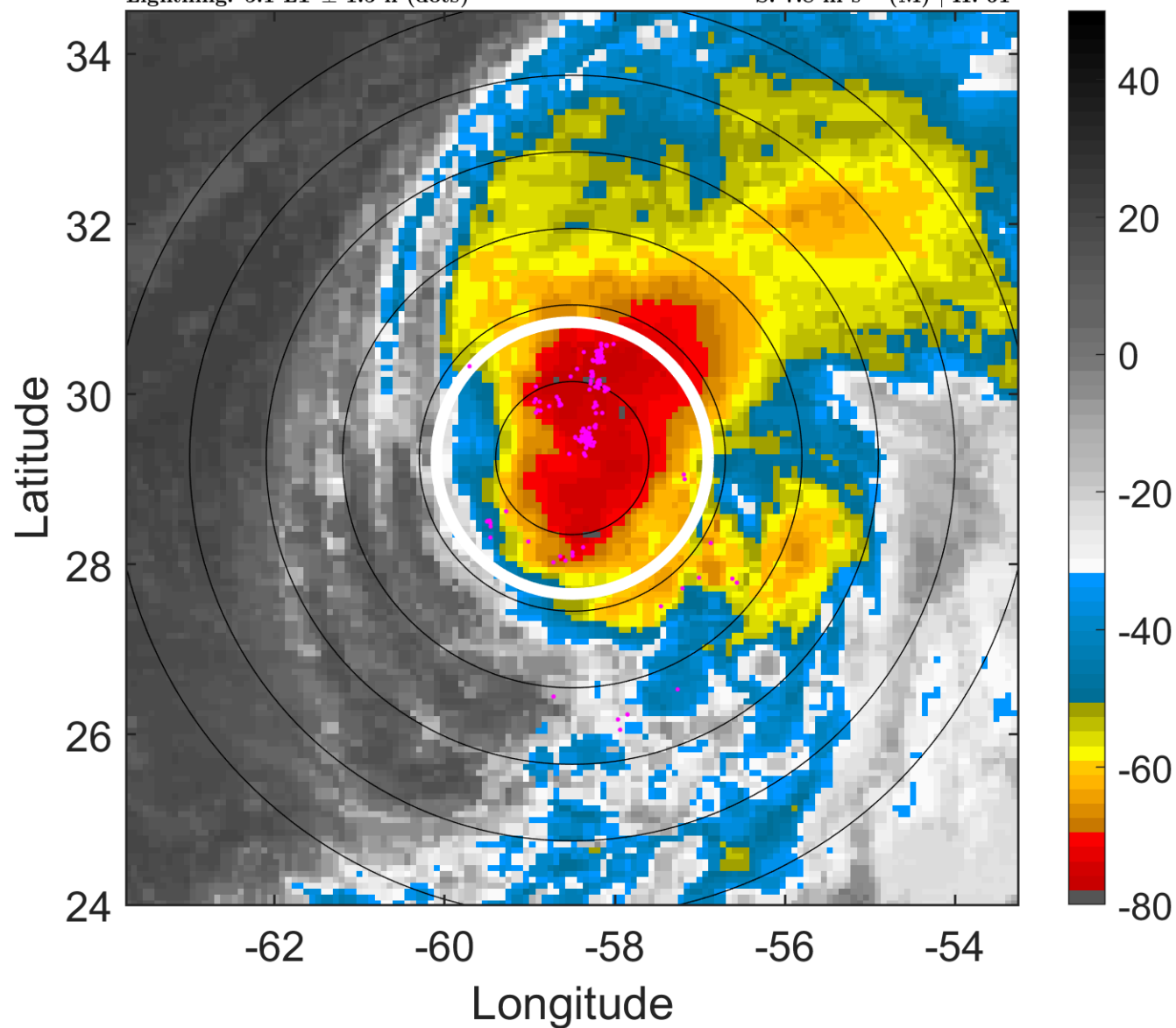

6-h IR BT Differences & Lightning

Δ t: 2010100909 (5.1 LT) - 2010100903 (23 LT)

Lightning: 5.1 LT \pm 1.5 h (dots)

PT: SLCP | EA: QUASI

17L (OTTO) | 72.5 kt C1

S: 7.8 m s⁻¹ (M) | H: 61°

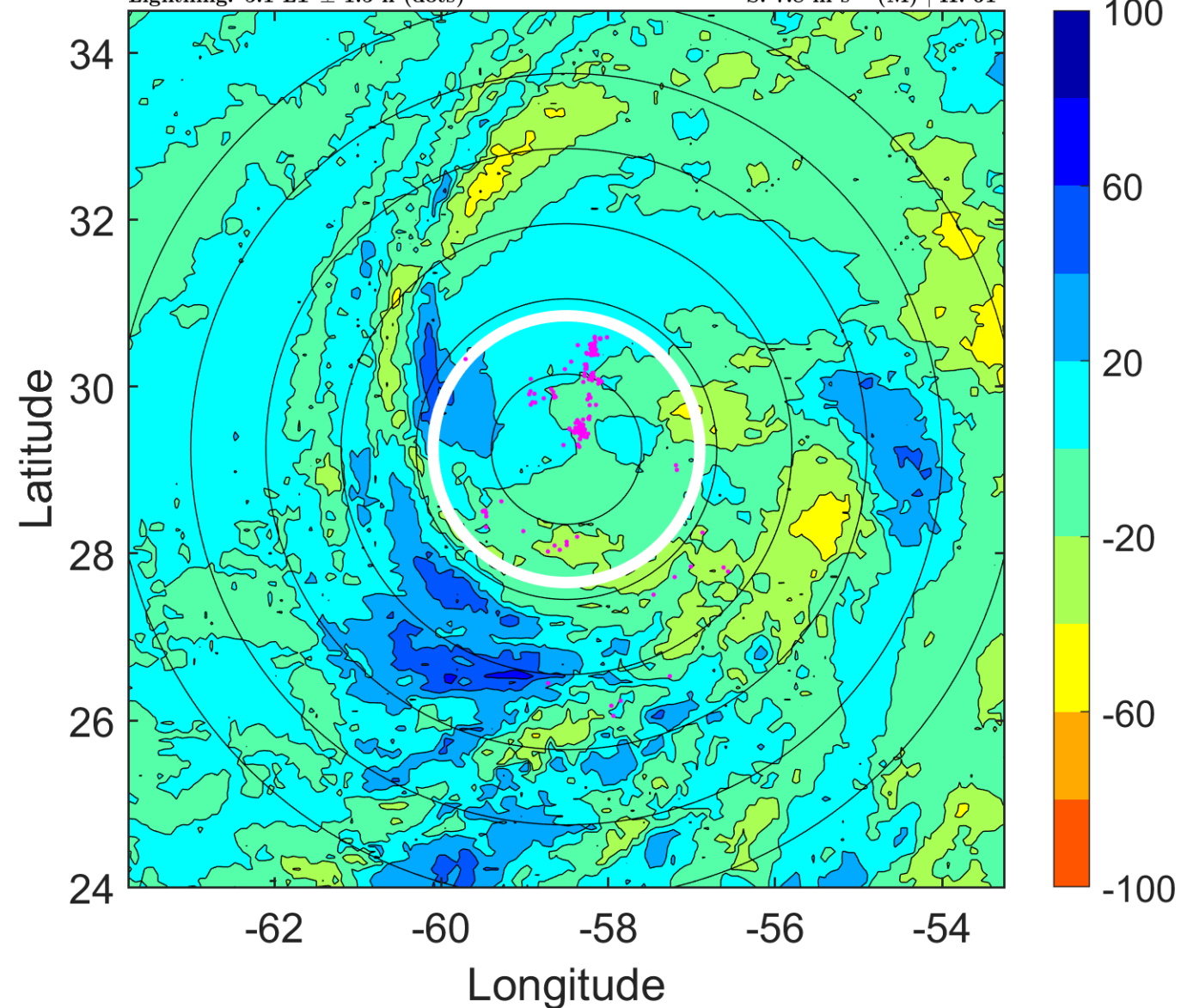

IR BT & Lightning

t: 2010100912 (8.2 LT)

Lightning: 8.2 LT \pm 1.5 h (dots)

PT: SLCP | EA: QUASI

17L (OTTO) | 70 kt C1

S: 9 m s⁻¹ (M) | H: 58°

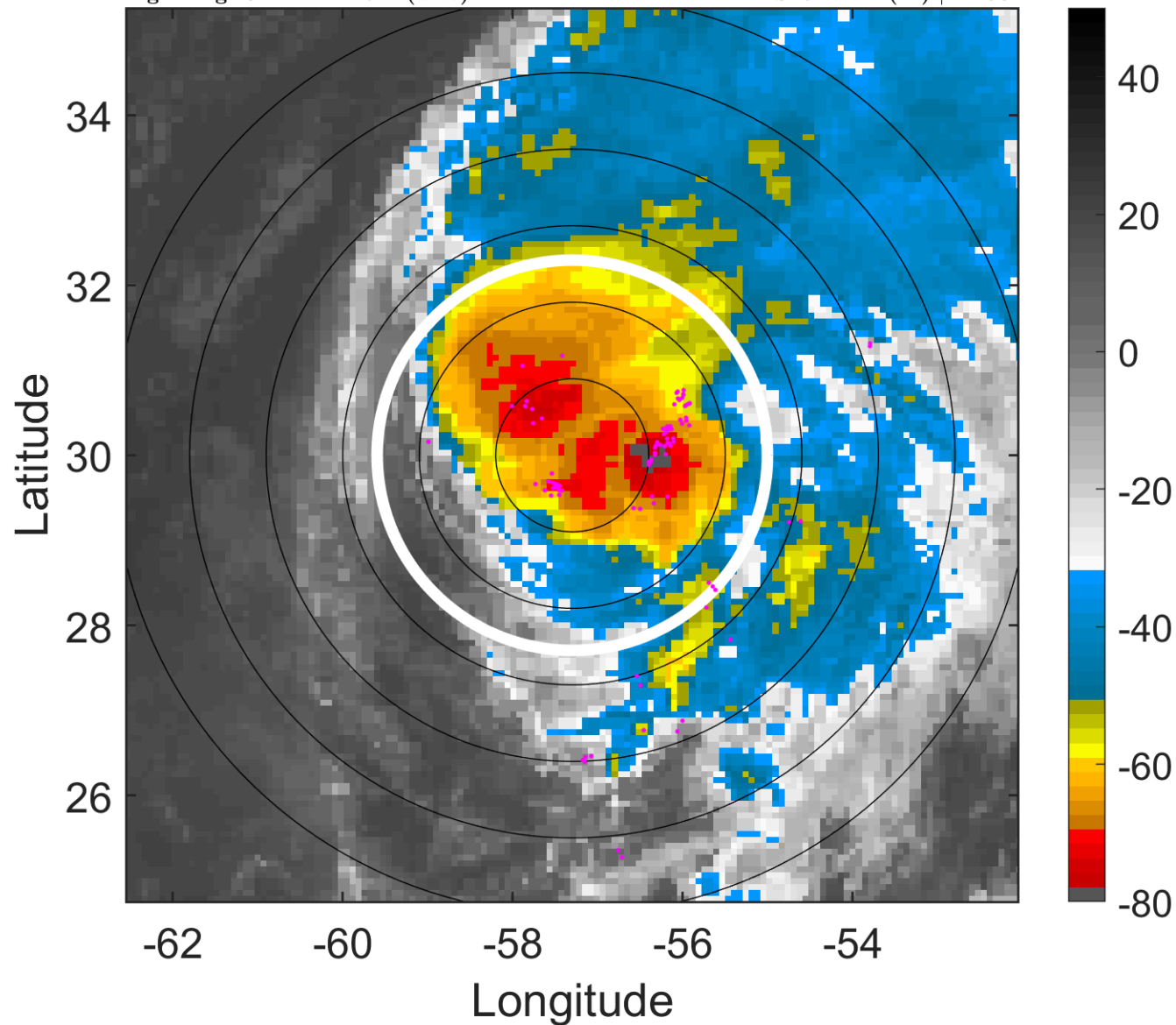

6-h IR BT Differences & Lightning

Δ t: 2010100912 (8.2 LT) - 2010100906 (2 LT)

Lightning: 8.2 LT \pm 1.5 h (dots)

PT: SLCP | EA: QUASI

17L (OTTO) | 70 kt C1

S: 9 m s⁻¹ (M) | H: 58°

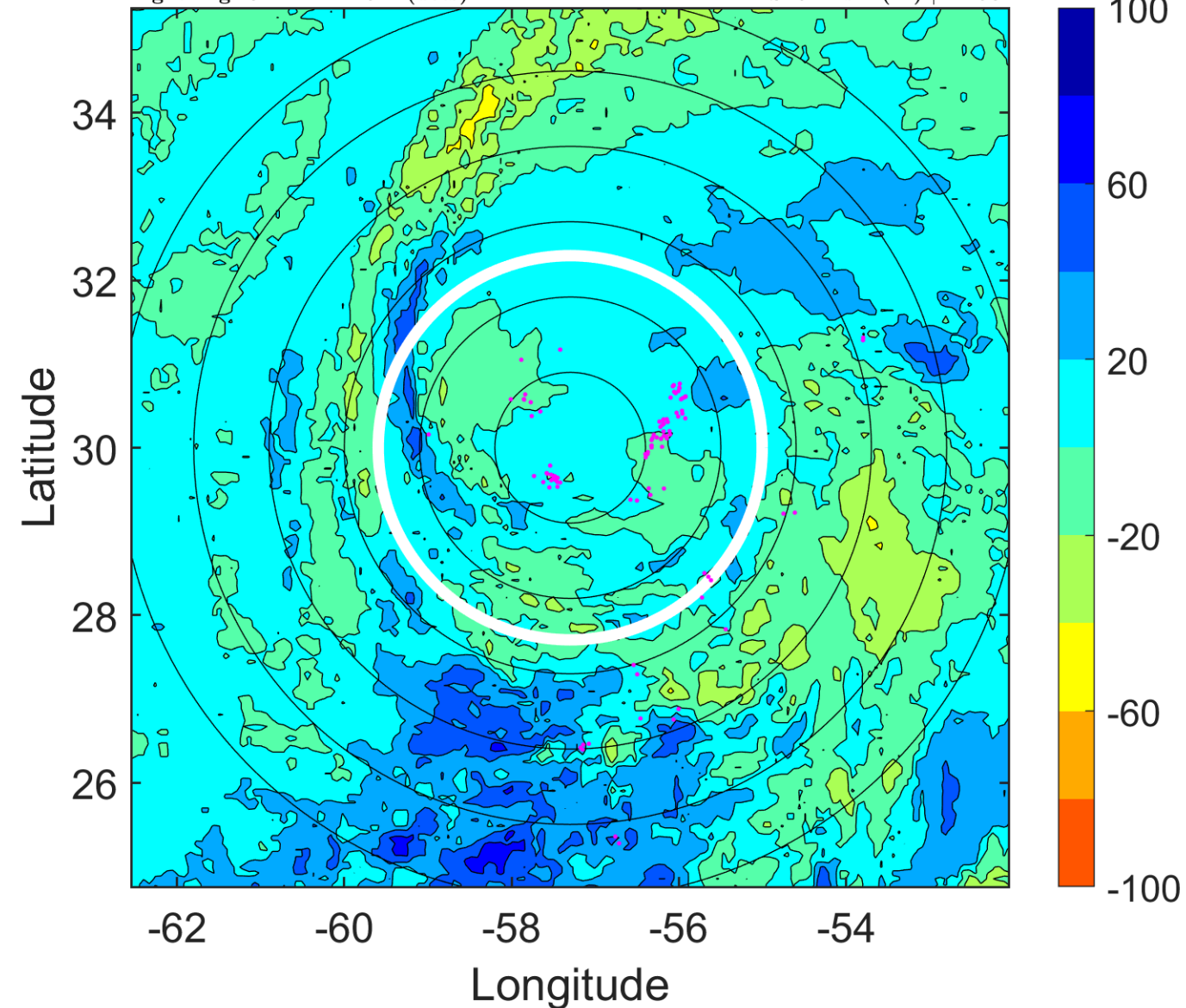

IR BT & Lightning

t: 2010100915 (11.3 LT)

Lightning: 11.3 LT \pm 1.5 h (dots)

PT: SLCP | EA: QUASI

17L (OTTO) | 67.5 kt C1

S: 9.9 m s⁻¹ (M) | H: 59°

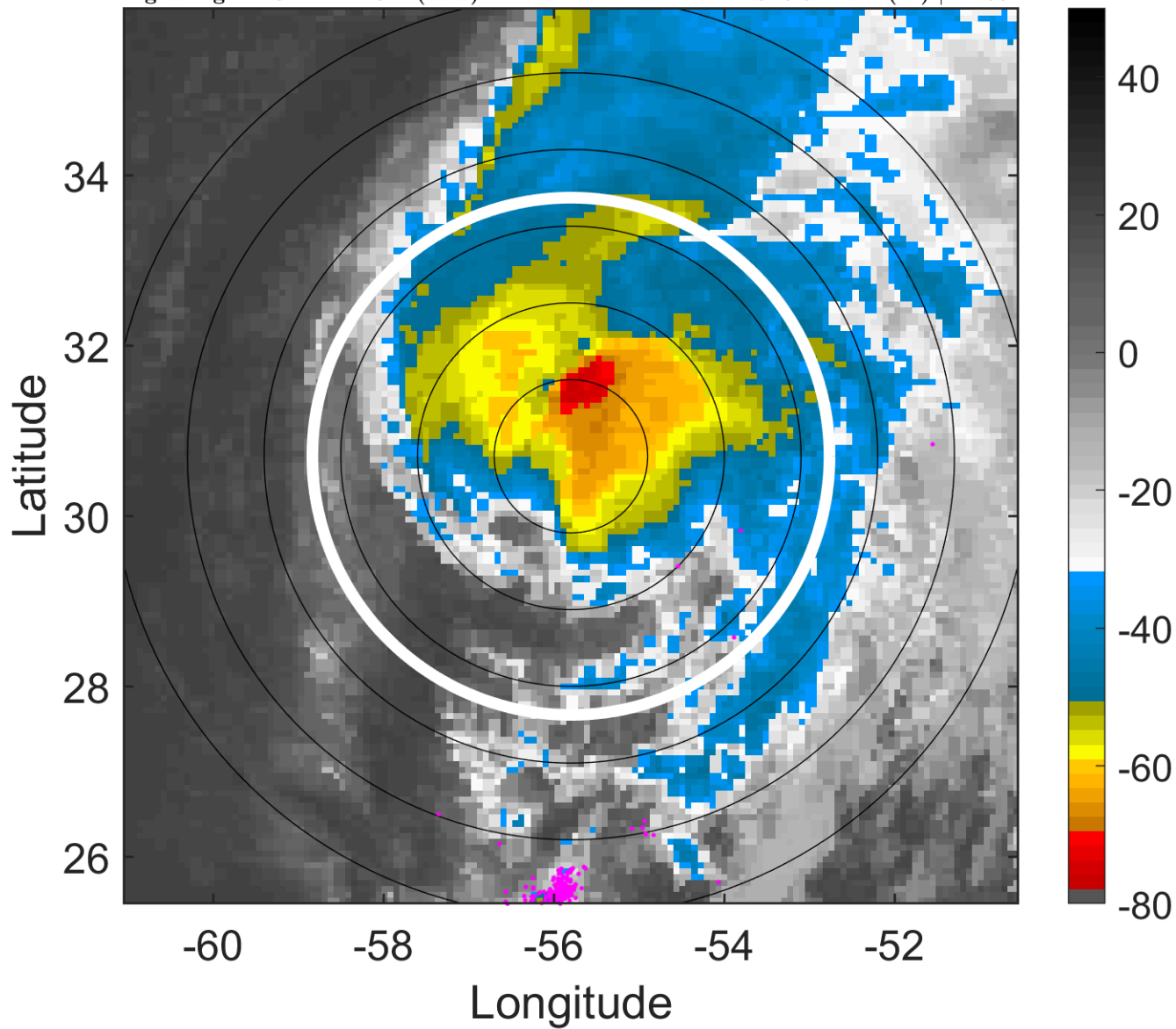

6-h IR BT Differences & Lightning

Δ t: 2010100915 (11.3 LT) - 2010100909 (5.1 LT)

Lightning: 11.3 LT \pm 1.5 h (dots)

PT: SLCP | EA: QUASI

17L (OTTO) | 67.5 kt C1

S: 9.9 m s⁻¹ (M) | H: 59°

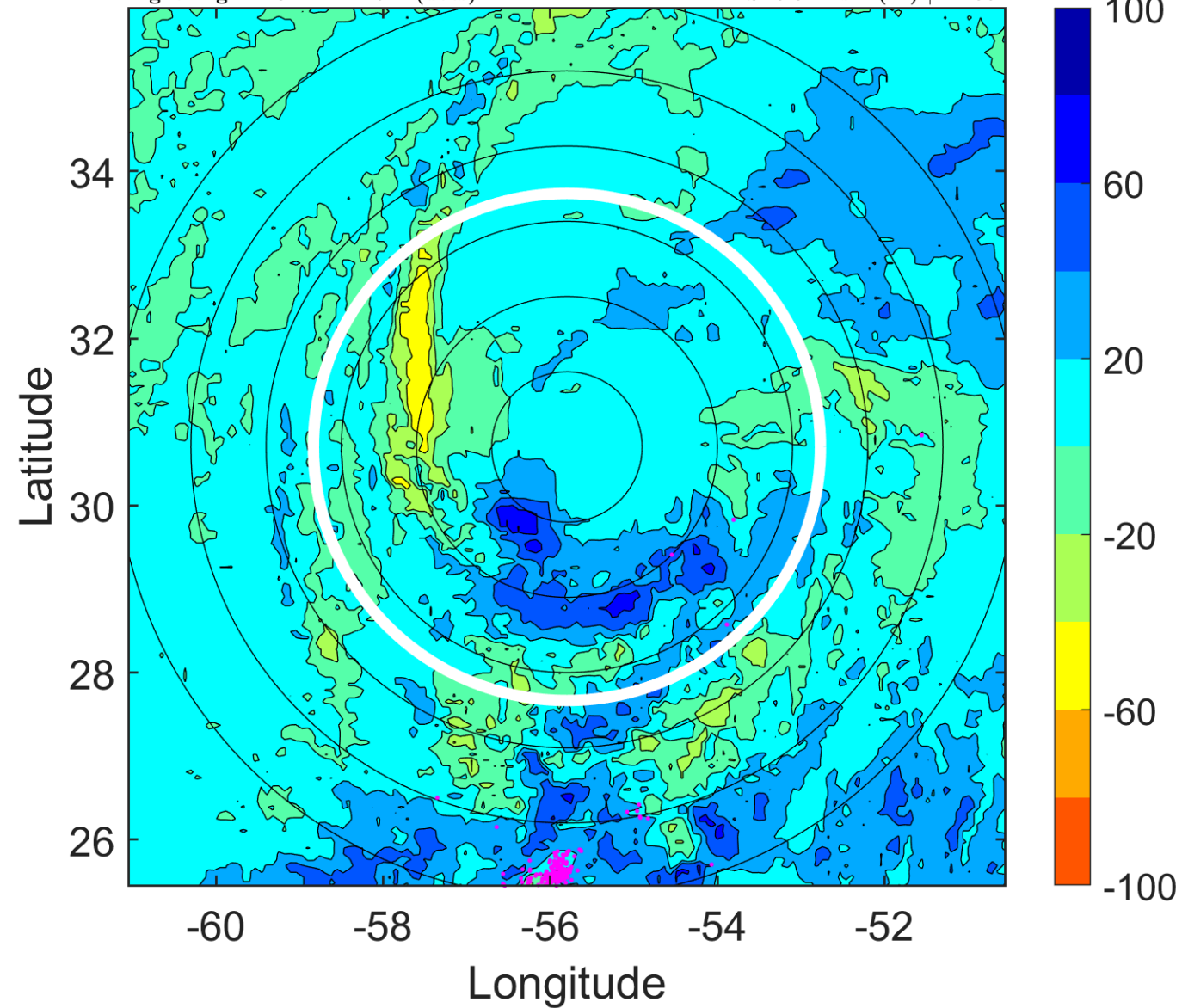

IR BT & Lightning

t: 2010100918 (14.4 LT)

Lightning: 14.4 LT \pm 1.5 h (dots)

PT: SLCP | EA: QUASI

17L (OTTO) | 65 kt C1

S: 10.9 m s⁻¹ (H) | H: 60°

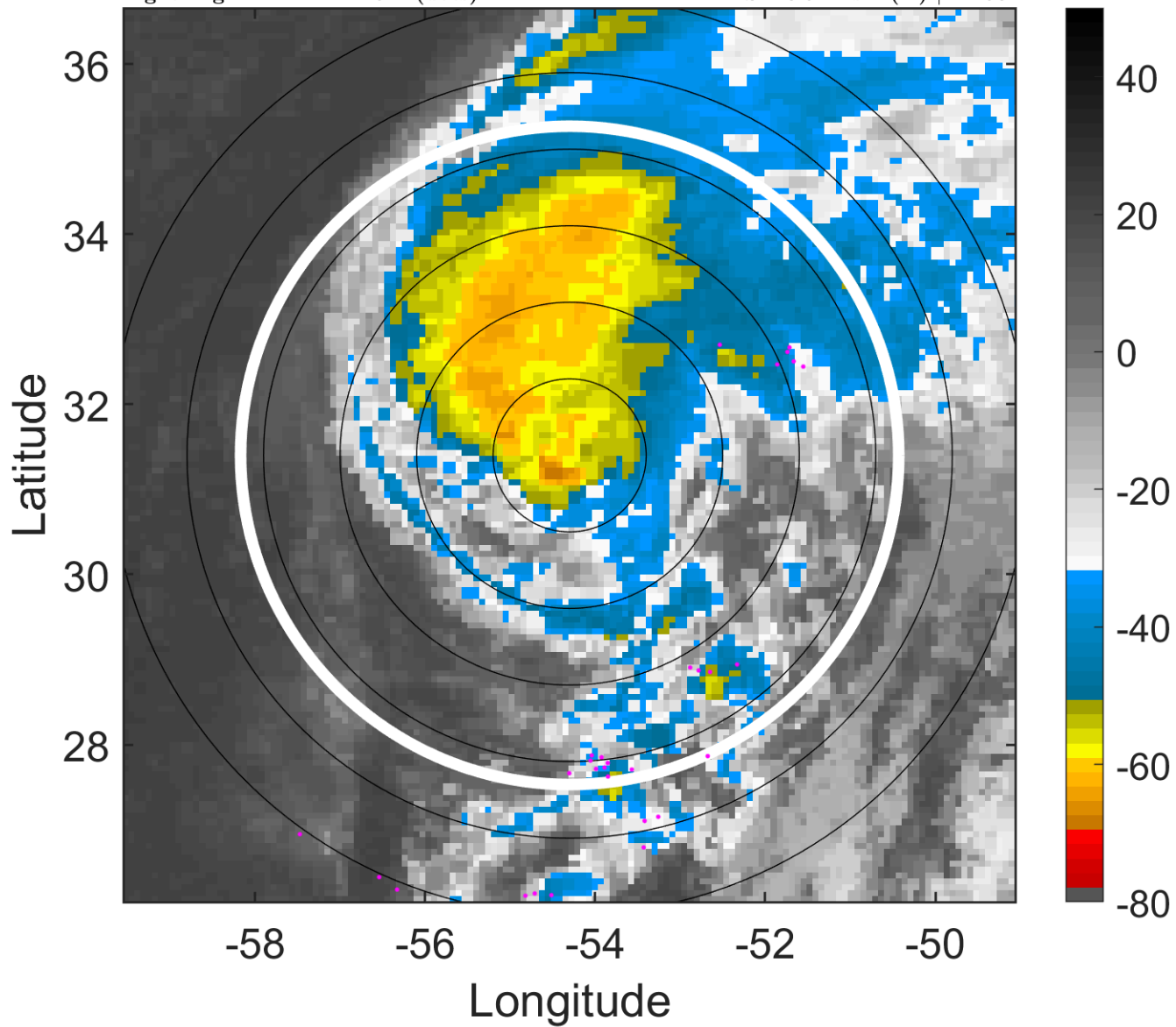

6-h IR BT Differences & Lightning

Δ t: 2010100918 (14.4 LT) - 2010100912 (8.2 LT)

Lightning: 14.4 LT \pm 1.5 h (dots)

PT: SLCP | EA: QUASI

17L (OTTO) | 65 kt C1

S: 10.9 m s⁻¹ (H) | H: 60°

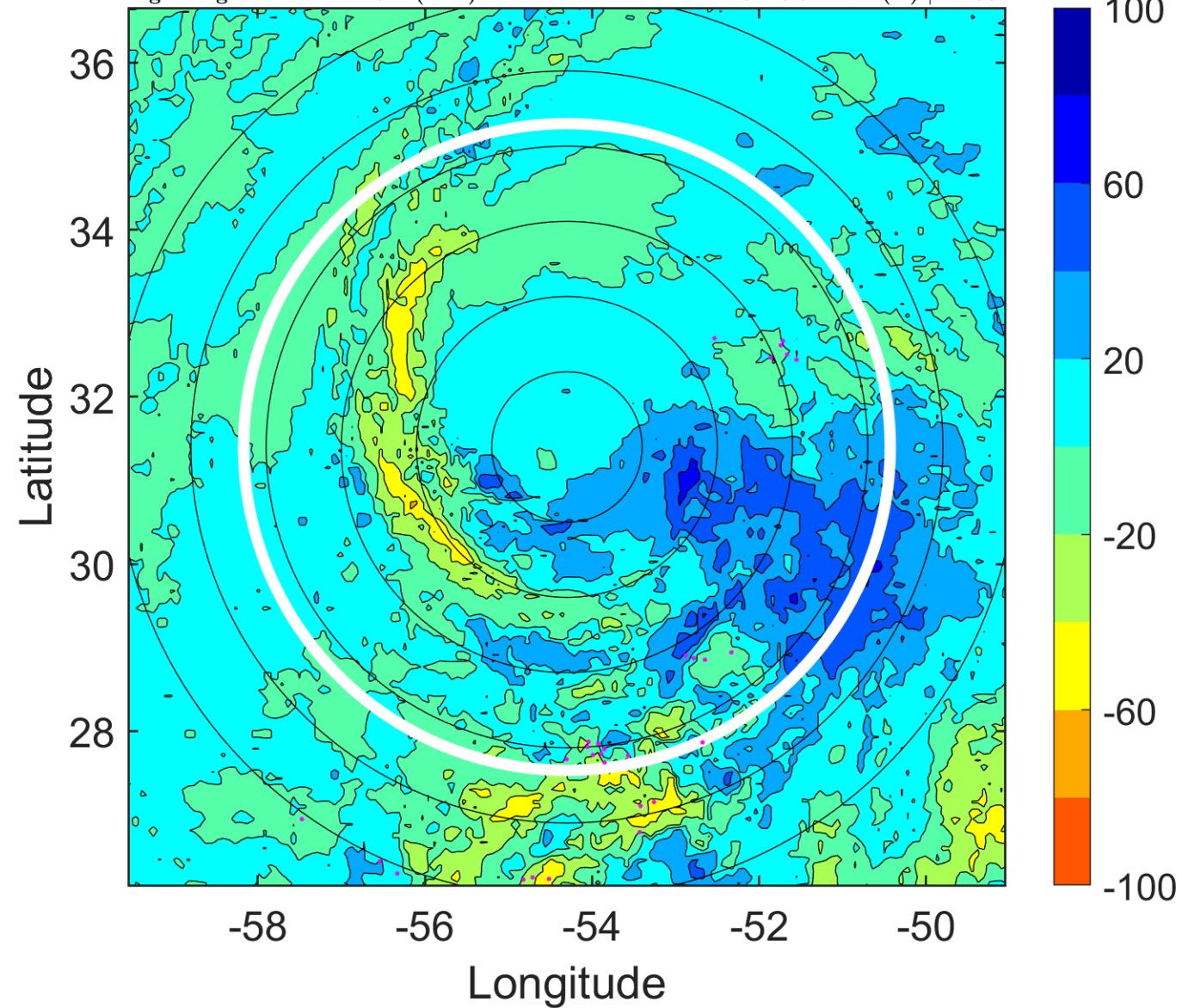

IR BT & Lightning

t: 2010100921 (17.5 LT)

Lightning: 17.5 LT \pm 1.5 h (dots)

PT: SLCP | EA: QUASI

17L (OTTO) | 62.5 kt TS

S: 12.4 m s⁻¹ (H) | H: 51°

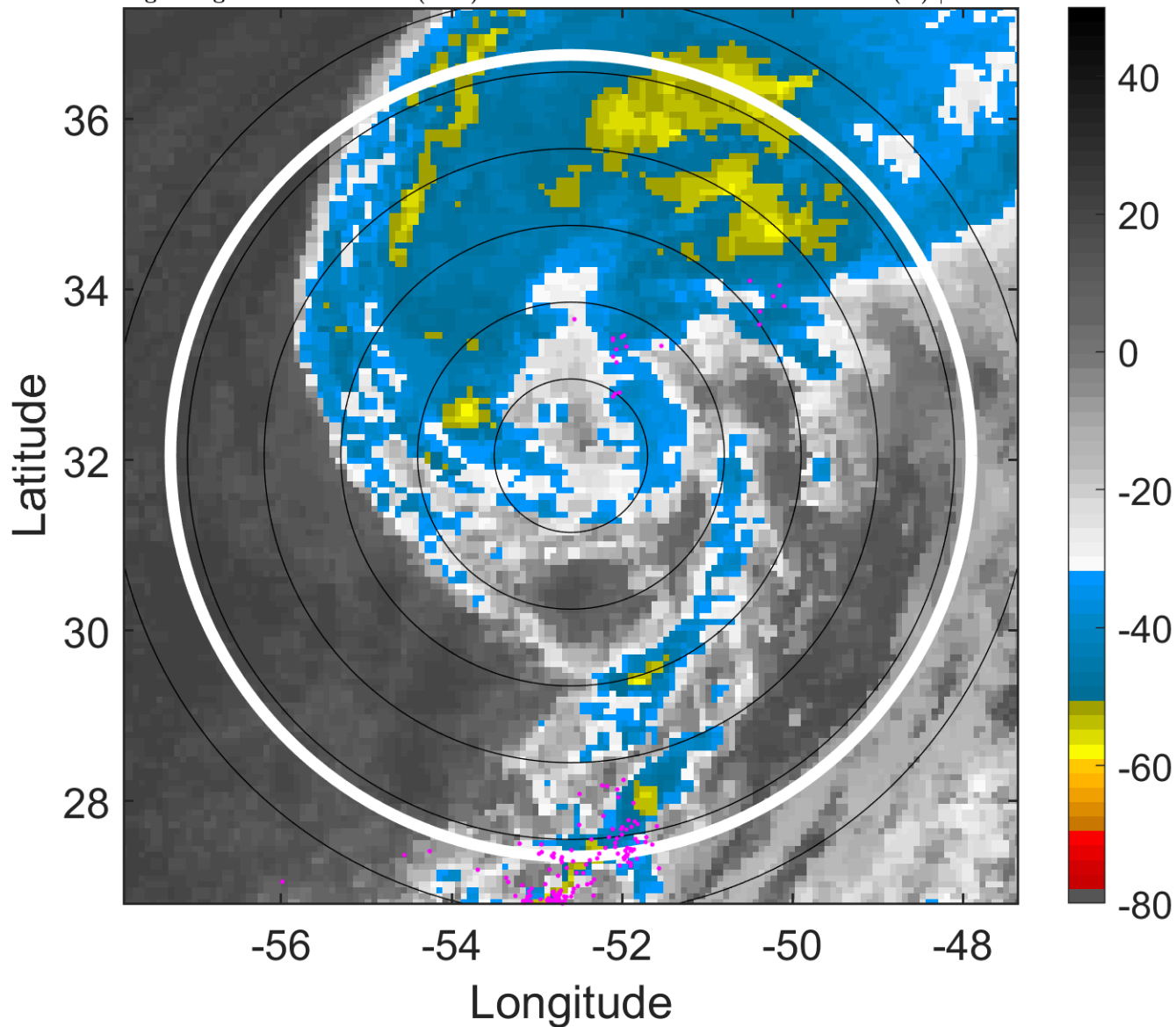

6-h IR BT Differences & Lightning

Δ t: 2010100921 (17.5 LT) - 2010100915 (11.3 LT)

Lightning: 17.5 LT \pm 1.5 h (dots)

PT: SLCP | EA: QUASI

17L (OTTO) | 62.5 kt TS

S: 12.4 m s⁻¹ (H) | H: 51°

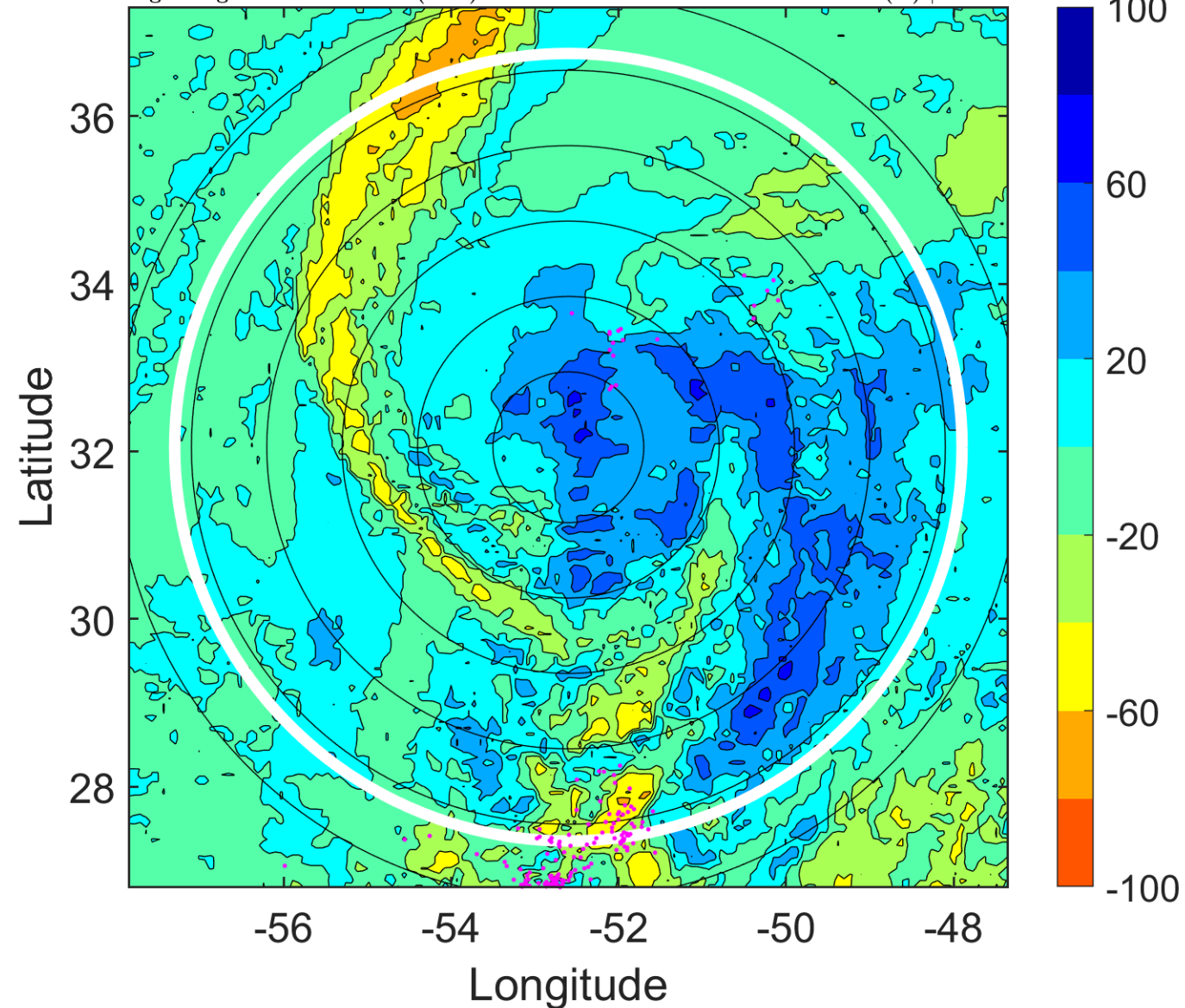

IR BT & Lightning

t: 2010101000 (20.6 LT)

Lightning: 20.6 LT \pm 1.5 h (dots)

PT: SLCP | EA: QUASI

17L (OTTO) | 60 kt TS

S: 14 m s⁻¹ (H) | H: 42°

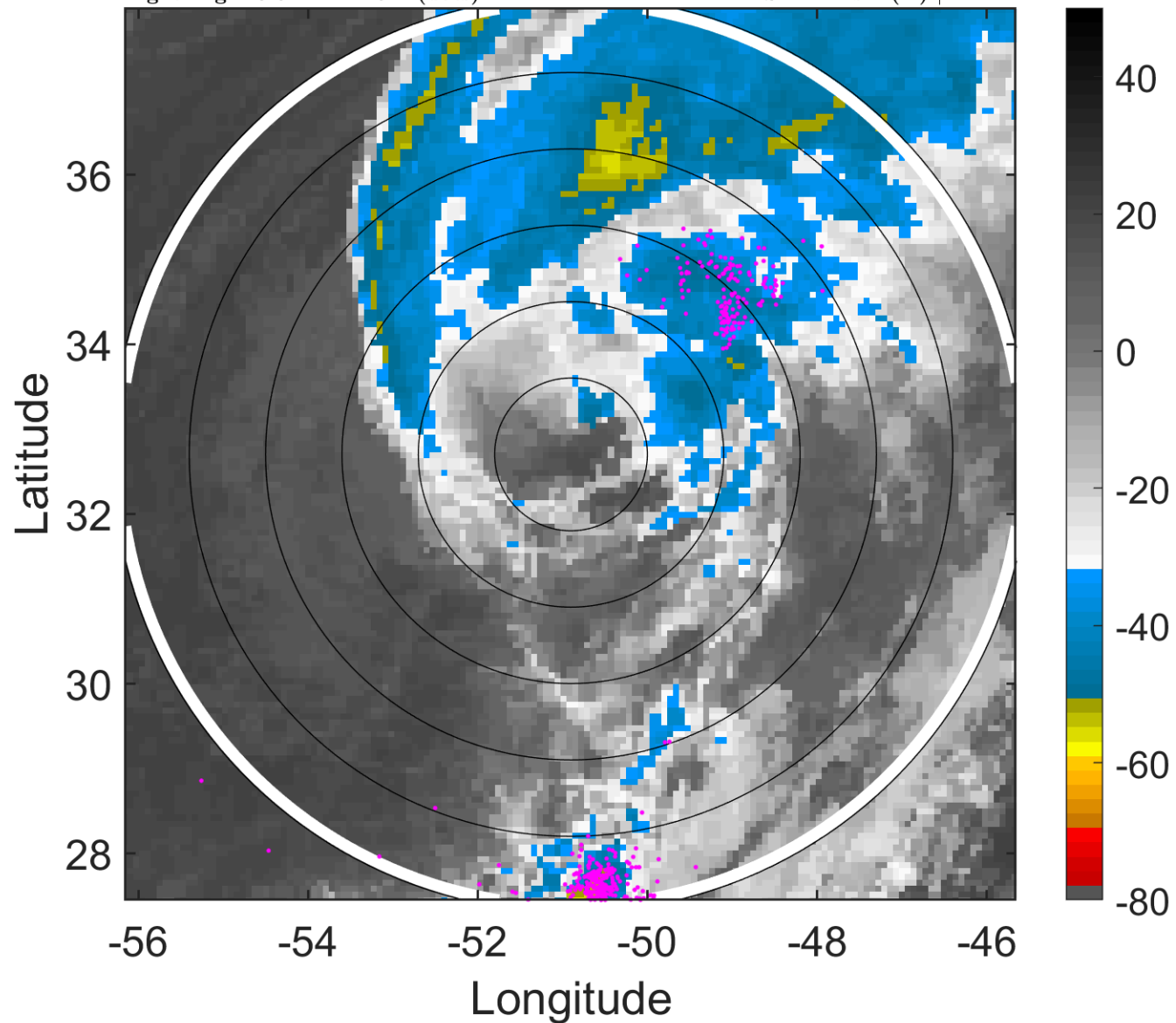

6-h IR BT Differences & Lightning

Δ t: 2010101000 (20.6 LT) - 2010100918 (14.4 LT)

Lightning: 20.6 LT \pm 1.5 h (dots)

PT: SLCP | EA: QUASI

17L (OTTO) | 60 kt TS

S: 14 m s⁻¹ (H) | H: 42°

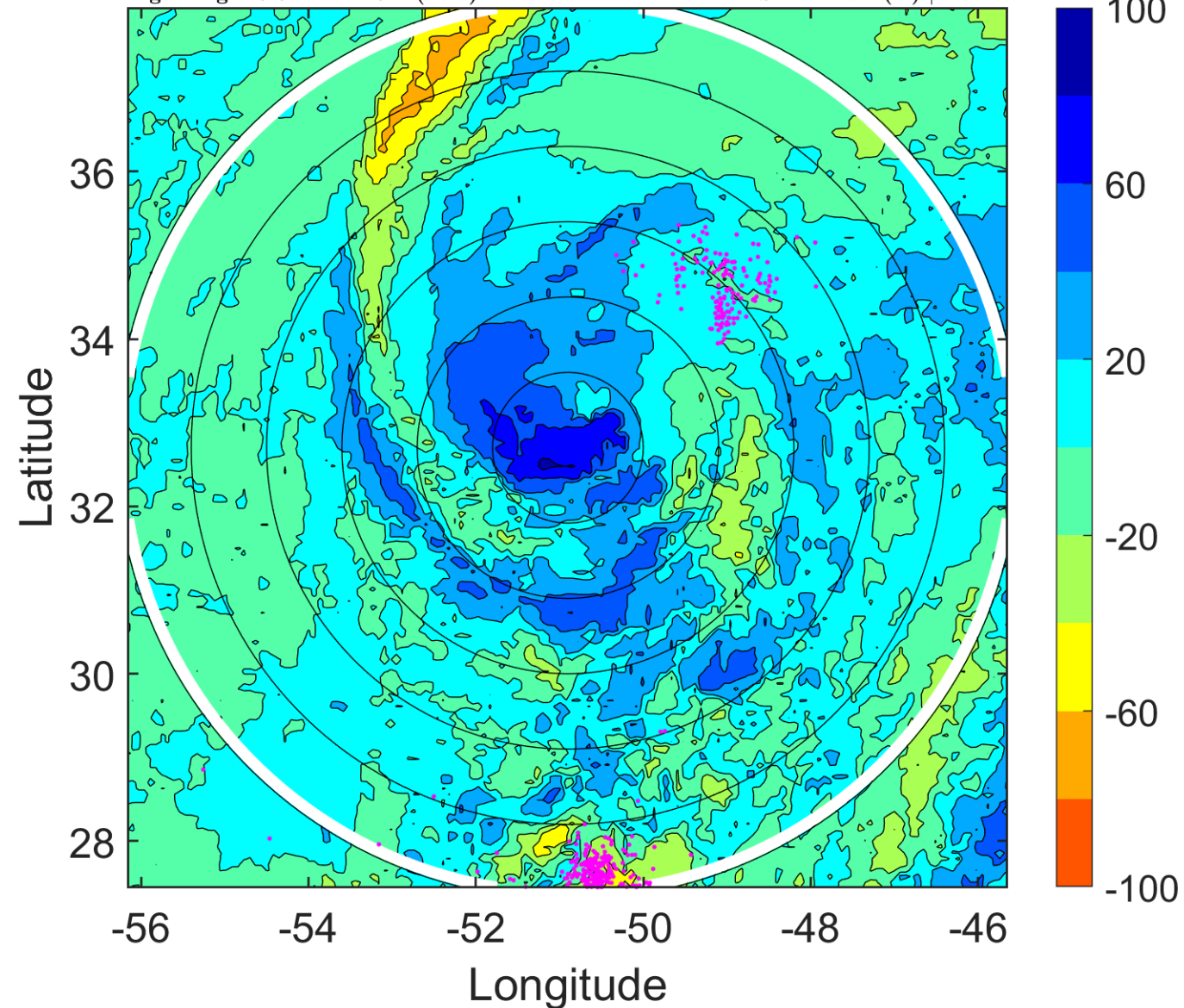

IR BT & Lightning

t: 2010101003 (23.7 LT)

Lightning: 23.7 LT \pm 1.5 h (dots)

PT: SLCP | EA: QUASI

17L (OTTO) | 57.5 kt TS

S: null | H: null

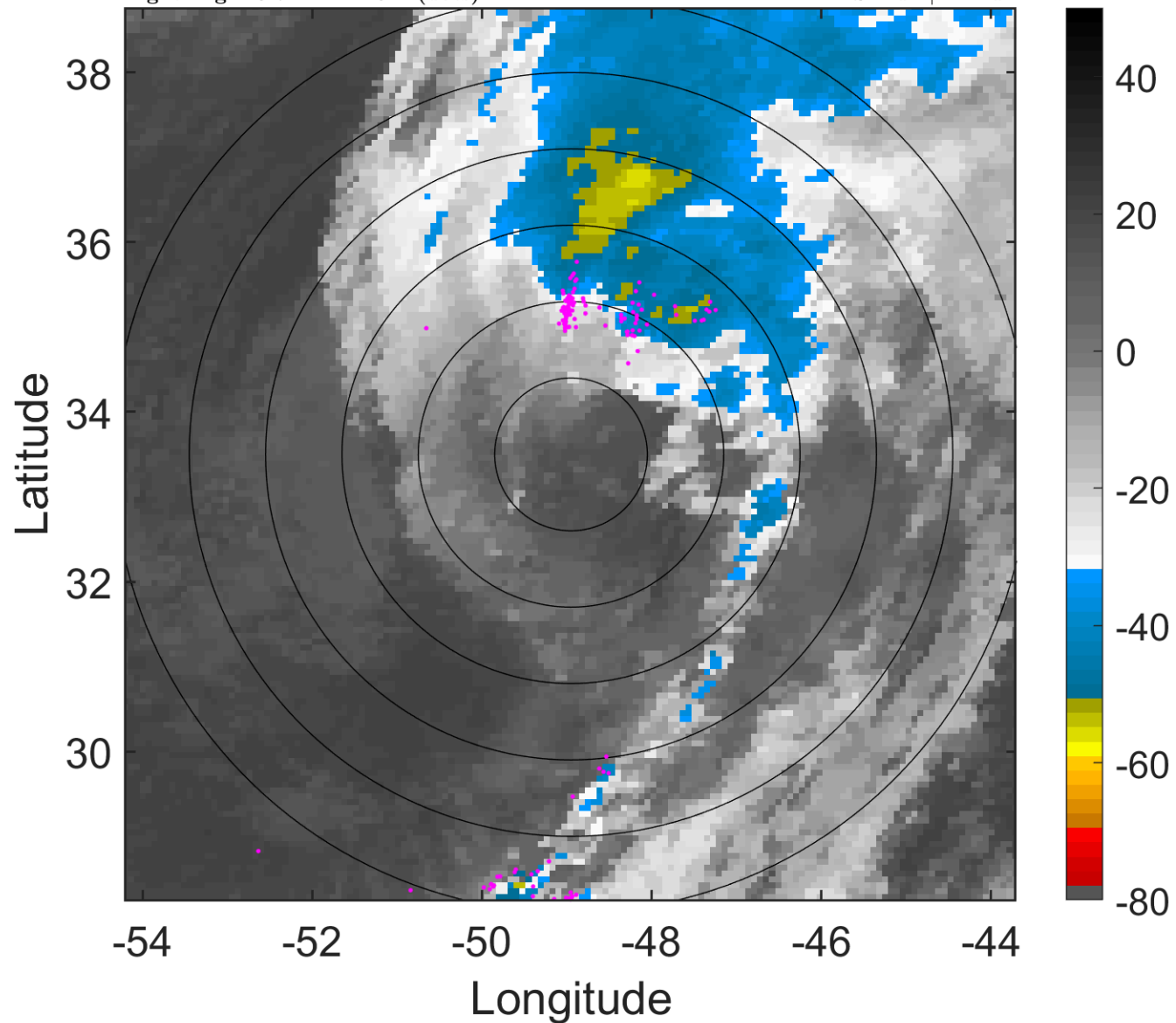

6-h IR BT Differences & Lightning

Δ t: 2010101003 (23.7 LT) - 2010100921 (17.5 LT)

Lightning: 23.7 LT \pm 1.5 h (dots)

PT: SLCP | EA: QUASI

17L (OTTO) | 57.5 kt TS

S: null | H: null

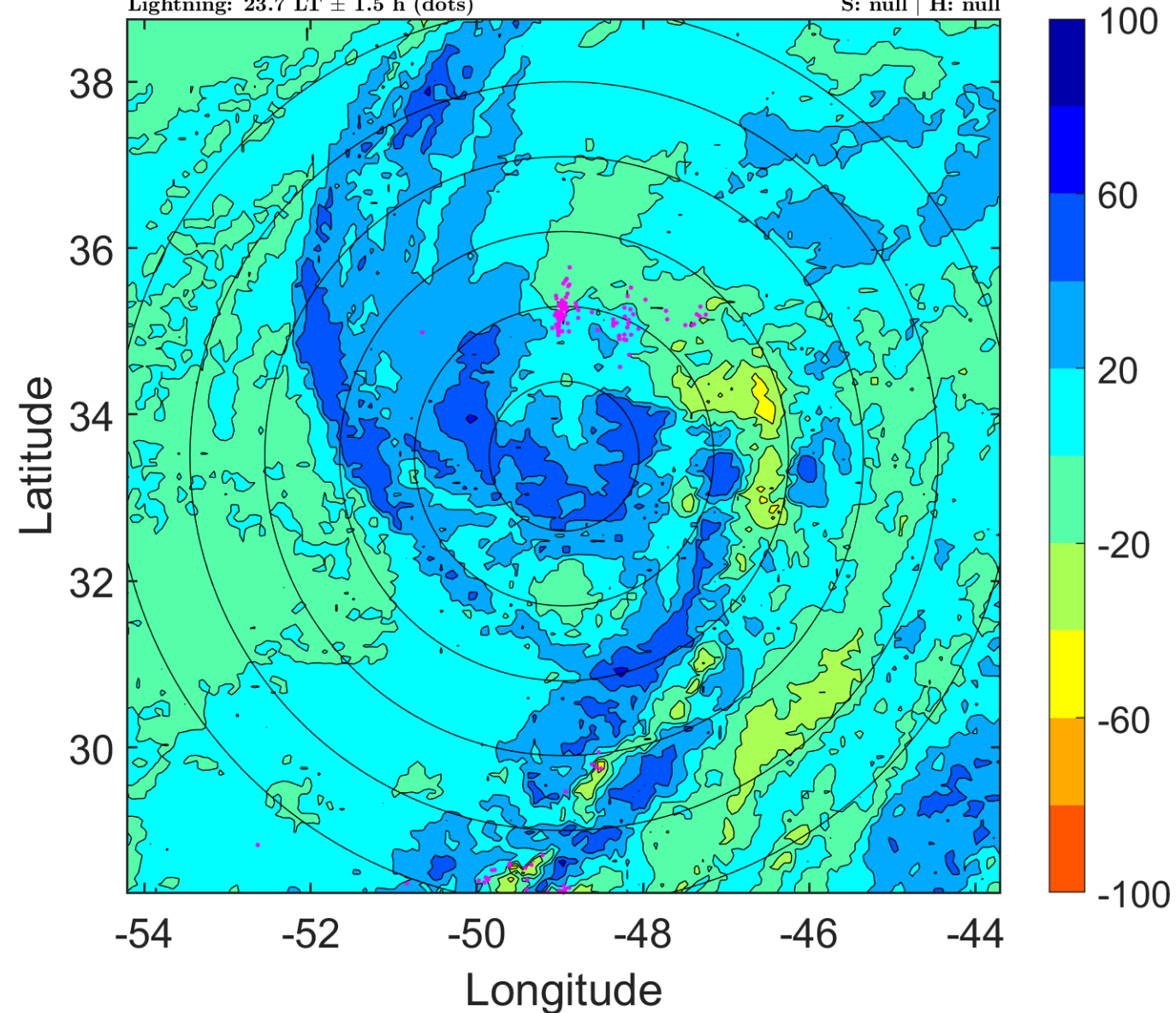

IR BT & Lightning

t: 2010101006 (2.9 LT)

Lightning: 2.9 LT \pm 1.5 h (dots)

PT: LLWP | EA: INACT

17L (OTTO) | 55 kt EX

S: null | H: null

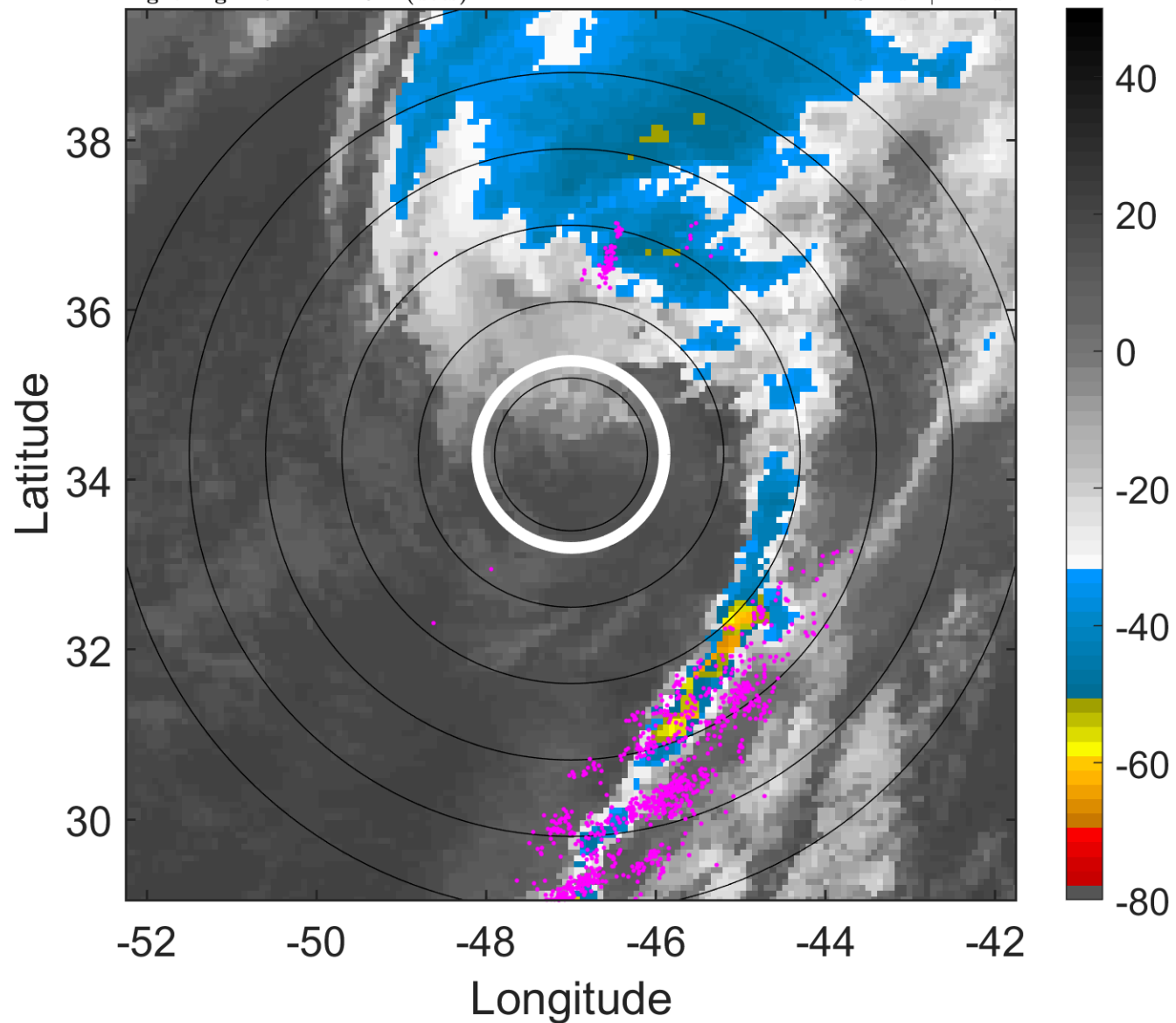

6-h IR BT Differences & Lightning

Δ t: 2010101006 (2.9 LT) - 2010101000 (20.6 LT)

Lightning: 2.9 LT \pm 1.5 h (dots)

PT: LLWP | EA: INACT

17L (OTTO) | 55 kt EX

S: null | H: null

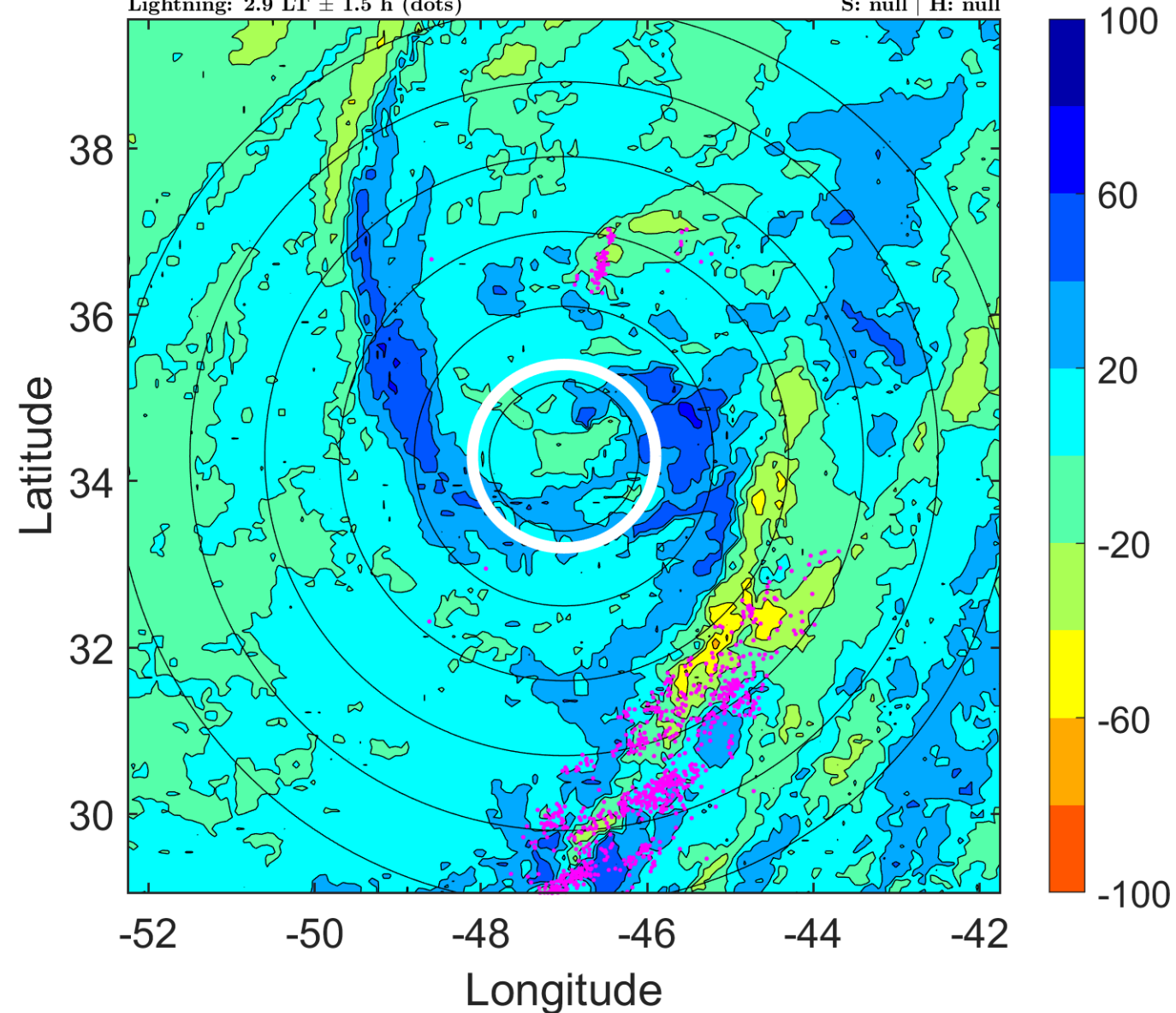

IR BT & Lightning

t: 2010101009 (6 LT)

Lightning: 6 LT \pm 1.5 h (dots)

PT: LLWP | EA: INACT

17L (OTTO) | 55 kt EX

S: null | H: null

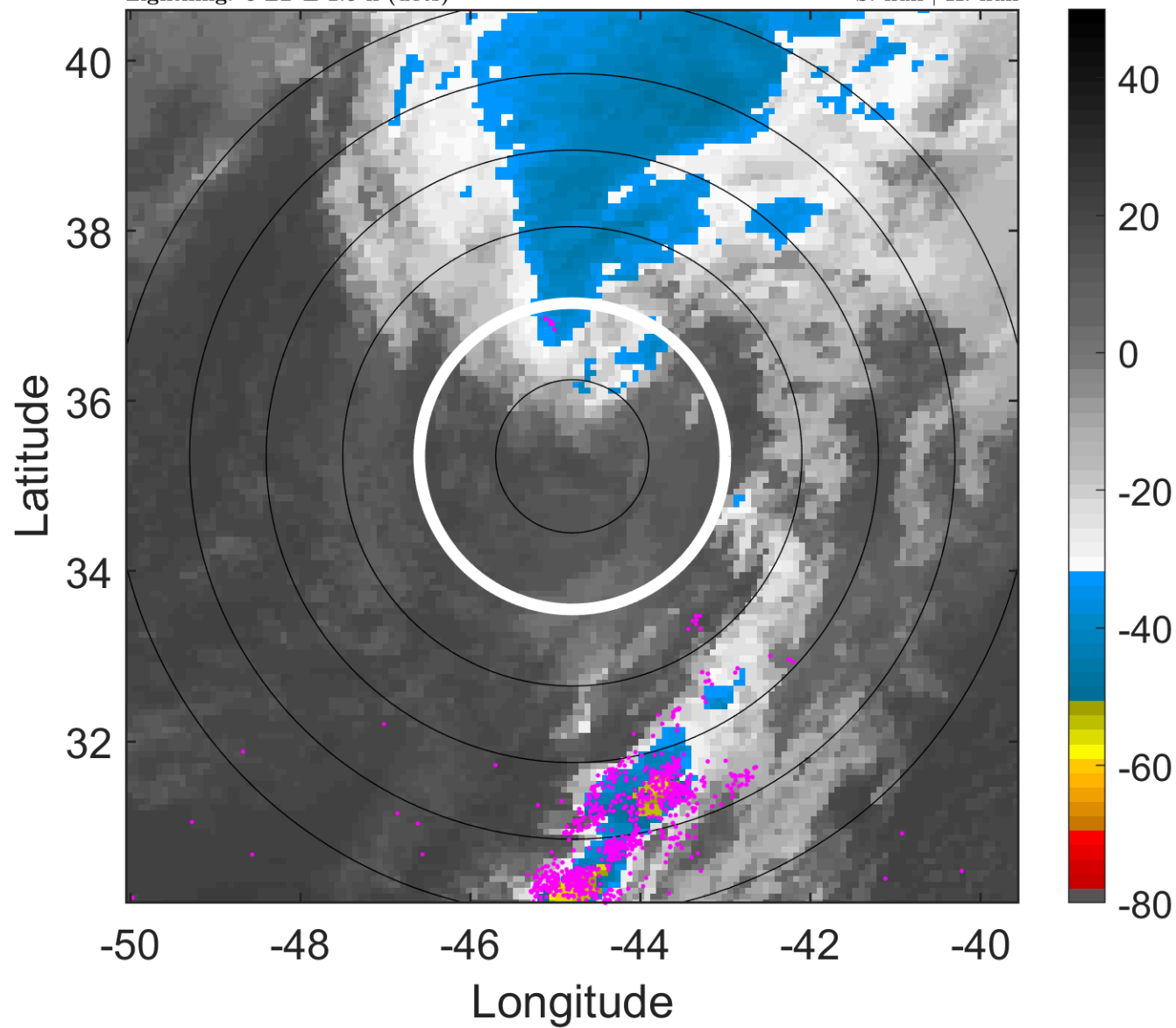

6-h IR BT Differences & Lightning

Δ t: 2010101009 (6 LT) - 2010101003 (23.7 LT)

Lightning: 6 LT \pm 1.5 h (dots)

PT: LLWP | EA: INACT

17L (OTTO) | 55 kt EX

S: null | H: null

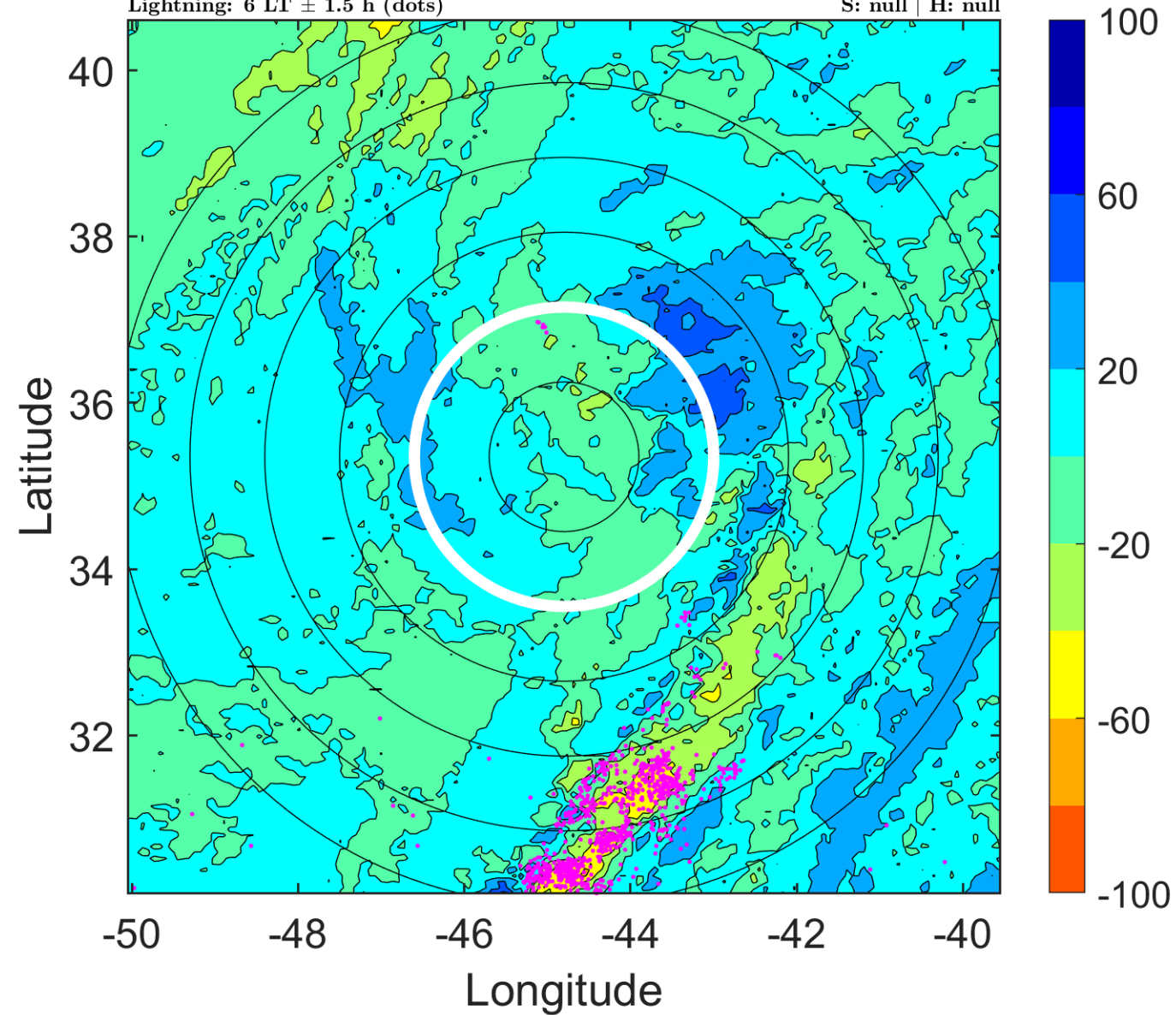

IR BT & Lightning

t: 2010101012 (9.2 LT)

Lightning: 9.2 LT \pm 1.5 h (dots)

PT: LLWP | EA: INACT

17L (OTTO) | 55 kt EX

S: null | H: null

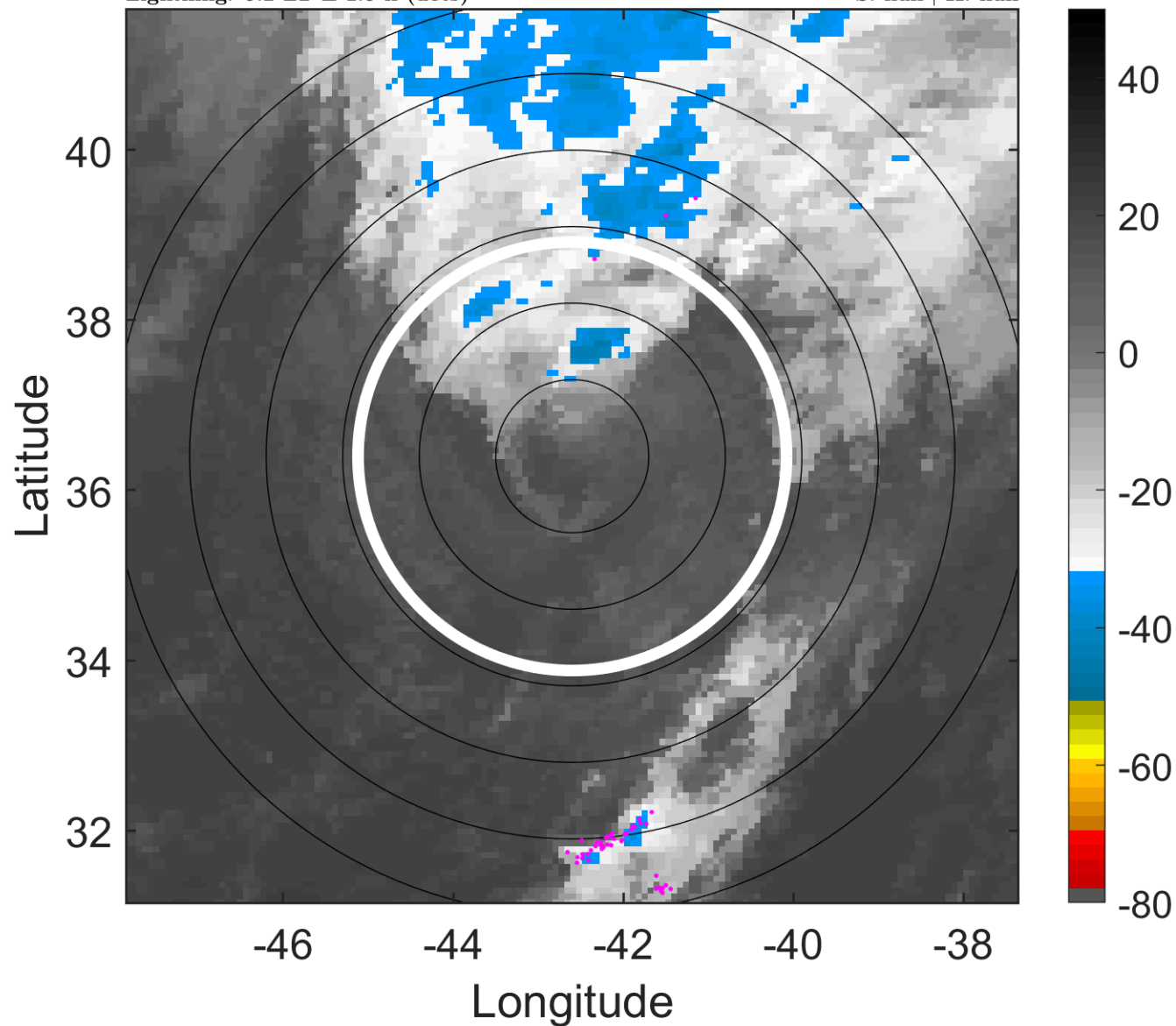

6-h IR BT Differences & Lightning

Δ t: 2010101012 (9.2 LT) - 2010101006 (2.9 LT)

Lightning: 9.2 LT \pm 1.5 h (dots)

PT: LLWP | EA: INACT

17L (OTTO) | 55 kt EX

S: null | H: null

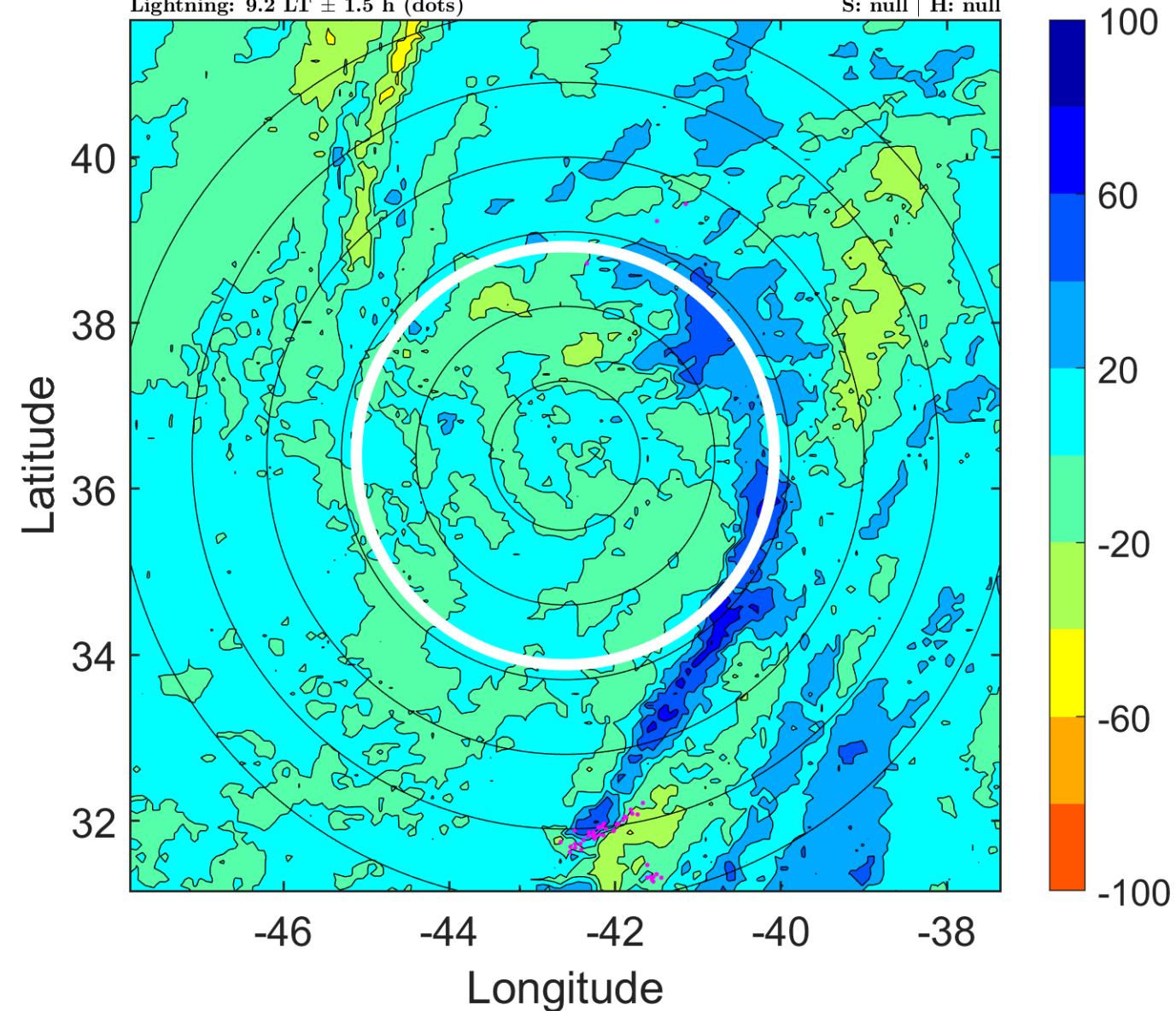

IR BT & Lightning

t: 2010101015 (12.3 LT)

Lightning: 12.3 LT \pm 1.5 h (dots)

PT: LLWP | EA: INACT

17L (OTTO) | 55 kt EX

S: null | H: null

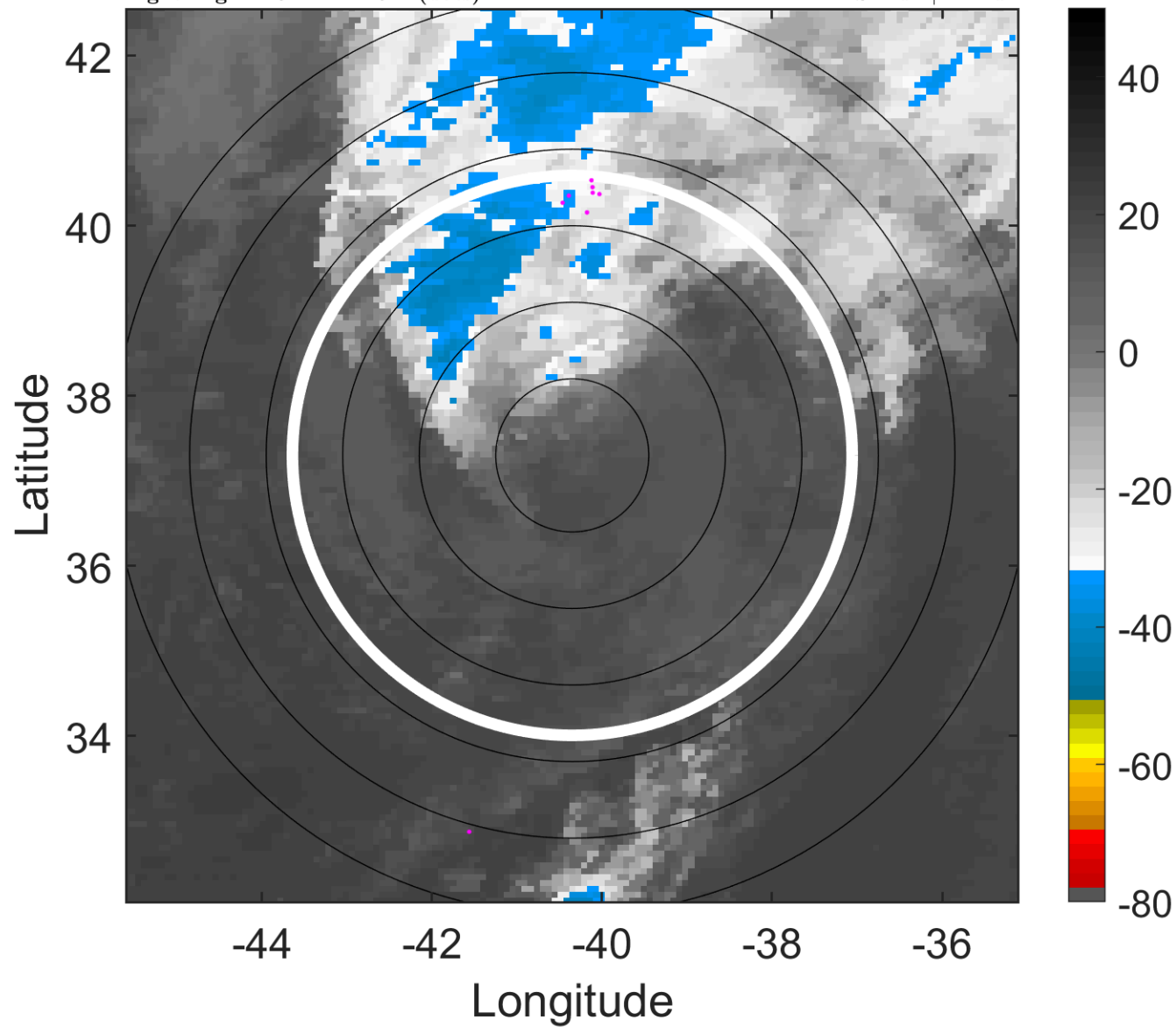

6-h IR BT Differences & Lightning

Δ t: 2010101015 (12.3 LT) - 2010101009 (6 LT)

Lightning: 12.3 LT \pm 1.5 h (dots)

PT: LLWP | EA: INACT

17L (OTTO) | 55 kt EX

S: null | H: null

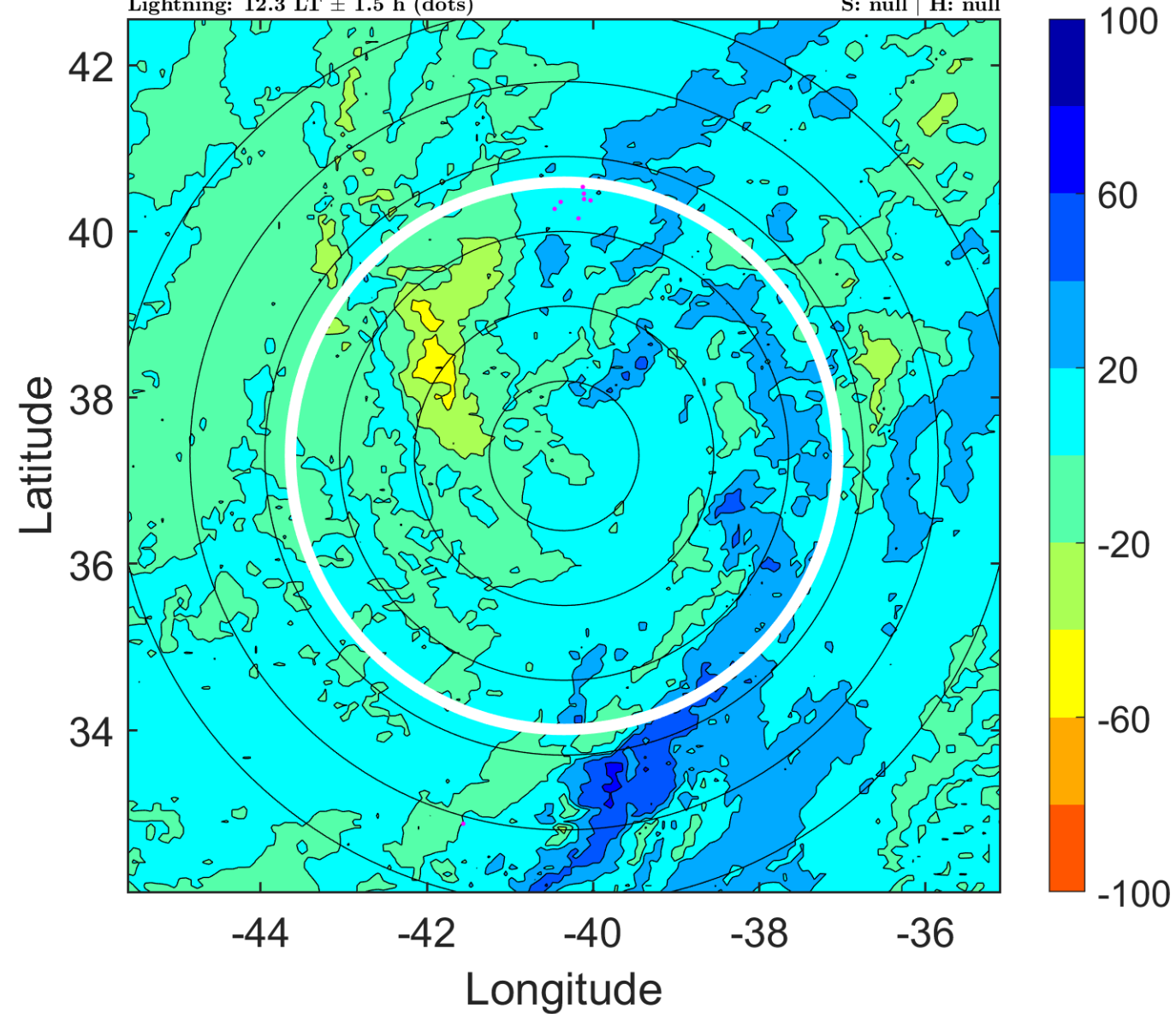

IR BT & Lightning

t: 2010101018 (15.5 LT)

Lightning: 15.5 LT \pm 1.5 h (dots)

PT: LLWP | EA: INACT

17L (OTTO) | 55 kt EX

S: null | H: null

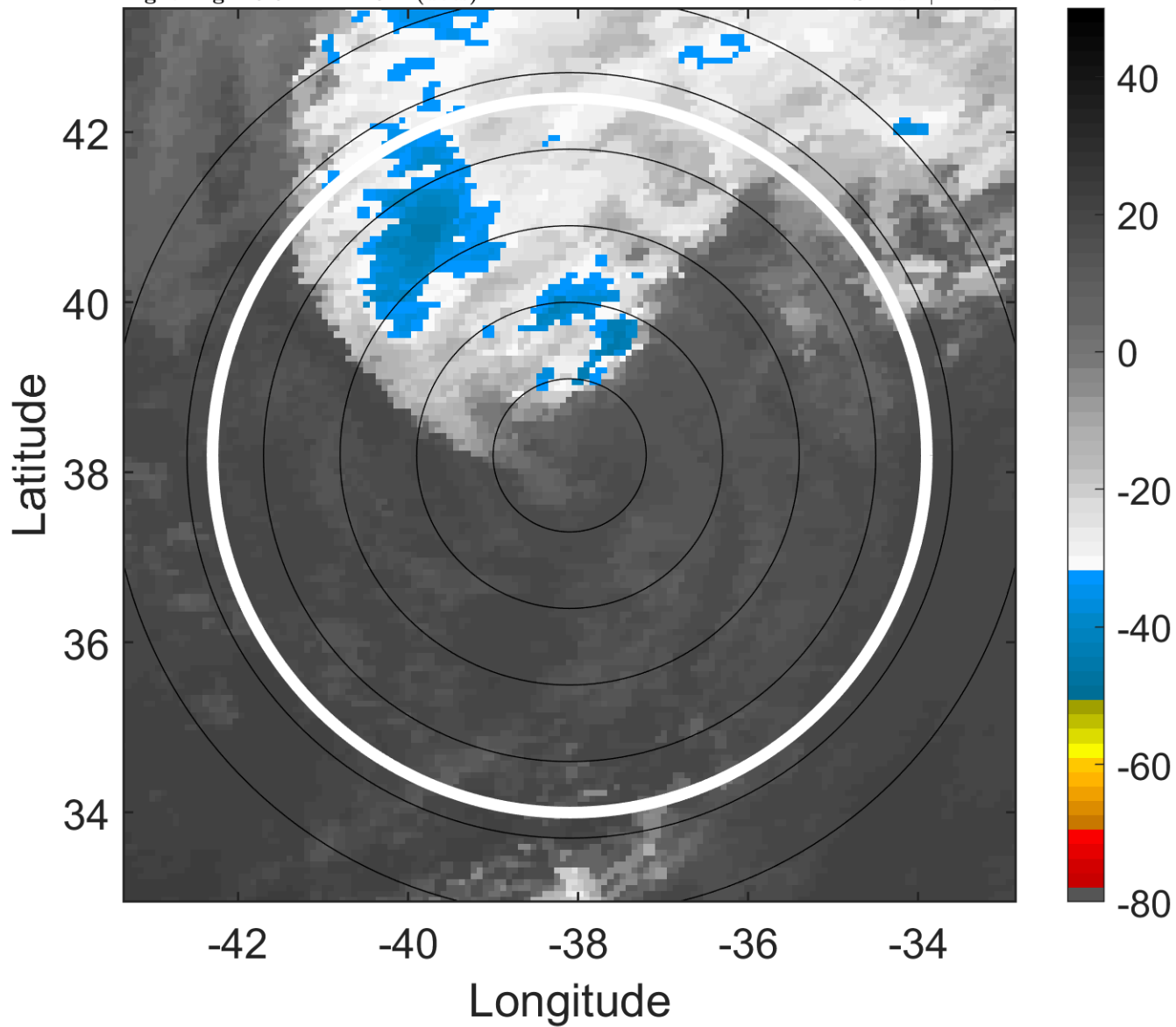

6-h IR BT Differences & Lightning

Δ t: 2010101018 (15.5 LT) - 2010101012 (9.2 LT)

Lightning: 15.5 LT \pm 1.5 h (dots)

PT: LLWP | EA: INACT

17L (OTTO) | 55 kt EX

S: null | H: null

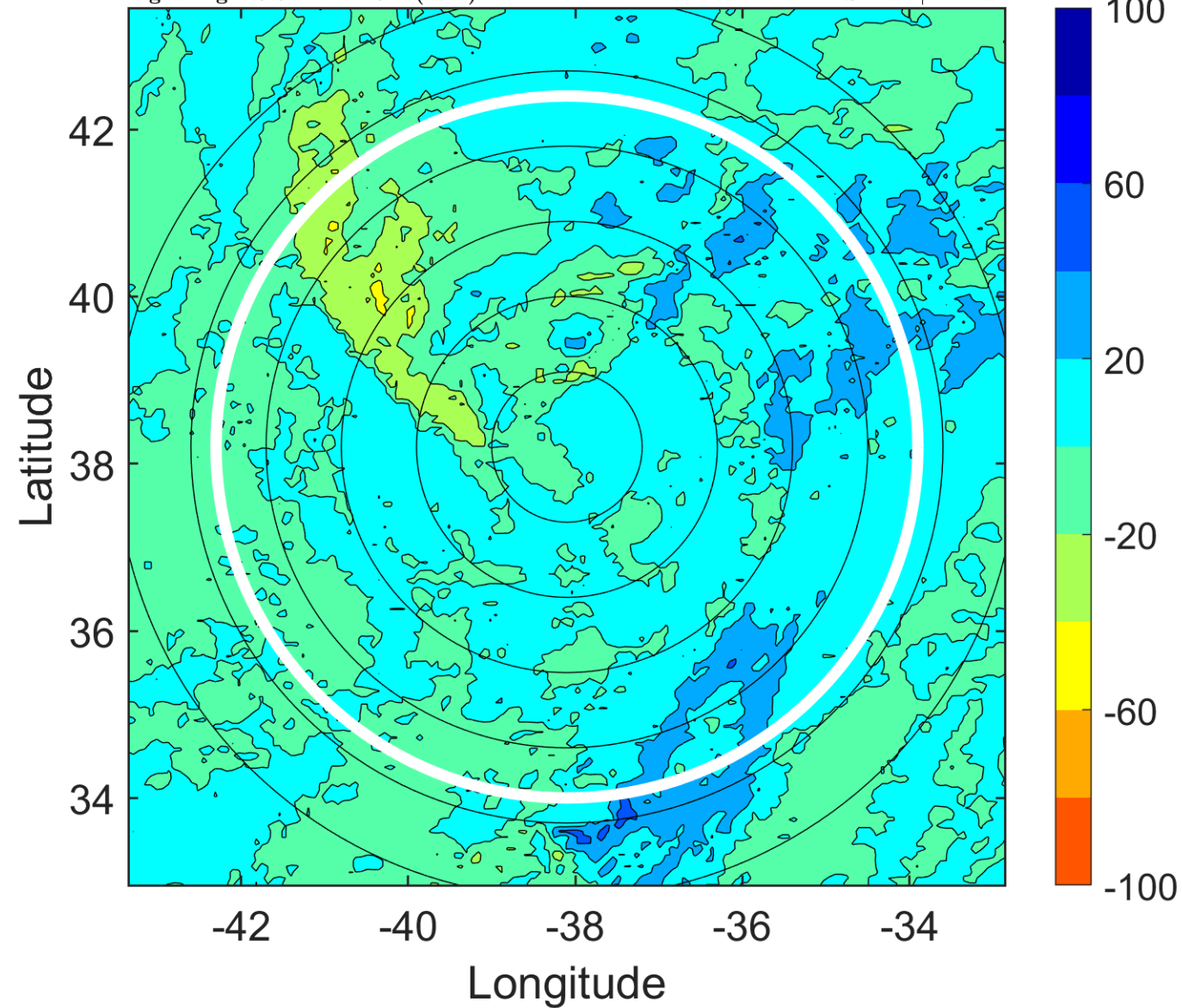

IR BT & Lightning

t: 2010101021 (18.6 LT)

Lightning: 18.6 LT \pm 1.5 h (dots)

PT: LLWP | EA: INACT

17L (OTTO) | 52.5 kt EX

S: null | H: null

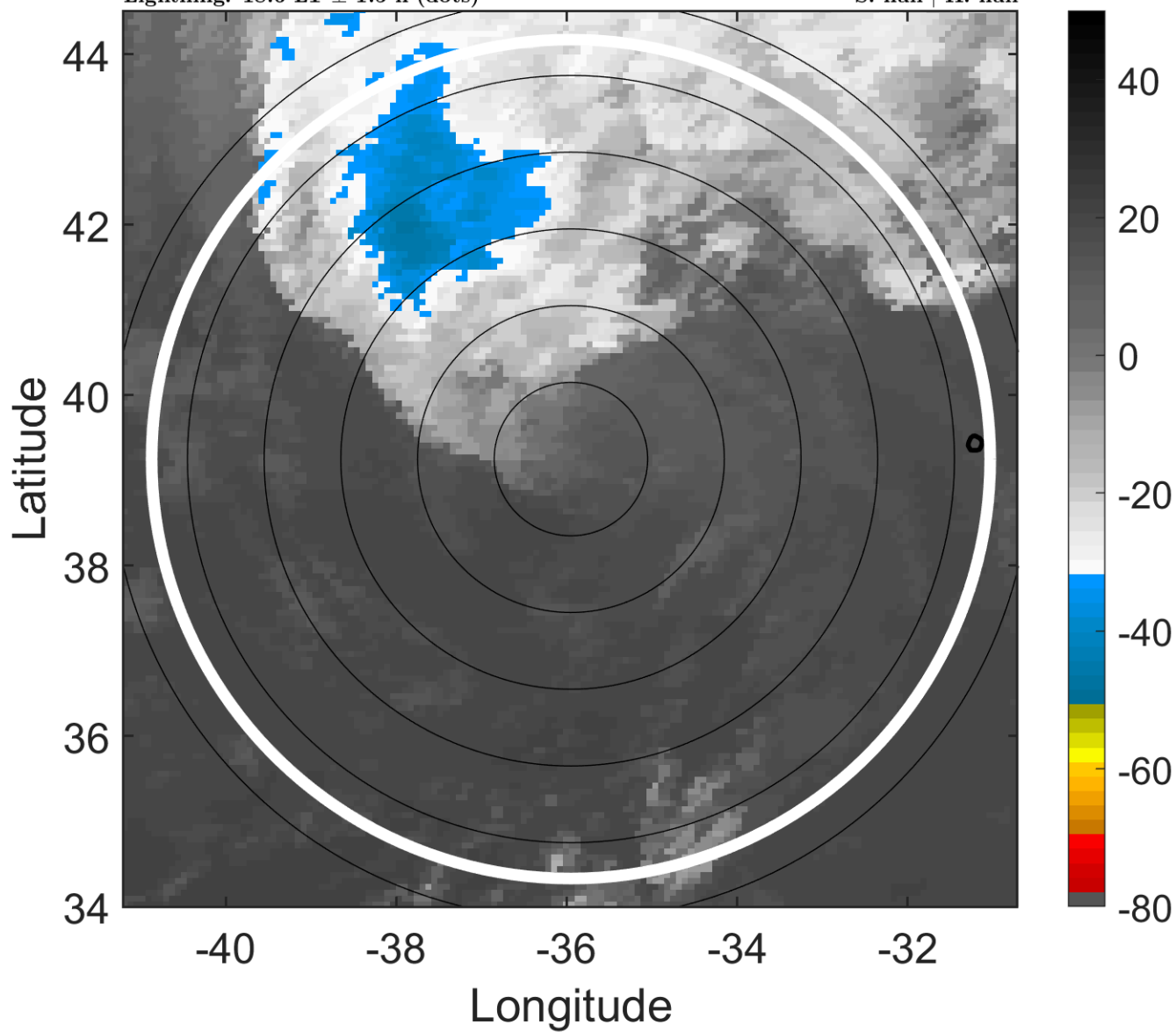

6-h IR BT Differences & Lightning

Δ t: 2010101021 (18.6 LT) - 2010101015 (12.3 LT)

Lightning: 18.6 LT \pm 1.5 h (dots)

PT: LLWP | EA: INACT

17L (OTTO) | 52.5 kt EX

S: null | H: null

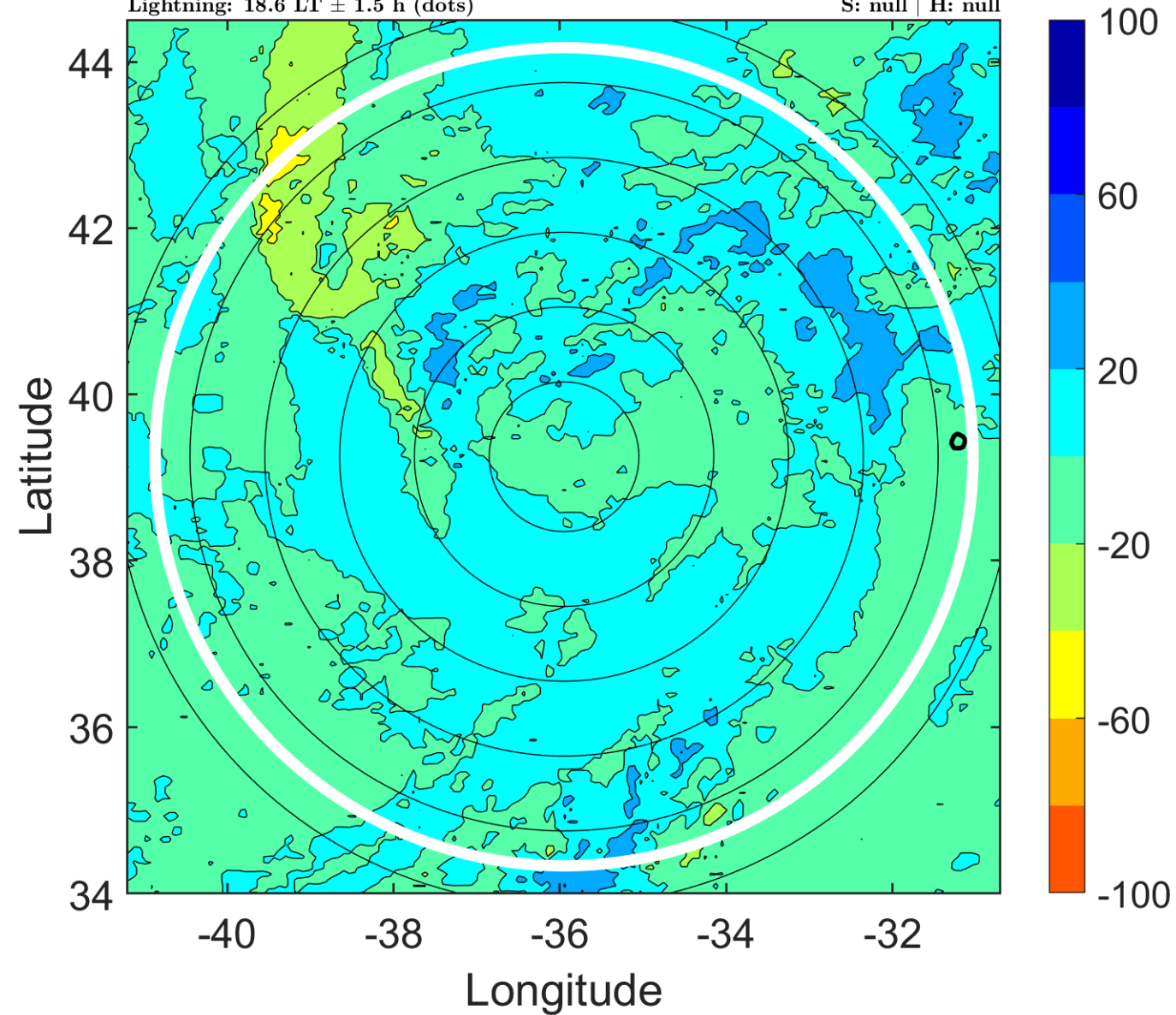

IR BT & Lightning

t: 2010101100 (21.7 LT)

Lightning: 21.7 LT \pm 1.5 h (dots)

PT: LLWP | EA: INACT

17L (OTTO) | 50 kt EX

S: null | H: null

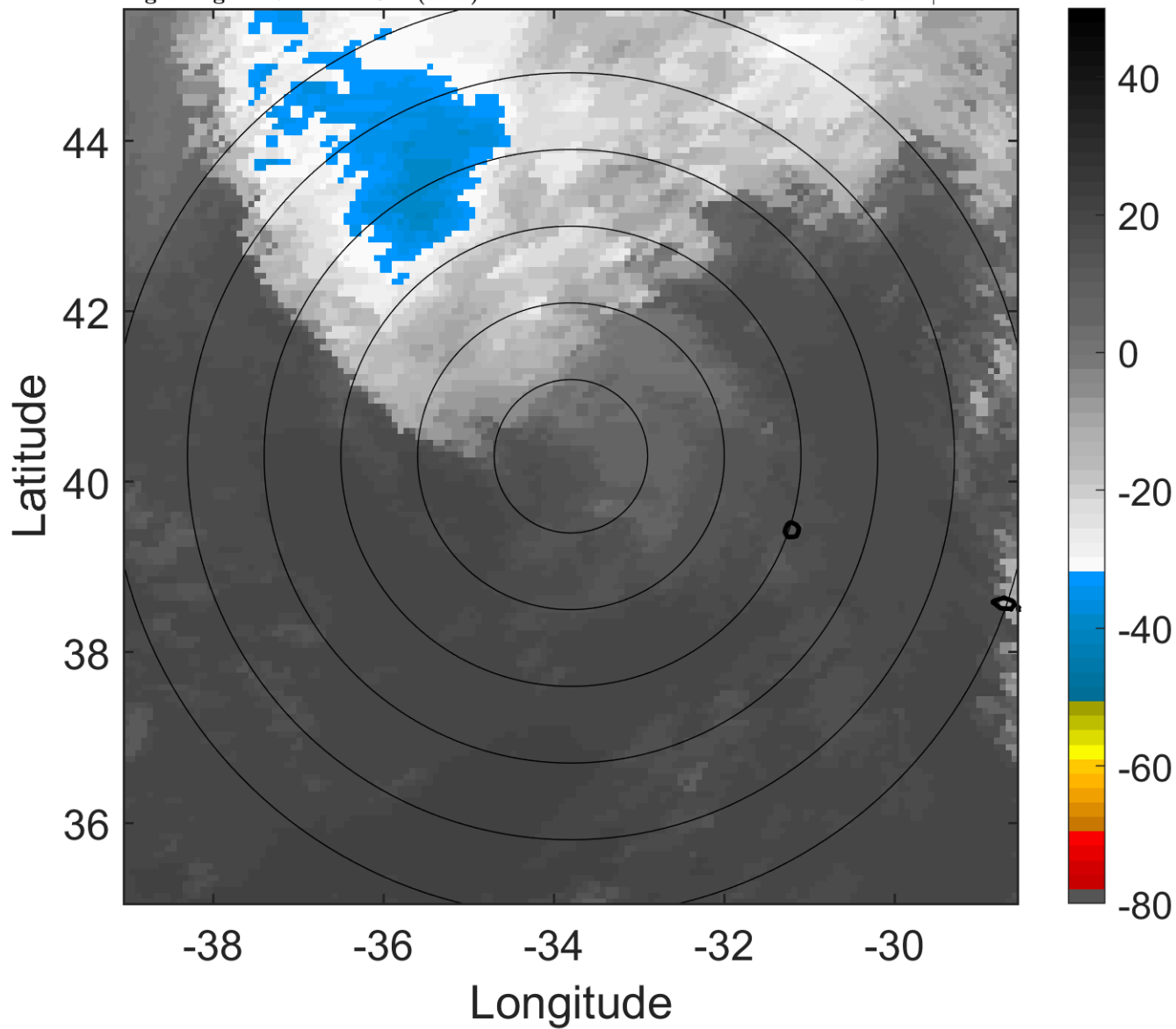

6-h IR BT Differences & Lightning

Δ t: 2010101100 (21.7 LT) - 2010101018 (15.5 LT)

Lightning: 21.7 LT \pm 1.5 h (dots)

PT: LLWP | EA: INACT

17L (OTTO) | 50 kt EX

S: null | H: null

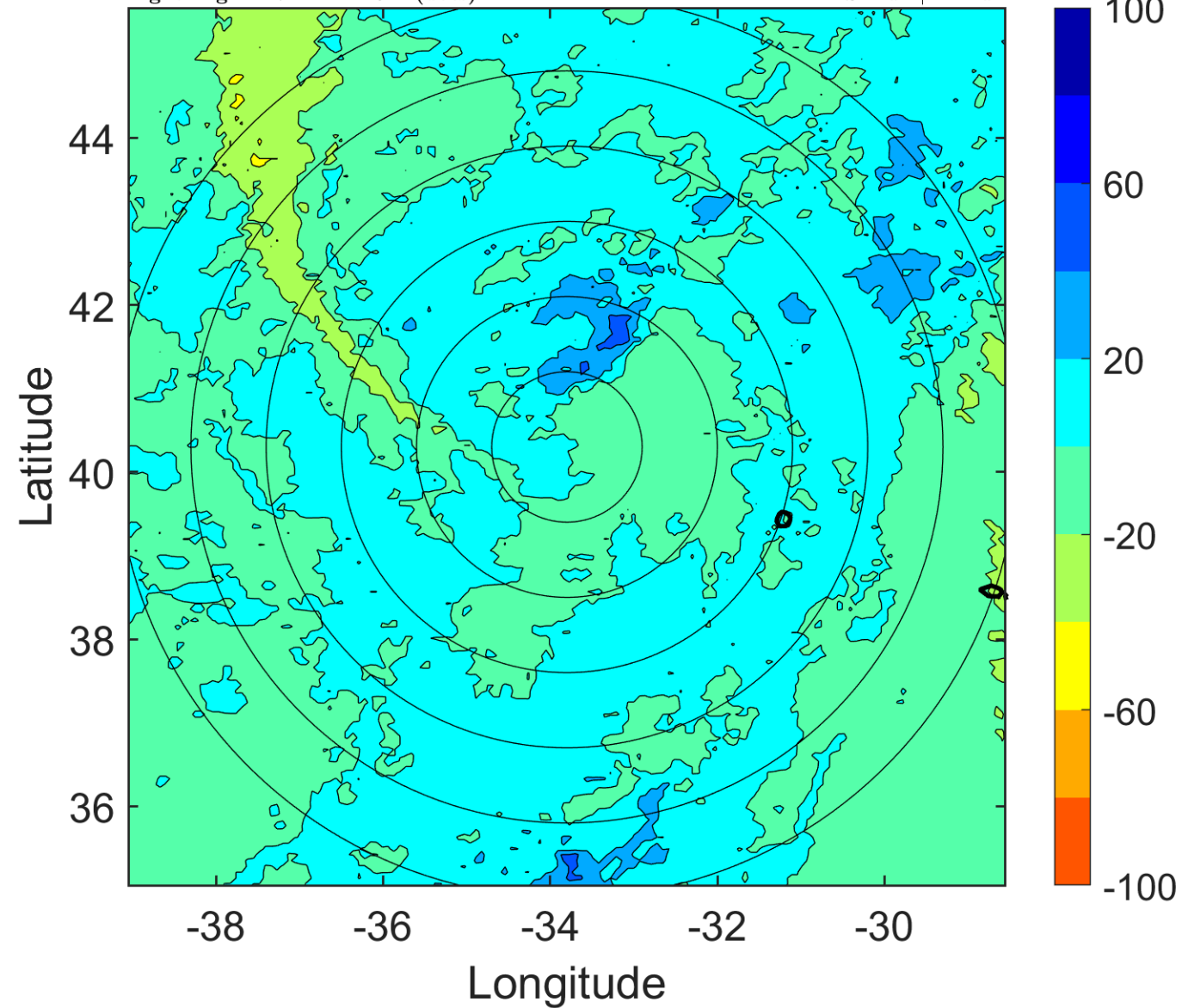

IR BT & Lightning

t: 2010101103 (0.8 LT)

Lightning: 0.8 LT \pm 1.5 h (dots)

PT: NP | EA: INACT

17L (OTTO) | 47.5 kt EX

S: null | H: null

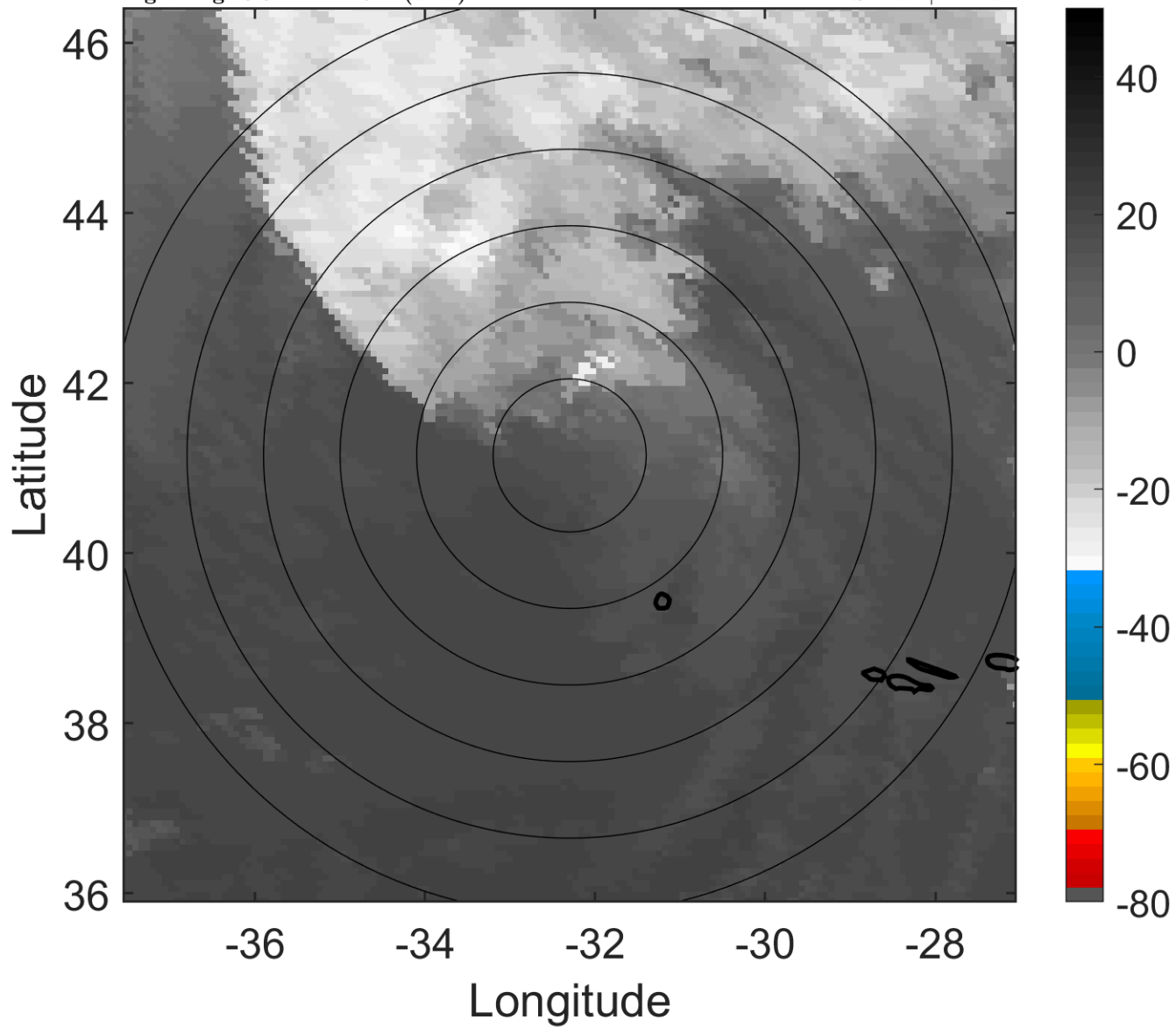

6-h IR BT Differences & Lightning

Δ t: 2010101103 (0.8 LT) - 2010101021 (18.6 LT)

Lightning: 0.8 LT \pm 1.5 h (dots)

PT: NP | EA: INACT

17L (OTTO) | 47.5 kt EX

S: null | H: null

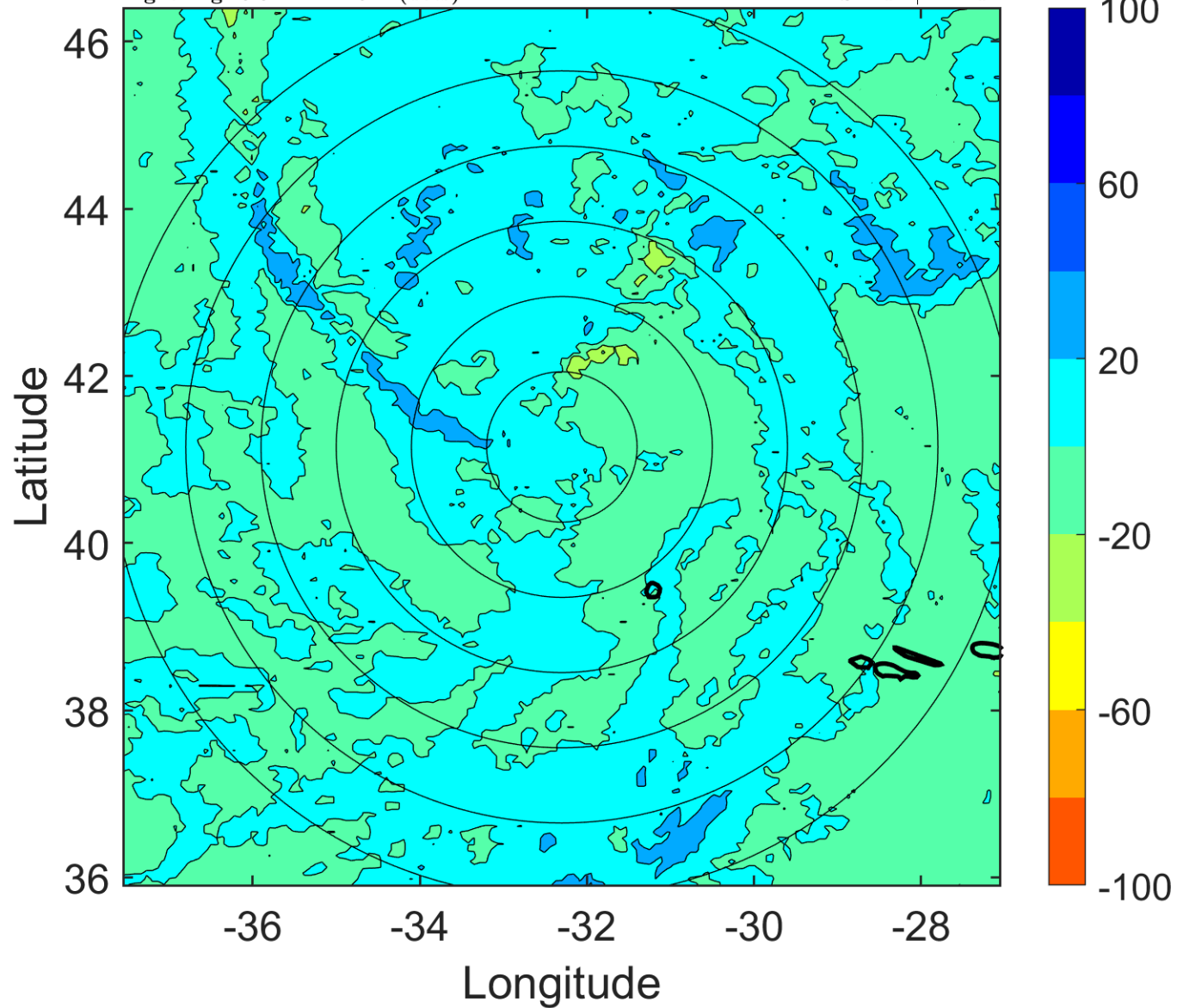

IR BT & Lightning

t: 2010101106 (3.9 LT)

Lightning: 3.9 LT \pm 1.5 h (dots)

PT: NP | EA: INACT

17L (OTTO) | 45 kt EX

S: null | H: null

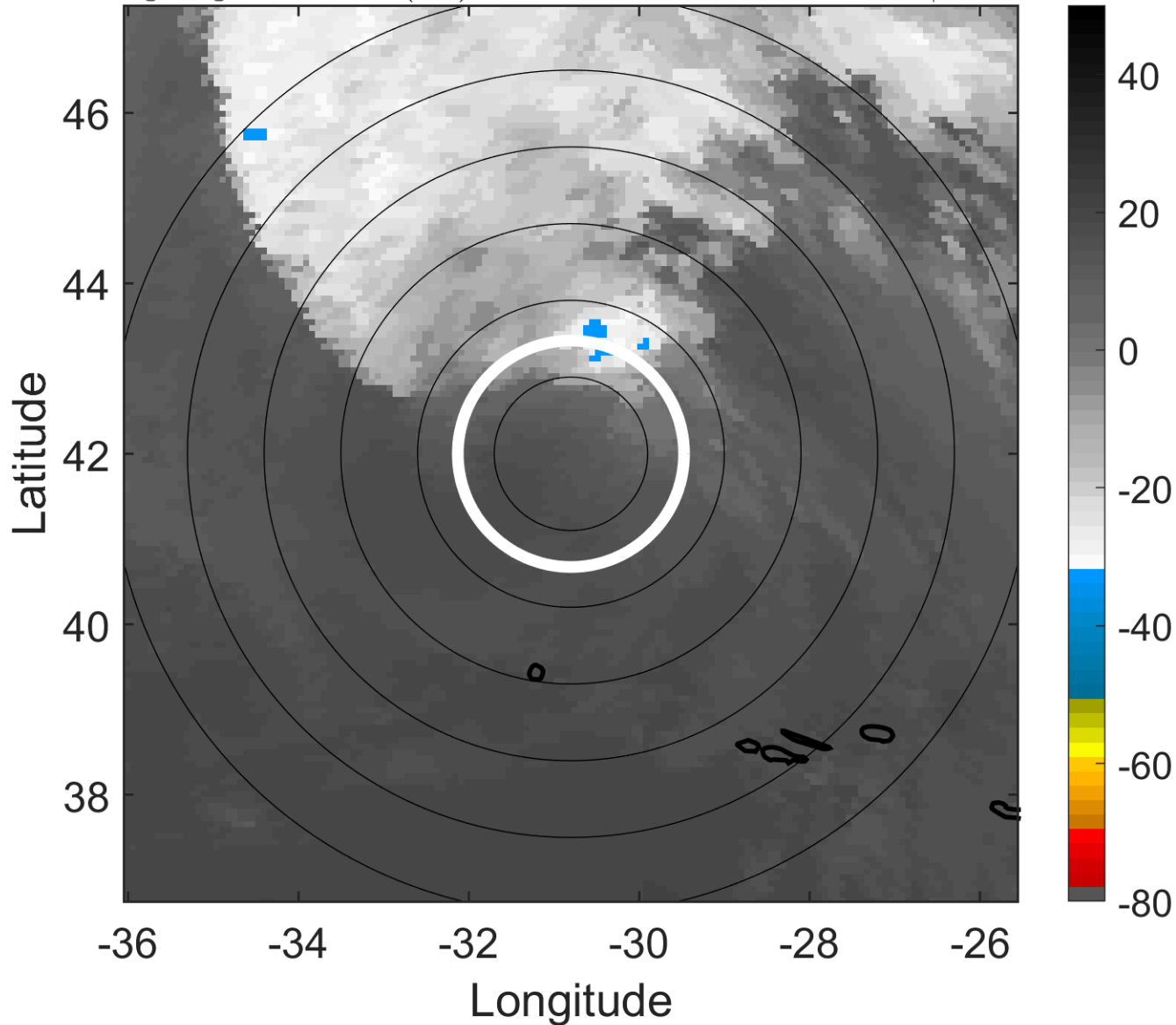

6-h IR BT Differences & Lightning

Δ t: 2010101106 (3.9 LT) - 2010101100 (21.7 LT)

Lightning: 3.9 LT \pm 1.5 h (dots)

PT: NP | EA: INACT

17L (OTTO) | 45 kt EX

S: null | H: null

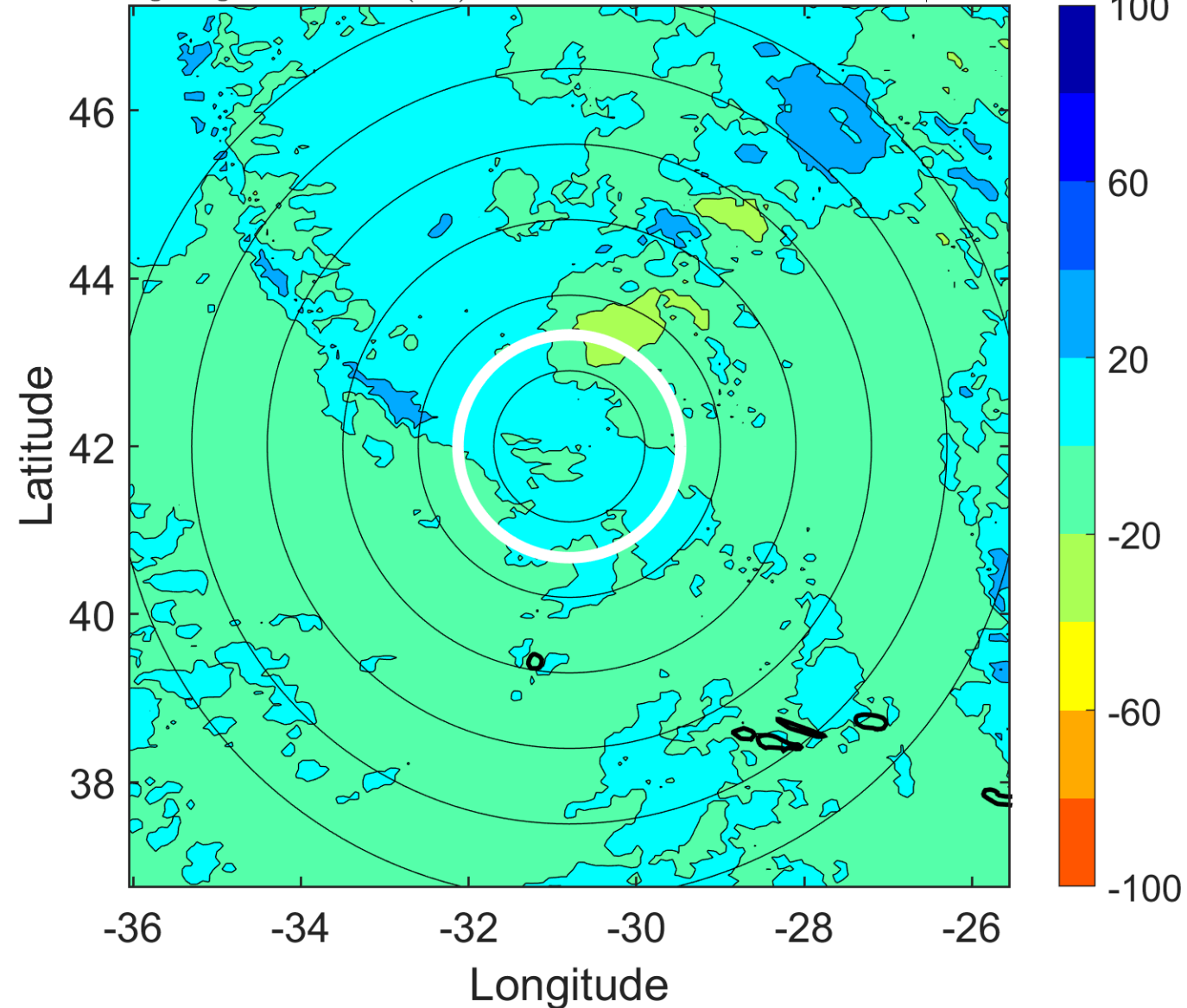

IR BT & Lightning

t: 2010101109 (7 LT)

Lightning: 7 LT \pm 1.5 h (dots)

PT: NP | EA: INACT

17L (OTTO) | 42.5 kt EX

S: null | H: null

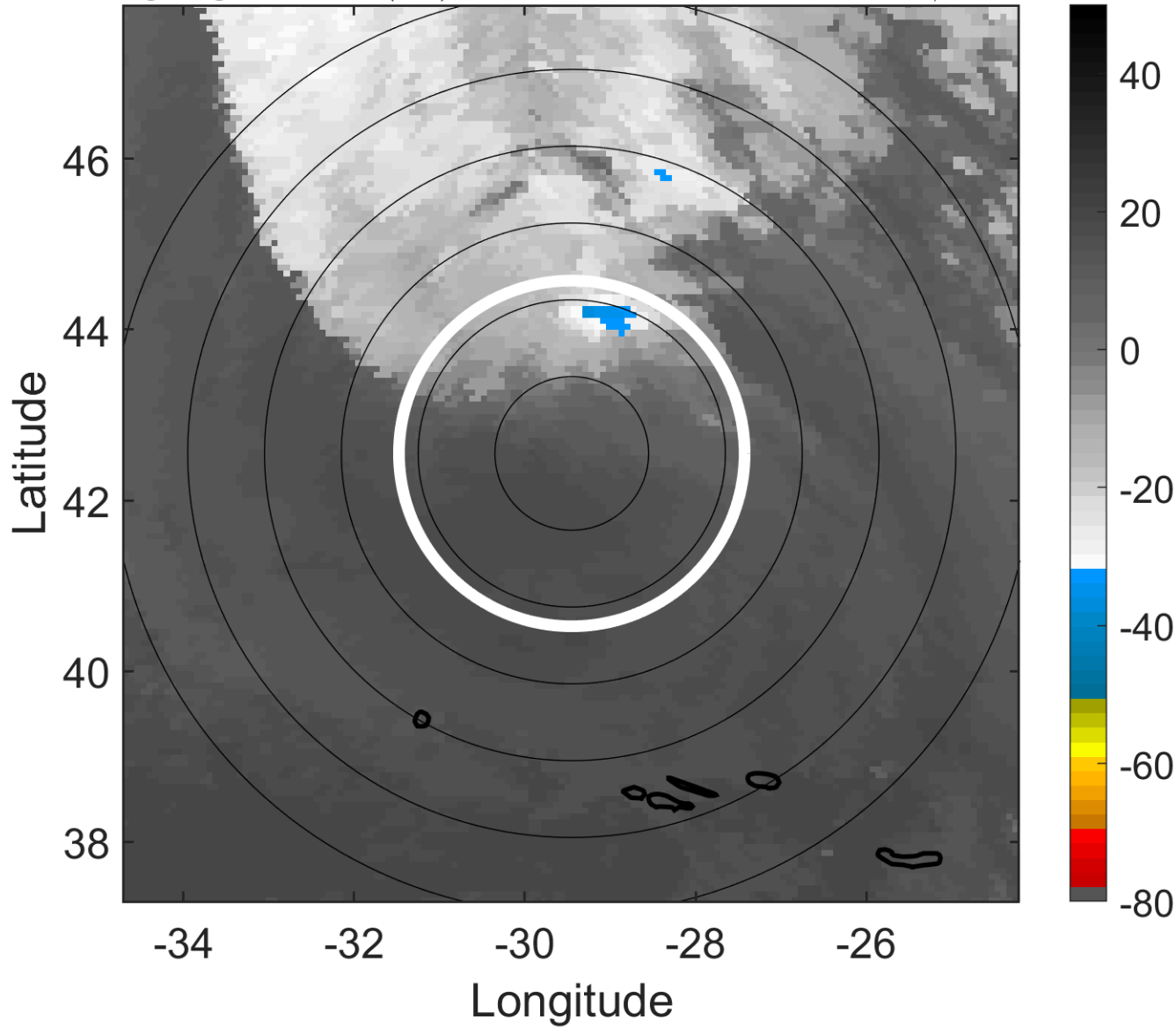

6-h IR BT Differences & Lightning

Δ t: 2010101109 (7 LT) - 2010101103 (0.8 LT)

Lightning: 7 LT \pm 1.5 h (dots)

PT: NP | EA: INACT

17L (OTTO) | 42.5 kt EX

S: null | H: null

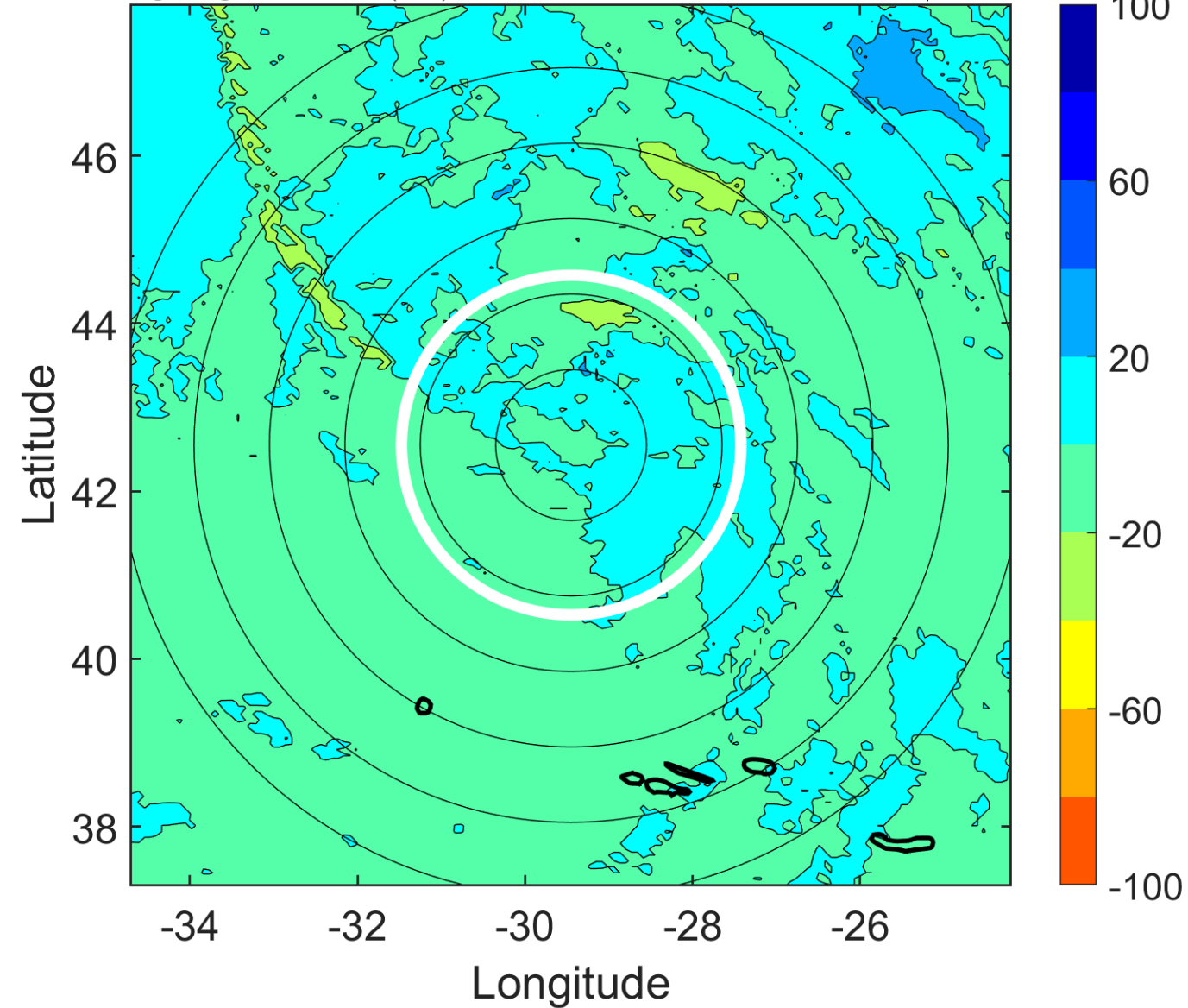

IR BT & Lightning

t: 2010101112 (10.1 LT)

Lightning: 10.1 LT \pm 1.5 h (dots)

PT: NP | EA: INACT

17L (OTTO) | 40 kt EX

S: null | H: null

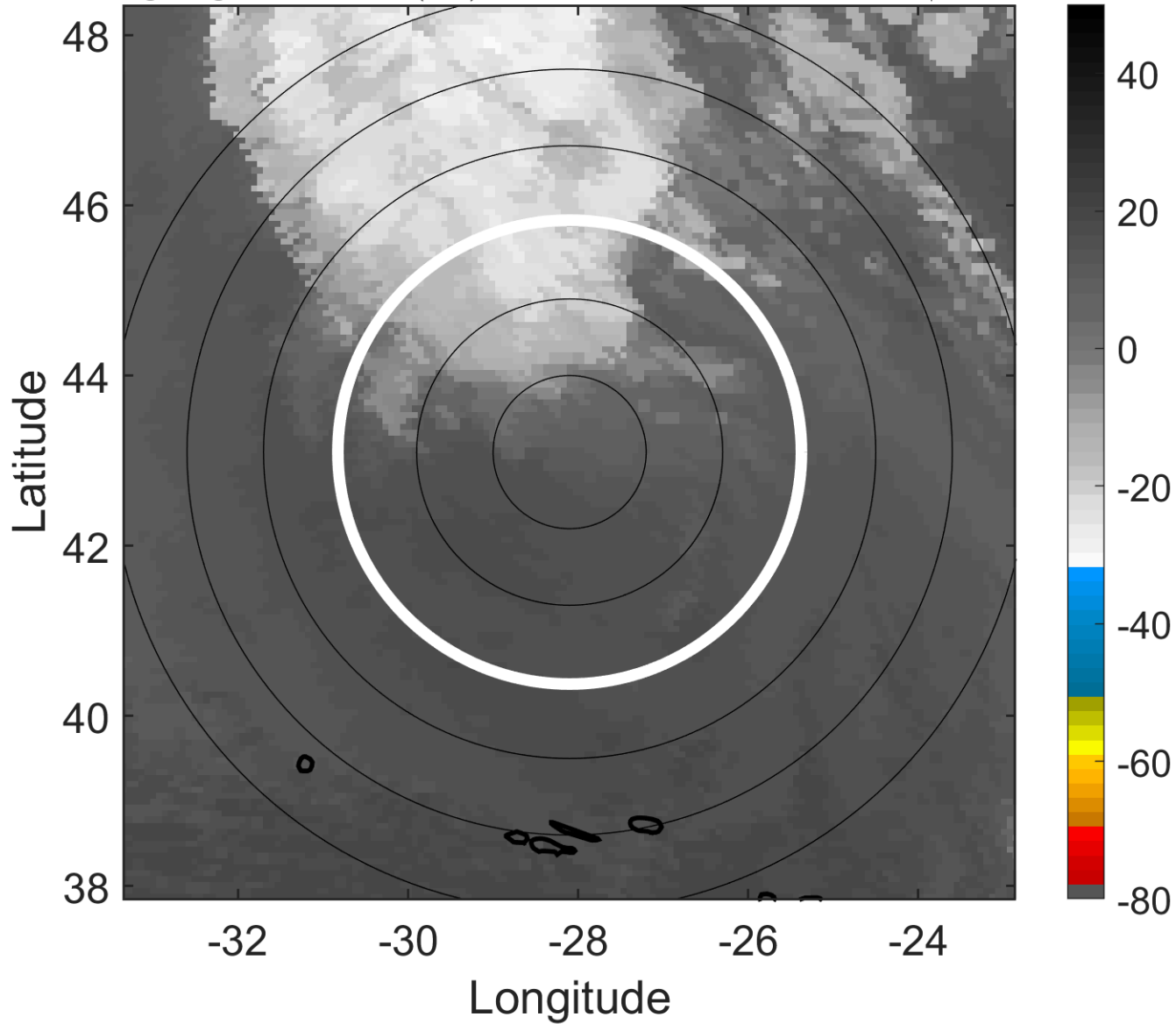

6-h IR BT Differences & Lightning

Δ t: 2010101112 (10.1 LT) - 2010101106 (3.9 LT)

Lightning: 10.1 LT \pm 1.5 h (dots)

PT: NP | EA: INACT

17L (OTTO) | 40 kt EX

S: null | H: null

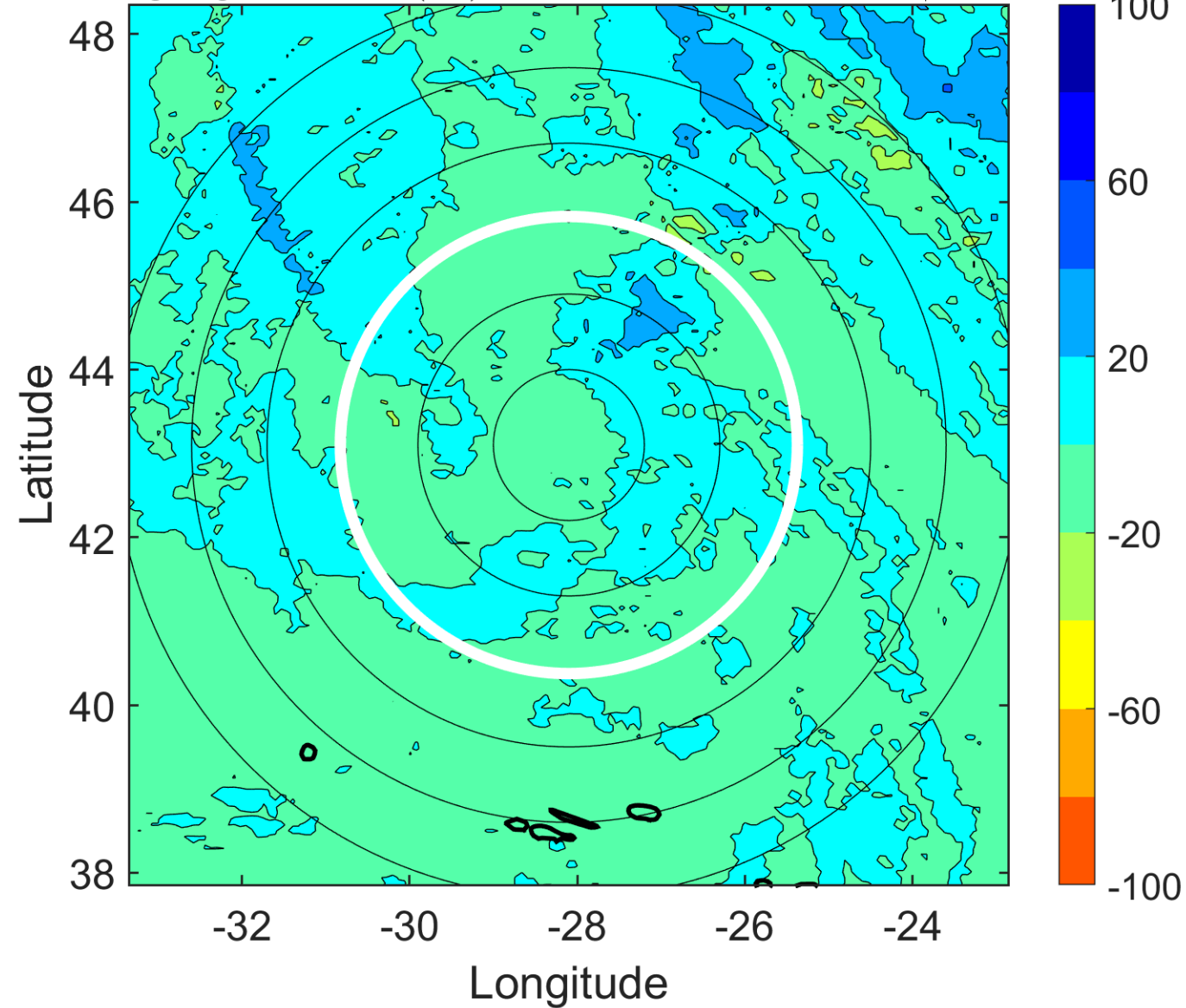

IR BT & Lightning

t: 2010101115 (13.2 LT)

Lightning: 13.2 LT \pm 1.5 h (dots)

PT: NP | EA: INACT

17L (OTTO) | 40 kt EX

S: null | H: null

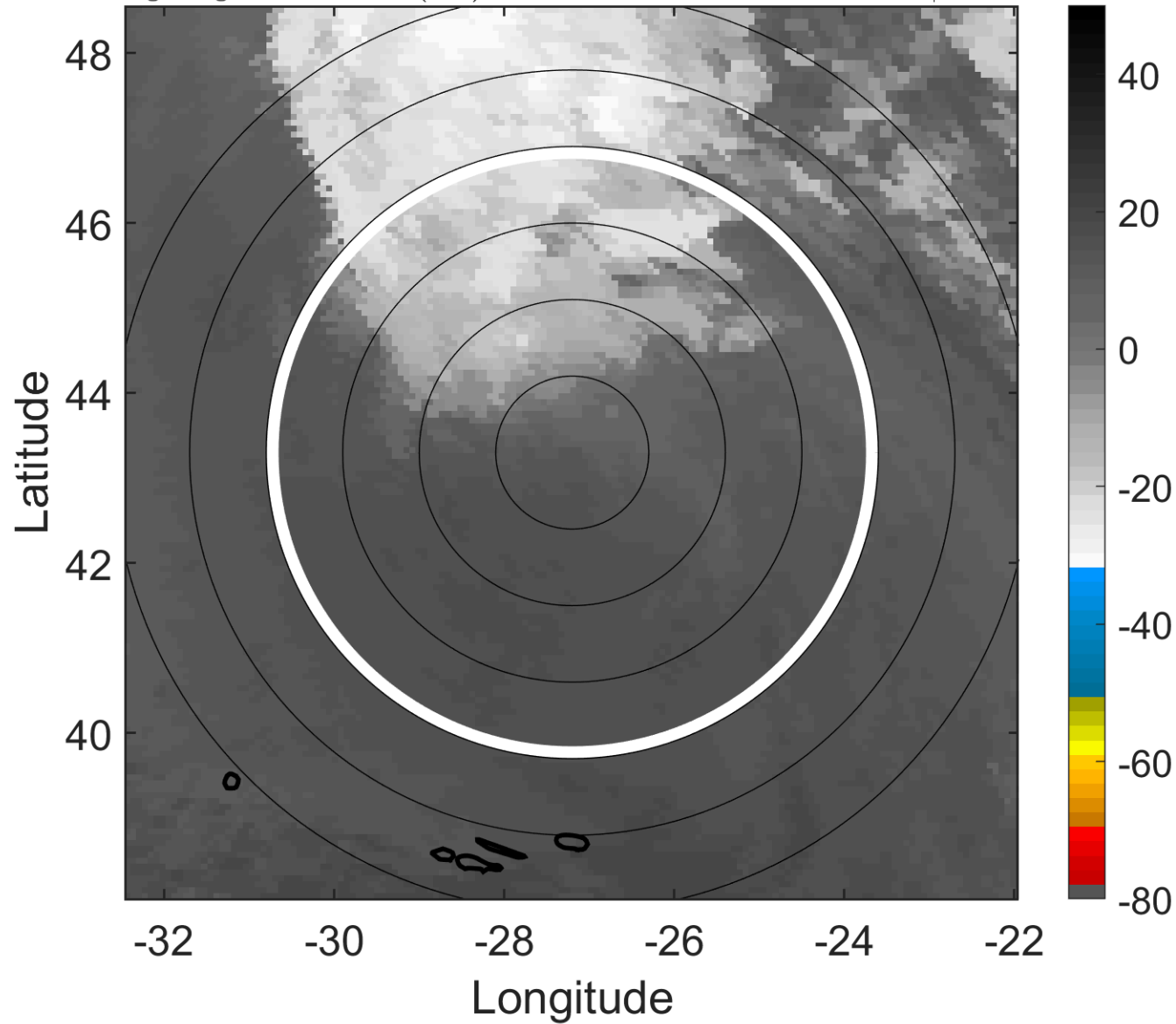

6-h IR BT Differences & Lightning

Δ t: 2010101115 (13.2 LT) - 2010101109 (7 LT)

Lightning: 13.2 LT \pm 1.5 h (dots)

PT: NP | EA: INACT

17L (OTTO) | 40 kt EX

S: null | H: null

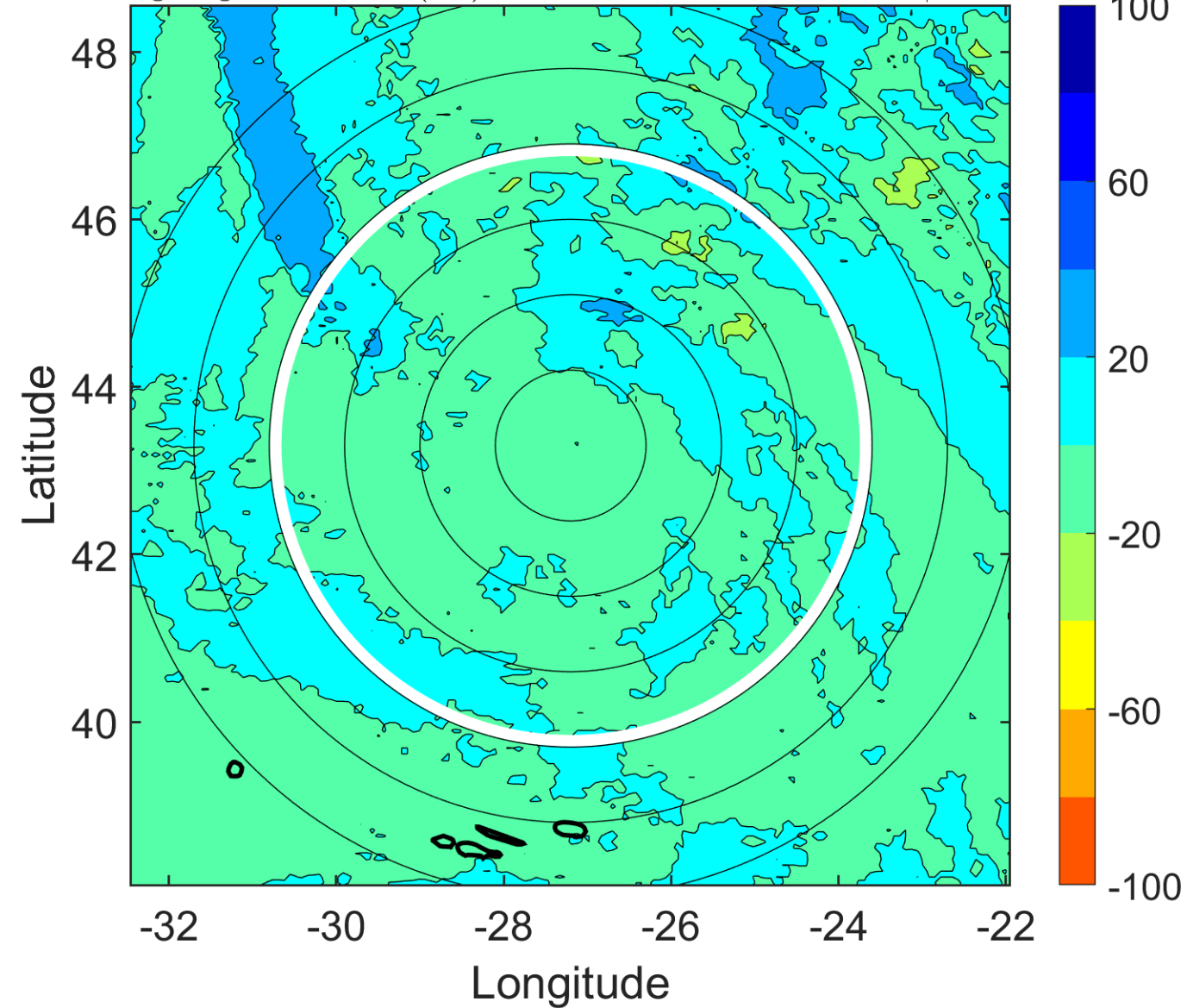

IR BT & Lightning

t: 2010101118 (16.2 LT)

Lightning: 16.2 LT \pm 1.5 h (dots)

PT: NP | EA: INACT

17L (OTTO) | 40 kt EX

S: null | H: null

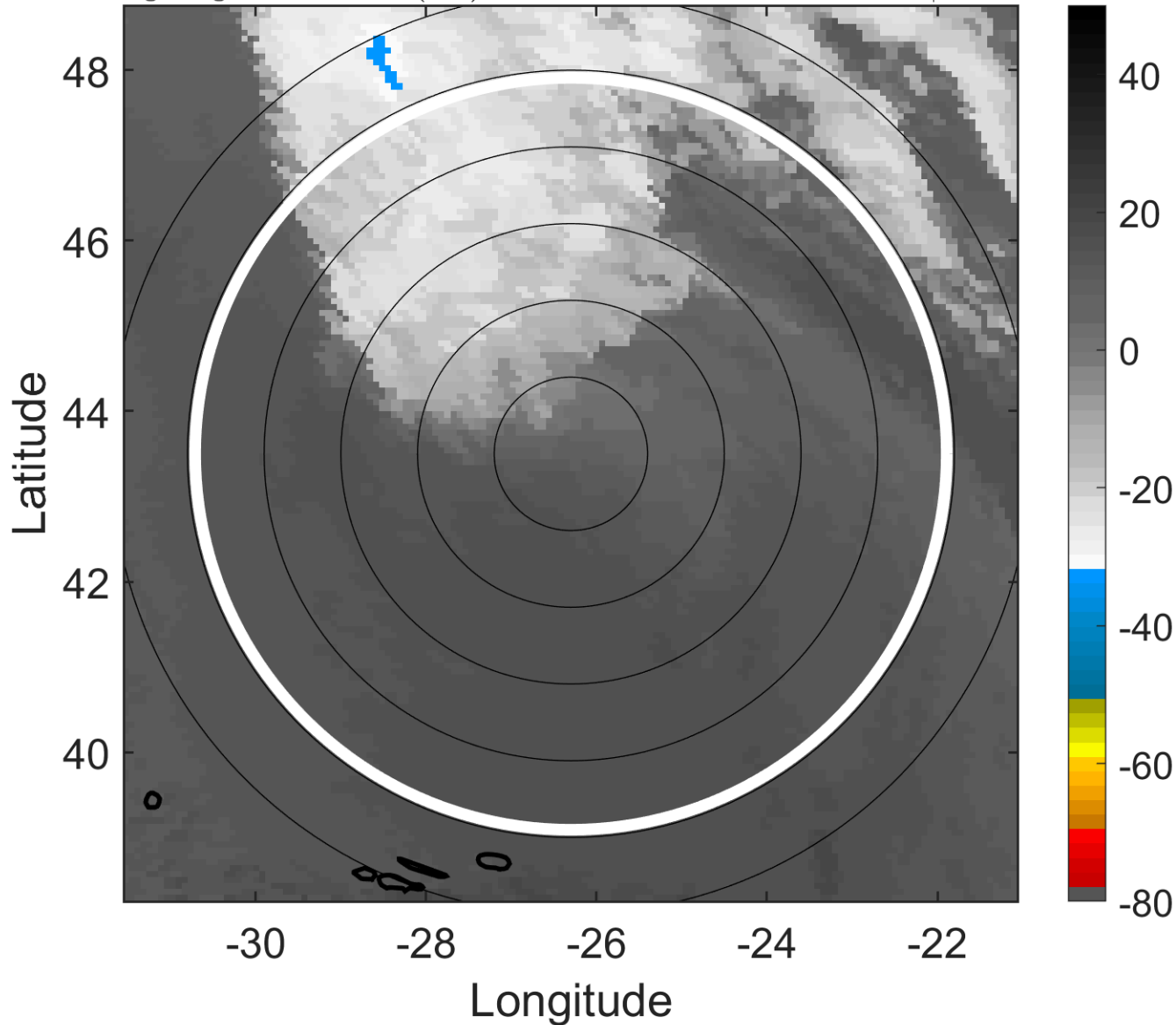

6-h IR BT Differences & Lightning

Δ t: 2010101118 (16.2 LT) - 2010101112 (10.1 LT)

Lightning: 16.2 LT \pm 1.5 h (dots)

PT: NP | EA: INACT

17L (OTTO) | 40 kt EX

S: null | H: null

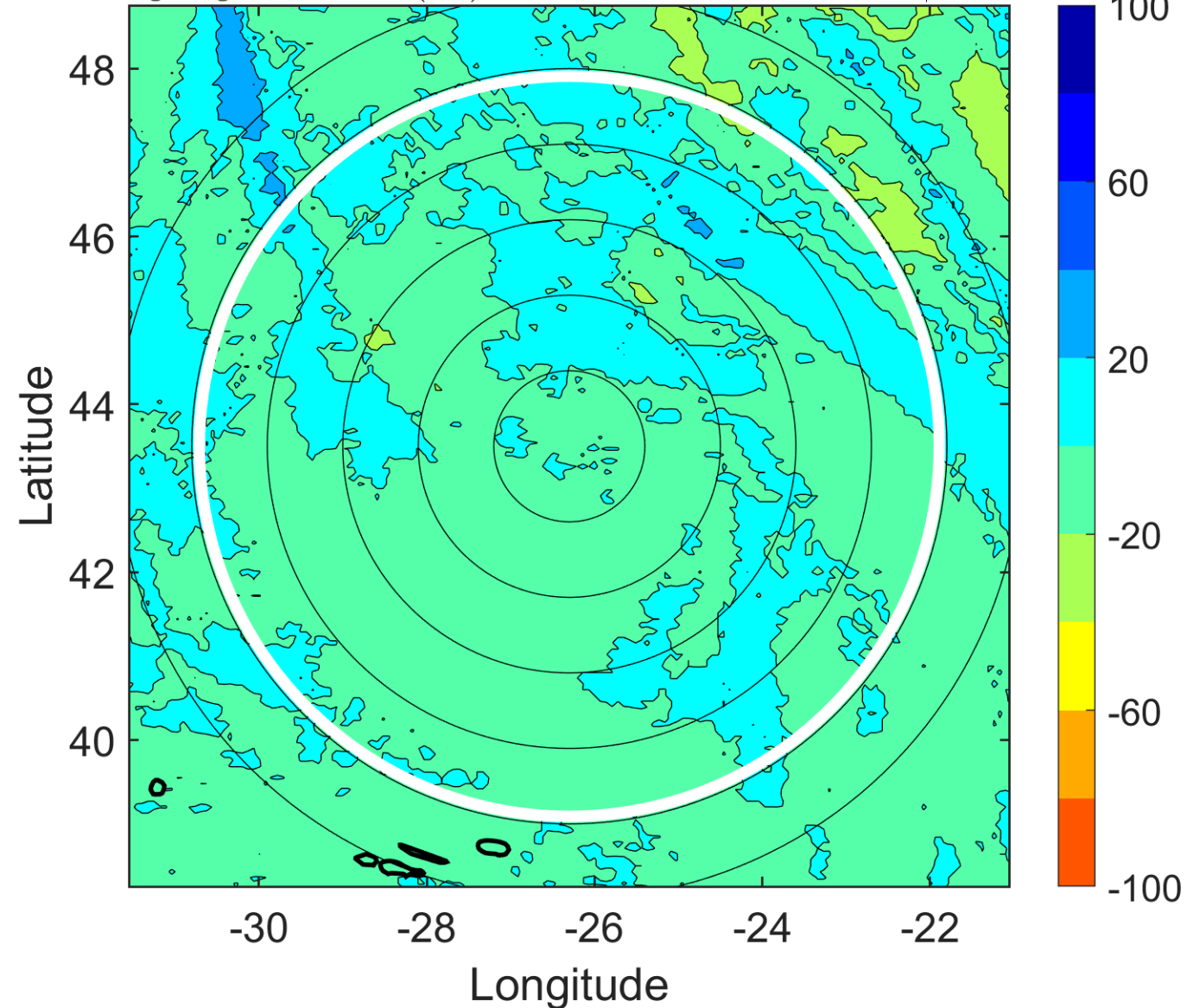

IR BT & Lightning

t: 2010101121 (19.3 LT)

Lightning: 19.3 LT \pm 1.5 h (dots)

PT: NP | EA: INACT

17L (OTTO) | 37.5 kt EX

S: null | H: null

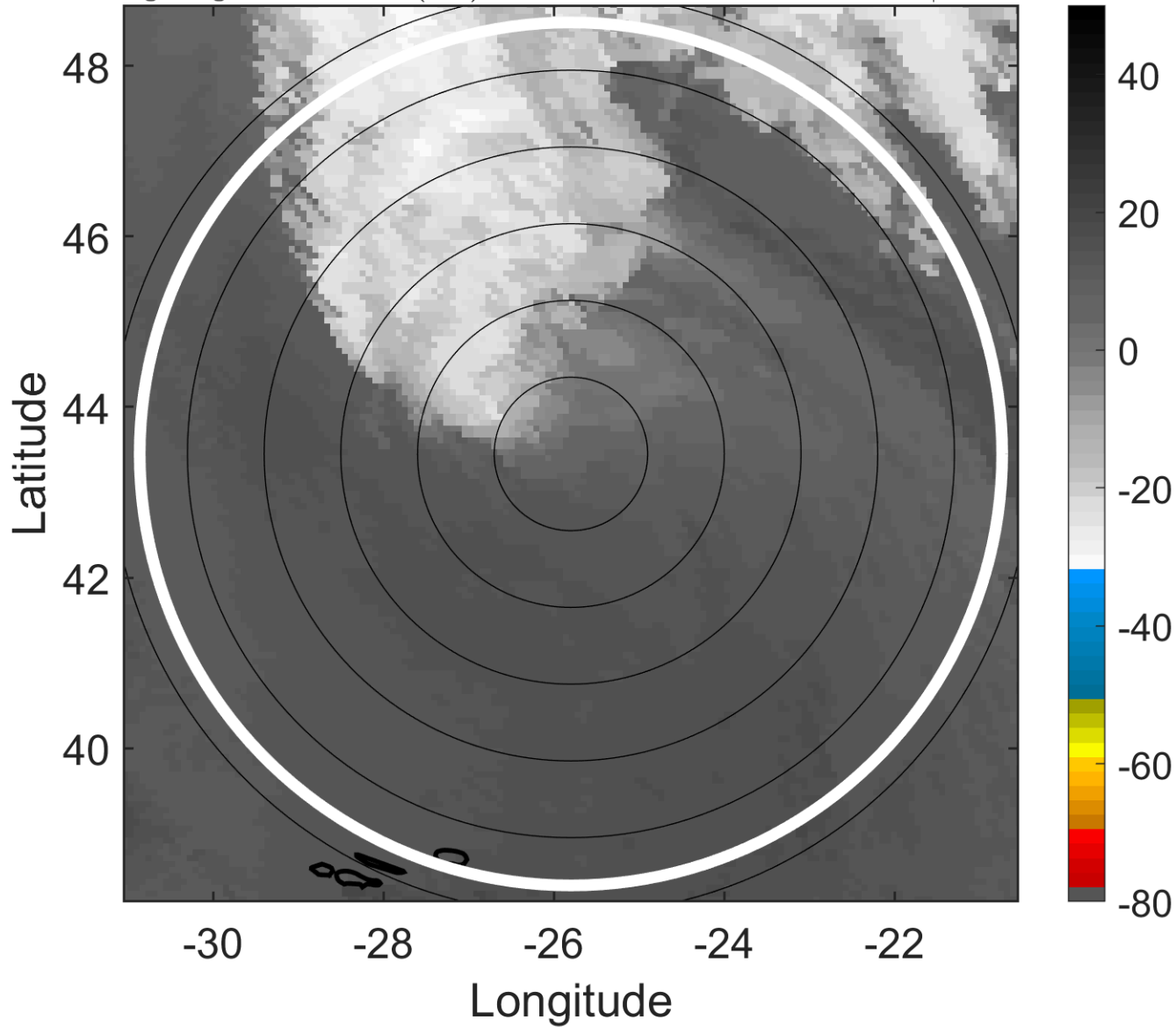

6-h IR BT Differences & Lightning

Δ t: 2010101121 (19.3 LT) - 2010101115 (13.2 LT)

Lightning: 19.3 LT \pm 1.5 h (dots)

PT: NP | EA: INACT

17L (OTTO) | 37.5 kt EX

S: null | H: null

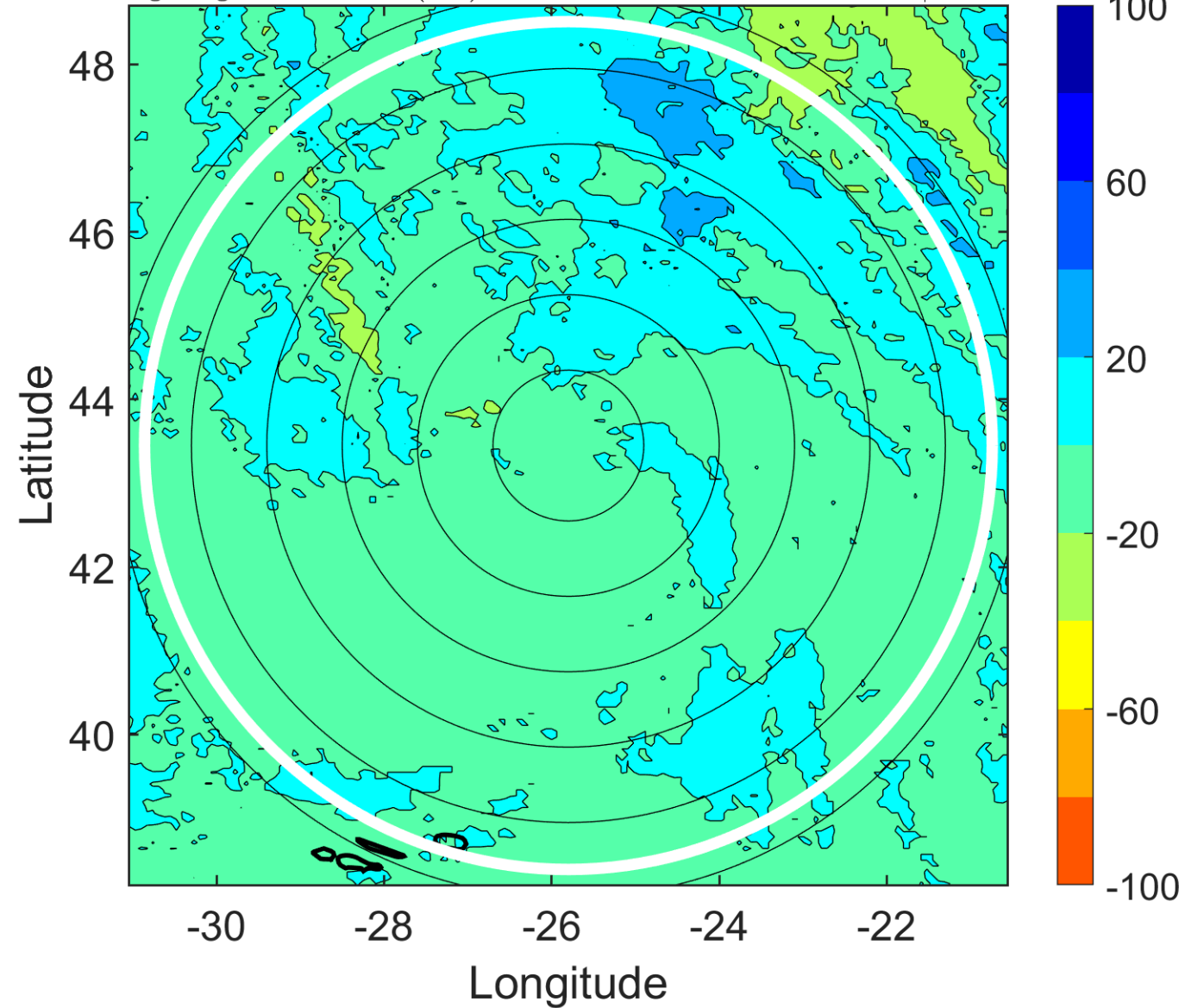

IR BT & Lightning

t: 2010101200 (22.3 LT)

Lightning: 22.3 LT \pm 1.5 h (dots)

PT: NP | EA: INACT

17L (OTTO) | 35 kt EX

S: null | H: null

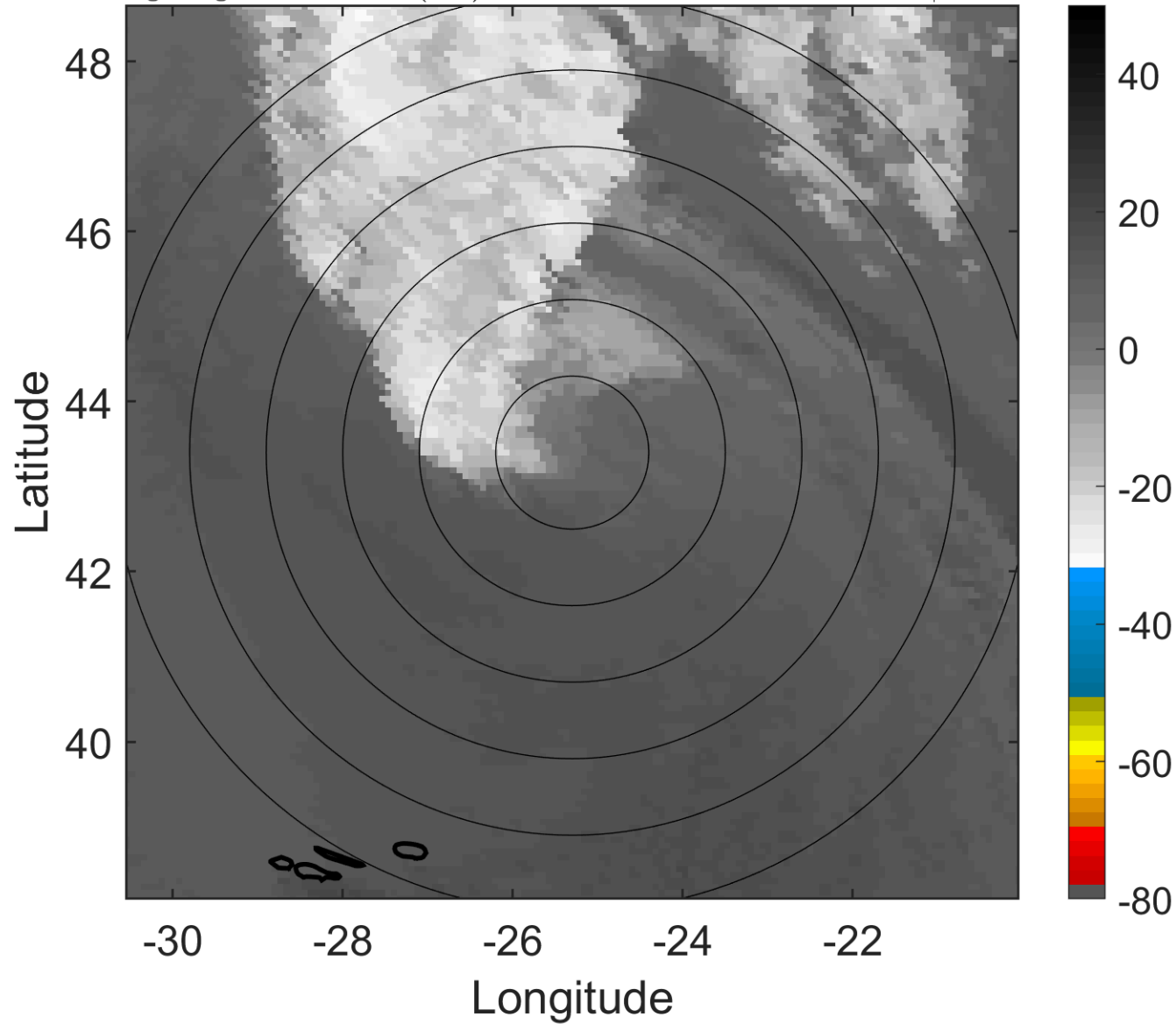

6-h IR BT Differences & Lightning

Δ t: 2010101200 (22.3 LT) - 2010101118 (16.2 LT)

Lightning: 22.3 LT \pm 1.5 h (dots)

PT: NP | EA: INACT

17L (OTTO) | 35 kt EX

S: null | H: null

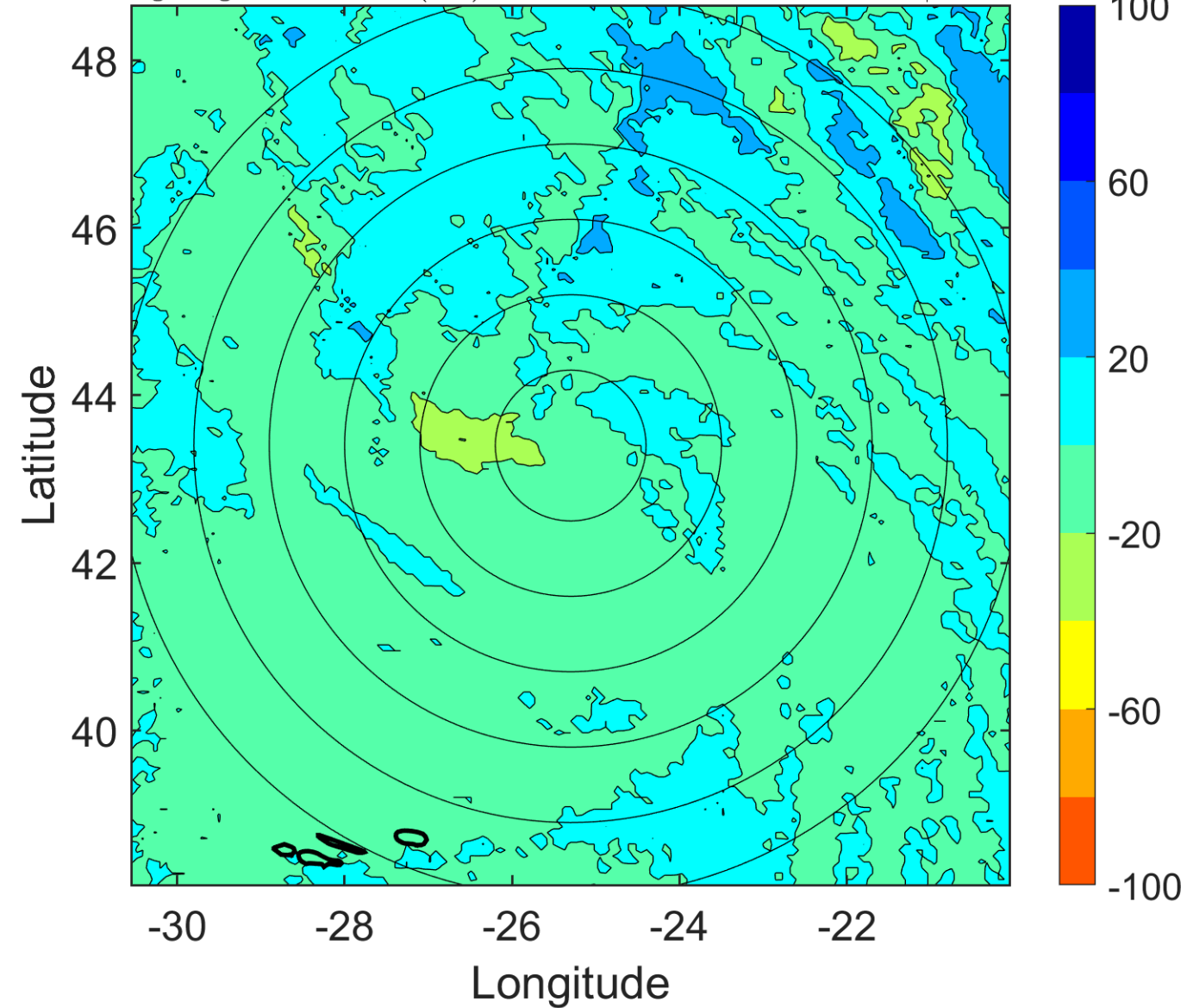

IR BT & Lightning

t: 2010101203 (1.3 LT)

Lightning: 1.3 LT \pm 1.5 h (dots)

PT: NP | EA: INACT

17L (OTTO) | 35 kt EX

S: null | H: null

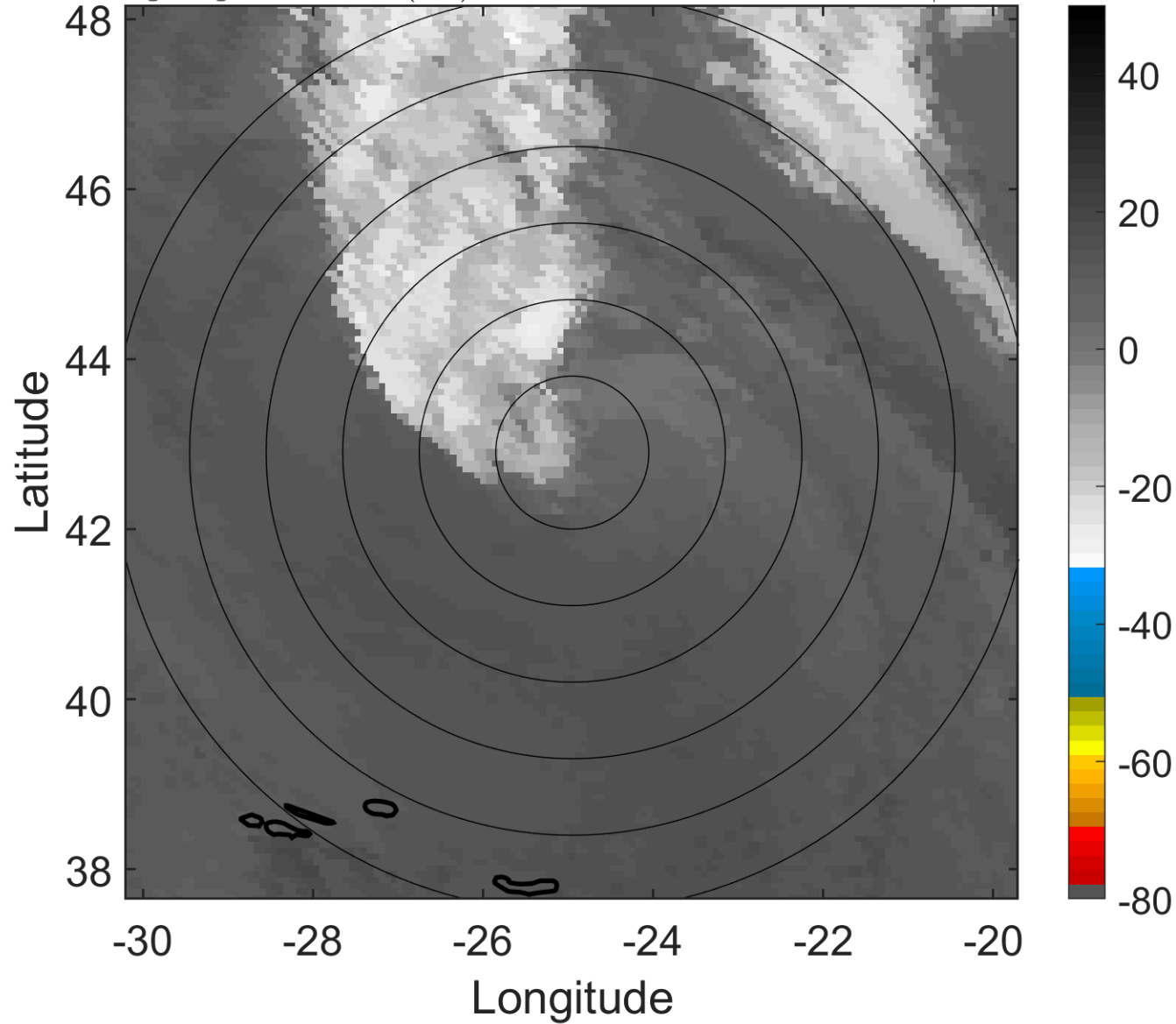

6-h IR BT Differences & Lightning

Δ t: 2010101203 (1.3 LT) - 2010101121 (19.3 LT)

Lightning: 1.3 LT \pm 1.5 h (dots)

PT: NP | EA: INACT

17L (OTTO) | 35 kt EX

S: null | H: null

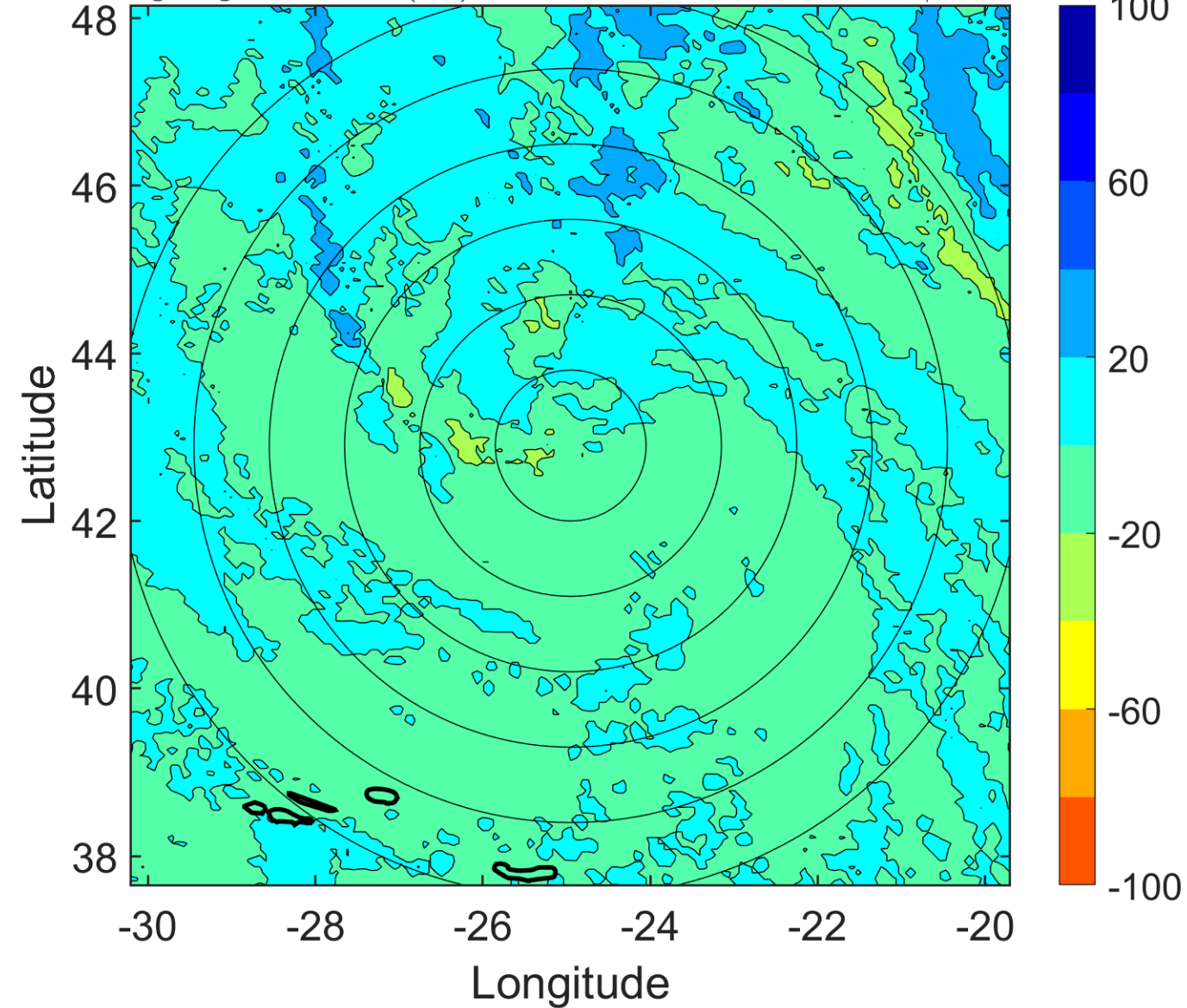

IR BT & Lightning

t: 2010101206 (4.4 LT)

Lightning: 4.4 LT \pm 1.5 h (dots)

PT: NP | EA: INACT

17L (OTTO) | 35 kt EX

S: null | H: null

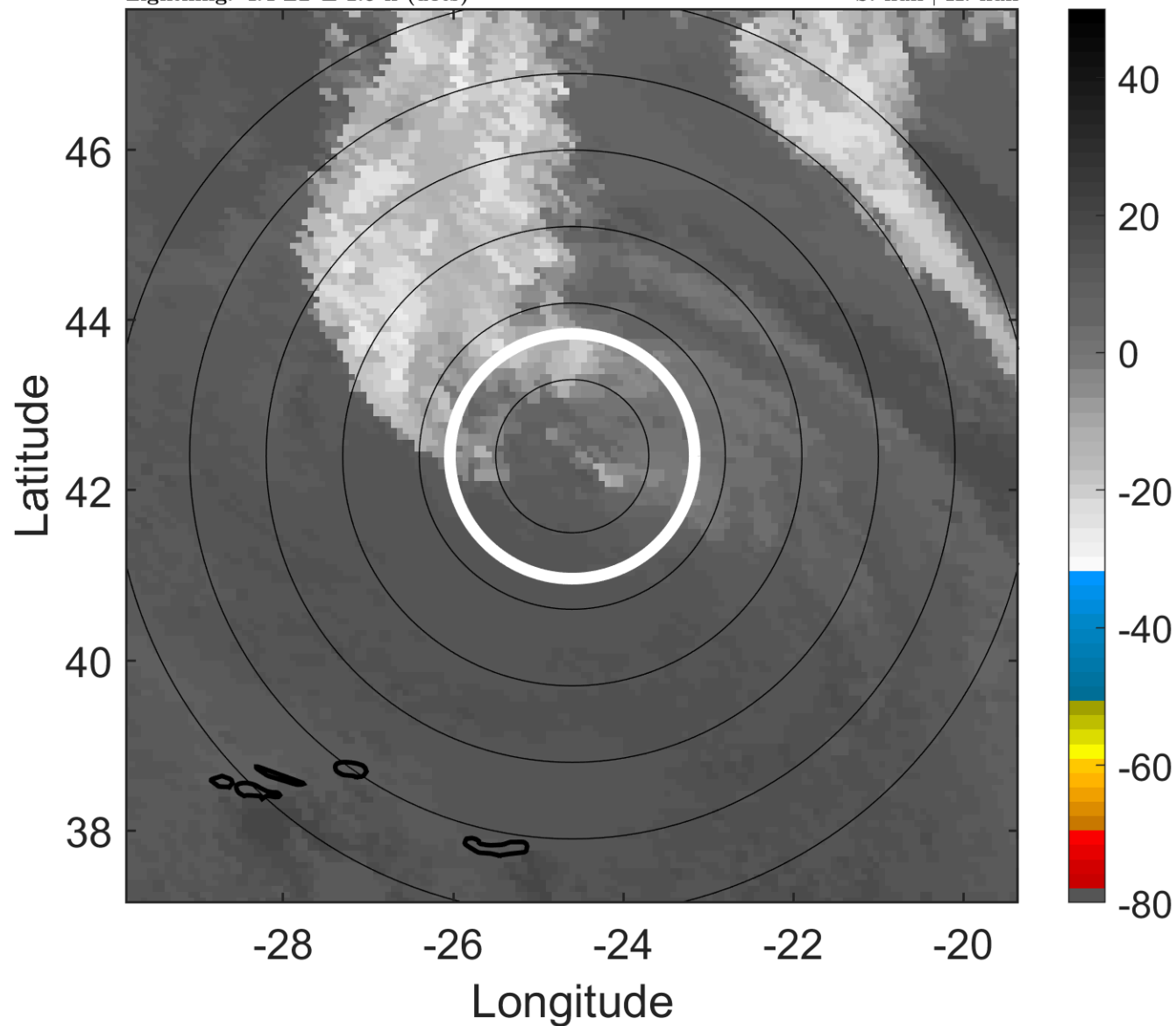

6-h IR BT Differences & Lightning

Δ t: 2010101206 (4.4 LT) - 2010101200 (22.3 LT)

Lightning: 4.4 LT \pm 1.5 h (dots)

PT: NP | EA: INACT

17L (OTTO) | 35 kt EX

S: null | H: null

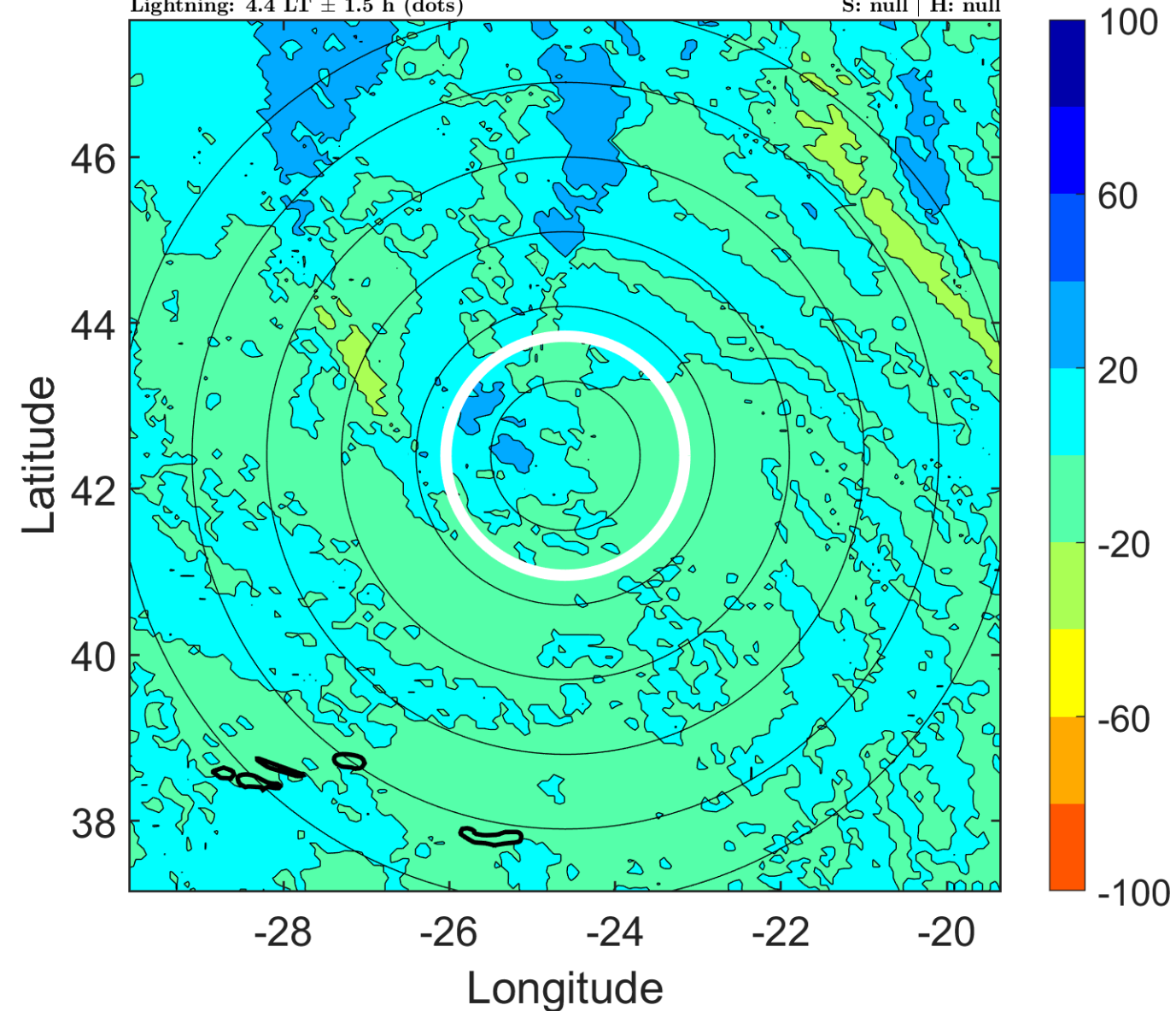

IR BT & Lightning

t: 2010101209 (7.4 LT)

Lightning: 7.4 LT \pm 1.5 h (dots)

PT: NP | EA: INACT

17L (OTTO) | 35 kt EX

S: null | H: null

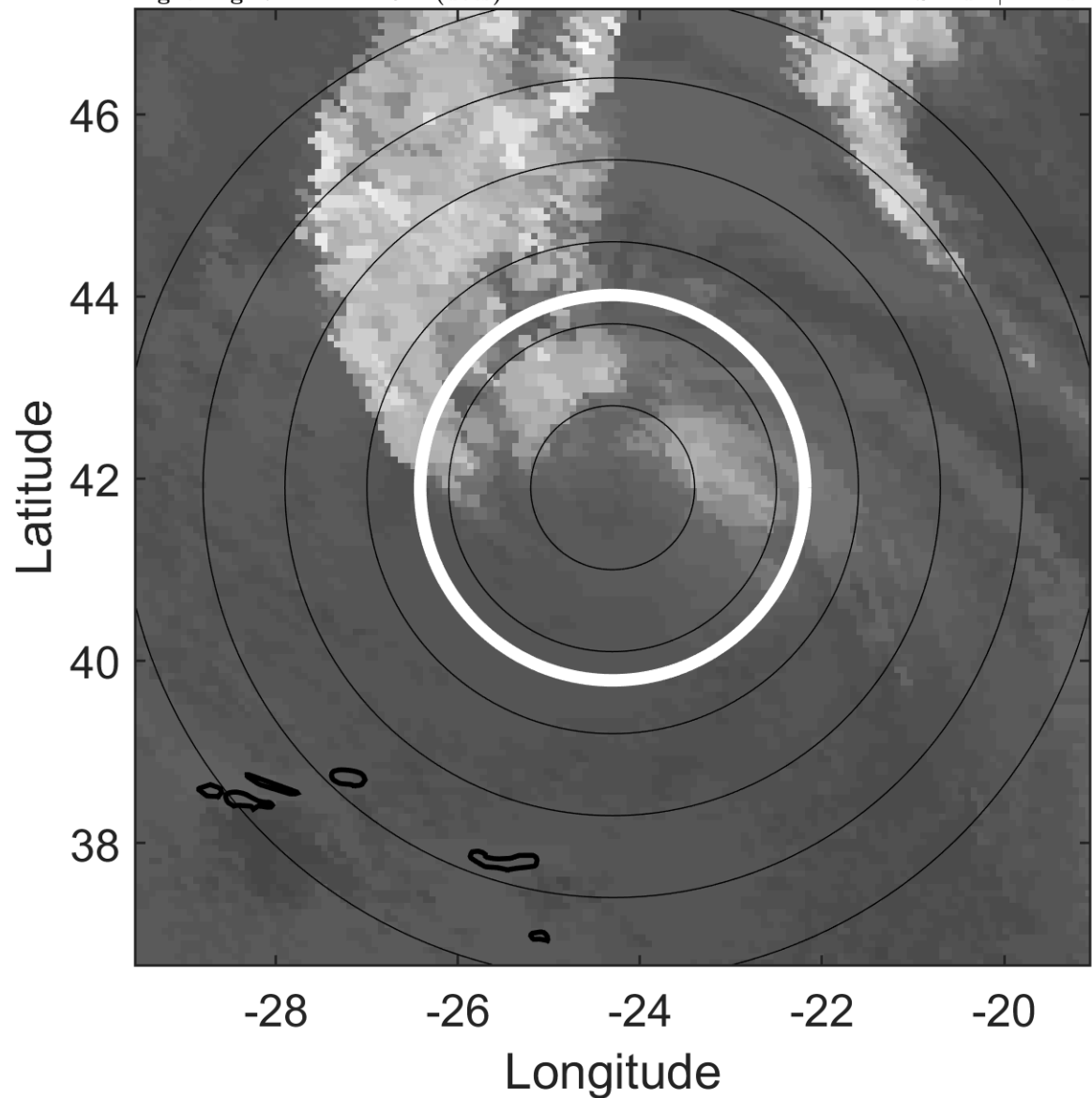

6-h IR BT Differences & Lightning

Δ t: 2010101209 (7.4 LT) - 2010101203 (1.3 LT)

Lightning: 7.4 LT \pm 1.5 h (dots)

PT: NP | EA: INACT

17L (OTTO) | 35 kt EX

S: null | H: null

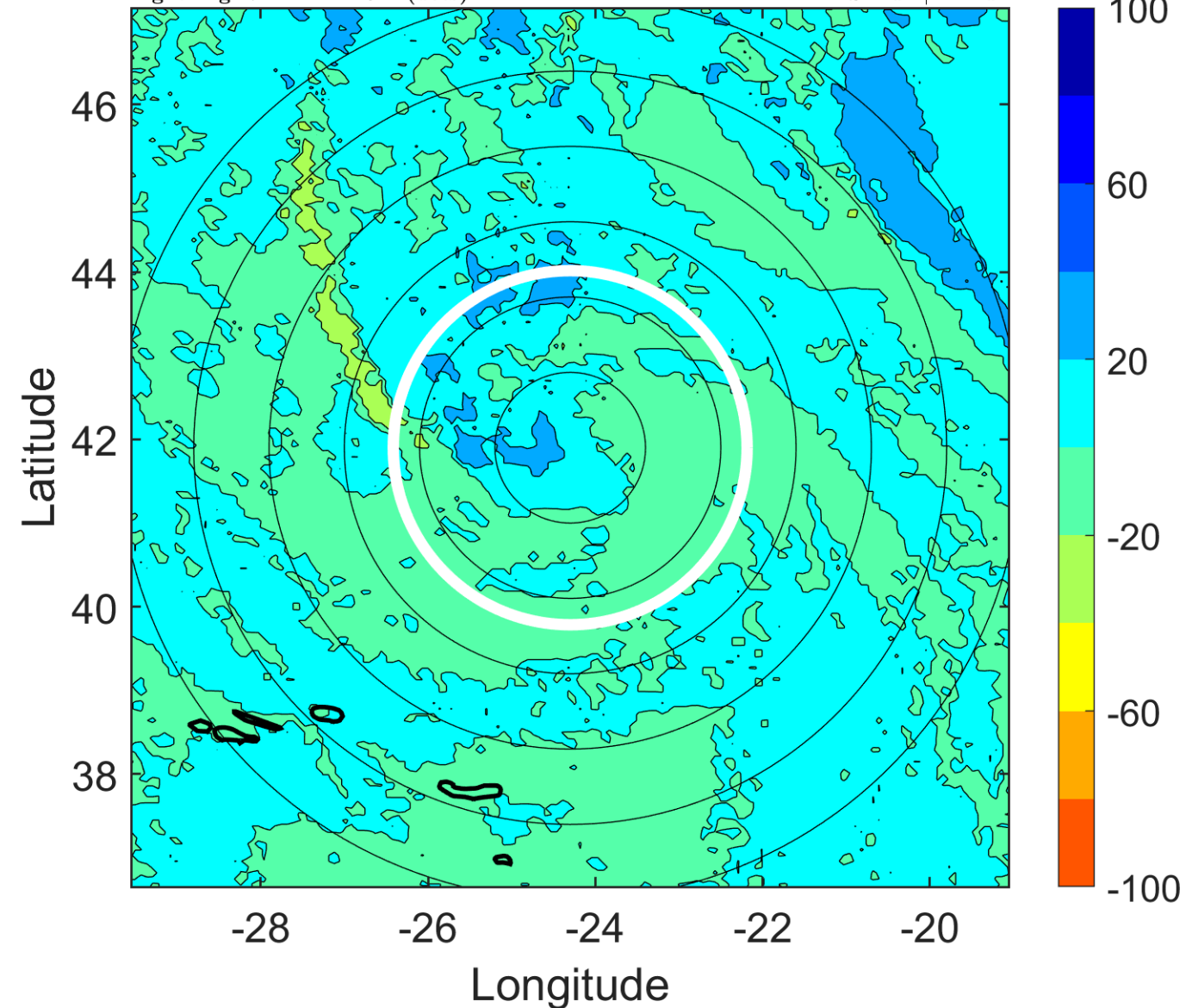

IR BT & Lightning

t: 2010101212 (10.4 LT)

Lightning: 10.4 LT \pm 1.5 h (dots)

PT: NP | EA: INACT

17L (OTTO) | 35 kt EX

S: null | H: null

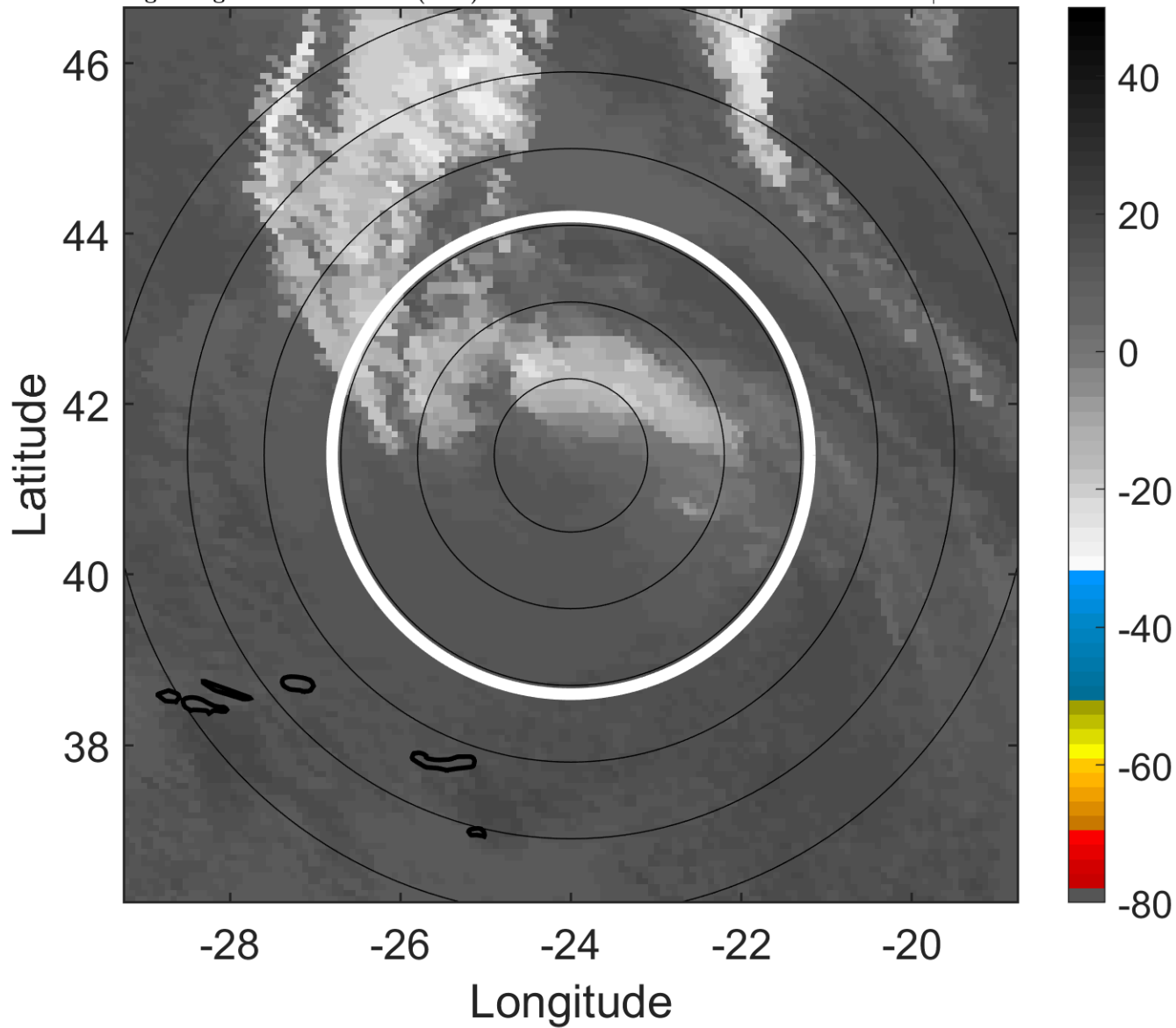

6-h IR BT Differences & Lightning

Δ t: 2010101212 (10.4 LT) - 2010101206 (4.4 LT)

Lightning: 10.4 LT \pm 1.5 h (dots)

PT: NP | EA: INACT

17L (OTTO) | 35 kt EX

S: null | H: null

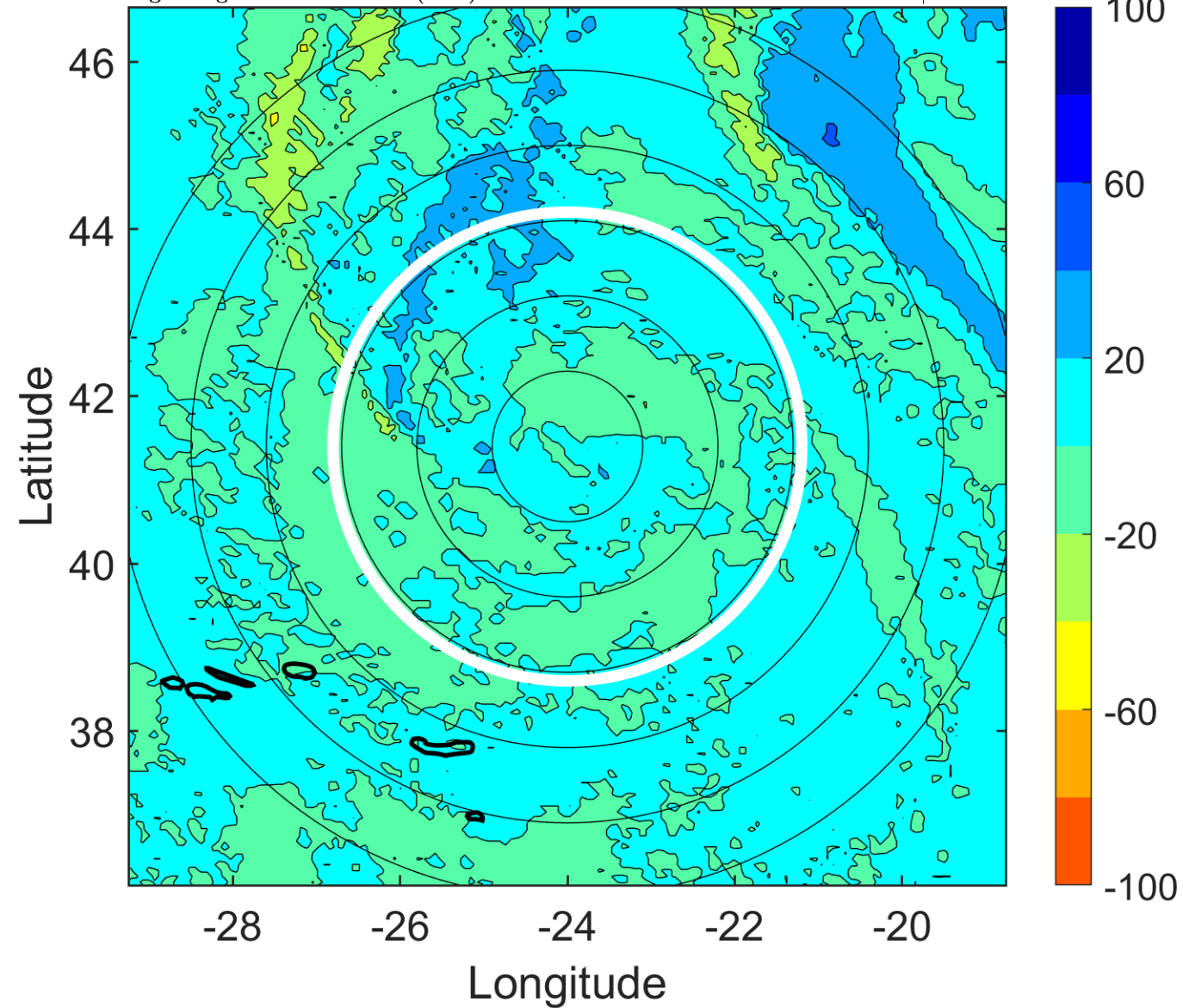

IR BT & Lightning

t: 2010101215 (13.4 LT)

Lightning: 13.4 LT \pm 1.5 h (dots)

PT: NP | EA: INACT

17L (OTTO) | 35 kt EX

S: null | H: null

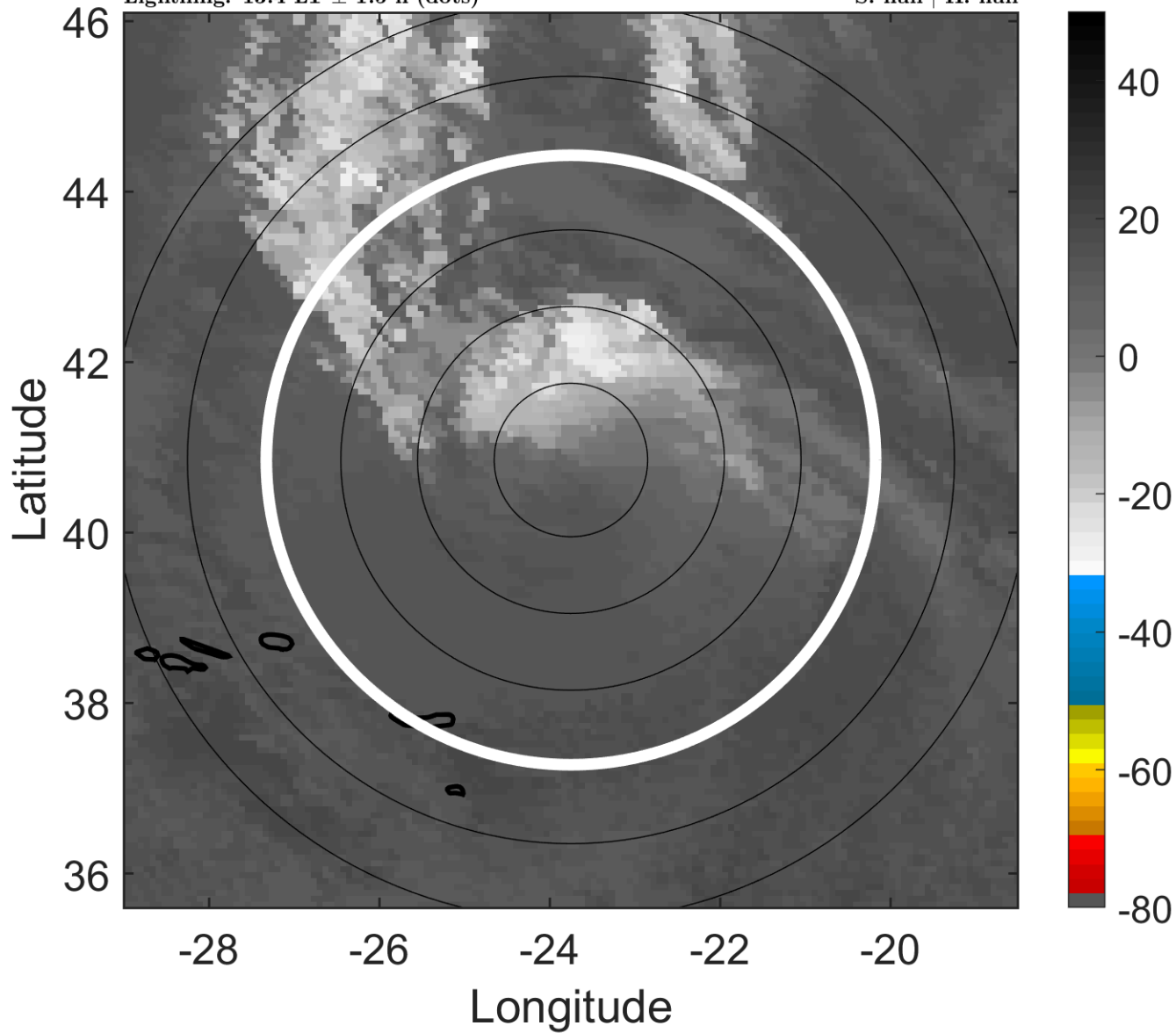

6-h IR BT Differences & Lightning

Δ t: 2010101215 (13.4 LT) - 2010101209 (7.4 LT)

Lightning: 13.4 LT \pm 1.5 h (dots)

PT: NP | EA: INACT

17L (OTTO) | 35 kt EX

S: null | H: null

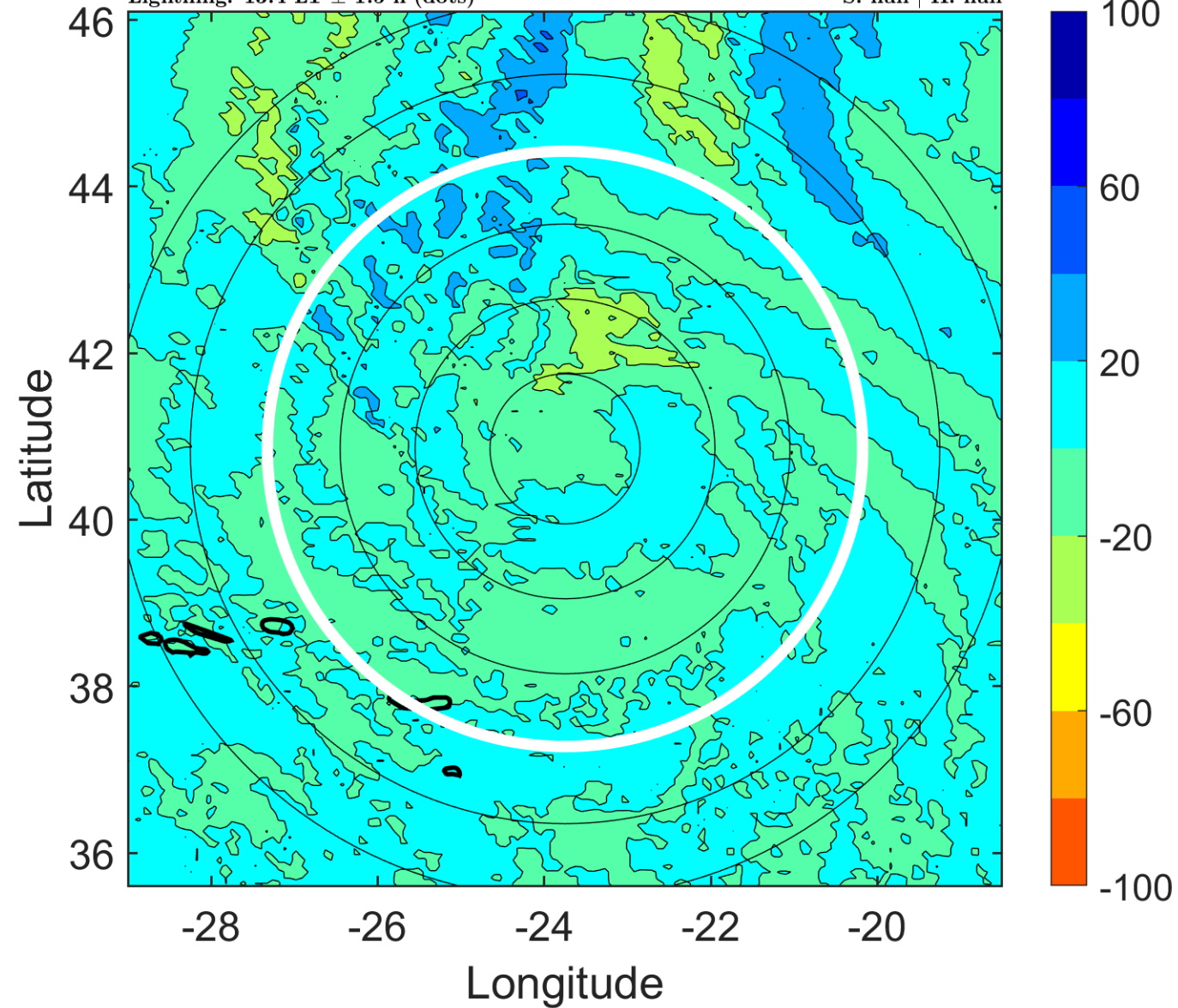

IR BT & Lightning

t: 2010101218 (16.4 LT)

Lightning: 16.4 LT \pm 1.5 h (dots)

PT: NP | EA: INACT

17L (OTTO) | 35 kt EX

S: null | H: null

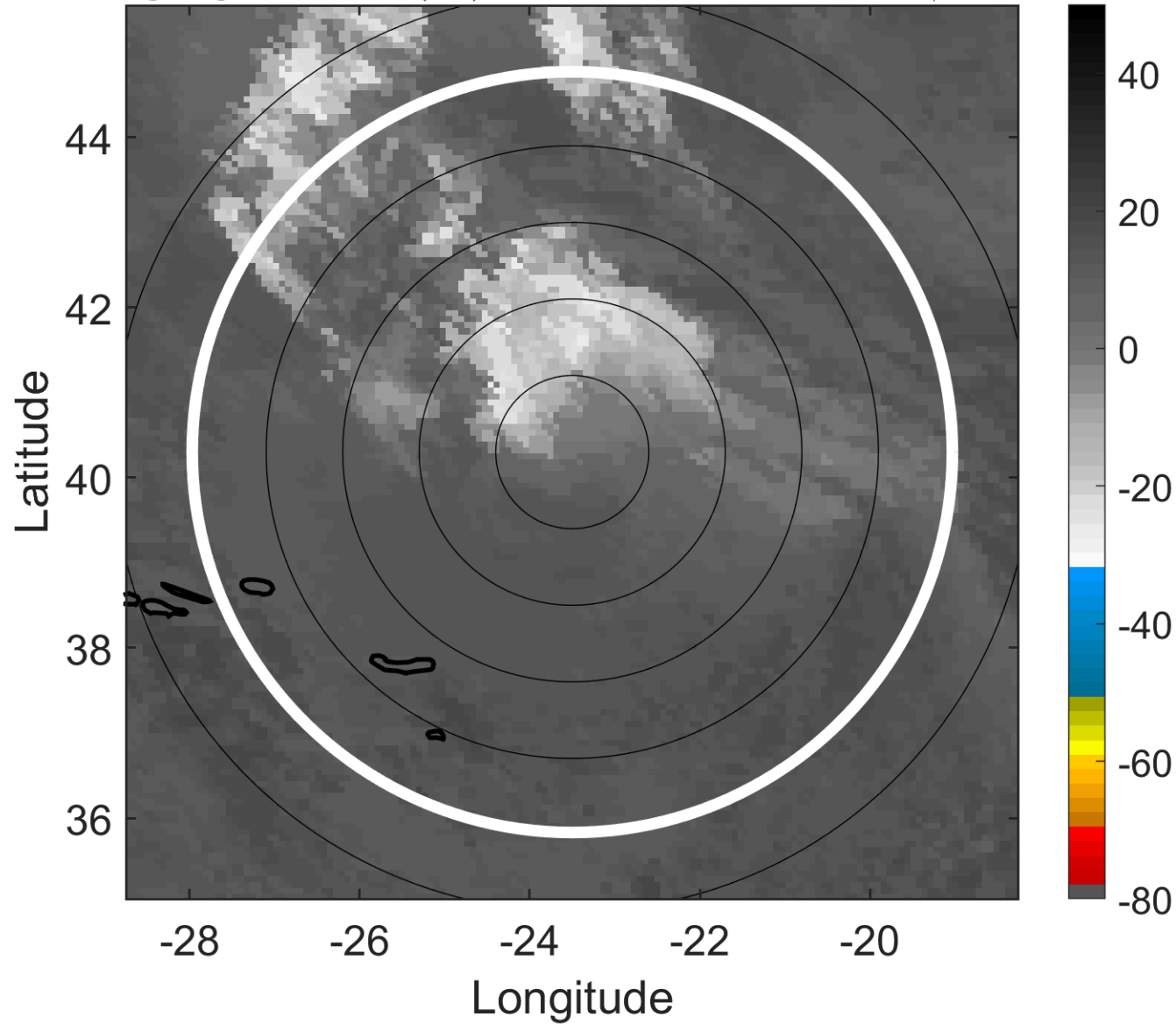

6-h IR BT Differences & Lightning

Δ t: 2010101218 (16.4 LT) - 2010101212 (10.4 LT)

Lightning: 16.4 LT \pm 1.5 h (dots)

PT: NP | EA: INACT

17L (OTTO) | 35 kt EX

S: null | H: null

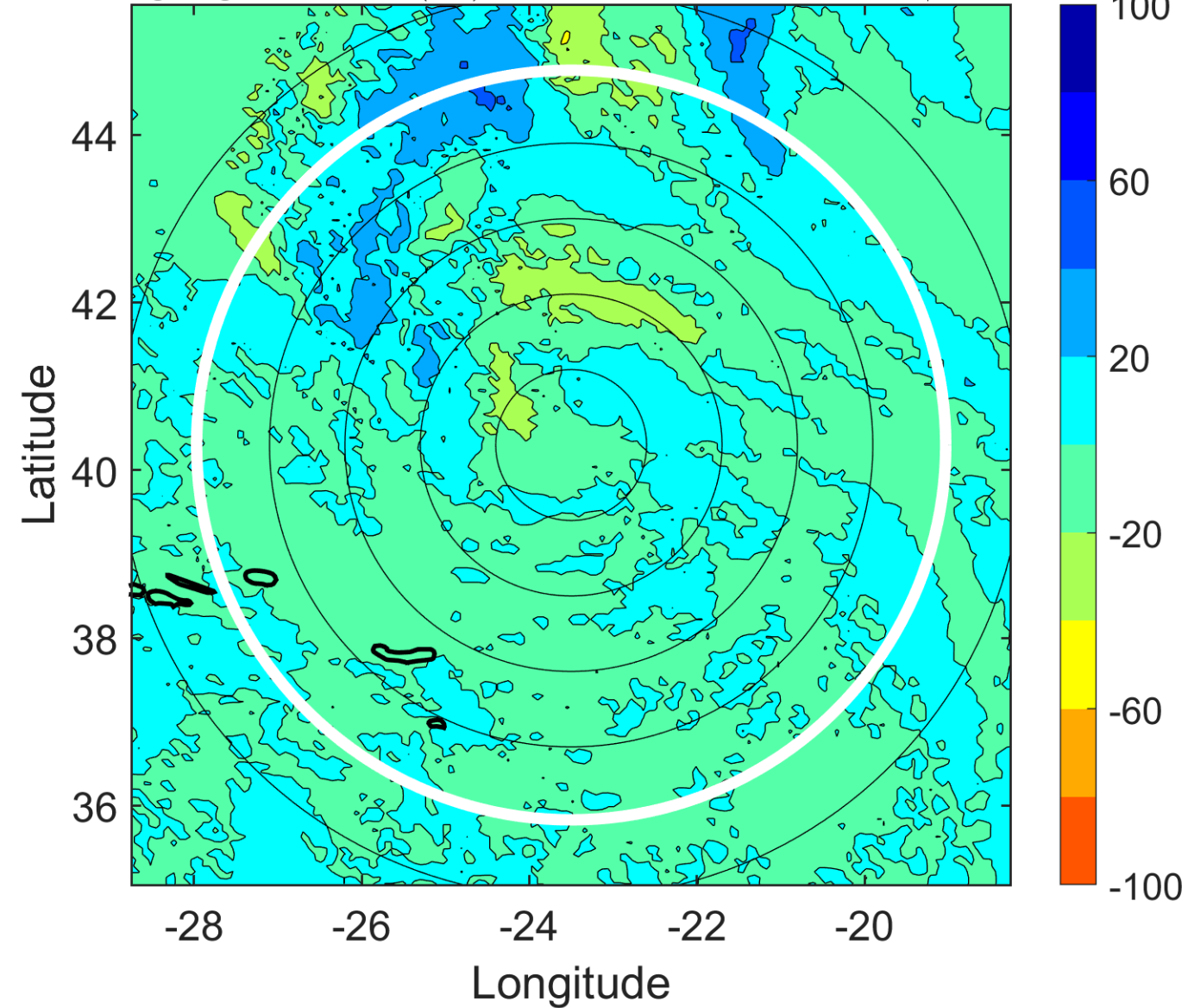

IR BT & Lightning

t: 2010101221 (19.5 LT)

Lightning: 19.5 LT \pm 1.5 h (dots)

PT: NP | EA: INACT

17L (OTTO) | 35 kt EX

S: null | H: null

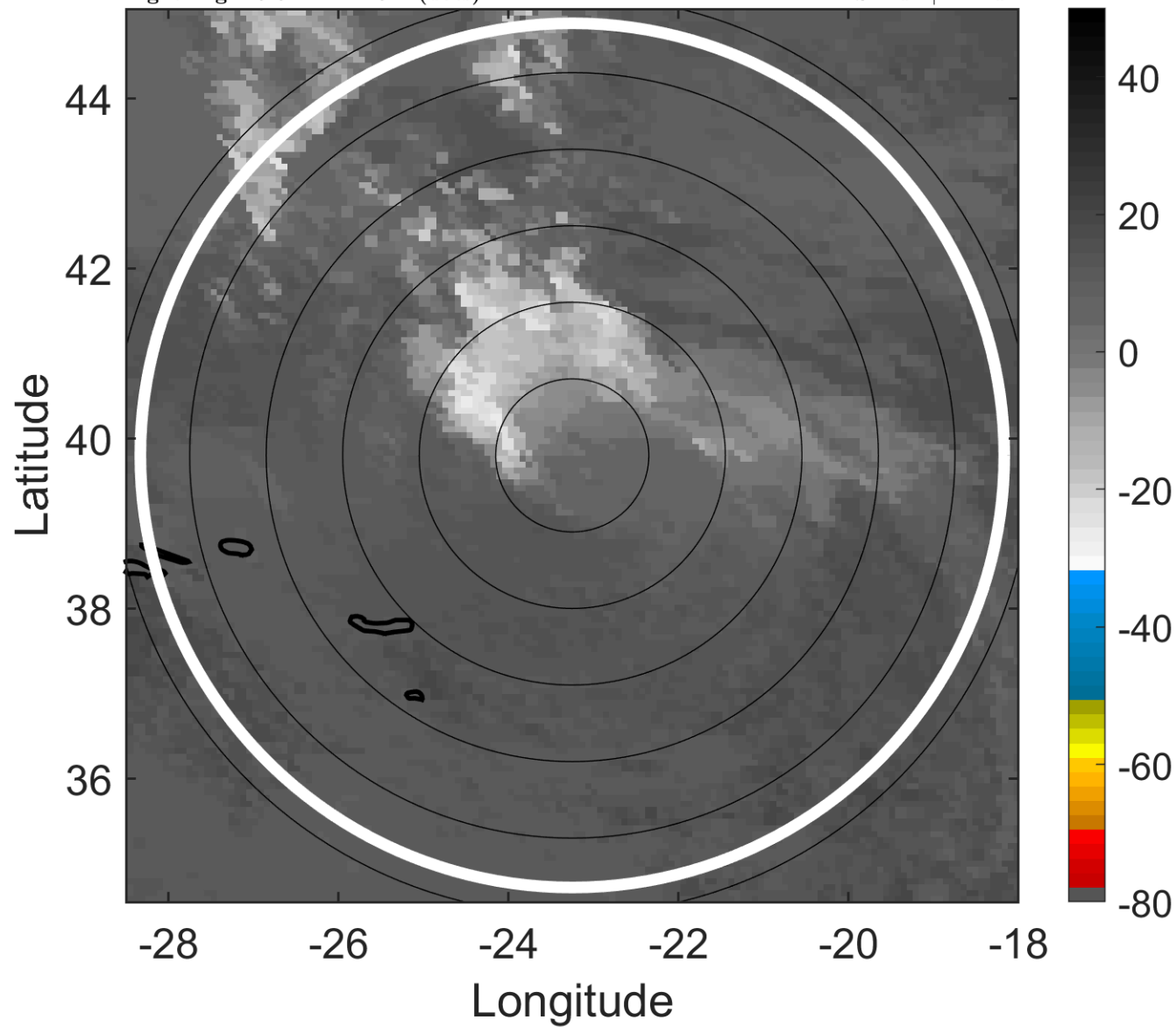

6-h IR BT Differences & Lightning

Δ t: 2010101221 (19.5 LT) - 2010101215 (13.4 LT)

Lightning: 19.5 LT \pm 1.5 h (dots)

PT: NP | EA: INACT

17L (OTTO) | 35 kt EX

S: null | H: null

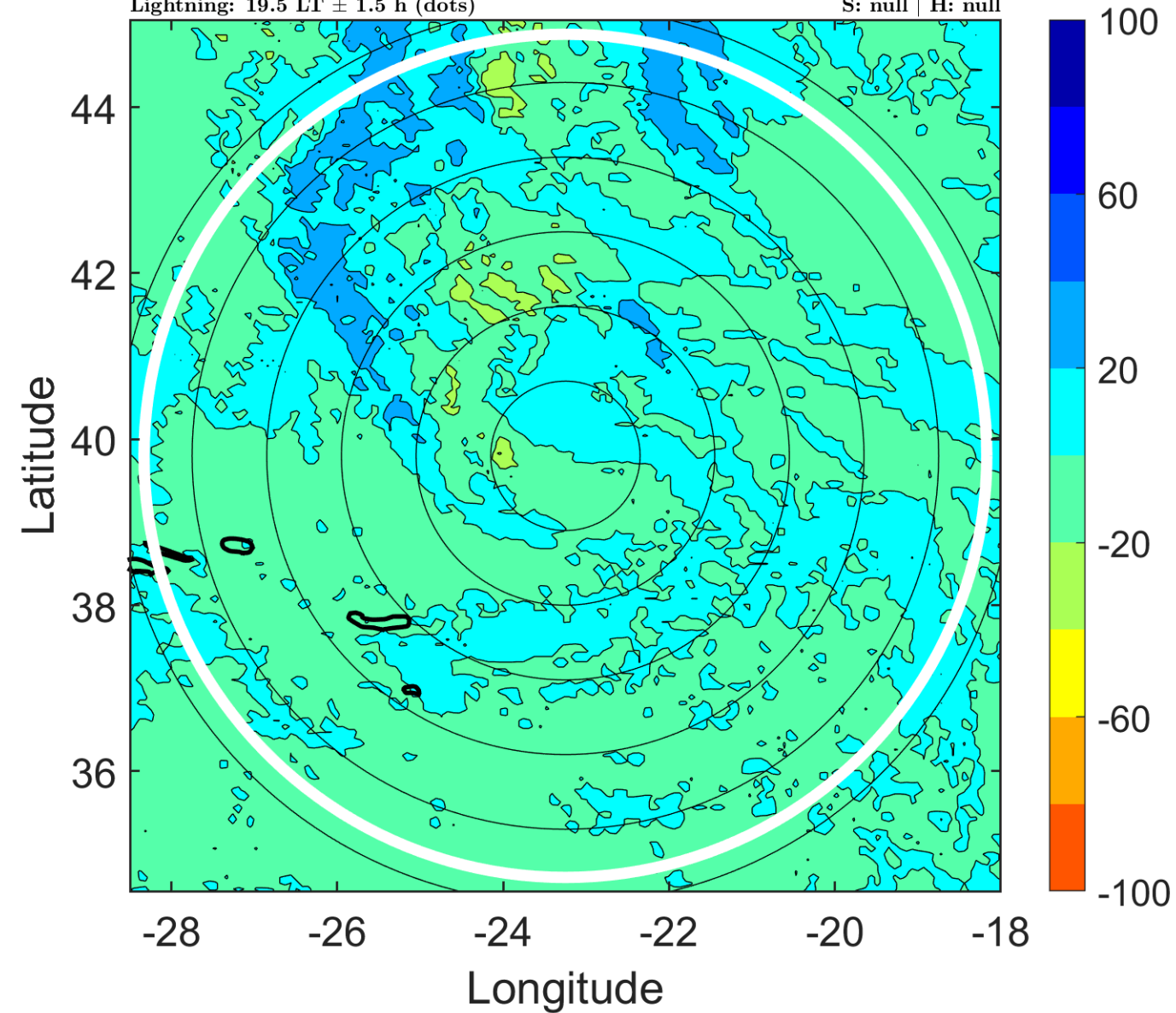

IR BT & Lightning

t: 2010101300 (22.5 LT)

Lightning: 22.5 LT \pm 1.5 h (dots)

PT: NP | EA: INACT

17L (OTTO) | 35 kt EX

S: null | H: null

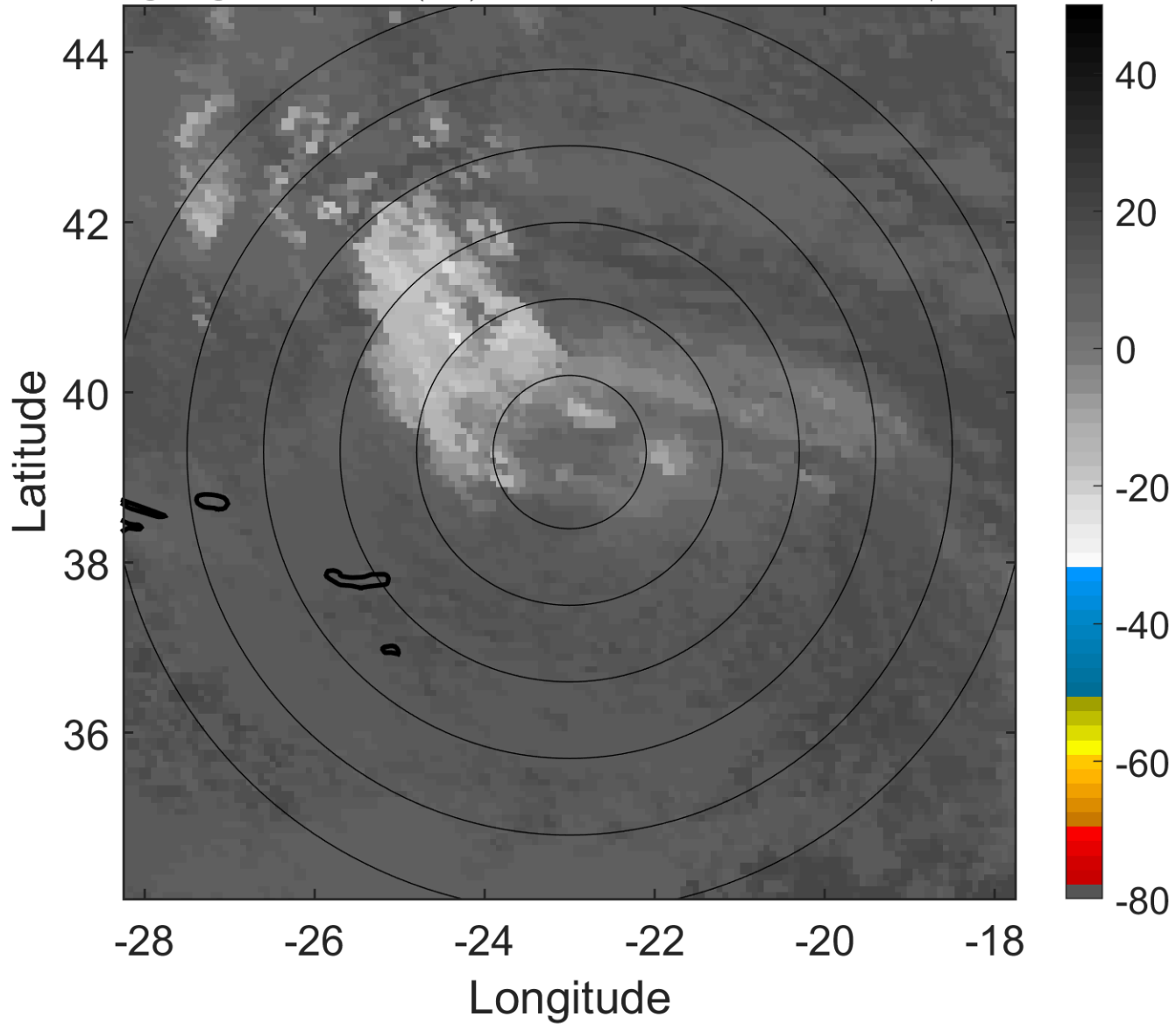

6-h IR BT Differences & Lightning

Δ t: 2010101300 (22.5 LT) - 2010101218 (16.4 LT)

Lightning: 22.5 LT \pm 1.5 h (dots)

PT: NP | EA: INACT

17L (OTTO) | 35 kt EX

S: null | H: null

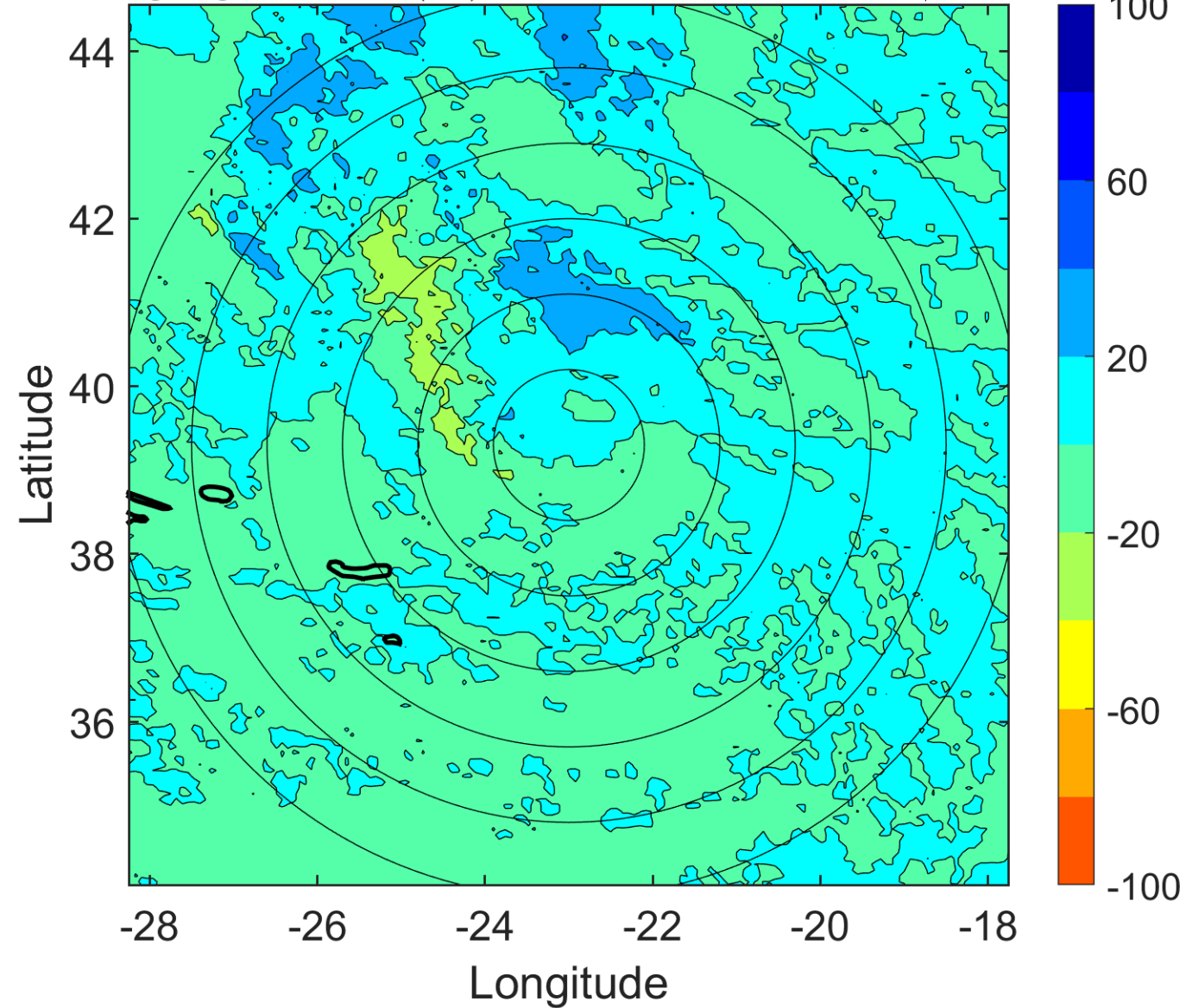

IR BT & Lightning

t: 2010101303 (1.5 LT)

Lightning: 1.5 LT \pm 1.5 h (dots)

PT: SLWP | EA: INACT

17L (OTTO) | 35 kt EX

S: null | H: null

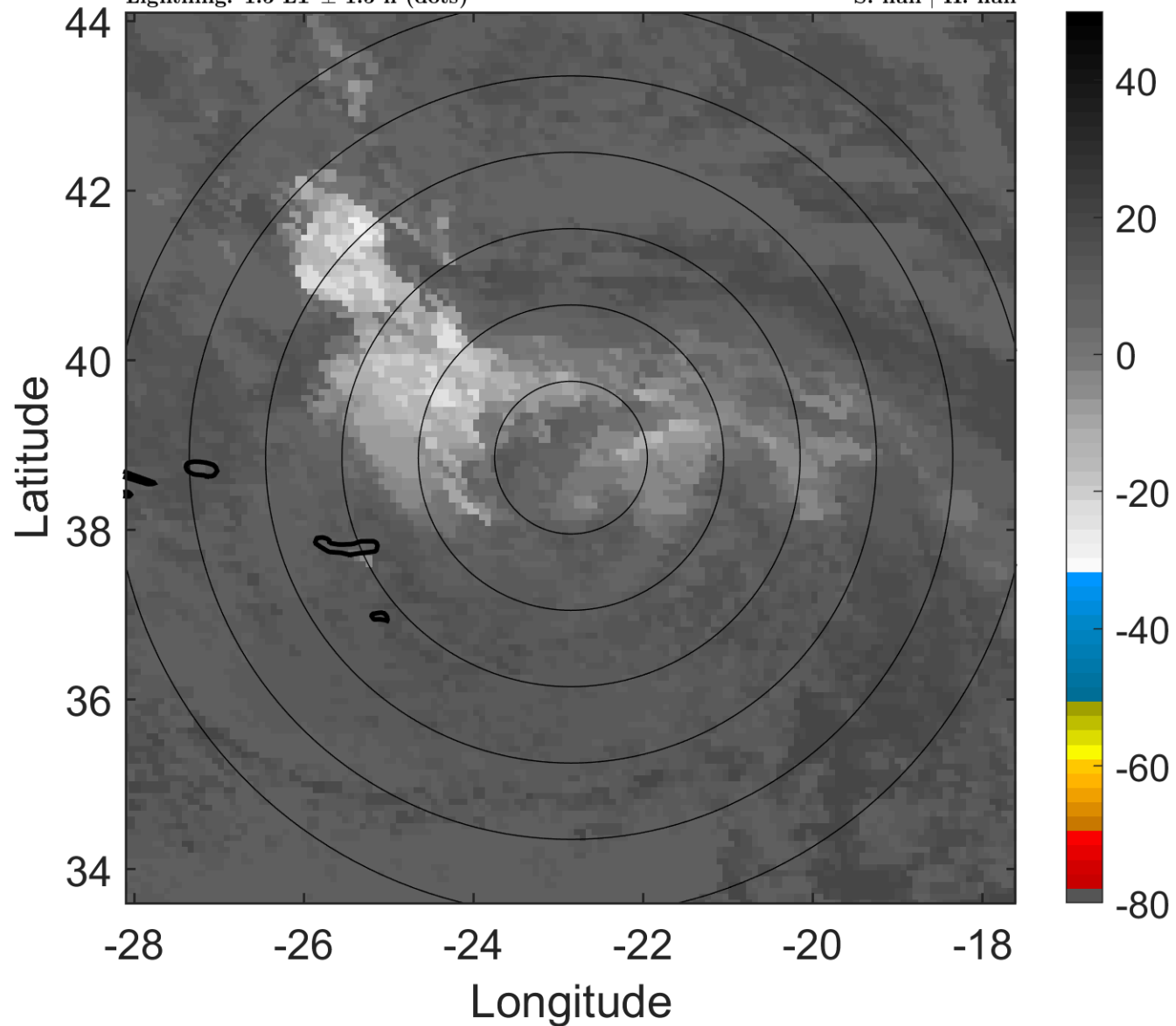

6-h IR BT Differences & Lightning

Δ t: 2010101303 (1.5 LT) - 2010101221 (19.5 LT)

Lightning: 1.5 LT \pm 1.5 h (dots)

PT: SLWP | EA: INACT

17L (OTTO) | 35 kt EX

S: null | H: null

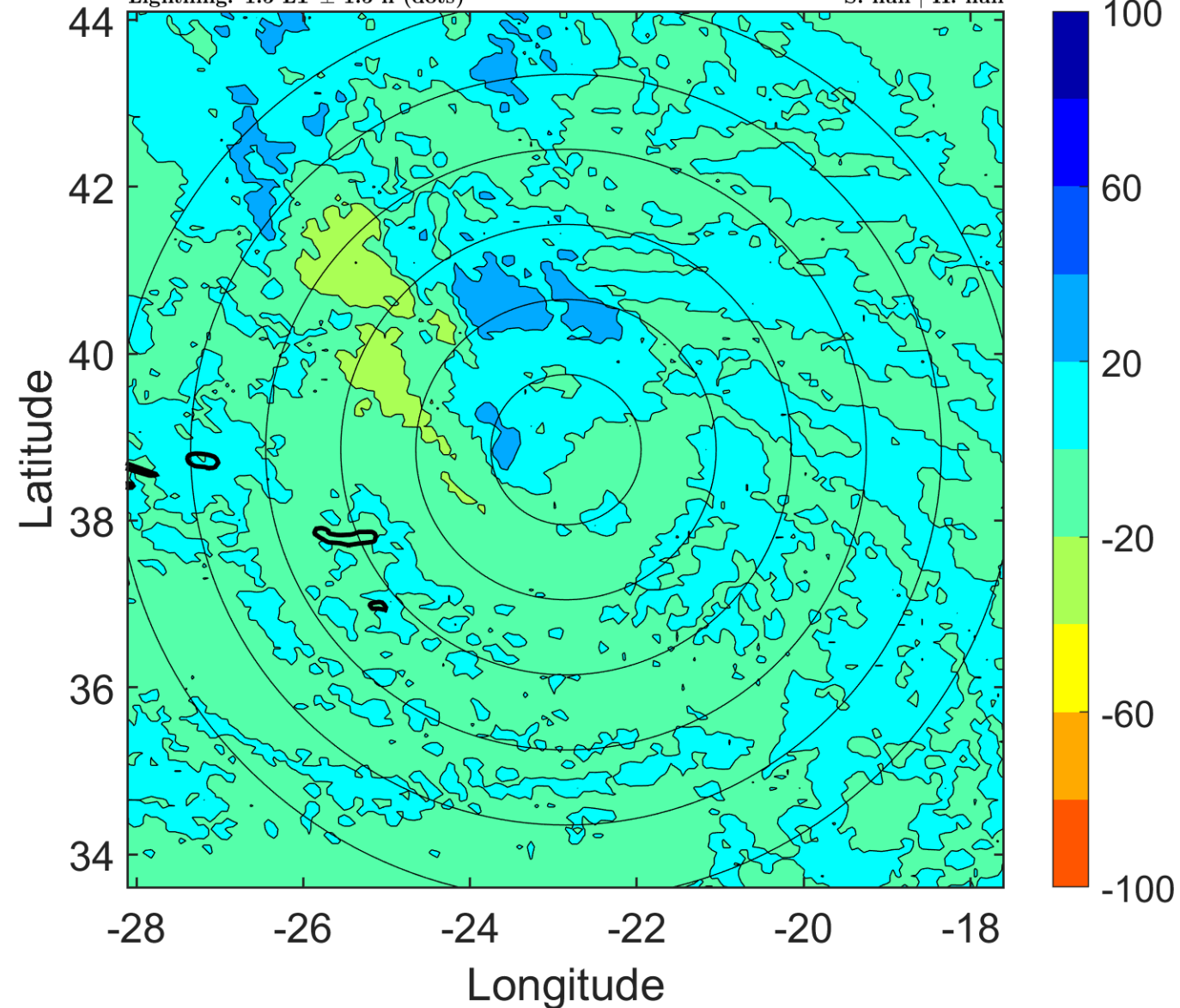

IR BT & Lightning

t: 2010101306 (4.5 LT)

Lightning: 4.5 LT \pm 1.5 h (dots)

PT: SLWP | EA: INACT

17L (OTTO) | 35 kt EX

S: null | H: null

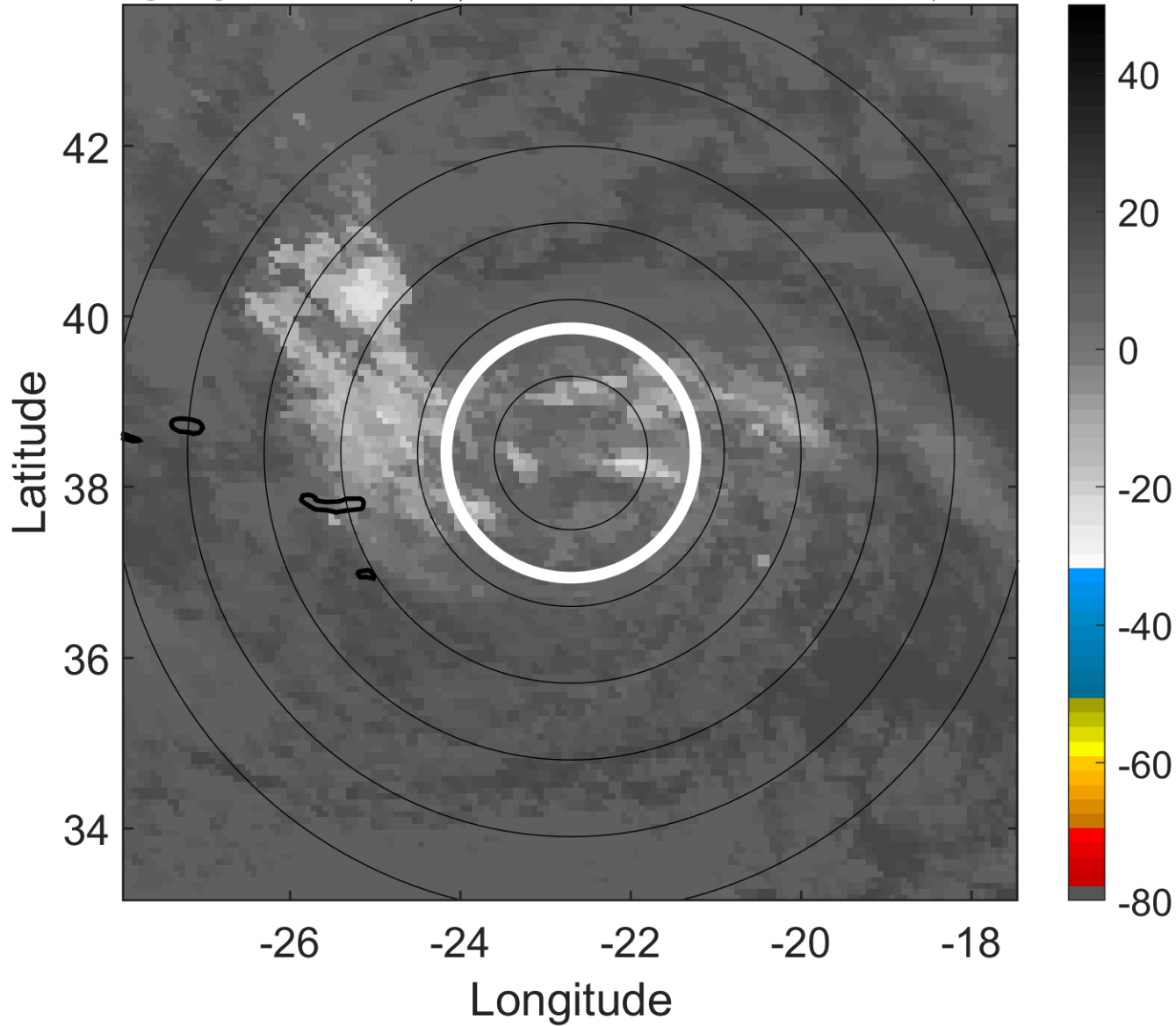

6-h IR BT Differences & Lightning

Δ t: 2010101306 (4.5 LT) - 2010101300 (22.5 LT)

Lightning: 4.5 LT \pm 1.5 h (dots)

PT: SLWP | EA: INACT

17L (OTTO) | 35 kt EX

S: null | H: null

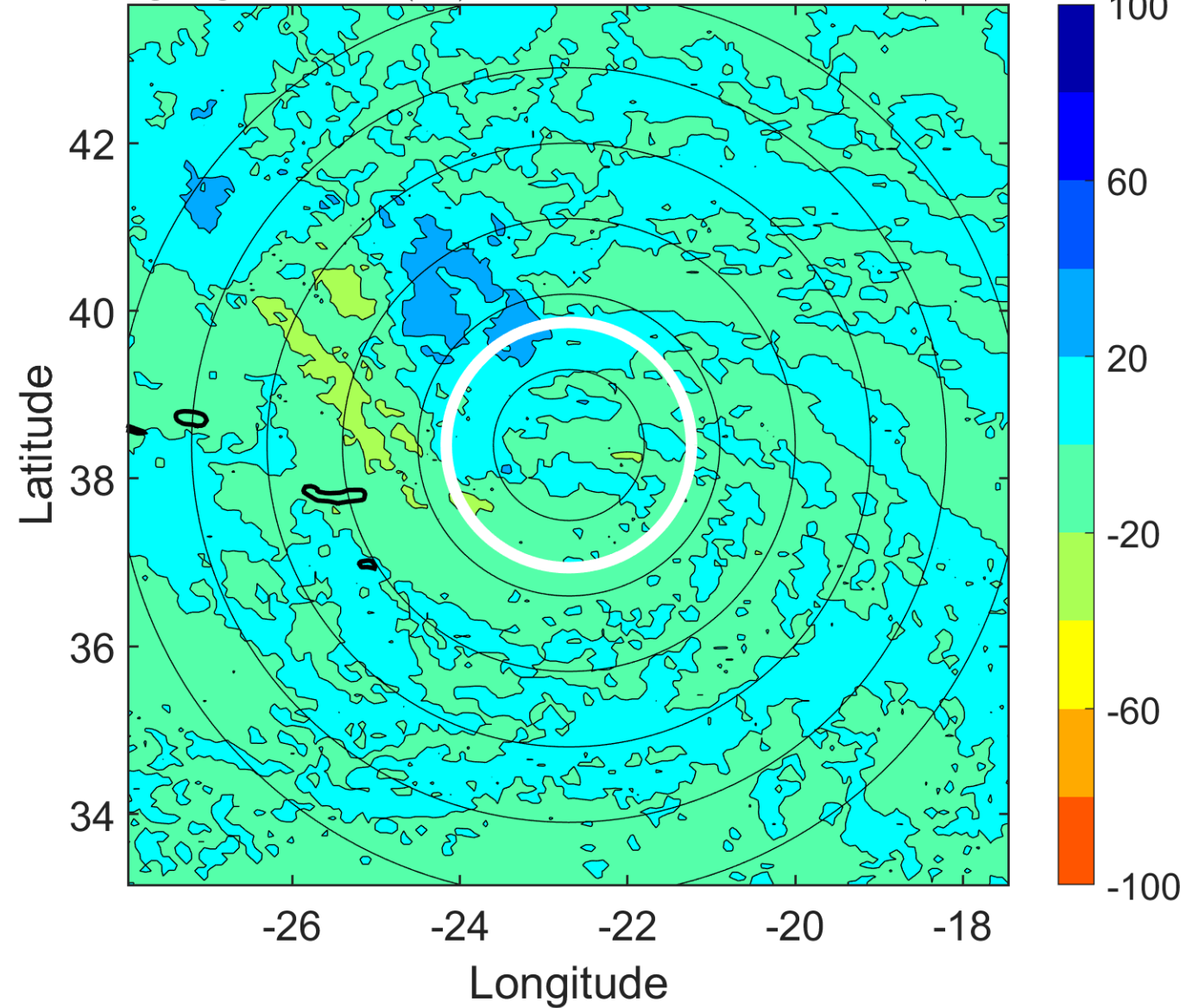

IR BT & Lightning

t: 2010101309 (7.5 LT)

Lightning: 7.5 LT \pm 1.5 h (dots)

PT: SLWP | EA: INACT

17L (OTTO) | 35 kt EX

S: null | H: null

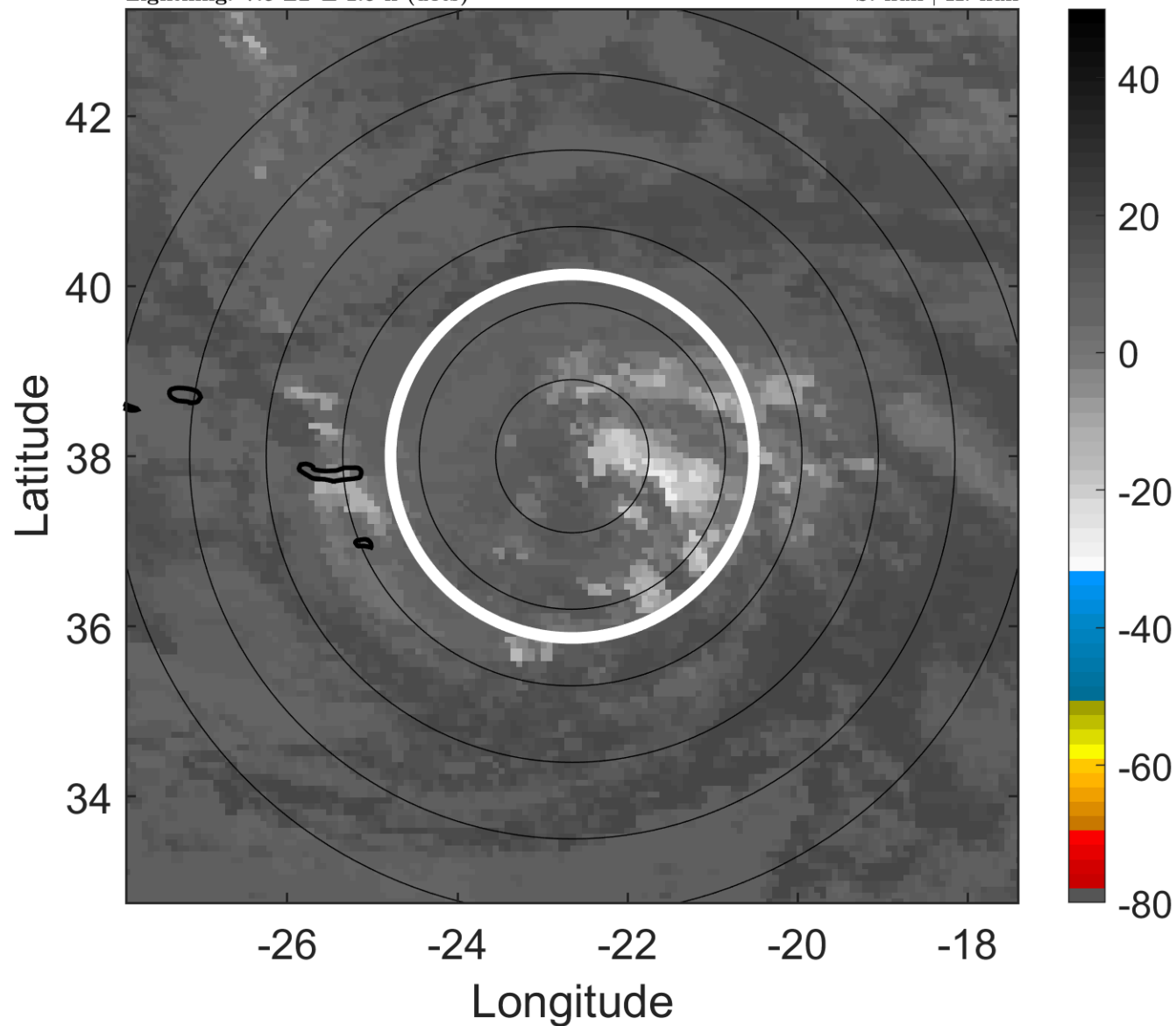

6-h IR BT Differences & Lightning

Δ t: 2010101309 (7.5 LT) - 2010101303 (1.5 LT)

Lightning: 7.5 LT \pm 1.5 h (dots)

PT: SLWP | EA: INACT

17L (OTTO) | 35 kt EX

S: null | H: null

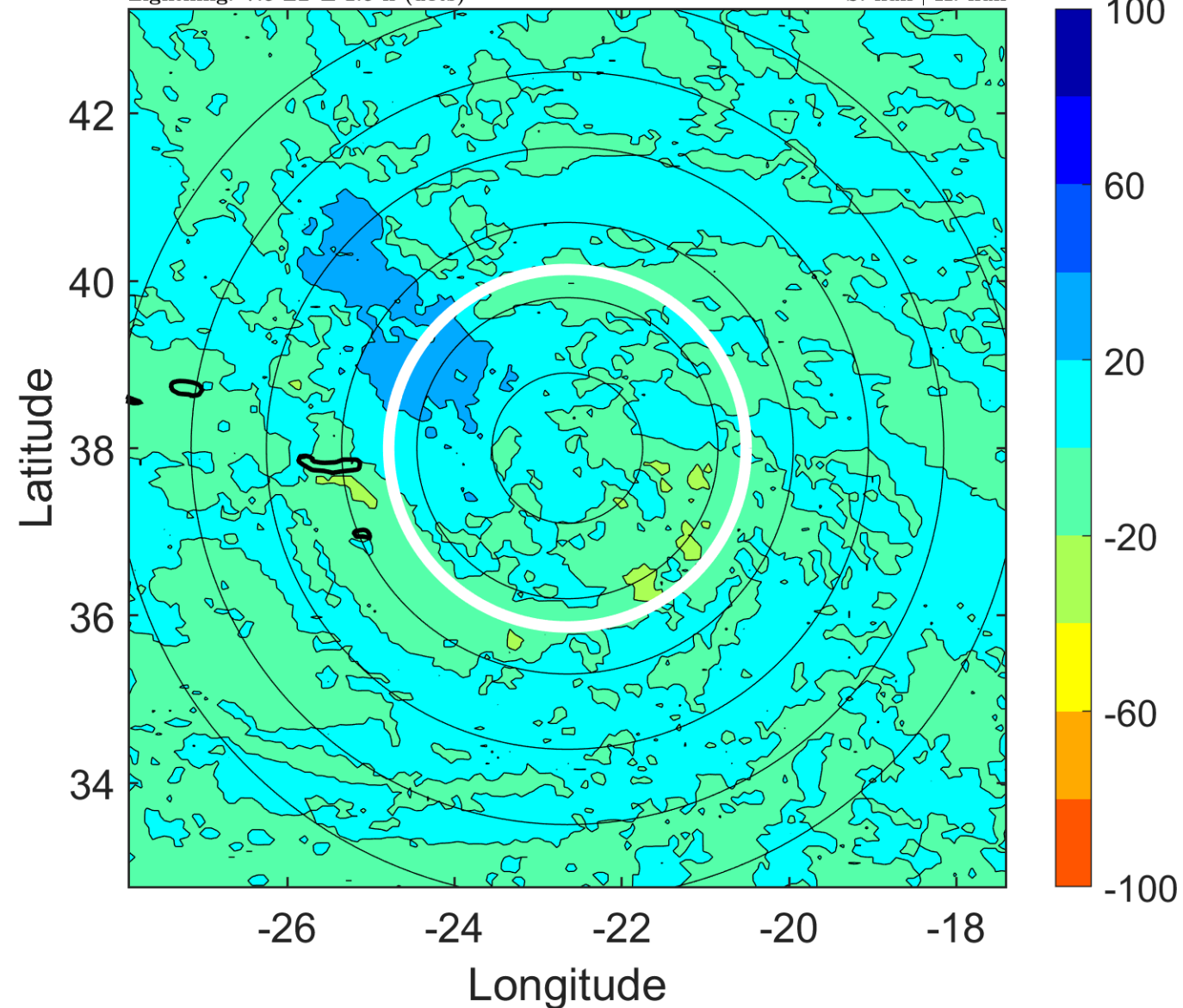

IR BT & Lightning

t: 2010101312 (10.5 LT)

Lightning: 10.5 LT \pm 1.5 h (dots)

PT: SLWP | EA: INACT

17L (OTTO) | 35 kt EX

S: null | H: null

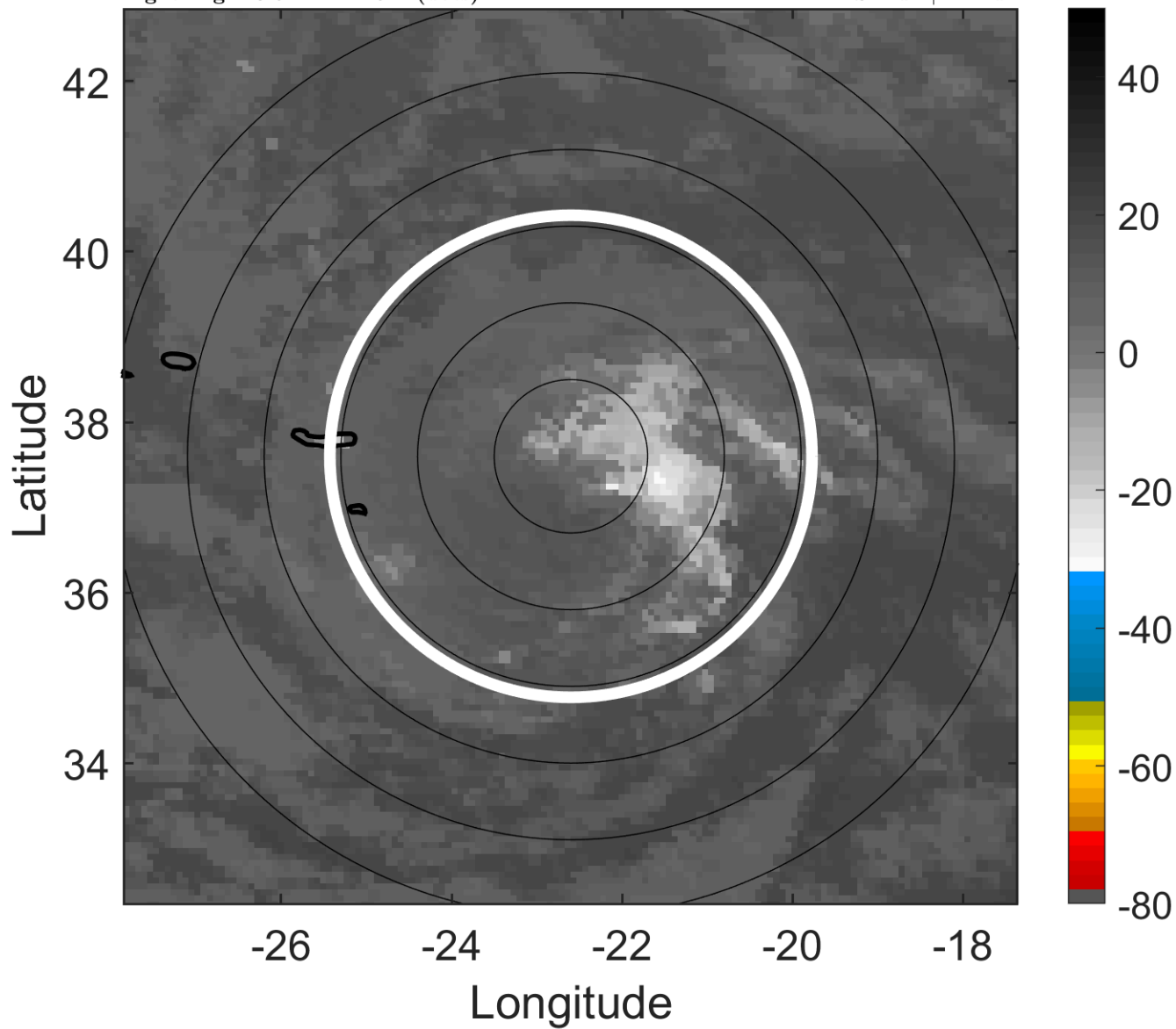

6-h IR BT Differences & Lightning

Δ t: 2010101312 (10.5 LT) - 2010101306 (4.5 LT)

Lightning: 10.5 LT \pm 1.5 h (dots)

PT: SLWP | EA: INACT

17L (OTTO) | 35 kt EX

S: null | H: null

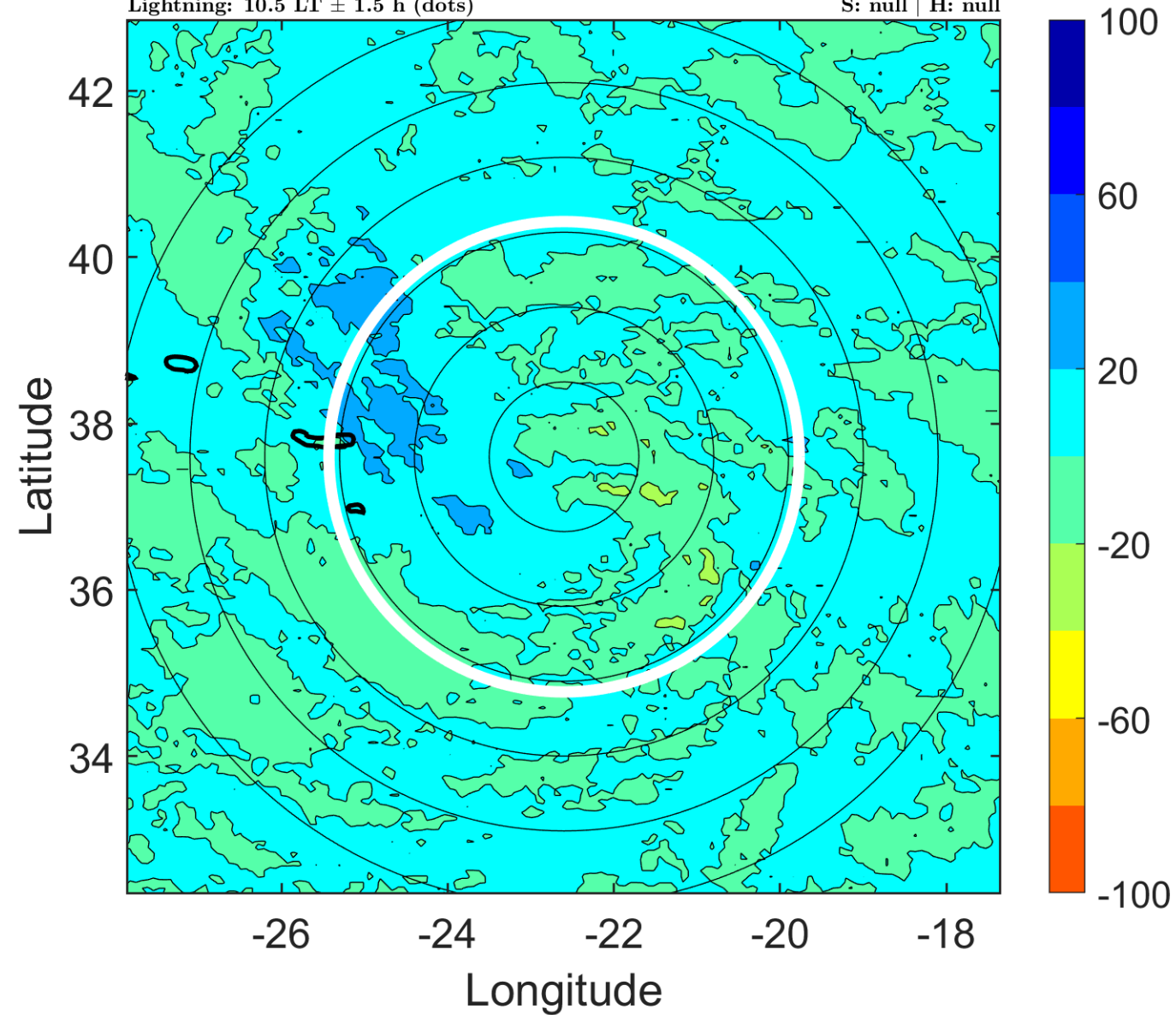

IR BT & Lightning

t: 2010101315 (13.5 LT)

Lightning: 13.5 LT \pm 1.5 h (dots)

PT: SLWP | EA: INACT

17L (OTTO) | 35 kt EX

S: null | H: null

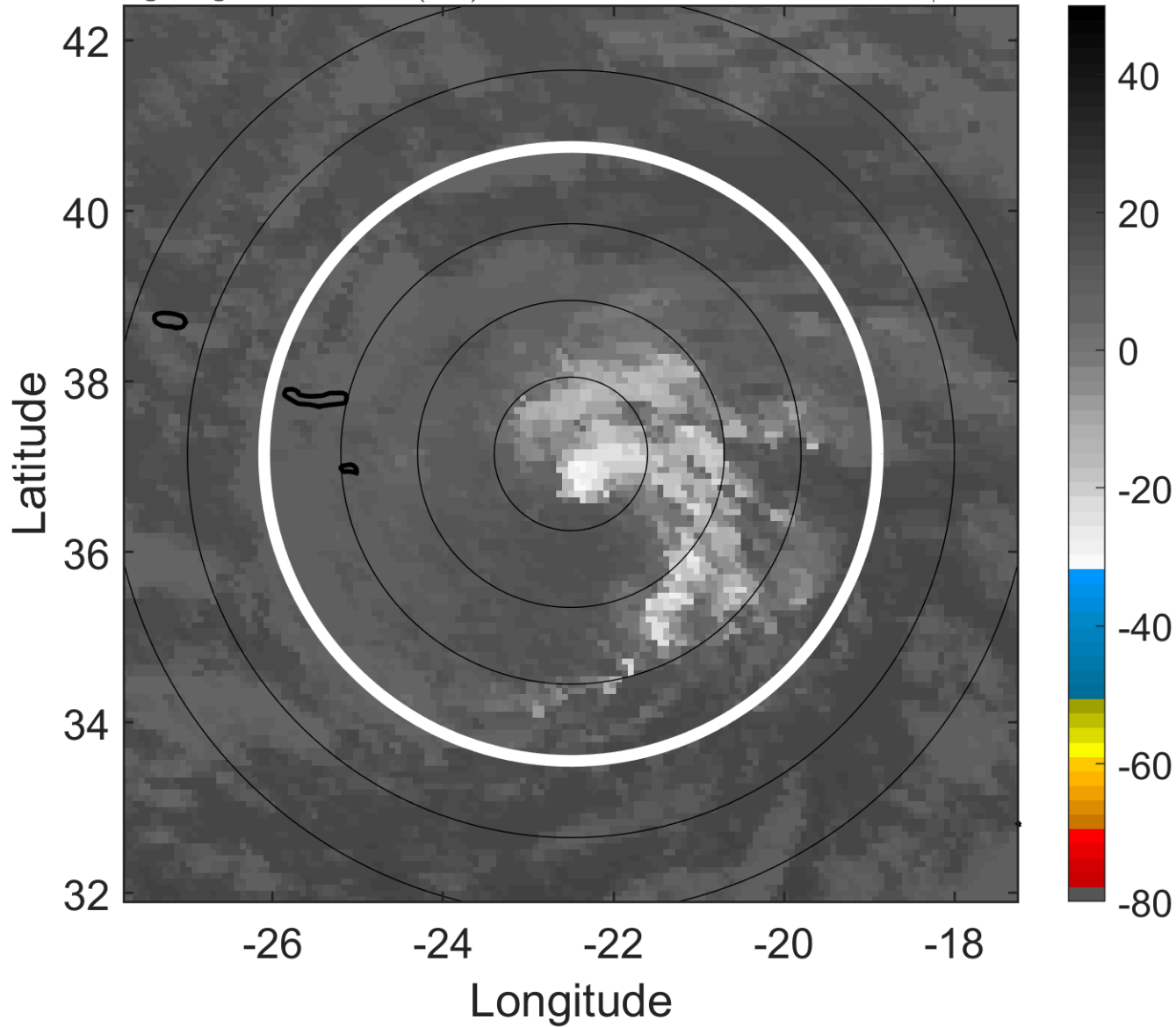

6-h IR BT Differences & Lightning

Δ t: 2010101315 (13.5 LT) - 2010101309 (7.5 LT)

Lightning: 13.5 LT \pm 1.5 h (dots)

PT: SLWP | EA: INACT

17L (OTTO) | 35 kt EX

S: null | H: null

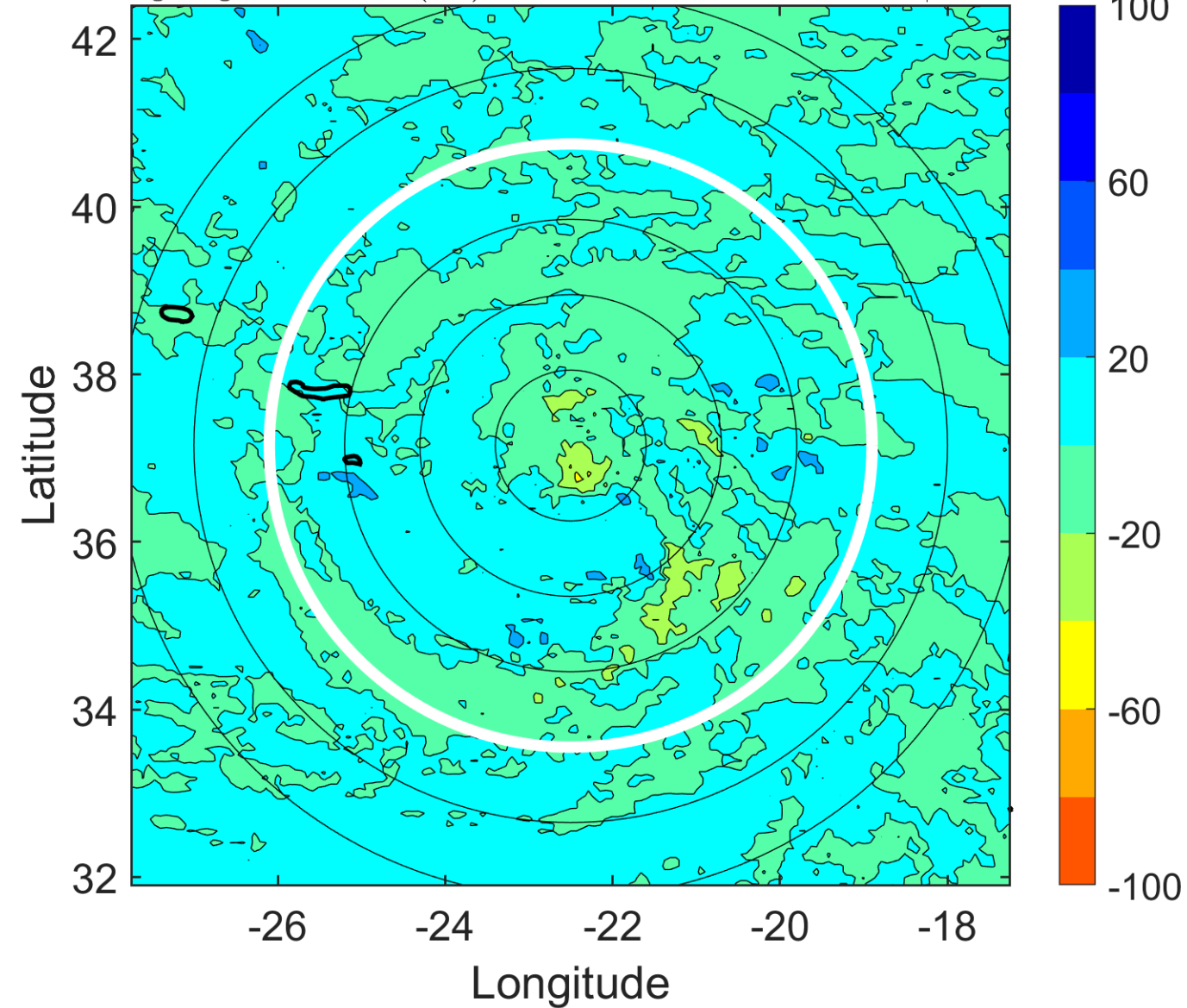

IR BT & Lightning

t: 2010101318 (16.5 LT)

Lightning: 16.5 LT \pm 1.5 h (dots)

PT: SLWP | EA: INACT

17L (OTTO) | 35 kt EX

S: null | H: null

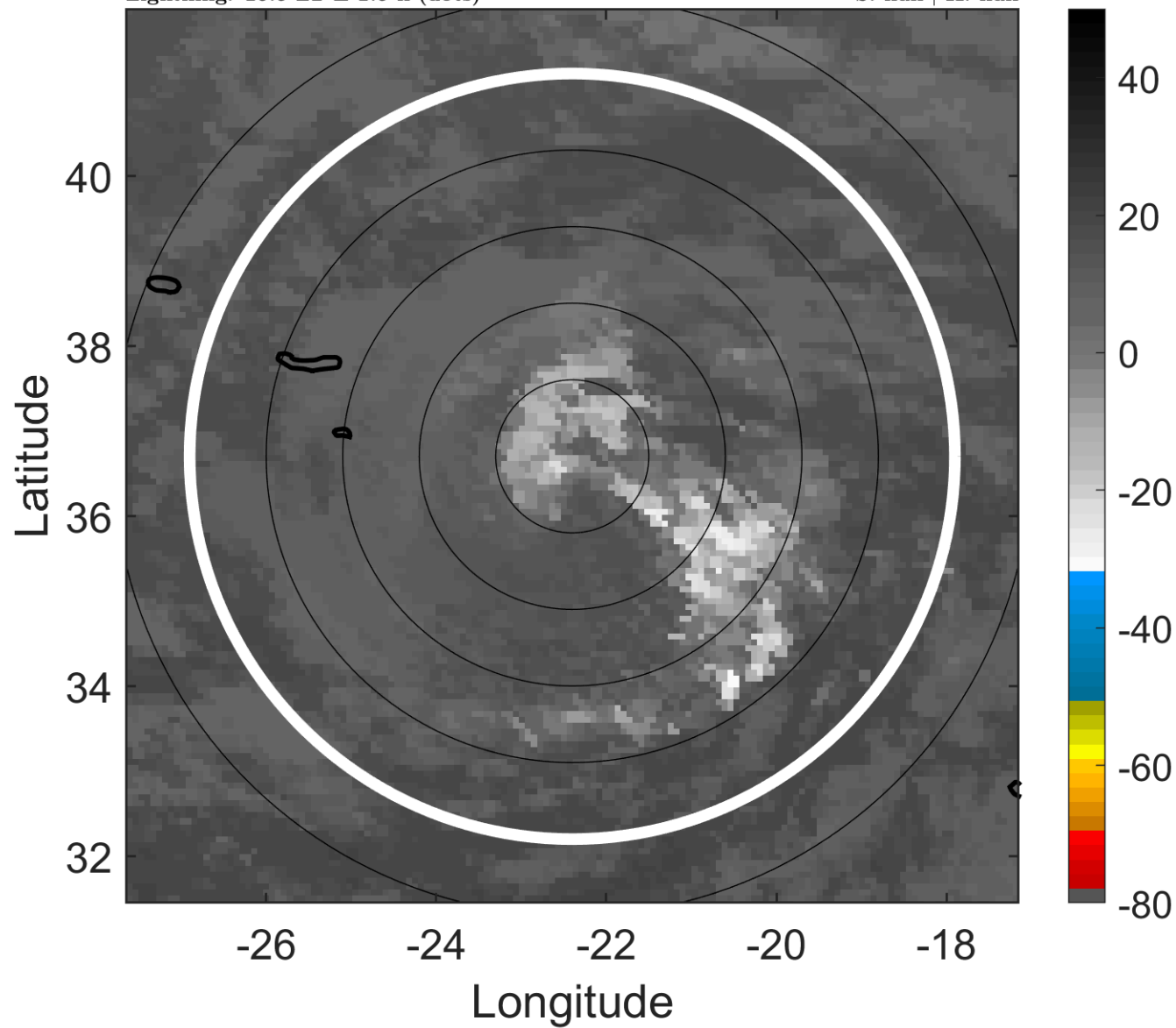

6-h IR BT Differences & Lightning

Δ t: 2010101318 (16.5 LT) - 2010101312 (10.5 LT)

Lightning: 16.5 LT \pm 1.5 h (dots)

PT: SLWP | EA: INACT

17L (OTTO) | 35 kt EX

S: null | H: null

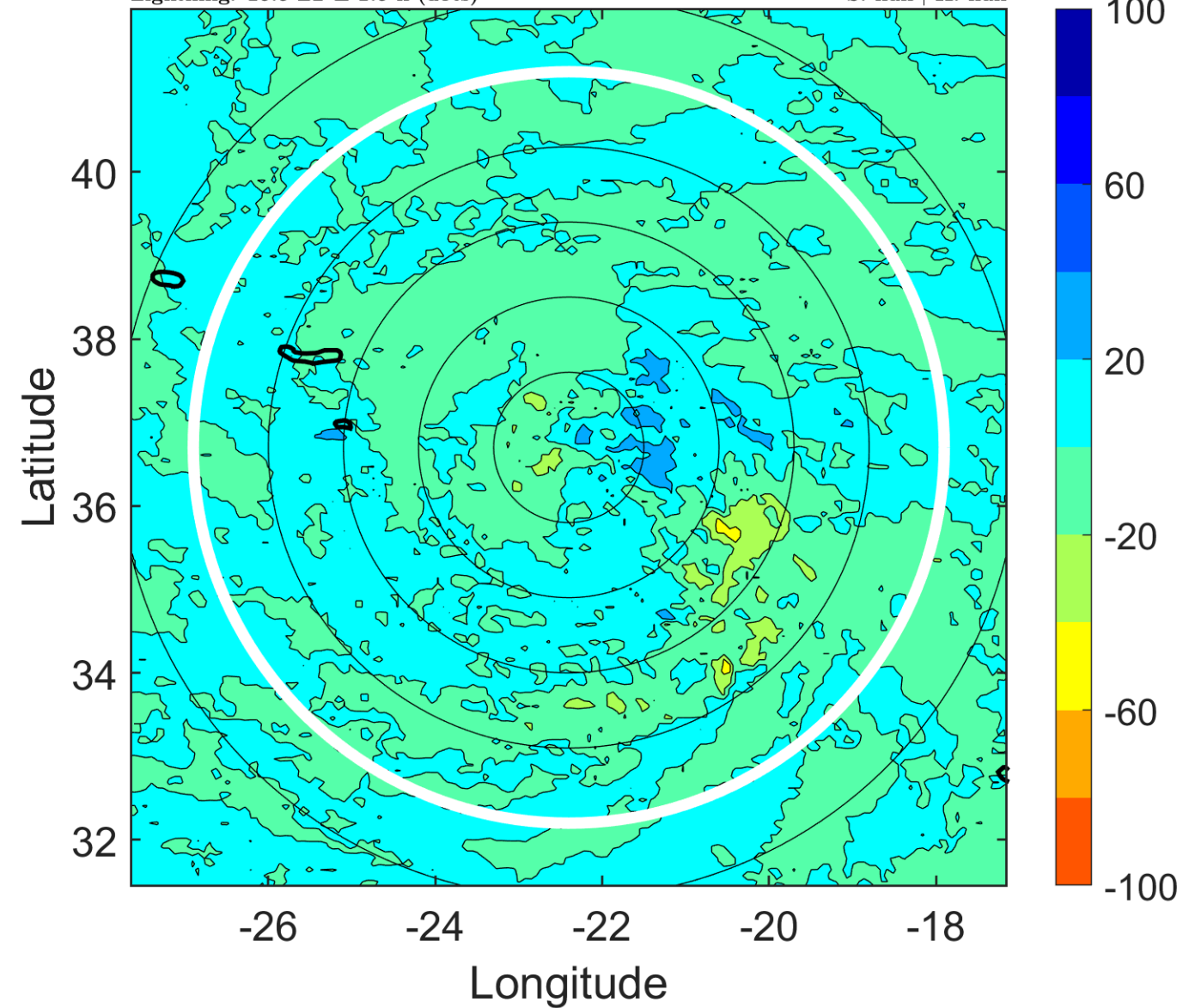

IR BT & Lightning

t: 2010101321 (19.5 LT)

Lightning: 19.5 LT \pm 1.5 h (dots)

PT: SLWP | EA: INACT

17L (OTTO) | 35 kt EX

S: null | H: null

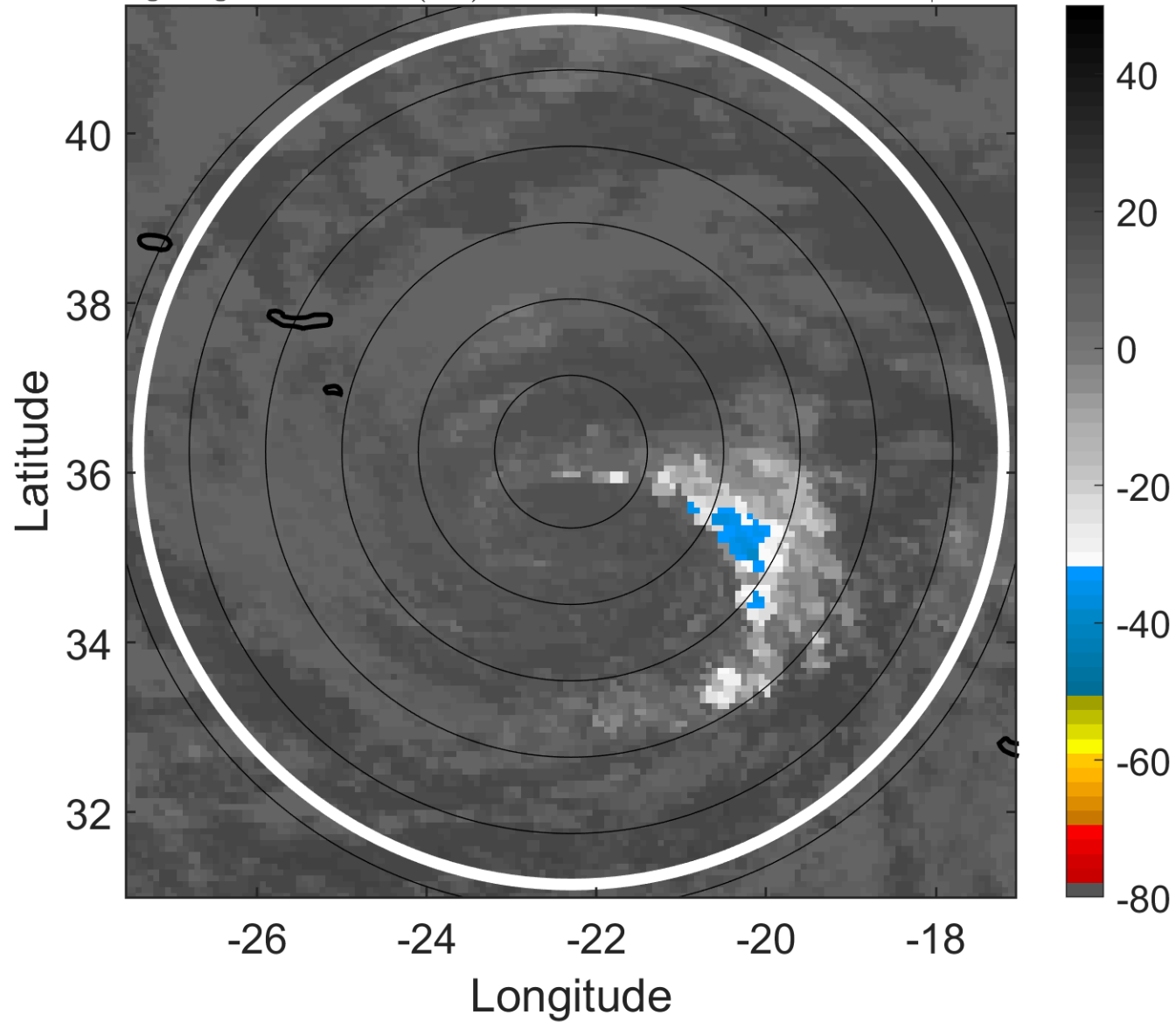

6-h IR BT Differences & Lightning

Δ t: 2010101321 (19.5 LT) - 2010101315 (13.5 LT)

Lightning: 19.5 LT \pm 1.5 h (dots)

PT: SLWP | EA: INACT

17L (OTTO) | 35 kt EX

S: null | H: null

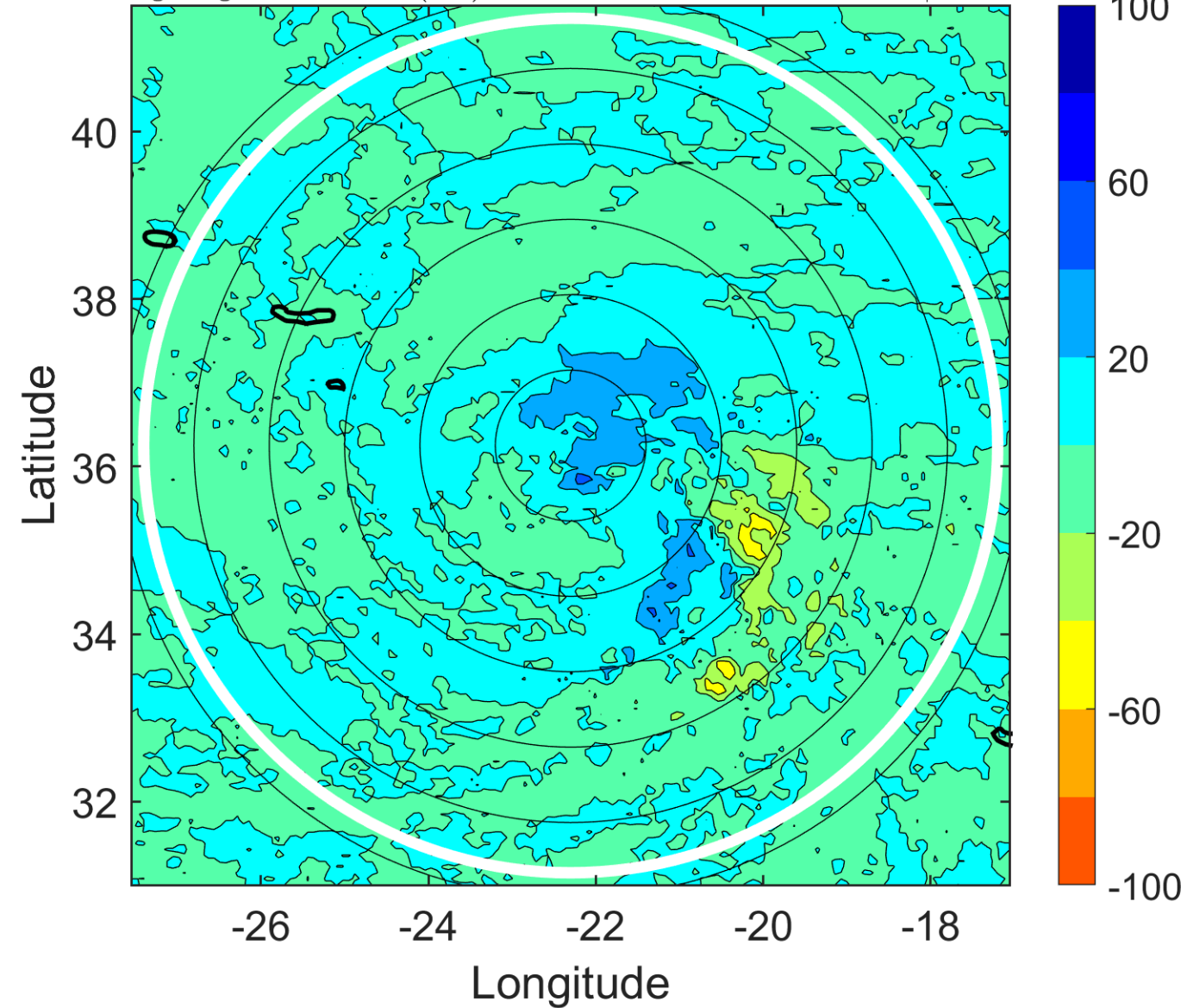

IR BT & Lightning

t: 2010101400 (22.5 LT)

Lightning: 22.5 LT \pm 1.5 h (dots)

PT: SLWP | EA: INACT

17L (OTTO) | 35 kt EX

S: null | H: null

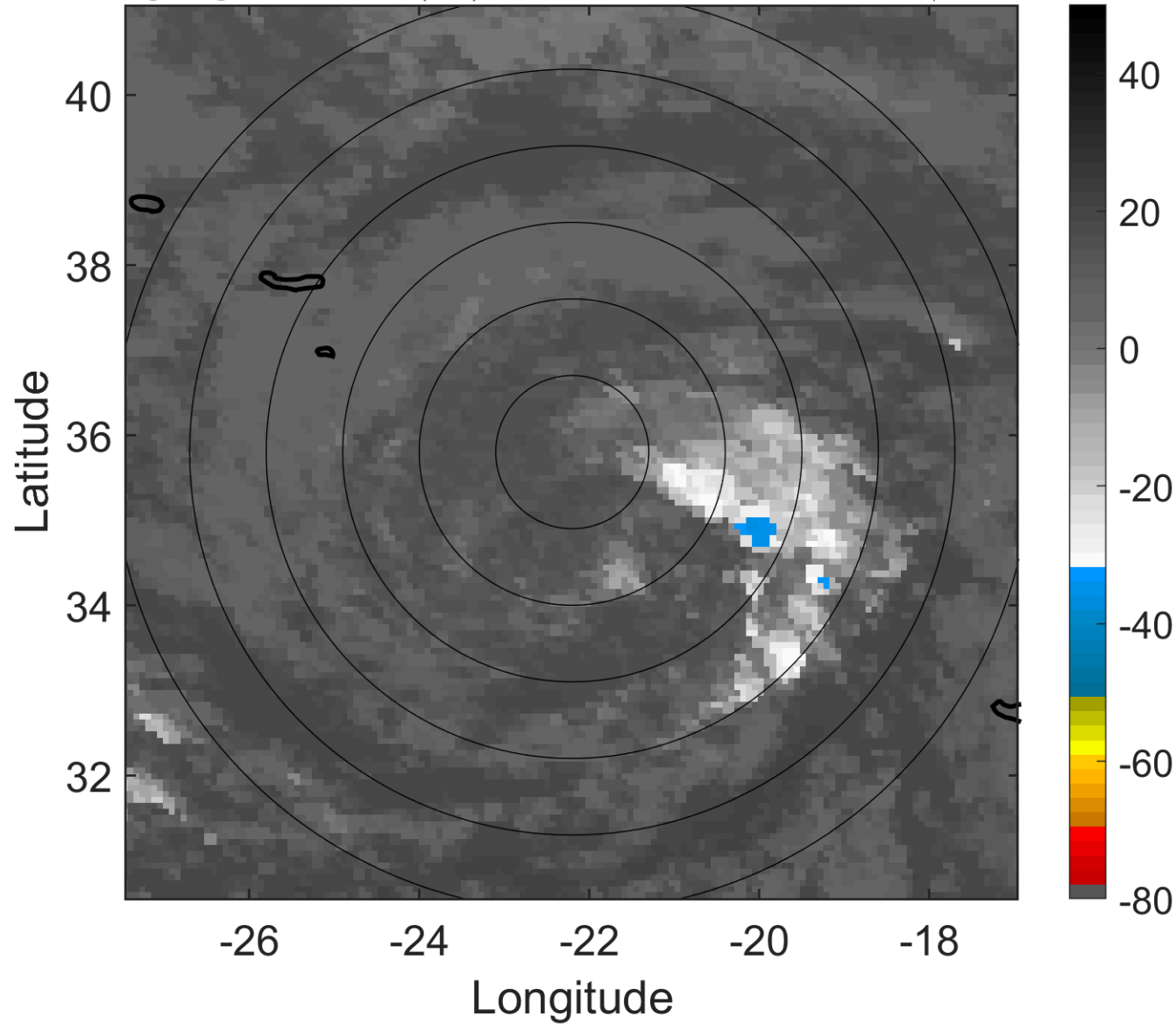

6-h IR BT Differences & Lightning

Δ t: 2010101400 (22.5 LT) - 2010101318 (16.5 LT)

Lightning: 22.5 LT \pm 1.5 h (dots)

PT: SLWP | EA: INACT

17L (OTTO) | 35 kt EX

S: null | H: null

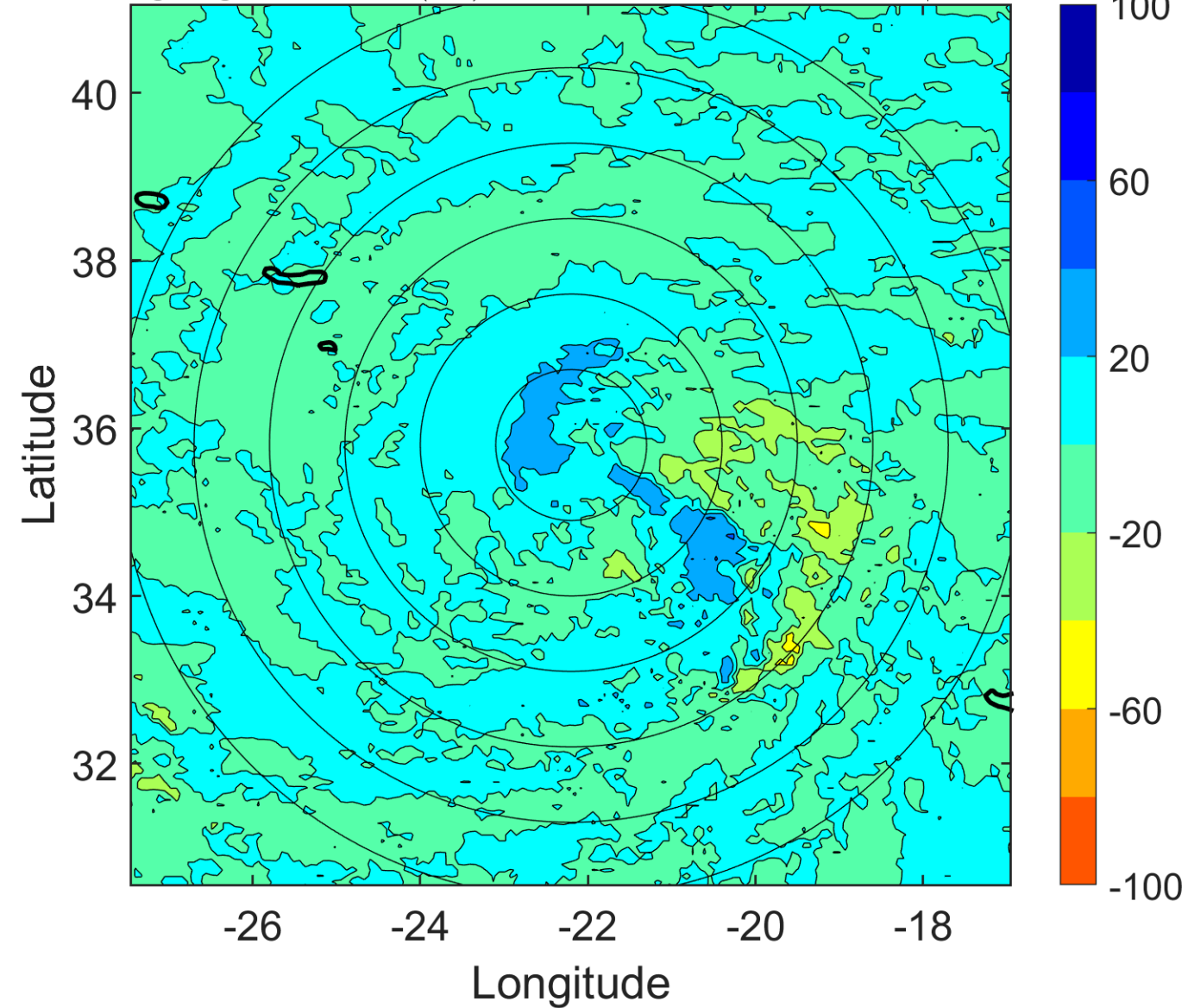

IR BT & Lightning

t: 2010101403 (1.5 LT)

Lightning: 1.5 LT \pm 1.5 h (dots)

PT: LLWP | EA: INACT

17L (OTTO) | 32.5 kt EX

S: null | H: null

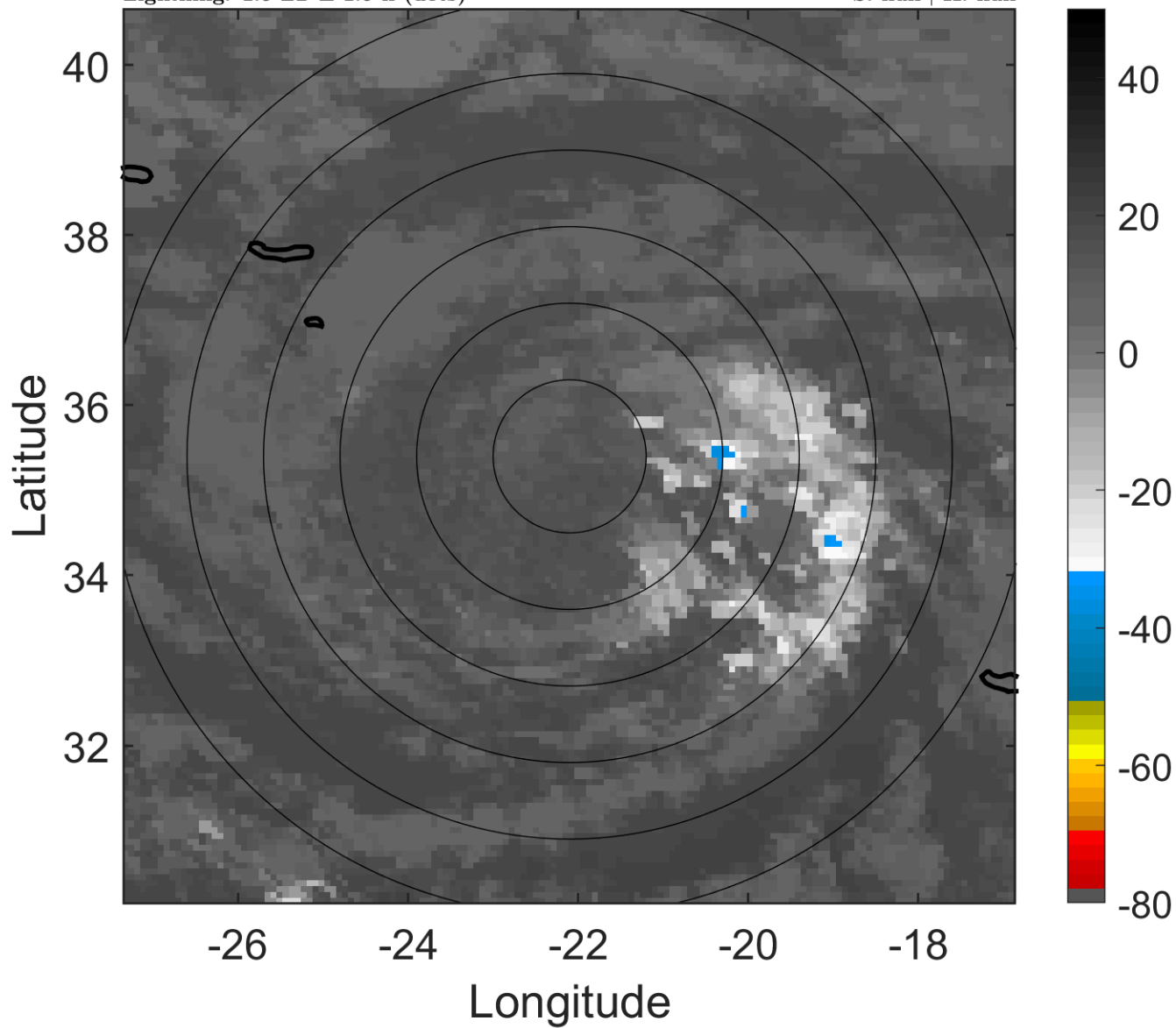

6-h IR BT Differences & Lightning

Δ t: 2010101403 (1.5 LT) - 2010101321 (19.5 LT)

Lightning: 1.5 LT \pm 1.5 h (dots)

PT: LLWP | EA: INACT

17L (OTTO) | 32.5 kt EX

S: null | H: null

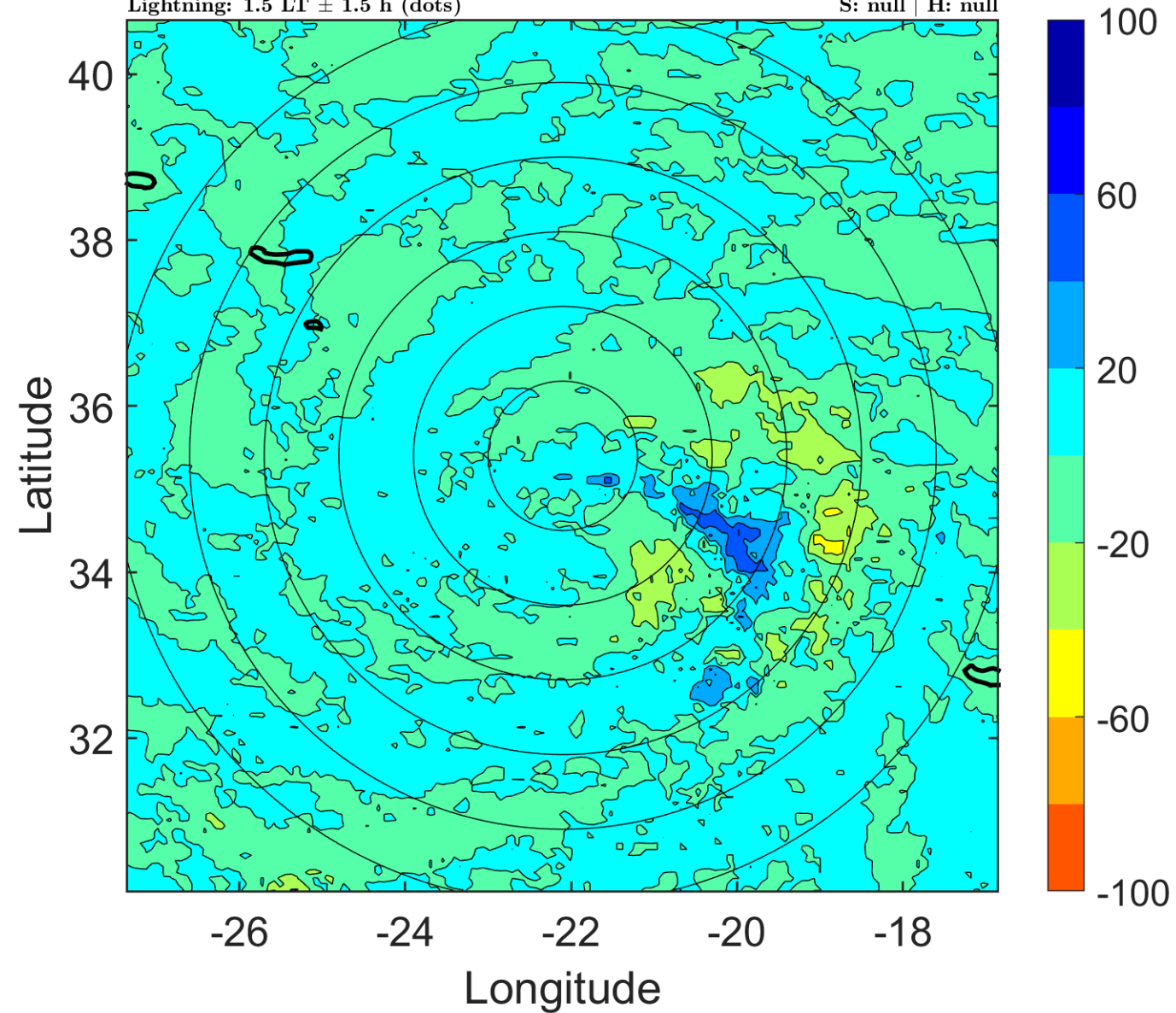

IR BT & Lightning

t: 2010101406 (4.5 LT)

Lightning: 4.5 LT \pm 1.5 h (dots)

PT: LLWP | EA: INACT

17L (OTTO) | 30 kt LO

S: null | H: null

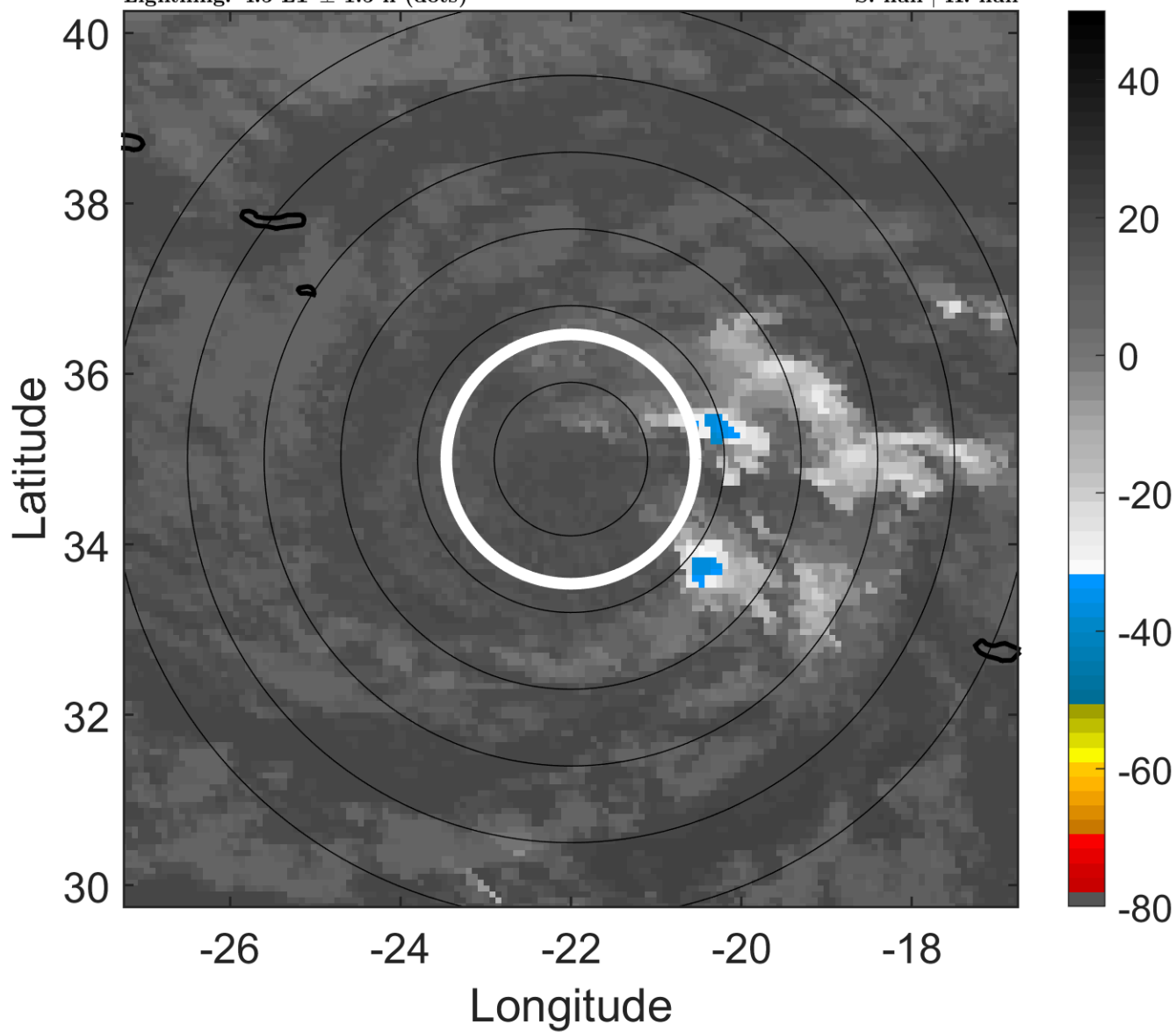

6-h IR BT Differences & Lightning

Δ t: 2010101406 (4.5 LT) - 2010101400 (22.5 LT)

Lightning: 4.5 LT \pm 1.5 h (dots)

PT: LLWP | EA: INACT

17L (OTTO) | 30 kt LO

S: null | H: null

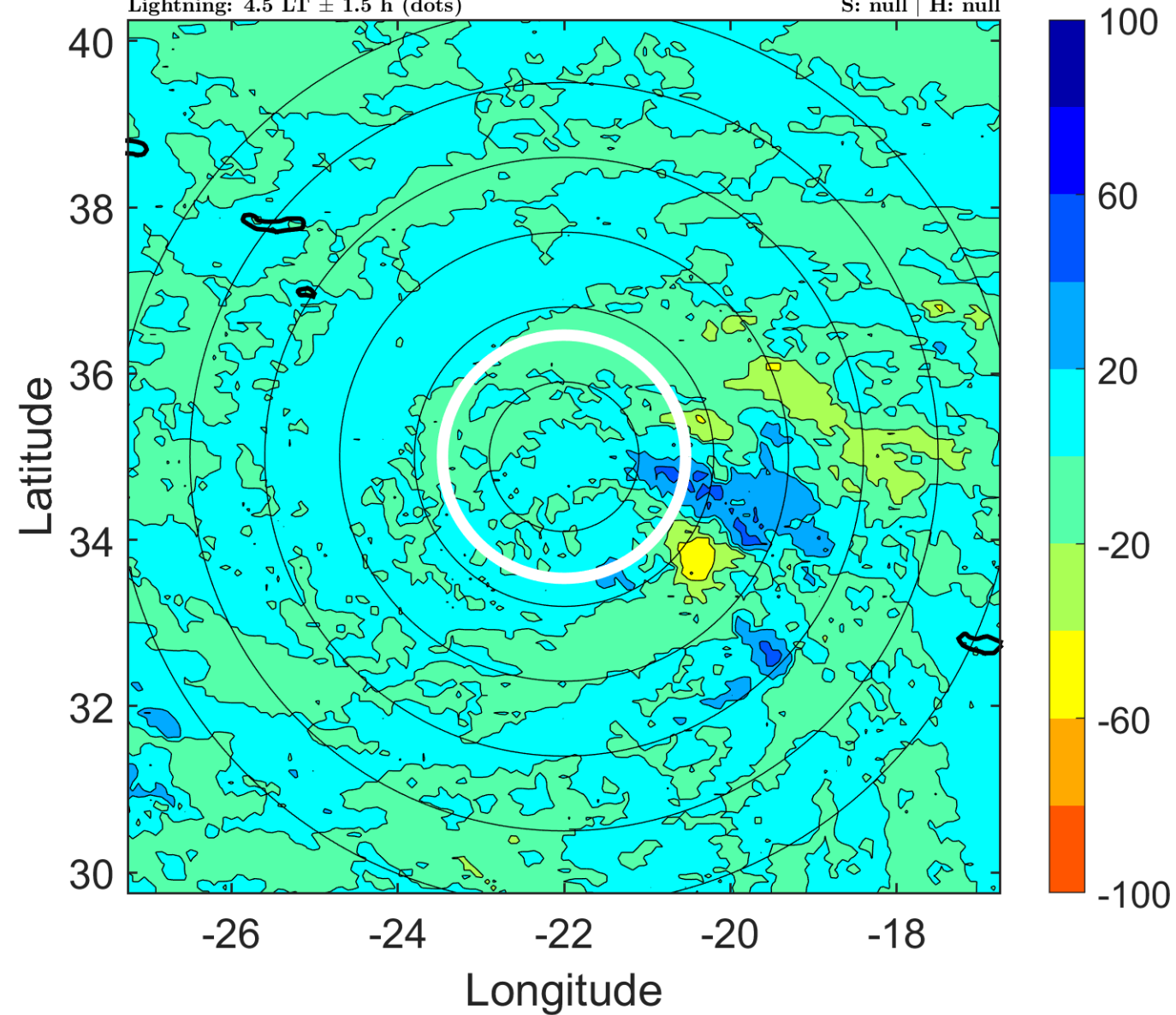

IR BT & Lightning

t: 2010101409 (7.6 LT)

Lightning: 7.6 LT \pm 1.5 h (dots)

PT: LLWP | EA: INACT

17L (OTTO) | 30 kt LO

S: null | H: null

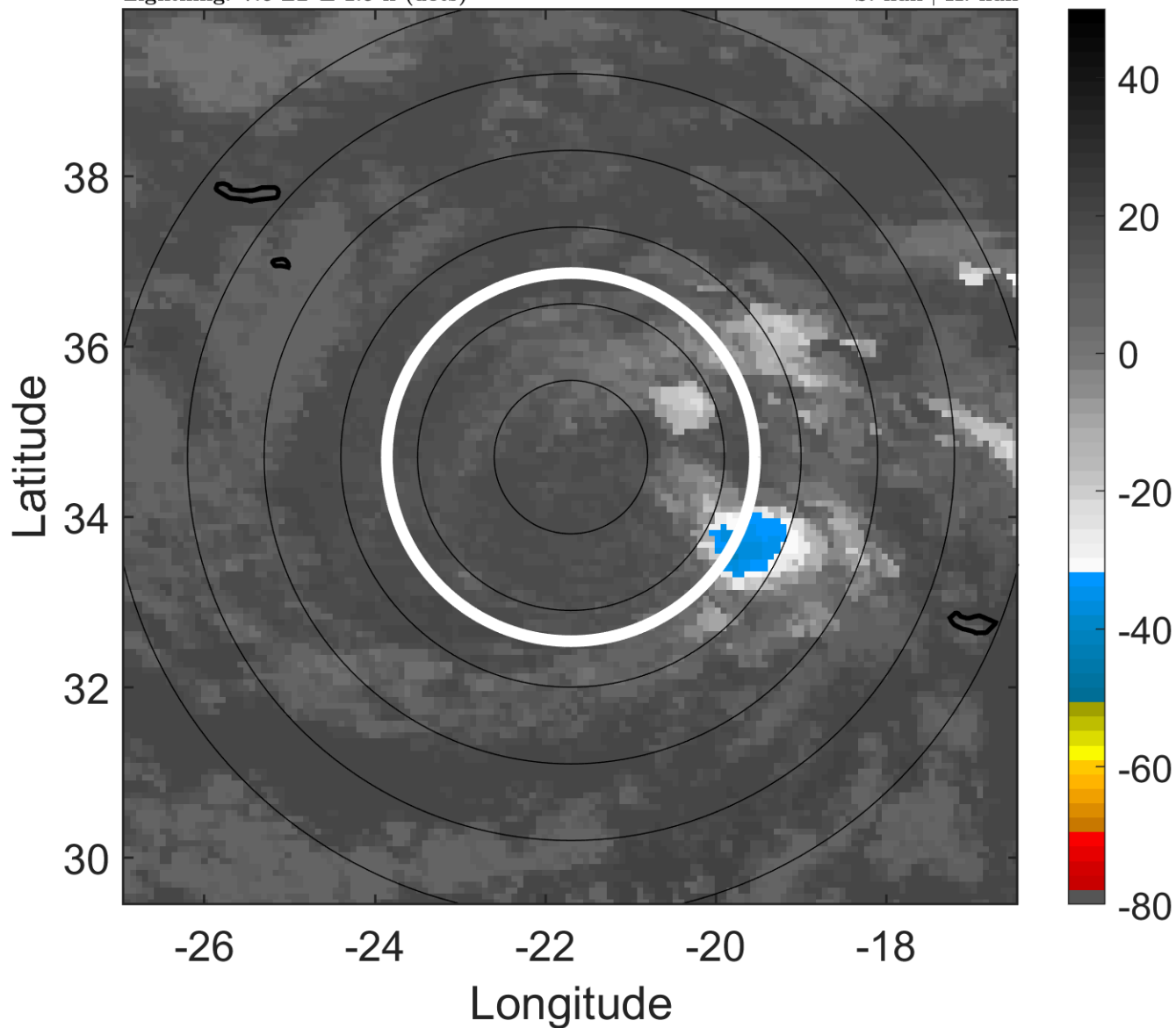

6-h IR BT Differences & Lightning

Δ t: 2010101409 (7.6 LT) - 2010101403 (1.5 LT)

Lightning: 7.6 LT \pm 1.5 h (dots)

PT: LLWP | EA: INACT

17L (OTTO) | 30 kt LO

S: null | H: null

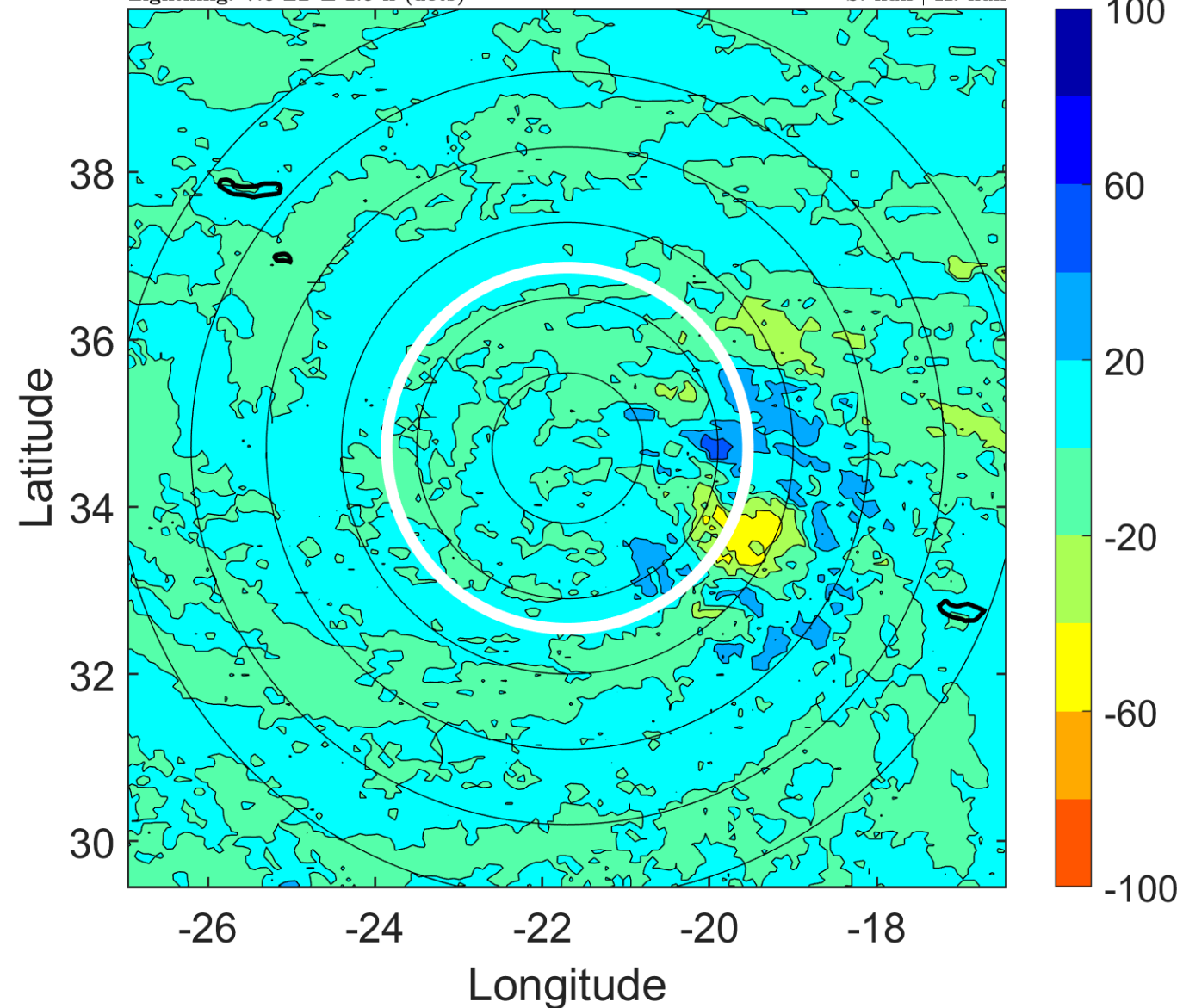

IR BT & Lightning

t: 2010101412 (10.6 LT)

Lightning: 10.6 LT \pm 1.5 h (dots)

PT: LLWP | EA: INACT

17L (OTTO) | 30 kt LO

S: null | H: null

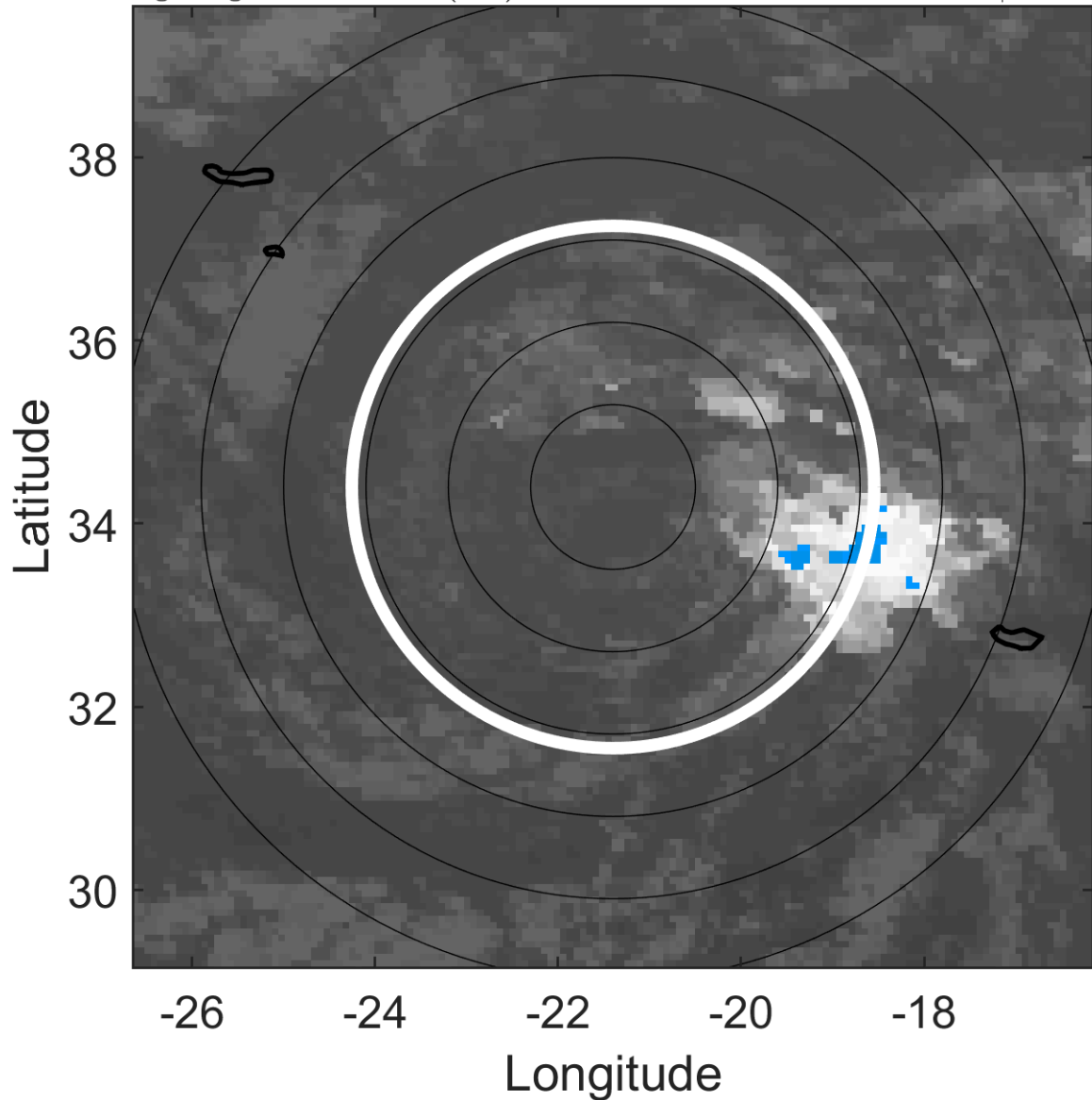

6-h IR BT Differences & Lightning

Δ t: 2010101412 (10.6 LT) - 2010101406 (4.5 LT)

Lightning: 10.6 LT \pm 1.5 h (dots)

PT: LLWP | EA: INACT

17L (OTTO) | 30 kt LO

S: null | H: null

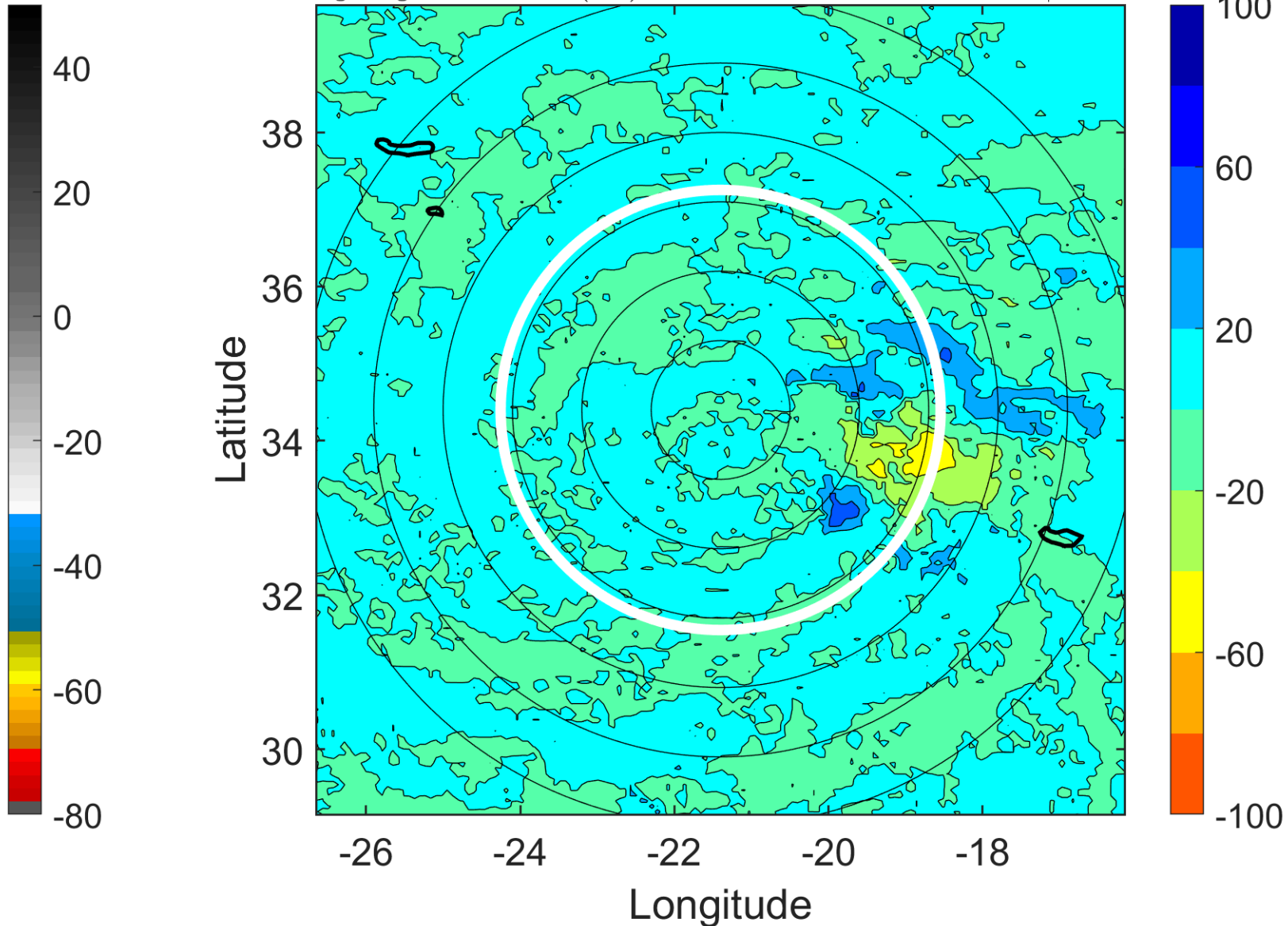

IR BT & Lightning

t: 2010101415 (13.6 LT)

Lightning: 13.6 LT \pm 1.5 h (dots)

PT: LLWP | EA: INACT

17L (OTTO) | 30 kt LO

S: null | H: null

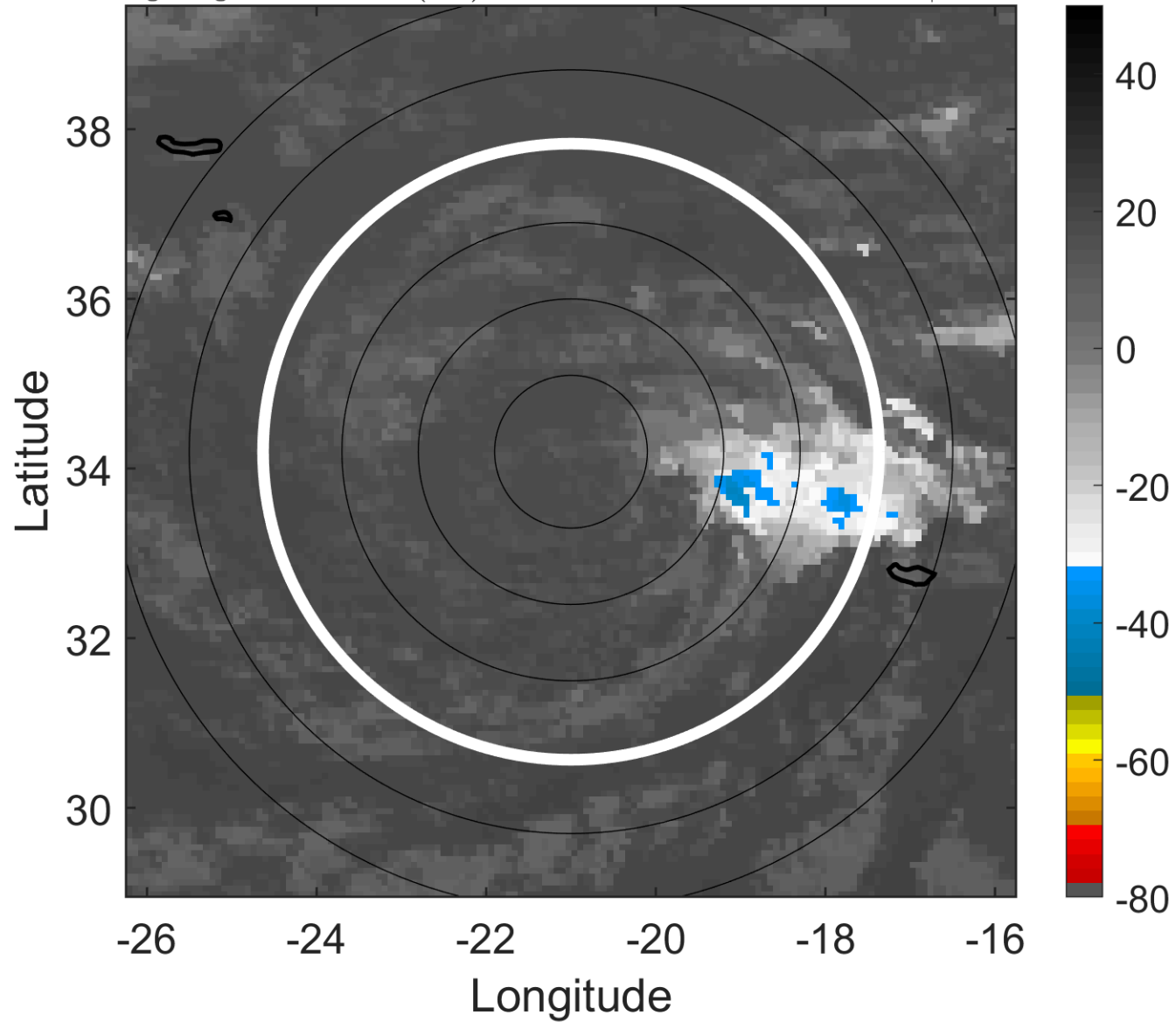

6-h IR BT Differences & Lightning

Δ t: 2010101415 (13.6 LT) - 2010101409 (7.6 LT)

Lightning: 13.6 LT \pm 1.5 h (dots)

PT: LLWP | EA: INACT

17L (OTTO) | 30 kt LO

S: null | H: null

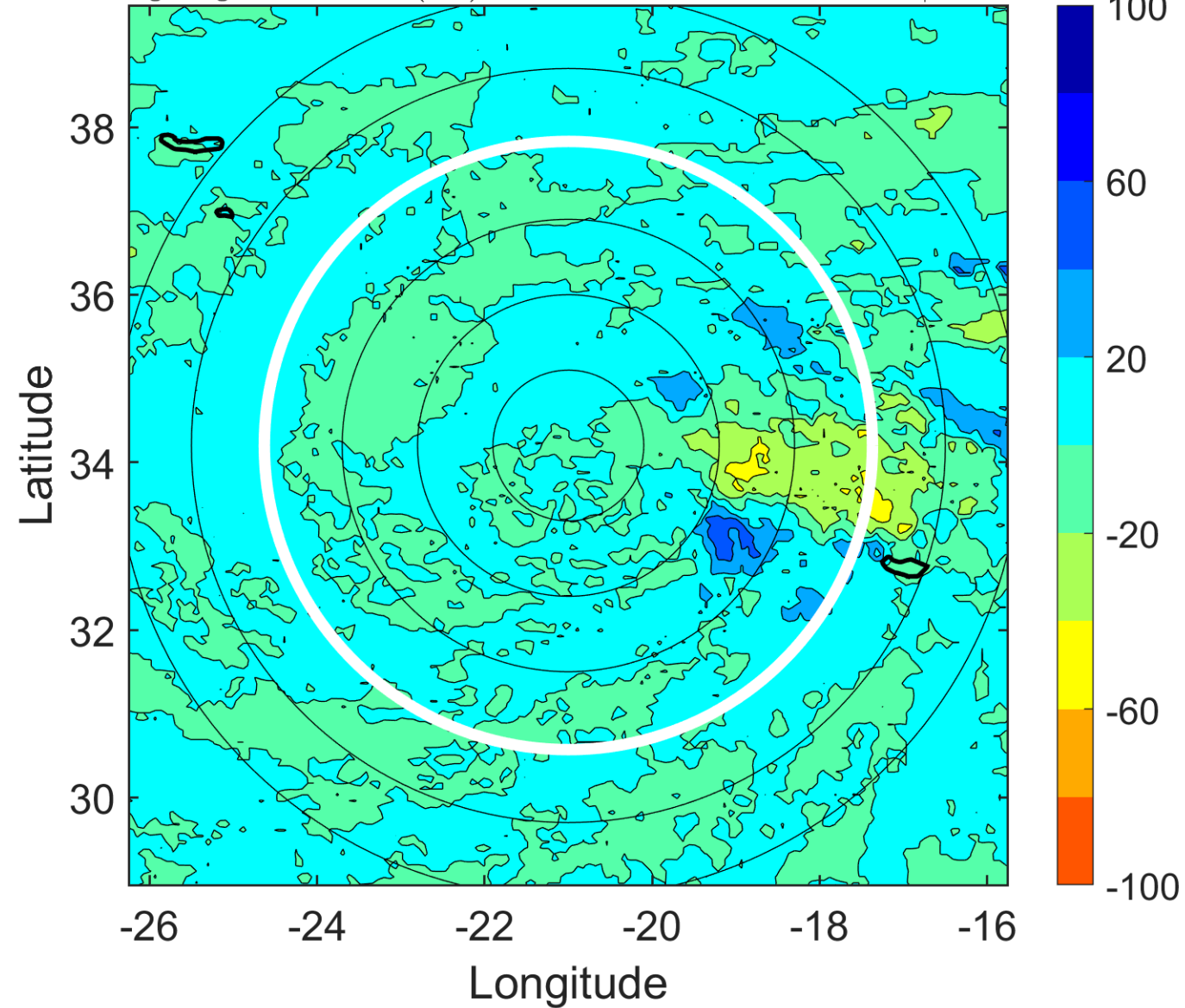

IR BT & Lightning

t: 2010101418 (16.6 LT)

Lightning: 16.6 LT \pm 1.5 h (dots)

PT: LLWP | EA: INACT

17L (OTTO) | 30 kt LO

S: null | H: null

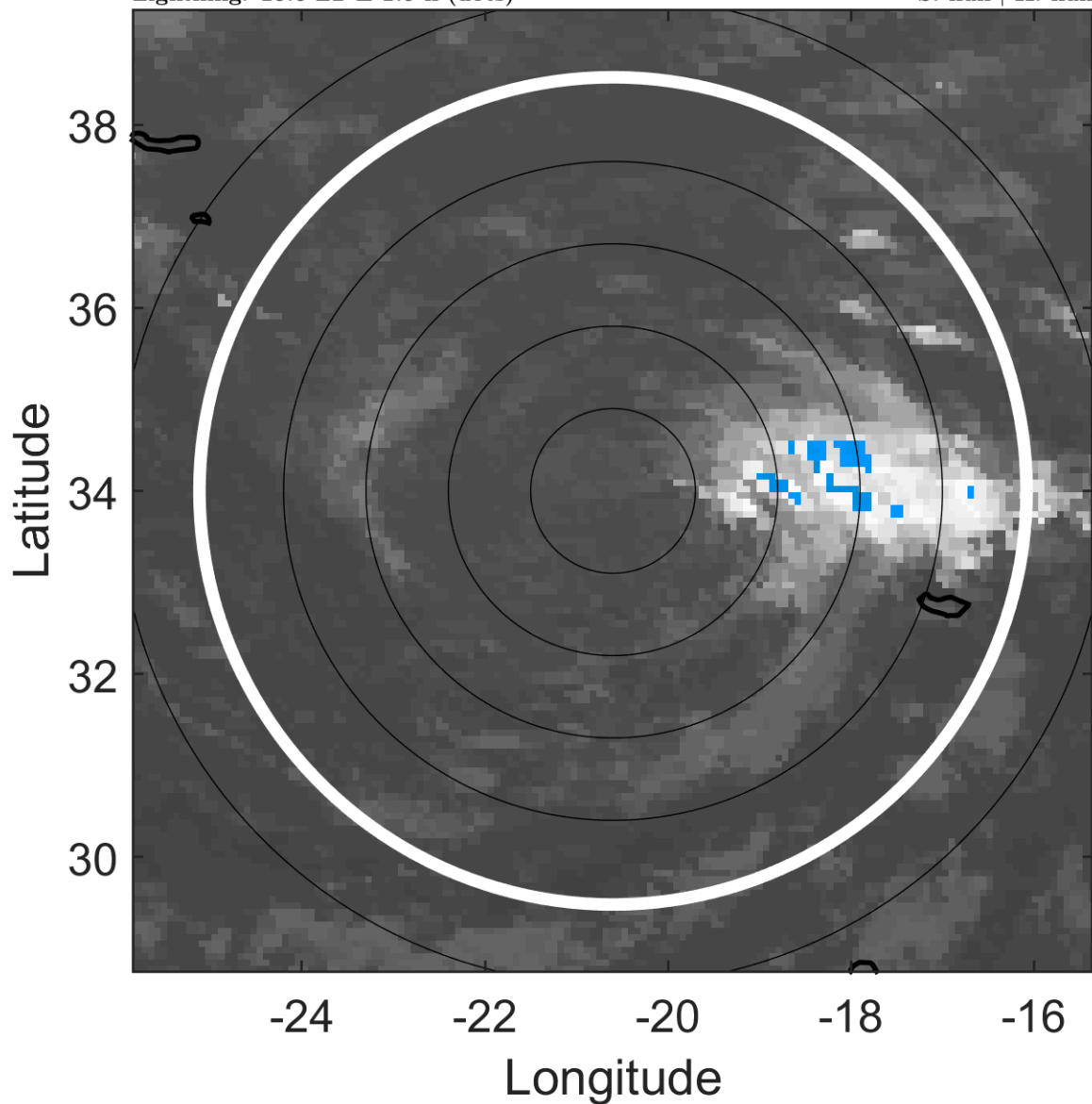

6-h IR BT Differences & Lightning

Δ t: 2010101418 (16.6 LT) - 2010101412 (10.6 LT)

Lightning: 16.6 LT \pm 1.5 h (dots)

PT: LLWP | EA: INACT

17L (OTTO) | 30 kt LO

S: null | H: null

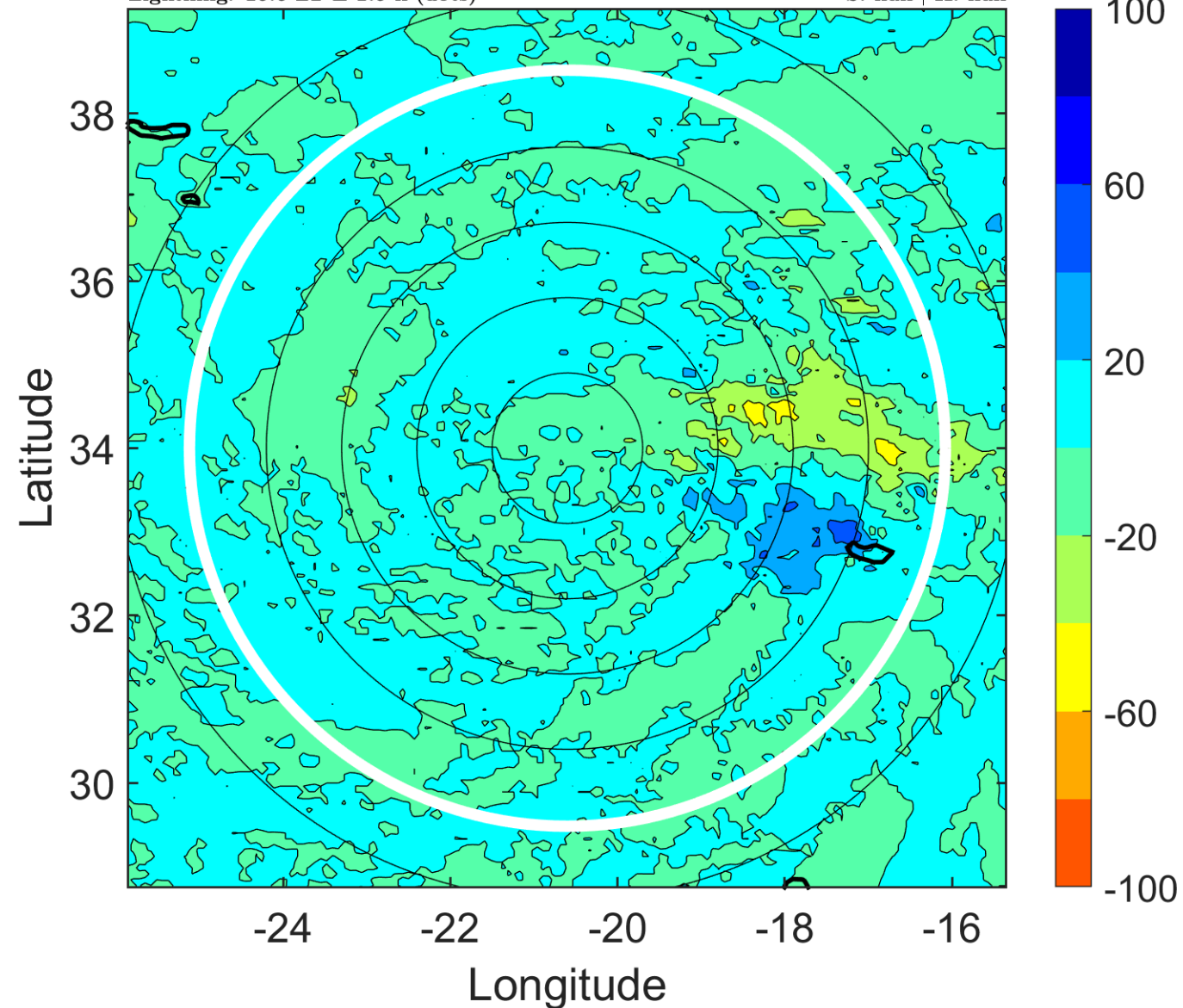

IR BT & Lightning

t: 2010101421 (19.7 LT)

Lightning: 19.7 LT \pm 1.5 h (dots)

PT: LLWP | EA: INACT

17L (OTTO) | 30 kt LO

S: null | H: null

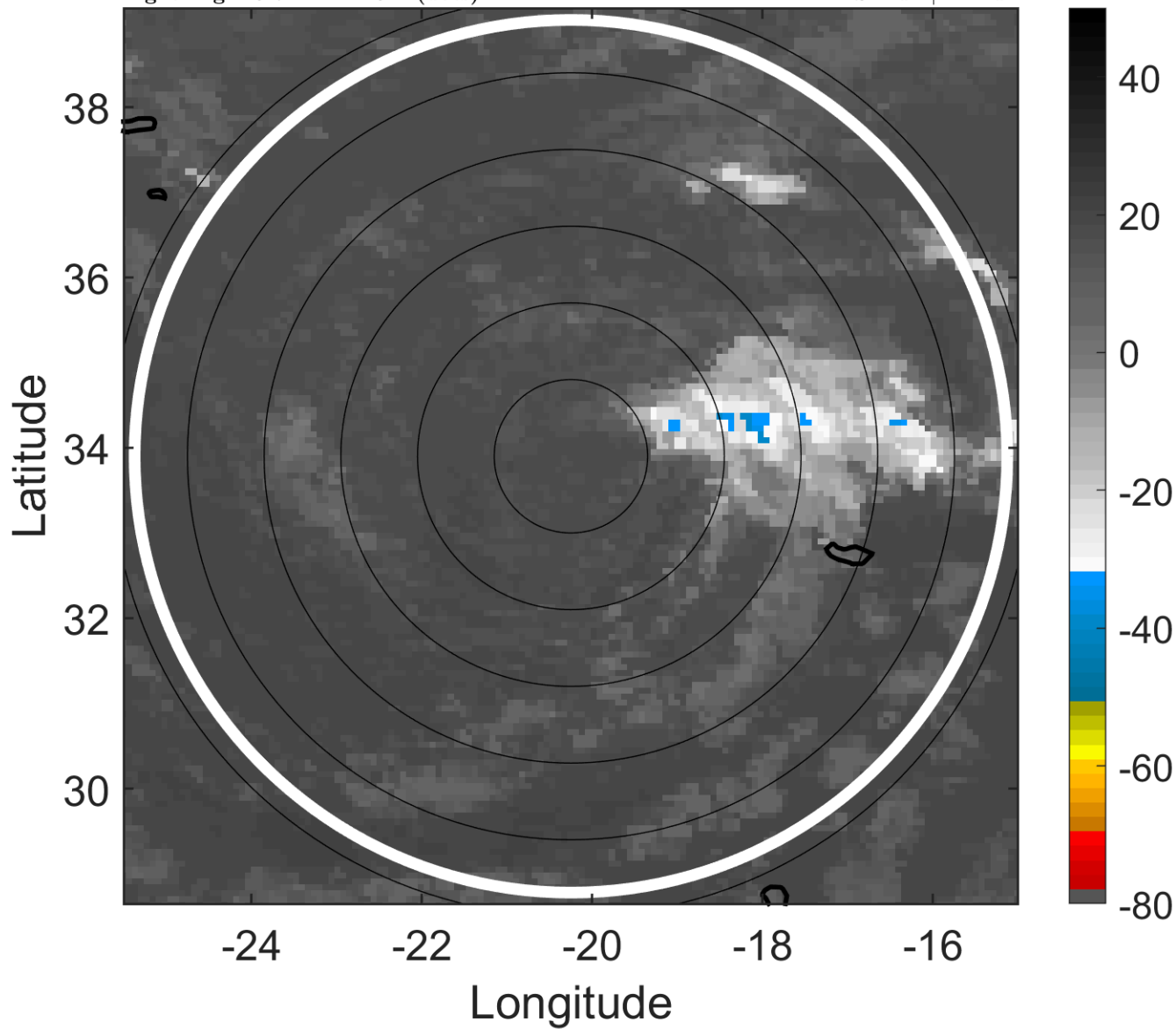

6-h IR BT Differences & Lightning

Δ t: 2010101421 (19.7 LT) - 2010101415 (13.6 LT)

Lightning: 19.7 LT \pm 1.5 h (dots)

PT: LLWP | EA: INACT

17L (OTTO) | 30 kt LO

S: null | H: null

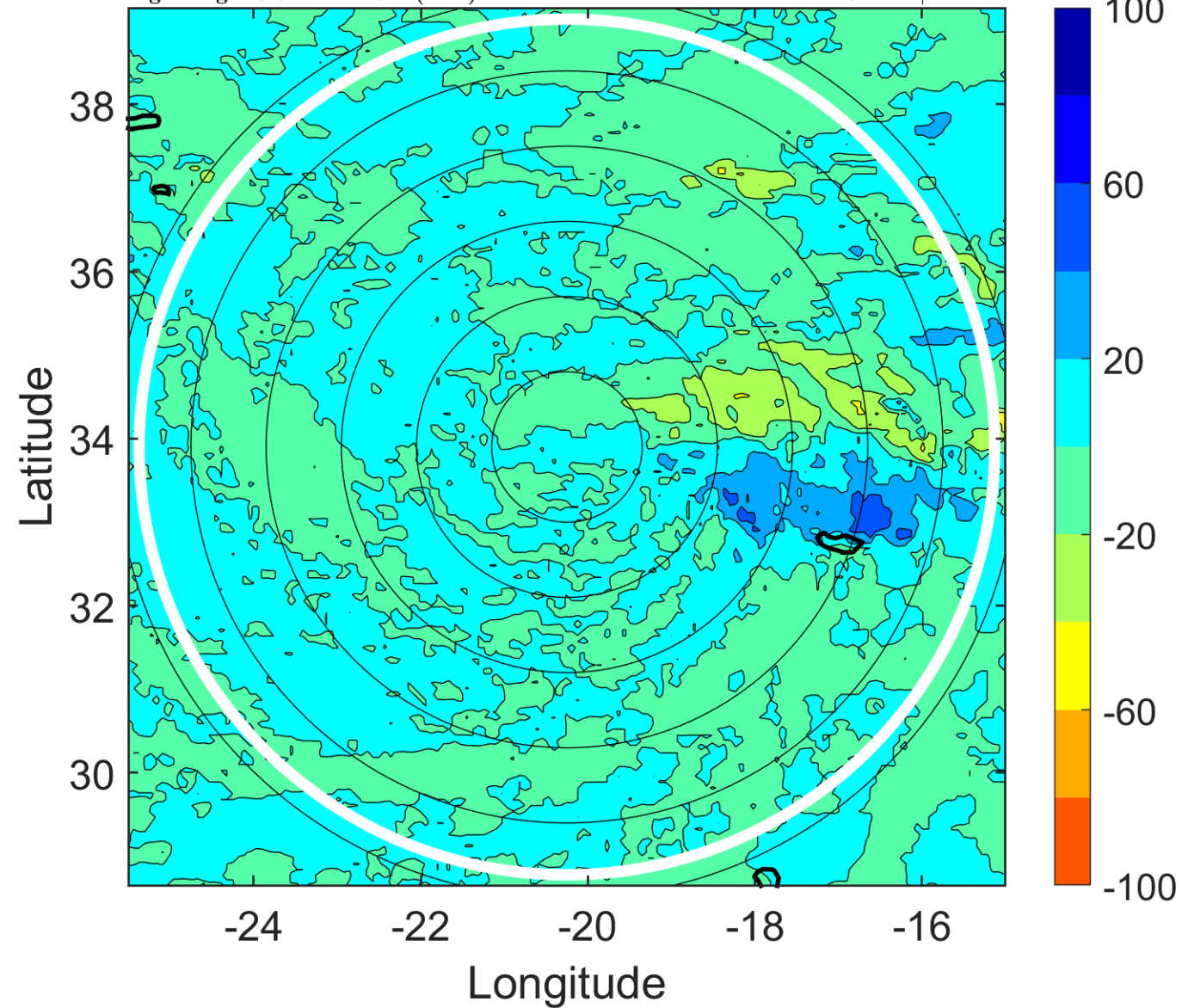

IR BT & Lightning

t: 2010101500 (22.7 LT)

Lightning: 22.7 LT \pm 1.5 h (dots)

PT: LLWP | EA: INACT

17L (OTTO) | 30 kt LO

S: null | H: null

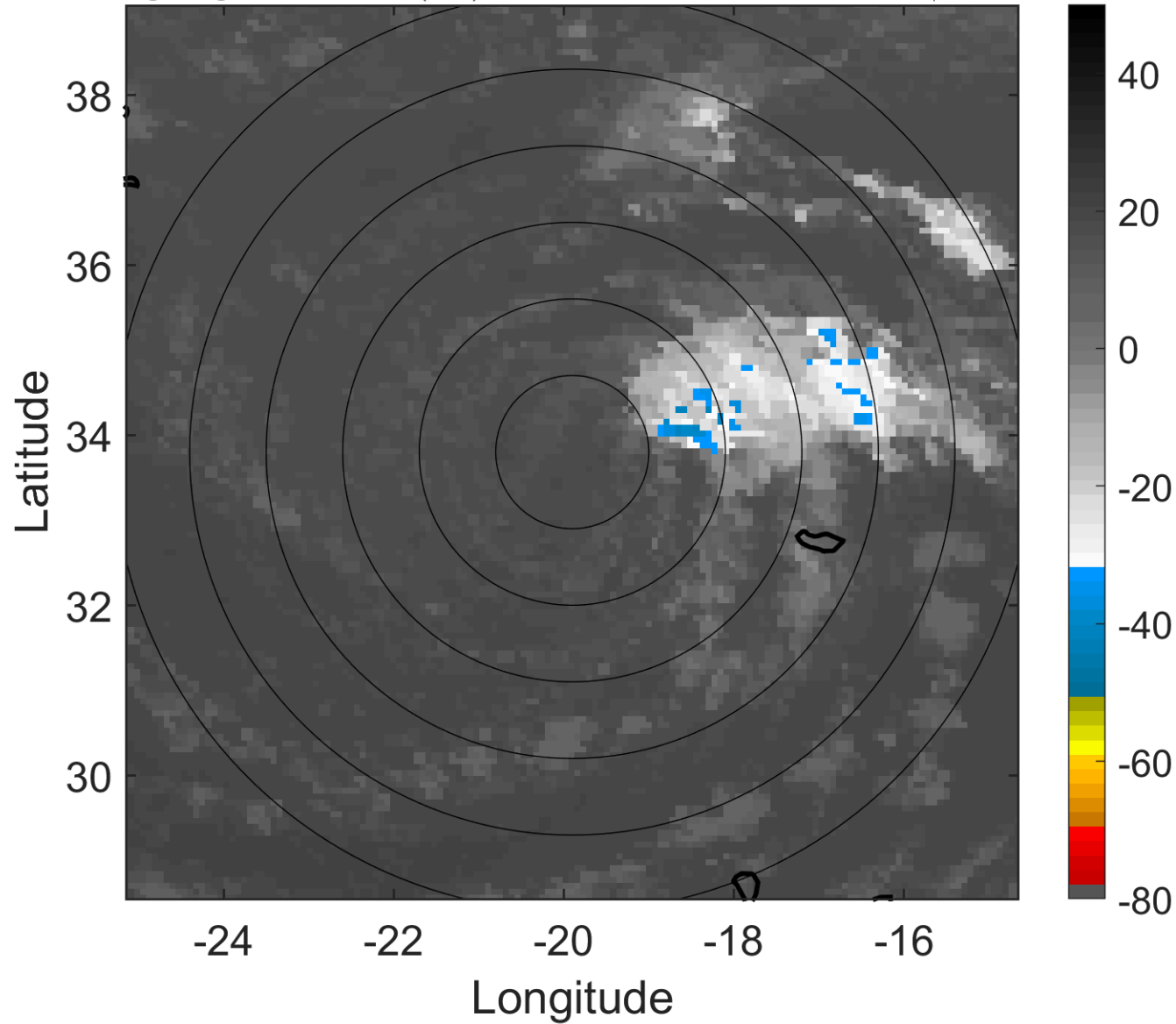

6-h IR BT Differences & Lightning

Δ t: 2010101500 (22.7 LT) - 2010101418 (16.6 LT)

Lightning: 22.7 LT \pm 1.5 h (dots)

PT: LLWP | EA: INACT

17L (OTTO) | 30 kt LO

S: null | H: null

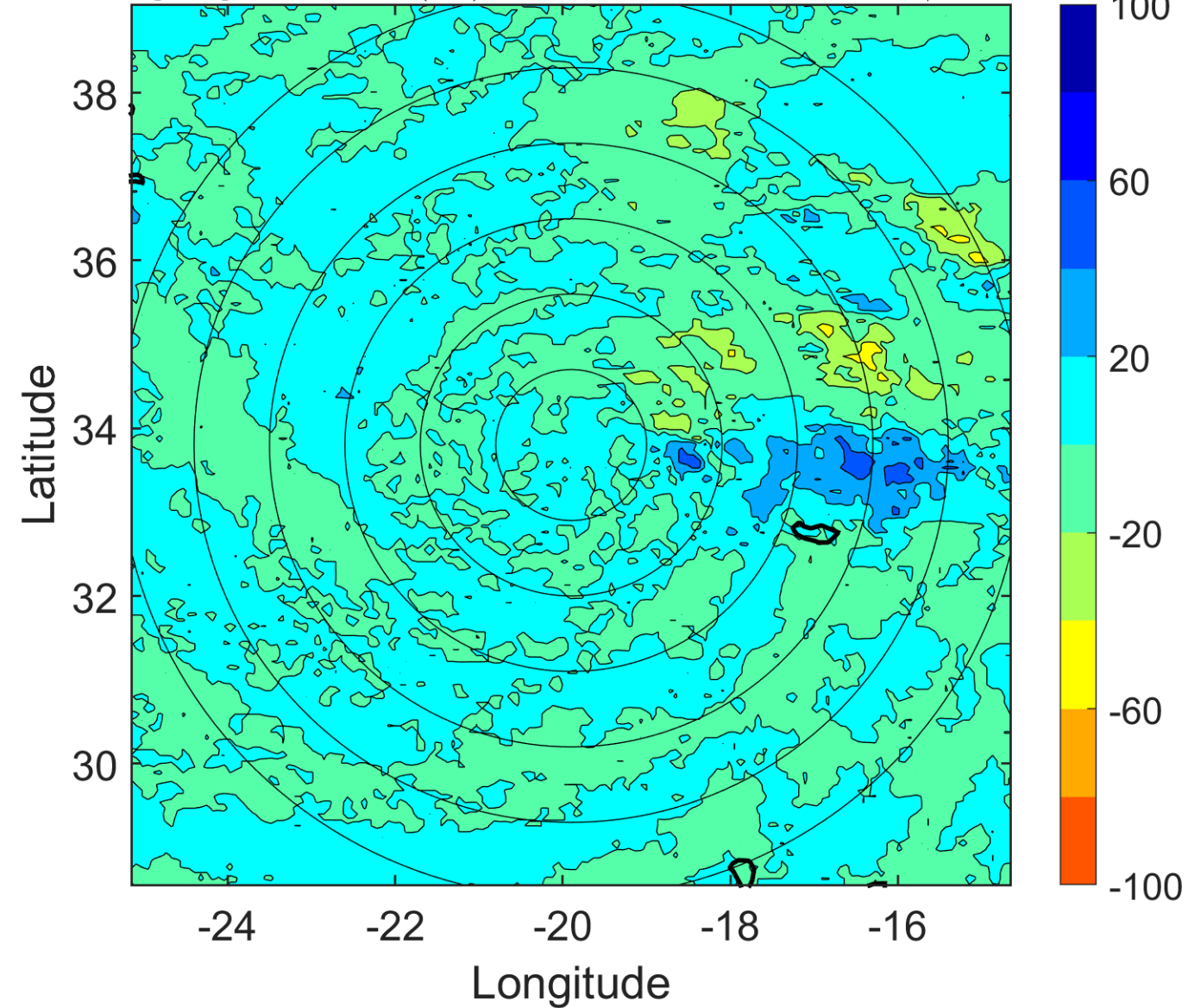

IR BT & Lightning

t: 2010101503 (1.7 LT)

Lightning: 1.7 LT \pm 1.5 h (dots)

PT: NP | EA: INACT

17L (OTTO) | 30 kt LO

S: null | H: null

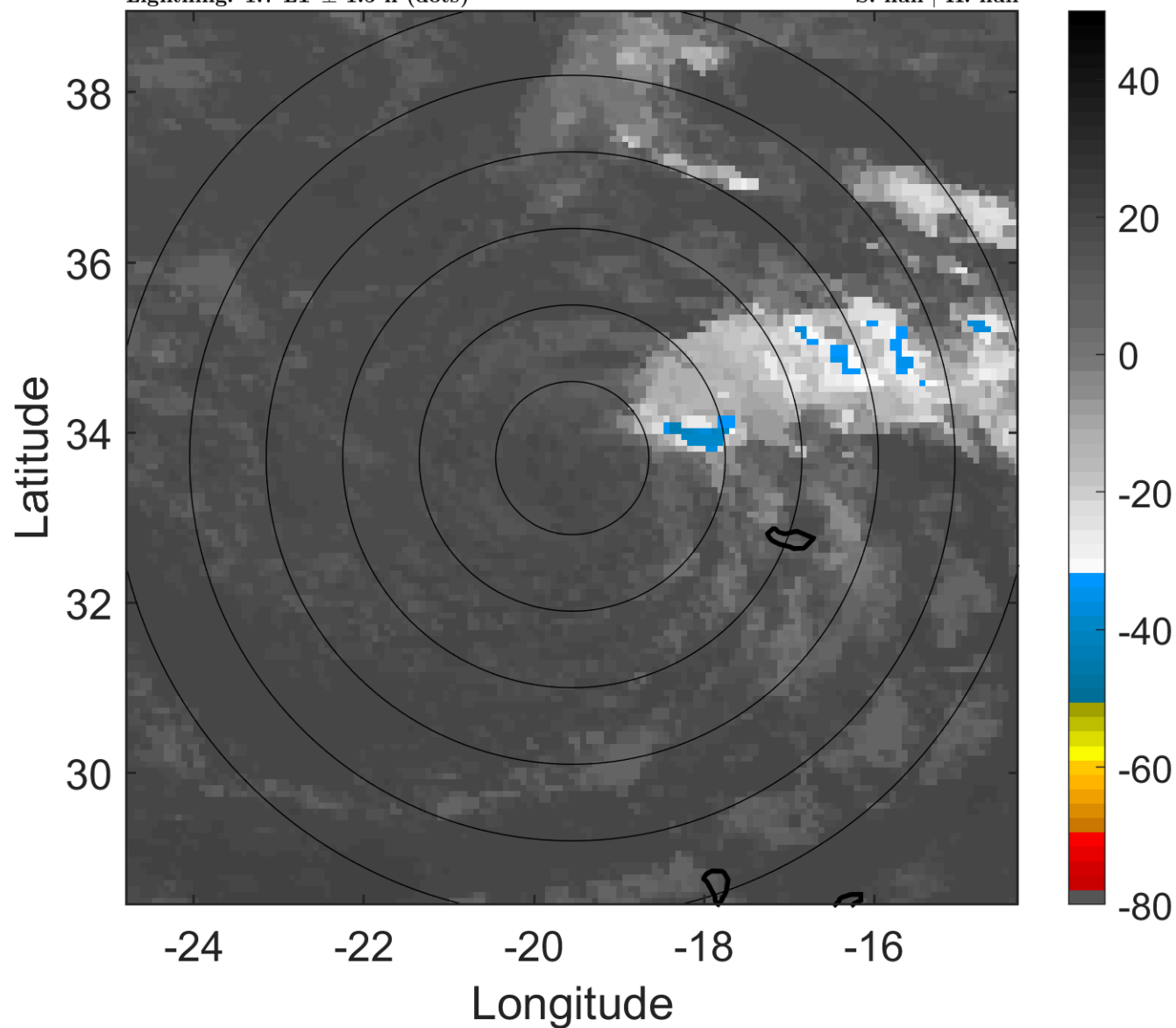

6-h IR BT Differences & Lightning

Δ t: 2010101503 (1.7 LT) - 2010101421 (19.7 LT)

Lightning: 1.7 LT \pm 1.5 h (dots)

PT: NP | EA: INACT

17L (OTTO) | 30 kt LO

S: null | H: null

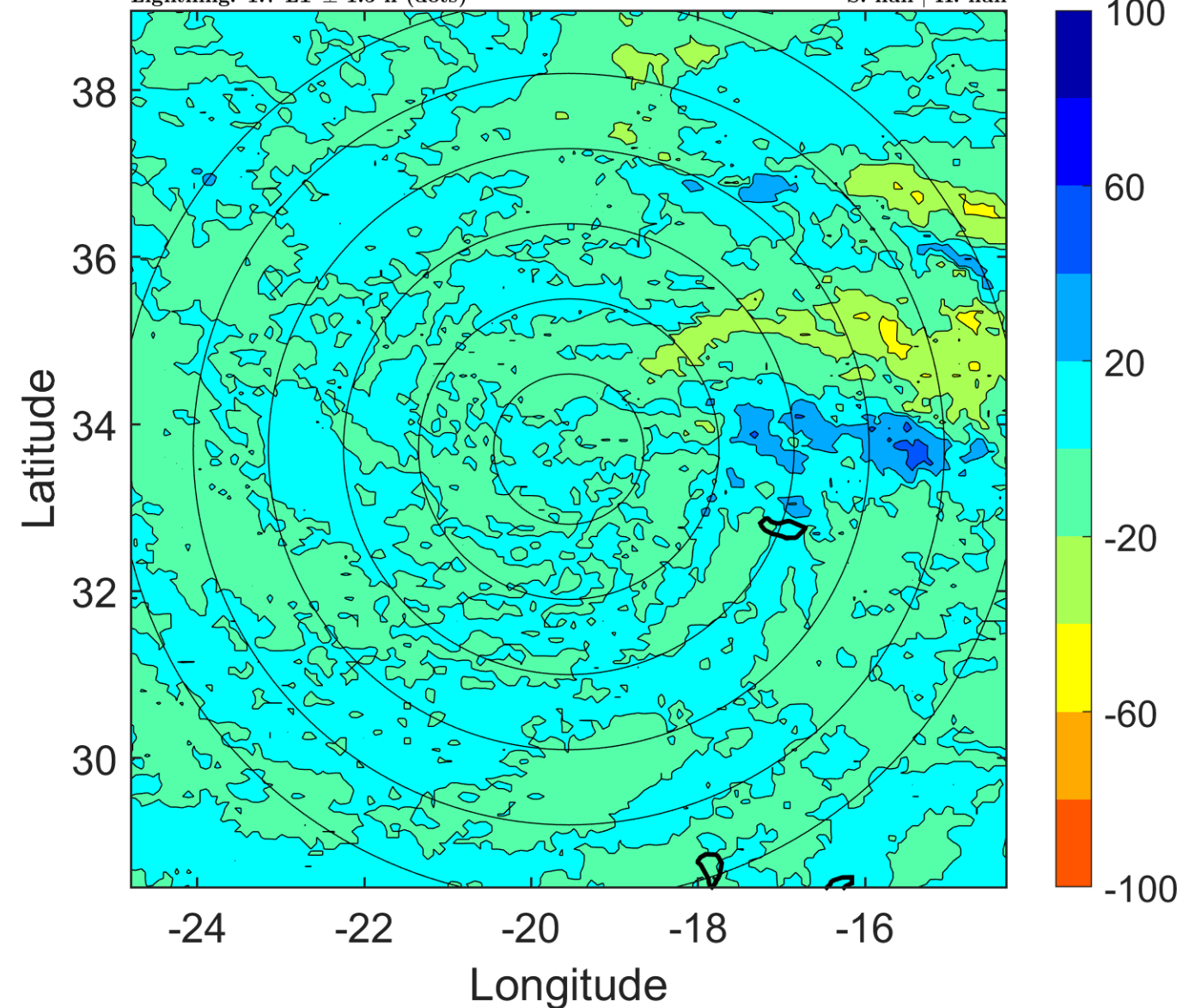

IR BT & Lightning

t: 2010101506 (4.7 LT)

Lightning: 4.7 LT \pm 1.5 h (dots)

PT: NP | EA: INACT

17L (OTTO) | 30 kt LO

S: null | H: null

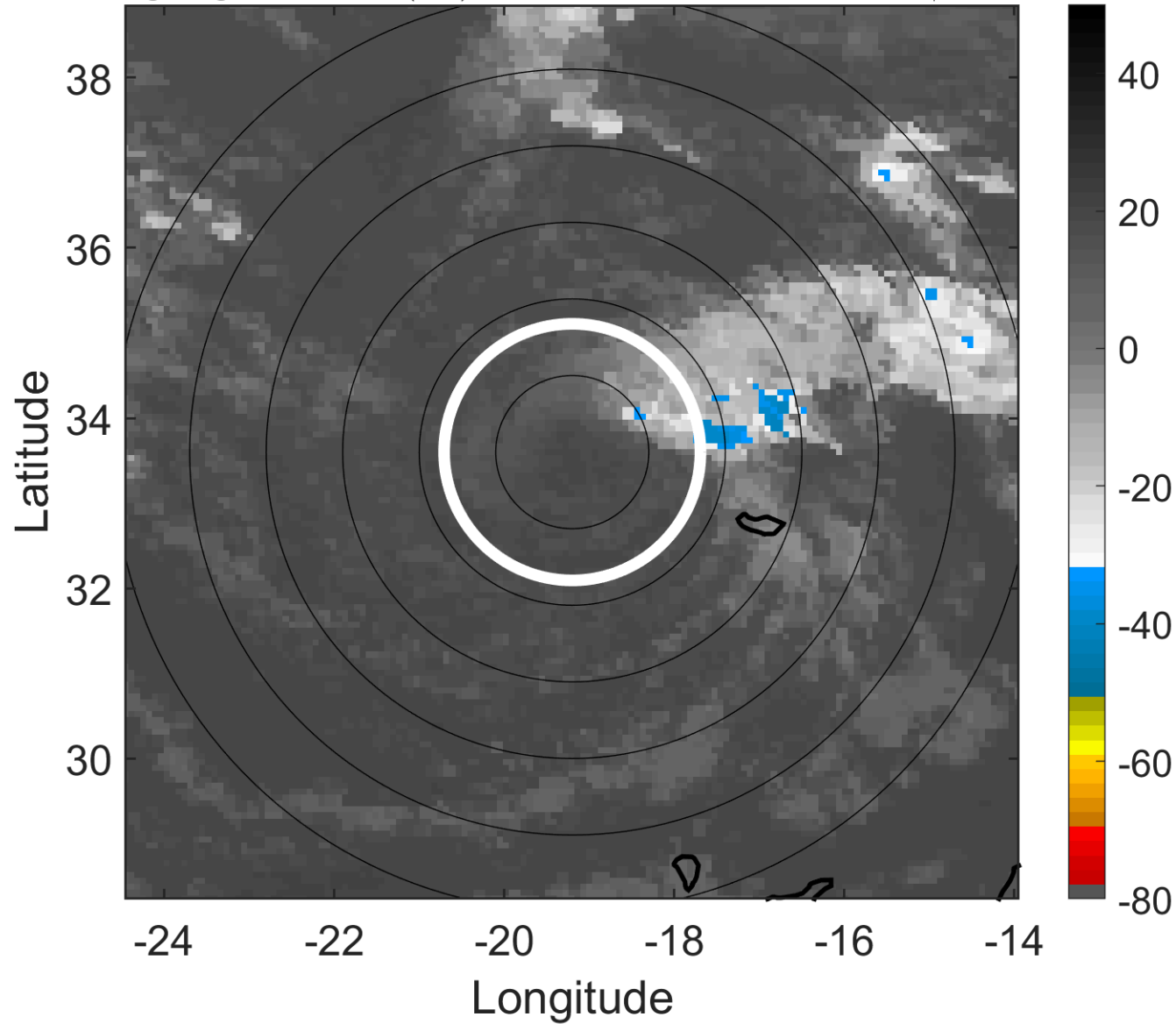

6-h IR BT Differences & Lightning

Δ t: 2010101506 (4.7 LT) - 2010101500 (22.7 LT)

Lightning: 4.7 LT \pm 1.5 h (dots)

PT: NP | EA: INACT

17L (OTTO) | 30 kt LO

S: null | H: null

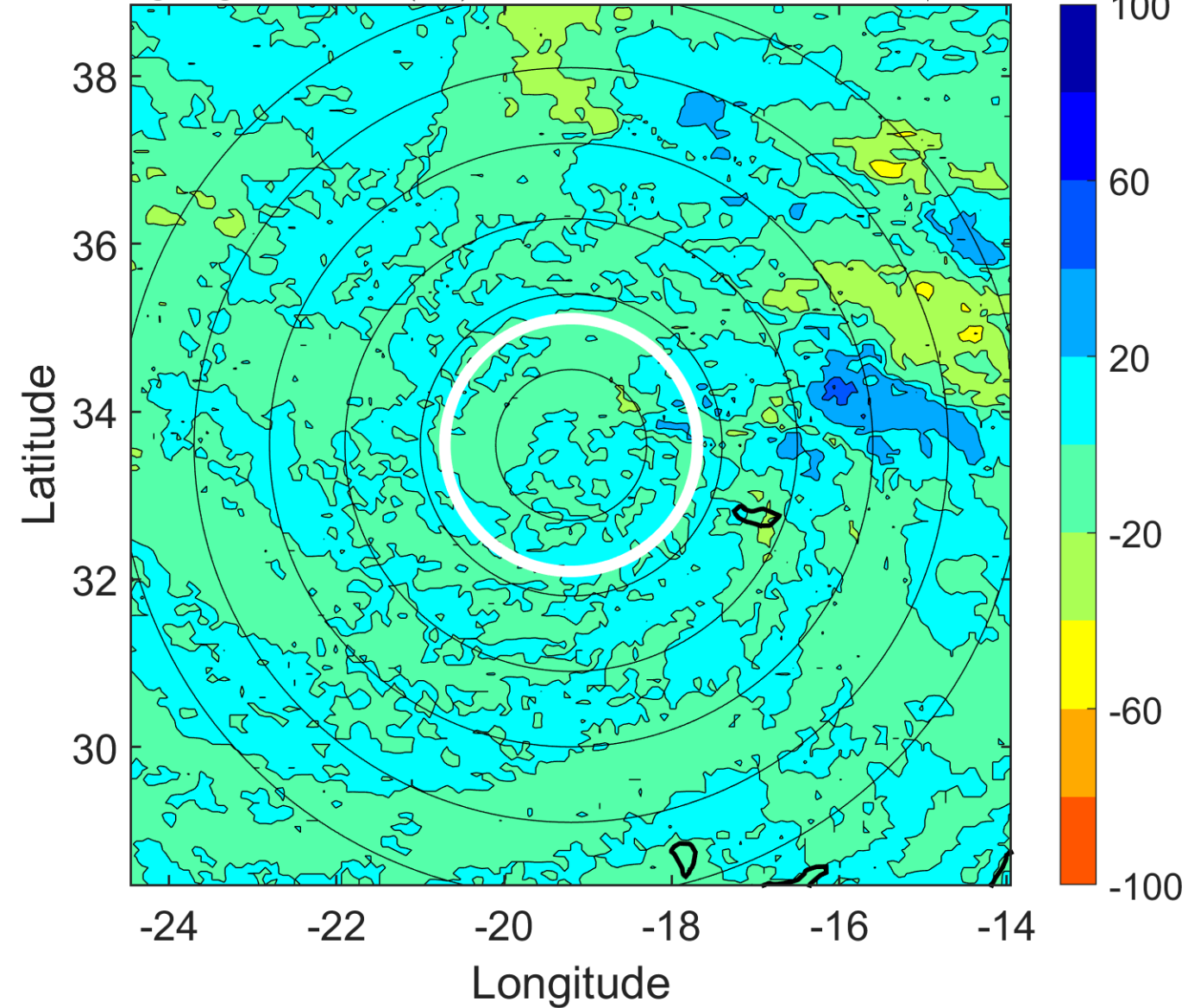

IR BT & Lightning

t: 2010101509 (7.7 LT)

Lightning: 7.7 LT \pm 1.5 h (dots)

PT: NP | EA: INACT

17L (OTTO) | 30 kt LO

S: null | H: null

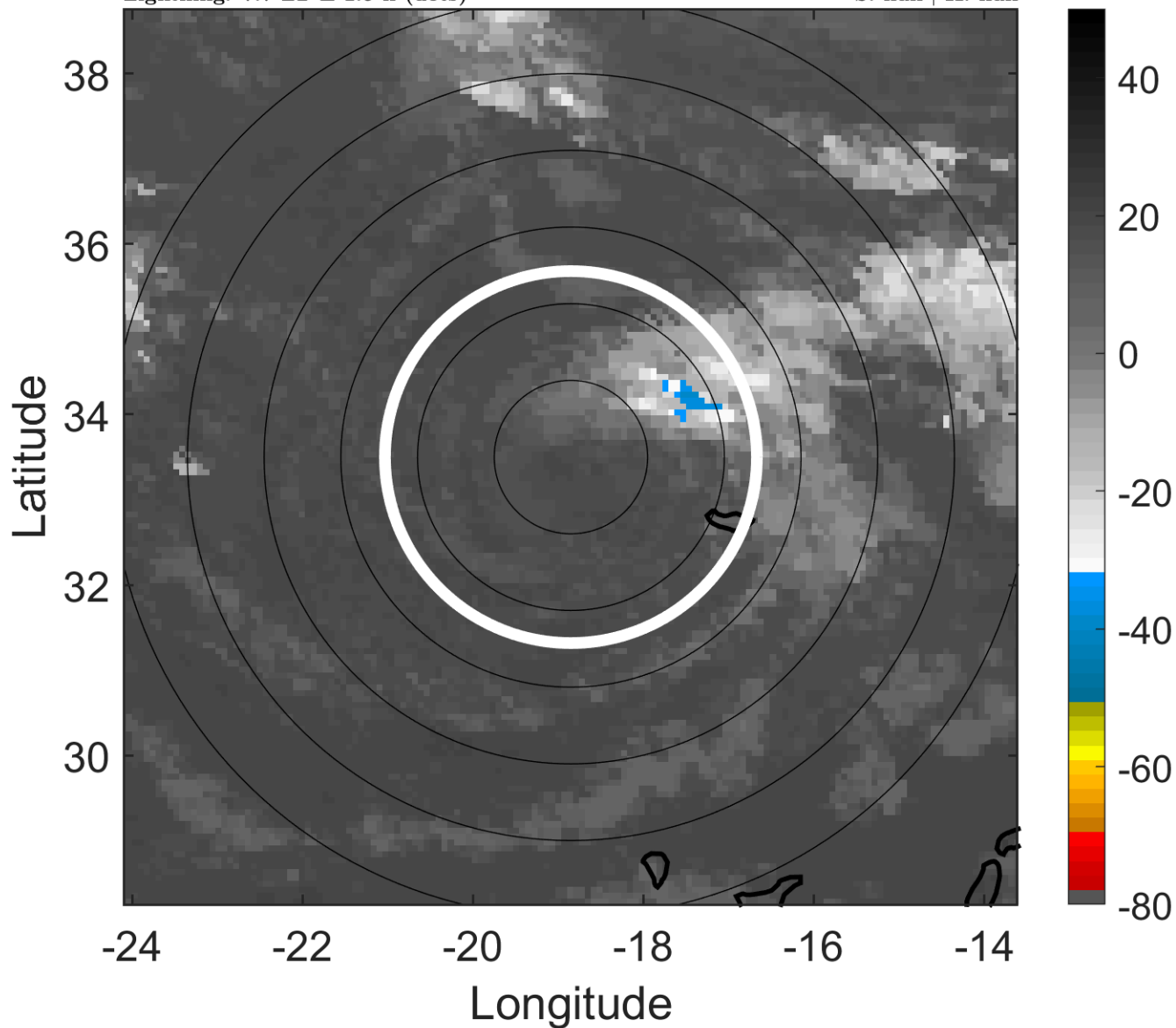

6-h IR BT Differences & Lightning

Δ t: 2010101509 (7.7 LT) - 2010101503 (1.7 LT)

Lightning: 7.7 LT \pm 1.5 h (dots)

PT: NP | EA: INACT

17L (OTTO) | 30 kt LO

S: null | H: null

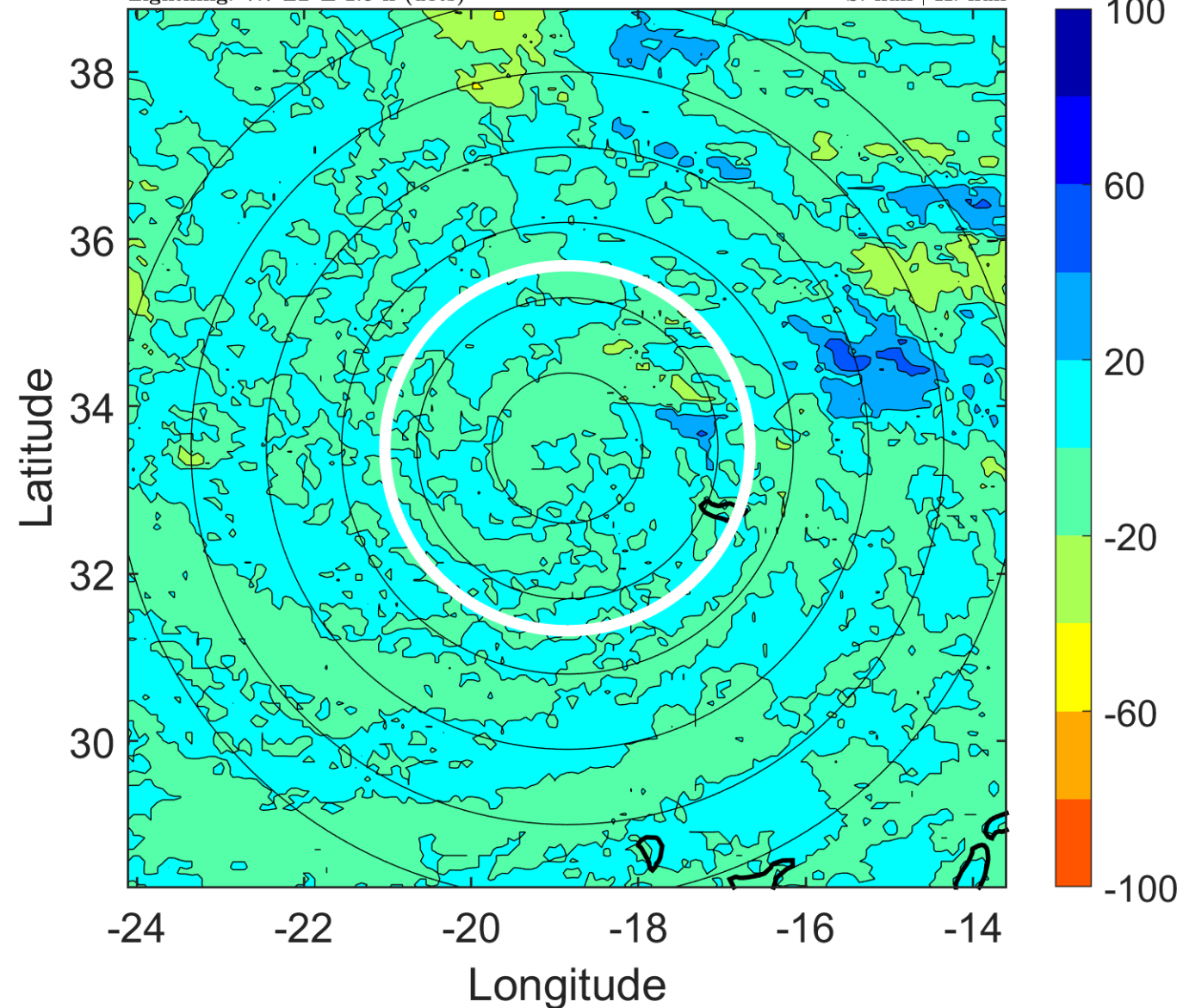

IR BT & Lightning

t: 2010101512 (10.8 LT)

Lightning: 10.8 LT \pm 1.5 h (dots)

PT: NP | EA: INACT

17L (OTTO) | 30 kt LO

S: null | H: null

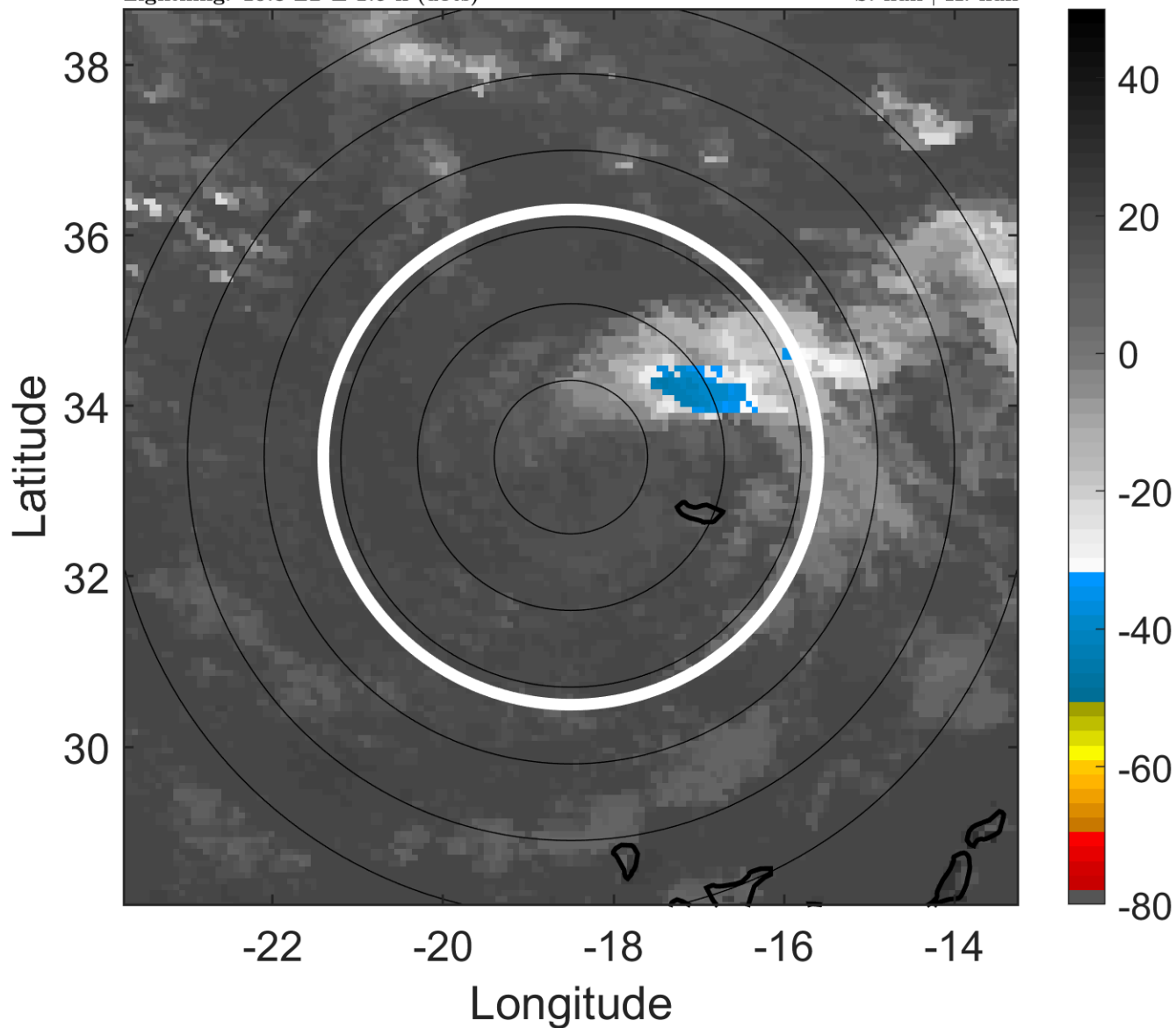

6-h IR BT Differences & Lightning

Δ t: 2010101512 (10.8 LT) - 2010101506 (4.7 LT)

Lightning: 10.8 LT \pm 1.5 h (dots)

PT: NP | EA: INACT

17L (OTTO) | 30 kt LO

S: null | H: null

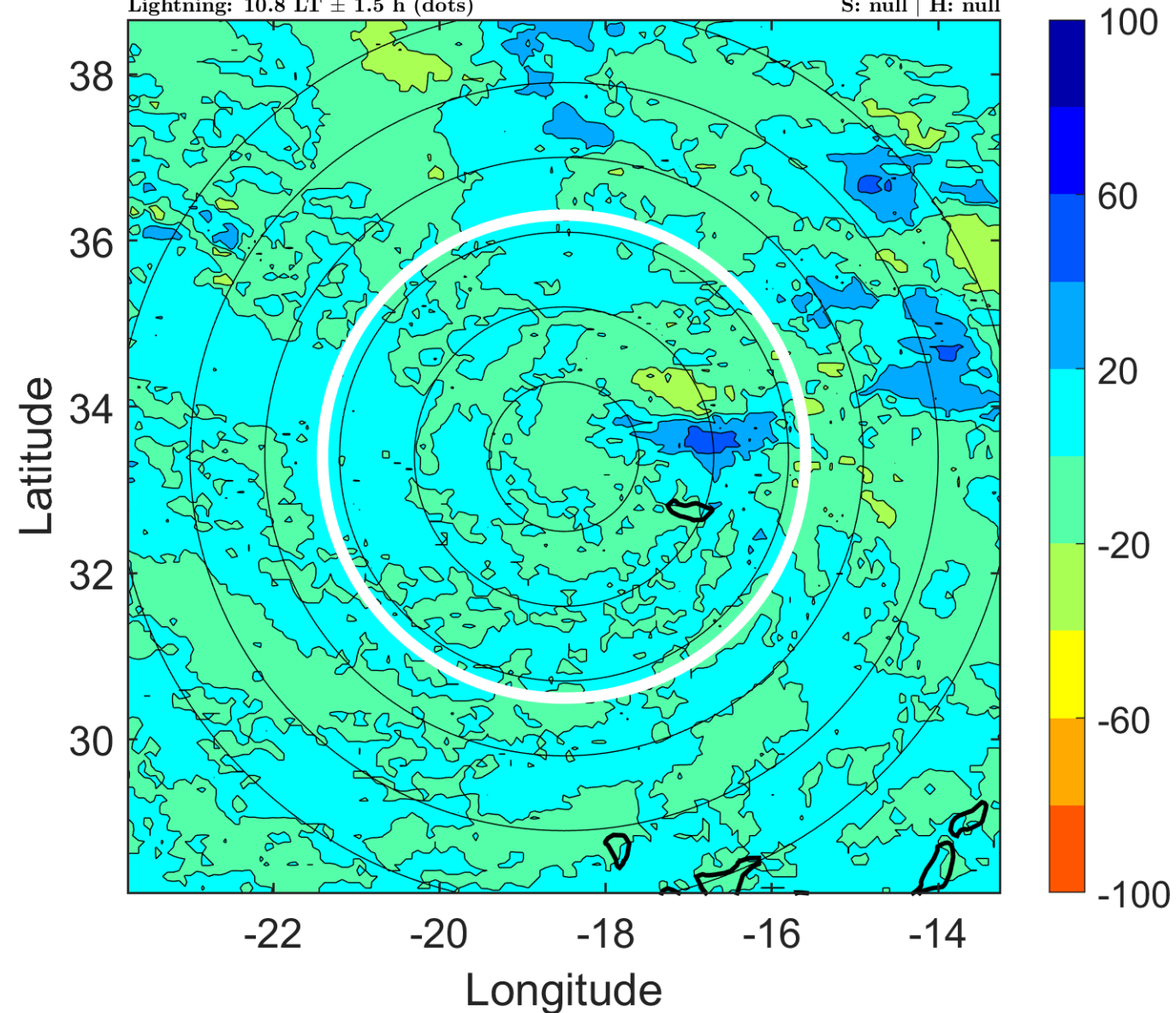

IR BT & Lightning

t: 2010101515 (13.8 LT)

Lightning: 13.8 LT \pm 1.5 h (dots)

PT: NP | EA: INACT

17L (OTTO) | 30 kt LO

S: null | H: null

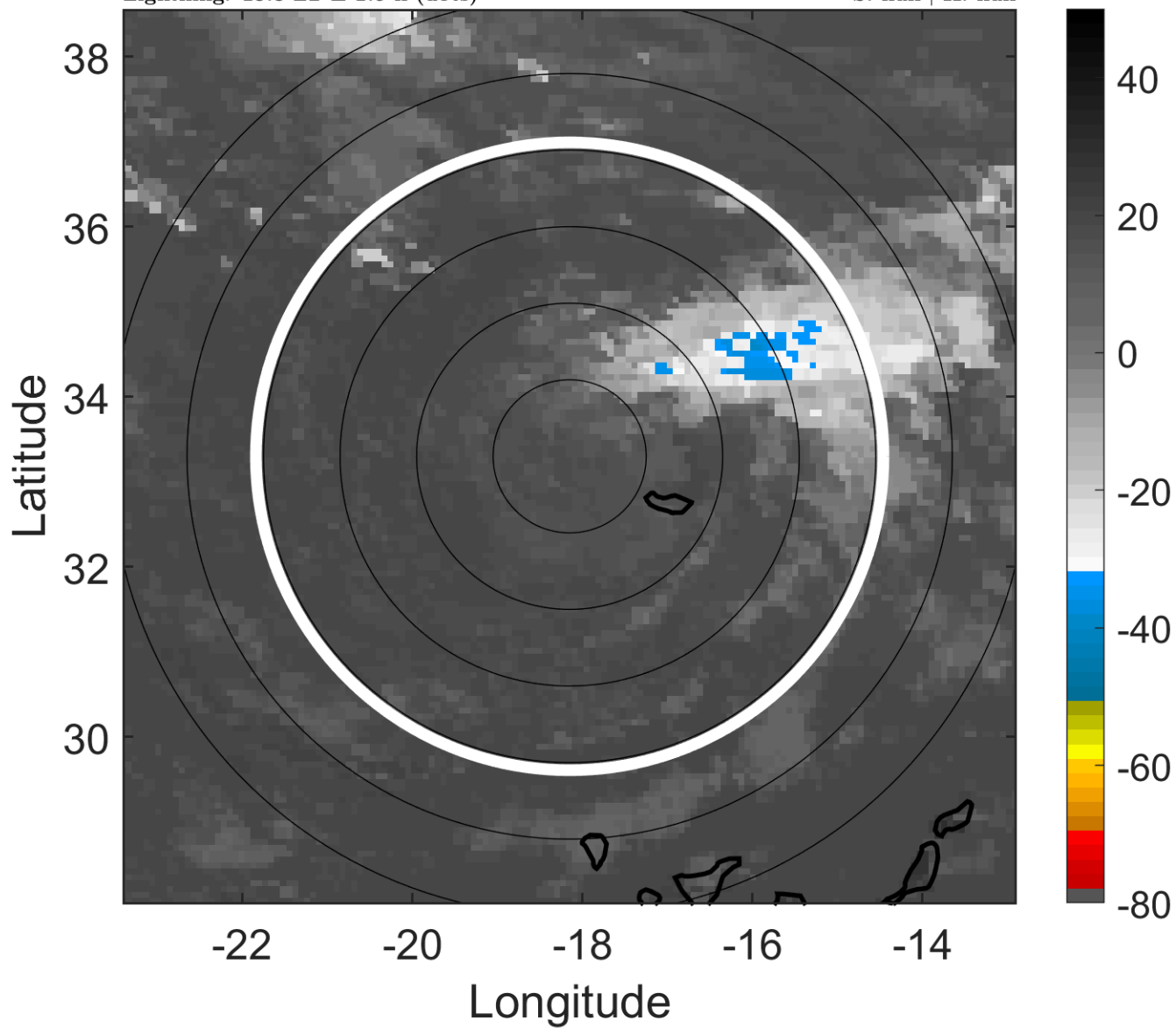

6-h IR BT Differences & Lightning

Δ t: 2010101515 (13.8 LT) - 2010101509 (7.7 LT)

Lightning: 13.8 LT \pm 1.5 h (dots)

PT: NP | EA: INACT

17L (OTTO) | 30 kt LO

S: null | H: null

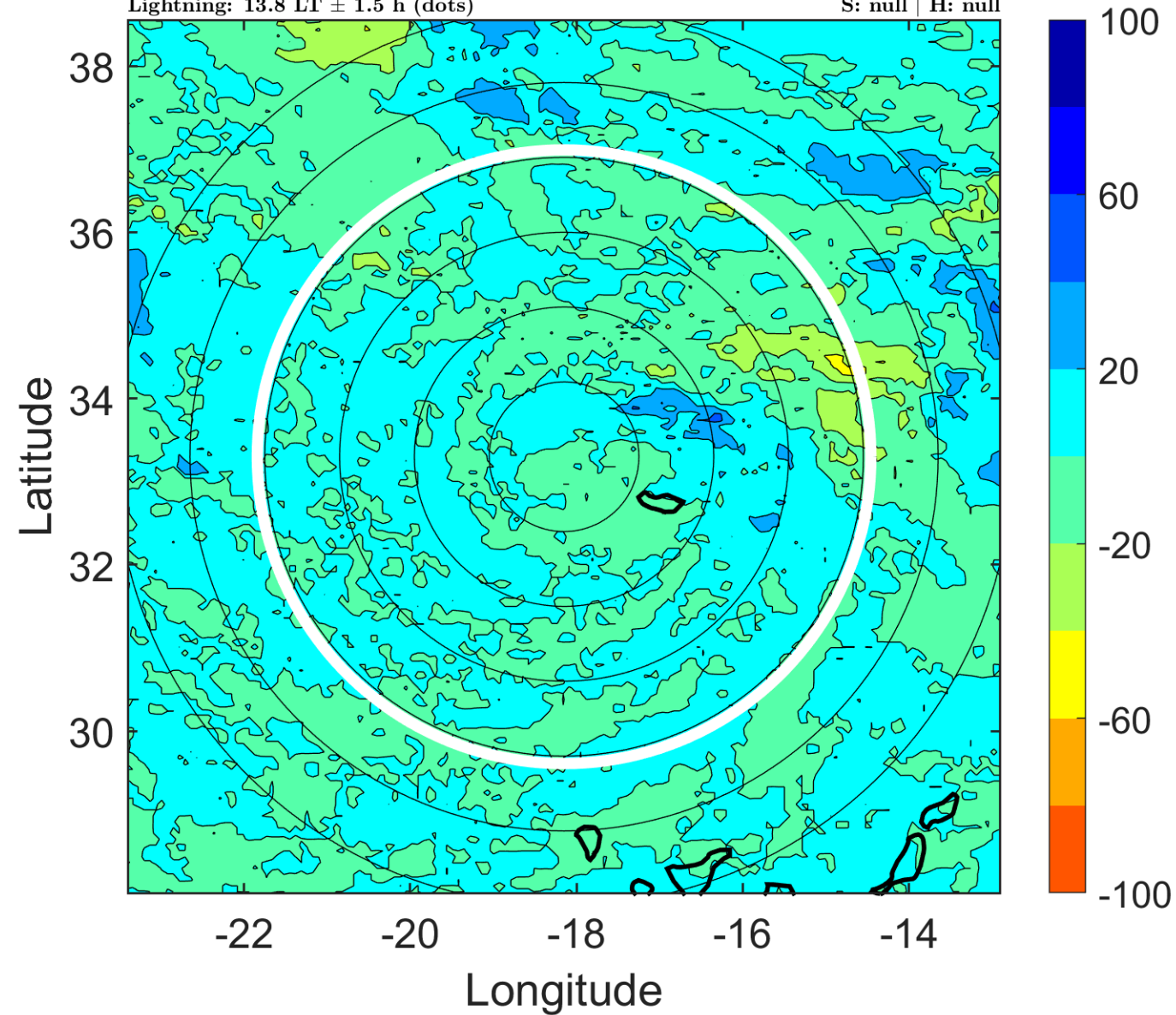

IR BT & Lightning

t: 2010101518 (16.8 LT)

Lightning: 16.8 LT \pm 1.5 h (dots)

PT: NP | EA: INACT

17L (OTTO) | 30 kt LO

S: null | H: null

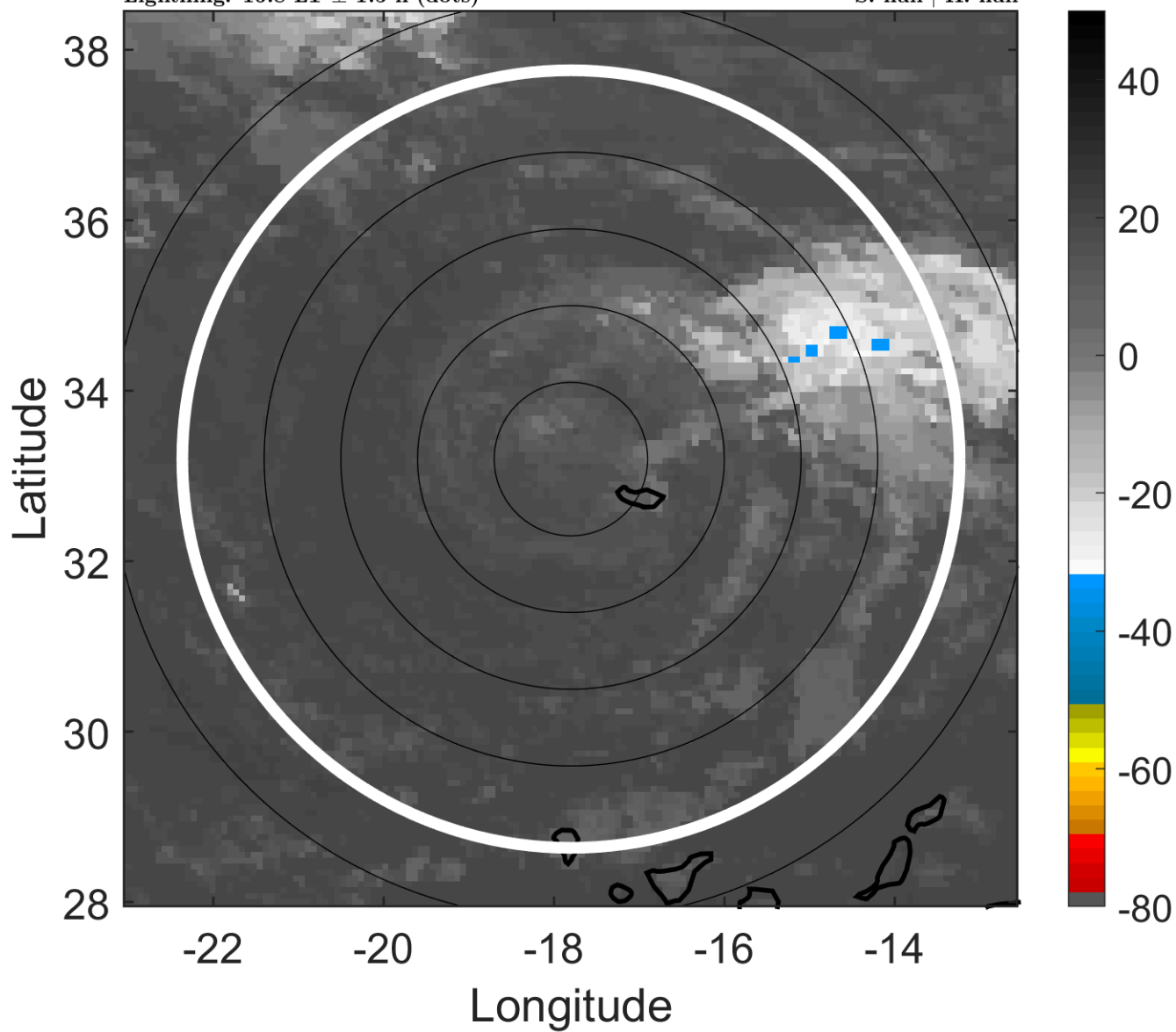

6-h IR BT Differences & Lightning

Δ t: 2010101518 (16.8 LT) - 2010101512 (10.8 LT)

Lightning: 16.8 LT \pm 1.5 h (dots)

PT: NP | EA: INACT

17L (OTTO) | 30 kt LO

S: null | H: null

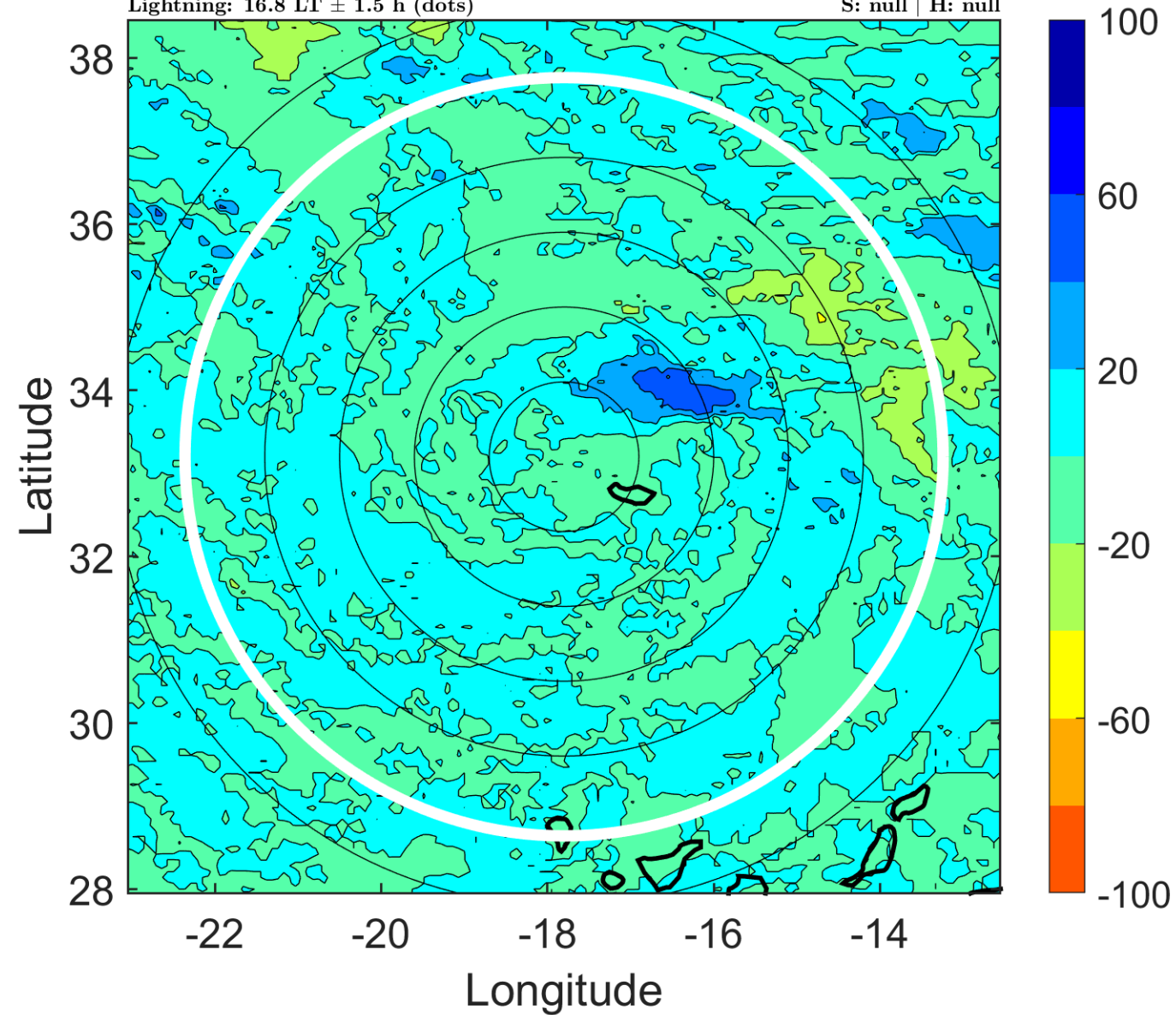

IR BT & Lightning

t: 2010101521 (19.8 LT)

Lightning: 19.8 LT \pm 1.5 h (dots)

PT: NP | EA: INACT

17L (OTTO) | 27.5 kt LO

S: null | H: null

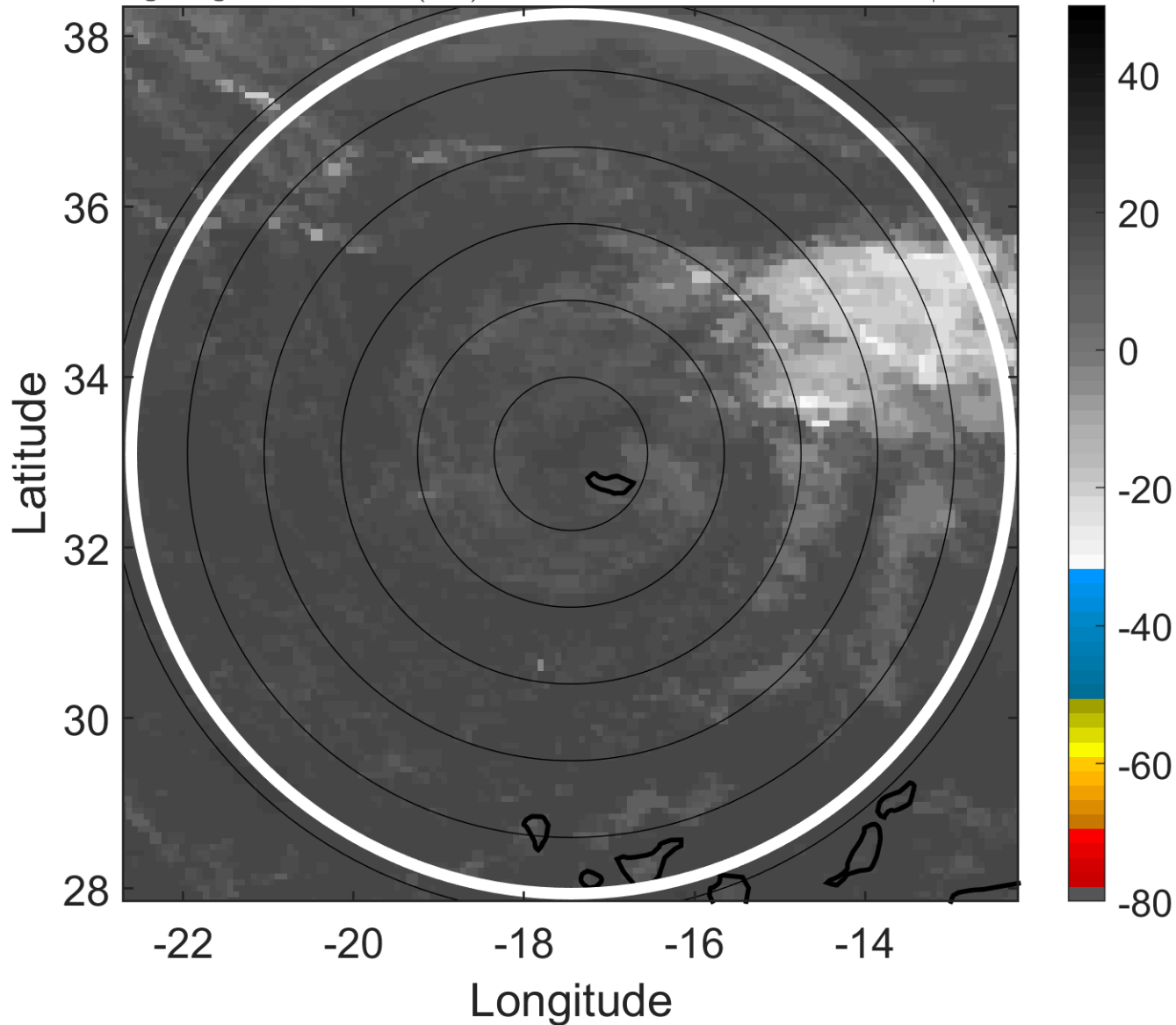

6-h IR BT Differences & Lightning

Δ t: 2010101521 (19.8 LT) - 2010101515 (13.8 LT)

Lightning: 19.8 LT \pm 1.5 h (dots)

PT: NP | EA: INACT

17L (OTTO) | 27.5 kt LO

S: null | H: null

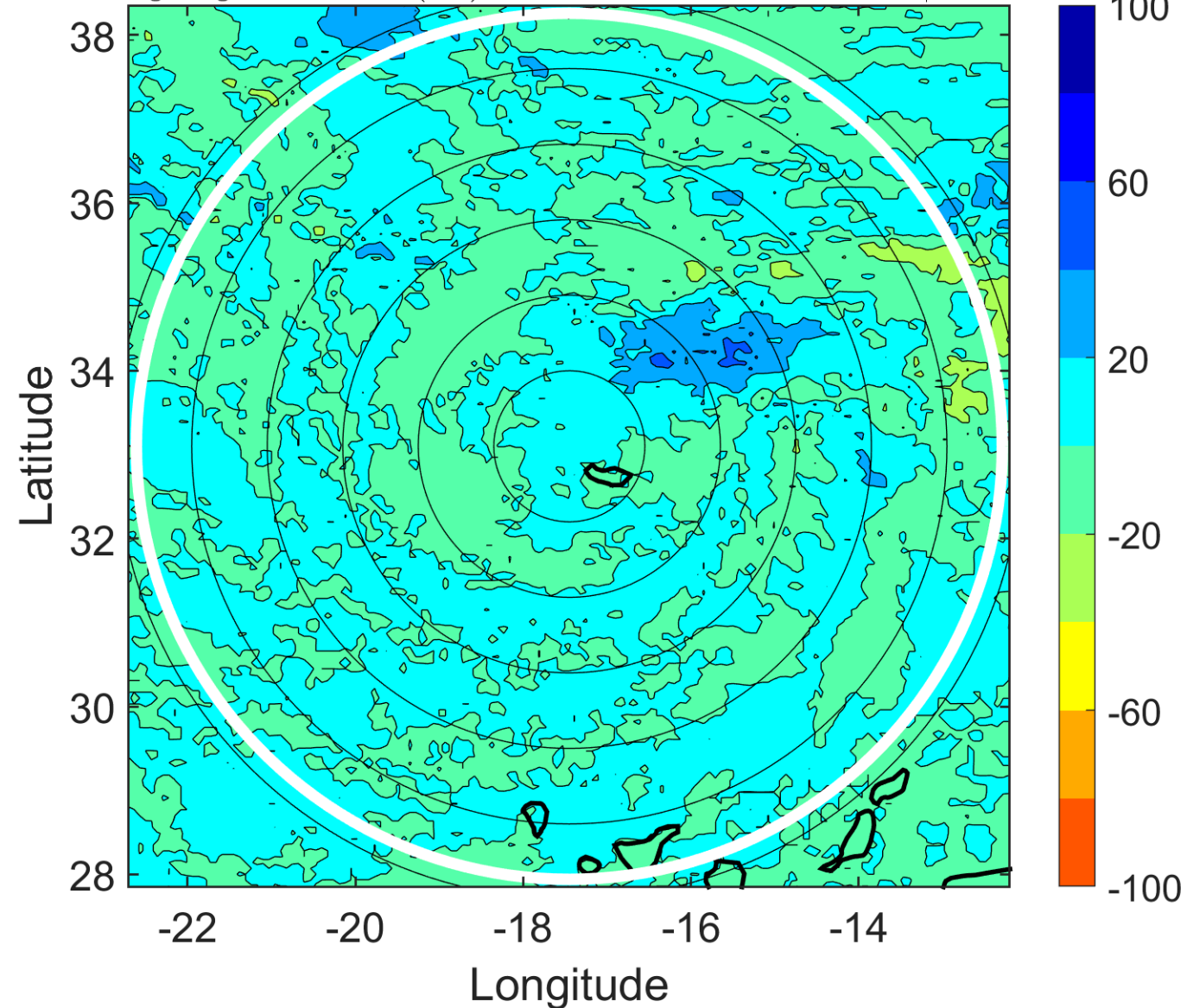

IR BT & Lightning

t: 2010101600 (22.9 LT)

Lightning: 22.9 LT \pm 1.5 h (dots)

PT: NP | EA: INACT

17L (OTTO) | 25 kt LO

S: null | H: null

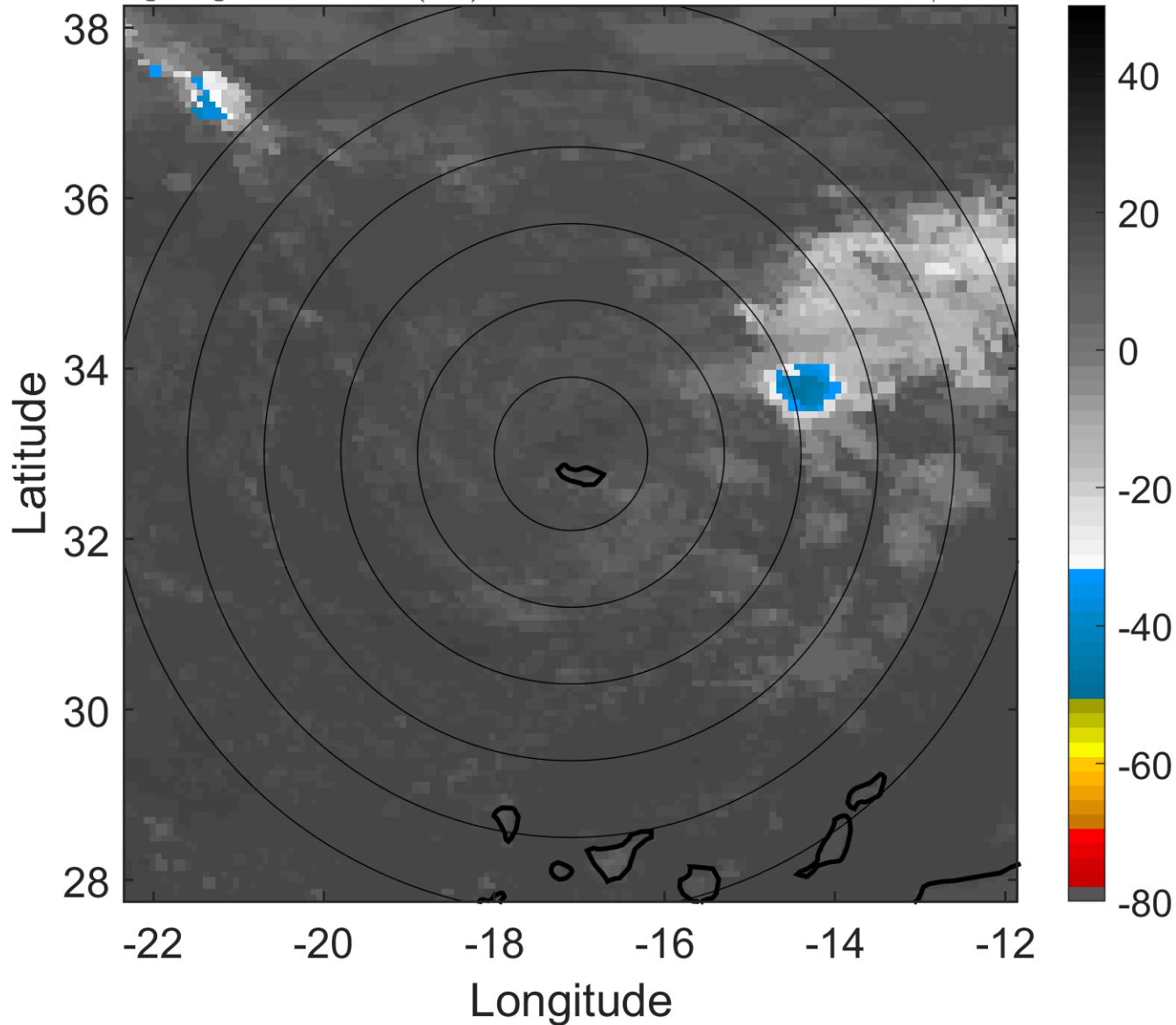

6-h IR BT Differences & Lightning

Δ t: 2010101600 (22.9 LT) - 2010101518 (16.8 LT)

Lightning: 22.9 LT \pm 1.5 h (dots)

PT: NP | EA: INACT

17L (OTTO) | 25 kt LO

S: null | H: null

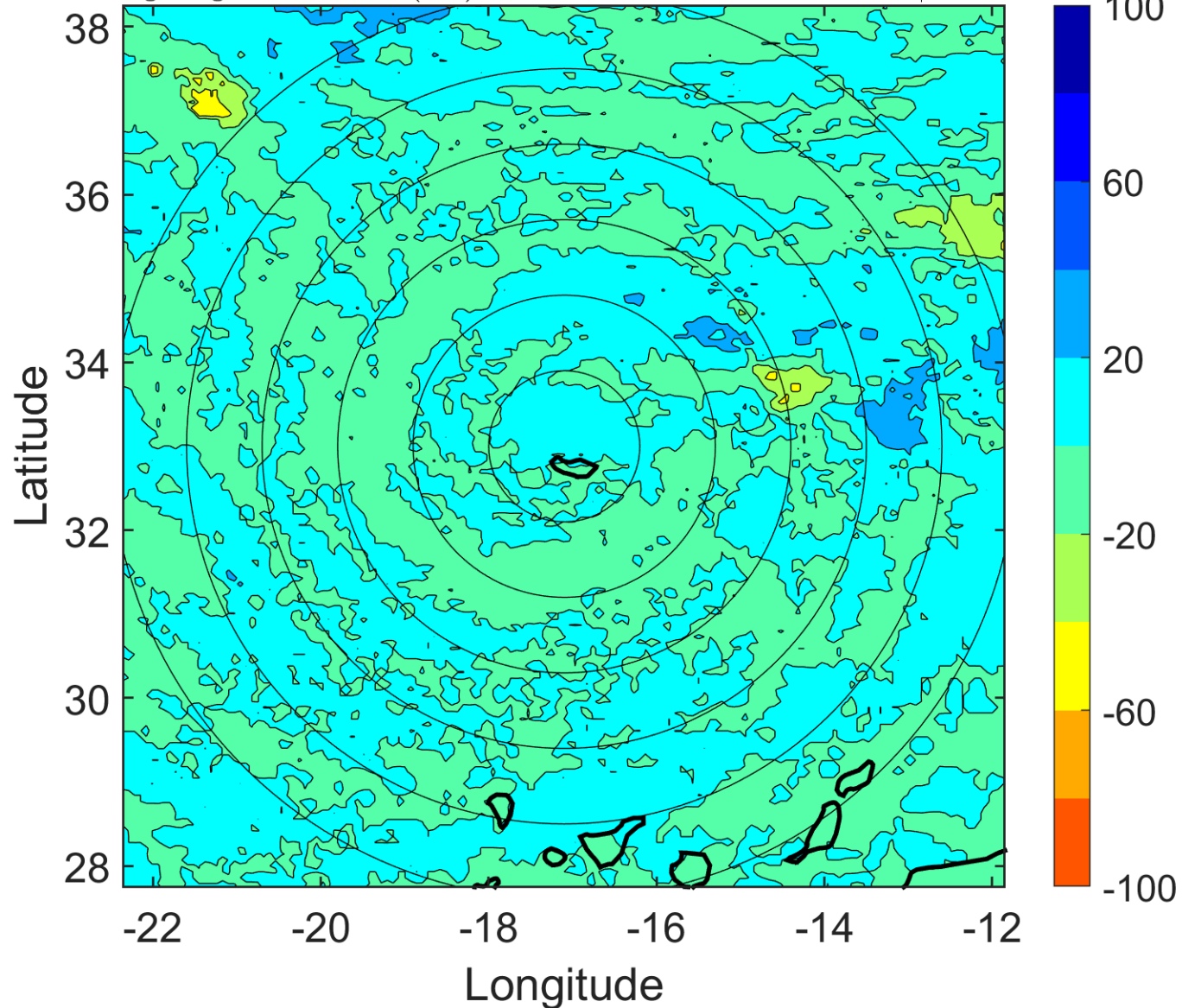

IR BT & Lightning

t: 2010101603 (1.9 LT)

Lightning: 1.9 LT \pm 1.5 h (dots)

PT: NP | EA: INACT

17L (OTTO) | 25 kt LO

S: null | H: null

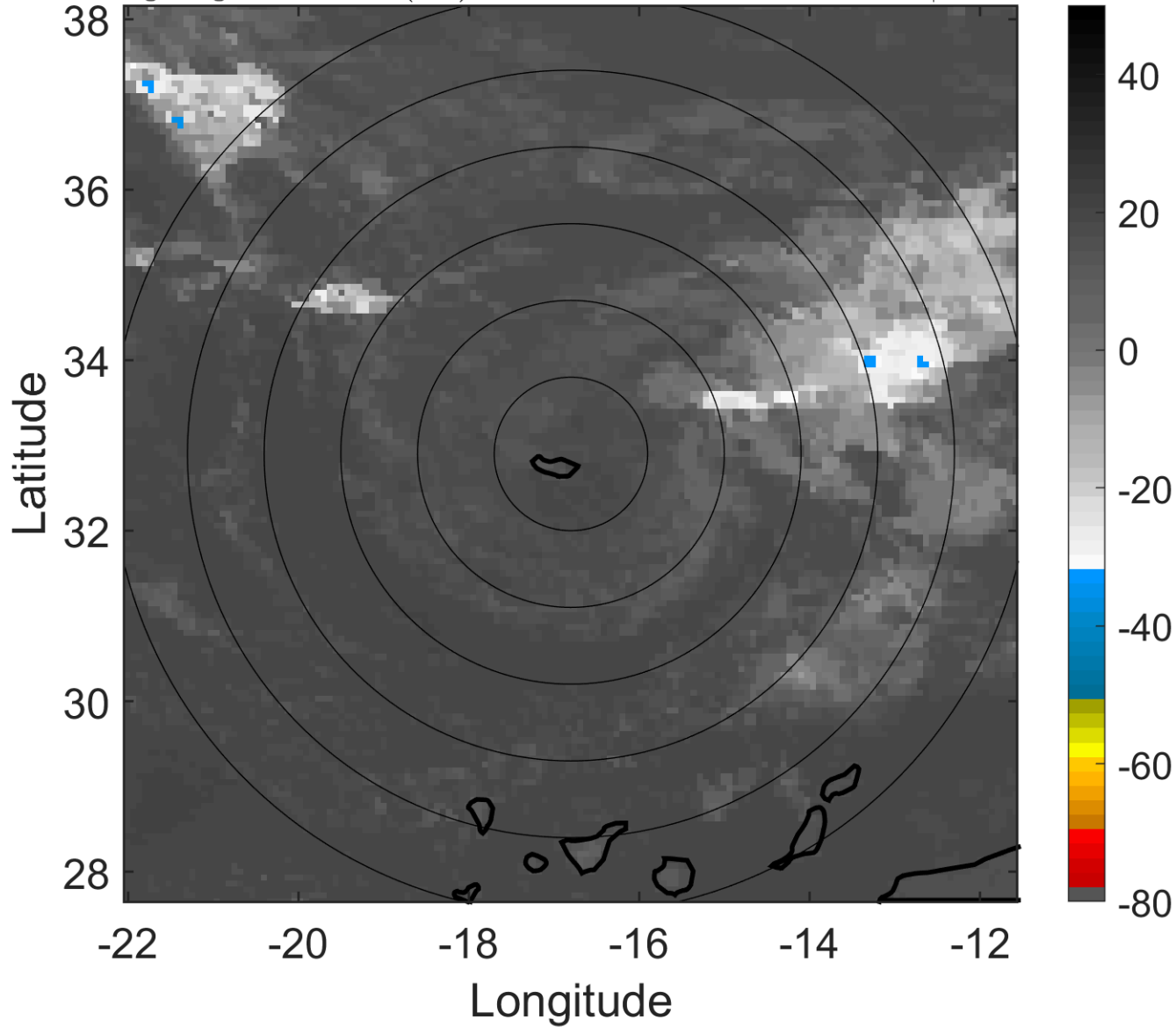

6-h IR BT Differences & Lightning

Δ t: 2010101603 (1.9 LT) - 2010101521 (19.8 LT)

Lightning: 1.9 LT \pm 1.5 h (dots)

PT: NP | EA: INACT

17L (OTTO) | 25 kt LO

S: null | H: null

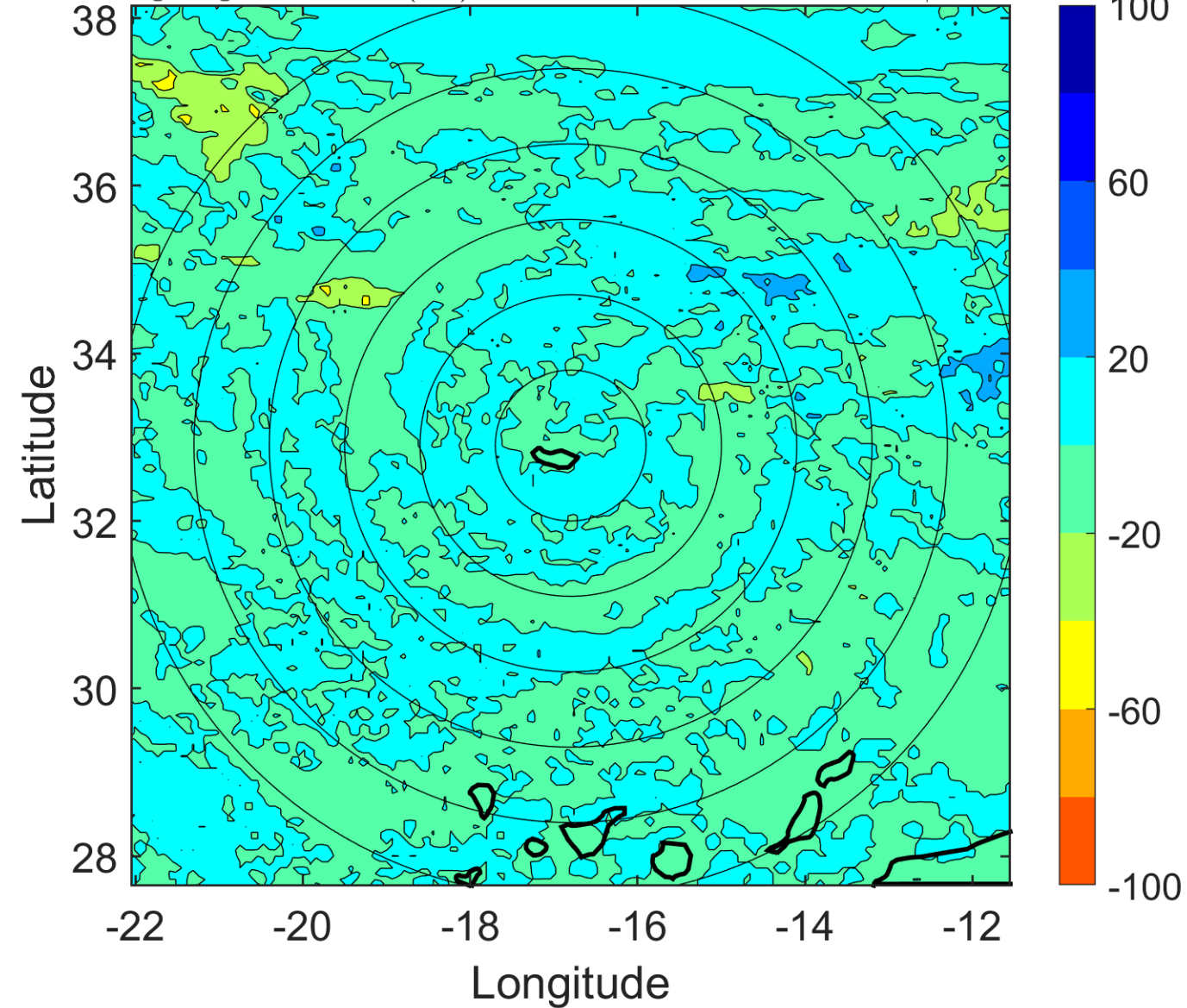

IR BT & Lightning

t: 2010101606 (4.9 LT)

Lightning: 4.9 LT \pm 1.5 h (dots)

PT: NP | EA: INACT

17L (OTTO) | 25 kt LO

S: null | H: null

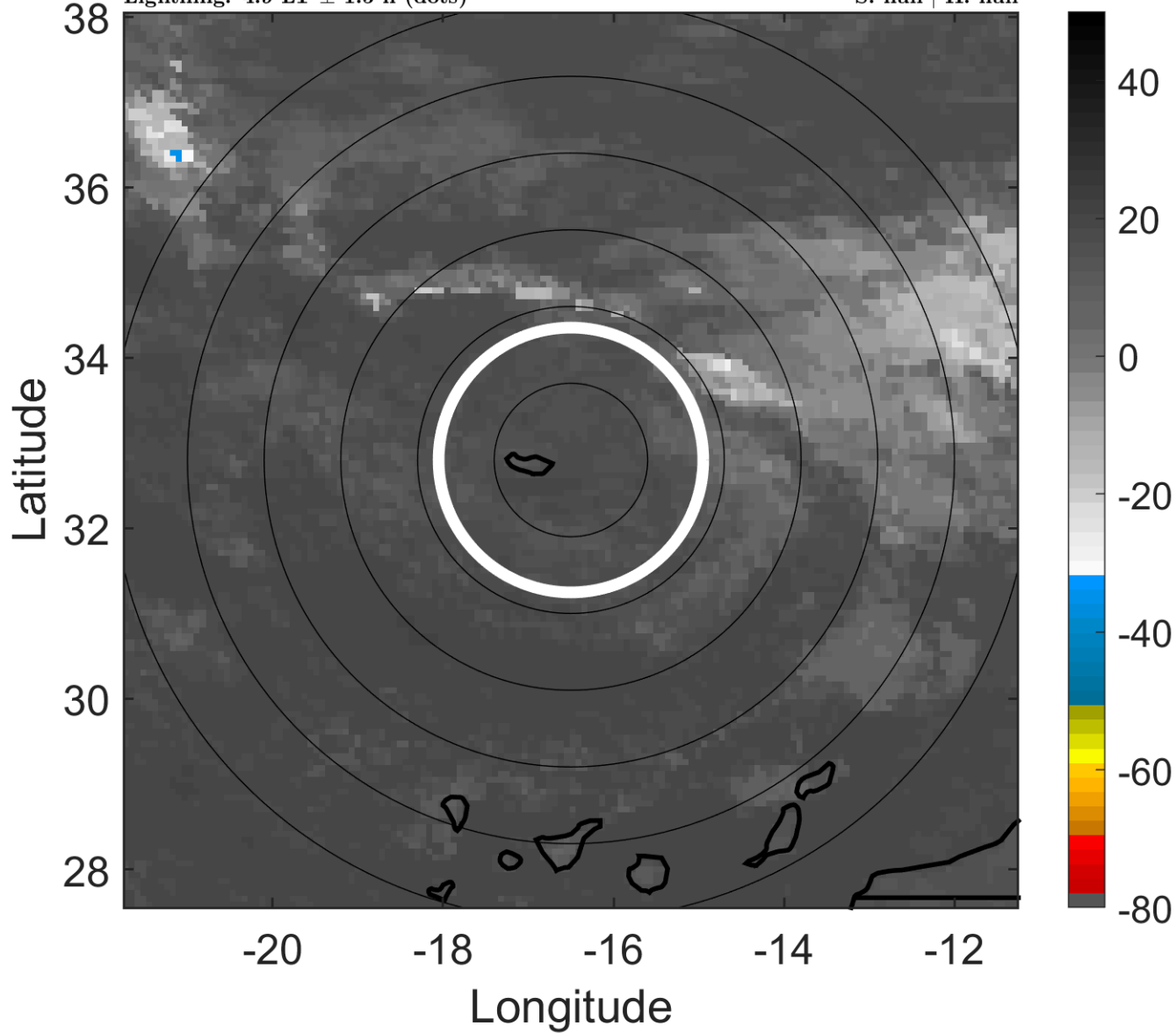

6-h IR BT Differences & Lightning

Δ t: 2010101606 (4.9 LT) - 2010101600 (22.9 LT)

Lightning: 4.9 LT \pm 1.5 h (dots)

PT: NP | EA: INACT

17L (OTTO) | 25 kt LO

S: null | H: null

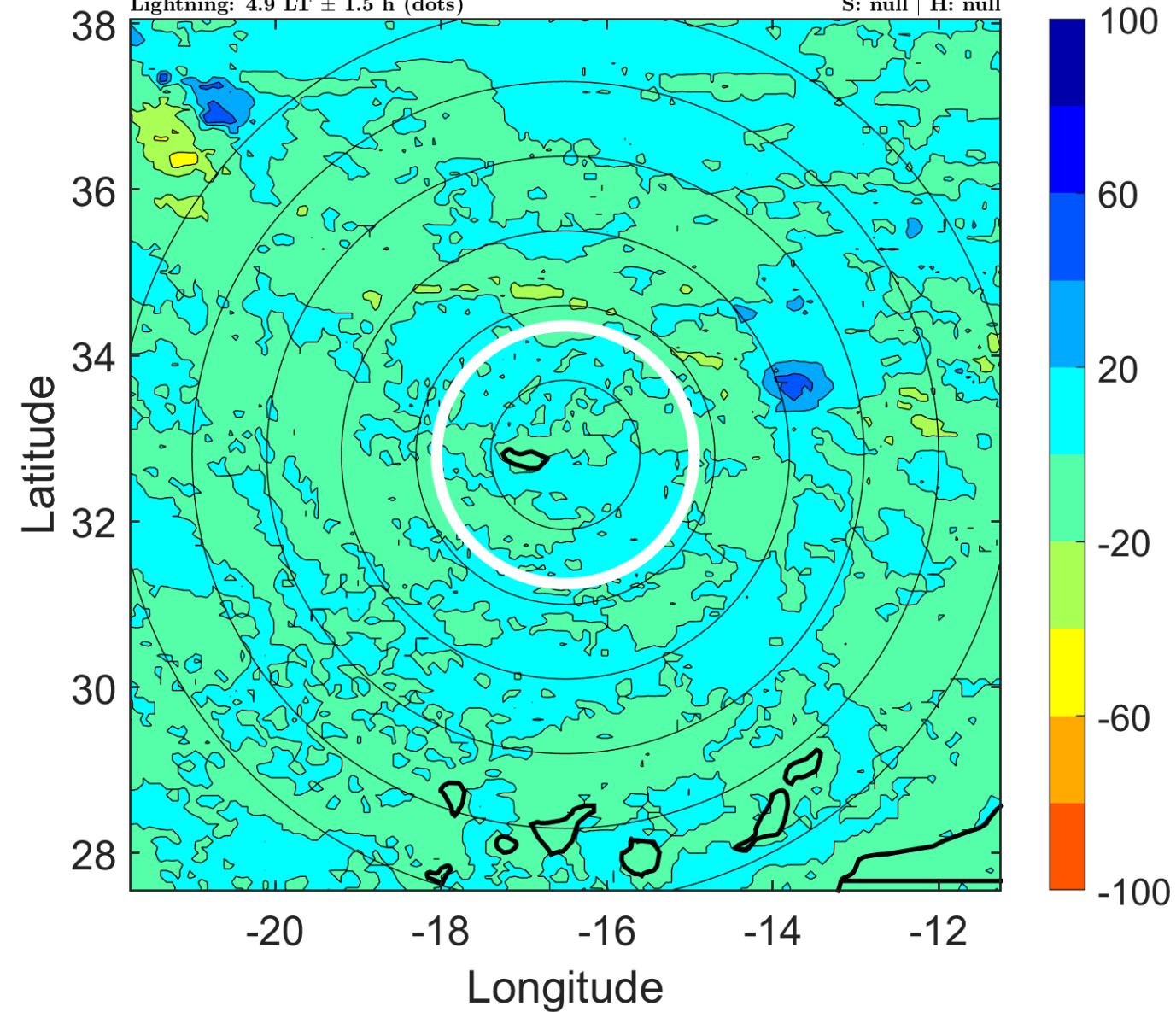

IR BT & Lightning

t: 2010101609 (7.9 LT)

Lightning: 7.9 LT \pm 1.5 h (dots)

PT: NP | EA: INACT

17L (OTTO) | 25 kt LO

S: null | H: null

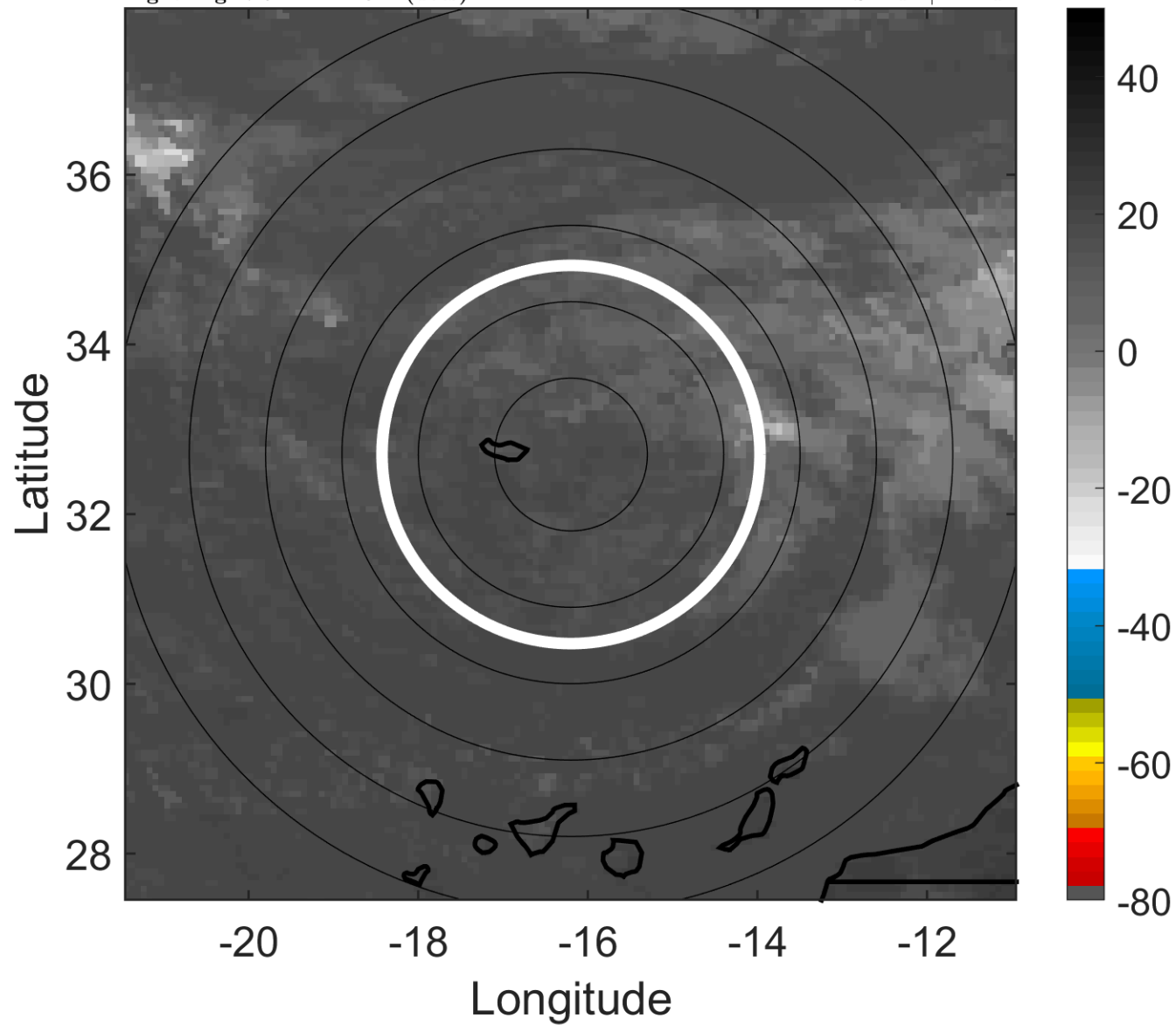

6-h IR BT Differences & Lightning

Δ t: 2010101609 (7.9 LT) - 2010101603 (1.9 LT)

Lightning: 7.9 LT \pm 1.5 h (dots)

PT: NP | EA: INACT

17L (OTTO) | 25 kt LO

S: null | H: null

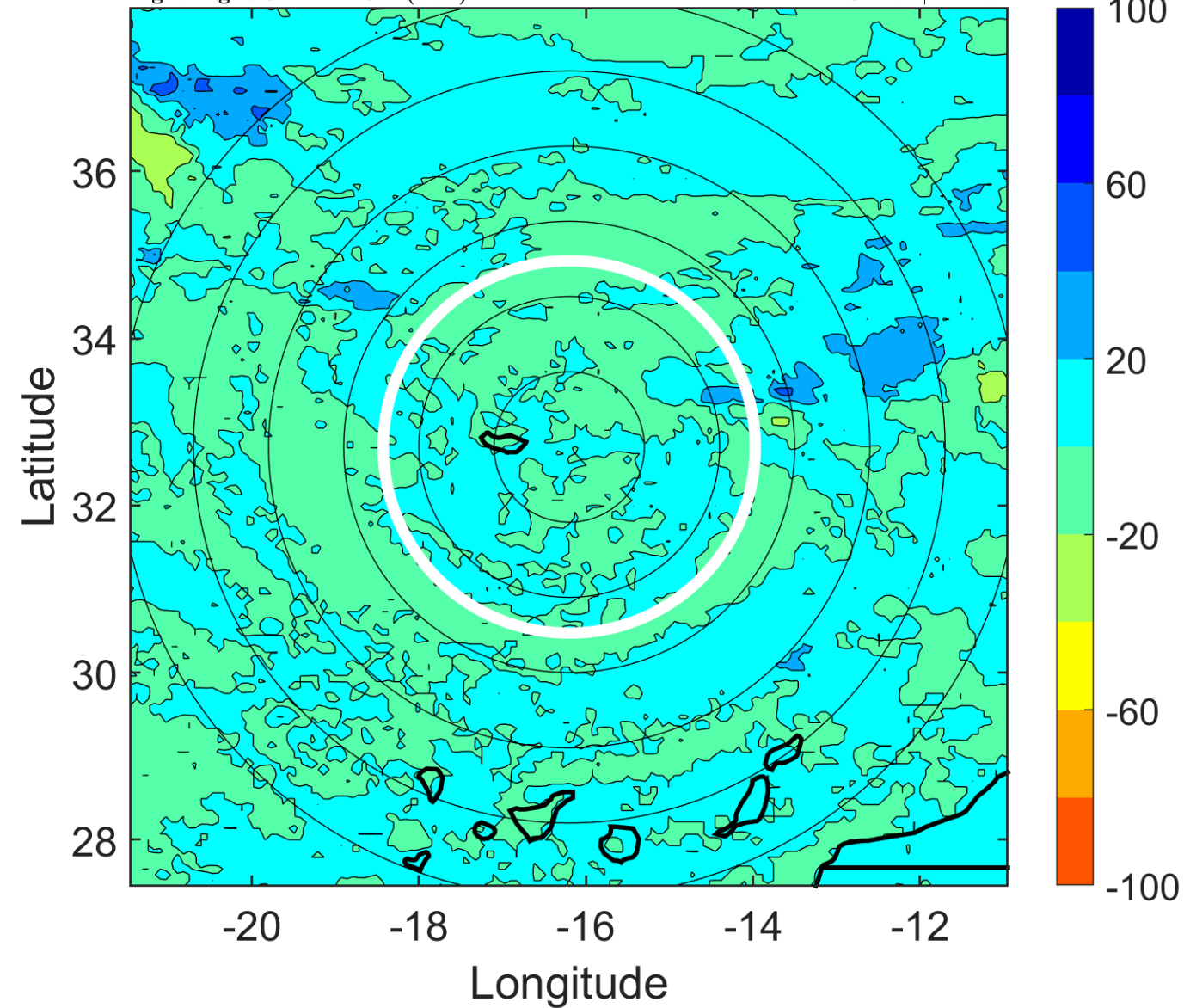

IR BT & Lightning

t: 2010101612 (10.9 LT)

Lightning: 10.9 LT \pm 1.5 h (dots)

PT: NP | EA: INACT

17L (OTTO) | 25 kt LO

S: null | H: null

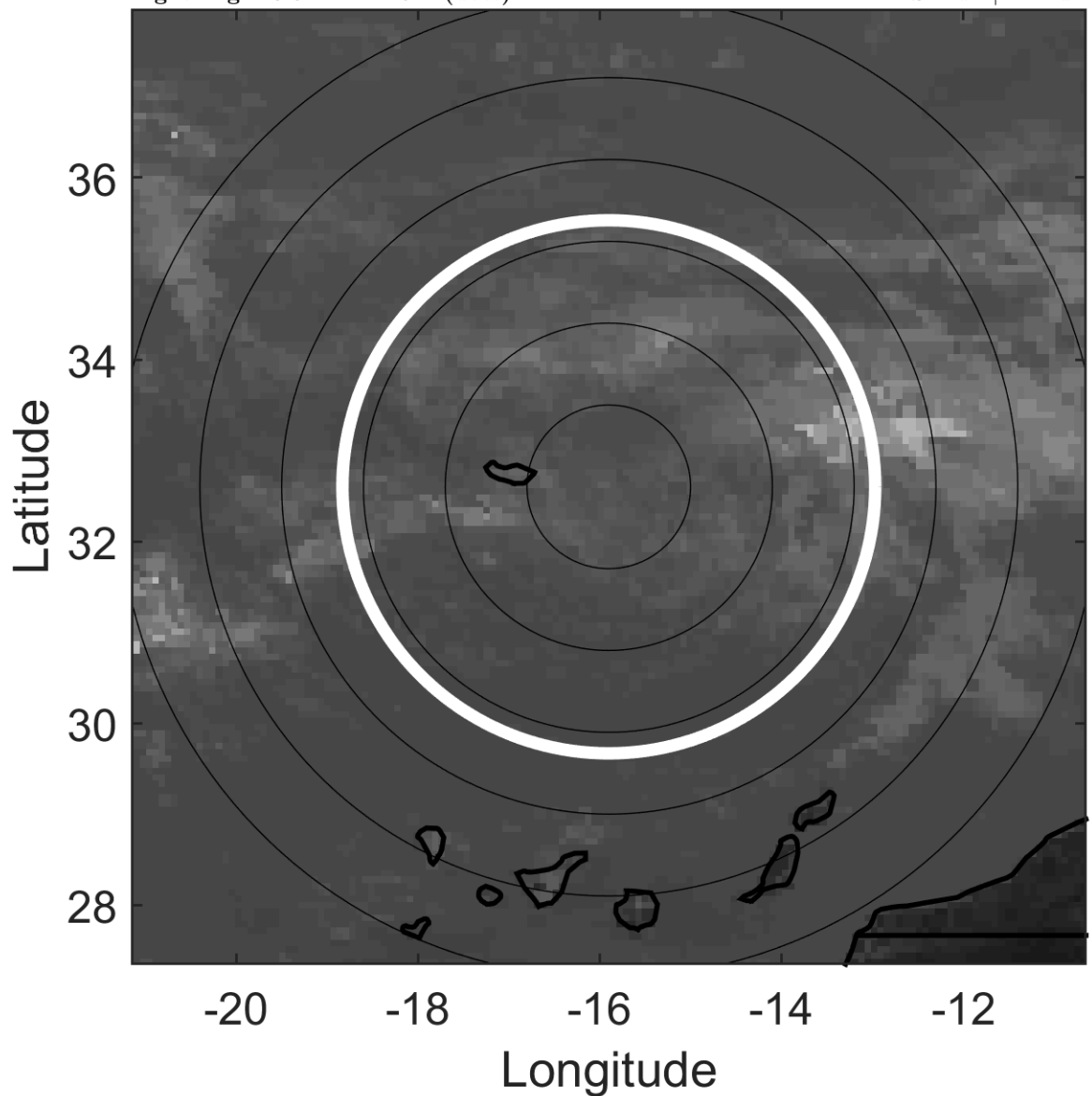

6-h IR BT Differences & Lightning

Δ t: 2010101612 (10.9 LT) - 2010101606 (4.9 LT)

Lightning: 10.9 LT \pm 1.5 h (dots)

PT: NP | EA: INACT

17L (OTTO) | 25 kt LO

S: null | H: null

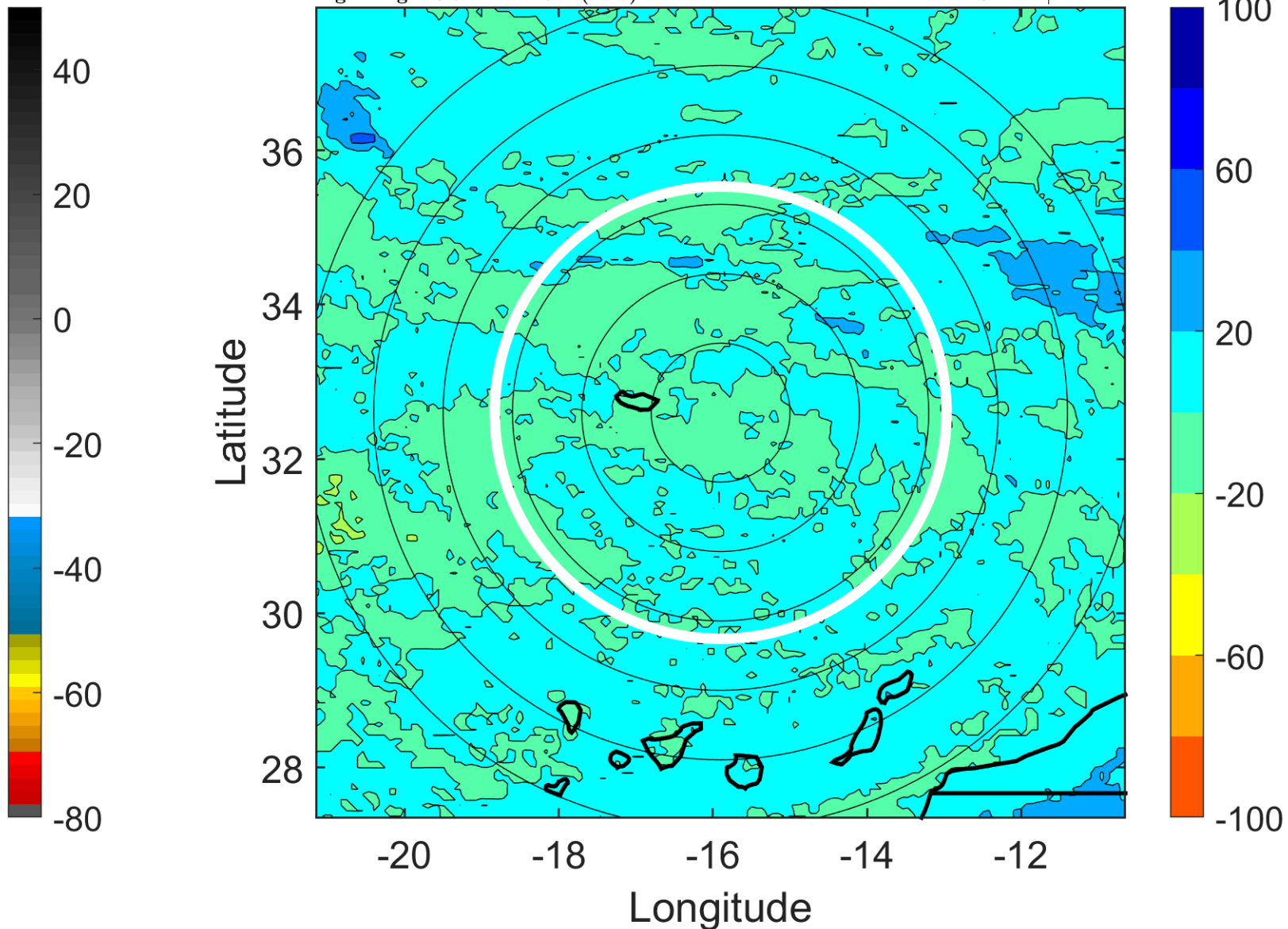

IR BT & Lightning

t: 2010101615 (14 LT)

Lightning: 14 LT \pm 1.5 h (dots)

PT: NP | EA: INACT

17L (OTTO) | 25 kt LO

S: null | H: null

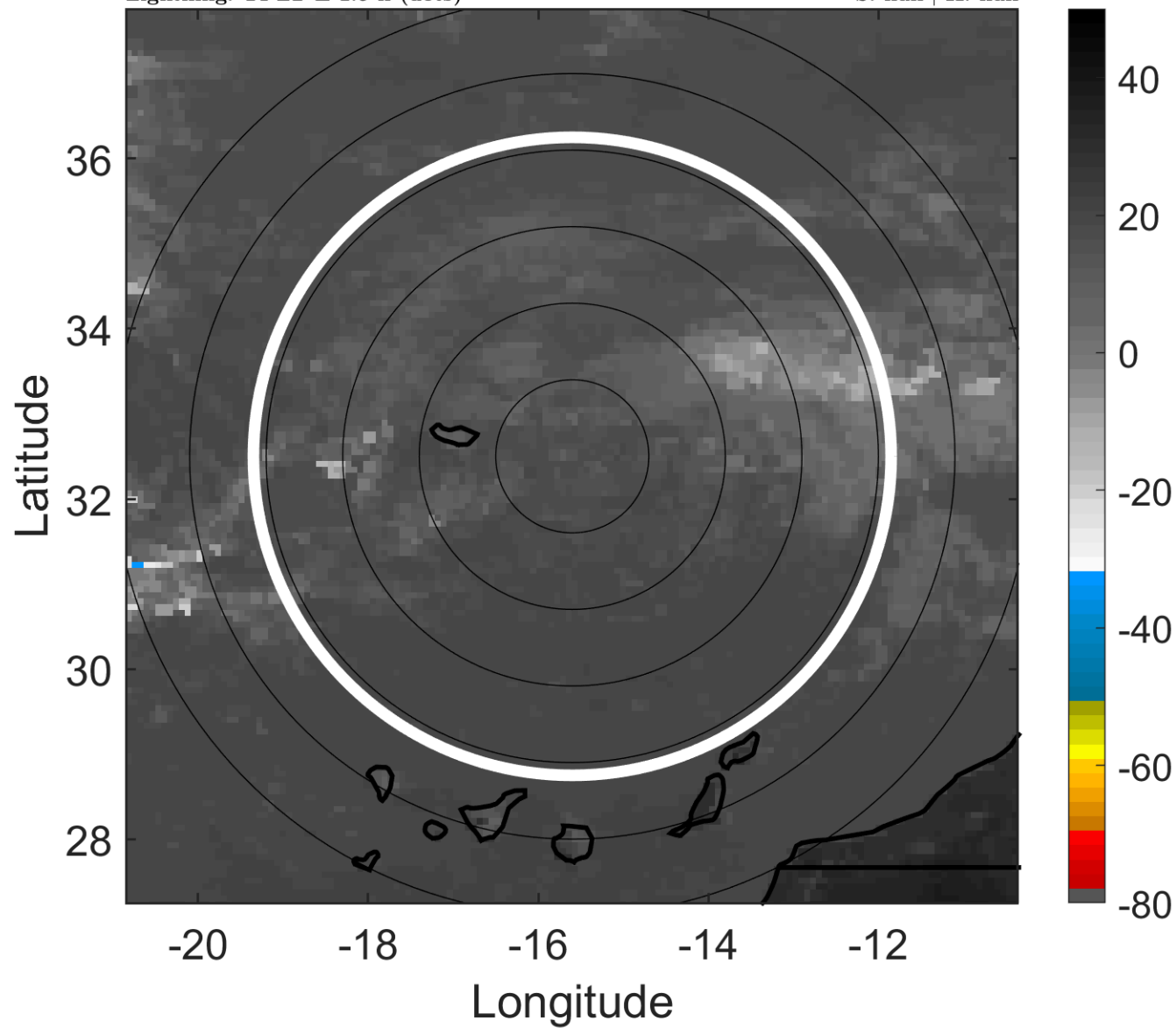

6-h IR BT Differences & Lightning

Δ t: 2010101615 (14 LT) - 2010101609 (7.9 LT)

Lightning: 14 LT \pm 1.5 h (dots)

PT: NP | EA: INACT

17L (OTTO) | 25 kt LO

S: null | H: null

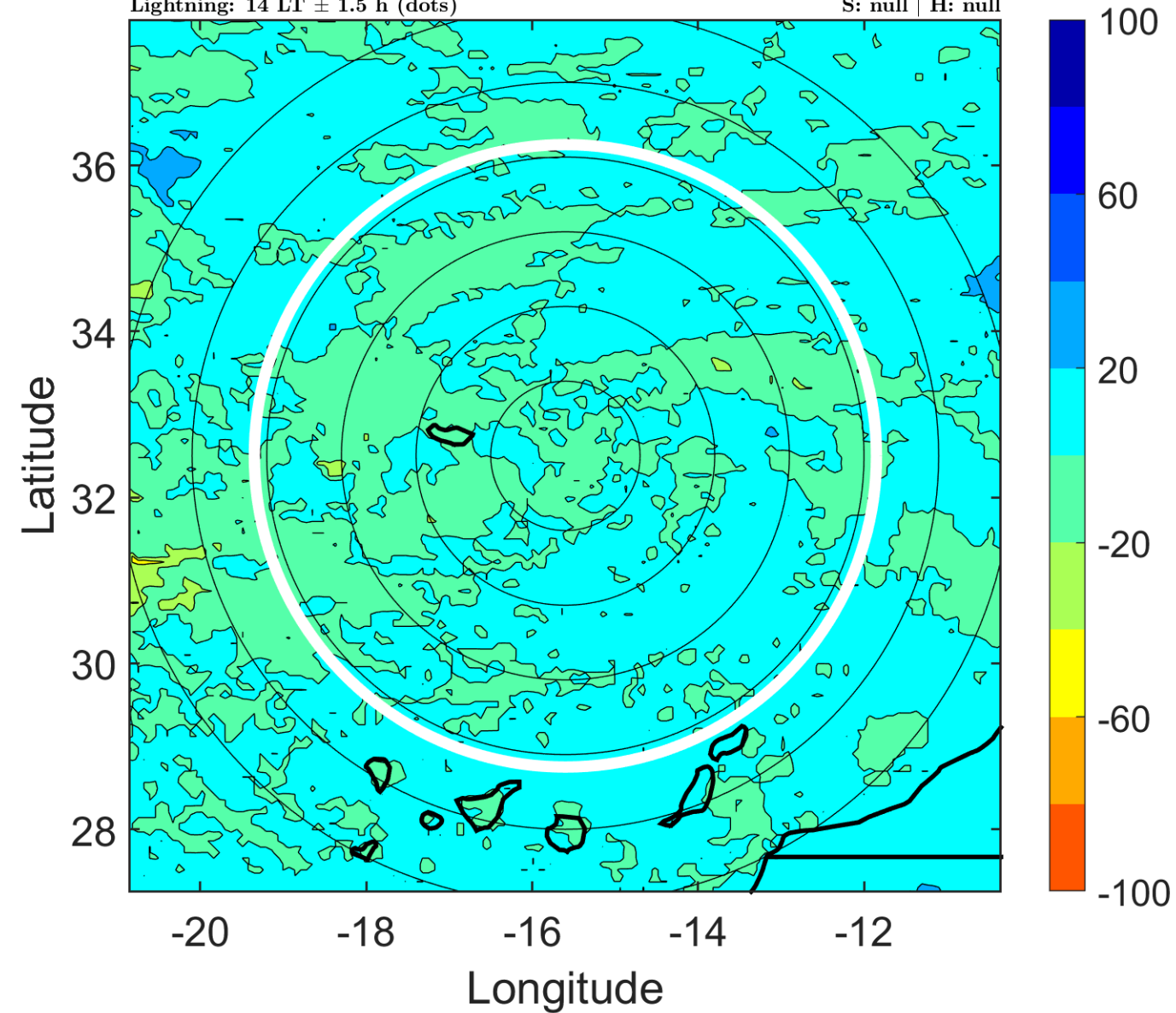

IR BT & Lightning

t: 2010101618 (17 LT)

Lightning: 17 LT \pm 1.5 h (dots)

PT: NP | EA: INACT

17L (OTTO) | 25 kt LO

S: null | H: null

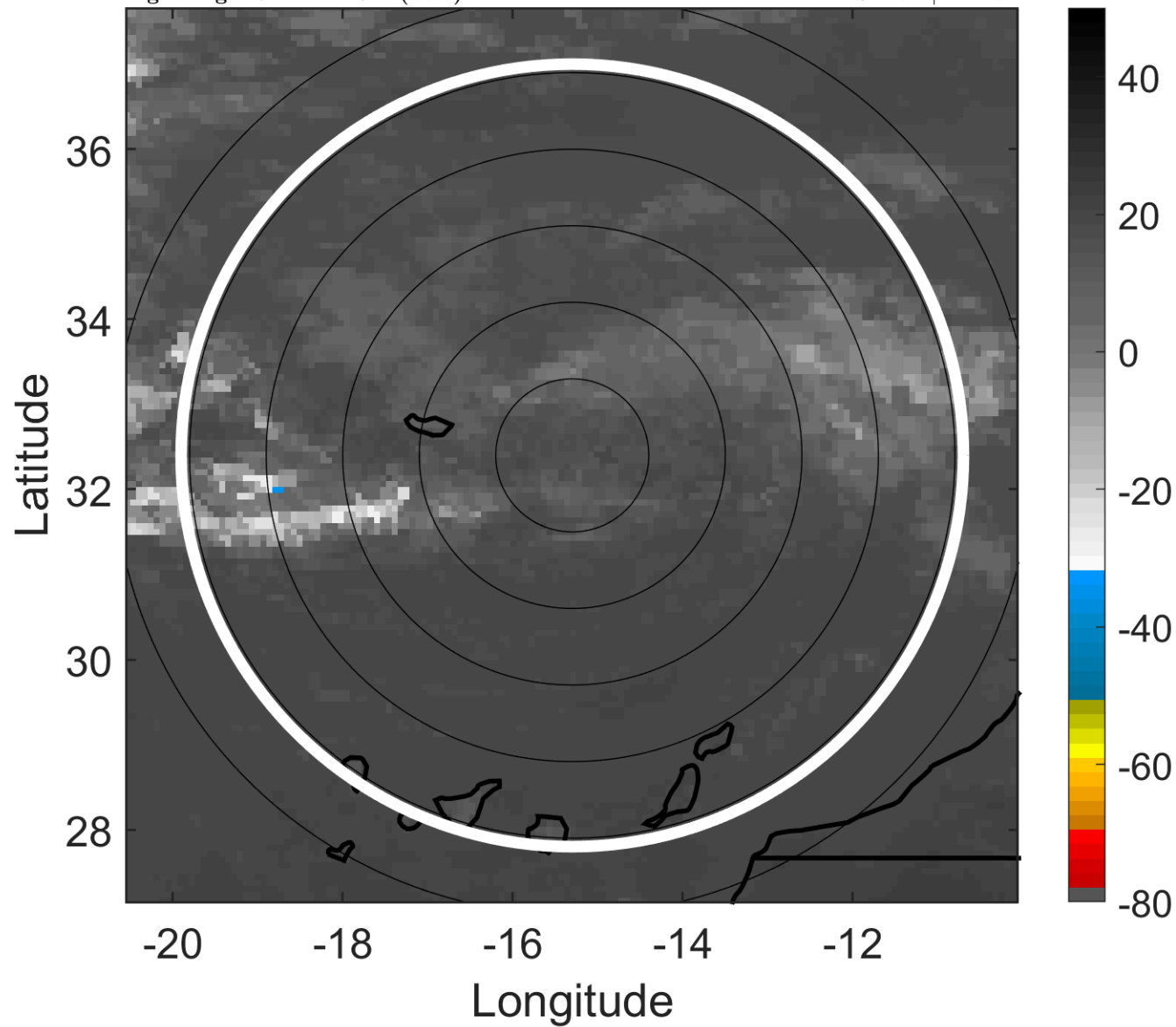

6-h IR BT Differences & Lightning

Δ t: 2010101618 (17 LT) - 2010101612 (10.9 LT)

Lightning: 17 LT \pm 1.5 h (dots)

PT: NP | EA: INACT

17L (OTTO) | 25 kt LO

S: null | H: null

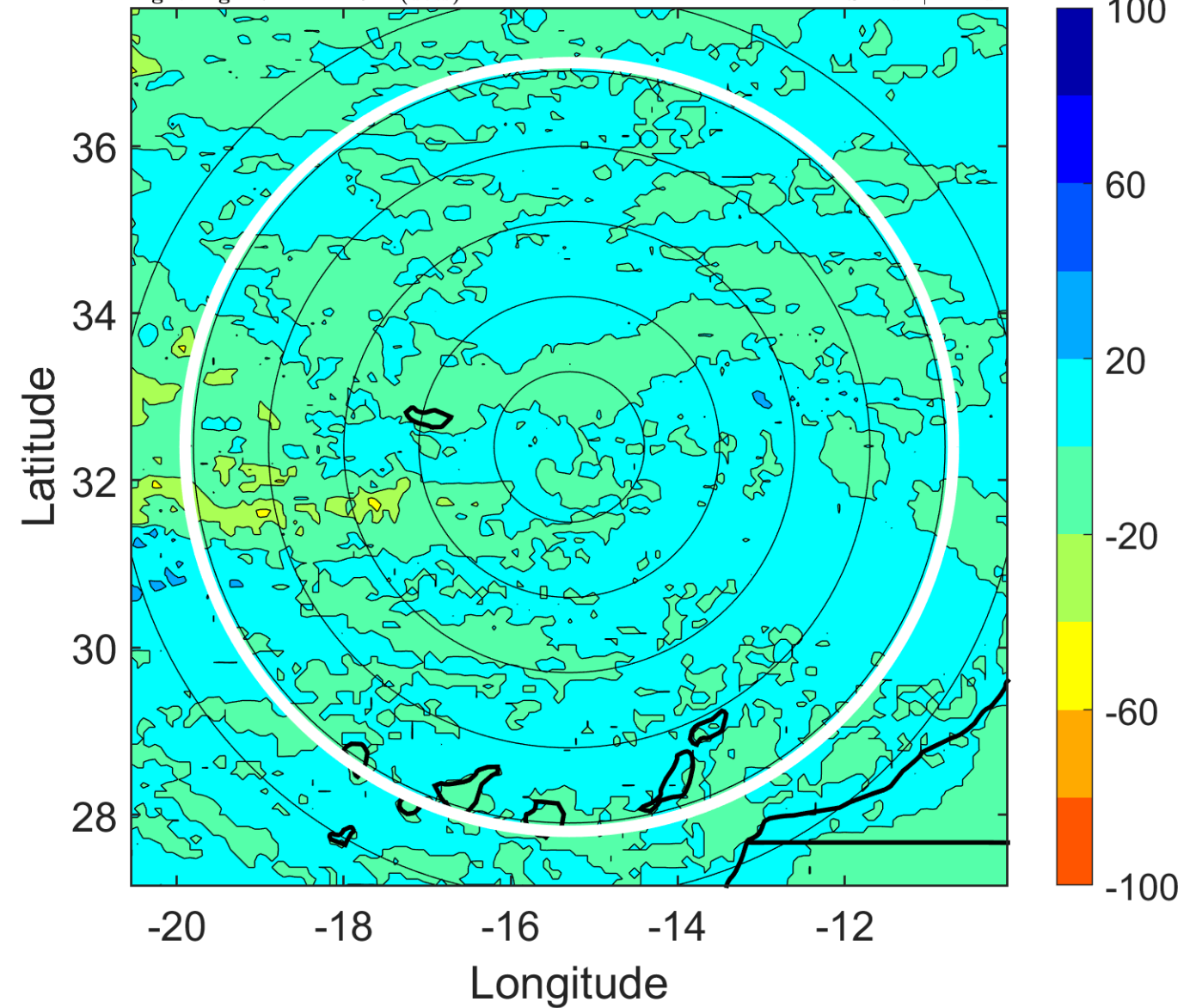

IR BT & Lightning

t: 2010101621 (20 LT)

Lightning: 20 LT \pm 1.5 h (dots)

PT: NP | EA: INACT

17L (OTTO) | 25 kt LO

S: null | H: null

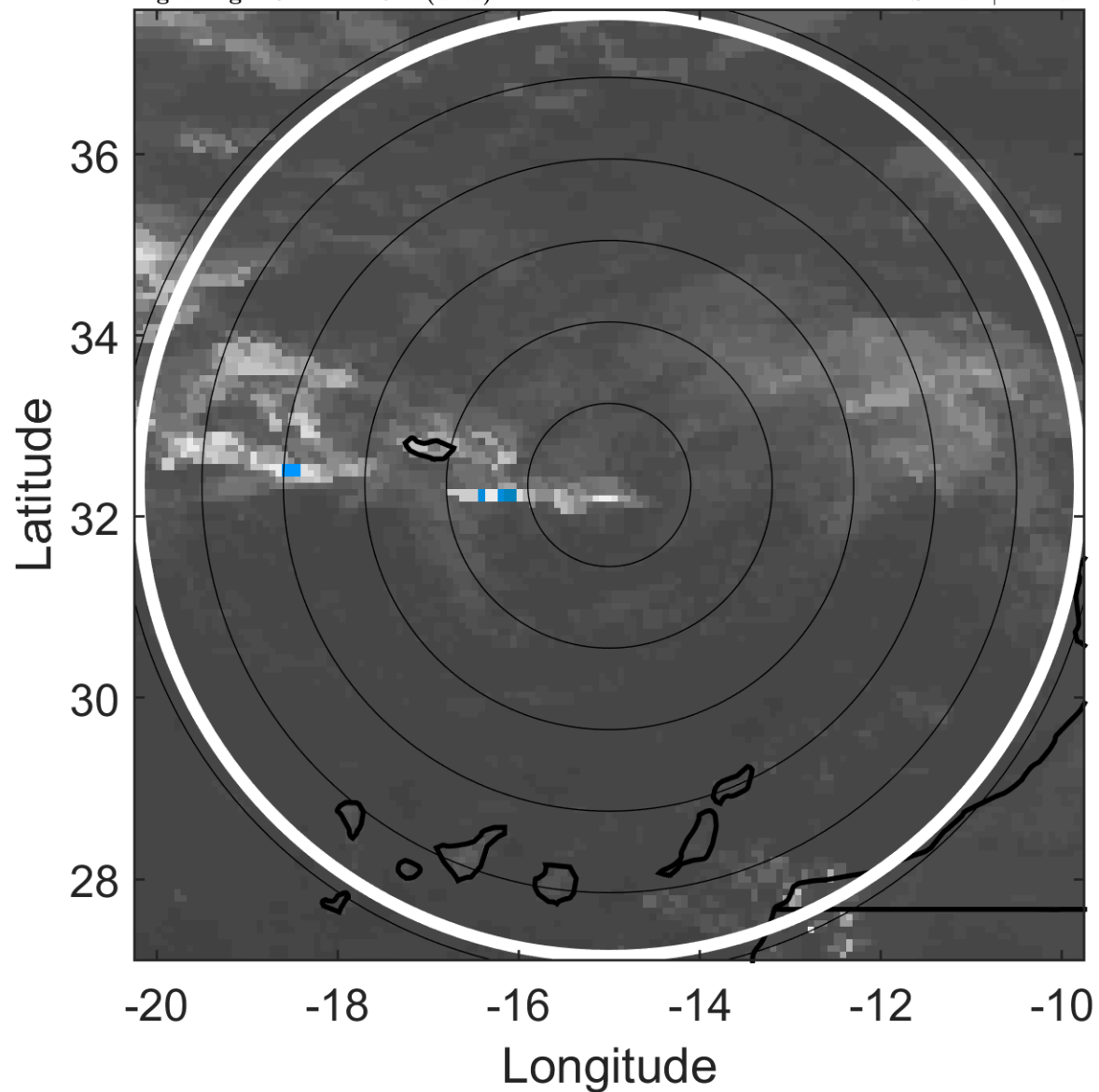

6-h IR BT Differences & Lightning

Δ t: 2010101621 (20 LT) - 2010101615 (14 LT)

Lightning: 20 LT \pm 1.5 h (dots)

PT: NP | EA: INACT

17L (OTTO) | 25 kt LO

S: null | H: null

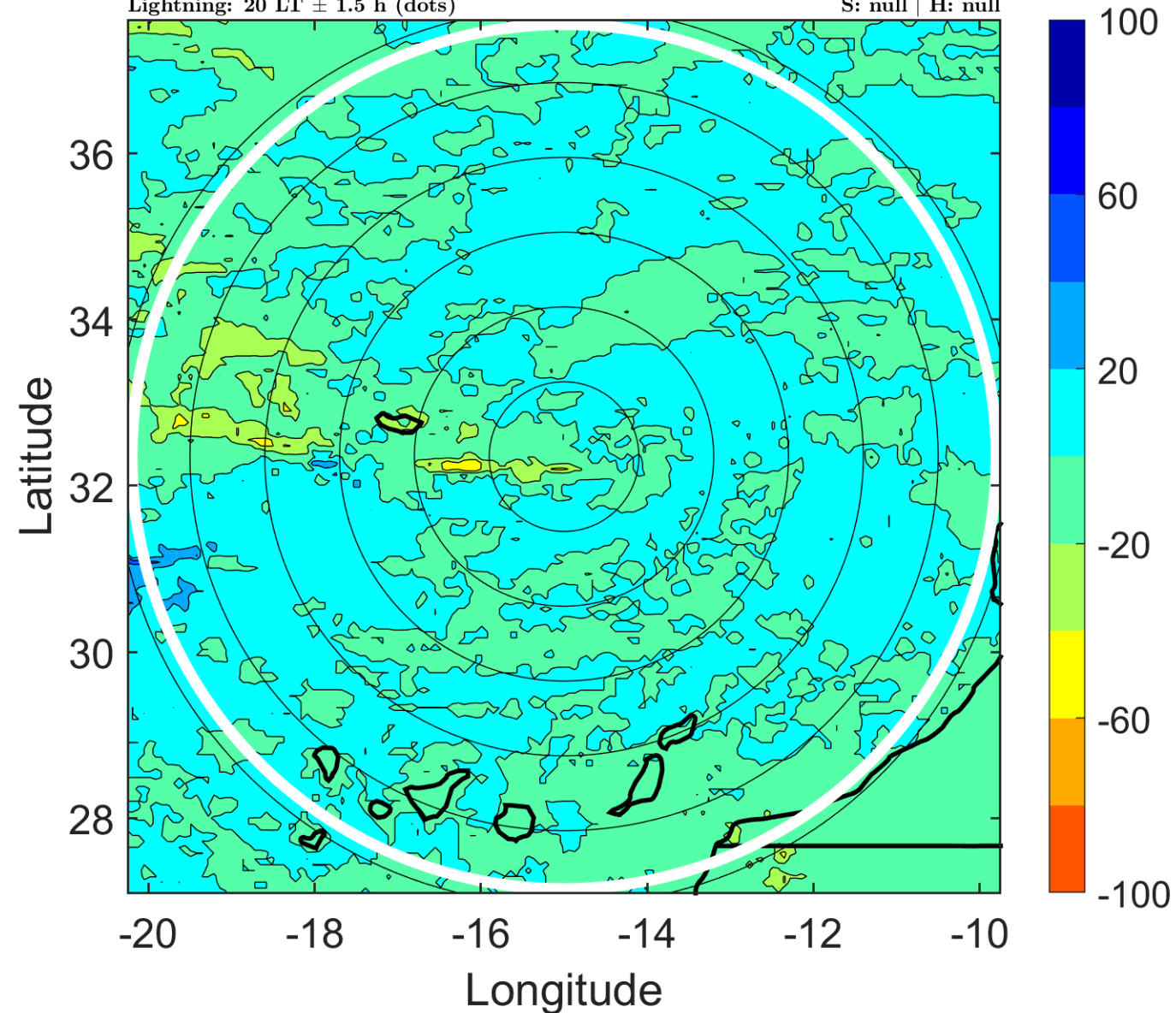

IR BT & Lightning

t: 2010101700 (23 LT)

Lightning: 23 LT \pm 1.5 h (dots)

PT: NP | EA: INACT

17L (OTTO) | 25 kt LO

S: null | H: null

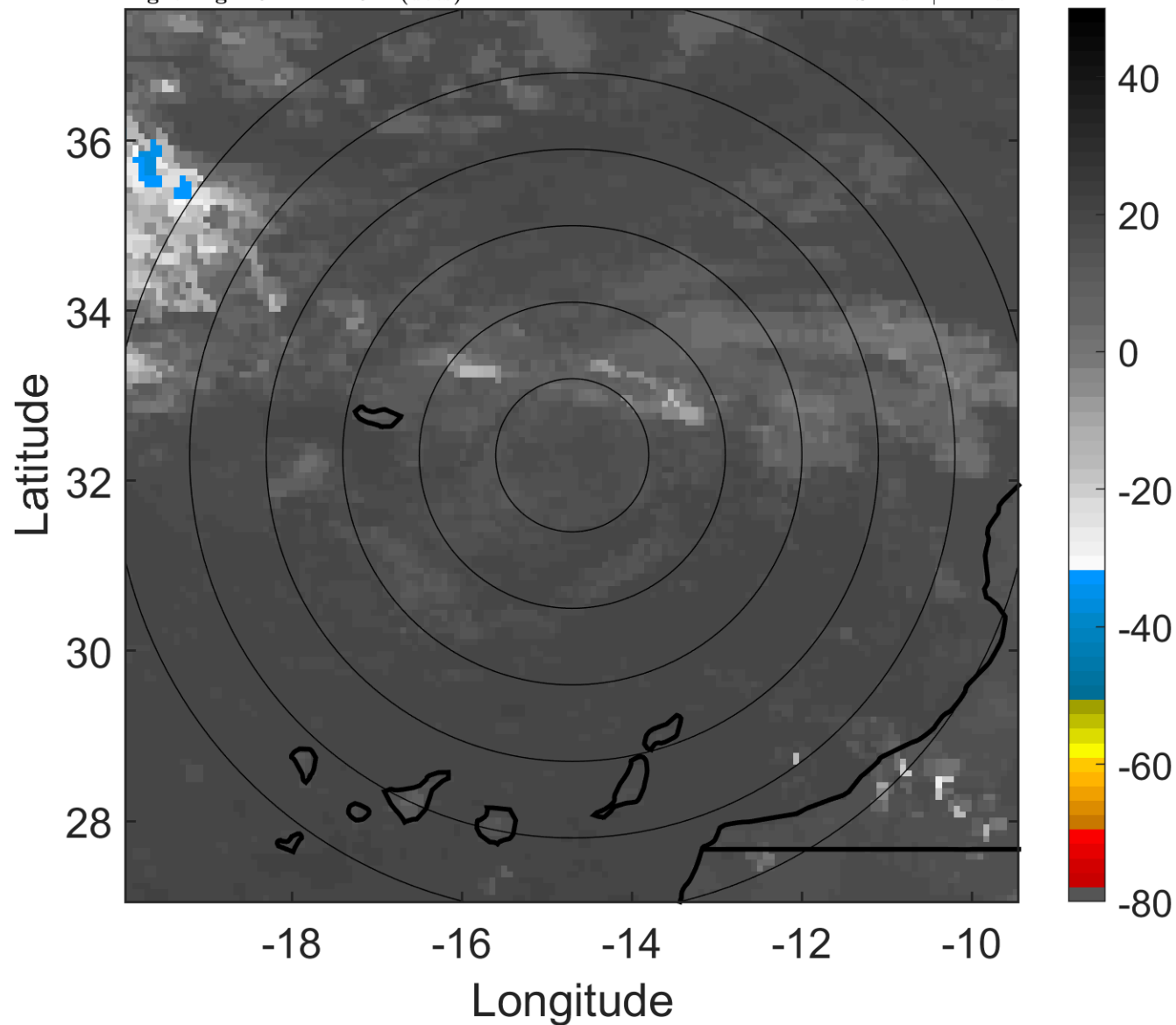

6-h IR BT Differences & Lightning

Δ t: 2010101700 (23 LT) - 2010101618 (17 LT)

Lightning: 23 LT \pm 1.5 h (dots)

PT: NP | EA: INACT

17L (OTTO) | 25 kt LO

S: null | H: null

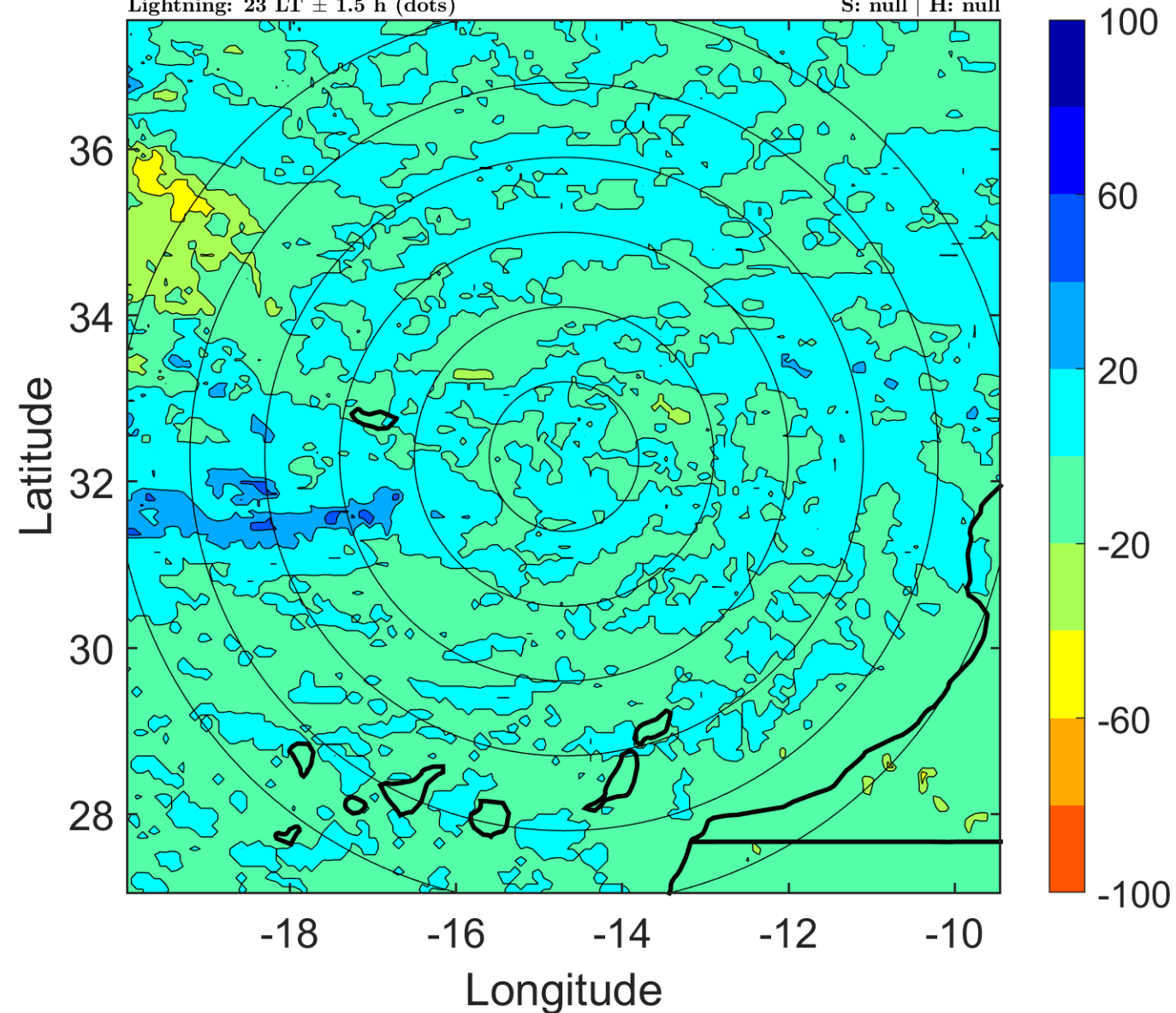

IR BT & Lightning

t: 2010101703 (2 LT)

Lightning: 2 LT \pm 1.5 h (dots)

PT: NP | EA: INACT

17L (OTTO) | 25 kt LO

S: null | H: null

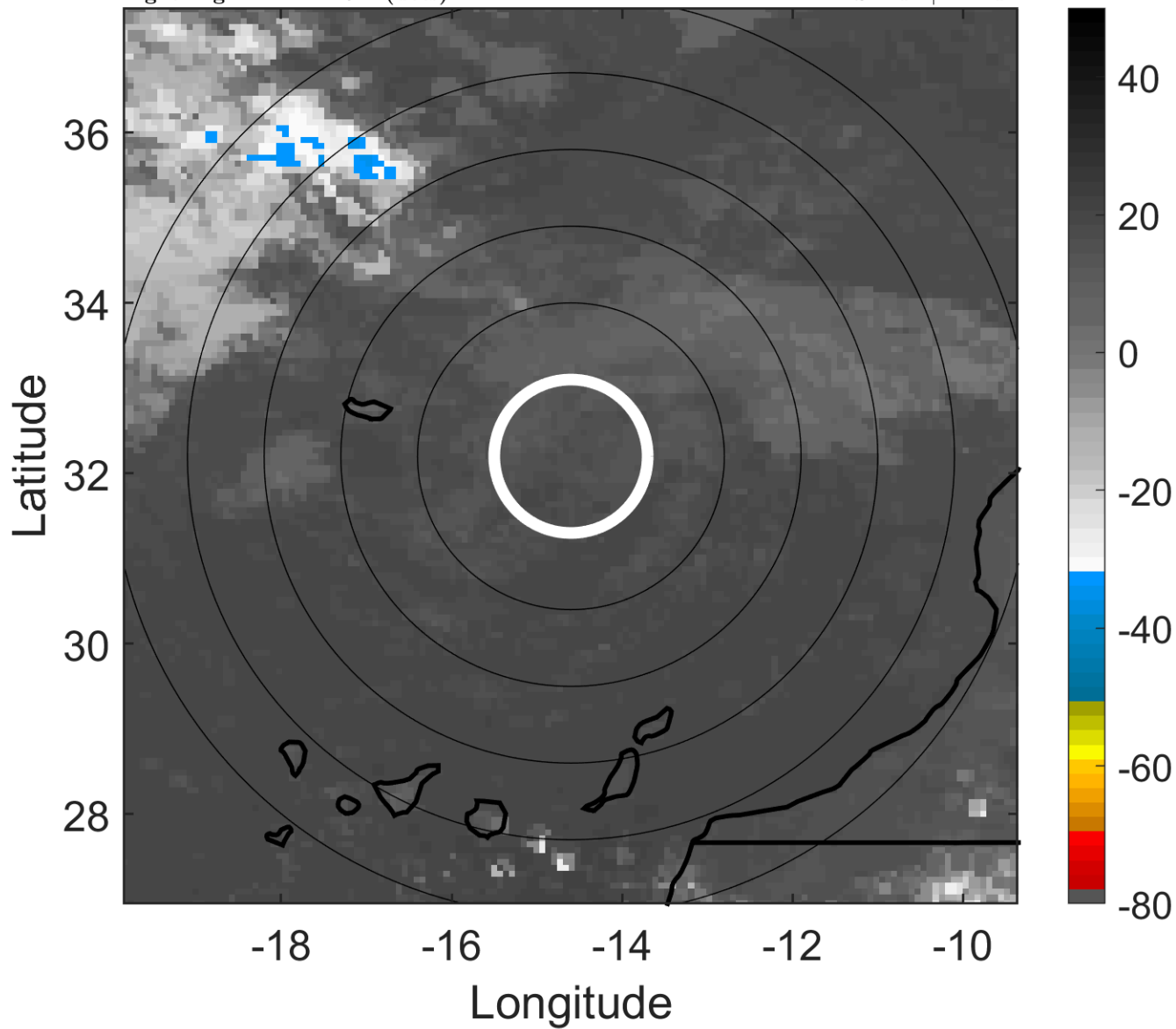

6-h IR BT Differences & Lightning

Δ t: 2010101703 (2 LT) - 2010101621 (20 LT)

Lightning: 2 LT \pm 1.5 h (dots)

PT: NP | EA: INACT

17L (OTTO) | 25 kt LO

S: null | H: null

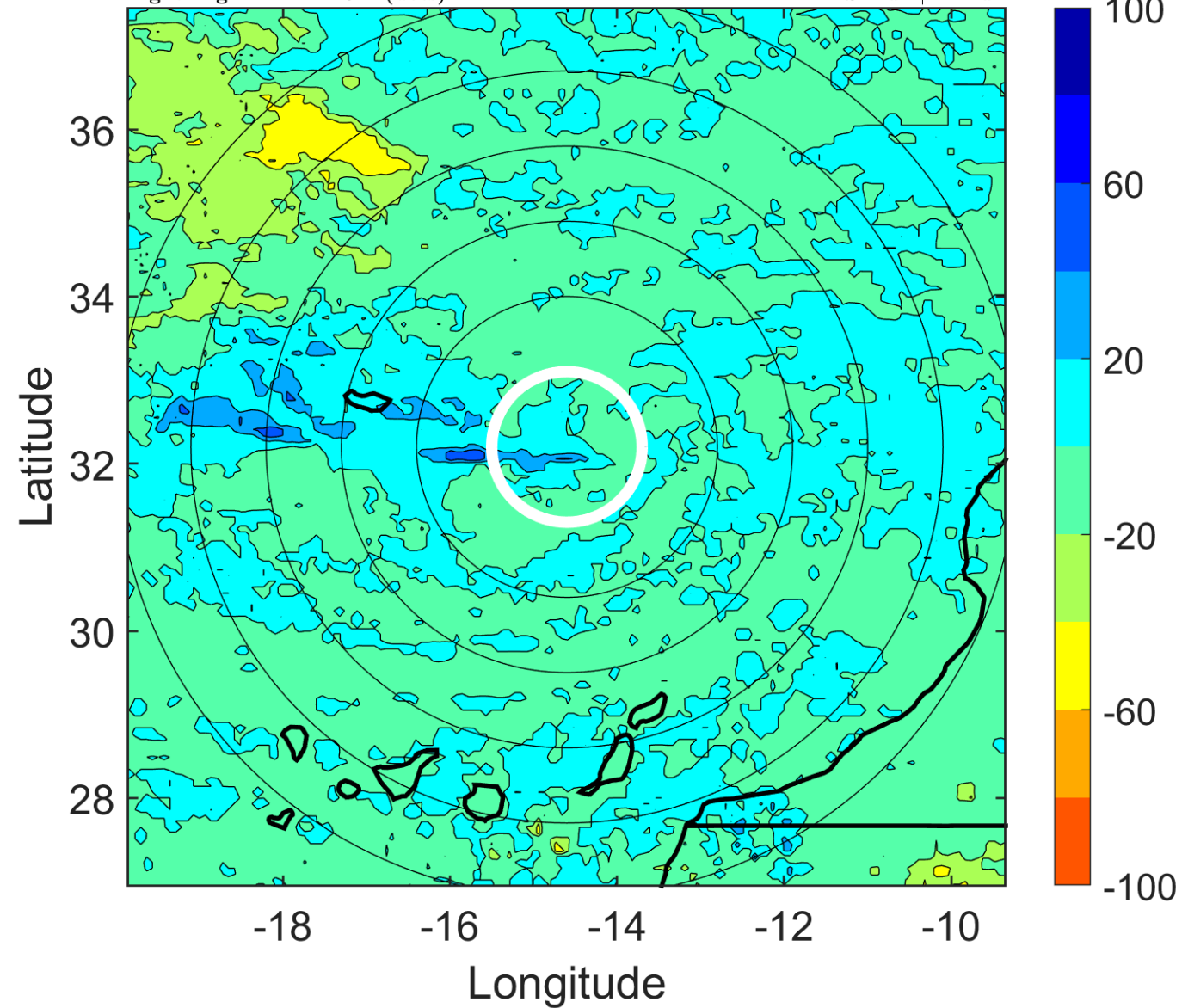

IR BT & Lightning

t: 2010101706 (5 LT)

Lightning: 5 LT \pm 1.5 h (dots)

PT: NP | EA: INACT

17L (OTTO) | 25 kt LO

S: null | H: null

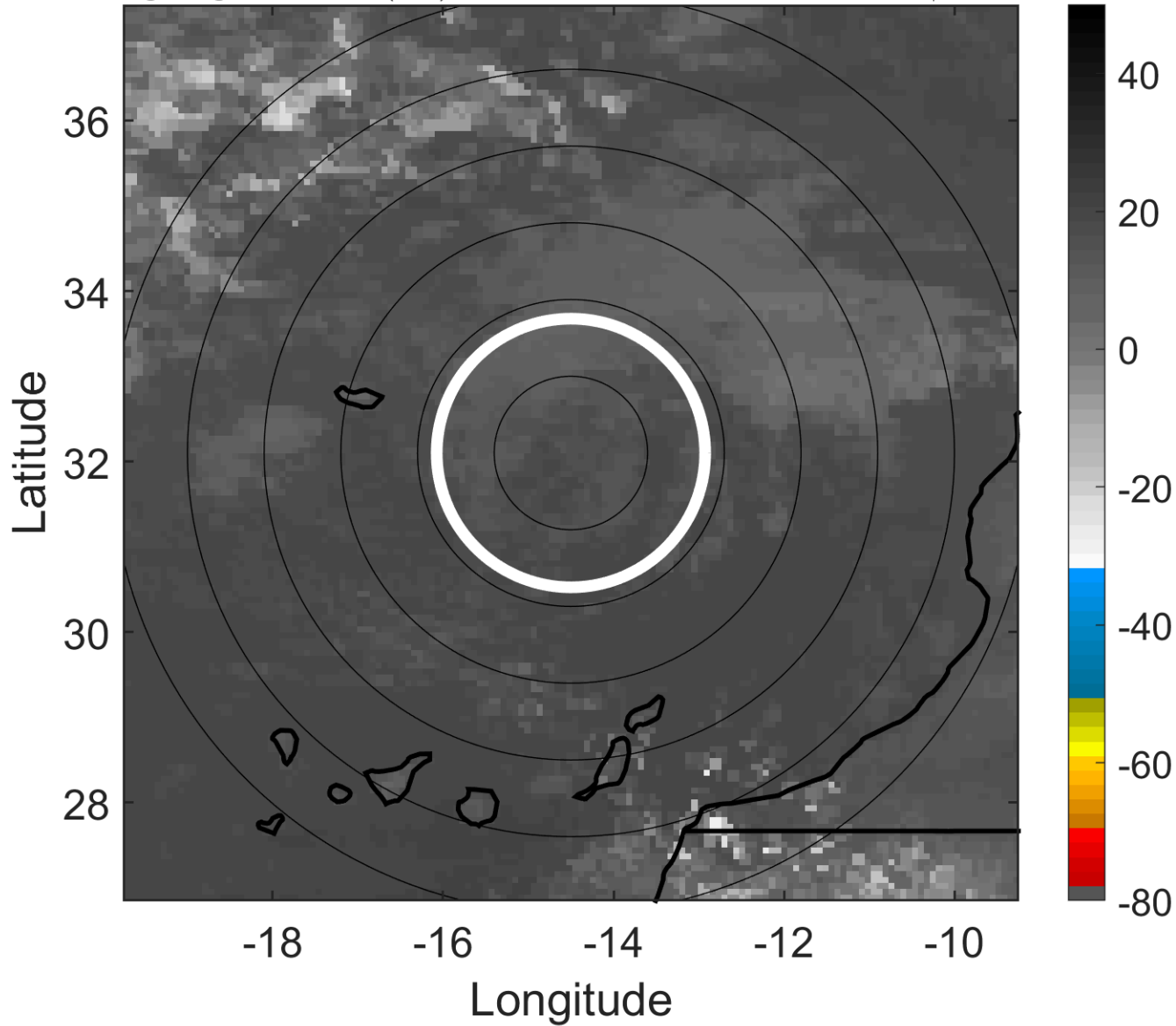

6-h IR BT Differences & Lightning

Δ t: 2010101706 (5 LT) - 2010101700 (23 LT)

Lightning: 5 LT \pm 1.5 h (dots)

PT: NP | EA: INACT

17L (OTTO) | 25 kt LO

S: null | H: null

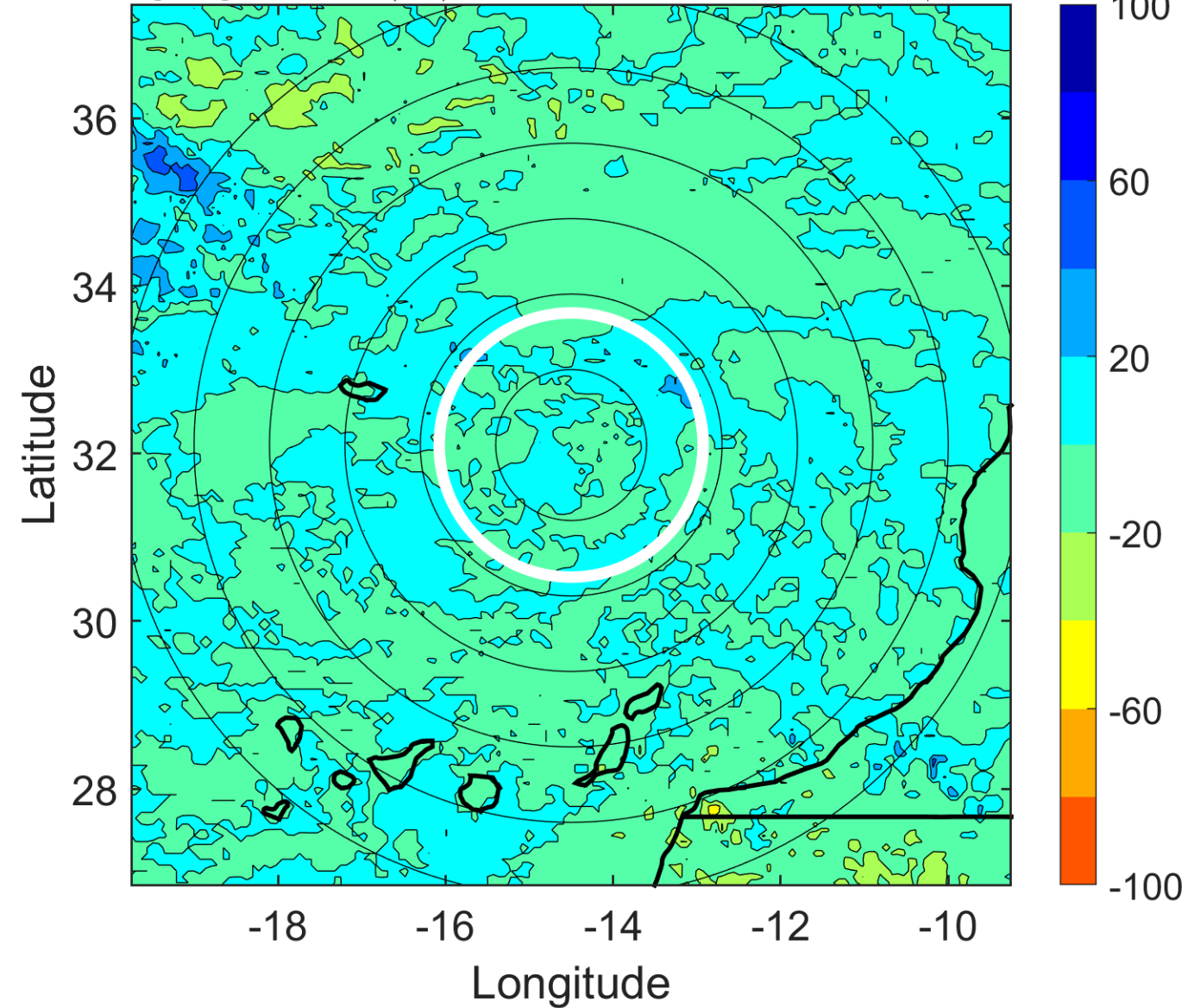

IR BT & Lightning

t: 2010101709 (8 LT)

Lightning: 8 LT \pm 1.5 h (dots)

PT: NP | EA: INACT

17L (OTTO) | 22.5 kt LO

S: null | H: null

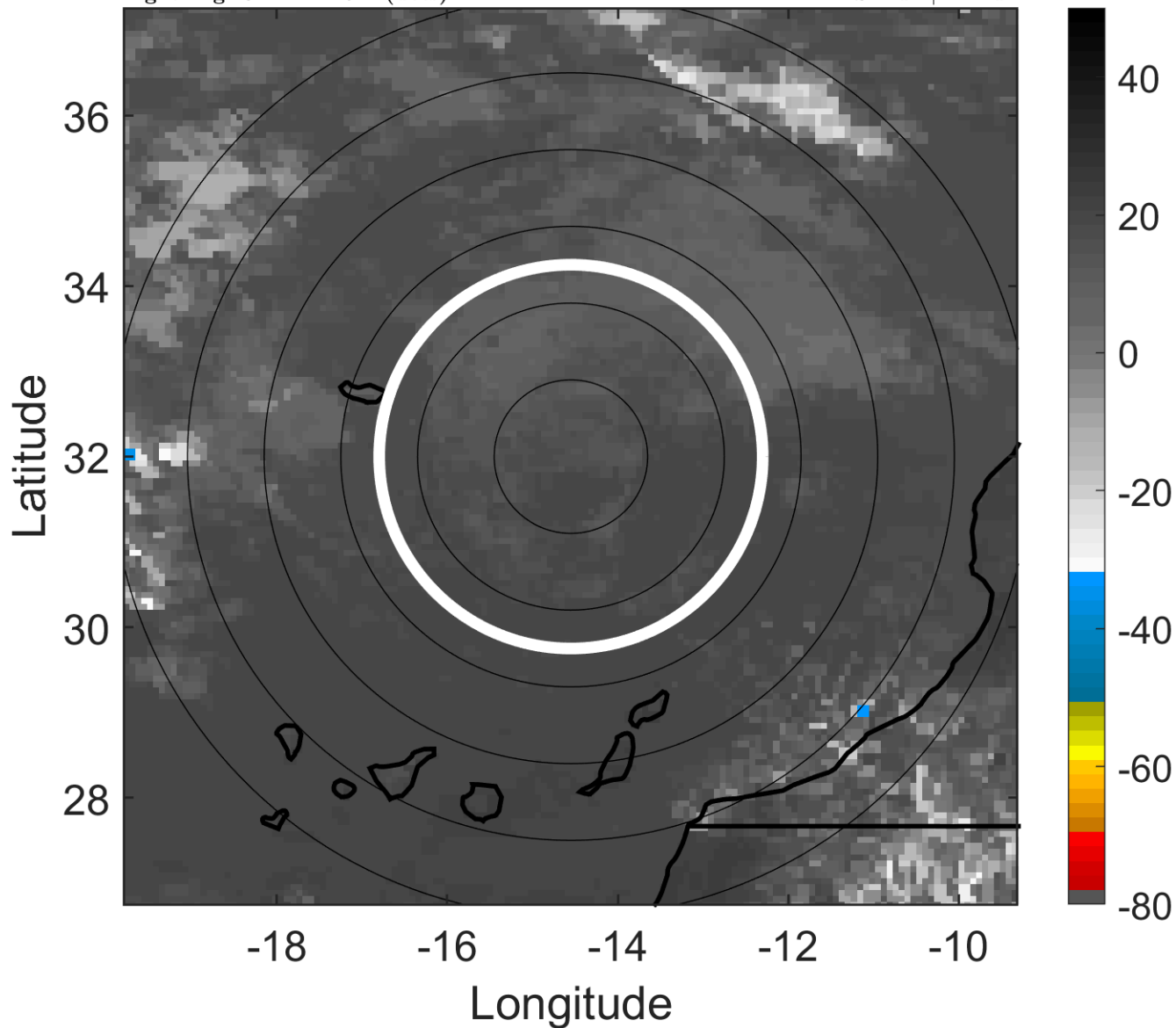

6-h IR BT Differences & Lightning

Δ t: 2010101709 (8 LT) - 2010101703 (2 LT)

Lightning: 8 LT \pm 1.5 h (dots)

PT: NP | EA: INACT

17L (OTTO) | 22.5 kt LO

S: null | H: null

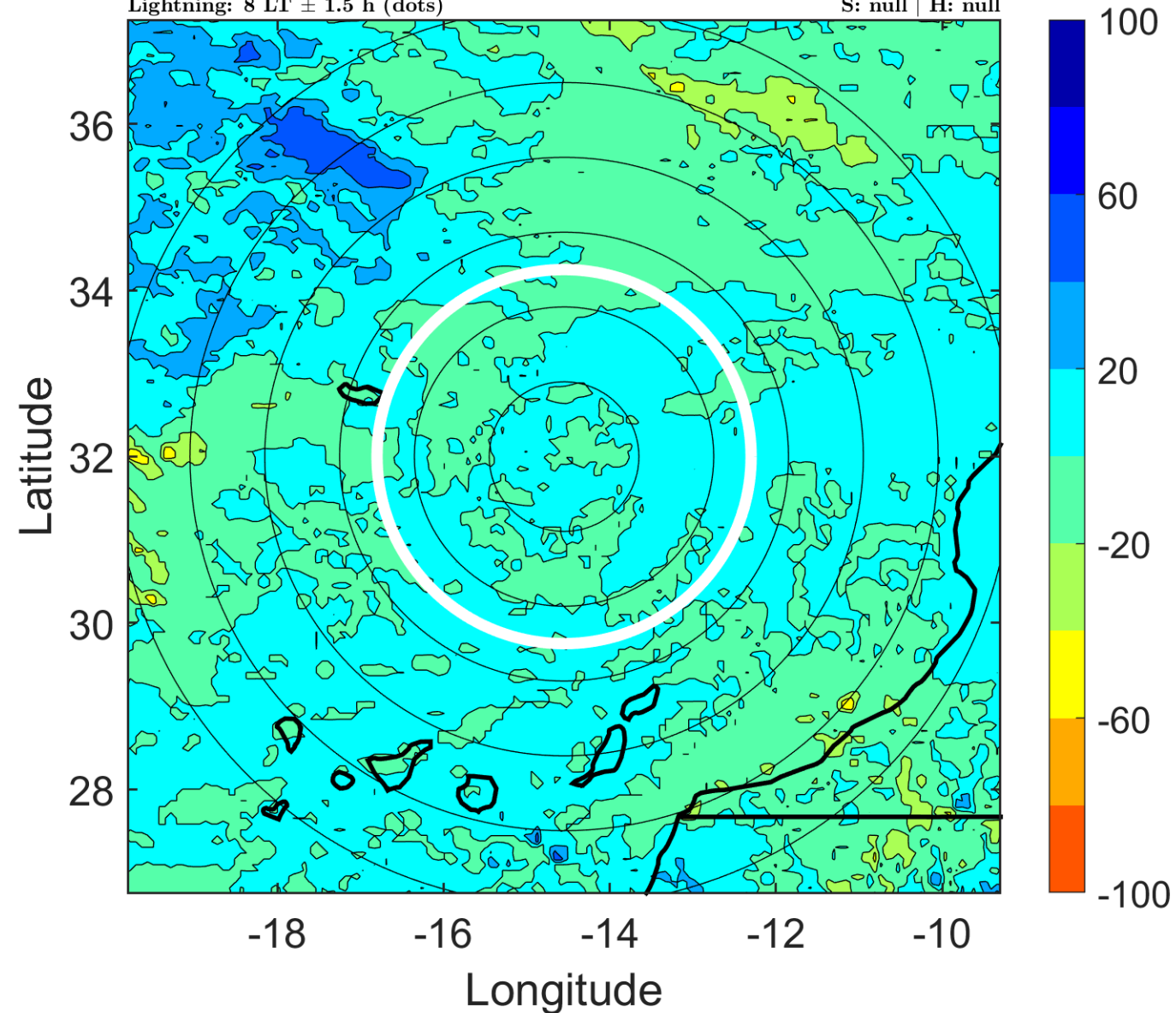

IR BT & Lightning

t: 2010101712 (11 LT)

Lightning: 11 LT \pm 1.5 h (dots)

PT: NP | EA: INACT

17L (OTTO) | 20 kt LO

S: null | H: null

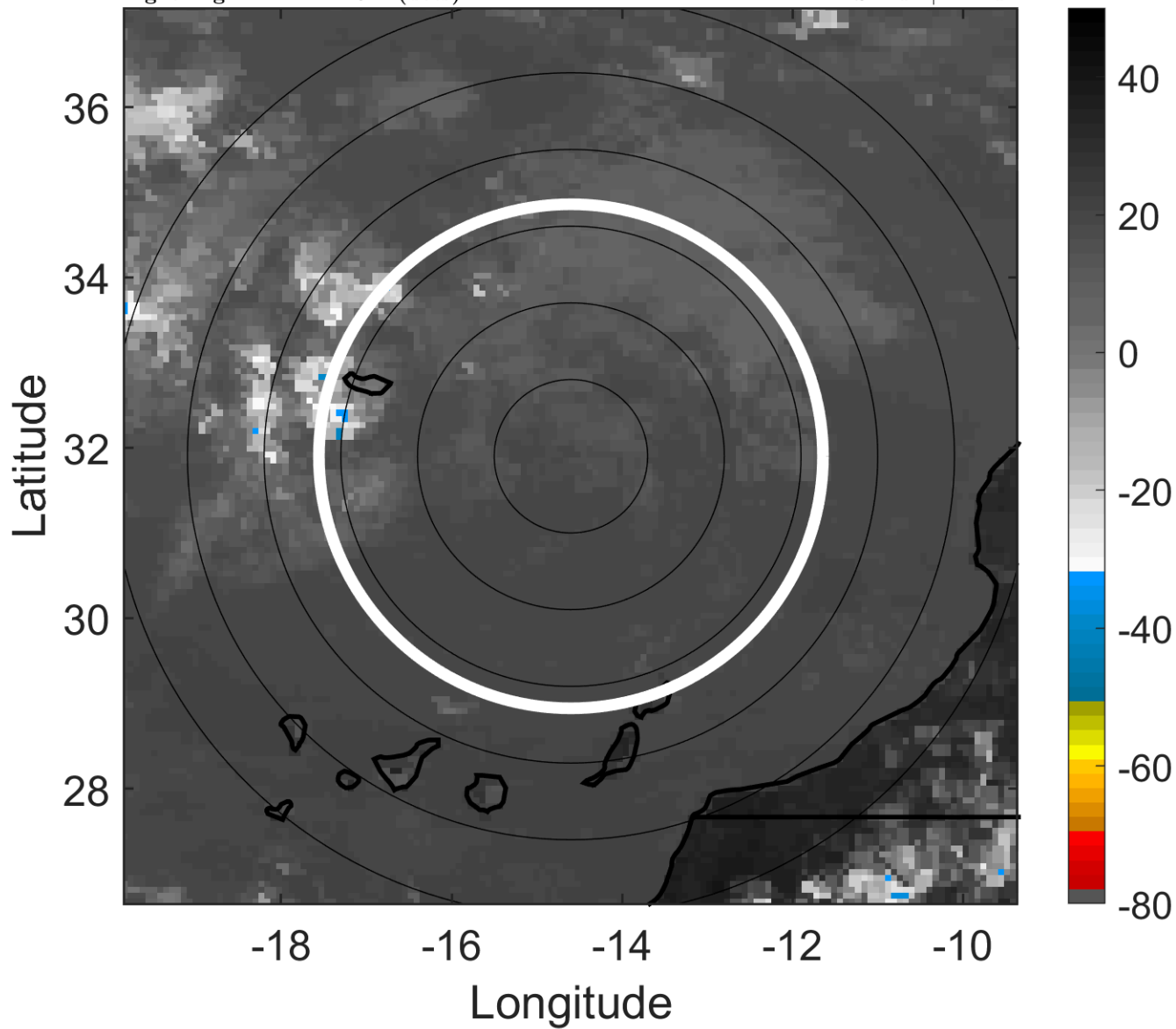

6-h IR BT Differences & Lightning

Δ t: 2010101712 (11 LT) - 2010101706 (5 LT)

Lightning: 11 LT \pm 1.5 h (dots)

PT: NP | EA: INACT

17L (OTTO) | 20 kt LO

S: null | H: null

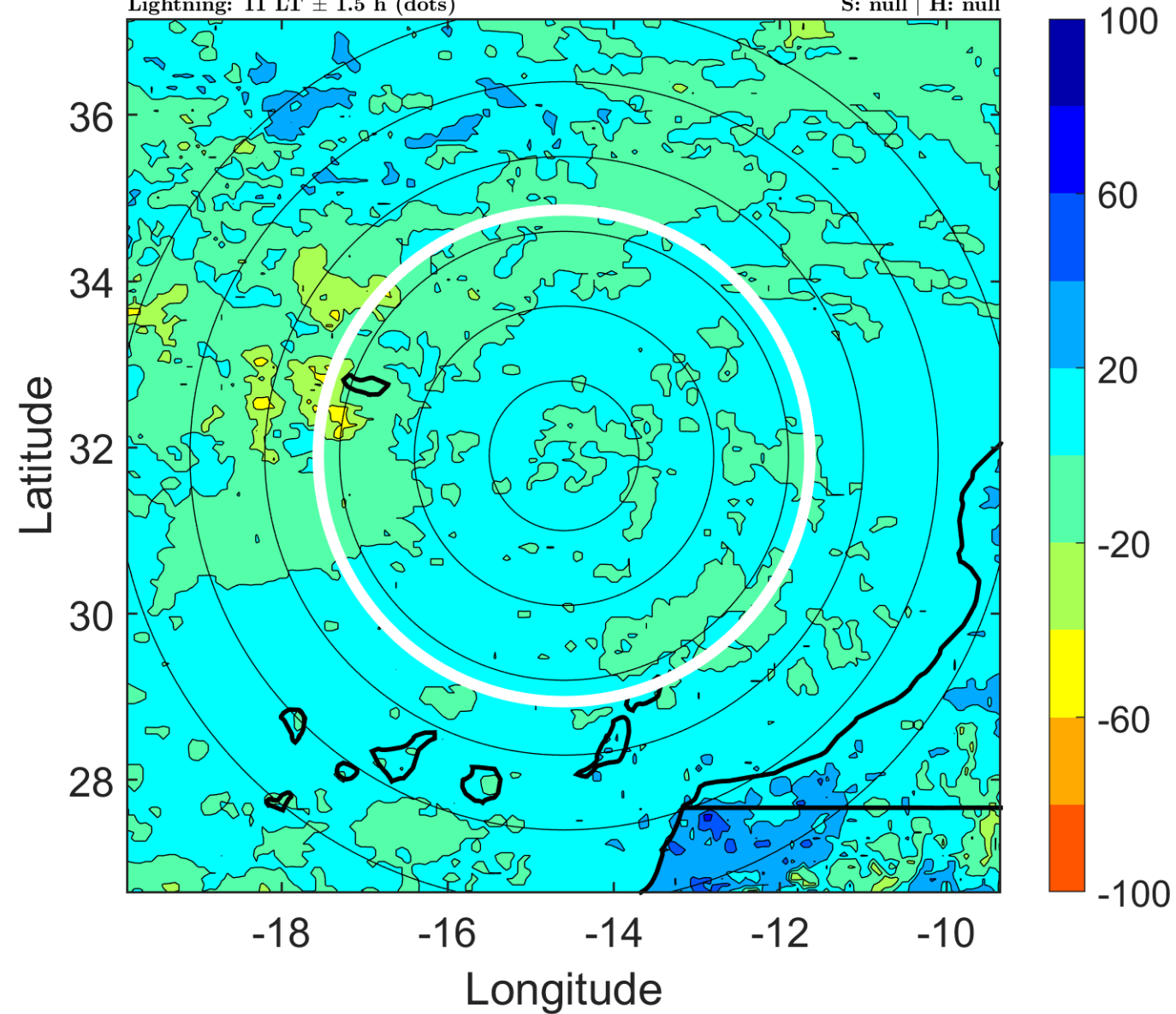

IR BT & Lightning

t: 2010101715 (14 LT)

Lightning: 14 LT \pm 1.5 h (dots)

PT: NP | EA: INACT

17L (OTTO) | 20 kt LO

S: null | H: null

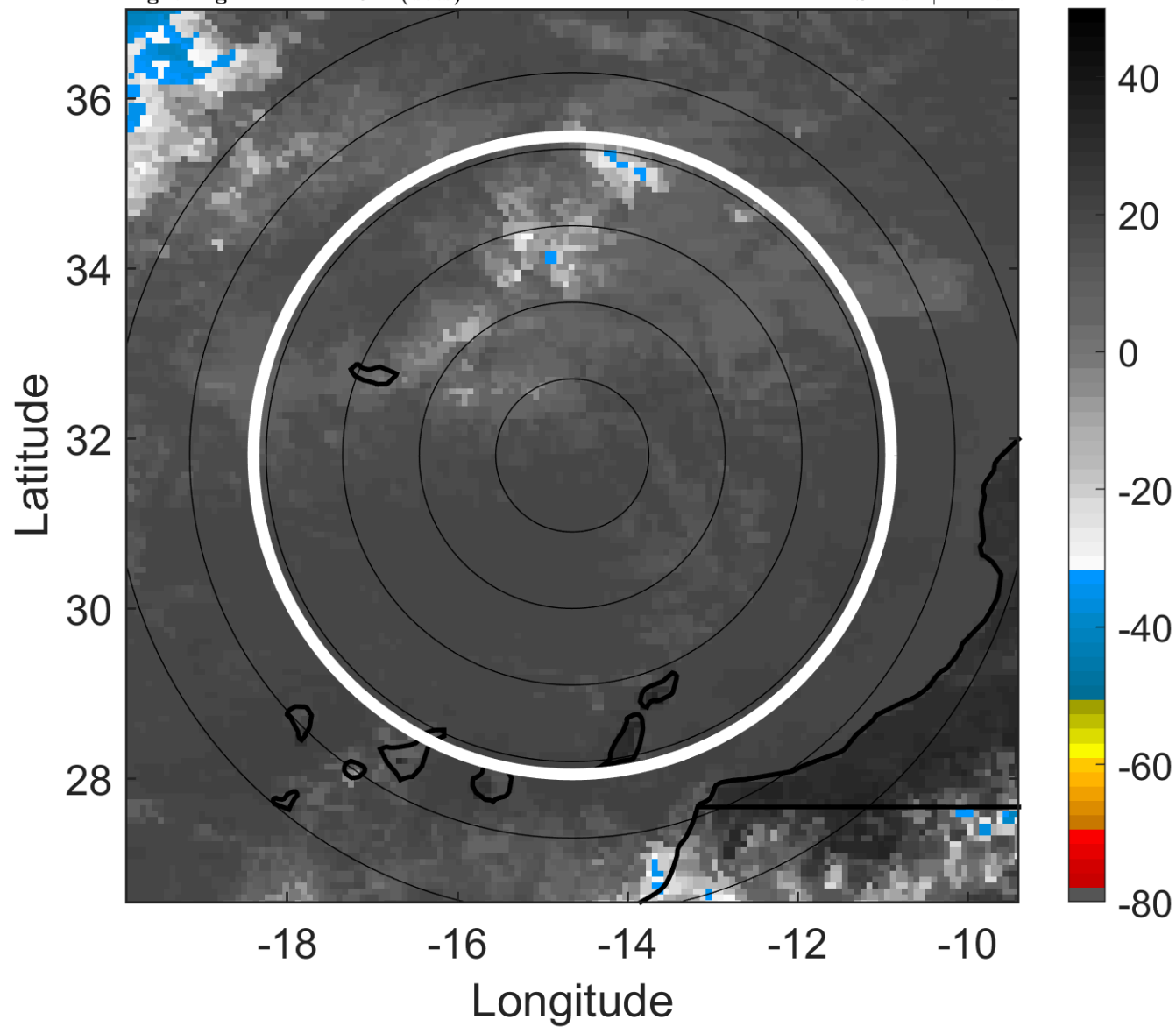

6-h IR BT Differences & Lightning

Δ t: 2010101715 (14 LT) - 2010101709 (8 LT)

Lightning: 14 LT \pm 1.5 h (dots)

PT: NP | EA: INACT

17L (OTTO) | 20 kt LO

S: null | H: null

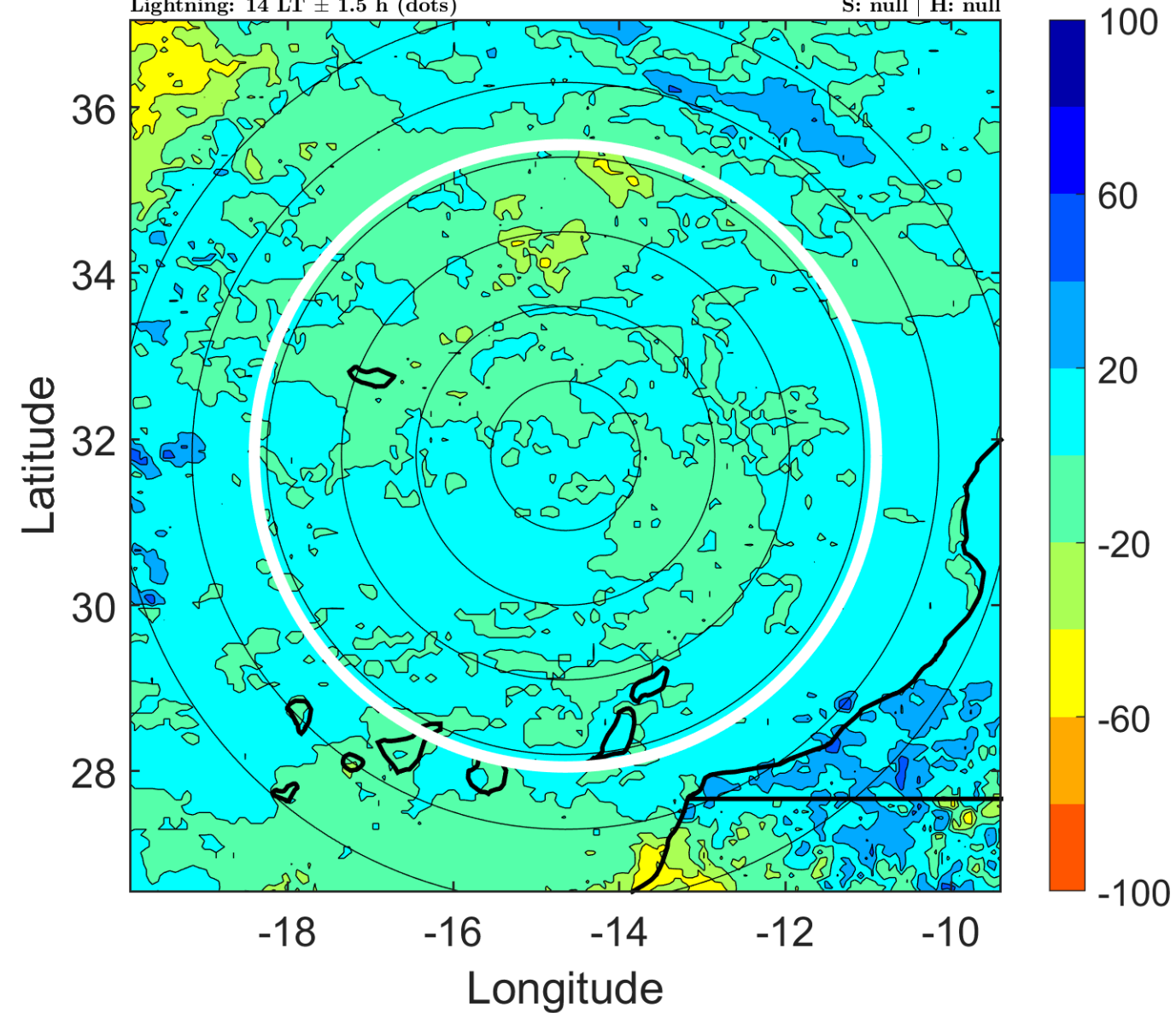

IR BT & Lightning

t: 2010101718 (17 LT)

Lightning: 17 LT \pm 1.5 h (dots)

PT: NP | EA: INACT

17L (OTTO) | 20 kt LO

S: null | H: null

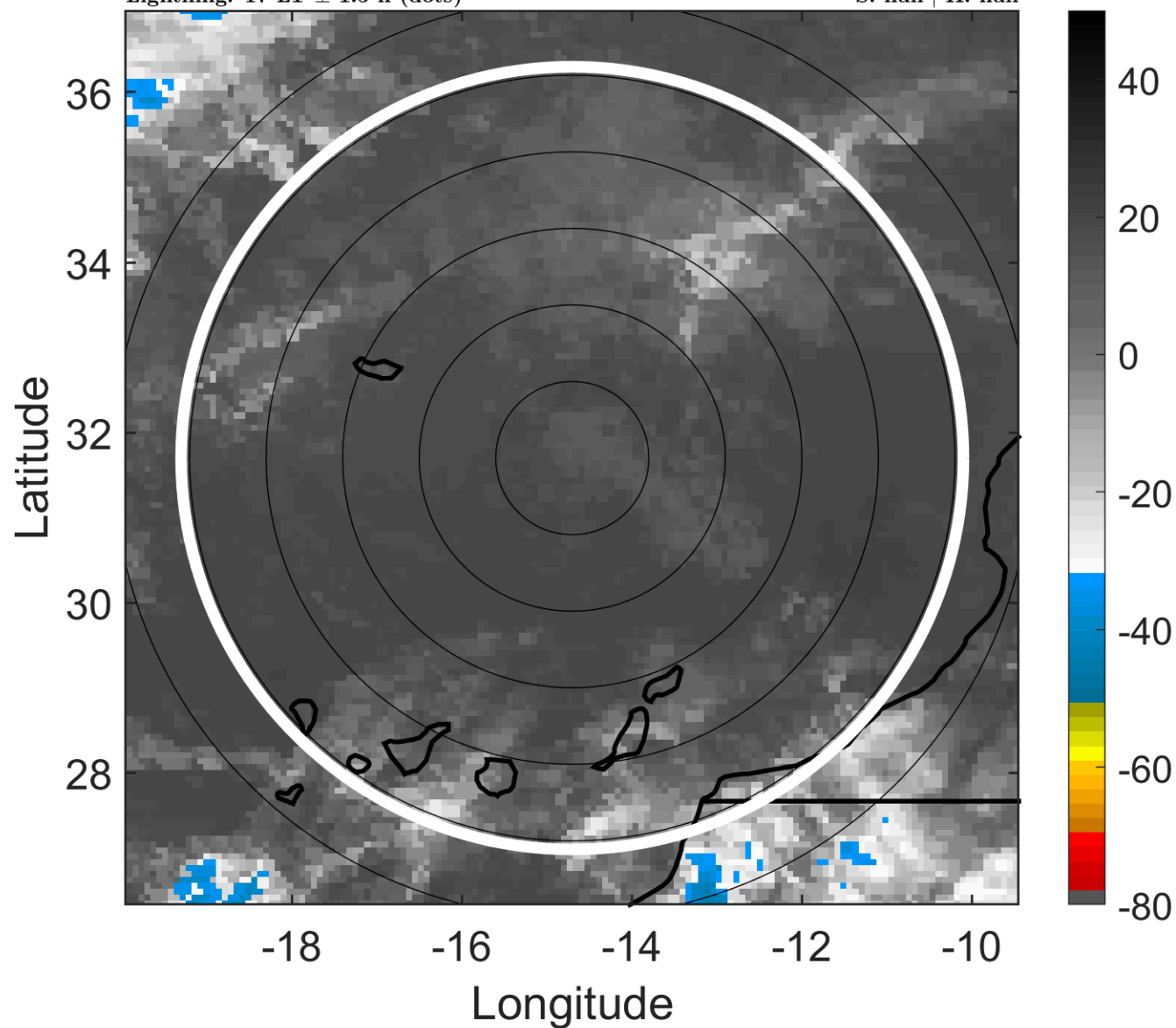

6-h IR BT Differences & Lightning

Δ t: 2010101718 (17 LT) - 2010101712 (11 LT)

Lightning: 17 LT \pm 1.5 h (dots)

PT: NP | EA: INACT

17L (OTTO) | 20 kt LO

S: null | H: null

