

IR BT & Lightning

t: 2016111800 (18.6 LT)

Lightning: 18.6 LT \pm 1.5 h (dots)

PT: SLWP | EA: INACT

16L (OTTO) | 20 kt LO

S: null | H: null

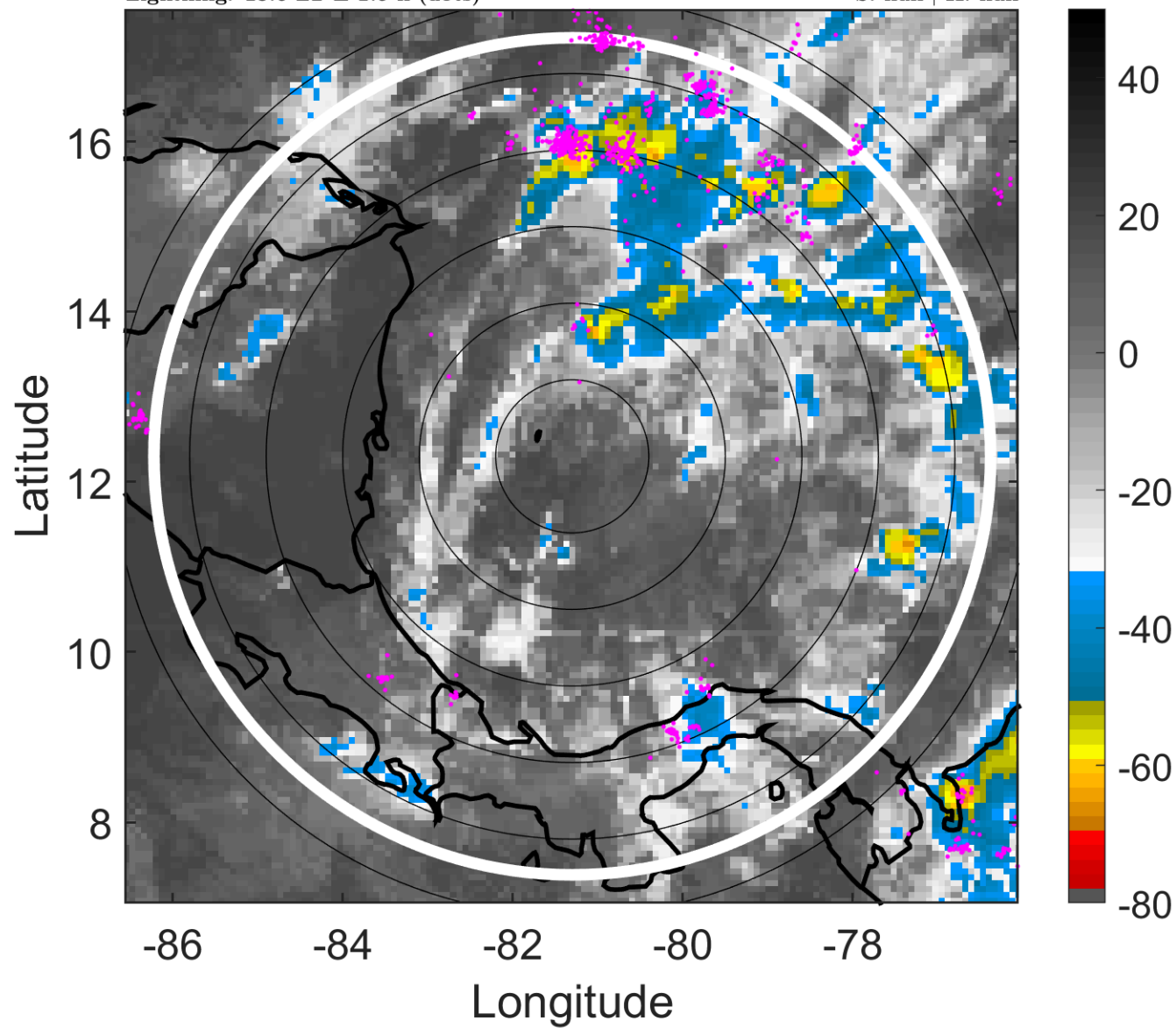

6-h IR BT Differences & Lightning

Δ t: 2016111800 (18.6 LT) - 2016111718 (12.6 LT)

Lightning: 18.6 LT \pm 1.5 h (dots)

PT: SLWP | EA: INACT

16L (OTTO) | 20 kt LO

S: null | H: null

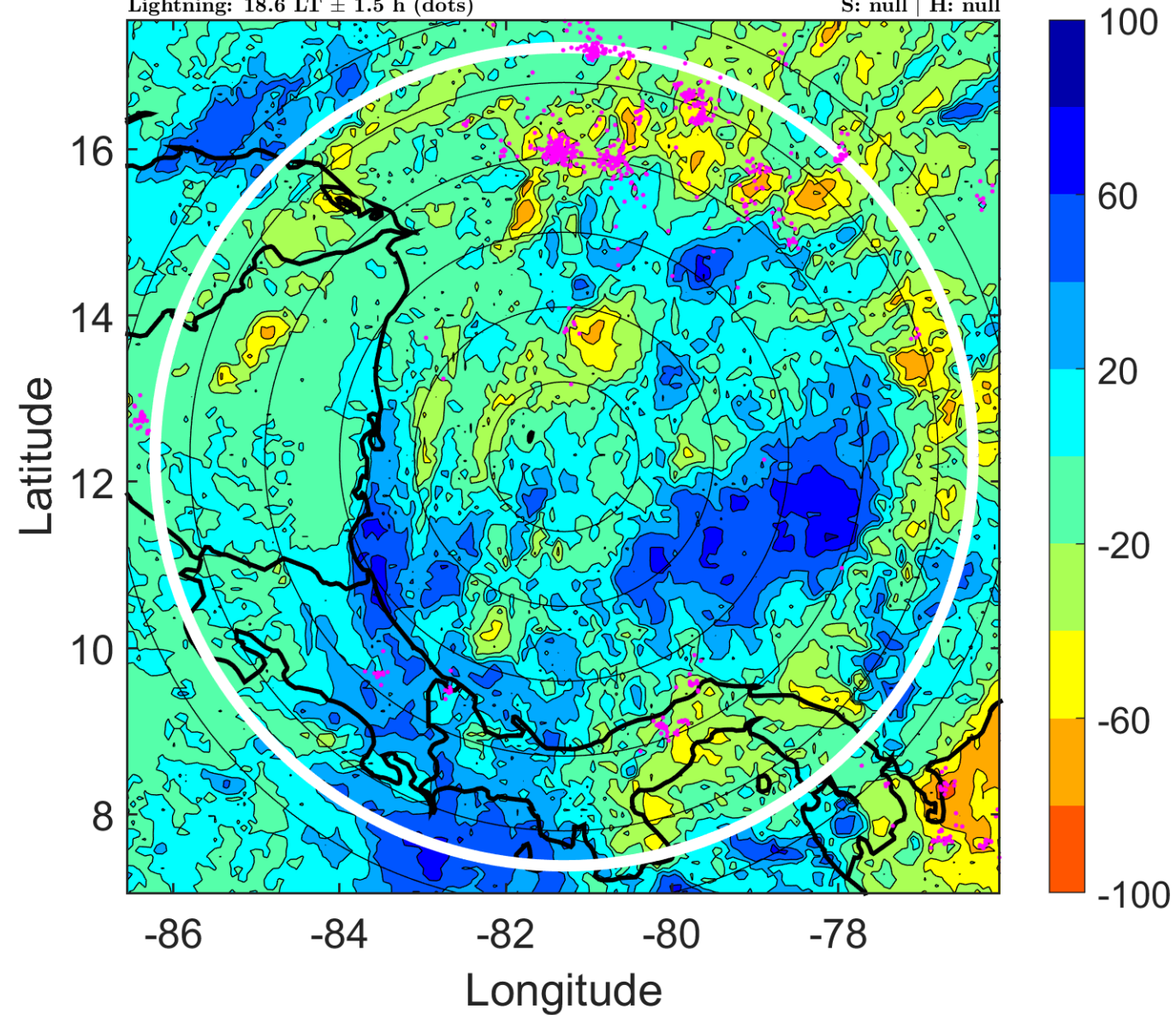

IR BT & Lightning

t: 2016111803 (21.6 LT)

Lightning: 21.6 LT \pm 1.5 h (dots)

PT: SLWP | EA: INACT

16L (OTTO) | 20 kt LO

S: null | H: null

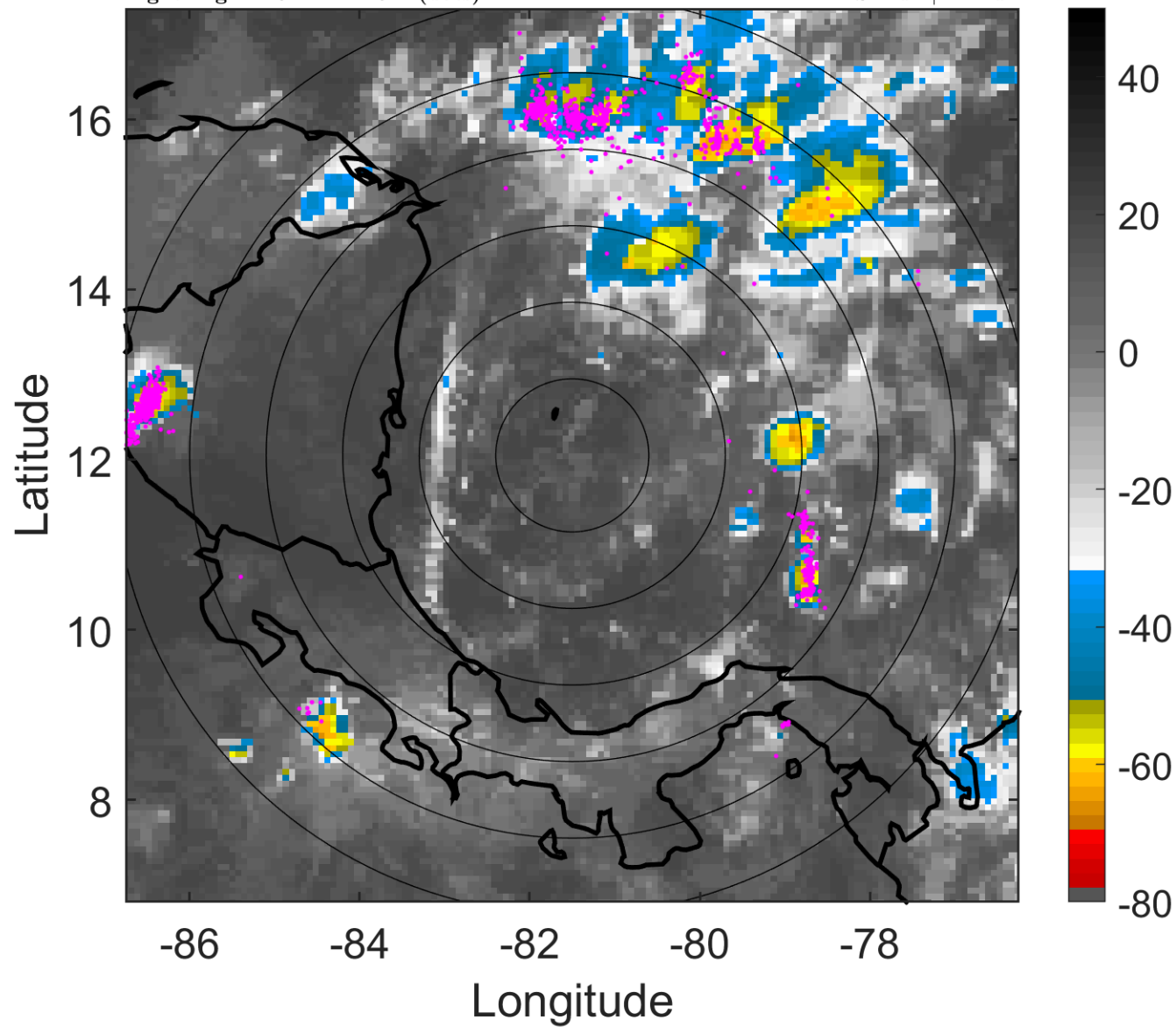

6-h IR BT Differences & Lightning

Δ t: 2016111803 (21.6 LT) - 2016111721 (15.6 LT)

Lightning: 21.6 LT \pm 1.5 h (dots)

PT: SLWP | EA: INACT

16L (OTTO) | 20 kt LO

S: null | H: null

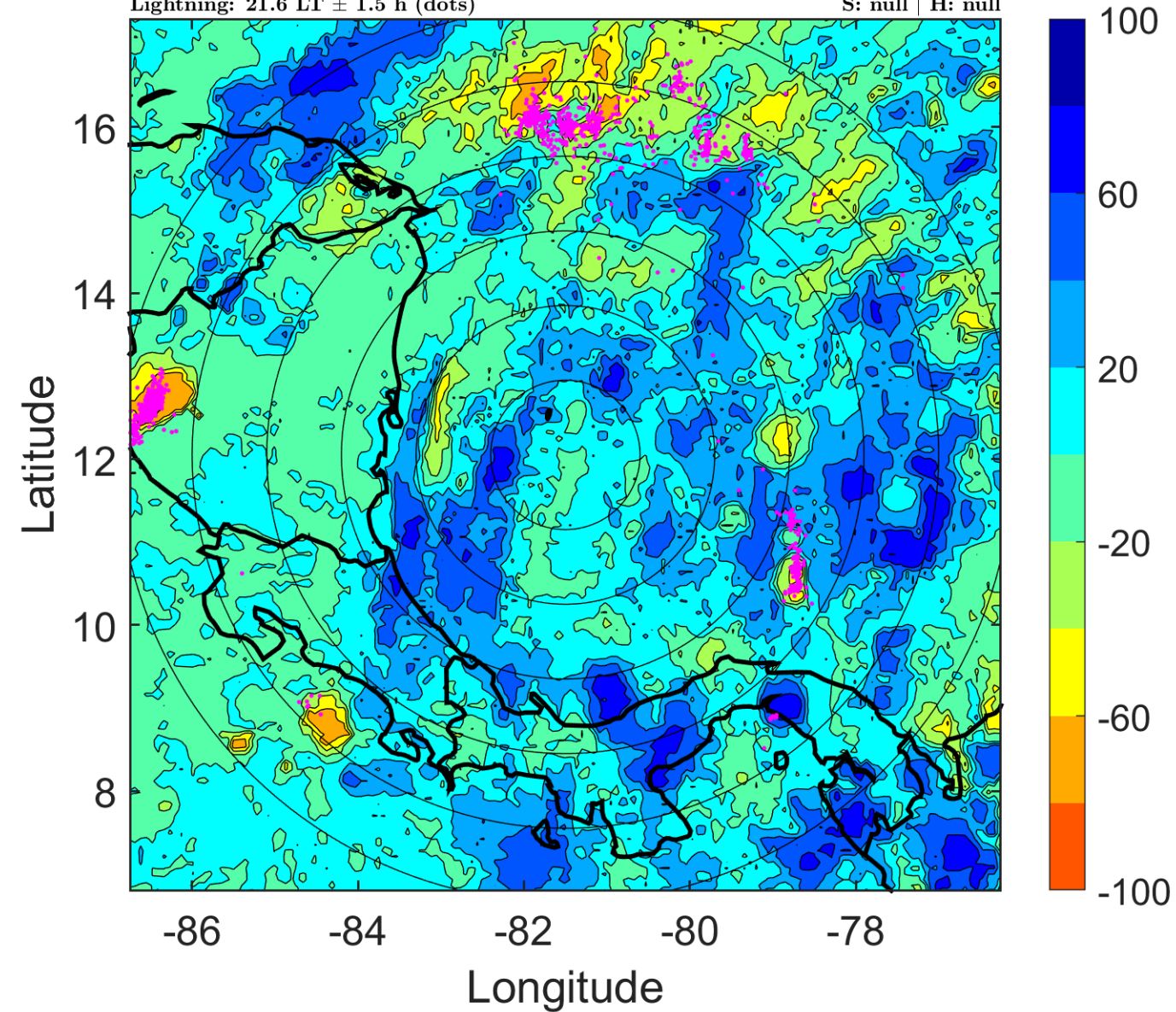

IR BT & Lightning

t: 2016111806 (0.6 LT)

Lightning: 0.6 LT \pm 1.5 h (dots)

PT: LLCP | EA: ACT

16L (OTTO) | 20 kt LO

S: null | H: null

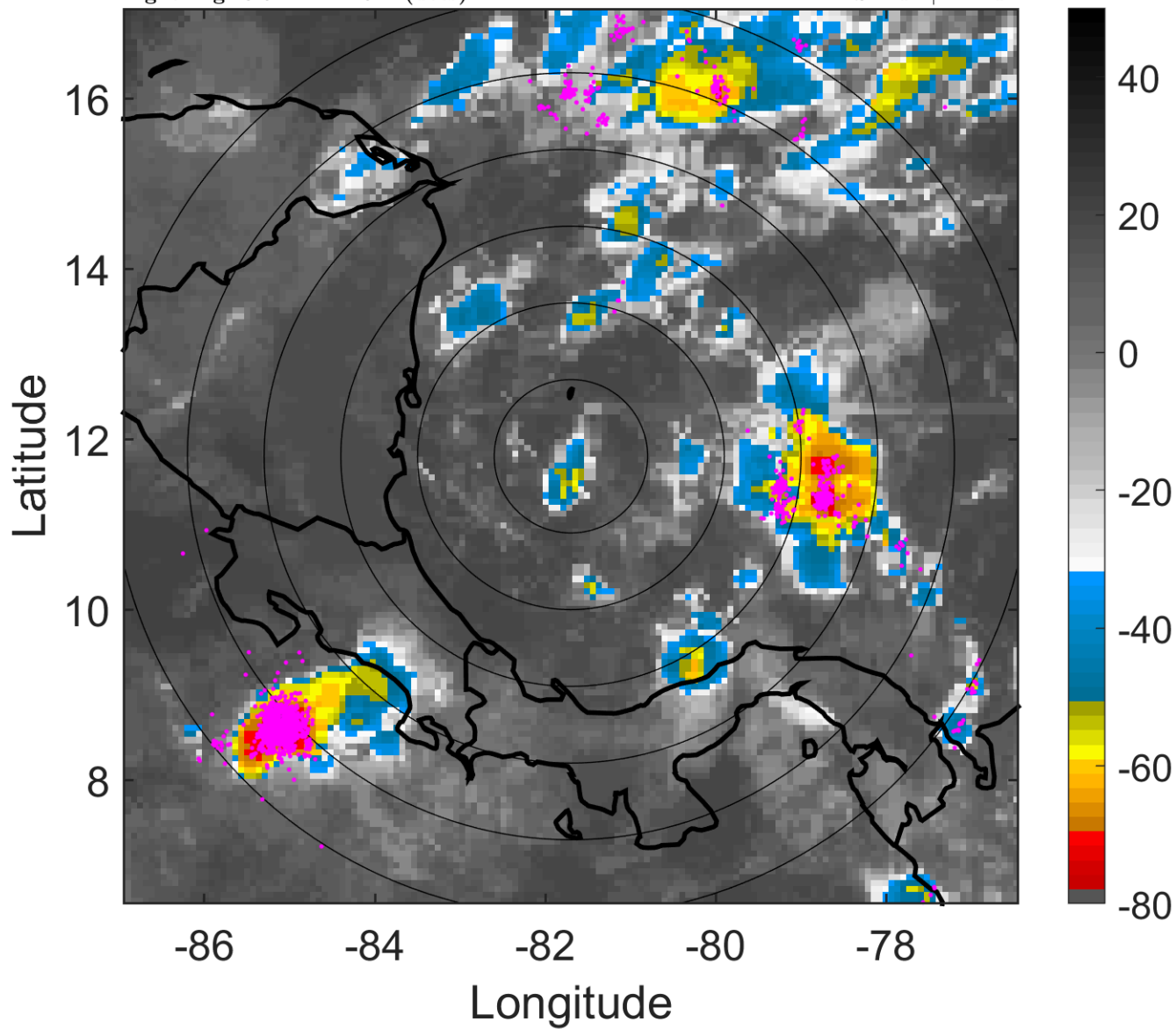

6-h IR BT Differences & Lightning

Δ t: 2016111806 (0.6 LT) - 2016111800 (18.6 LT)

Lightning: 0.6 LT \pm 1.5 h (dots)

PT: LLCP | EA: ACT

16L (OTTO) | 20 kt LO

S: null | H: null

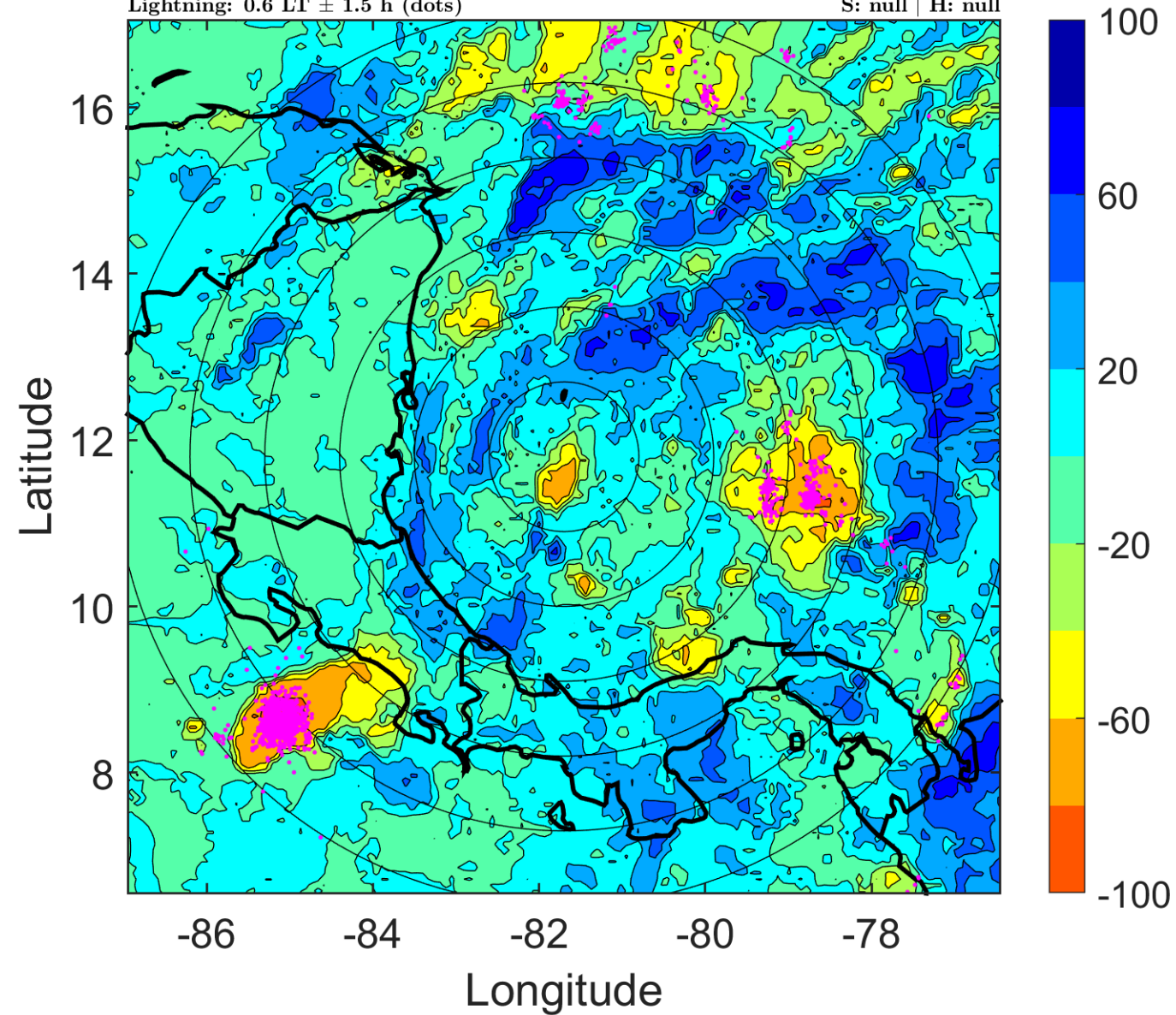

IR BT & Lightning

t: 2016111809 (3.5 LT)

Lightning: 3.5 LT \pm 1.5 h (dots)

PT: LLCP | EA: ACT

16L (OTTO) | 20 kt LO

S: null | H: null

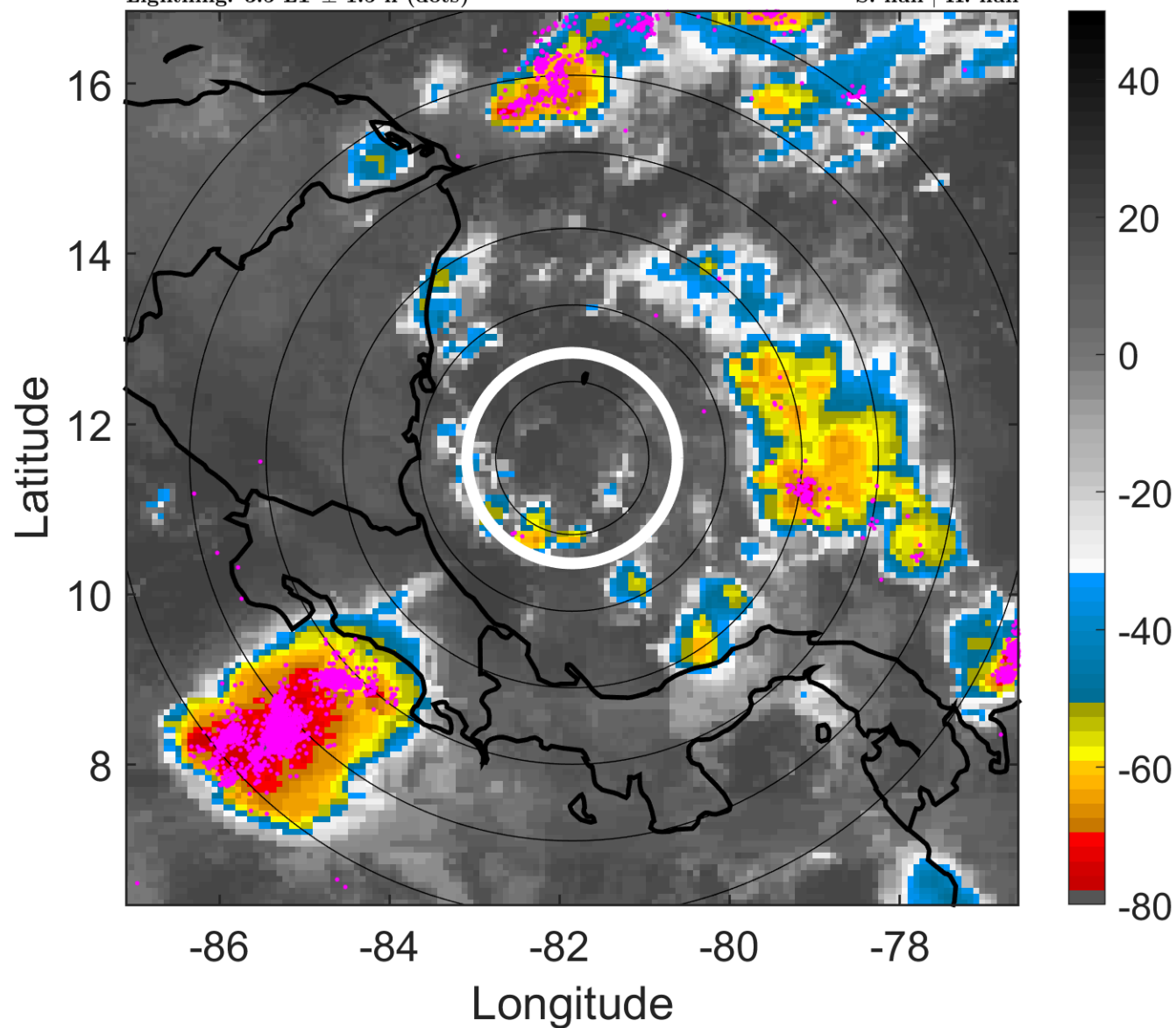

6-h IR BT Differences & Lightning

Δ t: 2016111809 (3.5 LT) - 2016111803 (21.6 LT)

Lightning: 3.5 LT \pm 1.5 h (dots)

PT: LLCP | EA: ACT

16L (OTTO) | 20 kt LO

S: null | H: null

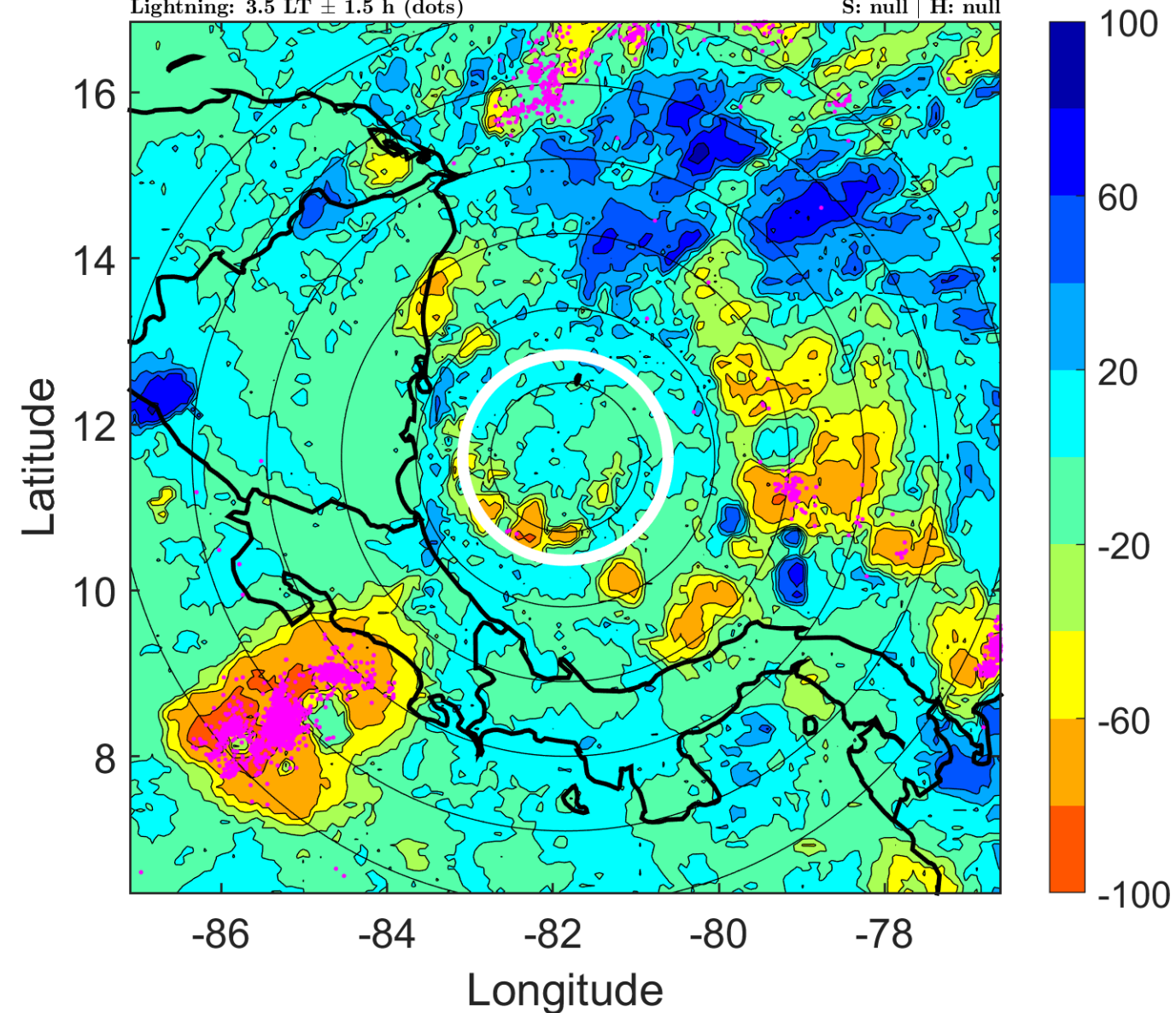

IR BT & Lightning

t: 2016111812 (6.5 LT)

Lightning: 6.5 LT \pm 1.5 h (dots)

PT: LLCP | EA: ACT

16L (OTTO) | 20 kt LO

S: null | H: null

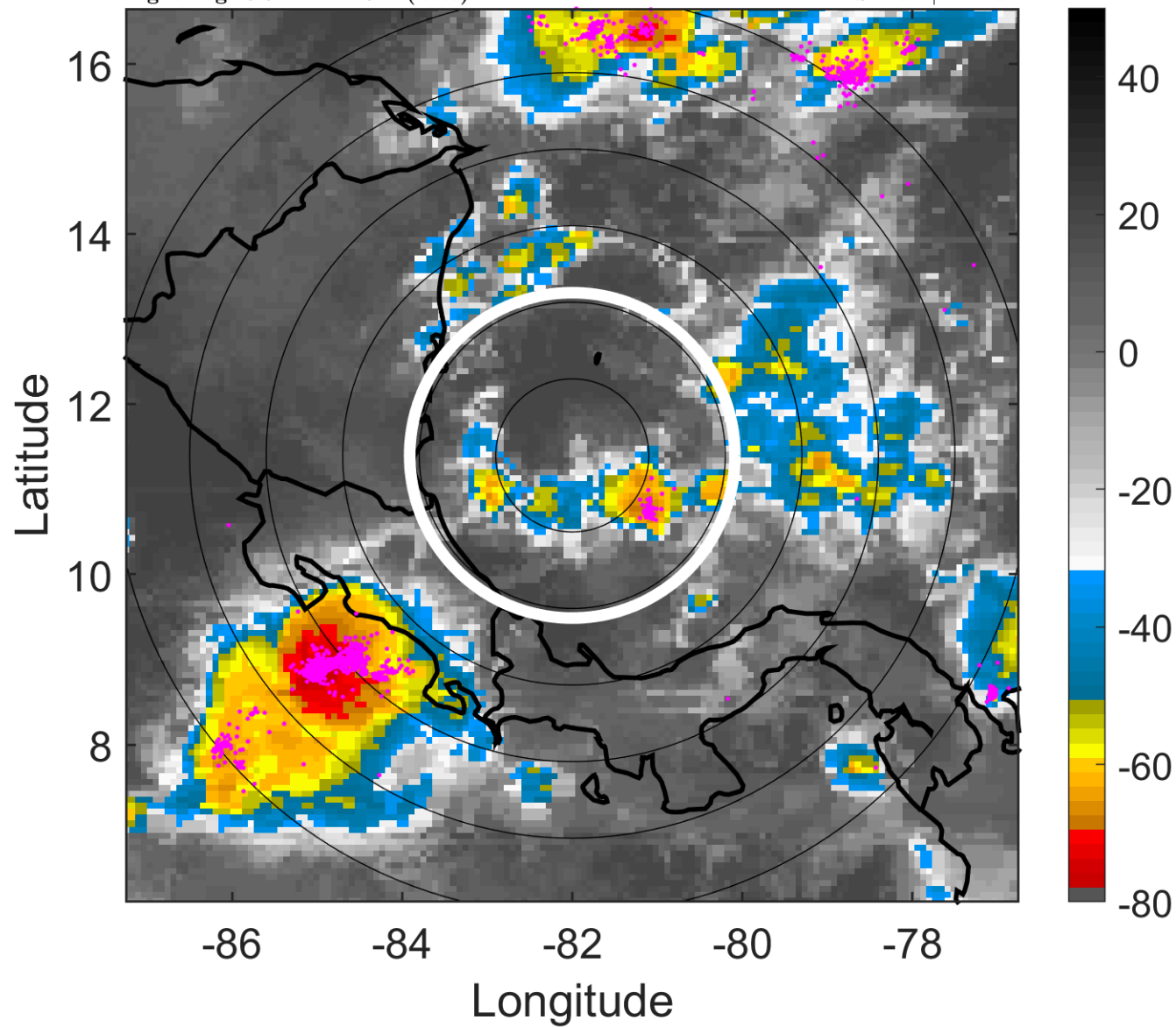

6-h IR BT Differences & Lightning

Δ t: 2016111812 (6.5 LT) - 2016111806 (0.6 LT)

Lightning: 6.5 LT \pm 1.5 h (dots)

PT: LLCP | EA: ACT

16L (OTTO) | 20 kt LO

S: null | H: null

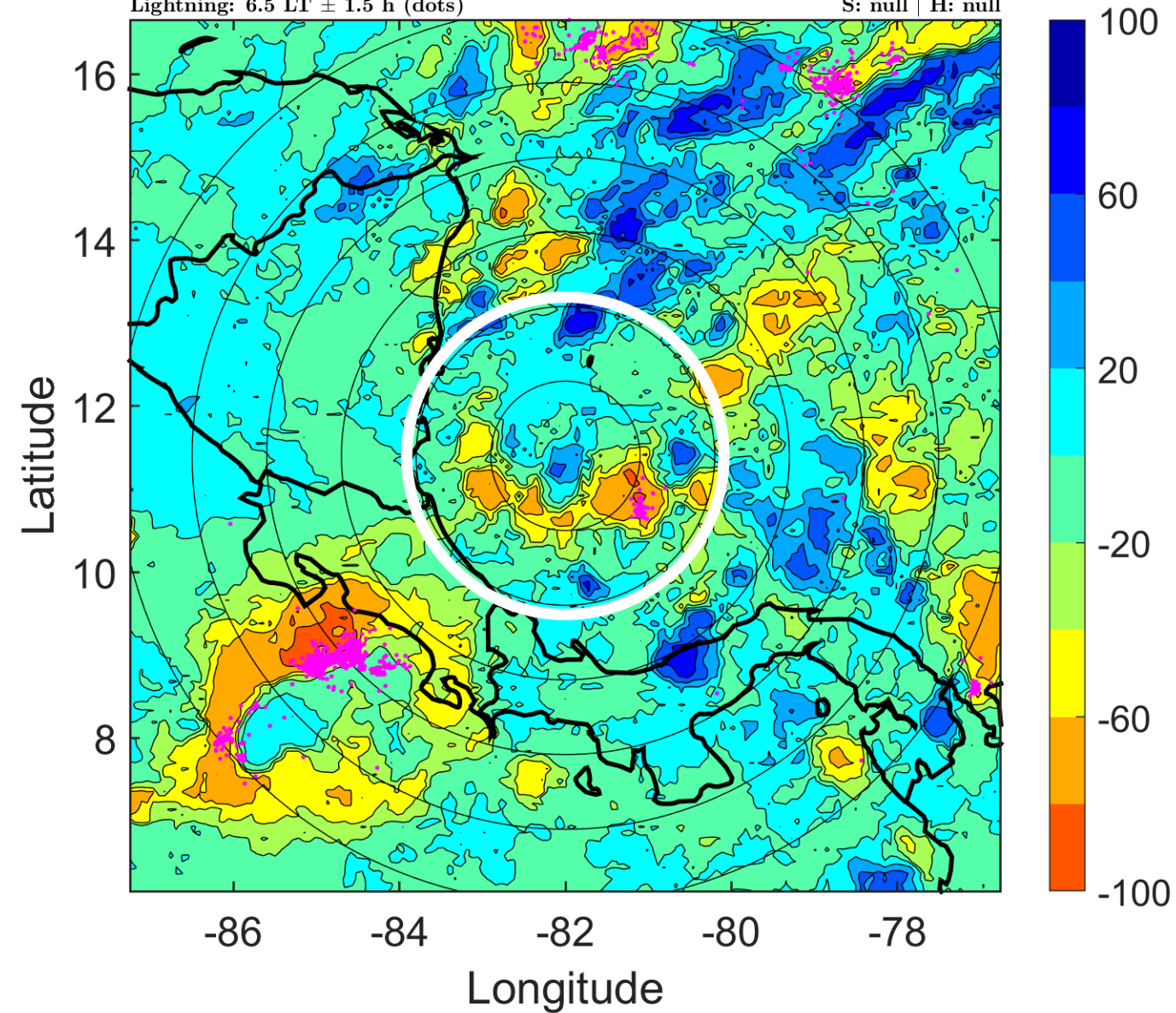

IR BT & Lightning

t: 2016111815 (9.5 LT)

Lightning: 9.5 LT \pm 1.5 h (dots)

PT: LLCP | EA: ACT

16L (OTTO) | 20 kt LO

S: null | H: null

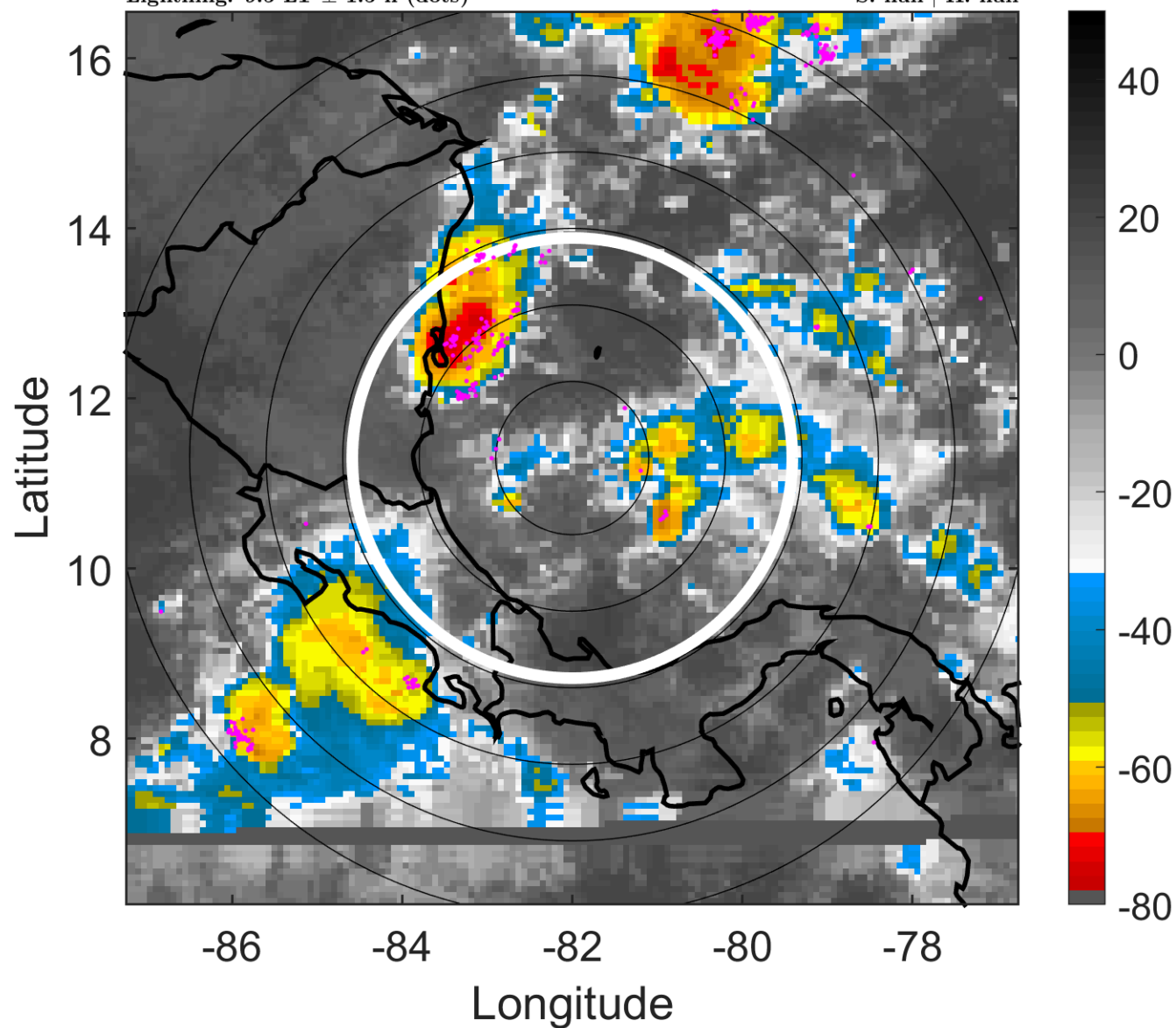

6-h IR BT Differences & Lightning

Δ t: 2016111815 (9.5 LT) - 2016111809 (3.5 LT)

Lightning: 9.5 LT \pm 1.5 h (dots)

PT: LLCP | EA: ACT

16L (OTTO) | 20 kt LO

S: null | H: null

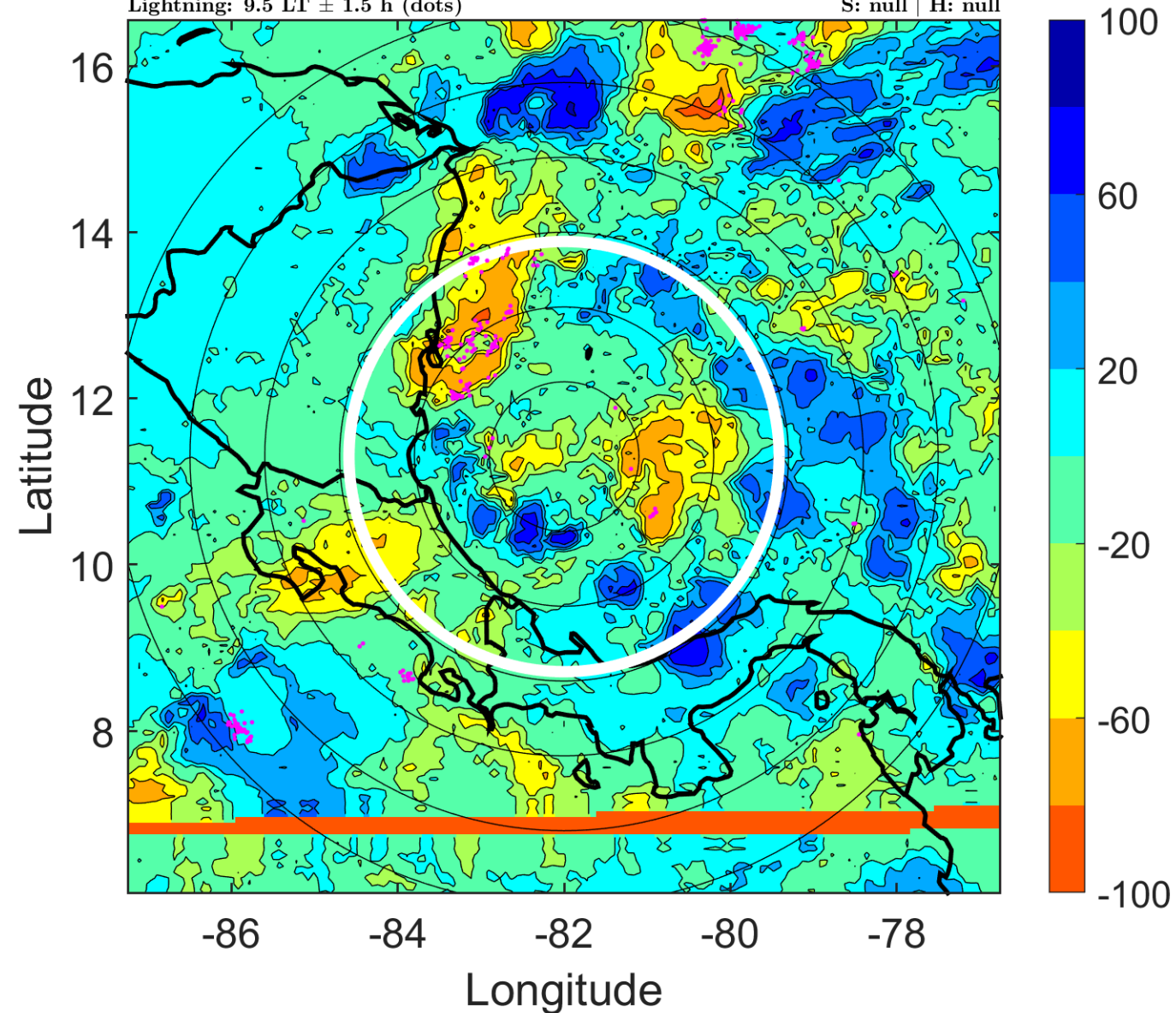

IR BT & Lightning

t: 2016111818 (12.5 LT)

Lightning: 12.5 LT \pm 1.5 h (dots)

PT: LLCP | EA: ACT

16L (OTTO) | 20 kt LO

S: null | H: null

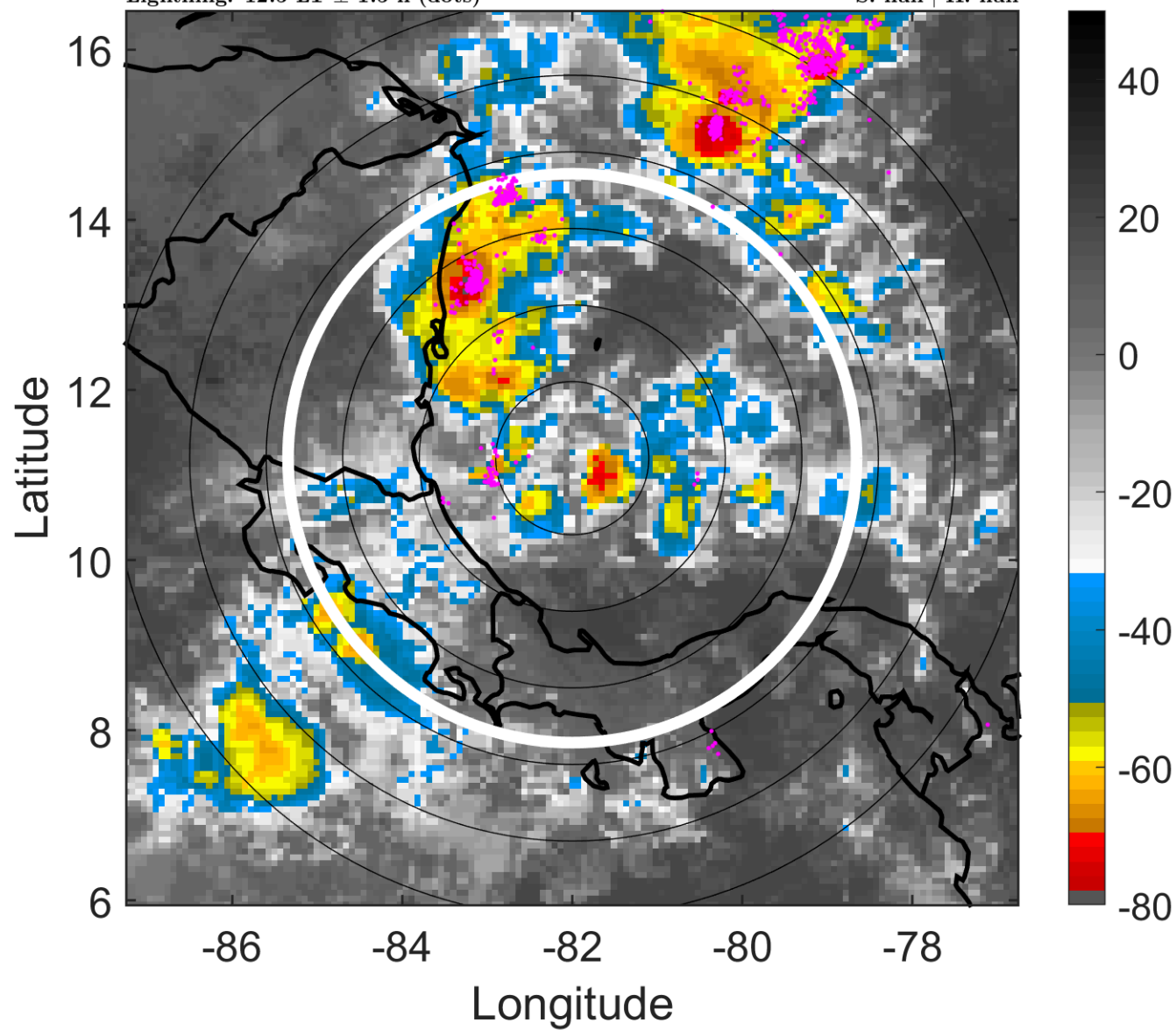

6-h IR BT Differences & Lightning

Δ t: 2016111818 (12.5 LT) - 2016111812 (6.5 LT)

Lightning: 12.5 LT \pm 1.5 h (dots)

PT: LLCP | EA: ACT

16L (OTTO) | 20 kt LO

S: null | H: null

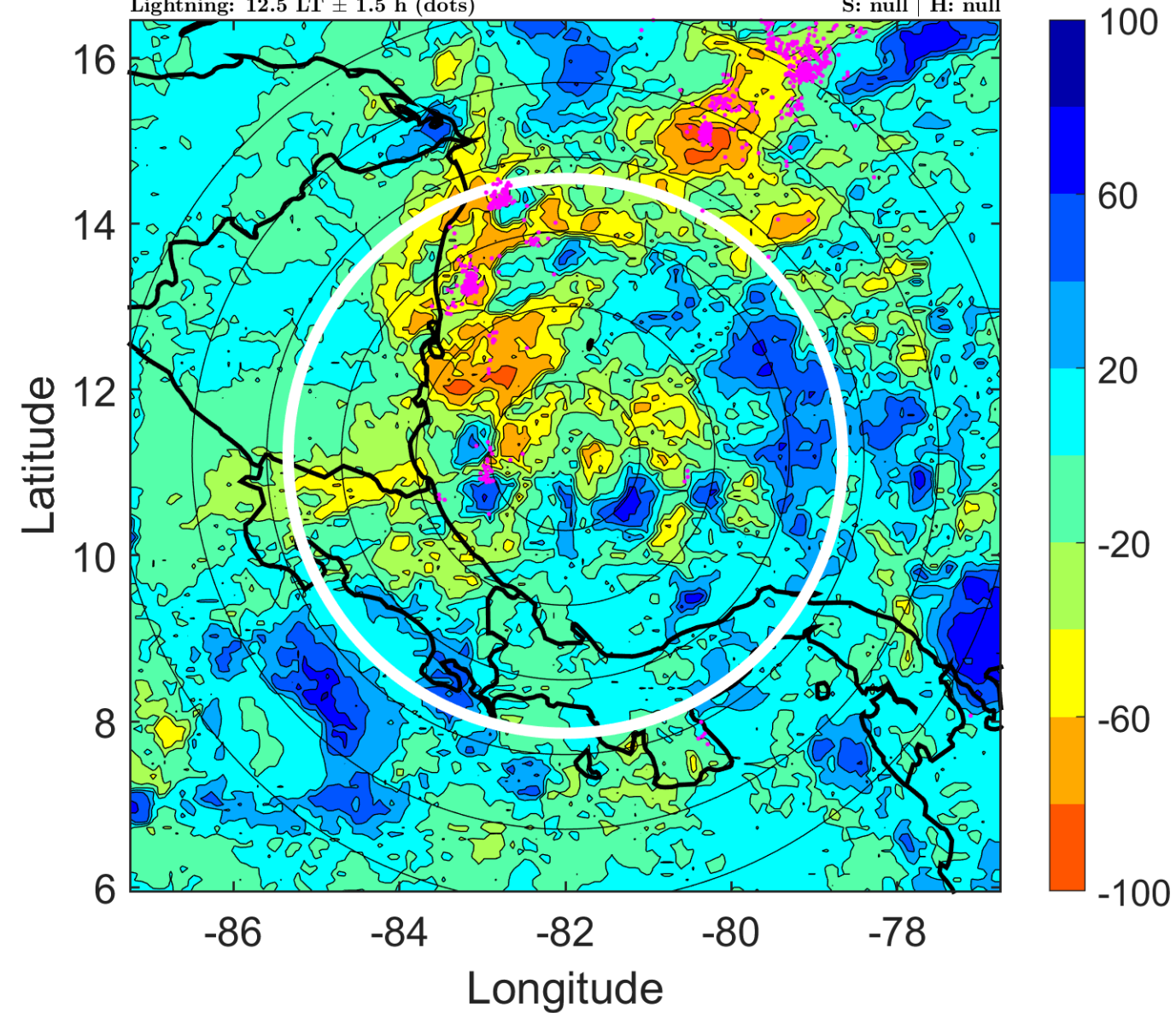

IR BT & Lightning

t: 2016111821 (15.5 LT)

Lightning: 15.5 LT \pm 1.5 h (dots)

PT: LLCP | EA: ACT

16L (OTTO) | 22.5 kt LO

S: null | H: null

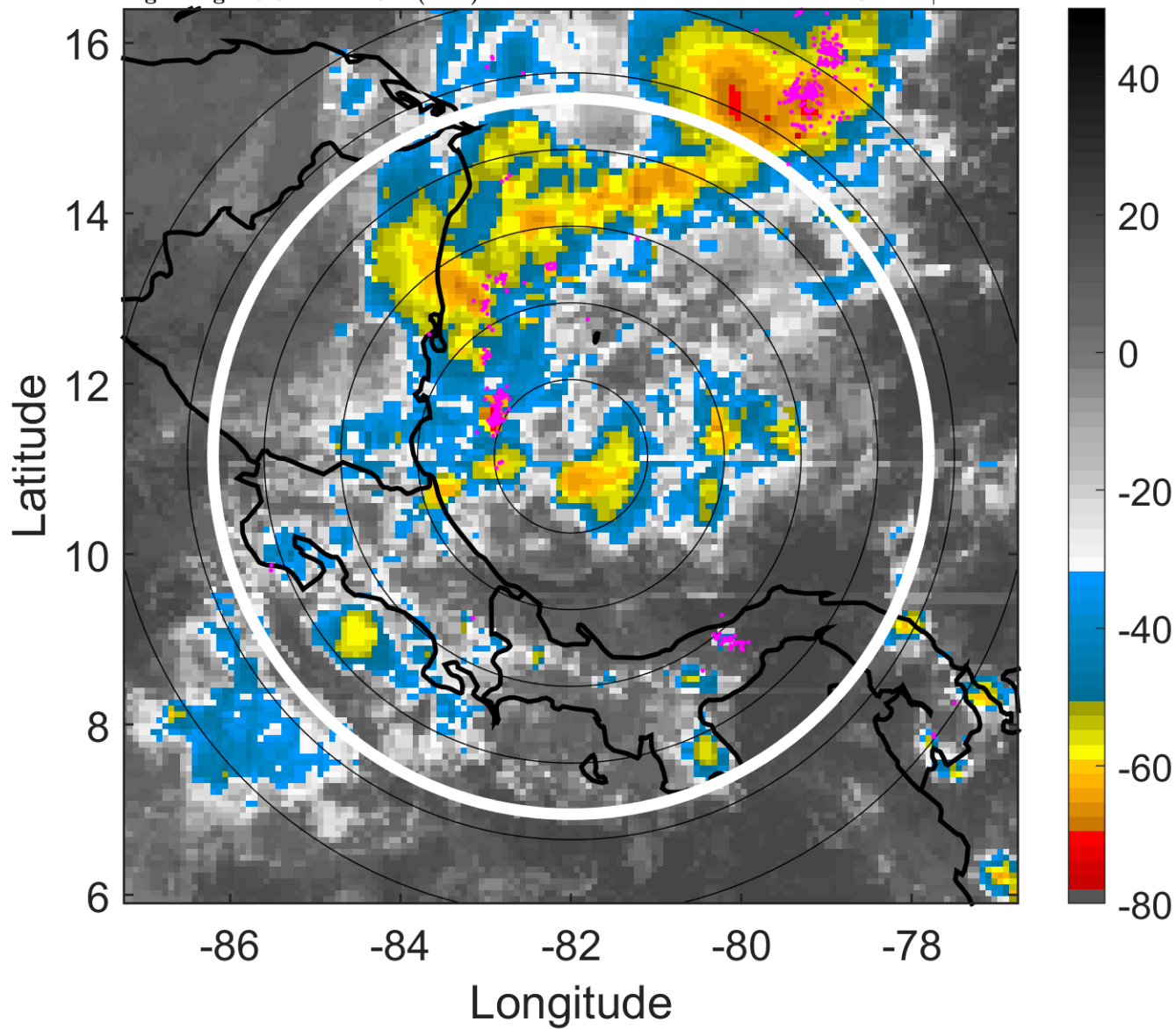

6-h IR BT Differences & Lightning

Δ t: 2016111821 (15.5 LT) - 2016111815 (9.5 LT)

Lightning: 15.5 LT \pm 1.5 h (dots)

PT: LLCP | EA: ACT

16L (OTTO) | 22.5 kt LO

S: null | H: null

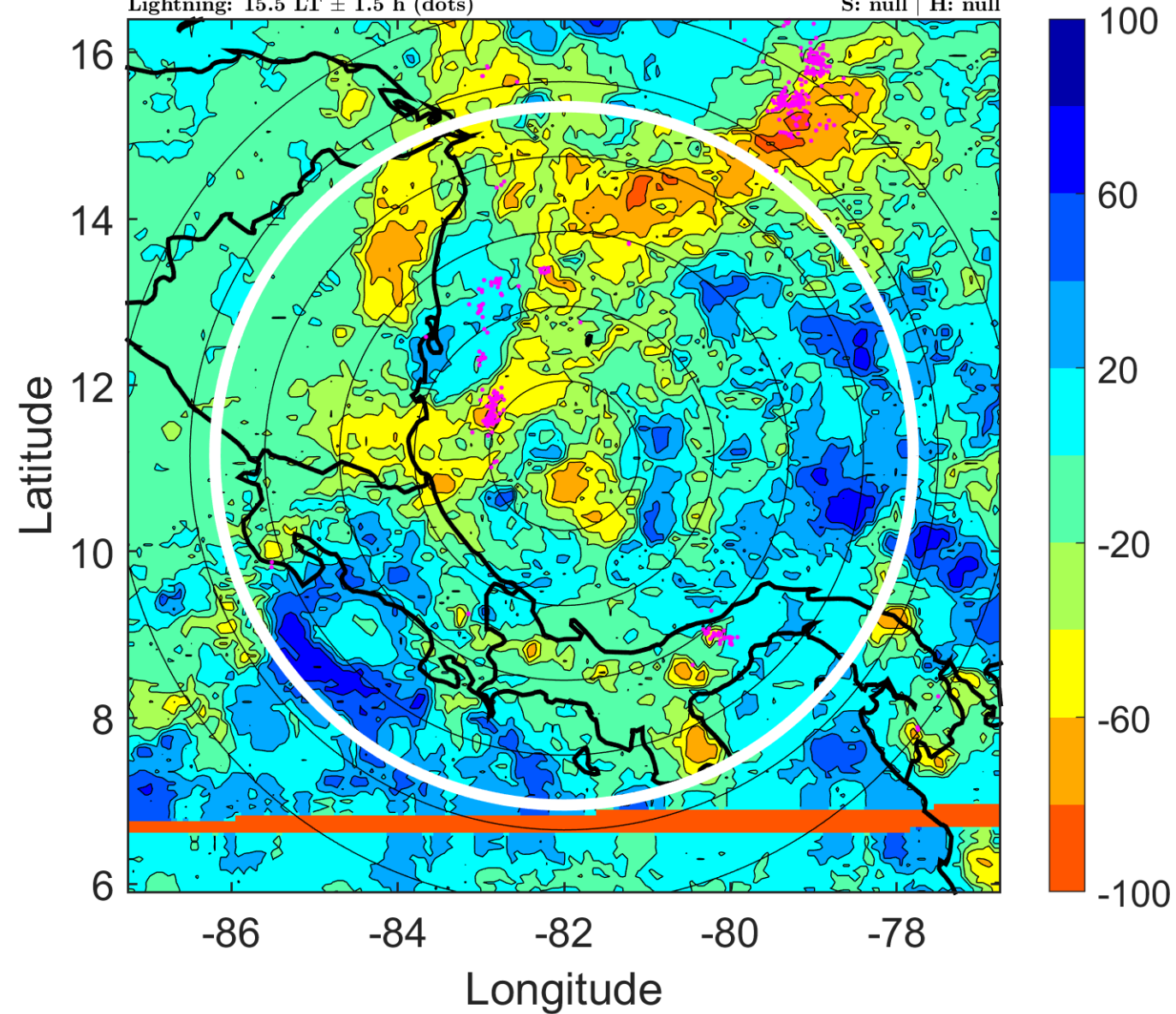

IR BT & Lightning

t: 2016111900 (18.5 LT)

Lightning: 18.5 LT \pm 1.5 h (dots)

PT: LLCP | EA: ACT

16L (OTTO) | 25 kt LO

S: null | H: null

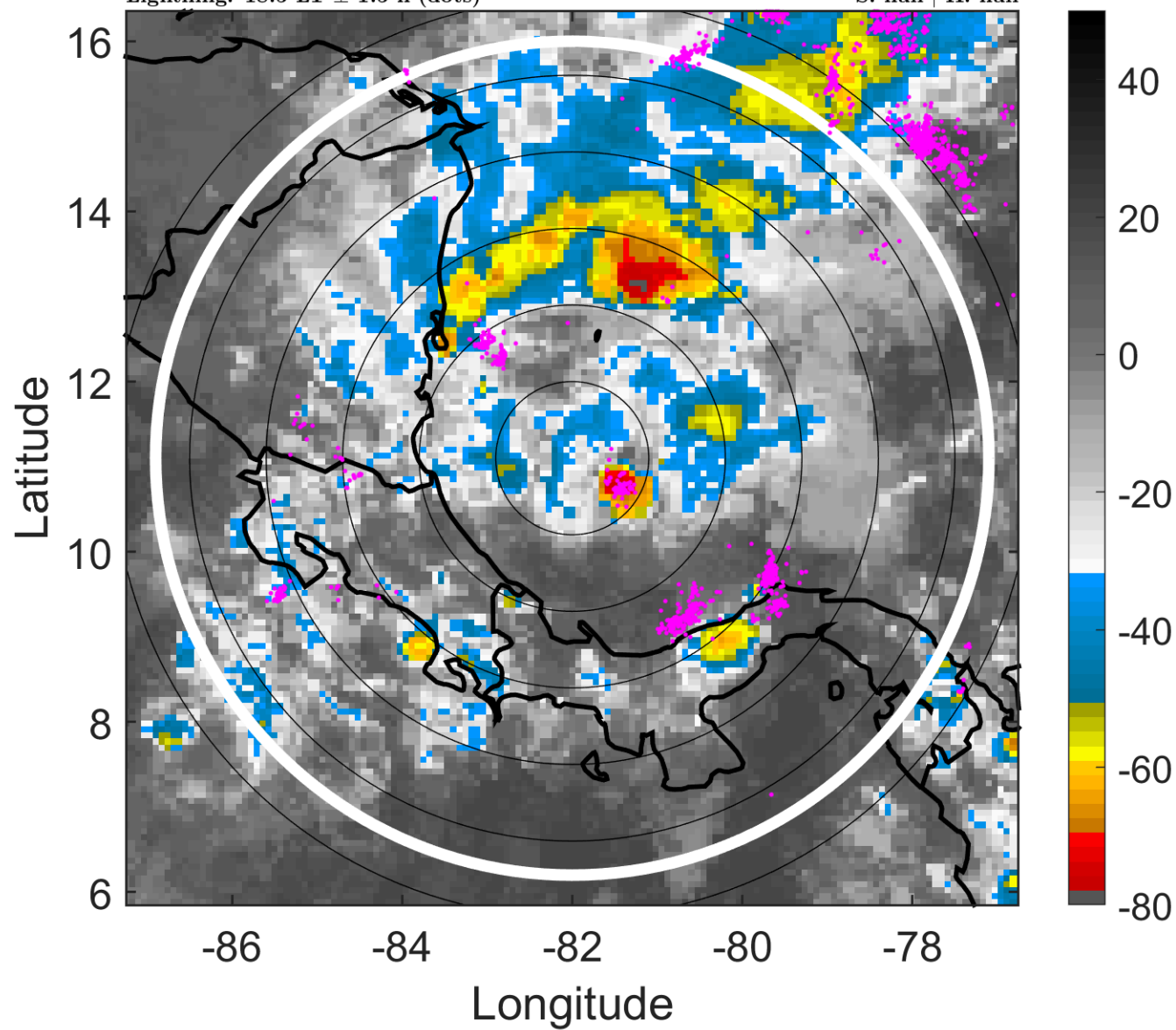

6-h IR BT Differences & Lightning

Δ t: 2016111900 (18.5 LT) - 2016111818 (12.5 LT)

Lightning: 18.5 LT \pm 1.5 h (dots)

PT: LLCP | EA: ACT

16L (OTTO) | 25 kt LO

S: null | H: null

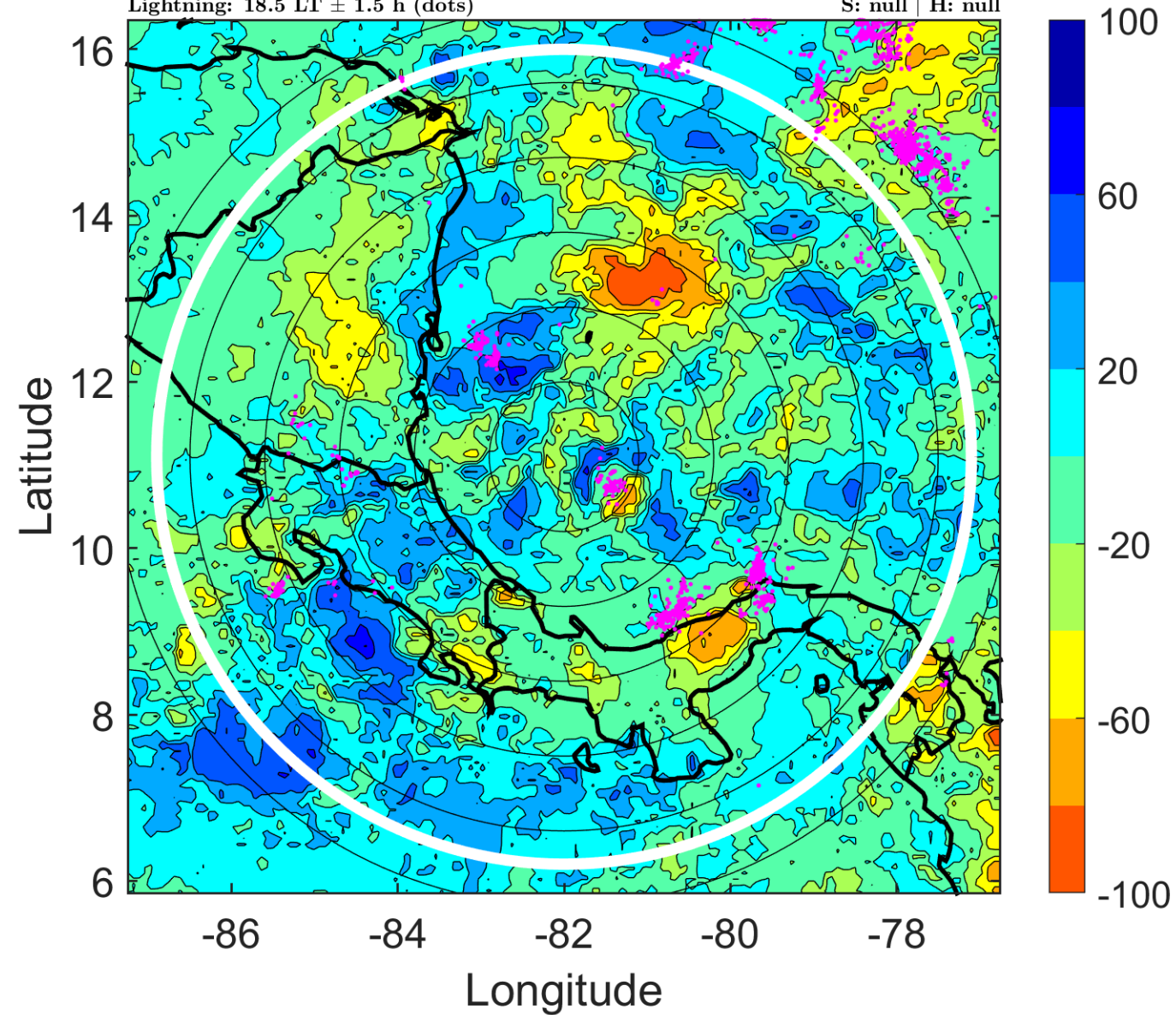

IR BT & Lightning

t: 2016111903 (21.5 LT)

Lightning: 21.5 LT \pm 1.5 h (dots)

PT: LLCP | EA: ACT

16L (OTTO) | 25 kt LO

S: null | H: null

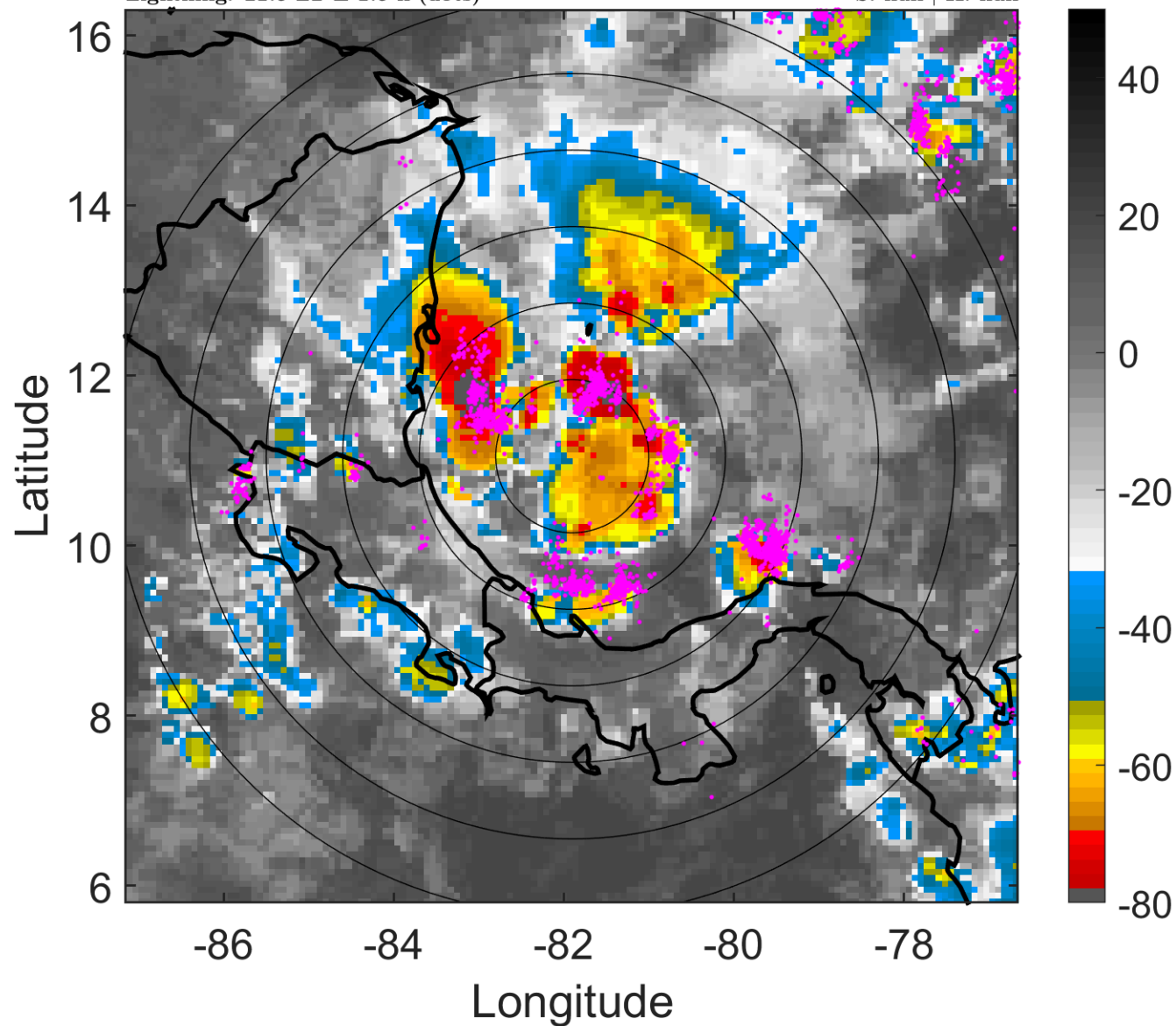

6-h IR BT Differences & Lightning

Δ t: 2016111903 (21.5 LT) - 2016111821 (15.5 LT)

Lightning: 21.5 LT \pm 1.5 h (dots)

PT: LLCP | EA: ACT

16L (OTTO) | 25 kt LO

S: null | H: null

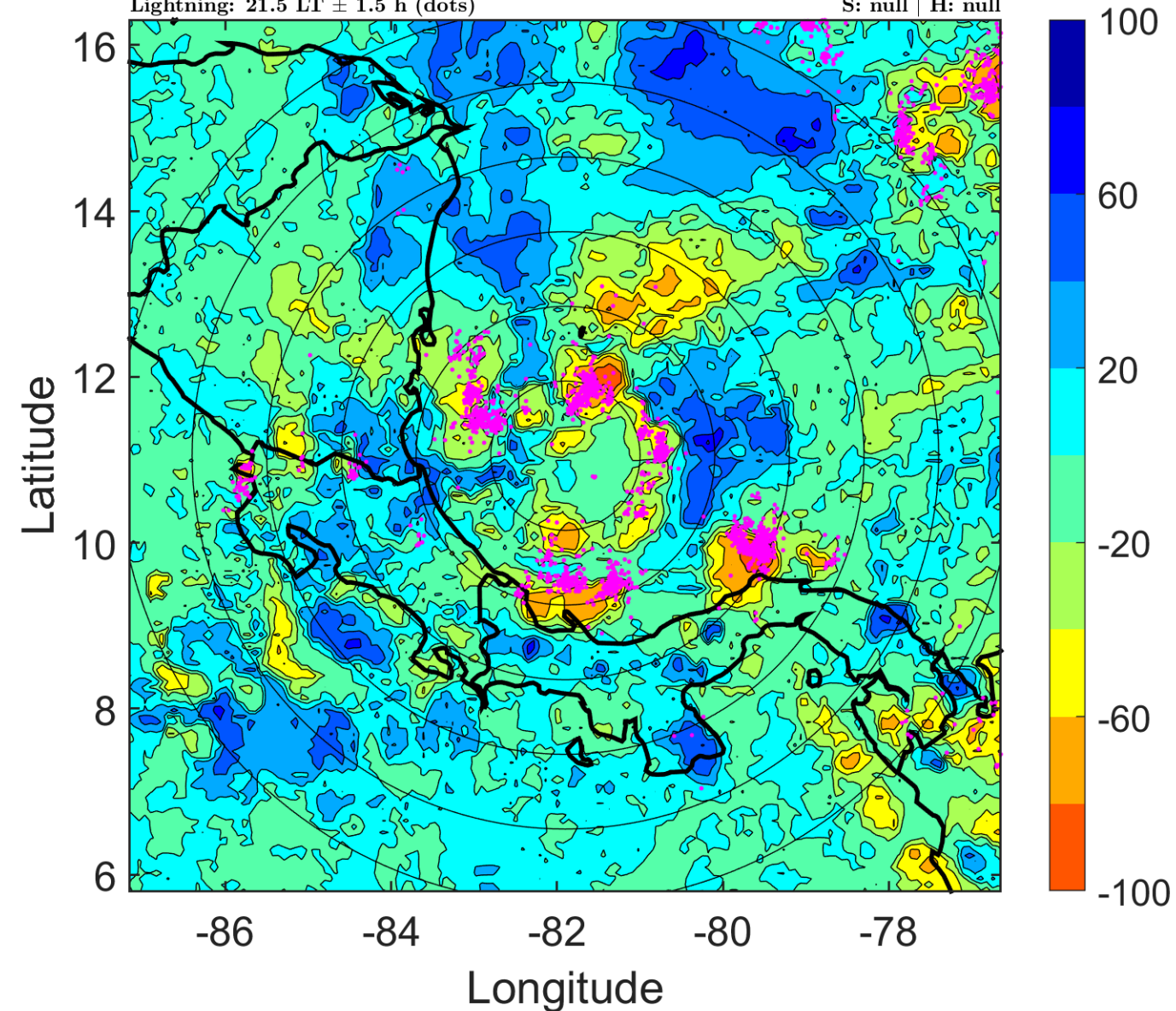

IR BT & Lightning

t: 2016111906 (0.5 LT)

Lightning: 0.5 LT \pm 1.5 h (dots)

PT: LLCP | EA: ACT

16L (OTTO) | 25 kt LO

S: null | H: null

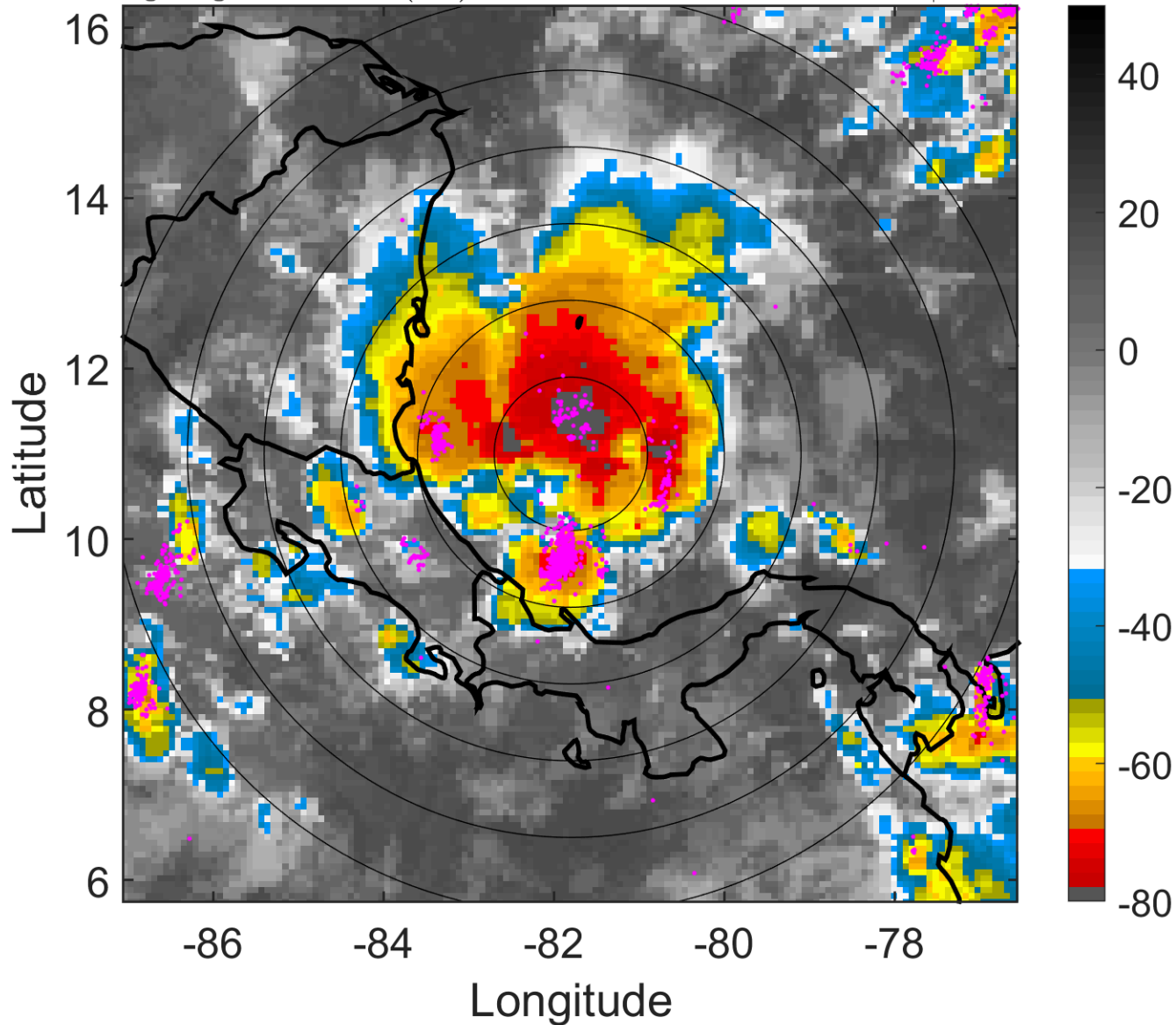

6-h IR BT Differences & Lightning

Δ t: 2016111906 (0.5 LT) - 2016111900 (18.5 LT)

Lightning: 0.5 LT \pm 1.5 h (dots)

PT: LLCP | EA: ACT

16L (OTTO) | 25 kt LO

S: null | H: null

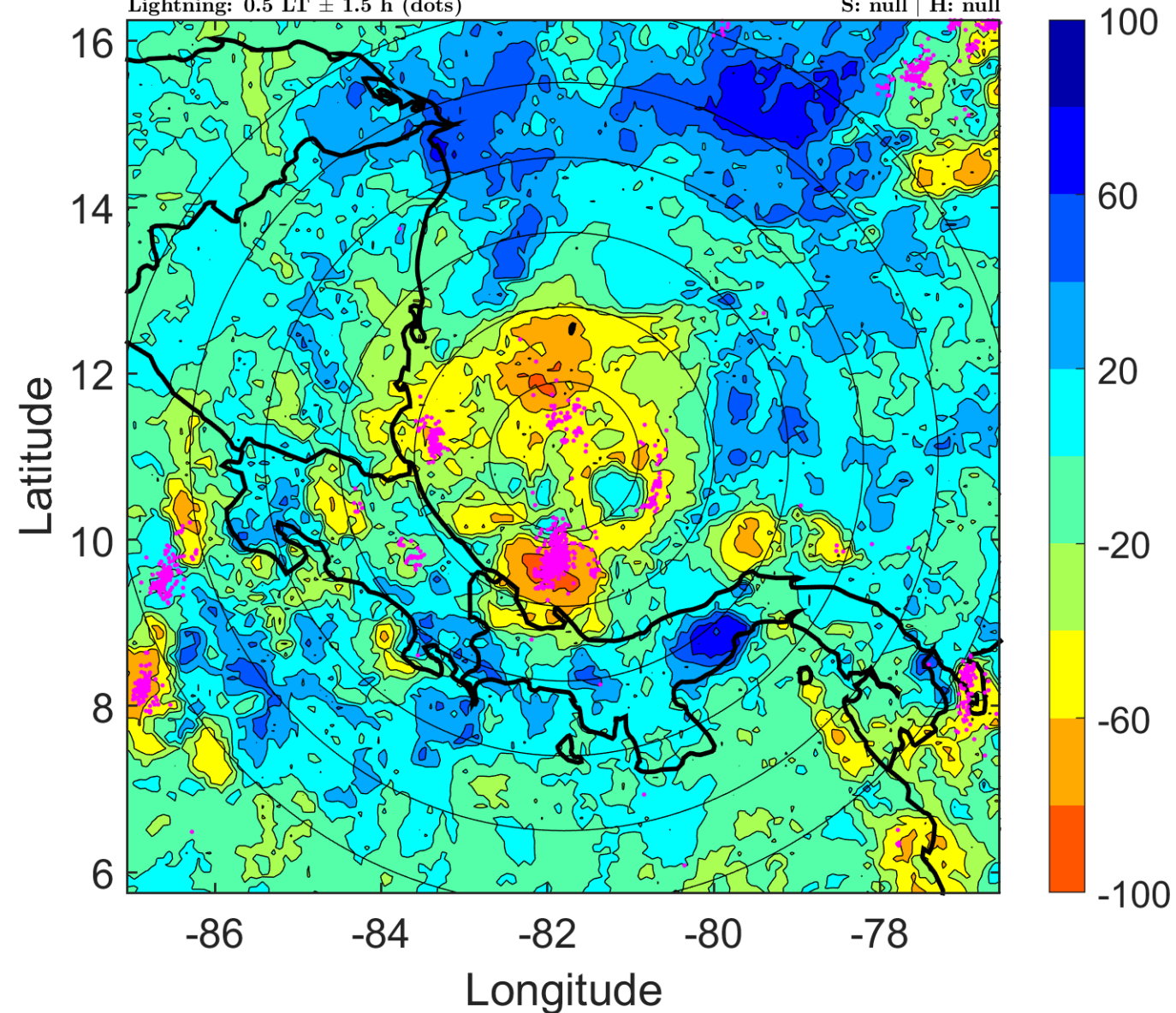

IR BT & Lightning

t: 2016111909 (3.6 LT)

Lightning: 3.6 LT \pm 1.5 h (dots)

PT: LLCP | EA: ACT

16L (OTTO) | 25 kt LO

S: null | H: null

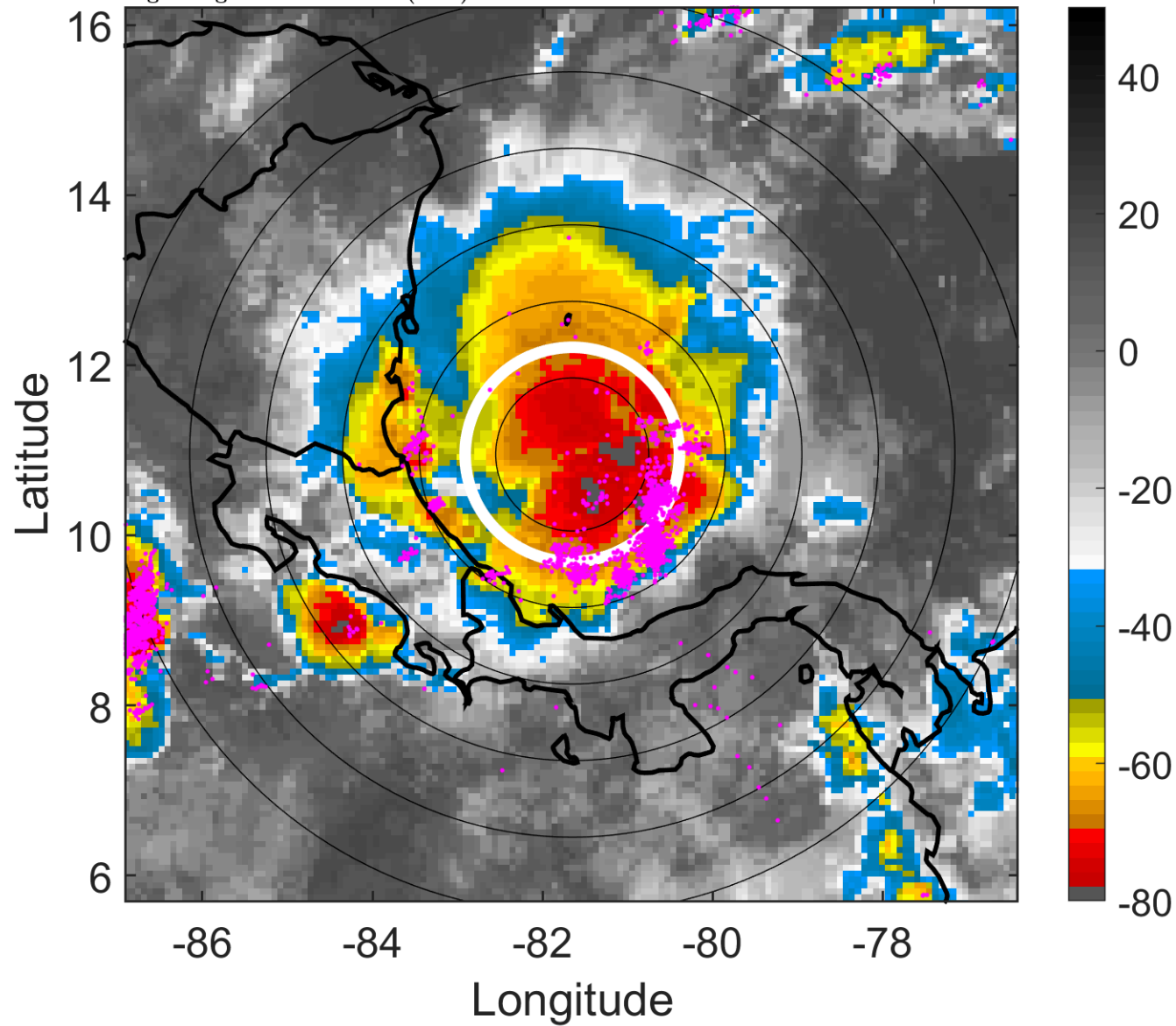

6-h IR BT Differences & Lightning

Δ t: 2016111909 (3.6 LT) - 2016111903 (21.5 LT)

Lightning: 3.6 LT \pm 1.5 h (dots)

PT: LLCP | EA: ACT

16L (OTTO) | 25 kt LO

S: null | H: null

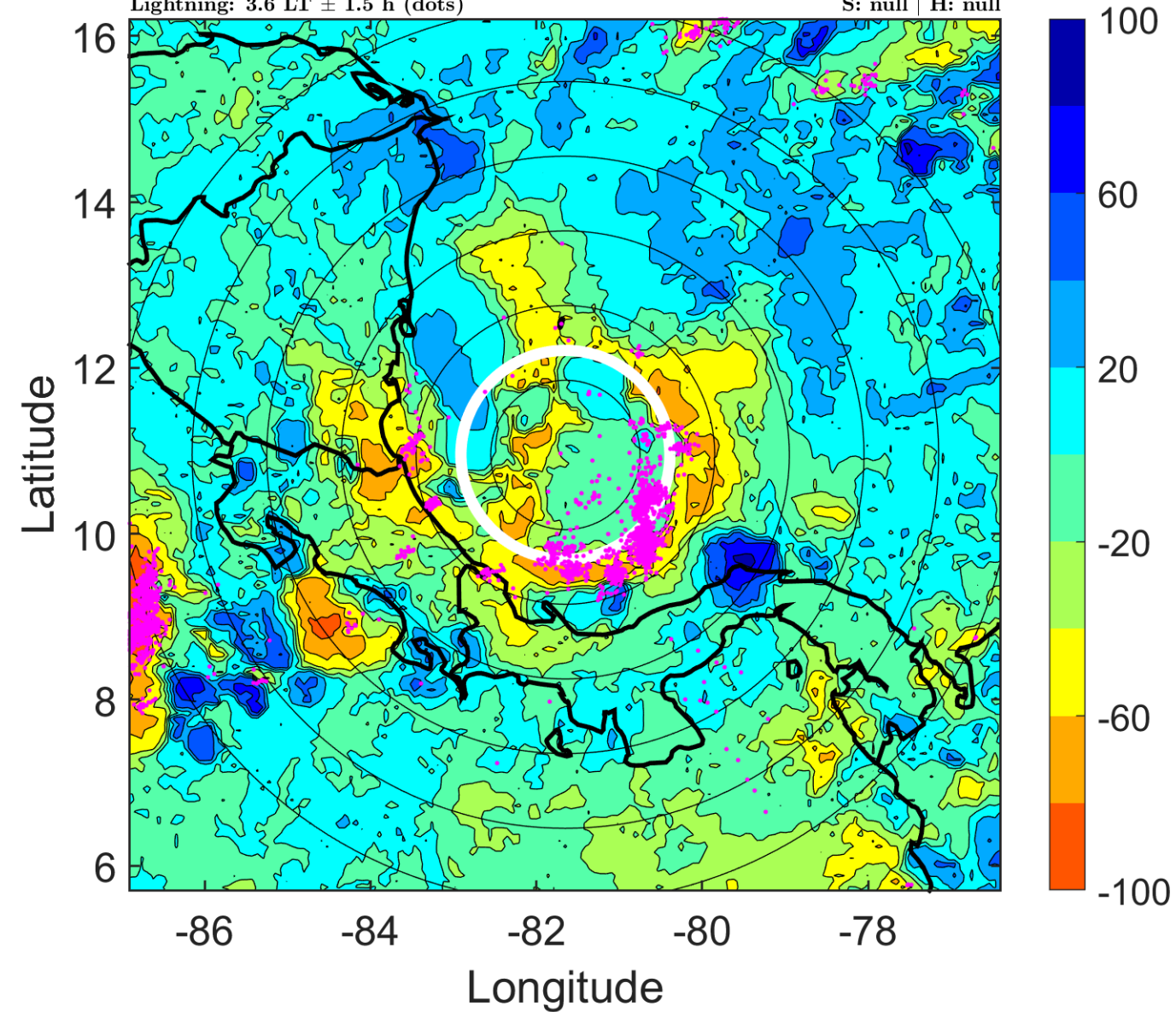

IR BT & Lightning

t: 2016111912 (6.6 LT)

Lightning: 6.6 LT \pm 1.5 h (dots)

PT: LLCP | EA: ACT

16L (OTTO) | 25 kt LO

S: null | H: null

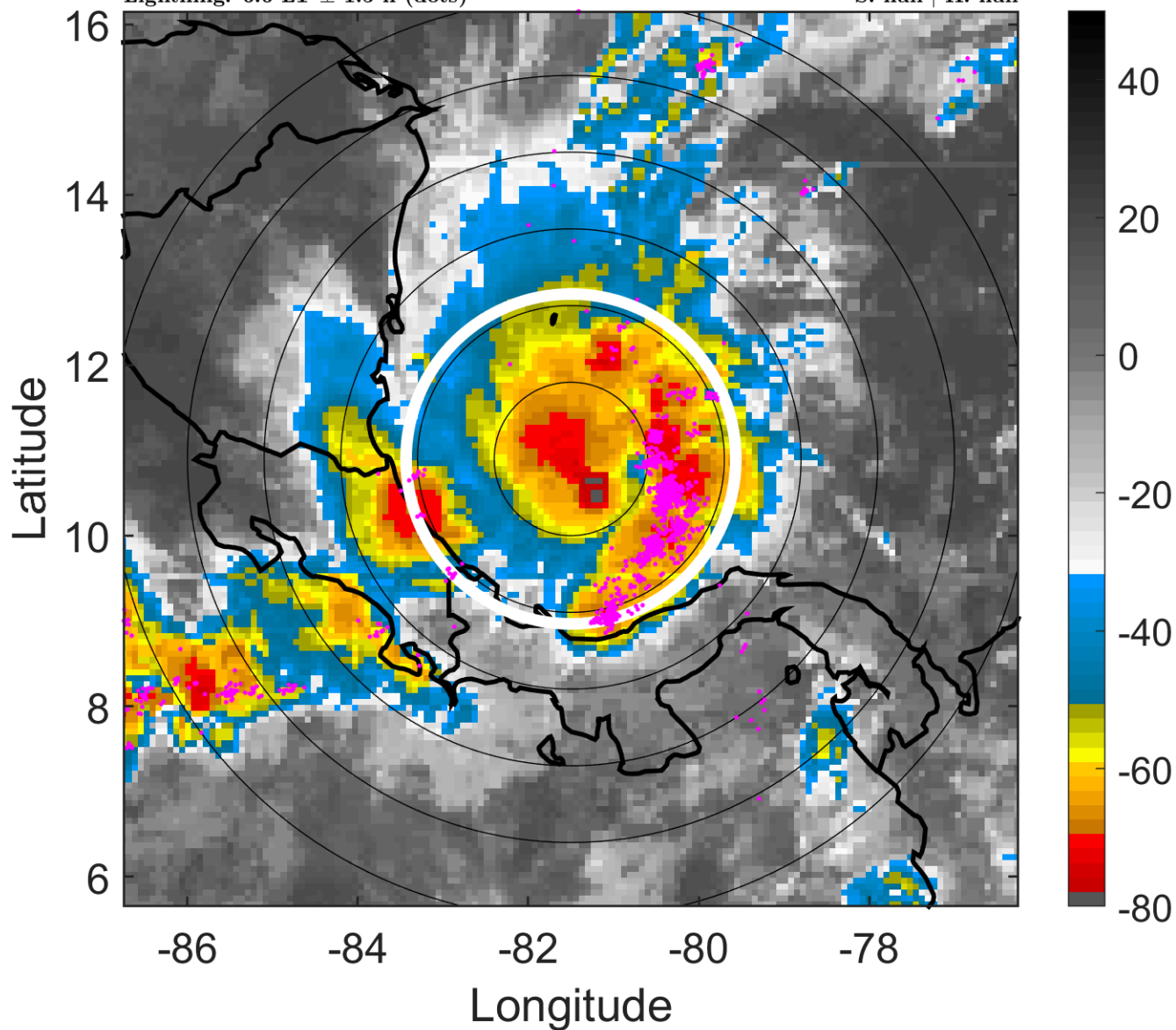

6-h IR BT Differences & Lightning

Δ t: 2016111912 (6.6 LT) - 2016111906 (0.5 LT)

Lightning: 6.6 LT \pm 1.5 h (dots)

PT: LLCP | EA: ACT

16L (OTTO) | 25 kt LO

S: null | H: null

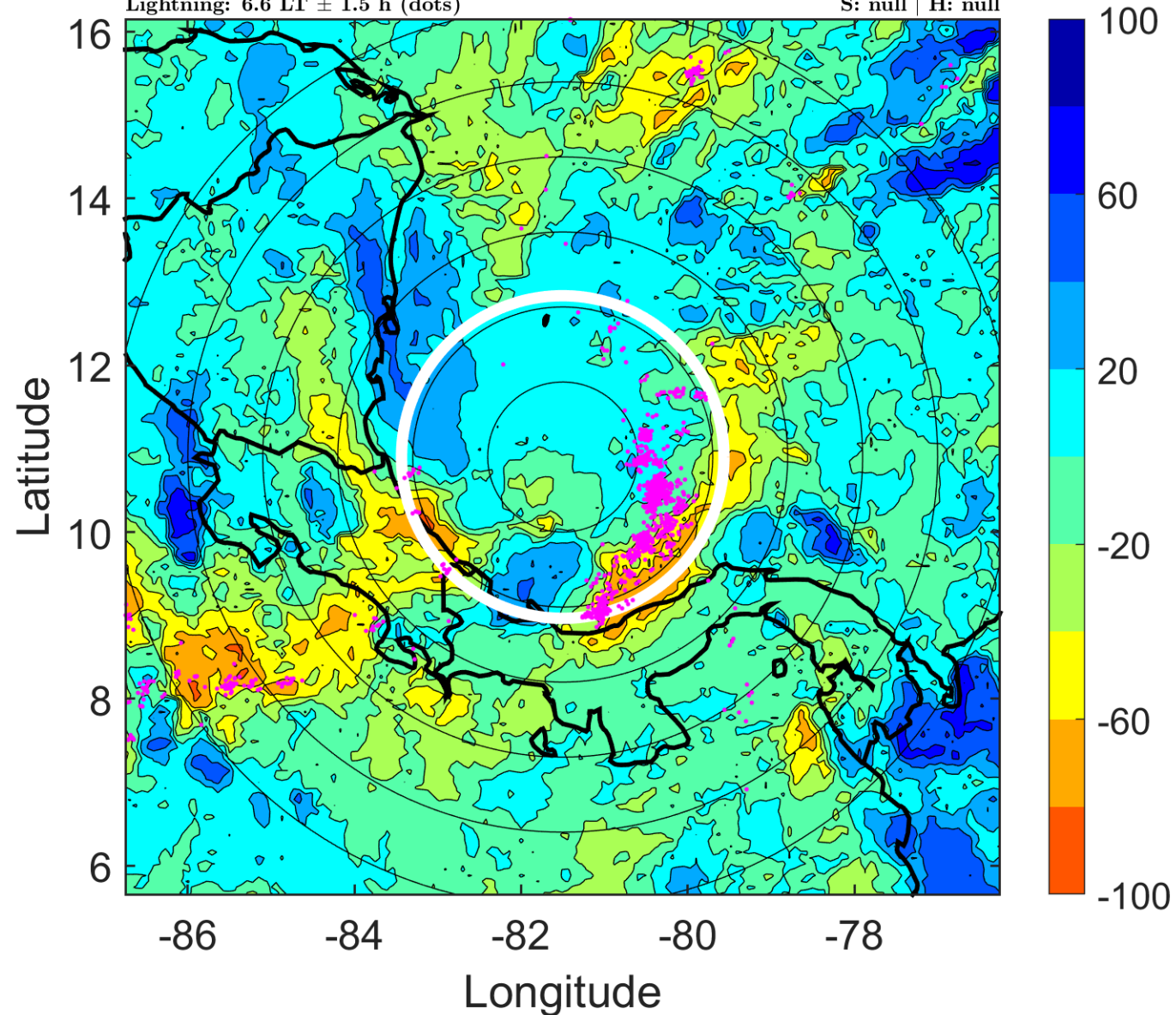

IR BT & Lightning

t: 2016111915 (9.6 LT)

Lightning: 9.6 LT \pm 1.5 h (dots)

PT: LLCP | EA: ACT

16L (OTTO) | 25 kt LO

S: null | H: null

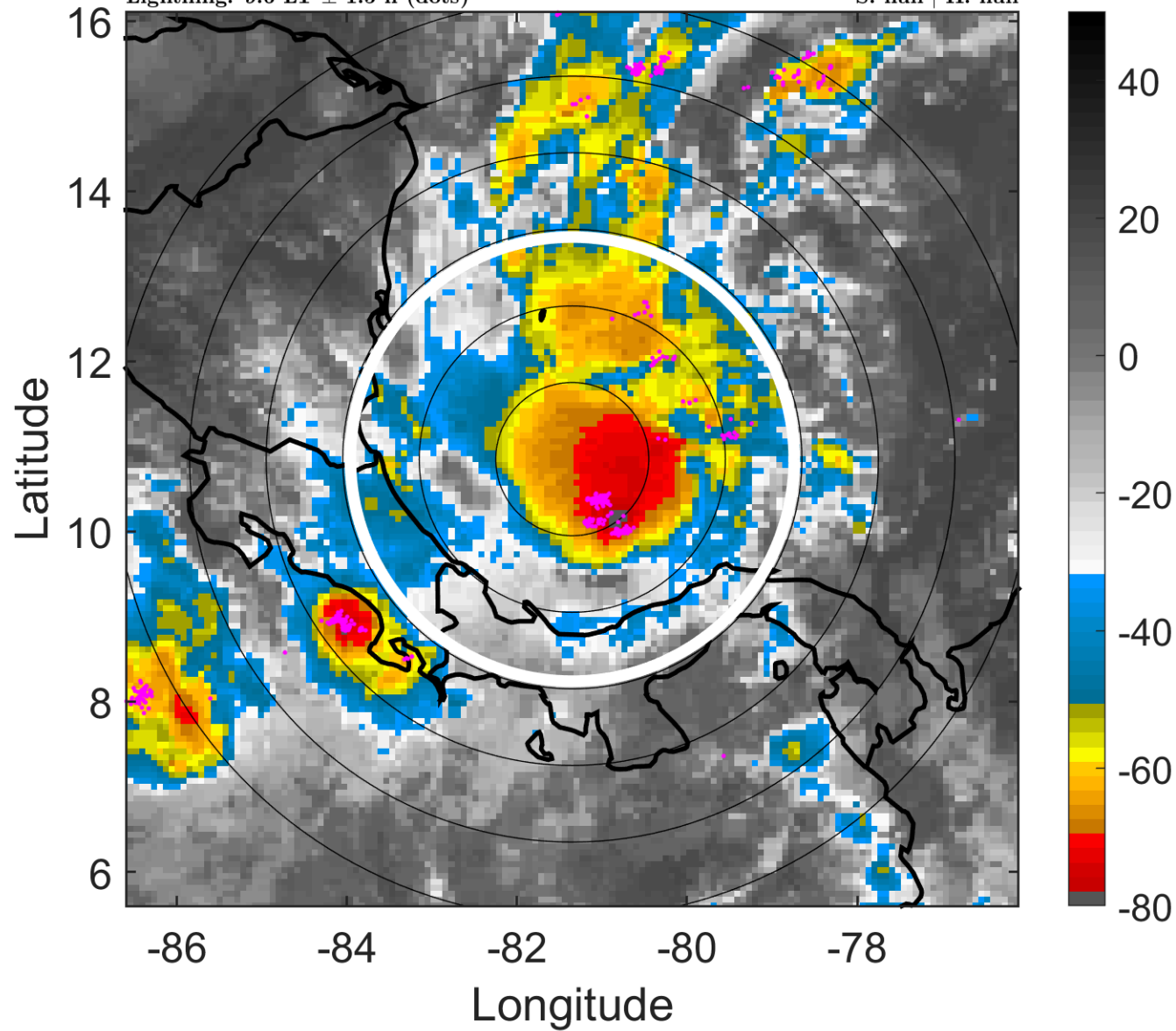

6-h IR BT Differences & Lightning

Δ t: 2016111915 (9.6 LT) - 2016111909 (3.6 LT)

Lightning: 9.6 LT \pm 1.5 h (dots)

PT: LLCP | EA: ACT

16L (OTTO) | 25 kt LO

S: null | H: null

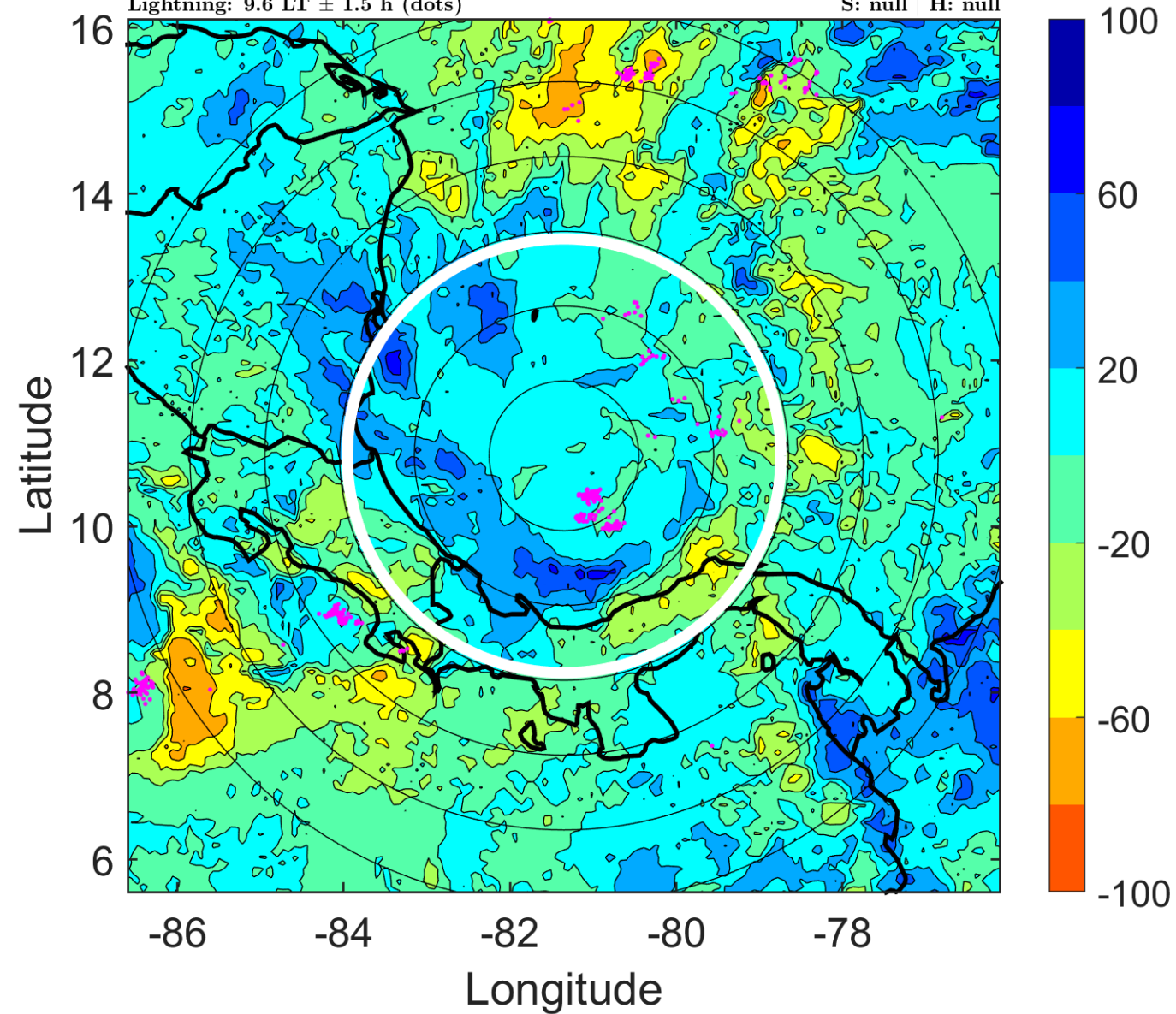

IR BT & Lightning

t: 2016111918 (12.6 LT)

Lightning: 12.6 LT \pm 1.5 h (dots)

PT: LLCP | EA: ACT

16L (OTTO) | 25 kt LO

S: null | H: null

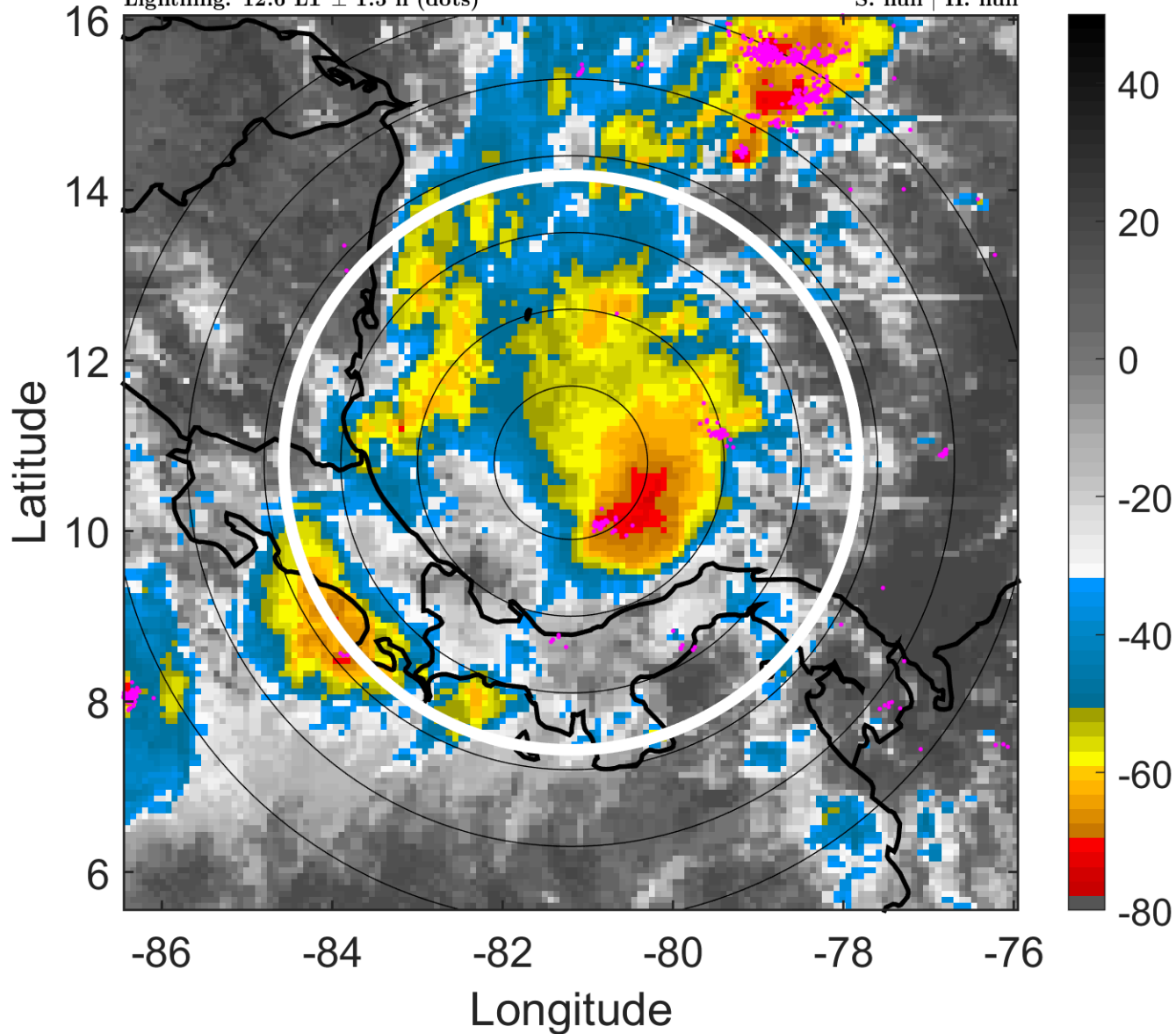

6-h IR BT Differences & Lightning

Δ t: 2016111918 (12.6 LT) - 2016111912 (6.6 LT)

Lightning: 12.6 LT \pm 1.5 h (dots)

PT: LLCP | EA: ACT

16L (OTTO) | 25 kt LO

S: null | H: null

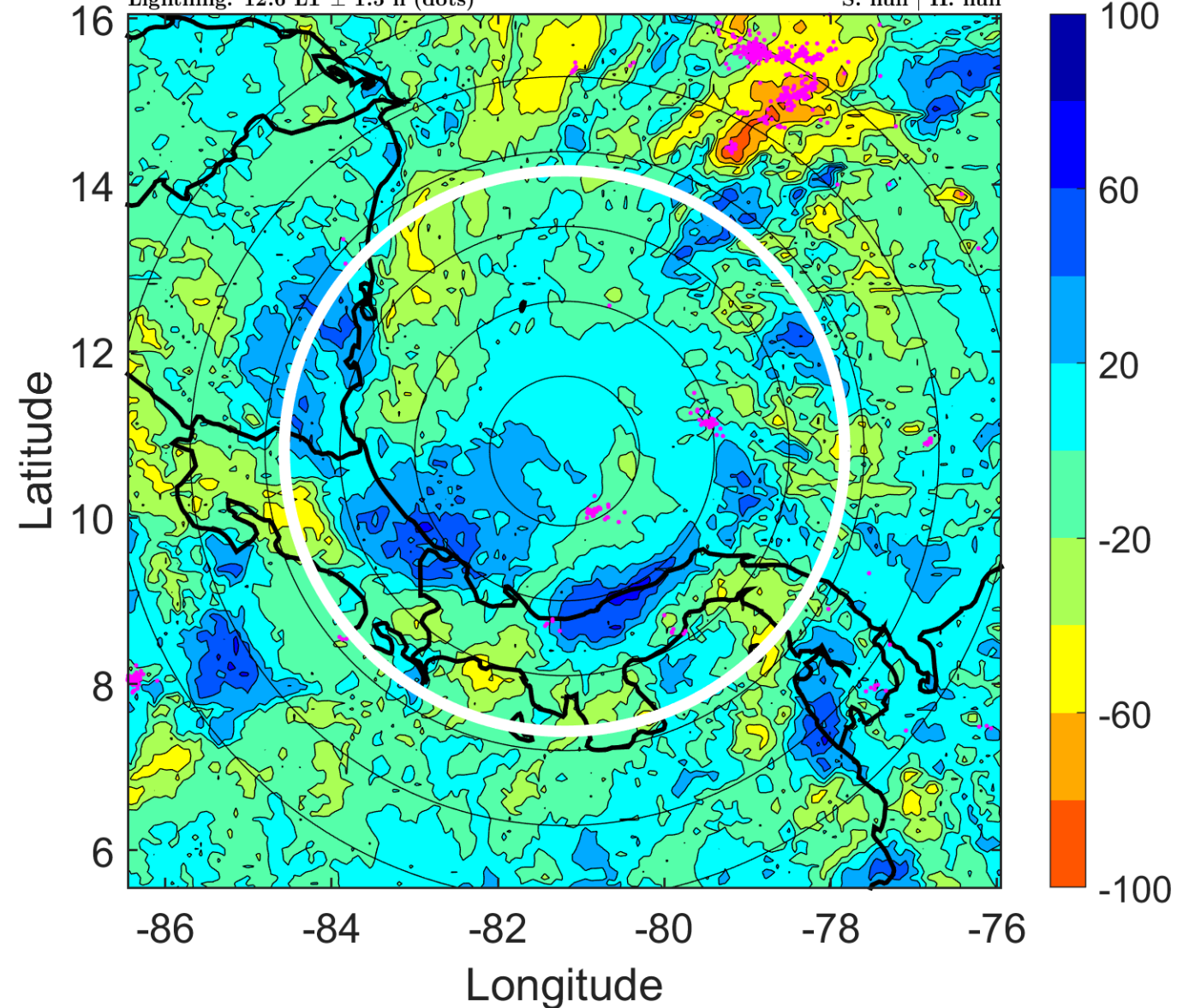

IR BT & Lightning

t: 2016111921 (15.6 LT)

Lightning: 15.6 LT \pm 1.5 h (dots)

PT: LLCP | EA: ACT

16L (OTTO) | 25 kt LO

S: null | H: null

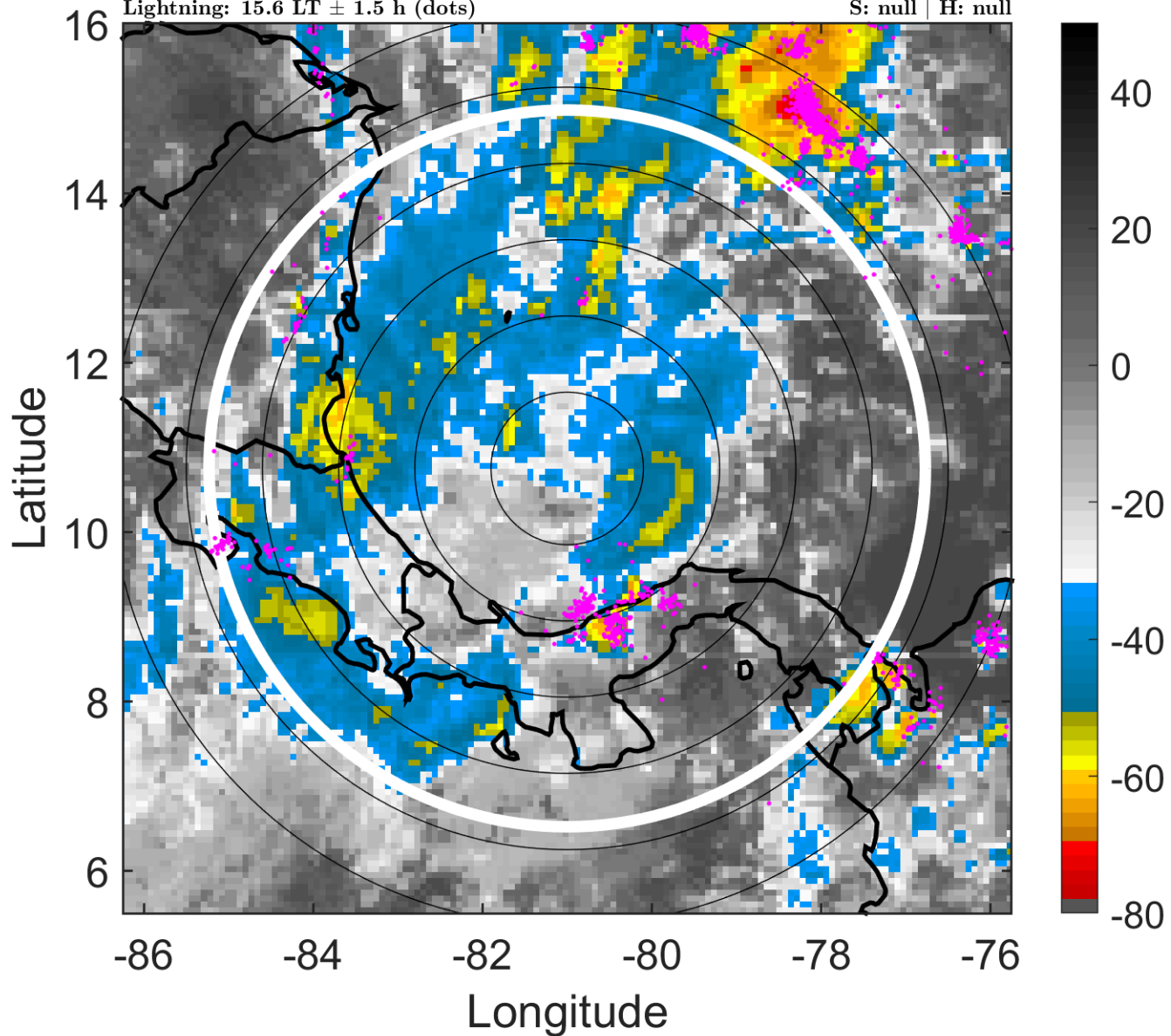

6-h IR BT Differences & Lightning

Δ t: 2016111921 (15.6 LT) - 2016111915 (9.6 LT)

Lightning: 15.6 LT \pm 1.5 h (dots)

PT: LLCP | EA: ACT

16L (OTTO) | 25 kt LO

S: null | H: null

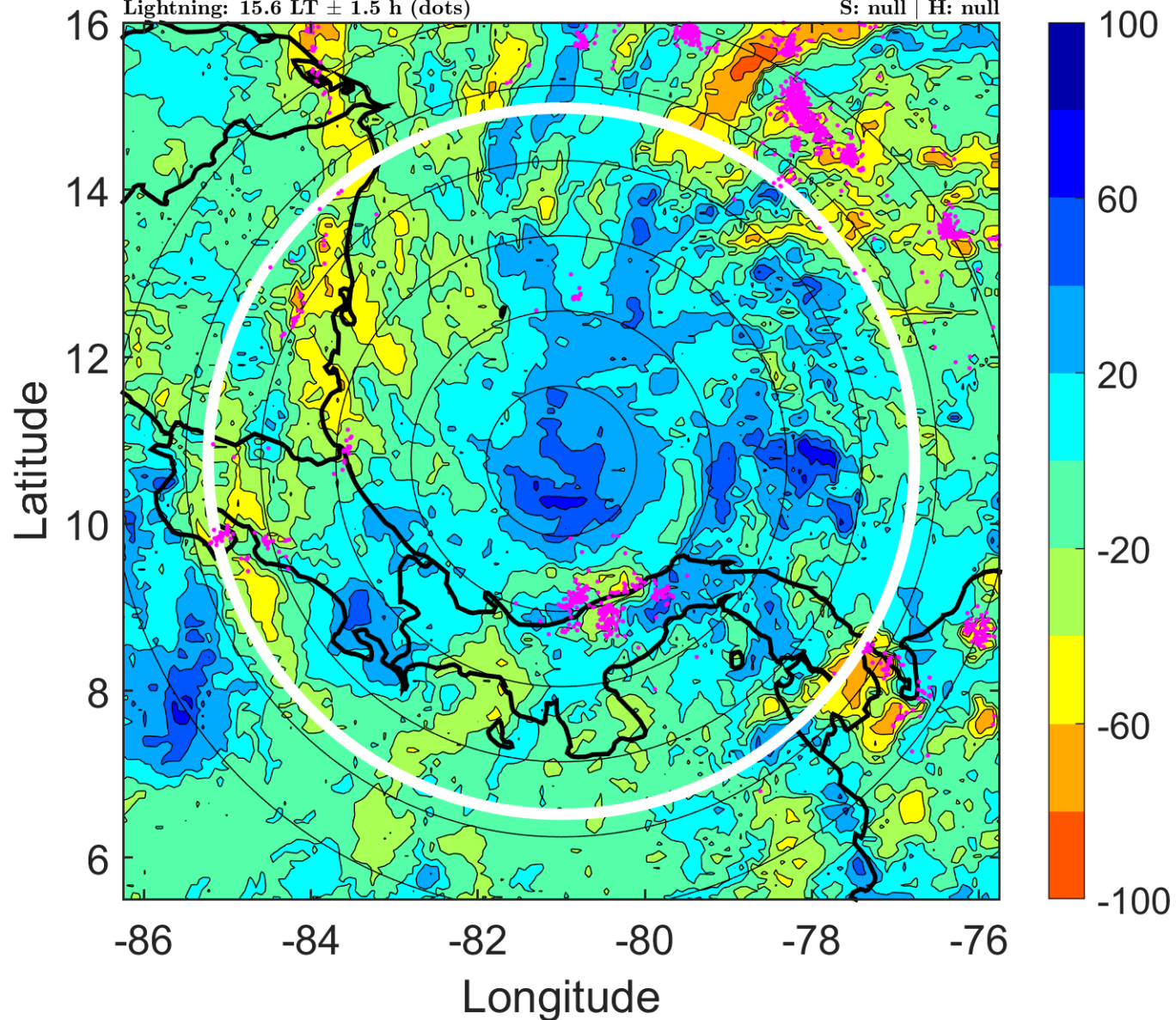

IR BT & Lightning

t: 2016112000 (18.6 LT)

Lightning: 18.6 LT \pm 1.5 h (dots)

PT: LLCP | EA: ACT

16L (OTTO) | 25 kt LO

S: null | H: null

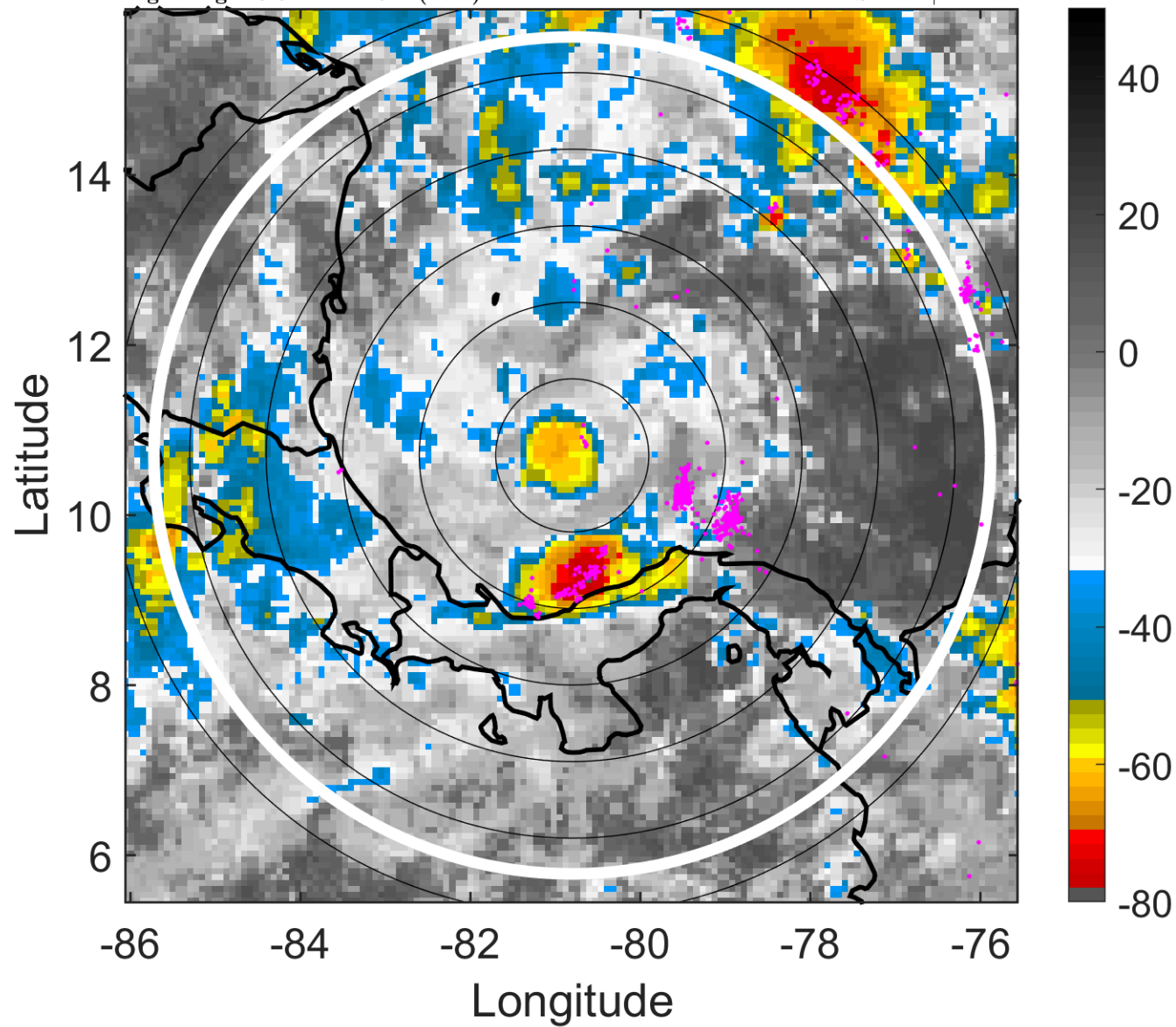

6-h IR BT Differences & Lightning

Δ t: 2016112000 (18.6 LT) - 2016111918 (12.6 LT)

Lightning: 18.6 LT \pm 1.5 h (dots)

PT: LLCP | EA: ACT

16L (OTTO) | 25 kt LO

S: null | H: null

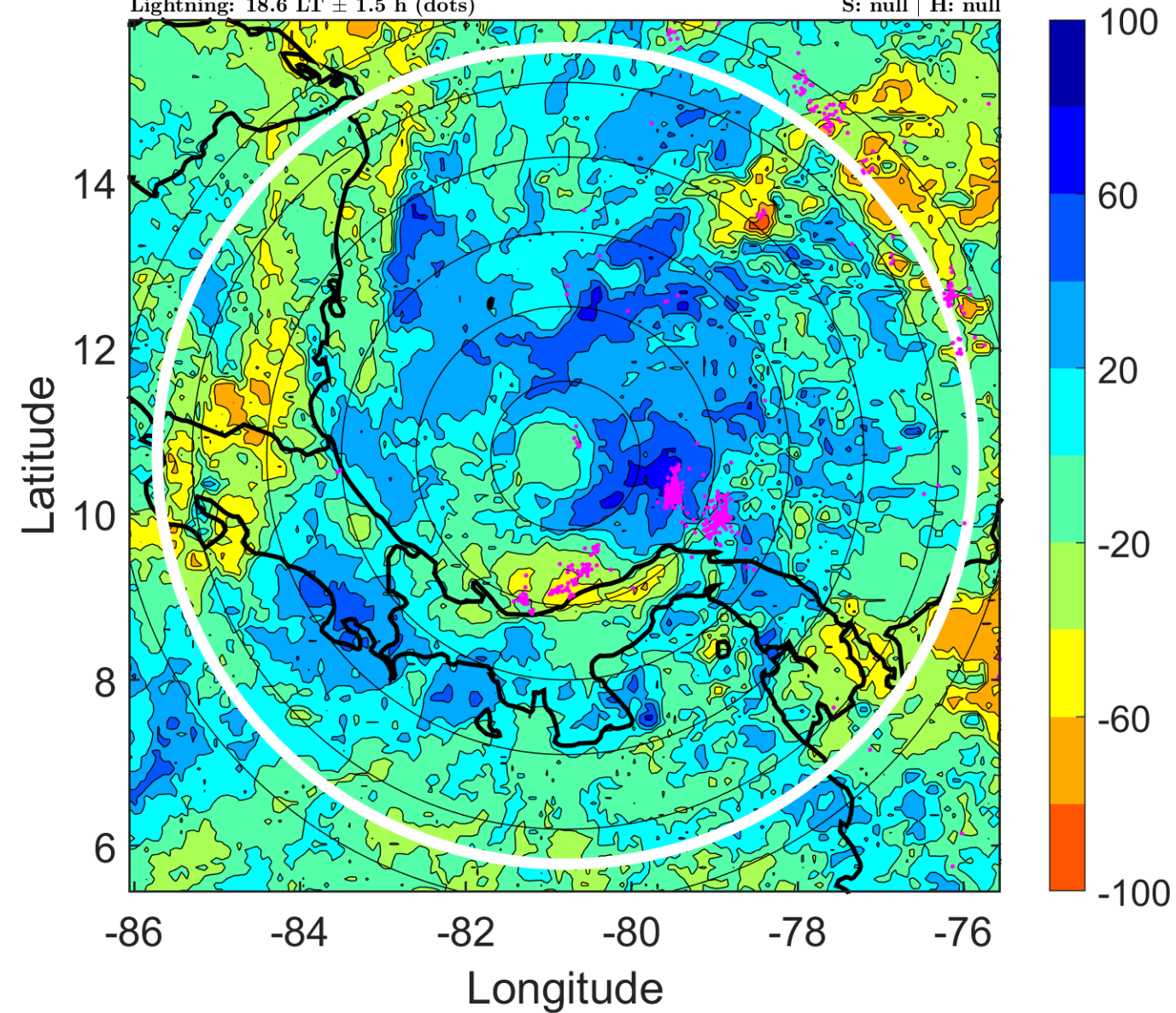

IR BT & Lightning

t: 2016112003 (21.6 LT)

Lightning: 21.6 LT \pm 1.5 h (dots)

PT: LLCP | EA: ACT

16L (OTTO) | 25 kt LO

S: null | H: null

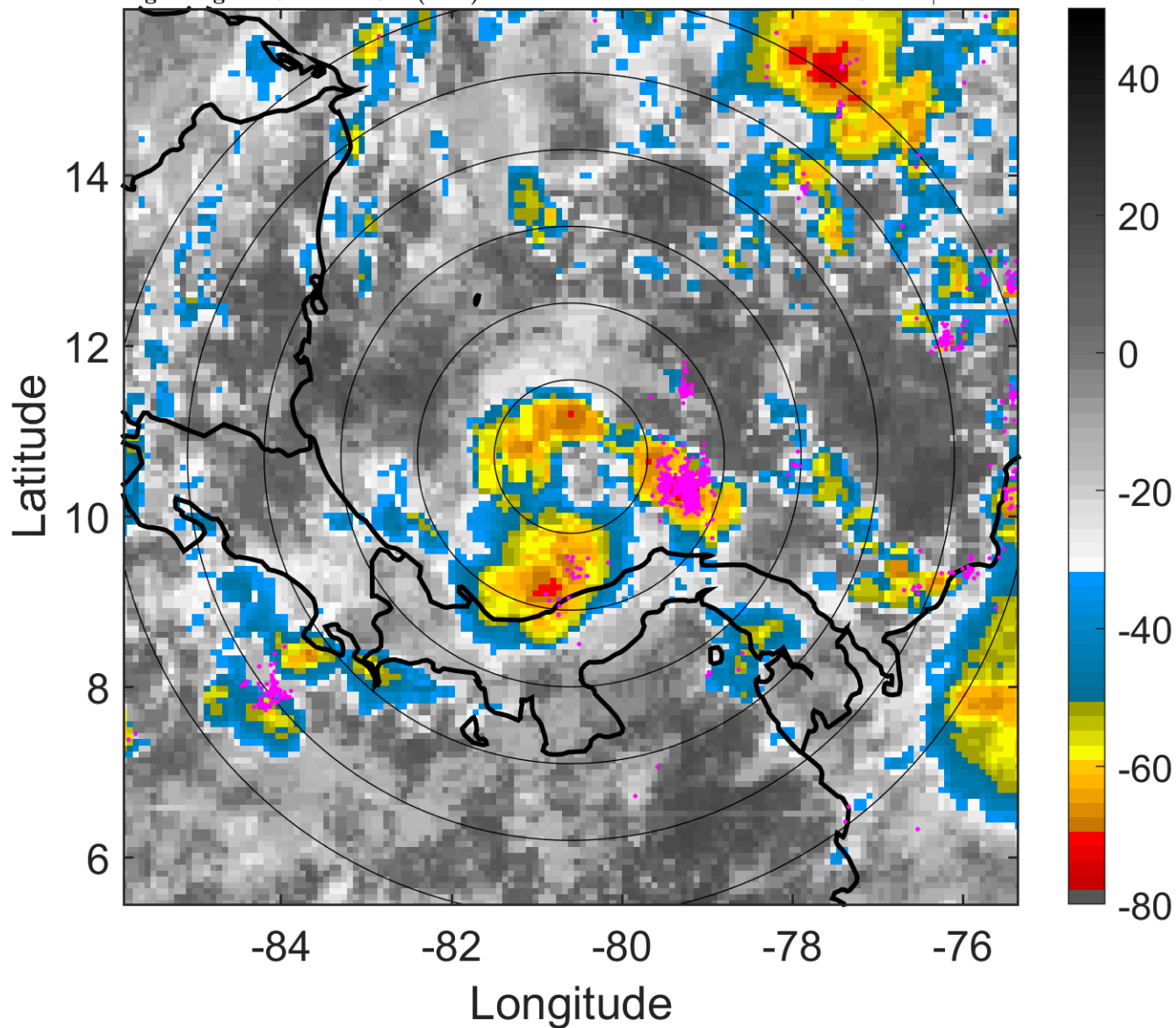

6-h IR BT Differences & Lightning

Δ t: 2016112003 (21.6 LT) - 2016111921 (15.6 LT)

Lightning: 21.6 LT \pm 1.5 h (dots)

PT: LLCP | EA: ACT

16L (OTTO) | 25 kt LO

S: null | H: null

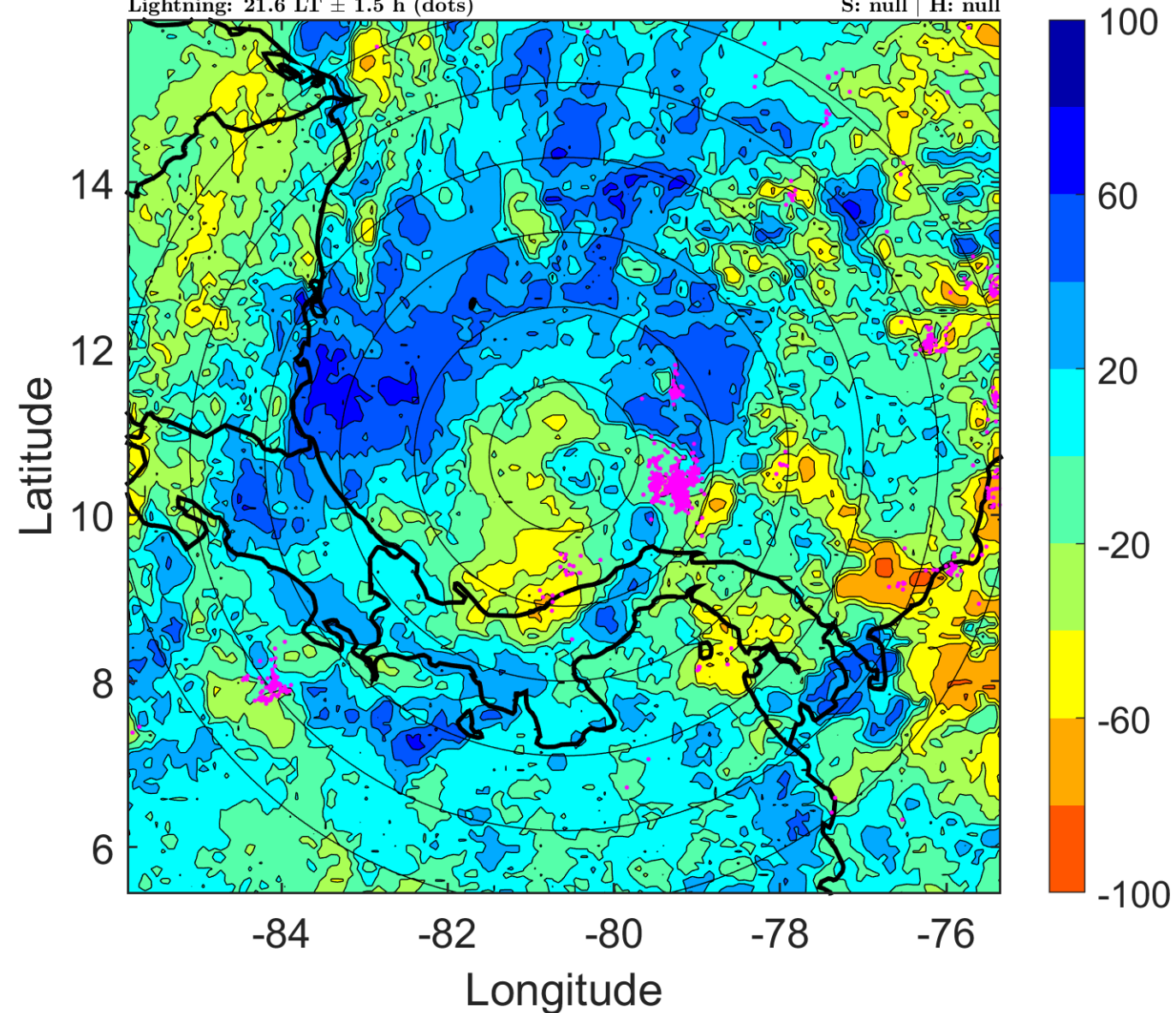

IR BT & Lightning

t: 2016112006 (0.6 LT)

Lightning: 0.6 LT \pm 1.5 h (dots)

PT: LLCP | EA: INACT

16L (OTTO) | 25 kt LO

S: null | H: null

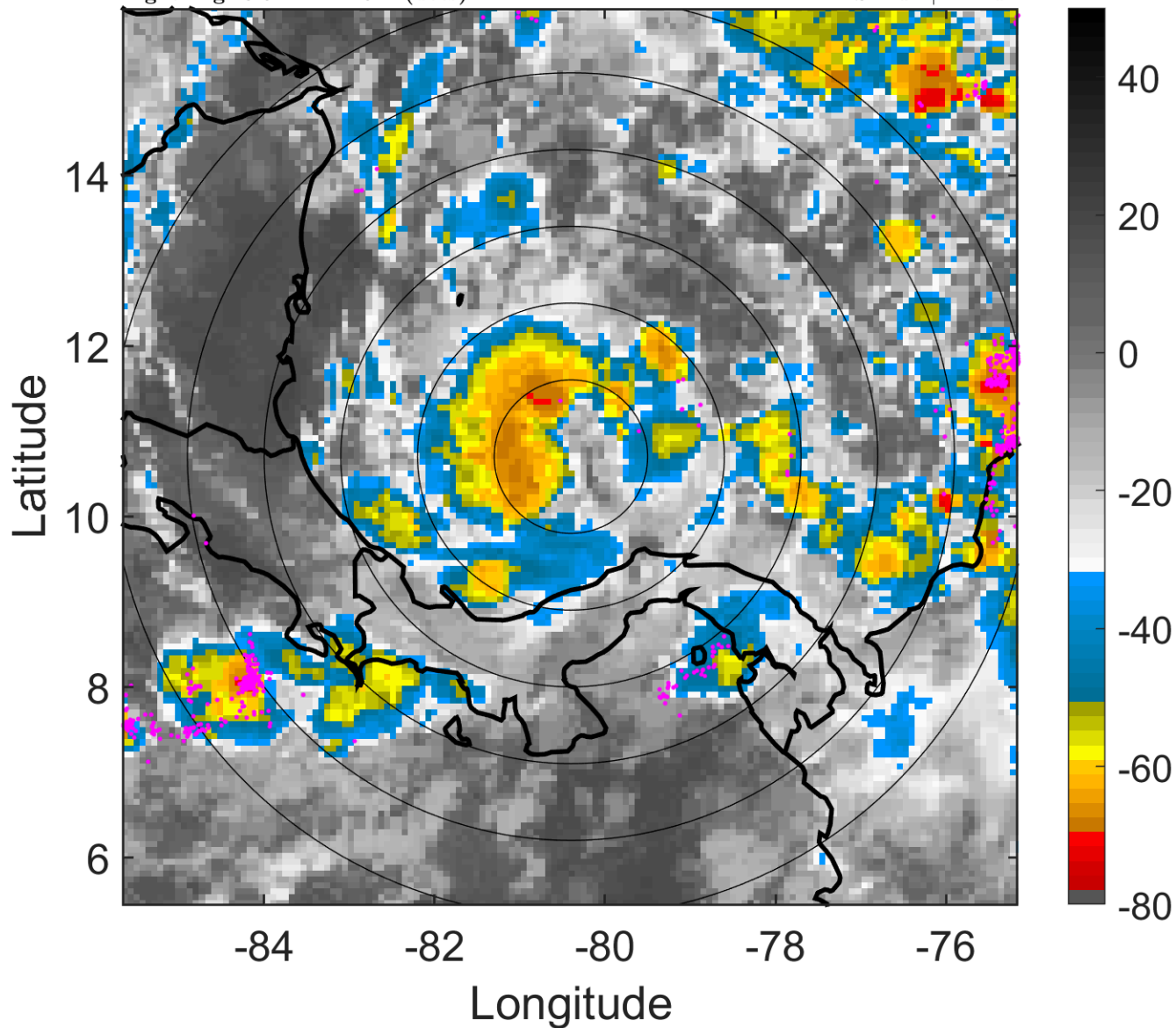

6-h IR BT Differences & Lightning

Δ t: 2016112006 (0.6 LT) - 2016112000 (18.6 LT)

Lightning: 0.6 LT \pm 1.5 h (dots)

PT: LLCP | EA: INACT

16L (OTTO) | 25 kt LO

S: null | H: null

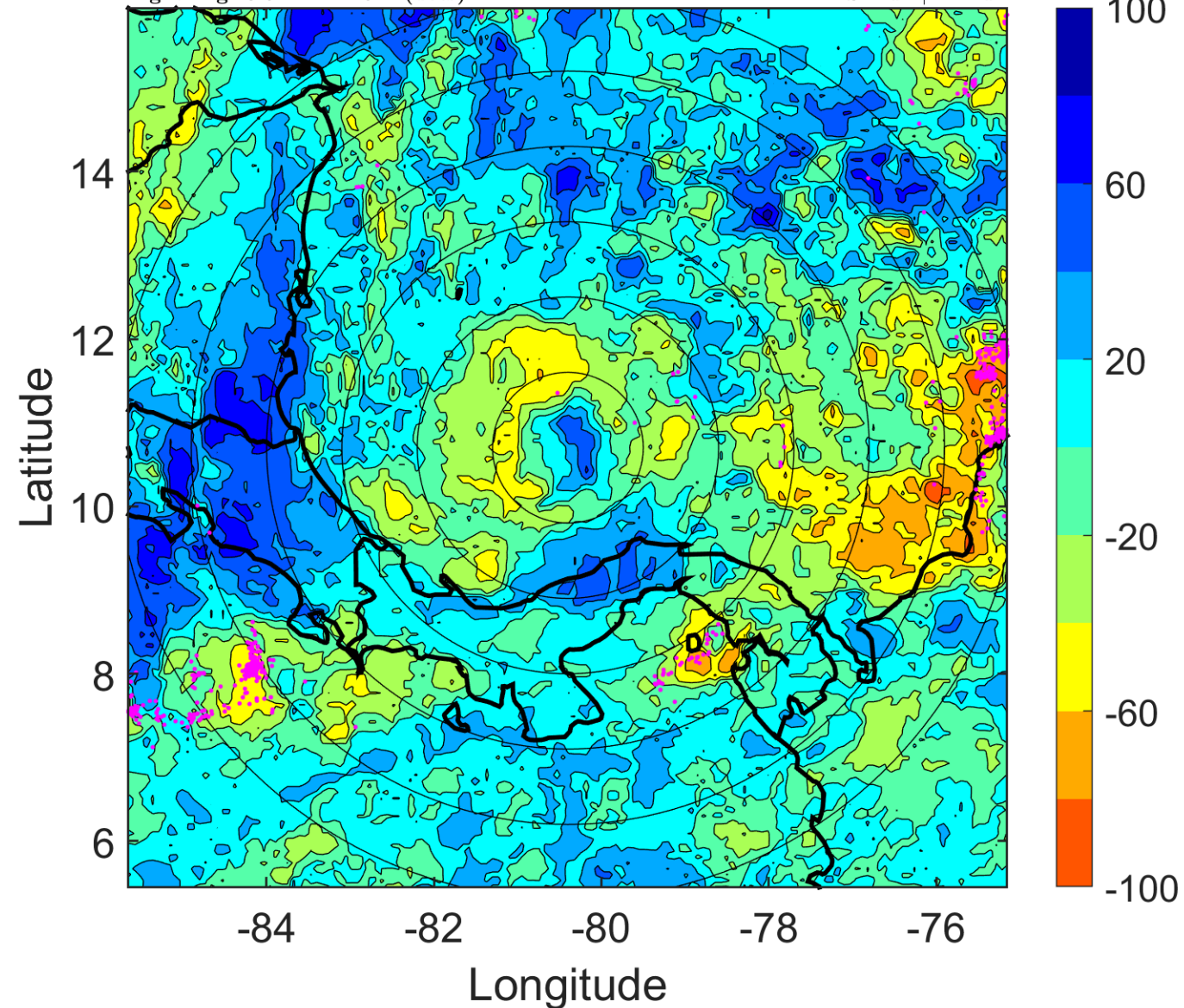

IR BT & Lightning

t: 2016112009 (3.7 LT)

Lightning: 3.7 LT \pm 1.5 h (dots)

PT: LLCP | EA: INACT

16L (OTTO) | 25 kt LO

S: null | H: null

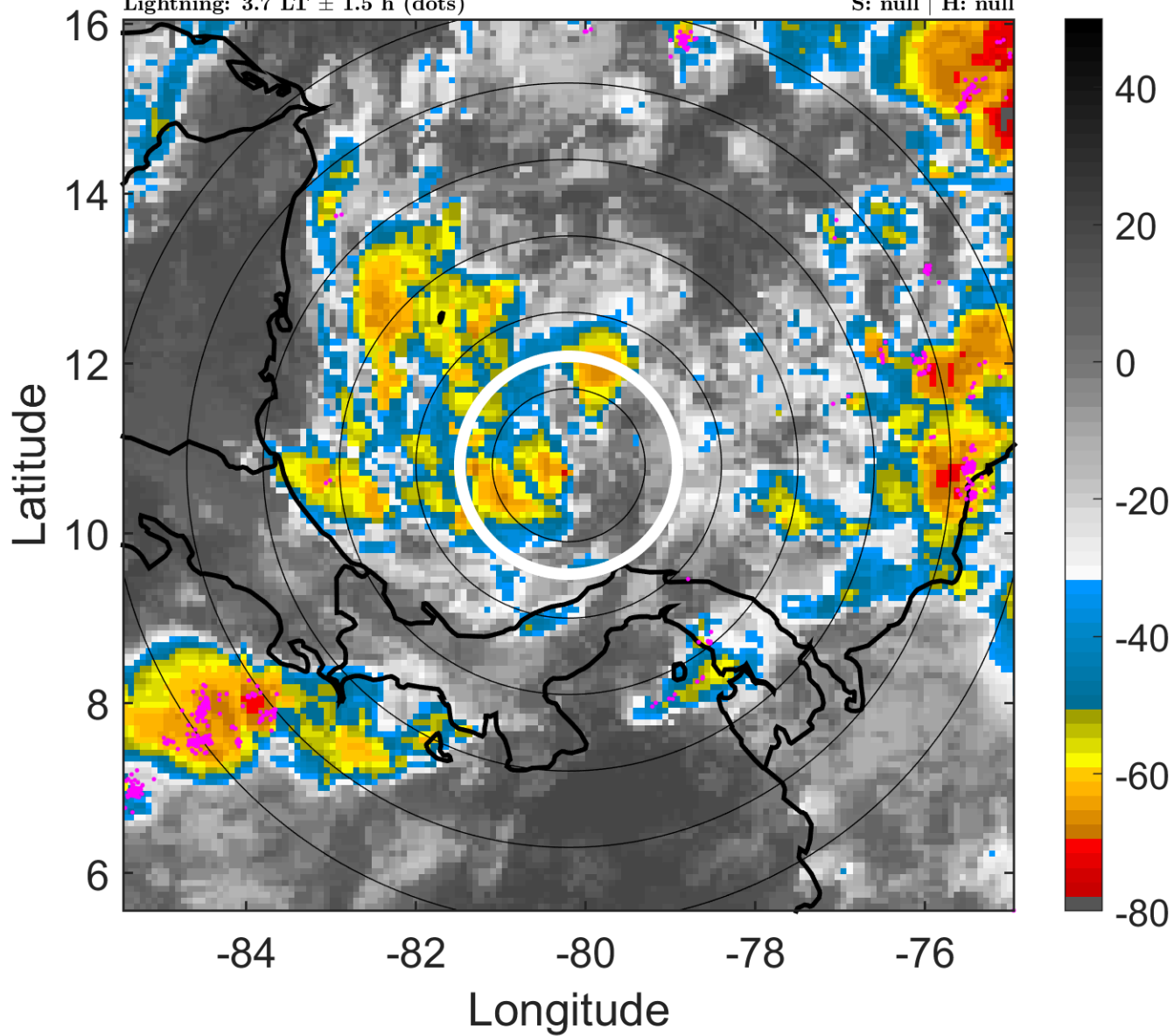

6-h IR BT Differences & Lightning

Δ t: 2016112009 (3.7 LT) - 2016112003 (21.6 LT)

Lightning: 3.7 LT \pm 1.5 h (dots)

PT: LLCP | EA: INACT

16L (OTTO) | 25 kt LO

S: null | H: null

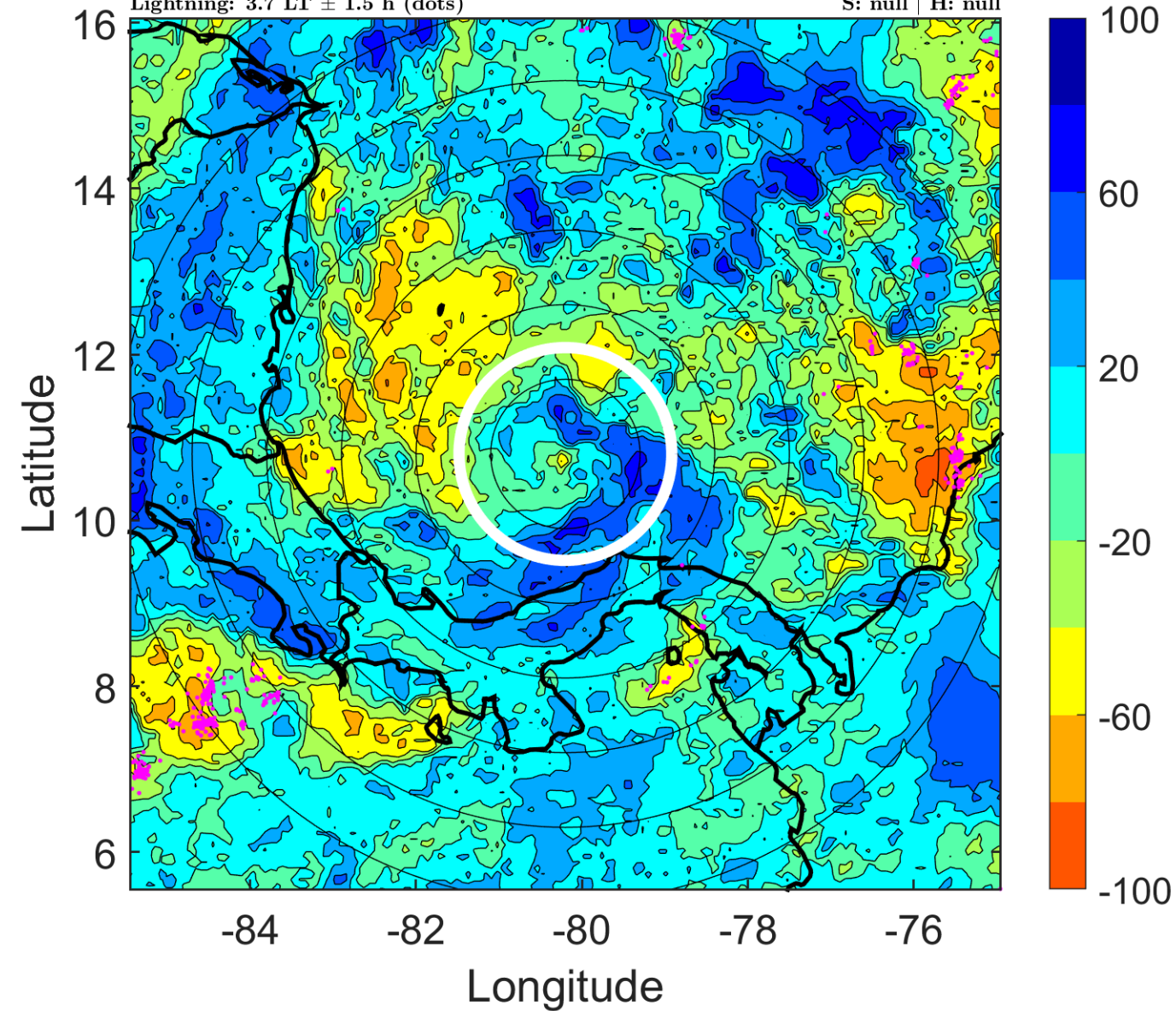

IR BT & Lightning

t: 2016112012 (6.7 LT)

Lightning: 6.7 LT \pm 1.5 h (dots)

PT: LLCP | EA: INACT

16L (OTTO) | 25 kt LO

S: null | H: null

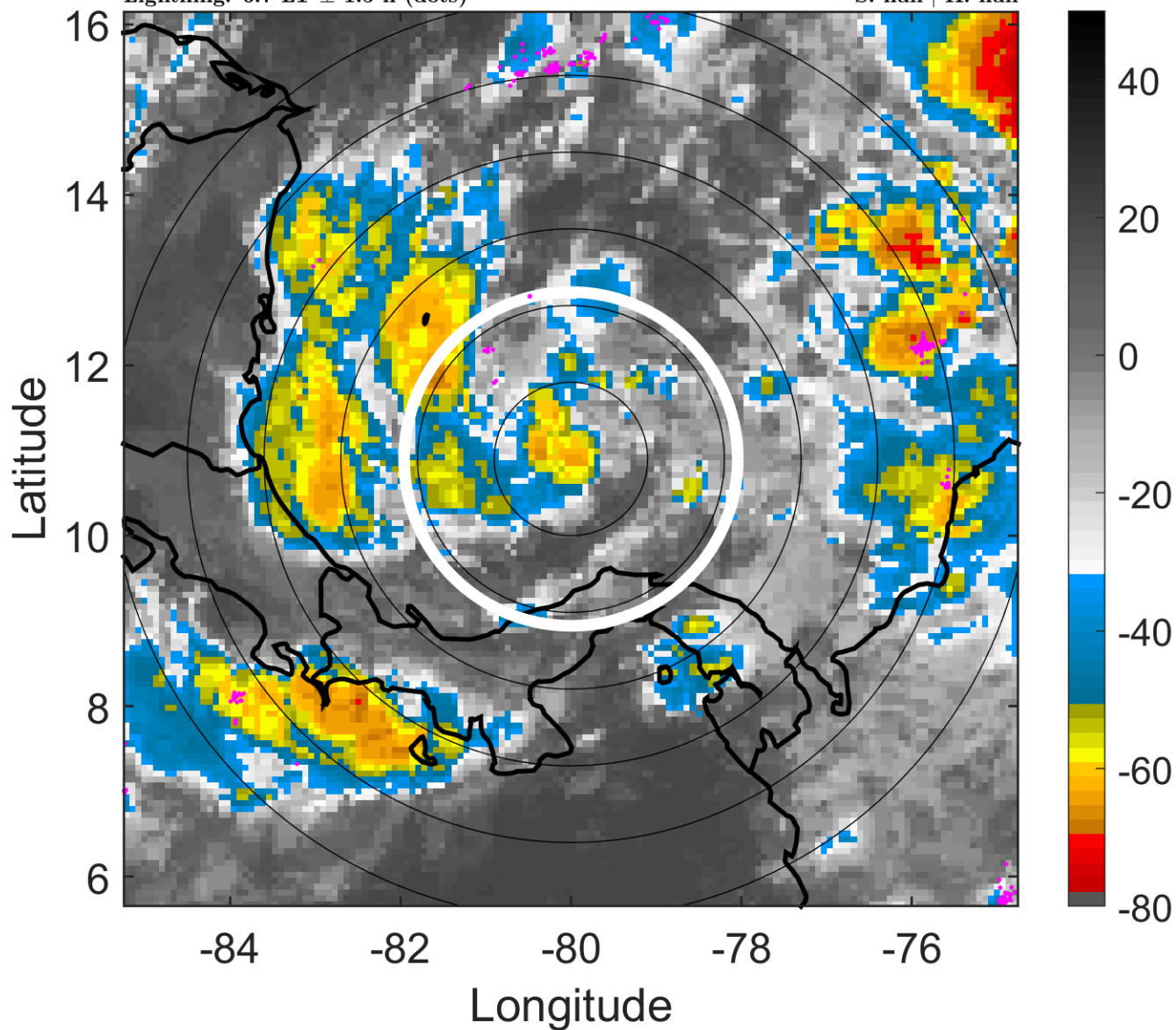

6-h IR BT Differences & Lightning

Δ t: 2016112012 (6.7 LT) - 2016112006 (0.6 LT)

Lightning: 6.7 LT \pm 1.5 h (dots)

PT: LLCP | EA: INACT

16L (OTTO) | 25 kt LO

S: null | H: null

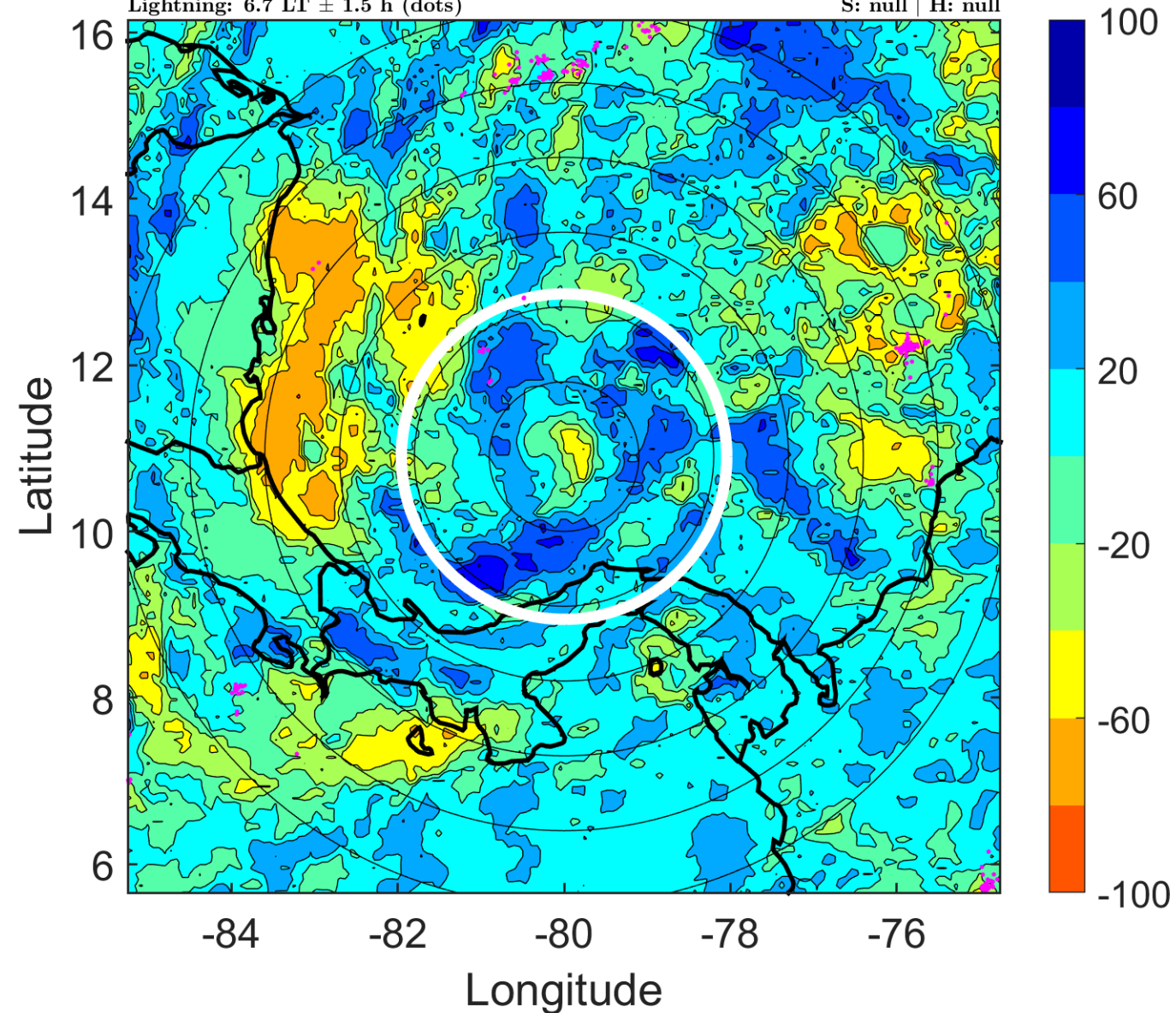

IR BT & Lightning

t: 2016112015 (9.7 LT)

Lightning: 9.7 LT \pm 1.5 h (dots)

PT: LLCP | EA: INACT

16L (OTTO) | 27.5 kt LO

S: null | H: null

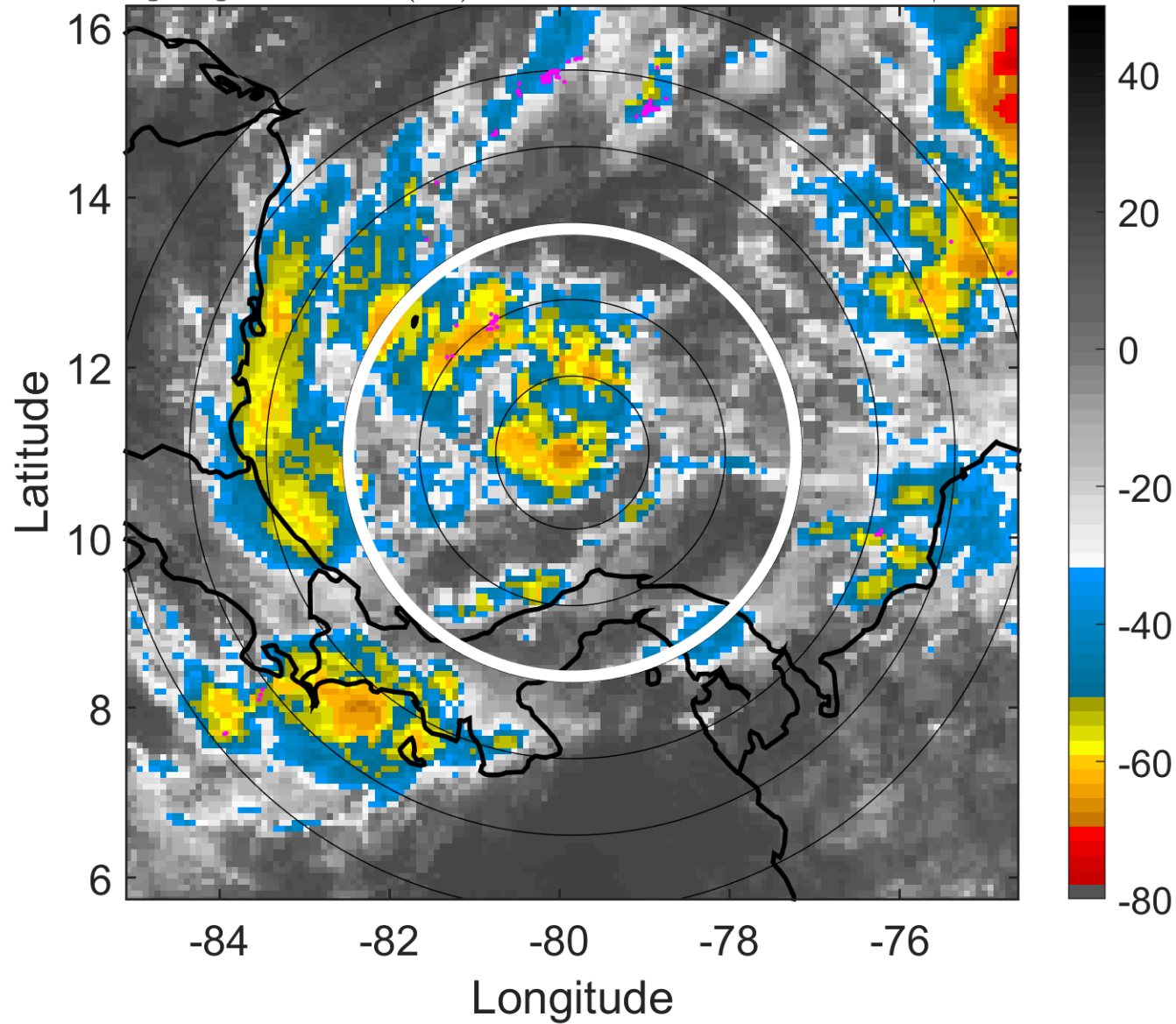

6-h IR BT Differences & Lightning

Δ t: 2016112015 (9.7 LT) - 2016112009 (3.7 LT)

Lightning: 9.7 LT \pm 1.5 h (dots)

PT: LLCP | EA: INACT

16L (OTTO) | 27.5 kt LO

S: null | H: null

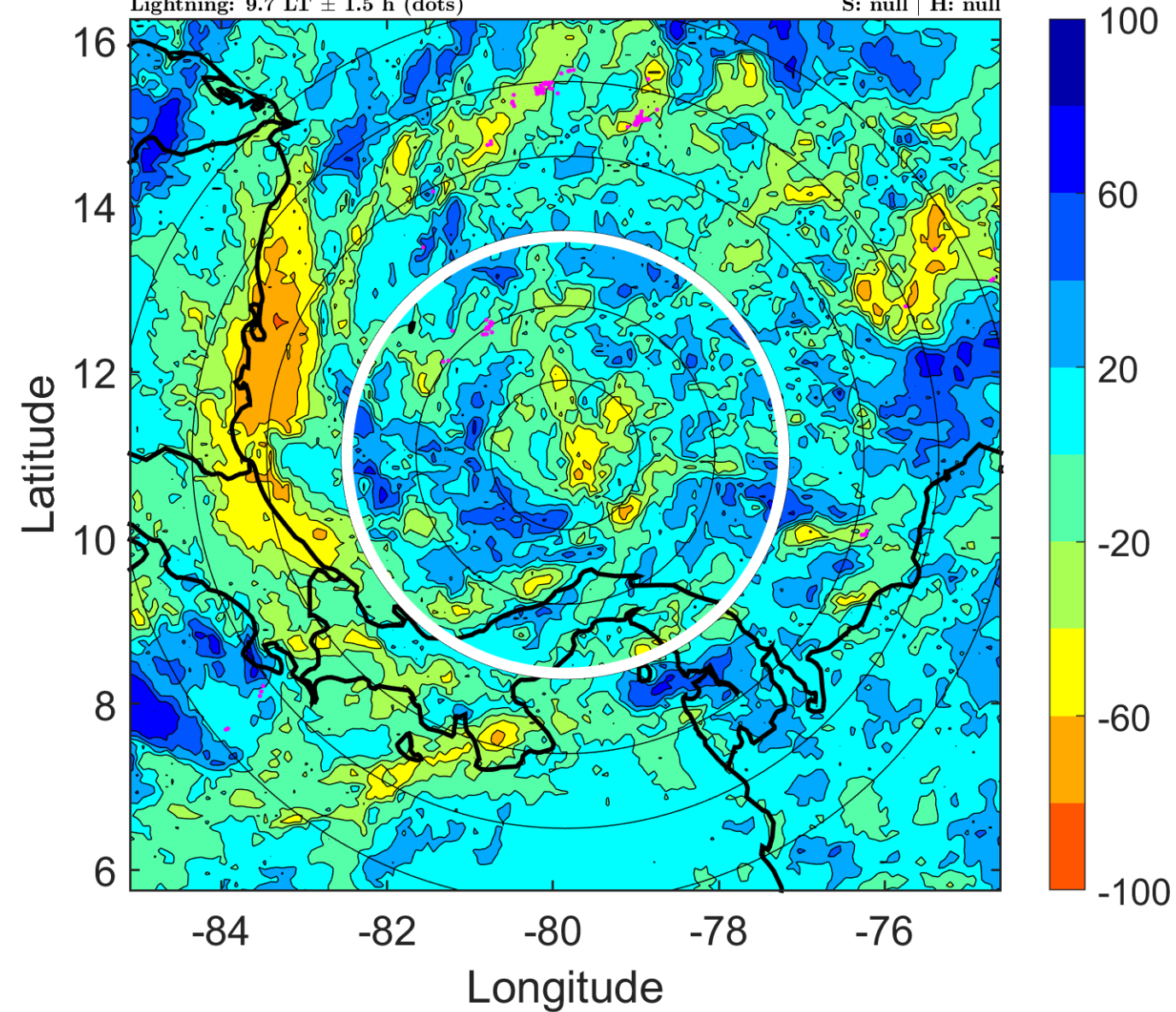

IR BT & Lightning

t: 2016112018 (12.7 LT)

Lightning: 12.7 LT \pm 1.5 h (dots)

PT: LLCP | EA: INACT

16L (OTTO) | 30 kt TD

S: 6.6 m s⁻¹ (M) | H: 327°

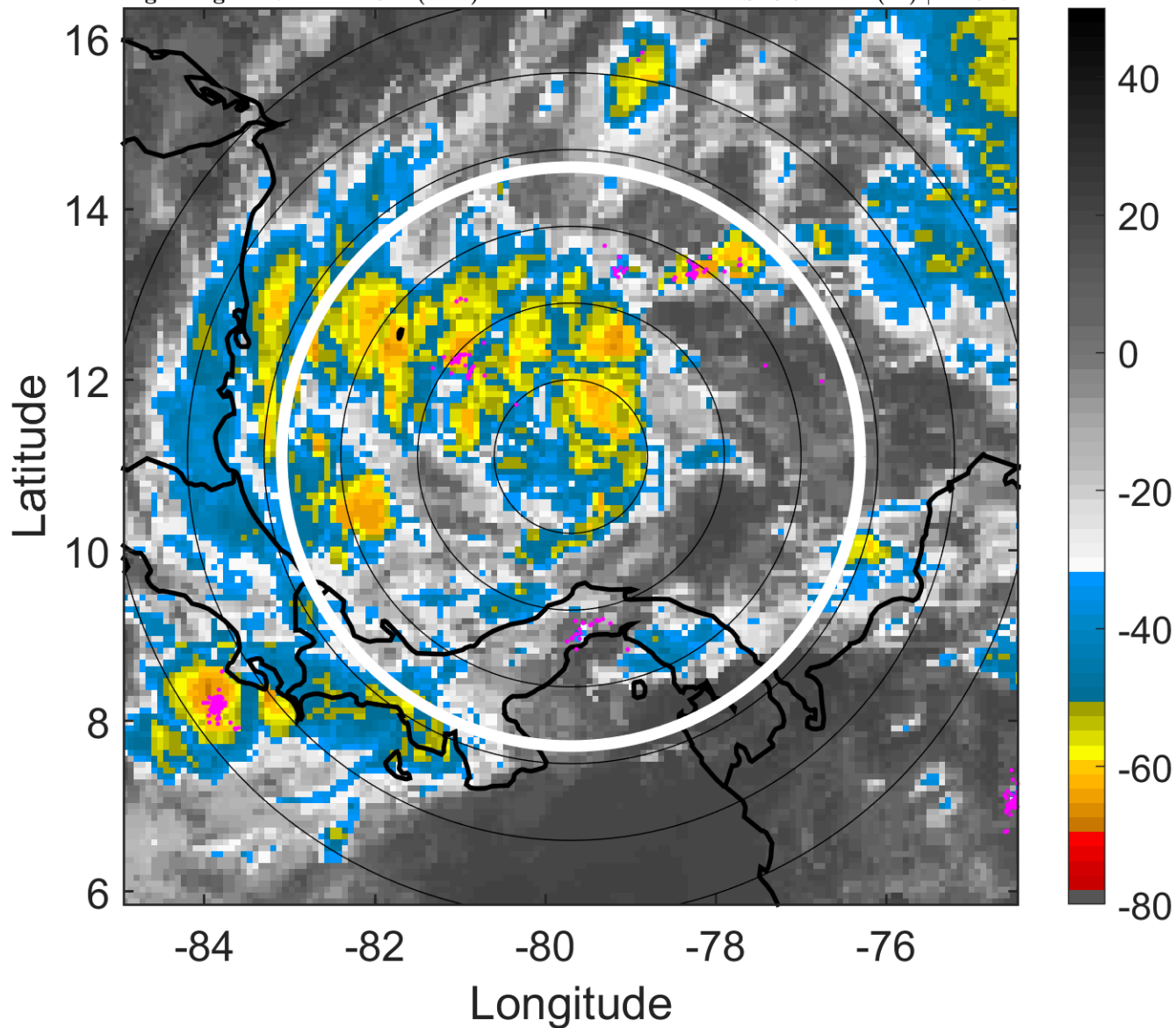

6-h IR BT Differences & Lightning

Δ t: 2016112018 (12.7 LT) - 2016112012 (6.7 LT)

Lightning: 12.7 LT \pm 1.5 h (dots)

PT: LLCP | EA: INACT

16L (OTTO) | 30 kt TD

S: 6.6 m s⁻¹ (M) | H: 327°

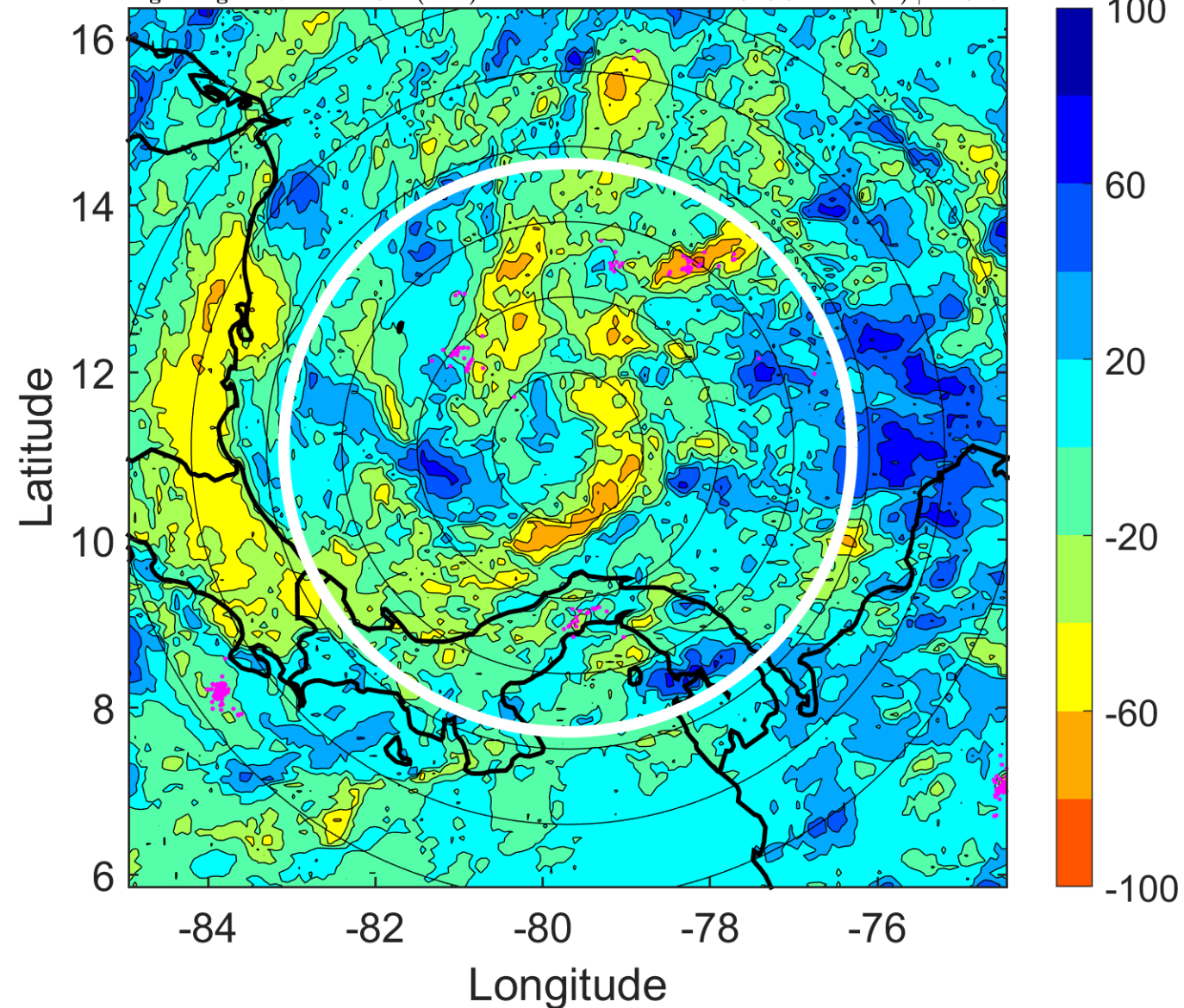

IR BT & Lightning

t: 2016112021 (15.7 LT)

Lightning: 15.7 LT \pm 1.5 h (dots)

PT: LLCP | EA: INACT

16L (OTTO) | 30 kt TD

S: 7.2 m s⁻¹ (M) | H: 327.5°

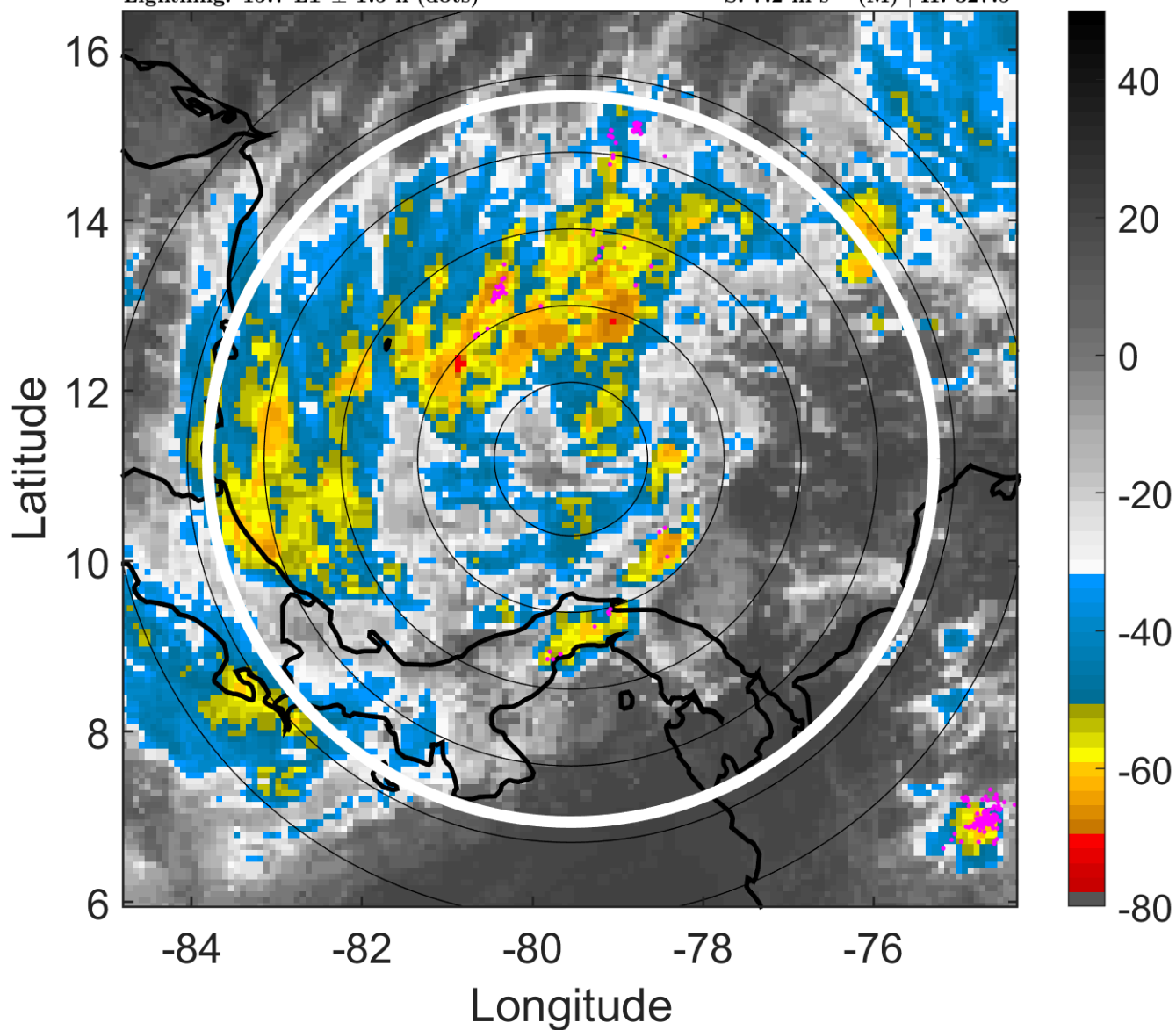

6-h IR BT Differences & Lightning

Δ t: 2016112021 (15.7 LT) - 2016112015 (9.7 LT)

Lightning: 15.7 LT \pm 1.5 h (dots)

PT: LLCP | EA: INACT

16L (OTTO) | 30 kt TD

S: 7.2 m s⁻¹ (M) | H: 327.5°

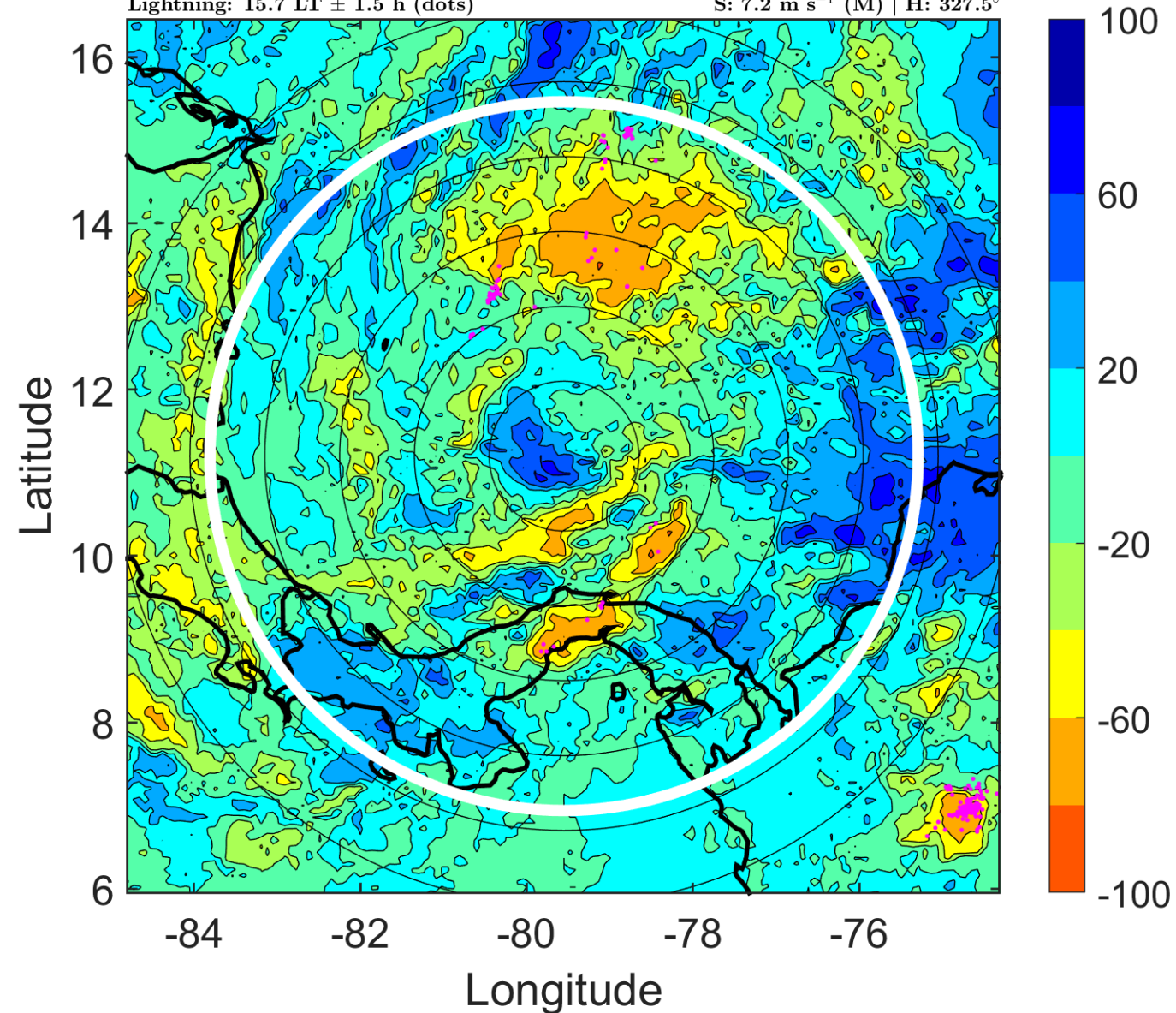

IR BT & Lightning

t: 2016112100 (18.7 LT)

Lightning: 18.7 LT \pm 1.5 h (dots)

PT: LLCP | EA: INACT

16L (OTTO) | 30 kt TD

S: 7.8 m s⁻¹ (M) | H: 328°

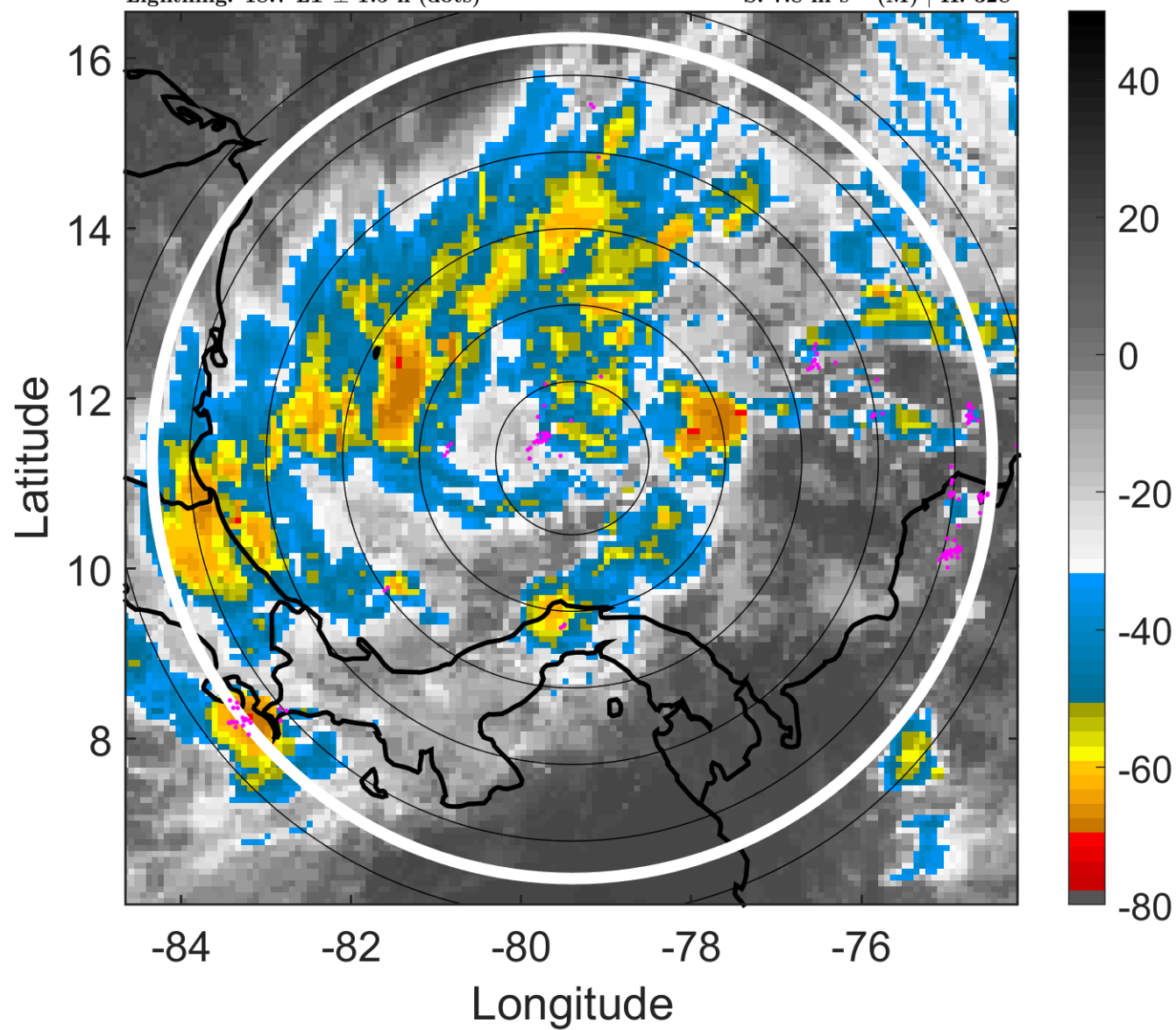

6-h IR BT Differences & Lightning

Δ t: 2016112100 (18.7 LT) - 2016112018 (12.7 LT)

Lightning: 18.7 LT \pm 1.5 h (dots)

PT: LLCP | EA: INACT

16L (OTTO) | 30 kt TD

S: 7.8 m s⁻¹ (M) | H: 328°

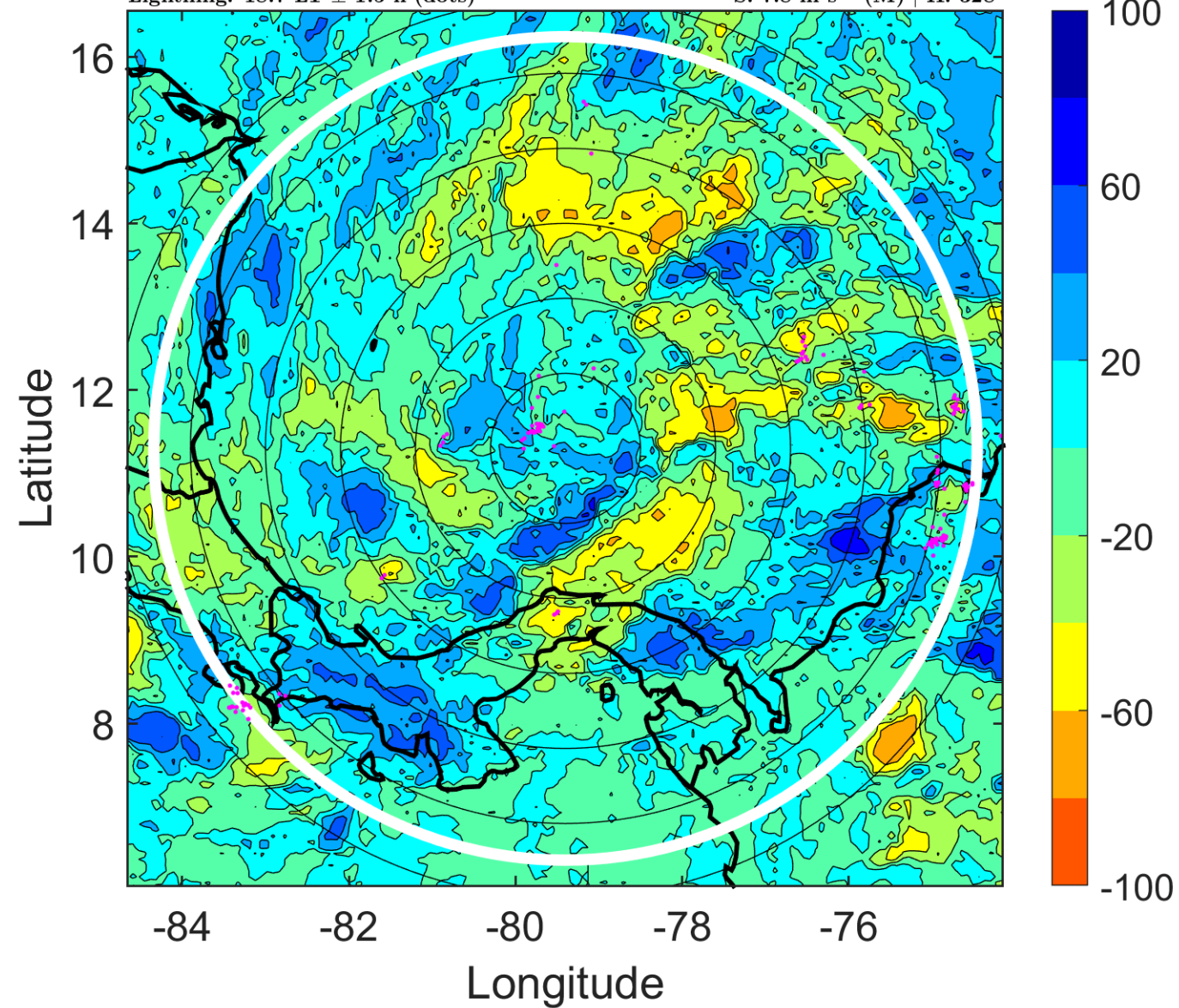

IR BT & Lightning

t: 2016112103 (21.7 LT)

Lightning: 21.7 LT \pm 1.5 h (dots)

PT: LLCP | EA: INACT

16L (OTTO) | 32.5 kt TD

S: 7 m s⁻¹ (M) | H: 330.5°

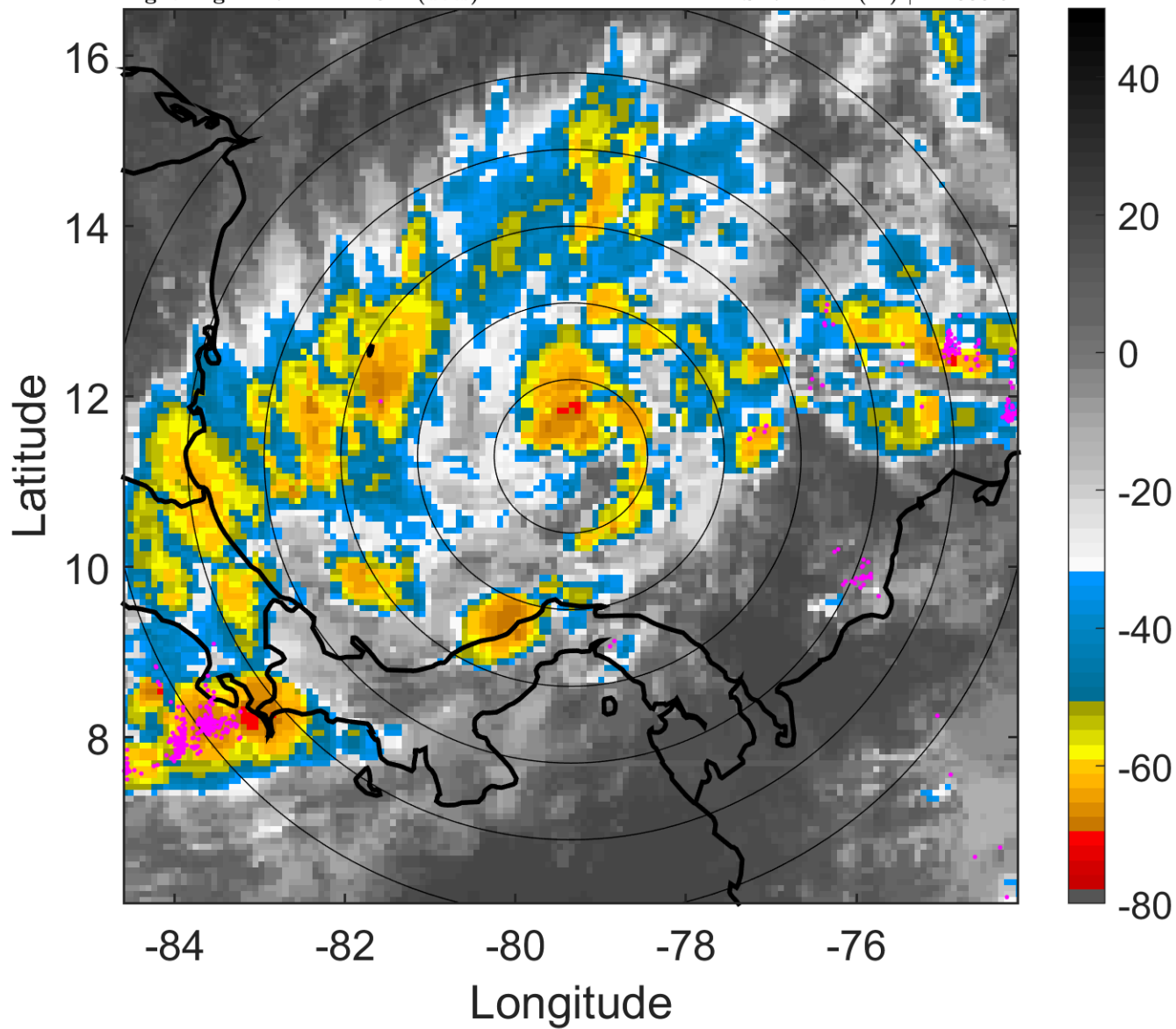

6-h IR BT Differences & Lightning

Δ t: 2016112103 (21.7 LT) - 2016112021 (15.7 LT)

Lightning: 21.7 LT \pm 1.5 h (dots)

PT: LLCP | EA: INACT

16L (OTTO) | 32.5 kt TD

S: 7 m s⁻¹ (M) | H: 330.5°

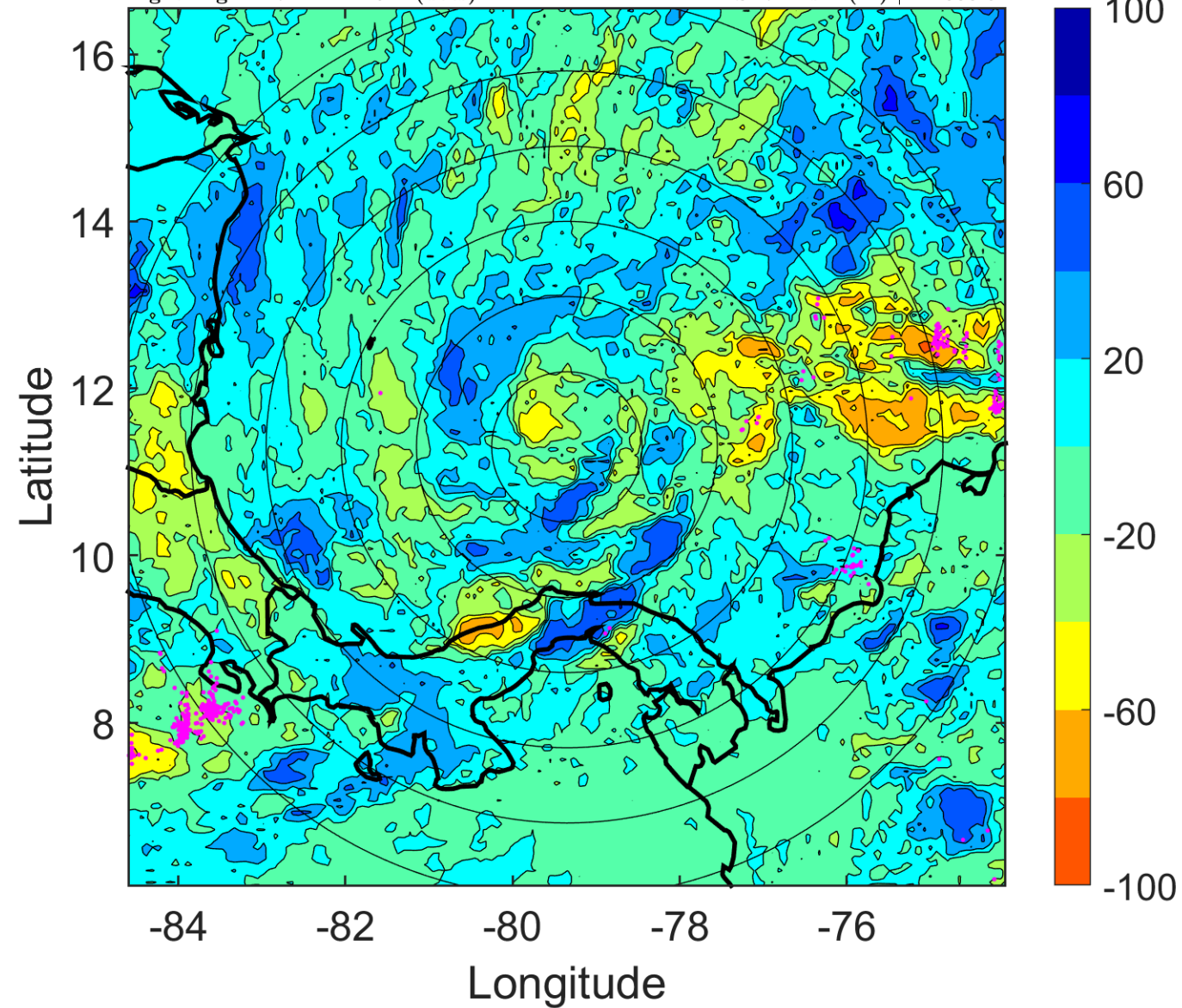

IR BT & Lightning

t: 2016112106 (0.7 LT)

Lightning: 0.7 LT \pm 1.5 h (dots)

PT: LLCP | EA: INACT

16L (OTTO) | 35 kt TS

S: 6.1 m s⁻¹ (M) | H: 333°

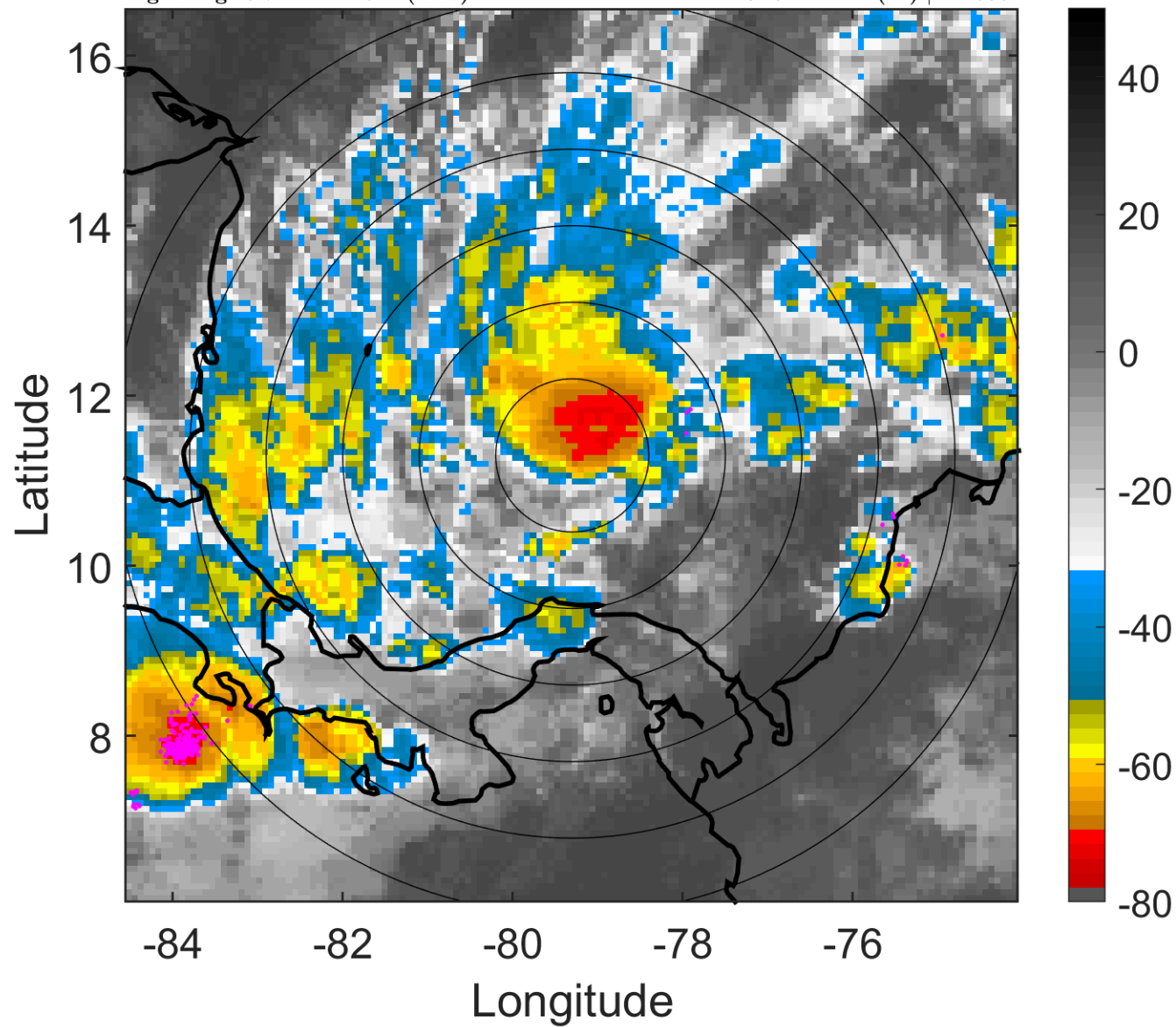

6-h IR BT Differences & Lightning

Δ t: 2016112106 (0.7 LT) - 2016112100 (18.7 LT)

Lightning: 0.7 LT \pm 1.5 h (dots)

PT: LLCP | EA: INACT

16L (OTTO) | 35 kt TS

S: 6.1 m s⁻¹ (M) | H: 333°

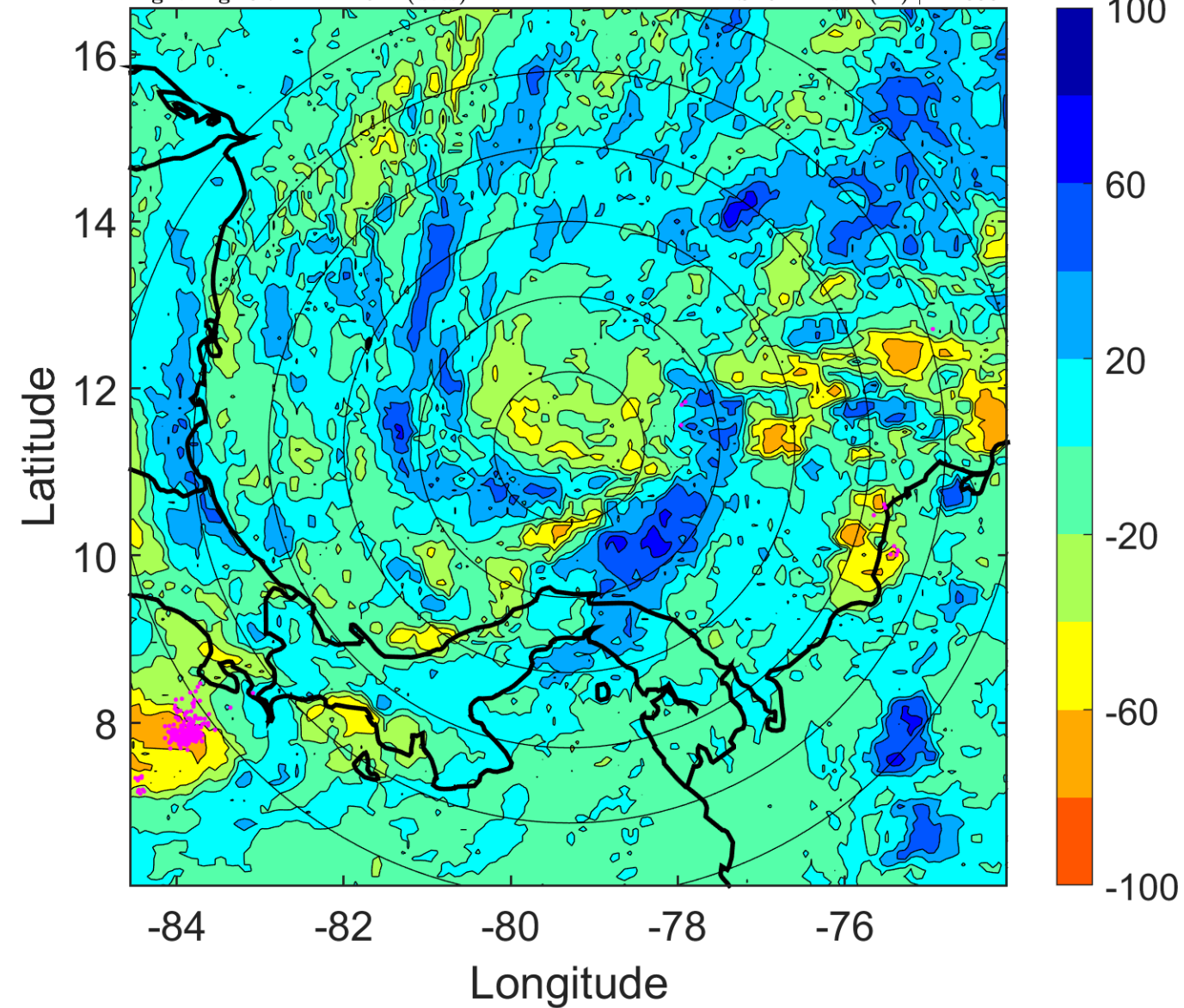

IR BT & Lightning

t: 2016112109 (3.7 LT)

Lightning: 3.7 LT \pm 1.5 h (dots)

PT: LLCP | EA: INACT

16L (OTTO) | 37.5 kt TS

S: 7 m s⁻¹ (M) | H: 333°

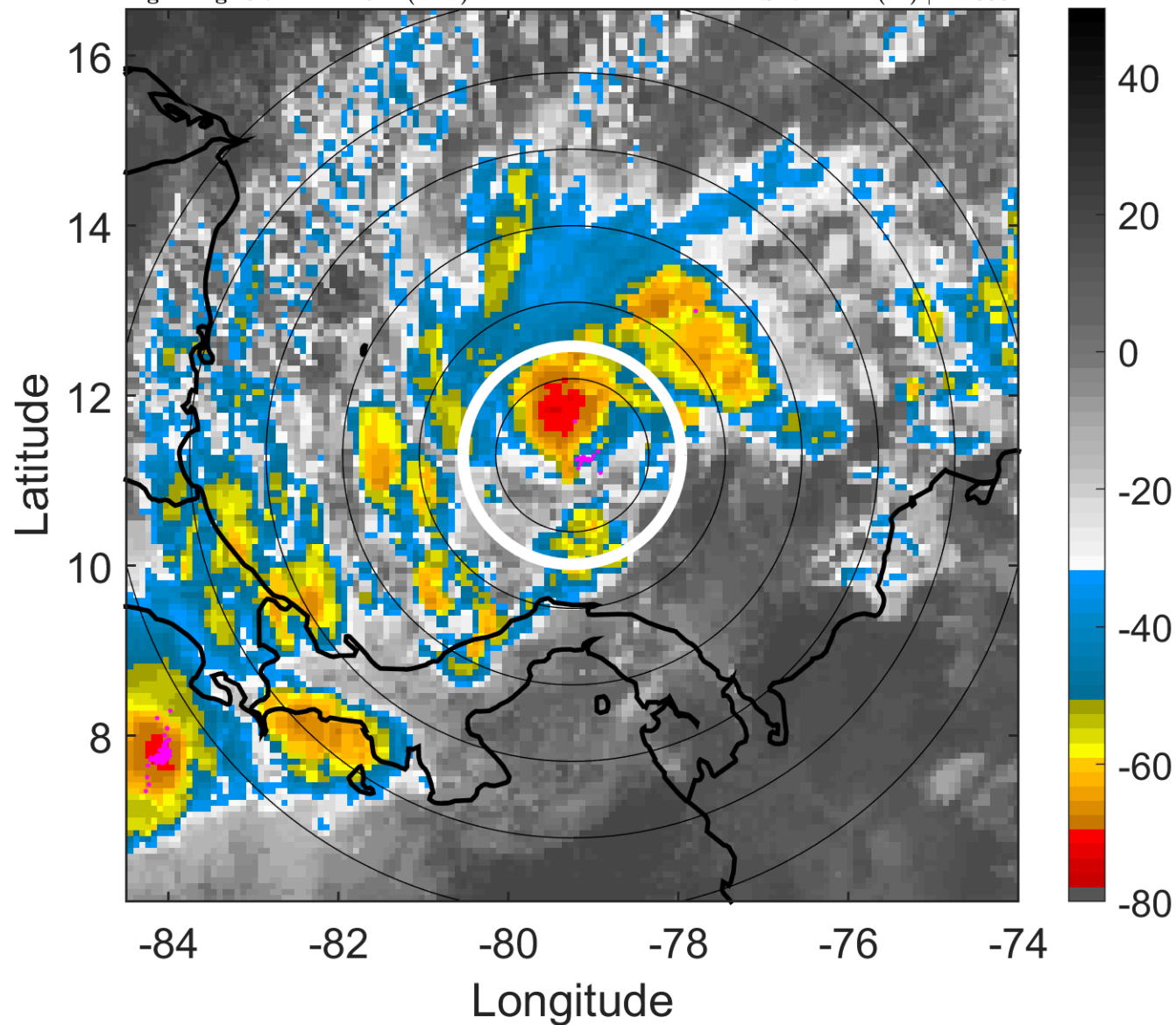

6-h IR BT Differences & Lightning

Δ t: 2016112109 (3.7 LT) - 2016112103 (21.7 LT)

Lightning: 3.7 LT \pm 1.5 h (dots)

PT: LLCP | EA: INACT

16L (OTTO) | 37.5 kt TS

S: 7 m s⁻¹ (M) | H: 333°

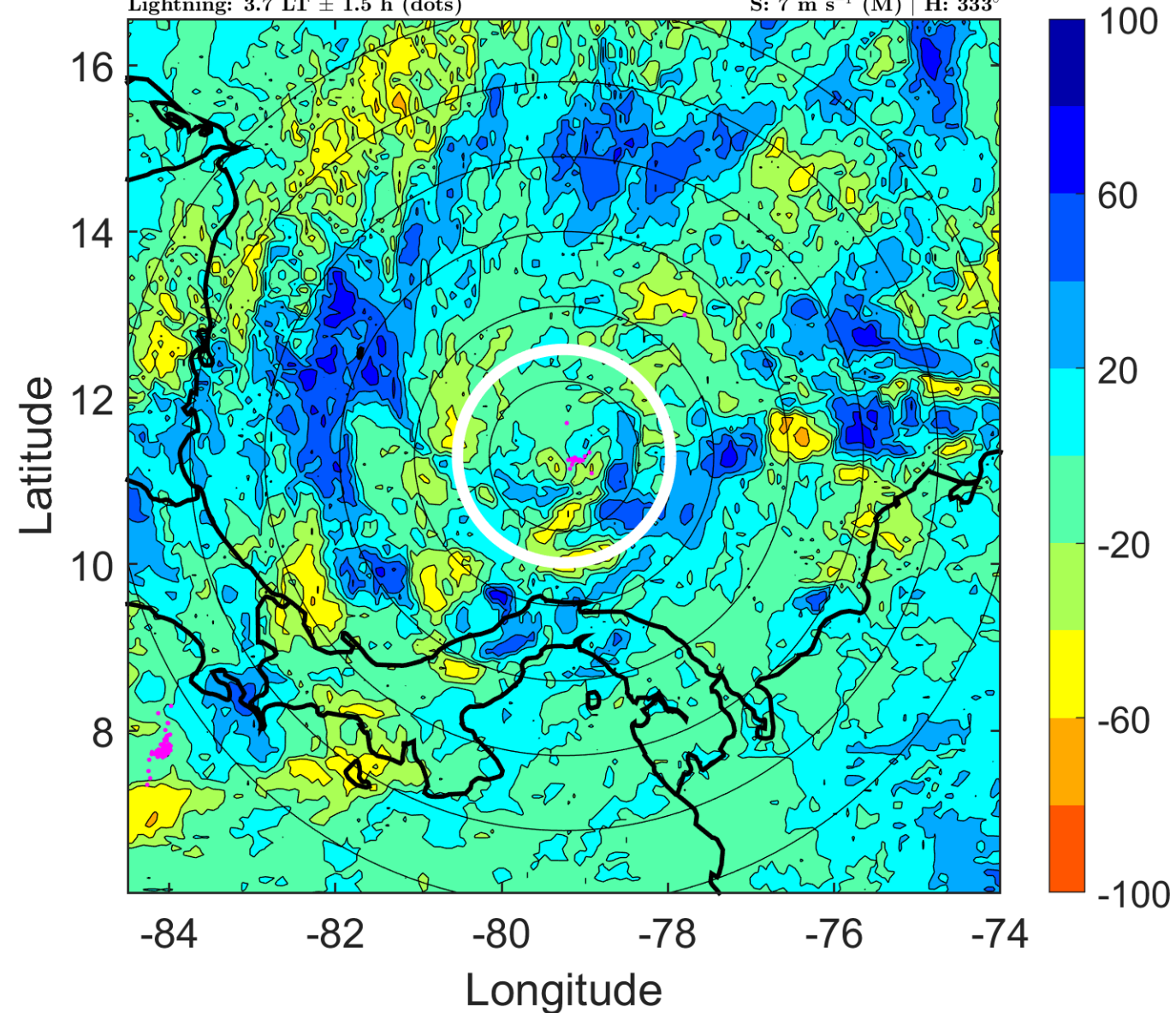

IR BT & Lightning

t: 2016112112 (6.7 LT)

Lightning: 6.7 LT \pm 1.5 h (dots)

PT: LLCP | EA: INACT

16L (OTTO) | 40 kt TS

S: 7.9 m s⁻¹ (M) | H: 333°

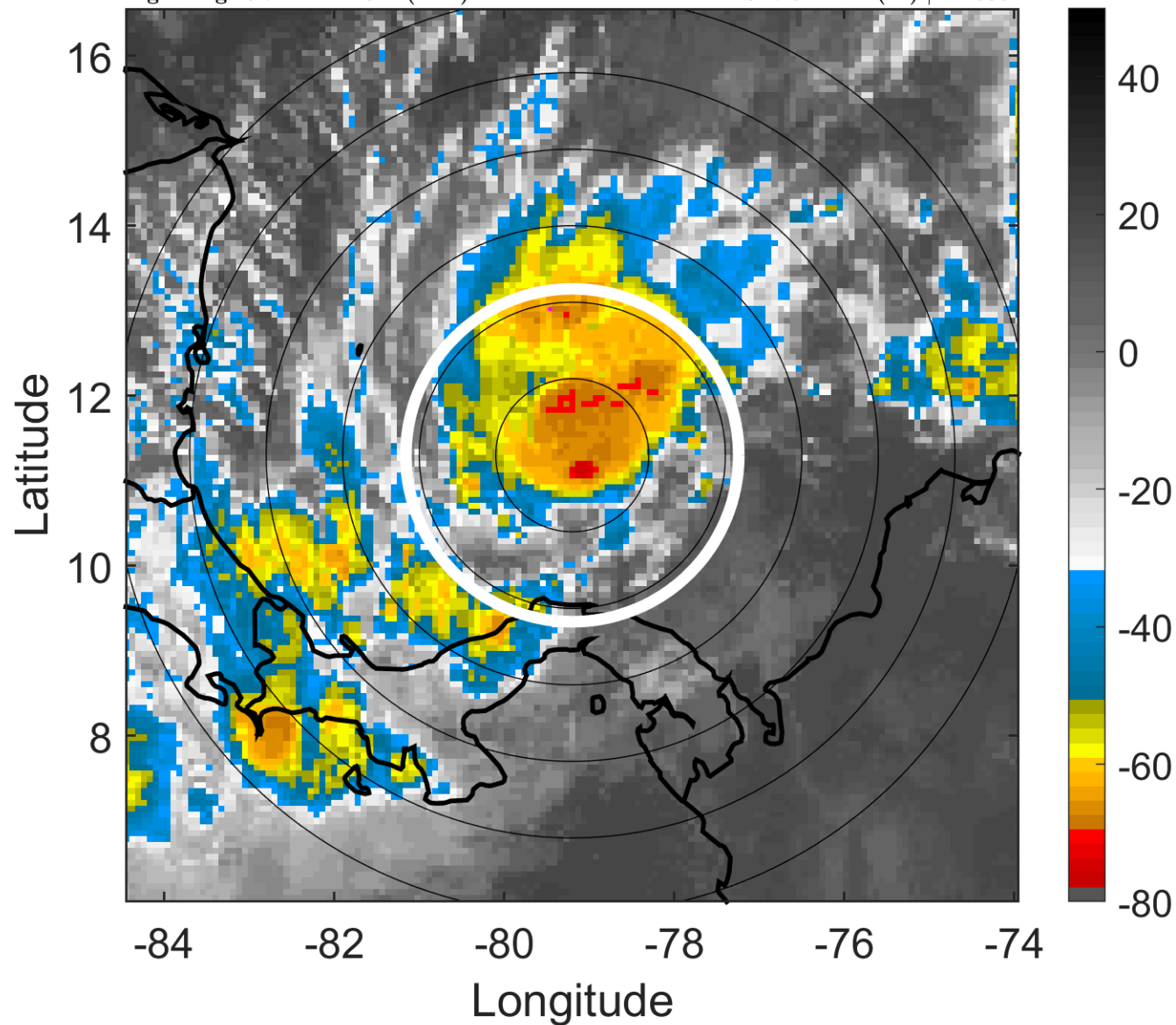

6-h IR BT Differences & Lightning

Δ t: 2016112112 (6.7 LT) - 2016112106 (0.7 LT)

Lightning: 6.7 LT \pm 1.5 h (dots)

PT: LLCP | EA: INACT

16L (OTTO) | 40 kt TS

S: 7.9 m s⁻¹ (M) | H: 333°

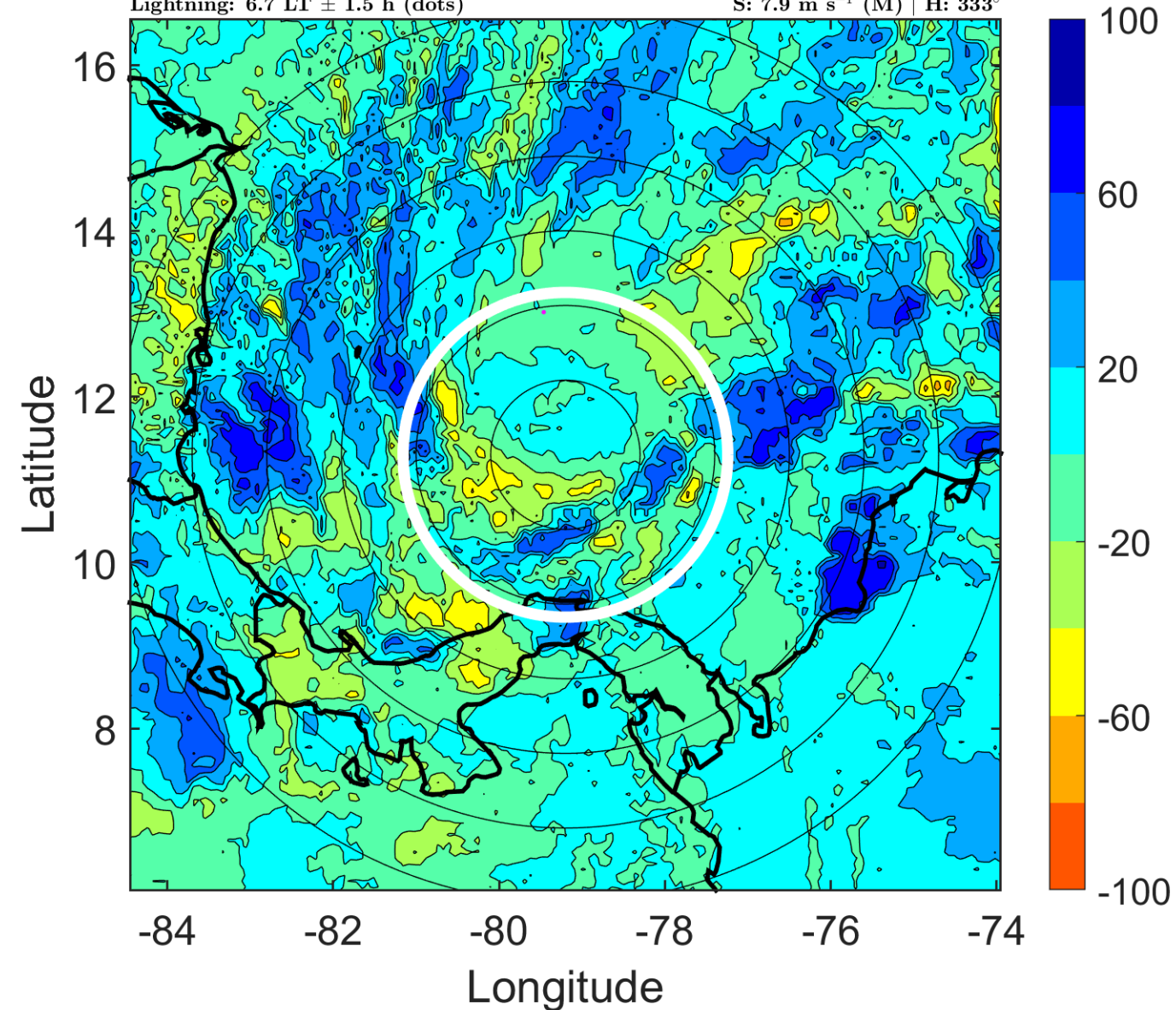

IR BT & Lightning

t: 2016112115 (9.7 LT)

Lightning: 9.7 LT \pm 1.5 h (dots)

PT: LLCP | EA: INACT

16L (OTTO) | 42.5 kt TS

S: 8.7 m s⁻¹ (M) | H: 327°

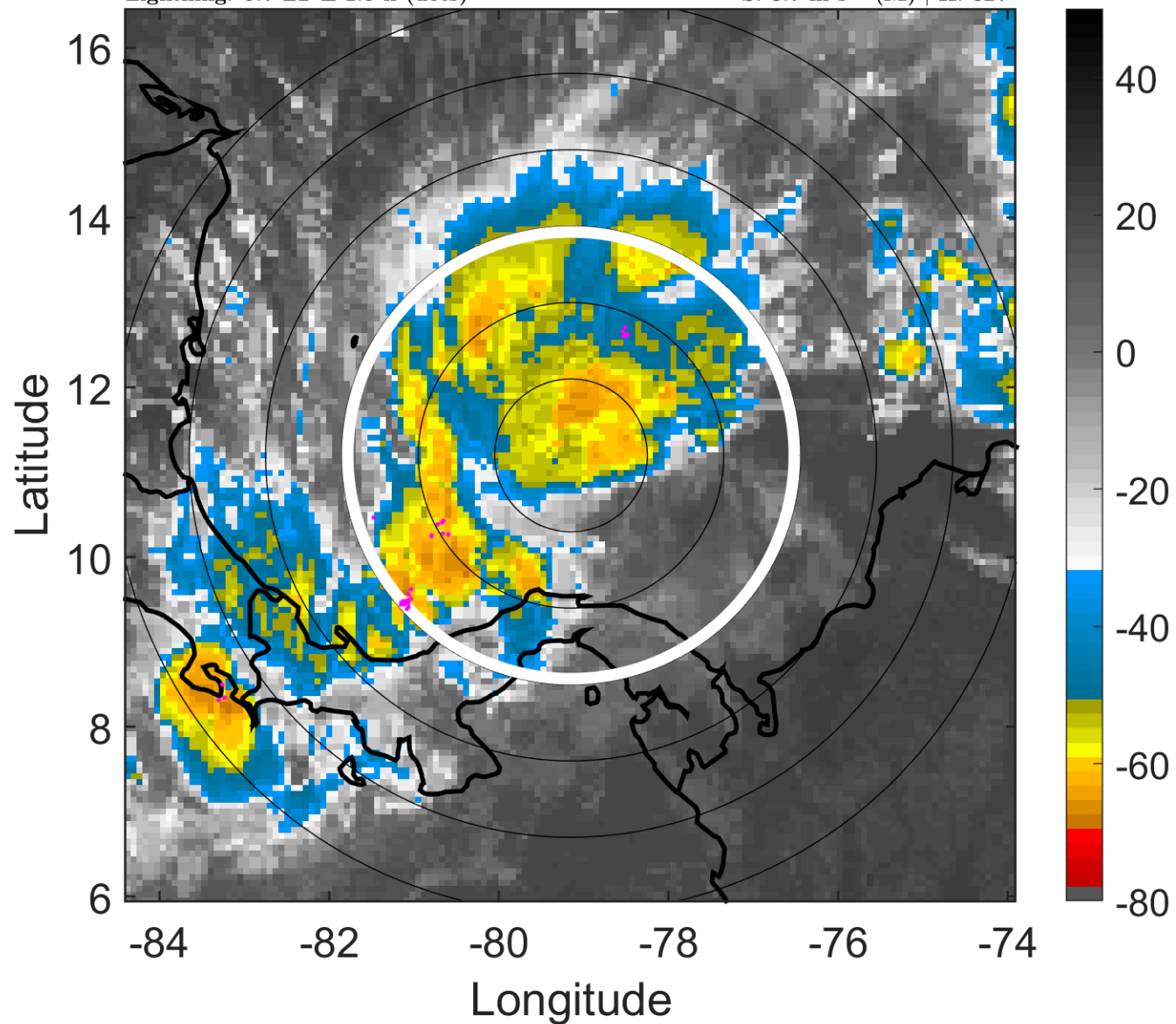

6-h IR BT Differences & Lightning

Δ t: 2016112115 (9.7 LT) - 2016112109 (3.7 LT)

Lightning: 9.7 LT \pm 1.5 h (dots)

PT: LLCP | EA: INACT

16L (OTTO) | 42.5 kt TS

S: 8.7 m s⁻¹ (M) | H: 327°

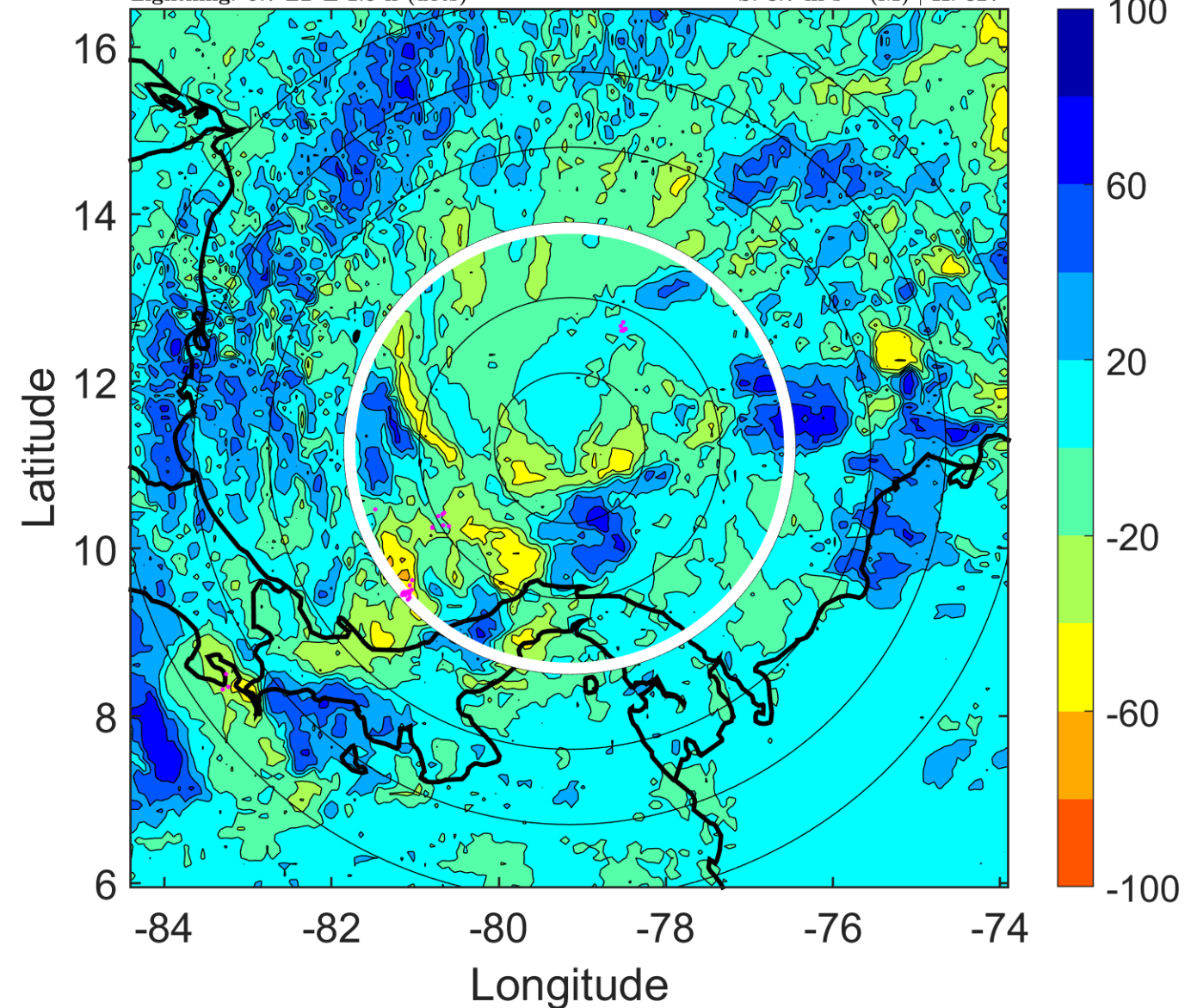

IR BT & Lightning

t: 2016112118 (12.7 LT)

Lightning: 12.7 LT \pm 1.5 h (dots)

PT: LLCP | EA: INACT

16L (OTTO) | 45 kt TS

S: 9.4 m s⁻¹ (M) | H: 321°

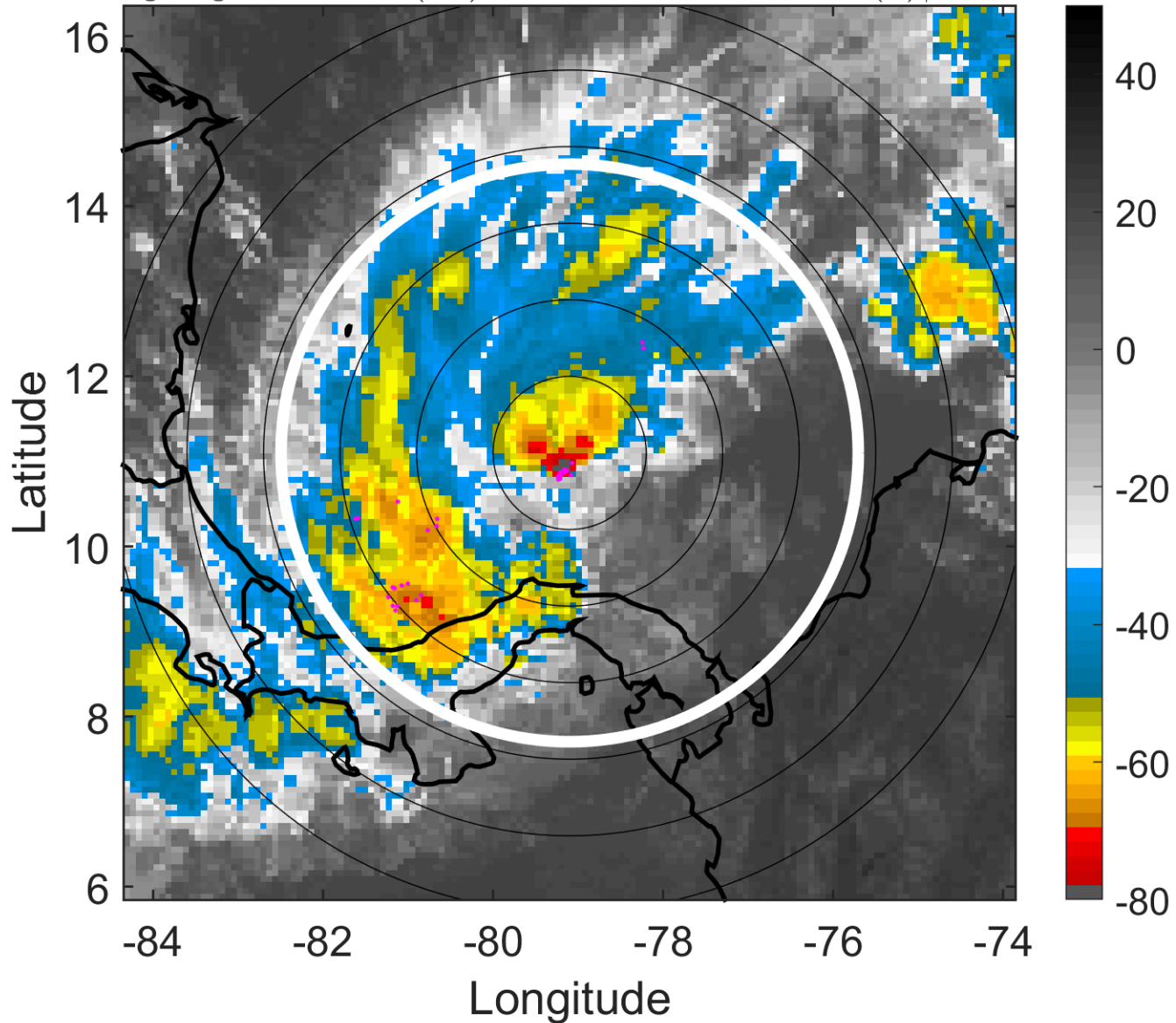

6-h IR BT Differences & Lightning

Δ t: 2016112118 (12.7 LT) - 2016112112 (6.7 LT)

Lightning: 12.7 LT \pm 1.5 h (dots)

PT: LLCP | EA: INACT

16L (OTTO) | 45 kt TS

S: 9.4 m s⁻¹ (M) | H: 321°

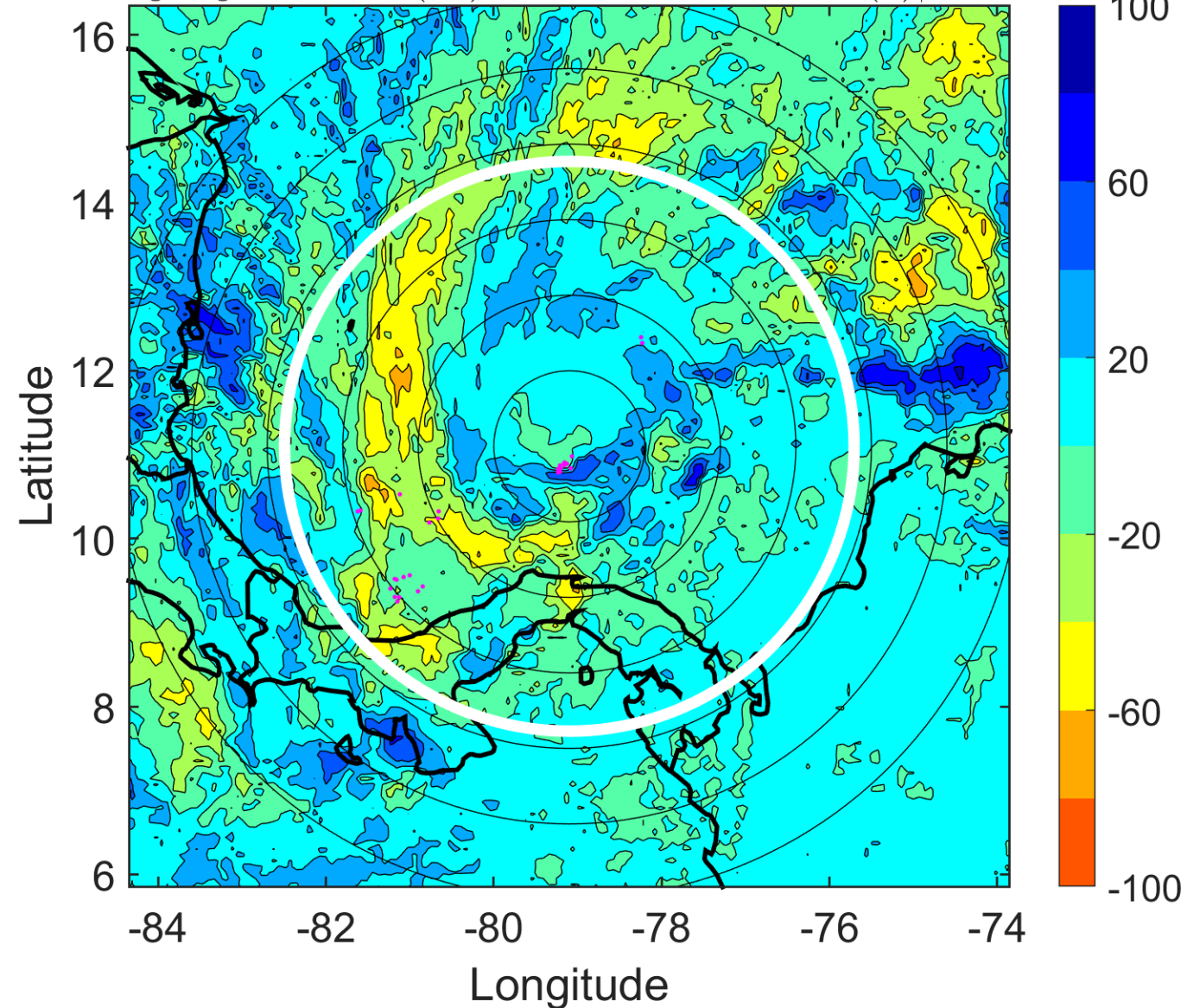

IR BT & Lightning

t: 2016112121 (15.7 LT)

Lightning: 15.7 LT \pm 1.5 h (dots)

PT: LLCP | EA: INACT

16L (OTTO) | 47.5 kt TS

S: 9.7 m s⁻¹ (M) | H: 323°

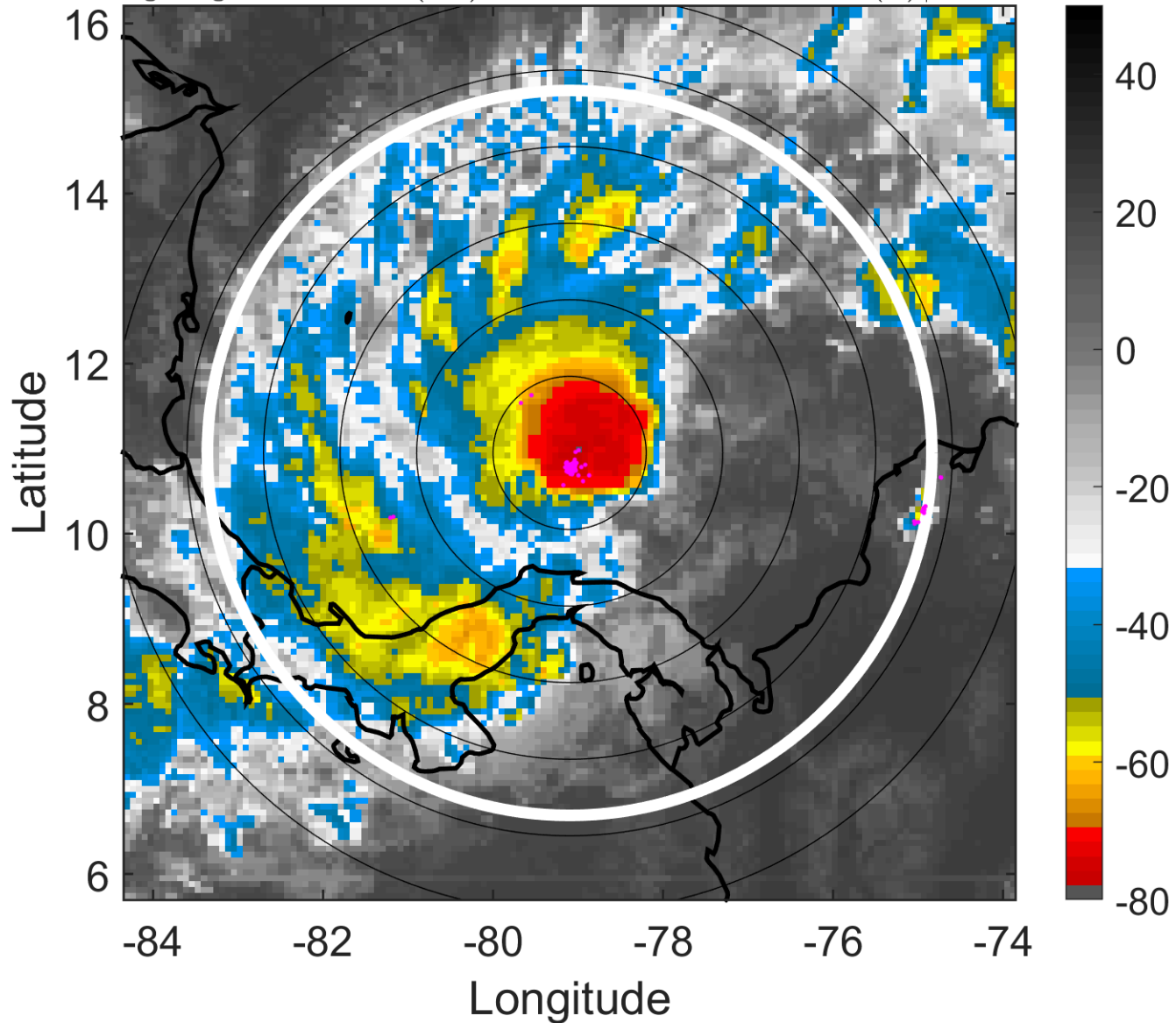

6-h IR BT Differences & Lightning

Δ t: 2016112121 (15.7 LT) - 2016112115 (9.7 LT)

Lightning: 15.7 LT \pm 1.5 h (dots)

PT: LLCP | EA: INACT

16L (OTTO) | 47.5 kt TS

S: 9.7 m s⁻¹ (M) | H: 323°

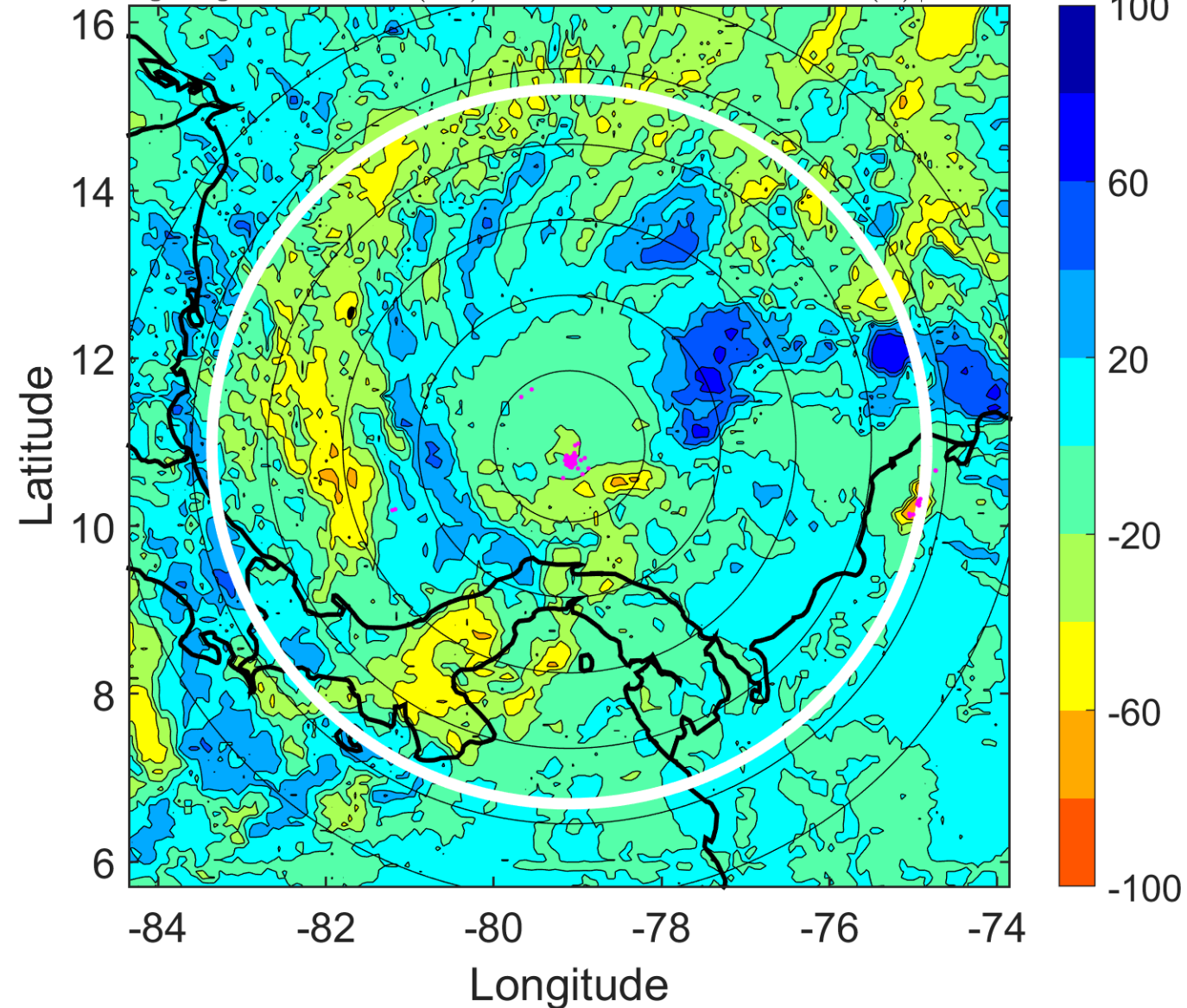

IR BT & Lightning

t: 2016112200 (18.7 LT)

Lightning: 18.7 LT \pm 1.5 h (dots)

PT: LLCP | EA: INACT

16L (OTTO) | 50 kt TS

S: 9.9 m s⁻¹ (M) | H: 325°

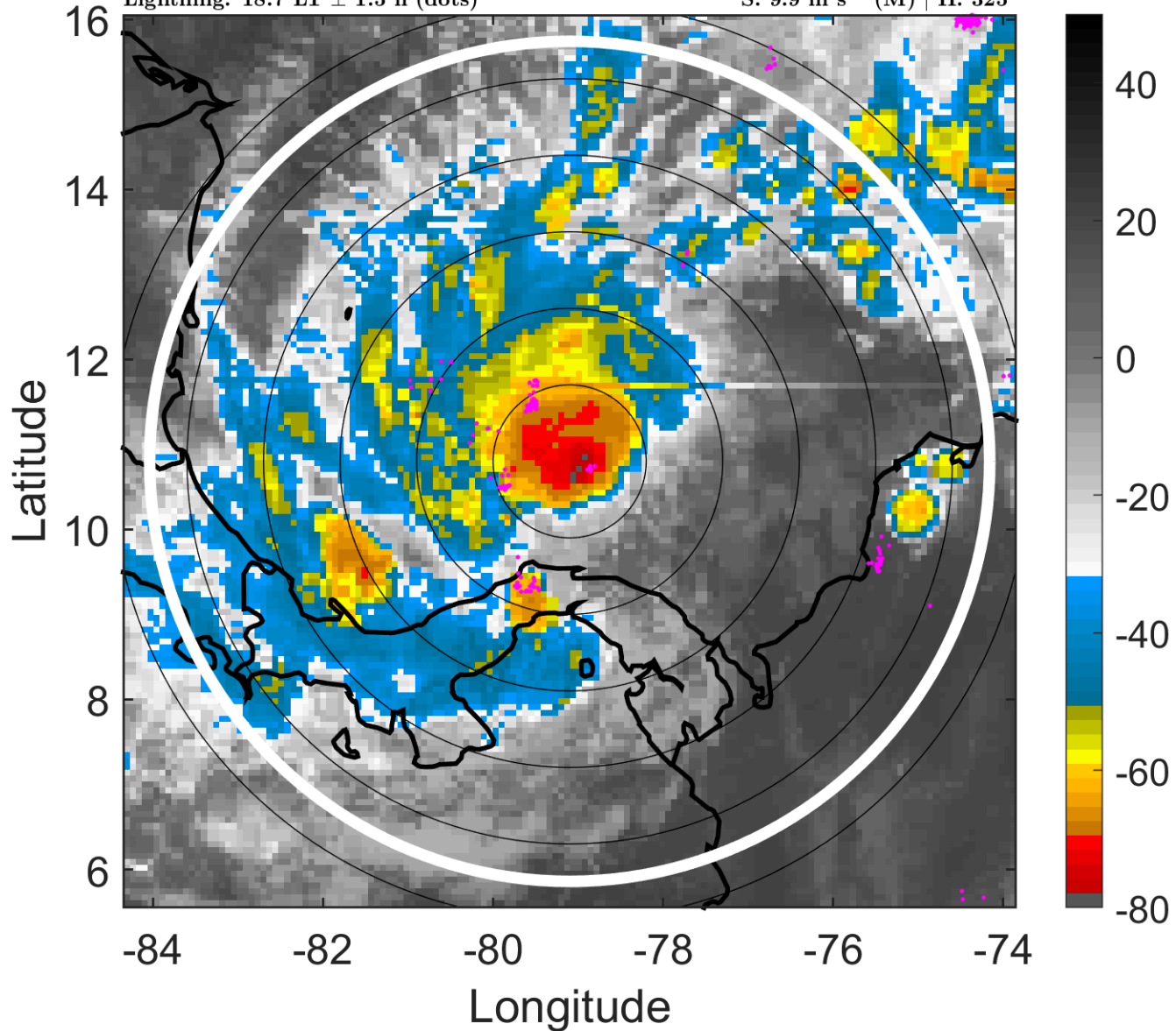

6-h IR BT Differences & Lightning

Δ t: 2016112200 (18.7 LT) - 2016112118 (12.7 LT)

Lightning: 18.7 LT \pm 1.5 h (dots)

PT: LLCP | EA: INACT

16L (OTTO) | 50 kt TS

S: 9.9 m s⁻¹ (M) | H: 325°

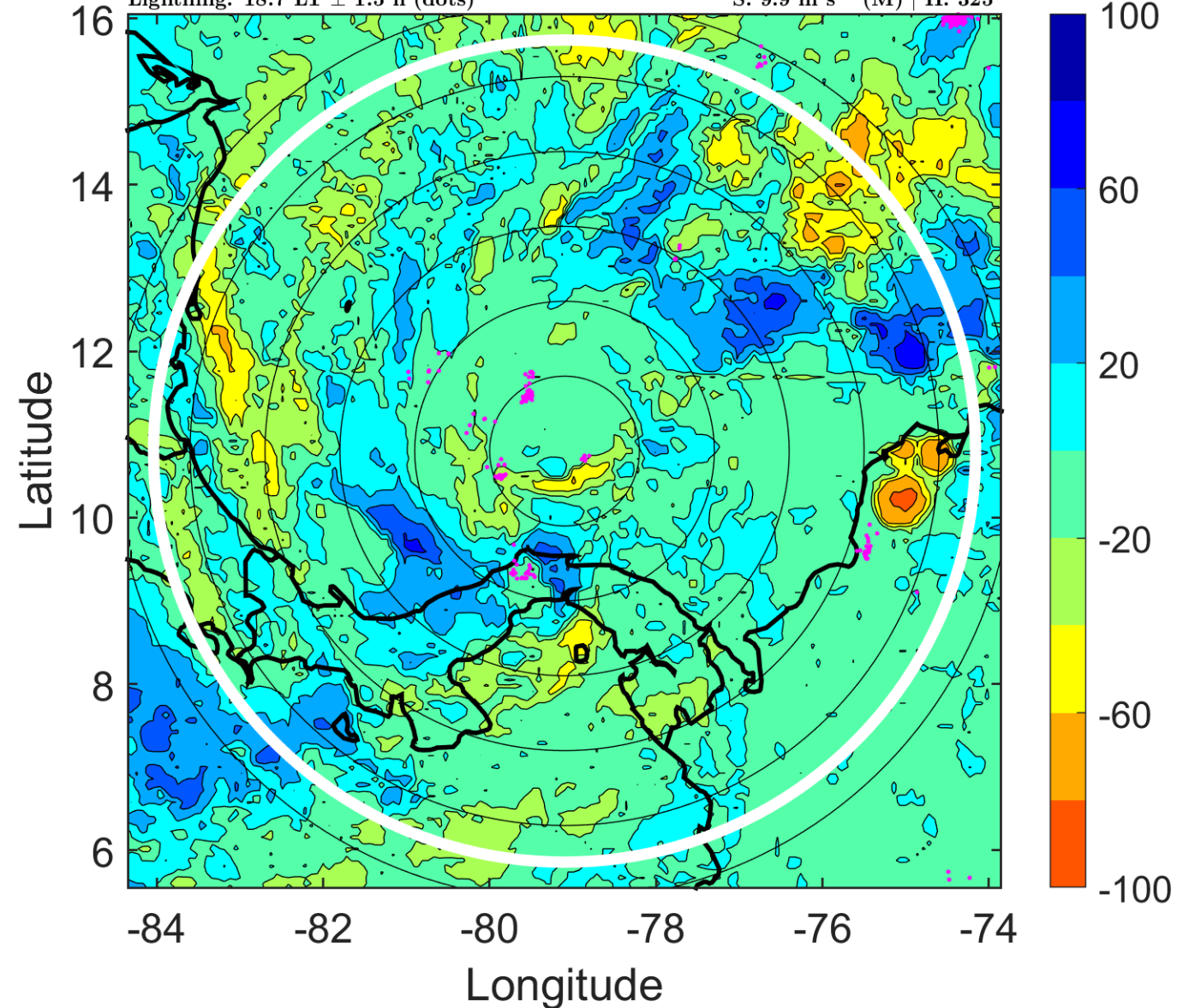

IR BT & Lightning

t: 2016112203 (21.7 LT)

Lightning: 21.7 LT \pm 1.5 h (dots)

PT: LLCP | EA: INACT

16L (OTTO) | 52.5 kt TS

S: 8.7 m s⁻¹ (M) | H: 324.5°

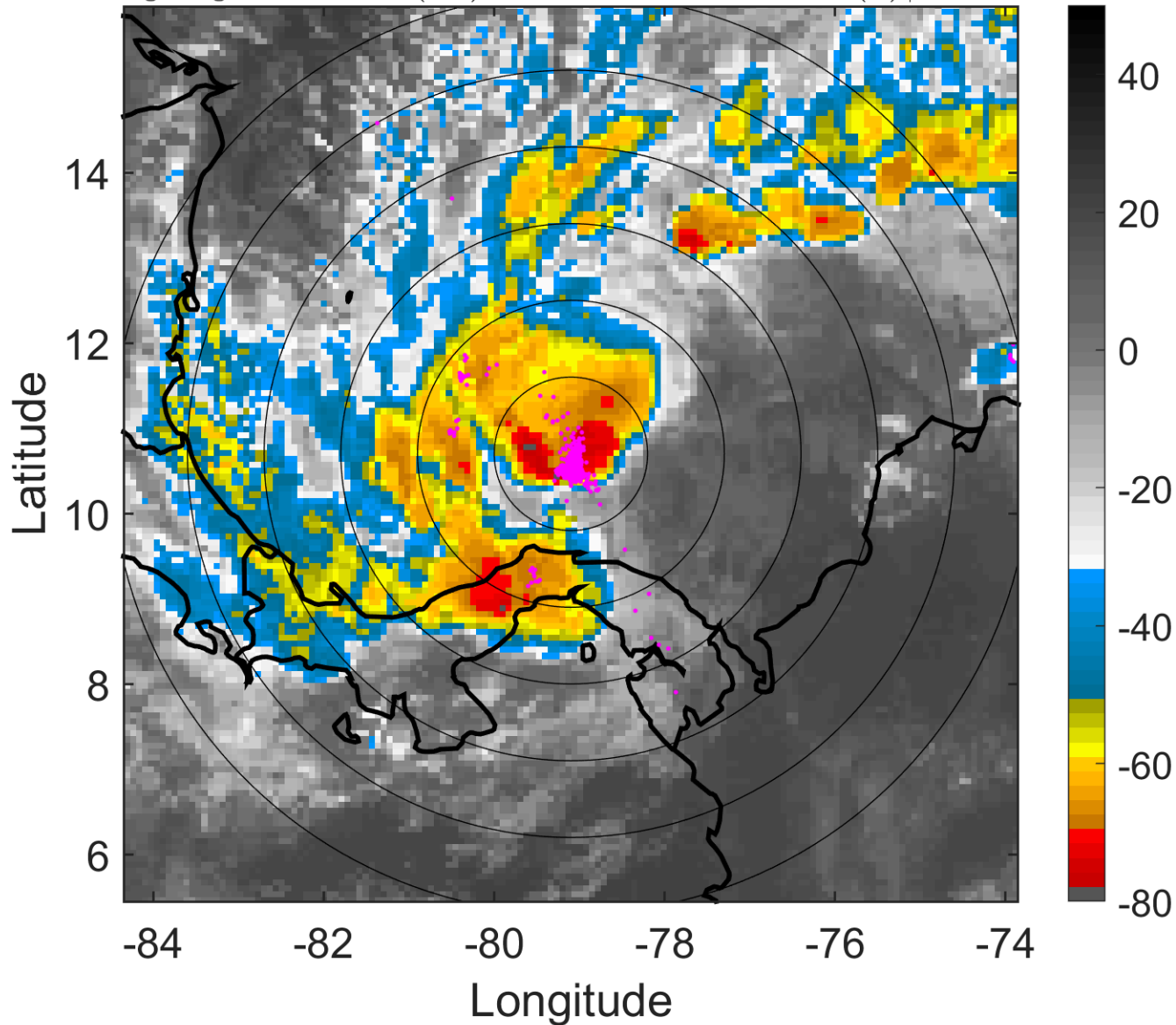

6-h IR BT Differences & Lightning

Δ t: 2016112203 (21.7 LT) - 2016112121 (15.7 LT)

Lightning: 21.7 LT \pm 1.5 h (dots)

PT: LLCP | EA: INACT

16L (OTTO) | 52.5 kt TS

S: 8.7 m s⁻¹ (M) | H: 324.5°

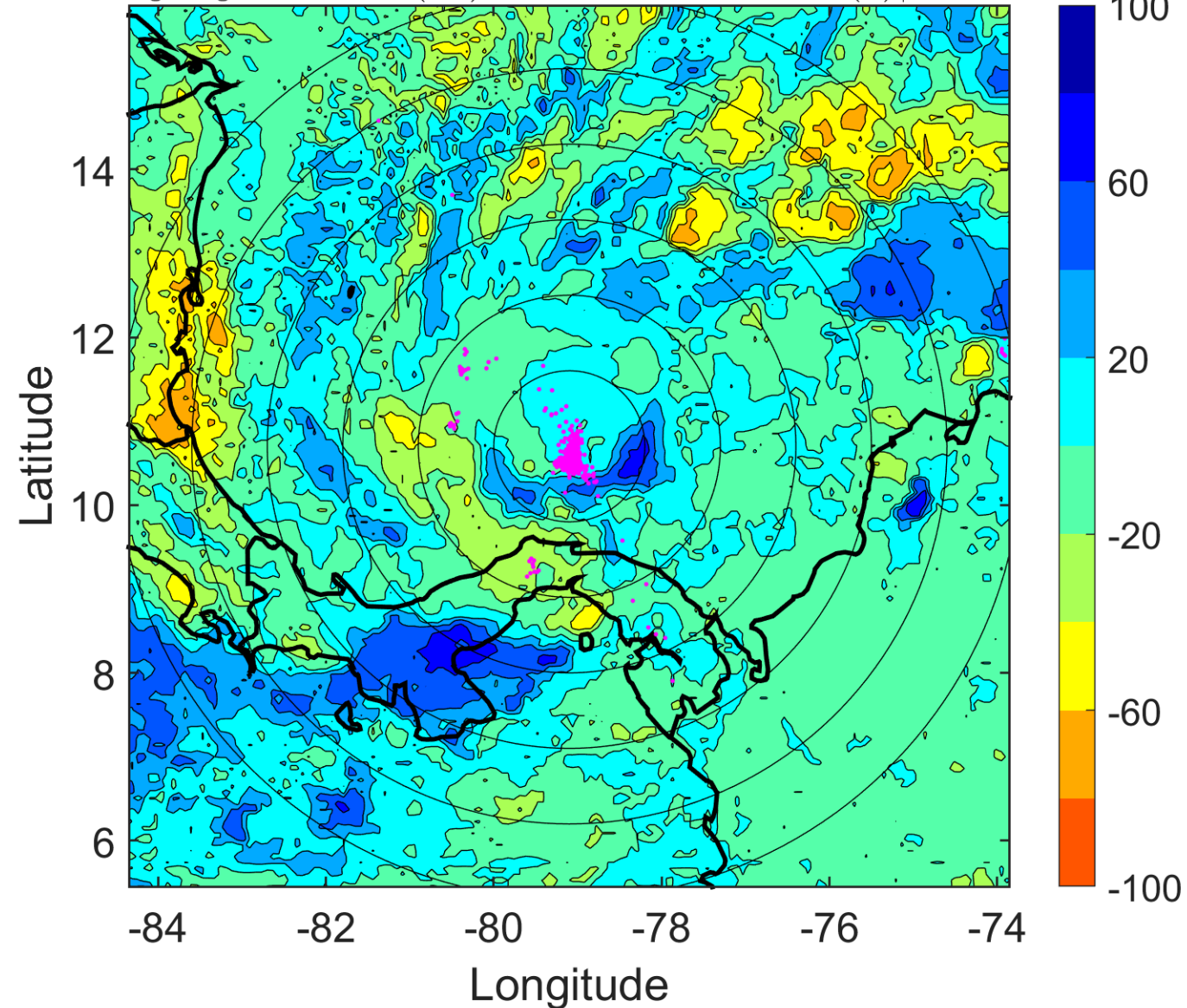

IR BT & Lightning

t: 2016112206 (0.7 LT)

Lightning: 0.7 LT \pm 1.5 h (dots)

PT: LLCP | EA: ACT

16L (OTTO) | 55 kt TS

S: 7.4 m s⁻¹ (M) | H: 324°

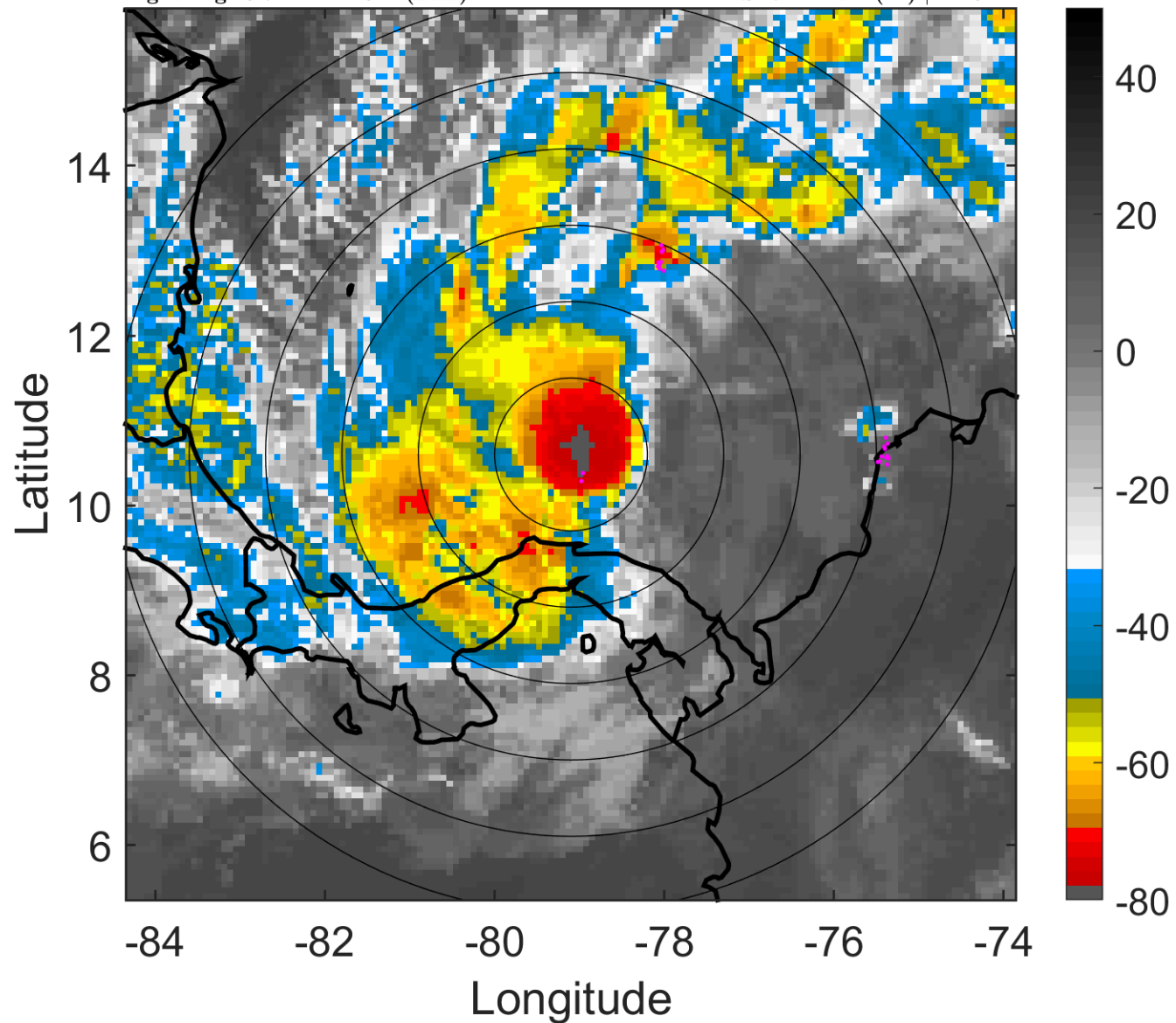

6-h IR BT Differences & Lightning

Δ t: 2016112206 (0.7 LT) - 2016112200 (18.7 LT)

Lightning: 0.7 LT \pm 1.5 h (dots)

PT: LLCP | EA: ACT

16L (OTTO) | 55 kt TS

S: 7.4 m s⁻¹ (M) | H: 324°

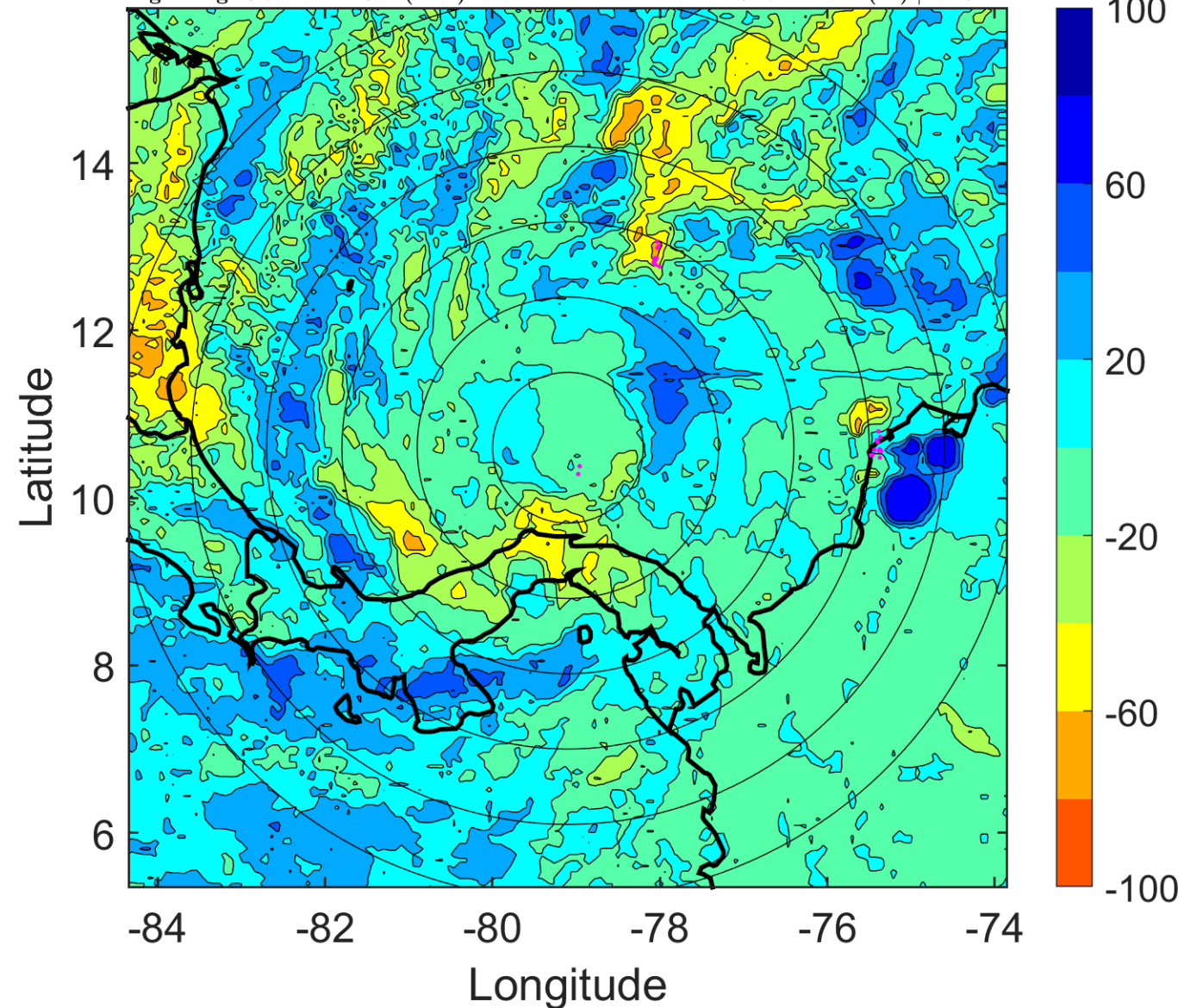

IR BT & Lightning

t: 2016112209 (3.7 LT)

Lightning: 3.7 LT \pm 1.5 h (dots)

PT: LLCP | EA: ACT

16L (OTTO) | 57.5 kt TS

S: 7.6 m s⁻¹ (M) | H: 321.5°

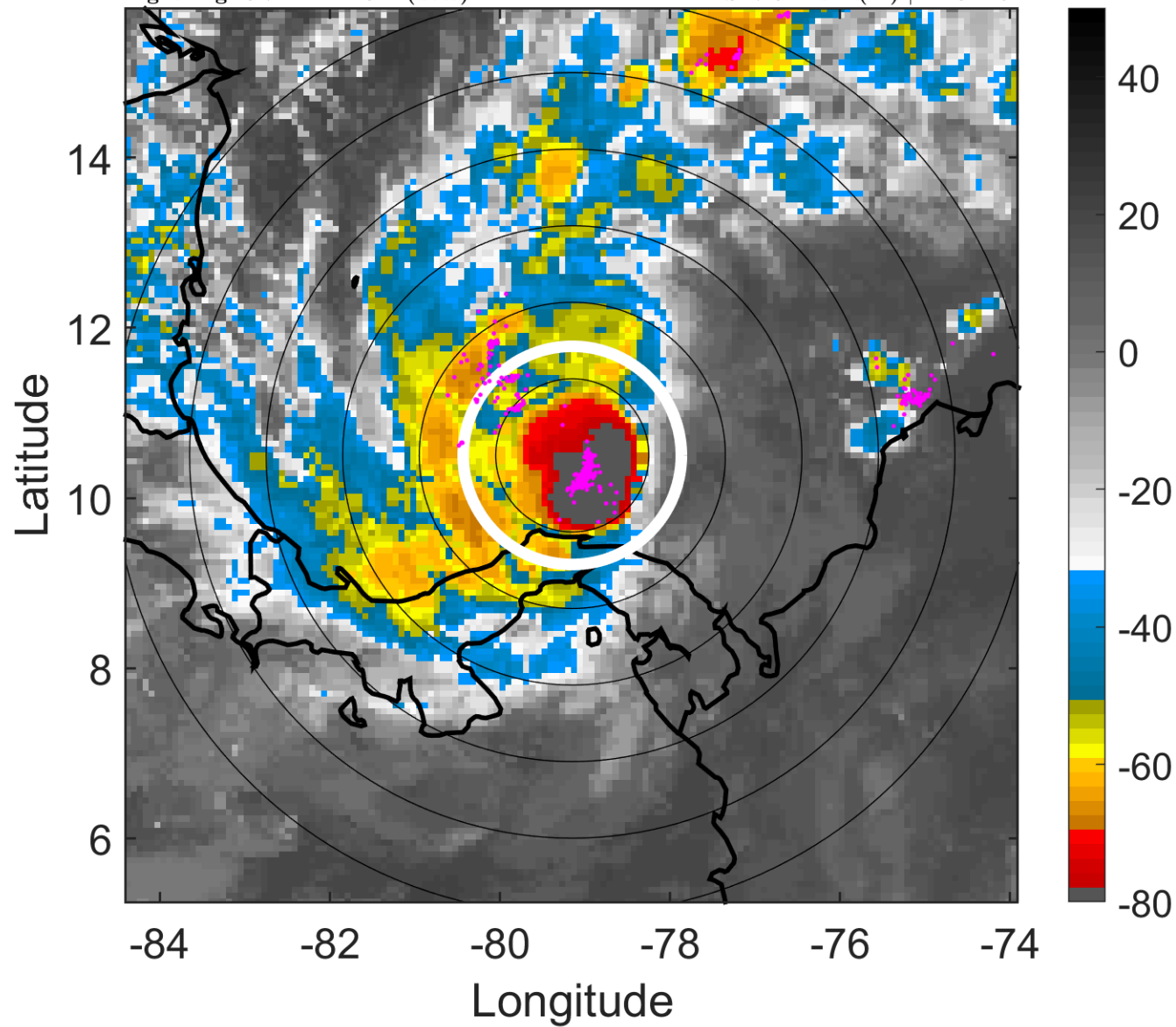

6-h IR BT Differences & Lightning

Δ t: 2016112209 (3.7 LT) - 2016112203 (21.7 LT)

Lightning: 3.7 LT \pm 1.5 h (dots)

PT: LLCP | EA: ACT

16L (OTTO) | 57.5 kt TS

S: 7.6 m s⁻¹ (M) | H: 321.5°

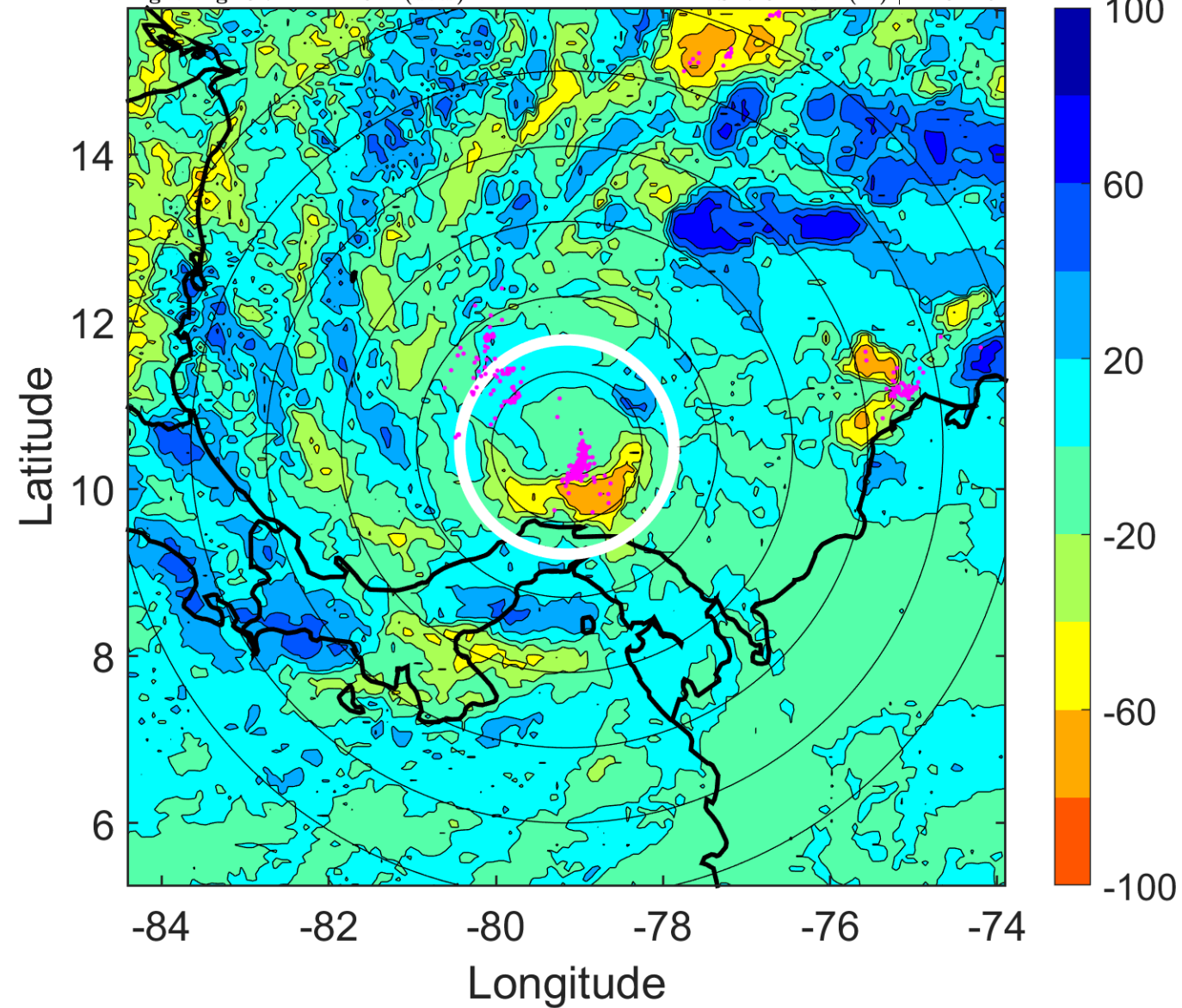

IR BT & Lightning

t: 2016112212 (6.7 LT)

Lightning: 6.7 LT \pm 1.5 h (dots)

PT: LLCP | EA: ACT

16L (OTTO) | 60 kt TS

S: 7.8 m s⁻¹ (M) | H: 319°

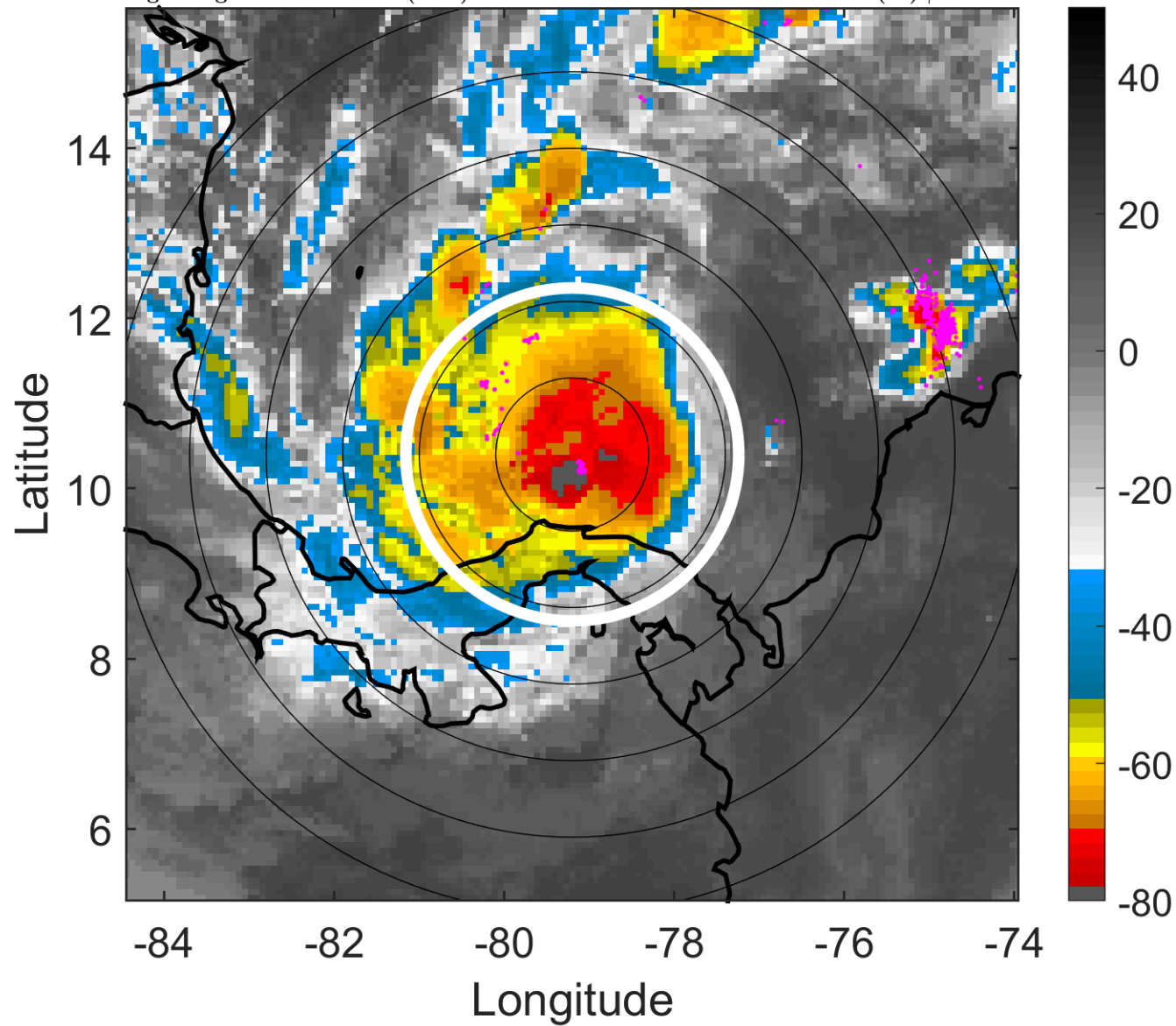

6-h IR BT Differences & Lightning

Δ t: 2016112212 (6.7 LT) - 2016112206 (0.7 LT)

Lightning: 6.7 LT \pm 1.5 h (dots)

PT: LLCP | EA: ACT

16L (OTTO) | 60 kt TS

S: 7.8 m s⁻¹ (M) | H: 319°

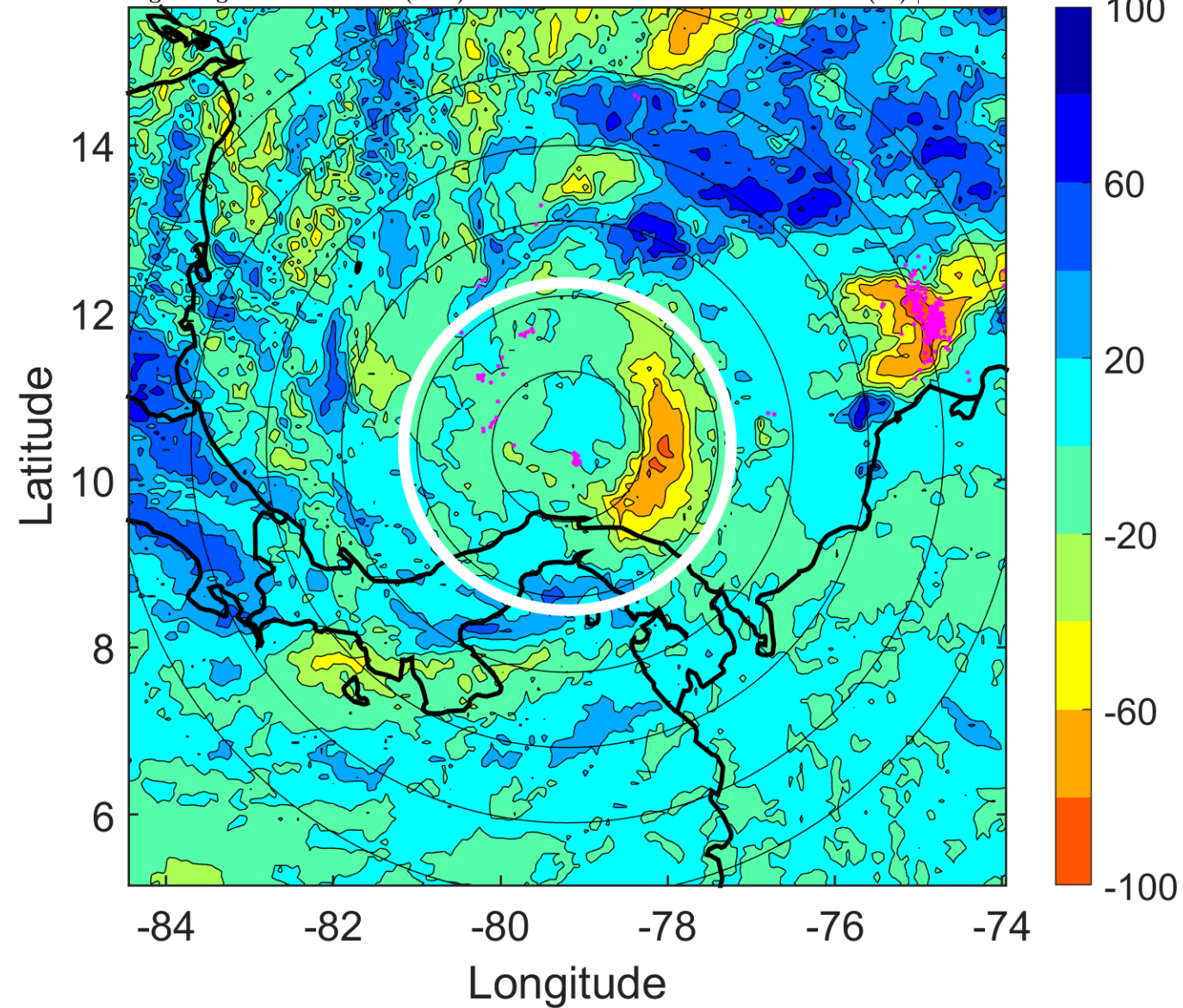

IR BT & Lightning

t: 2016112215 (9.7 LT)

Lightning: 9.7 LT \pm 1.5 h (dots)

PT: LLCP | EA: ACT

16L (OTTO) | 60 kt TS

S: 7.5 m s⁻¹ (M) | H: 313.5°

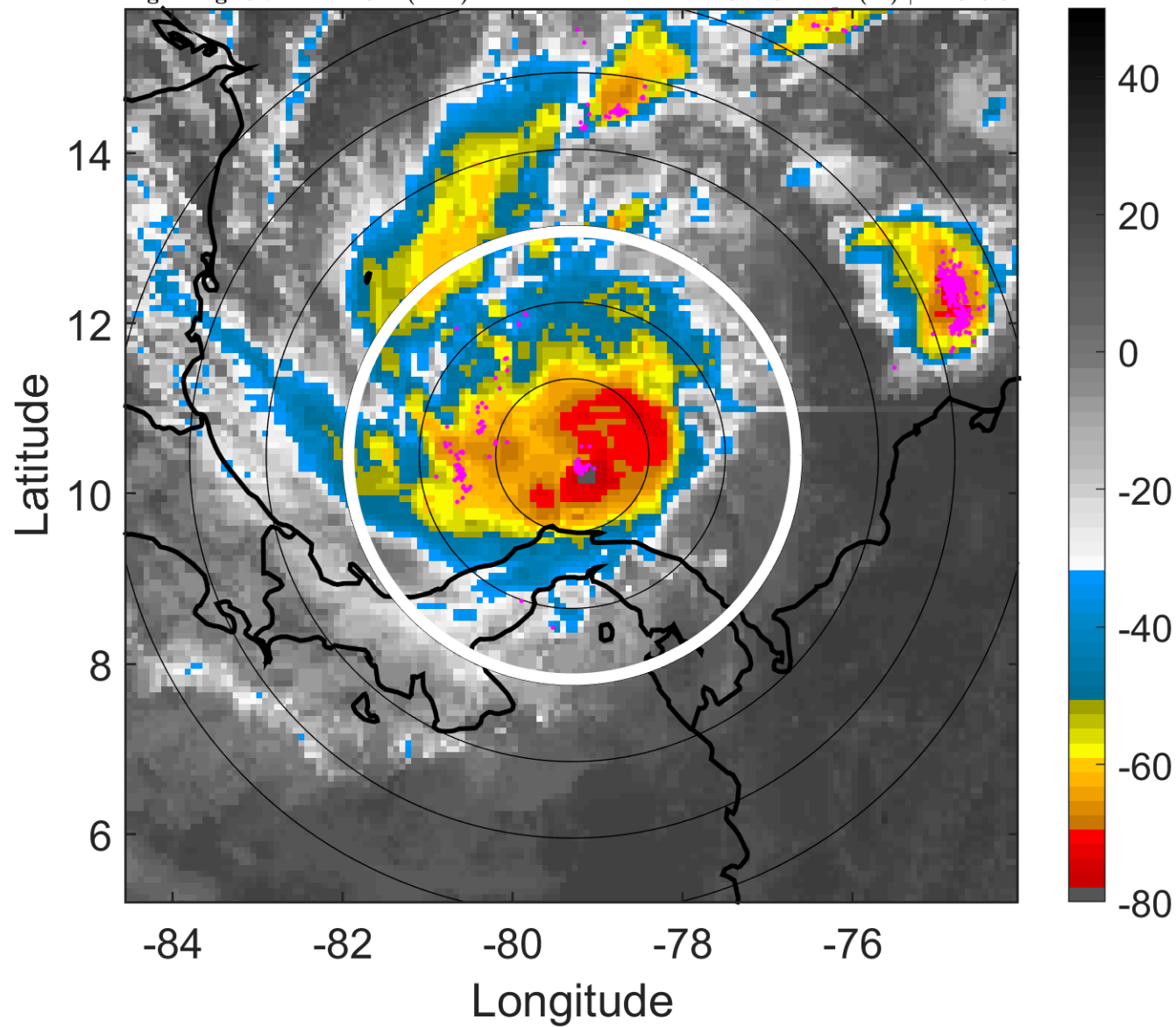

6-h IR BT Differences & Lightning

Δ t: 2016112215 (9.7 LT) - 2016112209 (3.7 LT)

Lightning: 9.7 LT \pm 1.5 h (dots)

PT: LLCP | EA: ACT

16L (OTTO) | 60 kt TS

S: 7.5 m s⁻¹ (M) | H: 313.5°

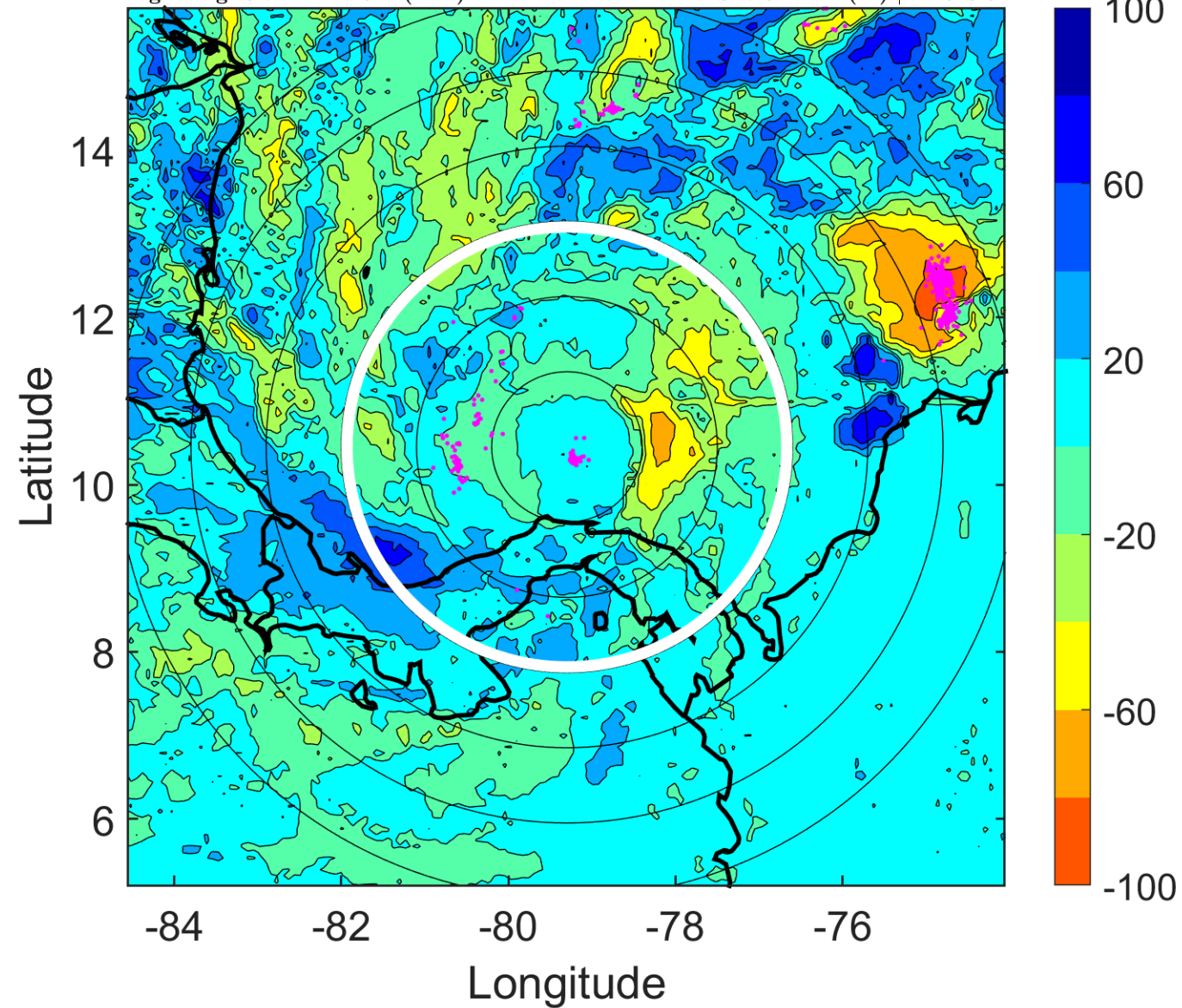

IR BT & Lightning

t: 2016112218 (12.7 LT)

Lightning: 12.7 LT \pm 1.5 h (dots)

PT: LLCP | EA: ACT

16L (OTTO) | 60 kt TS

S: 7.2 m s⁻¹ (M) | H: 308°

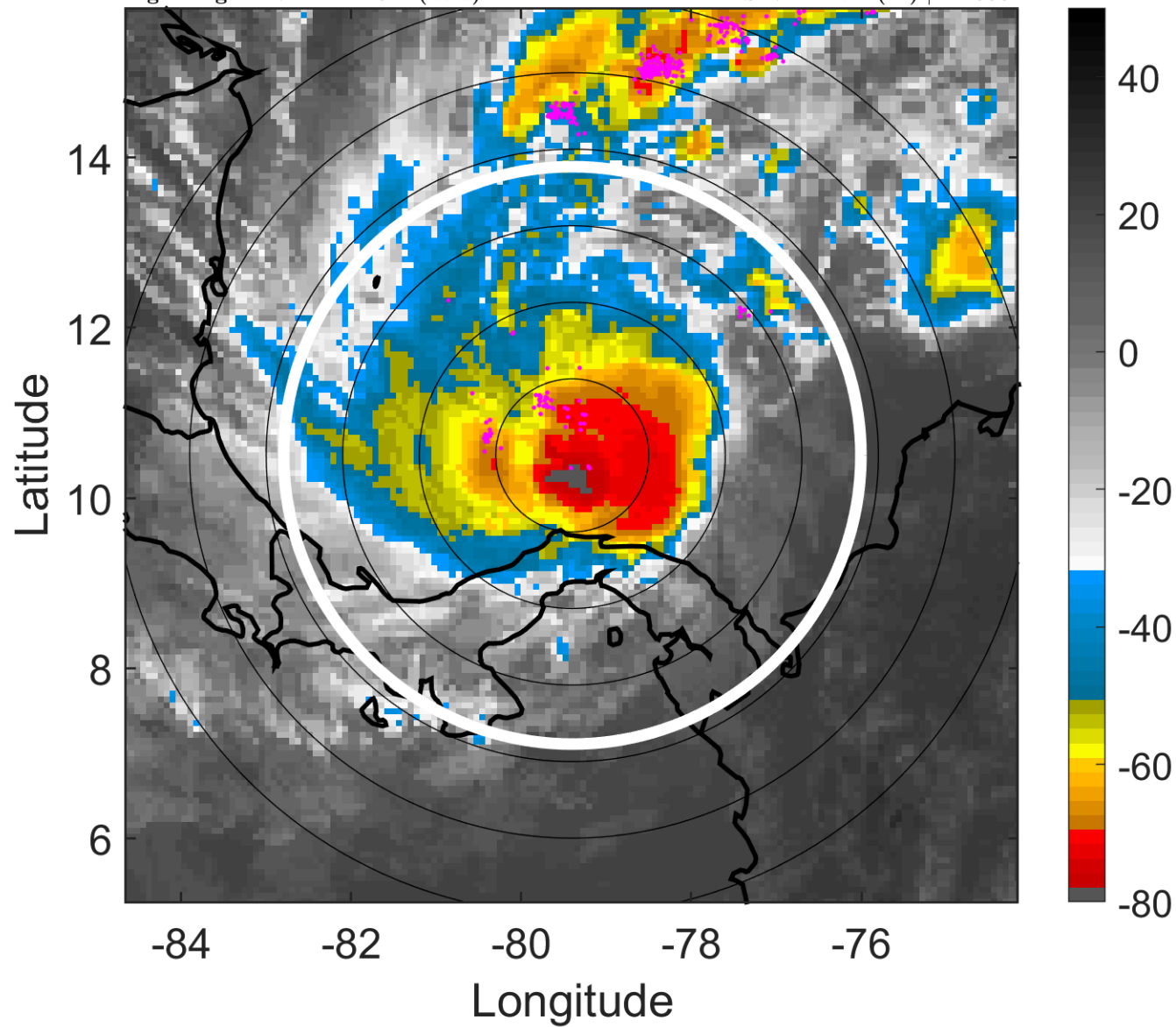

6-h IR BT Differences & Lightning

Δ t: 2016112218 (12.7 LT) - 2016112212 (6.7 LT)

Lightning: 12.7 LT \pm 1.5 h (dots)

PT: LLCP | EA: ACT

16L (OTTO) | 60 kt TS

S: 7.2 m s⁻¹ (M) | H: 308°

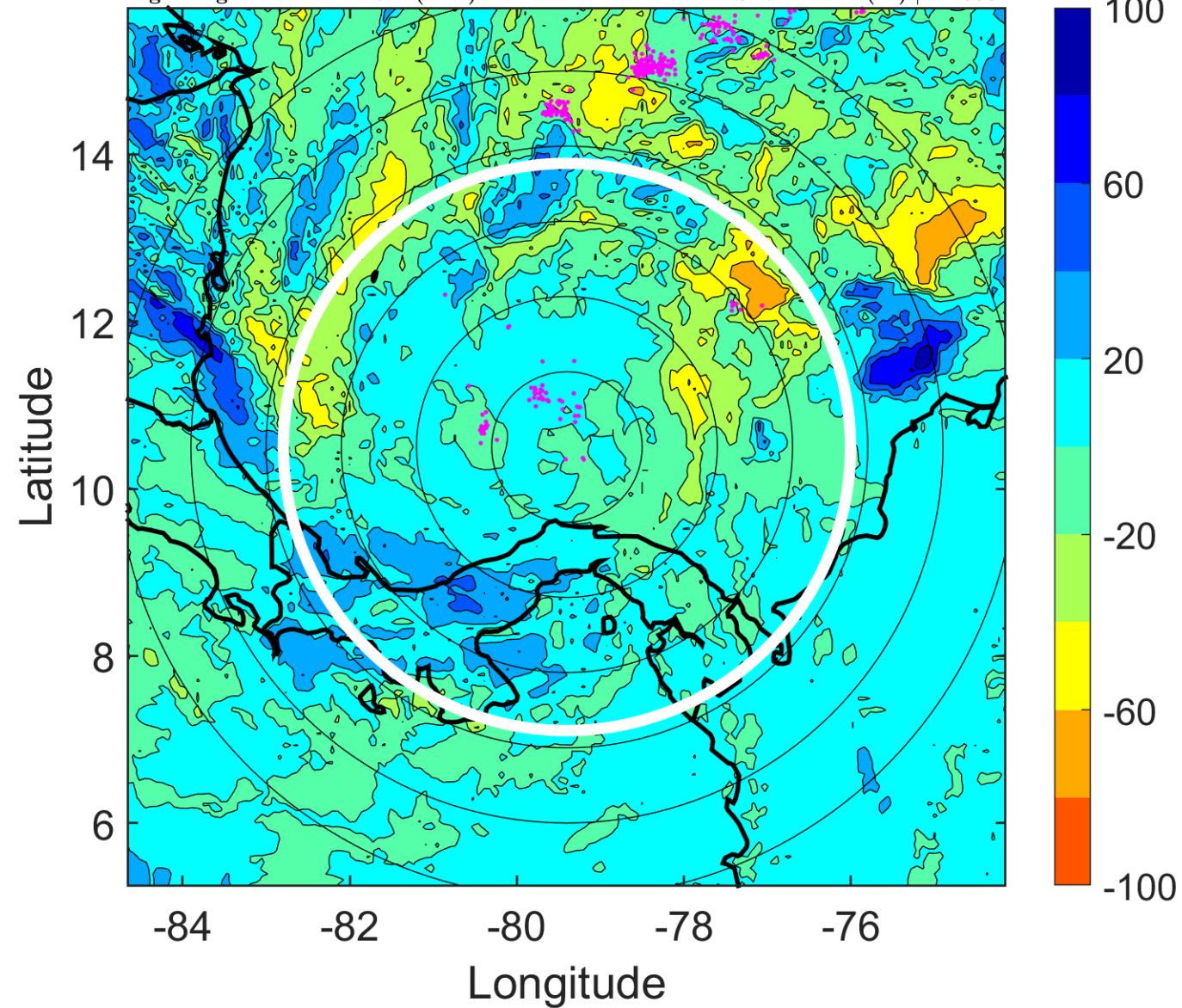

IR BT & Lightning

t: 2016112221 (15.7 LT)

Lightning: 15.7 LT \pm 1.5 h (dots)

PT: LLCP | EA: ACT

16L (OTTO) | 60 kt TS

S: 8.5 m s⁻¹ (M) | H: 317°

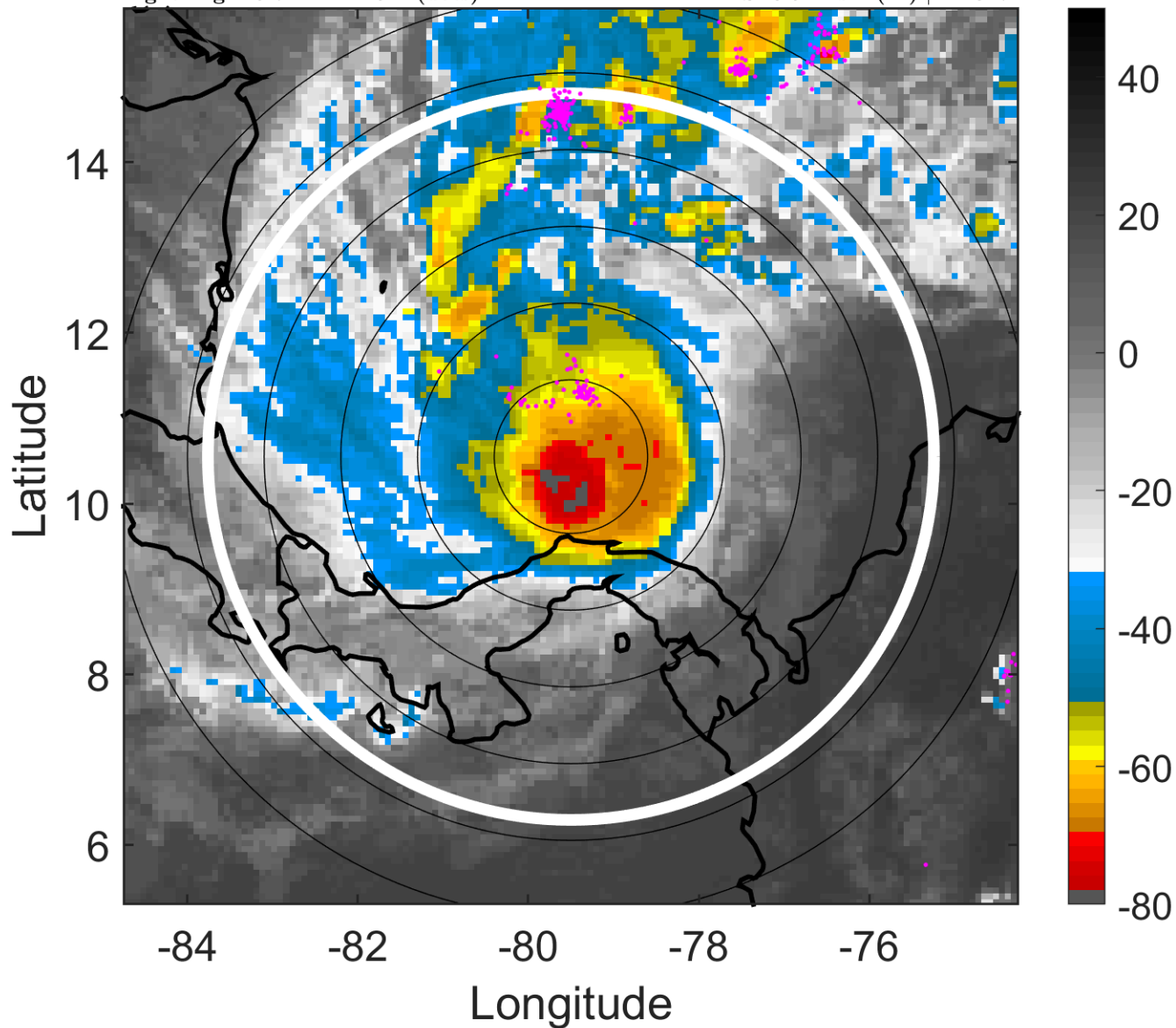

6-h IR BT Differences & Lightning

Δ t: 2016112221 (15.7 LT) - 2016112215 (9.7 LT)

Lightning: 15.7 LT \pm 1.5 h (dots)

PT: LLCP | EA: ACT

16L (OTTO) | 60 kt TS

S: 8.5 m s⁻¹ (M) | H: 317°

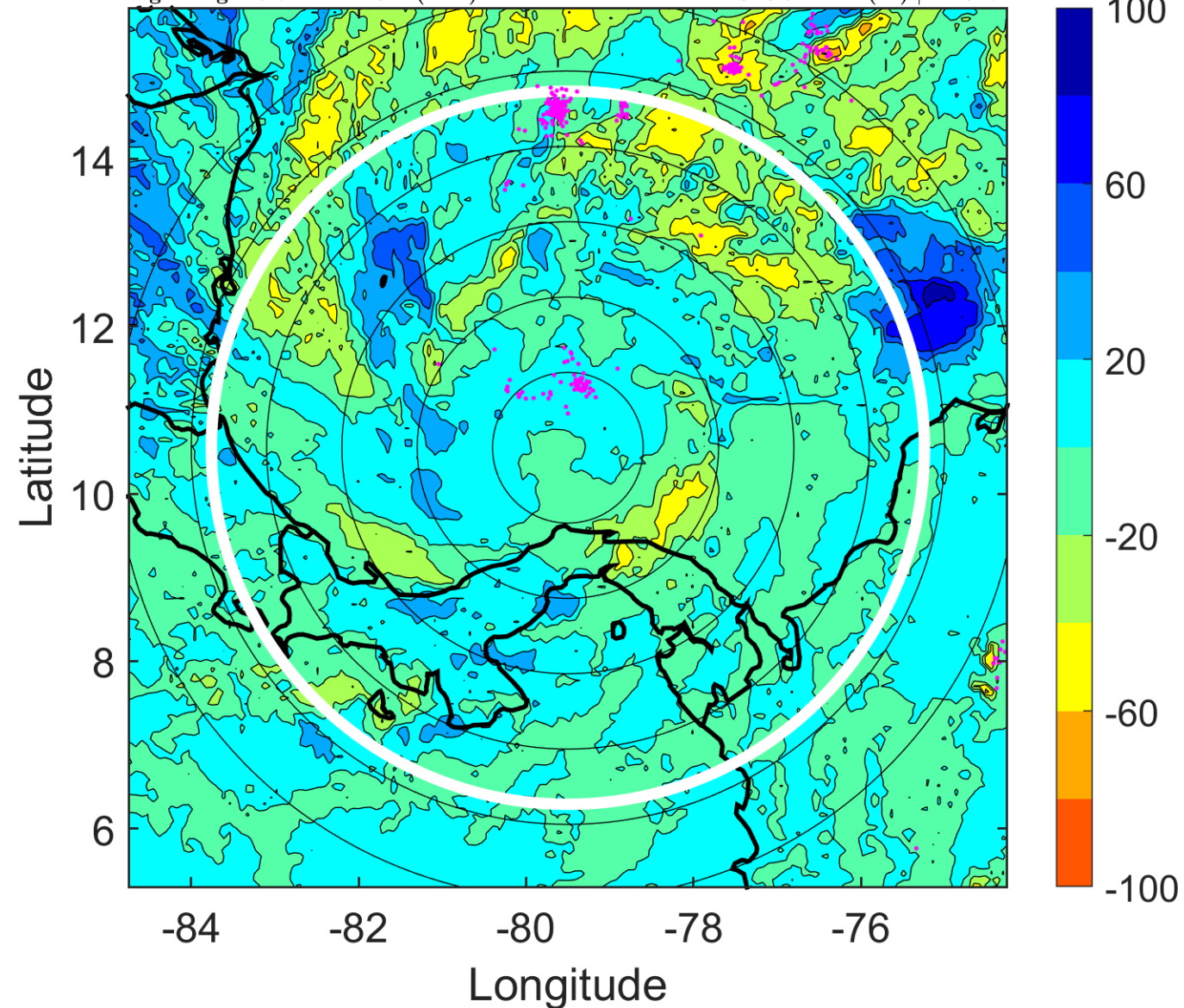

IR BT & Lightning

t: 2016112300 (18.7 LT)

Lightning: 18.7 LT \pm 1.5 h (dots)

PT: LLCP | EA: ACT

16L (OTTO) | 60 kt TS

S: 9.8 m s⁻¹ (M) | H: 326°

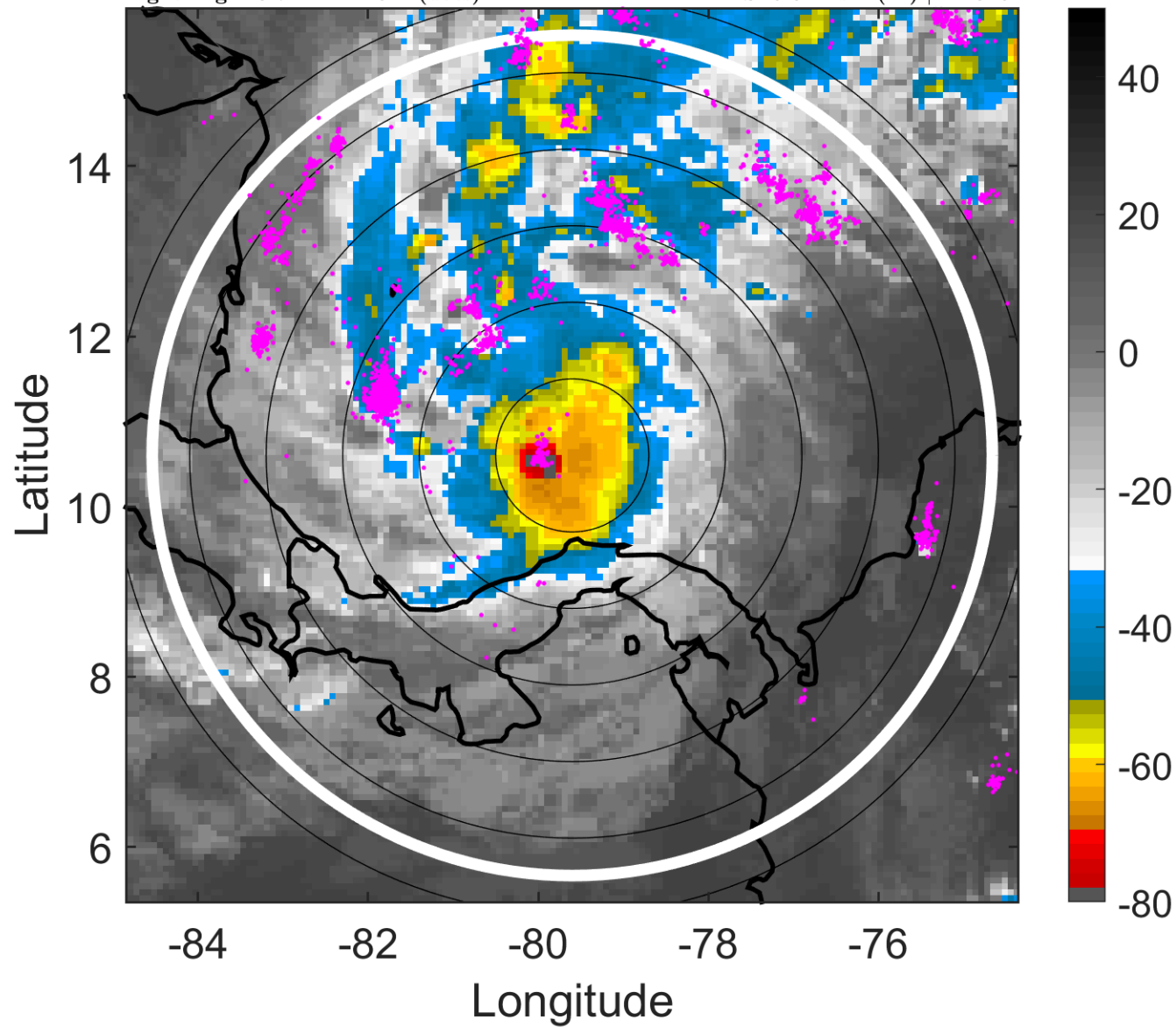

6-h IR BT Differences & Lightning

Δ t: 2016112300 (18.7 LT) - 2016112218 (12.7 LT)

Lightning: 18.7 LT \pm 1.5 h (dots)

PT: LLCP | EA: ACT

16L (OTTO) | 60 kt TS

S: 9.8 m s⁻¹ (M) | H: 326°

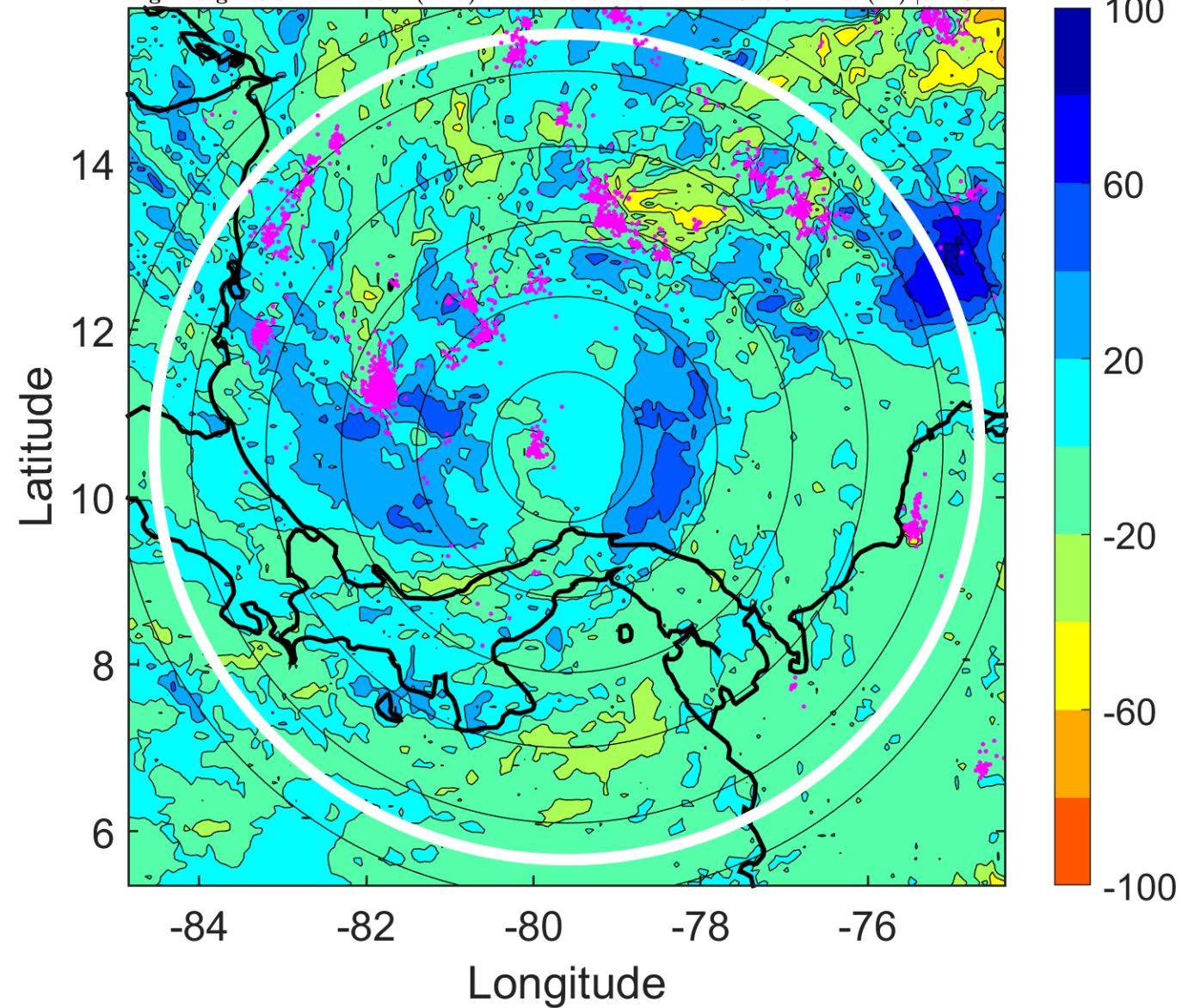

IR BT & Lightning

t: 2016112303 (21.7 LT)

Lightning: 21.7 LT \pm 1.5 h (dots)

PT: LLCP | EA: ACT

16L (OTTO) | 60 kt TS

S: 10.8 m s⁻¹ (H) | H: 333°

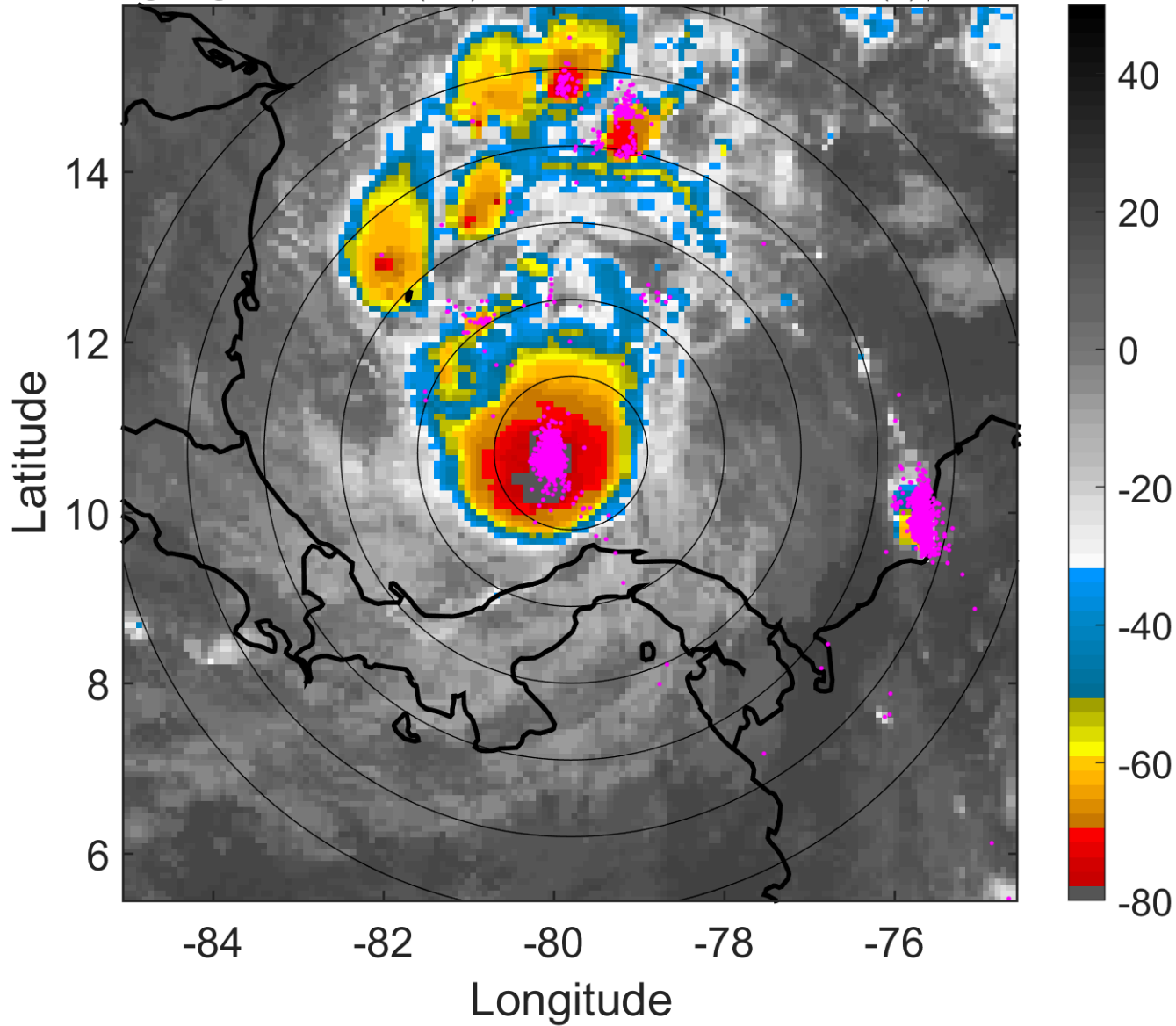

6-h IR BT Differences & Lightning

Δ t: 2016112303 (21.7 LT) - 2016112221 (15.7 LT)

Lightning: 21.7 LT \pm 1.5 h (dots)

PT: LLCP | EA: ACT

16L (OTTO) | 60 kt TS

S: 10.8 m s⁻¹ (H) | H: 333°

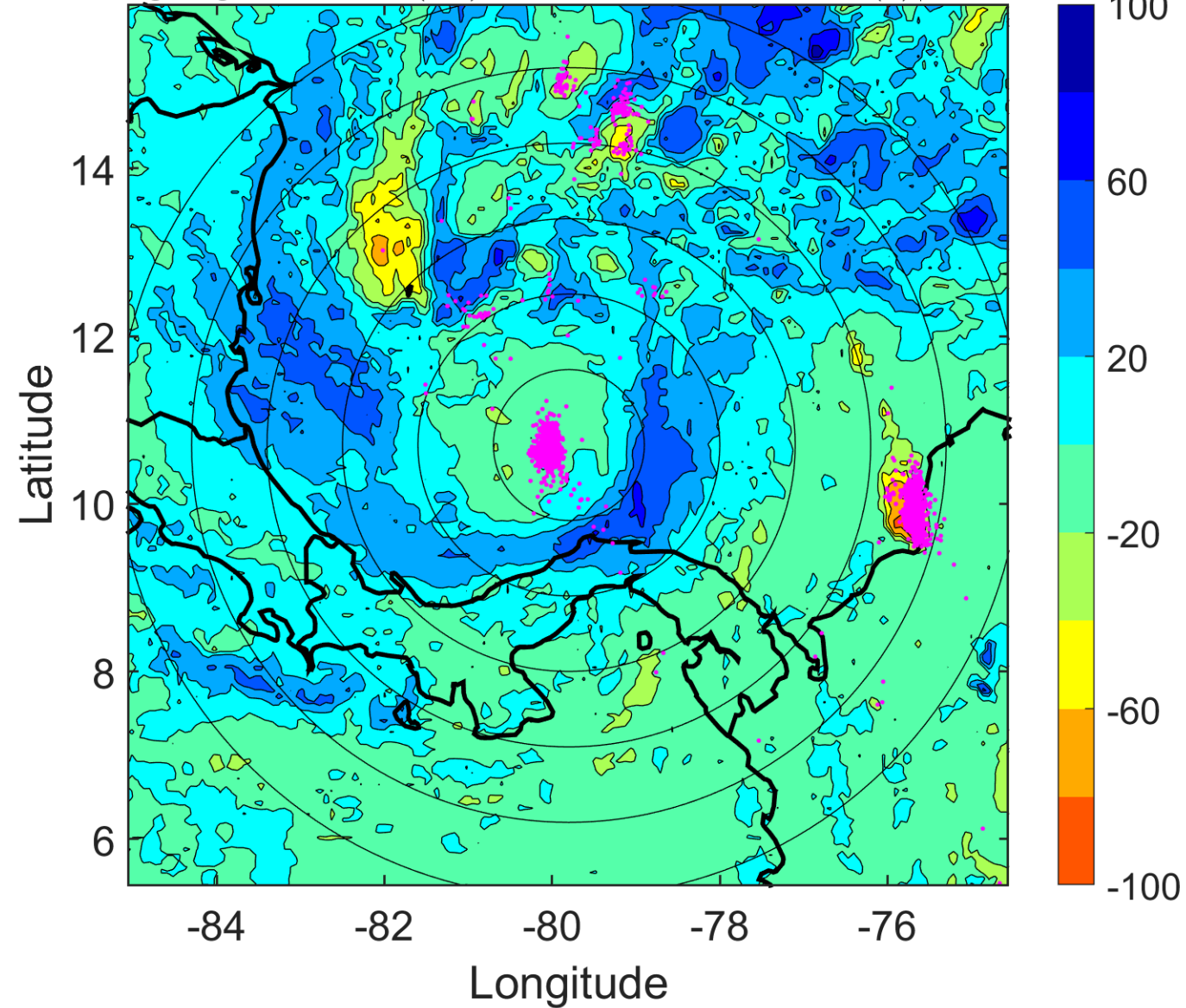

IR BT & Lightning

t: 2016112306 (0.7 LT)

Lightning: 0.7 LT \pm 1.5 h (dots)

PT: LLCP | EA: ACT

16L (OTTO) | 60 kt TS

S: 11.7 m s⁻¹ (H) | H: 340°

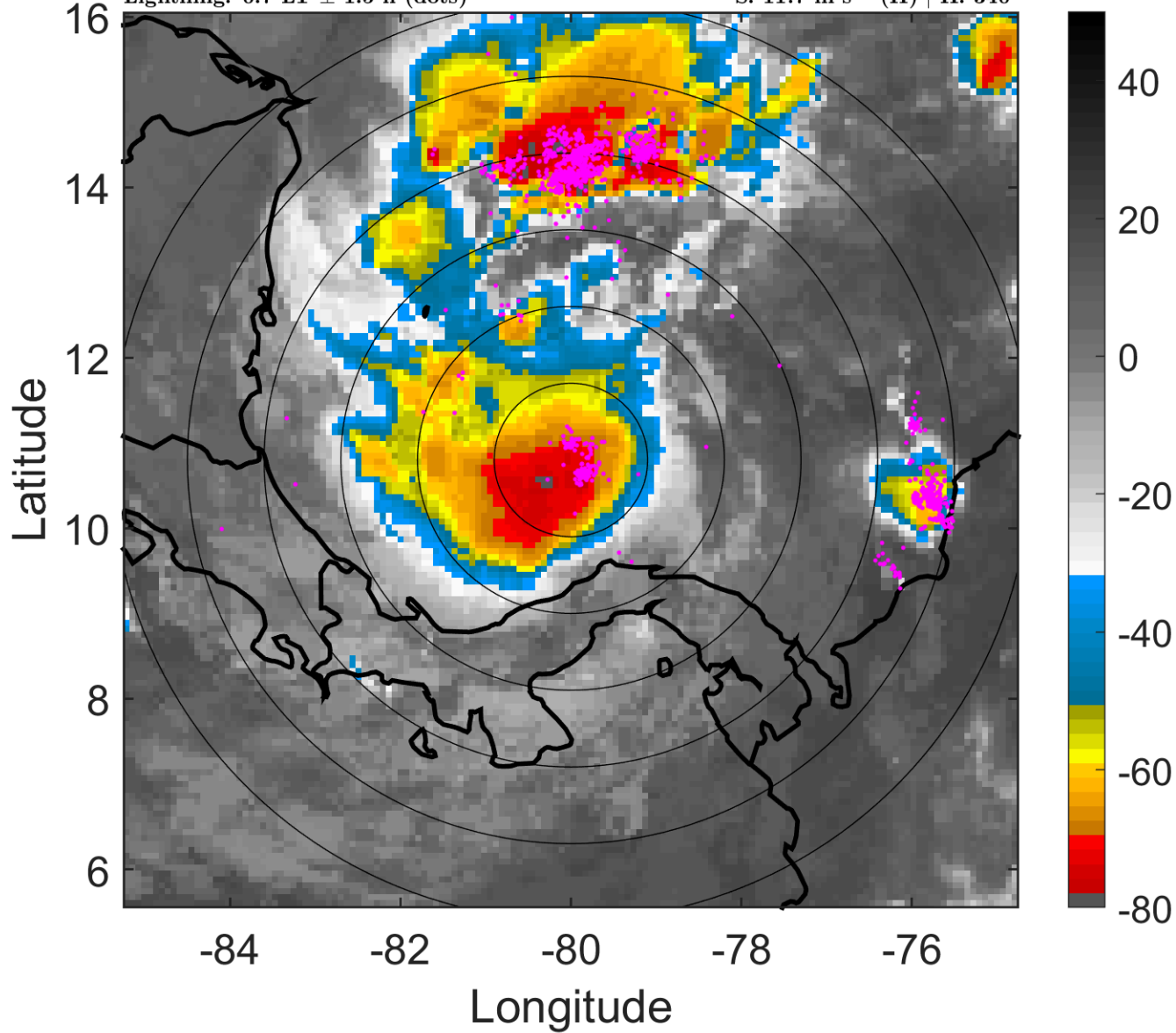

6-h IR BT Differences & Lightning

Δ t: 2016112306 (0.7 LT) - 2016112300 (18.7 LT)

Lightning: 0.7 LT \pm 1.5 h (dots)

PT: LLCP | EA: ACT

16L (OTTO) | 60 kt TS

S: 11.7 m s⁻¹ (H) | H: 340°

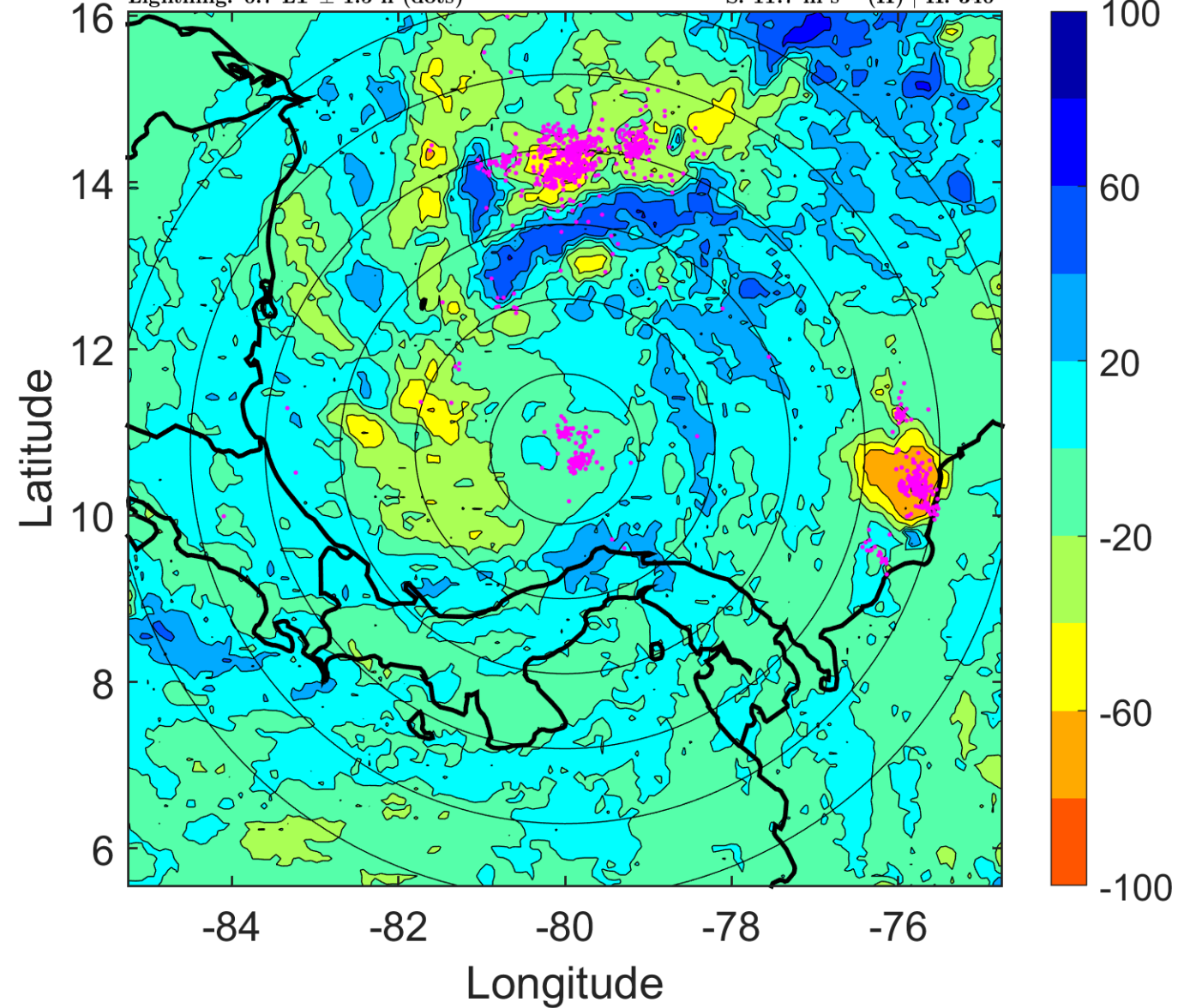

IR BT & Lightning

t: 2016112309 (3.7 LT)

Lightning: 3.7 LT \pm 1.5 h (dots)

PT: LLCP | EA: ACT

16L (OTTO) | 60 kt TS

S: 10.1 m s⁻¹ (M) | H: 341°

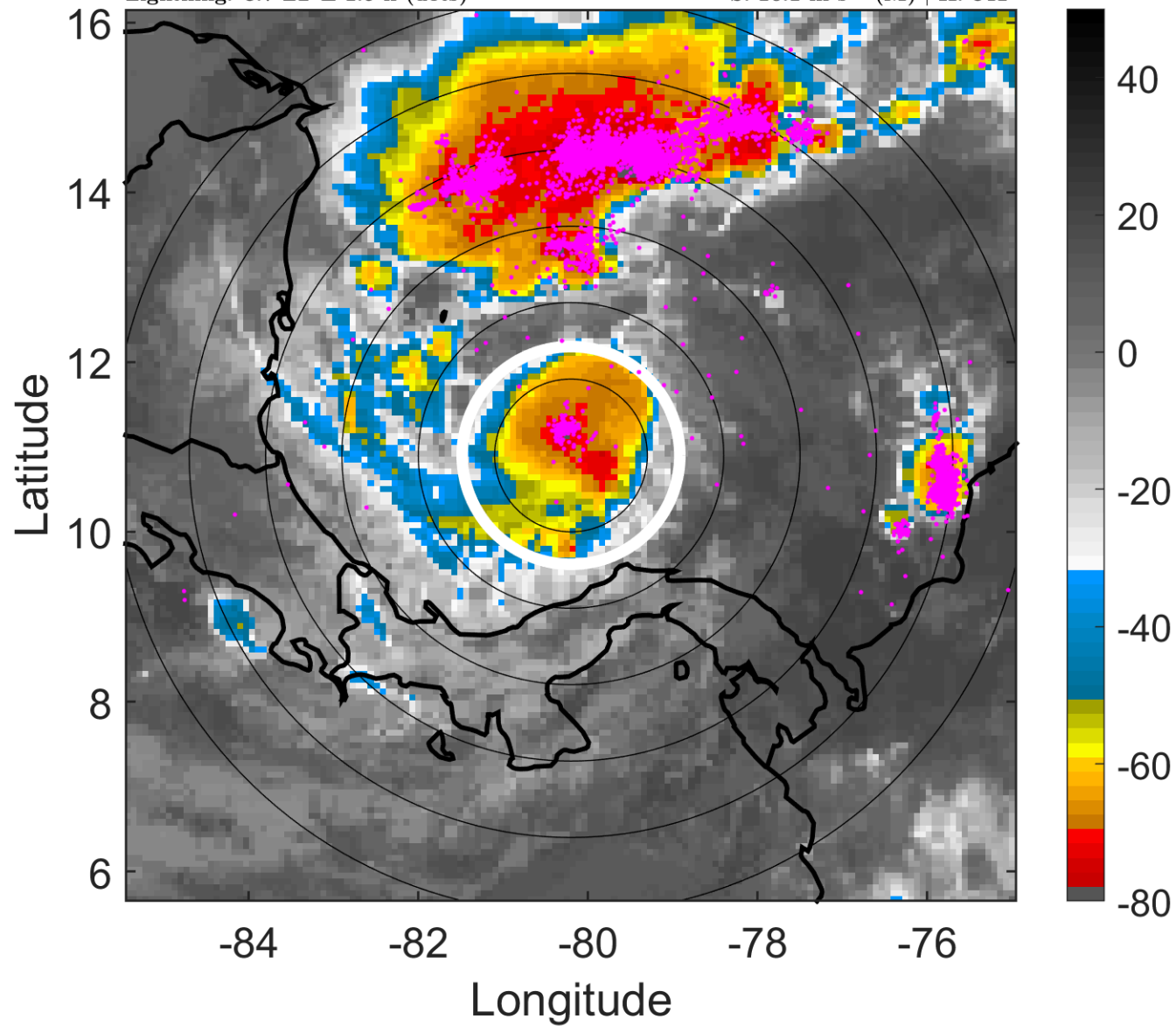

6-h IR BT Differences & Lightning

Δ t: 2016112309 (3.7 LT) - 2016112303 (21.7 LT)

Lightning: 3.7 LT \pm 1.5 h (dots)

PT: LLCP | EA: ACT

16L (OTTO) | 60 kt TS

S: 10.1 m s⁻¹ (M) | H: 341°

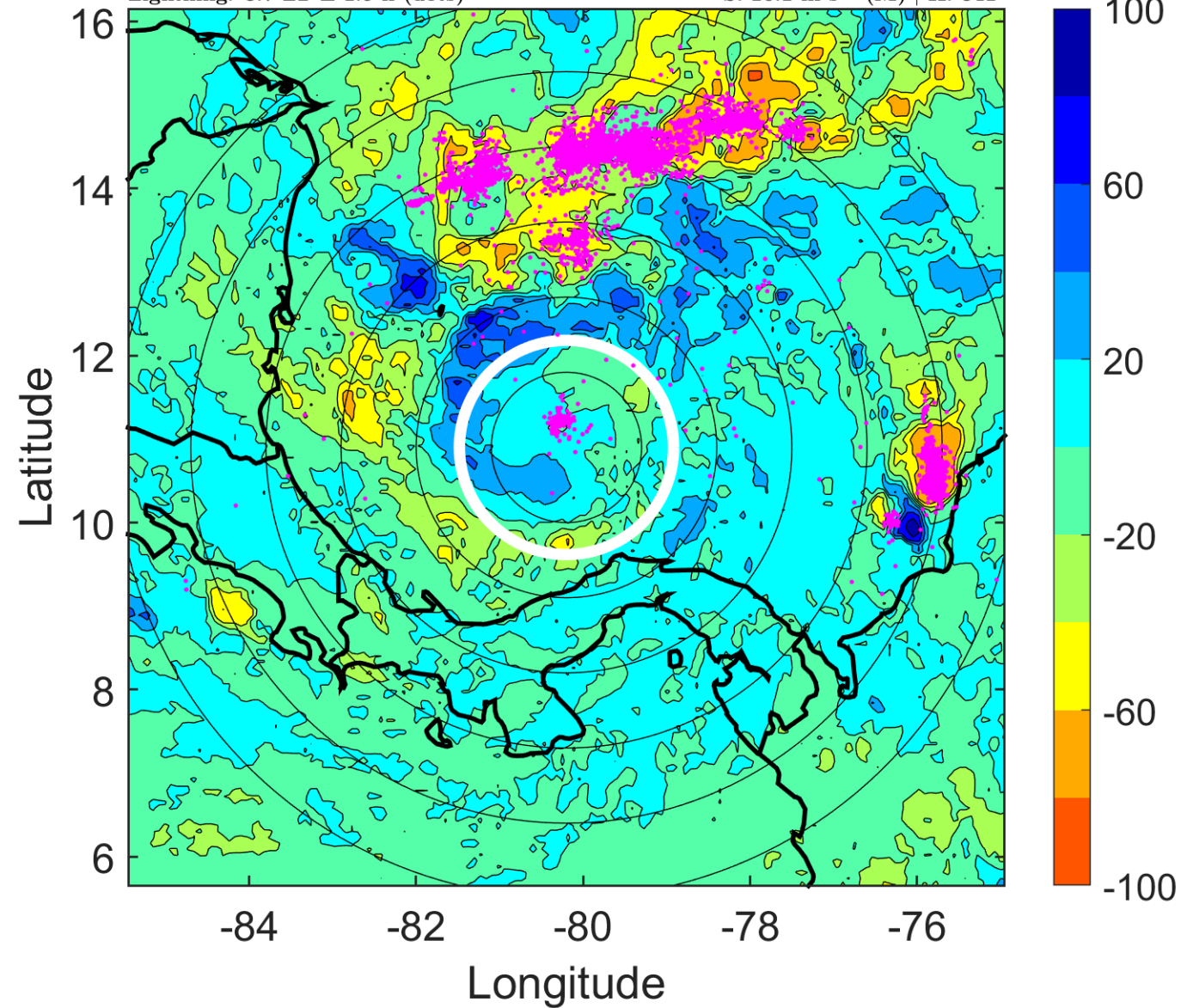

IR BT & Lightning

t: 2016112312 (6.6 LT)

Lightning: 6.6 LT \pm 1.5 h (dots)

PT: LLCP | EA: ACT

16L (OTTO) | 60 kt TS

S: 8.6 m s⁻¹ (M) | H: 342°

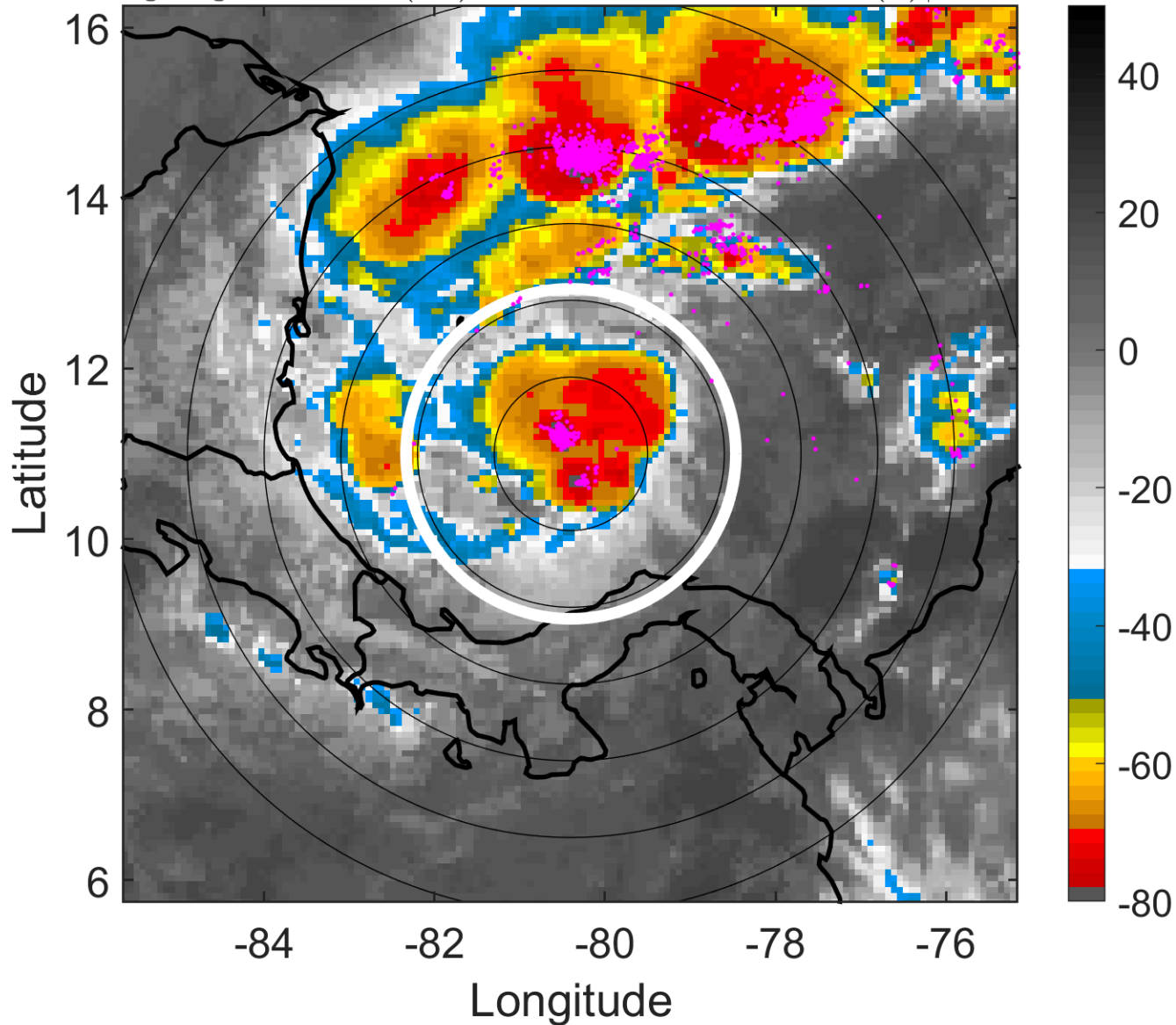

6-h IR BT Differences & Lightning

Δ t: 2016112312 (6.6 LT) - 2016112306 (0.7 LT)

Lightning: 6.6 LT \pm 1.5 h (dots)

PT: LLCP | EA: ACT

16L (OTTO) | 60 kt TS

S: 8.6 m s⁻¹ (M) | H: 342°

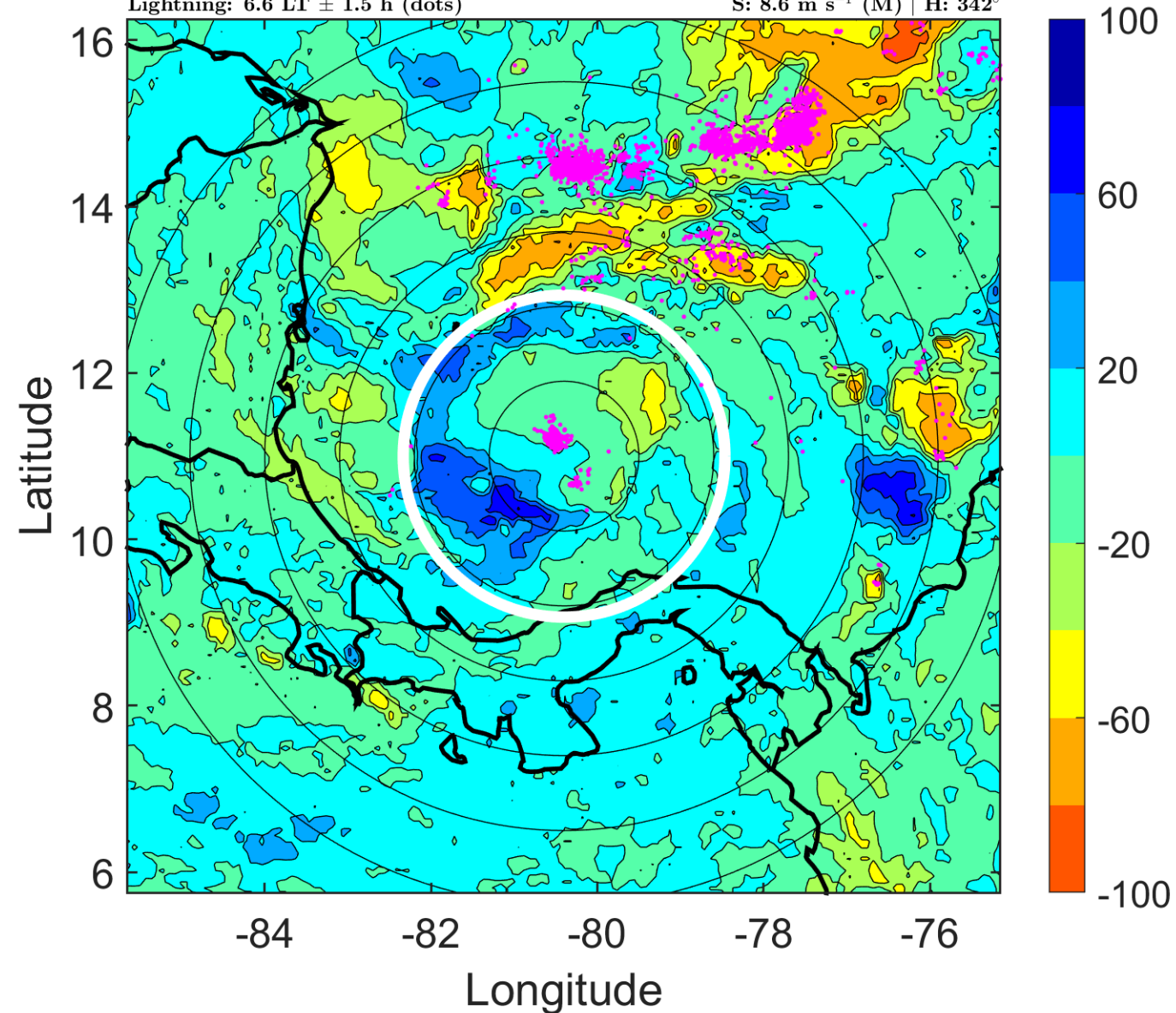

IR BT & Lightning

t: 2016112315 (9.6 LT)

Lightning: 9.6 LT \pm 1.5 h (dots)

PT: LLCP | EA: ACT

16L (OTTO) | 62.5 kt TS

S: 6.9 m s⁻¹ (M) | H: 331°

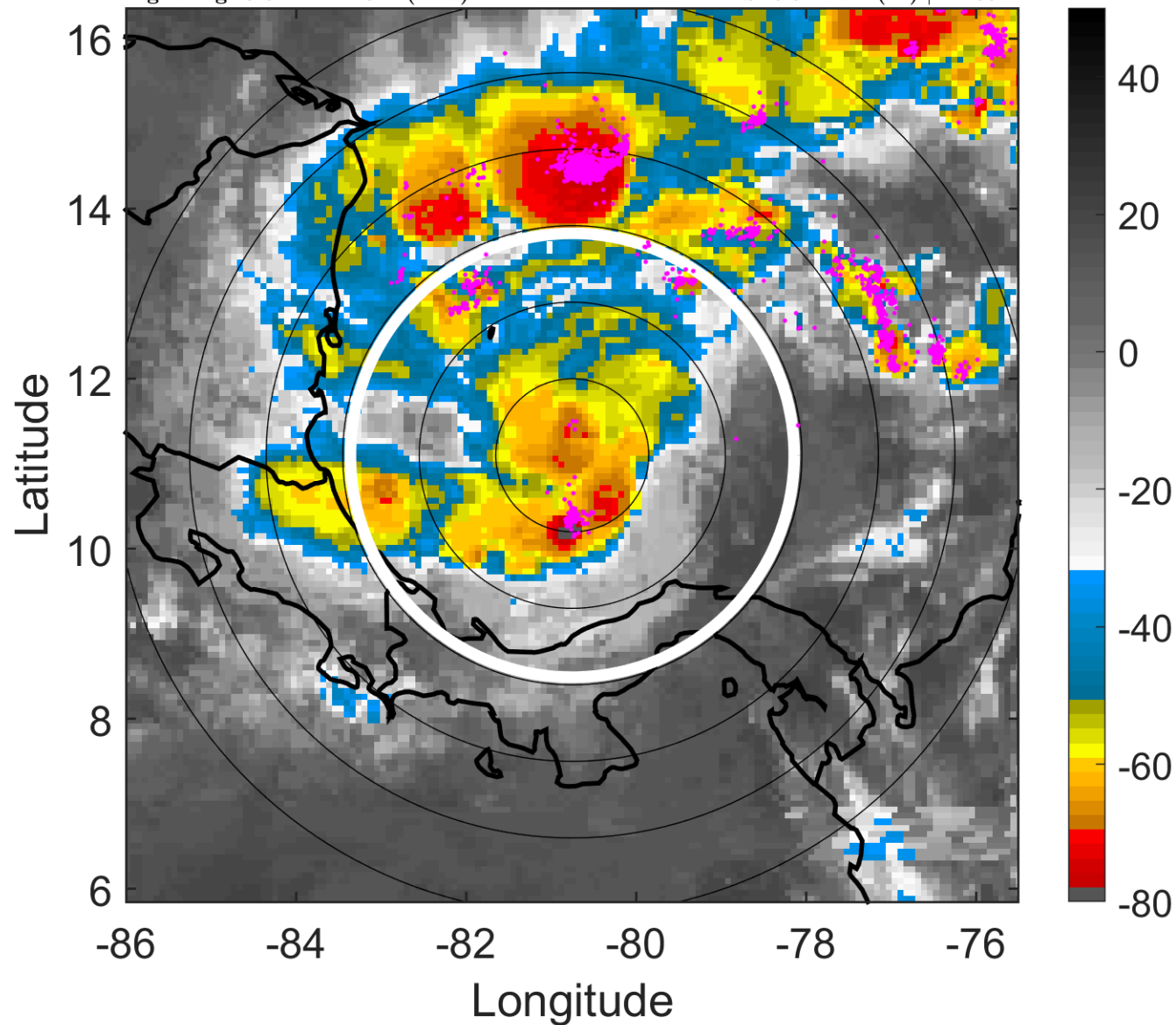

6-h IR BT Differences & Lightning

Δ t: 2016112315 (9.6 LT) - 2016112309 (3.7 LT)

Lightning: 9.6 LT \pm 1.5 h (dots)

PT: LLCP | EA: ACT

16L (OTTO) | 62.5 kt TS

S: 6.9 m s⁻¹ (M) | H: 331°

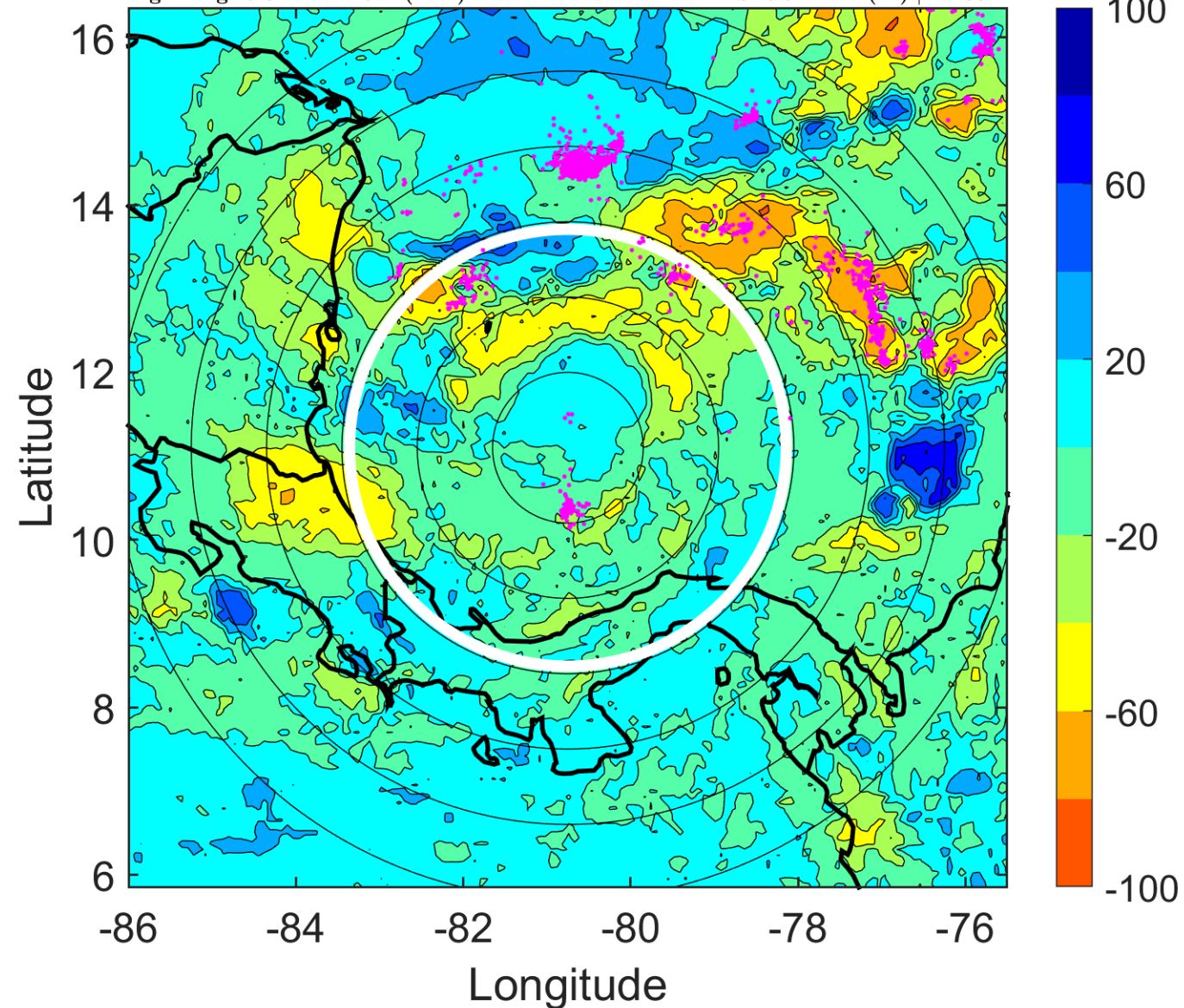

IR BT & Lightning

t: 2016112318 (12.6 LT)

Lightning: 12.6 LT \pm 1.5 h (dots)

PT: LLCP | EA: ACT

16L (OTTO) | 65 kt C1

S: 5.3 m s⁻¹ (M) | H: 320°

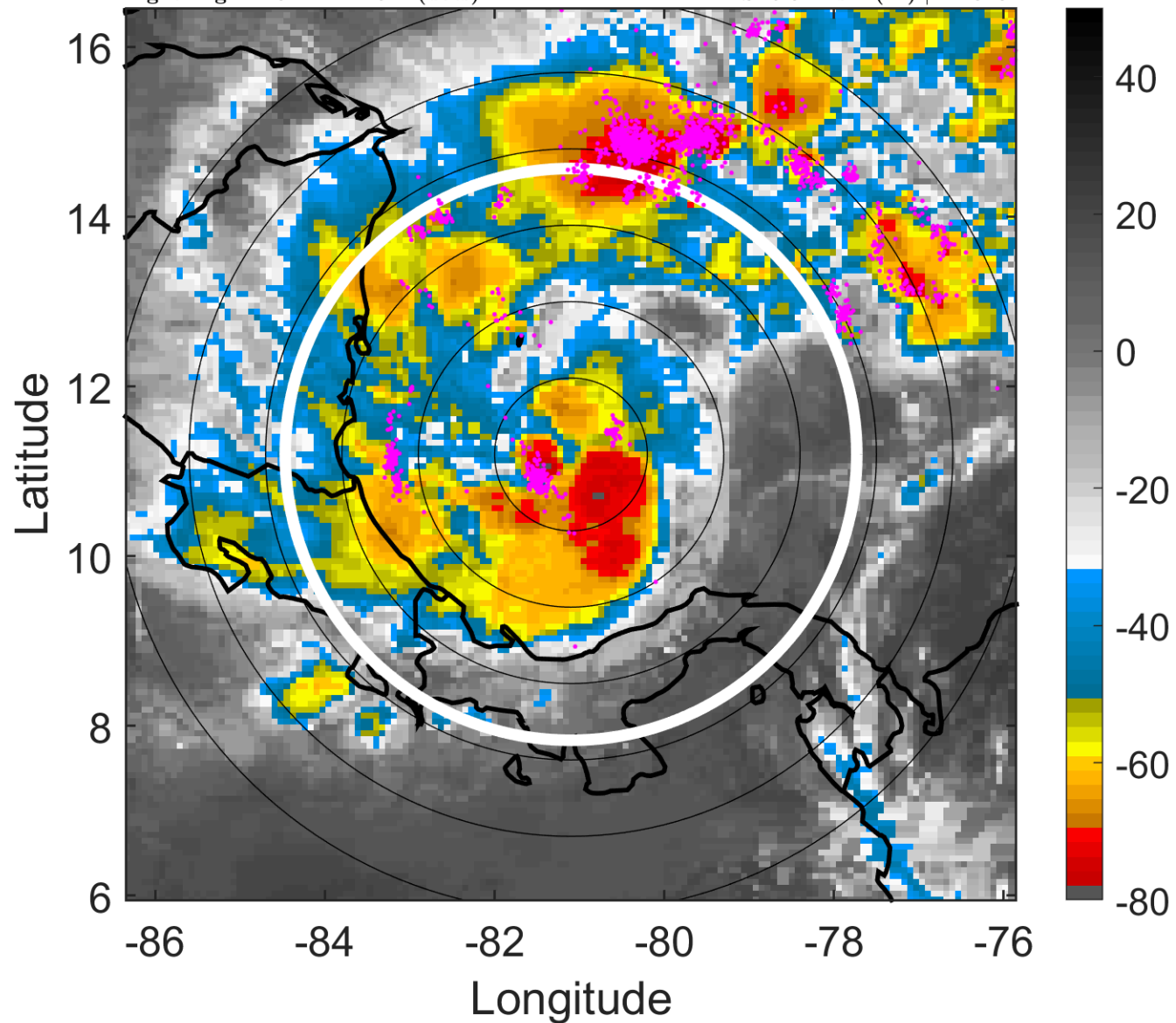

6-h IR BT Differences & Lightning

Δ t: 2016112318 (12.6 LT) - 2016112312 (6.6 LT)

Lightning: 12.6 LT \pm 1.5 h (dots)

PT: LLCP | EA: ACT

16L (OTTO) | 65 kt C1

S: 5.3 m s⁻¹ (M) | H: 320°

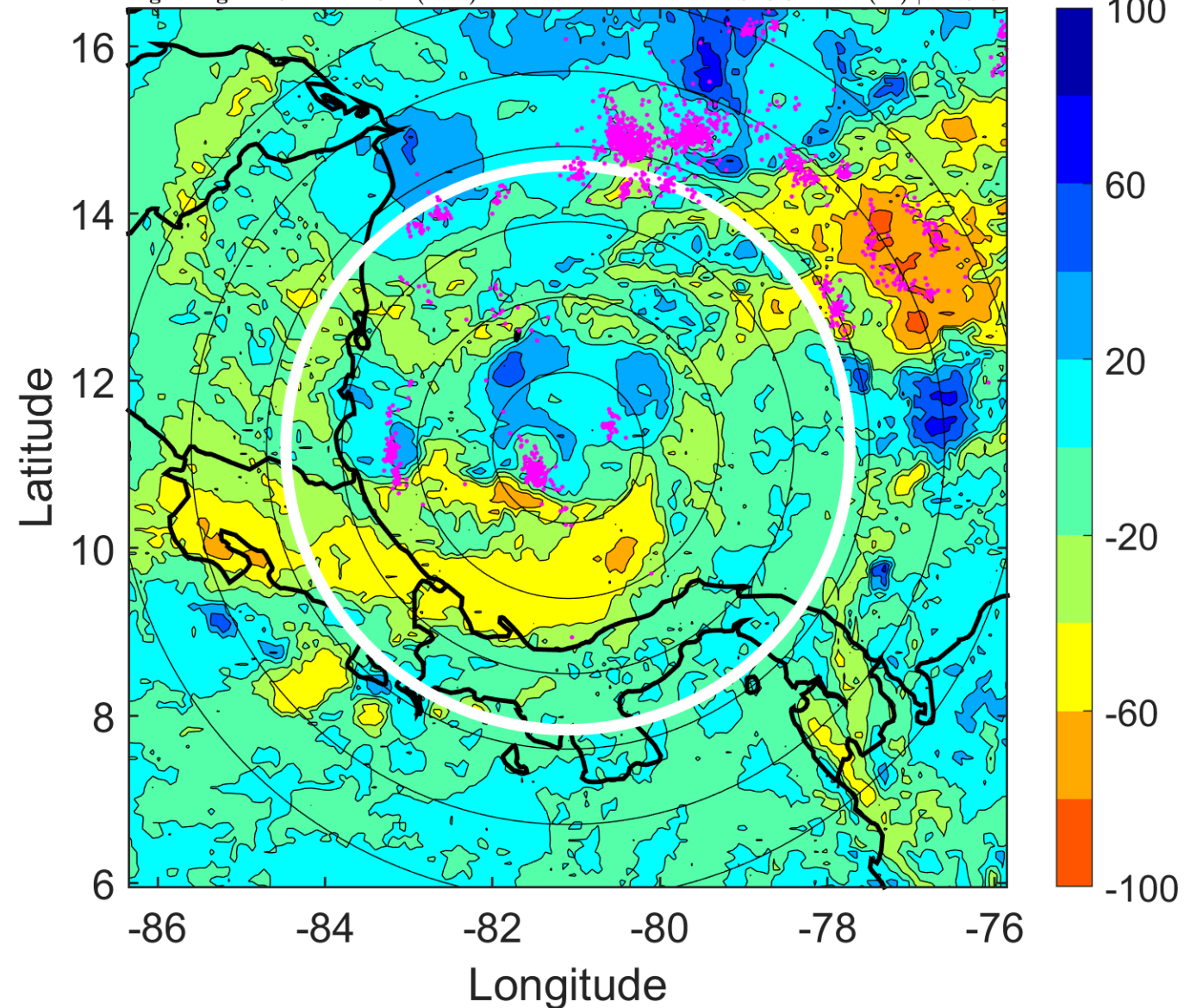

IR BT & Lightning

t: 2016112321 (15.6 LT)

Lightning: 15.6 LT \pm 1.5 h (dots)

PT: LLCP | EA: ACT

16L (OTTO) | 72.5 kt C1

S: 6.2 m s⁻¹ (M) | H: 318.5°

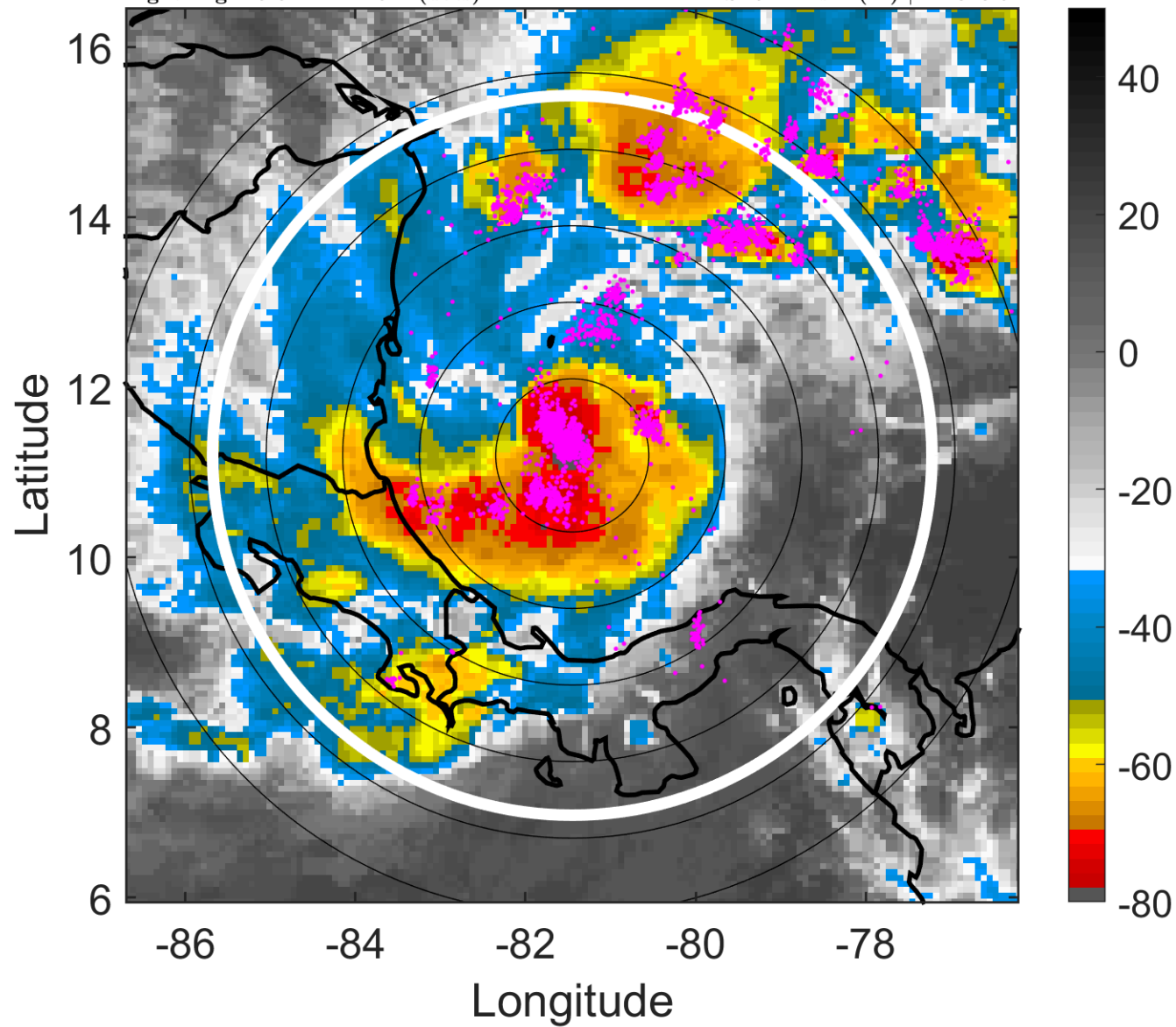

6-h IR BT Differences & Lightning

Δ t: 2016112321 (15.6 LT) - 2016112315 (9.6 LT)

Lightning: 15.6 LT \pm 1.5 h (dots)

PT: LLCP | EA: ACT

16L (OTTO) | 72.5 kt C1

S: 6.2 m s⁻¹ (M) | H: 318.5°

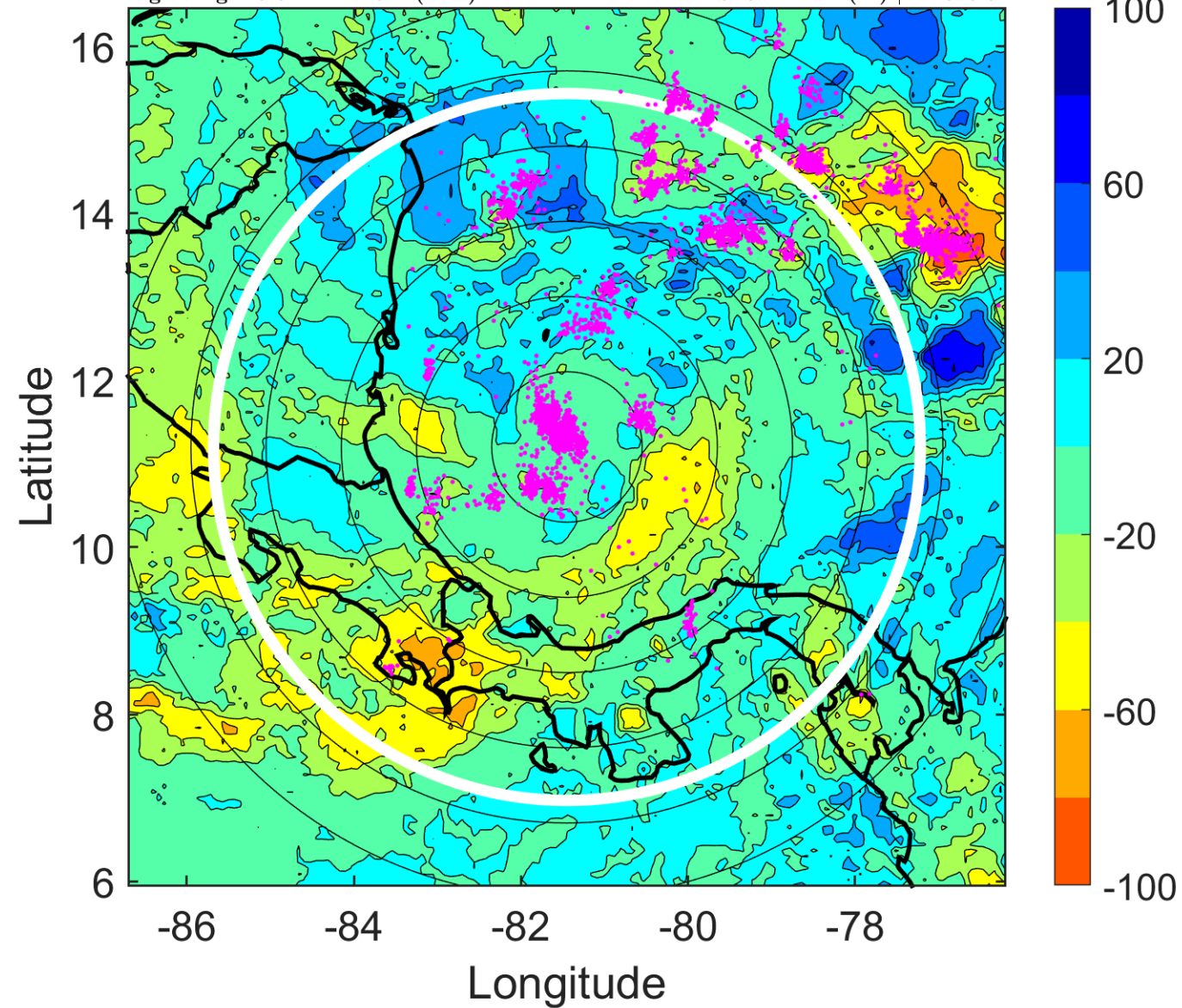

IR BT & Lightning

t: 2016112400 (18.5 LT)

Lightning: 18.5 LT \pm 1.5 h (dots)

PT: LLCP | EA: ACT

16L (OTTO) | 80 kt C1

S: 7 m s⁻¹ (M) | H: 317°

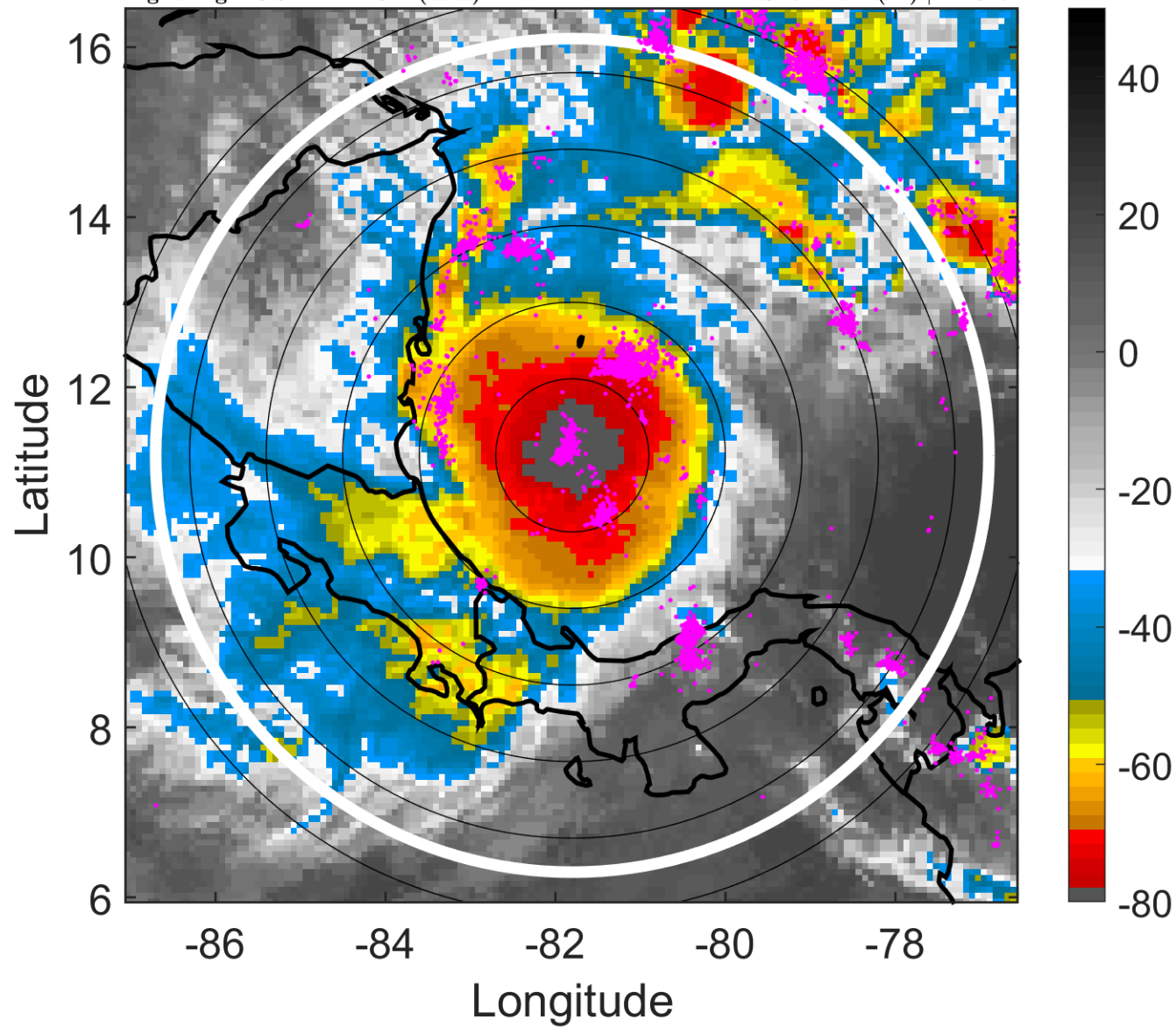

6-h IR BT Differences & Lightning

Δ t: 2016112400 (18.5 LT) - 2016112318 (12.6 LT)

Lightning: 18.5 LT \pm 1.5 h (dots)

PT: LLCP | EA: ACT

16L (OTTO) | 80 kt C1

S: 7 m s⁻¹ (M) | H: 317°

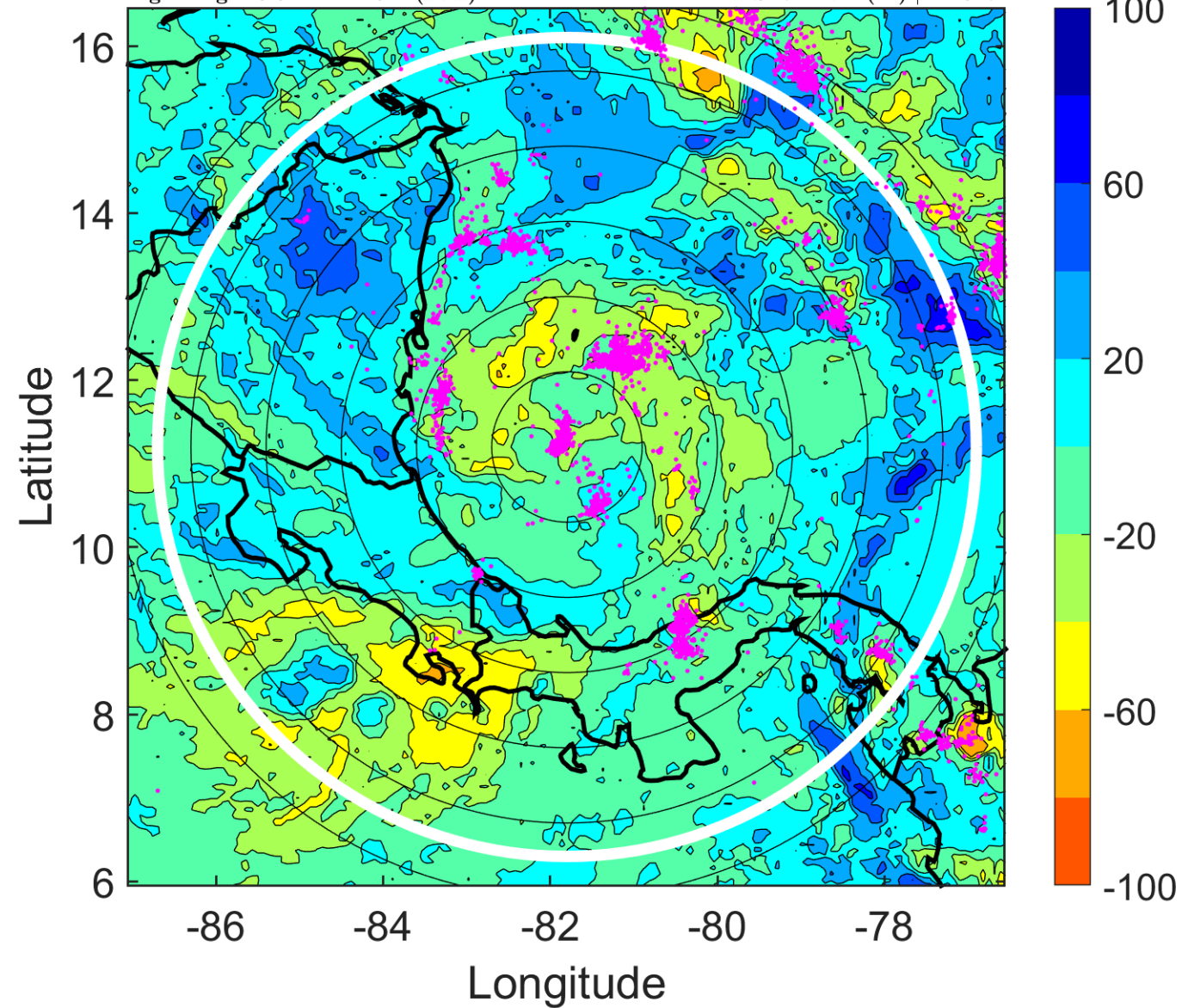

IR BT & Lightning

t: 2016112403 (21.5 LT)

Lightning: 21.5 LT \pm 1.5 h (dots)

PT: LLCP | EA: ACT

16L (OTTO) | 85 kt C2

S: 6.4 m s⁻¹ (M) | H: 315.5°

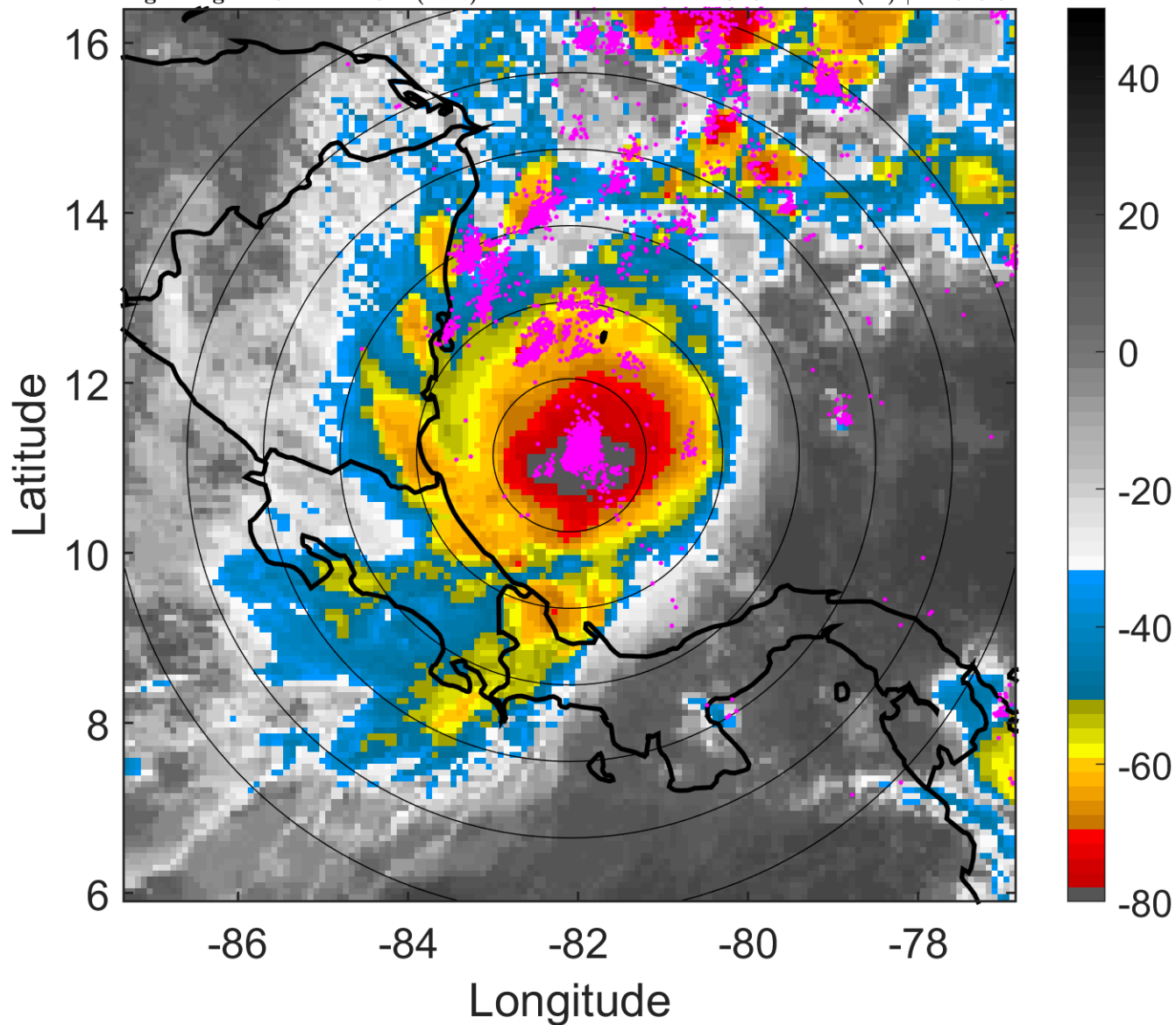

6-h IR BT Differences & Lightning

Δ t: 2016112403 (21.5 LT) - 2016112321 (15.6 LT)

Lightning: 21.5 LT \pm 1.5 h (dots)

PT: LLCP | EA: ACT

16L (OTTO) | 85 kt C2

S: 6.4 m s⁻¹ (M) | H: 315.5°

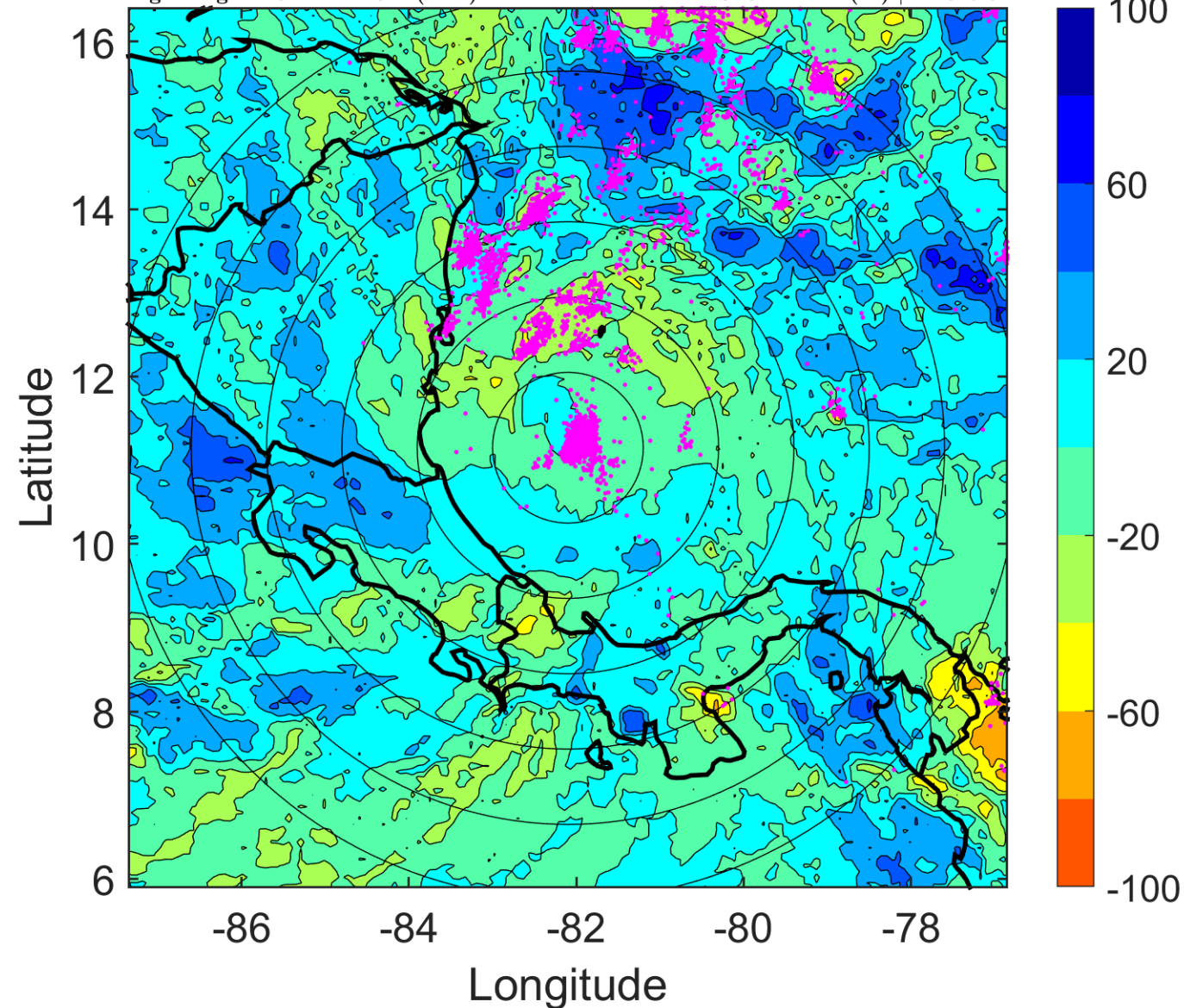

IR BT & Lightning

t: 2016112406 (0.5 LT)

Lightning: 0.5 LT \pm 1.5 h (dots)

PT: LLCP | EA: ACT

16L (OTTO) | 90 kt C2

S: 5.7 m s⁻¹ (M) | H: 314°

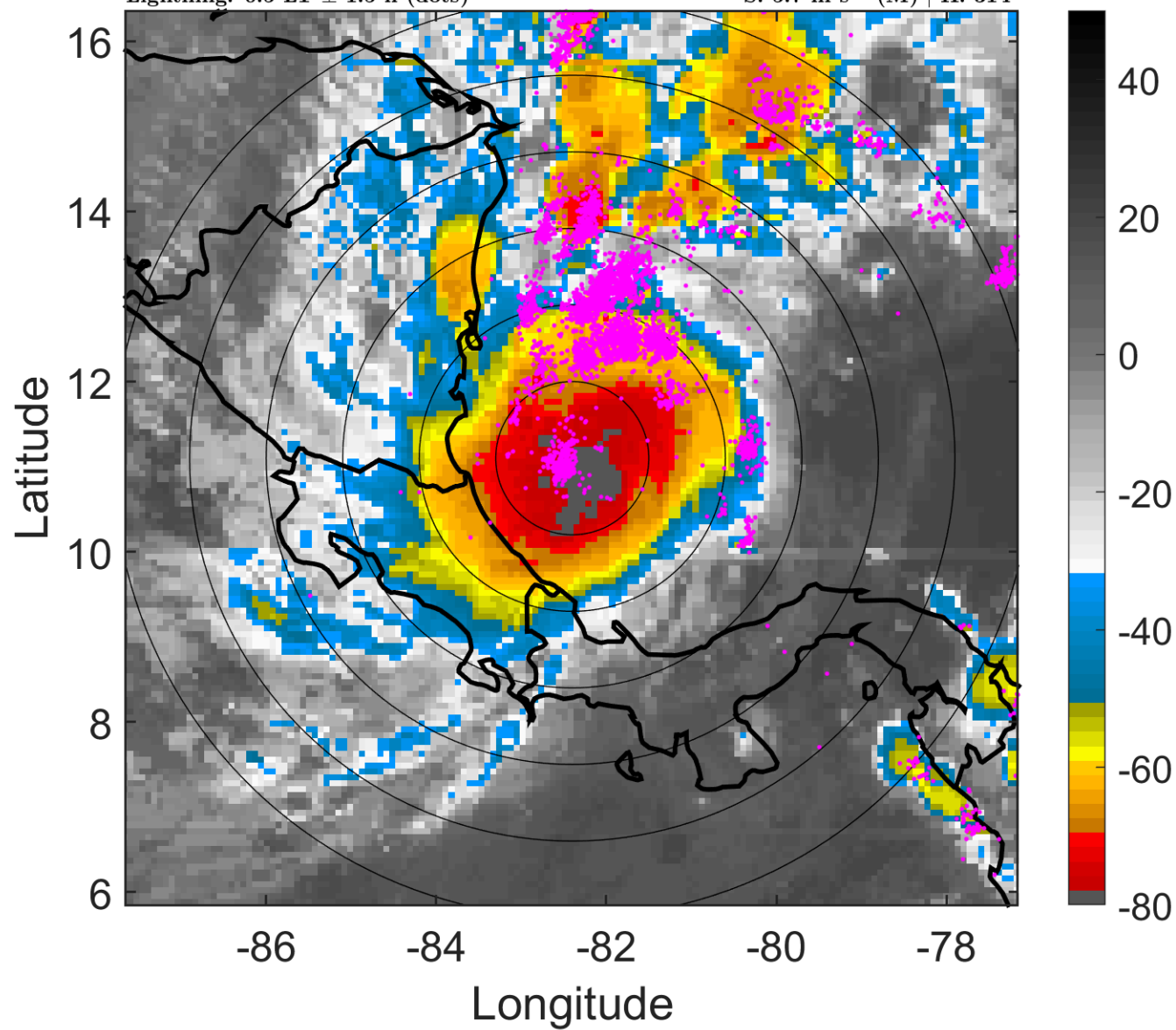

6-h IR BT Differences & Lightning

Δ t: 2016112406 (0.5 LT) - 2016112400 (18.5 LT)

Lightning: 0.5 LT \pm 1.5 h (dots)

PT: LLCP | EA: ACT

16L (OTTO) | 90 kt C2

S: 5.7 m s⁻¹ (M) | H: 314°

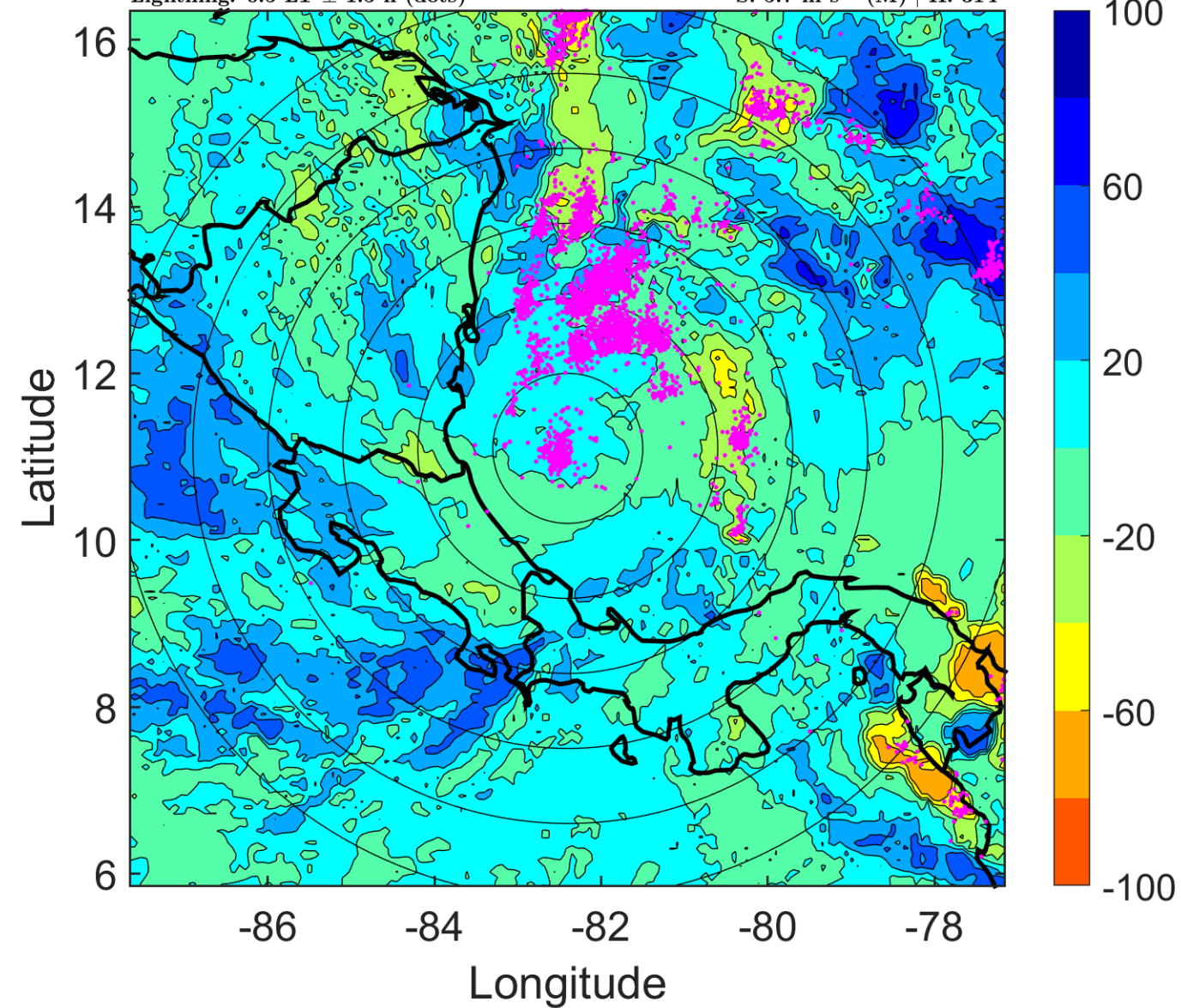

IR BT & Lightning

t: 2016112409 (3.5 LT)

Lightning: 3.5 LT \pm 1.5 h (dots)

PT: LLCP | EA: ACT

16L (OTTO) | 95 kt C2

S: 4.6 m s⁻¹ (M) | H: 305.5°

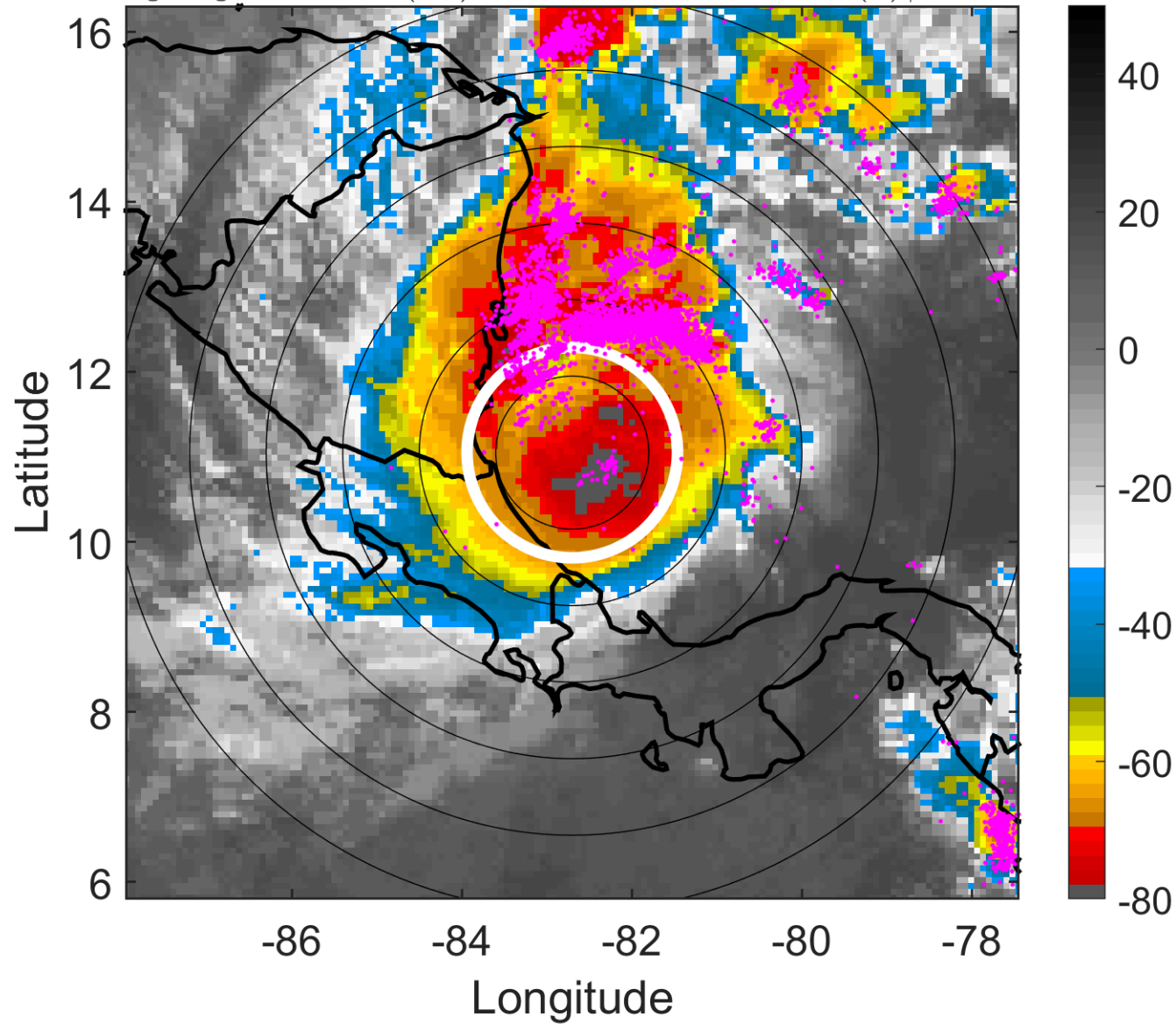

6-h IR BT Differences & Lightning

Δ t: 2016112409 (3.5 LT) - 2016112403 (21.5 LT)

Lightning: 3.5 LT \pm 1.5 h (dots)

PT: LLCP | EA: ACT

16L (OTTO) | 95 kt C2

S: 4.6 m s⁻¹ (M) | H: 305.5°

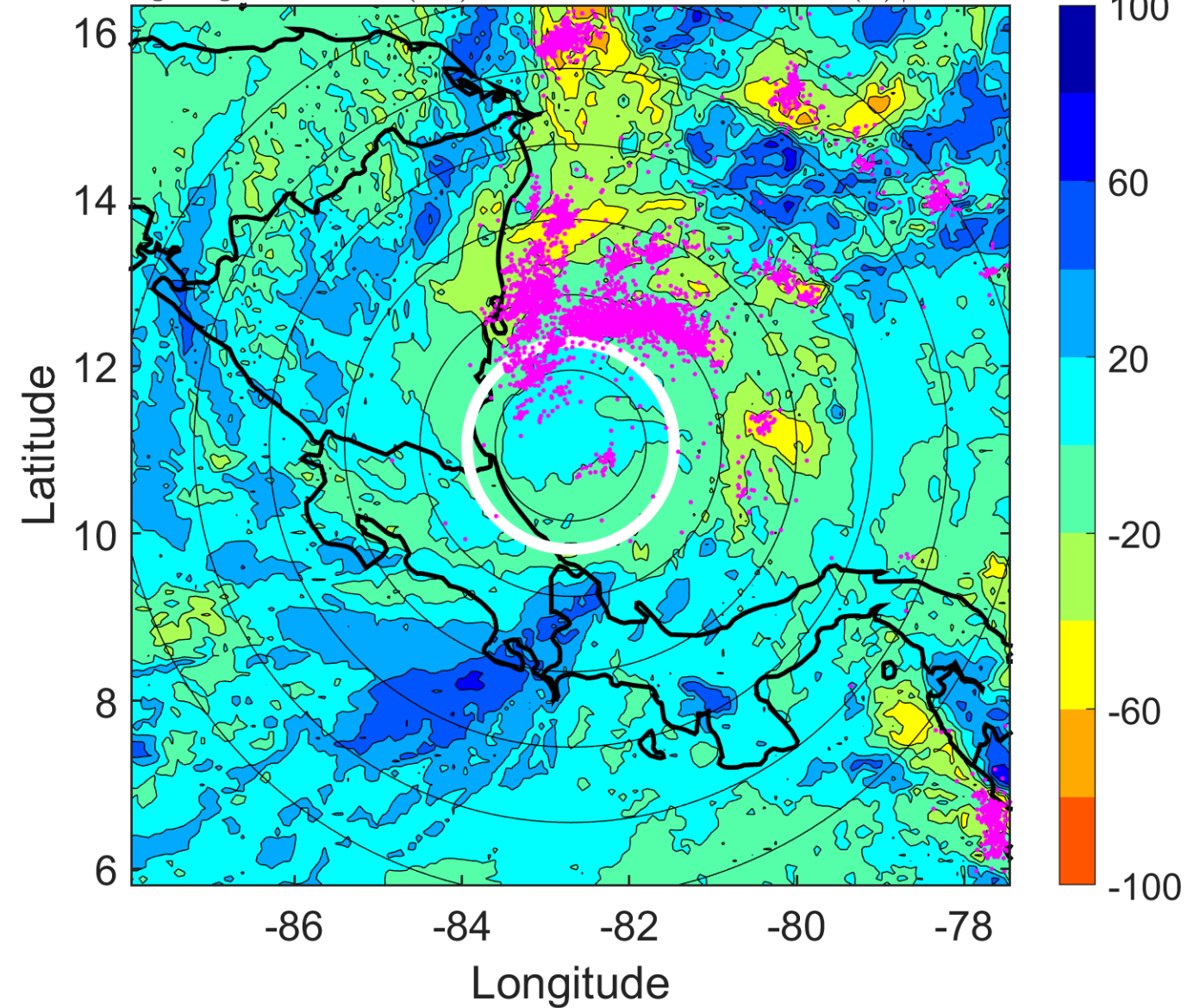

IR BT & Lightning

t: 2016112412 (6.5 LT)

Lightning: 6.5 LT \pm 1.5 h (dots)

PT: LLCP | EA: ACT

16L (OTTO) | 100 kt C3

S: 3.5 m s⁻¹ (L) | H: 297°

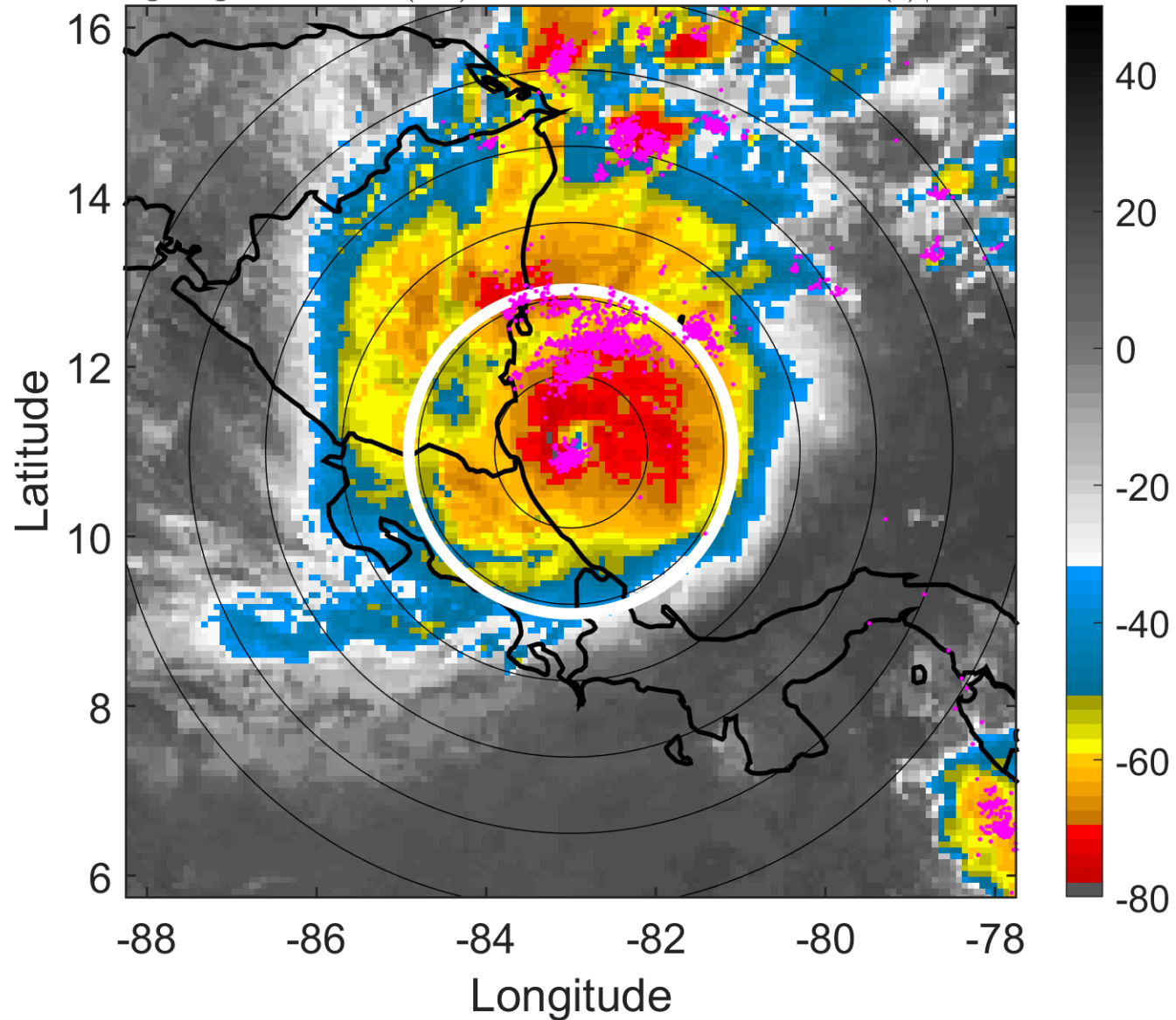

6-h IR BT Differences & Lightning

Δ t: 2016112412 (6.5 LT) - 2016112406 (0.5 LT)

Lightning: 6.5 LT \pm 1.5 h (dots)

PT: LLCP | EA: ACT

16L (OTTO) | 100 kt C3

S: 3.5 m s⁻¹ (L) | H: 297°

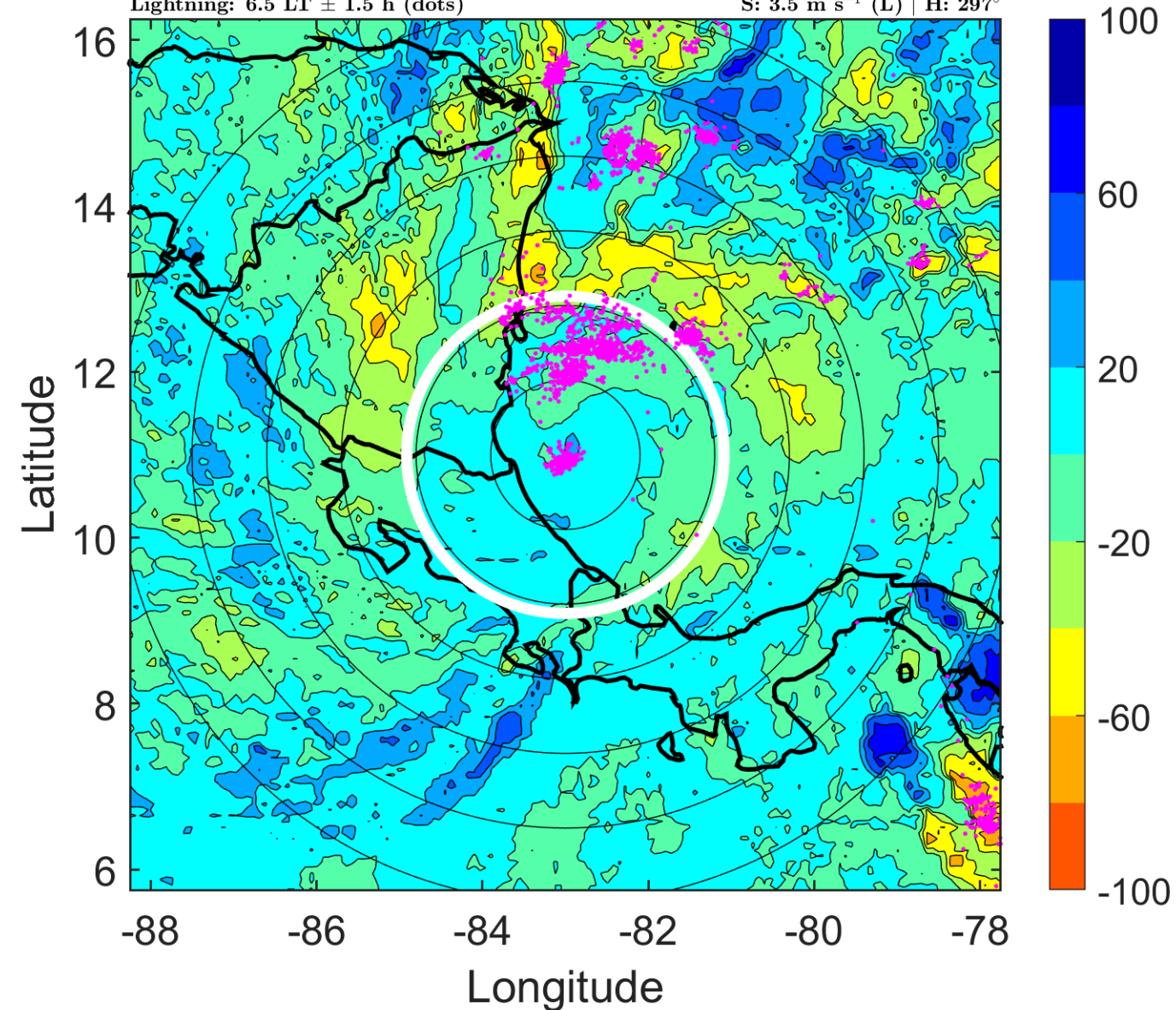

IR BT & Lightning

t: 2016112415 (9.4 LT)

Lightning: 9.4 LT \pm 1.5 h (dots)

PT: LLCP | EA: ACT

16L (OTTO) | 97.5 kt C3

S: 4.4 m s⁻¹ (M) | H: 289°

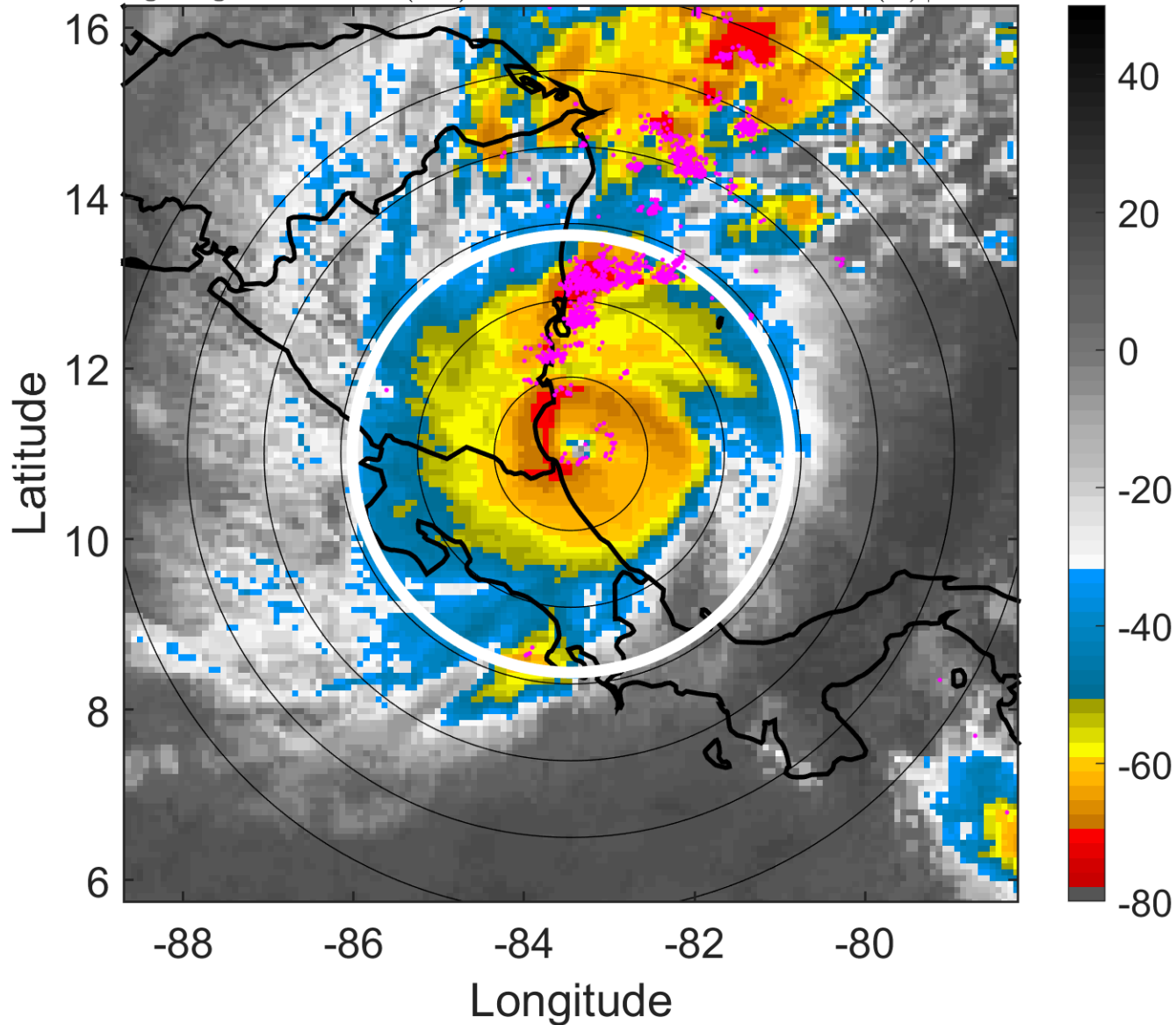

6-h IR BT Differences & Lightning

Δ t: 2016112415 (9.4 LT) - 2016112409 (3.5 LT)

Lightning: 9.4 LT \pm 1.5 h (dots)

PT: LLCP | EA: ACT

16L (OTTO) | 97.5 kt C3

S: 4.4 m s⁻¹ (M) | H: 289°

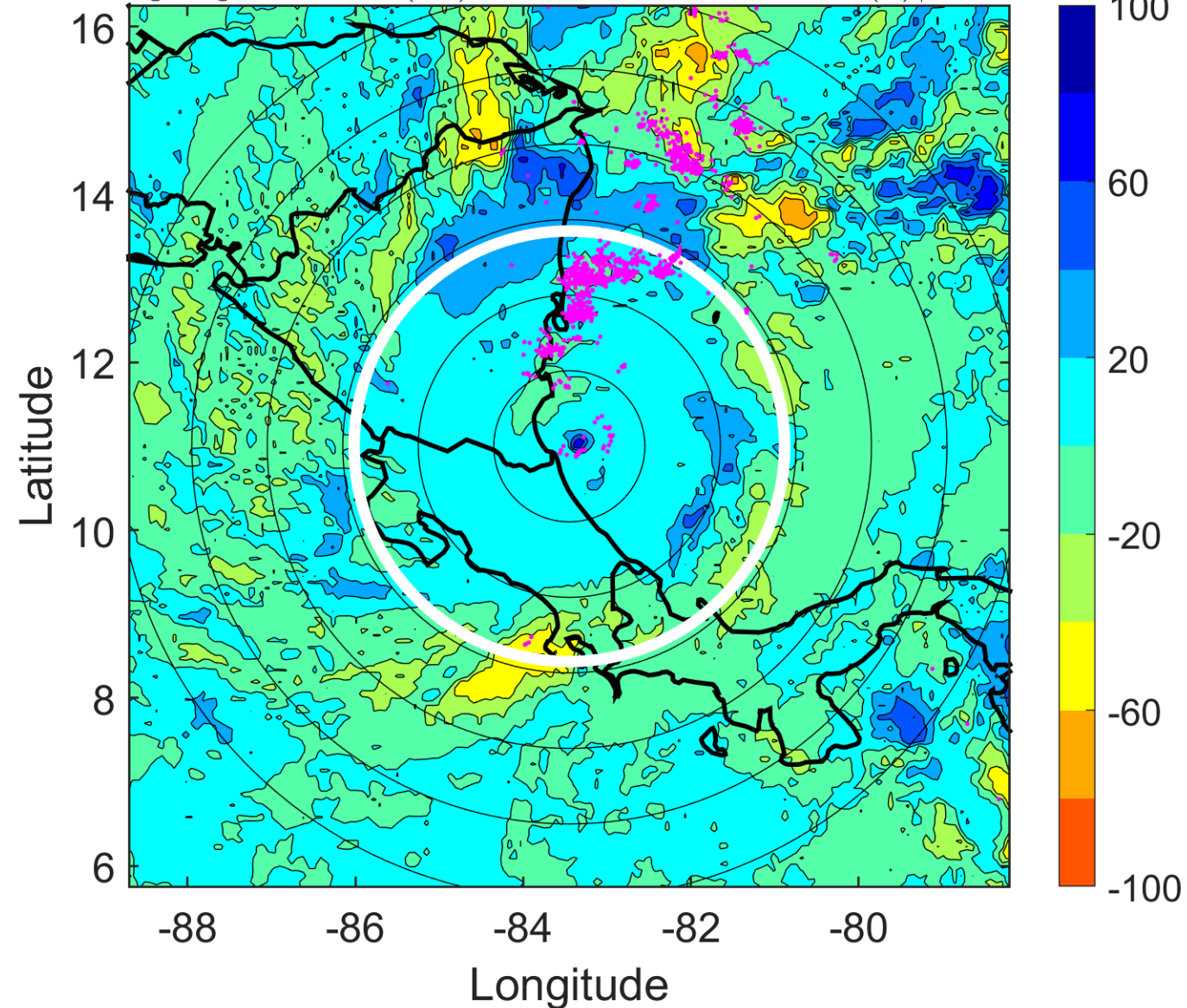

IR BT & Lightning

t: 2016112418 (12.4 LT)

Lightning: 12.4 LT \pm 1.5 h (dots)

PT: LLCP | EA: ACT

16L (OTTO) | 95 kt C2

S: 5.2 m s⁻¹ (M) | H: 281°

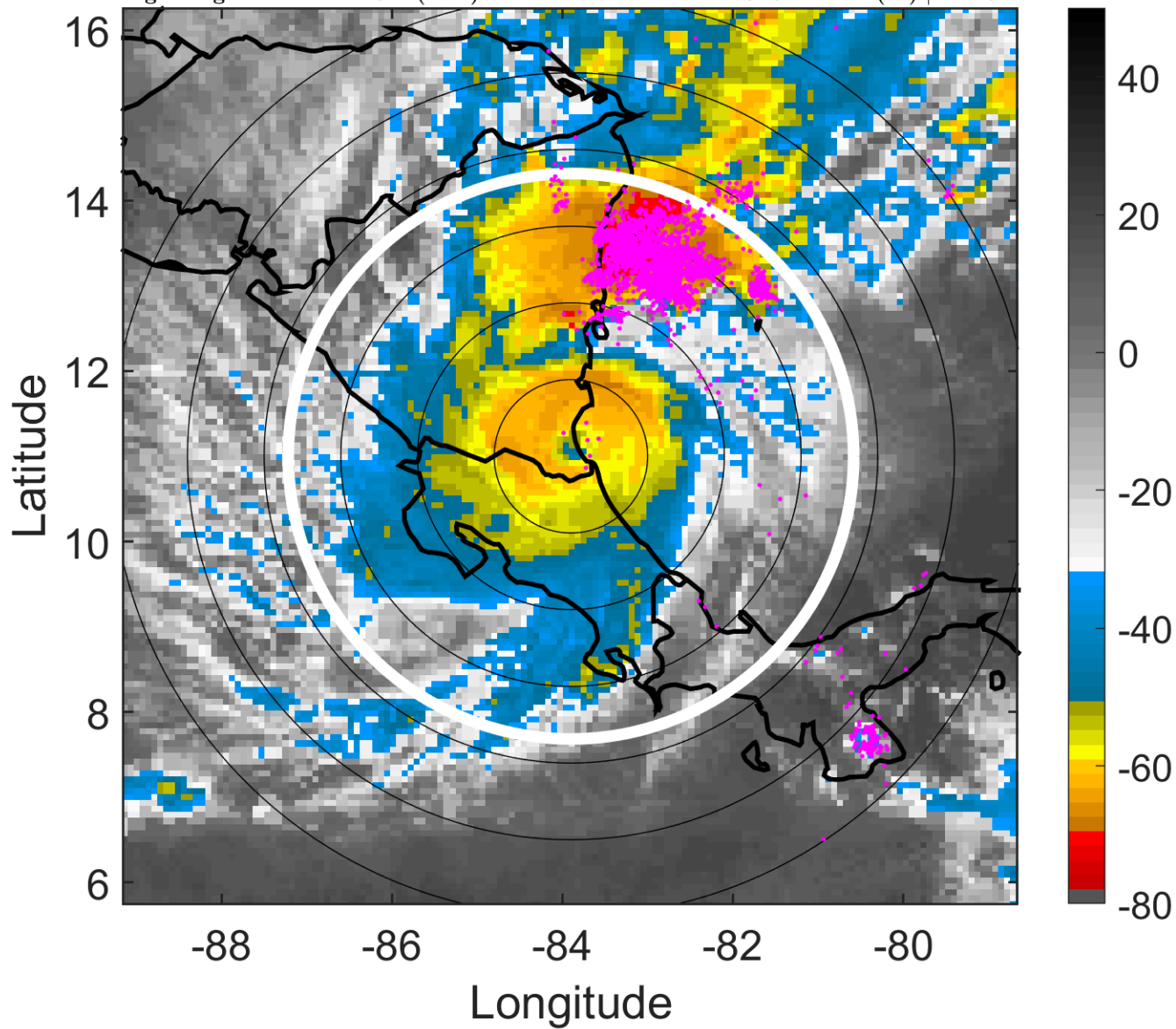

6-h IR BT Differences & Lightning

Δ t: 2016112418 (12.4 LT) - 2016112412 (6.5 LT)

Lightning: 12.4 LT \pm 1.5 h (dots)

PT: LLCP | EA: ACT

16L (OTTO) | 95 kt C2

S: 5.2 m s⁻¹ (M) | H: 281°

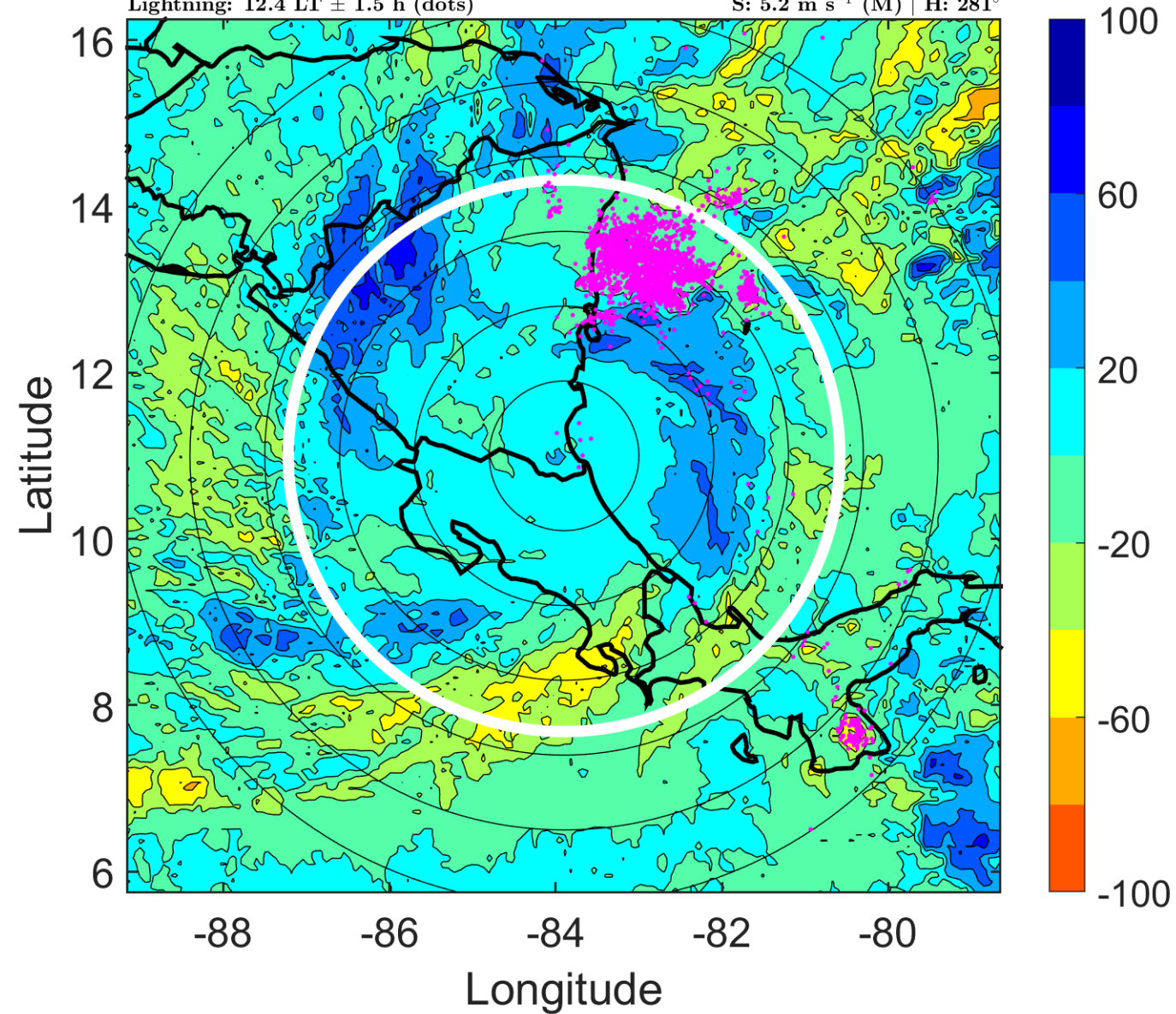

IR BT & Lightning

t: 2016112421 (15.4 LT)

Lightning: 15.4 LT \pm 1.5 h (dots)

PT: LLCP | EA: ACT

16L (OTTO) | 80 kt C1

S: 6.8 m s⁻¹ (M) | H: 287°

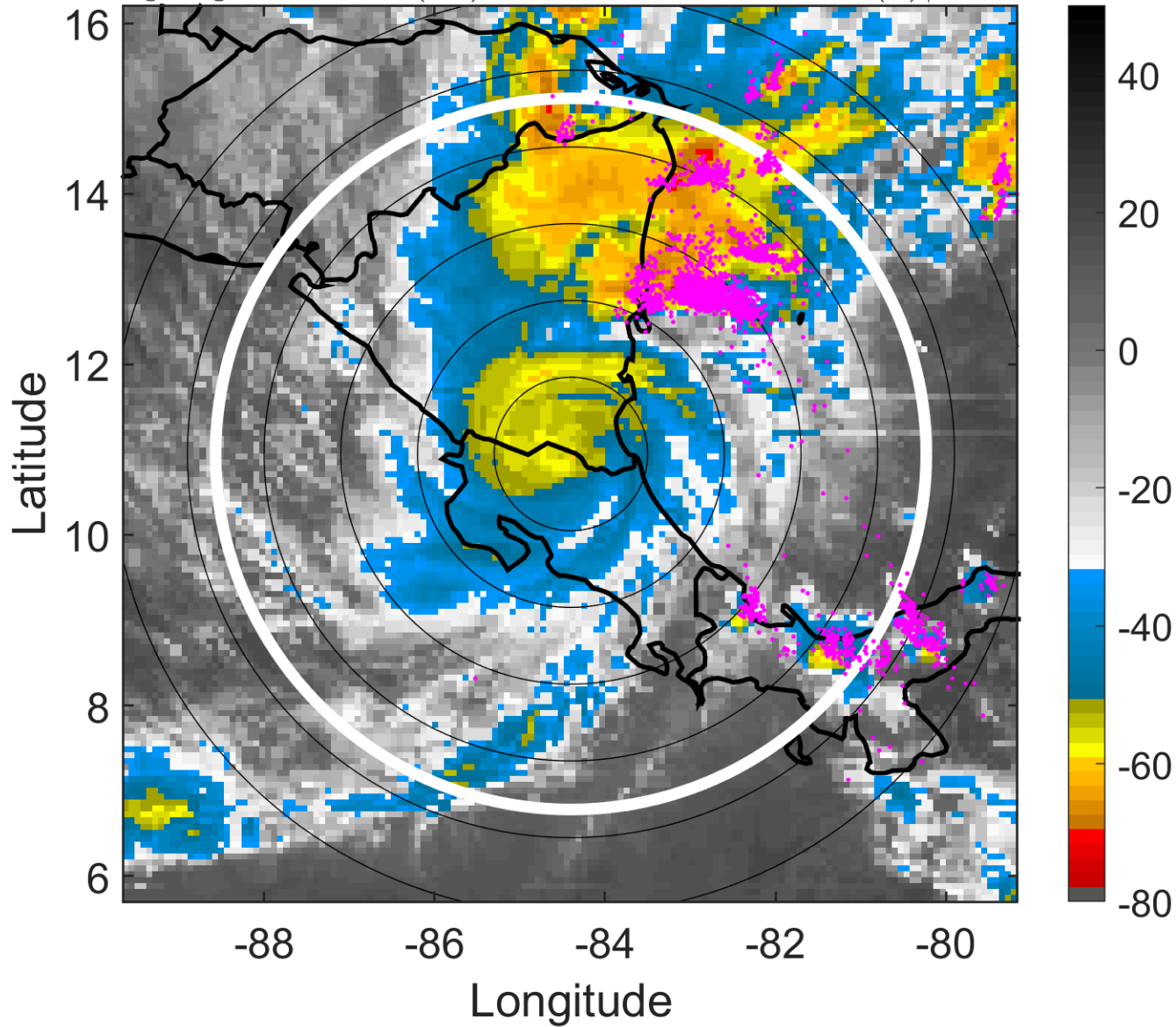

6-h IR BT Differences & Lightning

Δ t: 2016112421 (15.4 LT) - 2016112415 (9.4 LT)

Lightning: 15.4 LT \pm 1.5 h (dots)

PT: LLCP | EA: ACT

16L (OTTO) | 80 kt C1

S: 6.8 m s⁻¹ (M) | H: 287°

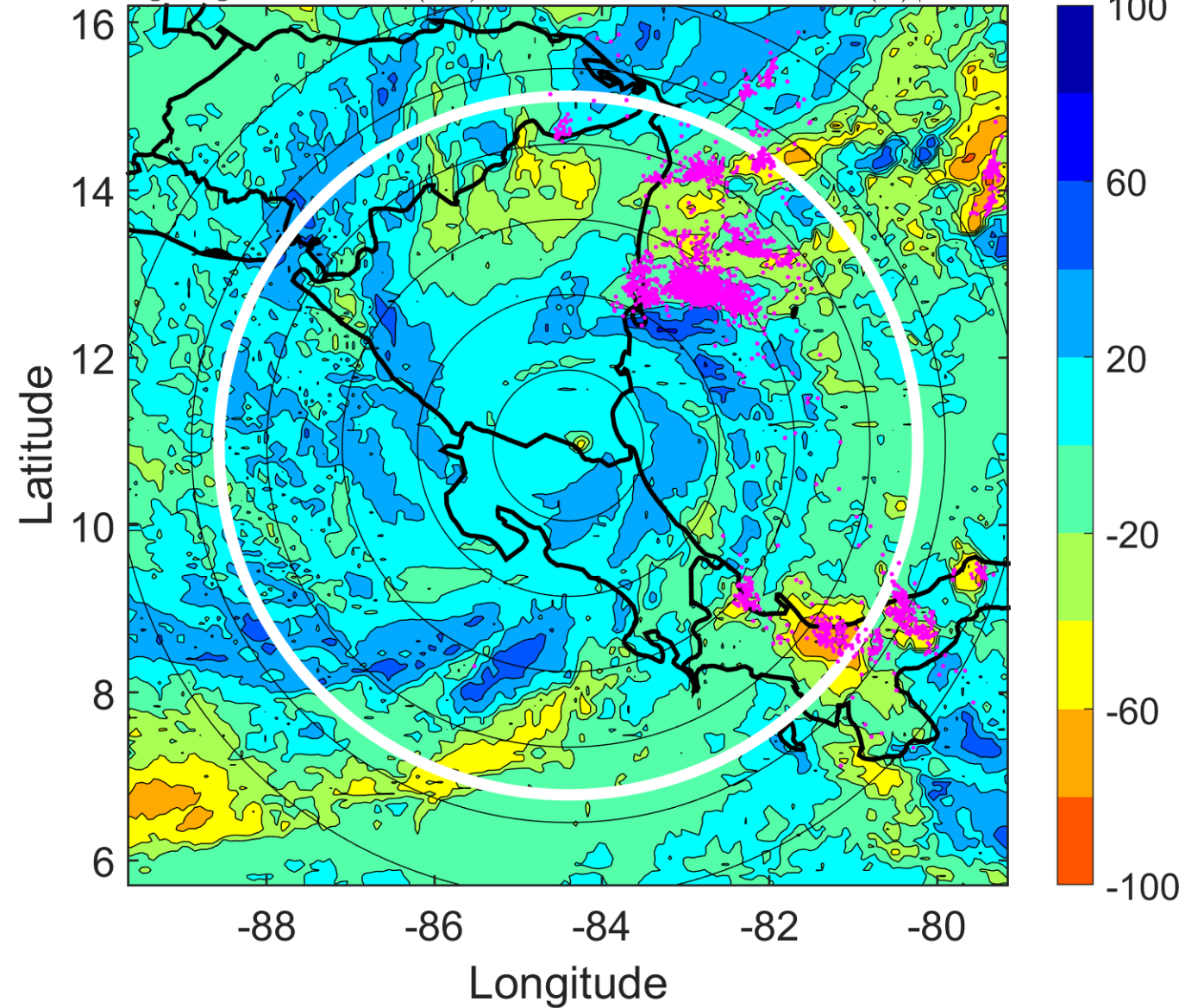

IR BT & Lightning

t: 2016112500 (18.3 LT)

Lightning: 18.3 LT \pm 1.5 h (dots)

PT: LLCP | EA: ACT

16L (OTTO) | 65 kt C1

S: 8.4 m s⁻¹ (M) | H: 293°

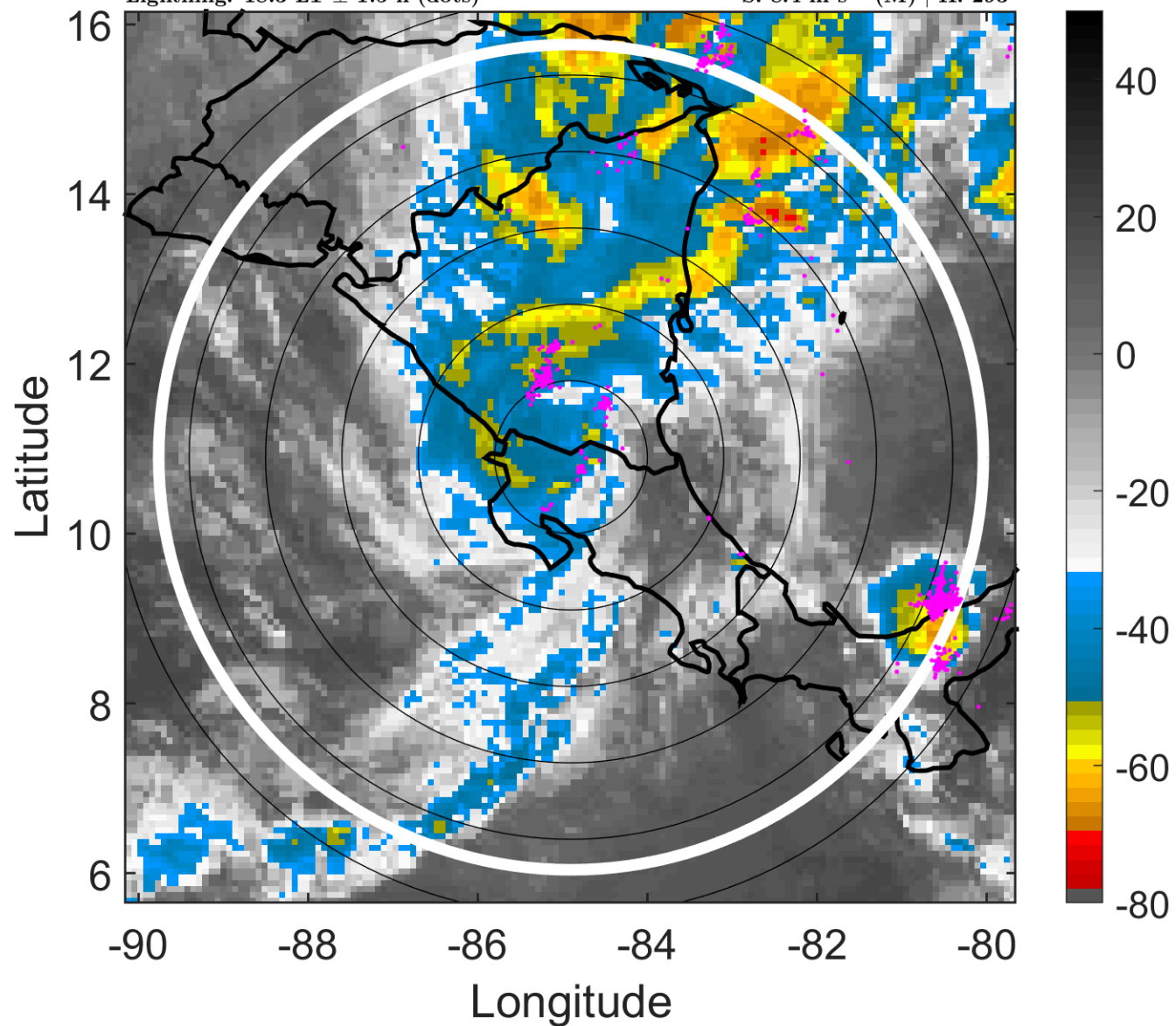

6-h IR BT Differences & Lightning

Δ t: 2016112500 (18.3 LT) - 2016112418 (12.4 LT)

Lightning: 18.3 LT \pm 1.5 h (dots)

PT: LLCP | EA: ACT

16L (OTTO) | 65 kt C1

S: 8.4 m s⁻¹ (M) | H: 293°

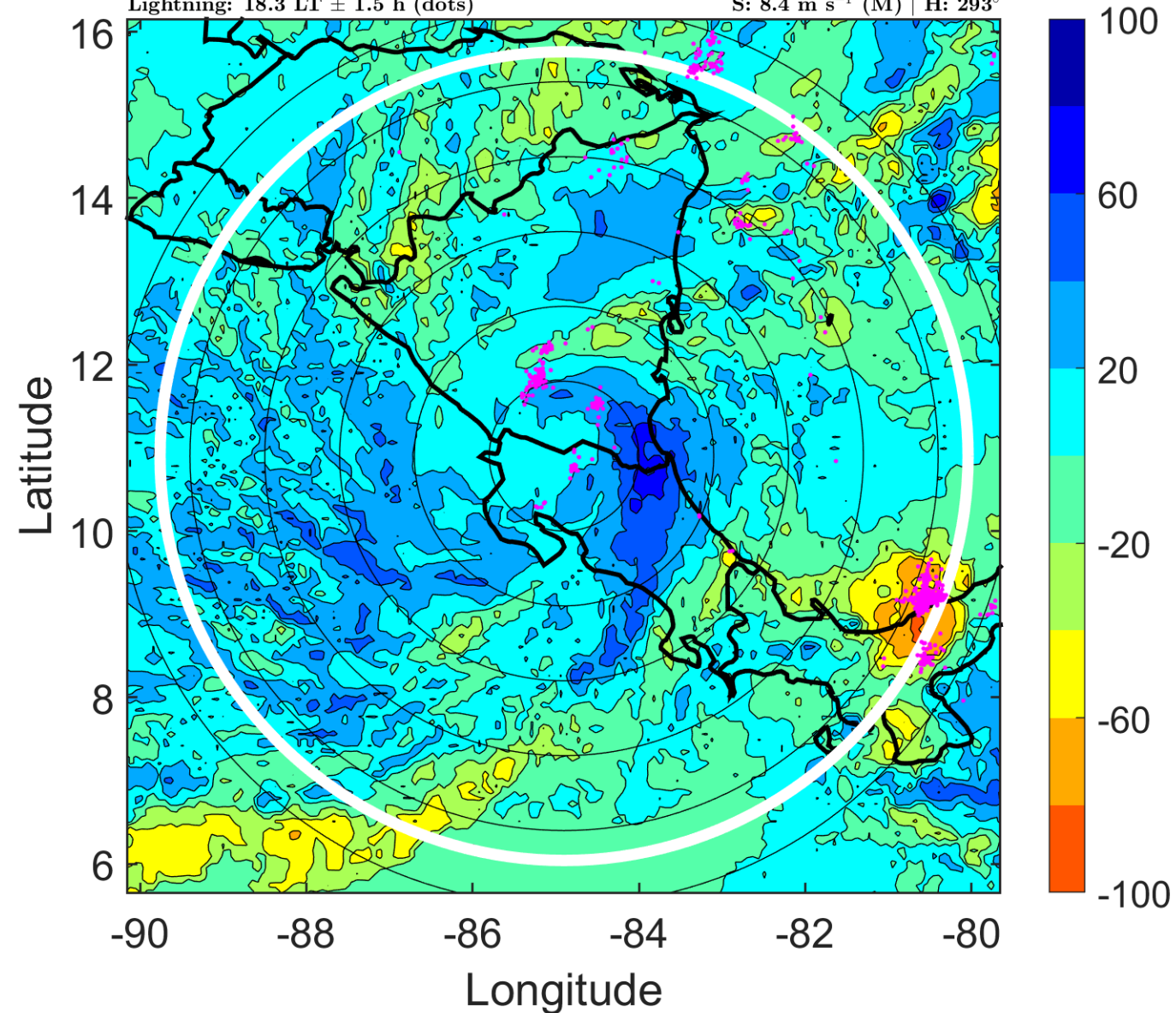

IR BT & Lightning

t: 2016112503 (21.3 LT)

Lightning: 21.3 LT \pm 1.5 h (dots)

PT: LLCP | EA: ACT

16L (OTTO) | 62.5 kt TS

S: 9.5 m s⁻¹ (M) | H: 304.5°

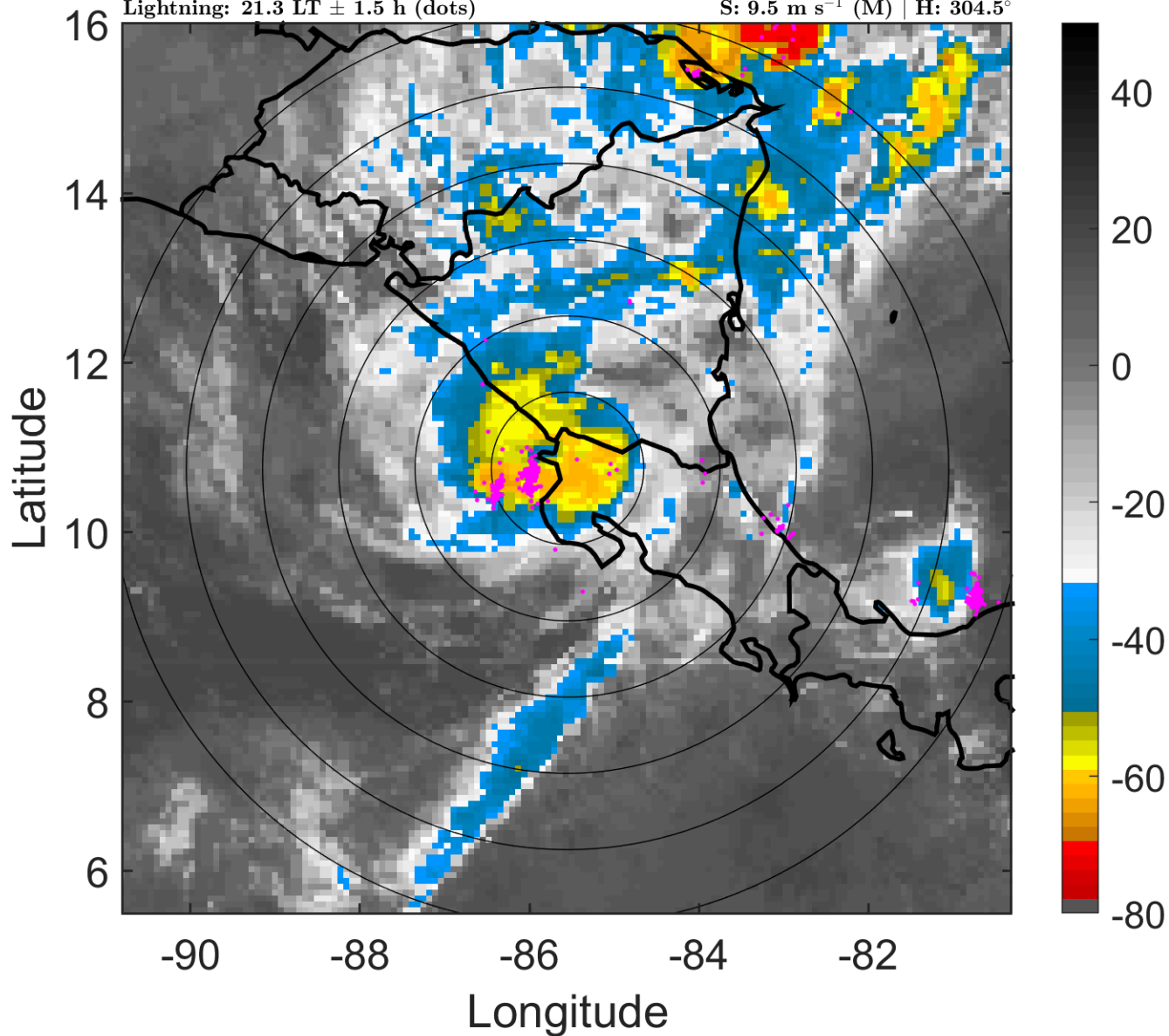

6-h IR BT Differences & Lightning

Δ t: 2016112503 (21.3 LT) - 2016112421 (15.4 LT)

Lightning: 21.3 LT \pm 1.5 h (dots)

PT: LLCP | EA: ACT

16L (OTTO) | 62.5 kt TS

S: 9.5 m s⁻¹ (M) | H: 304.5°

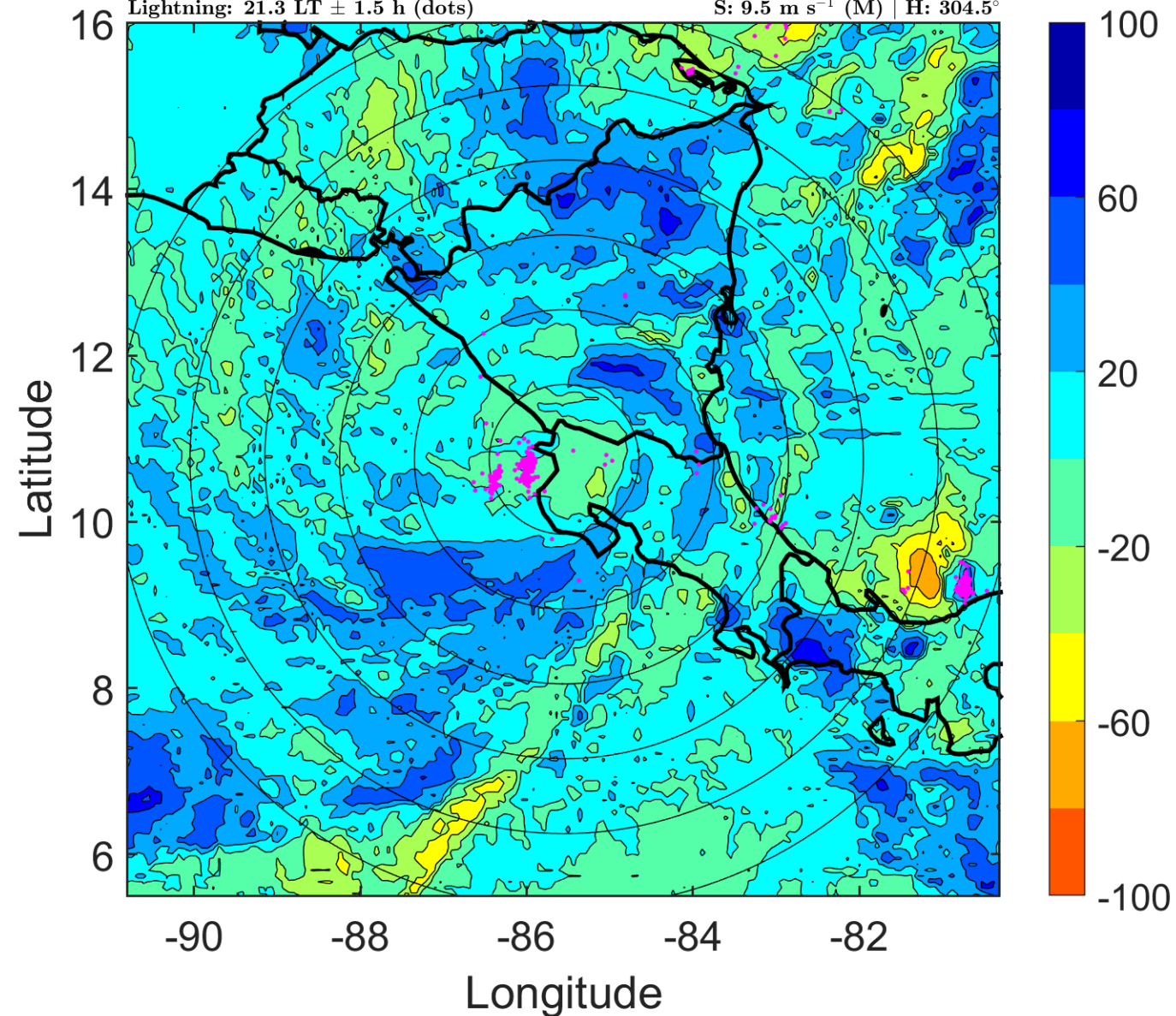

IR BT & Lightning

t: 2016112506 (0.3 LT)

Lightning: 0.3 LT \pm 1.5 h (dots)

PT: LLCP | EA: QUASI

16L (OTTO) | 60 kt TS

S: 10.7 m s⁻¹ (H) | H: 316°

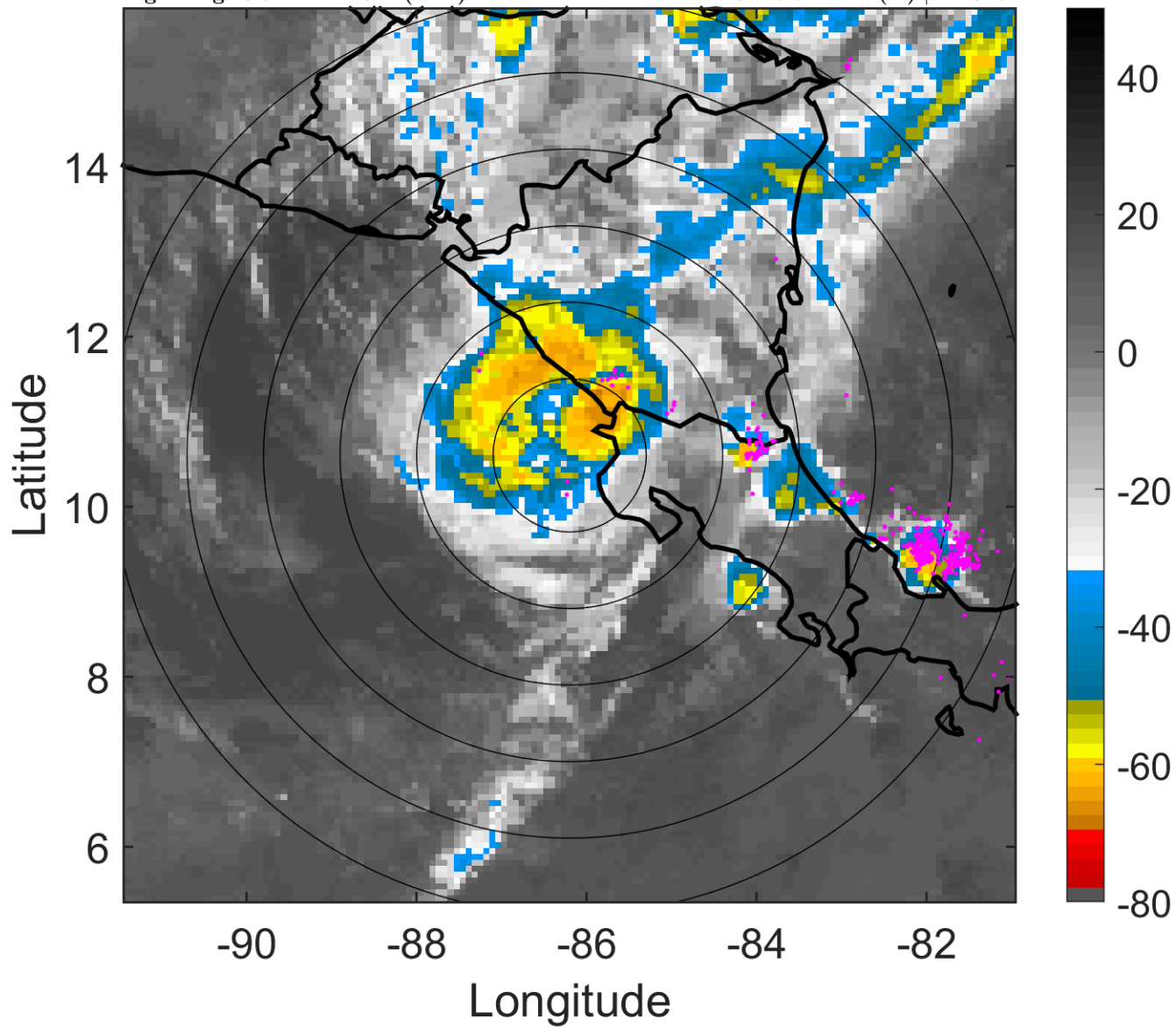

6-h IR BT Differences & Lightning

Δ t: 2016112506 (0.3 LT) - 2016112500 (18.3 LT)

Lightning: 0.3 LT \pm 1.5 h (dots)

PT: LLCP | EA: QUASI

16L (OTTO) | 60 kt TS

S: 10.7 m s⁻¹ (H) | H: 316°

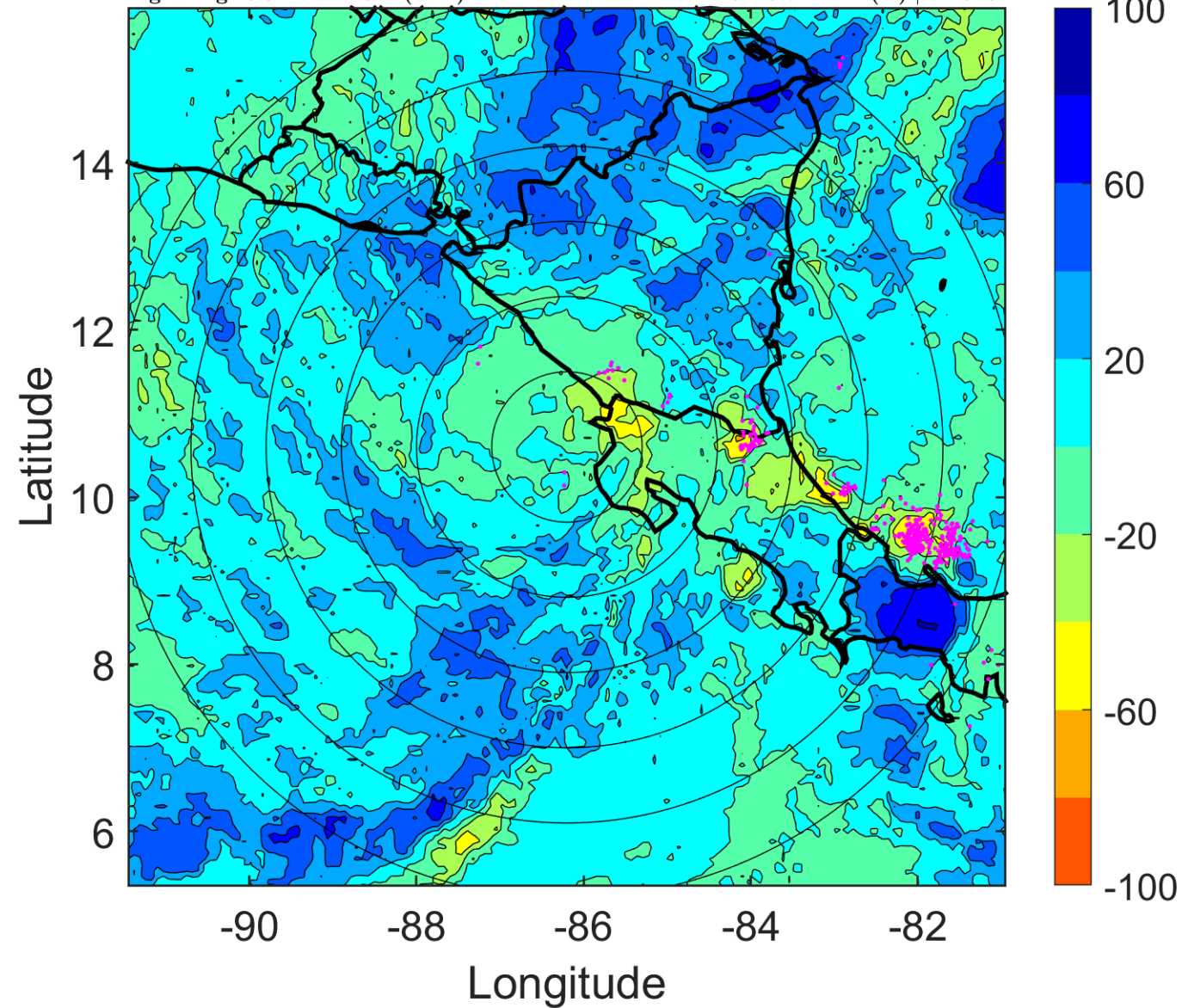

IR BT & Lightning

t: 2016112509 (3.2 LT)

Lightning: 3.2 LT \pm 1.5 h (dots)

PT: LLCP | EA: QUASI

16L (OTTO) | 57.5 kt TS

S: 10.2 m s⁻¹ (M) | H: 319°

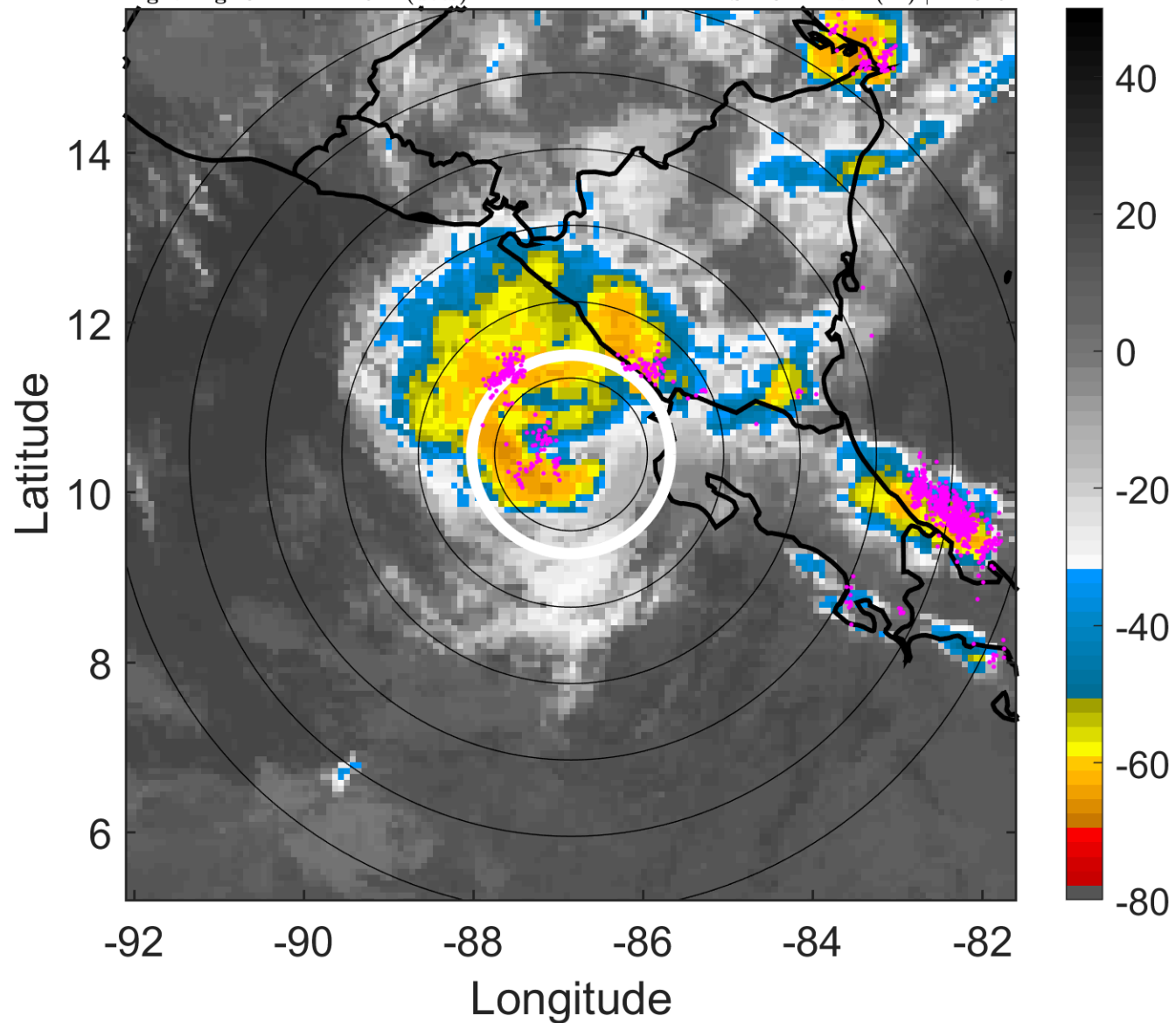

6-h IR BT Differences & Lightning

Δ t: 2016112509 (3.2 LT) - 2016112503 (21.3 LT)

Lightning: 3.2 LT \pm 1.5 h (dots)

PT: LLCP | EA: QUASI

16L (OTTO) | 57.5 kt TS

S: 10.2 m s⁻¹ (M) | H: 319°

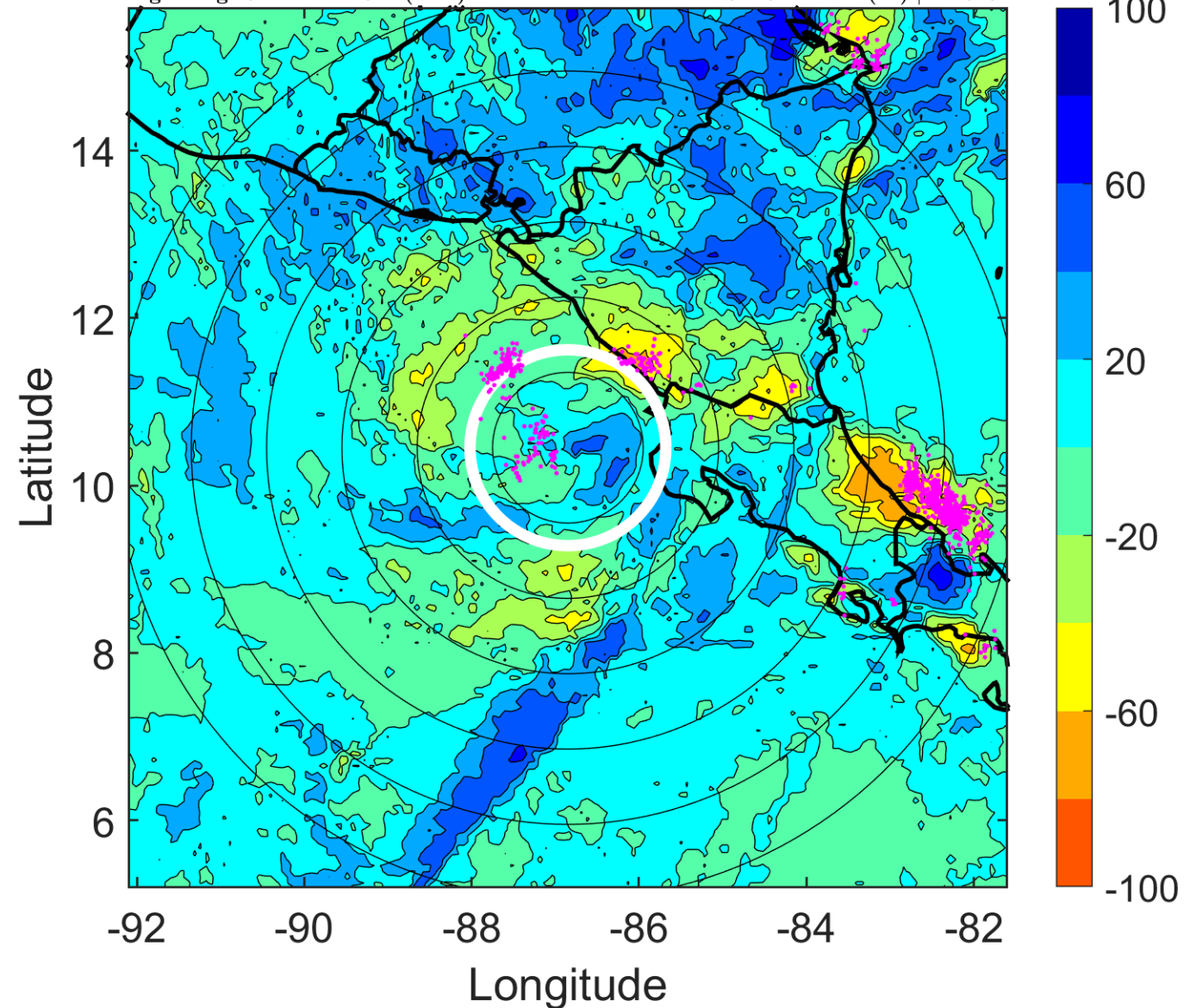

IR BT & Lightning

t: 2016112512 (6.2 LT)

Lightning: 6.2 LT \pm 1.5 h (dots)

PT: LLCP | EA: QUASI

16L (OTTO) | 55 kt TS

S: 9.7 m s⁻¹ (M) | H: 322°

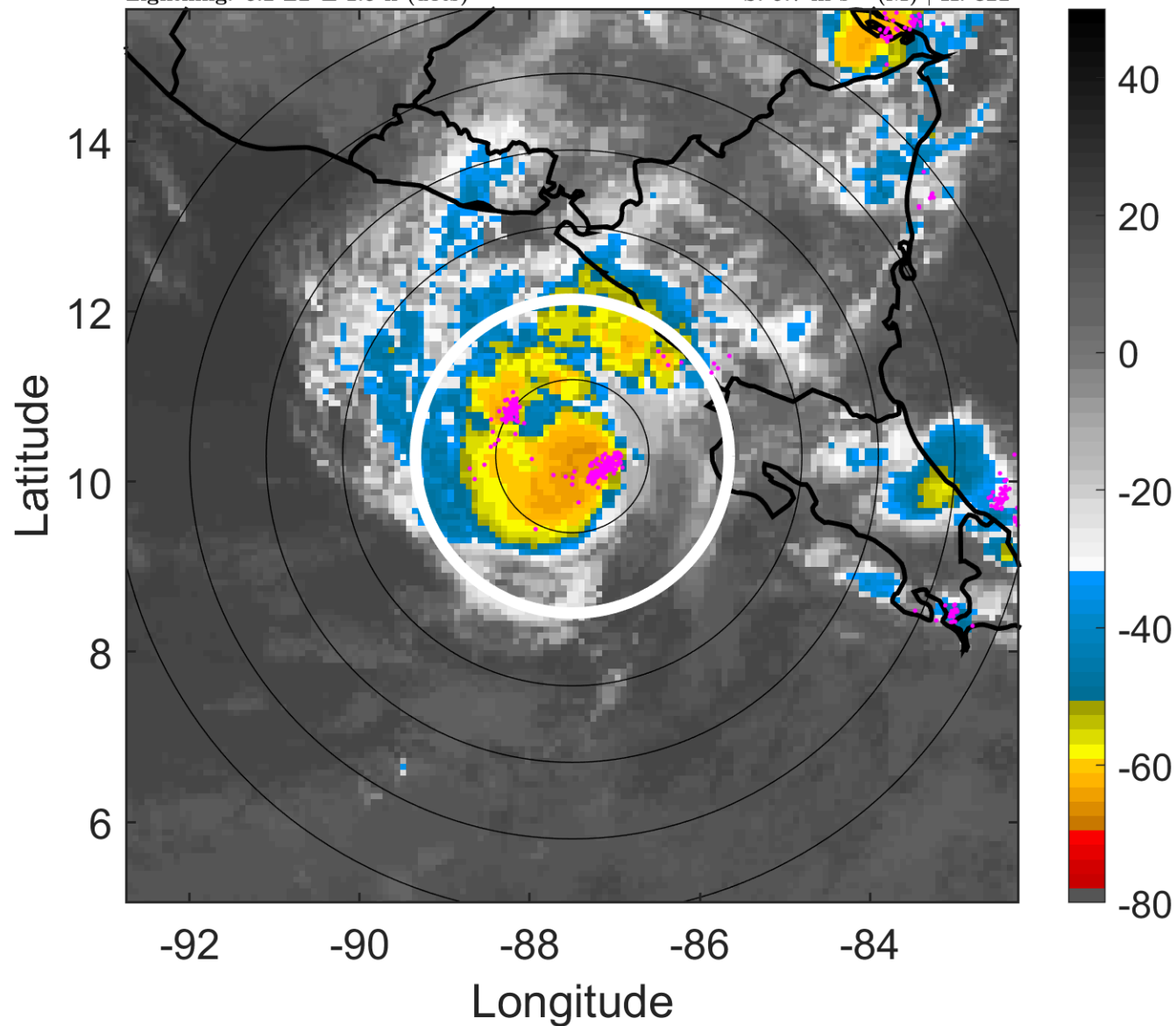

6-h IR BT Differences & Lightning

Δ t: 2016112512 (6.2 LT) - 2016112506 (0.3 LT)

Lightning: 6.2 LT \pm 1.5 h (dots)

PT: LLCP | EA: QUASI

16L (OTTO) | 55 kt TS

S: 9.7 m s⁻¹ (M) | H: 322°

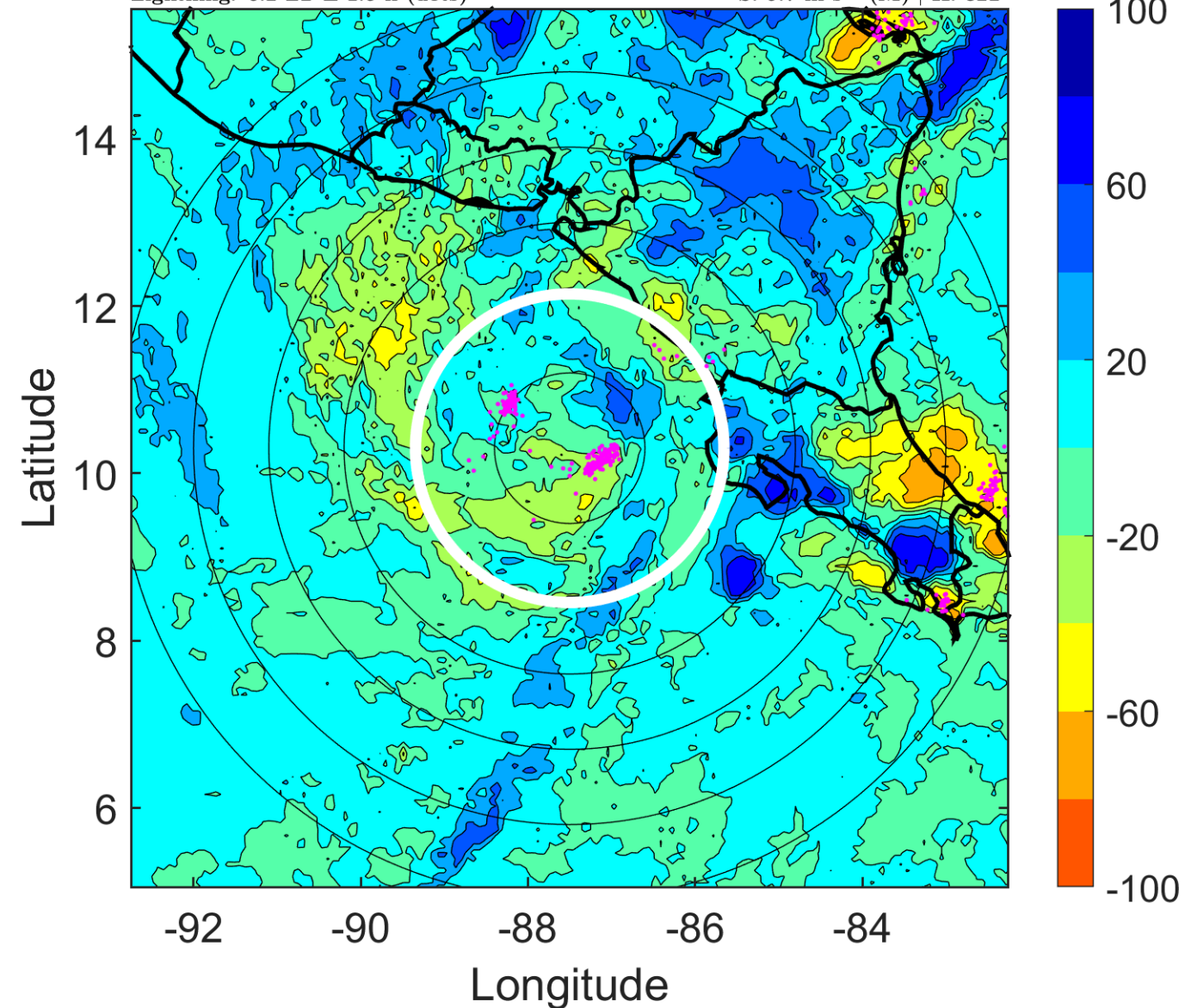

IR BT & Lightning

t: 2016112515 (9.1 LT)

Lightning: 9.1 LT \pm 1.5 h (dots)

PT: LLCP | EA: QUASI

16L (OTTO) | 52.5 kt TS

S: 9 m s⁻¹ (M) | H: 320.5°

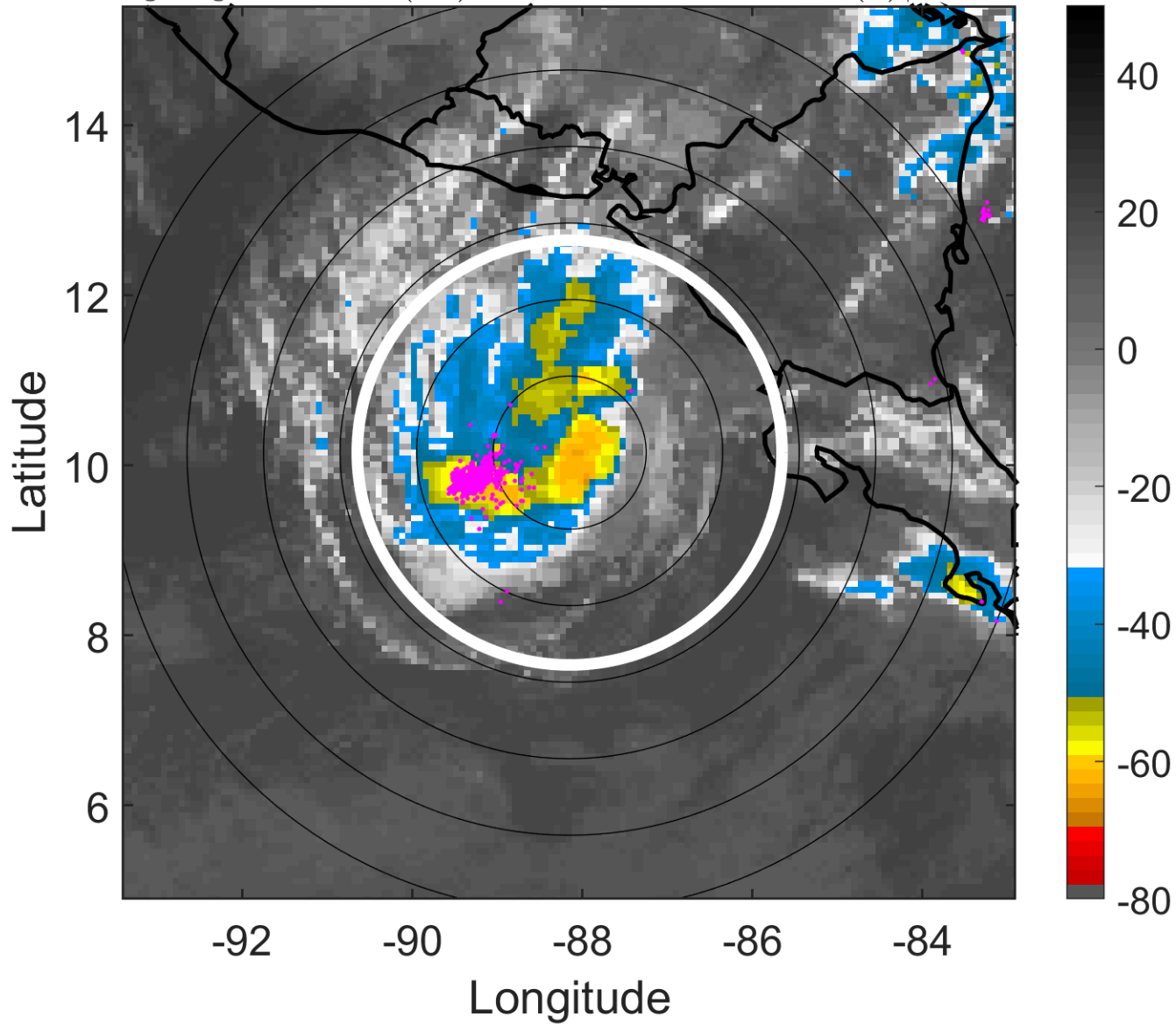

6-h IR BT Differences & Lightning

Δ t: 2016112515 (9.1 LT) - 2016112509 (3.2 LT)

Lightning: 9.1 LT \pm 1.5 h (dots)

PT: LLCP | EA: QUASI

16L (OTTO) | 52.5 kt TS

S: 9 m s⁻¹ (M) | H: 320.5°

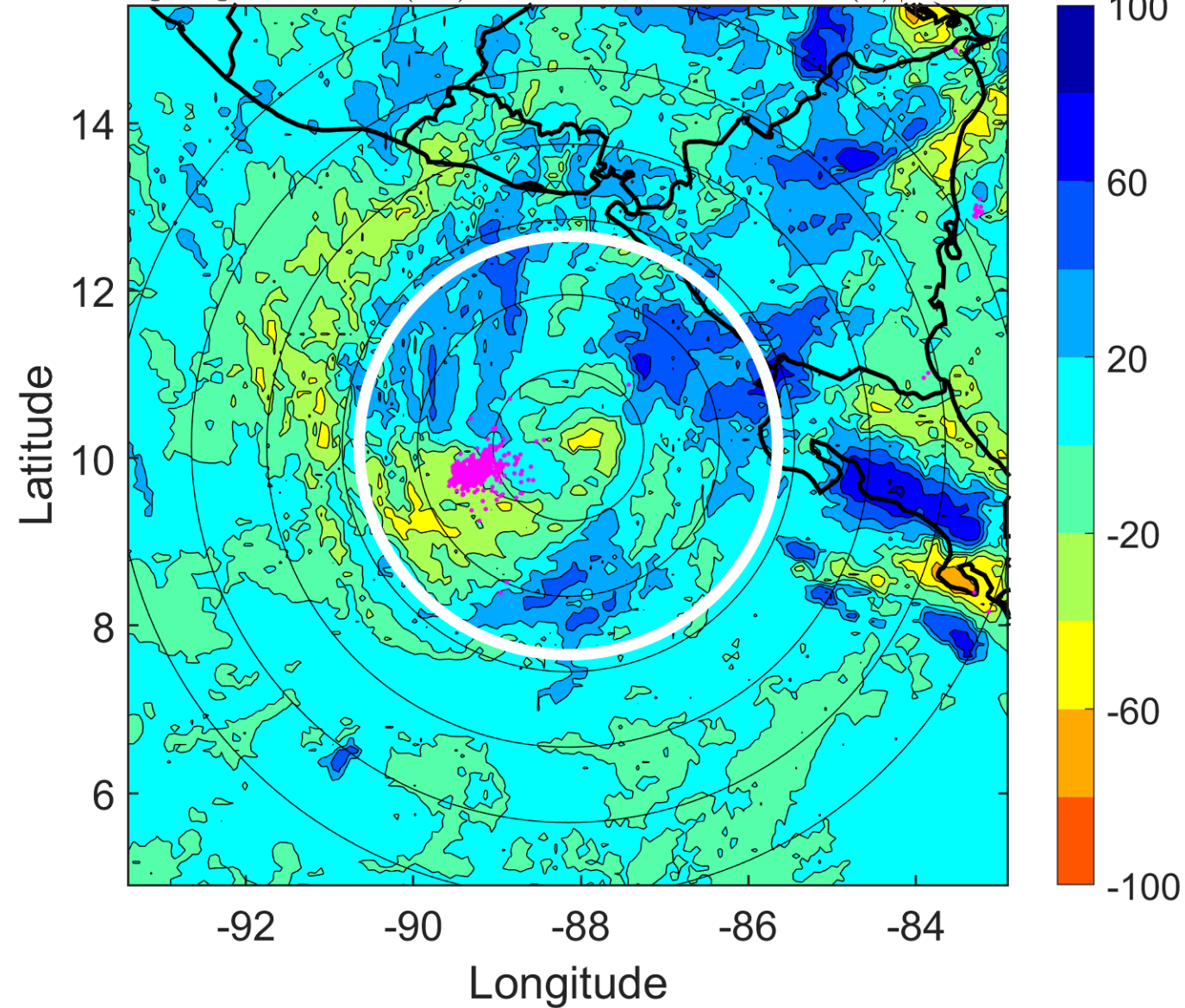

IR BT & Lightning

t: 2016112518 (12.1 LT)

Lightning: 12.1 LT \pm 1.5 h (dots)

PT: LLCP | EA: QUASI

16L (OTTO) | 50 kt TS

S: 8.2 m s⁻¹ (M) | H: 319°

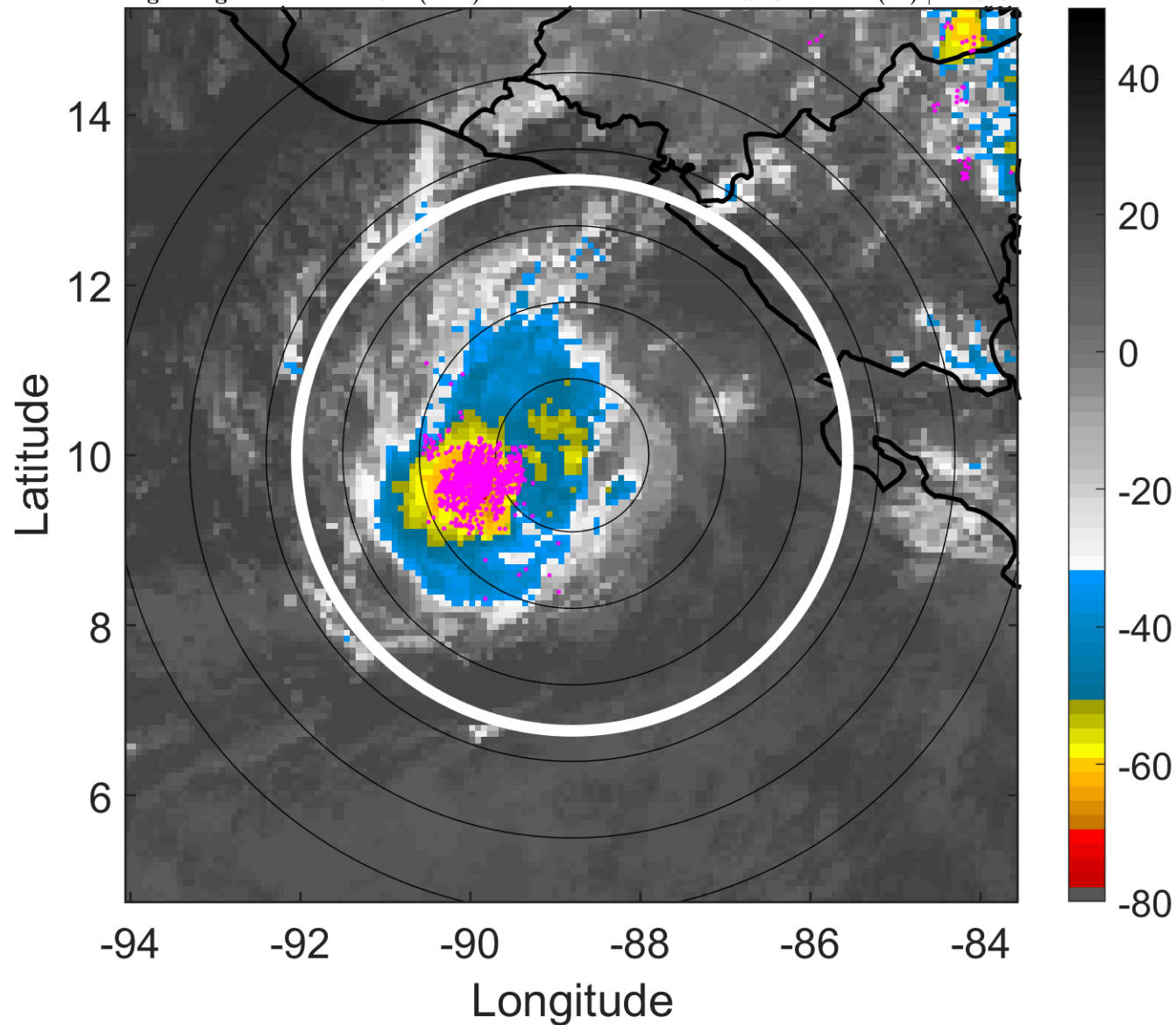

6-h IR BT Differences & Lightning

Δ t: 2016112518 (12.1 LT) - 2016112512 (6.2 LT)

Lightning: 12.1 LT \pm 1.5 h (dots)

PT: LLCP | EA: QUASI

16L (OTTO) | 50 kt TS

S: 8.2 m s⁻¹ (M) | H: 319°

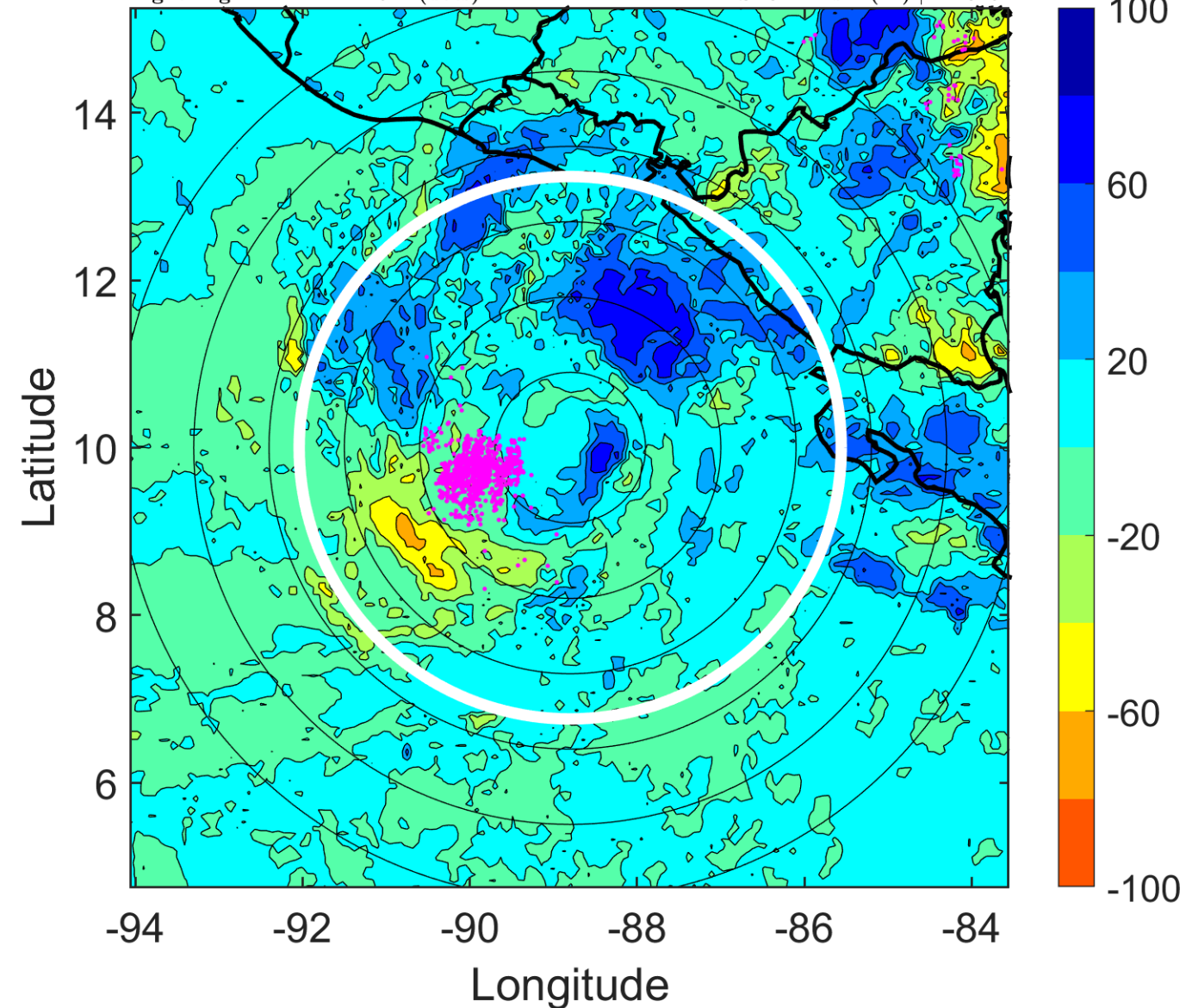

IR BT & Lightning

t: 2016112521 (15 LT)

Lightning: 15 LT \pm 1.5 h (dots)

PT: LLCP | EA: QUASI

16L (OTTO) | 47.5 kt TS

S: 8.3 m s⁻¹ (M) | H: 307.5°

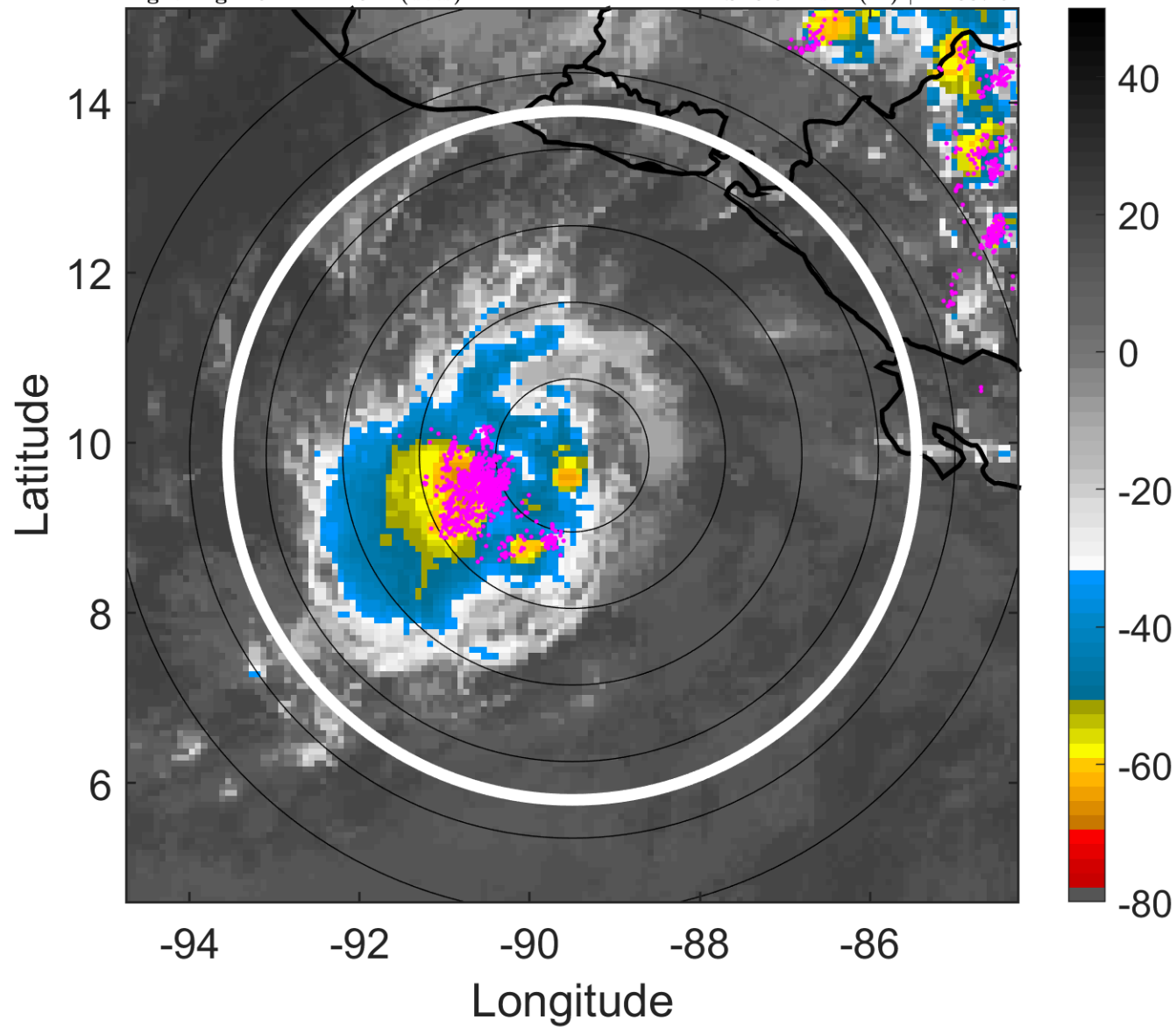

6-h IR BT Differences & Lightning

Δ t: 2016112521 (15 LT) - 2016112515 (9.1 LT)

Lightning: 15 LT \pm 1.5 h (dots)

PT: LLCP | EA: QUASI

16L (OTTO) | 47.5 kt TS

S: 8.3 m s⁻¹ (M) | H: 307.5°

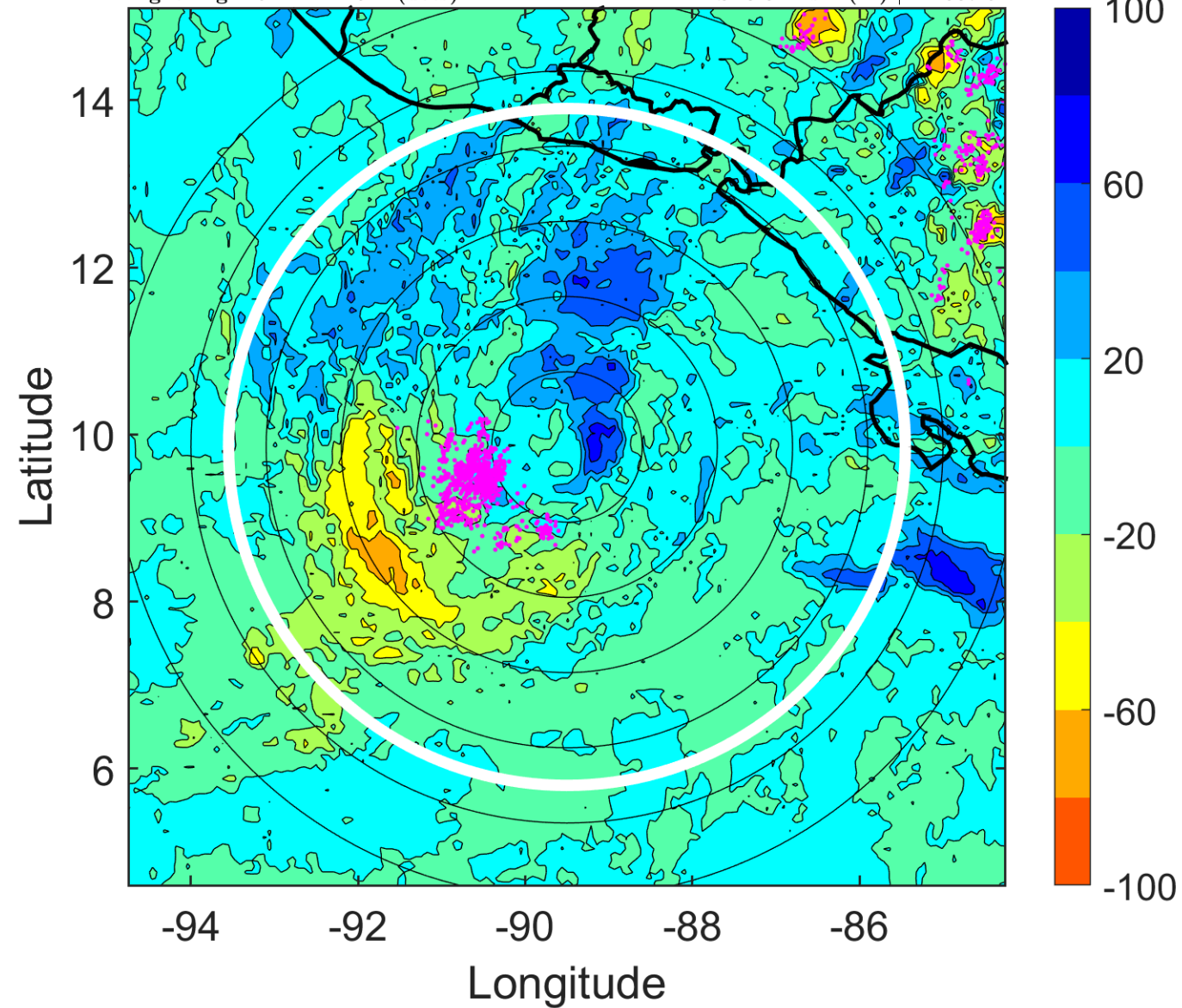

IR BT & Lightning

t: 2016112600 (18 LT)

Lightning: 18 LT \pm 1.5 h (dots)

PT: LLCP | EA: QUASI

16L (OTTO) | 45 kt TS

S: 8.3 m s⁻¹ (M) | H: 296°

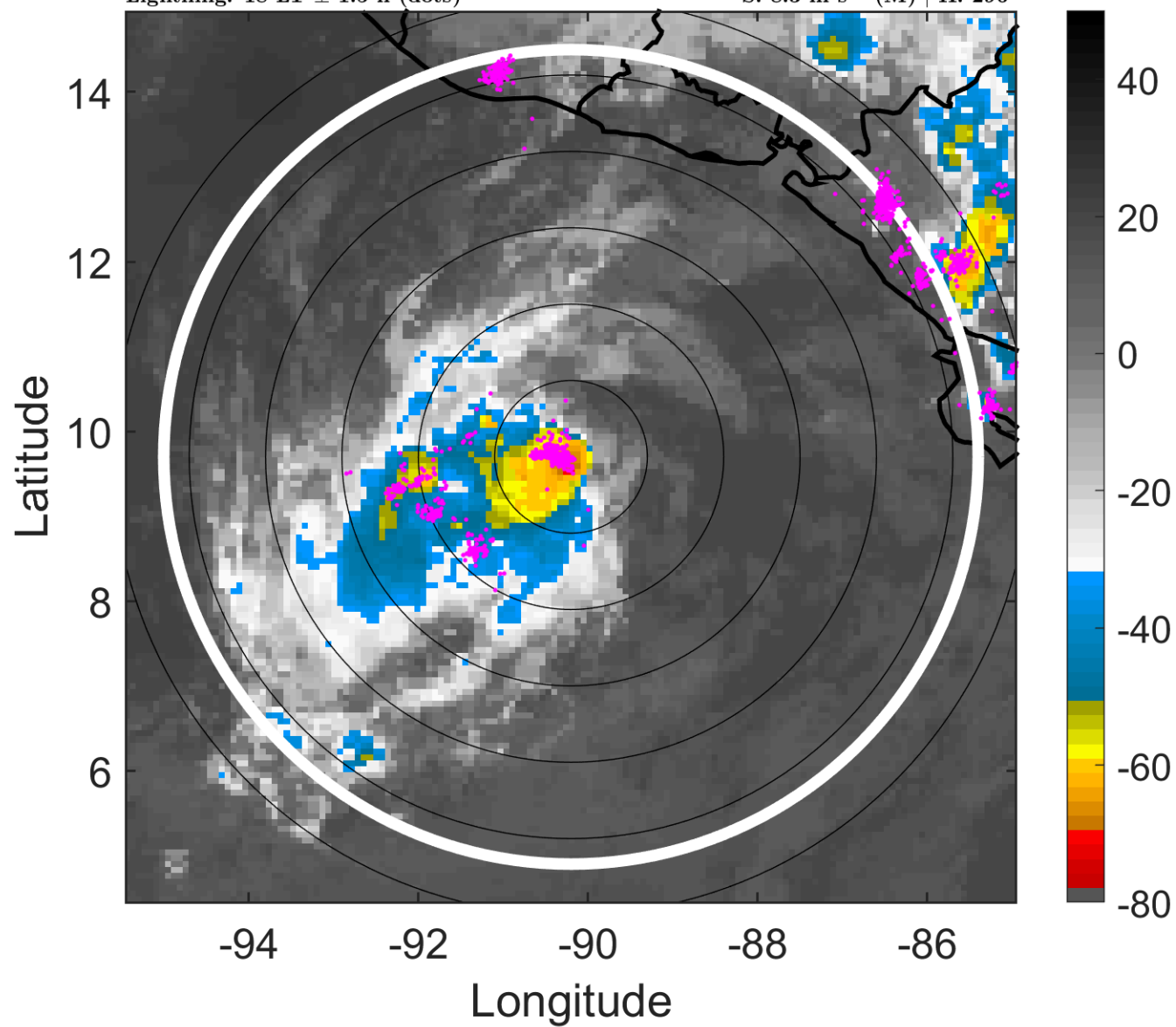

6-h IR BT Differences & Lightning

Δ t: 2016112600 (18 LT) - 2016112518 (12.1 LT)

Lightning: 18 LT \pm 1.5 h (dots)

PT: LLCP | EA: QUASI

16L (OTTO) | 45 kt TS

S: 8.3 m s⁻¹ (M) | H: 296°

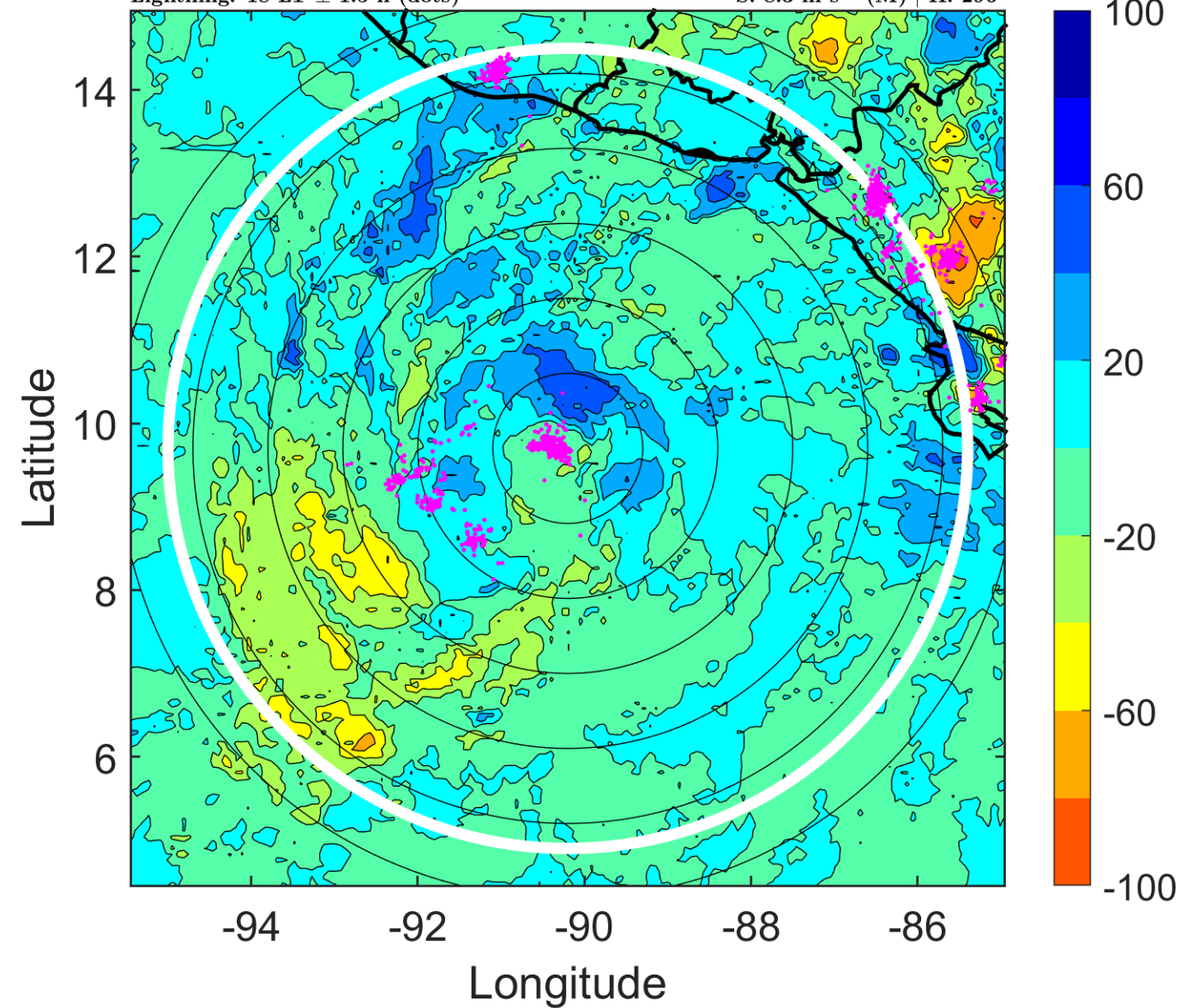

IR BT & Lightning

t: 2016112603 (20.9 LT)

Lightning: 20.9 LT \pm 1.5 h (dots)

PT: LLCP | EA: QUASI

16L (OTTO) | 42.5 kt TS

S: 8.5 m s⁻¹ (M) | H: 289°

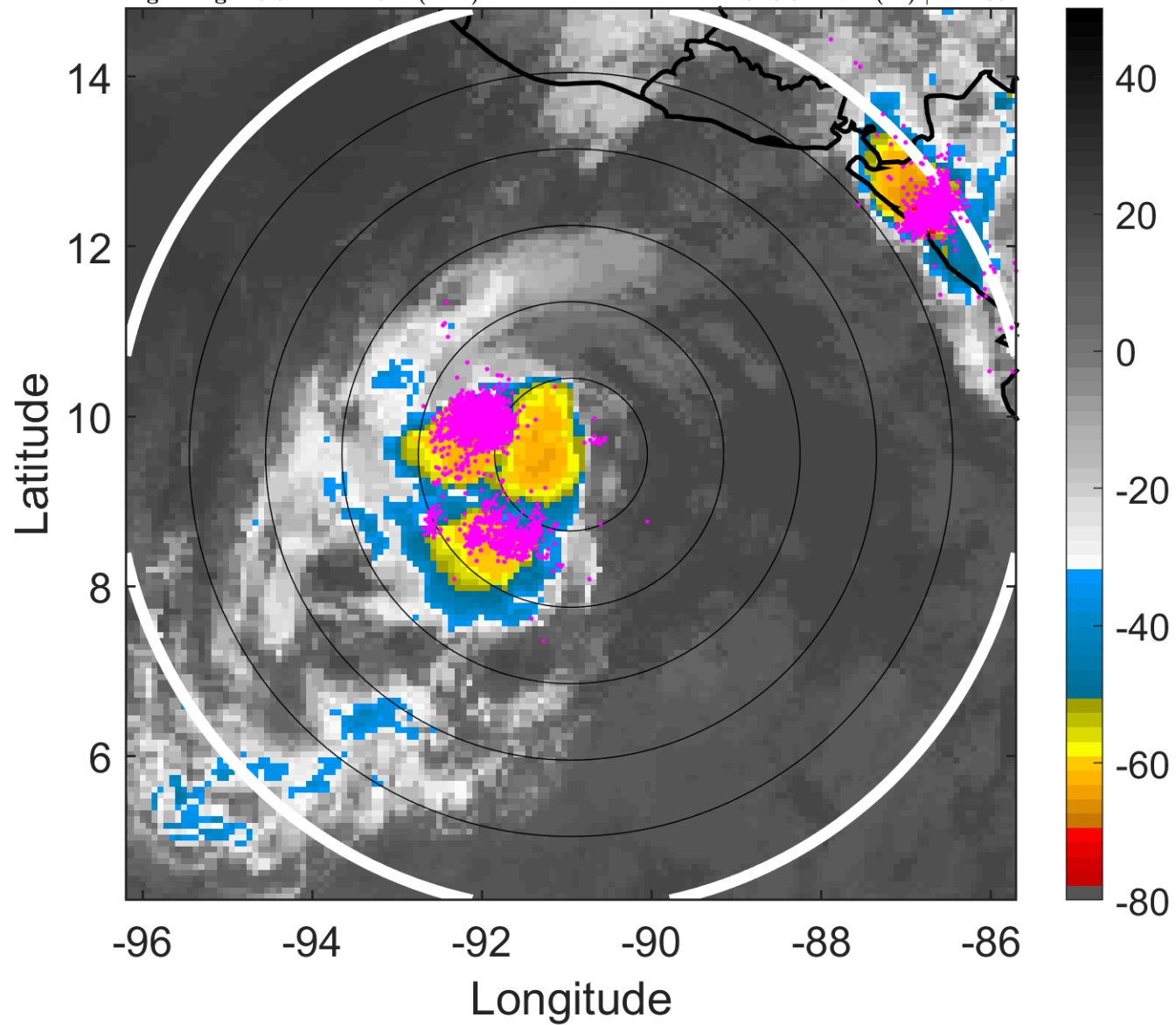

6-h IR BT Differences & Lightning

Δ t: 2016112603 (20.9 LT) - 2016112521 (15 LT)

Lightning: 20.9 LT \pm 1.5 h (dots)

PT: LLCP | EA: QUASI

16L (OTTO) | 42.5 kt TS

S: 8.5 m s⁻¹ (M) | H: 289°

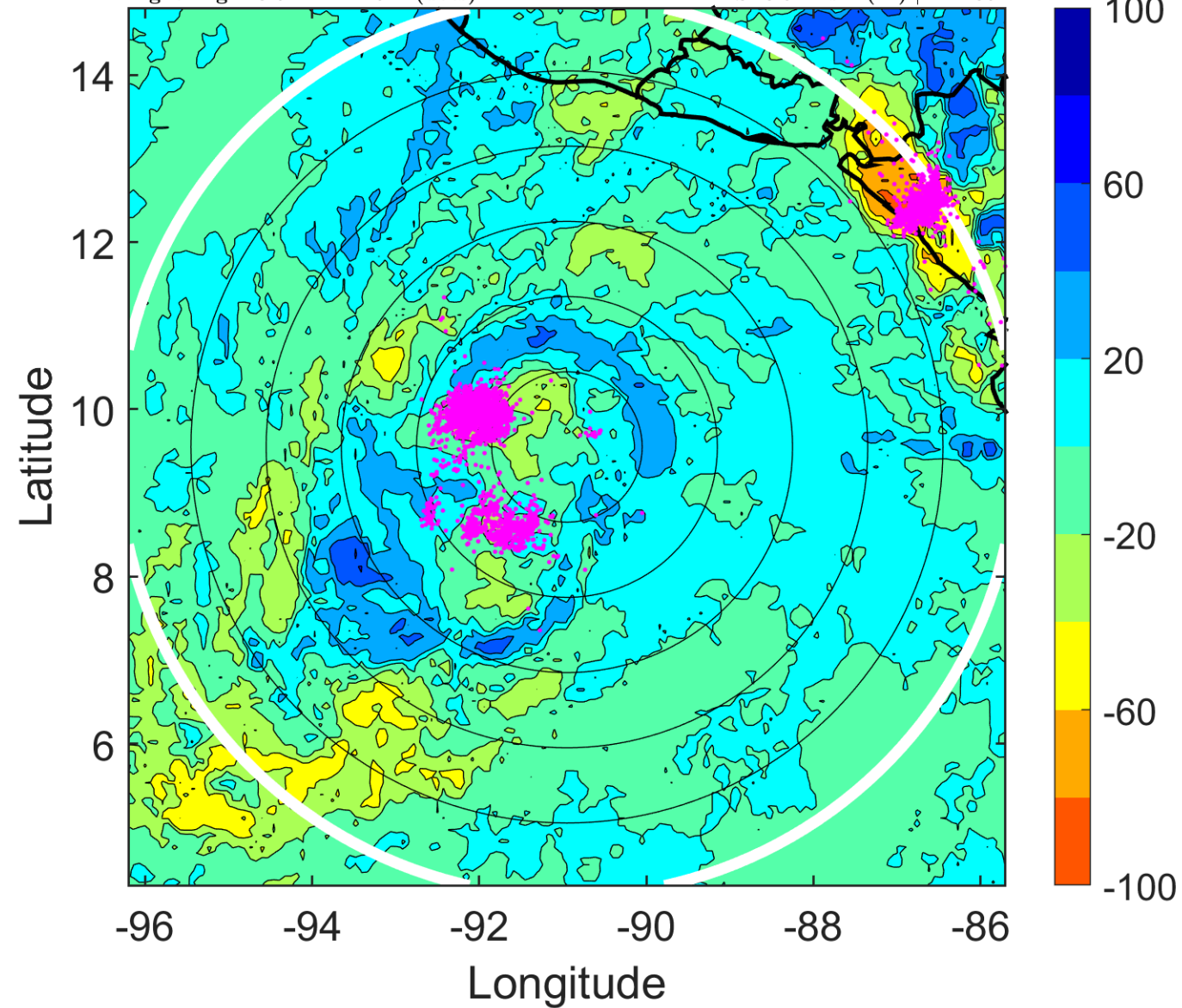

IR BT & Lightning

t: 2016112606 (23.9 LT)

Lightning: 23.9 LT \pm 1.5 h (dots)

PT: LLCP | EA: QUASI

16L (OTTO) | 40 kt TS

S: 8.6 m s⁻¹ (M) | H: 282°

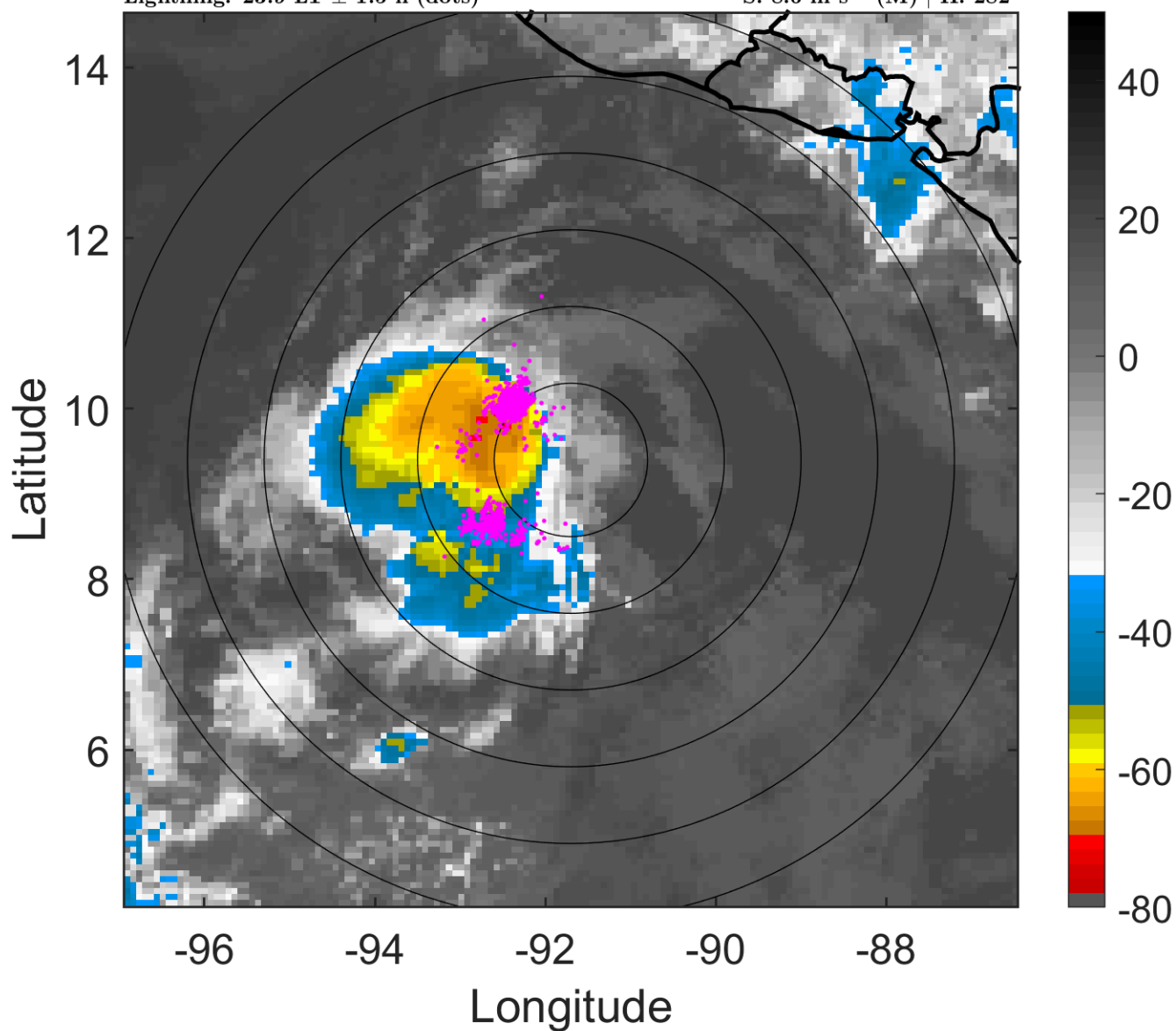

6-h IR BT Differences & Lightning

Δ t: 2016112606 (23.9 LT) - 2016112600 (18 LT)

Lightning: 23.9 LT \pm 1.5 h (dots)

PT: LLCP | EA: QUASI

16L (OTTO) | 40 kt TS

S: 8.6 m s⁻¹ (M) | H: 282°

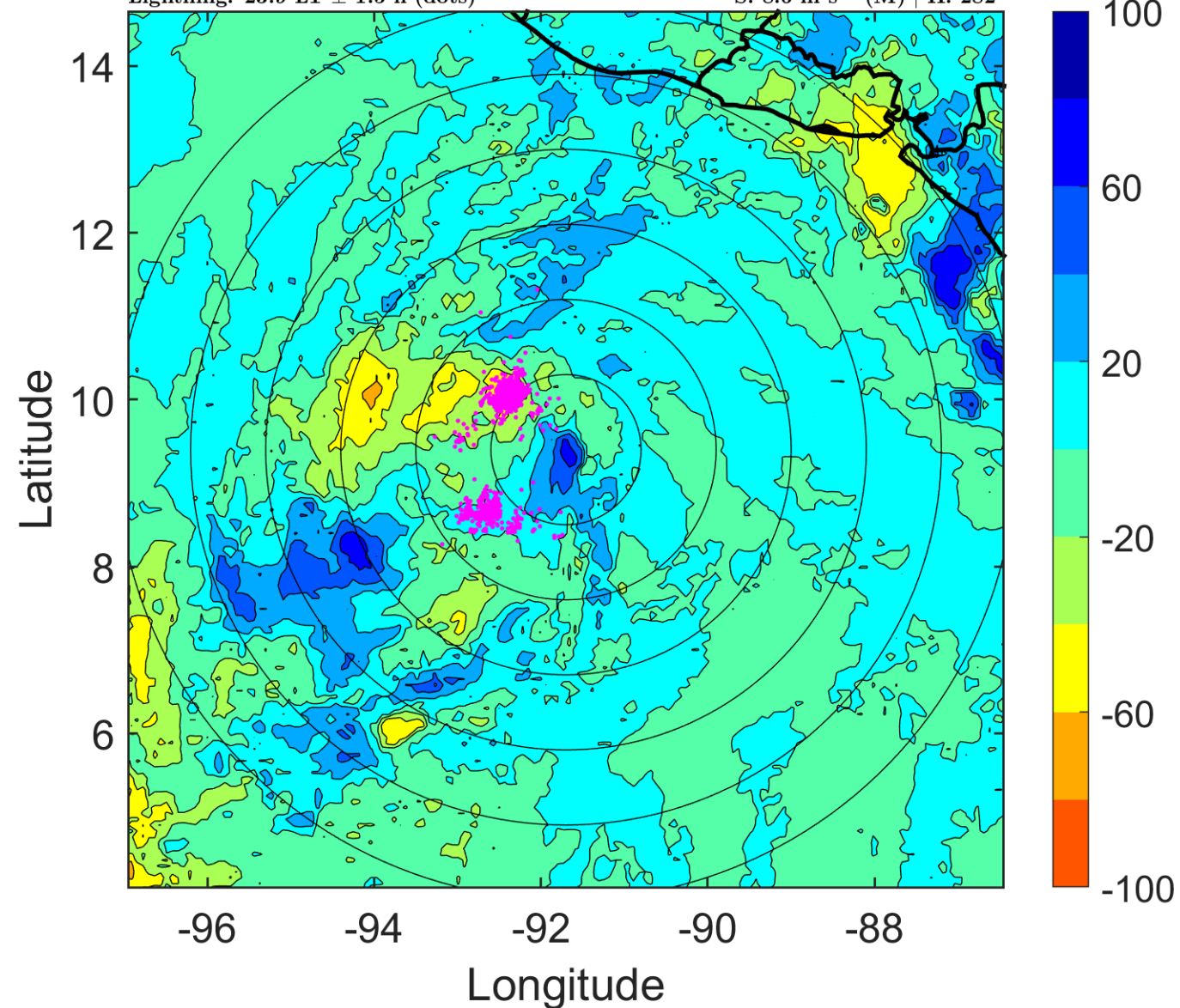

IR BT & Lightning

t: 2016112609 (2.8 LT)

Lightning: 2.8 LT \pm 1.5 h (dots)

PT: SLWP | EA: QUASI

16L (OTTO) | 35 kt TS

S: 9.2 m s⁻¹ (M) | H: 282°

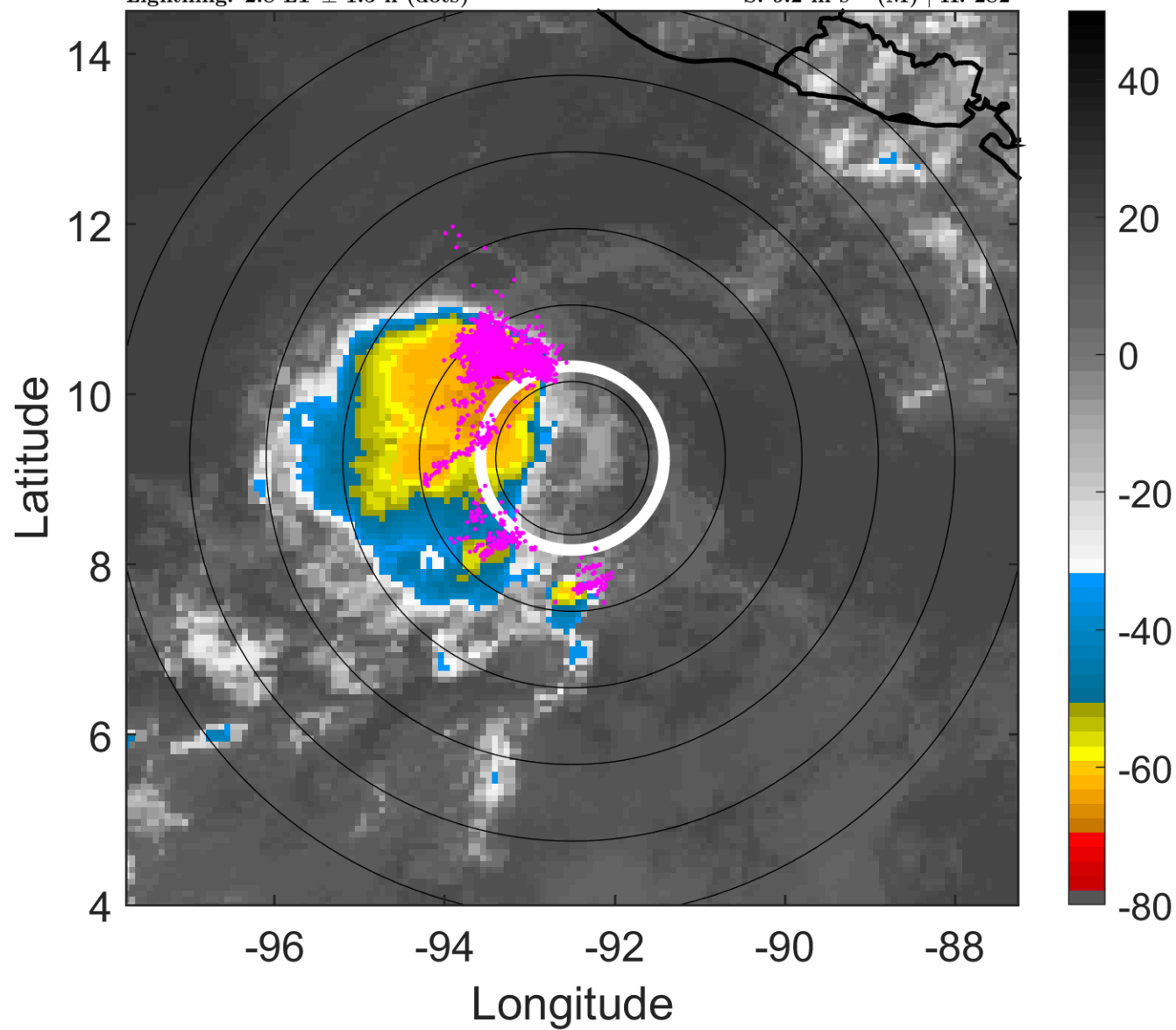

6-h IR BT Differences & Lightning

Δ t: 2016112609 (2.8 LT) - 2016112603 (20.9 LT)

Lightning: 2.8 LT \pm 1.5 h (dots)

PT: SLWP | EA: QUASI

16L (OTTO) | 35 kt TS

S: 9.2 m s⁻¹ (M) | H: 282°

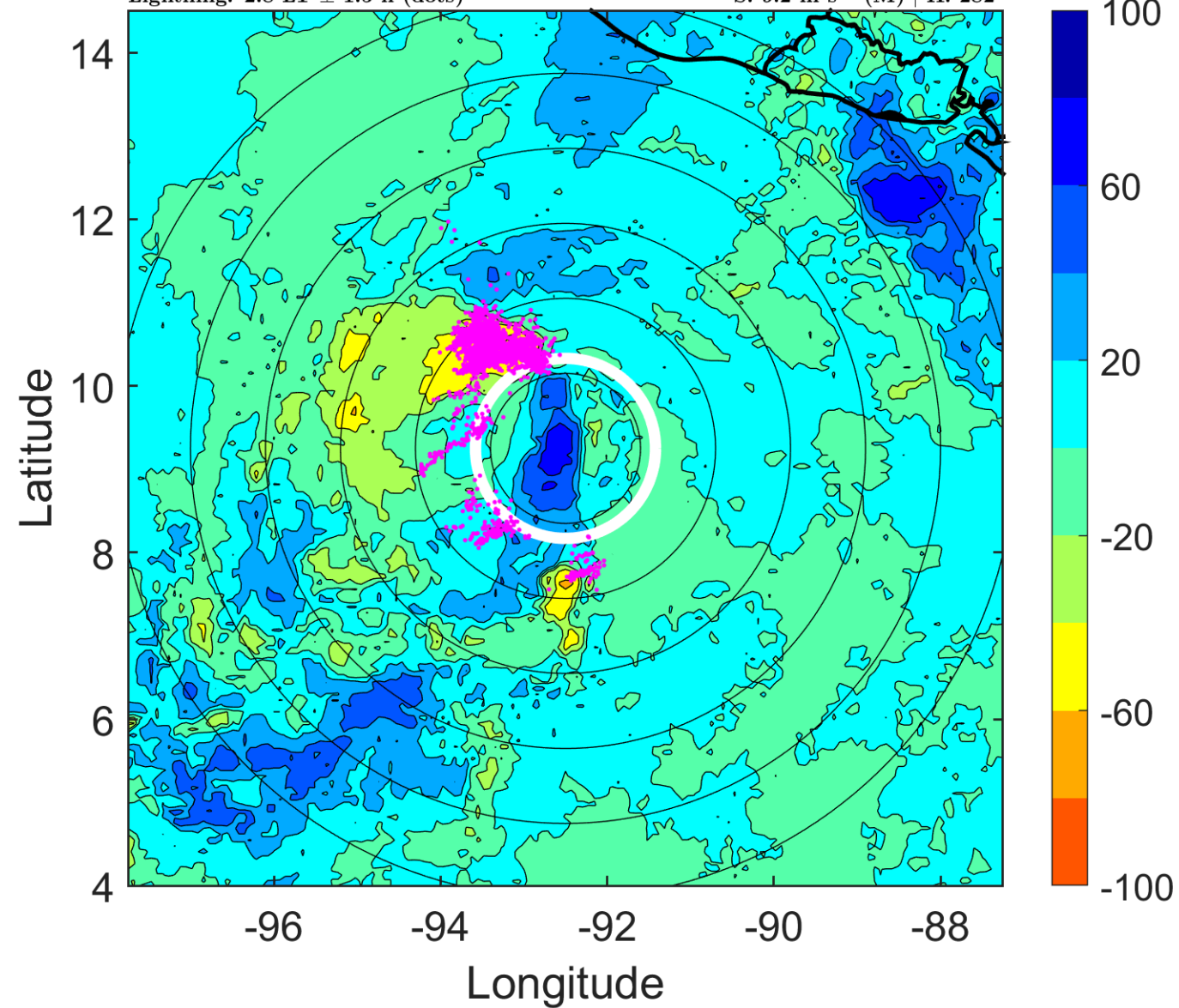

IR BT & Lightning

t: 2016112612 (5.8 LT)

Lightning: 5.8 LT \pm 1.5 h (dots)

PT: SLWP | EA: QUASI

16L (OTTO) | 30 kt TD

S: 9.8 m s⁻¹ (M) | H: 282°

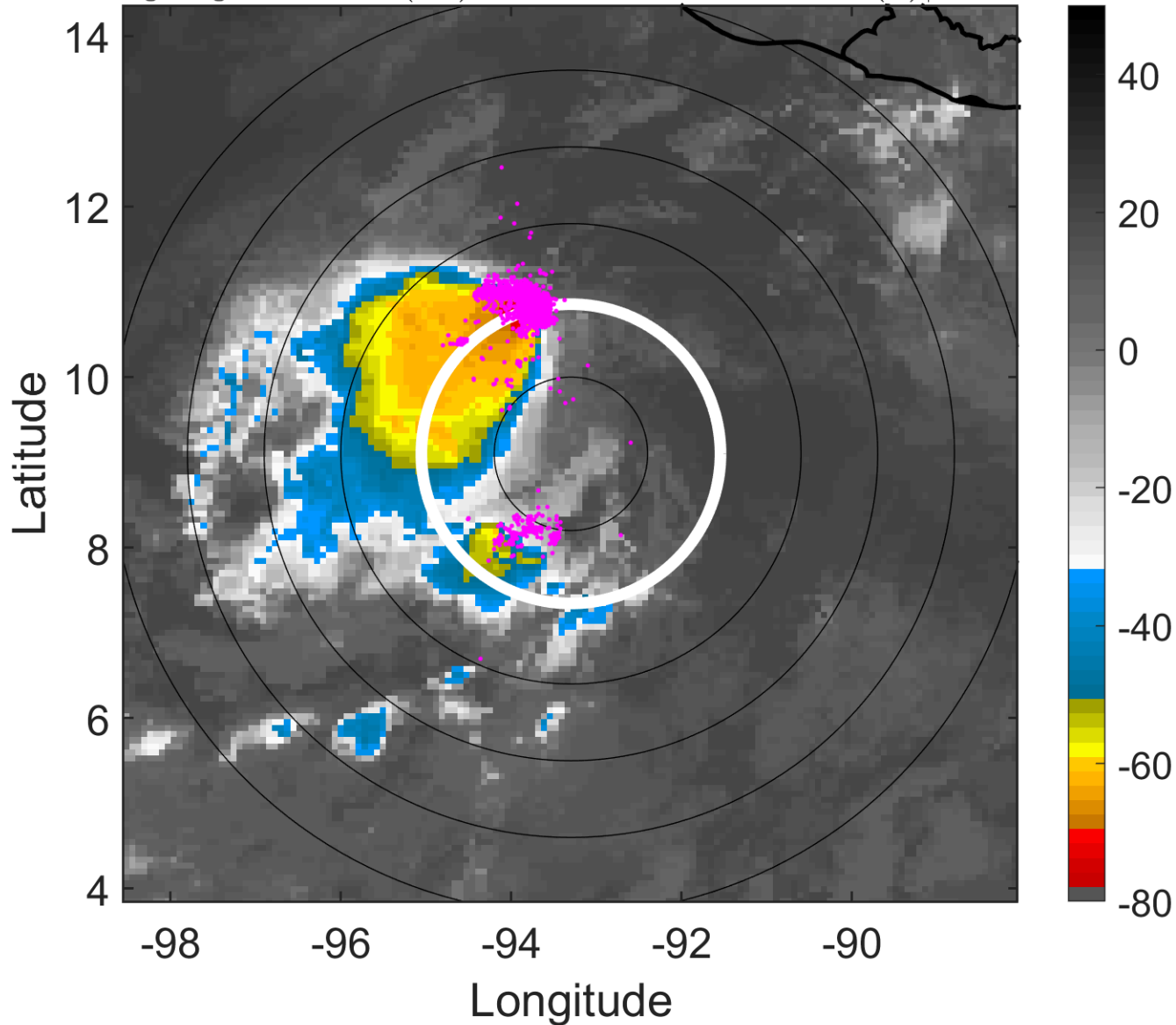

6-h IR BT Differences & Lightning

Δ t: 2016112612 (5.8 LT) - 2016112606 (23.9 LT)

Lightning: 5.8 LT \pm 1.5 h (dots)

PT: SLWP | EA: QUASI

16L (OTTO) | 30 kt TD

S: 9.8 m s⁻¹ (M) | H: 282°

