

IR BT & Lightning

t: 2019102400 (21.4 LT)

Lightning: 21.4 LT \pm 1.5 h (dots)

PT: NP | EA: INACT

18L (PABLO) | 50 kt EX

S: null | H: null

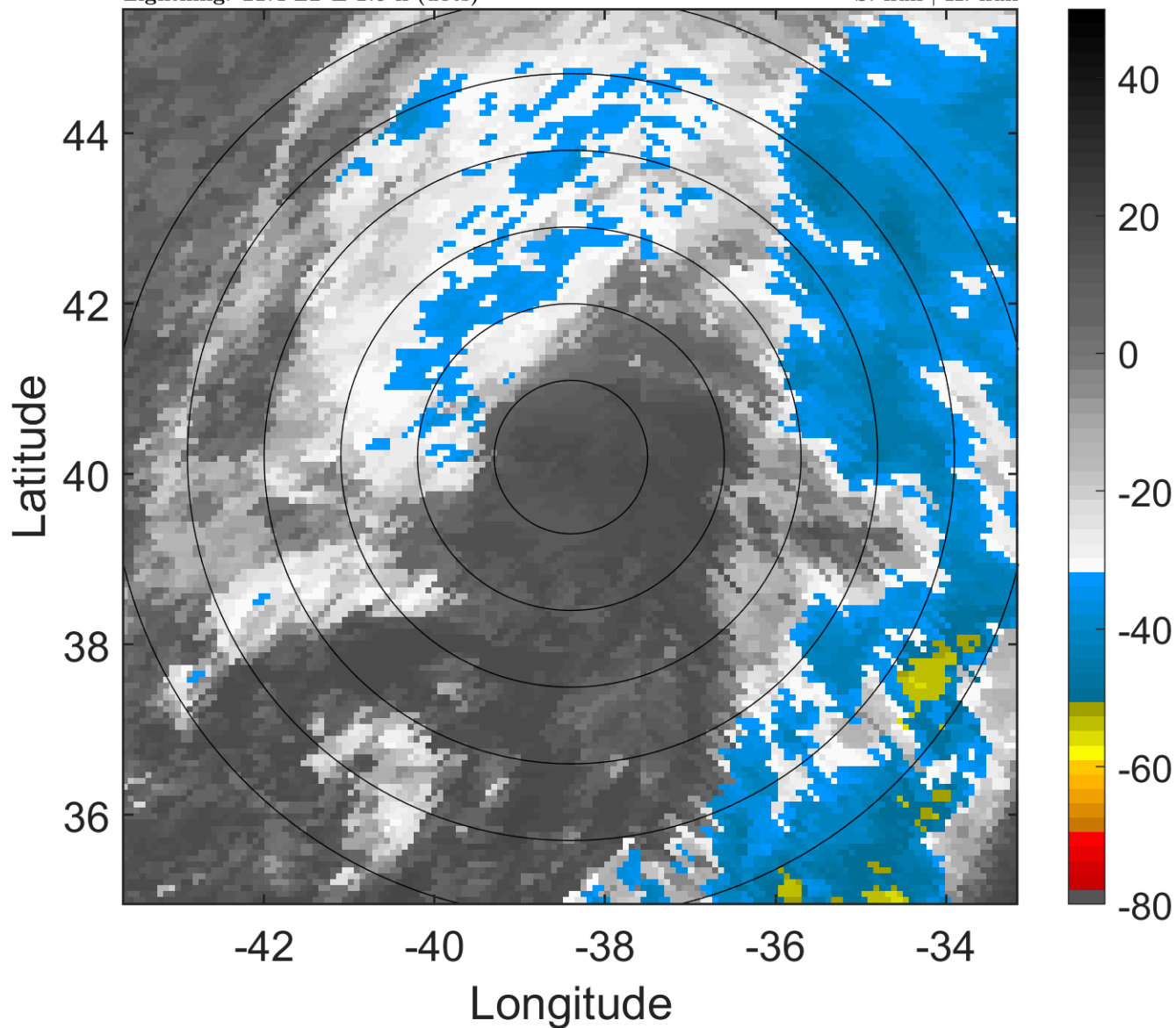

6-h IR BT Differences & Lightning

Δ t: 2019102400 (21.4 LT) - 2019102318 (15.4 LT)

Lightning: 21.4 LT \pm 1.5 h (dots)

PT: NP | EA: INACT

18L (PABLO) | 50 kt EX

S: null | H: null

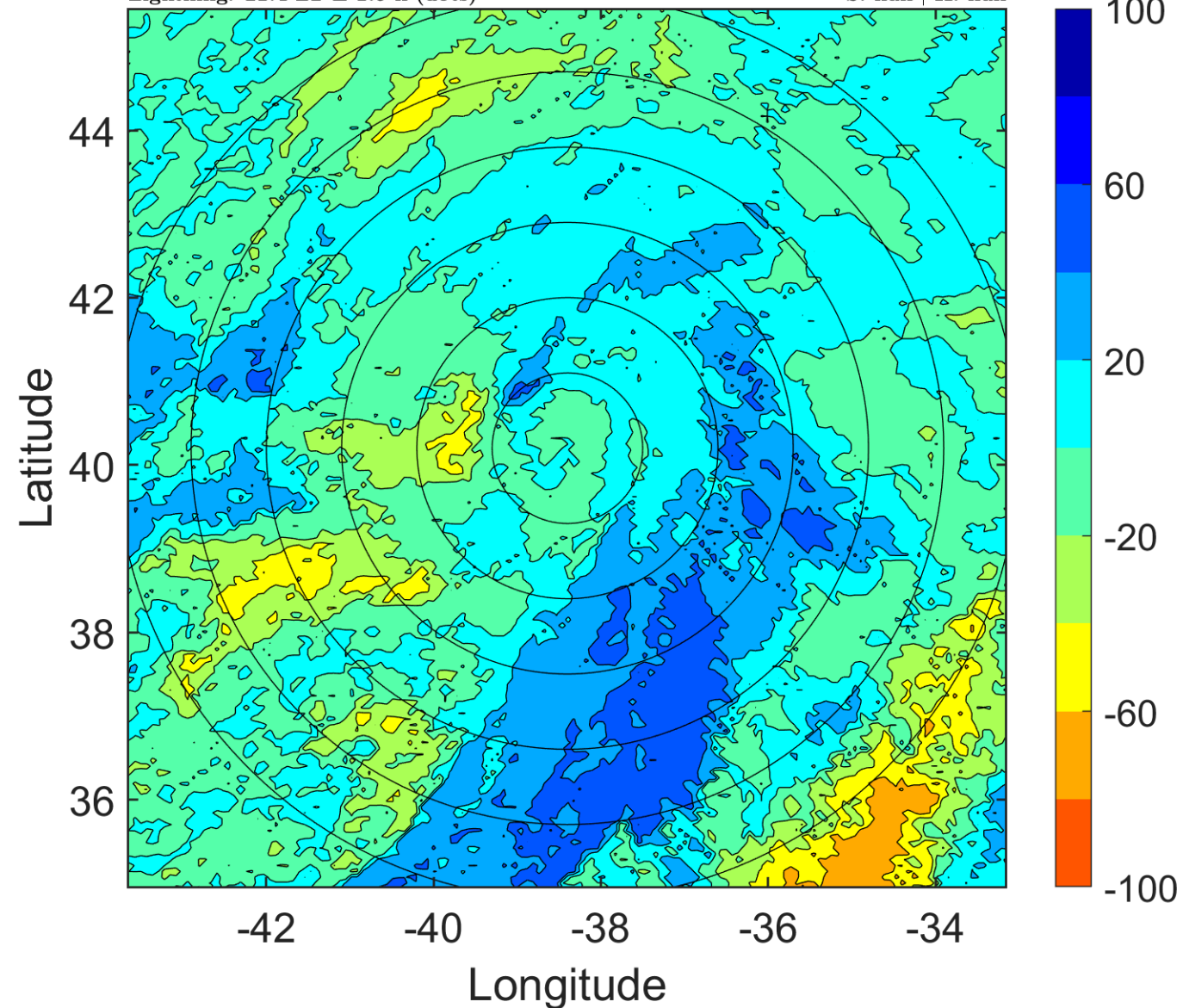

IR BT & Lightning

t: 2019102403 (0.4 LT)

Lightning: 0.4 LT \pm 1.5 h (dots)

PT: LLCP | EA: QUASI

18L (PABLO) | 50 kt EX

S: null | H: null

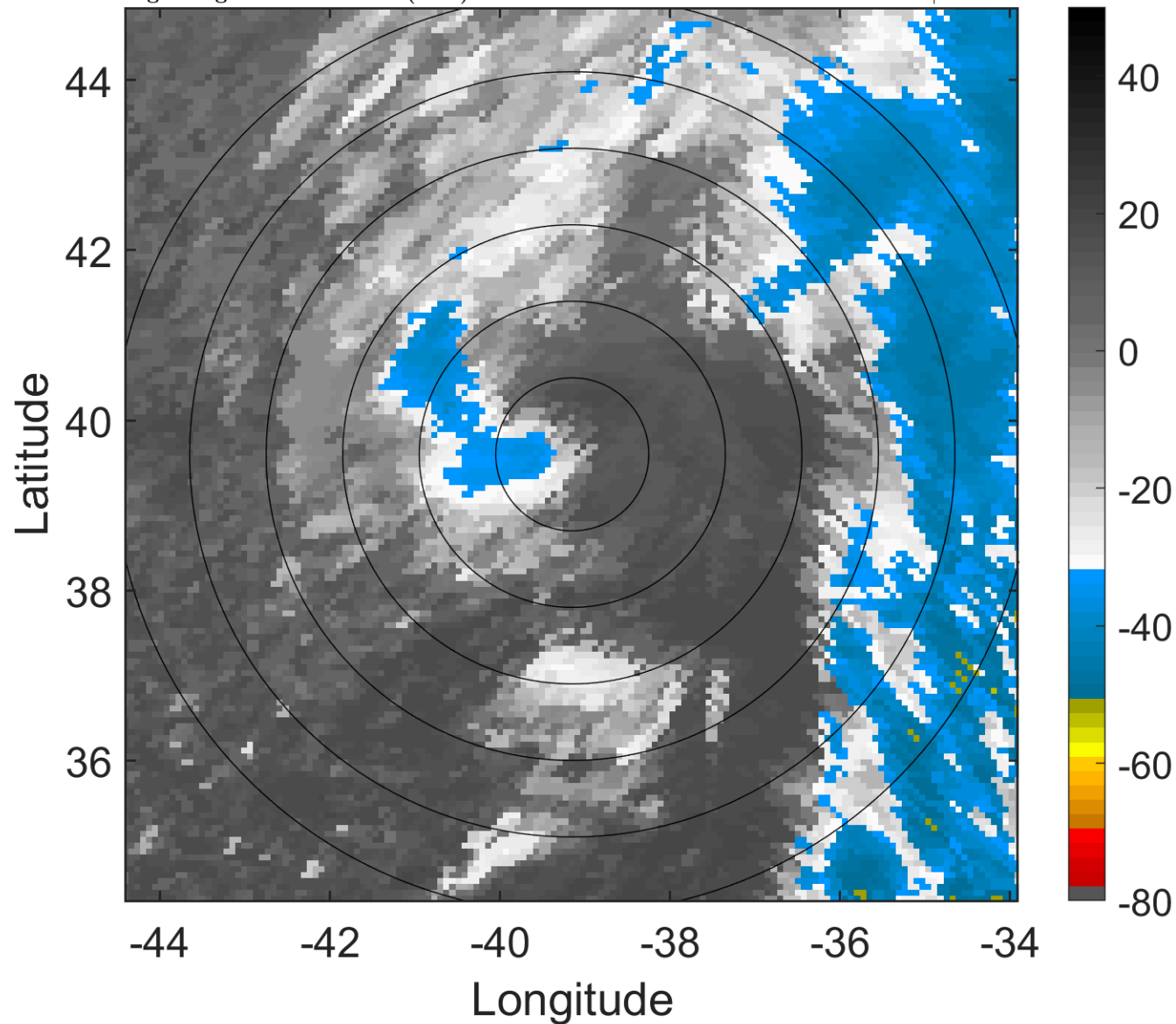

6-h IR BT Differences & Lightning

Δ t: 2019102403 (0.4 LT) - 2019102321 (18.4 LT)

Lightning: 0.4 LT \pm 1.5 h (dots)

PT: LLCP | EA: QUASI

18L (PABLO) | 50 kt EX

S: null | H: null

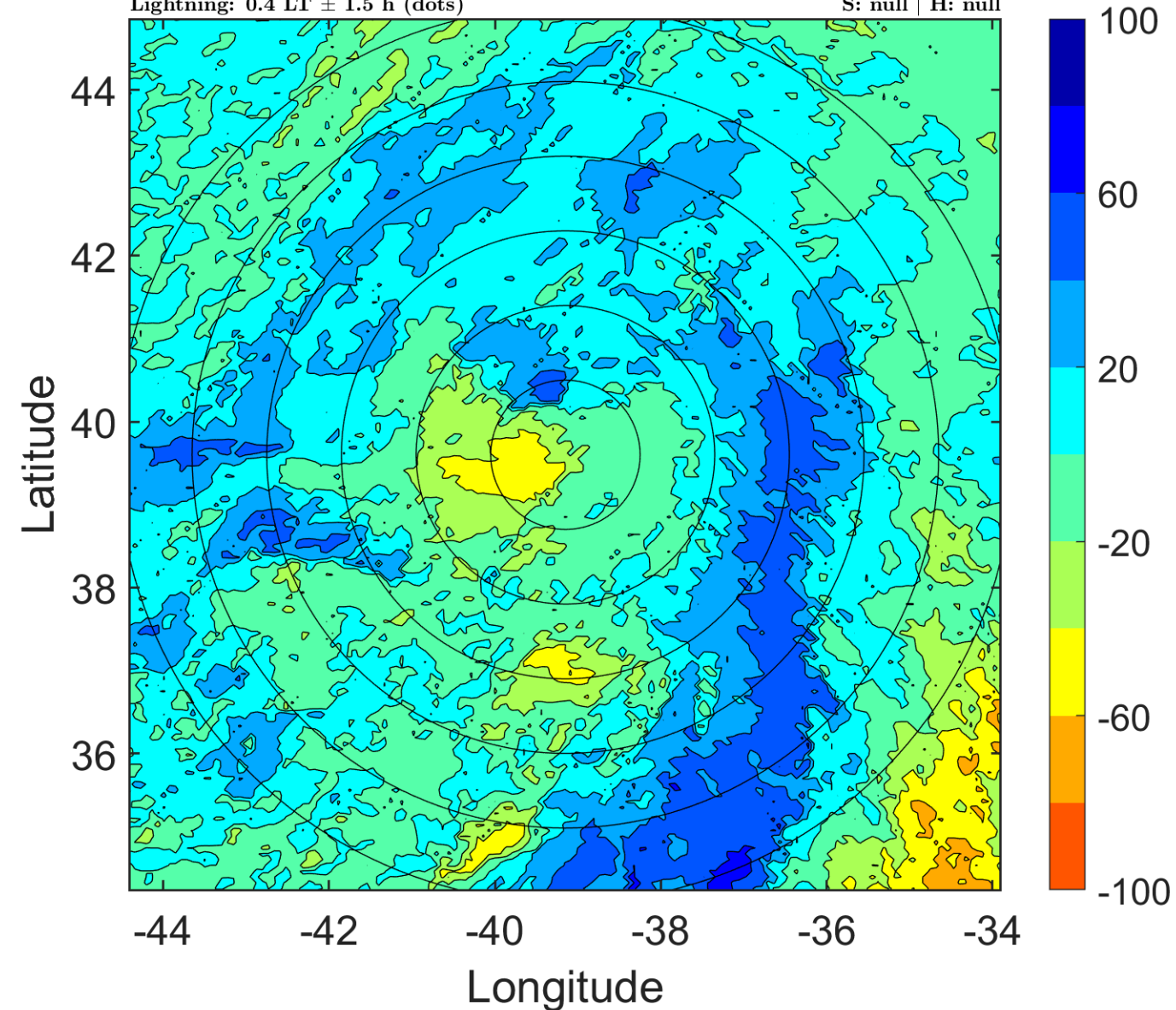

IR BT & Lightning

t: 2019102406 (3.3 LT)

Lightning: 3.3 LT \pm 1.5 h (dots)

PT: LLCP | EA: QUASI

18L (PABLO) | 50 kt EX

S: null | H: null

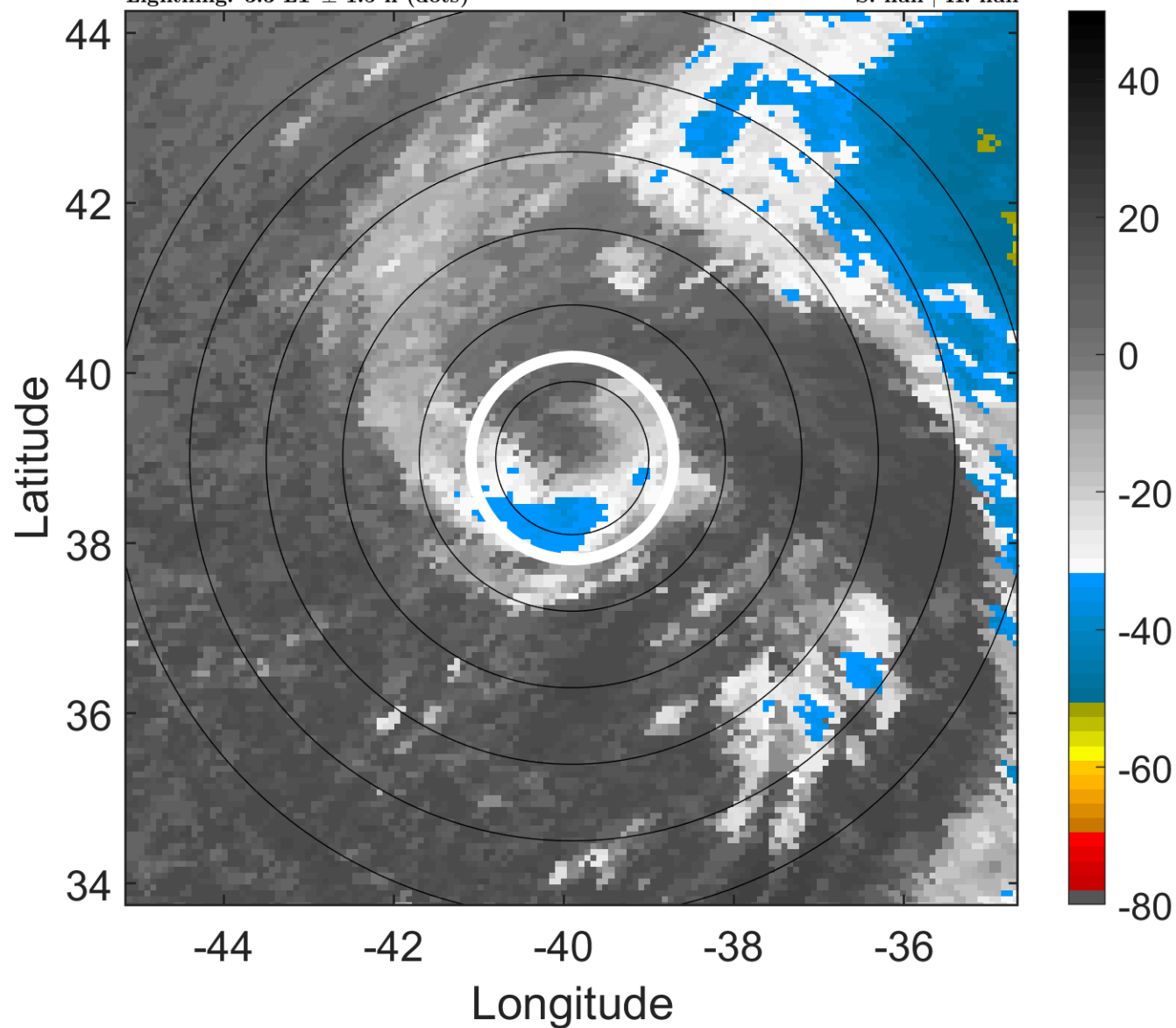

6-h IR BT Differences & Lightning

Δ t: 2019102406 (3.3 LT) - 2019102400 (21.4 LT)

Lightning: 3.3 LT \pm 1.5 h (dots)

PT: LLCP | EA: QUASI

18L (PABLO) | 50 kt EX

S: null | H: null

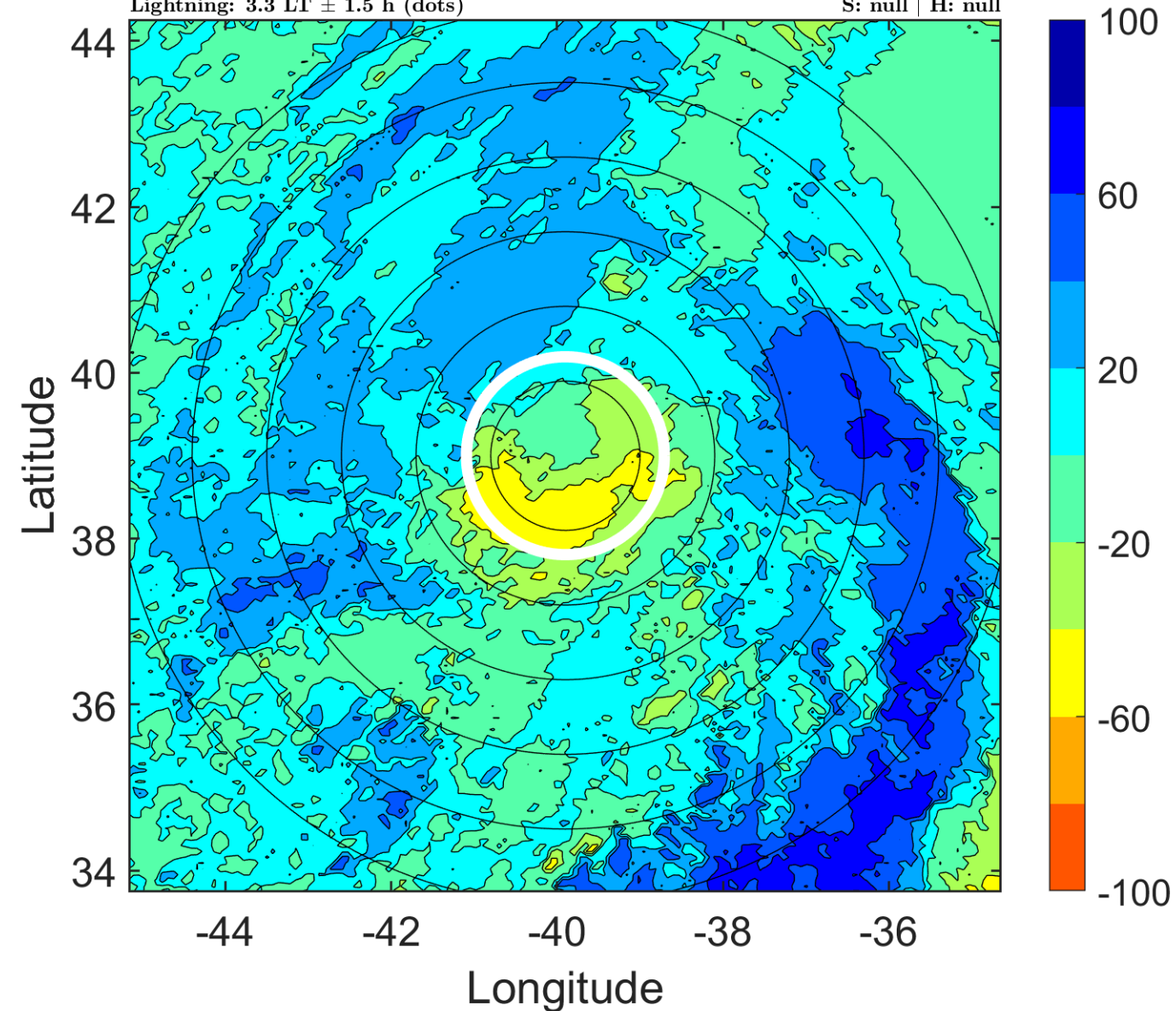

IR BT & Lightning

t: 2019102409 (6.4 LT)

Lightning: 6.4 LT \pm 1.5 h (dots)

PT: LLCP | EA: QUASI

18L (PABLO) | 50 kt EX

S: null | H: null

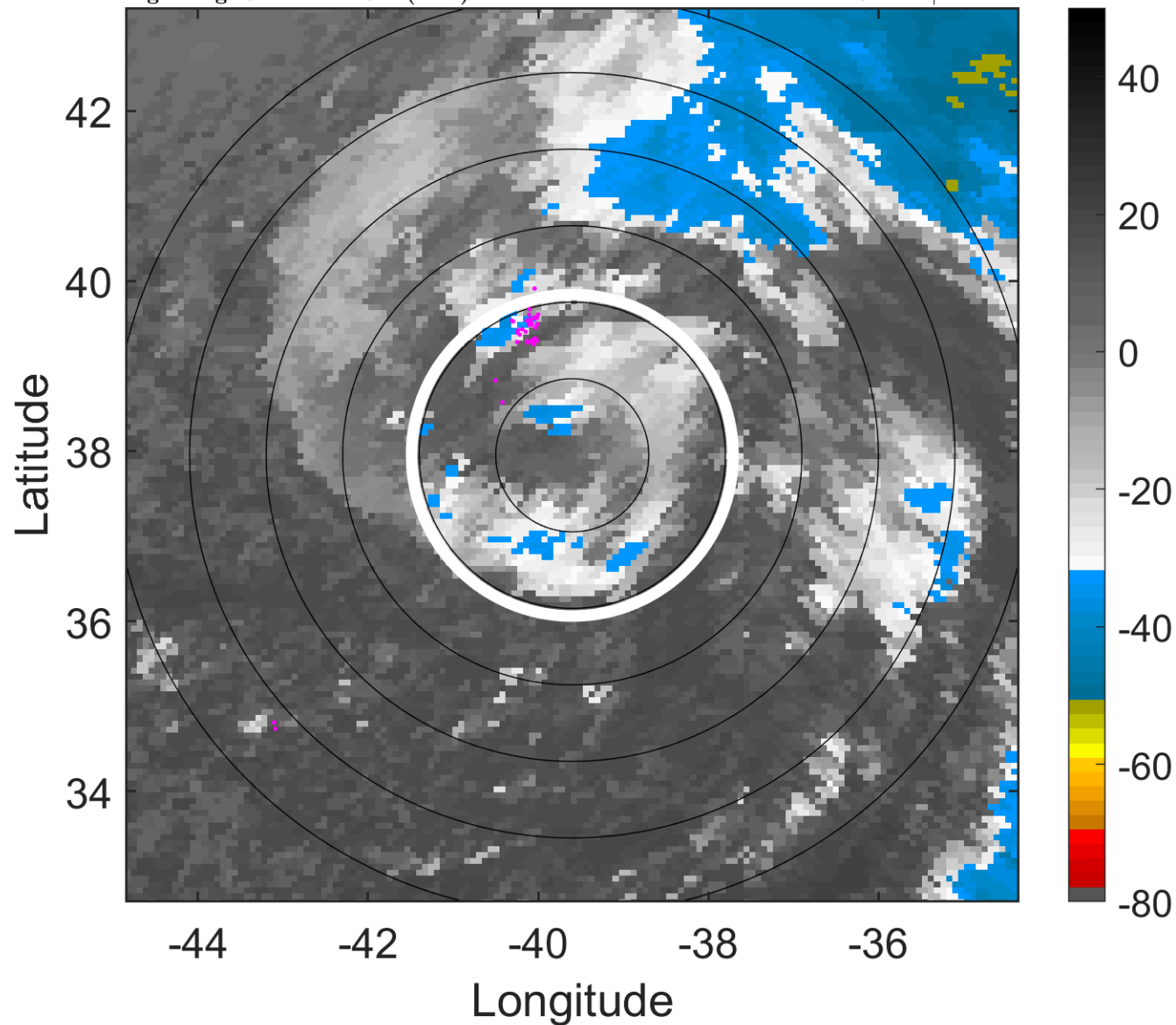

6-h IR BT Differences & Lightning

Δ t: 2019102409 (6.4 LT) - 2019102403 (0.4 LT)

Lightning: 6.4 LT \pm 1.5 h (dots)

PT: LLCP | EA: QUASI

18L (PABLO) | 50 kt EX

S: null | H: null

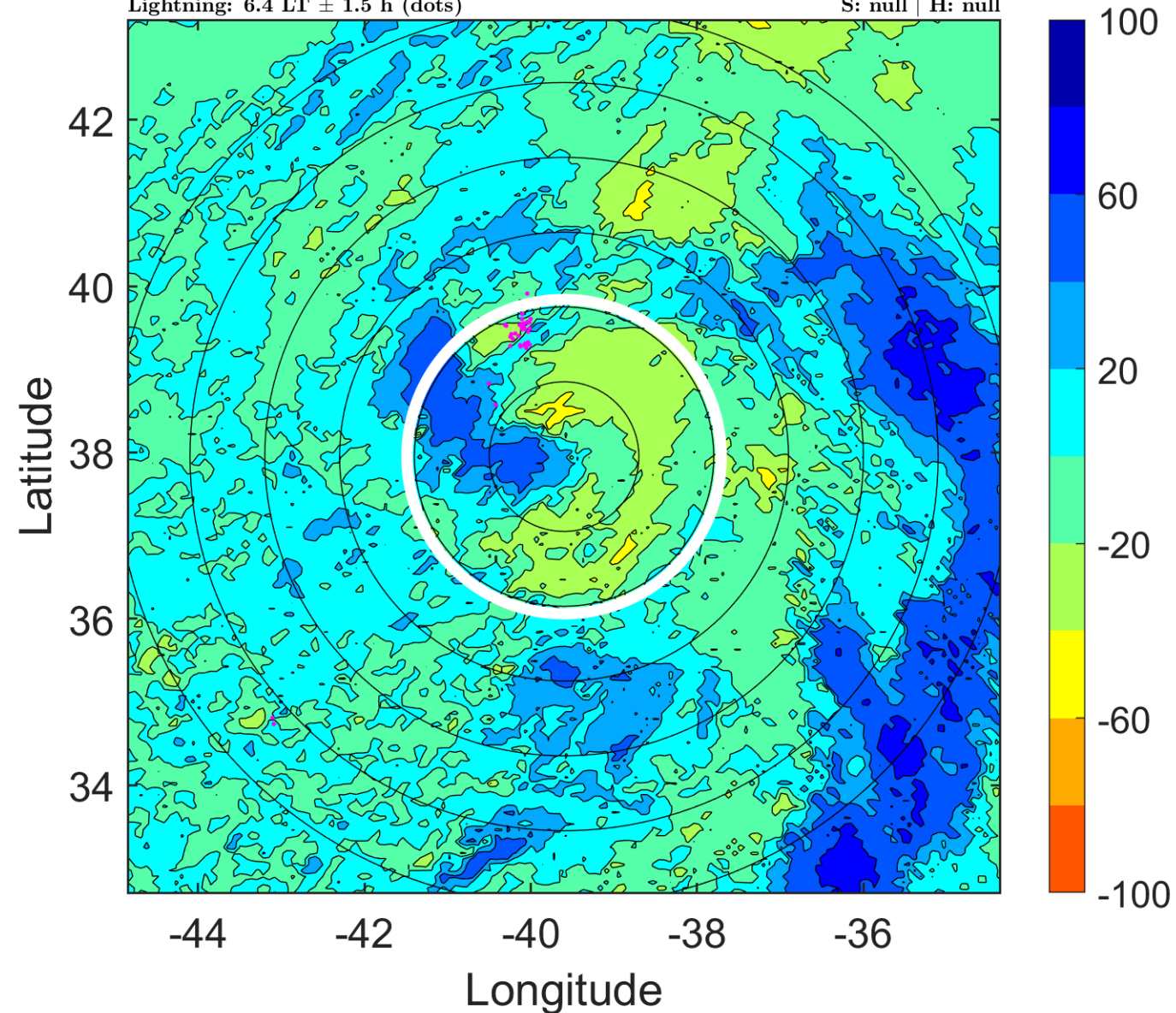

IR BT & Lightning

t: 2019102412 (9.4 LT)

Lightning: 9.4 LT \pm 1.5 h (dots)

PT: LLCP | EA: QUASI

18L (PABLO) | 50 kt EX

S: null | H: null

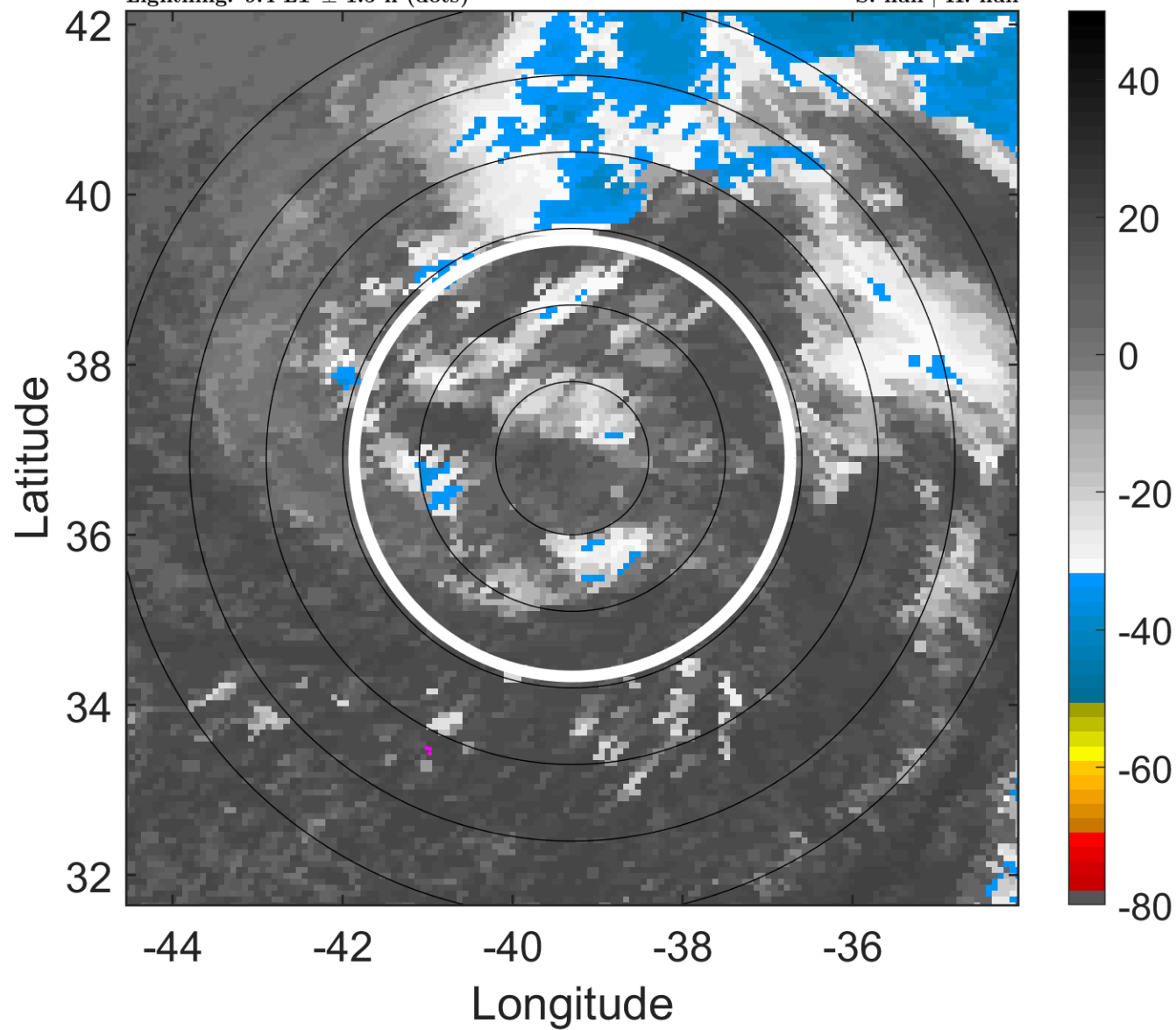

6-h IR BT Differences & Lightning

Δ t: 2019102412 (9.4 LT) - 2019102406 (3.3 LT)

Lightning: 9.4 LT \pm 1.5 h (dots)

PT: LLCP | EA: QUASI

18L (PABLO) | 50 kt EX

S: null | H: null

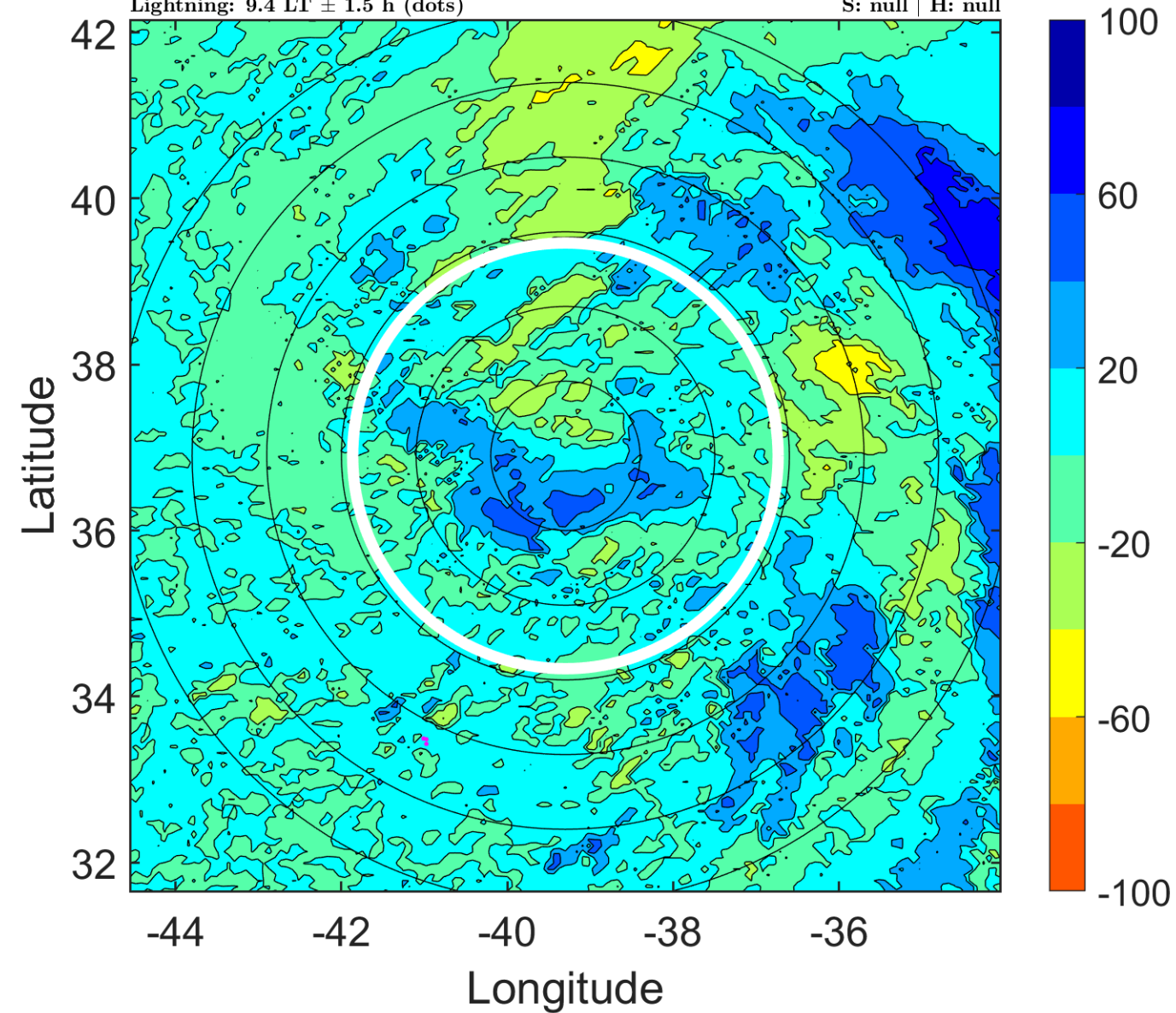

IR BT & Lightning

t: 2019102415 (12.5 LT)

Lightning: 12.5 LT \pm 1.5 h (dots)

PT: LLCP | EA: QUASI

18L (PABLO) | 47.5 kt EX

S: null | H: null

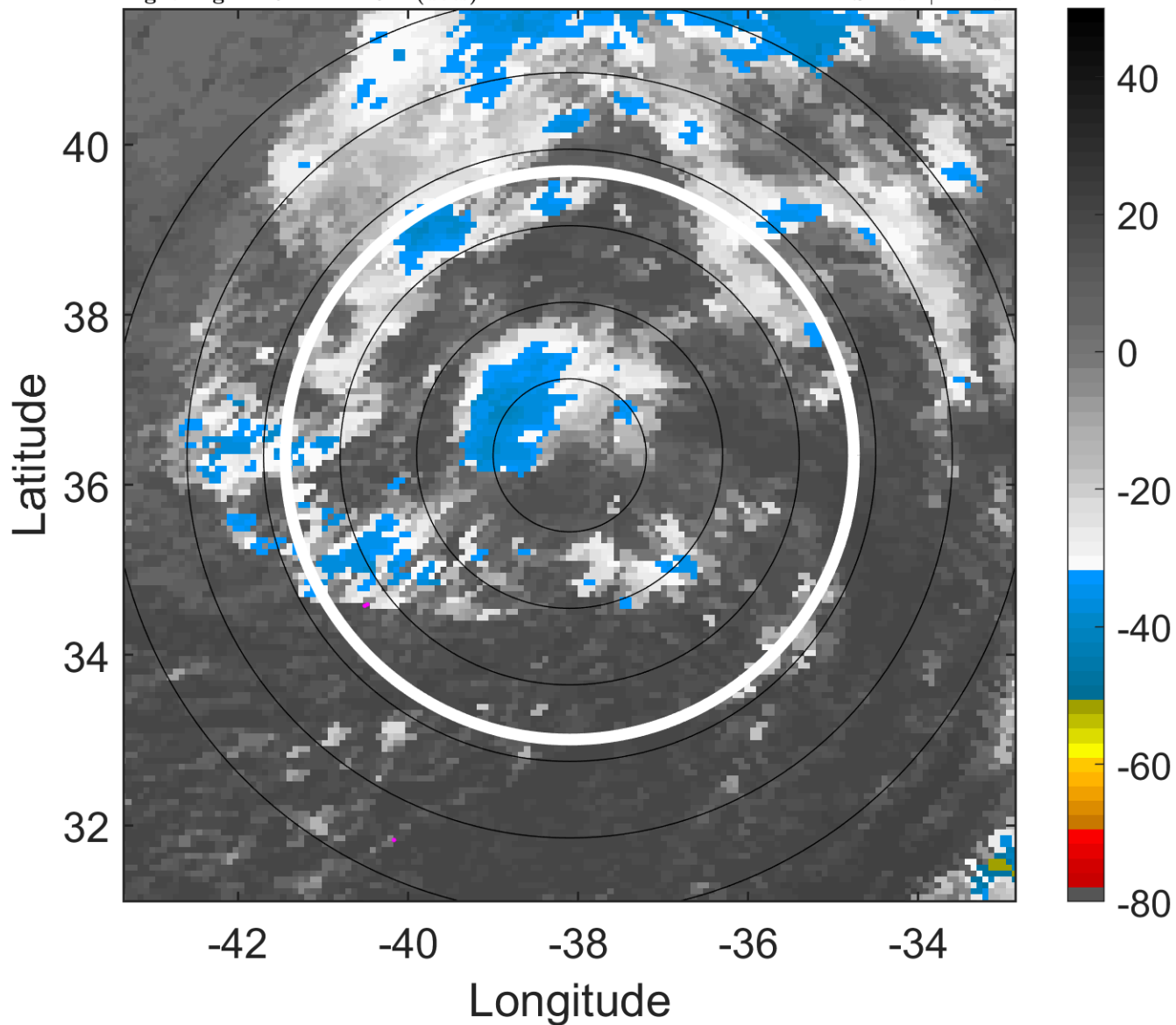

6-h IR BT Differences & Lightning

Δ t: 2019102415 (12.5 LT) - 2019102409 (6.4 LT)

Lightning: 12.5 LT \pm 1.5 h (dots)

PT: LLCP | EA: QUASI

18L (PABLO) | 47.5 kt EX

S: null | H: null

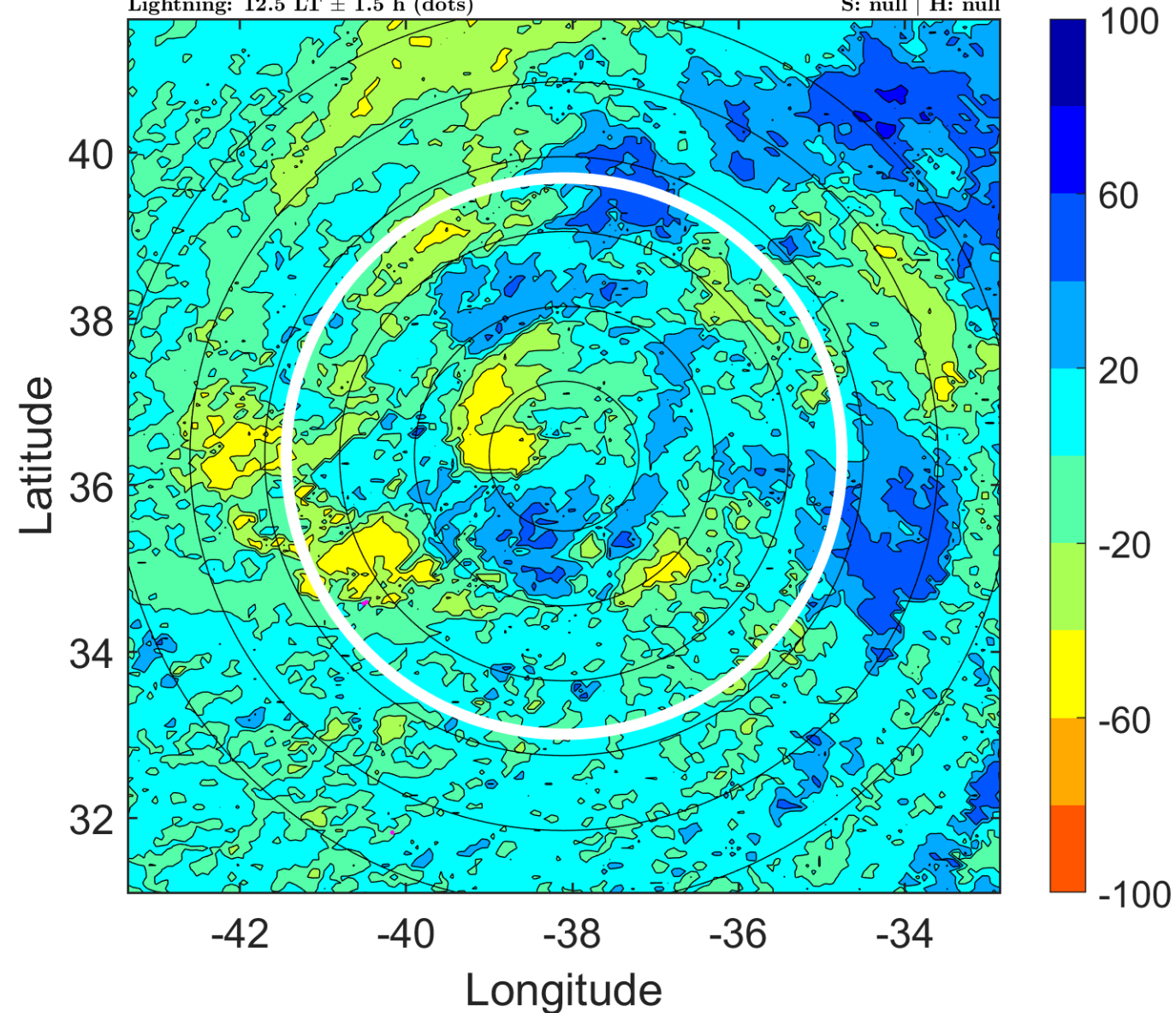

IR BT & Lightning

t: 2019102418 (15.5 LT)

Lightning: 15.5 LT \pm 1.5 h (dots)

PT: LLCP | EA: QUASI

18L (PABLO) | 45 kt EX

S: null | H: null

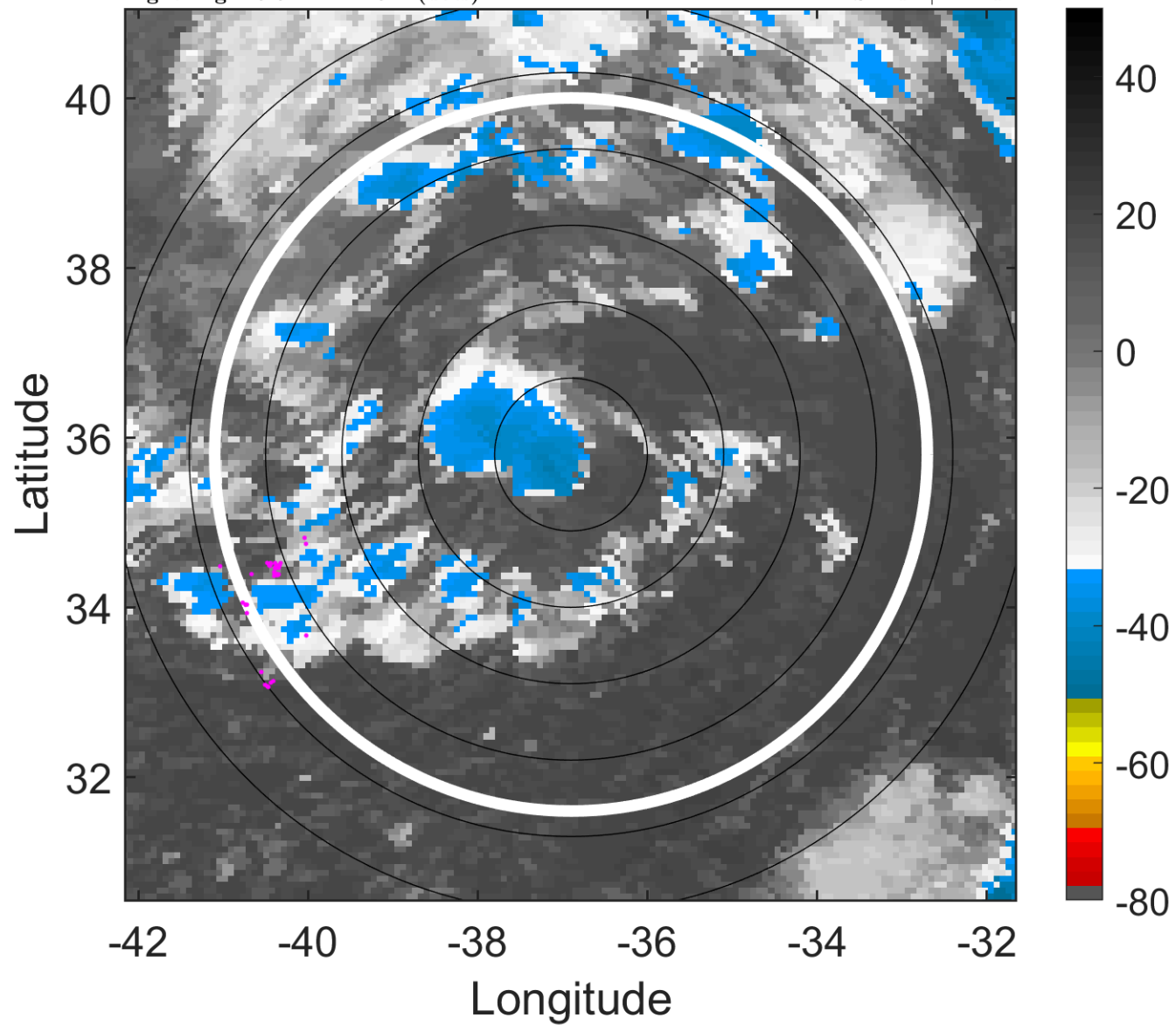

6-h IR BT Differences & Lightning

Δ t: 2019102418 (15.5 LT) - 2019102412 (9.4 LT)

Lightning: 15.5 LT \pm 1.5 h (dots)

PT: LLCP | EA: QUASI

18L (PABLO) | 45 kt EX

S: null | H: null

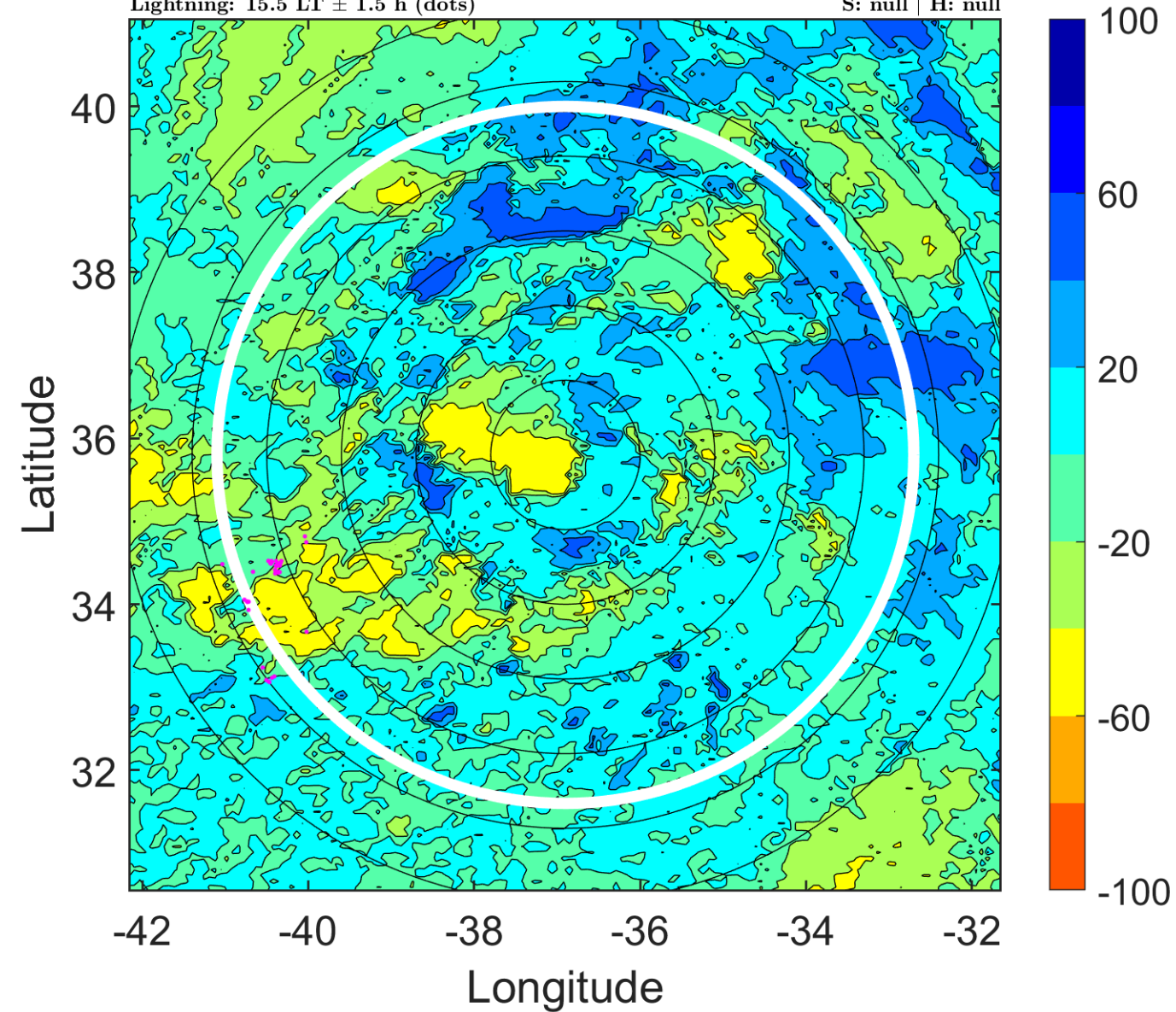

IR BT & Lightning

t: 2019102421 (18.6 LT)

Lightning: 18.6 LT \pm 1.5 h (dots)

PT: LLCP | EA: QUASI

18L (PABLO) | 45 kt EX

S: null | H: null

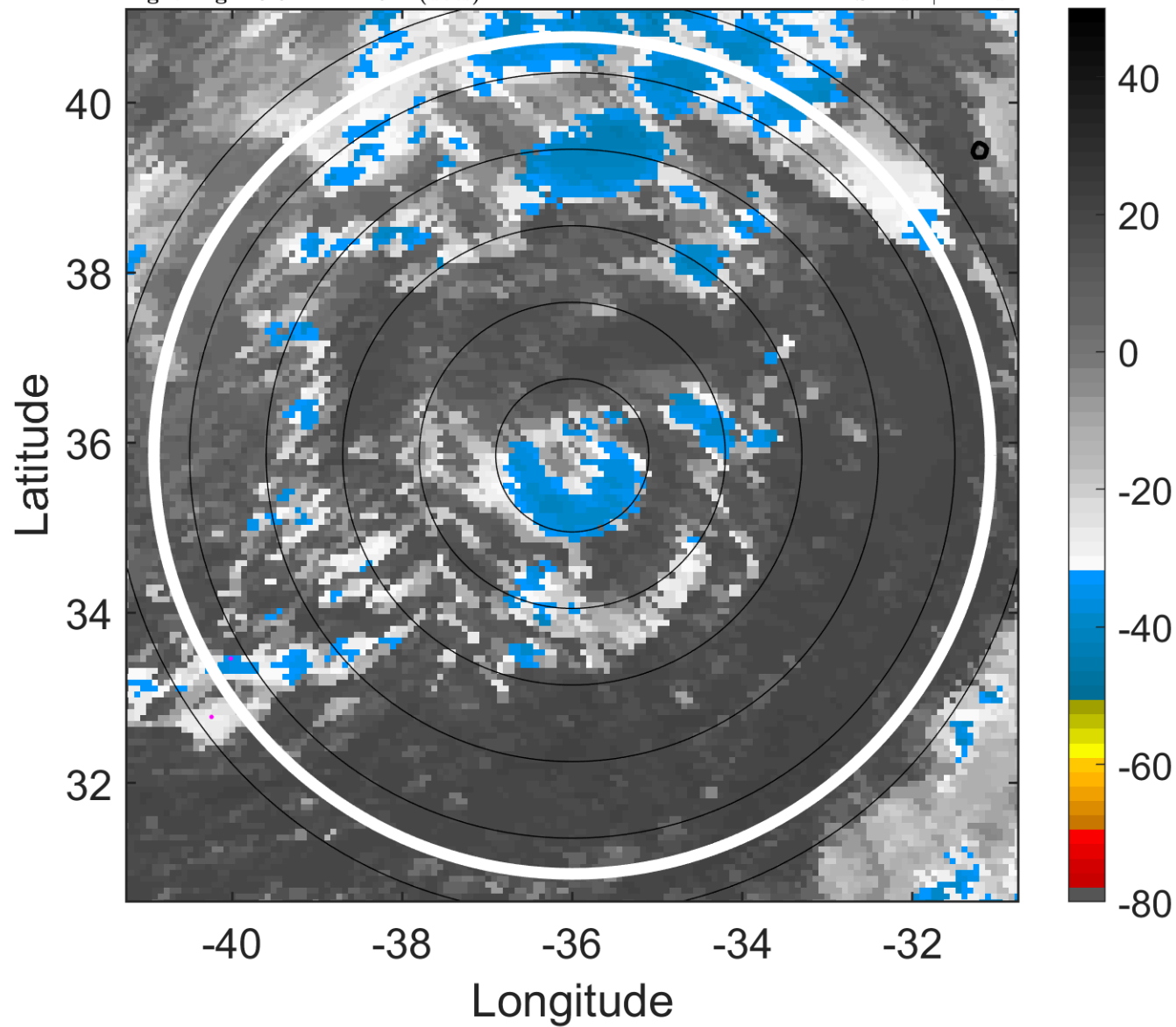

6-h IR BT Differences & Lightning

Δ t: 2019102421 (18.6 LT) - 2019102415 (12.5 LT)

Lightning: 18.6 LT \pm 1.5 h (dots)

PT: LLCP | EA: QUASI

18L (PABLO) | 45 kt EX

S: null | H: null

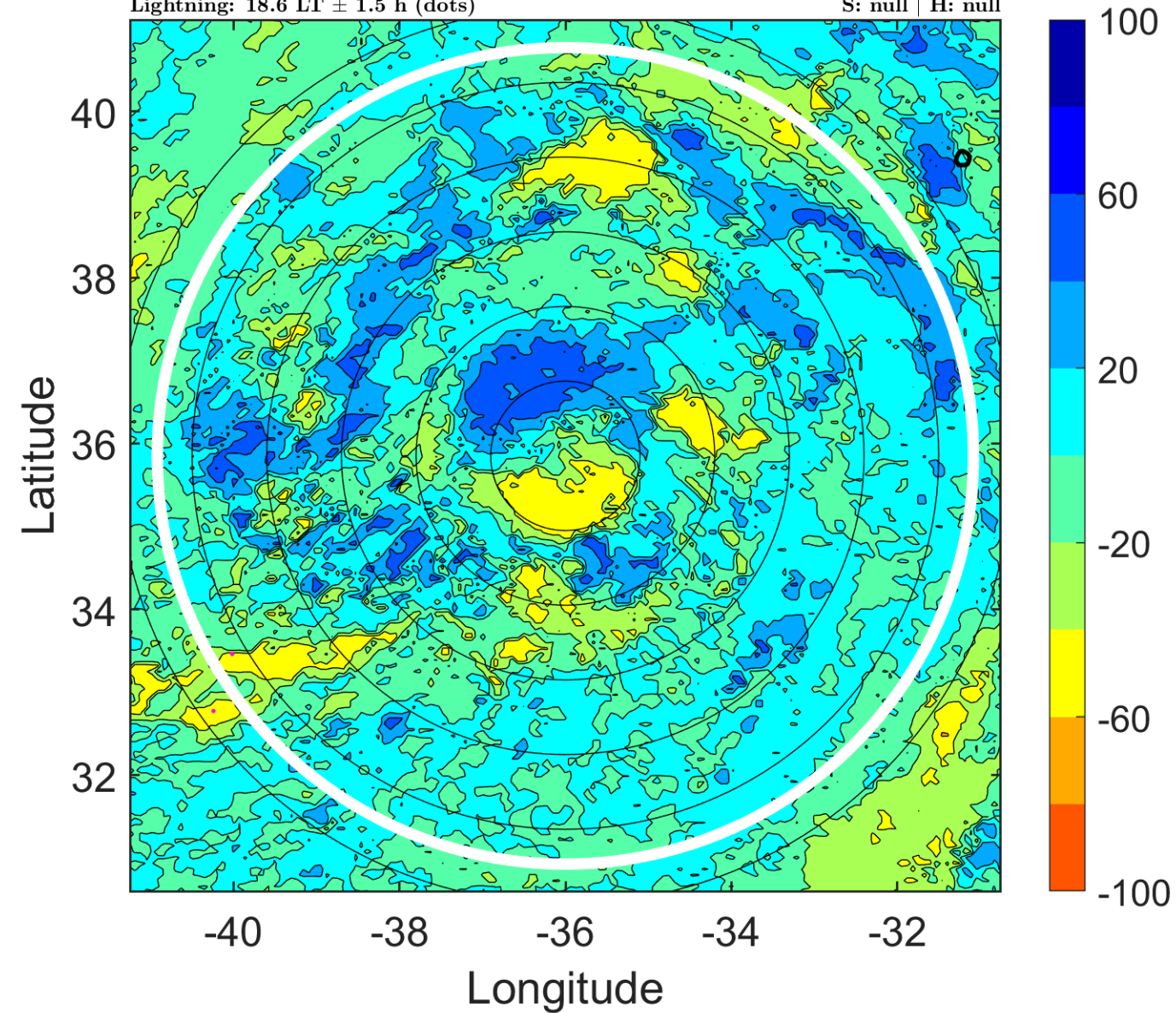

IR BT & Lightning

t: 2019102500 (21.7 LT)

Lightning: 21.7 LT \pm 1.5 h (dots)

PT: LLCP | EA: QUASI

18L (PABLO) | 45 kt SS

S: 16.4 m s⁻¹ (H) | H: 32°

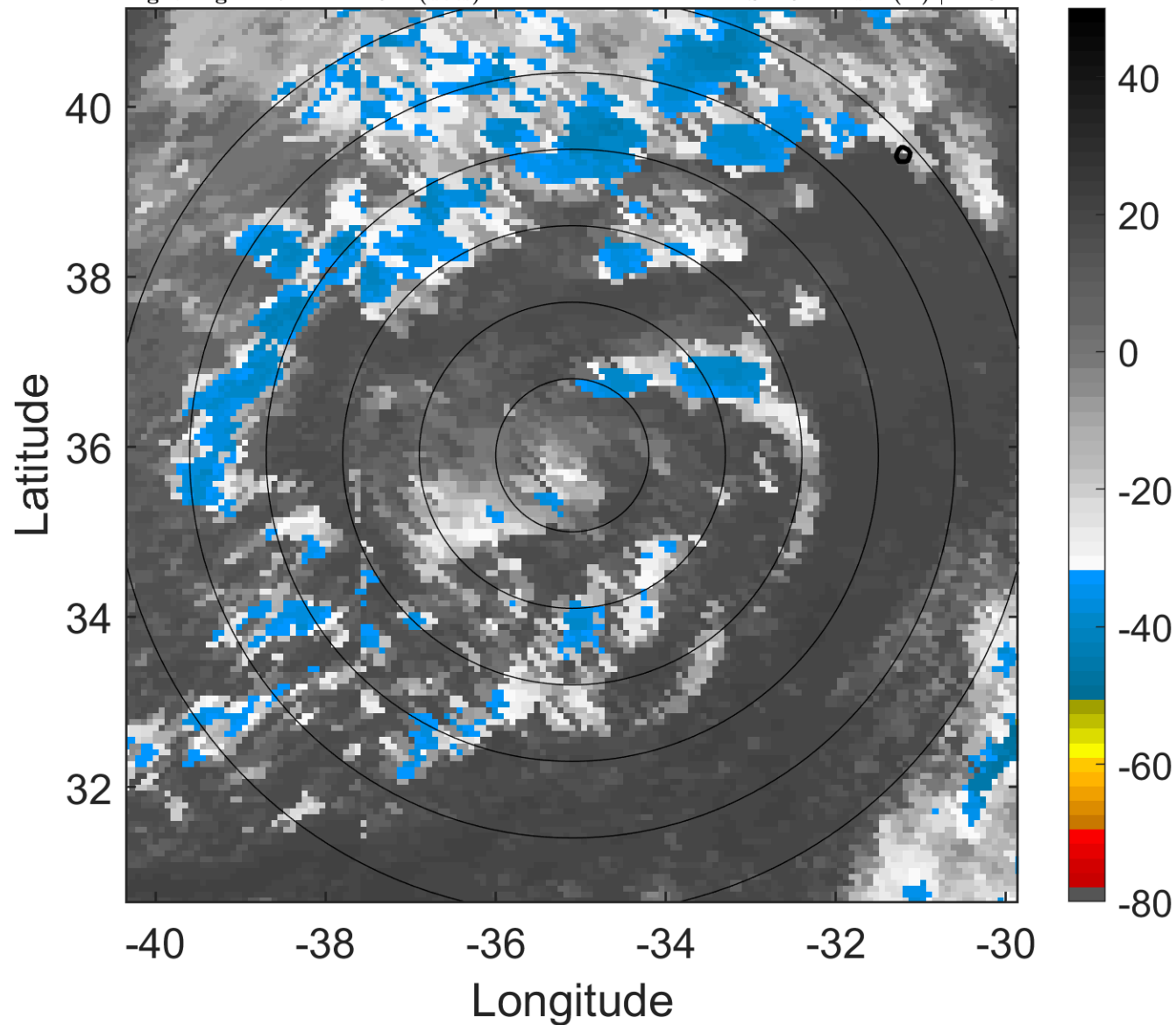

6-h IR BT Differences & Lightning

Δ t: 2019102500 (21.7 LT) - 2019102418 (15.5 LT)

Lightning: 21.7 LT \pm 1.5 h (dots)

PT: LLCP | EA: QUASI

18L (PABLO) | 45 kt SS

S: 16.4 m s⁻¹ (H) | H: 32°

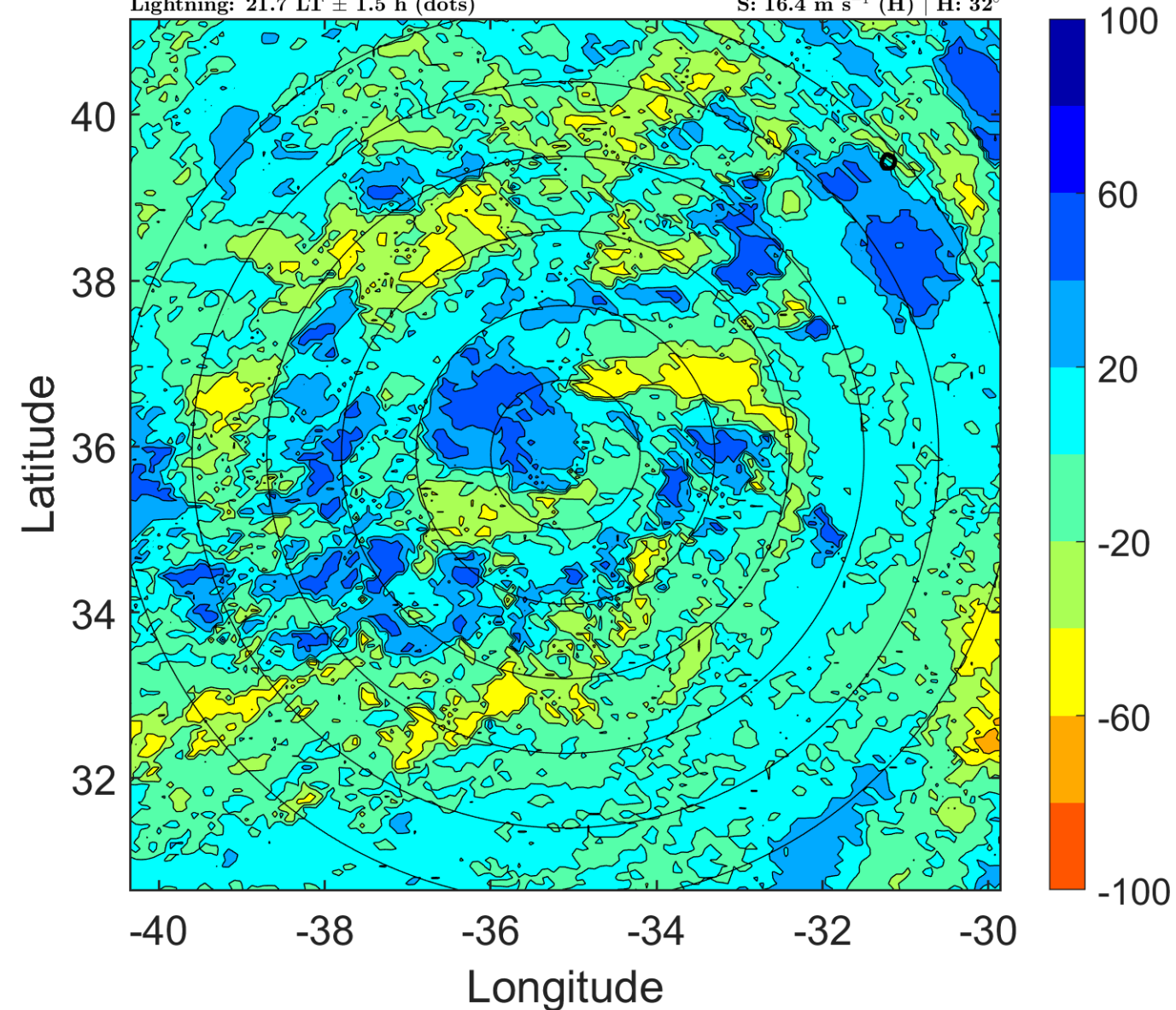

IR BT & Lightning

t: 2019102503 (0.7 LT)

Lightning: 0.7 LT \pm 1.5 h (dots)

PT: LLCP | EA: ACT

18L (PABLO) | 45 kt SS

S: 17.4 m s⁻¹ (H) | H: 36°

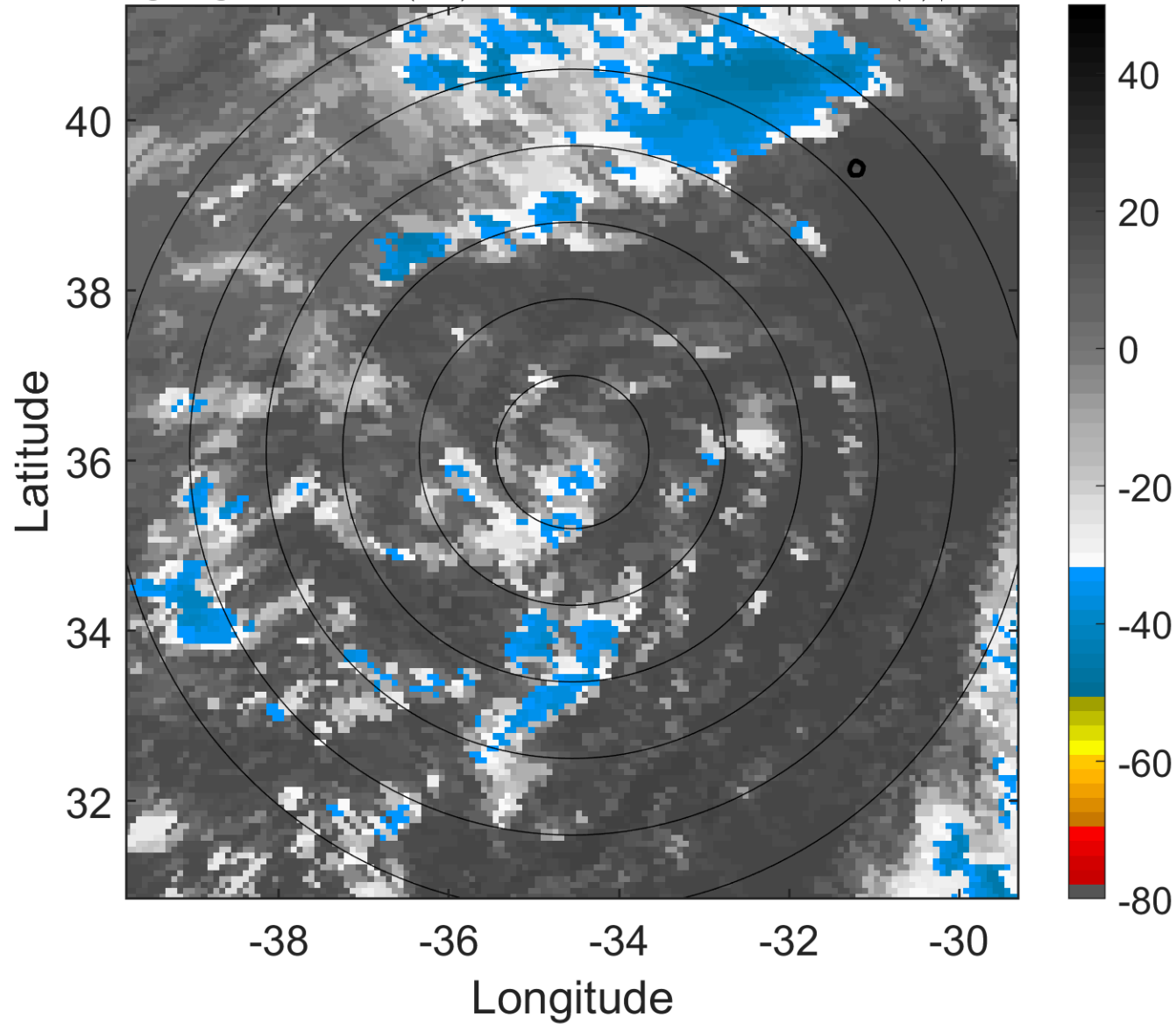

6-h IR BT Differences & Lightning

Δ t: 2019102503 (0.7 LT) - 2019102421 (18.6 LT)

Lightning: 0.7 LT \pm 1.5 h (dots)

PT: LLCP | EA: ACT

18L (PABLO) | 45 kt SS

S: 17.4 m s⁻¹ (H) | H: 36°

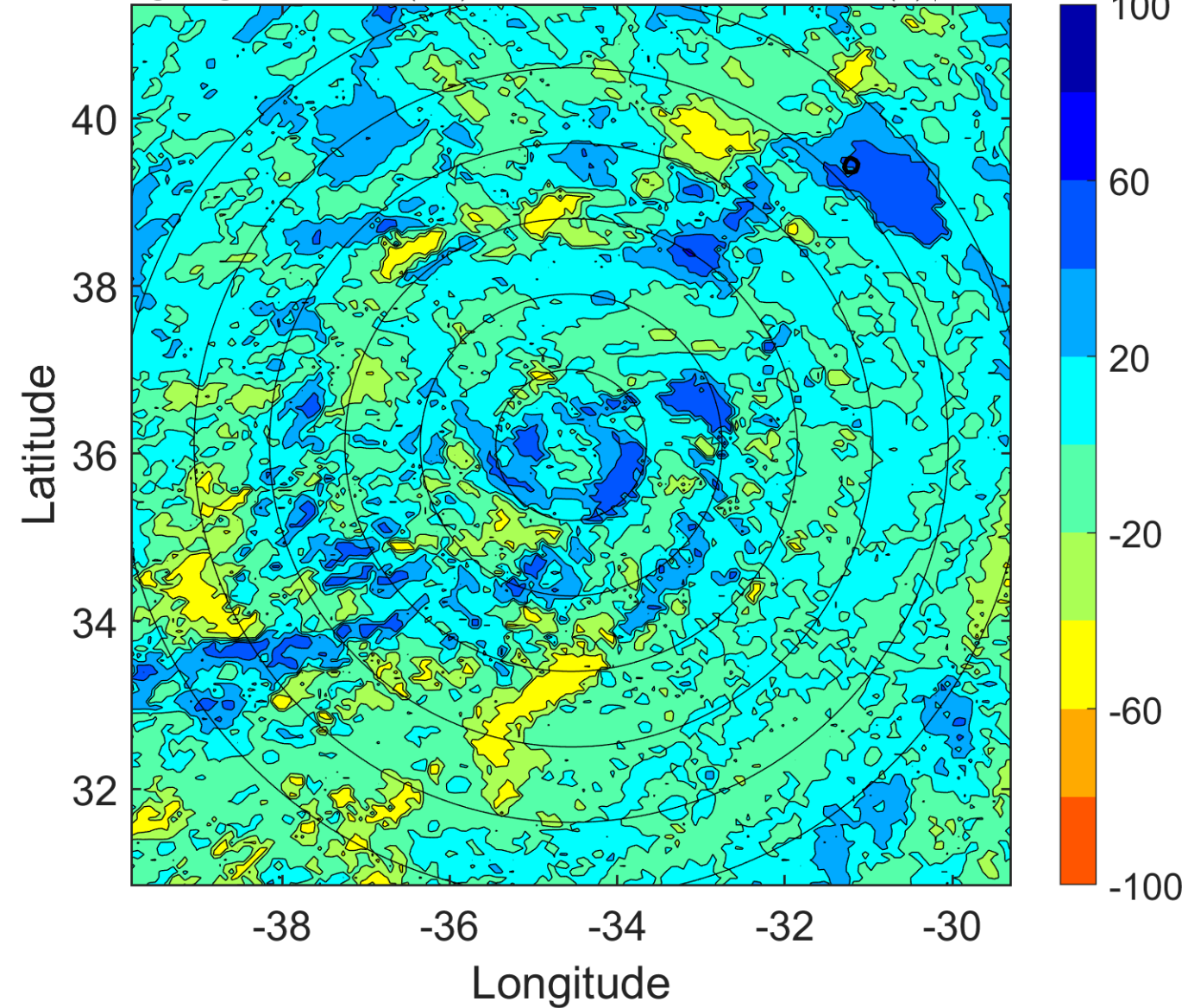

IR BT & Lightning

t: 2019102506 (3.7 LT)

Lightning: 3.7 LT \pm 1.5 h (dots)

PT: LLCP | EA: ACT

18L (PABLO) | 45 kt SS

S: 18.4 m s⁻¹ (H) | H: 40°

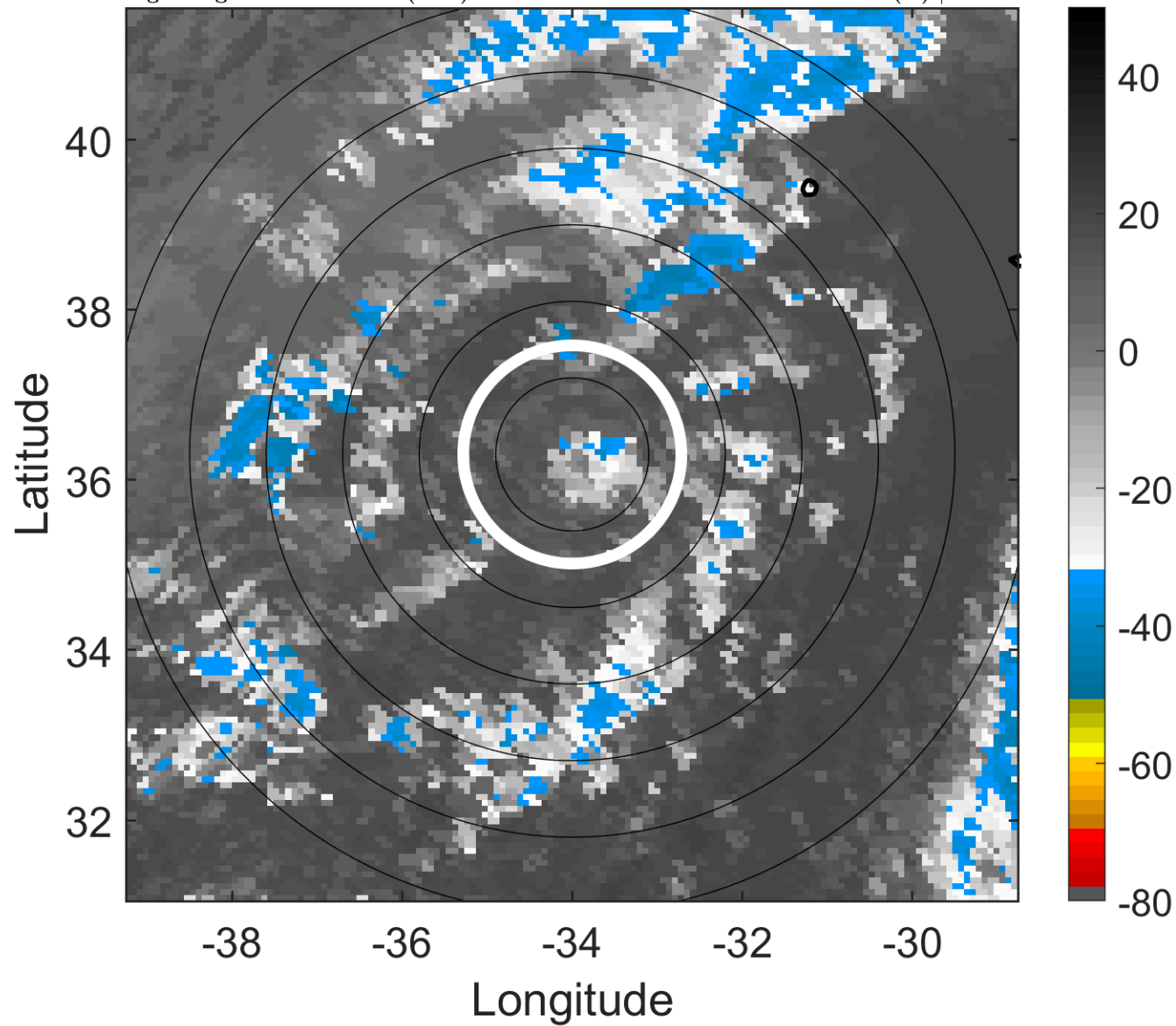

6-h IR BT Differences & Lightning

Δ t: 2019102506 (3.7 LT) - 2019102500 (21.7 LT)

Lightning: 3.7 LT \pm 1.5 h (dots)

PT: LLCP | EA: ACT

18L (PABLO) | 45 kt SS

S: 18.4 m s⁻¹ (H) | H: 40°

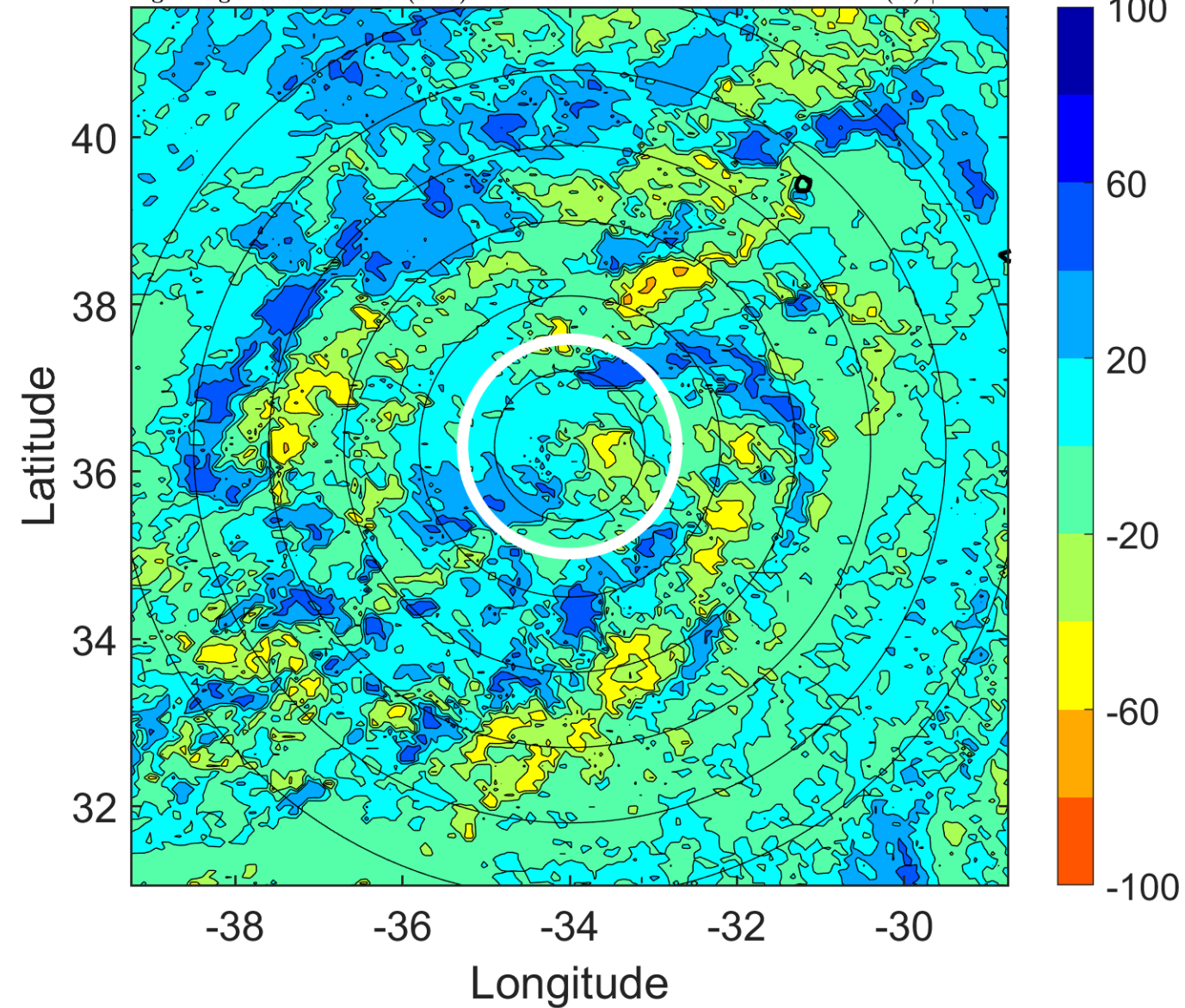

IR BT & Lightning

t: 2019102509 (6.8 LT)

Lightning: 6.8 LT \pm 1.5 h (dots)

PT: LLCP | EA: ACT

18L (PABLO) | 42.5 kt SS

S: 18.2 m s⁻¹ (H) | H: 41.5°

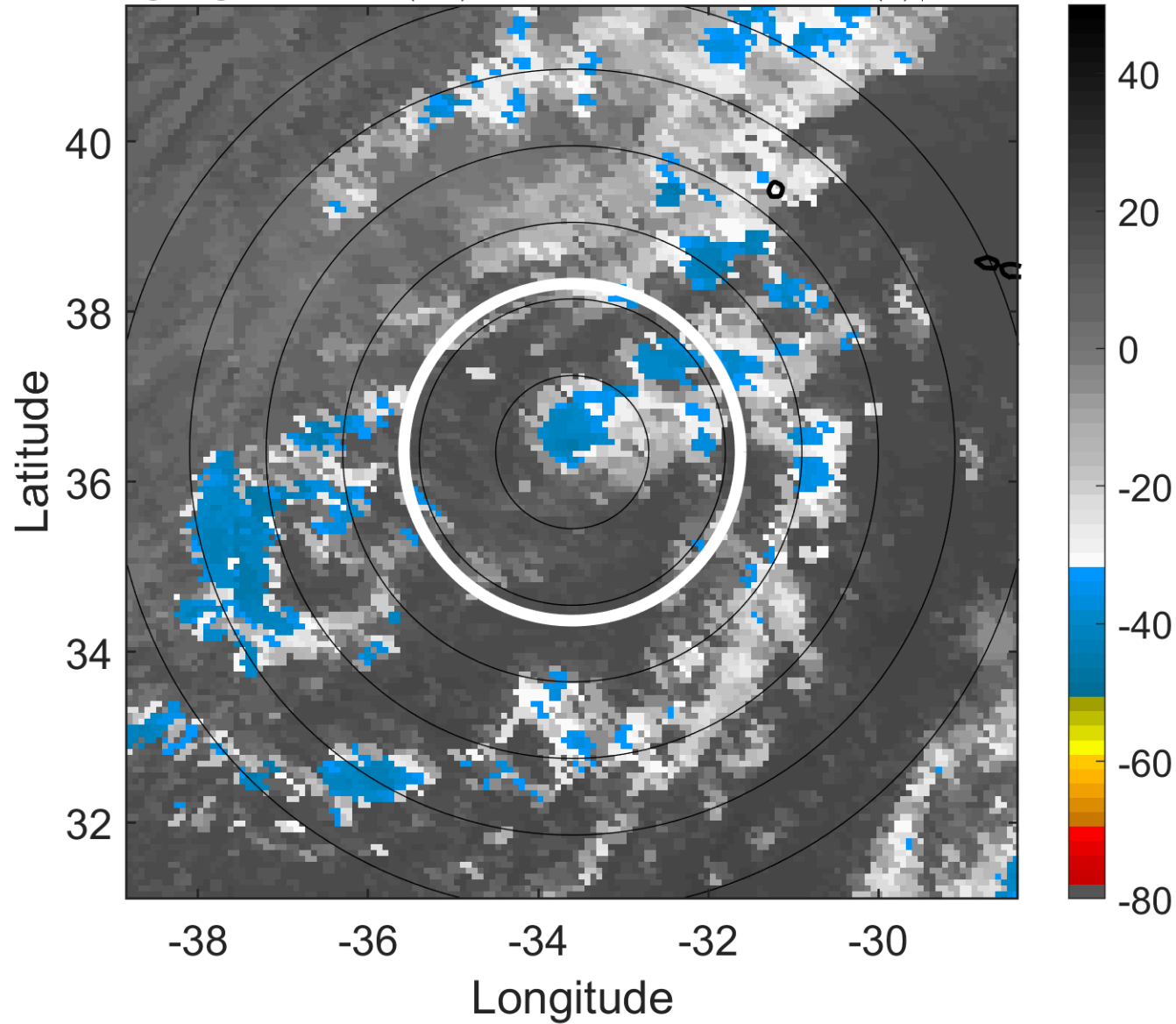

6-h IR BT Differences & Lightning

Δ t: 2019102509 (6.8 LT) - 2019102503 (0.7 LT)

Lightning: 6.8 LT \pm 1.5 h (dots)

PT: LLCP | EA: ACT

18L (PABLO) | 42.5 kt SS

S: 18.2 m s⁻¹ (H) | H: 41.5°

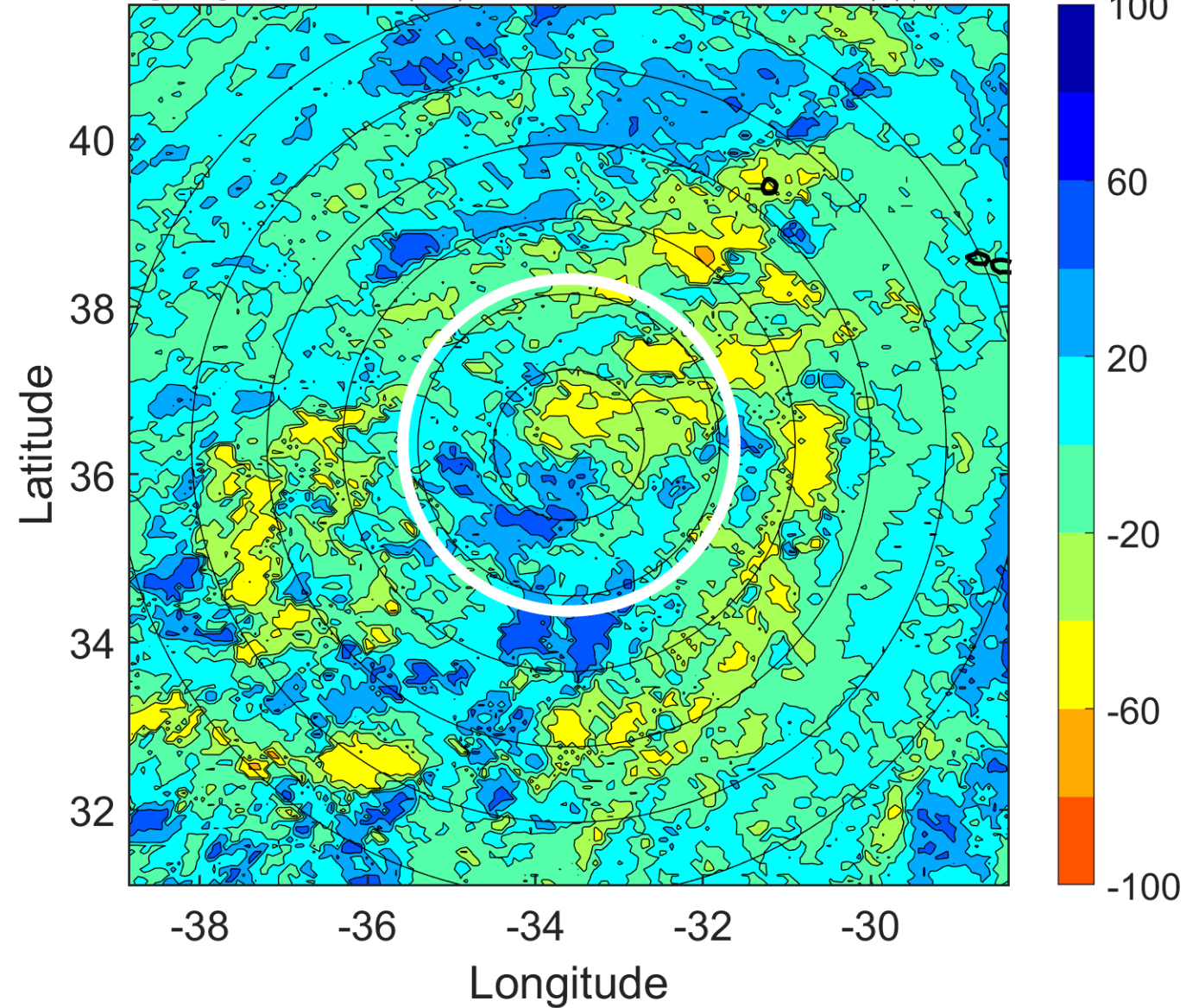

IR BT & Lightning

t: 2019102512 (9.8 LT)

Lightning: 9.8 LT \pm 1.5 h (dots)

PT: LLCP | EA: ACT

18L (PABLO) | 40 kt SS

S: 18 m s⁻¹ (H) | H: 43°

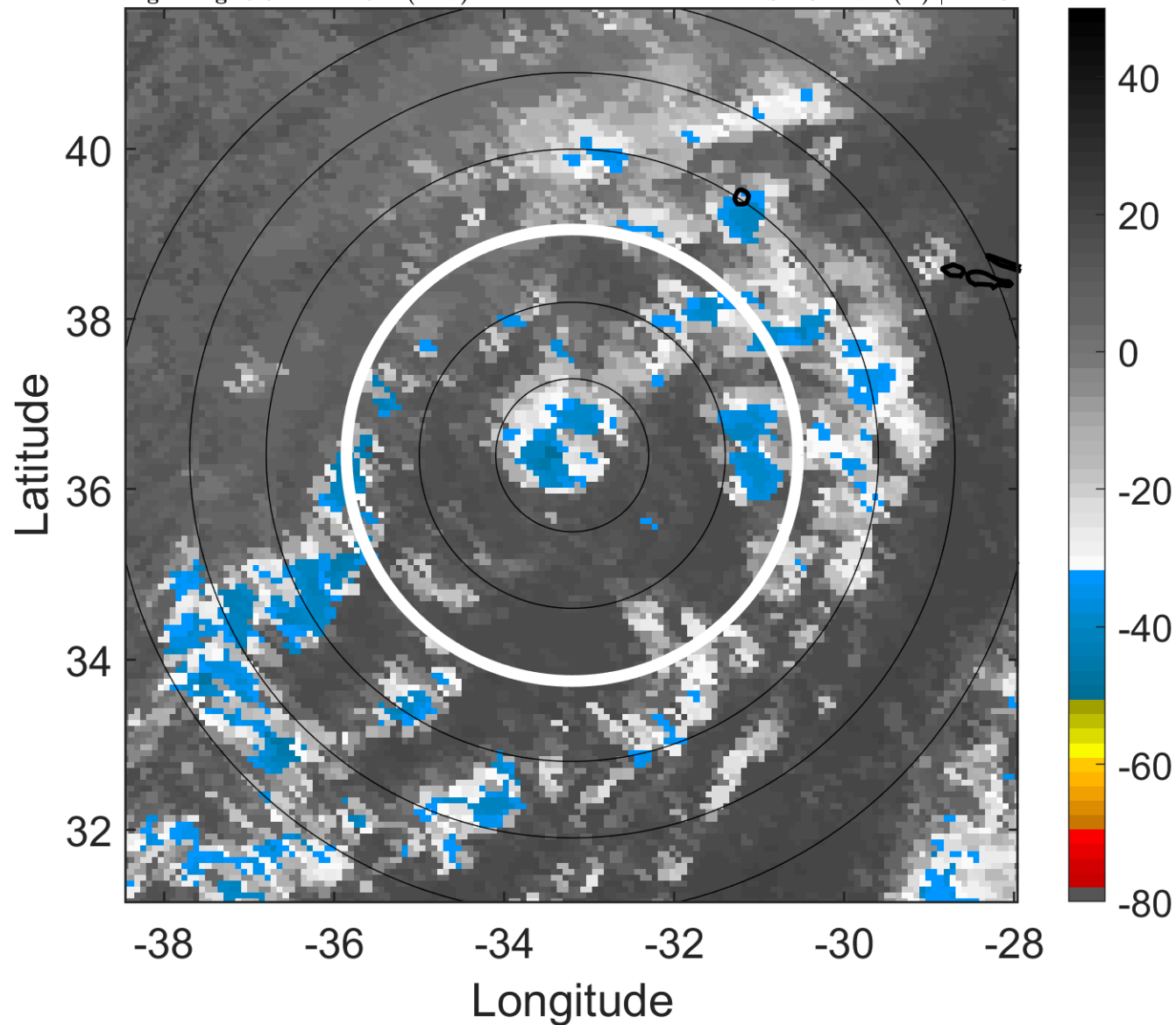

6-h IR BT Differences & Lightning

Δ t: 2019102512 (9.8 LT) - 2019102506 (3.7 LT)

Lightning: 9.8 LT \pm 1.5 h (dots)

PT: LLCP | EA: ACT

18L (PABLO) | 40 kt SS

S: 18 m s⁻¹ (H) | H: 43°

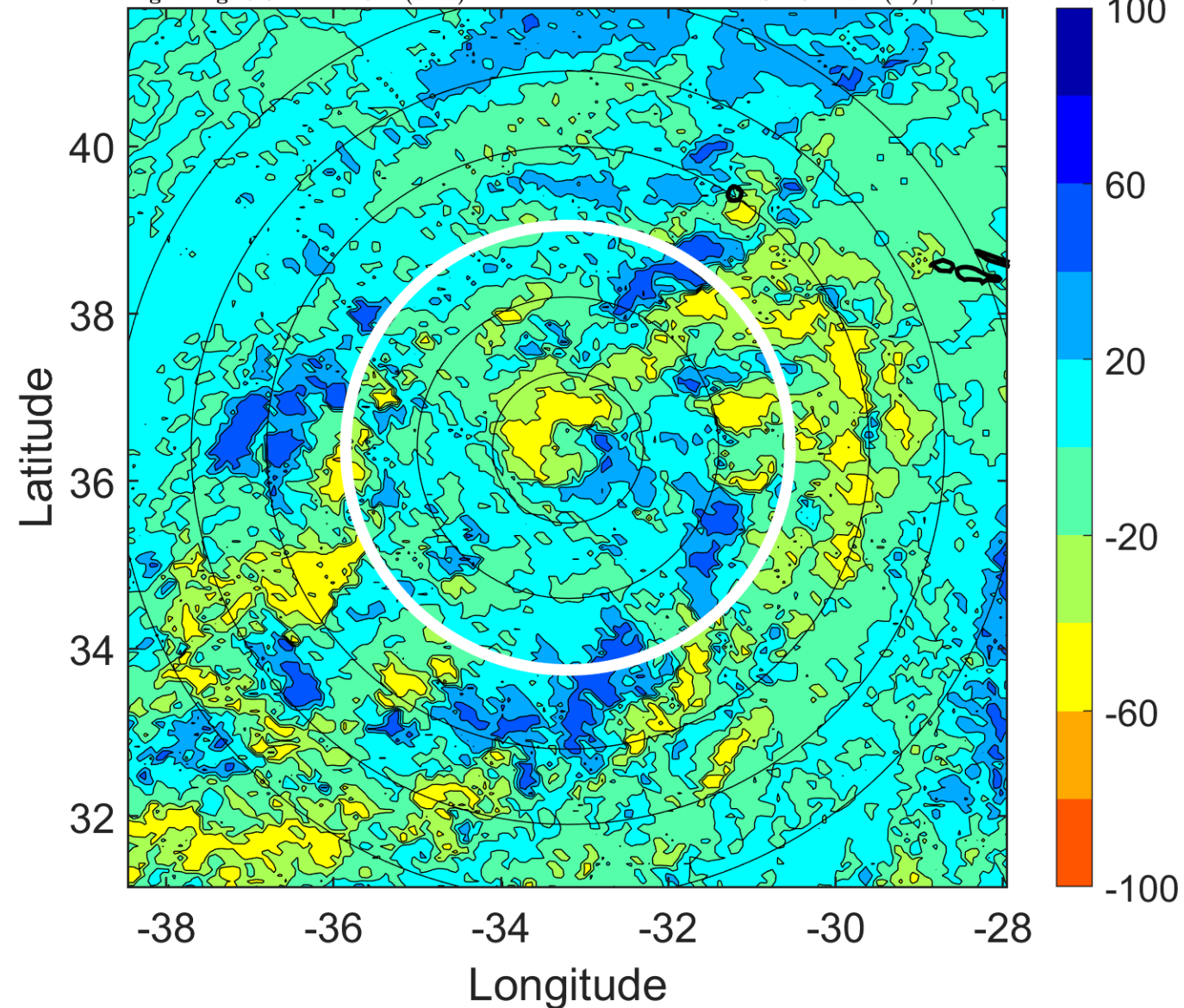

IR BT & Lightning

t: 2019102515 (12.8 LT)

Lightning: 12.8 LT \pm 1.5 h (dots)

PT: LLCP | EA: ACT

18L (PABLO) | 40 kt SS

S: 16.8 m s⁻¹ (H) | H: 42.5°

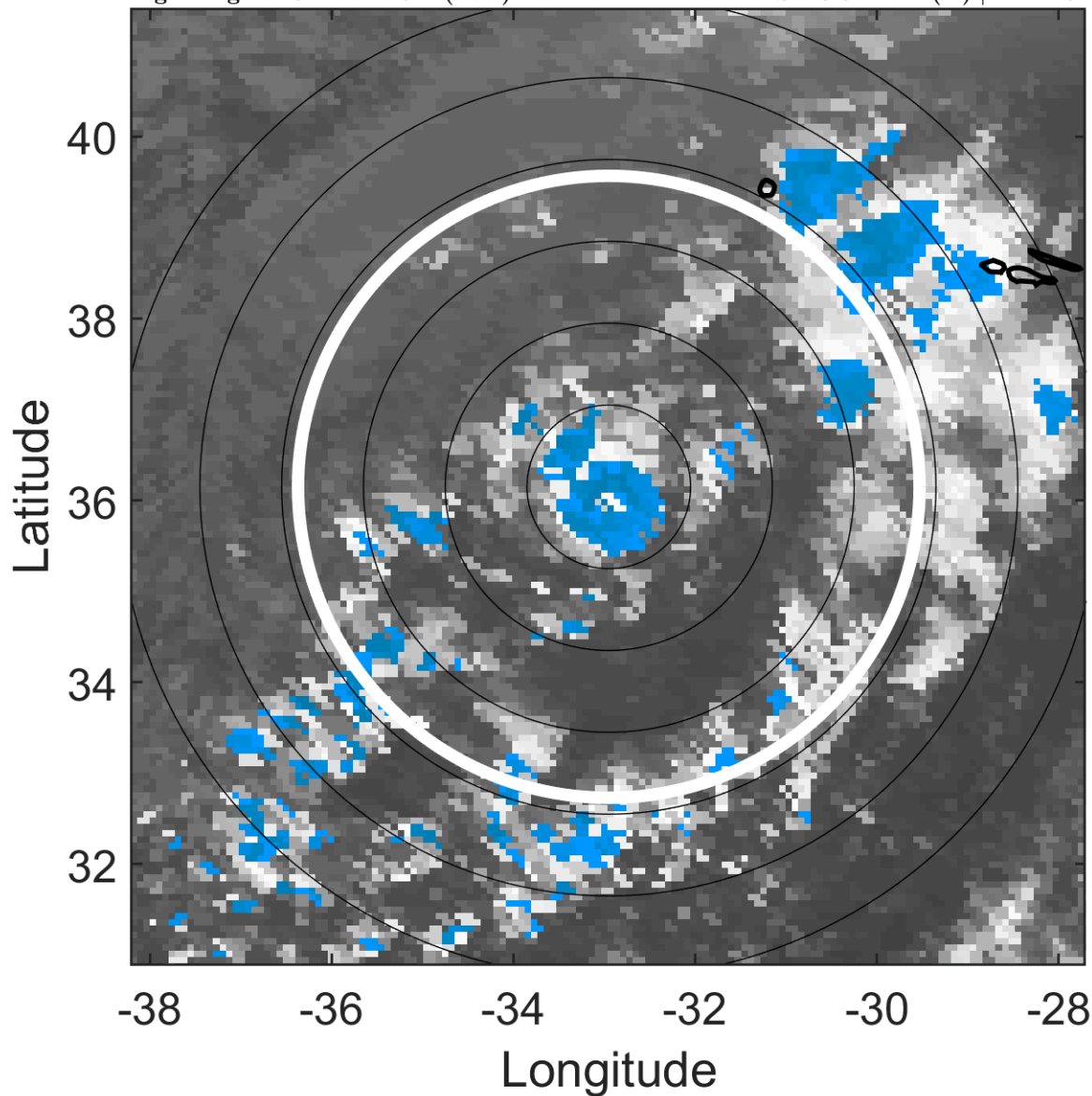

6-h IR BT Differences & Lightning

Δ t: 2019102515 (12.8 LT) - 2019102509 (6.8 LT)

Lightning: 12.8 LT \pm 1.5 h (dots)

PT: LLCP | EA: ACT

18L (PABLO) | 40 kt SS

S: 16.8 m s⁻¹ (H) | H: 42.5°

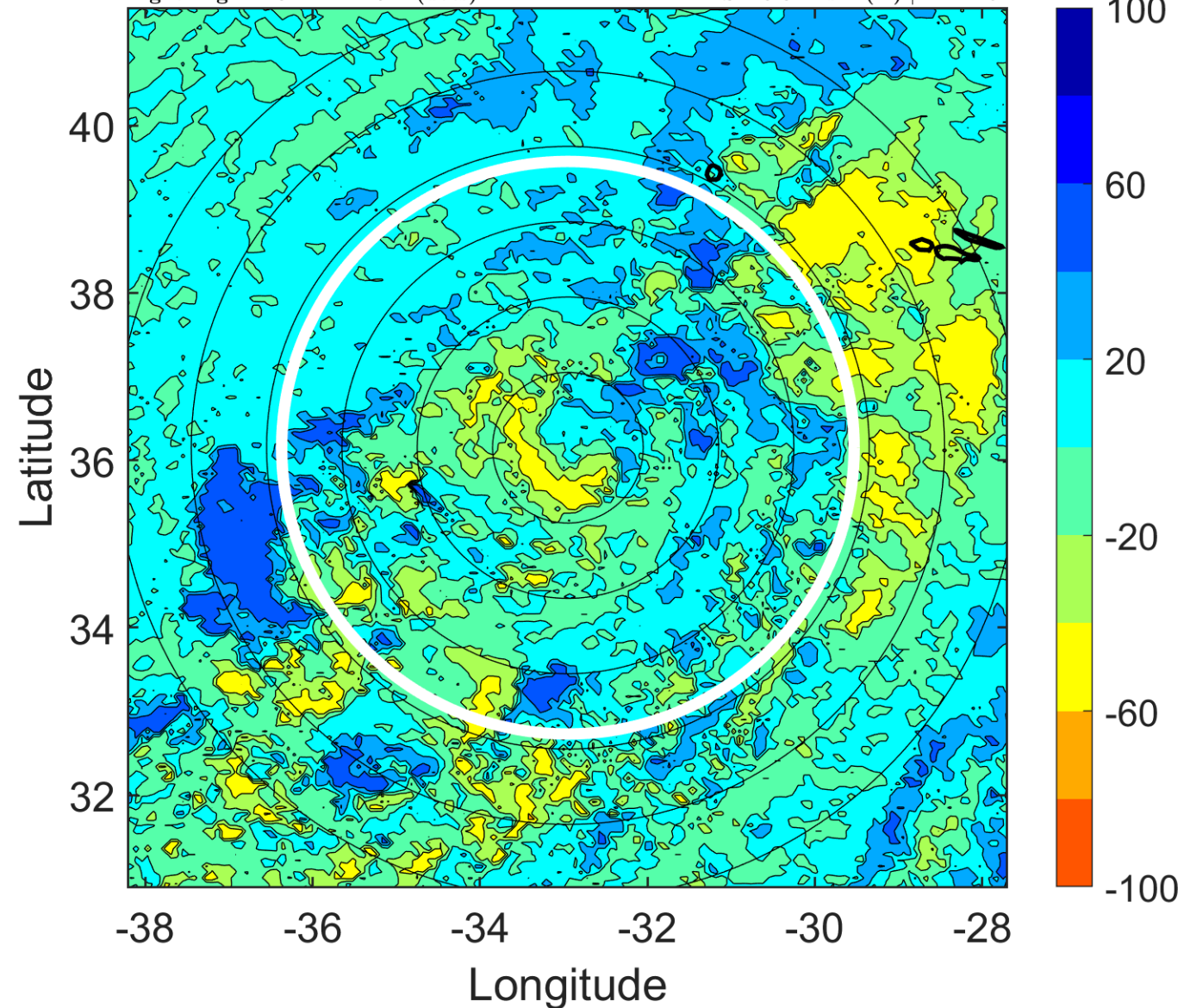

IR BT & Lightning

t: 2019102518 (15.8 LT)

Lightning: 15.8 LT \pm 1.5 h (dots)

PT: LLCP | EA: ACT

18L (PABLO) | 40 kt TS

S: 15.6 m s⁻¹ (H) | H: 42°

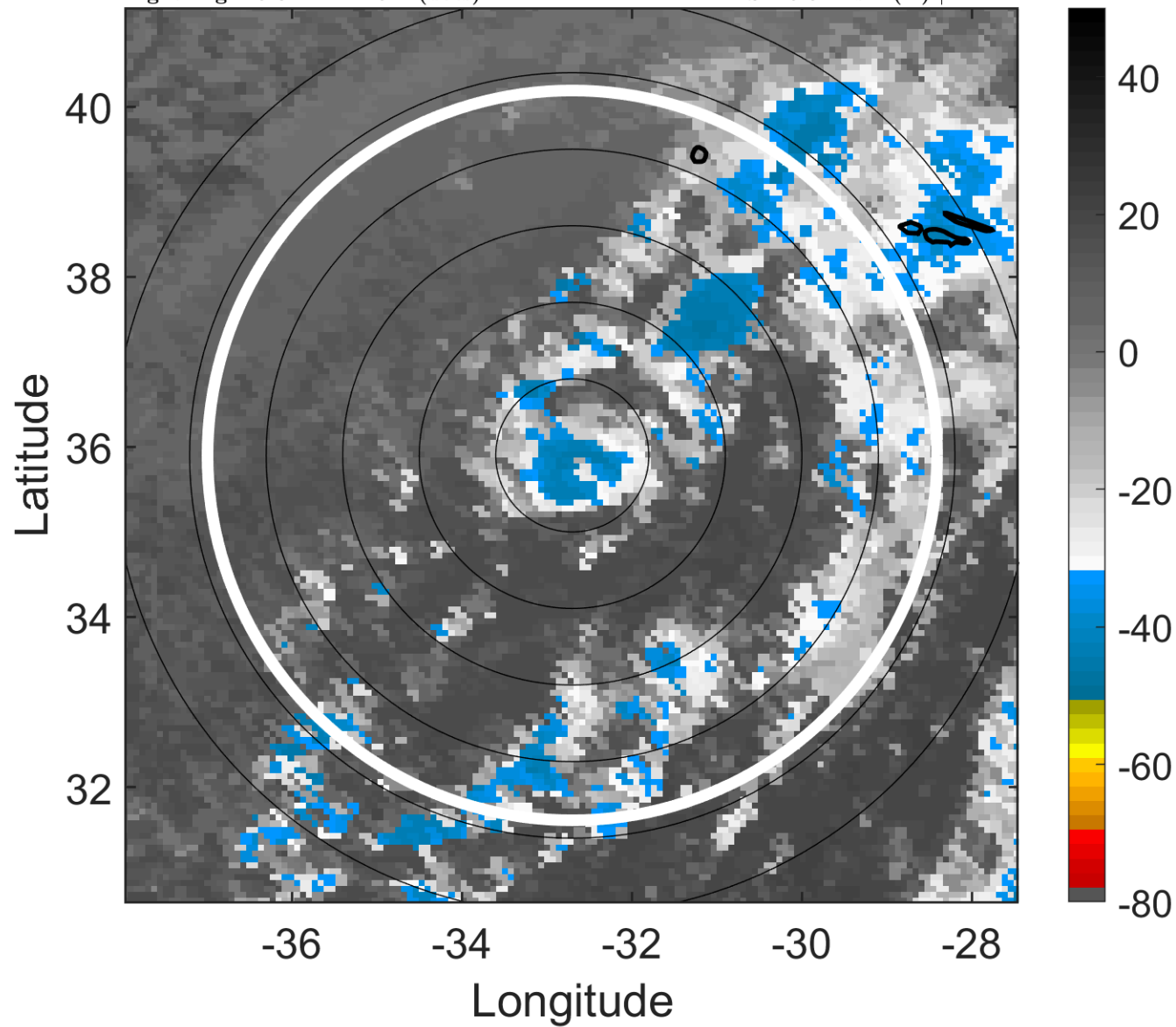

6-h IR BT Differences & Lightning

Δ t: 2019102518 (15.8 LT) - 2019102512 (9.8 LT)

Lightning: 15.8 LT \pm 1.5 h (dots)

PT: LLCP | EA: ACT

18L (PABLO) | 40 kt TS

S: 15.6 m s⁻¹ (H) | H: 42°

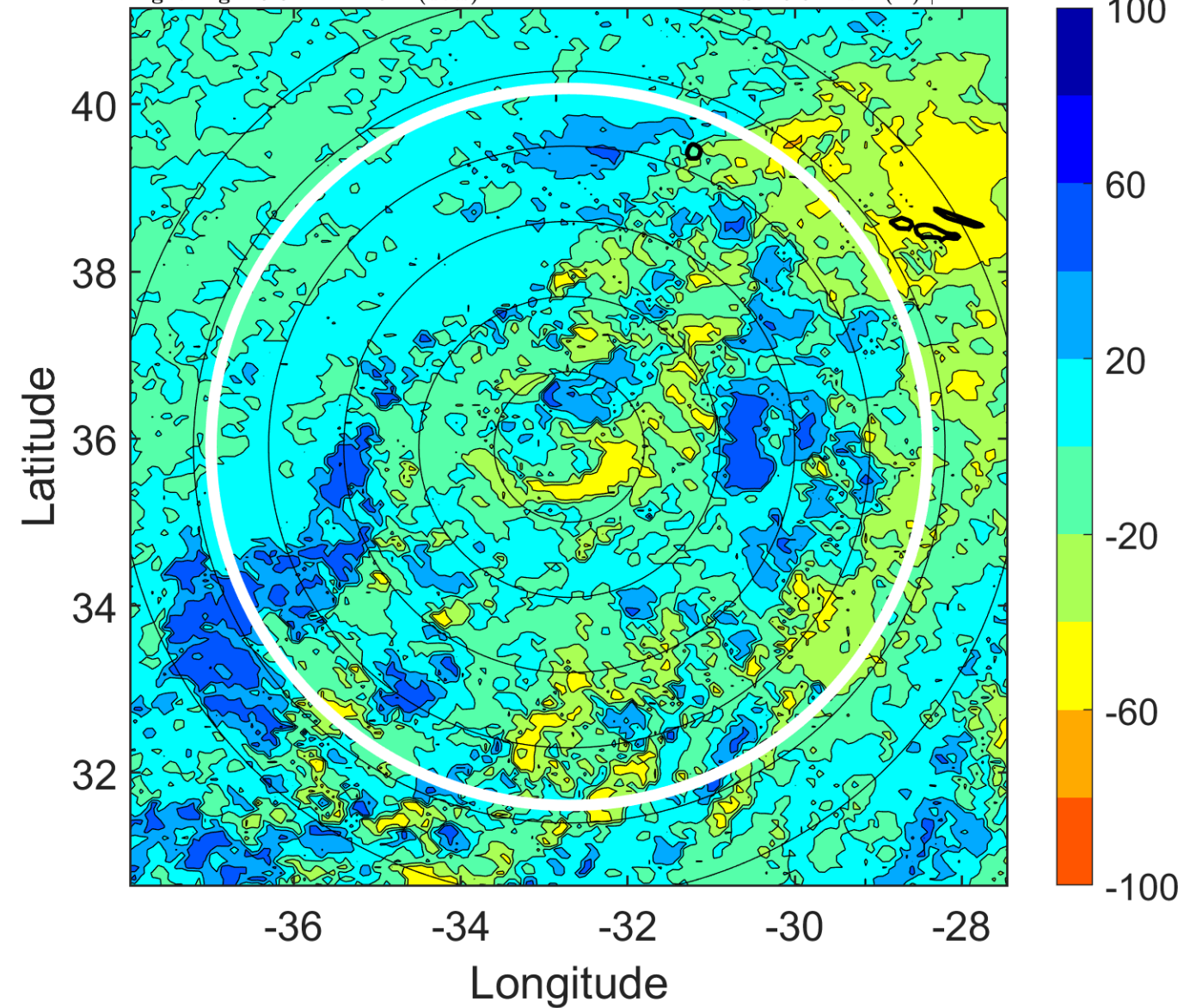

IR BT & Lightning

t: 2019102521 (18.9 LT)

Lightning: 18.9 LT \pm 1.5 h (dots)

PT: LLCP | EA: ACT

18L (PABLO) | 40 kt TS

S: 15.3 m s⁻¹ (H) | H: 48.5°

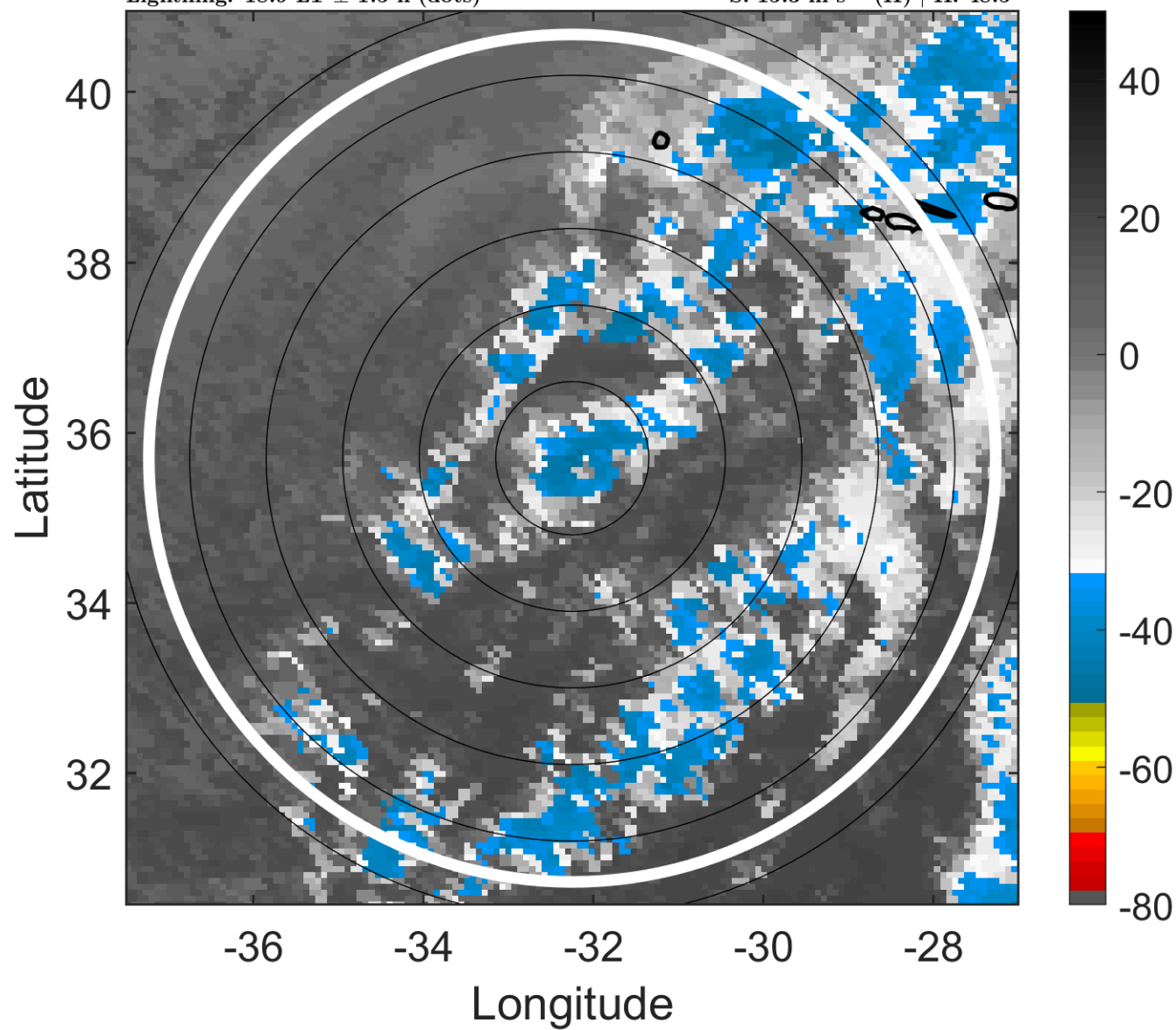

6-h IR BT Differences & Lightning

Δ t: 2019102521 (18.9 LT) - 2019102515 (12.8 LT)

Lightning: 18.9 LT \pm 1.5 h (dots)

PT: LLCP | EA: ACT

18L (PABLO) | 40 kt TS

S: 15.3 m s⁻¹ (H) | H: 48.5°

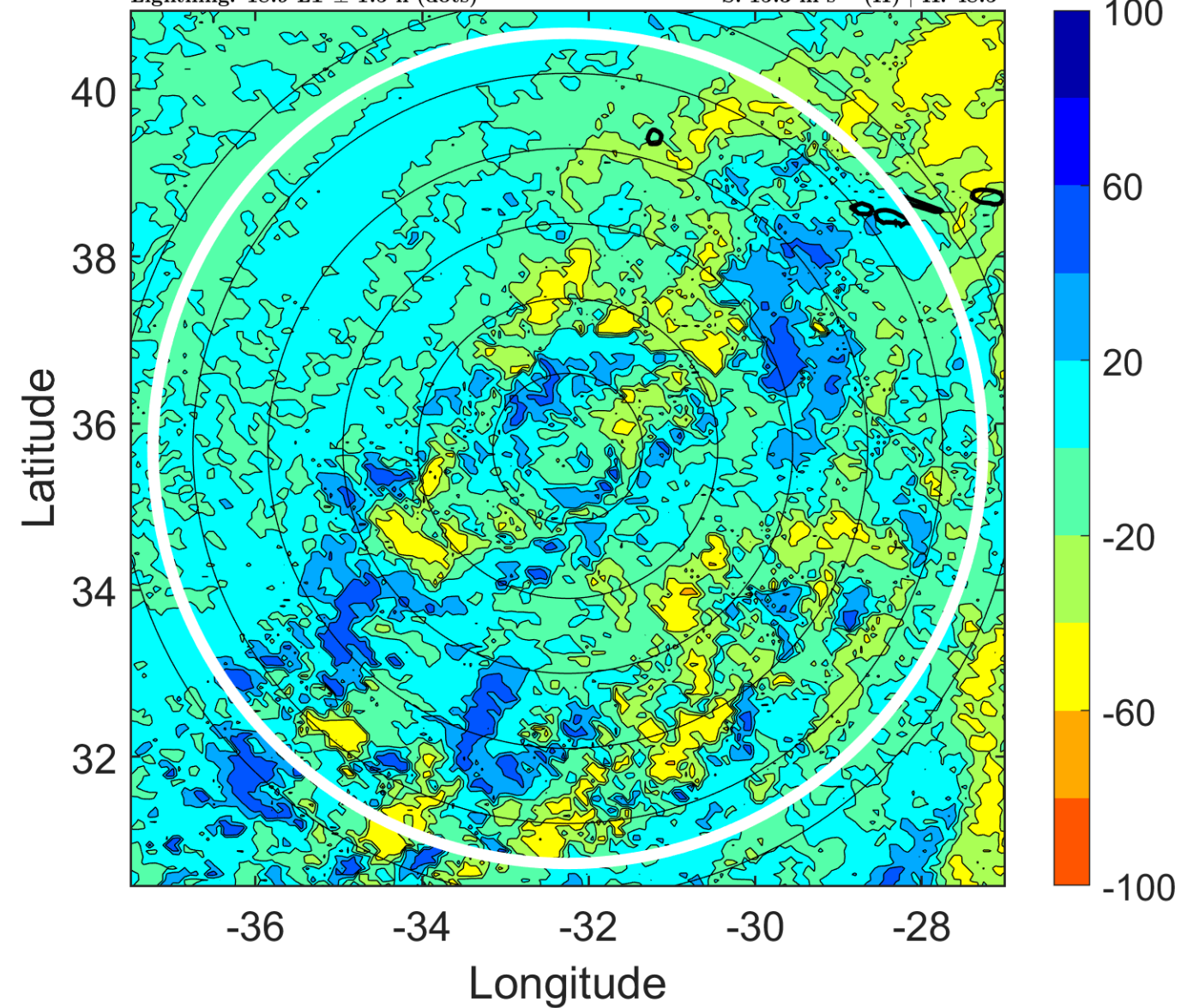

IR BT & Lightning

t: 2019102600 (21.9 LT)

Lightning: 21.9 LT \pm 1.5 h (dots)

PT: LLCP | EA: ACT

18L (PABLO) | 40 kt TS

S: 15.1 m s⁻¹ (H) | H: 55°

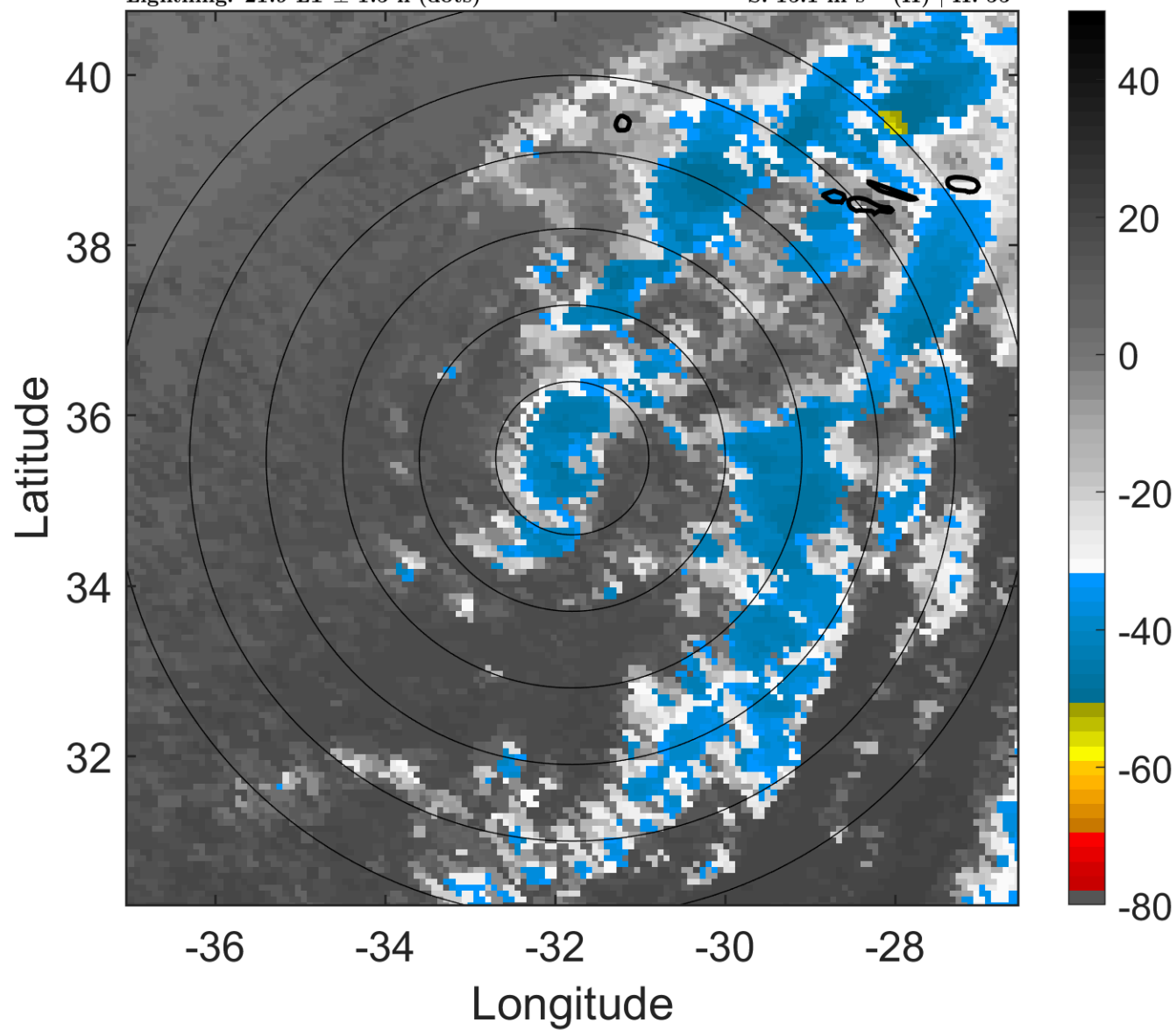

6-h IR BT Differences & Lightning

Δ t: 2019102600 (21.9 LT) - 2019102518 (15.8 LT)

Lightning: 21.9 LT \pm 1.5 h (dots)

PT: LLCP | EA: ACT

18L (PABLO) | 40 kt TS

S: 15.1 m s⁻¹ (H) | H: 55°

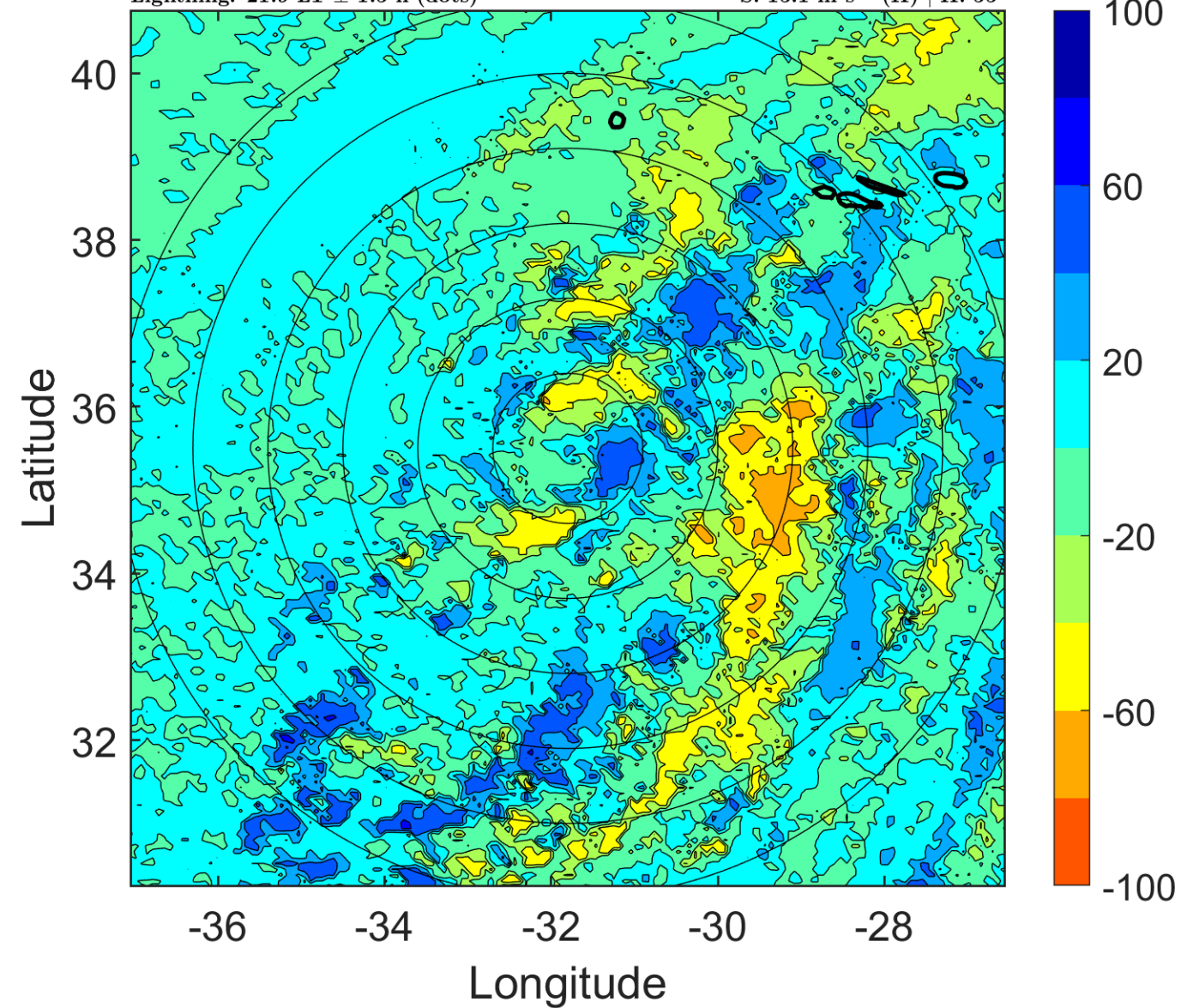

IR BT & Lightning

t: 2019102603 (0.9 LT)

Lightning: 0.9 LT \pm 1.5 h (dots)

PT: SLCP | EA: INACT

18L (PABLO) | 40 kt TS

S: 16.8 m s⁻¹ (H) | H: 50°

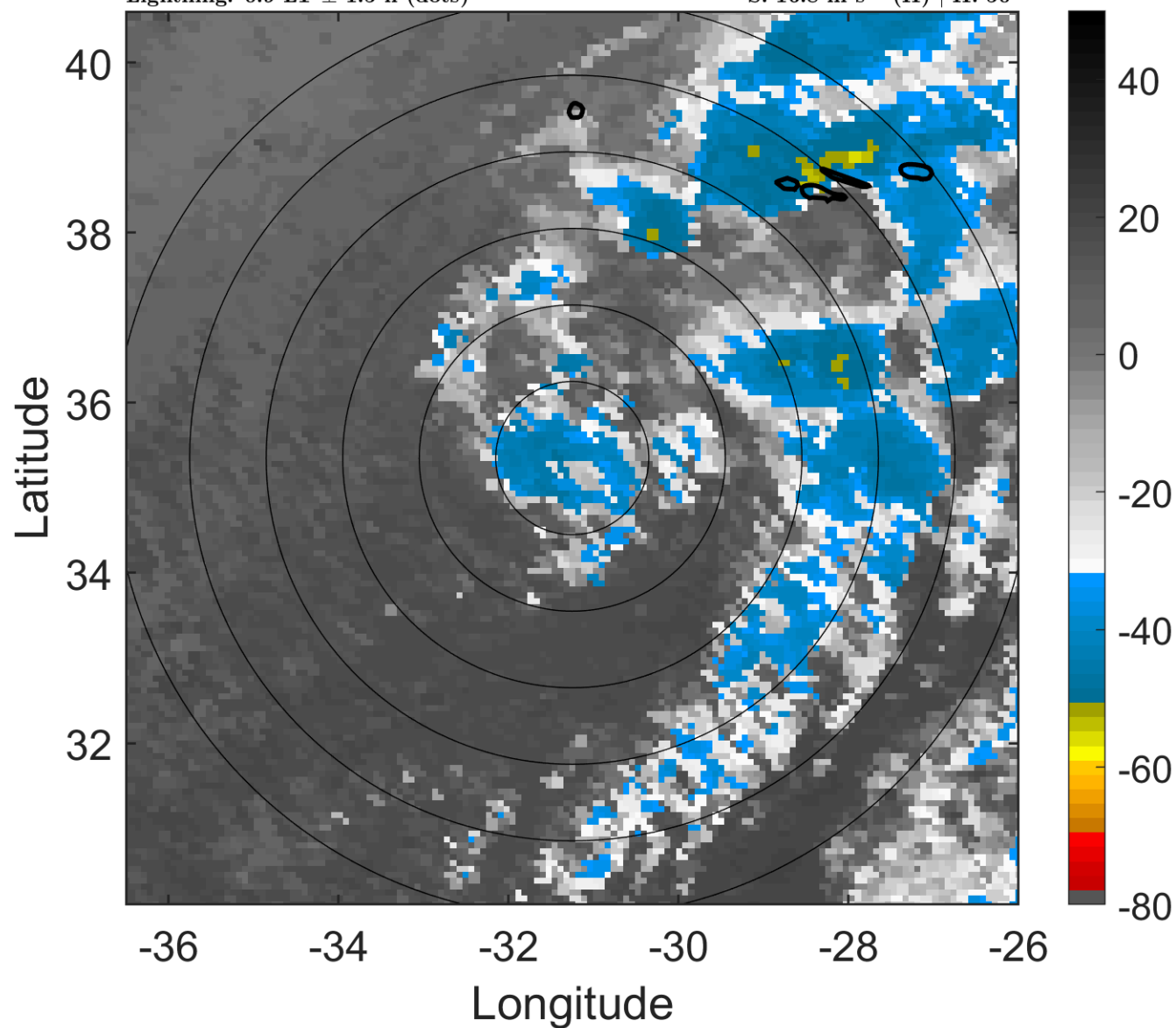

6-h IR BT Differences & Lightning

Δ t: 2019102603 (0.9 LT) - 2019102521 (18.9 LT)

Lightning: 0.9 LT \pm 1.5 h (dots)

PT: SLCP | EA: INACT

18L (PABLO) | 40 kt TS

S: 16.8 m s⁻¹ (H) | H: 50°

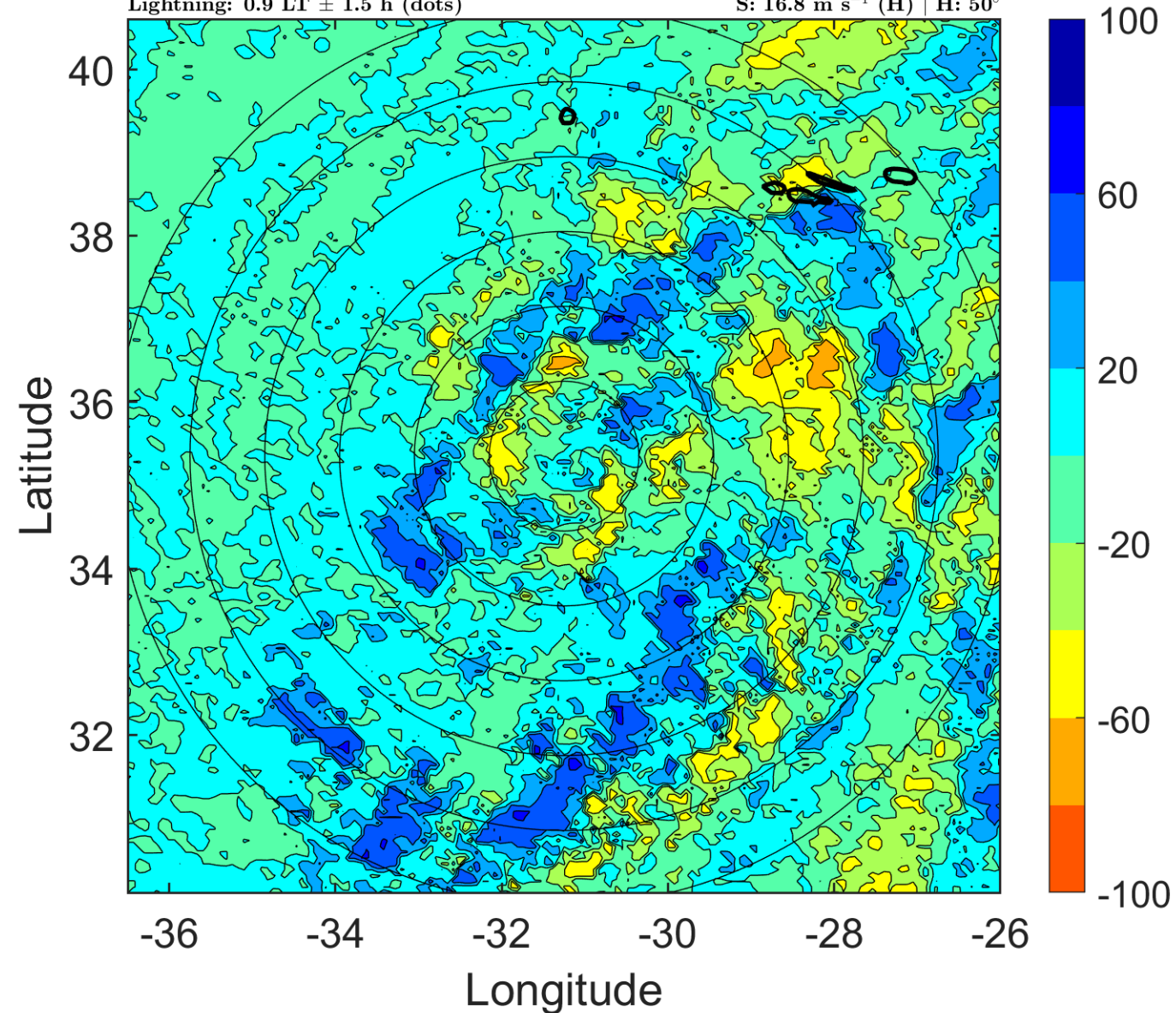

IR BT & Lightning

t: 2019102606 (4 LT)

Lightning: 4 LT \pm 1.5 h (dots)

PT: SLCP | EA: INACT

18L (PABLO) | 40 kt TS

S: 18.5 m s⁻¹ (H) | H: 45°

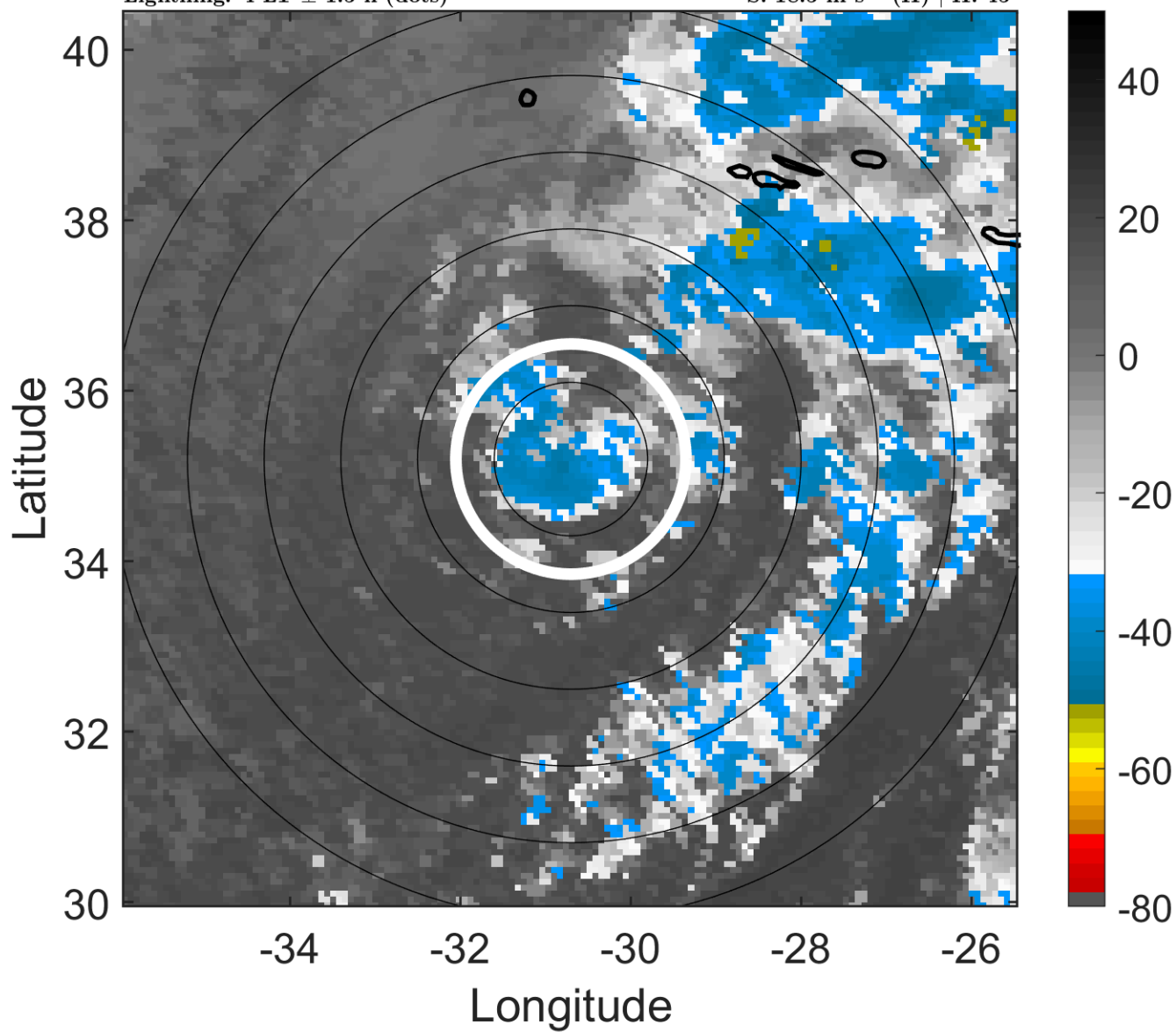

6-h IR BT Differences & Lightning

Δ t: 2019102606 (4 LT) - 2019102600 (21.9 LT)

Lightning: 4 LT \pm 1.5 h (dots)

PT: SLCP | EA: INACT

18L (PABLO) | 40 kt TS

S: 18.5 m s⁻¹ (H) | H: 45°

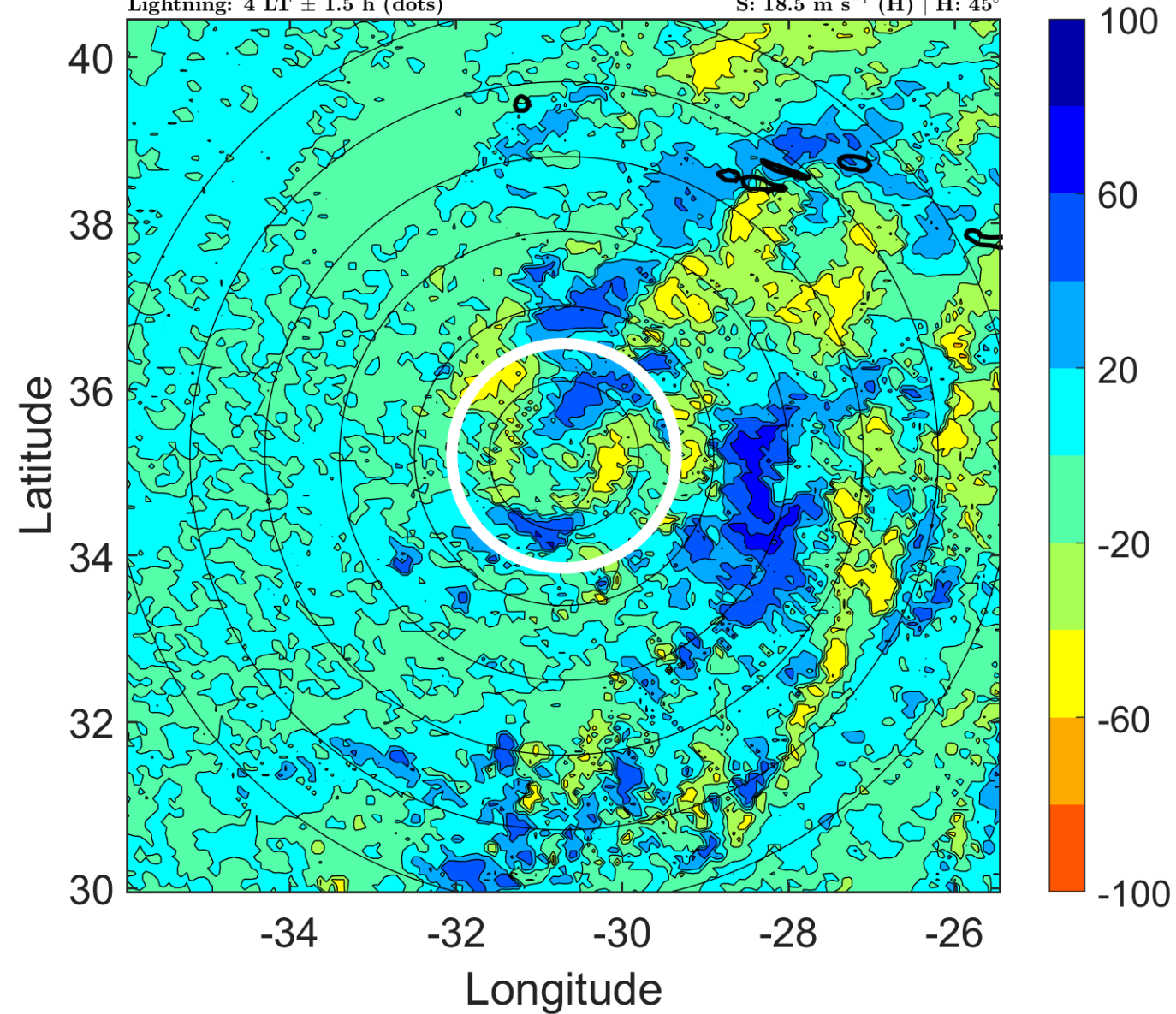

IR BT & Lightning

t: 2019102609 (7 LT)

Lightning: 7 LT \pm 1.5 h (dots)

PT: SLCP | EA: INACT

18L (PABLO) | 42.5 kt TS

S: 20.3 m s⁻¹ (H) | H: 45°

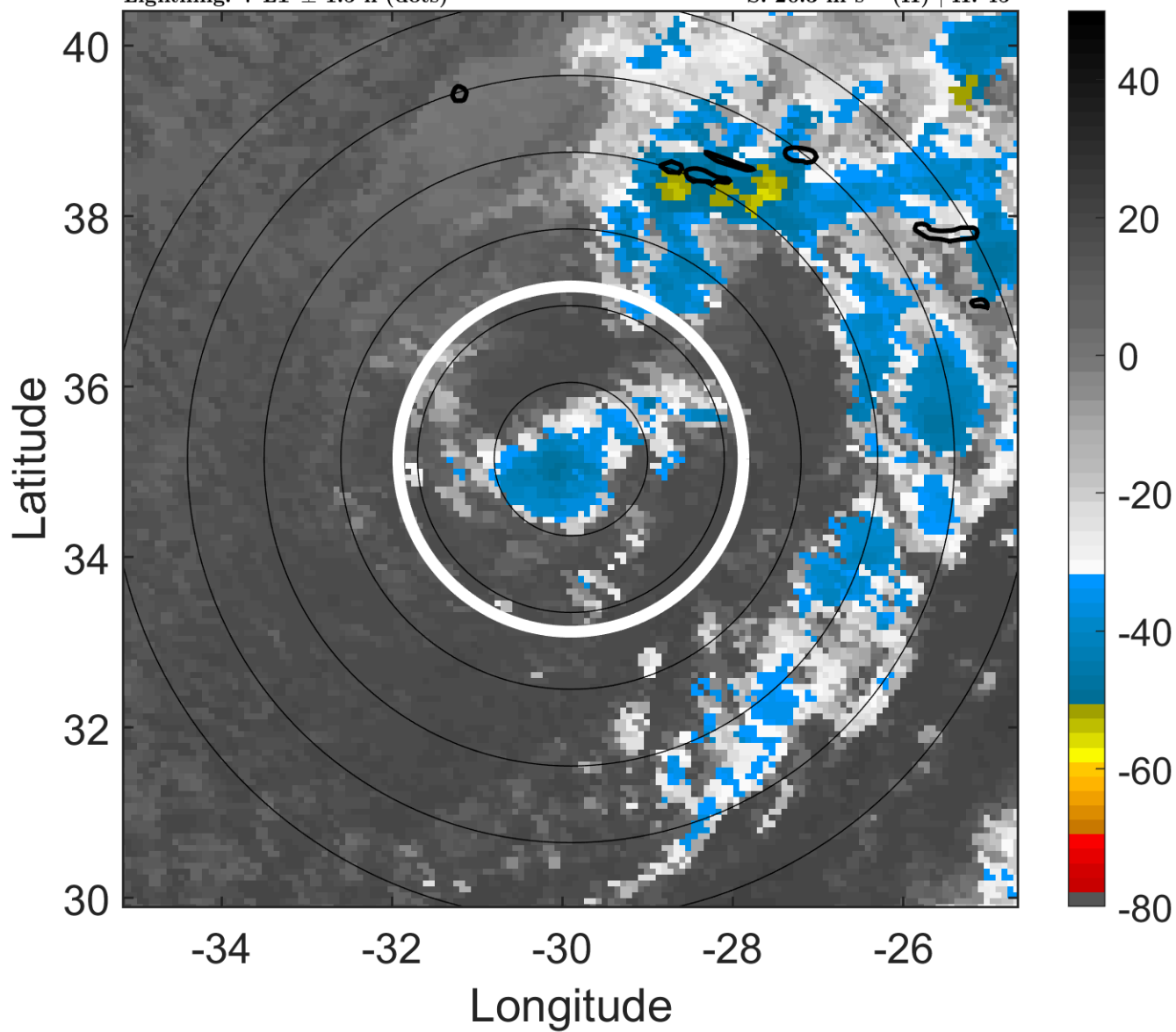

6-h IR BT Differences & Lightning

Δ t: 2019102609 (7 LT) - 2019102603 (0.9 LT)

Lightning: 7 LT \pm 1.5 h (dots)

PT: SLCP | EA: INACT

18L (PABLO) | 42.5 kt TS

S: 20.3 m s⁻¹ (H) | H: 45°

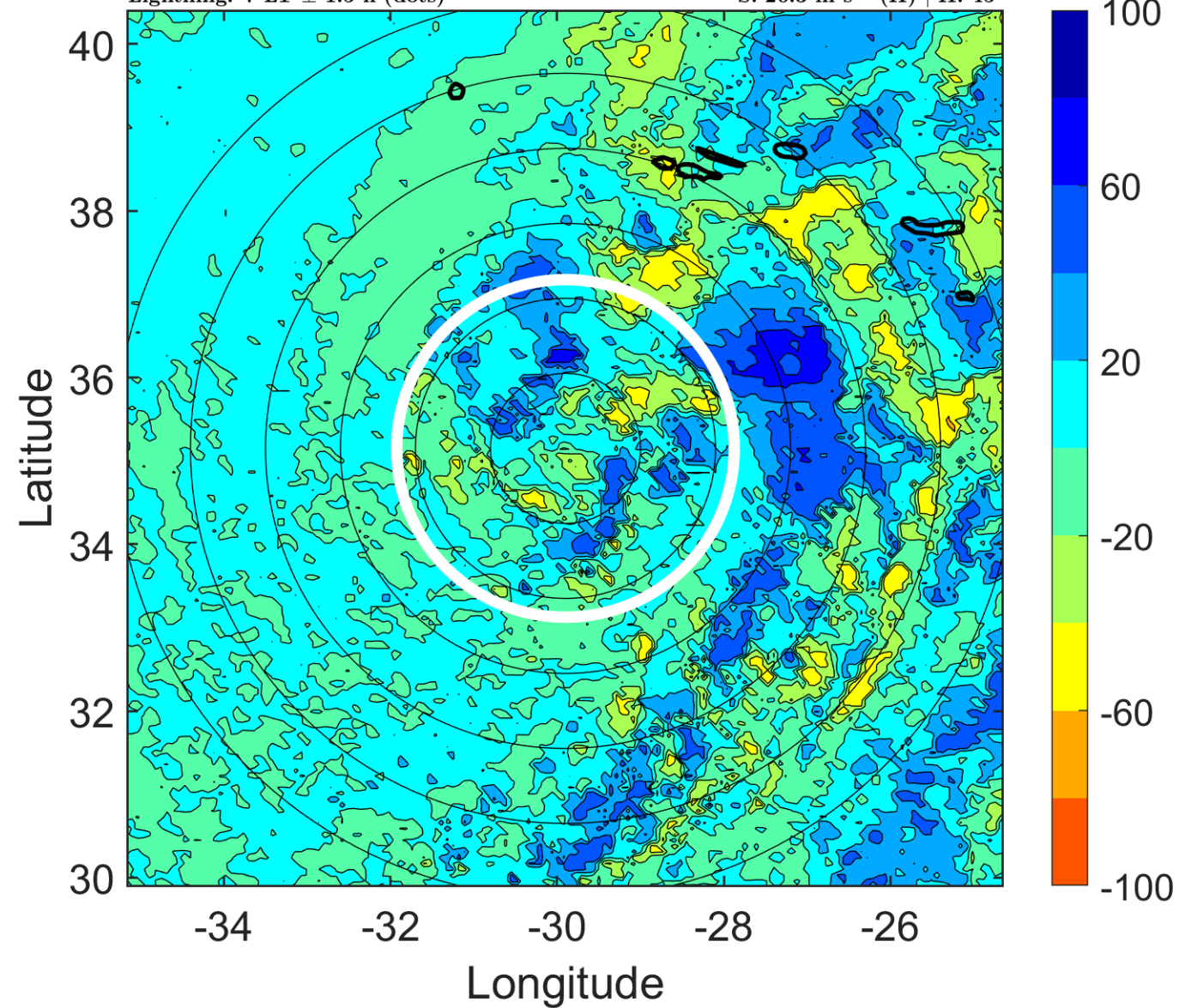

IR BT & Lightning

t: 2019102612 (10.1 LT)

Lightning: 10.1 LT \pm 1.5 h (dots)

PT: SLCP | EA: INACT

18L (PABLO) | 45 kt TS

S: 22.1 m s⁻¹ (H) | H: 45°

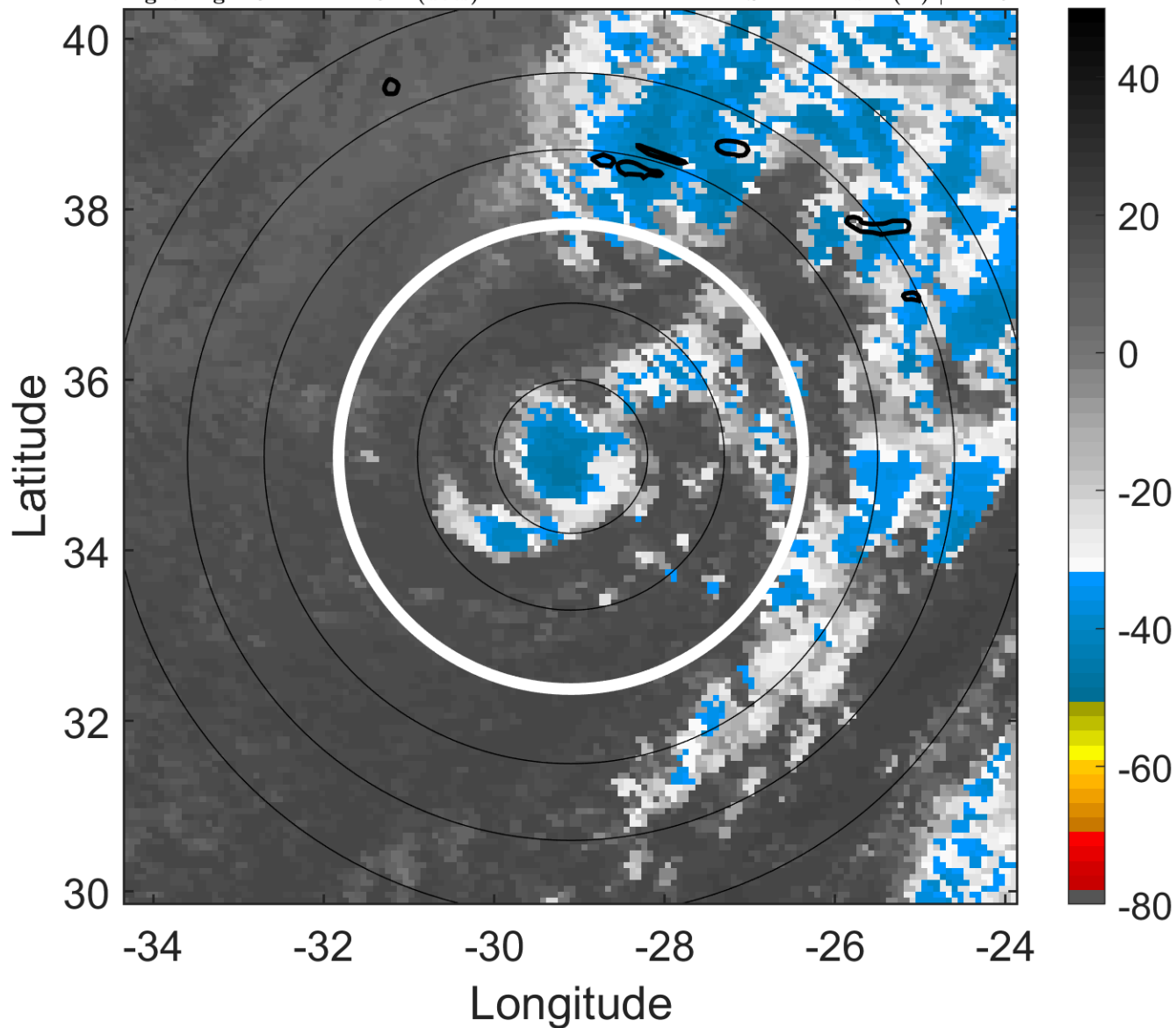

6-h IR BT Differences & Lightning

Δ t: 2019102612 (10.1 LT) - 2019102606 (4 LT)

Lightning: 10.1 LT \pm 1.5 h (dots)

PT: SLCP | EA: INACT

18L (PABLO) | 45 kt TS

S: 22.1 m s⁻¹ (H) | H: 45°

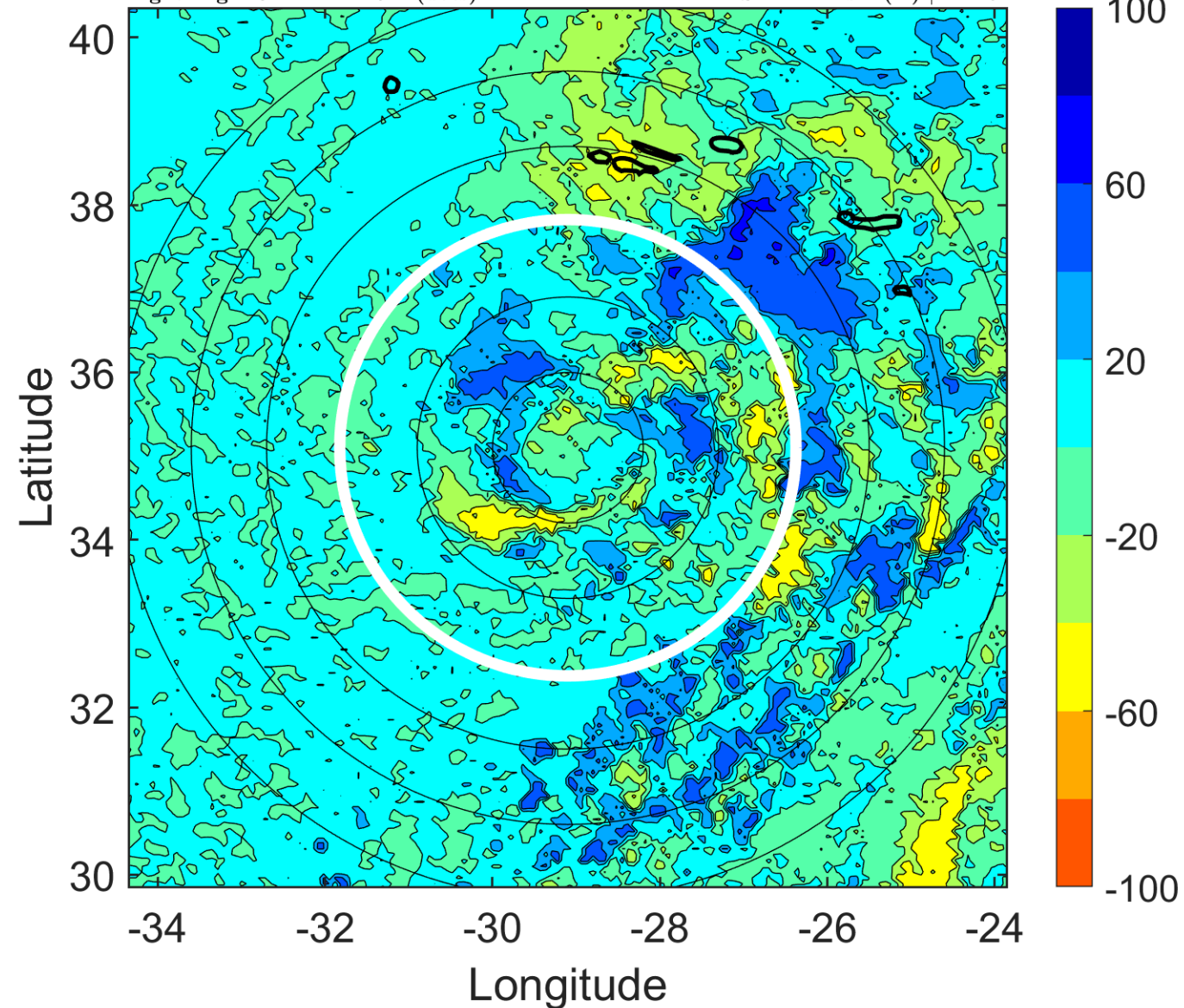

IR BT & Lightning

t: 2019102615 (13.1 LT)

Lightning: 13.1 LT \pm 1.5 h (dots)

PT: SLCP | EA: INACT

18L (PABLO) | 47.5 kt TS

S: 21.9 m s⁻¹ (H) | H: 43°

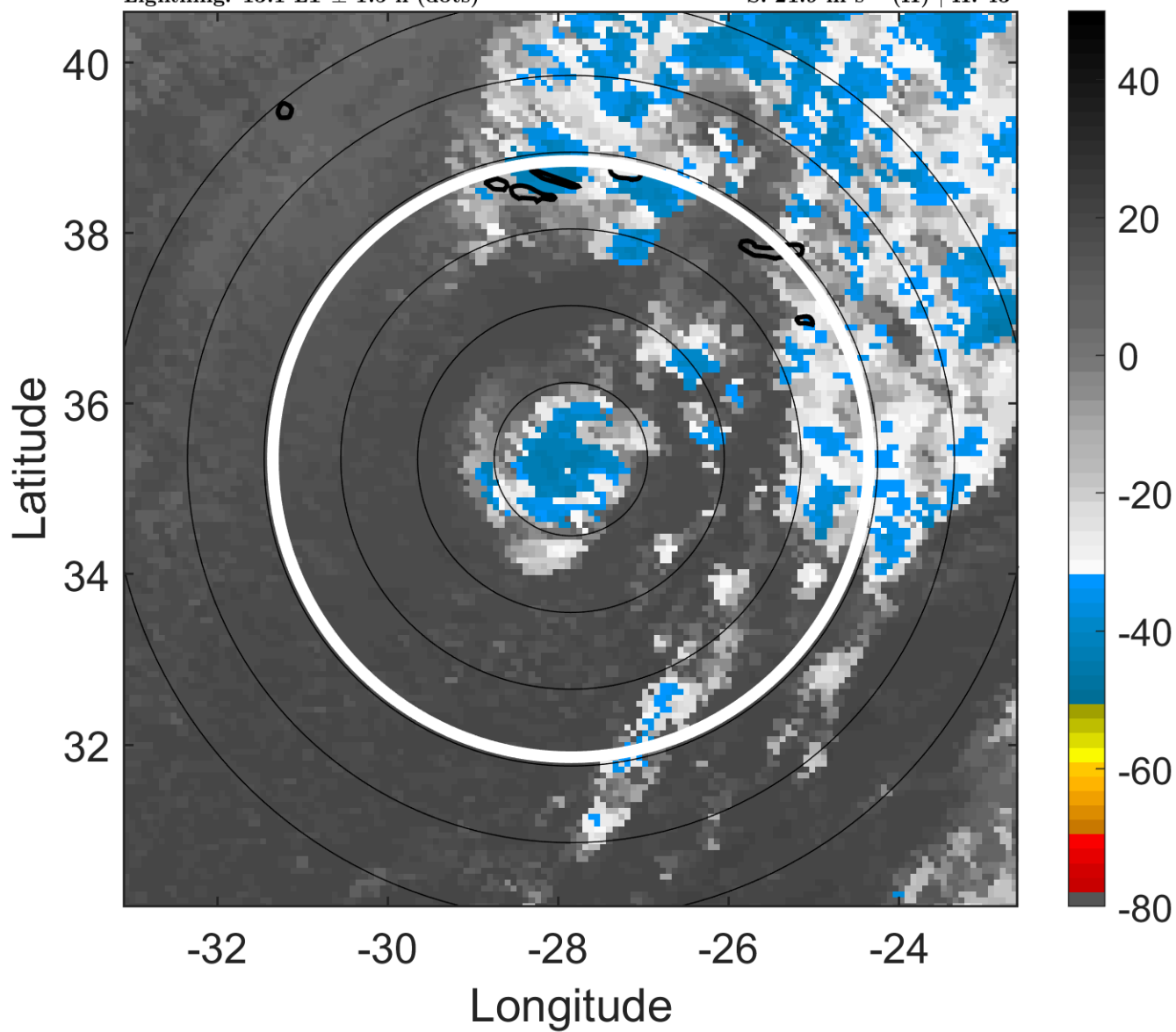

6-h IR BT Differences & Lightning

Δ t: 2019102615 (13.1 LT) - 2019102609 (7 LT)

Lightning: 13.1 LT \pm 1.5 h (dots)

PT: SLCP | EA: INACT

18L (PABLO) | 47.5 kt TS

S: 21.9 m s⁻¹ (H) | H: 43°

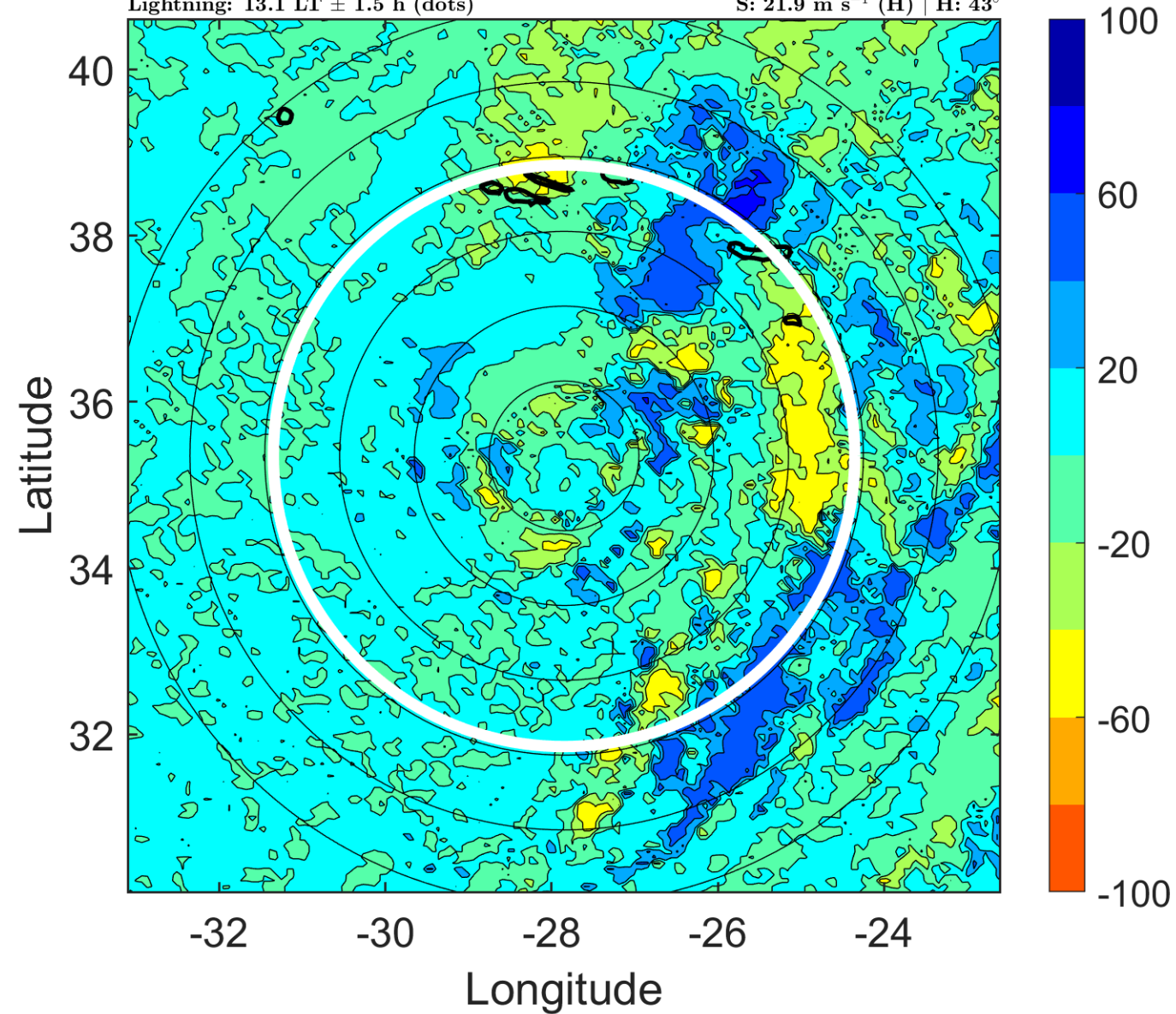

IR BT & Lightning

t: 2019102618 (16.2 LT)

Lightning: 16.2 LT \pm 1.5 h (dots)

PT: SLCP | EA: INACT

18L (PABLO) | 50 kt TS

S: 21.7 m s⁻¹ (H) | H: 41°

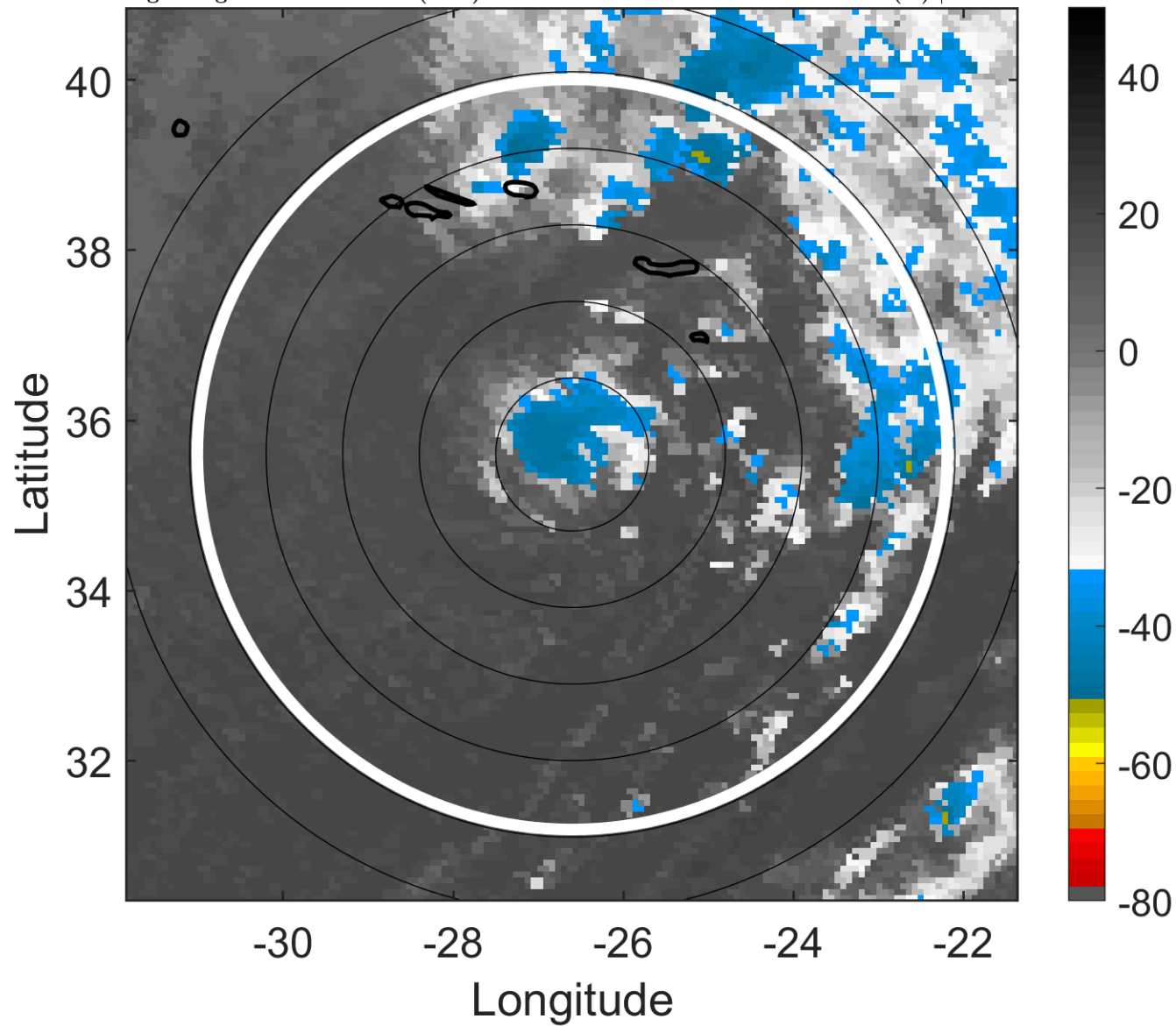

6-h IR BT Differences & Lightning

Δ t: 2019102618 (16.2 LT) - 2019102612 (10.1 LT)

Lightning: 16.2 LT \pm 1.5 h (dots)

PT: SLCP | EA: INACT

18L (PABLO) | 50 kt TS

S: 21.7 m s⁻¹ (H) | H: 41°

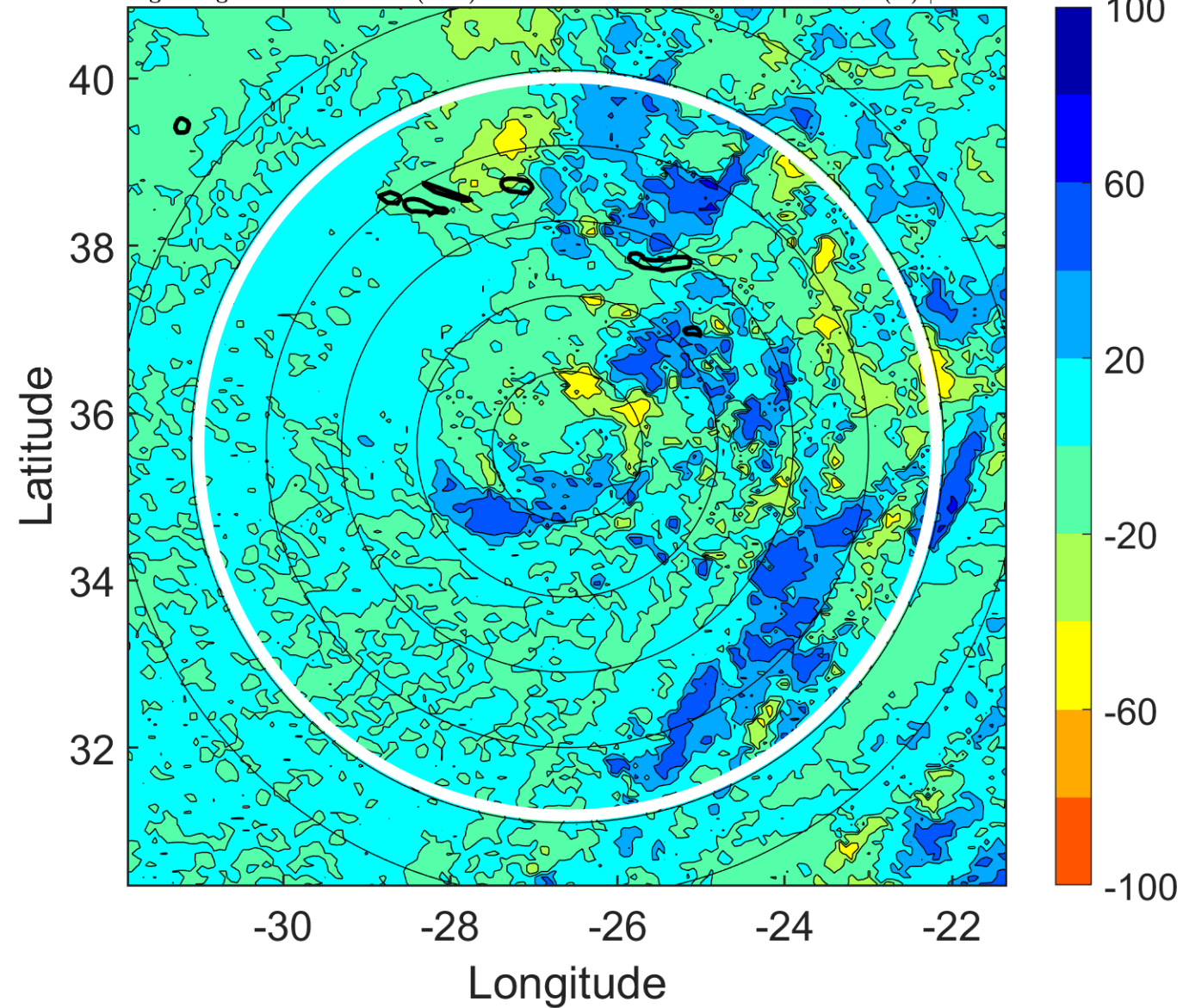

IR BT & Lightning

t: 2019102621 (19.3 LT)

Lightning: 19.3 LT \pm 1.5 h (dots)

PT: SLCP | EA: INACT

18L (PABLO) | 52.5 kt TS

S: 21.4 m s⁻¹ (H) | H: 40.5°

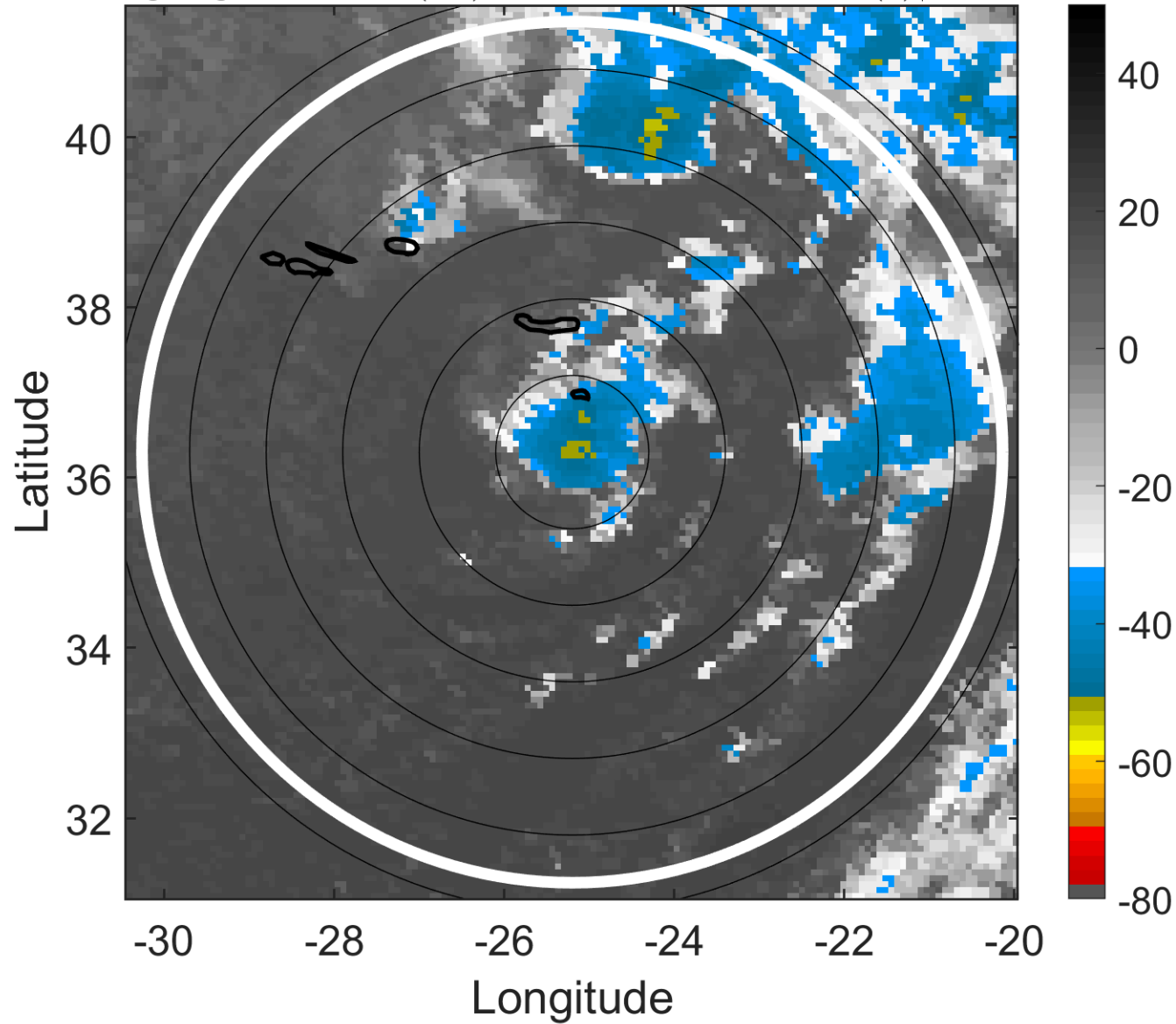

6-h IR BT Differences & Lightning

Δ t: 2019102621 (19.3 LT) - 2019102615 (13.1 LT)

Lightning: 19.3 LT \pm 1.5 h (dots)

PT: SLCP | EA: INACT

18L (PABLO) | 52.5 kt TS

S: 21.4 m s⁻¹ (H) | H: 40.5°

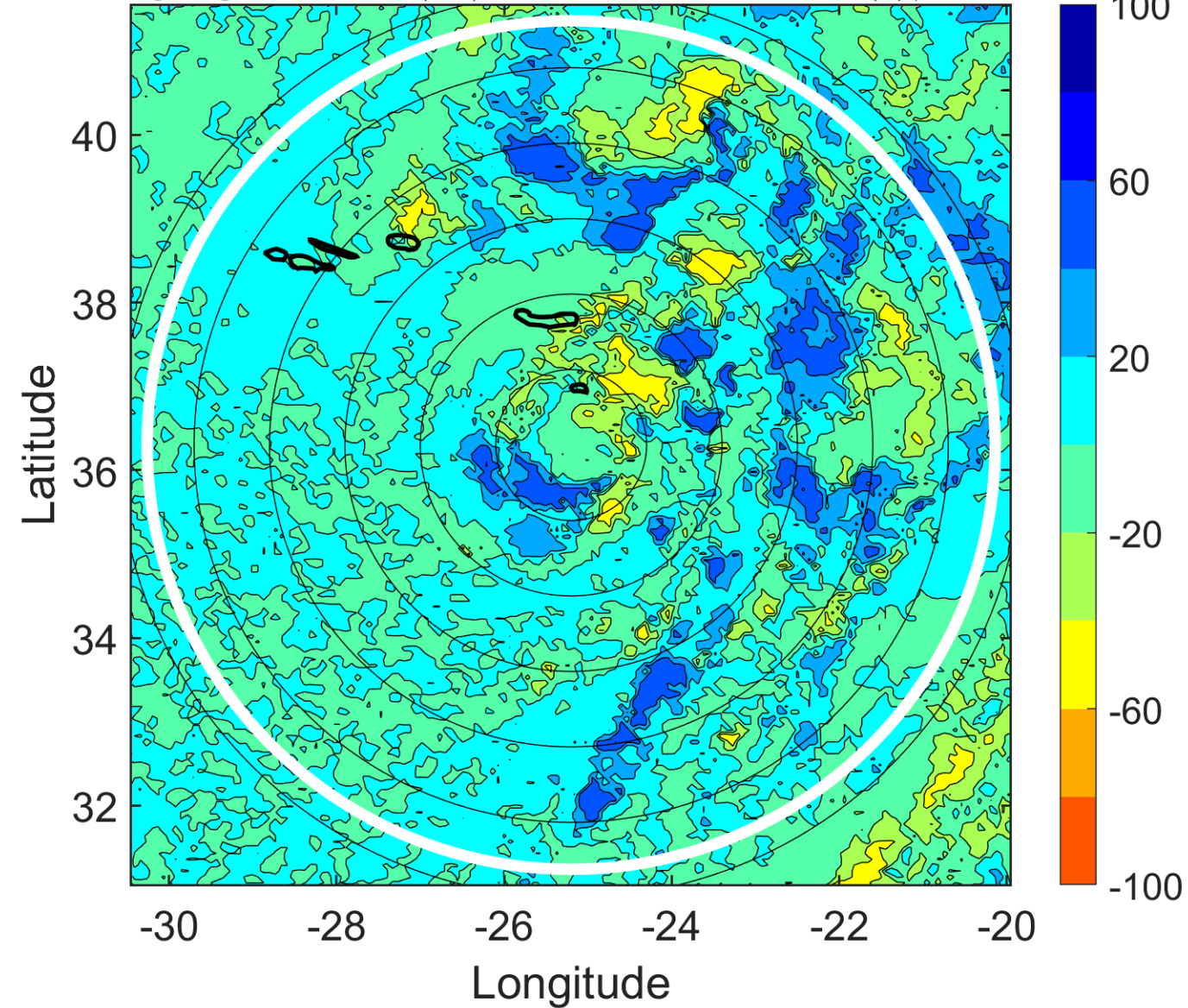

IR BT & Lightning

t: 2019102700 (22.4 LT)

Lightning: 22.4 LT \pm 1.5 h (dots)

PT: SLCP | EA: INACT

18L (PABLO) | 55 kt TS

S: 21.1 m s⁻¹ (H) | H: 40°

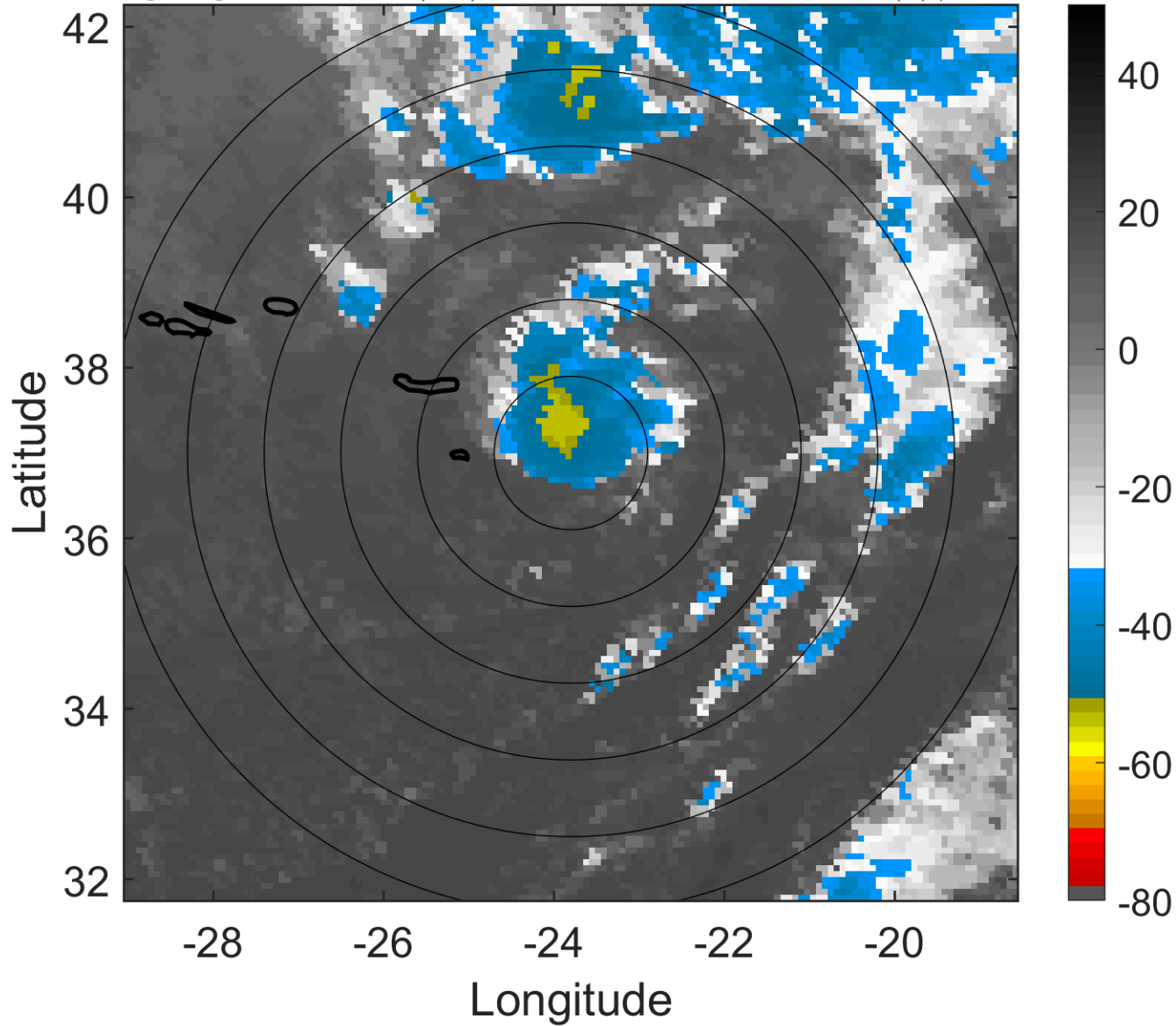

6-h IR BT Differences & Lightning

Δ t: 2019102700 (22.4 LT) - 2019102618 (16.2 LT)

Lightning: 22.4 LT \pm 1.5 h (dots)

PT: SLCP | EA: INACT

18L (PABLO) | 55 kt TS

S: 21.1 m s⁻¹ (H) | H: 40°

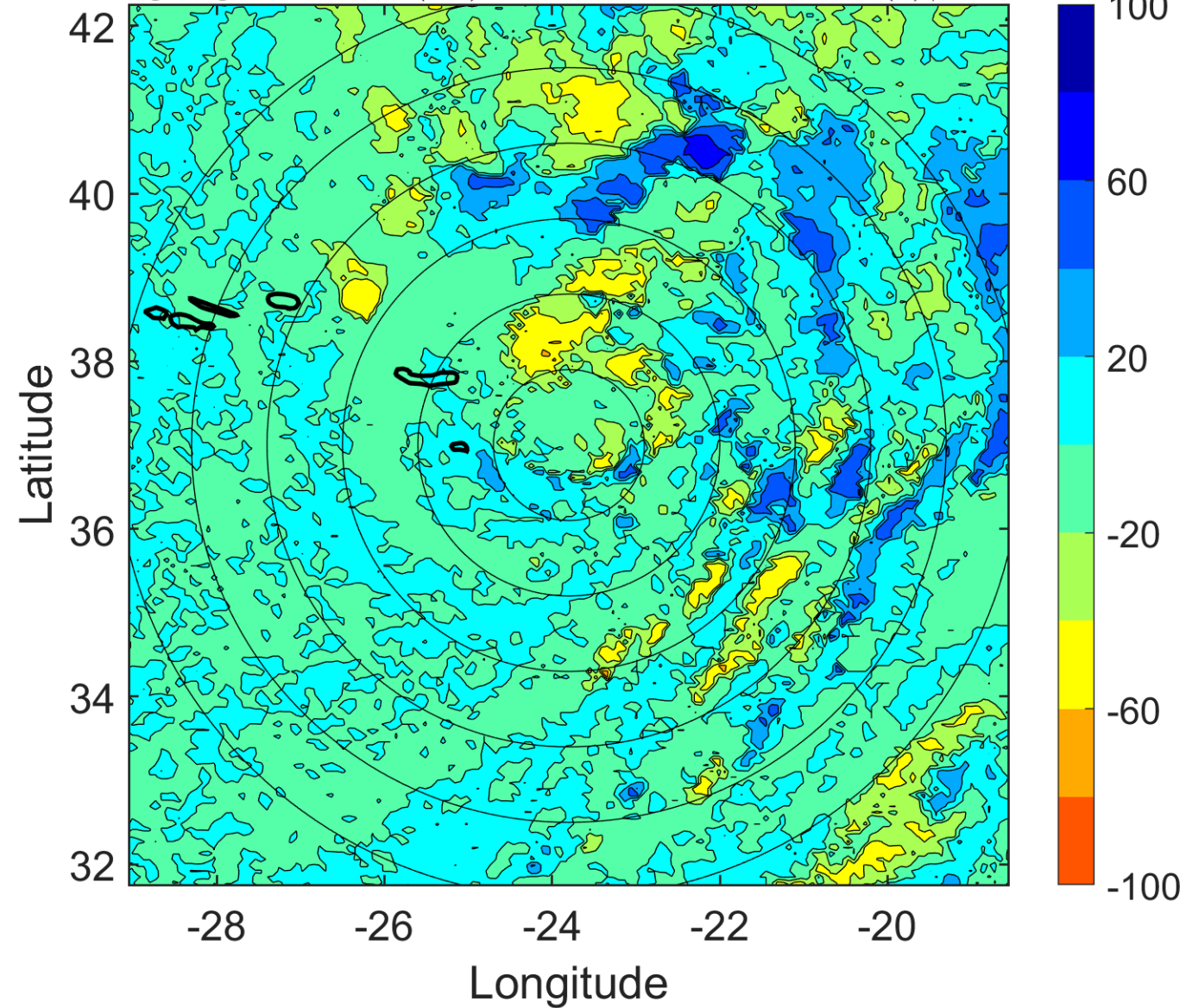

IR BT & Lightning

t: 2019102703 (1.5 LT)

Lightning: 1.5 LT \pm 1.5 h (dots)

PT: LLCP | EA: QUASI

18L (PABLO) | 57.5 kt TS

S: 19.4 m s⁻¹ (H) | H: 40.5°

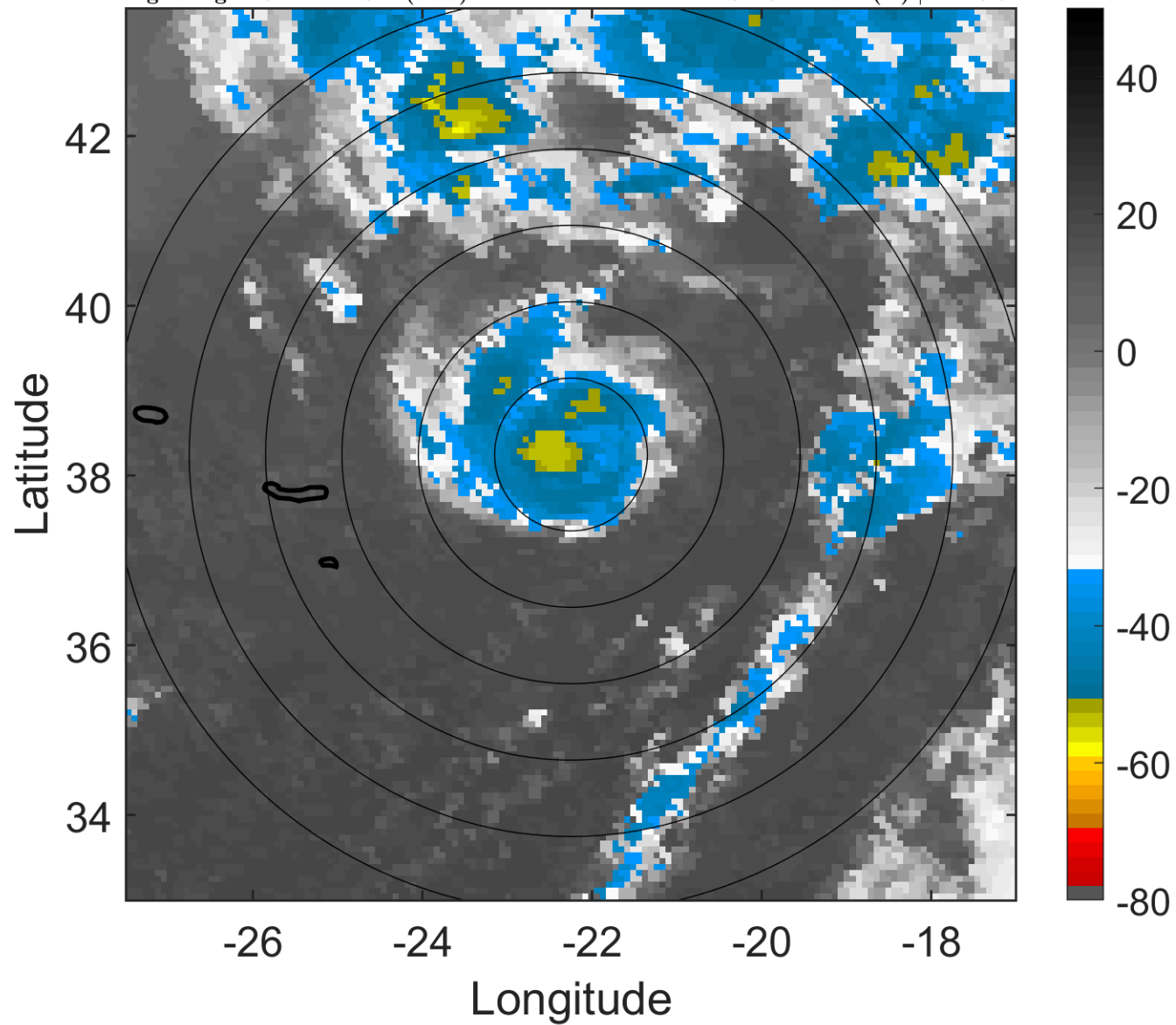

6-h IR BT Differences & Lightning

Δ t: 2019102703 (1.5 LT) - 2019102621 (19.3 LT)

Lightning: 1.5 LT \pm 1.5 h (dots)

PT: LLCP | EA: QUASI

18L (PABLO) | 57.5 kt TS

S: 19.4 m s⁻¹ (H) | H: 40.5°

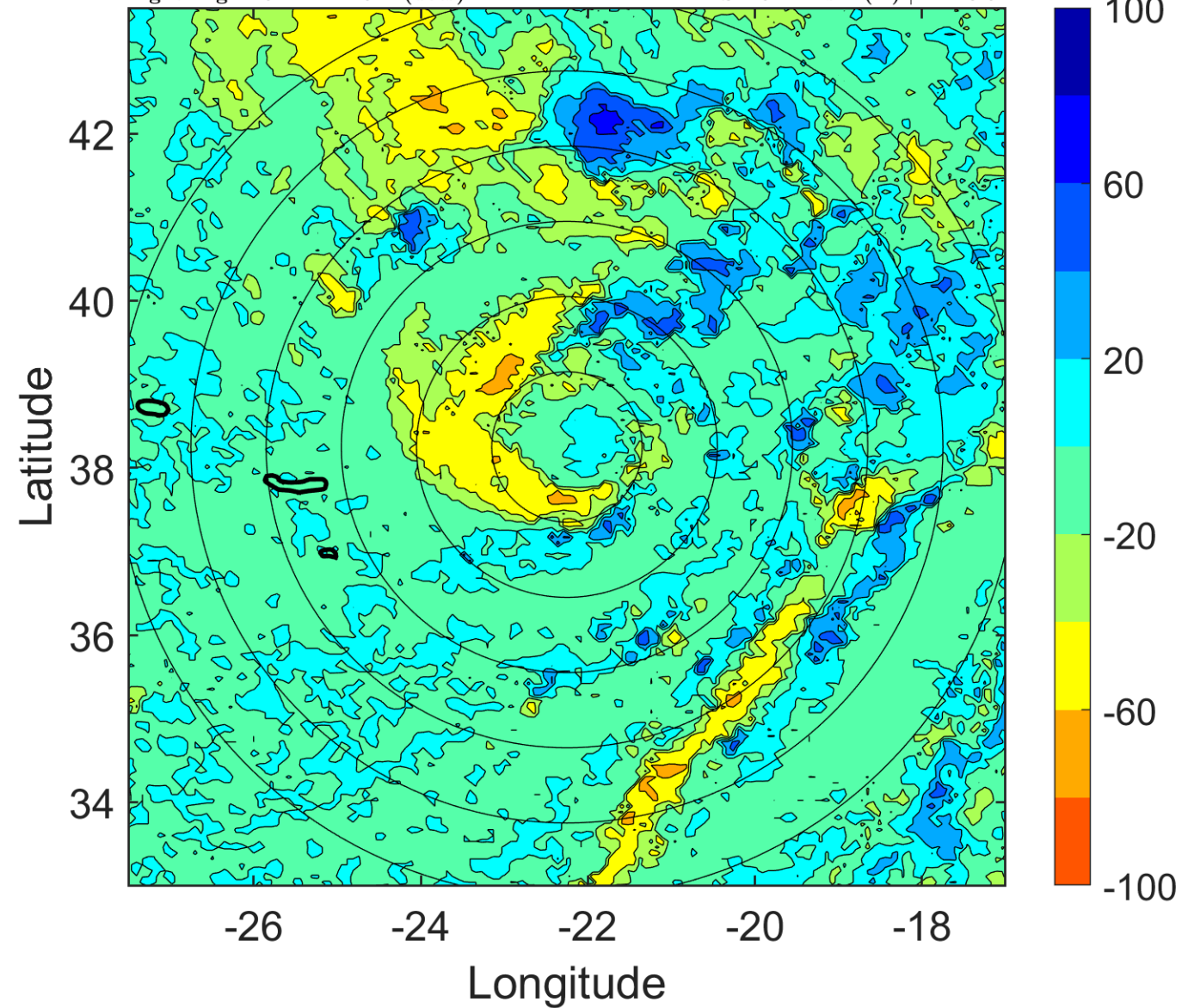

IR BT & Lightning

t: 2019102706 (4.6 LT)

Lightning: 4.6 LT \pm 1.5 h (dots)

PT: LLCP | EA: QUASI

18L (PABLO) | 60 kt TS

S: 17.6 m s⁻¹ (H) | H: 41°

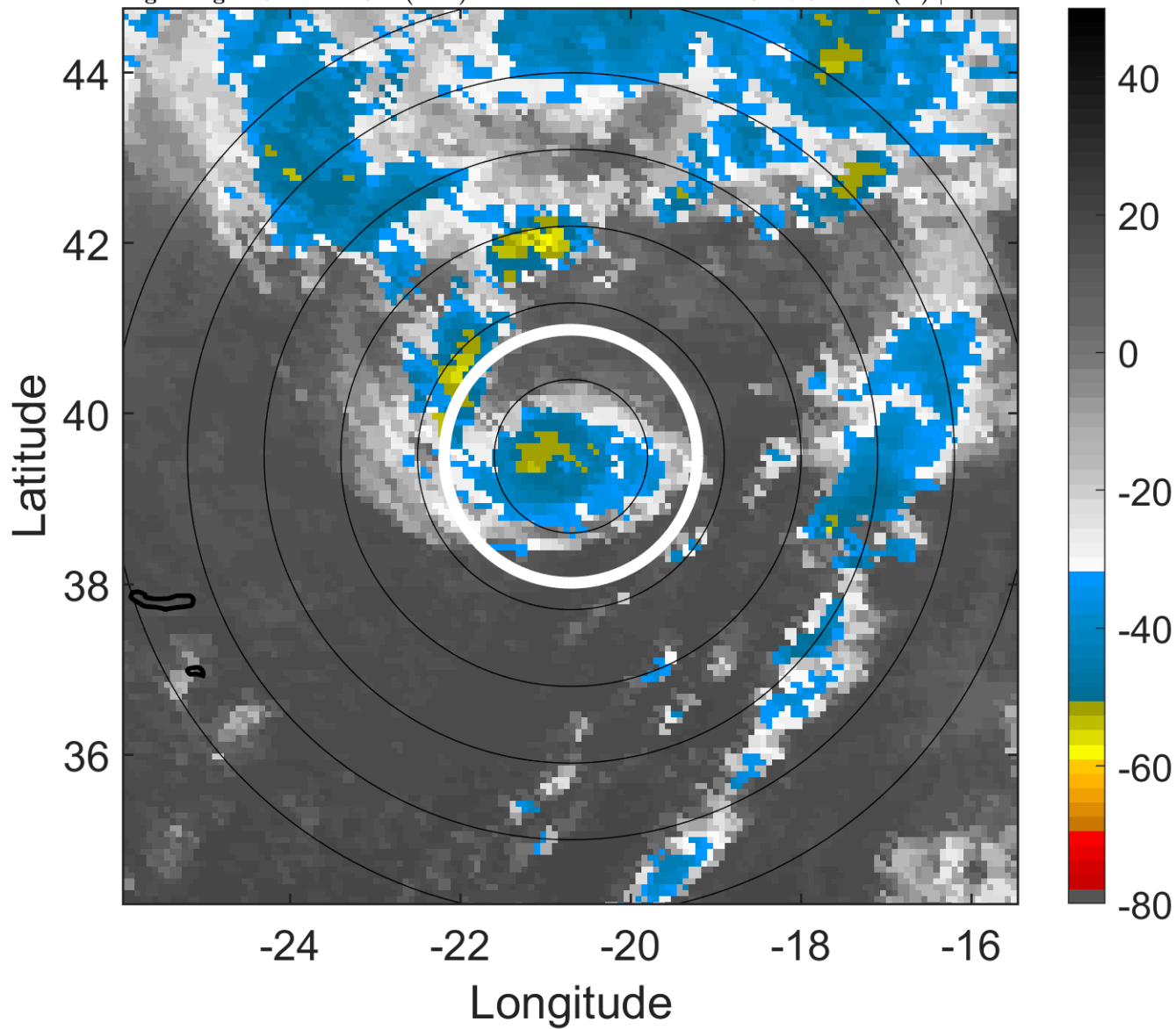

6-h IR BT Differences & Lightning

Δ t: 2019102706 (4.6 LT) - 2019102700 (22.4 LT)

Lightning: 4.6 LT \pm 1.5 h (dots)

PT: LLCP | EA: QUASI

18L (PABLO) | 60 kt TS

S: 17.6 m s⁻¹ (H) | H: 41°

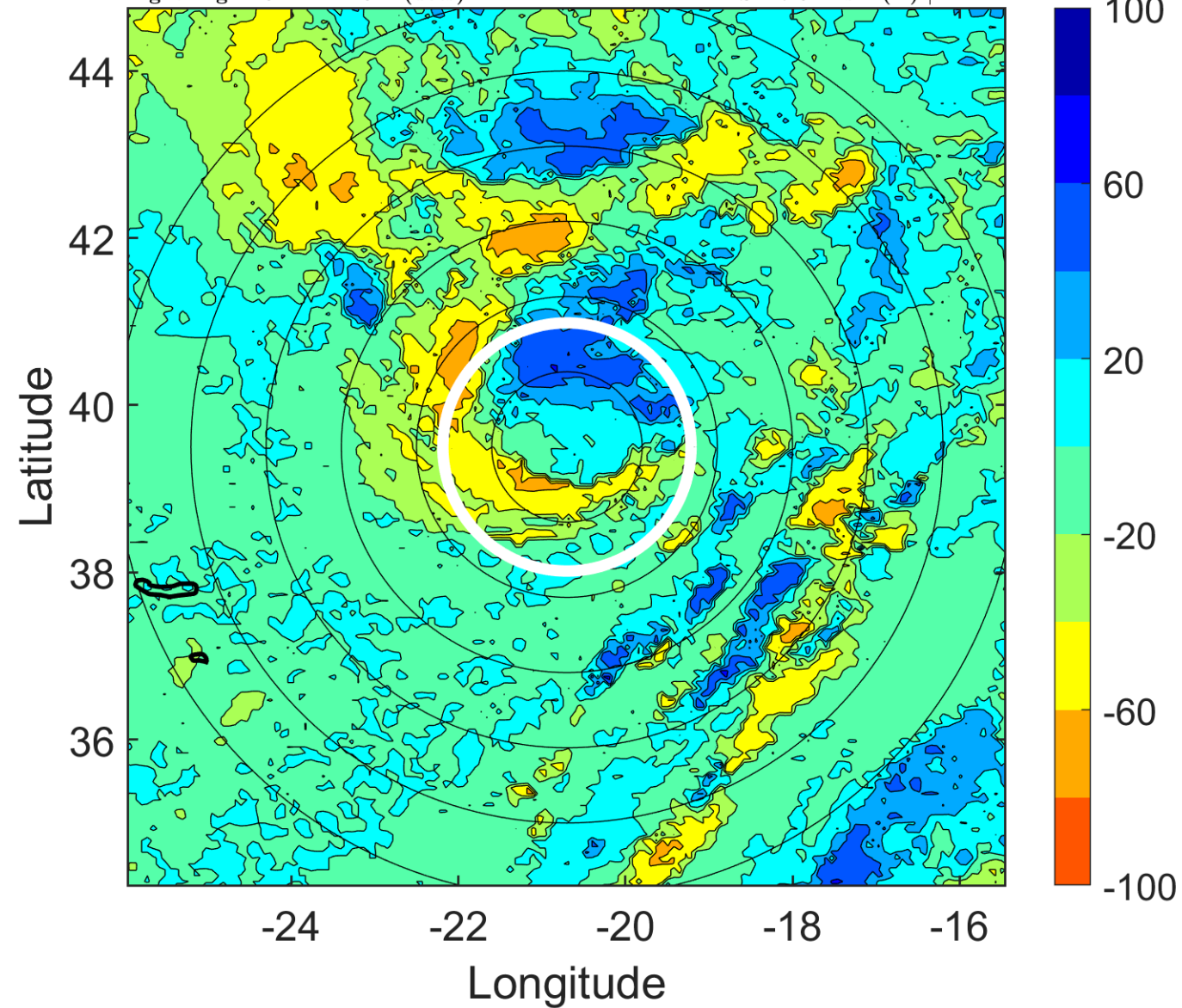

IR BT & Lightning

t: 2019102709 (7.7 LT)

Lightning: 7.7 LT \pm 1.5 h (dots)

PT: LLCP | EA: QUASI

18L (PABLO) | 62.5 kt TS

S: 15.8 m s⁻¹ (H) | H: 45°

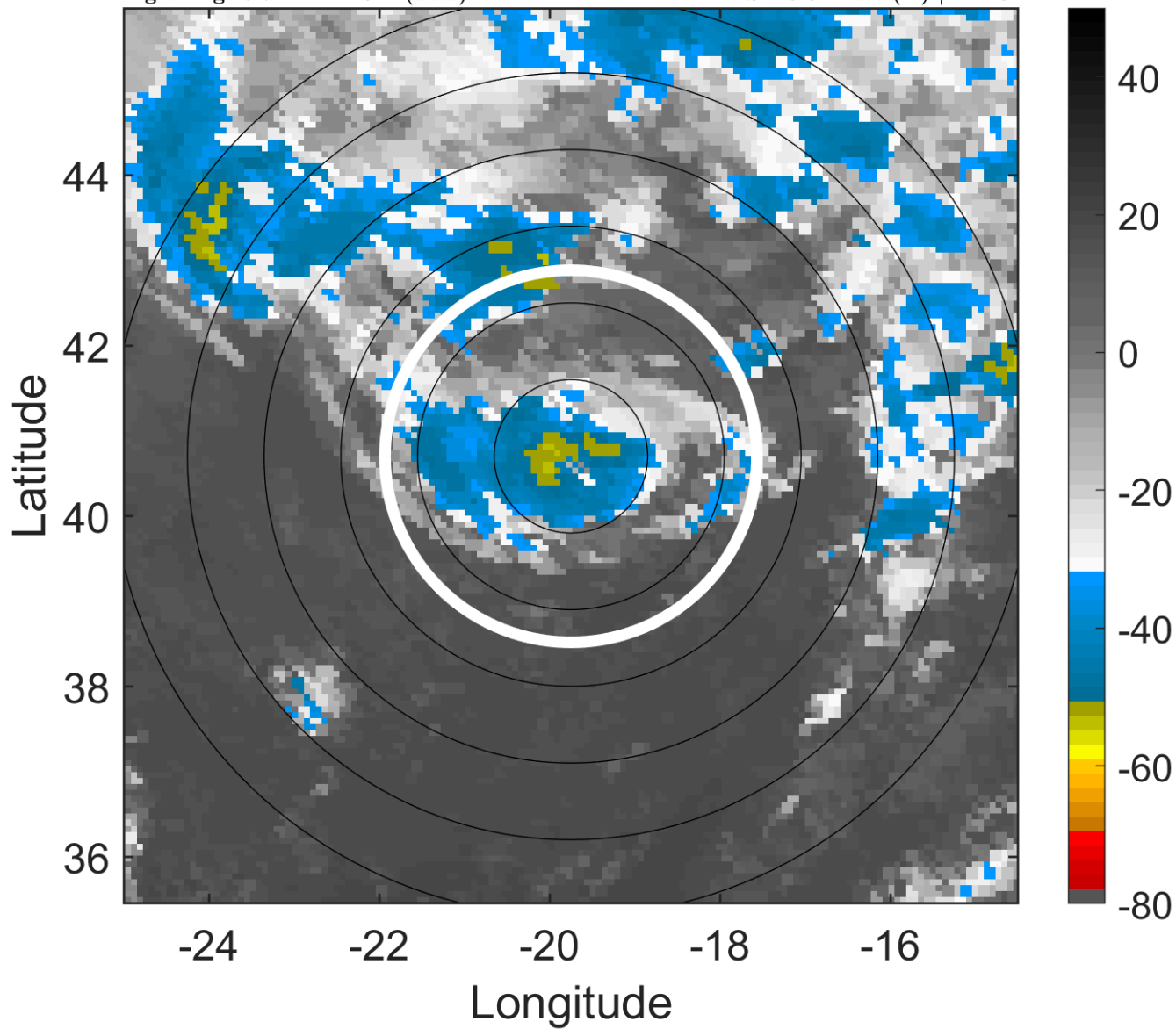

6-h IR BT Differences & Lightning

Δ t: 2019102709 (7.7 LT) - 2019102703 (1.5 LT)

Lightning: 7.7 LT \pm 1.5 h (dots)

PT: LLCP | EA: QUASI

18L (PABLO) | 62.5 kt TS

S: 15.8 m s⁻¹ (H) | H: 45°

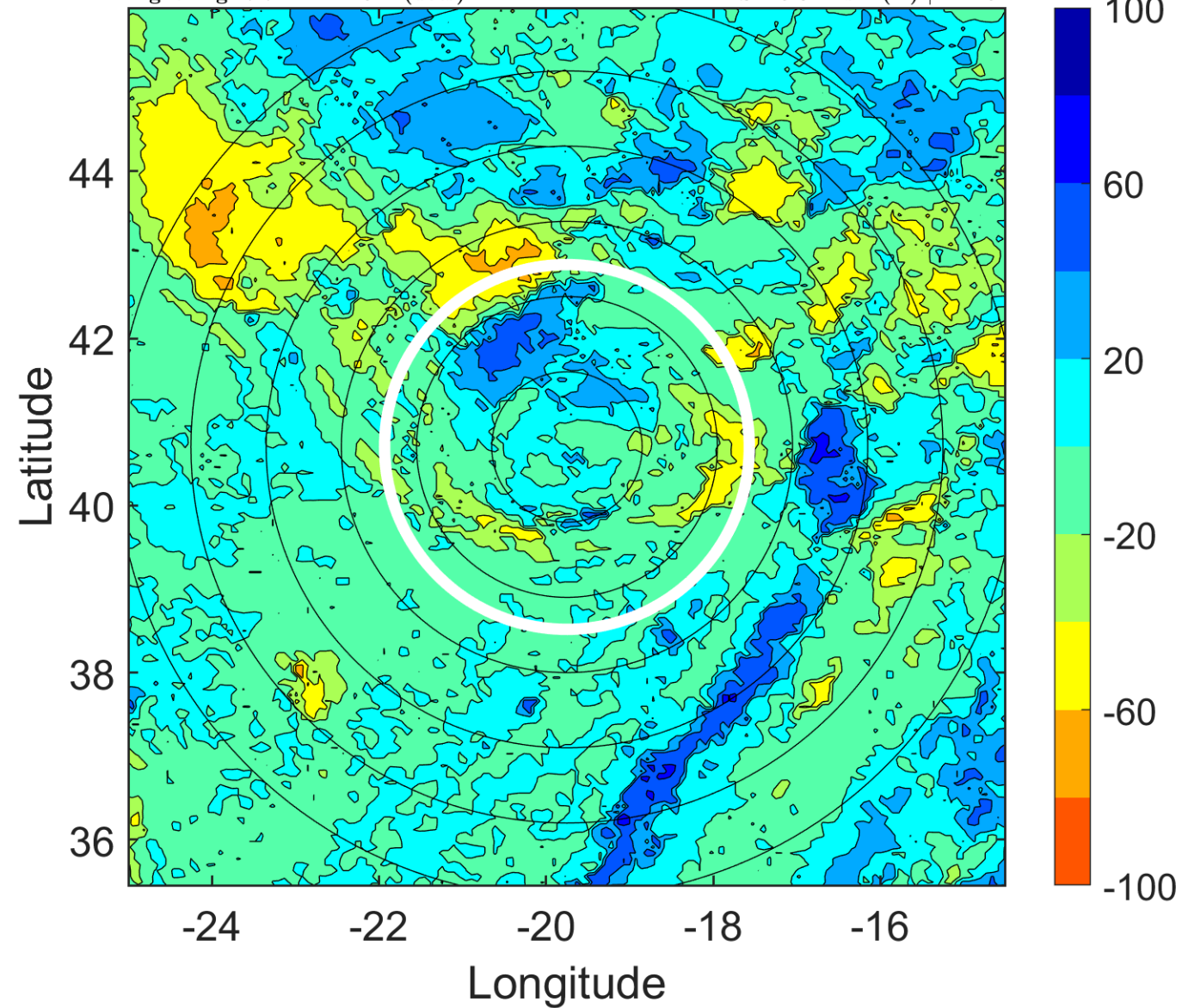

IR BT & Lightning

t: 2019102712 (10.7 LT)

Lightning: 10.7 LT \pm 1.5 h (dots)

PT: LLCP | EA: QUASI

18L (PABLO) | 65 kt C1

S: 13.9 m s⁻¹ (H) | H: 49°

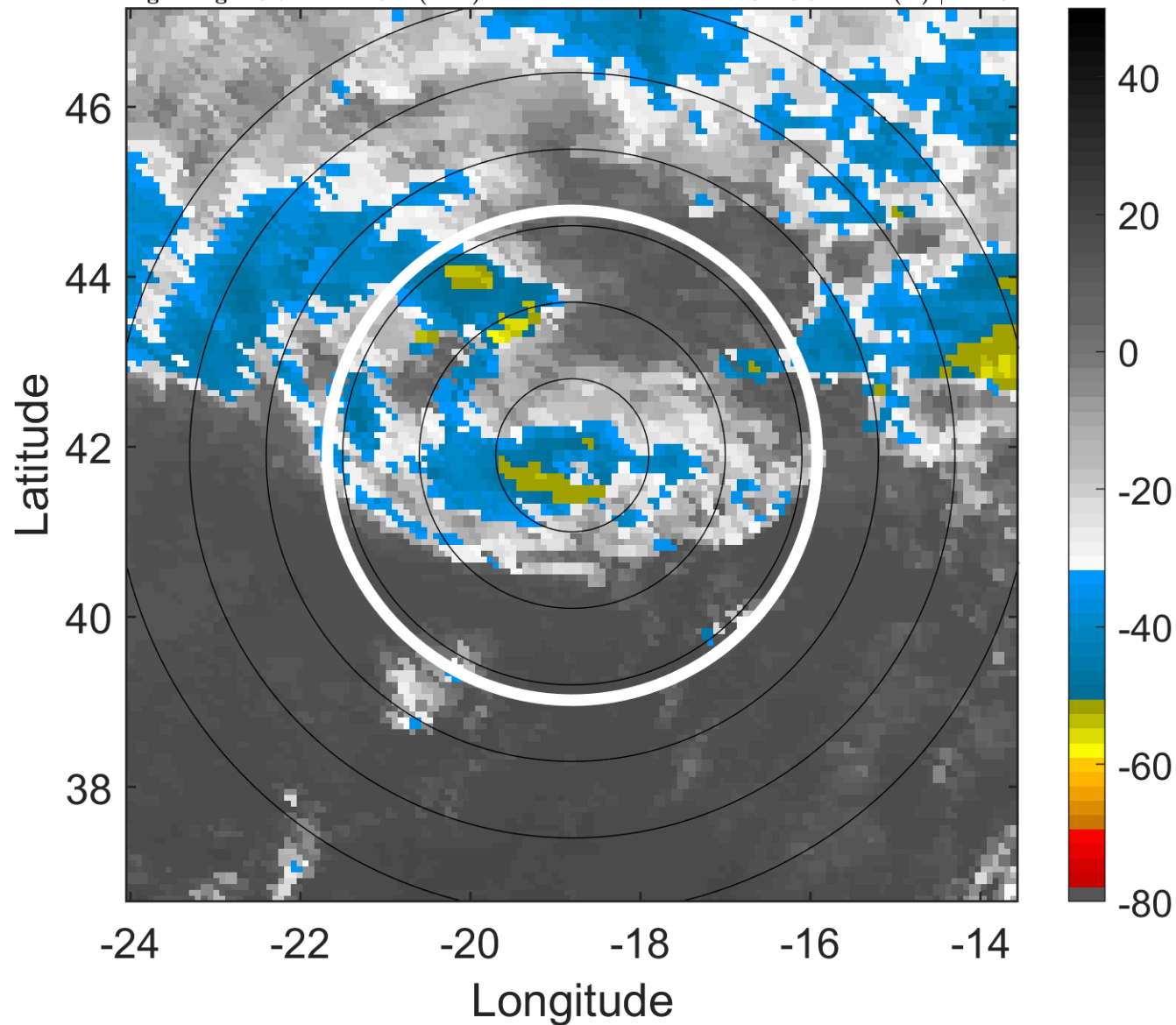

6-h IR BT Differences & Lightning

Δ t: 2019102712 (10.7 LT) - 2019102706 (4.6 LT)

Lightning: 10.7 LT \pm 1.5 h (dots)

PT: LLCP | EA: QUASI

18L (PABLO) | 65 kt C1

S: 13.9 m s⁻¹ (H) | H: 49°

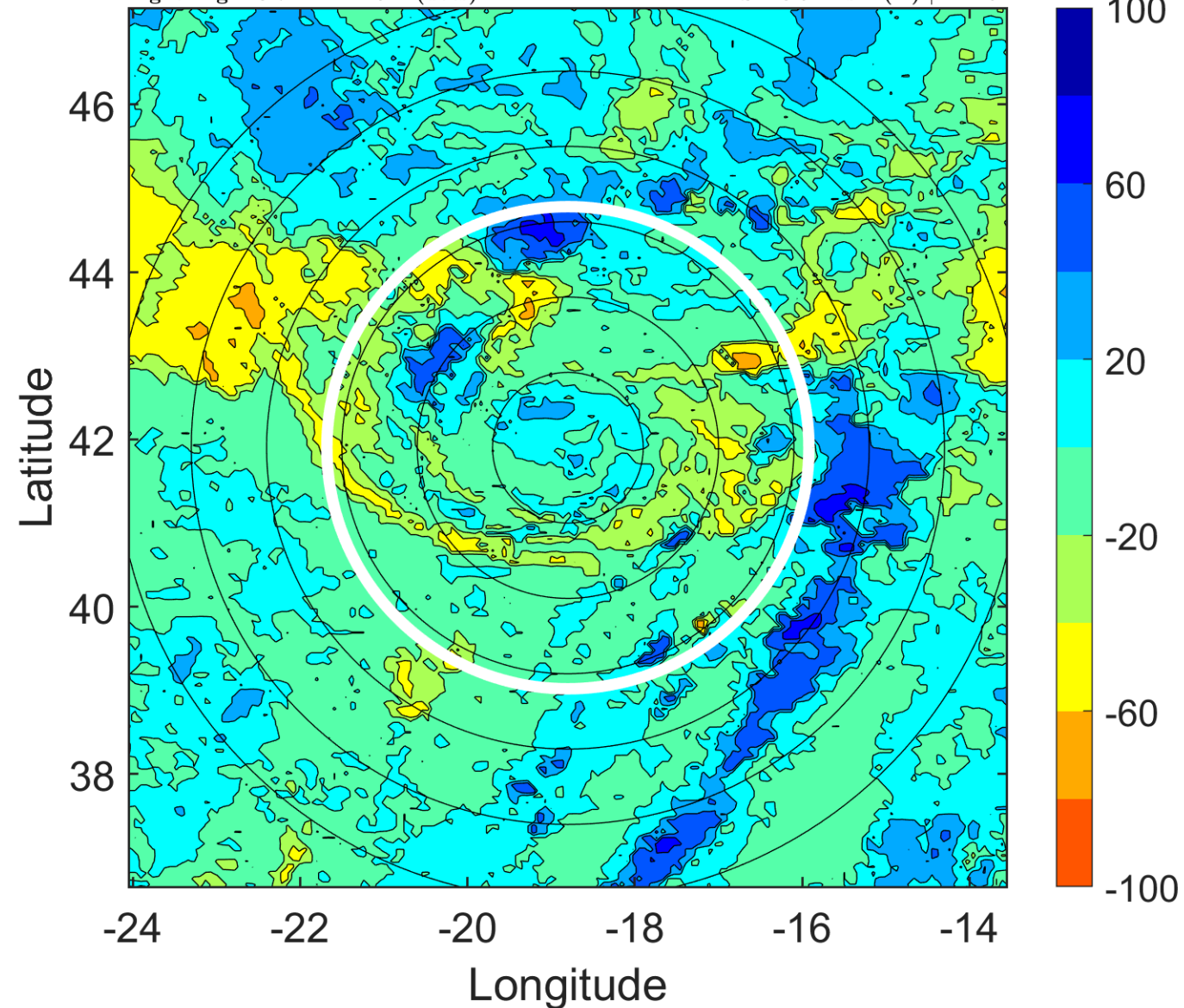

IR BT & Lightning

t: 2019102715 (13.8 LT)

Lightning: 13.8 LT \pm 1.5 h (dots)

PT: LLCP | EA: QUASI

18L (PABLO) | 67.5 kt C1

S: 12.1 m s⁻¹ (H) | H: 52.5°

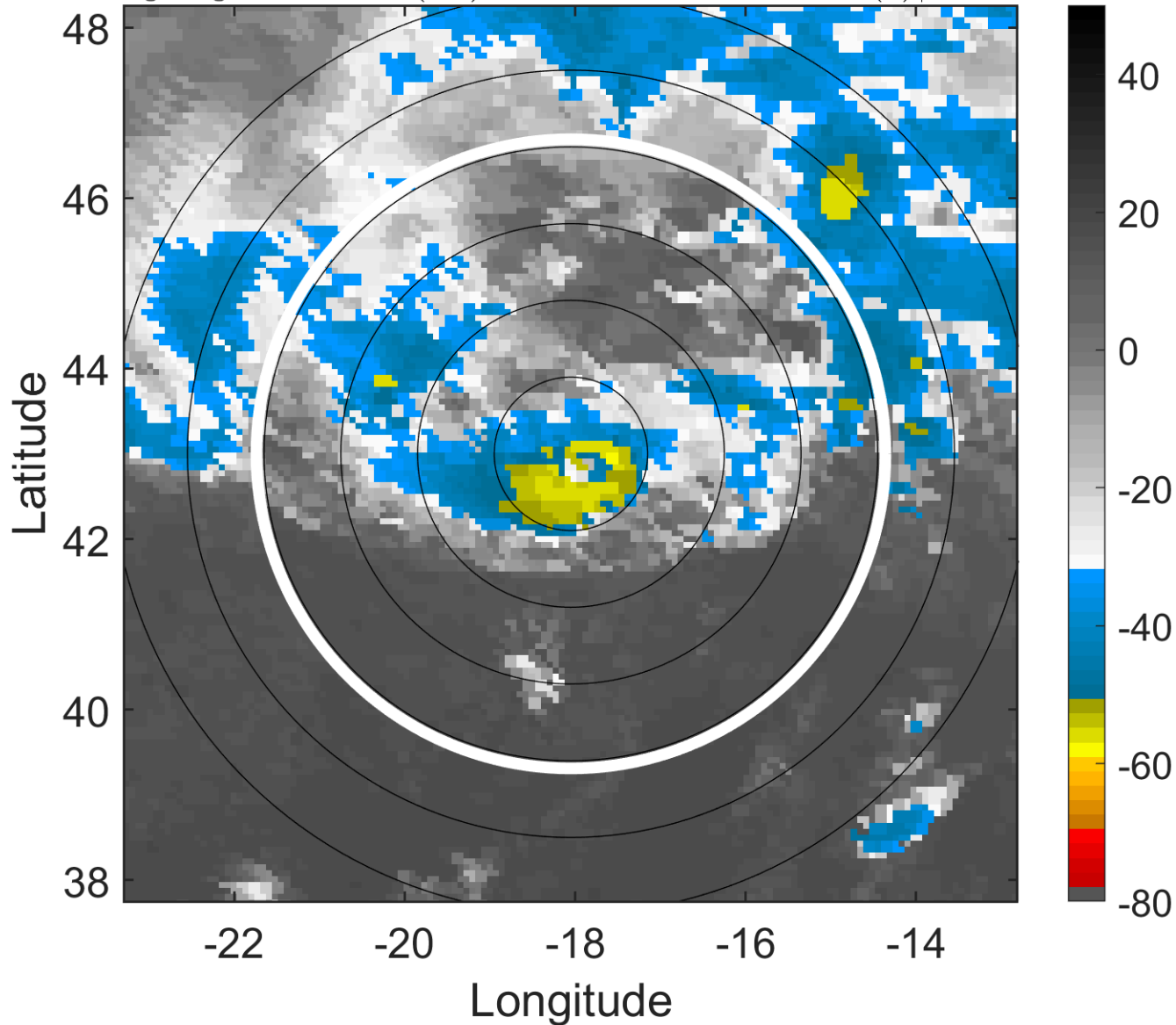

6-h IR BT Differences & Lightning

Δ t: 2019102715 (13.8 LT) - 2019102709 (7.7 LT)

Lightning: 13.8 LT \pm 1.5 h (dots)

PT: LLCP | EA: QUASI

18L (PABLO) | 67.5 kt C1

S: 12.1 m s⁻¹ (H) | H: 52.5°

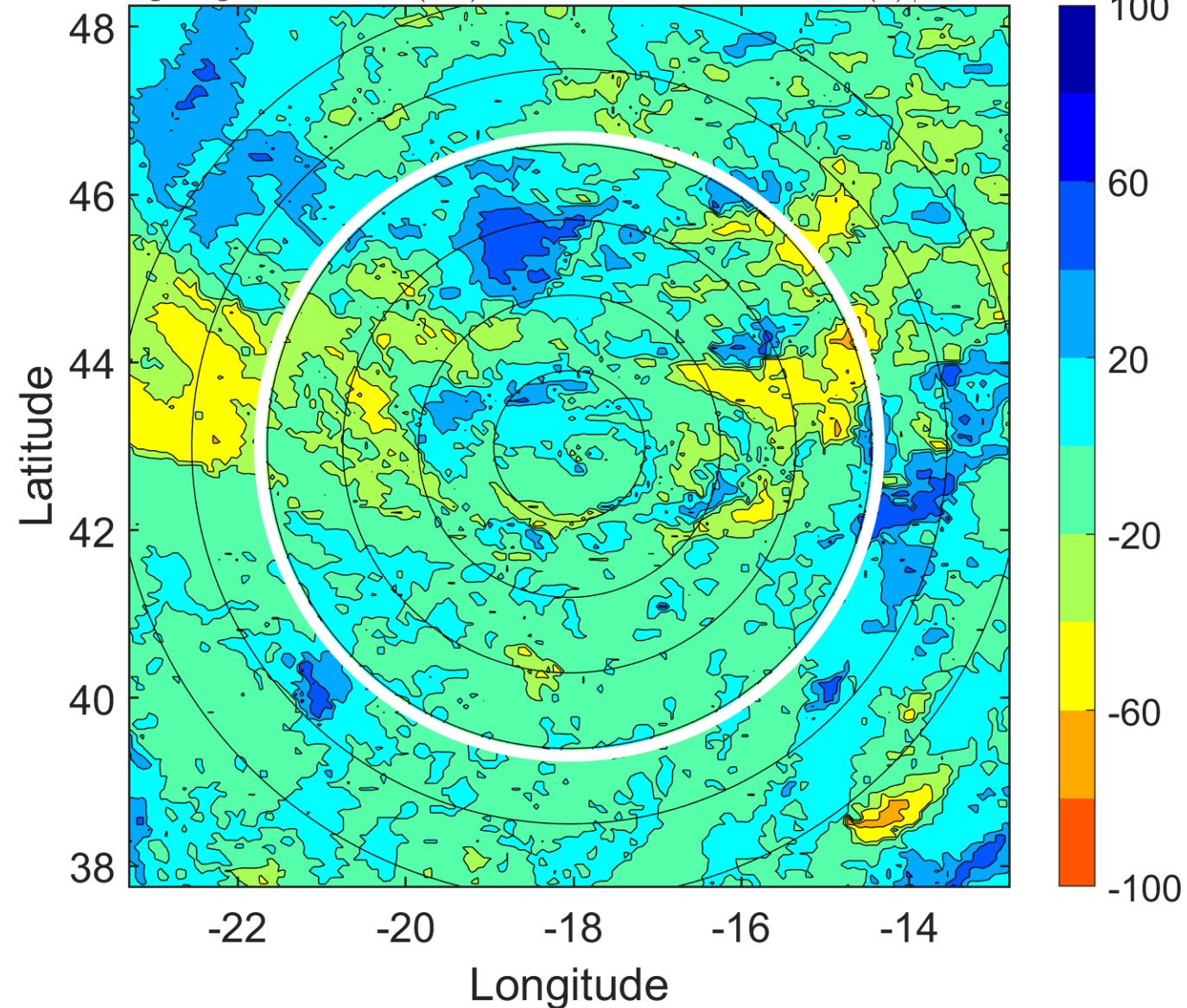

IR BT & Lightning

t: 2019102718 (16.8 LT)

Lightning: 16.8 LT \pm 1.5 h (dots)

PT: LLCP | EA: QUASI

18L (PABLO) | 70 kt C1

S: 10.3 m s⁻¹ (M) | H: 56°

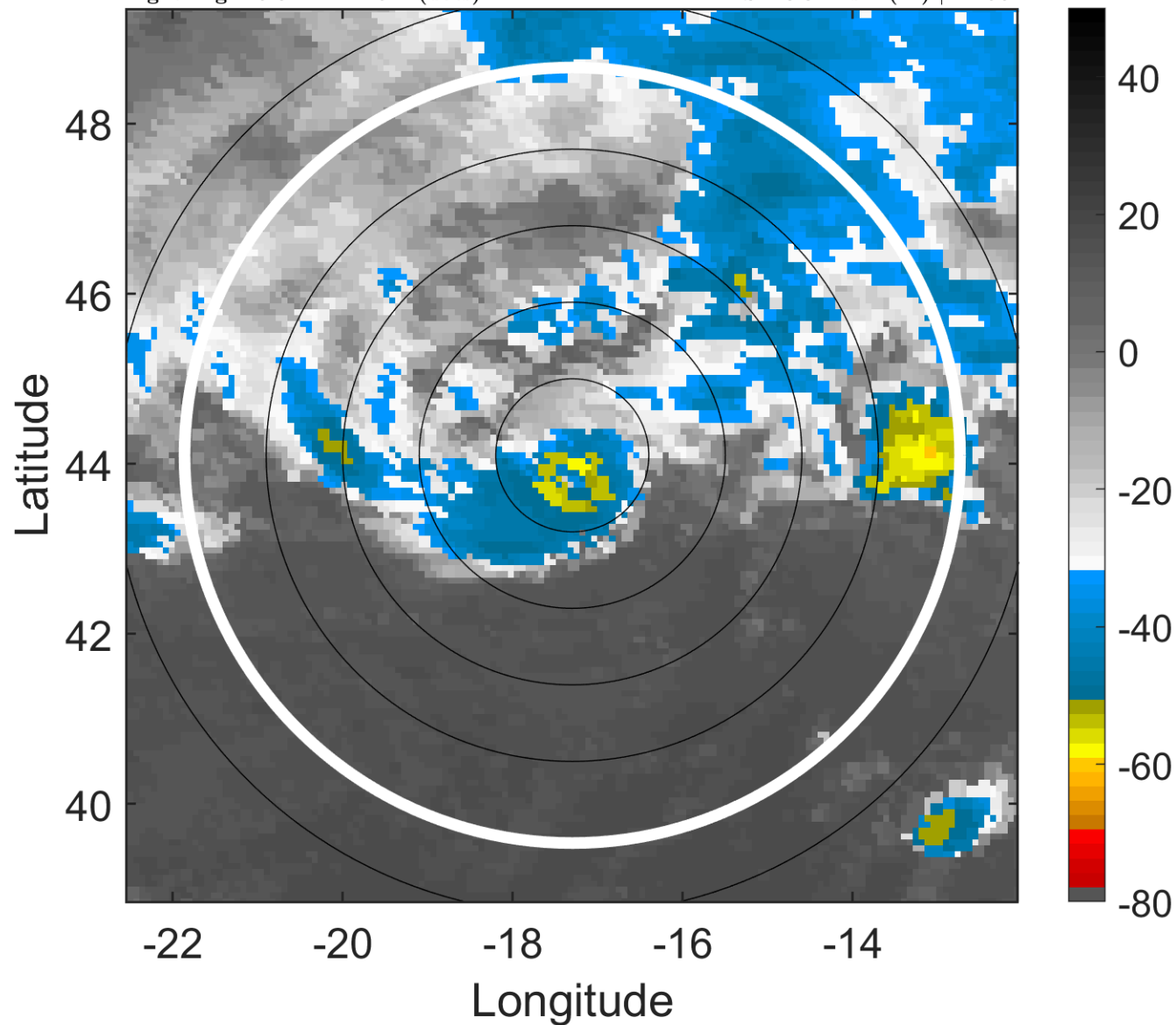

6-h IR BT Differences & Lightning

Δ t: 2019102718 (16.8 LT) - 2019102712 (10.7 LT)

Lightning: 16.8 LT \pm 1.5 h (dots)

PT: LLCP | EA: QUASI

18L (PABLO) | 70 kt C1

S: 10.3 m s⁻¹ (M) | H: 56°

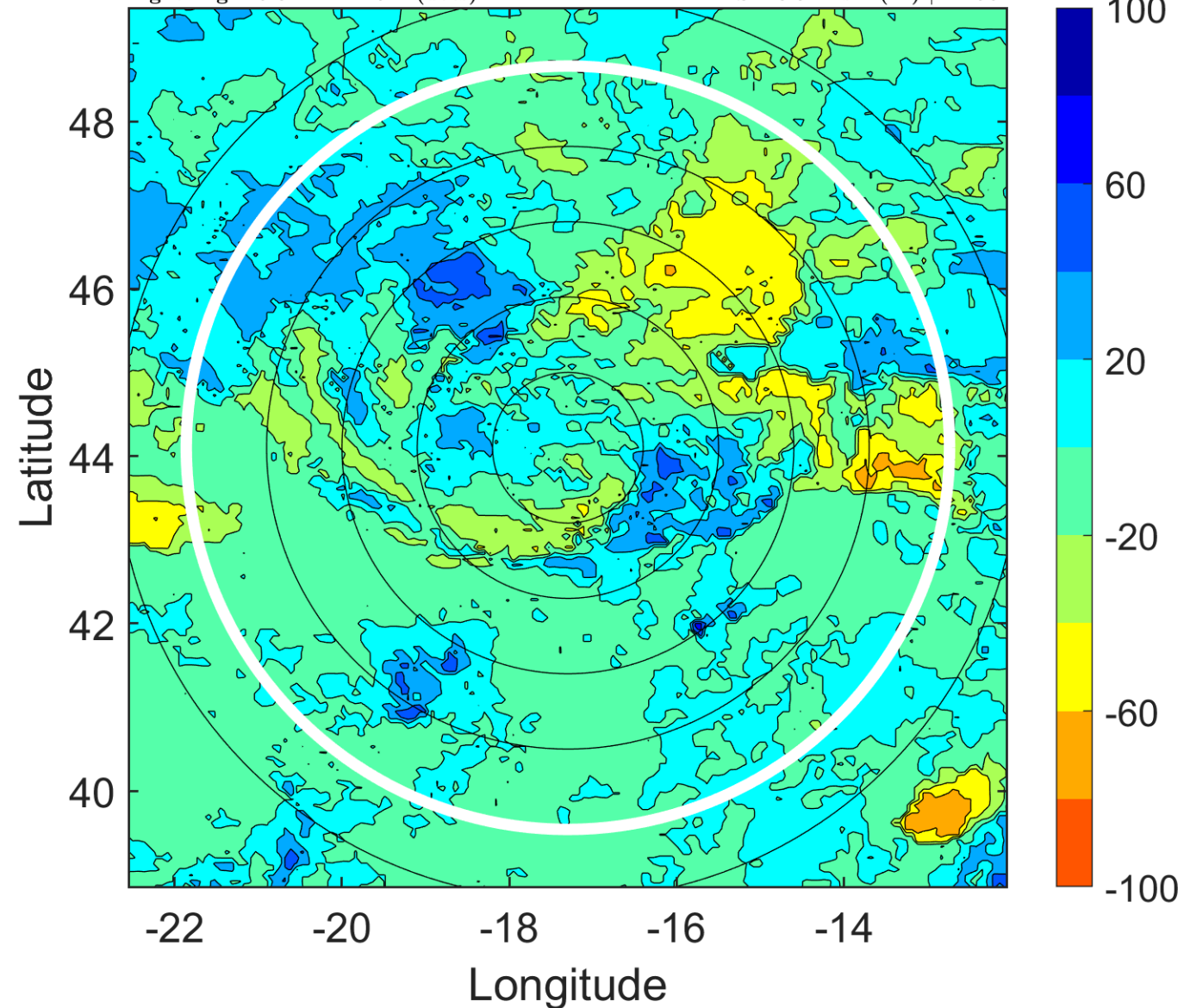

IR BT & Lightning

t: 2019102721 (19.9 LT)

Lightning: 19.9 LT \pm 1.5 h (dots)

PT: LLCP | EA: QUASI

18L (PABLO) | 65 kt C1

S: 11.7 m s⁻¹ (H) | H: 65.5°

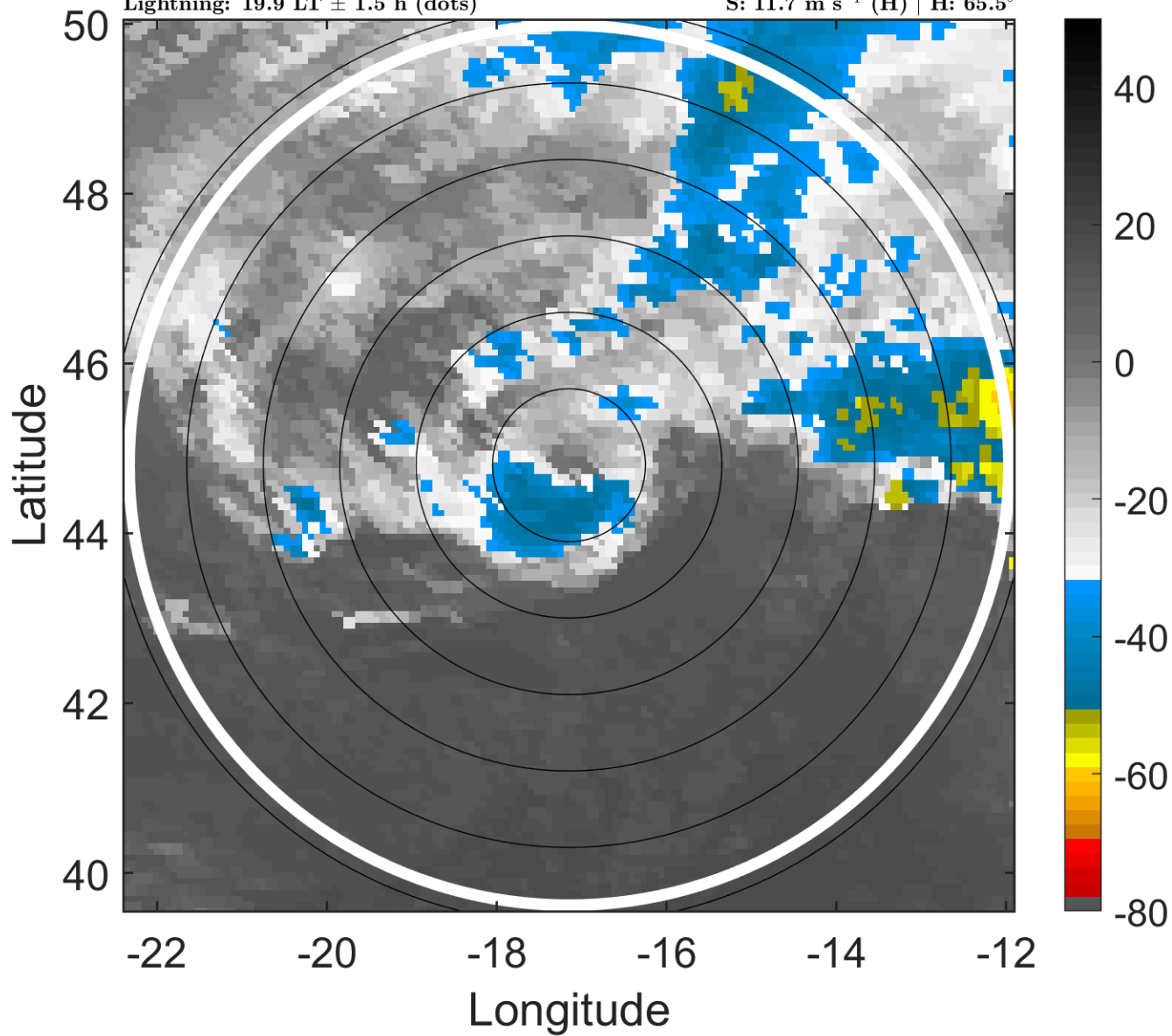

6-h IR BT Differences & Lightning

Δ t: 2019102721 (19.9 LT) - 2019102715 (13.8 LT)

Lightning: 19.9 LT \pm 1.5 h (dots)

PT: LLCP | EA: QUASI

18L (PABLO) | 65 kt C1

S: 11.7 m s⁻¹ (H) | H: 65.5°

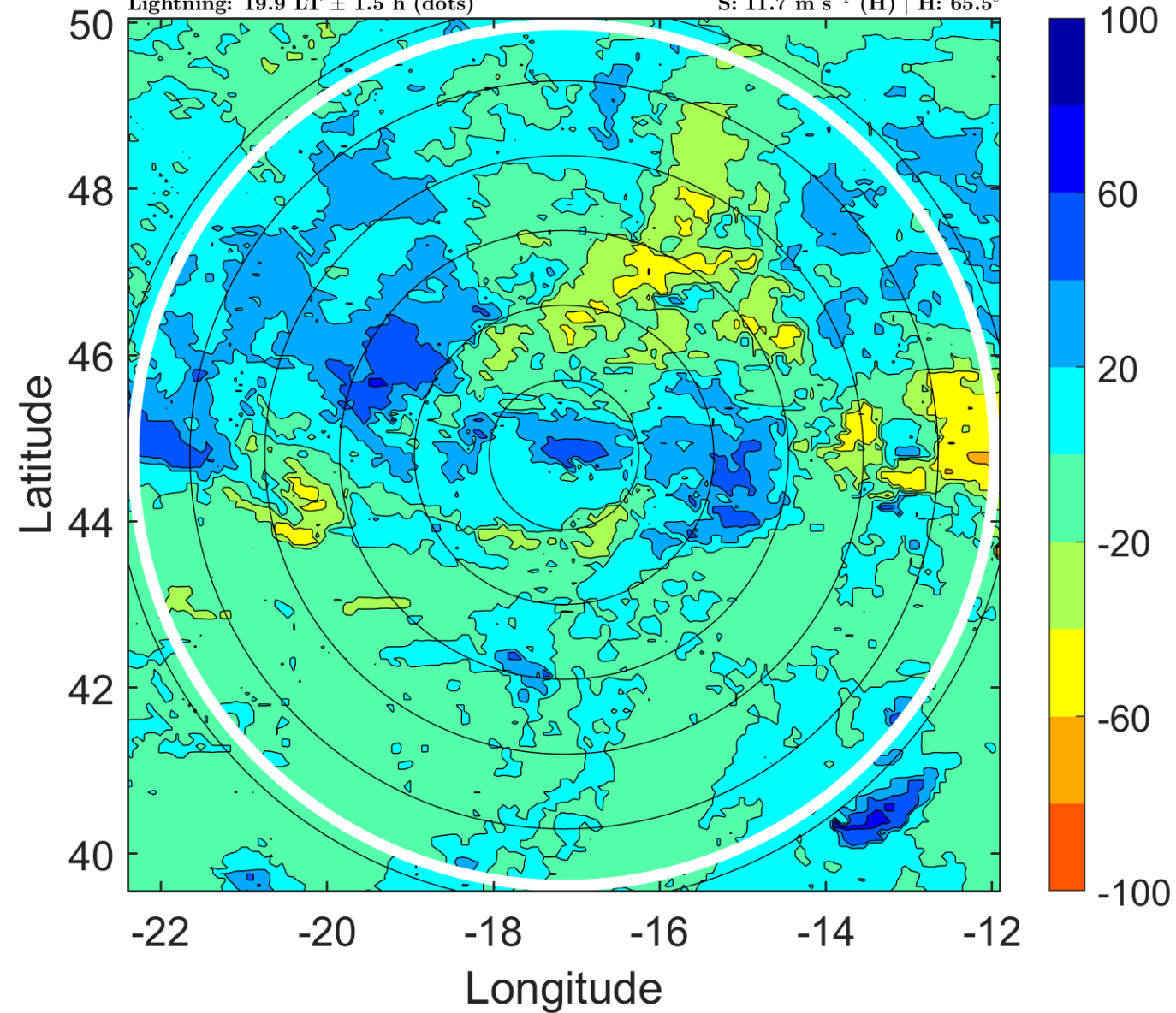

IR BT & Lightning

t: 2019102800 (22.9 LT)

Lightning: 22.9 LT \pm 1.5 h (dots)

PT: LLCP | EA: QUASI

18L (PABLO) | 60 kt TS

S: 13.1 m s⁻¹ (H) | H: 75°

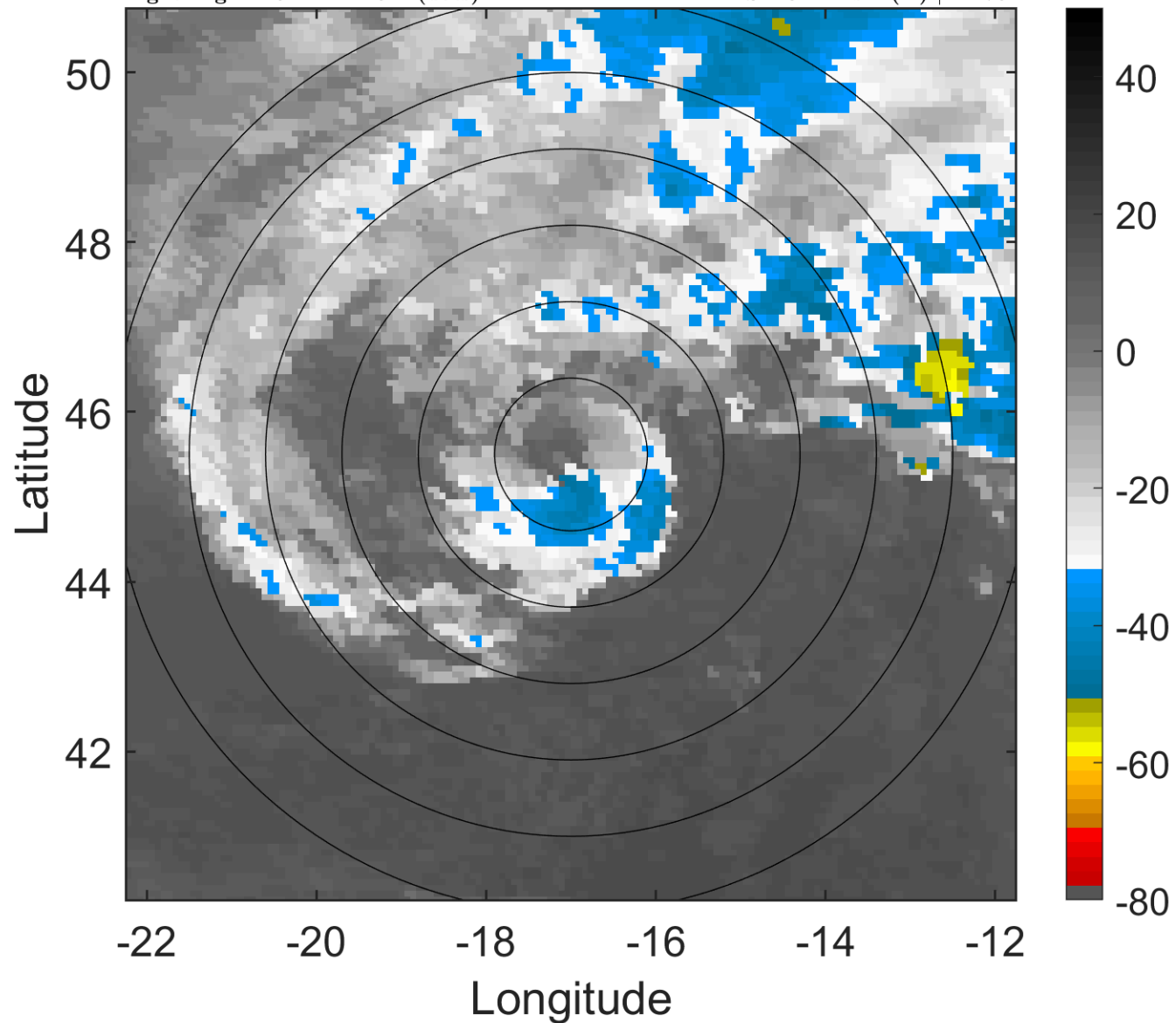

6-h IR BT Differences & Lightning

Δ t: 2019102800 (22.9 LT) - 2019102718 (16.8 LT)

Lightning: 22.9 LT \pm 1.5 h (dots)

PT: LLCP | EA: QUASI

18L (PABLO) | 60 kt TS

S: 13.1 m s⁻¹ (H) | H: 75°

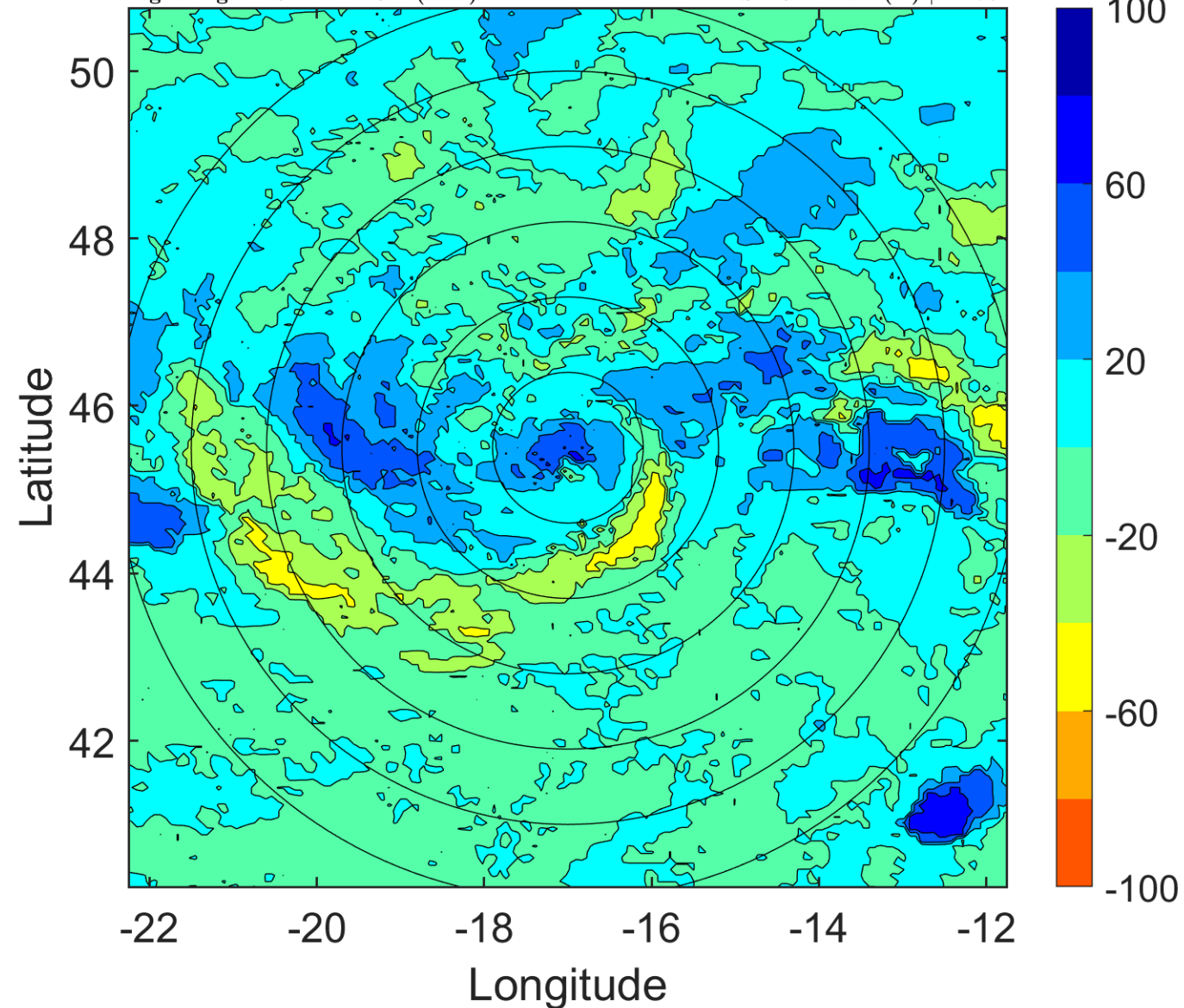

IR BT & Lightning

t: 2019102803 (1.8 LT)

Lightning: 1.8 LT \pm 1.5 h (dots)

PT: SLCP | EA: INACT

18L (PABLO) | 52.5 kt TS

S: 13.1 m s⁻¹ (H) | H: 83°

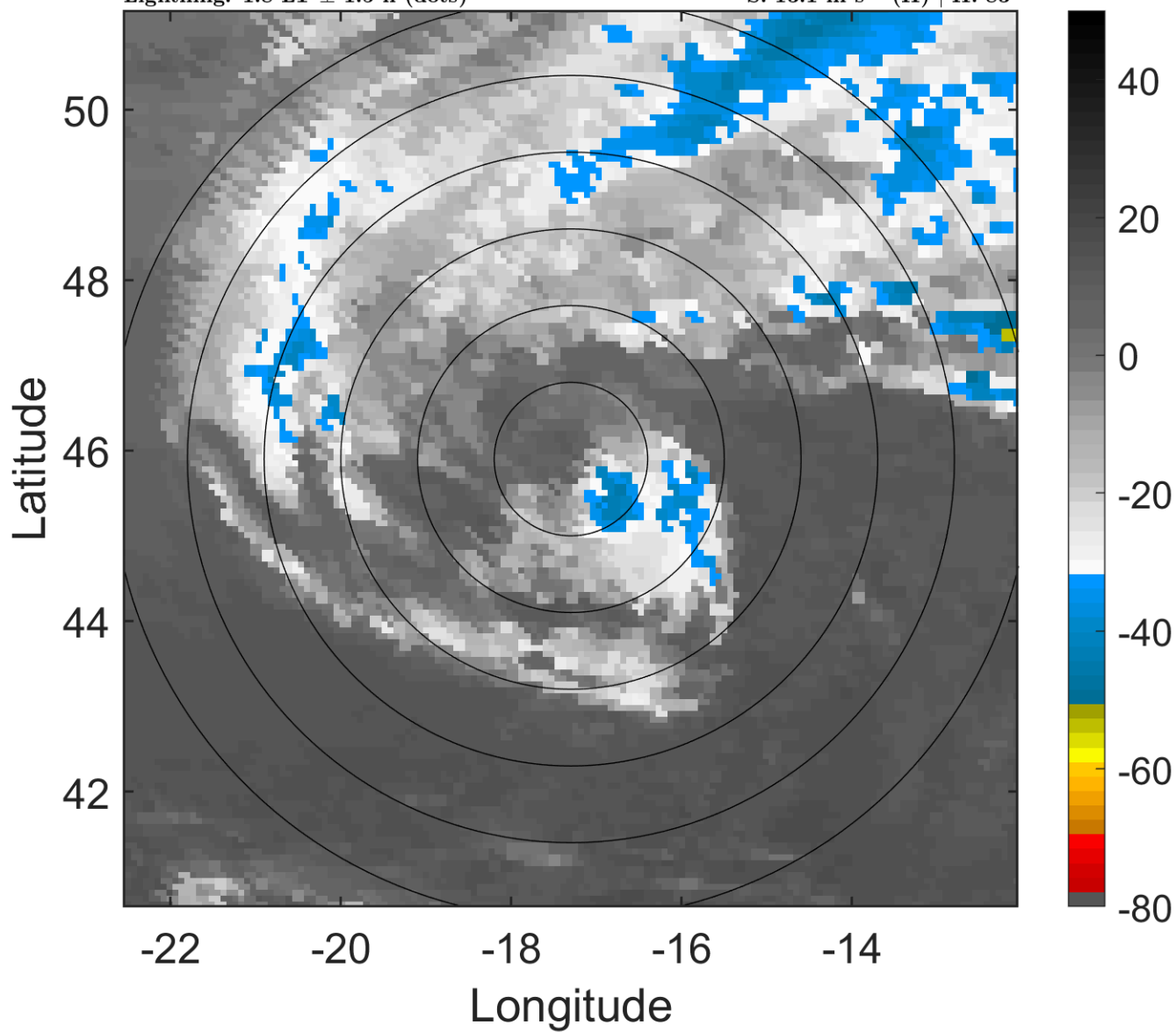

6-h IR BT Differences & Lightning

Δ t: 2019102803 (1.8 LT) - 2019102721 (19.9 LT)

Lightning: 1.8 LT \pm 1.5 h (dots)

PT: SLCP | EA: INACT

18L (PABLO) | 52.5 kt TS

S: 13.1 m s⁻¹ (H) | H: 83°

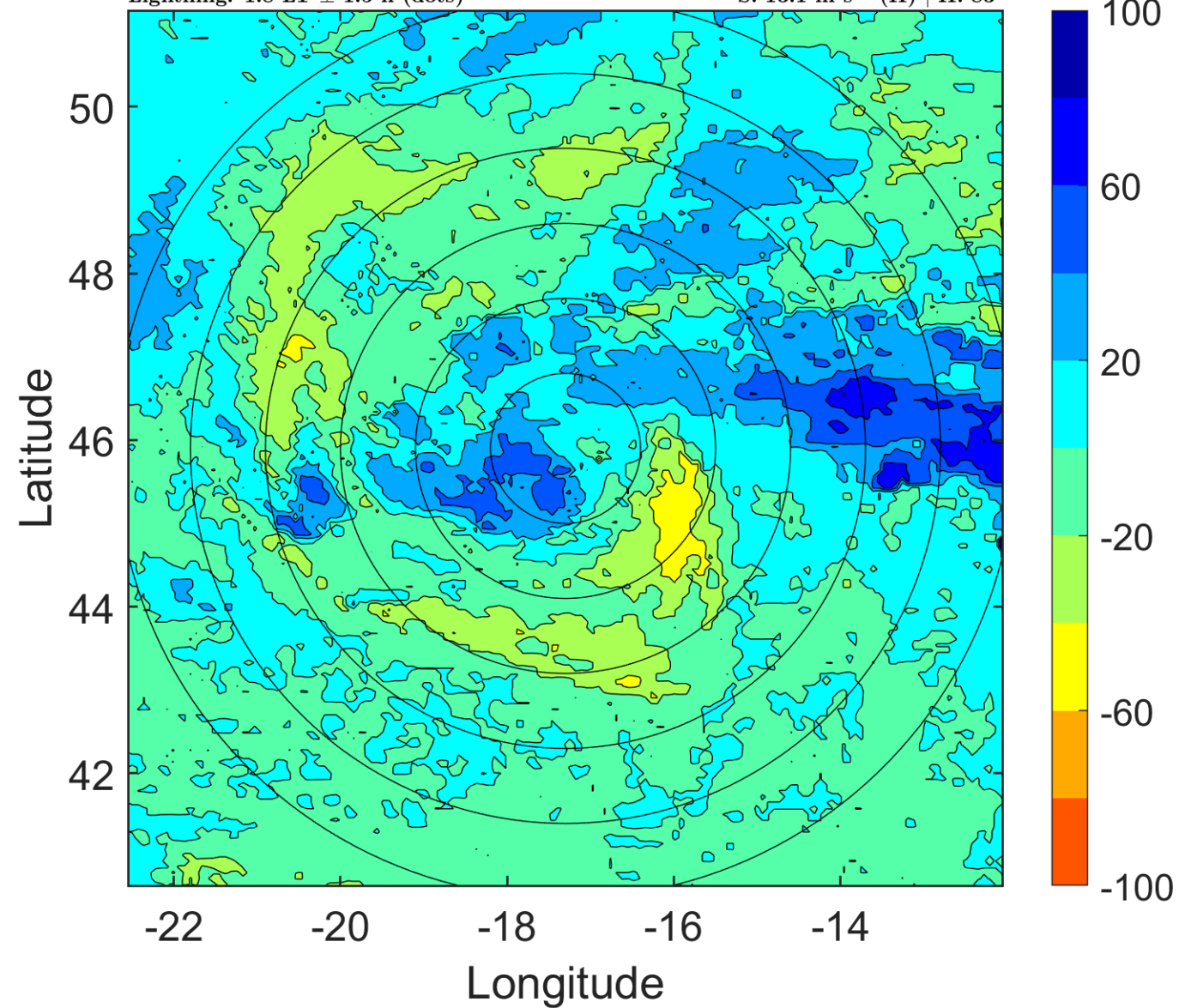

IR BT & Lightning

t: 2019102806 (4.8 LT)

Lightning: 4.8 LT \pm 1.5 h (dots)

PT: SLCP | EA: INACT

18L (PABLO) | 45 kt TS

S: 13.1 m s⁻¹ (H) | H: 91°

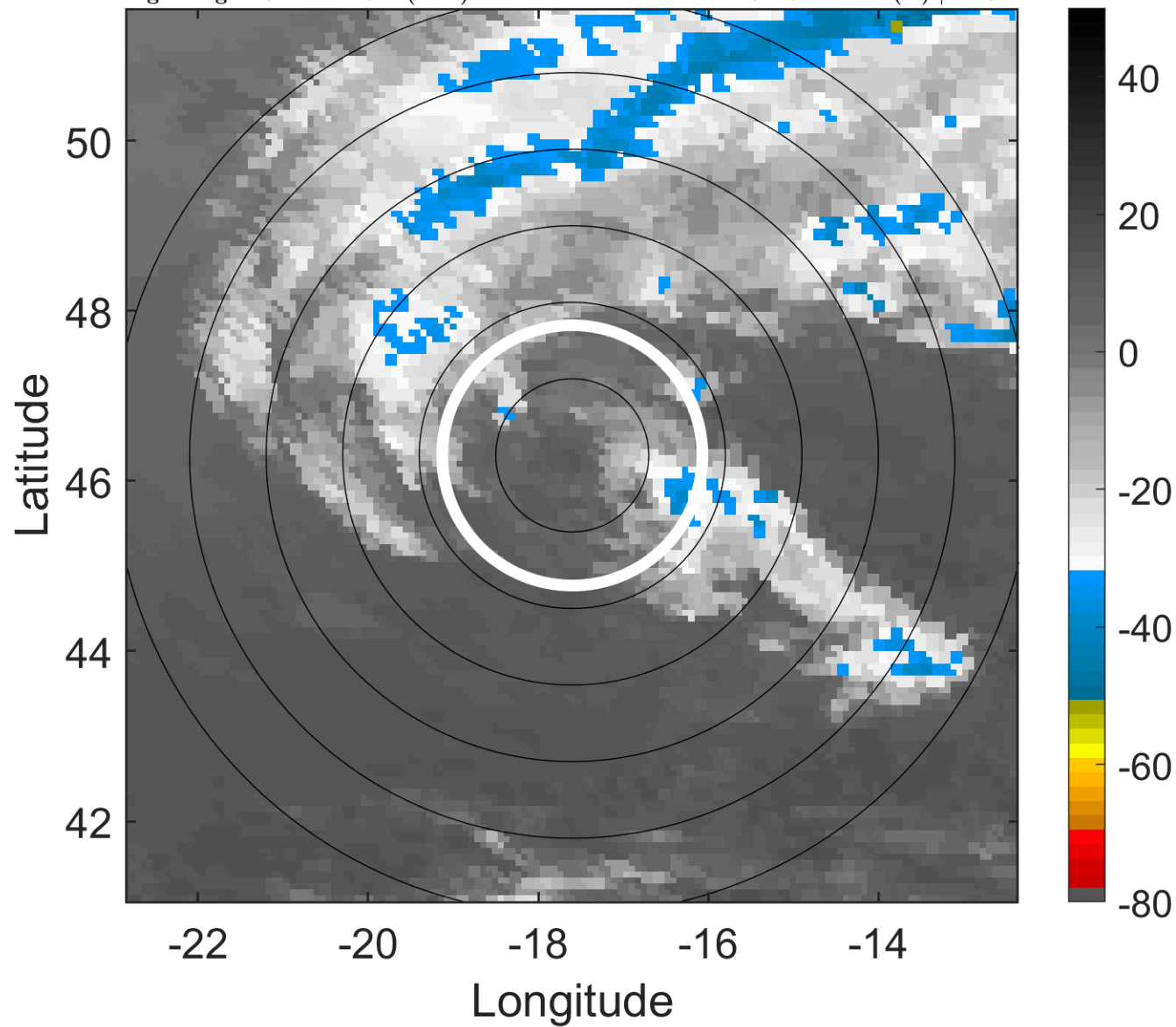

6-h IR BT Differences & Lightning

Δ t: 2019102806 (4.8 LT) - 2019102800 (22.9 LT)

Lightning: 4.8 LT \pm 1.5 h (dots)

PT: SLCP | EA: INACT

18L (PABLO) | 45 kt TS

S: 13.1 m s⁻¹ (H) | H: 91°

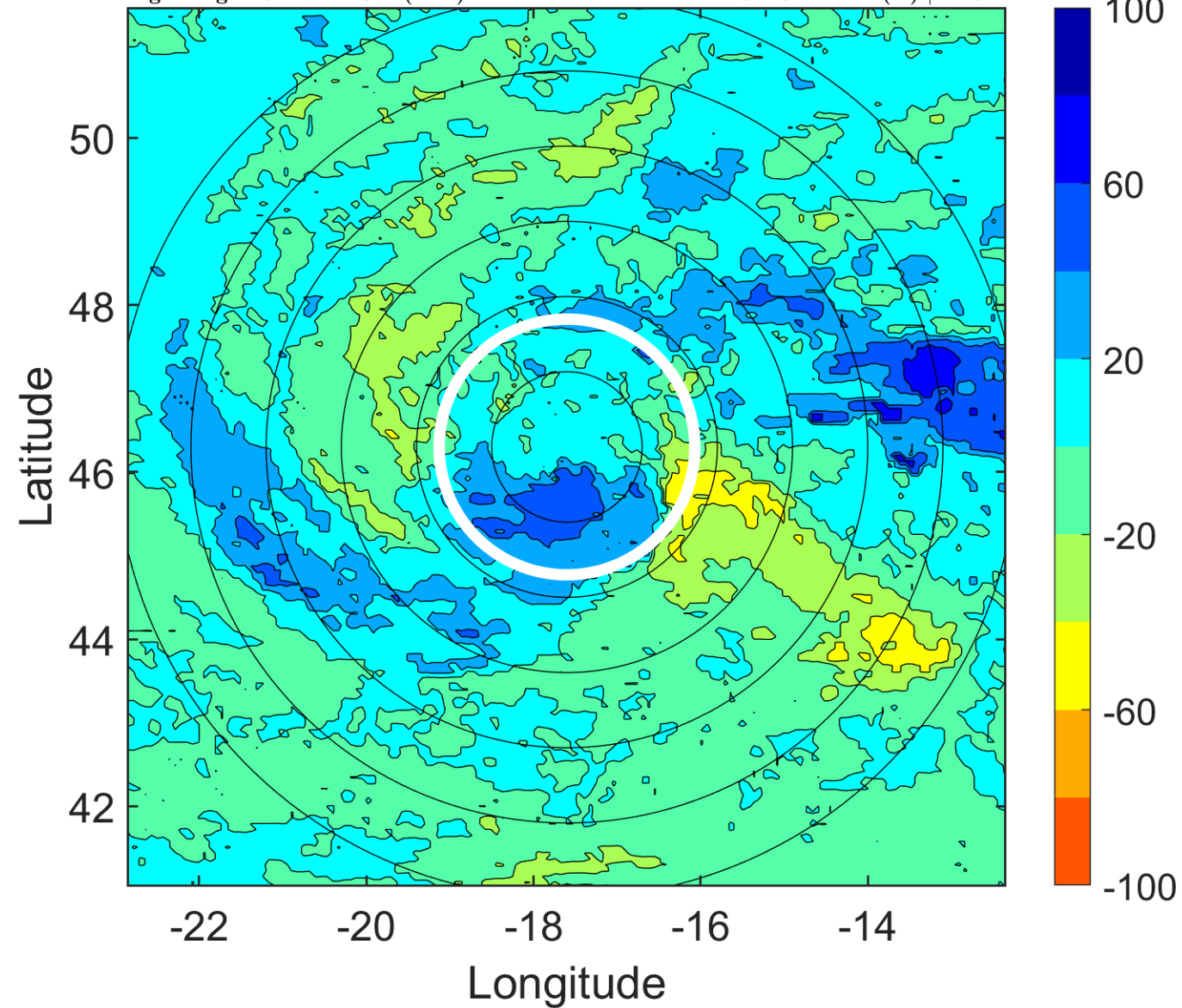

IR BT & Lightning

t: 2019102809 (7.8 LT)

Lightning: 7.8 LT \pm 1.5 h (dots)

PT: SLCP | EA: INACT

18L (PABLO) | 40 kt TS

S: null | H: null

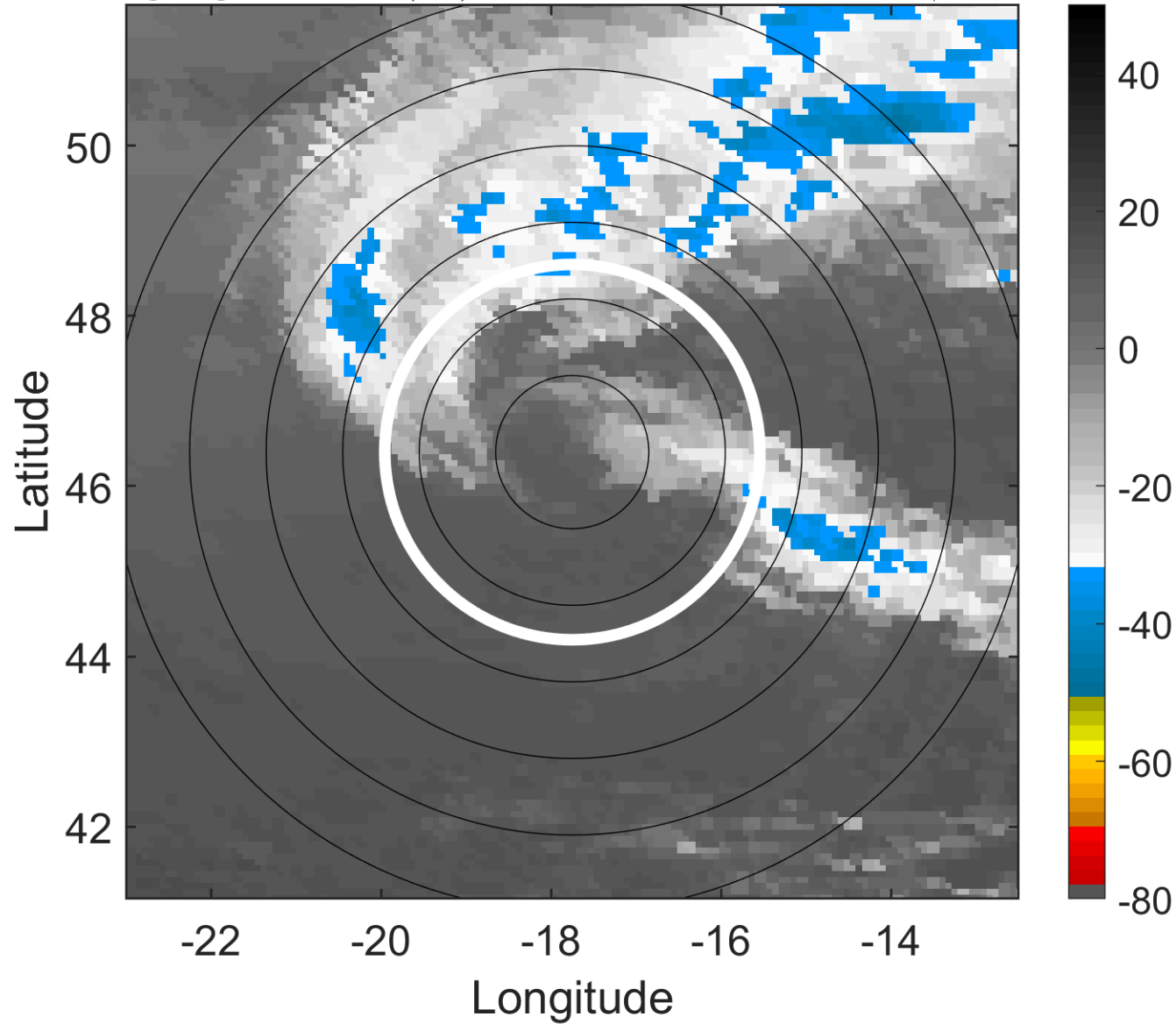

6-h IR BT Differences & Lightning

Δ t: 2019102809 (7.8 LT) - 2019102803 (1.8 LT)

Lightning: 7.8 LT \pm 1.5 h (dots)

PT: SLCP | EA: INACT

18L (PABLO) | 40 kt TS

S: null | H: null

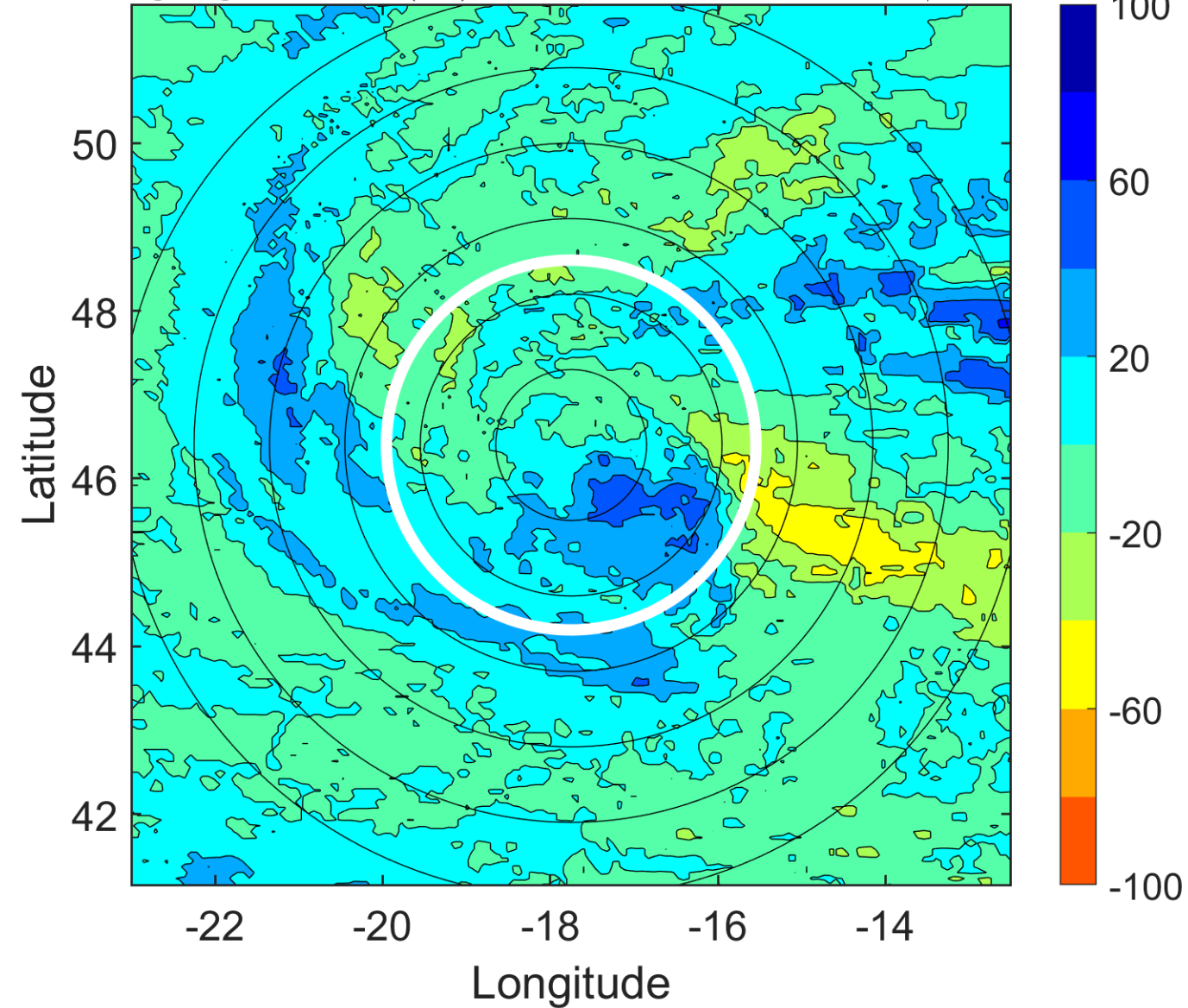

IR BT & Lightning

t: 2019102812 (10.8 LT)

Lightning: 10.8 LT \pm 1.5 h (dots)

PT: SLCP | EA: INACT

18L (PABLO) | 35 kt EX

S: null | H: null

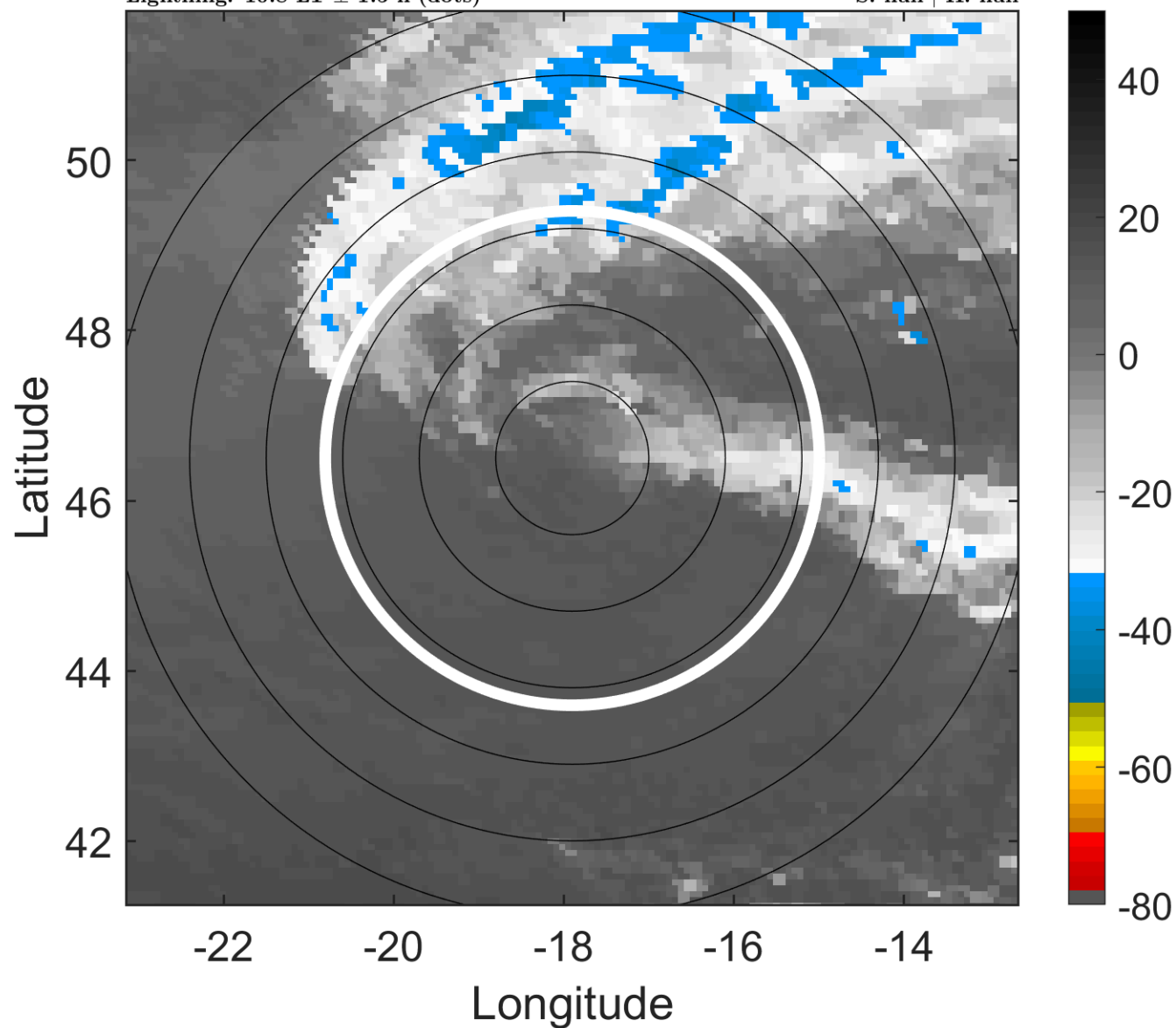

6-h IR BT Differences & Lightning

Δ t: 2019102812 (10.8 LT) - 2019102806 (4.8 LT)

Lightning: 10.8 LT \pm 1.5 h (dots)

PT: SLCP | EA: INACT

18L (PABLO) | 35 kt EX

S: null | H: null

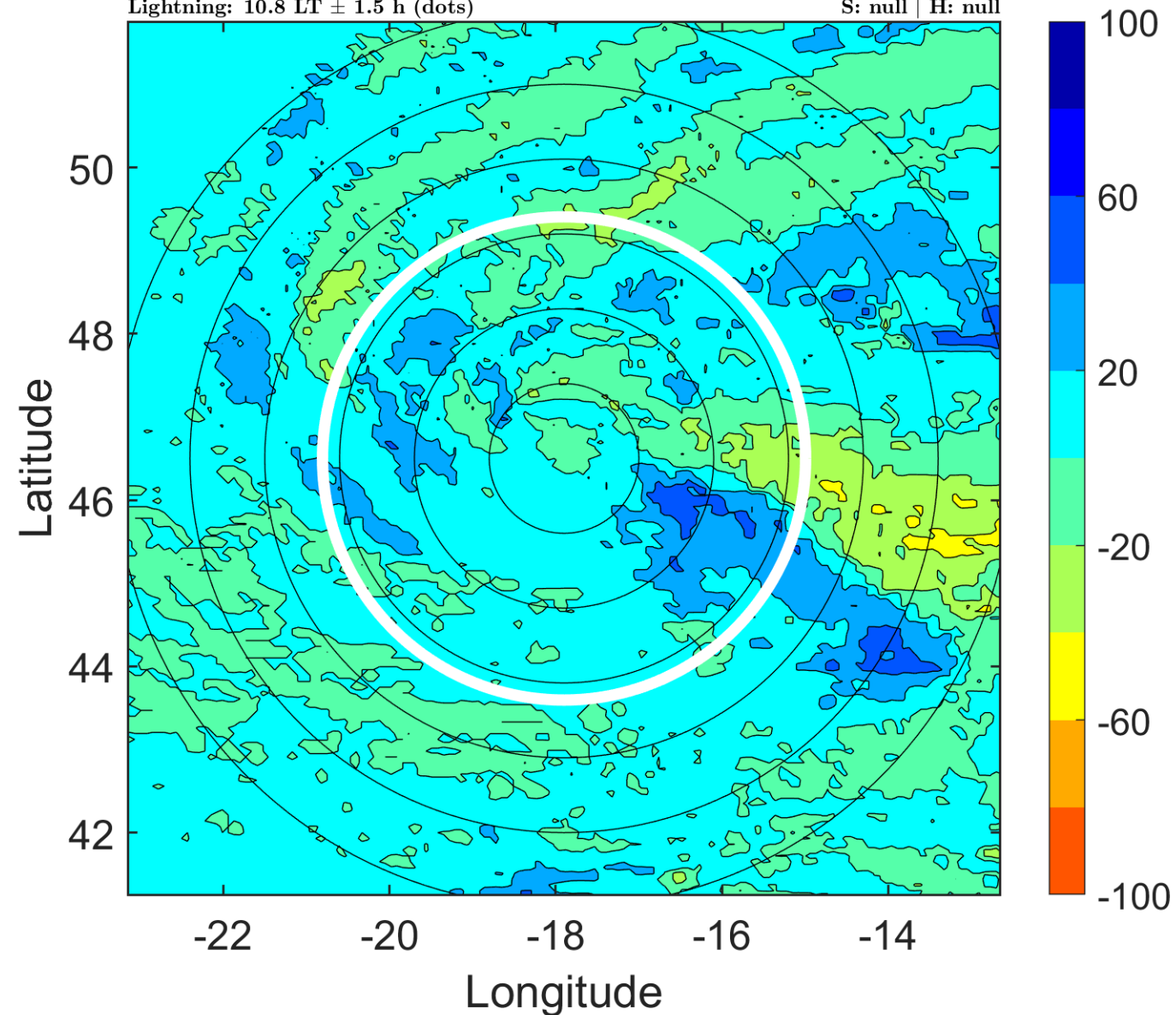

IR BT & Lightning

t: 2019102815 (13.8 LT)

Lightning: 13.8 LT \pm 1.5 h (dots)

PT: SLCP | EA: INACT

18L (PABLO) | 35 kt EX

S: null | H: null

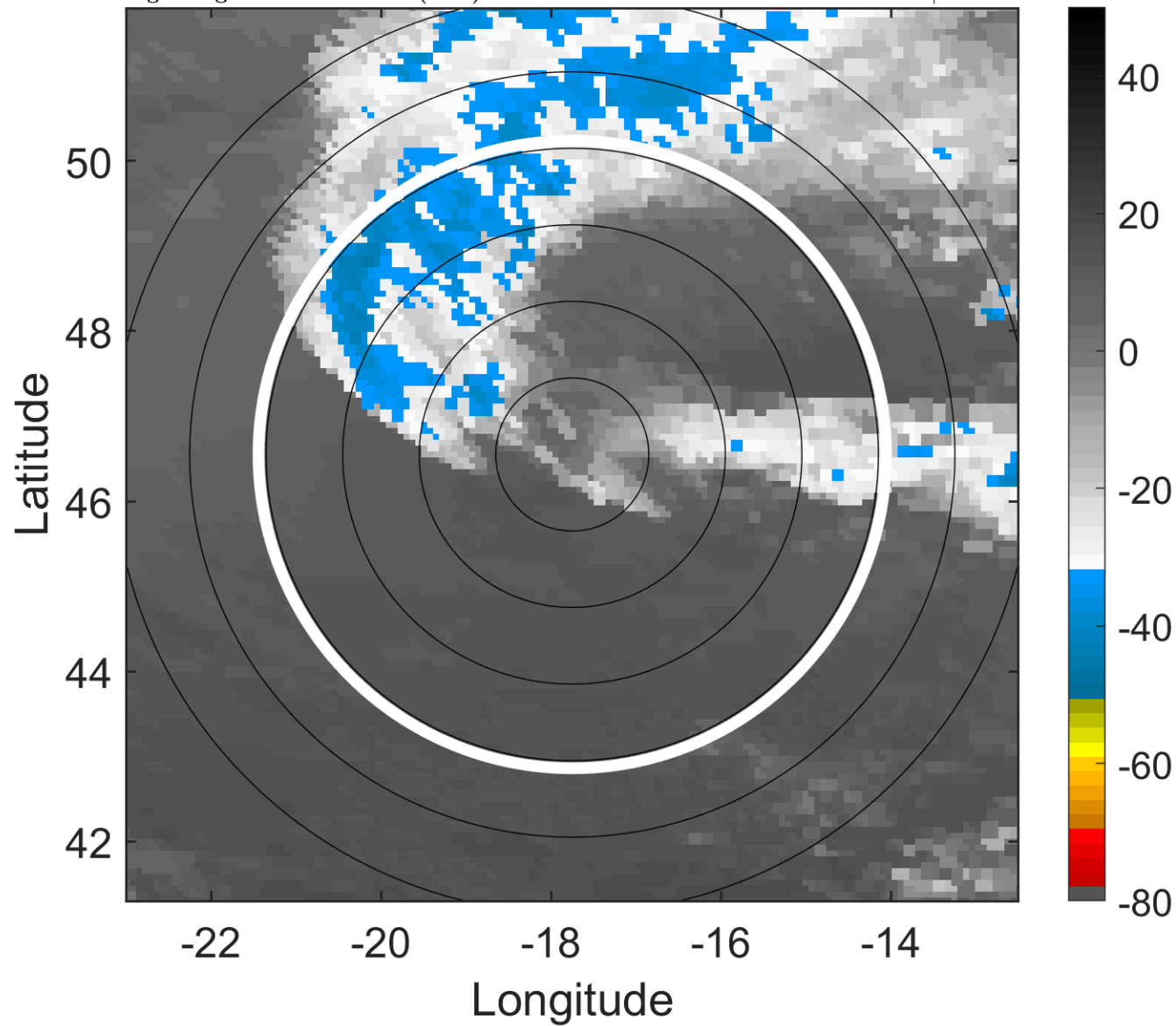

6-h IR BT Differences & Lightning

Δ t: 2019102815 (13.8 LT) - 2019102809 (7.8 LT)

Lightning: 13.8 LT \pm 1.5 h (dots)

PT: SLCP | EA: INACT

18L (PABLO) | 35 kt EX

S: null | H: null

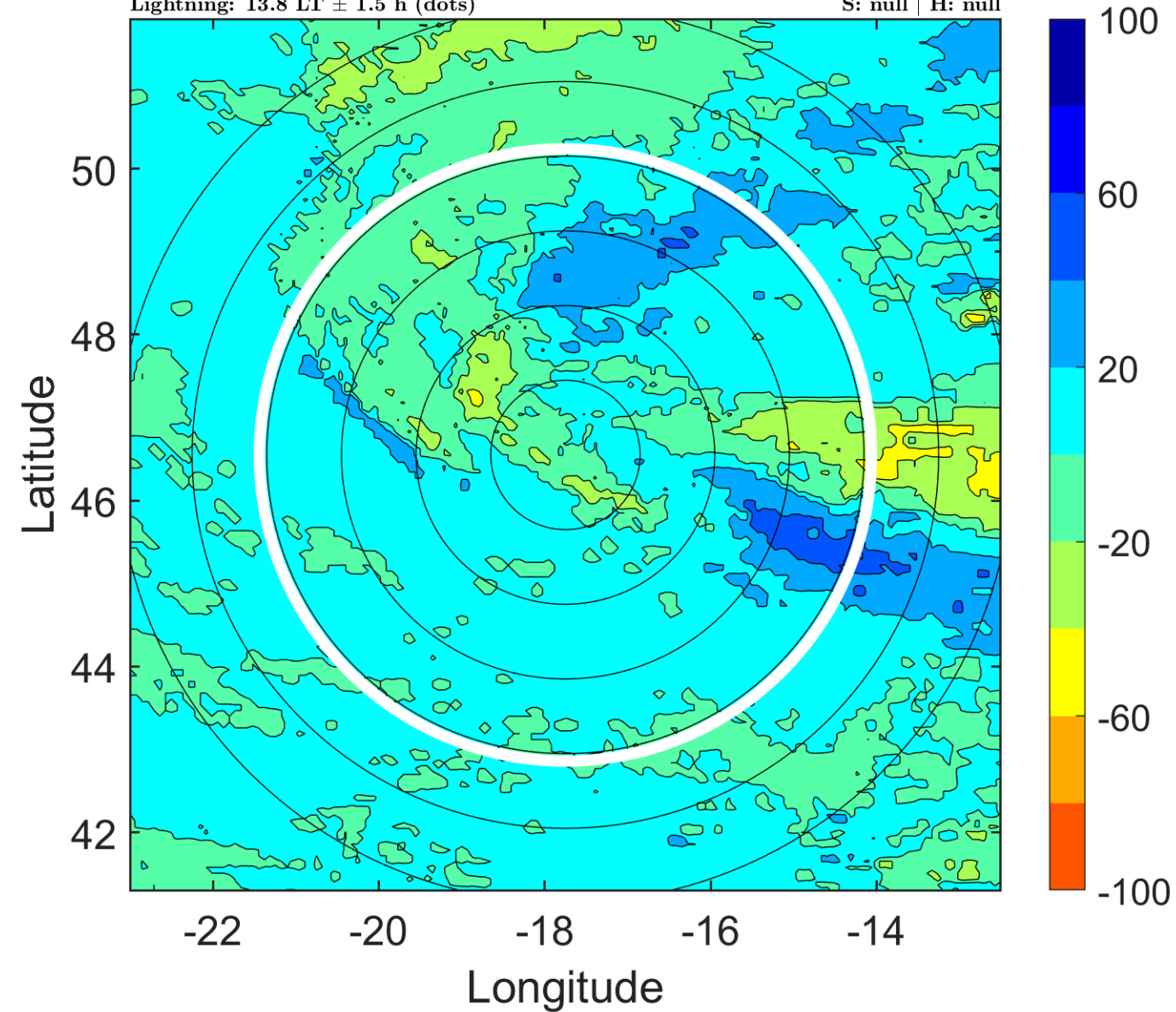

IR BT & Lightning

t: 2019102818 (16.8 LT)

Lightning: 16.8 LT \pm 1.5 h (dots)

PT: SLCP | EA: INACT

18L (PABLO) | 35 kt EX

S: null | H: null

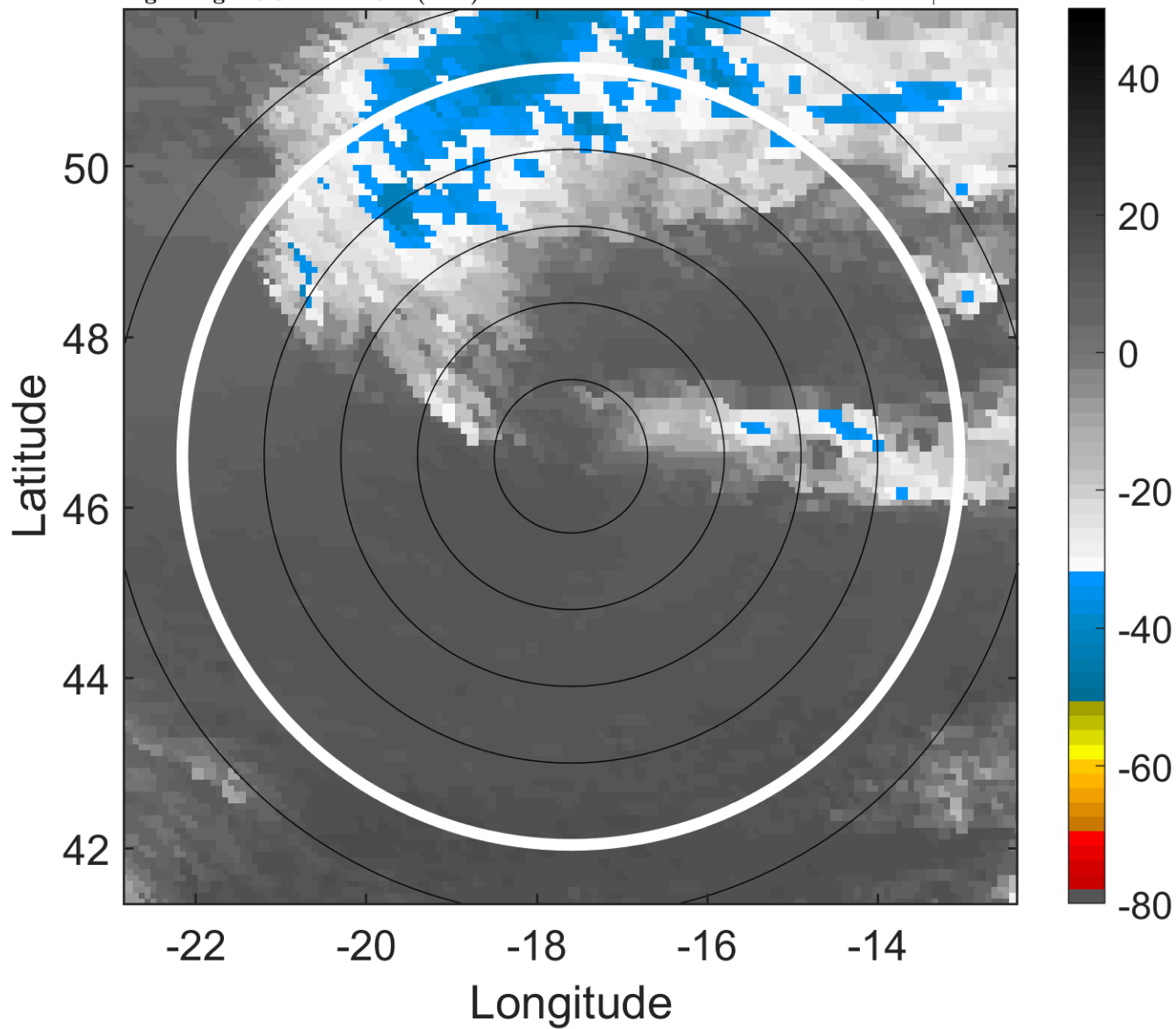

6-h IR BT Differences & Lightning

Δ t: 2019102818 (16.8 LT) - 2019102812 (10.8 LT)

Lightning: 16.8 LT \pm 1.5 h (dots)

PT: SLCP | EA: INACT

18L (PABLO) | 35 kt EX

S: null | H: null

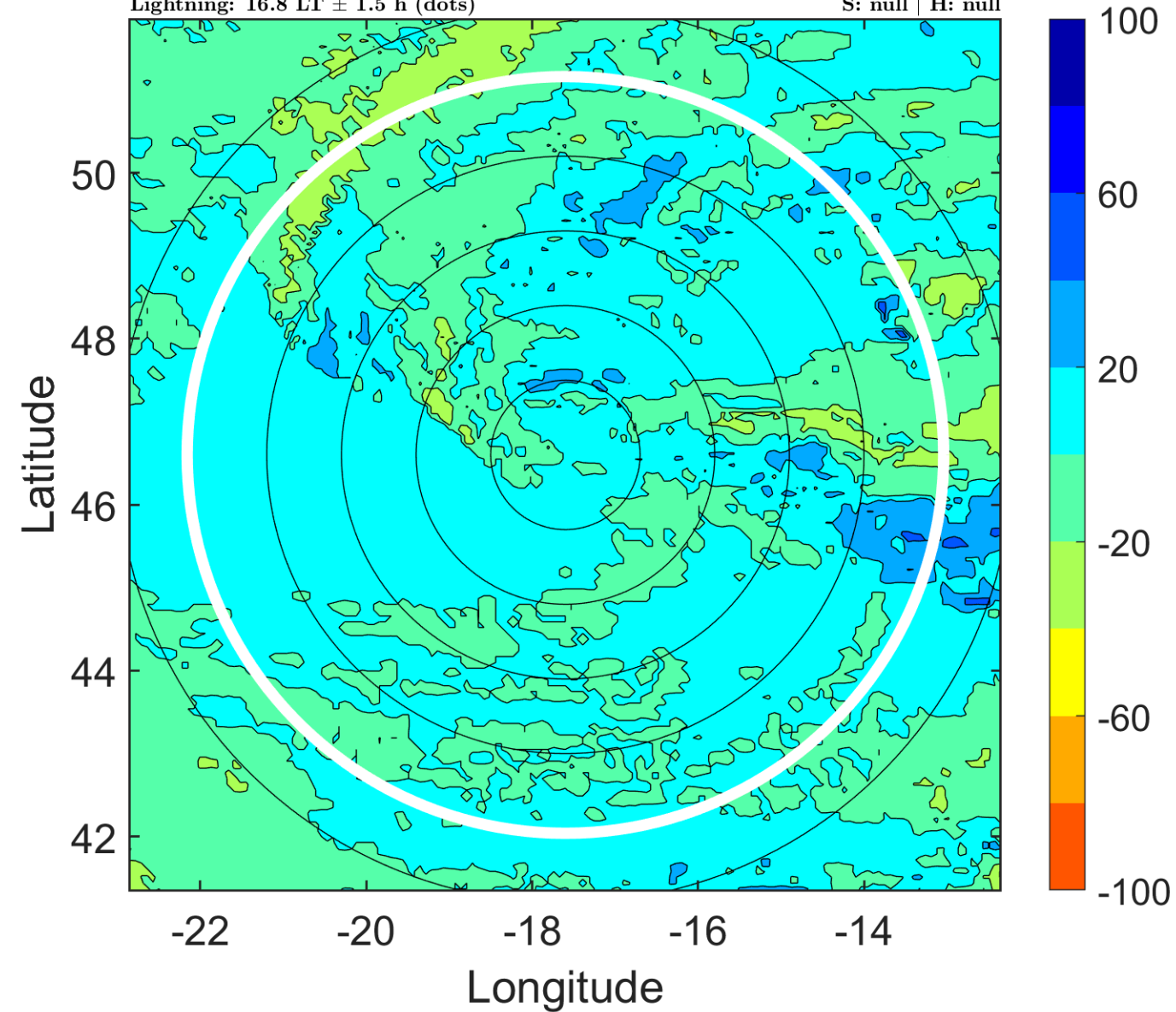

IR BT & Lightning

t: 2019102821 (19.9 LT)

Lightning: 19.9 LT \pm 1.5 h (dots)

PT: SLCP | EA: INACT

18L (PABLO) | 32.5 kt EX

S: null | H: null

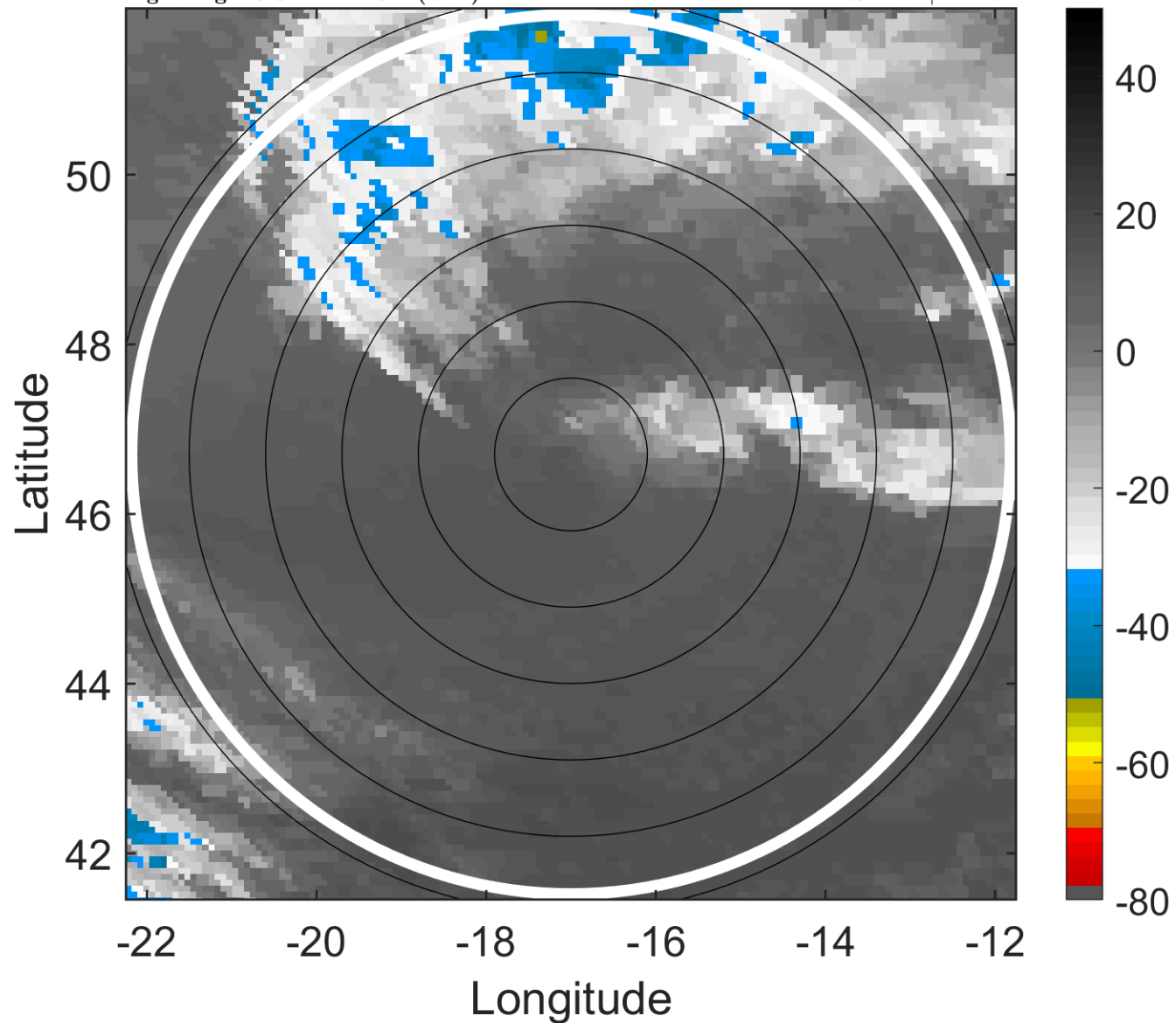

6-h IR BT Differences & Lightning

Δ t: 2019102821 (19.9 LT) - 2019102815 (13.8 LT)

Lightning: 19.9 LT \pm 1.5 h (dots)

PT: SLCP | EA: INACT

18L (PABLO) | 32.5 kt EX

S: null | H: null

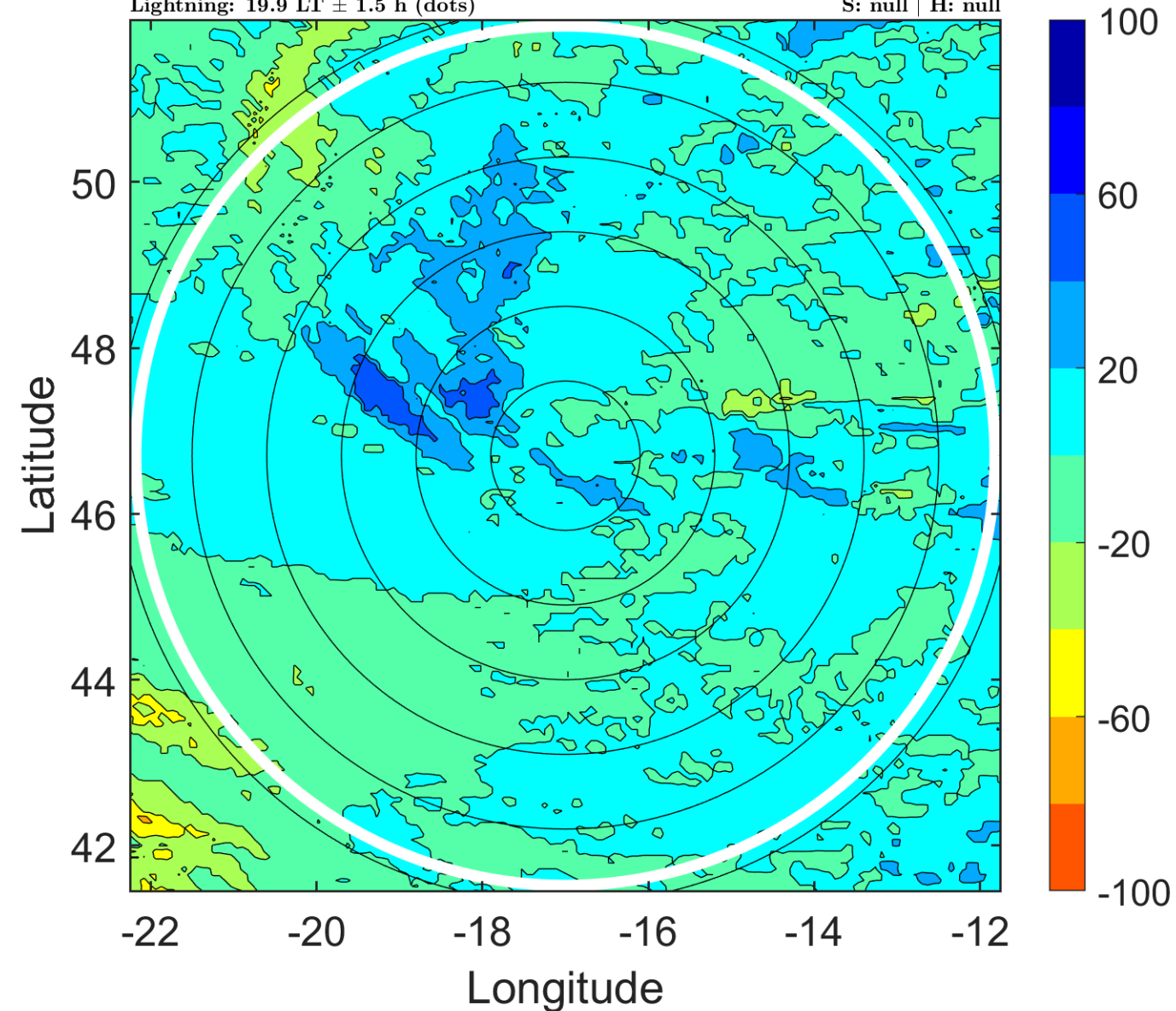

IR BT & Lightning

t: 2019102900 (22.9 LT)

Lightning: 22.9 LT \pm 1.5 h (dots)

PT: SLCP | EA: INACT

18L (PABLO) | 30 kt EX

S: null | H: null

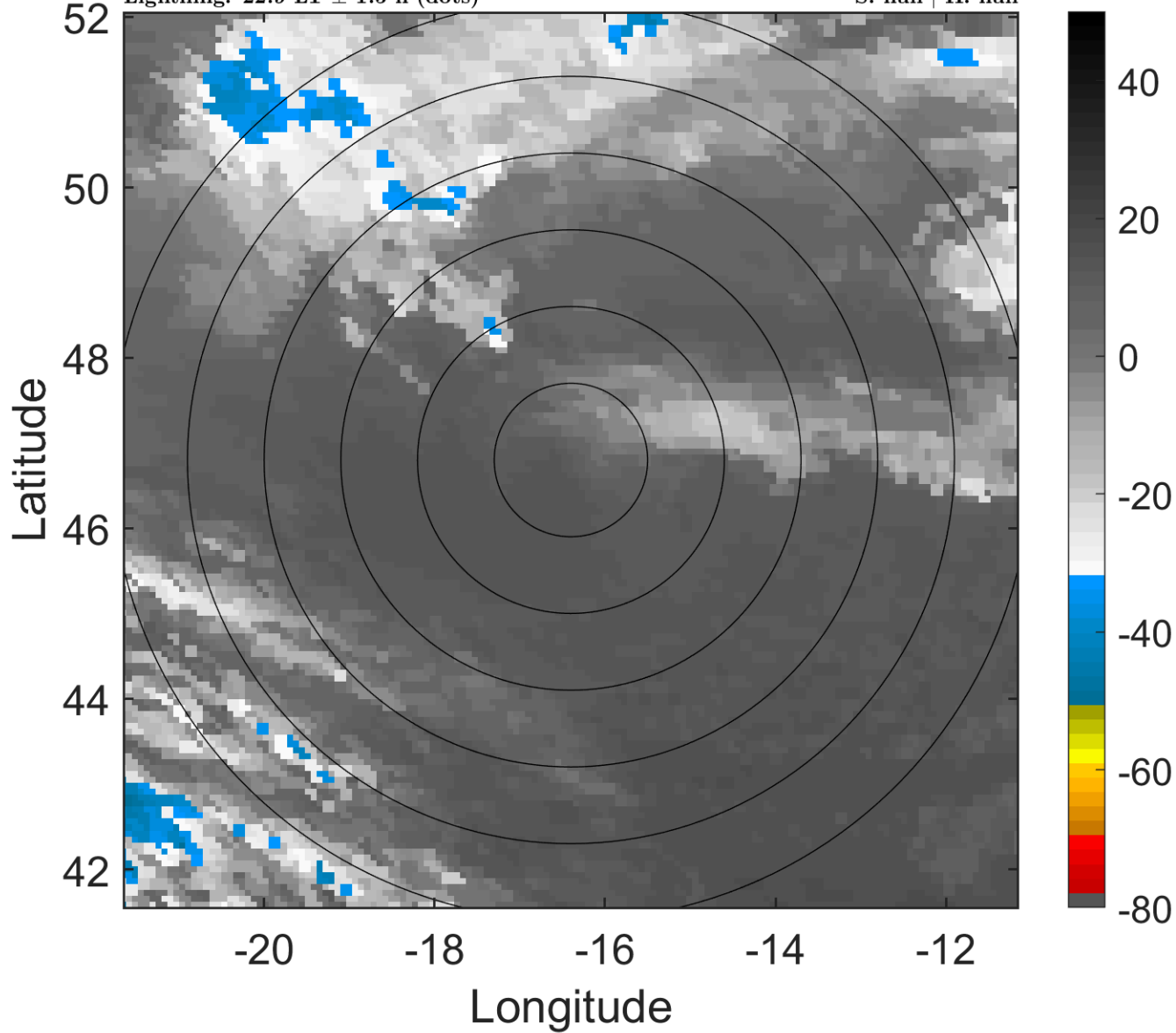

6-h IR BT Differences & Lightning

Δ t: 2019102900 (22.9 LT) - 2019102818 (16.8 LT)

Lightning: 22.9 LT \pm 1.5 h (dots)

PT: SLCP | EA: INACT

18L (PABLO) | 30 kt EX

S: null | H: null

