

### IR BT & Lightning

t: 2008110600 (18.5 LT)

Lightning: 18.5 LT  $\pm$  1.5 h (dots)

PT: SLCP | EA: QUASI

17L (PALOMA) | 30 kt TD

S: 5.6 m s<sup>-1</sup> (M) | H: 292°

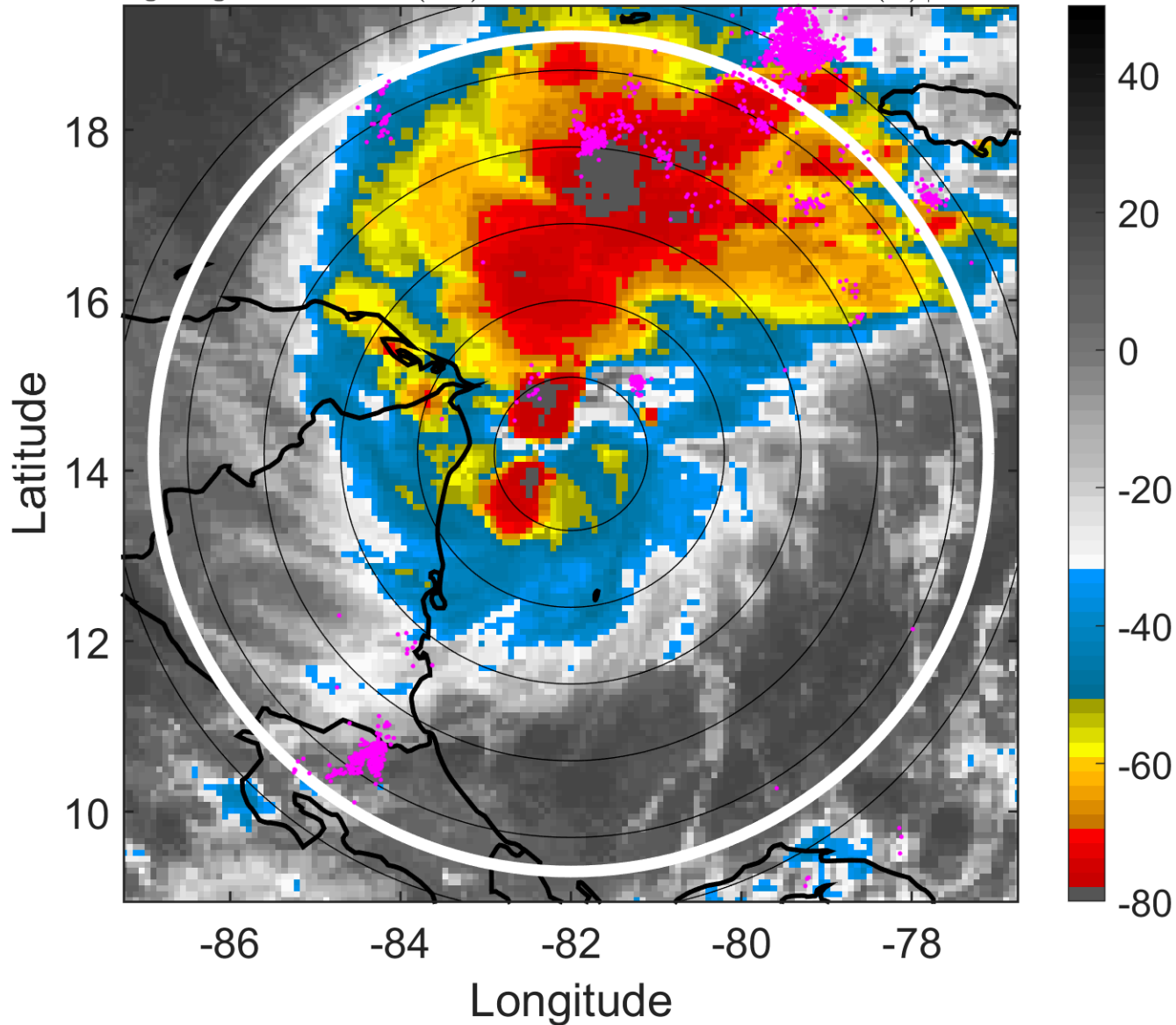

### 6-h IR BT Differences & Lightning

$\Delta$ t: 2008110600 (18.5 LT) - 2008110518 (12.6 LT)

Lightning: 18.5 LT  $\pm$  1.5 h (dots)

PT: SLCP | EA: QUASI

17L (PALOMA) | 30 kt TD

S: 5.6 m s<sup>-1</sup> (M) | H: 292°

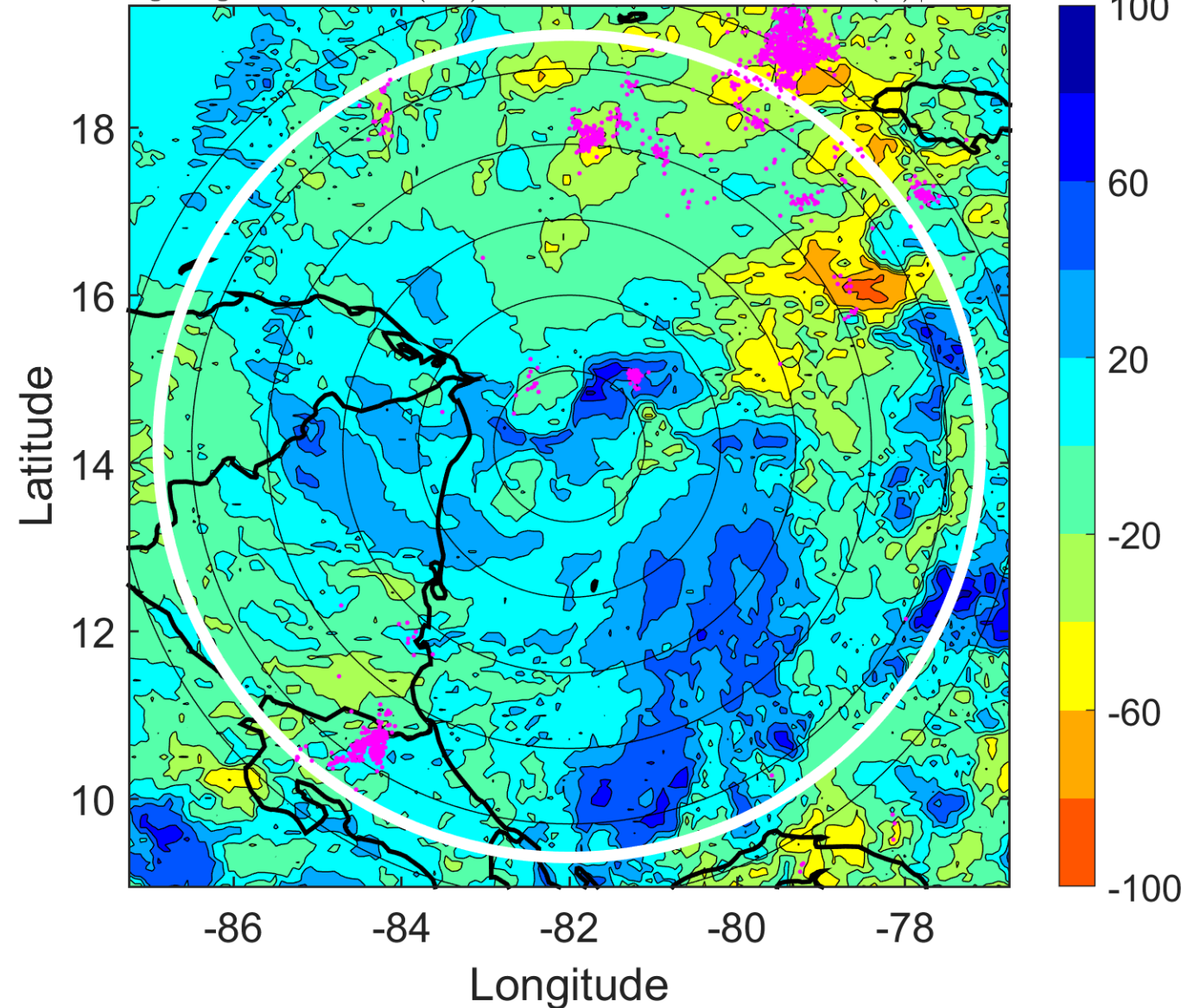

### IR BT & Lightning

t: 2008110603 (21.5 LT)

Lightning: 21.5 LT  $\pm$  1.5 h (dots)

PT: SLCP | EA: QUASI

17L (PALOMA) | 32.5 kt TD

S: 4.7 m s<sup>-1</sup> (M) | H: 281°

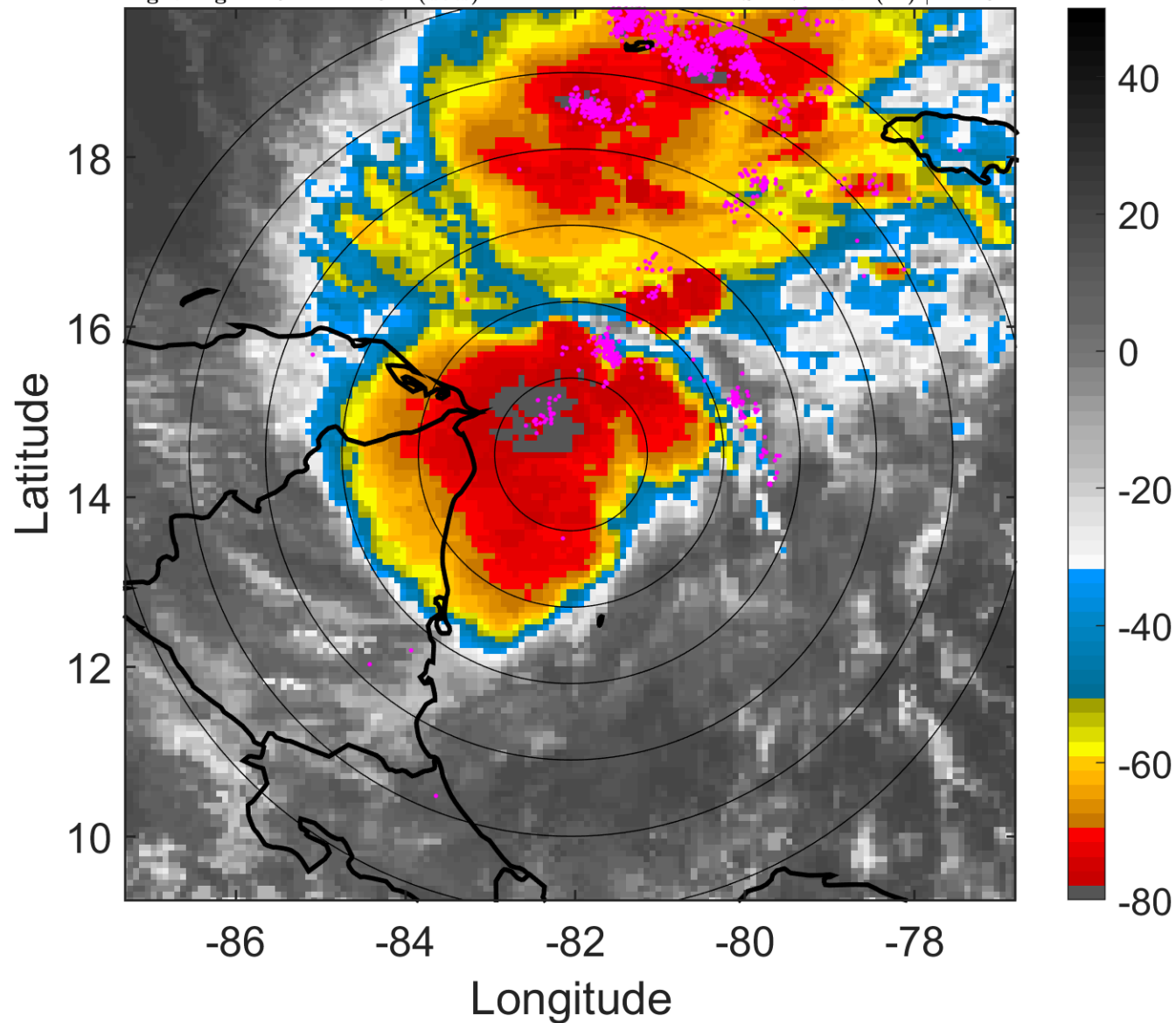

### 6-h IR BT Differences & Lightning

$\Delta$ t: 2008110603 (21.5 LT) - 2008110521 (15.5 LT)

Lightning: 21.5 LT  $\pm$  1.5 h (dots)

PT: SLCP | EA: QUASI

17L (PALOMA) | 32.5 kt TD

S: 4.7 m s<sup>-1</sup> (M) | H: 281°

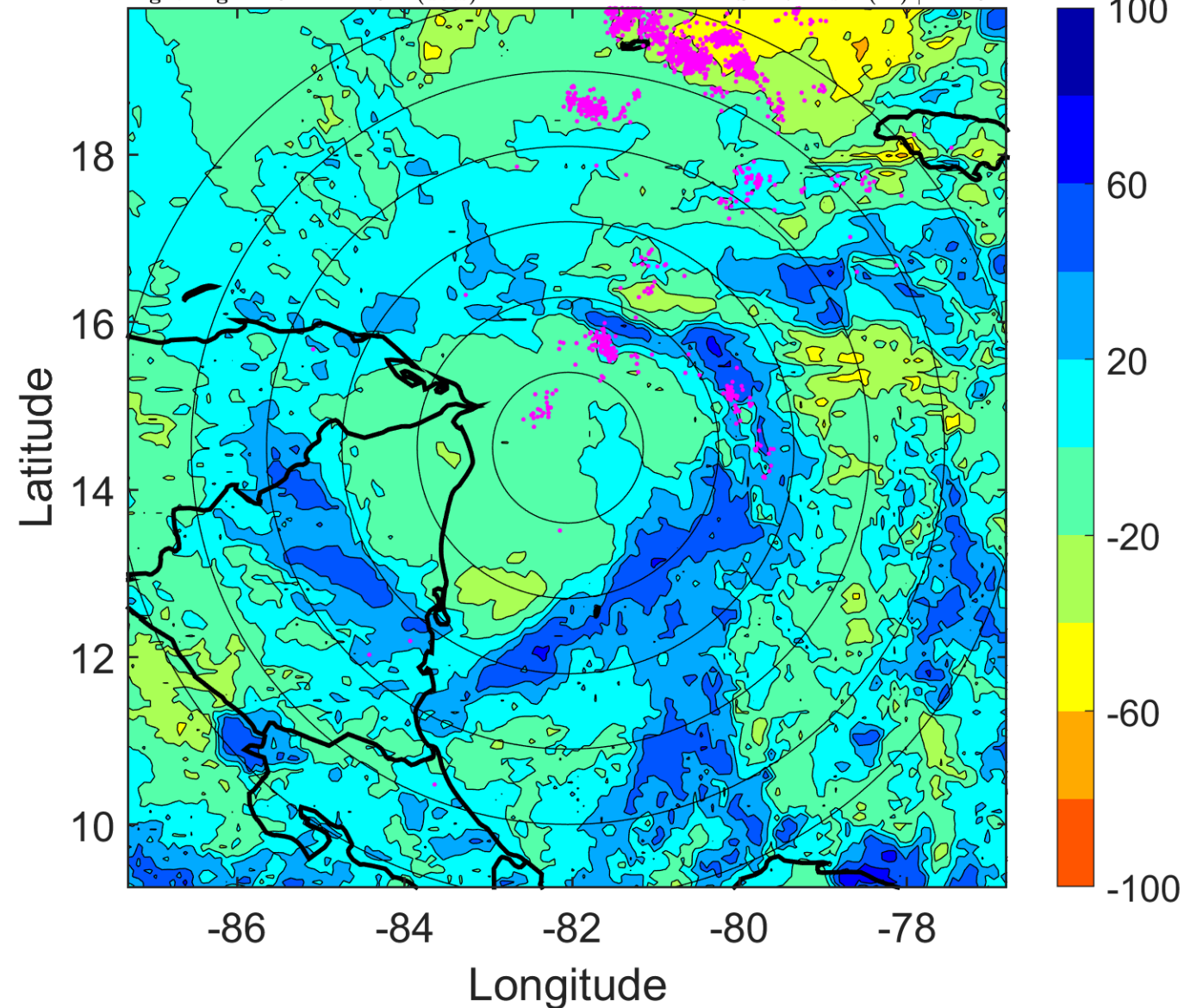

### IR BT & Lightning

t: 2008110606 (0.5 LT)

Lightning: 0.5 LT  $\pm$  1.5 h (dots)

PT: SLCP | EA: QUASI

17L (PALOMA) | 35 kt TS

S: 3.9 m s<sup>-1</sup> (L) | H: 270°

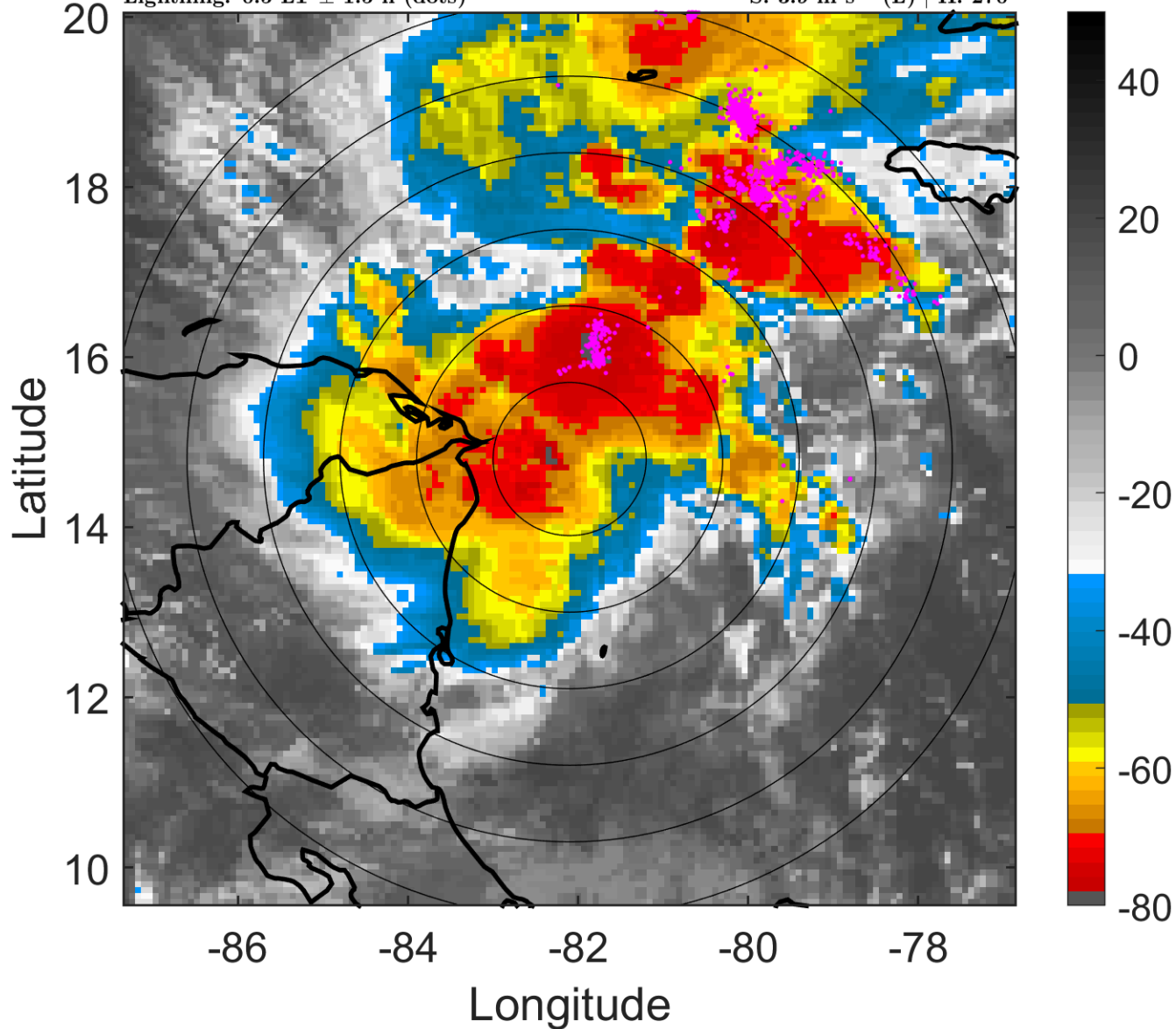

### 6-h IR BT Differences & Lightning

$\Delta$ t: 2008110606 (0.5 LT) - 2008110600 (18.5 LT)

Lightning: 0.5 LT  $\pm$  1.5 h (dots)

PT: SLCP | EA: QUASI

17L (PALOMA) | 35 kt TS

S: 3.9 m s<sup>-1</sup> (L) | H: 270°

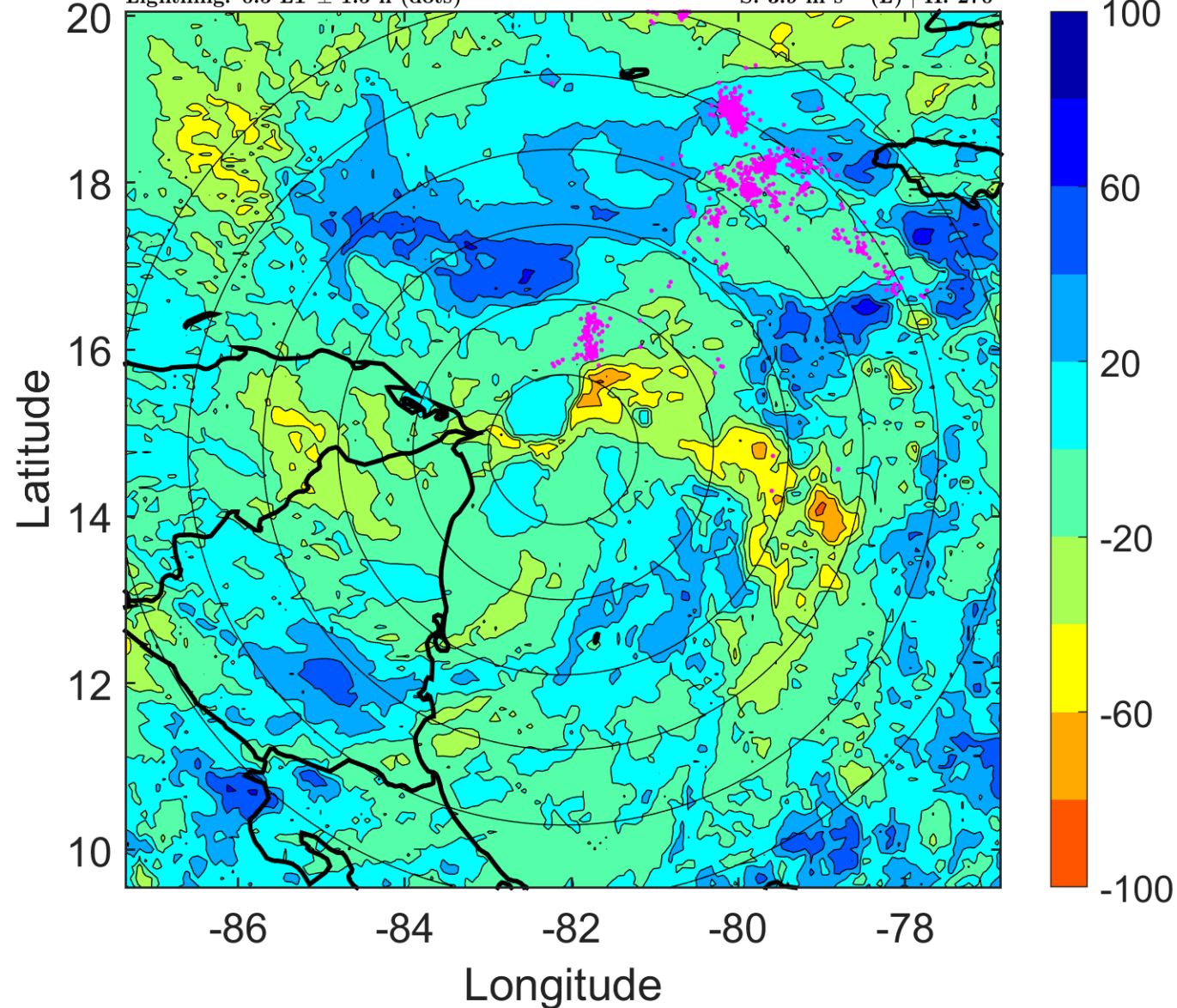

### IR BT & Lightning

t: 2008110609 (3.5 LT)

Lightning: 3.5 LT  $\pm$  1.5 h (dots)

PT: SLCP | EA: QUASI

17L (PALOMA) | 37.5 kt TS

S: 3.1 m s<sup>-1</sup> (L) | H: 263°

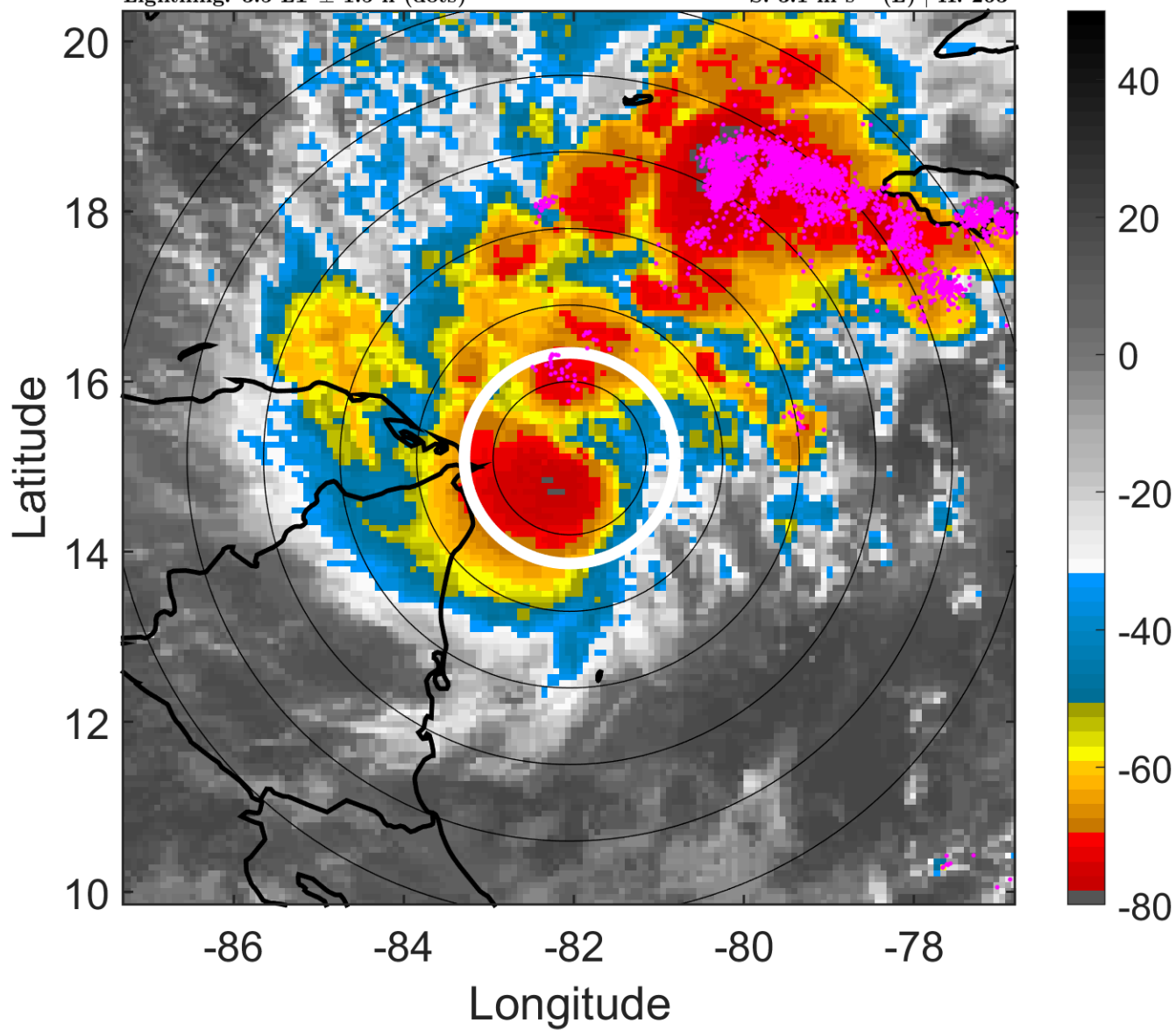

### 6-h IR BT Differences & Lightning

$\Delta$ t: 2008110609 (3.5 LT) - 2008110603 (21.5 LT)

Lightning: 3.5 LT  $\pm$  1.5 h (dots)

PT: SLCP | EA: QUASI

17L (PALOMA) | 37.5 kt TS

S: 3.1 m s<sup>-1</sup> (L) | H: 263°

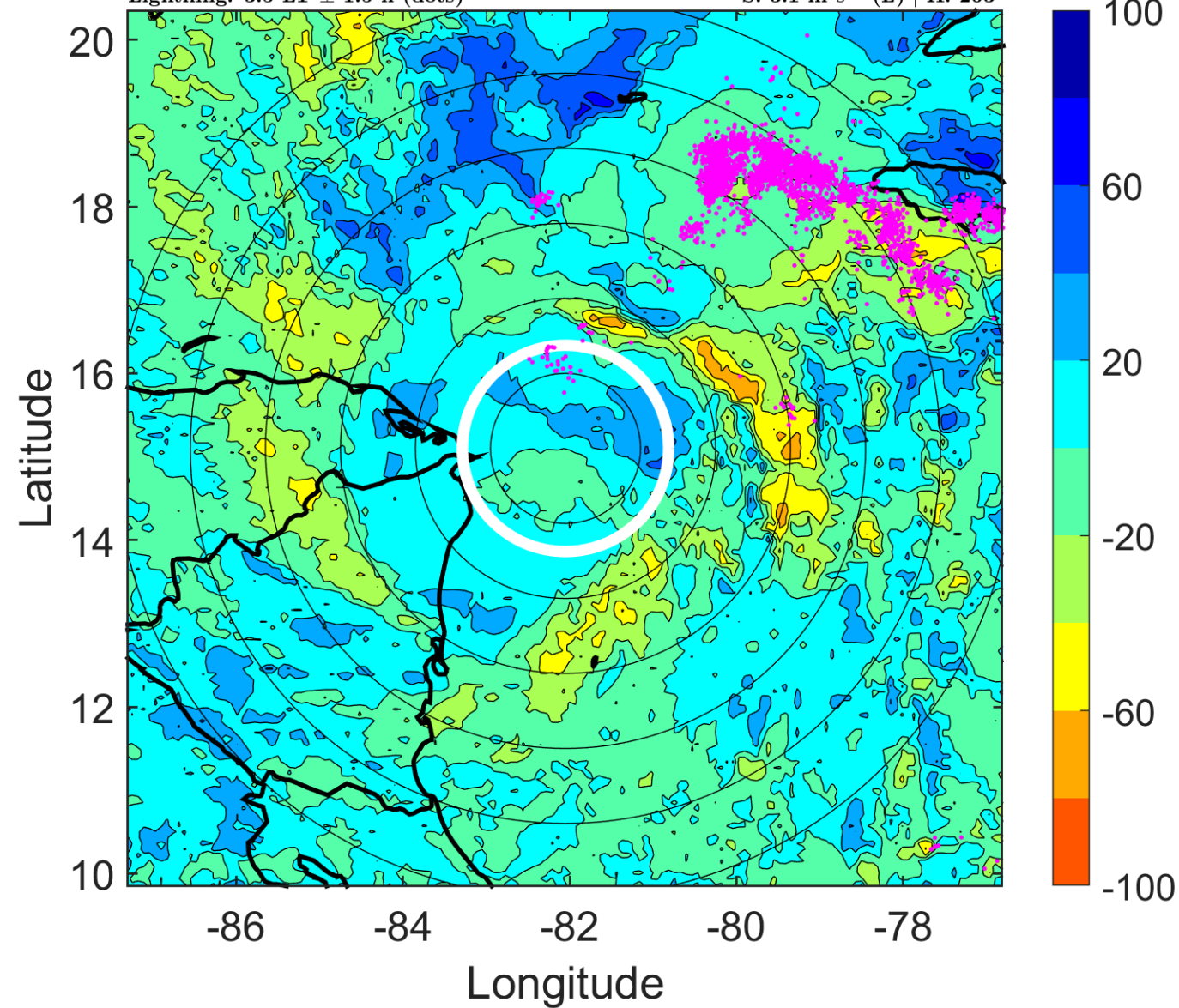

### IR BT & Lightning

t: 2008110612 (6.5 LT)

Lightning: 6.5 LT  $\pm$  1.5 h (dots)

PT: SLCP | EA: QUASI

17L (PALOMA) | 40 kt TS

S: 2.4 m s<sup>-1</sup> (L) | H: 256°

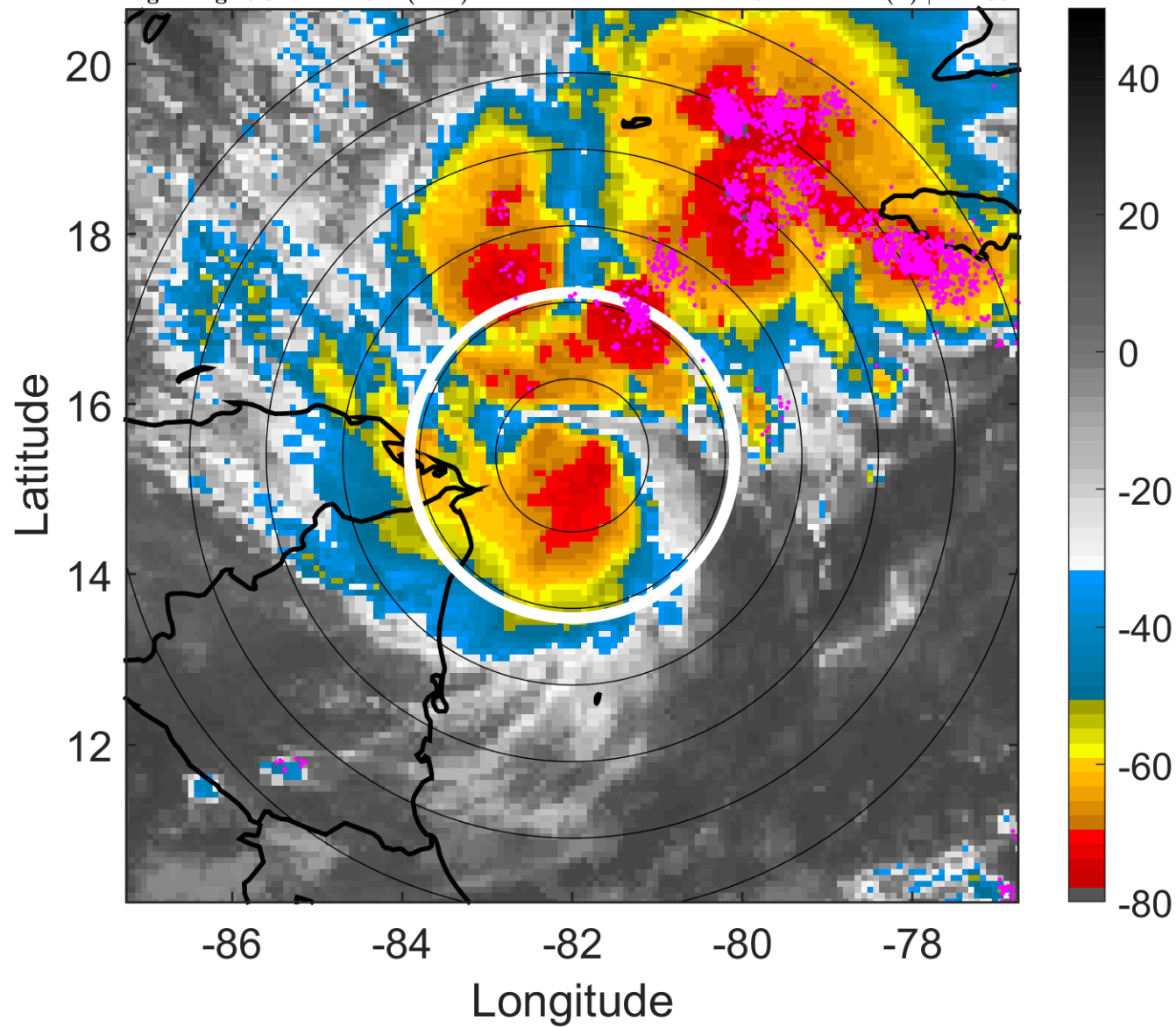

### 6-h IR BT Differences & Lightning

$\Delta$ t: 2008110612 (6.5 LT) - 2008110606 (0.5 LT)

Lightning: 6.5 LT  $\pm$  1.5 h (dots)

PT: SLCP | EA: QUASI

17L (PALOMA) | 40 kt TS

S: 2.4 m s<sup>-1</sup> (L) | H: 256°

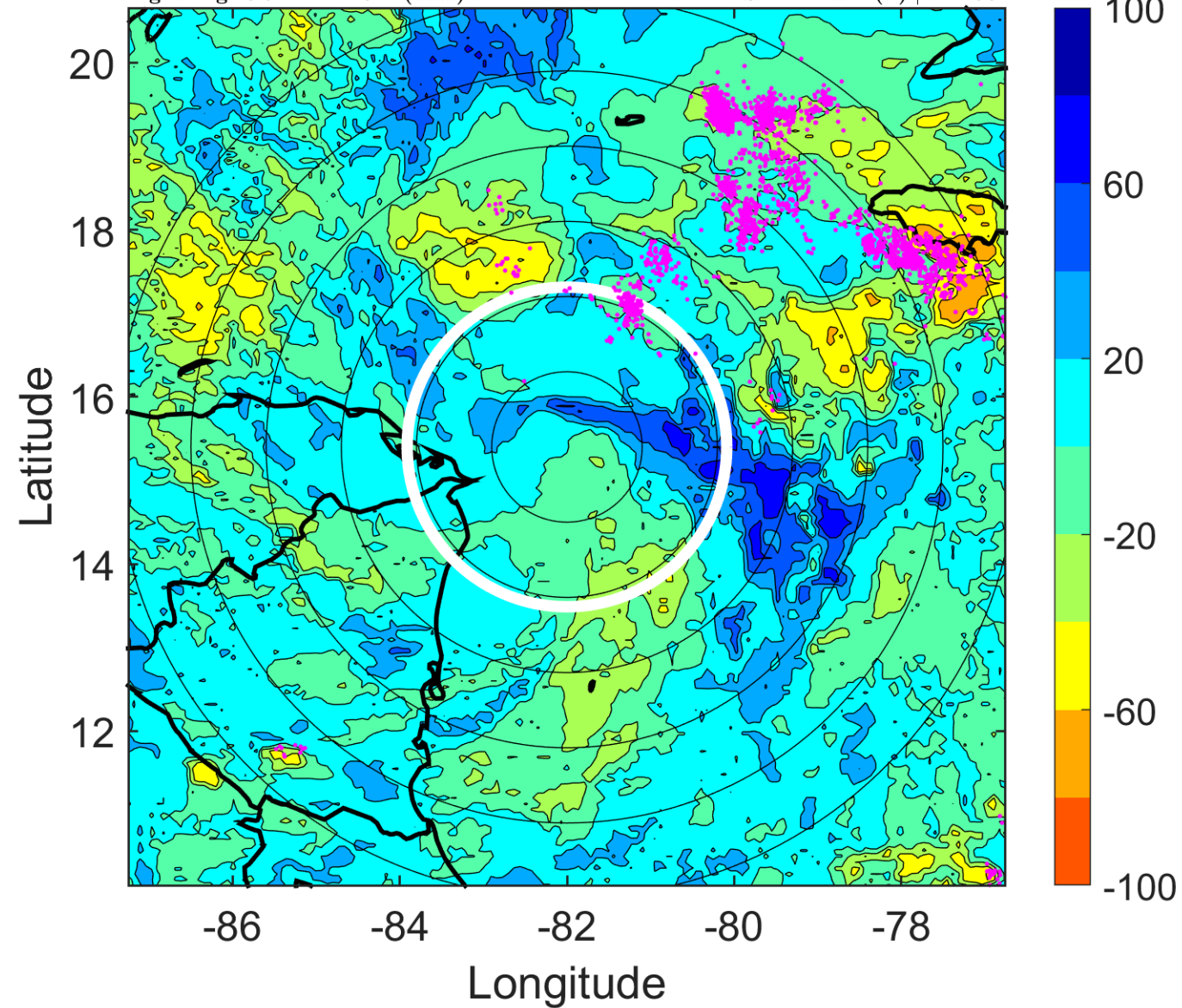

### IR BT & Lightning

t: 2008110615 (9.5 LT)

Lightning: 9.5 LT  $\pm$  1.5 h (dots)

PT: SLCP | EA: QUASI

17L (PALOMA) | 47.5 kt TS

S: 2.1 m s<sup>-1</sup> (L) | H: 271.5°

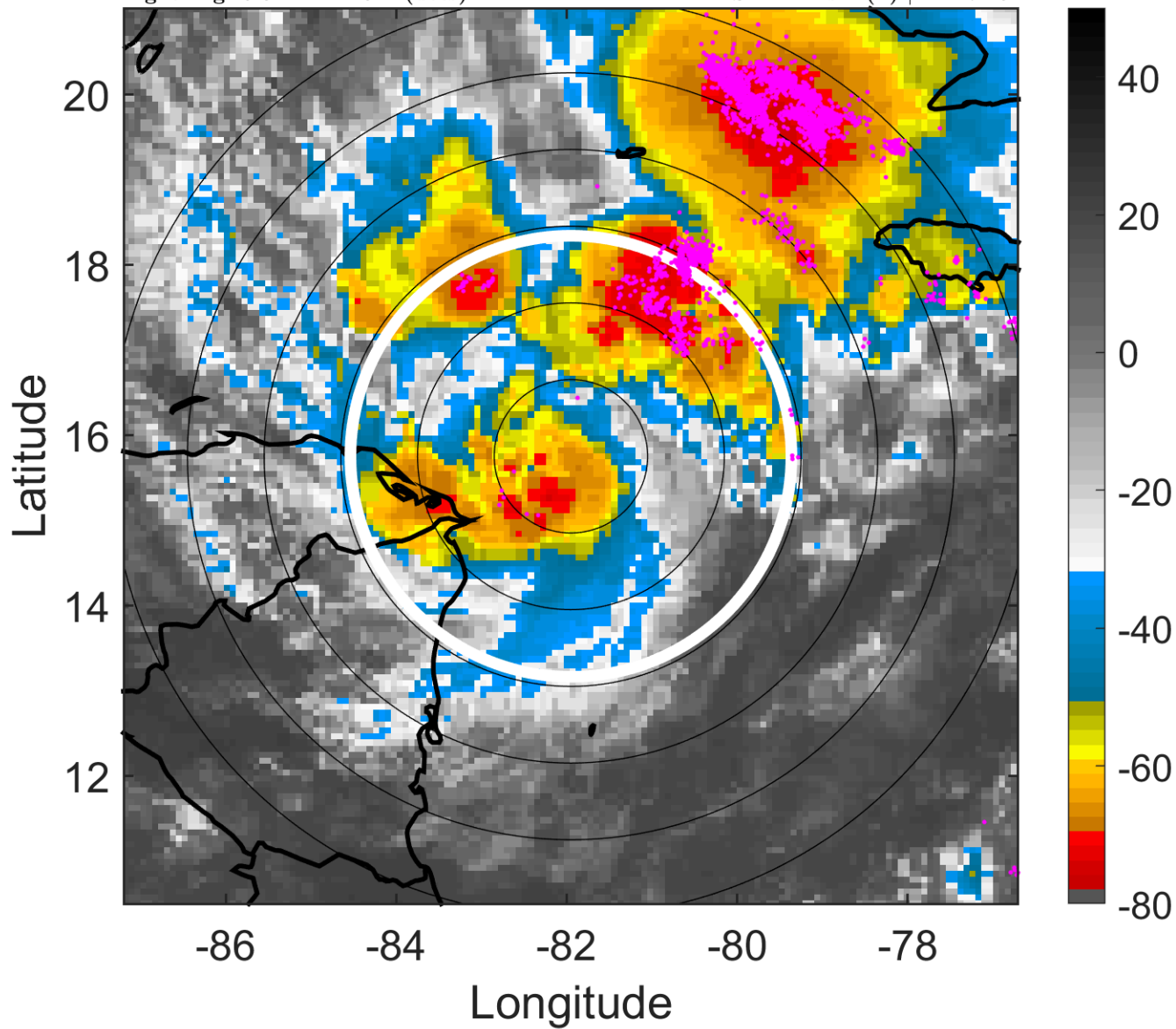

### 6-h IR BT Differences & Lightning

$\Delta$ t: 2008110615 (9.5 LT) - 2008110609 (3.5 LT)

Lightning: 9.5 LT  $\pm$  1.5 h (dots)

PT: SLCP | EA: QUASI

17L (PALOMA) | 47.5 kt TS

S: 2.1 m s<sup>-1</sup> (L) | H: 271.5°

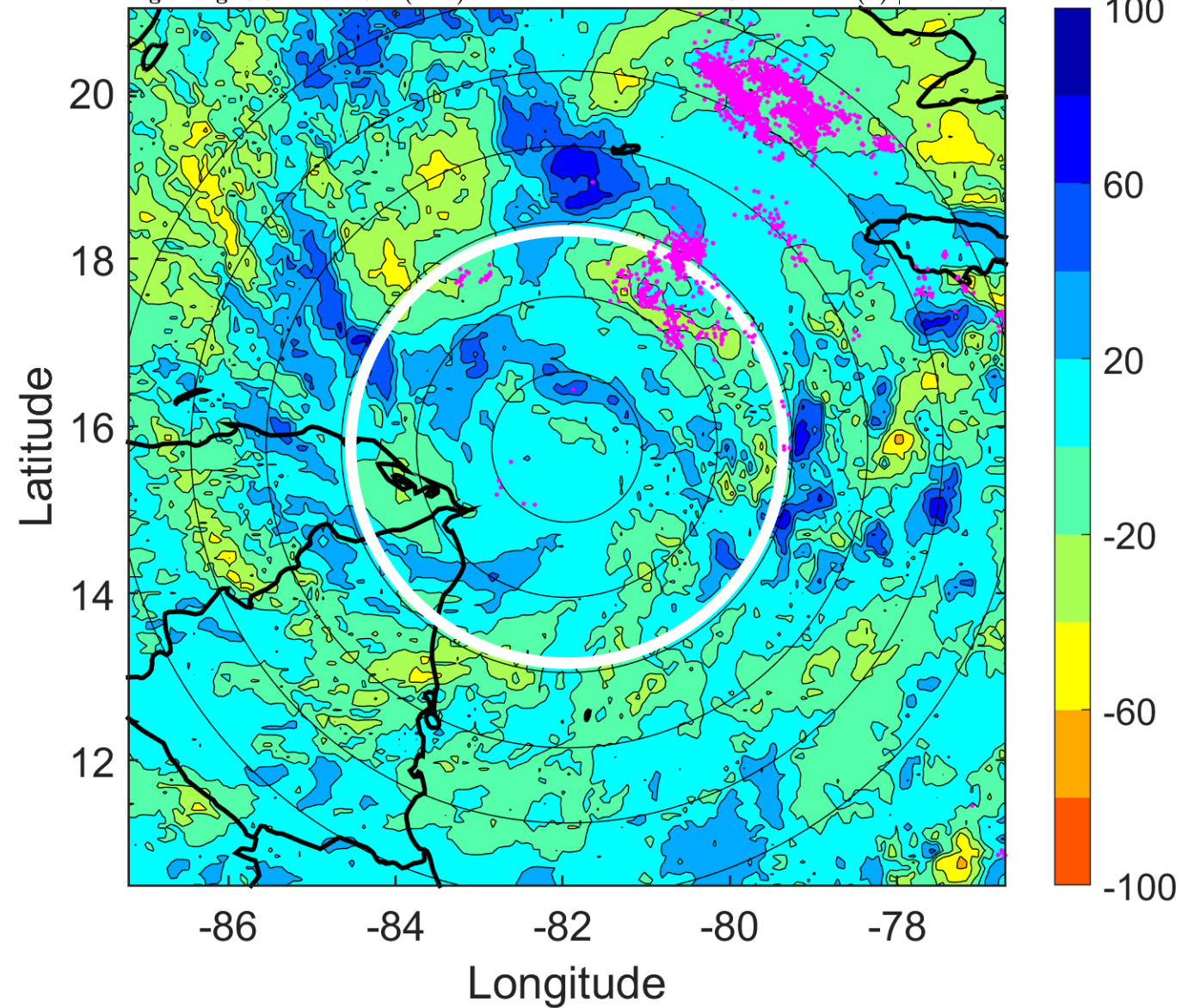

### IR BT & Lightning

t: 2008110618 (12.5 LT)

Lightning: 12.5 LT  $\pm$  1.5 h (dots)

PT: SLCP | EA: QUASI

17L (PALOMA) | 55 kt TS

S: 1.9 m s<sup>-1</sup> (L) | H: 287°

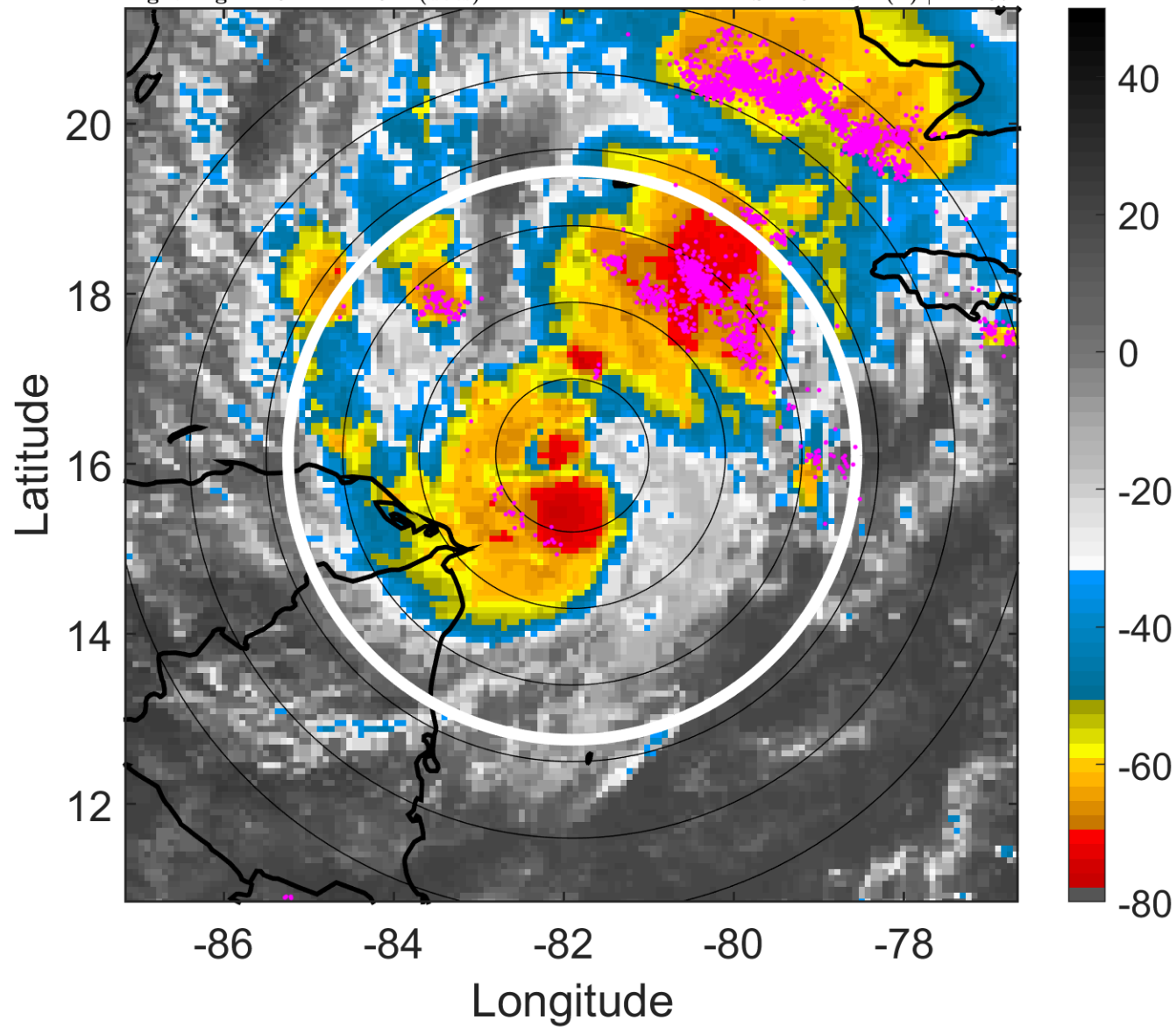

### 6-h IR BT Differences & Lightning

$\Delta$ t: 2008110618 (12.5 LT) - 2008110612 (6.5 LT)

Lightning: 12.5 LT  $\pm$  1.5 h (dots)

PT: SLCP | EA: QUASI

17L (PALOMA) | 55 kt TS

S: 1.9 m s<sup>-1</sup> (L) | H: 287°

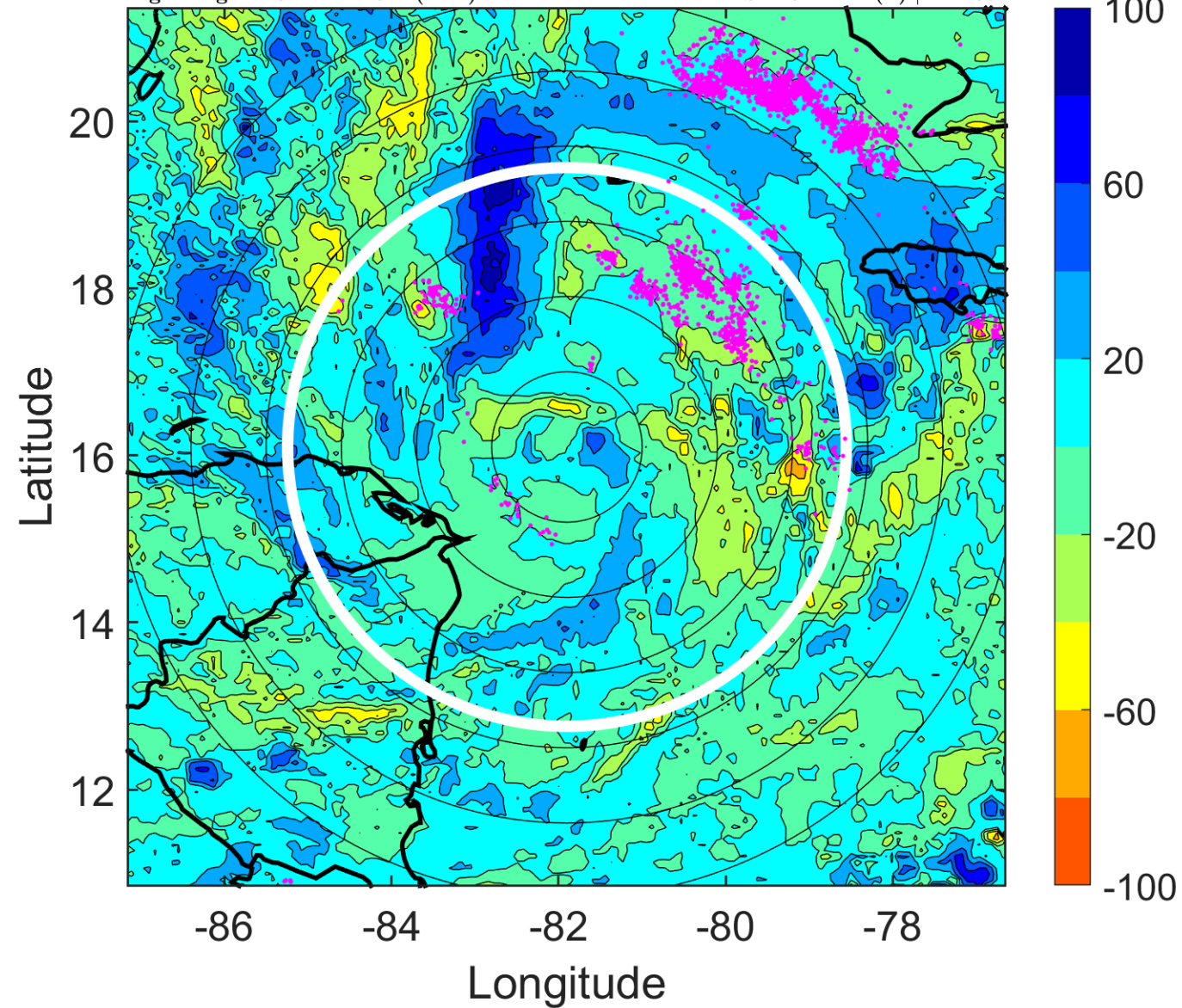

### IR BT & Lightning

t: 2008110621 (15.5 LT)

Lightning: 15.5 LT  $\pm$  1.5 h (dots)

PT: SLCP | EA: QUASI

17L (PALOMA) | 60 kt TS

S: 1.7 m s<sup>-1</sup> (L) | H: 293.5°

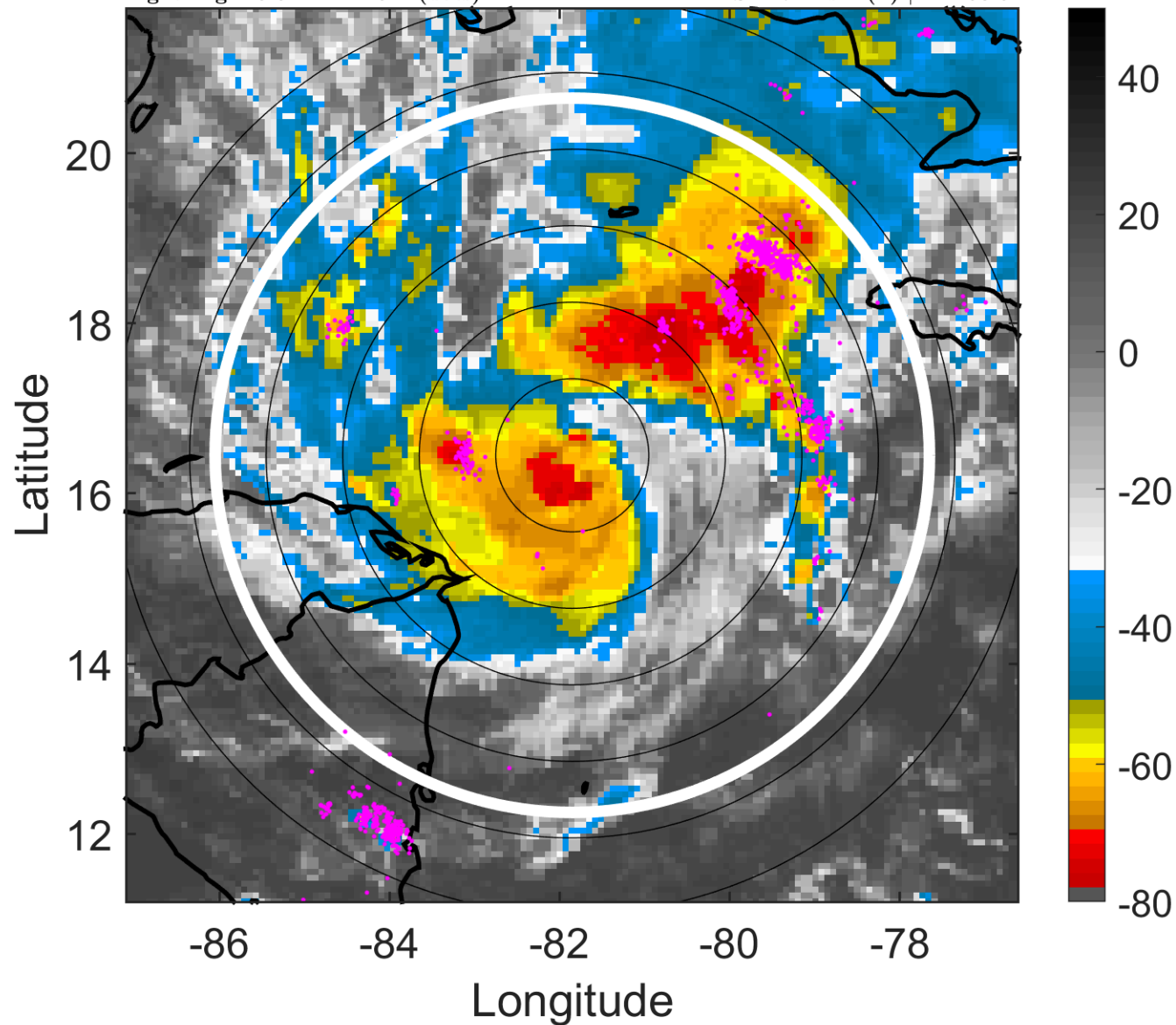

### 6-h IR BT Differences & Lightning

$\Delta$ t: 2008110621 (15.5 LT) - 2008110615 (9.5 LT)

Lightning: 15.5 LT  $\pm$  1.5 h (dots)

PT: SLCP | EA: QUASI

17L (PALOMA) | 60 kt TS

S: 1.7 m s<sup>-1</sup> (L) | H: 293.5°

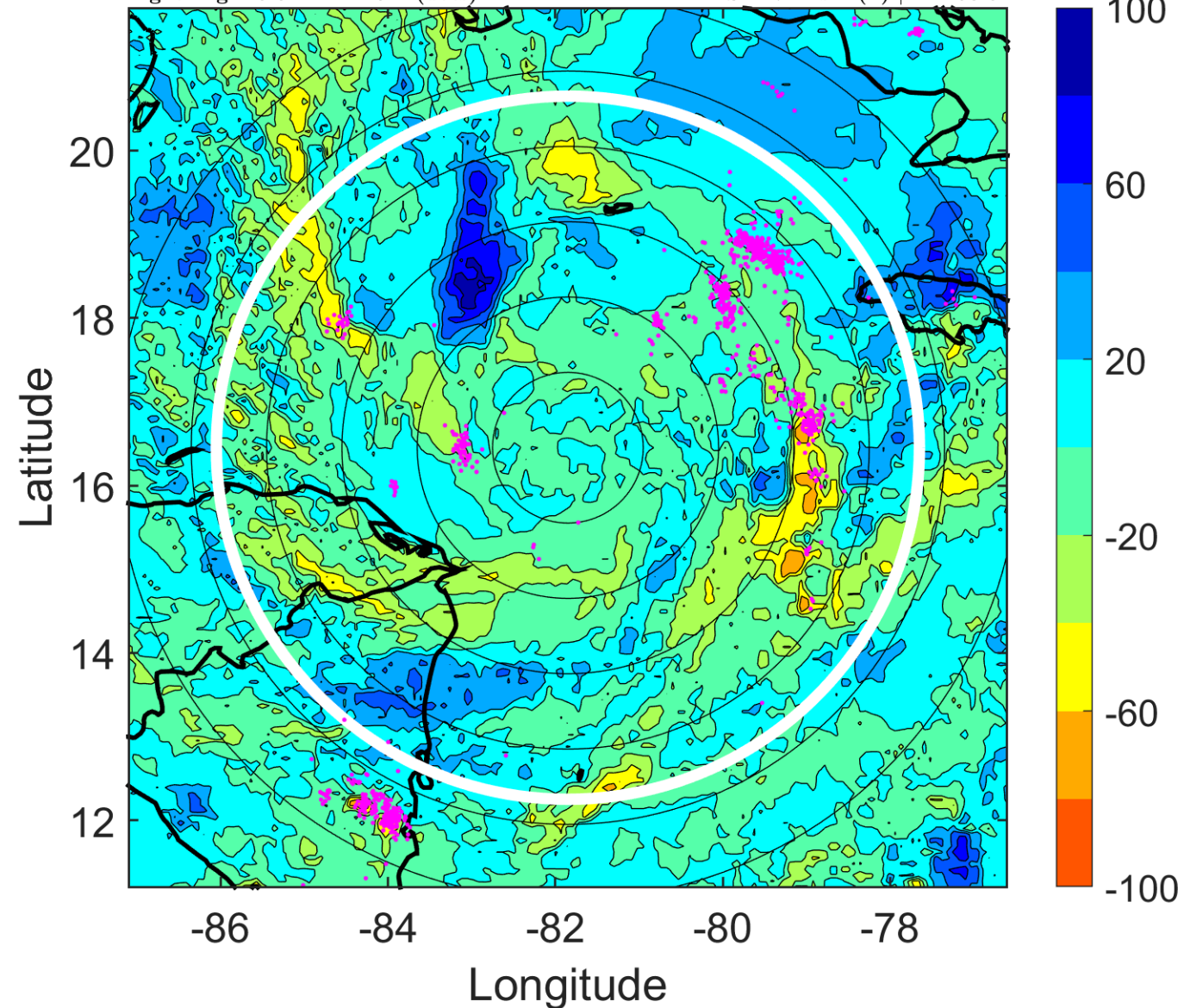



### IR BT & Lightning

t: 2008110700 (18.5 LT)

Lightning: 18.5 LT  $\pm$  1.5 h (dots)

PT: SLCP | EA: QUASI

17L (PALOMA) | 65 kt C1

S: 1.6 m s<sup>-1</sup> (L) | H: 300°

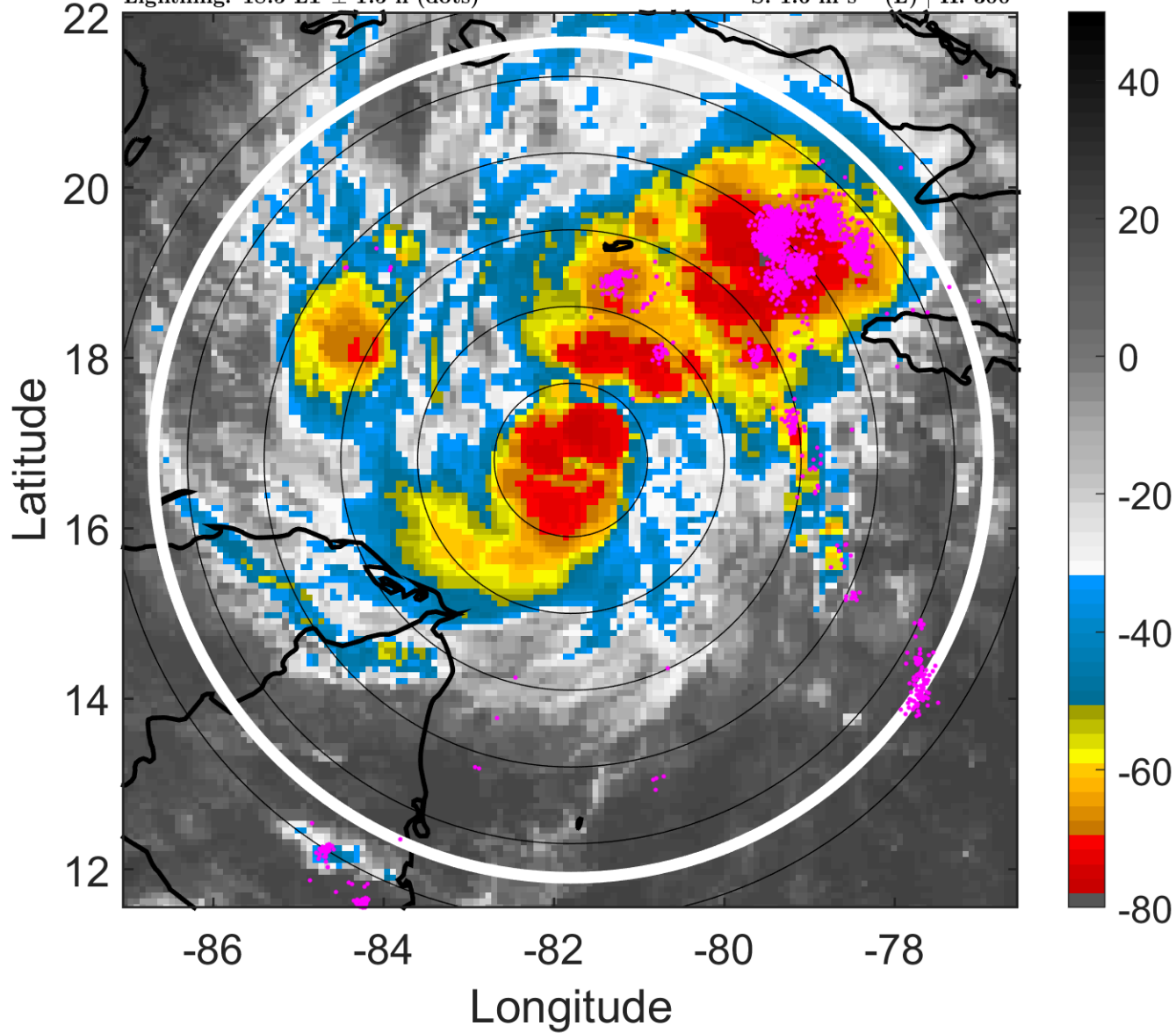

### 6-h IR BT Differences & Lightning

$\Delta$ t: 2008110700 (18.5 LT) - 2008110618 (12.5 LT)

Lightning: 18.5 LT  $\pm$  1.5 h (dots)

PT: SLCP | EA: QUASI

17L (PALOMA) | 65 kt C1

S: 1.6 m s<sup>-1</sup> (L) | H: 300°

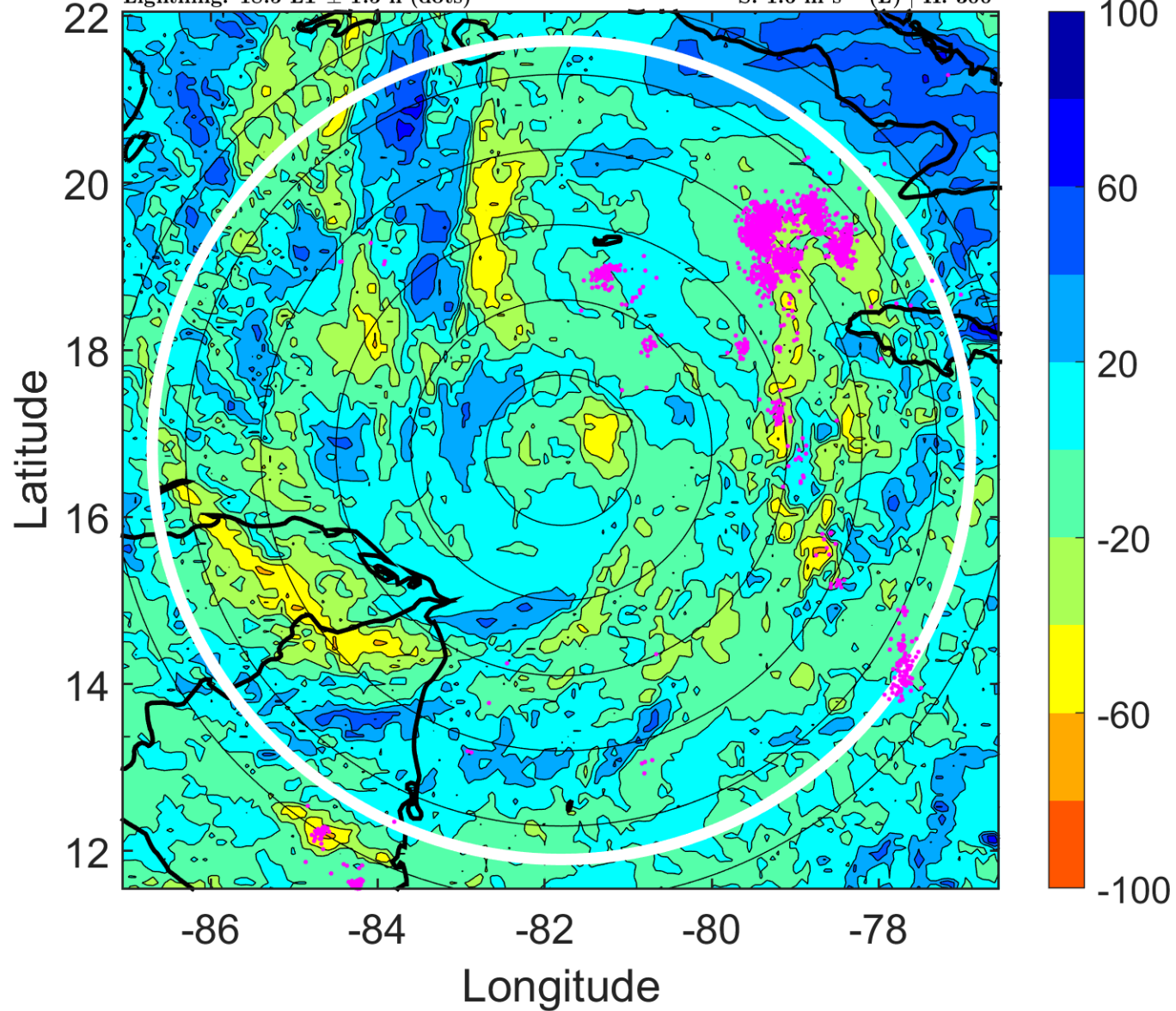

### IR BT & Lightning

t: 2008110703 (21.6 LT)

Lightning: 21.6 LT  $\pm$  1.5 h (dots)

PT: SLCP | EA: QUASI

17L (PALOMA) | 65 kt C1

S: 2.3 m s<sup>-1</sup> (L) | H: 175.5°

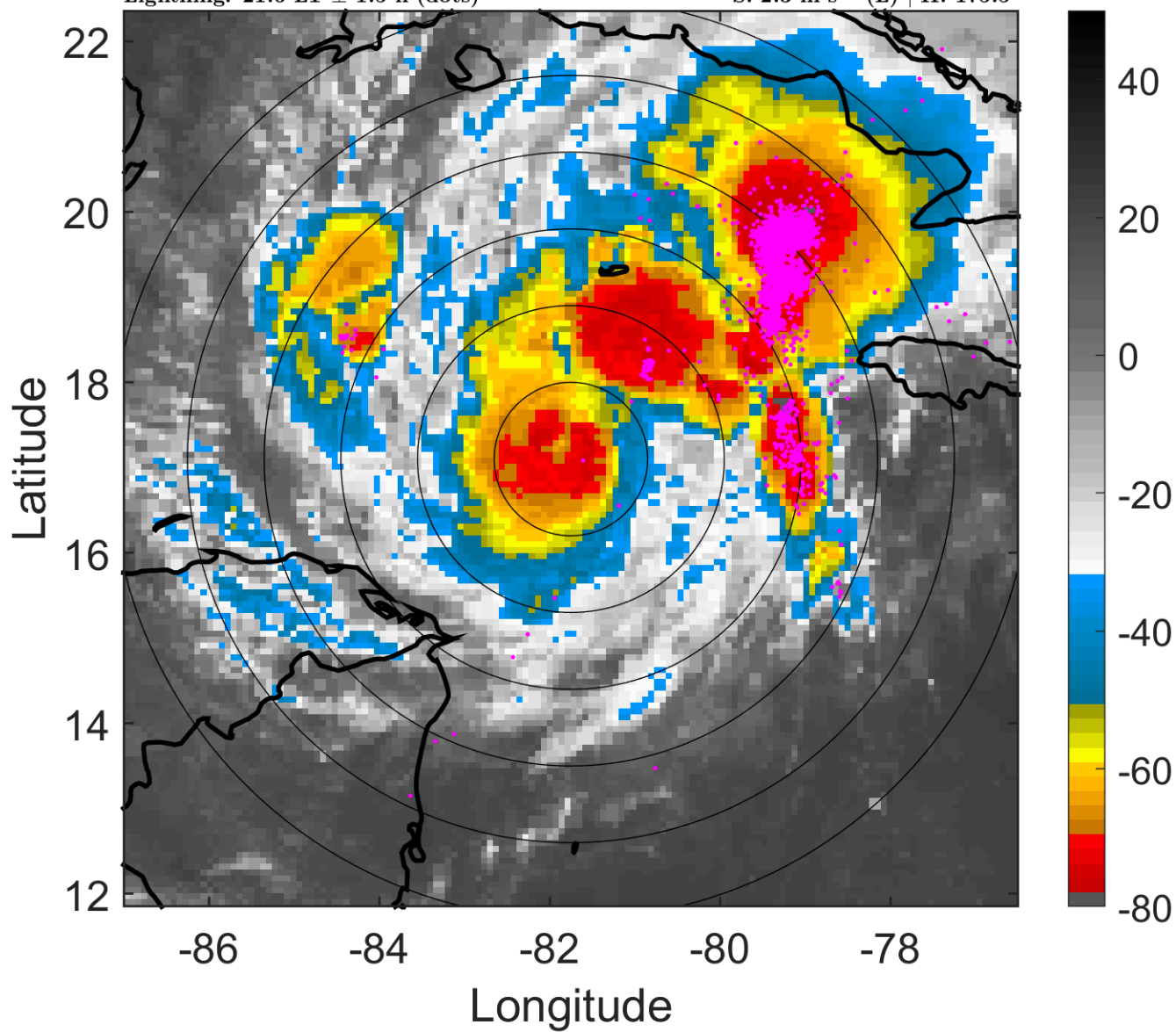

### 6-h IR BT Differences & Lightning

$\Delta$ t: 2008110703 (21.6 LT) - 2008110621 (15.5 LT)

Lightning: 21.6 LT  $\pm$  1.5 h (dots)

PT: SLCP | EA: QUASI

17L (PALOMA) | 65 kt C1

S: 2.3 m s<sup>-1</sup> (L) | H: 175.5°

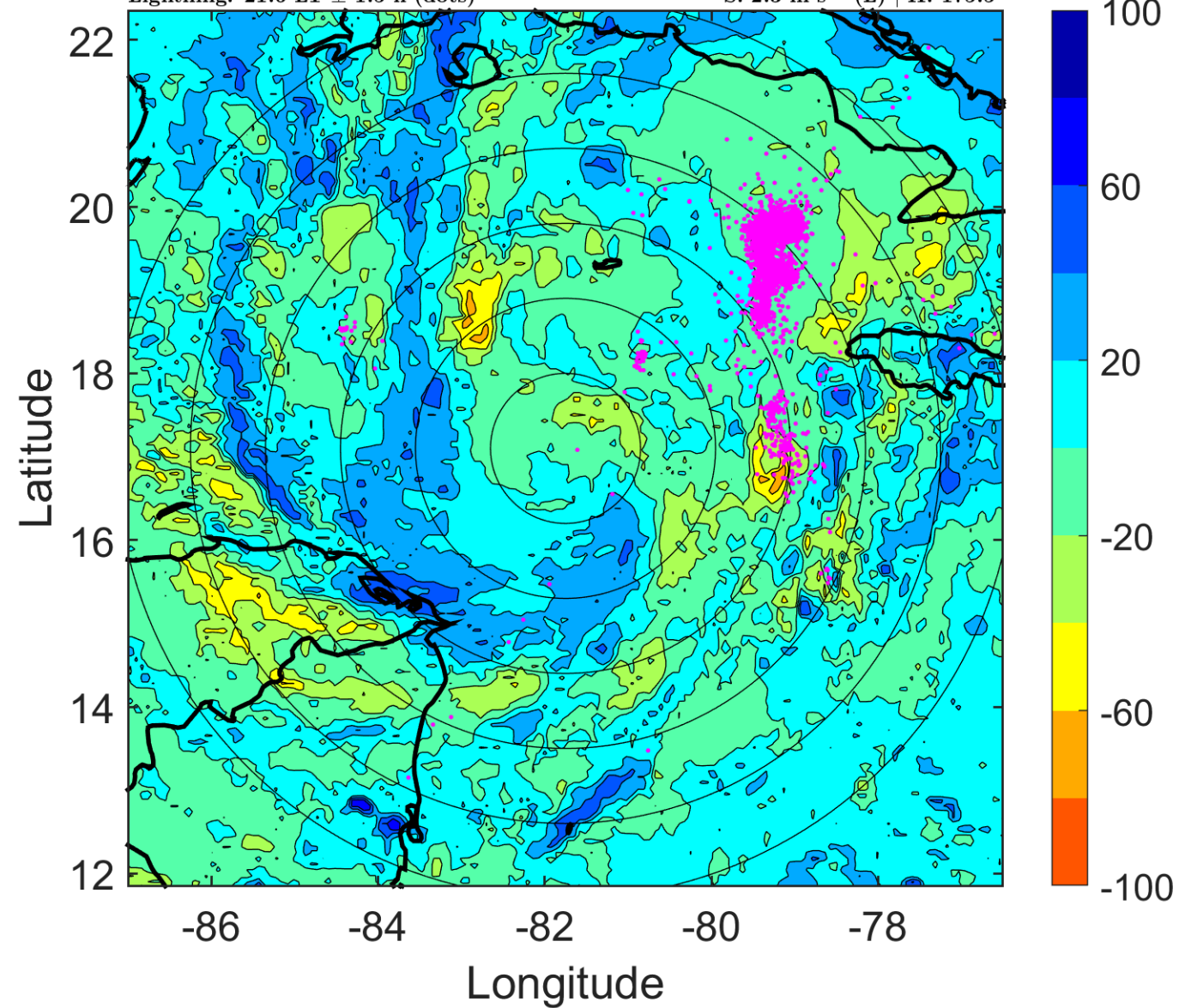

### IR BT & Lightning

t: 2008110706 (0.6 LT)

Lightning: 0.6 LT  $\pm$  1.5 h (dots)

PT: LLCP | EA: QUASI

17L (PALOMA) | 65 kt C1

S: 3 m s<sup>-1</sup> (L) | H: 51°

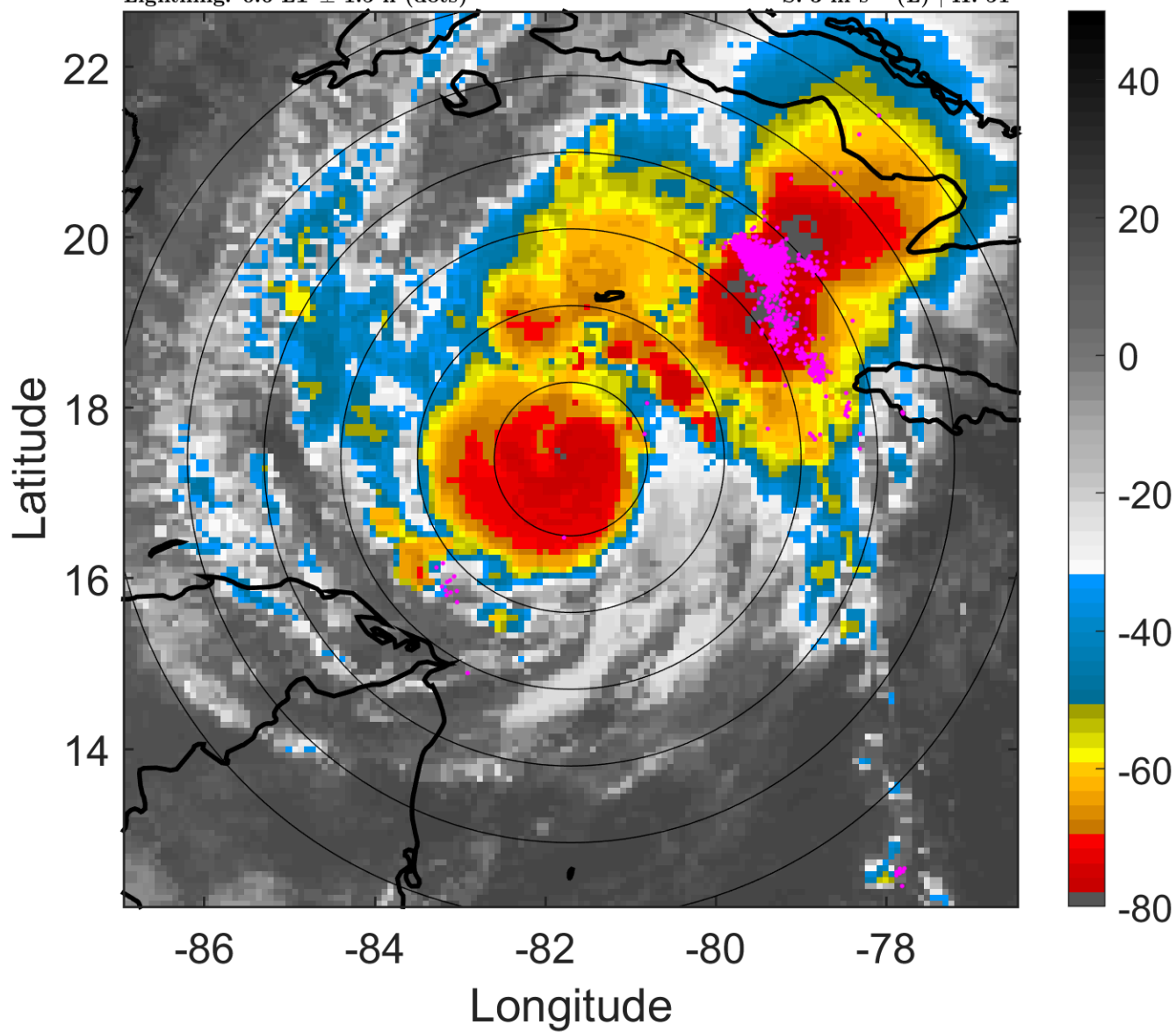

### 6-h IR BT Differences & Lightning

$\Delta$ t: 2008110706 (0.6 LT) - 2008110700 (18.5 LT)

Lightning: 0.6 LT  $\pm$  1.5 h (dots)

PT: LLCP | EA: QUASI

17L (PALOMA) | 65 kt C1

S: 3 m s<sup>-1</sup> (L) | H: 51°

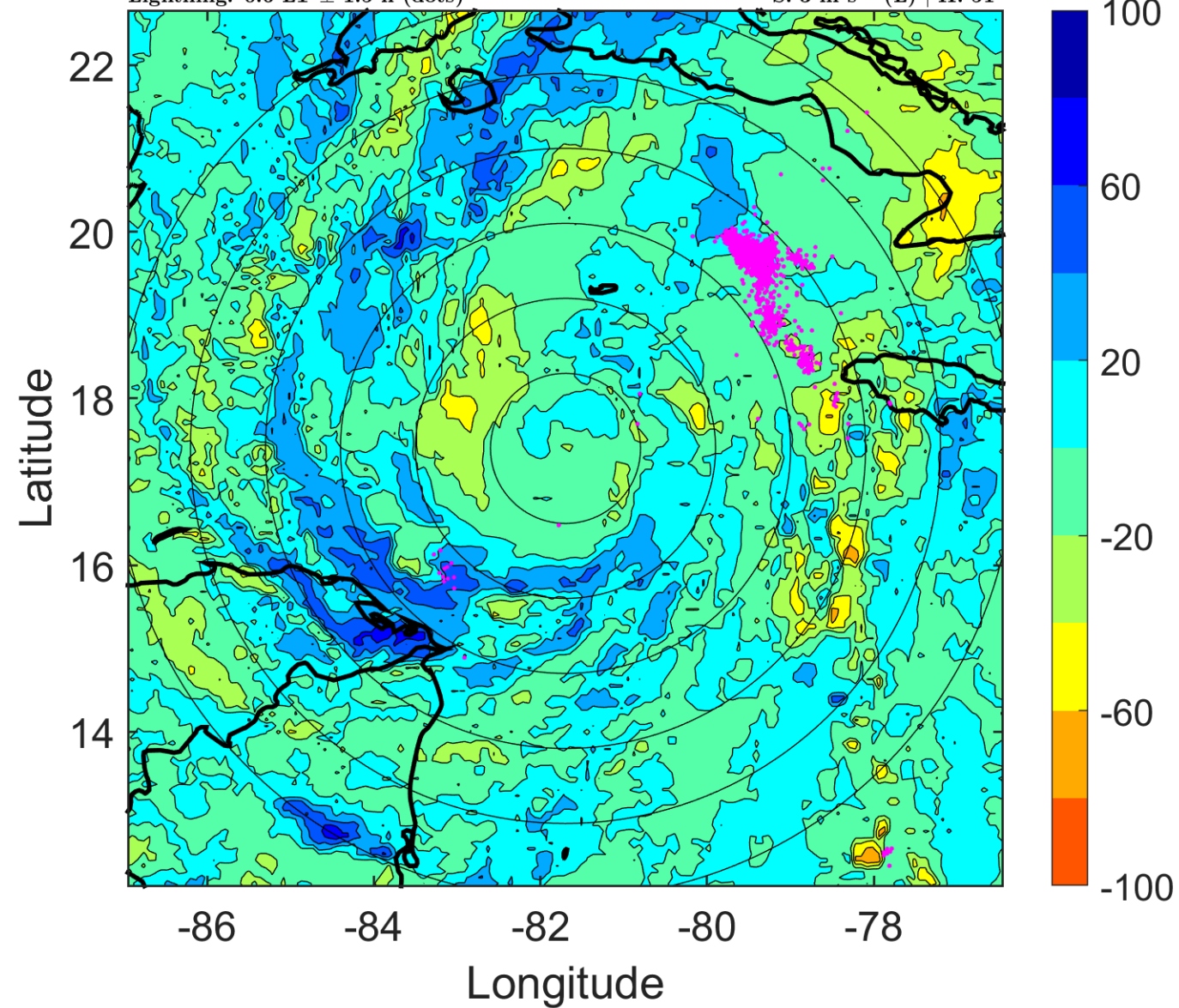

### IR BT & Lightning

t: 2008110709 (3.6 LT)

Lightning: 3.6 LT  $\pm$  1.5 h (dots)

PT: LLCP | EA: QUASI

17L (PALOMA) | 70 kt C1

S: 4.3 m s<sup>-1</sup> (L) | H: 54°

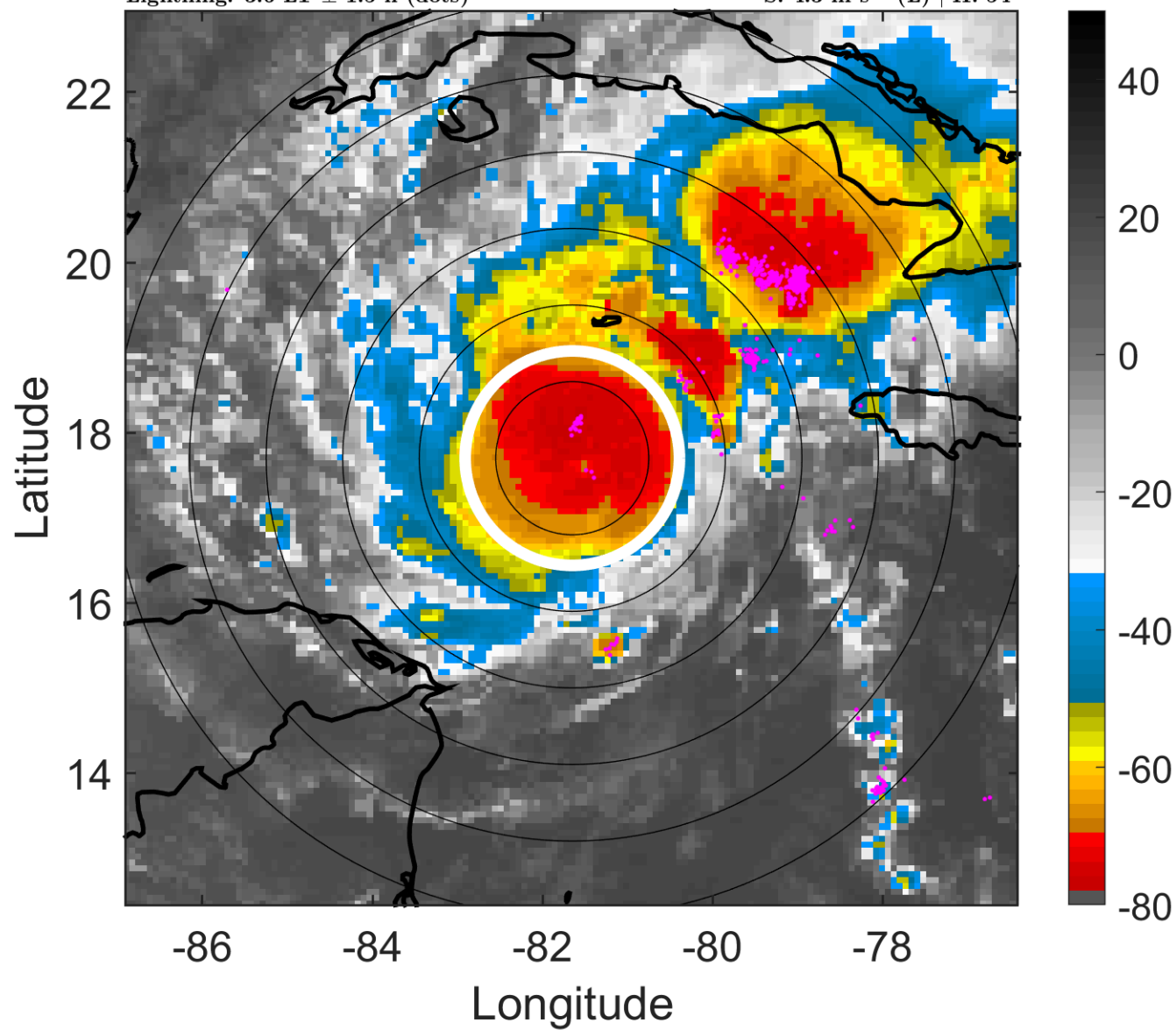

### 6-h IR BT Differences & Lightning

$\Delta$ t: 2008110709 (3.6 LT) - 2008110703 (21.6 LT)

Lightning: 3.6 LT  $\pm$  1.5 h (dots)

PT: LLCP | EA: QUASI

17L (PALOMA) | 70 kt C1

S: 4.3 m s<sup>-1</sup> (L) | H: 54°

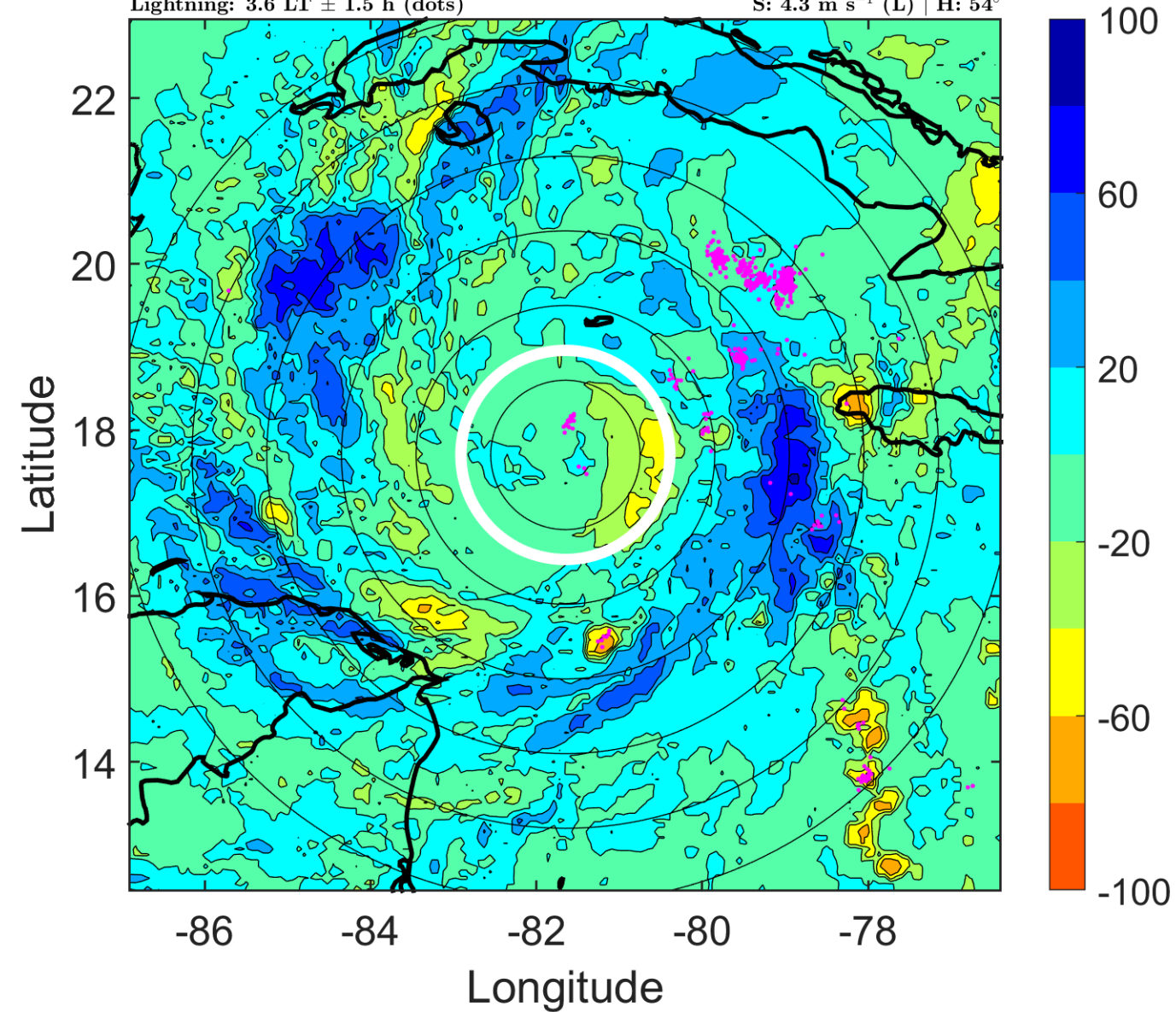

### IR BT & Lightning

t: 2008110712 (6.6 LT)

Lightning: 6.6 LT  $\pm$  1.5 h (dots)

PT: LLCP | EA: QUASI

17L (PALOMA) | 75 kt C1

S: 5.7 m s<sup>-1</sup> (M) | H: 57°

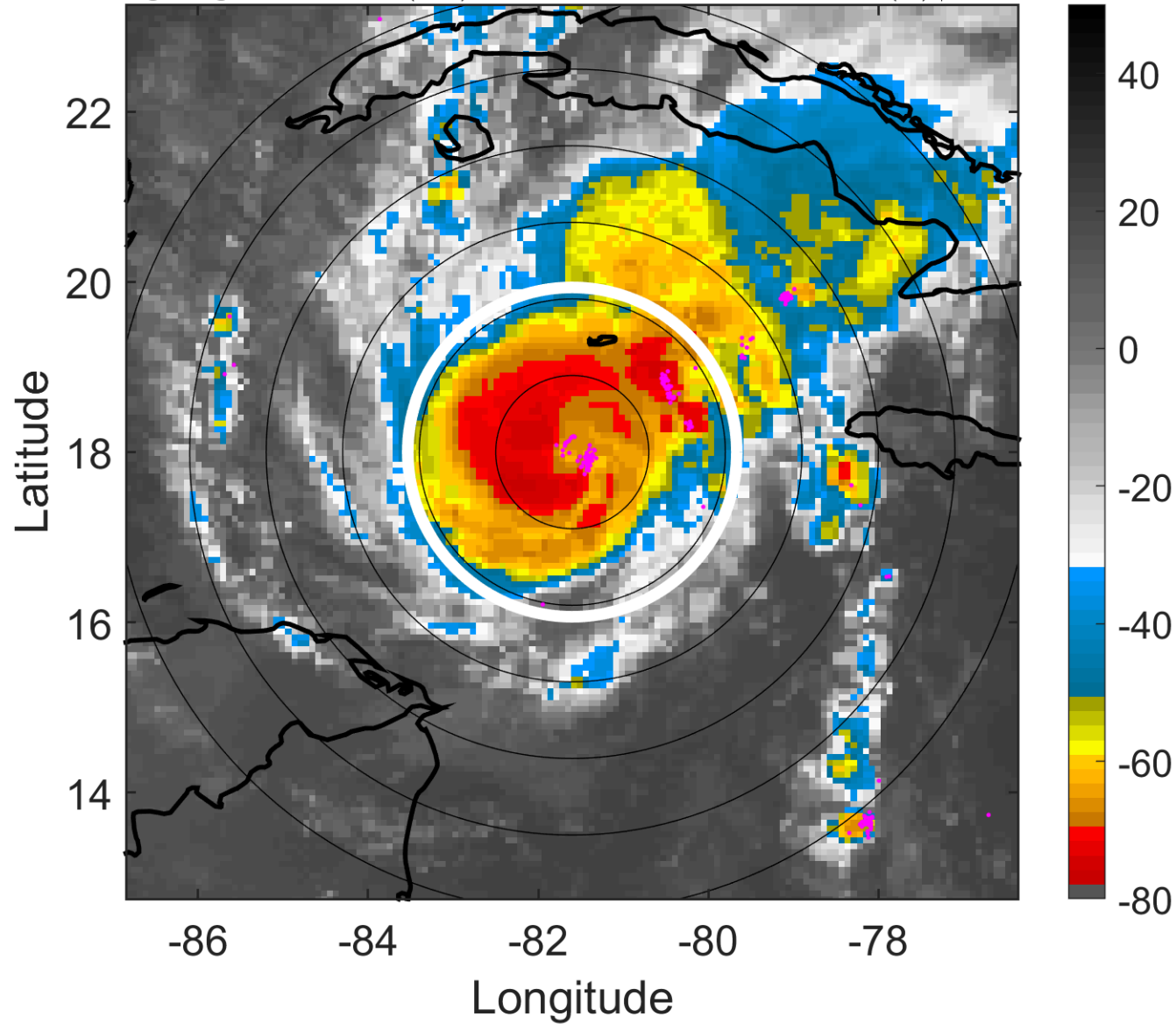

### 6-h IR BT Differences & Lightning

$\Delta$ t: 2008110712 (6.6 LT) - 2008110706 (0.6 LT)

Lightning: 6.6 LT  $\pm$  1.5 h (dots)

PT: LLCP | EA: QUASI

17L (PALOMA) | 75 kt C1

S: 5.7 m s<sup>-1</sup> (M) | H: 57°

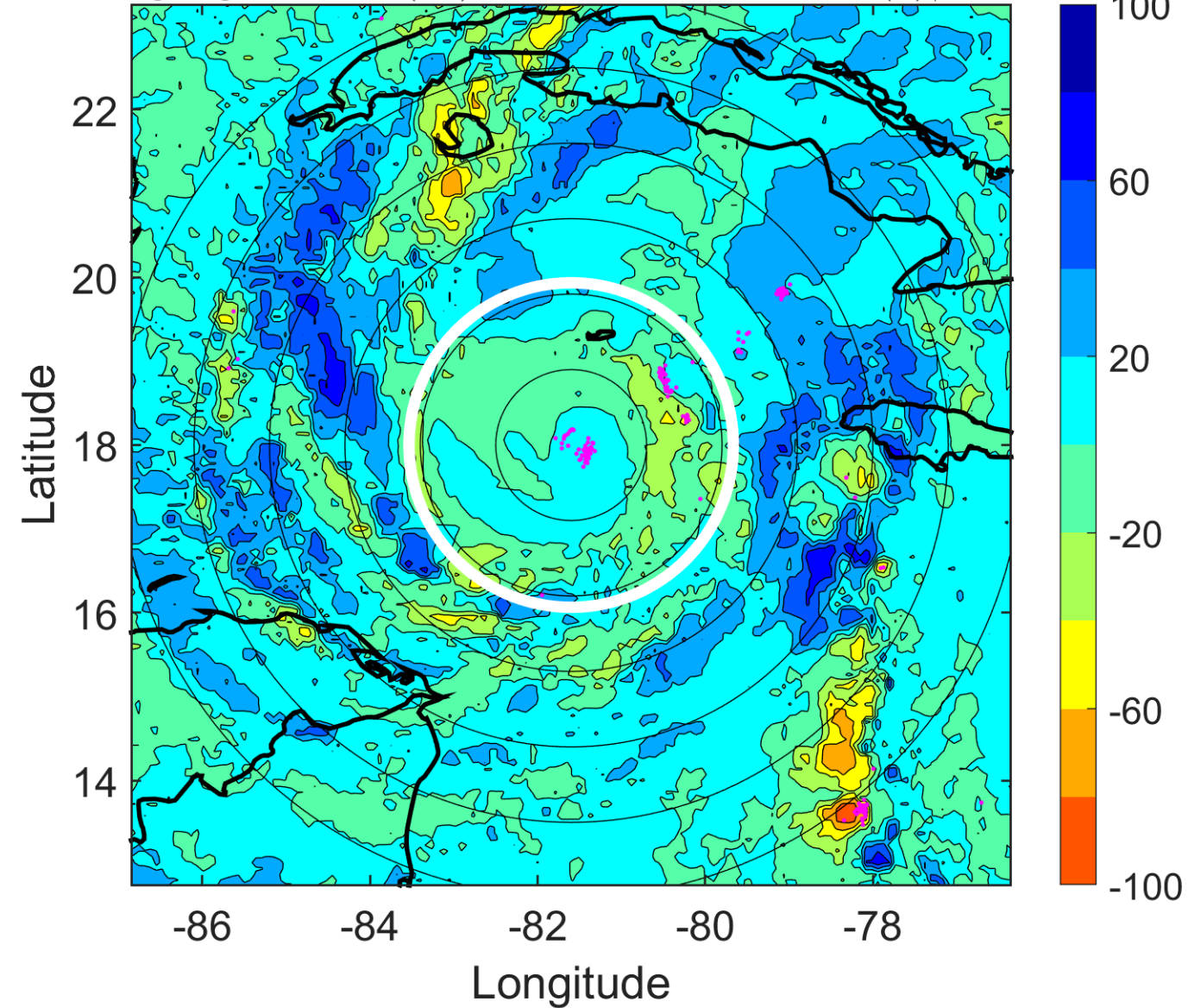

### IR BT & Lightning

t: 2008110715 (9.6 LT)

Lightning: 9.6 LT  $\pm$  1.5 h (dots)

PT: LLCP | EA: QUASI

17L (PALOMA) | 77.5 kt C1

S: 5.6 m s<sup>-1</sup> (M) | H: 56°

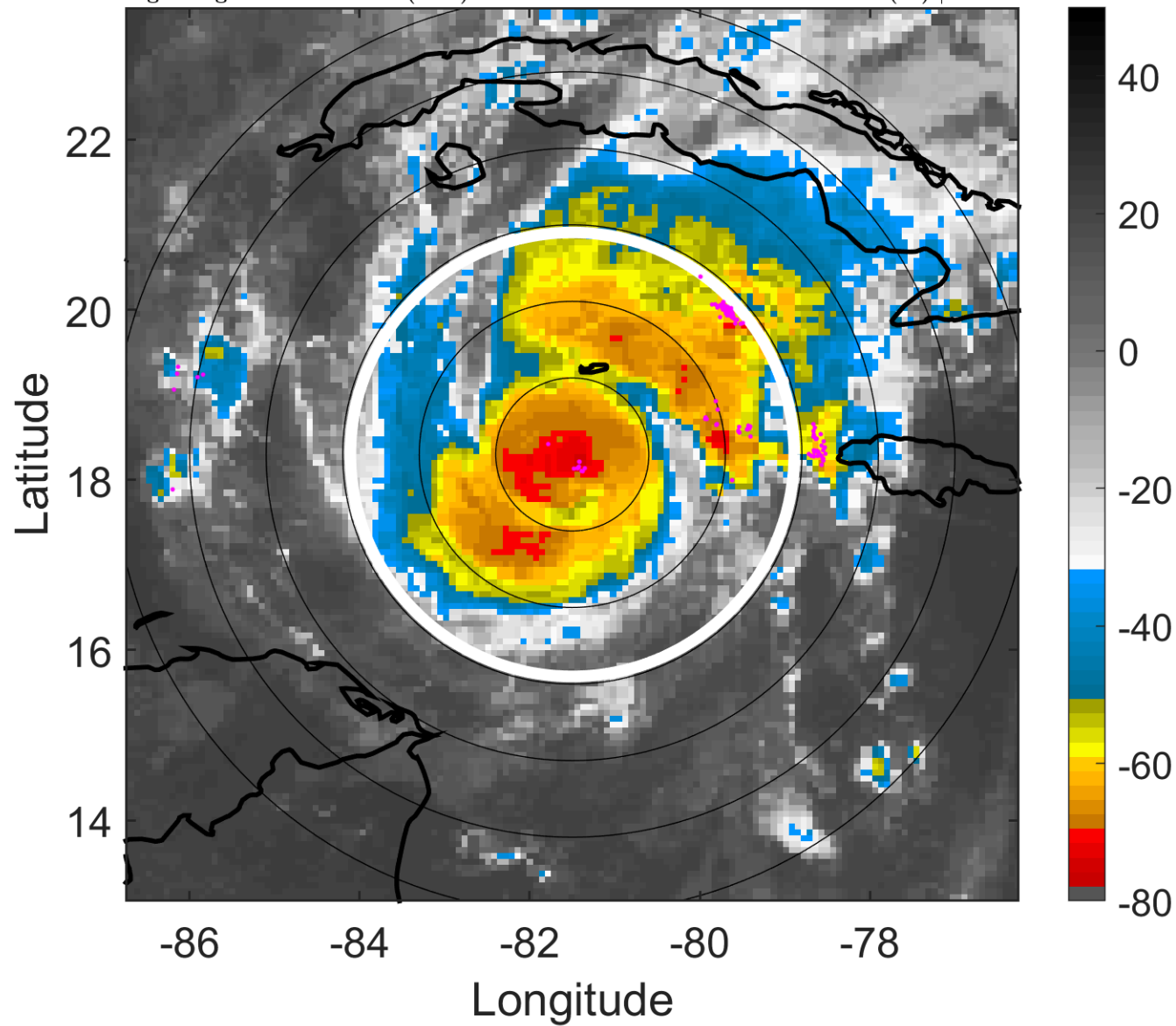

### 6-h IR BT Differences & Lightning

$\Delta$ t: 2008110715 (9.6 LT) - 2008110709 (3.6 LT)

Lightning: 9.6 LT  $\pm$  1.5 h (dots)

PT: LLCP | EA: QUASI

17L (PALOMA) | 77.5 kt C1

S: 5.6 m s<sup>-1</sup> (M) | H: 56°

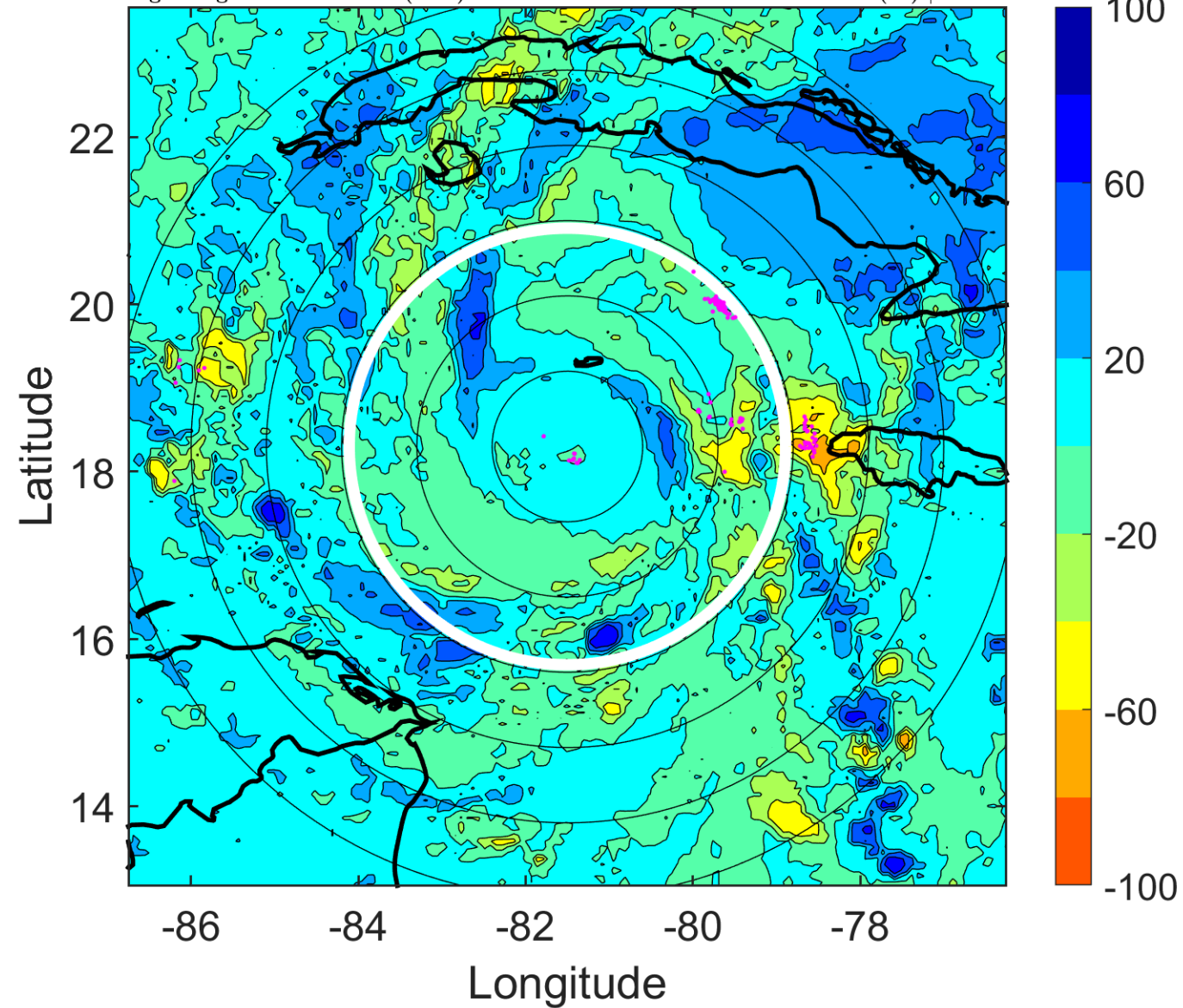

### IR BT & Lightning

t: 2008110718 (12.6 LT)

Lightning: 12.6 LT  $\pm$  1.5 h (dots)

PT: LLCP | EA: QUASI

17L (PALOMA) | 80 kt C1

S: 5.6 m s<sup>-1</sup> (M) | H: 55°

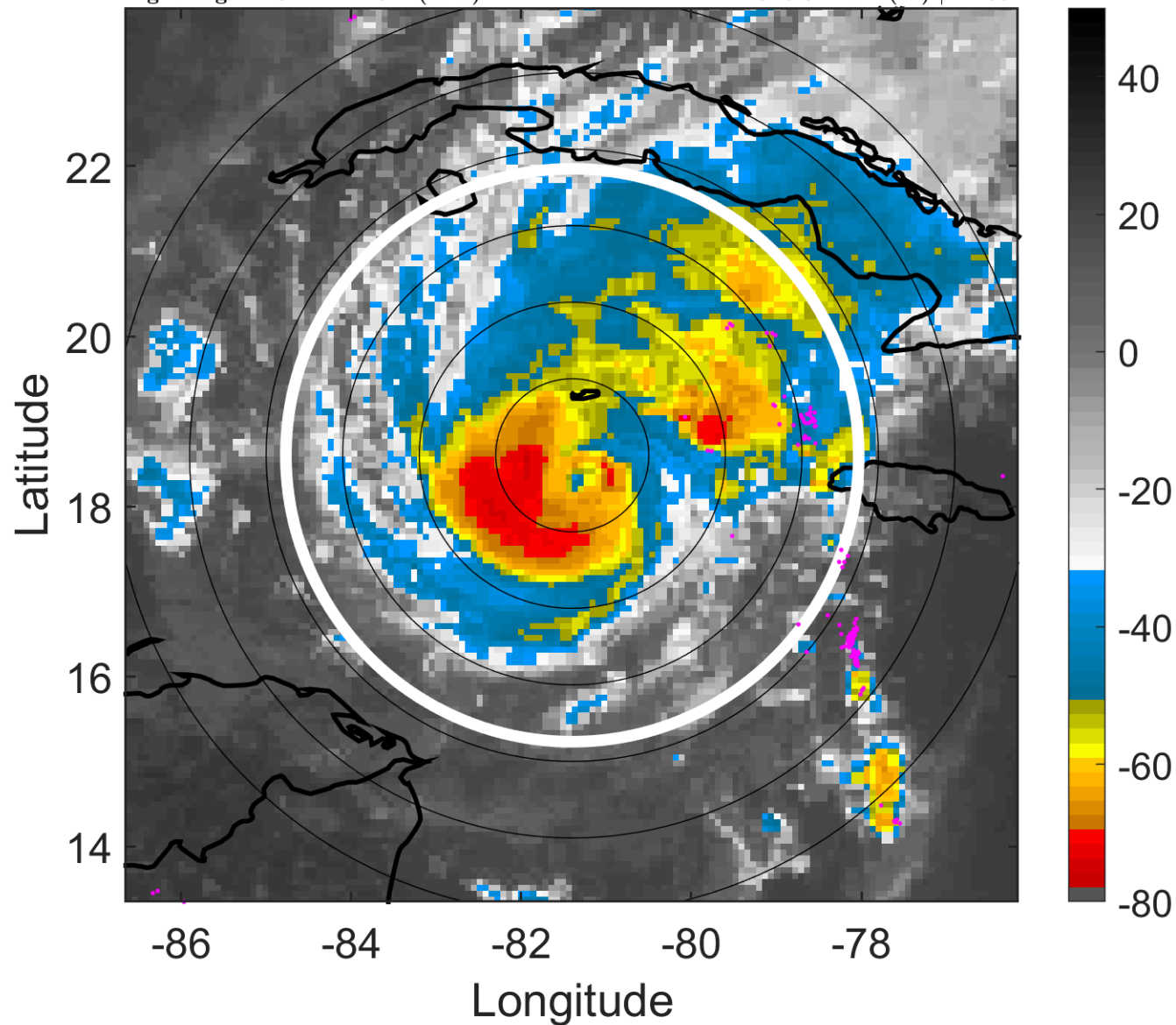

### 6-h IR BT Differences & Lightning

$\Delta$ t: 2008110718 (12.6 LT) - 2008110712 (6.6 LT)

Lightning: 12.6 LT  $\pm$  1.5 h (dots)

PT: LLCP | EA: QUASI

17L (PALOMA) | 80 kt C1

S: 5.6 m s<sup>-1</sup> (M) | H: 55°

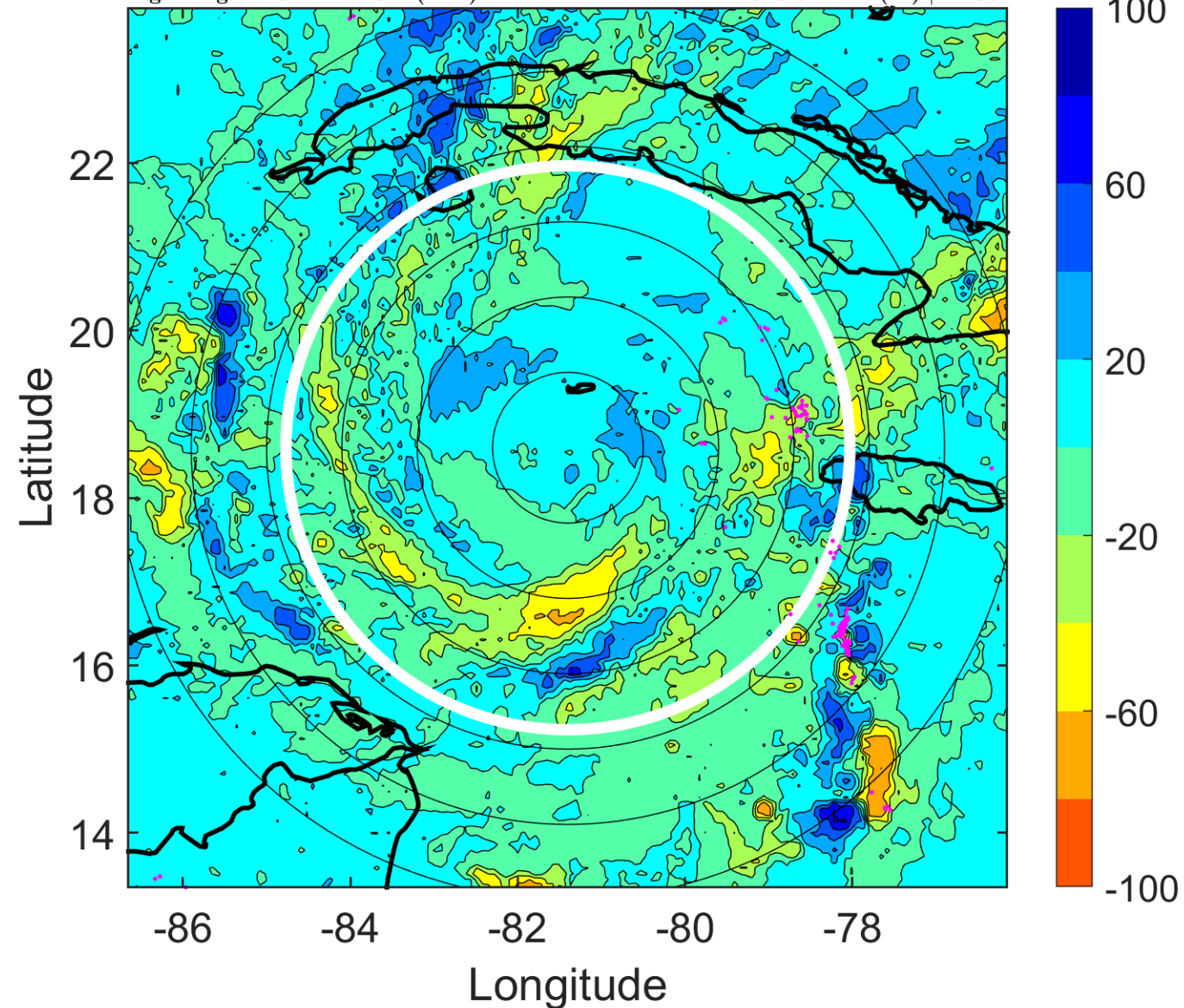

### IR BT & Lightning

t: 2008110721 (15.6 LT)

Lightning: 15.6 LT  $\pm$  1.5 h (dots)

PT: LLCP | EA: QUASI

17L (PALOMA) | 90 kt C2

S: 5.8 m s<sup>-1</sup> (M) | H: 46°

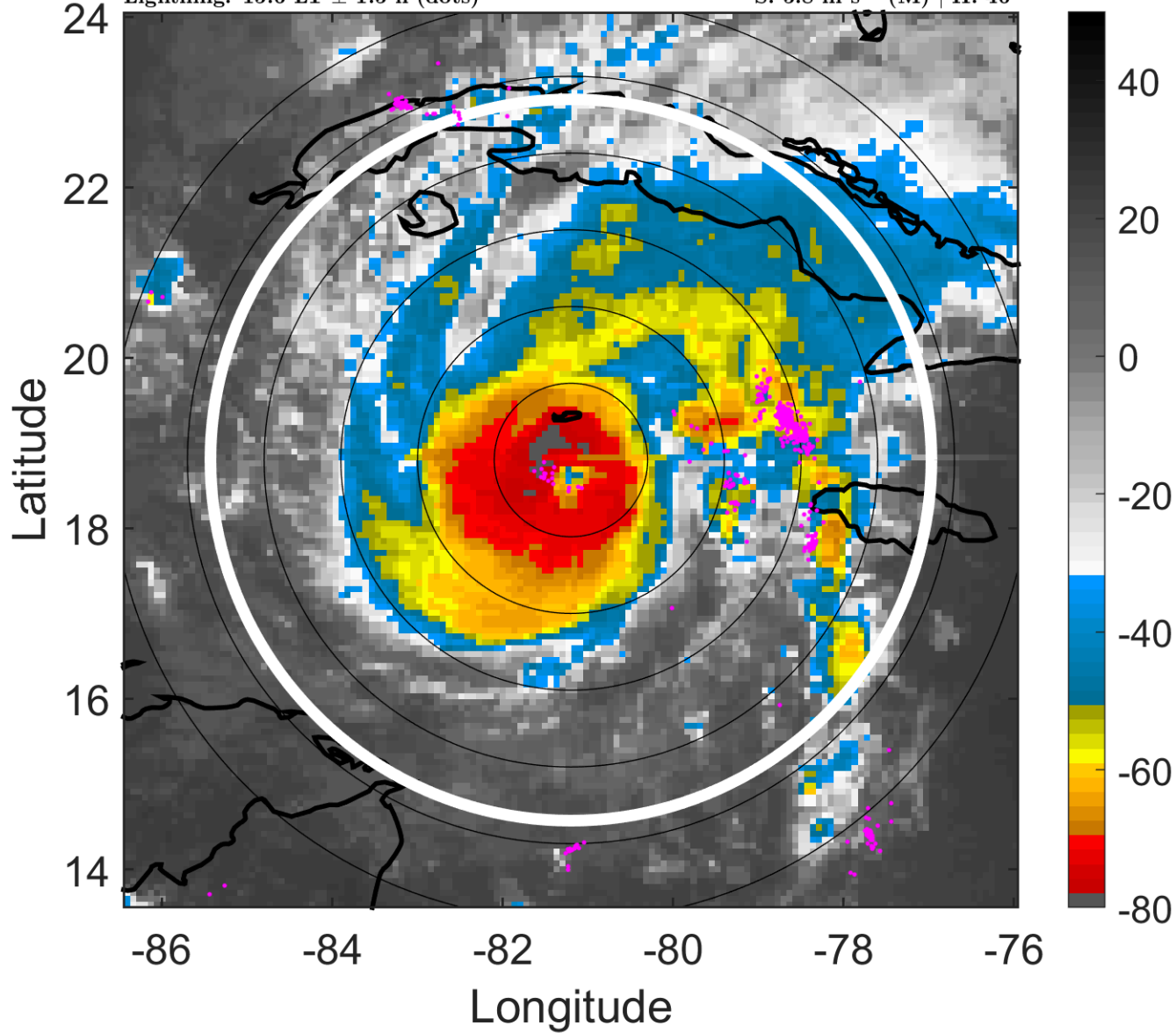

### 6-h IR BT Differences & Lightning

$\Delta$ t: 2008110721 (15.6 LT) - 2008110715 (9.6 LT)

Lightning: 15.6 LT  $\pm$  1.5 h (dots)

PT: LLCP | EA: QUASI

17L (PALOMA) | 90 kt C2

S: 5.8 m s<sup>-1</sup> (M) | H: 46°

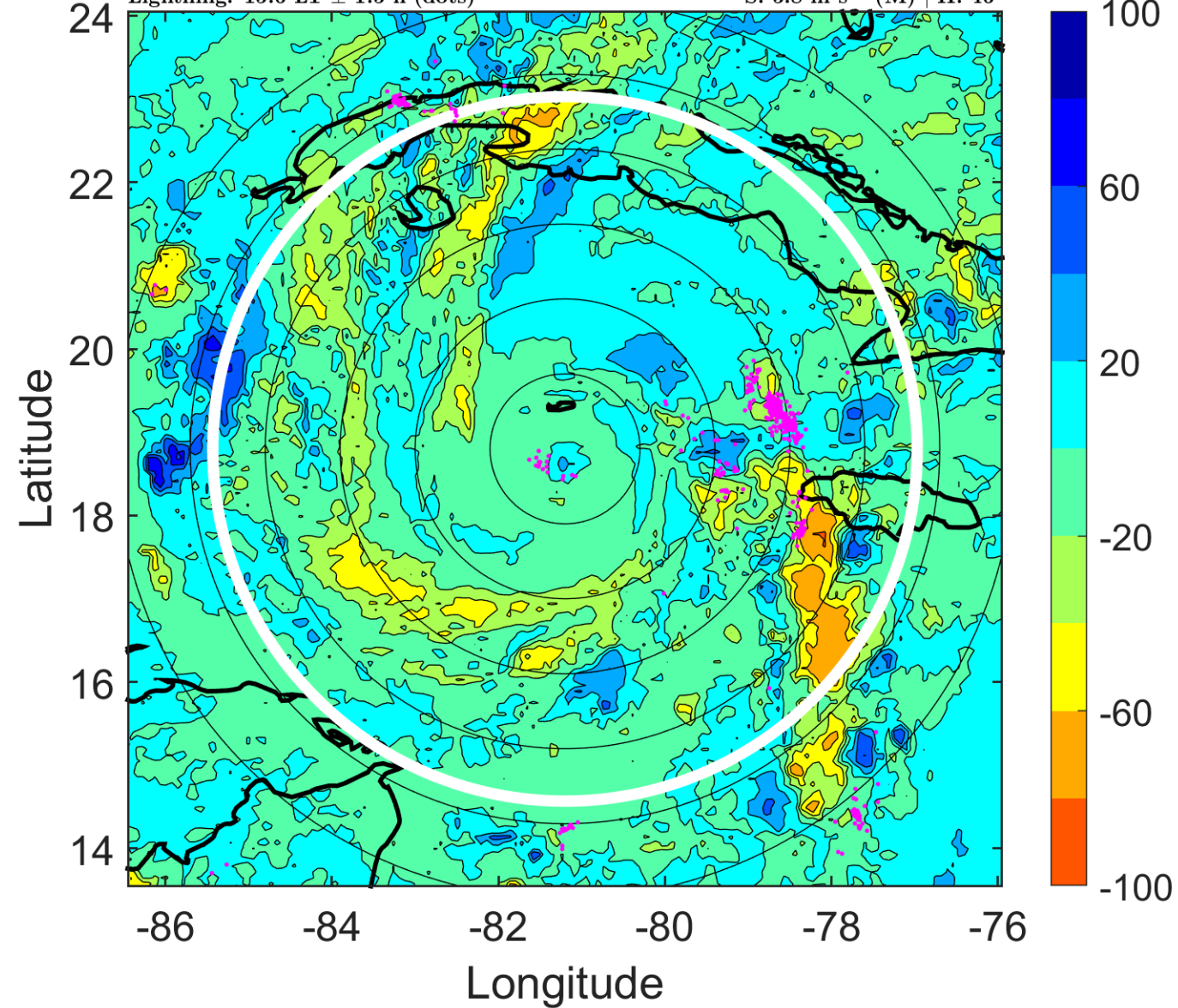



### IR BT & Lightning

t: 2008110800 (18.6 LT)

Lightning: 18.6 LT  $\pm$  1.5 h (dots)

PT: LLCP | EA: QUASI

17L (PALOMA) | 100 kt C3

S: 6 m s<sup>-1</sup> (M) | H: 37°

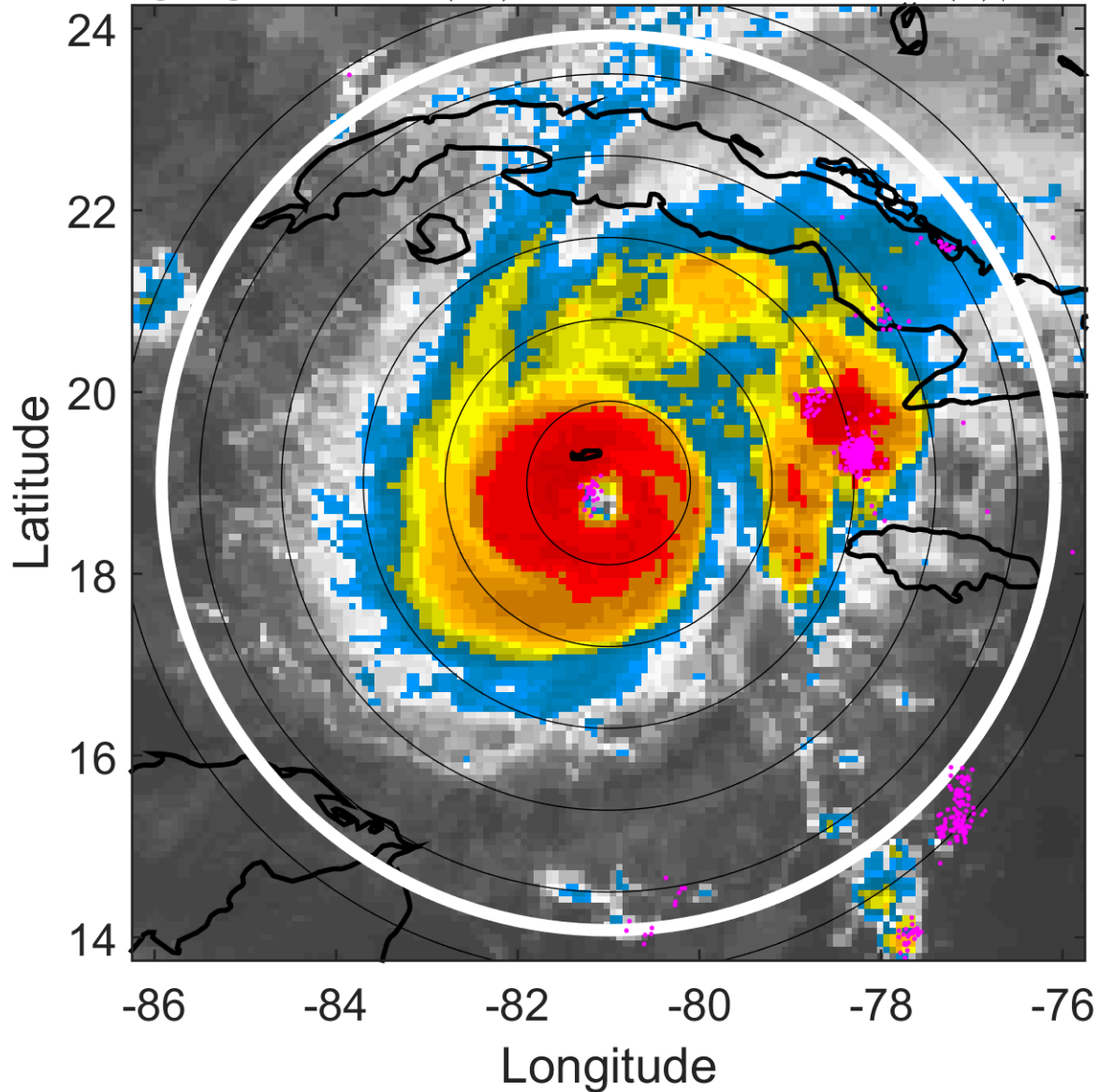

### 6-h IR BT Differences & Lightning

$\Delta$ t: 2008110800 (18.6 LT) - 2008110718 (12.6 LT)

Lightning: 18.6 LT  $\pm$  1.5 h (dots)

PT: LLCP | EA: QUASI

17L (PALOMA) | 100 kt C3

S: 6 m s<sup>-1</sup> (M) | H: 37°

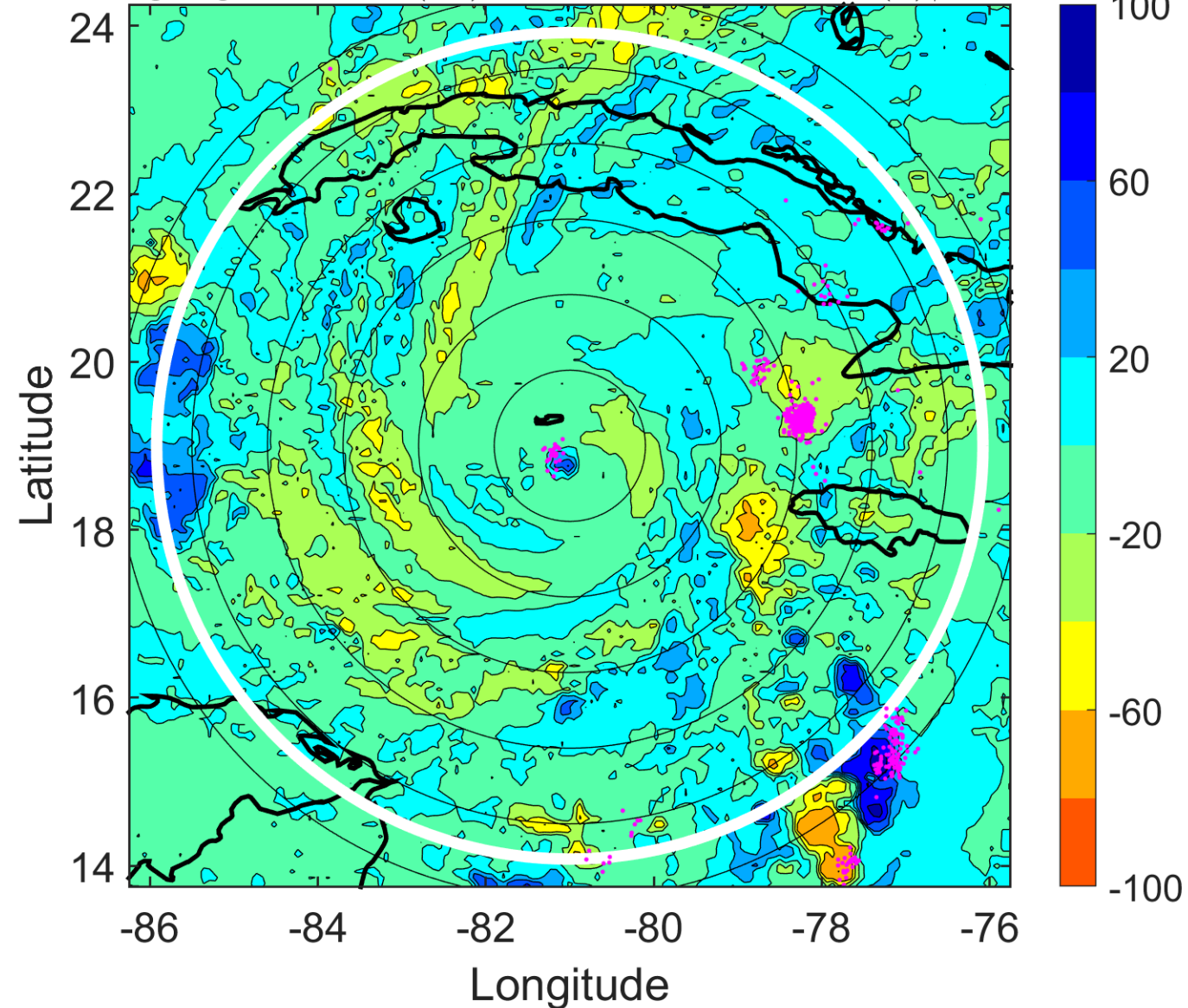

### IR BT & Lightning

t: 2008110803 (21.6 LT)

Lightning: 21.6 LT  $\pm$  1.5 h (dots)

PT: LLCP | EA: QUASI

17L (PALOMA) | 105 kt C3

S: 7.5 m s<sup>-1</sup> (M) | H: 33.5°

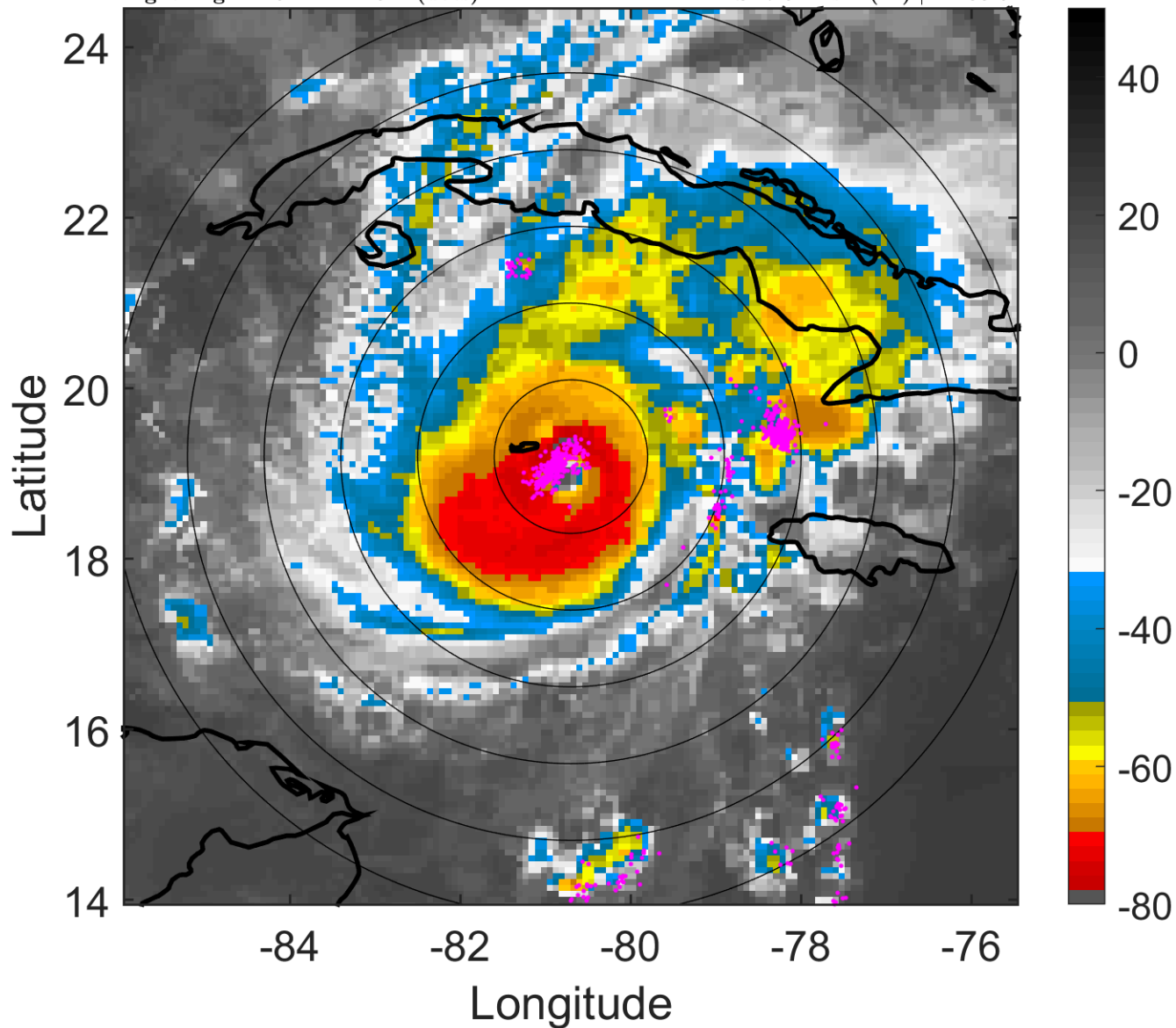

### 6-h IR BT Differences & Lightning

$\Delta$ t: 2008110803 (21.6 LT) - 2008110721 (15.6 LT)

Lightning: 21.6 LT  $\pm$  1.5 h (dots)

PT: LLCP | EA: QUASI

17L (PALOMA) | 105 kt C3

S: 7.5 m s<sup>-1</sup> (M) | H: 33.5°

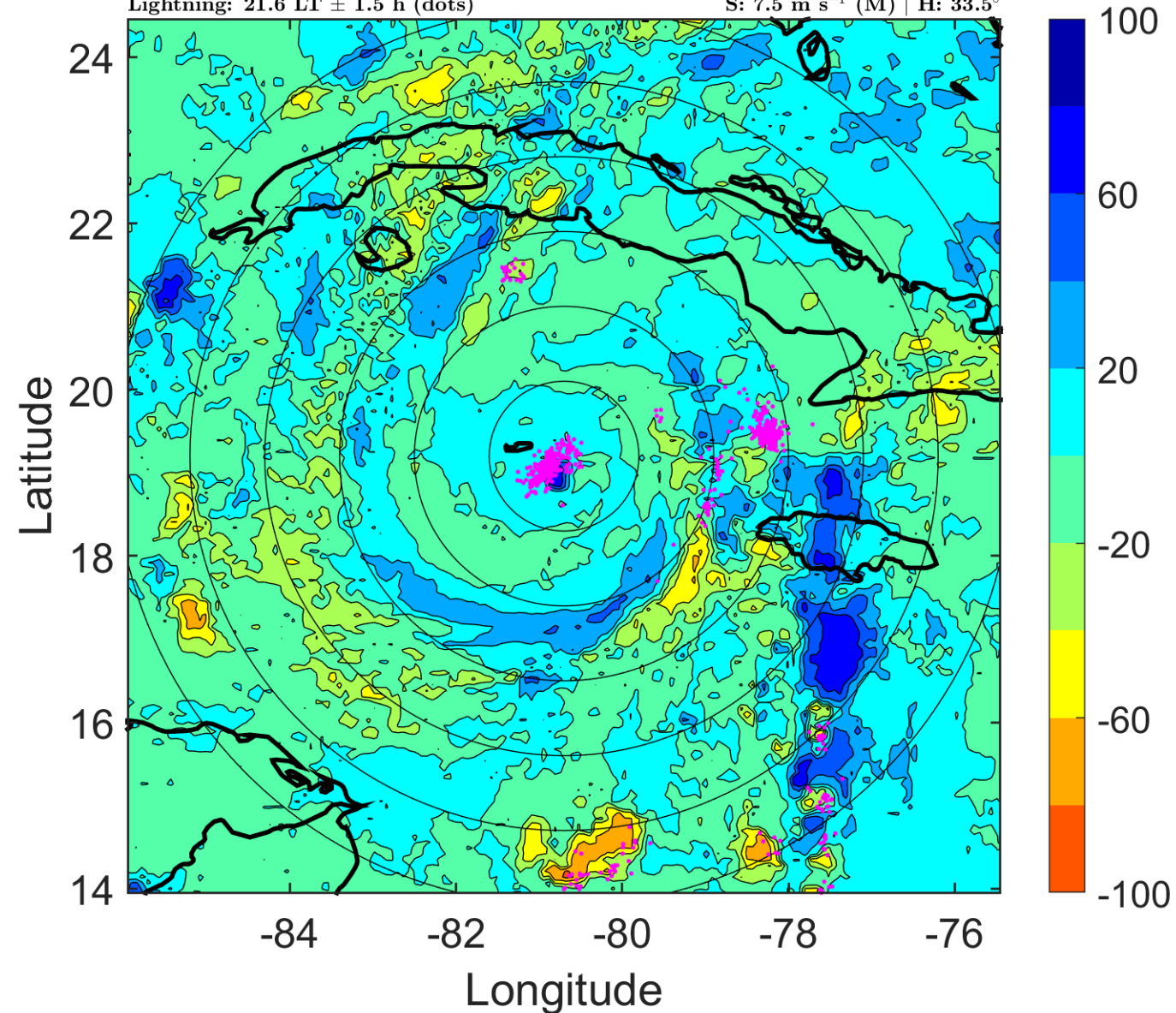

### IR BT & Lightning

t: 2008110806 (0.6 LT)

Lightning: 0.6 LT  $\pm$  1.5 h (dots)

PT: LLCP | EA: ACT

17L (PALOMA) | 110 kt C3

S: 9.1 m s<sup>-1</sup> (M) | H: 30°

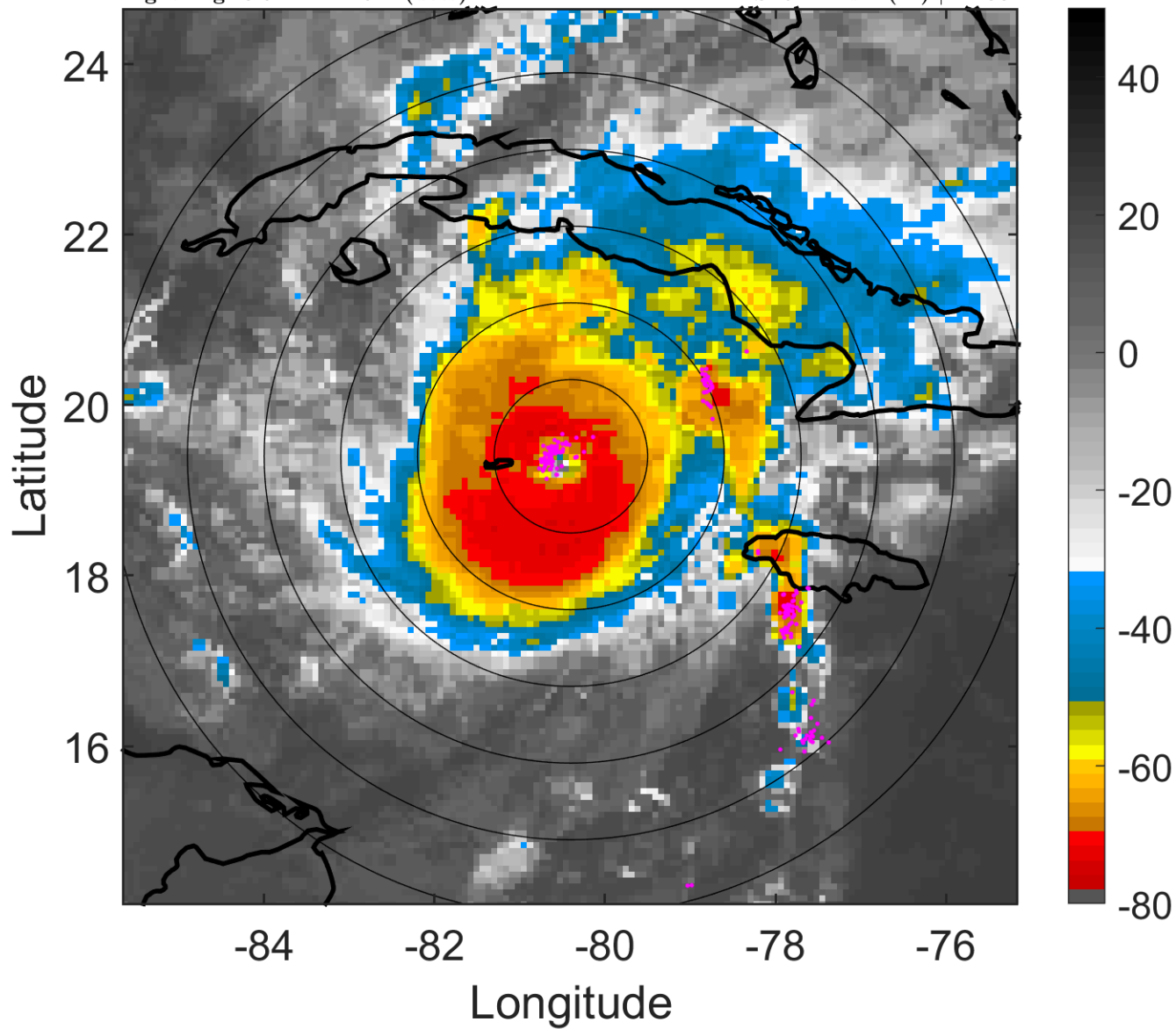

### 6-h IR BT Differences & Lightning

$\Delta$ t: 2008110806 (0.6 LT) - 2008110800 (18.6 LT)

Lightning: 0.6 LT  $\pm$  1.5 h (dots)

PT: LLCP | EA: ACT

17L (PALOMA) | 110 kt C3

S: 9.1 m s<sup>-1</sup> (M) | H: 30°

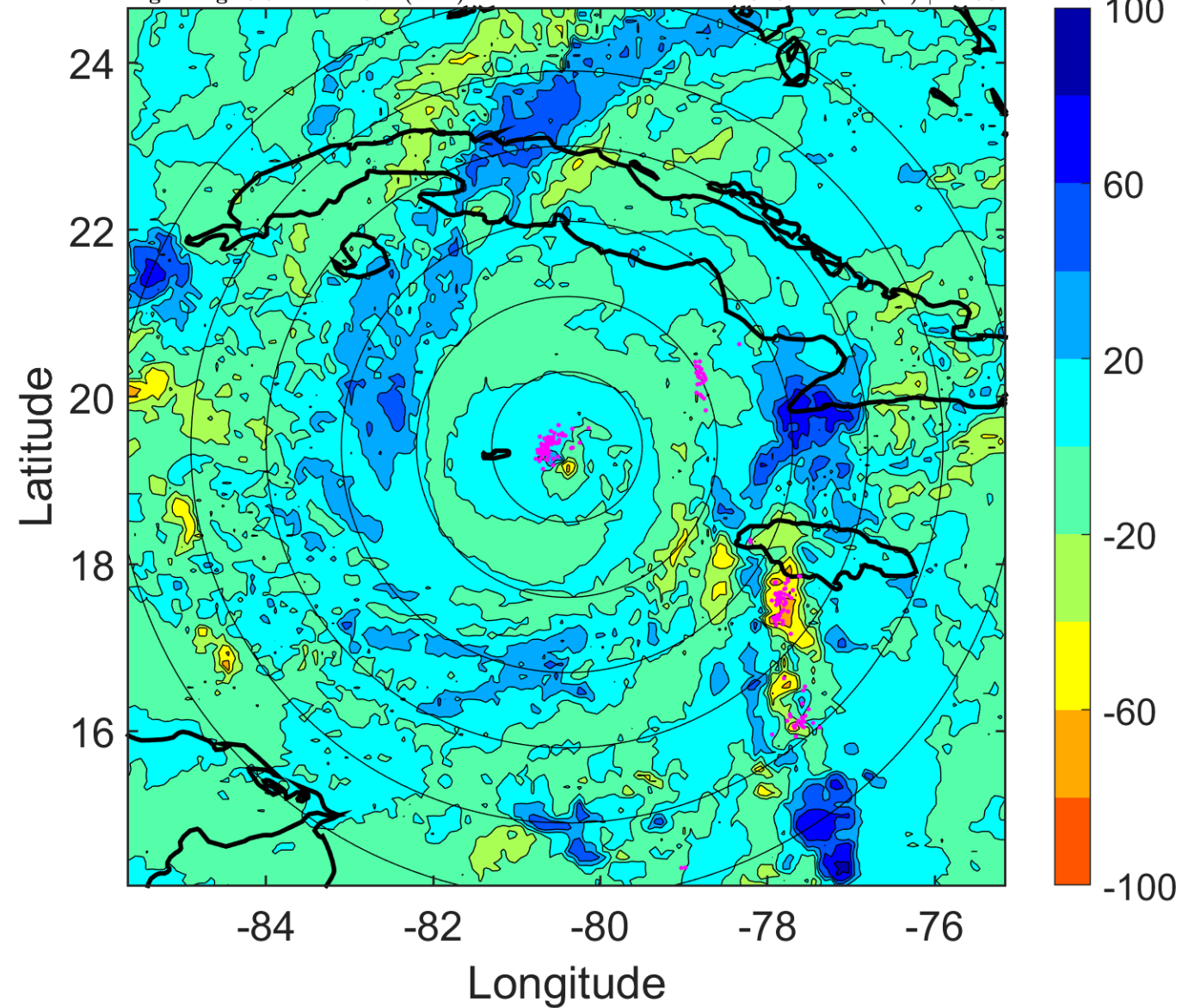

### IR BT & Lightning

t: 2008110809 (3.7 LT)

Lightning: 3.7 LT  $\pm$  1.5 h (dots)

PT: LLCP | EA: ACT

17L (PALOMA) | 117.5 kt C4

S: 10.1 m s<sup>-1</sup> (M) | H: 33.5°

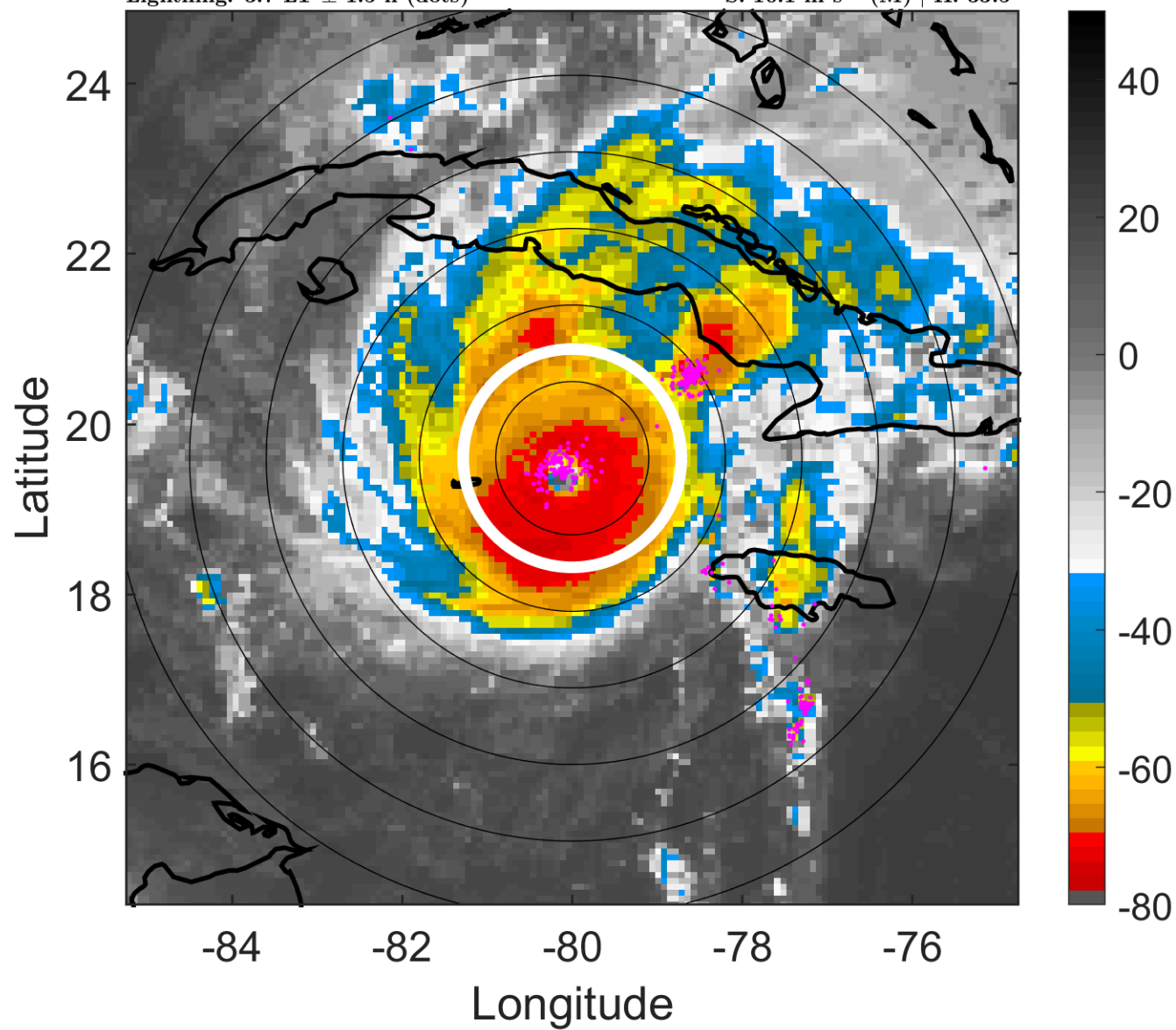

### 6-h IR BT Differences & Lightning

$\Delta$ t: 2008110809 (3.7 LT) - 2008110803 (21.6 LT)

Lightning: 3.7 LT  $\pm$  1.5 h (dots)

PT: LLCP | EA: ACT

17L (PALOMA) | 117.5 kt C4

S: 10.1 m s<sup>-1</sup> (M) | H: 33.5°

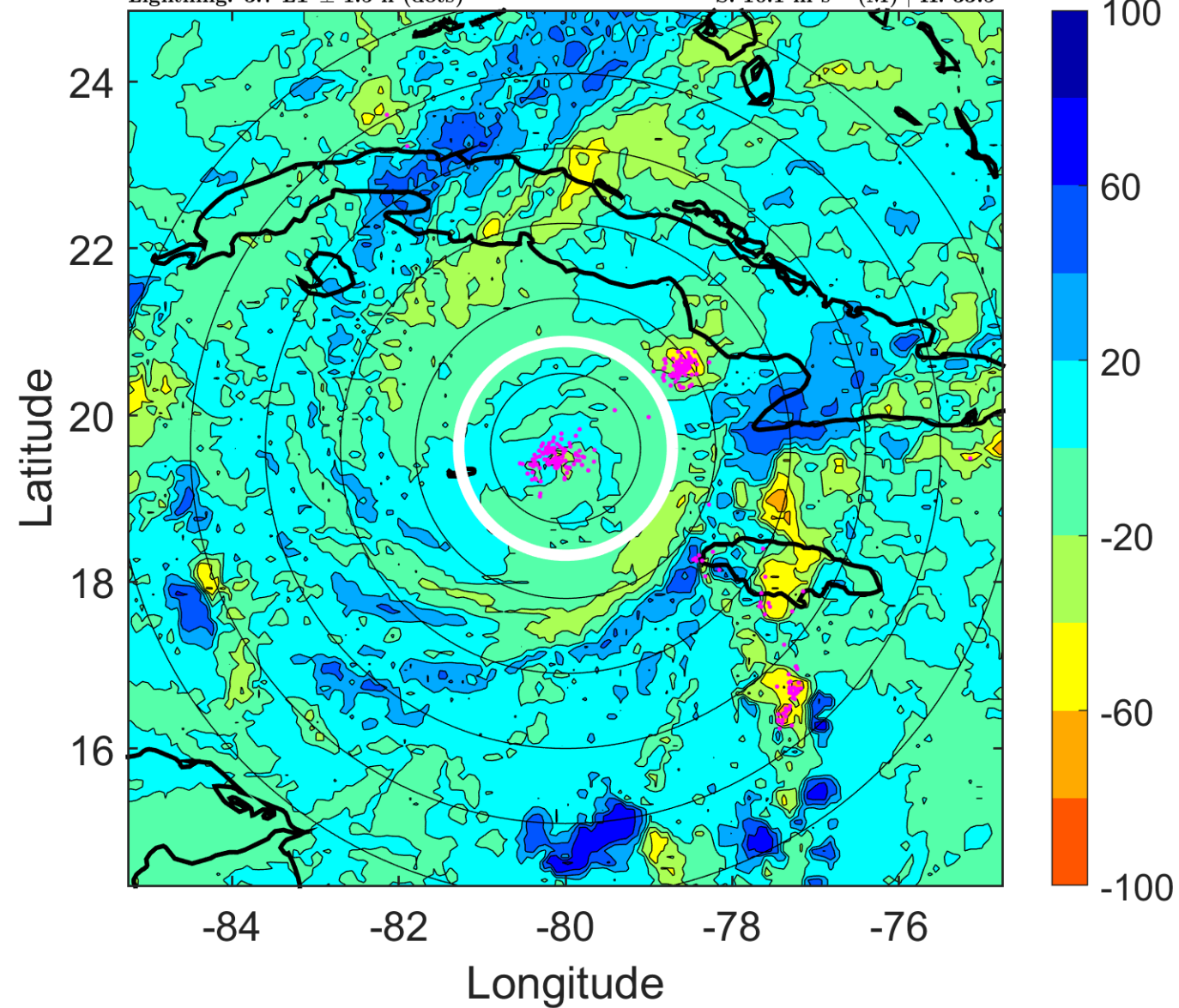

### IR BT & Lightning

t: 2008110812 (6.7 LT)

Lightning: 6.7 LT  $\pm$  1.5 h (dots)

PT: LLCP | EA: ACT

17L (PALOMA) | 125 kt C4

S: 11.2 m s<sup>-1</sup> (H) | H: 37°

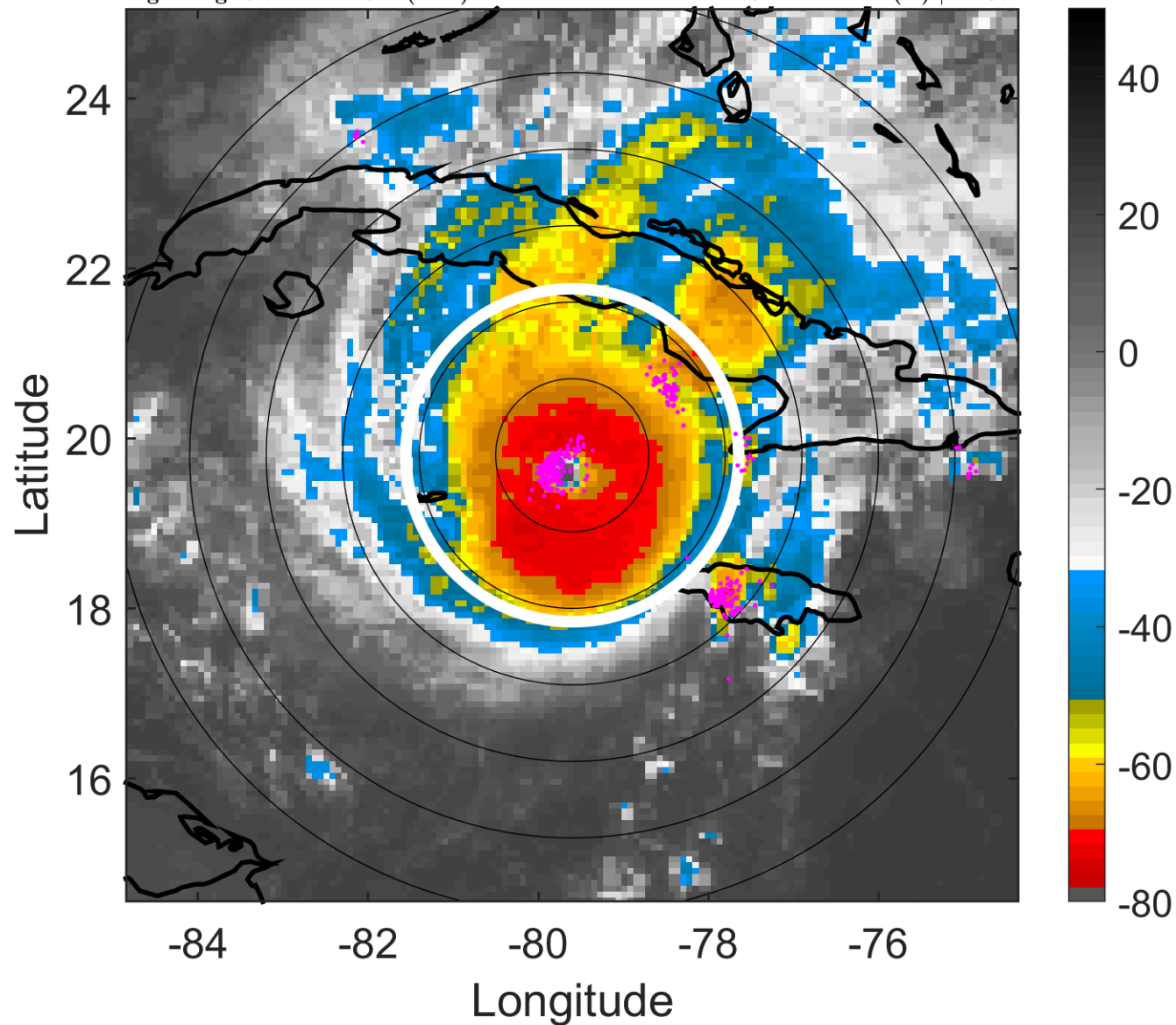

### 6-h IR BT Differences & Lightning

$\Delta$ t: 2008110812 (6.7 LT) - 2008110806 (0.6 LT)

Lightning: 6.7 LT  $\pm$  1.5 h (dots)

PT: LLCP | EA: ACT

17L (PALOMA) | 125 kt C4

S: 11.2 m s<sup>-1</sup> (H) | H: 37°

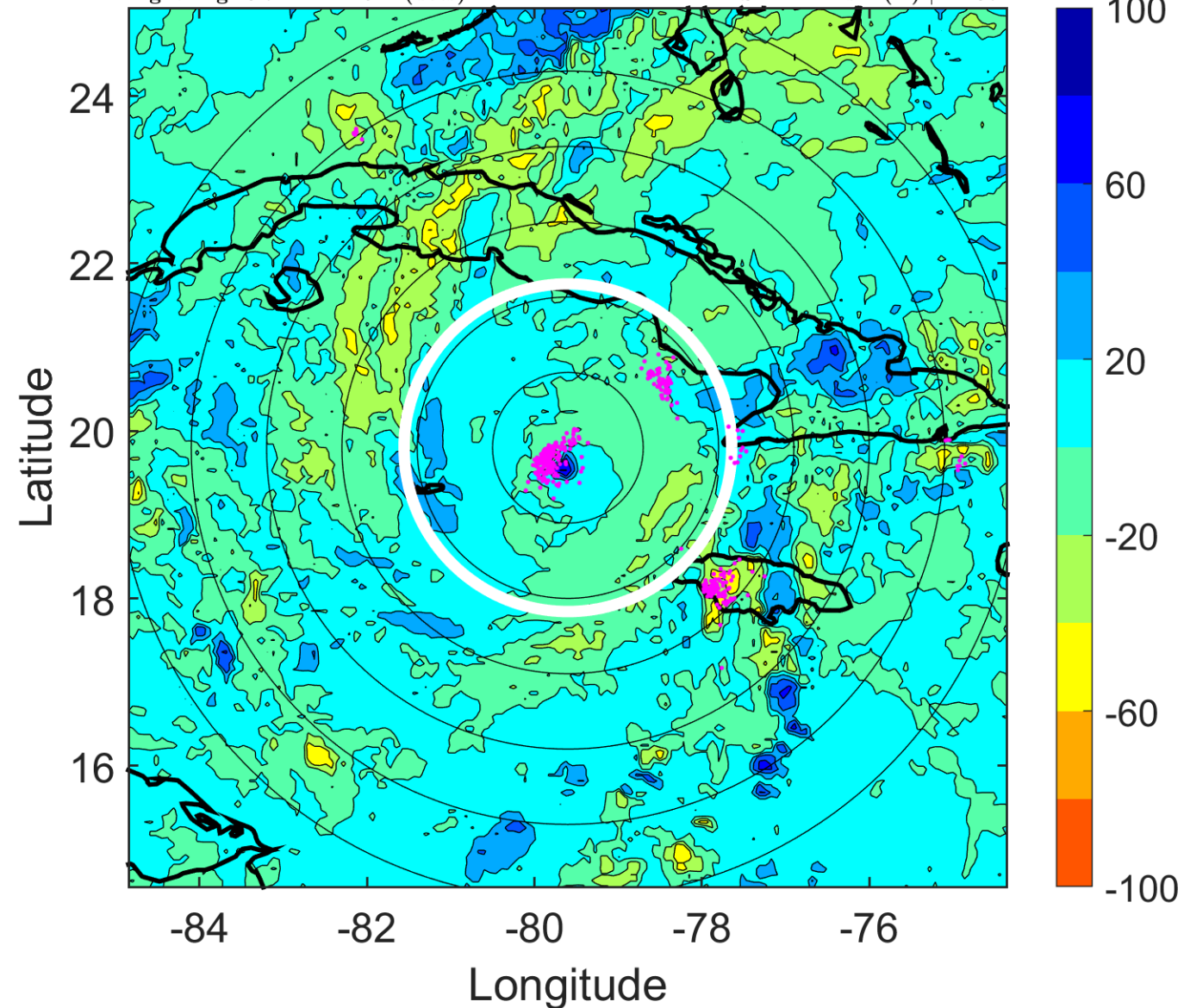

### IR BT & Lightning

t: 2008110815 (9.7 LT)

Lightning: 9.7 LT  $\pm$  1.5 h (dots)

PT: LLCP | EA: ACT

17L (PALOMA) | 125 kt C4

S: 13.1 m s<sup>-1</sup> (H) | H: 38°

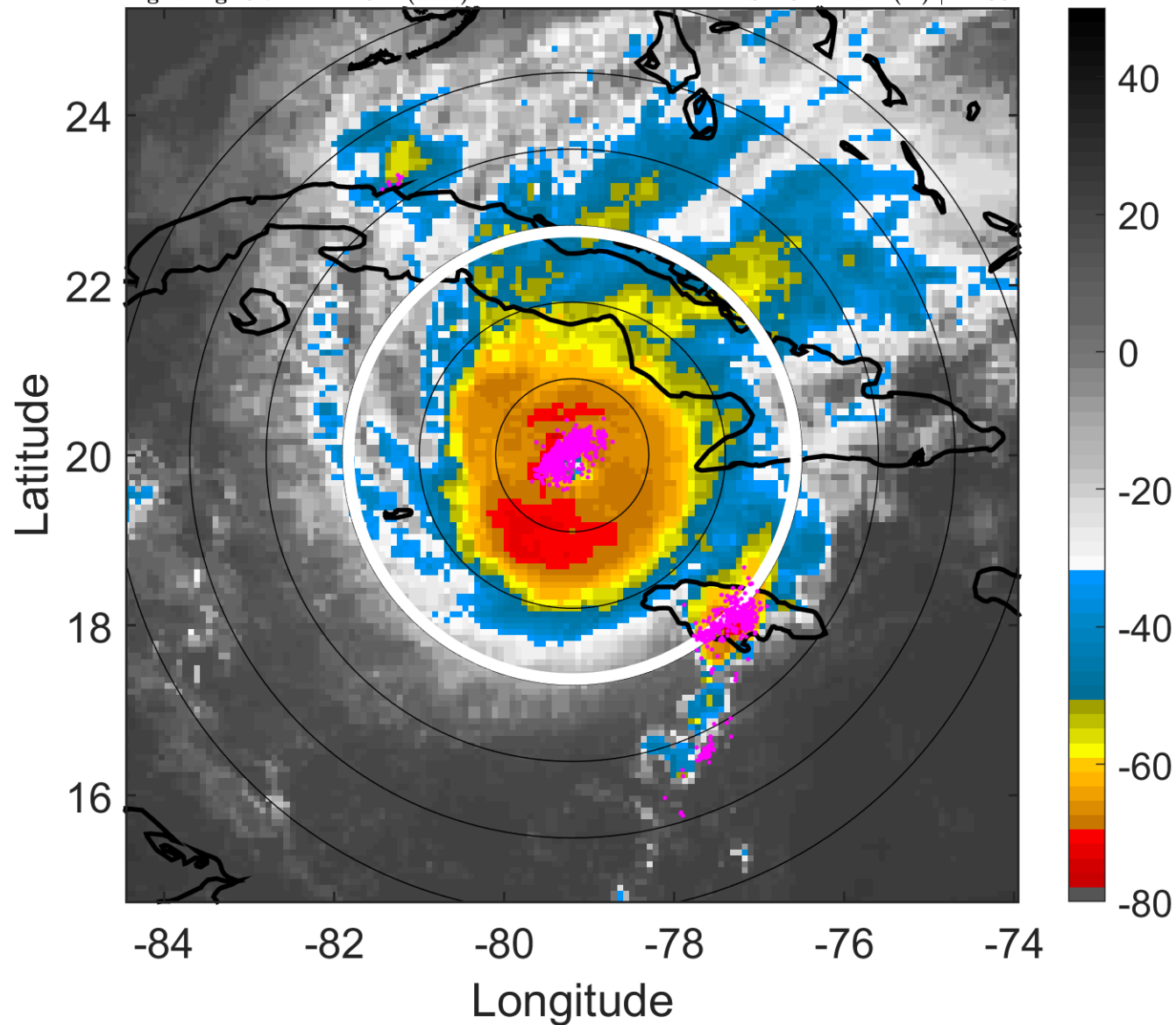

### 6-h IR BT Differences & Lightning

$\Delta$ t: 2008110815 (9.7 LT) - 2008110809 (3.7 LT)

Lightning: 9.7 LT  $\pm$  1.5 h (dots)

PT: LLCP | EA: ACT

17L (PALOMA) | 125 kt C4

S: 13.1 m s<sup>-1</sup> (H) | H: 38°

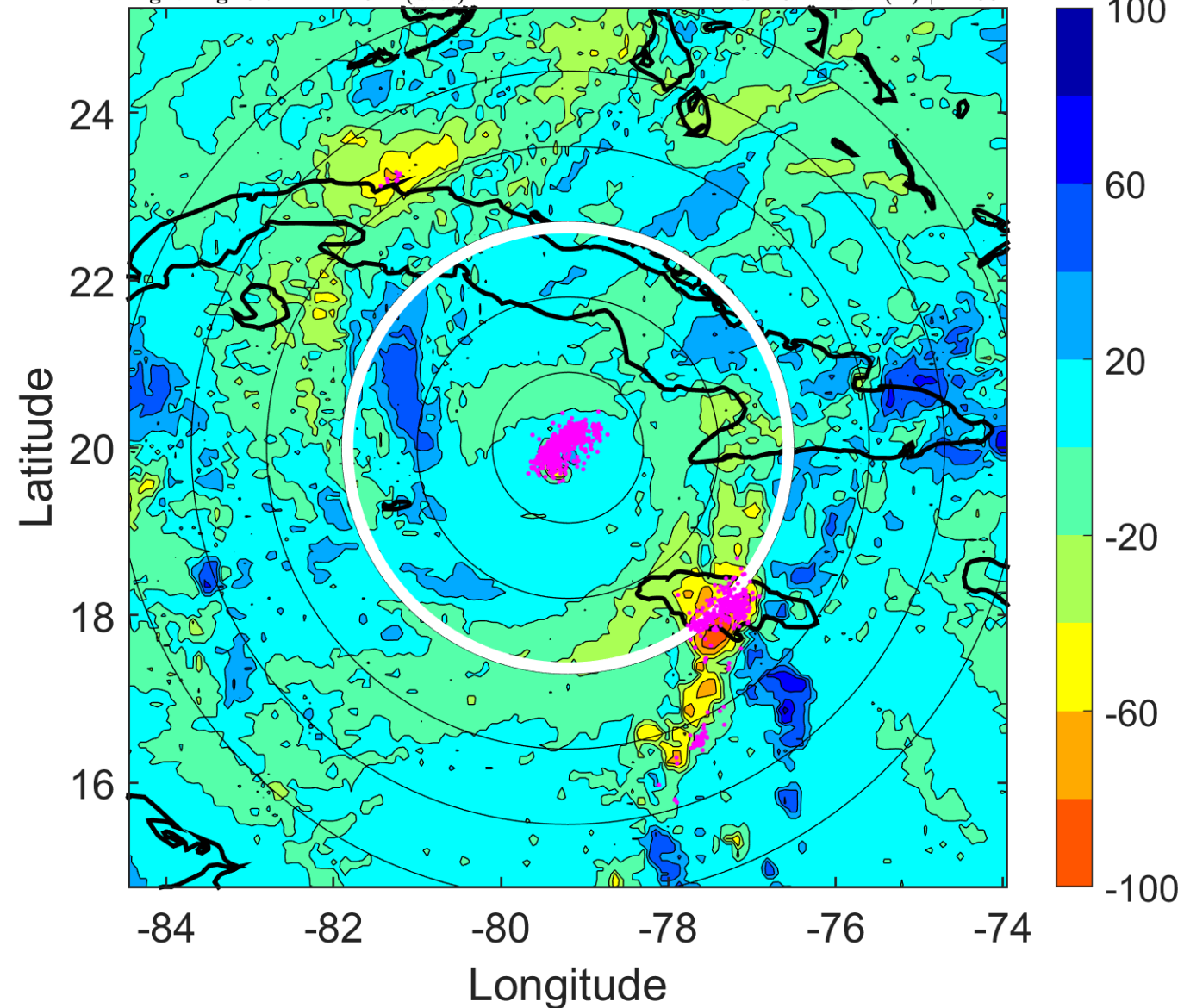

### IR BT & Lightning

t: 2008110818 (12.7 LT)

Lightning: 12.7 LT  $\pm$  1.5 h (dots)

PT: LLCP | EA: ACT

17L (PALOMA) | 125 kt C4

S: 15.1 m s<sup>-1</sup> (H) | H: 39°

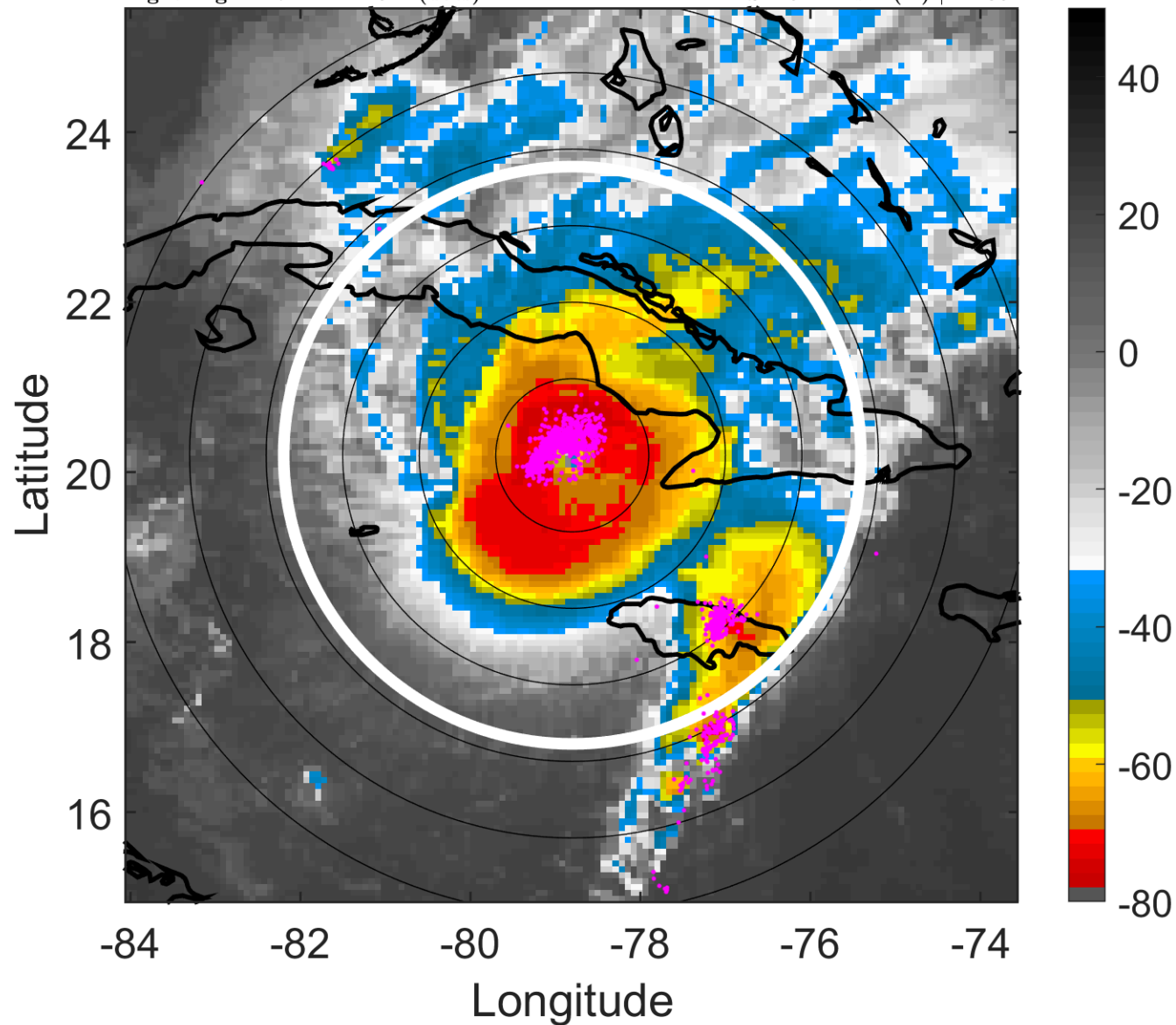

### 6-h IR BT Differences & Lightning

$\Delta$ t: 2008110818 (12.7 LT) - 2008110812 (6.7 LT)

Lightning: 12.7 LT  $\pm$  1.5 h (dots)

PT: LLCP | EA: ACT

17L (PALOMA) | 125 kt C4

S: 15.1 m s<sup>-1</sup> (H) | H: 39°

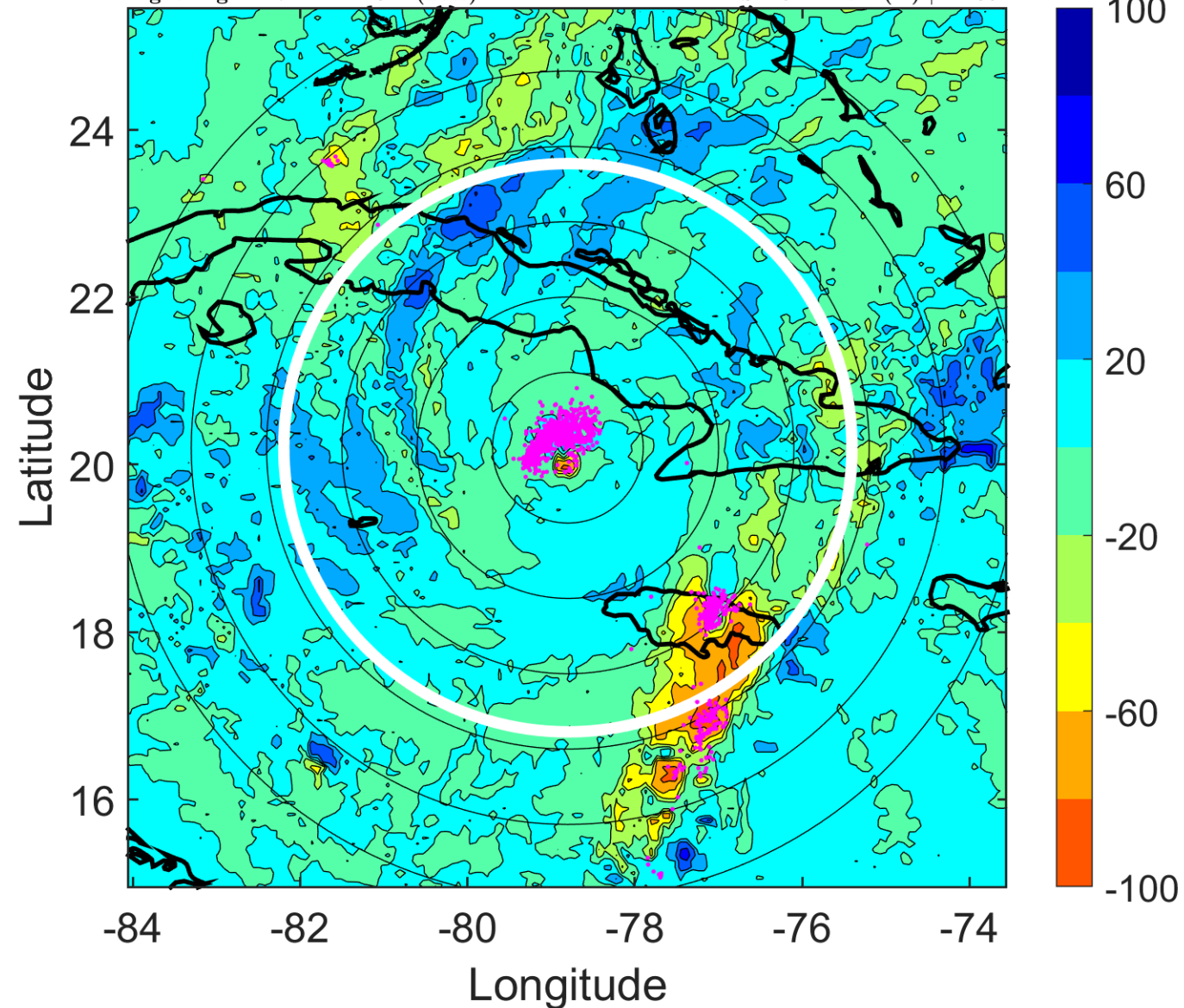

### IR BT & Lightning

t: 2008110821 (15.8 LT)

Lightning: 15.8 LT  $\pm$  1.5 h (dots)

PT: LLCP | EA: ACT

17L (PALOMA) | 107.5 kt C3

S: 16.8 m s<sup>-1</sup> (H) | H: 49°

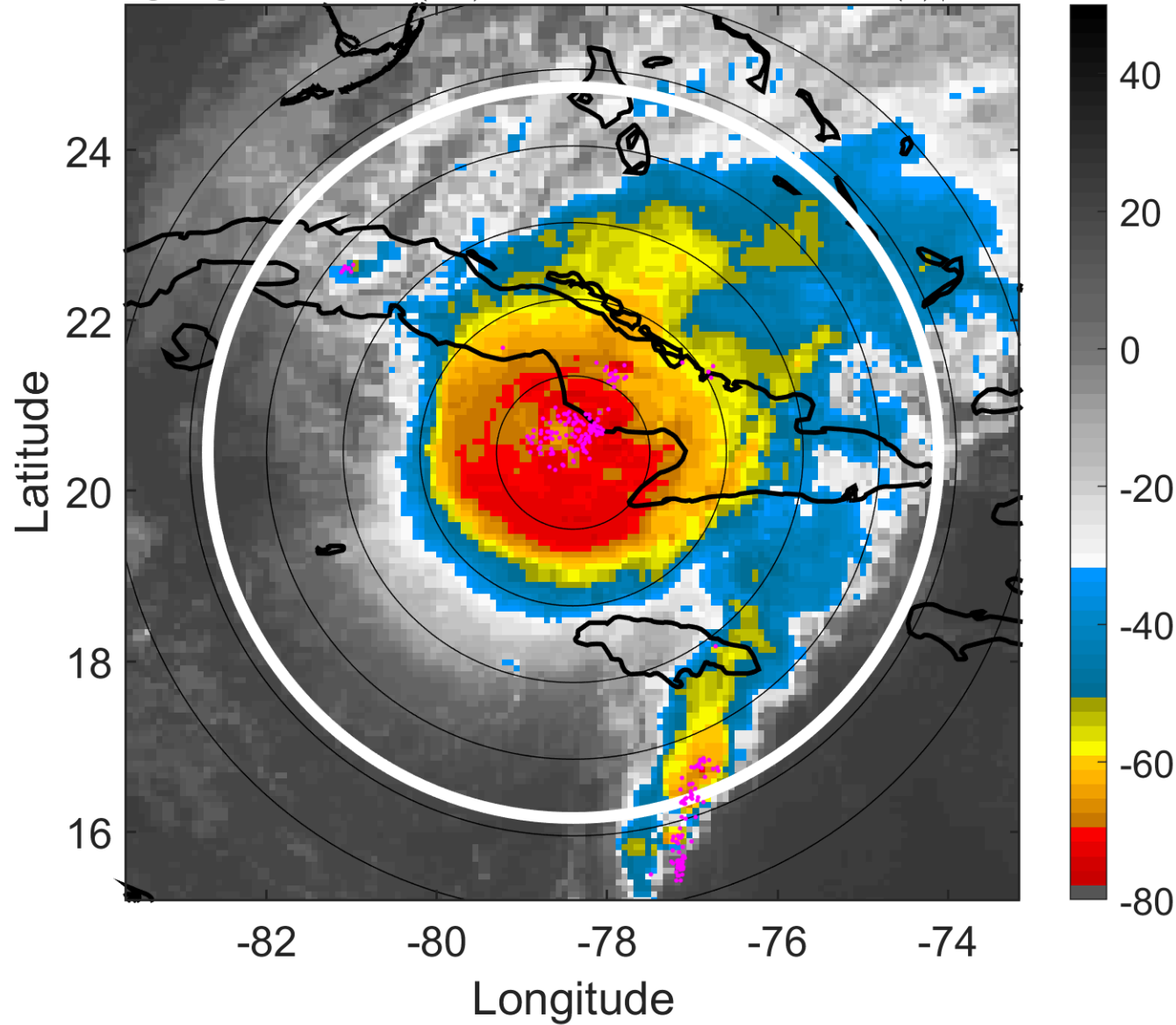

### 6-h IR BT Differences & Lightning

$\Delta$ t: 2008110821 (15.8 LT) - 2008110815 (9.7 LT)

Lightning: 15.8 LT  $\pm$  1.5 h (dots)

PT: LLCP | EA: ACT

17L (PALOMA) | 107.5 kt C3

S: 16.8 m s<sup>-1</sup> (H) | H: 49°

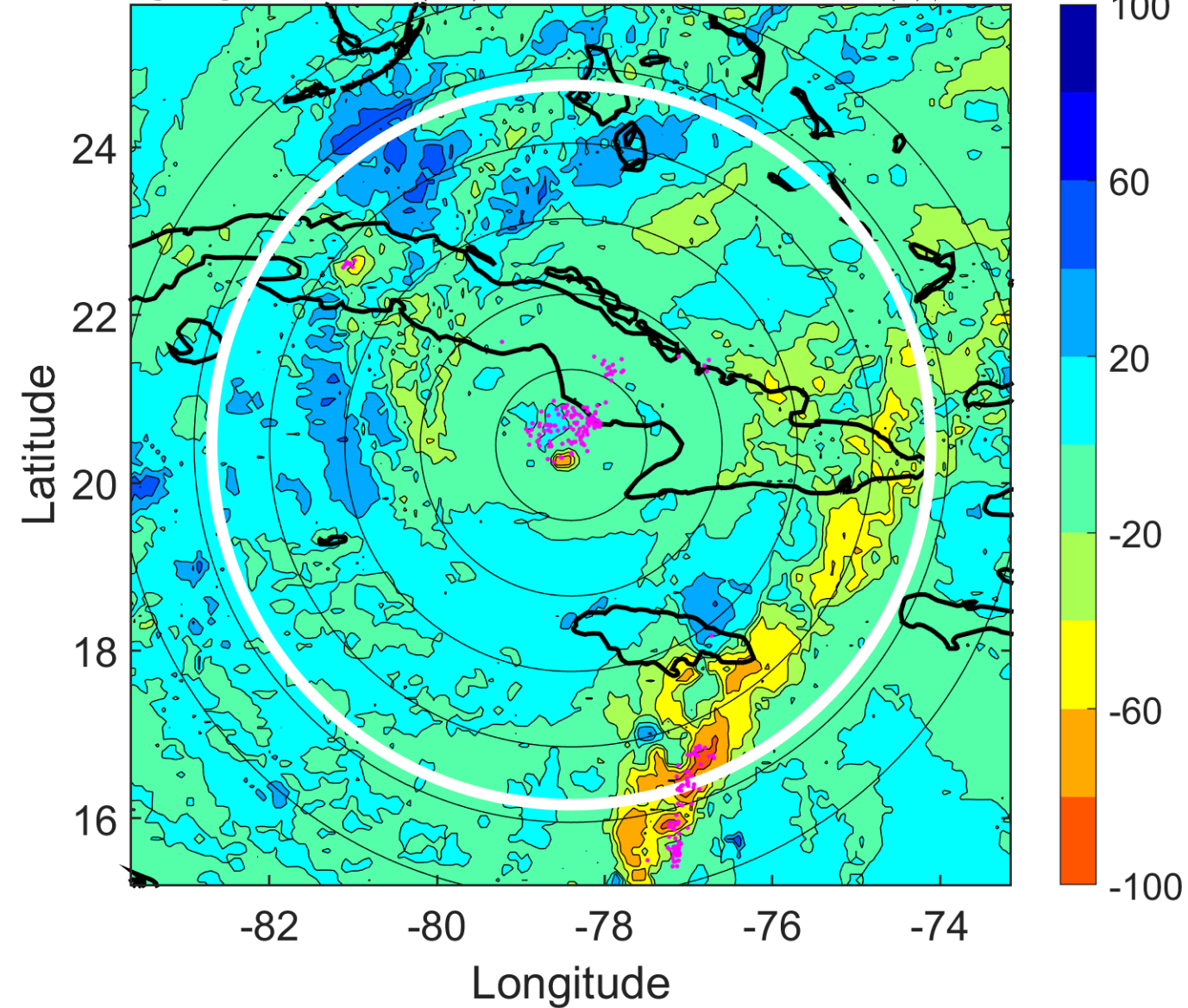



### IR BT & Lightning

t: 2008110900 (18.8 LT)

Lightning: 18.8 LT  $\pm$  1.5 h (dots)

PT: LLCP | EA: ACT

17L (PALOMA) | 90 kt C2

S: 18.4 m s<sup>-1</sup> (H) | H: 59°

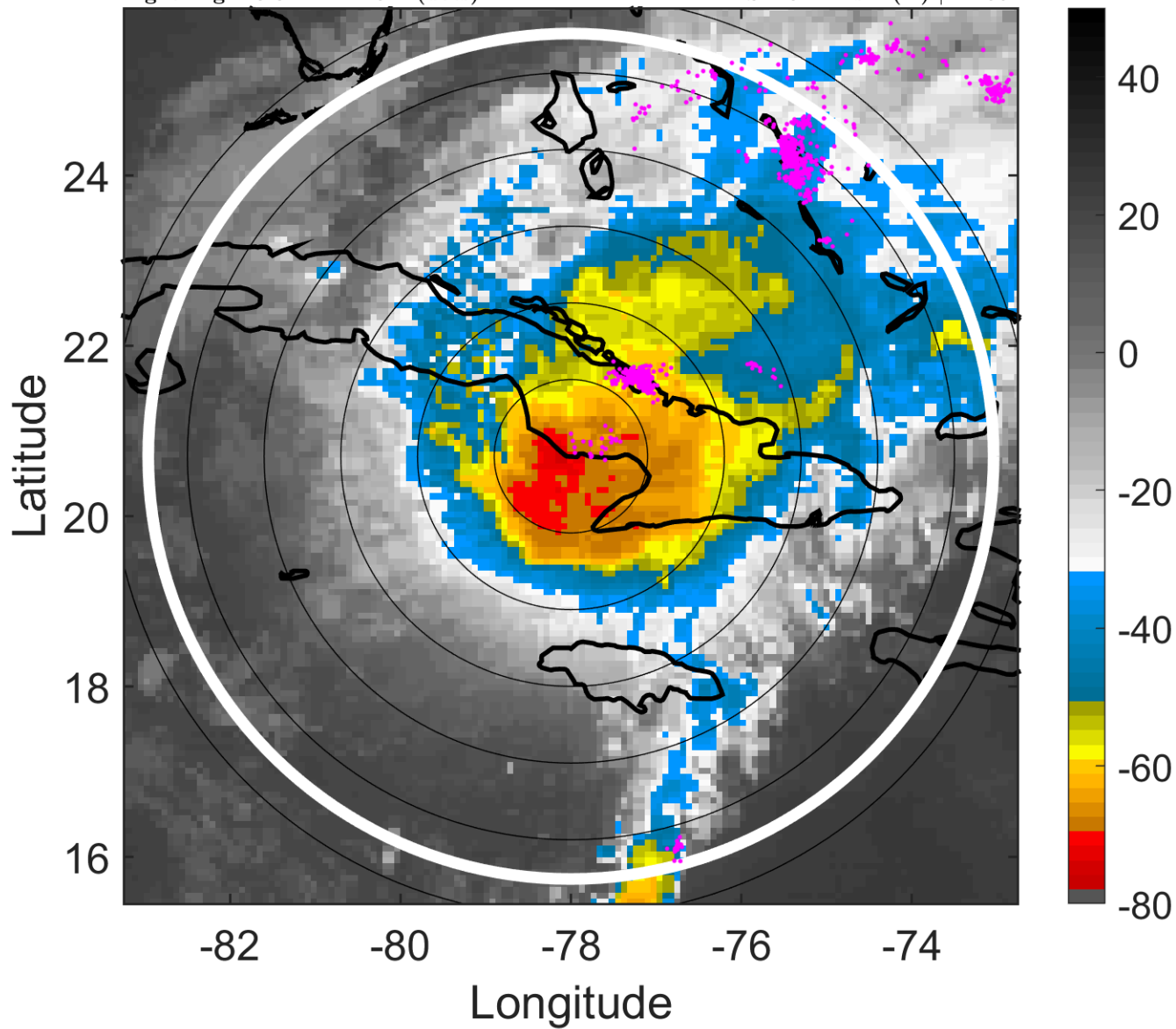

### 6-h IR BT Differences & Lightning

$\Delta$ t: 2008110900 (18.8 LT) - 2008110818 (12.7 LT)

Lightning: 18.8 LT  $\pm$  1.5 h (dots)

PT: LLCP | EA: ACT

17L (PALOMA) | 90 kt C2

S: 18.4 m s<sup>-1</sup> (H) | H: 59°

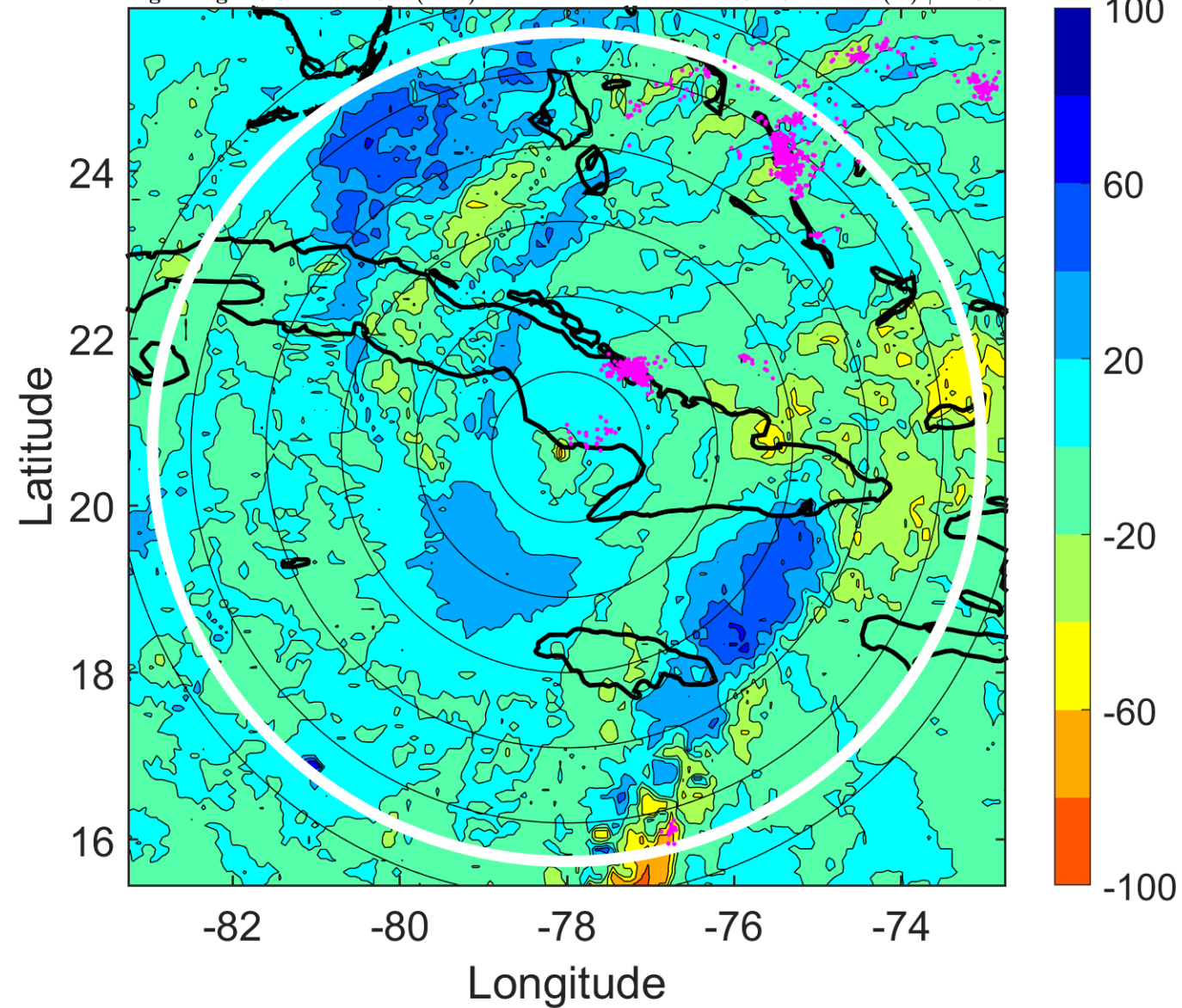

### IR BT & Lightning

t: 2008110903 (21.8 LT)

Lightning: 21.8 LT  $\pm$  1.5 h (dots)

PT: LLCP | EA: ACT

17L (PALOMA) | 72.5 kt C1

S: 19.2 m s<sup>-1</sup> (H) | H: 57°

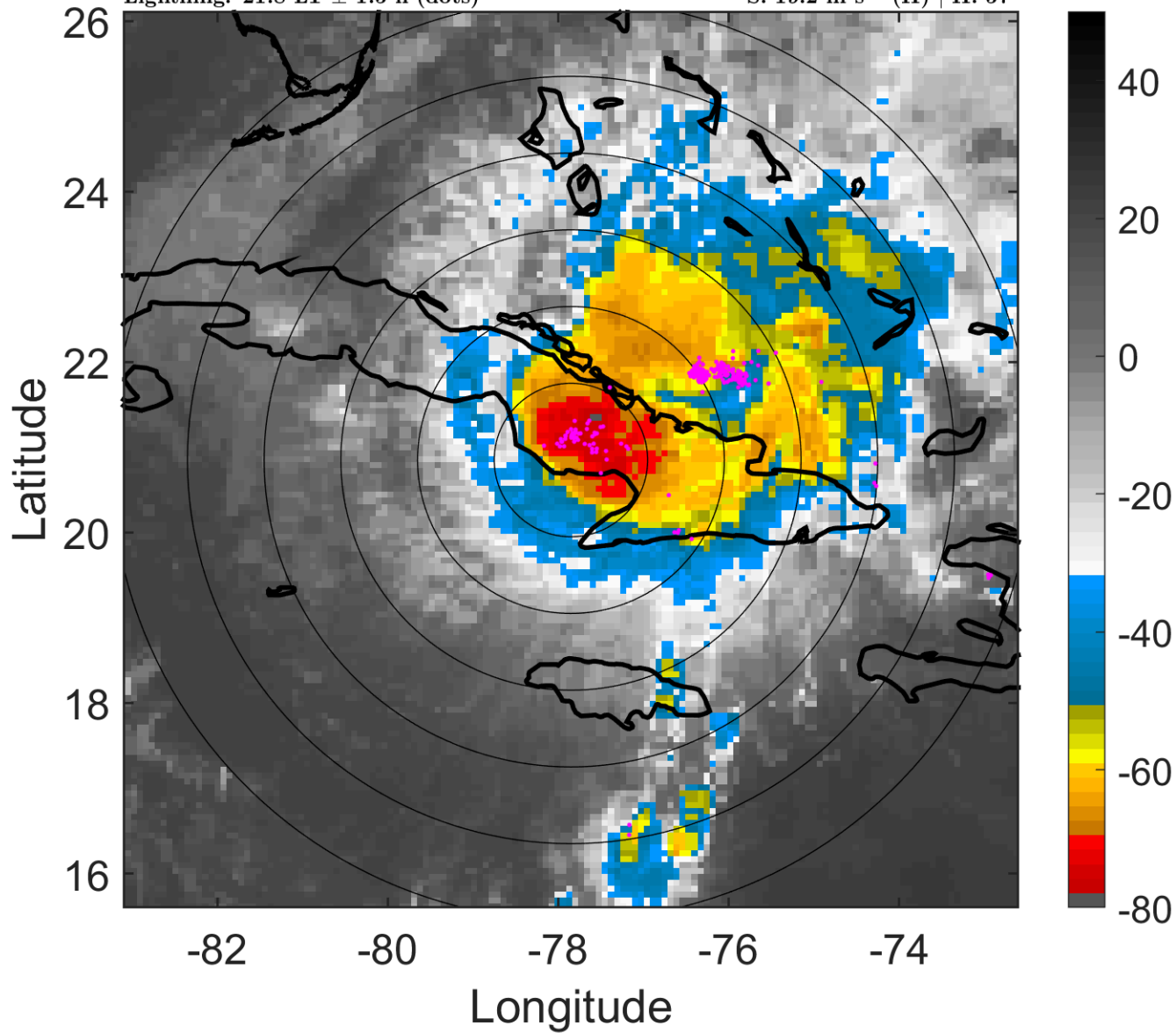

### 6-h IR BT Differences & Lightning

$\Delta$ t: 2008110903 (21.8 LT) - 2008110821 (15.8 LT)

Lightning: 21.8 LT  $\pm$  1.5 h (dots)

PT: LLCP | EA: ACT

17L (PALOMA) | 72.5 kt C1

S: 19.2 m s<sup>-1</sup> (H) | H: 57°

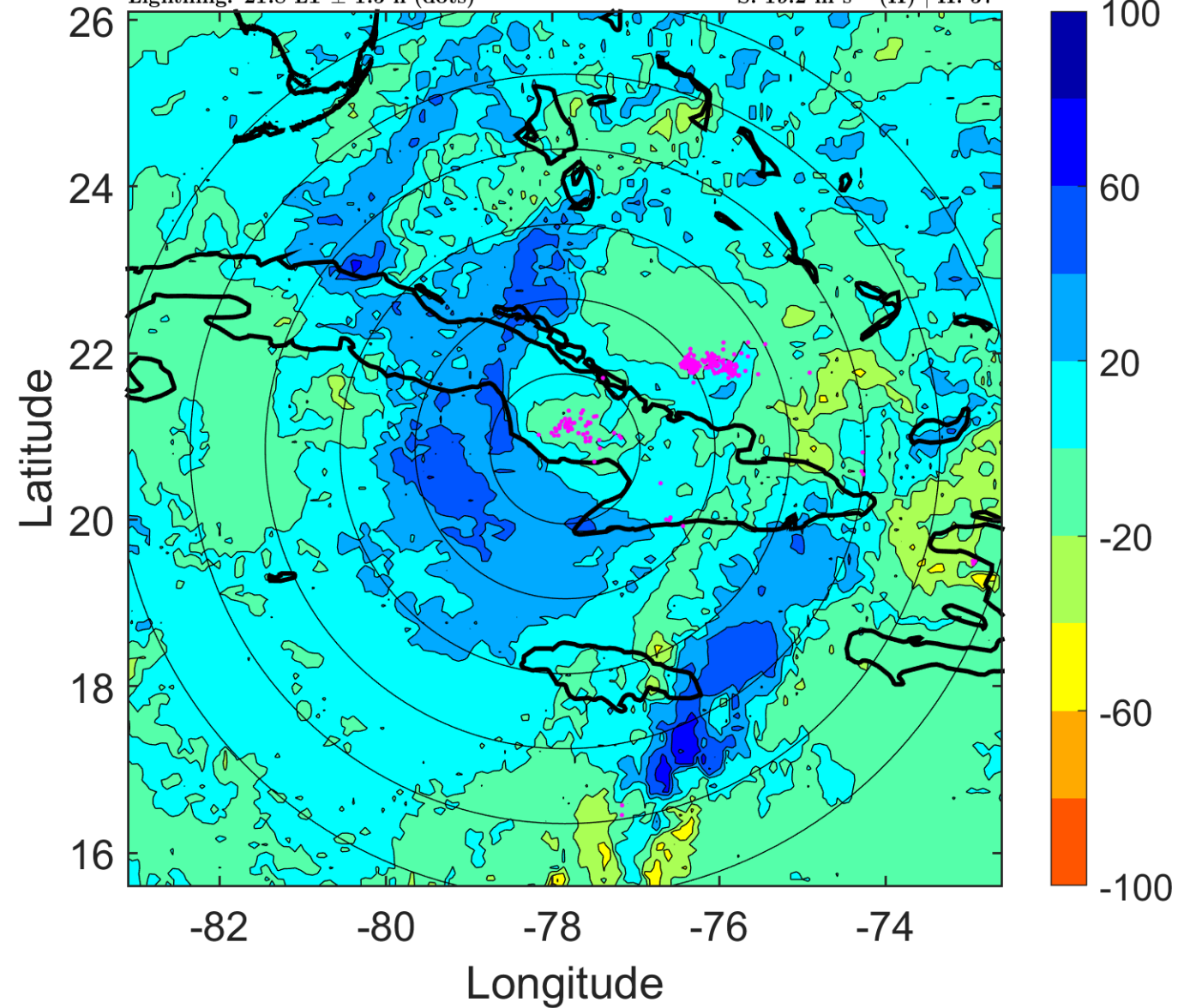

### IR BT & Lightning

t: 2008110906 (0.8 LT)

Lightning: 0.8 LT  $\pm$  1.5 h (dots)

### LAND EFFECTS

17L (PALOMA) | 55 kt TS

S: 20 m s<sup>-1</sup> (H) | H: 55°

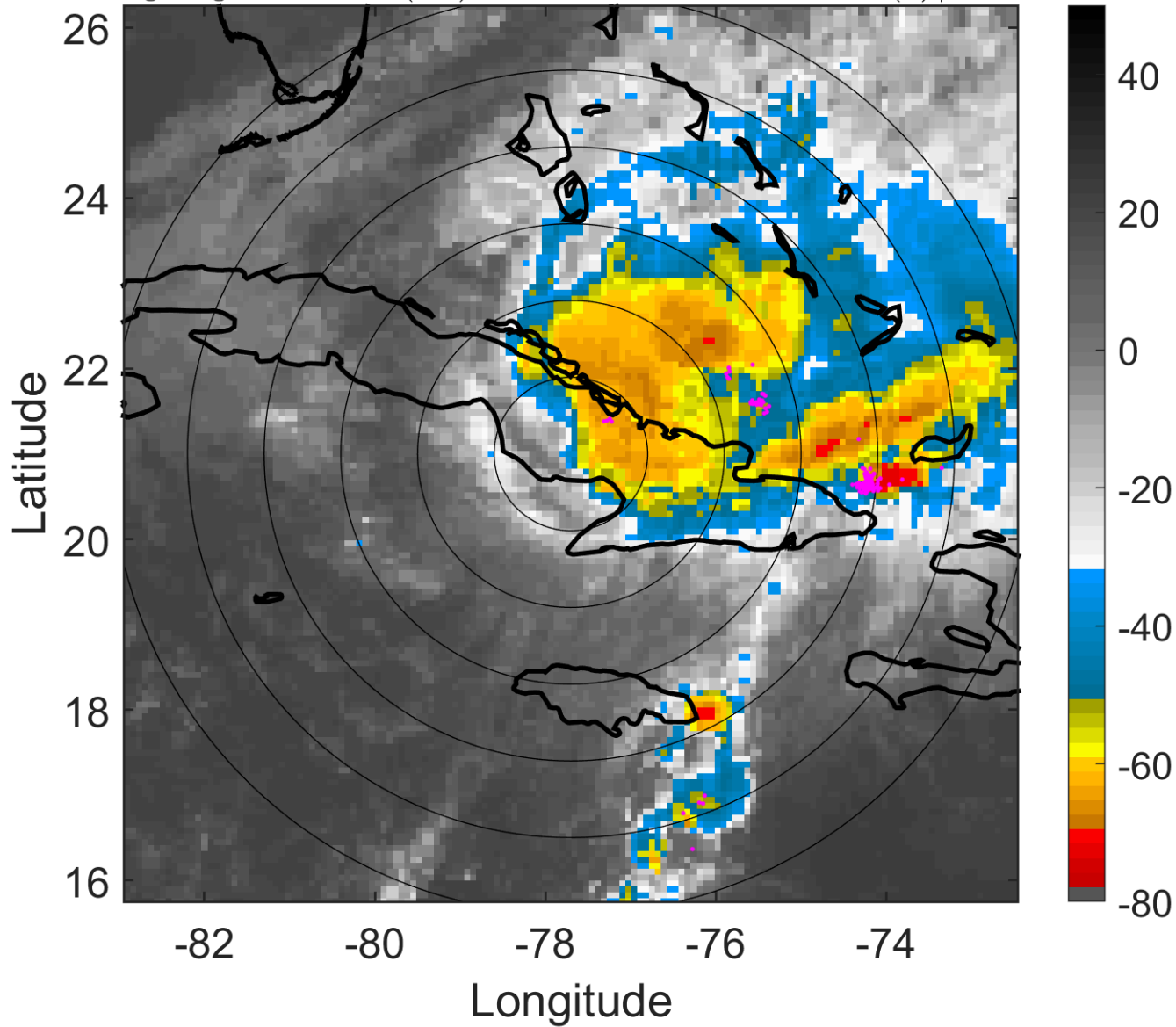

### 6-h IR BT Differences & Lightning

$\Delta$ t: 2008110906 (0.8 LT) - 2008110900 (18.8 LT)

Lightning: 0.8 LT  $\pm$  1.5 h (dots)

### LAND EFFECTS

17L (PALOMA) | 55 kt TS

S: 20 m s<sup>-1</sup> (H) | H: 55°

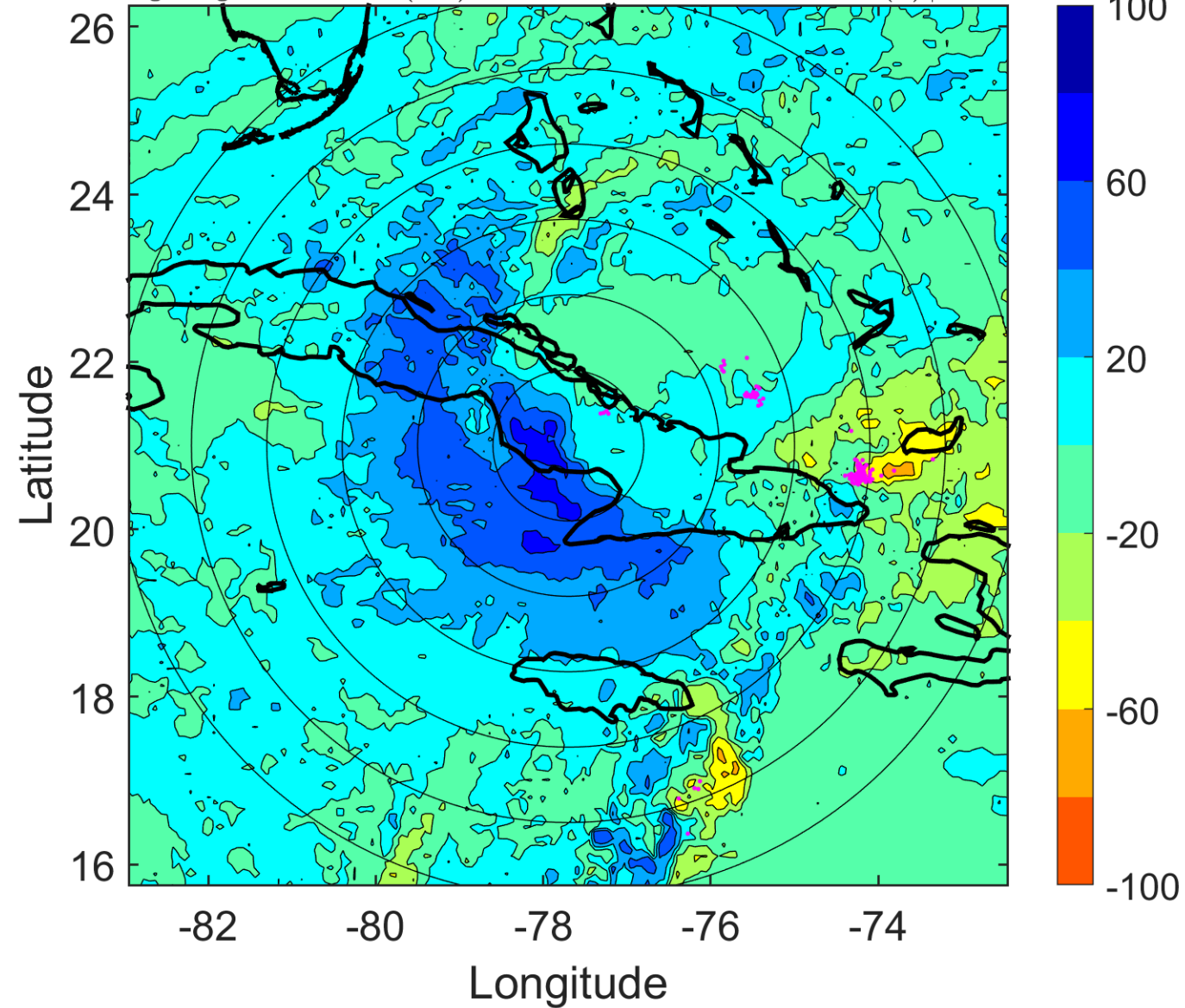

### IR BT & Lightning

t: 2008110909 (3.8 LT)

Lightning: 3.8 LT  $\pm$  1.5 h (dots)

LAND EFFECTS

17L (PALOMA) | 45 kt TS

S: 22.2 m s<sup>-1</sup> (H) | H: 60.5°

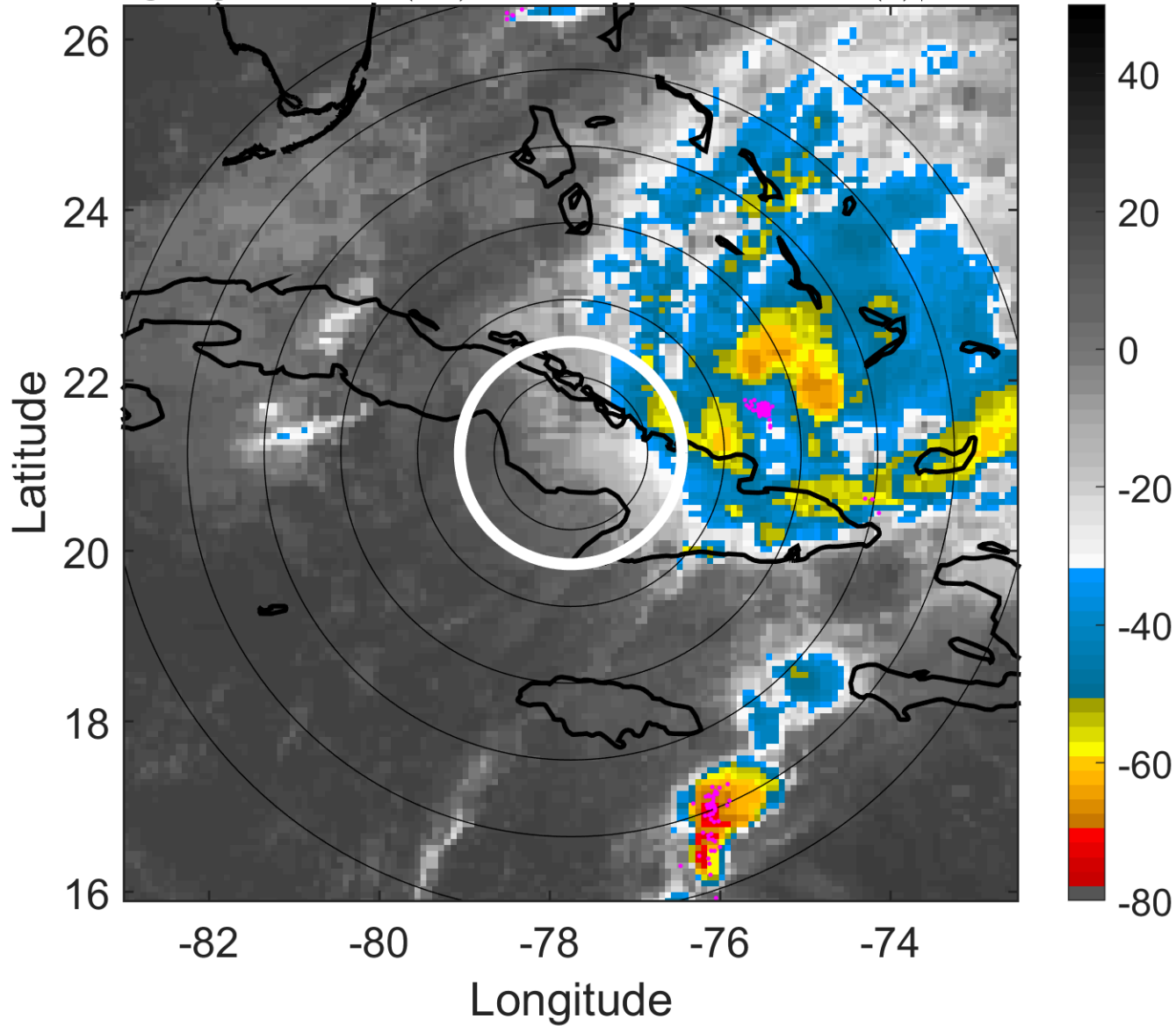

### 6-h IR BT Differences & Lightning

$\Delta$ t: 2008110909 (3.8 LT) - 2008110903 (21.8 LT)

Lightning: 3.8 LT  $\pm$  1.5 h (dots)

LAND EFFECTS

17L (PALOMA) | 45 kt TS

S: 22.2 m s<sup>-1</sup> (H) | H: 60.5°

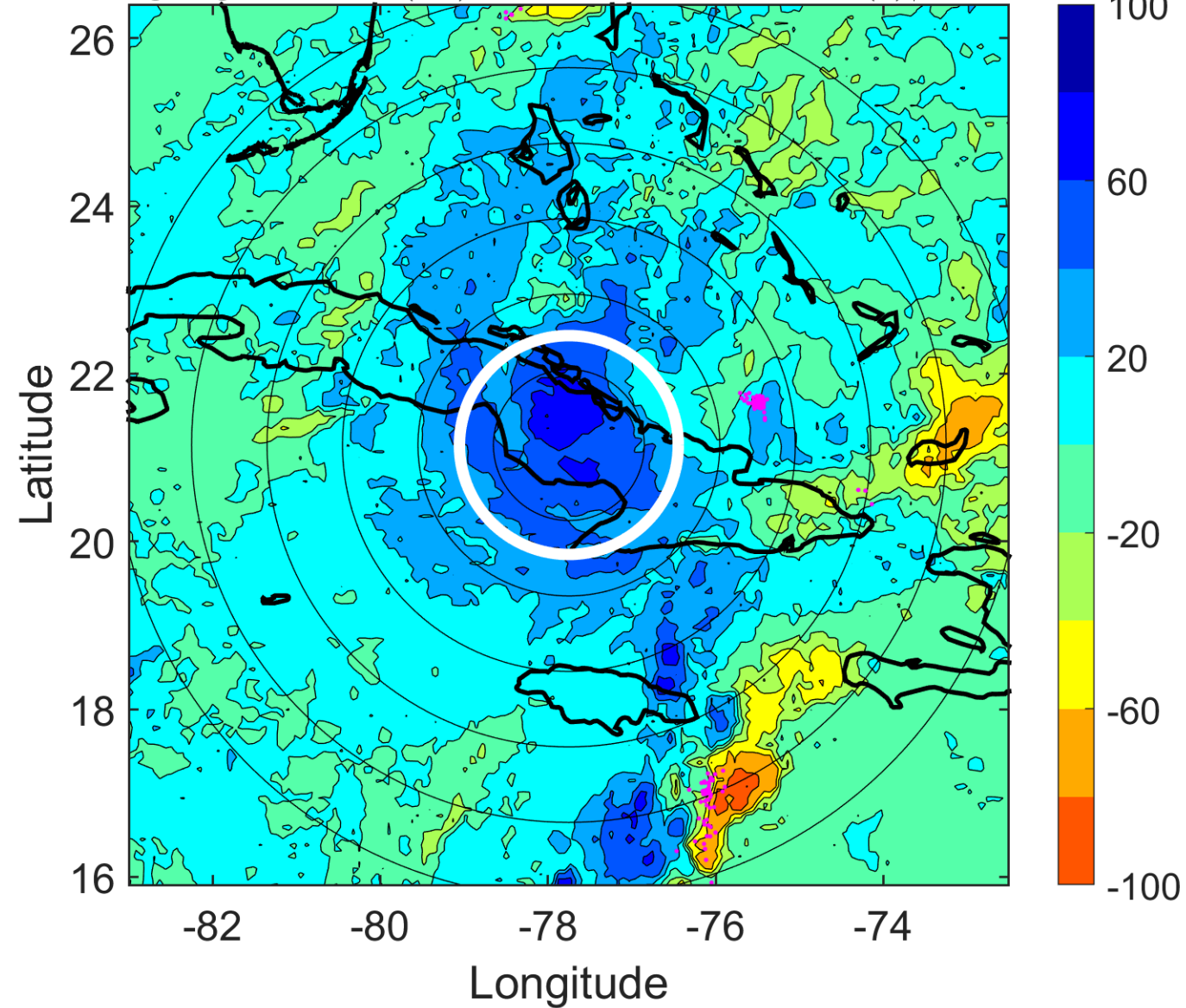

### IR BT & Lightning

t: 2008110912 (6.8 LT)

Lightning: 6.8 LT  $\pm$  1.5 h (dots)

LAND EFFECTS

17L (PALOMA) | 35 kt TS

S: 24.4 m s<sup>-1</sup> (H) | H: 66°

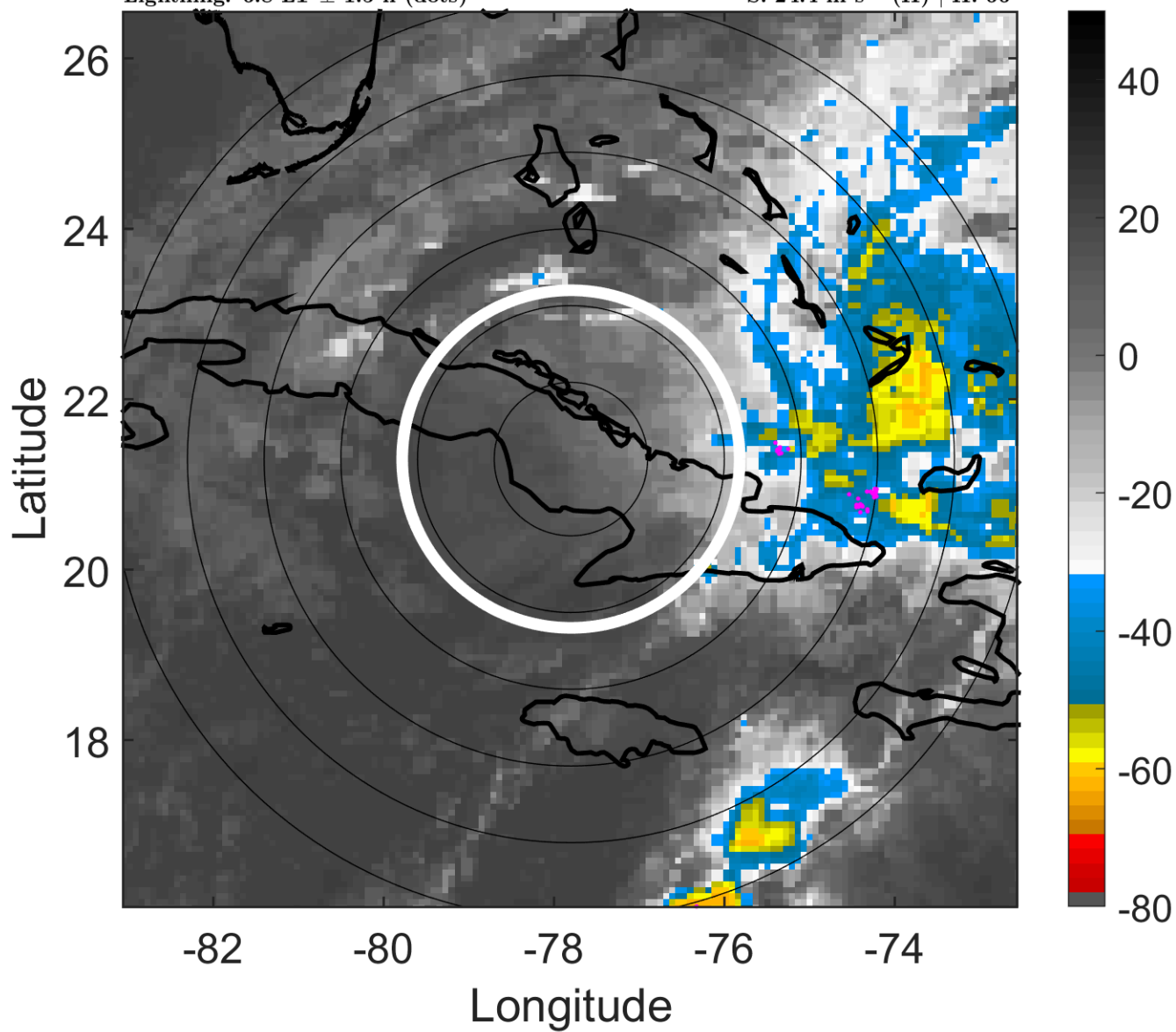

### 6-h IR BT Differences & Lightning

$\Delta$ t: 2008110912 (6.8 LT) - 2008110906 (0.8 LT)

Lightning: 6.8 LT  $\pm$  1.5 h (dots)

LAND EFFECTS

17L (PALOMA) | 35 kt TS

S: 24.4 m s<sup>-1</sup> (H) | H: 66°

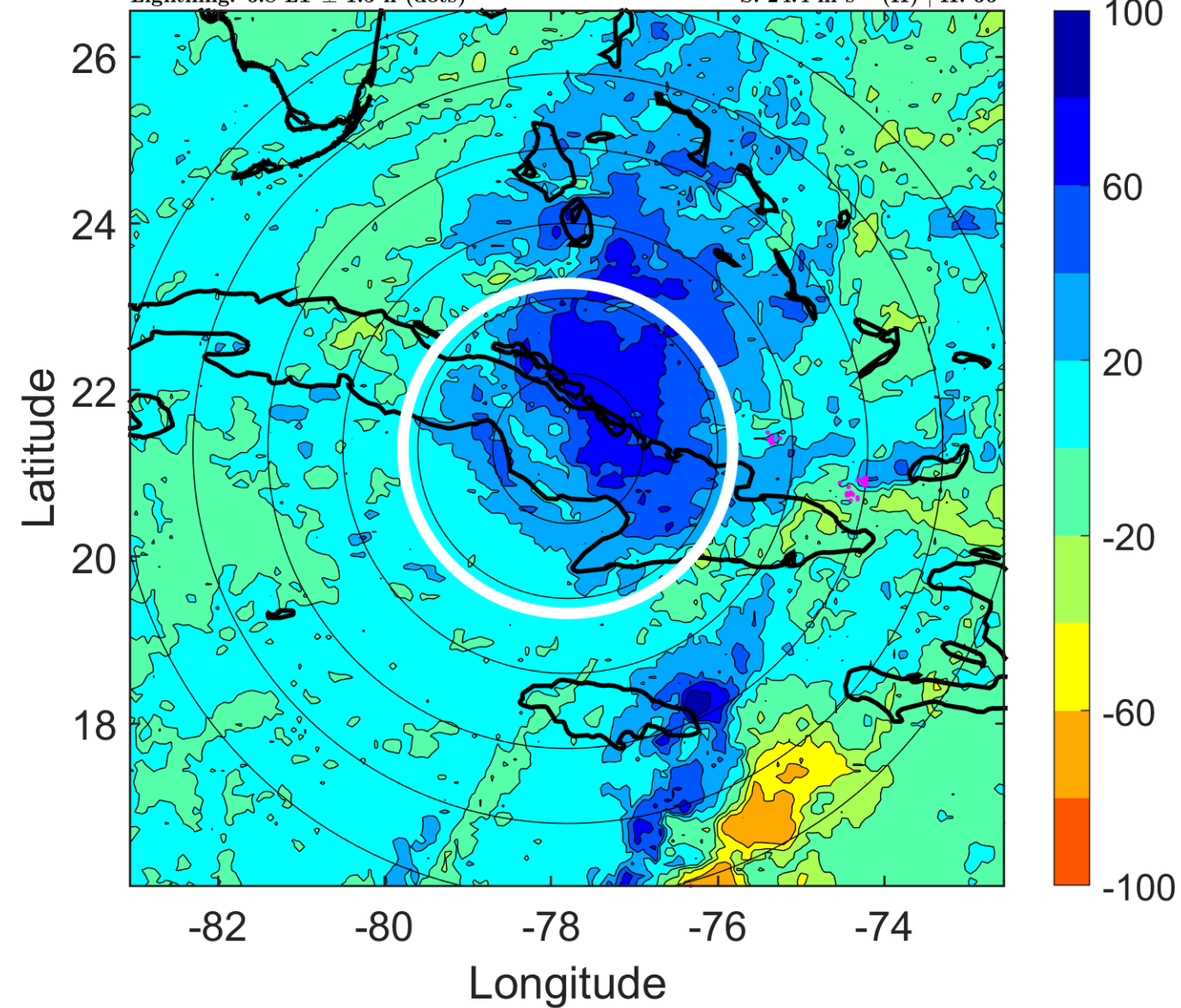

### IR BT & Lightning

t: 2008110915 (9.8 LT)

Lightning: 9.8 LT  $\pm$  1.5 h (dots)

### LAND EFFECTS

17L (PALOMA) | 30 kt TD

S: 24.6 m s<sup>-1</sup> (H) | H: 68°

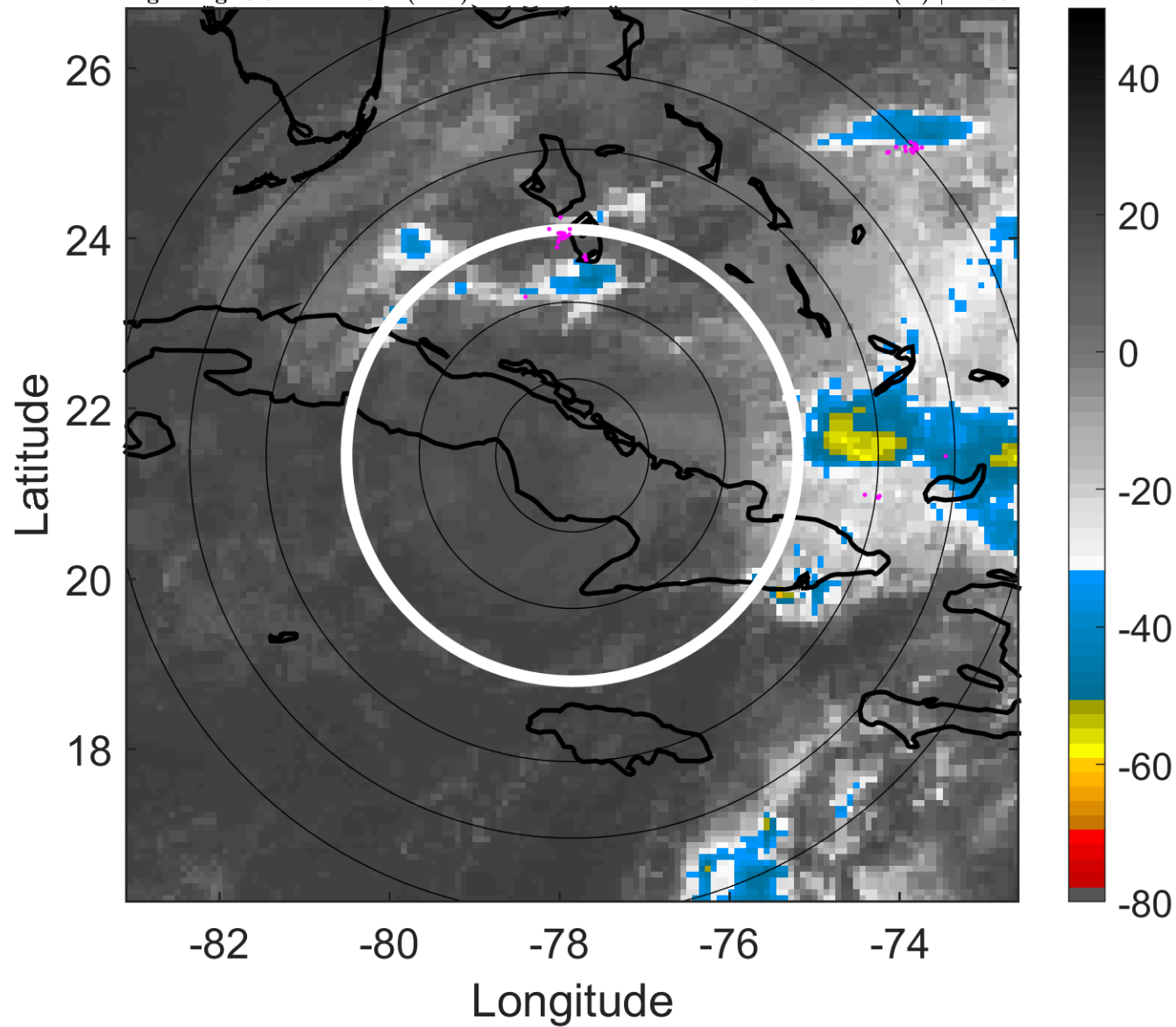

### 6-h IR BT Differences & Lightning

$\Delta$ t: 2008110915 (9.8 LT) - 2008110909 (3.8 LT)

Lightning: 9.8 LT  $\pm$  1.5 h (dots)

### LAND EFFECTS

17L (PALOMA) | 30 kt TD

S: 24.6 m s<sup>-1</sup> (H) | H: 68°

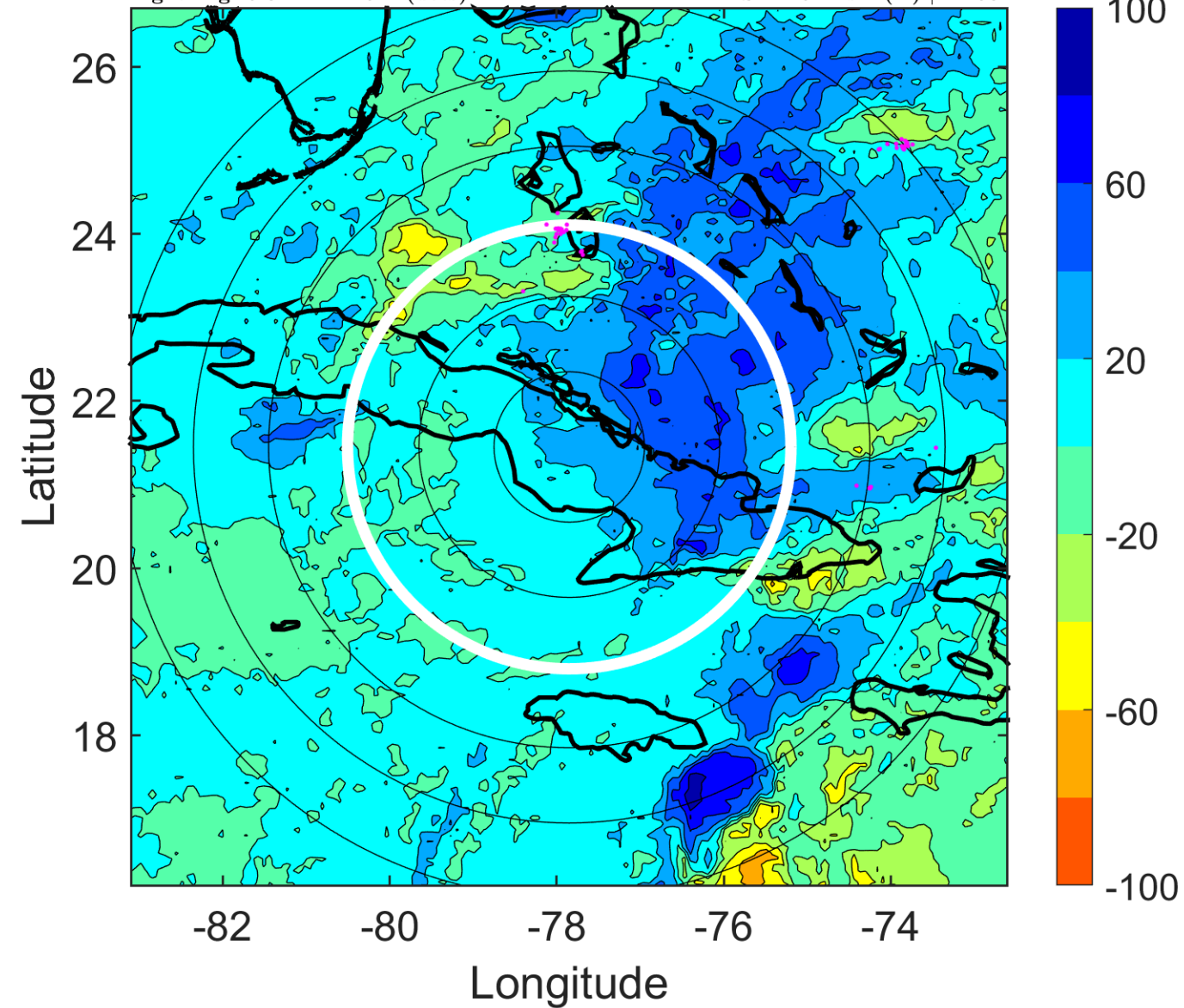

### IR BT & Lightning

t: 2008110918 (12.8 LT)

Lightning: 12.8 LT  $\pm$  1.5 h (dots)

LAND EFFECTS

17L (PALOMA) | 25 kt TD

S: 24.8 m s<sup>-1</sup> (H) | H: 70°

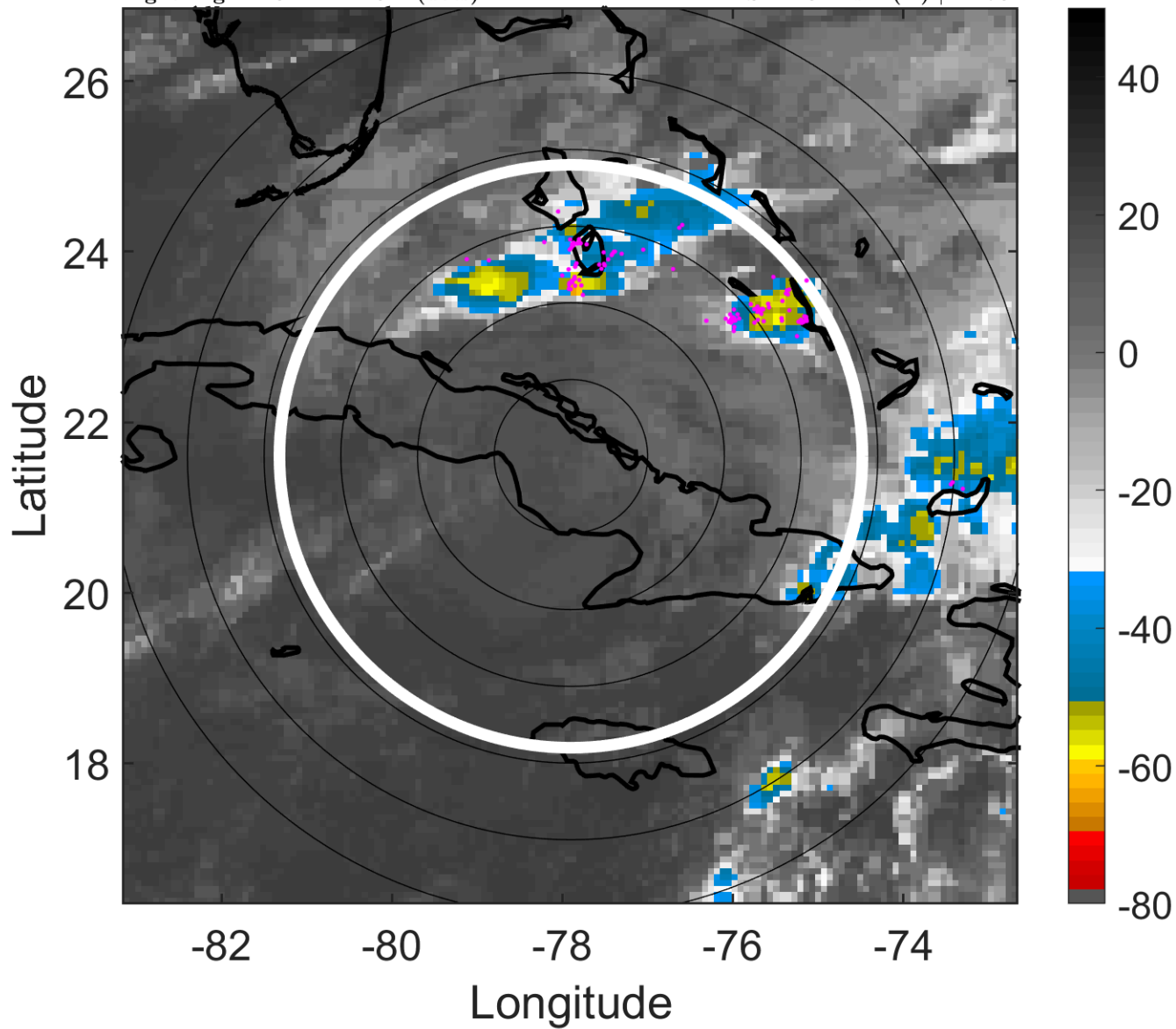

### 6-h IR BT Differences & Lightning

$\Delta$ t: 2008110918 (12.8 LT) - 2008110912 (6.8 LT)

Lightning: 12.8 LT  $\pm$  1.5 h (dots)

LAND EFFECTS

17L (PALOMA) | 25 kt TD

S: 24.8 m s<sup>-1</sup> (H) | H: 70°

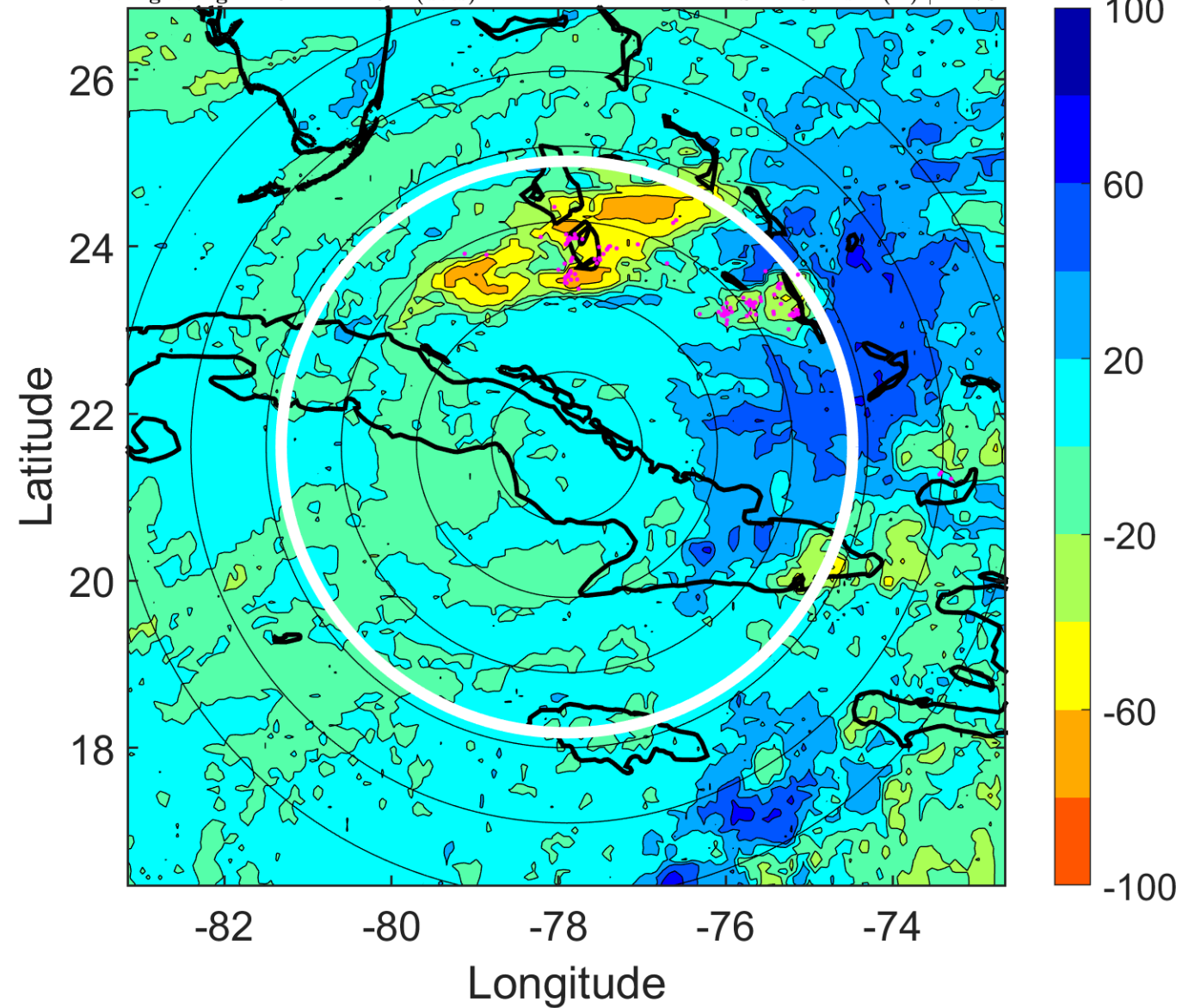

### IR BT & Lightning

t: 2008110921 (15.8 LT)

Lightning: 15.8 LT  $\pm$  1.5 h (dots)

LAND EFFECTS

17L (PALOMA) | 25 kt TD

S: null | H: null

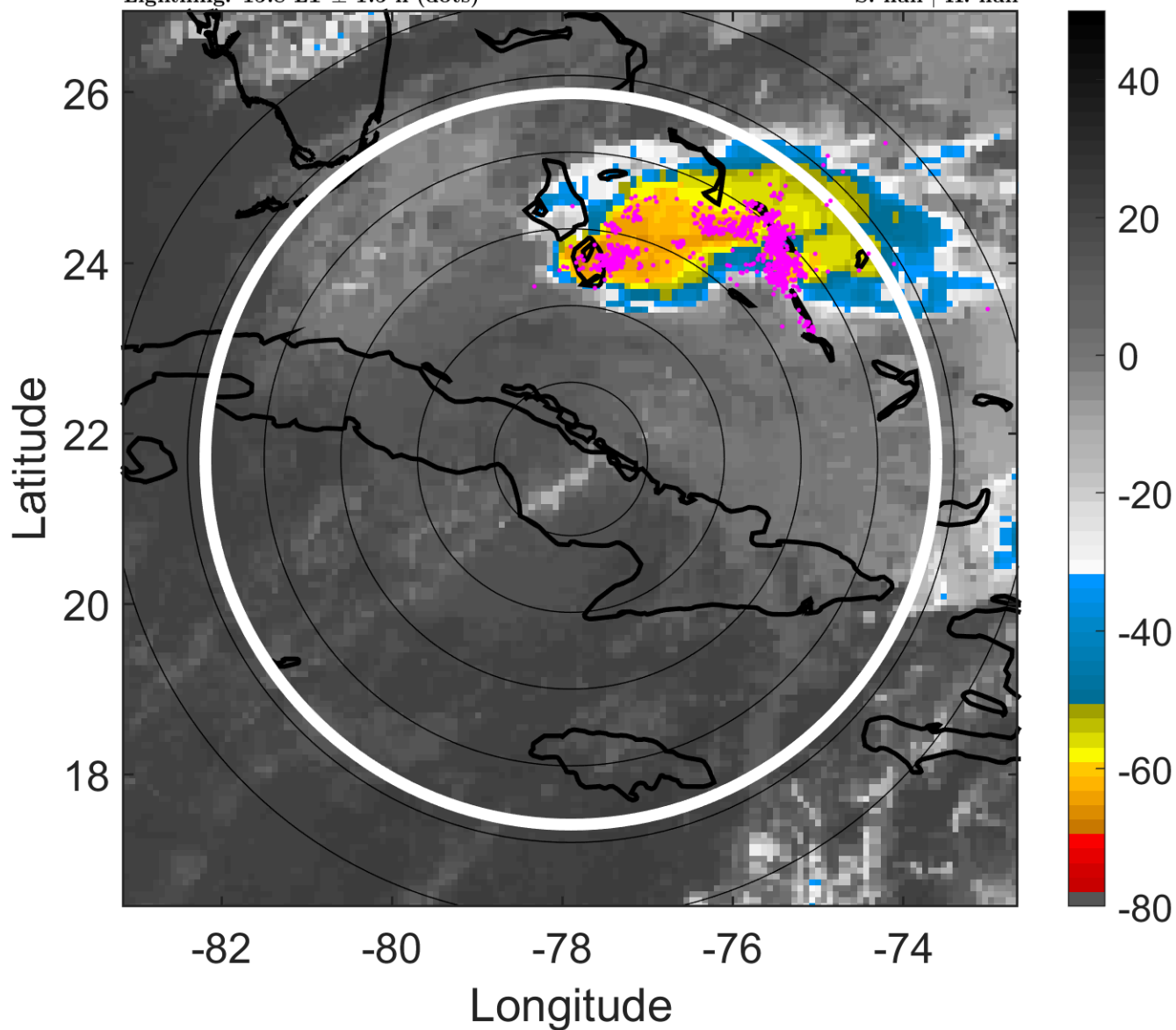

### 6-h IR BT Differences & Lightning

$\Delta$ t: 2008110921 (15.8 LT) - 2008110915 (9.8 LT)

Lightning: 15.8 LT  $\pm$  1.5 h (dots)

LAND EFFECTS

17L (PALOMA) | 25 kt TD

S: null | H: null

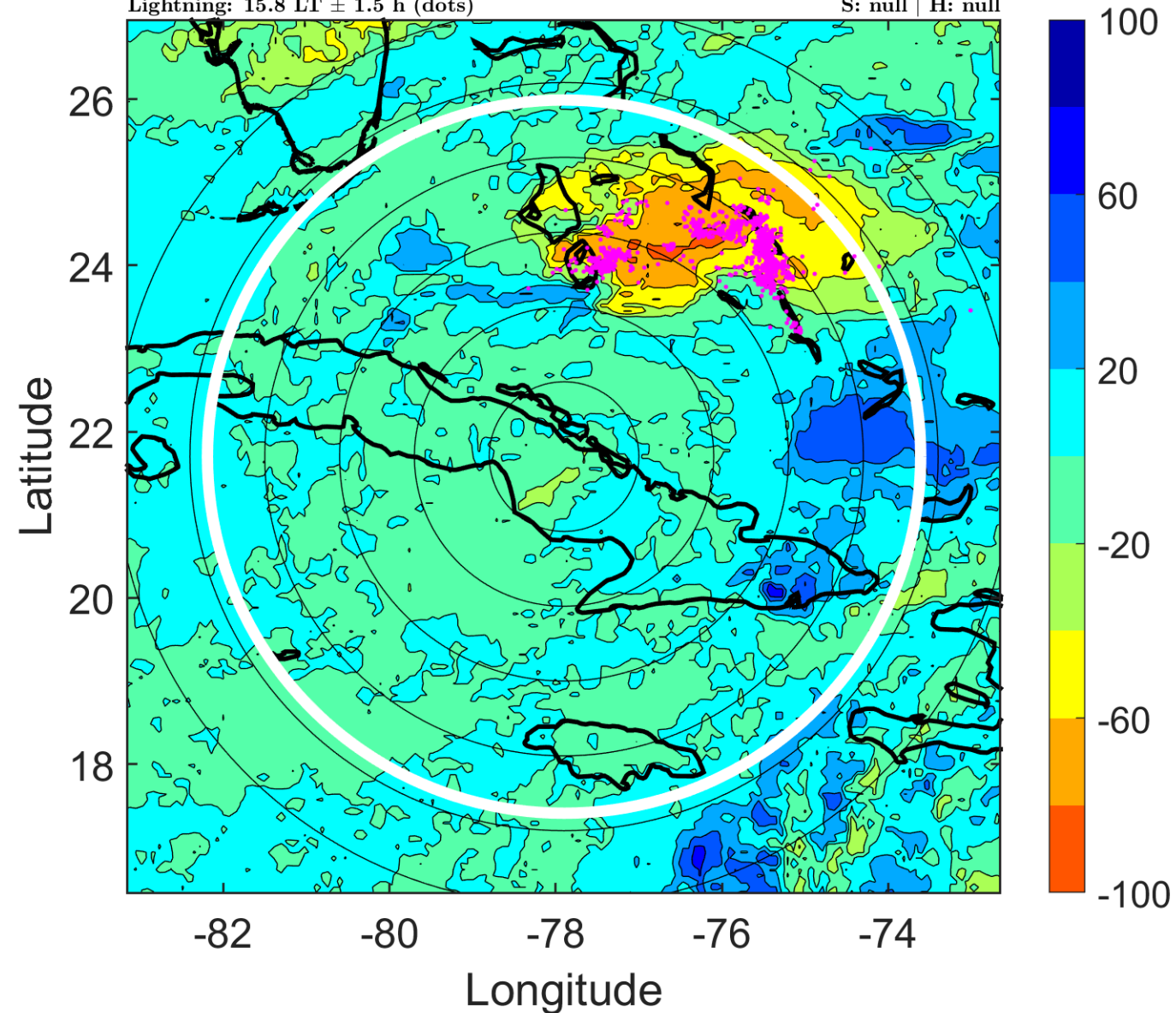



### IR BT & Lightning

t: 2008111000 (18.8 LT)

Lightning: 18.8 LT  $\pm$  1.5 h (dots)

LAND EFFECTS

17L (PALOMA) | 25 kt LO

S: null | H: null

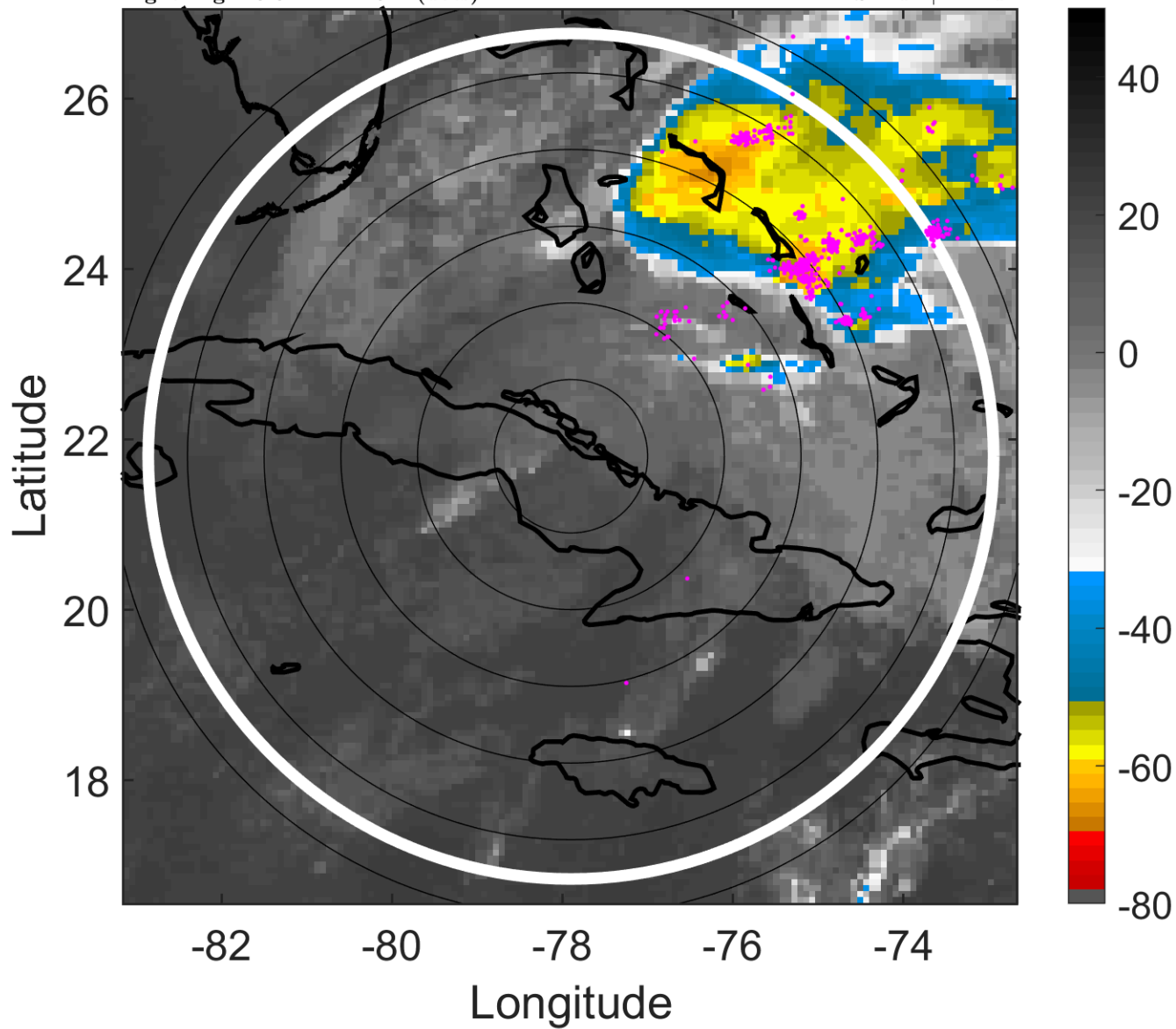

### 6-h IR BT Differences & Lightning

$\Delta$ t: 2008111000 (18.8 LT) - 2008110918 (12.8 LT)

Lightning: 18.8 LT  $\pm$  1.5 h (dots)

LAND EFFECTS

17L (PALOMA) | 25 kt LO

S: null | H: null

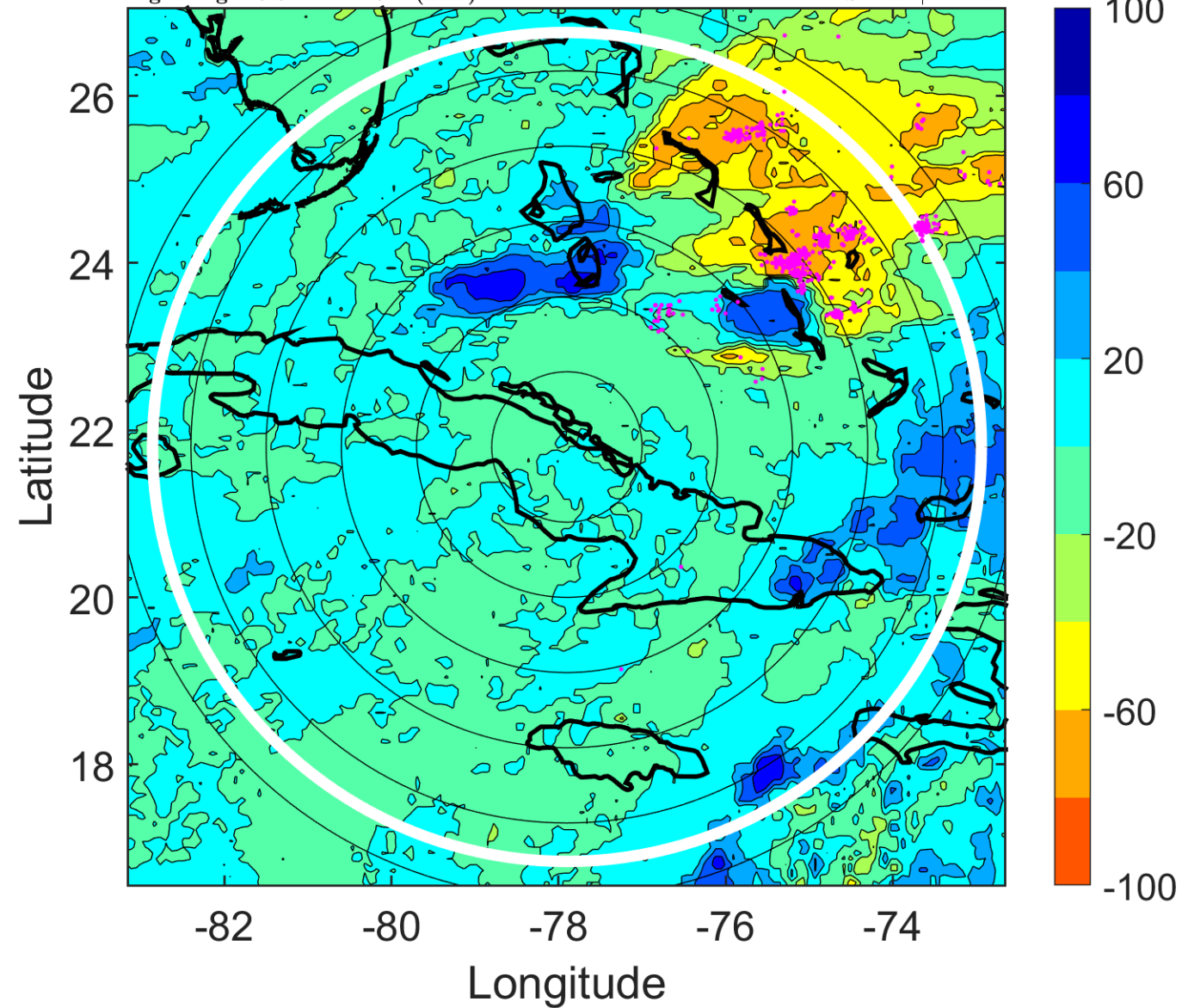

### IR BT & Lightning

t: 200811003 (21.8 LT)

Lightning: 21.8 LT  $\pm$  1.5 h (dots)

LAND EFFECTS

17L (PALOMA) | 25 kt LO

S: null | H: null

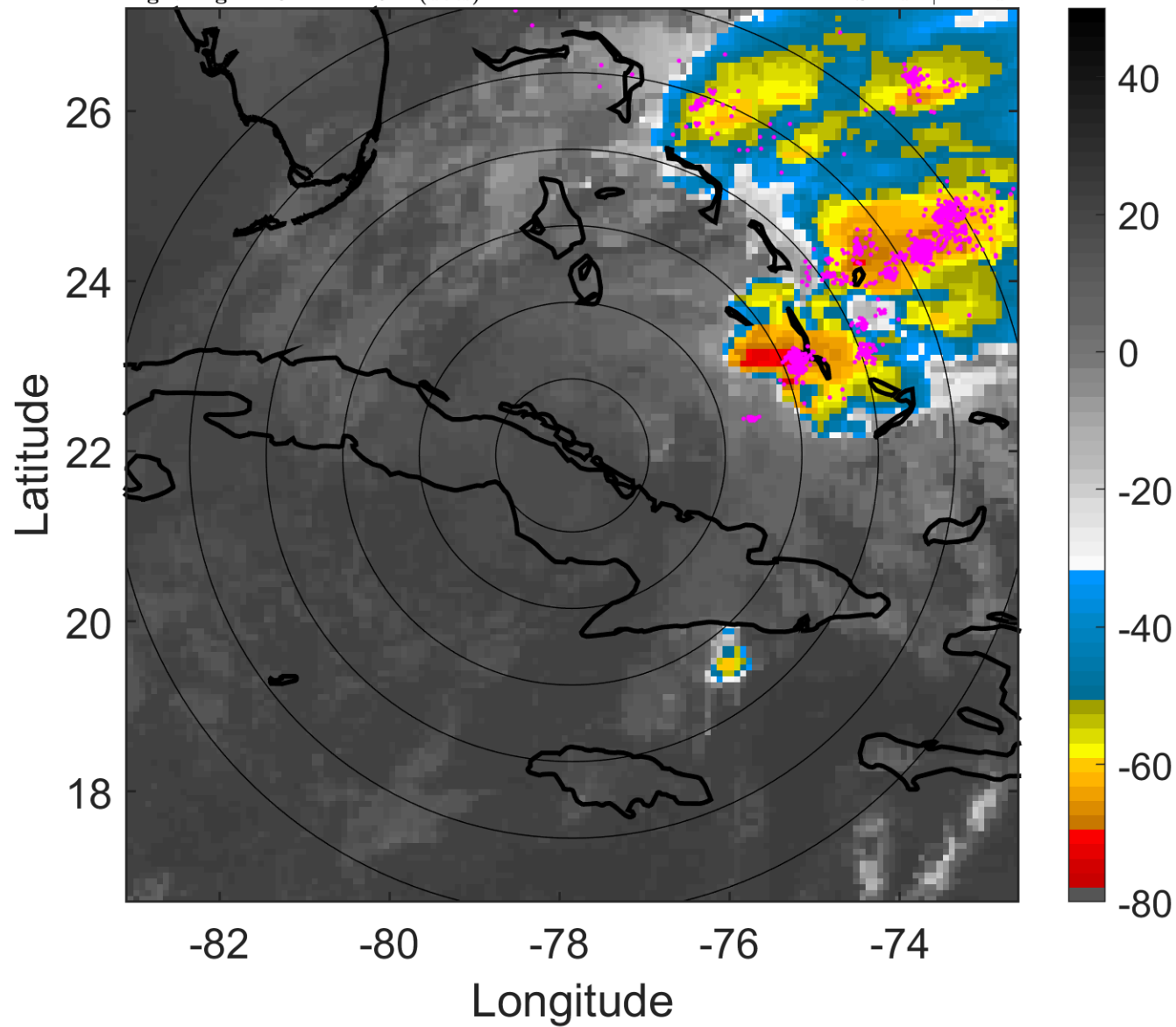

### 6-h IR BT Differences & Lightning

$\Delta$ t: 200811003 (21.8 LT) - 2008110921 (15.8 LT)

Lightning: 21.8 LT  $\pm$  1.5 h (dots)

LAND EFFECTS

17L (PALOMA) | 25 kt LO

S: null | H: null

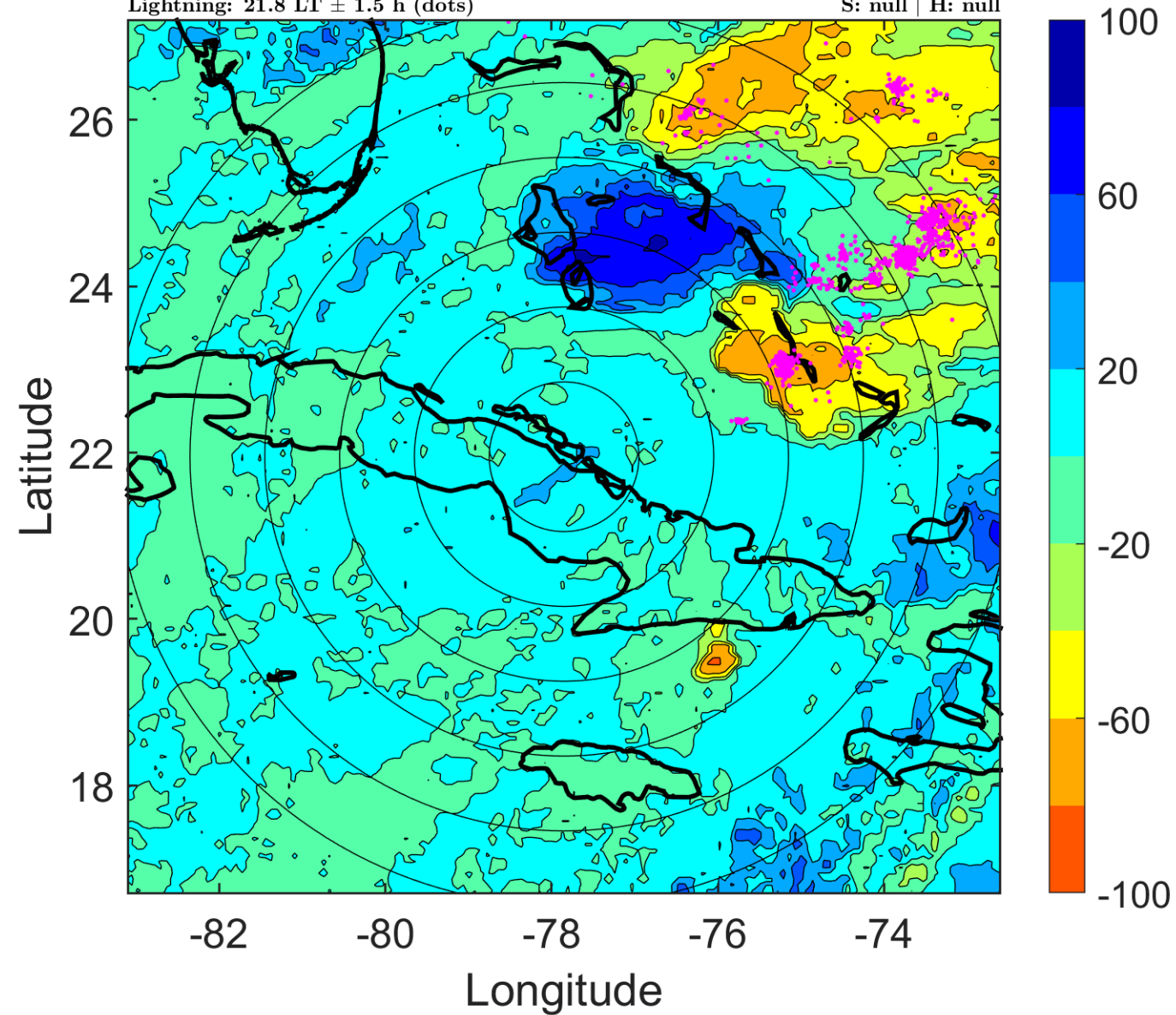

### IR BT & Lightning

t: 2008111006 (0.8 LT)

Lightning: 0.8 LT  $\pm$  1.5 h (dots)

PT: NP | EA: INACT

17L (PALOMA) | 25 kt LO

S: null | H: null

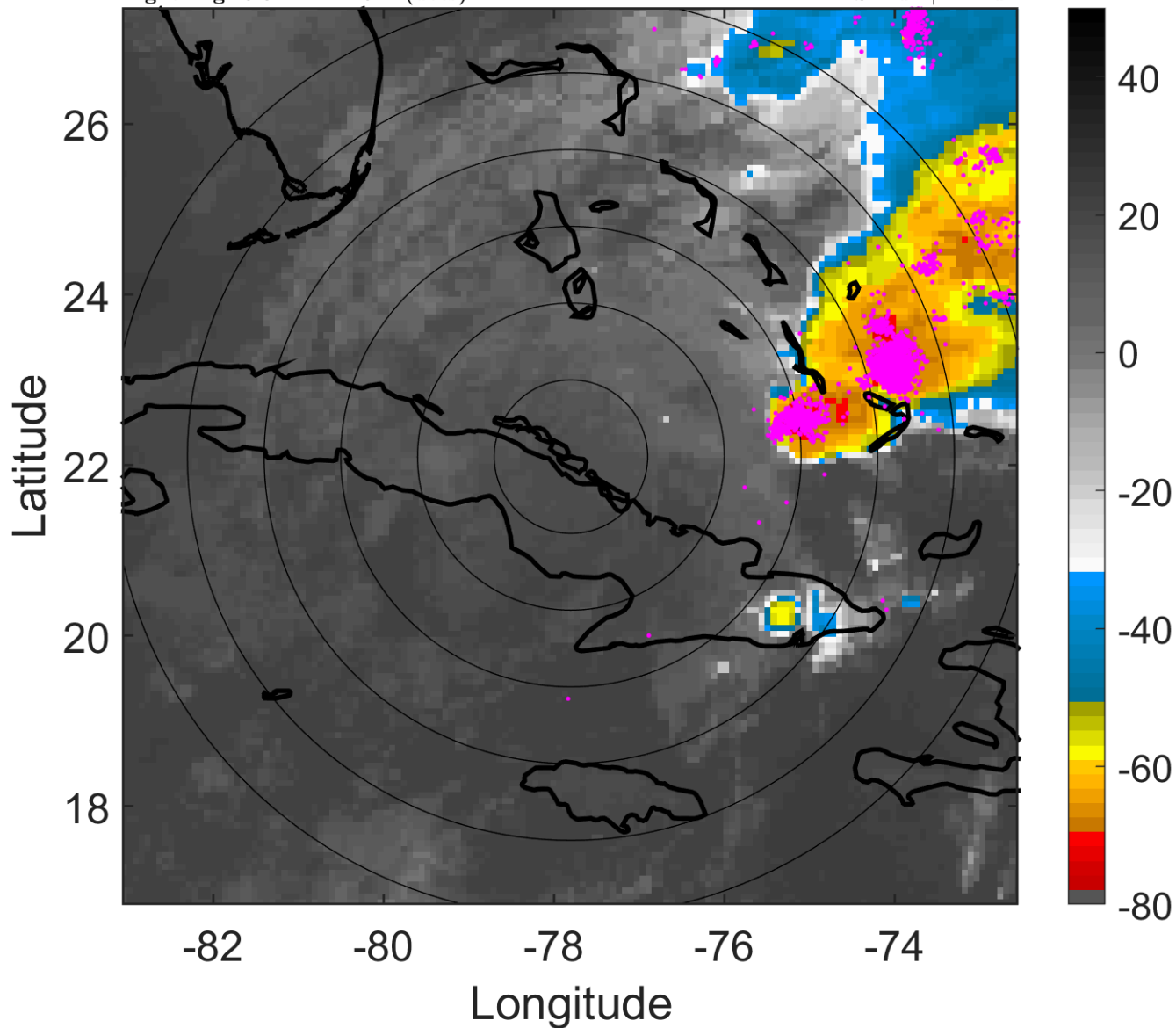

### 6-h IR BT Differences & Lightning

$\Delta$ t: 2008111006 (0.8 LT) - 2008111000 (18.8 LT)

Lightning: 0.8 LT  $\pm$  1.5 h (dots)

PT: NP | EA: INACT

17L (PALOMA) | 25 kt LO

S: null | H: null

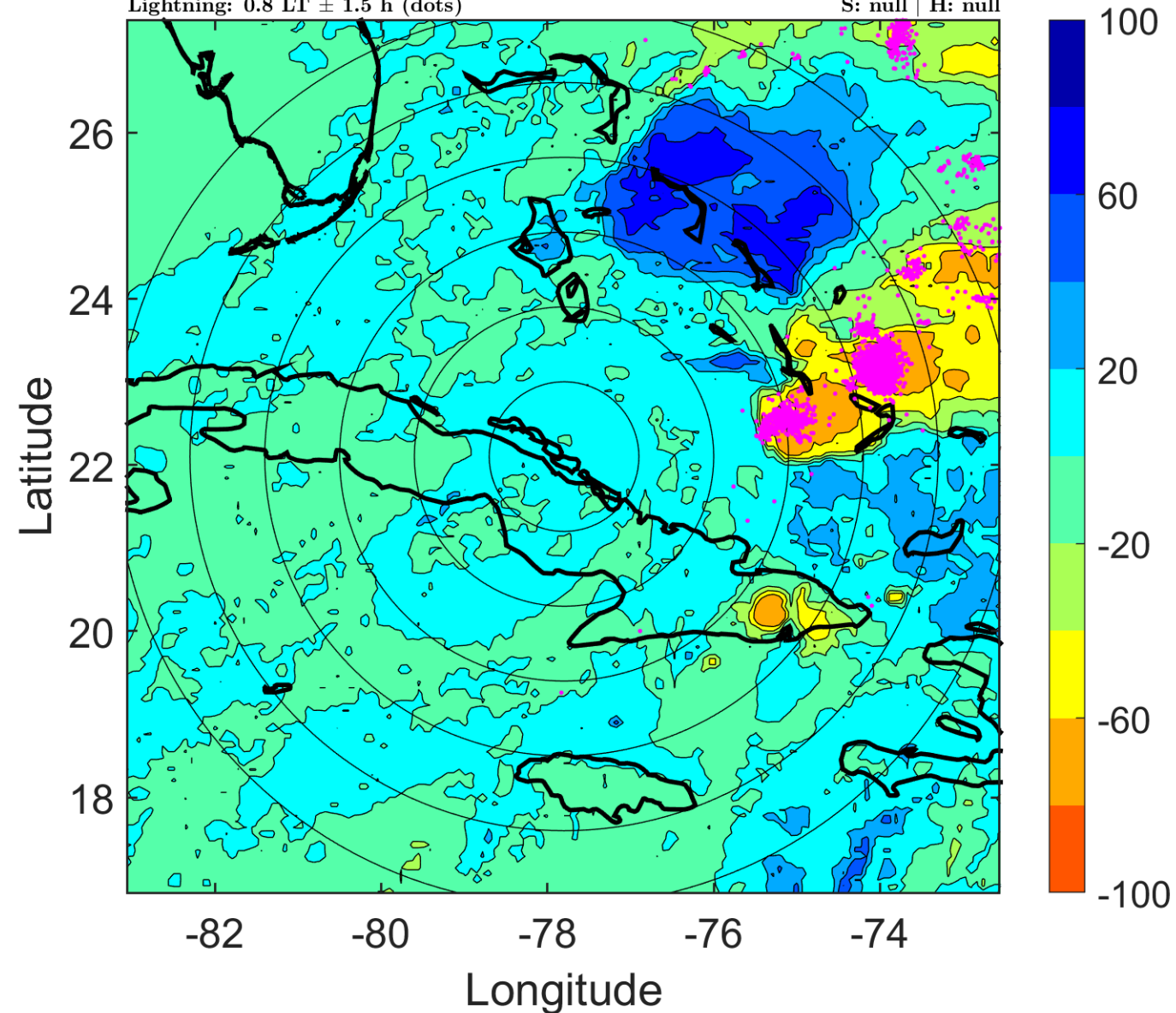

### IR BT & Lightning

t: 2008111009 (3.8 LT)

Lightning: 3.8 LT  $\pm$  1.5 h (dots)

PT: NP | EA: INACT

17L (PALOMA) | 22.5 kt LO

S: null | H: null

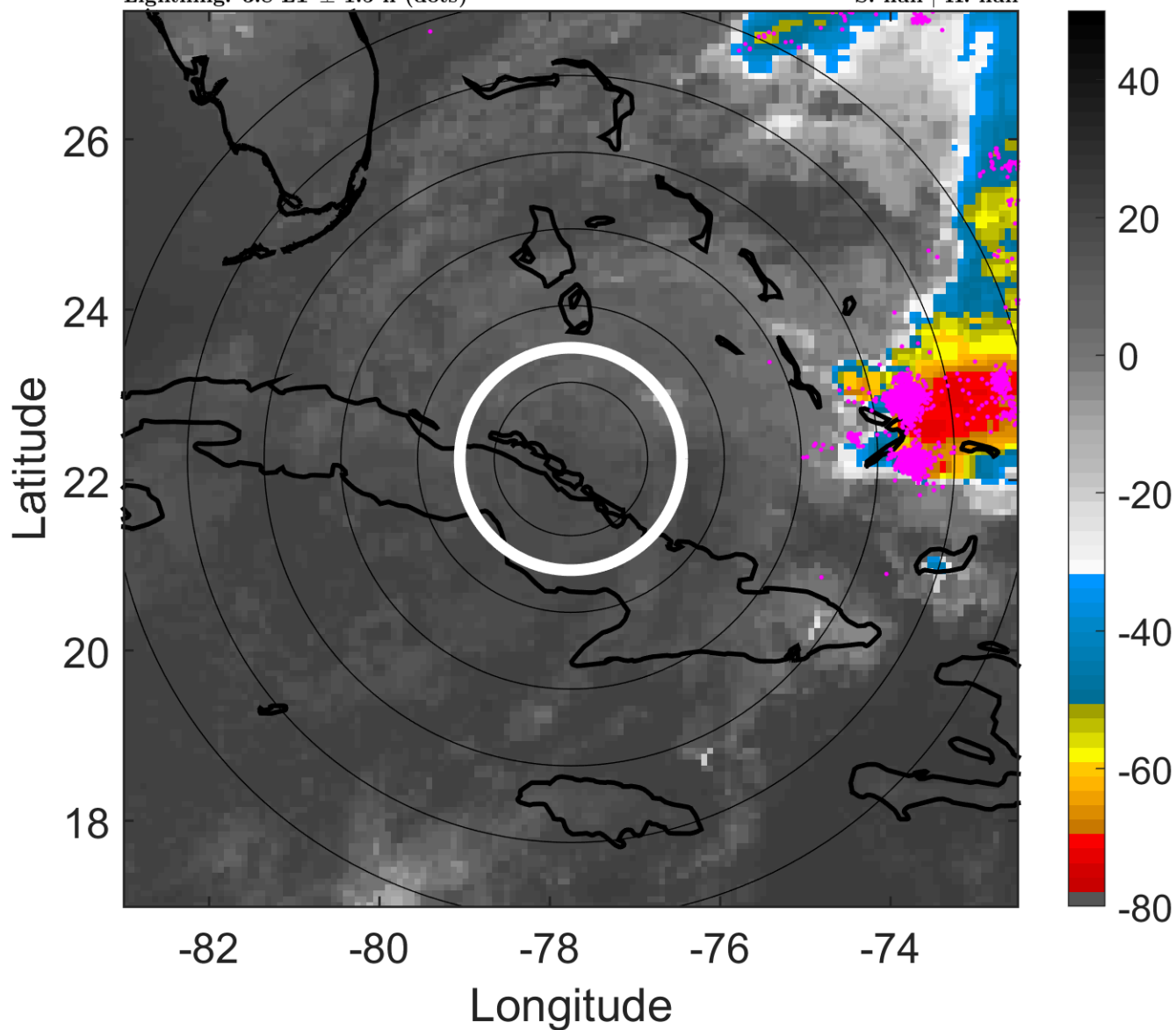

### 6-h IR BT Differences & Lightning

$\Delta$ t: 2008111009 (3.8 LT) - 2008111003 (21.8 LT)

Lightning: 3.8 LT  $\pm$  1.5 h (dots)

PT: NP | EA: INACT

17L (PALOMA) | 22.5 kt LO

S: null | H: null

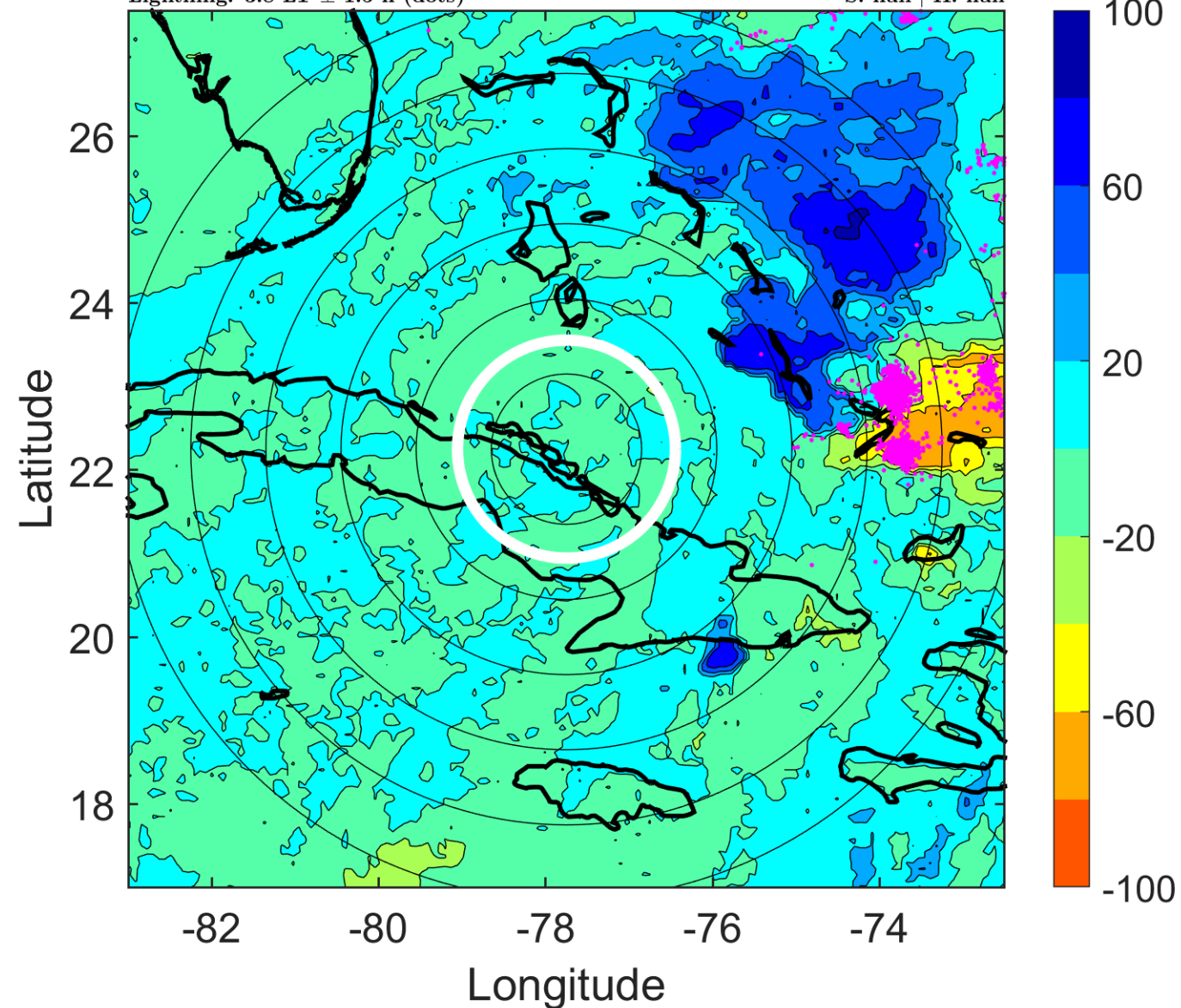

### IR BT & Lightning

t: 2008111012 (6.8 LT)

Lightning: 6.8 LT  $\pm$  1.5 h (dots)

PT: NP | EA: INACT

17L (PALOMA) | 20 kt LO

S: null | H: null

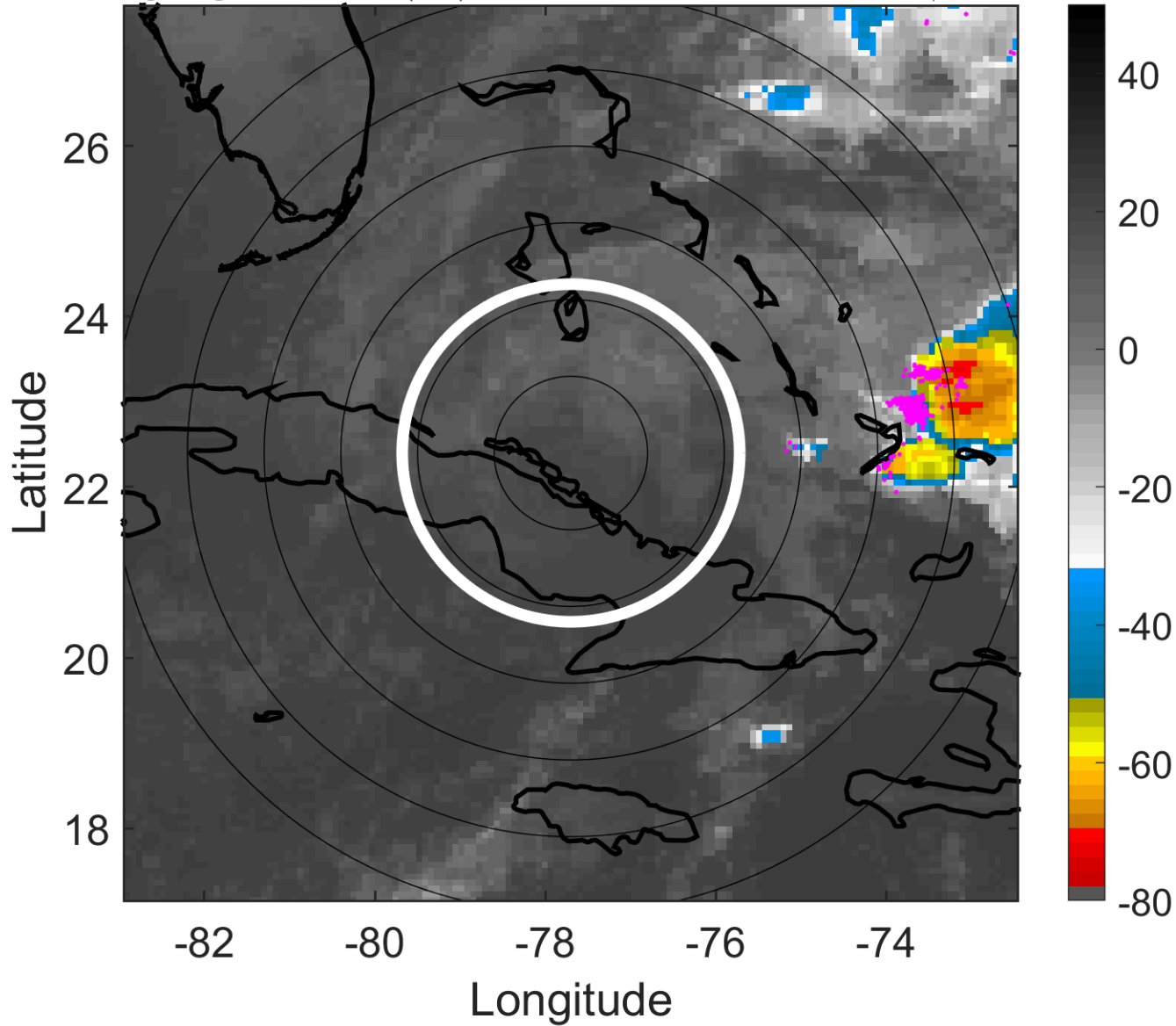

### 6-h IR BT Differences & Lightning

$\Delta$ t: 2008111012 (6.8 LT) - 2008111006 (0.8 LT)

Lightning: 6.8 LT  $\pm$  1.5 h (dots)

PT: NP | EA: INACT

17L (PALOMA) | 20 kt LO

S: null | H: null

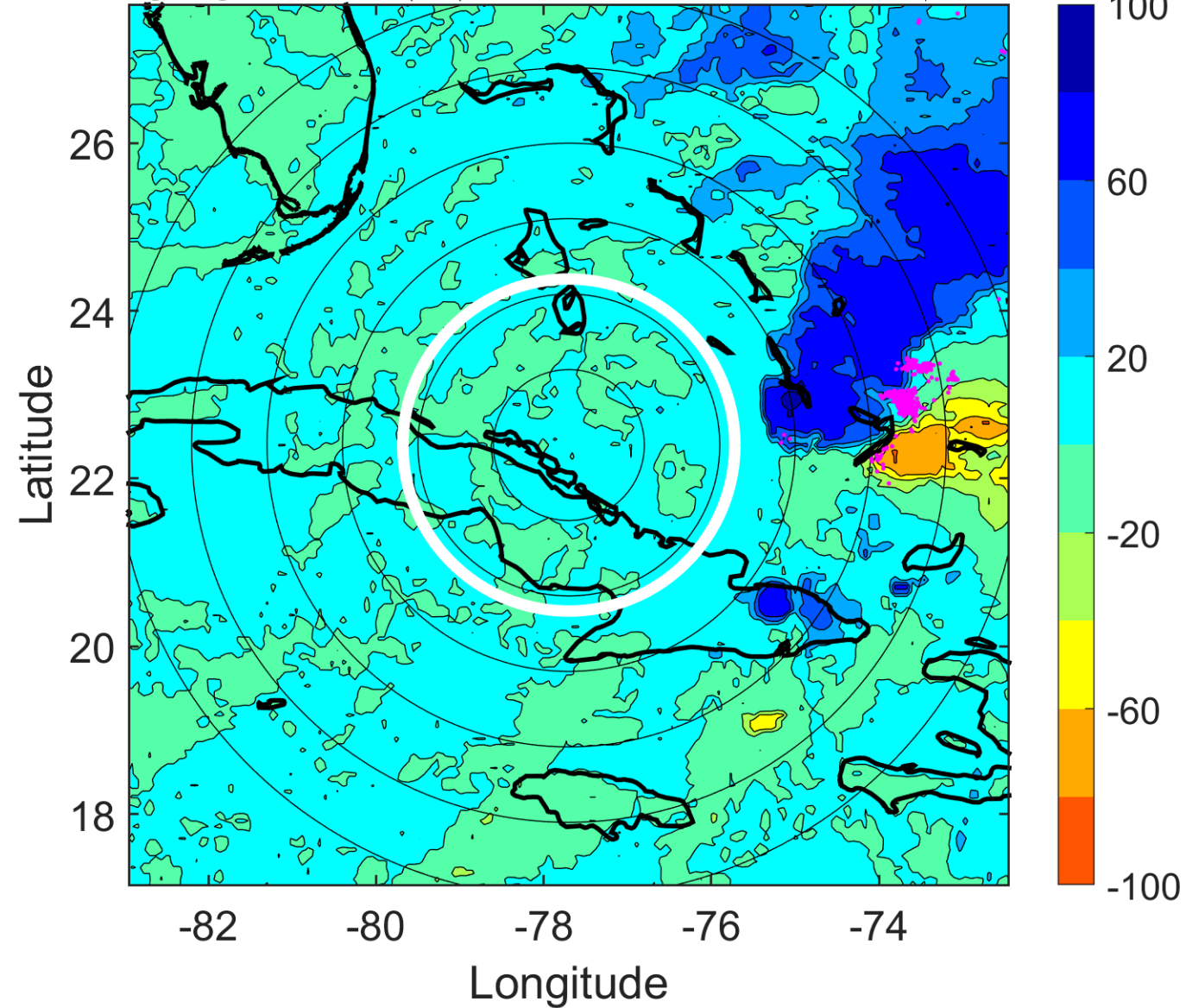

### IR BT & Lightning

t: 2008111015 (9.8 LT)

Lightning: 9.8 LT  $\pm$  1.5 h (dots)

PT: NP | EA: INACT

17L (PALOMA) | 20 kt LO

S: null | H: null

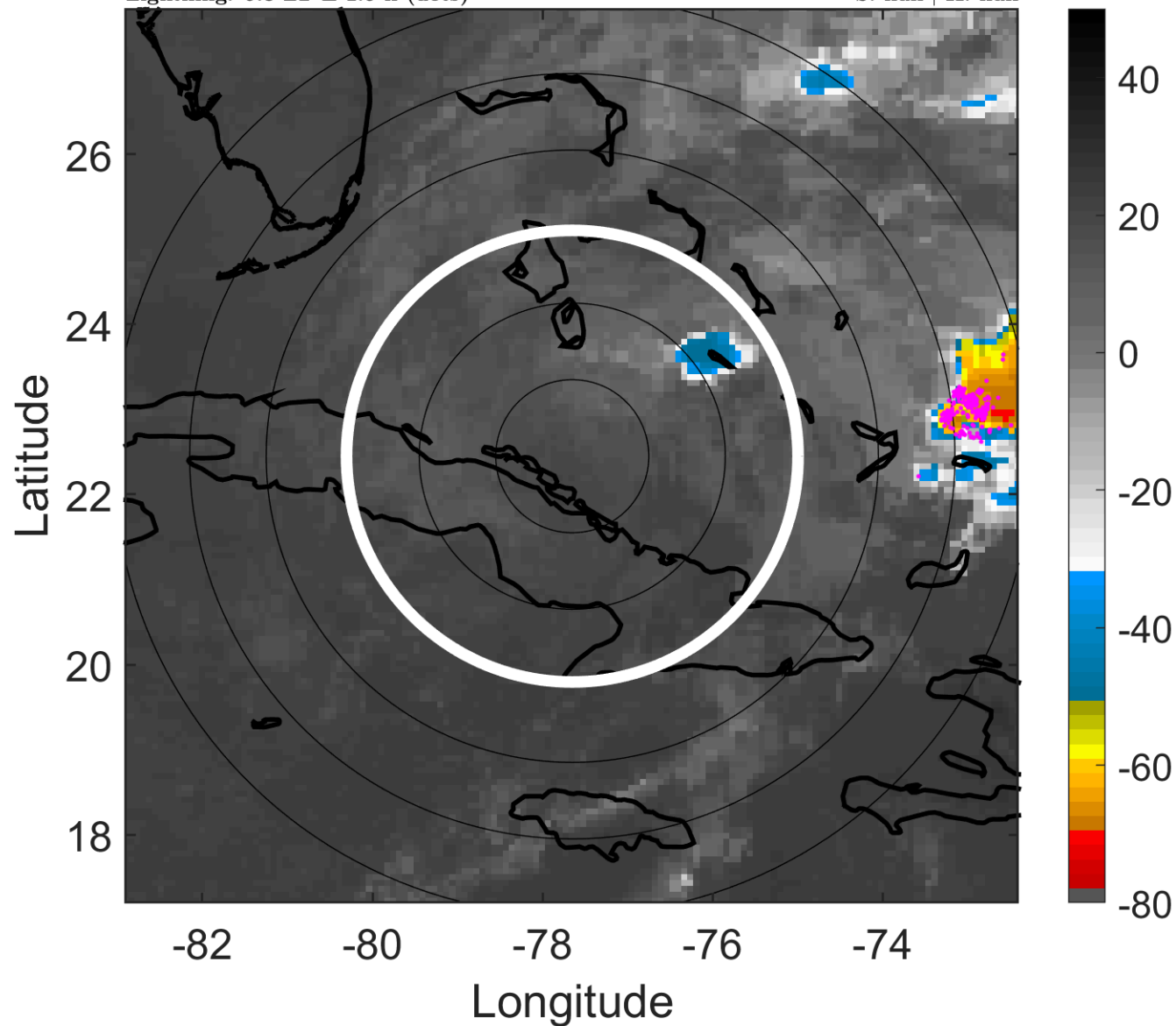

### 6-h IR BT Differences & Lightning

$\Delta$ t: 2008111015 (9.8 LT) - 2008111009 (3.8 LT)

Lightning: 9.8 LT  $\pm$  1.5 h (dots)

PT: NP | EA: INACT

17L (PALOMA) | 20 kt LO

S: null | H: null

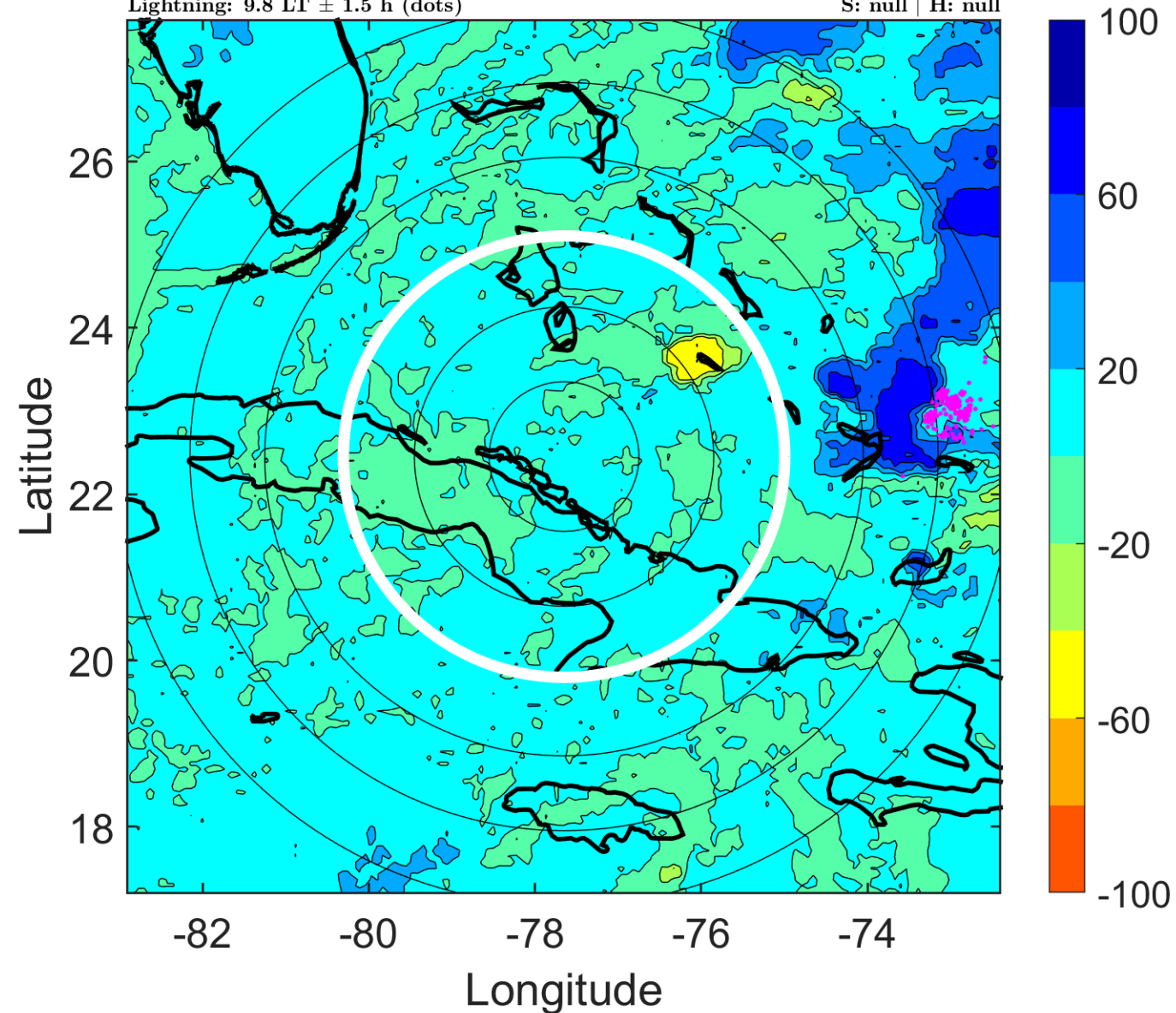

### IR BT & Lightning

t: 2008111018 (12.8 LT)

Lightning: 12.8 LT  $\pm$  1.5 h (dots)

PT: NP | EA: INACT

17L (PALOMA) | 20 kt LO

S: null | H: null

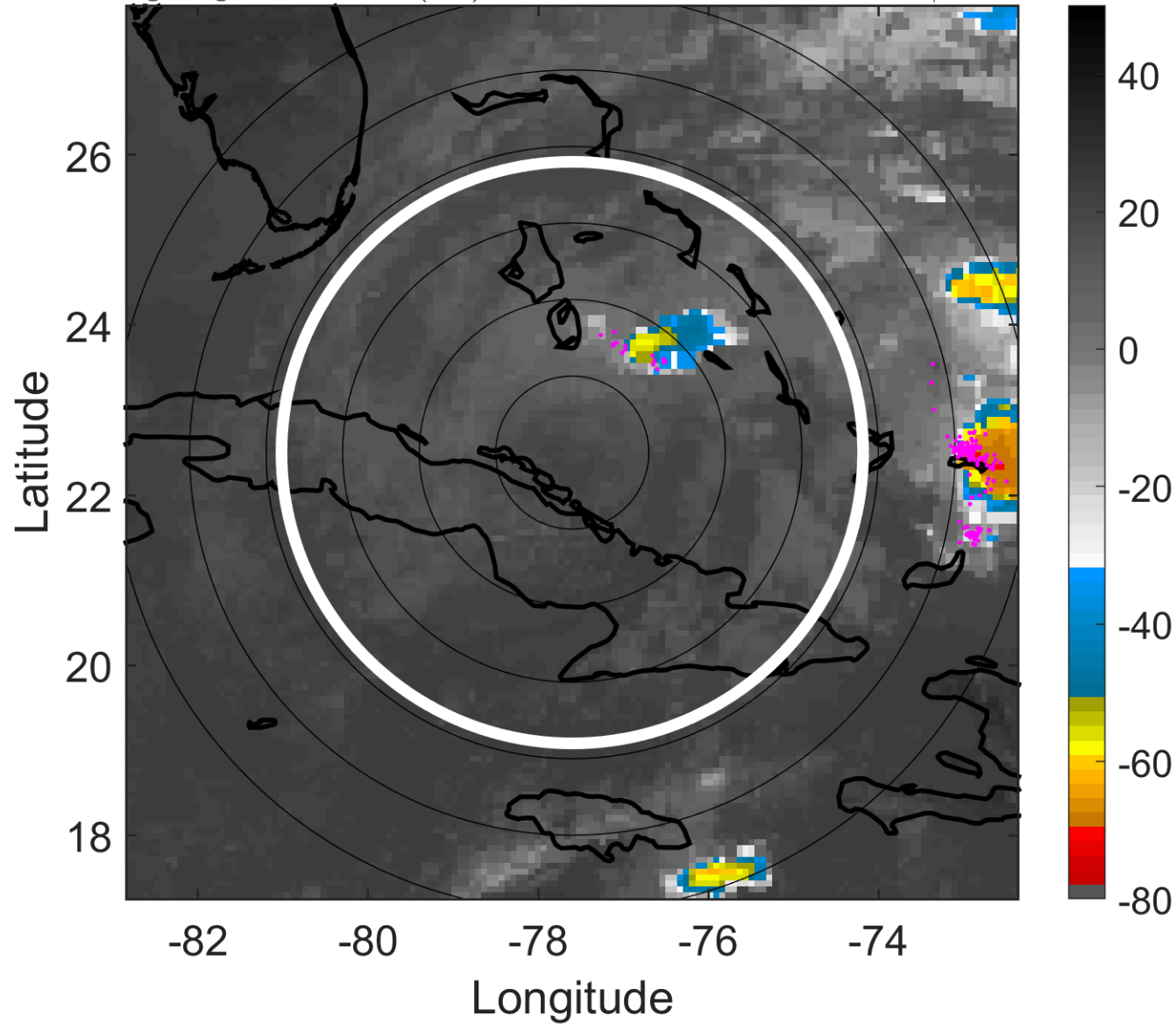

### 6-h IR BT Differences & Lightning

$\Delta$ t: 2008111018 (12.8 LT) - 2008111012 (6.8 LT)

Lightning: 12.8 LT  $\pm$  1.5 h (dots)

PT: NP | EA: INACT

17L (PALOMA) | 20 kt LO

S: null | H: null

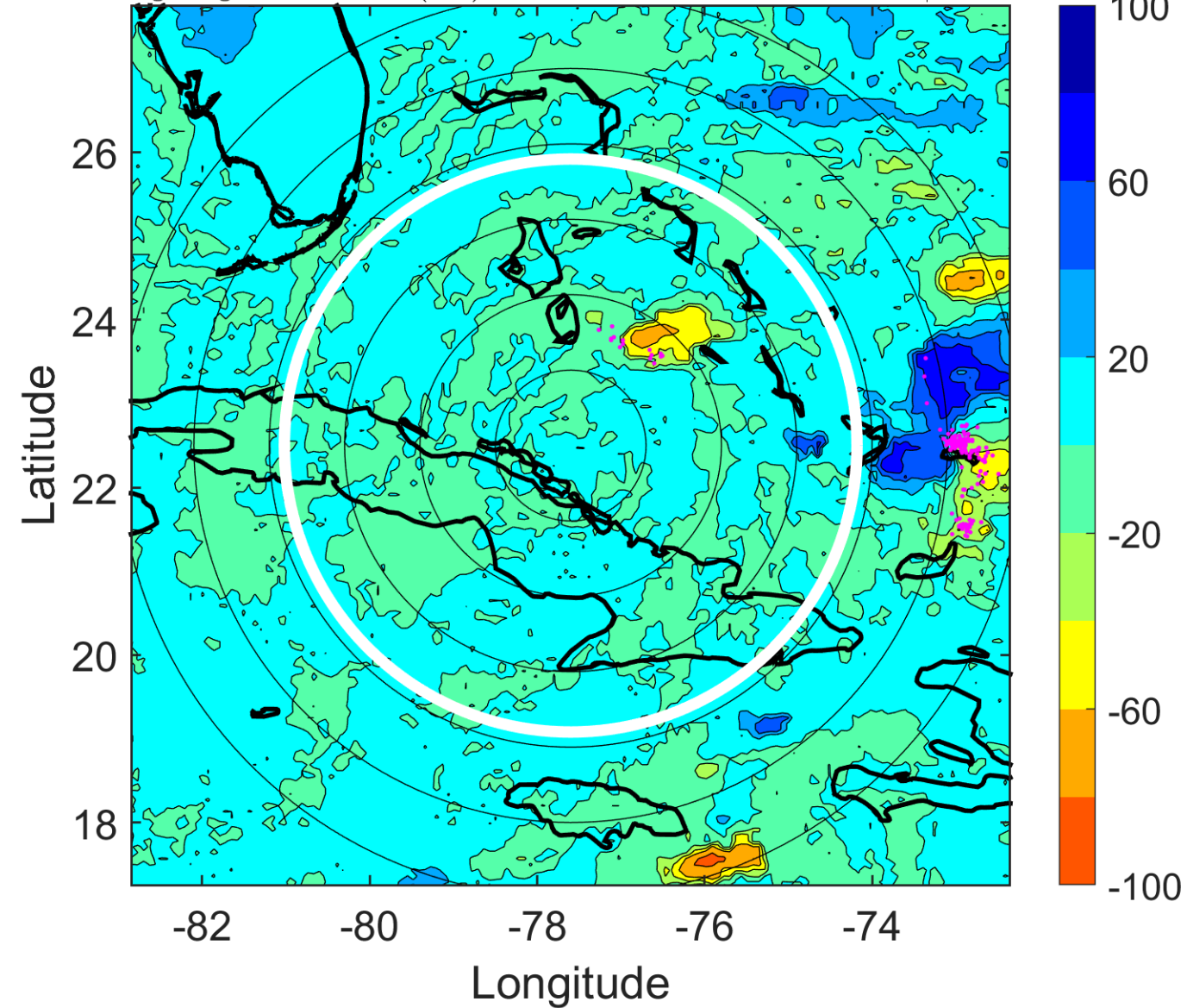

### IR BT & Lightning

t: 200811021 (15.8 LT)

Lightning: 15.8 LT  $\pm$  1.5 h (dots)

PT: NP | EA: INACT

17L (PALOMA) | 20 kt LO

S: null | H: null

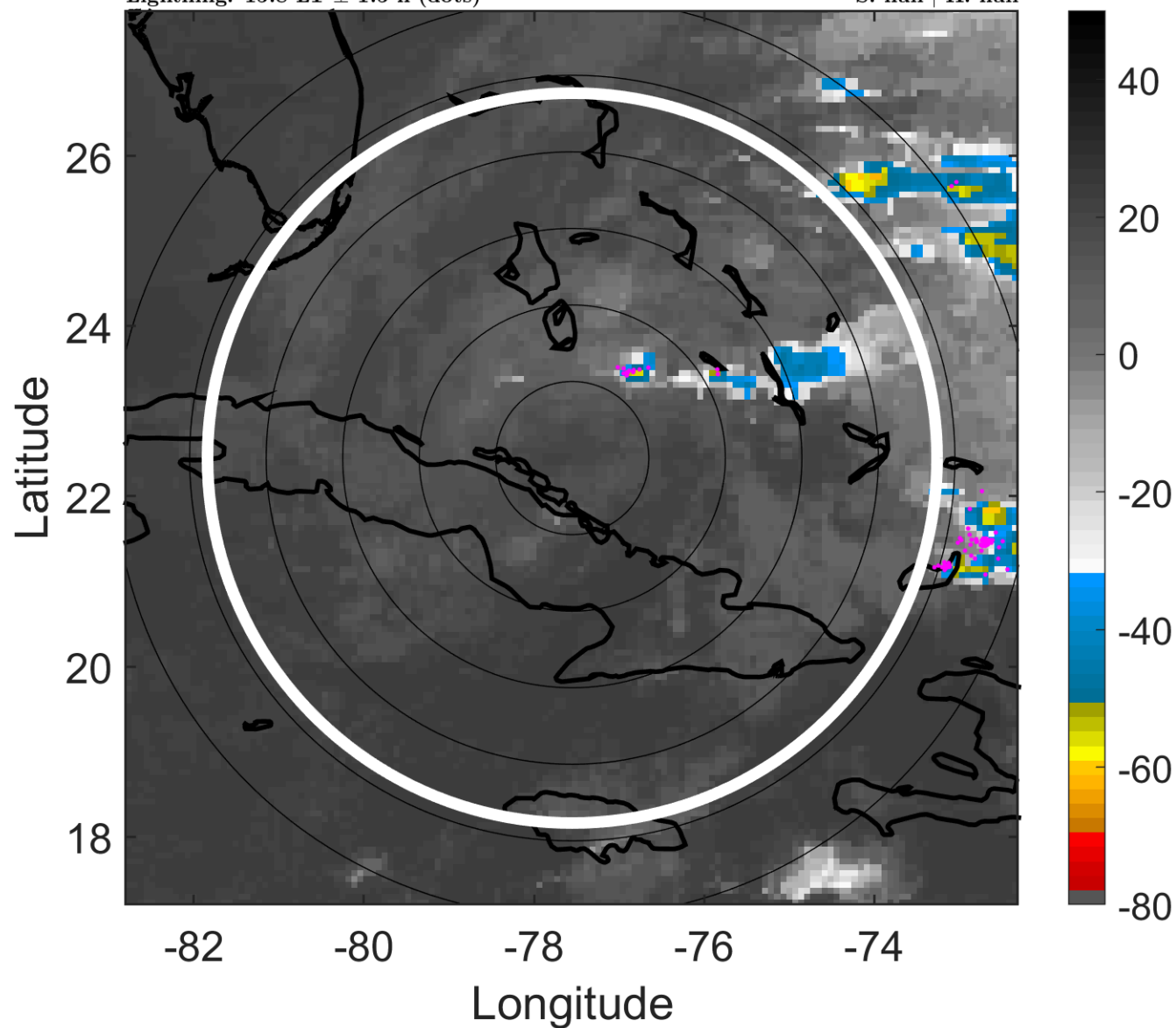

### 6-h IR BT Differences & Lightning

$\Delta$ t: 200811021 (15.8 LT) - 200811015 (9.8 LT)

Lightning: 15.8 LT  $\pm$  1.5 h (dots)

PT: NP | EA: INACT

17L (PALOMA) | 20 kt LO

S: null | H: null

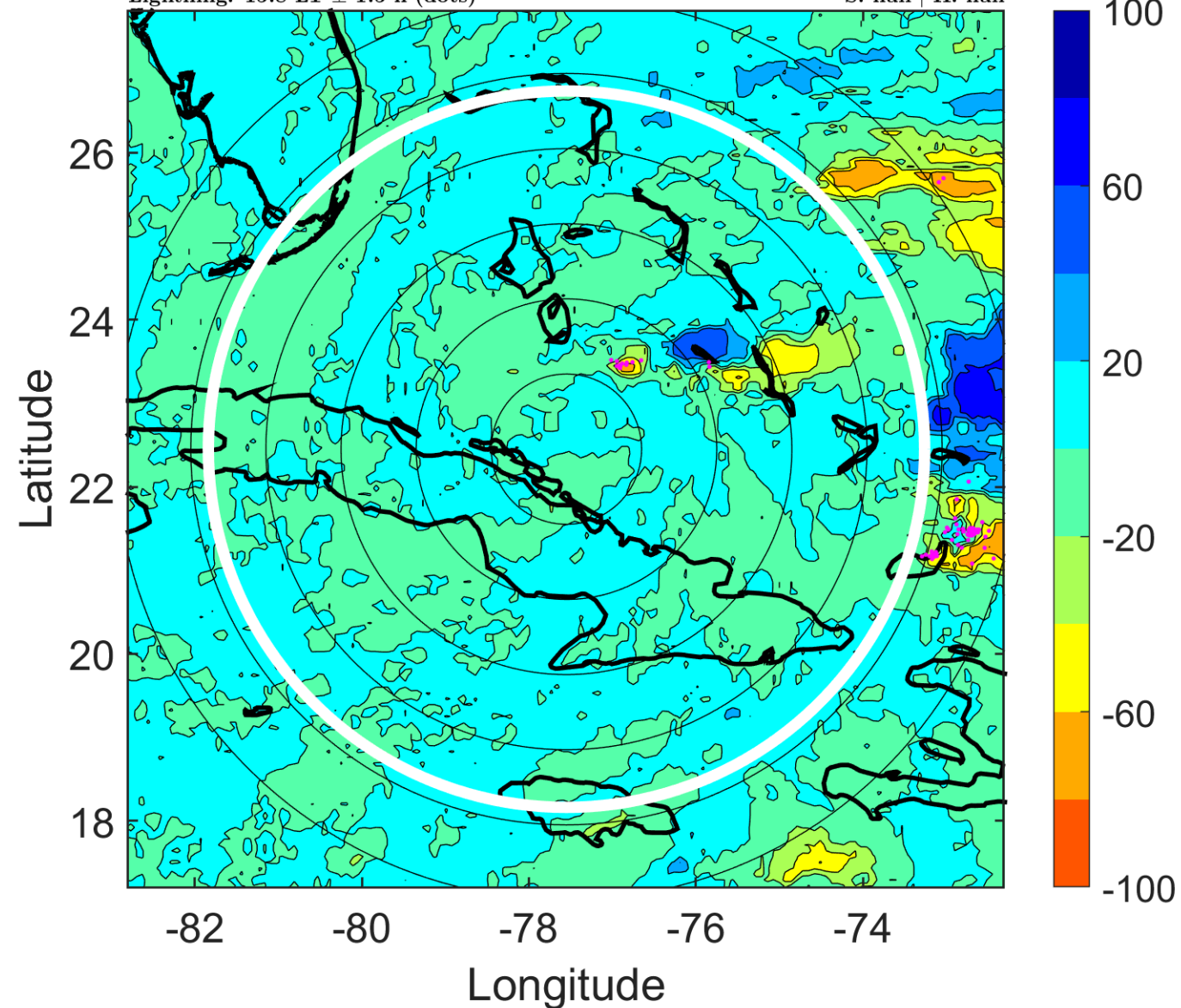



### IR BT & Lightning

t: 2008111100 (18.8 LT)

Lightning: 18.8 LT  $\pm$  1.5 h (dots)

PT: NP | EA: INACT

17L (PALOMA) | 20 kt LO

S: null | H: null

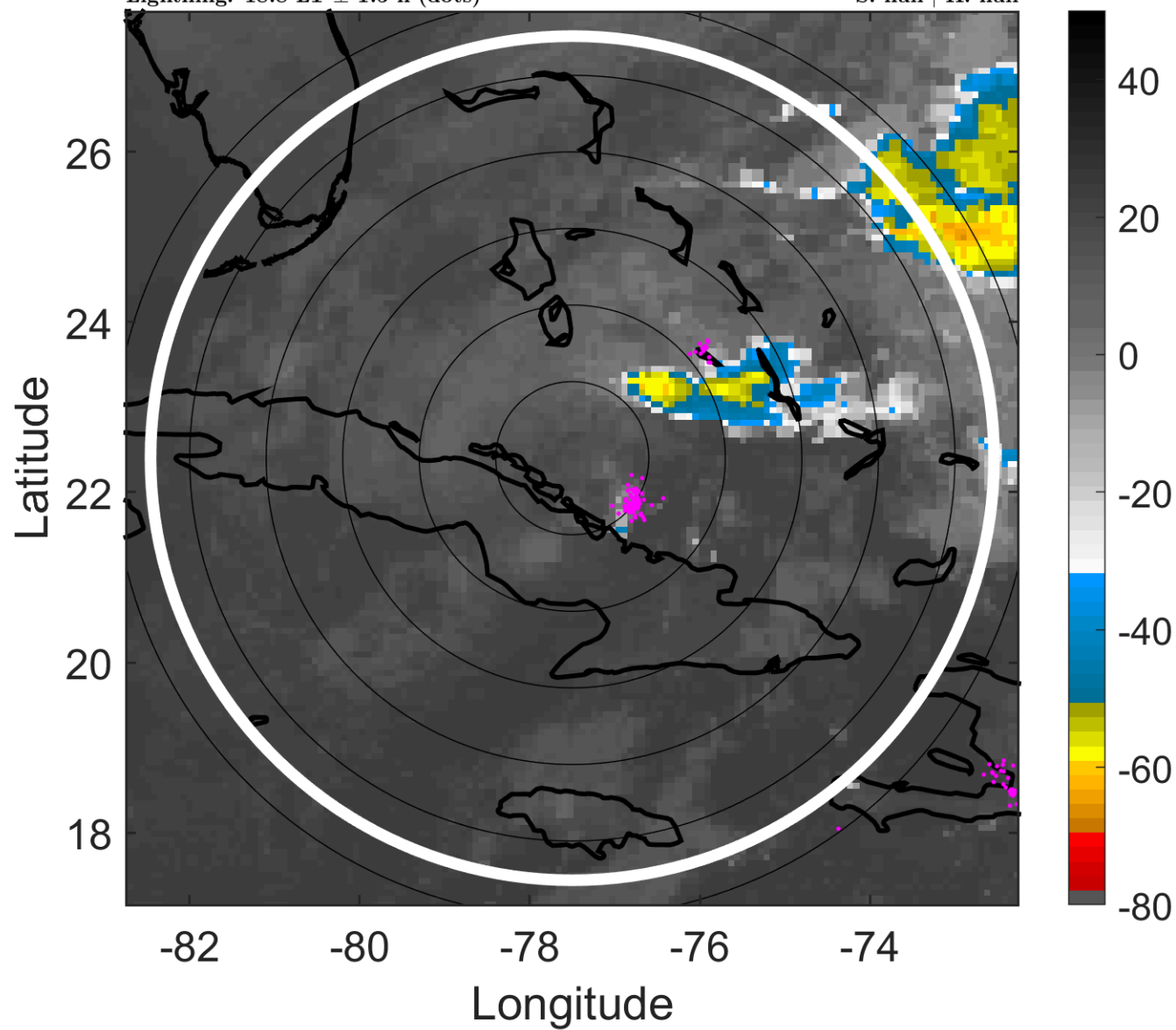

### 6-h IR BT Differences & Lightning

$\Delta$ t: 2008111100 (18.8 LT) - 2008111018 (12.8 LT)

Lightning: 18.8 LT  $\pm$  1.5 h (dots)

PT: NP | EA: INACT

17L (PALOMA) | 20 kt LO

S: null | H: null

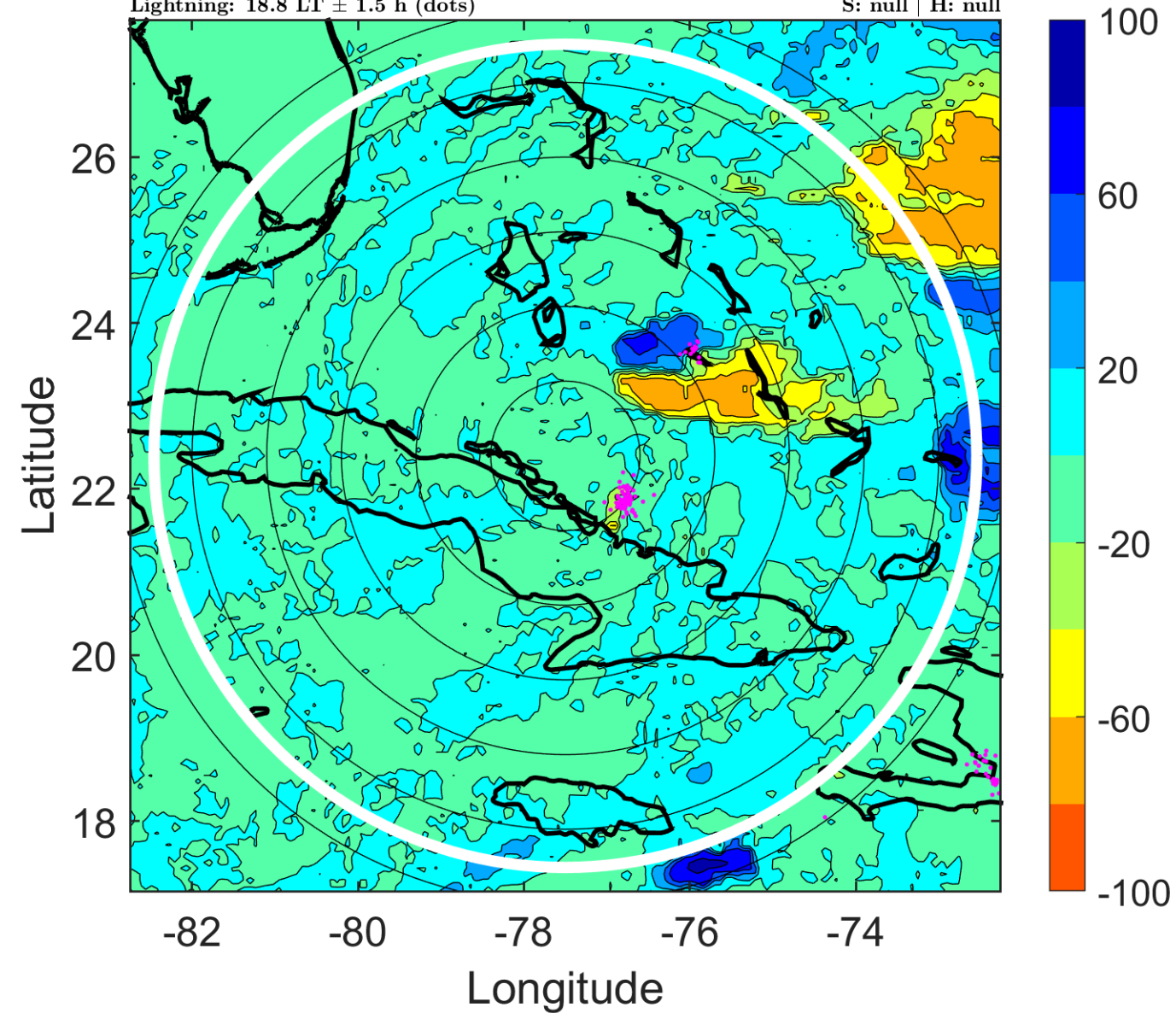

### IR BT & Lightning

t: 2008111103 (21.8 LT)

Lightning: 21.8 LT  $\pm$  1.5 h (dots)

PT: NP | EA: INACT

17L (PALOMA) | 20 kt LO

S: null | H: null

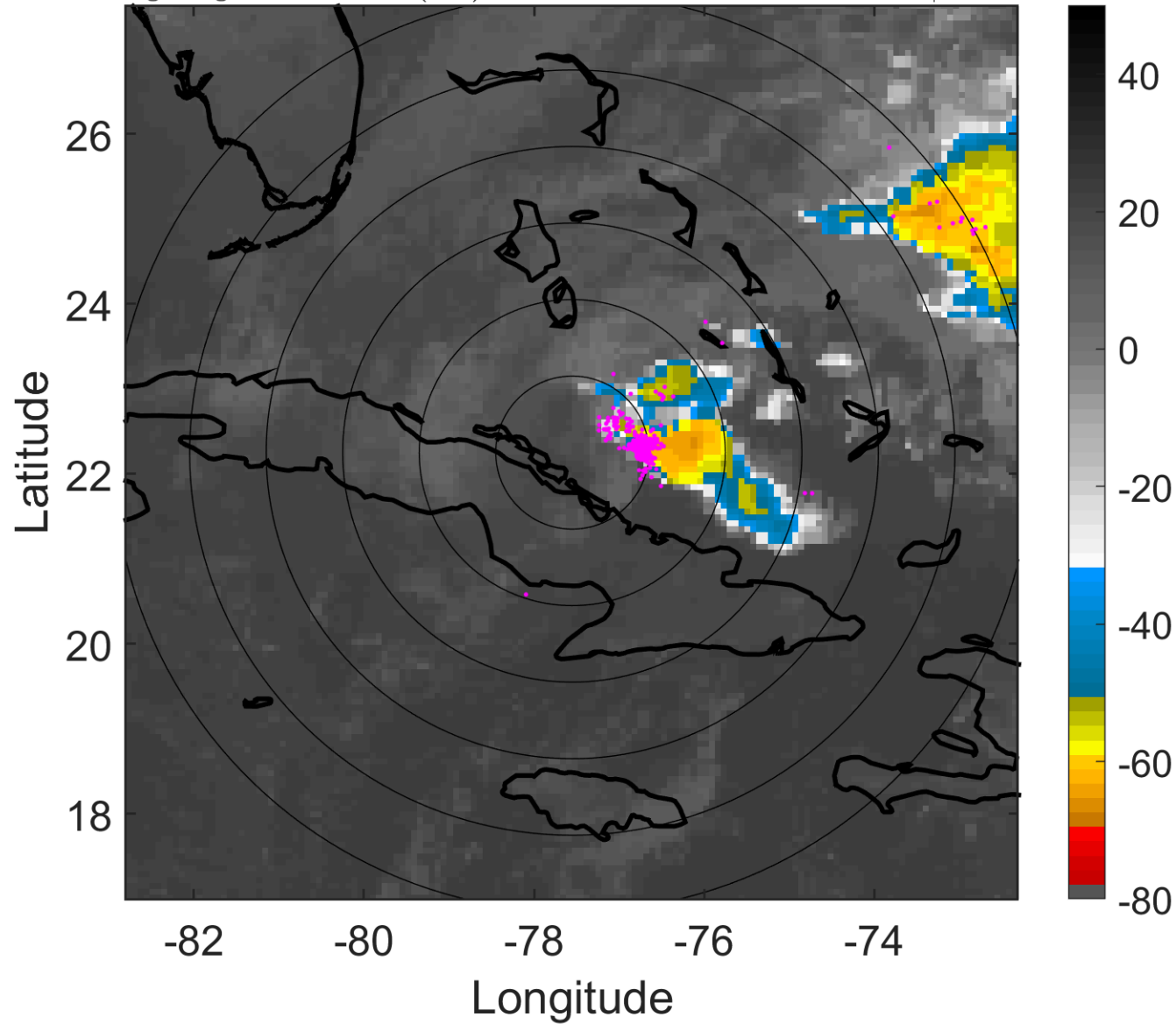

### 6-h IR BT Differences & Lightning

$\Delta$ t: 2008111103 (21.8 LT) - 2008111021 (15.8 LT)

Lightning: 21.8 LT  $\pm$  1.5 h (dots)

PT: NP | EA: INACT

17L (PALOMA) | 20 kt LO

S: null | H: null

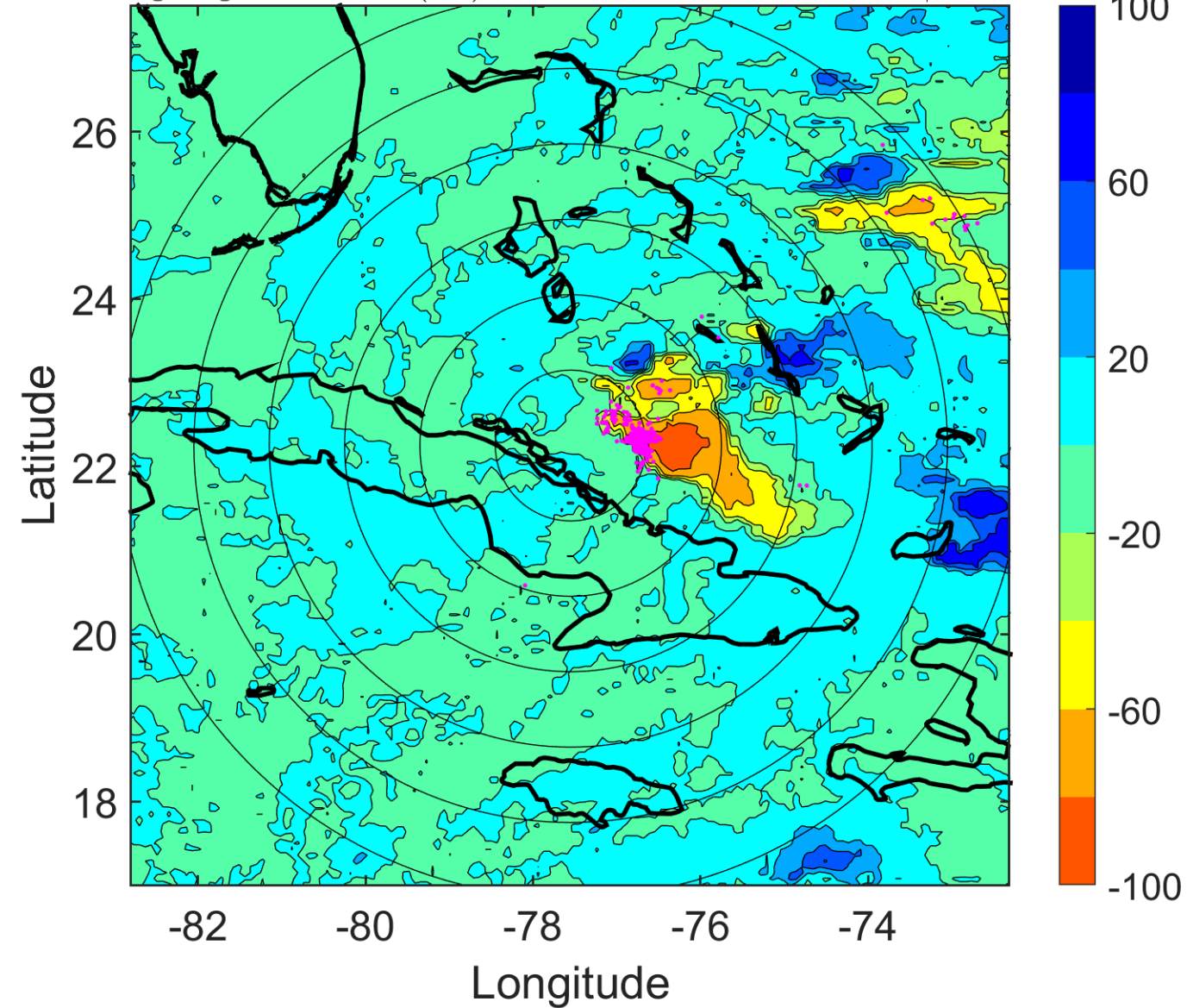

### IR BT & Lightning

t: 2008111106 (0.8 LT)

Lightning: 0.8 LT  $\pm$  1.5 h (dots)

PT: NP | EA: INACT

17L (PALOMA) | 20 kt LO

S: null | H: null

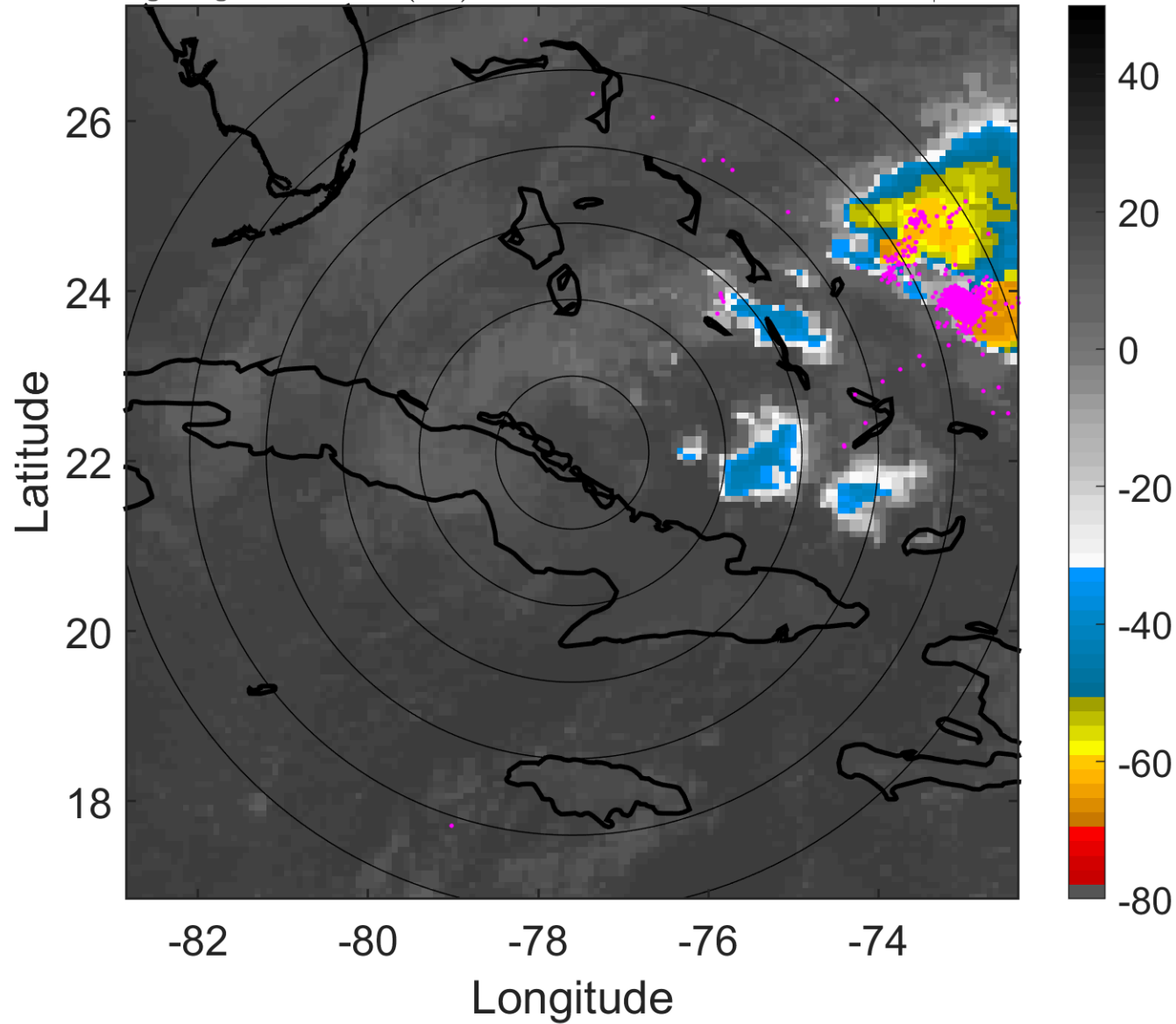

### 6-h IR BT Differences & Lightning

$\Delta$ t: 2008111106 (0.8 LT) - 2008111100 (18.8 LT)

Lightning: 0.8 LT  $\pm$  1.5 h (dots)

PT: NP | EA: INACT

17L (PALOMA) | 20 kt LO

S: null | H: null

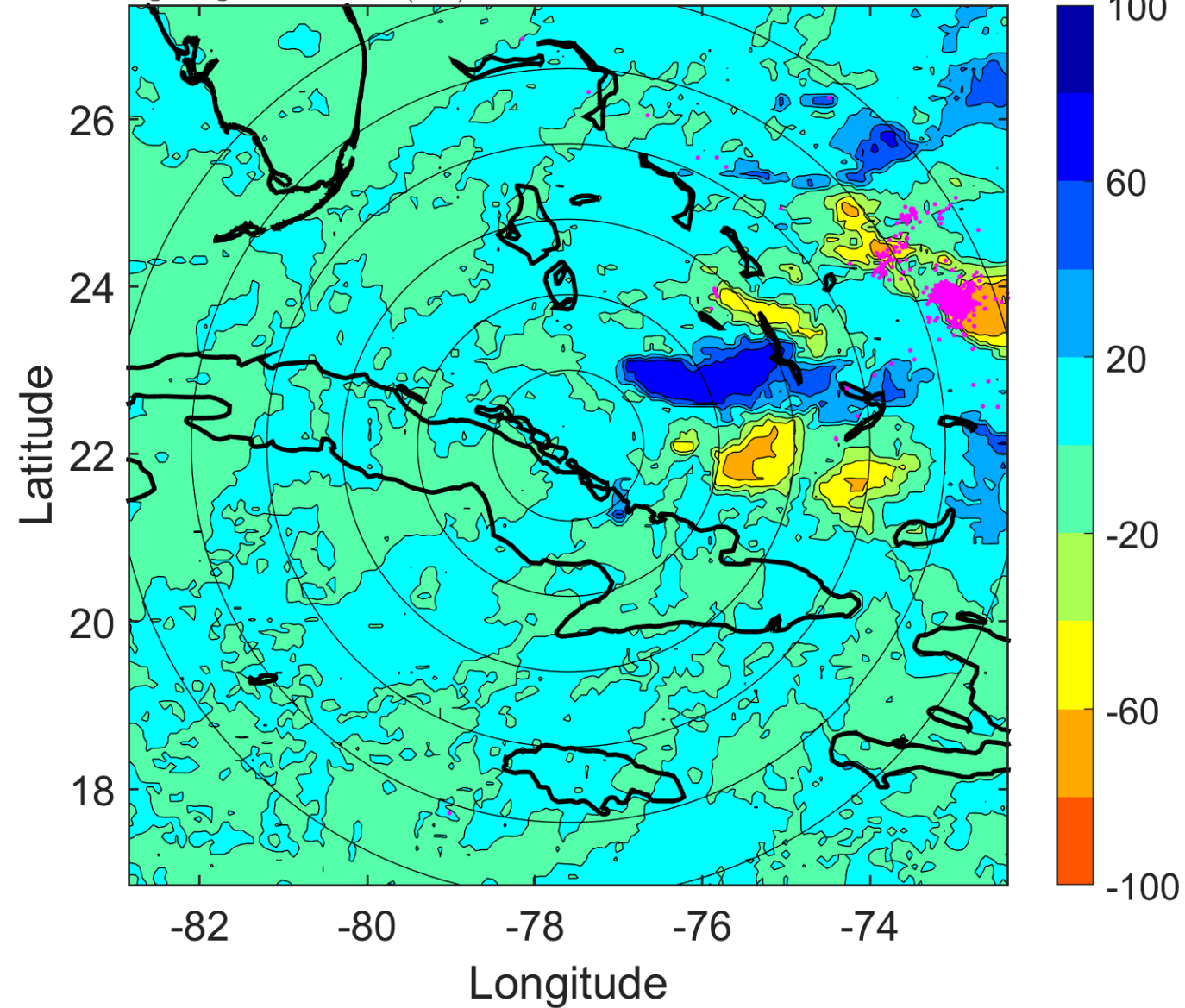

### IR BT & Lightning

t: 2008111109 (3.8 LT)

Lightning: 3.8 LT  $\pm$  1.5 h (dots)

PT: NP | EA: INACT

17L (PALOMA) | 20 kt LO

S: null | H: null

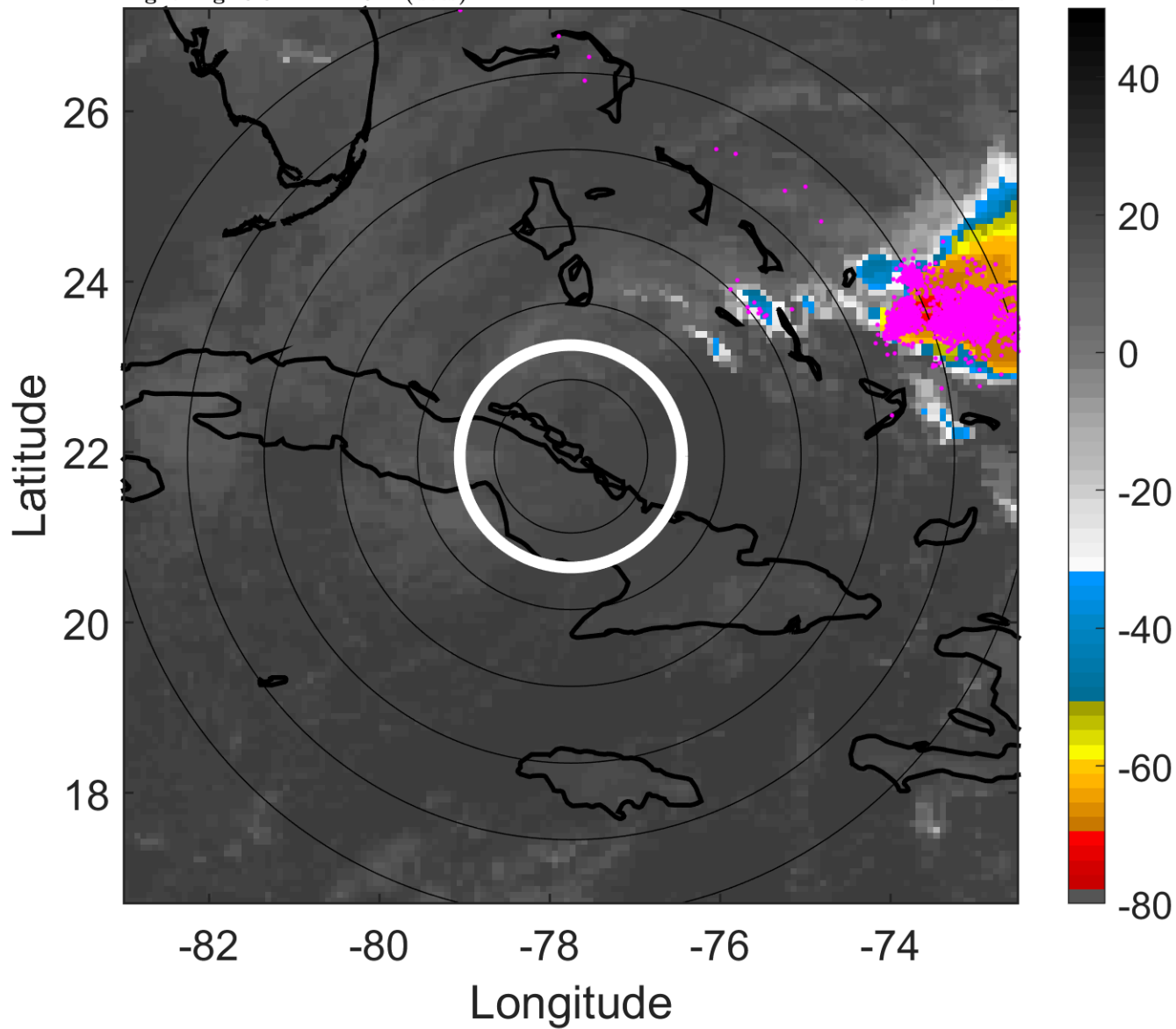

### 6-h IR BT Differences & Lightning

$\Delta$ t: 2008111109 (3.8 LT) - 2008111103 (21.8 LT)

Lightning: 3.8 LT  $\pm$  1.5 h (dots)

PT: NP | EA: INACT

17L (PALOMA) | 20 kt LO

S: null | H: null

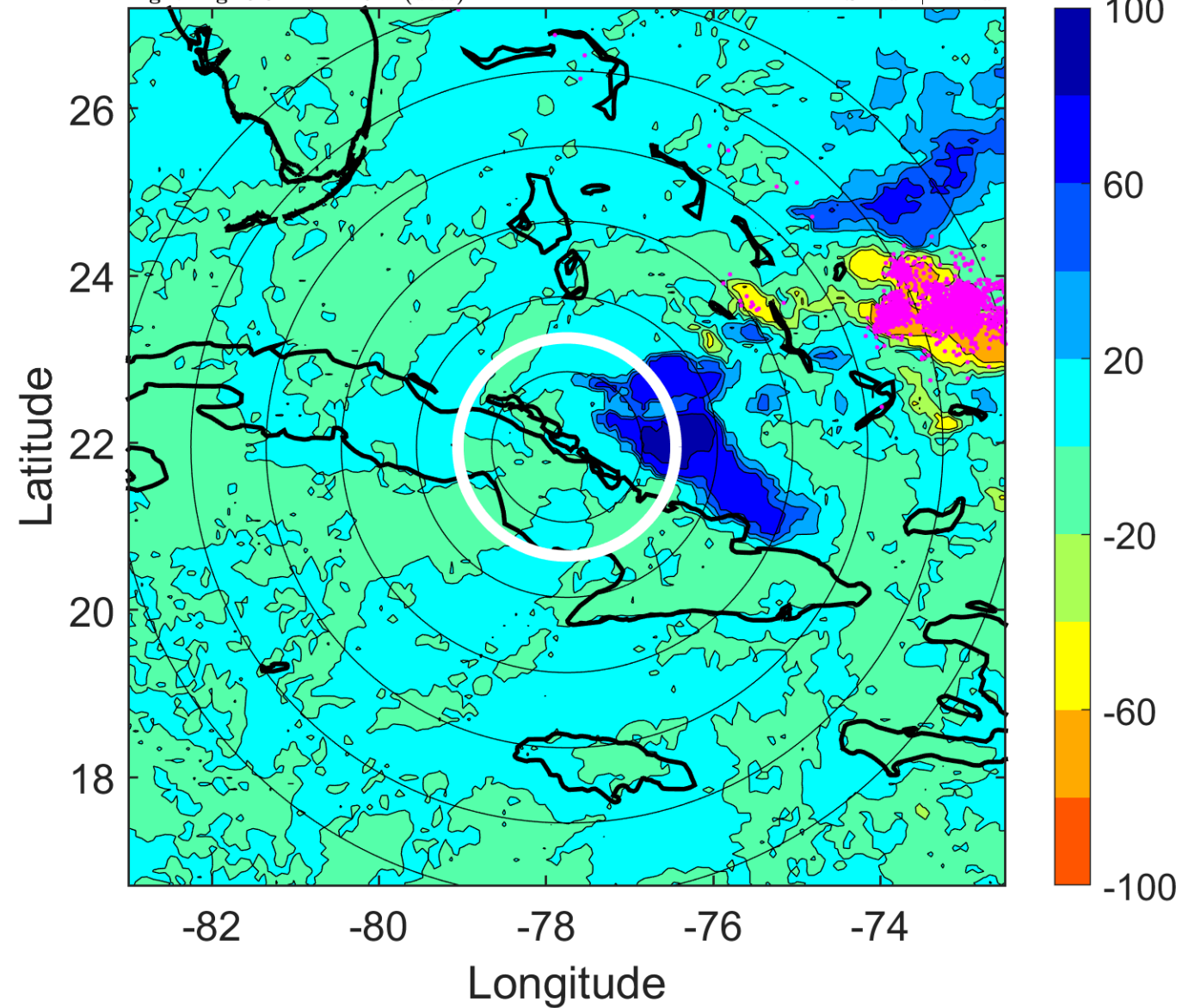

### IR BT & Lightning

t: 2008111112 (6.8 LT)

Lightning: 6.8 LT  $\pm$  1.5 h (dots)

PT: NP | EA: INACT

17L (PALOMA) | 20 kt LO

S: null | H: null

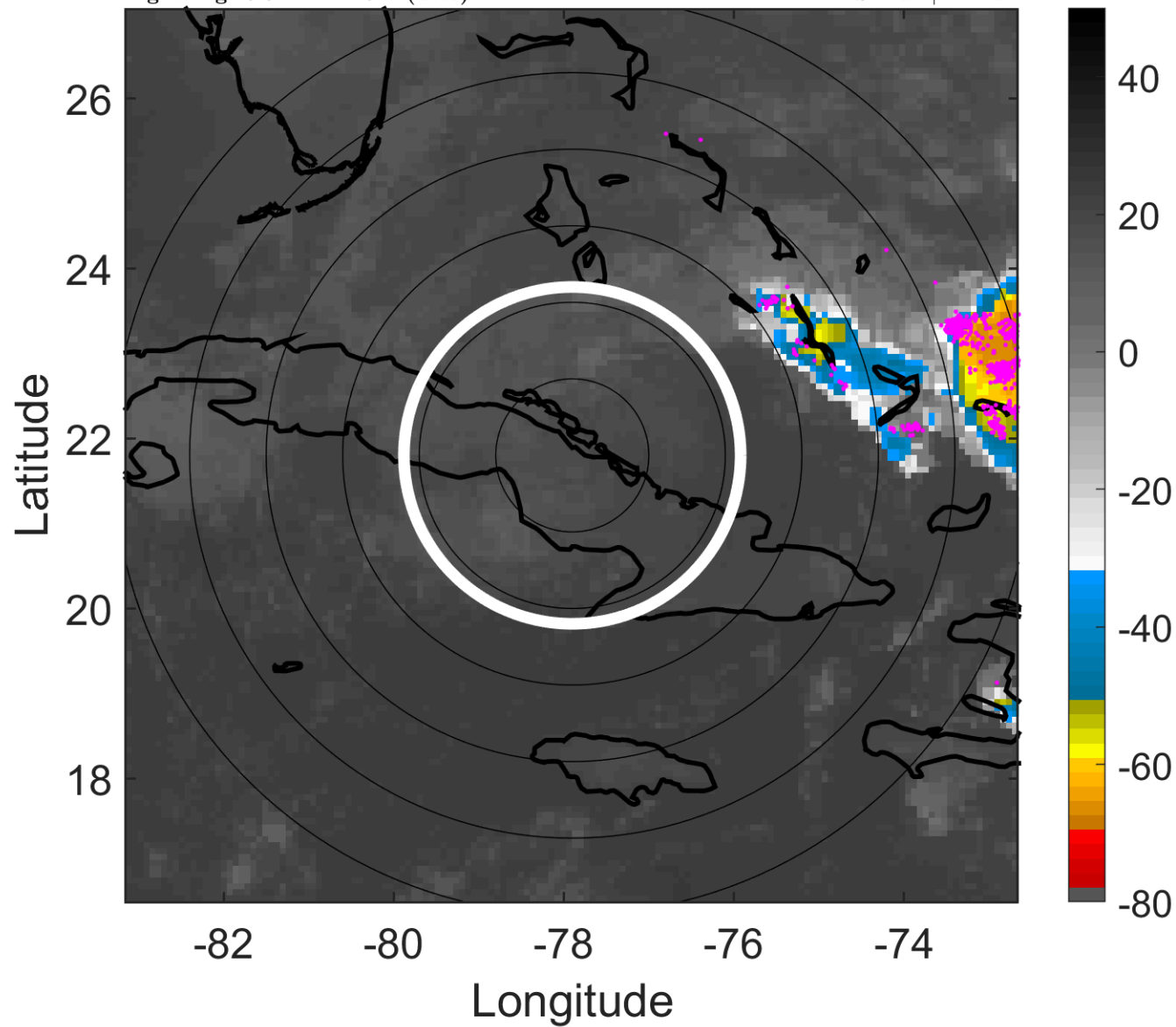

### 6-h IR BT Differences & Lightning

$\Delta$ t: 2008111112 (6.8 LT) - 2008111106 (0.8 LT)

Lightning: 6.8 LT  $\pm$  1.5 h (dots)

PT: NP | EA: INACT

17L (PALOMA) | 20 kt LO

S: null | H: null

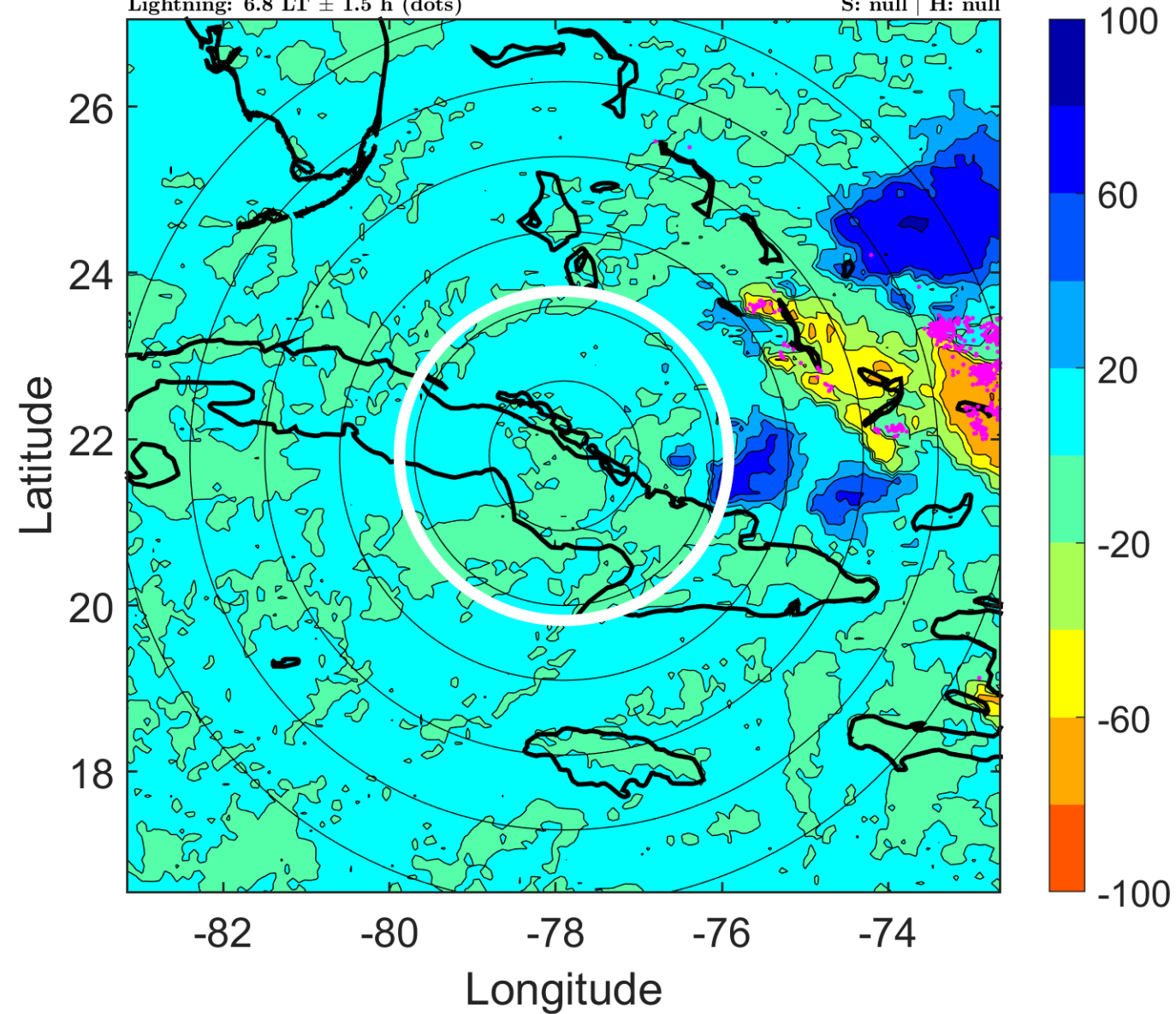

### IR BT & Lightning

t: 2008111115 (9.8 LT)

Lightning: 9.8 LT  $\pm$  1.5 h (dots)

PT: NP | EA: INACT

17L (PALOMA) | 20 kt LO

S: null | H: null

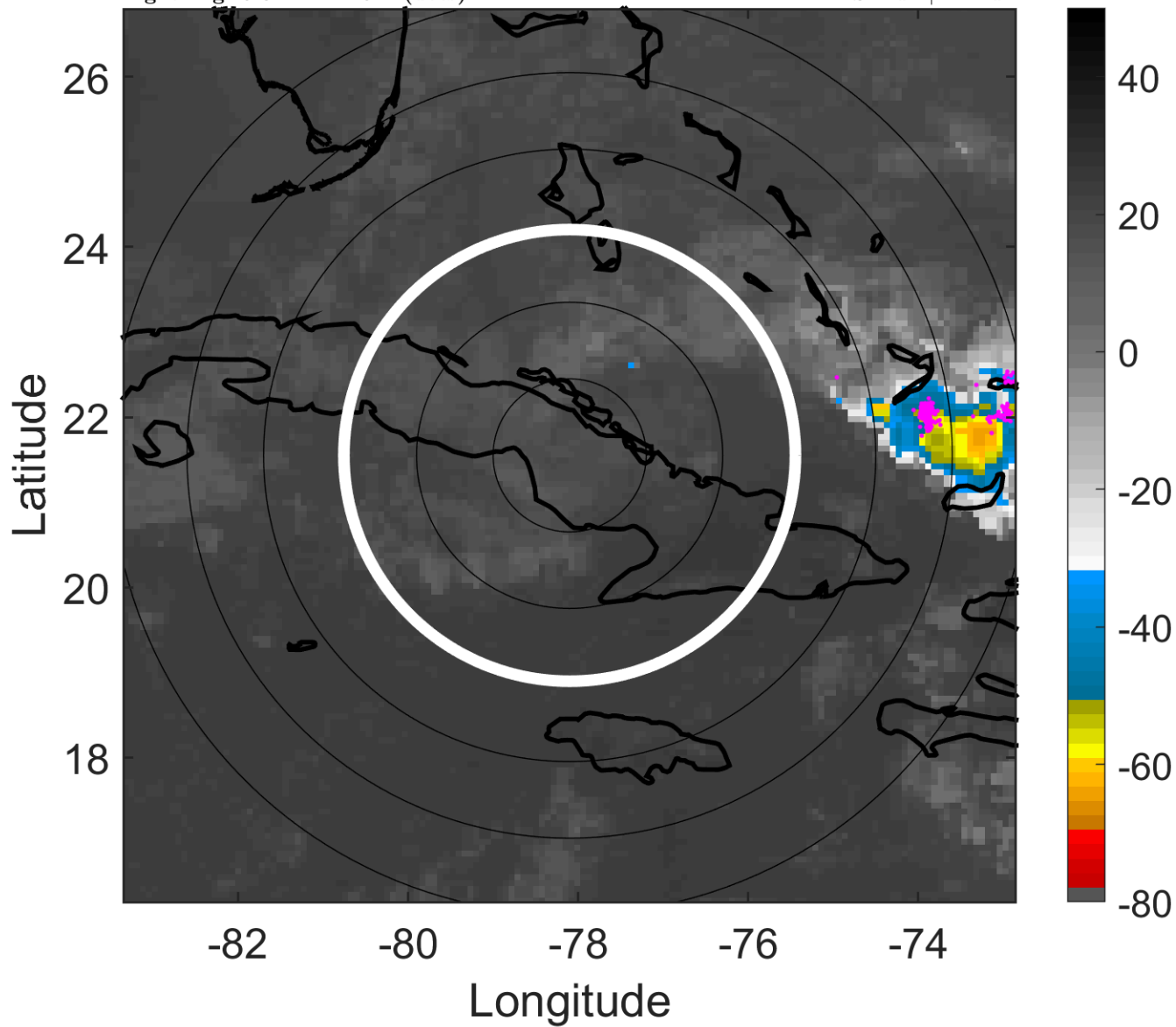

### 6-h IR BT Differences & Lightning

$\Delta$ t: 2008111115 (9.8 LT) - 2008111109 (3.8 LT)

Lightning: 9.8 LT  $\pm$  1.5 h (dots)

PT: NP | EA: INACT

17L (PALOMA) | 20 kt LO

S: null | H: null

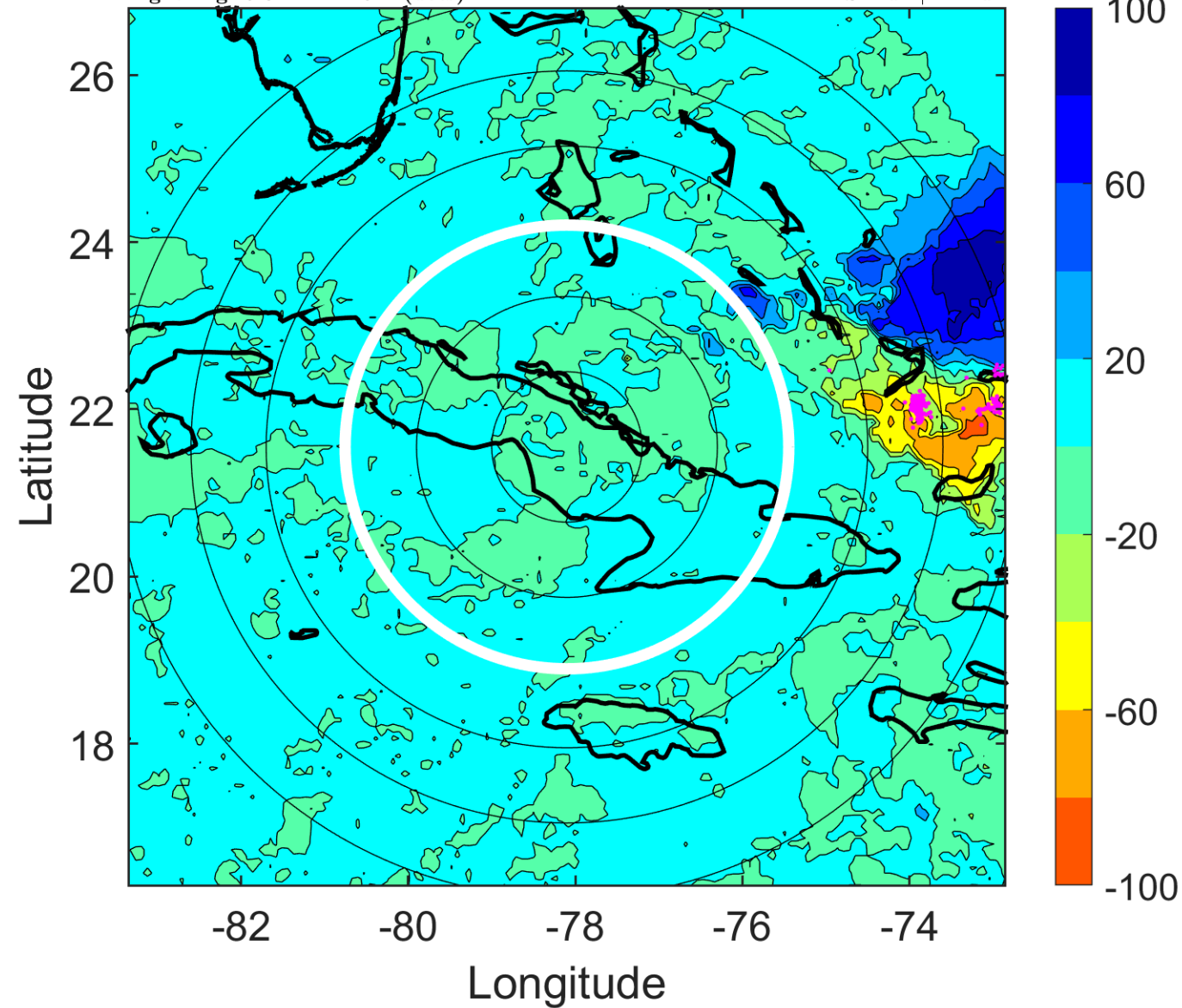

### IR BT & Lightning

t: 2008111118 (12.8 LT)

Lightning: 12.8 LT  $\pm$  1.5 h (dots)

PT: NP | EA: INACT

17L (PALOMA) | 20 kt LO

S: null | H: null

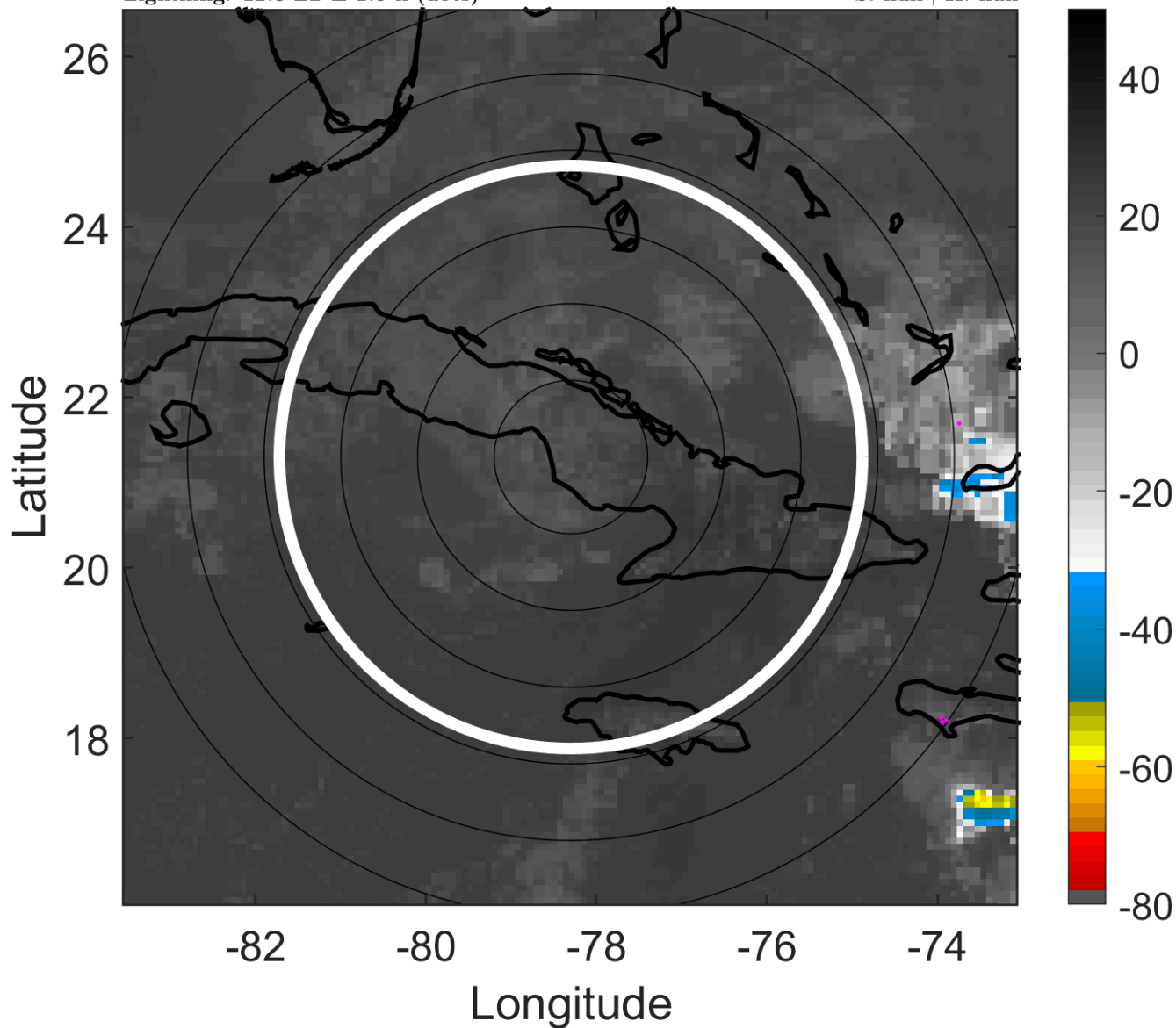

### 6-h IR BT Differences & Lightning

$\Delta$ t: 2008111118 (12.8 LT) - 2008111112 (6.8 LT)

Lightning: 12.8 LT  $\pm$  1.5 h (dots)

PT: NP | EA: INACT

17L (PALOMA) | 20 kt LO

S: null | H: null

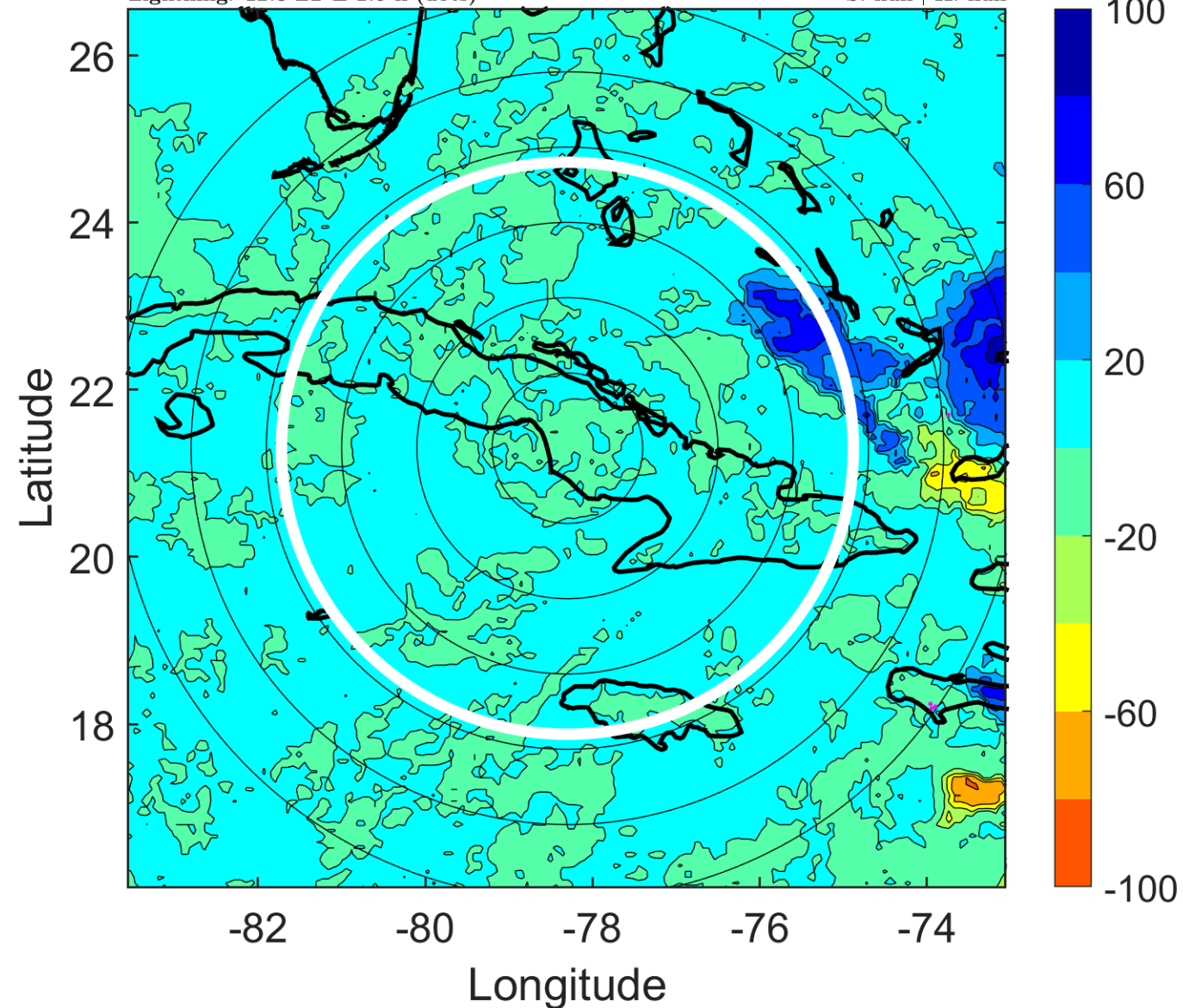

### IR BT & Lightning

t: 2008111121 (15.8 LT)

Lightning: 15.8 LT  $\pm$  1.5 h (dots)

PT: NP | EA: INACT

17L (PALOMA) | 20 kt LO

S: null | H: null

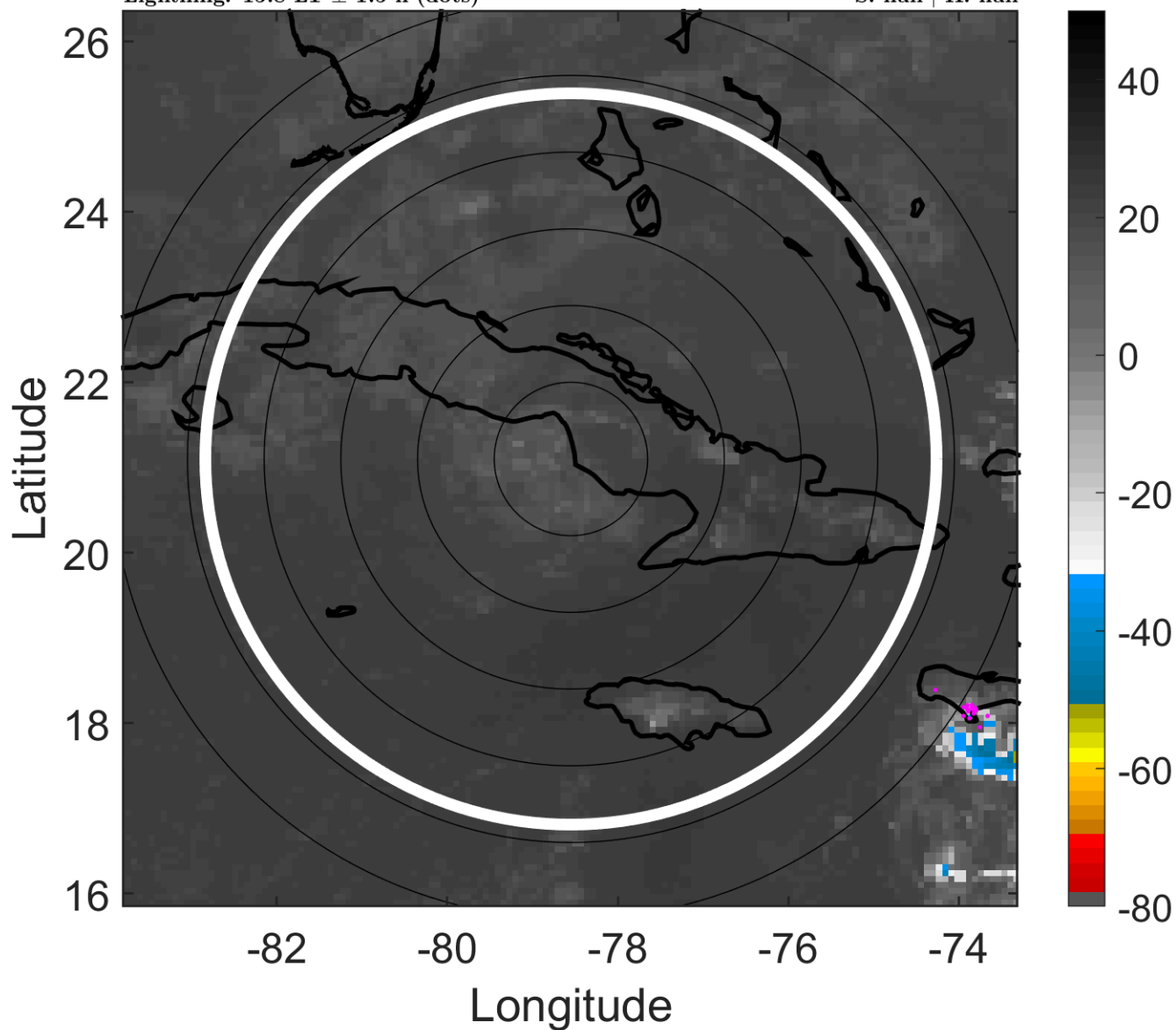

### 6-h IR BT Differences & Lightning

$\Delta$ t: 2008111121 (15.8 LT) - 2008111115 (9.8 LT)

Lightning: 15.8 LT  $\pm$  1.5 h (dots)

PT: NP | EA: INACT

17L (PALOMA) | 20 kt LO

S: null | H: null

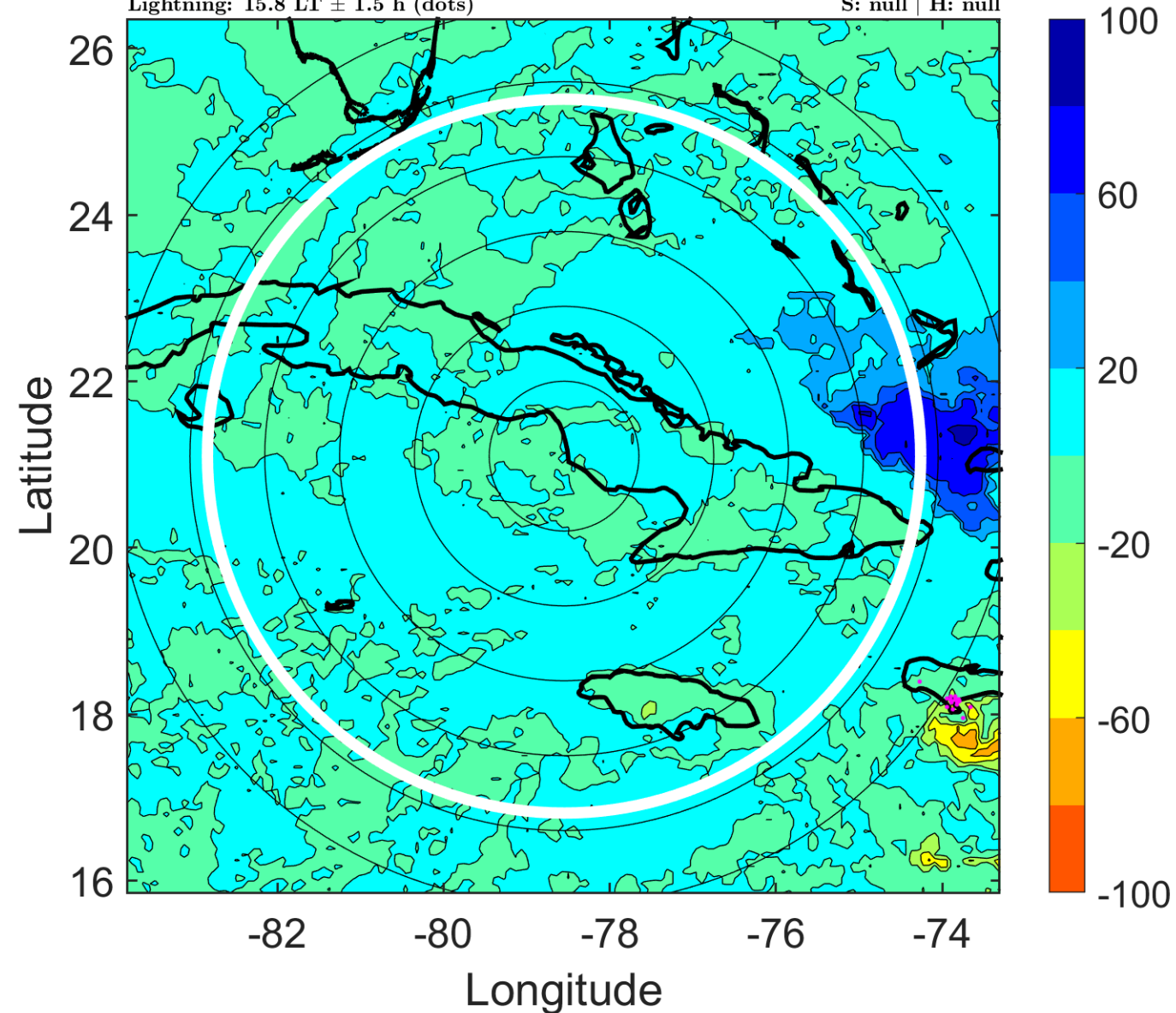



### IR BT & Lightning

t: 2008111200 (18.7 LT)

Lightning: 18.7 LT  $\pm$  1.5 h (dots)

PT: NP | EA: INACT

17L (PALOMA) | 20 kt LO

S: null | H: null

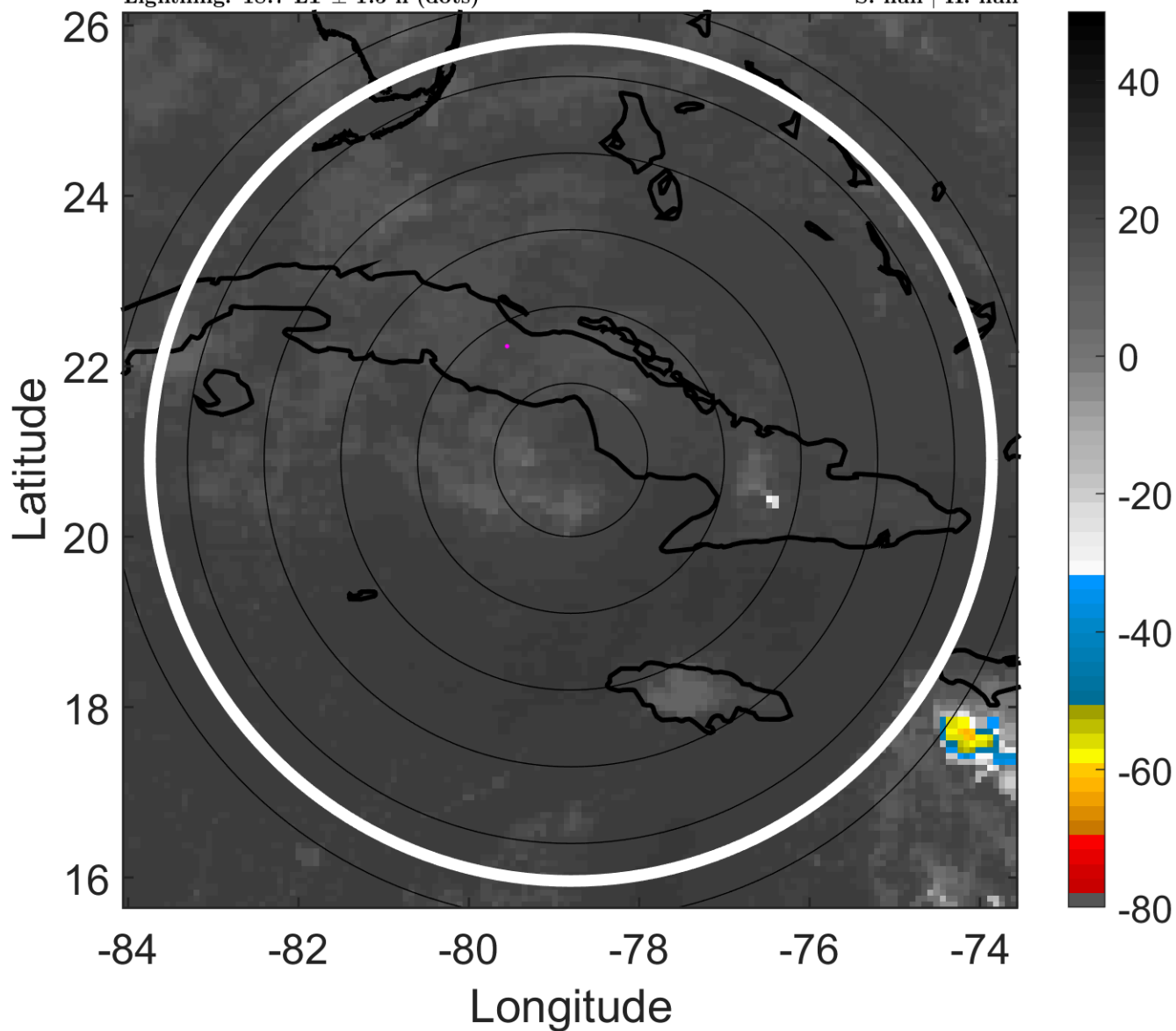

### 6-h IR BT Differences & Lightning

$\Delta$ t: 2008111200 (18.7 LT) - 200811118 (12.8 LT)

Lightning: 18.7 LT  $\pm$  1.5 h (dots)

PT: NP | EA: INACT

17L (PALOMA) | 20 kt LO

S: null | H: null

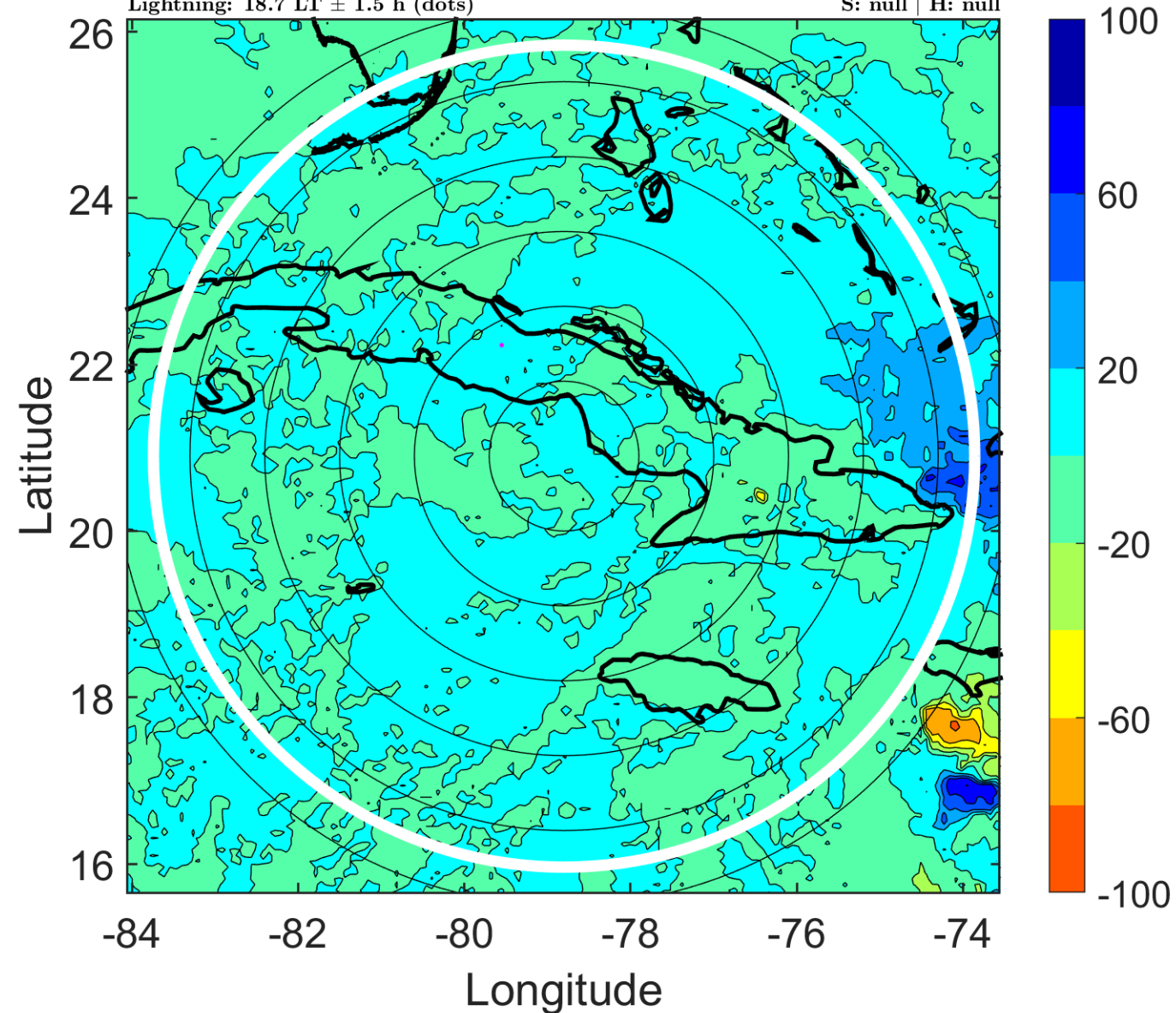

### IR BT & Lightning

t: 2008111203 (21.7 LT)

Lightning: 21.7 LT  $\pm$  1.5 h (dots)

PT: NP | EA: INACT

17L (PALOMA) | 20 kt LO

S: null | H: null

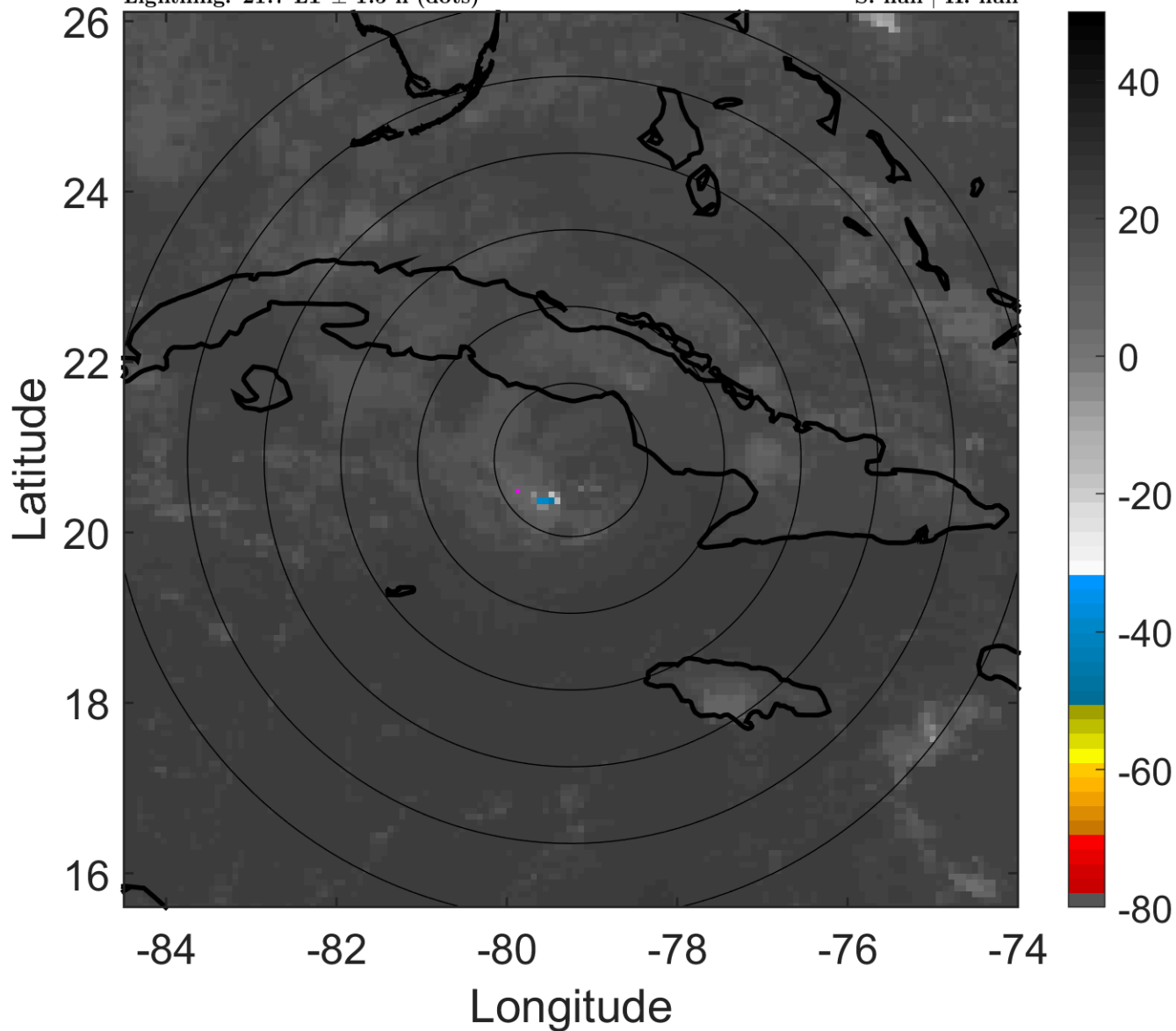

### 6-h IR BT Differences & Lightning

$\Delta$ t: 2008111203 (21.7 LT) - 200811121 (15.8 LT)

Lightning: 21.7 LT  $\pm$  1.5 h (dots)

PT: NP | EA: INACT

17L (PALOMA) | 20 kt LO

S: null | H: null

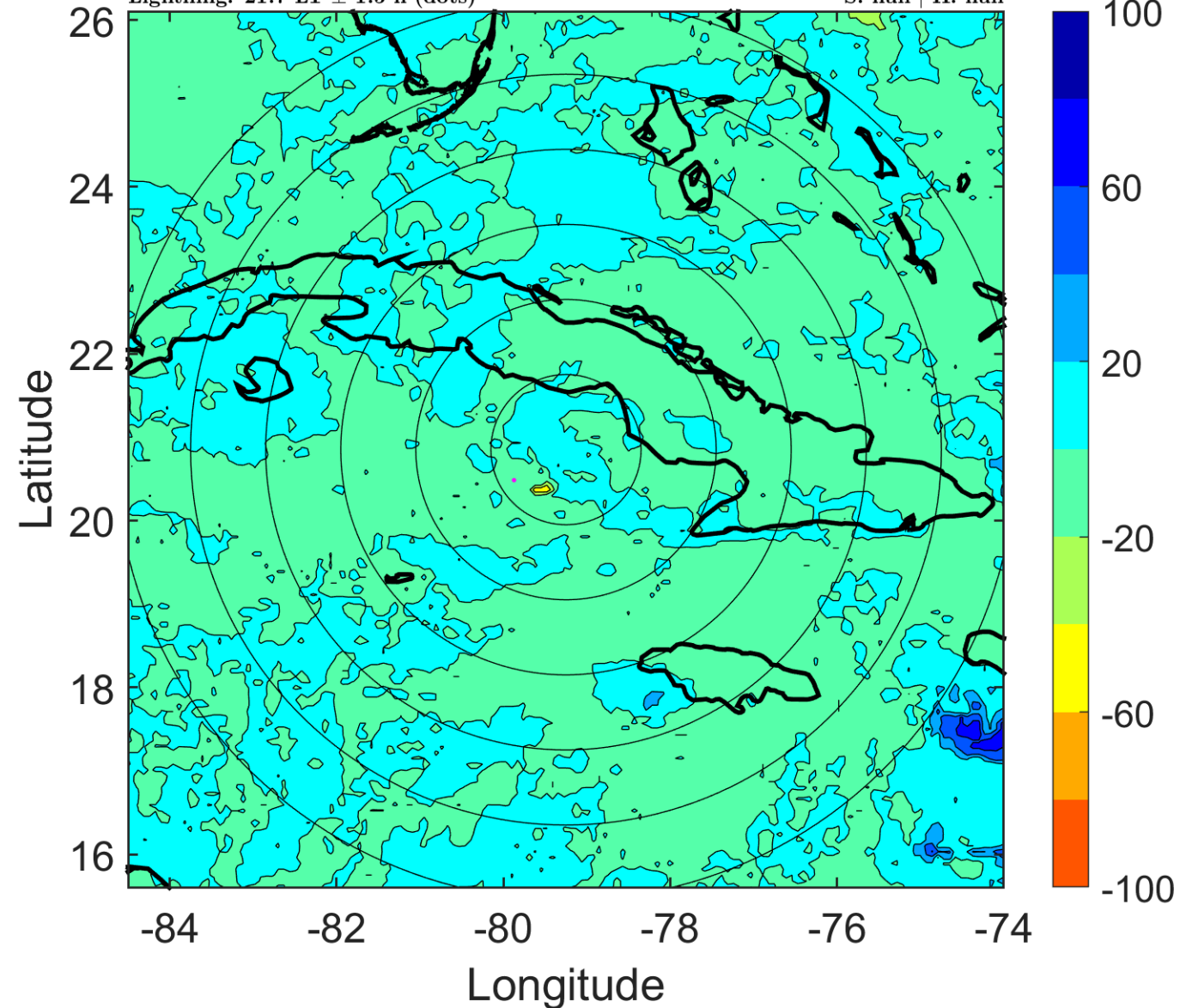

### IR BT & Lightning

t: 200811206 (0.7 LT)

Lightning: 0.7 LT  $\pm$  1.5 h (dots)

PT: NP | EA: INACT

17L (PALOMA) | 20 kt LO

S: null | H: null

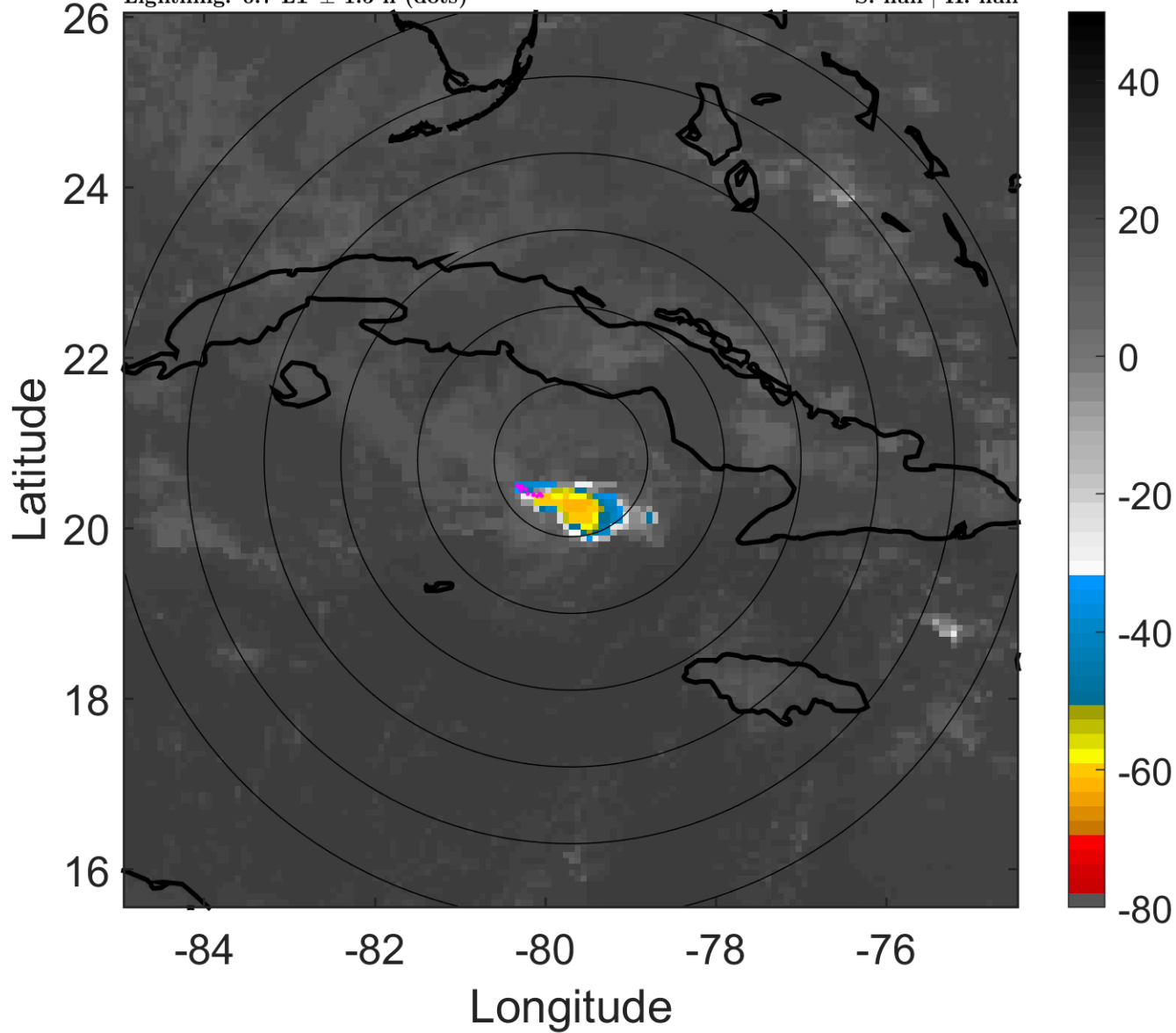

### 6-h IR BT Differences & Lightning

$\Delta$ t: 200811206 (0.7 LT) - 200811200 (18.7 LT)

Lightning: 0.7 LT  $\pm$  1.5 h (dots)

PT: NP | EA: INACT

17L (PALOMA) | 20 kt LO

S: null | H: null

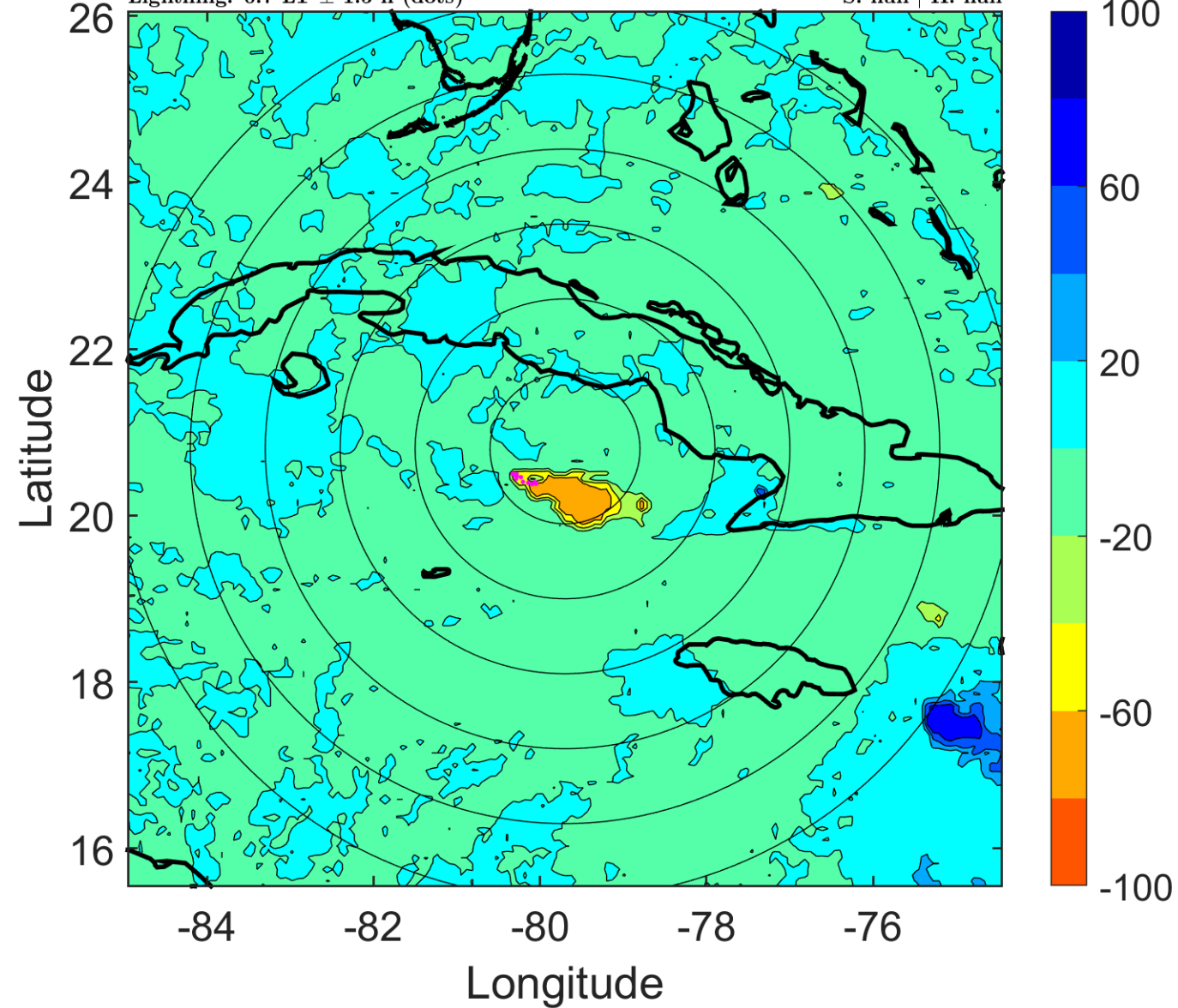

### IR BT & Lightning

t: 200811209 (3.7 LT)

Lightning: 3.7 LT  $\pm$  1.5 h (dots)

PT: NP | EA: INACT

17L (PALOMA) | 20 kt LO

S: null | H: null

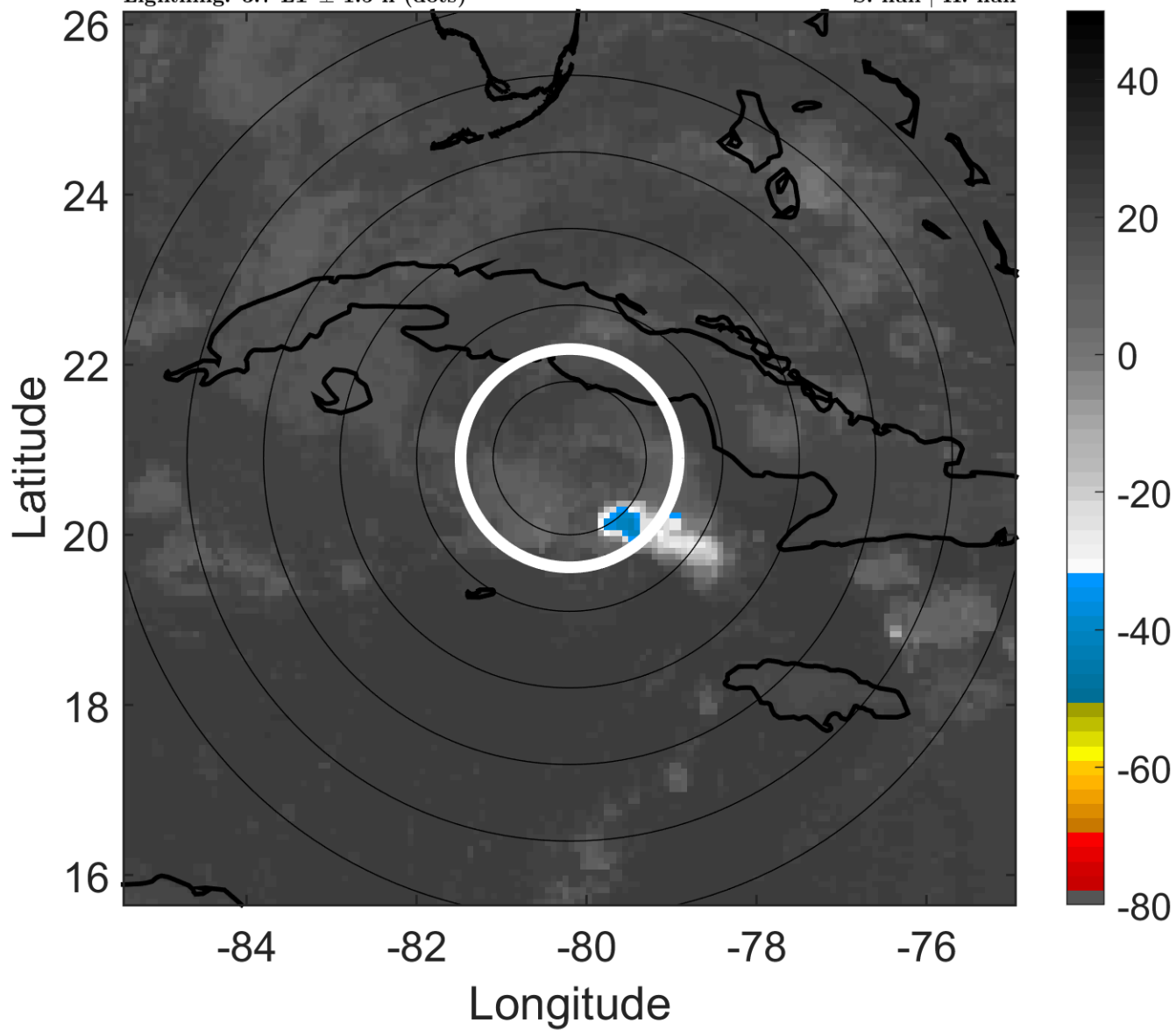

### 6-h IR BT Differences & Lightning

$\Delta$ t: 200811209 (3.7 LT) - 200811203 (21.7 LT)

Lightning: 3.7 LT  $\pm$  1.5 h (dots)

PT: NP | EA: INACT

17L (PALOMA) | 20 kt LO

S: null | H: null

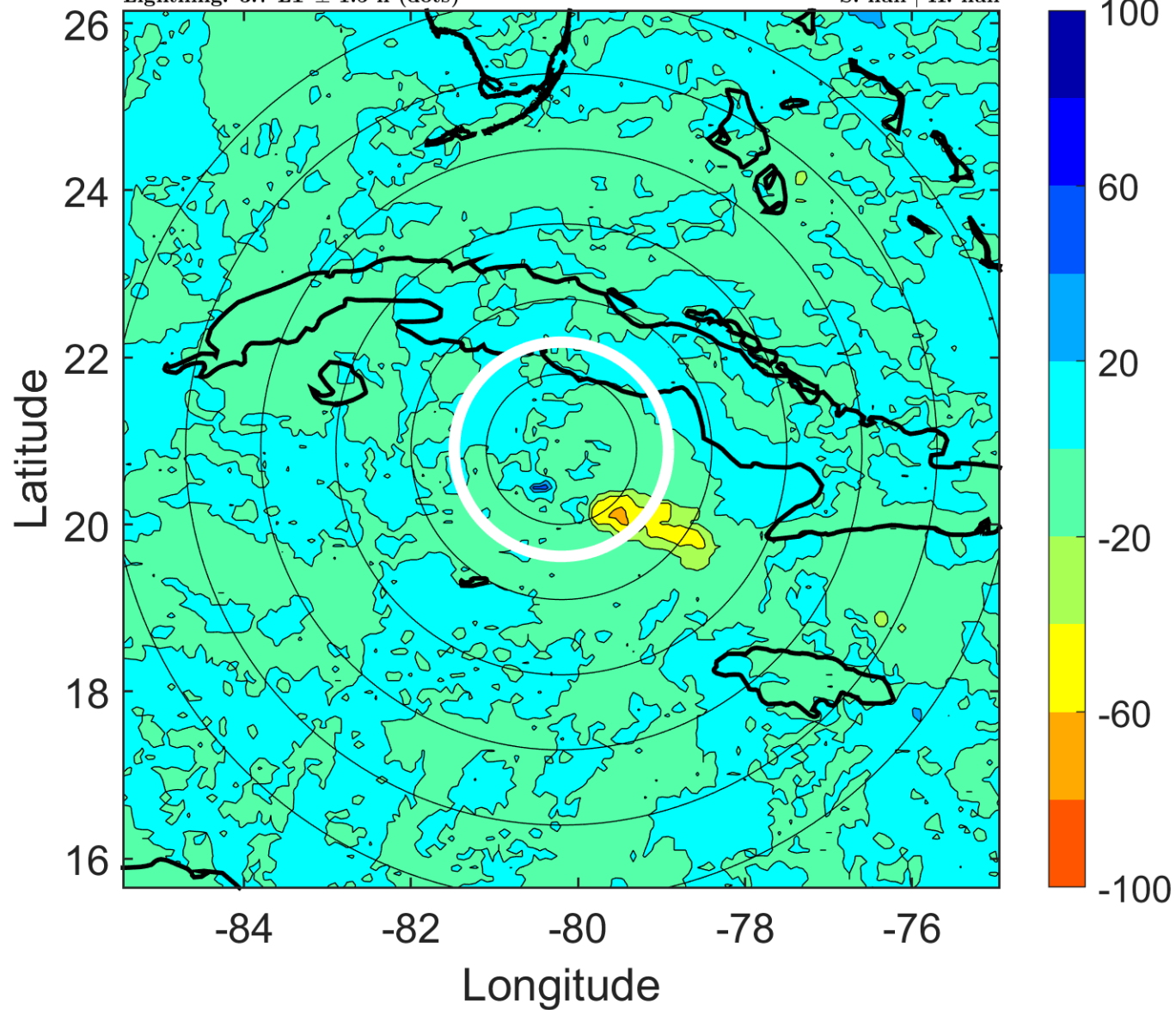

### IR BT & Lightning

t: 200811212 (6.6 LT)

Lightning: 6.6 LT  $\pm$  1.5 h (dots)

PT: NP | EA: INACT

17L (PALOMA) | 20 kt LO

S: null | H: null

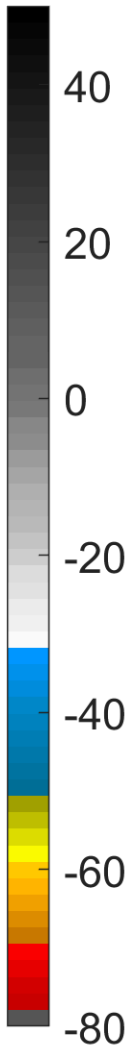
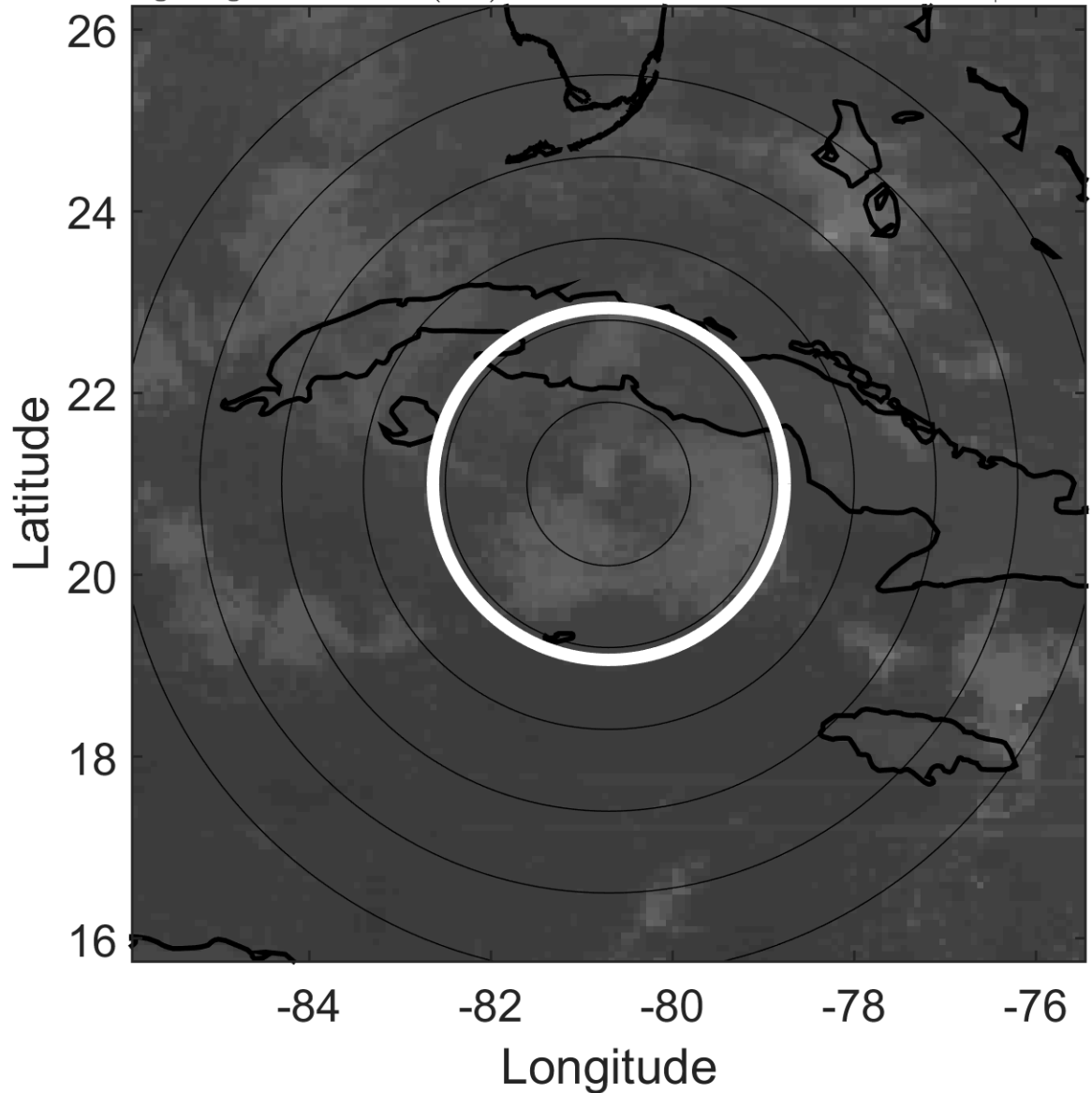

### 6-h IR BT Differences & Lightning

$\Delta$ t: 200811212 (6.6 LT) - 200811206 (0.7 LT)

Lightning: 6.6 LT  $\pm$  1.5 h (dots)

PT: NP | EA: INACT

17L (PALOMA) | 20 kt LO

S: null | H: null

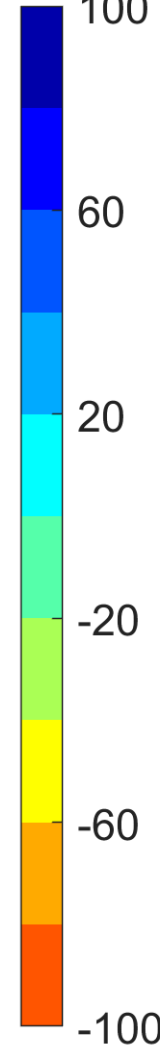
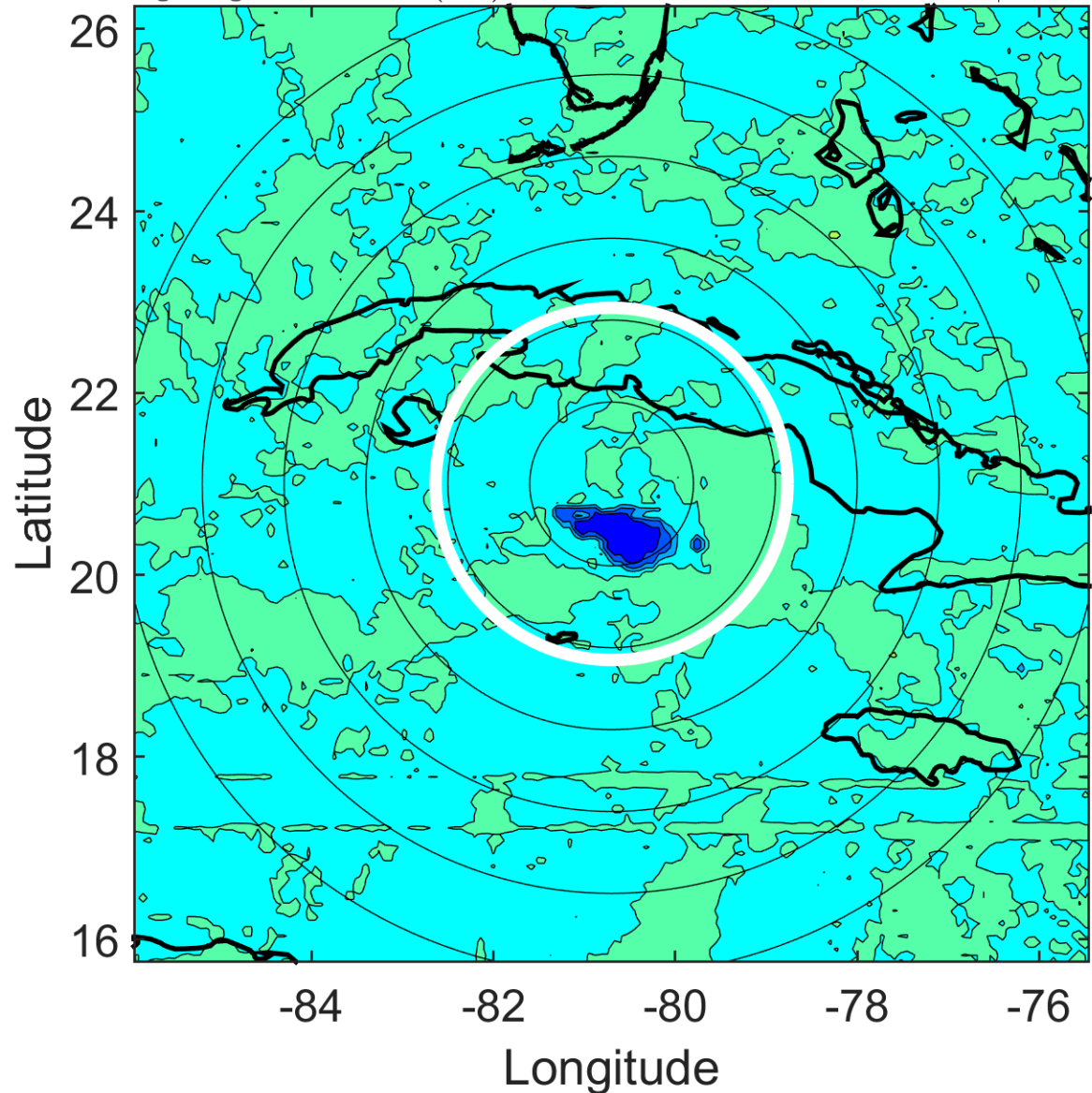

### IR BT & Lightning

t: 200811215 (9.6 LT)

Lightning: 9.6 LT  $\pm$  1.5 h (dots)

PT: NP | EA: INACT

17L (PALOMA) | 20 kt LO

S: null | H: null

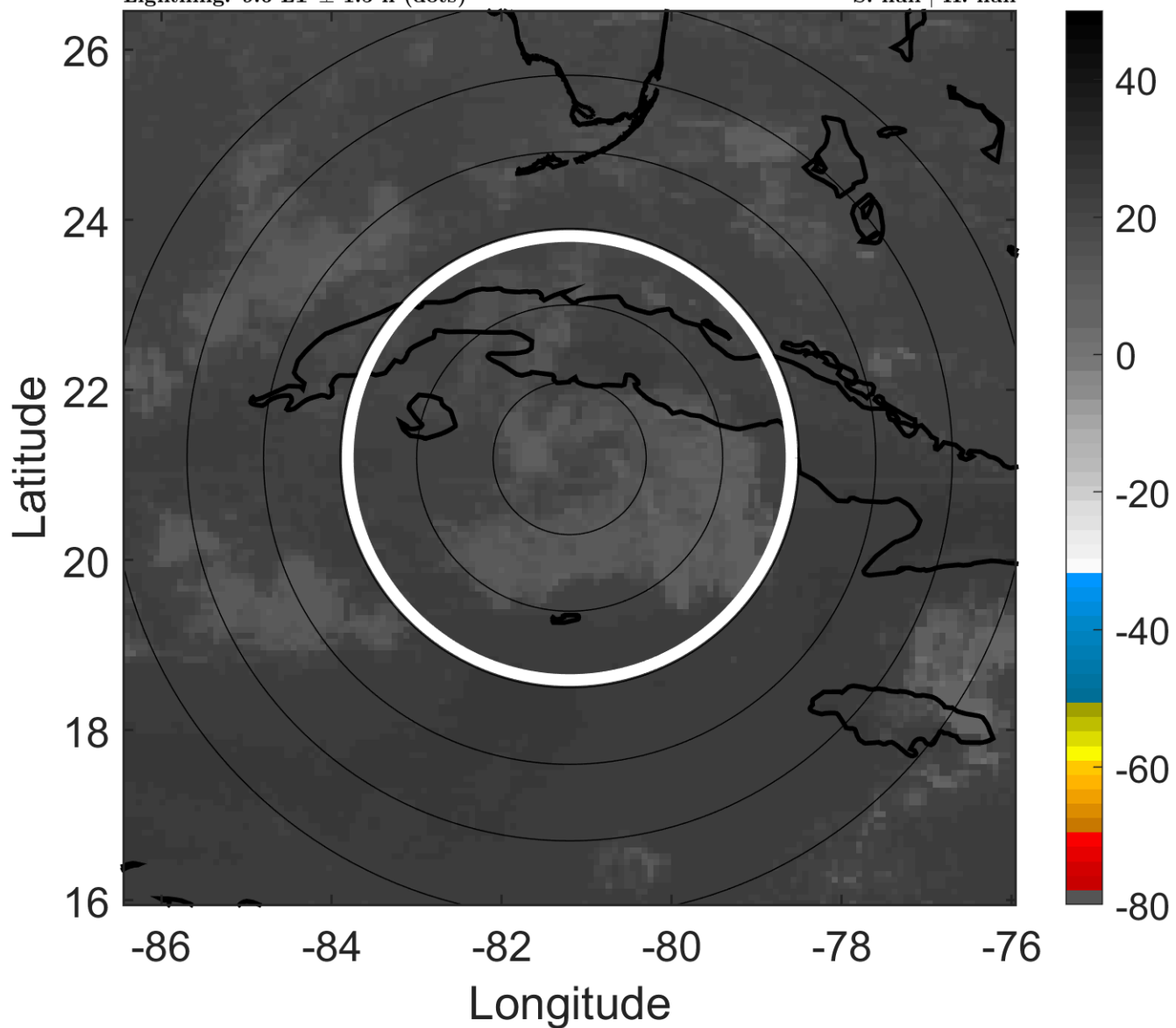

### 6-h IR BT Differences & Lightning

$\Delta$ t: 200811215 (9.6 LT) - 200811209 (3.7 LT)

Lightning: 9.6 LT  $\pm$  1.5 h (dots)

PT: NP | EA: INACT

17L (PALOMA) | 20 kt LO

S: null | H: null

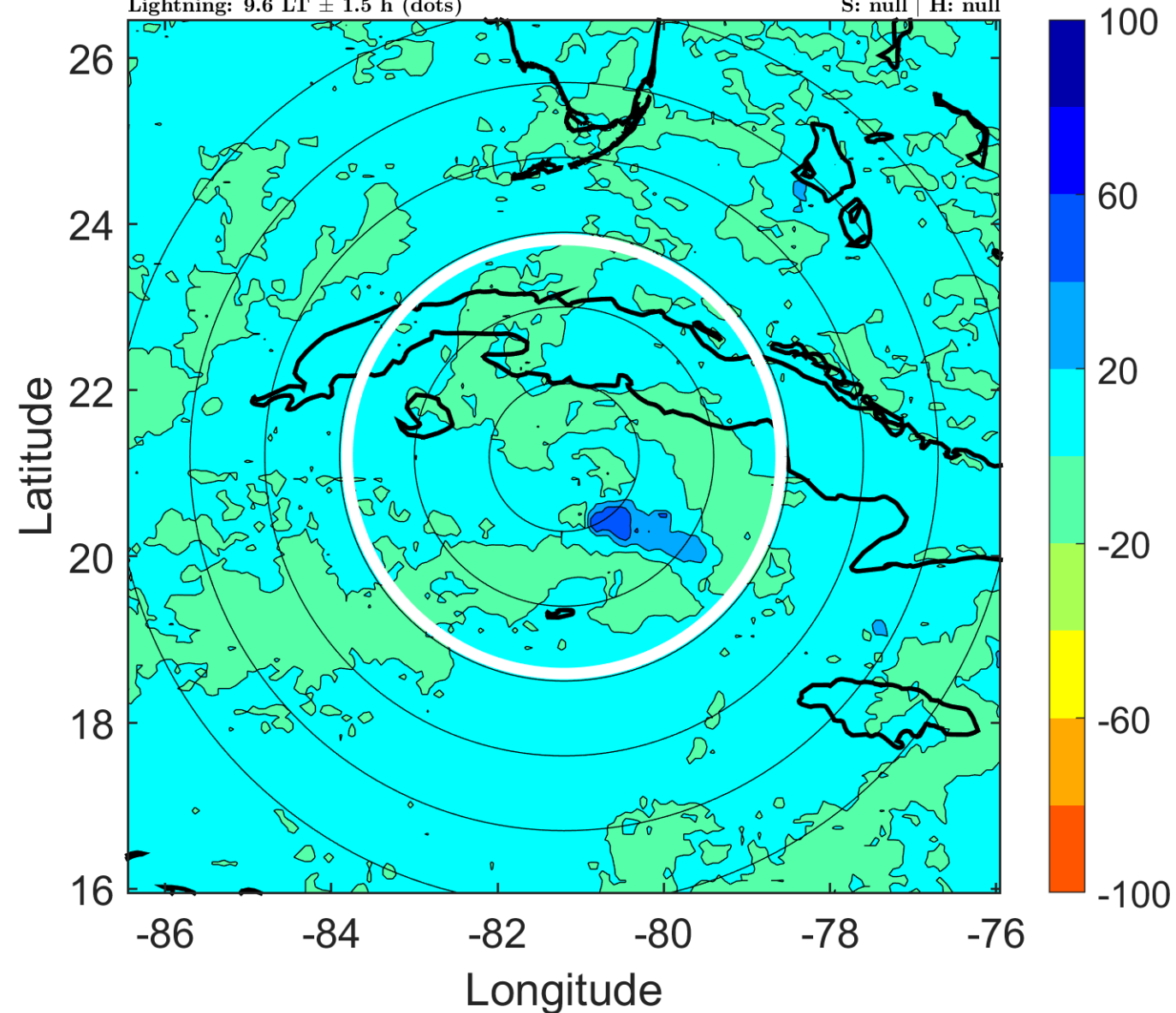

### IR BT & Lightning

t: 200811218 (12.6 LT)

Lightning: 12.6 LT  $\pm$  1.5 h (dots)

PT: NP | EA: INACT

17L (PALOMA) | 20 kt LO

S: null | H: null

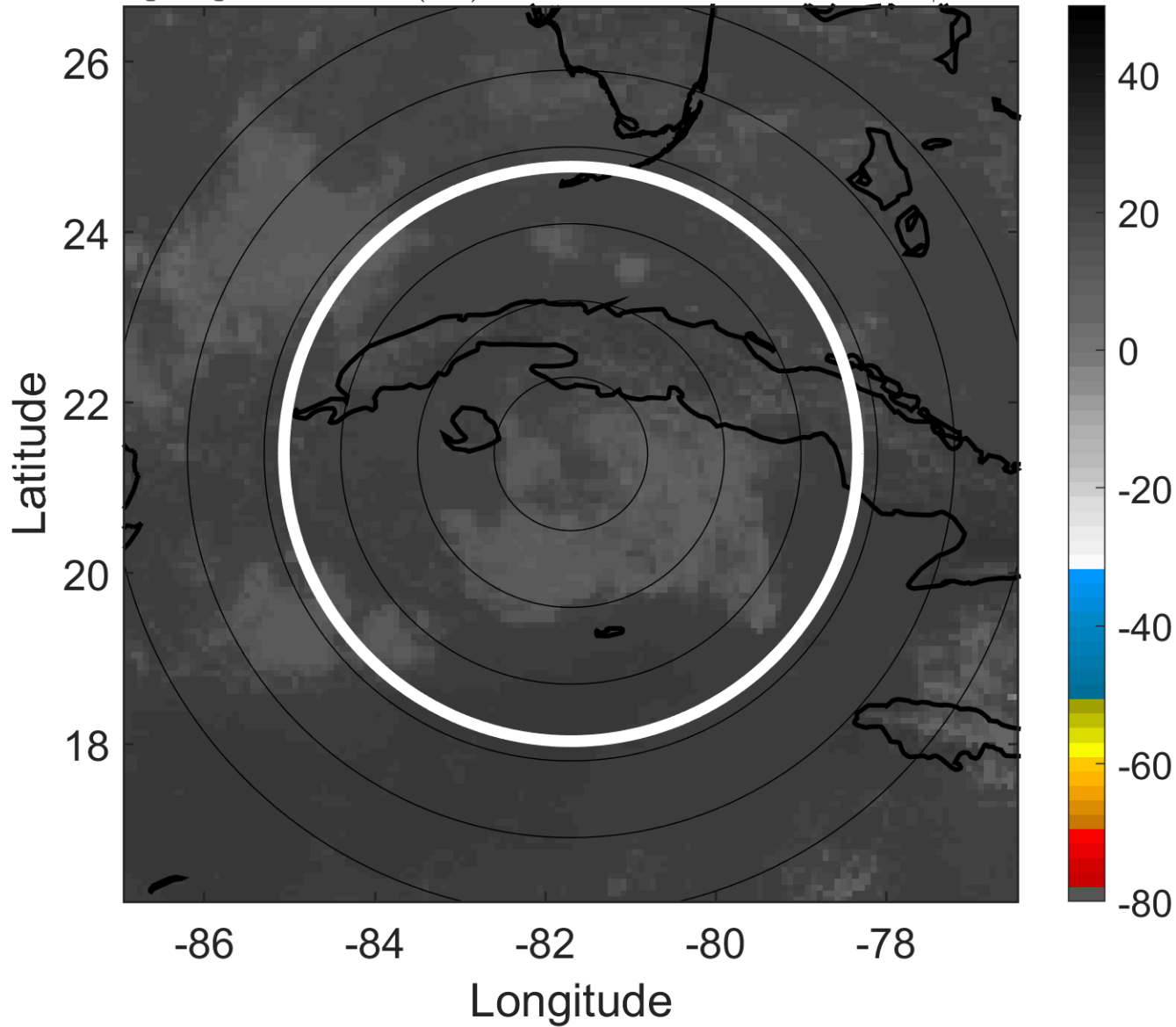

### 6-h IR BT Differences & Lightning

$\Delta$ t: 200811218 (12.6 LT) - 200811212 (6.6 LT)

Lightning: 12.6 LT  $\pm$  1.5 h (dots)

PT: NP | EA: INACT

17L (PALOMA) | 20 kt LO

S: null | H: null

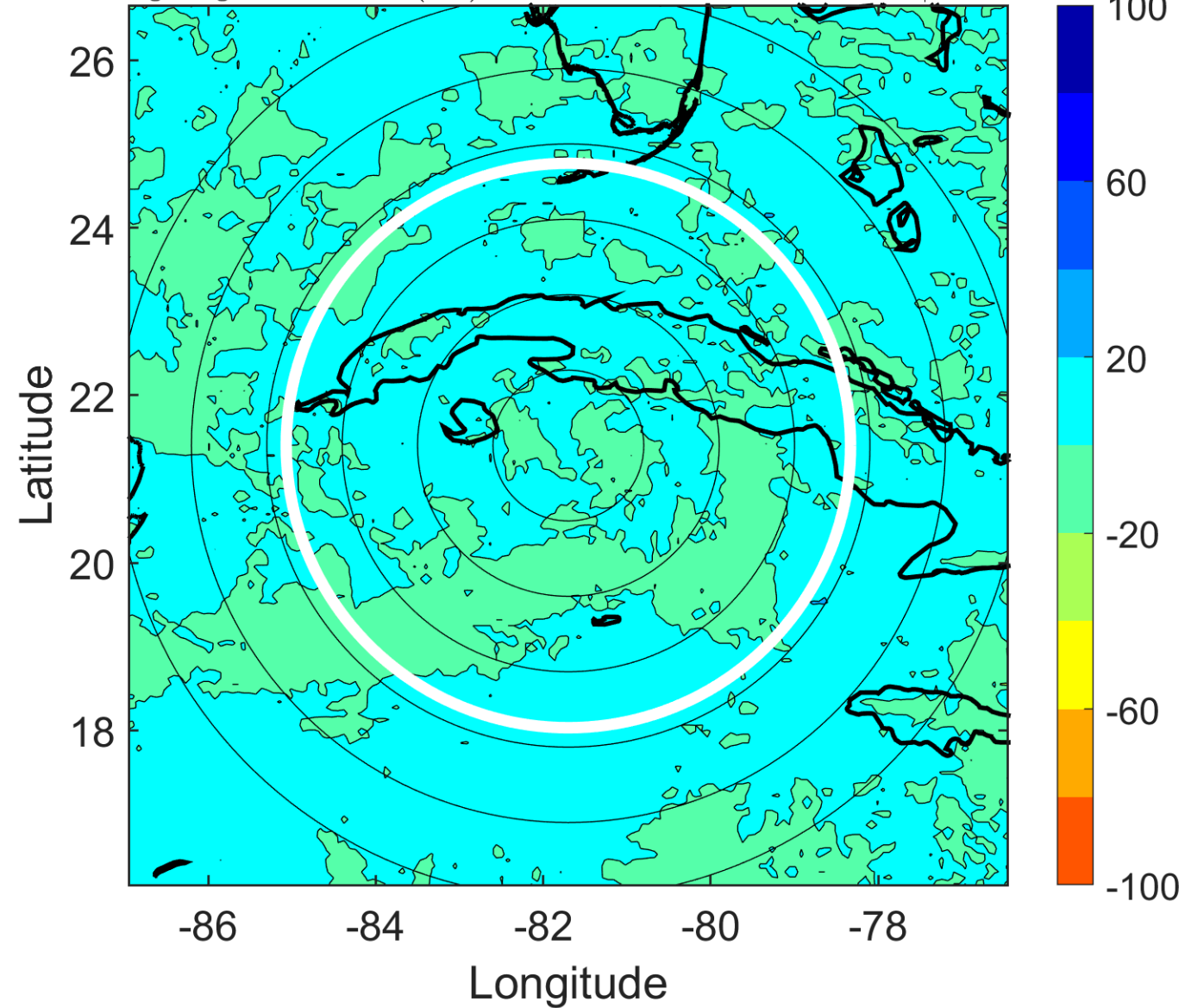

### IR BT & Lightning

t: 200811221 (15.5 LT)

Lightning: 15.5 LT  $\pm$  1.5 h (dots)

PT: NP | EA: INACT

17L (PALOMA) | 20 kt LO

S: null | H: null

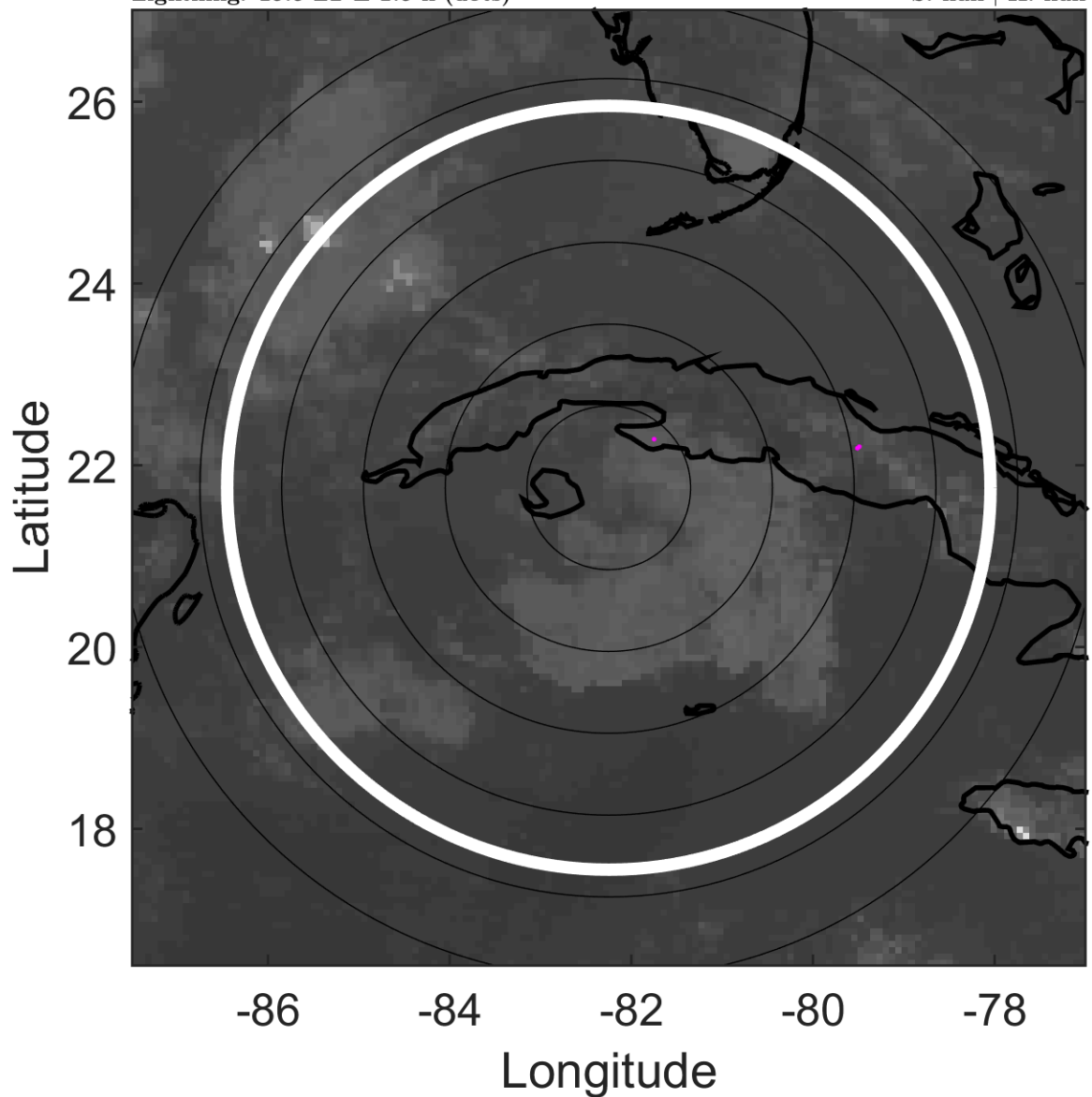

### 6-h IR BT Differences & Lightning

$\Delta$ t: 200811221 (15.5 LT) - 200811215 (9.6 LT)

Lightning: 15.5 LT  $\pm$  1.5 h (dots)

PT: NP | EA: INACT

17L (PALOMA) | 20 kt LO

S: null | H: null

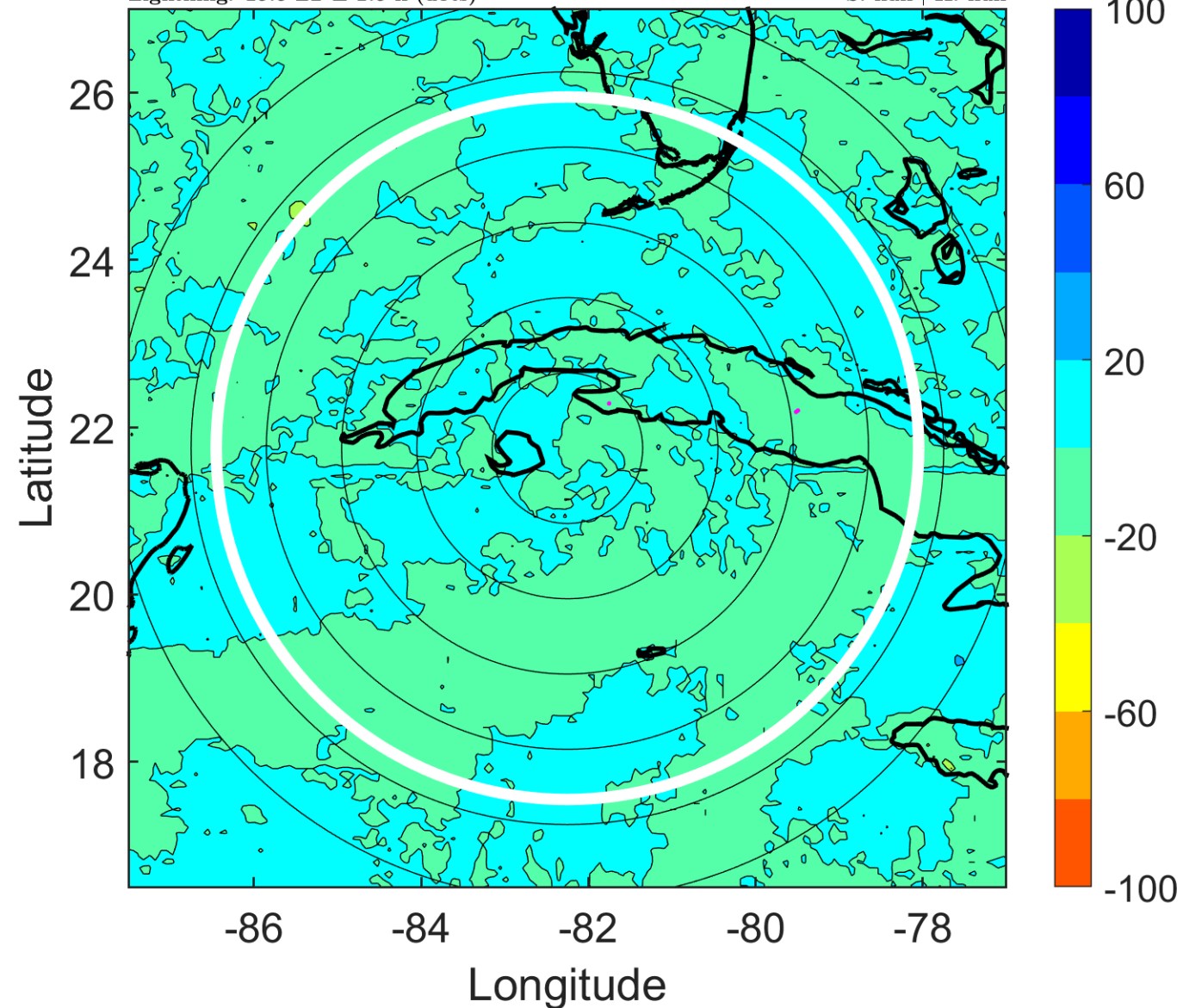



### IR BT & Lightning

t: 2008111300 (18.5 LT)

Lightning: 18.5 LT  $\pm$  1.5 h (dots)

PT: NP | EA: INACT

17L (PALOMA) | 20 kt LO

S: null | H: null

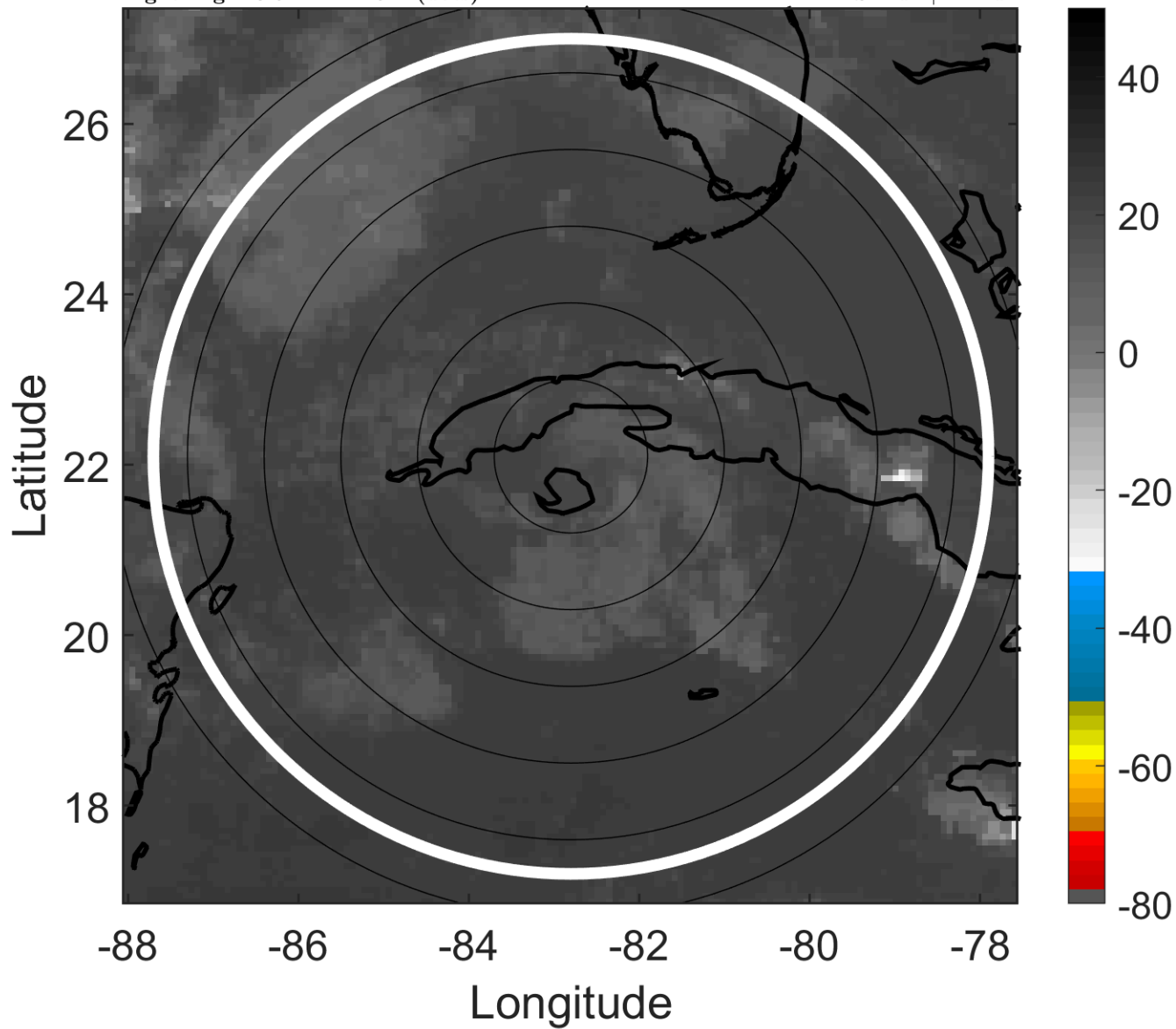

### 6-h IR BT Differences & Lightning

$\Delta$ t: 2008111300 (18.5 LT) - 2008111218 (12.6 LT)

Lightning: 18.5 LT  $\pm$  1.5 h (dots)

PT: NP | EA: INACT

17L (PALOMA) | 20 kt LO

S: null | H: null

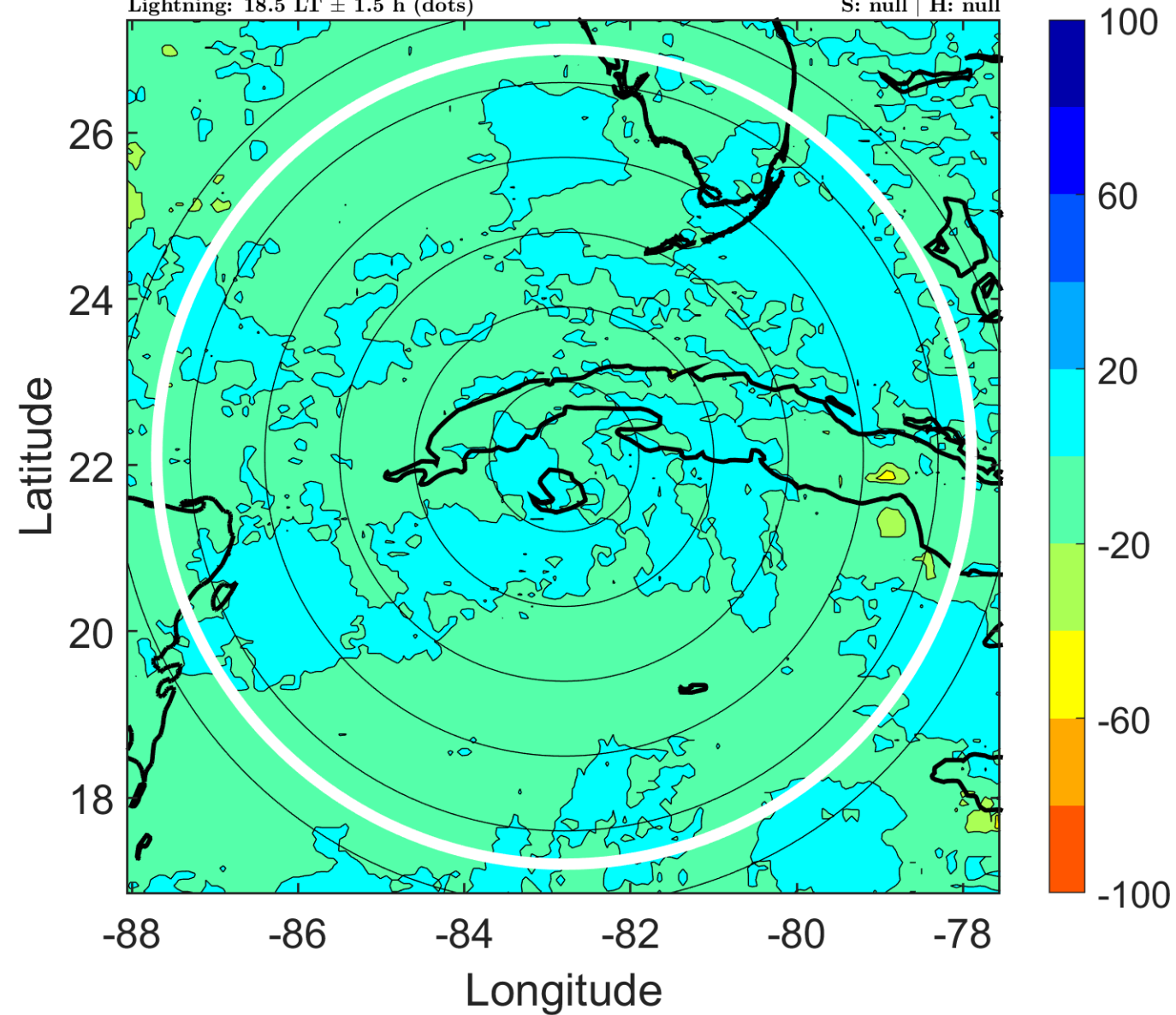

### IR BT & Lightning

t: 2008111303 (21.4 LT)

Lightning: 21.4 LT  $\pm$  1.5 h (dots)

PT: NP | EA: INACT

17L (PALOMA) | 20 kt LO

S: null | H: null

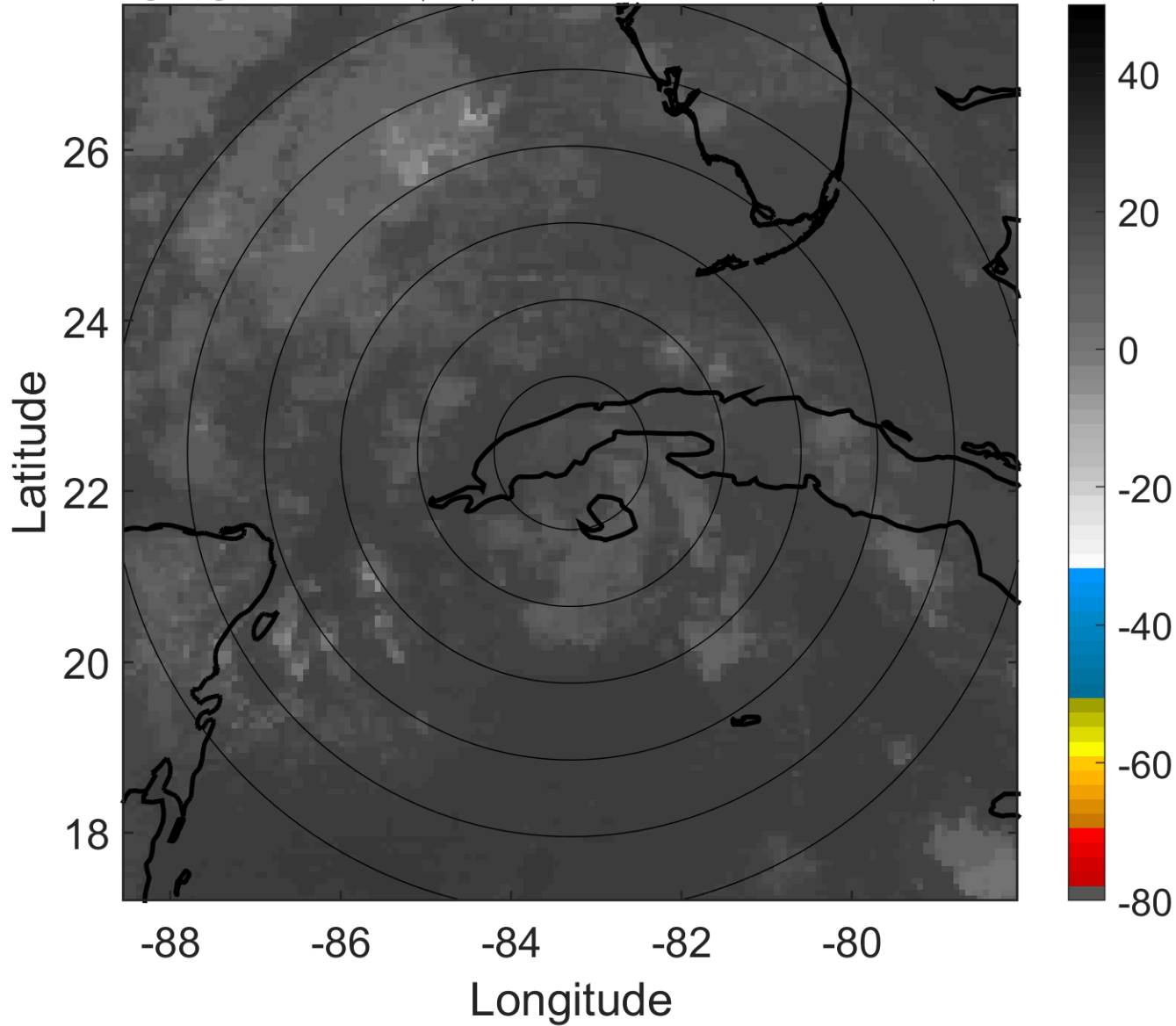

### 6-h IR BT Differences & Lightning

$\Delta$ t: 2008111303 (21.4 LT) - 2008111221 (15.5 LT)

Lightning: 21.4 LT  $\pm$  1.5 h (dots)

PT: NP | EA: INACT

17L (PALOMA) | 20 kt LO

S: null | H: null

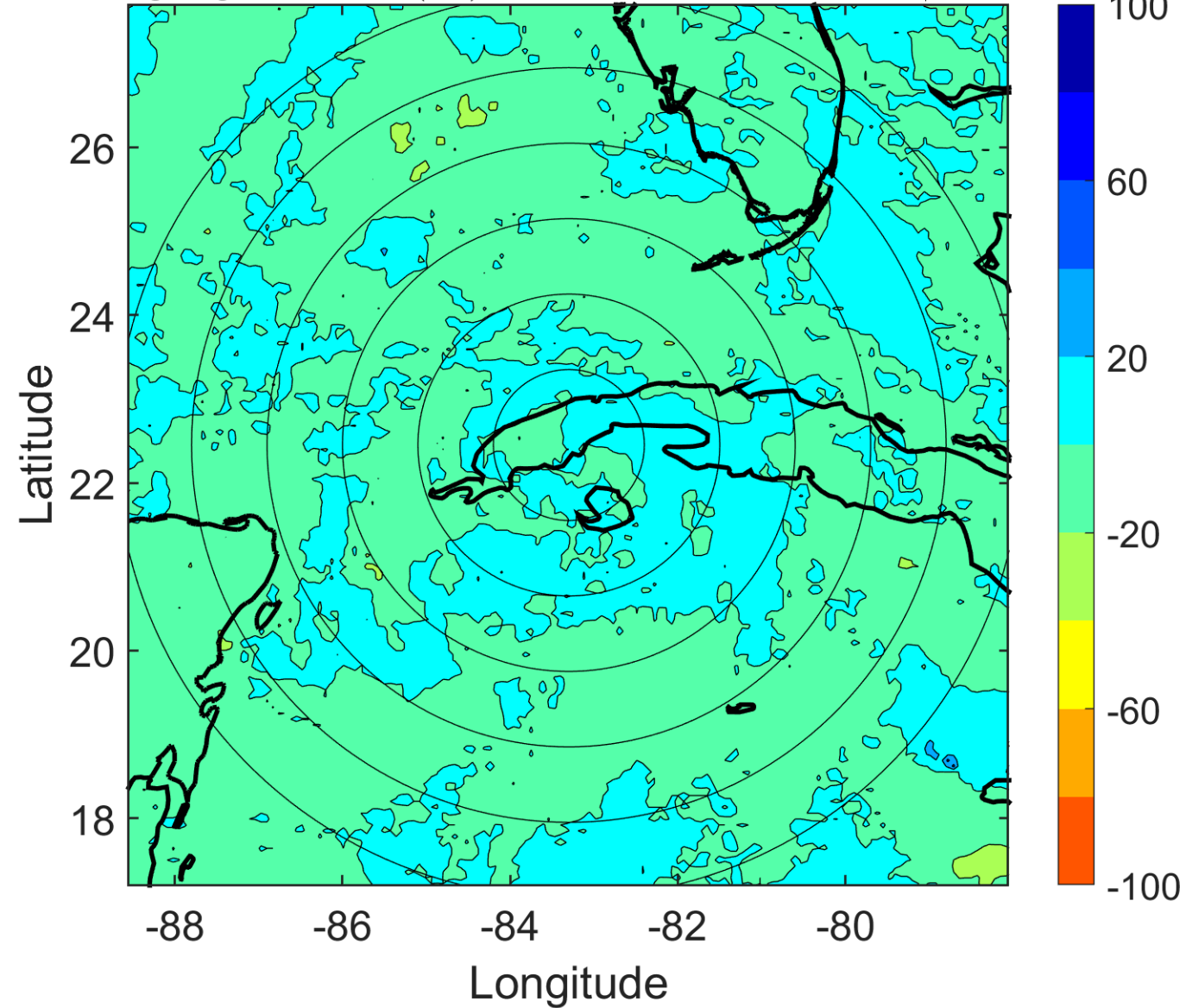

### IR BT & Lightning

t: 2008111306 (0.4 LT)

Lightning: 0.4 LT  $\pm$  1.5 h (dots)

PT: NP | EA: INACT

17L (PALOMA) | 20 kt LO

S: null | H: null

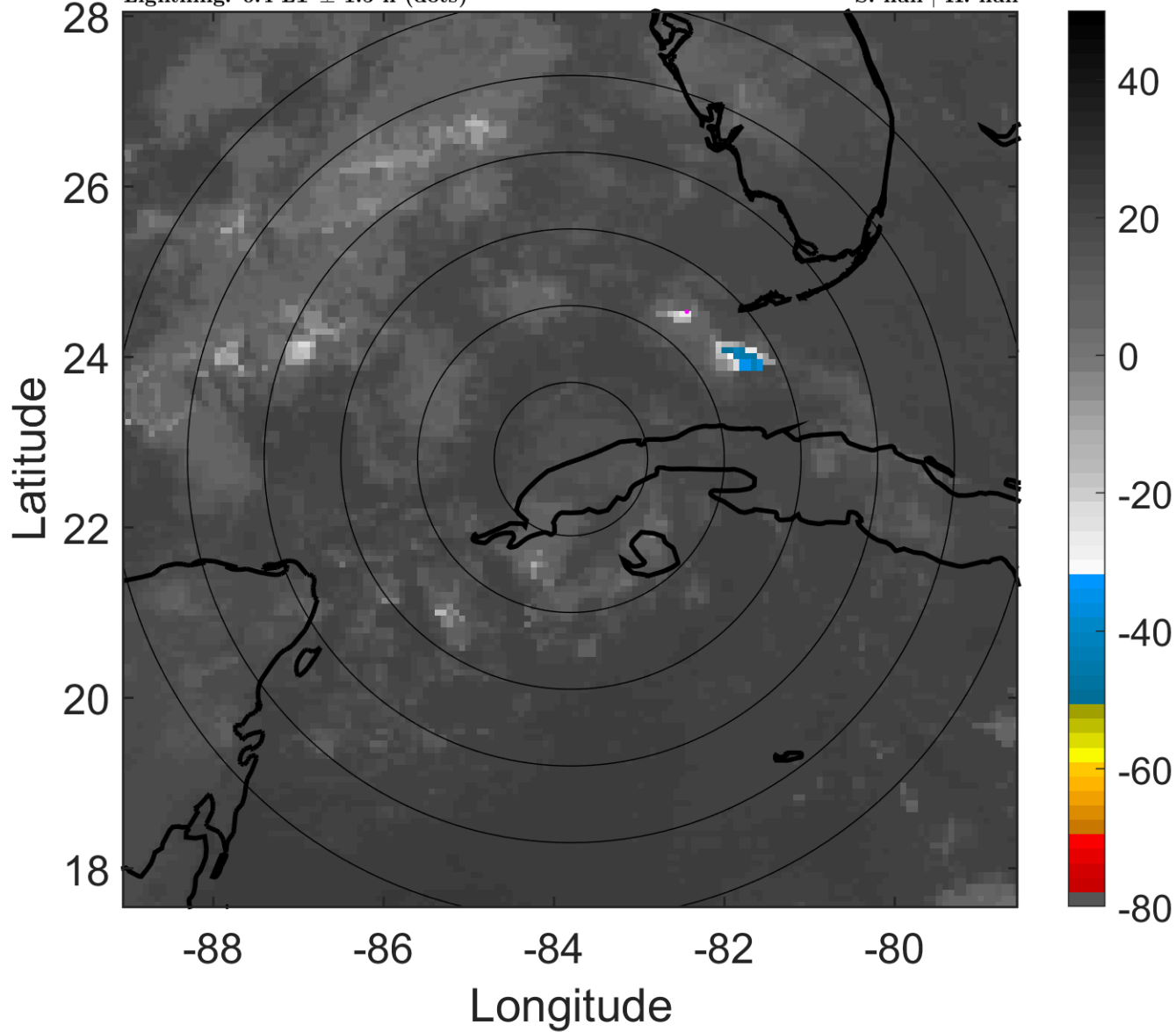

### 6-h IR BT Differences & Lightning

$\Delta$ t: 2008111306 (0.4 LT) - 2008111300 (18.5 LT)

Lightning: 0.4 LT  $\pm$  1.5 h (dots)

PT: NP | EA: INACT

17L (PALOMA) | 20 kt LO

S: null | H: null

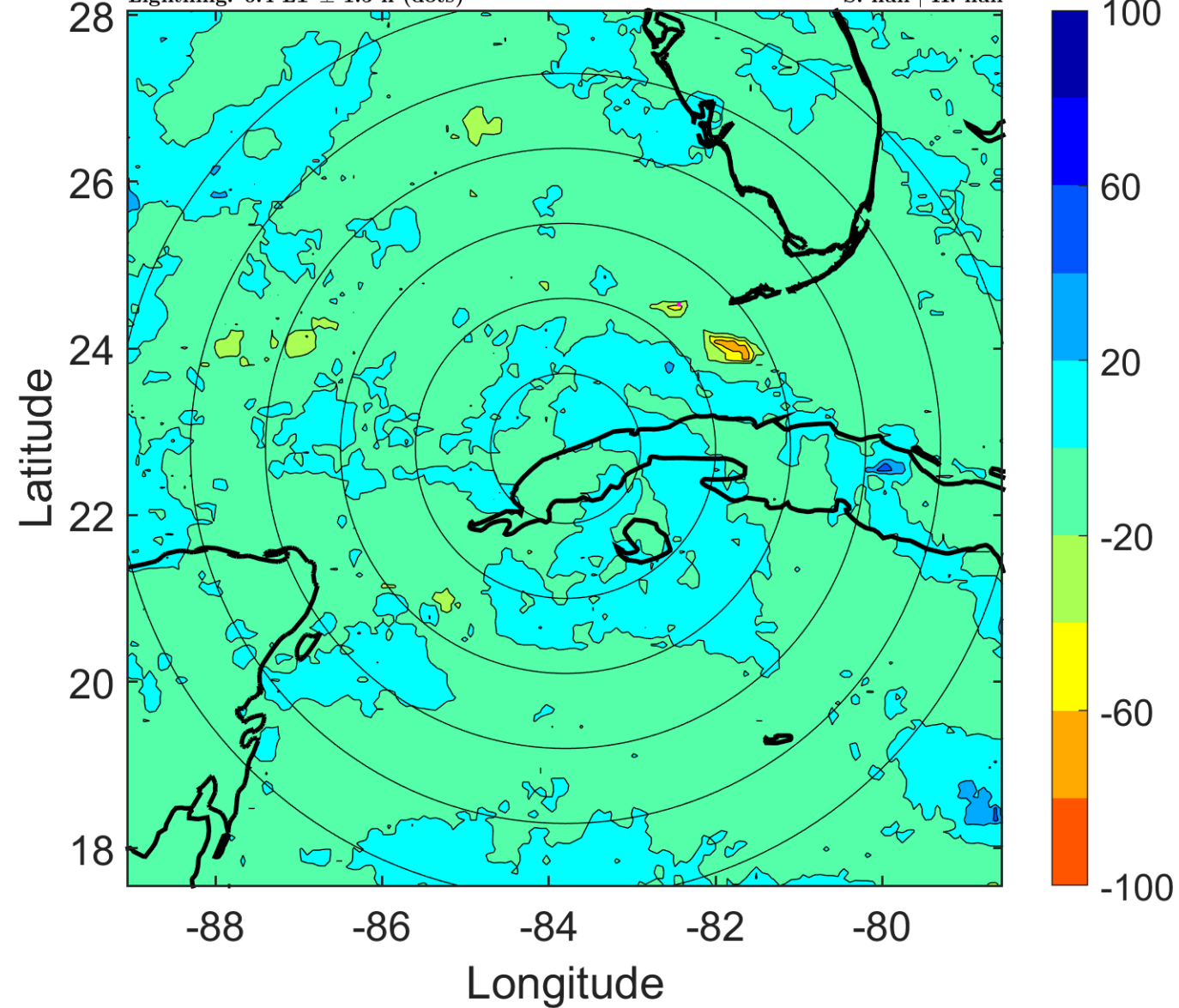

### IR BT & Lightning

t: 2008111309 (3.4 LT)

Lightning: 3.4 LT  $\pm$  1.5 h (dots)

PT: NP | EA: INACT

17L (PALOMA) | 20 kt LO

S: null | H: null

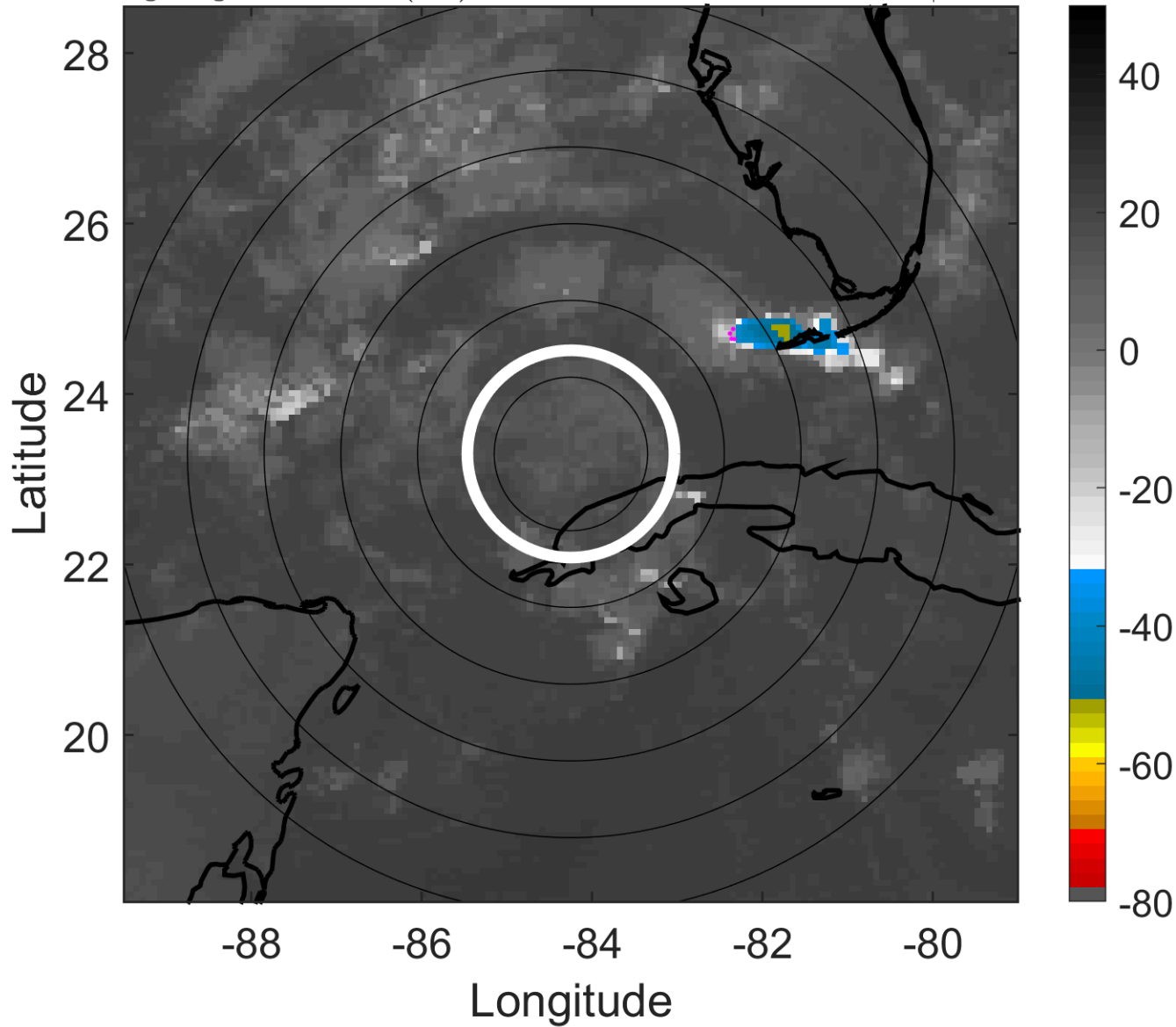

### 6-h IR BT Differences & Lightning

$\Delta$ t: 2008111309 (3.4 LT) - 2008111303 (21.4 LT)

Lightning: 3.4 LT  $\pm$  1.5 h (dots)

PT: NP | EA: INACT

17L (PALOMA) | 20 kt LO

S: null | H: null

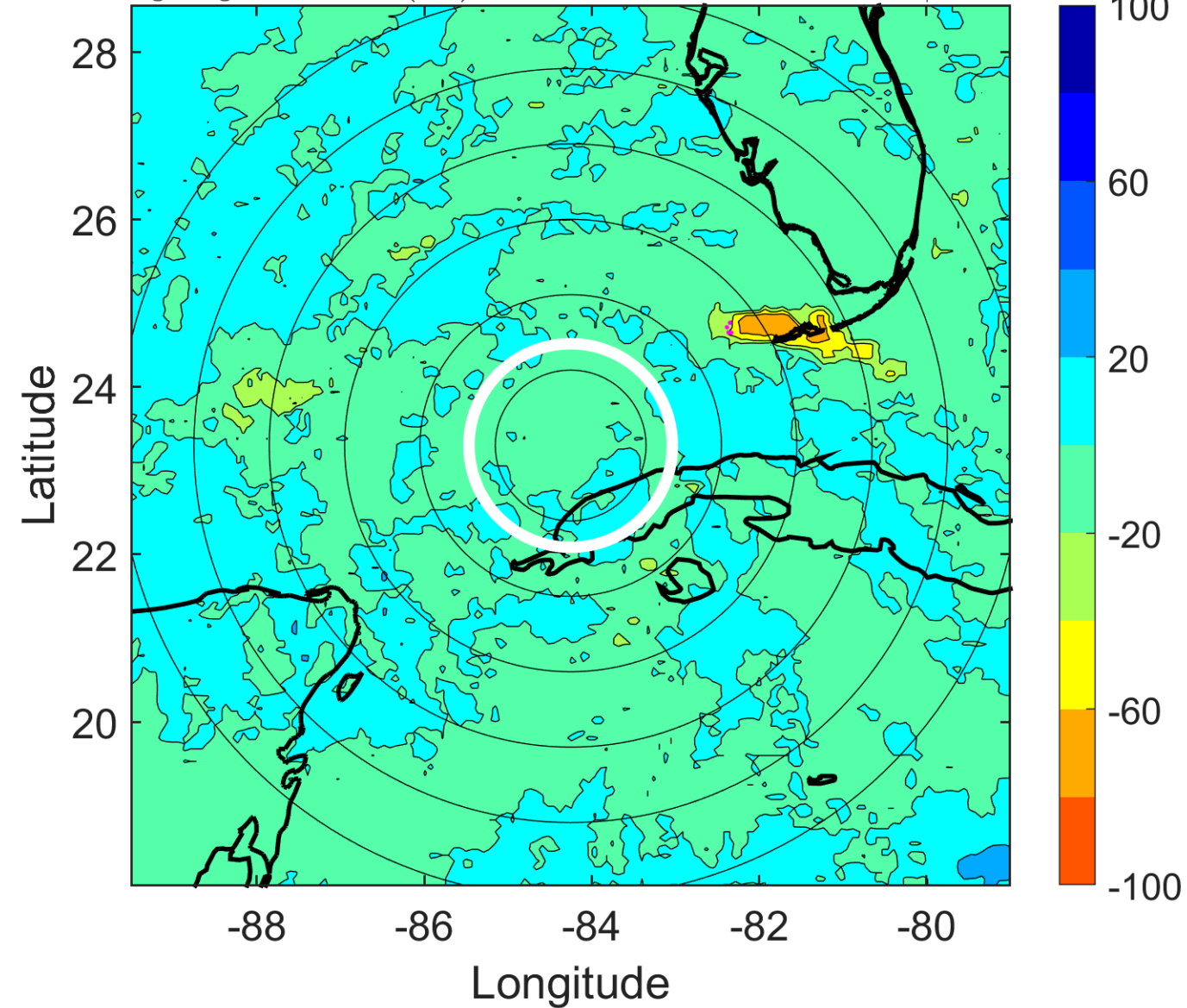

### IR BT & Lightning

t: 2008111312 (6.4 LT)

Lightning: 6.4 LT  $\pm$  1.5 h (dots)

PT: NP | EA: INACT

17L (PALOMA) | 20 kt LO

S: null | H: null

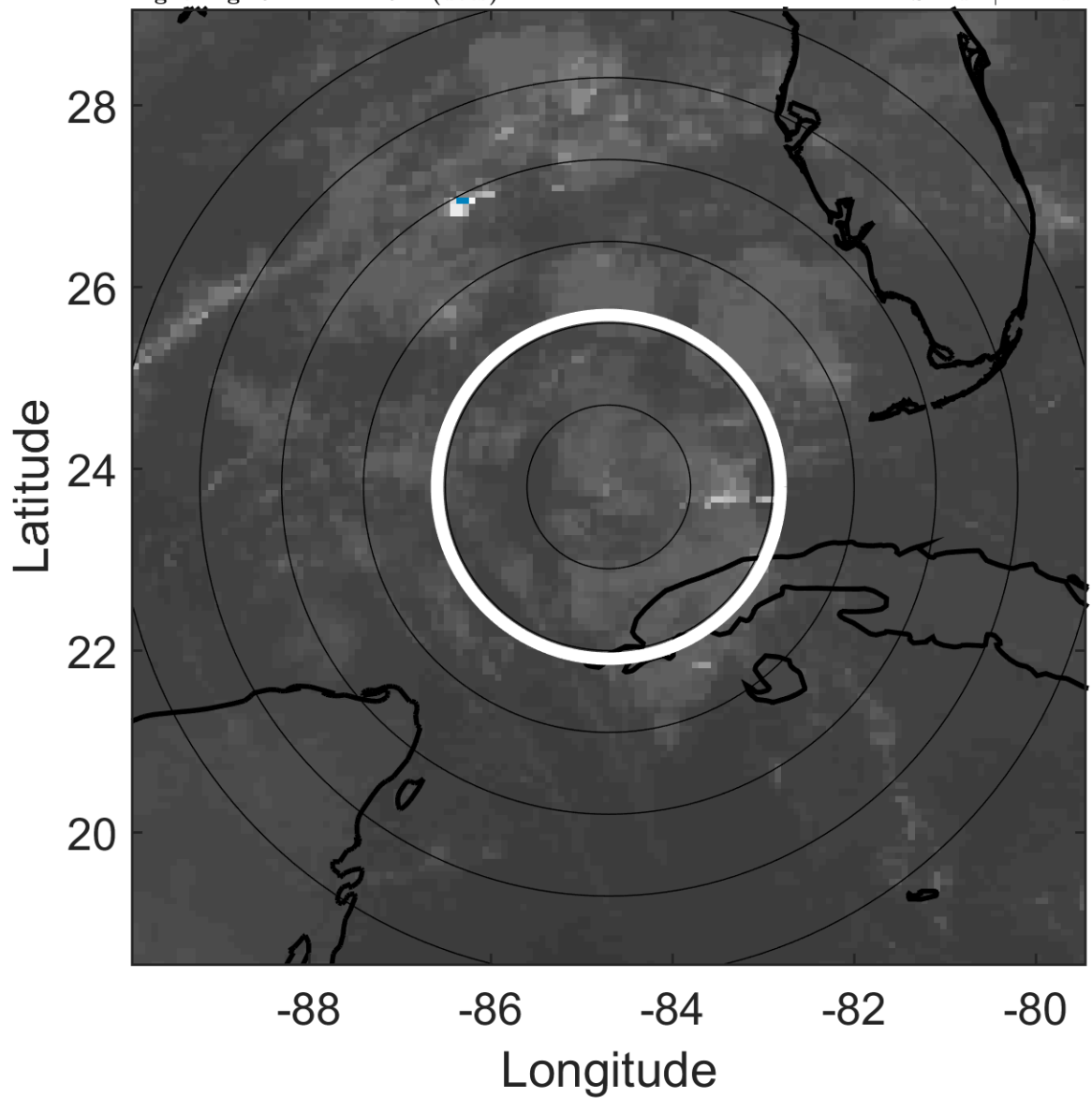

### 6-h IR BT Differences & Lightning

$\Delta$ t: 2008111312 (6.4 LT) - 2008111306 (0.4 LT)

Lightning: 6.4 LT  $\pm$  1.5 h (dots)

PT: NP | EA: INACT

17L (PALOMA) | 20 kt LO

S: null | H: null

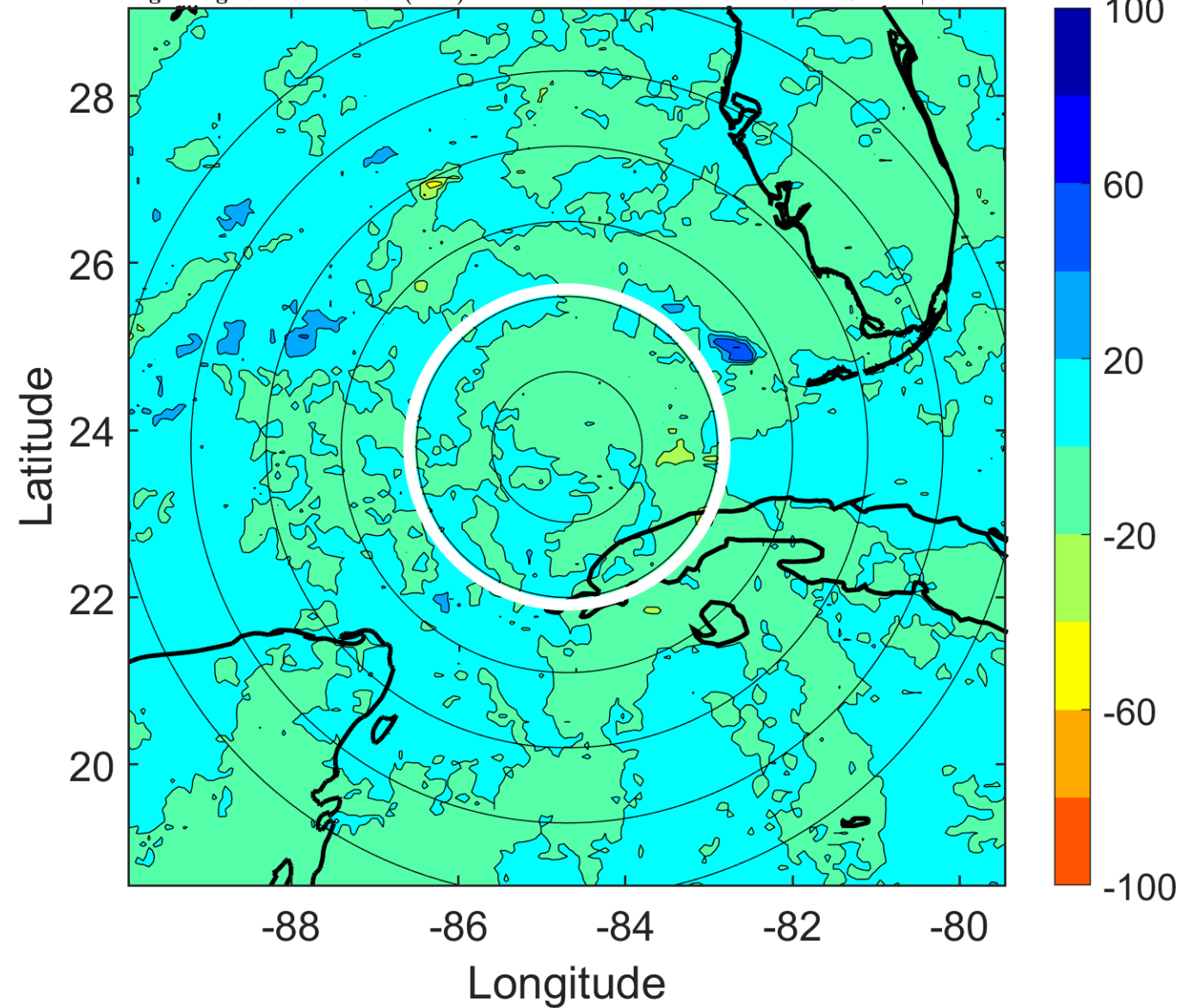

### IR BT & Lightning

t: 2008111315 (9.3 LT)

Lightning: 9.3 LT  $\pm$  1.5 h (dots)

PT: NP | EA: INACT

17L (PALOMA) | 20 kt LO

S: null | H: null

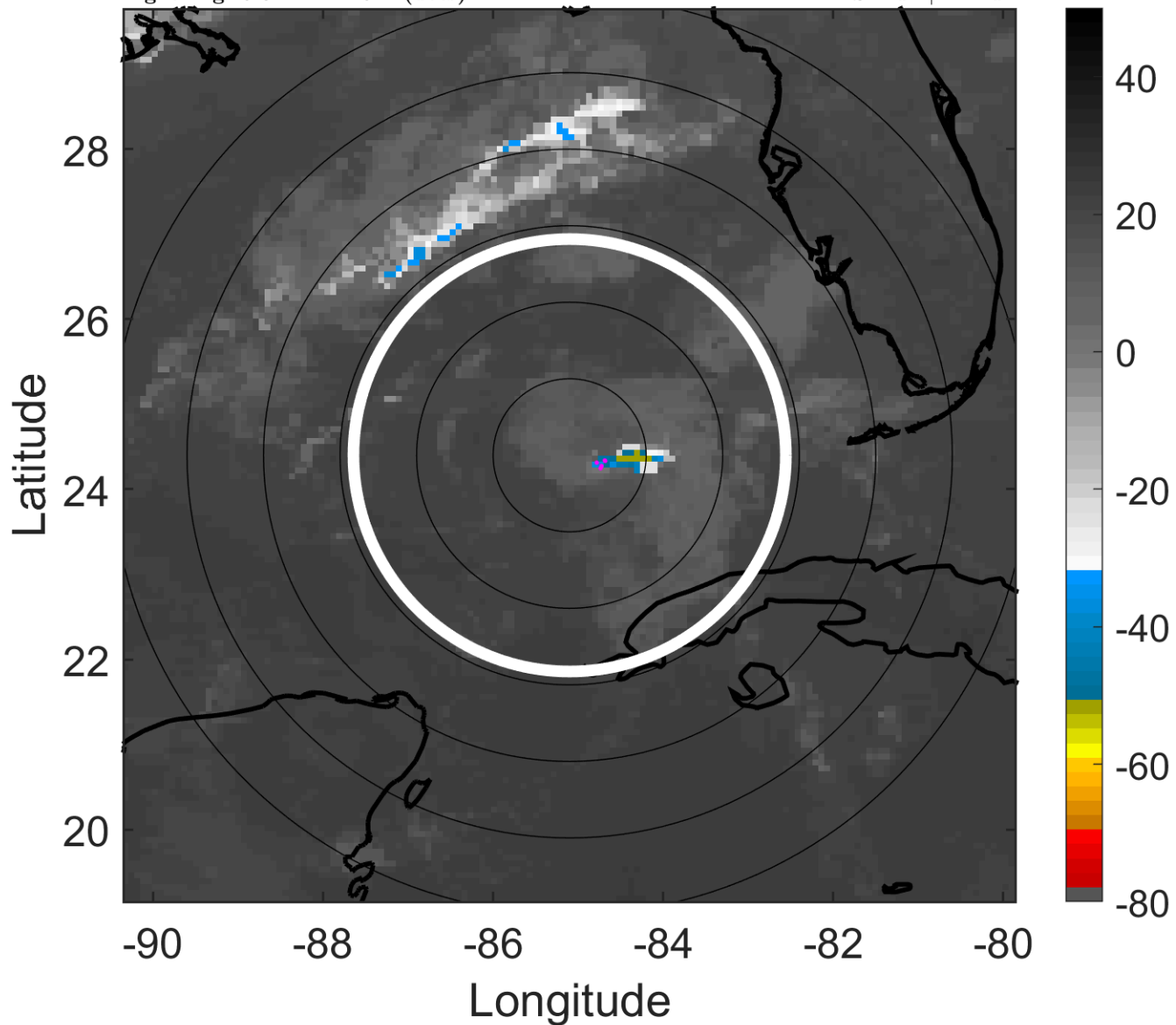

### 6-h IR BT Differences & Lightning

$\Delta$ t: 2008111315 (9.3 LT) - 2008111309 (3.4 LT)

Lightning: 9.3 LT  $\pm$  1.5 h (dots)

PT: NP | EA: INACT

17L (PALOMA) | 20 kt LO

S: null | H: null

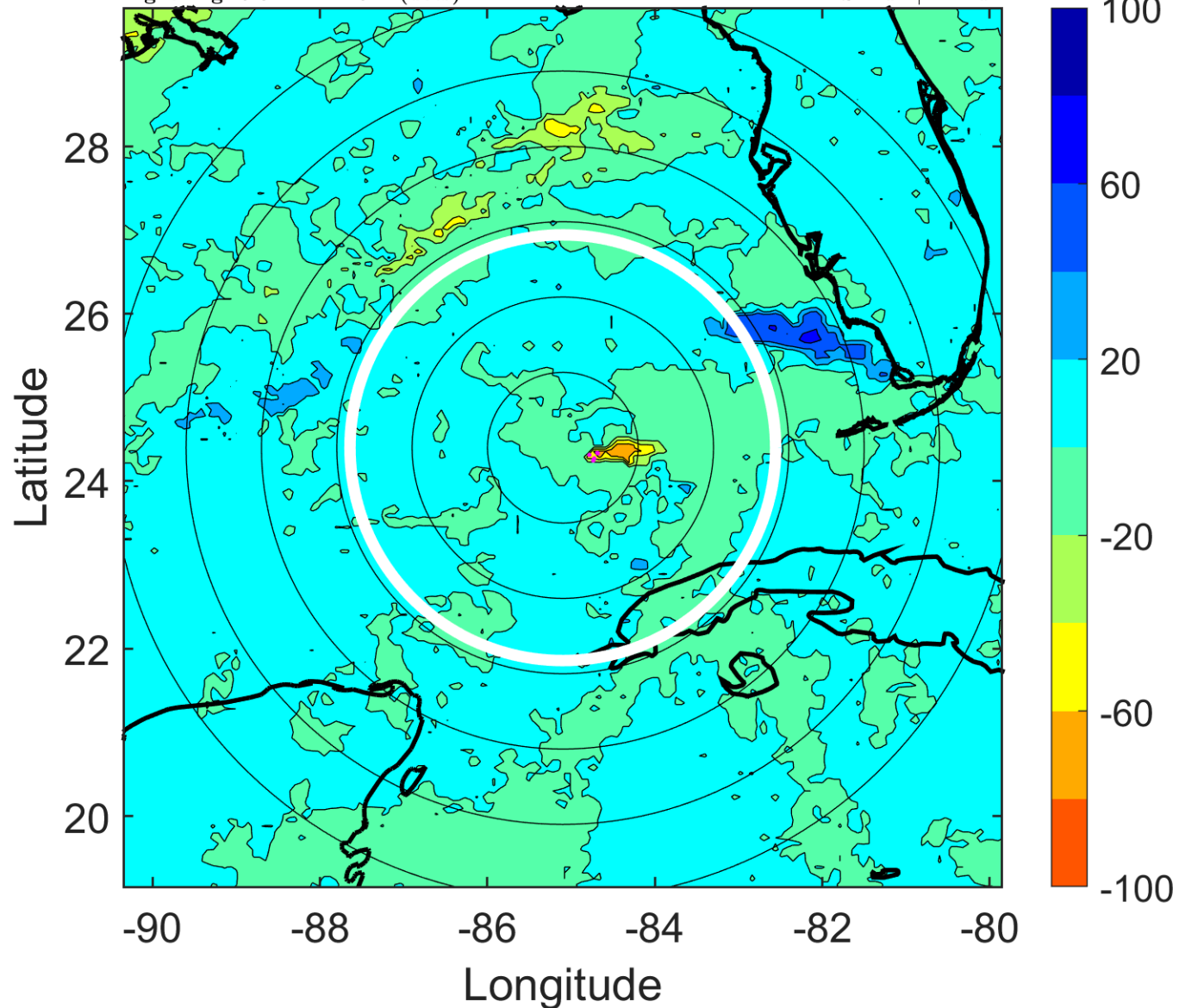

### IR BT & Lightning

t: 2008111318 (12.3 LT)

Lightning: 12.3 LT  $\pm$  1.5 h (dots)

PT: NP | EA: INACT

17L (PALOMA) | 20 kt LO

S: null | H: null

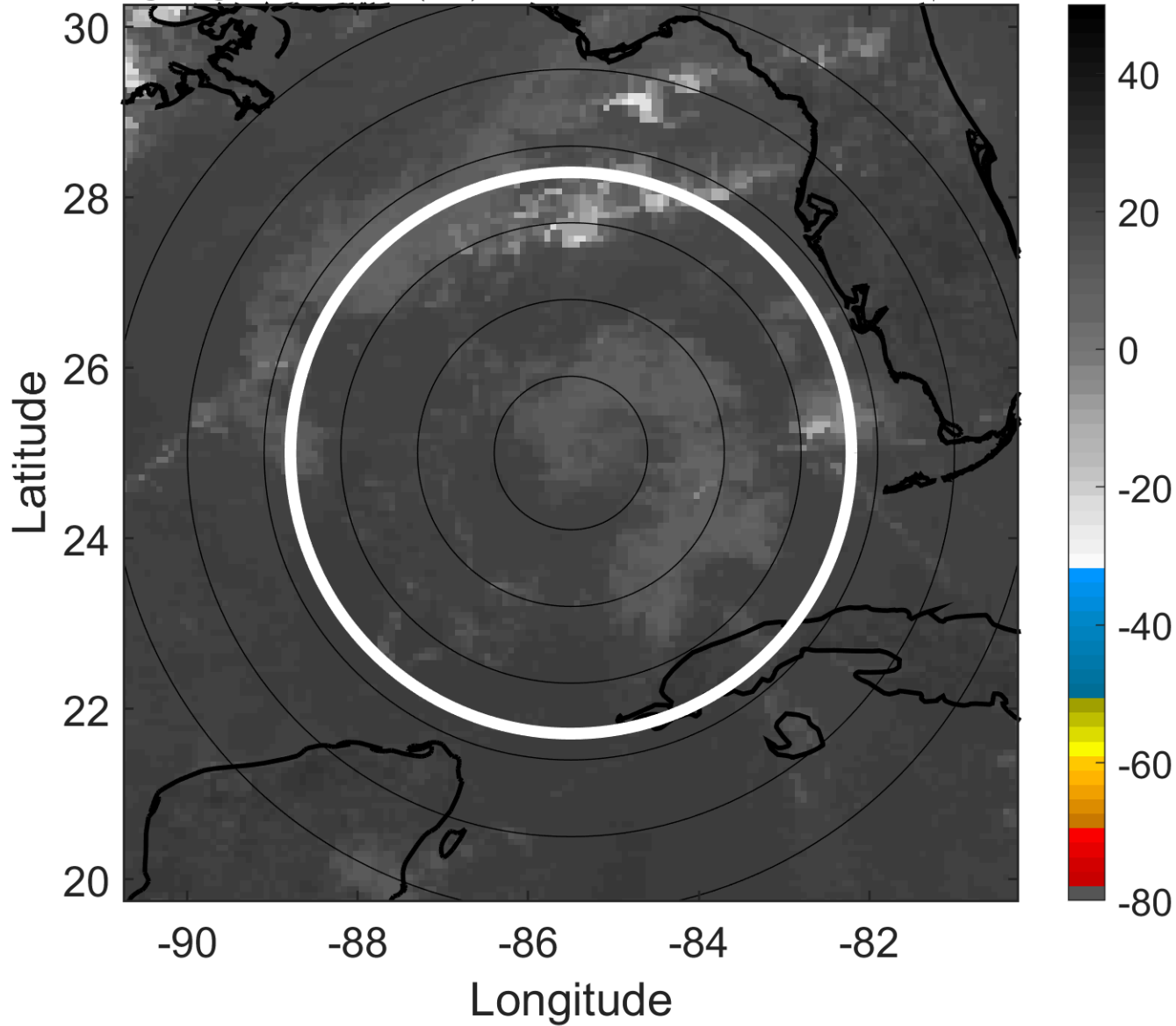

### 6-h IR BT Differences & Lightning

$\Delta$ t: 2008111318 (12.3 LT) - 2008111312 (6.4 LT)

Lightning: 12.3 LT  $\pm$  1.5 h (dots)

PT: NP | EA: INACT

17L (PALOMA) | 20 kt LO

S: null | H: null

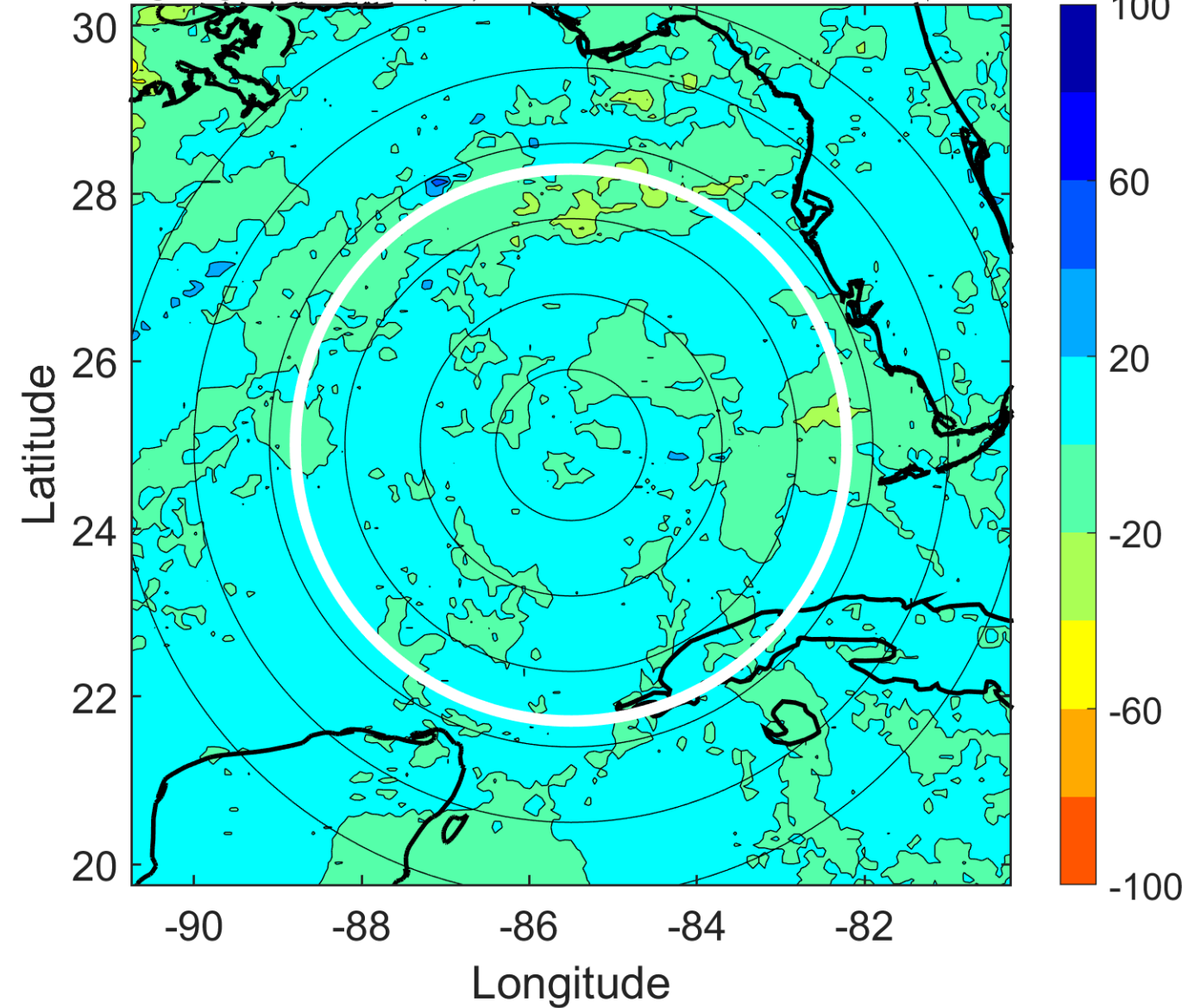

### IR BT & Lightning

t: 2008111321 (15.3 LT)

Lightning: 15.3 LT  $\pm$  1.5 h (dots)

PT: NP | EA: INACT

17L (PALOMA) | 20 kt LO

S: null | H: null

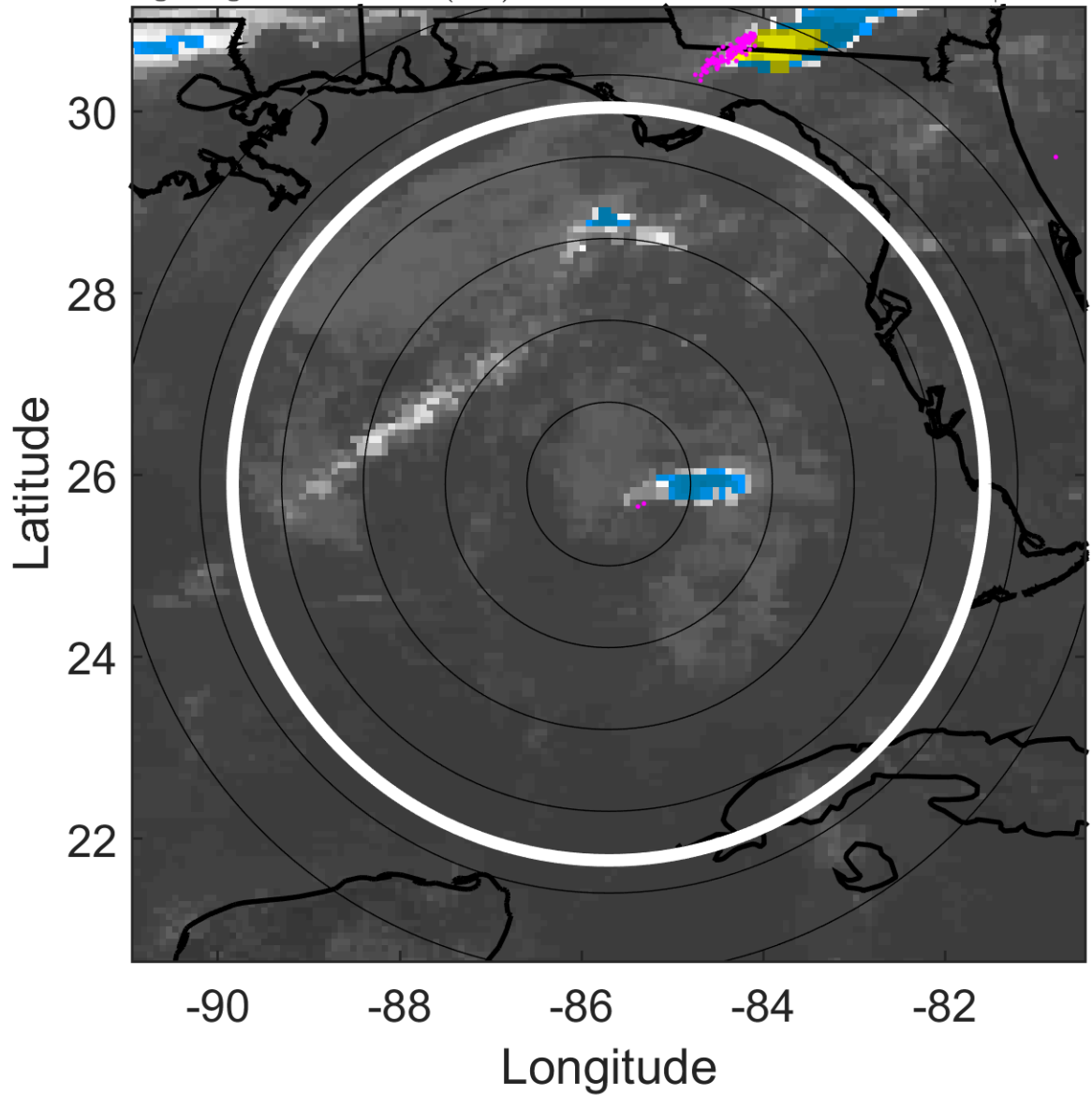

### 6-h IR BT Differences & Lightning

$\Delta$ t: 2008111321 (15.3 LT) - 2008111315 (9.3 LT)

Lightning: 15.3 LT  $\pm$  1.5 h (dots)

PT: NP | EA: INACT

17L (PALOMA) | 20 kt LO

S: null | H: null

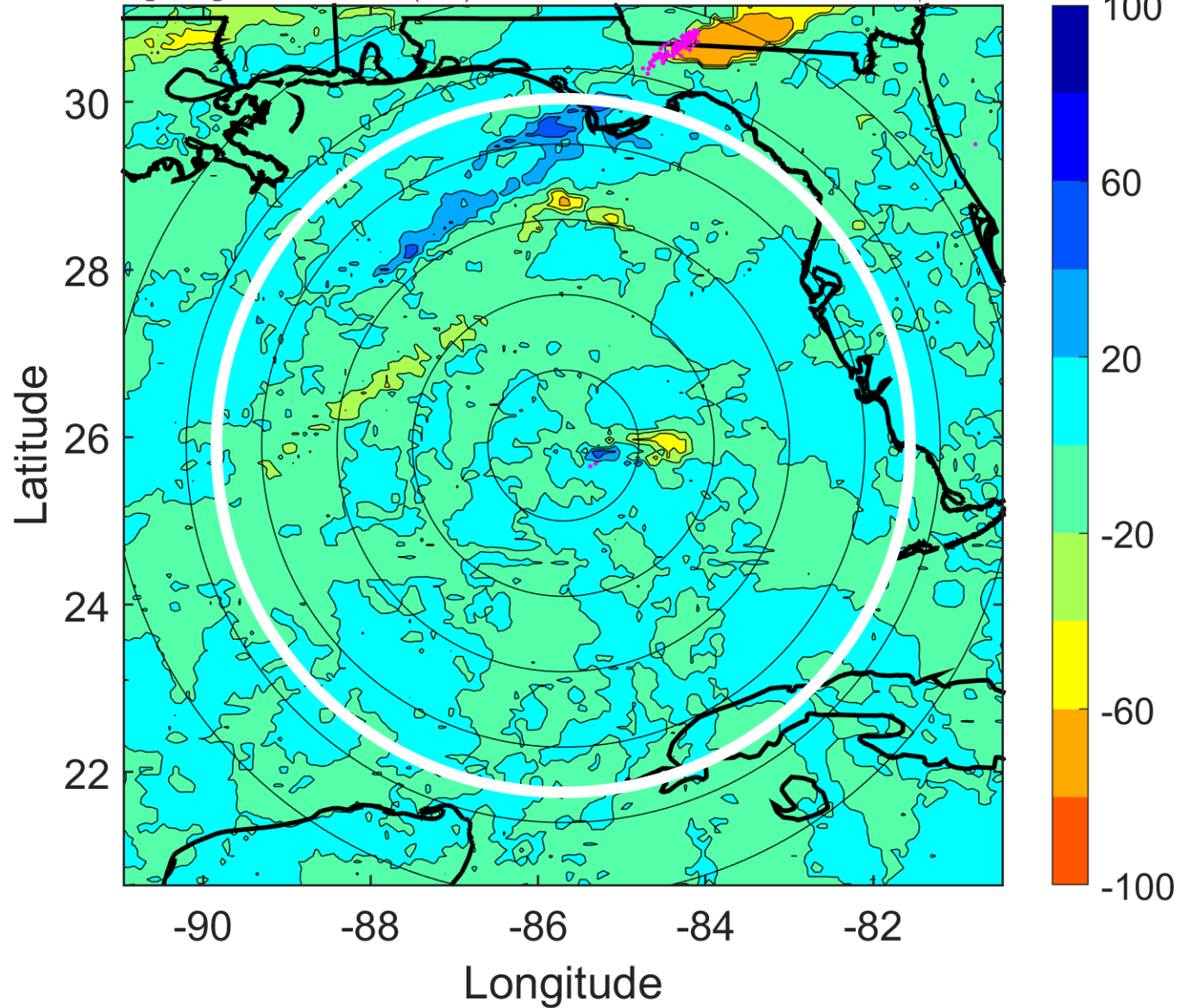



### IR BT & Lightning

t: 2008111400 (18.3 LT)

Lightning: 18.3 LT  $\pm$  1.5 h (dots)

PT: NP | EA: INACT

17L (PALOMA) | 20 kt LO

S: null | H: null

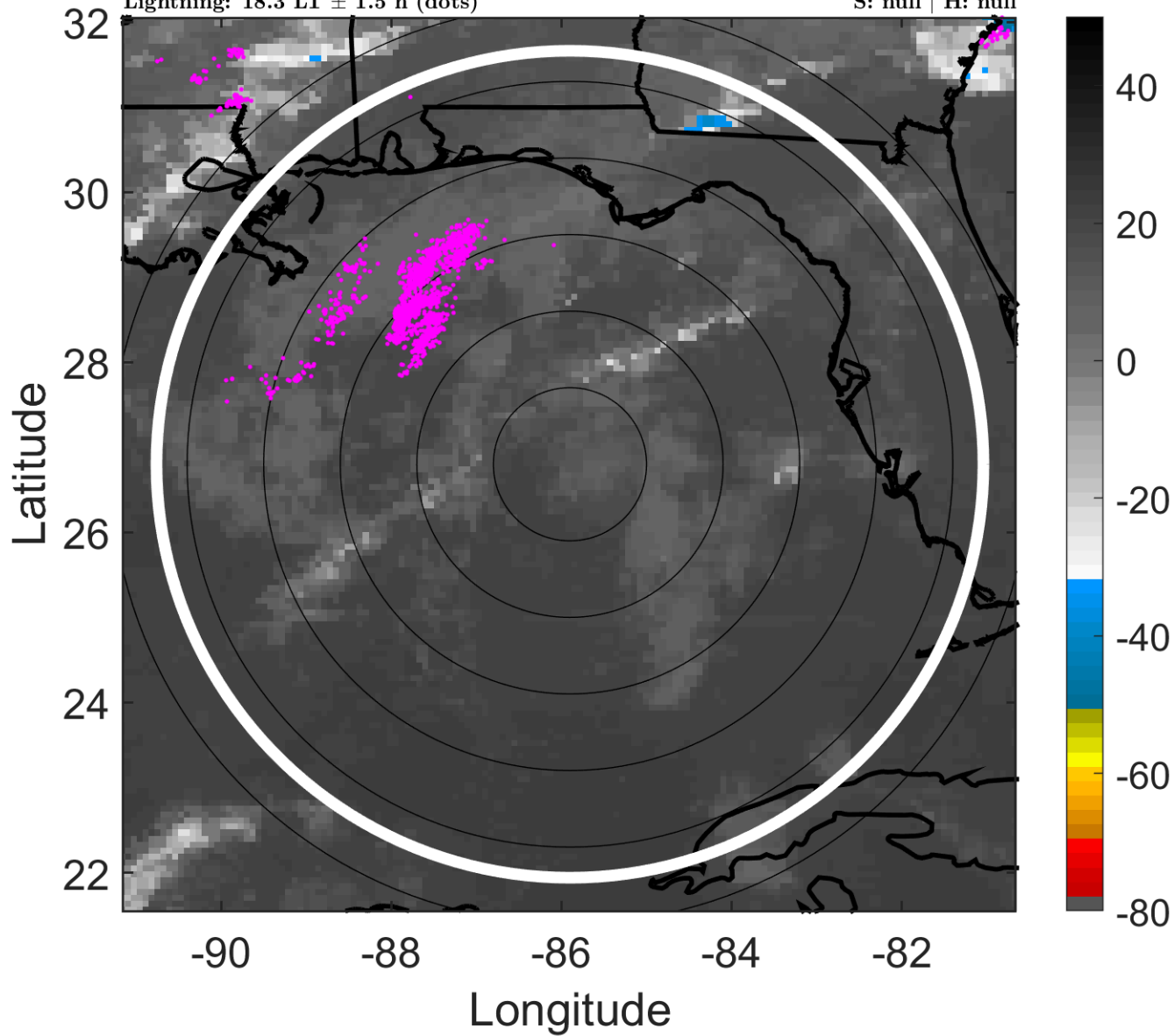

### 6-h IR BT Differences & Lightning

$\Delta$ t: 2008111400 (18.3 LT) - 2008111318 (12.3 LT)

Lightning: 18.3 LT  $\pm$  1.5 h (dots)

PT: NP | EA: INACT

17L (PALOMA) | 20 kt LO

S: null | H: null

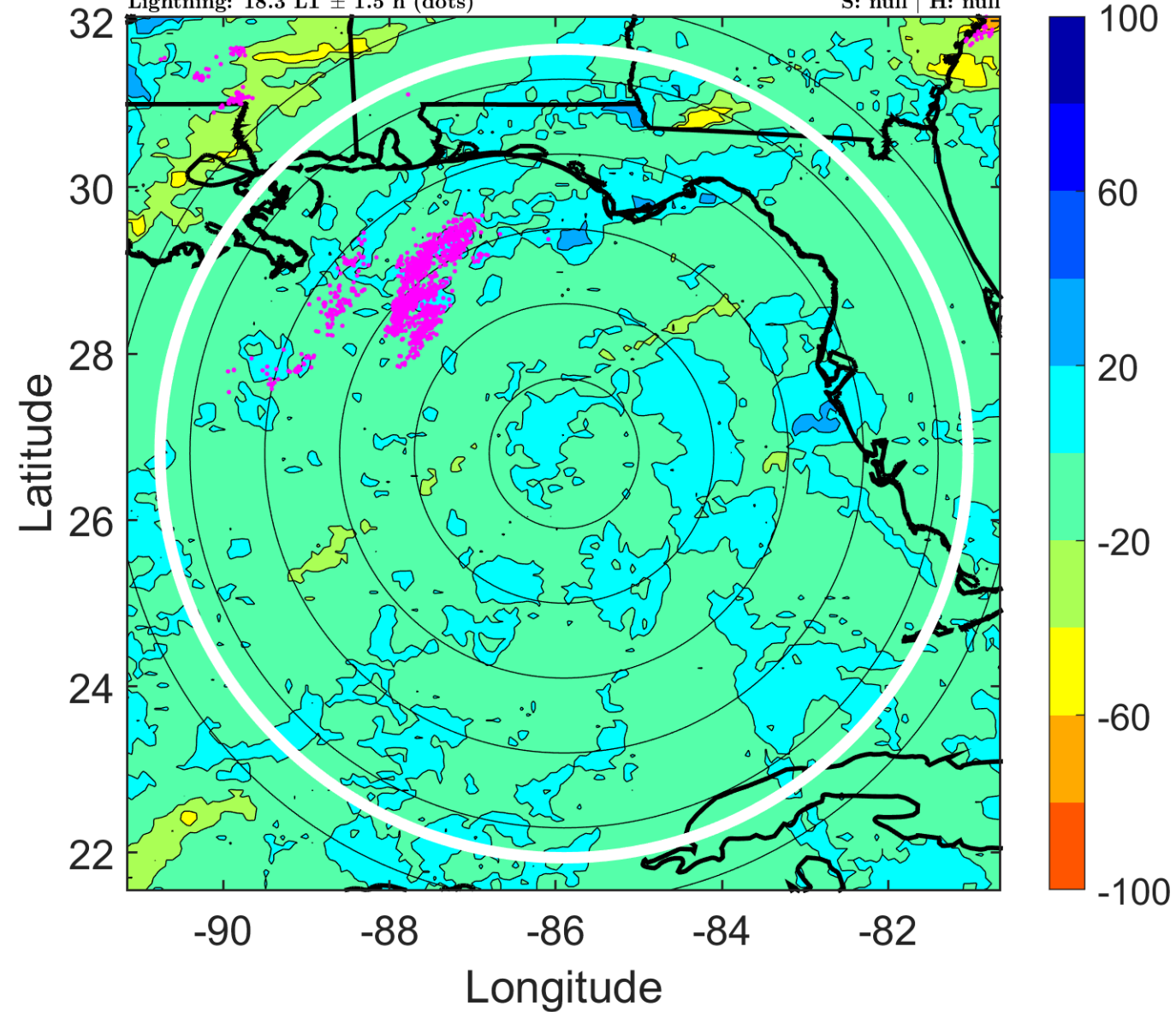

### IR BT & Lightning

t: 2008111403 (21.3 LT)

Lightning: 21.3 LT  $\pm$  1.5 h (dots)

PT: NP | EA: INACT

17L (PALOMA) | 20 kt LO

S: null | H: null

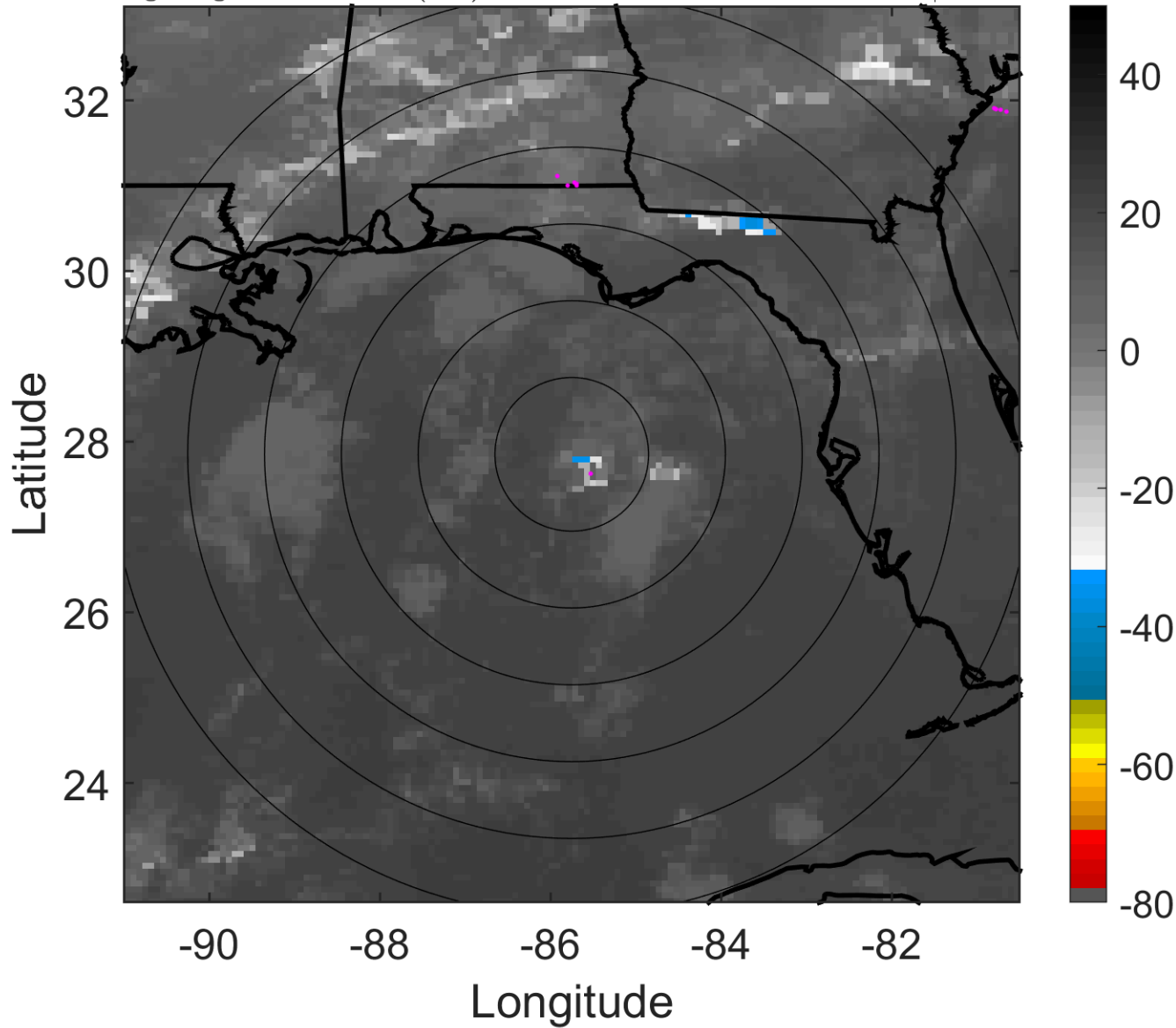

### 6-h IR BT Differences & Lightning

$\Delta$ t: 2008111403 (21.3 LT) - 2008111321 (15.3 LT)

Lightning: 21.3 LT  $\pm$  1.5 h (dots)

PT: NP | EA: INACT

17L (PALOMA) | 20 kt LO

S: null | H: null

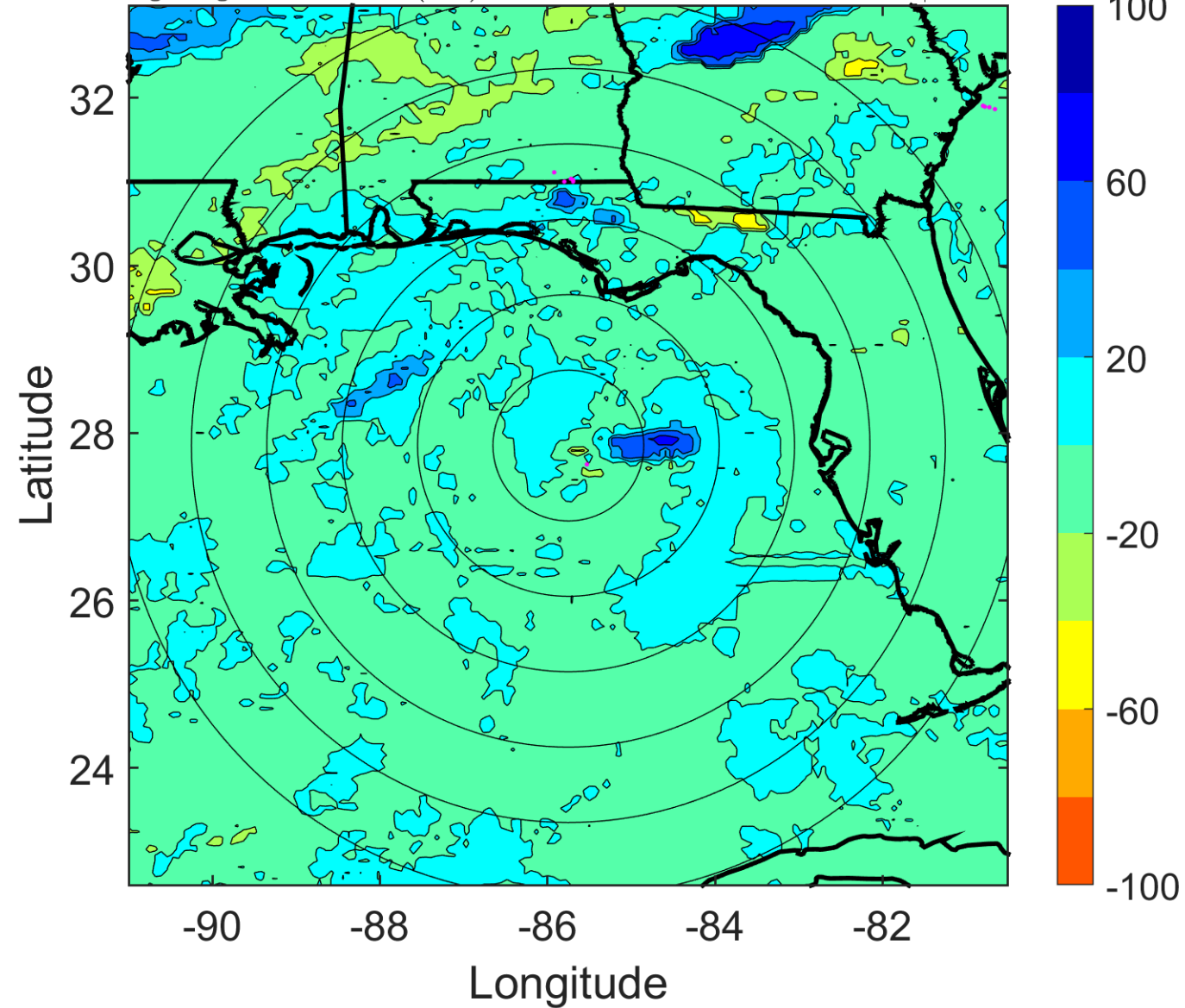

### IR BT & Lightning

t: 2008111406 (0.3 LT)

Lightning: 0.3 LT  $\pm$  1.5 h (dots)

PT: NP | EA: INACT

17L (PALOMA) | 20 kt LO

S: null | H: null

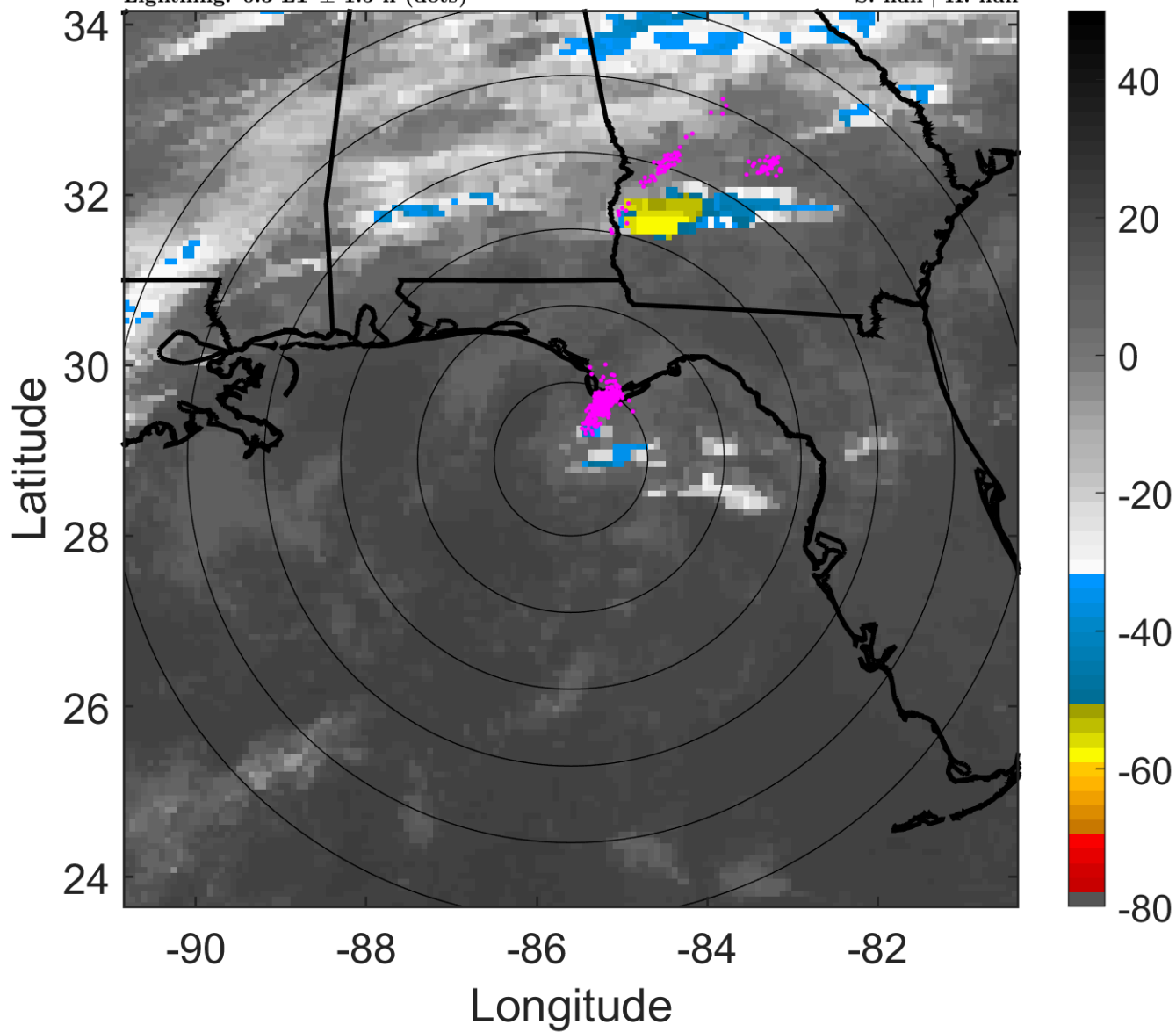

### 6-h IR BT Differences & Lightning

$\Delta$ t: 2008111406 (0.3 LT) - 2008111400 (18.3 LT)

Lightning: 0.3 LT  $\pm$  1.5 h (dots)

PT: NP | EA: INACT

17L (PALOMA) | 20 kt LO

S: null | H: null

