

IR BT & Lightning

t: 2010101106 (0.5 LT)

Lightning: 0.5 LT \pm 1.5 h (dots)

PT: LLCP | EA: ACT

18L (PAULA) | 35 kt TS

S: 5.9 m s⁻¹ (M) | H: 308°

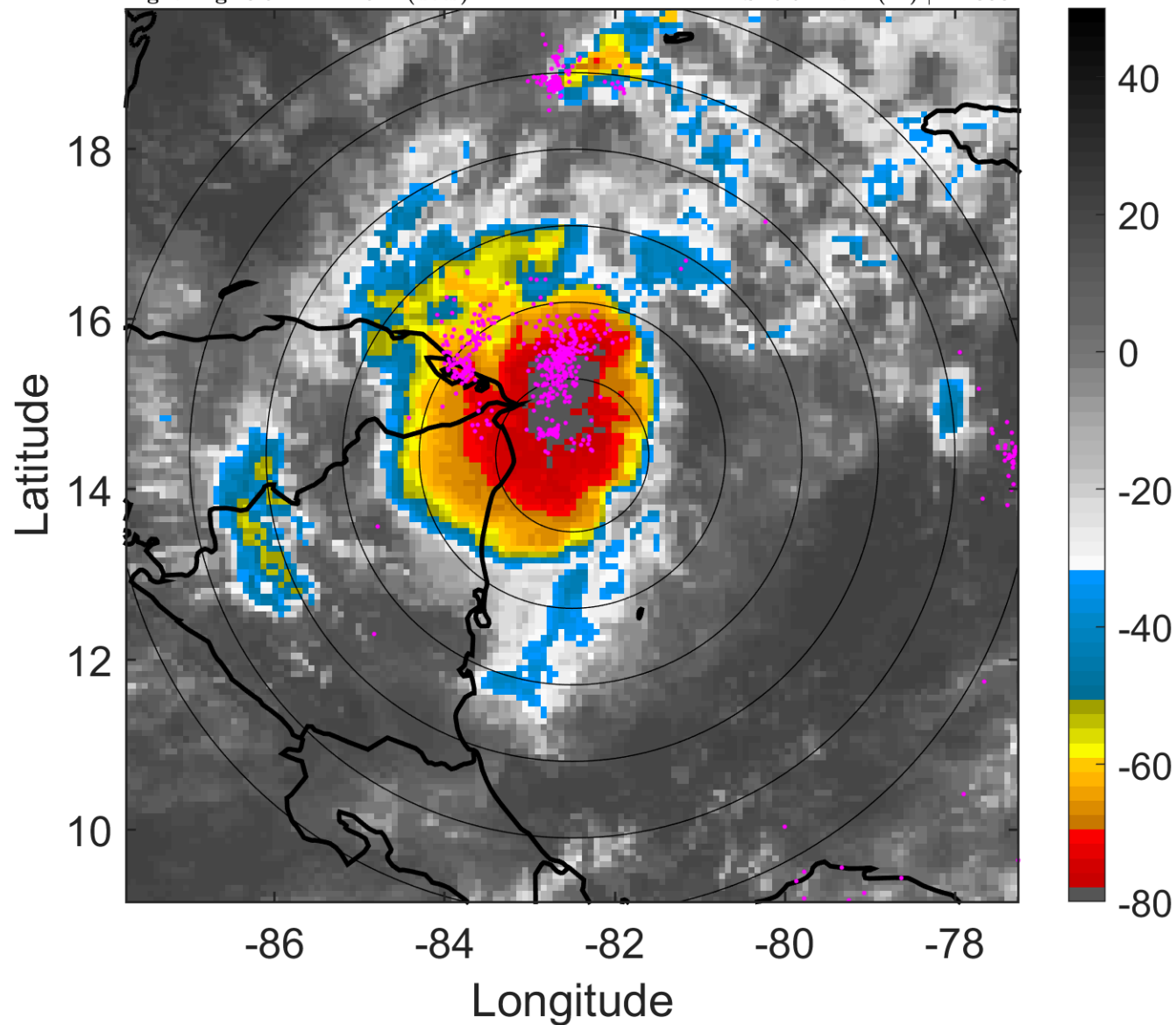

6-h IR BT Differences & Lightning

Δ t: 2010101106 (0.5 LT) - 2010101100 (18.5 LT)

Lightning: 0.5 LT \pm 1.5 h (dots)

PT: LLCP | EA: ACT

18L (PAULA) | 35 kt TS

S: 5.9 m s⁻¹ (M) | H: 308°

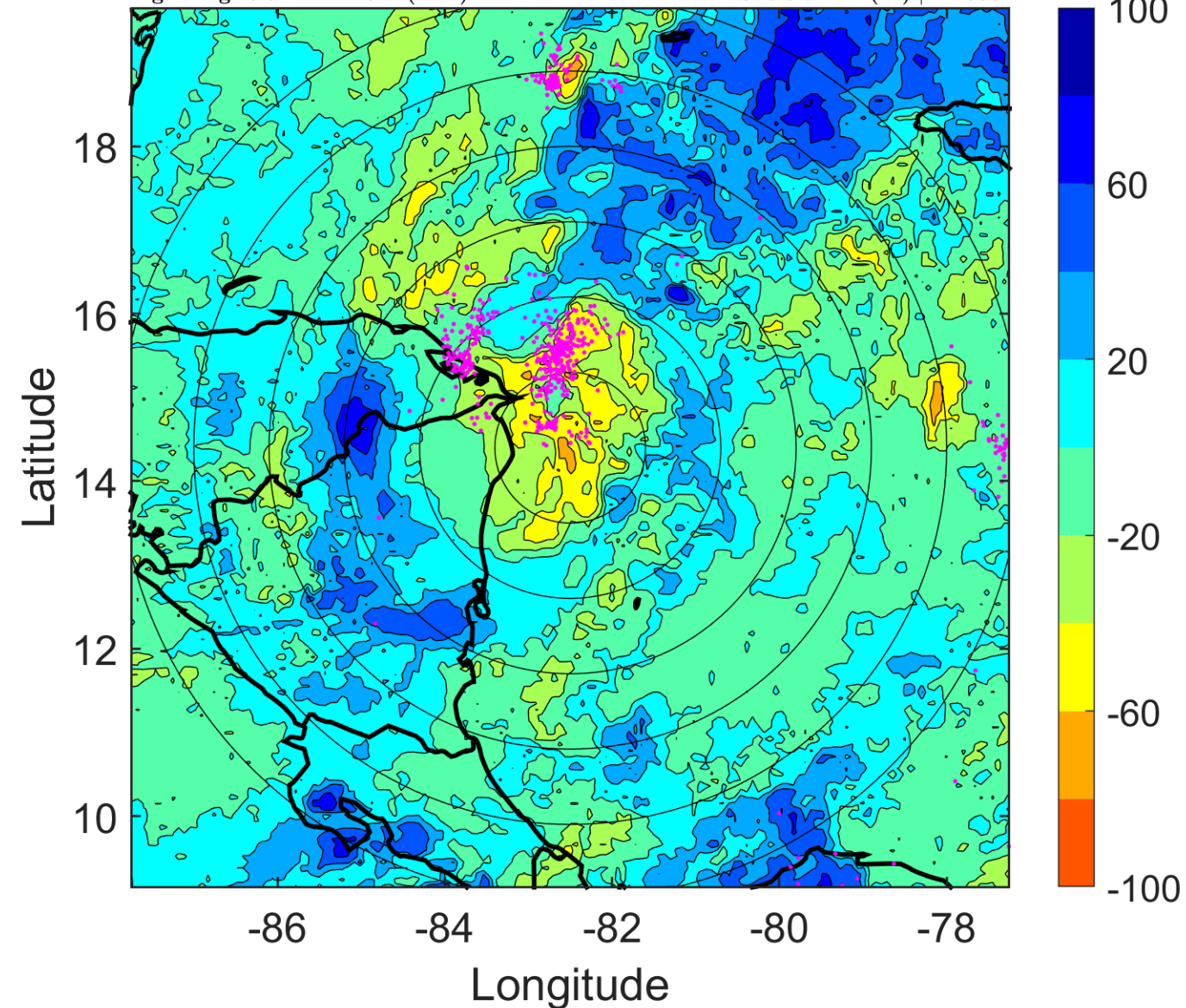

IR BT & Lightning

t: 2010101109 (3.5 LT)

Lightning: 3.5 LT \pm 1.5 h (dots)

PT: LLCP | EA: ACT

18L (PAULA) | 40 kt TS

S: 4.7 m s⁻¹ (M) | H: 309°

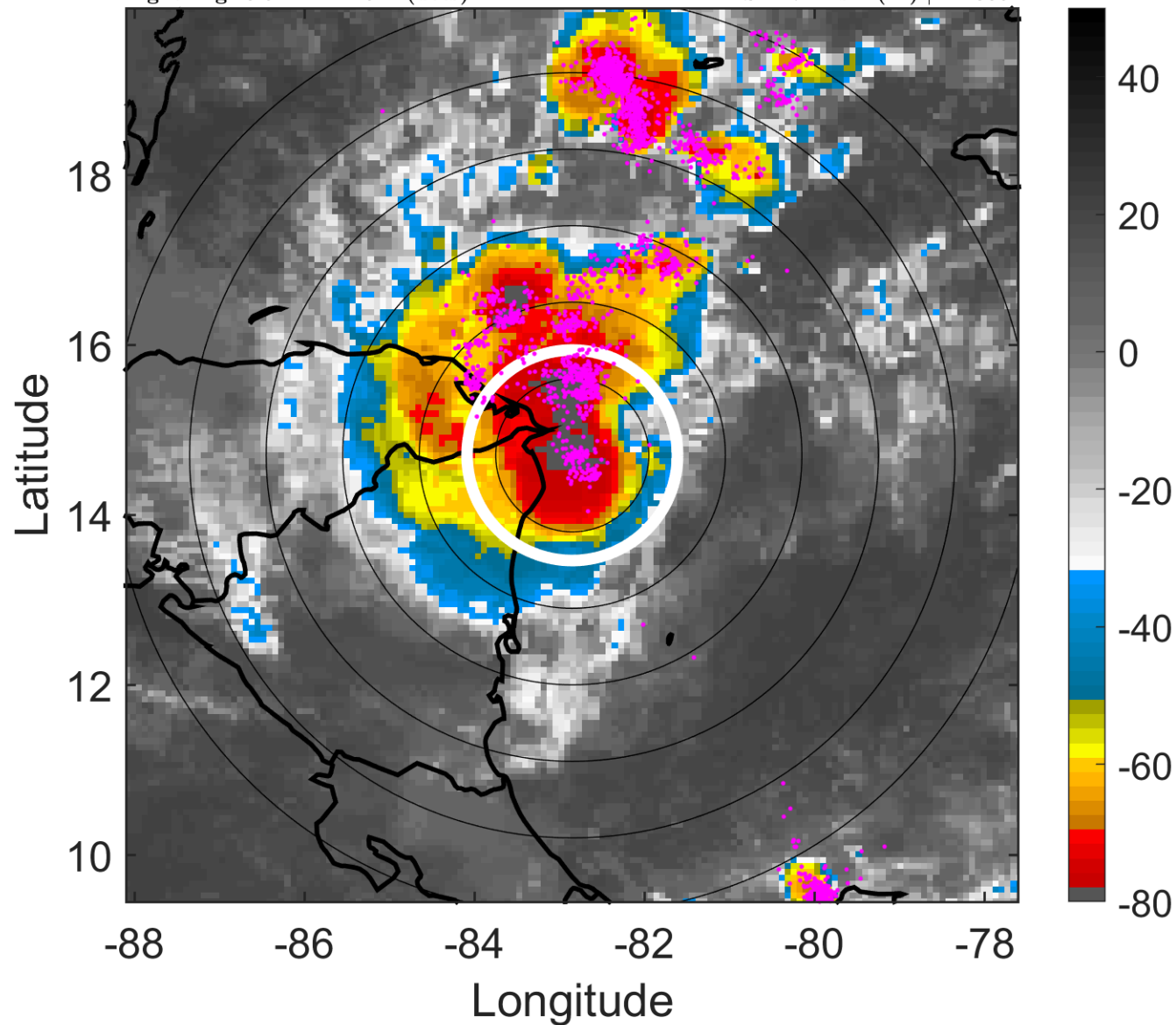

6-h IR BT Differences & Lightning

Δ t: 2010101109 (3.5 LT) - 2010101103 (21.5 LT)

Lightning: 3.5 LT \pm 1.5 h (dots)

PT: LLCP | EA: ACT

18L (PAULA) | 40 kt TS

S: 4.7 m s⁻¹ (M) | H: 309°

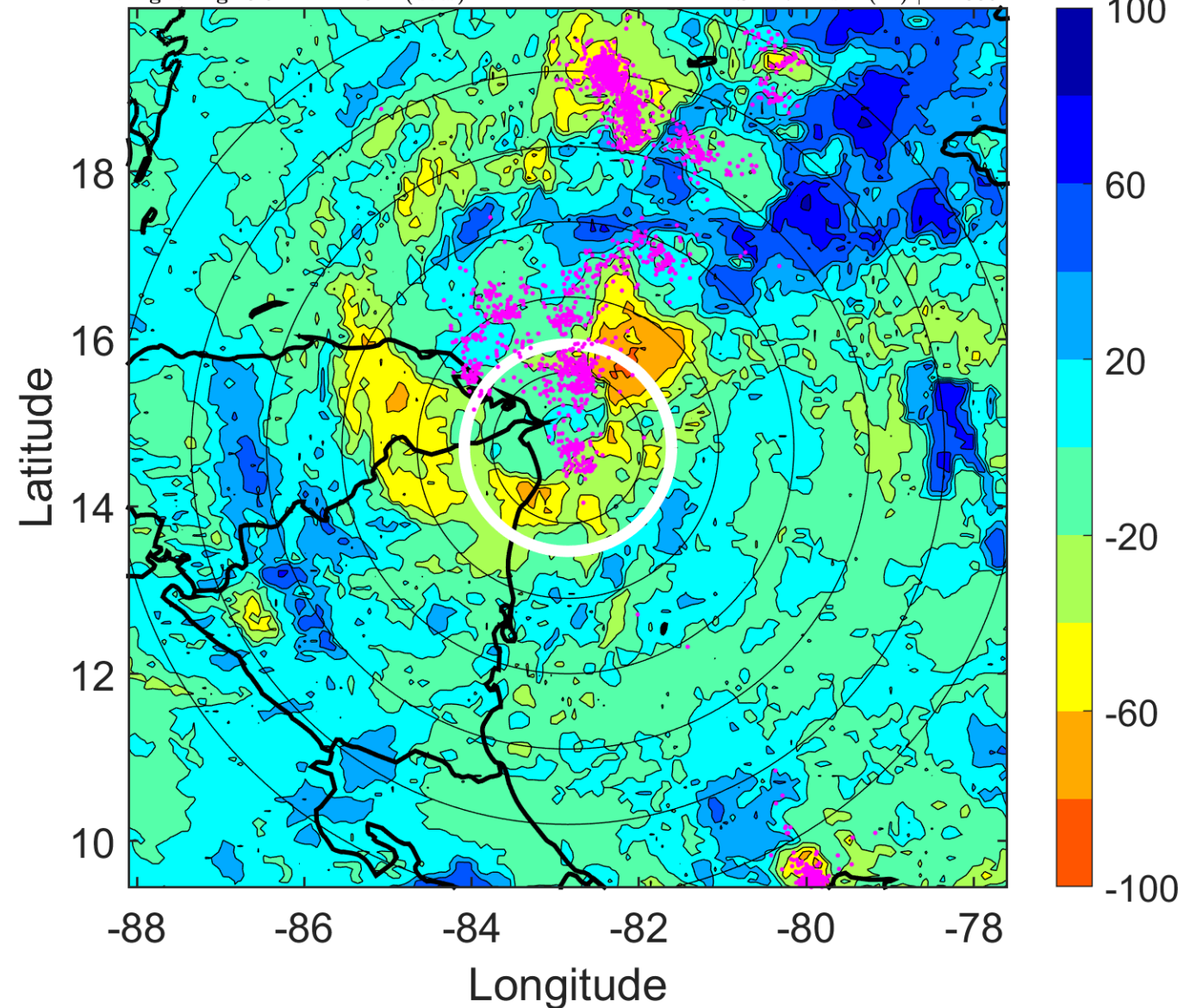

IR BT & Lightning

t: 2010101112 (6.5 LT)

Lightning: 6.5 LT \pm 1.5 h (dots)

PT: LLCP | EA: ACT

18L (PAULA) | 45 kt TS

S: 3.5 m s⁻¹ (L) | H: 310°

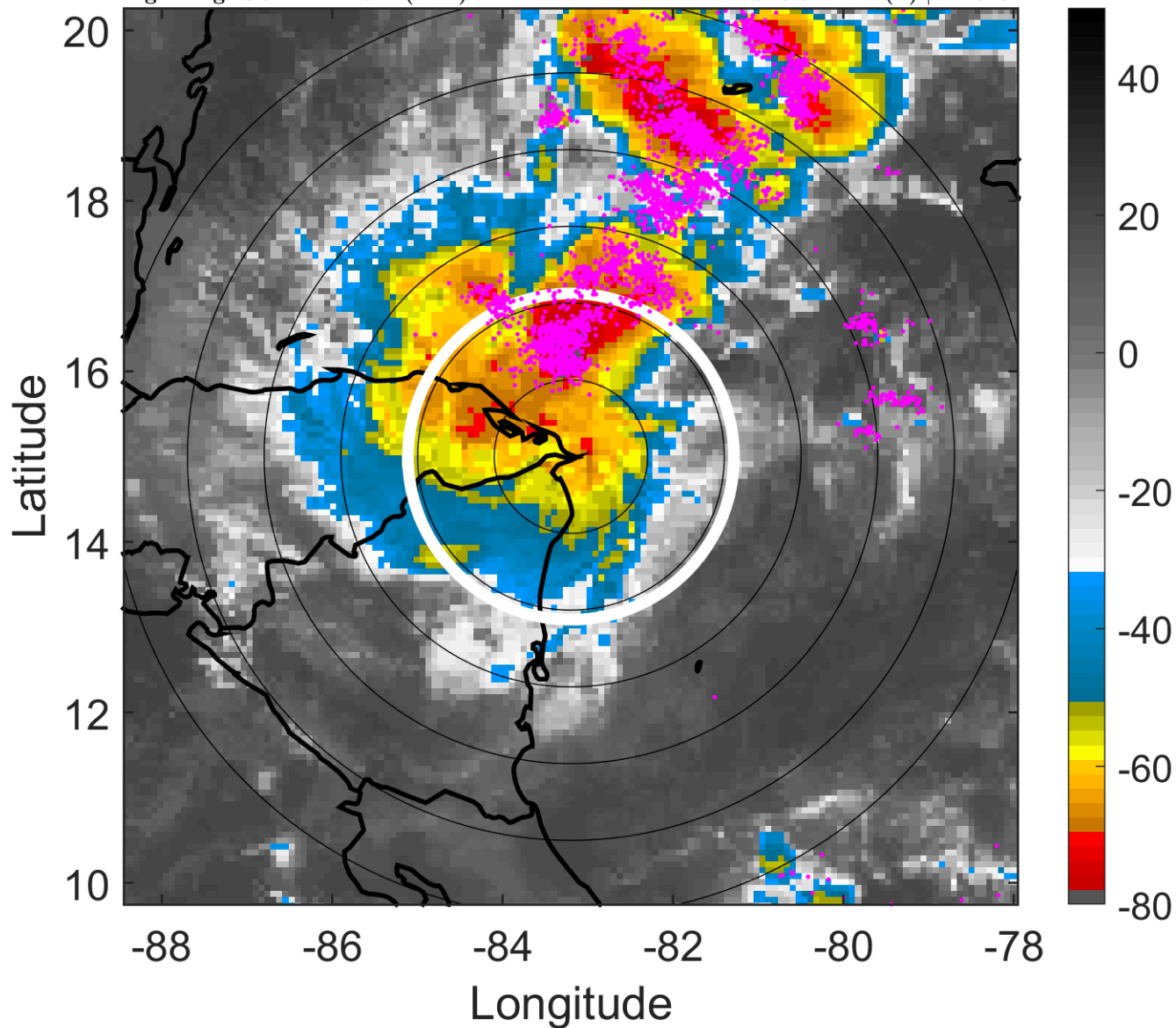

6-h IR BT Differences & Lightning

Δ t: 2010101112 (6.5 LT) - 2010101106 (0.5 LT)

Lightning: 6.5 LT \pm 1.5 h (dots)

PT: LLCP | EA: ACT

18L (PAULA) | 45 kt TS

S: 3.5 m s⁻¹ (L) | H: 310°

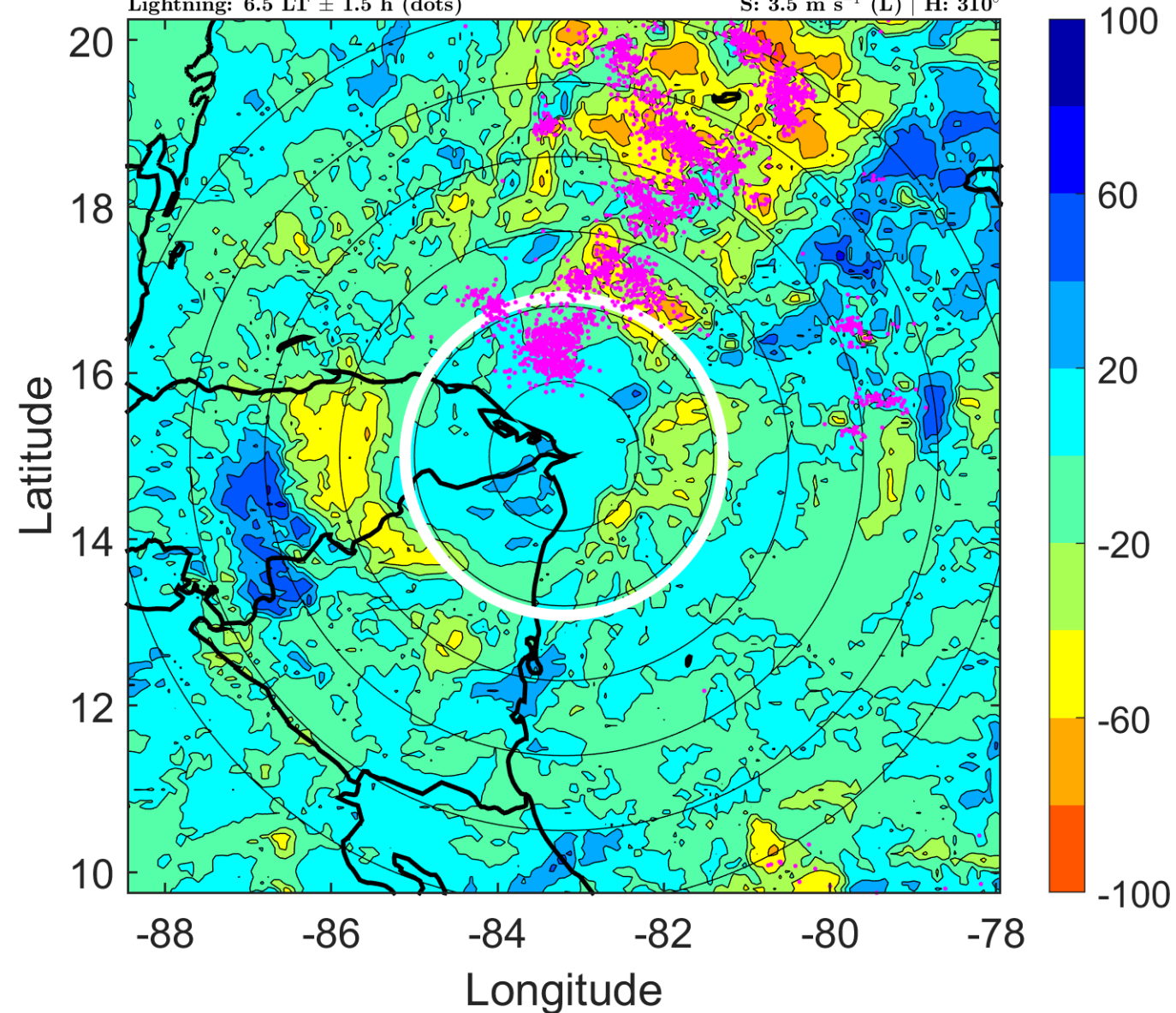

IR BT & Lightning

t: 2010101115 (9.4 LT)

Lightning: 9.4 LT \pm 1.5 h (dots)

PT: LLCP | EA: ACT

18L (PAULA) | 52.5 kt TS

S: 4.3 m s⁻¹ (L) | H: 306°

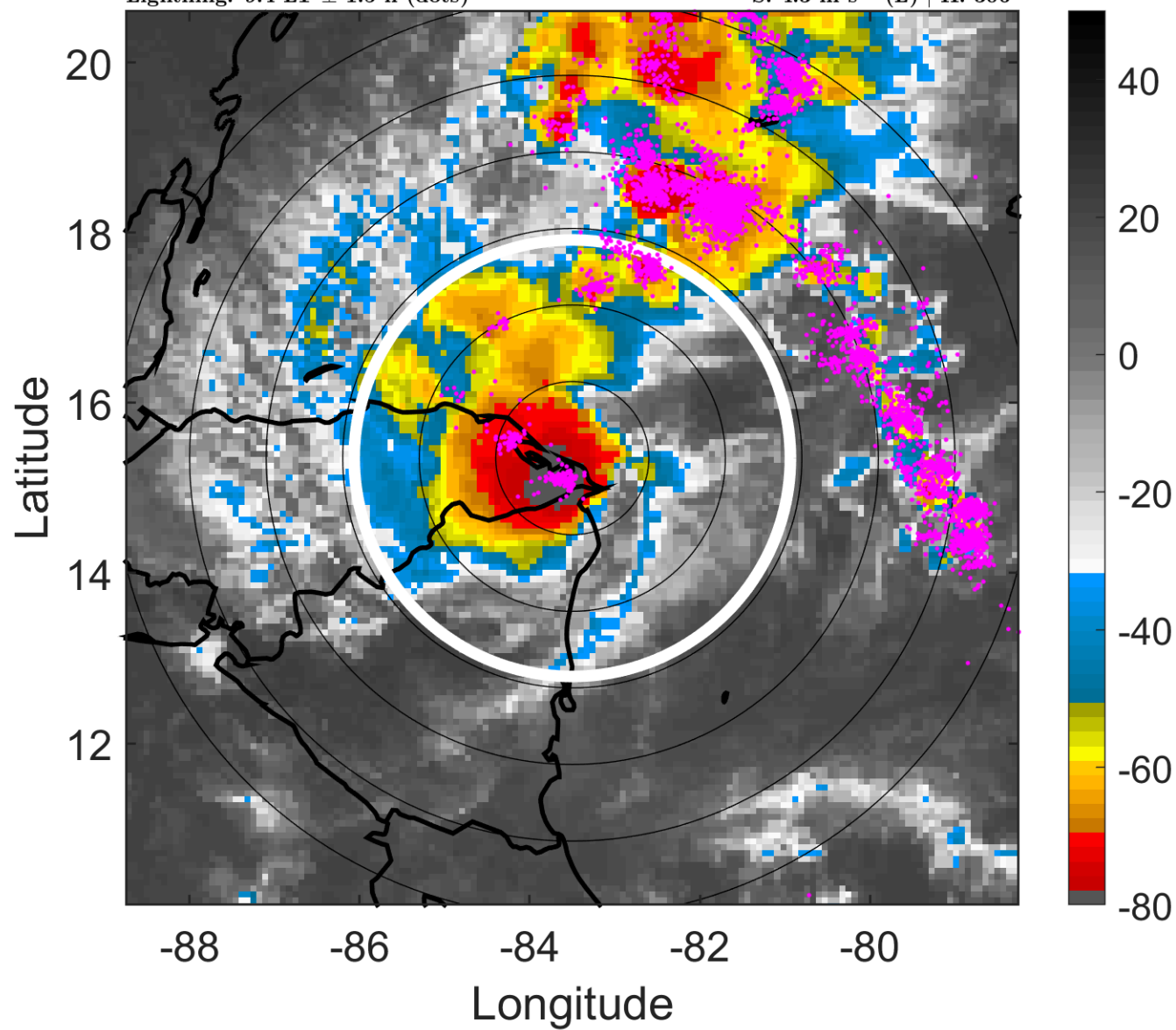

6-h IR BT Differences & Lightning

Δ t: 2010101115 (9.4 LT) - 2010101109 (3.5 LT)

Lightning: 9.4 LT \pm 1.5 h (dots)

PT: LLCP | EA: ACT

18L (PAULA) | 52.5 kt TS

S: 4.3 m s⁻¹ (L) | H: 306°

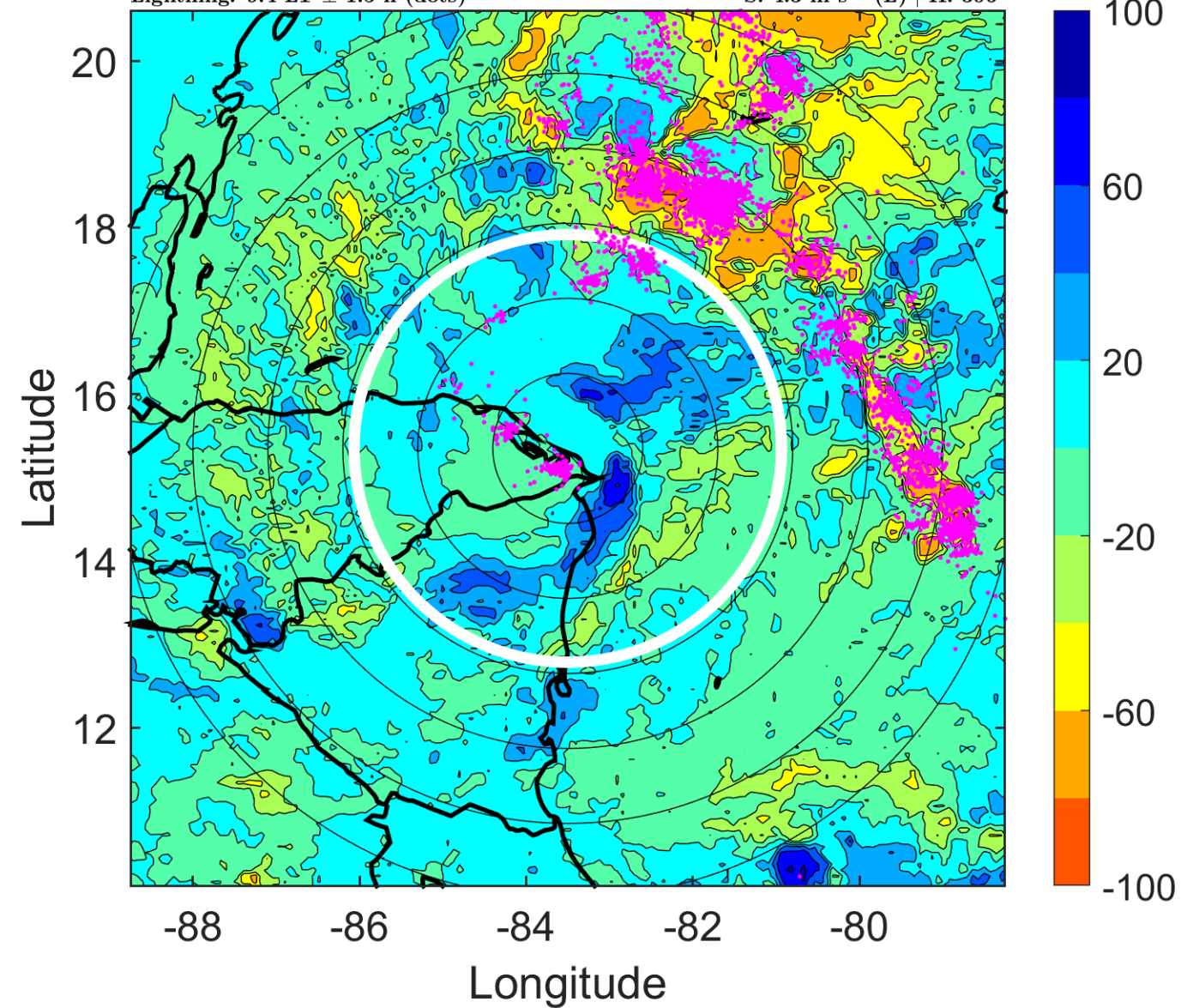

IR BT & Lightning

t: 2010101118 (12.4 LT)

Lightning: 12.4 LT \pm 1.5 h (dots)

PT: LLCP | EA: ACT

18L (PAULA) | 60 kt TS

S: 5 m s⁻¹ (M) | H: 302°

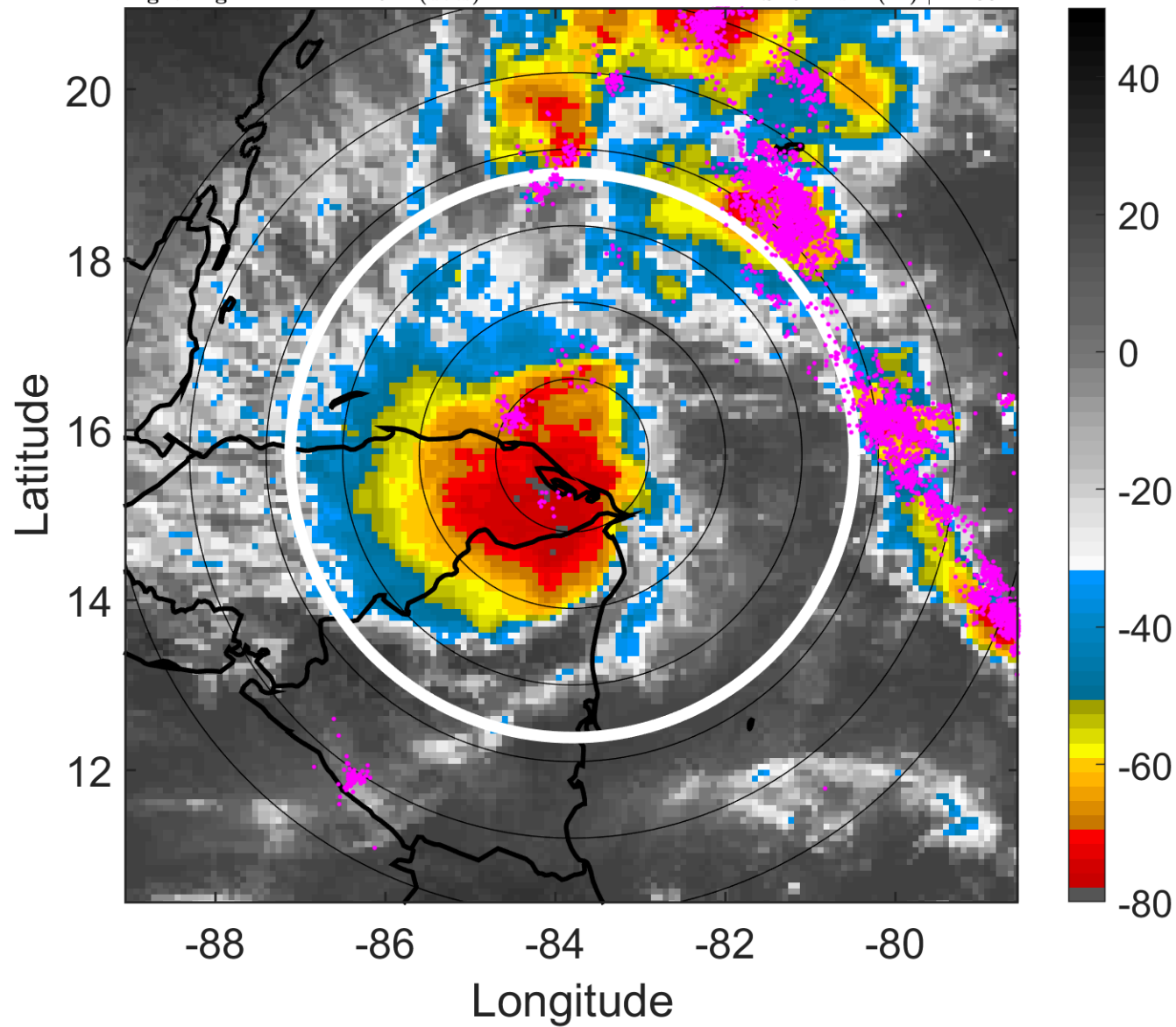

6-h IR BT Differences & Lightning

Δ t: 2010101118 (12.4 LT) - 2010101112 (6.5 LT)

Lightning: 12.4 LT \pm 1.5 h (dots)

PT: LLCP | EA: ACT

18L (PAULA) | 60 kt TS

S: 5 m s⁻¹ (M) | H: 302°

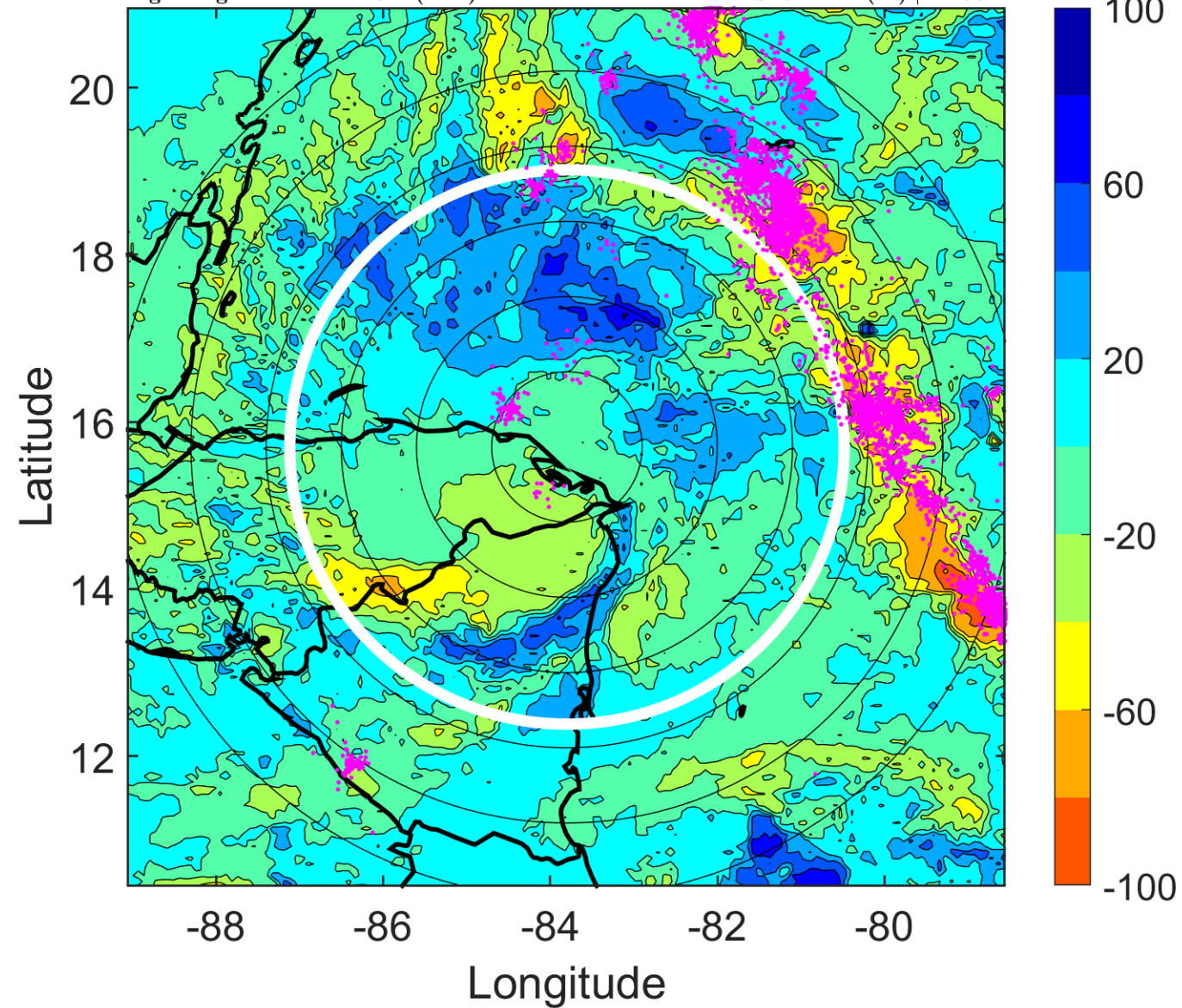

IR BT & Lightning

t: 2010101121 (15.4 LT)

Lightning: 15.4 LT \pm 1.5 h (dots)

PT: LLCP | EA: ACT

18L (PAULA) | 62.5 kt TS

S: 4.2 m s⁻¹ (L) | H: 303.5°

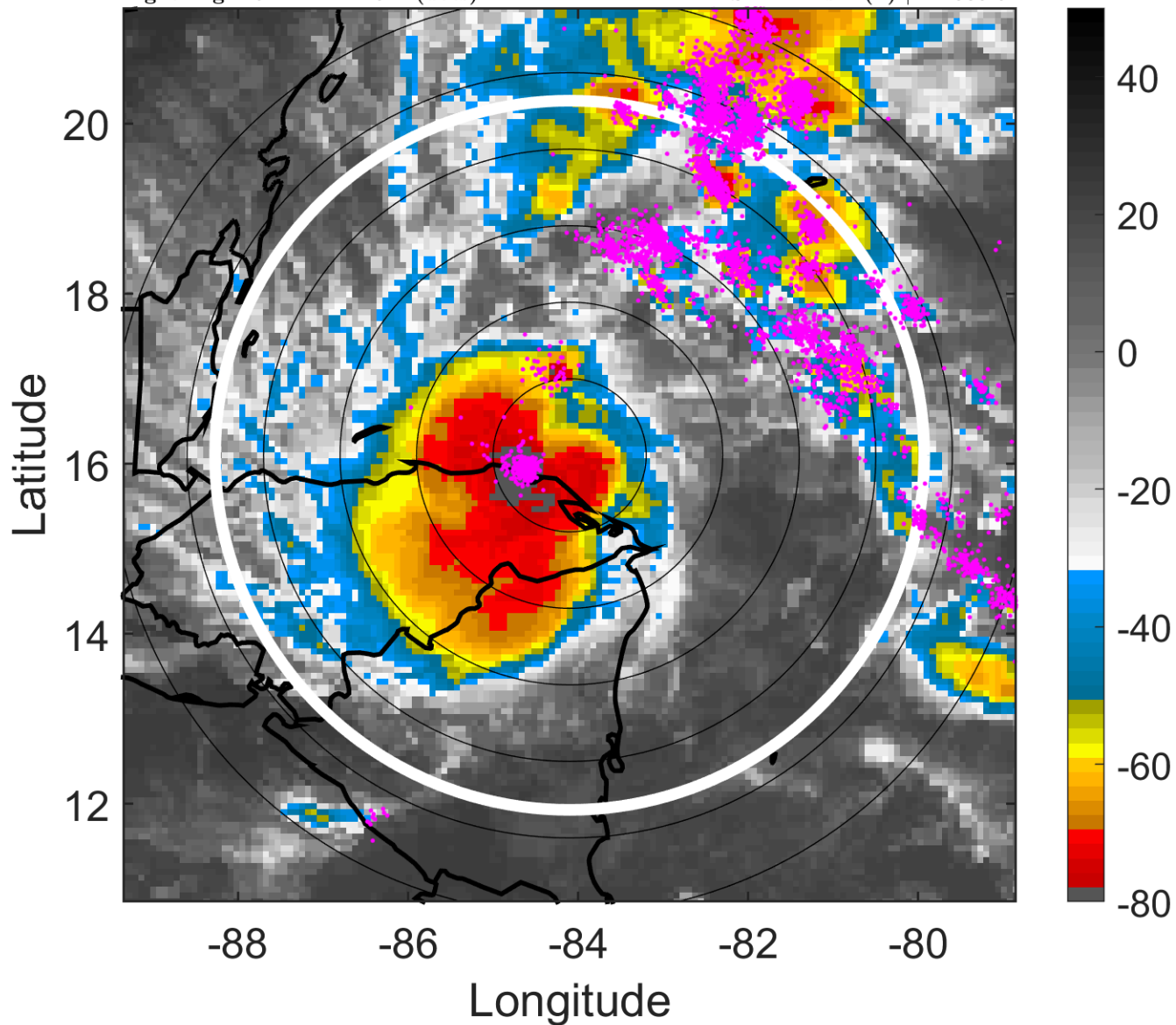

6-h IR BT Differences & Lightning

Δ t: 2010101121 (15.4 LT) - 2010101115 (9.4 LT)

Lightning: 15.4 LT \pm 1.5 h (dots)

PT: LLCP | EA: ACT

18L (PAULA) | 62.5 kt TS

S: 4.2 m s⁻¹ (L) | H: 303.5°

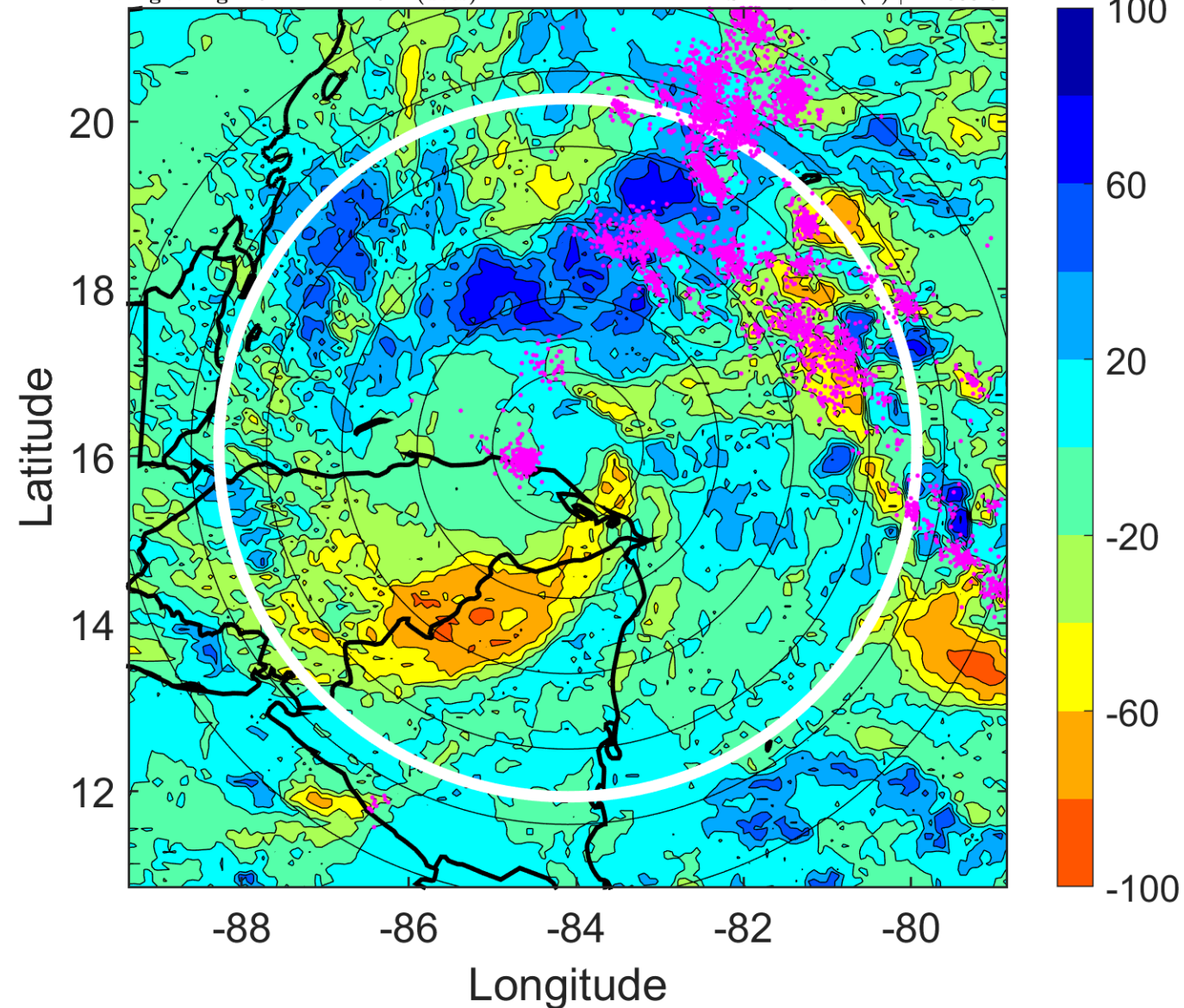

IR BT & Lightning

t: 2010101200 (18.4 LT)

Lightning: 18.4 LT \pm 1.5 h (dots)

PT: LLCP | EA: ACT

18L (PAULA) | 65 kt C1

S: 3.4 m s⁻¹ (L) | H: 305°

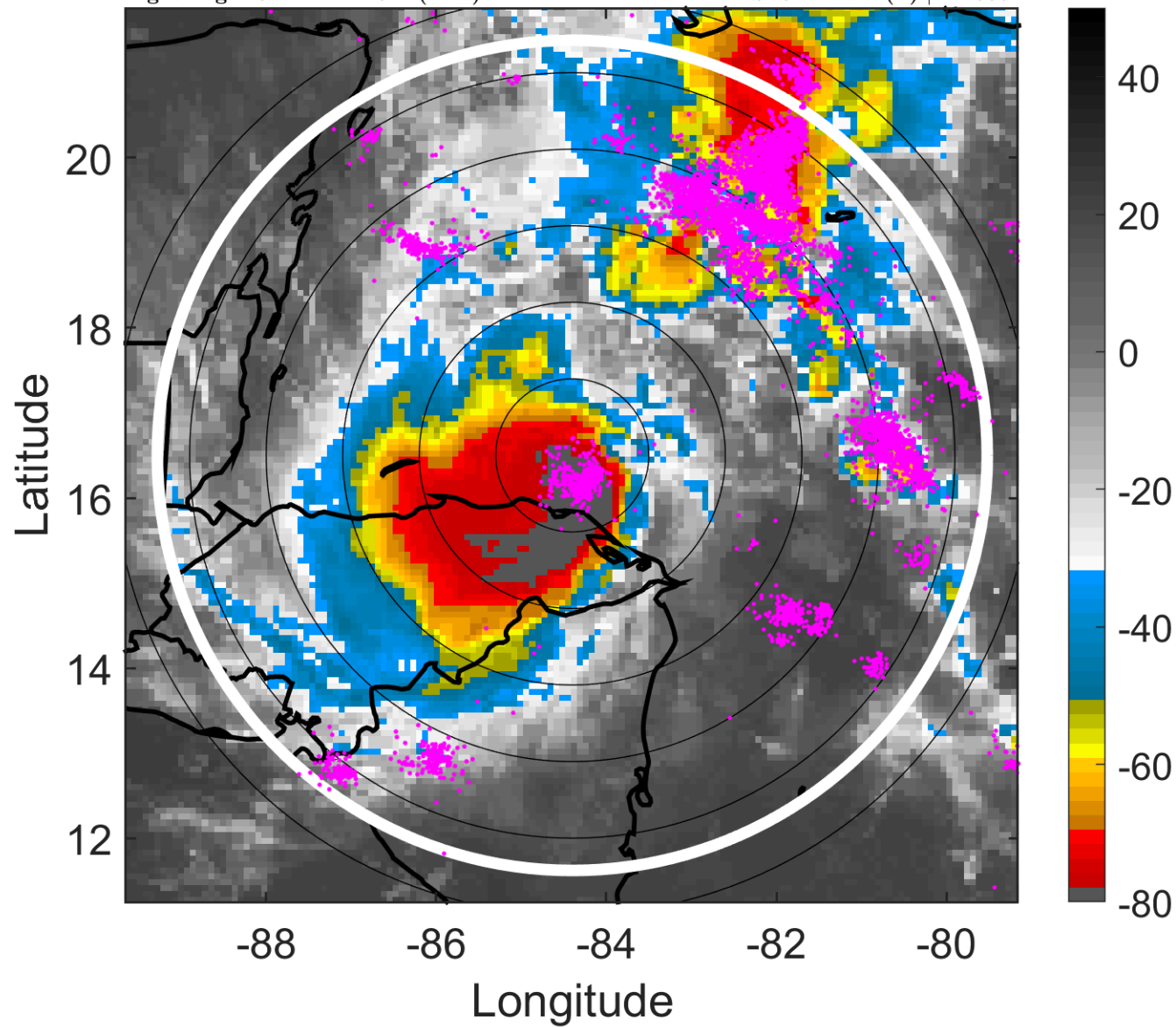

6-h IR BT Differences & Lightning

Δ t: 2010101200 (18.4 LT) - 2010101118 (12.4 LT)

Lightning: 18.4 LT \pm 1.5 h (dots)

PT: LLCP | EA: ACT

18L (PAULA) | 65 kt C1

S: 3.4 m s⁻¹ (L) | H: 305°

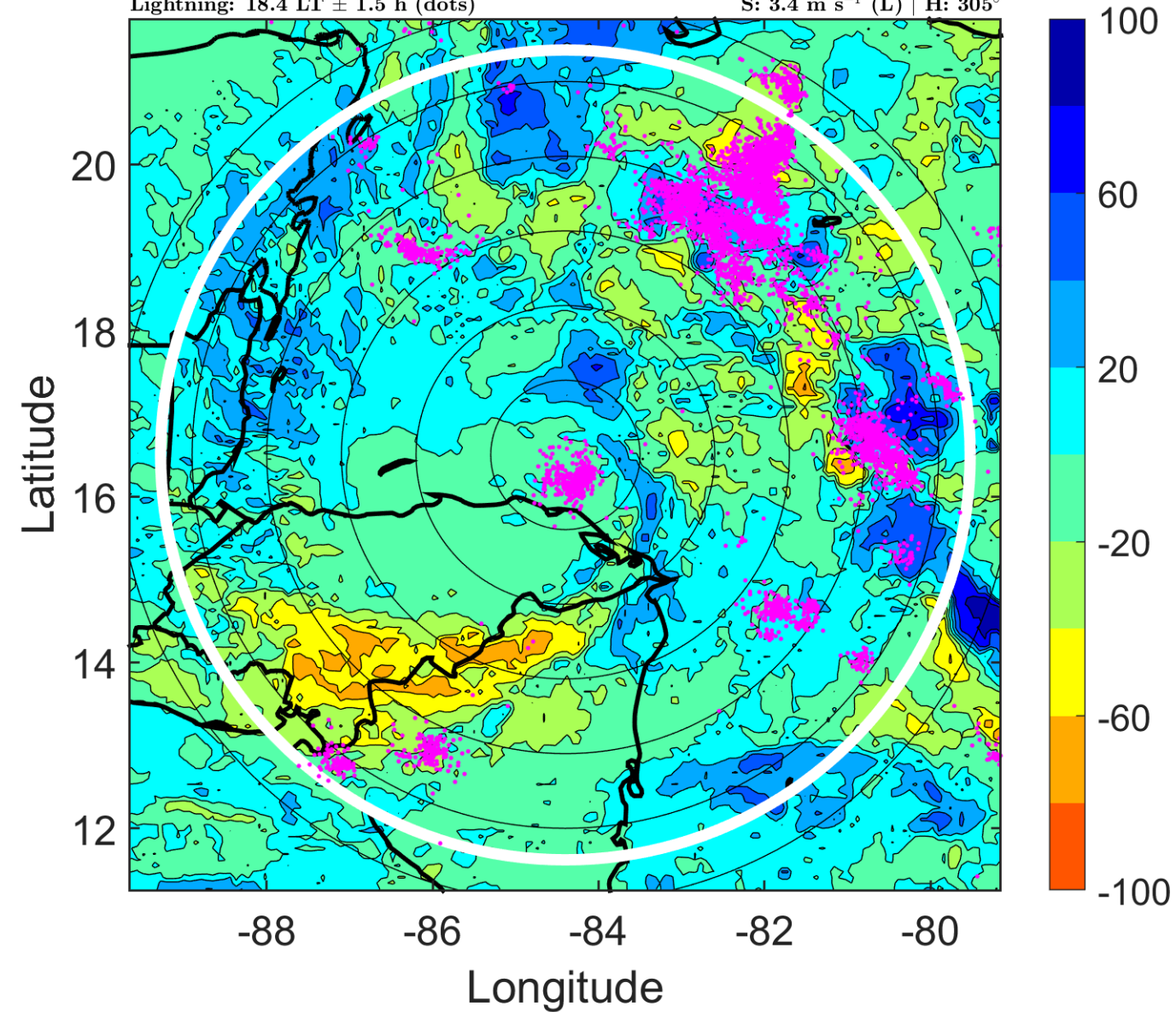

IR BT & Lightning

t: 2010101203 (21.4 LT)

Lightning: 21.4 LT \pm 1.5 h (dots)

PT: LLCP | EA: ACT

18L (PAULA) | 65 kt C1

S: 4.9 m s⁻¹ (M) | H: 314°

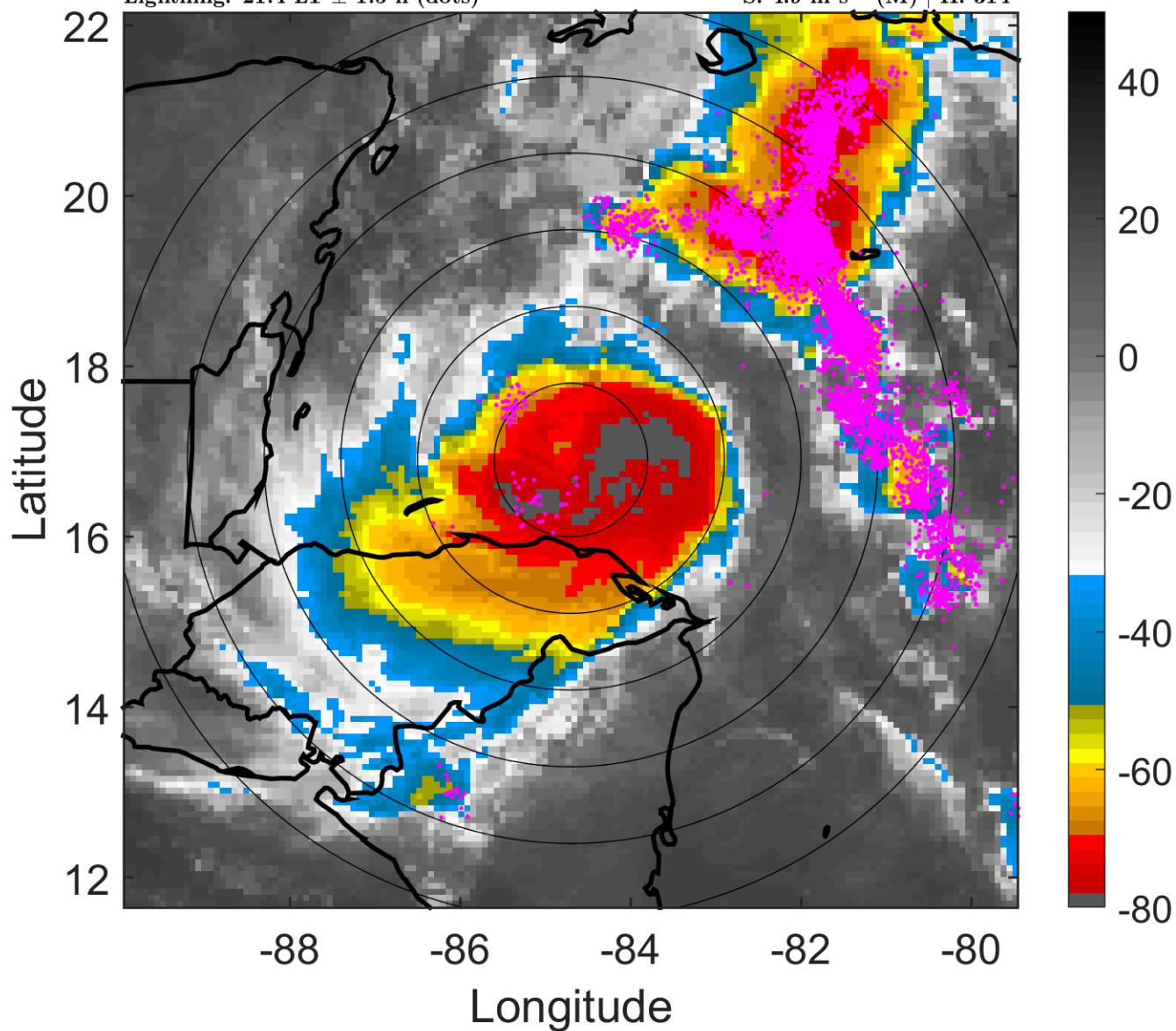

6-h IR BT Differences & Lightning

Δ t: 2010101203 (21.4 LT) - 2010101121 (15.4 LT)

Lightning: 21.4 LT \pm 1.5 h (dots)

PT: LLCP | EA: ACT

18L (PAULA) | 65 kt C1

S: 4.9 m s⁻¹ (M) | H: 314°

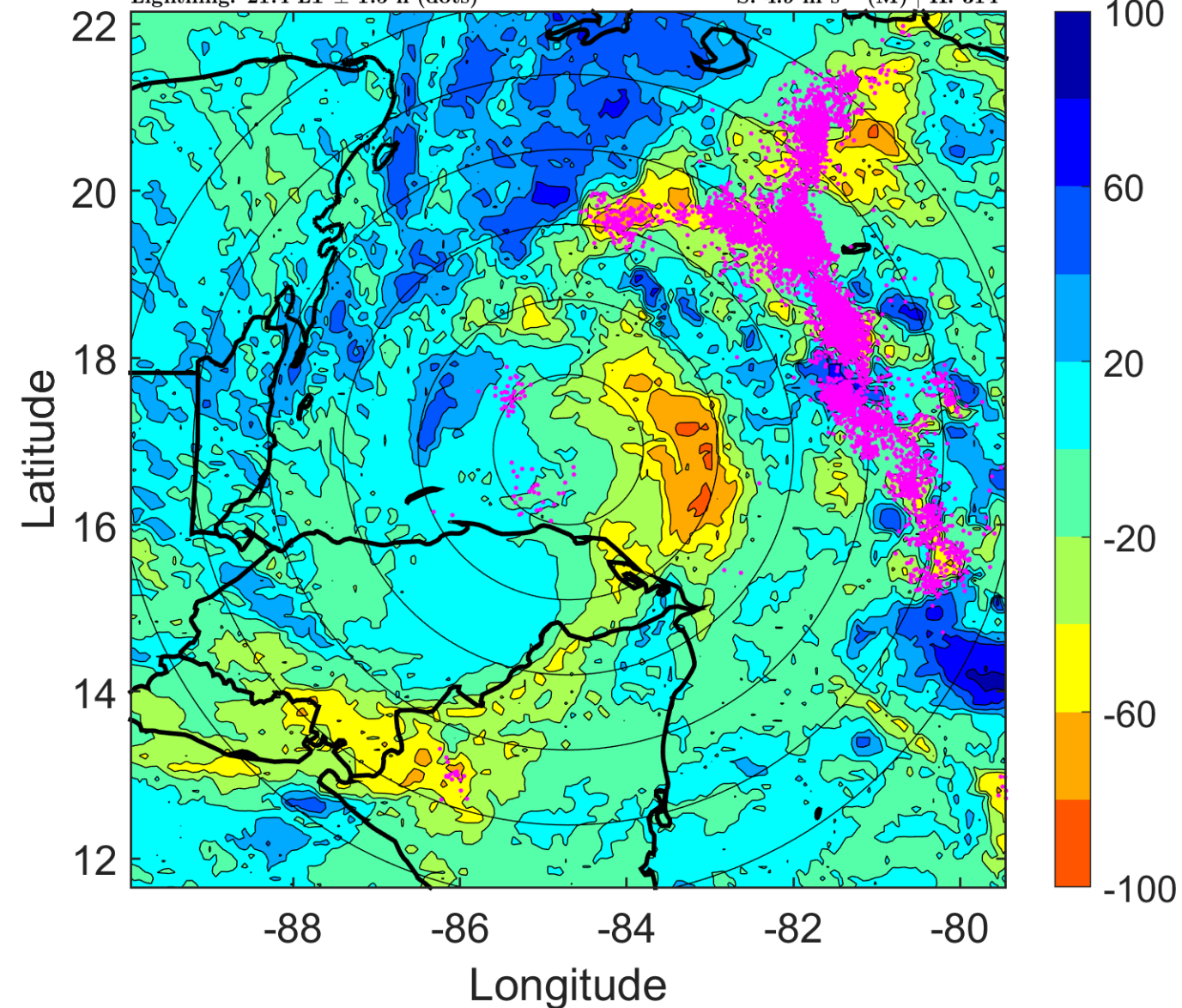

IR BT & Lightning

t: 2010101206 (0.3 LT)

Lightning: 0.3 LT \pm 1.5 h (dots)

PT: SLCP | EA: INACT

18L (PAULA) | 65 kt C1

S: 6.4 m s⁻¹ (M) | H: 323°

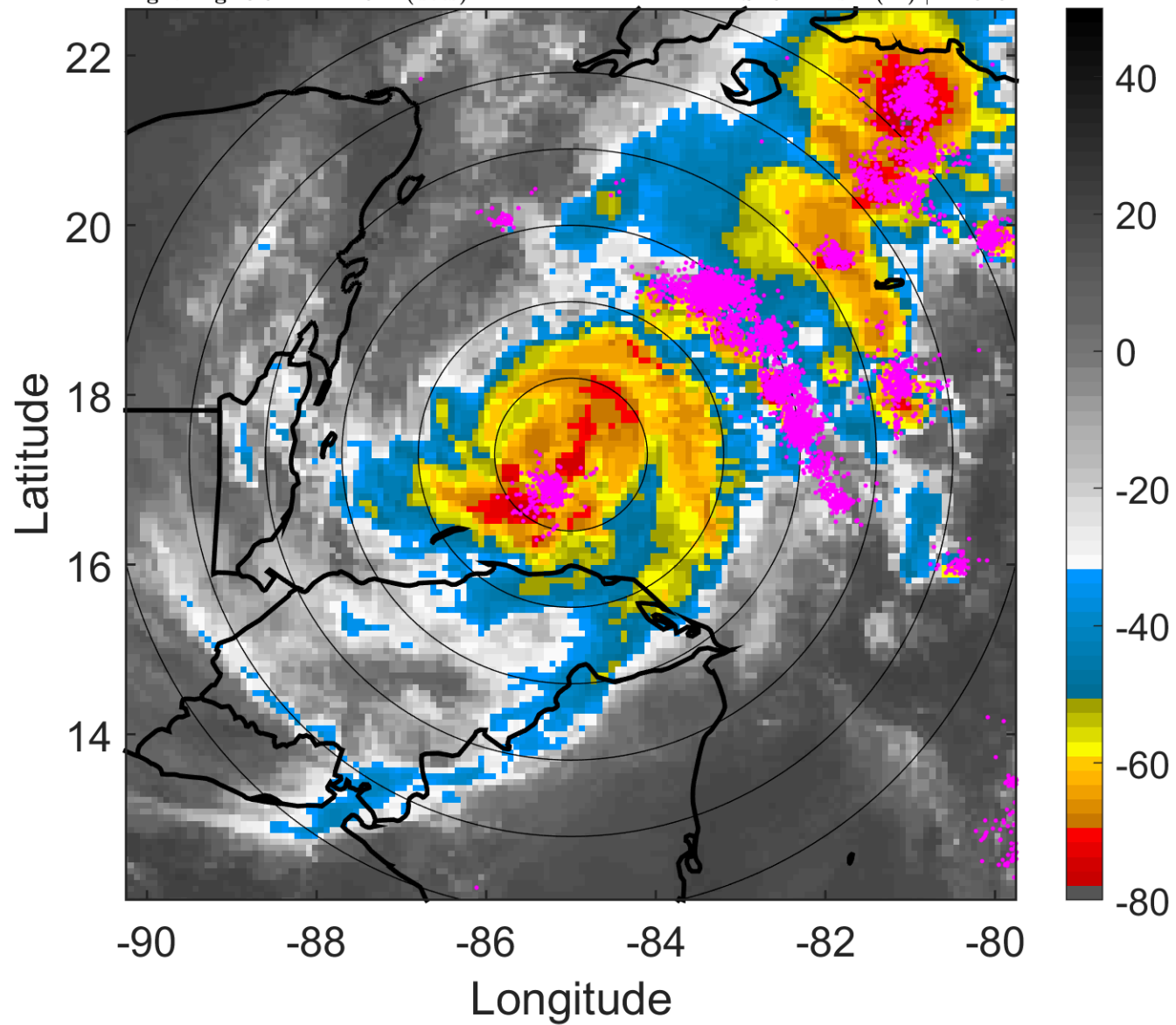

6-h IR BT Differences & Lightning

Δ t: 2010101206 (0.3 LT) - 2010101200 (18.4 LT)

Lightning: 0.3 LT \pm 1.5 h (dots)

PT: SLCP | EA: INACT

18L (PAULA) | 65 kt C1

S: 6.4 m s⁻¹ (M) | H: 323°

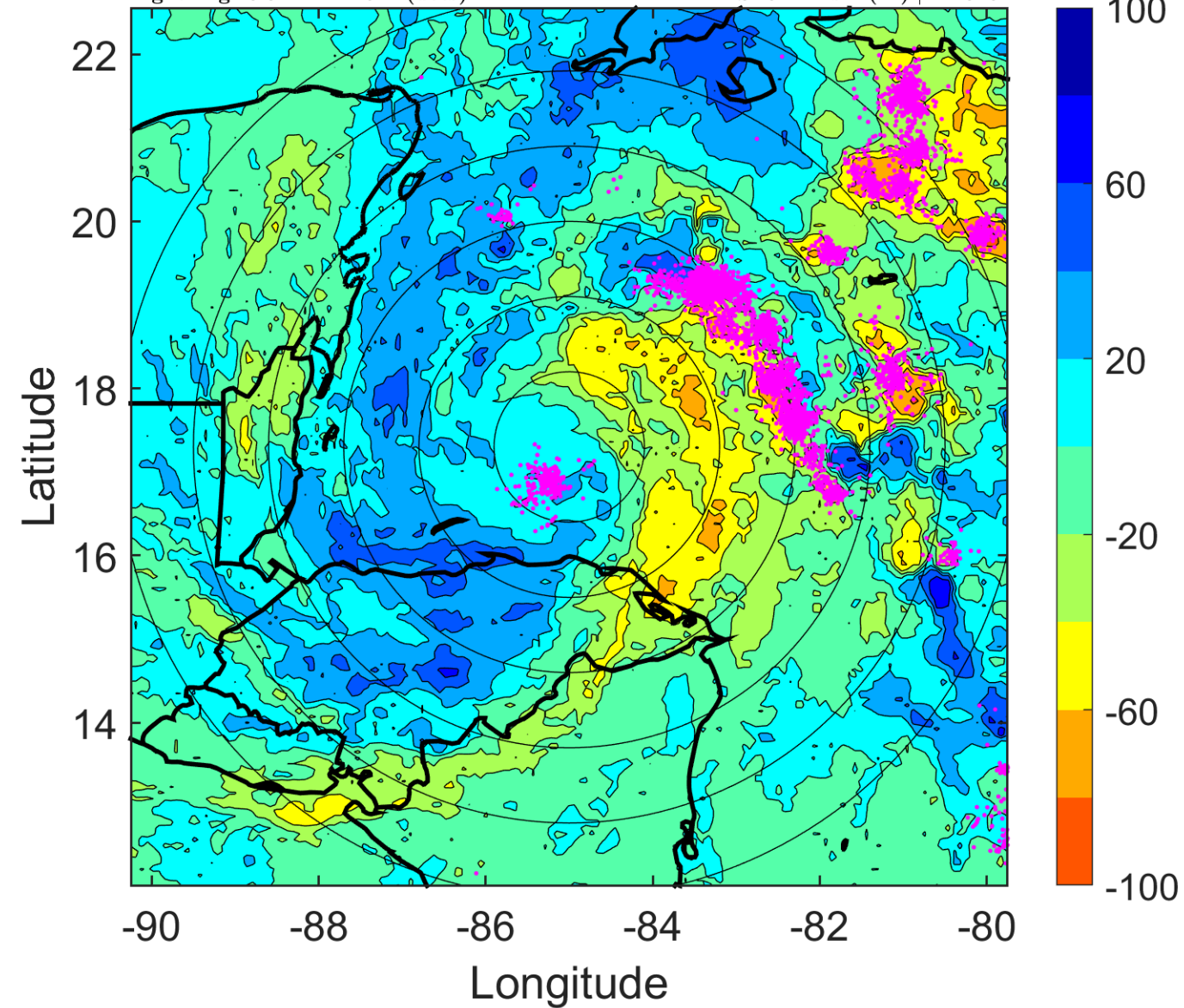

IR BT & Lightning

t: 2010101209 (3.3 LT)

Lightning: 3.3 LT \pm 1.5 h (dots)

PT: SLCP | EA: INACT

18L (PAULA) | 70 kt C1

S: 6.9 m s⁻¹ (M) | H: 326°

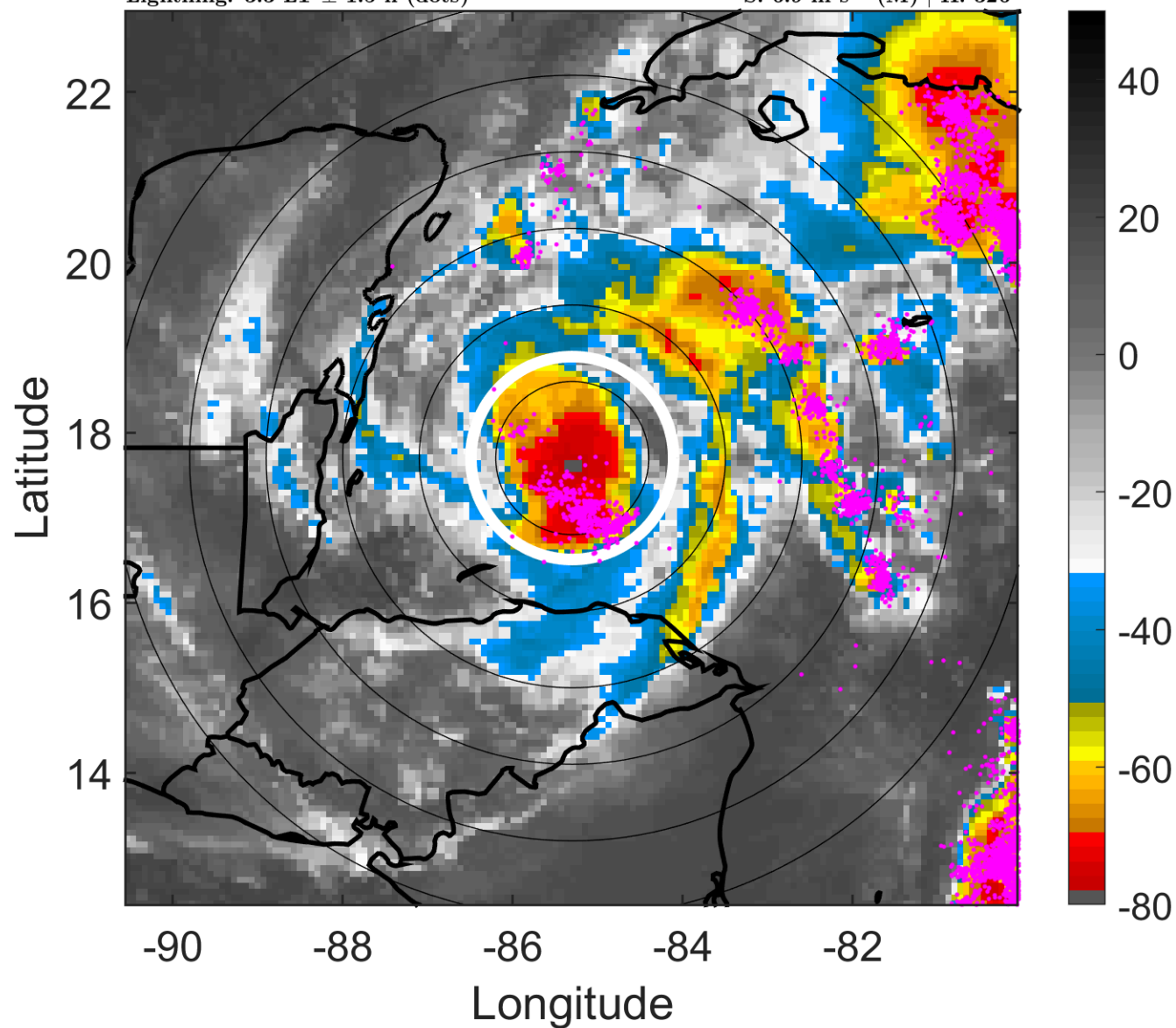

6-h IR BT Differences & Lightning

Δ t: 2010101209 (3.3 LT) - 2010101203 (21.4 LT)

Lightning: 3.3 LT \pm 1.5 h (dots)

PT: SLCP | EA: INACT

18L (PAULA) | 70 kt C1

S: 6.9 m s⁻¹ (M) | H: 326°

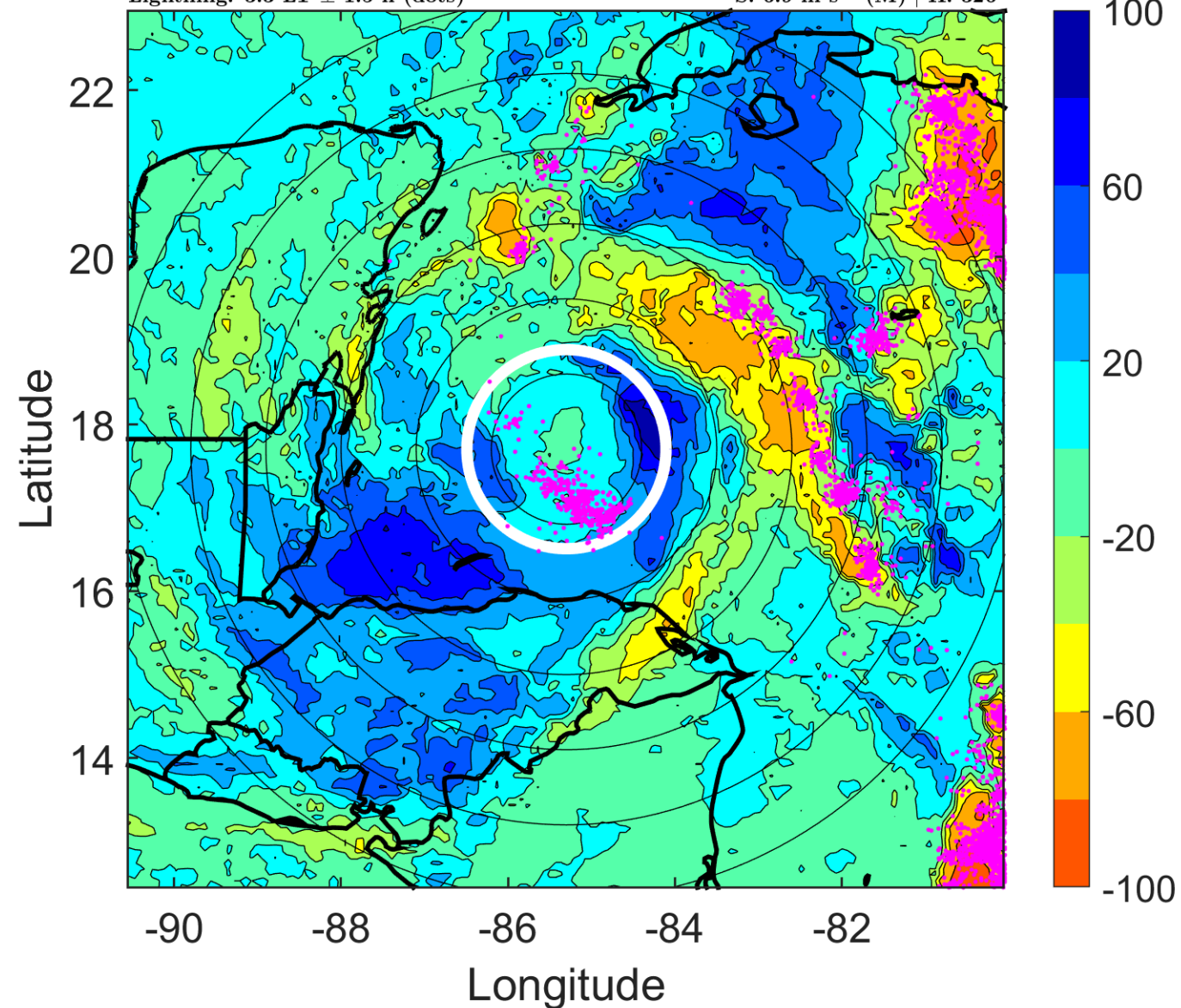

IR BT & Lightning

t: 2010101212 (6.3 LT)

Lightning: 6.3 LT \pm 1.5 h (dots)

PT: SLCP | EA: INACT

18L (PAULA) | 75 kt C1

S: 7.5 m s⁻¹ (M) | H: 329°

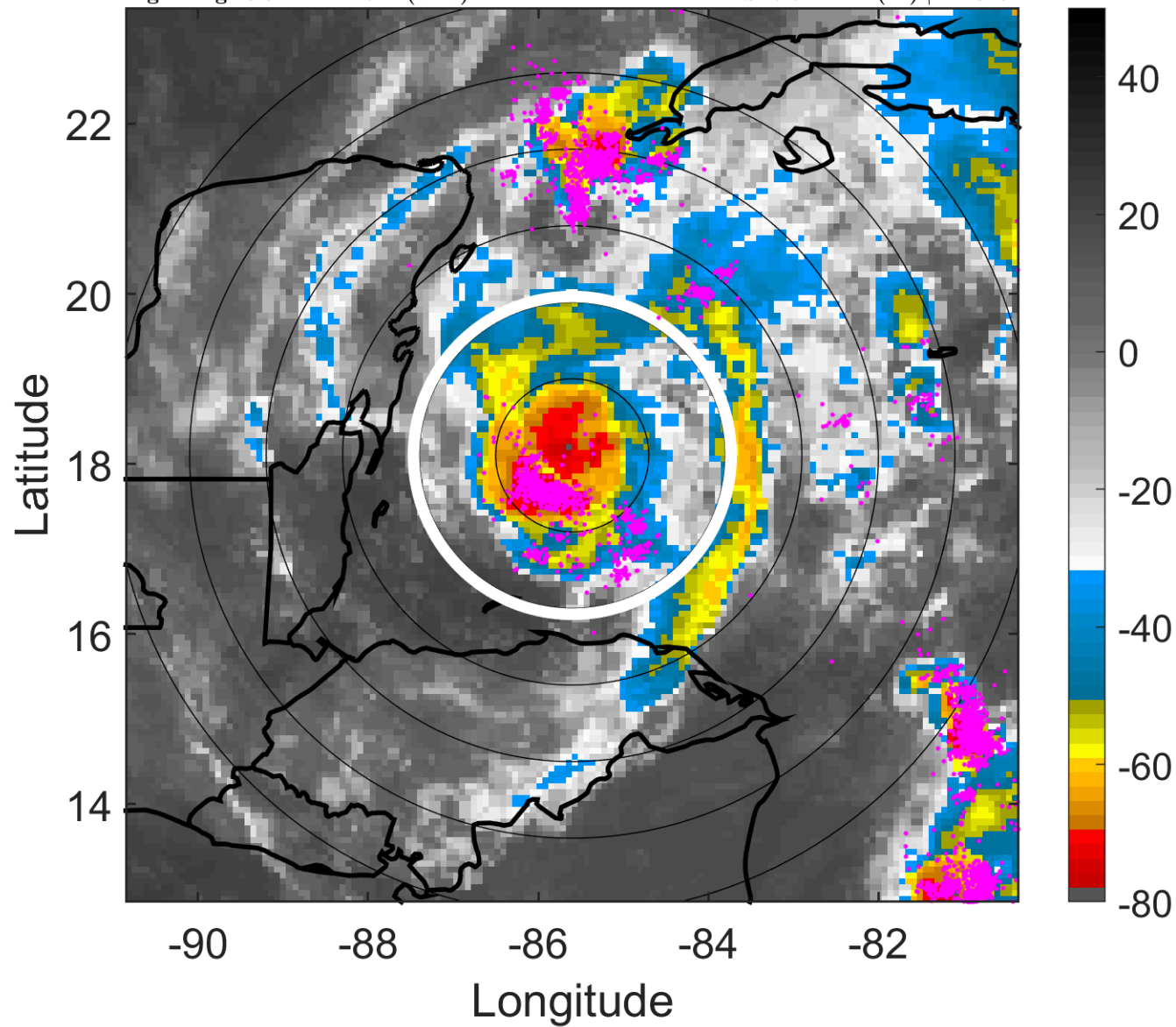

6-h IR BT Differences & Lightning

Δ t: 2010101212 (6.3 LT) - 2010101206 (0.3 LT)

Lightning: 6.3 LT \pm 1.5 h (dots)

PT: SLCP | EA: INACT

18L (PAULA) | 75 kt C1

S: 7.5 m s⁻¹ (M) | H: 329°

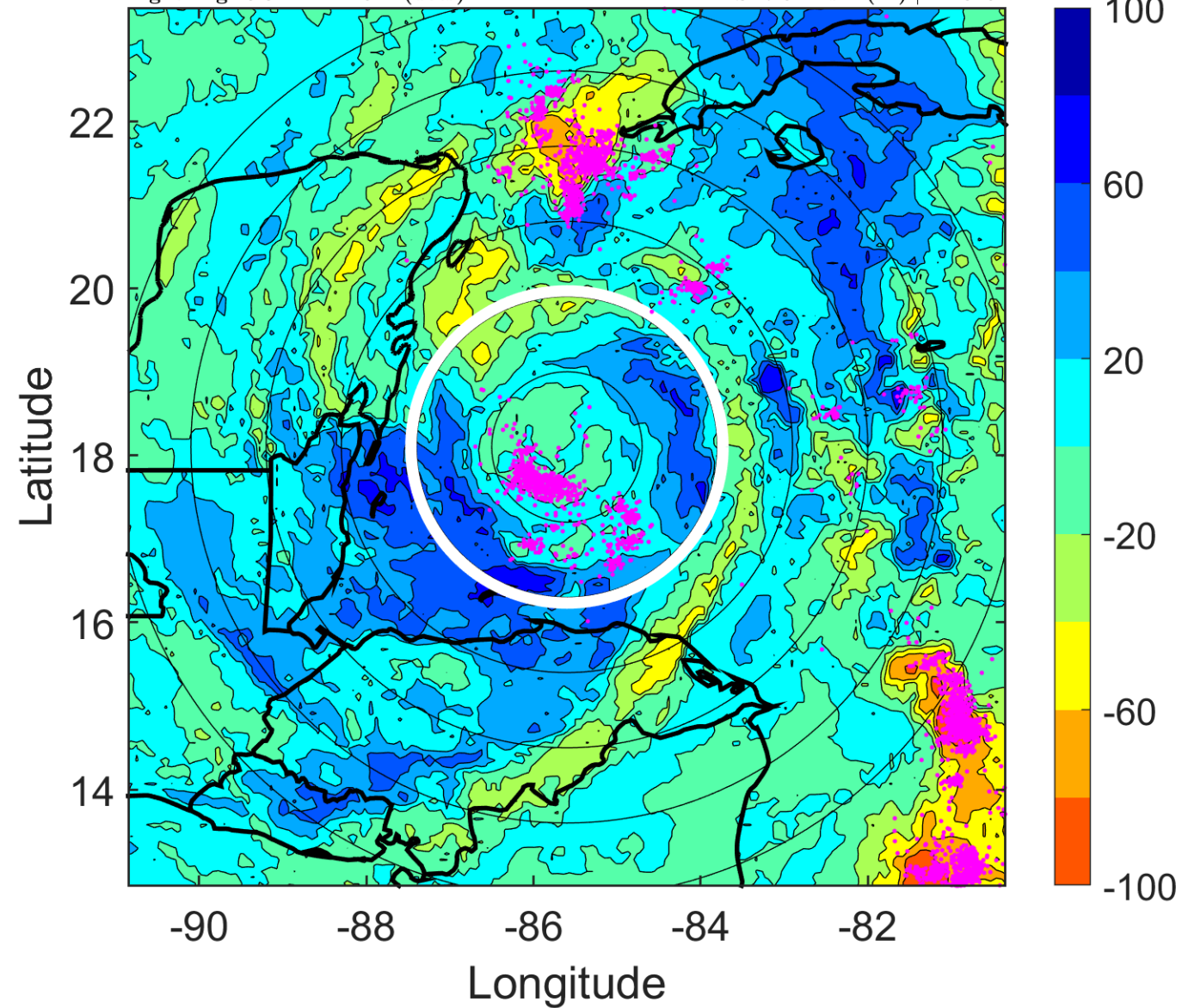

IR BT & Lightning

t: 2010101215 (9.3 LT)

Lightning: 9.3 LT \pm 1.5 h (dots)

PT: SLCP | EA: INACT

18L (PAULA) | 82.5 kt C1

S: 8.2 m s⁻¹ (M) | H: 332.5°

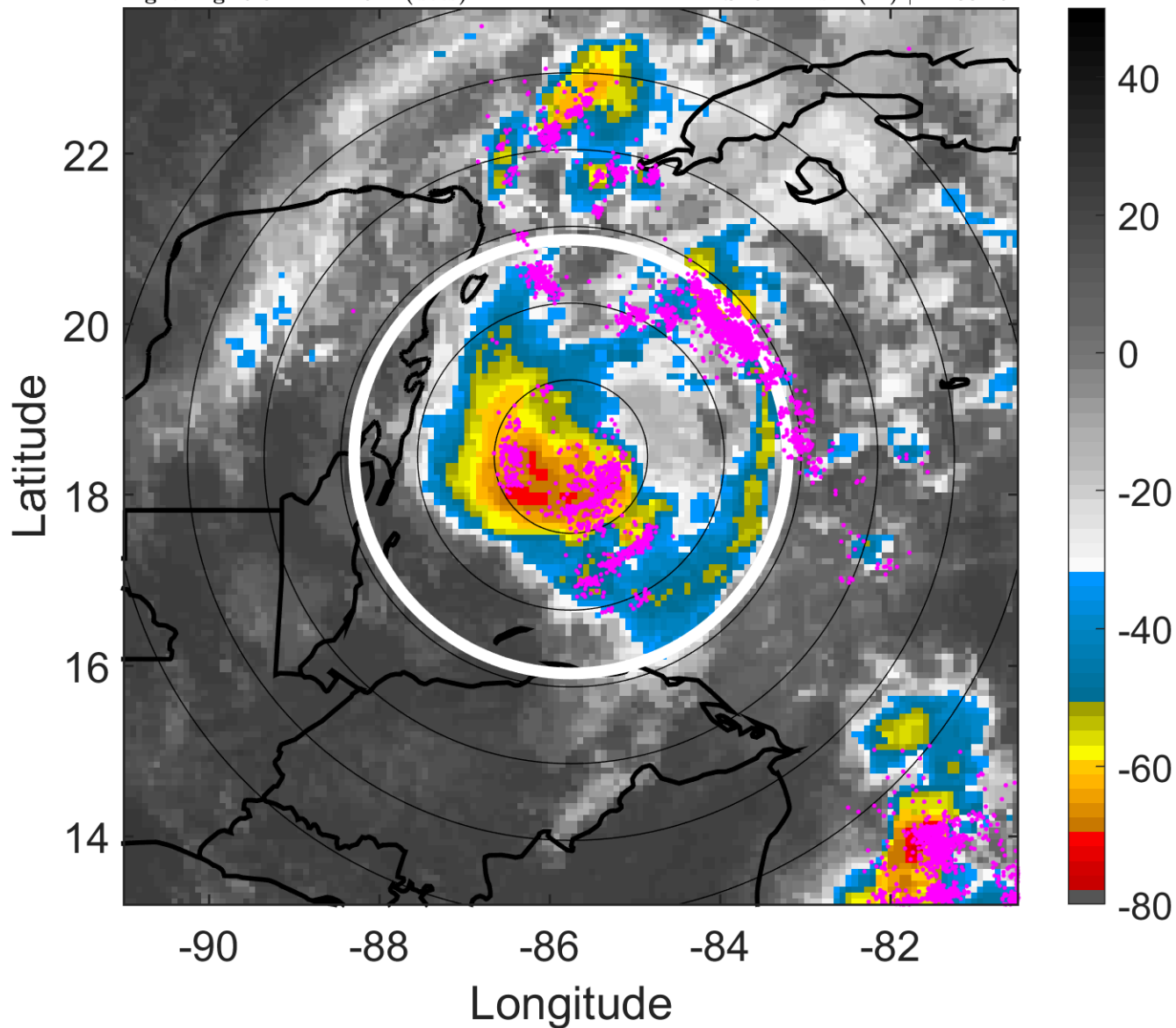

6-h IR BT Differences & Lightning

Δ t: 2010101215 (9.3 LT) - 2010101209 (3.3 LT)

Lightning: 9.3 LT \pm 1.5 h (dots)

PT: SLCP | EA: INACT

18L (PAULA) | 82.5 kt C1

S: 8.2 m s⁻¹ (M) | H: 332.5°

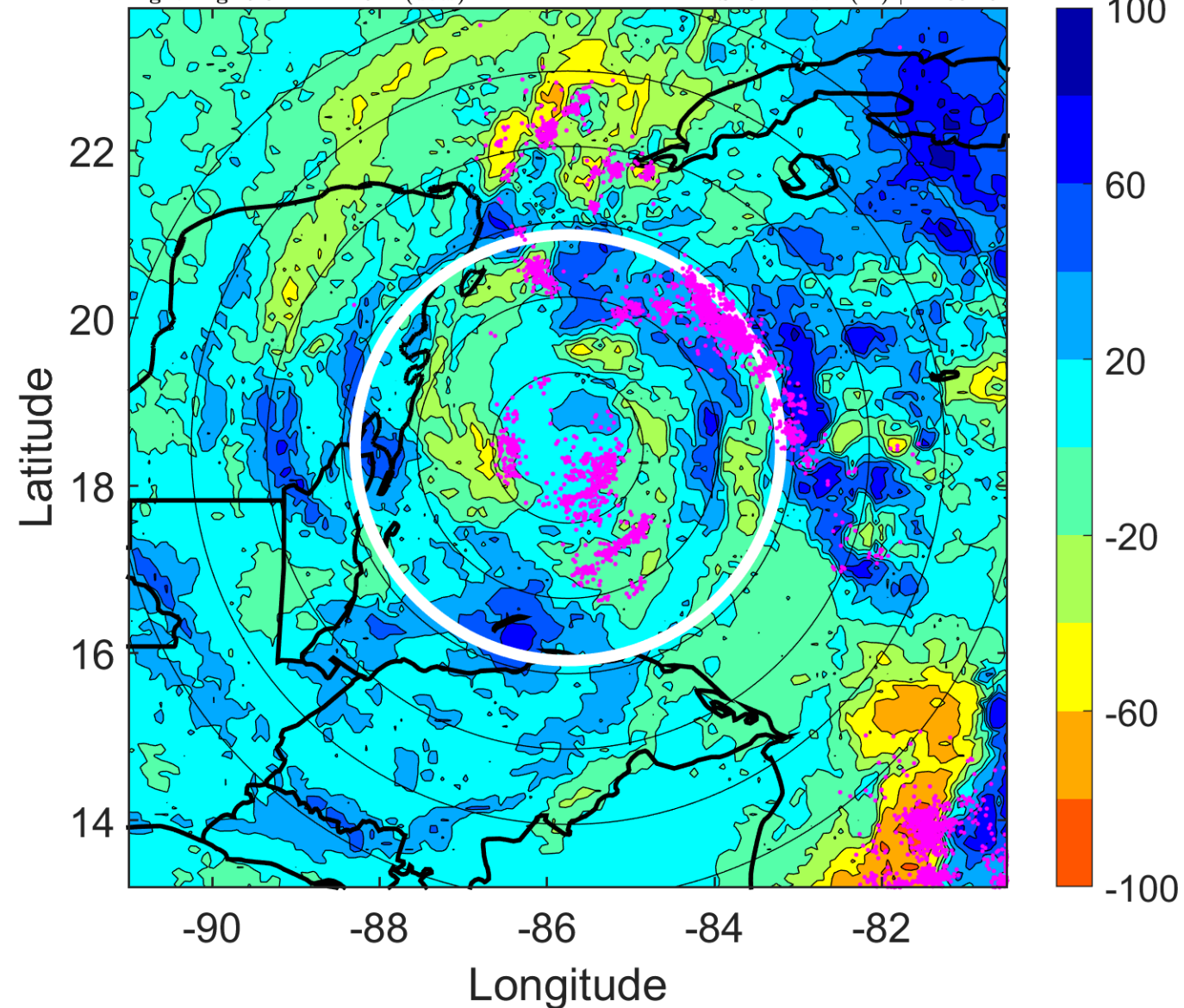

IR BT & Lightning

t: 2010101218 (12.3 LT)

Lightning: 12.3 LT \pm 1.5 h (dots)

PT: SLCP | EA: INACT

18L (PAULA) | 90 kt C2

S: 9 m s⁻¹ (M) | H: 336°

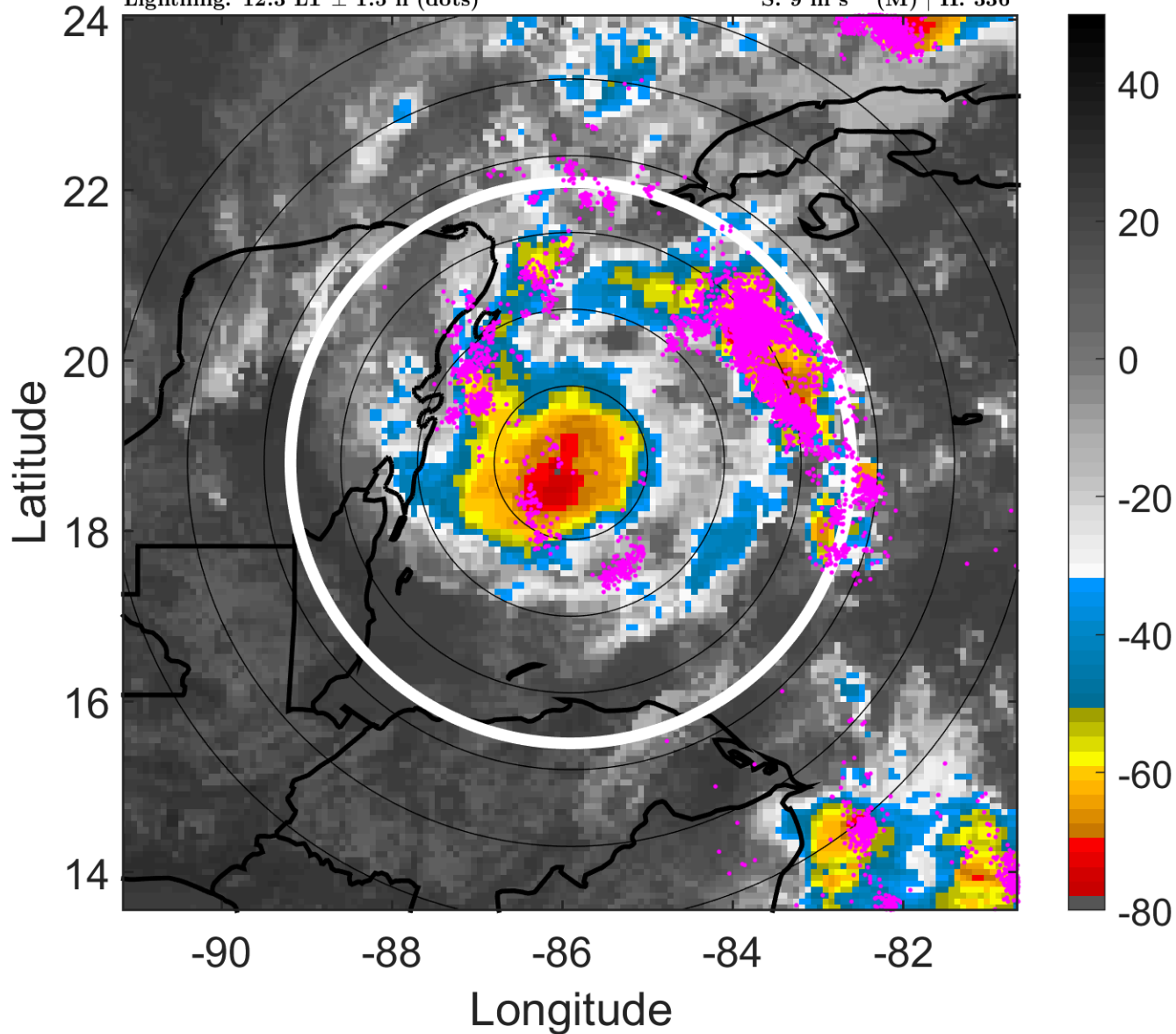

6-h IR BT Differences & Lightning

Δ t: 2010101218 (12.3 LT) - 2010101212 (6.3 LT)

Lightning: 12.3 LT \pm 1.5 h (dots)

PT: SLCP | EA: INACT

18L (PAULA) | 90 kt C2

S: 9 m s⁻¹ (M) | H: 336°

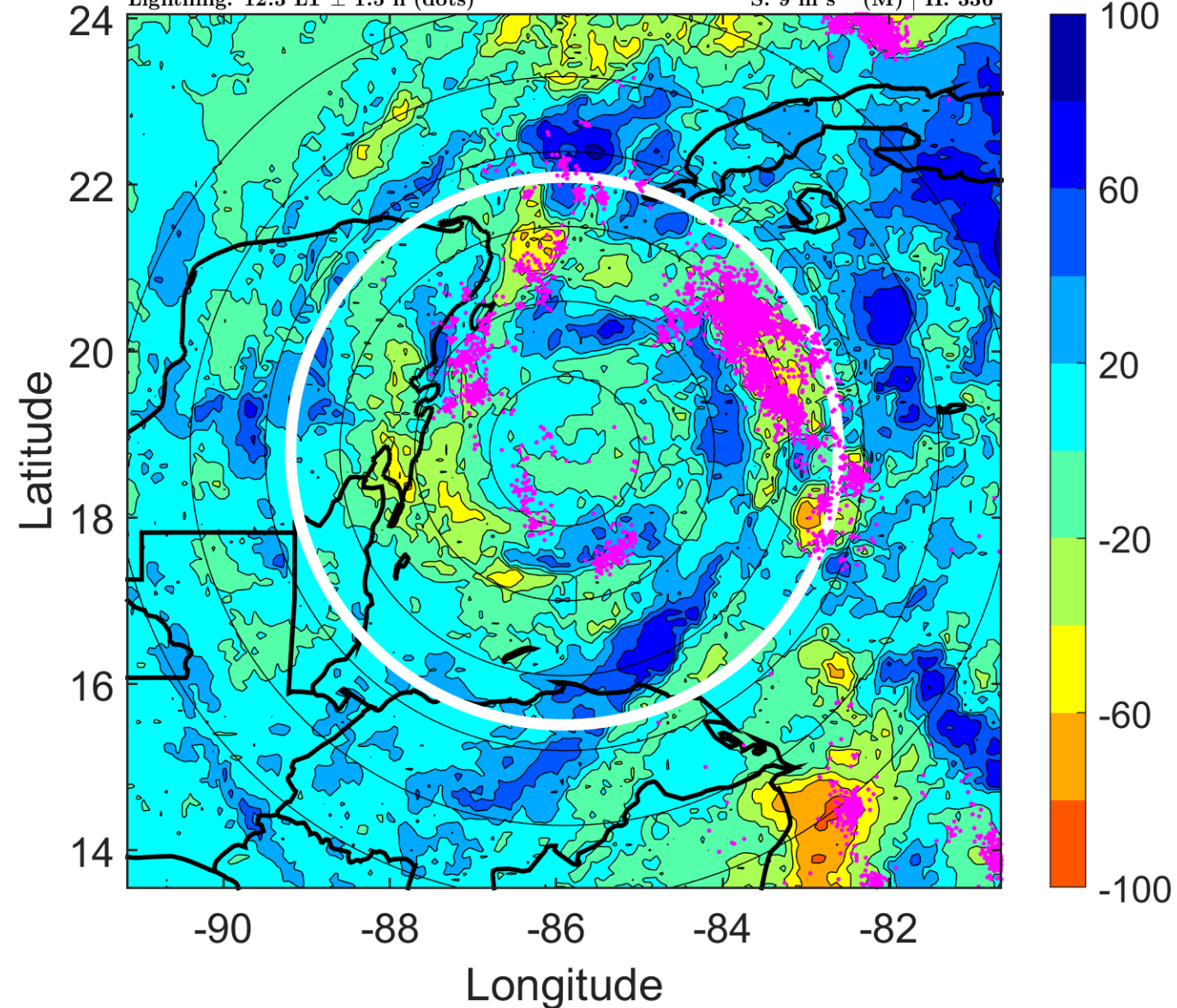

IR BT & Lightning

t: 2010101221 (15.3 LT)

Lightning: 15.3 LT \pm 1.5 h (dots)

PT: SLCP | EA: INACT

18L (PAULA) | 90 kt C2

S: 9.4 m s⁻¹ (M) | H: 342.5°

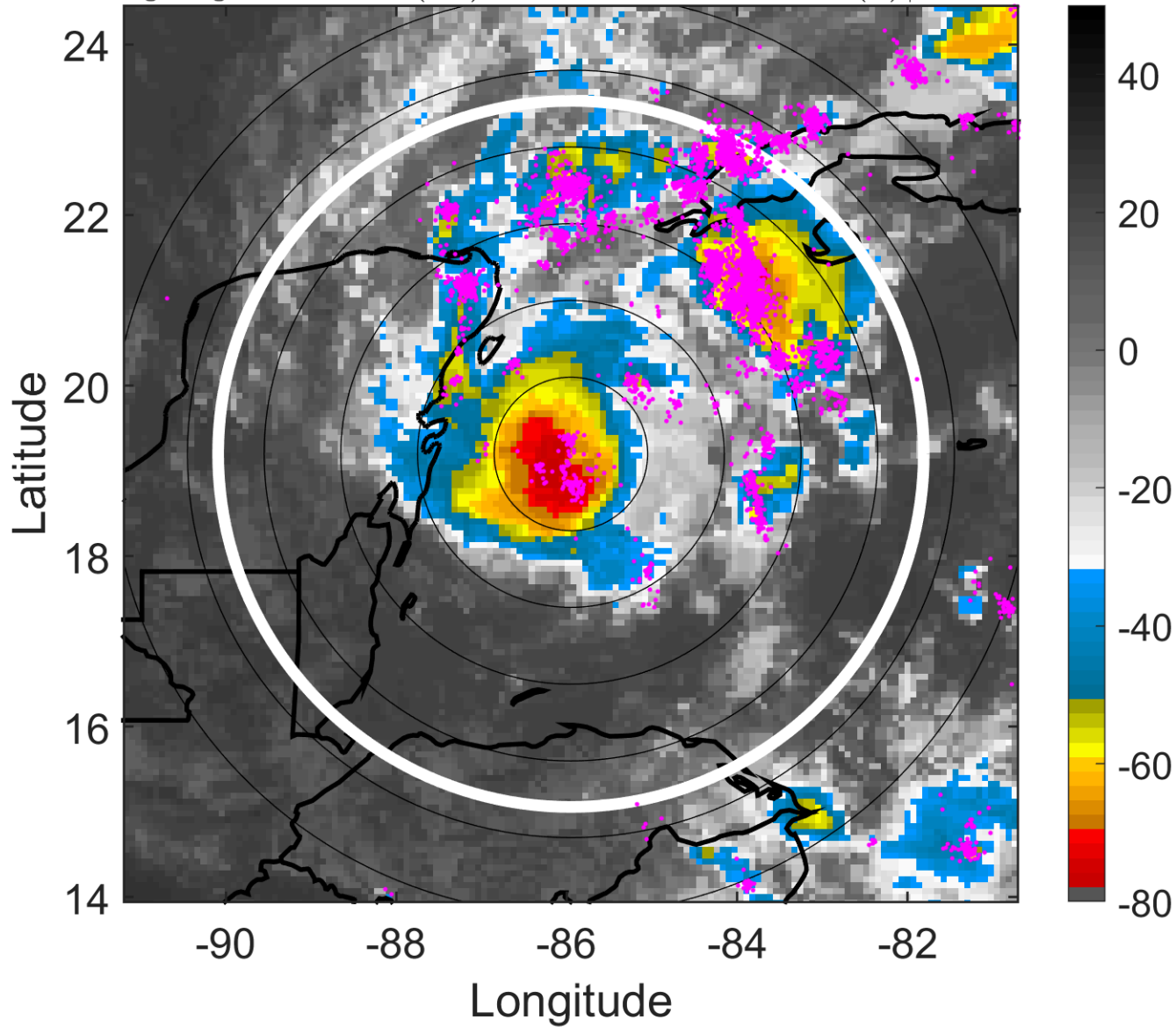

6-h IR BT Differences & Lightning

Δ t: 2010101221 (15.3 LT) - 2010101215 (9.3 LT)

Lightning: 15.3 LT \pm 1.5 h (dots)

PT: SLCP | EA: INACT

18L (PAULA) | 90 kt C2

S: 9.4 m s⁻¹ (M) | H: 342.5°

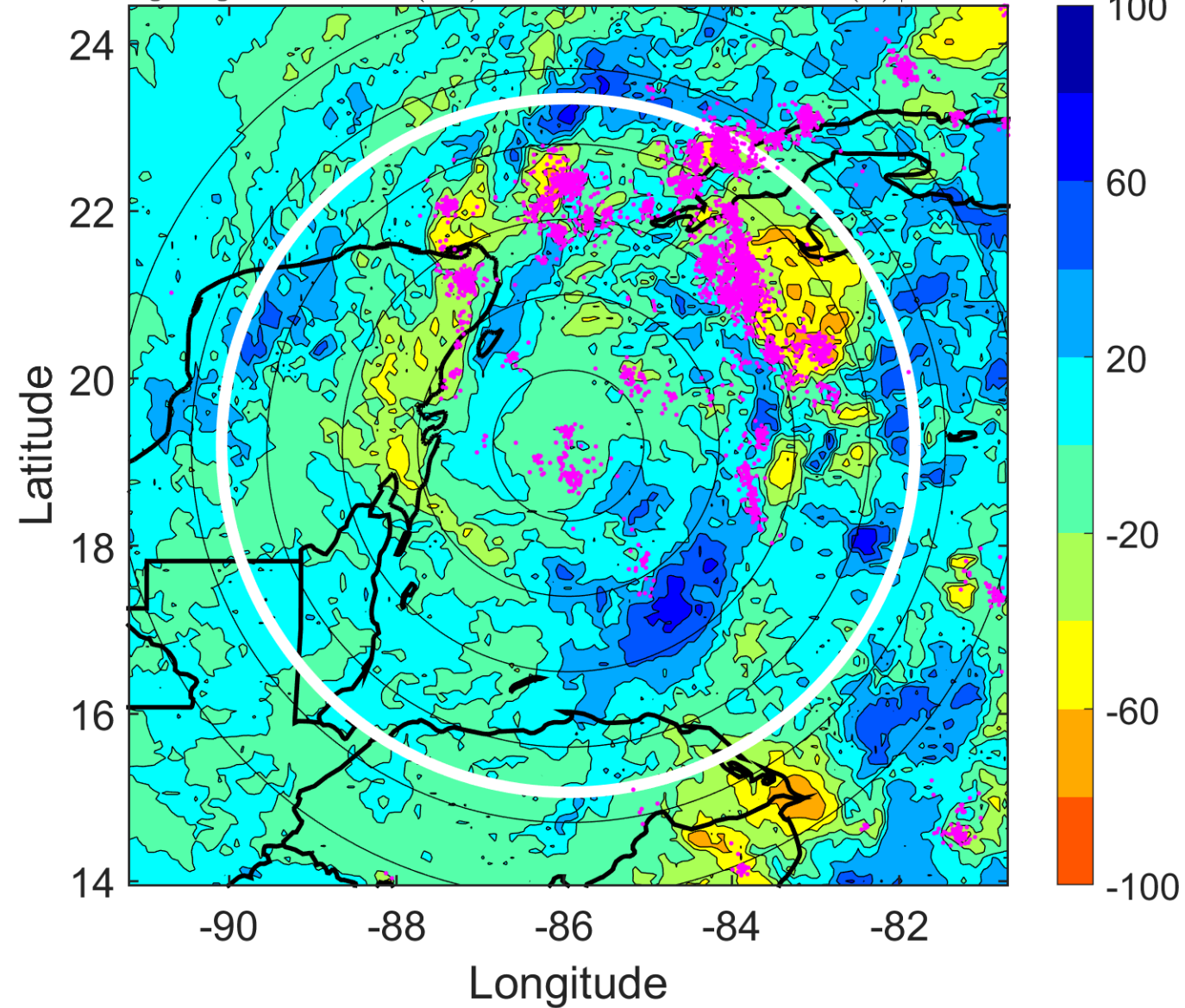

IR BT & Lightning

t: 2010101300 (18.3 LT)

Lightning: 18.3 LT \pm 1.5 h (dots)

PT: SLCP | EA: INACT

18L (PAULA) | 90 kt C2

S: 9.9 m s⁻¹ (M) | H: 349°

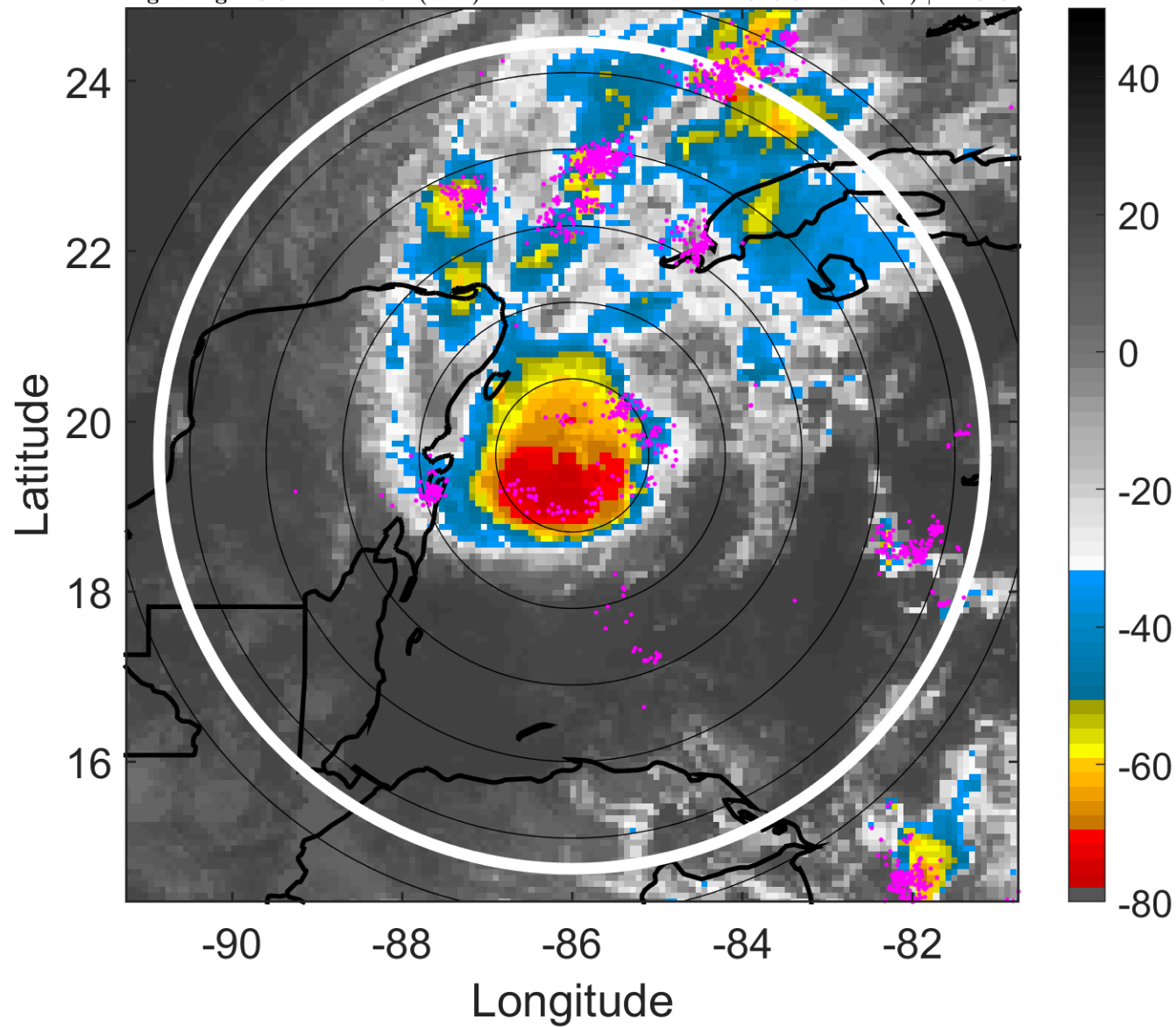

6-h IR BT Differences & Lightning

Δ t: 2010101300 (18.3 LT) - 2010101218 (12.3 LT)

Lightning: 18.3 LT \pm 1.5 h (dots)

PT: SLCP | EA: INACT

18L (PAULA) | 90 kt C2

S: 9.9 m s⁻¹ (M) | H: 349°

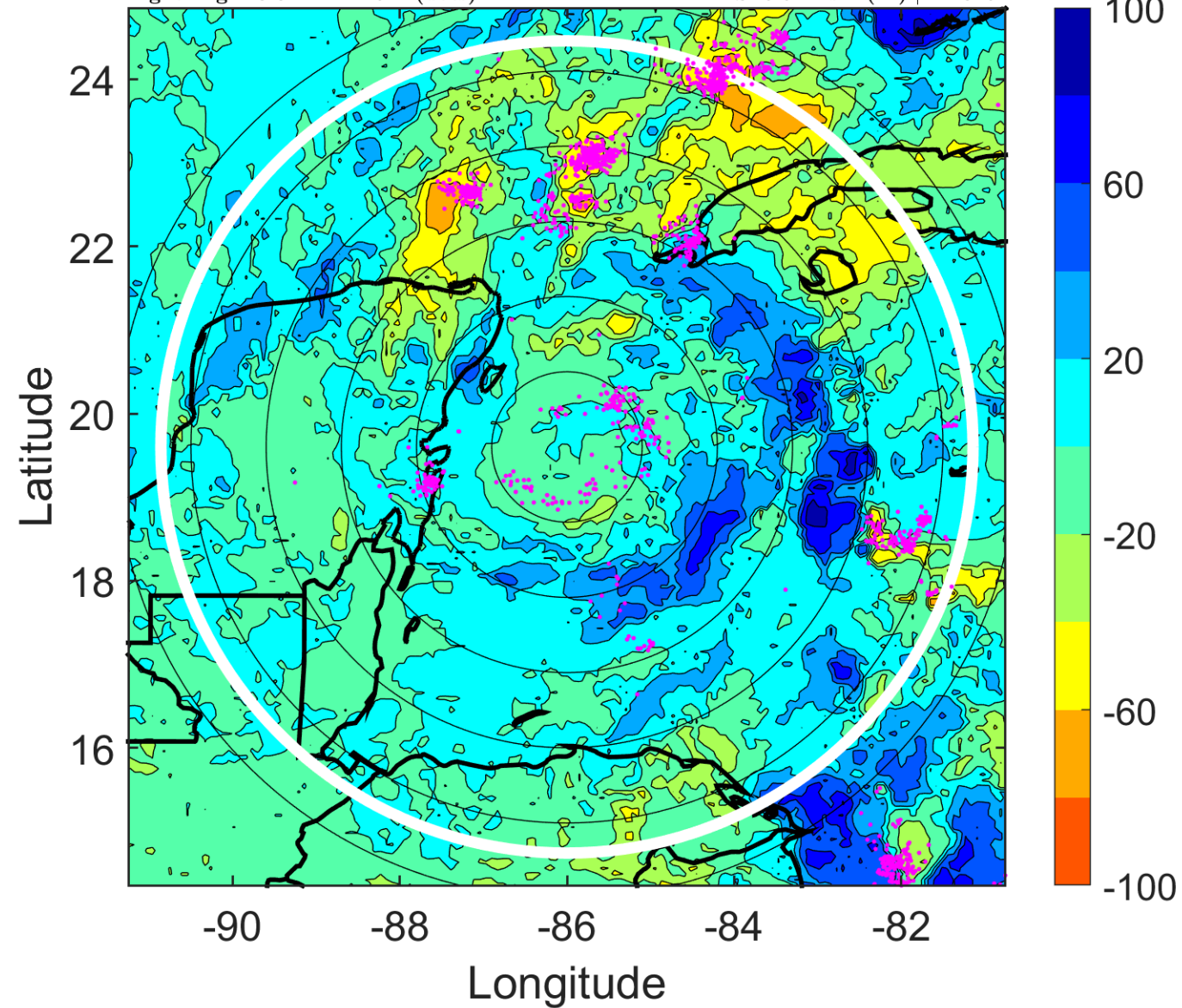

IR BT & Lightning

t: 2010101303 (21.3 LT)

Lightning: 21.3 LT \pm 1.5 h (dots)

PT: SLCP | EA: INACT

18L (PAULA) | 87.5 kt C2

S: 10.8 m s⁻¹ (H) | H: 176.5°

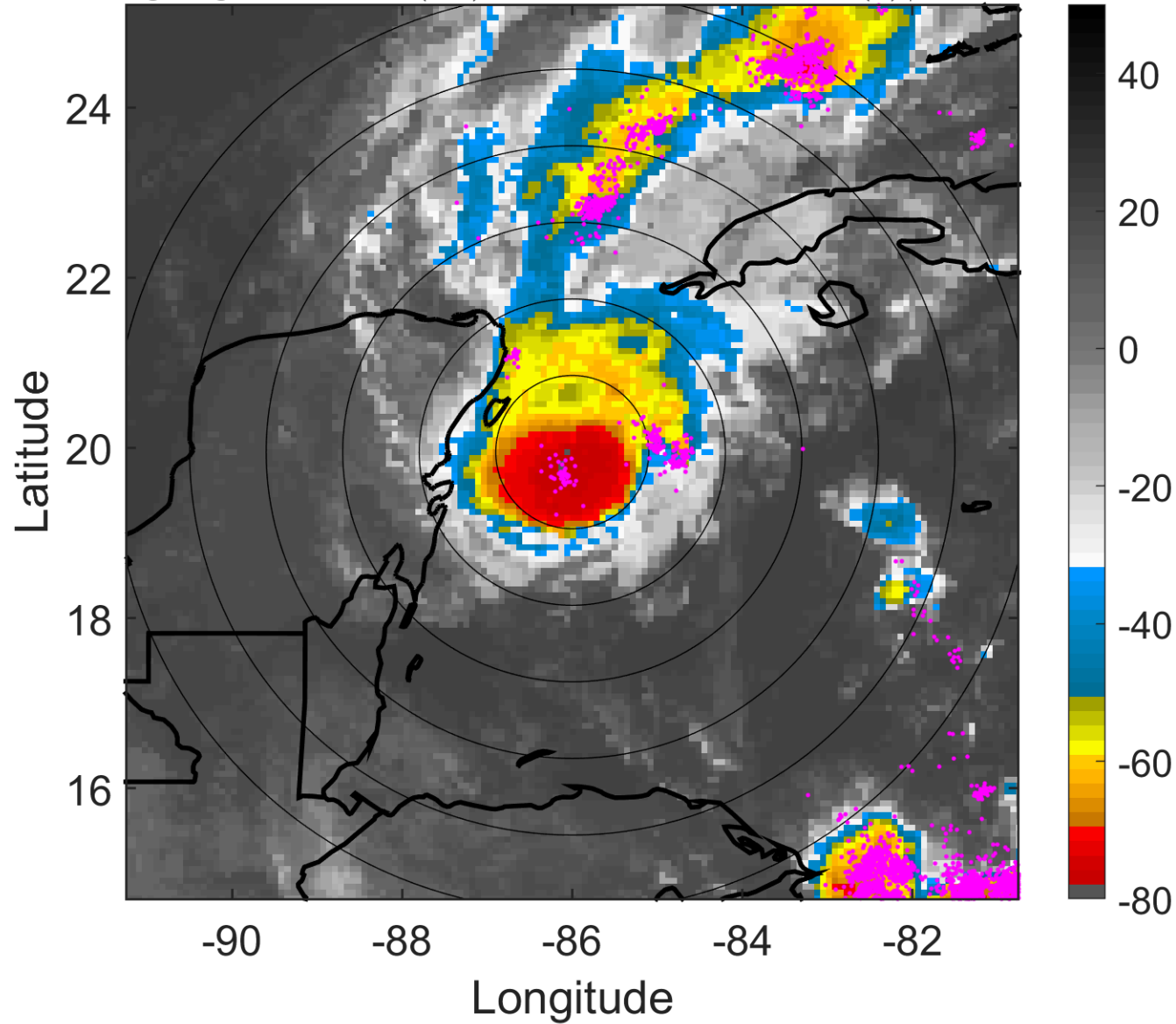

6-h IR BT Differences & Lightning

Δ t: 2010101303 (21.3 LT) - 2010101221 (15.3 LT)

Lightning: 21.3 LT \pm 1.5 h (dots)

PT: SLCP | EA: INACT

18L (PAULA) | 87.5 kt C2

S: 10.8 m s⁻¹ (H) | H: 176.5°

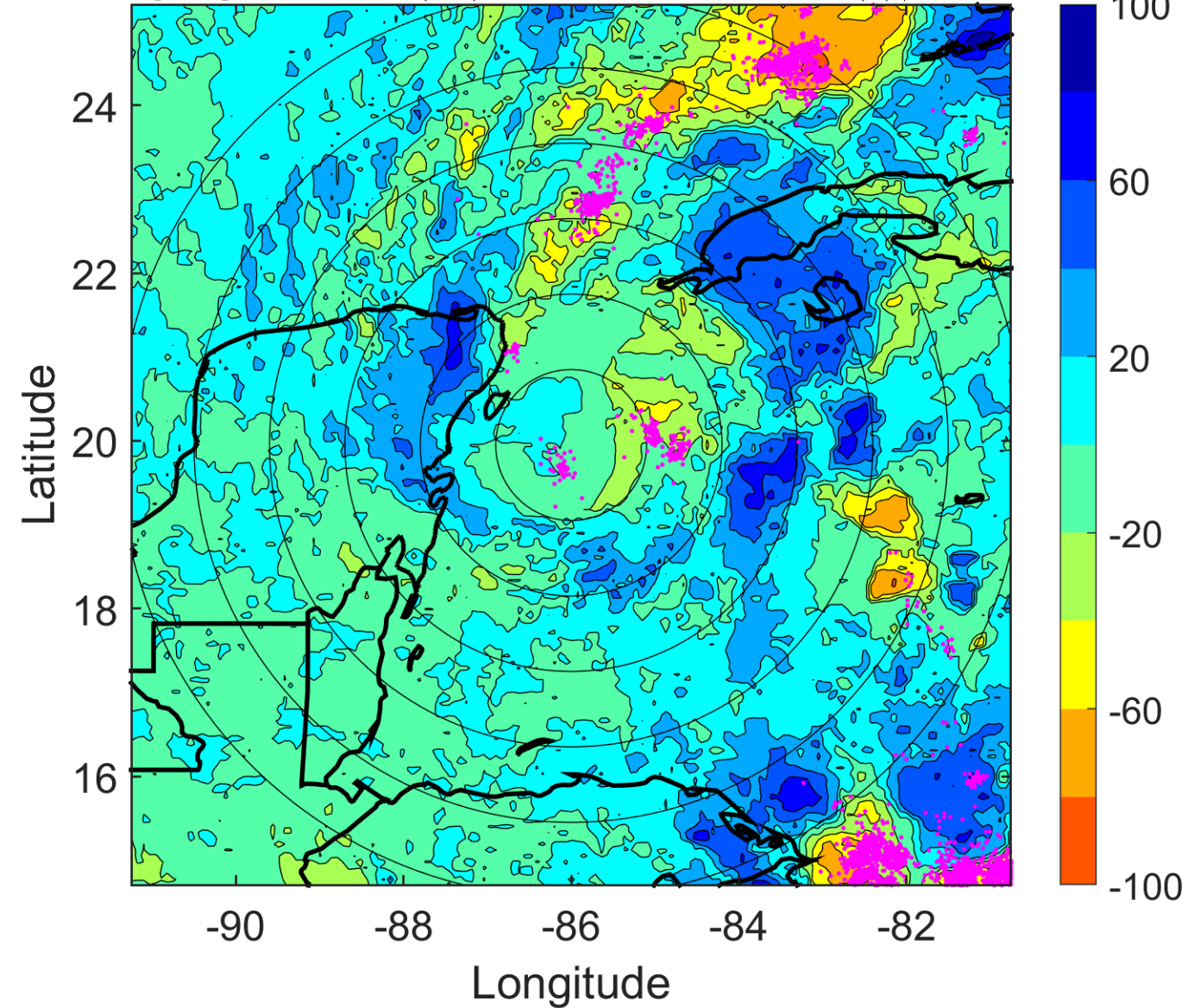

IR BT & Lightning

t: 2010101306 (0.3 LT)

Lightning: 0.3 LT \pm 1.5 h (dots)

PT: LLCP | EA: ACT

18L (PAULA) | 85 kt C2

S: 11.6 m s⁻¹ (H) | H: 4°

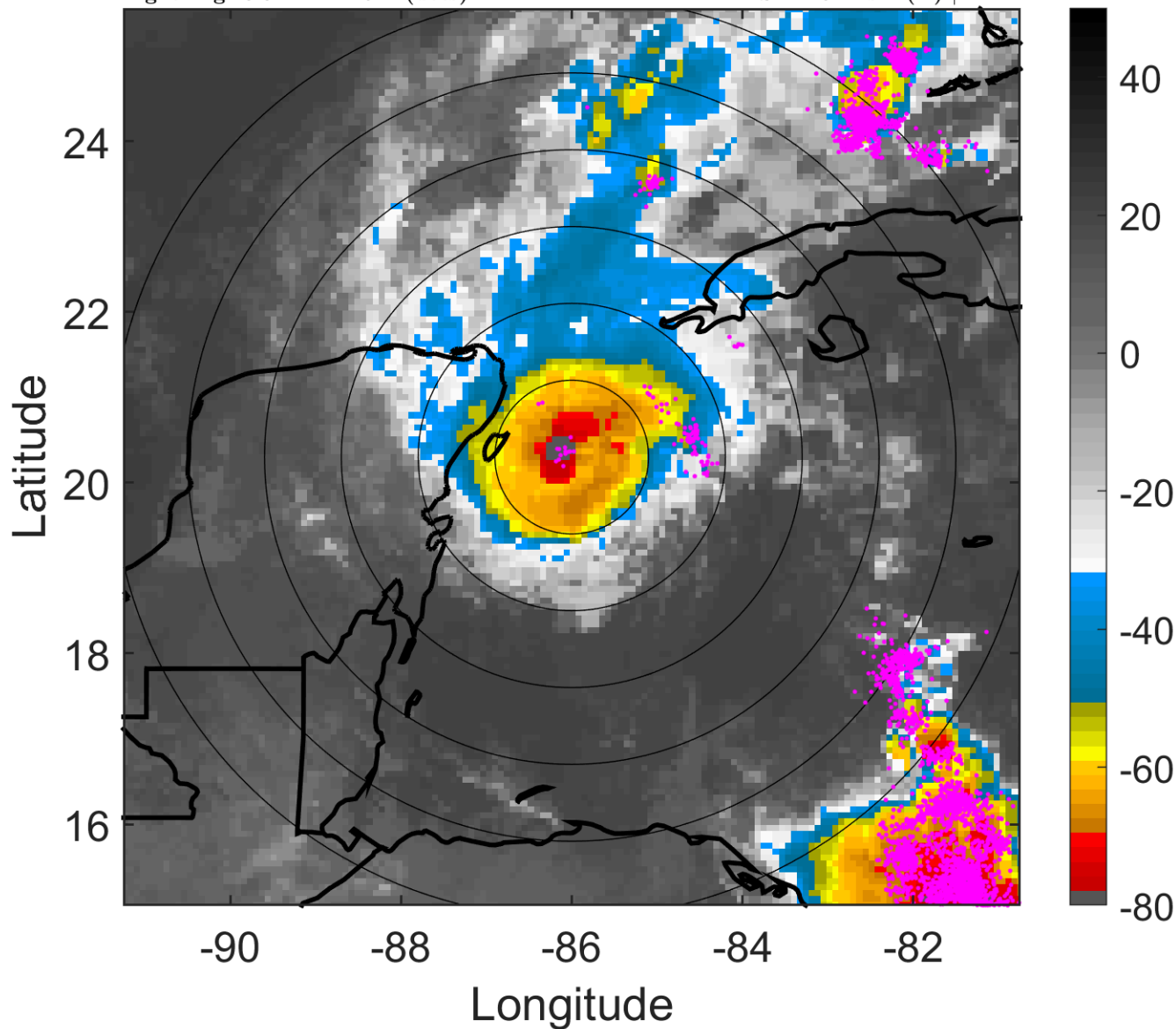

6-h IR BT Differences & Lightning

Δ t: 2010101306 (0.3 LT) - 2010101300 (18.3 LT)

Lightning: 0.3 LT \pm 1.5 h (dots)

PT: LLCP | EA: ACT

18L (PAULA) | 85 kt C2

S: 11.6 m s⁻¹ (H) | H: 4°

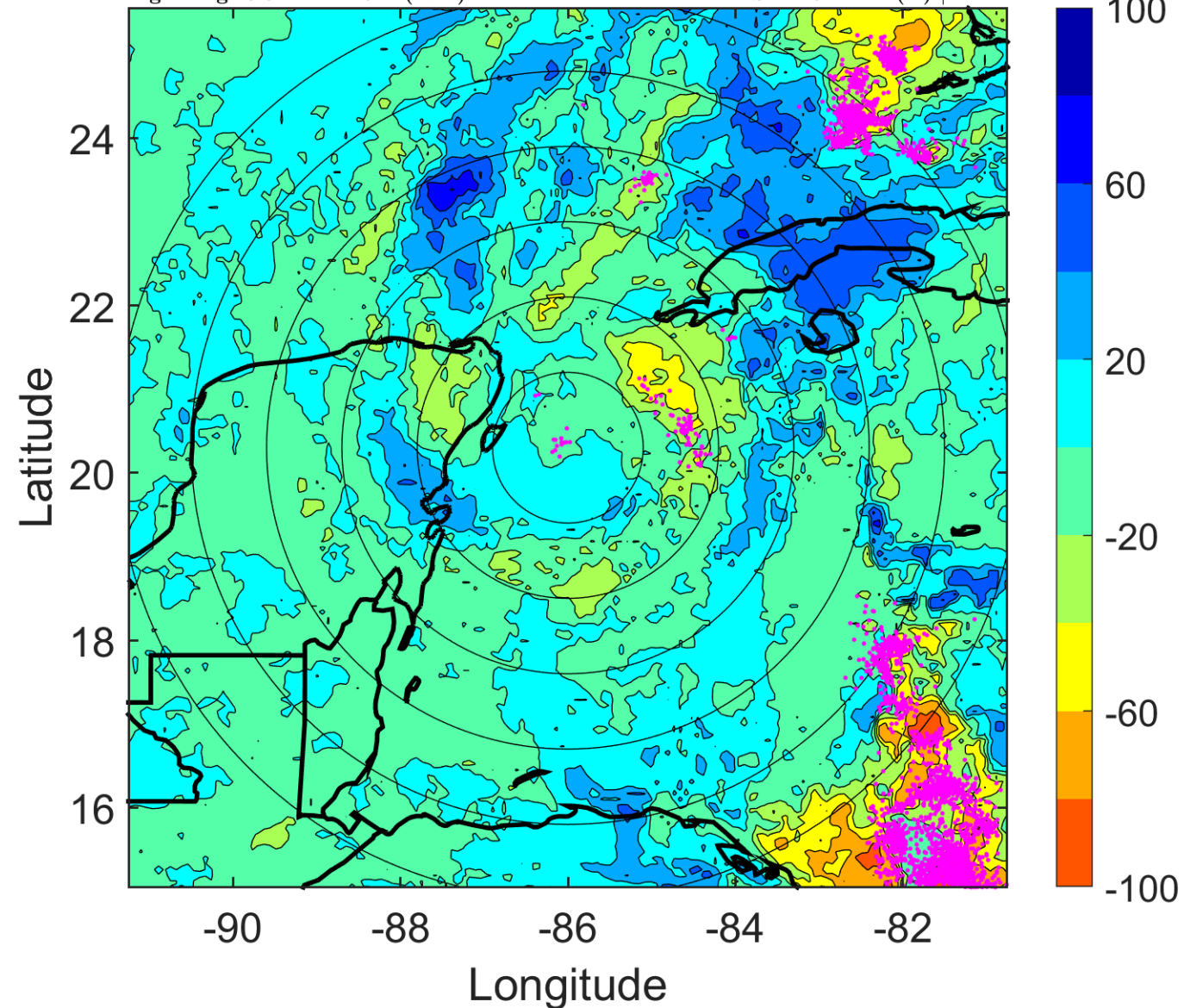

IR BT & Lightning

t: 2010101309 (3.3 LT)

Lightning: 3.3 LT \pm 1.5 h (dots)

PT: LLCP | EA: ACT

18L (PAULA) | 85 kt C2

S: 12.2 m s⁻¹ (H) | H: 6°

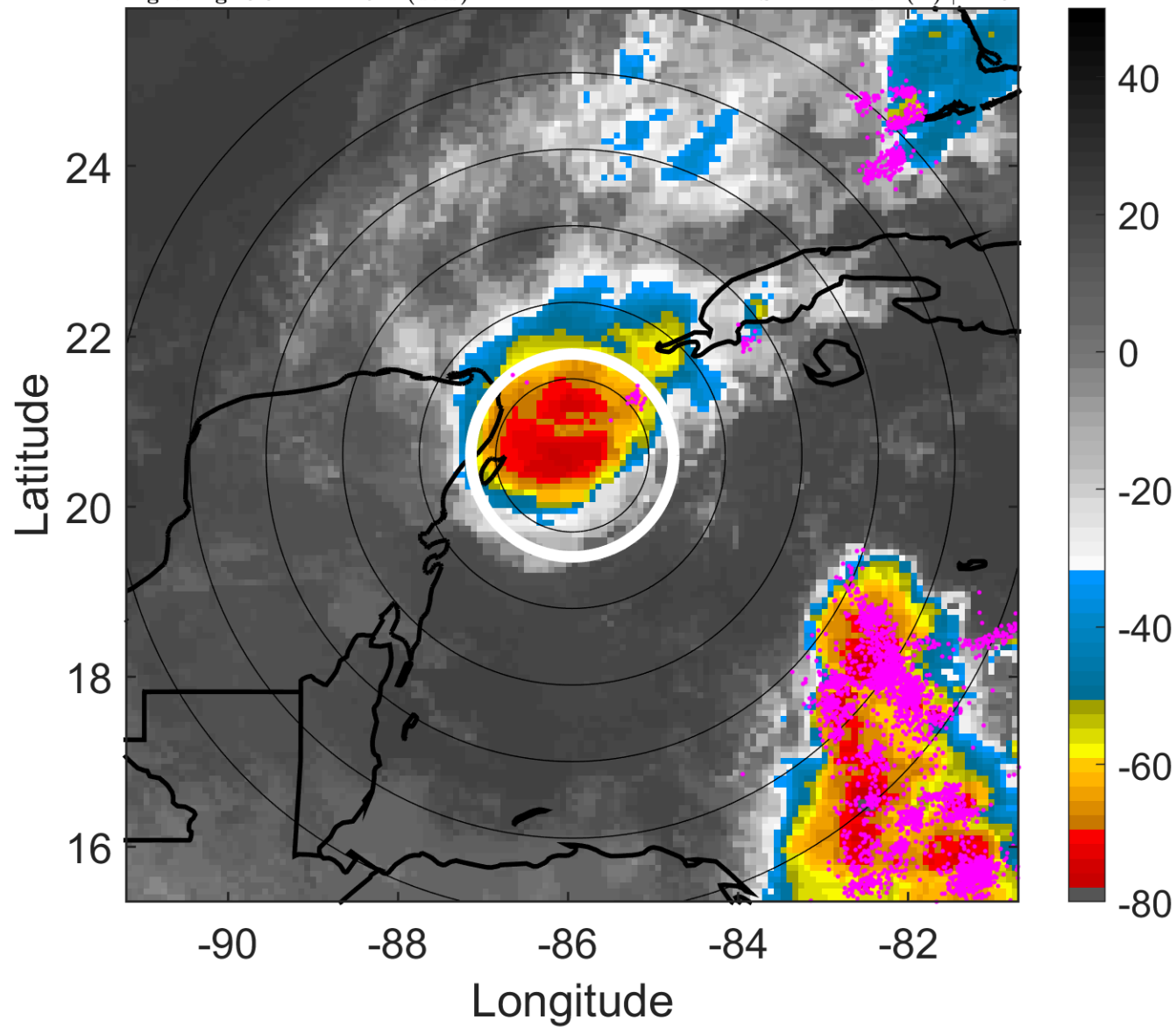

6-h IR BT Differences & Lightning

Δ t: 2010101309 (3.3 LT) - 2010101303 (21.3 LT)

Lightning: 3.3 LT \pm 1.5 h (dots)

PT: LLCP | EA: ACT

18L (PAULA) | 85 kt C2

S: 12.2 m s⁻¹ (H) | H: 6°

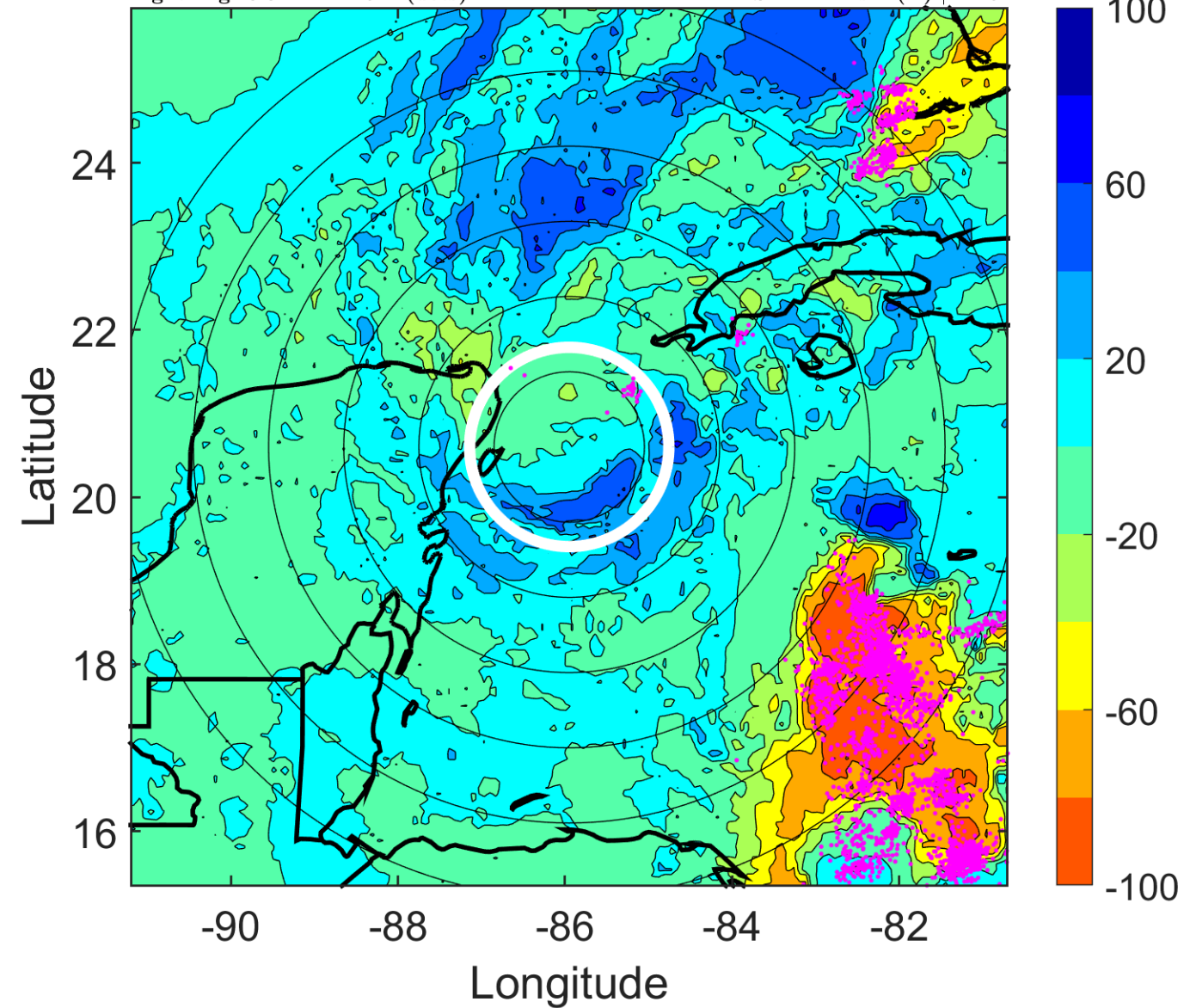

IR BT & Lightning

t: 2010101312 (6.3 LT)

Lightning: 6.3 LT \pm 1.5 h (dots)

PT: LLCP | EA: ACT

18L (PAULA) | 85 kt C2

S: 12.9 m s⁻¹ (H) | H: 8°

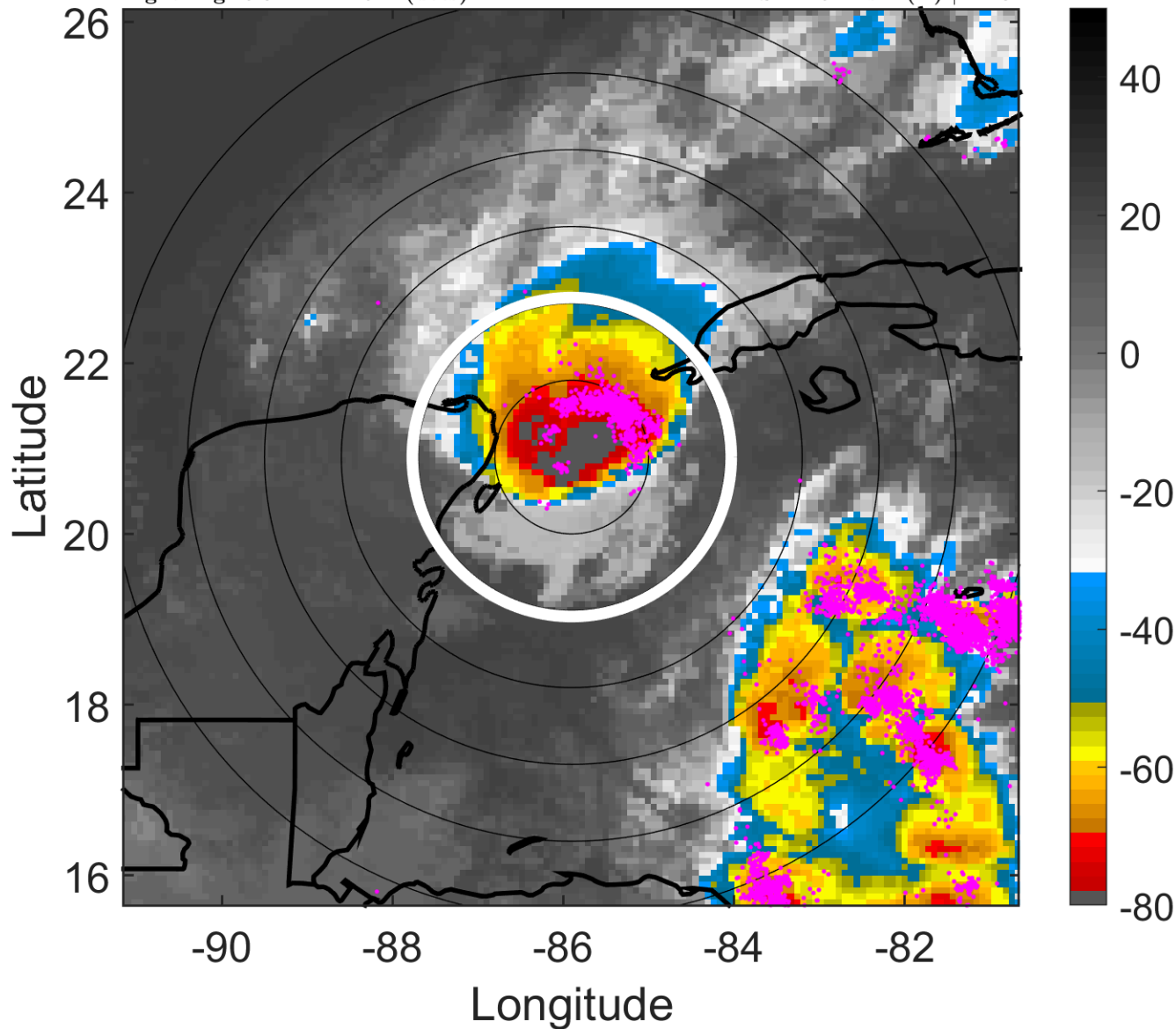

6-h IR BT Differences & Lightning

Δ t: 2010101312 (6.3 LT) - 2010101306 (0.3 LT)

Lightning: 6.3 LT \pm 1.5 h (dots)

PT: LLCP | EA: ACT

18L (PAULA) | 85 kt C2

S: 12.9 m s⁻¹ (H) | H: 8°

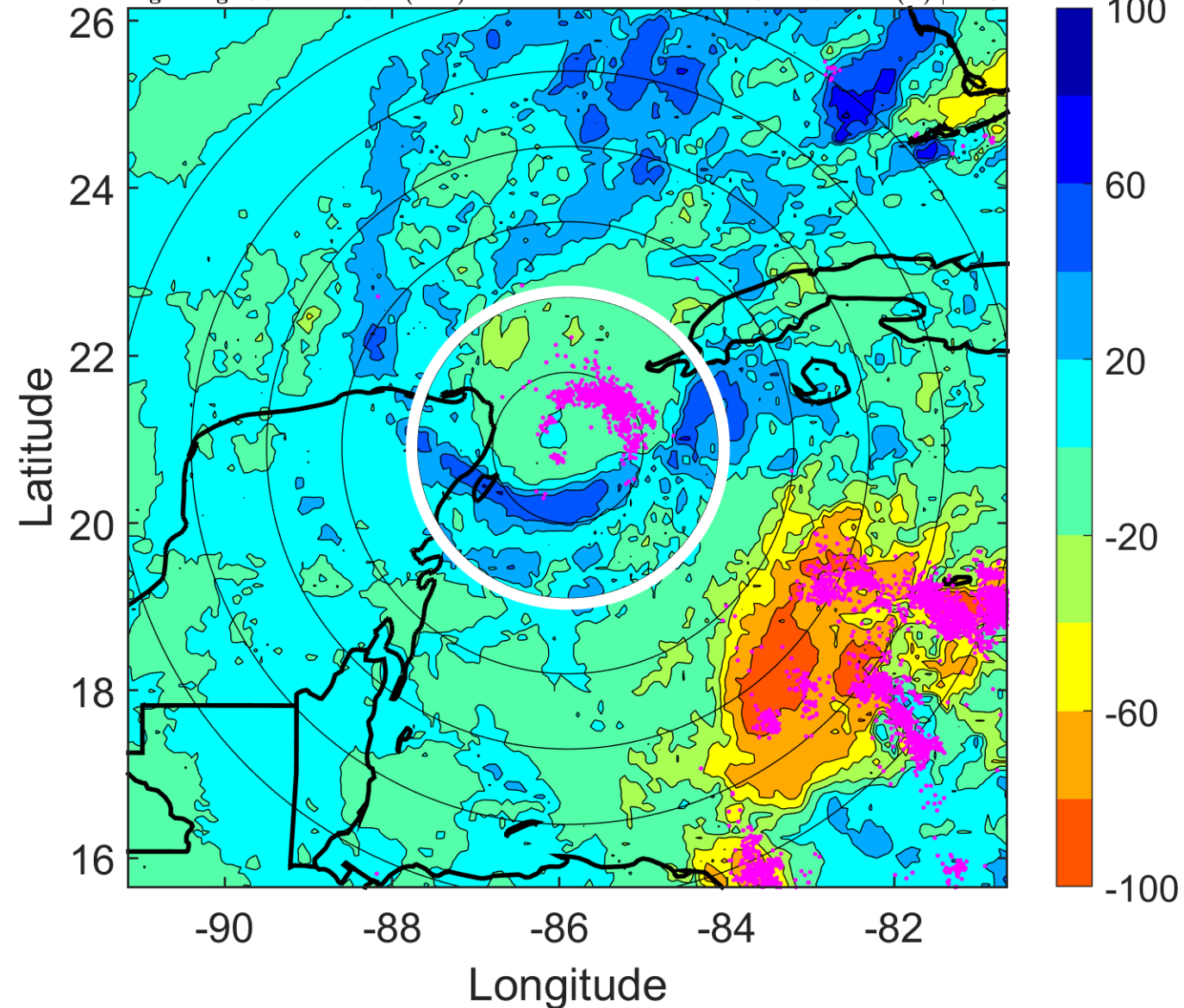

IR BT & Lightning

t: 2010101315 (9.3 LT)

Lightning: 9.3 LT \pm 1.5 h (dots)

PT: LLCP | EA: ACT

18L (PAULA) | 80 kt C1

S: 14 m s⁻¹ (H) | H: 11.5°

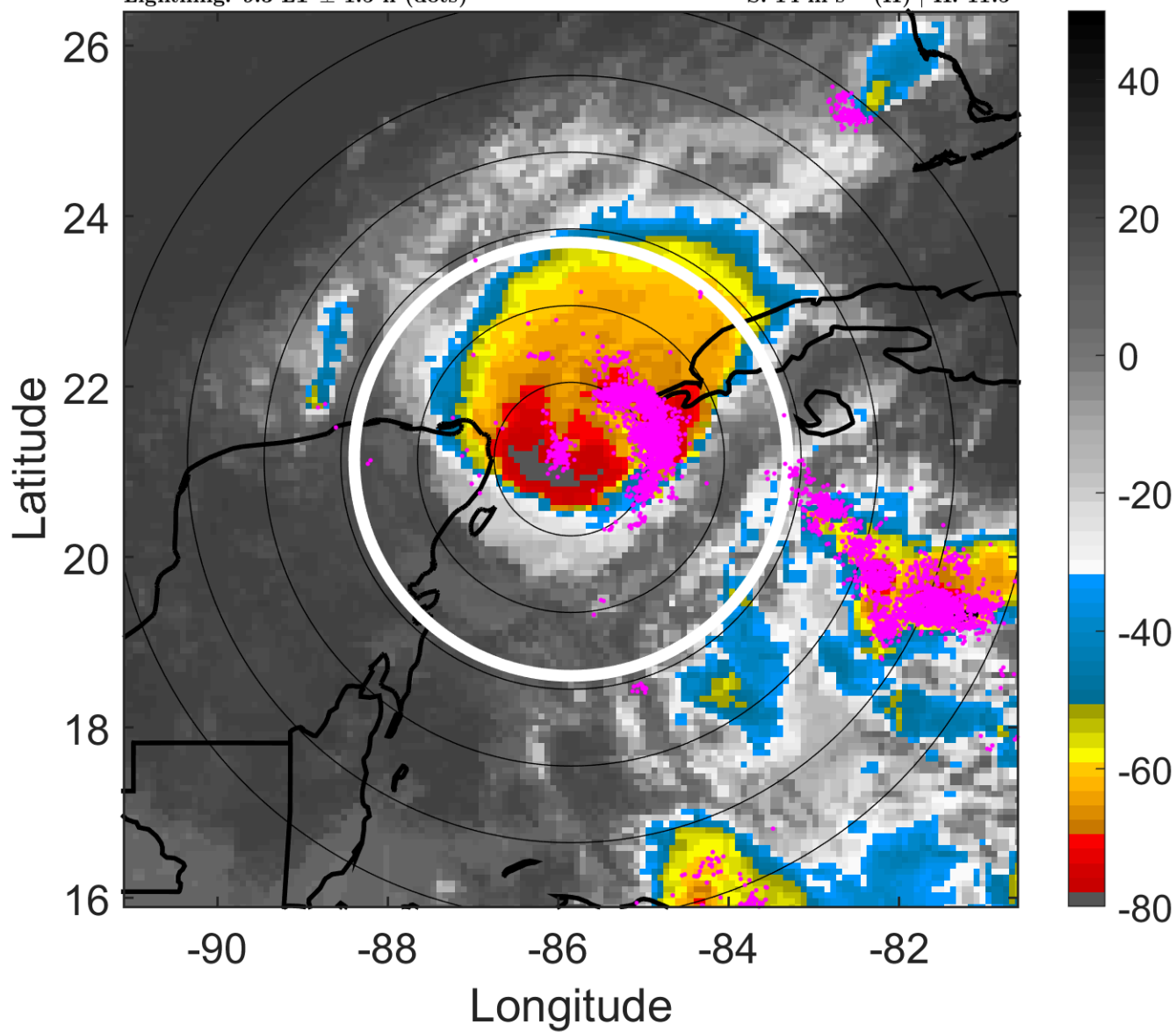

6-h IR BT Differences & Lightning

Δ t: 2010101315 (9.3 LT) - 2010101309 (3.3 LT)

Lightning: 9.3 LT \pm 1.5 h (dots)

PT: LLCP | EA: ACT

18L (PAULA) | 80 kt C1

S: 14 m s⁻¹ (H) | H: 11.5°

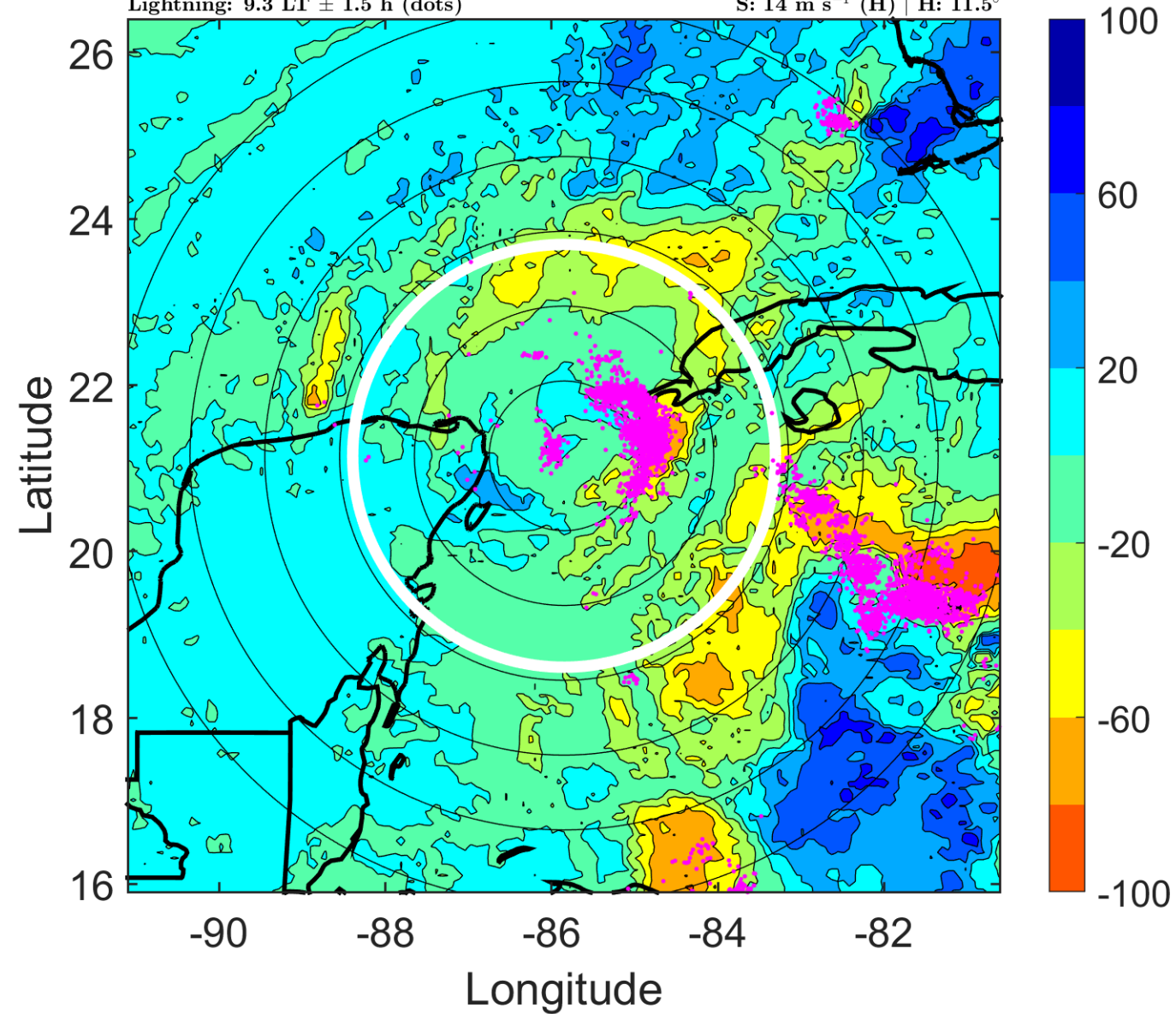

IR BT & Lightning

t: 2010101318 (12.3 LT)

Lightning: 12.3 LT \pm 1.5 h (dots)

PT: LLCP | EA: ACT

18L (PAULA) | 75 kt C1

S: 15.2 m s⁻¹ (H) | H: 15°

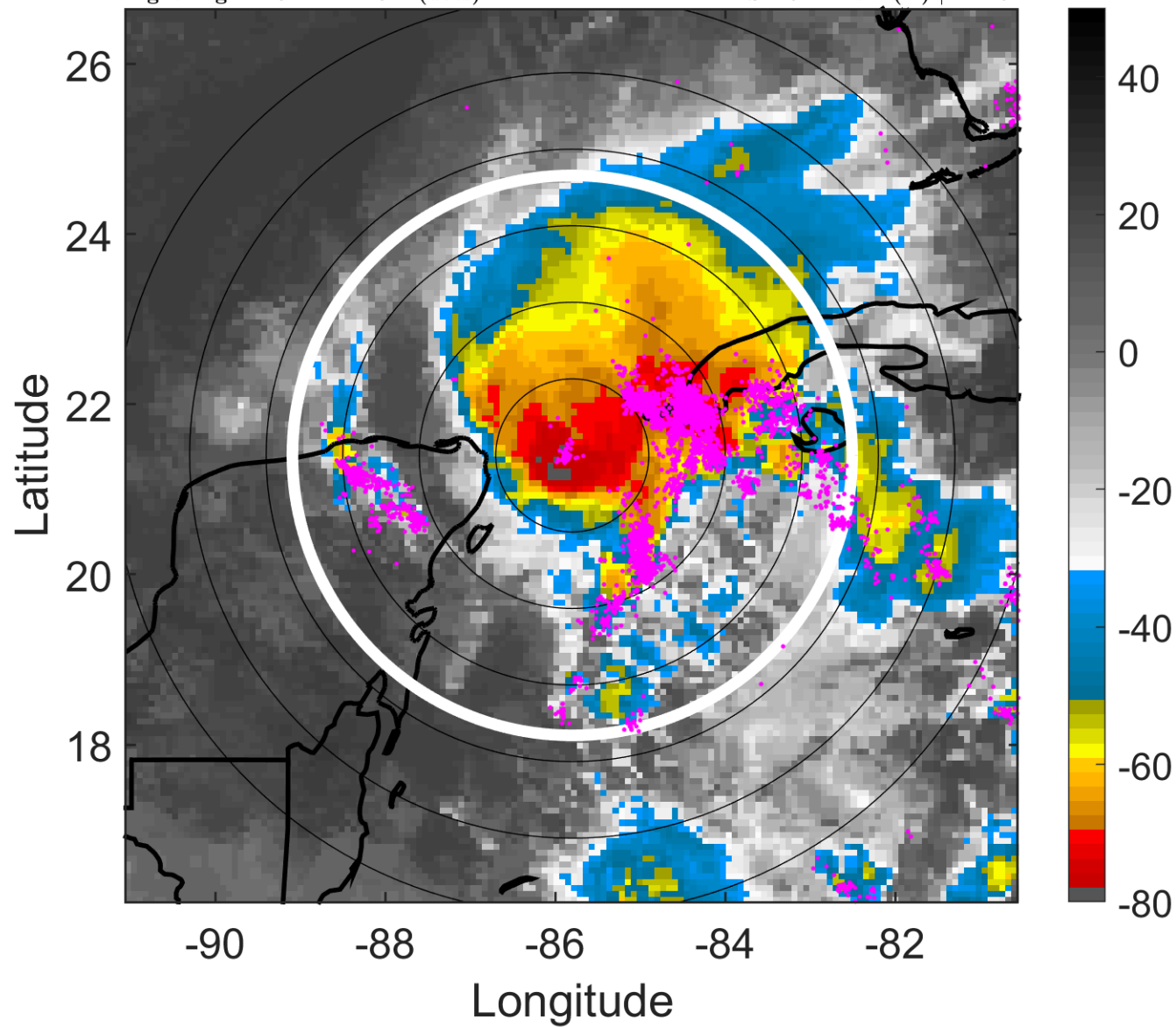

6-h IR BT Differences & Lightning

Δ t: 2010101318 (12.3 LT) - 2010101312 (6.3 LT)

Lightning: 12.3 LT \pm 1.5 h (dots)

PT: LLCP | EA: ACT

18L (PAULA) | 75 kt C1

S: 15.2 m s⁻¹ (H) | H: 15°

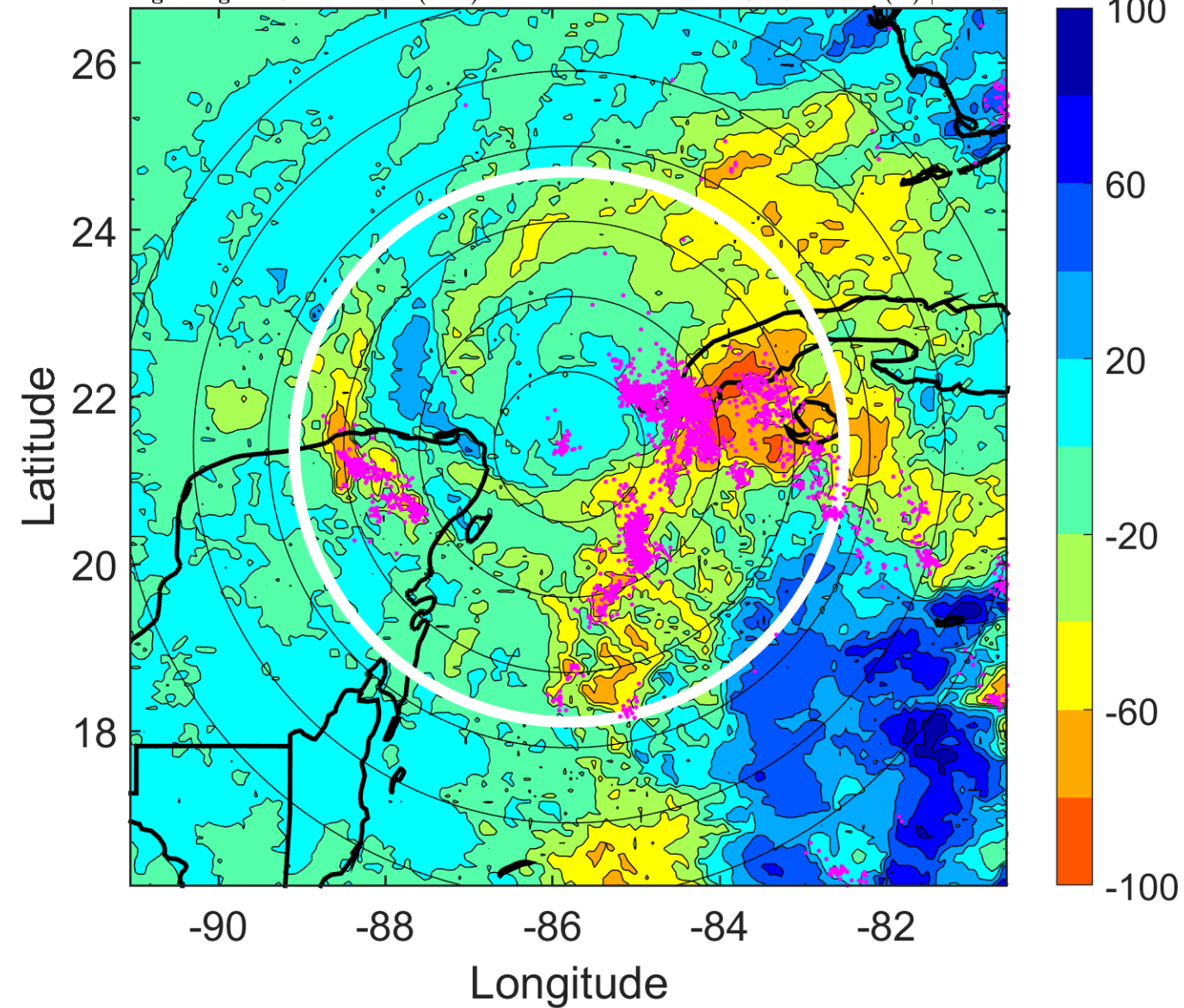

IR BT & Lightning

t: 2010101321 (15.3 LT)

Lightning: 15.3 LT \pm 1.5 h (dots)

PT: LLCP | EA: ACT

18L (PAULA) | 75 kt C1

S: 15.2 m s⁻¹ (H) | H: 18°

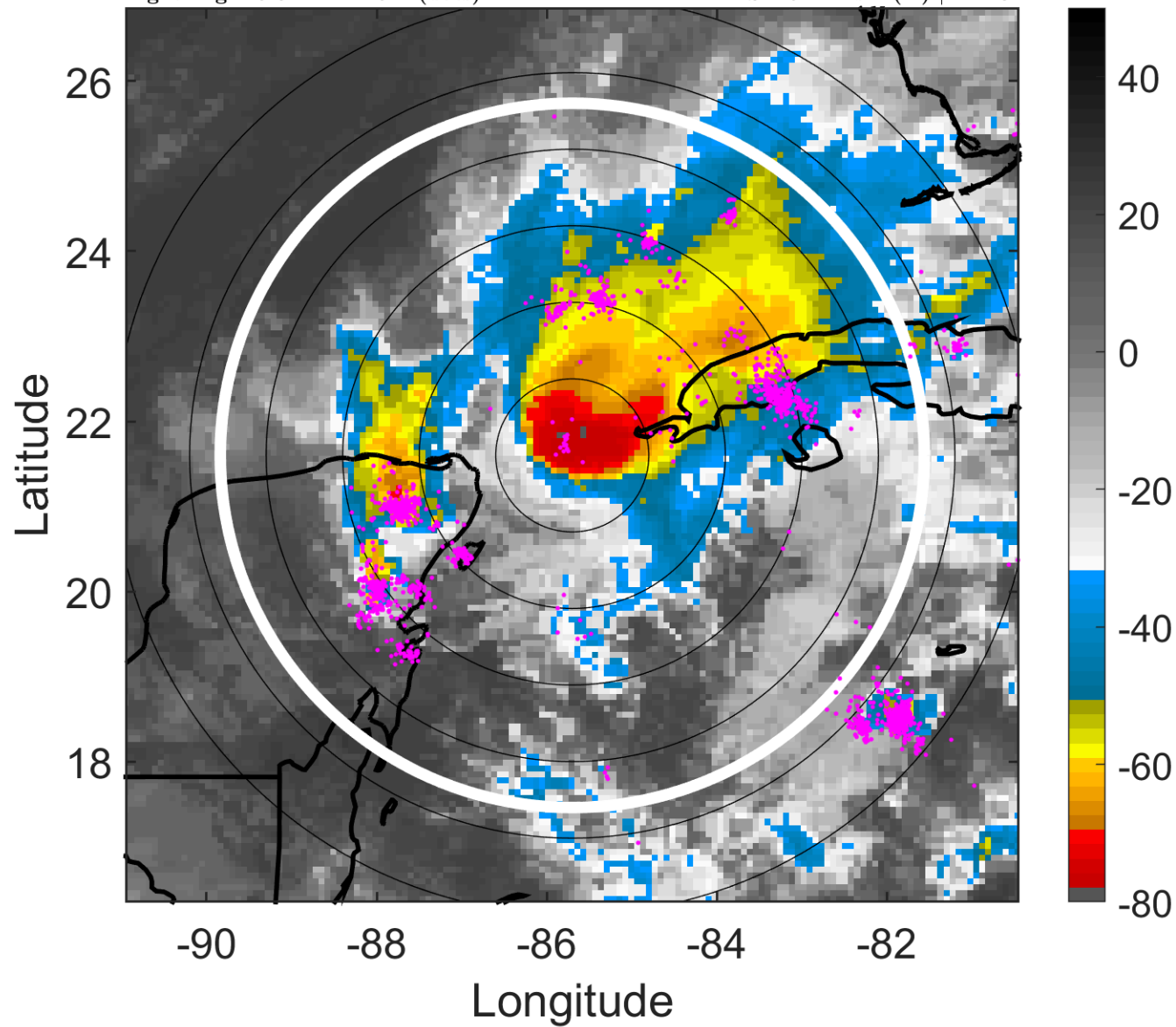

6-h IR BT Differences & Lightning

Δ t: 2010101321 (15.3 LT) - 2010101315 (9.3 LT)

Lightning: 15.3 LT \pm 1.5 h (dots)

PT: LLCP | EA: ACT

18L (PAULA) | 75 kt C1

S: 15.2 m s⁻¹ (H) | H: 18°

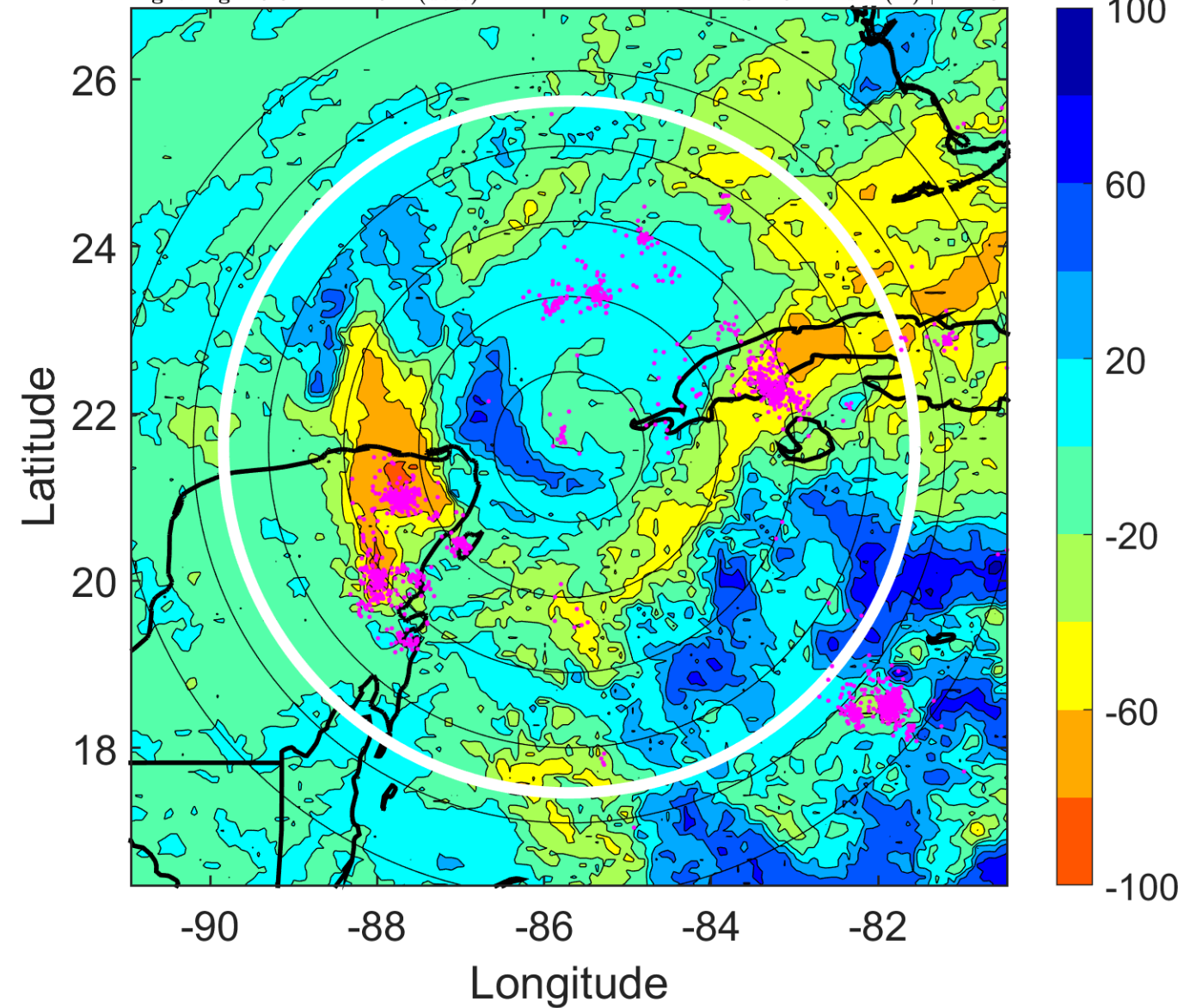

IR BT & Lightning

t: 2010101400 (18.3 LT)

Lightning: 18.3 LT \pm 1.5 h (dots)

PT: LLCP | EA: ACT

18L (PAULA) | 75 kt C1

S: 15.2 m s⁻¹ (H) | H: 21°

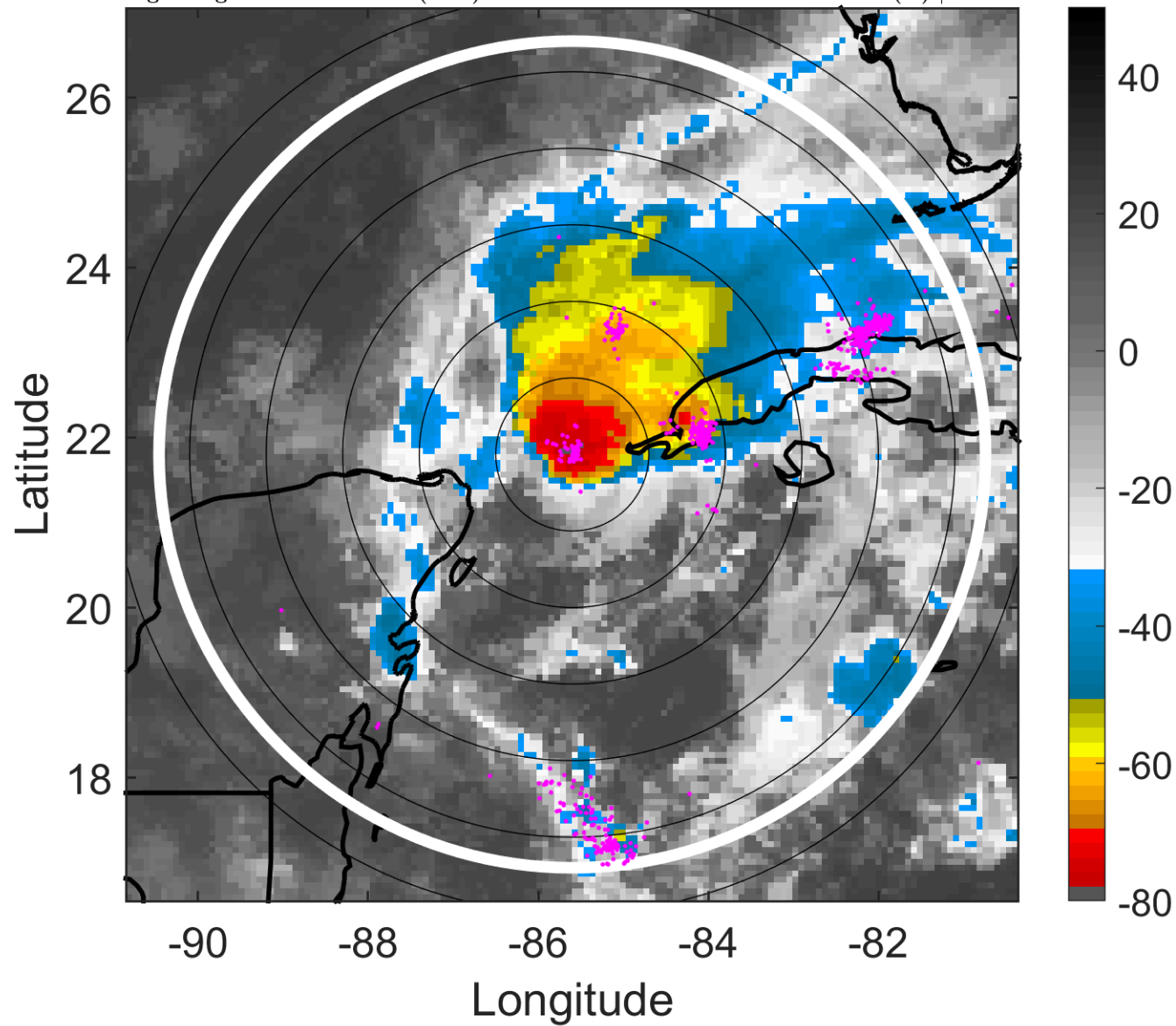

6-h IR BT Differences & Lightning

Δ t: 2010101400 (18.3 LT) - 2010101318 (12.3 LT)

Lightning: 18.3 LT \pm 1.5 h (dots)

PT: LLCP | EA: ACT

18L (PAULA) | 75 kt C1

S: 15.2 m s⁻¹ (H) | H: 21°

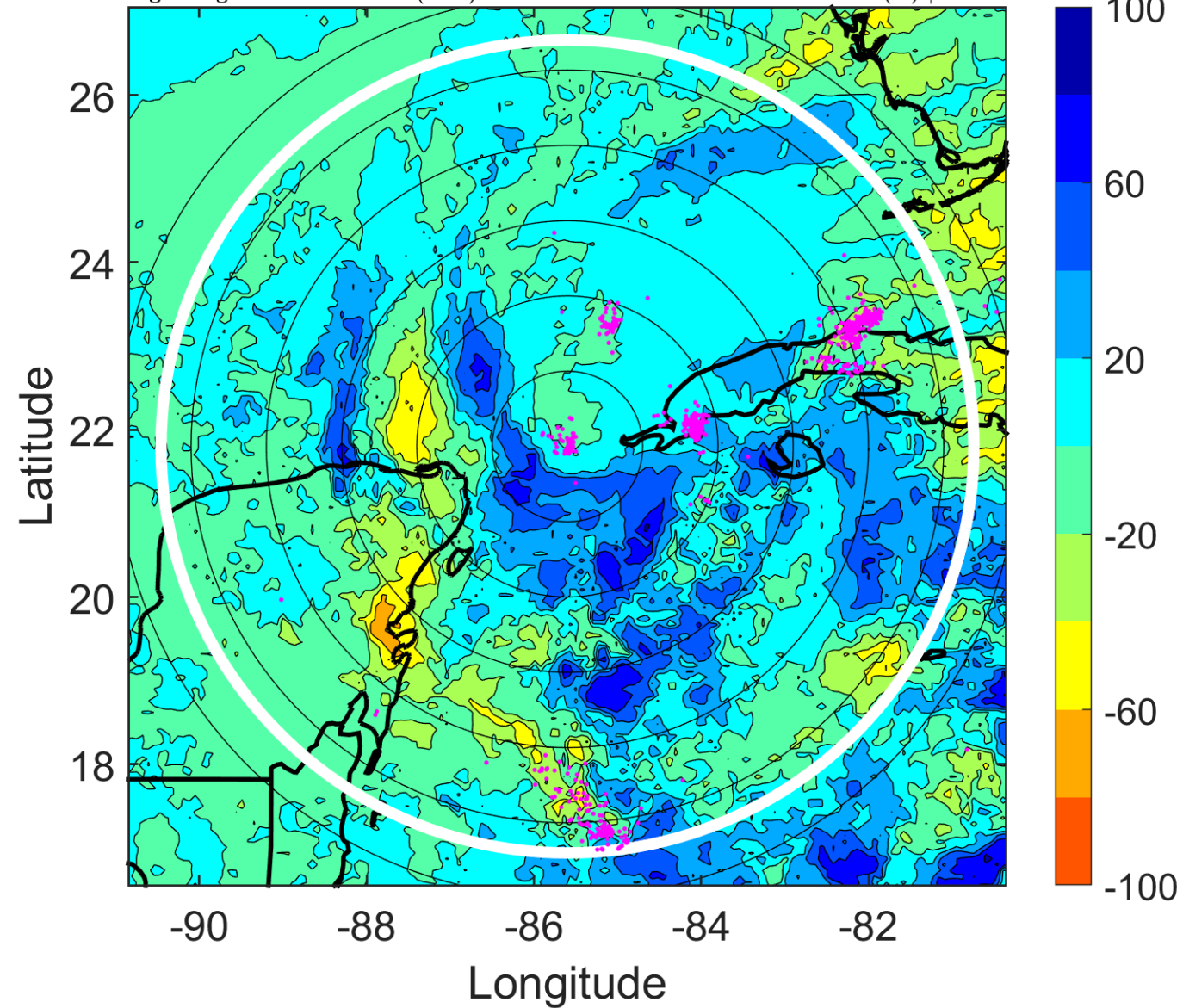

IR BT & Lightning

t: 2010101403 (21.3 LT)

Lightning: 21.3 LT \pm 1.5 h (dots)

PT: LLCP | EA: ACT

18L (PAULA) | 72.5 kt C1

S: 15.6 m s⁻¹ (H) | H: 22.5°

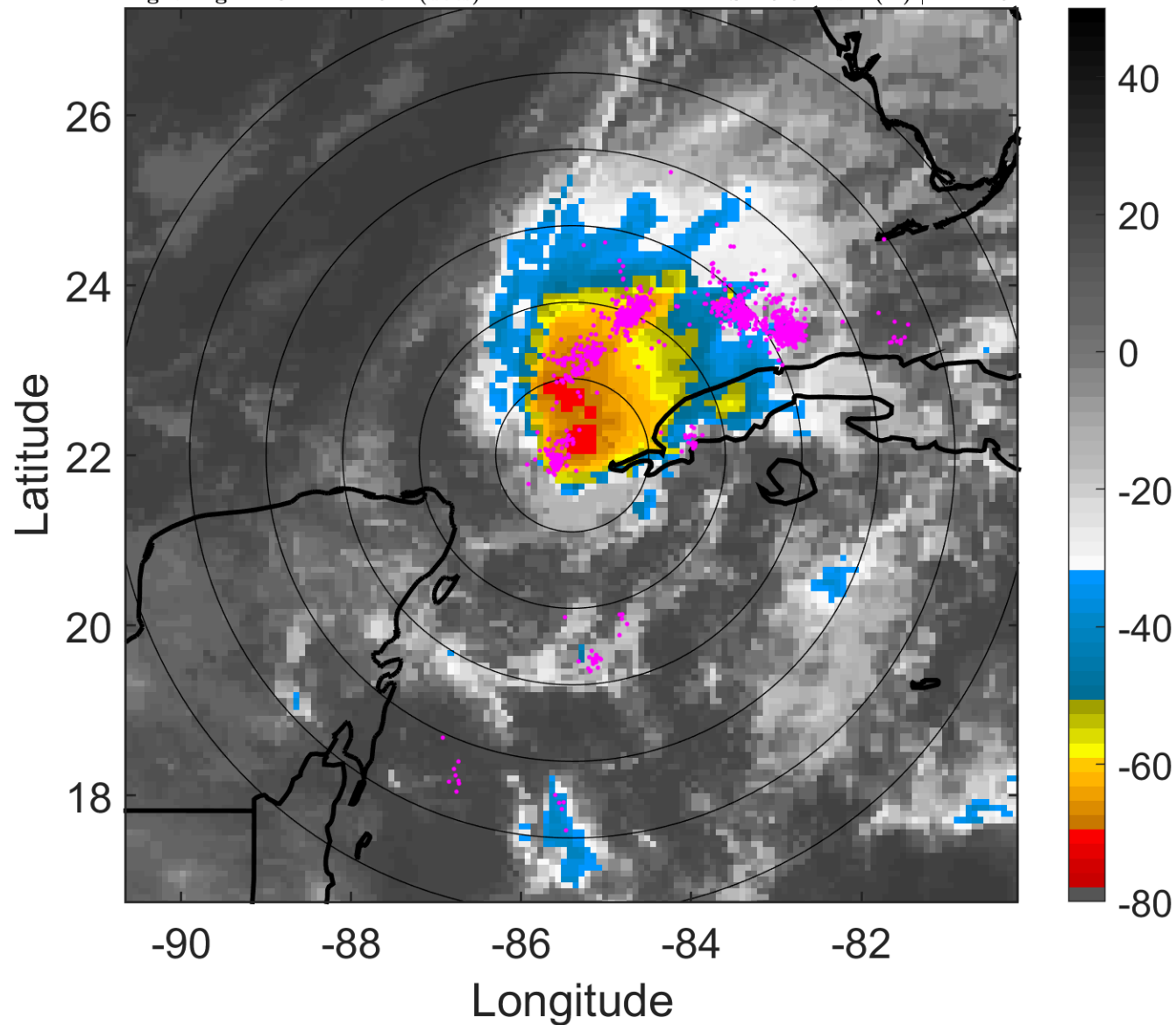

6-h IR BT Differences & Lightning

Δ t: 2010101403 (21.3 LT) - 2010101321 (15.3 LT)

Lightning: 21.3 LT \pm 1.5 h (dots)

PT: LLCP | EA: ACT

18L (PAULA) | 72.5 kt C1

S: 15.6 m s⁻¹ (H) | H: 22.5°

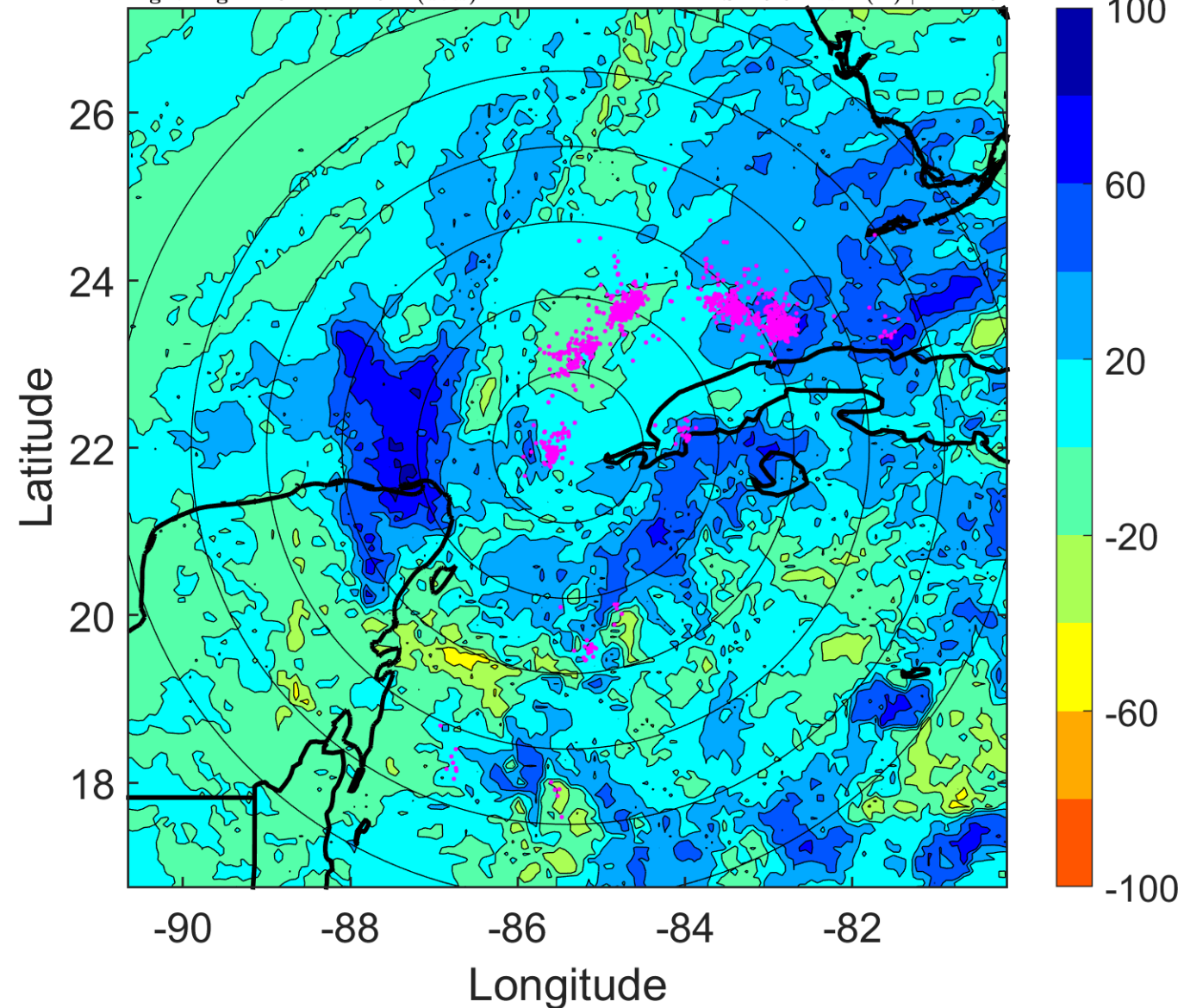

IR BT & Lightning

t: 2010101406 (0.3 LT)

Lightning: 0.3 LT \pm 1.5 h (dots)

PT: SLCP | EA: QUASI

18L (PAULA) | 70 kt C1

S: 16.1 m s⁻¹ (H) | H: 24°

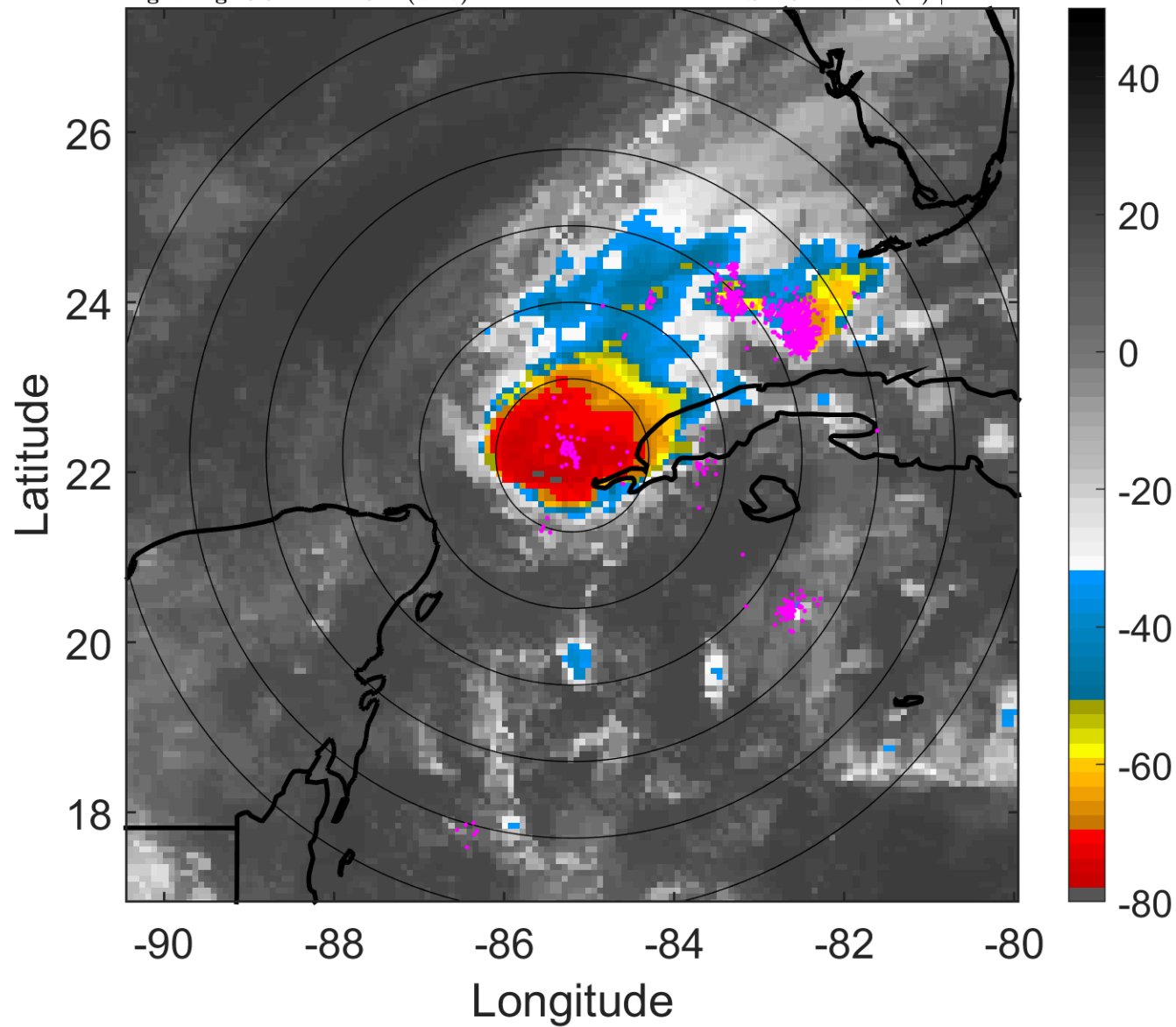

6-h IR BT Differences & Lightning

Δ t: 2010101406 (0.3 LT) - 2010101400 (18.3 LT)

Lightning: 0.3 LT \pm 1.5 h (dots)

PT: SLCP | EA: QUASI

18L (PAULA) | 70 kt C1

S: 16.1 m s⁻¹ (H) | H: 24°

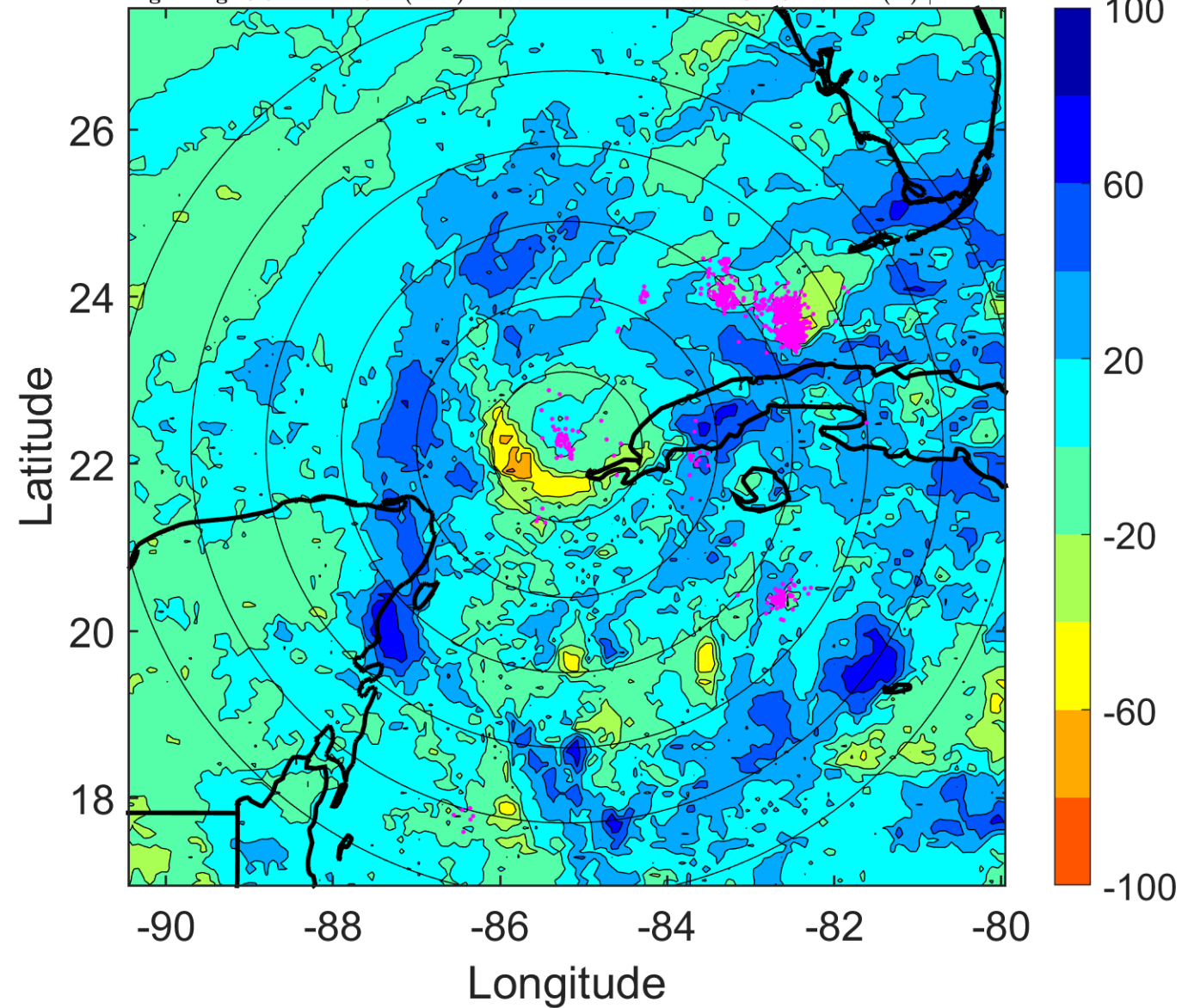

IR BT & Lightning

t: 2010101409 (3.3 LT)

Lightning: 3.3 LT \pm 1.5 h (dots)

PT: SLCP | EA: QUASI

18L (PAULA) | 65 kt C1

S: 15.8 m s⁻¹ (H) | H: 22°

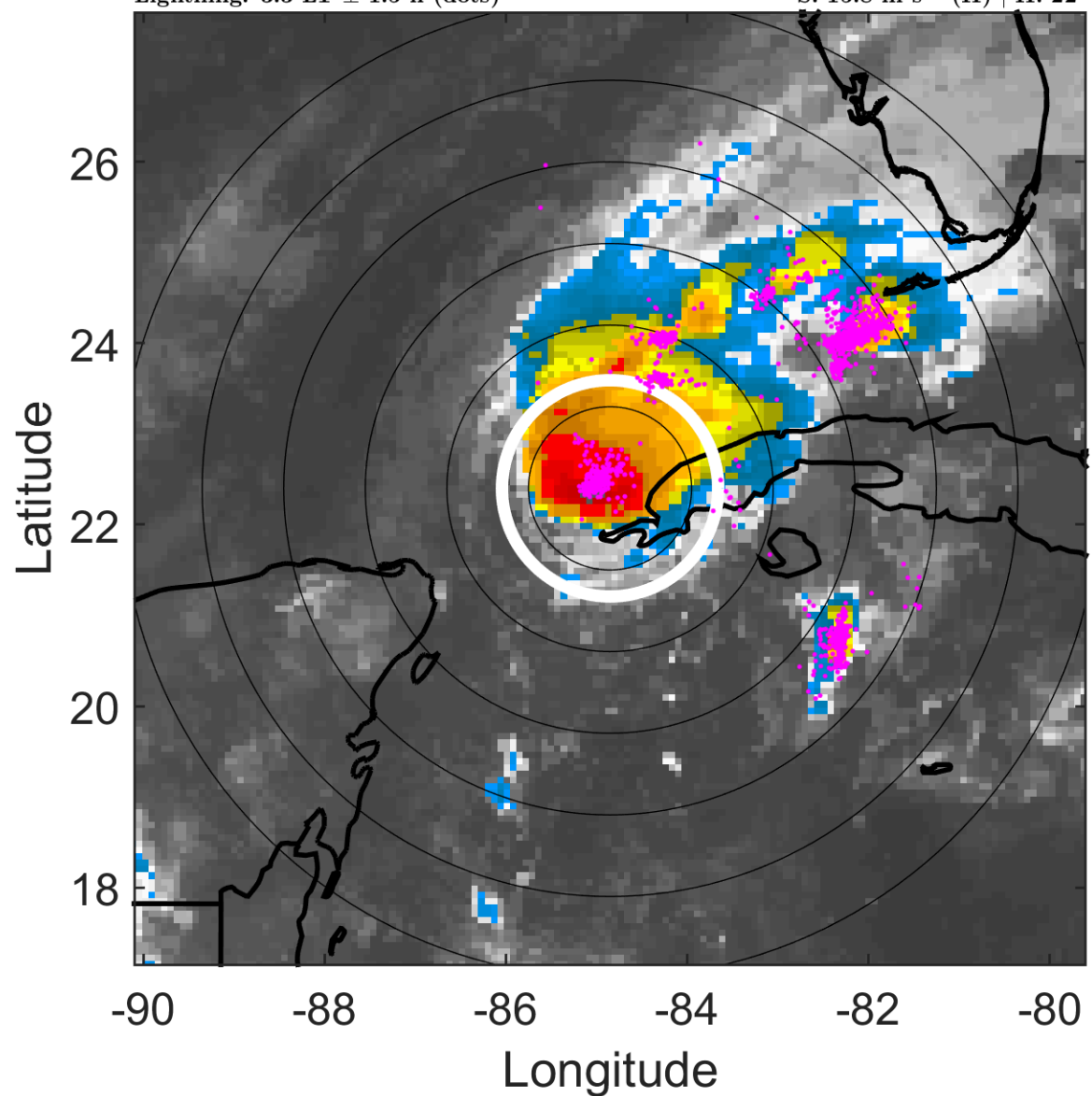

6-h IR BT Differences & Lightning

Δ t: 2010101409 (3.3 LT) - 2010101403 (21.3 LT)

Lightning: 3.3 LT \pm 1.5 h (dots)

PT: SLCP | EA: QUASI

18L (PAULA) | 65 kt C1

S: 15.8 m s⁻¹ (H) | H: 22°

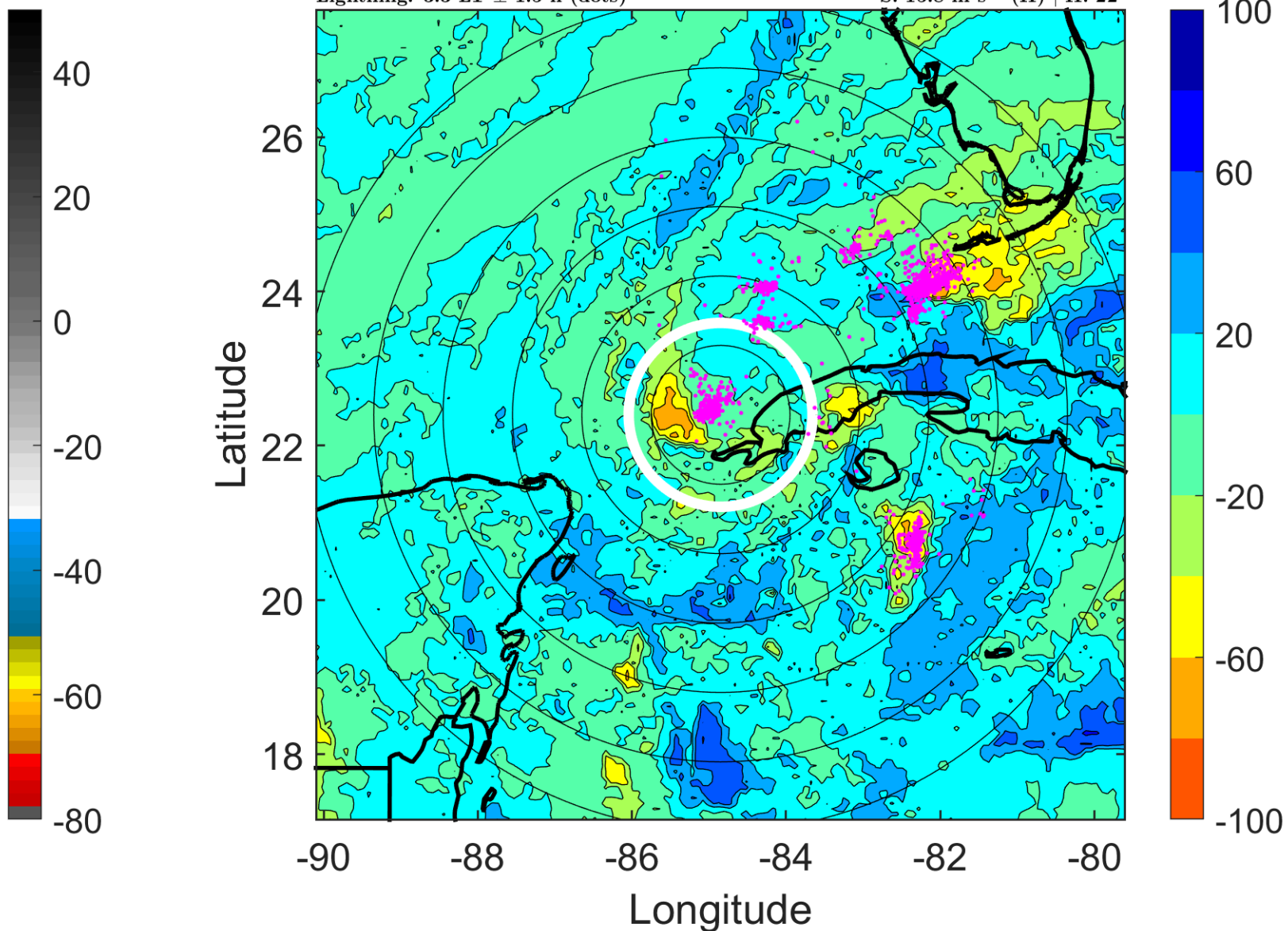

IR BT & Lightning

t: 2010101412 (6.4 LT)

Lightning: 6.4 LT \pm 1.5 h (dots)

PT: SLCP | EA: QUASI

18L (PAULA) | 60 kt TS

S: 15.6 m s⁻¹ (H) | H: 20°

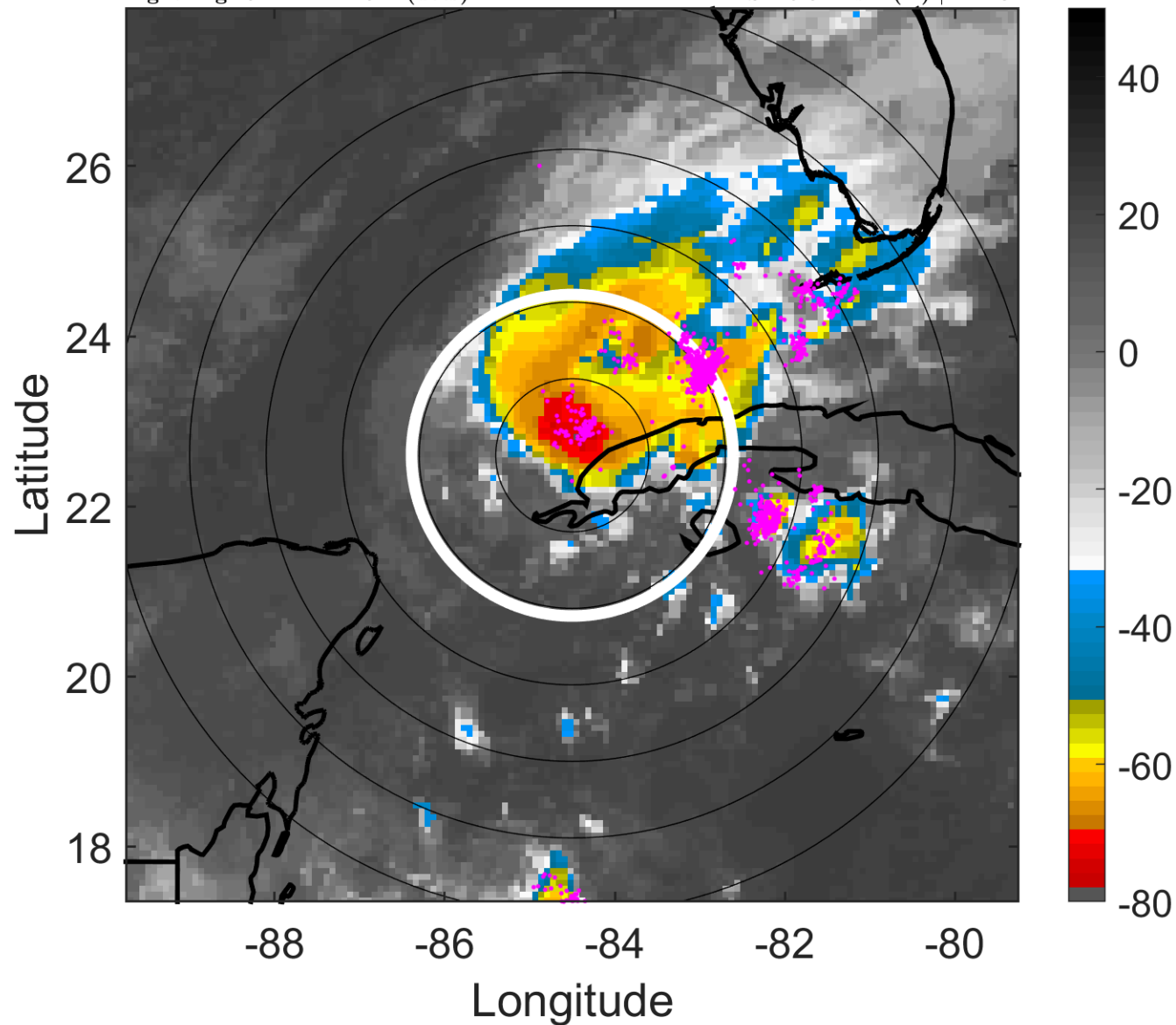

6-h IR BT Differences & Lightning

Δ t: 2010101412 (6.4 LT) - 2010101406 (0.3 LT)

Lightning: 6.4 LT \pm 1.5 h (dots)

PT: SLCP | EA: QUASI

18L (PAULA) | 60 kt TS

S: 15.6 m s⁻¹ (H) | H: 20°

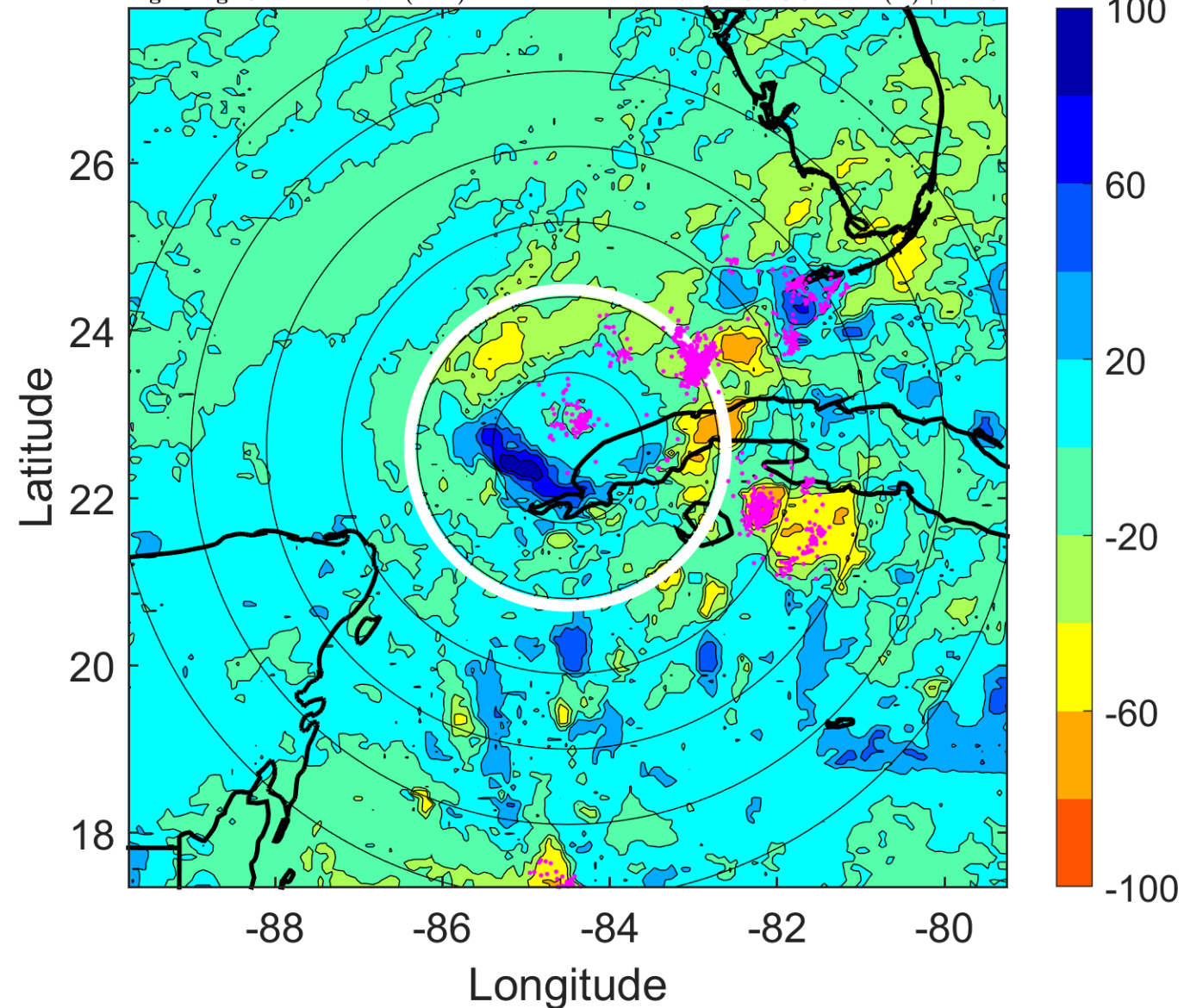

IR BT & Lightning

t: 2010101415 (9.4 LT)

Lightning: 9.4 LT \pm 1.5 h (dots)

PT: SLCP | EA: QUASI

18L (PAULA) | 55 kt TS

S: 18.3 m s⁻¹ (H) | H: 22.5°

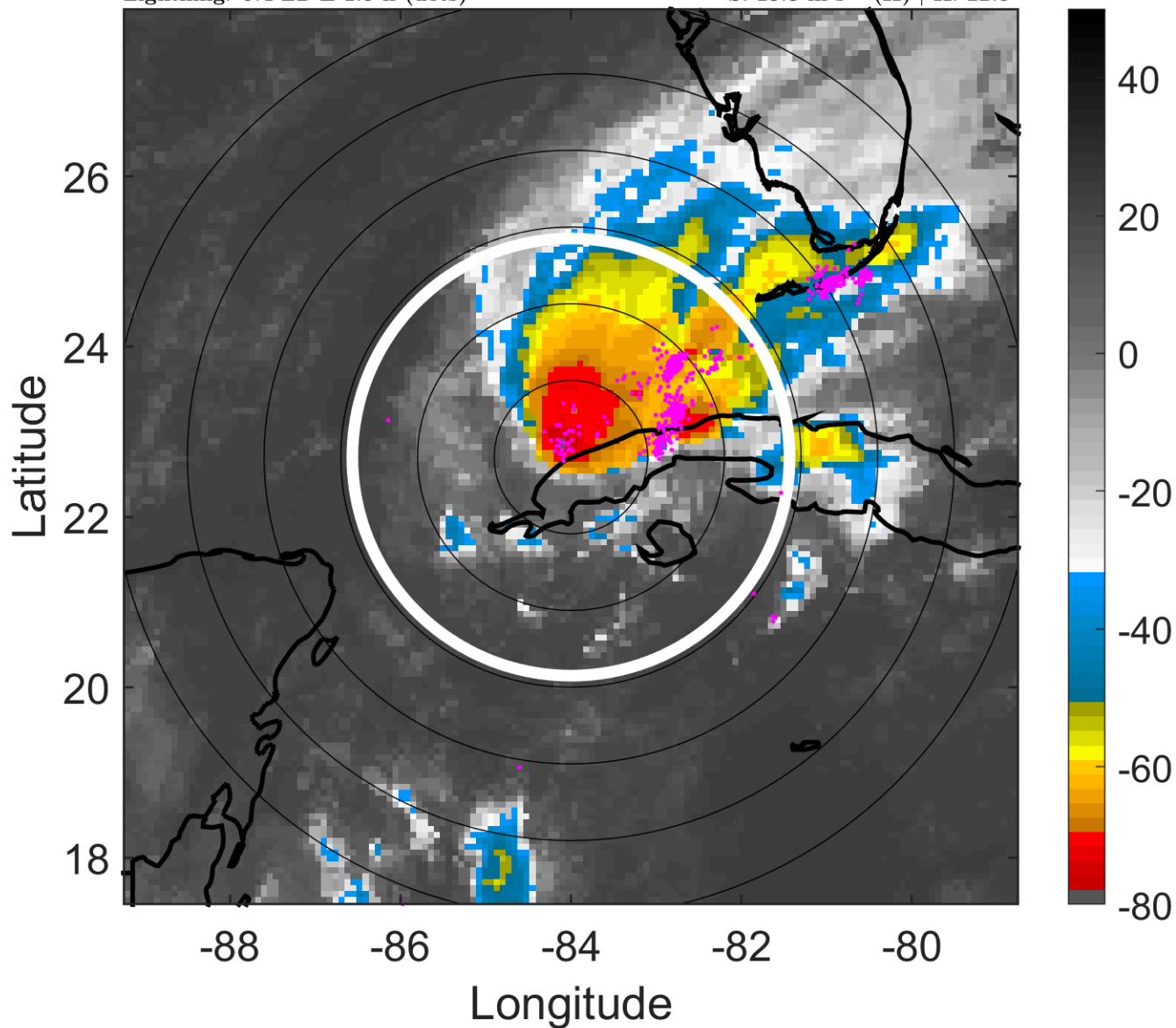

6-h IR BT Differences & Lightning

Δ t: 2010101415 (9.4 LT) - 2010101409 (3.3 LT)

Lightning: 9.4 LT \pm 1.5 h (dots)

PT: SLCP | EA: QUASI

18L (PAULA) | 55 kt TS

S: 18.3 m s⁻¹ (H) | H: 22.5°

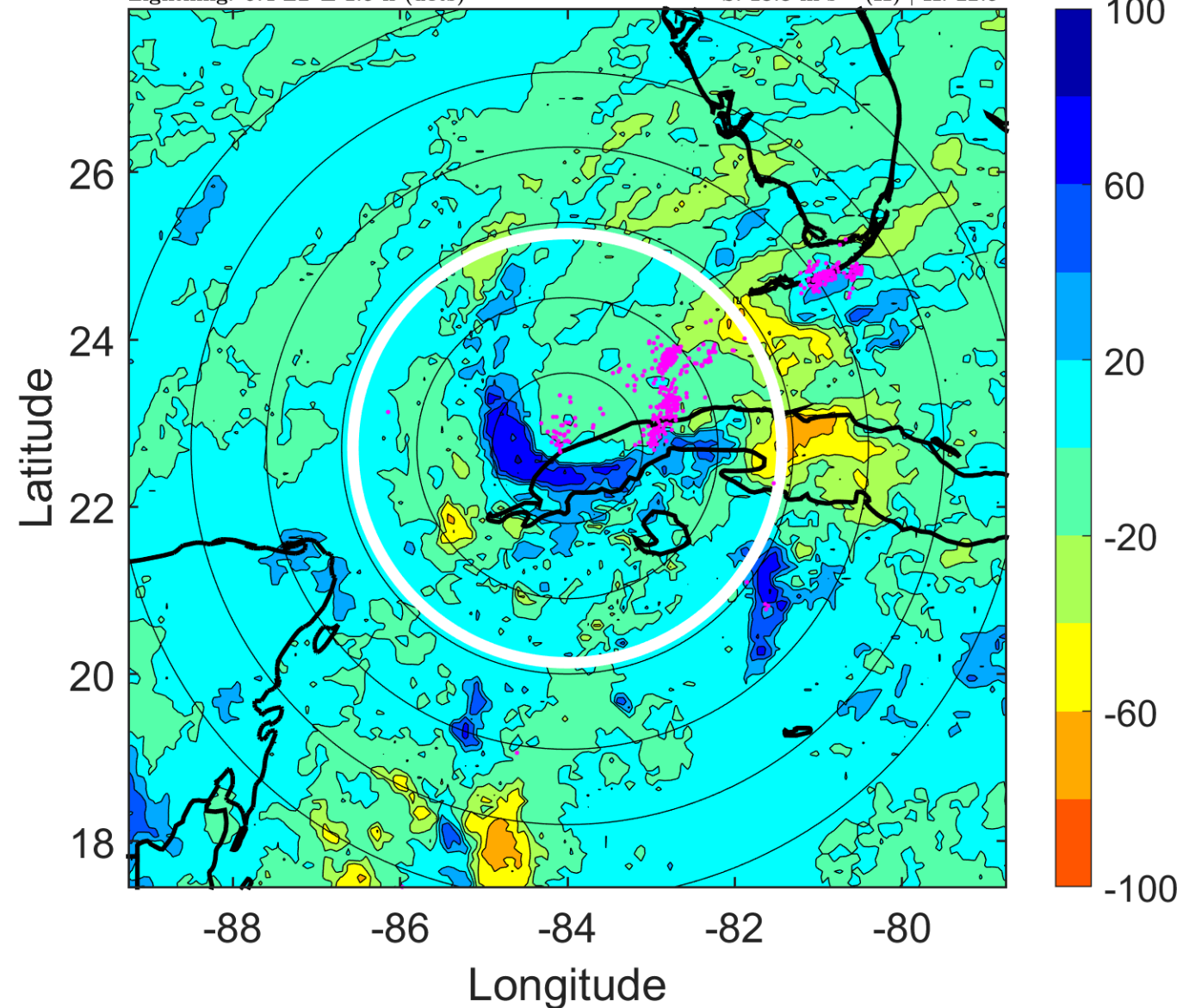

IR BT & Lightning

t: 2010101418 (12.4 LT)

Lightning: 12.4 LT \pm 1.5 h (dots)

PT: SLCP | EA: QUASI

18L (PAULA) | 50 kt TS

S: 21 m s⁻¹ (H) | H: 25°

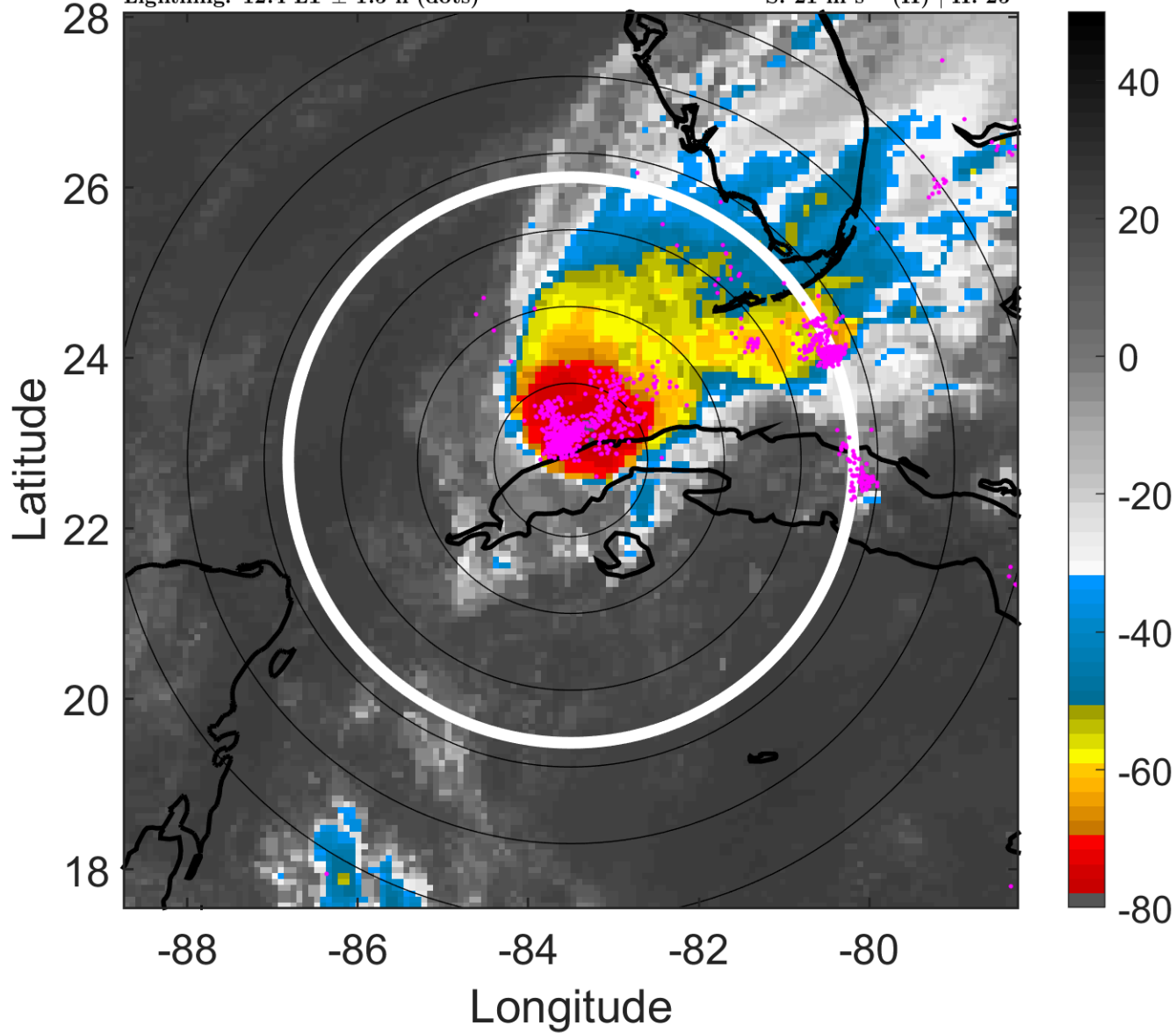

6-h IR BT Differences & Lightning

Δ t: 2010101418 (12.4 LT) - 2010101412 (6.4 LT)

Lightning: 12.4 LT \pm 1.5 h (dots)

PT: SLCP | EA: QUASI

18L (PAULA) | 50 kt TS

S: 21 m s⁻¹ (H) | H: 25°

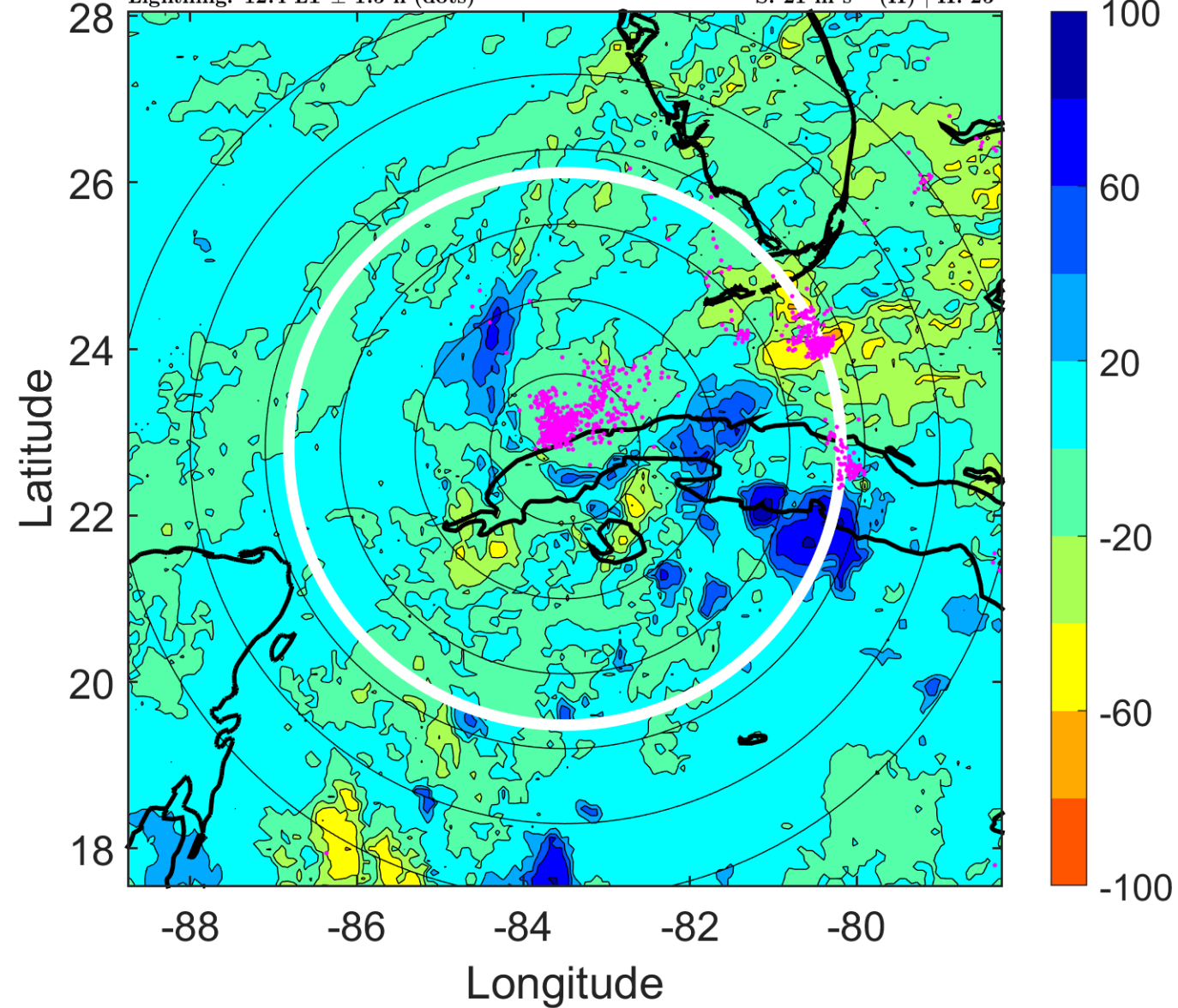

IR BT & Lightning

t: 2010101421 (15.5 LT)

Lightning: 15.5 LT \pm 1.5 h (dots)

PT: SLCP | EA: QUASI

18L (PAULA) | 45 kt TS

S: 21 m s⁻¹ (H) | H: 32.5°

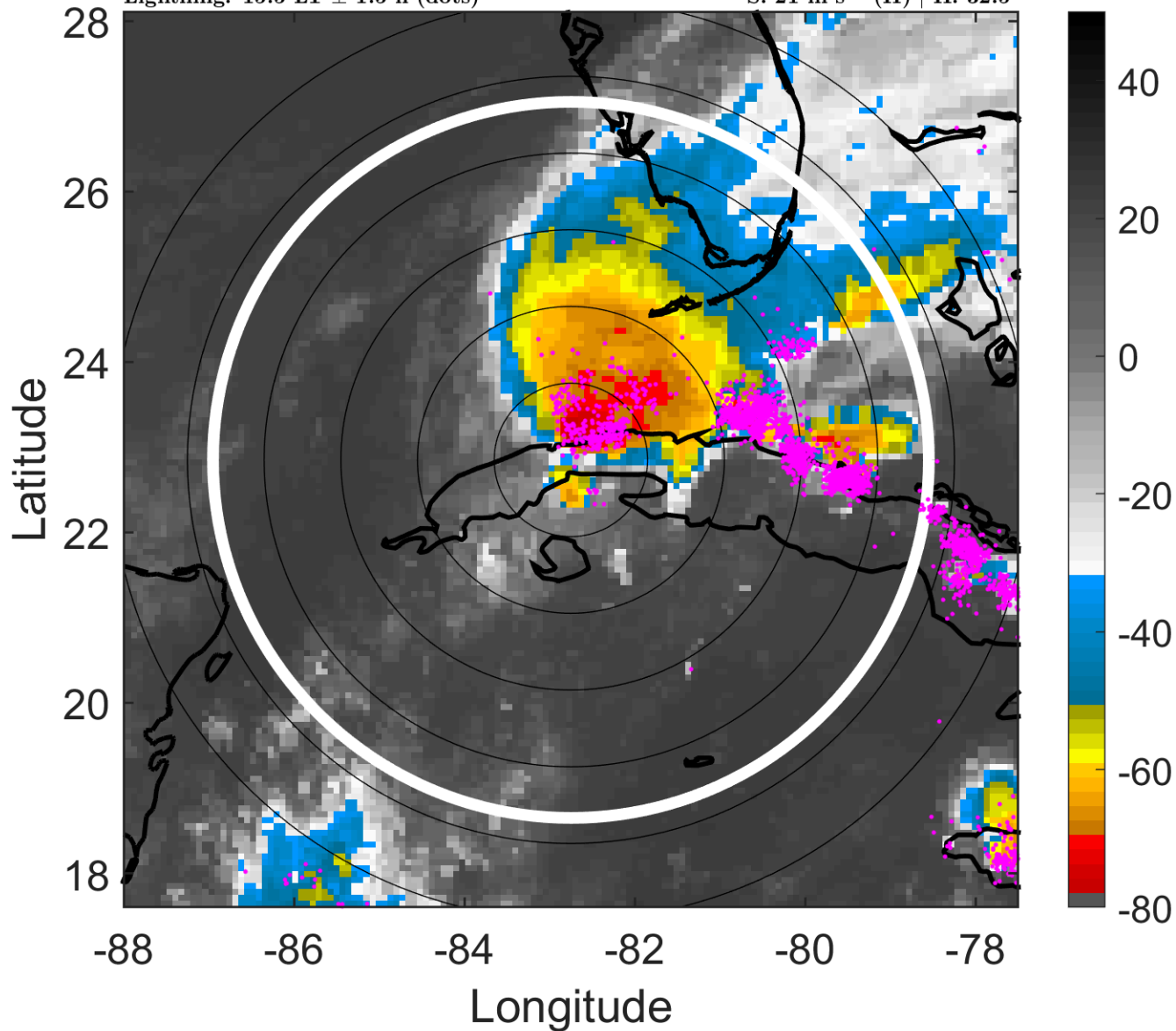

6-h IR BT Differences & Lightning

Δ t: 2010101421 (15.5 LT) - 2010101415 (9.4 LT)

Lightning: 15.5 LT \pm 1.5 h (dots)

PT: SLCP | EA: QUASI

18L (PAULA) | 45 kt TS

S: 21 m s⁻¹ (H) | H: 32.5°

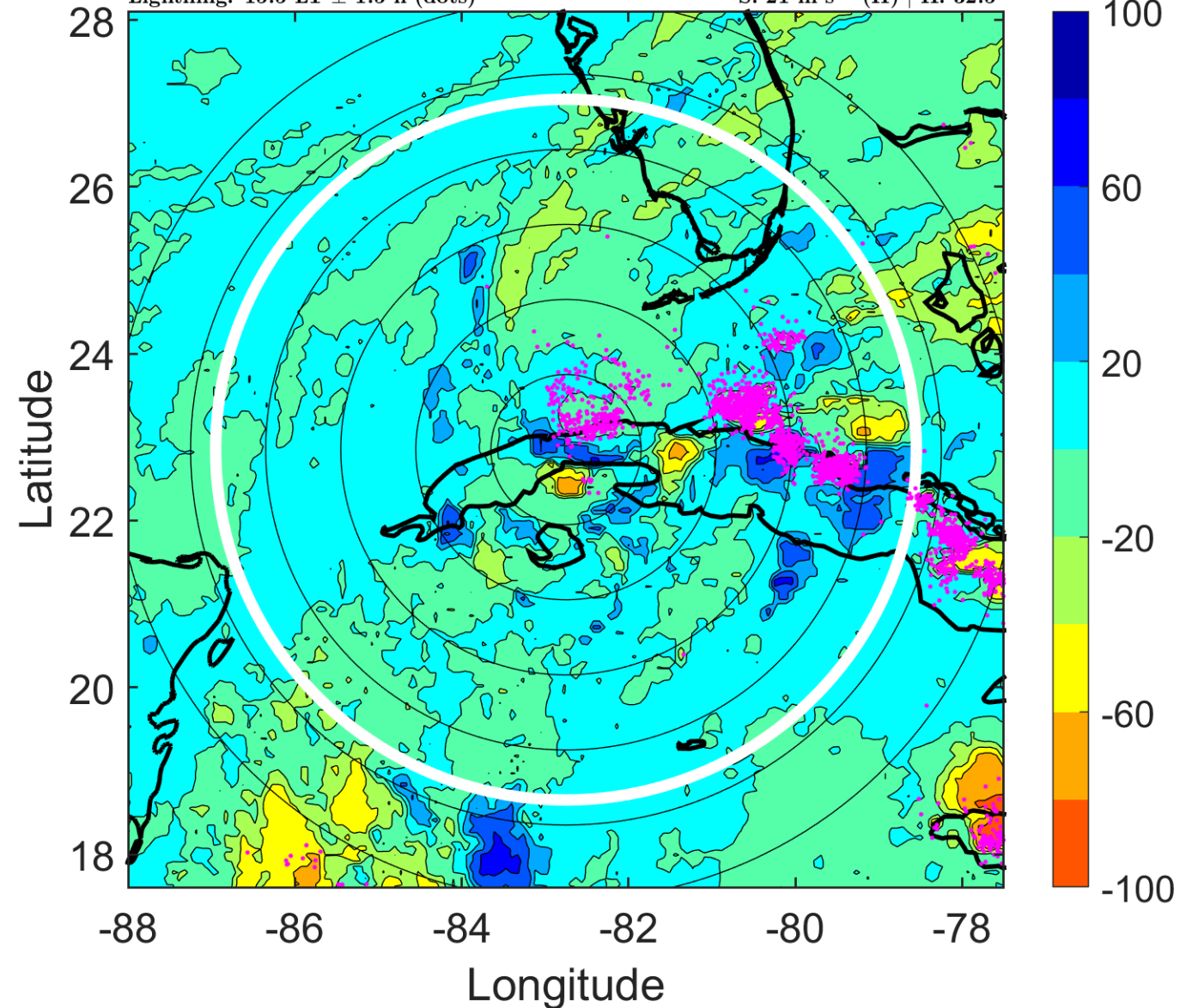

IR BT & Lightning

t: 2010101500 (18.5 LT)

Lightning: 18.5 LT \pm 1.5 h (dots)

PT: SLCP | EA: QUASI

18L (PAULA) | 40 kt TS

S: 21 m s⁻¹ (H) | H: 40°

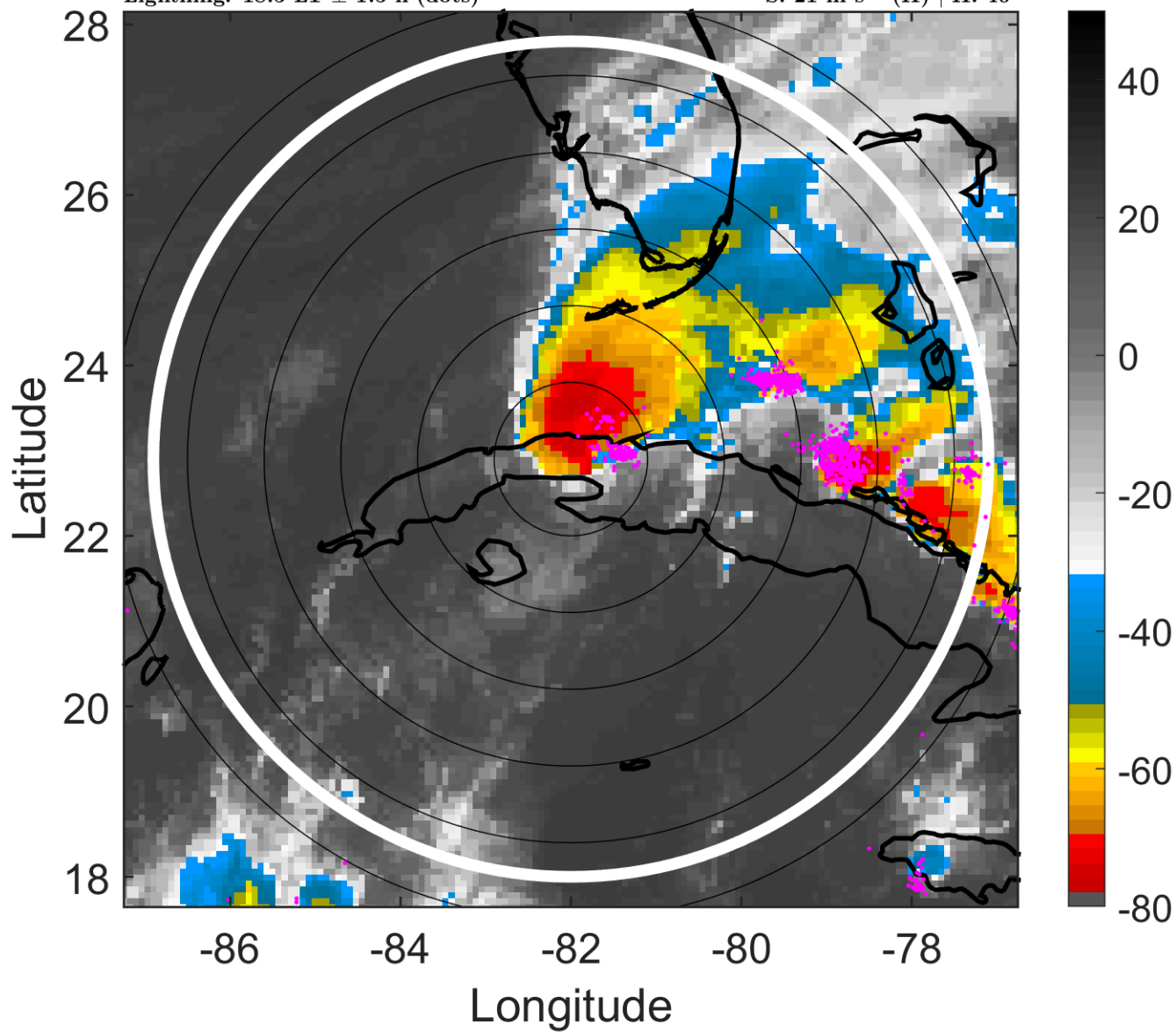

6-h IR BT Differences & Lightning

Δ t: 2010101500 (18.5 LT) - 2010101418 (12.4 LT)

Lightning: 18.5 LT \pm 1.5 h (dots)

PT: SLCP | EA: QUASI

18L (PAULA) | 40 kt TS

S: 21 m s⁻¹ (H) | H: 40°

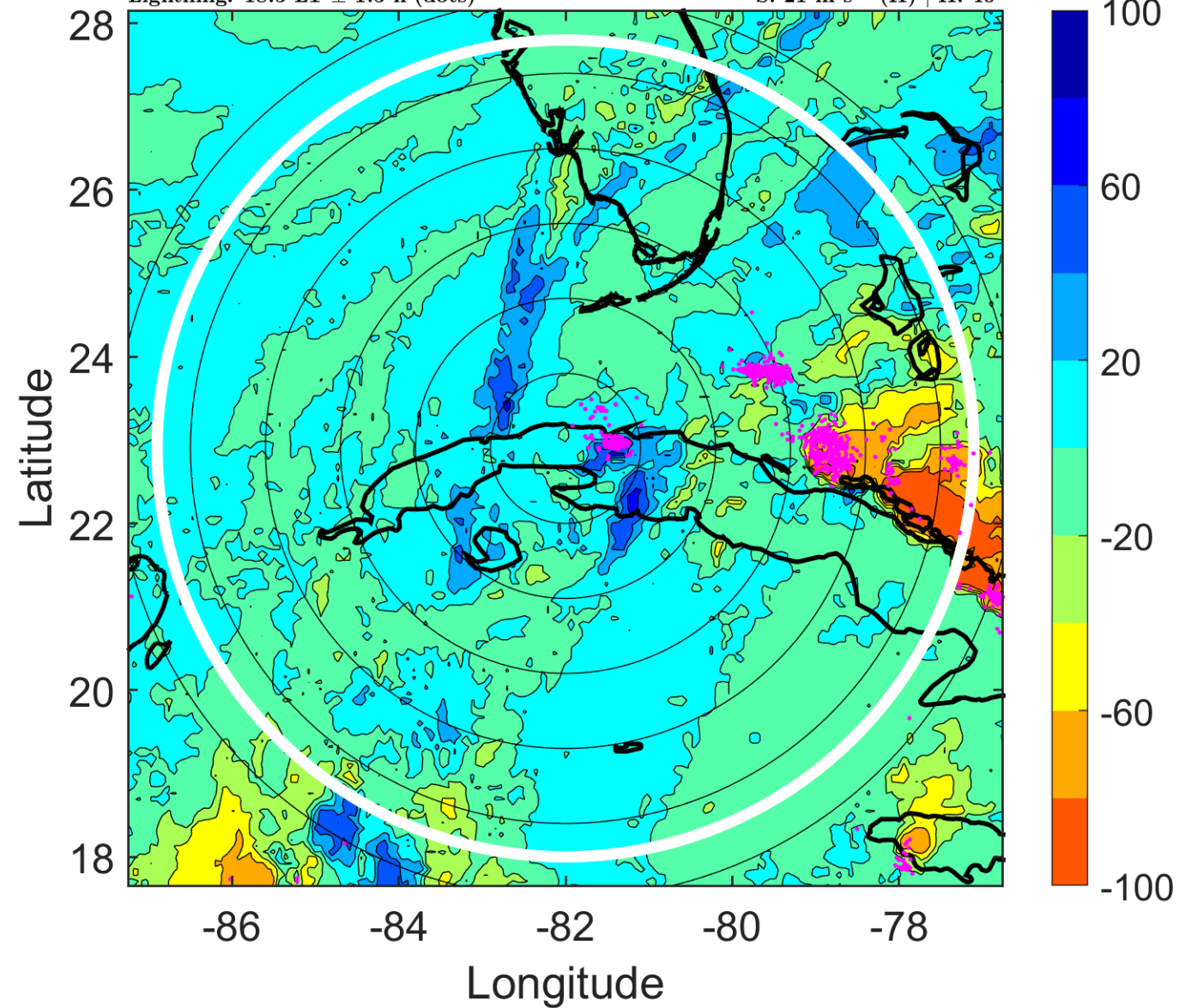

IR BT & Lightning

t: 2010101503 (21.6 LT)

Lightning: 21.6 LT \pm 1.5 h (dots)

PT: SLCP | EA: QUASI

18L (PAULA) | 35 kt TS

S: 20.8 m s⁻¹ (H) | H: 45.5°

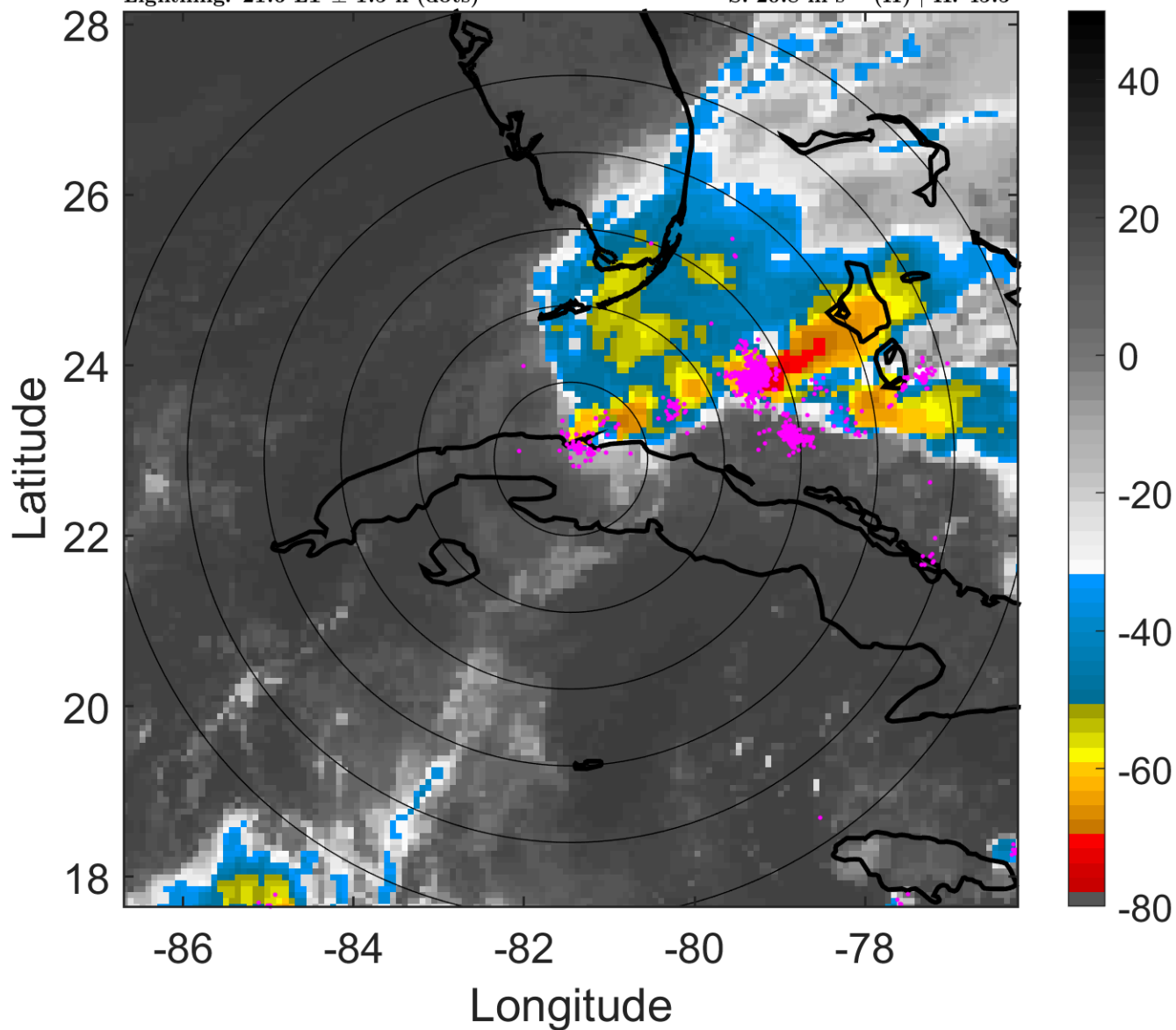

6-h IR BT Differences & Lightning

Δ t: 2010101503 (21.6 LT) - 2010101421 (15.5 LT)

Lightning: 21.6 LT \pm 1.5 h (dots)

PT: SLCP | EA: QUASI

18L (PAULA) | 35 kt TS

S: 20.8 m s⁻¹ (H) | H: 45.5°

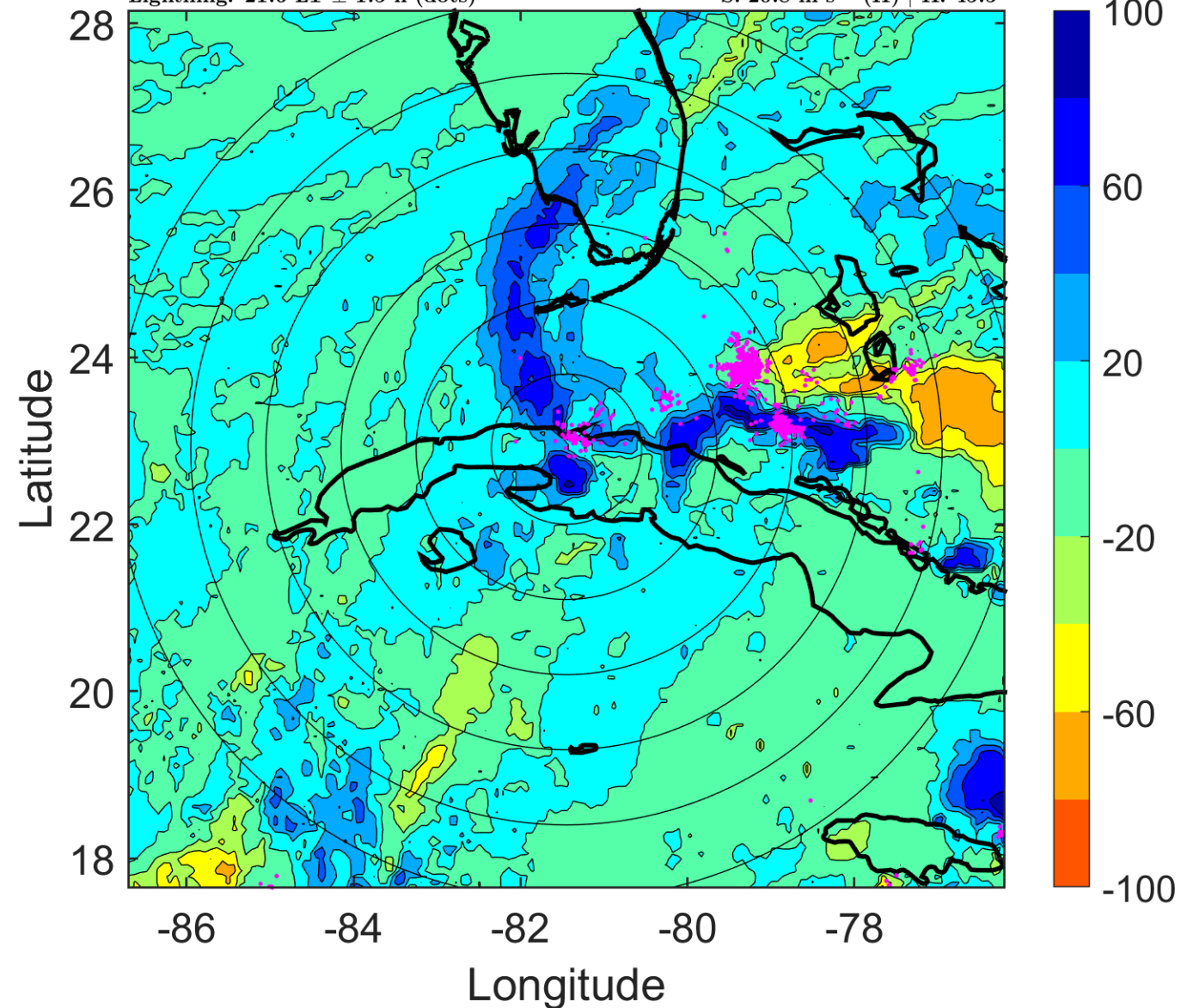

IR BT & Lightning

t: 2010101506 (0.6 LT)

Lightning: 0.6 LT \pm 1.5 h (dots)

PT: LLWP | EA: ACT

18L (PAULA) | 30 kt TD

S: 20.5 m s⁻¹ (H) | H: 51°

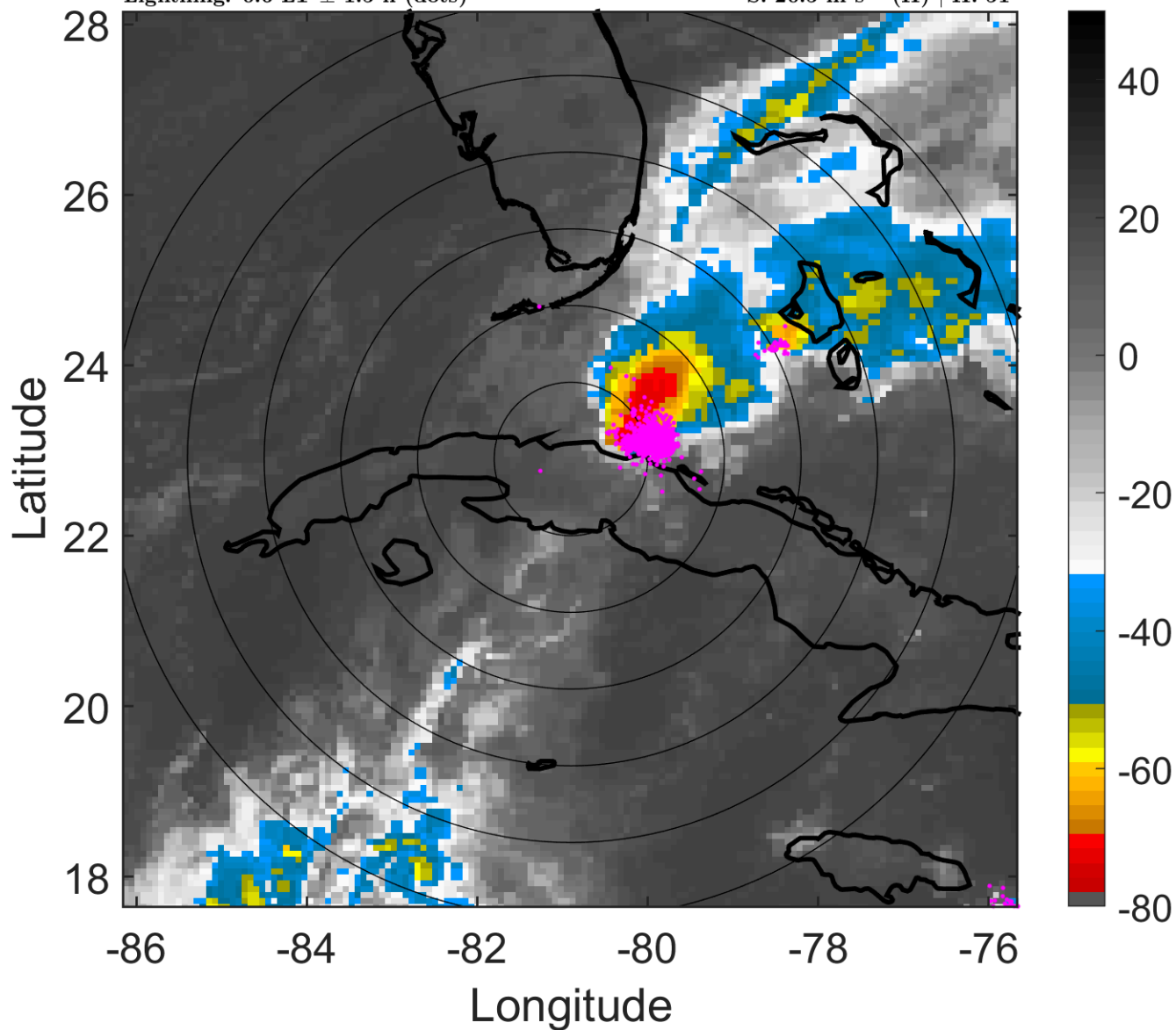

6-h IR BT Differences & Lightning

Δ t: 2010101506 (0.6 LT) - 2010101500 (18.5 LT)

Lightning: 0.6 LT \pm 1.5 h (dots)

PT: LLWP | EA: ACT

18L (PAULA) | 30 kt TD

S: 20.5 m s⁻¹ (H) | H: 51°

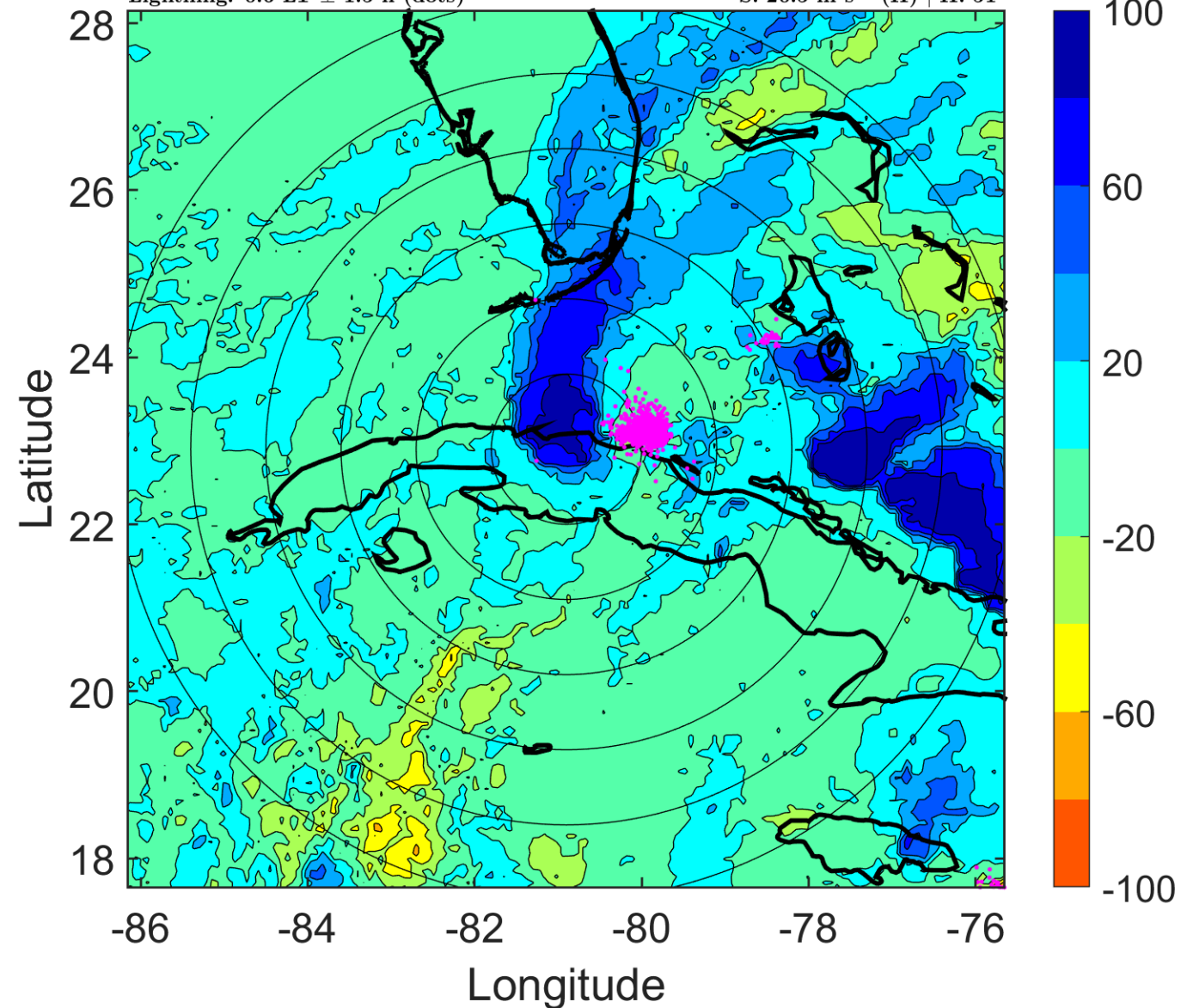

IR BT & Lightning

t: 2010101509 (3.6 LT)

Lightning: 3.6 LT \pm 1.5 h (dots)

PT: LLWP | EA: ACT

18L (PAULA) | 27.5 kt TD

S: null | H: null

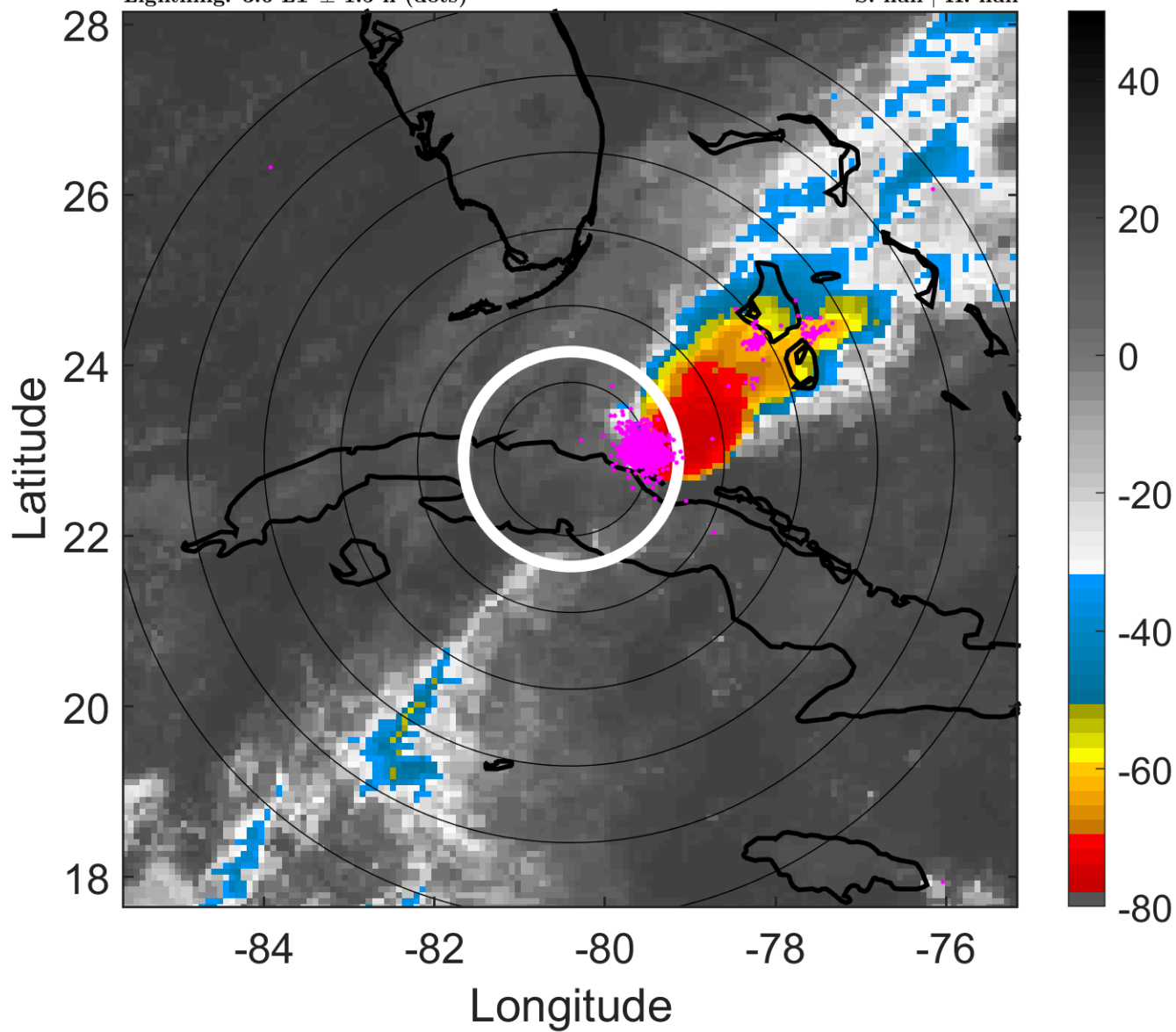

6-h IR BT Differences & Lightning

Δ t: 2010101509 (3.6 LT) - 2010101503 (21.6 LT)

Lightning: 3.6 LT \pm 1.5 h (dots)

PT: LLWP | EA: ACT

18L (PAULA) | 27.5 kt TD

S: null | H: null

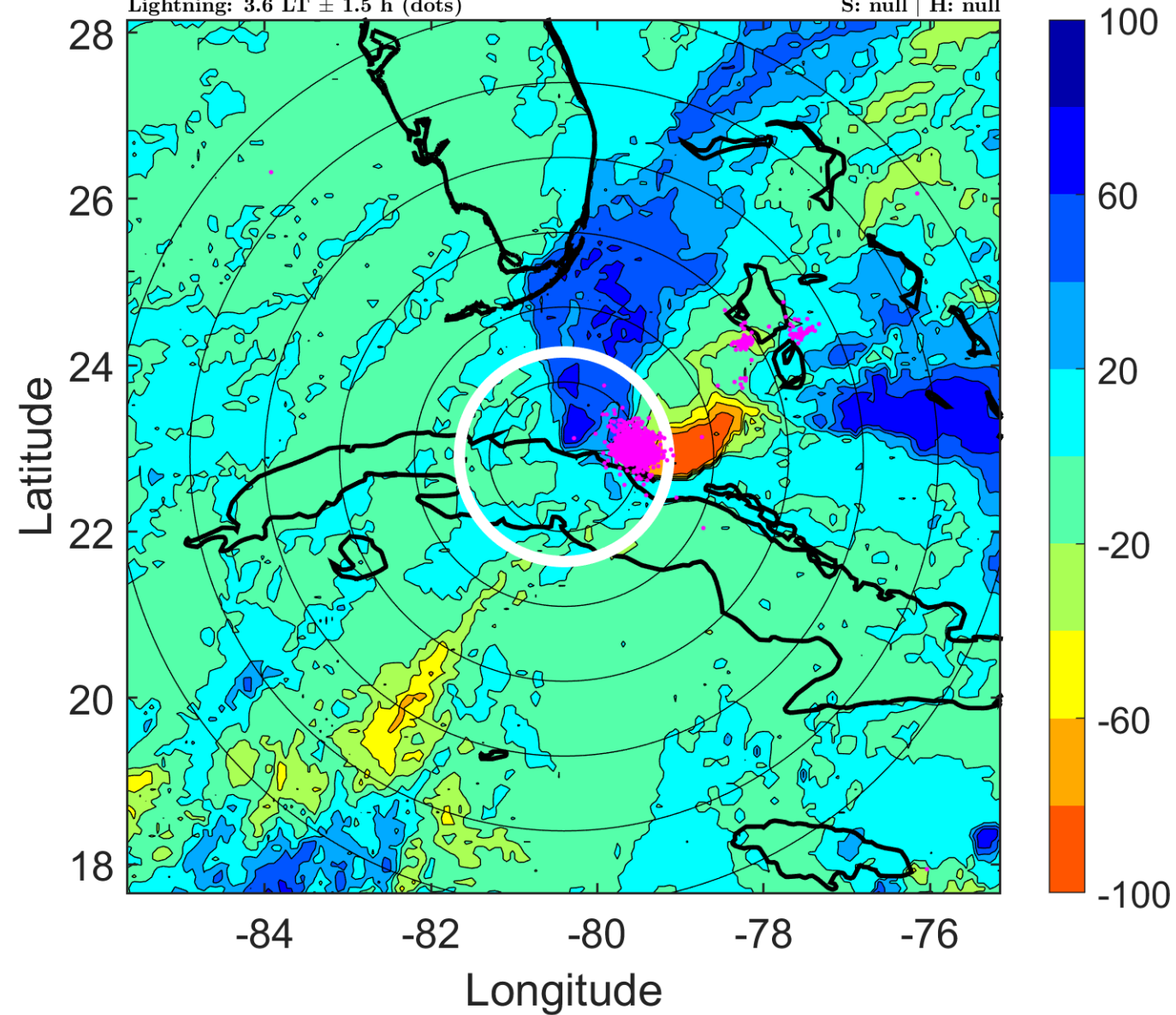

IR BT & Lightning

t: 2010101512 (6.7 LT)

Lightning: 6.7 LT \pm 1.5 h (dots)

PT: LLWP | EA: ACT

18L (PAULA) | 25 kt LO

S: null | H: null

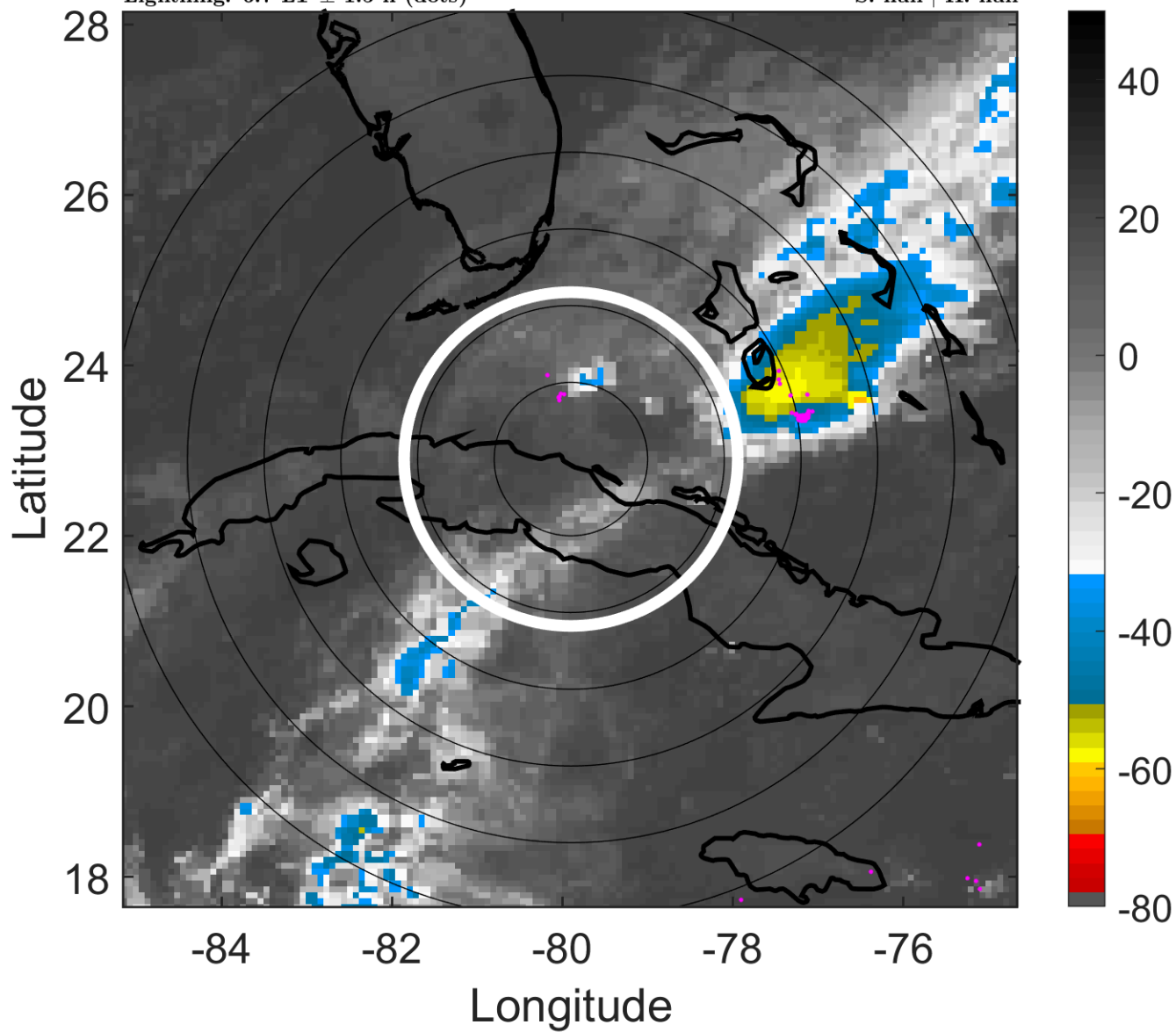

6-h IR BT Differences & Lightning

Δ t: 2010101512 (6.7 LT) - 2010101506 (0.6 LT)

Lightning: 6.7 LT \pm 1.5 h (dots)

PT: LLWP | EA: ACT

18L (PAULA) | 25 kt LO

S: null | H: null

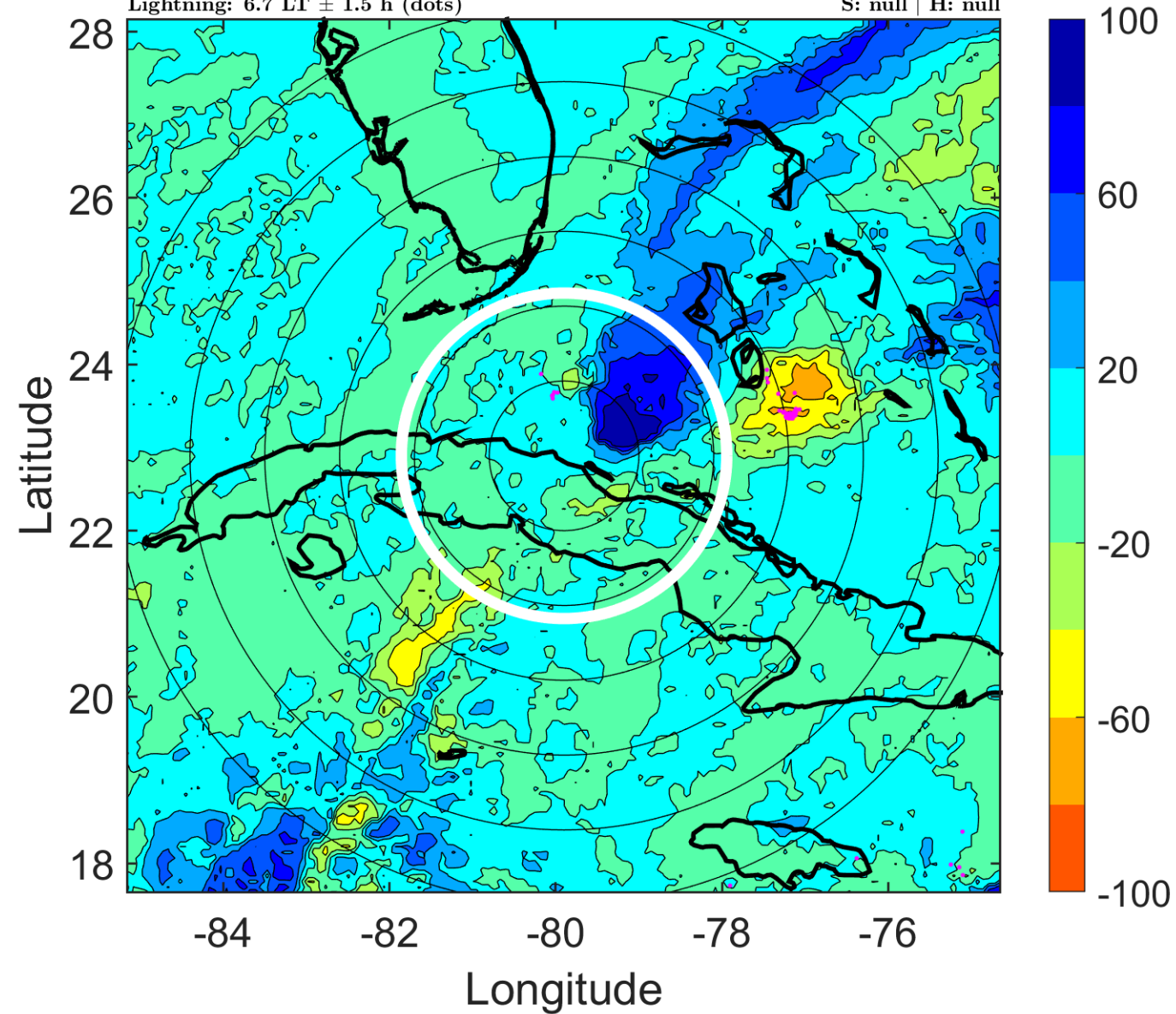

IR BT & Lightning

t: 2010101515 (9.7 LT)

Lightning: 9.7 LT \pm 1.5 h (dots)

PT: LLWP | EA: ACT

18L (PAULA) | 22.5 kt LO

S: null | H: null

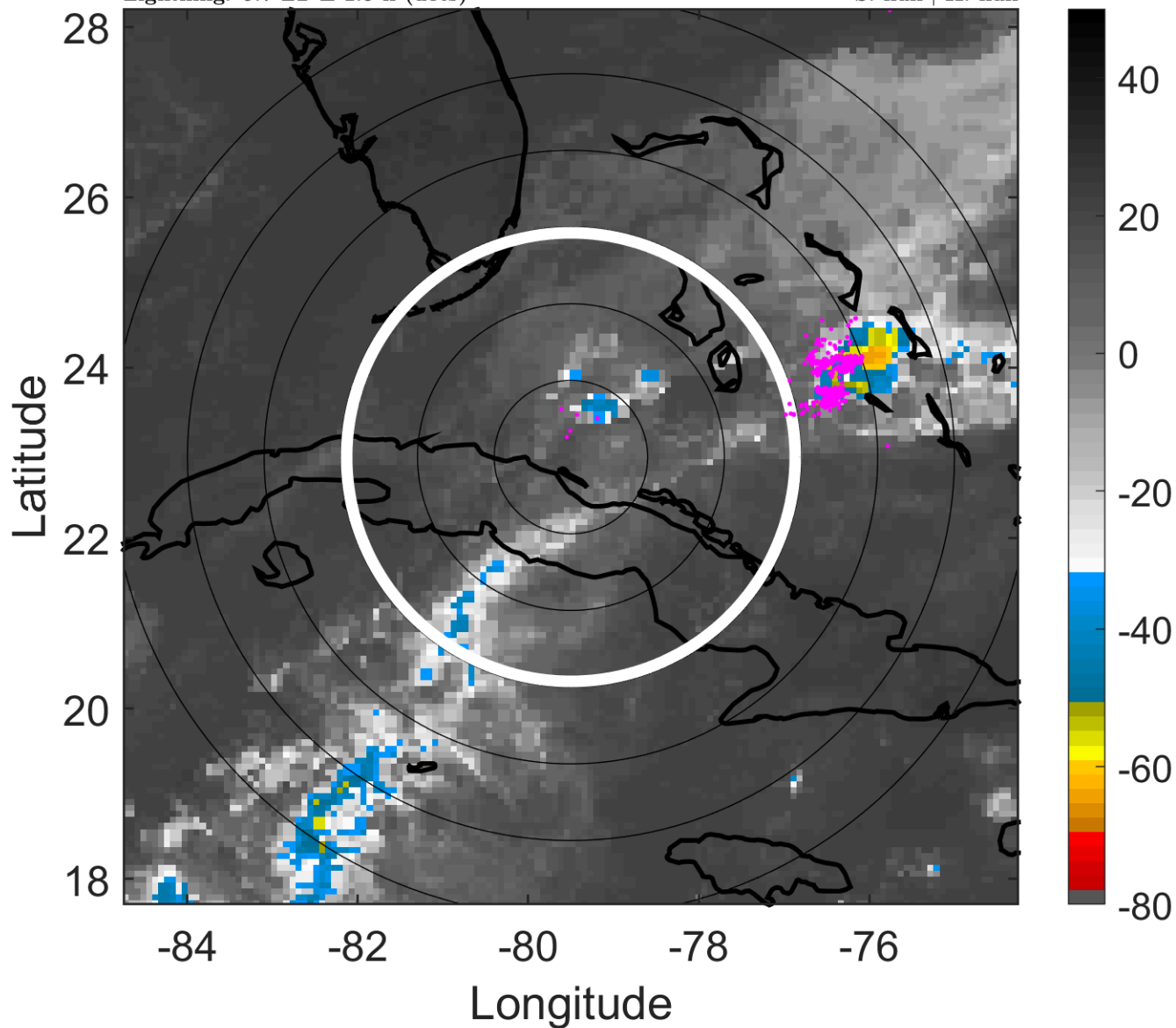

6-h IR BT Differences & Lightning

Δ t: 2010101515 (9.7 LT) - 2010101509 (3.6 LT)

Lightning: 9.7 LT \pm 1.5 h (dots)

PT: LLWP | EA: ACT

18L (PAULA) | 22.5 kt LO

S: null | H: null

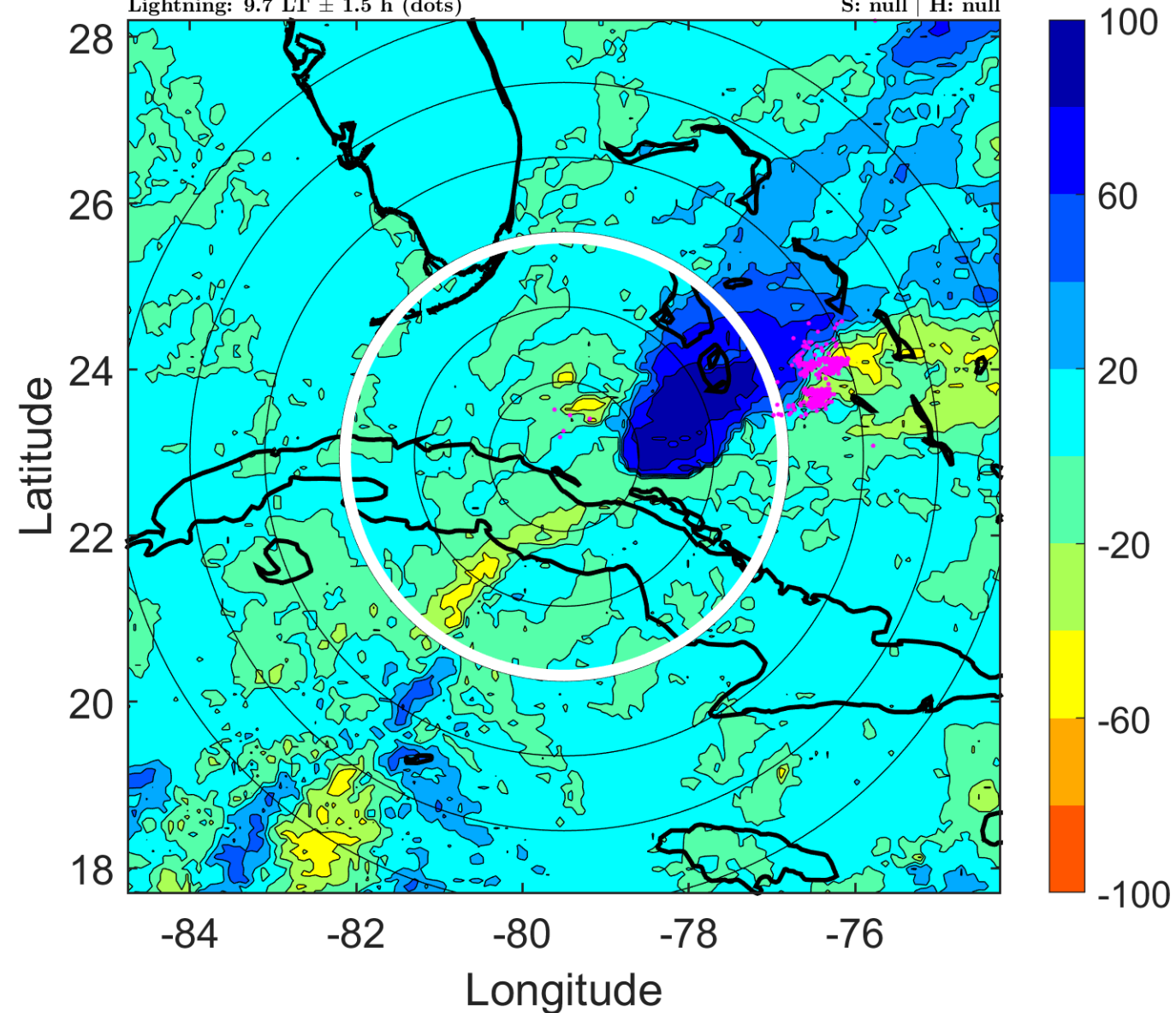

IR BT & Lightning

t: 2010101518 (12.7 LT)

Lightning: 12.7 LT \pm 1.5 h (dots)

PT: LLWP | EA: ACT

18L (PAULA) | 20 kt LO

S: null | H: null

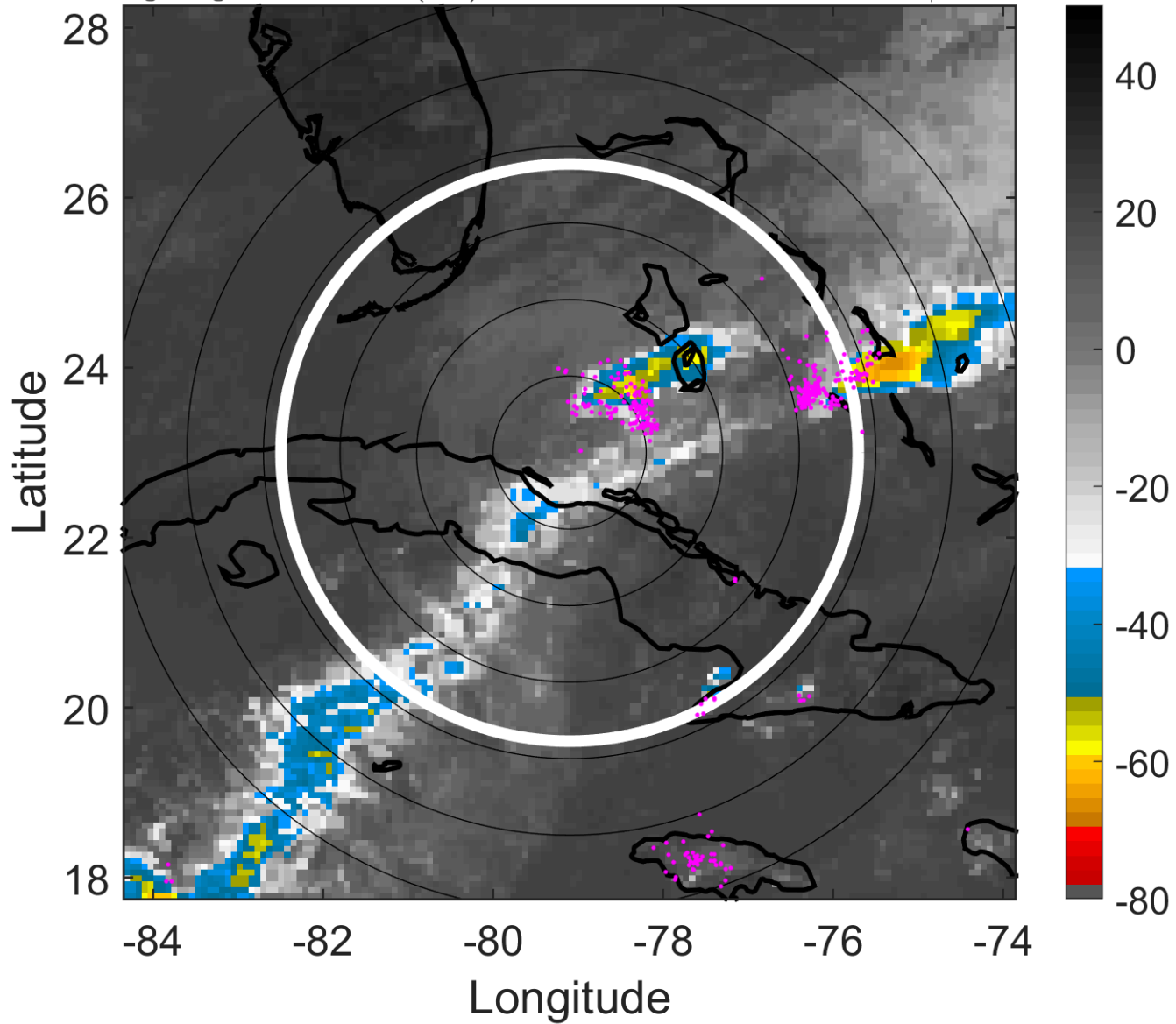

6-h IR BT Differences & Lightning

Δ t: 2010101518 (12.7 LT) - 2010101512 (6.7 LT)

Lightning: 12.7 LT \pm 1.5 h (dots)

PT: LLWP | EA: ACT

18L (PAULA) | 20 kt LO

S: null | H: null

