

### IR BT & Lightning

t: 2021091906 (2.4 LT)

Lightning: 2.4 LT  $\pm$  1.5 h (dots)

PT: LLWP | EA: INACT

16L (PETER) | 35 kt TS

S: 3.1 m s<sup>-1</sup> (L) | H: 23°

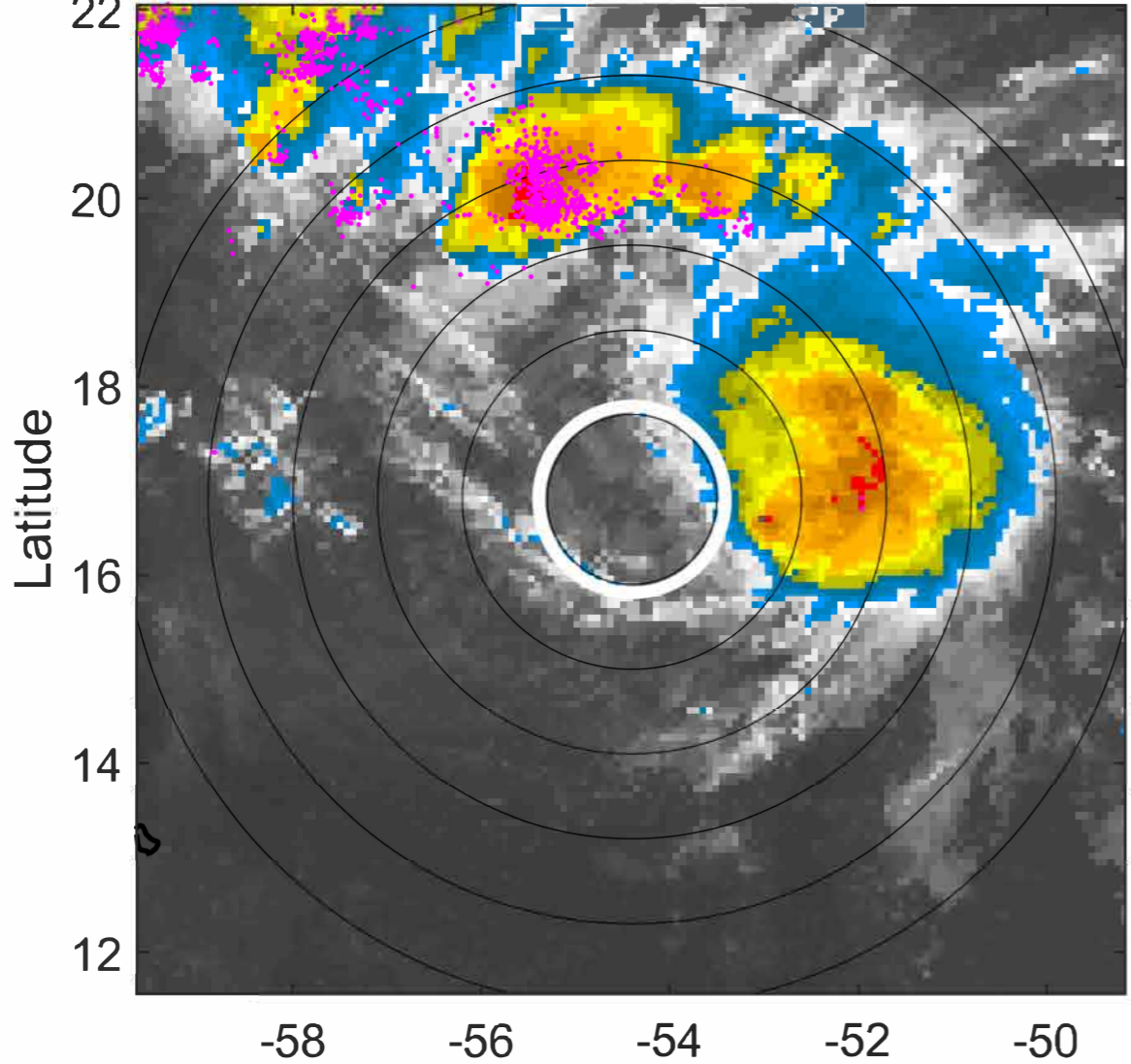

### 6-h IR BT Differences & Lightning

$\Delta$ t: 2021091906 (2.4 LT) - 2021091900 (20.5 LT)

Lightning: 2.4 LT  $\pm$  1.5 h (dots)

PT: LLWP | EA: INACT

16L (PETER) | 35 kt TS

S: 3.1 m s<sup>-1</sup> (L) | H: 23°

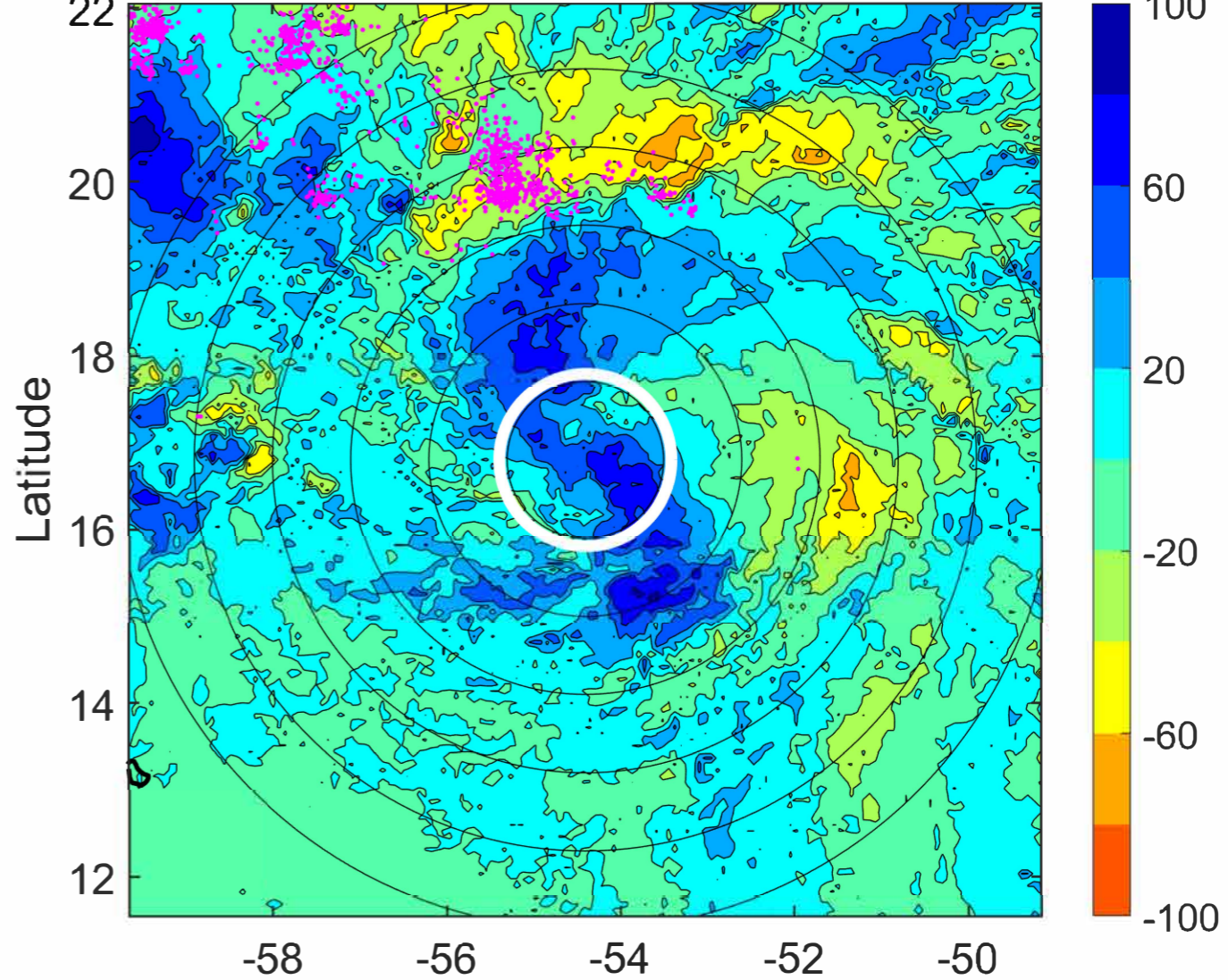

### IR BT & Lightning

t: 2021091909 (5.3 LT)

Lightning: 5.3 LT  $\pm$  1.5 h (dots)

PT: LLWP | EA: INACT

16L (PETER) | 37.5 kt TS

S: 3.4 m s<sup>-1</sup> (L) | H: 24.5°

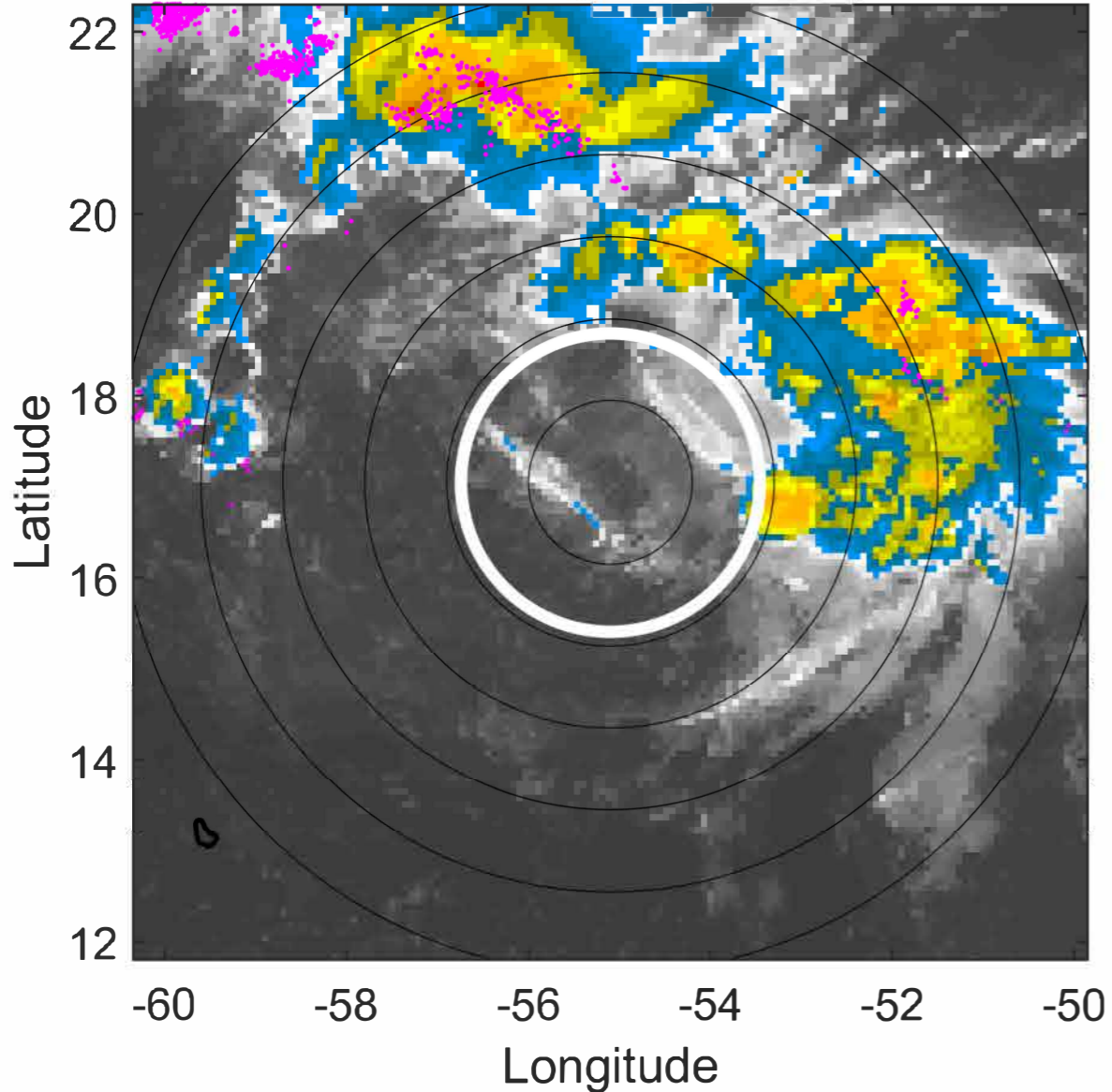

### 6-h IR BT Differences & Lightning

$\Delta$ t: 2021091909 (5.3 LT) - 2021091903 (23.4 LT)

Lightning: 5.3 LT  $\pm$  1.5 h (dots)

PT: LLWP | EA: INACT

16L (PETER) | 37.5 kt TS

S: 3.4 m s<sup>-1</sup> (L) | H: 24.5°

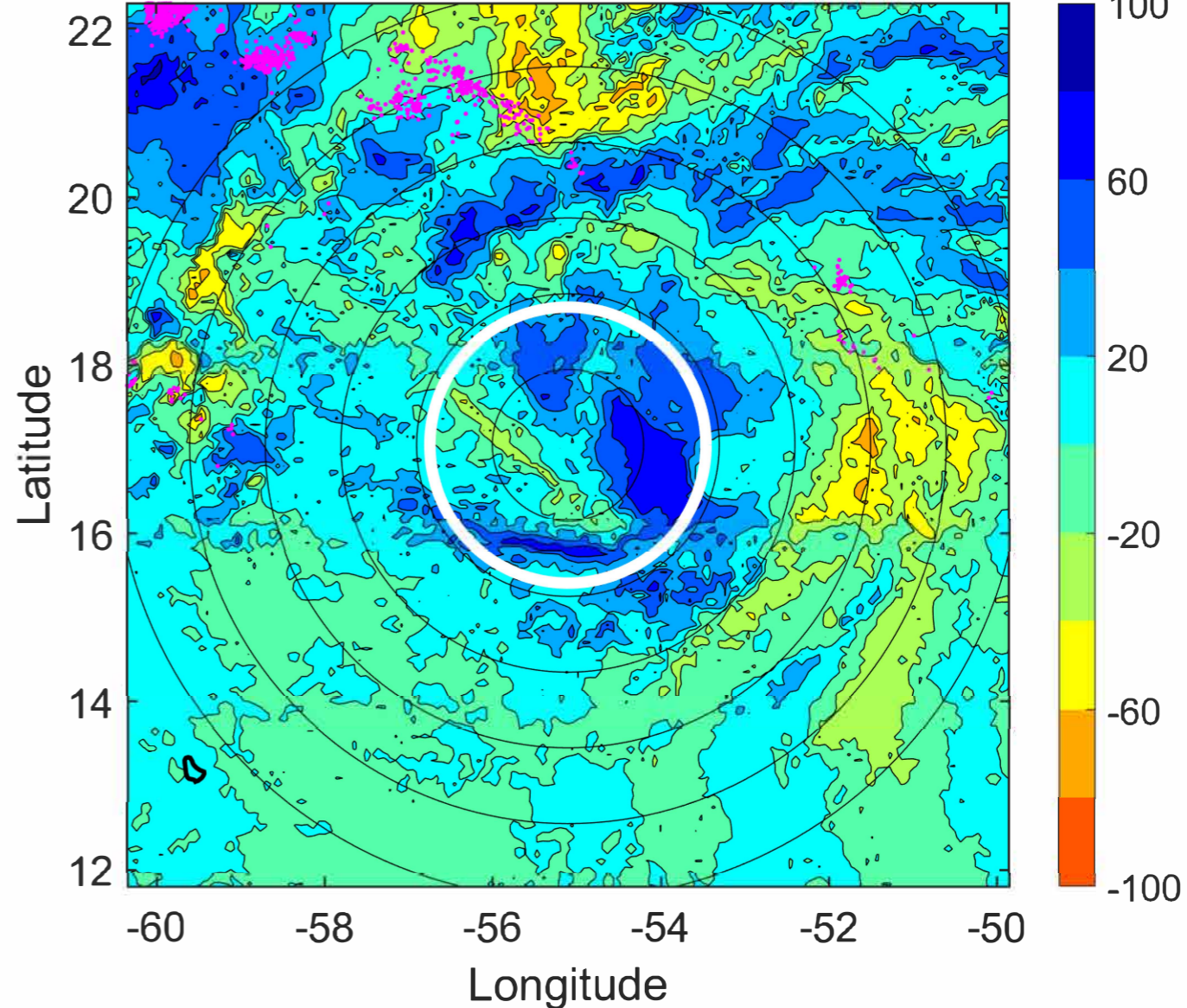

### IR BT & Lightning

t: 2021091912 (8.3 LT)

Lightning: 8.3 LT  $\pm$  1.5 h (dots)

PT: LLWP | EA: INACT

16L (PETER) | 40 kt TS

S: 3.7 m s<sup>-1</sup> (L) | H: 26°

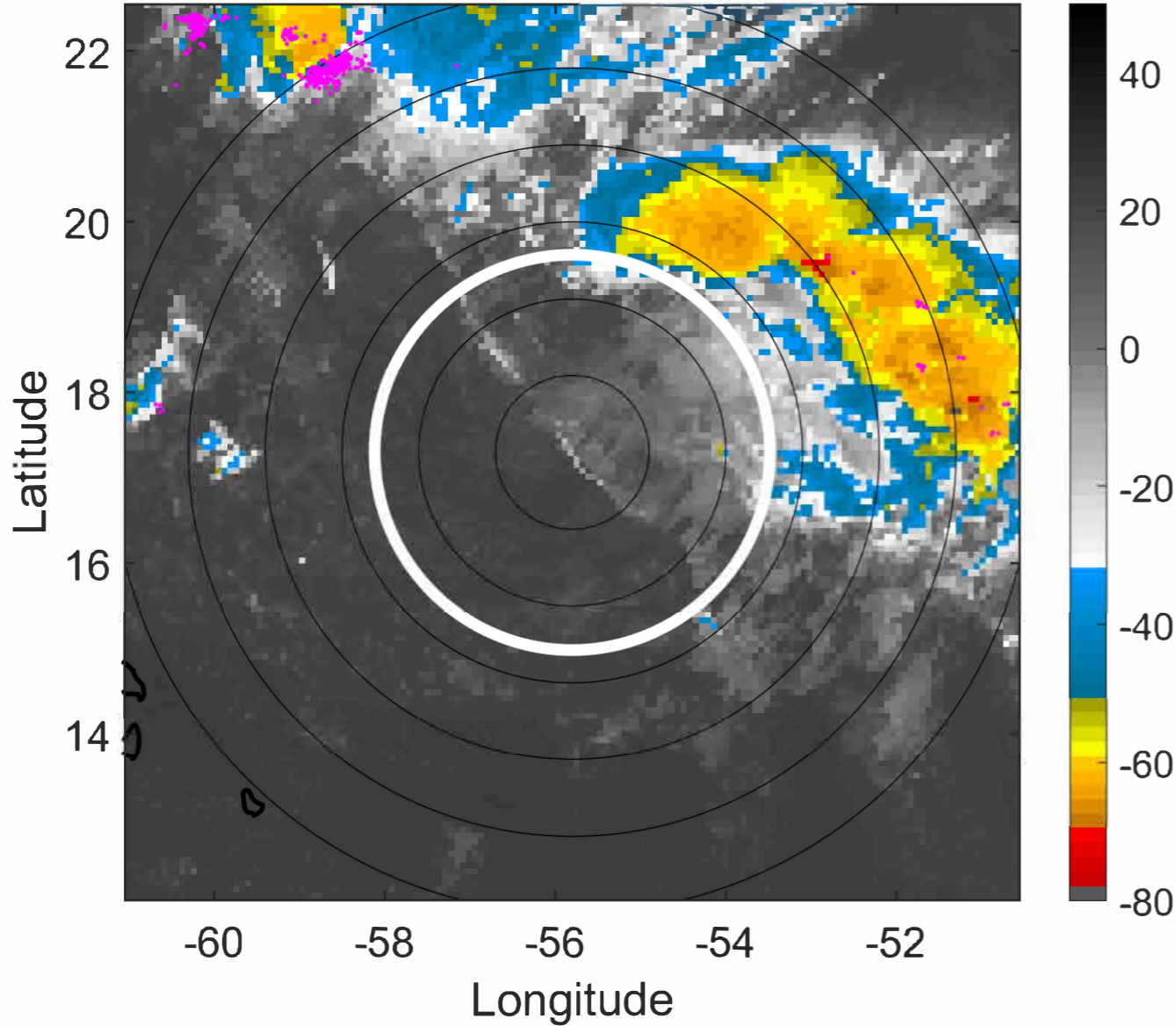

### 6-h IR BT Differences & Lightning

$\Delta$ t: 2021091912 (8.3 LT) - 2021091906 (2.4 LT)

Lightning: 8.3 LT  $\pm$  1.5 h (dots)

PT: LLWP | EA: INACT

16L (PETER) | 40 kt TS

S: 3.7 m s<sup>-1</sup> (L) | H: 26°

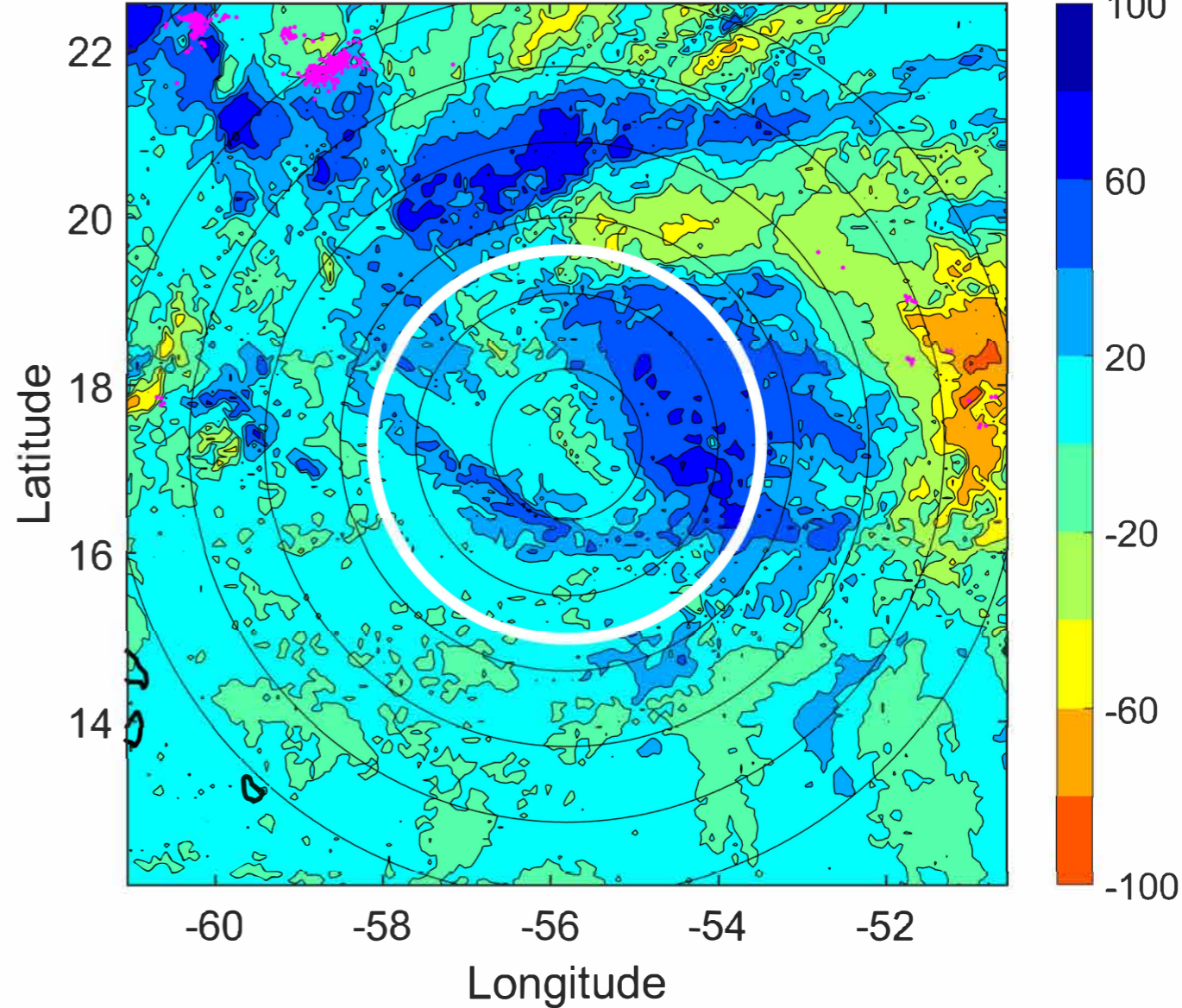

### IR BT & Lightning

t: 2021091915 (11.2 LT)

Lightning: 11.2 LT  $\pm$  1.5 h (dots)

PT: LLWP | EA: INACT

16L (PETER) | 42.5 kt TS

S: 4.2 m s<sup>-1</sup> (L) | H: 21.5°

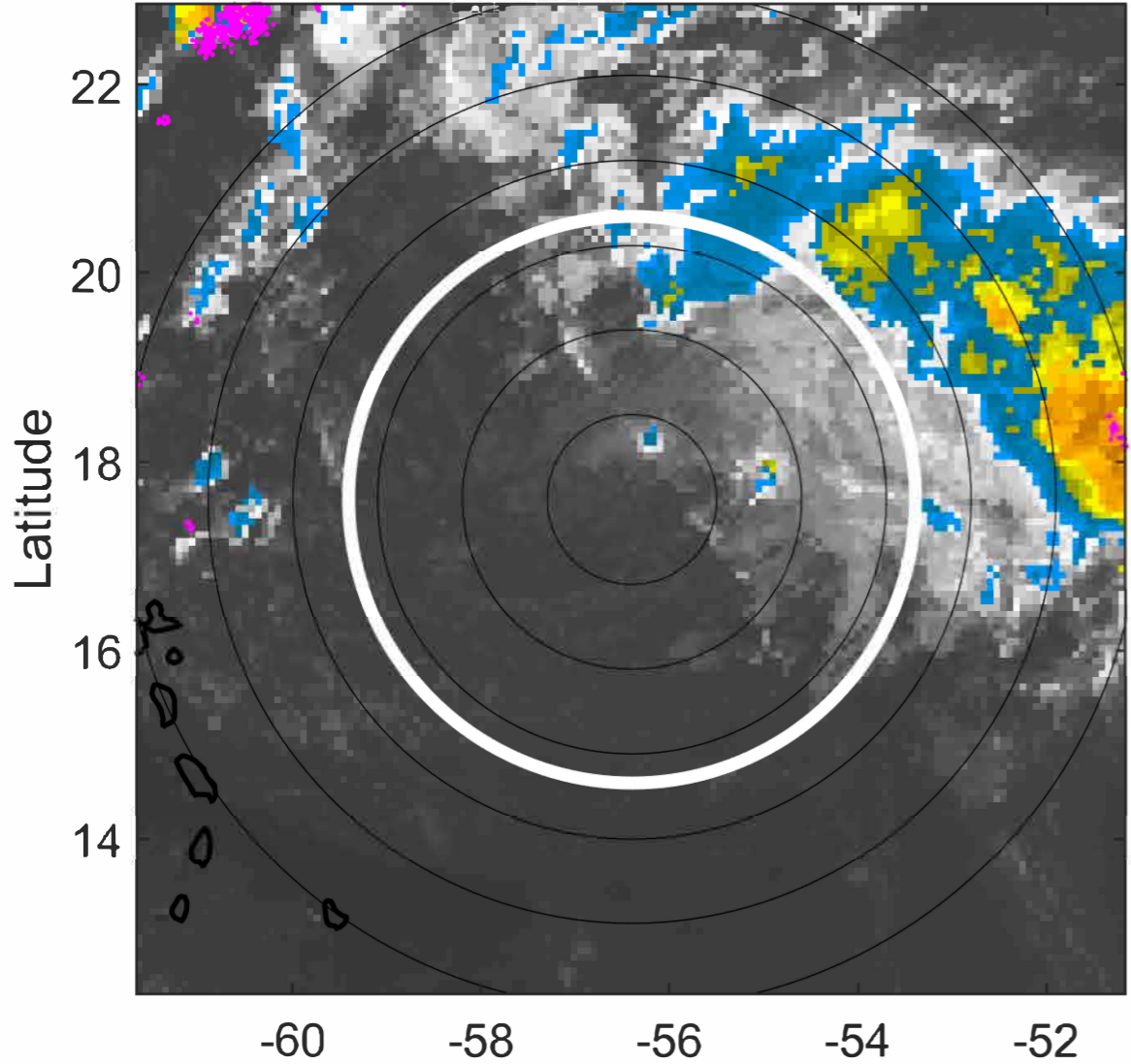

### 6-h IR BT Differences & Lightning

$\Delta$ t: 2021091915 (11.2 LT) - 2021091909 (5.3 LT)

Lightning: 11.2 LT  $\pm$  1.5 h (dots)

PT: LLWP | EA: INACT

16L (PETER) | 42.5 kt TS

S: 4.2 m s<sup>-1</sup> (L) | H: 21.5°

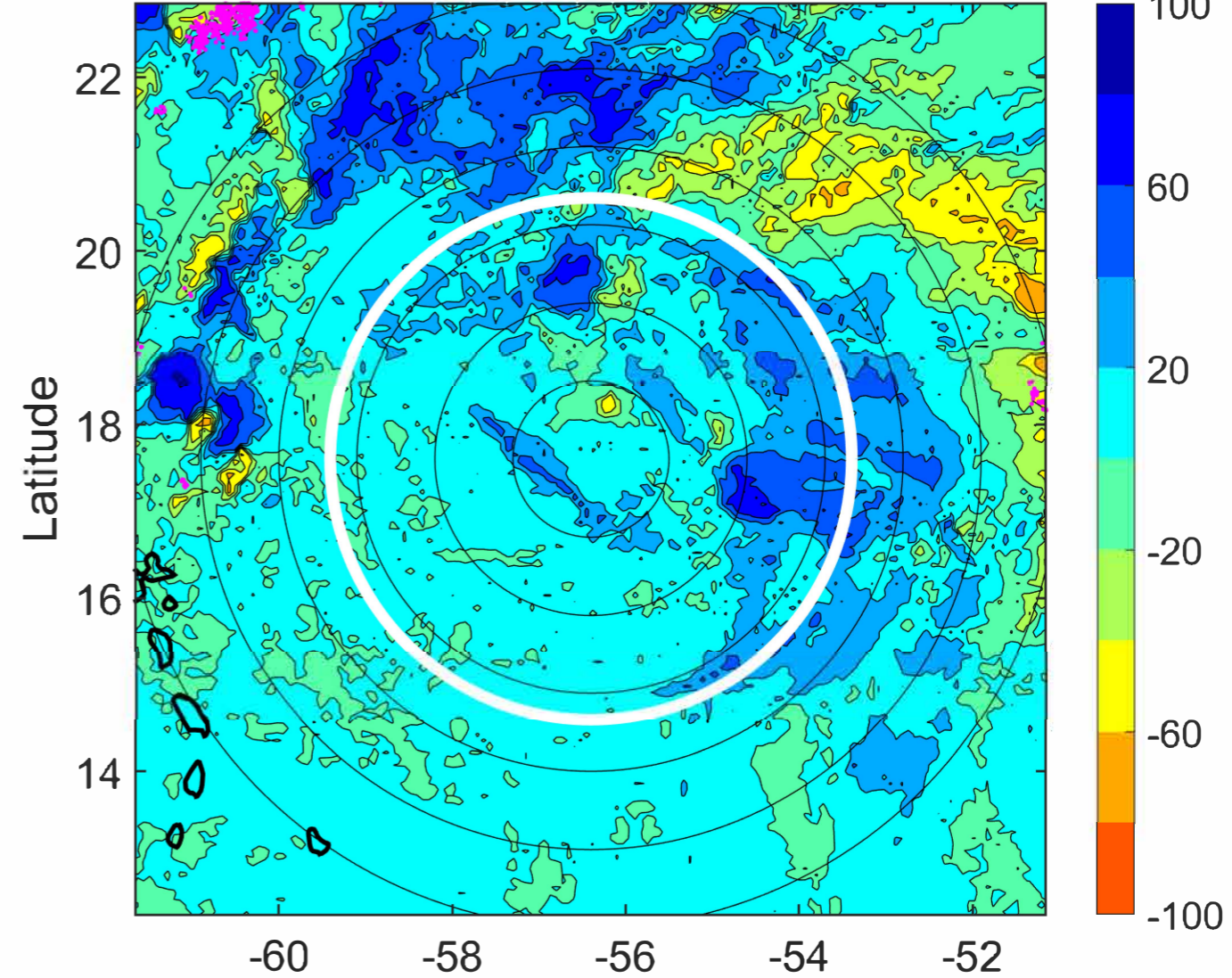

### IR BT & Lightning

t: 2021091918 (14.2 LT)

Lightning: 14.2 LT  $\pm$  1.5 h (dots)

PT: LLWP | EA: INACT

16L (PETER) | 45 kt TS

S: 4.7 m s<sup>-1</sup> (M) | H: 17°

### 6-h IR BT Differences & Lightning

$\Delta$ t: 2021091918 (14.2 LT) - 2021091912 (8.3 LT)

Lightning: 14.2 LT  $\pm$  1.5 h (dots)

PT: LLWP | EA: INACT

16L (PETER) | 45 kt TS

S: 4.7 m s<sup>-1</sup> (M) | H: 17°

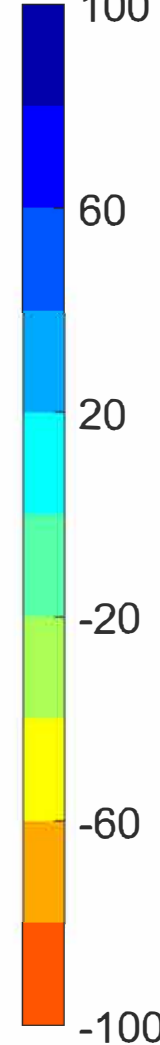
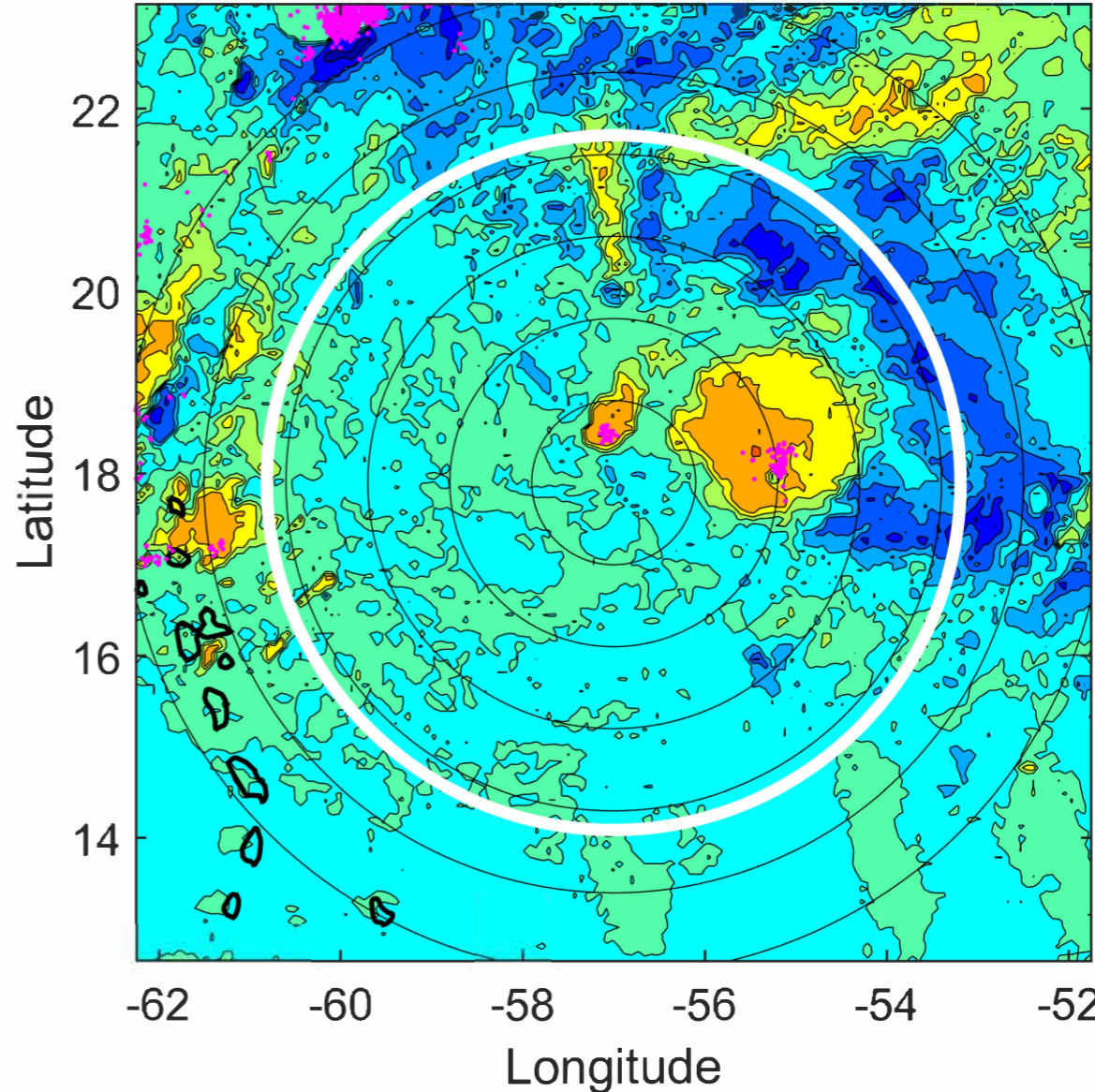
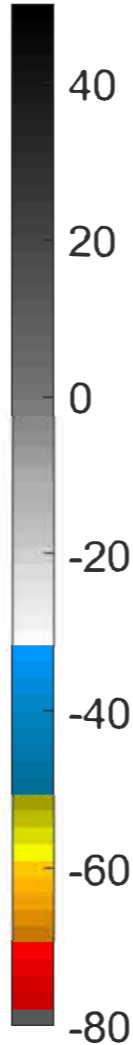
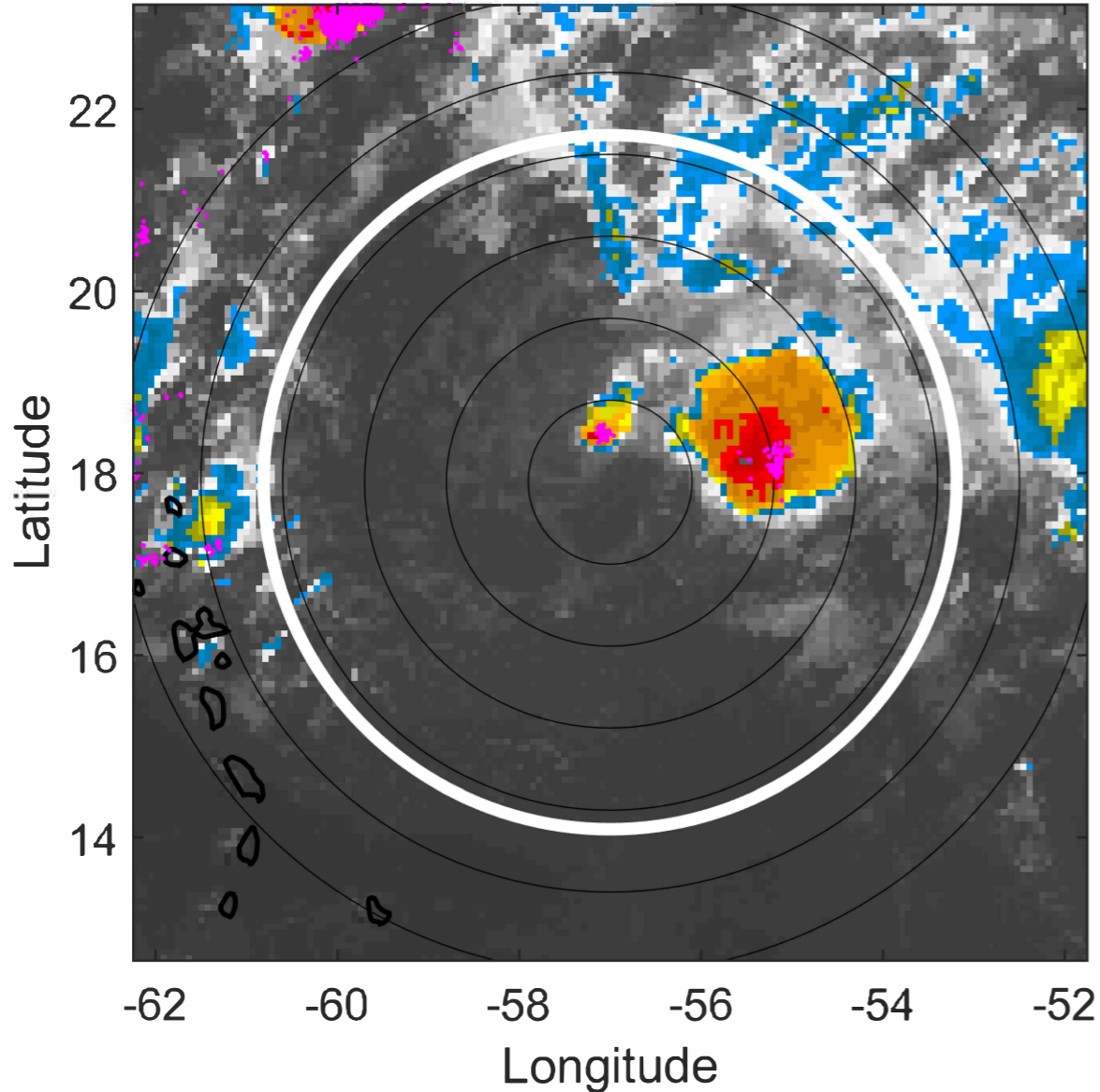

### IR BT & Lightning

t: 2021091921 (17.2 LT)

Lightning: 17.2 LT  $\pm$  1.5 h (dots)

PT: LLWP | EA: INACT

16L (PETER) | 45 kt TS

S: 5.6 m s<sup>-1</sup> (M) | H: 22°

### 6-h IR BT Differences & Lightning

$\Delta$ t: 2021091921 (17.2 LT) - 2021091915 (11.2 LT)

Lightning: 17.2 LT  $\pm$  1.5 h (dots)

PT: LLWP | EA: INACT

16L (PETER) | 45 kt TS

S: 5.6 m s<sup>-1</sup> (M) | H: 22°

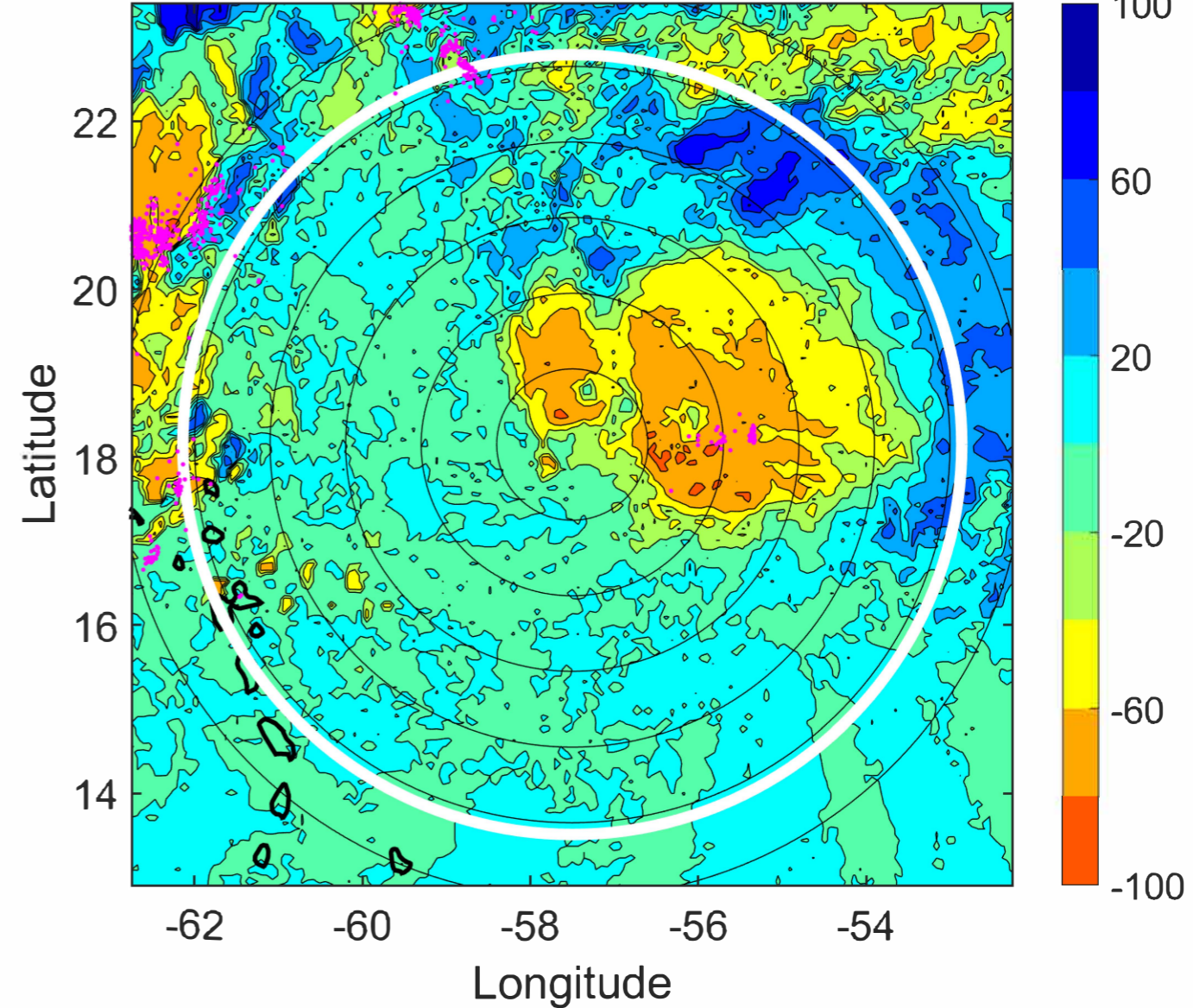
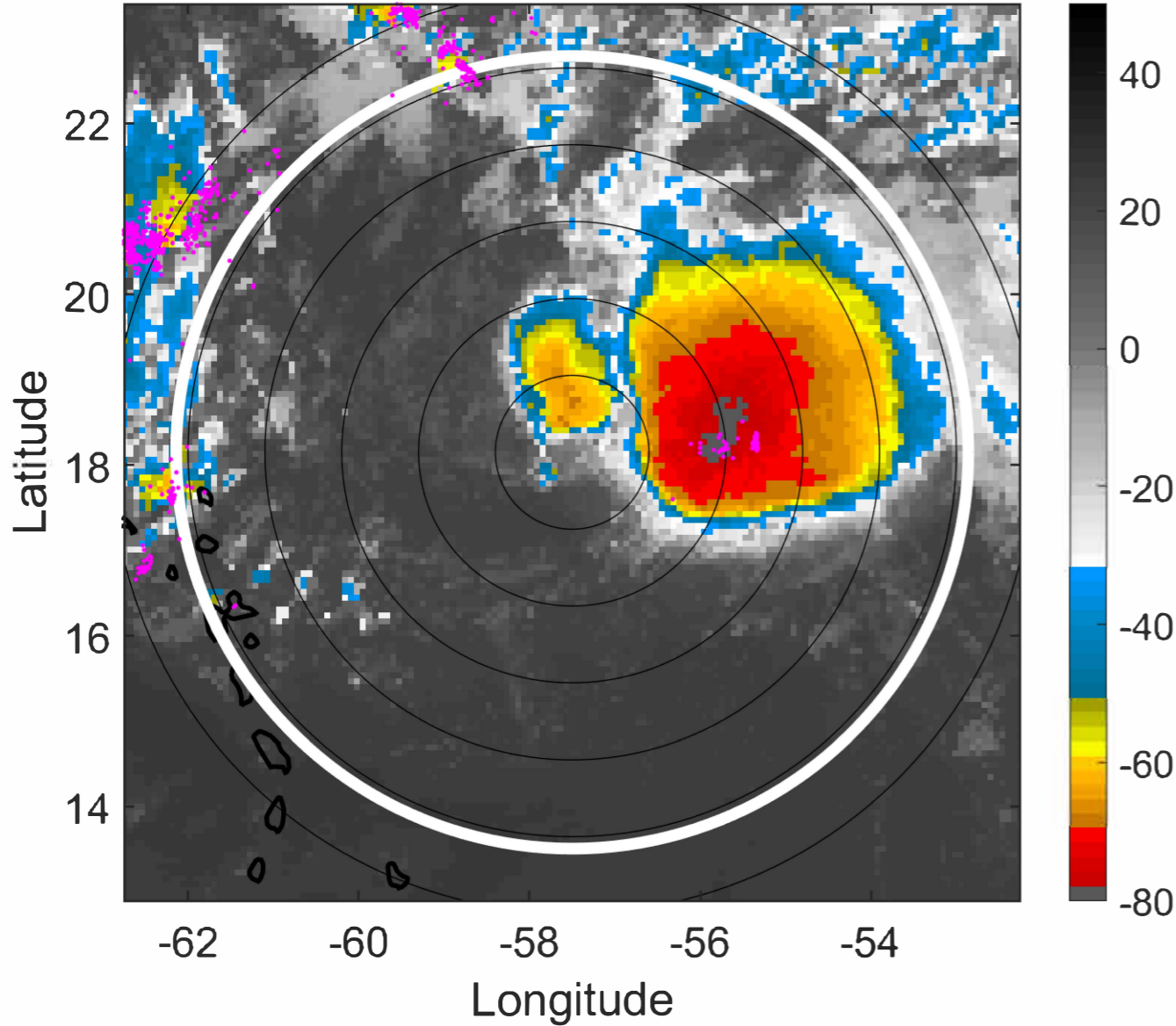

### IR BT & Lightning

t: 2021092000 (20.1 LT)

Lightning: 20.1 LT  $\pm$  1.5 h (dots)

PT: LLWP | EA: INACT

16L (PETER) | 45 kt TS

S: 6.5 m s<sup>-1</sup> (M) | H: 27°

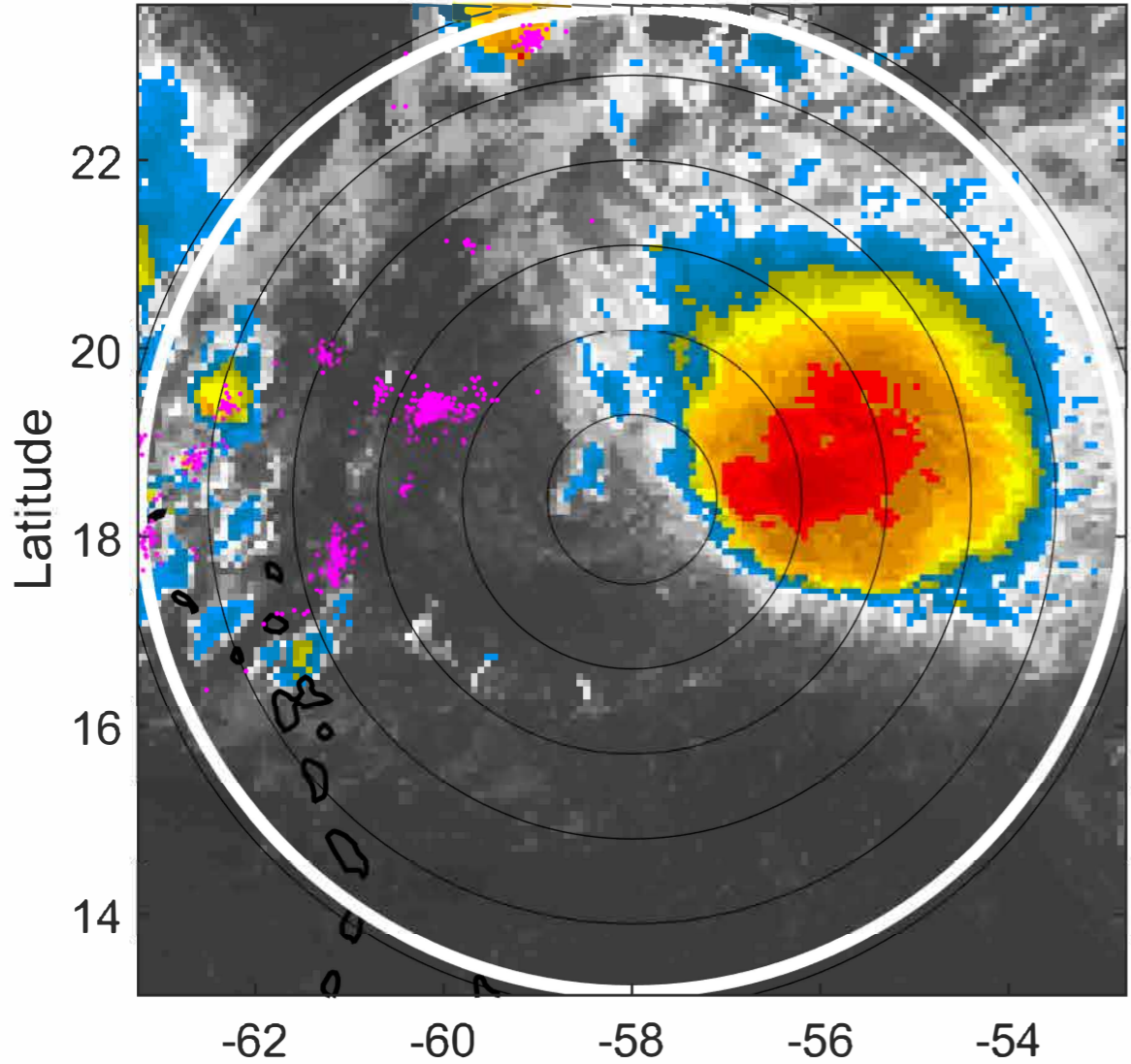

### 6-h IR BT Differences & Lightning

$\Delta$ t: 2021092000 (20.1 LT) - 2021091918 (14.2 LT)

Lightning: 20.1 LT  $\pm$  1.5 h (dots)

PT: LLWP | EA: INACT

16L (PETER) | 45 kt TS

S: 6.5 m s<sup>-1</sup> (M) | H: 27°

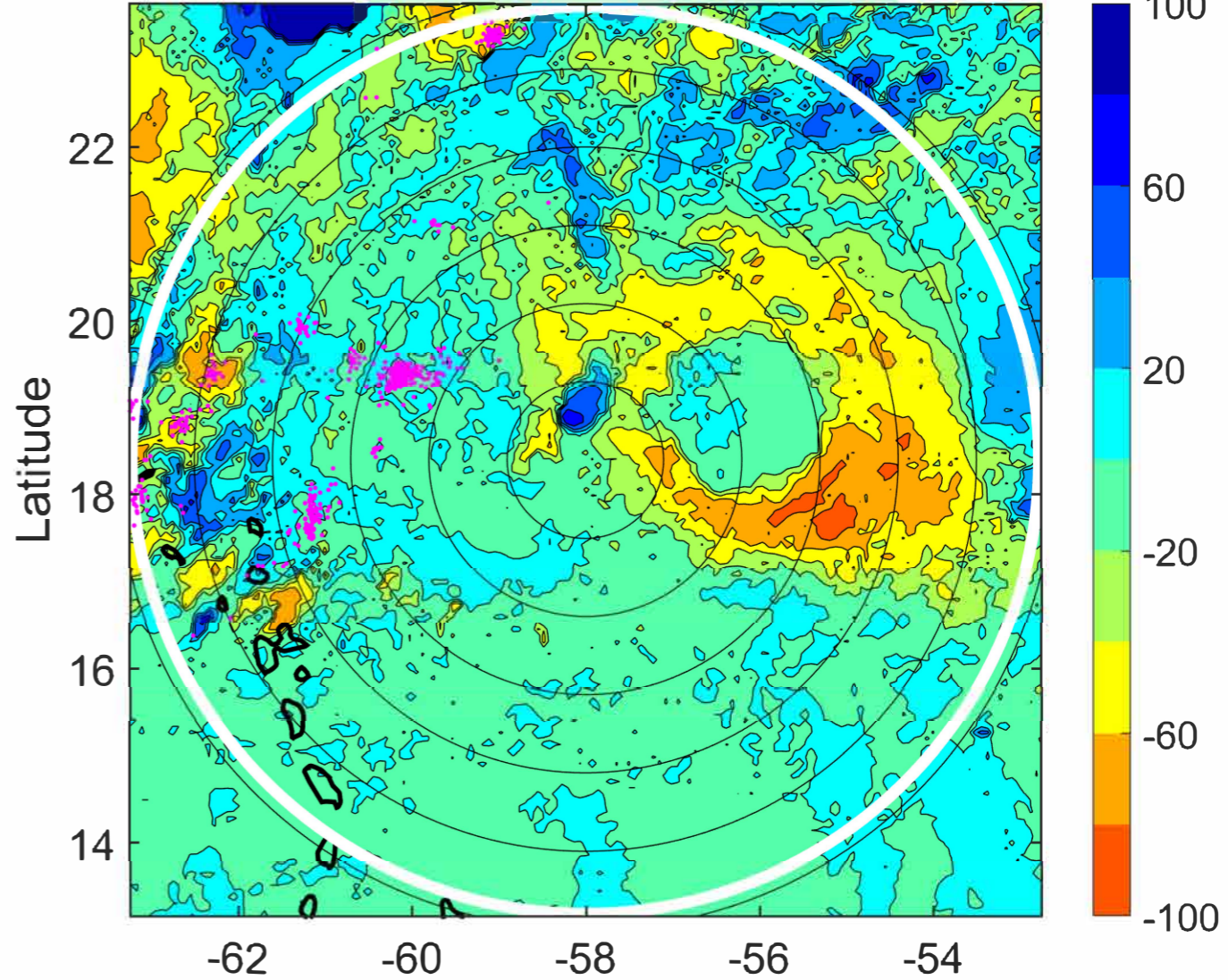

### IR BT & Lightning

t: 2021092003 (23.1 LT)

Lightning: 23.1 LT  $\pm$  1.5 h (dots)

PT: LLWP | EA: INACT

16L (PETER) | 45 kt TS

S: 7.1 m s<sup>-1</sup> (M) | H: 36.5°

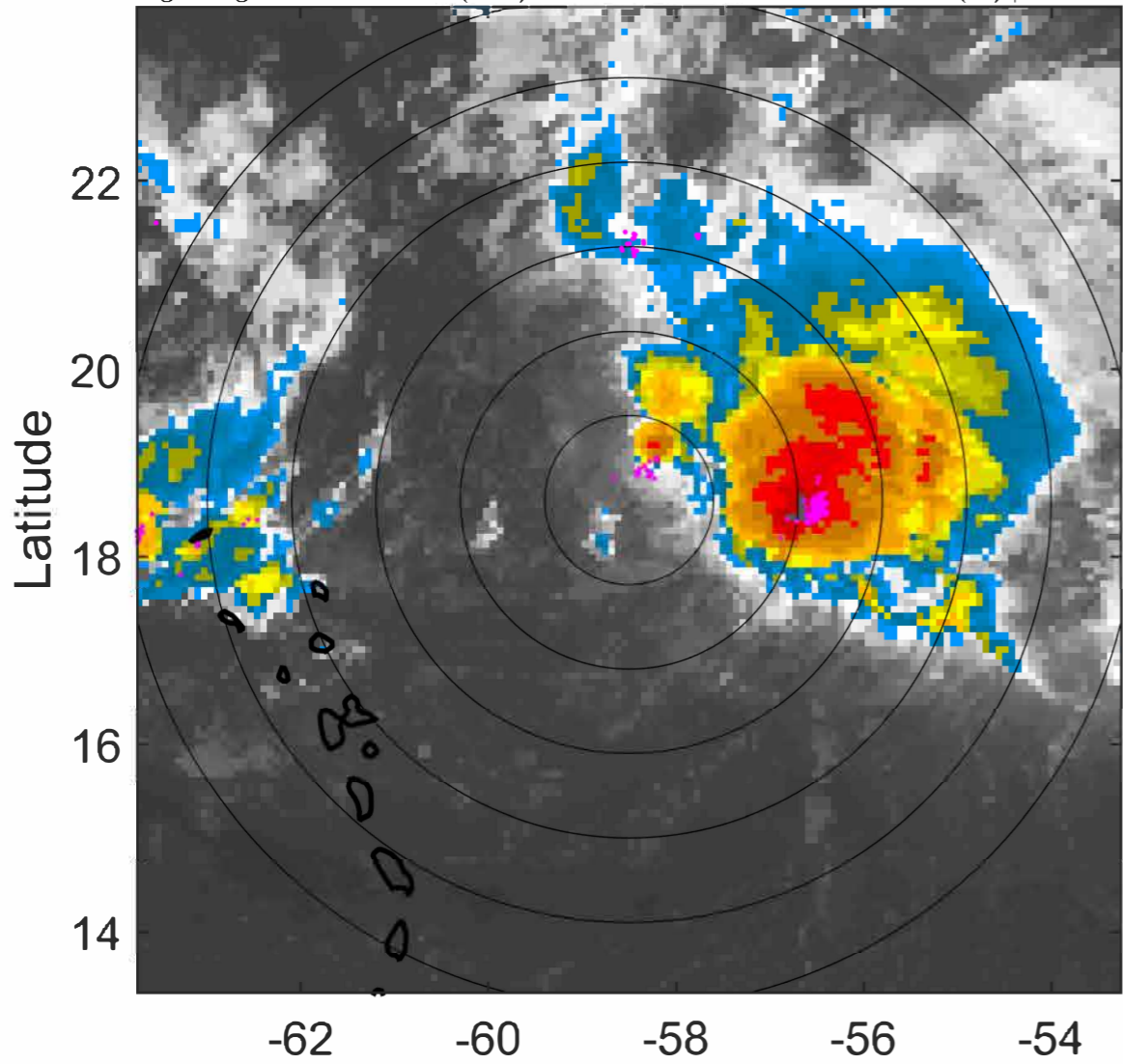

### 6-h IR BT Differences & Lightning

$\Delta$ t: 2021092003 (23.1 LT) - 2021091921 (17.2 LT)

Lightning: 23.1 LT  $\pm$  1.5 h (dots)

PT: LLWP | EA: INACT

16L (PETER) | 45 kt TS

S: 7.1 m s<sup>-1</sup> (M) | H: 36.5°

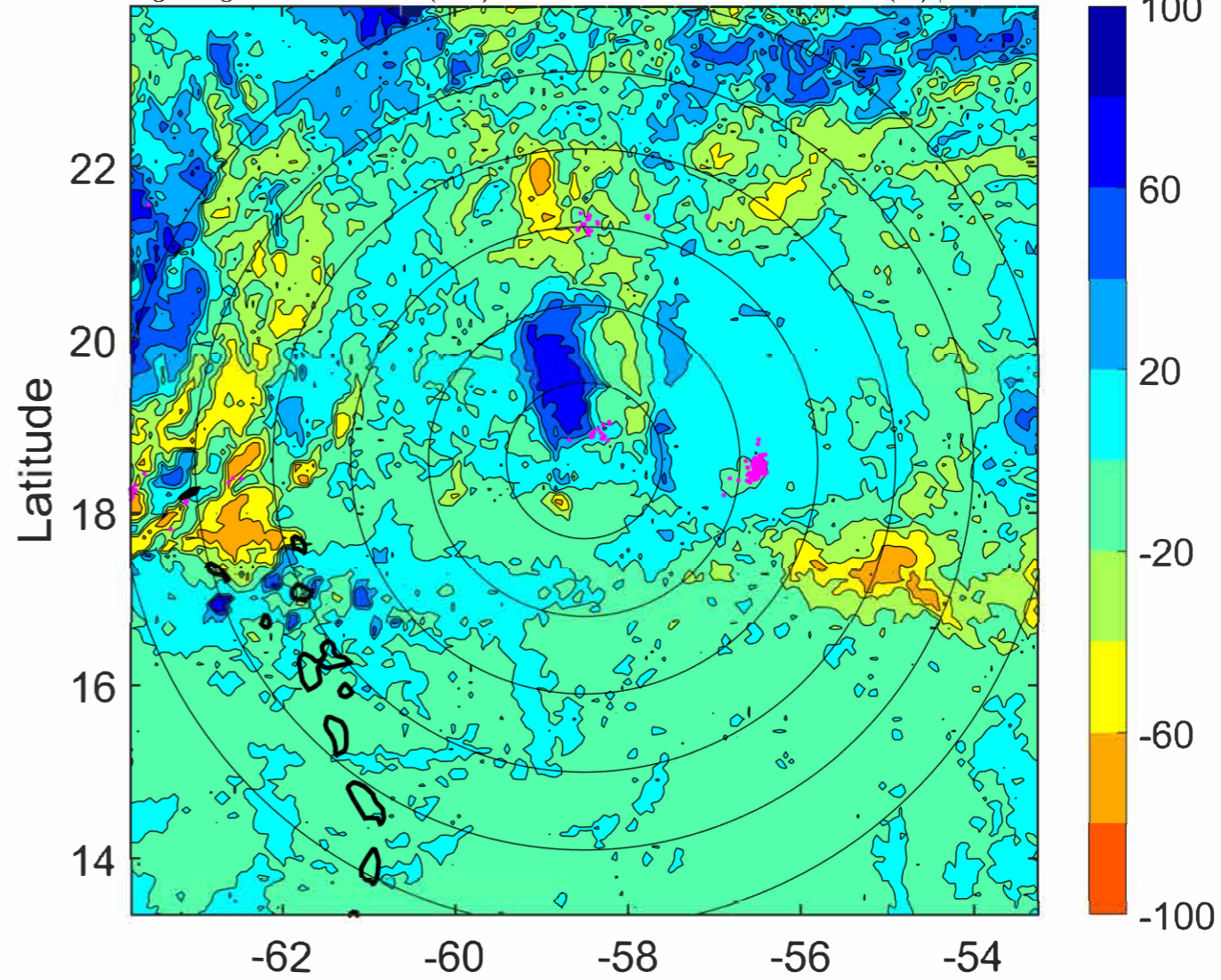



### IR BT & Lightning

t: 2021092006 (2.1 LT)

Lightning: 2.1 LT  $\pm$  1.5 h (dots)

PT: LLWP | EA: QUASI

16L (PETER) | 45 kt TS

S: 7.6 m s<sup>-1</sup> (M) | H: 46°

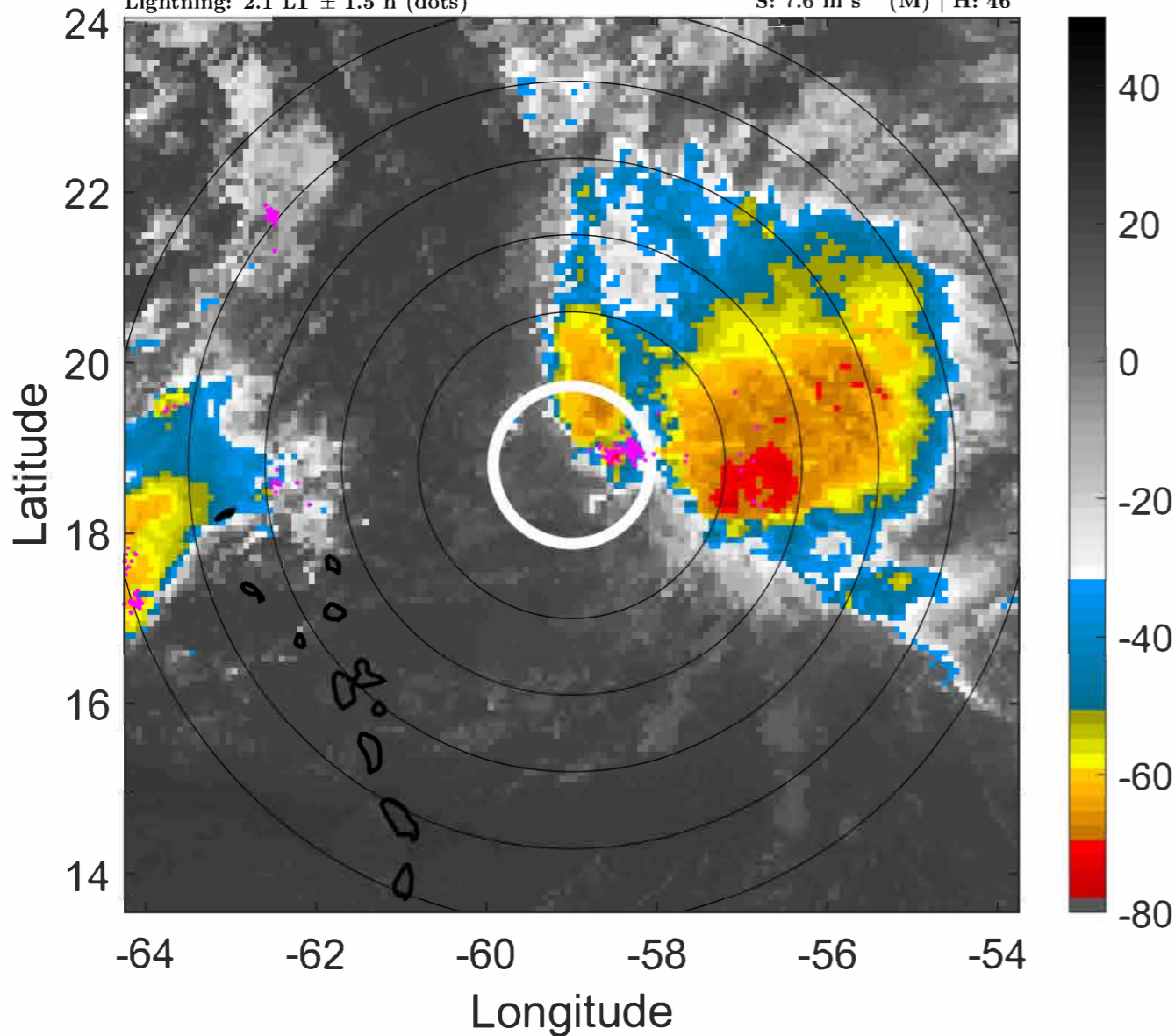

### 6-h IR BT Differences & Lightning

$\Delta$ t: 2021092006 (2.1 LT) - 2021092000 (20.1 LT)

Lightning: 2.1 LT  $\pm$  1.5 h (dots)

PT: LLWP | EA: QUASI

16L (PETER) | 45 kt TS

S: 7.6 m s<sup>-1</sup> (M) | H: 46°

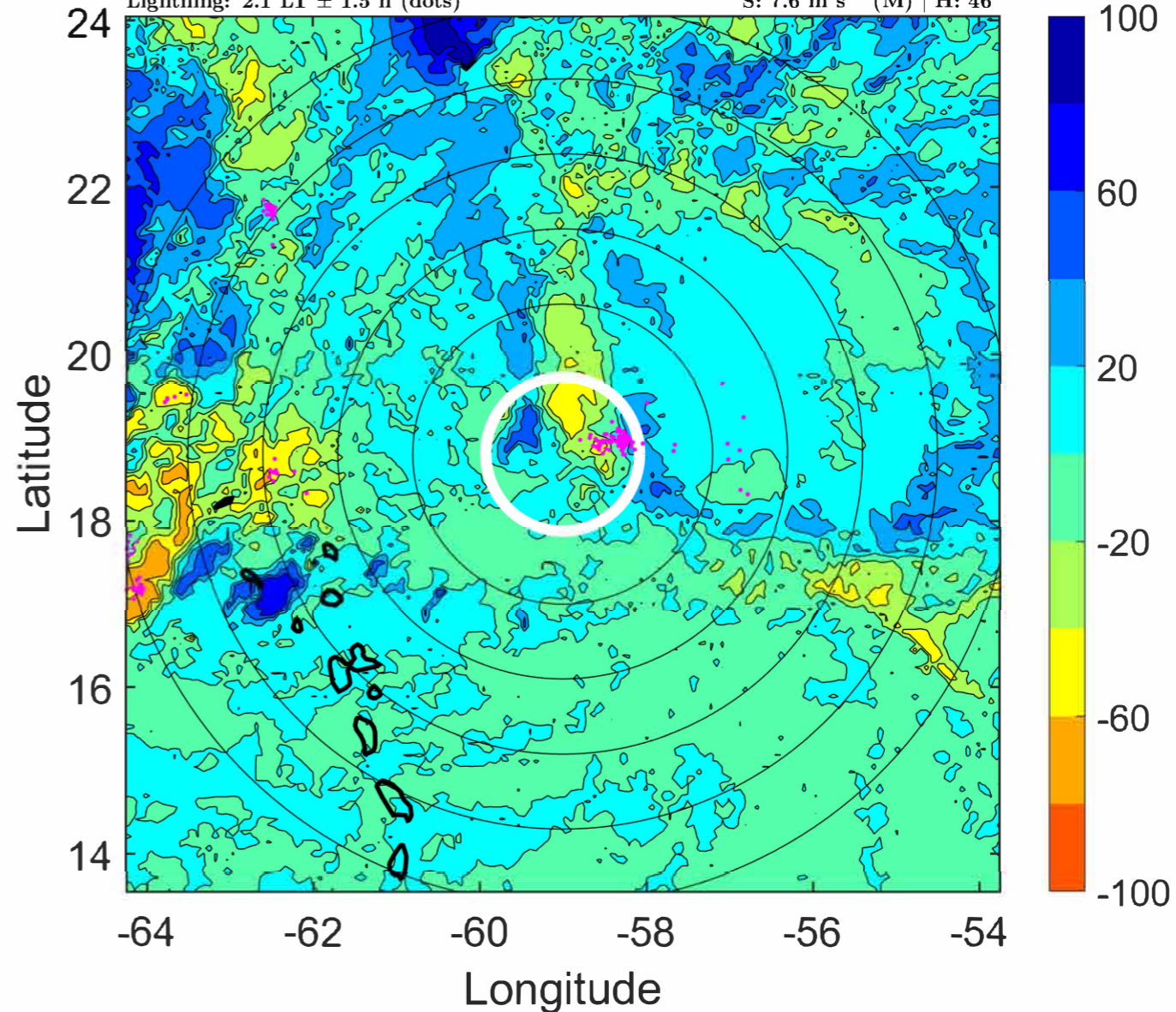

### IR BT & Lightning

t: 2021092009 (5 LT)

Lightning: 5 LT  $\pm$  1.5 h (dots)

PT: LLWP | EA: QUASI

16L (PETER) | 45 kt TS

S: 6.8 m s<sup>-1</sup> (M) | H: 51°

### 6-h IR BT Differences & Lightning

$\Delta$ t: 2021092009 (5 LT) - 2021092003 (23.1 LT)

Lightning: 5 LT  $\pm$  1.5 h (dots)

PT: LLWP | EA: QUASI

16L (PETER) | 45 kt TS

S: 6.8 m s<sup>-1</sup> (M) | H: 51°

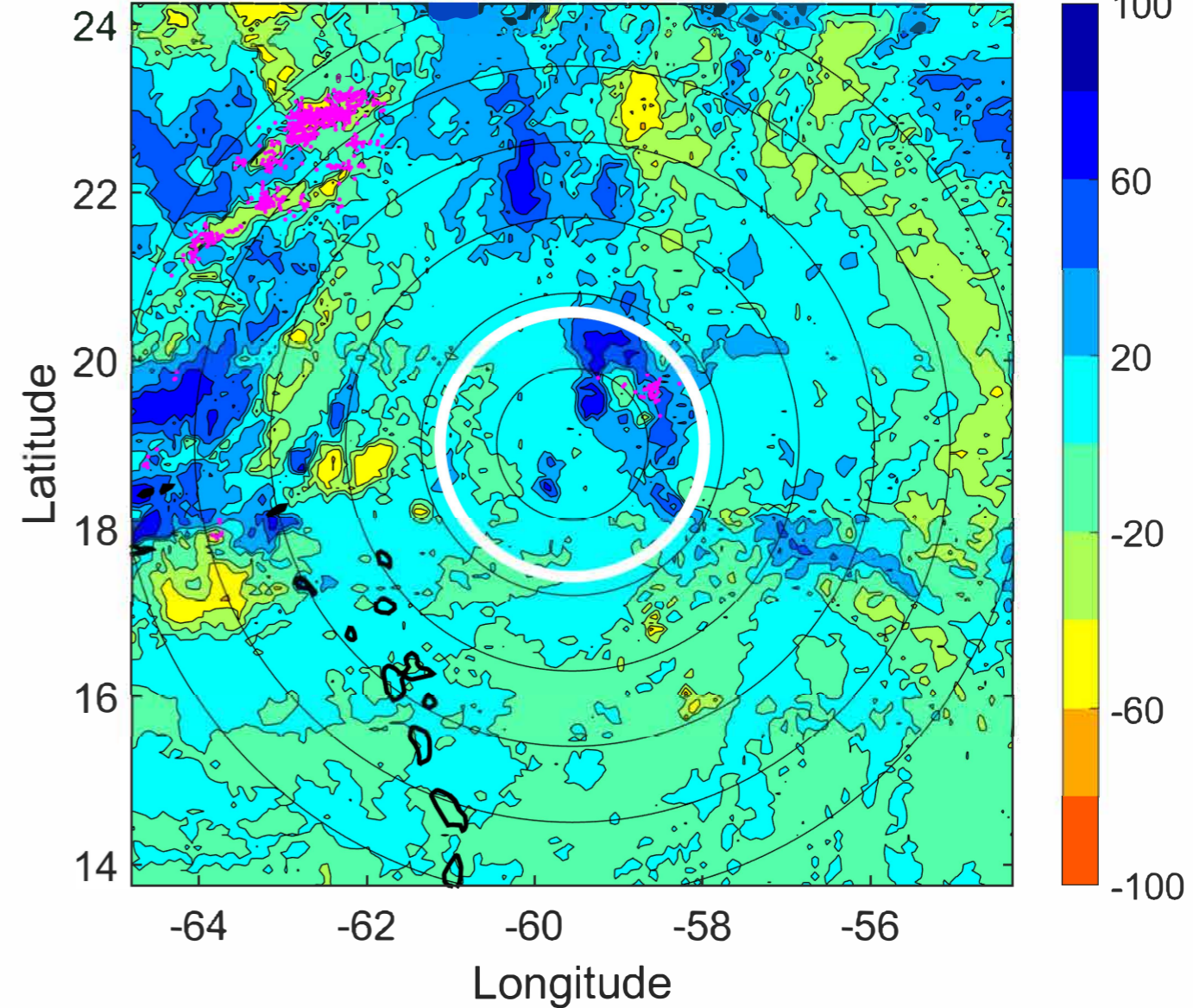
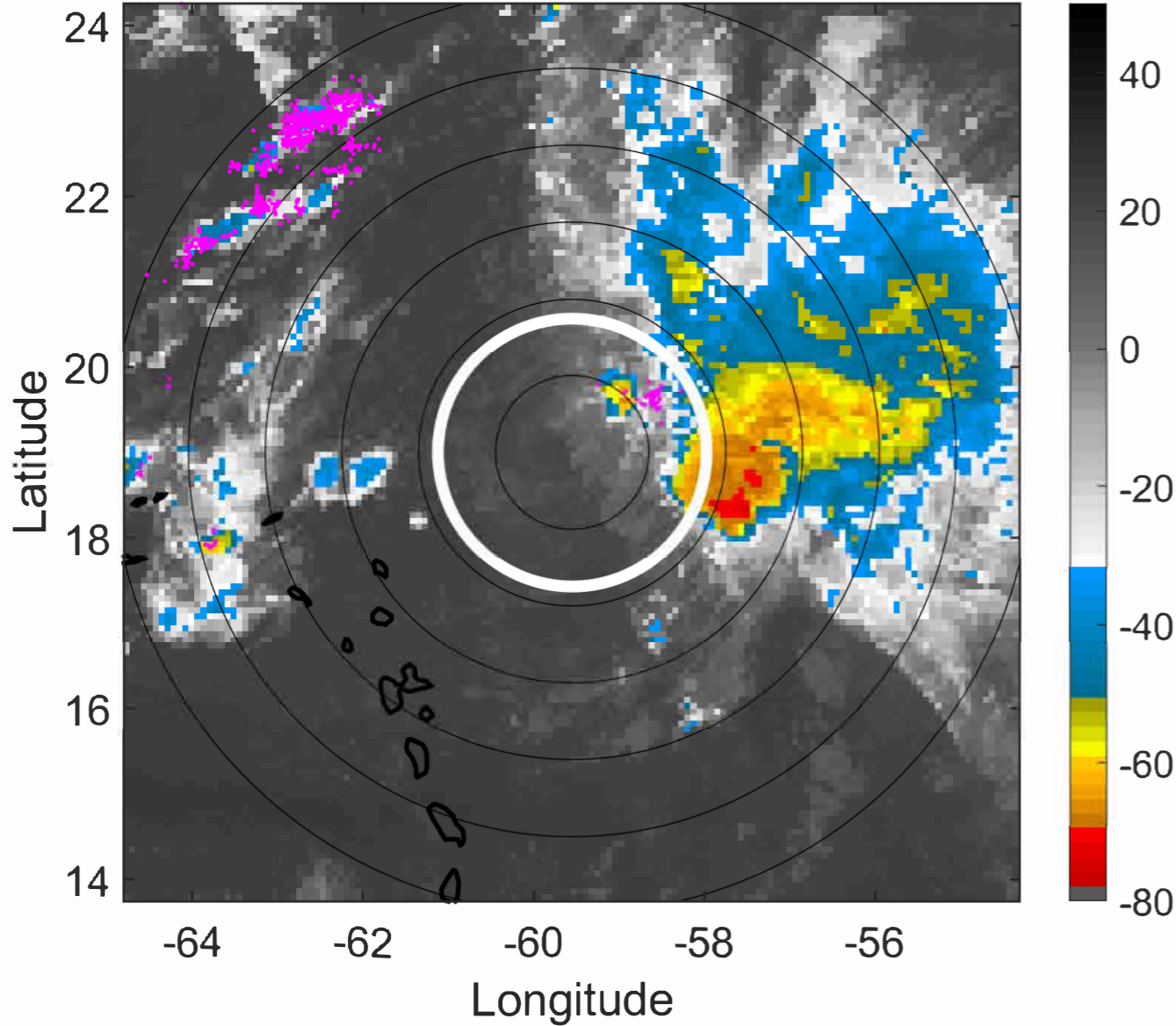

### IR BT & Lightning

t: 2021092012 (8 LT)

Lightning: 8 LT  $\pm$  1.5 h (dots)

PT: LLWP | EA: QUASI

16L (PETER) | 45 kt TS

S: 6 m s<sup>-1</sup> (M) | H: 56°

### 6-h IR BT Differences & Lightning

$\Delta$ t: 2021092012 (8 LT) - 2021092006 (2.1 LT)

Lightning: 8 LT  $\pm$  1.5 h (dots)

PT: LLWP | EA: QUASI

16L (PETER) | 45 kt TS

S: 6 m s<sup>-1</sup> (M) | H: 56°

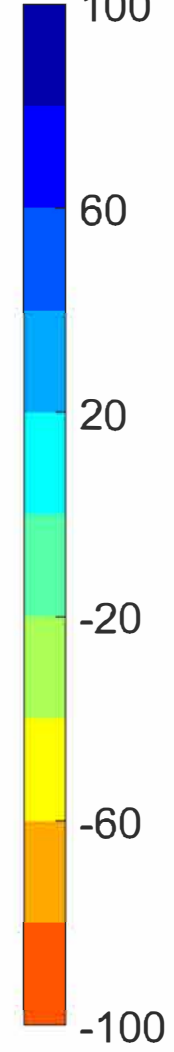
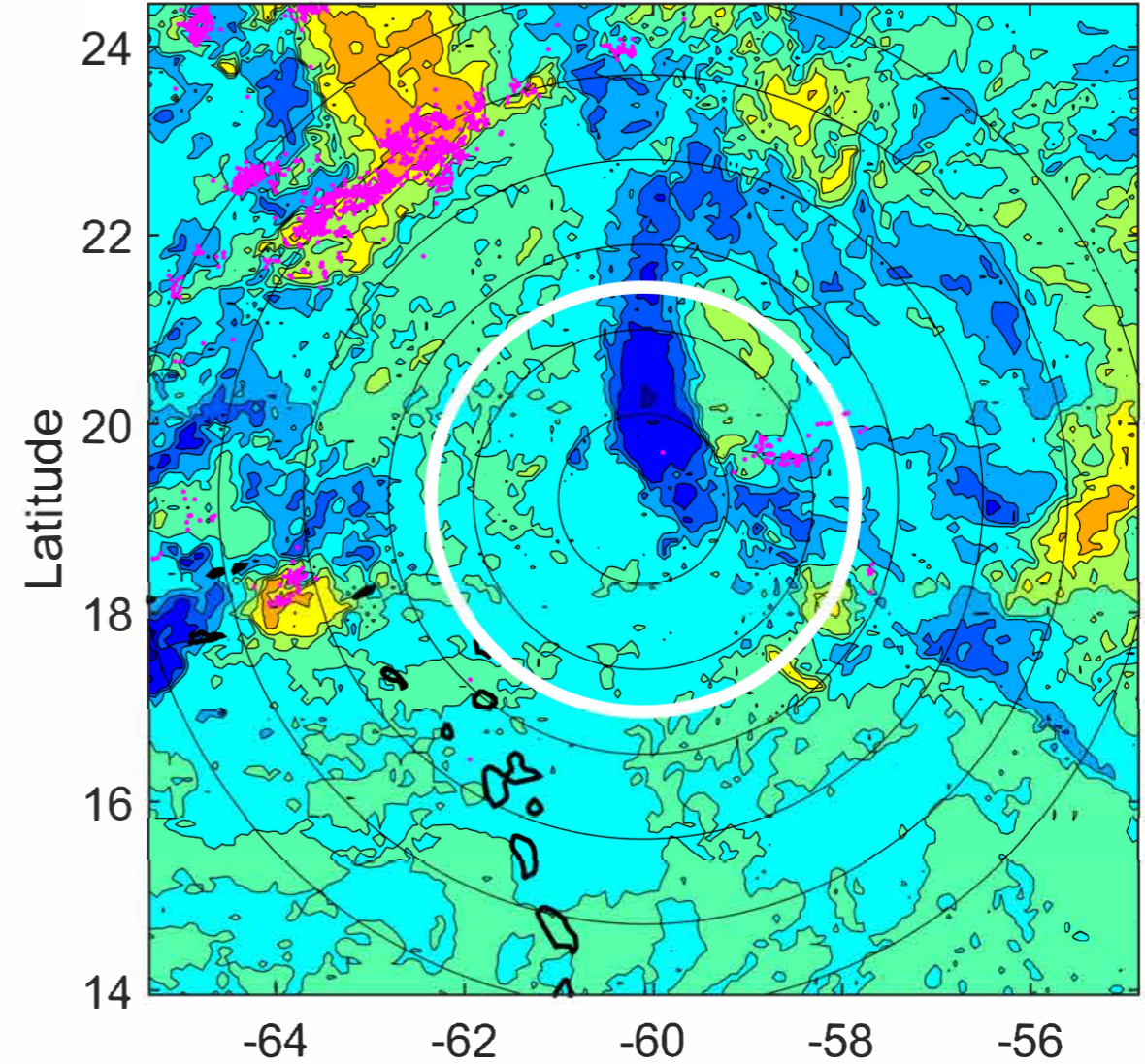
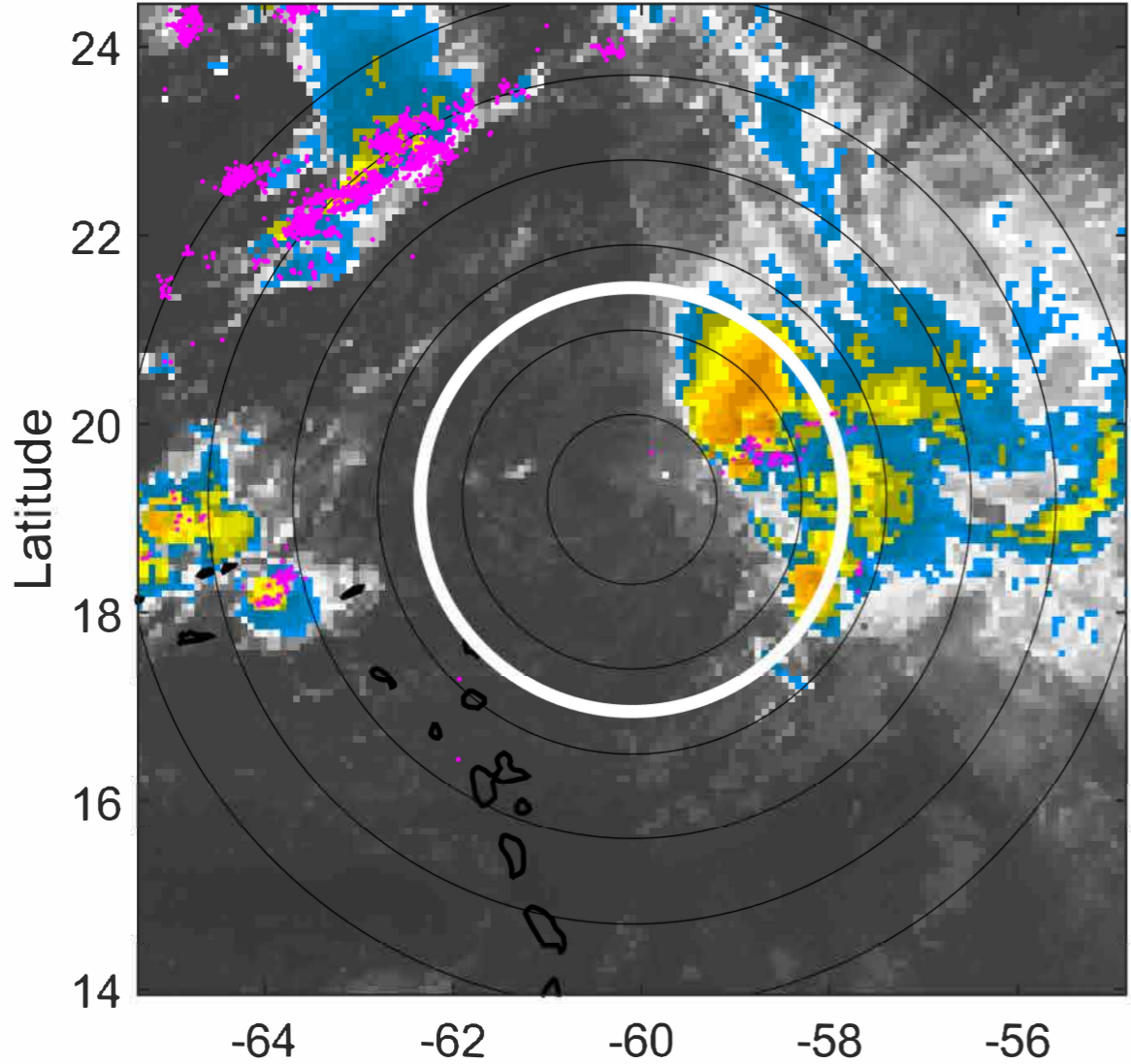

### IR BT & Lightning

t: 2021092015 (11 LT)

Lightning: 11 LT  $\pm$  1.5 h (dots)

PT: LLWP | EA: QUASI

16L (PETER) | 45 kt TS

S: 5.8 m s<sup>-1</sup> (M) | H: 52.5°

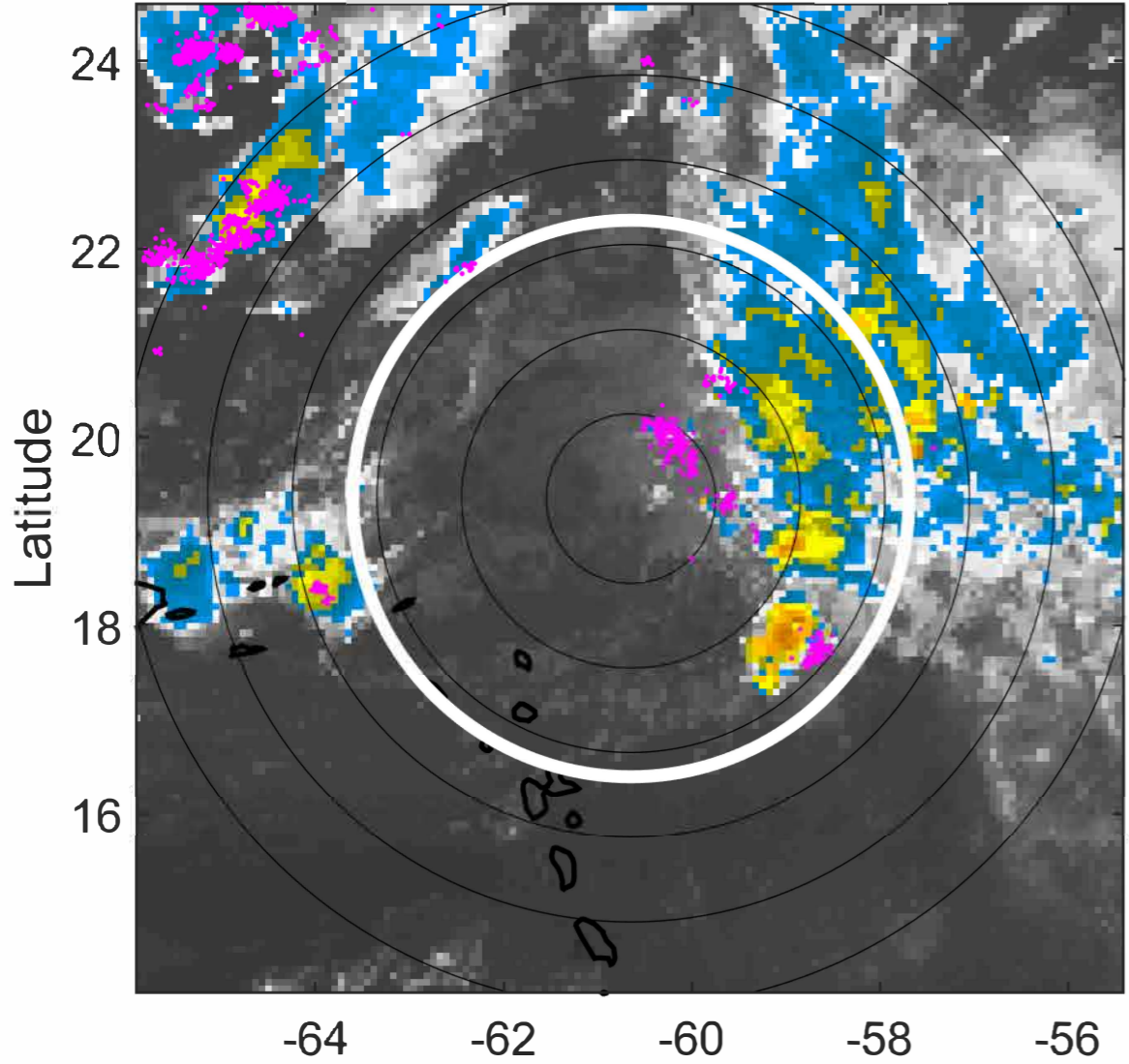

### 6-h IR BT Differences & Lightning

$\Delta$ t: 2021092015 (11 LT) - 2021092009 (5 LT)

Lightning: 11 LT  $\pm$  1.5 h (dots)

PT: LLWP | EA: QUASI

16L (PETER) | 45 kt TS

S: 5.8 m s<sup>-1</sup> (M) | H: 52.5°

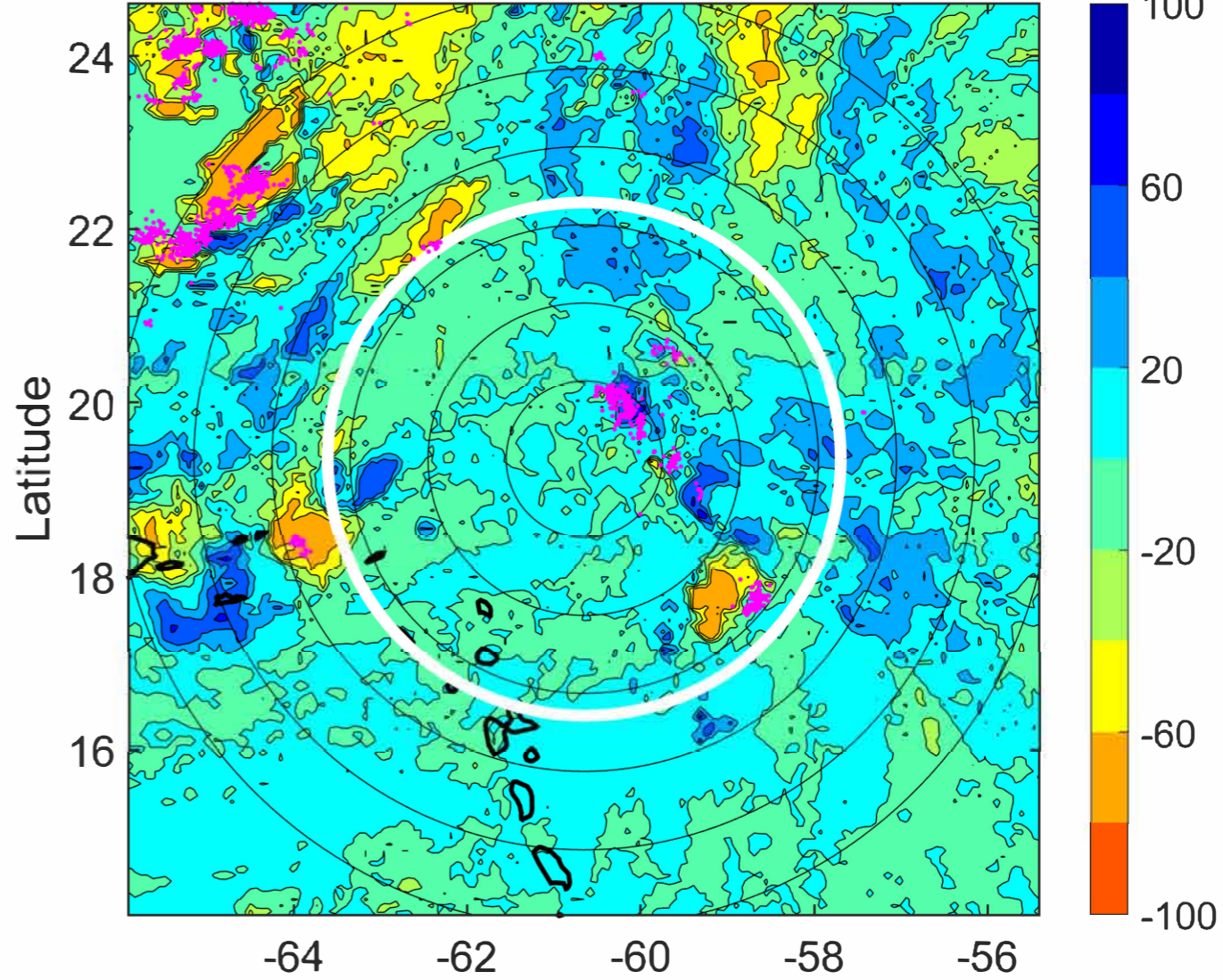

### IR BT & Lightning

t: 2021092018 (13.9 LT)

Lightning: 13.9 LT  $\pm$  1.5 h (dots)

PT: LLWP | EA: QUASI

16L (PETER) | 45 kt TS

S: 5.7 m s<sup>-1</sup> (M) | H: 49°

### 6-h IR BT Differences & Lightning

$\Delta$ t: 2021092018 (13.9 LT) - 2021092012 (8 LT)

Lightning: 13.9 LT  $\pm$  1.5 h (dots)

PT: LLWP | EA: QUASI

16L (PETER) | 45 kt TS

S: 5.7 m s<sup>-1</sup> (M) | H: 49°

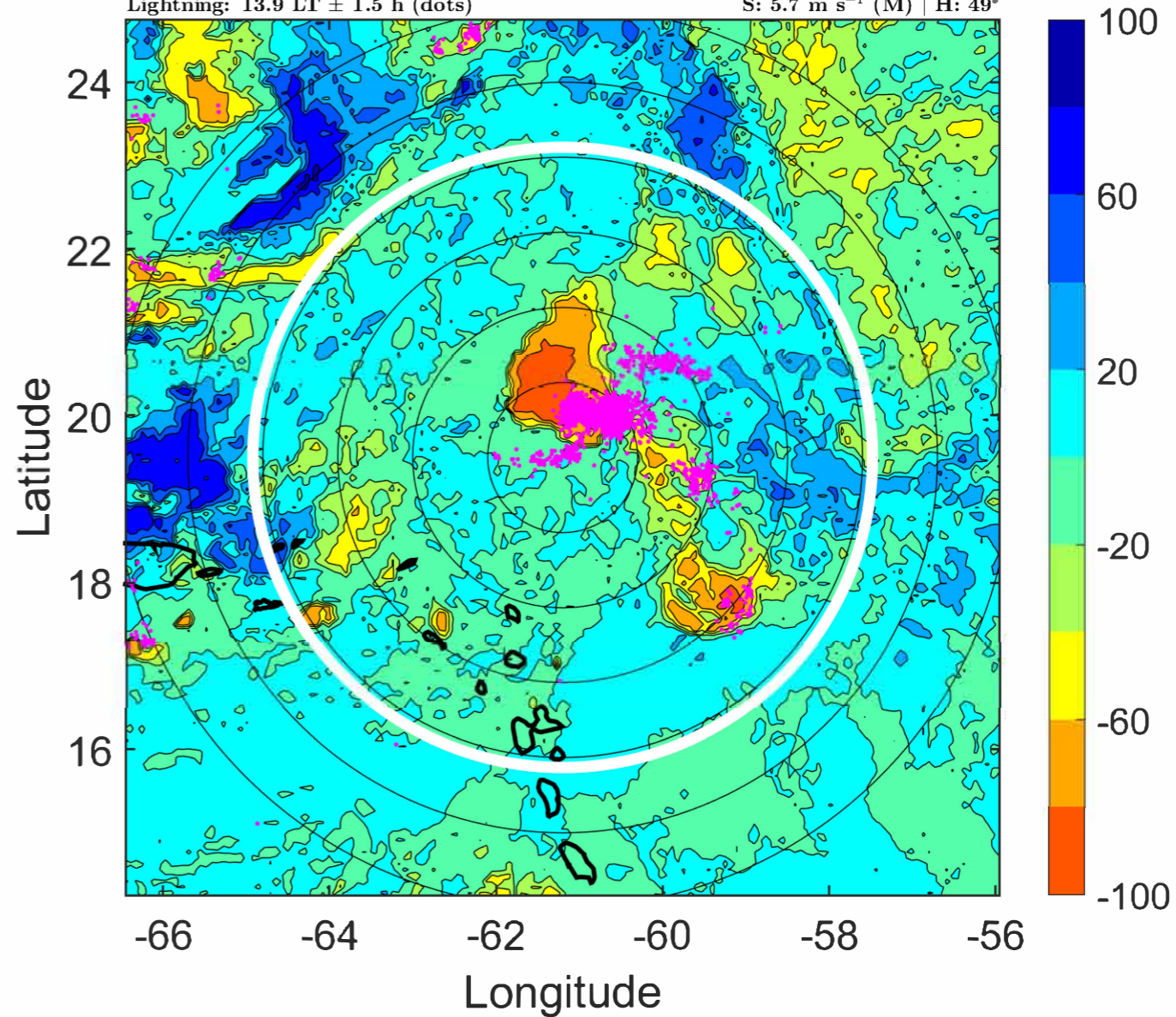
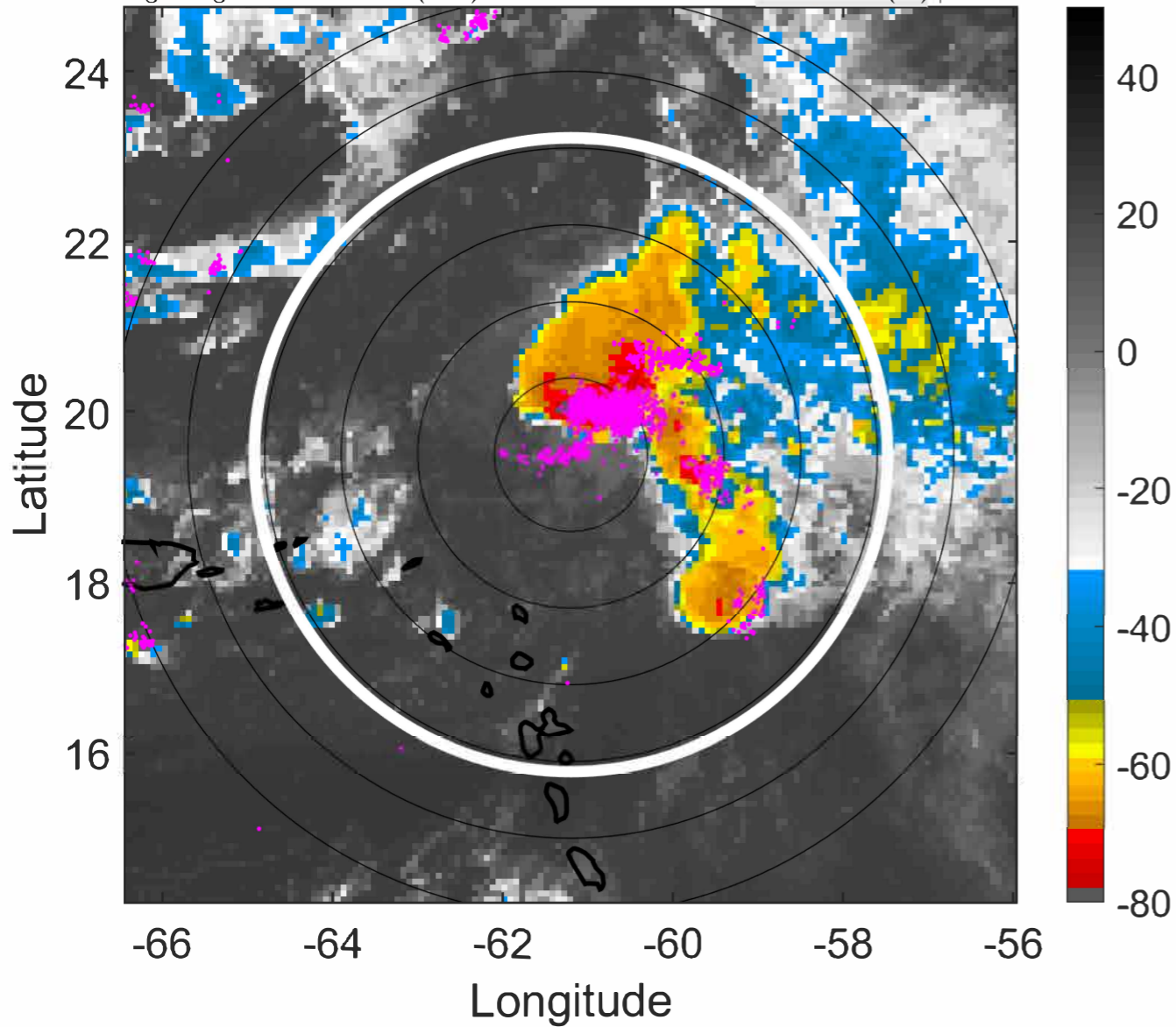

### IR BT & Lightning

t: 2021092021 (16.9 LT)

Lightning: 16.9 LT  $\pm$  1.5 h (dots)

PT: LLWP | EA: QUASI

16L (PETER) | 45 kt TS

S: 6.1 m s<sup>-1</sup> (M) | H: 48.5°

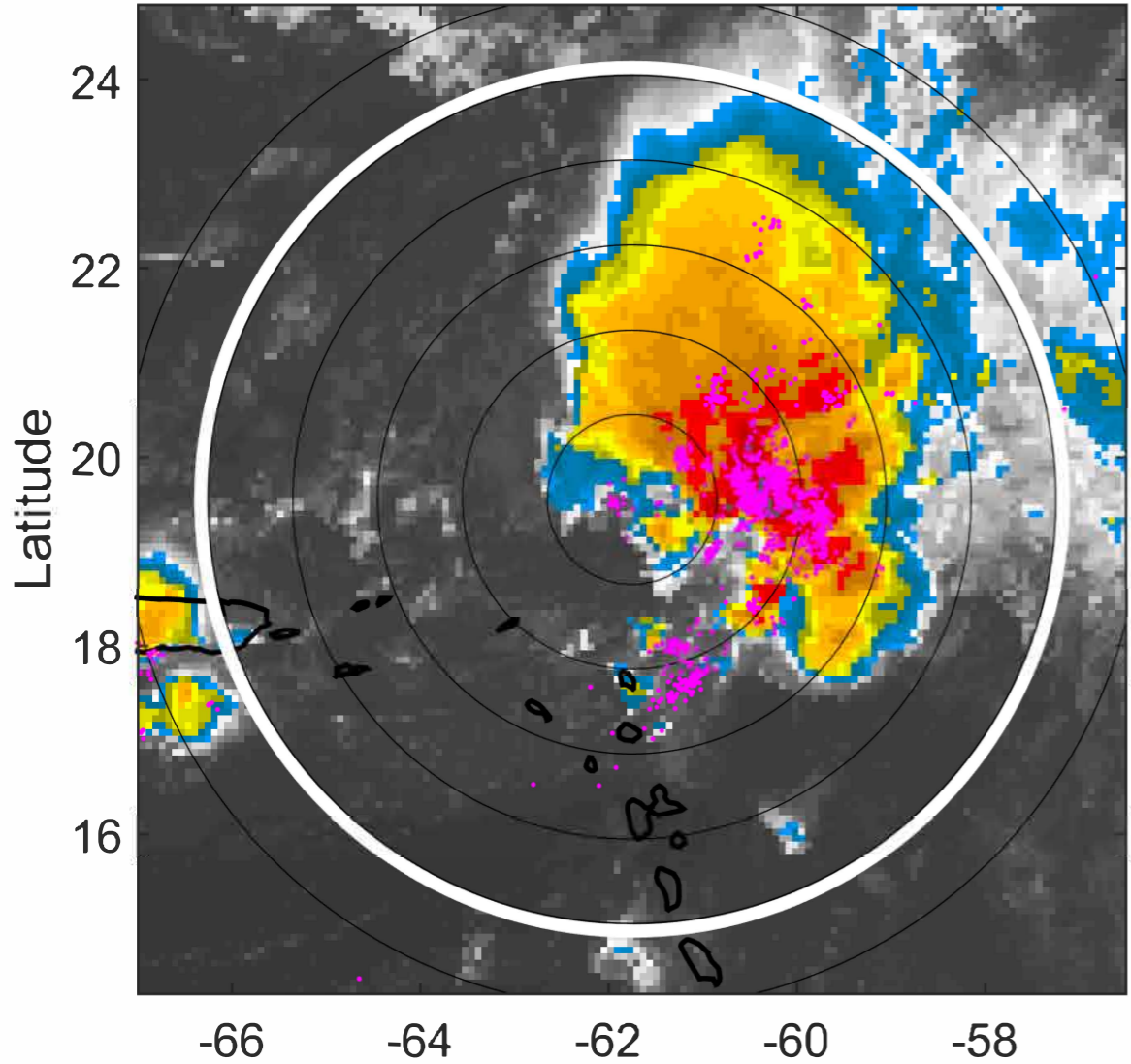

### 6-h IR BT Differences & Lightning

$\Delta$ t: 2021092021 (16.9 LT) - 2021092015 (11 LT)

Lightning: 16.9 LT  $\pm$  1.5 h (dots)

PT: LLWP | EA: QUASI

16L (PETER) | 45 kt TS

S: 6.1 m s<sup>-1</sup> (M) | H: 48.5°

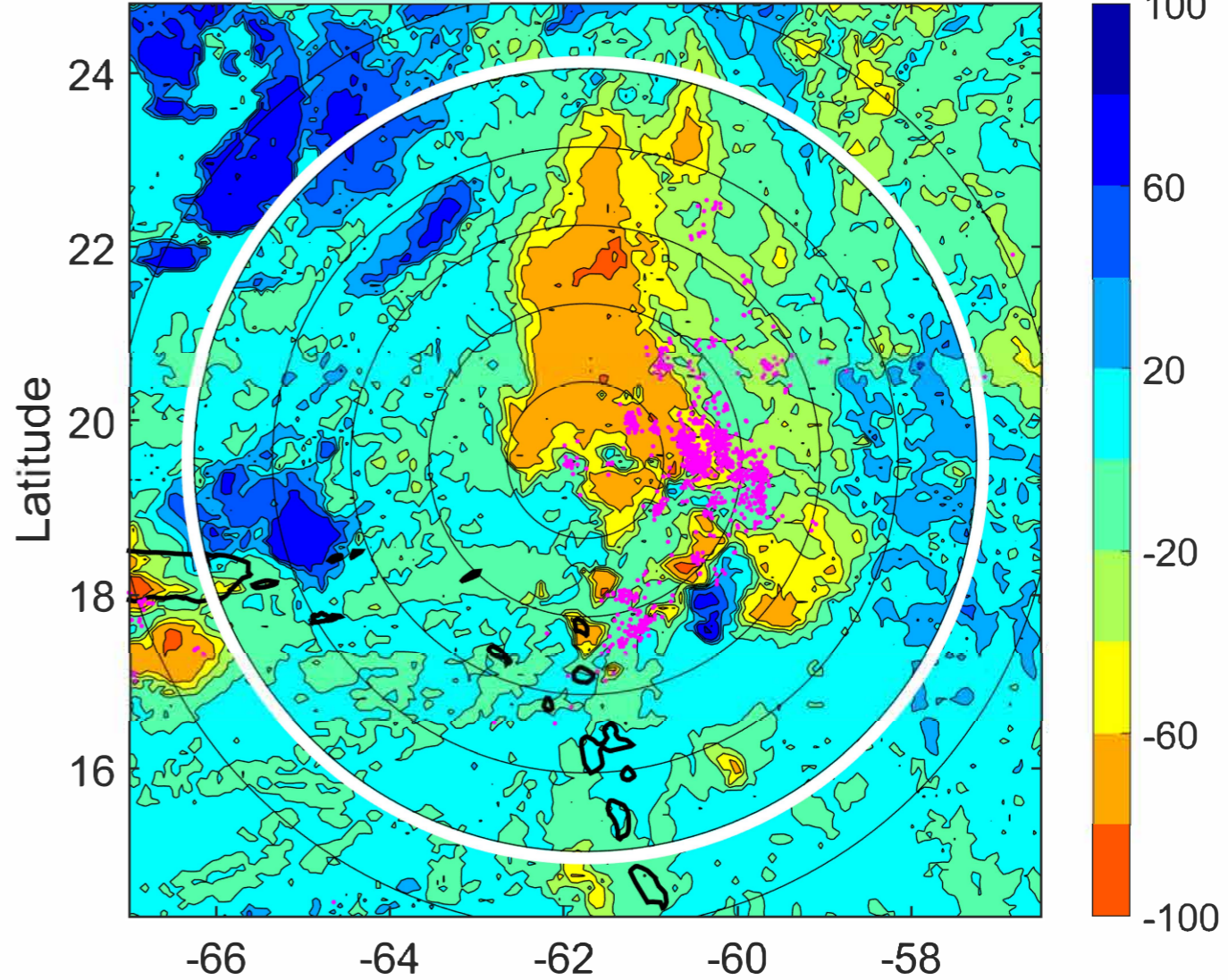

### IR BT & Lightning

t: 2021092100 (19.8 LT)

Lightning: 19.8 LT  $\pm$  1.5 h (dots)

PT: LLWP | EA: QUASI

16L (PETER) | 45 kt TS

S: 6.6 m s<sup>-1</sup> (M) | H: 48°

### 6-h IR BT Differences & Lightning

$\Delta$ t: 2021092100 (19.8 LT) - 2021092018 (13.9 LT)

Lightning: 19.8 LT  $\pm$  1.5 h (dots)

PT: LLWP | EA: QUASI

16L (PETER) | 45 kt TS

S: 6.6 m s<sup>-1</sup> (M) | H: 48°

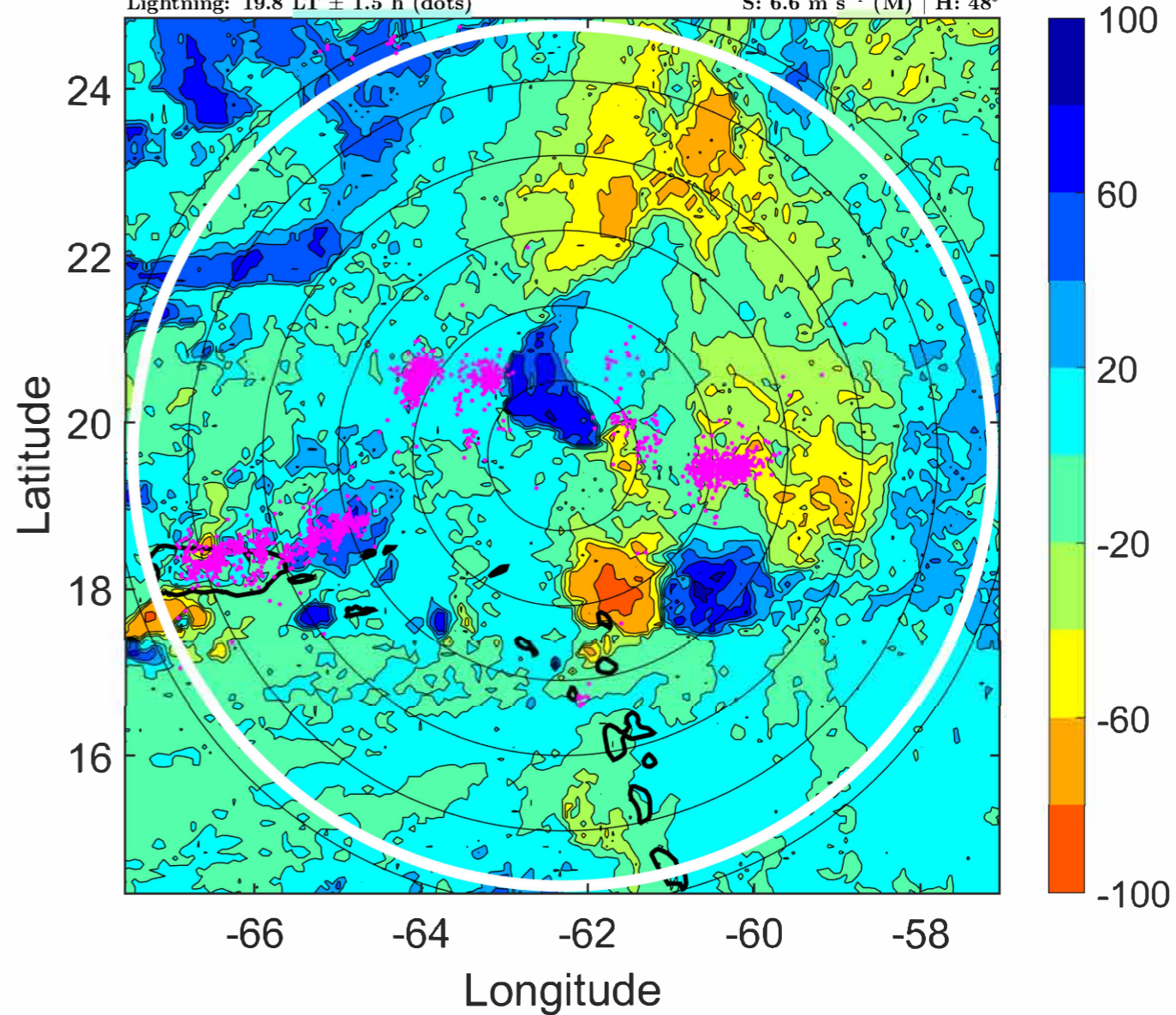
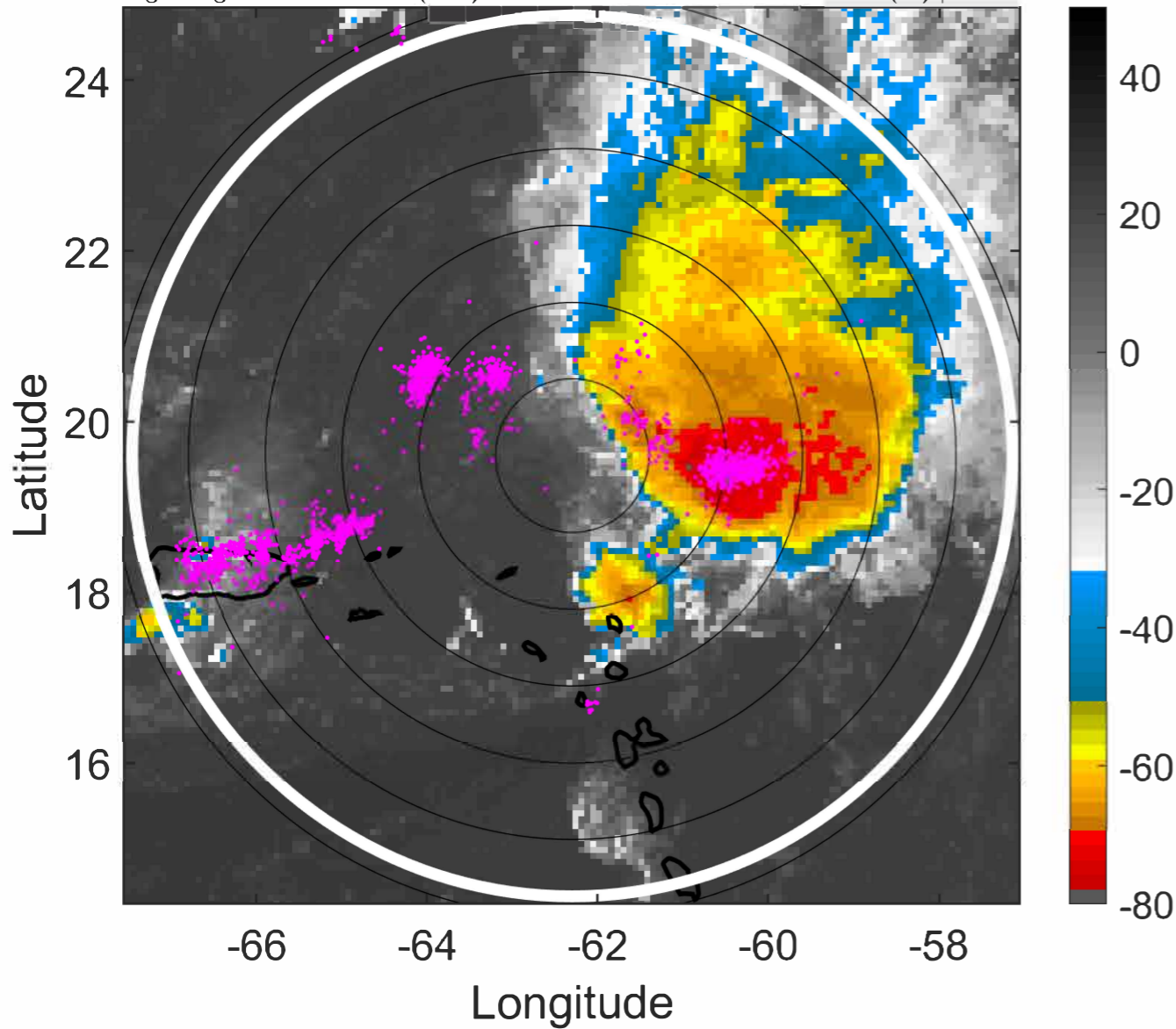

### IR BT & Lightning

t: 2021092103 (22.8 LT)

Lightning: 22.8 LT  $\pm$  1.5 h (dots)

PT: LLWP | EA: QUASI

16L (PETER) | 42.5 kt TS

S: 6.8 m s<sup>-1</sup> (M) | H: 53.5°

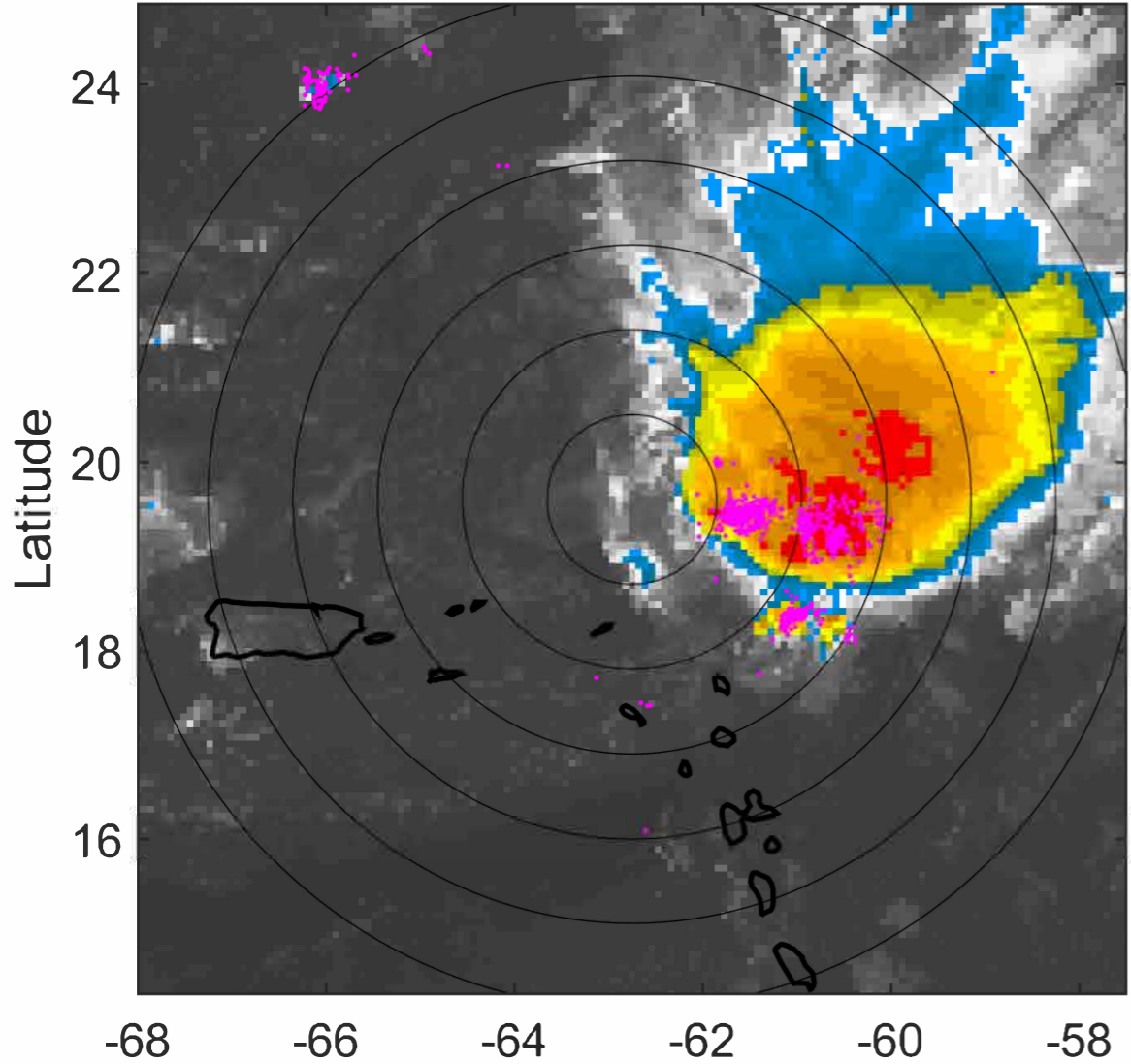

### 6-h IR BT Differences & Lightning

$\Delta$ t: 2021092103 (22.8 LT) - 2021092021 (16.9 LT)

Lightning: 22.8 LT  $\pm$  1.5 h (dots)

PT: LLWP | EA: QUASI

16L (PETER) | 42.5 kt TS

S: 6.8 m s<sup>-1</sup> (M) | H: 53.5°

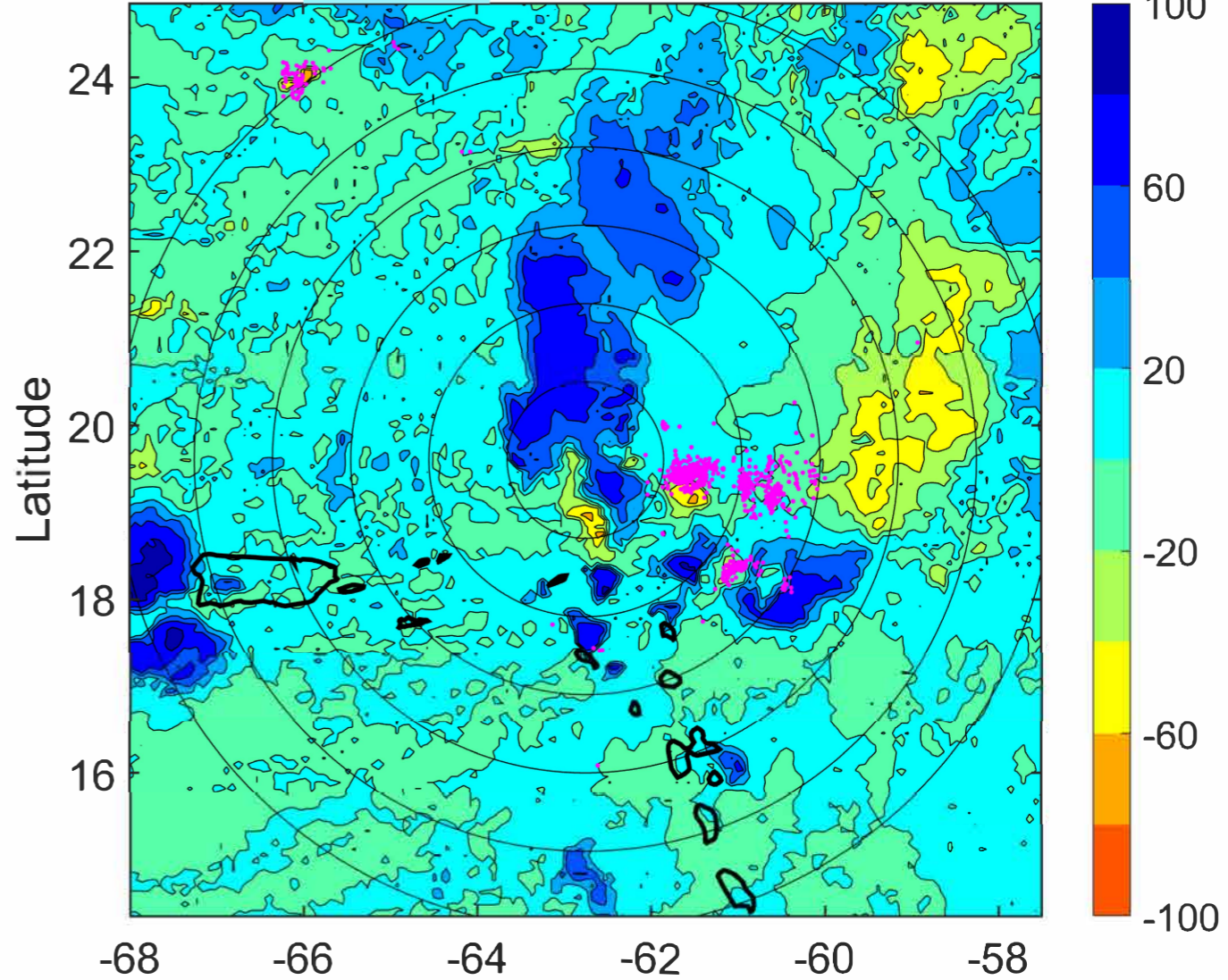



### IR BT & Lightning

t: 2021092106 (1.8 LT)

Lightning: 1.8 LT  $\pm$  1.5 h (dots)

PT: LLWP | EA: QUASI

16L (PETER) | 40 kt TS

S: 6.9 m s<sup>-1</sup> (M) | H: 59°

### 6-h IR BT Differences & Lightning

$\Delta$ t: 2021092106 (1.8 LT) - 2021092100 (19.8 LT)

Lightning: 1.8 LT  $\pm$  1.5 h (dots)

PT: LLWP | EA: QUASI

16L (PETER) | 40 kt TS

S: 6.9 m s<sup>-1</sup> (M) | H: 59°

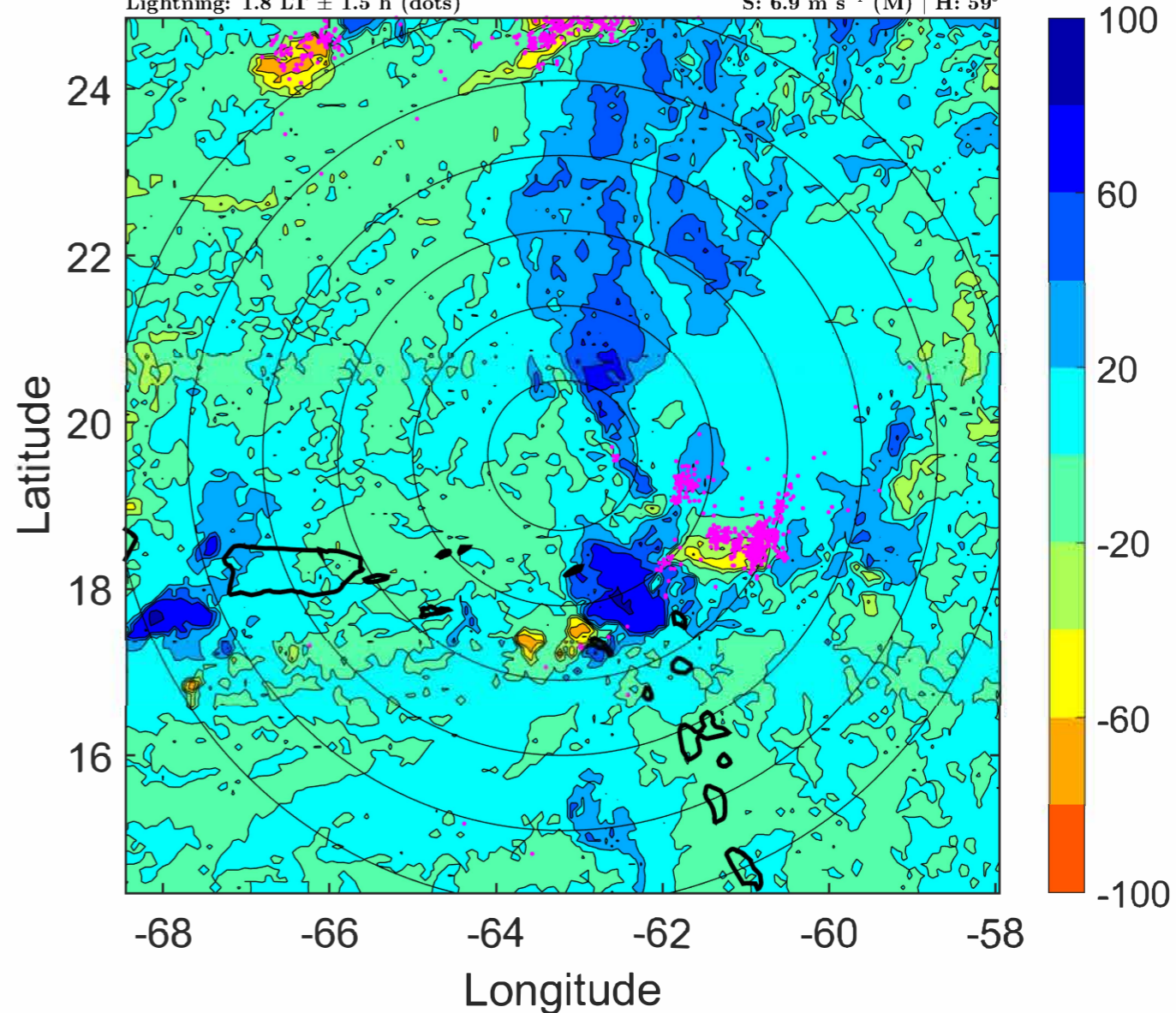
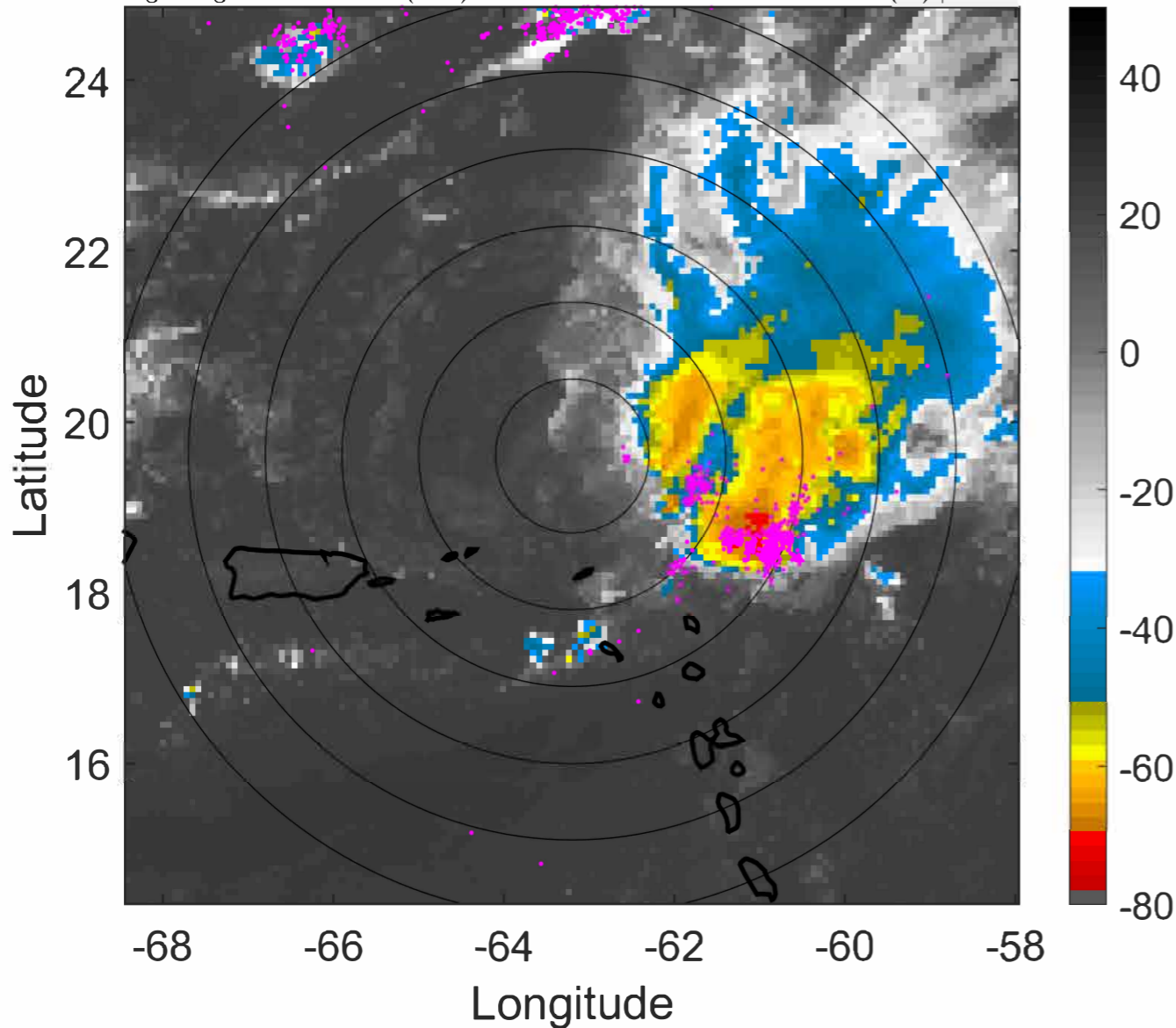

### IR BT & Lightning

t: 2021092109 (4.8 LT)

Lightning: 4.8 LT  $\pm$  1.5 h (dots)

PT: LLWP | EA: QUASI

16L (PETER) | 37.5 kt TS

S: 6.7 m s<sup>-1</sup> (M) | H: 61.5°

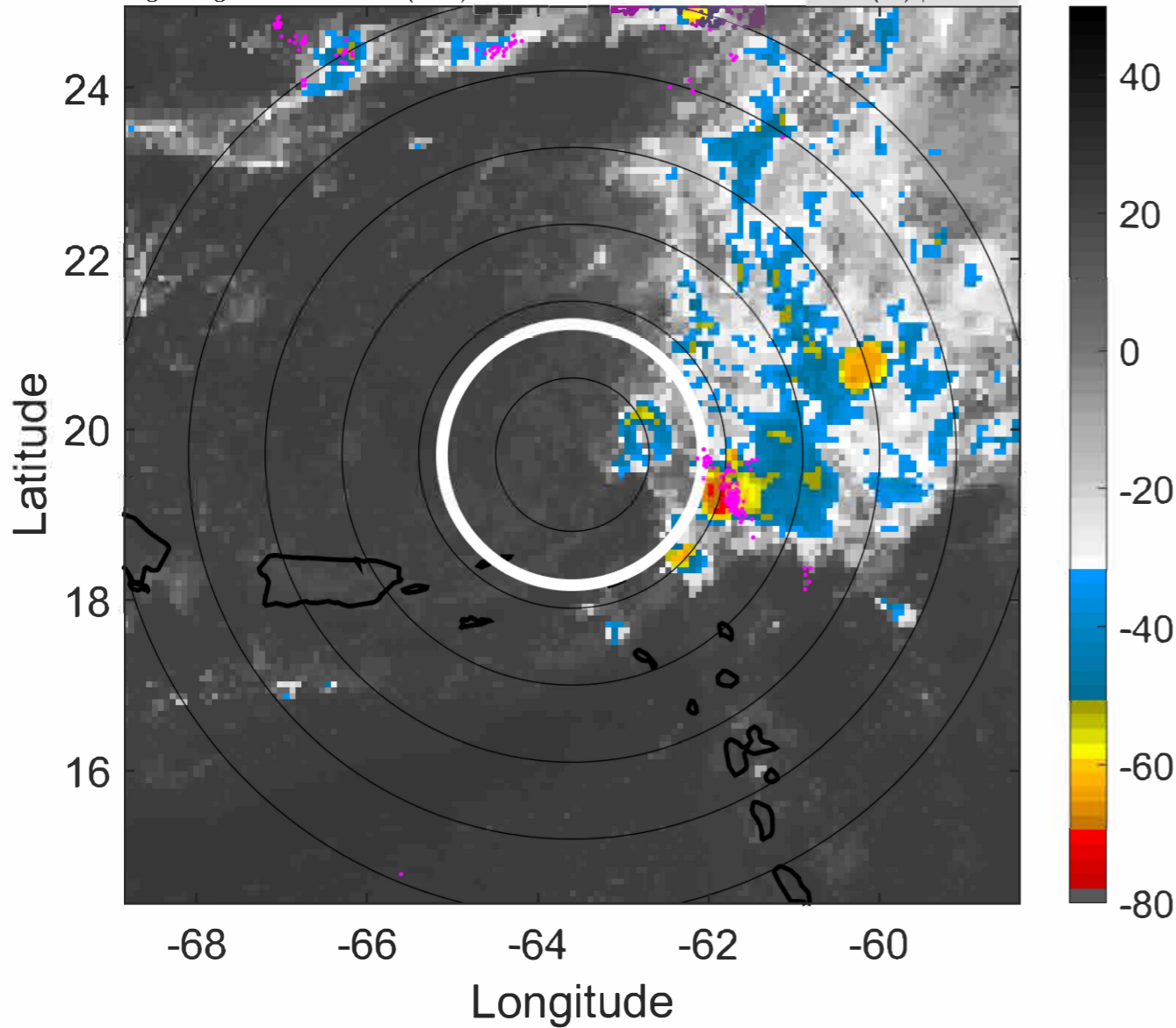

### 6-h IR BT Differences & Lightning

$\Delta$ t: 2021092109 (4.8 LT) - 2021092103 (22.8 LT)

Lightning: 4.8 LT  $\pm$  1.5 h (dots)

PT: LLWP | EA: QUASI

16L (PETER) | 37.5 kt TS

S: 6.7 m s<sup>-1</sup> (M) | H: 61.5°

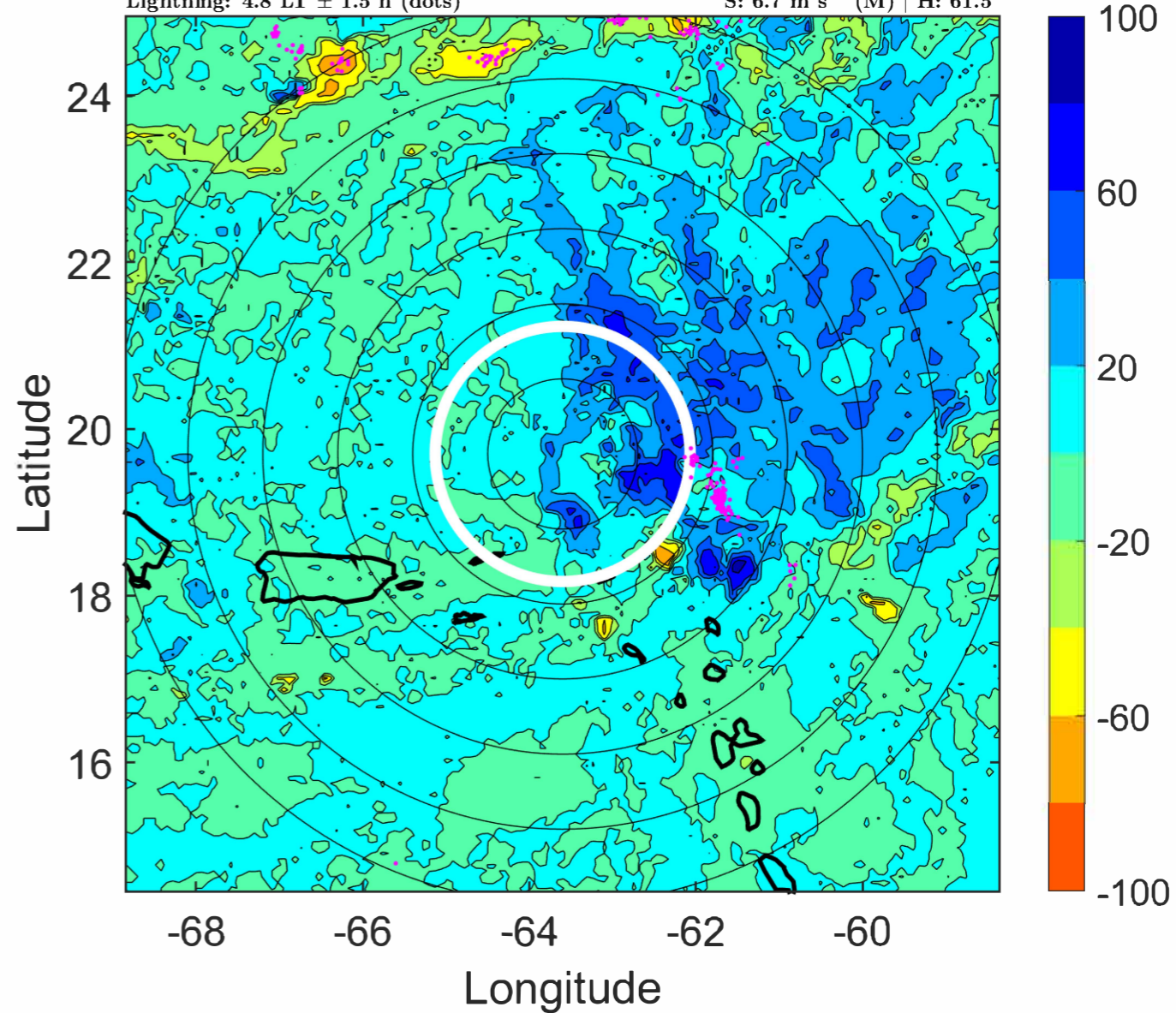

### IR BT & Lightning

t: 2021092112 (7.7 LT)

Lightning: 7.7 LT  $\pm$  1.5 h (dots)

PT: LLWP | EA: QUASI

16L (PETER) | 35 kt TS

S: 6.4 m s<sup>-1</sup> (M) | H: 64°

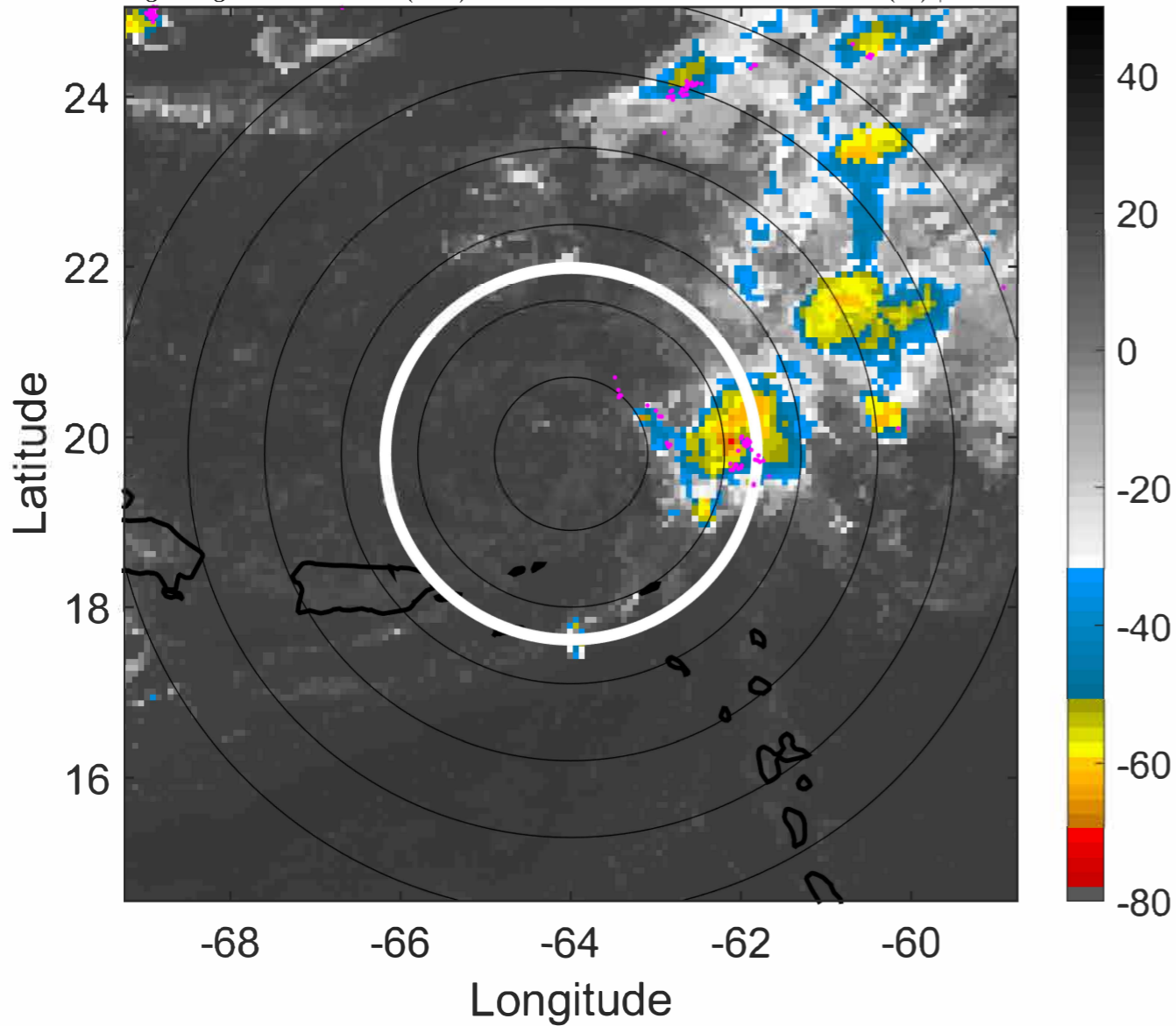

### 6-h IR BT Differences & Lightning

$\Delta$ t: 2021092112 (7.7 LT) - 2021092106 (1.8 LT)

Lightning: 7.7 LT  $\pm$  1.5 h (dots)

PT: LLWP | EA: QUASI

16L (PETER) | 35 kt TS

S: 6.4 m s<sup>-1</sup> (M) | H: 64°

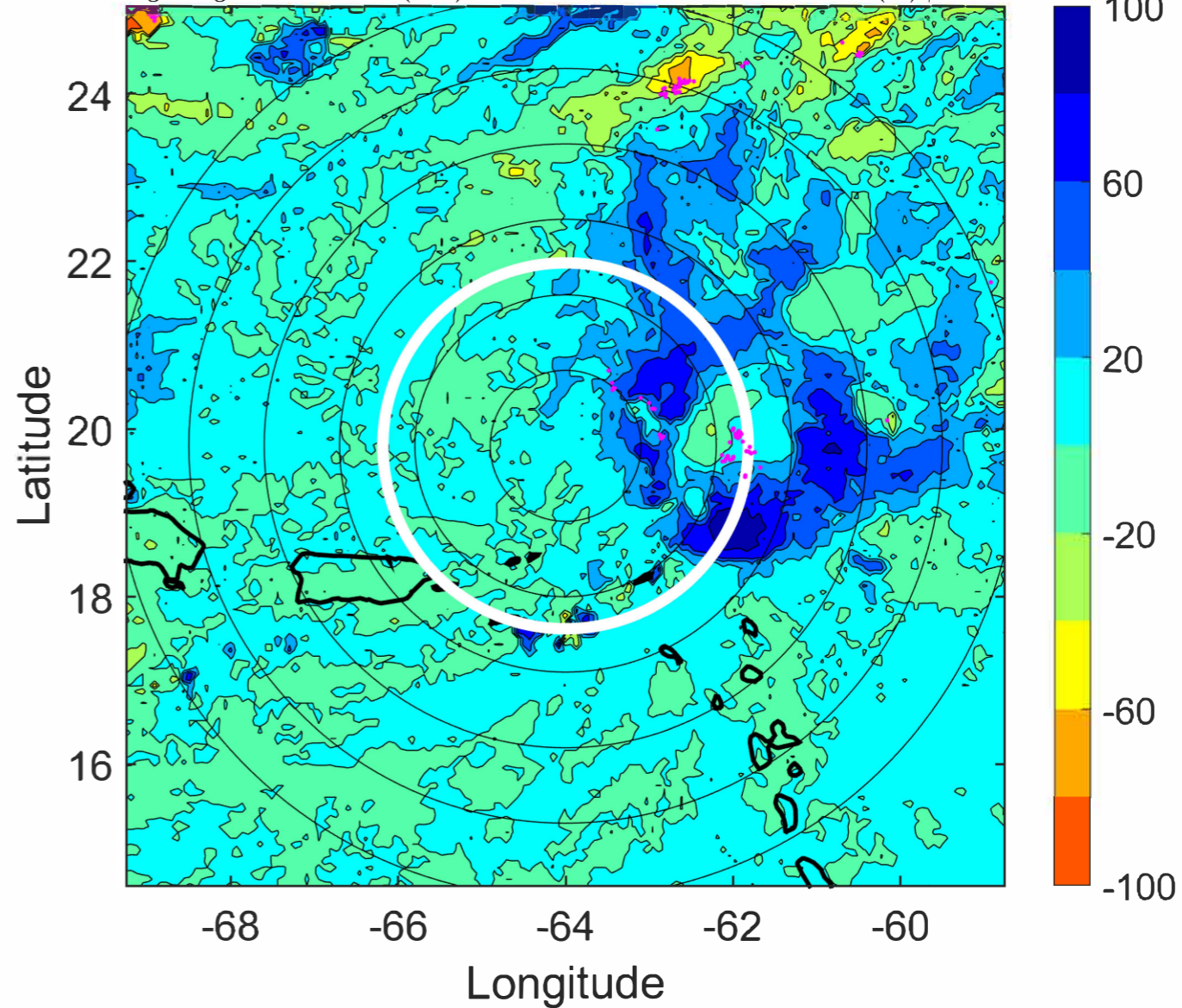

### IR BT & Lightning

t: 2021092115 (10.7 LT)

Lightning: 10.7 LT  $\pm$  1.5 h (dots)

PT: LLWP | EA: QUASI

16L (PETER) | 32.5 kt TD

S: 6.2 m s<sup>-1</sup> (M) | H: 65.5°

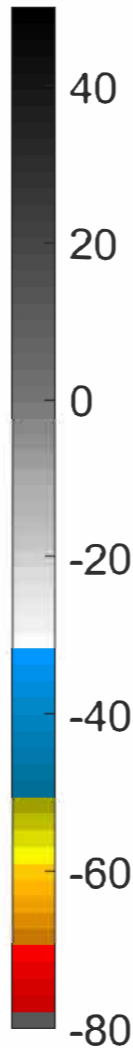
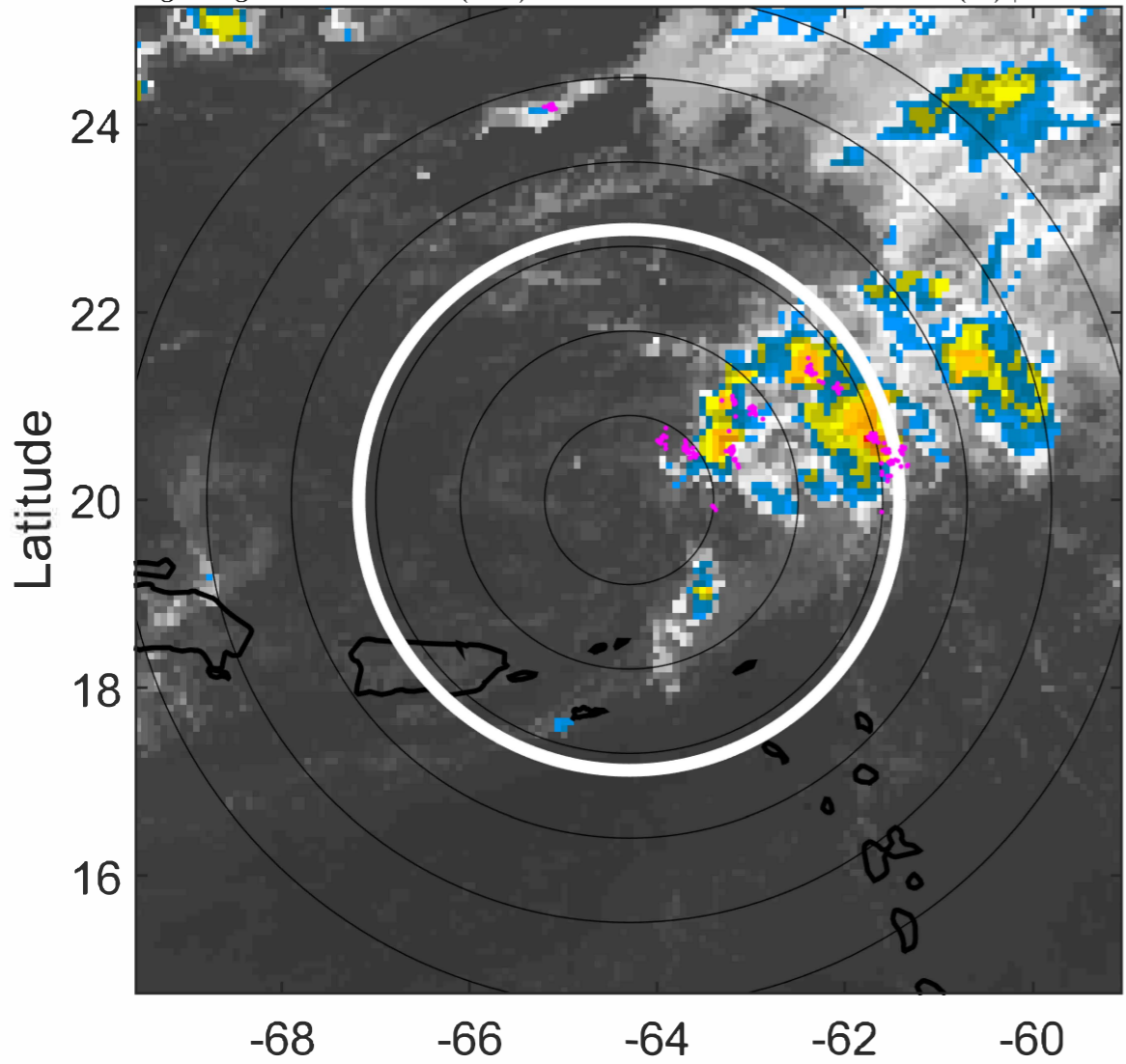

### 6-h IR BT Differences & Lightning

$\Delta$ t: 2021092115 (10.7 LT) - 2021092109 (4.8 LT)

Lightning: 10.7 LT  $\pm$  1.5 h (dots)

PT: LLWP | EA: QUASI

16L (PETER) | 32.5 kt TD

S: 6.2 m s<sup>-1</sup> (M) | H: 65.5°

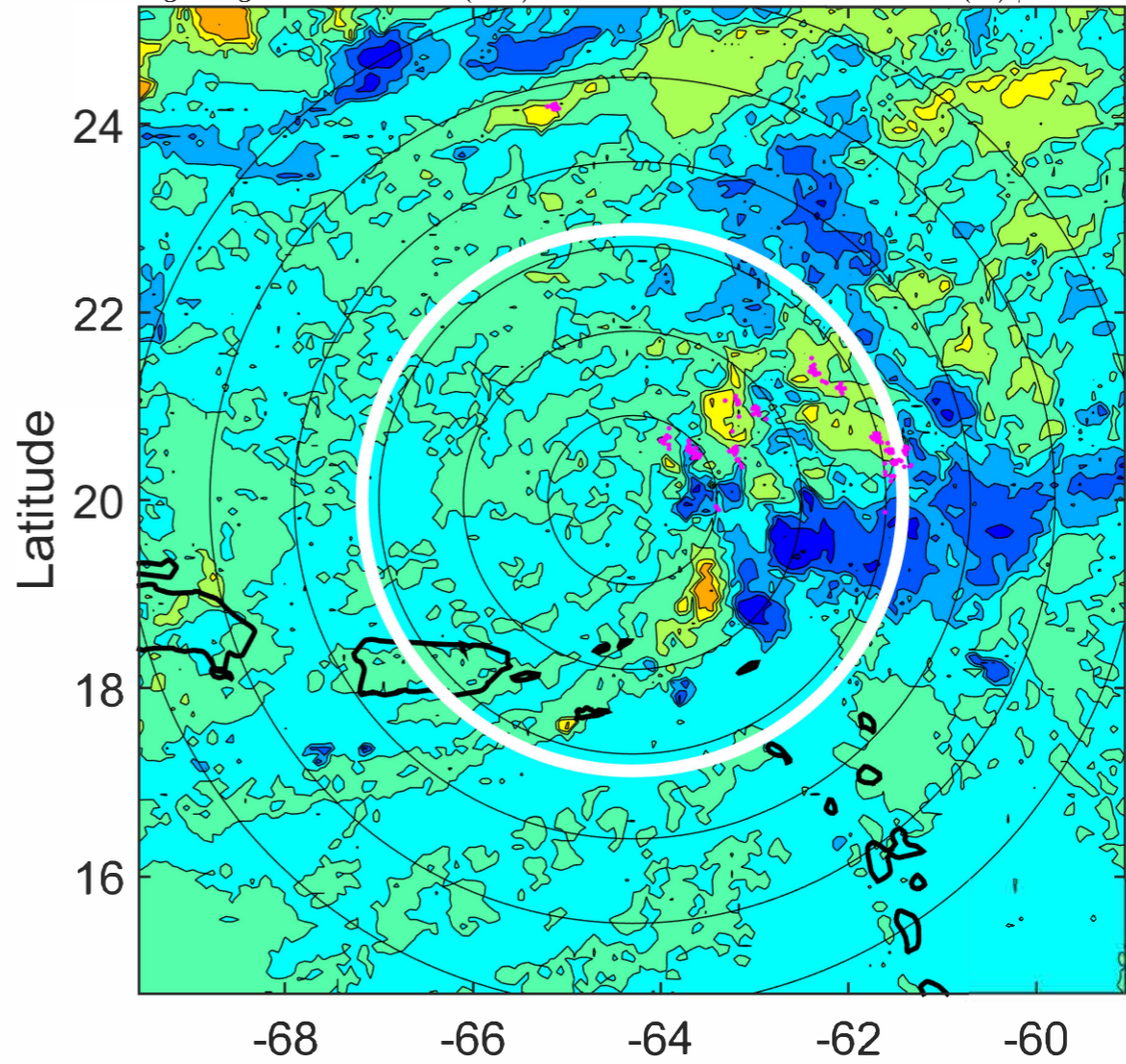

### IR BT & Lightning

t: 2021092118 (13.7 LT)

Lightning: 13.7 LT  $\pm$  1.5 h (dots)

PT: LLWP | EA: QUASI

16L (PETER) | 30 kt TD

S: 6.1 m s<sup>-1</sup> (M) | H: 67°

### 6-h IR BT Differences & Lightning

$\Delta$ t: 2021092118 (13.7 LT) - 2021092112 (7.7 LT)

Lightning: 13.7 LT  $\pm$  1.5 h (dots)

PT: LLWP | EA: QUASI

16L (PETER) | 30 kt TD

S: 6.1 m s<sup>-1</sup> (M) | H: 67°

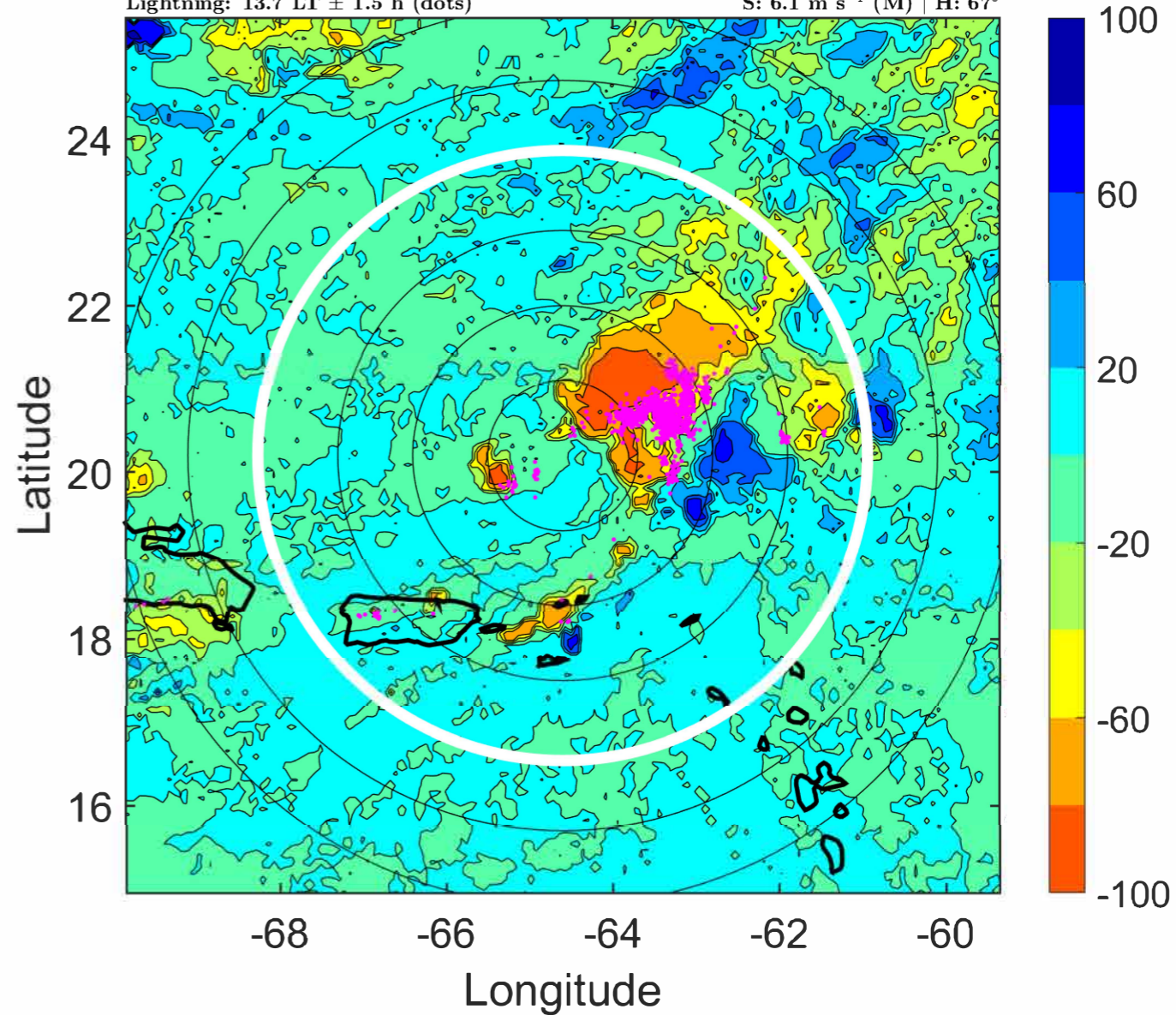
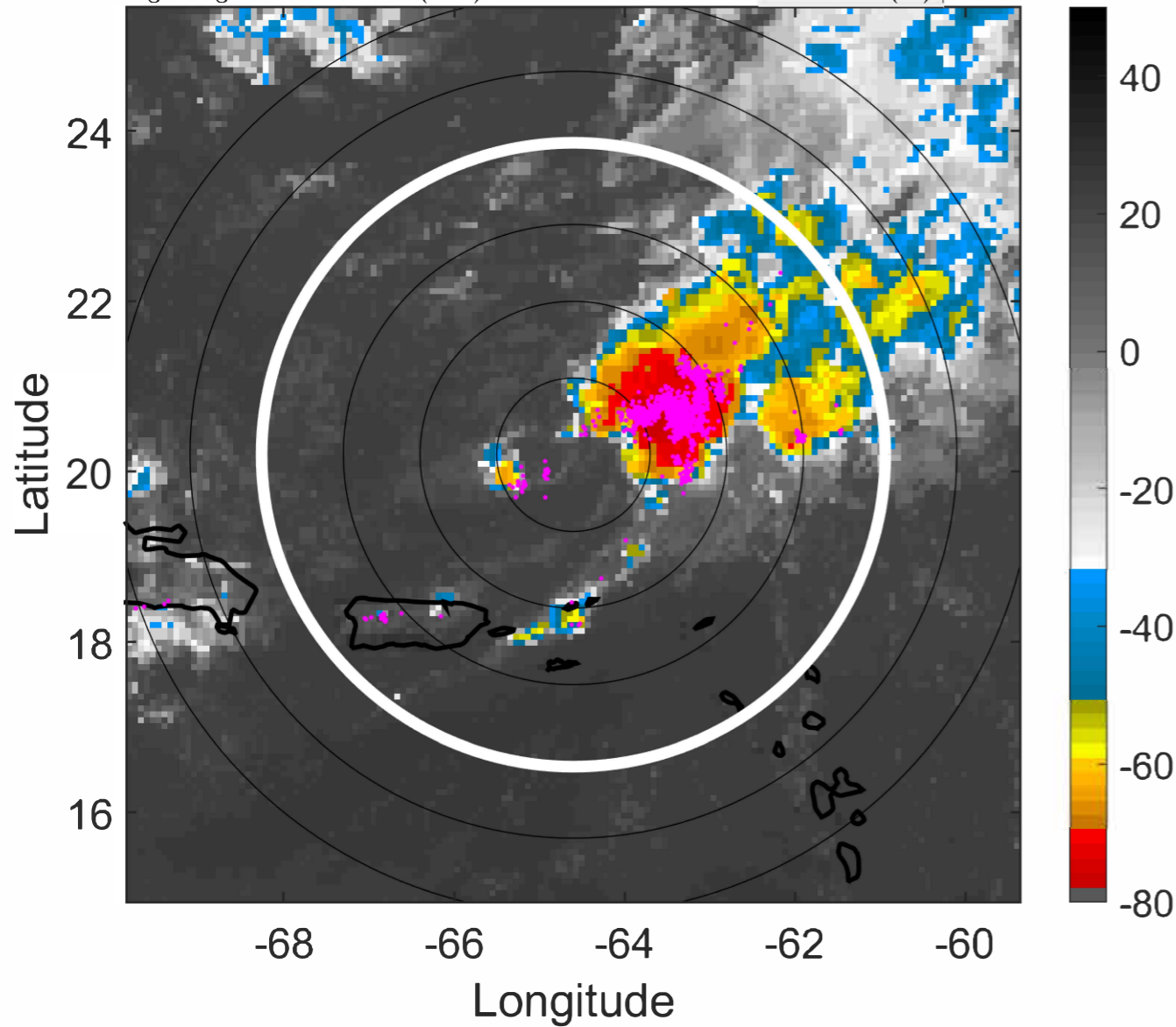

### IR BT & Lightning

t: 2021092121 (16.7 LT)

Lightning: 16.7 LT  $\pm$  1.5 h (dots)

PT: LLWP | EA: QUASI

16L (PETER) | 30 kt TD

S: 6.3 m s<sup>-1</sup> (M) | H: 70°

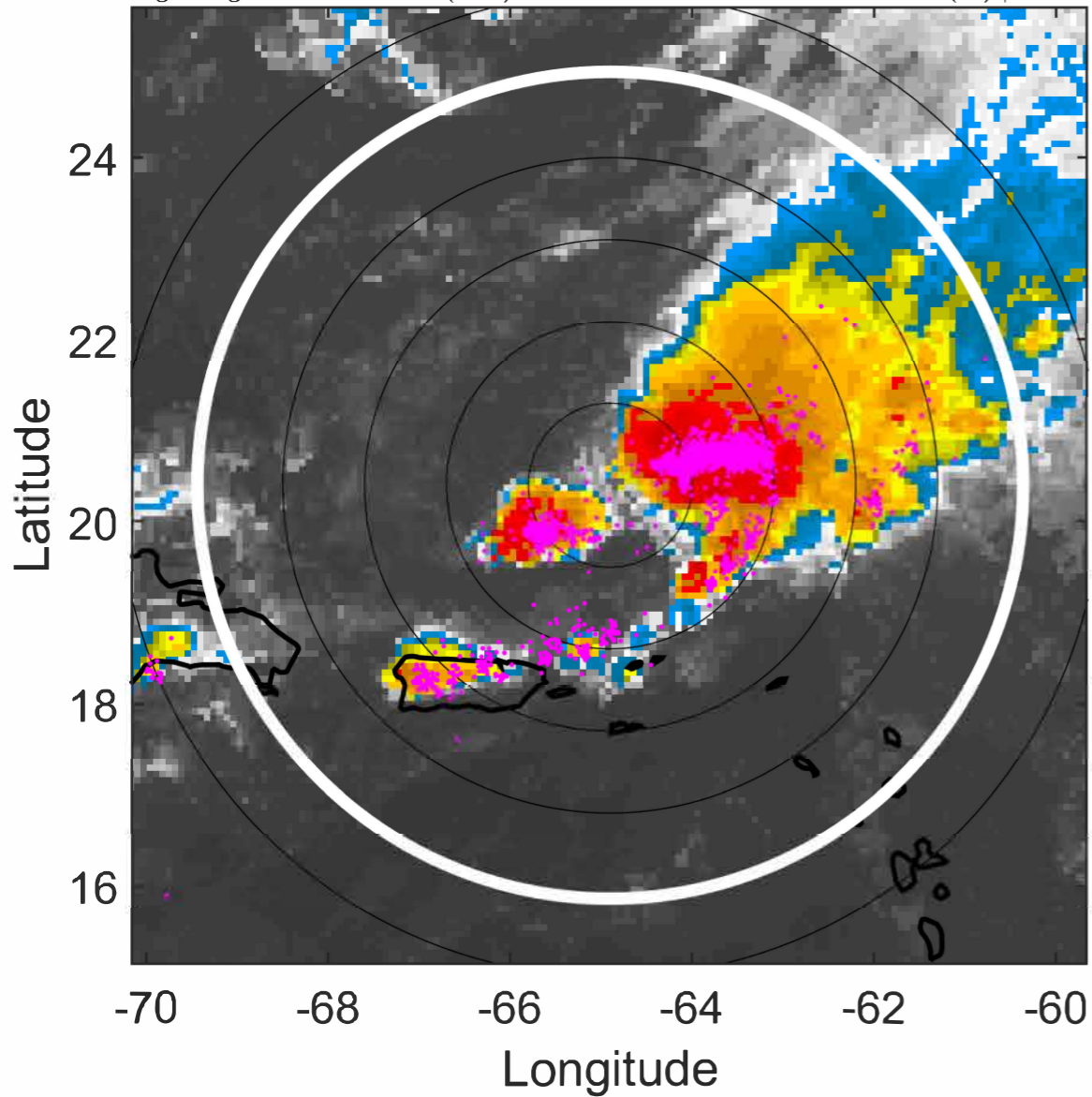

### 6-h IR BT Differences & Lightning

$\Delta$ t: 2021092121 (16.7 LT) - 2021092115 (10.7 LT)

Lightning: 16.7 LT  $\pm$  1.5 h (dots)

PT: LLWP | EA: QUASI

16L (PETER) | 30 kt TD

S: 6.3 m s<sup>-1</sup> (M) | H: 70°

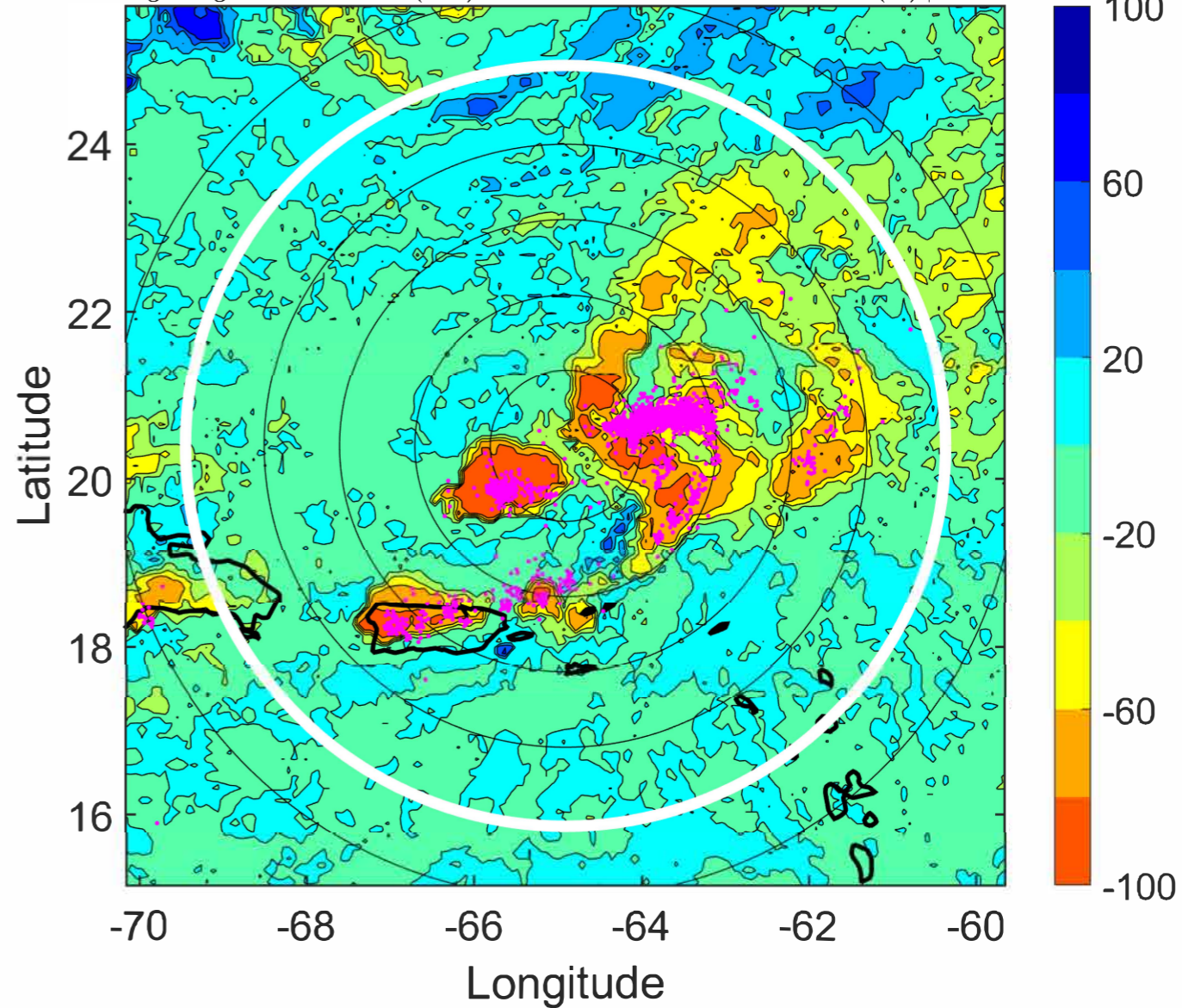

### IR BT & Lightning

t: 2021092200 (19.7 LT)

Lightning: 19.7 LT  $\pm$  1.5 h (dots)

PT: LLWP | EA: QUASI

16L (PETER) | 30 kt TD

S: 6.6 m s<sup>-1</sup> (M) | H: 73°

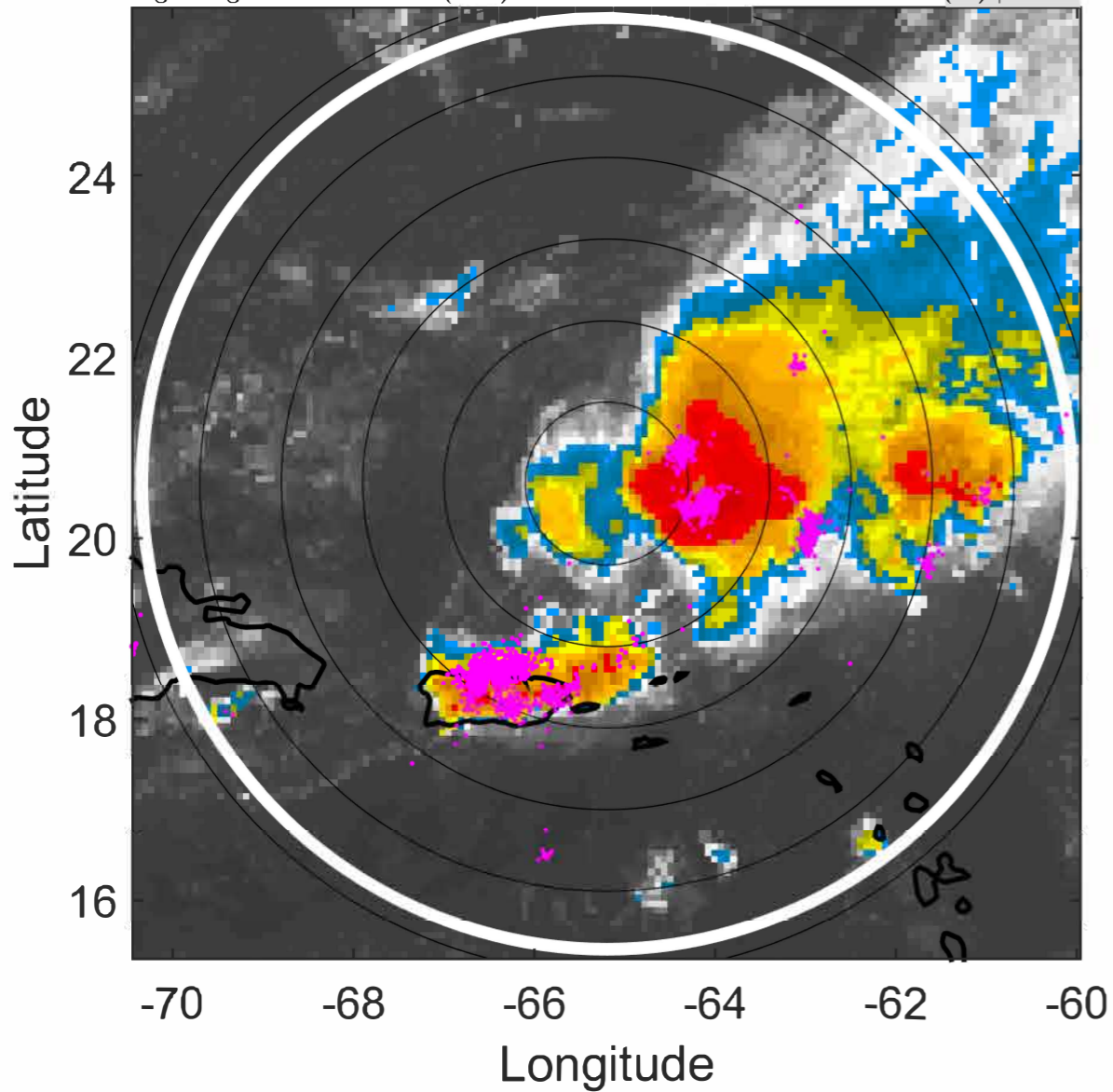

### 6-h IR BT Differences & Lightning

$\Delta$ t: 2021092200 (19.7 LT) - 2021092118 (13.7 LT)

Lightning: 19.7 LT  $\pm$  1.5 h (dots)

PT: LLWP | EA: QUASI

16L (PETER) | 30 kt TD

S: 6.6 m s<sup>-1</sup> (M) | H: 73°

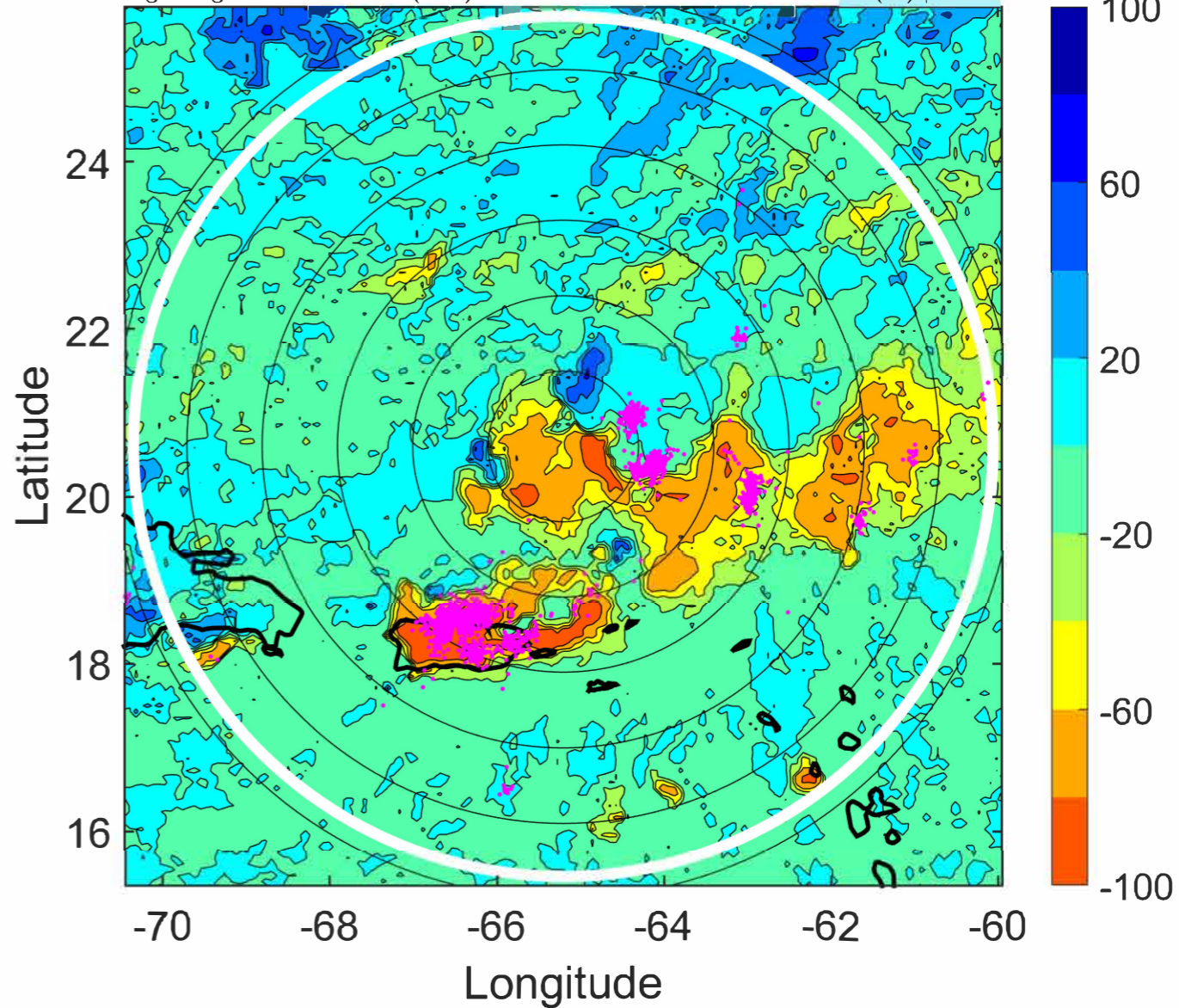

### IR BT & Lightning

t: 2021092203 (22.6 LT)

Lightning: 22.6 LT  $\pm$  1.5 h (dots)

PT: LLWP | EA: QUASI

16L (PETER) | 30 kt TD

S: 7.2 m s<sup>-1</sup> (M) | H: 77°

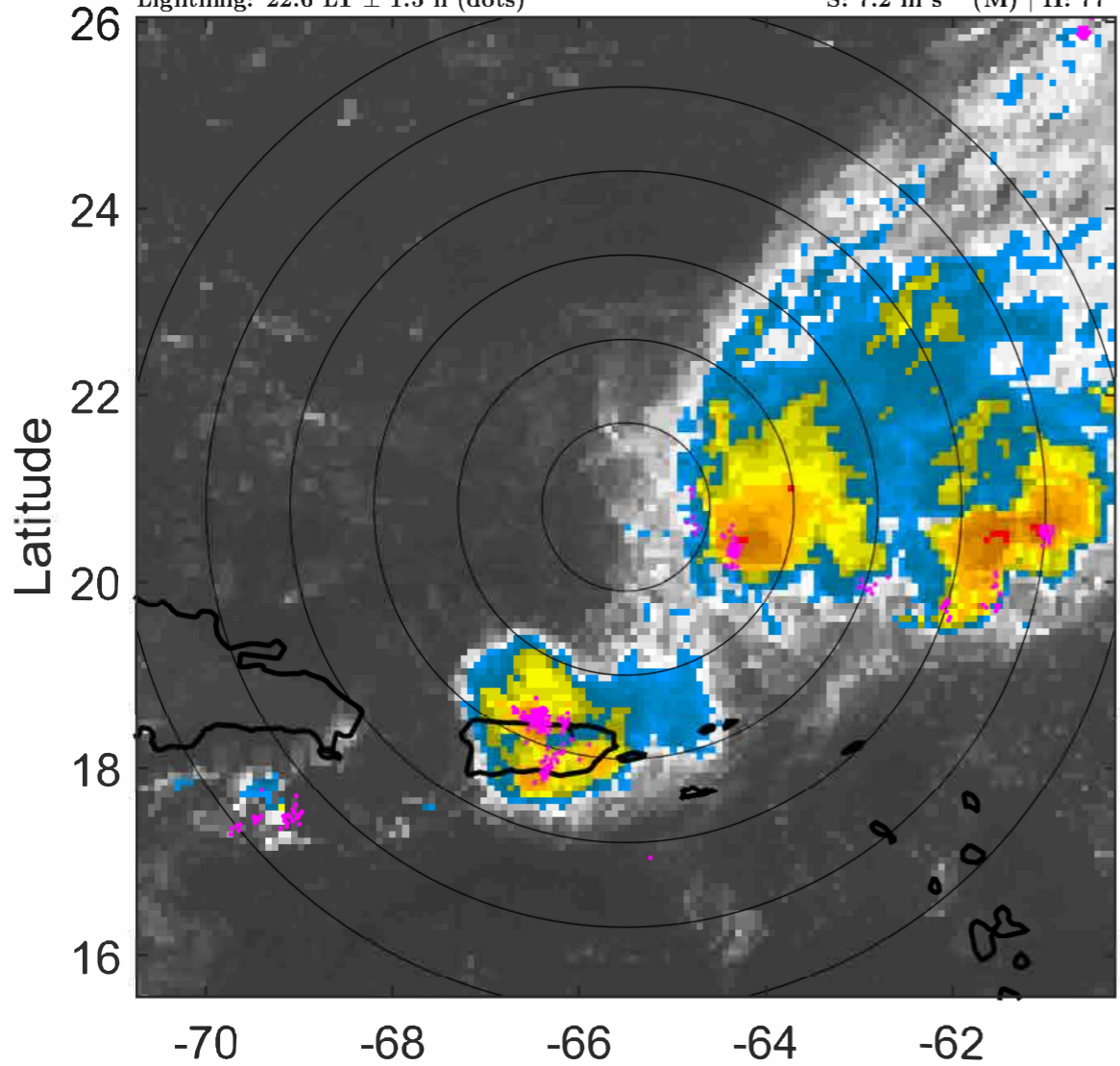

### 6-h IR BT Differences & Lightning

$\Delta$ t: 2021092203 (22.6 LT) - 2021092121 (16.7 LT)

Lightning: 22.6 LT  $\pm$  1.5 h (dots)

PT: LLWP | EA: QUASI

16L (PETER) | 30 kt TD

S: 7.2 m s<sup>-1</sup> (M) | H: 77°

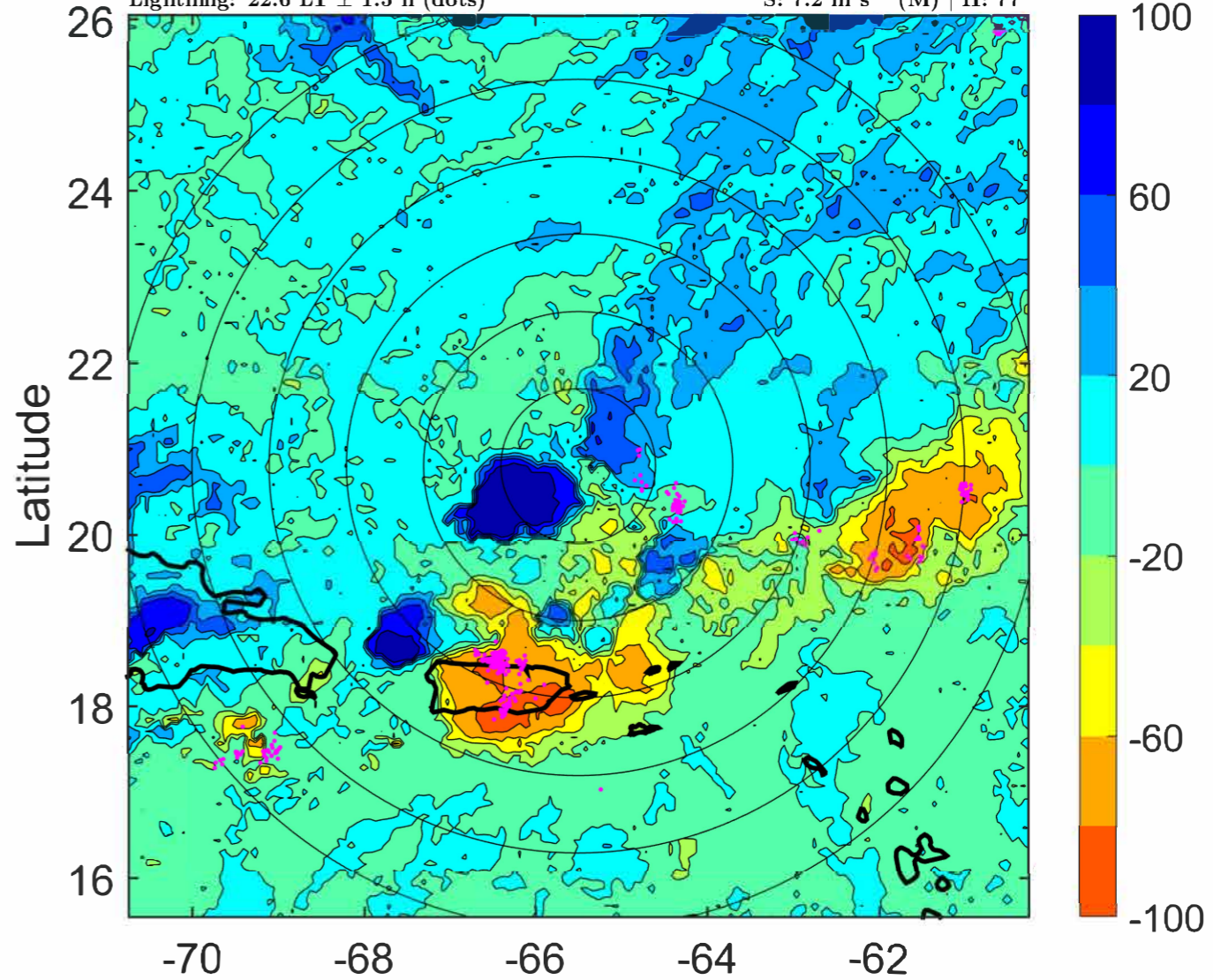



### IR BT & Lightning

t: 2021092206 (1.6 LT)

Lightning: 1.6 LT  $\pm$  1.5 h (dots)

PT: SLCP | EA: QUASI

16L (PETER) | 30 kt TD

S: 7.8 m s<sup>-1</sup> (M) | H: 81°

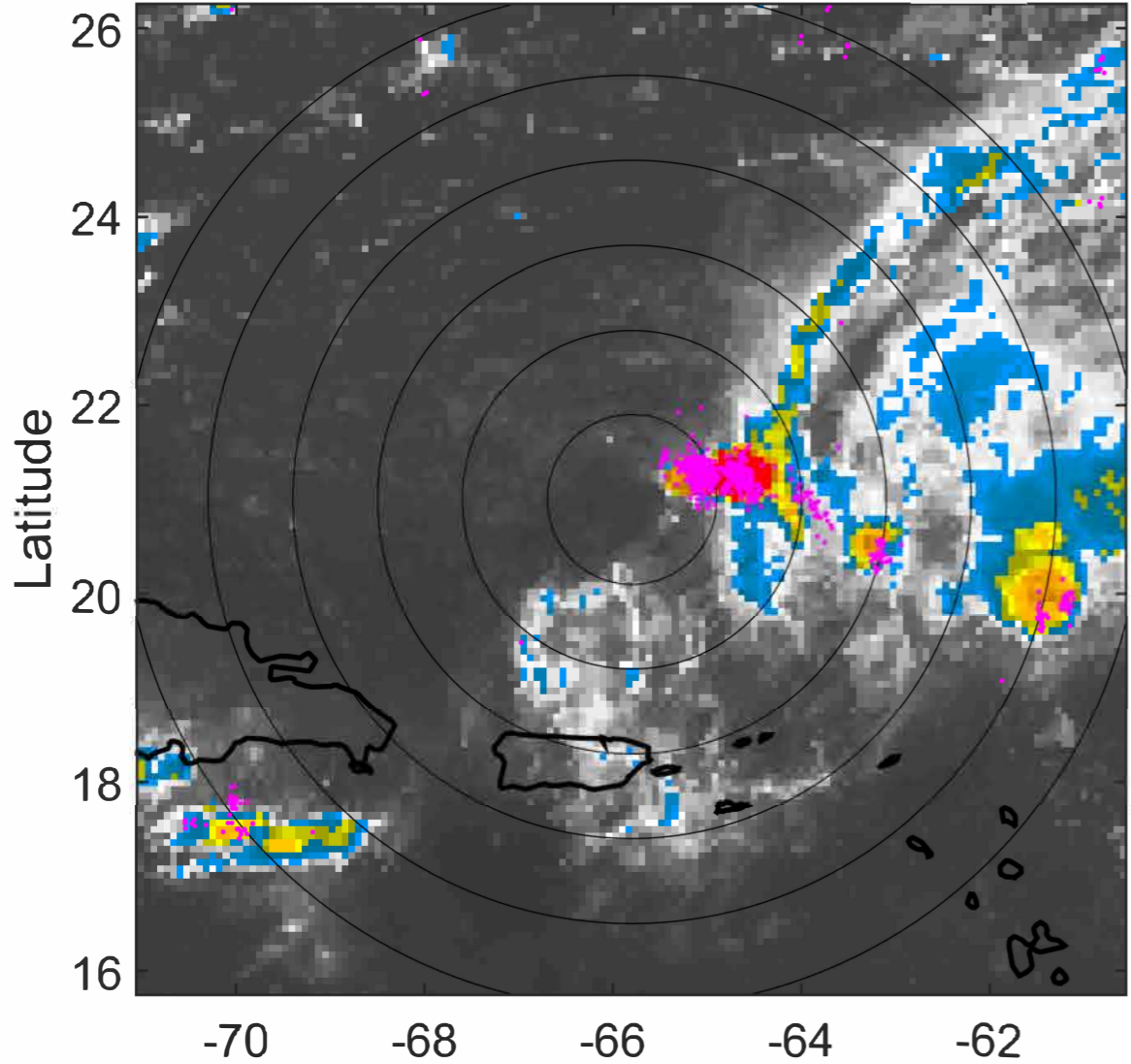

### 6-h IR BT Differences & Lightning

$\Delta$ t: 2021092206 (1.6 LT) - 2021092200 (19.7 LT)

Lightning: 1.6 LT  $\pm$  1.5 h (dots)

PT: SLCP | EA: QUASI

16L (PETER) | 30 kt TD

S: 7.8 m s<sup>-1</sup> (M) | H: 81°

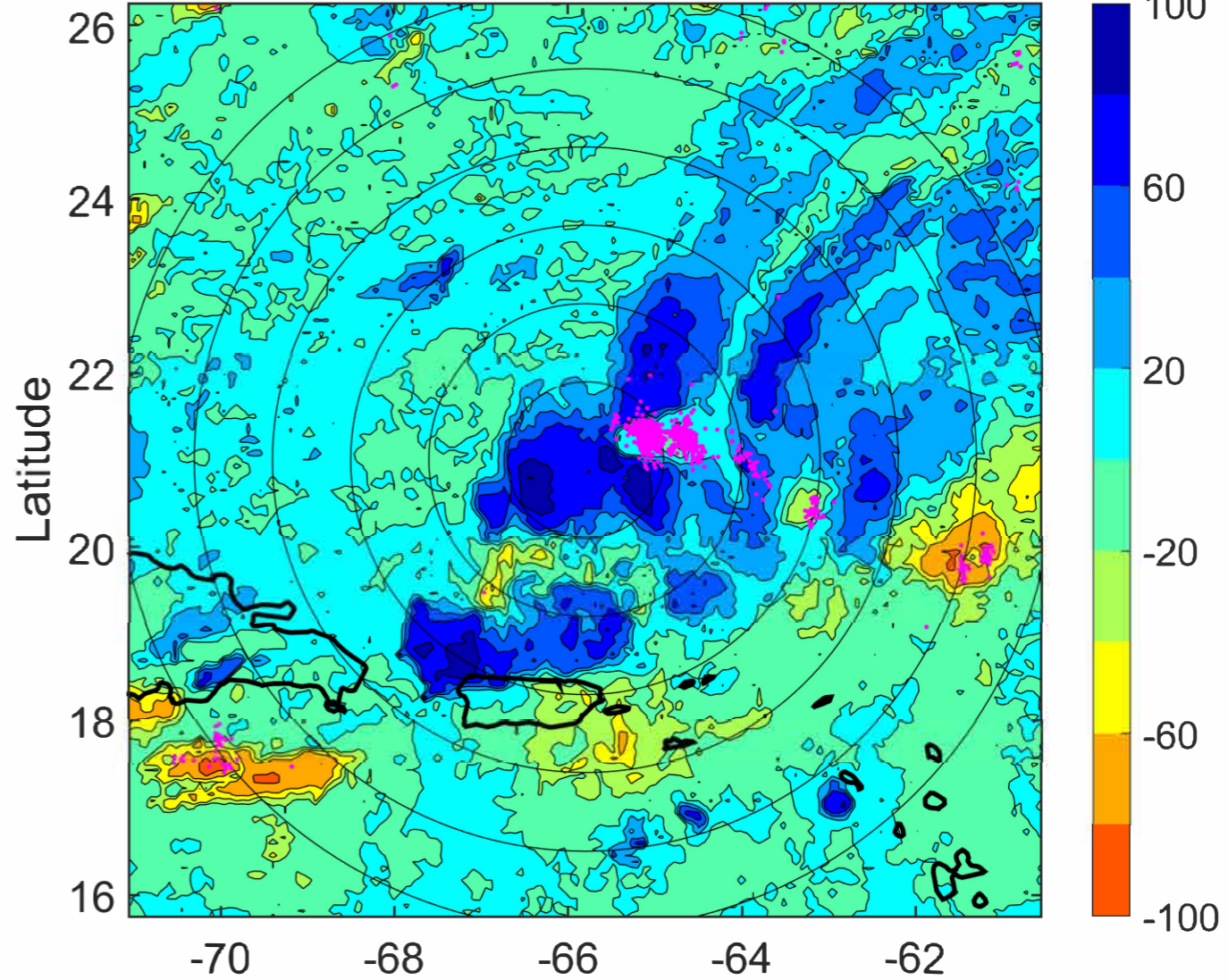

### IR BT & Lightning

t: 2021092209 (4.6 LT)

Lightning: 4.6 LT  $\pm$  1.5 h (dots)

PT: SLCP | EA: QUASI

16L (PETER) | 30 kt TD

S: 7.8 m s<sup>-1</sup> (M) | H: 79.5°

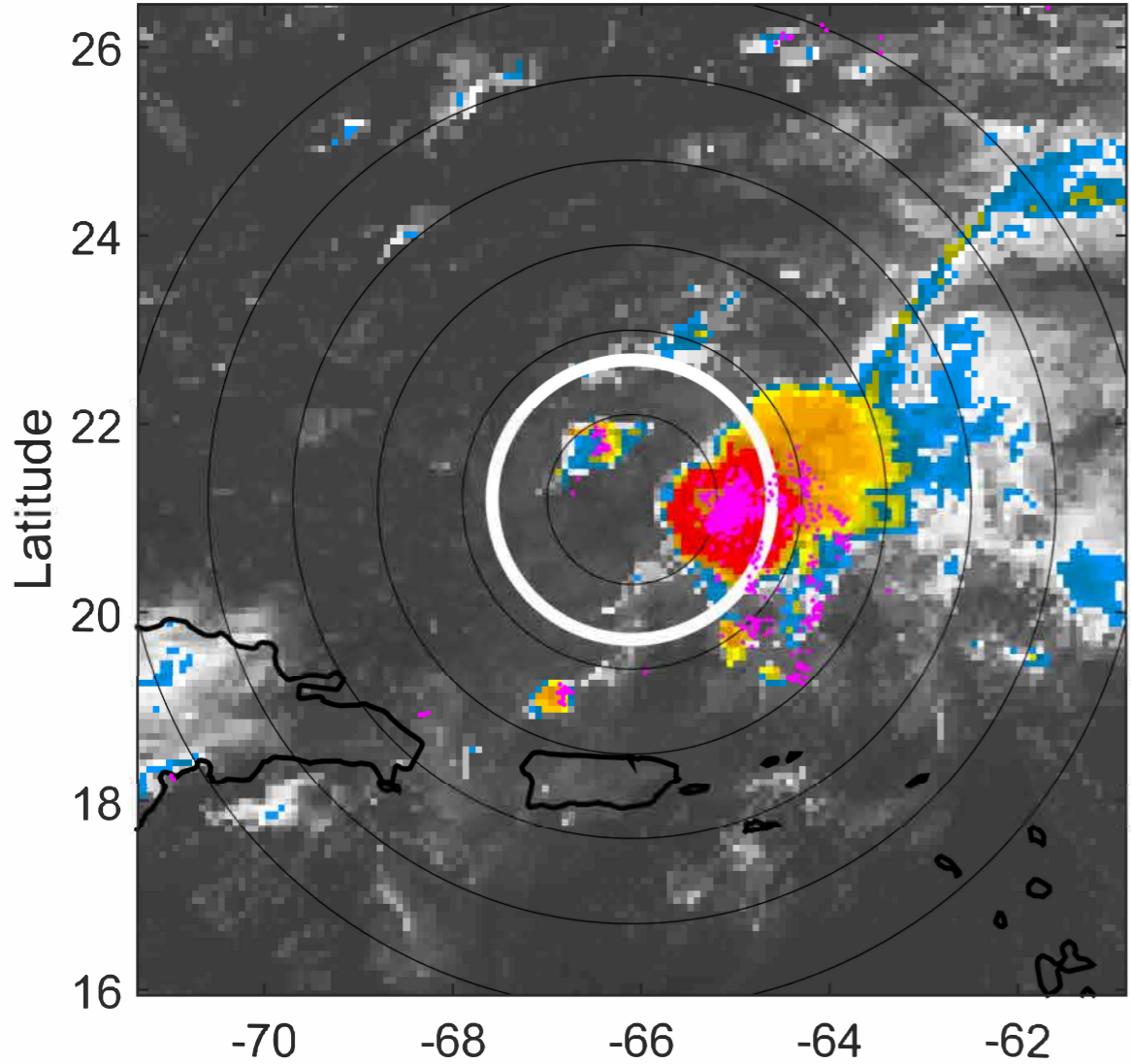

### 6-h IR BT Differences & Lightning

$\Delta$ t: 2021092209 (4.6 LT) - 2021092203 (22.6 LT)

Lightning: 4.6 LT  $\pm$  1.5 h (dots)

PT: SLCP | EA: QUASI

16L (PETER) | 30 kt TD

S: 7.8 m s<sup>-1</sup> (M) | H: 79.5°

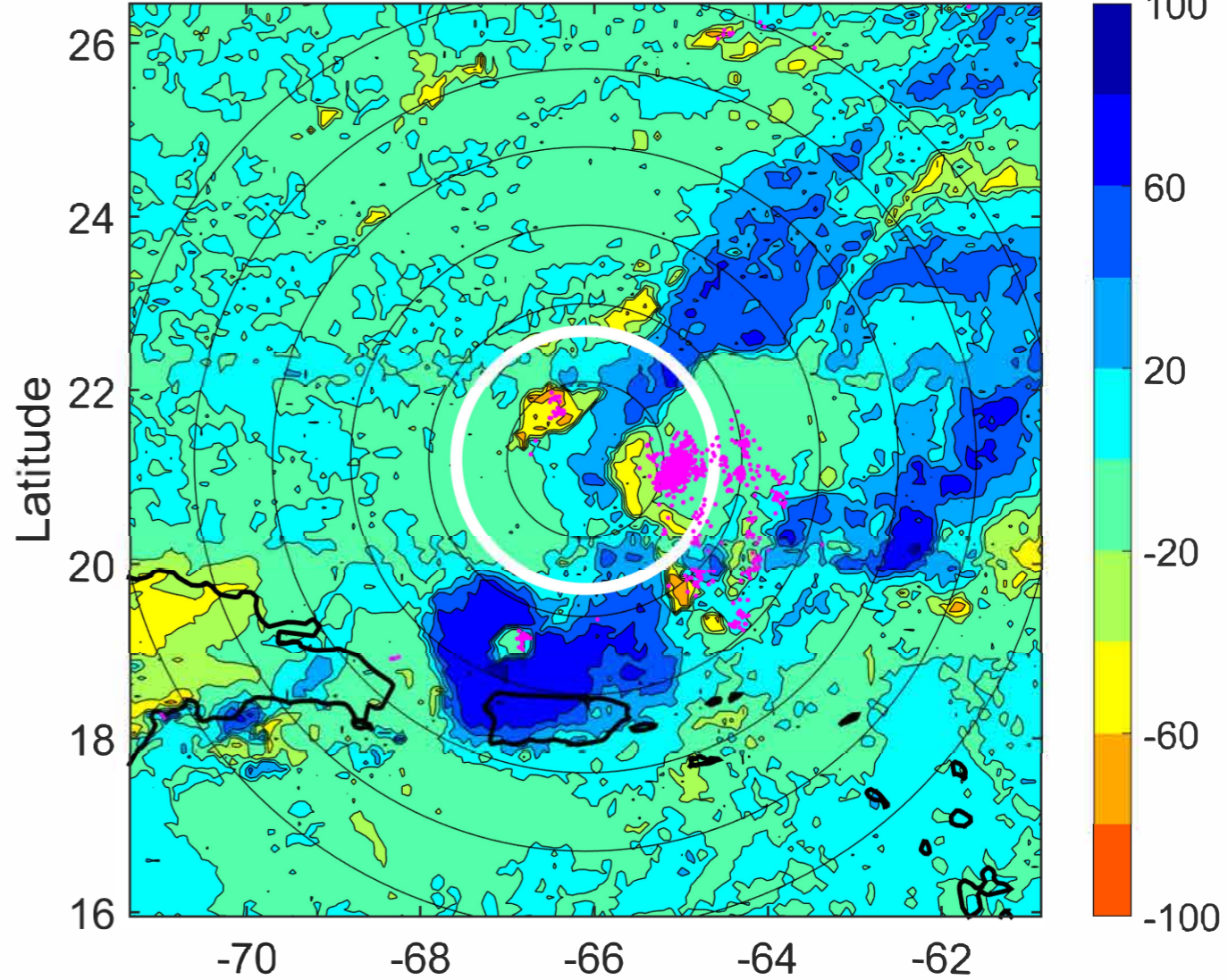

### IR BT & Lightning

t: 2021092212 (7.6 LT)

Lightning: 7.6 LT  $\pm$  1.5 h (dots)

PT: SLCP | EA: QUASI

16L (PETER) | 30 kt TD

S: 7.8 m s<sup>-1</sup> (M) | H: 78°

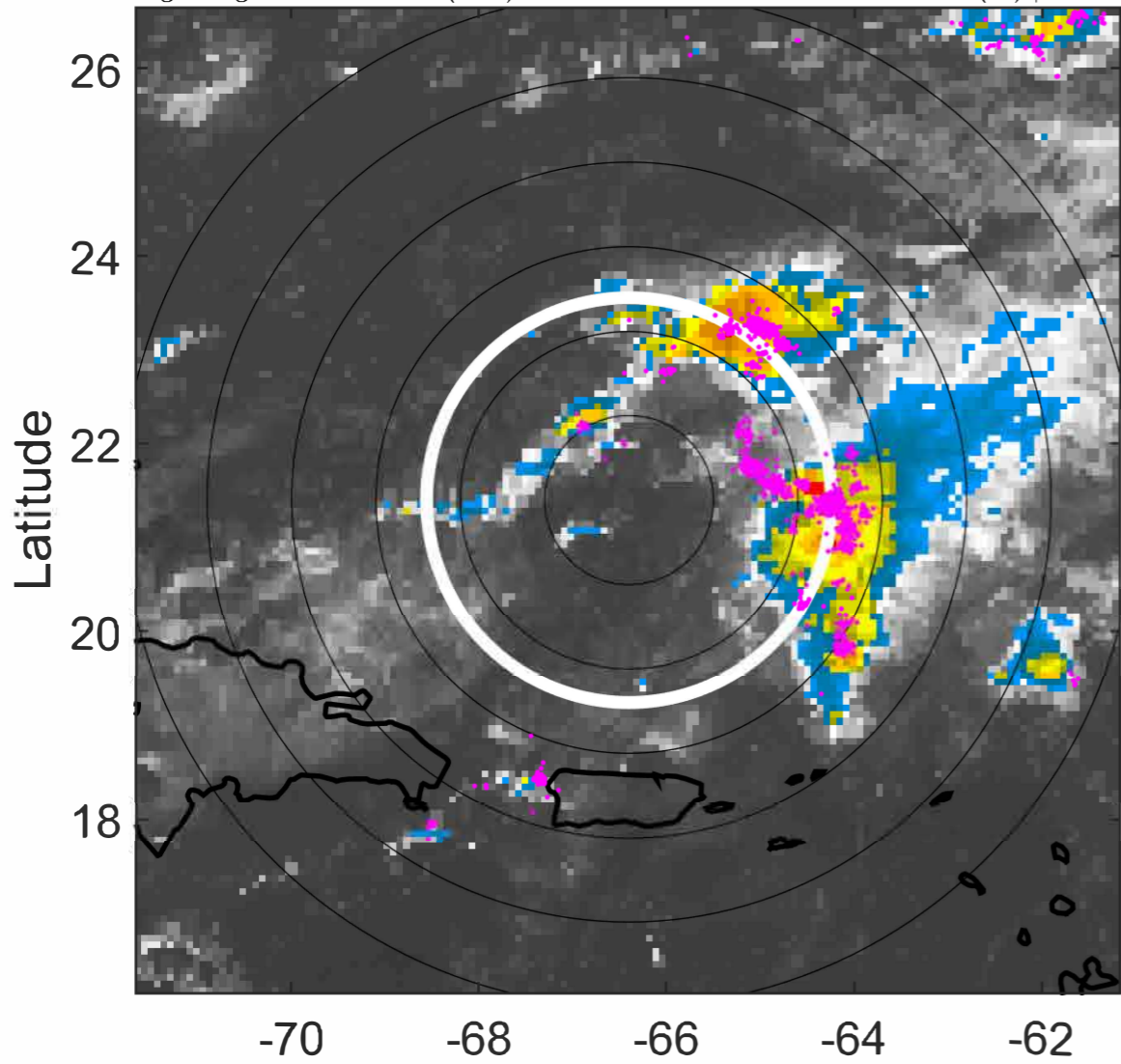

### 6-h IR BT Differences & Lightning

$\Delta$ t: 2021092212 (7.6 LT) - 2021092206 (1.6 LT)

Lightning: 7.6 LT  $\pm$  1.5 h (dots)

PT: SLCP | EA: QUASI

16L (PETER) | 30 kt TD

S: 7.8 m s<sup>-1</sup> (M) | H: 78°

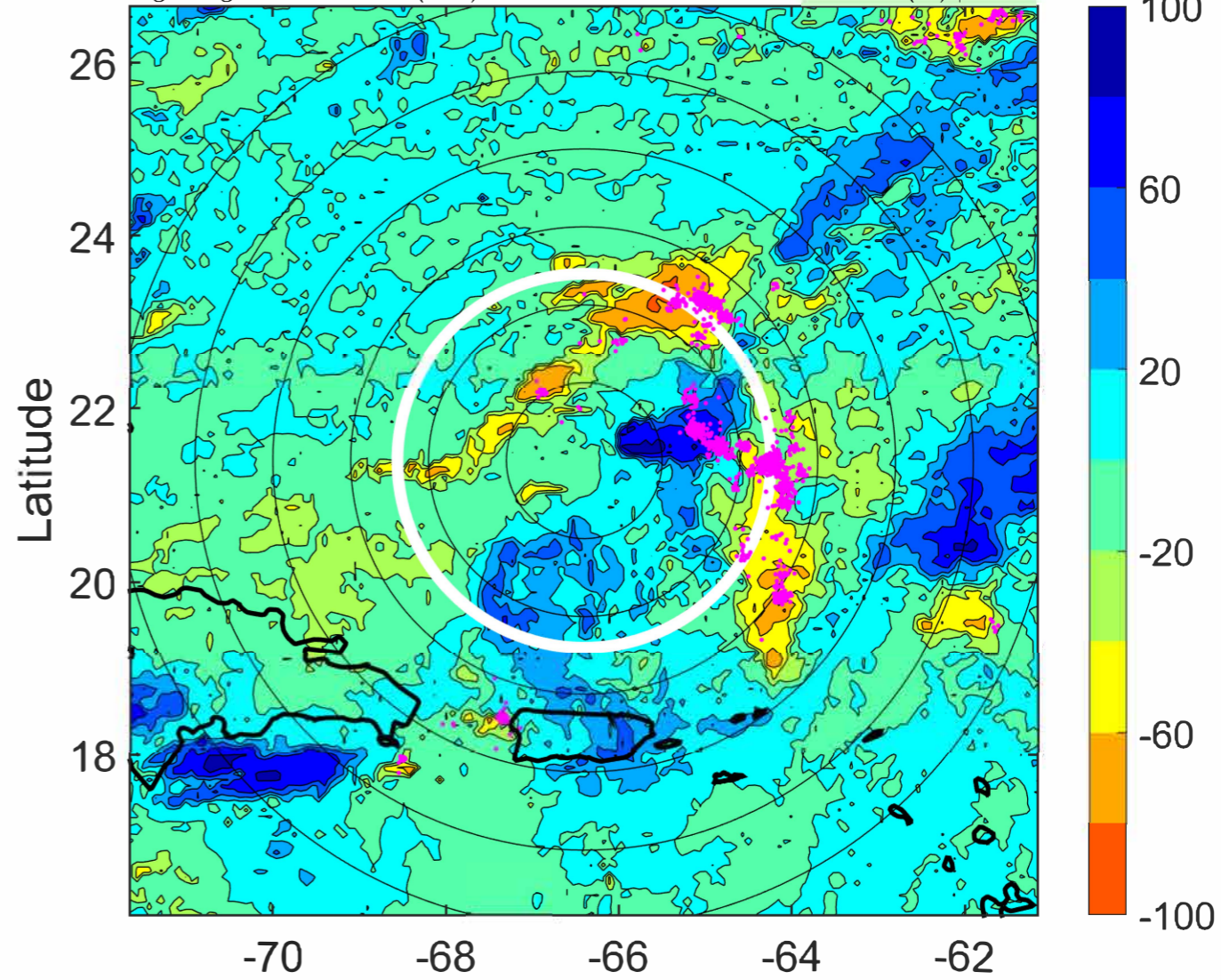

### IR BT & Lightning

t: 2021092215 (10.6 LT)

Lightning: 10.6 LT  $\pm$  1.5 h (dots)

PT: SLCP | EA: QUASI

16L (PETER) | 30 kt TD

S: 8.4 m s<sup>-1</sup> (M) | H: 75.5°

### 6-h IR BT Differences & Lightning

$\Delta$ t: 2021092215 (10.6 LT) - 2021092209 (4.6 LT)

Lightning: 10.6 LT  $\pm$  1.5 h (dots)

PT: SLCP | EA: QUASI

16L (PETER) | 30 kt TD

S: 8.4 m s<sup>-1</sup> (M) | H: 75.5°

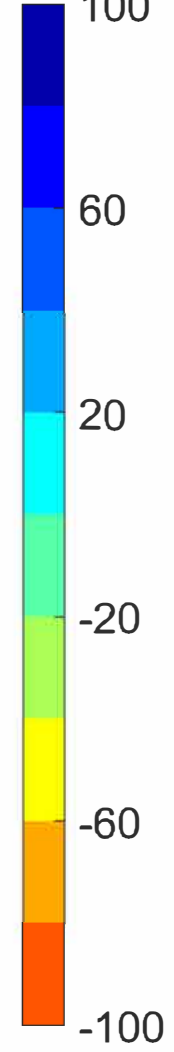
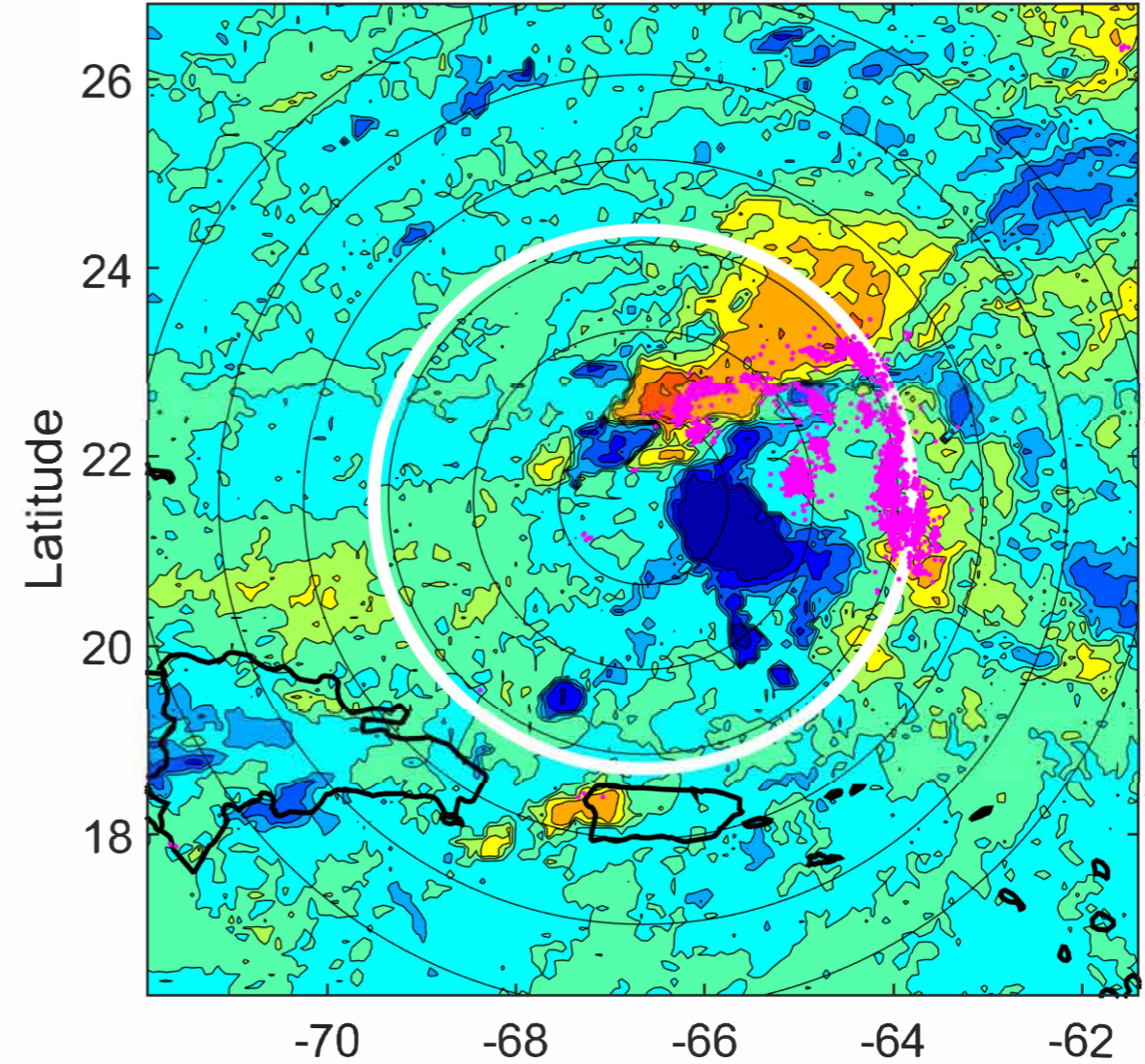
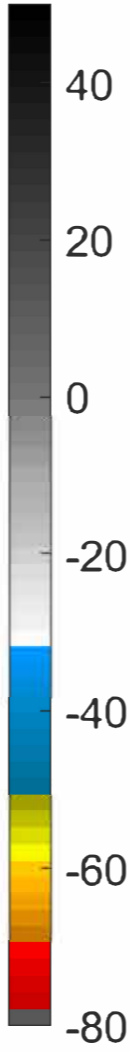
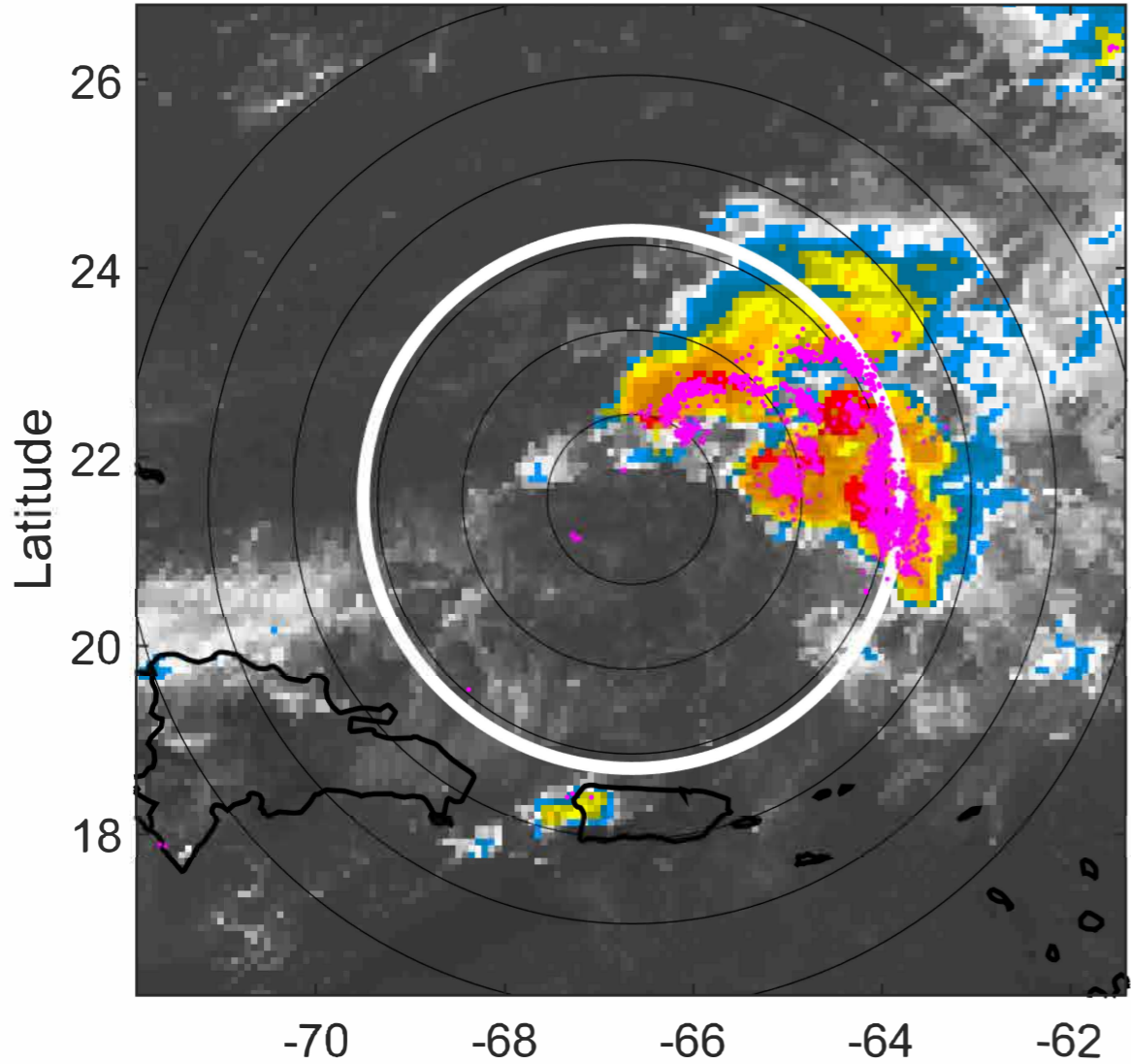

### IR BT & Lightning

t: 2021092218 (13.5 LT)

Lightning: 13.5 LT  $\pm$  1.5 h (dots)

PT: SLCP | EA: QUASI

16L (PETER) | 30 kt TD

S: 8.9 m s<sup>-1</sup> (M) | H: 73°

### 6-h IR BT Differences & Lightning

$\Delta$ t: 2021092218 (13.5 LT) - 2021092212 (7.6 LT)

Lightning: 13.5 LT  $\pm$  1.5 h (dots)

PT: SLCP | EA: QUASI

16L (PETER) | 30 kt TD

S: 8.9 m s<sup>-1</sup> (M) | H: 73°

