

IR BT & Lightning

t: 2005091718 (14.3 LT)

Lightning: 14.3 LT \pm 1.5 h (dots)

PT: SLCP | EA: QUASI

17L (PHILIPPE) | 35 kt TS

S: 3.4 m s⁻¹ (L) | H: 237°

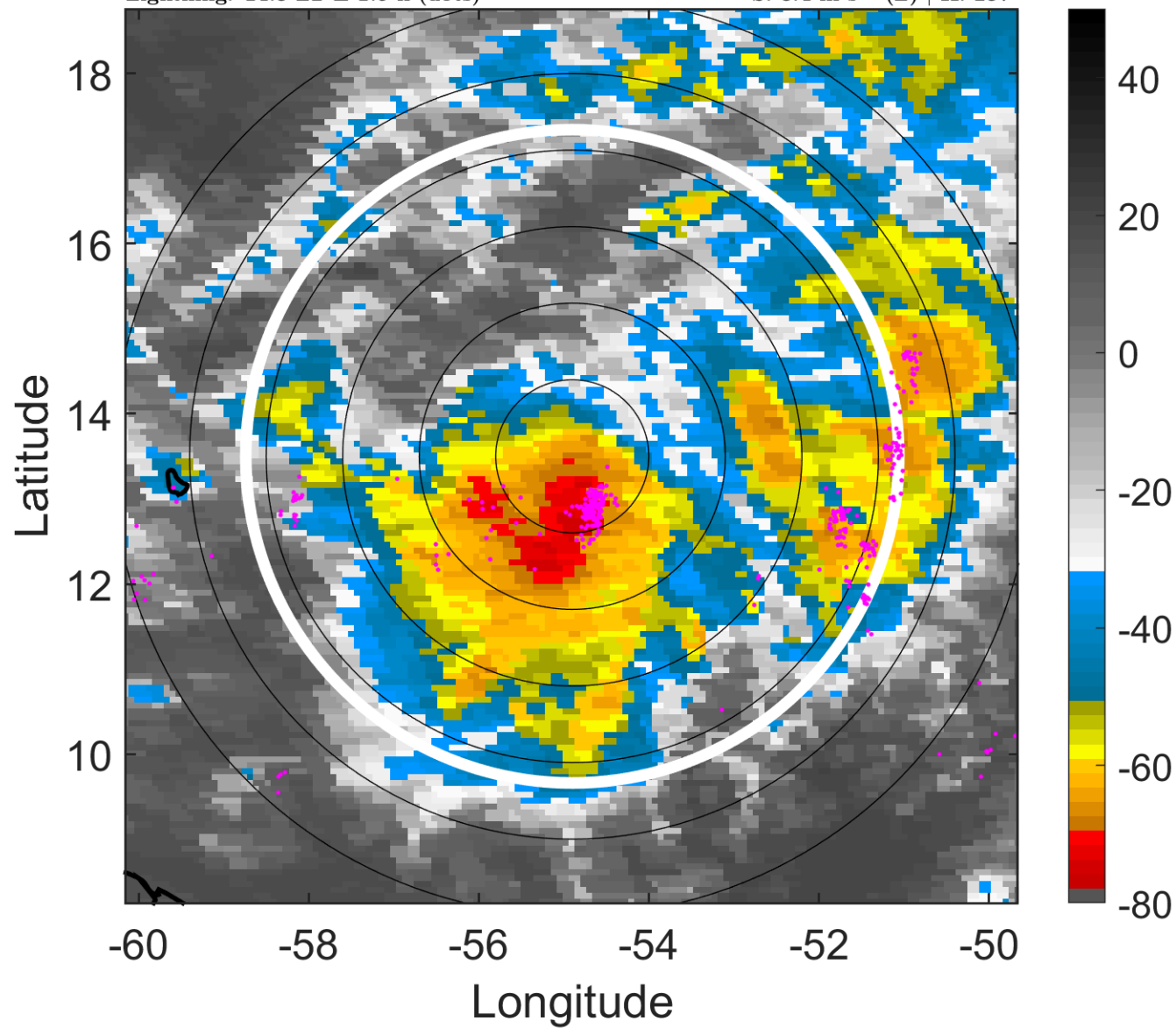

6-h IR BT Differences & Lightning

Δ t: 2005091718 (14.3 LT) - 2005091712 (8.4 LT)

Lightning: 14.3 LT \pm 1.5 h (dots)

PT: SLCP | EA: QUASI

17L (PHILIPPE) | 35 kt TS

S: 3.4 m s⁻¹ (L) | H: 237°

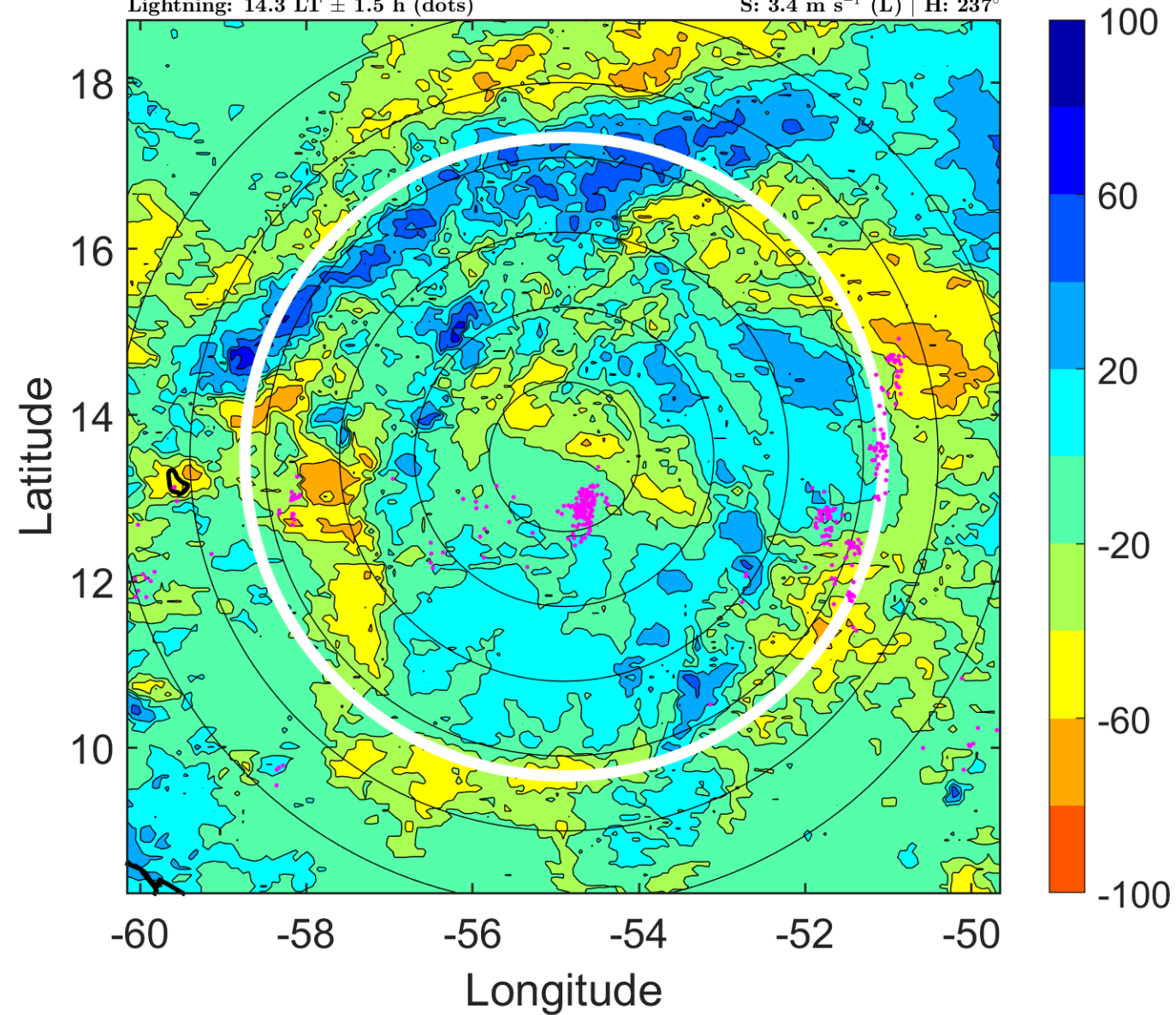

IR BT & Lightning

t: 2005091721 (17.3 LT)

Lightning: 17.3 LT \pm 1.5 h (dots)

PT: SLCP | EA: QUASI

17L (PHILIPPE) | 37.5 kt TS

S: 2.4 m s⁻¹ (L) | H: 148.5°

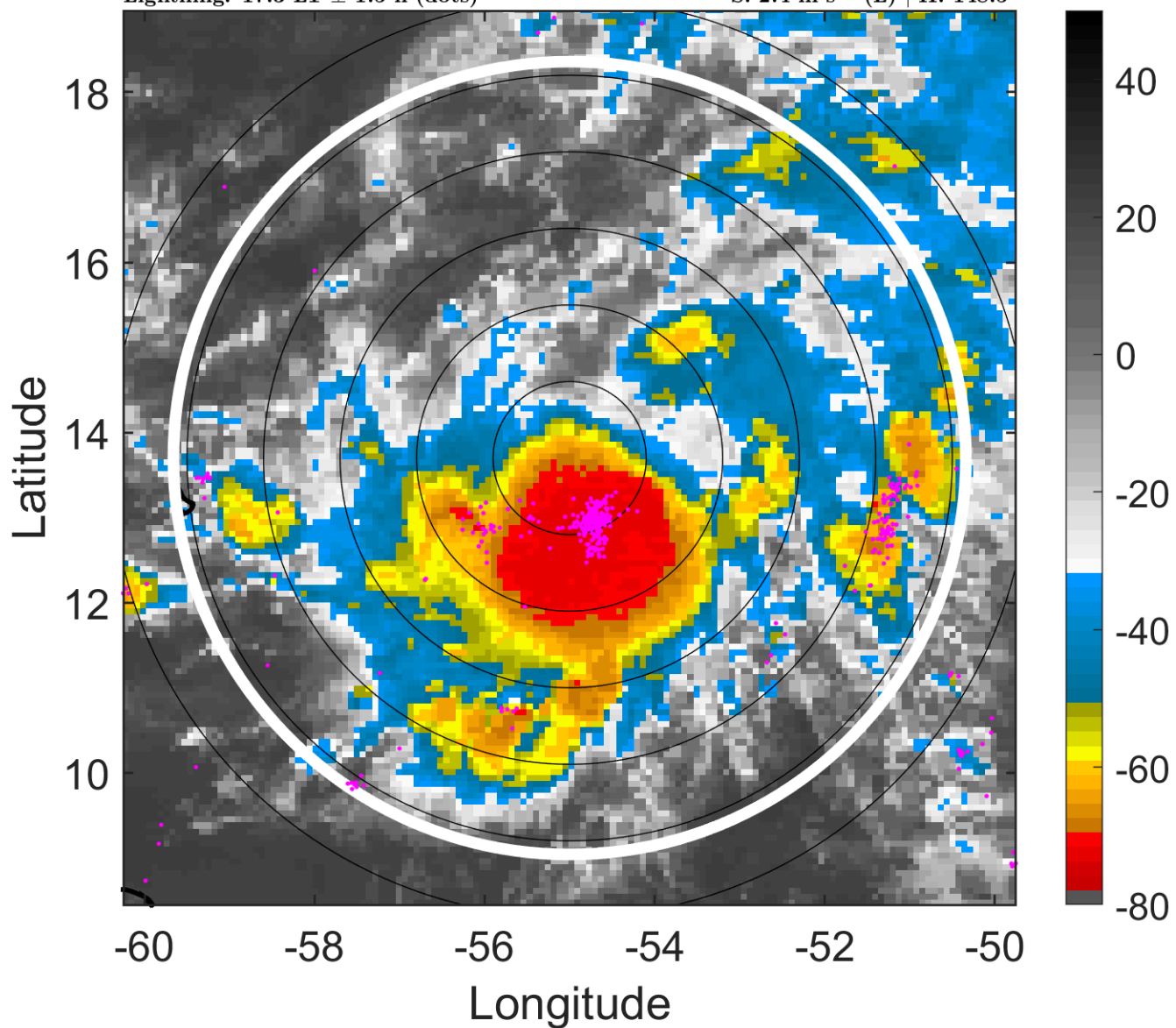

6-h IR BT Differences & Lightning

Δ t: 2005091721 (17.3 LT) - 2005091715 (11.4 LT)

Lightning: 17.3 LT \pm 1.5 h (dots)

PT: SLCP | EA: QUASI

17L (PHILIPPE) | 37.5 kt TS

S: 2.4 m s⁻¹ (L) | H: 148.5°

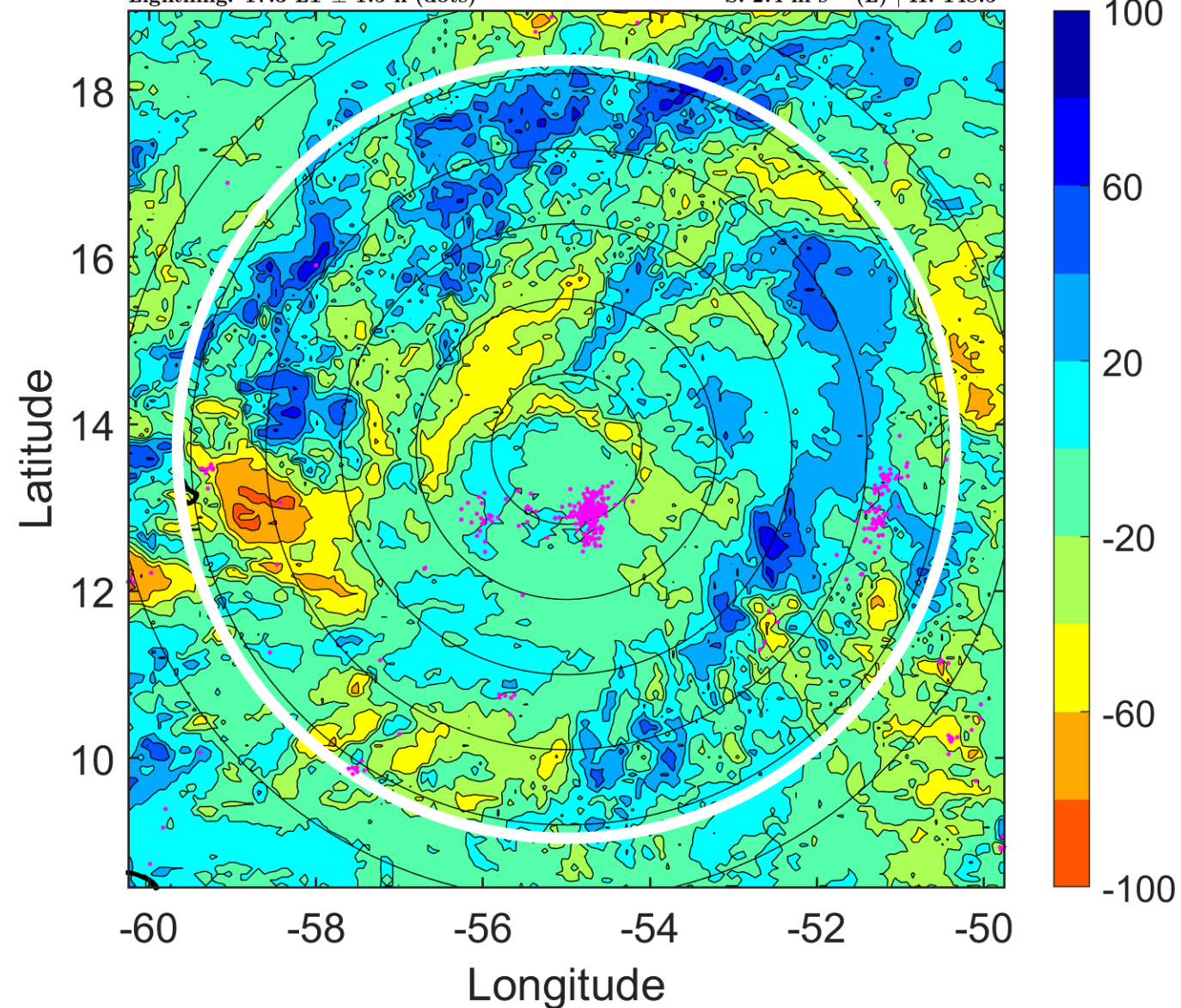

IR BT & Lightning

t: 2005091800 (20.3 LT)

Lightning: 20.3 LT \pm 1.5 h (dots)

PT: SLCP | EA: QUASI

17L (PHILIPPE) | 40 kt TS

S: 1.4 m s⁻¹ (L) | H: 60°

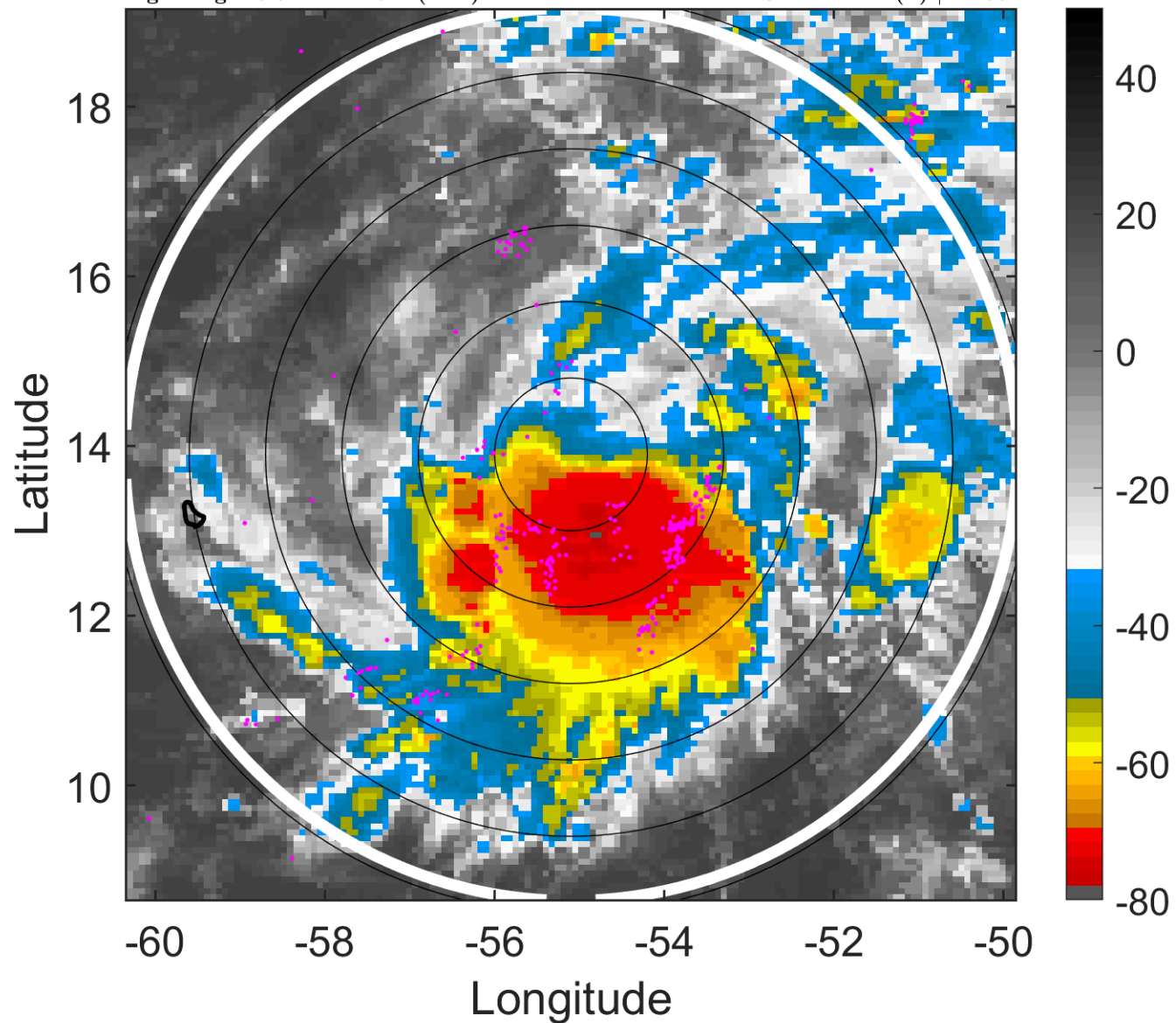

6-h IR BT Differences & Lightning

Δ t: 2005091800 (20.3 LT) - 2005091718 (14.3 LT)

Lightning: 20.3 LT \pm 1.5 h (dots)

PT: SLCP | EA: QUASI

17L (PHILIPPE) | 40 kt TS

S: 1.4 m s⁻¹ (L) | H: 60°

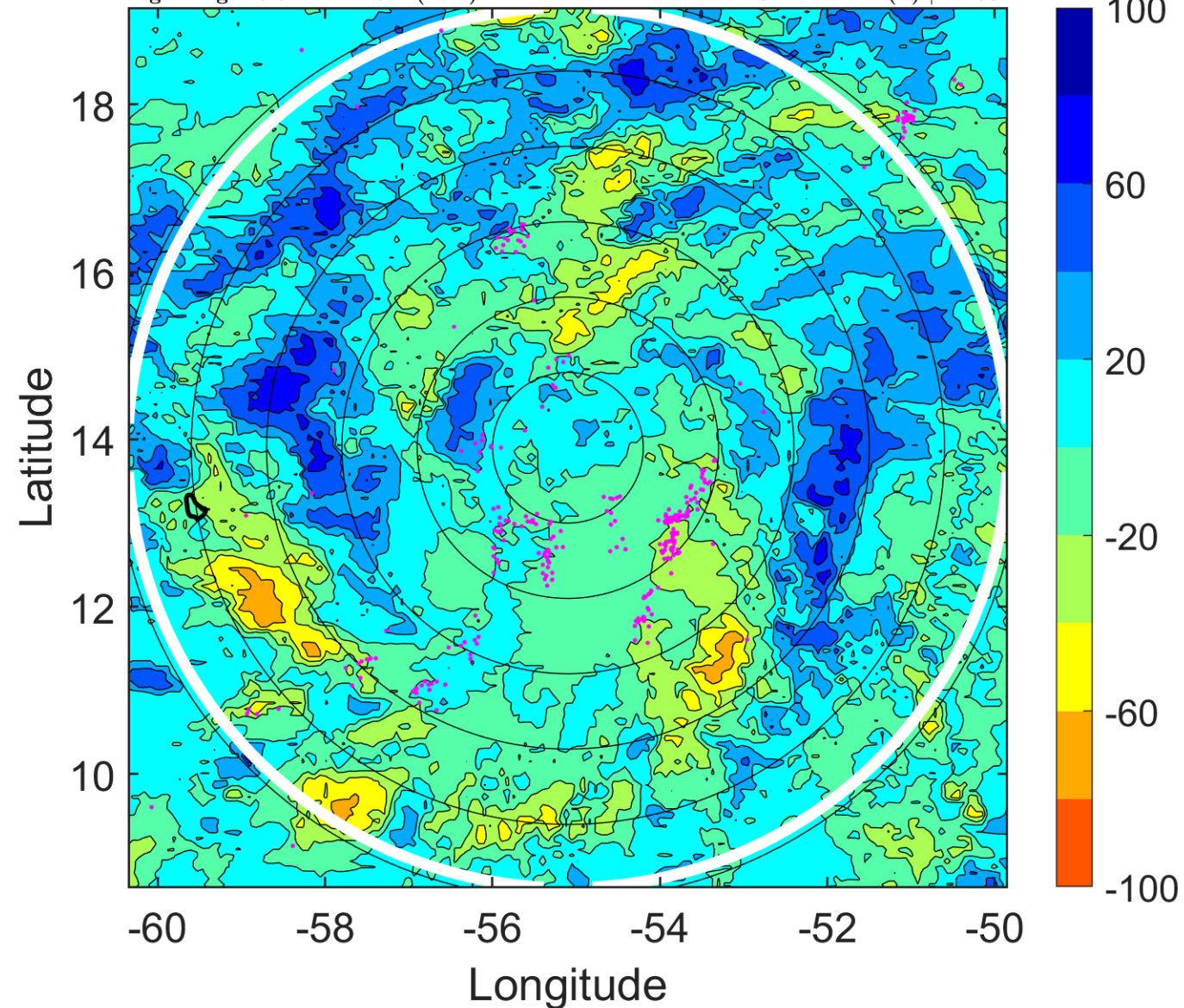

IR BT & Lightning

t: 2005091803 (23.3 LT)

Lightning: 23.3 LT \pm 1.5 h (dots)

PT: SLCP | EA: QUASI

17L (PHILIPPE) | 42.5 kt TS

S: 2.8 m s⁻¹ (L) | H: 86.5°

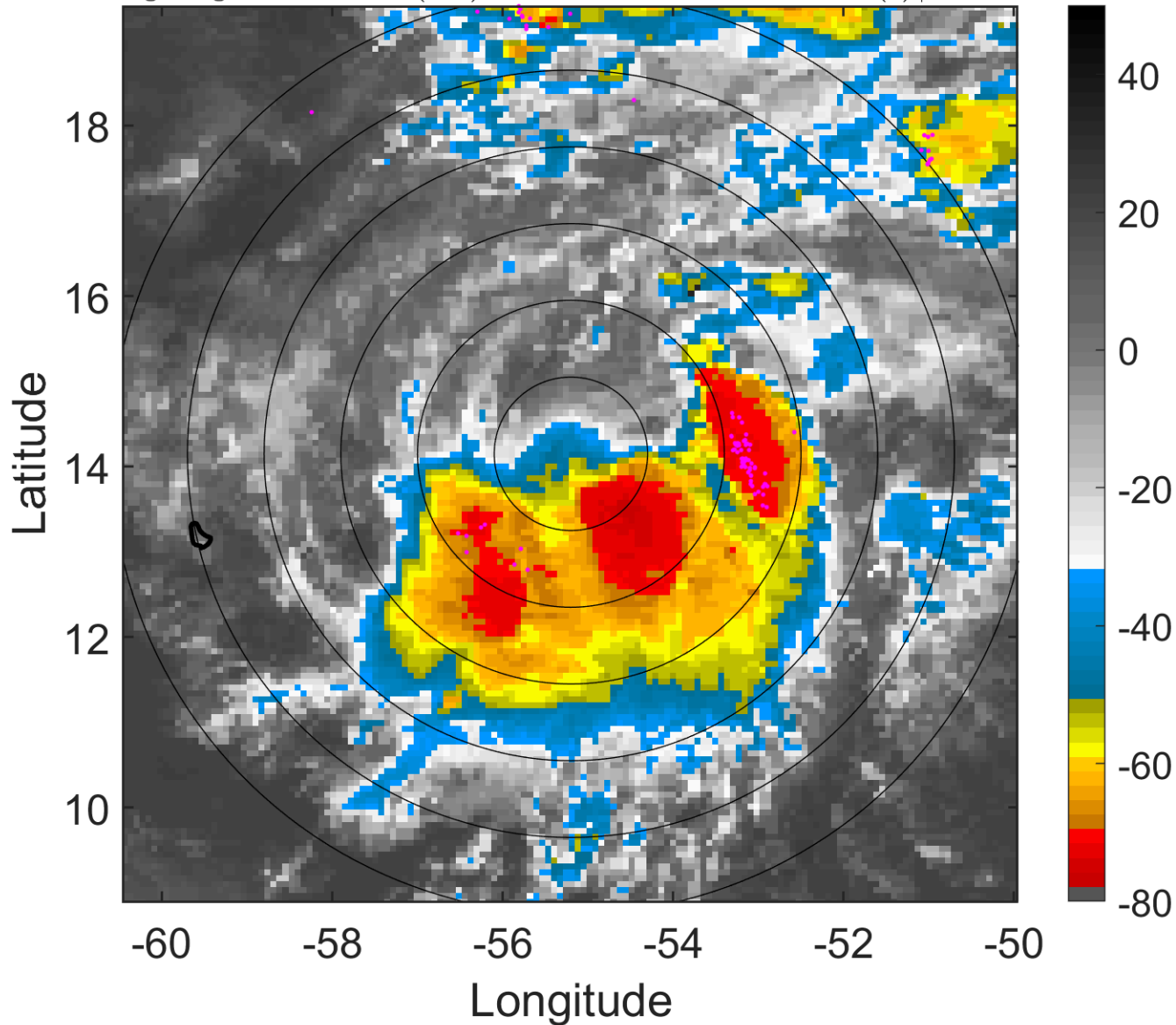

6-h IR BT Differences & Lightning

Δ t: 2005091803 (23.3 LT) - 2005091721 (17.3 LT)

Lightning: 23.3 LT \pm 1.5 h (dots)

PT: SLCP | EA: QUASI

17L (PHILIPPE) | 42.5 kt TS

S: 2.8 m s⁻¹ (L) | H: 86.5°

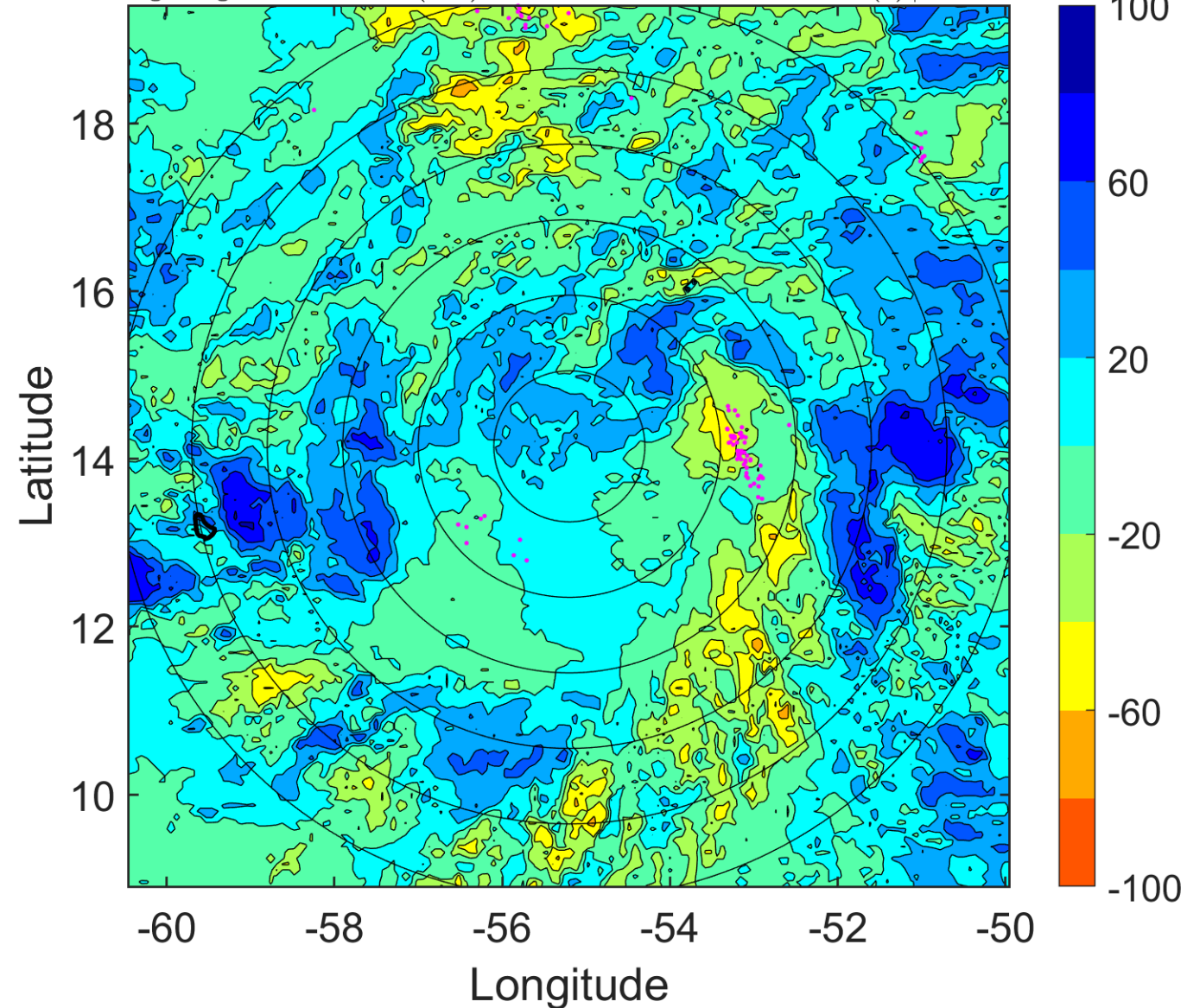

IR BT & Lightning

t: 2005091806 (2.3 LT)

Lightning: 2.3 LT \pm 1.5 h (dots)

PT: LLCP | EA: ACT

17L (PHILIPPE) | 45 kt TS

S: 4.2 m s⁻¹ (L) | H: 113°

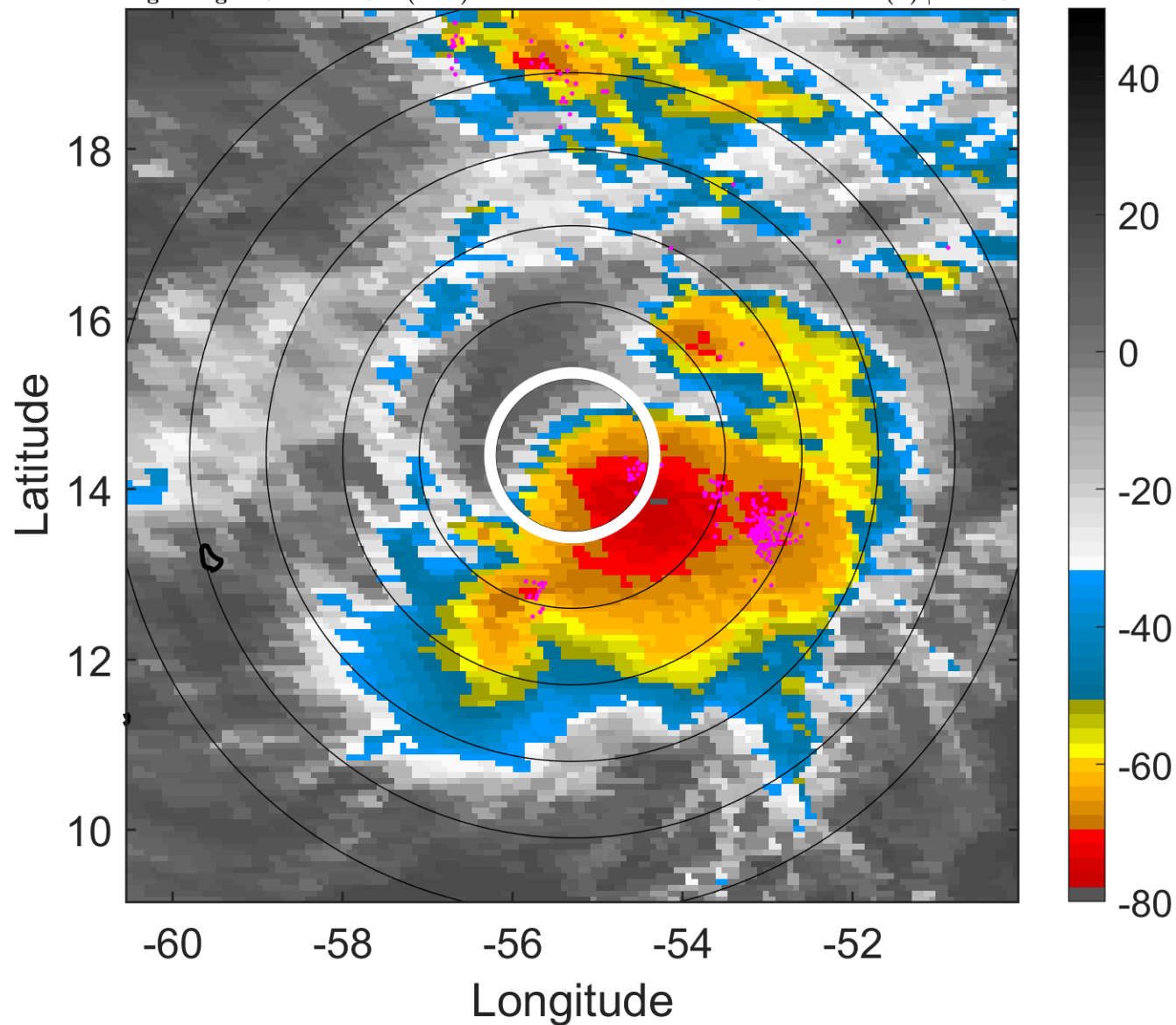

6-h IR BT Differences & Lightning

Δ t: 2005091806 (2.3 LT) - 2005091800 (20.3 LT)

Lightning: 2.3 LT \pm 1.5 h (dots)

PT: LLCP | EA: ACT

17L (PHILIPPE) | 45 kt TS

S: 4.2 m s⁻¹ (L) | H: 113°

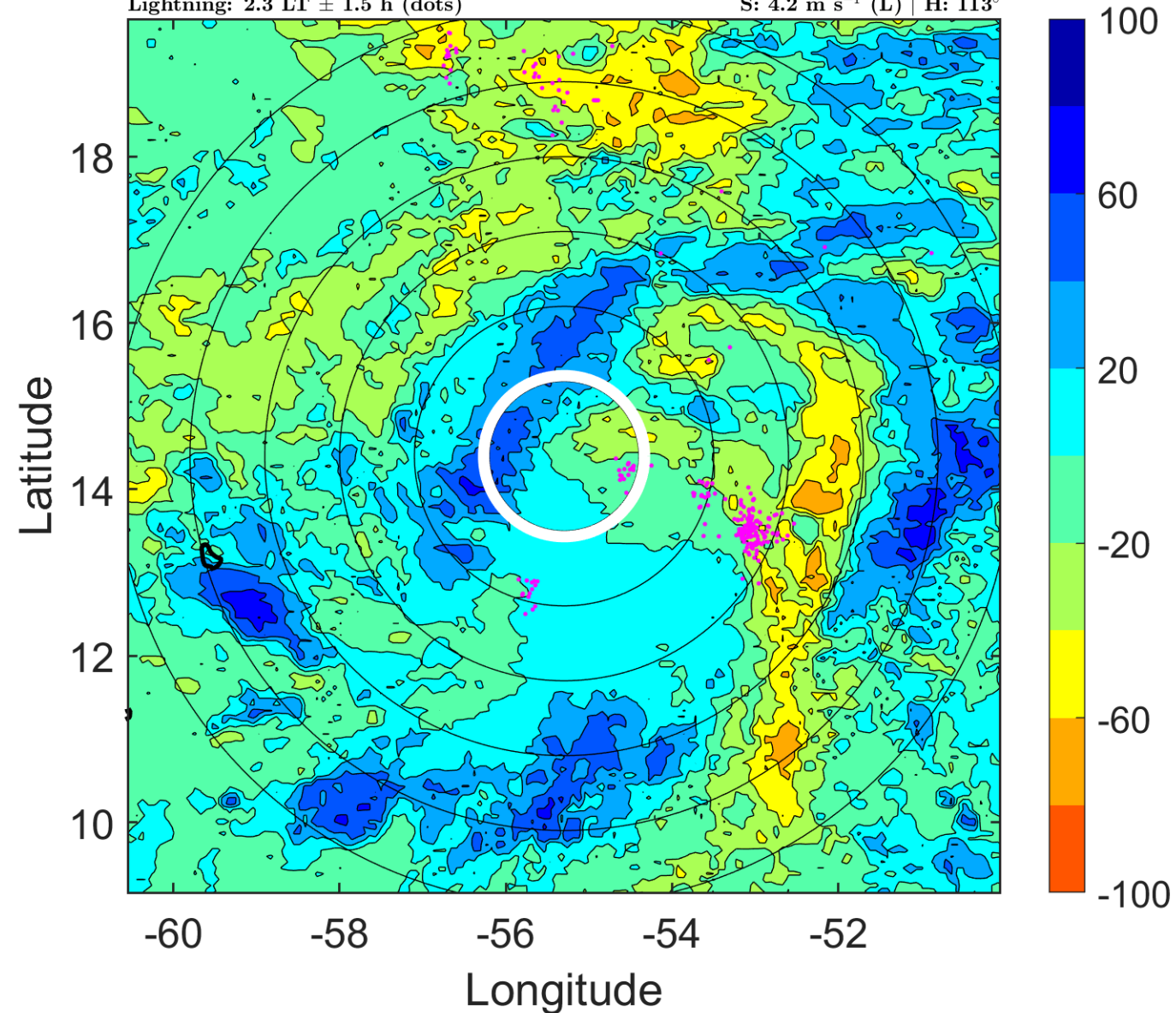

IR BT & Lightning

t: 2005091809 (5.3 LT)

Lightning: 5.3 LT \pm 1.5 h (dots)

PT: LLCP | EA: ACT

17L (PHILIPPE) | 47.5 kt TS

S: 4.6 m s⁻¹ (M) | H: 112.5°

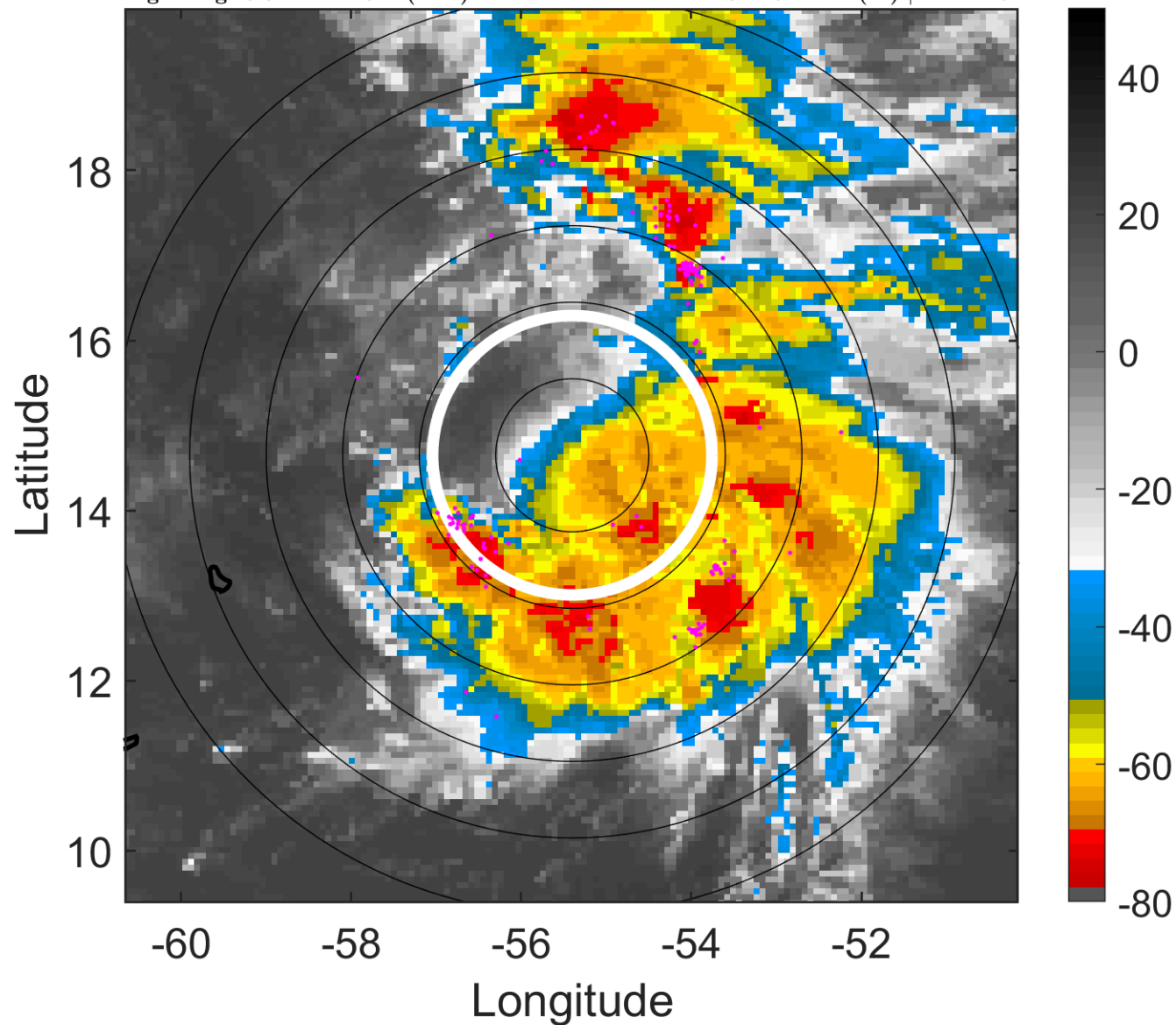

6-h IR BT Differences & Lightning

Δ t: 2005091809 (5.3 LT) - 2005091803 (23.3 LT)

Lightning: 5.3 LT \pm 1.5 h (dots)

PT: LLCP | EA: ACT

17L (PHILIPPE) | 47.5 kt TS

S: 4.6 m s⁻¹ (M) | H: 112.5°

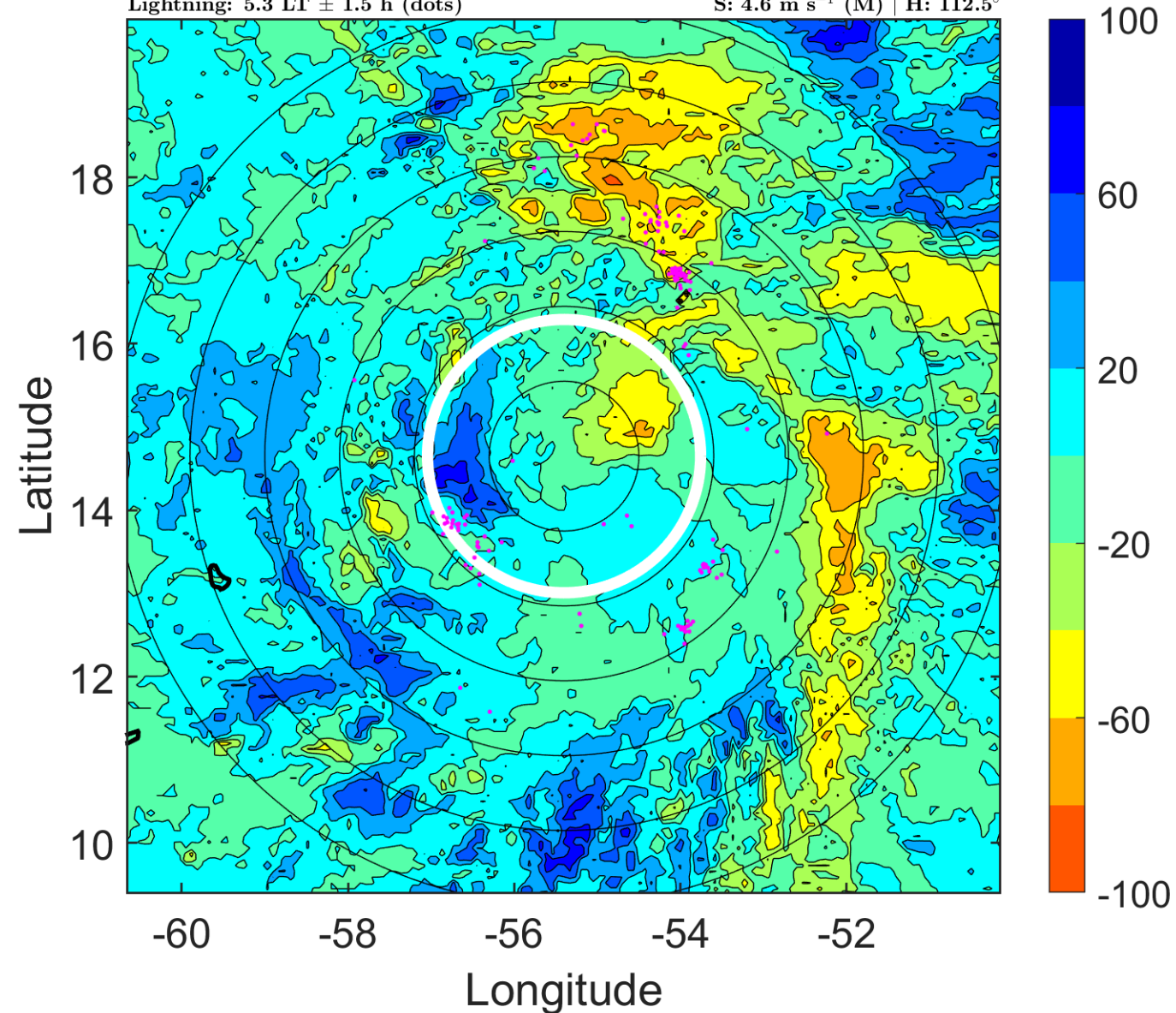

IR BT & Lightning

t: 2005091812 (8.3 LT)

Lightning: 8.3 LT \pm 1.5 h (dots)

PT: LLCP | EA: ACT

17L (PHILIPPE) | 50 kt TS

S: 5.1 m s⁻¹ (M) | H: 112°

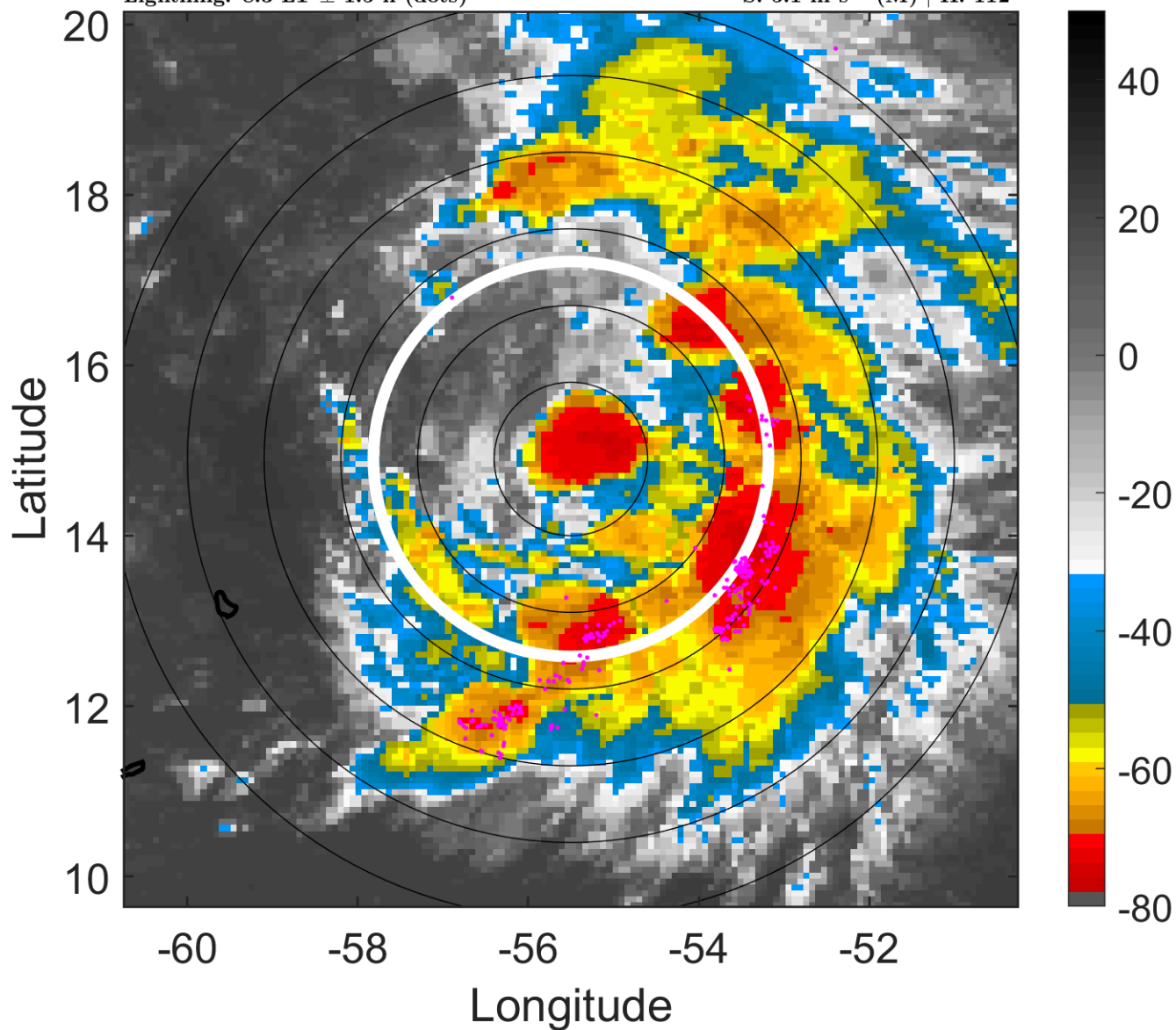

6-h IR BT Differences & Lightning

Δ t: 2005091812 (8.3 LT) - 2005091806 (2.3 LT)

Lightning: 8.3 LT \pm 1.5 h (dots)

PT: LLCP | EA: ACT

17L (PHILIPPE) | 50 kt TS

S: 5.1 m s⁻¹ (M) | H: 112°

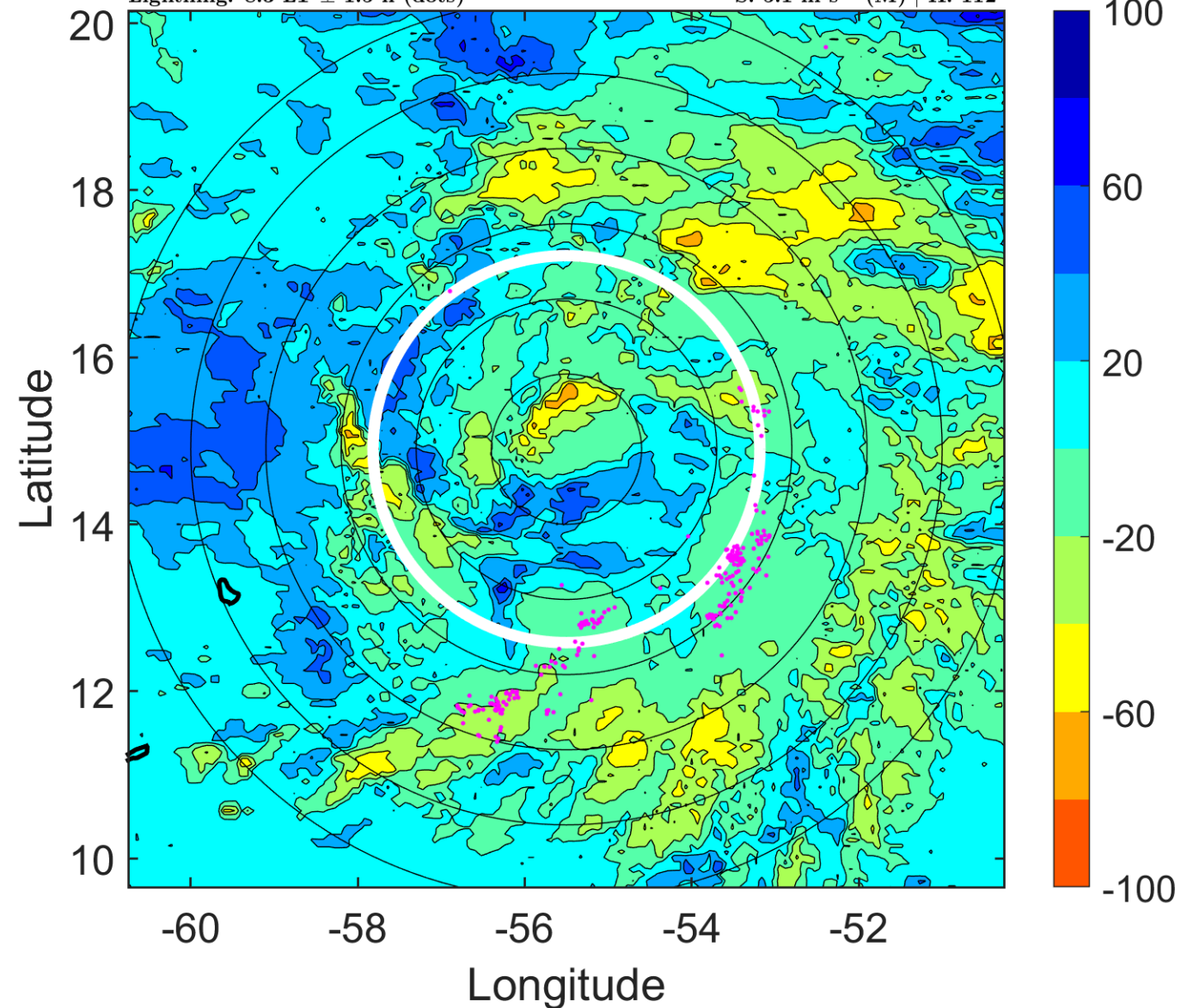

IR BT & Lightning

t: 2005091815 (11.3 LT)
Lightning: 11.3 LT \pm 1.5 h (dots)

PT: LLCP | EA: ACT
17L (PHILIPPE) | 52.5 kt TS
S: 4.6 m s⁻¹ (M) | H: 107.5°

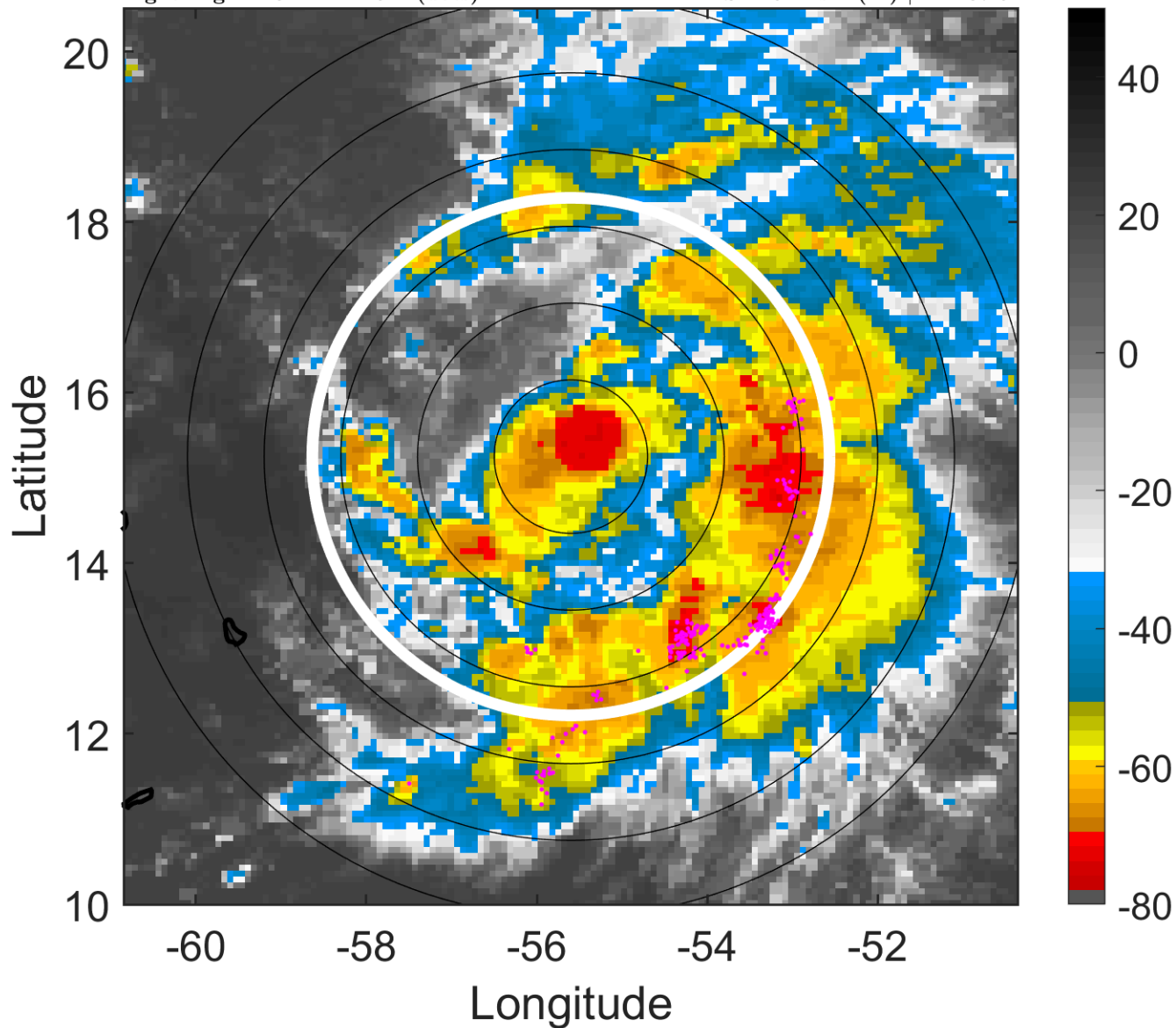

6-h IR BT Differences & Lightning

Δ t: 2005091815 (11.3 LT) - 2005091809 (5.3 LT)
Lightning: 11.3 LT \pm 1.5 h (dots)

PT: LLCP | EA: ACT
17L (PHILIPPE) | 52.5 kt TS
S: 4.6 m s⁻¹ (M) | H: 107.5°

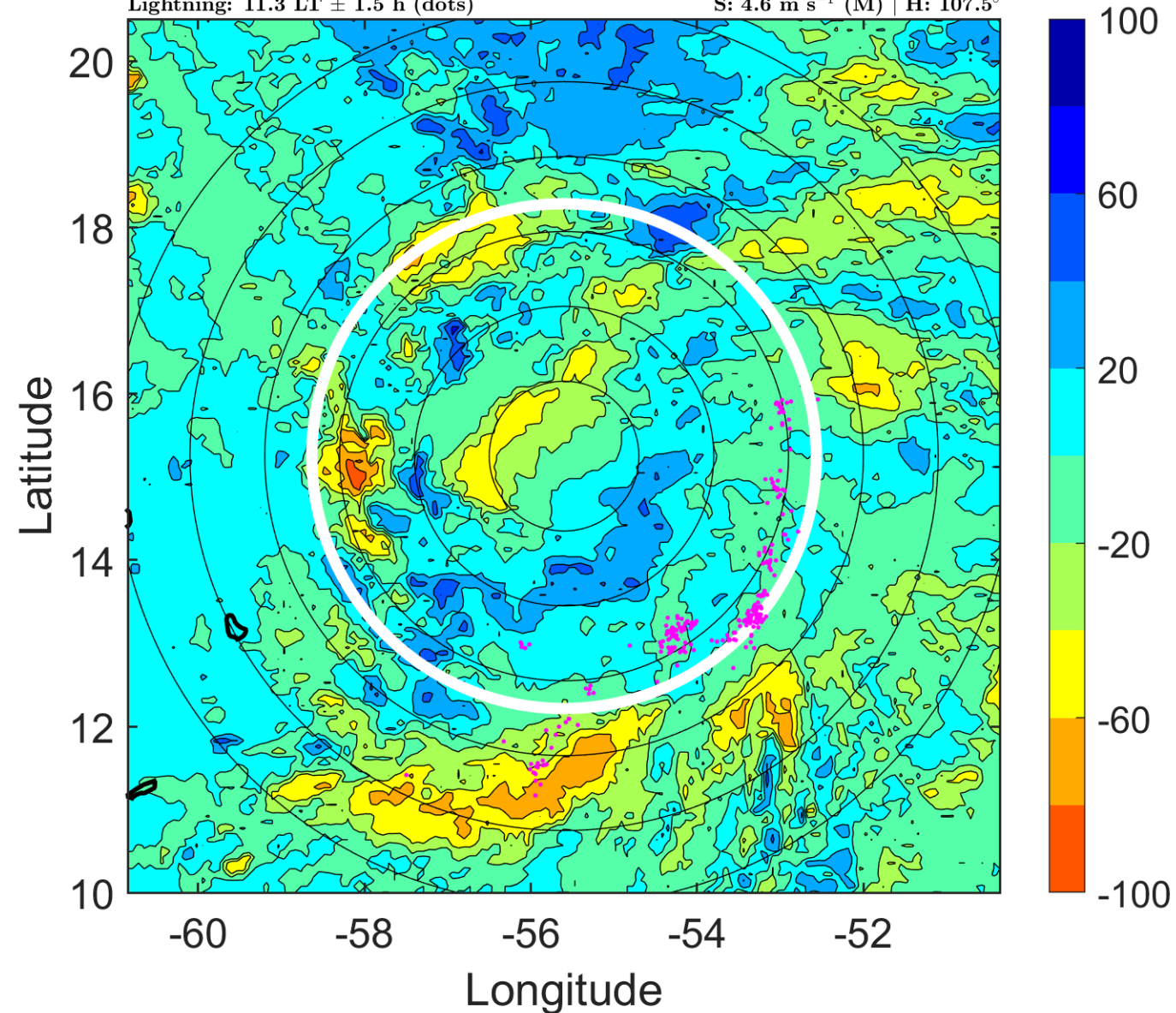

IR BT & Lightning

t: 2005091818 (14.3 LT)

Lightning: 14.3 LT \pm 1.5 h (dots)

PT: LLCP | EA: ACT

17L (PHILIPPE) | 55 kt TS

S: 4.2 m s⁻¹ (L) | H: 103°

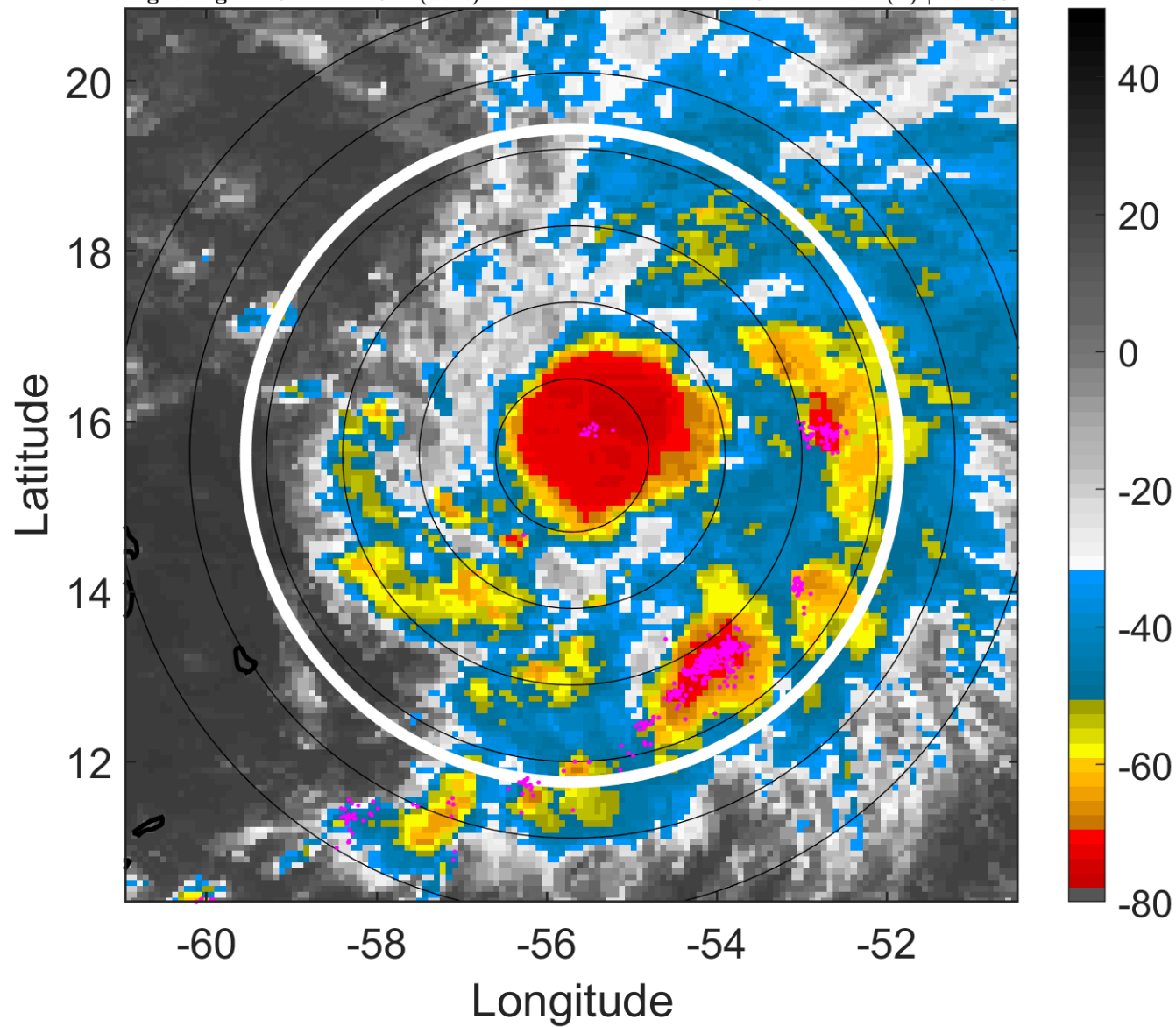

6-h IR BT Differences & Lightning

Δ t: 2005091818 (14.3 LT) - 2005091812 (8.3 LT)

Lightning: 14.3 LT \pm 1.5 h (dots)

PT: LLCP | EA: ACT

17L (PHILIPPE) | 55 kt TS

S: 4.2 m s⁻¹ (L) | H: 103°

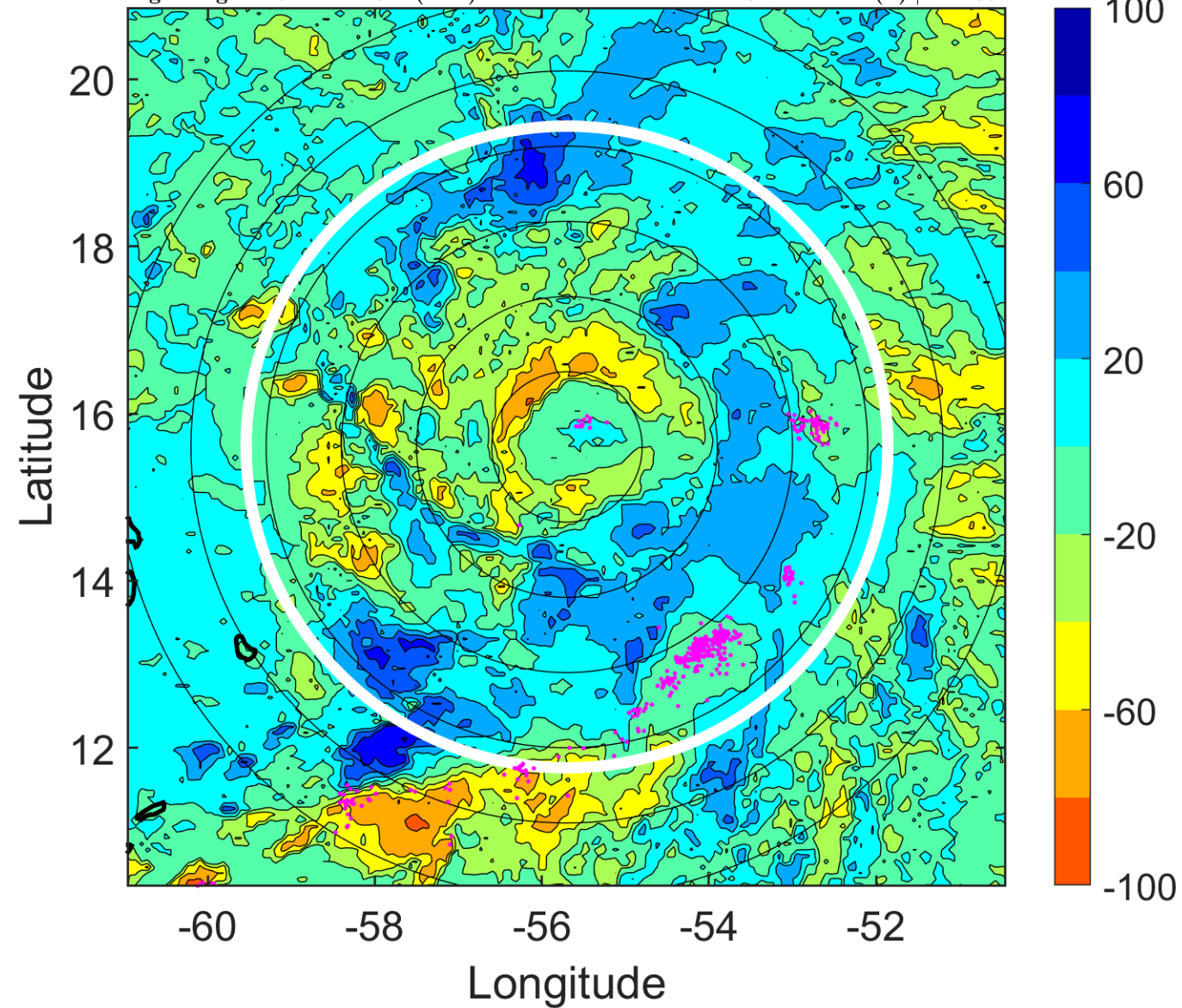

IR BT & Lightning

t: 2005091821 (17.3 LT)

Lightning: 17.3 LT \pm 1.5 h (dots)

PT: LLCP | EA: ACT

17L (PHILIPPE) | 60 kt TS

S: 6.7 m s⁻¹ (M) | H: 99.5°

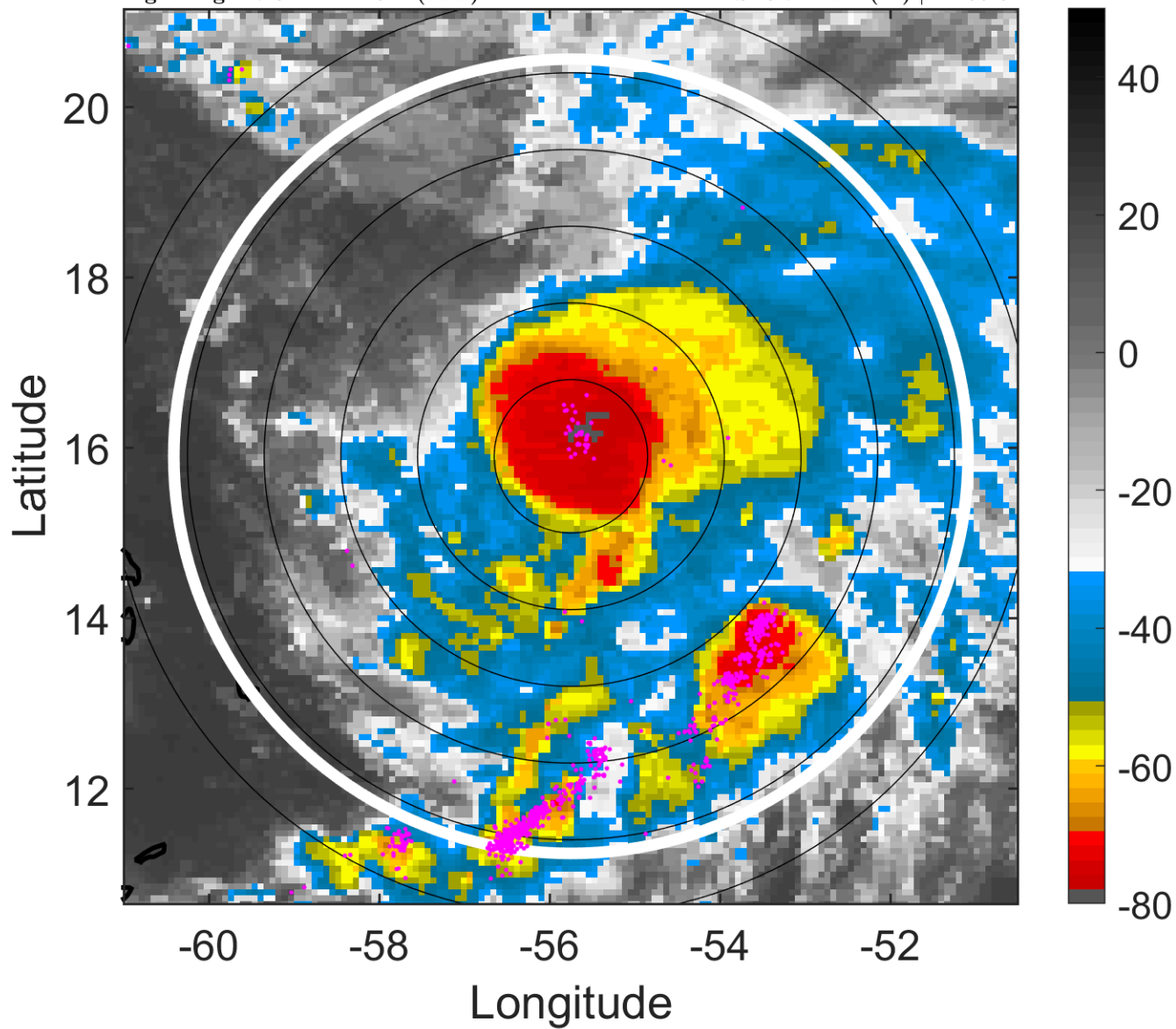

6-h IR BT Differences & Lightning

Δ t: 2005091821 (17.3 LT) - 2005091815 (11.3 LT)

Lightning: 17.3 LT \pm 1.5 h (dots)

PT: LLCP | EA: ACT

17L (PHILIPPE) | 60 kt TS

S: 6.7 m s⁻¹ (M) | H: 99.5°

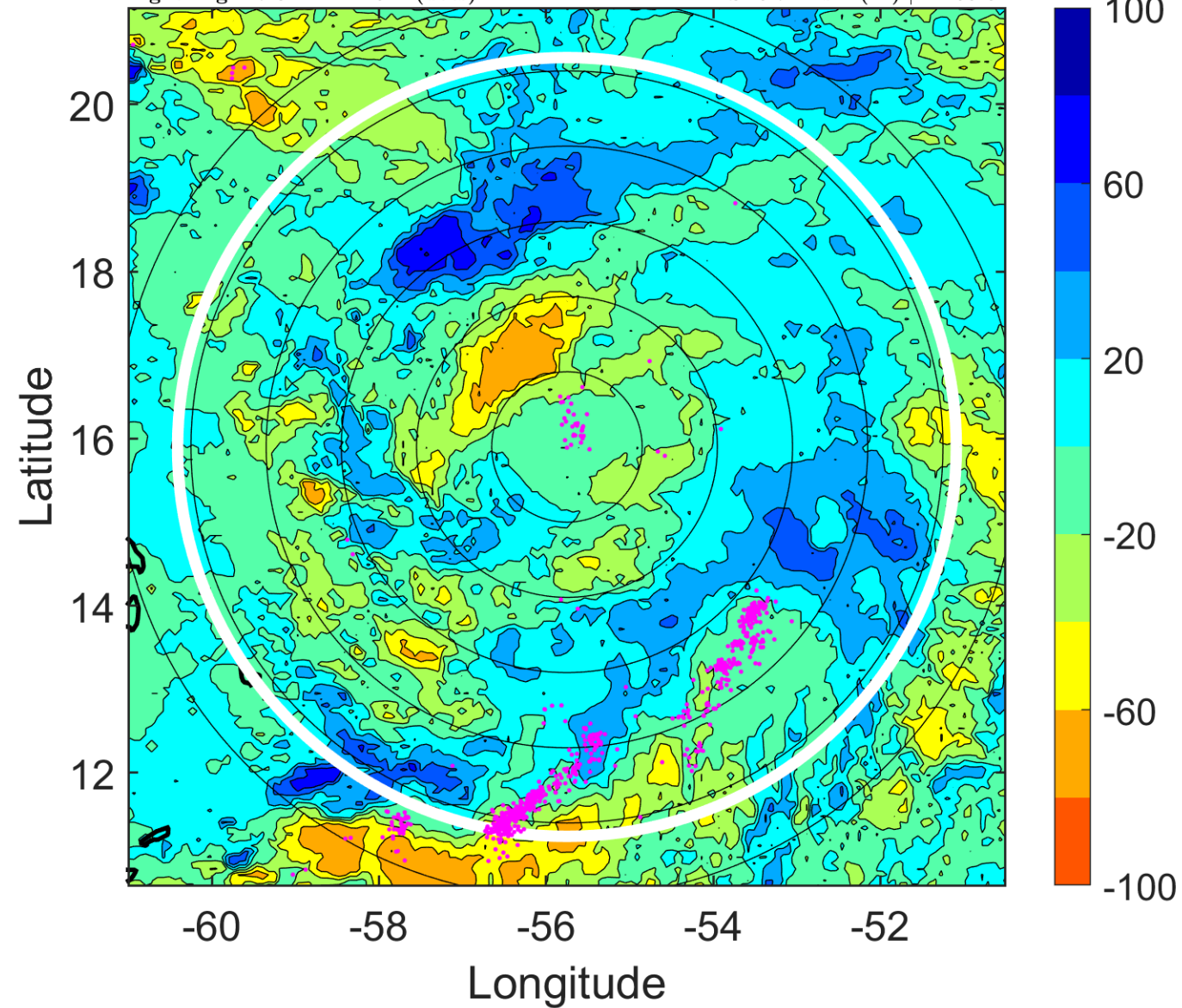

IR BT & Lightning

t: 2005091900 (20.3 LT)

Lightning: 20.3 LT \pm 1.5 h (dots)

PT: LLCP | EA: ACT

17L (PHILIPPE) | 65 kt C1

S: 9.3 m s⁻¹ (M) | H: 96°

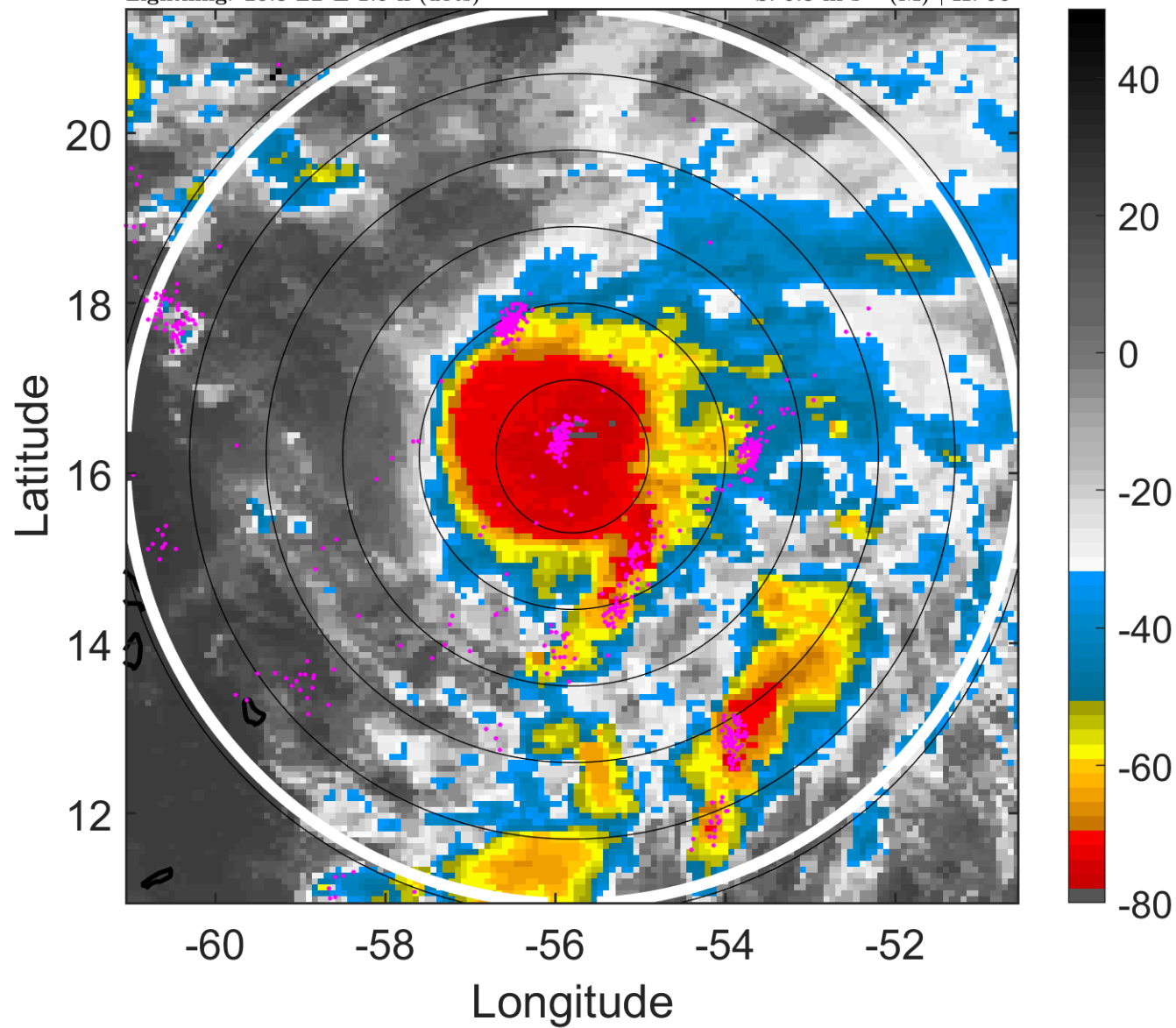

6-h IR BT Differences & Lightning

Δ t: 2005091900 (20.3 LT) - 2005091818 (14.3 LT)

Lightning: 20.3 LT \pm 1.5 h (dots)

PT: LLCP | EA: ACT

17L (PHILIPPE) | 65 kt C1

S: 9.3 m s⁻¹ (M) | H: 96°

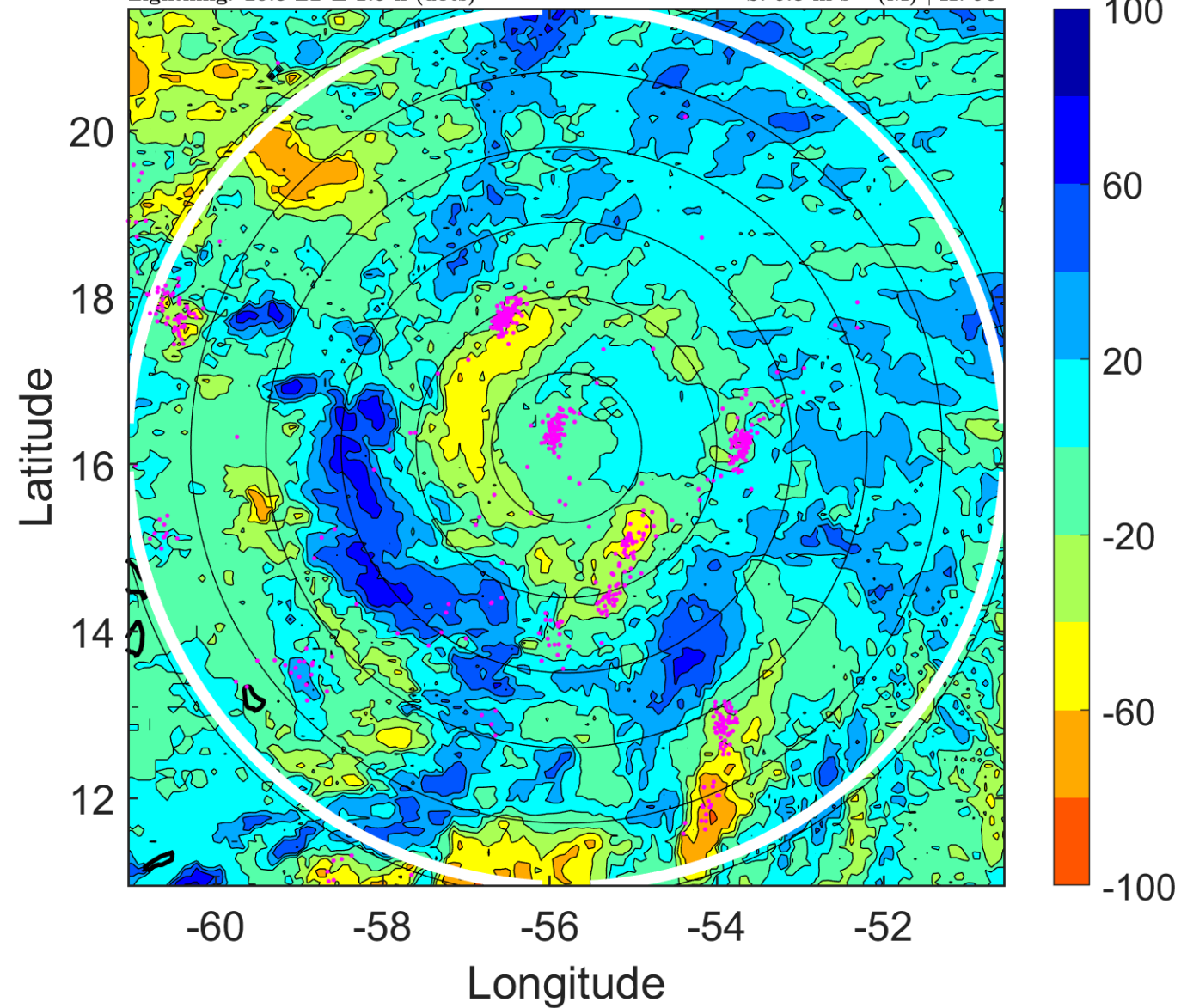

IR BT & Lightning

t: 2005091903 (23.3 LT)

Lightning: 23.3 LT \pm 1.5 h (dots)

PT: LLCP | EA: ACT

17L (PHILIPPE) | 65 kt C1

S: 10.9 m s⁻¹ (H) | H: 103.5°

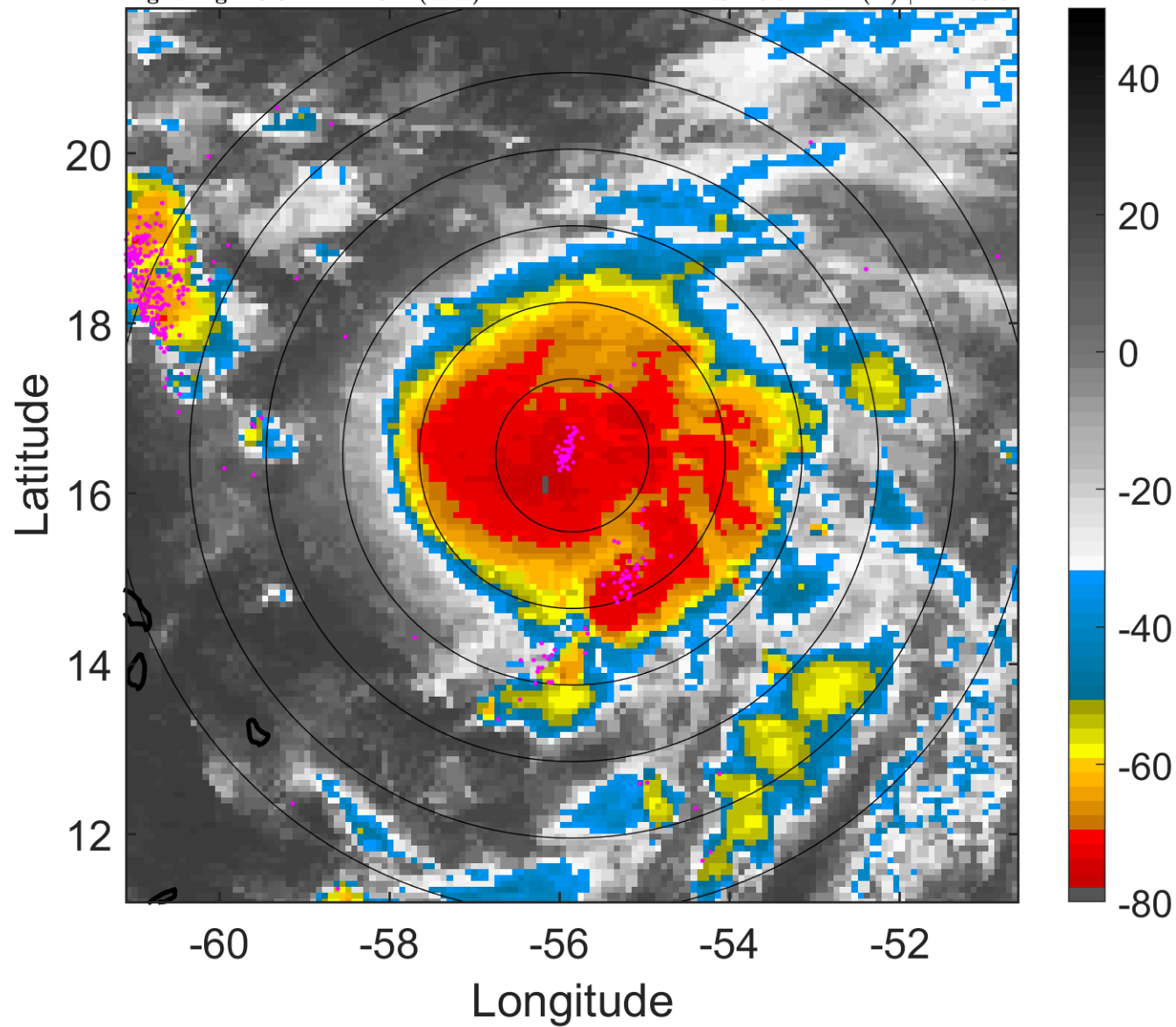

6-h IR BT Differences & Lightning

Δ t: 2005091903 (23.3 LT) - 2005091821 (17.3 LT)

Lightning: 23.3 LT \pm 1.5 h (dots)

PT: LLCP | EA: ACT

17L (PHILIPPE) | 65 kt C1

S: 10.9 m s⁻¹ (H) | H: 103.5°

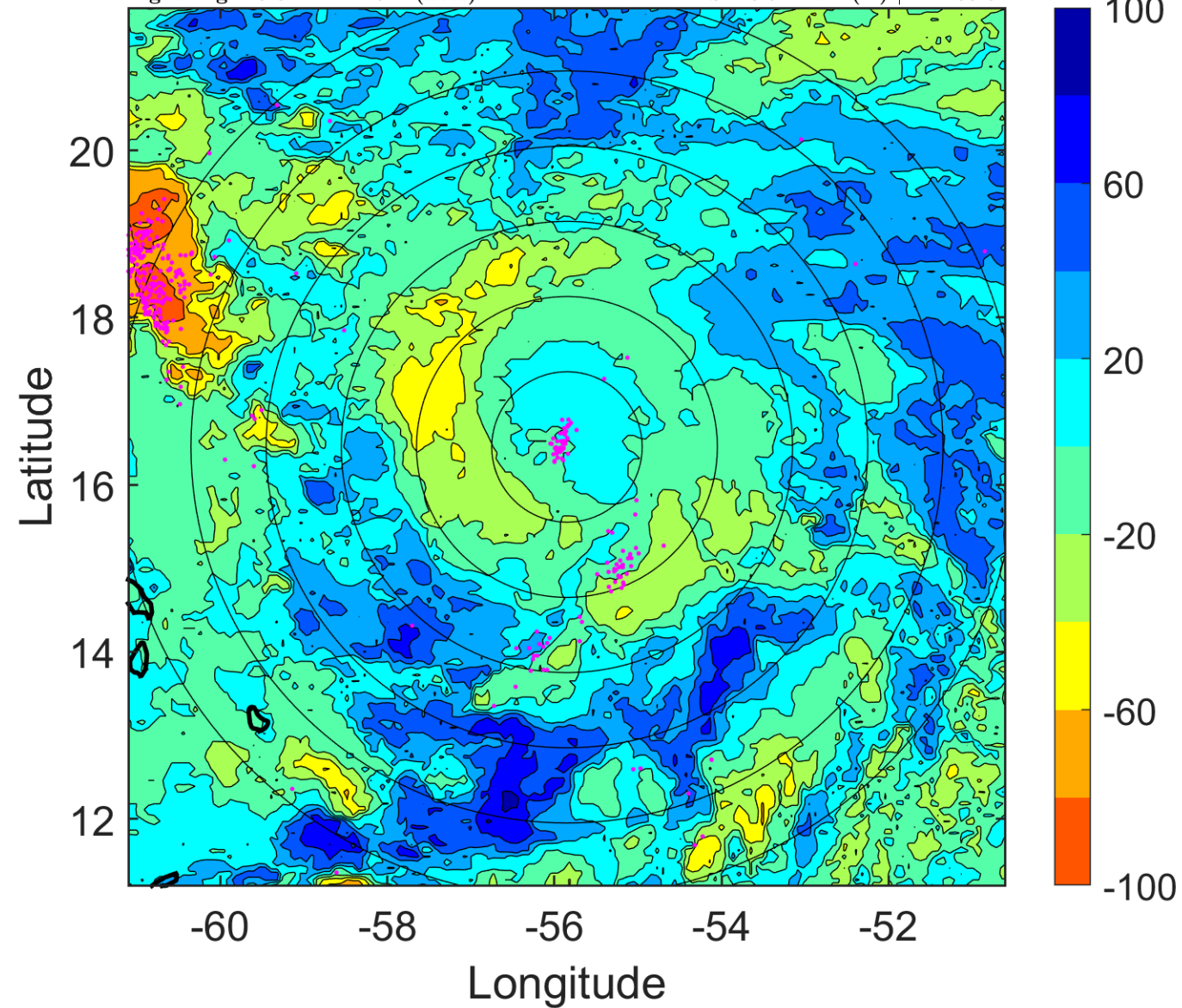

IR BT & Lightning

t: 2005091906 (2.3 LT)

Lightning: 2.3 LT \pm 1.5 h (dots)

PT: LLCP | EA: ACT

17L (PHILIPPE) | 65 kt C1

S: 12.6 m s⁻¹ (H) | H: 111°

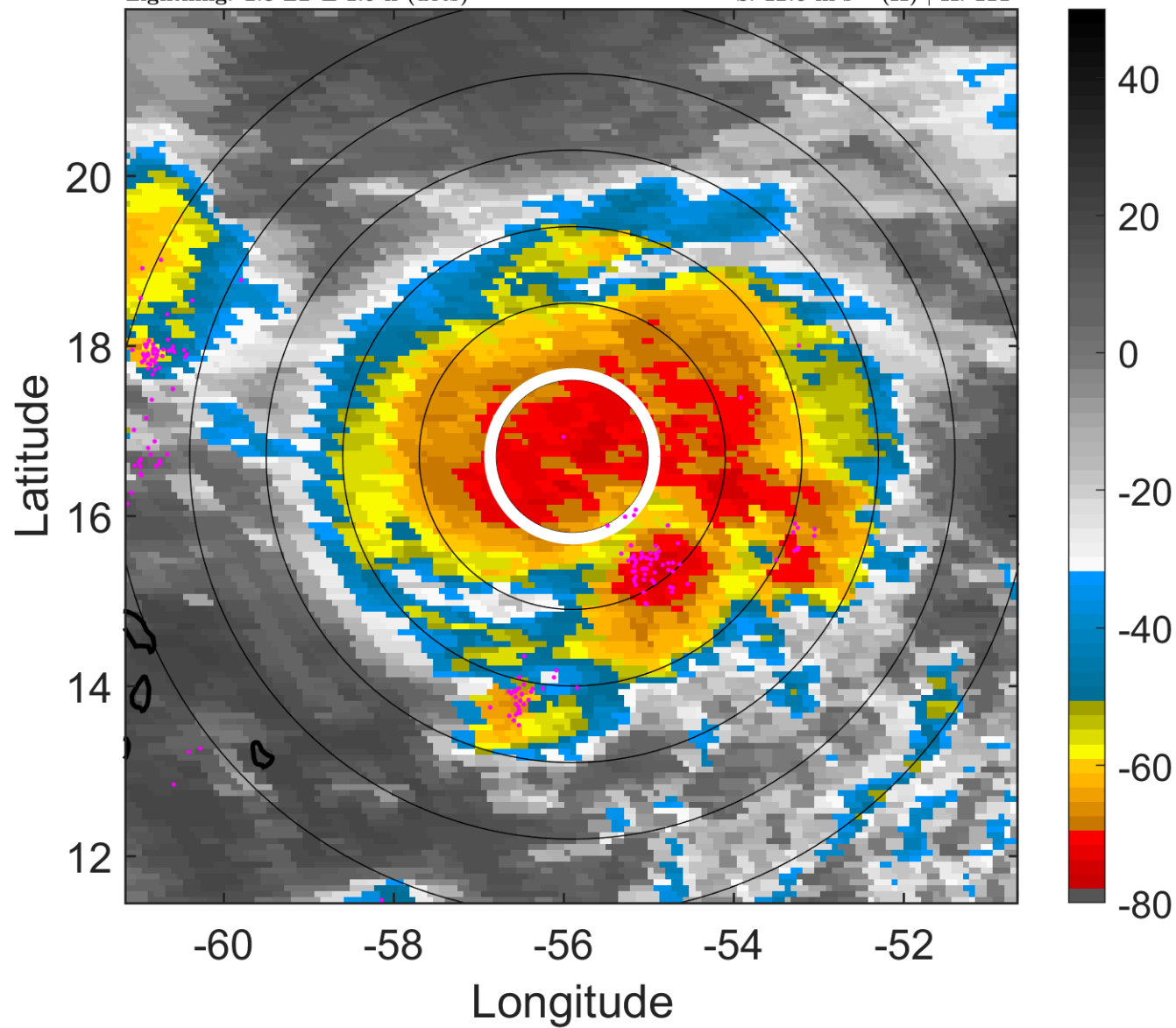

6-h IR BT Differences & Lightning

Δ t: 2005091906 (2.3 LT) - 2005091900 (20.3 LT)

Lightning: 2.3 LT \pm 1.5 h (dots)

PT: LLCP | EA: ACT

17L (PHILIPPE) | 65 kt C1

S: 12.6 m s⁻¹ (H) | H: 111°

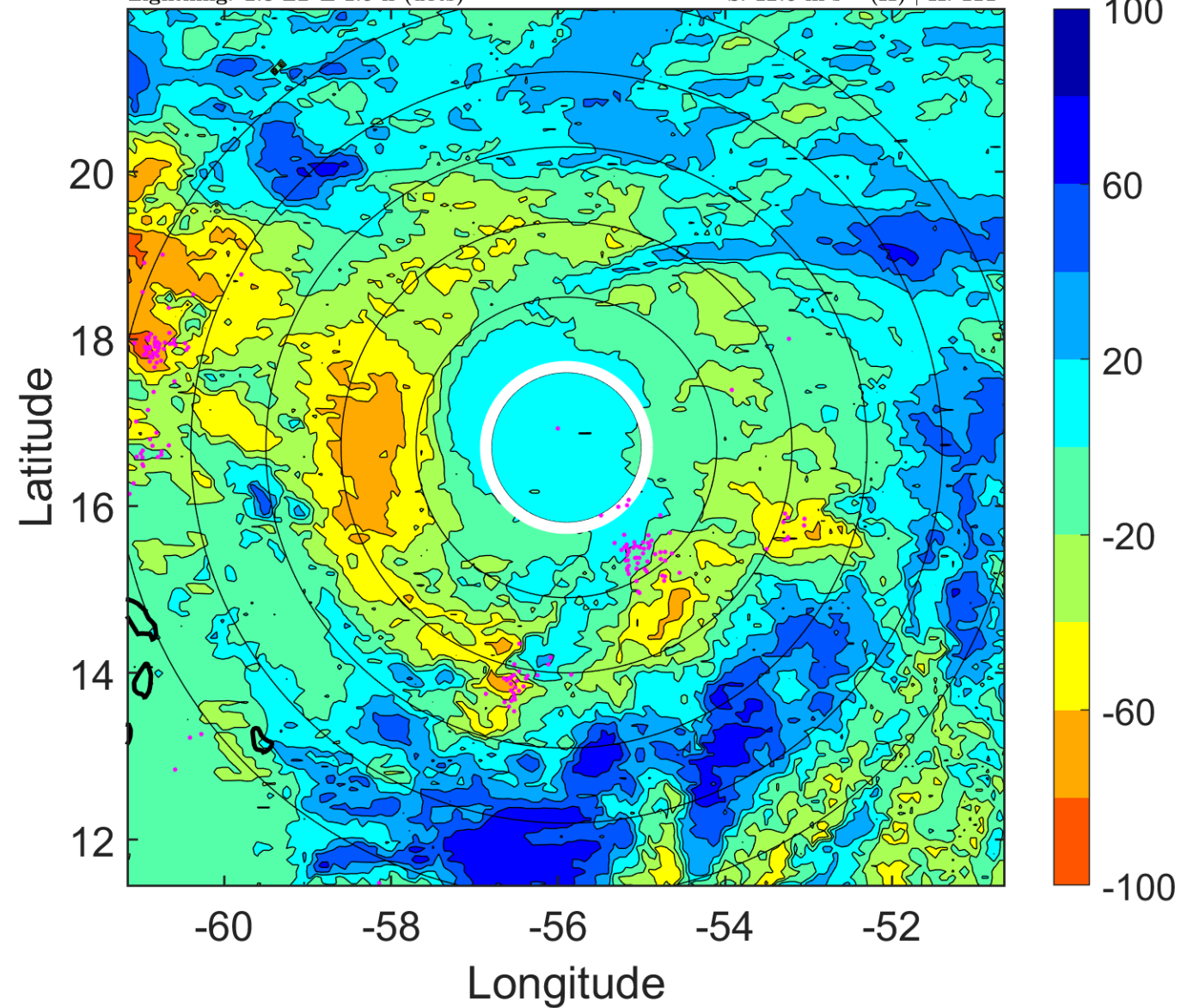

IR BT & Lightning

t: 2005091909 (5.3 LT)

Lightning: 5.3 LT \pm 1.5 h (dots)

PT: LLCP | EA: ACT

17L (PHILIPPE) | 65 kt C1

S: 12.4 m s⁻¹ (H) | H: 108°

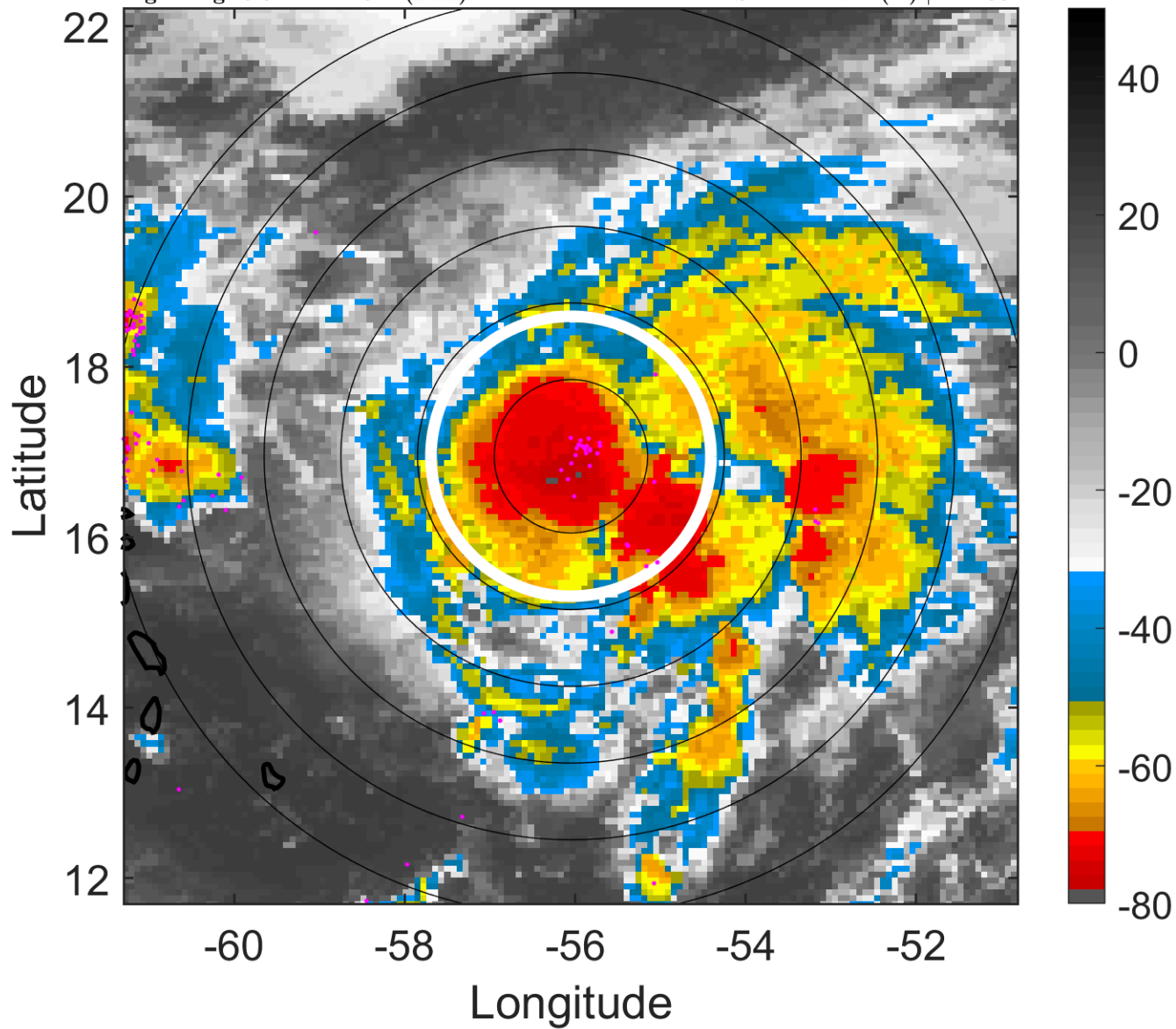

6-h IR BT Differences & Lightning

Δ t: 2005091909 (5.3 LT) - 2005091903 (23.3 LT)

Lightning: 5.3 LT \pm 1.5 h (dots)

PT: LLCP | EA: ACT

17L (PHILIPPE) | 65 kt C1

S: 12.4 m s⁻¹ (H) | H: 108°

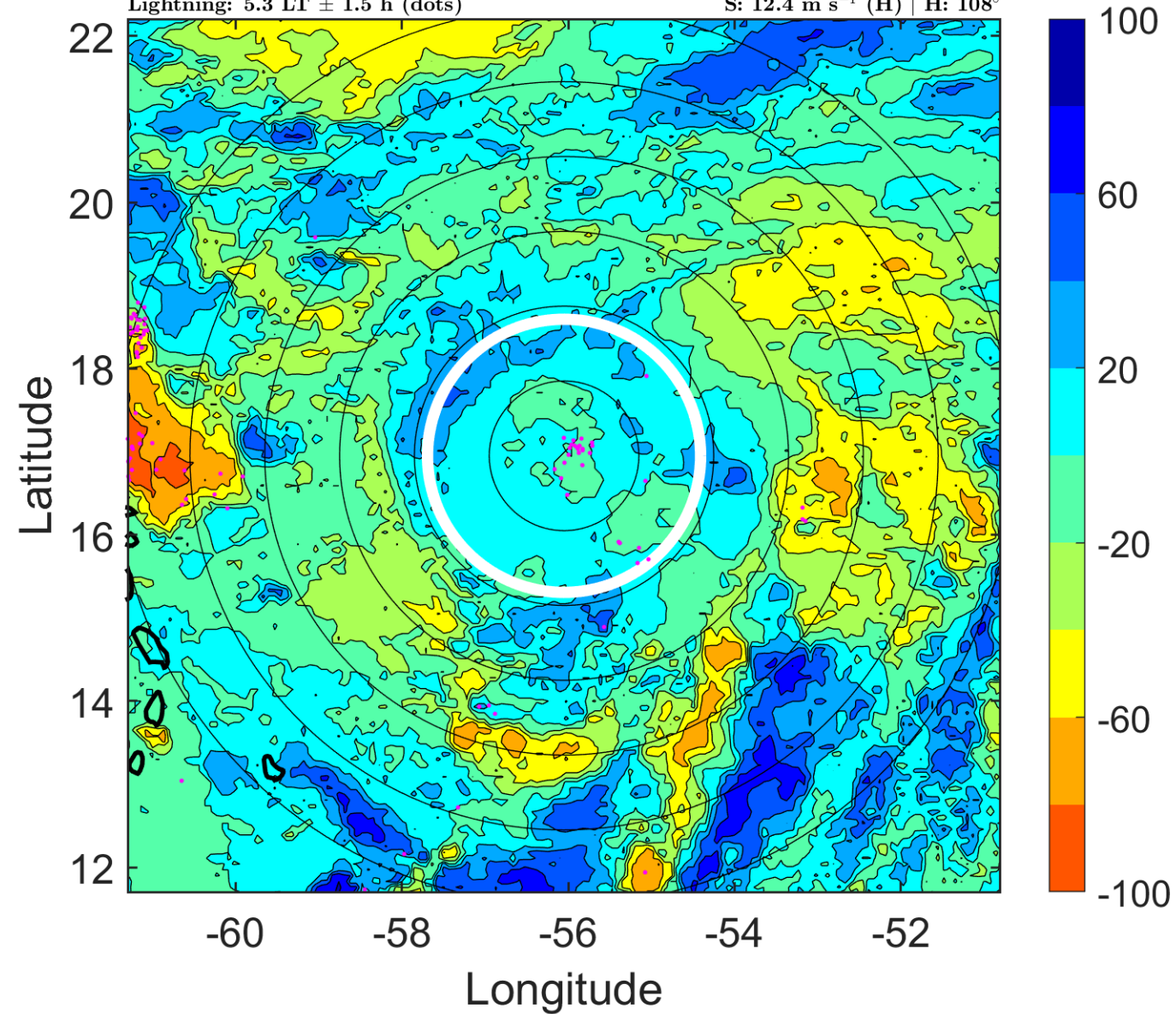

IR BT & Lightning

t: 2005091912 (8.3 LT)

Lightning: 8.3 LT \pm 1.5 h (dots)

PT: LLCP | EA: ACT

17L (PHILIPPE) | 65 kt C1

S: 12.3 m s⁻¹ (H) | H: 105°

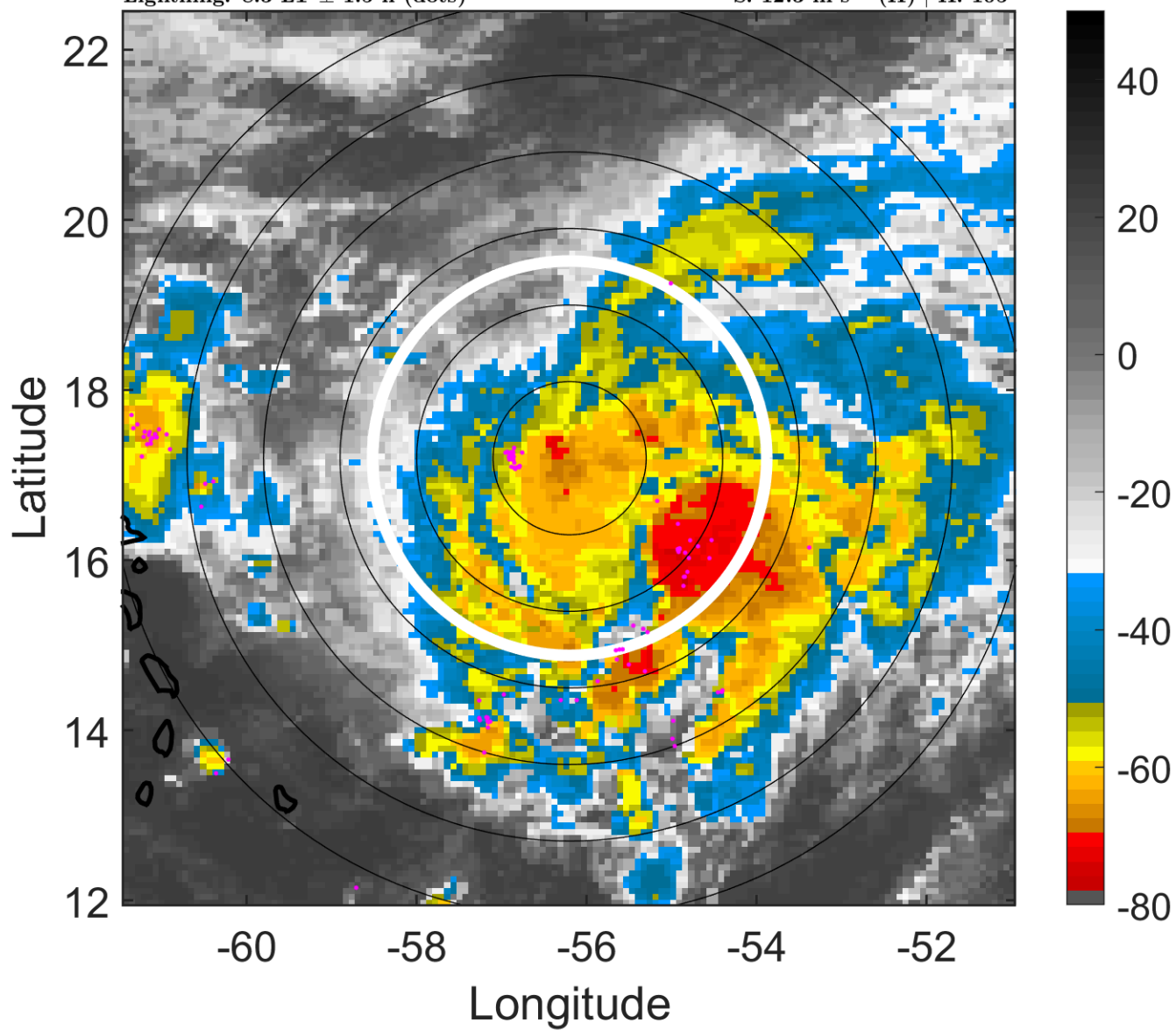

6-h IR BT Differences & Lightning

Δ t: 2005091912 (8.3 LT) - 2005091906 (2.3 LT)

Lightning: 8.3 LT \pm 1.5 h (dots)

PT: LLCP | EA: ACT

17L (PHILIPPE) | 65 kt C1

S: 12.3 m s⁻¹ (H) | H: 105°

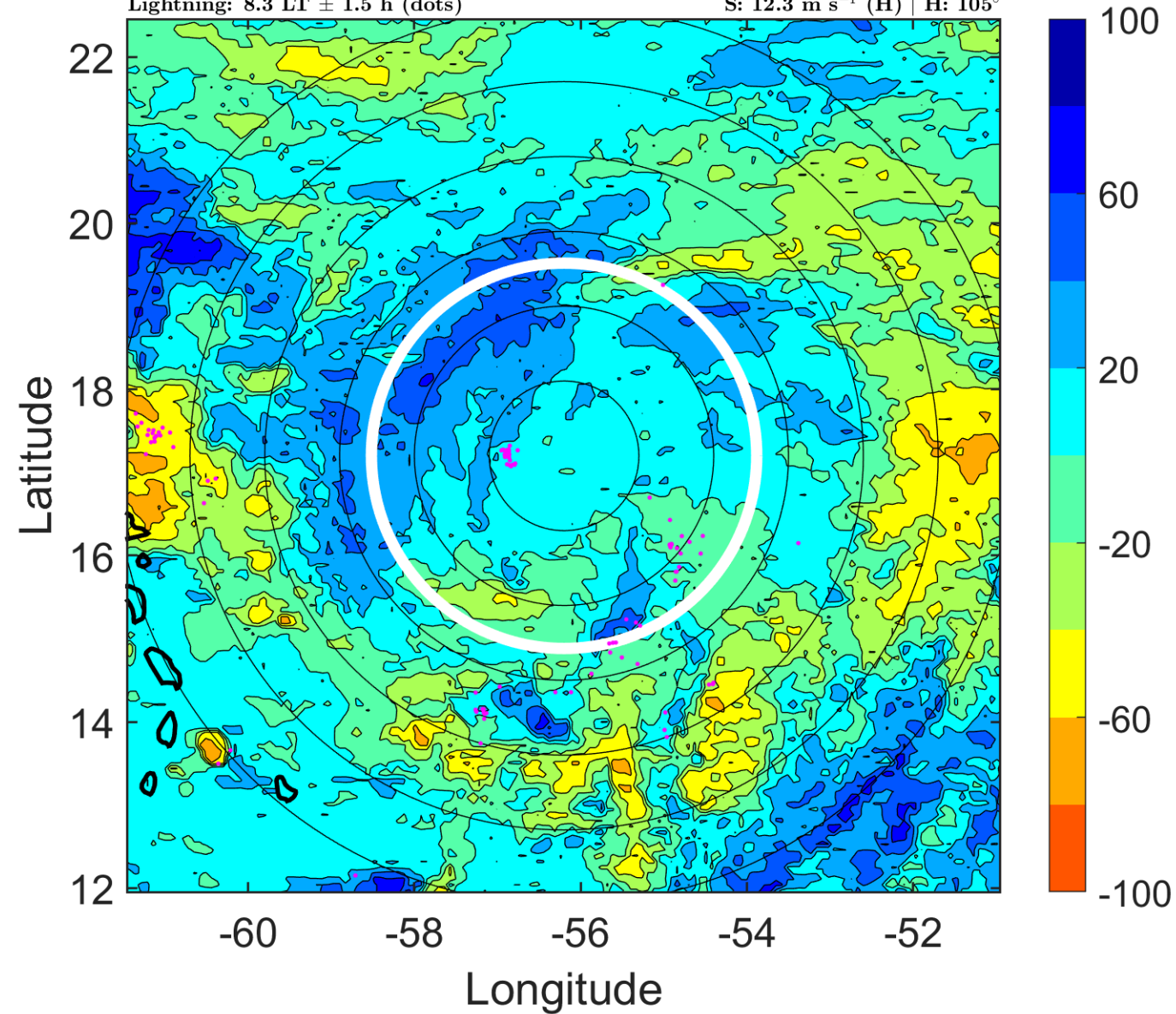

IR BT & Lightning

t: 2005091915 (11.2 LT)

Lightning: 11.2 LT \pm 1.5 h (dots)

PT: LLCP | EA: ACT

17L (PHILIPPE) | 65 kt C1

S: 12 m s⁻¹ (H) | H: 105.5°

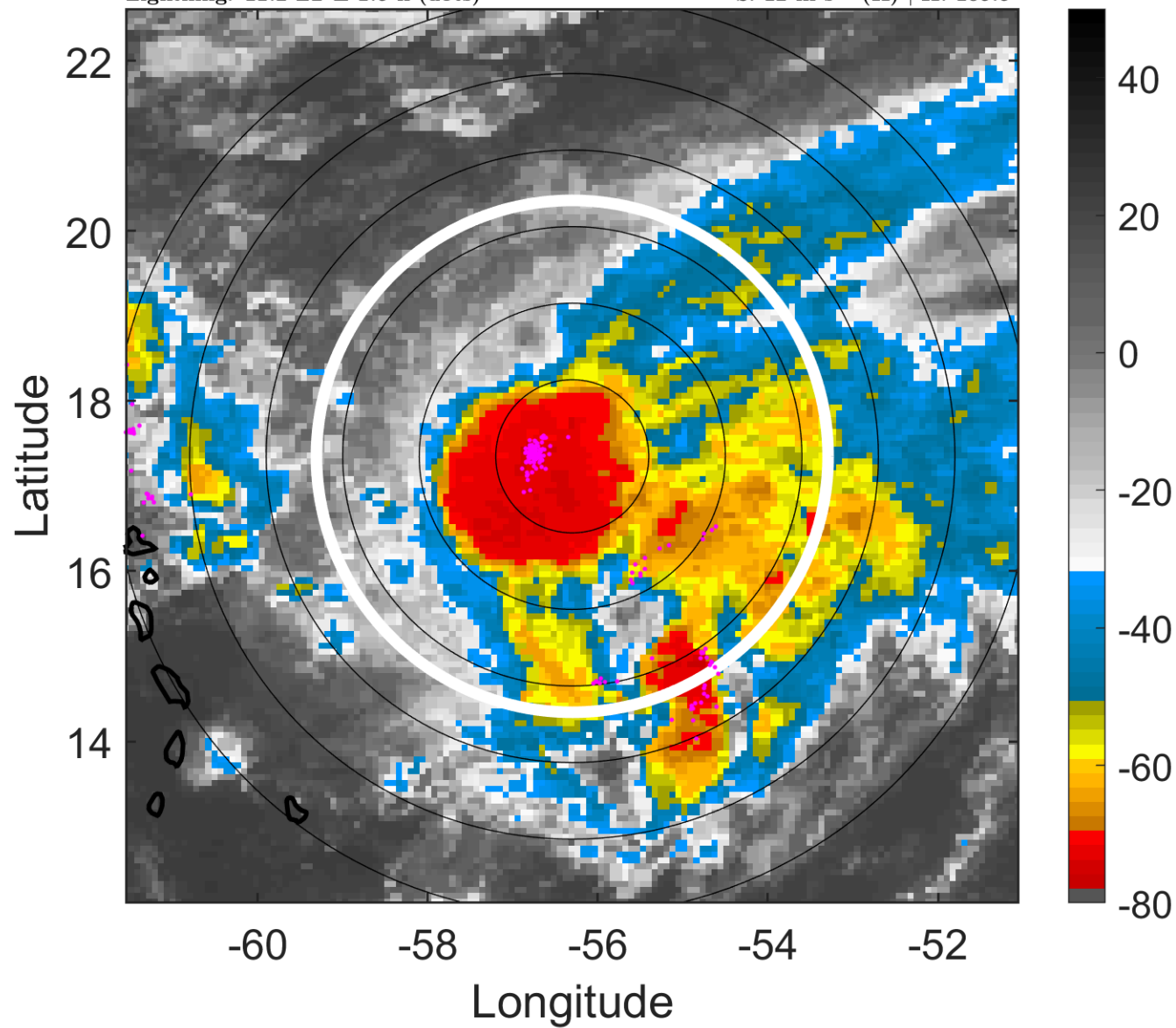

6-h IR BT Differences & Lightning

Δ t: 2005091915 (11.2 LT) - 2005091909 (5.3 LT)

Lightning: 11.2 LT \pm 1.5 h (dots)

PT: LLCP | EA: ACT

17L (PHILIPPE) | 65 kt C1

S: 12 m s⁻¹ (H) | H: 105.5°

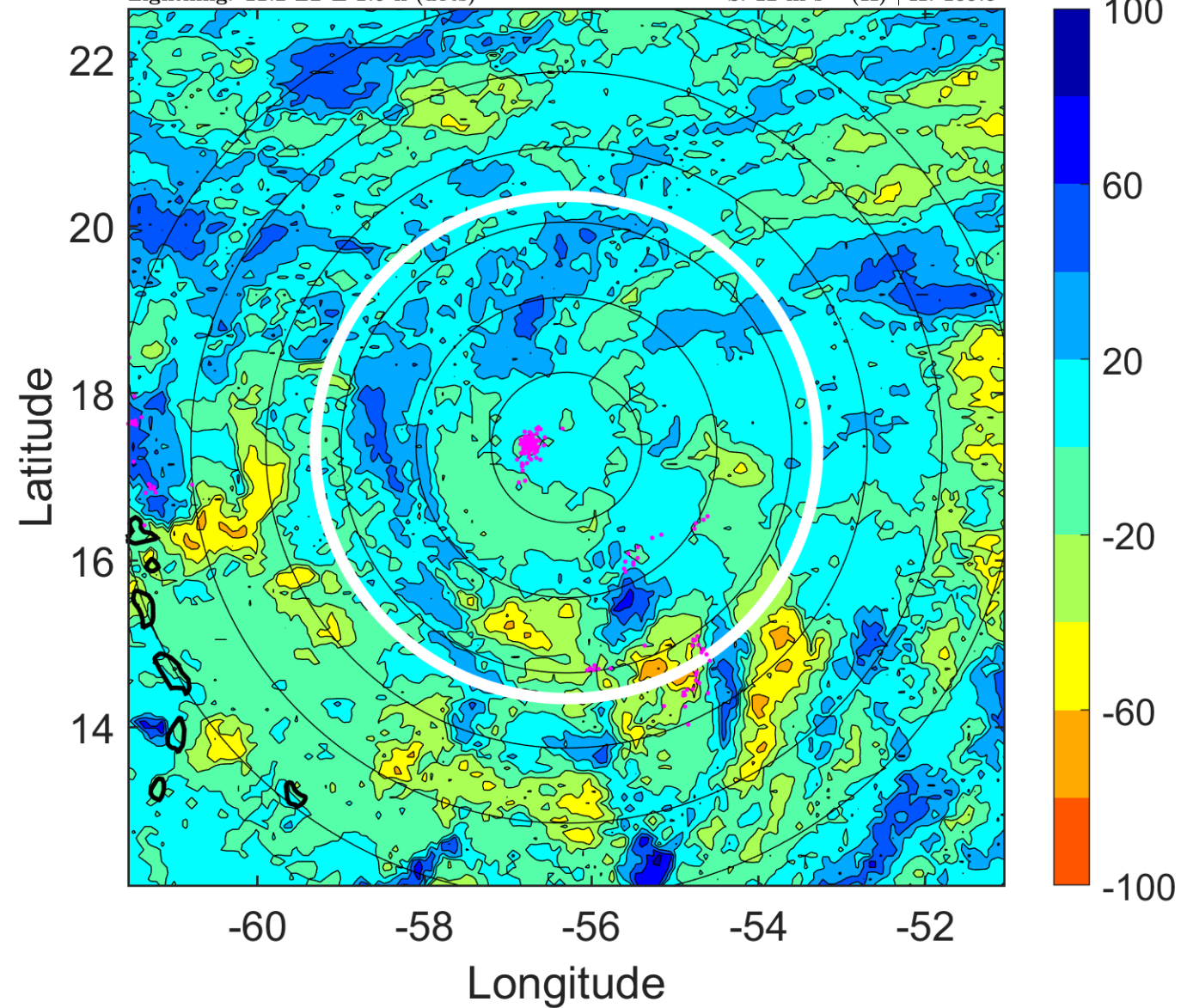

IR BT & Lightning

t: 2005091918 (14.2 LT)

Lightning: 14.2 LT \pm 1.5 h (dots)

PT: LLCP | EA: ACT

17L (PHILIPPE) | 65 kt C1

S: 11.6 m s⁻¹ (H) | H: 106°

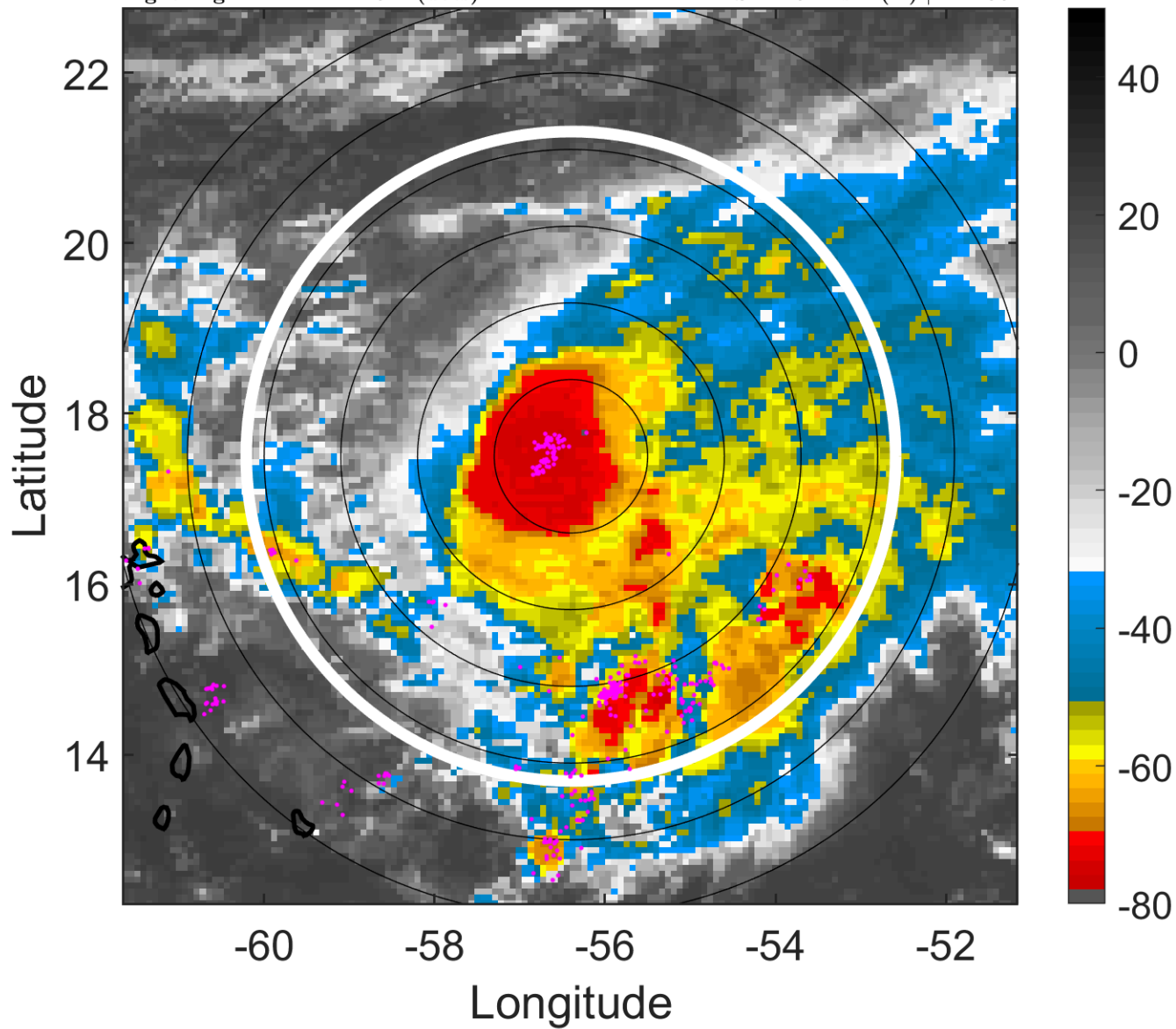

6-h IR BT Differences & Lightning

Δ t: 2005091918 (14.2 LT) - 2005091912 (8.3 LT)

Lightning: 14.2 LT \pm 1.5 h (dots)

PT: LLCP | EA: ACT

17L (PHILIPPE) | 65 kt C1

S: 11.6 m s⁻¹ (H) | H: 106°

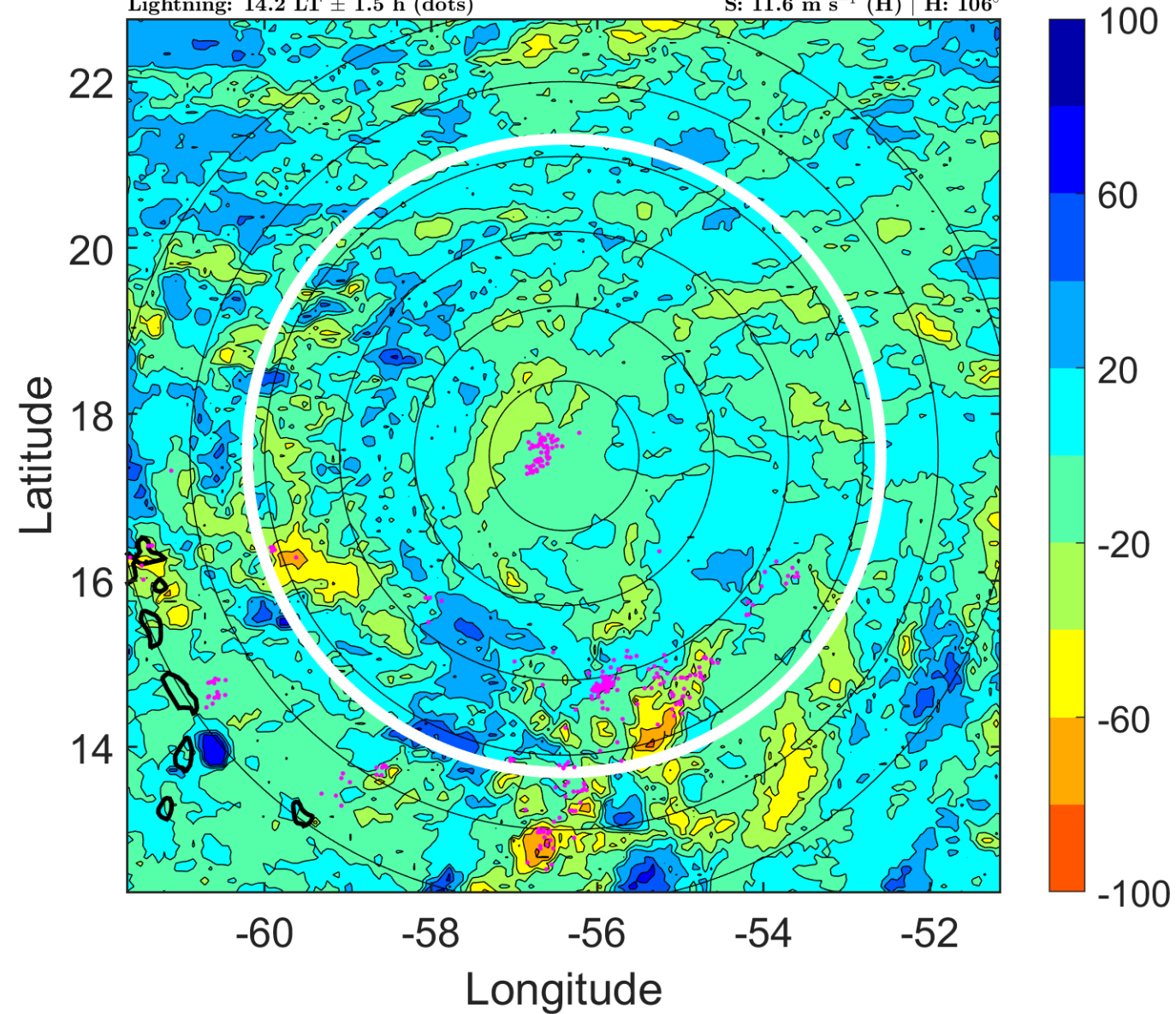

IR BT & Lightning

t: 2005091921 (17.2 LT)

Lightning: 17.2 LT \pm 1.5 h (dots)

PT: LLCP | EA: ACT

17L (PHILIPPE) | 67.5 kt C1

S: 10.7 m s⁻¹ (H) | H: 110°

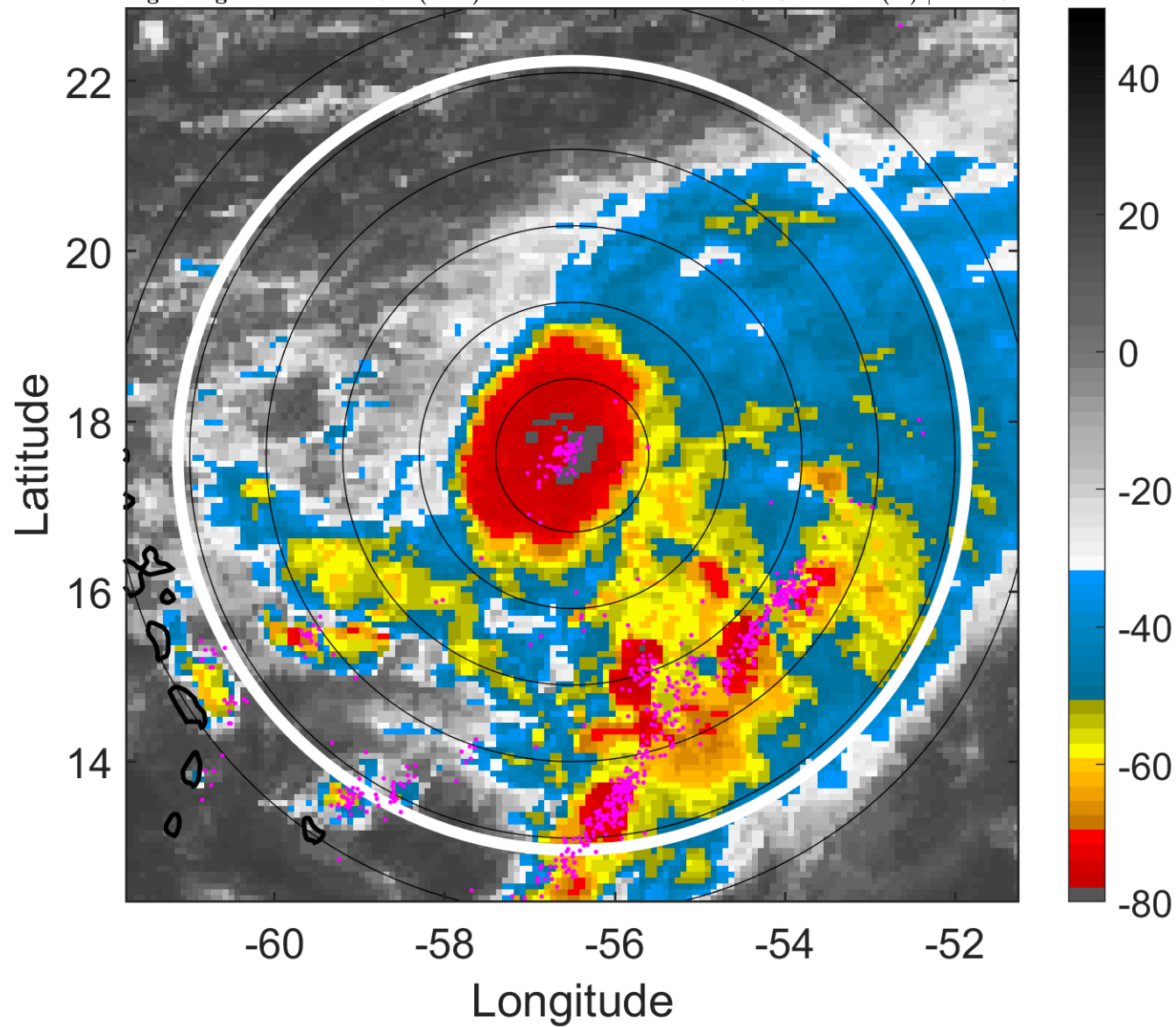

6-h IR BT Differences & Lightning

Δ t: 2005091921 (17.2 LT) - 2005091915 (11.2 LT)

Lightning: 17.2 LT \pm 1.5 h (dots)

PT: LLCP | EA: ACT

17L (PHILIPPE) | 67.5 kt C1

S: 10.7 m s⁻¹ (H) | H: 110°

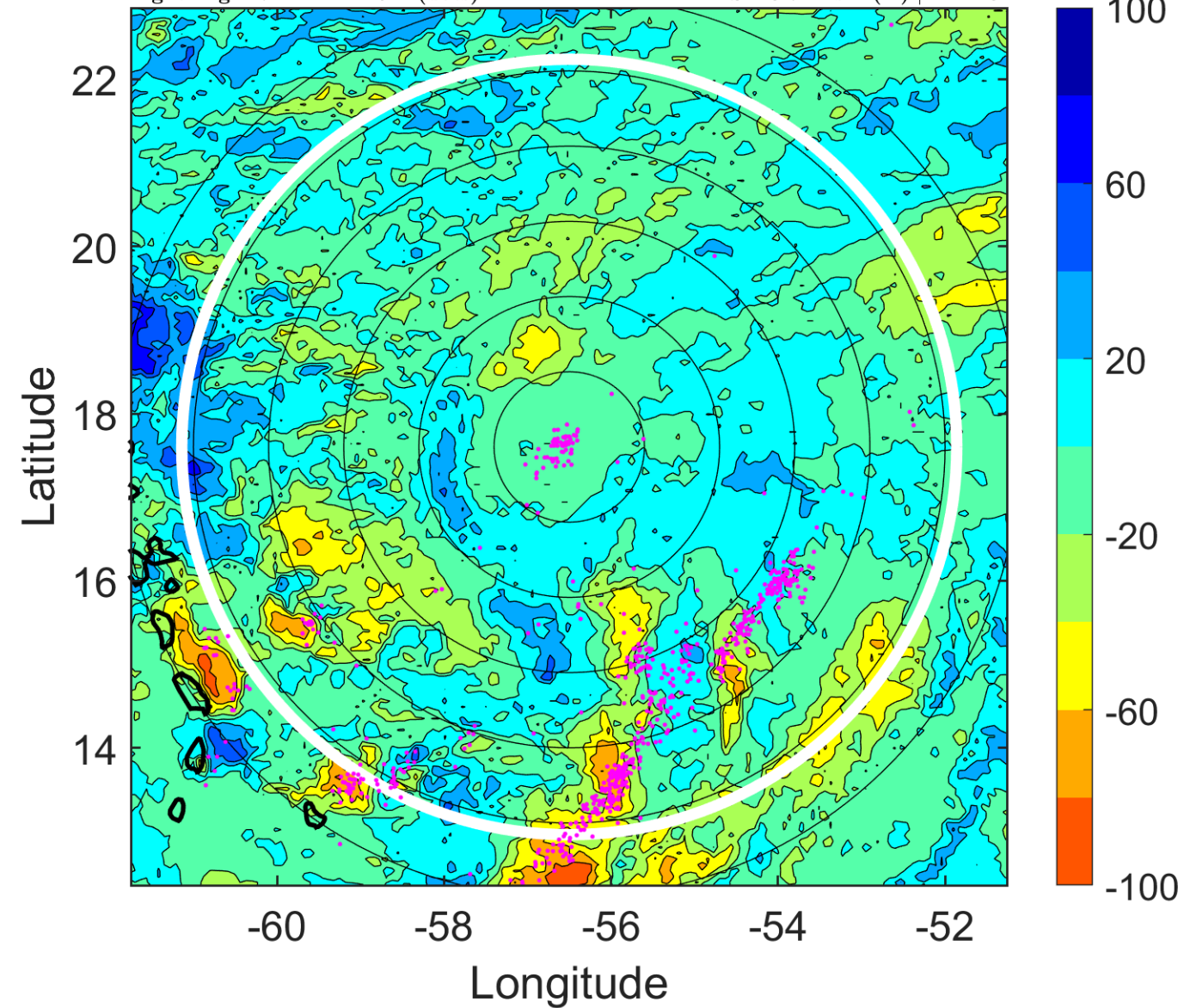

IR BT & Lightning

t: 2005092000 (20.2 LT)

Lightning: 20.2 LT \pm 1.5 h (dots)

PT: LLCP | EA: ACT

17L (PHILIPPE) | 70 kt C1

S: 9.7 m s⁻¹ (M) | H: 114°

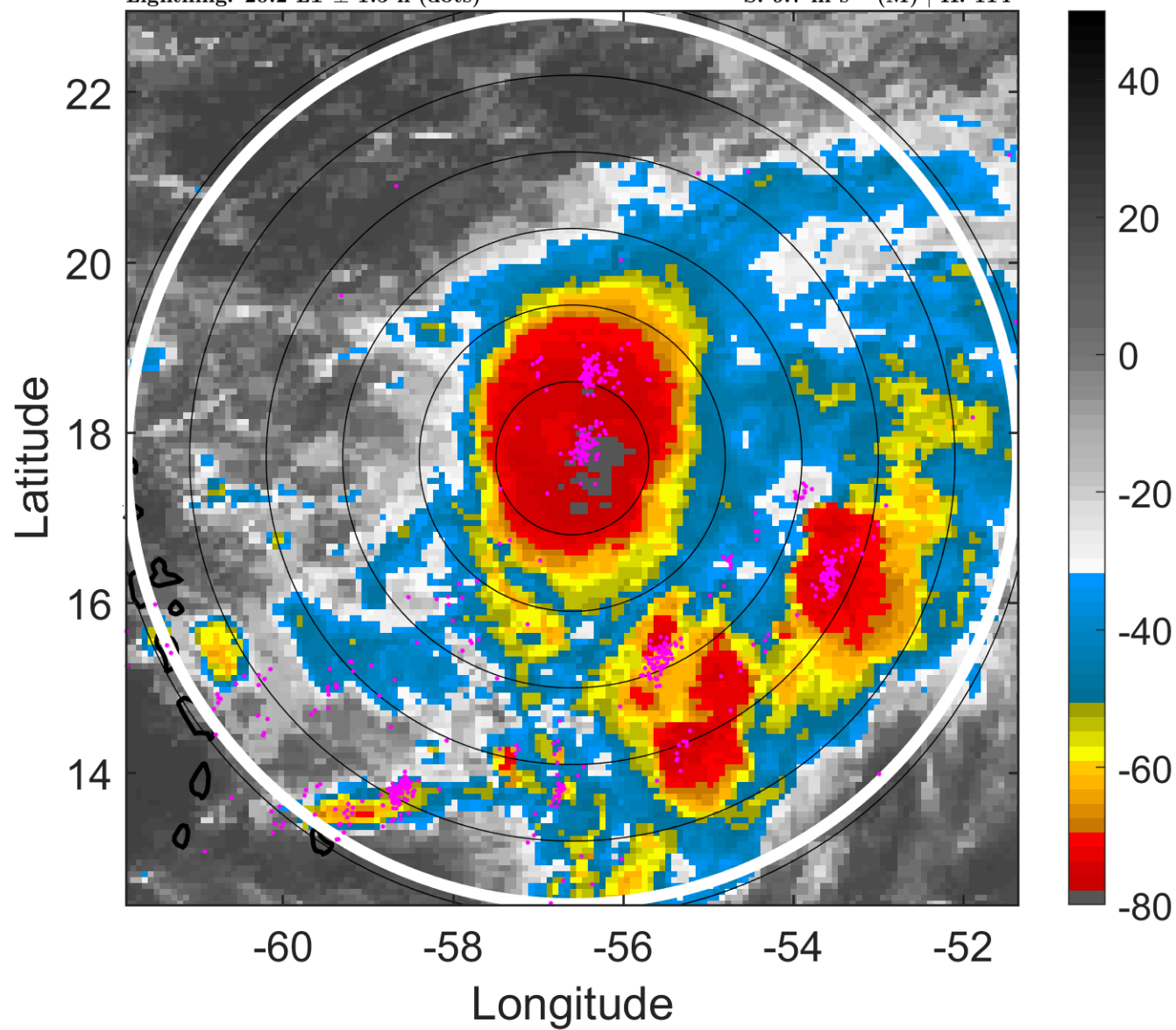

6-h IR BT Differences & Lightning

Δ t: 2005092000 (20.2 LT) - 2005091918 (14.2 LT)

Lightning: 20.2 LT \pm 1.5 h (dots)

PT: LLCP | EA: ACT

17L (PHILIPPE) | 70 kt C1

S: 9.7 m s⁻¹ (M) | H: 114°

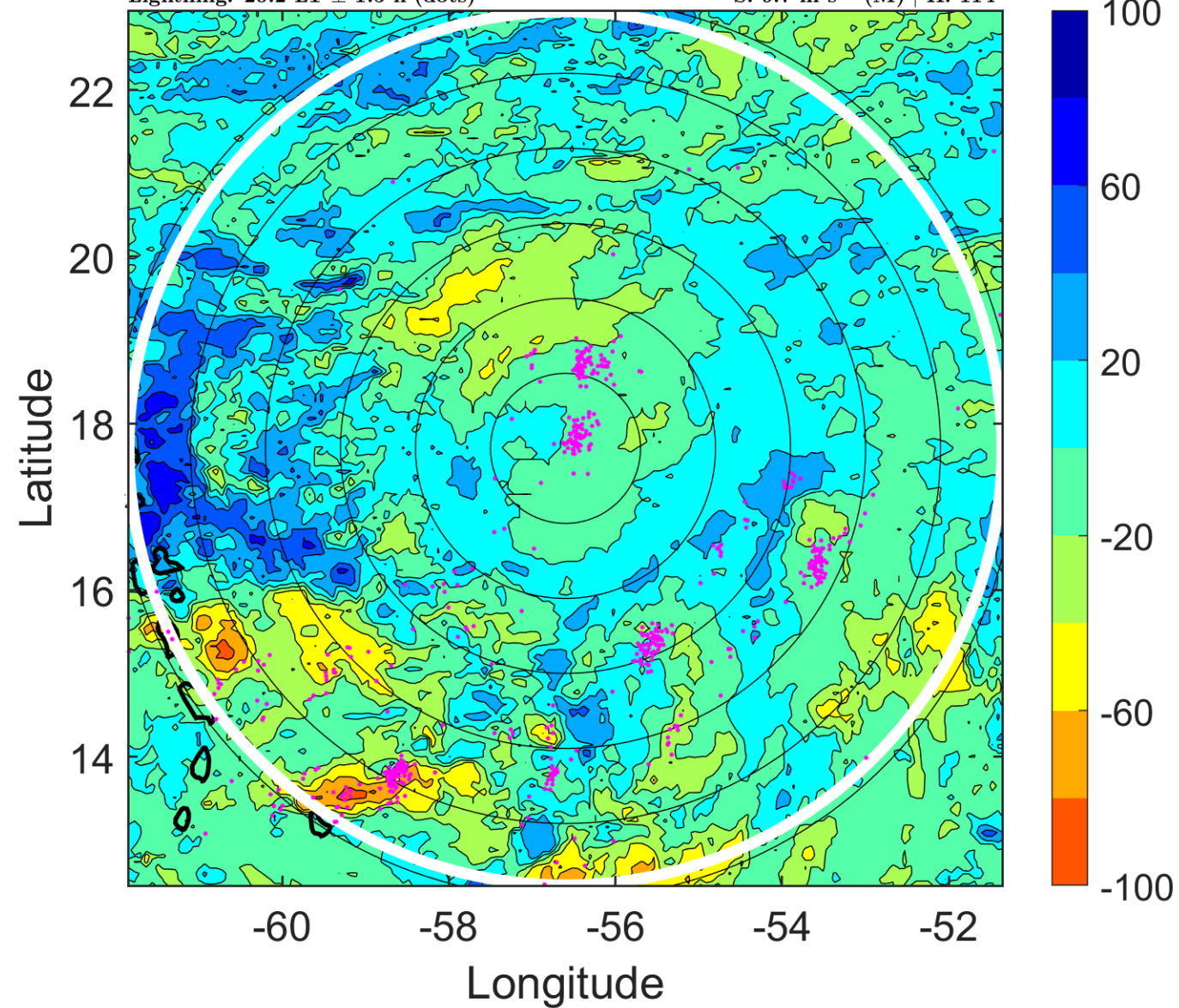

IR BT & Lightning

t: 2005092003 (23.2 LT)

Lightning: 23.2 LT \pm 1.5 h (dots)

PT: LLCP | EA: ACT

17L (PHILIPPE) | 67.5 kt C1

S: 10.9 m s⁻¹ (H) | H: 103°

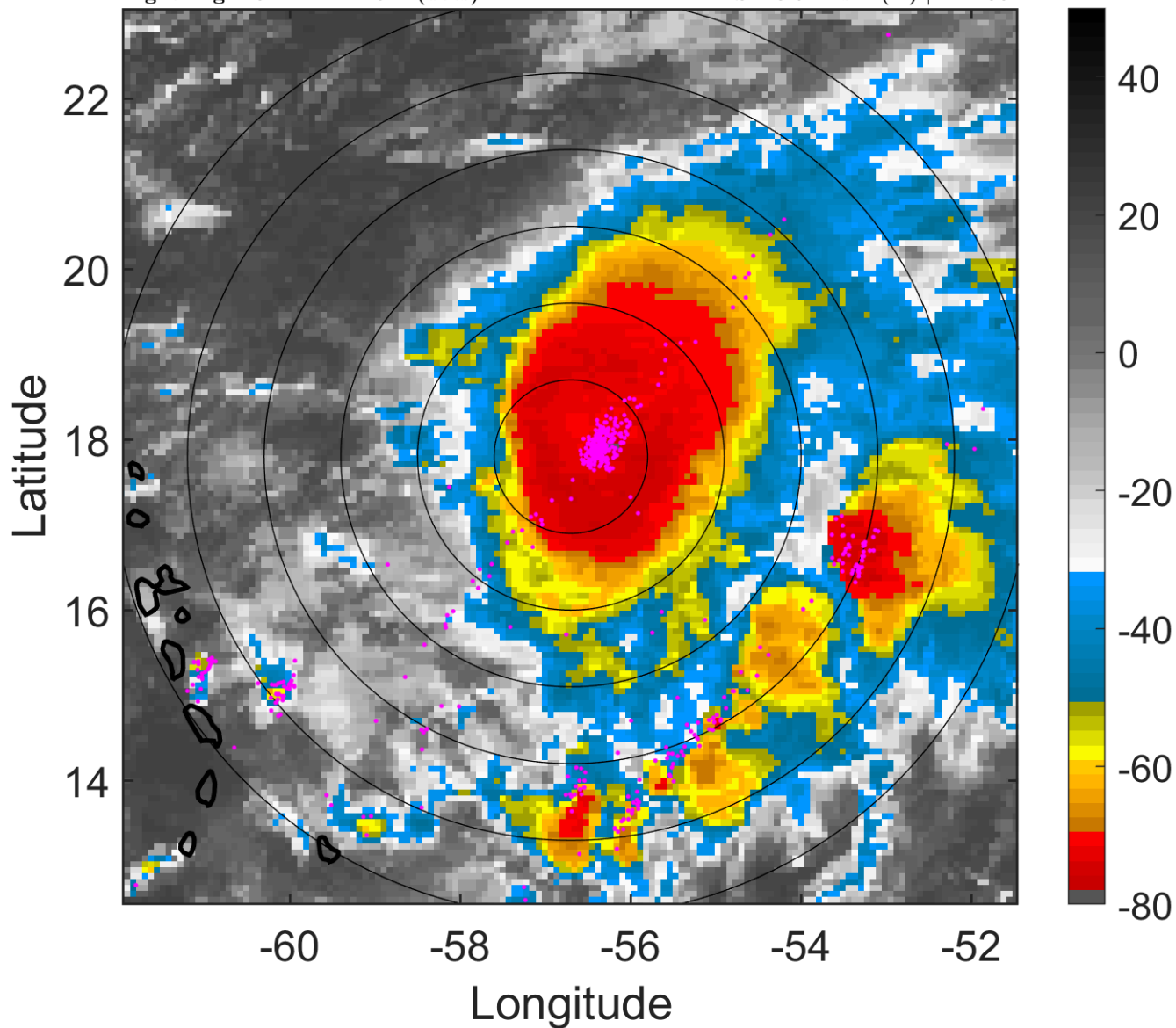

6-h IR BT Differences & Lightning

Δ t: 2005092003 (23.2 LT) - 2005091921 (17.2 LT)

Lightning: 23.2 LT \pm 1.5 h (dots)

PT: LLCP | EA: ACT

17L (PHILIPPE) | 67.5 kt C1

S: 10.9 m s⁻¹ (H) | H: 103°

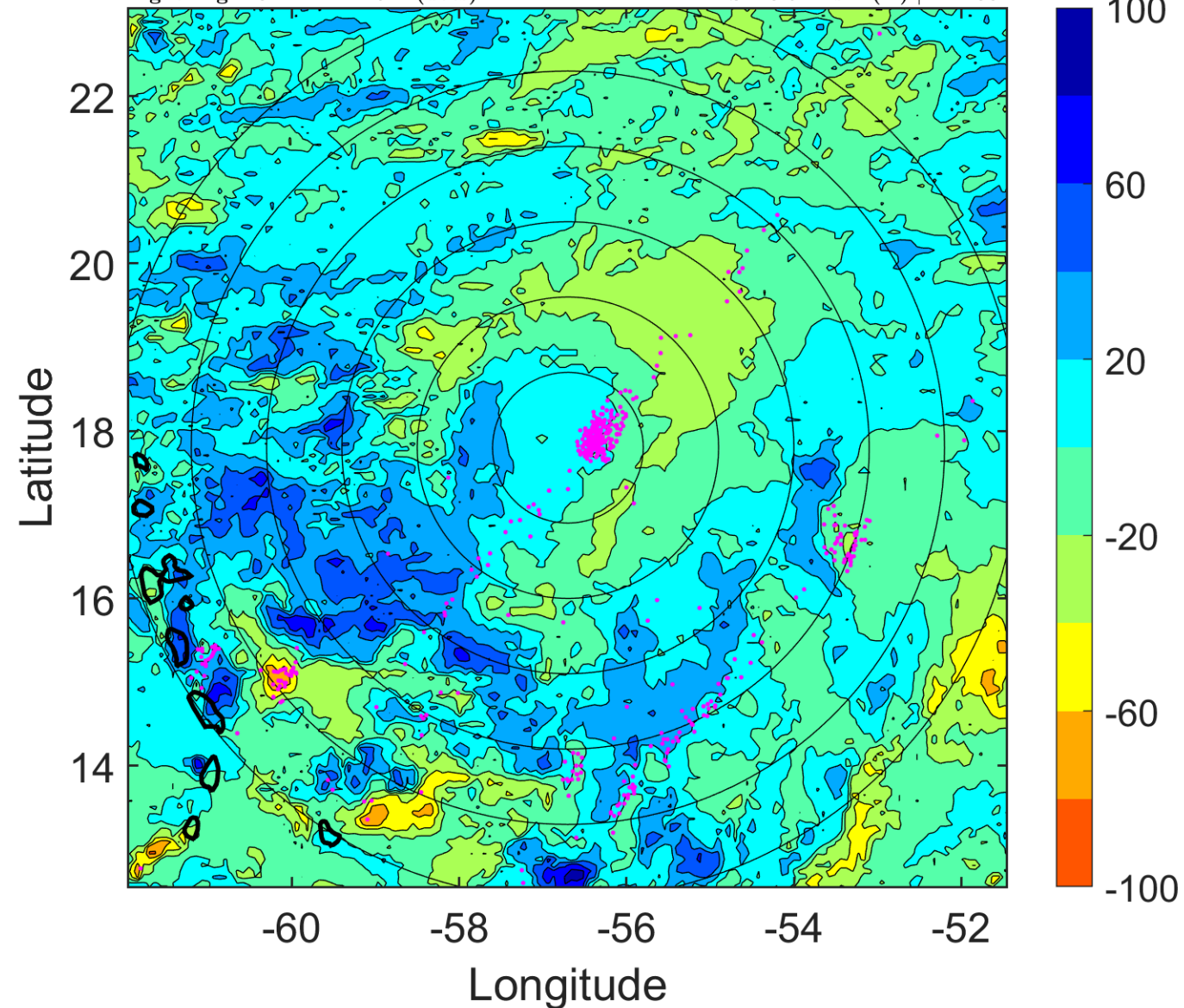

IR BT & Lightning

t: 2005092006 (2.2 LT)

Lightning: 2.2 LT \pm 1.5 h (dots)

PT: LLCP | EA: ACT

17L (PHILIPPE) | 65 kt C1

S: 12.1 m s⁻¹ (H) | H: 92°

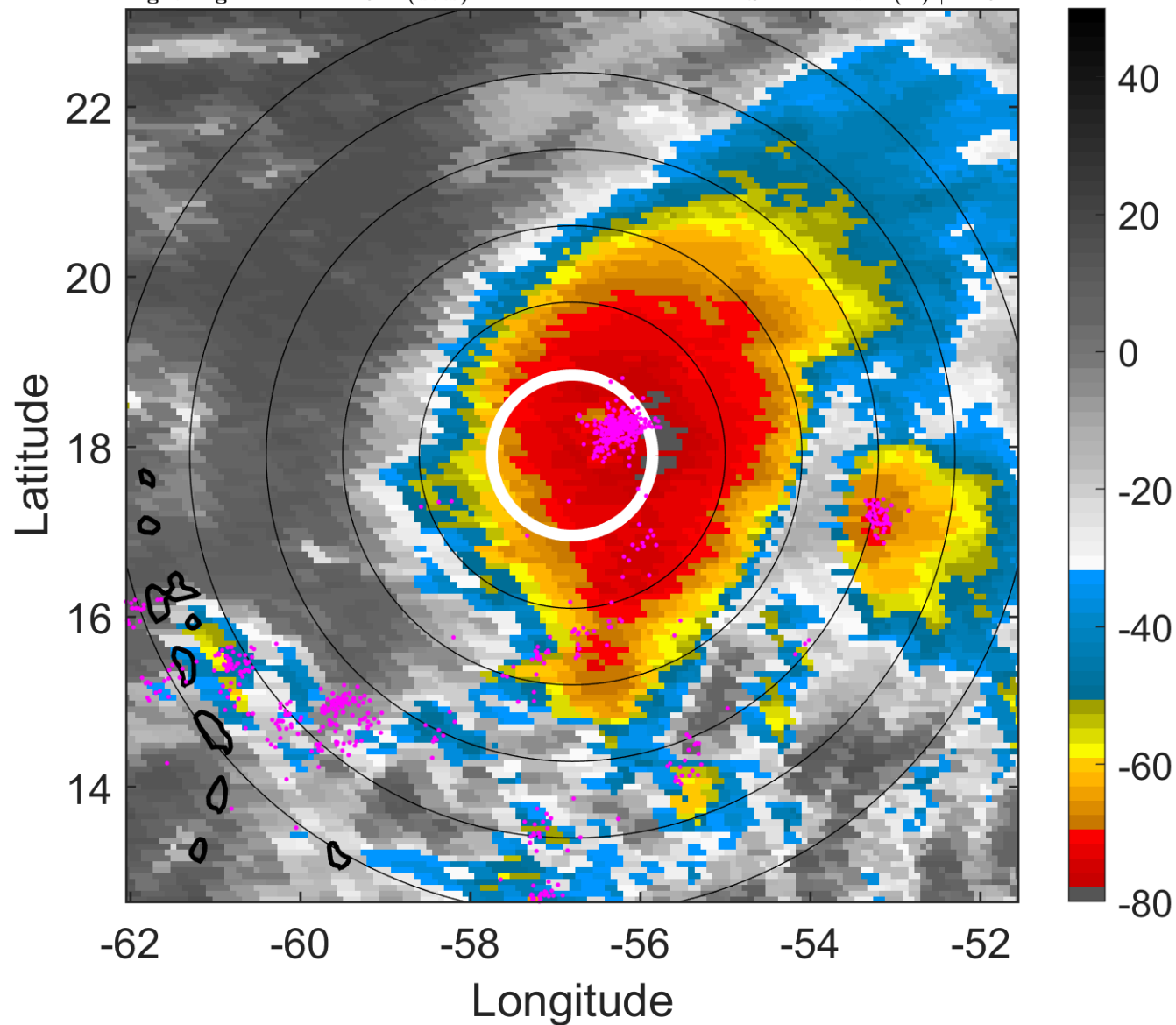

6-h IR BT Differences & Lightning

Δ t: 2005092006 (2.2 LT) - 2005092000 (20.2 LT)

Lightning: 2.2 LT \pm 1.5 h (dots)

PT: LLCP | EA: ACT

17L (PHILIPPE) | 65 kt C1

S: 12.1 m s⁻¹ (H) | H: 92°

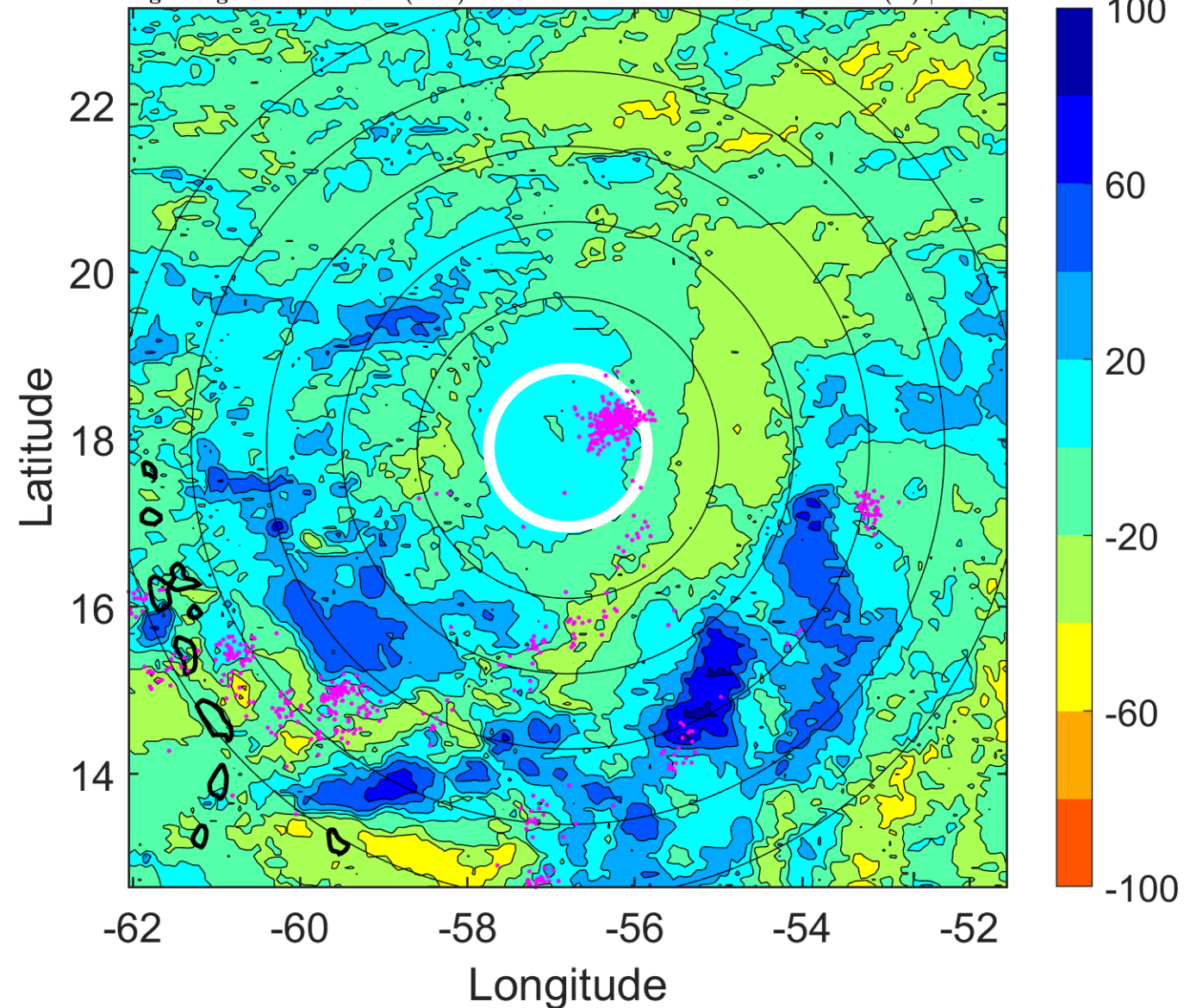

IR BT & Lightning

t: 2005092009 (5.2 LT)

Lightning: 5.2 LT \pm 1.5 h (dots)

PT: LLCP | EA: ACT

17L (PHILIPPE) | 62.5 kt TS

S: 11.5 m s⁻¹ (H) | H: 91°

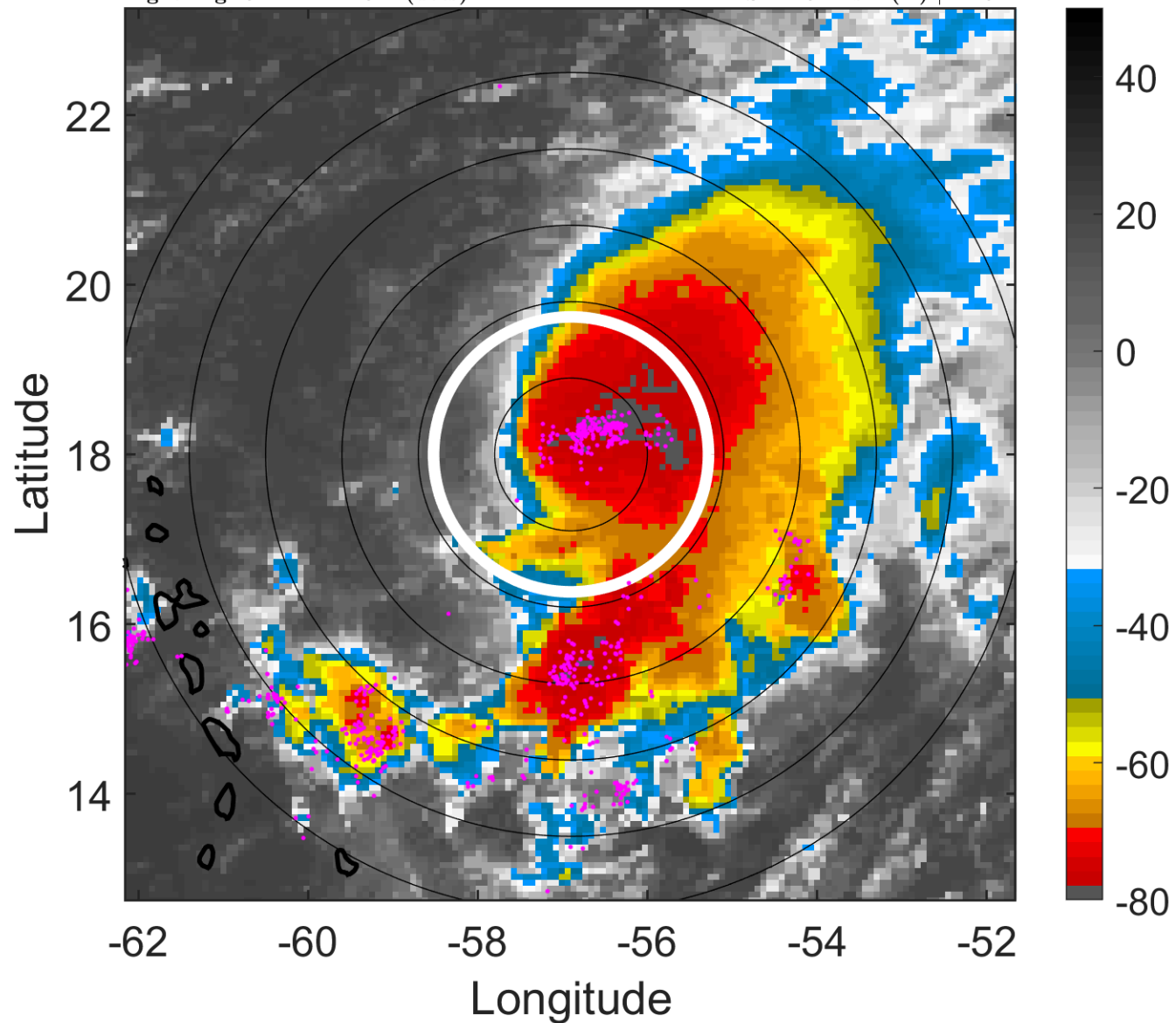

6-h IR BT Differences & Lightning

Δ t: 2005092009 (5.2 LT) - 2005092003 (23.2 LT)

Lightning: 5.2 LT \pm 1.5 h (dots)

PT: LLCP | EA: ACT

17L (PHILIPPE) | 62.5 kt TS

S: 11.5 m s⁻¹ (H) | H: 91°

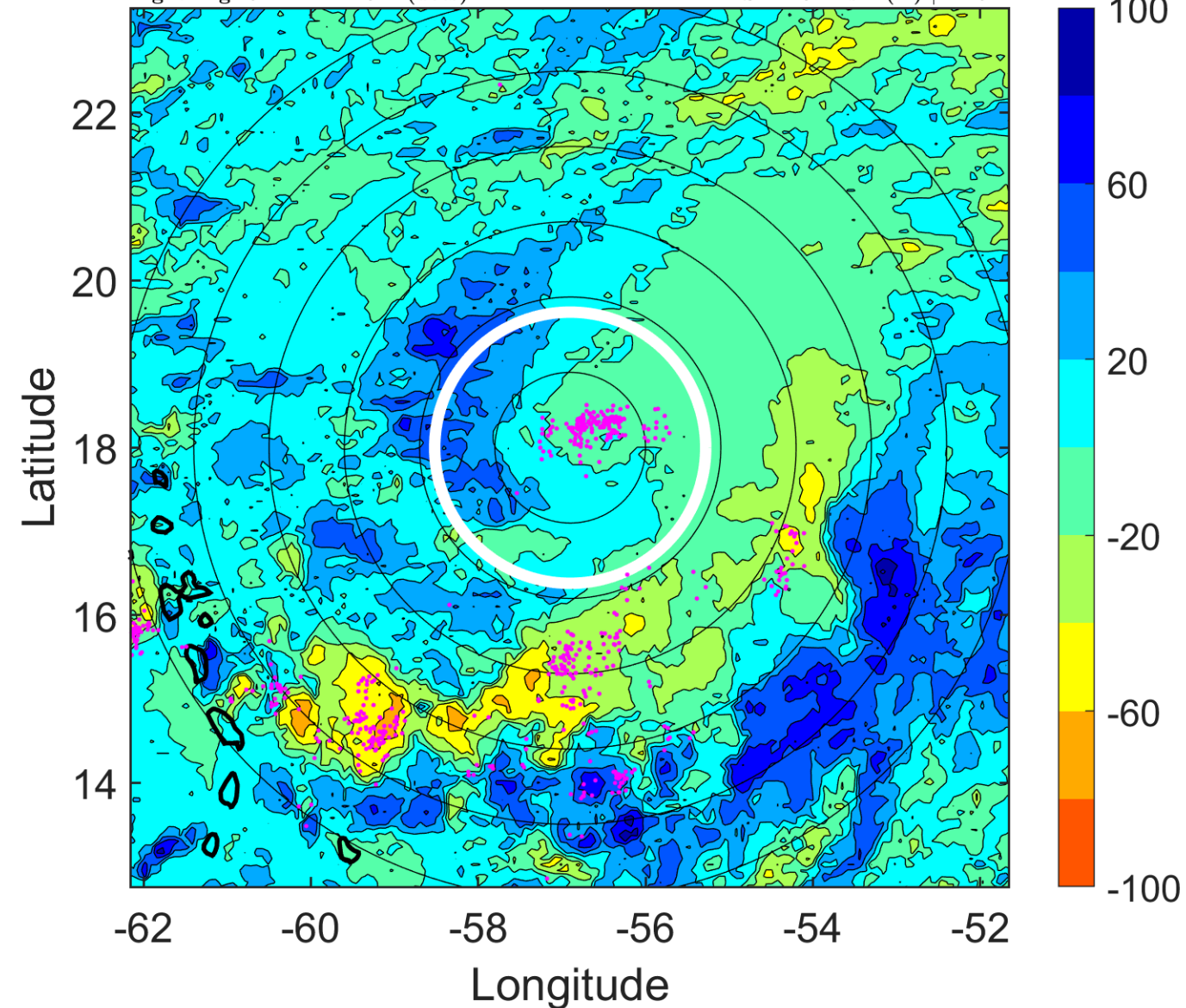

IR BT & Lightning

t: 2005092012 (8.2 LT)

Lightning: 8.2 LT \pm 1.5 h (dots)

PT: LLCP | EA: ACT

17L (PHILIPPE) | 60 kt TS

S: 10.8 m s⁻¹ (H) | H: 90°

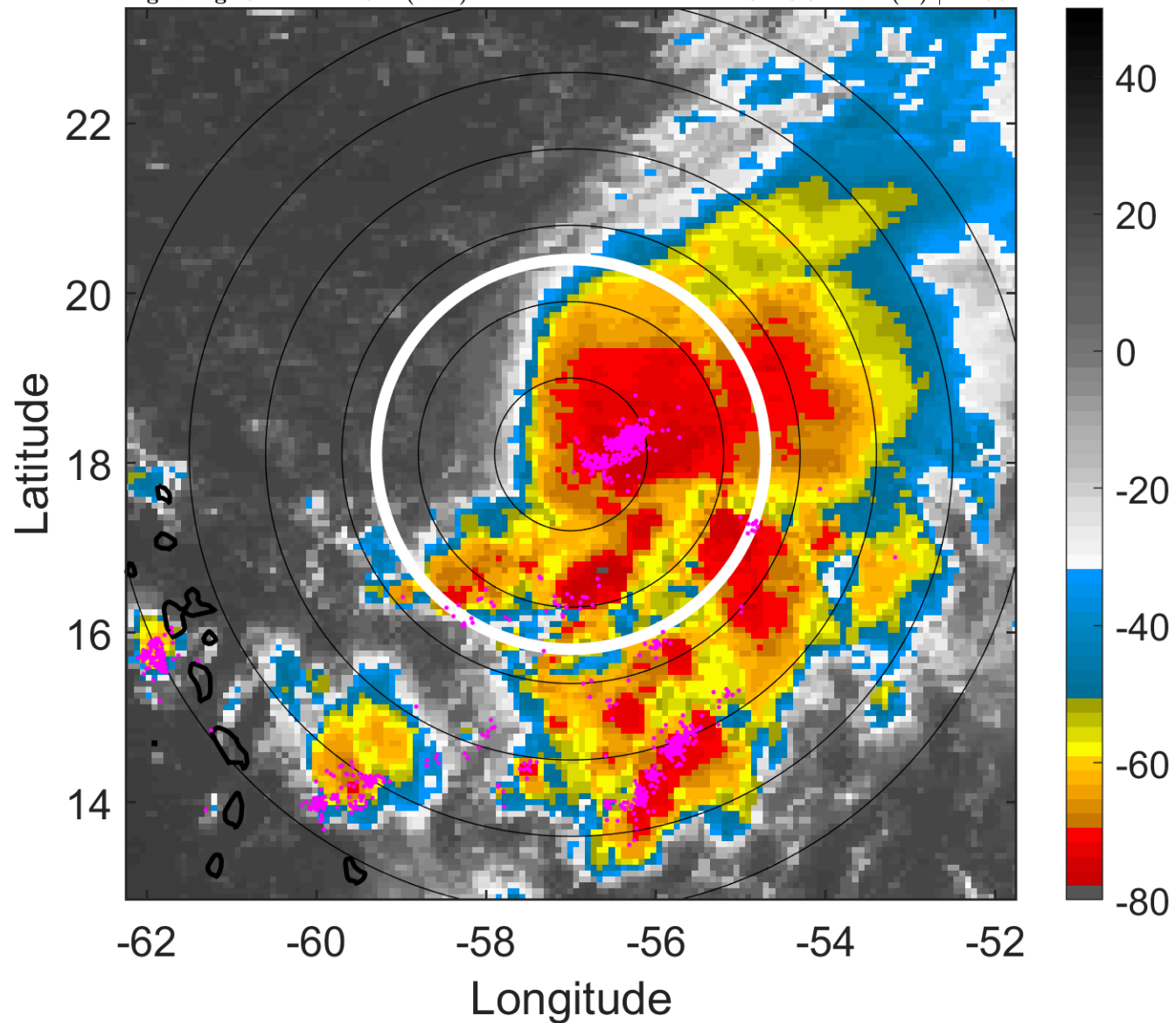

6-h IR BT Differences & Lightning

Δ t: 2005092012 (8.2 LT) - 2005092006 (2.2 LT)

Lightning: 8.2 LT \pm 1.5 h (dots)

PT: LLCP | EA: ACT

17L (PHILIPPE) | 60 kt TS

S: 10.8 m s⁻¹ (H) | H: 90°

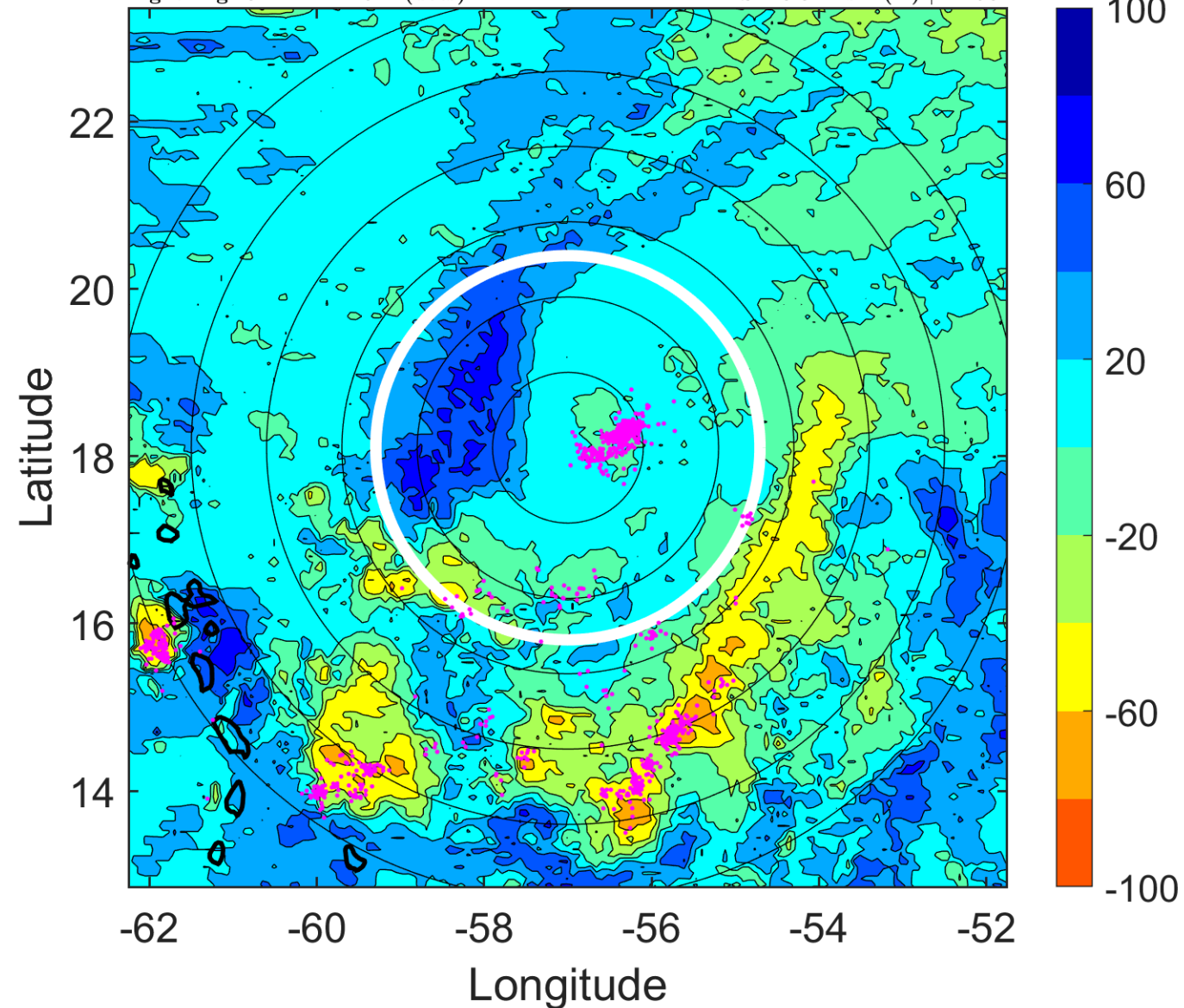

IR BT & Lightning

t: 2005092015 (11.2 LT)
Lightning: 11.2 LT \pm 1.5 h (dots)

PT: LLCP | EA: ACT
17L (PHILIPPE) | 57.5 kt TS
S: 10.1 m s⁻¹ (M) | H: 86.5°

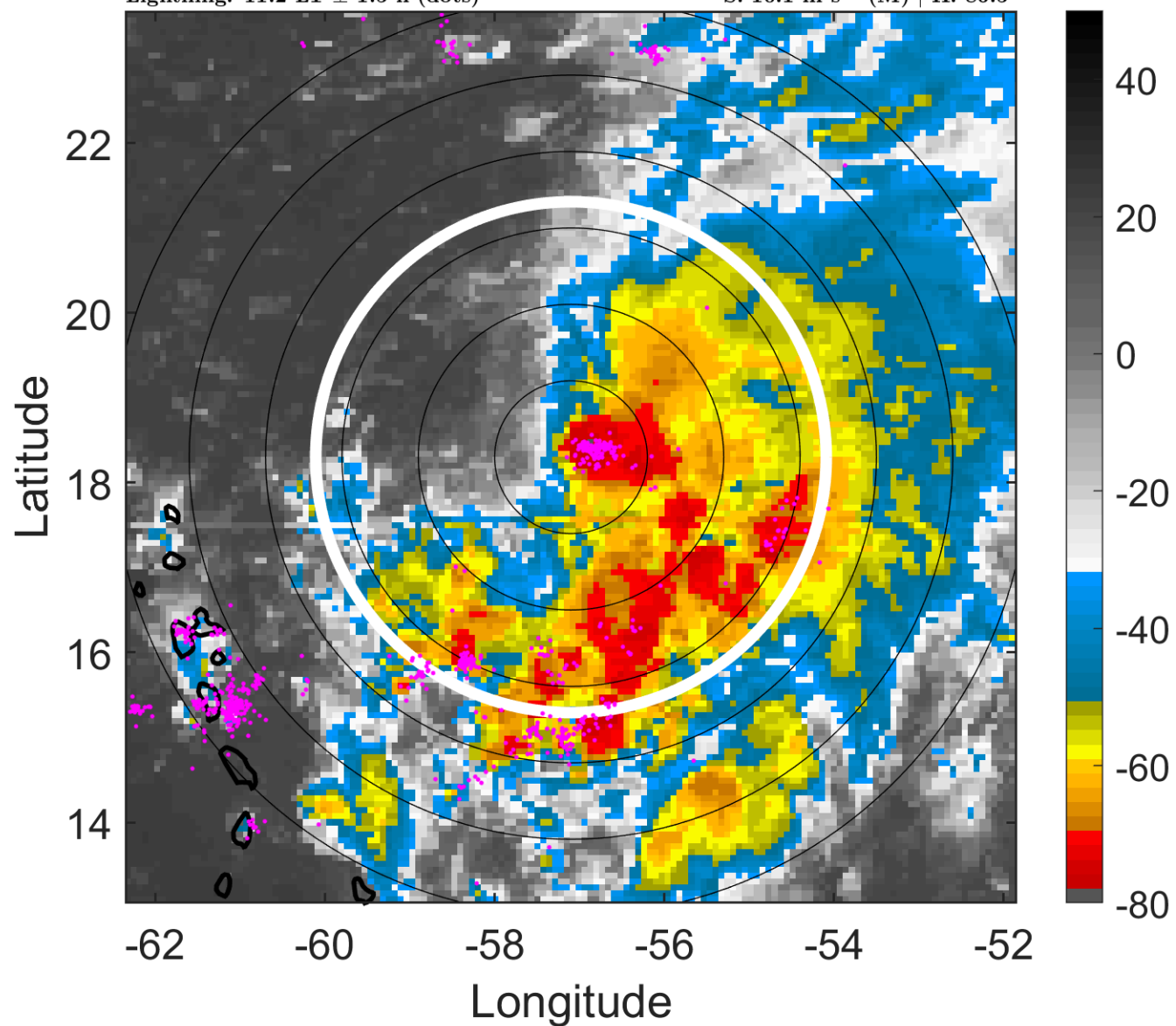

6-h IR BT Differences & Lightning

Δ t: 2005092015 (11.2 LT) - 2005092009 (5.2 LT)
Lightning: 11.2 LT \pm 1.5 h (dots)

PT: LLCP | EA: ACT
17L (PHILIPPE) | 57.5 kt TS
S: 10.1 m s⁻¹ (M) | H: 86.5°

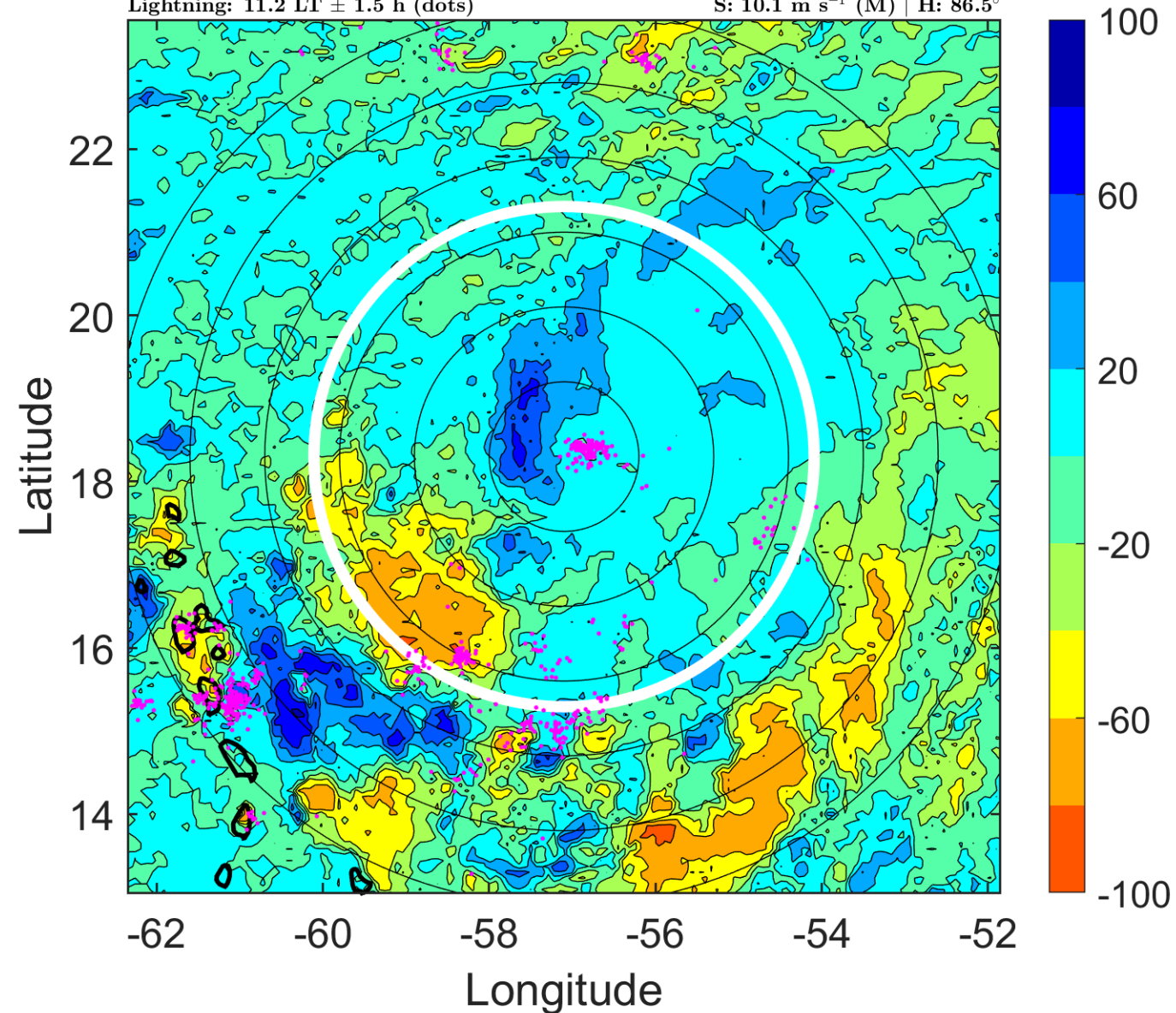

IR BT & Lightning

t: 2005092018 (14.2 LT)

Lightning: 14.2 LT \pm 1.5 h (dots)

PT: LLCP | EA: ACT

17L (PHILIPPE) | 55 kt TS

S: 9.4 m s⁻¹ (M) | H: 83°

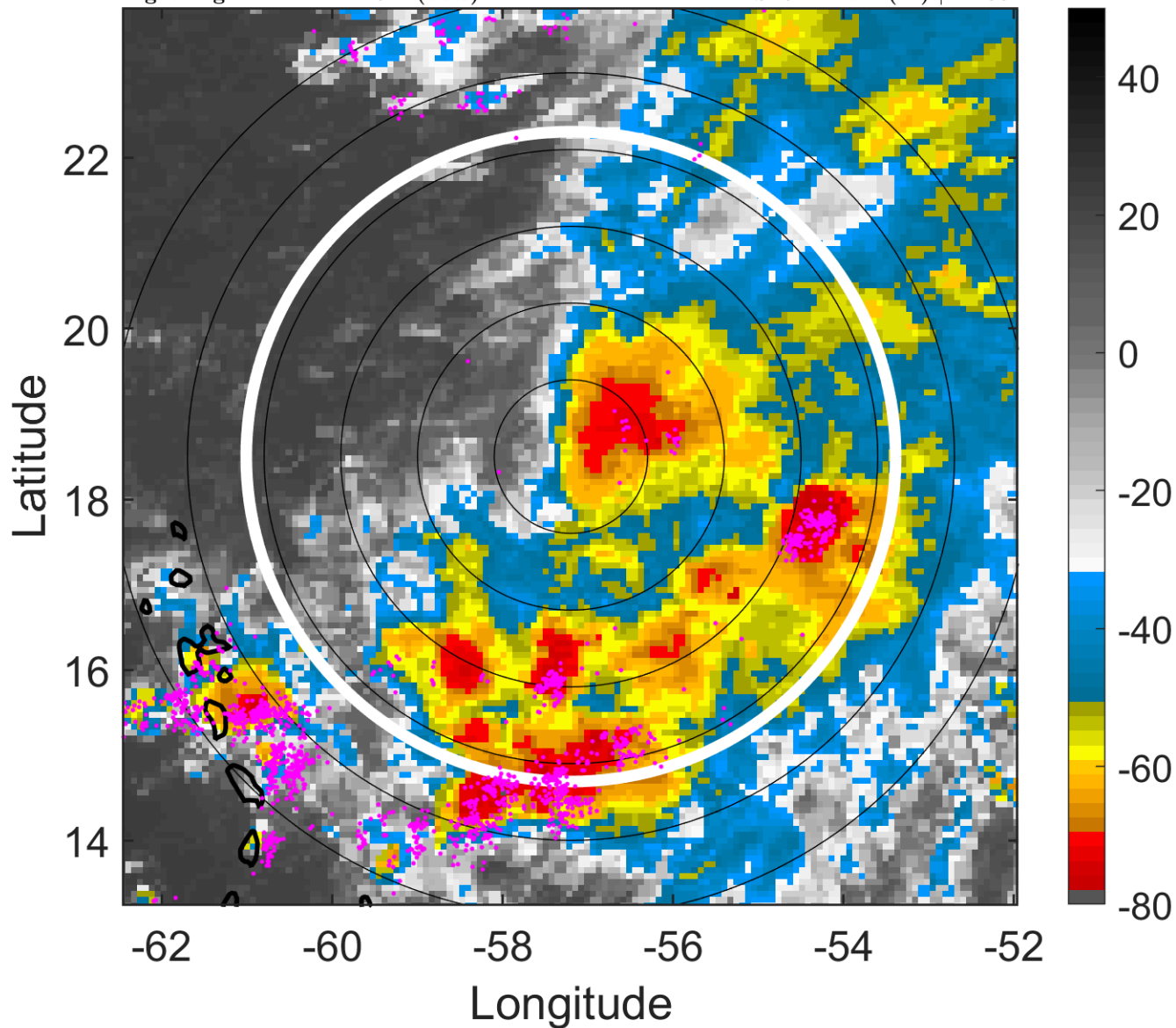

6-h IR BT Differences & Lightning

Δ t: 2005092018 (14.2 LT) - 2005092012 (8.2 LT)

Lightning: 14.2 LT \pm 1.5 h (dots)

PT: LLCP | EA: ACT

17L (PHILIPPE) | 55 kt TS

S: 9.4 m s⁻¹ (M) | H: 83°

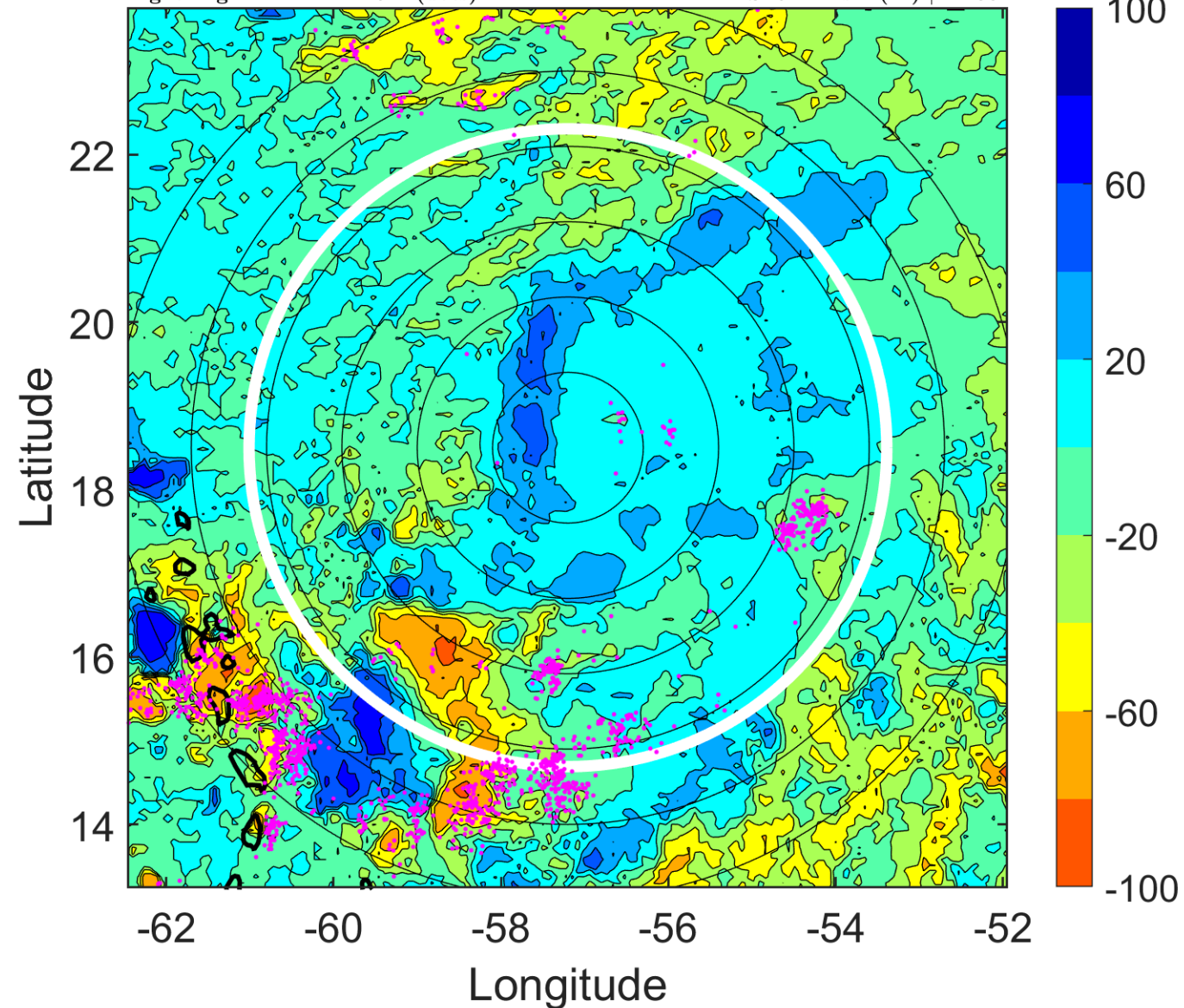

IR BT & Lightning

t: 2005092021 (17.2 LT)

Lightning: 17.2 LT \pm 1.5 h (dots)

PT: LLCP | EA: ACT

17L (PHILIPPE) | 55 kt TS

S: 11 m s⁻¹ (H) | H: 73.5°

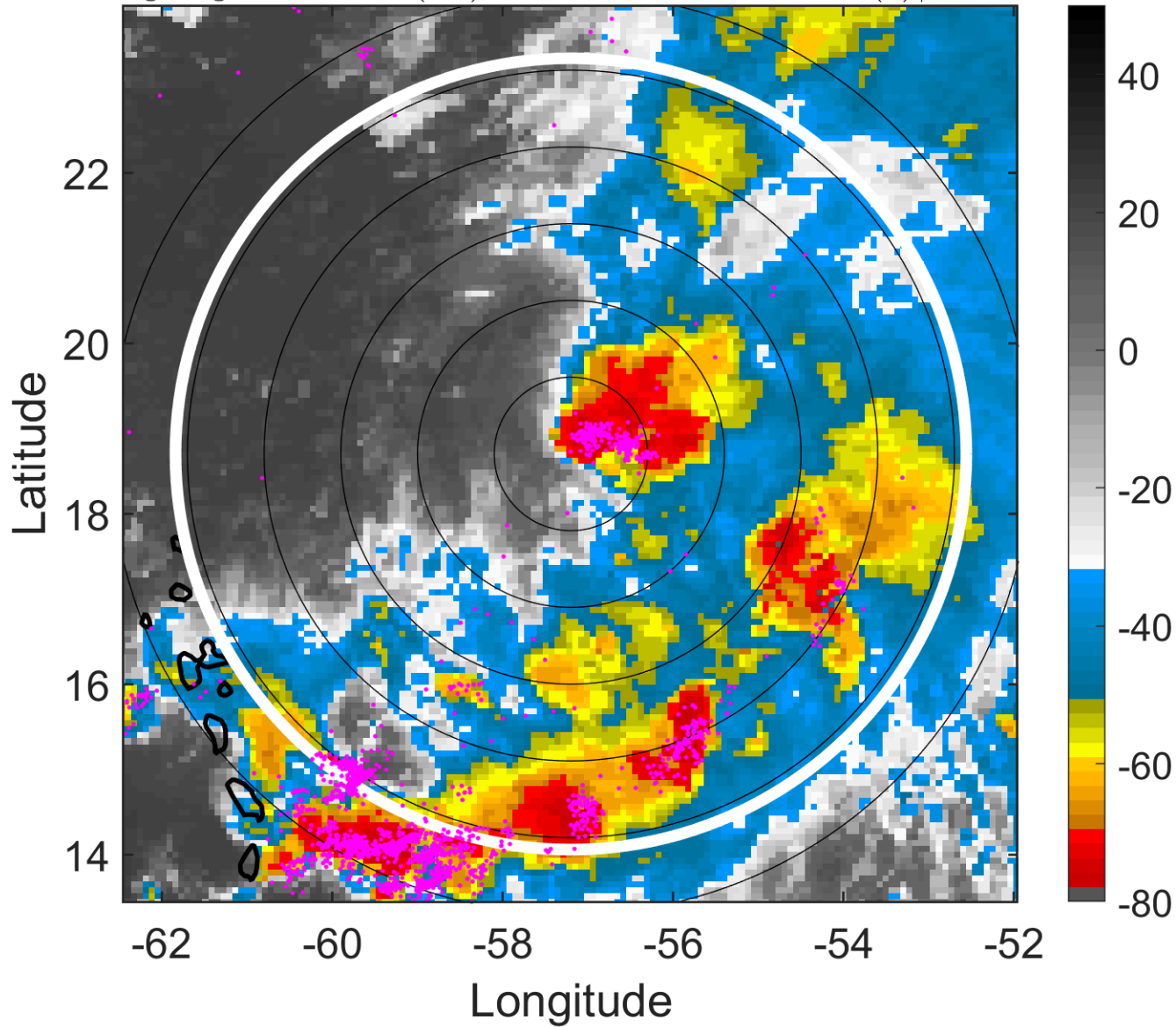

6-h IR BT Differences & Lightning

Δ t: 2005092021 (17.2 LT) - 2005092015 (11.2 LT)

Lightning: 17.2 LT \pm 1.5 h (dots)

PT: LLCP | EA: ACT

17L (PHILIPPE) | 55 kt TS

S: 11 m s⁻¹ (H) | H: 73.5°

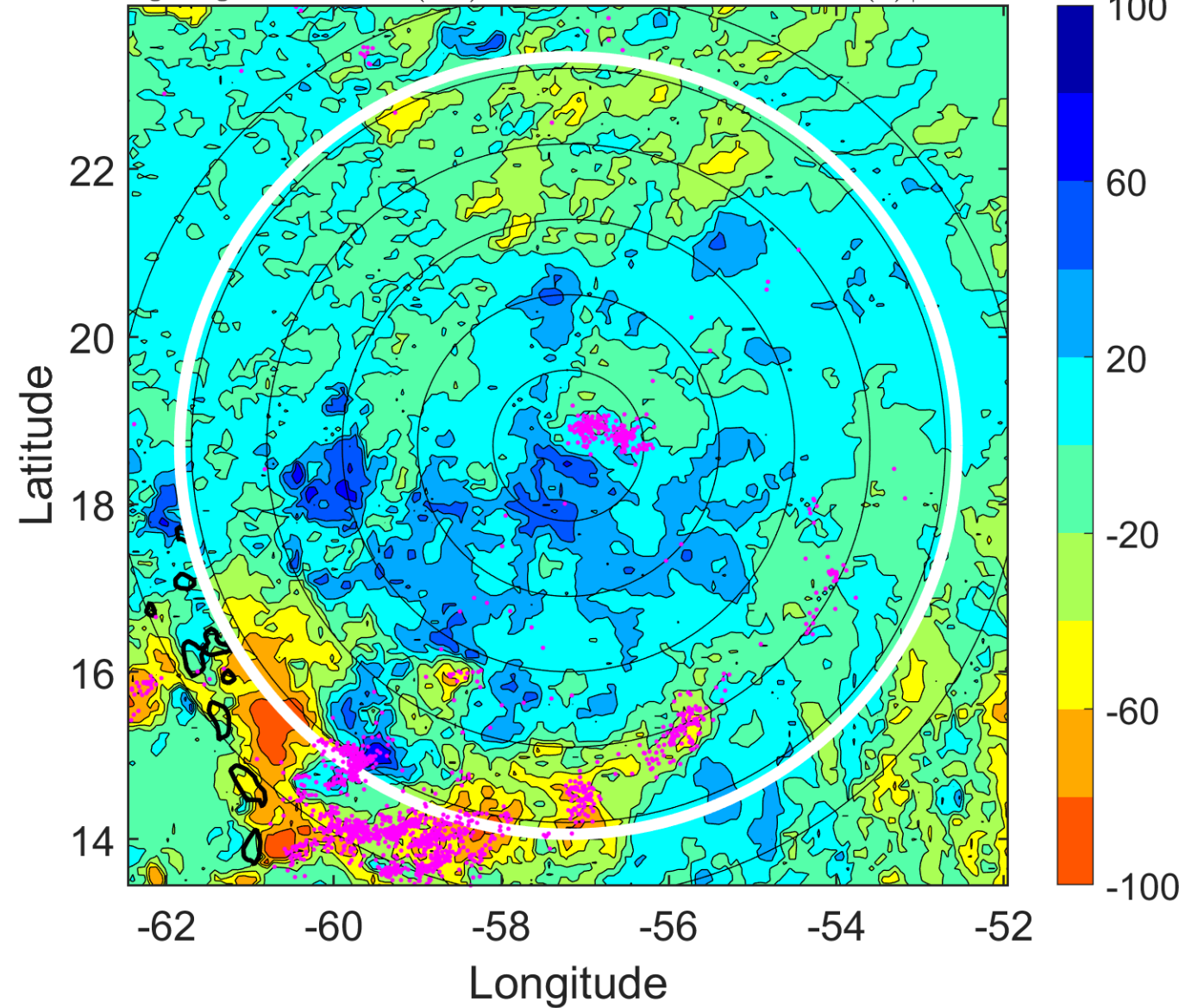

IR BT & Lightning

t: 2005092100 (20.2 LT)

Lightning: 20.2 LT \pm 1.5 h (dots)

PT: LLCP | EA: ACT

17L (PHILIPPE) | 55 kt TS

S: 12.6 m s⁻¹ (H) | H: 64°

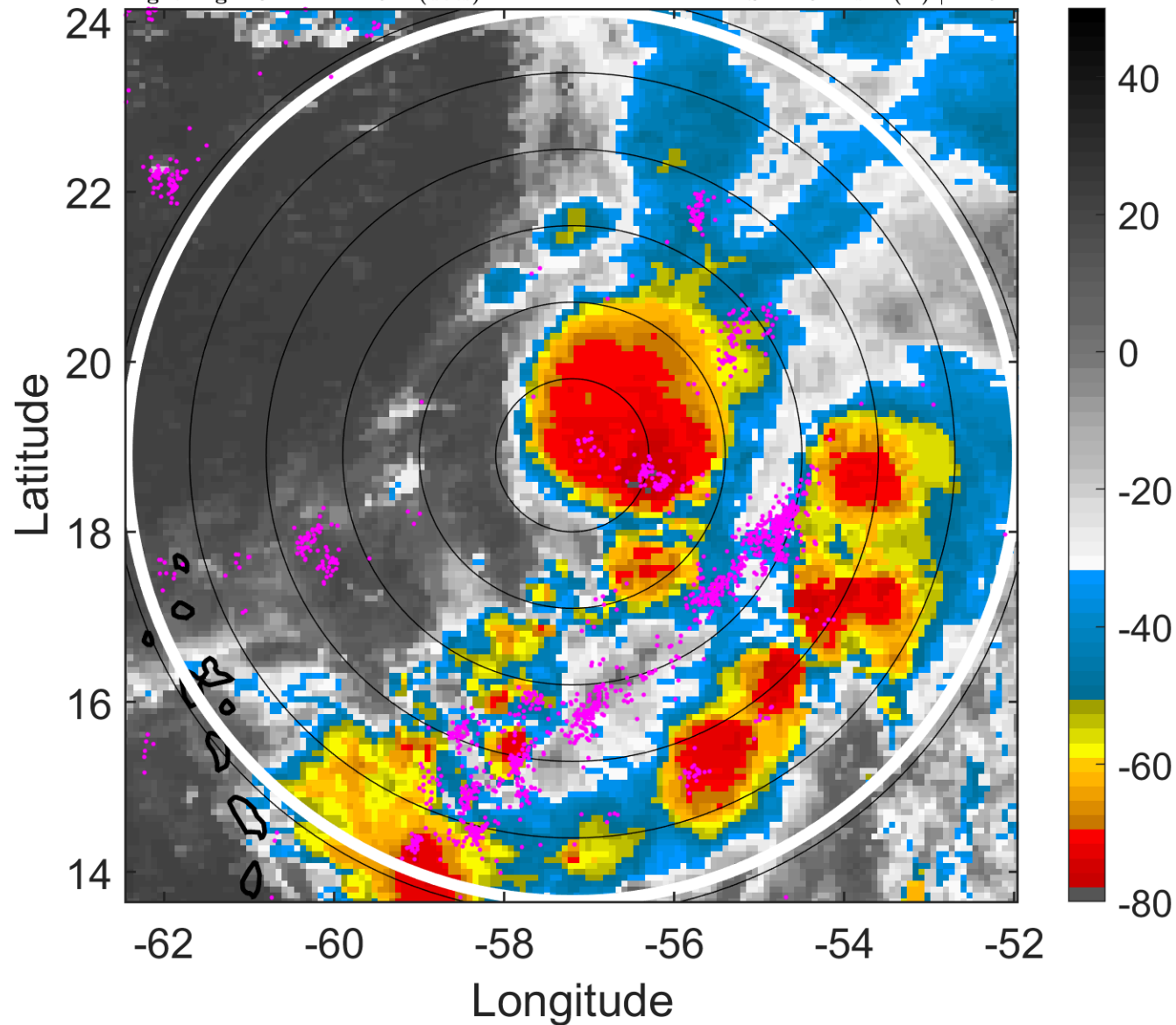

6-h IR BT Differences & Lightning

Δ t: 2005092100 (20.2 LT) - 2005092018 (14.2 LT)

Lightning: 20.2 LT \pm 1.5 h (dots)

PT: LLCP | EA: ACT

17L (PHILIPPE) | 55 kt TS

S: 12.6 m s⁻¹ (H) | H: 64°

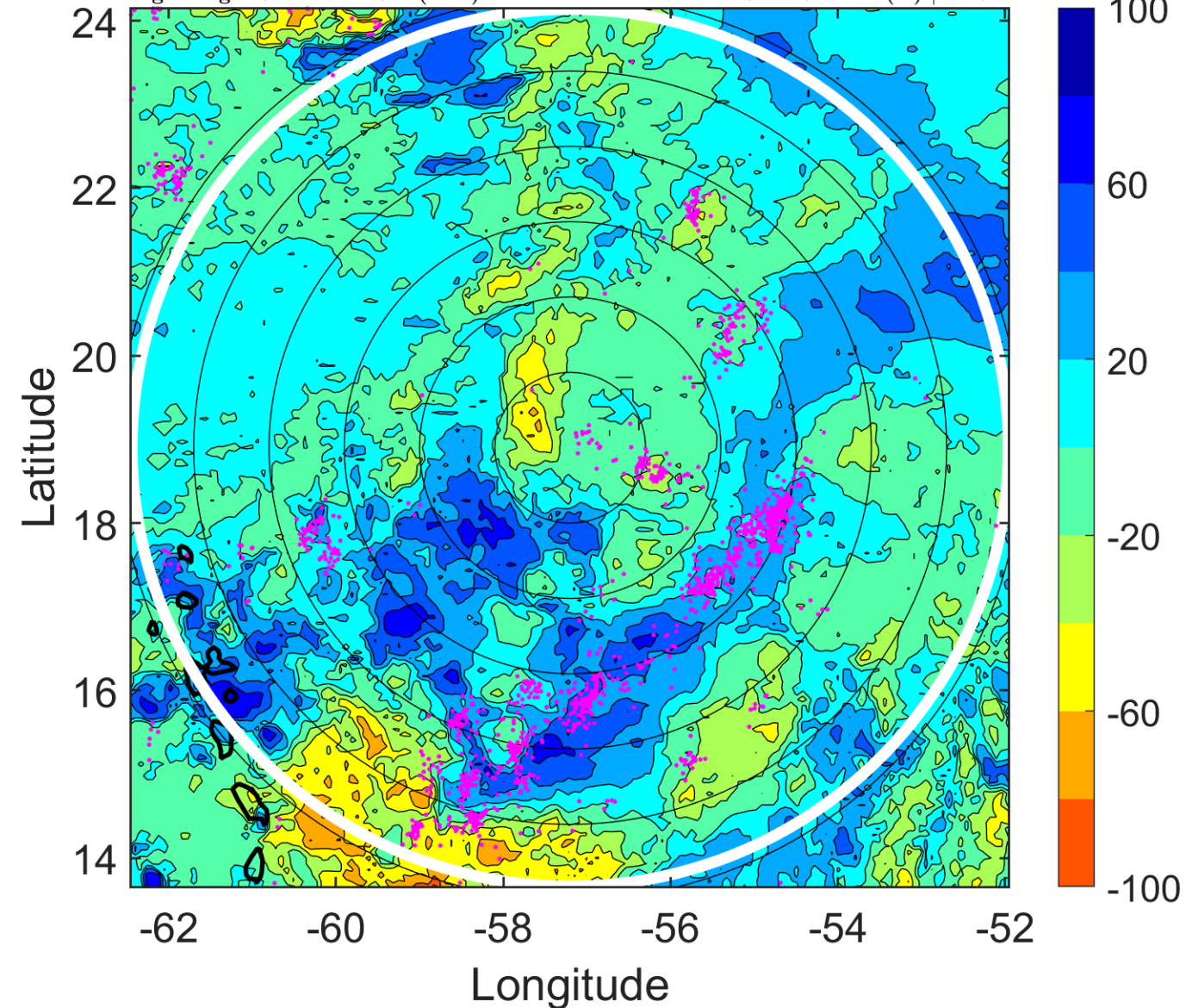

IR BT & Lightning

t: 2005092103 (23.2 LT)

Lightning: 23.2 LT \pm 1.5 h (dots)

PT: LLCP | EA: ACT

17L (PHILIPPE) | 52.5 kt TS

S: 11.1 m s⁻¹ (H) | H: 66°

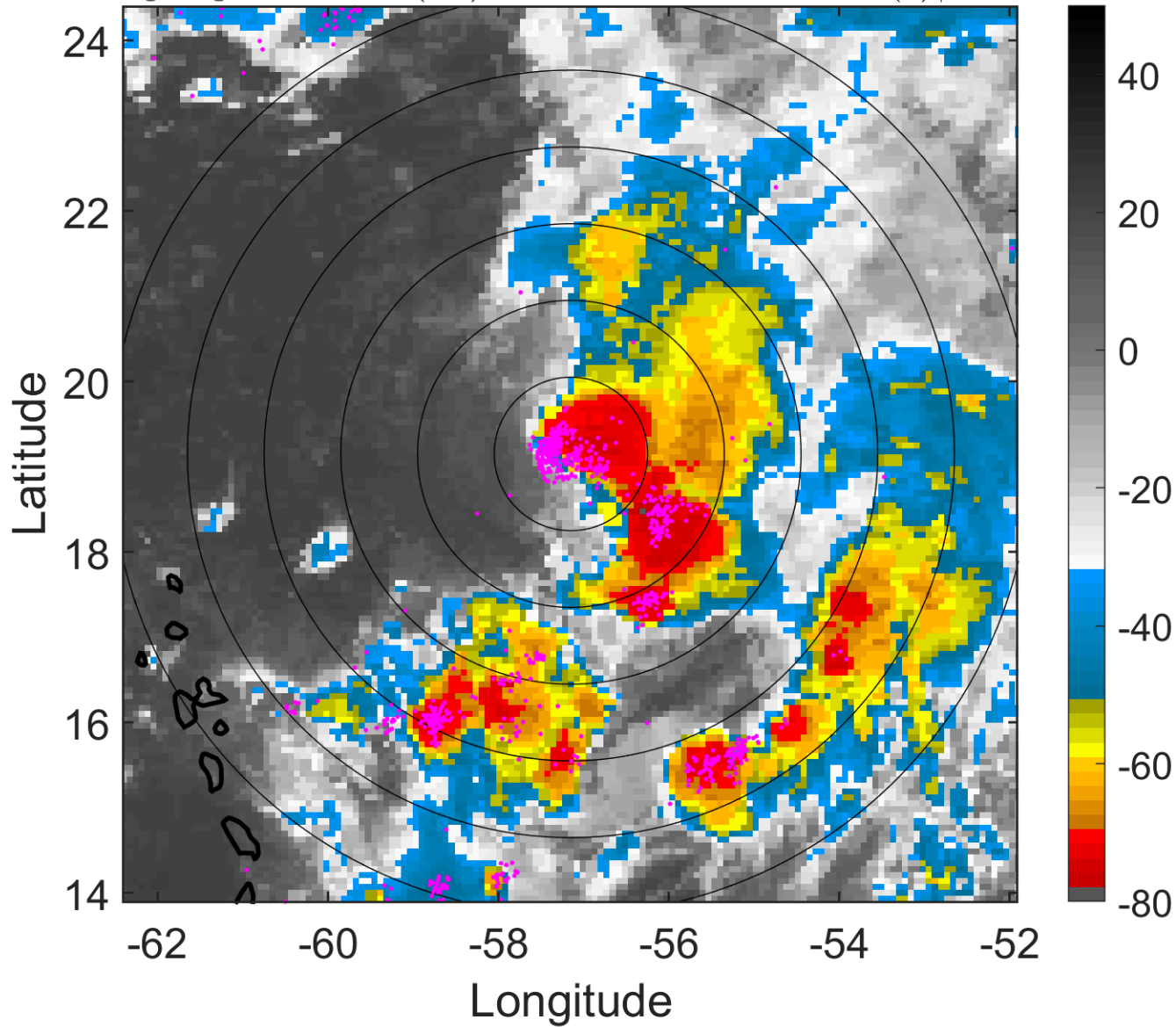

6-h IR BT Differences & Lightning

Δ t: 2005092103 (23.2 LT) - 2005092021 (17.2 LT)

Lightning: 23.2 LT \pm 1.5 h (dots)

PT: LLCP | EA: ACT

17L (PHILIPPE) | 52.5 kt TS

S: 11.1 m s⁻¹ (H) | H: 66°

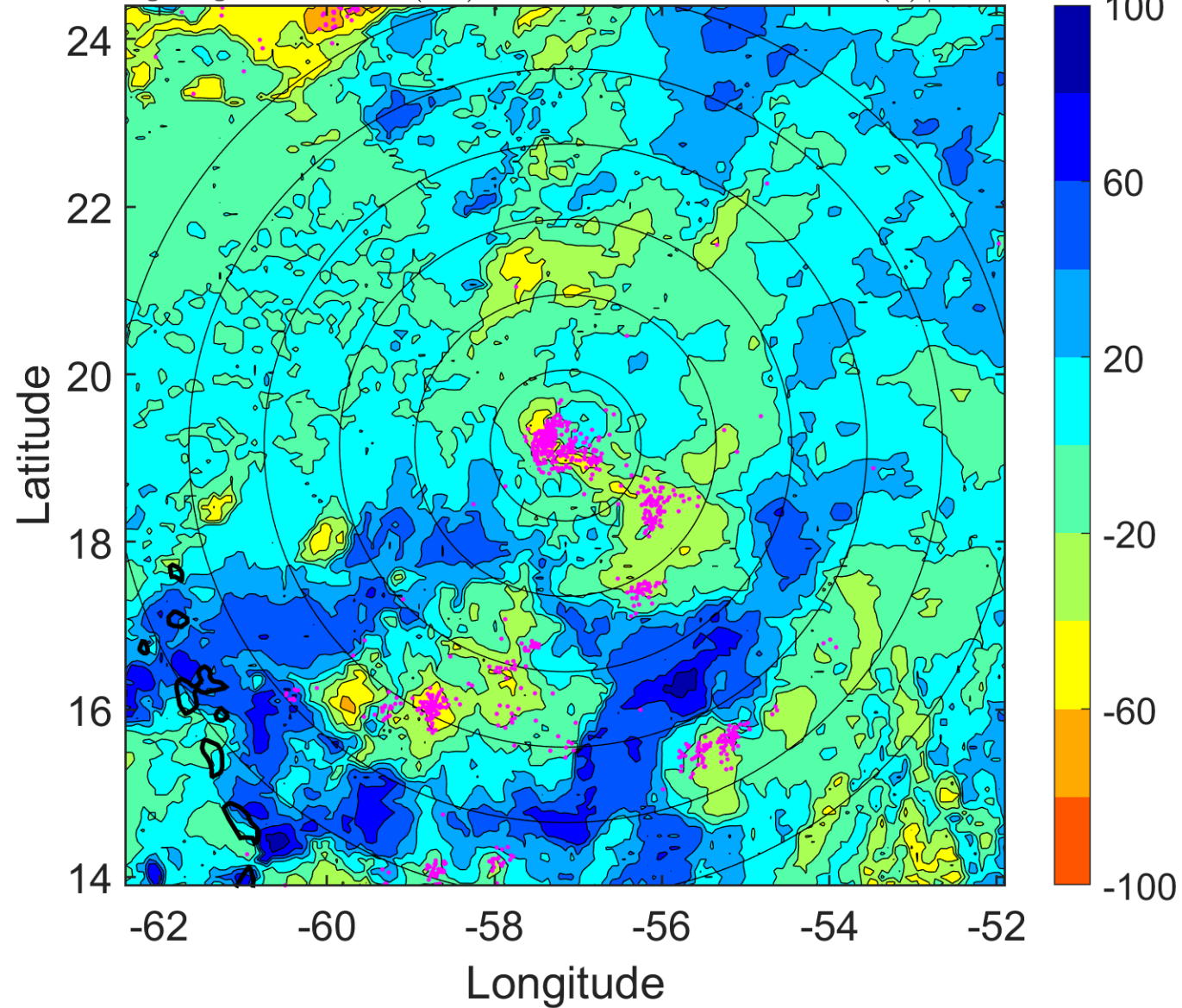

IR BT & Lightning

t: 2005092106 (2.2 LT)

Lightning: 2.2 LT \pm 1.5 h (dots)

PT: LLCP | EA: ACT

17L (PHILIPPE) | 50 kt TS

S: 9.7 m s⁻¹ (M) | H: 68°

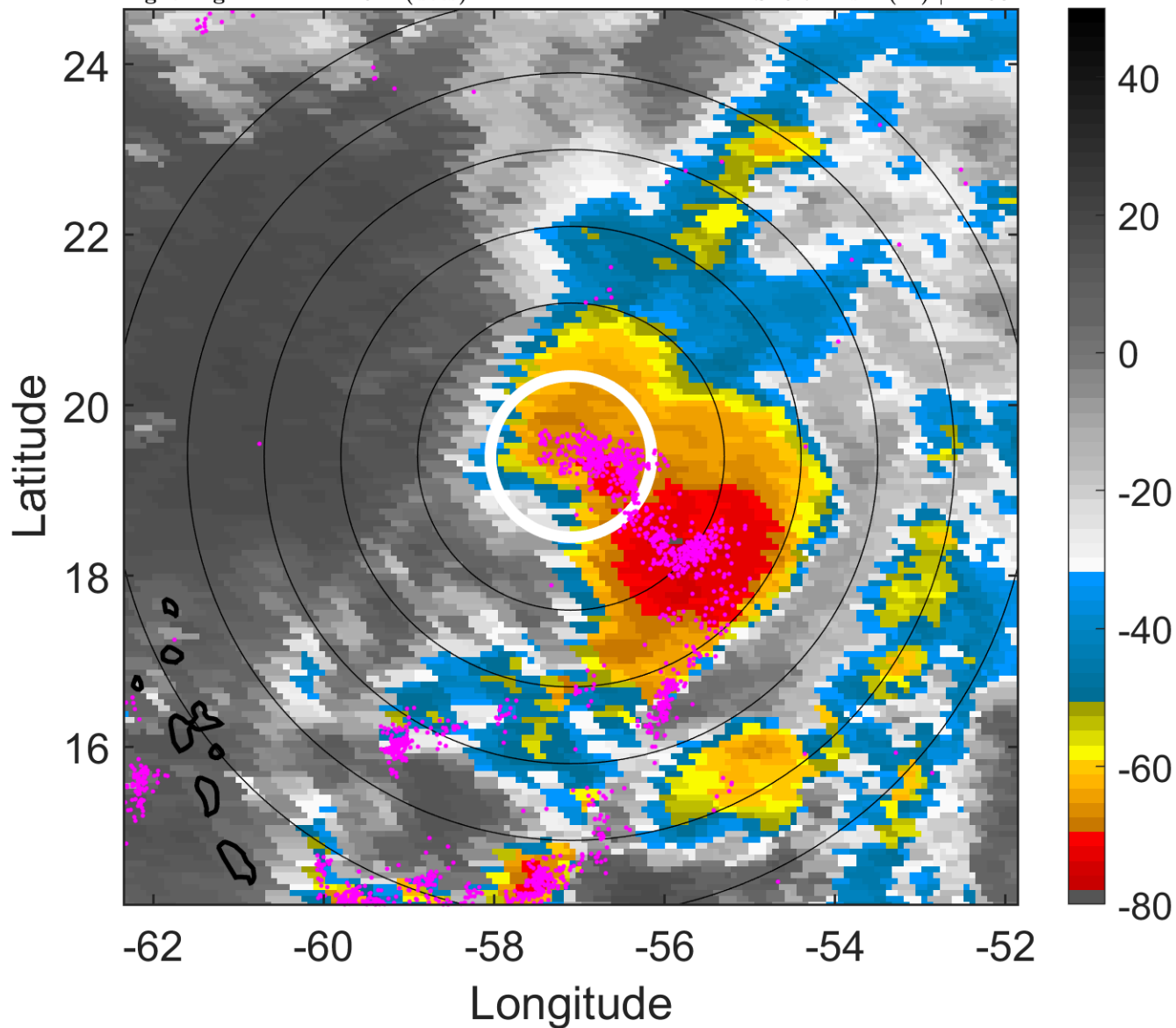

6-h IR BT Differences & Lightning

Δ t: 2005092106 (2.2 LT) - 2005092100 (20.2 LT)

Lightning: 2.2 LT \pm 1.5 h (dots)

PT: LLCP | EA: ACT

17L (PHILIPPE) | 50 kt TS

S: 9.7 m s⁻¹ (M) | H: 68°

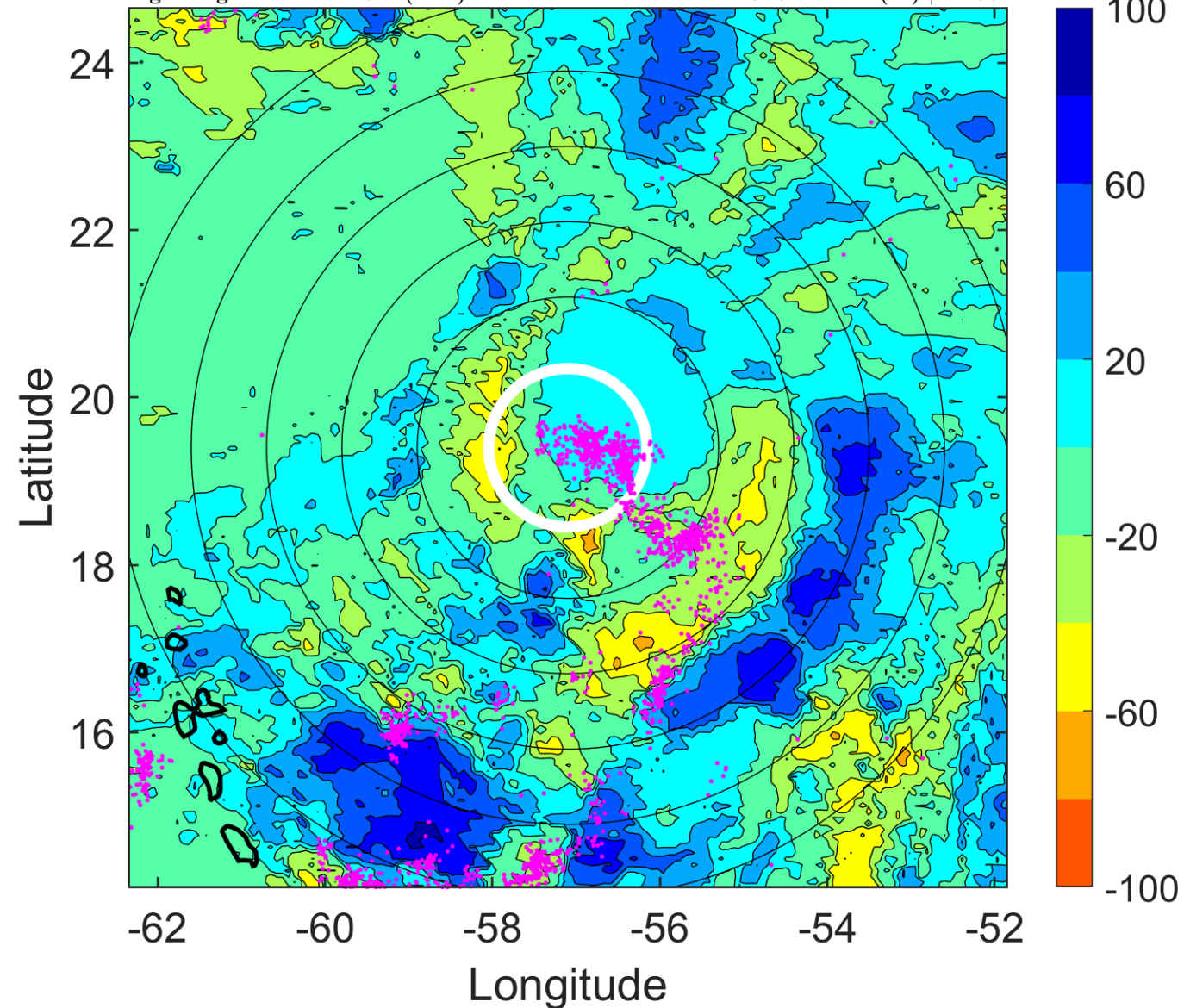

IR BT & Lightning

t: 2005092109 (5.2 LT)

Lightning: 5.2 LT \pm 1.5 h (dots)

PT: LLCP | EA: ACT

17L (PHILIPPE) | 47.5 kt TS

S: 11 m s⁻¹ (H) | H: 65.5°

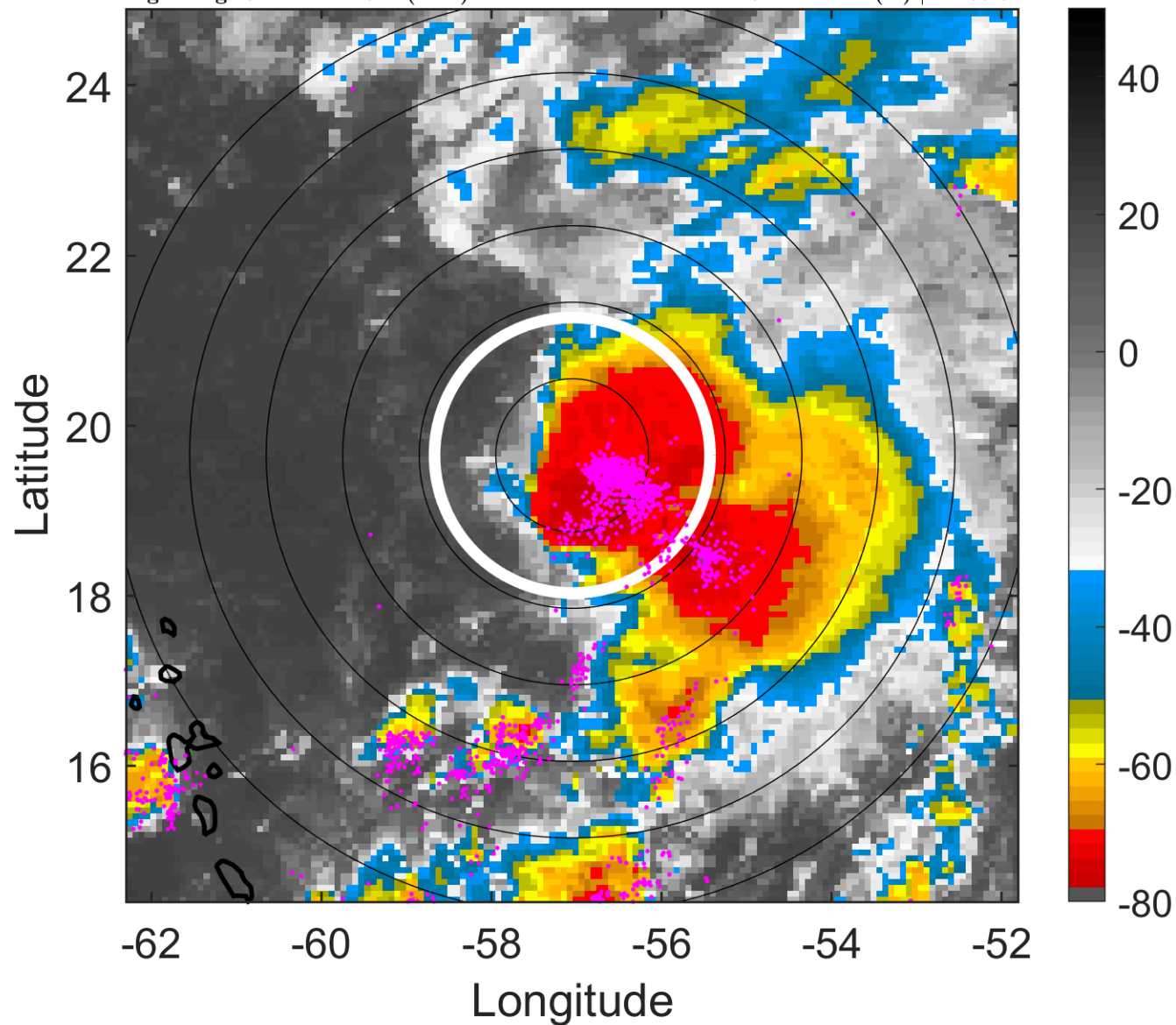

6-h IR BT Differences & Lightning

Δ t: 2005092109 (5.2 LT) - 2005092103 (23.2 LT)

Lightning: 5.2 LT \pm 1.5 h (dots)

PT: LLCP | EA: ACT

17L (PHILIPPE) | 47.5 kt TS

S: 11 m s⁻¹ (H) | H: 65.5°

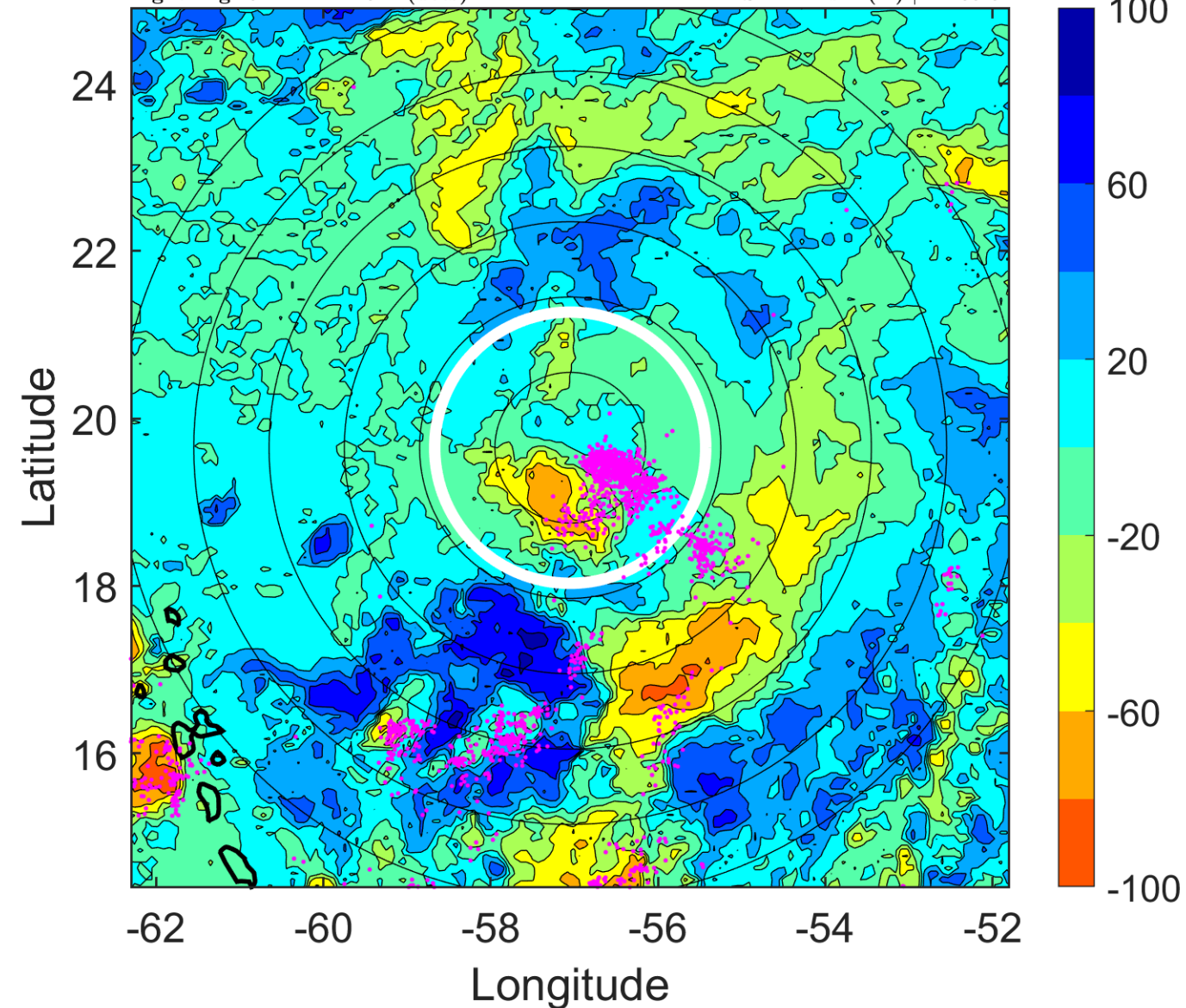

IR BT & Lightning

t: 2005092112 (8.2 LT)

Lightning: 8.2 LT \pm 1.5 h (dots)

PT: LLCP | EA: ACT

17L (PHILIPPE) | 45 kt TS

S: 12.3 m s⁻¹ (H) | H: 63°

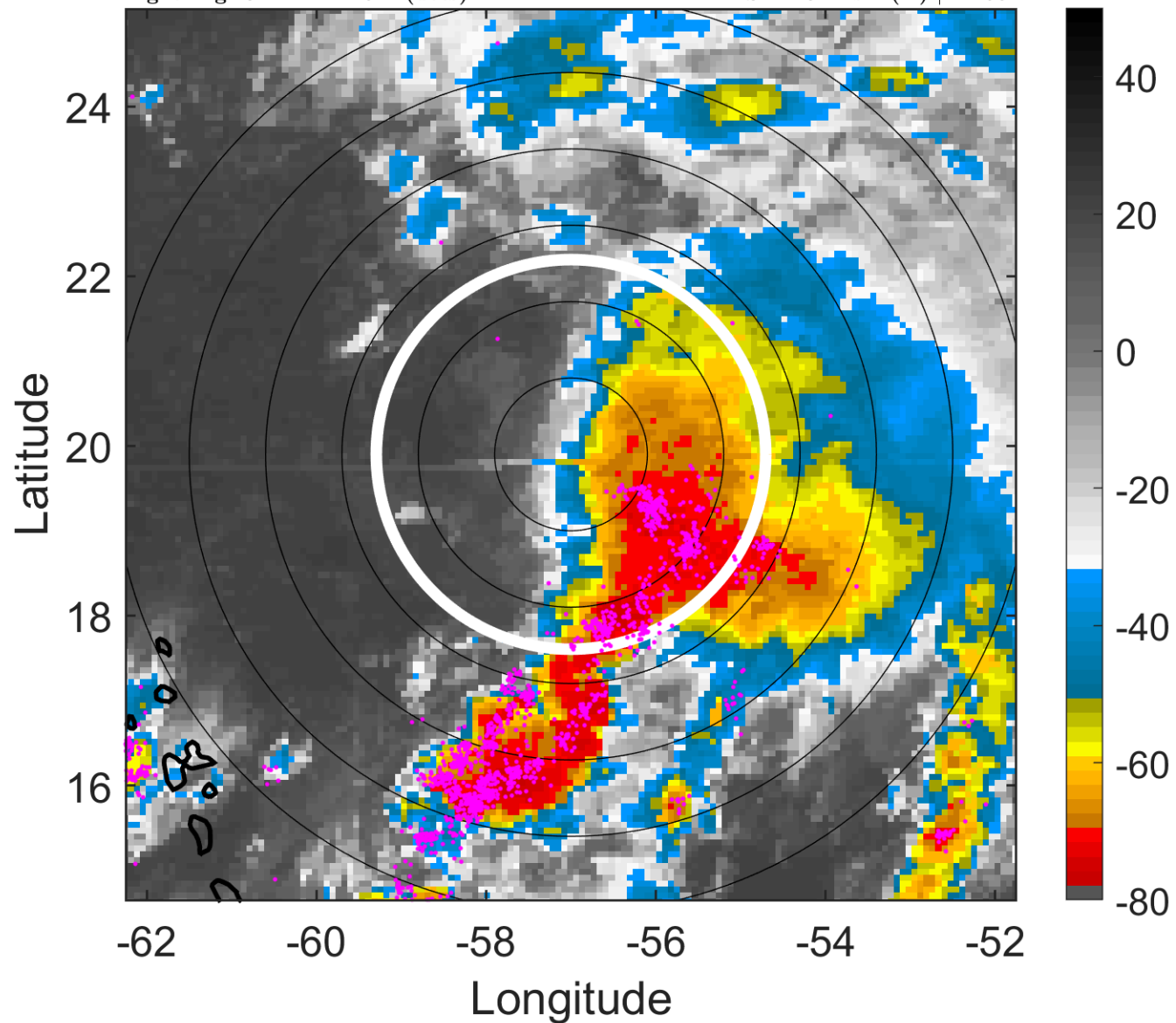

6-h IR BT Differences & Lightning

Δ t: 2005092112 (8.2 LT) - 2005092106 (2.2 LT)

Lightning: 8.2 LT \pm 1.5 h (dots)

PT: LLCP | EA: ACT

17L (PHILIPPE) | 45 kt TS

S: 12.3 m s⁻¹ (H) | H: 63°

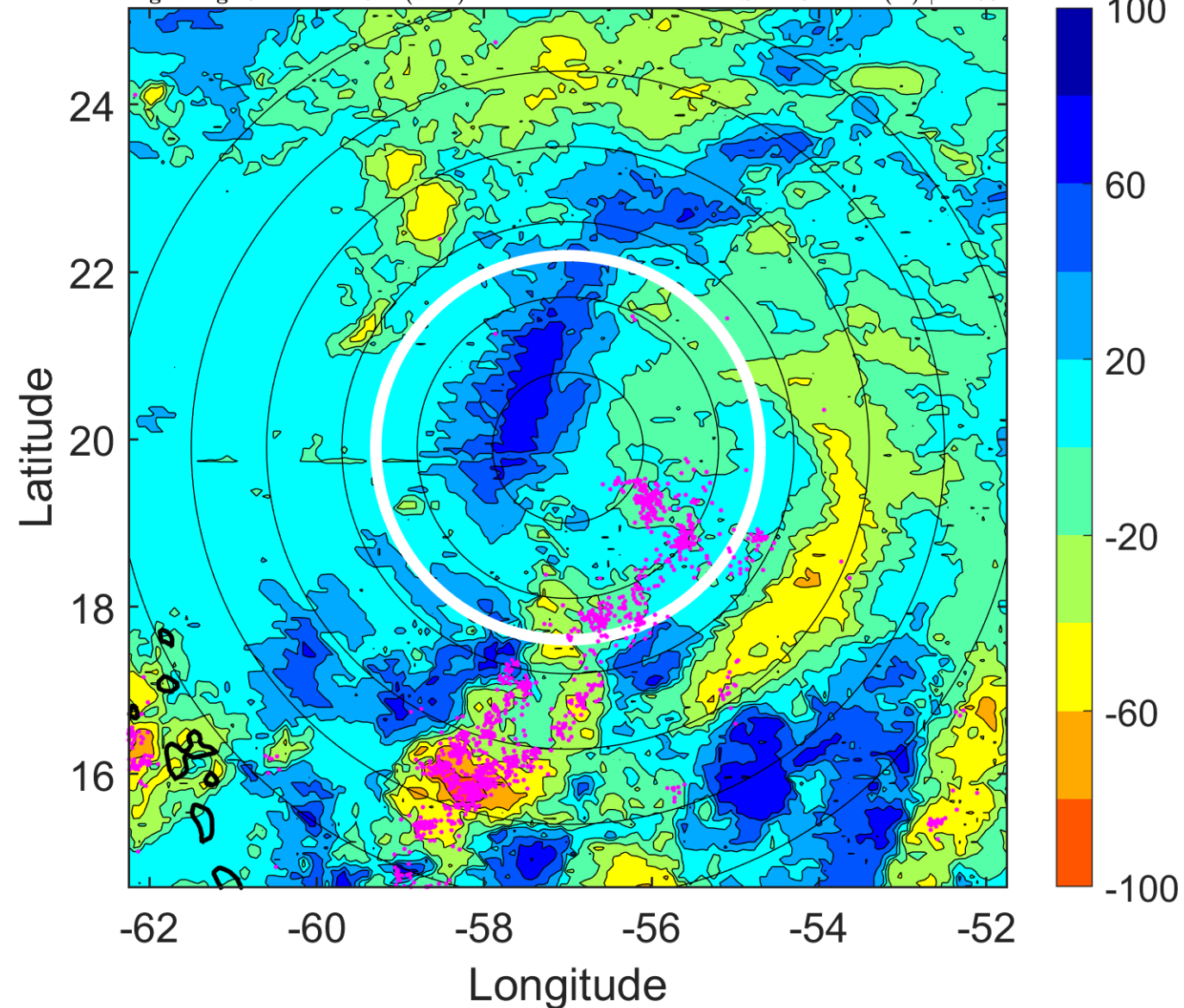

IR BT & Lightning

t: 2005092115 (11.2 LT)

Lightning: 11.2 LT \pm 1.5 h (dots)

PT: LLCP | EA: ACT

17L (PHILIPPE) | 42.5 kt TS

S: 10 m s⁻¹ (M) | H: 58°

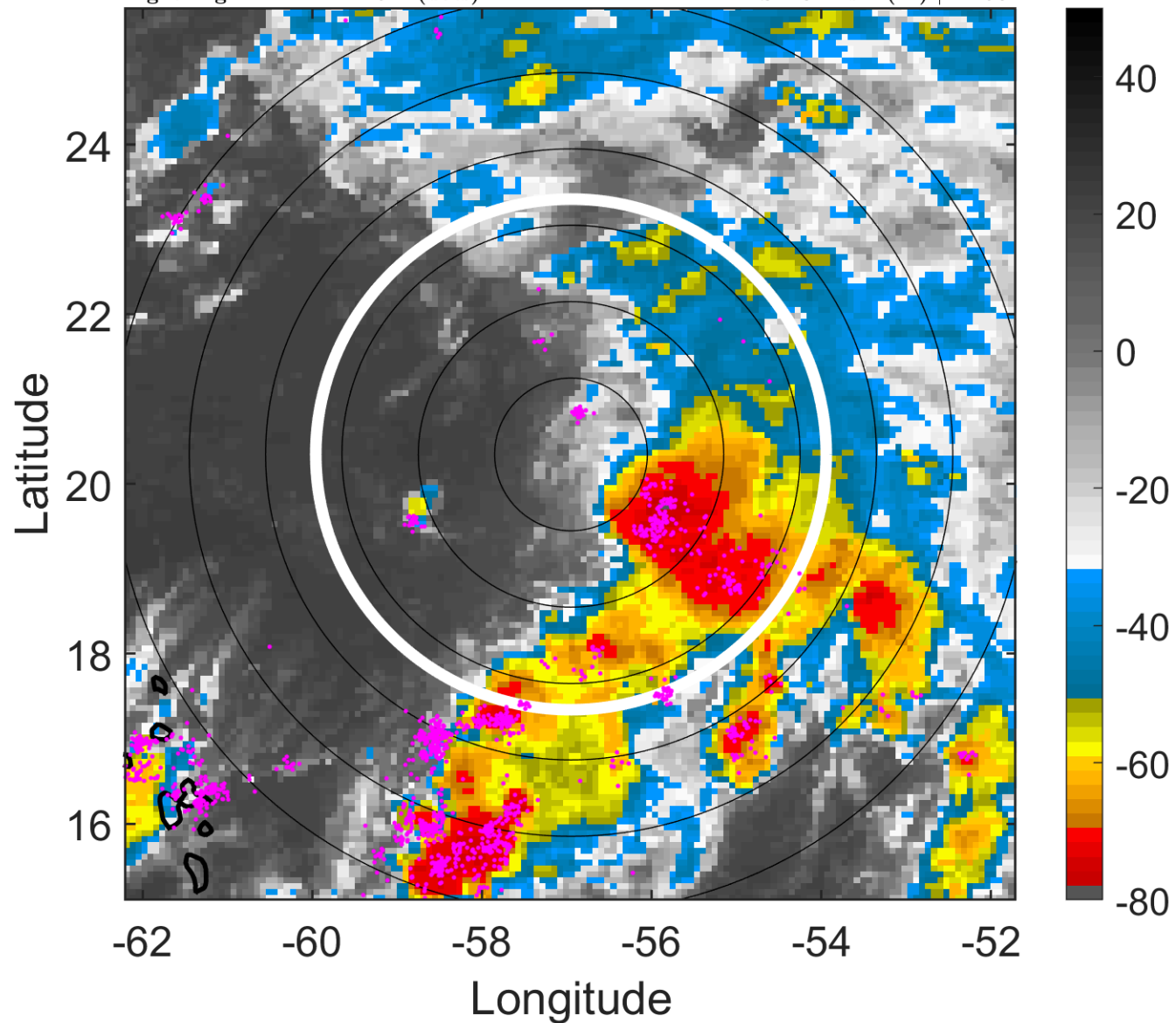

6-h IR BT Differences & Lightning

Δ t: 2005092115 (11.2 LT) - 2005092109 (5.2 LT)

Lightning: 11.2 LT \pm 1.5 h (dots)

PT: LLCP | EA: ACT

17L (PHILIPPE) | 42.5 kt TS

S: 10 m s⁻¹ (M) | H: 58°

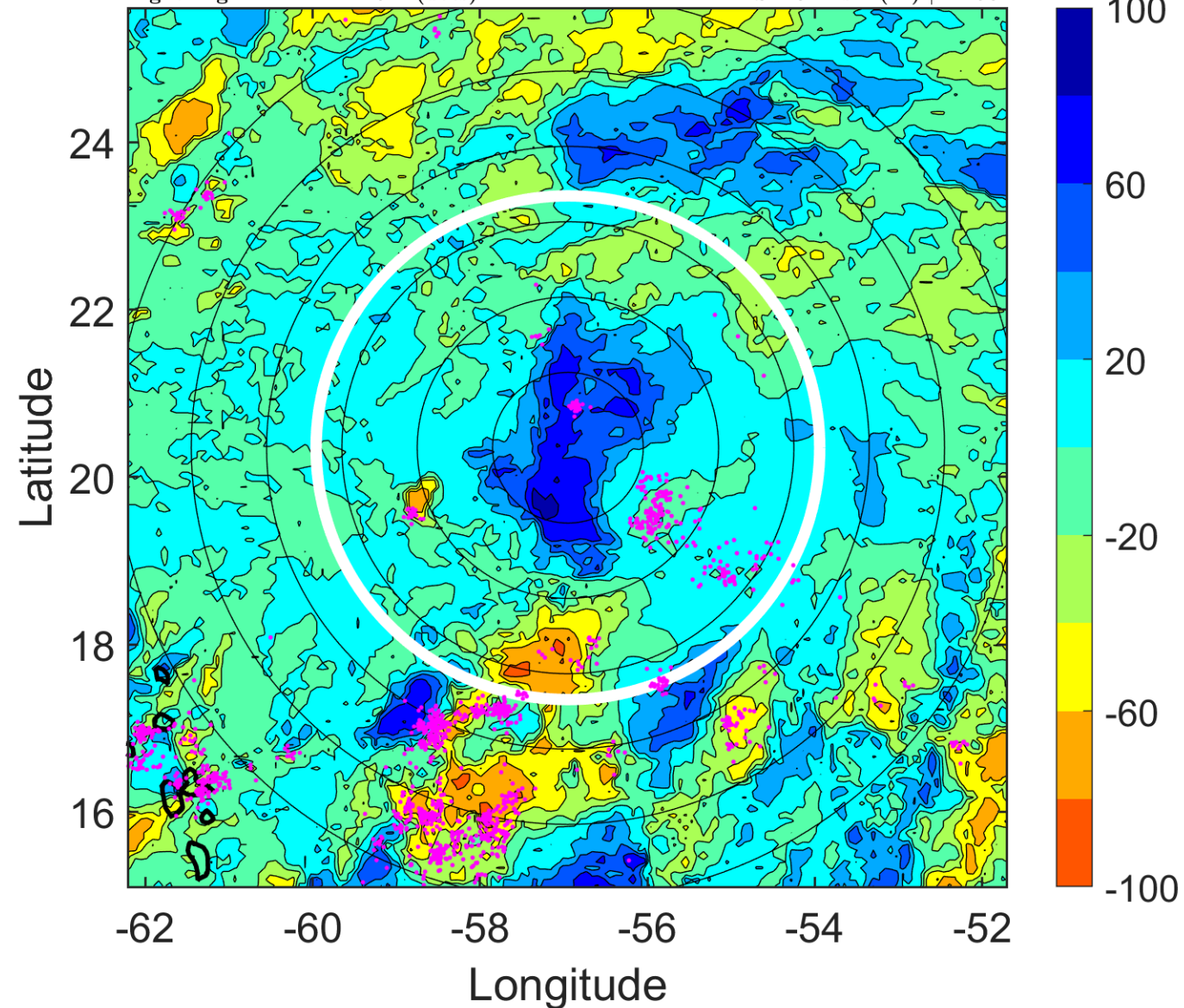

IR BT & Lightning

t: 2005092118 (14.2 LT)

Lightning: 14.2 LT \pm 1.5 h (dots)

PT: LLCP | EA: ACT

17L (PHILIPPE) | 40 kt TS

S: 7.6 m s⁻¹ (M) | H: 53°

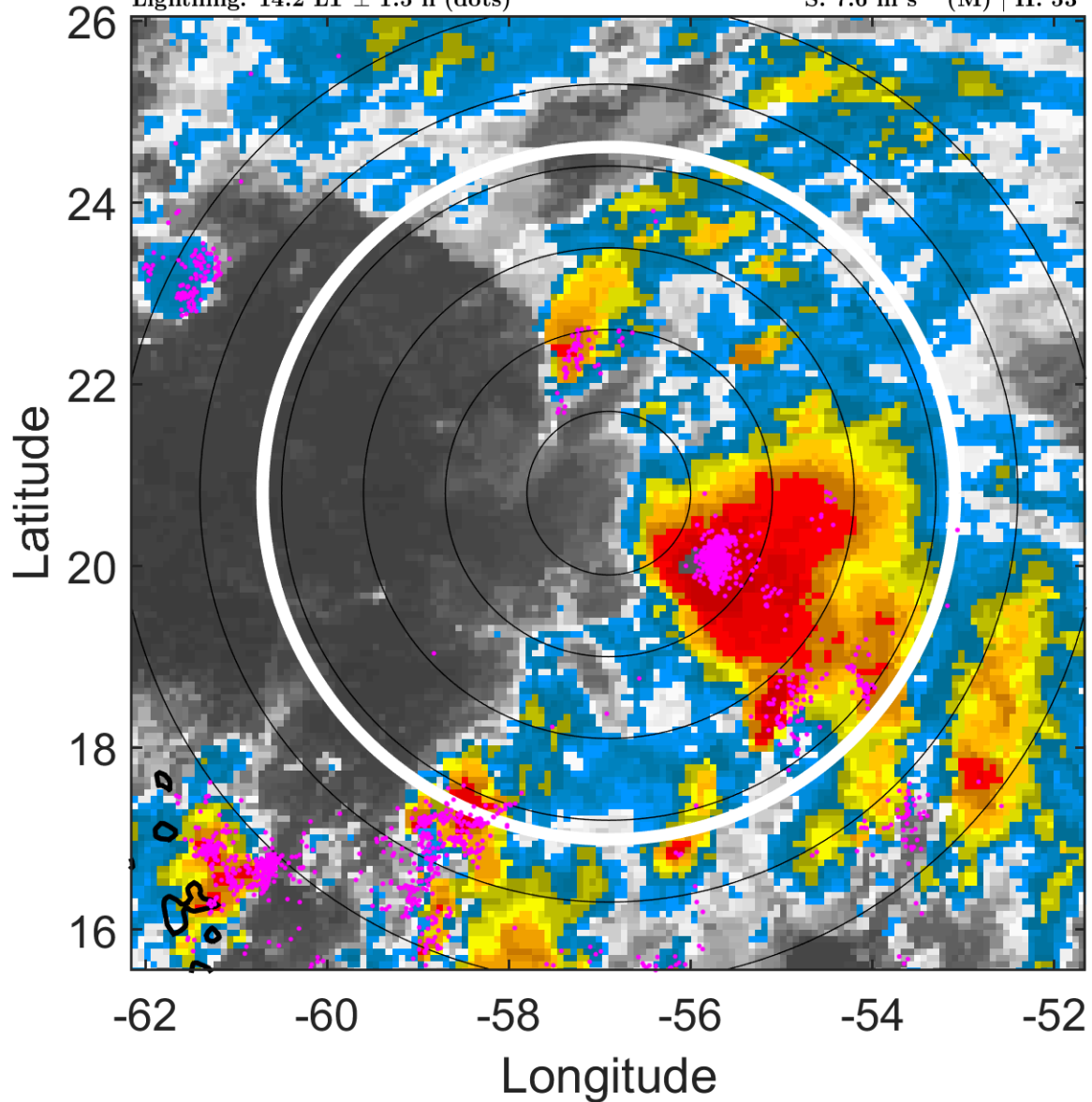

6-h IR BT Differences & Lightning

Δ t: 2005092118 (14.2 LT) - 2005092112 (8.2 LT)

Lightning: 14.2 LT \pm 1.5 h (dots)

PT: LLCP | EA: ACT

17L (PHILIPPE) | 40 kt TS

S: 7.6 m s⁻¹ (M) | H: 53°

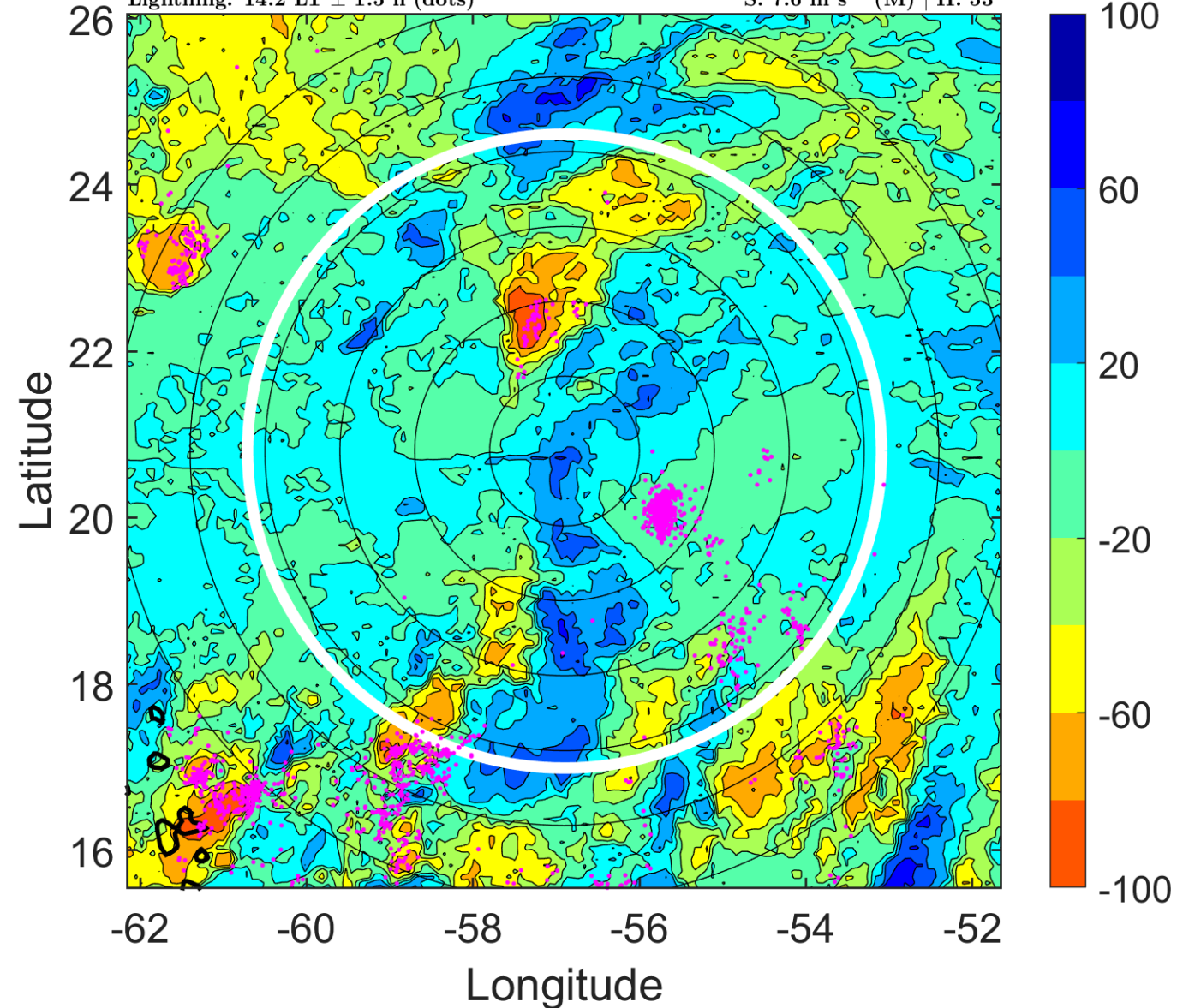

IR BT & Lightning

t: 2005092121 (17.2 LT)

Lightning: 17.2 LT \pm 1.5 h (dots)

PT: LLCP | EA: ACT

17L (PHILIPPE) | 37.5 kt TS

S: 7.4 m s⁻¹ (M) | H: 44.5°

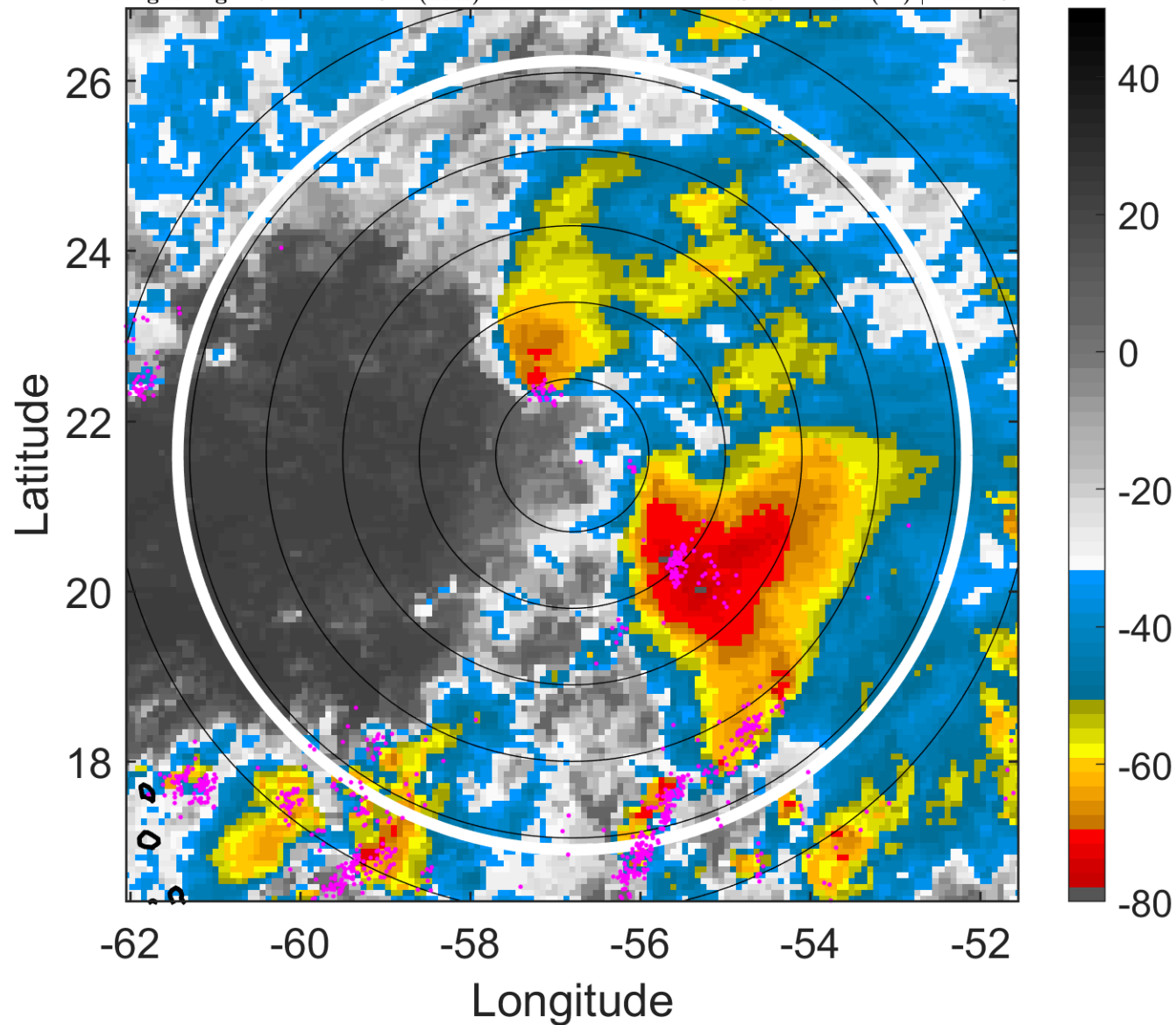

6-h IR BT Differences & Lightning

Δ t: 2005092121 (17.2 LT) - 2005092115 (11.2 LT)

Lightning: 17.2 LT \pm 1.5 h (dots)

PT: LLCP | EA: ACT

17L (PHILIPPE) | 37.5 kt TS

S: 7.4 m s⁻¹ (M) | H: 44.5°

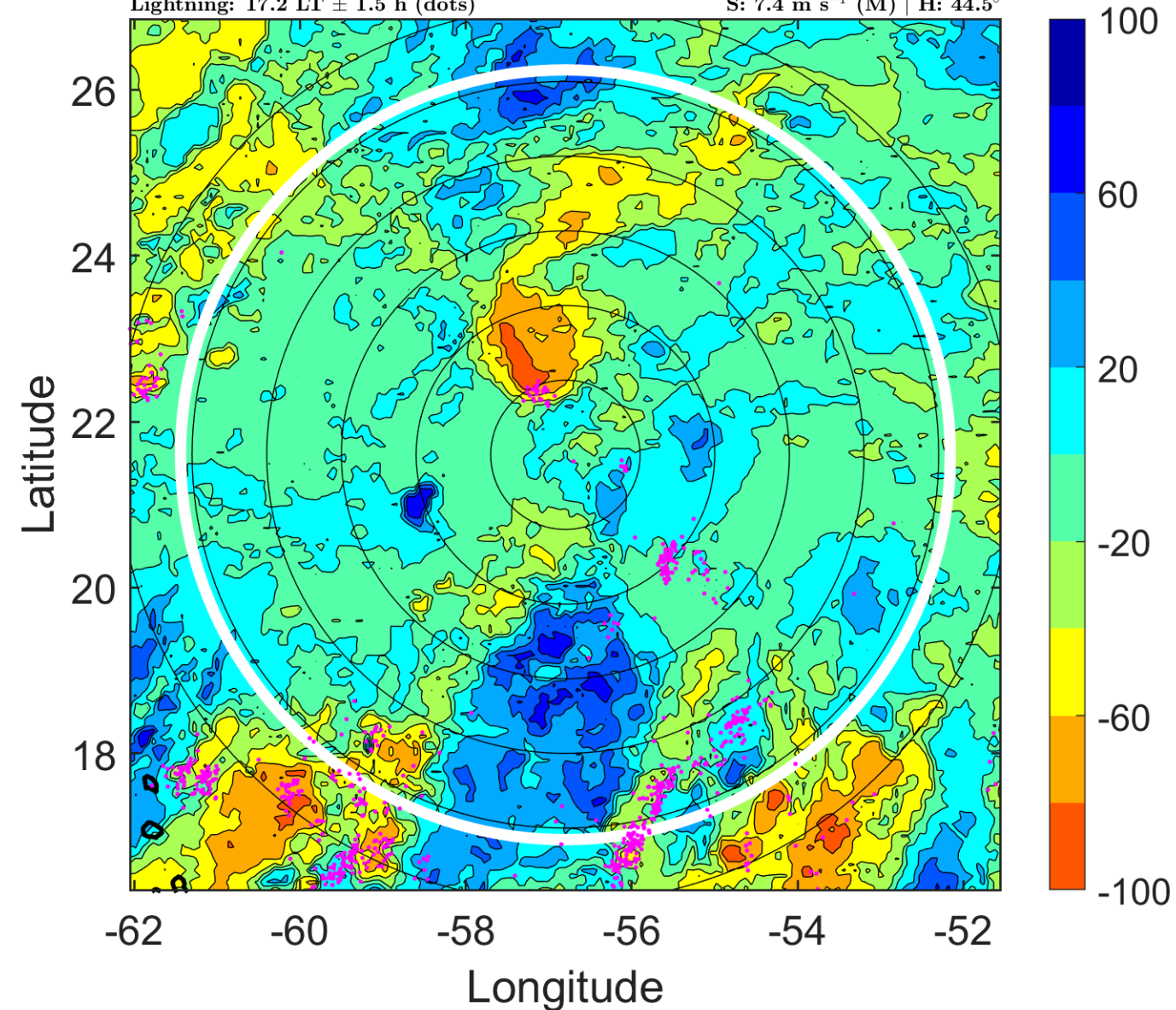

IR BT & Lightning

t: 2005092200 (20.2 LT)

Lightning: 20.2 LT \pm 1.5 h (dots)

PT: LLCP | EA: ACT

17L (PHILIPPE) | 35 kt TS

S: 7.2 m s⁻¹ (M) | H: 36°

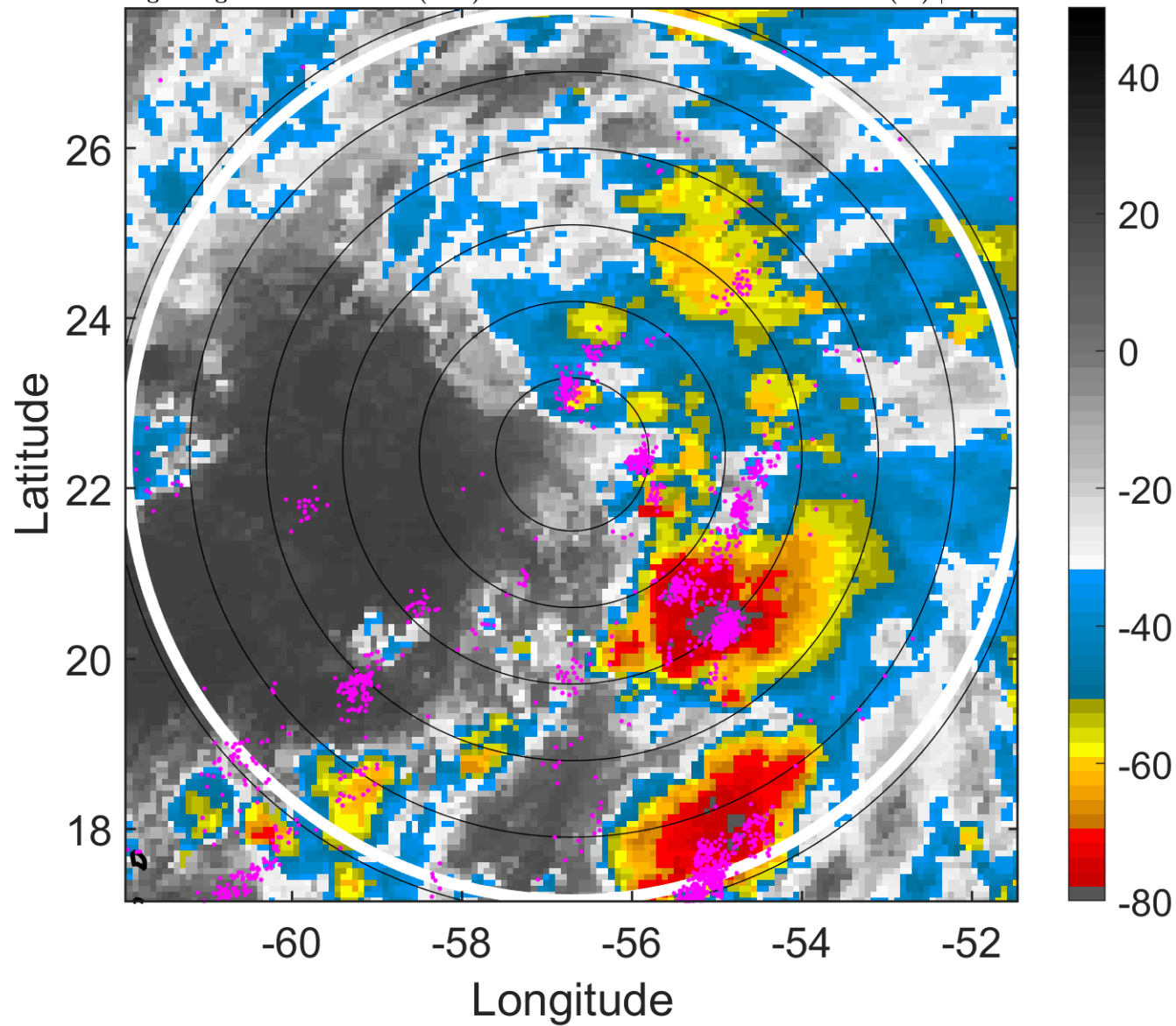

6-h IR BT Differences & Lightning

Δ t: 2005092200 (20.2 LT) - 2005092118 (14.2 LT)

Lightning: 20.2 LT \pm 1.5 h (dots)

PT: LLCP | EA: ACT

17L (PHILIPPE) | 35 kt TS

S: 7.2 m s⁻¹ (M) | H: 36°

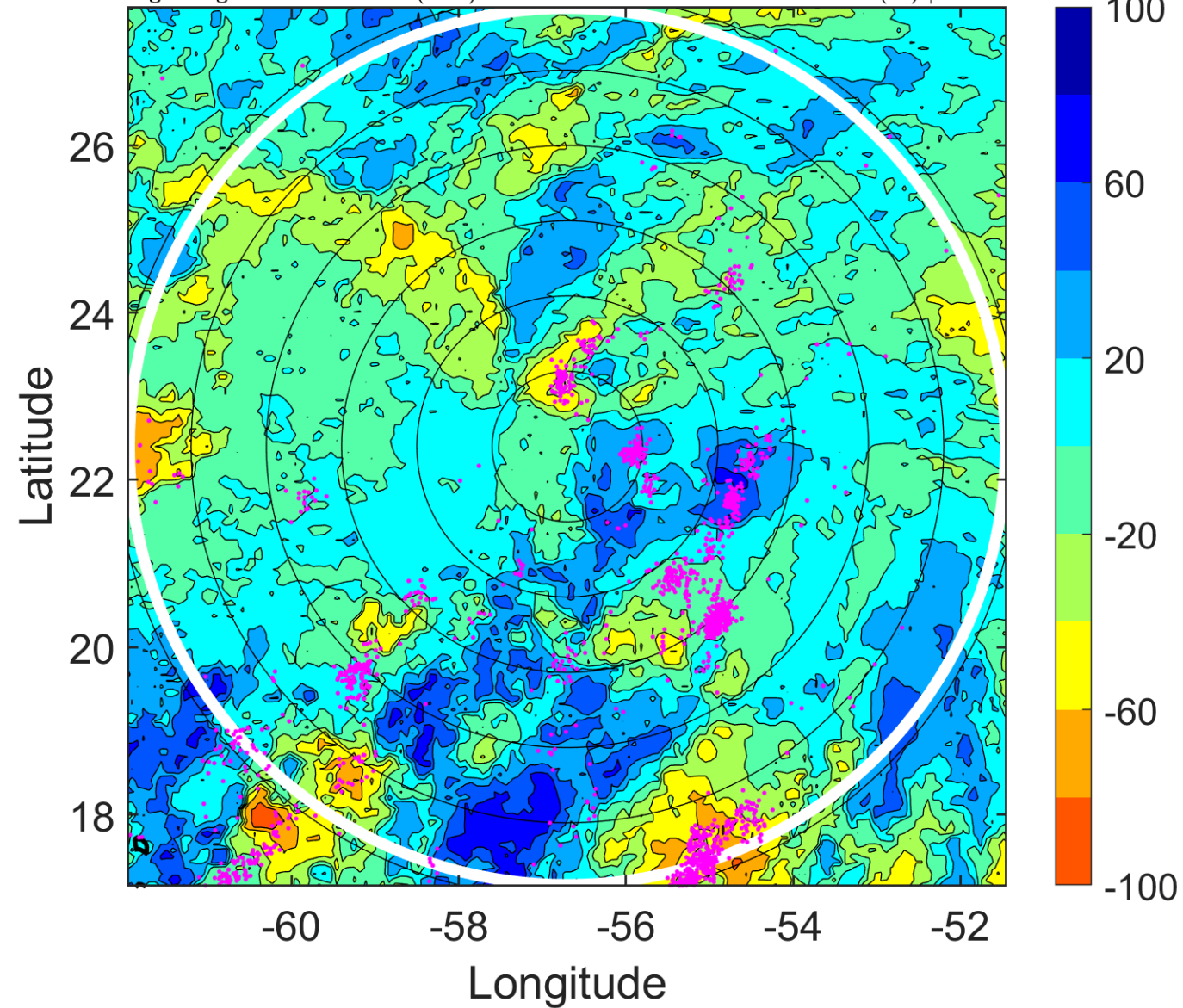

IR BT & Lightning

t: 2005092203 (23.2 LT)

Lightning: 23.2 LT \pm 1.5 h (dots)

PT: LLCP | EA: ACT

17L (PHILIPPE) | 35 kt TS

S: 7.5 m s⁻¹ (M) | H: 28°

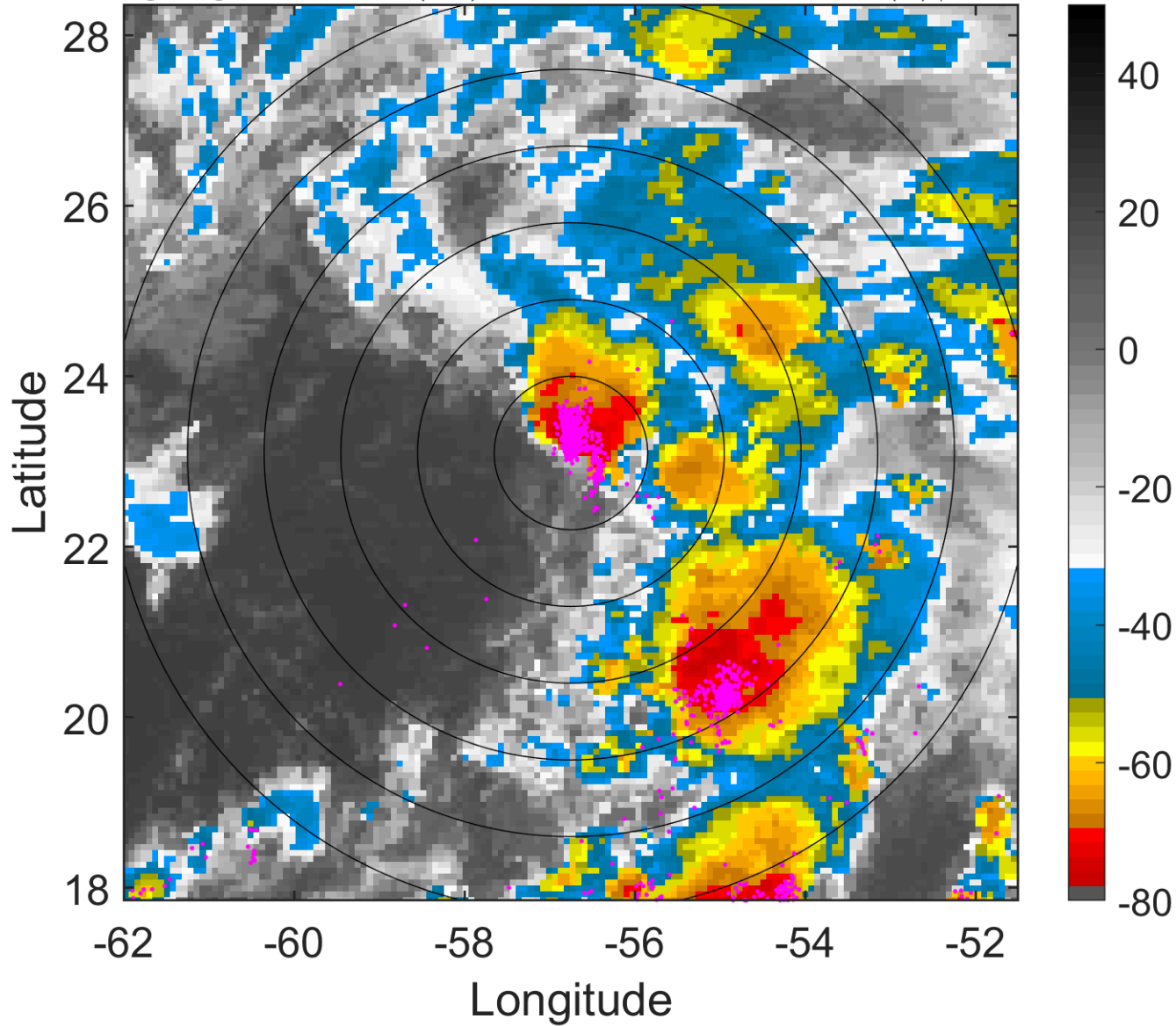

6-h IR BT Differences & Lightning

Δ t: 2005092203 (23.2 LT) - 2005092121 (17.2 LT)

Lightning: 23.2 LT \pm 1.5 h (dots)

PT: LLCP | EA: ACT

17L (PHILIPPE) | 35 kt TS

S: 7.5 m s⁻¹ (M) | H: 28°

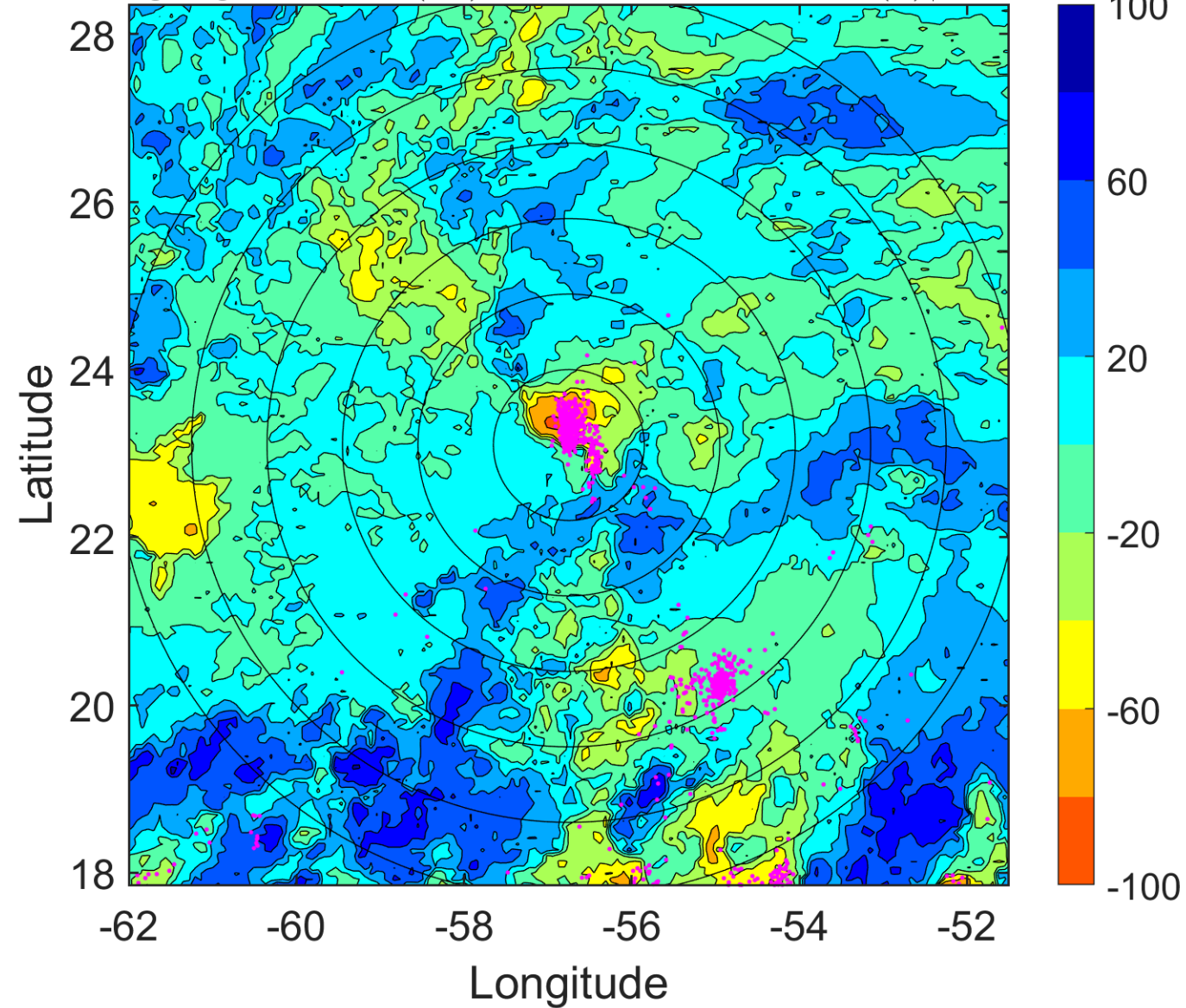

IR BT & Lightning

t: 2005092206 (2.2 LT)

Lightning: 2.2 LT \pm 1.5 h (dots)

PT: LLWP | EA: INACT

17L (PHILIPPE) | 35 kt TS

S: 7.8 m s⁻¹ (M) | H: 20°

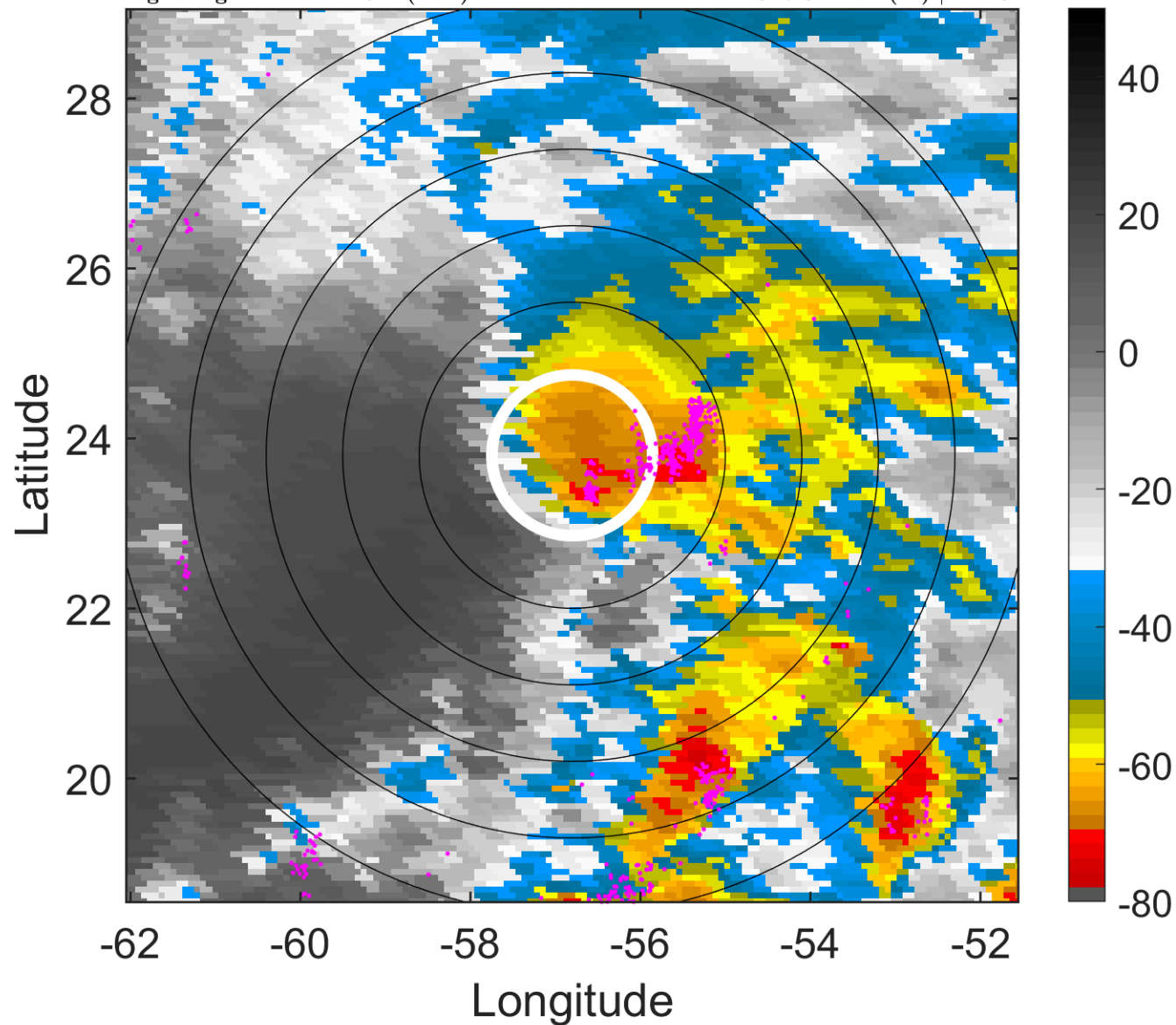

6-h IR BT Differences & Lightning

Δ t: 2005092206 (2.2 LT) - 2005092200 (20.2 LT)

Lightning: 2.2 LT \pm 1.5 h (dots)

PT: LLWP | EA: INACT

17L (PHILIPPE) | 35 kt TS

S: 7.8 m s⁻¹ (M) | H: 20°

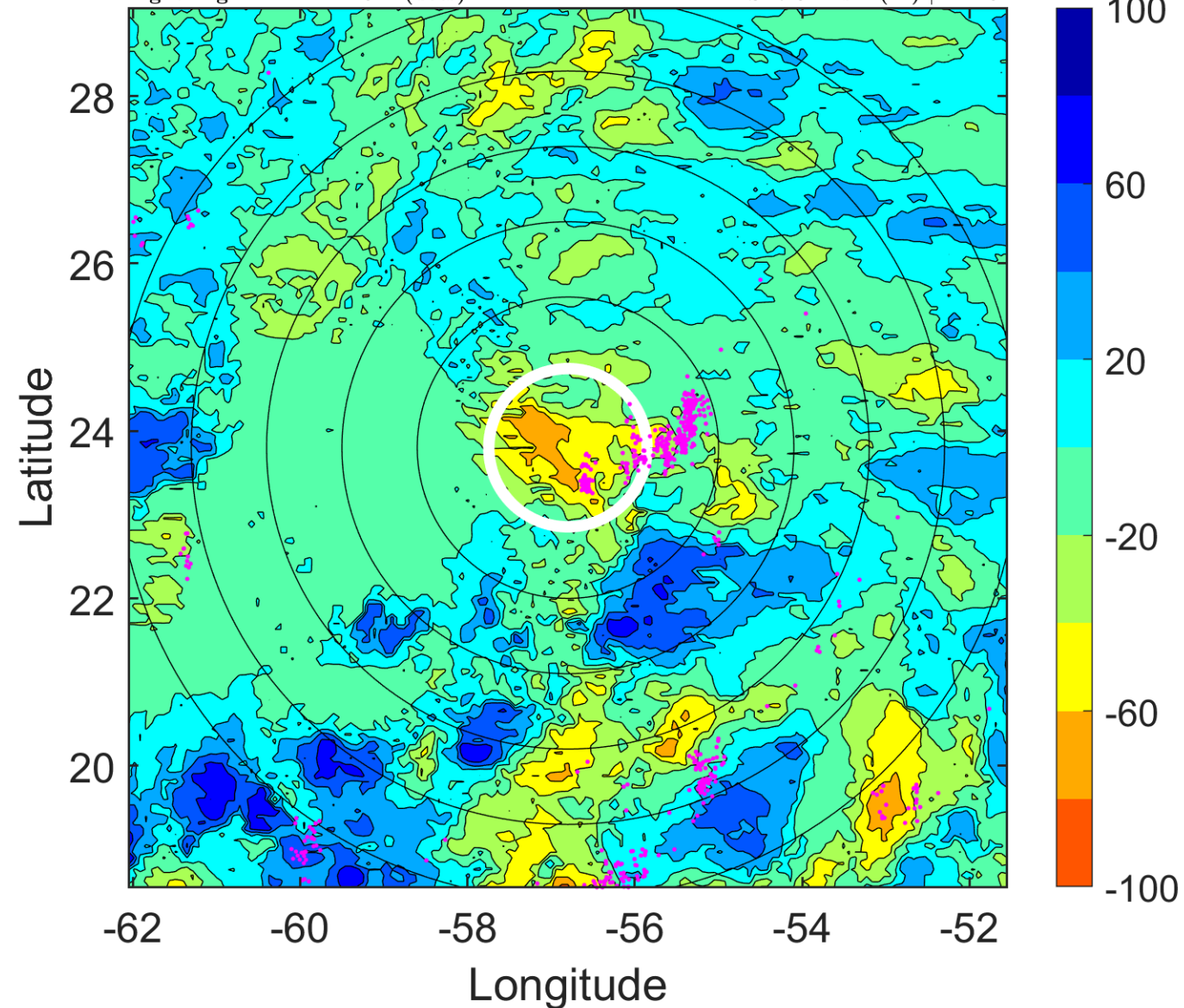

IR BT & Lightning

t: 2005092209 (5.2 LT)

Lightning: 5.2 LT \pm 1.5 h (dots)

PT: LLWP | EA: INACT

17L (PHILIPPE) | 35 kt TS

S: 7.6 m s⁻¹ (M) | H: 21.5°

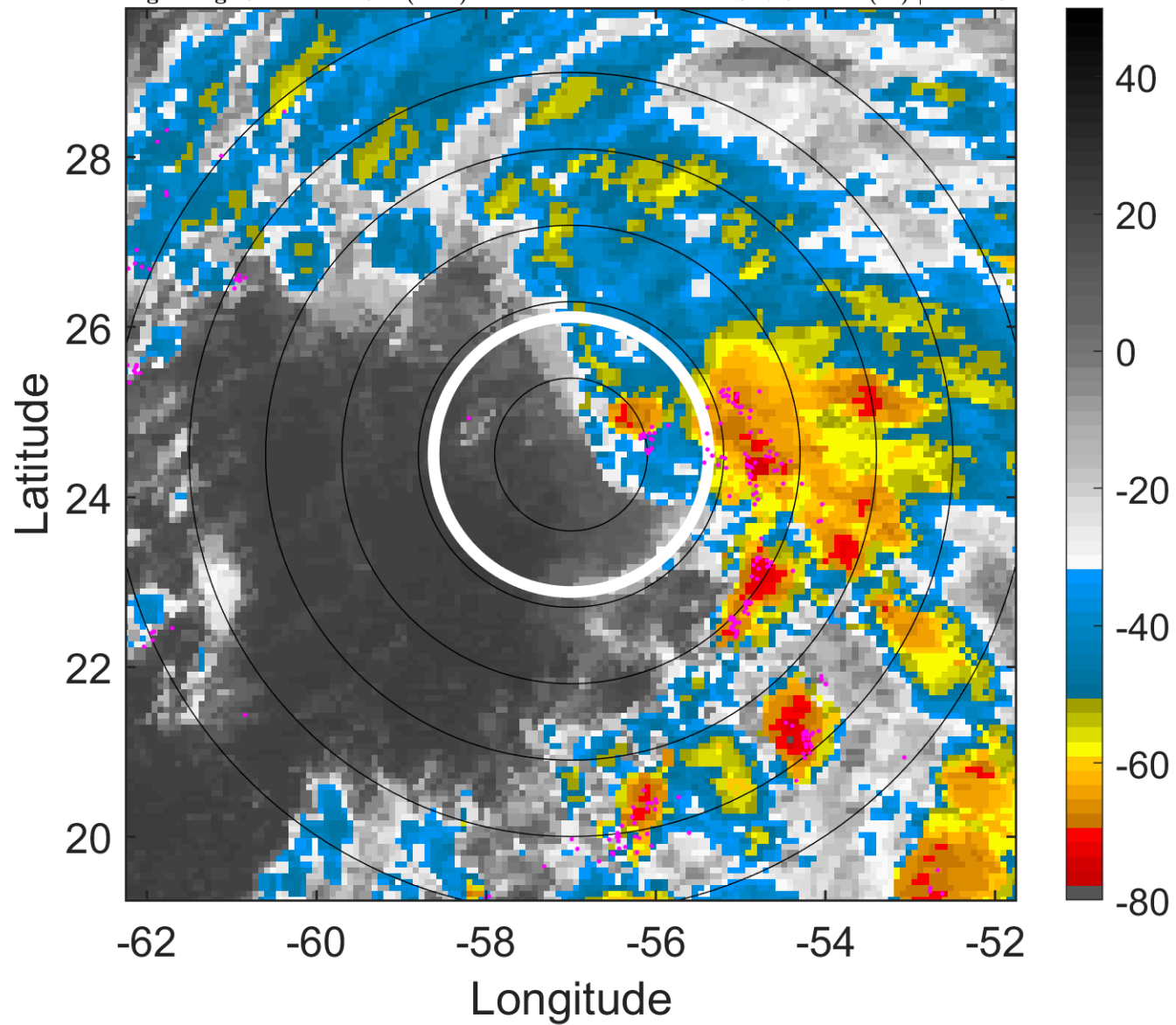

6-h IR BT Differences & Lightning

Δ t: 2005092209 (5.2 LT) - 2005092203 (23.2 LT)

Lightning: 5.2 LT \pm 1.5 h (dots)

PT: LLWP | EA: INACT

17L (PHILIPPE) | 35 kt TS

S: 7.6 m s⁻¹ (M) | H: 21.5°

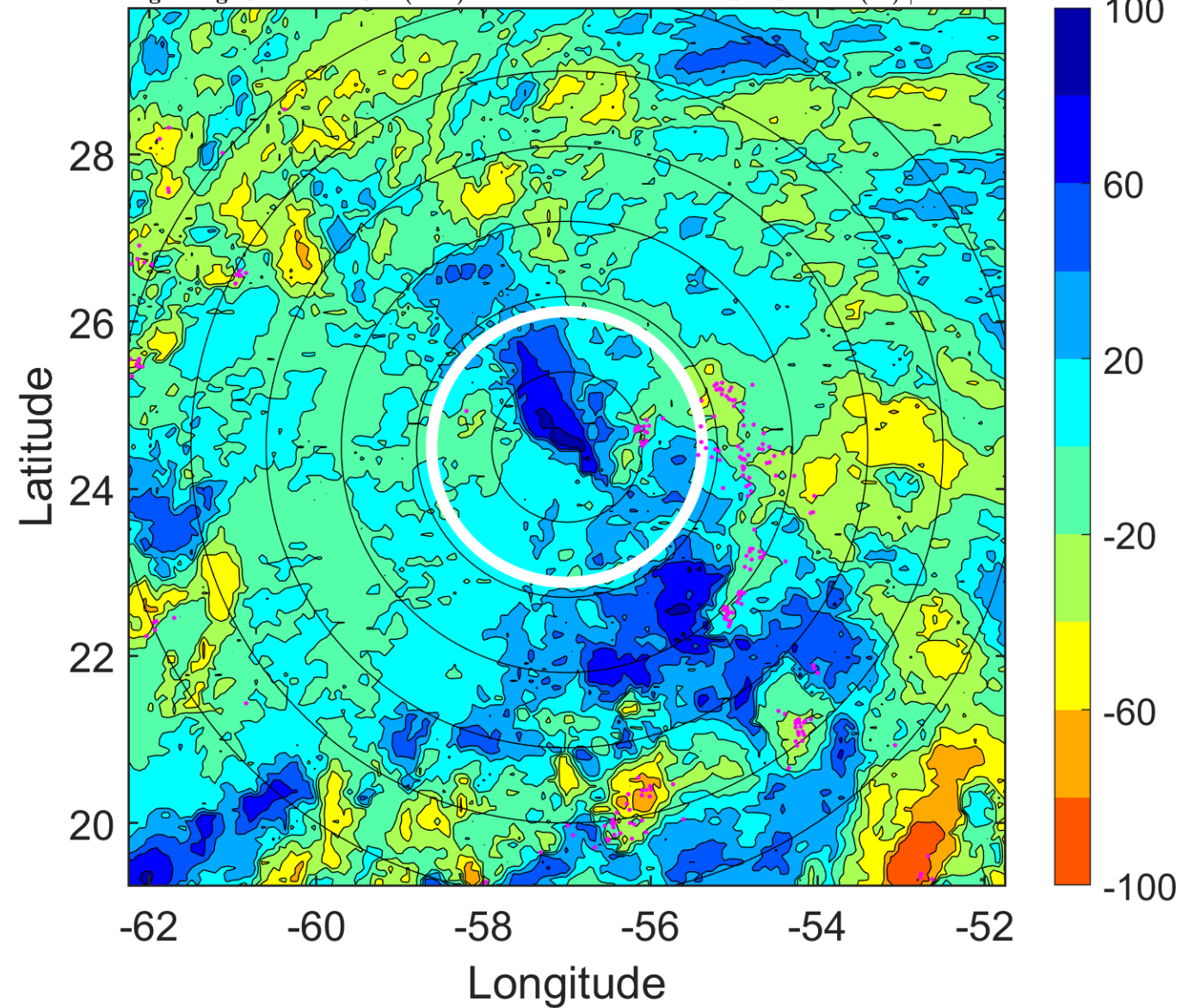

IR BT & Lightning

t: 2005092212 (8.2 LT)

Lightning: 8.2 LT \pm 1.5 h (dots)

PT: LLWP | EA: INACT

17L (PHILIPPE) | 35 kt TS

S: 7.3 m s⁻¹ (M) | H: 23°

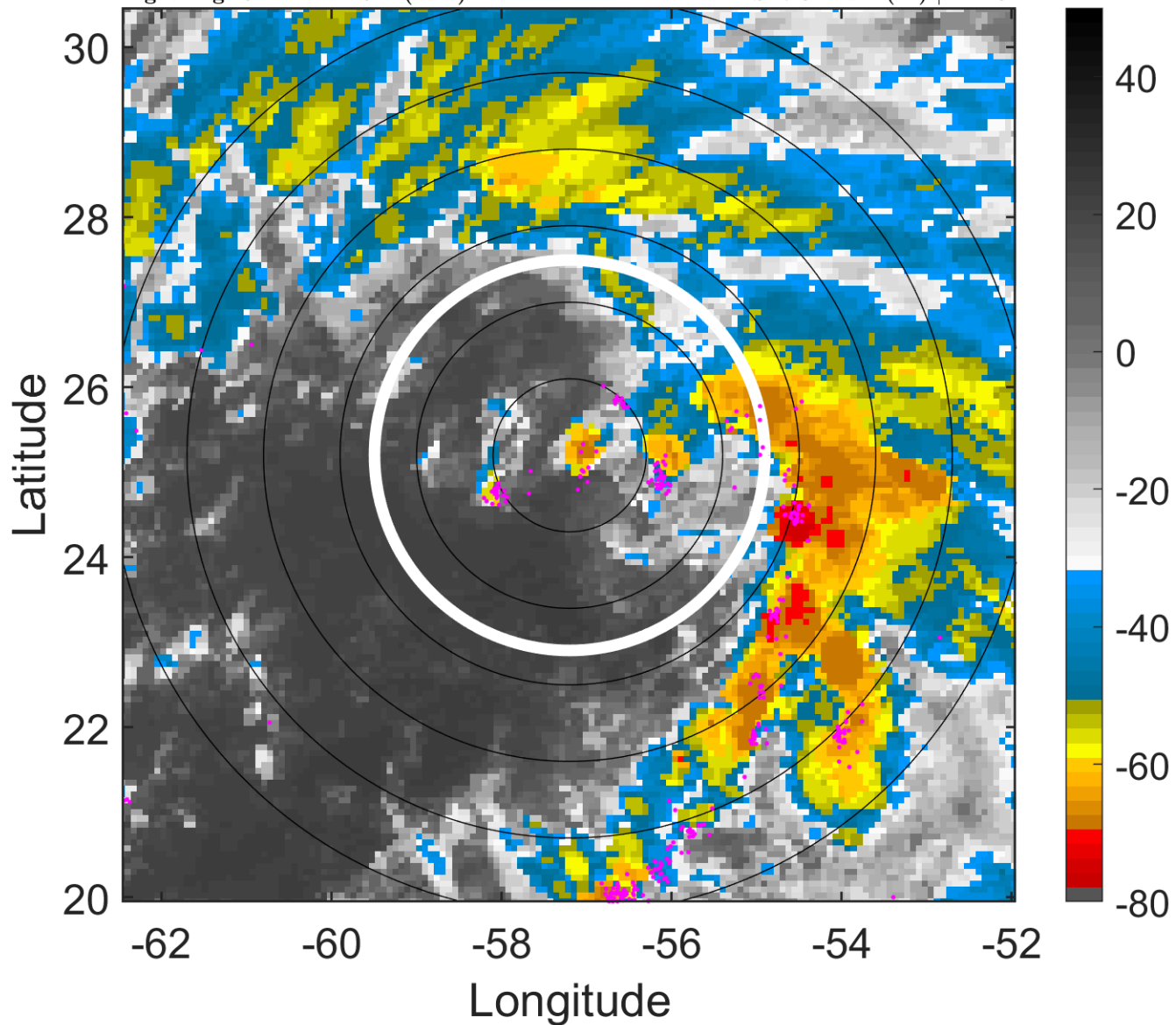

6-h IR BT Differences & Lightning

Δ t: 2005092212 (8.2 LT) - 2005092206 (2.2 LT)

Lightning: 8.2 LT \pm 1.5 h (dots)

PT: LLWP | EA: INACT

17L (PHILIPPE) | 35 kt TS

S: 7.3 m s⁻¹ (M) | H: 23°

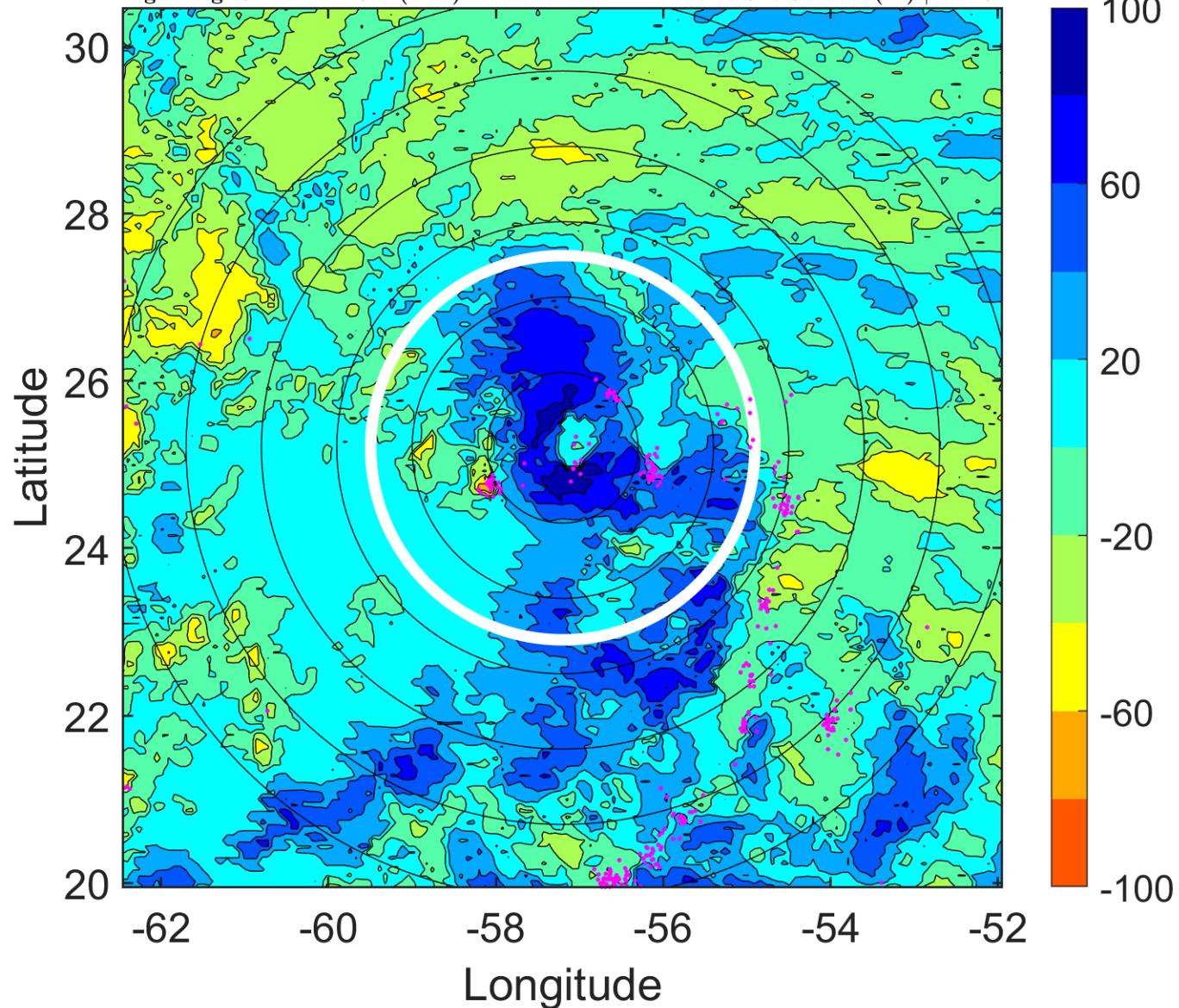

IR BT & Lightning

t: 2005092215 (11.2 LT)

Lightning: 11.2 LT \pm 1.5 h (dots)

PT: LLWP | EA: INACT

17L (PHILIPPE) | 35 kt TS

S: 7.2 m s⁻¹ (M) | H: 25°

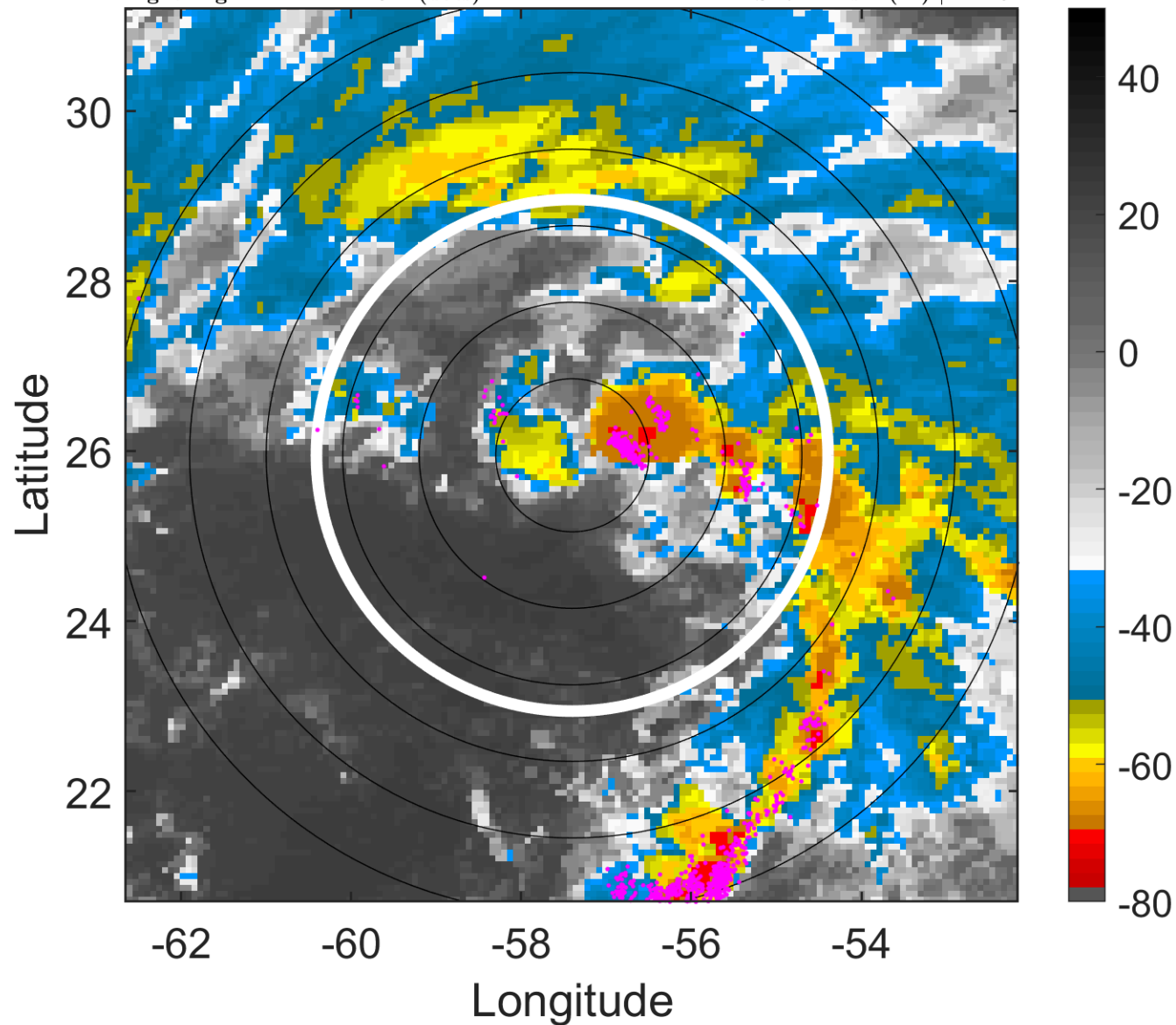

6-h IR BT Differences & Lightning

Δ t: 2005092215 (11.2 LT) - 2005092209 (5.2 LT)

Lightning: 11.2 LT \pm 1.5 h (dots)

PT: LLWP | EA: INACT

17L (PHILIPPE) | 35 kt TS

S: 7.2 m s⁻¹ (M) | H: 25°

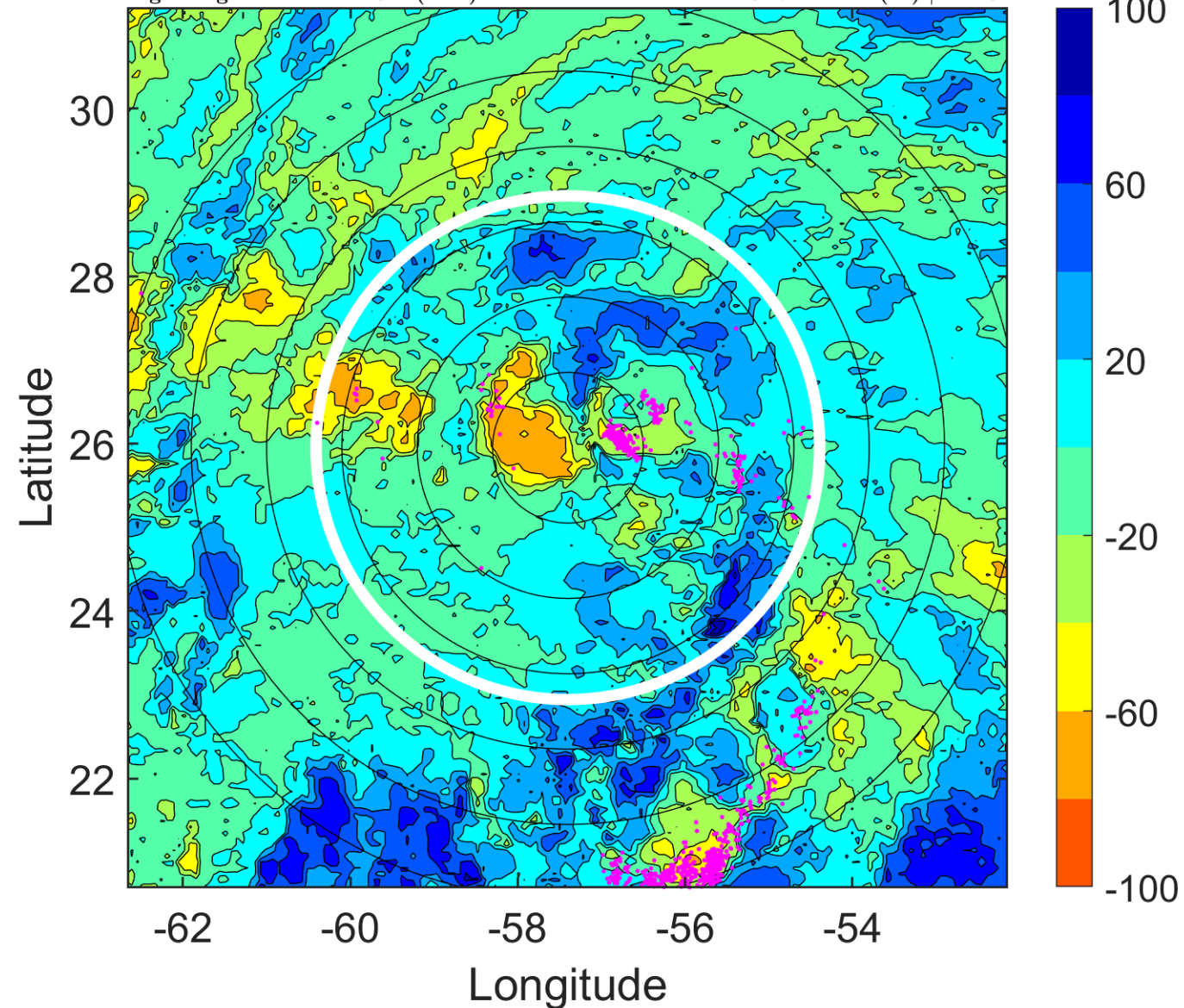

IR BT & Lightning

t: 2005092218 (14.2 LT)

Lightning: 14.2 LT \pm 1.5 h (dots)

PT: LLWP | EA: INACT

17L (PHILIPPE) | 35 kt TS

S: 7 m s⁻¹ (M) | H: 27°

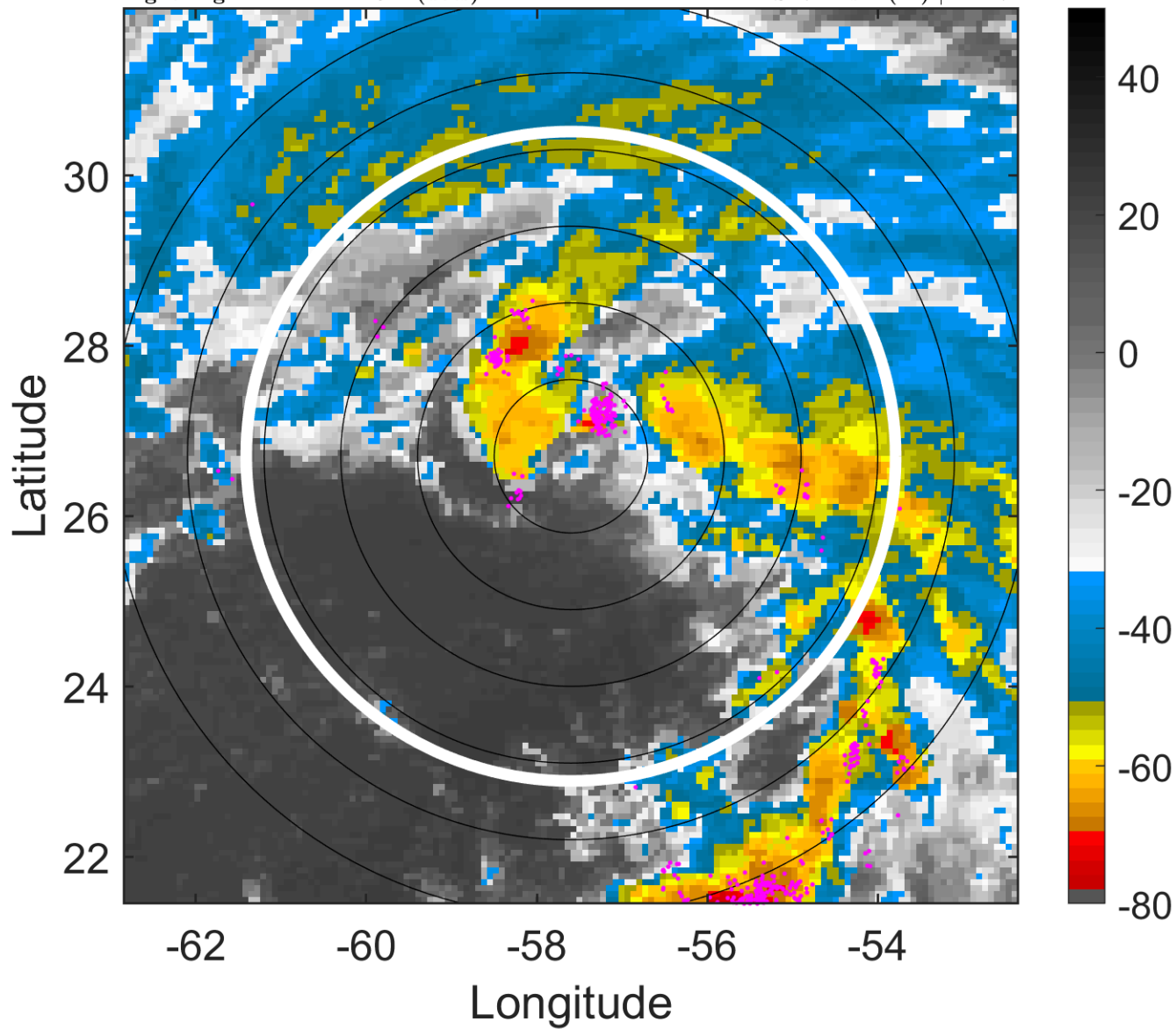

6-h IR BT Differences & Lightning

Δ t: 2005092218 (14.2 LT) - 2005092212 (8.2 LT)

Lightning: 14.2 LT \pm 1.5 h (dots)

PT: LLWP | EA: INACT

17L (PHILIPPE) | 35 kt TS

S: 7 m s⁻¹ (M) | H: 27°

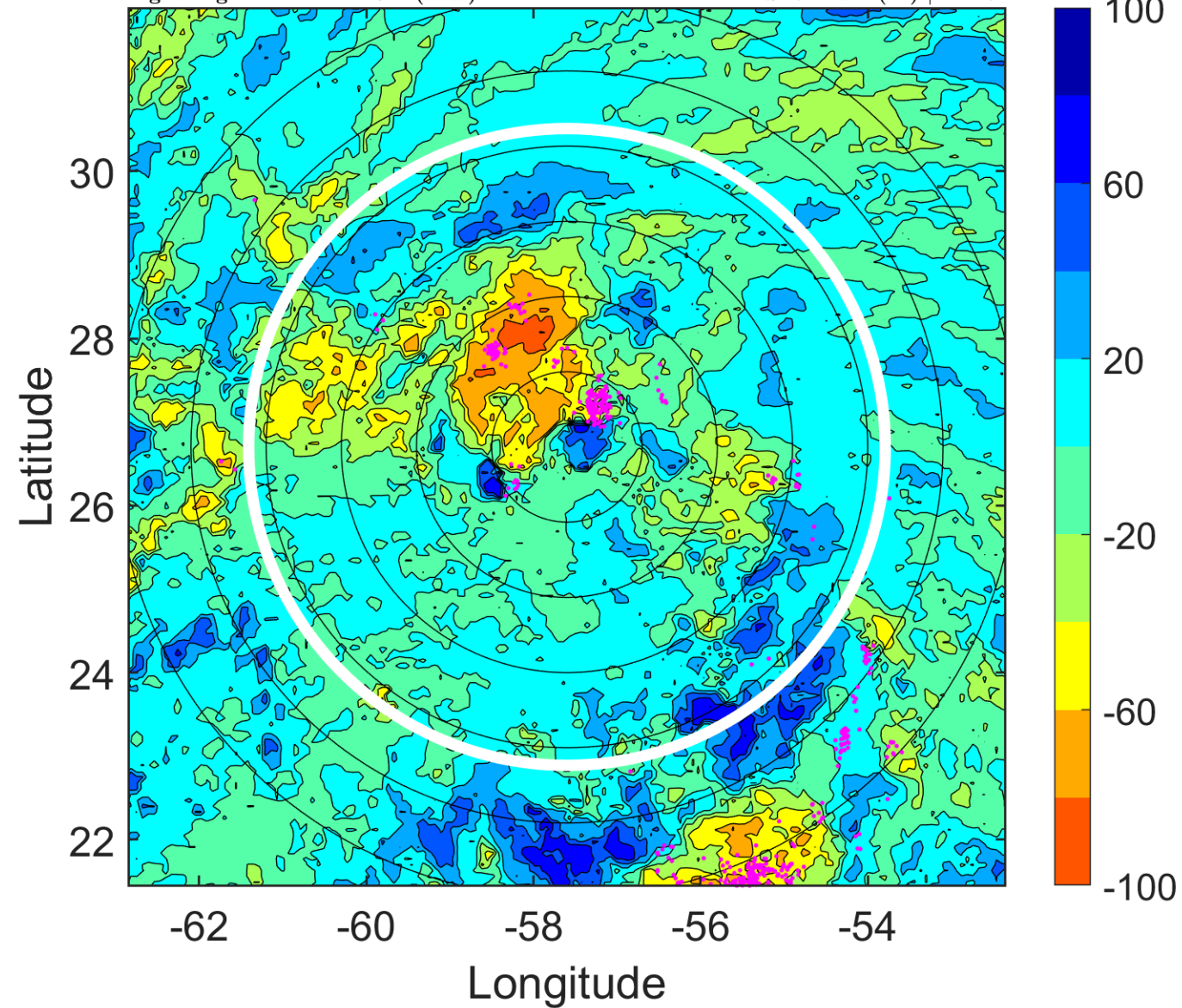

IR BT & Lightning

t: 2005092221 (17.1 LT)

Lightning: 17.1 LT \pm 1.5 h (dots)

PT: LLWP | EA: INACT

17L (PHILIPPE) | 35 kt TS

S: 9.1 m s⁻¹ (M) | H: 28.5°

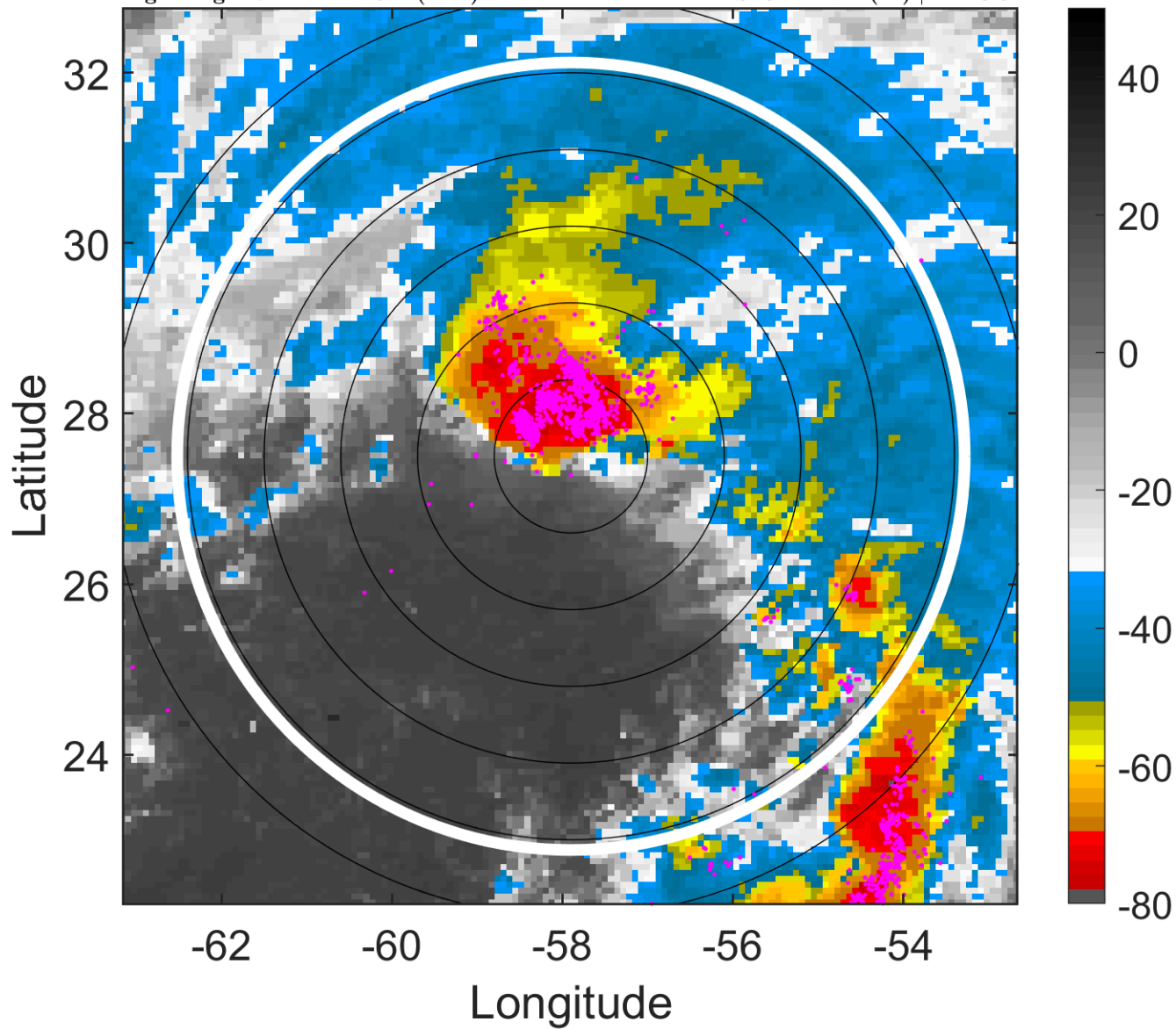

6-h IR BT Differences & Lightning

Δ t: 2005092221 (17.1 LT) - 2005092215 (11.2 LT)

Lightning: 17.1 LT \pm 1.5 h (dots)

PT: LLWP | EA: INACT

17L (PHILIPPE) | 35 kt TS

S: 9.1 m s⁻¹ (M) | H: 28.5°

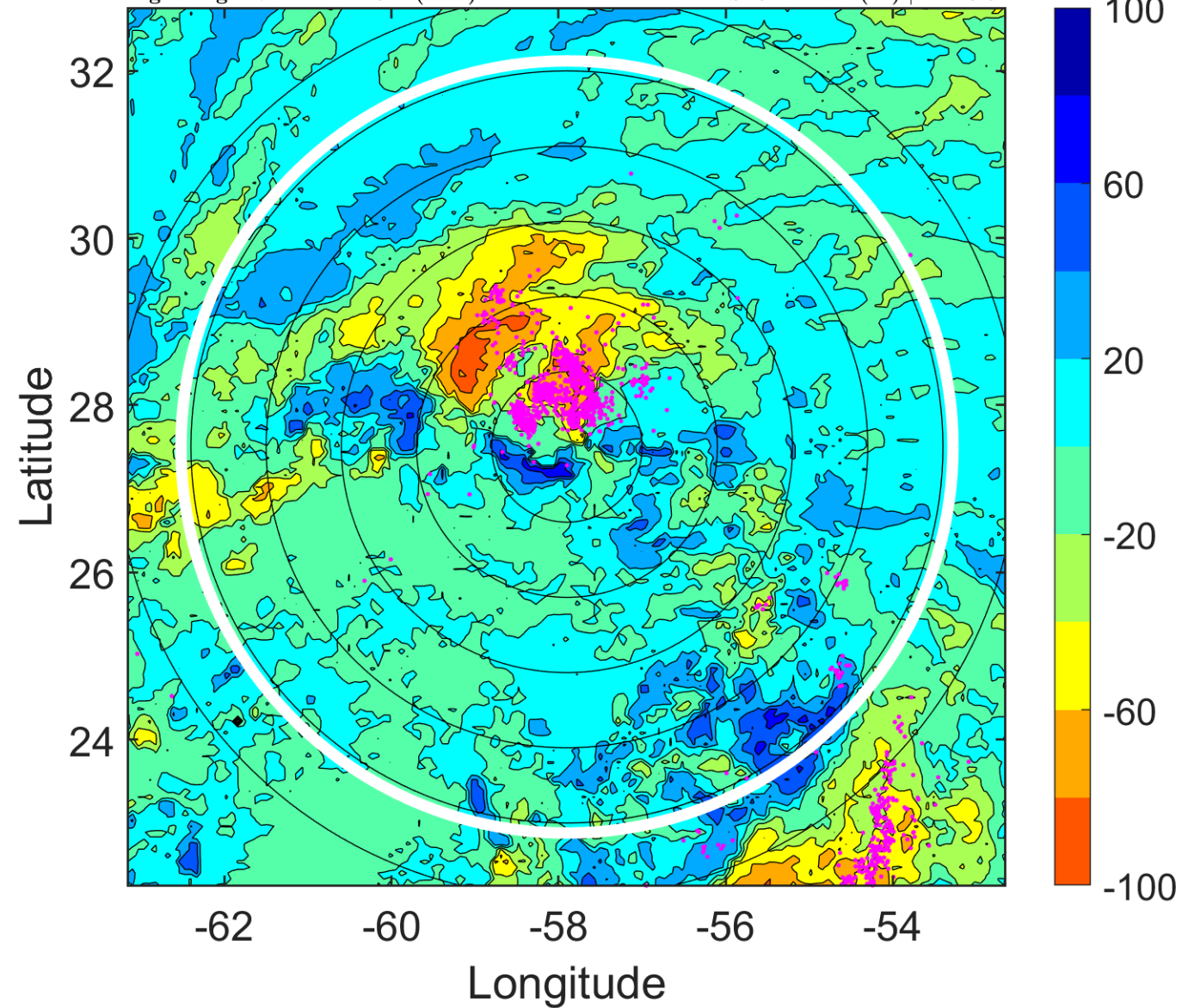

IR BT & Lightning

t: 2005092300 (20.1 LT)

Lightning: 20.1 LT \pm 1.5 h (dots)

PT: LLWP | EA: INACT

17L (PHILIPPE) | 35 kt TS

S: 11.2 m s⁻¹ (H) | H: 30°

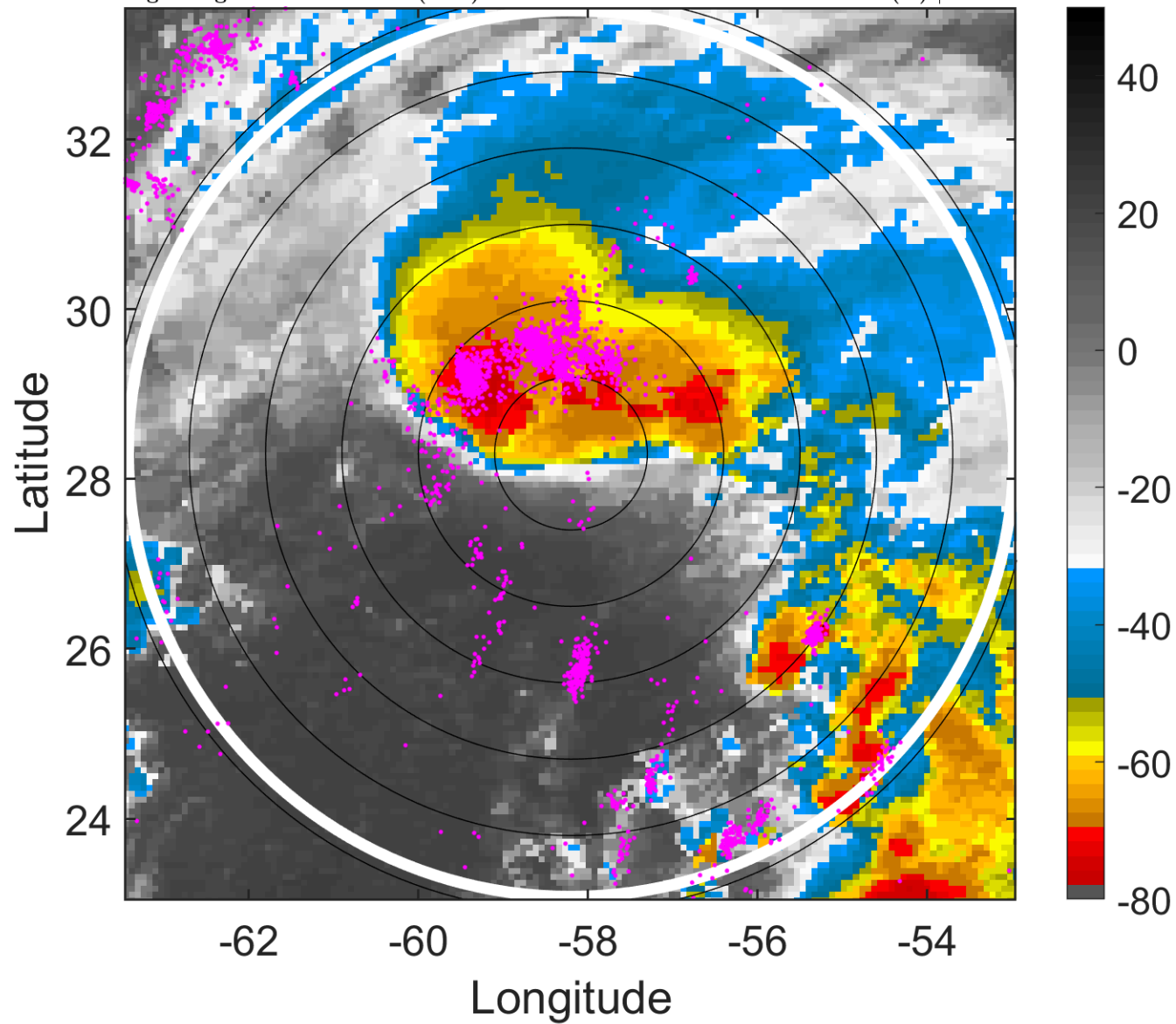

6-h IR BT Differences & Lightning

Δ t: 2005092300 (20.1 LT) - 2005092218 (14.2 LT)

Lightning: 20.1 LT \pm 1.5 h (dots)

PT: LLWP | EA: INACT

17L (PHILIPPE) | 35 kt TS

S: 11.2 m s⁻¹ (H) | H: 30°

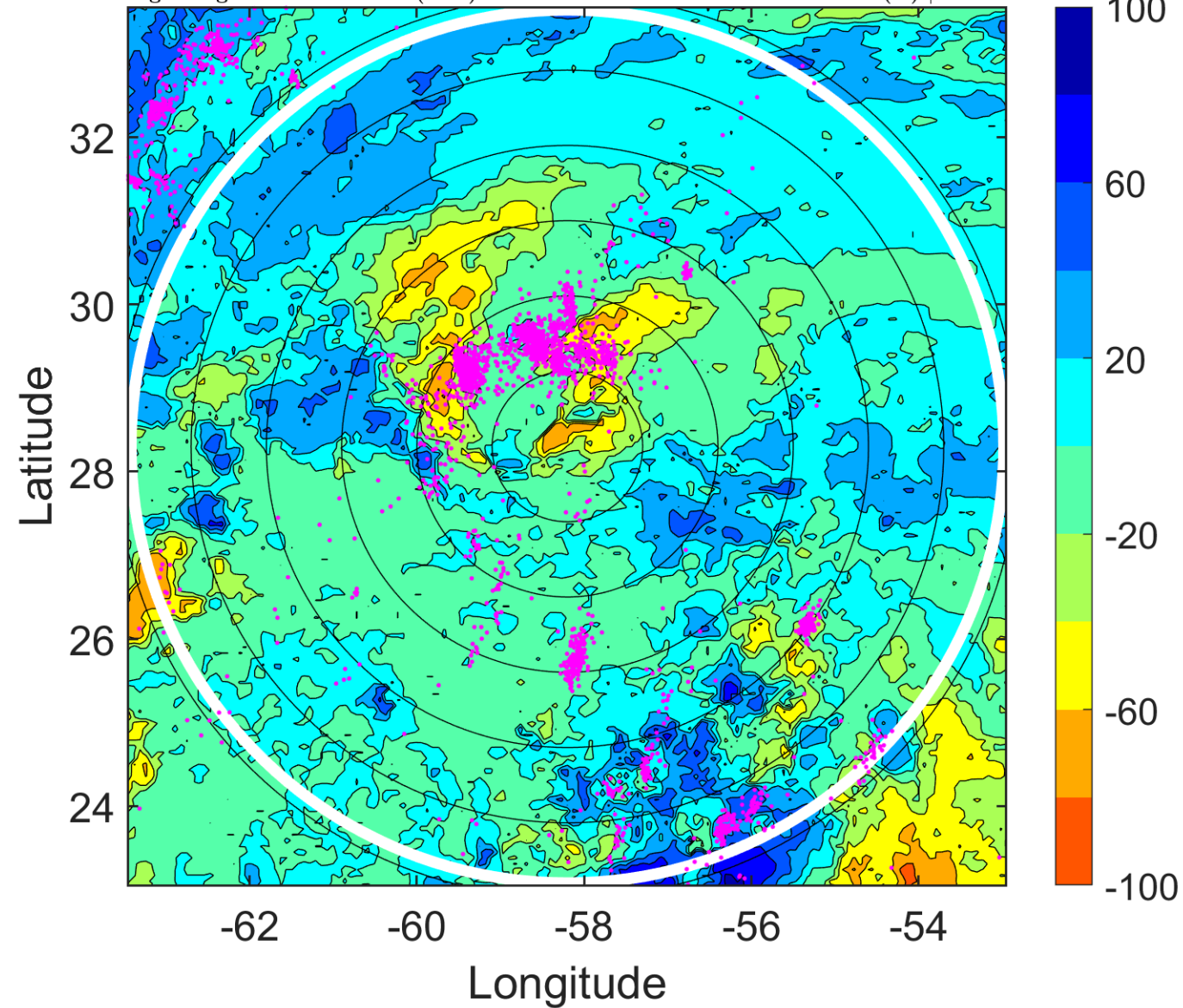

IR BT & Lightning

t: 2005092303 (23.1 LT)

Lightning: 23.1 LT \pm 1.5 h (dots)

PT: LLWP | EA: INACT

17L (PHILIPPE) | 35 kt TS

S: 10.6 m s⁻¹ (M) | H: 40.5°

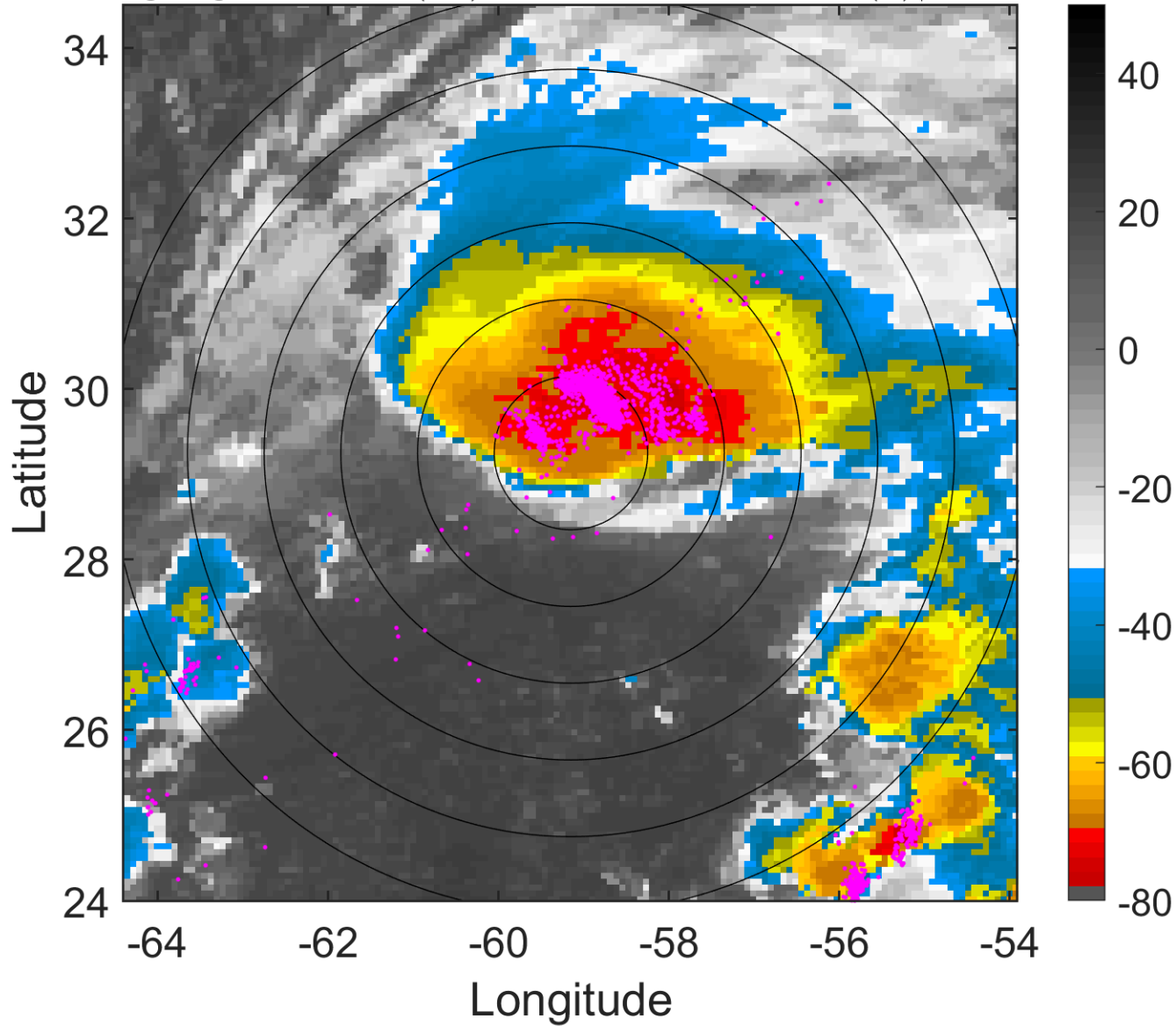

6-h IR BT Differences & Lightning

Δ t: 2005092303 (23.1 LT) - 2005092221 (17.1 LT)

Lightning: 23.1 LT \pm 1.5 h (dots)

PT: LLWP | EA: INACT

17L (PHILIPPE) | 35 kt TS

S: 10.6 m s⁻¹ (M) | H: 40.5°

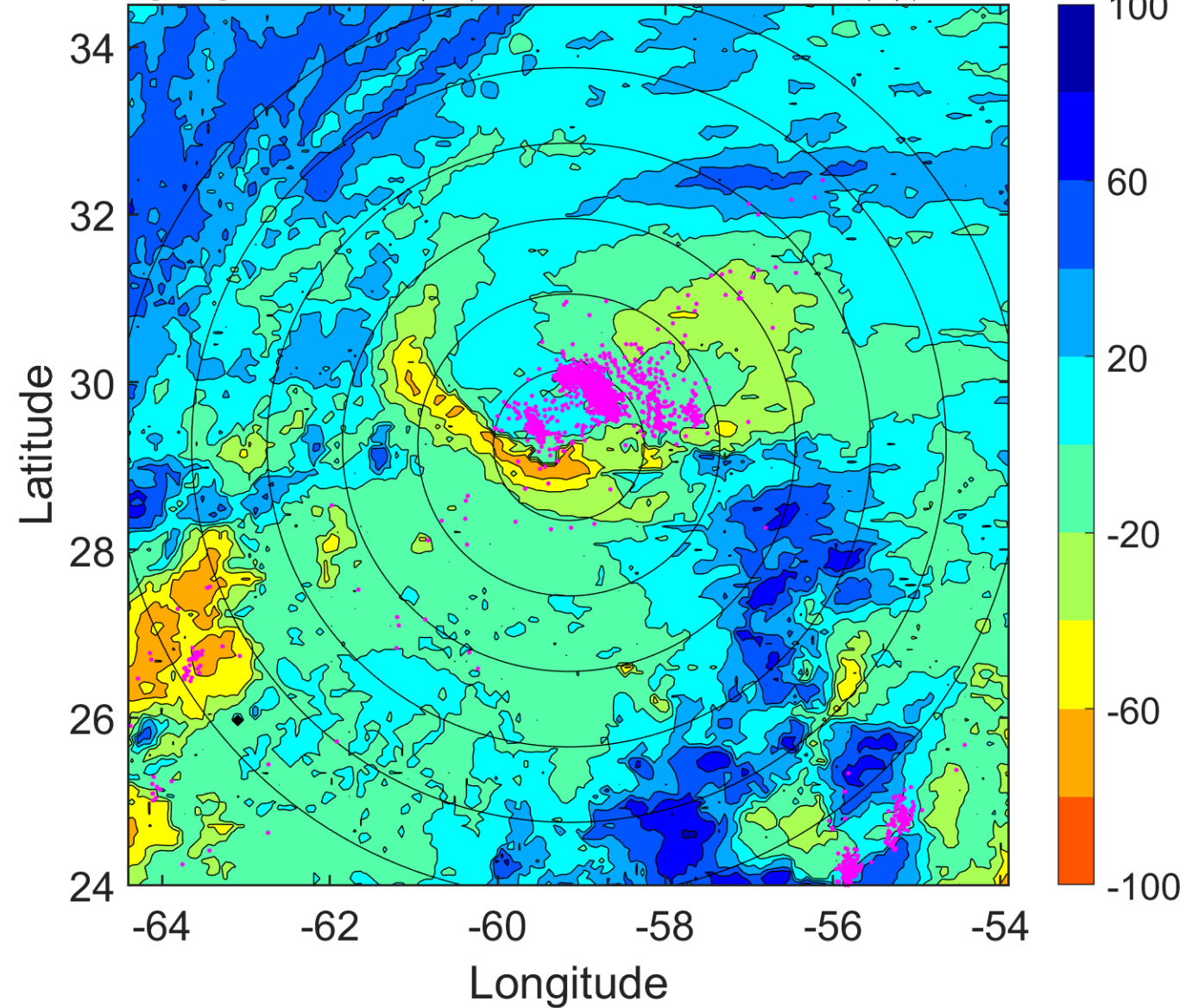

IR BT & Lightning

t: 2005092306 (2 LT)

Lightning: 2 LT \pm 1.5 h (dots)

PT: LLCP | EA: ACT

17L (PHILIPPE) | 35 kt TS

S: 10.1 m s⁻¹ (M) | H: 51°

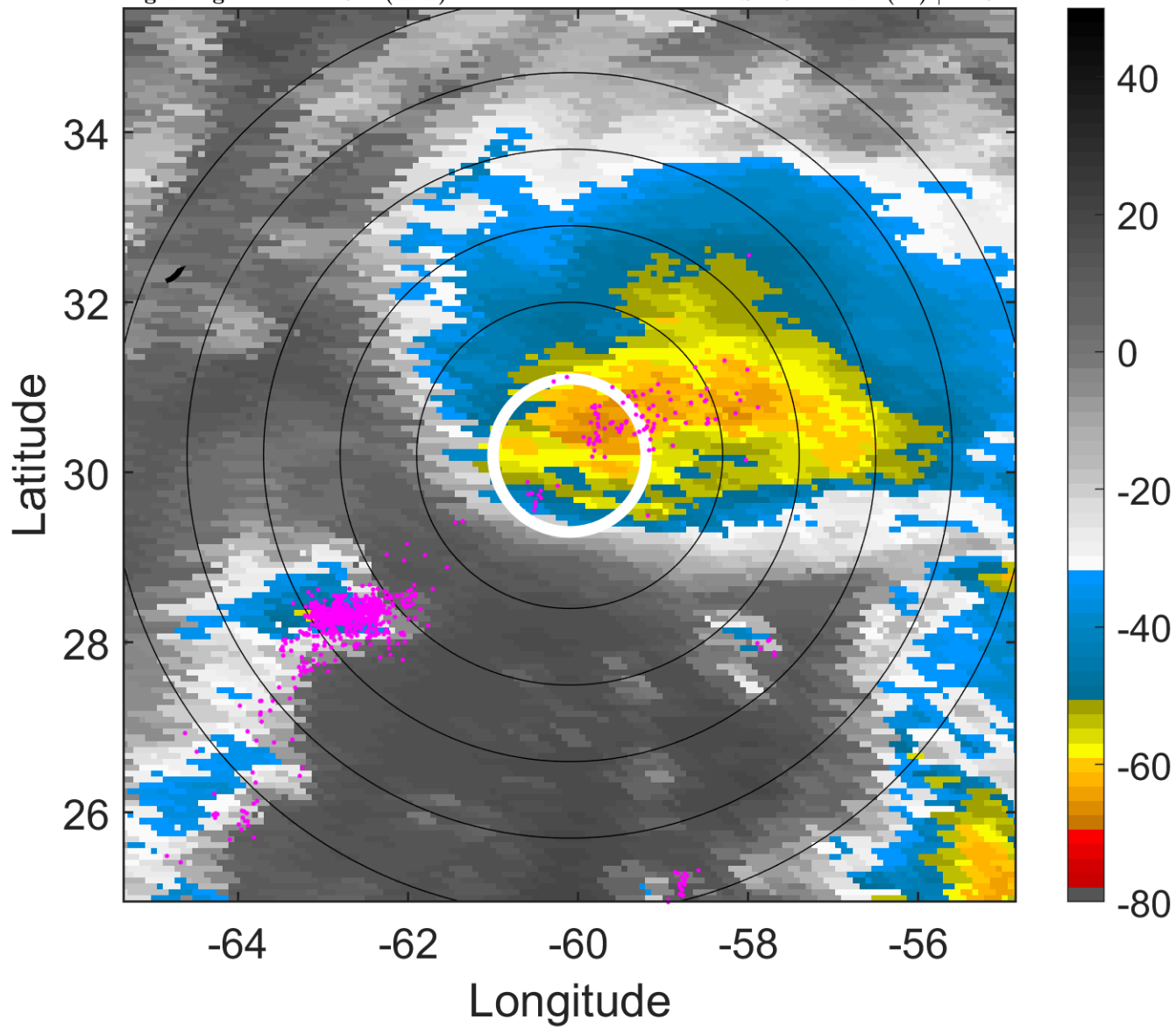

6-h IR BT Differences & Lightning

Δ t: 2005092306 (2 LT) - 2005092300 (20.1 LT)

Lightning: 2 LT \pm 1.5 h (dots)

PT: LLCP | EA: ACT

17L (PHILIPPE) | 35 kt TS

S: 10.1 m s⁻¹ (M) | H: 51°

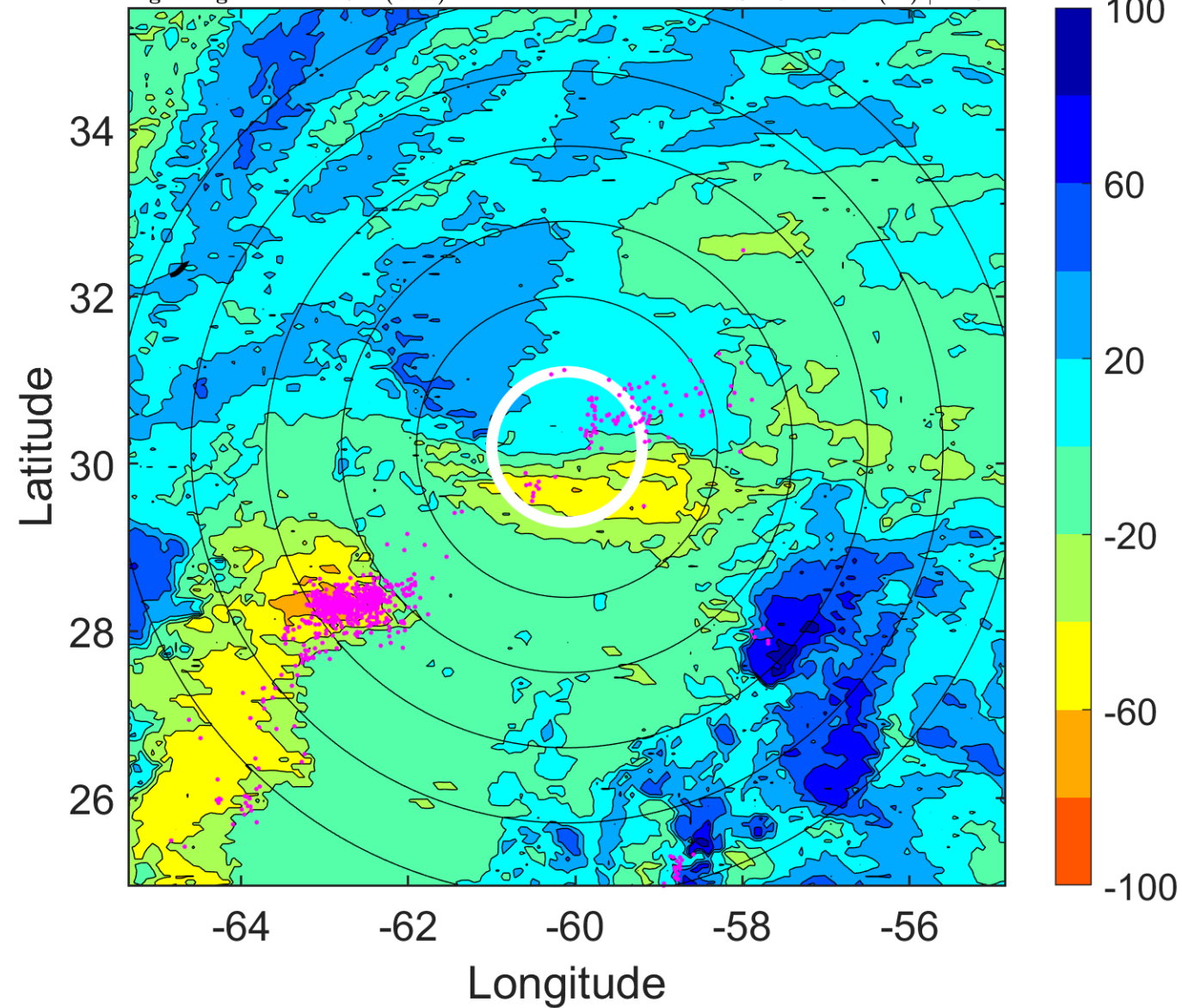

IR BT & Lightning

t: 2005092309 (4.9 LT)

Lightning: 4.9 LT \pm 1.5 h (dots)

PT: LLCP | EA: ACT

17L (PHILIPPE) | 32.5 kt TD

S: 12.1 m s⁻¹ (H) | H: 37°

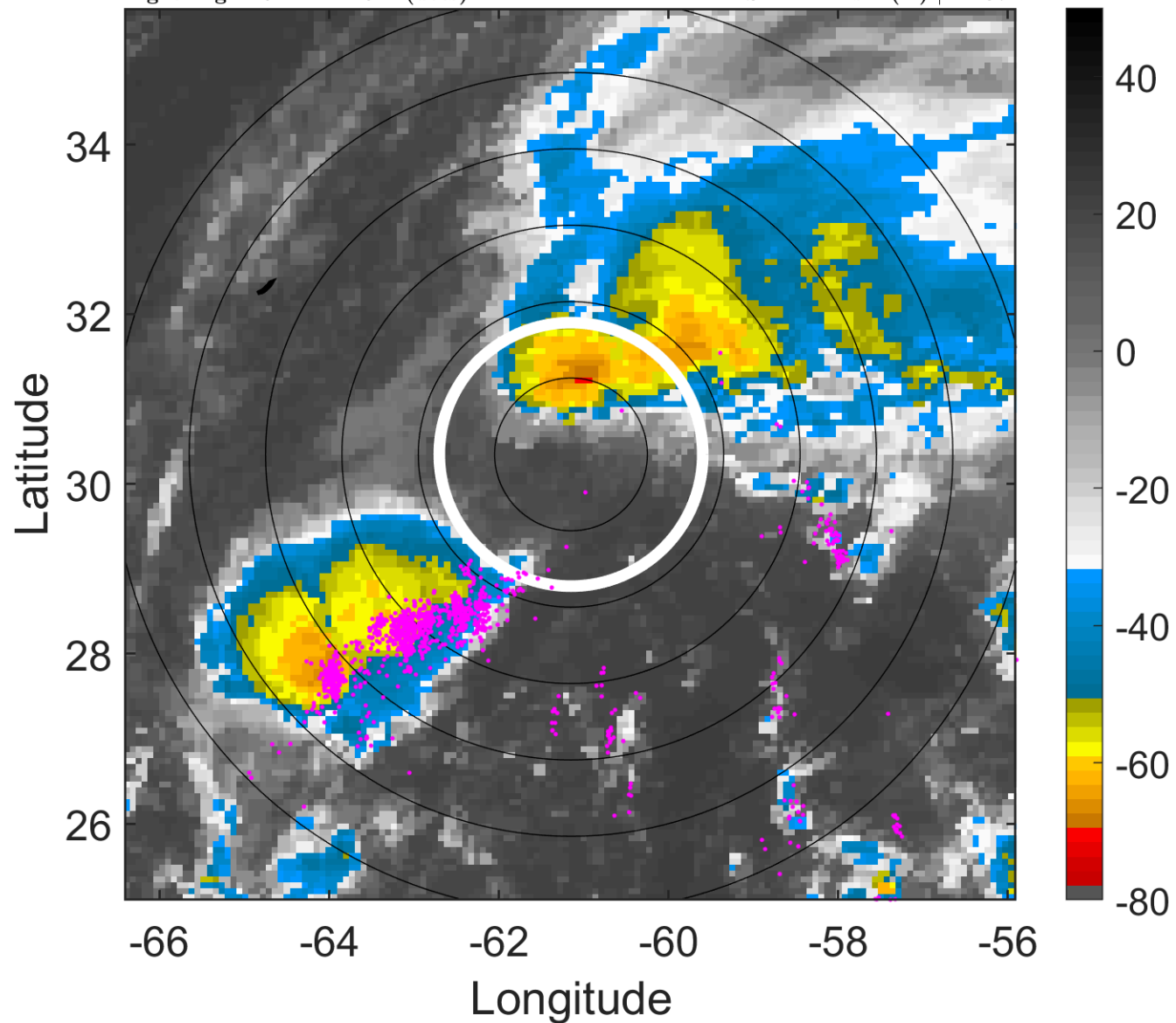

6-h IR BT Differences & Lightning

Δ t: 2005092309 (4.9 LT) - 2005092303 (23.1 LT)

Lightning: 4.9 LT \pm 1.5 h (dots)

PT: LLCP | EA: ACT

17L (PHILIPPE) | 32.5 kt TD

S: 12.1 m s⁻¹ (H) | H: 37°

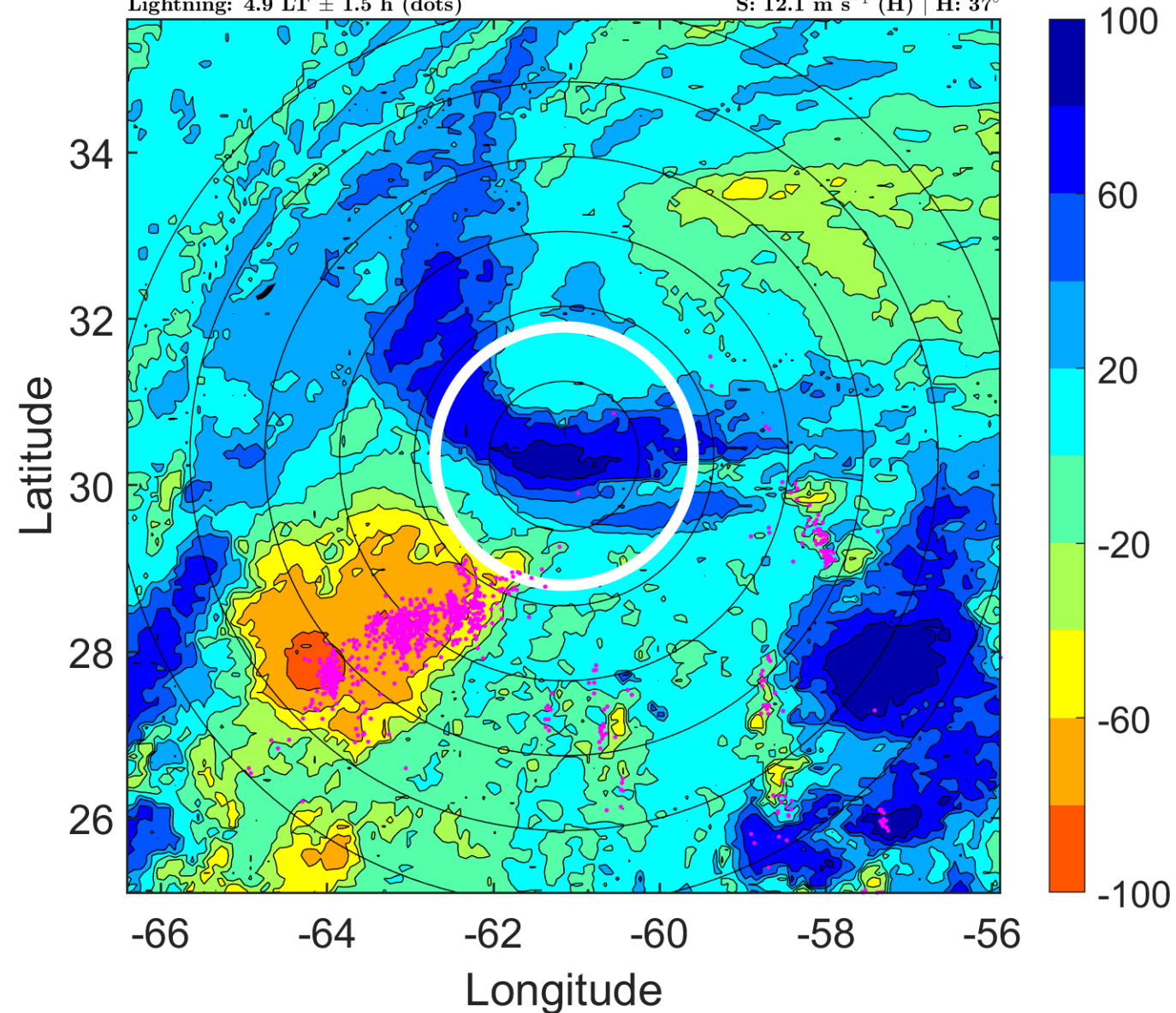

IR BT & Lightning

t: 2005092312 (7.9 LT)

Lightning: 7.9 LT \pm 1.5 h (dots)

PT: LLCP | EA: ACT

17L (PHILIPPE) | 30 kt TD

S: 14 m s⁻¹ (H) | H: 23°

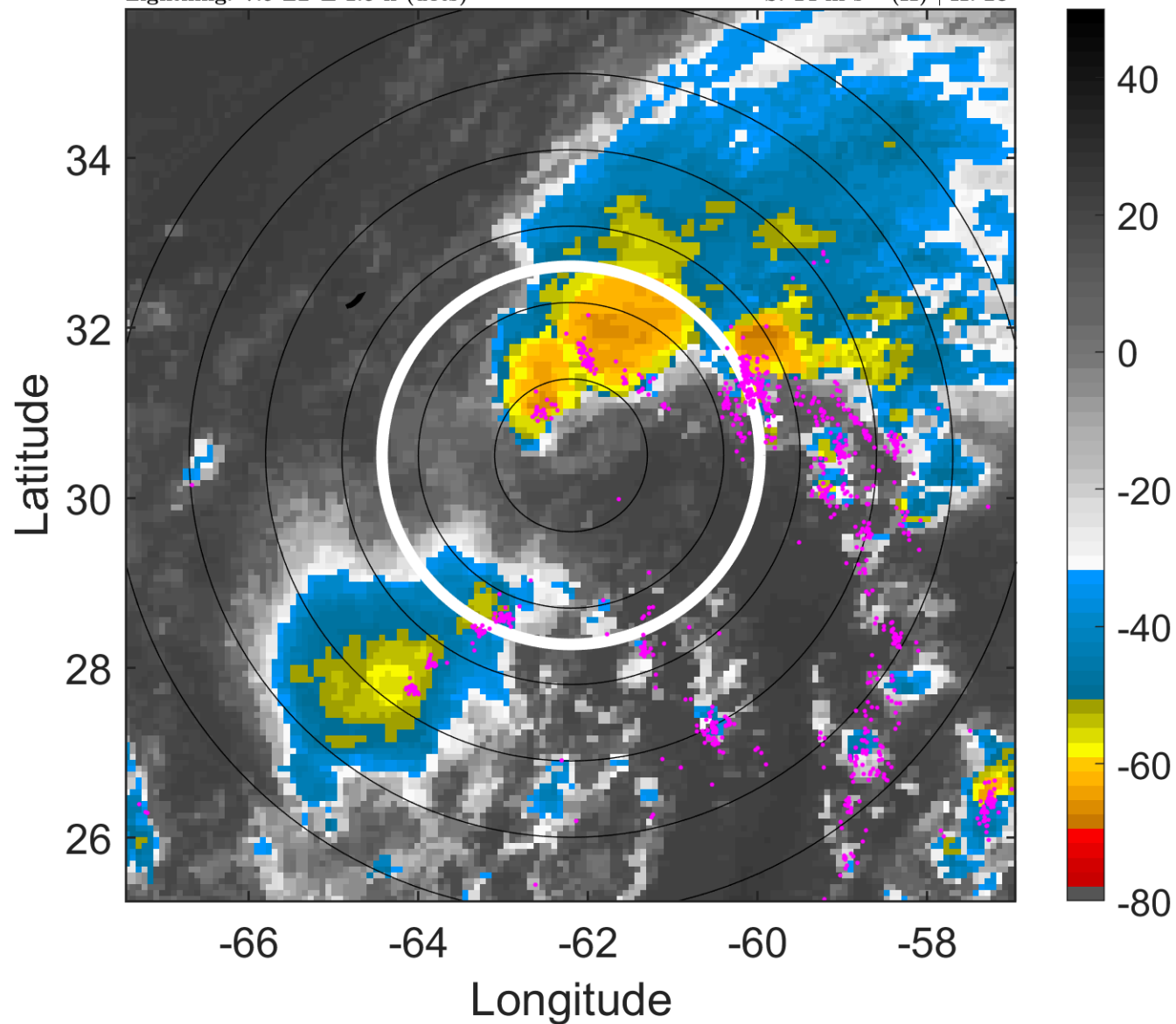

6-h IR BT Differences & Lightning

Δ t: 2005092312 (7.9 LT) - 2005092306 (2 LT)

Lightning: 7.9 LT \pm 1.5 h (dots)

PT: LLCP | EA: ACT

17L (PHILIPPE) | 30 kt TD

S: 14 m s⁻¹ (H) | H: 23°

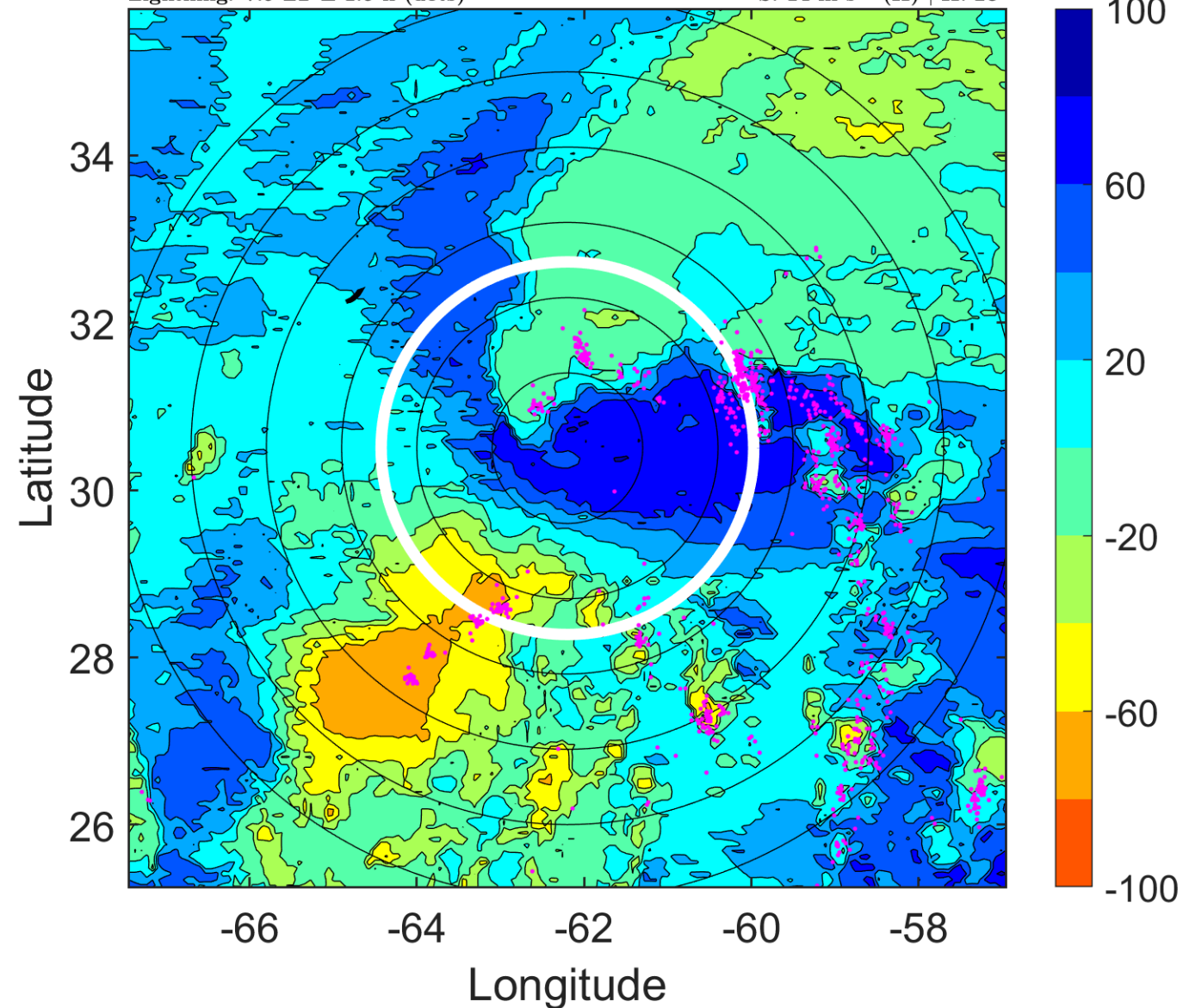

IR BT & Lightning

t: 2005092315 (10.8 LT)

Lightning: 10.8 LT \pm 1.5 h (dots)

PT: LLCP | EA: ACT

17L (PHILIPPE) | 30 kt TD

S: null | H: null

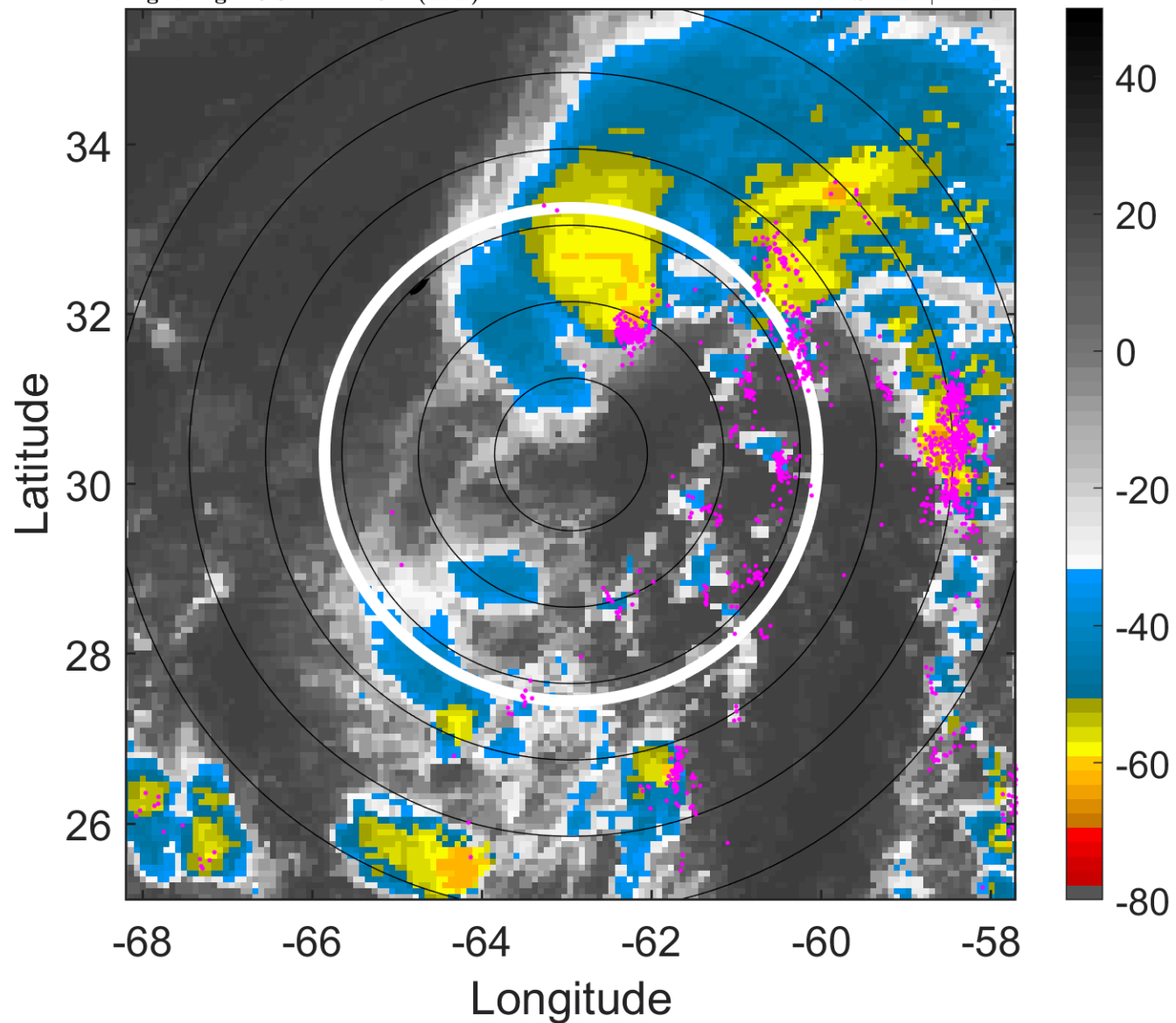

6-h IR BT Differences & Lightning

Δ t: 2005092315 (10.8 LT) - 2005092309 (4.9 LT)

Lightning: 10.8 LT \pm 1.5 h (dots)

PT: LLCP | EA: ACT

17L (PHILIPPE) | 30 kt TD

S: null | H: null

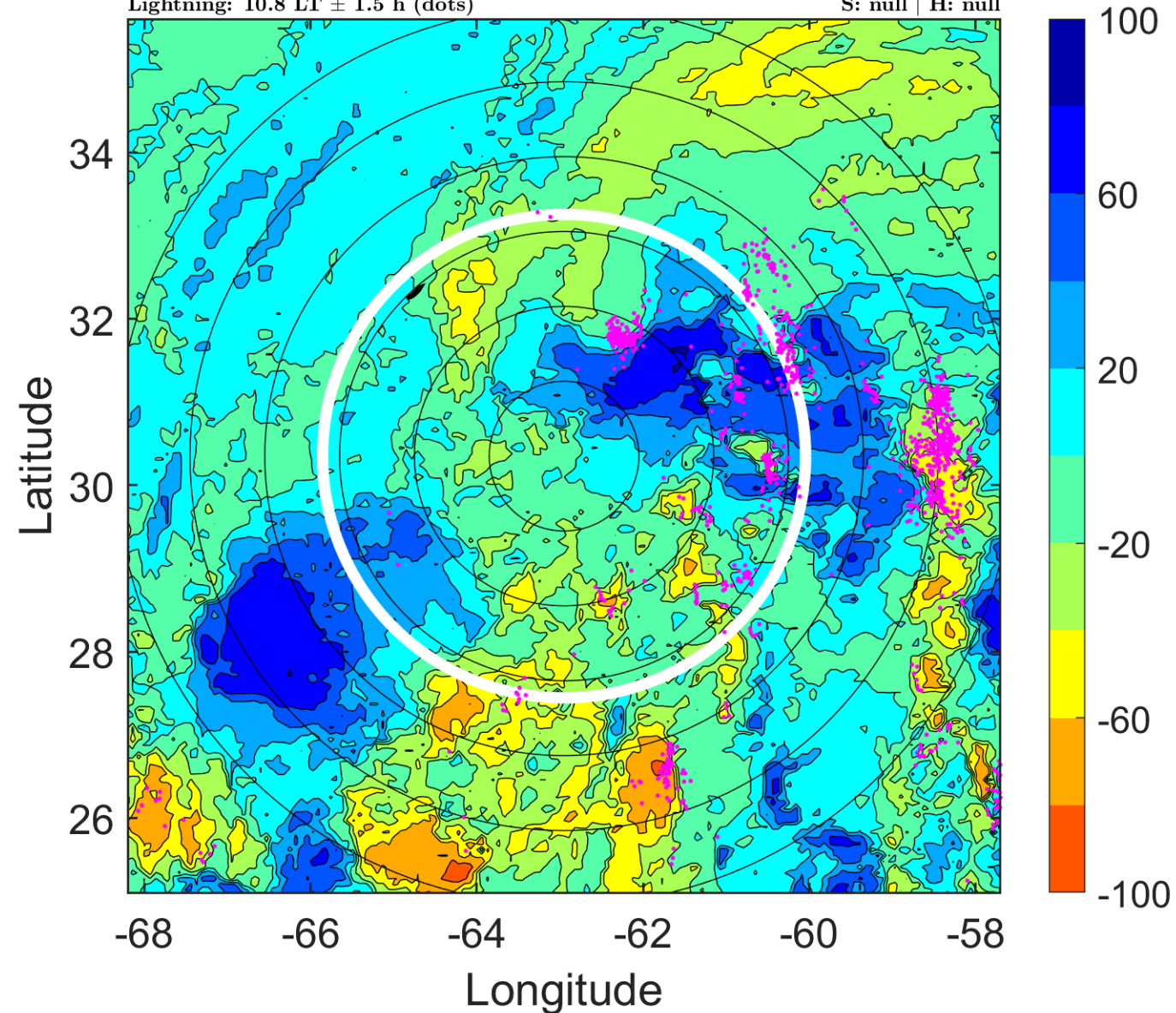

IR BT & Lightning

t: 2005092318 (13.8 LT)

Lightning: 13.8 LT \pm 1.5 h (dots)

PT: LLCP | EA: ACT

17L (PHILIPPE) | 30 kt LO

S: null | H: null

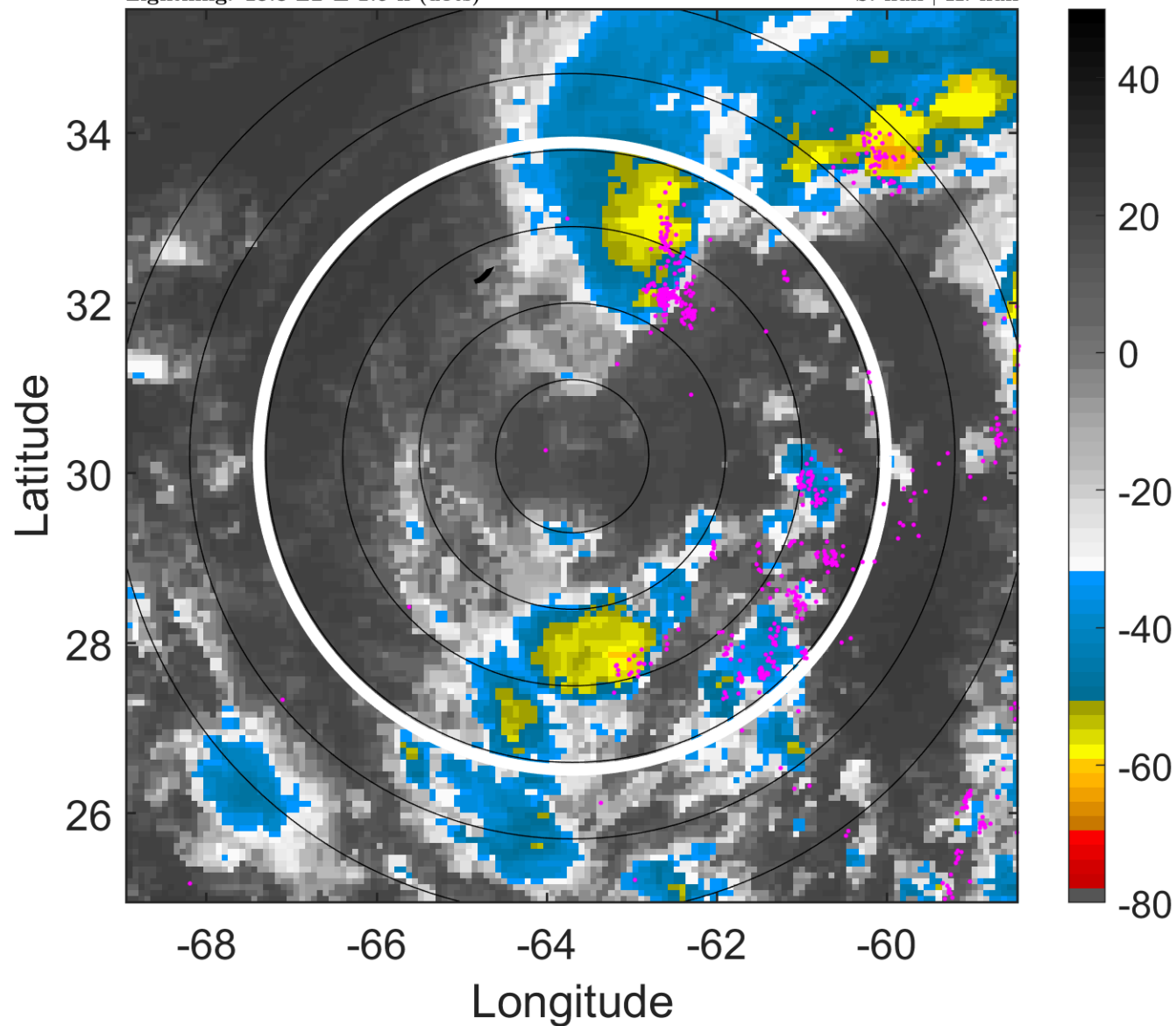

6-h IR BT Differences & Lightning

Δ t: 2005092318 (13.8 LT) - 2005092312 (7.9 LT)

Lightning: 13.8 LT \pm 1.5 h (dots)

PT: LLCP | EA: ACT

17L (PHILIPPE) | 30 kt LO

S: null | H: null

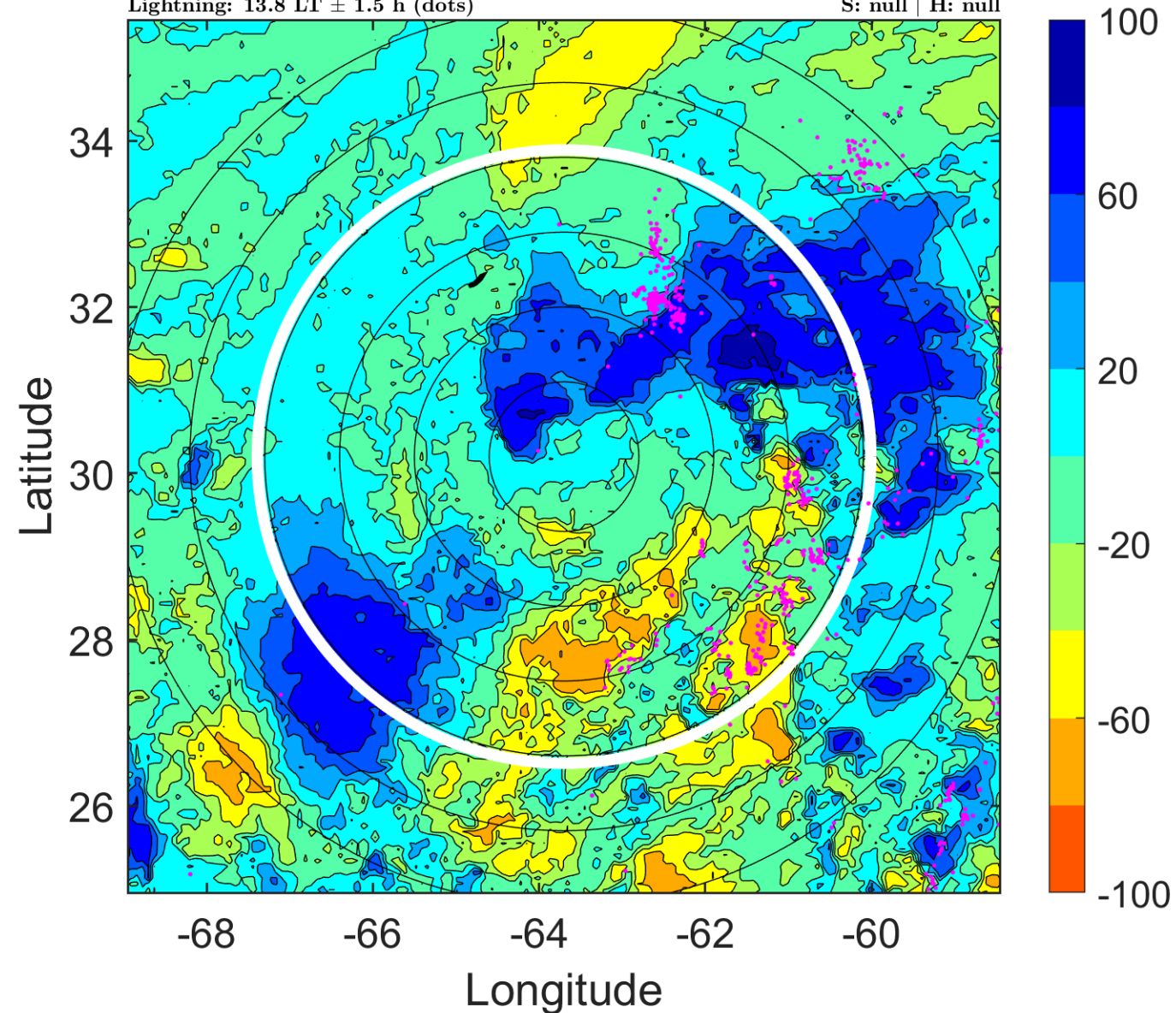

IR BT & Lightning

t: 2005092321 (16.8 LT)

Lightning: 16.8 LT \pm 1.5 h (dots)

PT: LLCP | EA: ACT

17L (PHILIPPE) | 30 kt LO

S: null | H: null

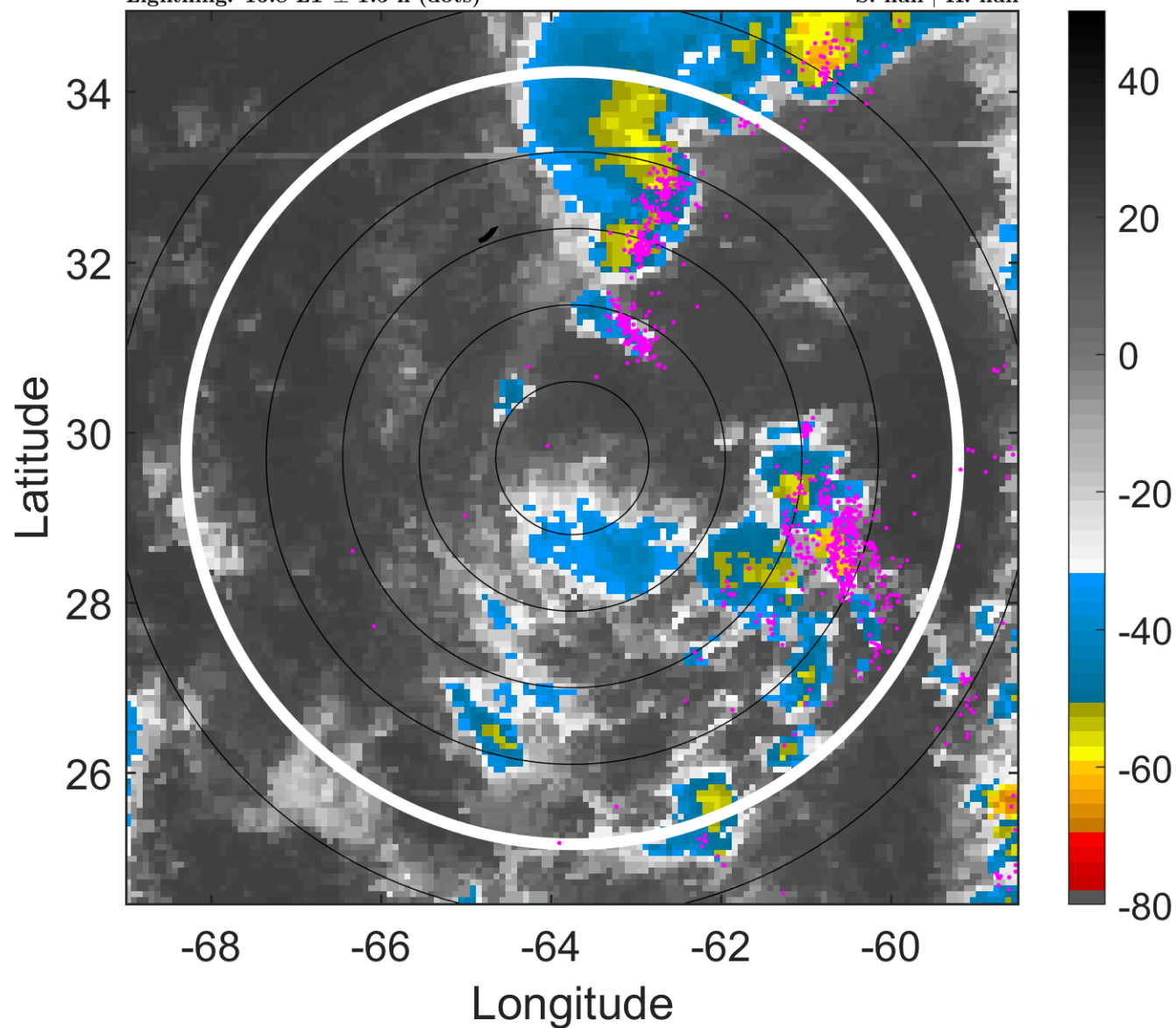

6-h IR BT Differences & Lightning

Δ t: 2005092321 (16.8 LT) - 2005092315 (10.8 LT)

Lightning: 16.8 LT \pm 1.5 h (dots)

PT: LLCP | EA: ACT

17L (PHILIPPE) | 30 kt LO

S: null | H: null

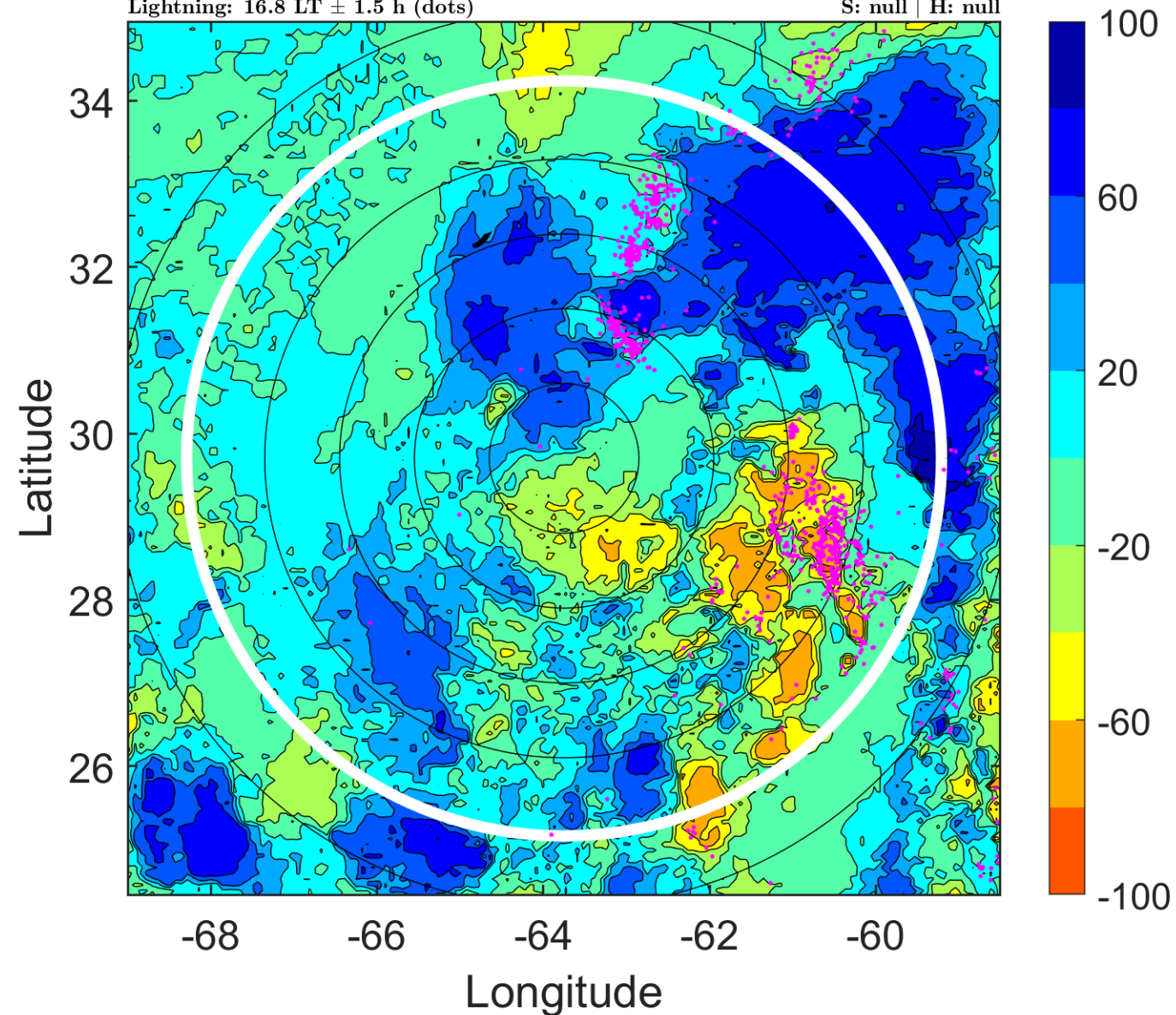

IR BT & Lightning

t: 2005092400 (19.7 LT)

Lightning: 19.7 LT \pm 1.5 h (dots)

PT: LLCP | EA: ACT

17L (PHILIPPE) | 30 kt LO

S: null | H: null

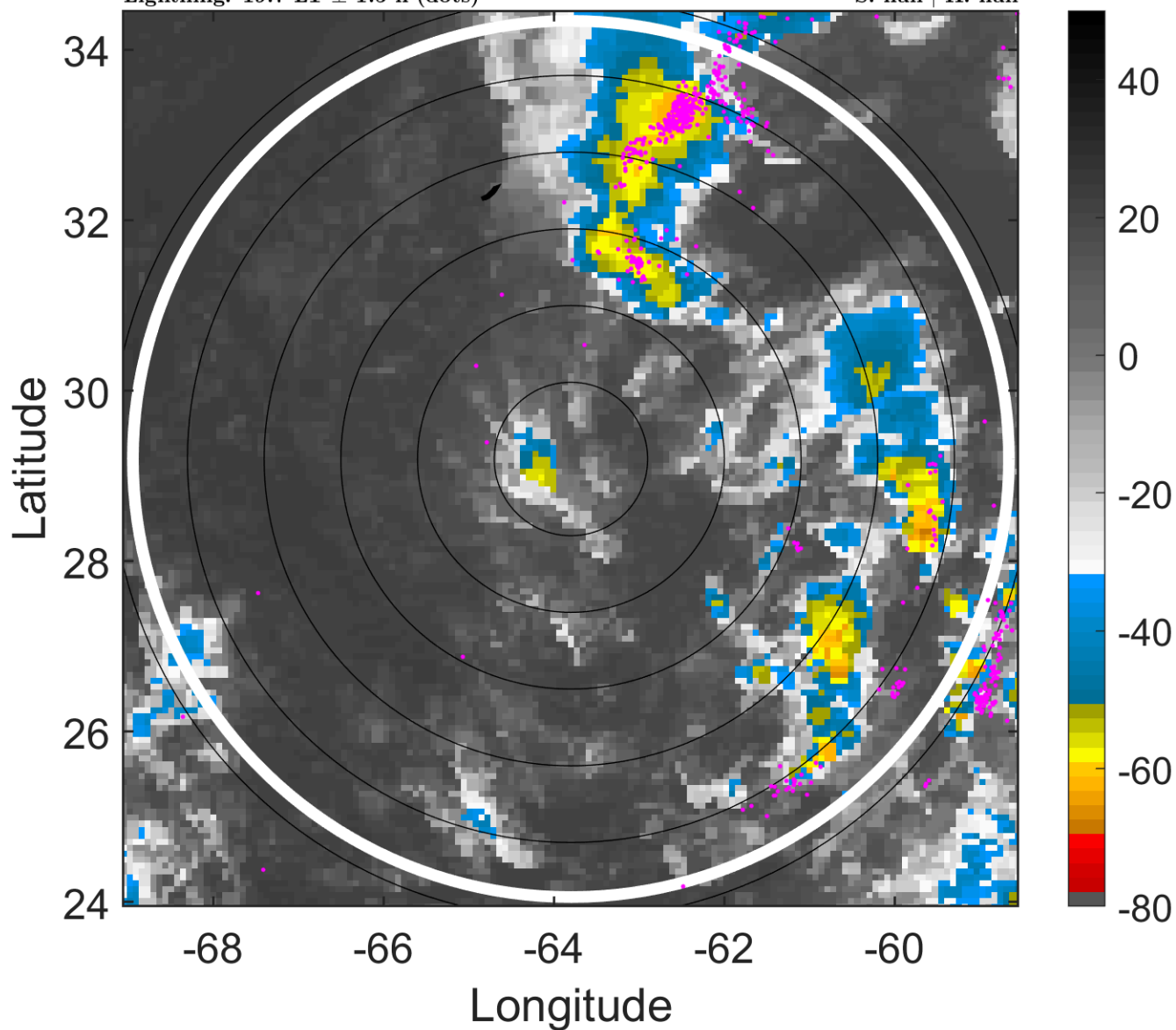

6-h IR BT Differences & Lightning

Δ t: 2005092400 (19.7 LT) - 2005092318 (13.8 LT)

Lightning: 19.7 LT \pm 1.5 h (dots)

PT: LLCP | EA: ACT

17L (PHILIPPE) | 30 kt LO

S: null | H: null

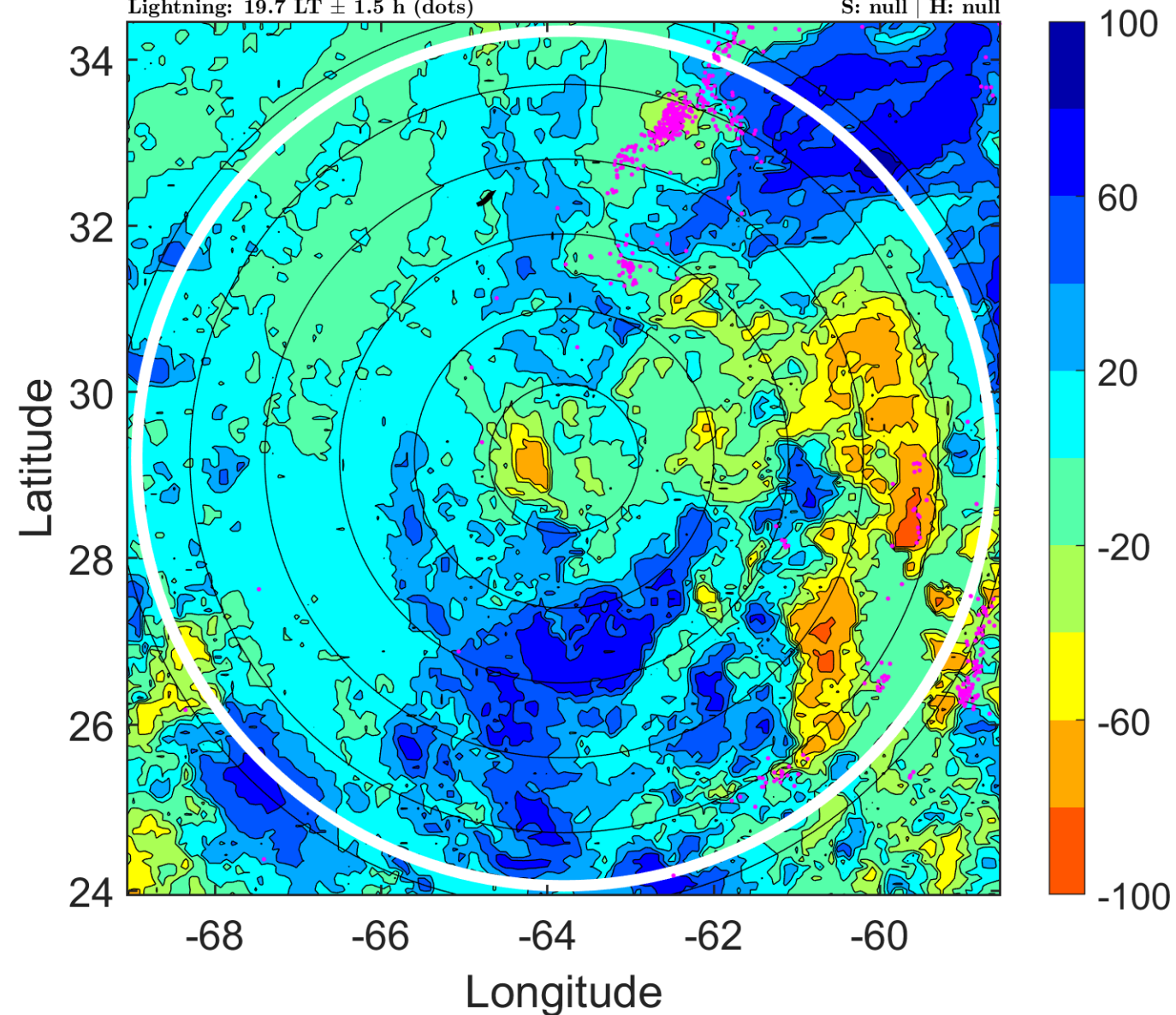

IR BT & Lightning

t: 2005092403 (22.8 LT)

Lightning: 22.8 LT \pm 1.5 h (dots)

PT: LLCP | EA: ACT

17L (PHILIPPE) | 27.5 kt LO

S: null | H: null

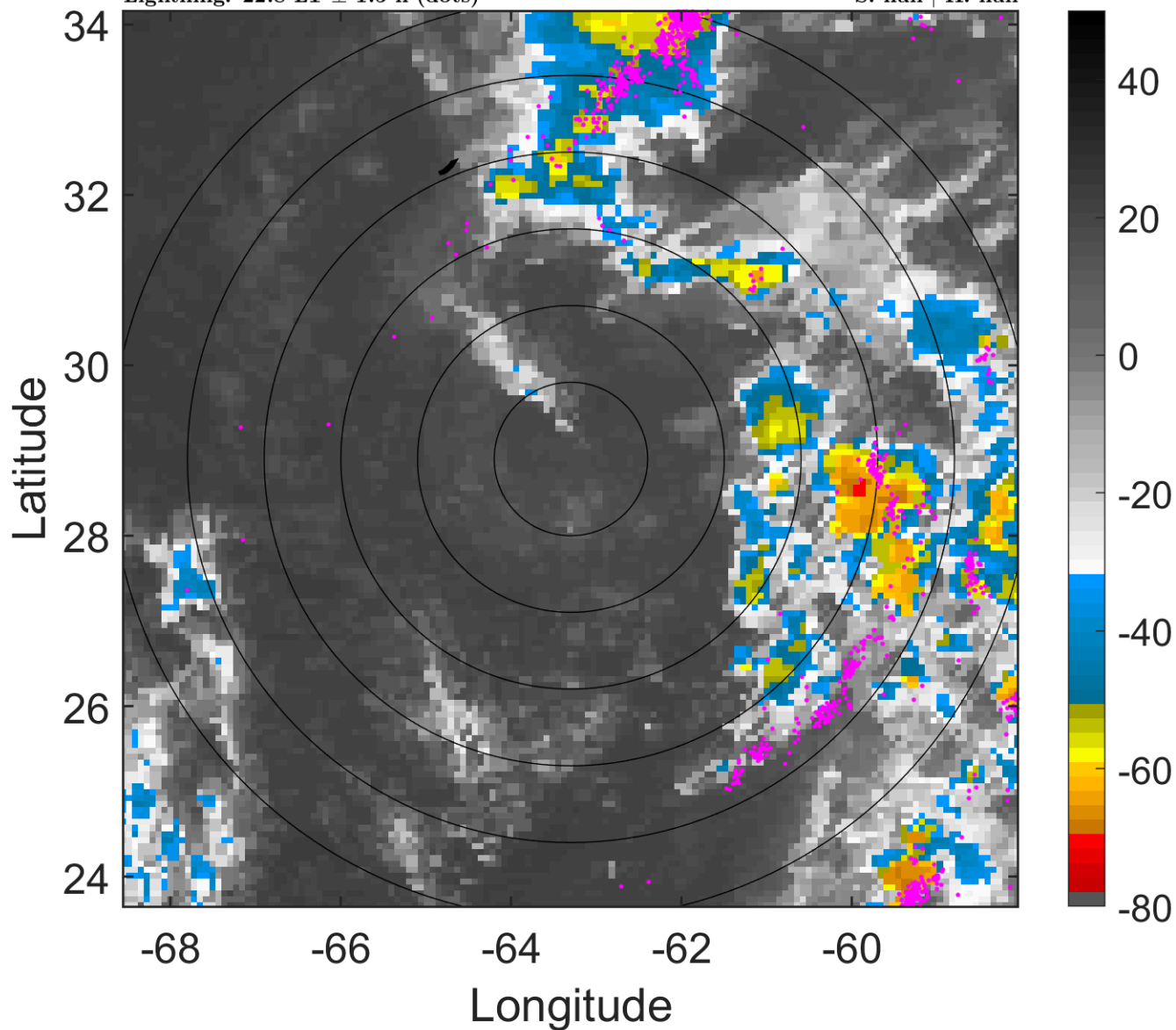

6-h IR BT Differences & Lightning

Δ t: 2005092403 (22.8 LT) - 2005092321 (16.8 LT)

Lightning: 22.8 LT \pm 1.5 h (dots)

PT: LLCP | EA: ACT

17L (PHILIPPE) | 27.5 kt LO

S: null | H: null

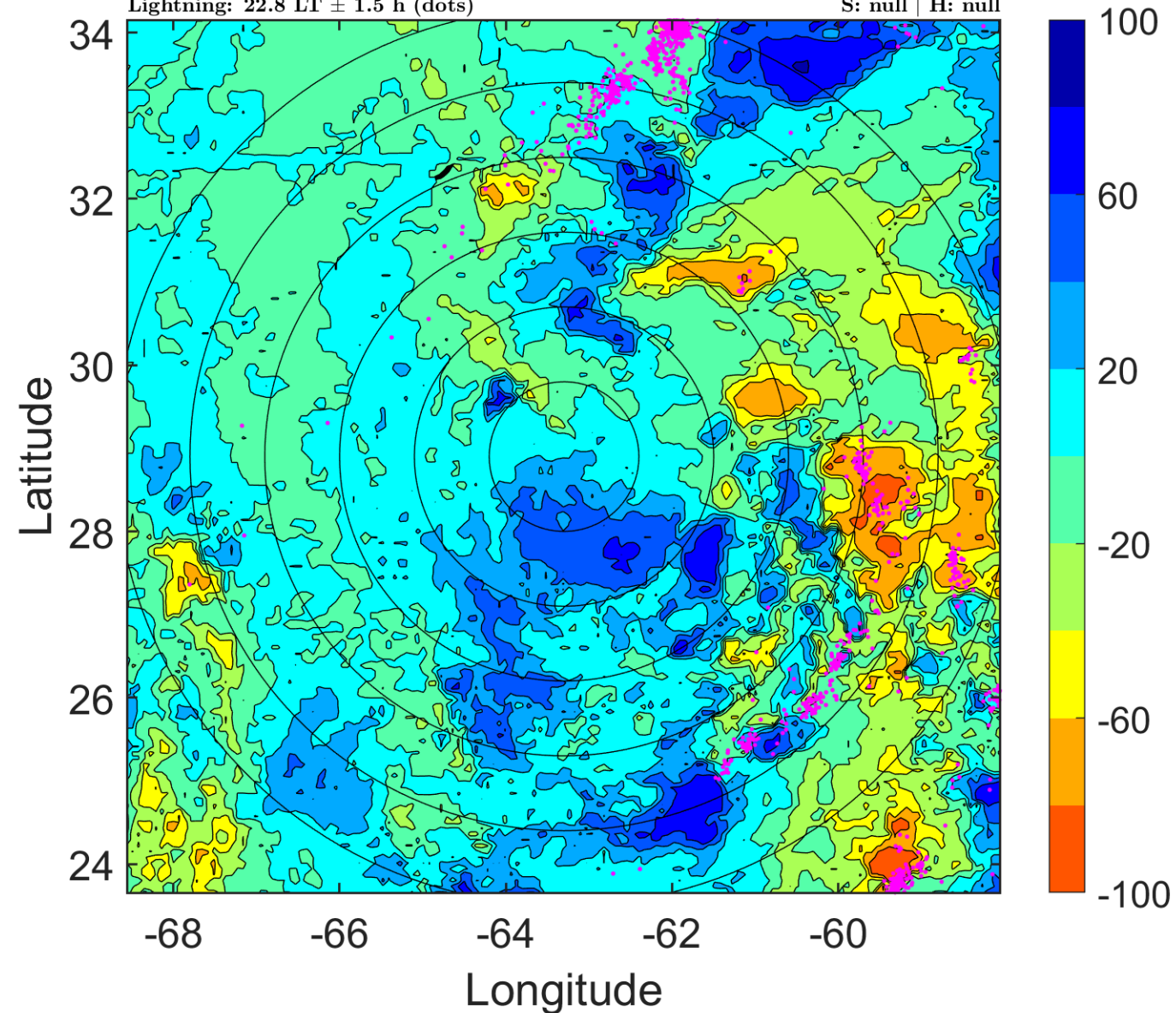

IR BT & Lightning

t: 2005092406 (1.8 LT)

Lightning: 1.8 LT \pm 1.5 h (dots)

PT: NP | EA: INACT

17L (PHILIPPE) | 25 kt LO

S: null | H: null

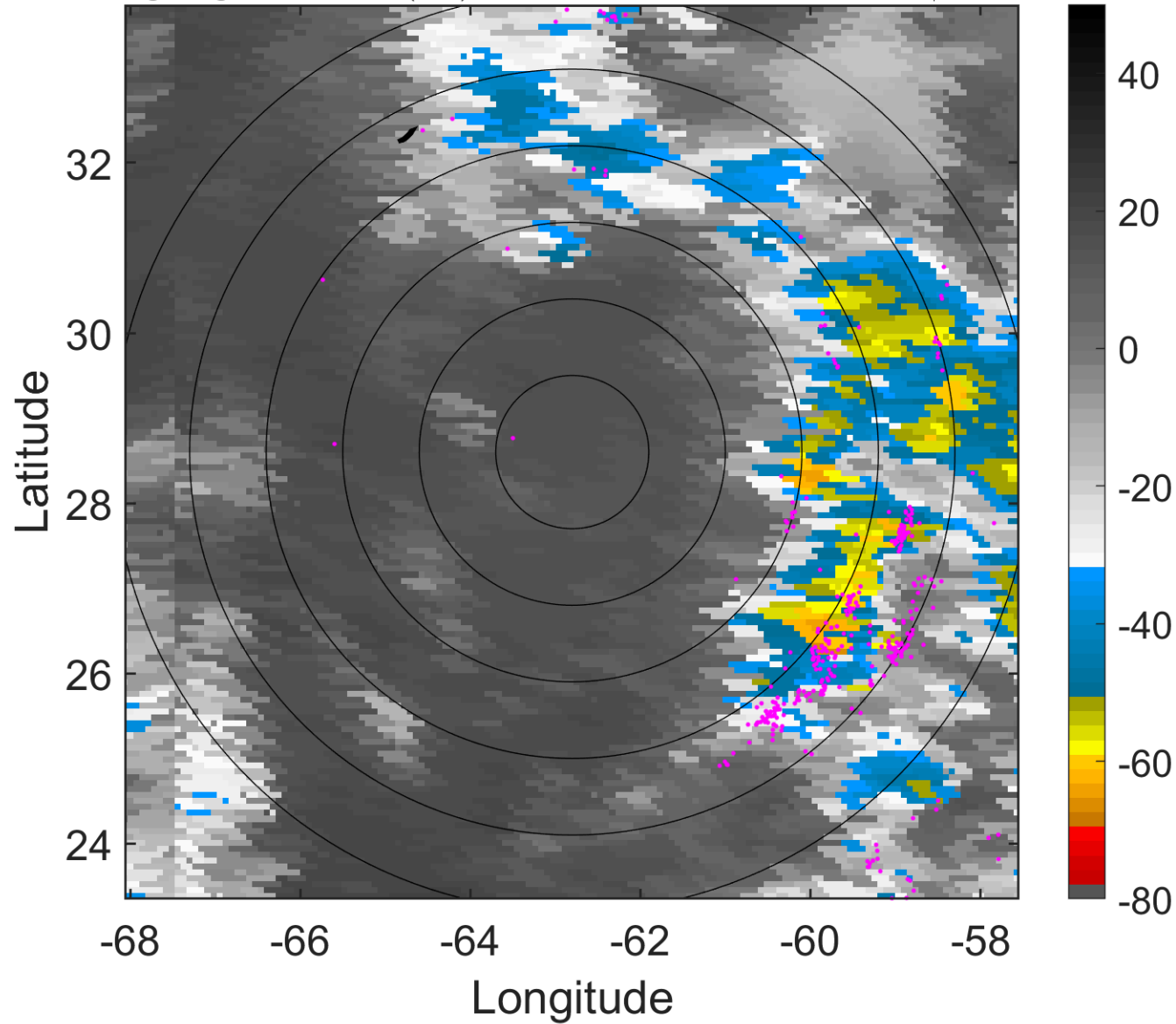

6-h IR BT Differences & Lightning

Δ t: 2005092406 (1.8 LT) - 2005092400 (19.7 LT)

Lightning: 1.8 LT \pm 1.5 h (dots)

PT: NP | EA: INACT

17L (PHILIPPE) | 25 kt LO

S: null | H: null

