

IR BT & Lightning

t: 2011092306 (4.7 LT)

Lightning: 4.7 LT \pm 1.5 h (dots)

PT: LLCP | EA: QUASI

17L (PHILIPPE) | 20 kt LO

S: null | H: null

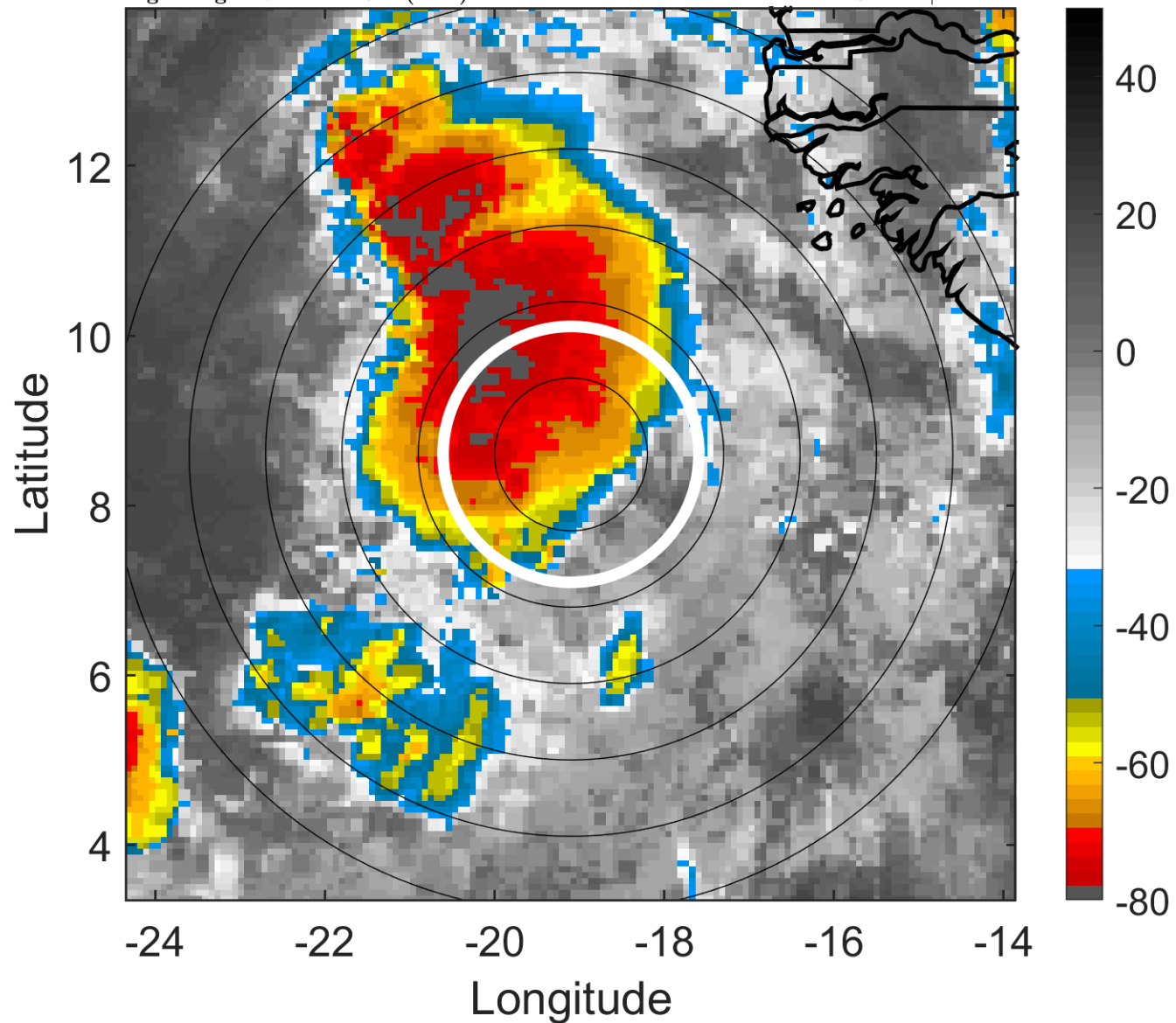

6-h IR BT Differences & Lightning

Δ t: 2011092306 (4.7 LT) - 2011092300 (22.8 LT)

Lightning: 4.7 LT \pm 1.5 h (dots)

PT: LLCP | EA: QUASI

17L (PHILIPPE) | 20 kt LO

S: null | H: null

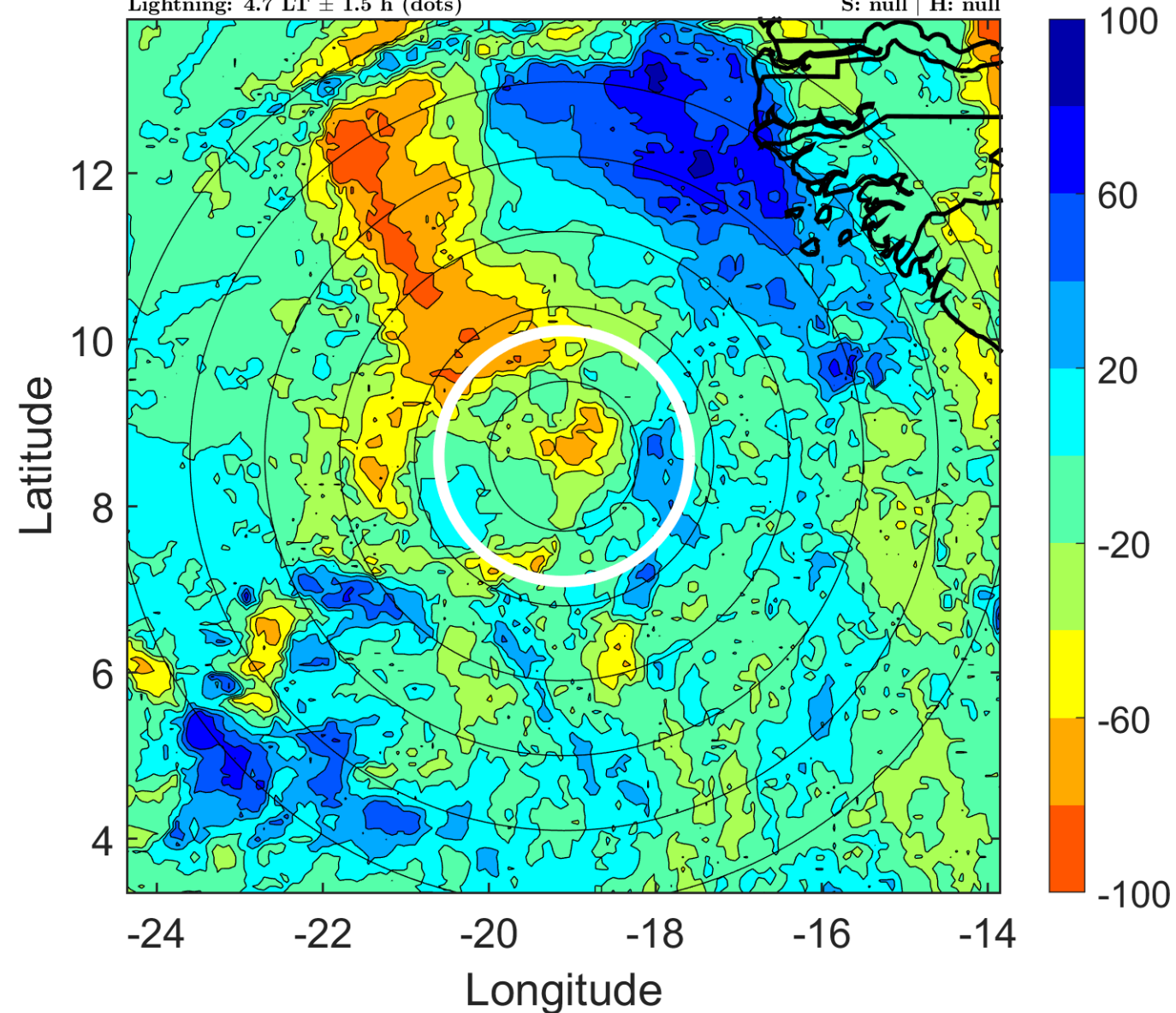

IR BT & Lightning

t: 2011092309 (7.7 LT)

Lightning: 7.7 LT \pm 1.5 h (dots)

PT: LLCP | EA: QUASI

17L (PHILIPPE) | 22.5 kt LO

S: null | H: null

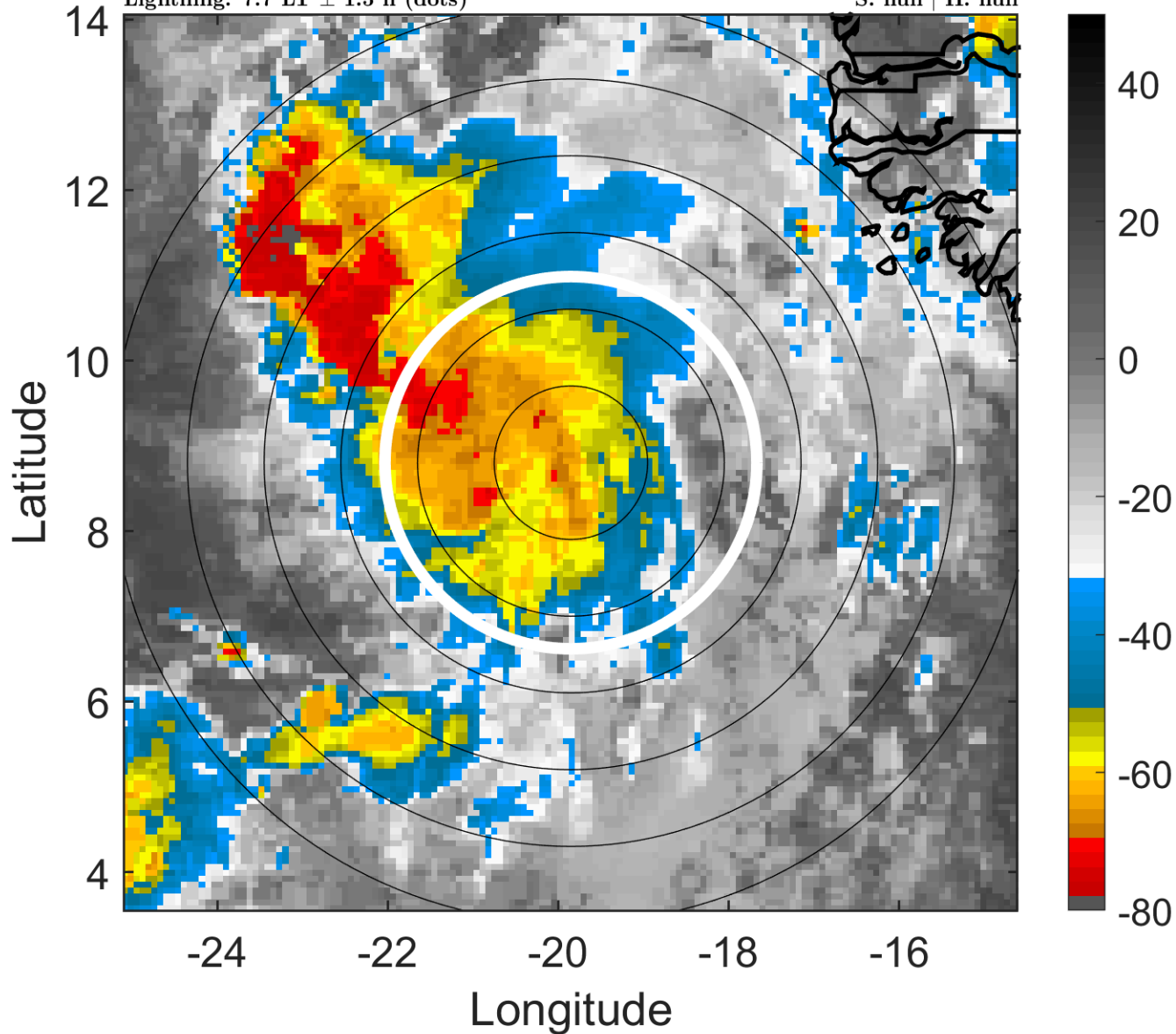

6-h IR BT Differences & Lightning

Δt : 2011092309 (7.7 LT) - 2011092303 (1.8 LT)

Lightning: 7.7 LT \pm 1.5 h (dots)

PT: LLCP | EA: QUASI

17L (PHILIPPE) | 22.5 kt LO

S: null | H: null

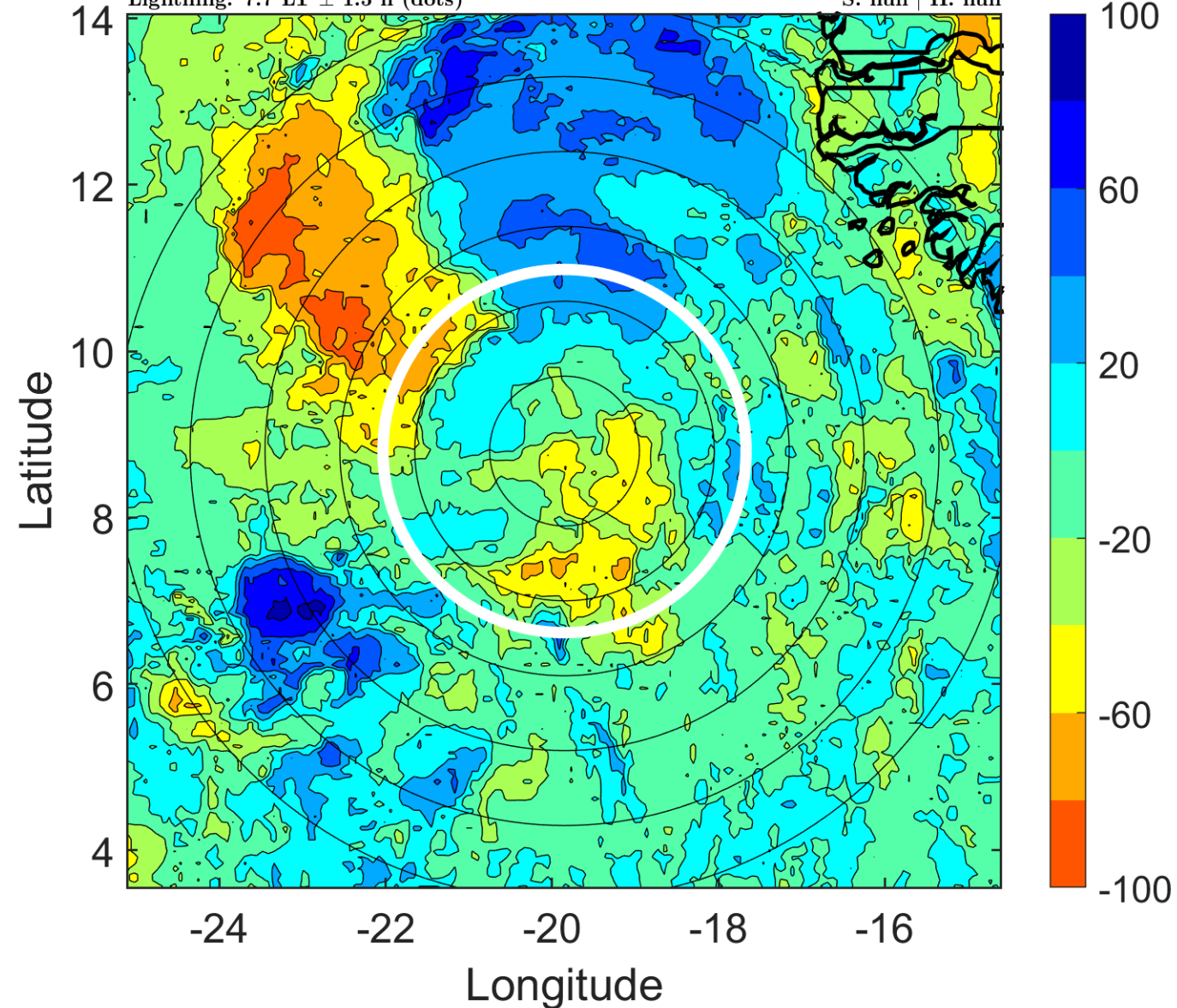

IR BT & Lightning

t: 2011092312 (10.6 LT)

Lightning: 10.6 LT \pm 1.5 h (dots)

PT: LLCP | EA: QUASI

17L (PHILIPPE) | 25 kt LO

S: null | H: null

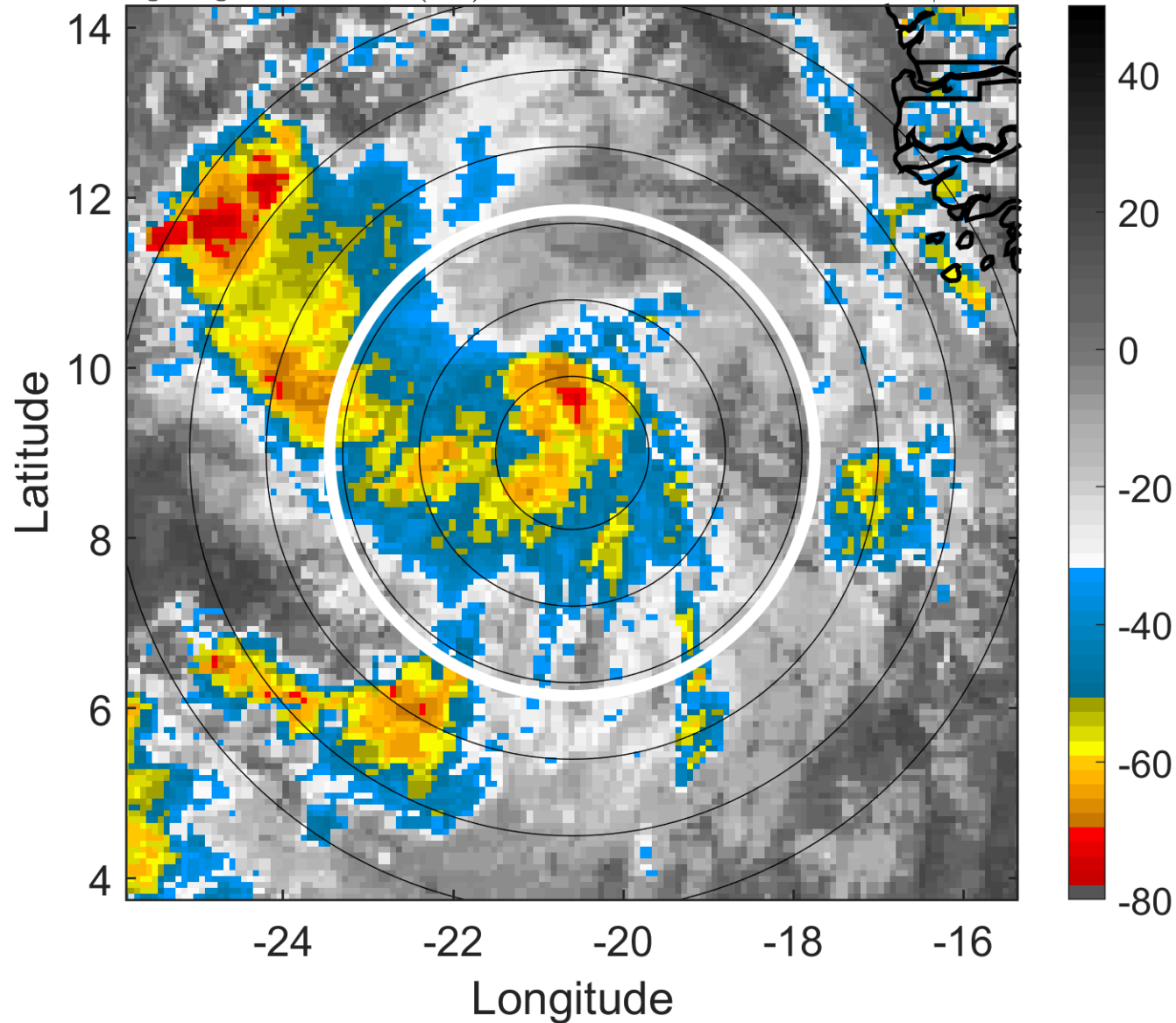

6-h IR BT Differences & Lightning

Δ t: 2011092312 (10.6 LT) - 2011092306 (4.7 LT)

Lightning: 10.6 LT \pm 1.5 h (dots)

PT: LLCP | EA: QUASI

17L (PHILIPPE) | 25 kt LO

S: null | H: null

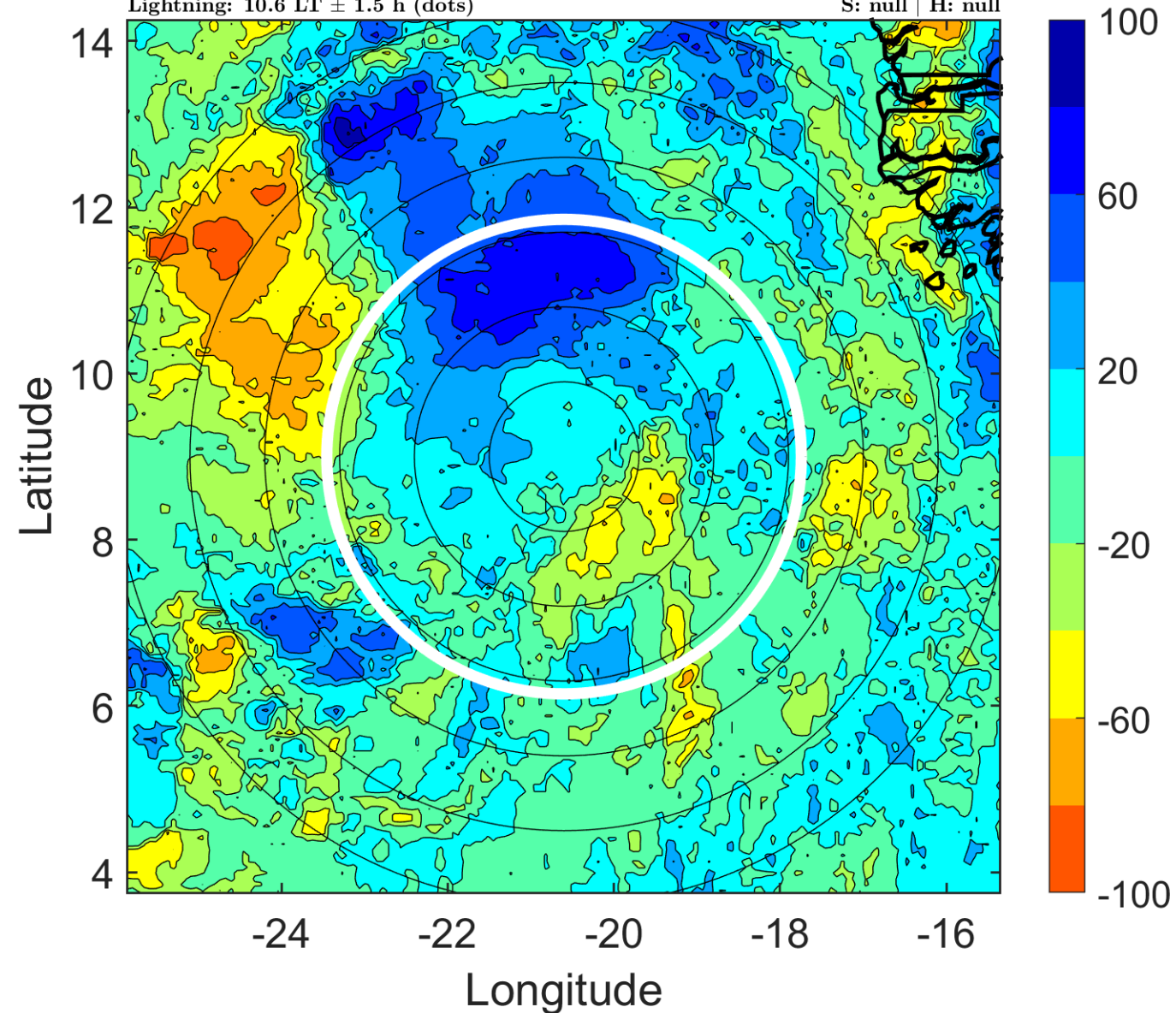

IR BT & Lightning

t: 2011092315 (13.6 LT)

Lightning: 13.6 LT \pm 1.5 h (dots)

PT: LLCP | EA: QUASI

17L (PHILIPPE) | 25 kt LO

S: null | H: null

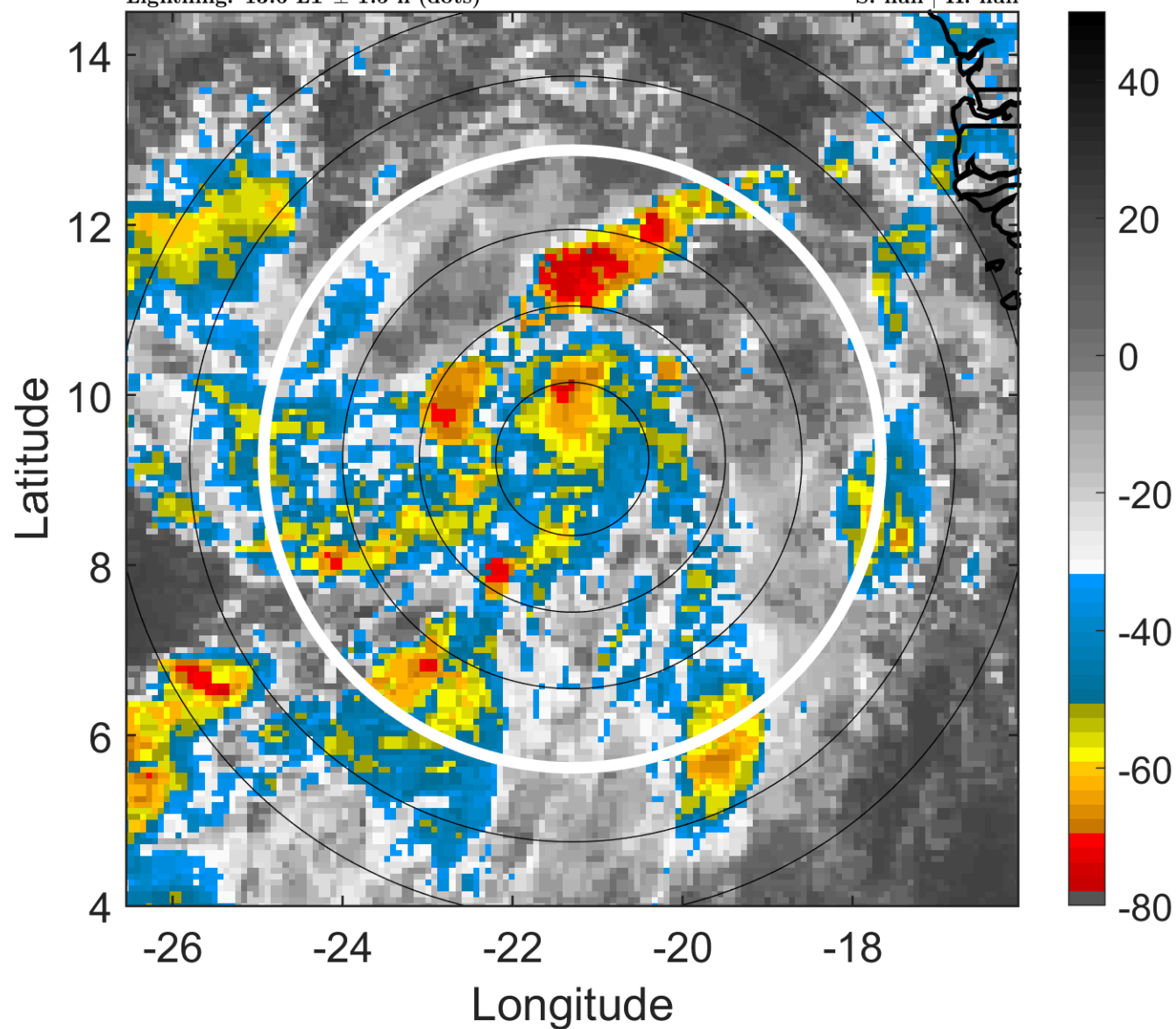

6-h IR BT Differences & Lightning

Δ t: 2011092315 (13.6 LT) - 2011092309 (7.7 LT)

Lightning: 13.6 LT \pm 1.5 h (dots)

PT: LLCP | EA: QUASI

17L (PHILIPPE) | 25 kt LO

S: null | H: null

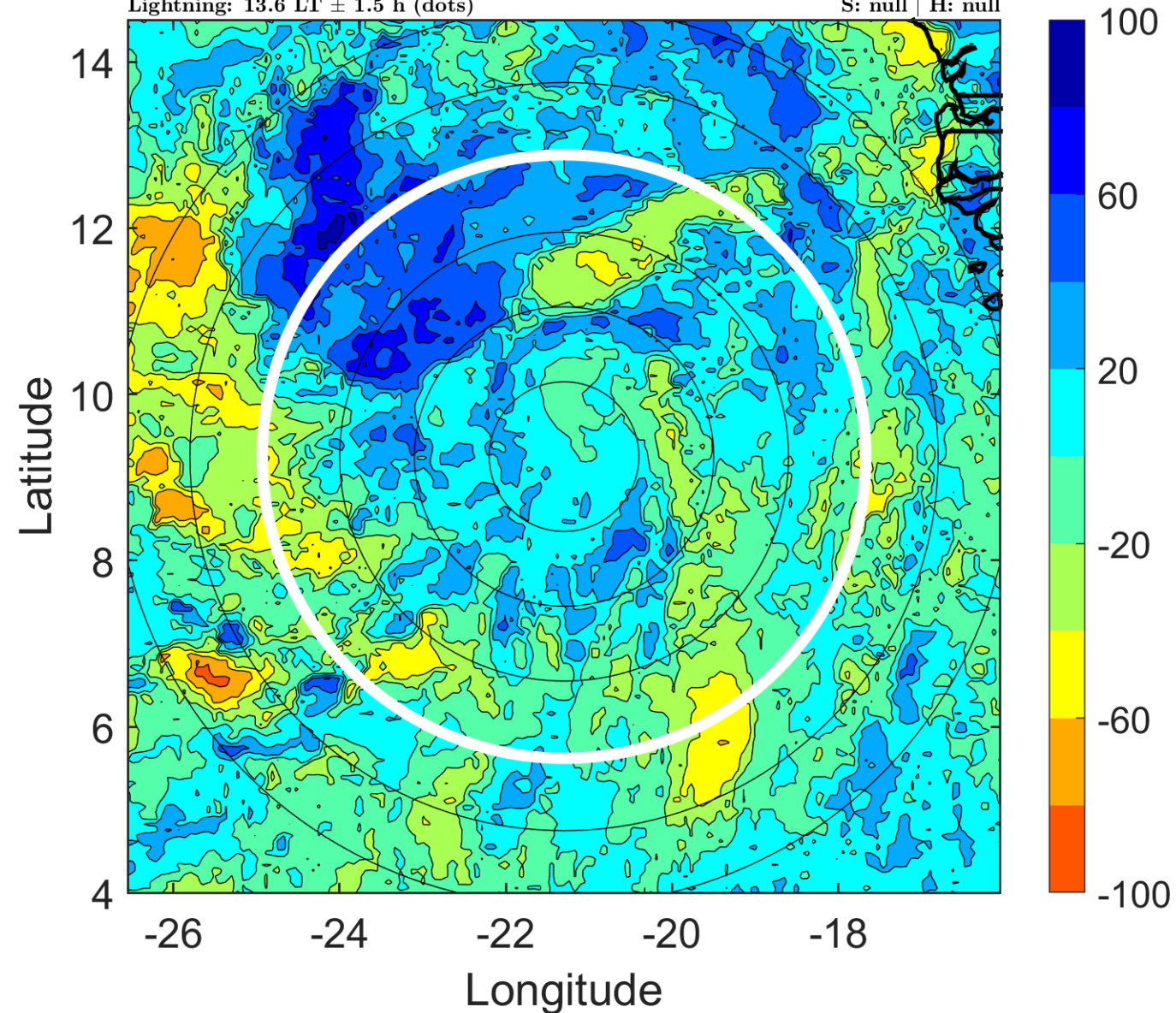

IR BT & Lightning

t: 2011092318 (16.5 LT)

Lightning: 16.5 LT \pm 1.5 h (dots)

PT: LLCP | EA: QUASI

17L (PHILIPPE) | 25 kt LO

S: null | H: null

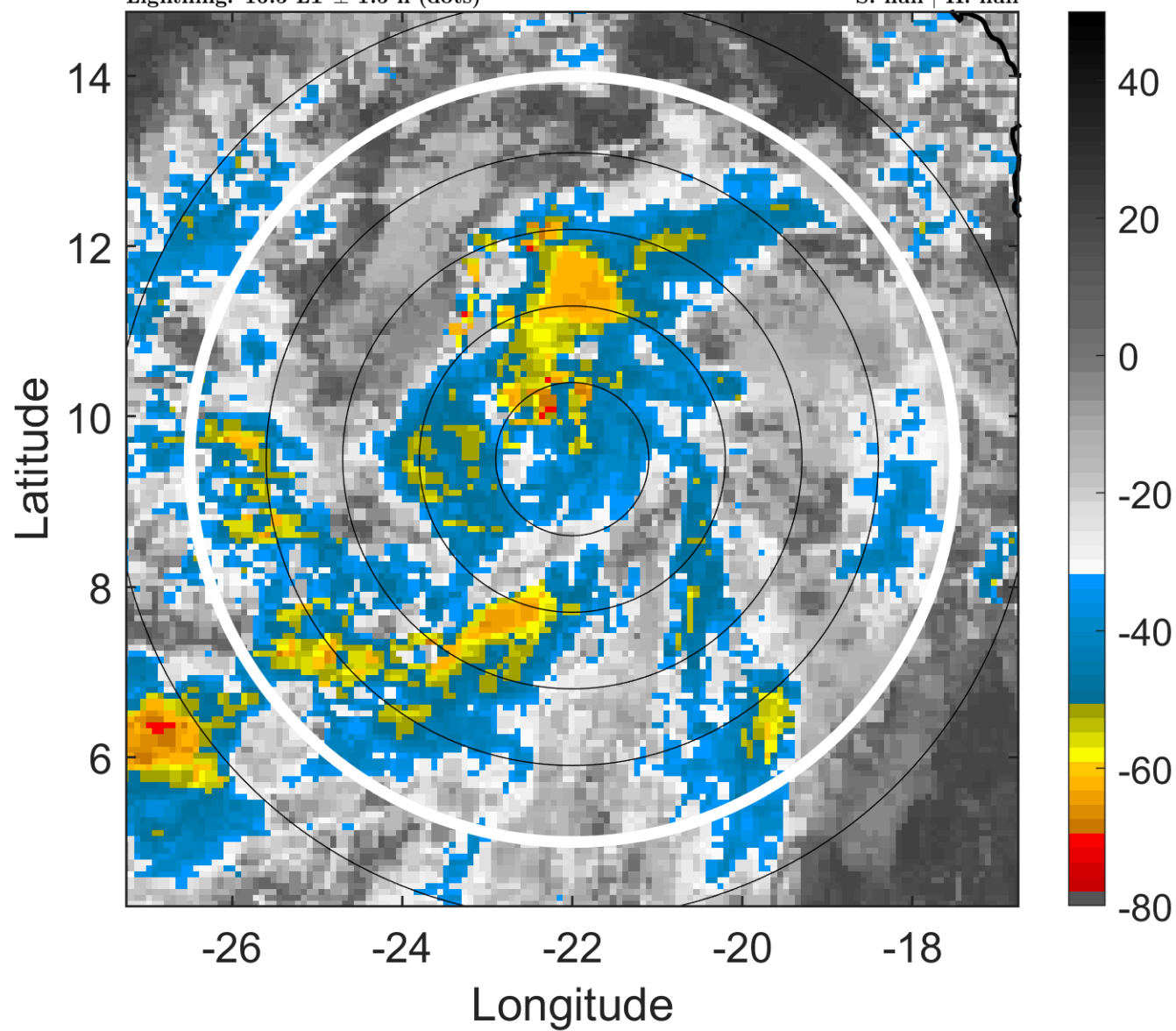

6-h IR BT Differences & Lightning

Δ t: 2011092318 (16.5 LT) - 2011092312 (10.6 LT)

Lightning: 16.5 LT \pm 1.5 h (dots)

PT: LLCP | EA: QUASI

17L (PHILIPPE) | 25 kt LO

S: null | H: null

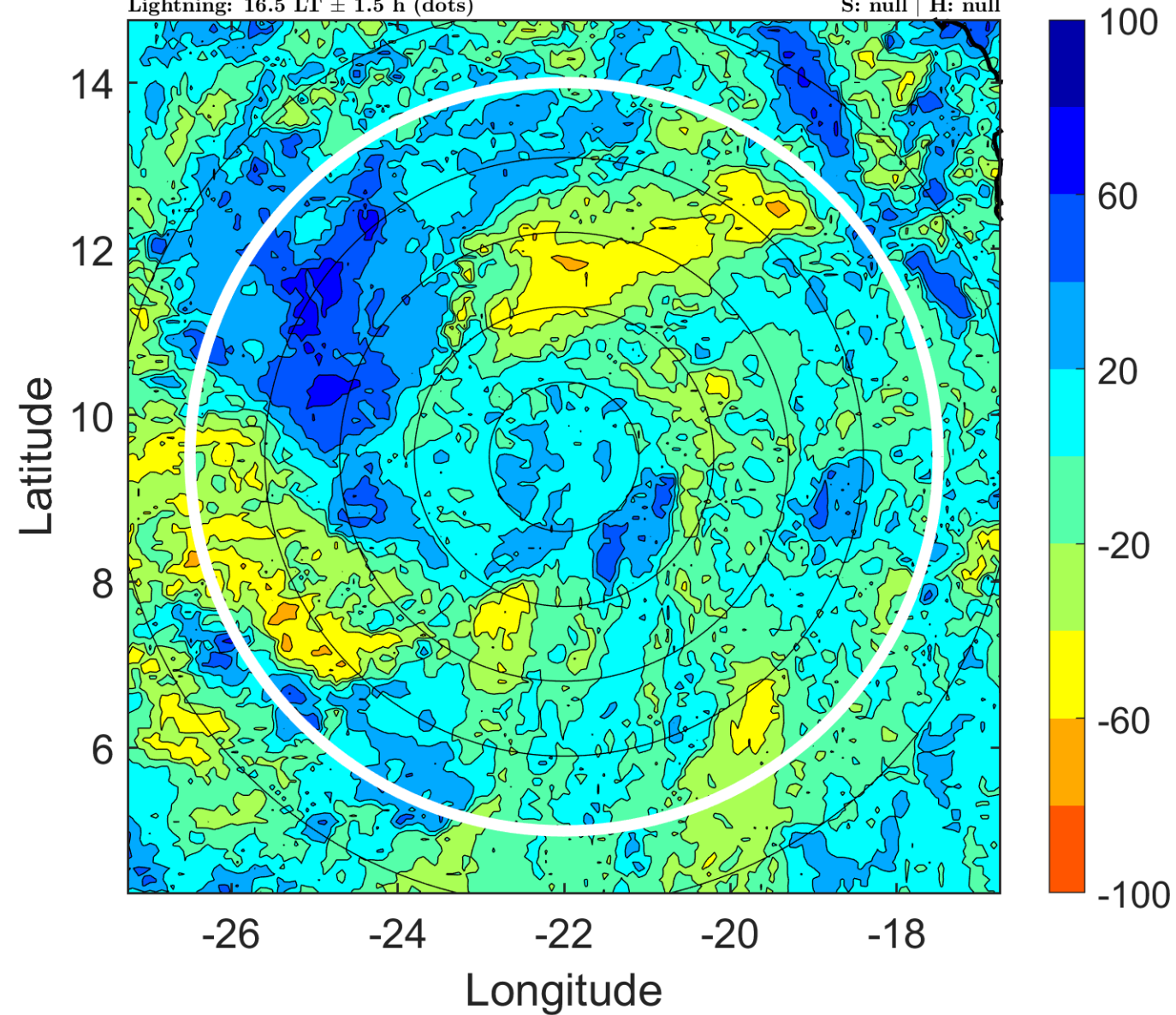

IR BT & Lightning

t: 2011092321 (19.5 LT)

Lightning: 19.5 LT \pm 1.5 h (dots)

PT: LLCP | EA: QUASI

17L (PHILIPPE) | 27.5 kt LO

S: null | H: null

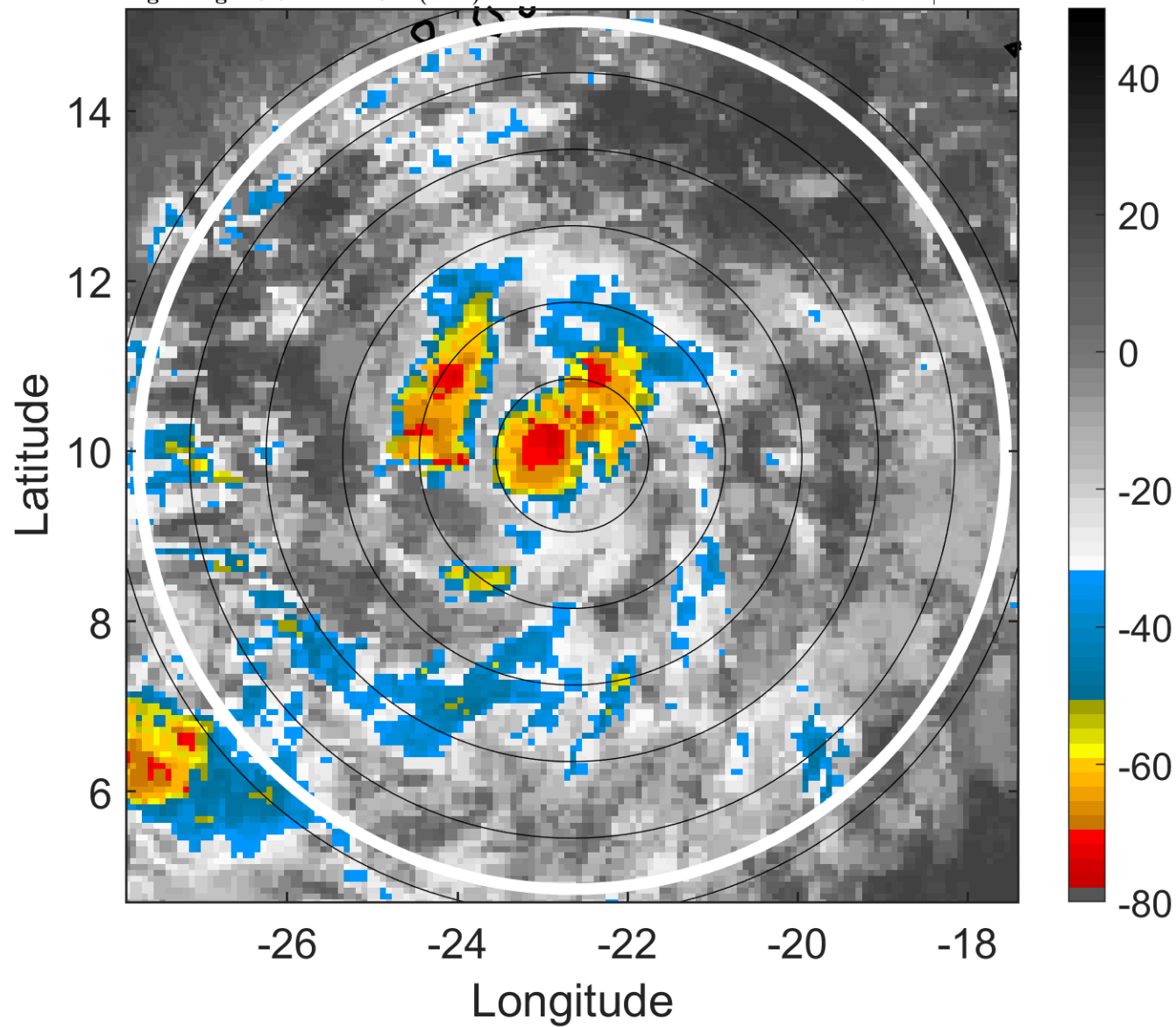

6-h IR BT Differences & Lightning

Δ t: 2011092321 (19.5 LT) - 2011092315 (13.6 LT)

Lightning: 19.5 LT \pm 1.5 h (dots)

PT: LLCP | EA: QUASI

17L (PHILIPPE) | 27.5 kt LO

S: null | H: null

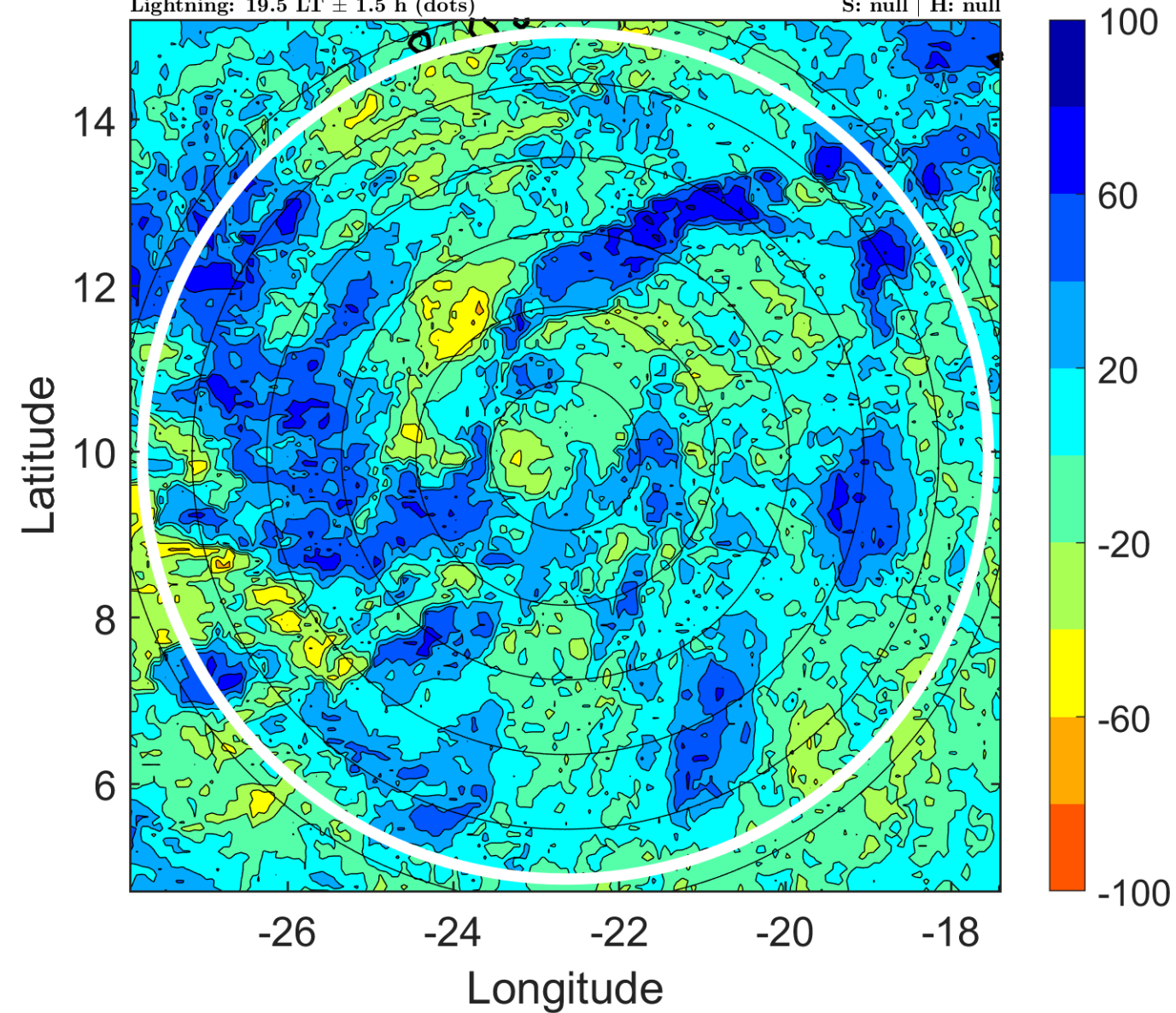

IR BT & Lightning

t: 2011092400 (22.4 LT)

Lightning: 22.4 LT \pm 1.5 h (dots)

PT: LLCP | EA: QUASI

17L (PHILIPPE) | 30 kt LO

S: null | H: null

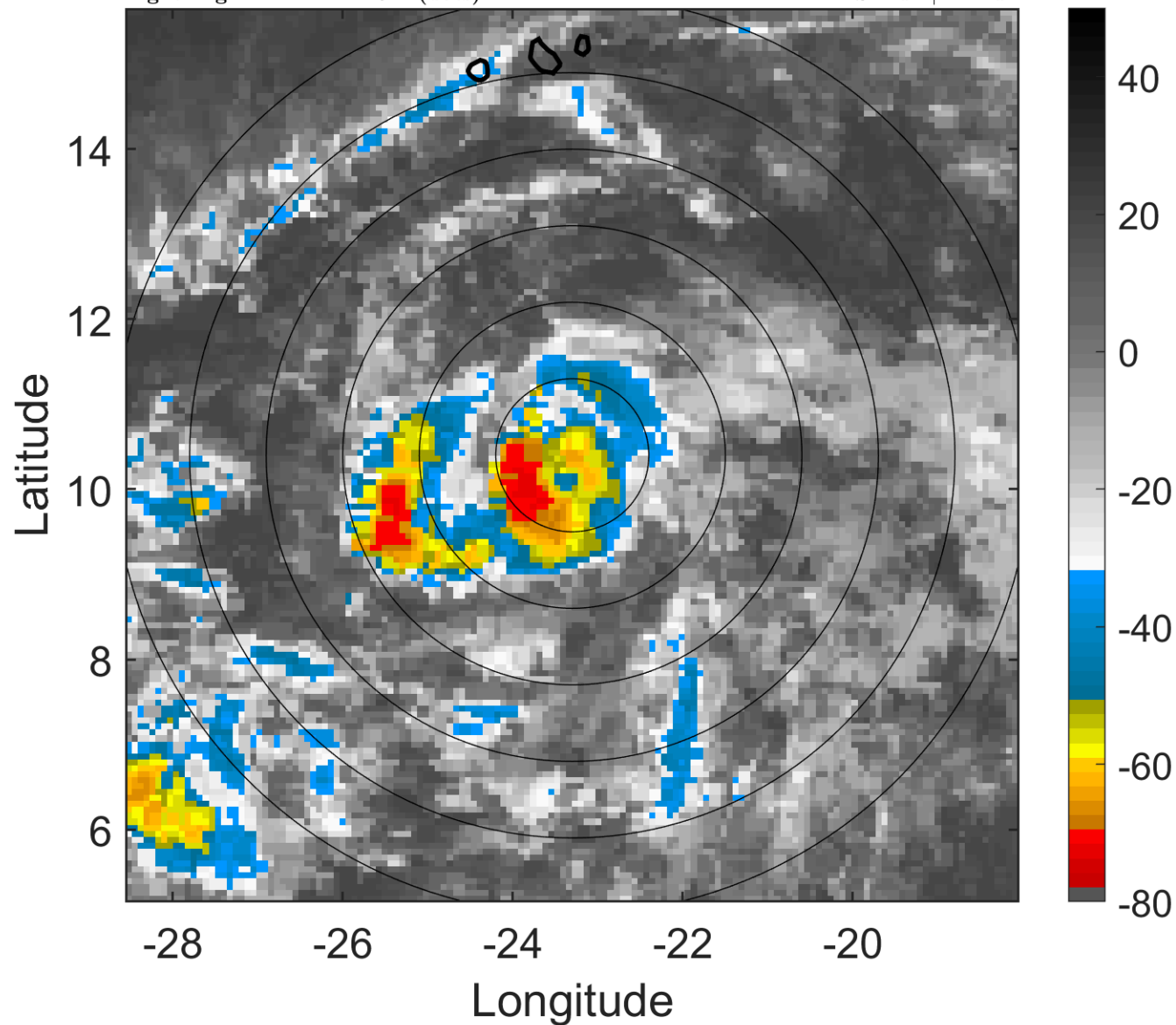

6-h IR BT Differences & Lightning

Δ t: 2011092400 (22.4 LT) - 2011092318 (16.5 LT)

Lightning: 22.4 LT \pm 1.5 h (dots)

PT: LLCP | EA: QUASI

17L (PHILIPPE) | 30 kt LO

S: null | H: null

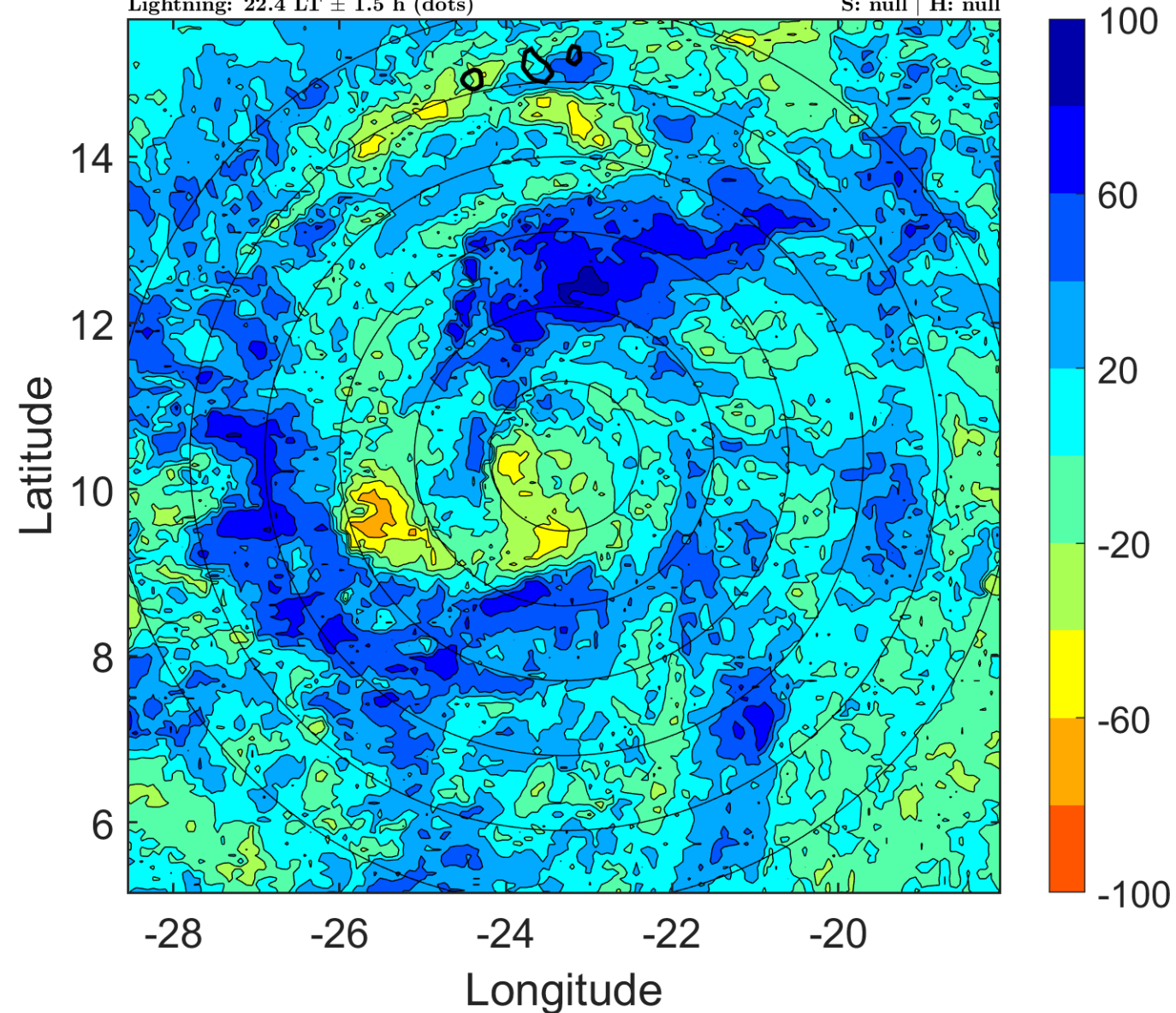

IR BT & Lightning

t: 2011092403 (1.4 LT)

Lightning: 1.4 LT \pm 1.5 h (dots)

PT: LLCP | EA: INACT

17L (PHILIPPE) | 30 kt LO

S: null | H: null

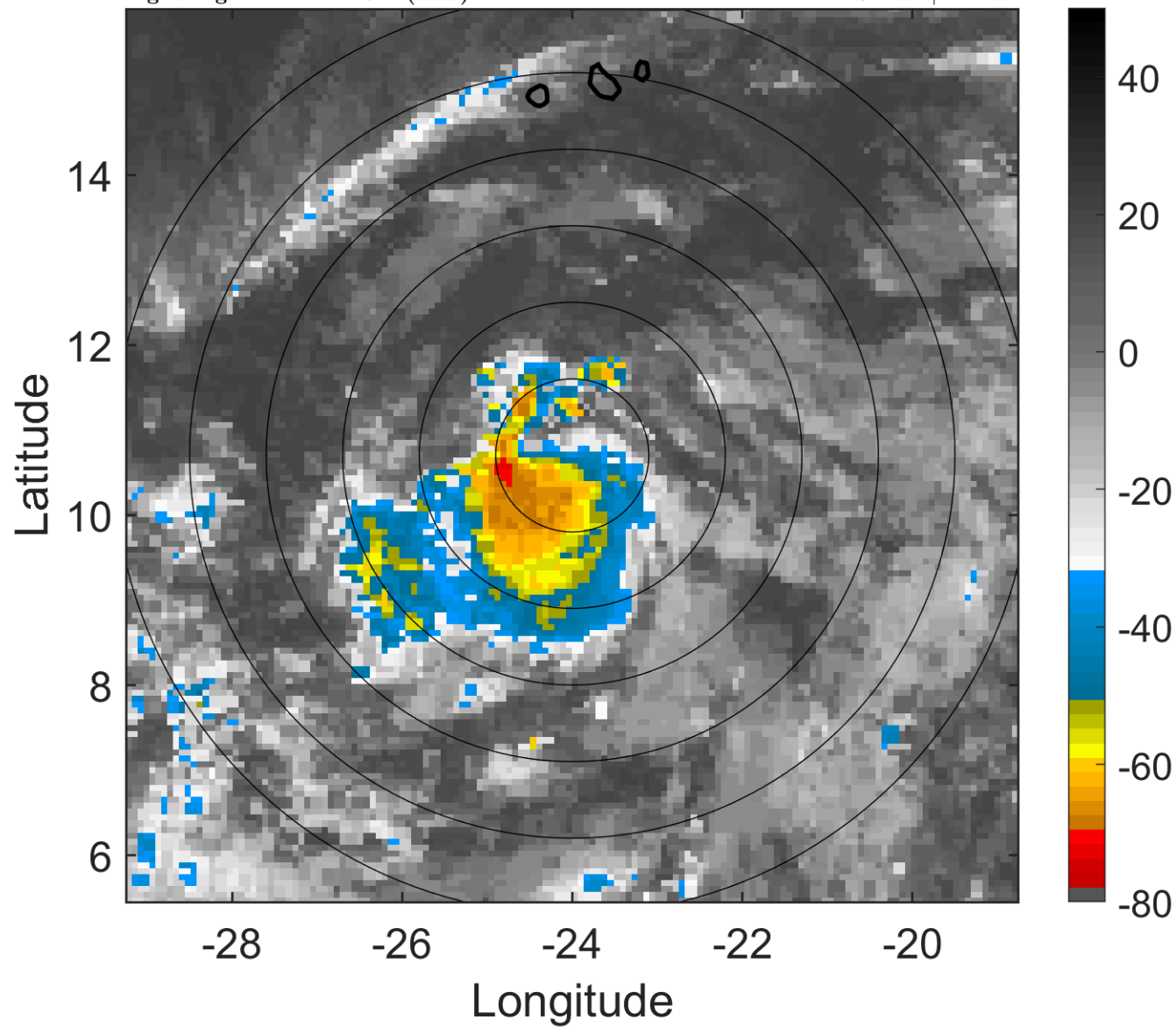

6-h IR BT Differences & Lightning

Δ t: 2011092403 (1.4 LT) - 2011092321 (19.5 LT)

Lightning: 1.4 LT \pm 1.5 h (dots)

PT: LLCP | EA: INACT

17L (PHILIPPE) | 30 kt LO

S: null | H: null

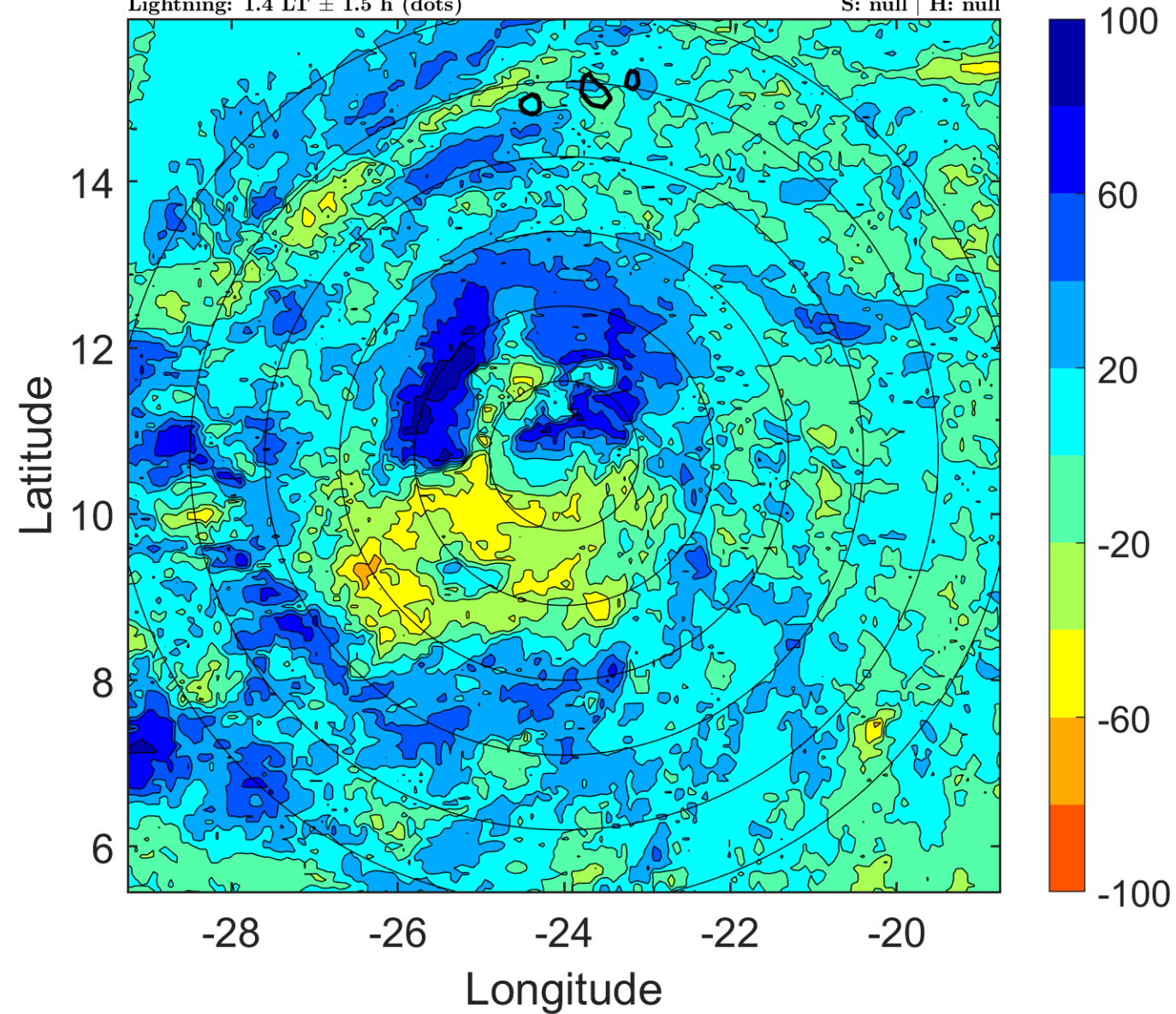

IR BT & Lightning

t: 2011092406 (4.4 LT)

Lightning: 4.4 LT \pm 1.5 h (dots)

PT: LLCP | EA: INACT

17L (PHILIPPE) | 30 kt TD

S: 4.5 m s⁻¹ (M) | H: 178°

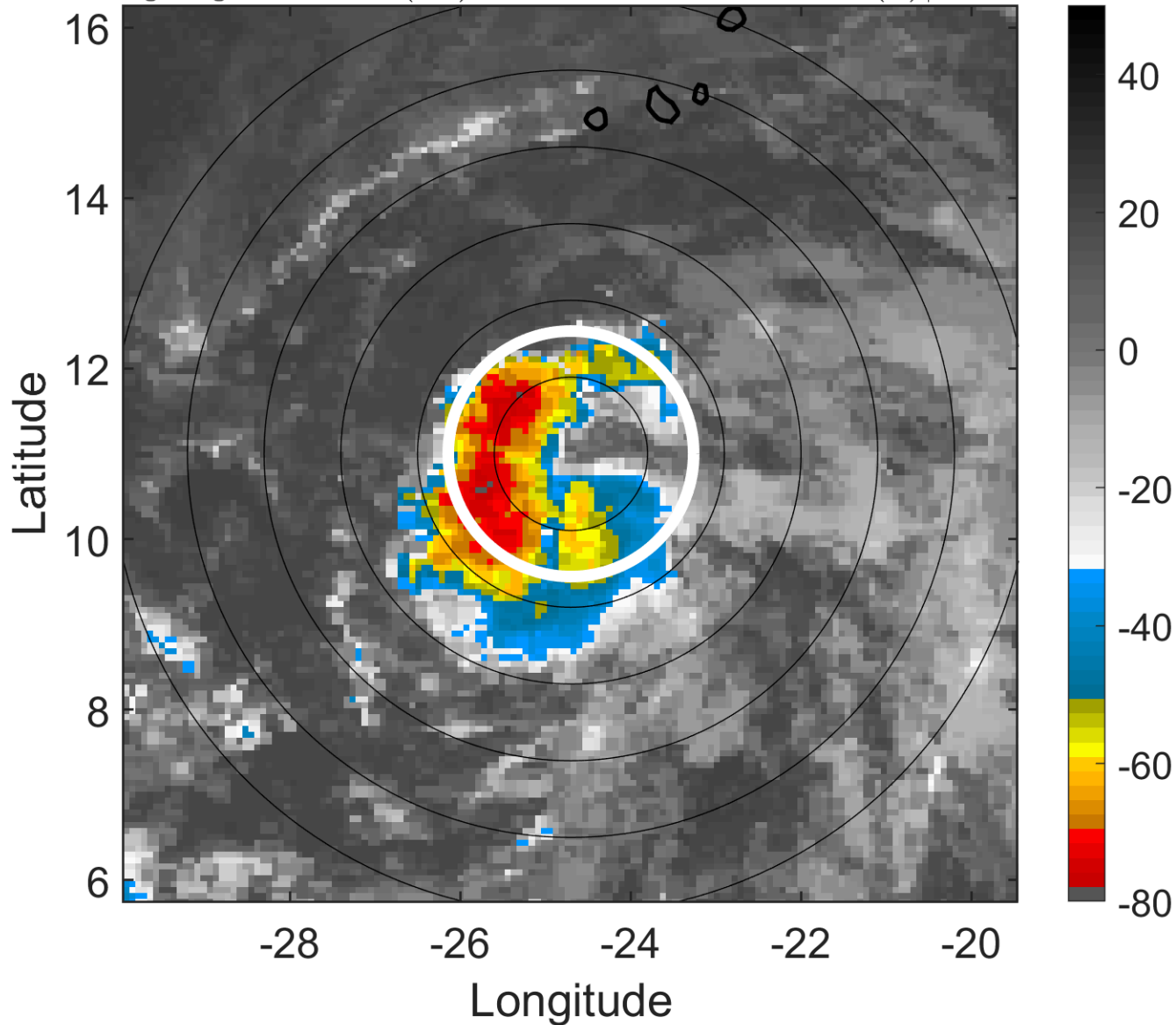

6-h IR BT Differences & Lightning

Δ t: 2011092406 (4.4 LT) - 2011092400 (22.4 LT)

Lightning: 4.4 LT \pm 1.5 h (dots)

PT: LLCP | EA: INACT

17L (PHILIPPE) | 30 kt TD

S: 4.5 m s⁻¹ (M) | H: 178°

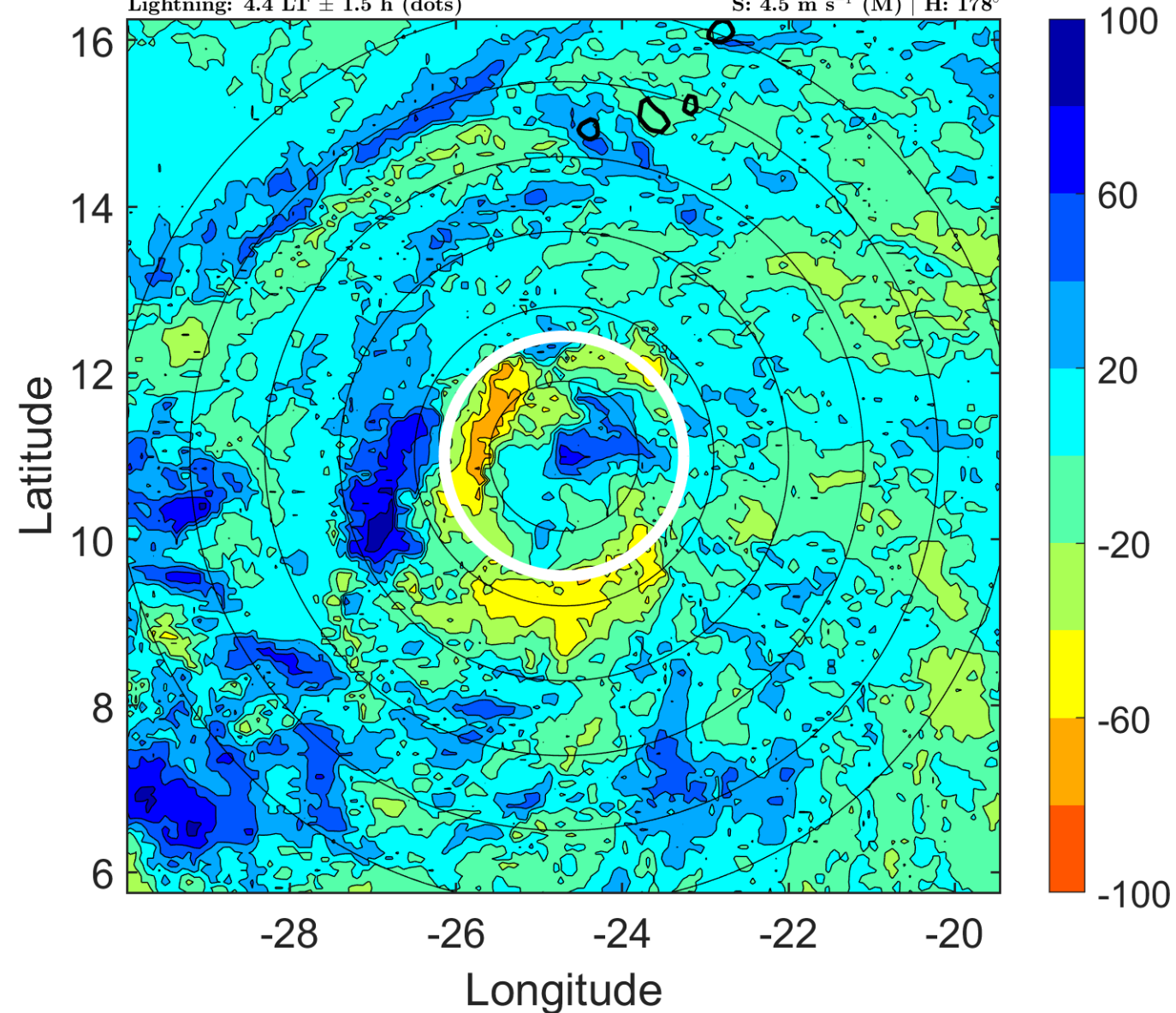

IR BT & Lightning

t: 2011092409 (7.3 LT)

Lightning: 7.3 LT \pm 1.5 h (dots)

PT: LLCP | EA: INACT

17L (PHILIPPE) | 32.5 kt TD

S: 5.1 m s⁻¹ (M) | H: 190.5°

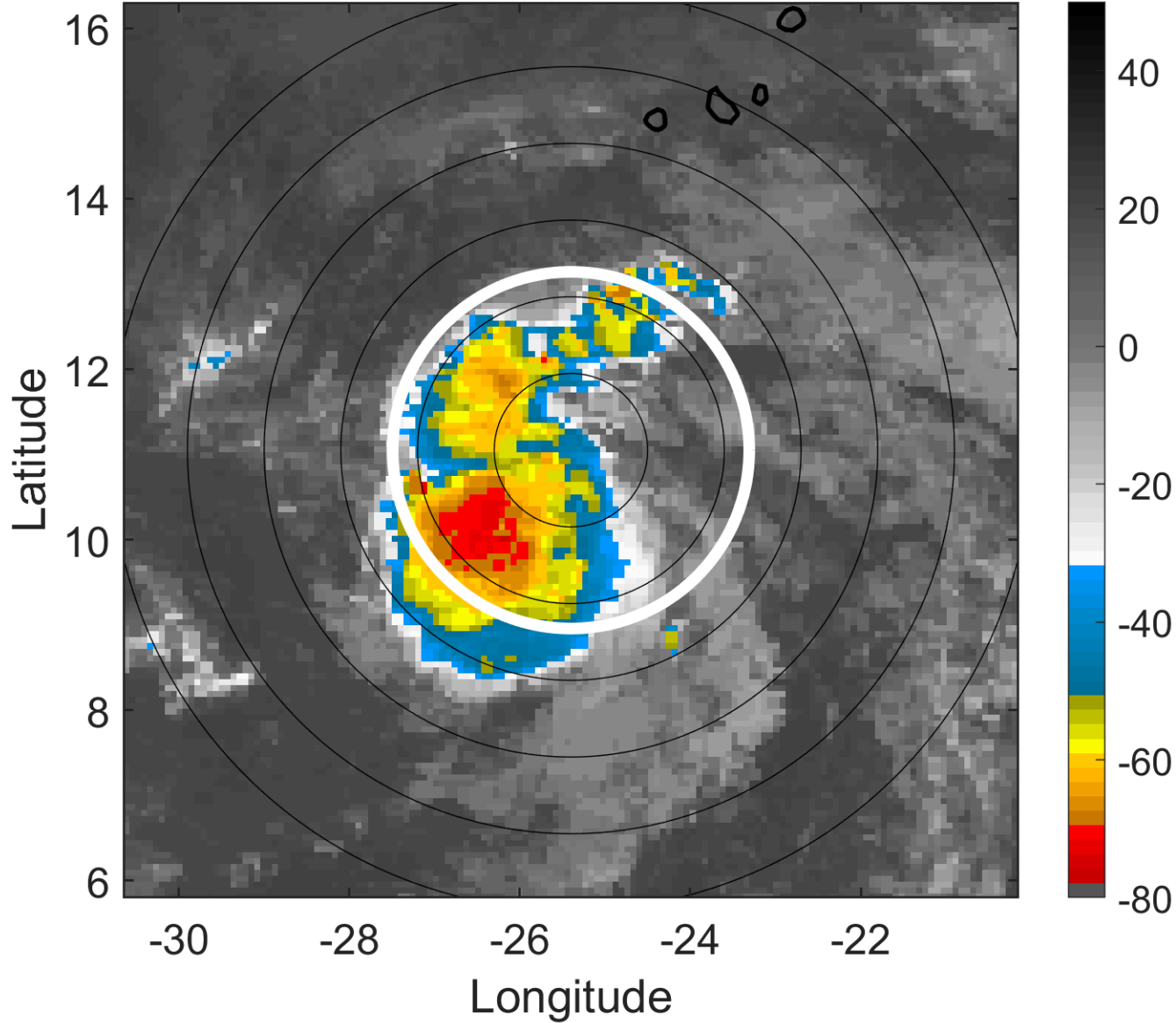

6-h IR BT Differences & Lightning

Δ t: 2011092409 (7.3 LT) - 2011092403 (1.4 LT)

Lightning: 7.3 LT \pm 1.5 h (dots)

PT: LLCP | EA: INACT

17L (PHILIPPE) | 32.5 kt TD

S: 5.1 m s⁻¹ (M) | H: 190.5°

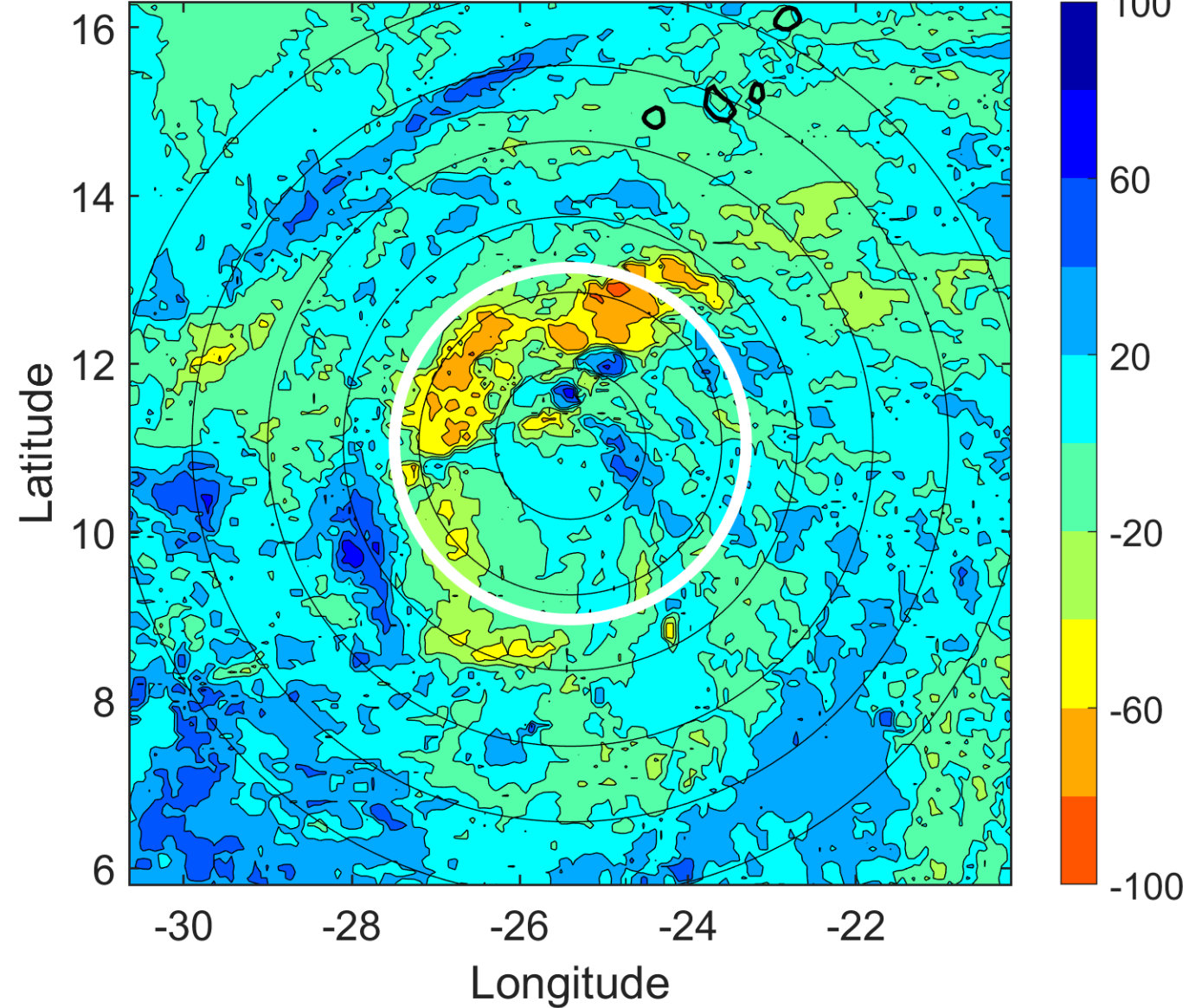

IR BT & Lightning

t: 2011092412 (10.3 LT)

Lightning: 10.3 LT \pm 1.5 h (dots)

PT: LLCP | EA: INACT

17L (PHILIPPE) | 35 kt TS

S: 5.8 m s⁻¹ (M) | H: 203°

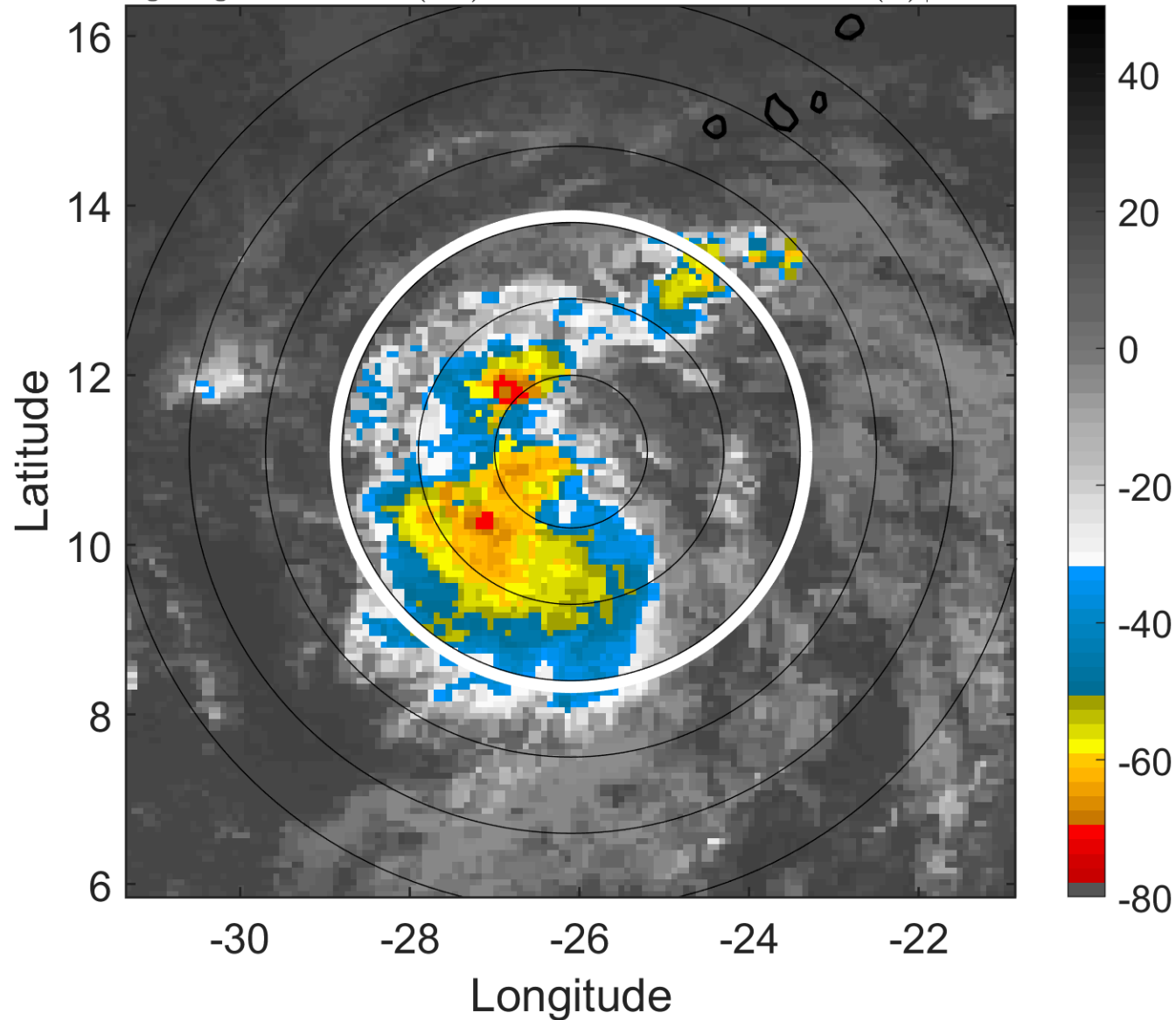

6-h IR BT Differences & Lightning

Δ t: 2011092412 (10.3 LT) - 2011092406 (4.4 LT)

Lightning: 10.3 LT \pm 1.5 h (dots)

PT: LLCP | EA: INACT

17L (PHILIPPE) | 35 kt TS

S: 5.8 m s⁻¹ (M) | H: 203°

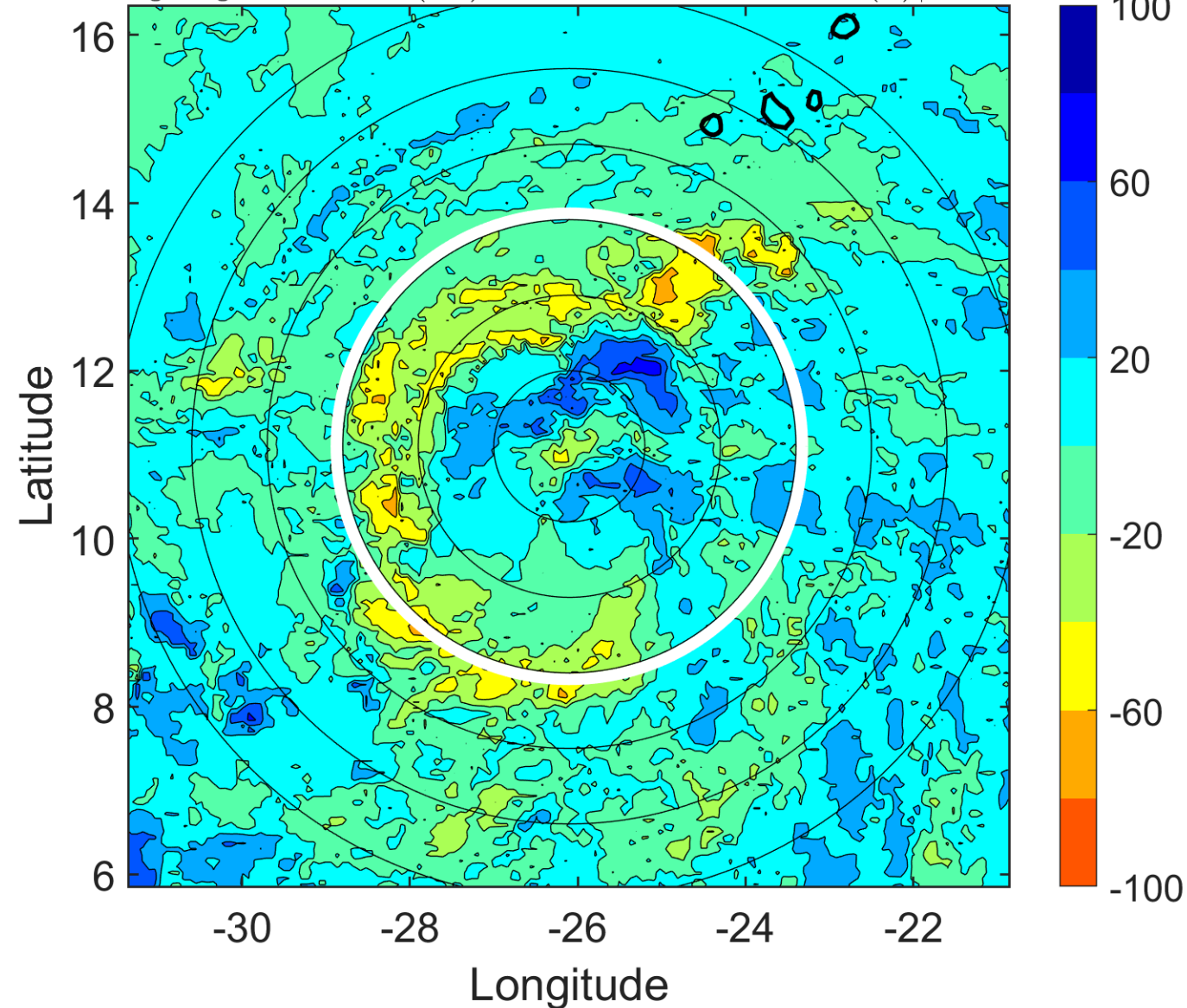

IR BT & Lightning

t: 2011092415 (13.2 LT)

Lightning: 13.2 LT \pm 1.5 h (dots)

PT: LLCP | EA: INACT

17L (PHILIPPE) | 35 kt TS

S: 4.9 m s⁻¹ (M) | H: 210°

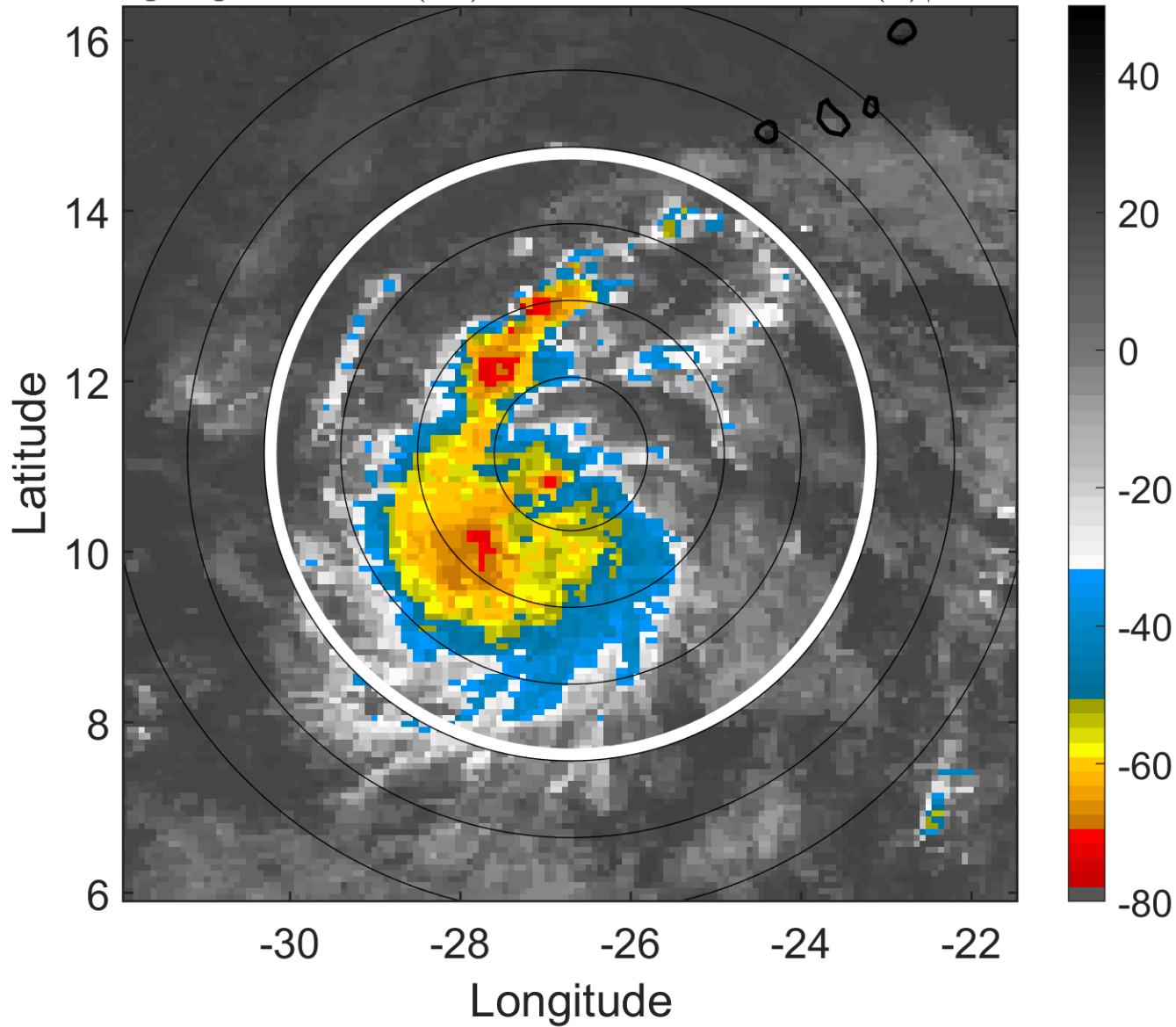

6-h IR BT Differences & Lightning

Δ t: 2011092415 (13.2 LT) - 2011092409 (7.3 LT)

Lightning: 13.2 LT \pm 1.5 h (dots)

PT: LLCP | EA: INACT

17L (PHILIPPE) | 35 kt TS

S: 4.9 m s⁻¹ (M) | H: 210°

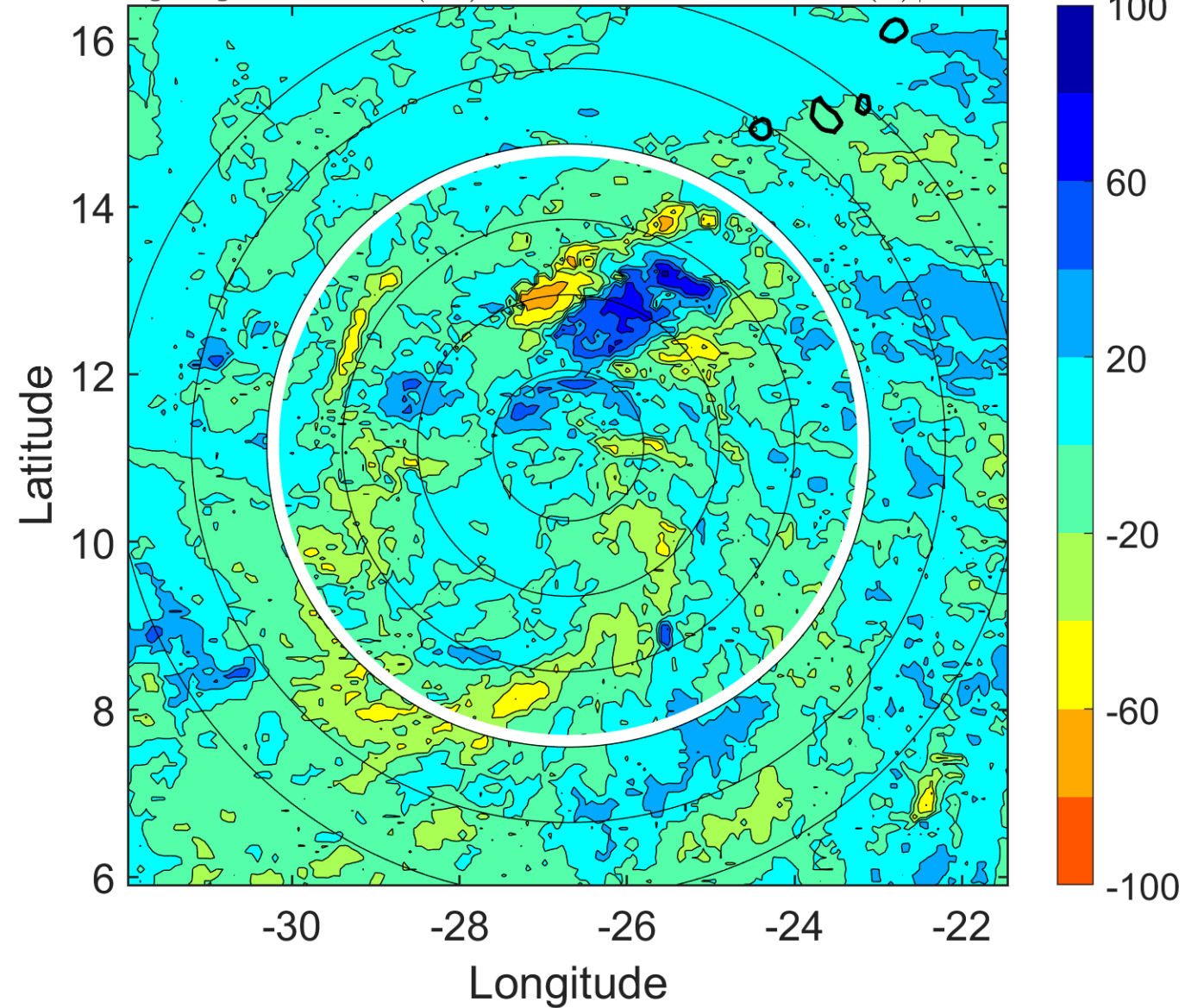

IR BT & Lightning

t: 2011092418 (16.2 LT)

Lightning: 16.2 LT \pm 1.5 h (dots)

PT: LLCP | EA: INACT

17L (PHILIPPE) | 35 kt TS

S: 4.1 m s⁻¹ (L) | H: 217°

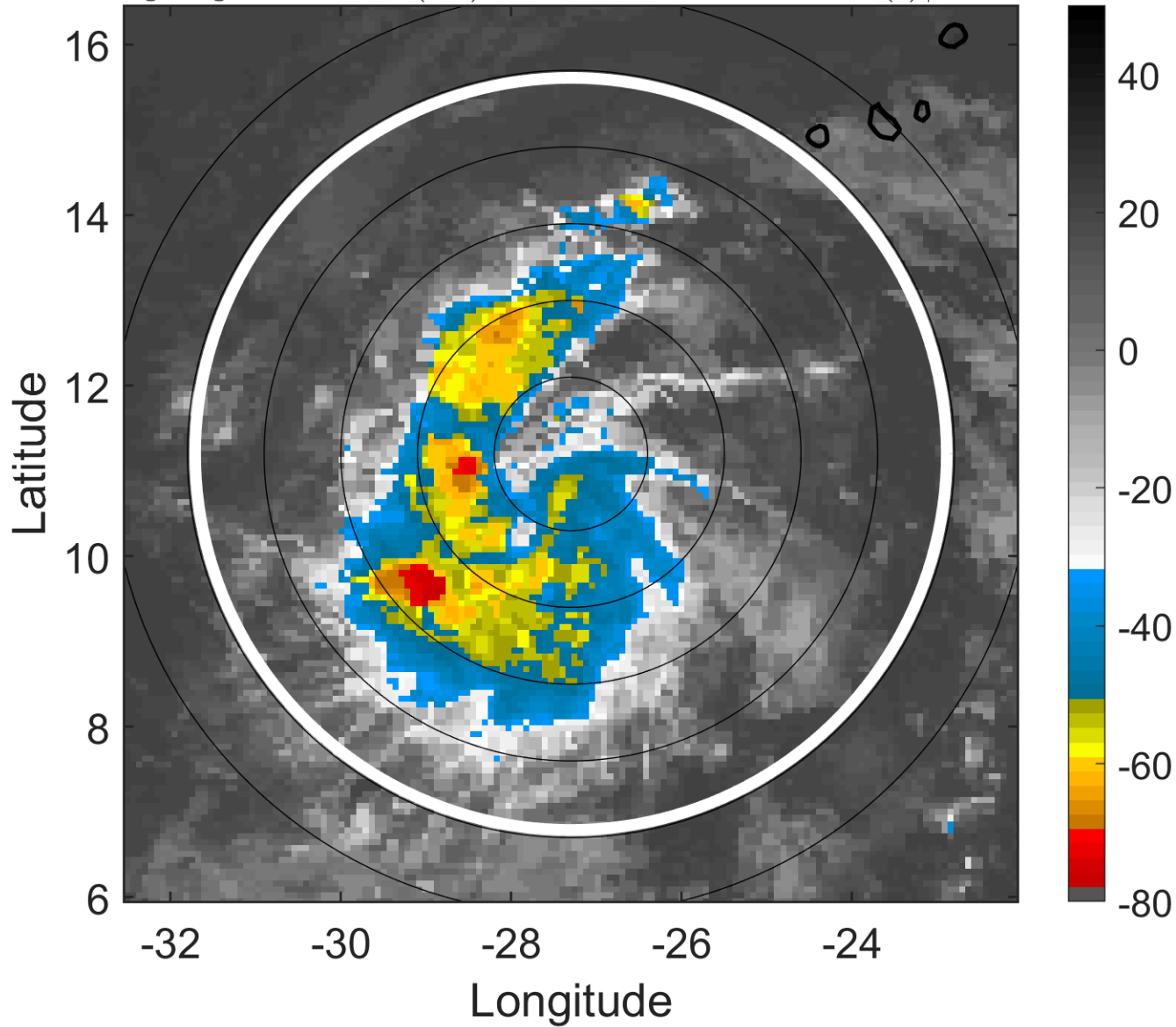

6-h IR BT Differences & Lightning

Δ t: 2011092418 (16.2 LT) - 2011092412 (10.3 LT)

Lightning: 16.2 LT \pm 1.5 h (dots)

PT: LLCP | EA: INACT

17L (PHILIPPE) | 35 kt TS

S: 4.1 m s⁻¹ (L) | H: 217°

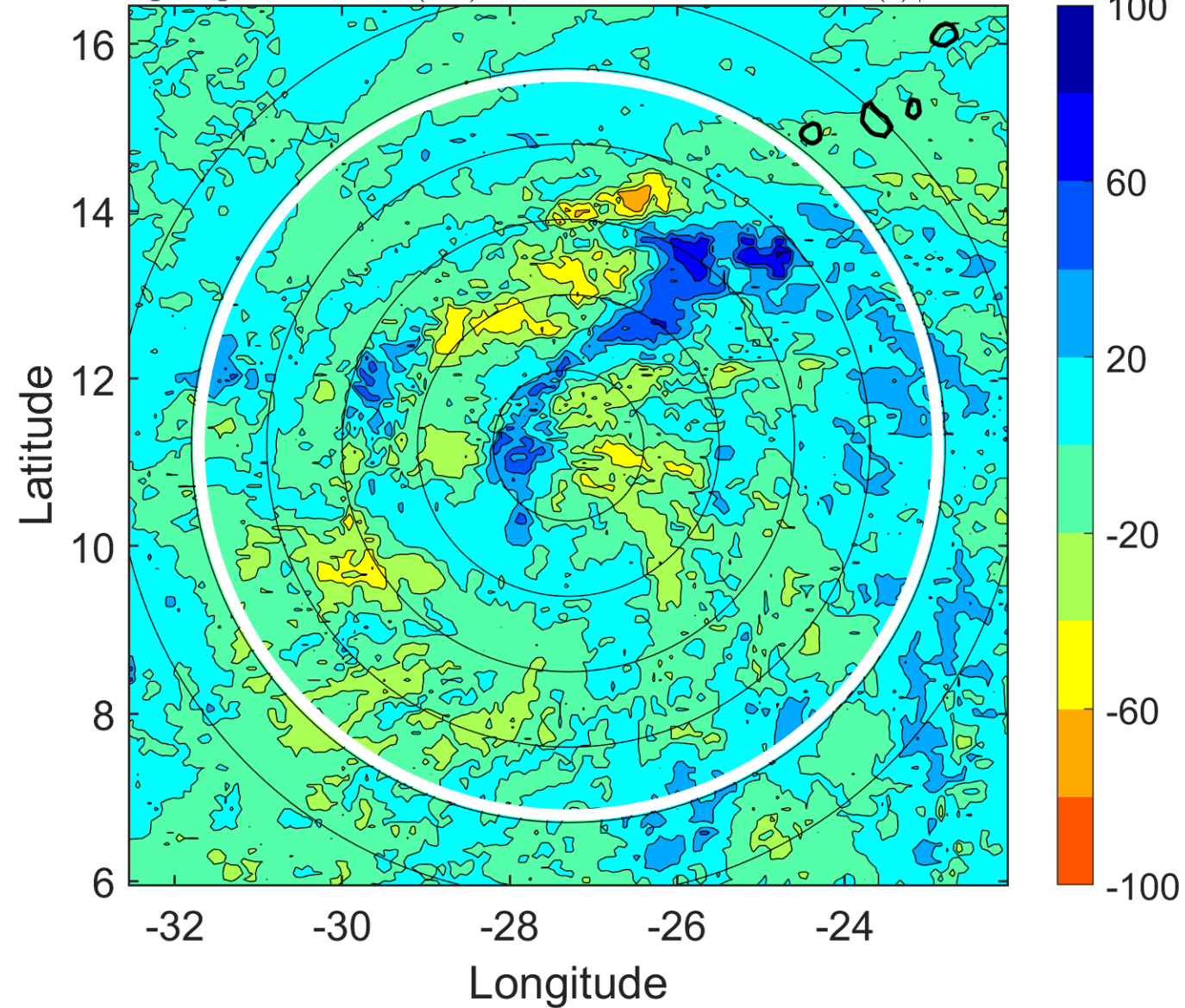

IR BT & Lightning

t: 2011092421 (19.1 LT)

Lightning: 19.1 LT \pm 1.5 h (dots)

PT: LLCP | EA: INACT

17L (PHILIPPE) | 35 kt TS

S: 4.5 m s⁻¹ (M) | H: 195°

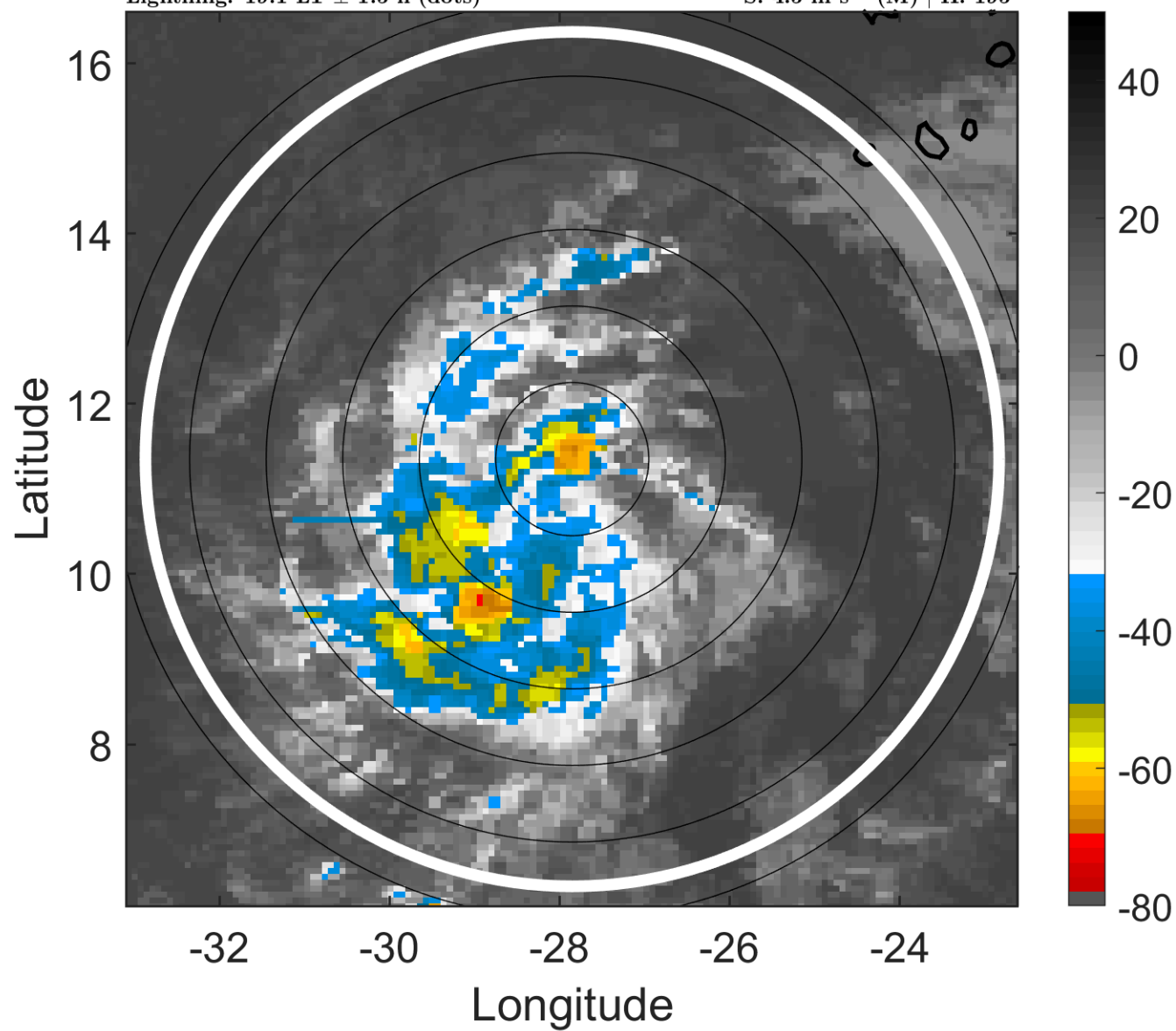

6-h IR BT Differences & Lightning

Δ t: 2011092421 (19.1 LT) - 2011092415 (13.2 LT)

Lightning: 19.1 LT \pm 1.5 h (dots)

PT: LLCP | EA: INACT

17L (PHILIPPE) | 35 kt TS

S: 4.5 m s⁻¹ (M) | H: 195°

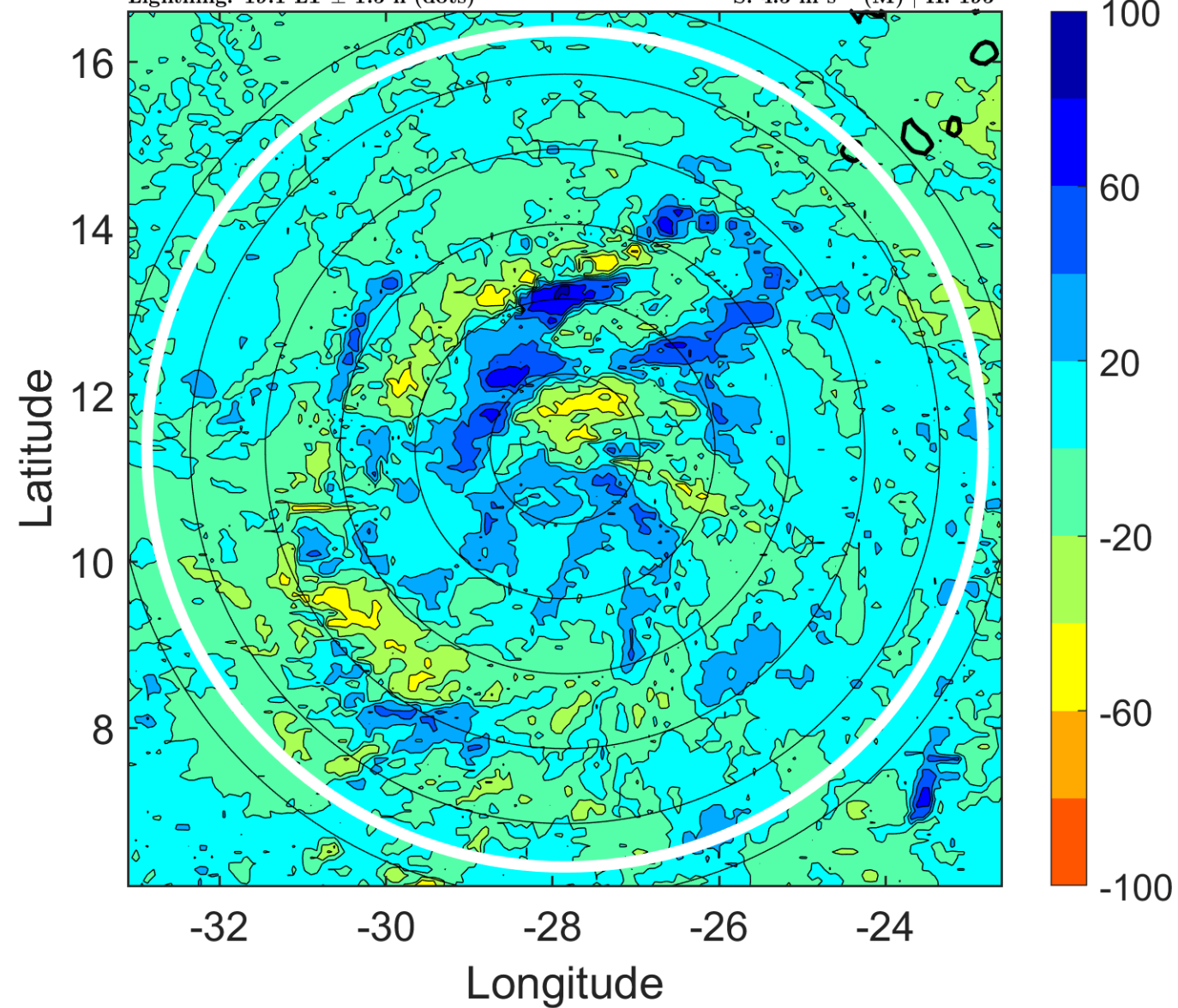

IR BT & Lightning

t: 2011092500 (22.1 LT)

Lightning: 22.1 LT \pm 1.5 h (dots)

PT: LLCP | EA: INACT

17L (PHILIPPE) | 35 kt TS

S: 4.9 m s⁻¹ (M) | H: 173°

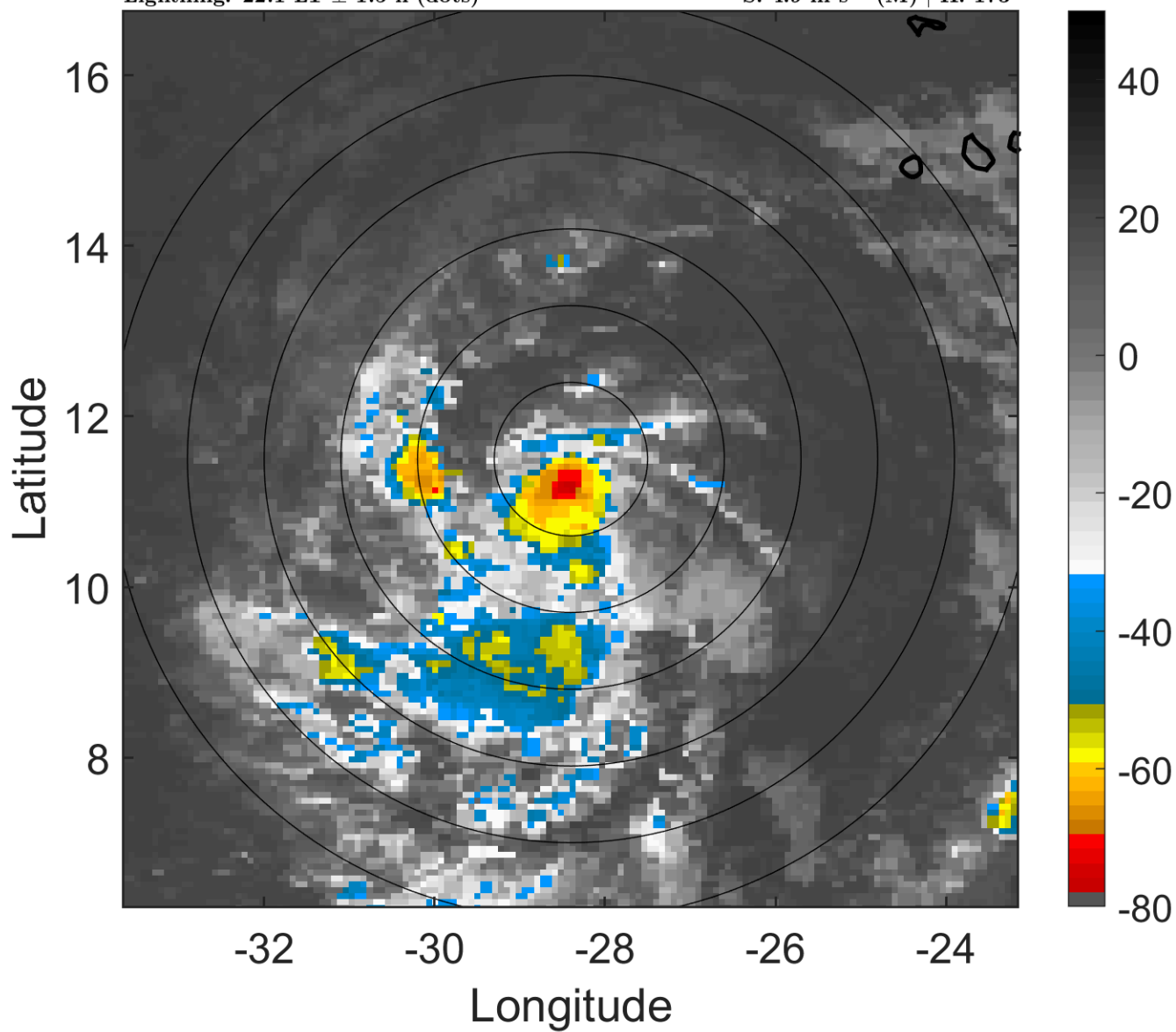

6-h IR BT Differences & Lightning

Δ t: 2011092500 (22.1 LT) - 2011092418 (16.2 LT)

Lightning: 22.1 LT \pm 1.5 h (dots)

PT: LLCP | EA: INACT

17L (PHILIPPE) | 35 kt TS

S: 4.9 m s⁻¹ (M) | H: 173°

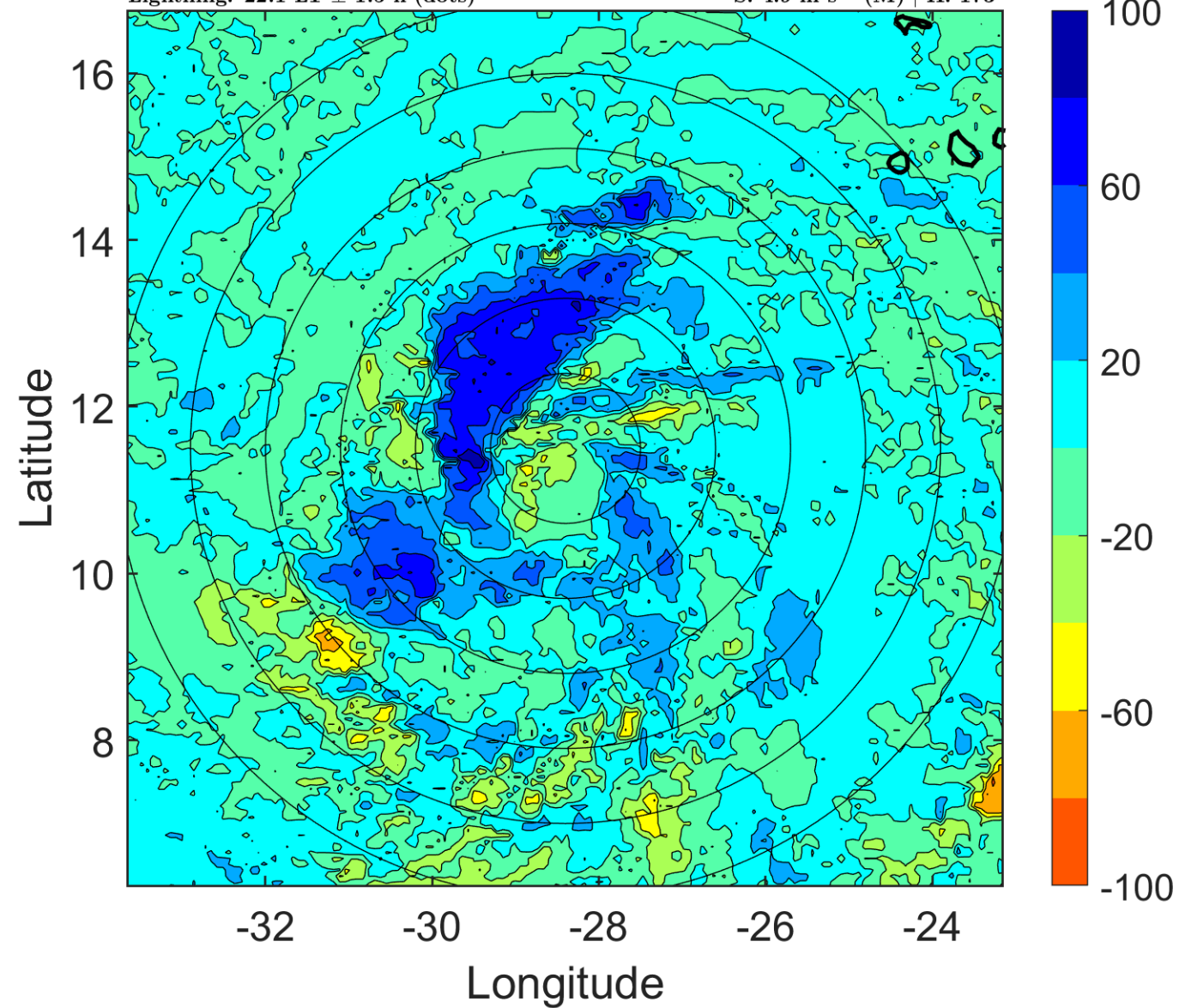

IR BT & Lightning

t: 2011092503 (1.1 LT)

Lightning: 1.1 LT \pm 1.5 h (dots)

PT: SLCP | EA: INACT

17L (PHILIPPE) | 37.5 kt TS

S: 4.9 m s⁻¹ (M) | H: 185°

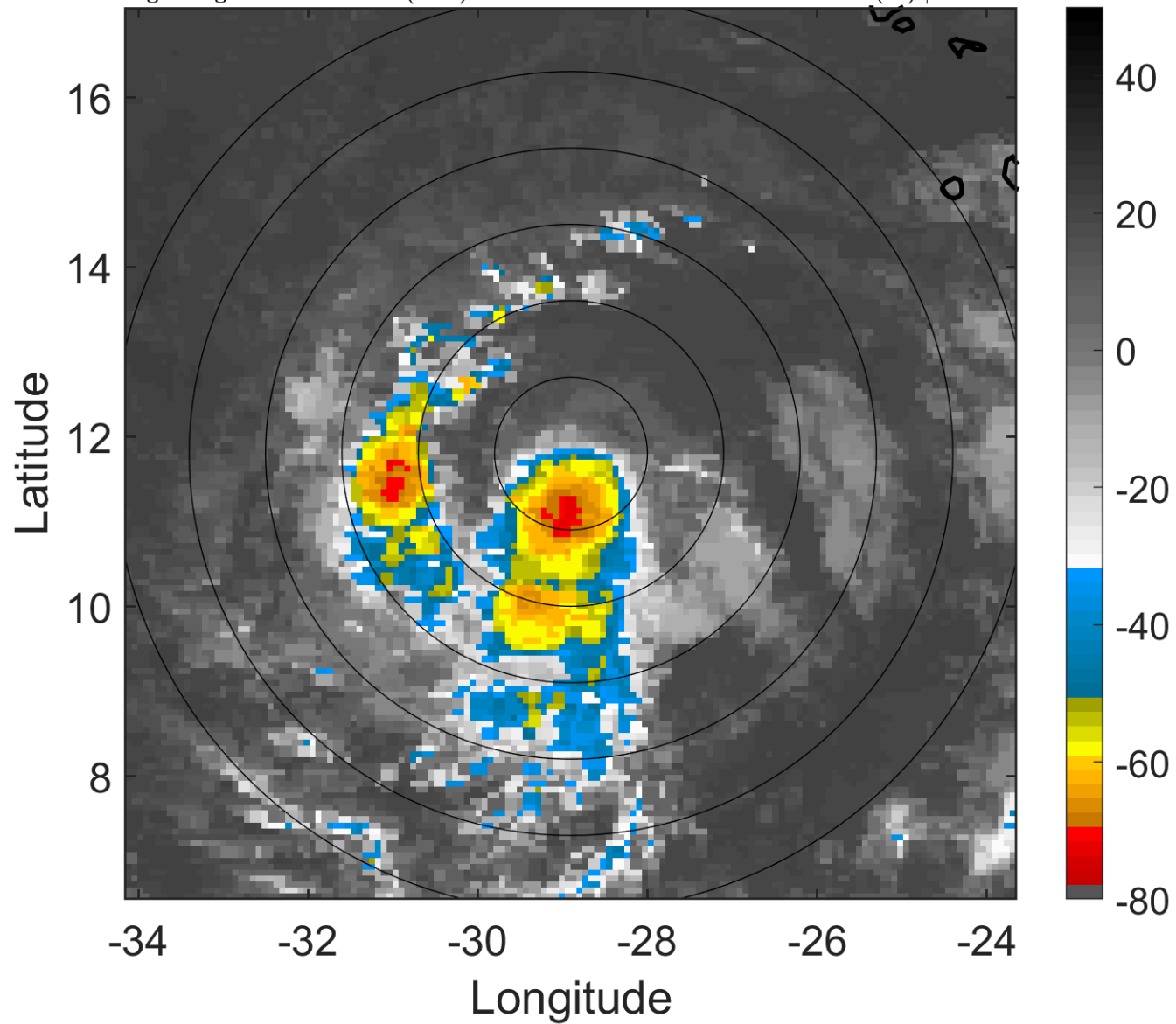

6-h IR BT Differences & Lightning

Δ t: 2011092503 (1.1 LT) - 2011092421 (19.1 LT)

Lightning: 1.1 LT \pm 1.5 h (dots)

PT: SLCP | EA: INACT

17L (PHILIPPE) | 37.5 kt TS

S: 4.9 m s⁻¹ (M) | H: 185°

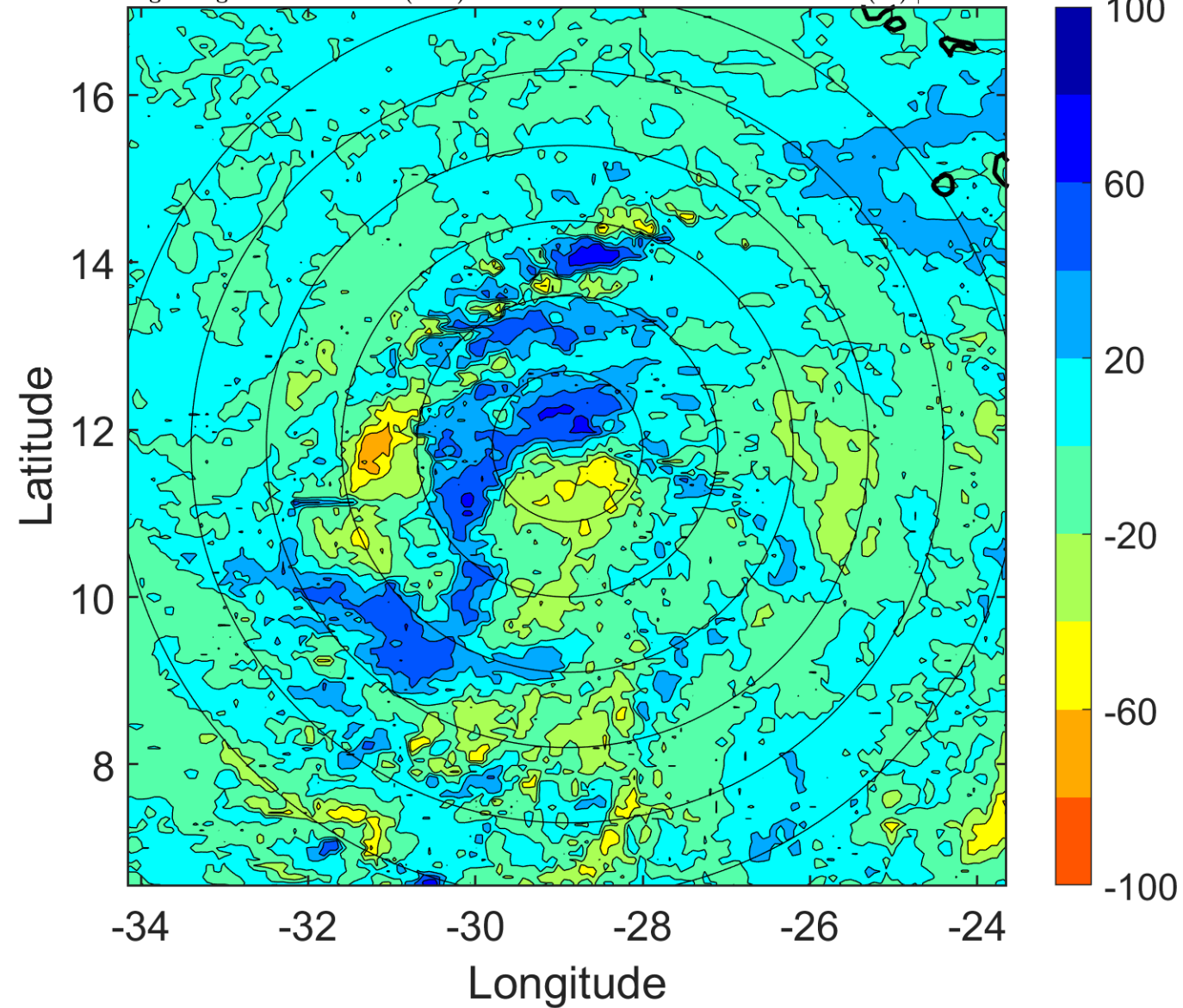

IR BT & Lightning

t: 2011092506 (4 LT)

Lightning: 4 LT \pm 1.5 h (dots)

PT: SLCP | EA: INACT

17L (PHILIPPE) | 40 kt TS

S: 4.9 m s⁻¹ (M) | H: 197°

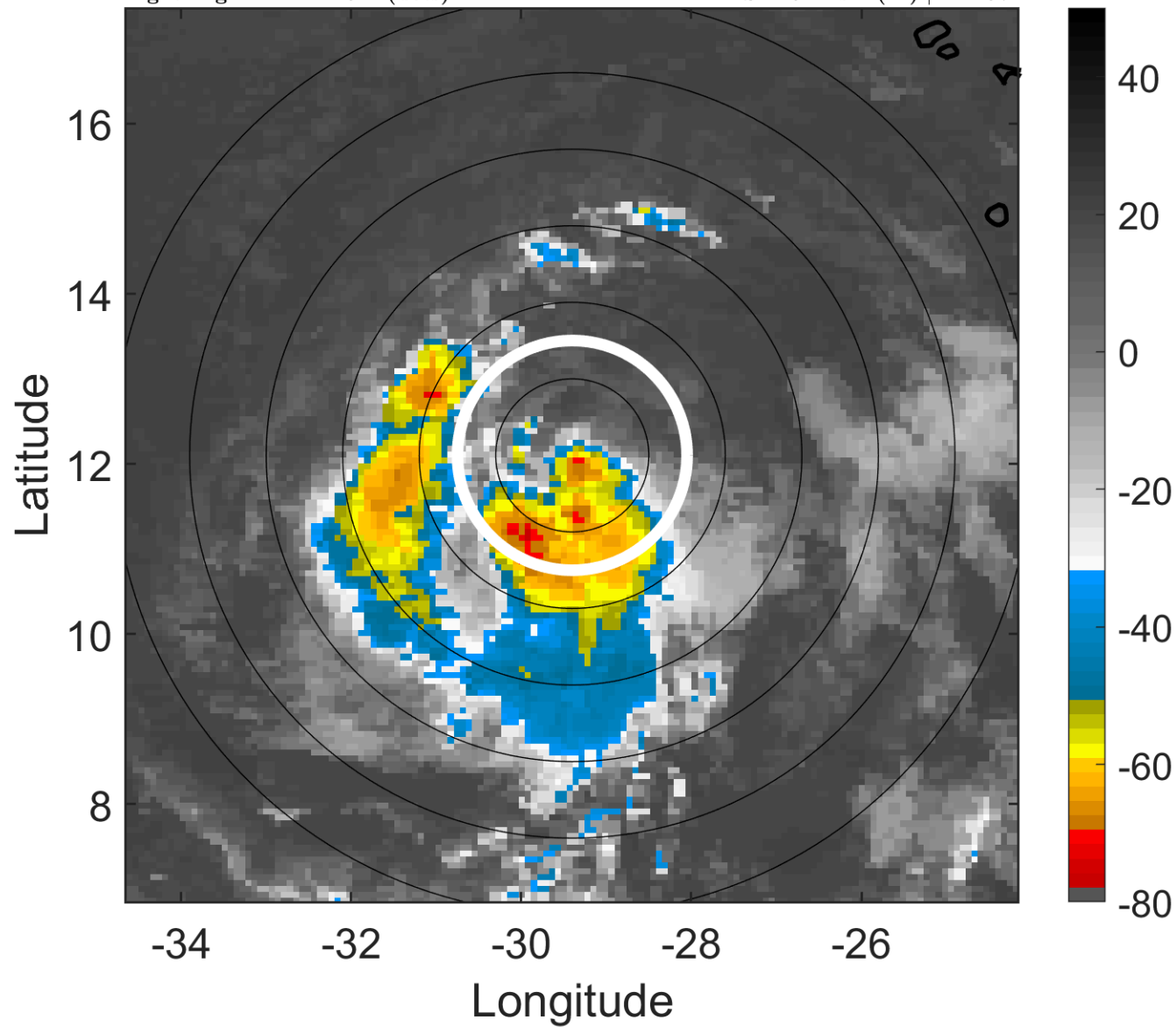

6-h IR BT Differences & Lightning

Δ t: 2011092506 (4 LT) - 2011092500 (22.1 LT)

Lightning: 4 LT \pm 1.5 h (dots)

PT: SLCP | EA: INACT

17L (PHILIPPE) | 40 kt TS

S: 4.9 m s⁻¹ (M) | H: 197°

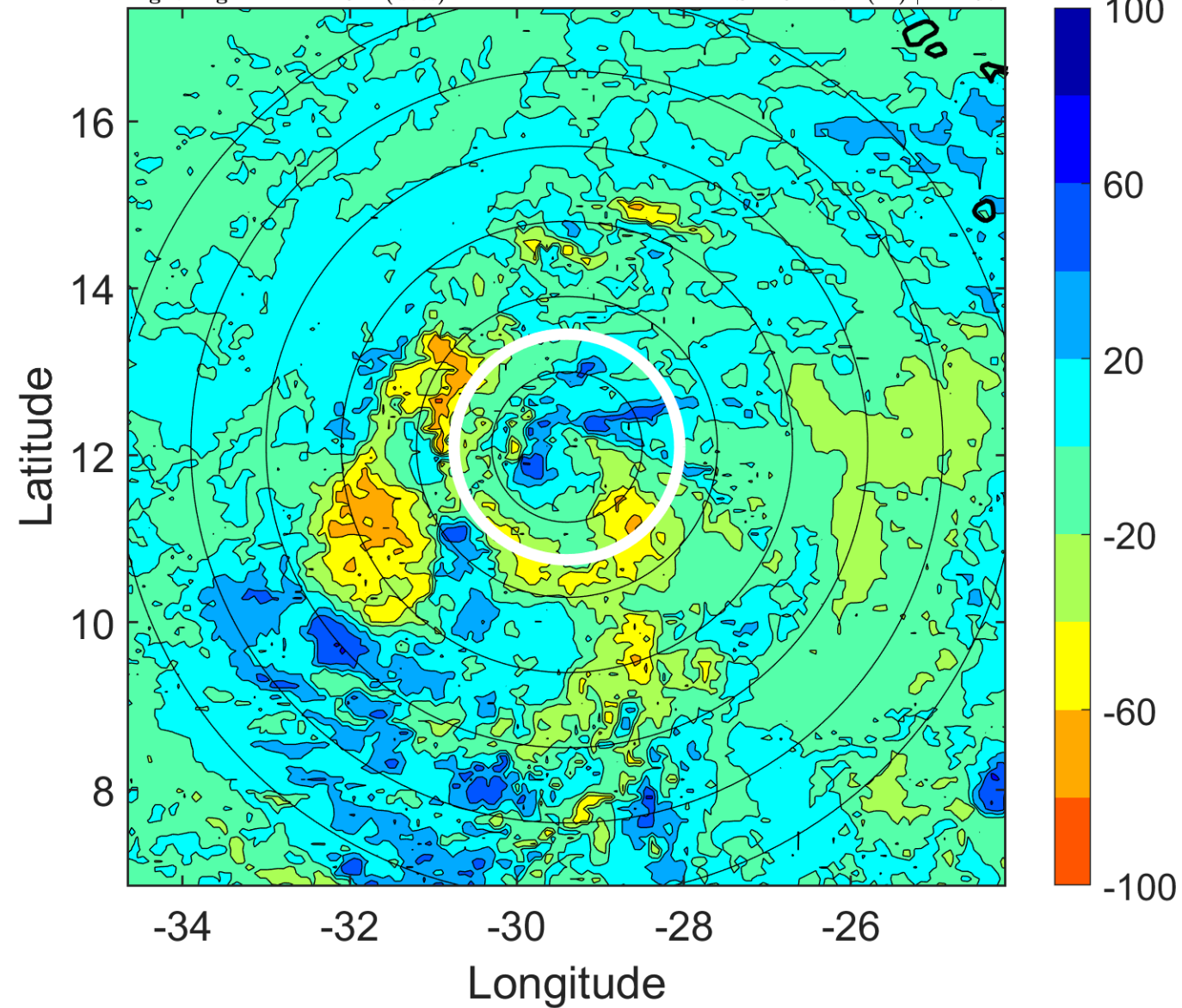

IR BT & Lightning

t: 2011092509 (7 LT)

Lightning: 7 LT \pm 1.5 h (dots)

PT: SLCP | EA: INACT

17L (PHILIPPE) | 40 kt TS

S: 4 m s⁻¹ (L) | H: 170.5°

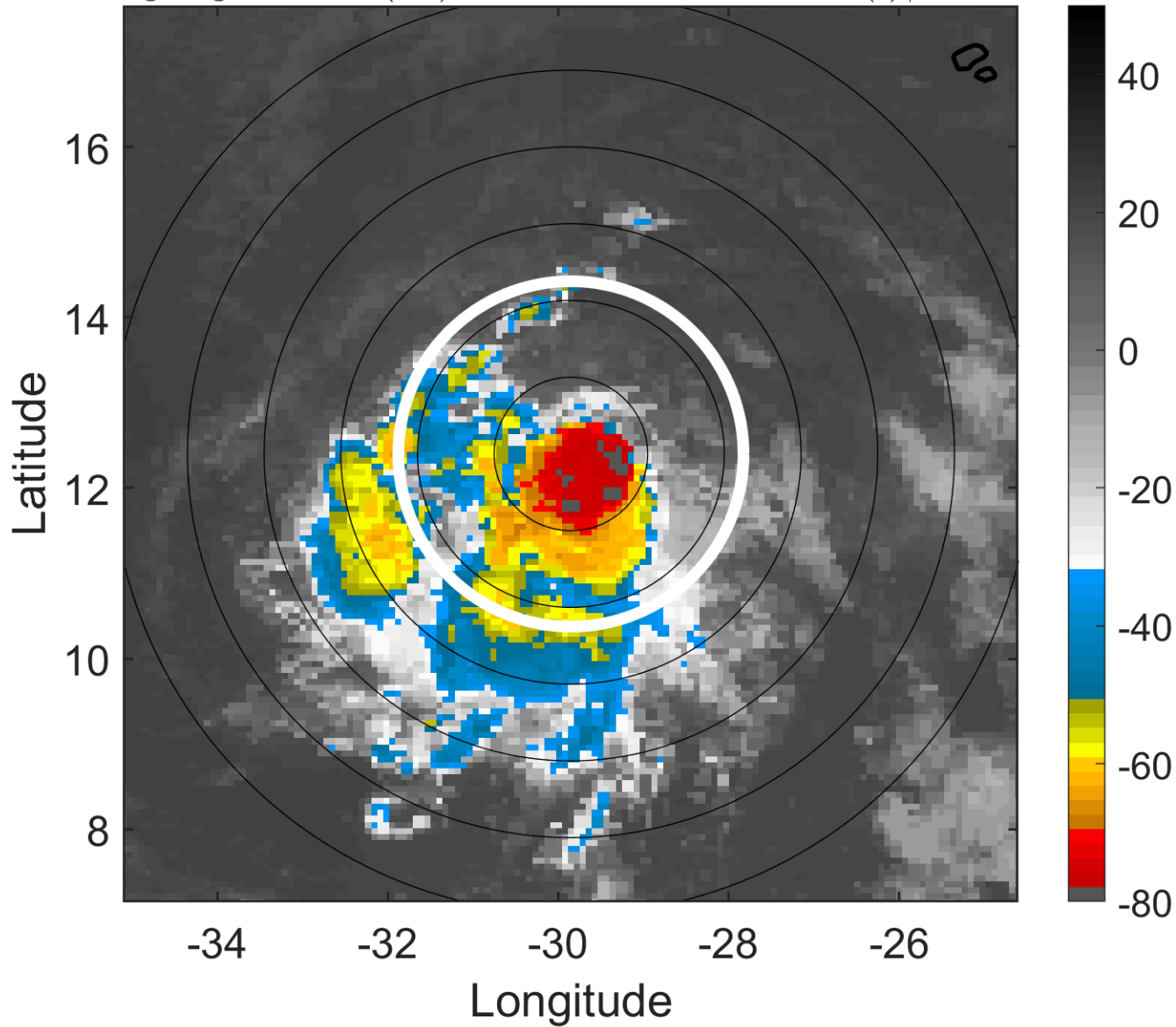

6-h IR BT Differences & Lightning

Δ t: 2011092509 (7 LT) - 2011092503 (1.1 LT)

Lightning: 7 LT \pm 1.5 h (dots)

PT: SLCP | EA: INACT

17L (PHILIPPE) | 40 kt TS

S: 4 m s⁻¹ (L) | H: 170.5°

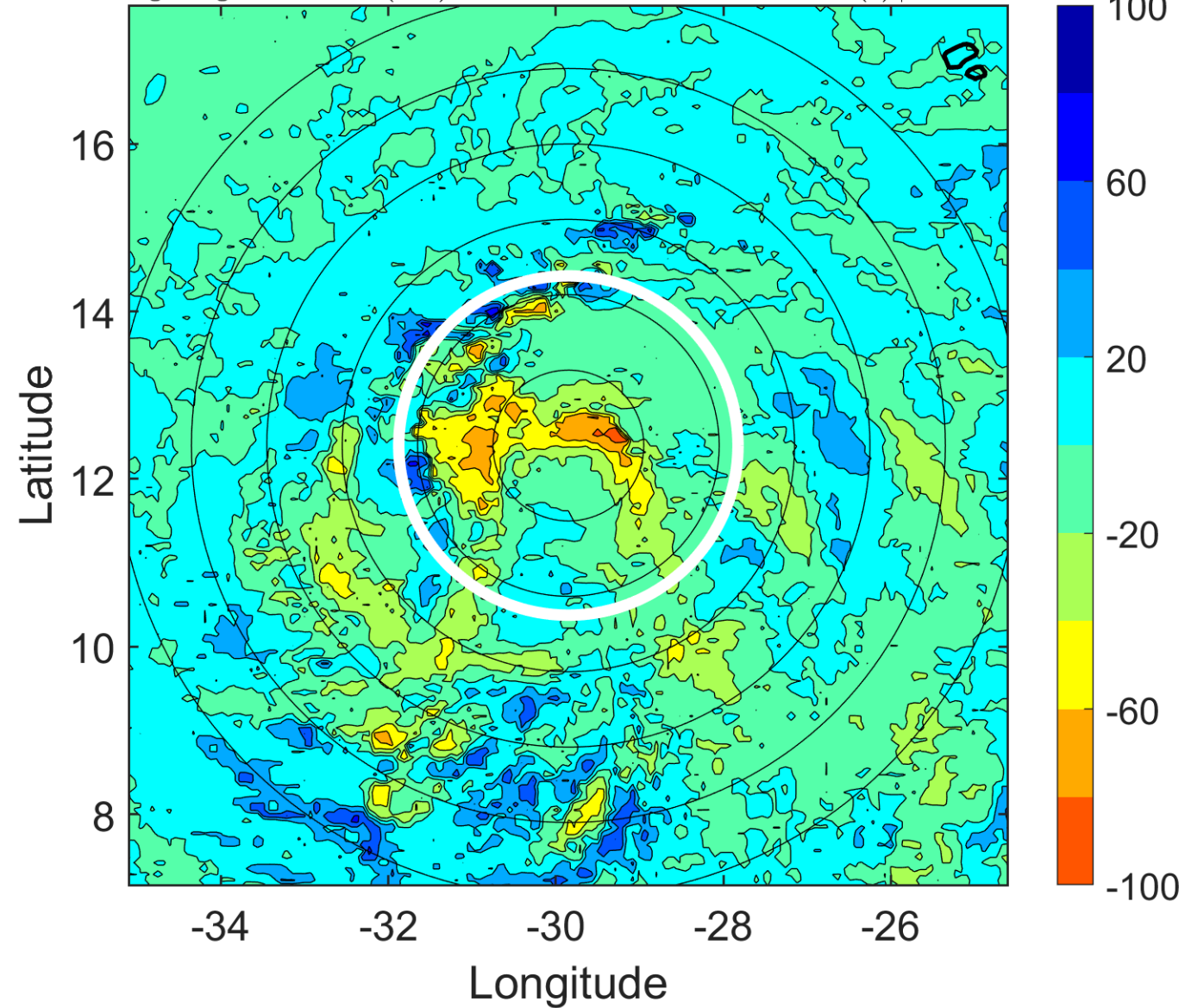

IR BT & Lightning

t: 2011092512 (10 LT)

Lightning: 10 LT \pm 1.5 h (dots)

PT: SLCP | EA: INACT

17L (PHILIPPE) | 40 kt TS

S: 3 m s⁻¹ (L) | H: 144°

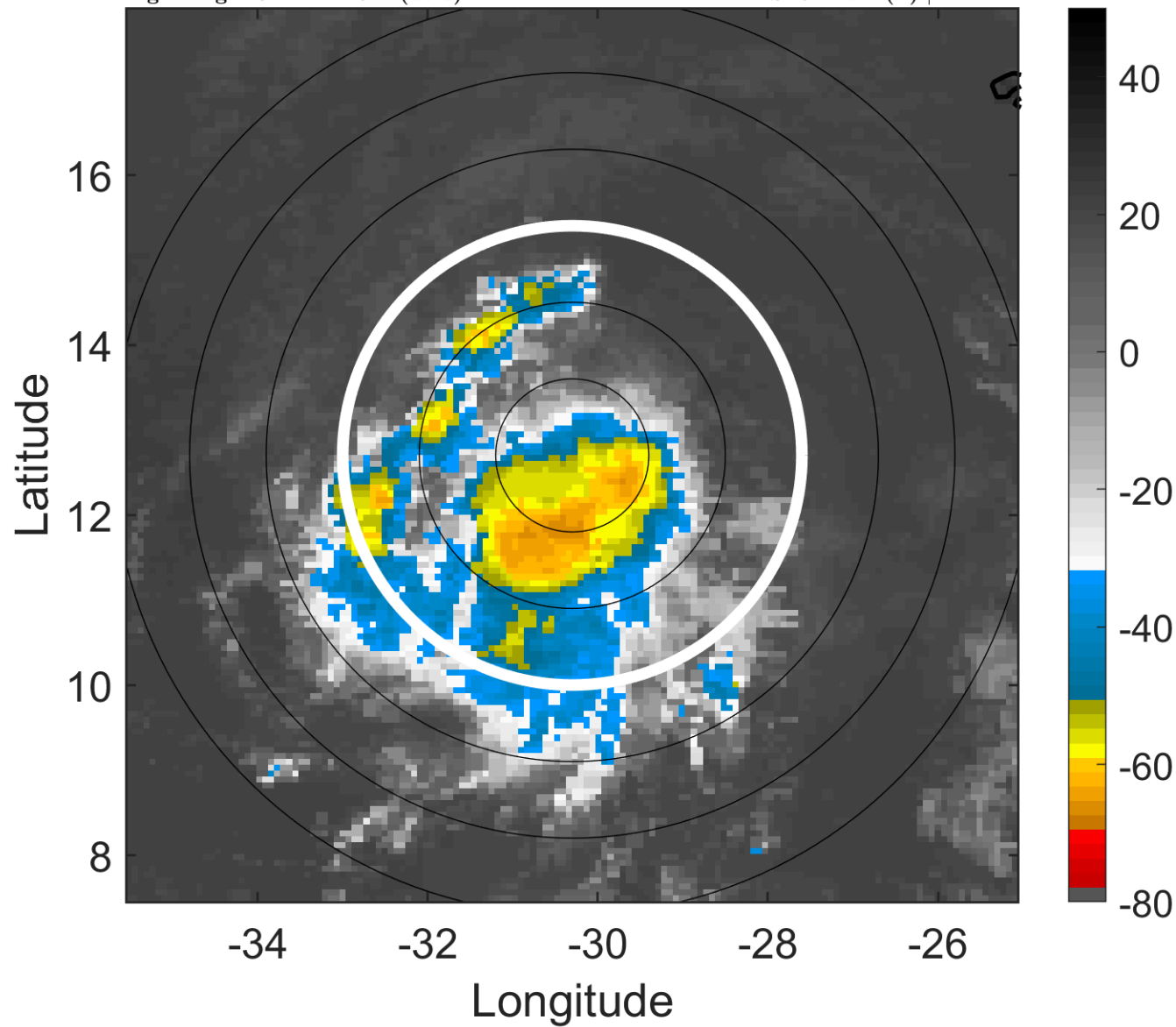

6-h IR BT Differences & Lightning

Δ t: 2011092512 (10 LT) - 2011092506 (4 LT)

Lightning: 10 LT \pm 1.5 h (dots)

PT: SLCP | EA: INACT

17L (PHILIPPE) | 40 kt TS

S: 3 m s⁻¹ (L) | H: 144°

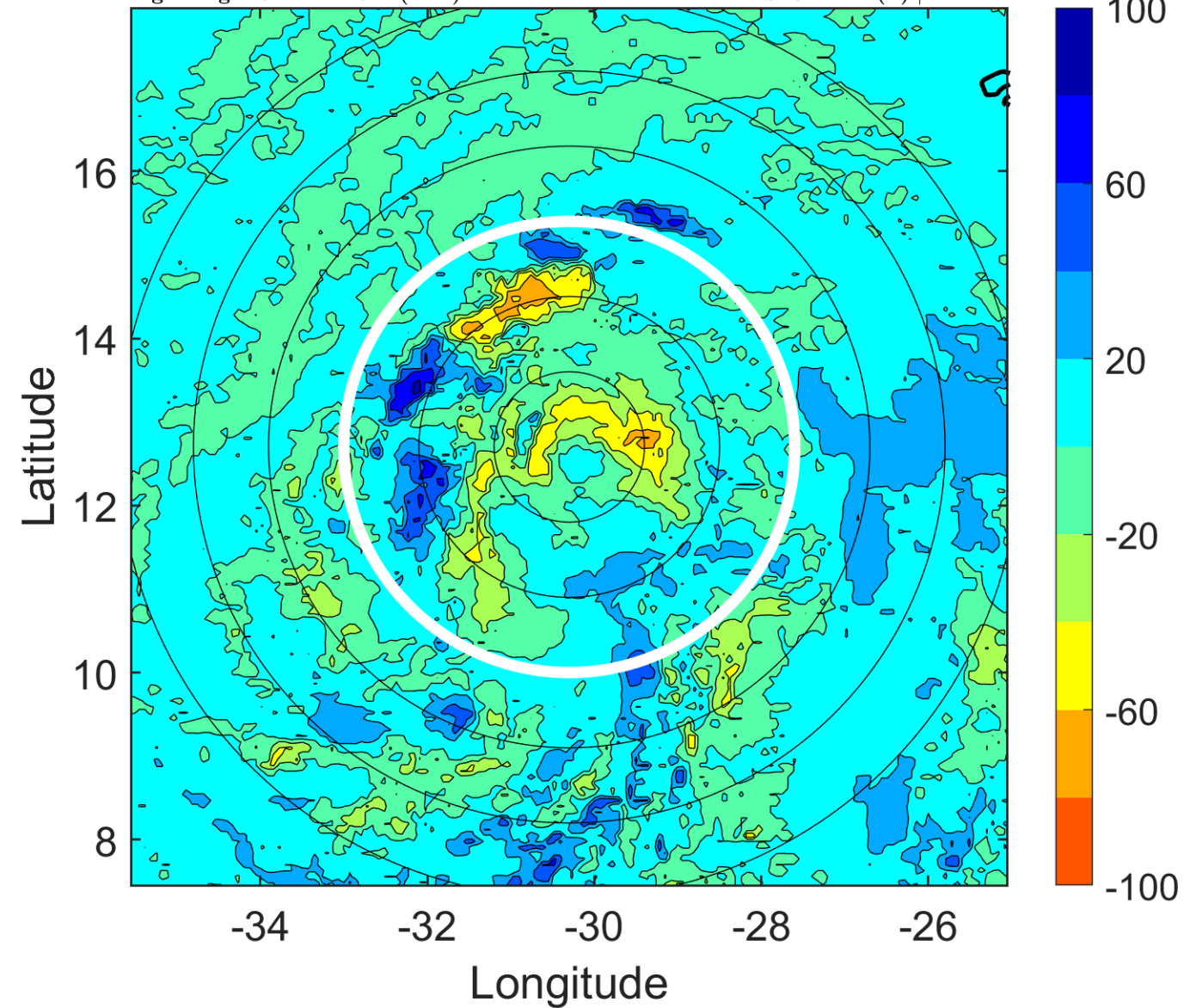

IR BT & Lightning

t: 2011092515 (13 LT)

Lightning: 13 LT \pm 1.5 h (dots)

PT: SLCP | EA: INACT

17L (PHILIPPE) | 42.5 kt TS

S: 3.6 m s⁻¹ (L) | H: 143.5°

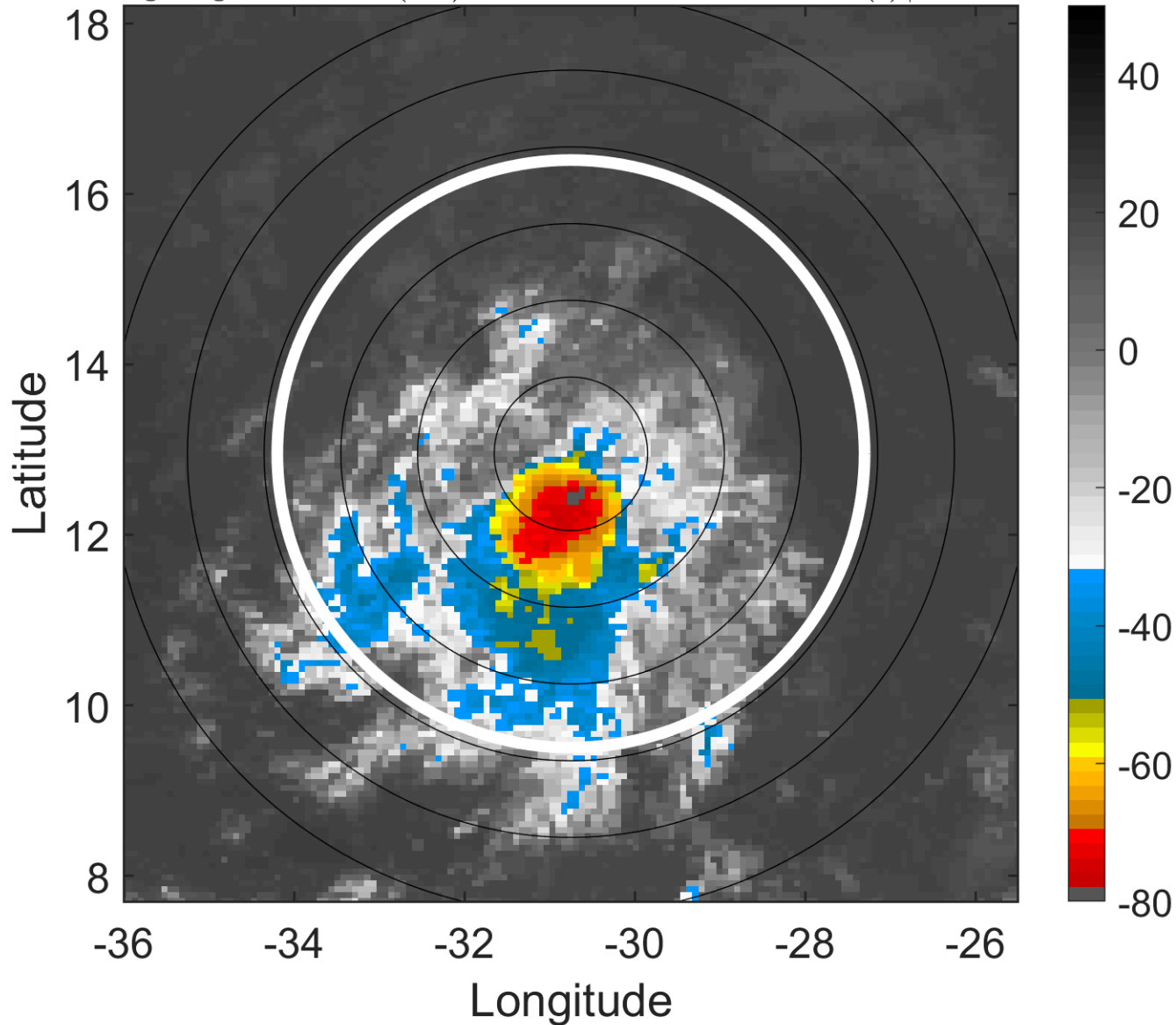

6-h IR BT Differences & Lightning

Δ t: 2011092515 (13 LT) - 2011092509 (7 LT)

Lightning: 13 LT \pm 1.5 h (dots)

PT: SLCP | EA: INACT

17L (PHILIPPE) | 42.5 kt TS

S: 3.6 m s⁻¹ (L) | H: 143.5°

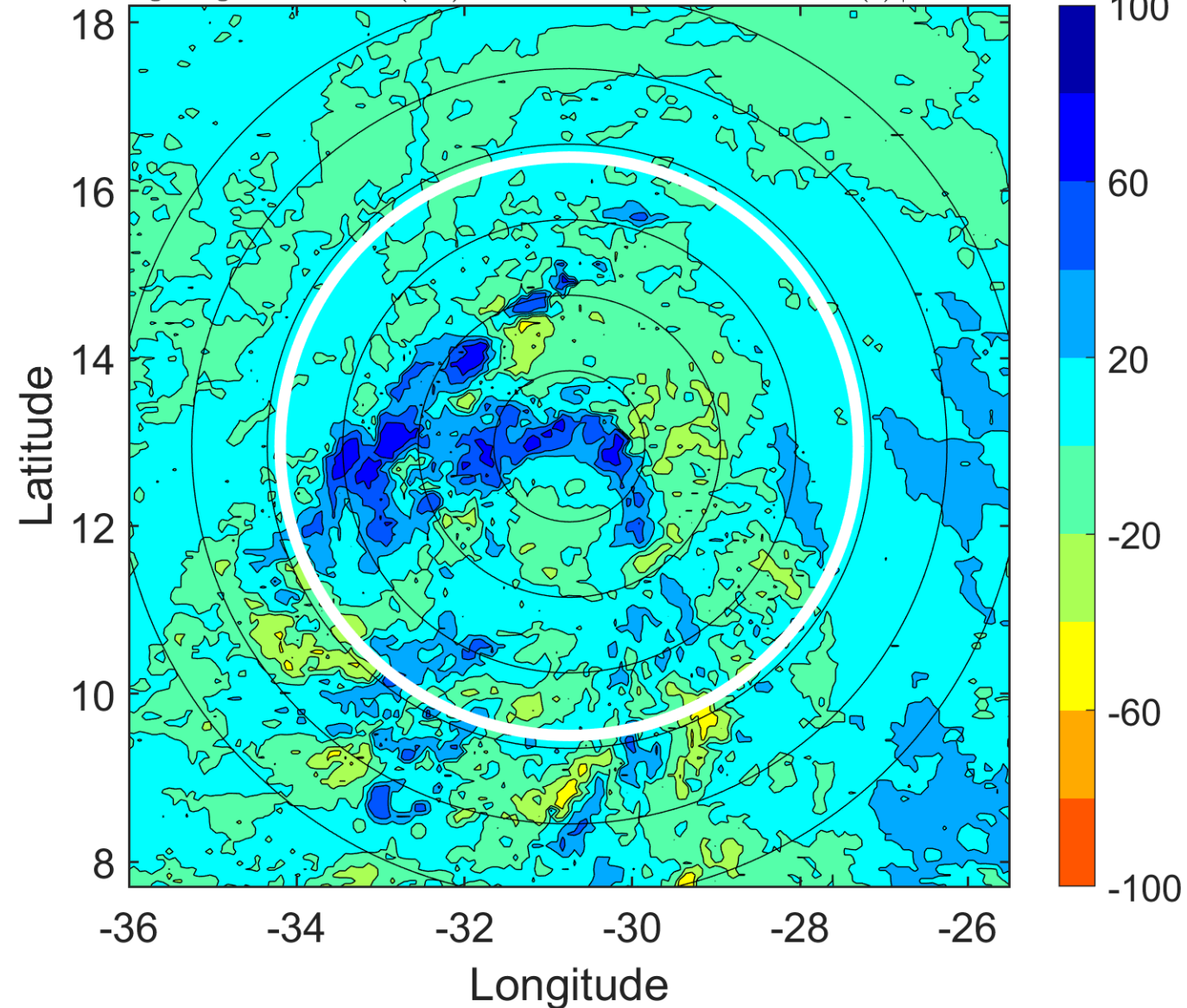

IR BT & Lightning

t: 2011092518 (15.9 LT)

Lightning: 15.9 LT \pm 1.5 h (dots)

PT: SLCP | EA: INACT

17L (PHILIPPE) | 45 kt TS

S: 4.2 m s⁻¹ (L) | H: 143°

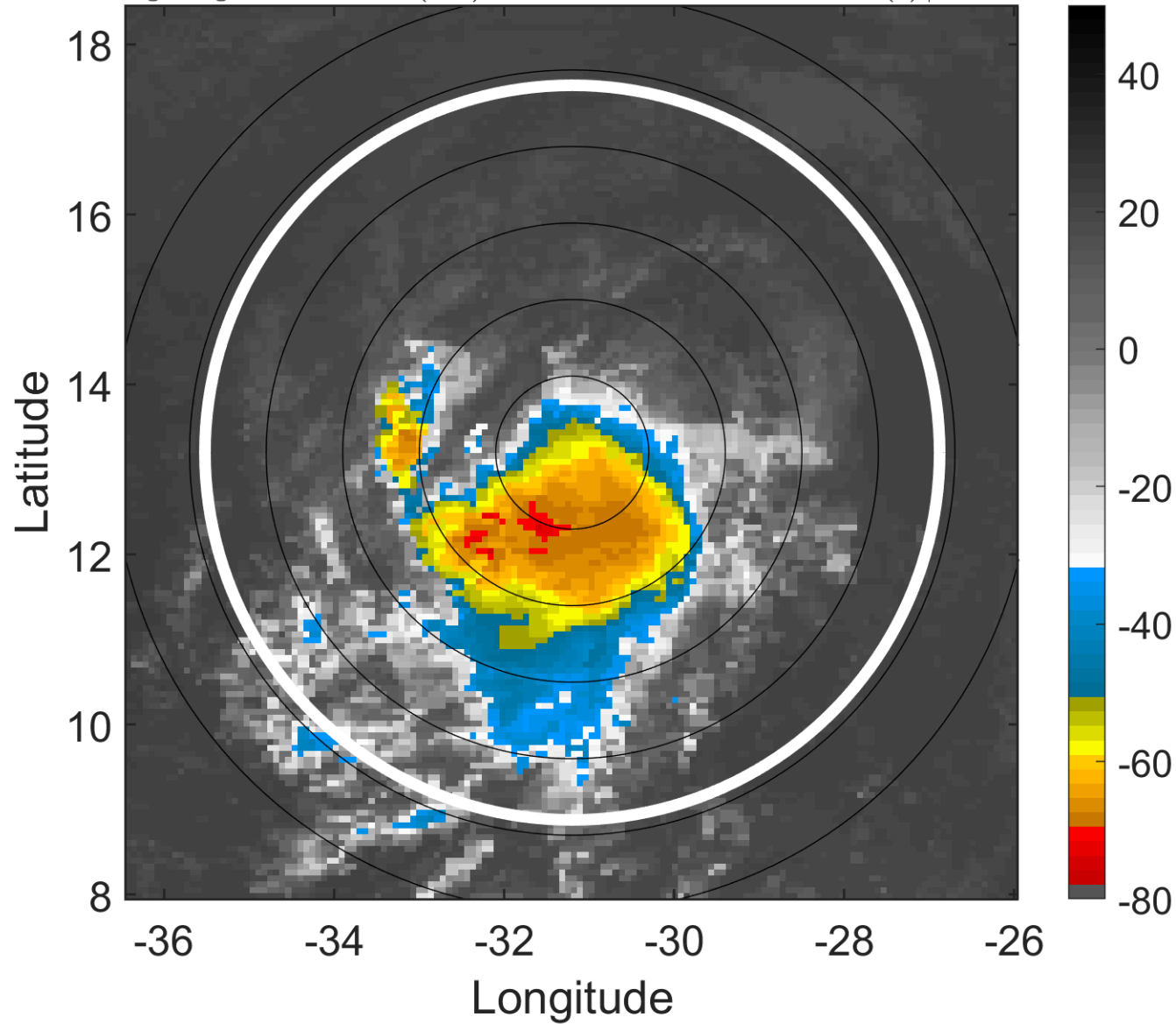

6-h IR BT Differences & Lightning

Δ t: 2011092518 (15.9 LT) - 2011092512 (10 LT)

Lightning: 15.9 LT \pm 1.5 h (dots)

PT: SLCP | EA: INACT

17L (PHILIPPE) | 45 kt TS

S: 4.2 m s⁻¹ (L) | H: 143°

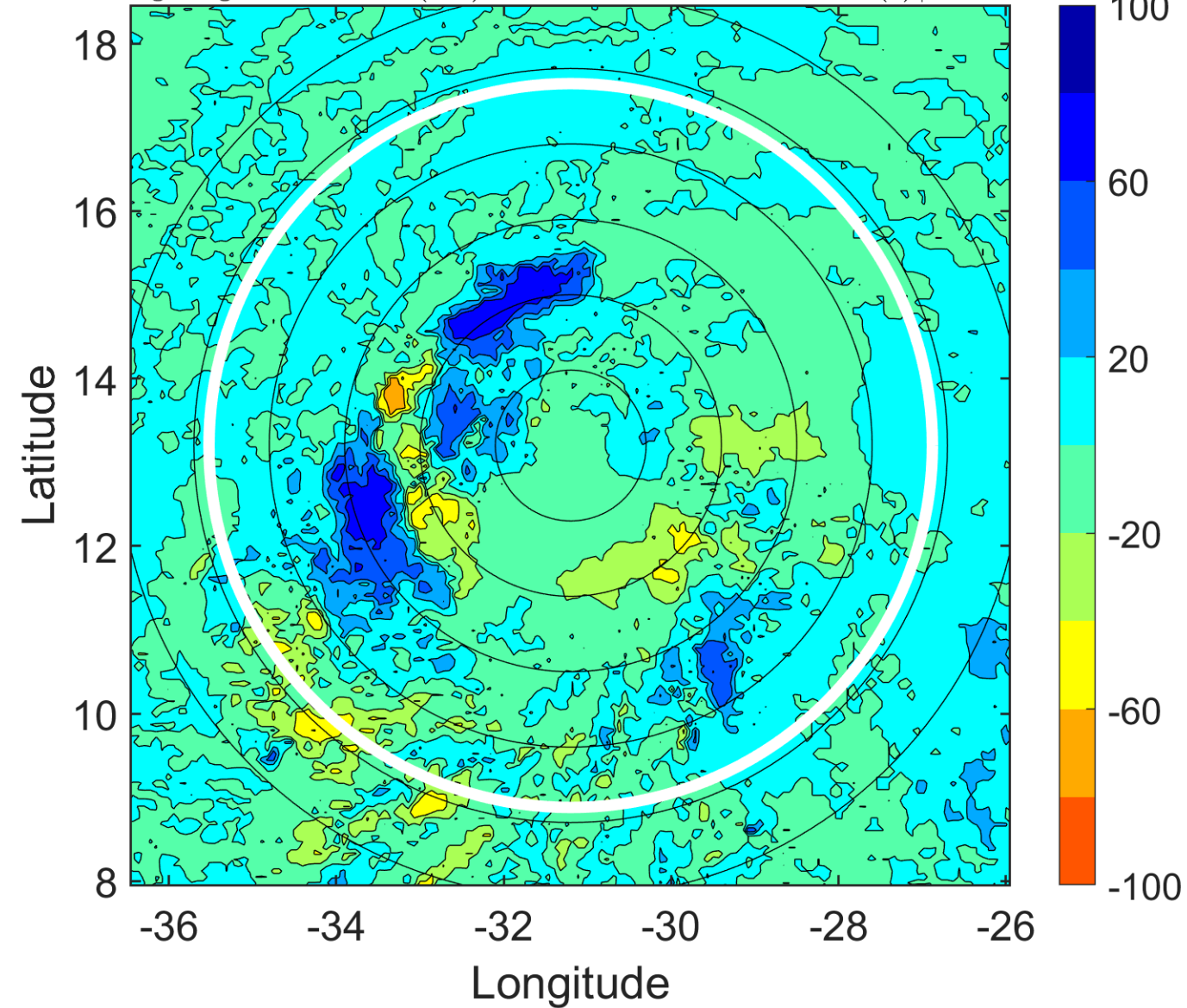

IR BT & Lightning

t: 2011092521 (18.9 LT)

Lightning: 18.9 LT \pm 1.5 h (dots)

PT: SLCP | EA: INACT

17L (PHILIPPE) | 45 kt TS

S: 3.7 m s⁻¹ (L) | H: 127.5°

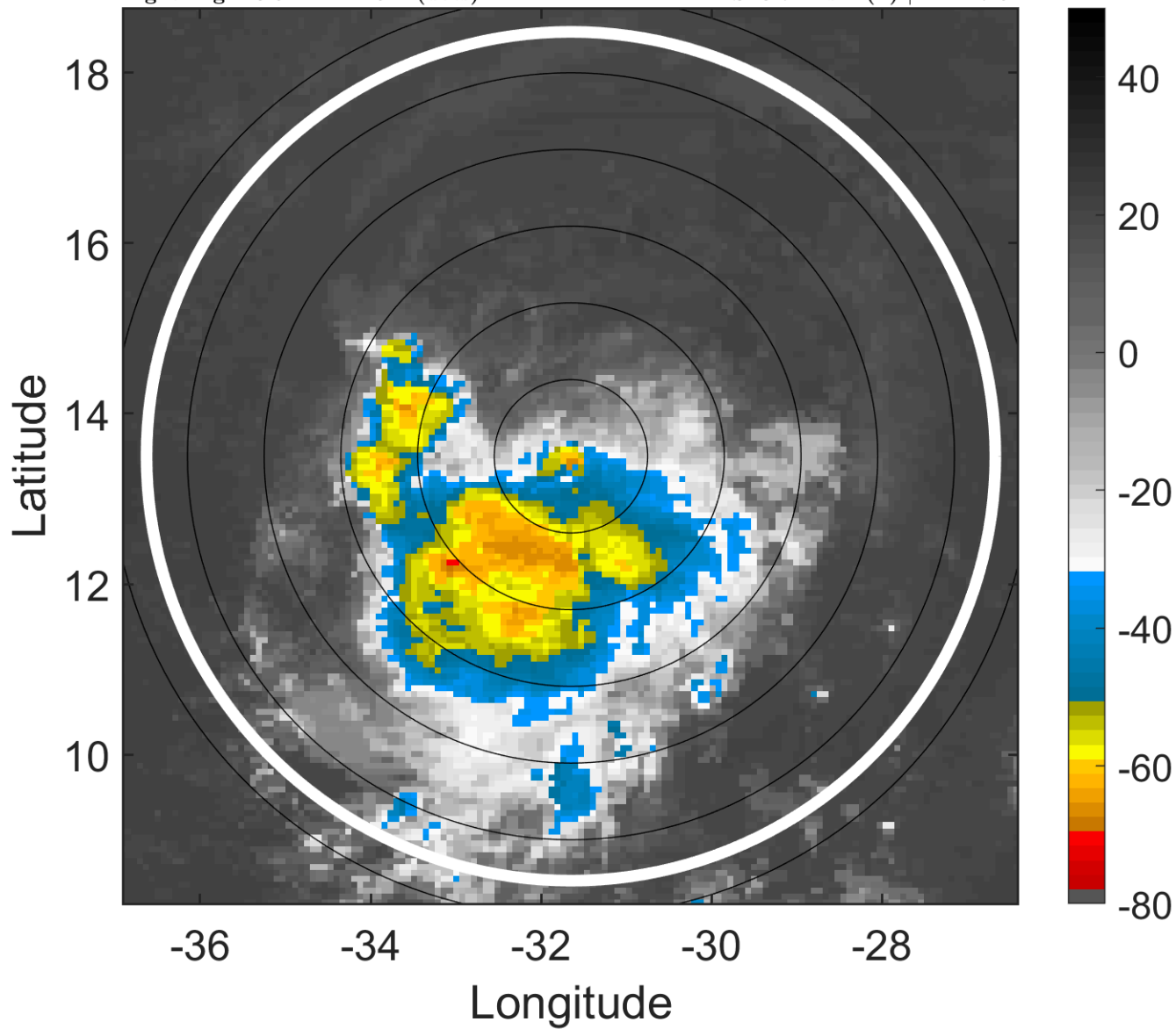

6-h IR BT Differences & Lightning

Δ t: 2011092521 (18.9 LT) - 2011092515 (13 LT)

Lightning: 18.9 LT \pm 1.5 h (dots)

PT: SLCP | EA: INACT

17L (PHILIPPE) | 45 kt TS

S: 3.7 m s⁻¹ (L) | H: 127.5°

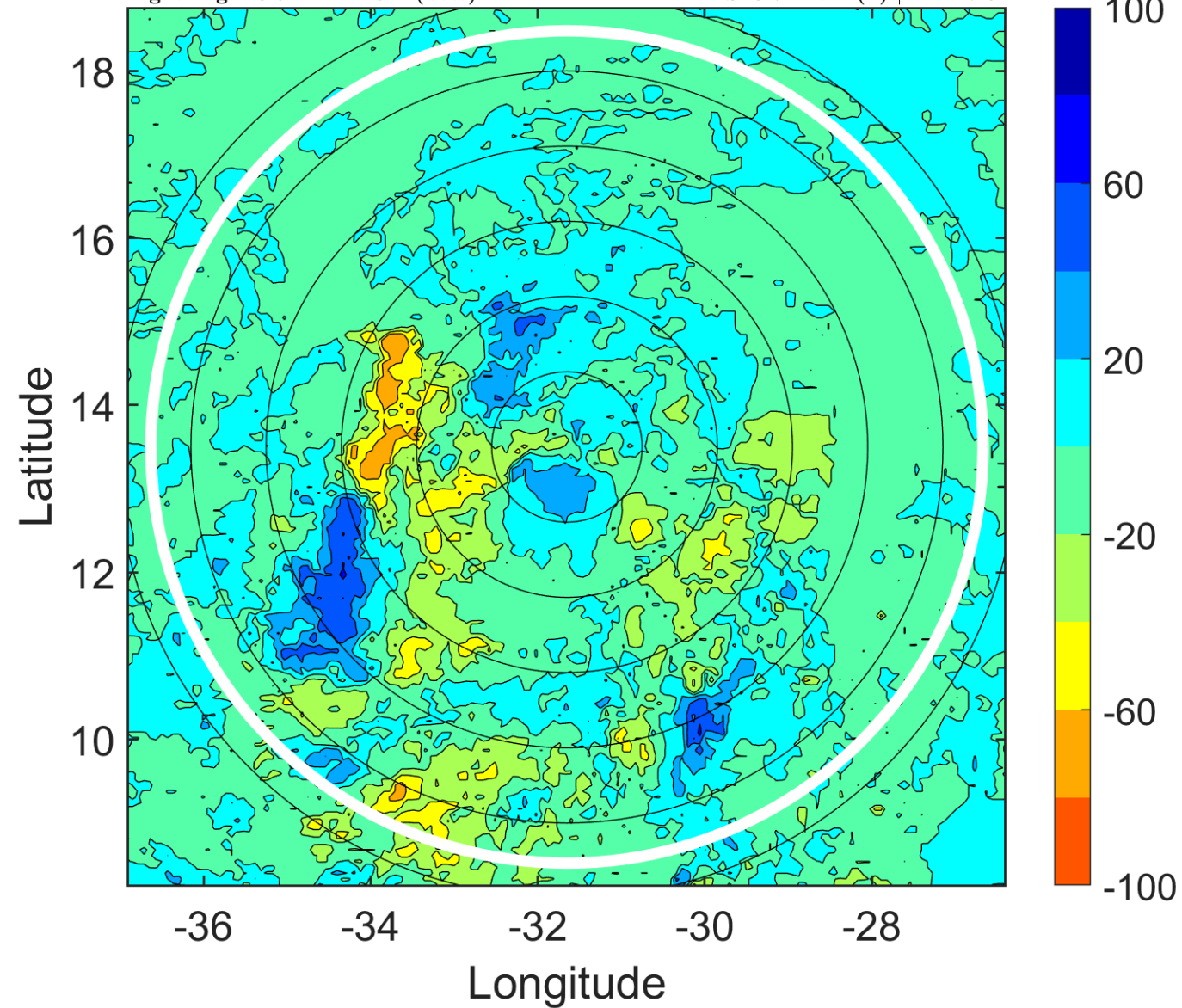

IR BT & Lightning

t: 2011092600 (21.9 LT)

Lightning: 21.9 LT \pm 1.5 h (dots)

PT: SLCP | EA: INACT

17L (PHILIPPE) | 45 kt TS

S: 3.2 m s⁻¹ (L) | H: 112°

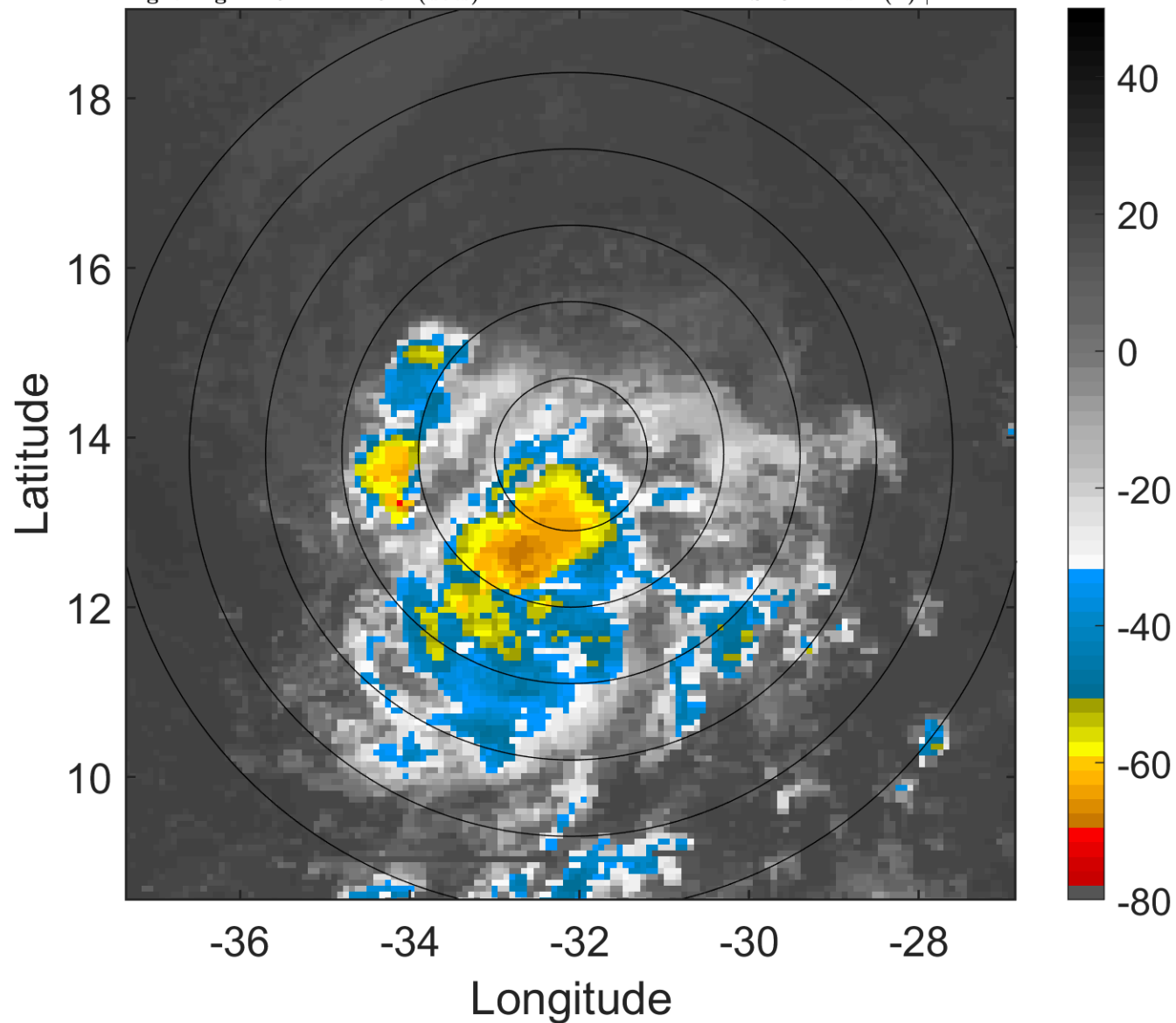

6-h IR BT Differences & Lightning

Δ t: 2011092600 (21.9 LT) - 2011092518 (15.9 LT)

Lightning: 21.9 LT \pm 1.5 h (dots)

PT: SLCP | EA: INACT

17L (PHILIPPE) | 45 kt TS

S: 3.2 m s⁻¹ (L) | H: 112°

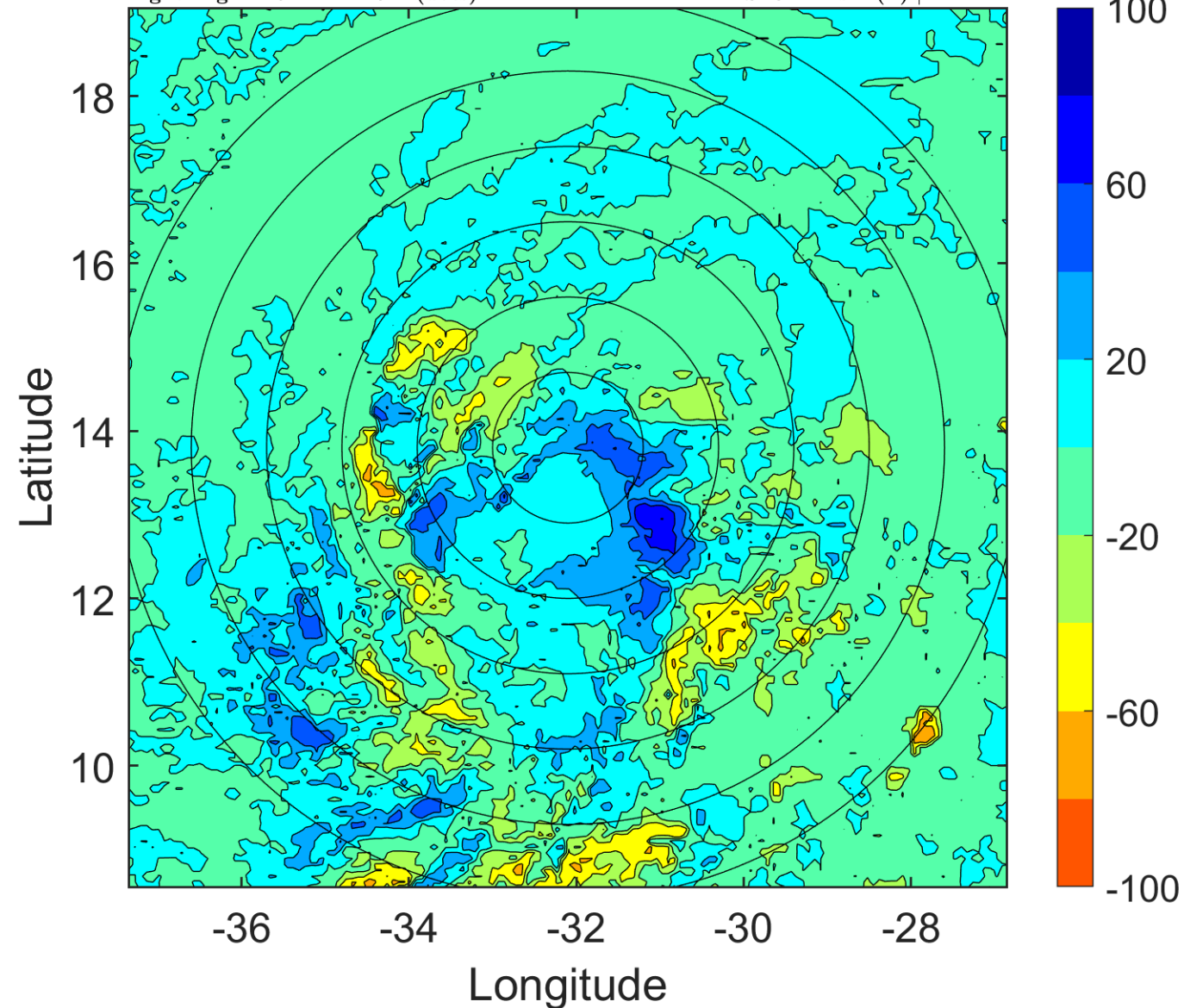

IR BT & Lightning

t: 2011092603 (0.8 LT)

Lightning: 0.8 LT \pm 1.5 h (dots)

PT: LLCP | EA: QUASI

17L (PHILIPPE) | 45 kt TS

S: 5.8 m s⁻¹ (M) | H: 110.5°

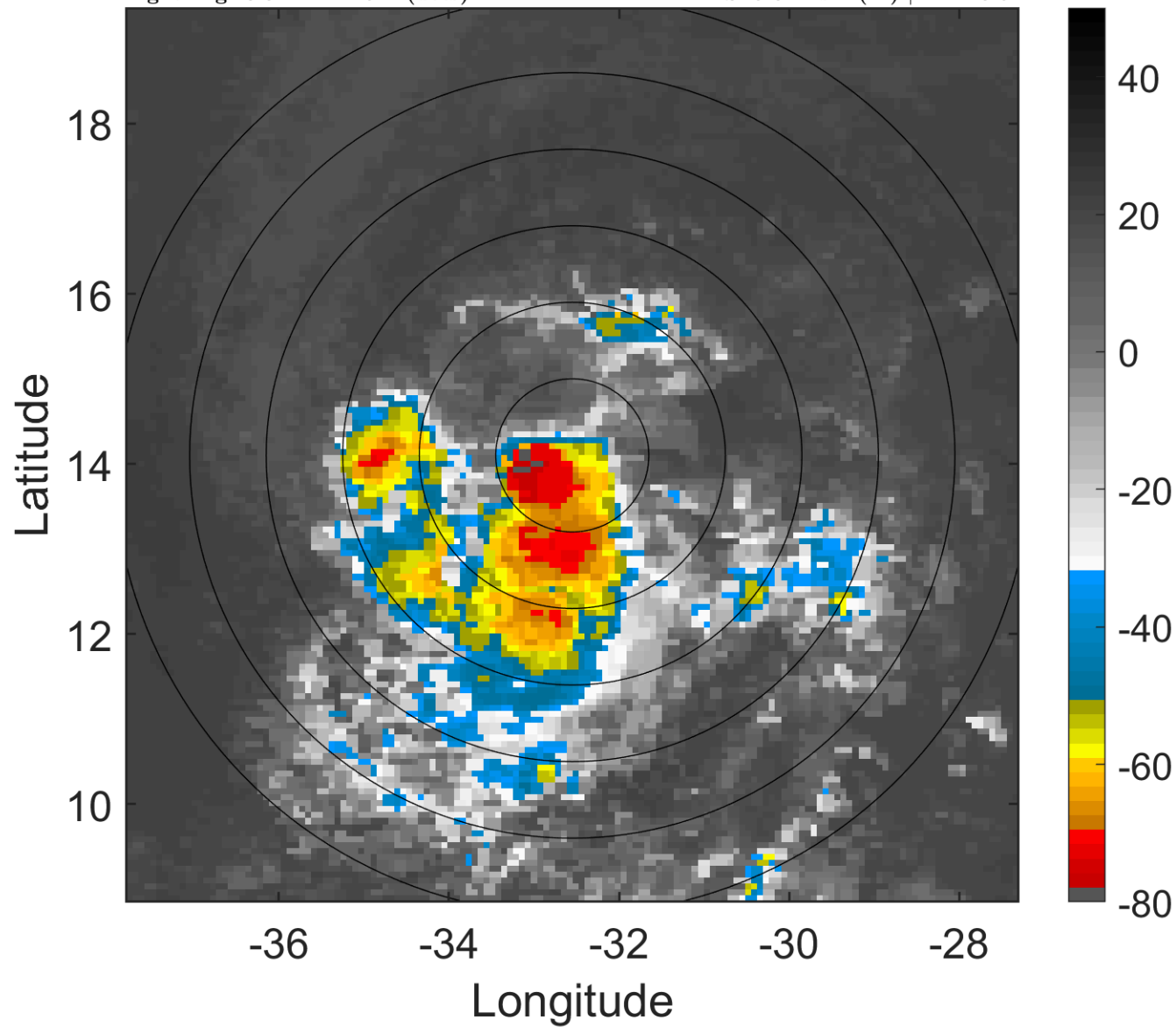

6-h IR BT Differences & Lightning

Δ t: 2011092603 (0.8 LT) - 2011092521 (18.9 LT)

Lightning: 0.8 LT \pm 1.5 h (dots)

PT: LLCP | EA: QUASI

17L (PHILIPPE) | 45 kt TS

S: 5.8 m s⁻¹ (M) | H: 110.5°

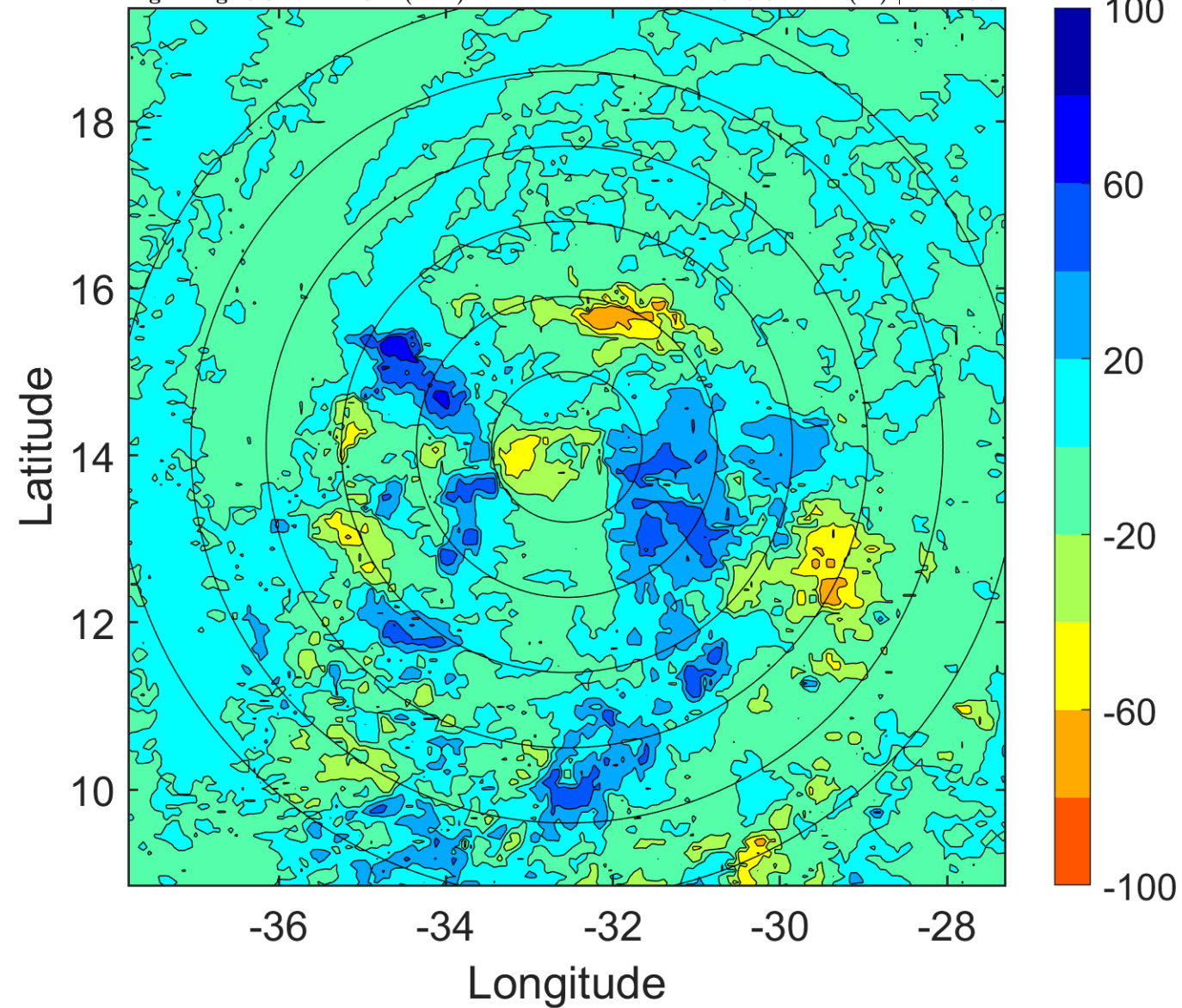

IR BT & Lightning

t: 2011092606 (3.8 LT)

Lightning: 3.8 LT \pm 1.5 h (dots)

PT: LLCP | EA: QUASI

17L (PHILIPPE) | 45 kt TS

S: 8.3 m s⁻¹ (M) | H: 109°

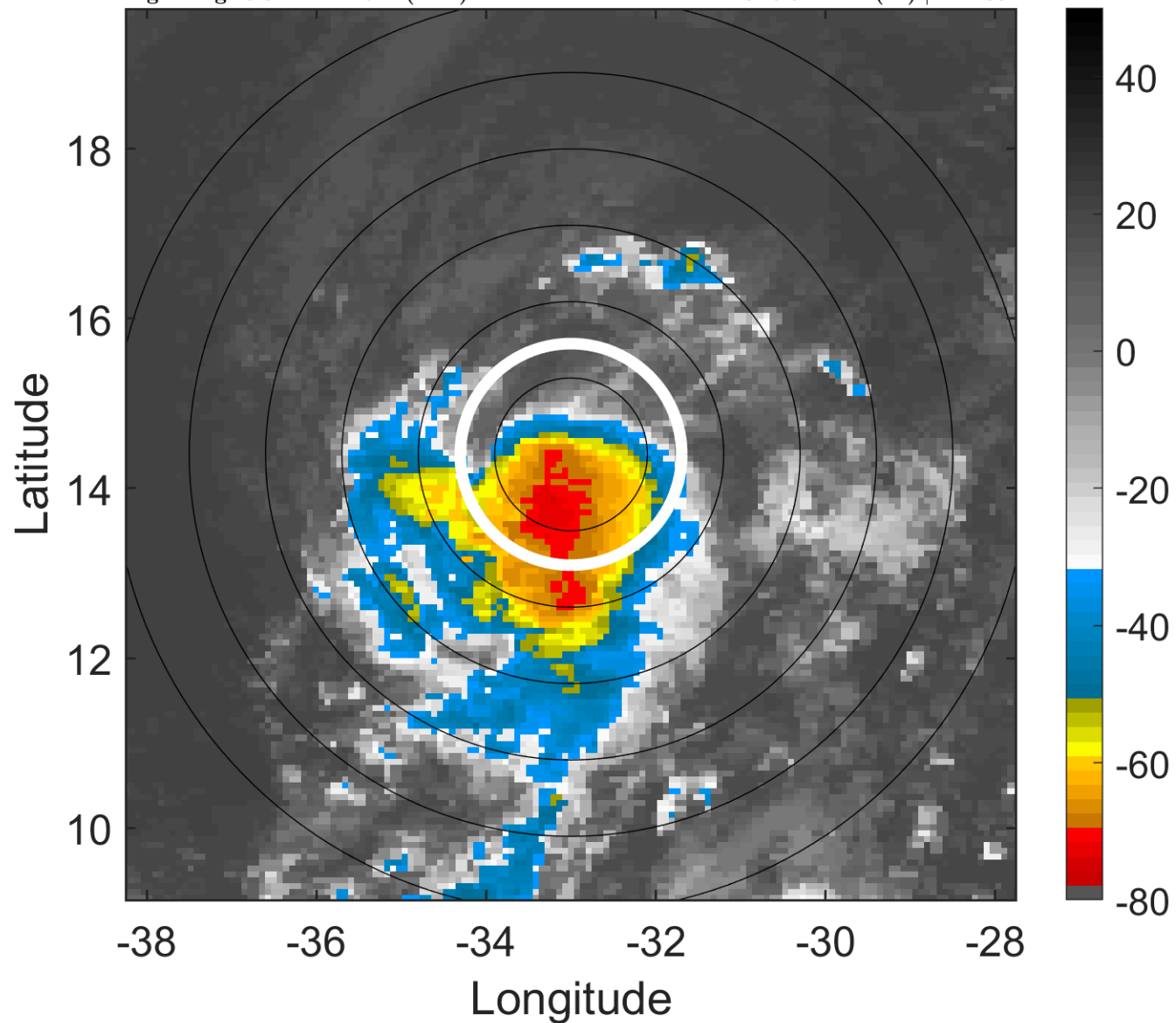

6-h IR BT Differences & Lightning

Δ t: 2011092606 (3.8 LT) - 2011092600 (21.9 LT)

Lightning: 3.8 LT \pm 1.5 h (dots)

PT: LLCP | EA: QUASI

17L (PHILIPPE) | 45 kt TS

S: 8.3 m s⁻¹ (M) | H: 109°

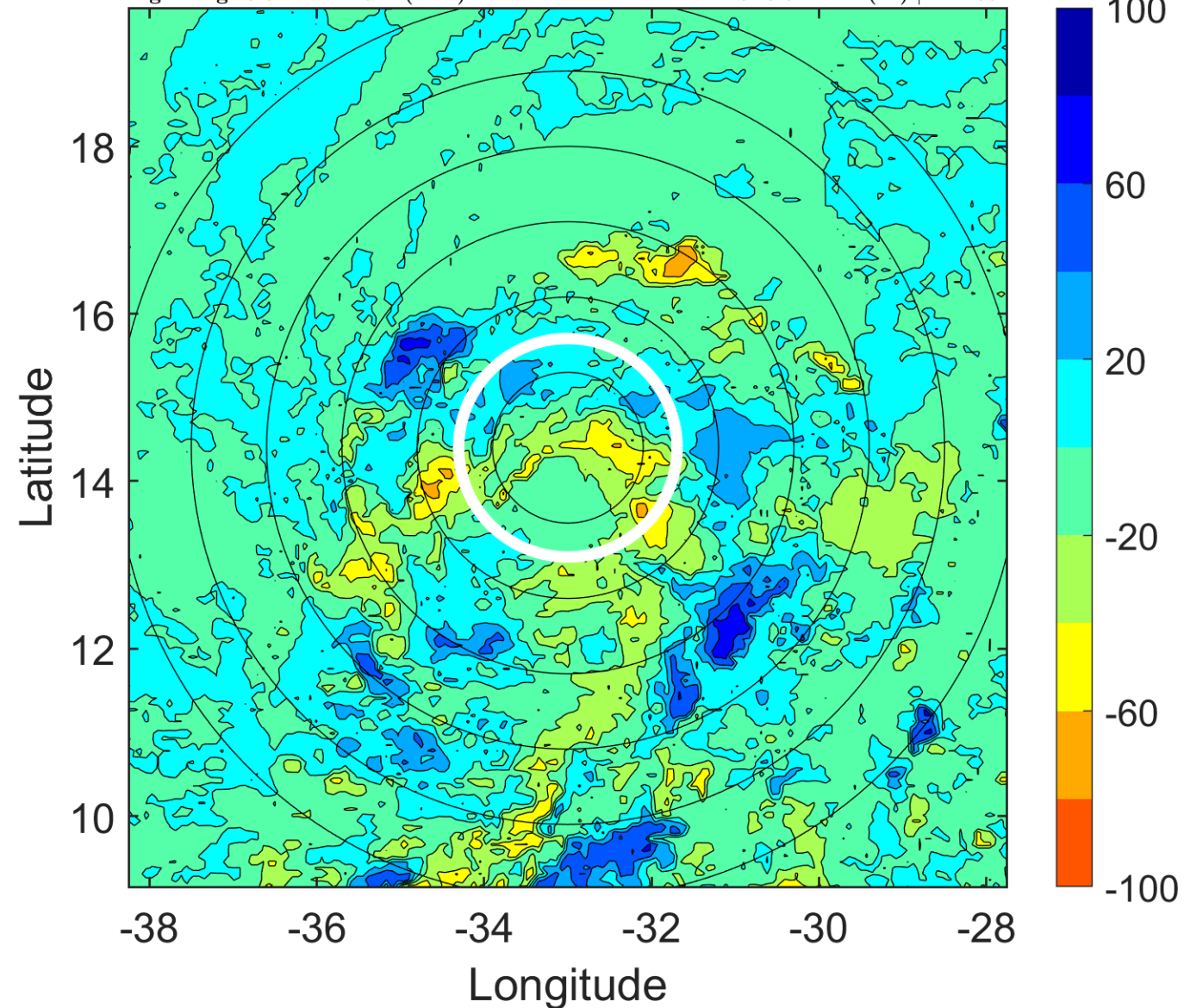

IR BT & Lightning

t: 2011092609 (6.8 LT)

Lightning: 6.8 LT \pm 1.5 h (dots)

PT: LLCP | EA: QUASI

17L (PHILIPPE) | 47.5 kt TS

S: 8.2 m s⁻¹ (M) | H: 105.5°

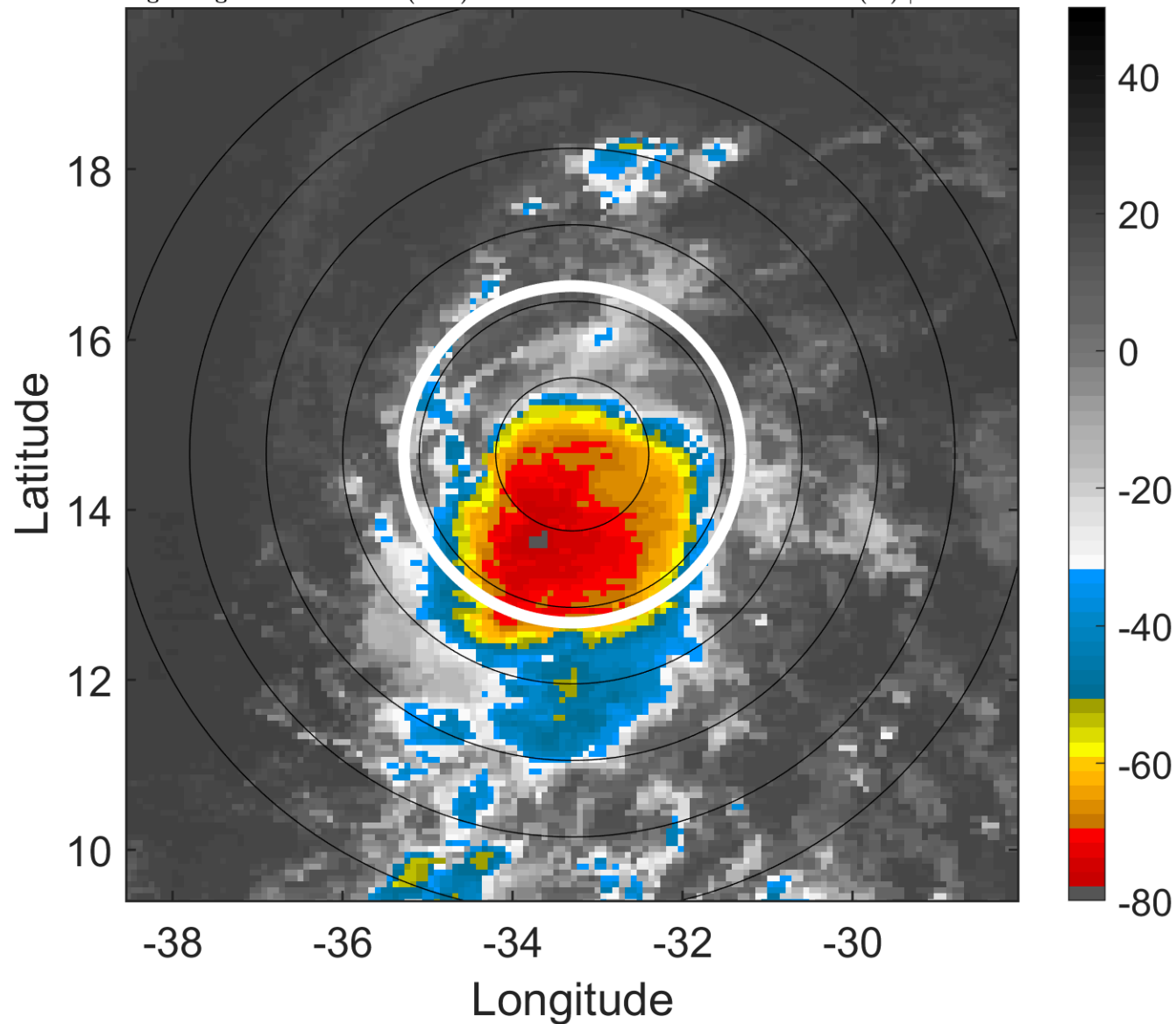

6-h IR BT Differences & Lightning

Δ t: 2011092609 (6.8 LT) - 2011092603 (0.8 LT)

Lightning: 6.8 LT \pm 1.5 h (dots)

PT: LLCP | EA: QUASI

17L (PHILIPPE) | 47.5 kt TS

S: 8.2 m s⁻¹ (M) | H: 105.5°

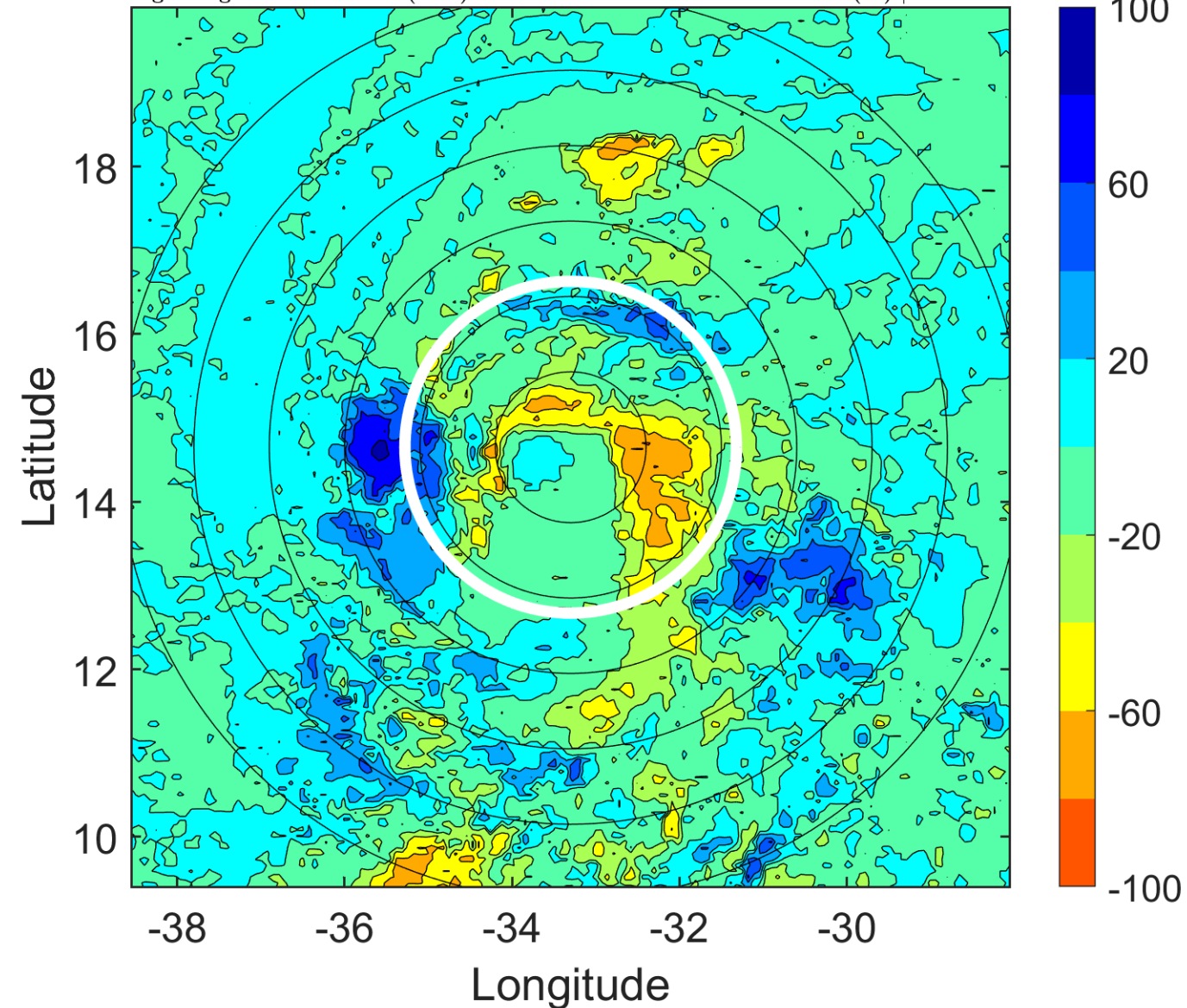

IR BT & Lightning

t: 2011092612 (9.8 LT)

Lightning: 9.8 LT \pm 1.5 h (dots)

PT: LLCP | EA: QUASI

17L (PHILIPPE) | 50 kt TS

S: 8 m s⁻¹ (M) | H: 102°

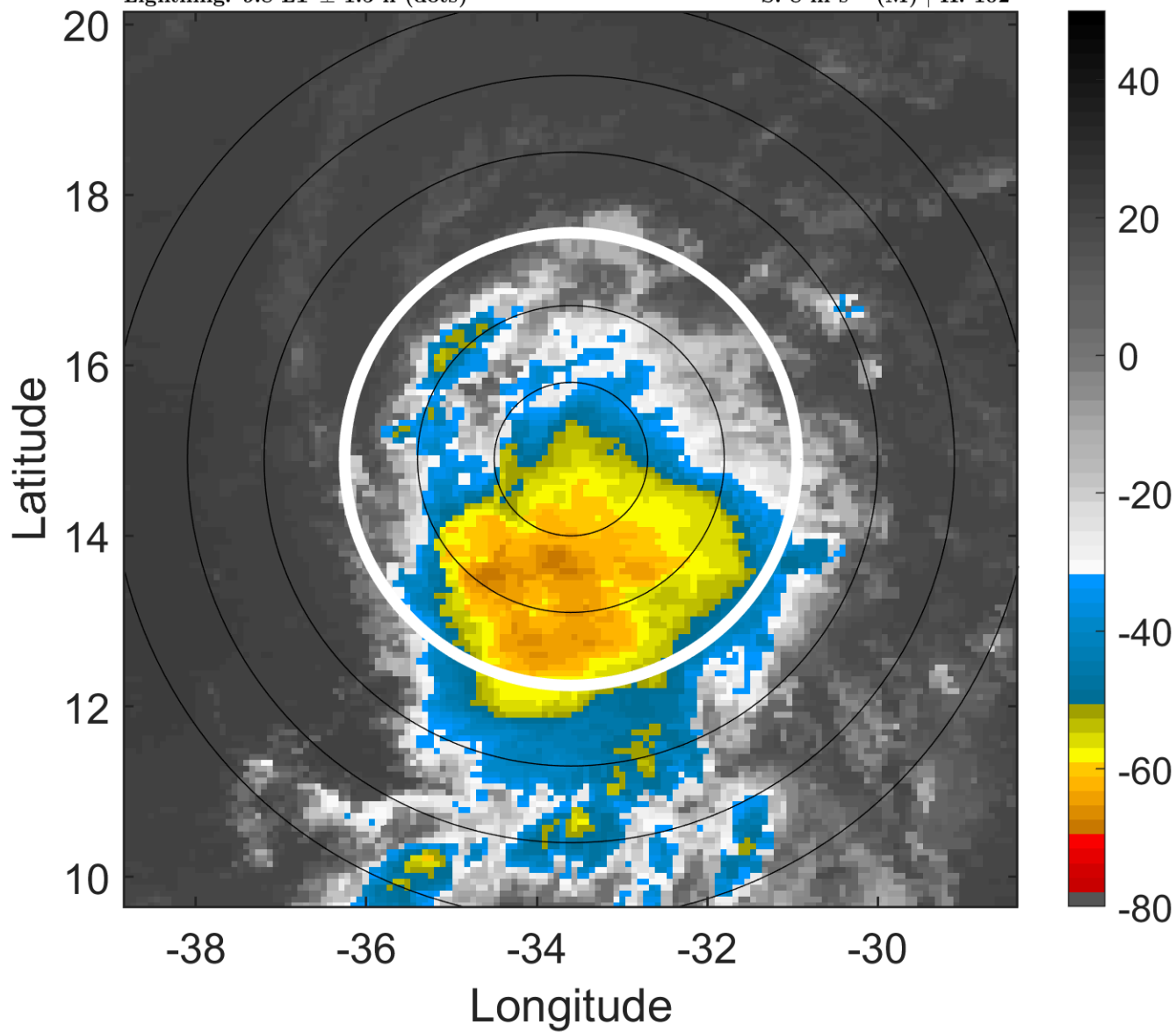

6-h IR BT Differences & Lightning

Δ t: 2011092612 (9.8 LT) - 2011092606 (3.8 LT)

Lightning: 9.8 LT \pm 1.5 h (dots)

PT: LLCP | EA: QUASI

17L (PHILIPPE) | 50 kt TS

S: 8 m s⁻¹ (M) | H: 102°

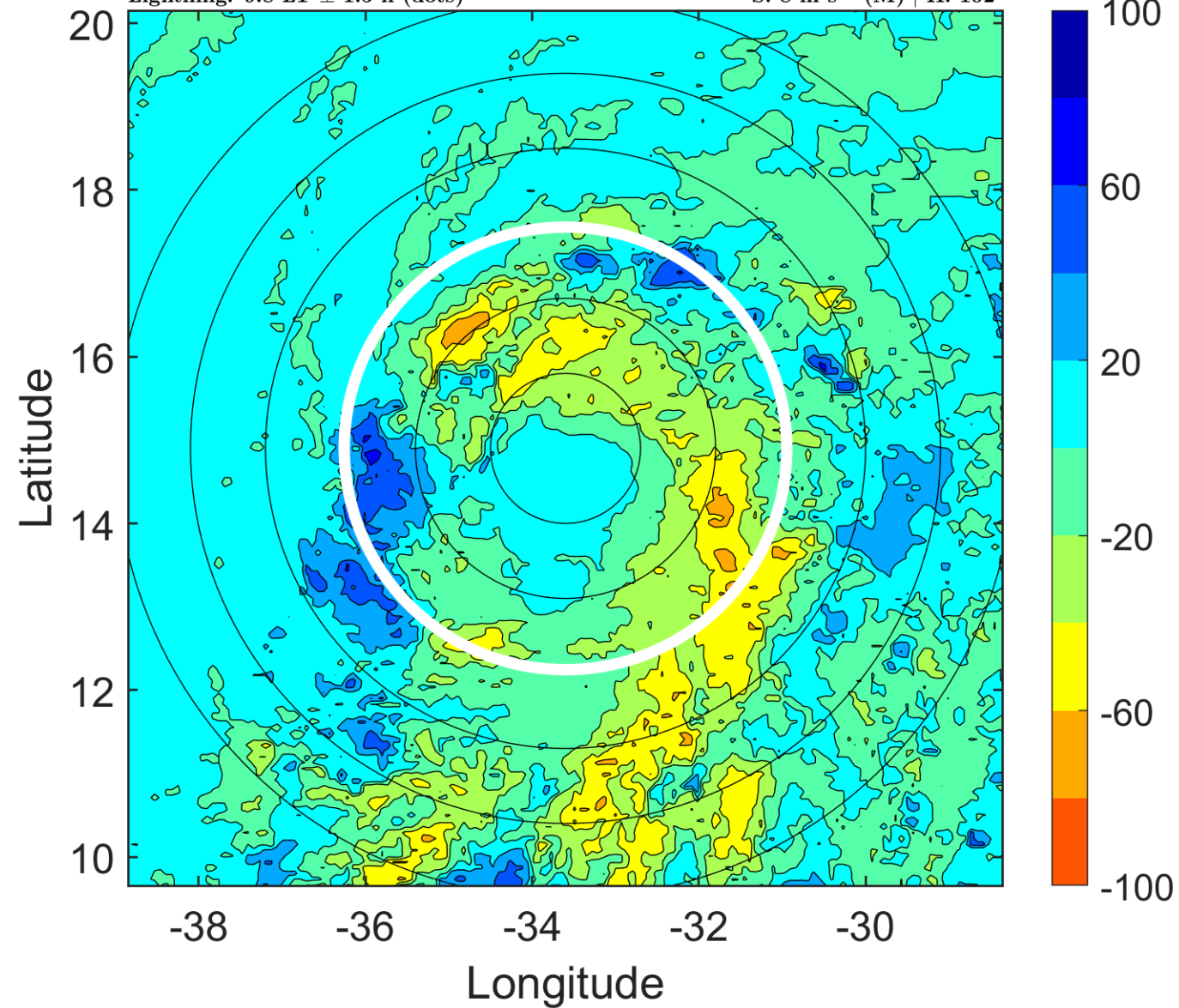

IR BT & Lightning

t: 2011092615 (12.7 LT)

Lightning: 12.7 LT \pm 1.5 h (dots)

PT: LLCP | EA: QUASI

17L (PHILIPPE) | 50 kt TS

S: 6 m s⁻¹ (M) | H: 98°

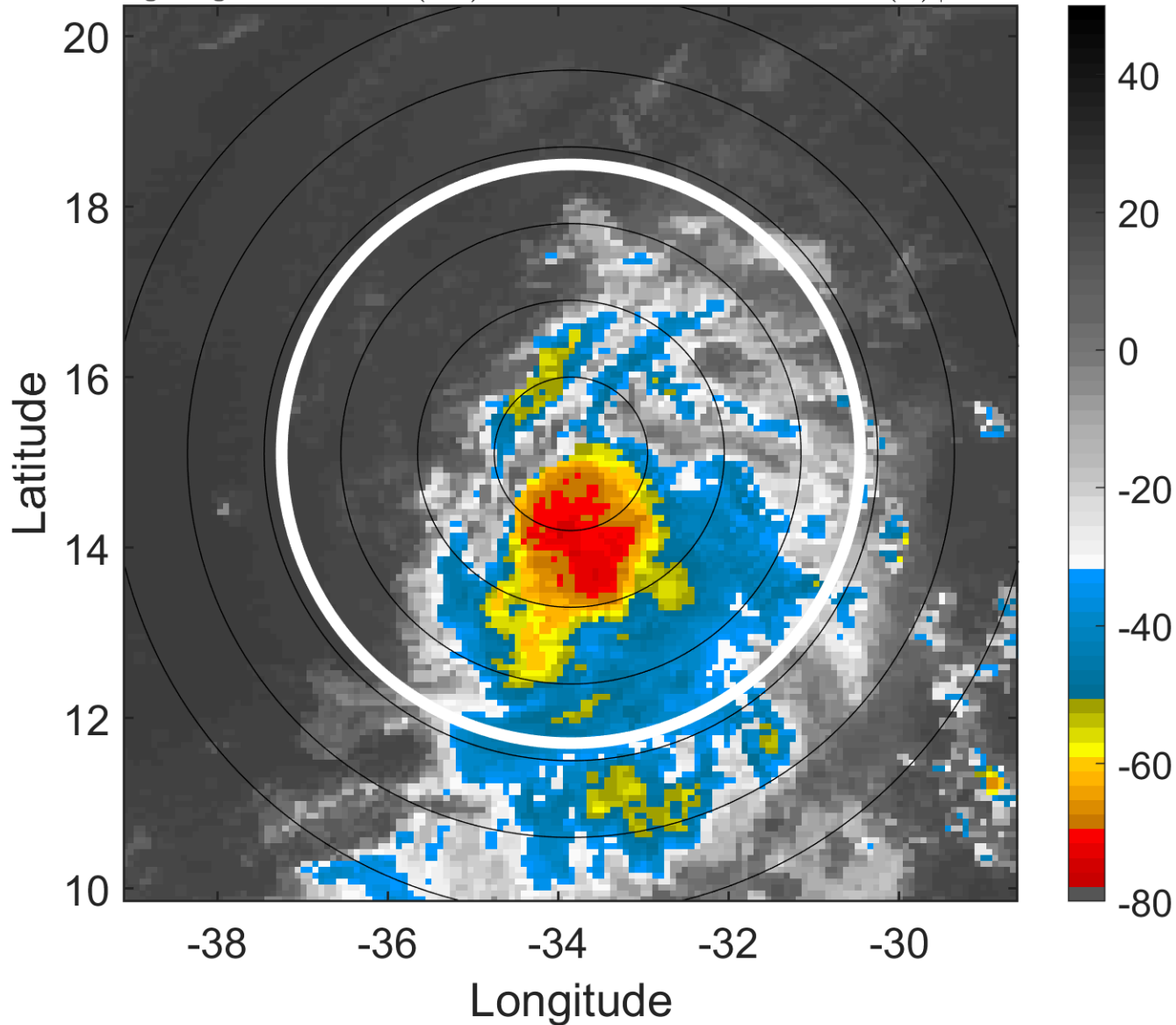

6-h IR BT Differences & Lightning

Δ t: 2011092615 (12.7 LT) - 2011092609 (6.8 LT)

Lightning: 12.7 LT \pm 1.5 h (dots)

PT: LLCP | EA: QUASI

17L (PHILIPPE) | 50 kt TS

S: 6 m s⁻¹ (M) | H: 98°

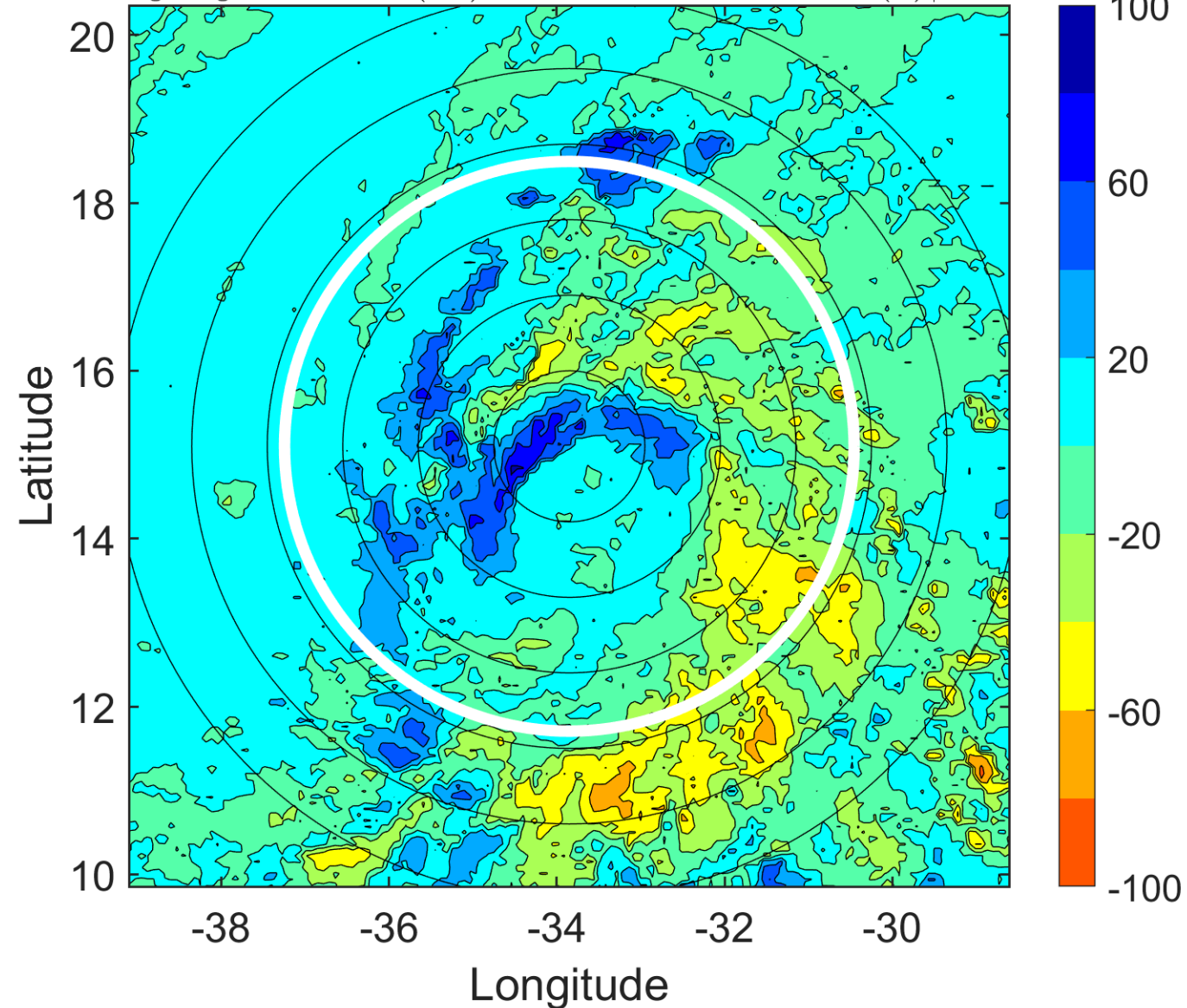

IR BT & Lightning

t: 2011092618 (15.7 LT)

Lightning: 15.7 LT \pm 1.5 h (dots)

PT: LLCP | EA: QUASI

17L (PHILIPPE) | 50 kt TS

S: 4 m s⁻¹ (L) | H: 94°

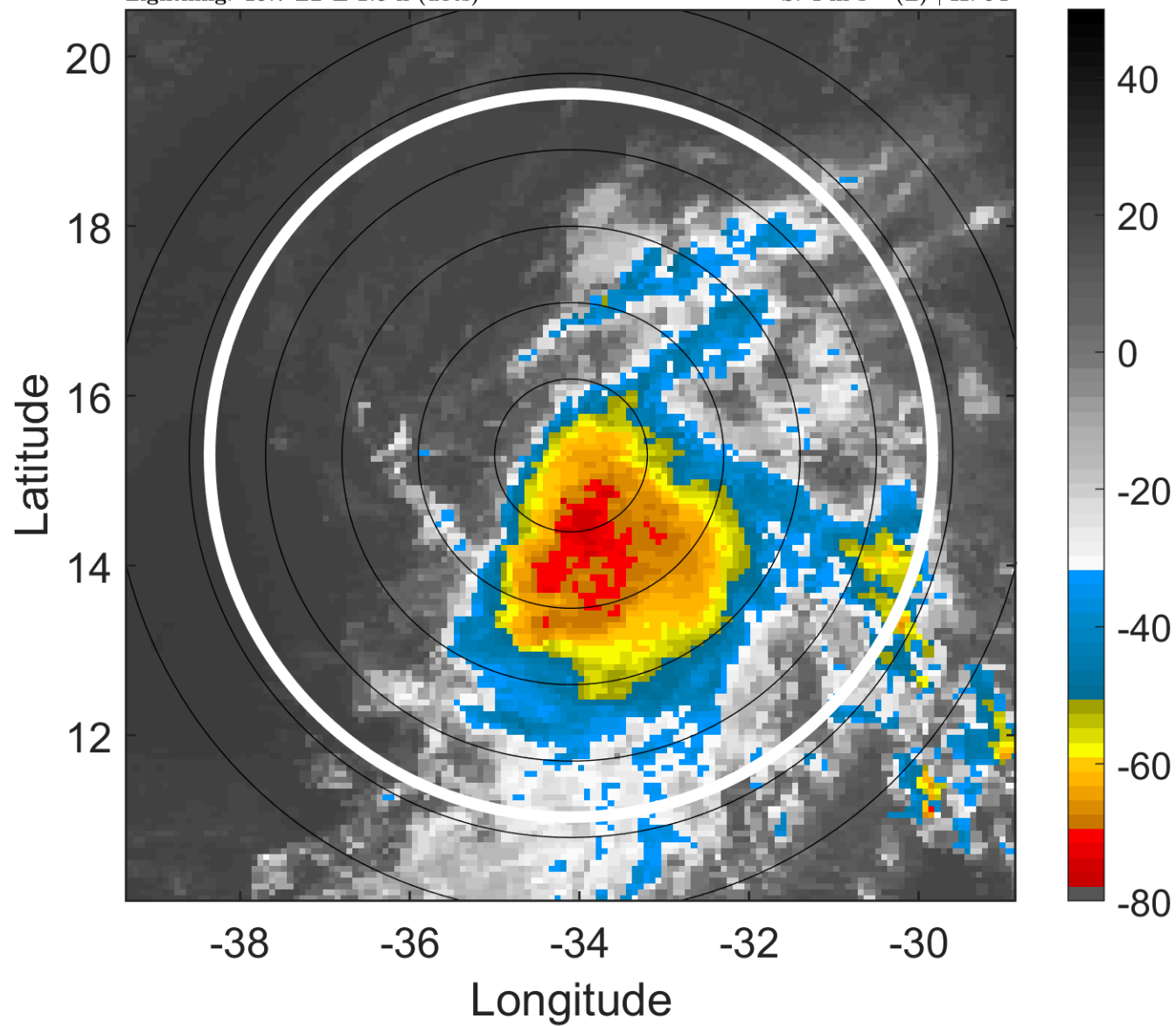

6-h IR BT Differences & Lightning

Δ t: 2011092618 (15.7 LT) - 2011092612 (9.8 LT)

Lightning: 15.7 LT \pm 1.5 h (dots)

PT: LLCP | EA: QUASI

17L (PHILIPPE) | 50 kt TS

S: 4 m s⁻¹ (L) | H: 94°

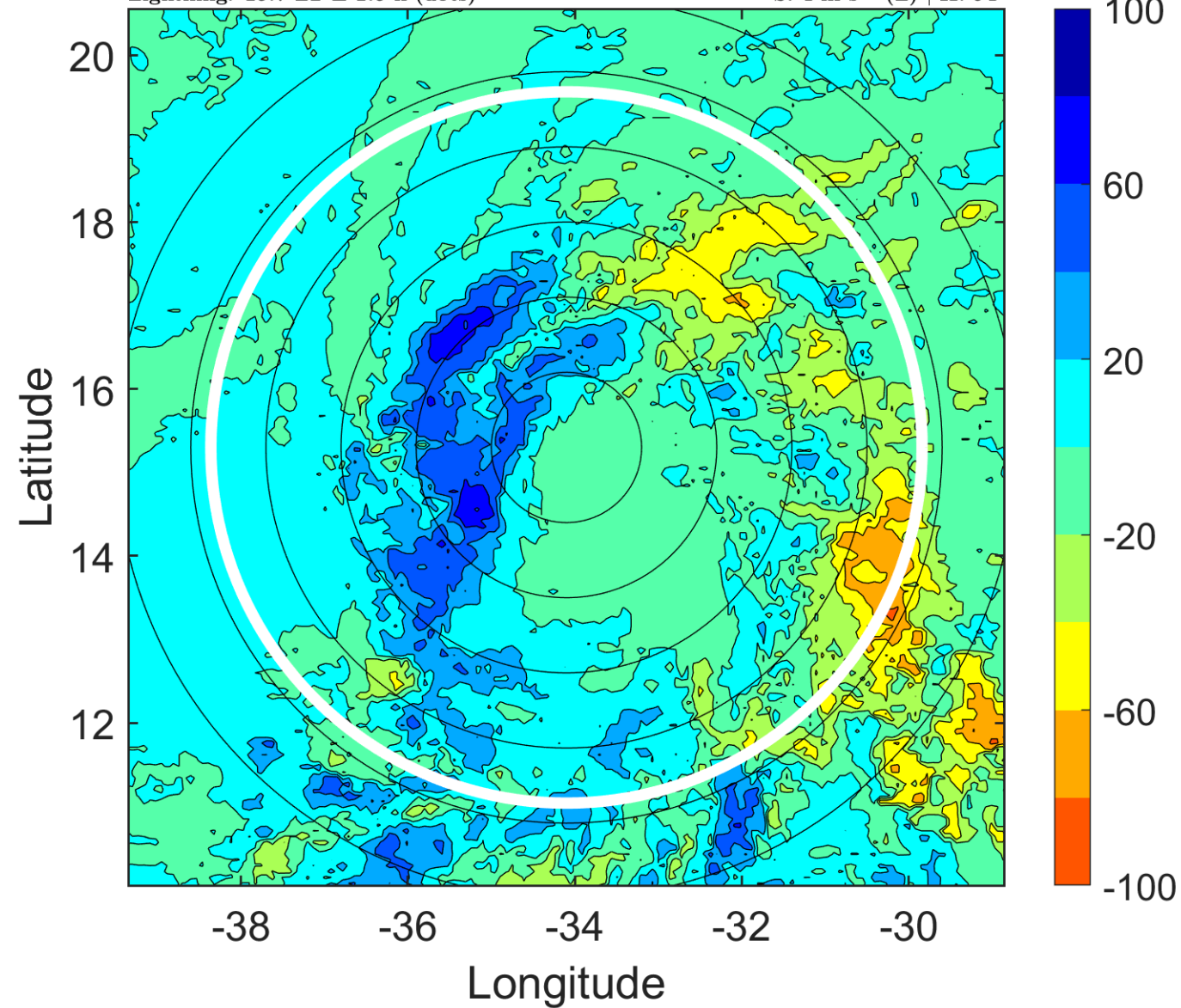

IR BT & Lightning

t: 2011092621 (18.7 LT)

Lightning: 18.7 LT \pm 1.5 h (dots)

PT: LLCP | EA: QUASI

17L (PHILIPPE) | 47.5 kt TS

S: 5.9 m s⁻¹ (M) | H: 83.5°

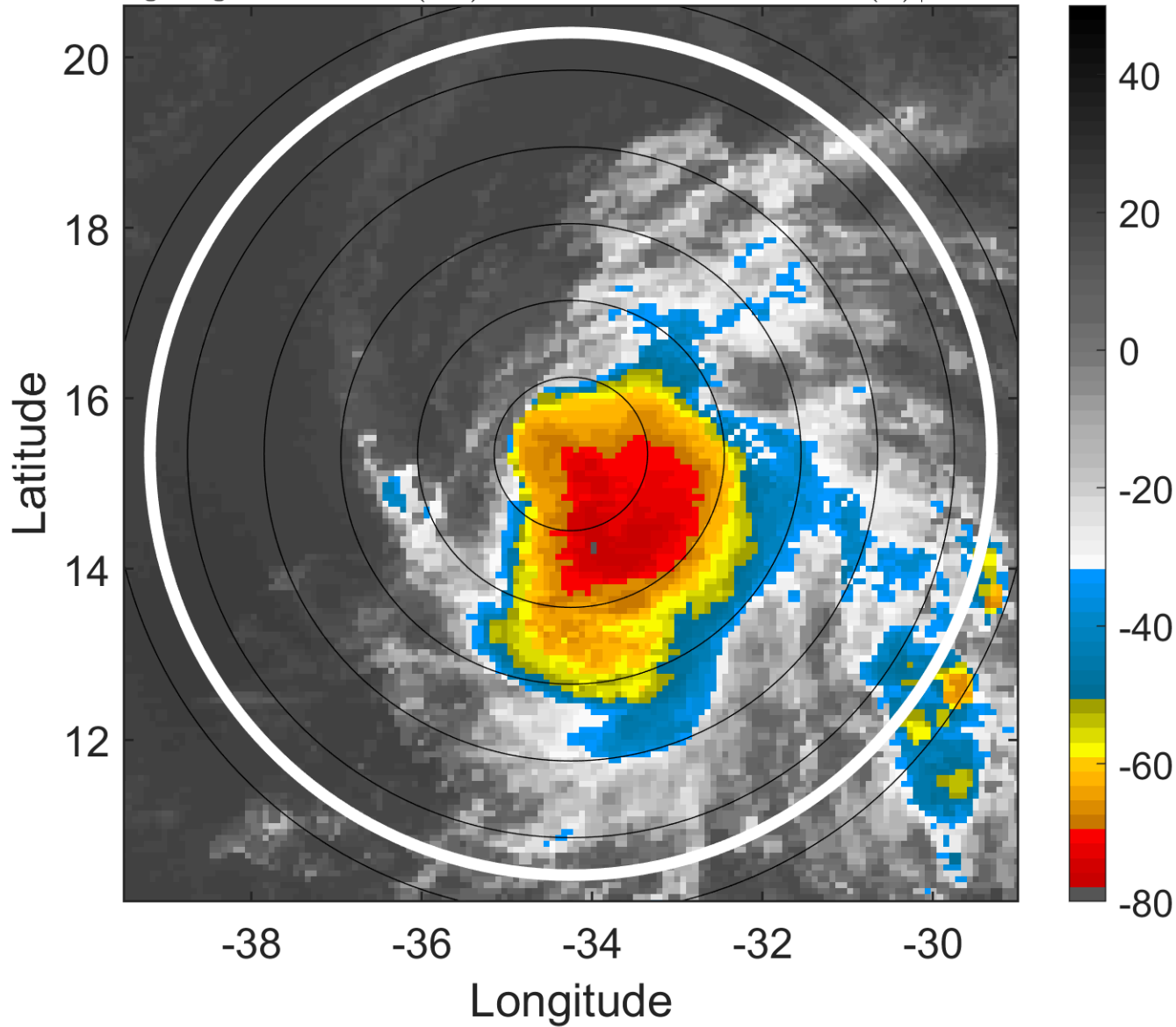

6-h IR BT Differences & Lightning

Δ t: 2011092621 (18.7 LT) - 2011092615 (12.7 LT)

Lightning: 18.7 LT \pm 1.5 h (dots)

PT: LLCP | EA: QUASI

17L (PHILIPPE) | 47.5 kt TS

S: 5.9 m s⁻¹ (M) | H: 83.5°

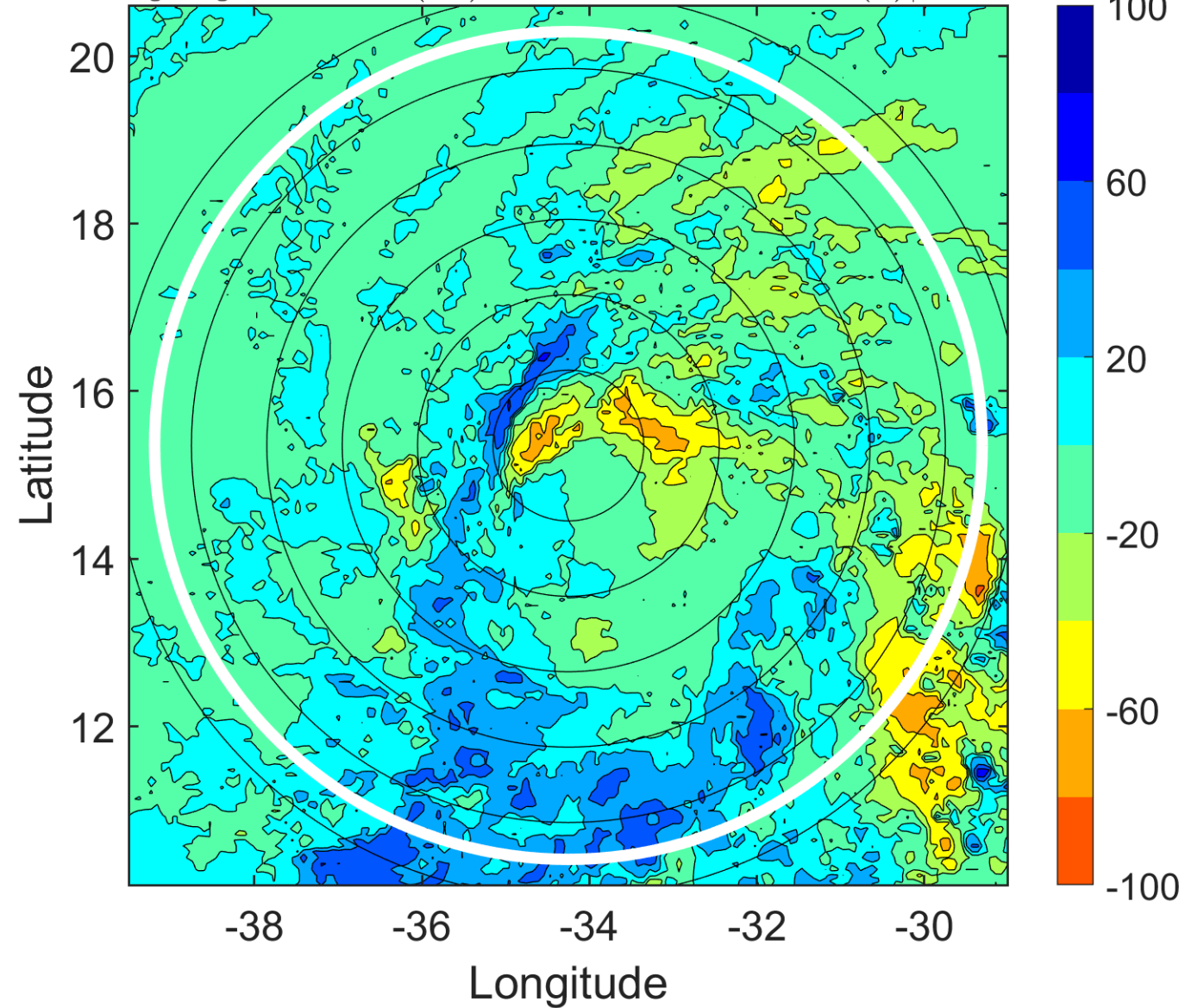

IR BT & Lightning

t: 2011092700 (21.7 LT)

Lightning: 21.7 LT \pm 1.5 h (dots)

PT: LLCP | EA: QUASI

17L (PHILIPPE) | 45 kt TS

S: 7.8 m s⁻¹ (M) | H: 73°

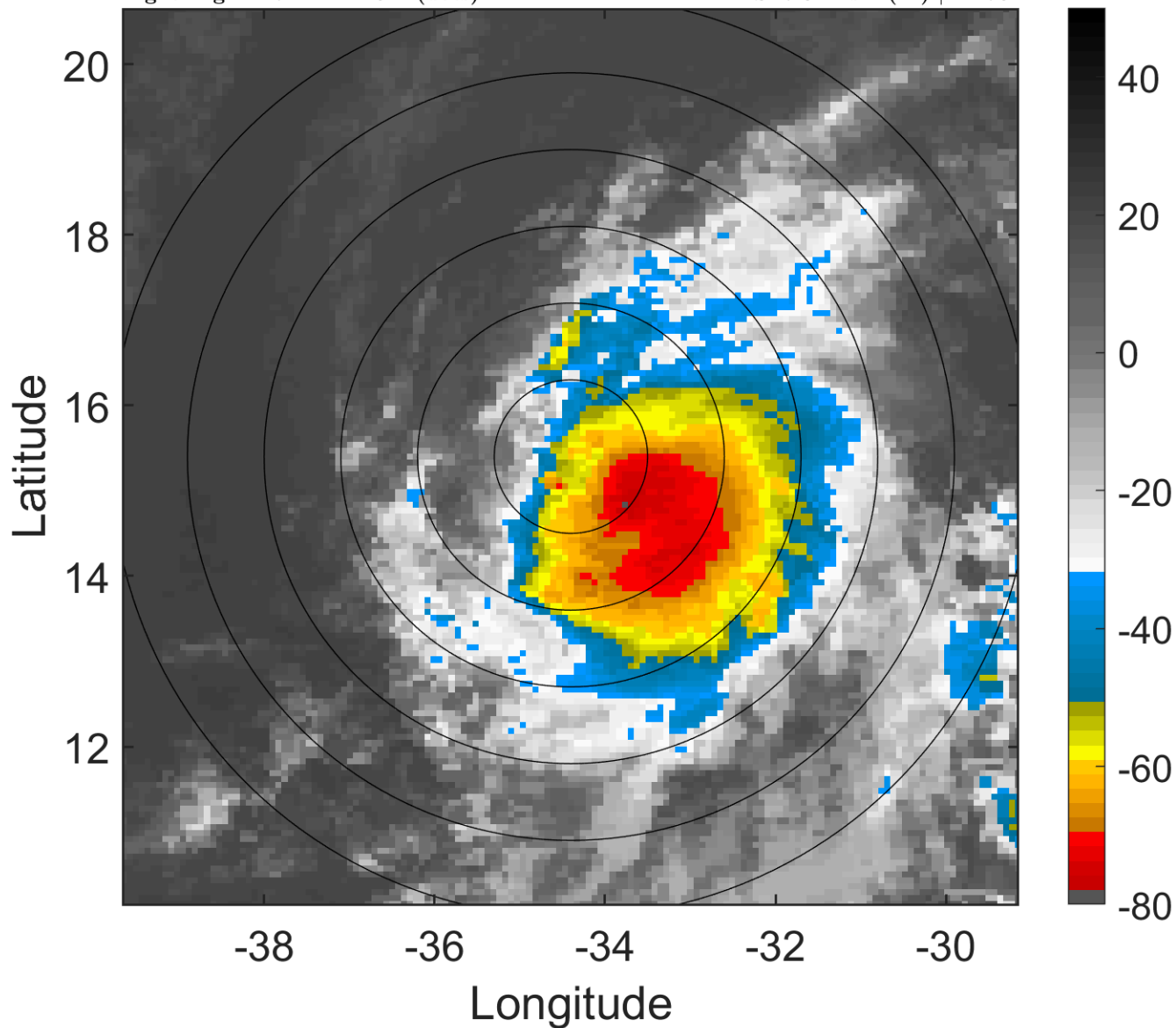

6-h IR BT Differences & Lightning

Δ t: 2011092700 (21.7 LT) - 2011092618 (15.7 LT)

Lightning: 21.7 LT \pm 1.5 h (dots)

PT: LLCP | EA: QUASI

17L (PHILIPPE) | 45 kt TS

S: 7.8 m s⁻¹ (M) | H: 73°

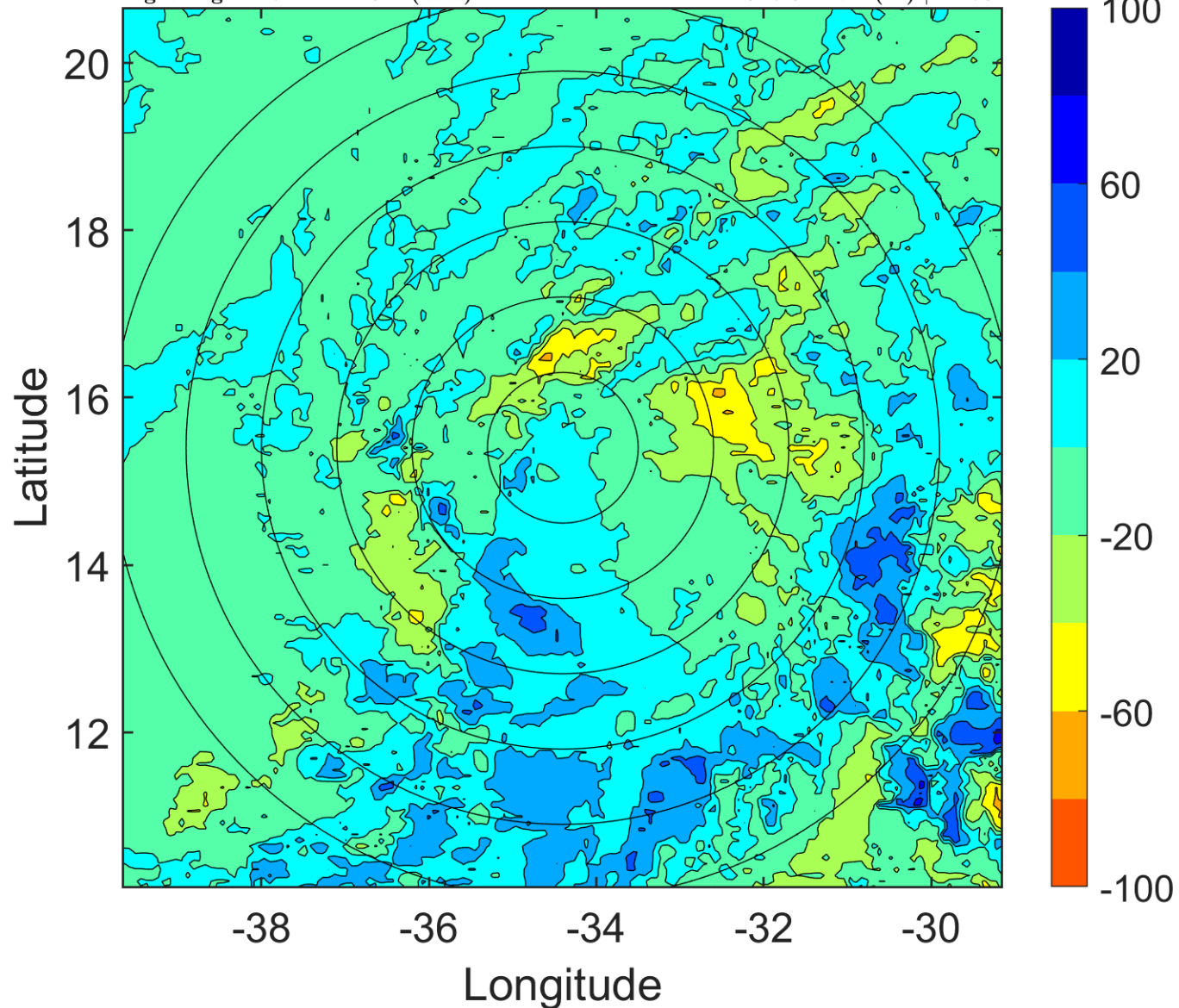

IR BT & Lightning

t: 2011092703 (0.7 LT)

Lightning: 0.7 LT \pm 1.5 h (dots)

PT: LLWP | EA: INACT

17L (PHILIPPE) | 45 kt TS

S: 7.5 m s⁻¹ (M) | H: 70.5°

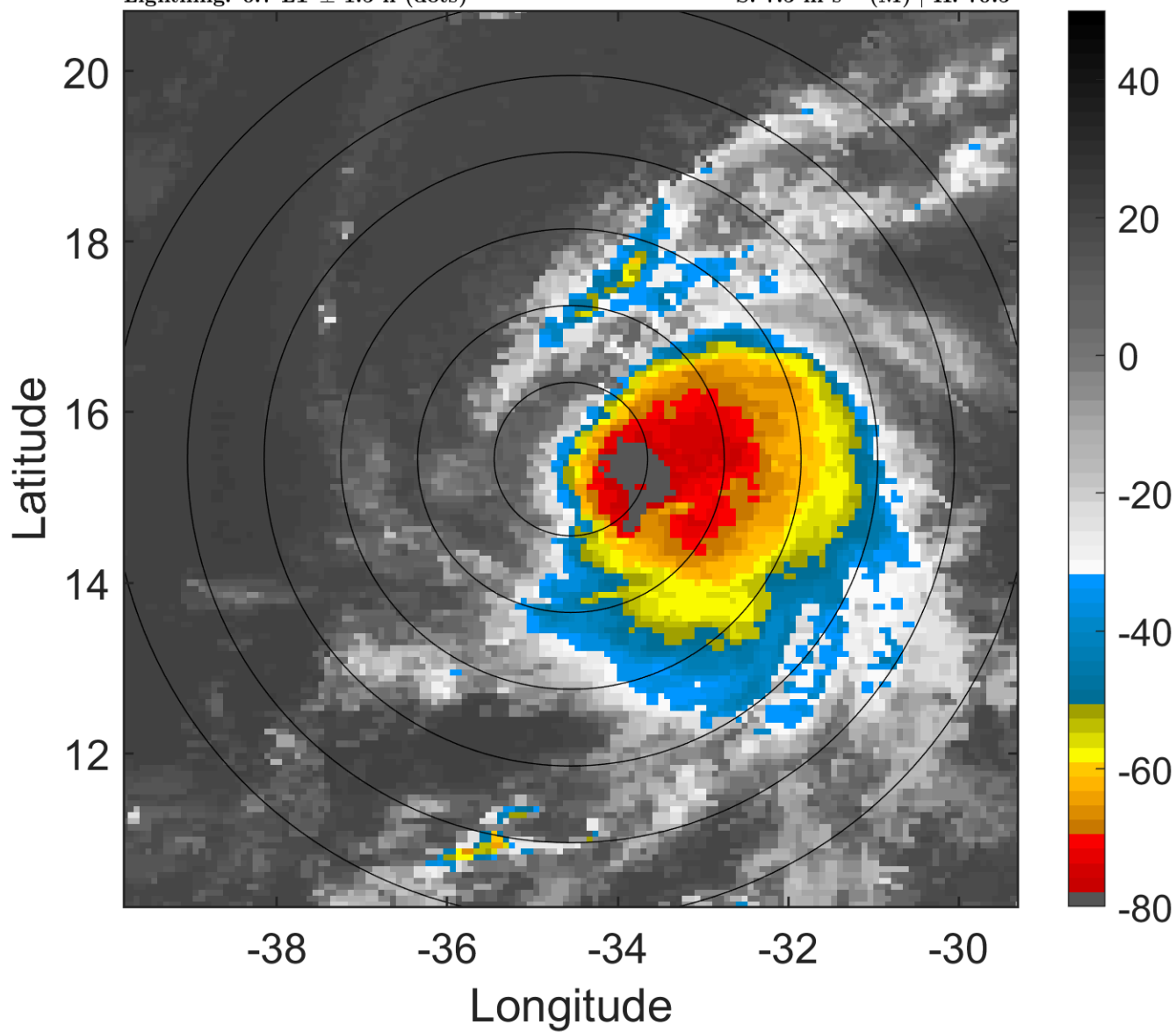

6-h IR BT Differences & Lightning

Δ t: 2011092703 (0.7 LT) - 2011092621 (18.7 LT)

Lightning: 0.7 LT \pm 1.5 h (dots)

PT: LLWP | EA: INACT

17L (PHILIPPE) | 45 kt TS

S: 7.5 m s⁻¹ (M) | H: 70.5°

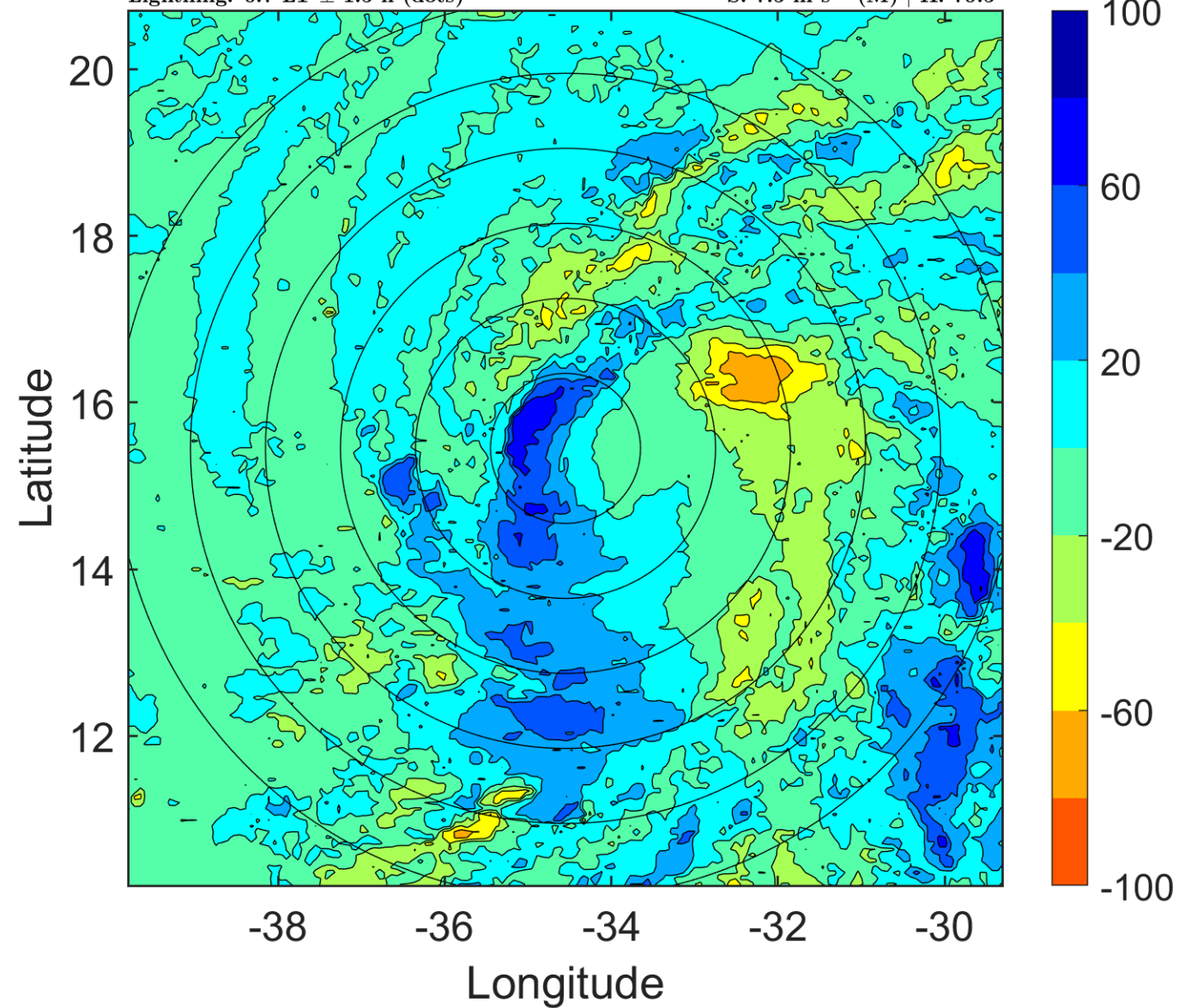

IR BT & Lightning

t: 2011092706 (3.7 LT)

Lightning: 3.7 LT \pm 1.5 h (dots)

PT: LLWP | EA: INACT

17L (PHILIPPE) | 45 kt TS

S: 7.3 m s⁻¹ (M) | H: 68°

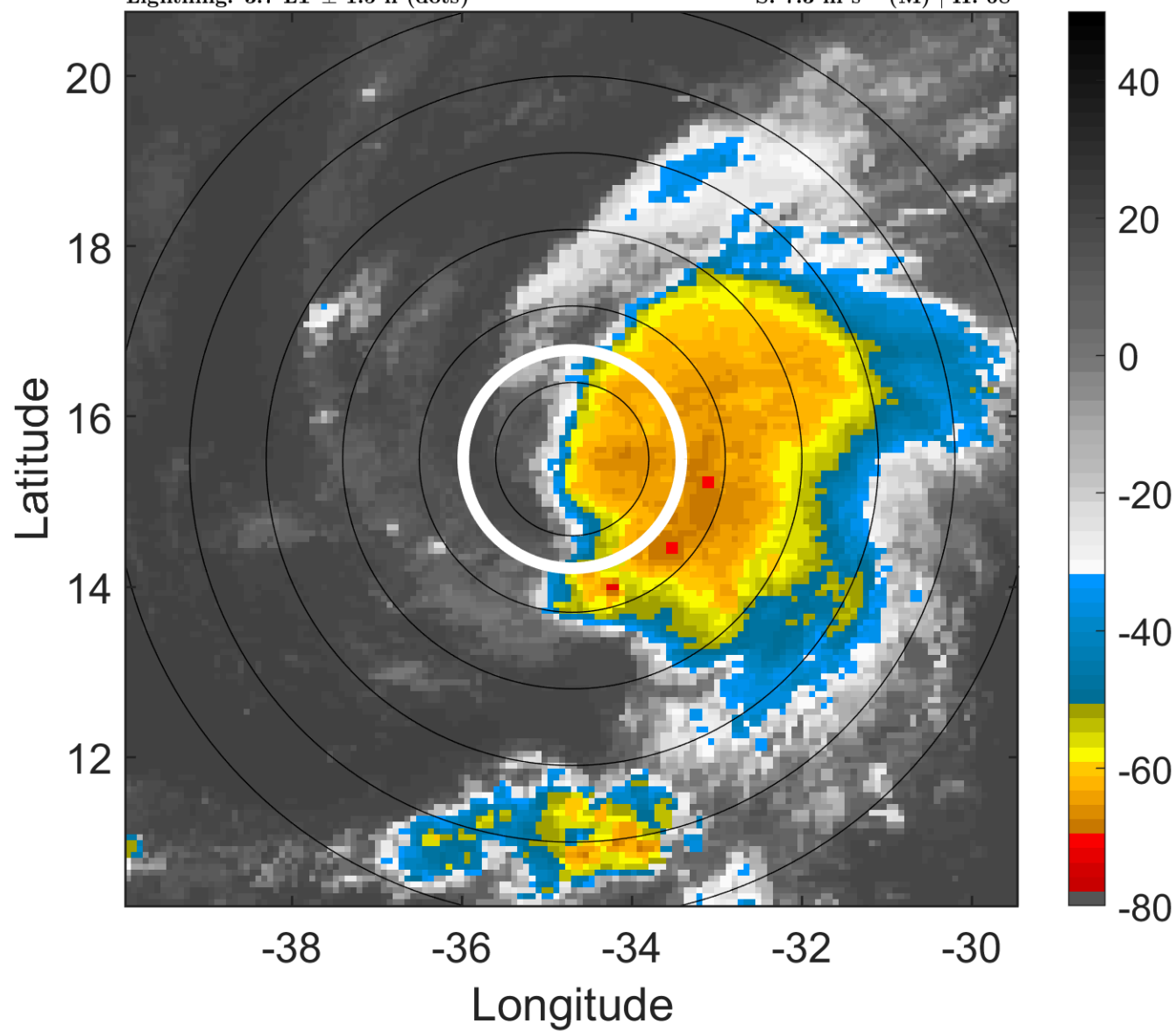

6-h IR BT Differences & Lightning

Δ t: 2011092706 (3.7 LT) - 2011092700 (21.7 LT)

Lightning: 3.7 LT \pm 1.5 h (dots)

PT: LLWP | EA: INACT

17L (PHILIPPE) | 45 kt TS

S: 7.3 m s⁻¹ (M) | H: 68°

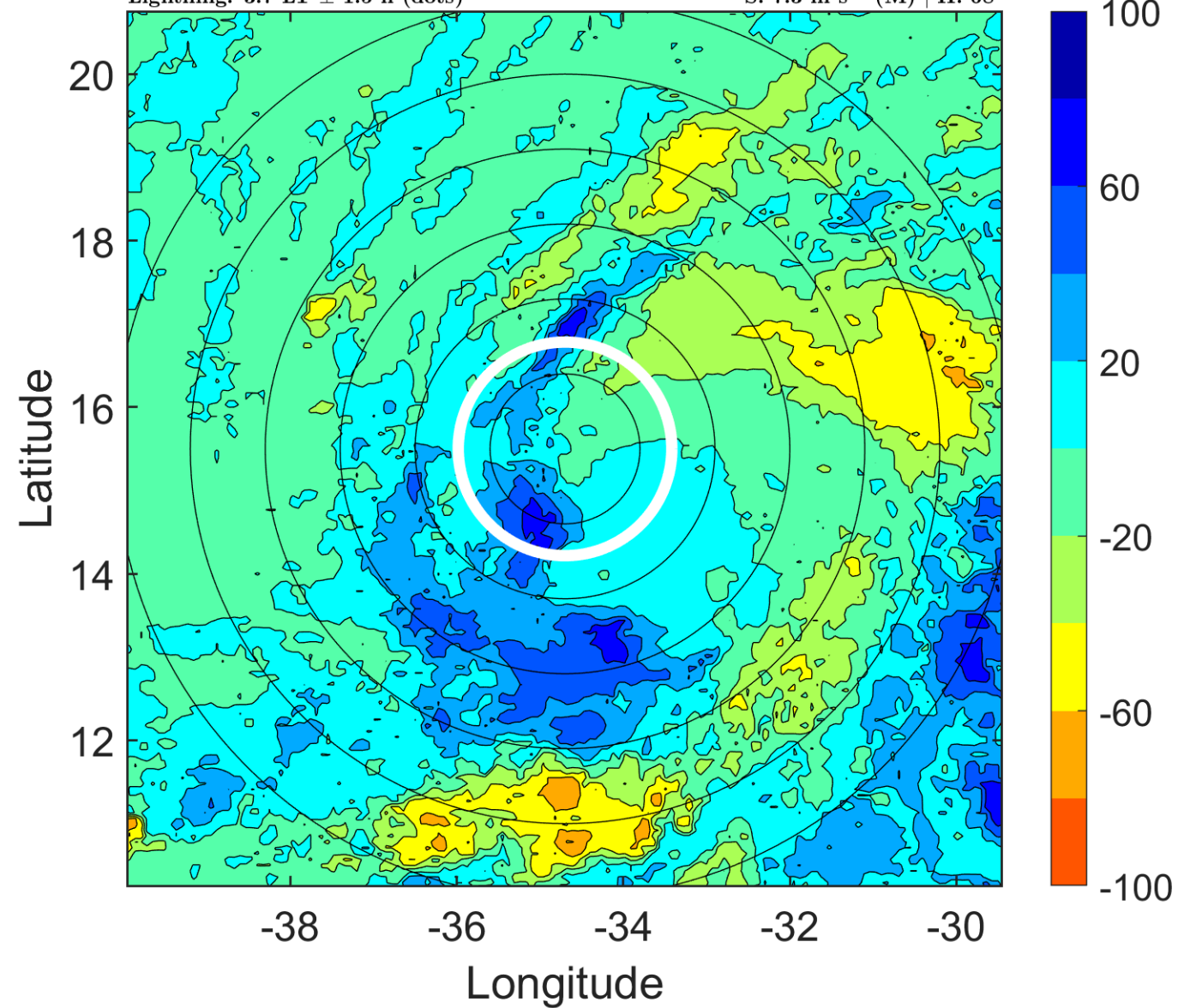

IR BT & Lightning

t: 2011092709 (6.7 LT)

Lightning: 6.7 LT \pm 1.5 h (dots)

PT: LLWP | EA: INACT

17L (PHILIPPE) | 42.5 kt TS

S: 8.7 m s⁻¹ (M) | H: 63.5°

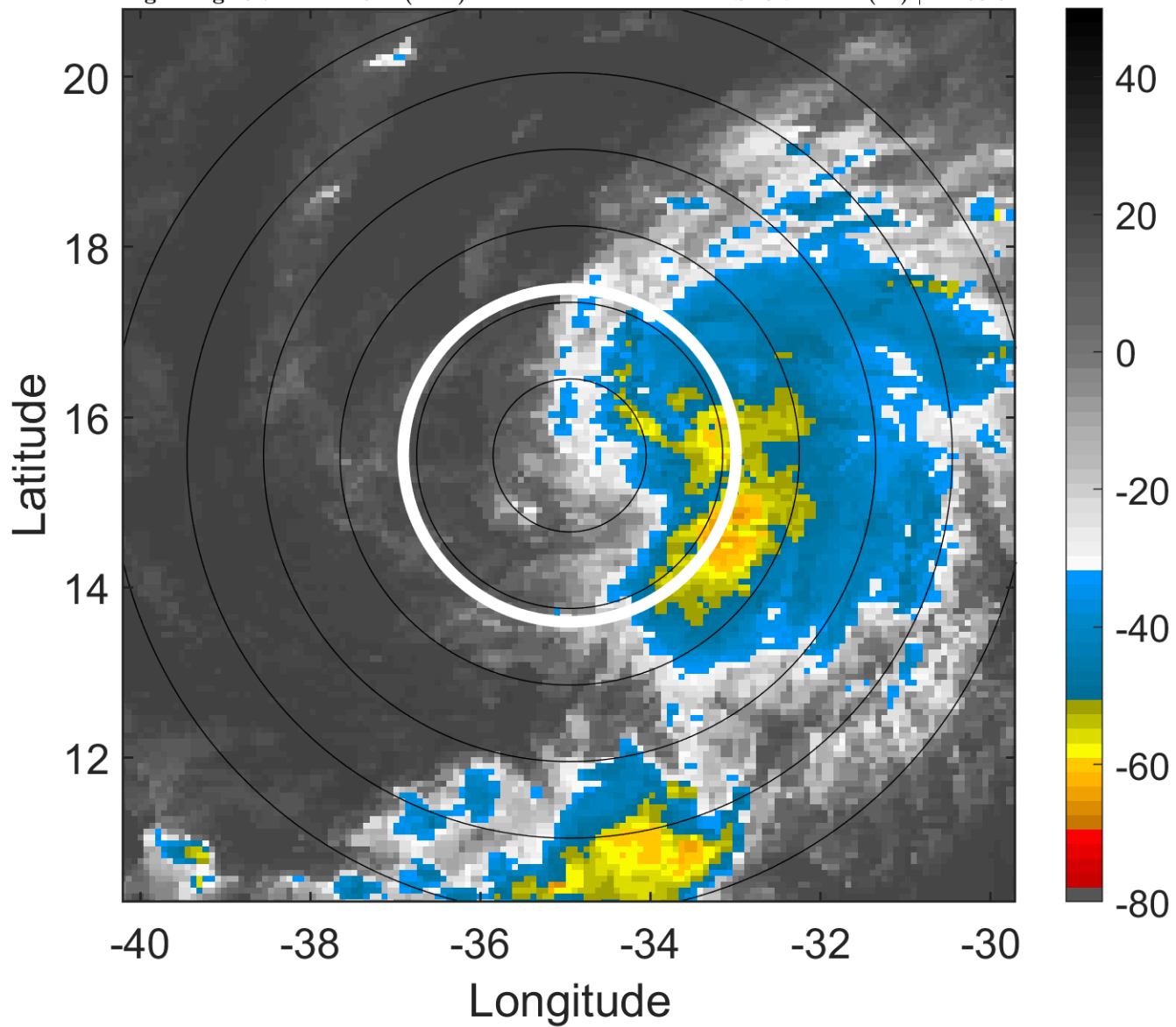

6-h IR BT Differences & Lightning

Δ t: 2011092709 (6.7 LT) - 2011092703 (0.7 LT)

Lightning: 6.7 LT \pm 1.5 h (dots)

PT: LLWP | EA: INACT

17L (PHILIPPE) | 42.5 kt TS

S: 8.7 m s⁻¹ (M) | H: 63.5°

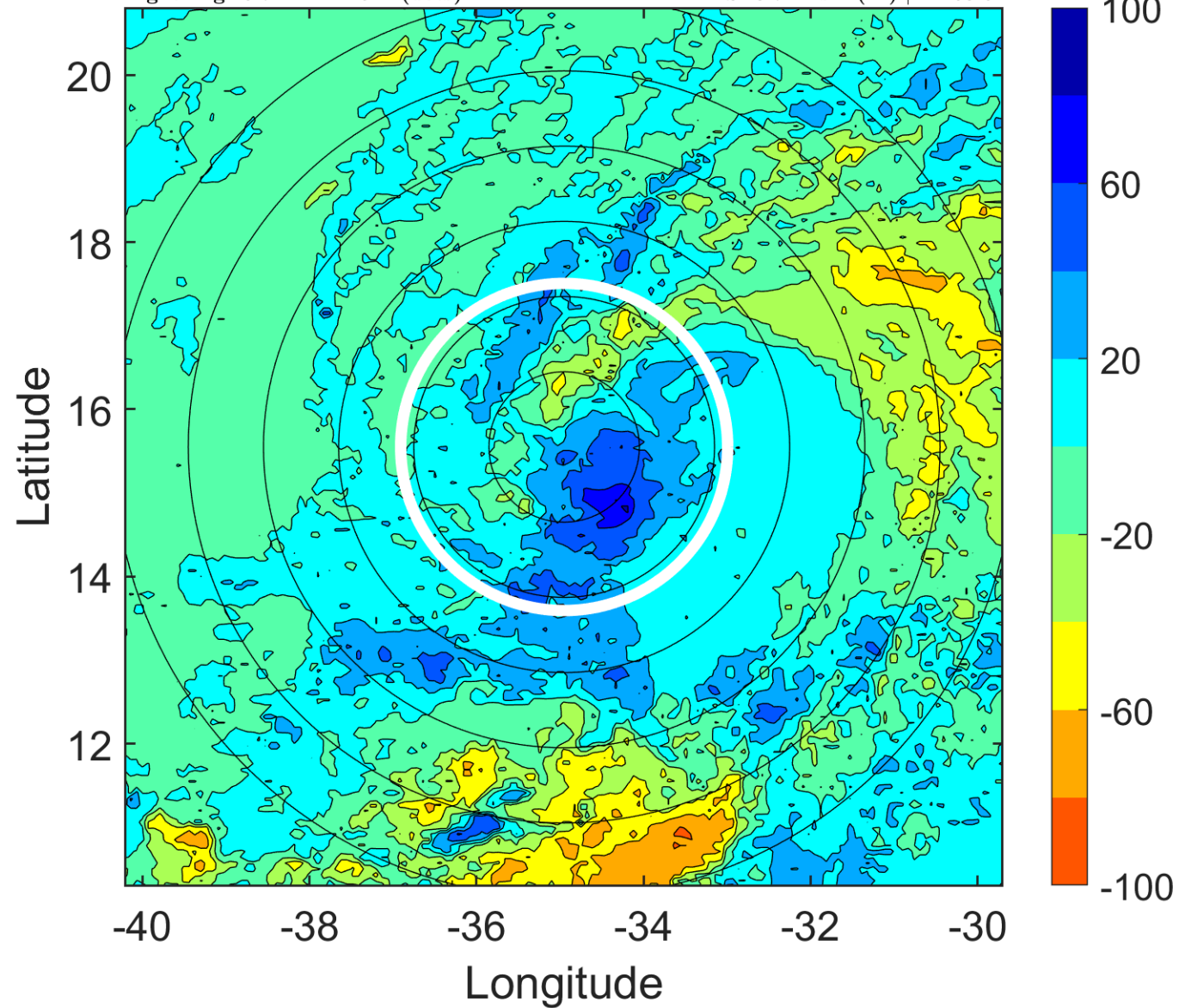

IR BT & Lightning

t: 2011092712 (9.7 LT)

Lightning: 9.7 LT \pm 1.5 h (dots)

PT: LLWP | EA: INACT

17L (PHILIPPE) | 40 kt TS

S: 10.1 m s⁻¹ (M) | H: 59°

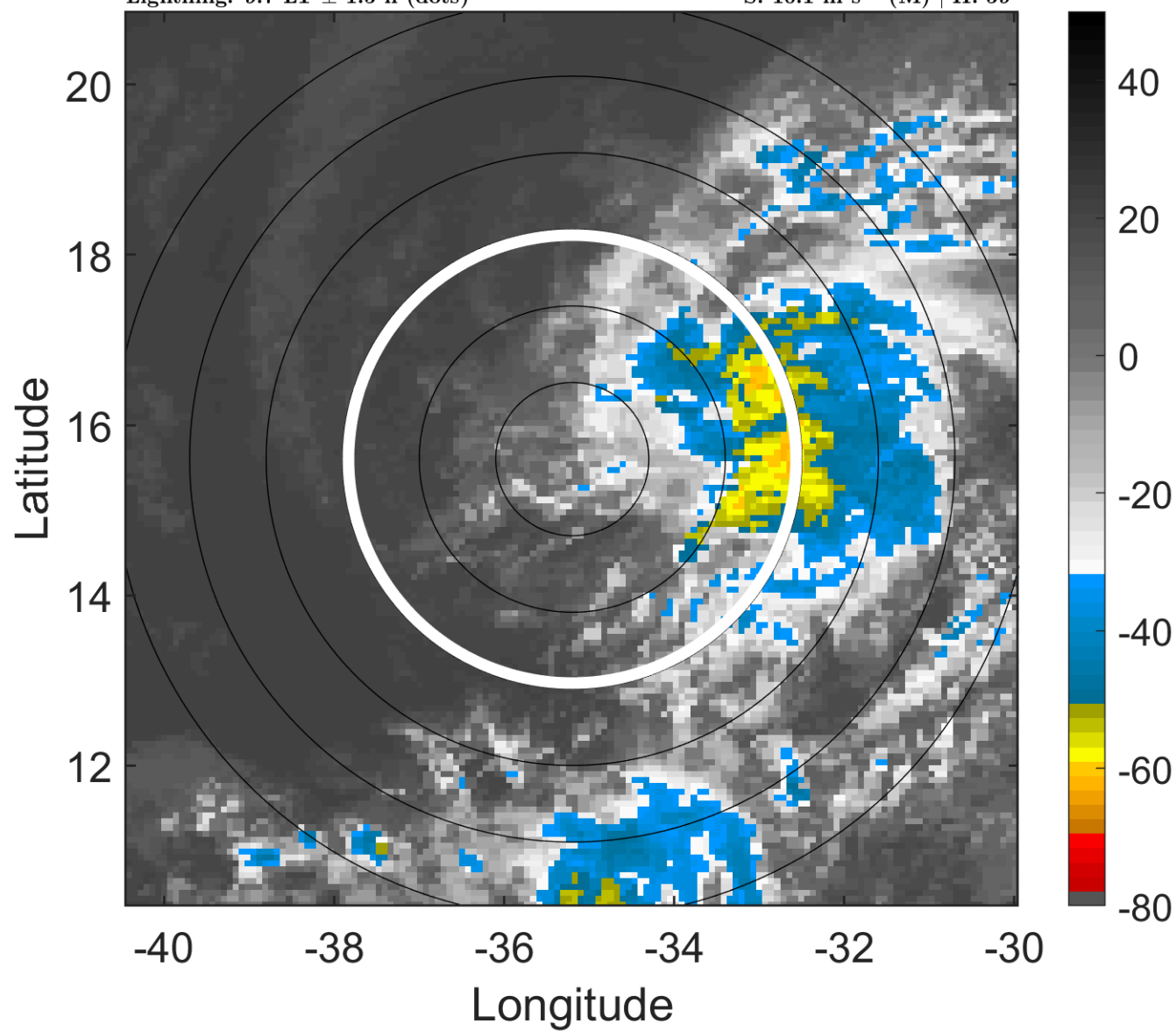

6-h IR BT Differences & Lightning

Δ t: 2011092712 (9.7 LT) - 2011092706 (3.7 LT)

Lightning: 9.7 LT \pm 1.5 h (dots)

PT: LLWP | EA: INACT

17L (PHILIPPE) | 40 kt TS

S: 10.1 m s⁻¹ (M) | H: 59°

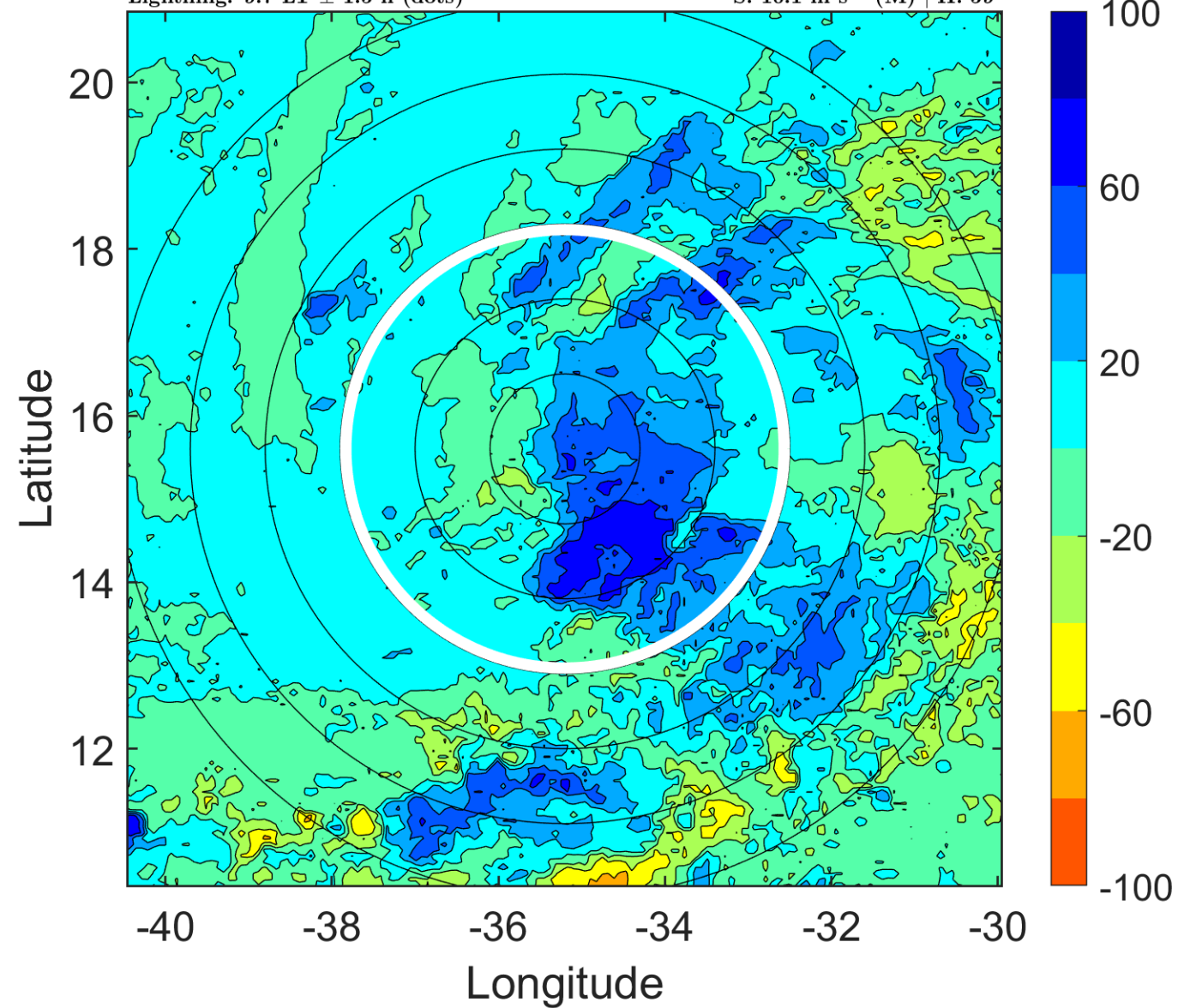

IR BT & Lightning

t: 2011092715 (12.6 LT)

Lightning: 12.6 LT \pm 1.5 h (dots)

PT: LLWP | EA: INACT

17L (PHILIPPE) | 37.5 kt TS

S: 10.4 m s⁻¹ (M) | H: 60°

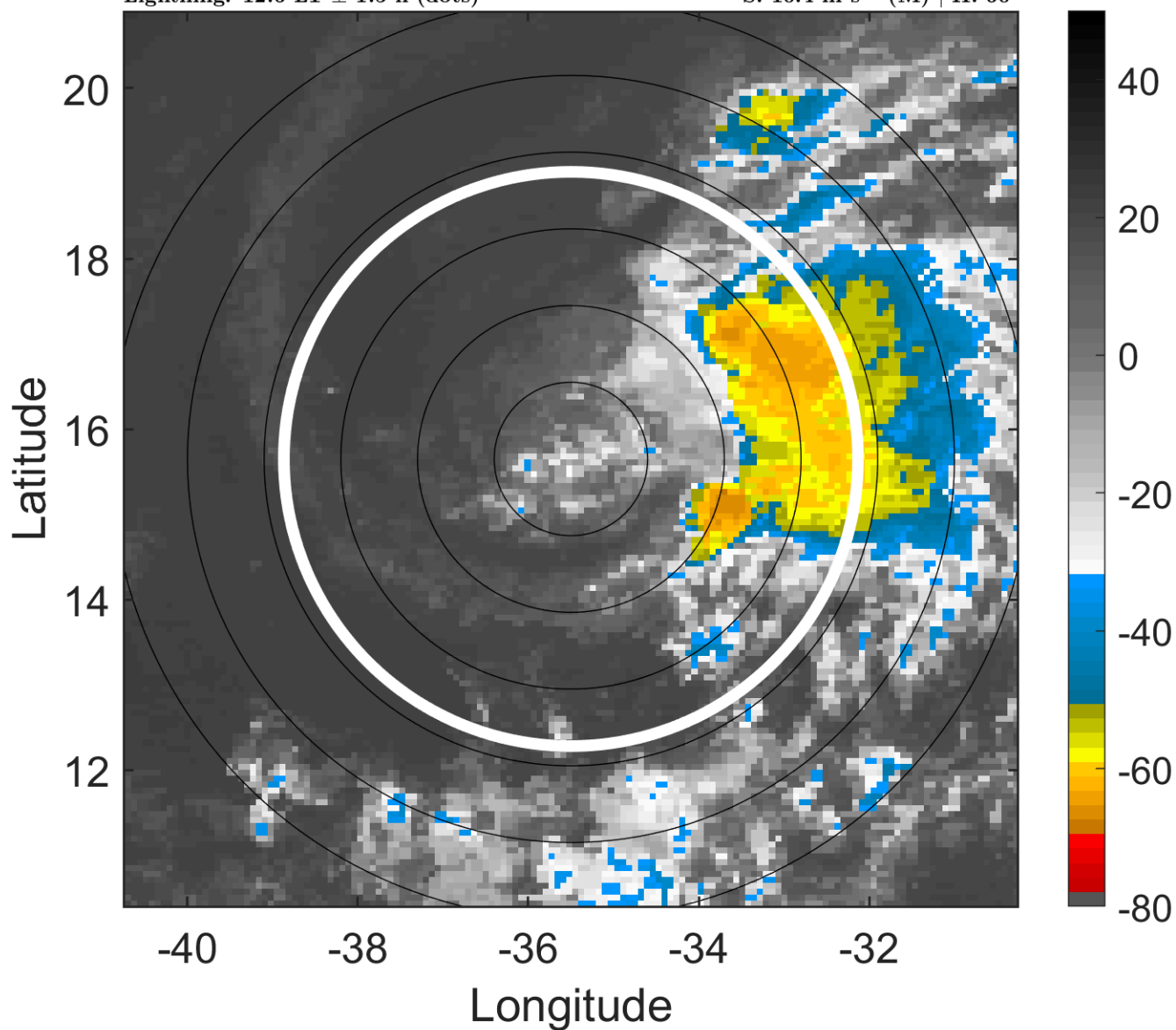

6-h IR BT Differences & Lightning

Δ t: 2011092715 (12.6 LT) - 2011092709 (6.7 LT)

Lightning: 12.6 LT \pm 1.5 h (dots)

PT: LLWP | EA: INACT

17L (PHILIPPE) | 37.5 kt TS

S: 10.4 m s⁻¹ (M) | H: 60°

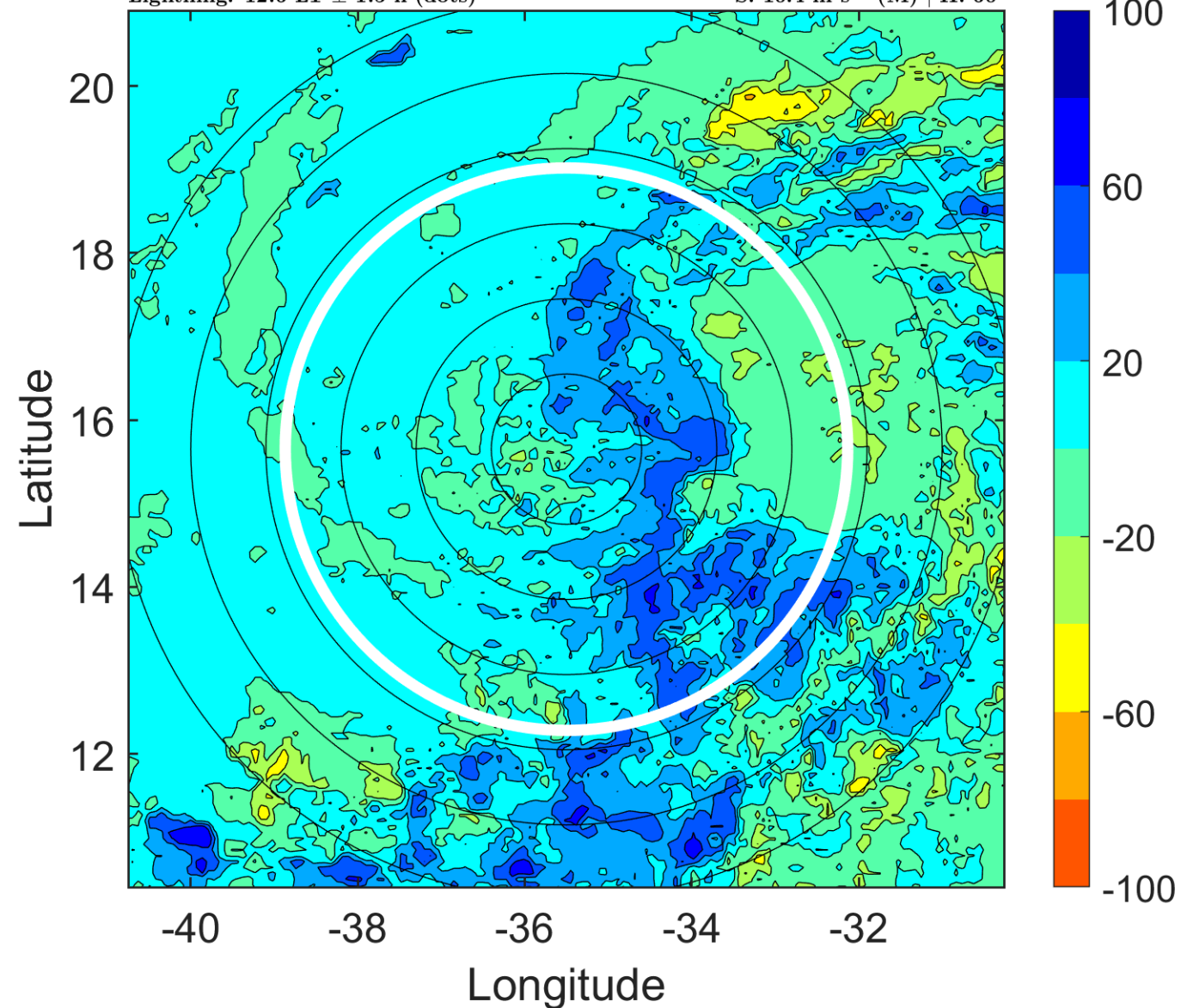

IR BT & Lightning

t: 2011092718 (15.6 LT)

Lightning: 15.6 LT \pm 1.5 h (dots)

PT: LLWP | EA: INACT

17L (PHILIPPE) | 35 kt TS

S: 10.6 m s⁻¹ (M) | H: 61°

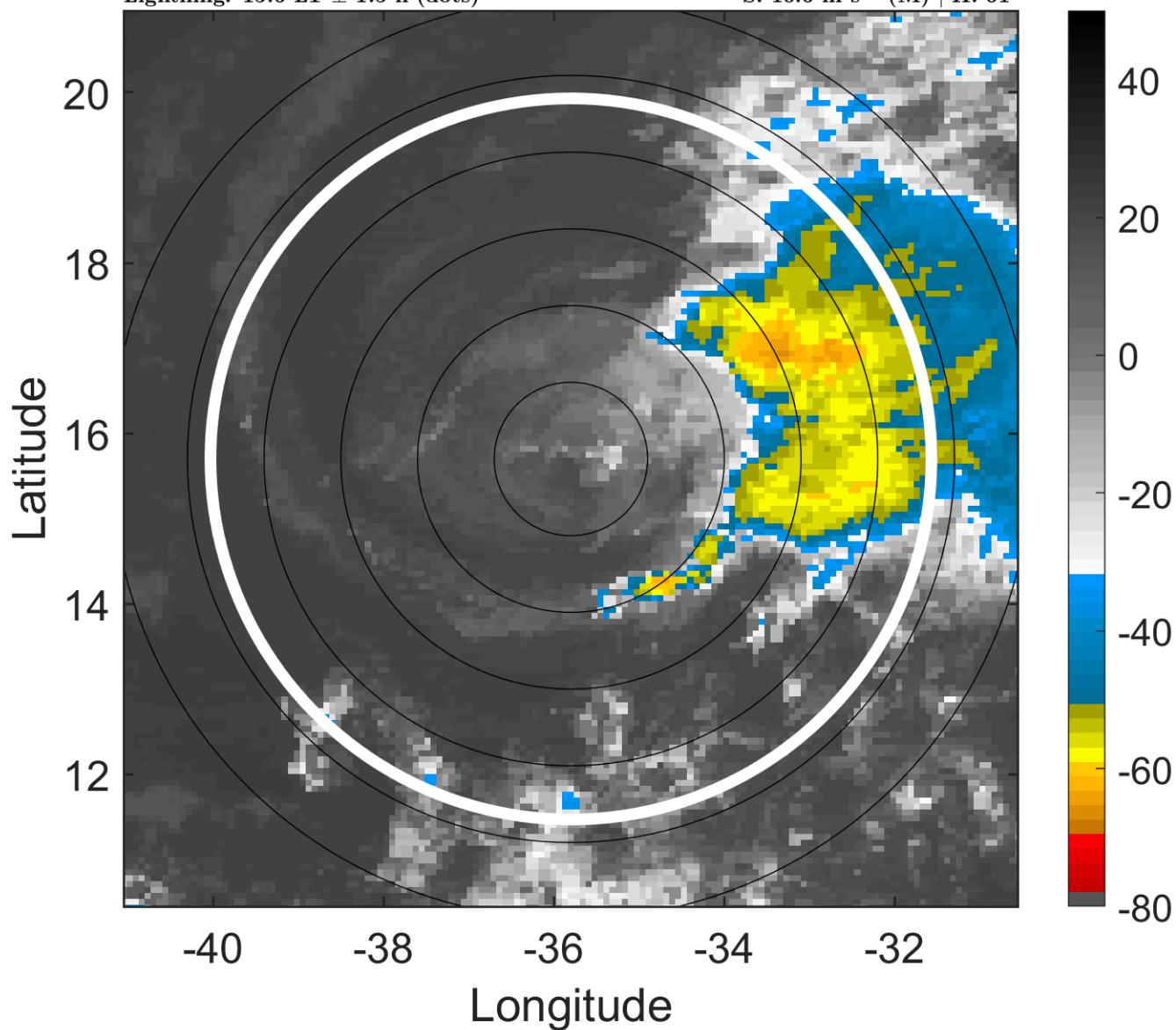

6-h IR BT Differences & Lightning

Δ t: 2011092718 (15.6 LT) - 2011092712 (9.7 LT)

Lightning: 15.6 LT \pm 1.5 h (dots)

PT: LLWP | EA: INACT

17L (PHILIPPE) | 35 kt TS

S: 10.6 m s⁻¹ (M) | H: 61°

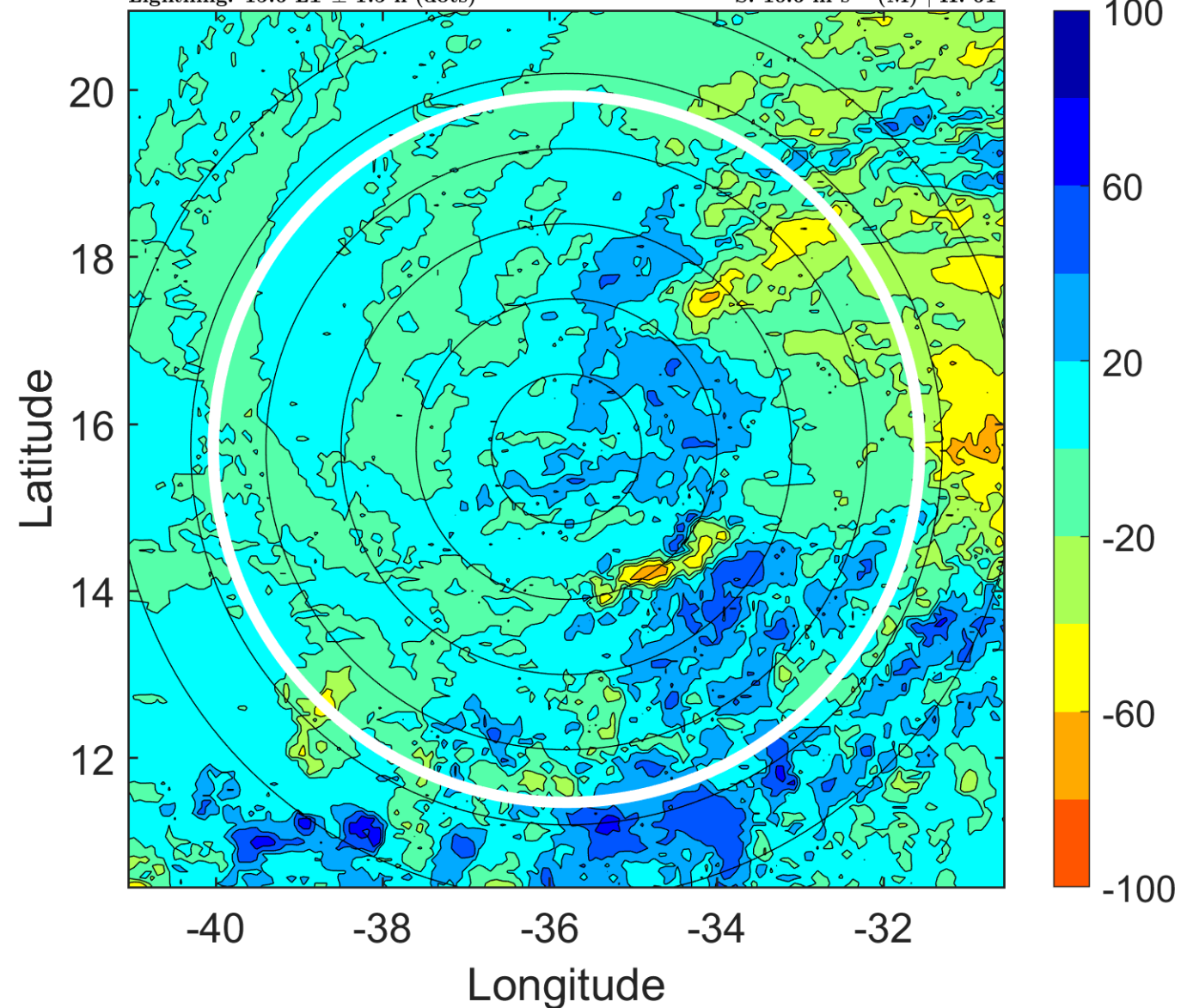

IR BT & Lightning

t: 2011092721 (18.6 LT)

Lightning: 18.6 LT \pm 1.5 h (dots)

PT: LLWP | EA: INACT

17L (PHILIPPE) | 32.5 kt TD

S: 11.8 m s⁻¹ (H) | H: 64°

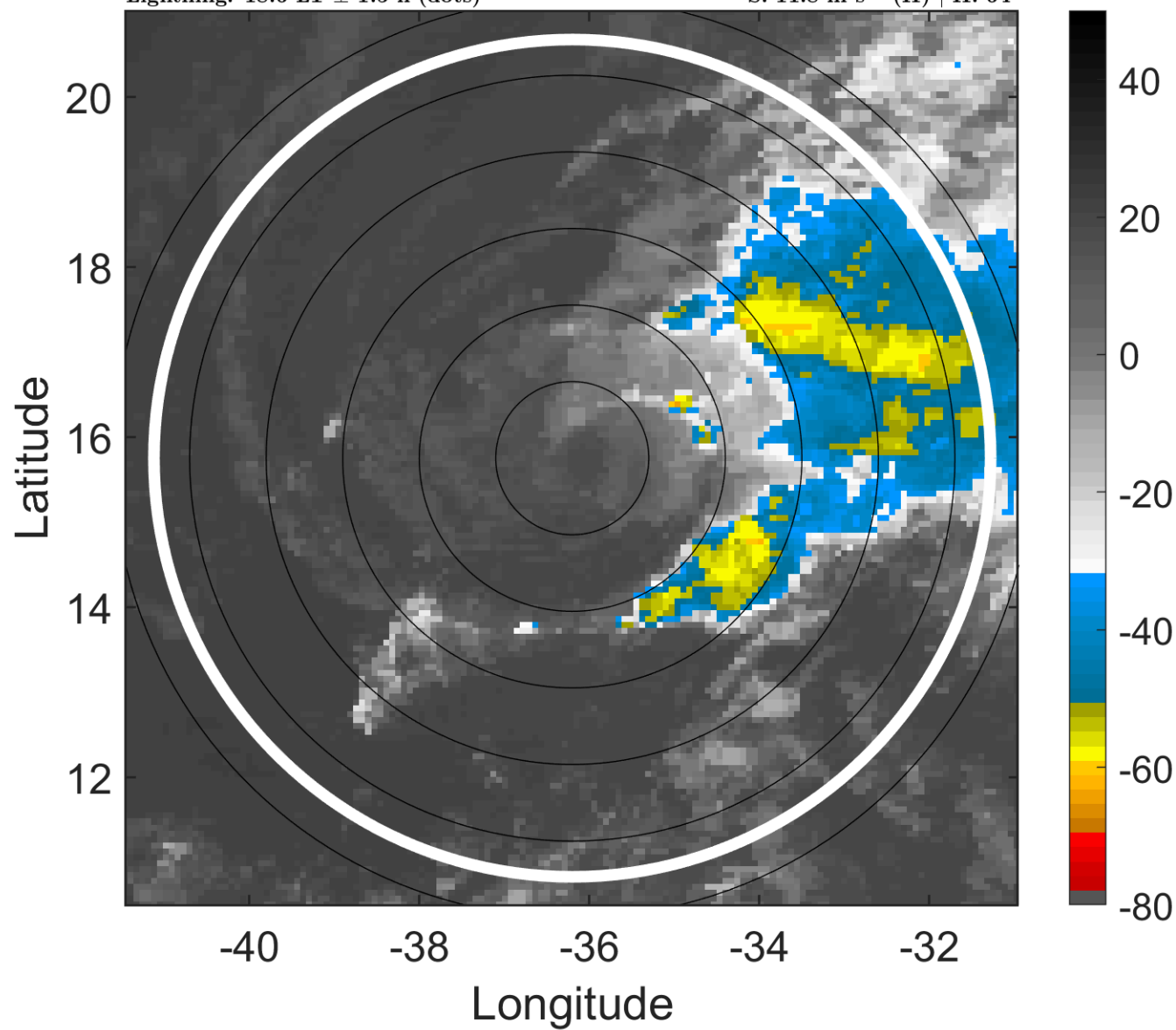

6-h IR BT Differences & Lightning

Δ t: 2011092721 (18.6 LT) - 2011092715 (12.6 LT)

Lightning: 18.6 LT \pm 1.5 h (dots)

PT: LLWP | EA: INACT

17L (PHILIPPE) | 32.5 kt TD

S: 11.8 m s⁻¹ (H) | H: 64°

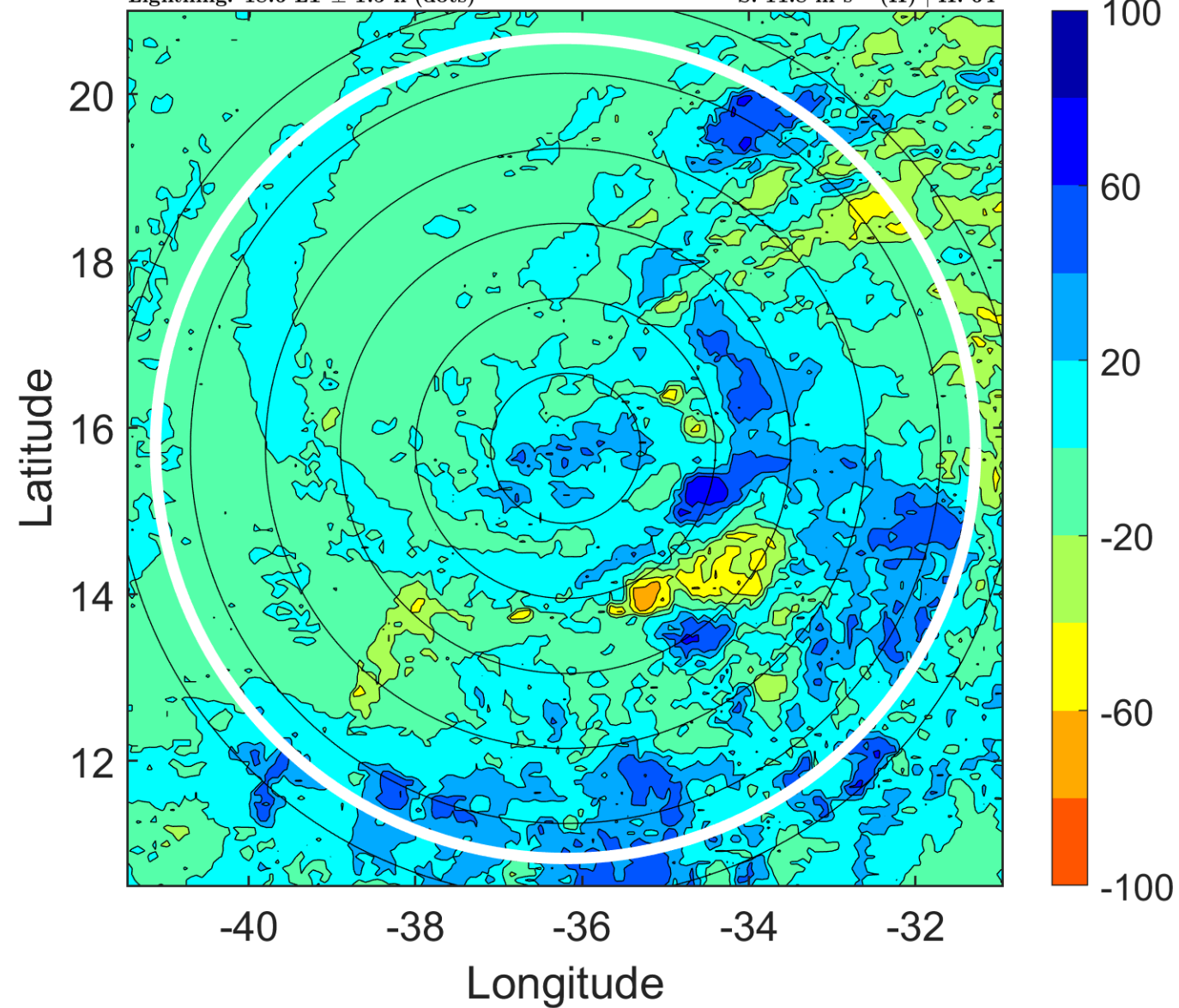

IR BT & Lightning

t: 2011092800 (21.6 LT)

Lightning: 21.6 LT \pm 1.5 h (dots)

PT: LLWP | EA: INACT

17L (PHILIPPE) | 30 kt TD

S: 12.9 m s⁻¹ (H) | H: 67°

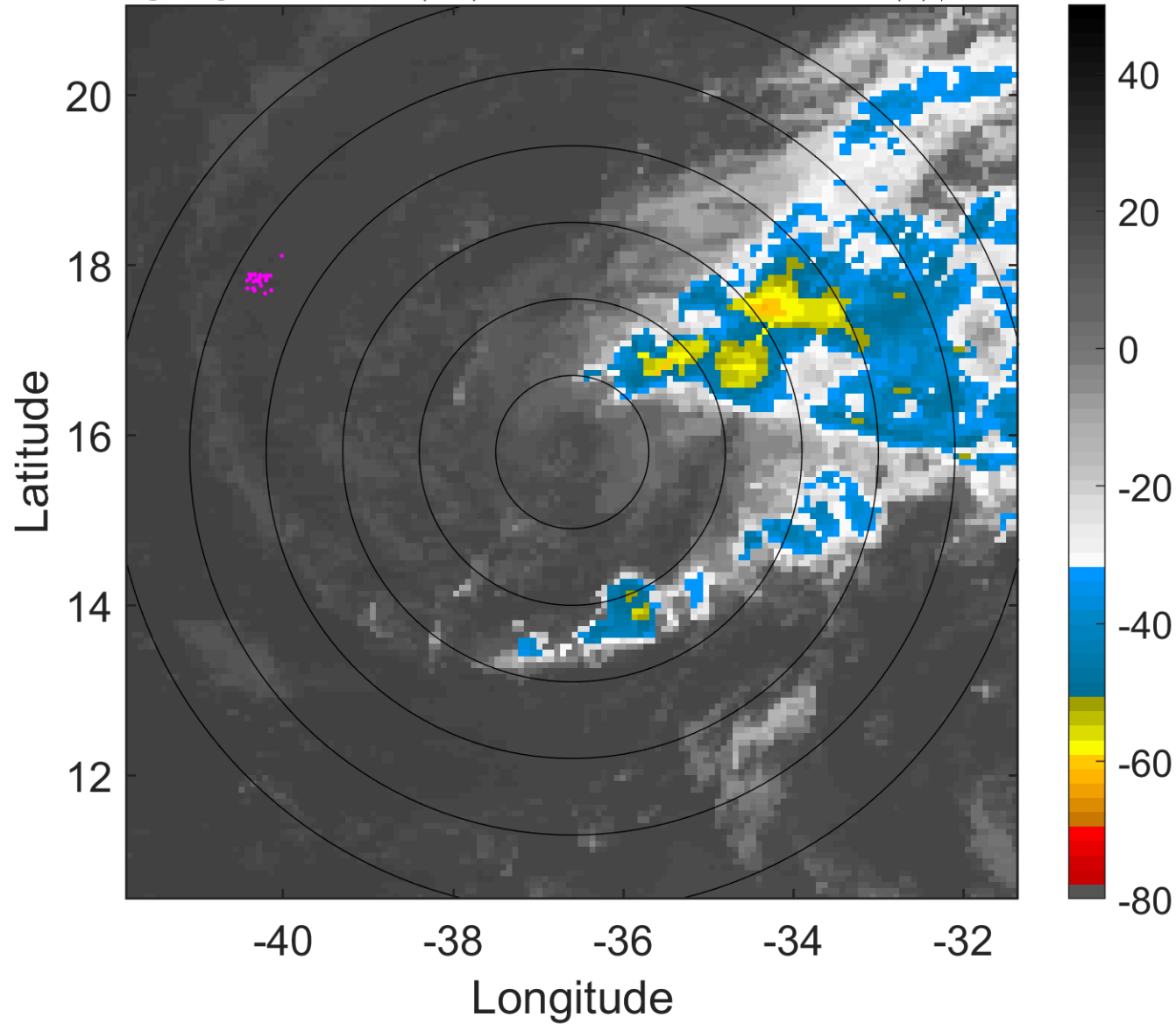

6-h IR BT Differences & Lightning

Δ t: 2011092800 (21.6 LT) - 2011092718 (15.6 LT)

Lightning: 21.6 LT \pm 1.5 h (dots)

PT: LLWP | EA: INACT

17L (PHILIPPE) | 30 kt TD

S: 12.9 m s⁻¹ (H) | H: 67°

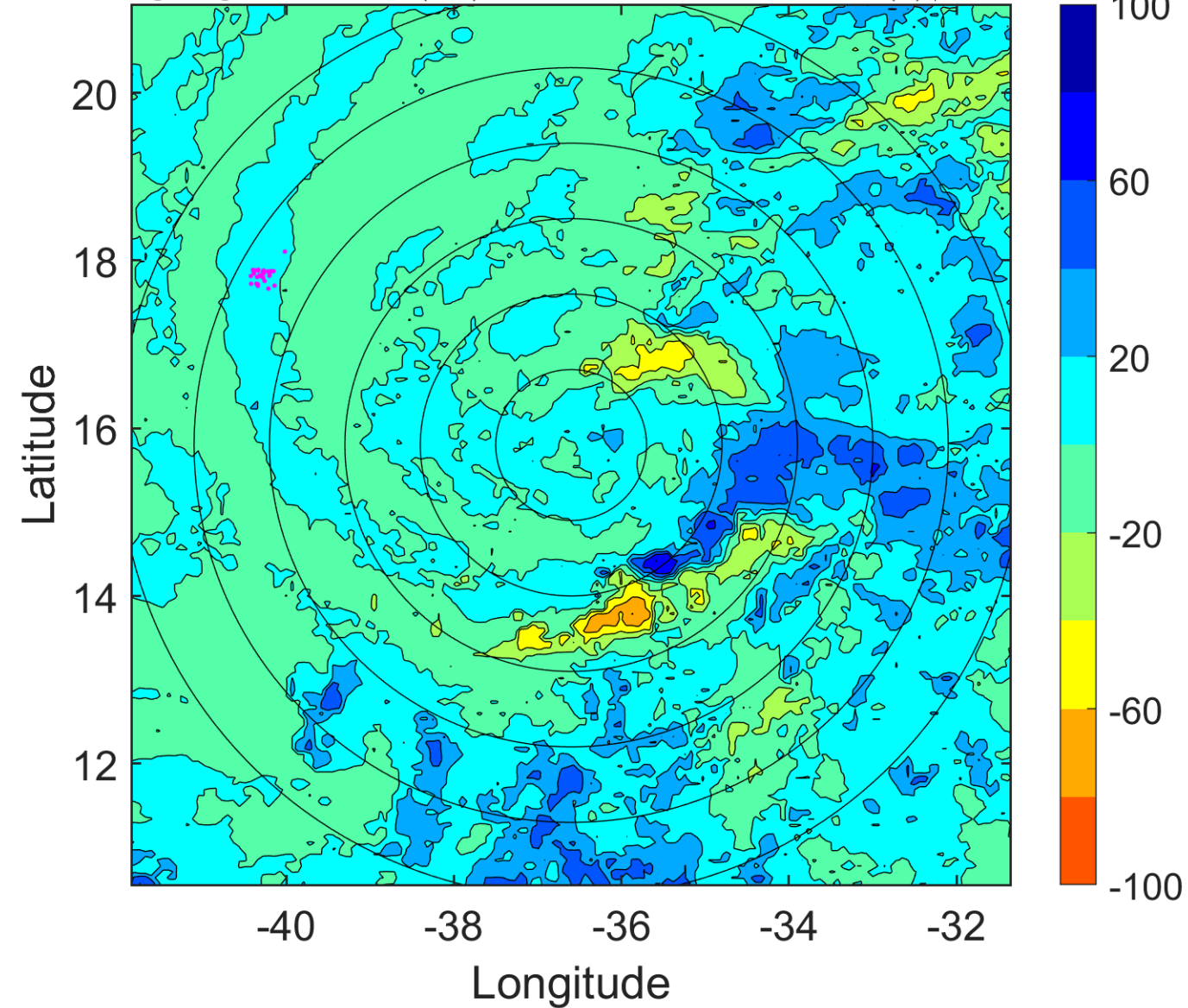

IR BT & Lightning

t: 2011092803 (0.5 LT)

Lightning: 0.5 LT \pm 1.5 h (dots)

PT: SLCP | EA: INACT

17L (PHILIPPE) | 30 kt TD

S: 12 m s⁻¹ (H) | H: 67°

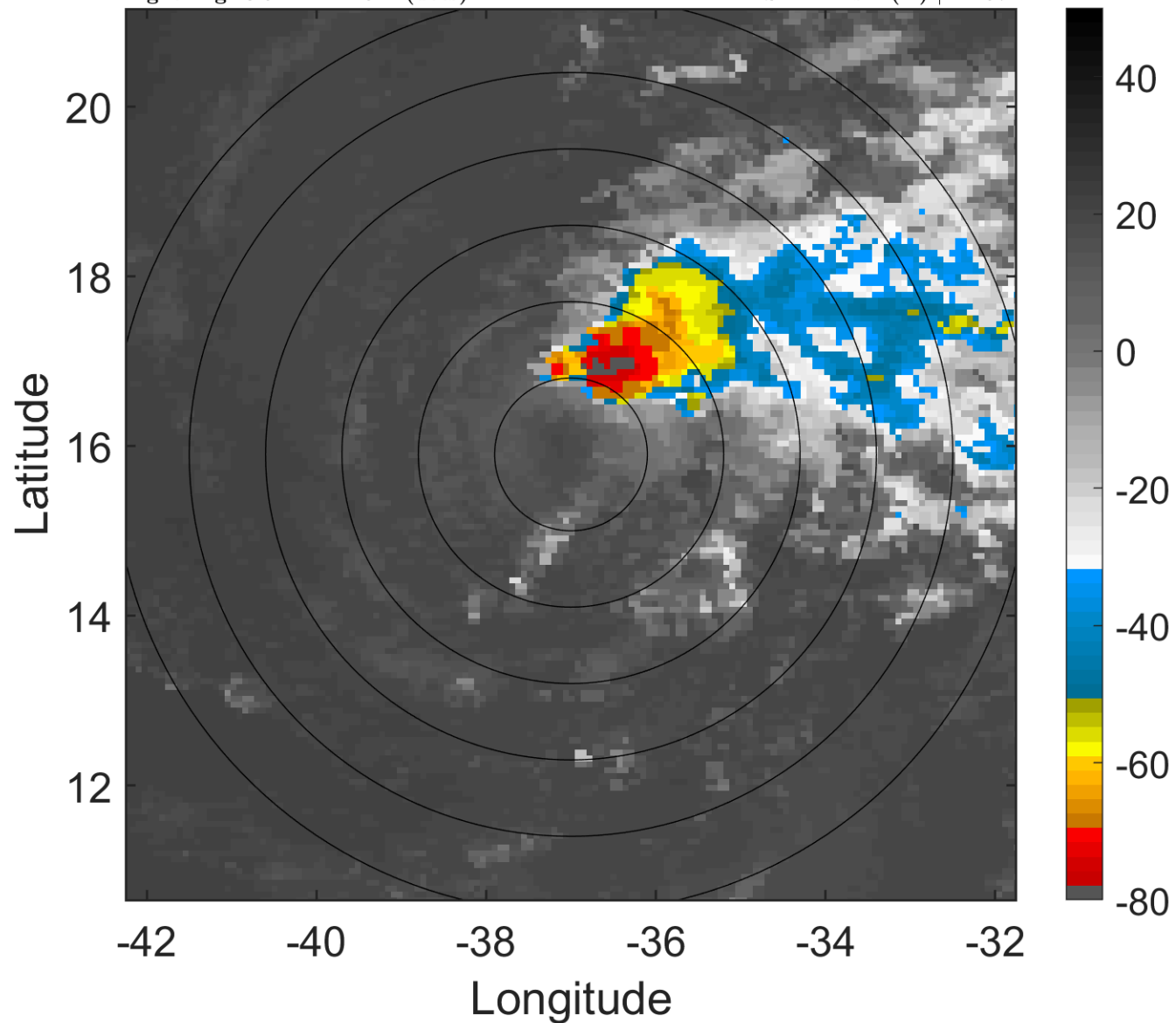

6-h IR BT Differences & Lightning

Δ t: 2011092803 (0.5 LT) - 2011092721 (18.6 LT)

Lightning: 0.5 LT \pm 1.5 h (dots)

PT: SLCP | EA: INACT

17L (PHILIPPE) | 30 kt TD

S: 12 m s⁻¹ (H) | H: 67°

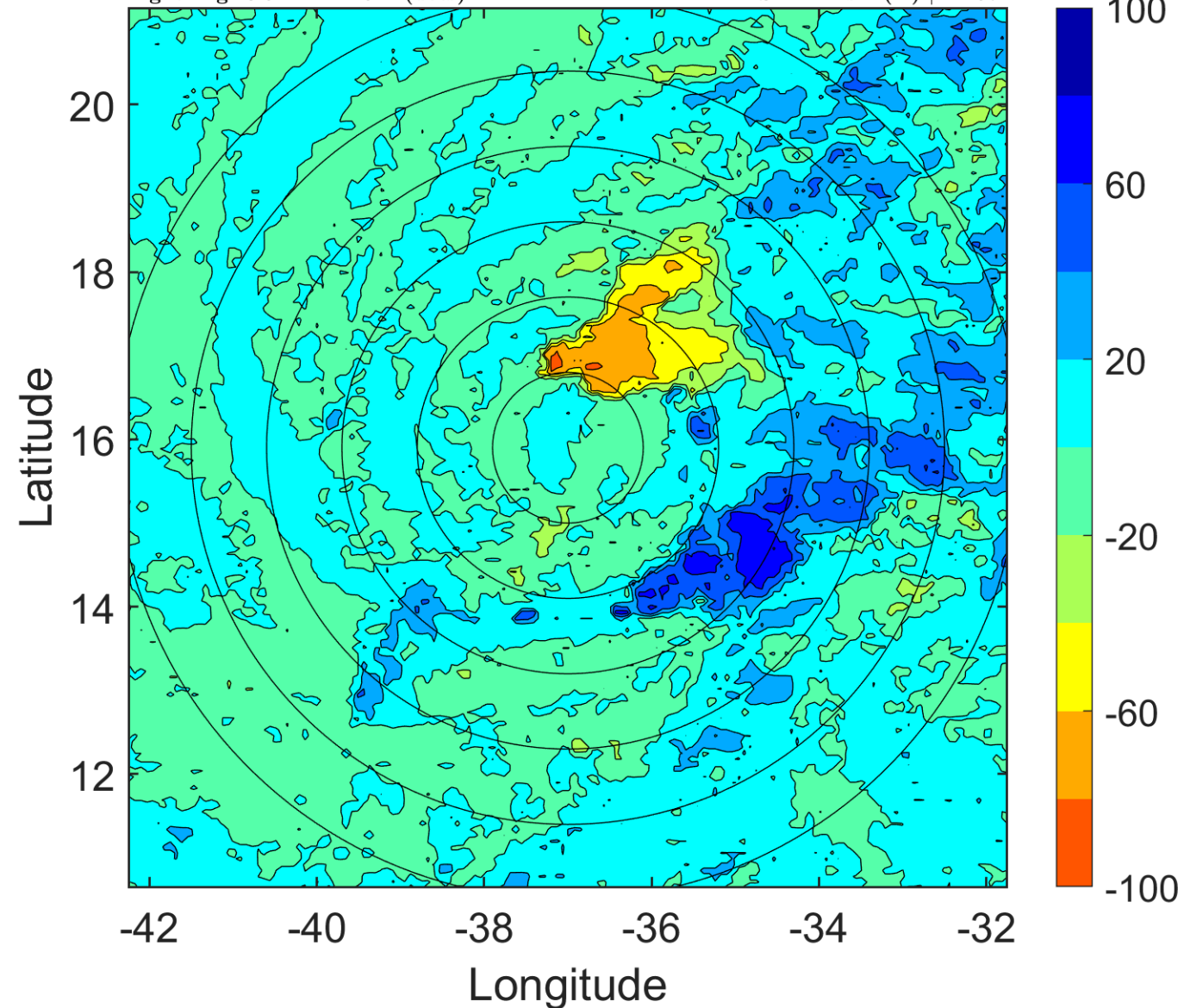

IR BT & Lightning

t: 2011092806 (3.5 LT)

Lightning: 3.5 LT \pm 1.5 h (dots)

PT: SLCP | EA: INACT

17L (PHILIPPE) | 30 kt TD

S: 11 m s⁻¹ (H) | H: 67°

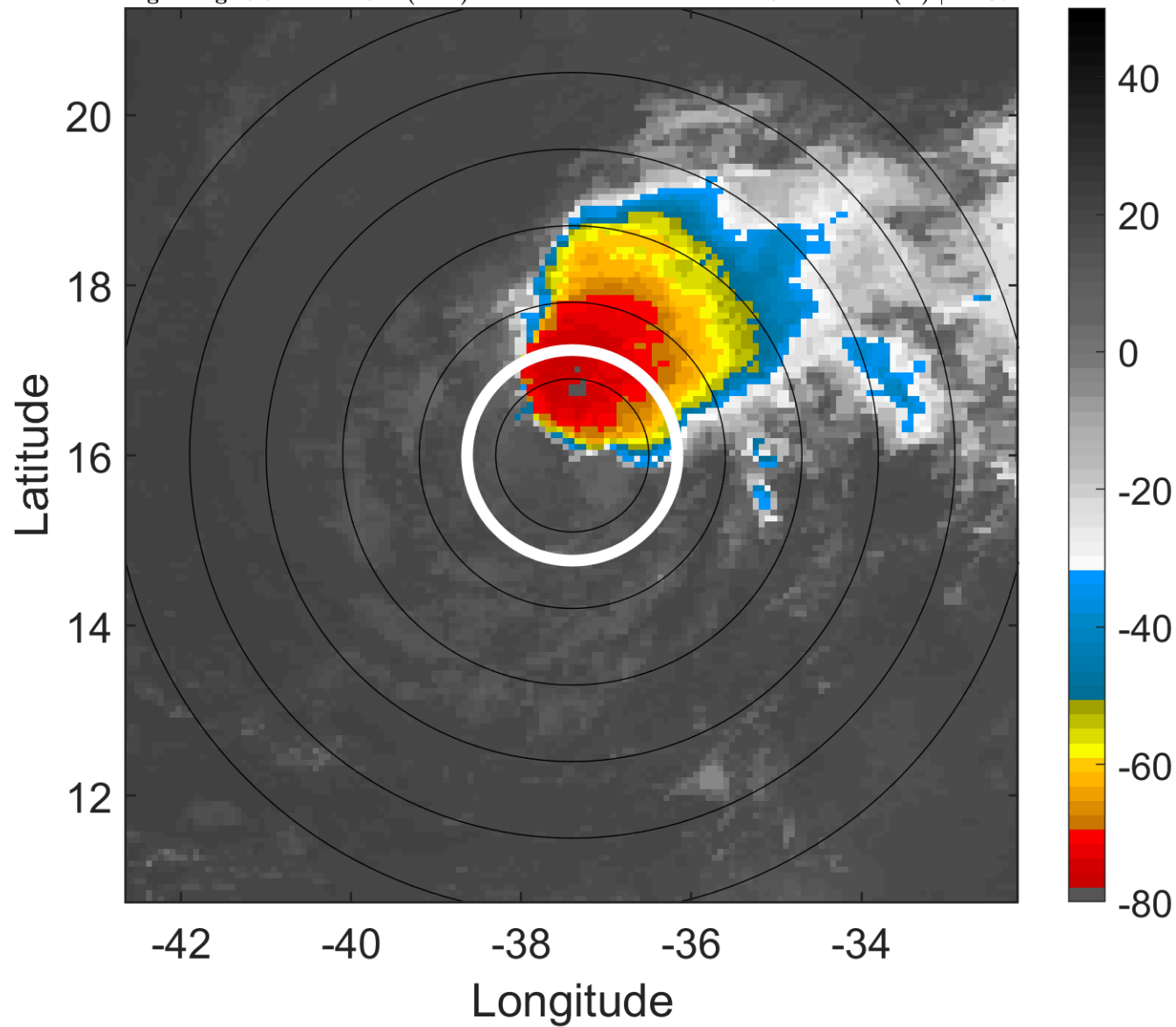

6-h IR BT Differences & Lightning

Δ t: 2011092806 (3.5 LT) - 2011092800 (21.6 LT)

Lightning: 3.5 LT \pm 1.5 h (dots)

PT: SLCP | EA: INACT

17L (PHILIPPE) | 30 kt TD

S: 11 m s⁻¹ (H) | H: 67°

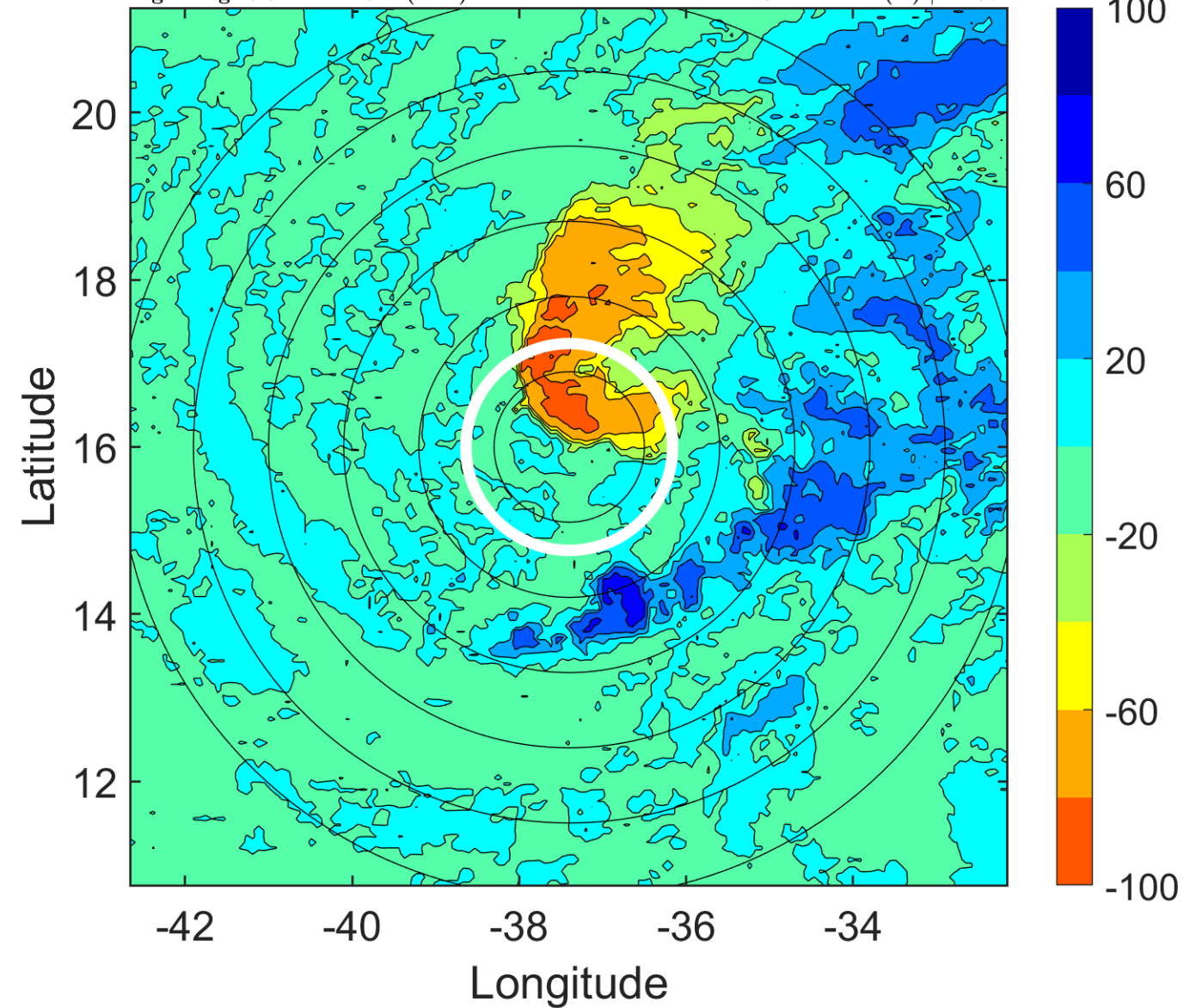

IR BT & Lightning

t: 2011092809 (6.5 LT)

Lightning: 6.5 LT \pm 1.5 h (dots)

PT: SLCP | EA: INACT

17L (PHILIPPE) | 32.5 kt TD

S: 11.6 m s⁻¹ (H) | H: 62°

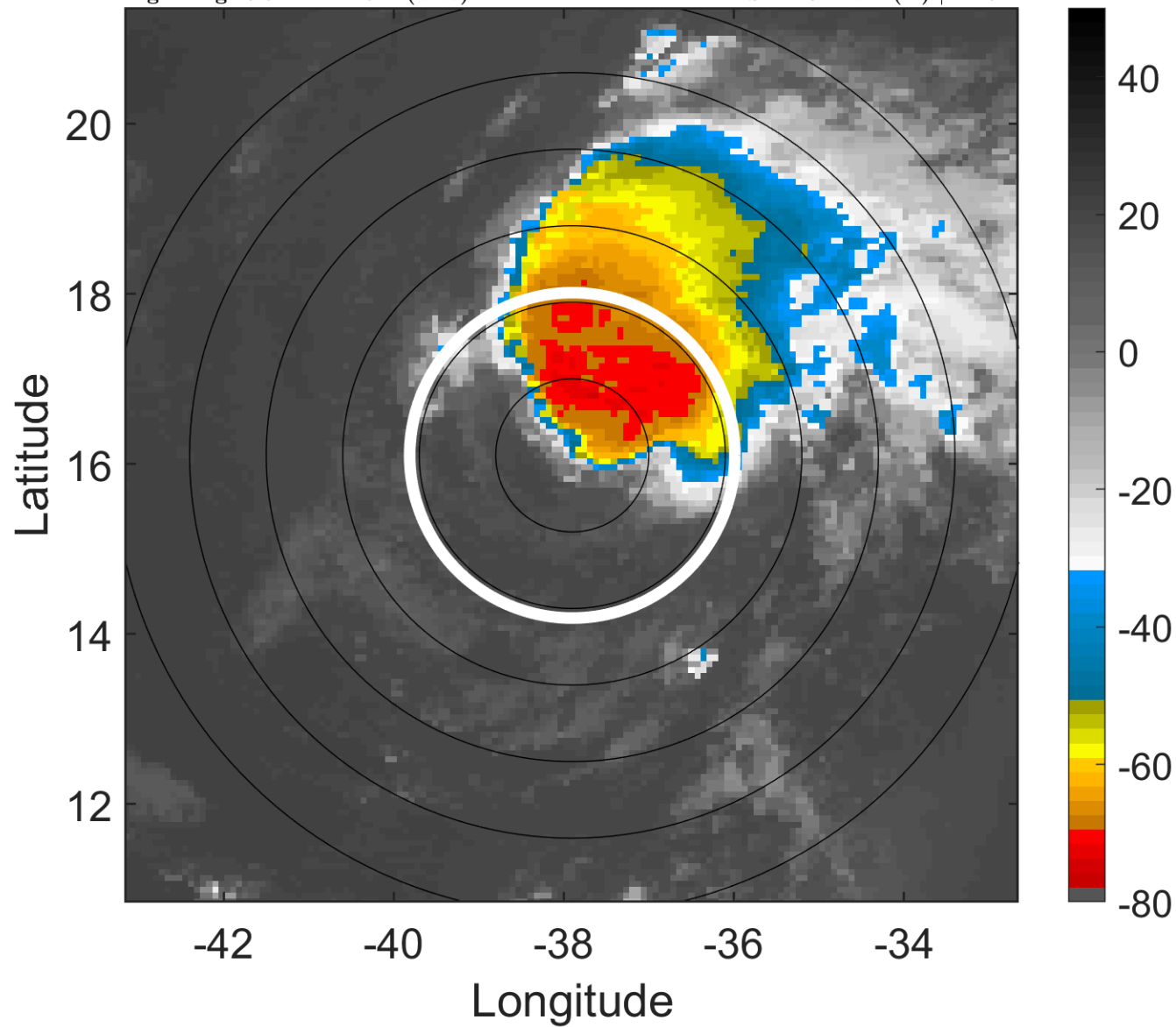

6-h IR BT Differences & Lightning

Δ t: 2011092809 (6.5 LT) - 2011092803 (0.5 LT)

Lightning: 6.5 LT \pm 1.5 h (dots)

PT: SLCP | EA: INACT

17L (PHILIPPE) | 32.5 kt TD

S: 11.6 m s⁻¹ (H) | H: 62°

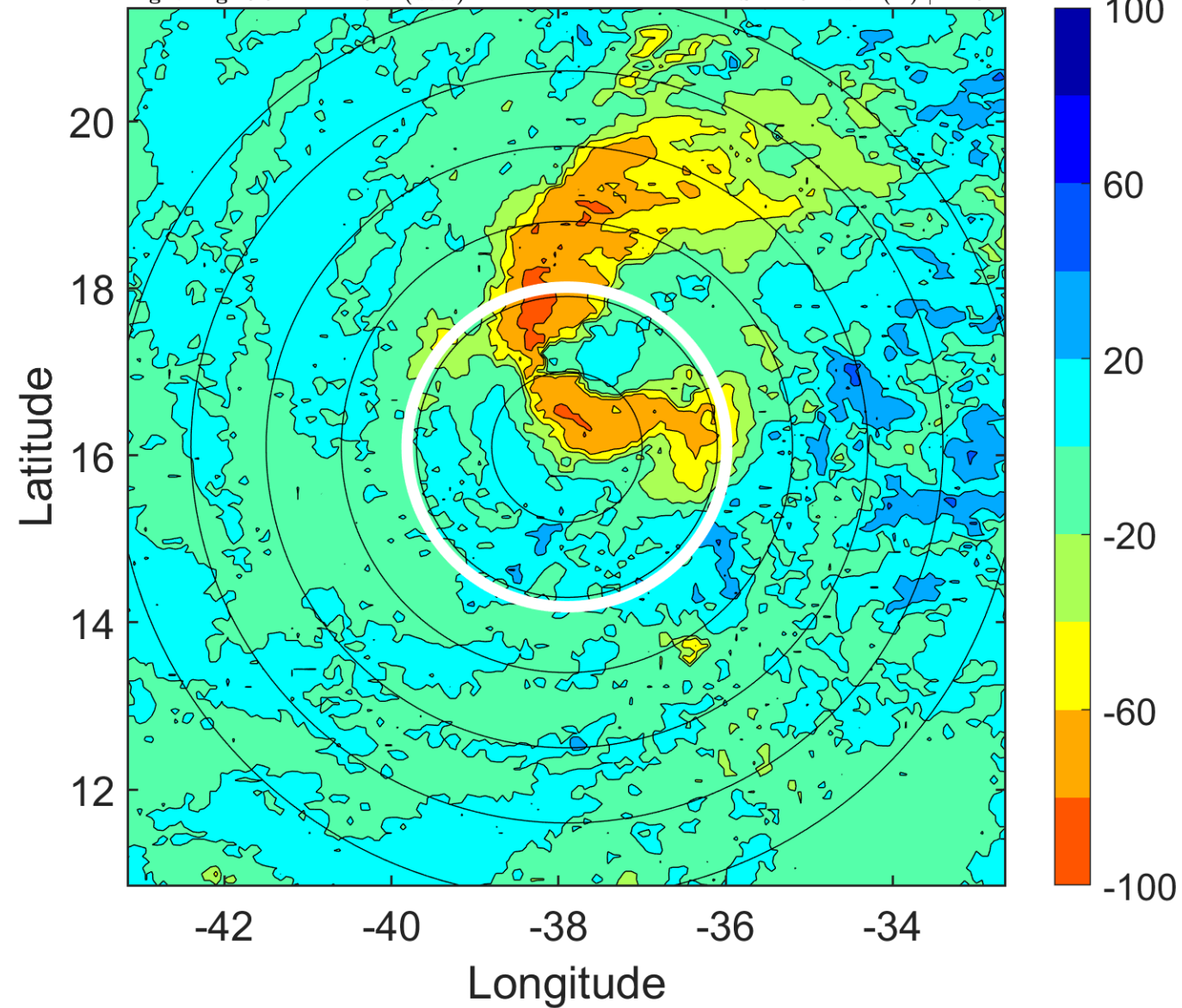

IR BT & Lightning

t: 2011092812 (9.4 LT)

Lightning: 9.4 LT \pm 1.5 h (dots)

PT: SLCP | EA: INACT

17L (PHILIPPE) | 35 kt TS

S: 12.1 m s⁻¹ (H) | H: 57°

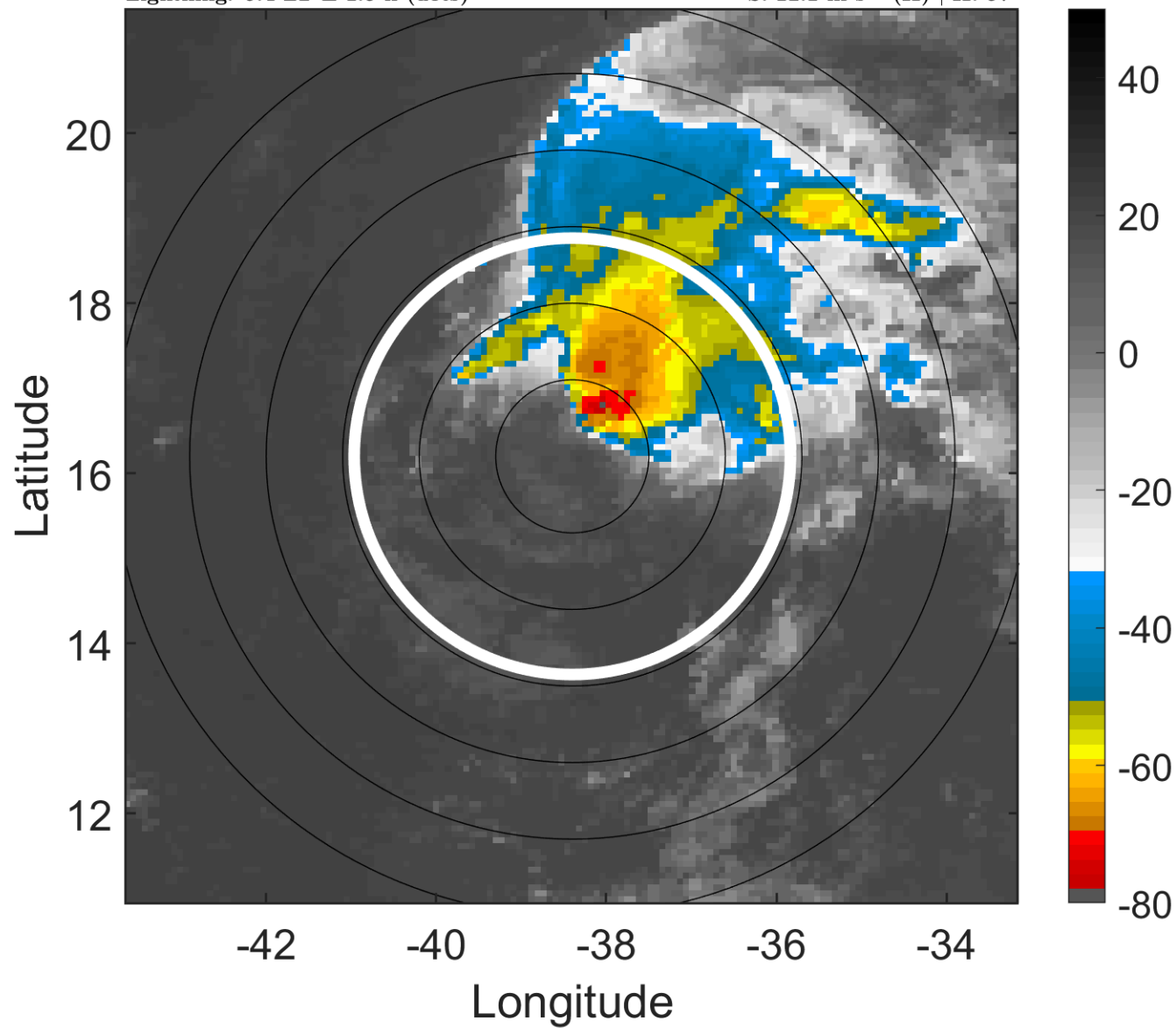

6-h IR BT Differences & Lightning

Δ t: 2011092812 (9.4 LT) - 2011092806 (3.5 LT)

Lightning: 9.4 LT \pm 1.5 h (dots)

PT: SLCP | EA: INACT

17L (PHILIPPE) | 35 kt TS

S: 12.1 m s⁻¹ (H) | H: 57°

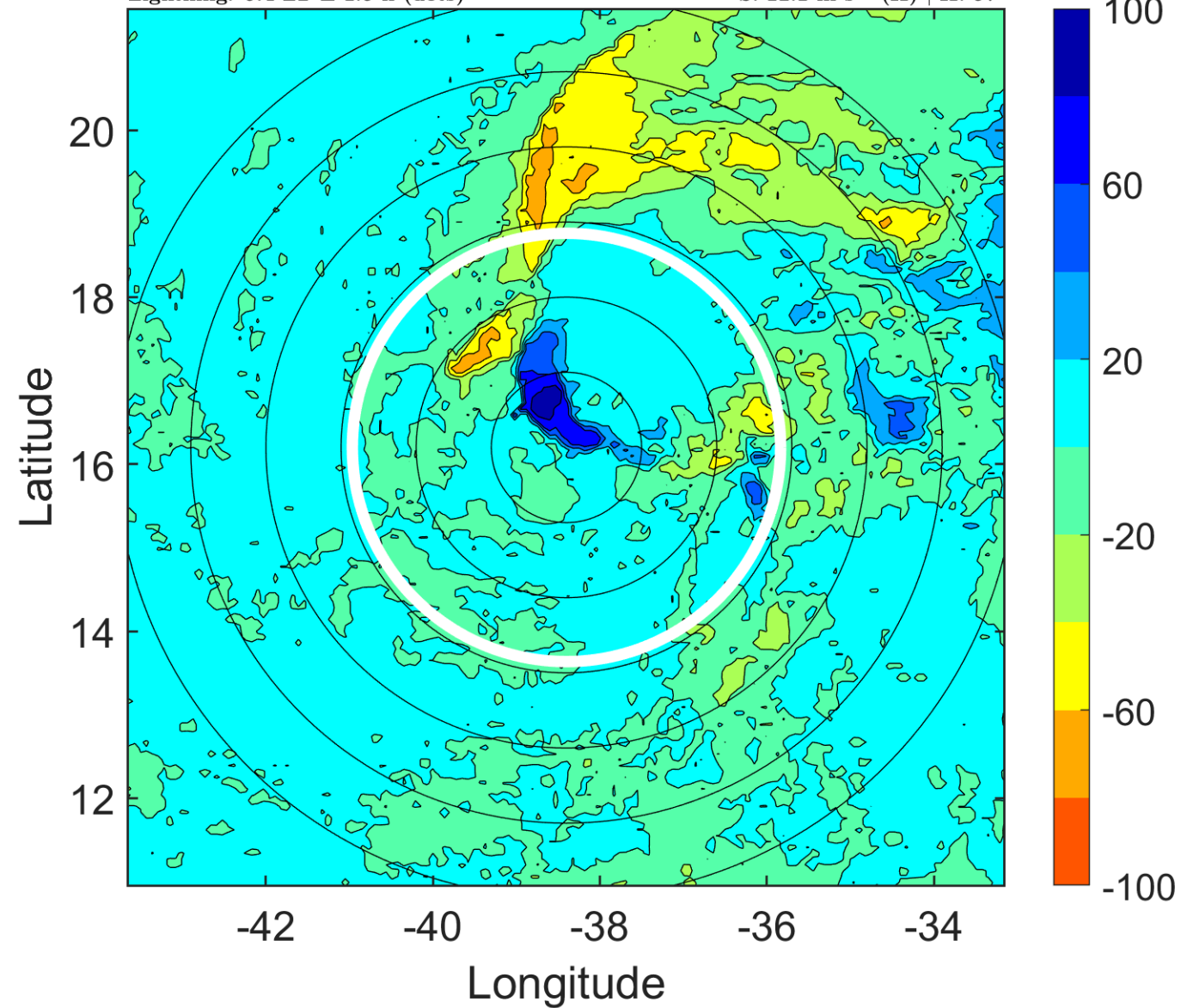

IR BT & Lightning

t: 2011092815 (12.4 LT)
Lightning: 12.4 LT \pm 1.5 h (dots)

PT: SLCP | EA: INACT
17L (PHILIPPE) | 37.5 kt TS
S: 12.6 m s⁻¹ (H) | H: 58.5°

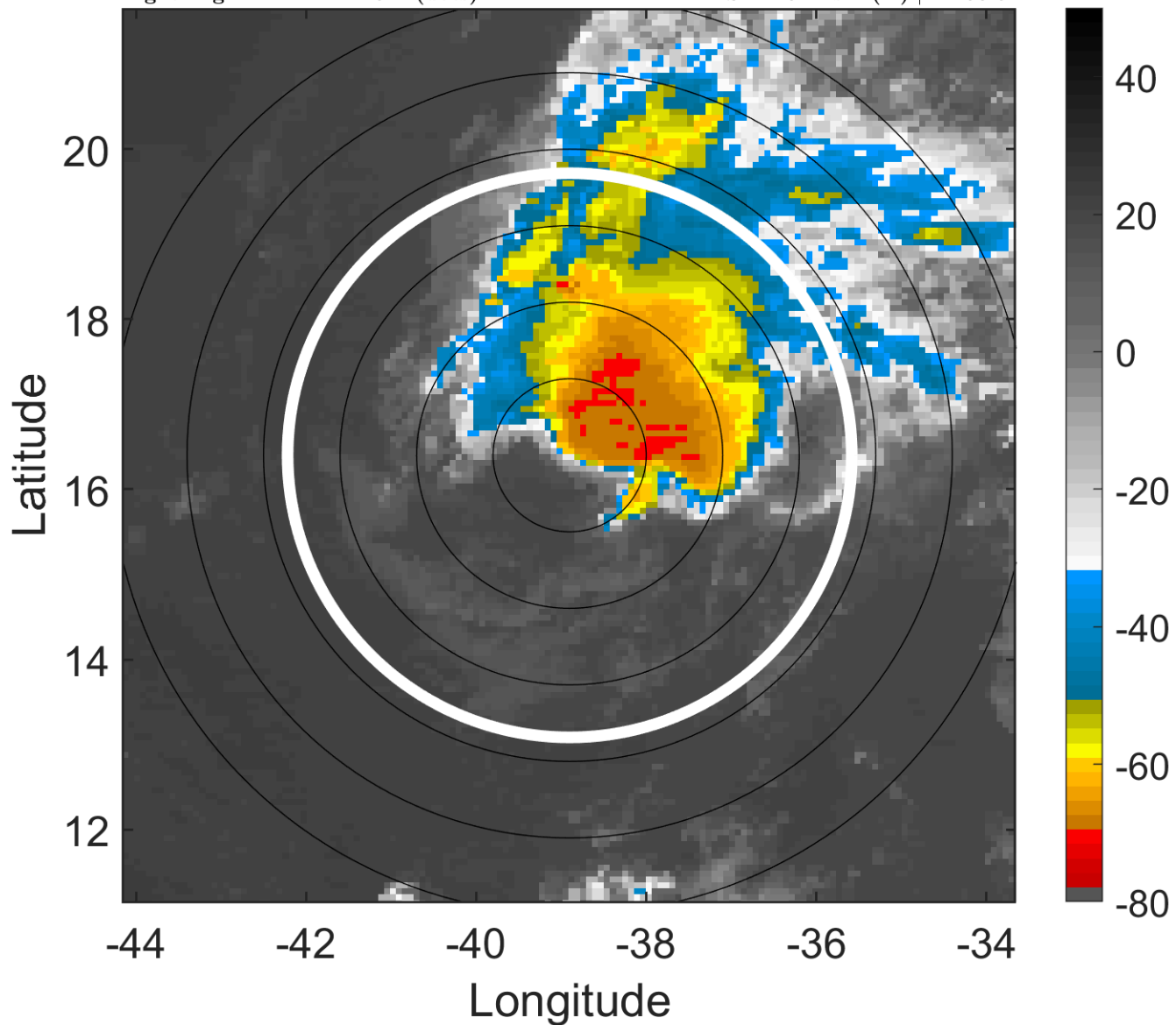

6-h IR BT Differences & Lightning

Δ t: 2011092815 (12.4 LT) - 2011092809 (6.5 LT)
Lightning: 12.4 LT \pm 1.5 h (dots)

PT: SLCP | EA: INACT
17L (PHILIPPE) | 37.5 kt TS
S: 12.6 m s⁻¹ (H) | H: 58.5°

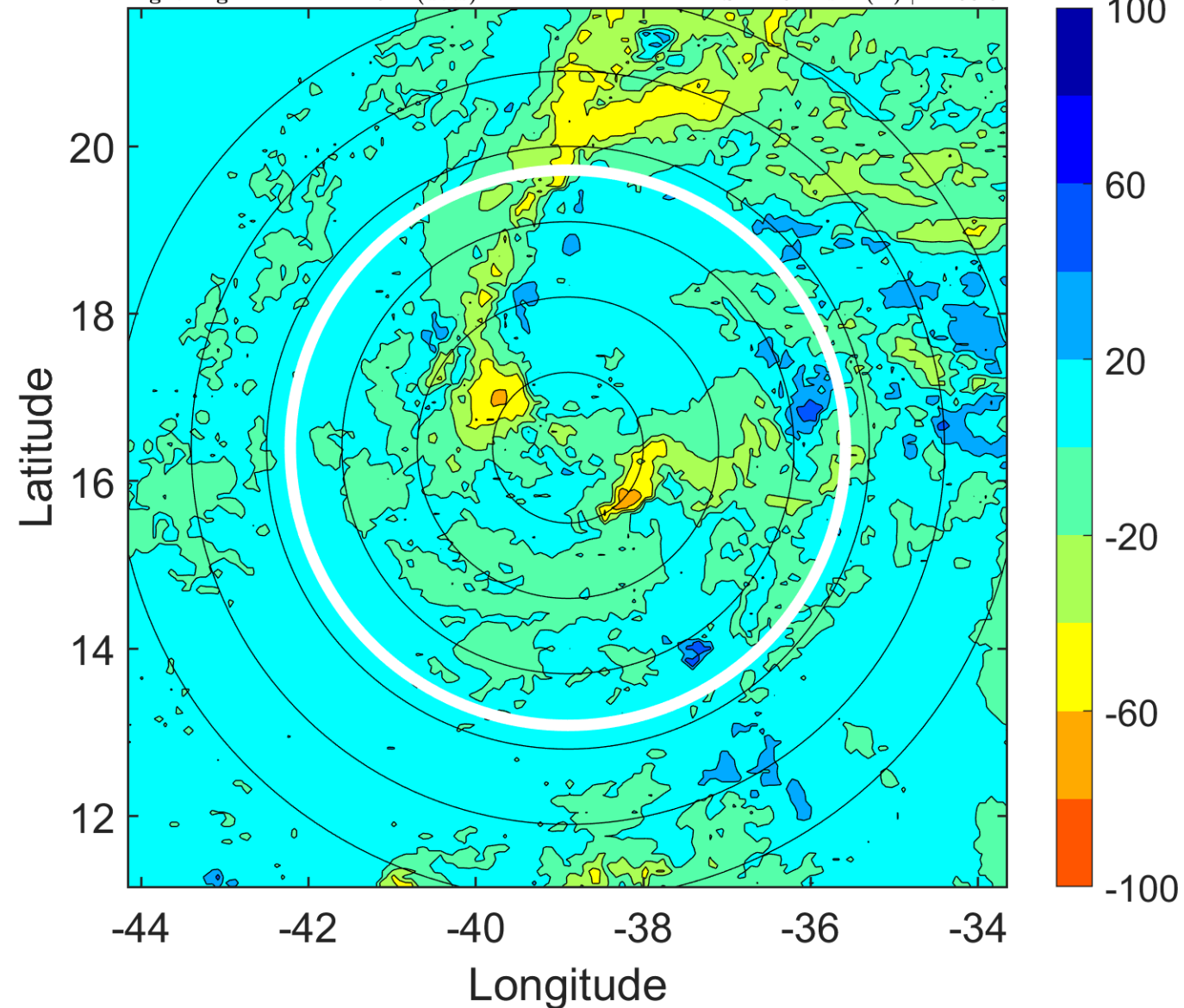

IR BT & Lightning

t: 2011092818 (15.4 LT)

Lightning: 15.4 LT \pm 1.5 h (dots)

PT: SLCP | EA: INACT

17L (PHILIPPE) | 40 kt TS

S: 13 m s⁻¹ (H) | H: 60°

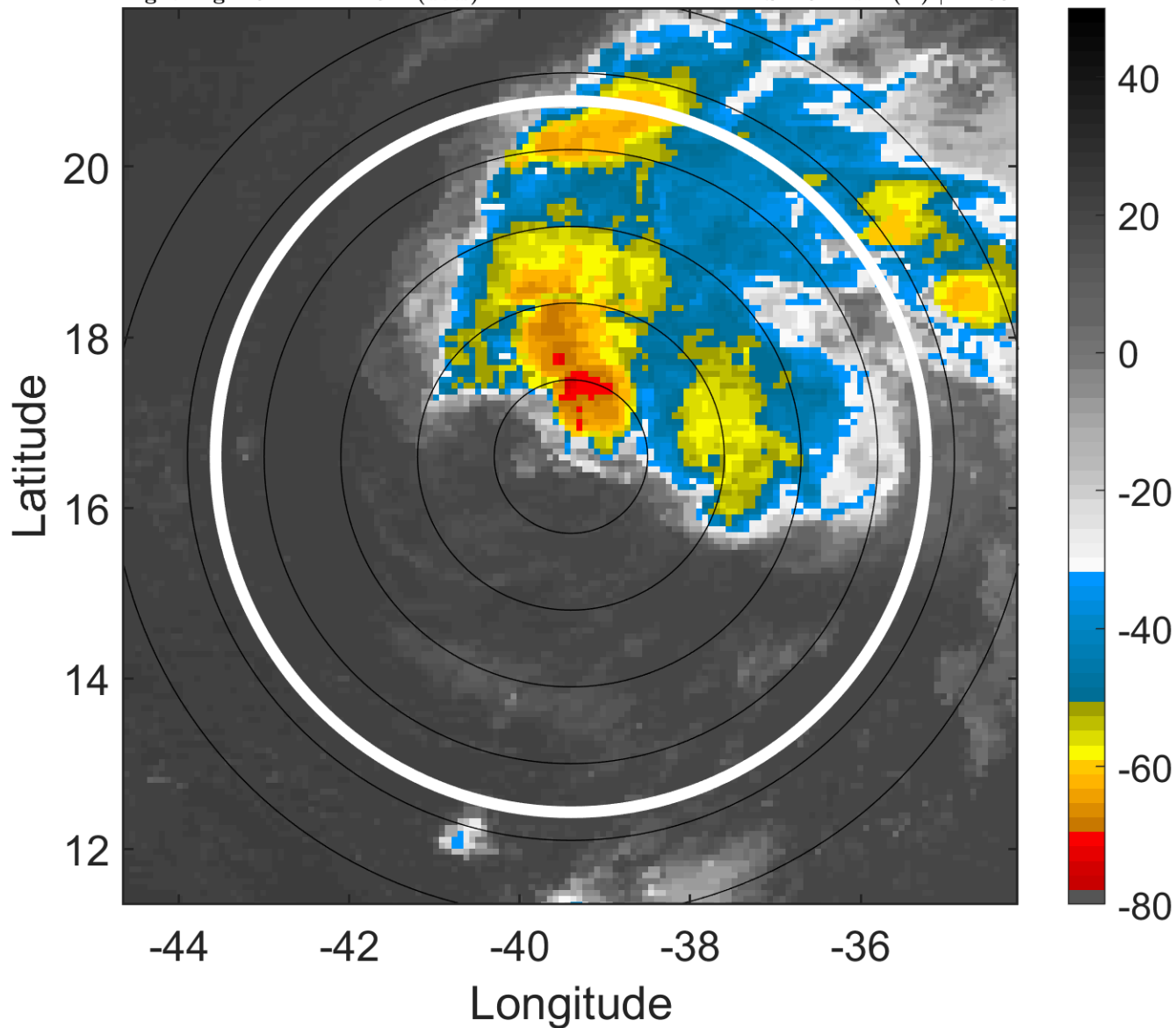

6-h IR BT Differences & Lightning

Δ t: 2011092818 (15.4 LT) - 2011092812 (9.4 LT)

Lightning: 15.4 LT \pm 1.5 h (dots)

PT: SLCP | EA: INACT

17L (PHILIPPE) | 40 kt TS

S: 13 m s⁻¹ (H) | H: 60°

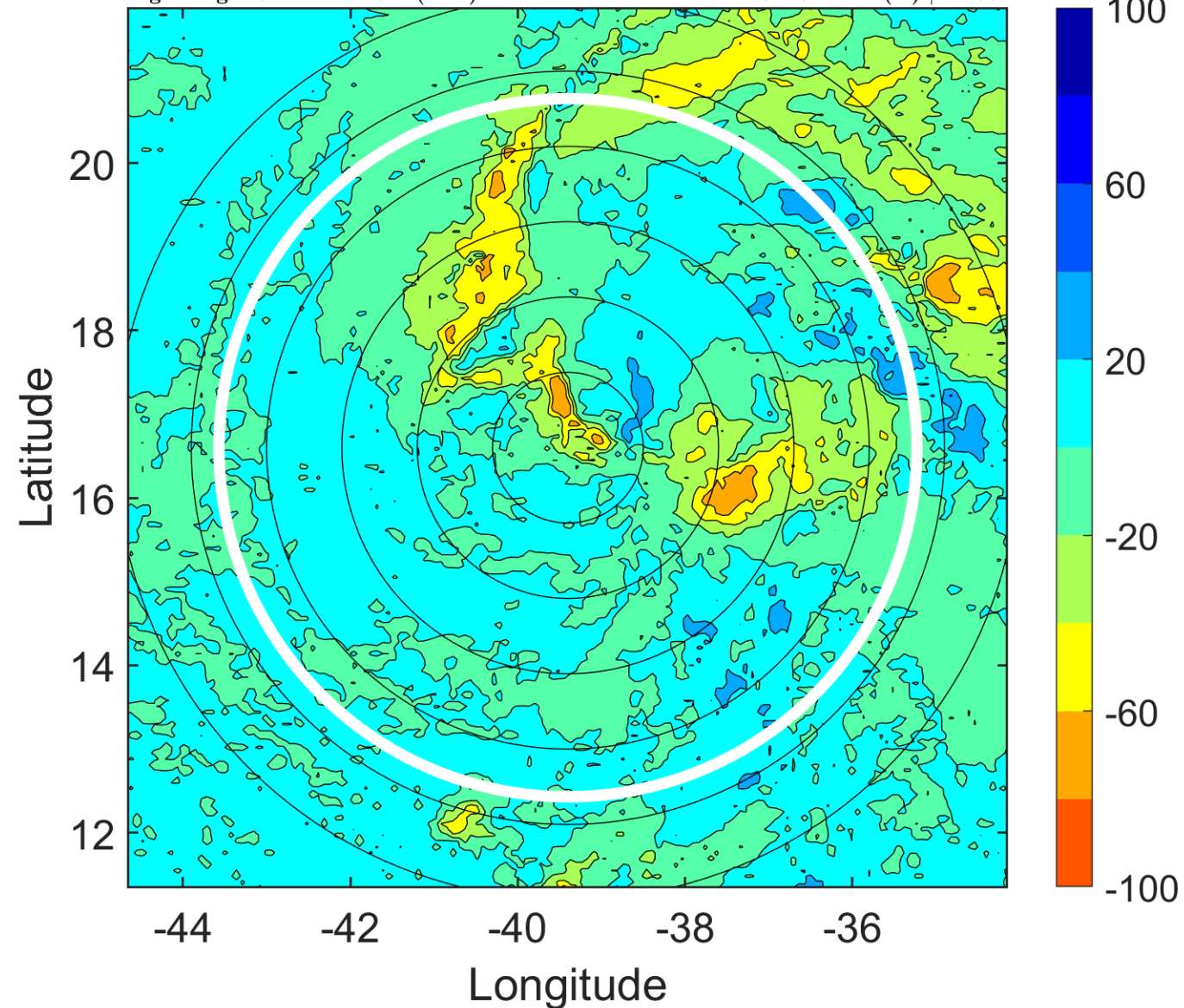

IR BT & Lightning

t: 2011092821 (18.3 LT)

Lightning: 18.3 LT \pm 1.5 h (dots)

PT: SLCP | EA: INACT

17L (PHILIPPE) | 40 kt TS

S: 13 m s⁻¹ (H) | H: 63°

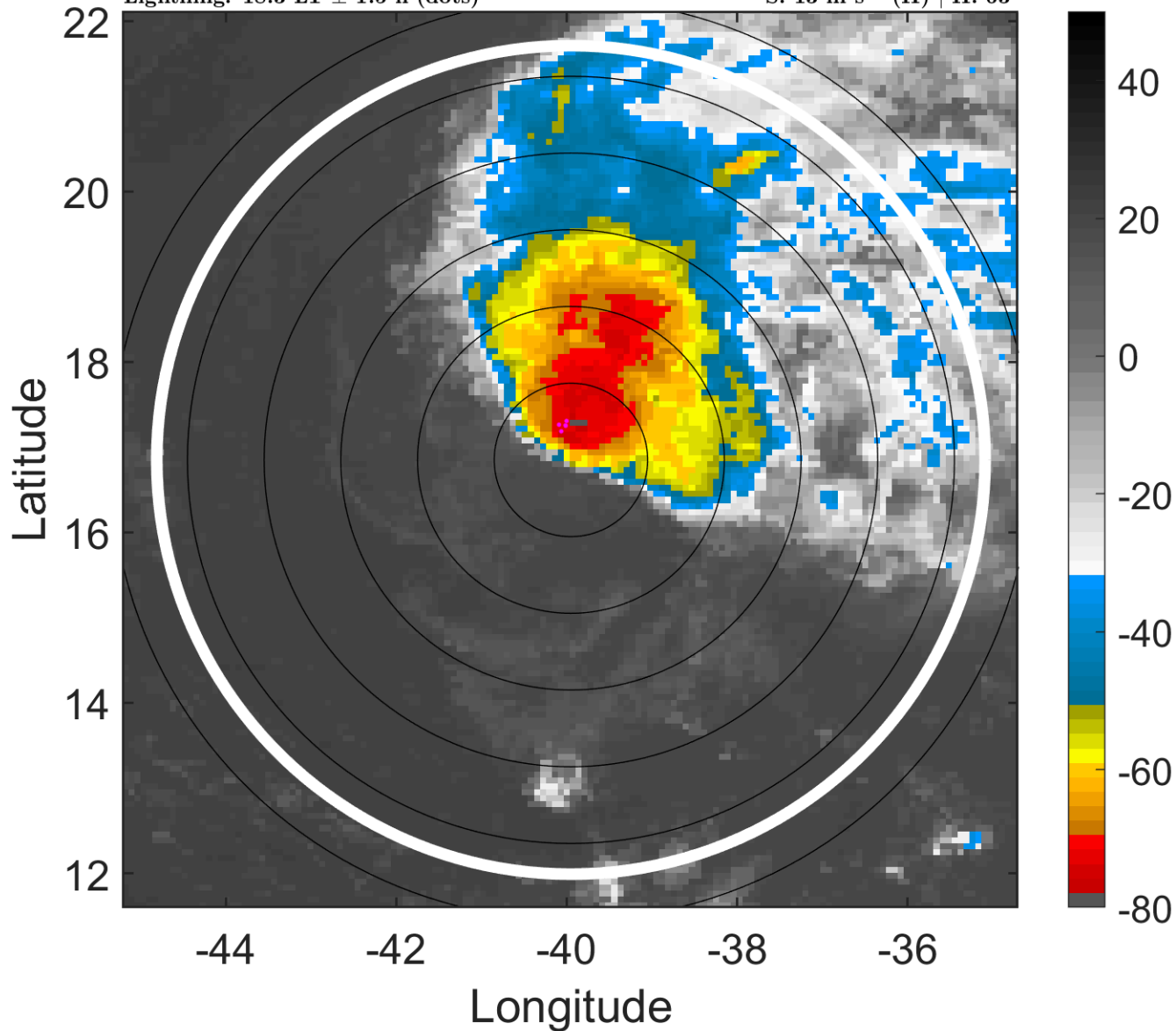

6-h IR BT Differences & Lightning

Δ t: 2011092821 (18.3 LT) - 2011092815 (12.4 LT)

Lightning: 18.3 LT \pm 1.5 h (dots)

PT: SLCP | EA: INACT

17L (PHILIPPE) | 40 kt TS

S: 13 m s⁻¹ (H) | H: 63°

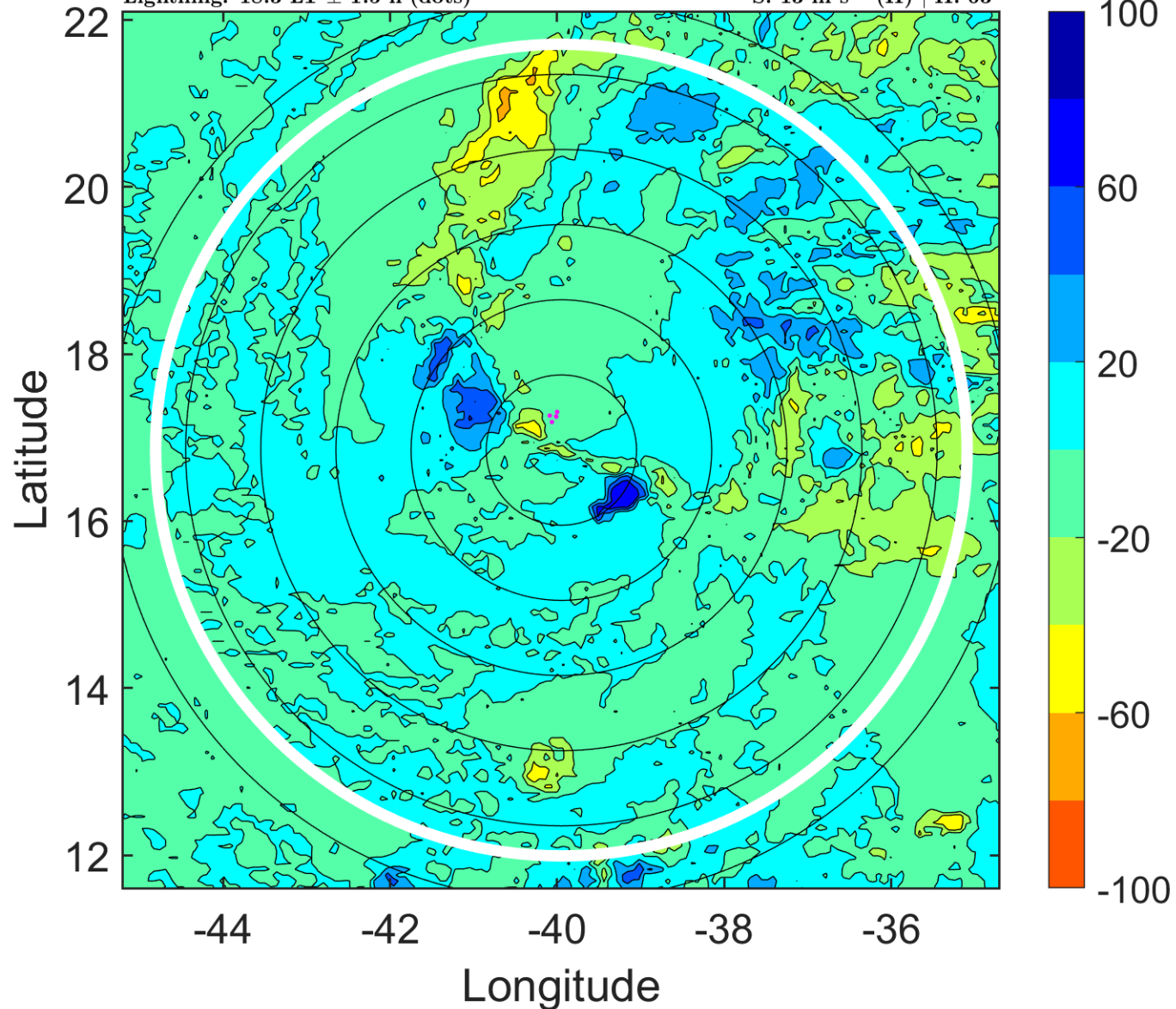

IR BT & Lightning

t: 2011092900 (21.3 LT)

Lightning: 21.3 LT \pm 1.5 h (dots)

PT: SLCP | EA: INACT

17L (PHILIPPE) | 40 kt TS

S: 13.1 m s⁻¹ (H) | H: 66°

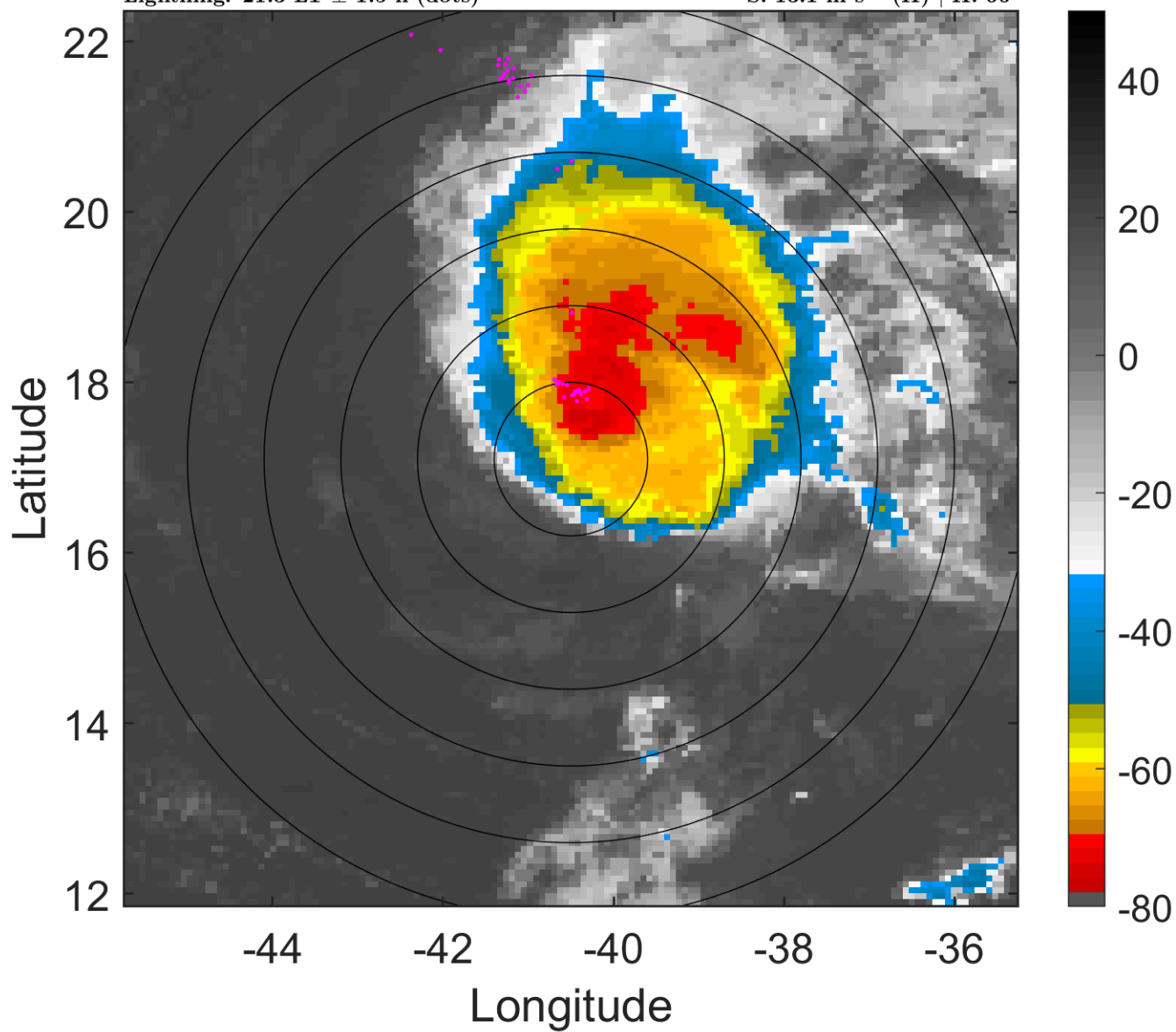

6-h IR BT Differences & Lightning

Δ t: 2011092900 (21.3 LT) - 2011092818 (15.4 LT)

Lightning: 21.3 LT \pm 1.5 h (dots)

PT: SLCP | EA: INACT

17L (PHILIPPE) | 40 kt TS

S: 13.1 m s⁻¹ (H) | H: 66°

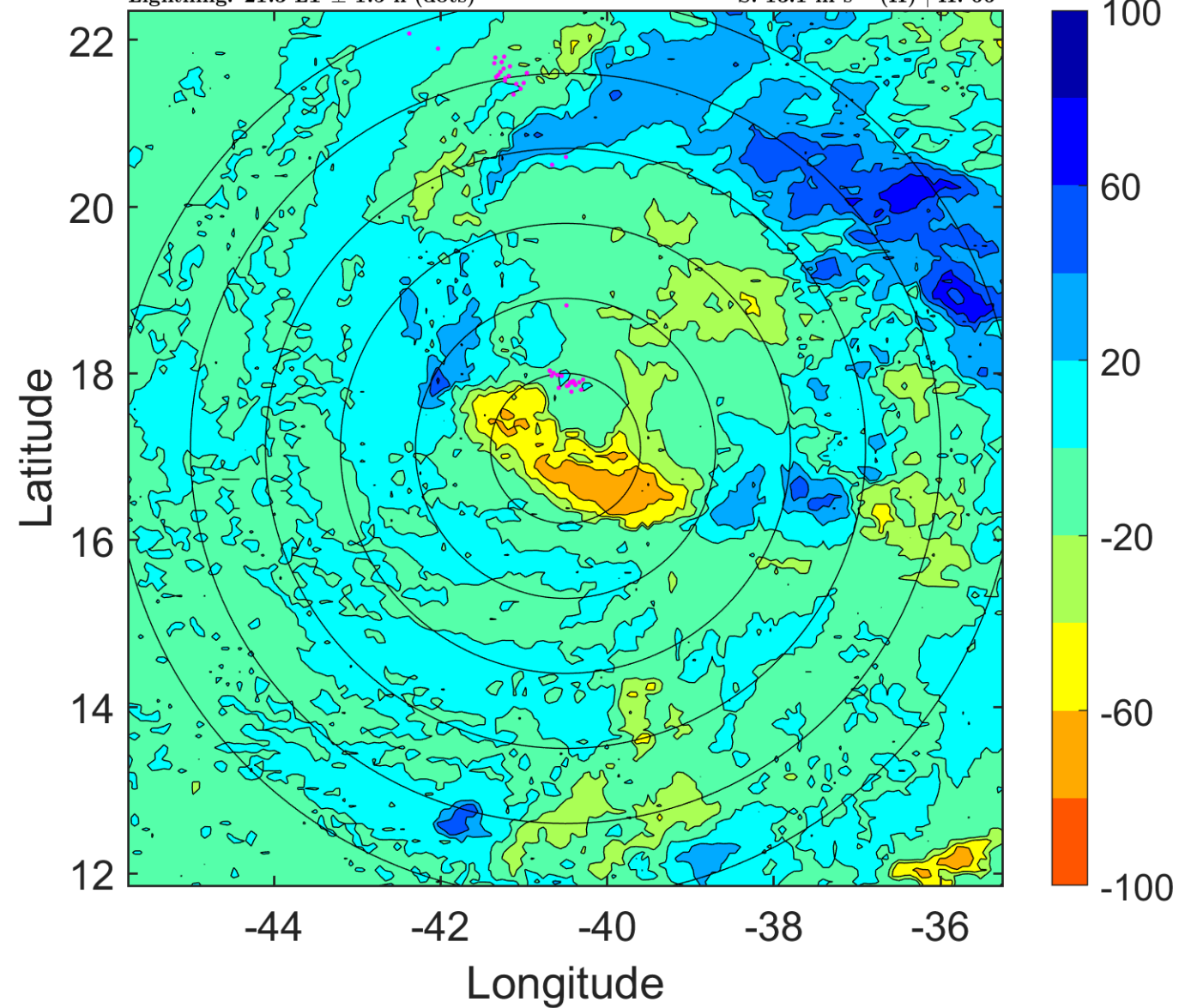

IR BT & Lightning

t: 2011092903 (0.3 LT)

Lightning: 0.3 LT \pm 1.5 h (dots)

PT: SLWP | EA: INACT

17L (PHILIPPE) | 42.5 kt TS

S: 11.3 m s⁻¹ (H) | H: 63.5°

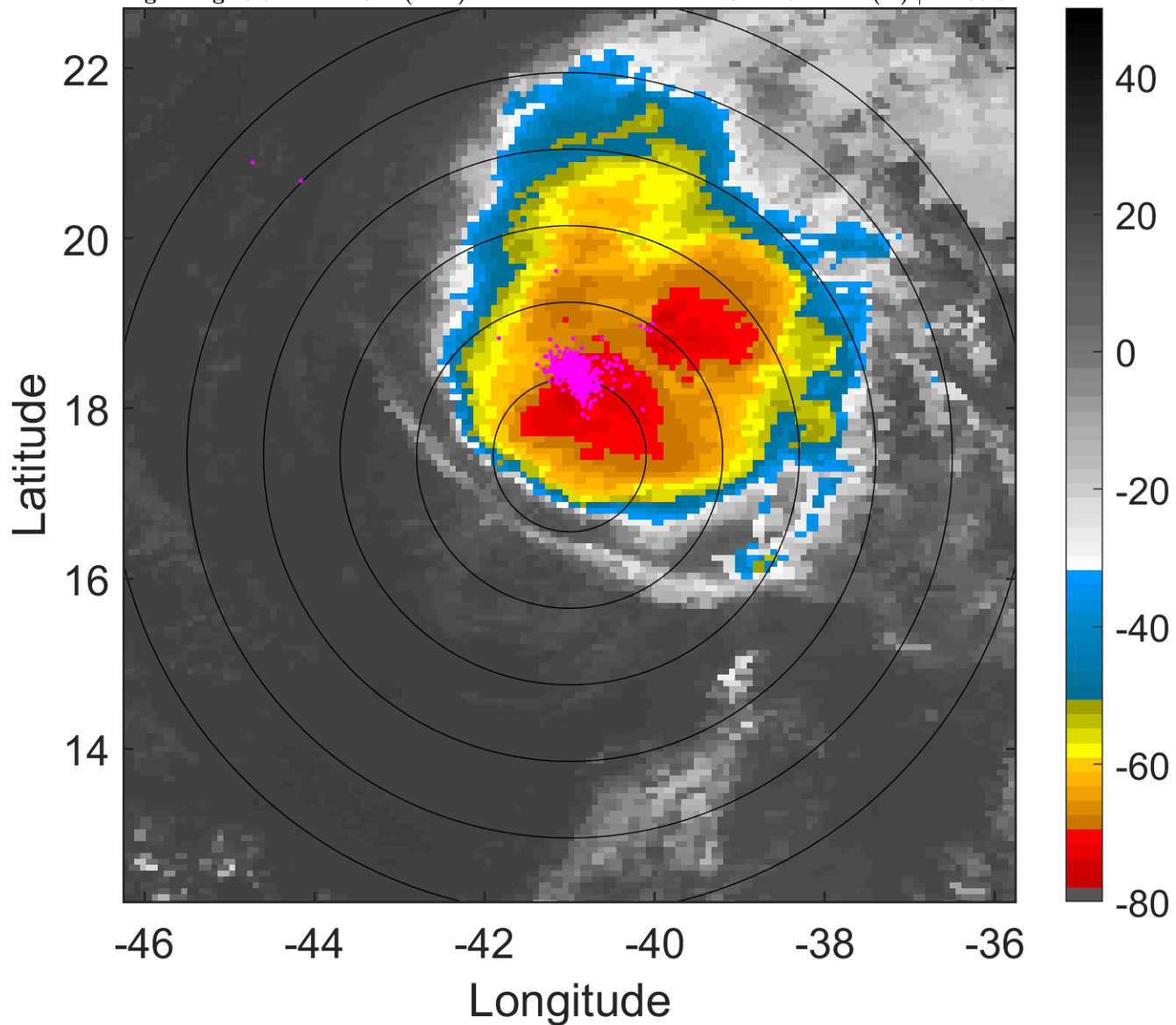

6-h IR BT Differences & Lightning

Δ t: 2011092903 (0.3 LT) - 2011092821 (18.3 LT)

Lightning: 0.3 LT \pm 1.5 h (dots)

PT: SLWP | EA: INACT

17L (PHILIPPE) | 42.5 kt TS

S: 11.3 m s⁻¹ (H) | H: 63.5°

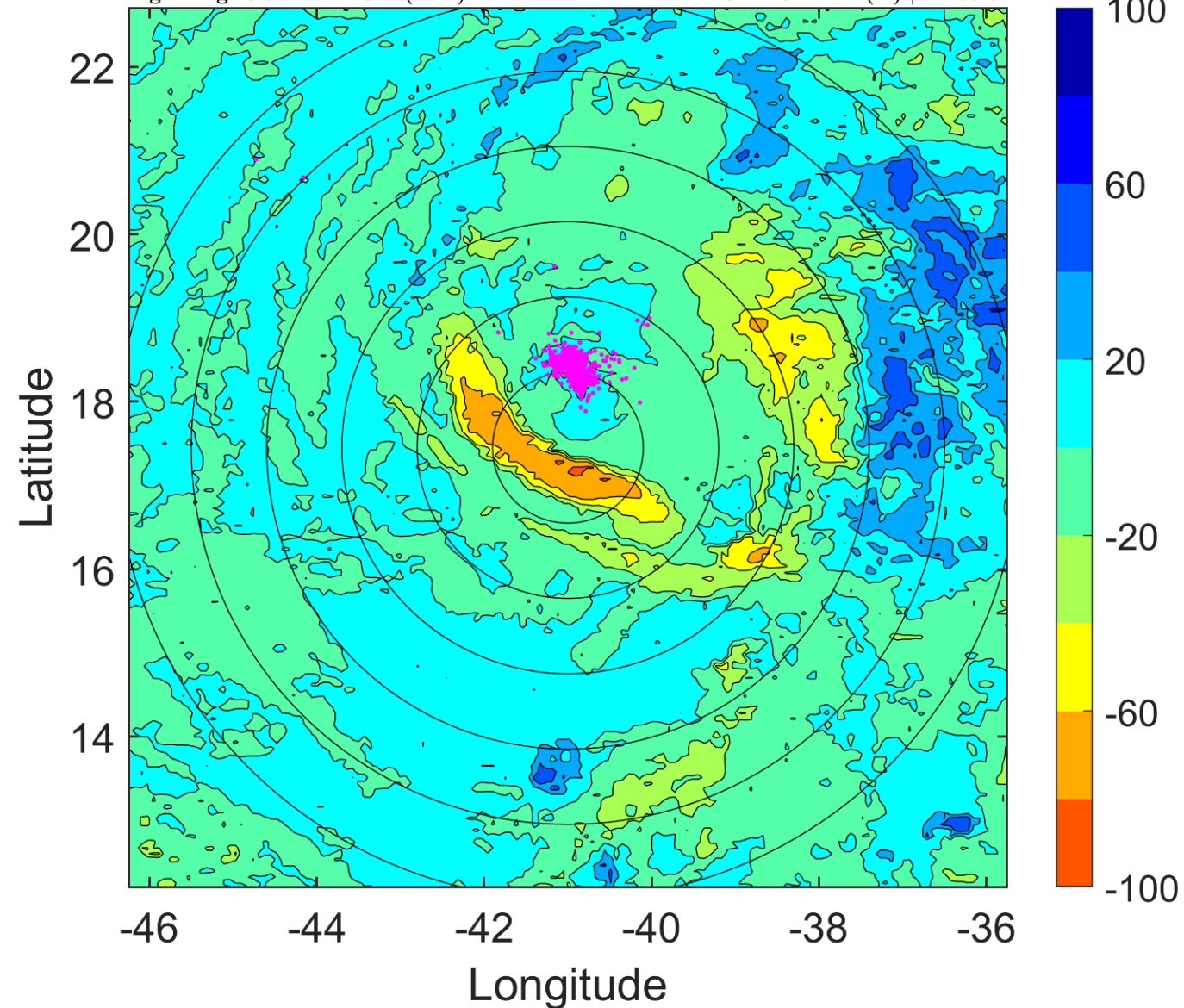

IR BT & Lightning

t: 2011092906 (3.2 LT)

Lightning: 3.2 LT \pm 1.5 h (dots)

PT: SLWP | EA: INACT

17L (PHILIPPE) | 45 kt TS

S: 9.5 m s⁻¹ (M) | H: 61°

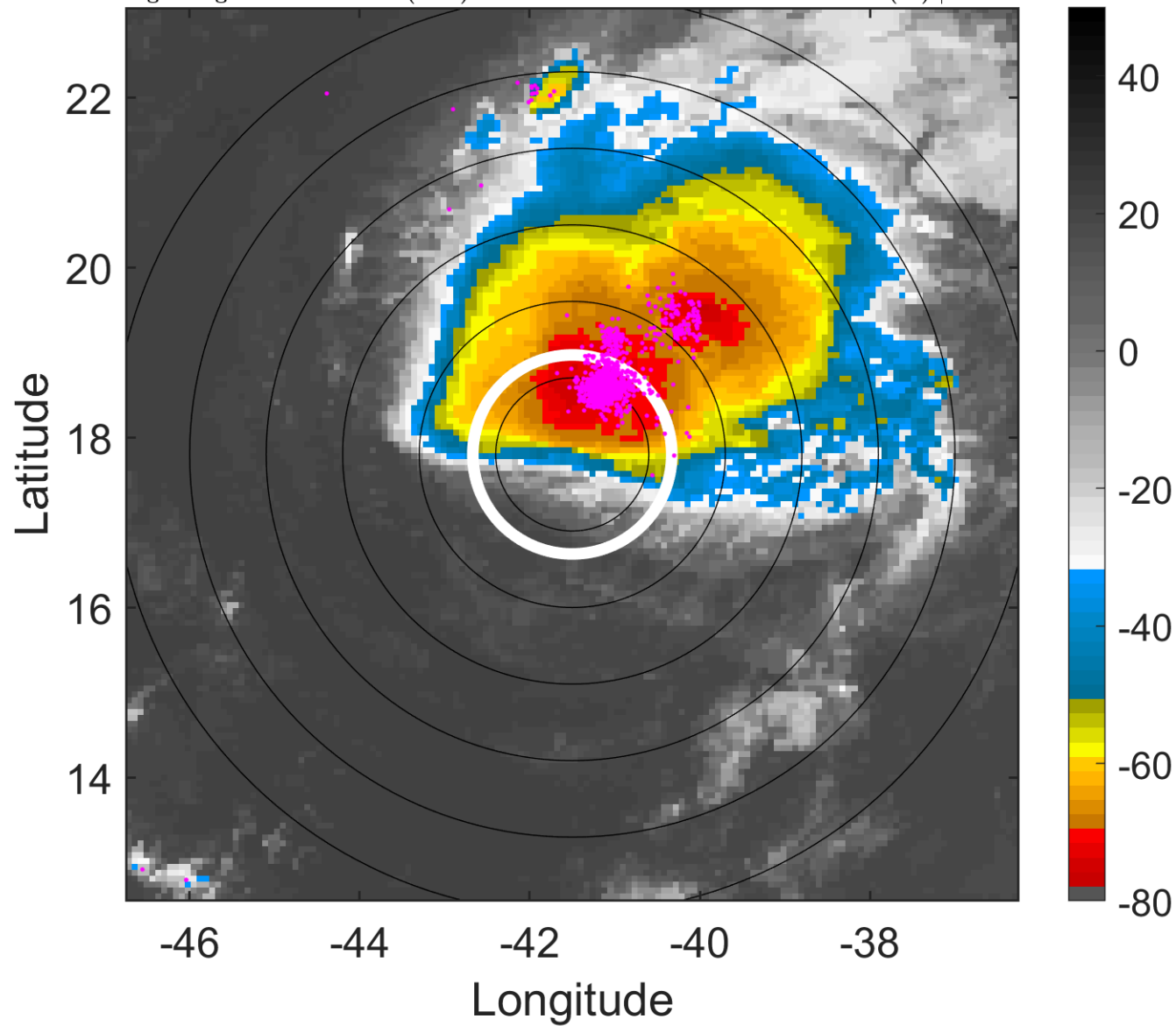

6-h IR BT Differences & Lightning

Δ t: 2011092906 (3.2 LT) - 2011092900 (21.3 LT)

Lightning: 3.2 LT \pm 1.5 h (dots)

PT: SLWP | EA: INACT

17L (PHILIPPE) | 45 kt TS

S: 9.5 m s⁻¹ (M) | H: 61°

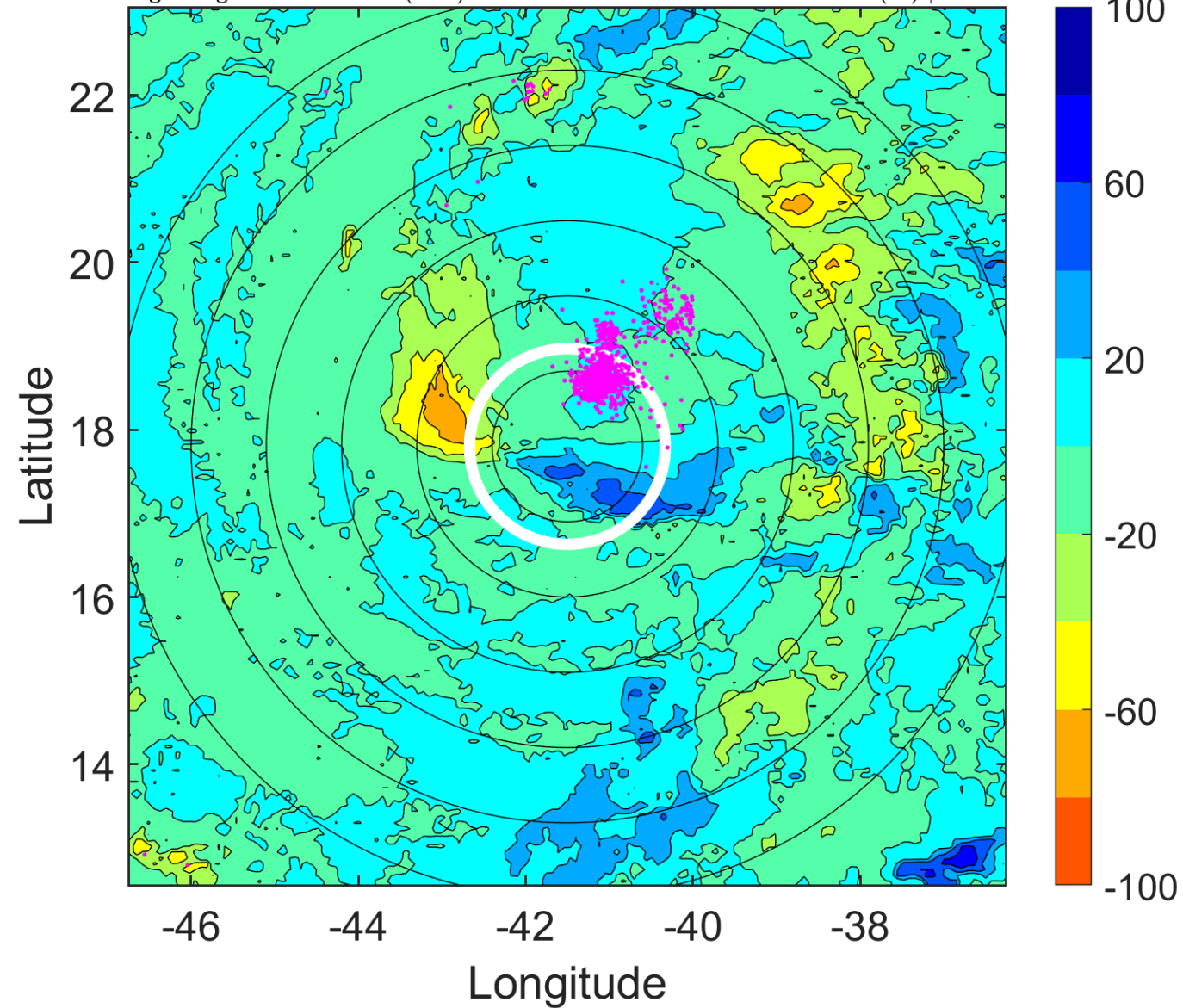

IR BT & Lightning

t: 2011092909 (6.2 LT)

Lightning: 6.2 LT \pm 1.5 h (dots)

PT: SLWP | EA: INACT

17L (PHILIPPE) | 45 kt TS

S: 8 m s⁻¹ (M) | H: 64.5°

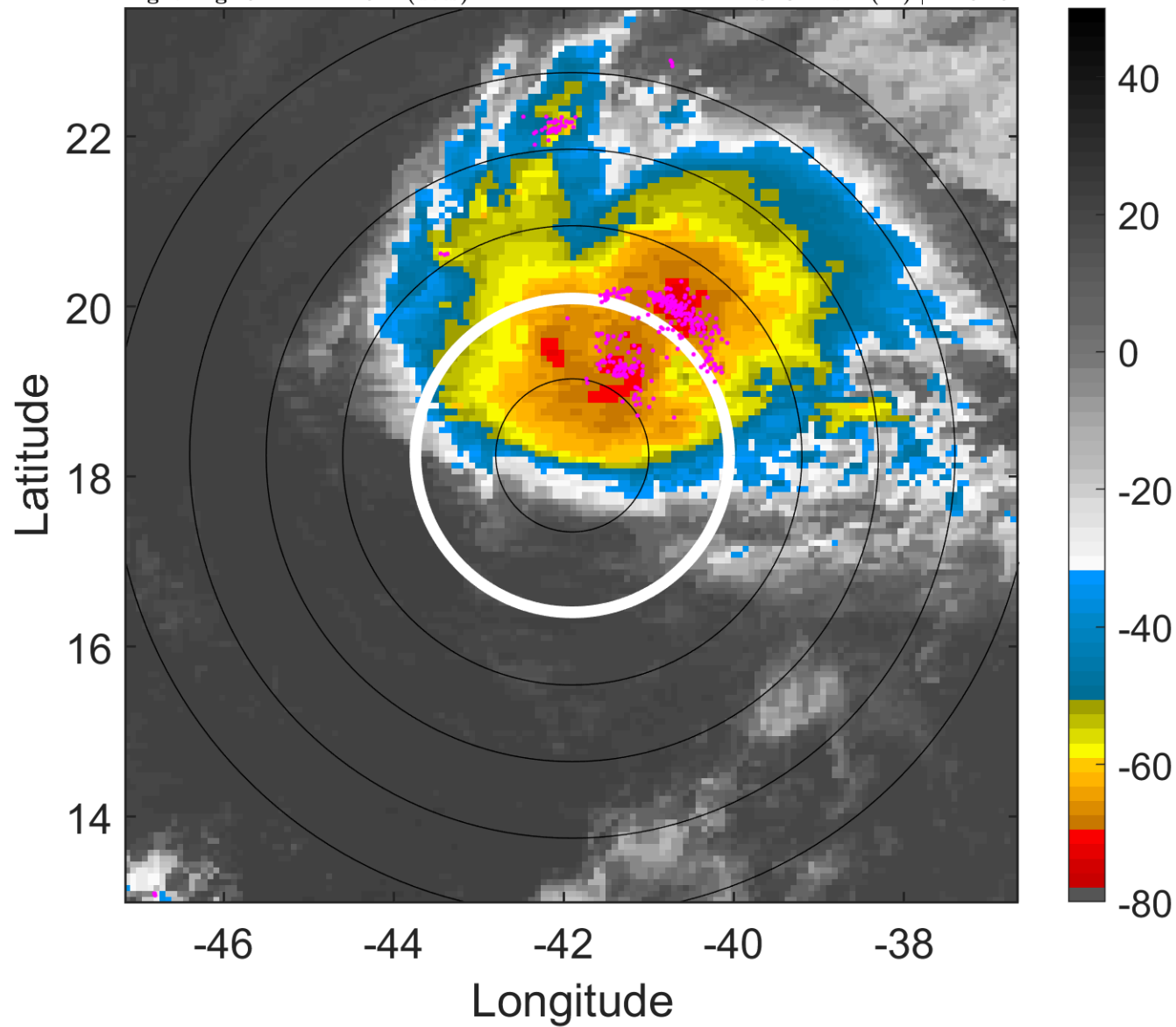

6-h IR BT Differences & Lightning

Δ t: 2011092909 (6.2 LT) - 2011092903 (0.3 LT)

Lightning: 6.2 LT \pm 1.5 h (dots)

PT: SLWP | EA: INACT

17L (PHILIPPE) | 45 kt TS

S: 8 m s⁻¹ (M) | H: 64.5°

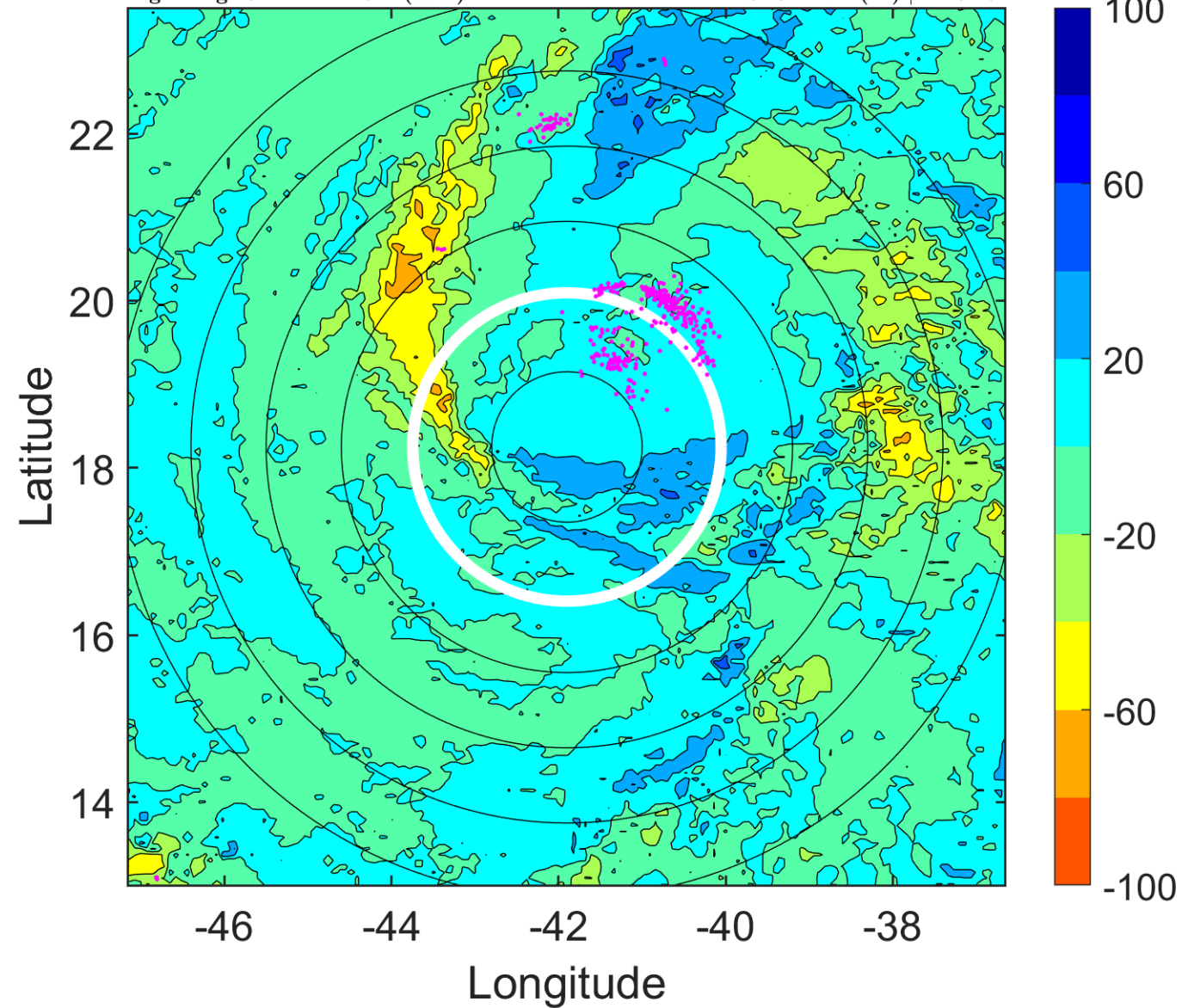

IR BT & Lightning

t: 2011092912 (9.2 LT)

Lightning: 9.2 LT \pm 1.5 h (dots)

PT: SLWP | EA: INACT

17L (PHILIPPE) | 45 kt TS

S: 6.5 m s⁻¹ (M) | H: 68°

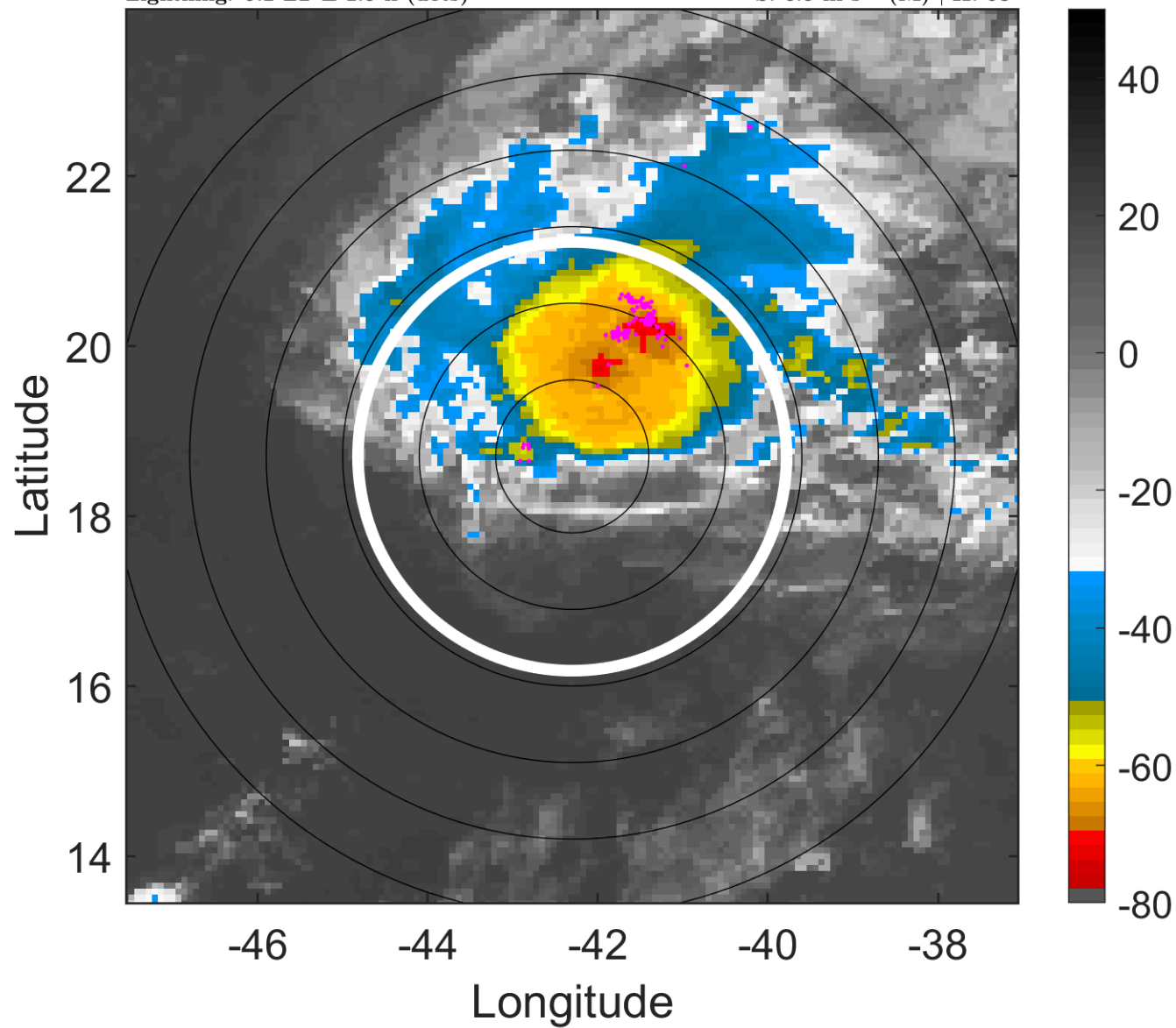

6-h IR BT Differences & Lightning

Δ t: 2011092912 (9.2 LT) - 2011092906 (3.2 LT)

Lightning: 9.2 LT \pm 1.5 h (dots)

PT: SLWP | EA: INACT

17L (PHILIPPE) | 45 kt TS

S: 6.5 m s⁻¹ (M) | H: 68°

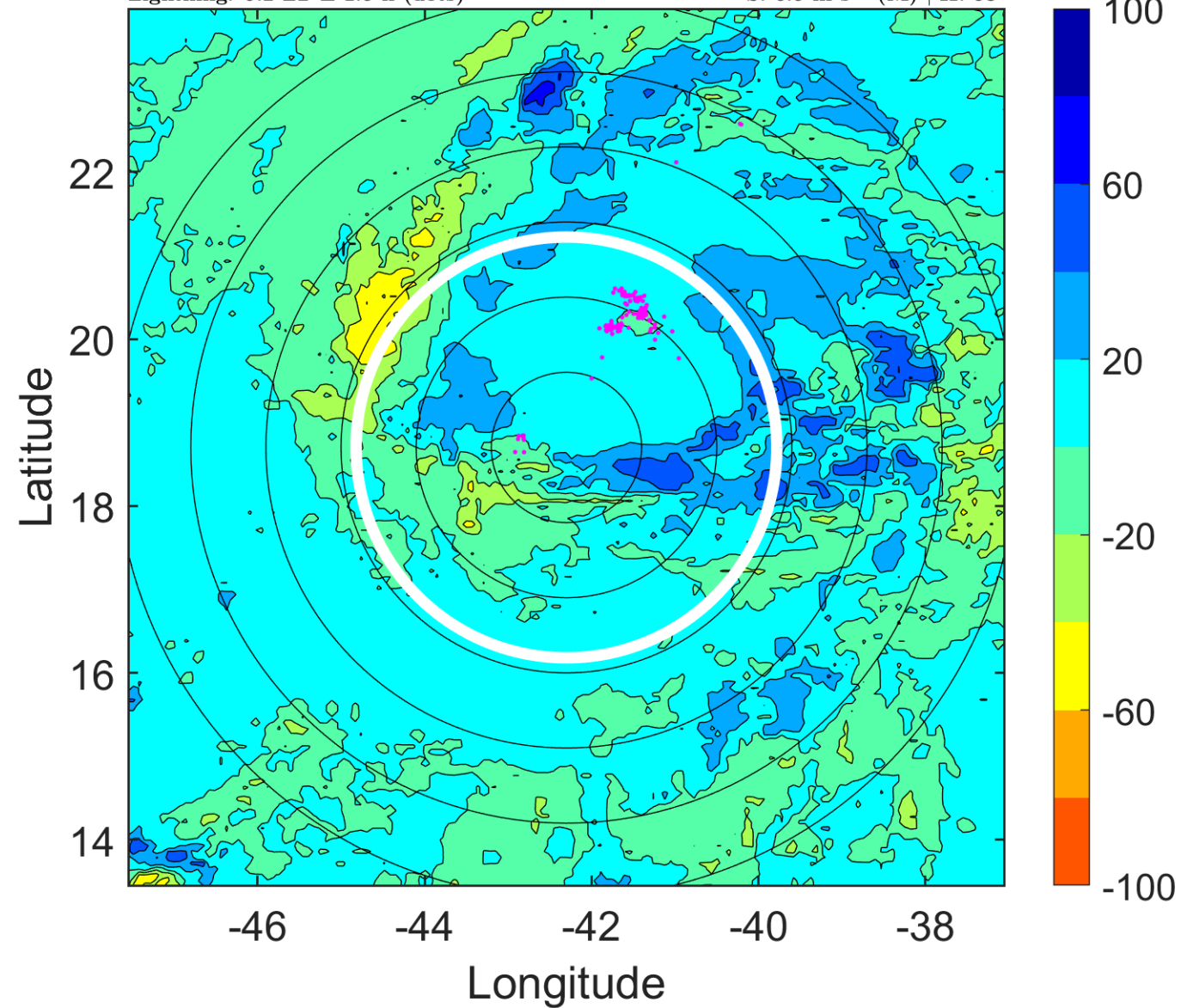

IR BT & Lightning

t: 2011092915 (12.2 LT)

Lightning: 12.2 LT \pm 1.5 h (dots)

PT: SLWP | EA: INACT

17L (PHILIPPE) | 45 kt TS

S: 4.8 m s⁻¹ (M) | H: 84.5°

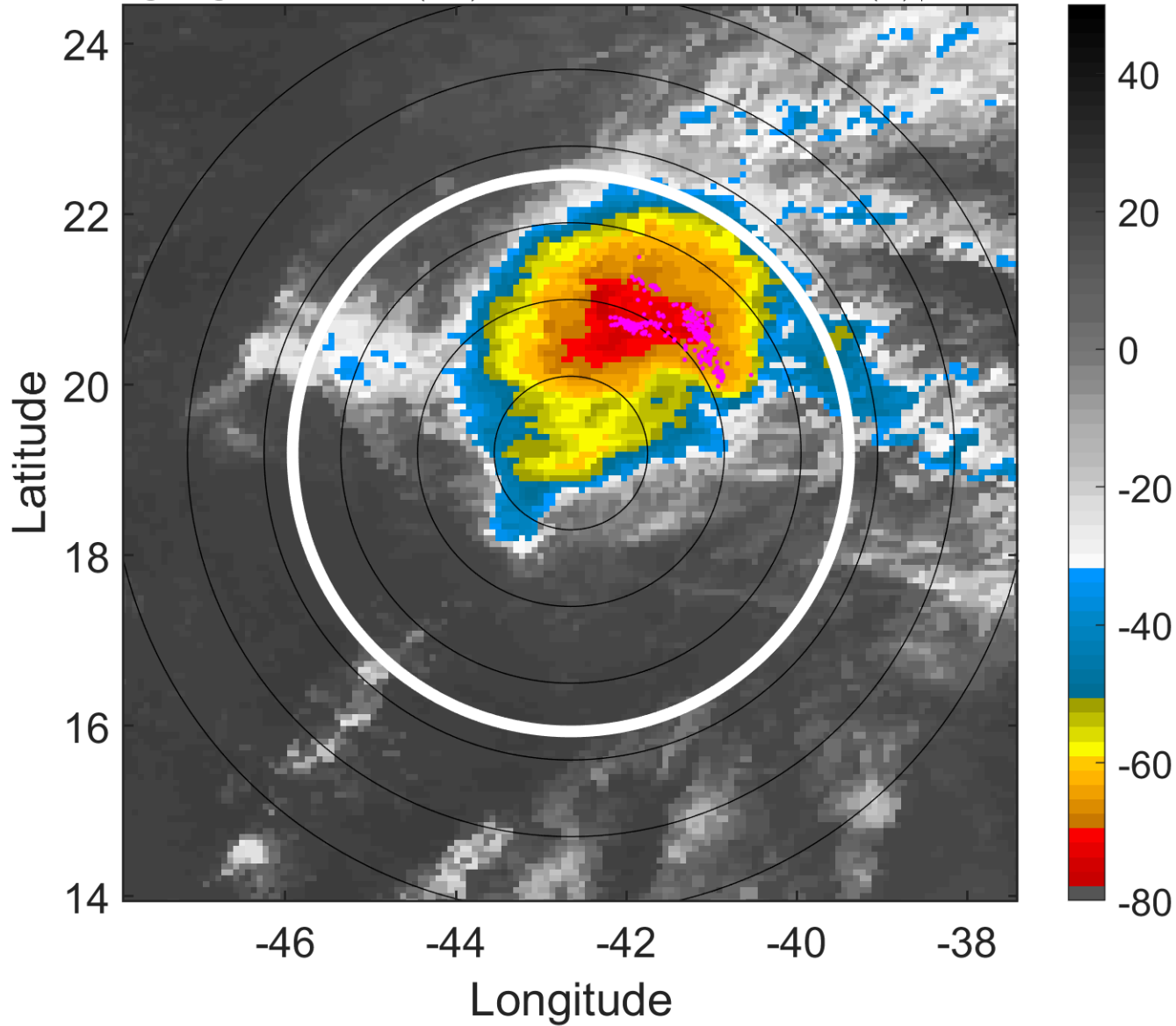

6-h IR BT Differences & Lightning

Δ t: 2011092915 (12.2 LT) - 2011092909 (6.2 LT)

Lightning: 12.2 LT \pm 1.5 h (dots)

PT: SLWP | EA: INACT

17L (PHILIPPE) | 45 kt TS

S: 4.8 m s⁻¹ (M) | H: 84.5°

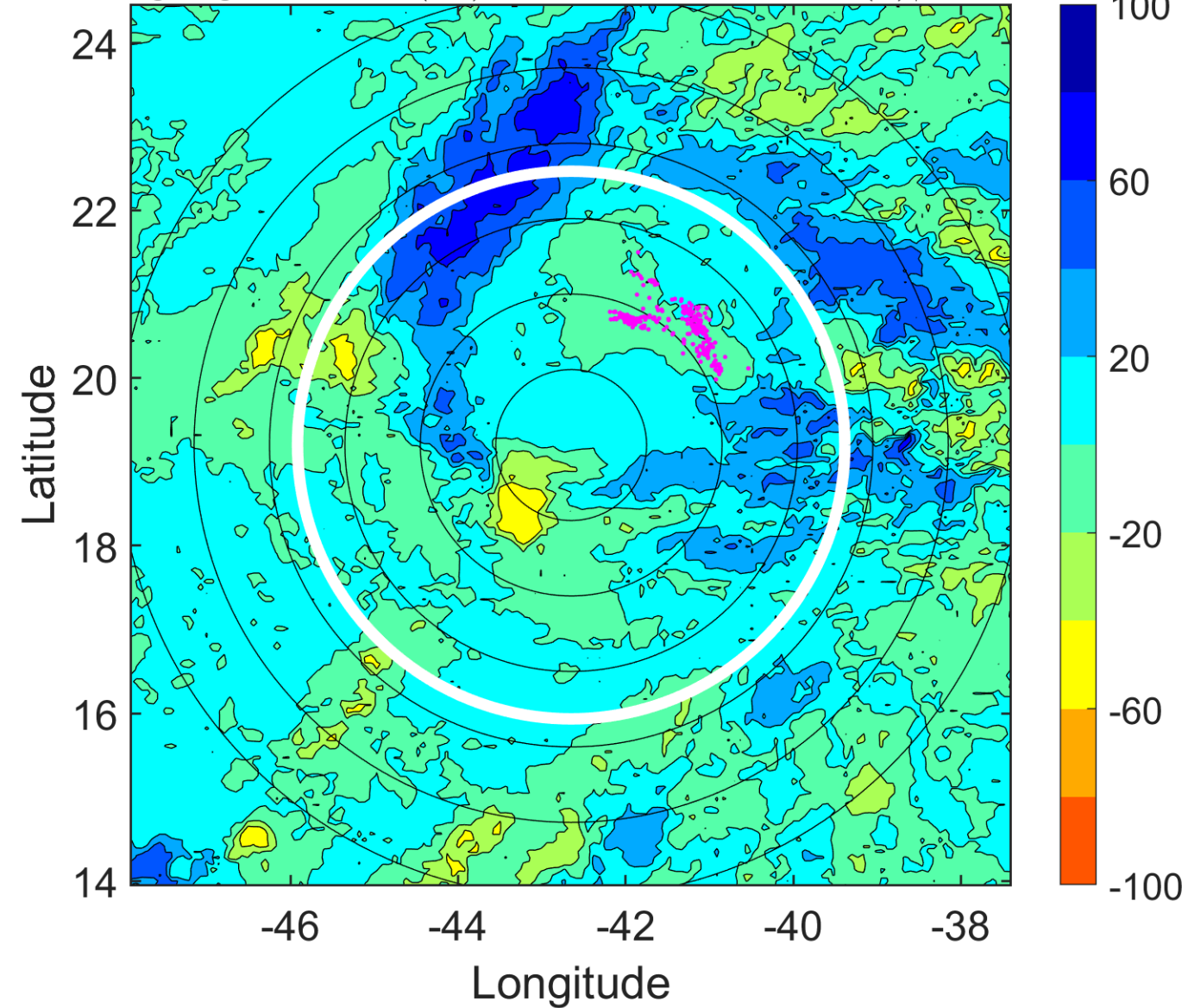

IR BT & Lightning

t: 2011092918 (15.1 LT)

Lightning: 15.1 LT \pm 1.5 h (dots)

PT: SLWP | EA: INACT

17L (PHILIPPE) | 45 kt TS

S: 3.1 m s⁻¹ (L) | H: 101°

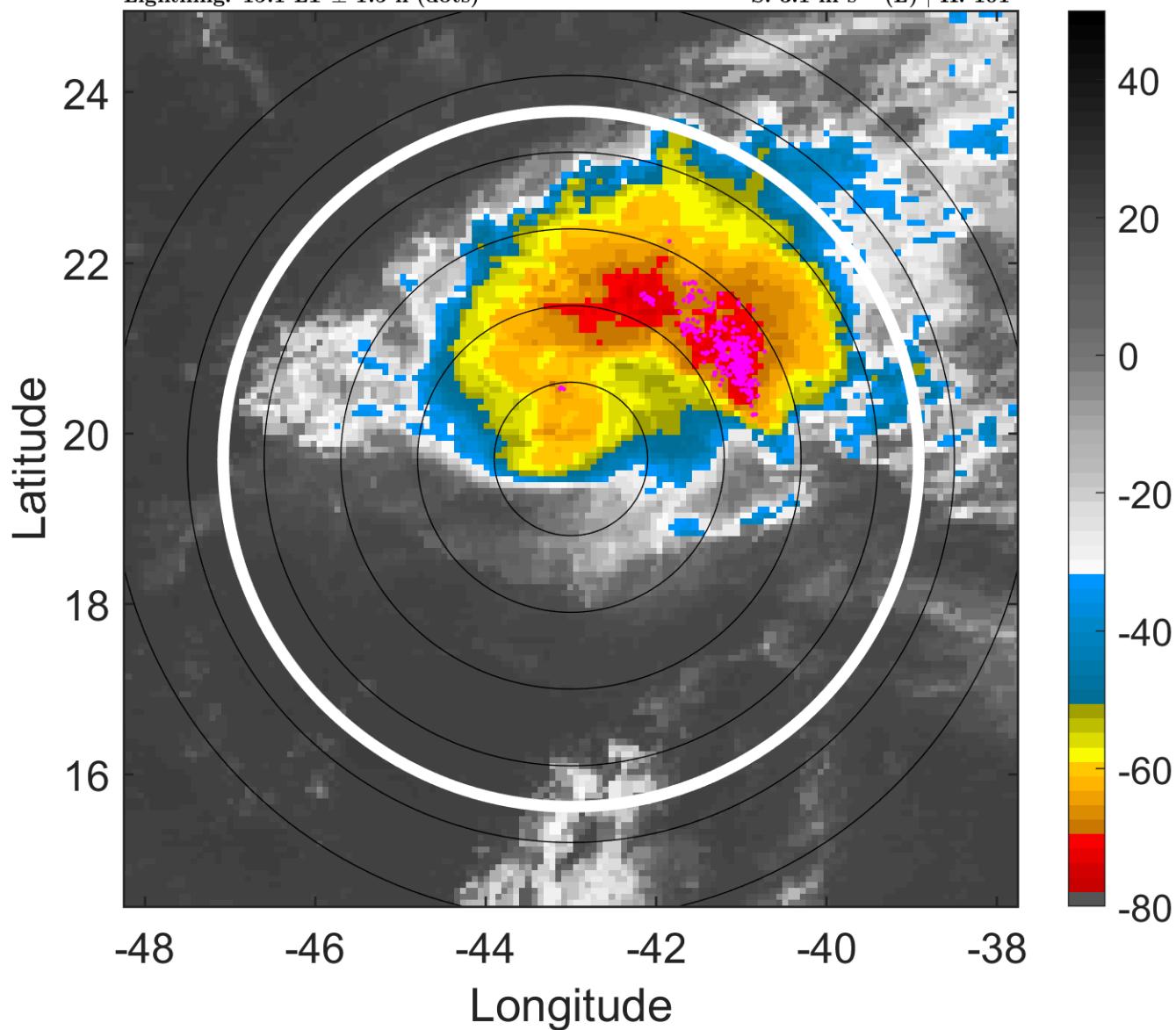

6-h IR BT Differences & Lightning

Δ t: 2011092918 (15.1 LT) - 2011092912 (9.2 LT)

Lightning: 15.1 LT \pm 1.5 h (dots)

PT: SLWP | EA: INACT

17L (PHILIPPE) | 45 kt TS

S: 3.1 m s⁻¹ (L) | H: 101°

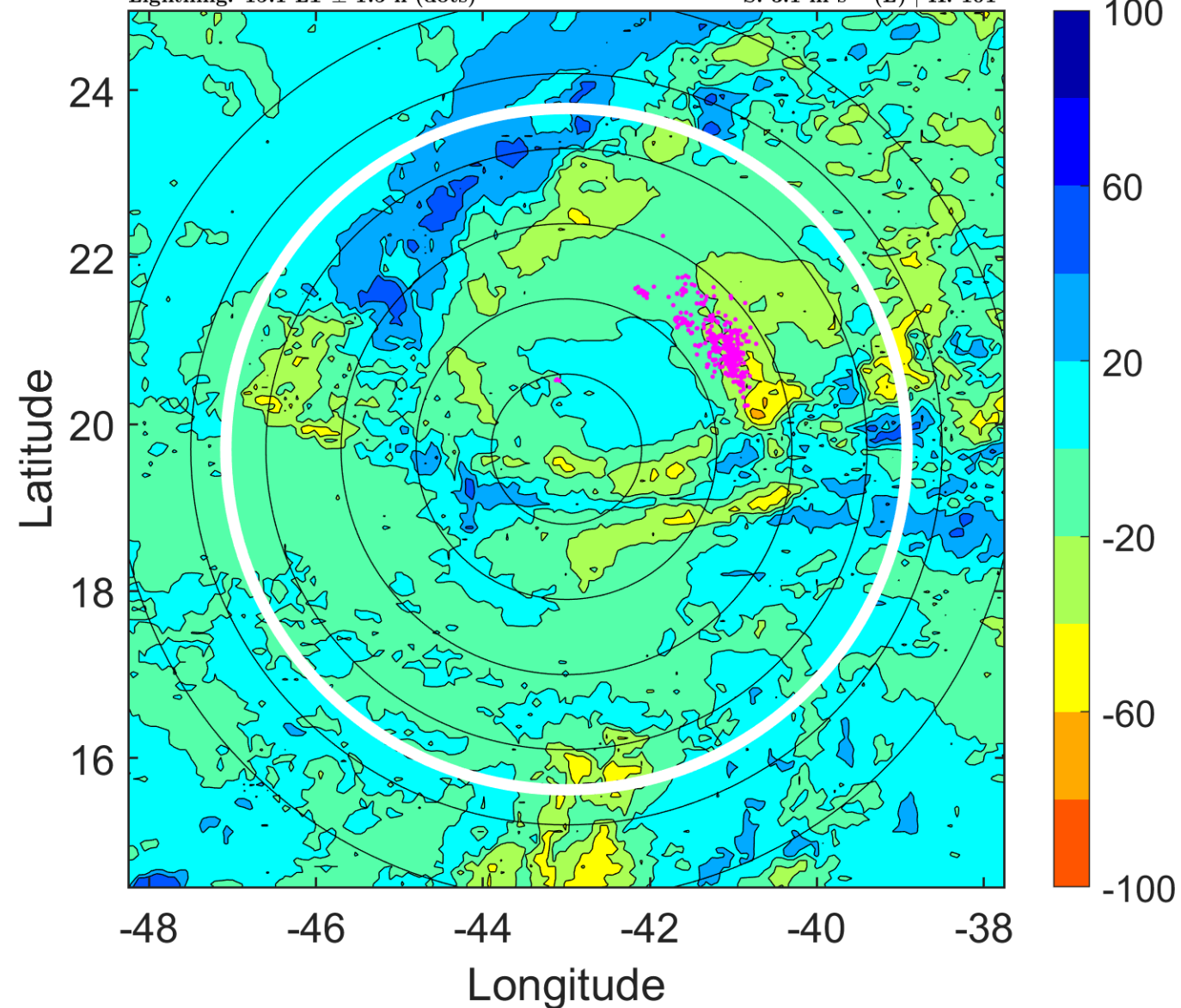

IR BT & Lightning

t: 2011092921 (18.1 LT)

Lightning: 18.1 LT \pm 1.5 h (dots)

PT: SLWP | EA: INACT

17L (PHILIPPE) | 42.5 kt TS

S: 3.1 m s⁻¹ (L) | H: 131.5°

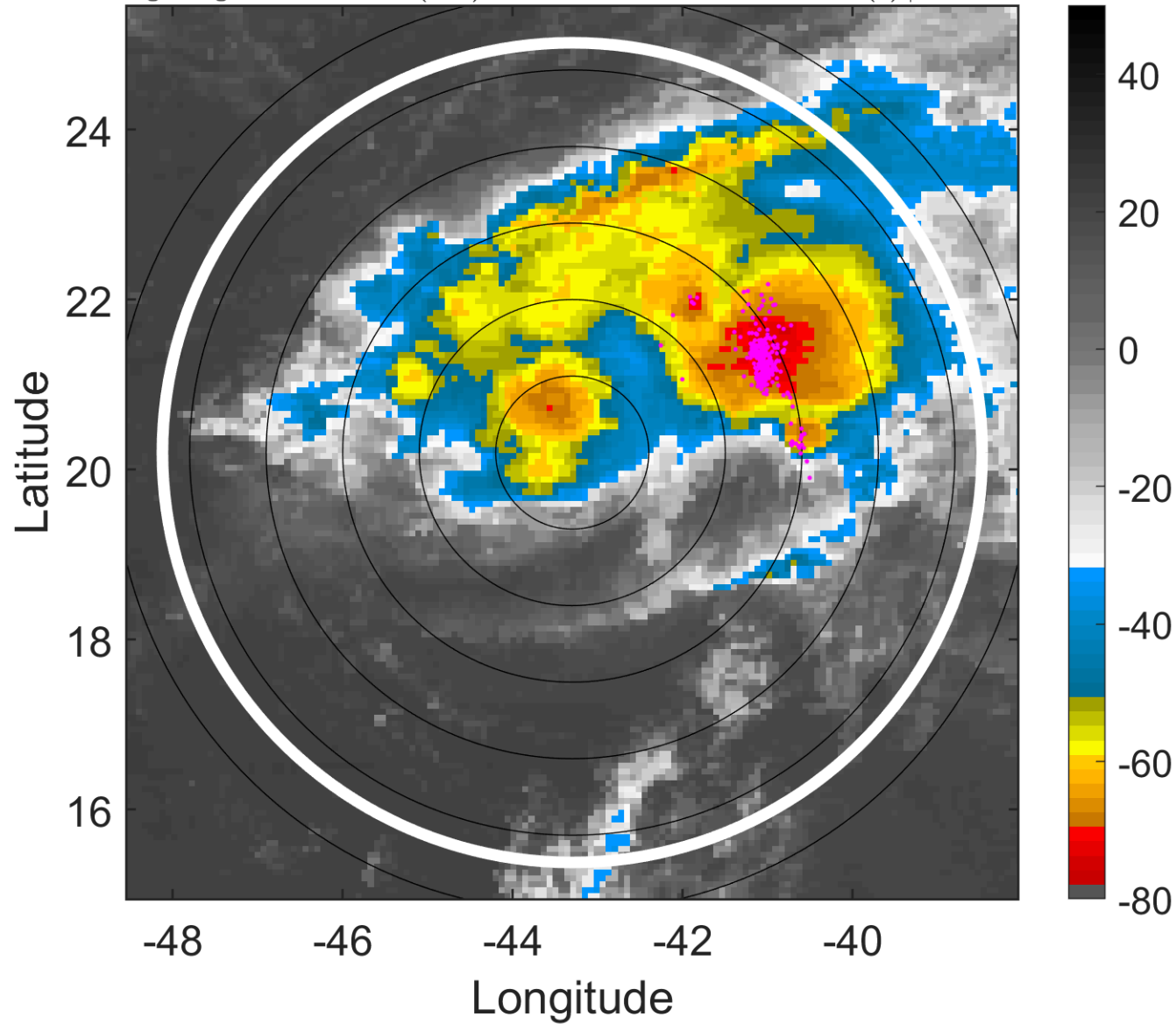

6-h IR BT Differences & Lightning

Δ t: 2011092921 (18.1 LT) - 2011092915 (12.2 LT)

Lightning: 18.1 LT \pm 1.5 h (dots)

PT: SLWP | EA: INACT

17L (PHILIPPE) | 42.5 kt TS

S: 3.1 m s⁻¹ (L) | H: 131.5°

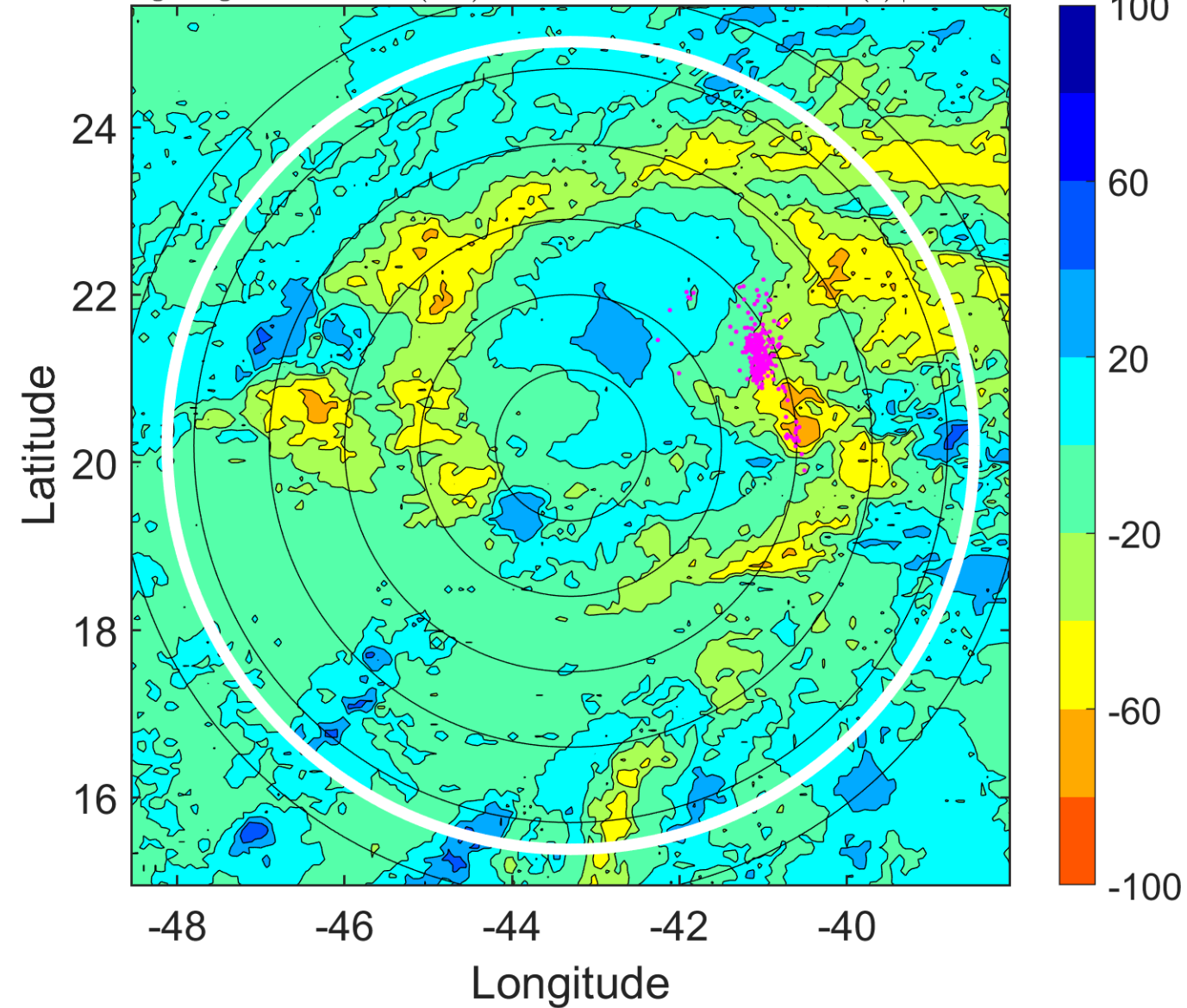

IR BT & Lightning

t: 2011093000 (21.1 LT)

Lightning: 21.1 LT \pm 1.5 h (dots)

PT: SLWP | EA: INACT

17L (PHILIPPE) | 40 kt TS

S: 3 m s⁻¹ (L) | H: 162°

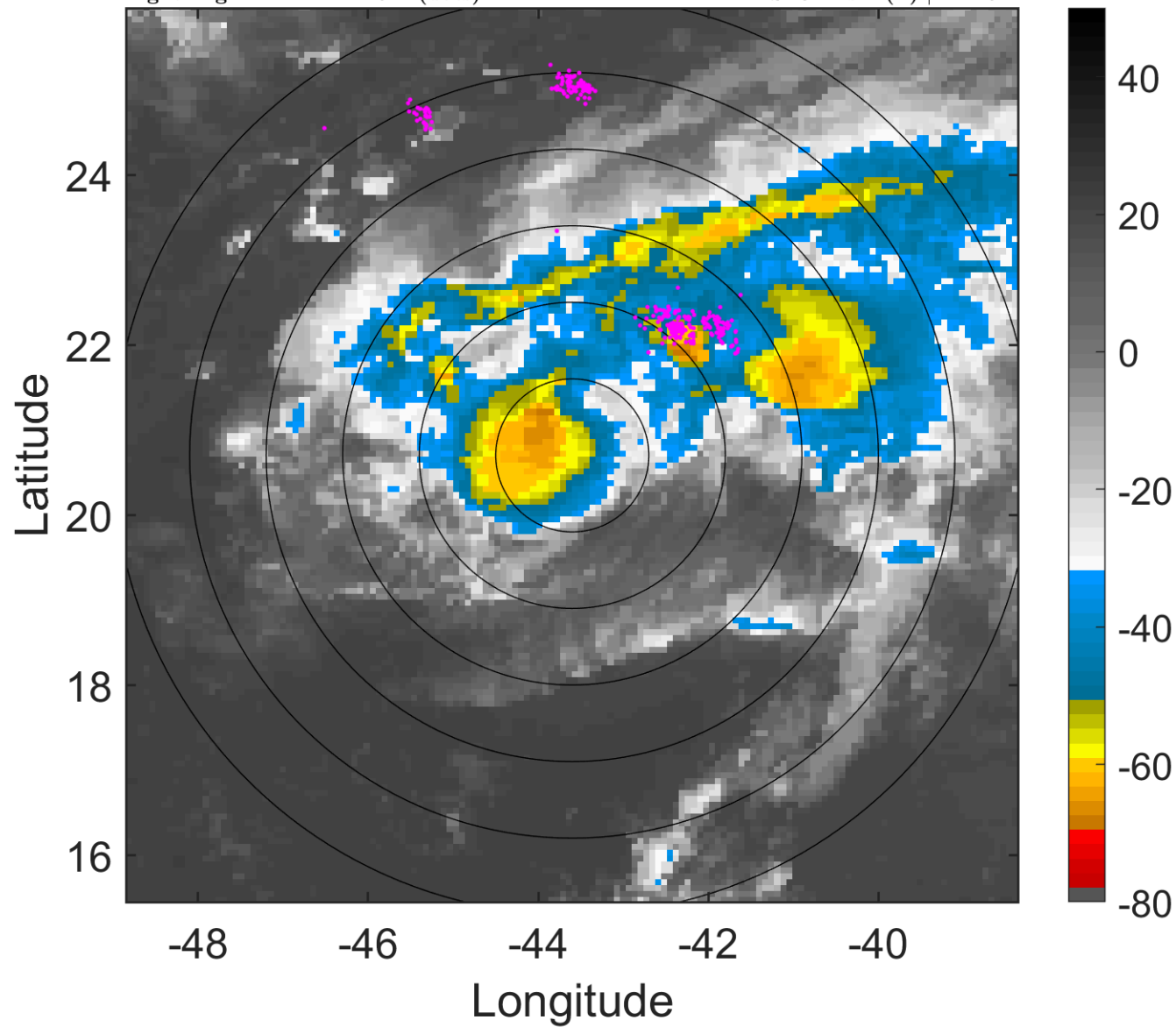

6-h IR BT Differences & Lightning

Δ t: 2011093000 (21.1 LT) - 2011092918 (15.1 LT)

Lightning: 21.1 LT \pm 1.5 h (dots)

PT: SLWP | EA: INACT

17L (PHILIPPE) | 40 kt TS

S: 3 m s⁻¹ (L) | H: 162°

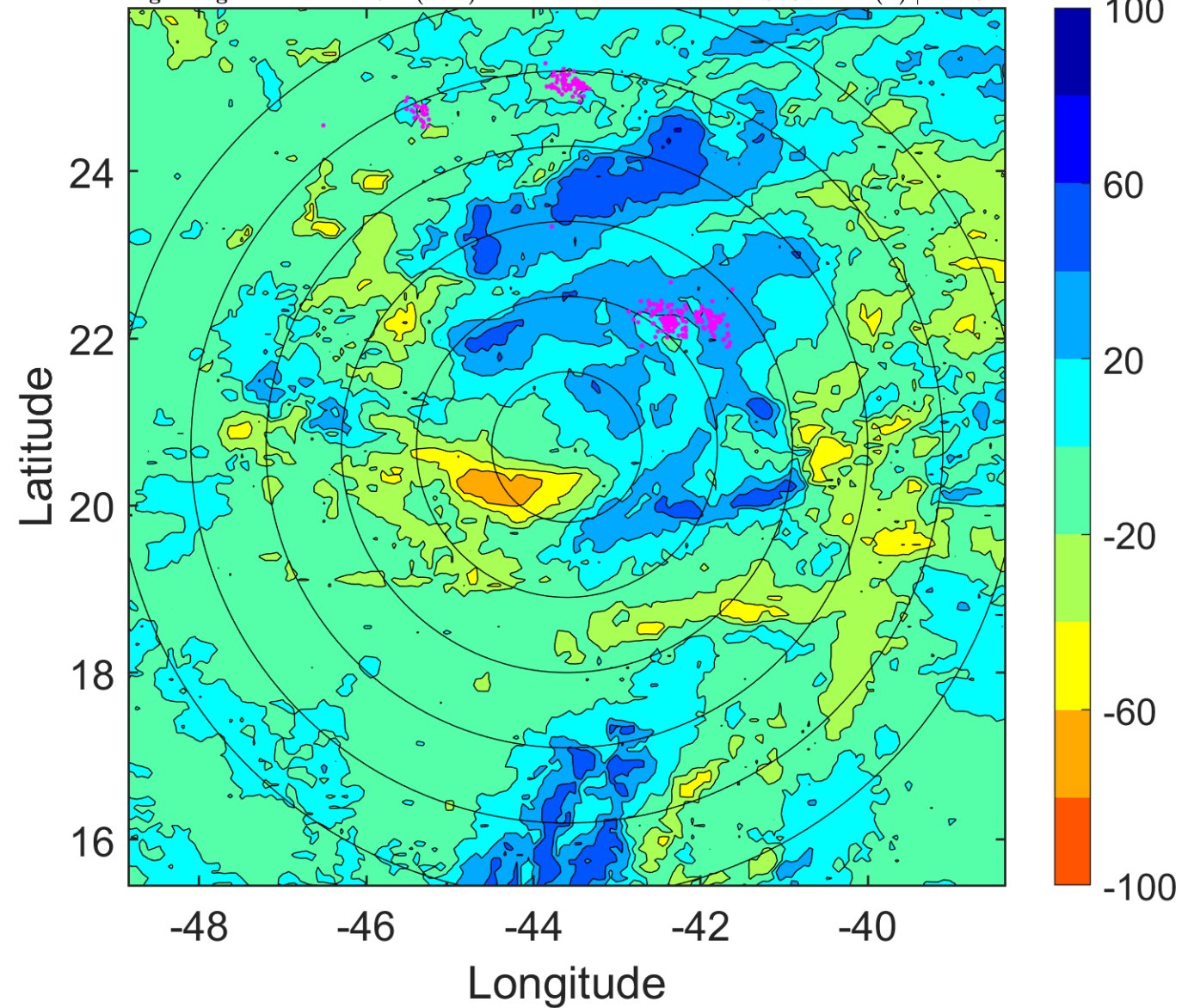

IR BT & Lightning

t: 2011093003 (0.1 LT)

Lightning: 0.1 LT \pm 1.5 h (dots)

PT: SLCP | EA: QUASI

17L (PHILIPPE) | 40 kt TS

S: 4.4 m s⁻¹ (M) | H: 163°

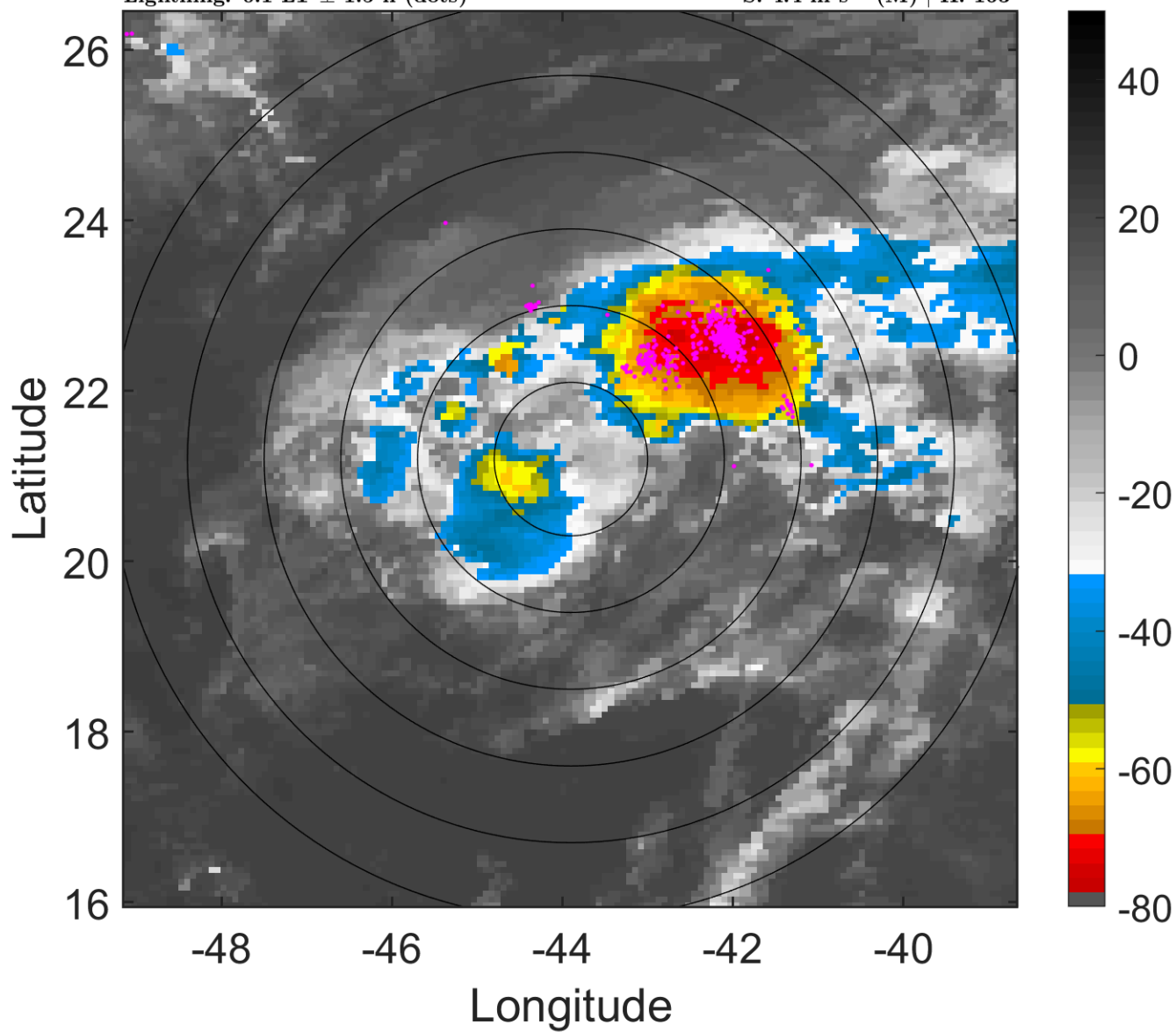

6-h IR BT Differences & Lightning

Δ t: 2011093003 (0.1 LT) - 2011092921 (18.1 LT)

Lightning: 0.1 LT \pm 1.5 h (dots)

PT: SLCP | EA: QUASI

17L (PHILIPPE) | 40 kt TS

S: 4.4 m s⁻¹ (M) | H: 163°

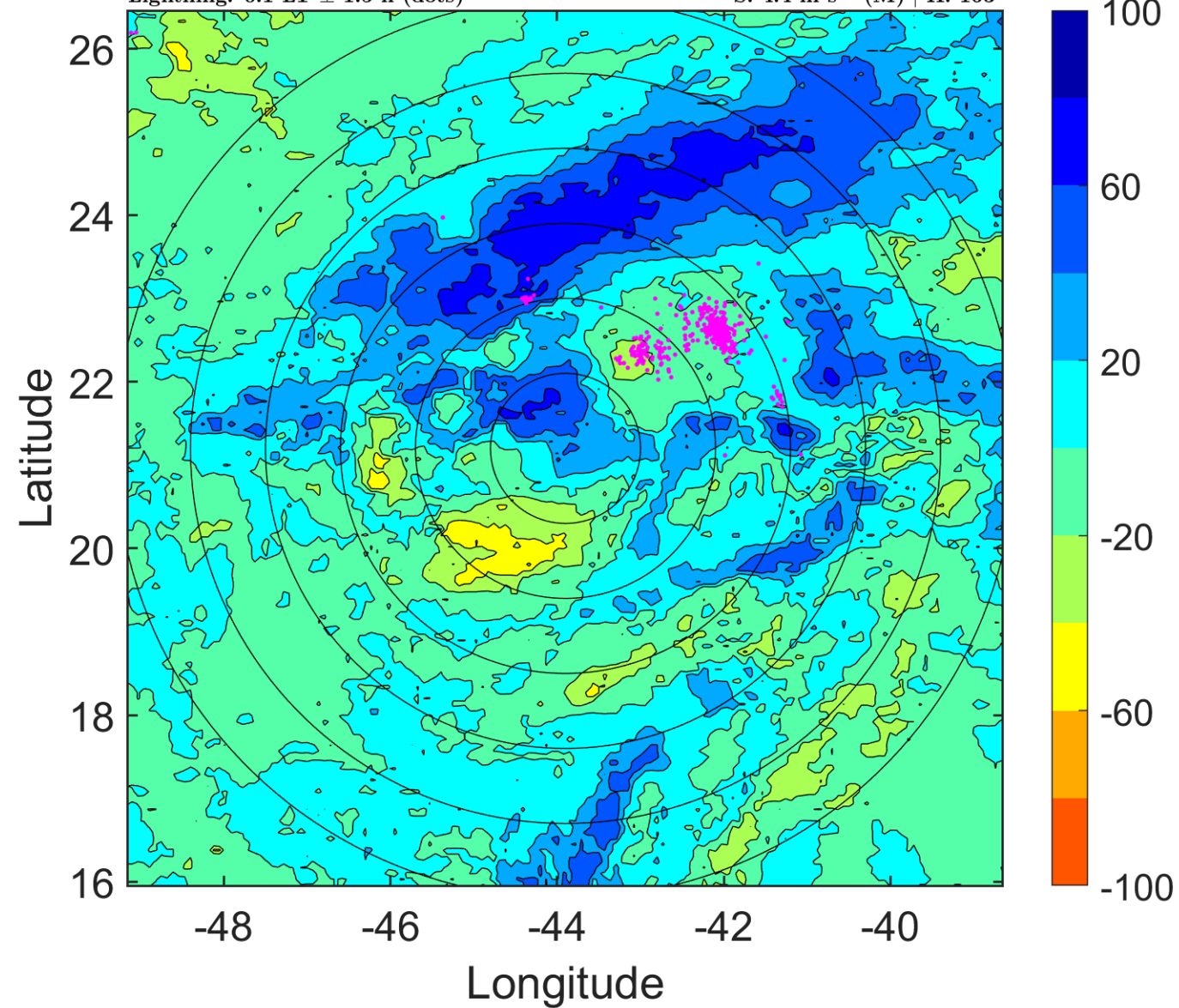

IR BT & Lightning

t: 2011093006 (3.1 LT)

Lightning: 3.1 LT \pm 1.5 h (dots)

PT: SLCP | EA: QUASI

17L (PHILIPPE) | 40 kt TS

S: 5.8 m s⁻¹ (M) | H: 164°

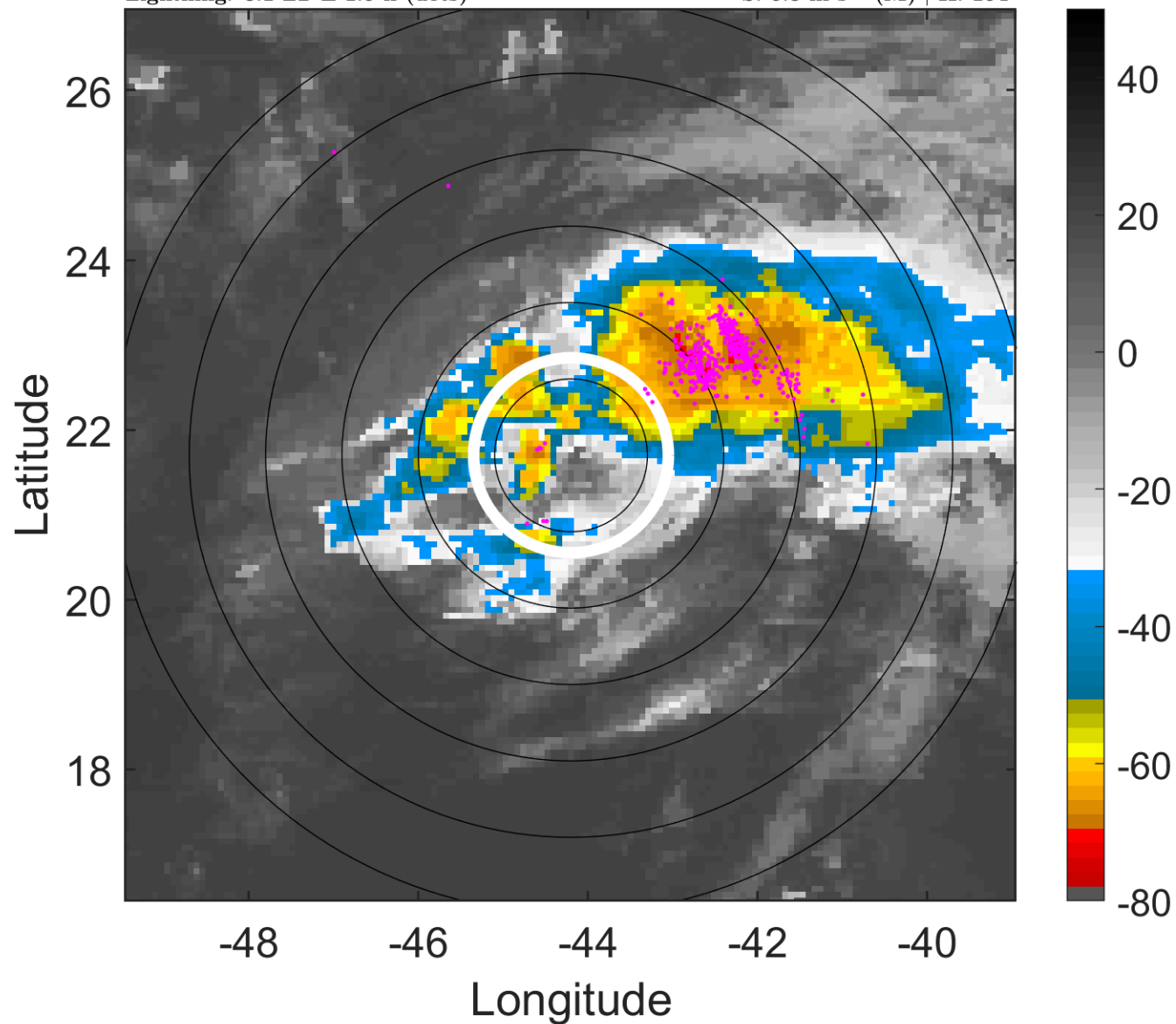

6-h IR BT Differences & Lightning

Δ t: 2011093006 (3.1 LT) - 2011093000 (21.1 LT)

Lightning: 3.1 LT \pm 1.5 h (dots)

PT: SLCP | EA: QUASI

17L (PHILIPPE) | 40 kt TS

S: 5.8 m s⁻¹ (M) | H: 164°

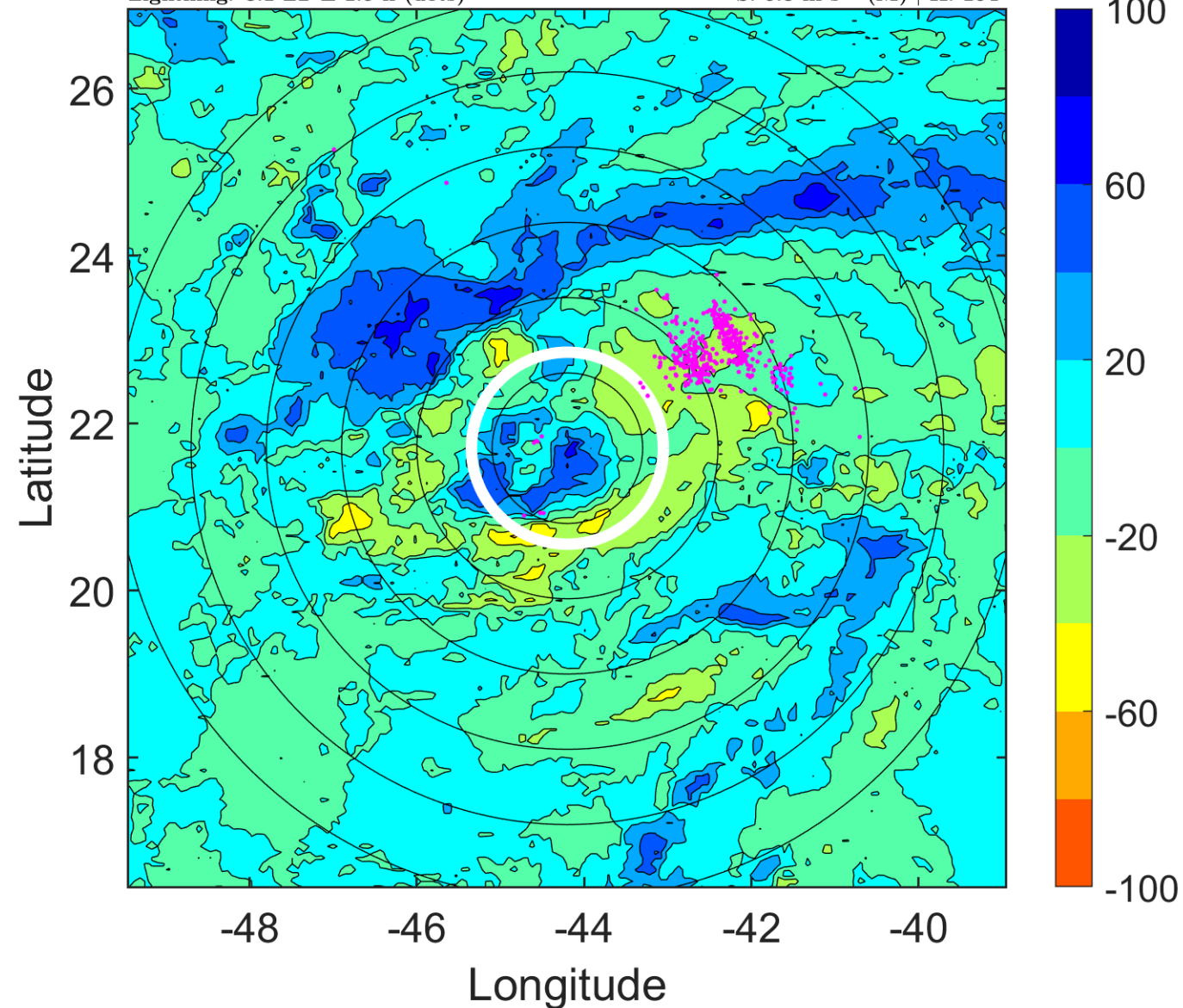

IR BT & Lightning

t: 2011093009 (6 LT)

Lightning: 6 LT \pm 1.5 h (dots)

PT: SLCP | EA: QUASI

17L (PHILIPPE) | 42.5 kt TS

S: 6.5 m s⁻¹ (M) | H: 150.5°

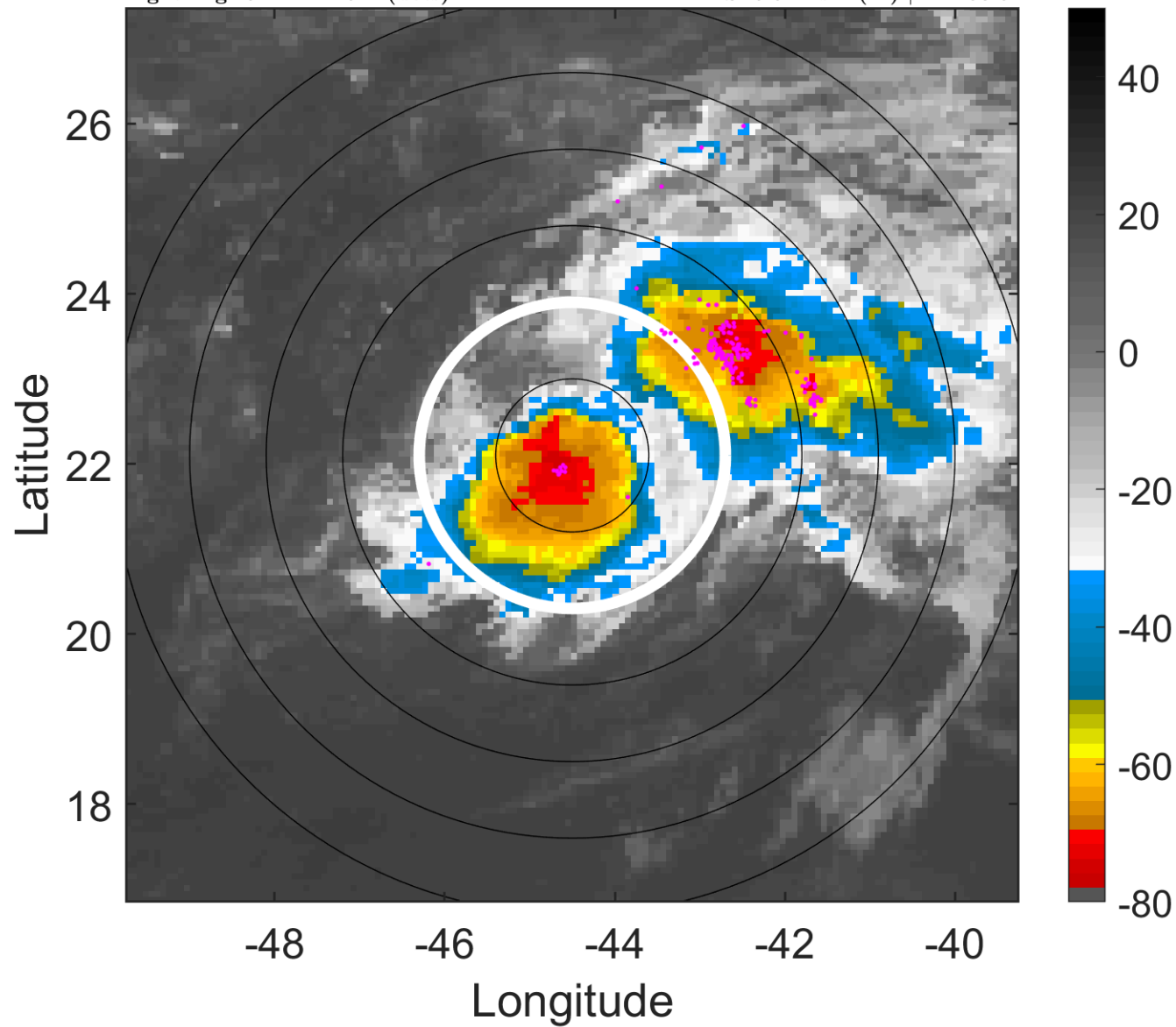

6-h IR BT Differences & Lightning

Δ t: 2011093009 (6 LT) - 2011093003 (0.1 LT)

Lightning: 6 LT \pm 1.5 h (dots)

PT: SLCP | EA: QUASI

17L (PHILIPPE) | 42.5 kt TS

S: 6.5 m s⁻¹ (M) | H: 150.5°

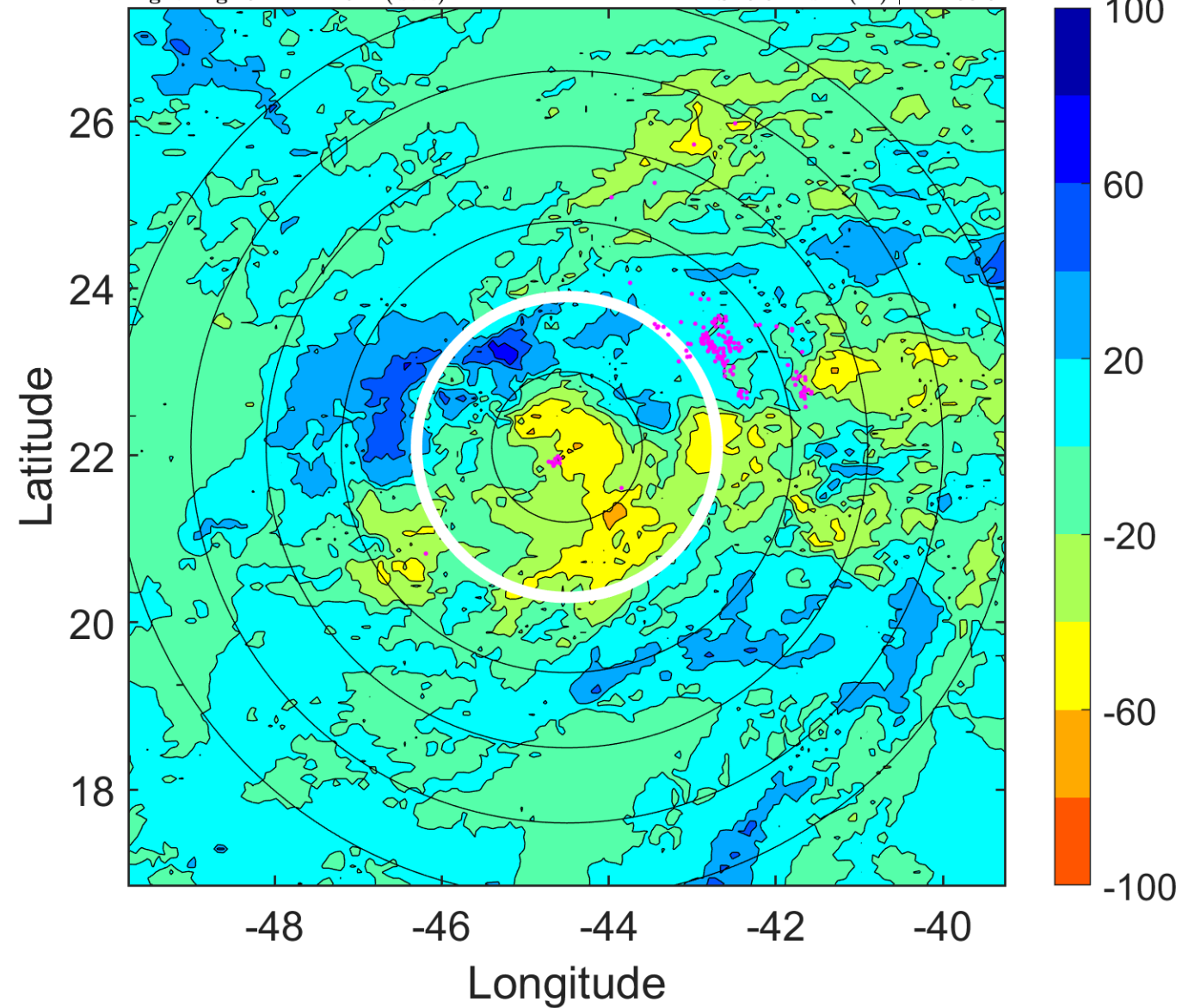

IR BT & Lightning

t: 2011093012 (9 LT)

Lightning: 9 LT \pm 1.5 h (dots)

PT: SLCP | EA: QUASI

17L (PHILIPPE) | 45 kt TS

S: 7.2 m s⁻¹ (M) | H: 137°

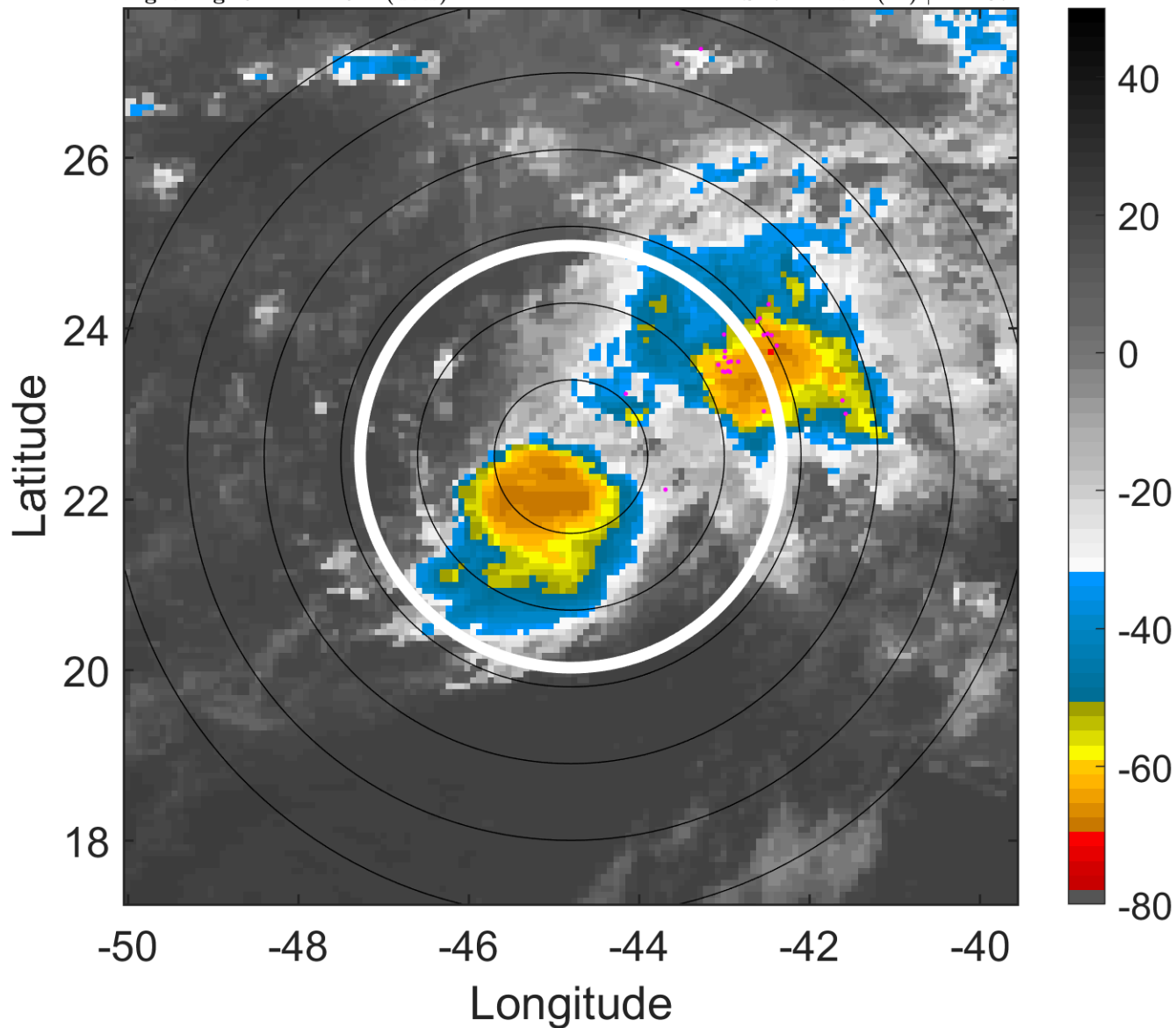

6-h IR BT Differences & Lightning

Δ t: 2011093012 (9 LT) - 2011093006 (3.1 LT)

Lightning: 9 LT \pm 1.5 h (dots)

PT: SLCP | EA: QUASI

17L (PHILIPPE) | 45 kt TS

S: 7.2 m s⁻¹ (M) | H: 137°

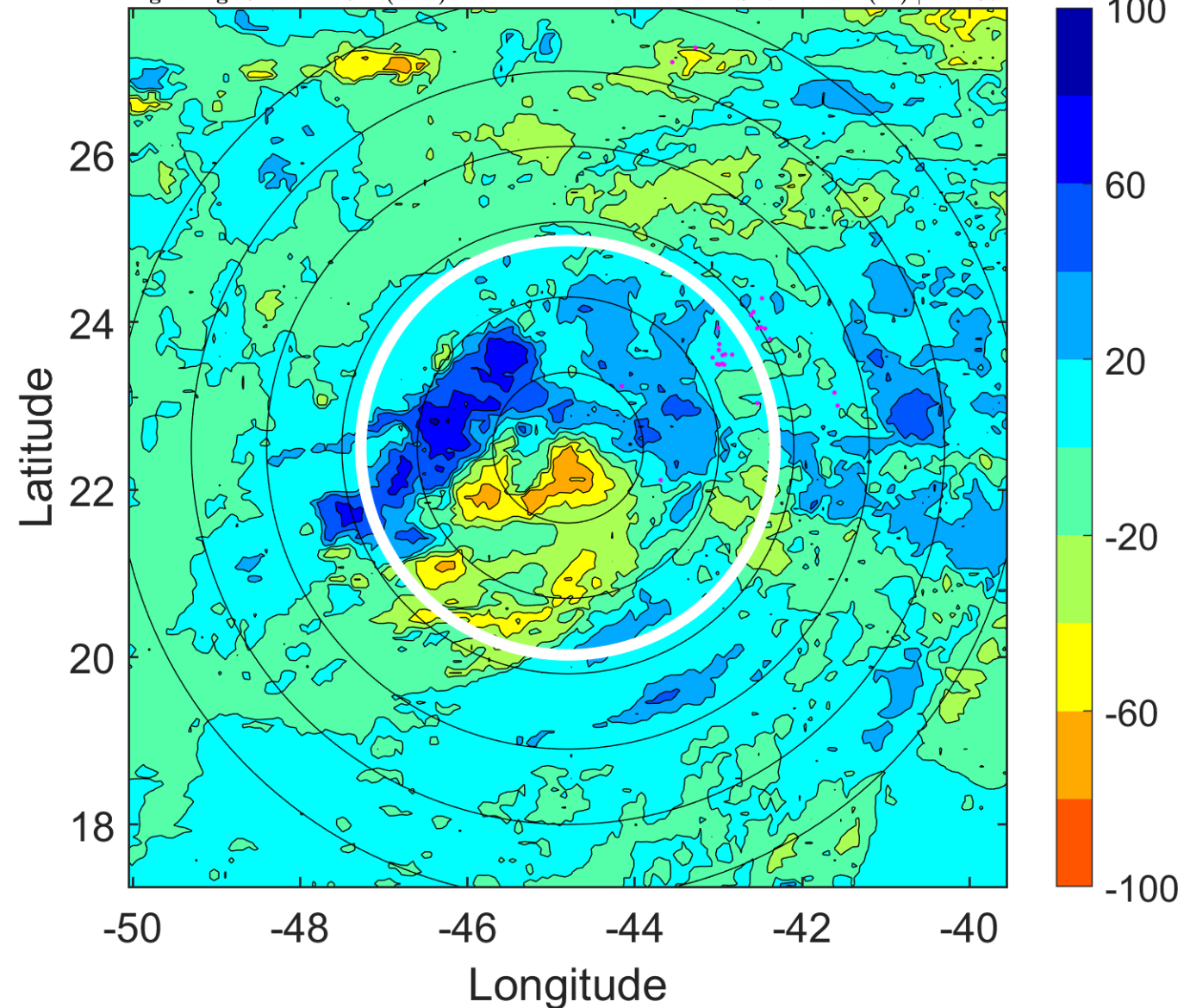

IR BT & Lightning

t: 2011093015 (12 LT)
Lightning: 12 LT \pm 1.5 h (dots)

PT: SLCP | EA: QUASI
17L (PHILIPPE) | 45 kt TS
S: 6.8 m s⁻¹ (M) | H: 130.5°

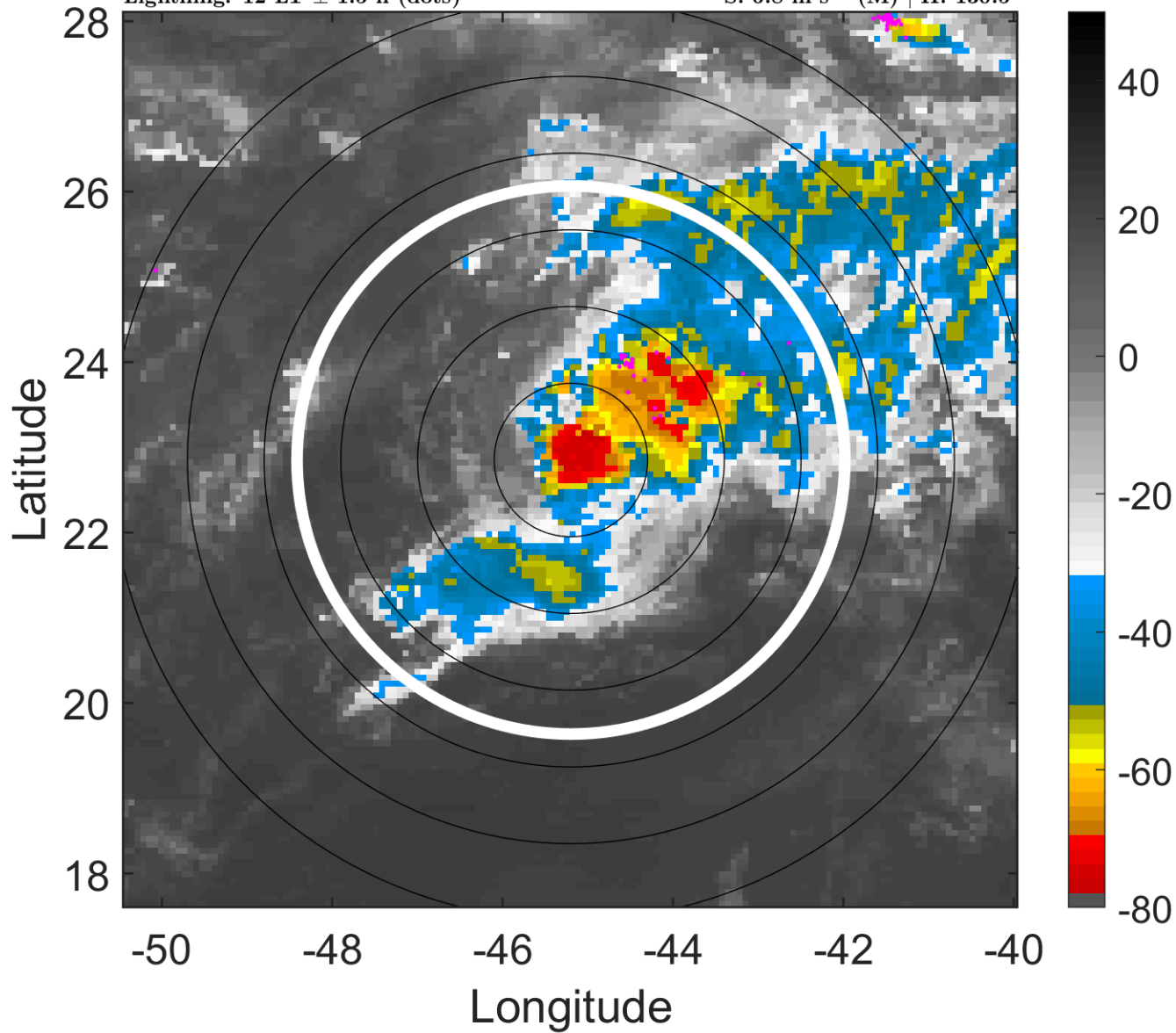

6-h IR BT Differences & Lightning

Δ t: 2011093015 (12 LT) - 2011093009 (6 LT)
Lightning: 12 LT \pm 1.5 h (dots)

PT: SLCP | EA: QUASI
17L (PHILIPPE) | 45 kt TS
S: 6.8 m s⁻¹ (M) | H: 130.5°

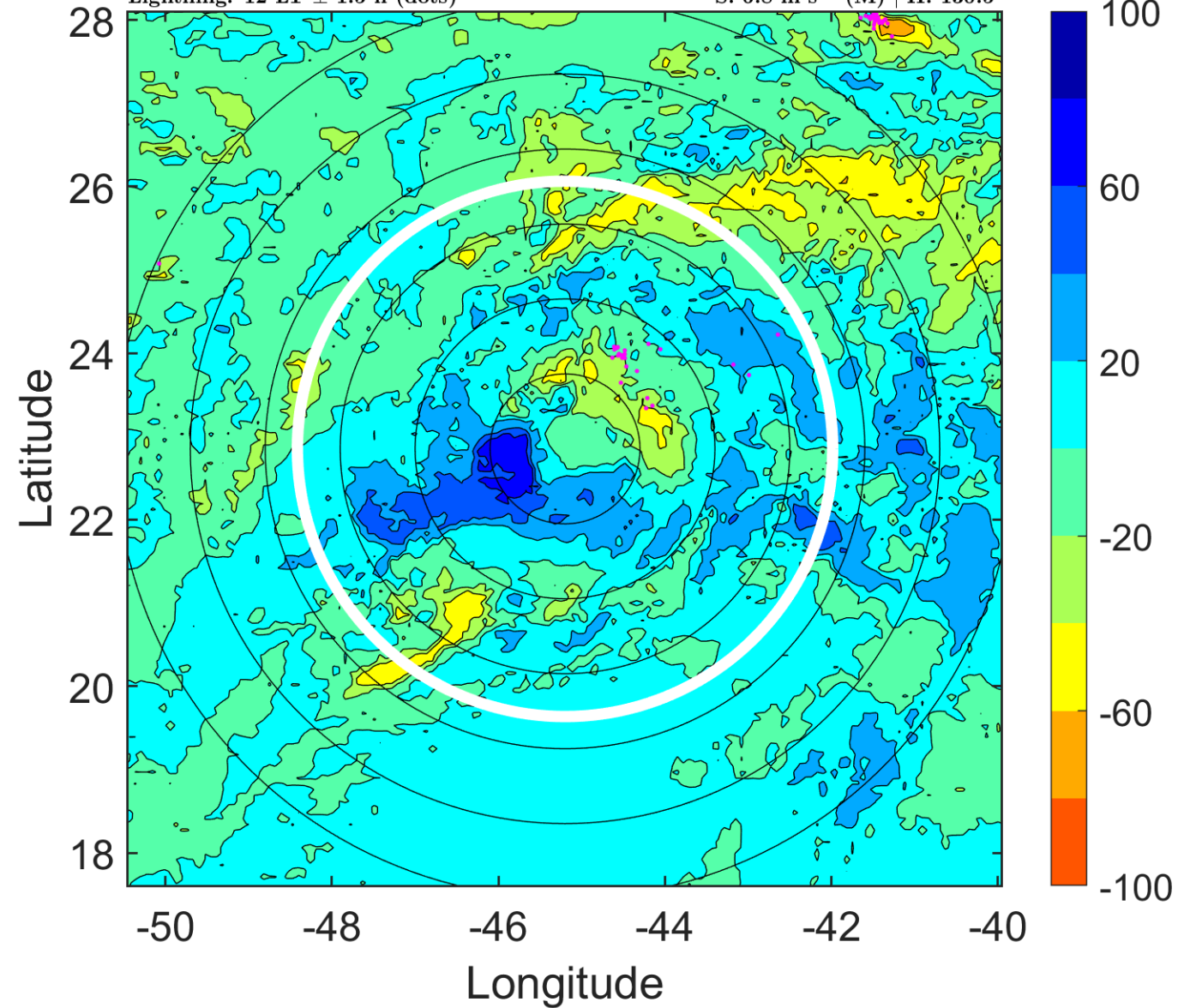

IR BT & Lightning

t: 2011093018 (15 LT)

Lightning: 15 LT \pm 1.5 h (dots)

PT: SLCP | EA: QUASI

17L (PHILIPPE) | 45 kt TS

S: 6.5 m s⁻¹ (M) | H: 124°

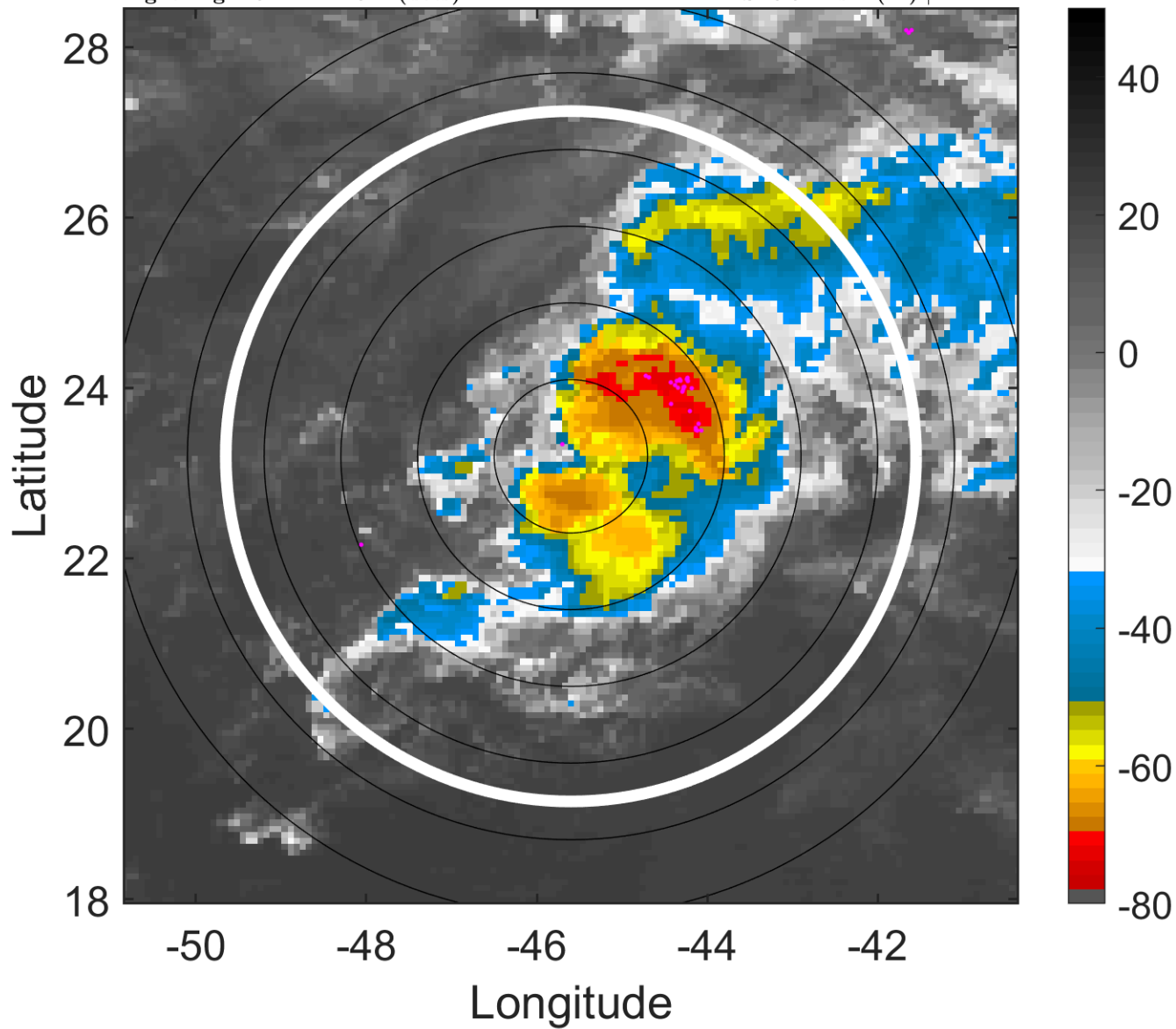

6-h IR BT Differences & Lightning

Δ t: 2011093018 (15 LT) - 2011093012 (9 LT)

Lightning: 15 LT \pm 1.5 h (dots)

PT: SLCP | EA: QUASI

17L (PHILIPPE) | 45 kt TS

S: 6.5 m s⁻¹ (M) | H: 124°

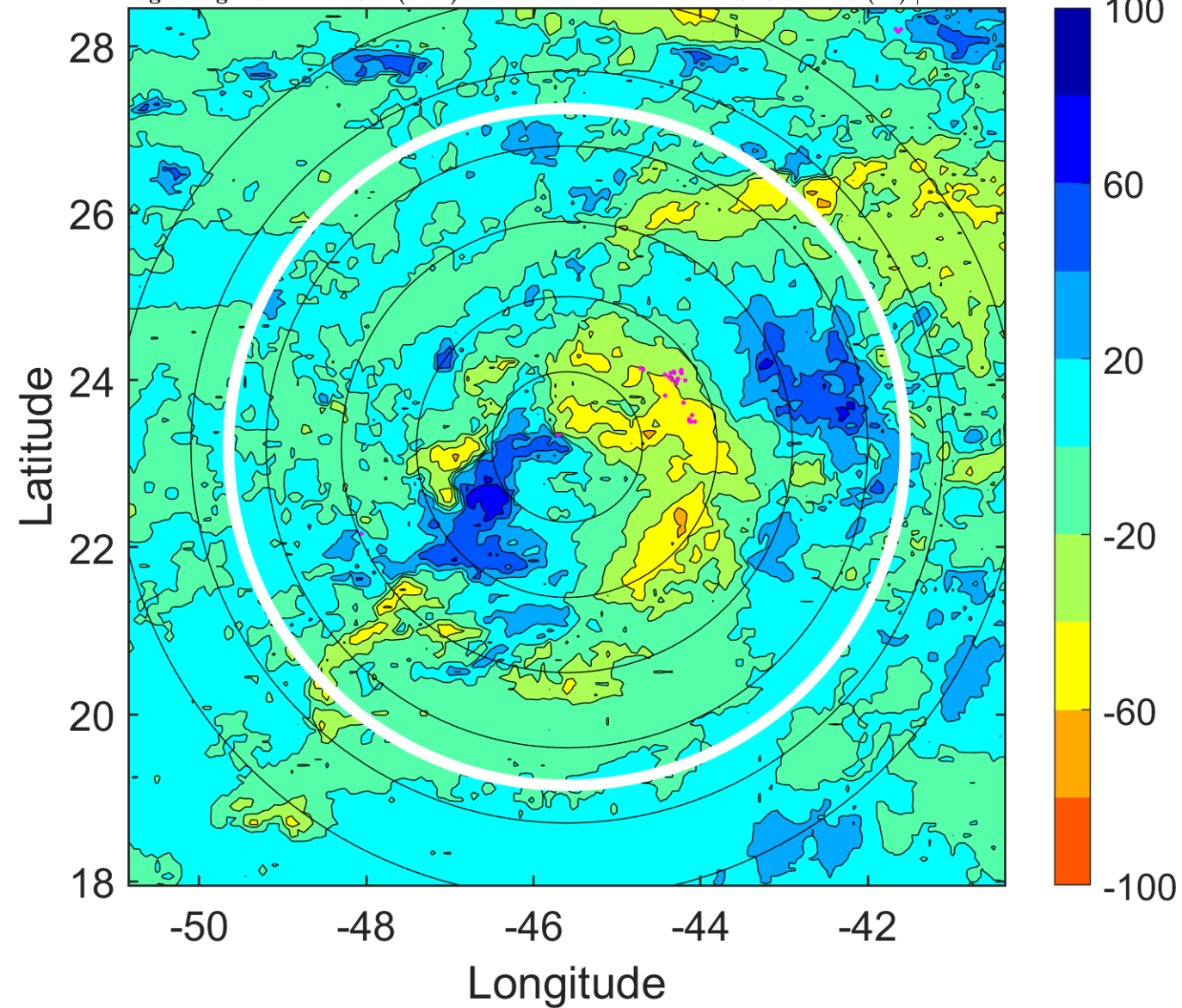

IR BT & Lightning

t: 2011093021 (17.9 LT)

Lightning: 17.9 LT \pm 1.5 h (dots)

PT: SLCP | EA: QUASI

17L (PHILIPPE) | 47.5 kt TS

S: 9.4 m s⁻¹ (M) | H: 130°

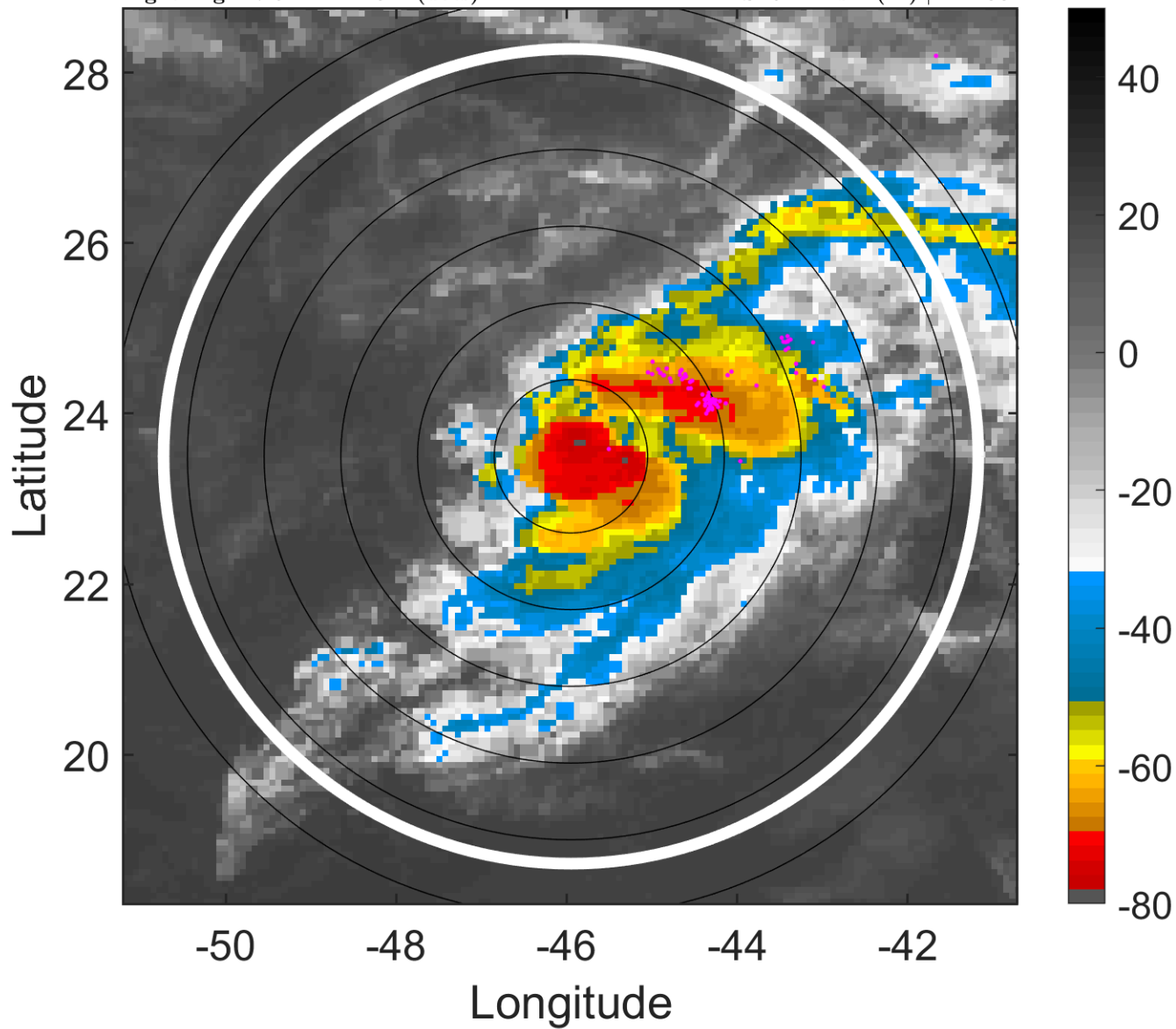

6-h IR BT Differences & Lightning

Δ t: 2011093021 (17.9 LT) - 2011093015 (12 LT)

Lightning: 17.9 LT \pm 1.5 h (dots)

PT: SLCP | EA: QUASI

17L (PHILIPPE) | 47.5 kt TS

S: 9.4 m s⁻¹ (M) | H: 130°

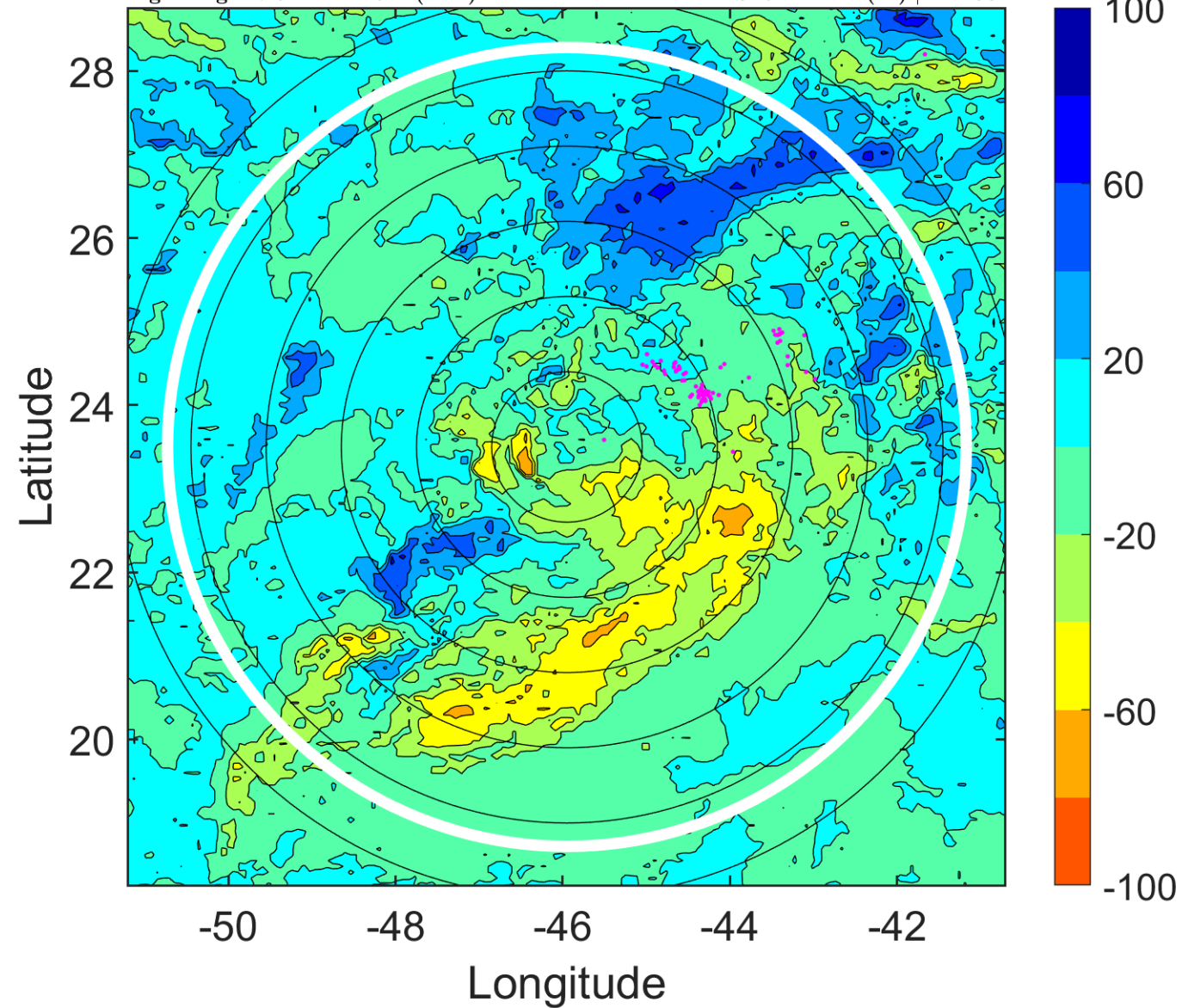

IR BT & Lightning

t: 2011100100 (20.9 LT)

Lightning: 20.9 LT \pm 1.5 h (dots)

PT: SLCP | EA: QUASI

17L (PHILIPPE) | 50 kt TS

S: 12.2 m s⁻¹ (H) | H: 136°

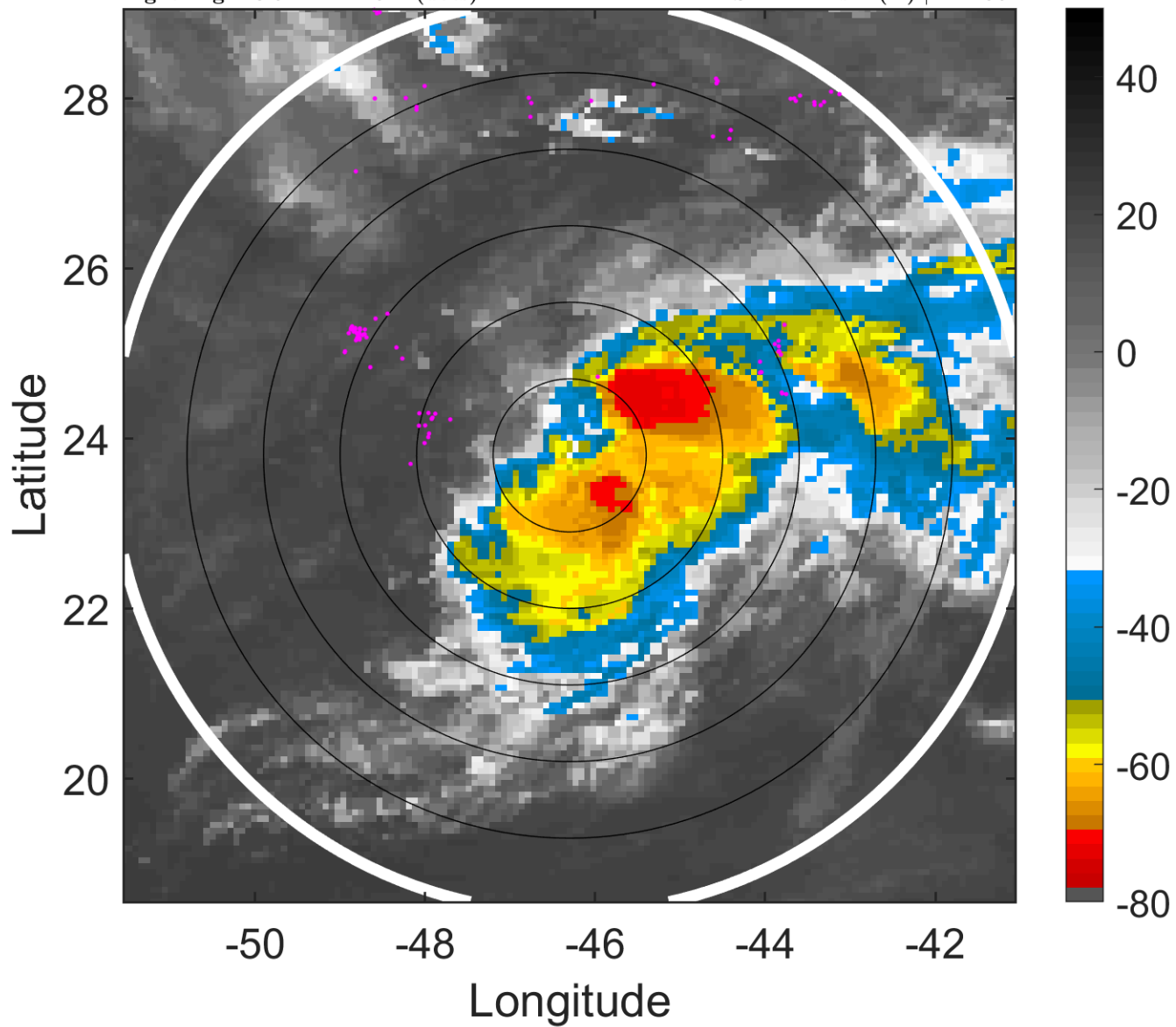

6-h IR BT Differences & Lightning

Δ t: 2011100100 (20.9 LT) - 2011093018 (15 LT)

Lightning: 20.9 LT \pm 1.5 h (dots)

PT: SLCP | EA: QUASI

17L (PHILIPPE) | 50 kt TS

S: 12.2 m s⁻¹ (H) | H: 136°

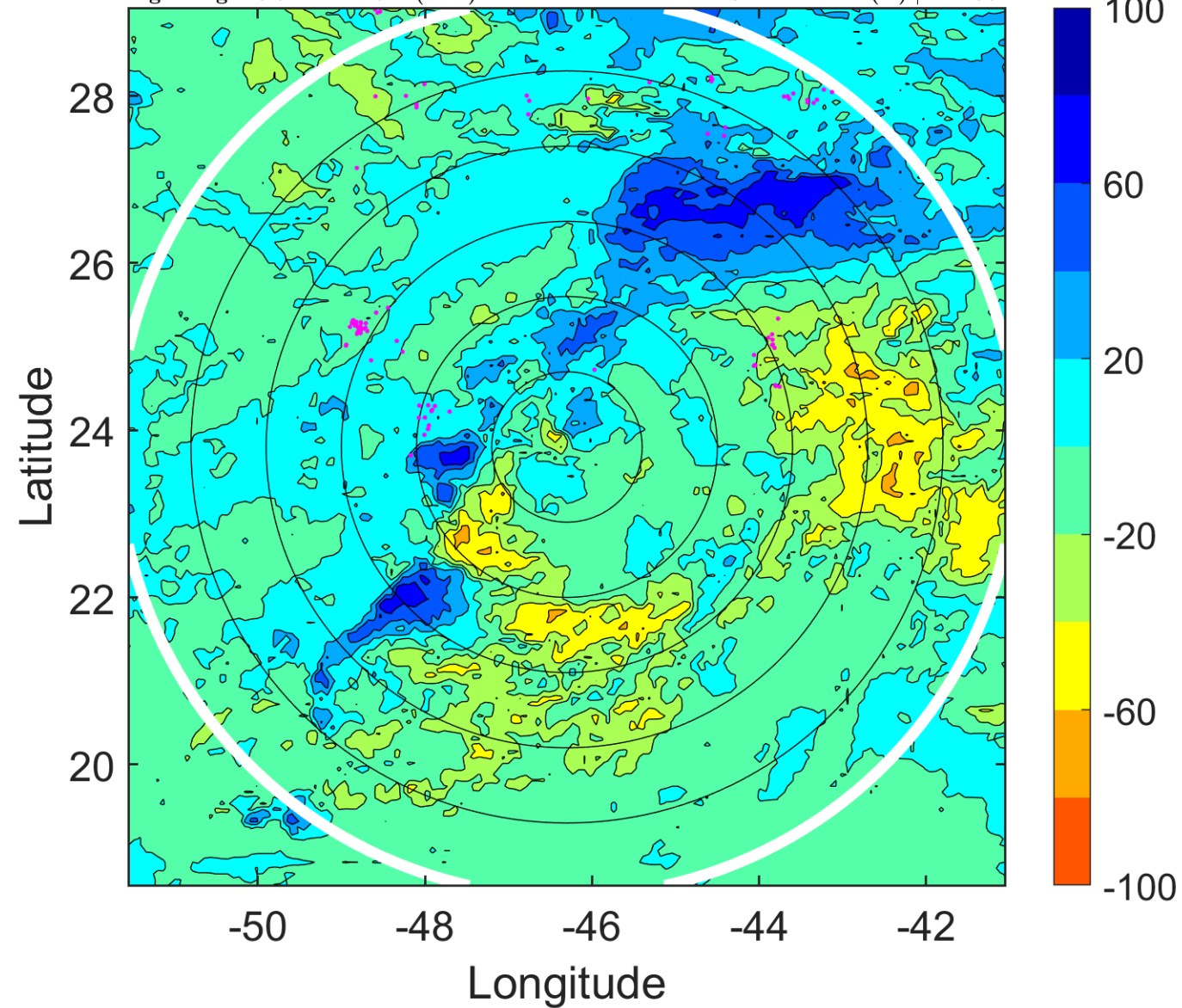

IR BT & Lightning

t: 2011100103 (23.9 LT)

Lightning: 23.9 LT \pm 1.5 h (dots)

PT: SLCP | EA: QUASI

17L (PHILIPPE) | 52.5 kt TS

S: 13.9 m s⁻¹ (H) | H: 143.5°

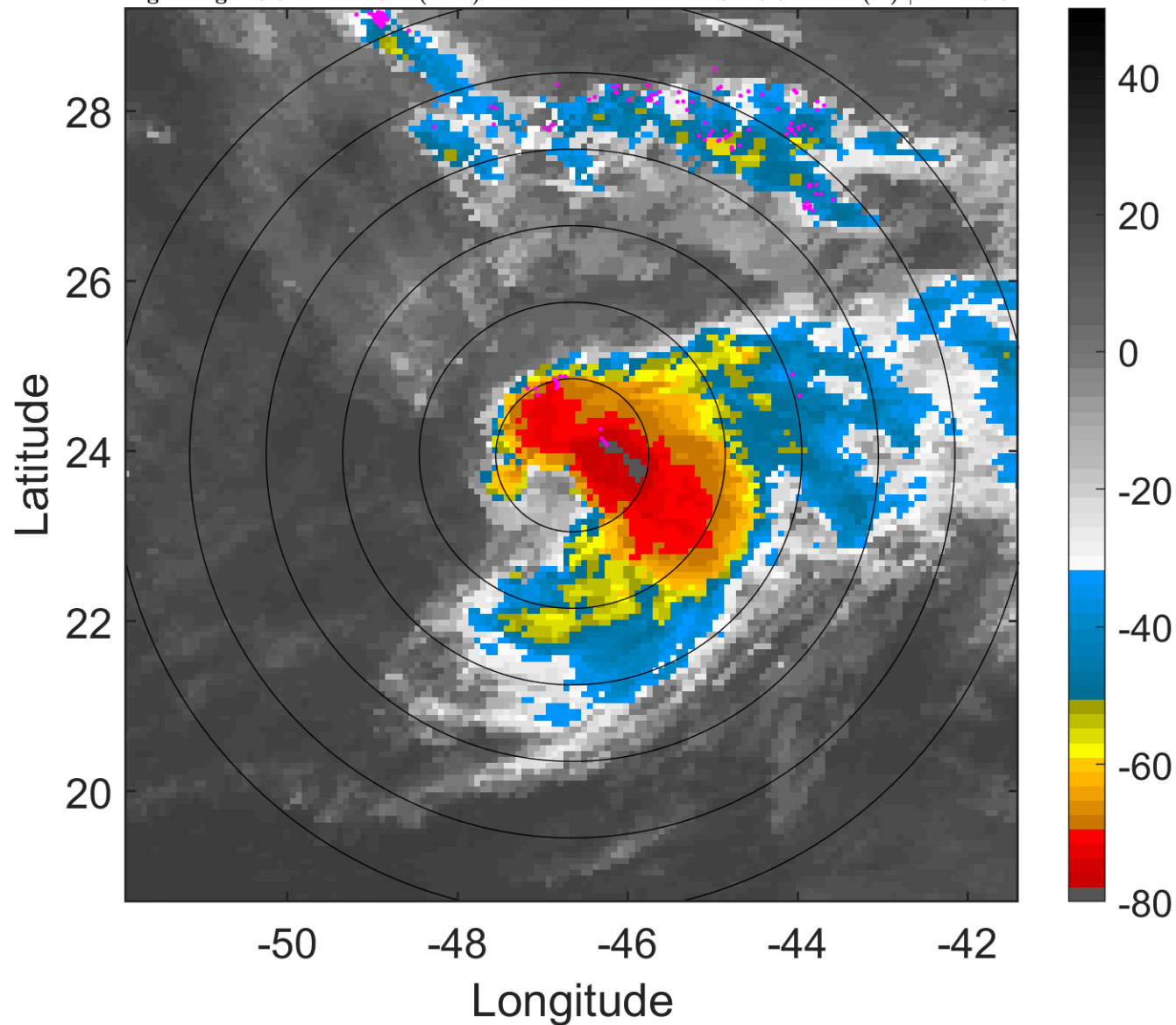

6-h IR BT Differences & Lightning

Δ t: 2011100103 (23.9 LT) - 2011093021 (17.9 LT)

Lightning: 23.9 LT \pm 1.5 h (dots)

PT: SLCP | EA: QUASI

17L (PHILIPPE) | 52.5 kt TS

S: 13.9 m s⁻¹ (H) | H: 143.5°

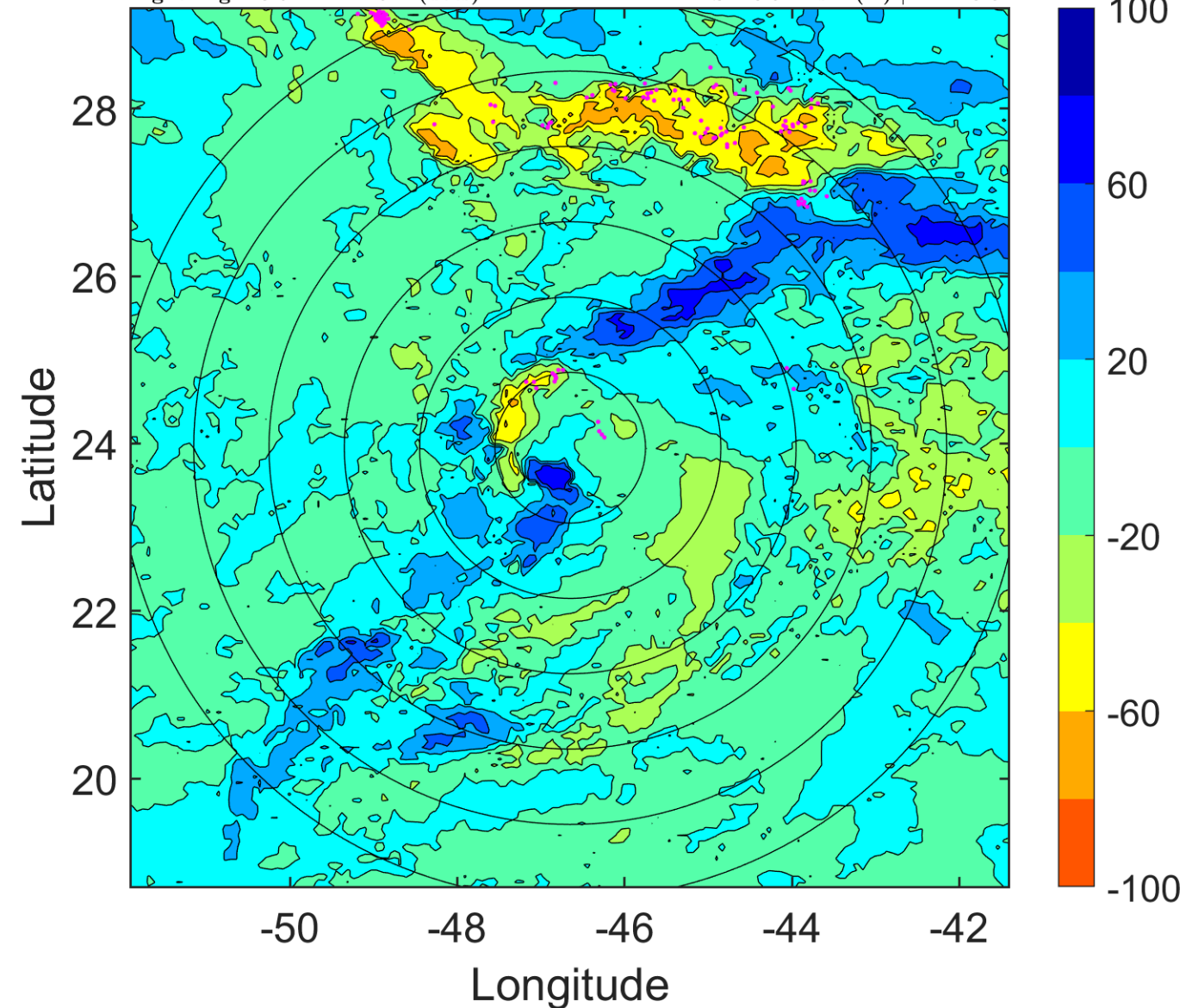

IR BT & Lightning

t: 2011100106 (2.9 LT)

Lightning: 2.9 LT \pm 1.5 h (dots)

PT: LLCP | EA: ACT

17L (PHILIPPE) | 55 kt TS

S: 15.6 m s⁻¹ (H) | H: 151°

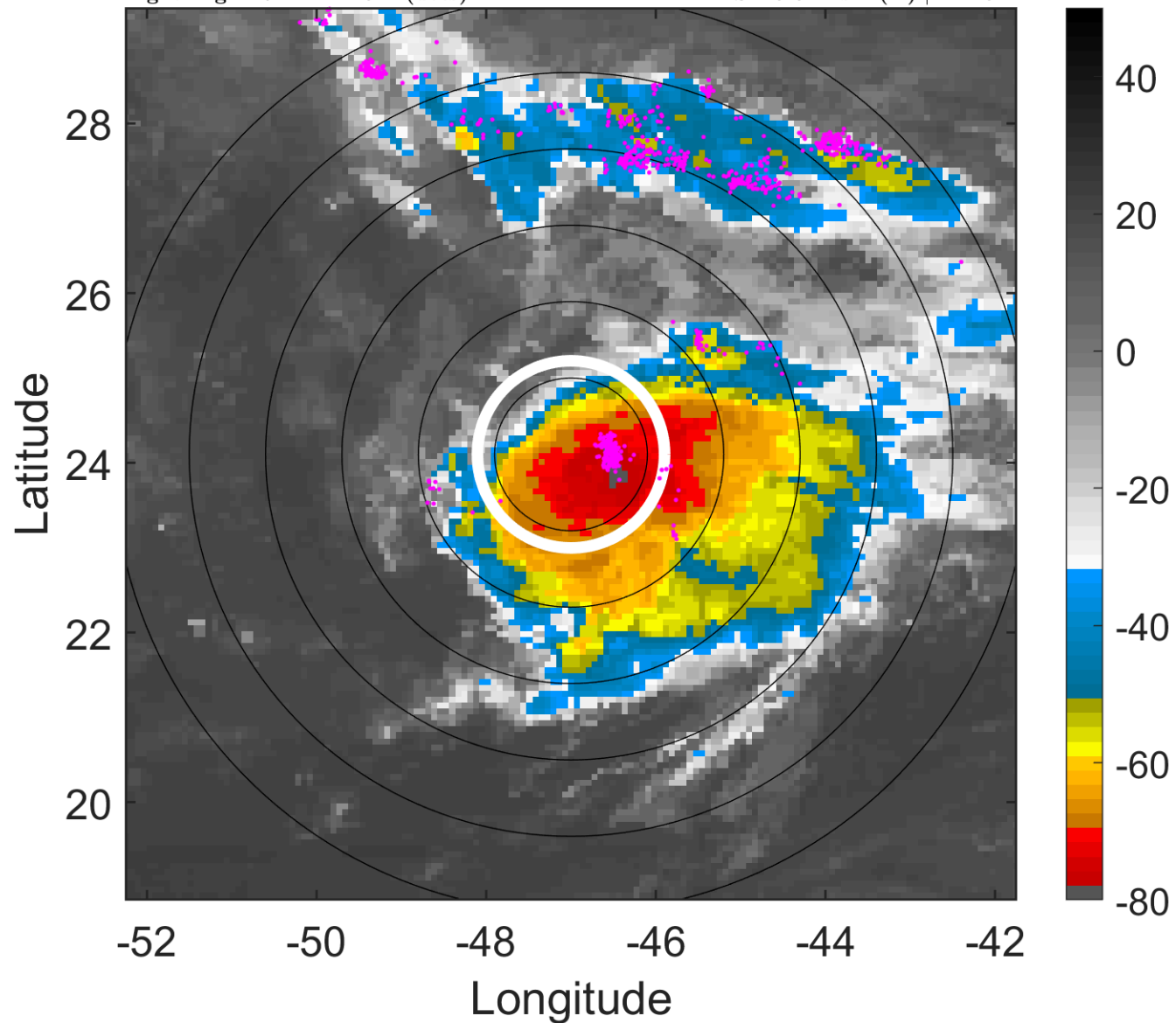

6-h IR BT Differences & Lightning

Δ t: 2011100106 (2.9 LT) - 2011100100 (20.9 LT)

Lightning: 2.9 LT \pm 1.5 h (dots)

PT: LLCP | EA: ACT

17L (PHILIPPE) | 55 kt TS

S: 15.6 m s⁻¹ (H) | H: 151°

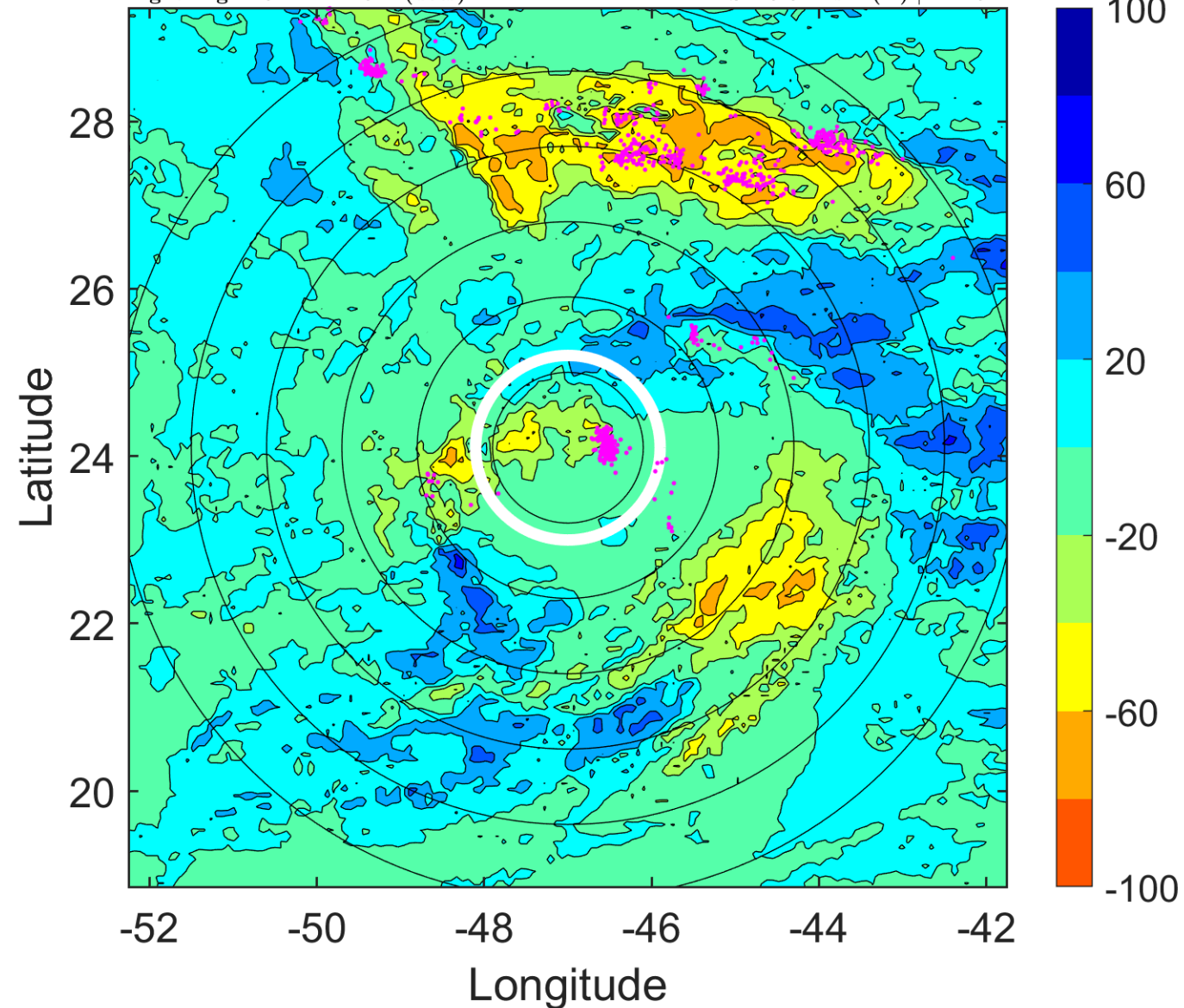

IR BT & Lightning

t: 2011100109 (5.8 LT)

Lightning: 5.8 LT \pm 1.5 h (dots)

PT: LLCP | EA: ACT

17L (PHILIPPE) | 57.5 kt TS

S: 17.6 m s⁻¹ (H) | H: 147.5°

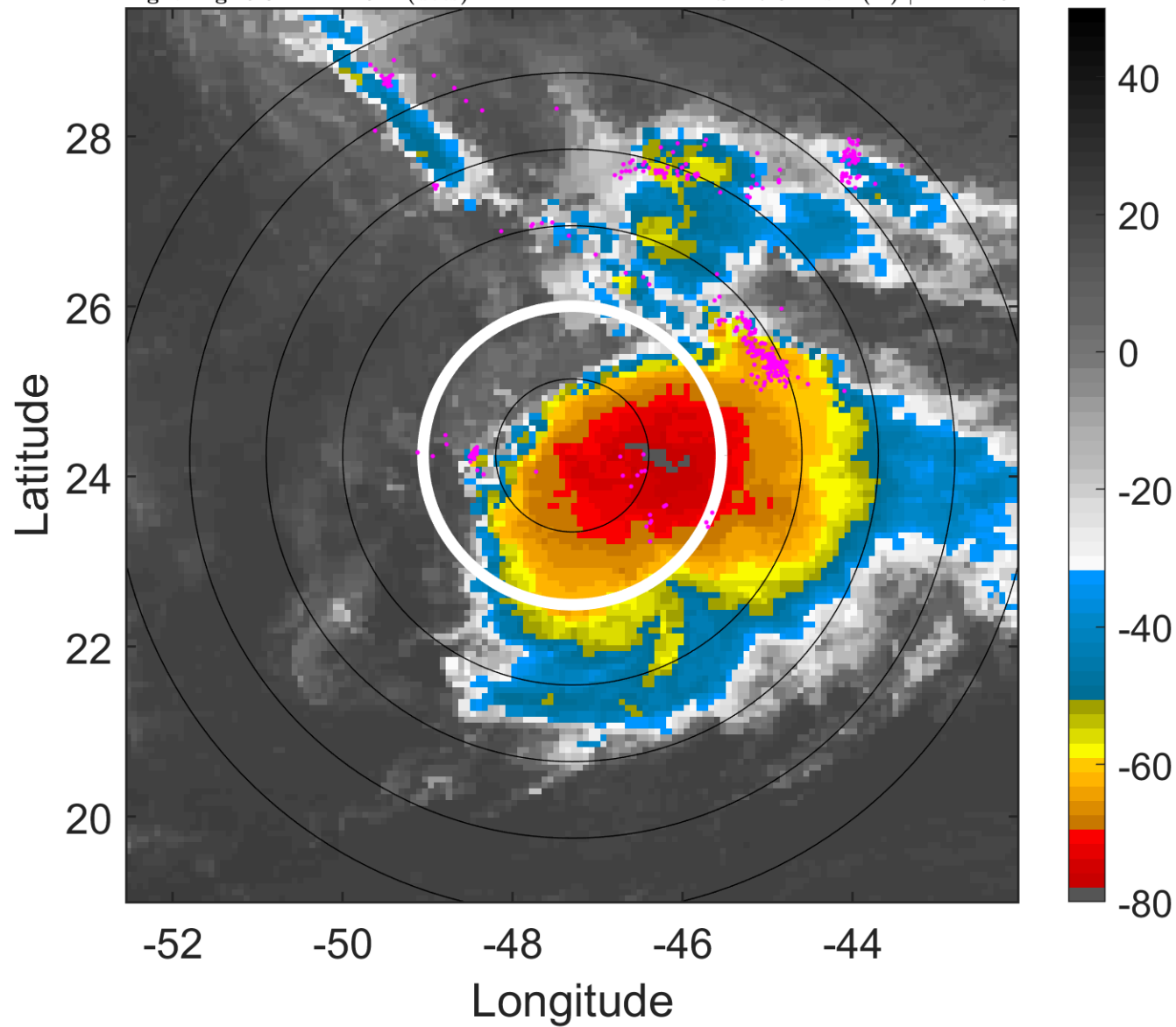

6-h IR BT Differences & Lightning

Δ t: 2011100109 (5.8 LT) - 2011100103 (23.9 LT)

Lightning: 5.8 LT \pm 1.5 h (dots)

PT: LLCP | EA: ACT

17L (PHILIPPE) | 57.5 kt TS

S: 17.6 m s⁻¹ (H) | H: 147.5°

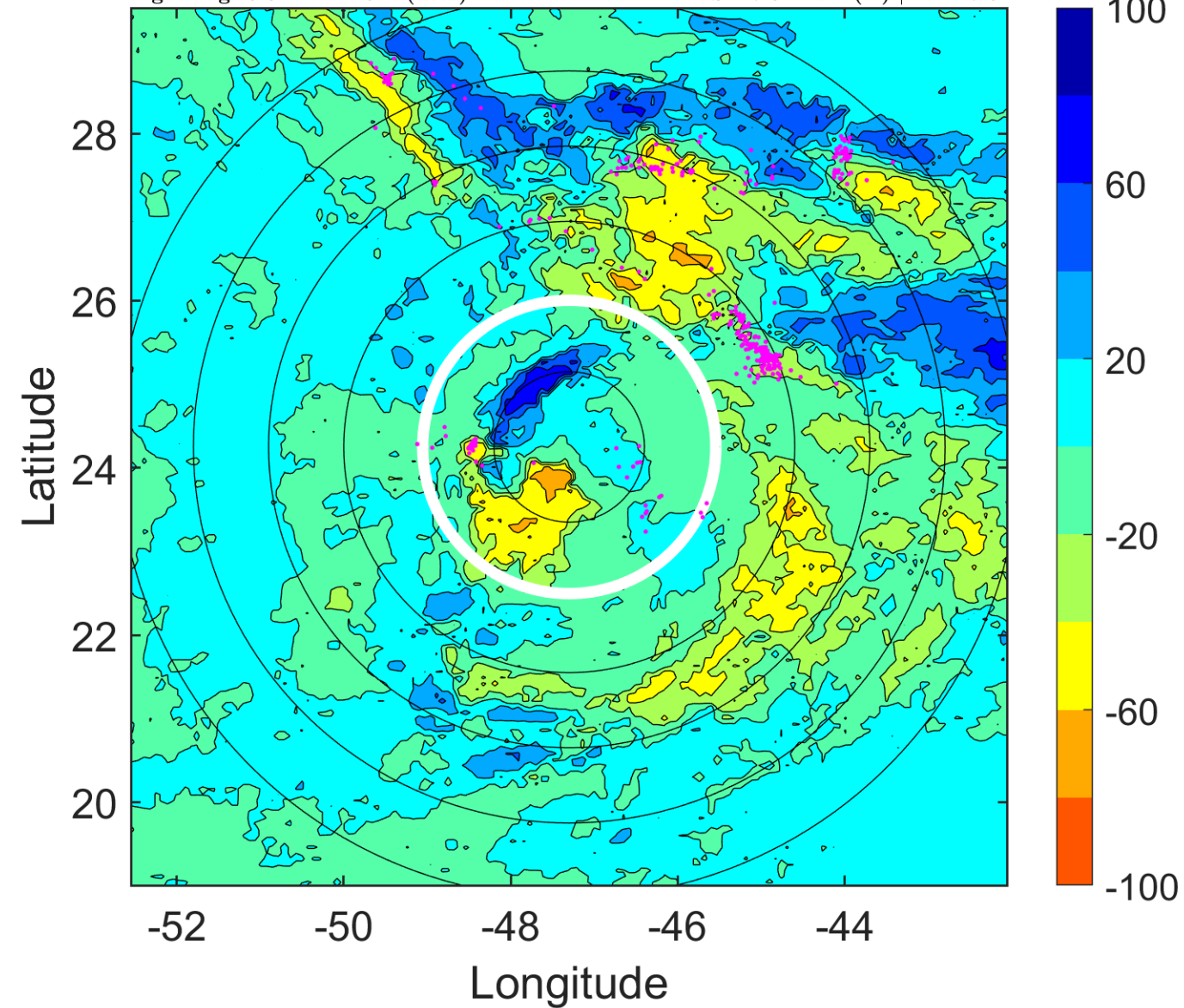

IR BT & Lightning

t: 2011100112 (8.8 LT)

Lightning: 8.8 LT \pm 1.5 h (dots)

PT: LLCP | EA: ACT

17L (PHILIPPE) | 60 kt TS

S: 19.7 m s⁻¹ (H) | H: 144°

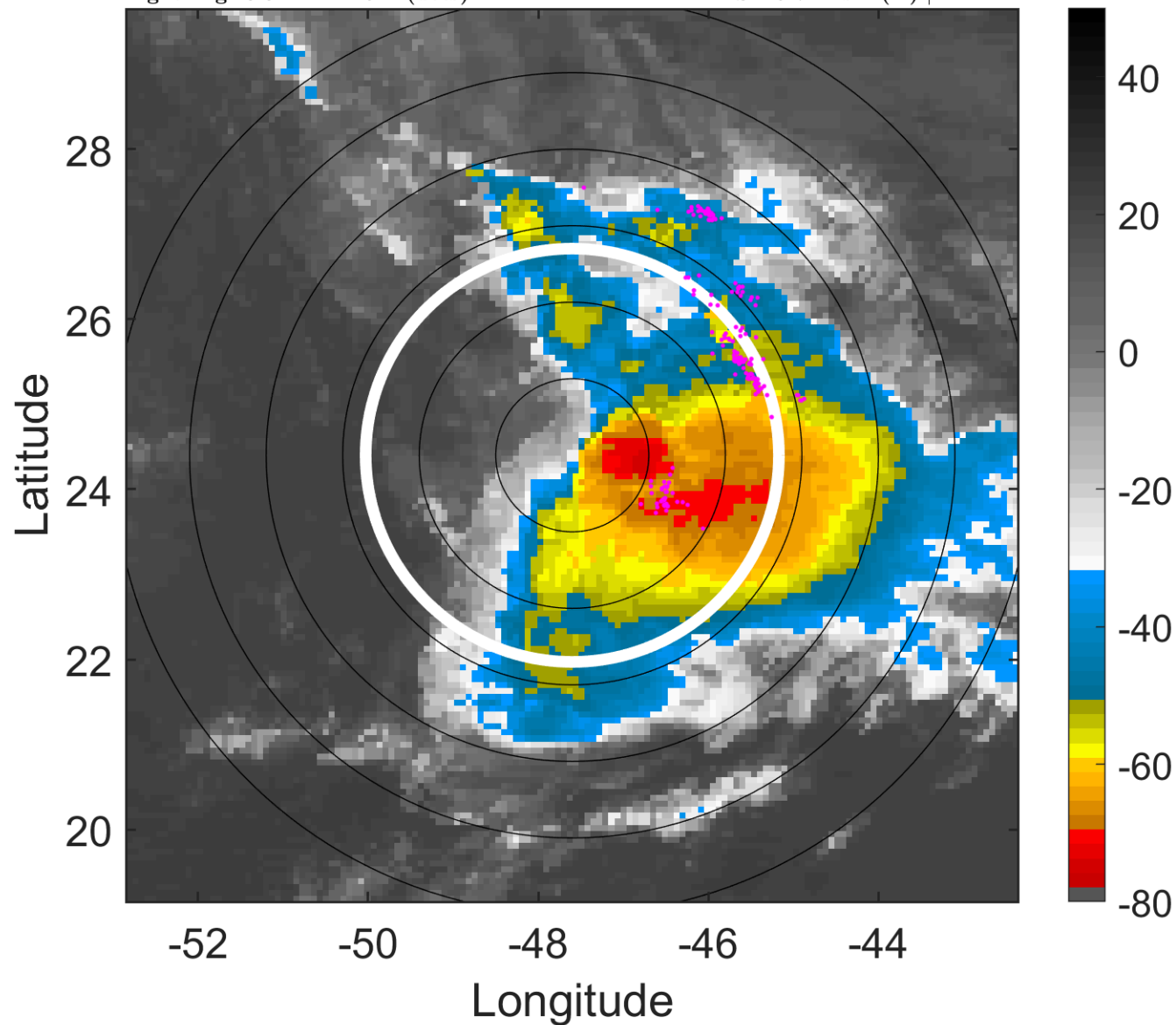

6-h IR BT Differences & Lightning

Δ t: 2011100112 (8.8 LT) - 2011100106 (2.9 LT)

Lightning: 8.8 LT \pm 1.5 h (dots)

PT: LLCP | EA: ACT

17L (PHILIPPE) | 60 kt TS

S: 19.7 m s⁻¹ (H) | H: 144°

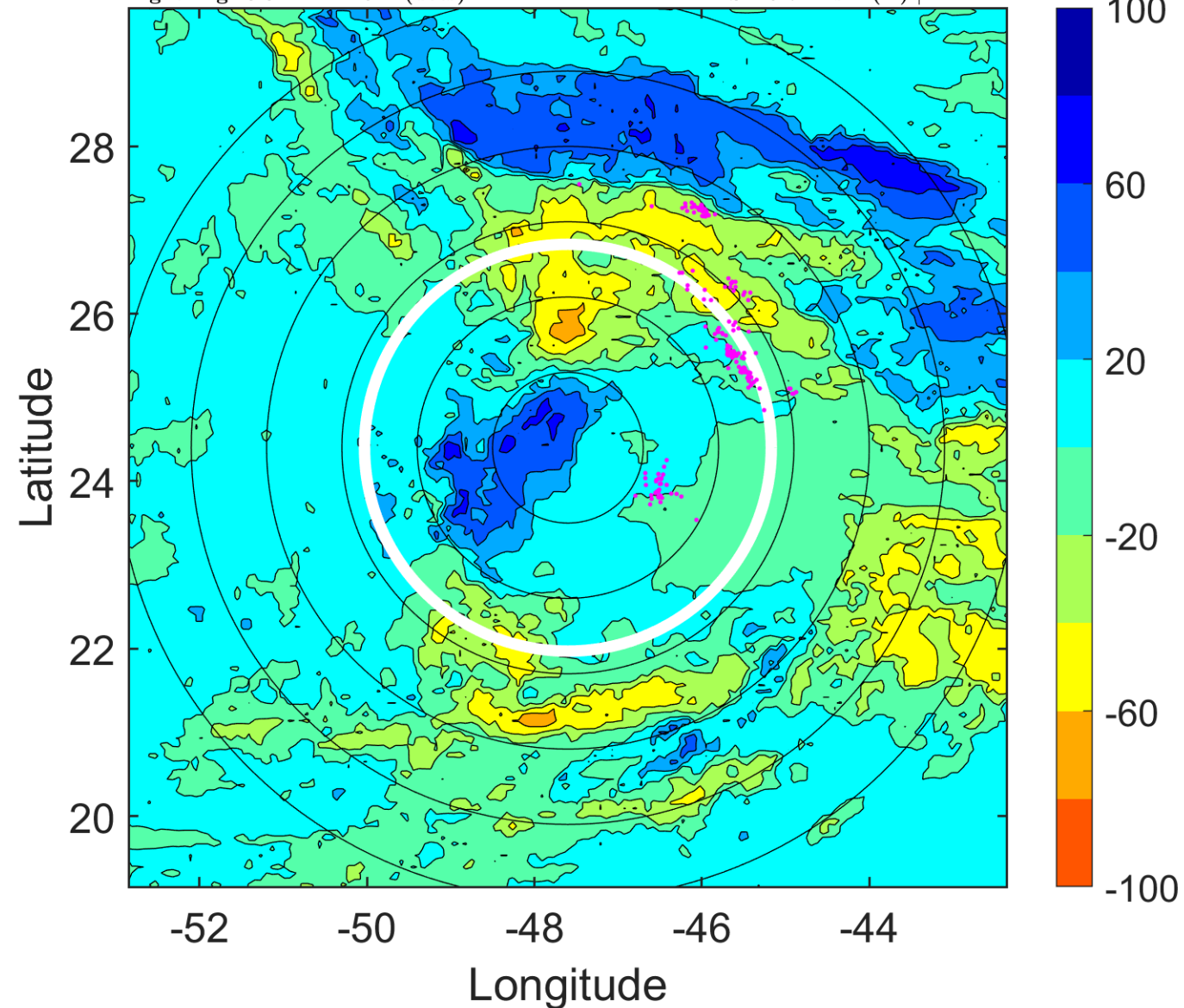

IR BT & Lightning

t: 2011100115 (11.8 LT)

Lightning: 11.8 LT \pm 1.5 h (dots)

PT: LLCP | EA: ACT

17L (PHILIPPE) | 60 kt TS

S: 19.2 m s⁻¹ (H) | H: 149°

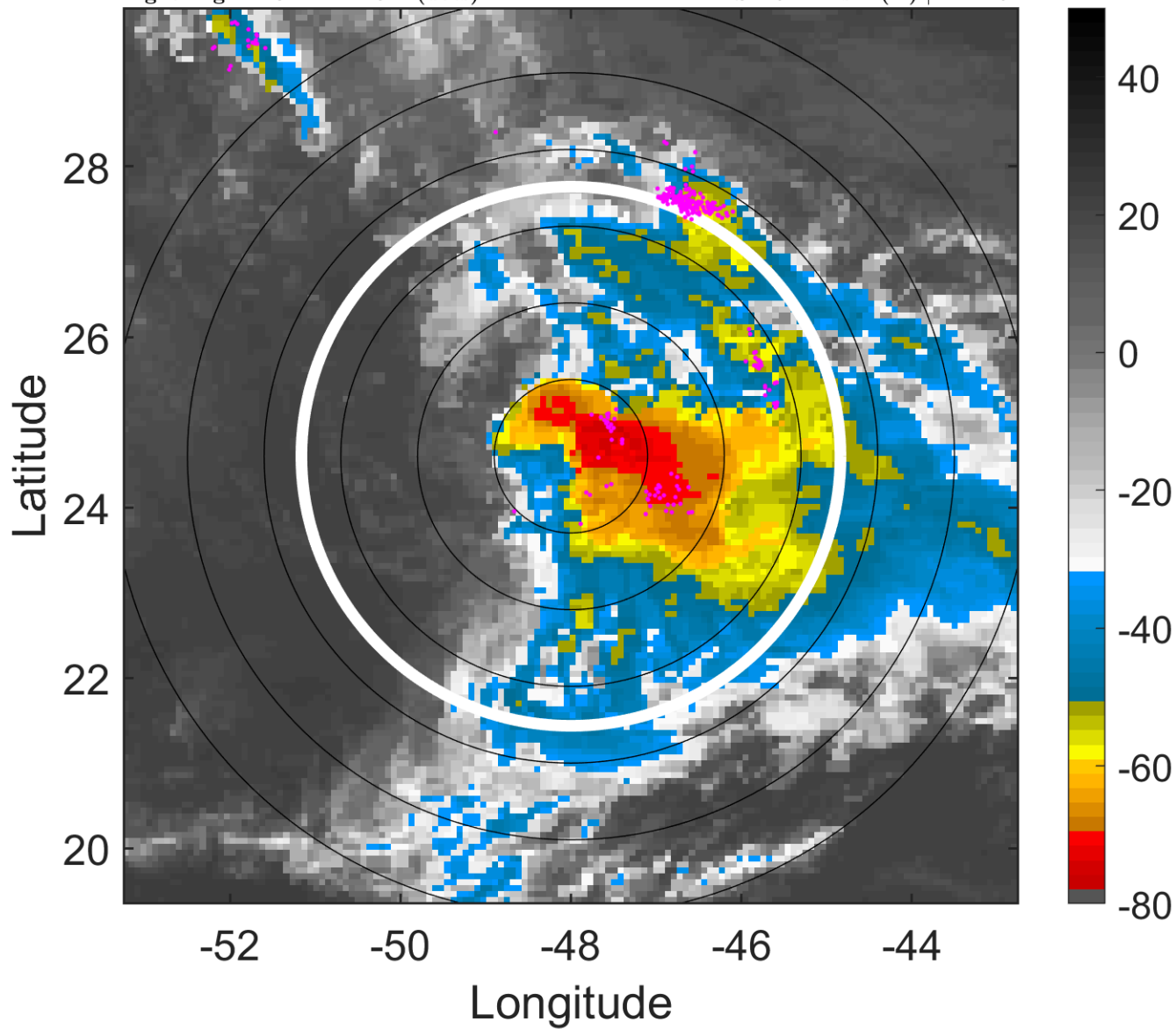

6-h IR BT Differences & Lightning

Δ t: 2011100115 (11.8 LT) - 2011100109 (5.8 LT)

Lightning: 11.8 LT \pm 1.5 h (dots)

PT: LLCP | EA: ACT

17L (PHILIPPE) | 60 kt TS

S: 19.2 m s⁻¹ (H) | H: 149°

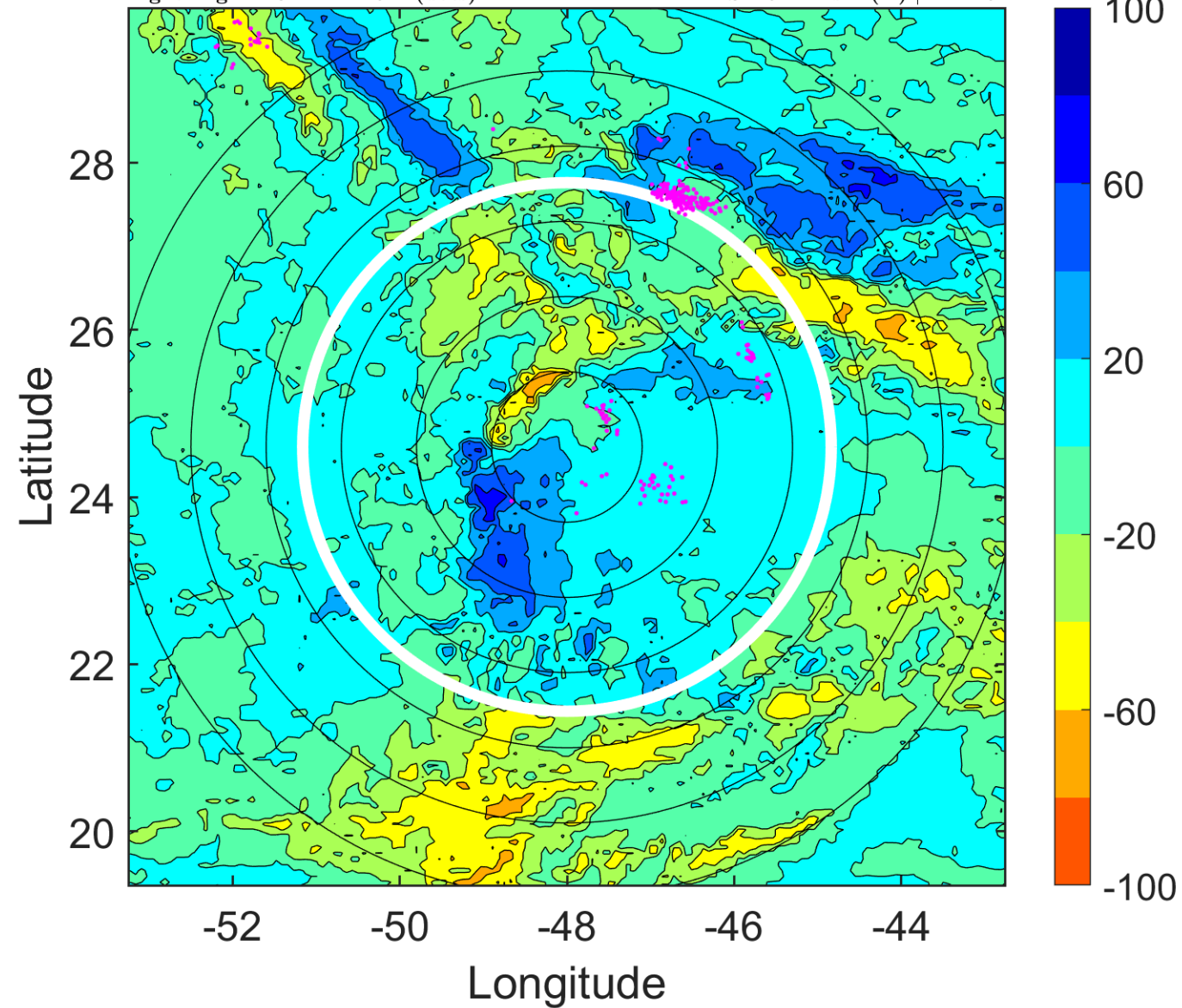

IR BT & Lightning

t: 2011100118 (14.8 LT)

Lightning: 14.8 LT \pm 1.5 h (dots)

PT: LLCP | EA: ACT

17L (PHILIPPE) | 60 kt TS

S: 18.8 m s⁻¹ (H) | H: 154°

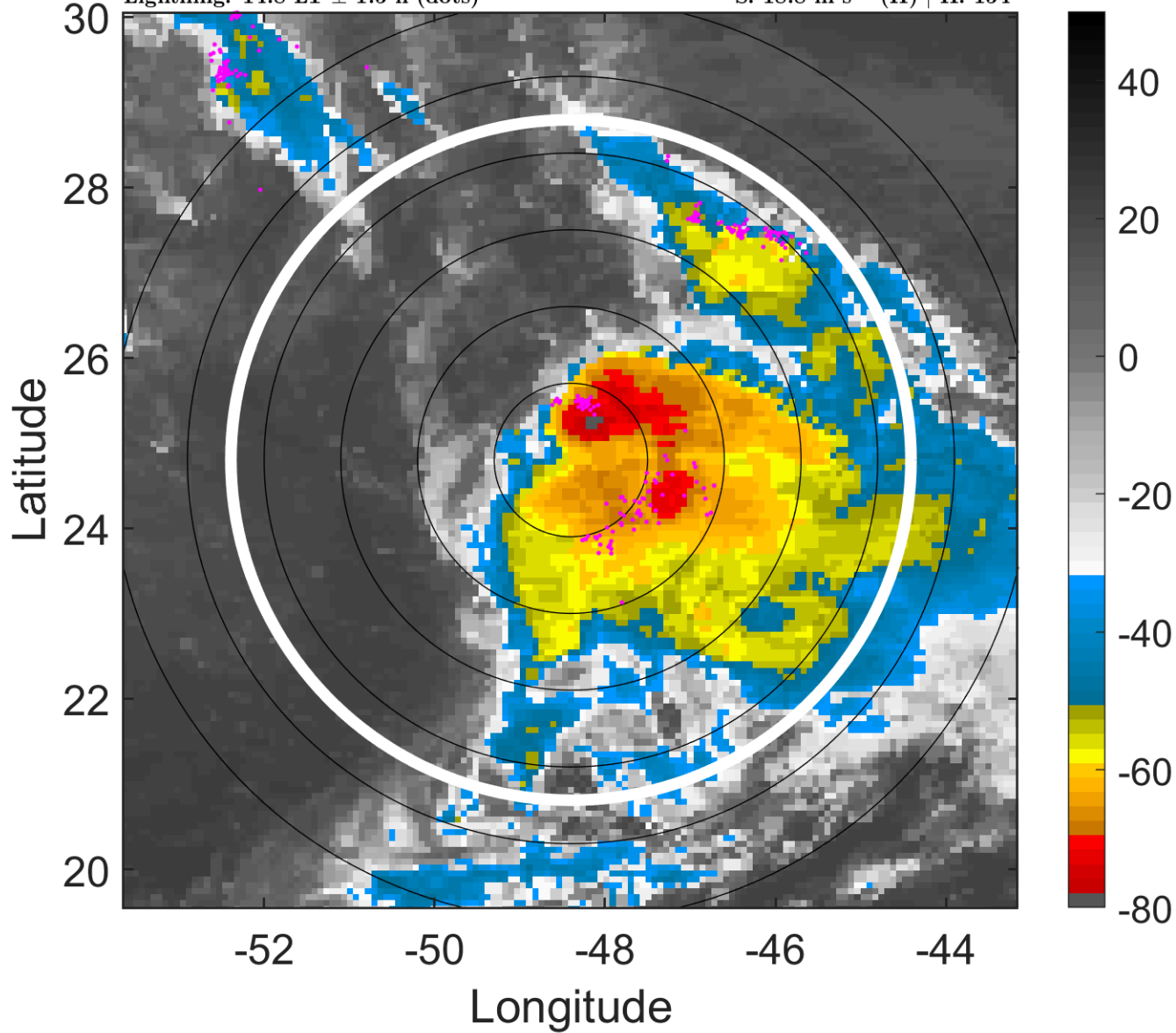

6-h IR BT Differences & Lightning

Δ t: 2011100118 (14.8 LT) - 2011100112 (8.8 LT)

Lightning: 14.8 LT \pm 1.5 h (dots)

PT: LLCP | EA: ACT

17L (PHILIPPE) | 60 kt TS

S: 18.8 m s⁻¹ (H) | H: 154°

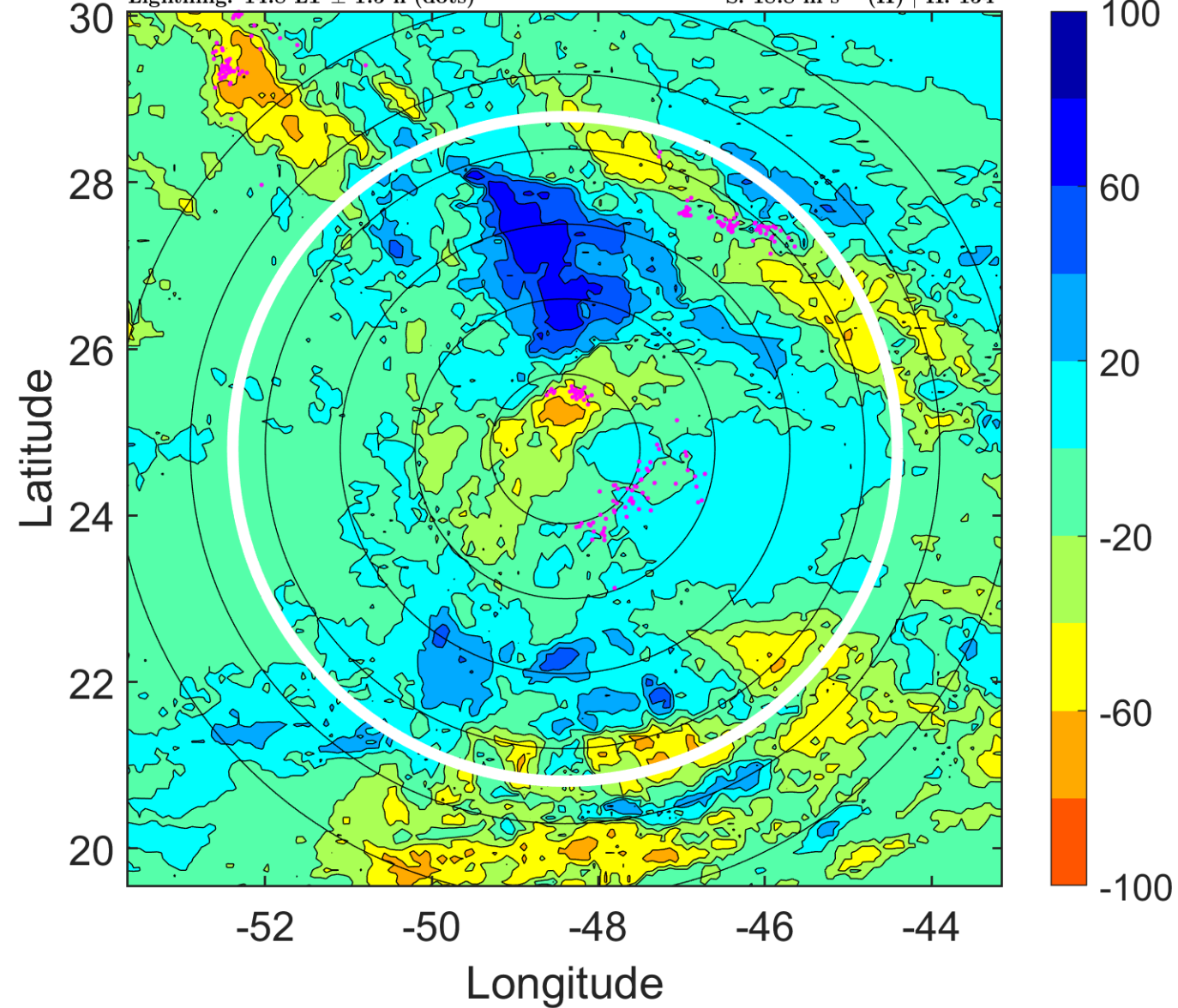

IR BT & Lightning

t: 2011100121 (17.7 LT)

Lightning: 17.7 LT \pm 1.5 h (dots)

PT: LLCP | EA: ACT

17L (PHILIPPE) | 60 kt TS

S: 18.2 m s⁻¹ (H) | H: 156°

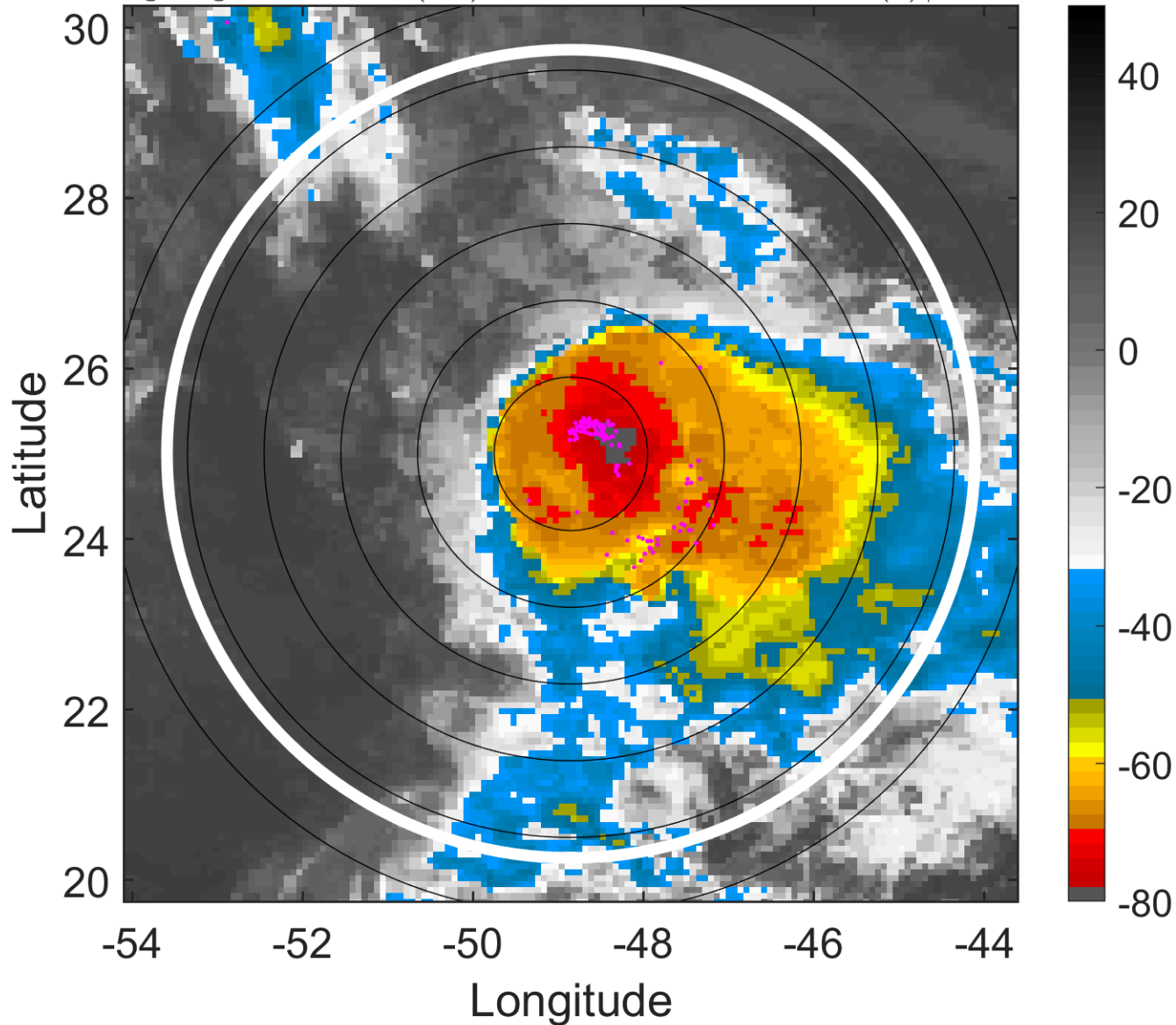

6-h IR BT Differences & Lightning

Δ t: 2011100121 (17.7 LT) - 2011100115 (11.8 LT)

Lightning: 17.7 LT \pm 1.5 h (dots)

PT: LLCP | EA: ACT

17L (PHILIPPE) | 60 kt TS

S: 18.2 m s⁻¹ (H) | H: 156°

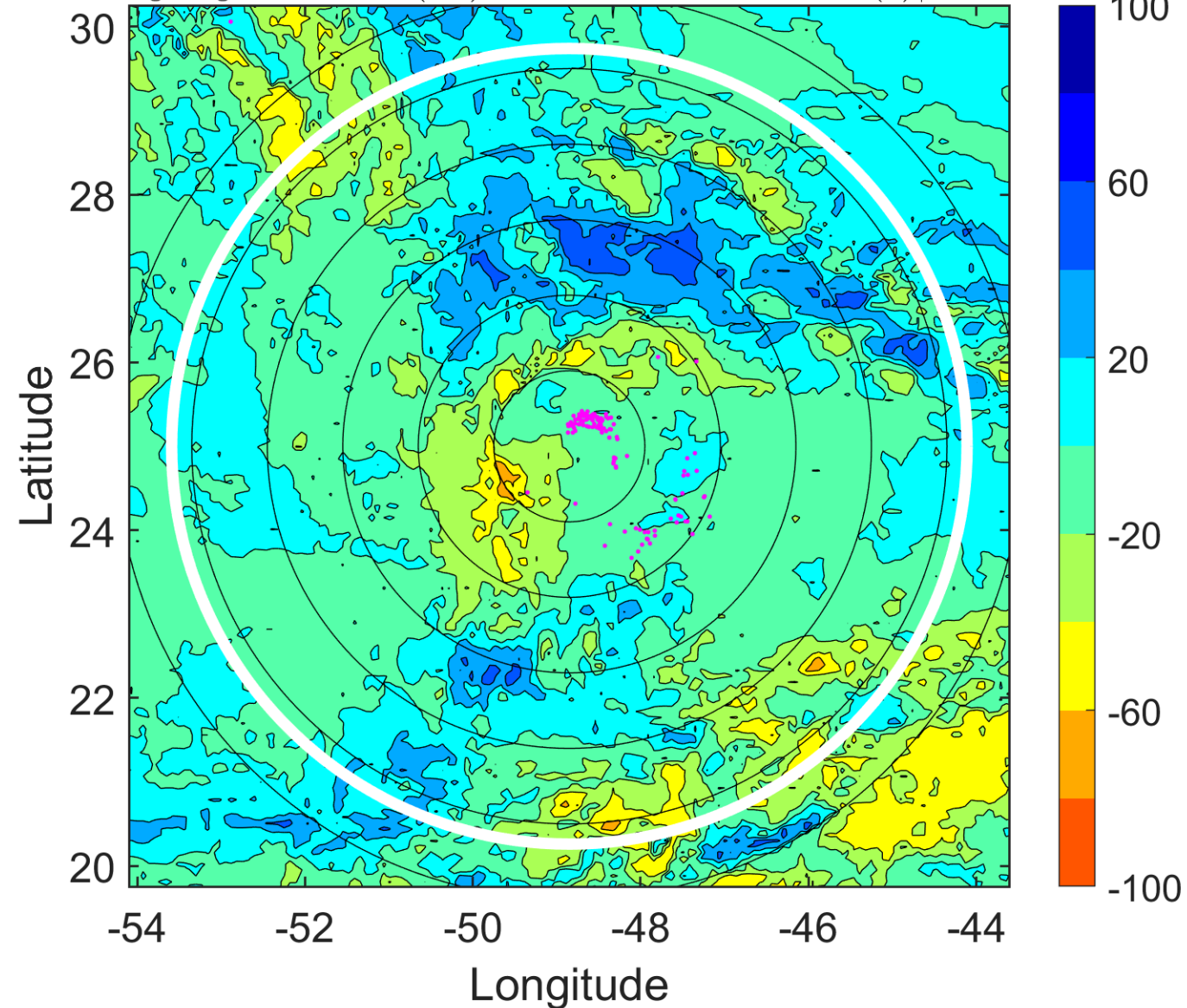

IR BT & Lightning

t: 2011100200 (20.7 LT)

Lightning: 20.7 LT \pm 1.5 h (dots)

PT: LLCP | EA: ACT

17L (PHILIPPE) | 60 kt TS

S: 17.7 m s⁻¹ (H) | H: 158°

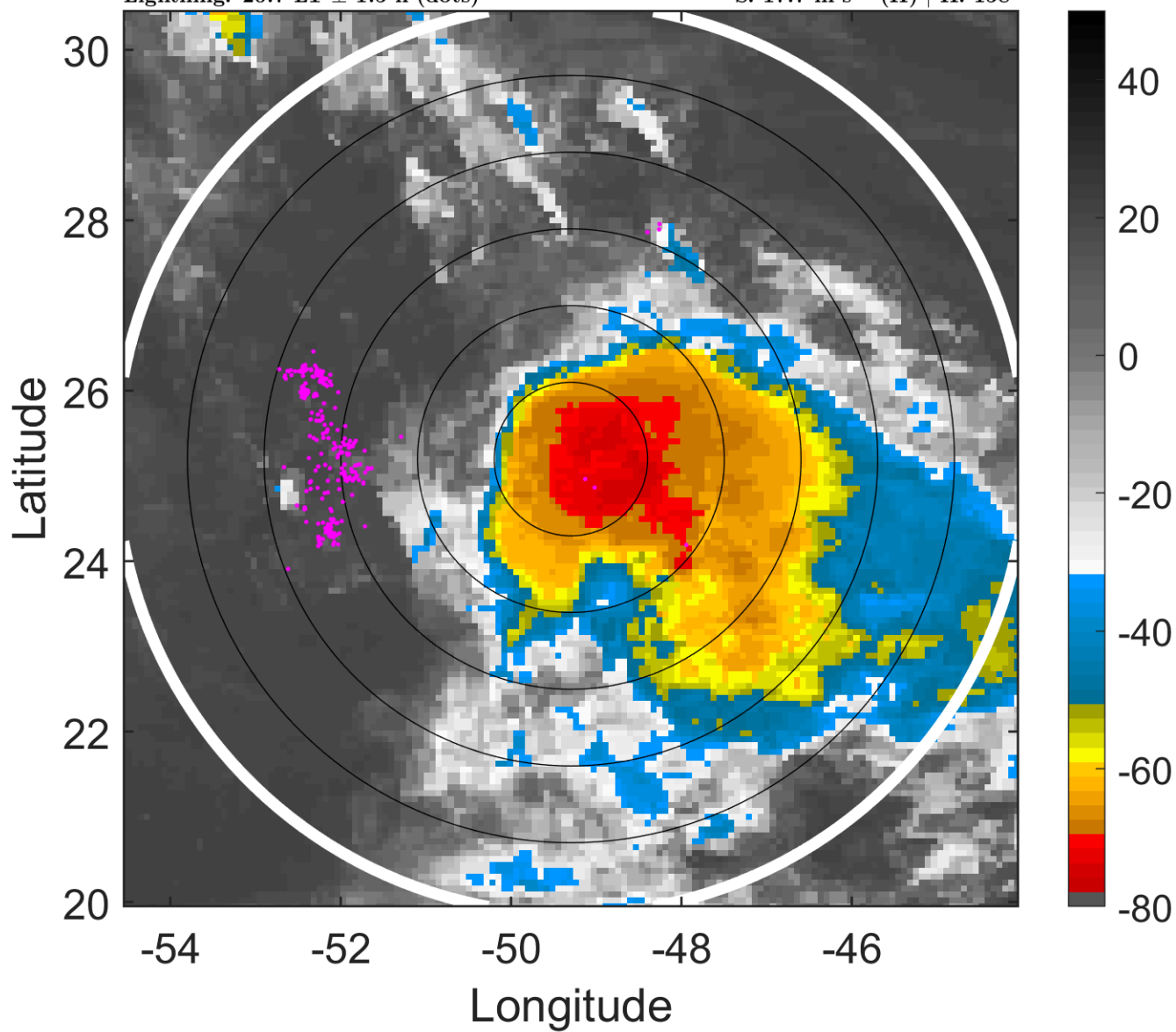

6-h IR BT Differences & Lightning

Δ t: 2011100200 (20.7 LT) - 2011100118 (14.8 LT)

Lightning: 20.7 LT \pm 1.5 h (dots)

PT: LLCP | EA: ACT

17L (PHILIPPE) | 60 kt TS

S: 17.7 m s⁻¹ (H) | H: 158°

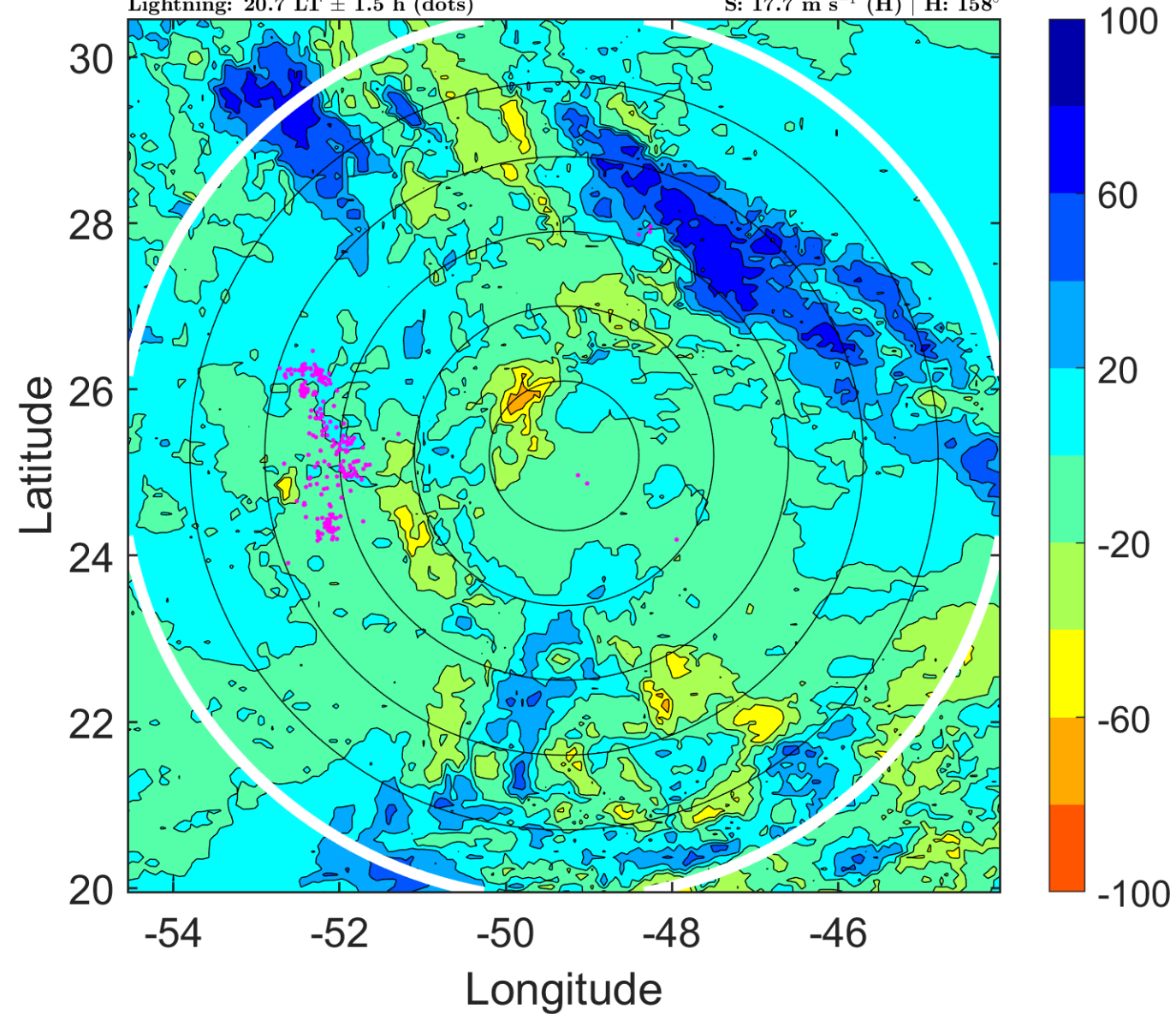

IR BT & Lightning

t: 2011100203 (23.7 LT)

Lightning: 23.7 LT \pm 1.5 h (dots)

PT: LLCP | EA: ACT

17L (PHILIPPE) | 55 kt TS

S: 19.3 m s⁻¹ (H) | H: 157°

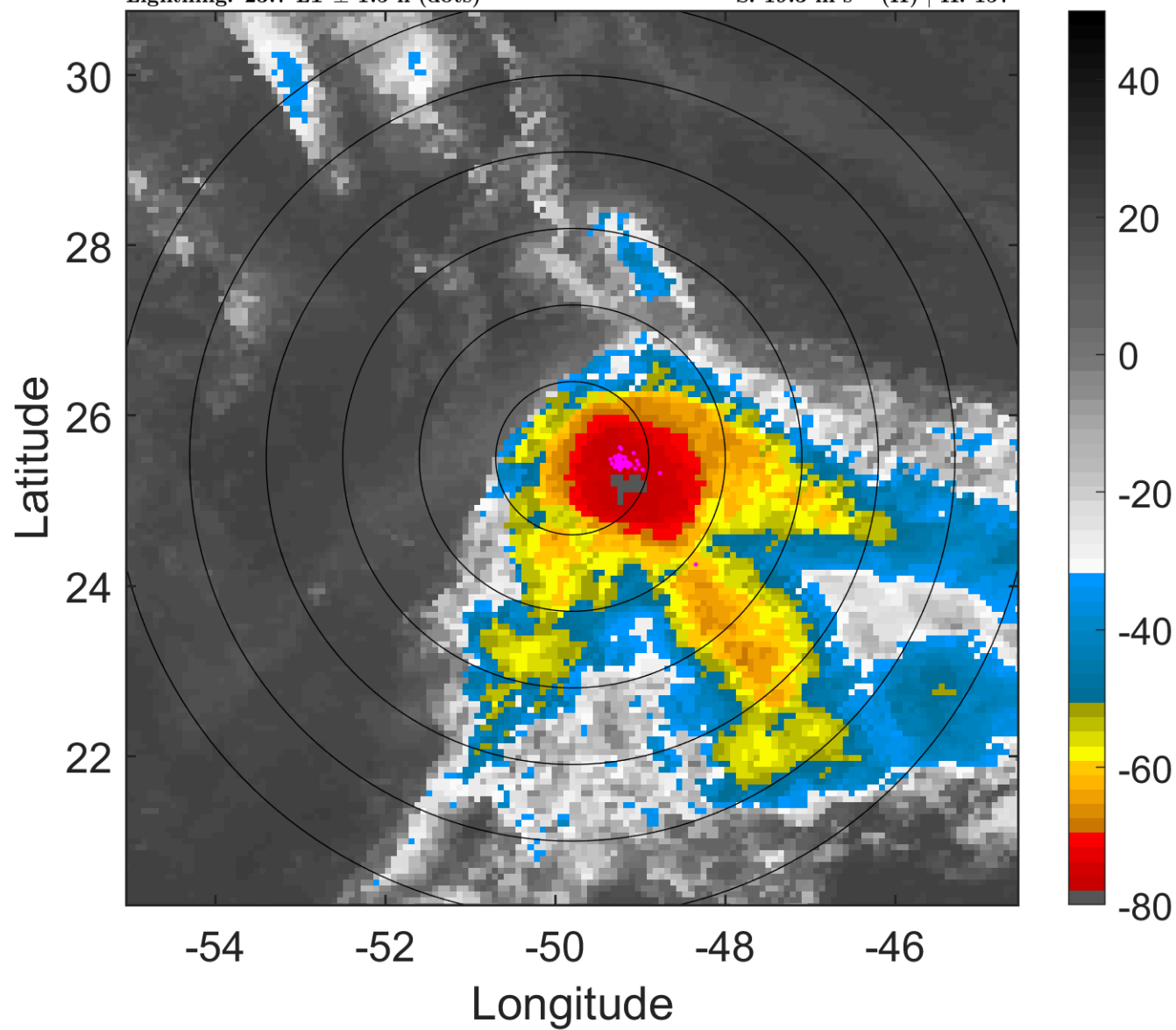

6-h IR BT Differences & Lightning

Δ t: 2011100203 (23.7 LT) - 2011100121 (17.7 LT)

Lightning: 23.7 LT \pm 1.5 h (dots)

PT: LLCP | EA: ACT

17L (PHILIPPE) | 55 kt TS

S: 19.3 m s⁻¹ (H) | H: 157°

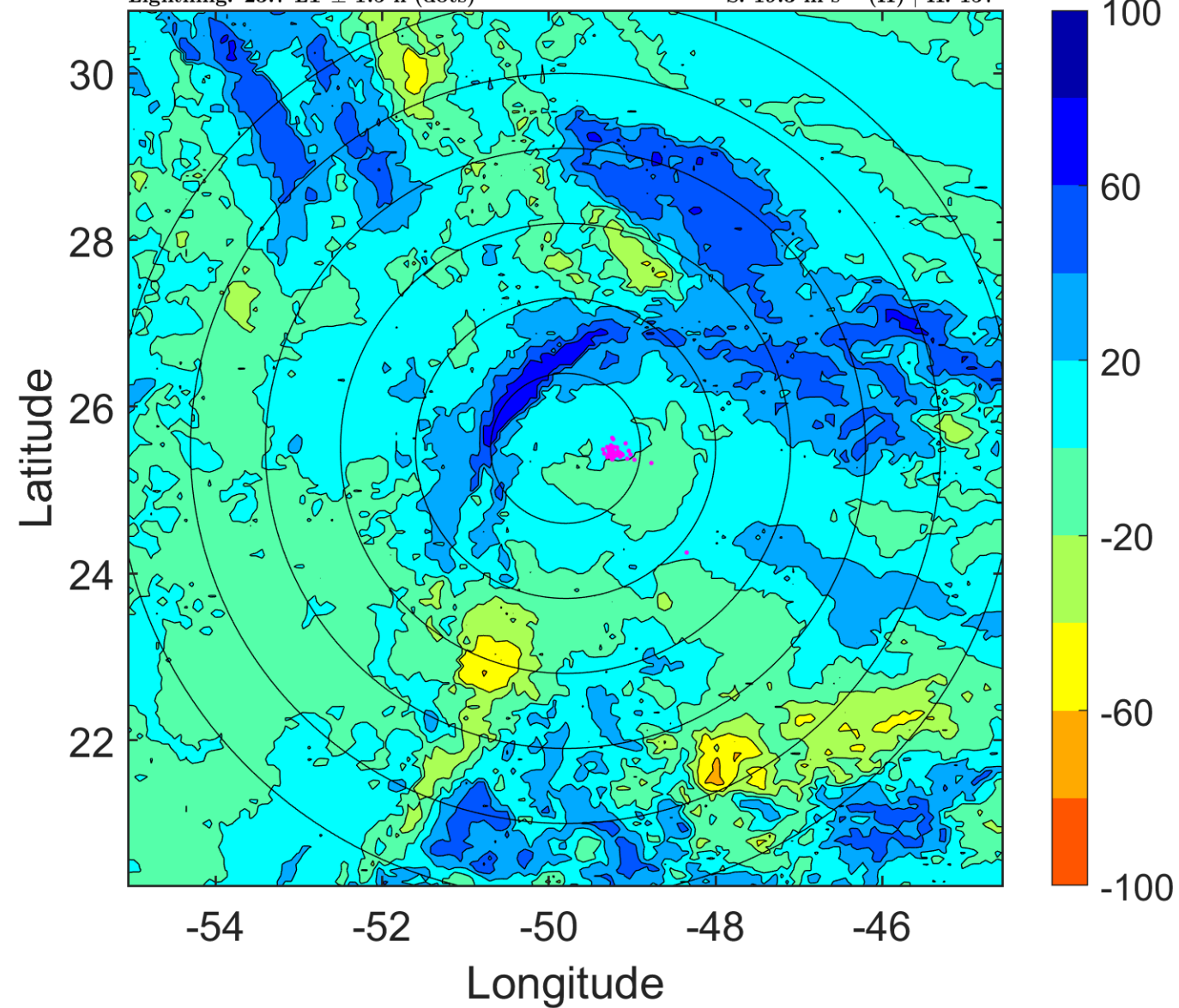

IR BT & Lightning

t: 2011100206 (2.6 LT)

Lightning: 2.6 LT \pm 1.5 h (dots)

PT: LLWP | EA: QUASI

17L (PHILIPPE) | 50 kt TS

S: 20.8 m s⁻¹ (H) | H: 156°

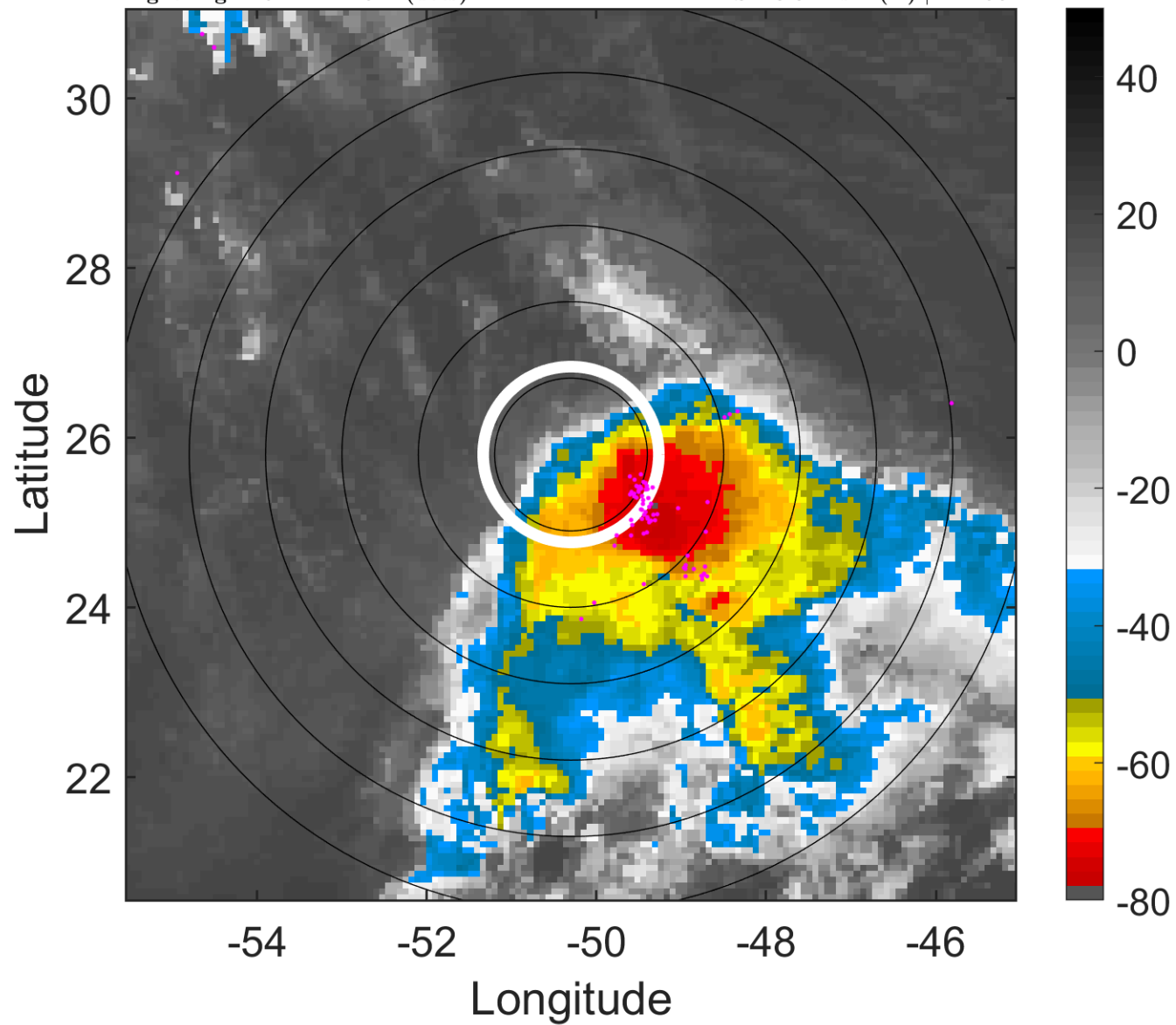

6-h IR BT Differences & Lightning

Δ t: 2011100206 (2.6 LT) - 2011100200 (20.7 LT)

Lightning: 2.6 LT \pm 1.5 h (dots)

PT: LLWP | EA: QUASI

17L (PHILIPPE) | 50 kt TS

S: 20.8 m s⁻¹ (H) | H: 156°

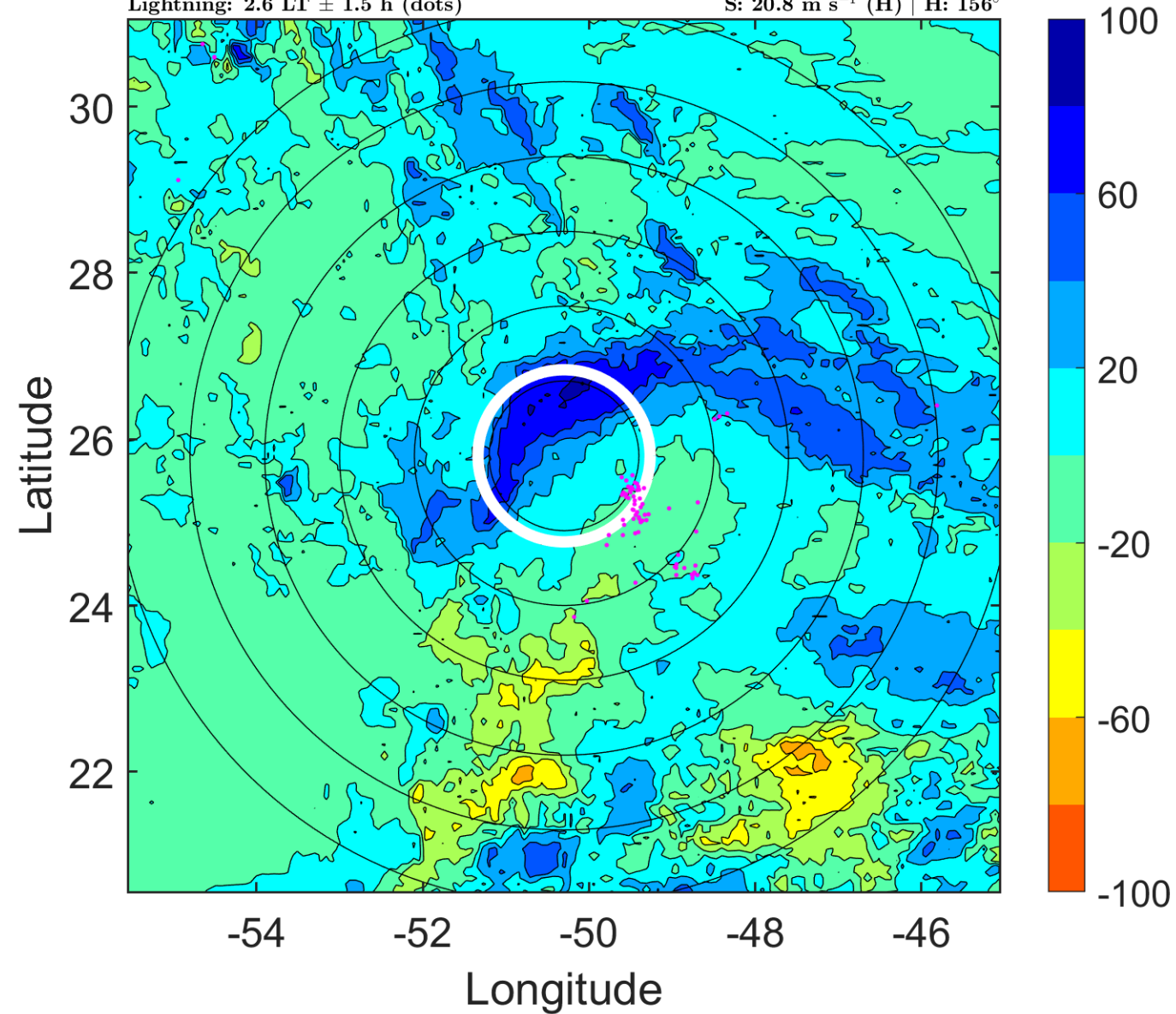

IR BT & Lightning

t: 2011100209 (5.6 LT)

Lightning: 5.6 LT \pm 1.5 h (dots)

PT: LLWP | EA: QUASI

17L (PHILIPPE) | 45 kt TS

S: 21.6 m s⁻¹ (H) | H: 162.5°

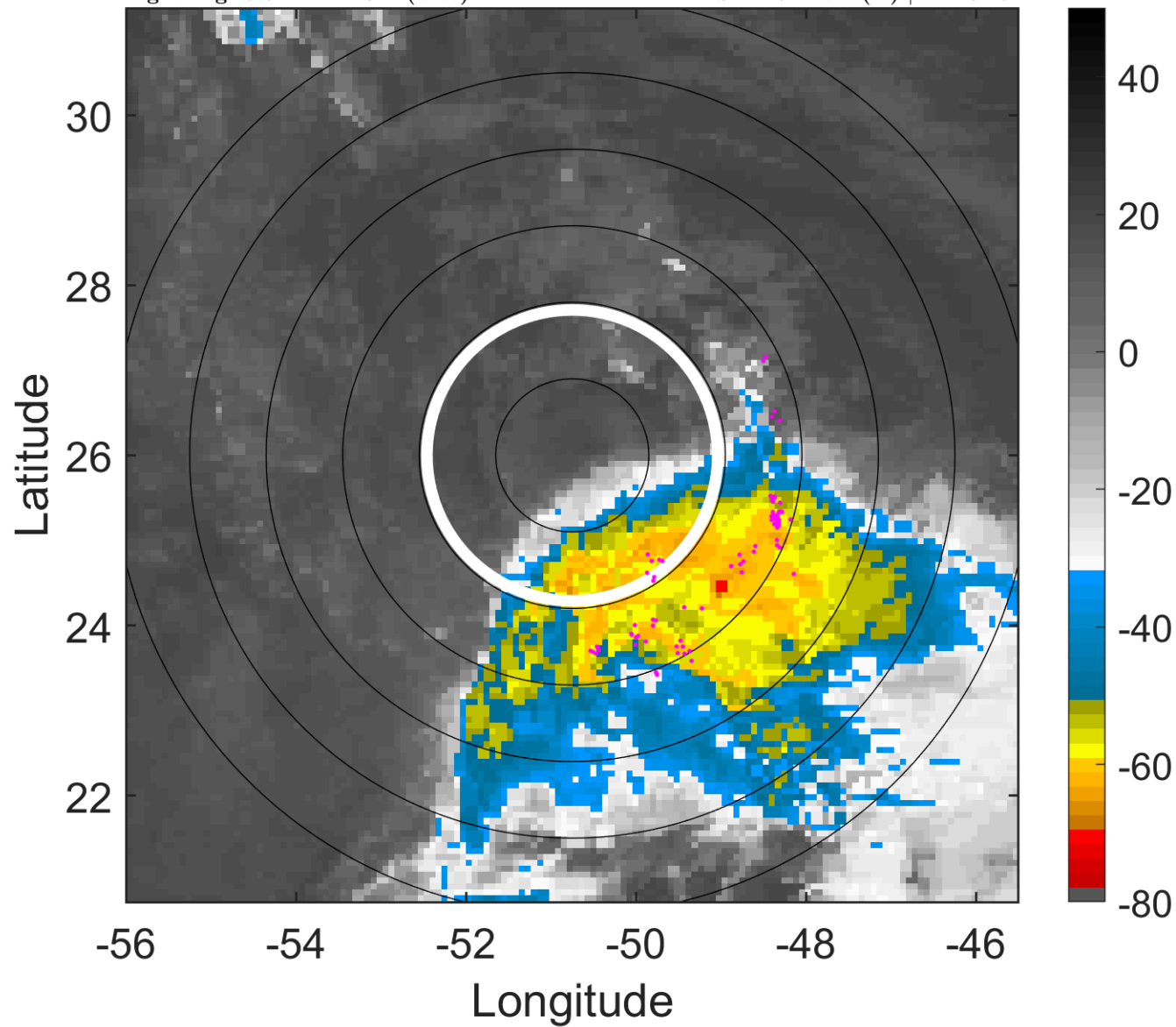

6-h IR BT Differences & Lightning

Δ t: 2011100209 (5.6 LT) - 2011100203 (23.7 LT)

Lightning: 5.6 LT \pm 1.5 h (dots)

PT: LLWP | EA: QUASI

17L (PHILIPPE) | 45 kt TS

S: 21.6 m s⁻¹ (H) | H: 162.5°

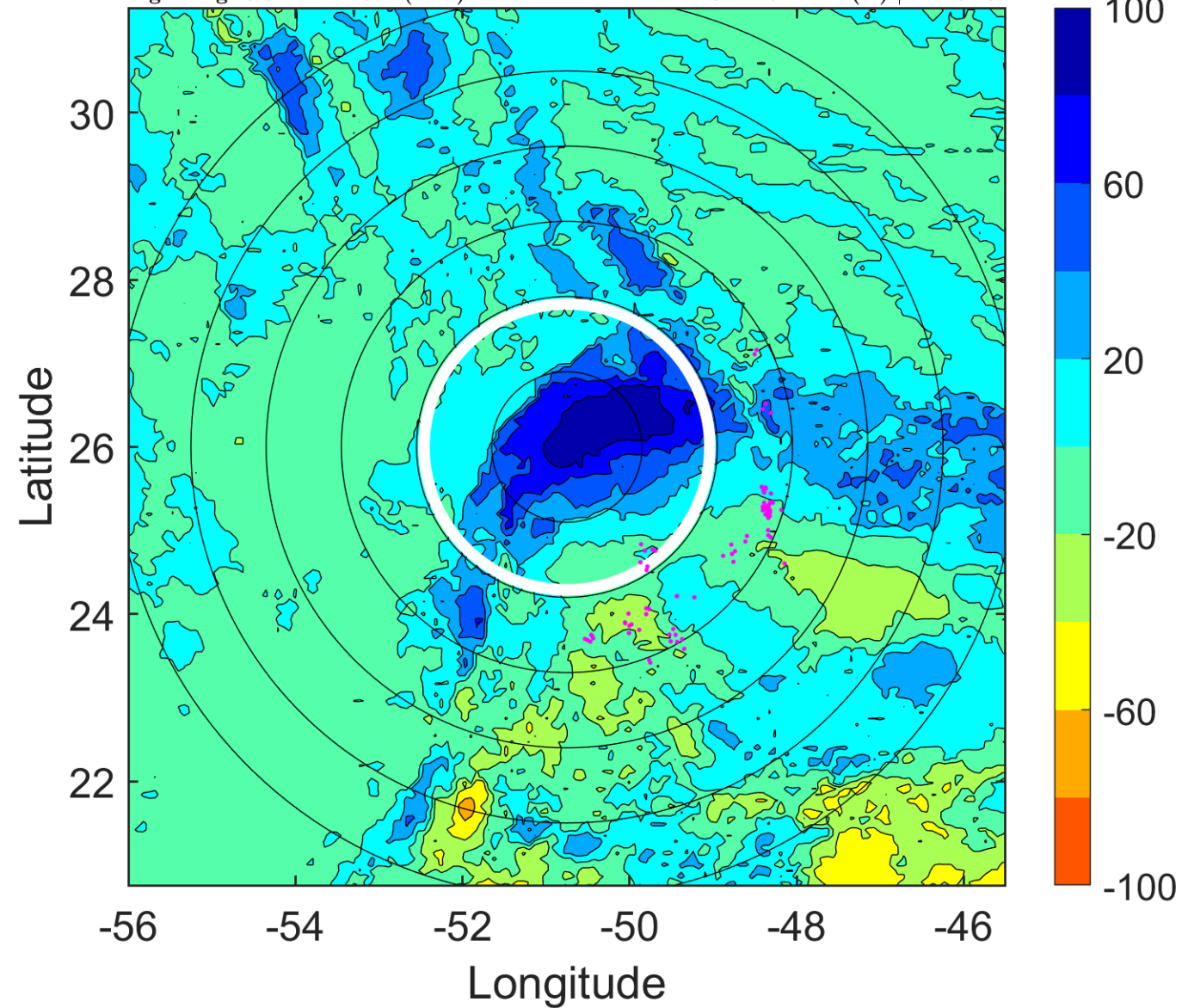

IR BT & Lightning

t: 2011100212 (8.6 LT)

Lightning: 8.6 LT \pm 1.5 h (dots)

PT: LLWP | EA: QUASI

17L (PHILIPPE) | 40 kt TS

S: 22.4 m s⁻¹ (H) | H: 169°

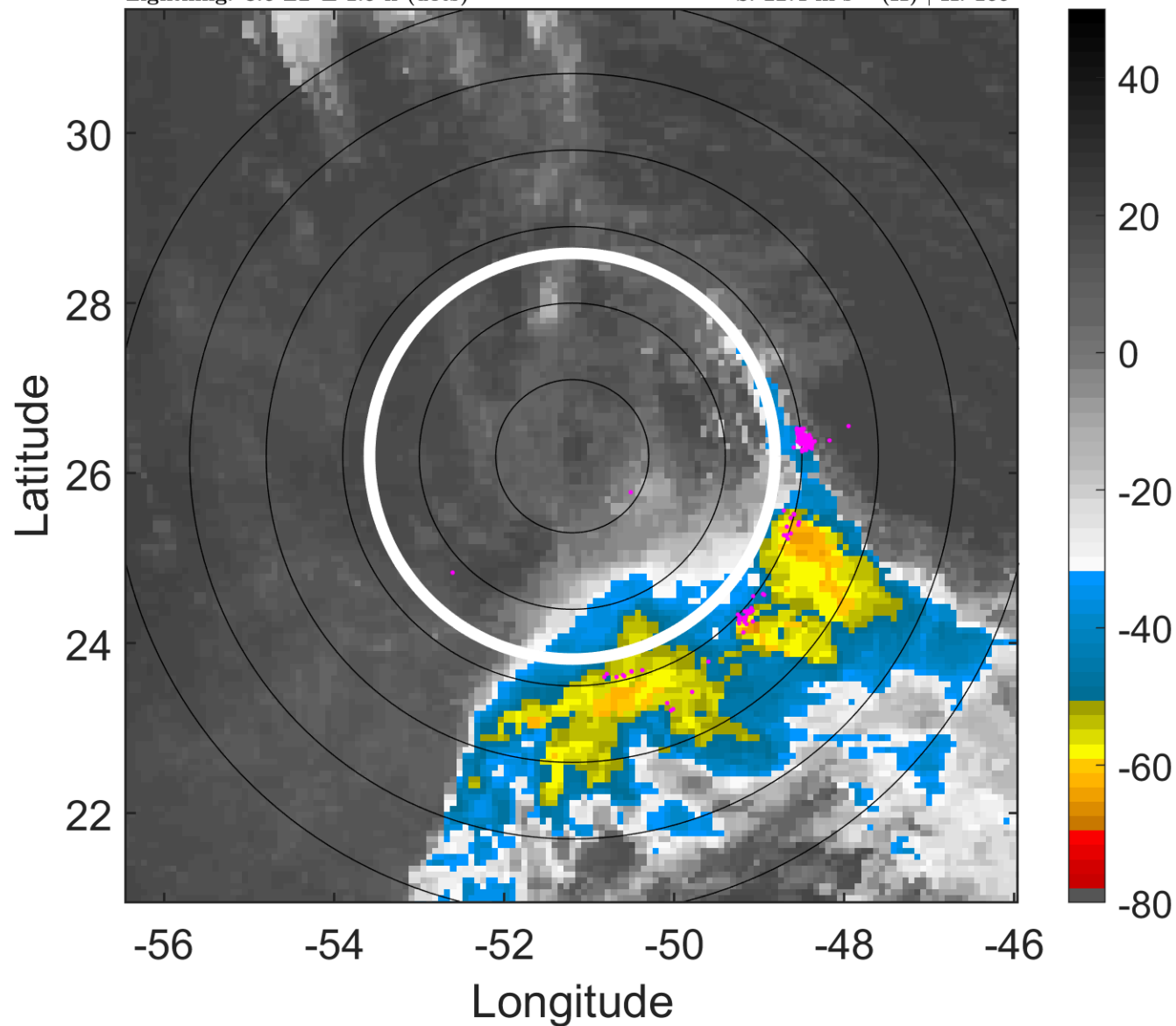

6-h IR BT Differences & Lightning

Δ t: 2011100212 (8.6 LT) - 2011100206 (2.6 LT)

Lightning: 8.6 LT \pm 1.5 h (dots)

PT: LLWP | EA: QUASI

17L (PHILIPPE) | 40 kt TS

S: 22.4 m s⁻¹ (H) | H: 169°

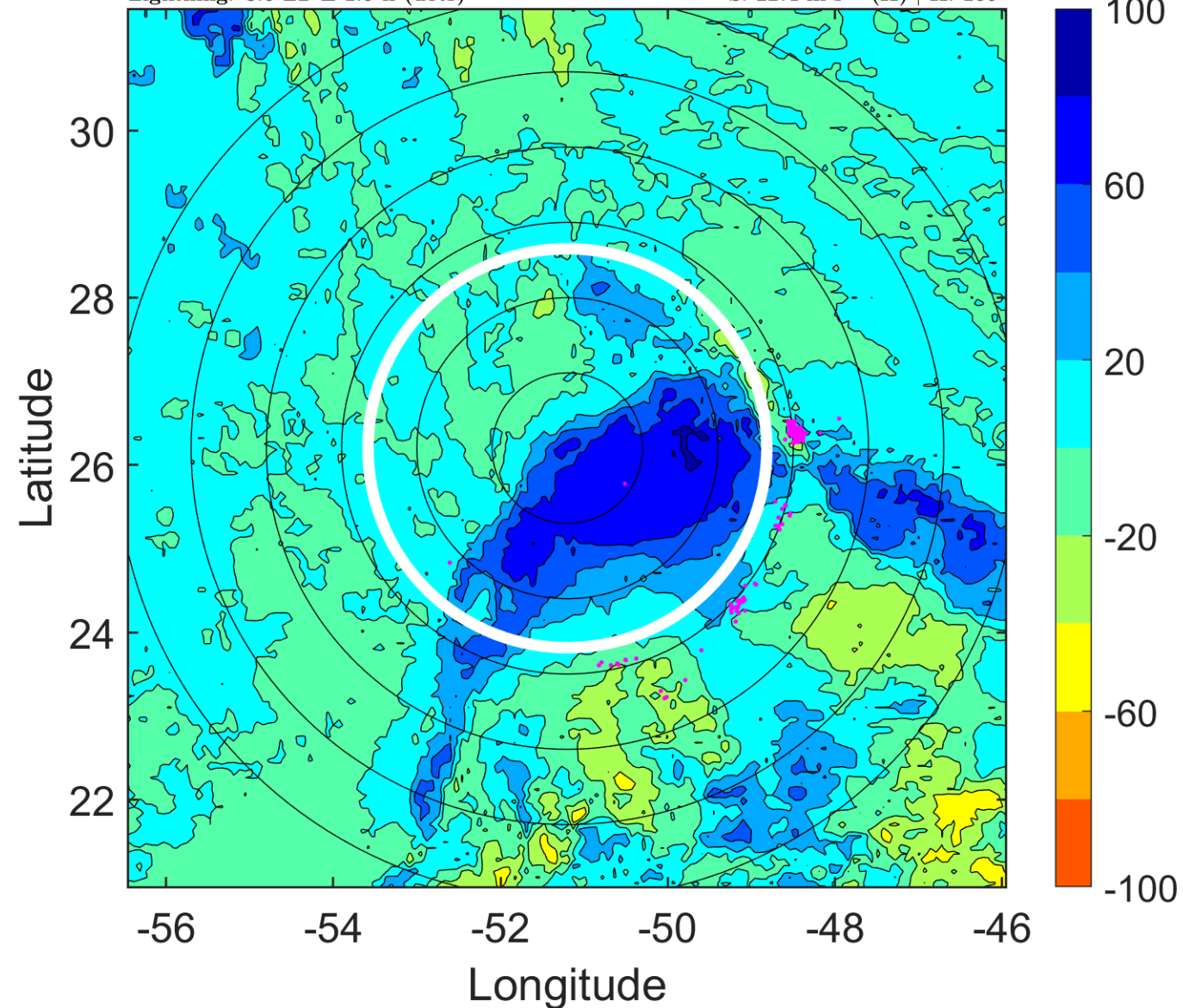

IR BT & Lightning

t: 2011100215 (11.6 LT)

Lightning: 11.6 LT \pm 1.5 h (dots)

PT: LLWP | EA: QUASI

17L (PHILIPPE) | 40 kt TS

S: 22 m s⁻¹ (H) | H: 172.5°

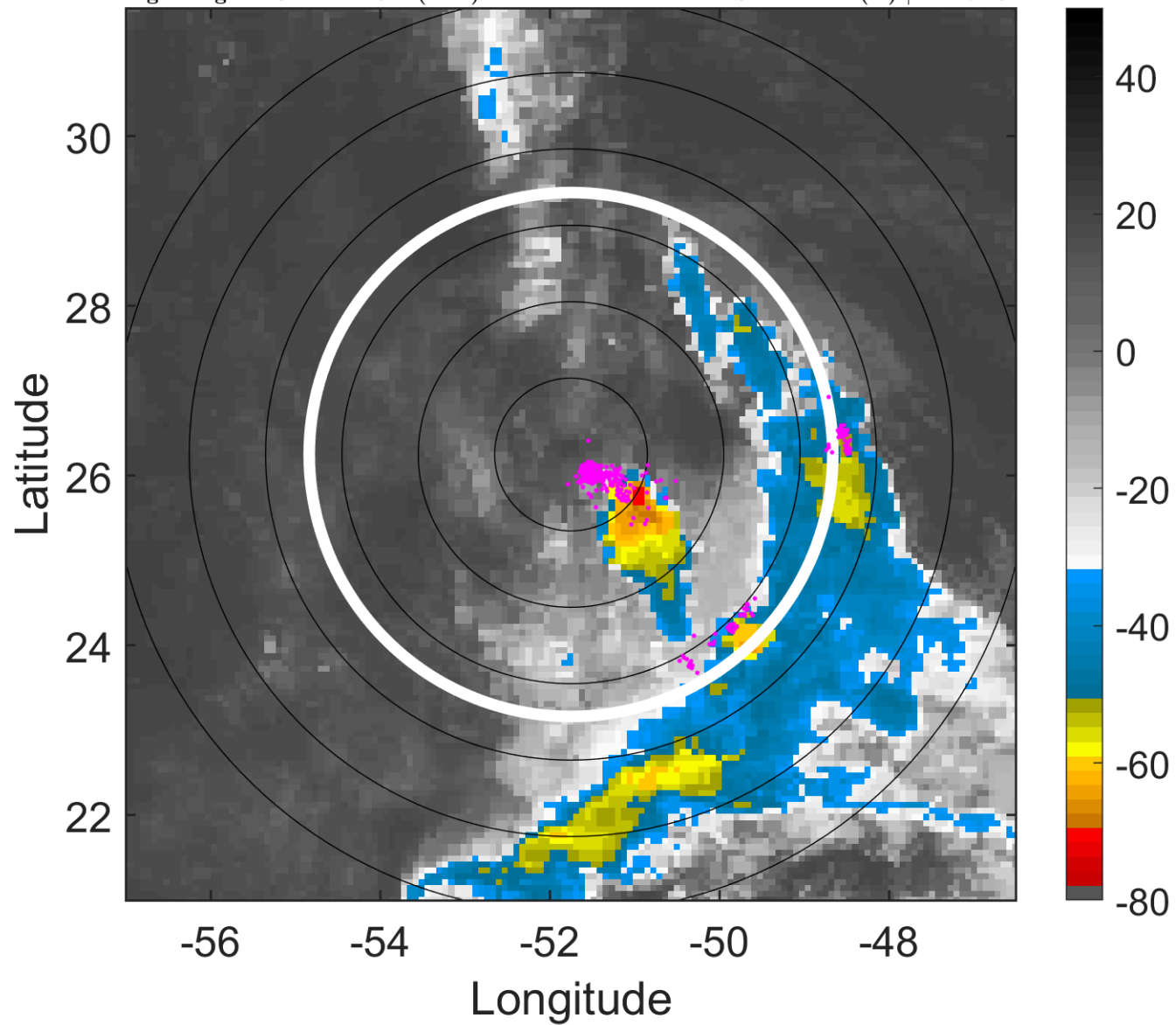

6-h IR BT Differences & Lightning

Δ t: 2011100215 (11.6 LT) - 2011100209 (5.6 LT)

Lightning: 11.6 LT \pm 1.5 h (dots)

PT: LLWP | EA: QUASI

17L (PHILIPPE) | 40 kt TS

S: 22 m s⁻¹ (H) | H: 172.5°

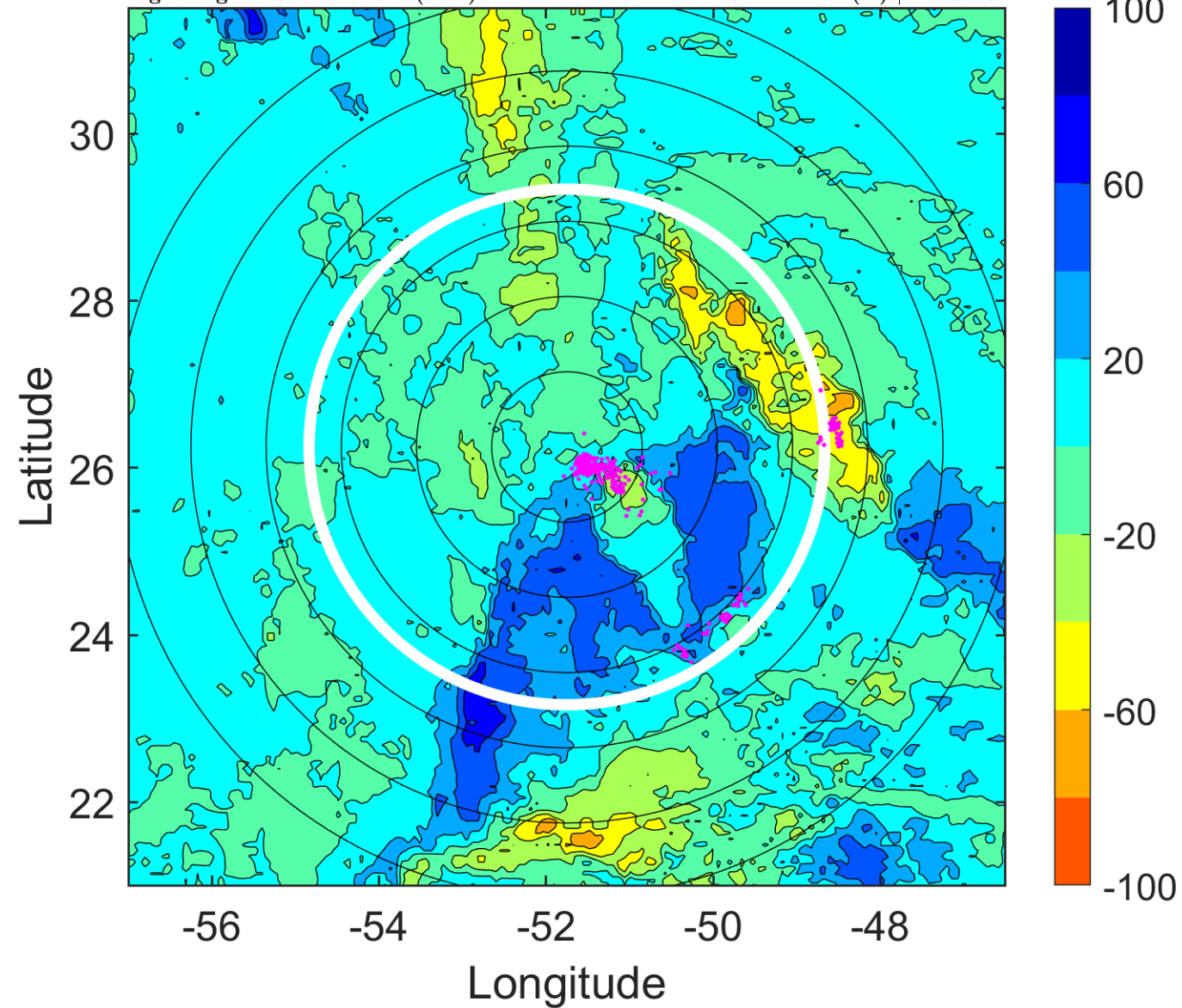

IR BT & Lightning

t: 2011100218 (14.5 LT)

Lightning: 14.5 LT \pm 1.5 h (dots)

PT: LLWP | EA: QUASI

17L (PHILIPPE) | 40 kt TS

S: 21.6 m s⁻¹ (H) | H: 176°

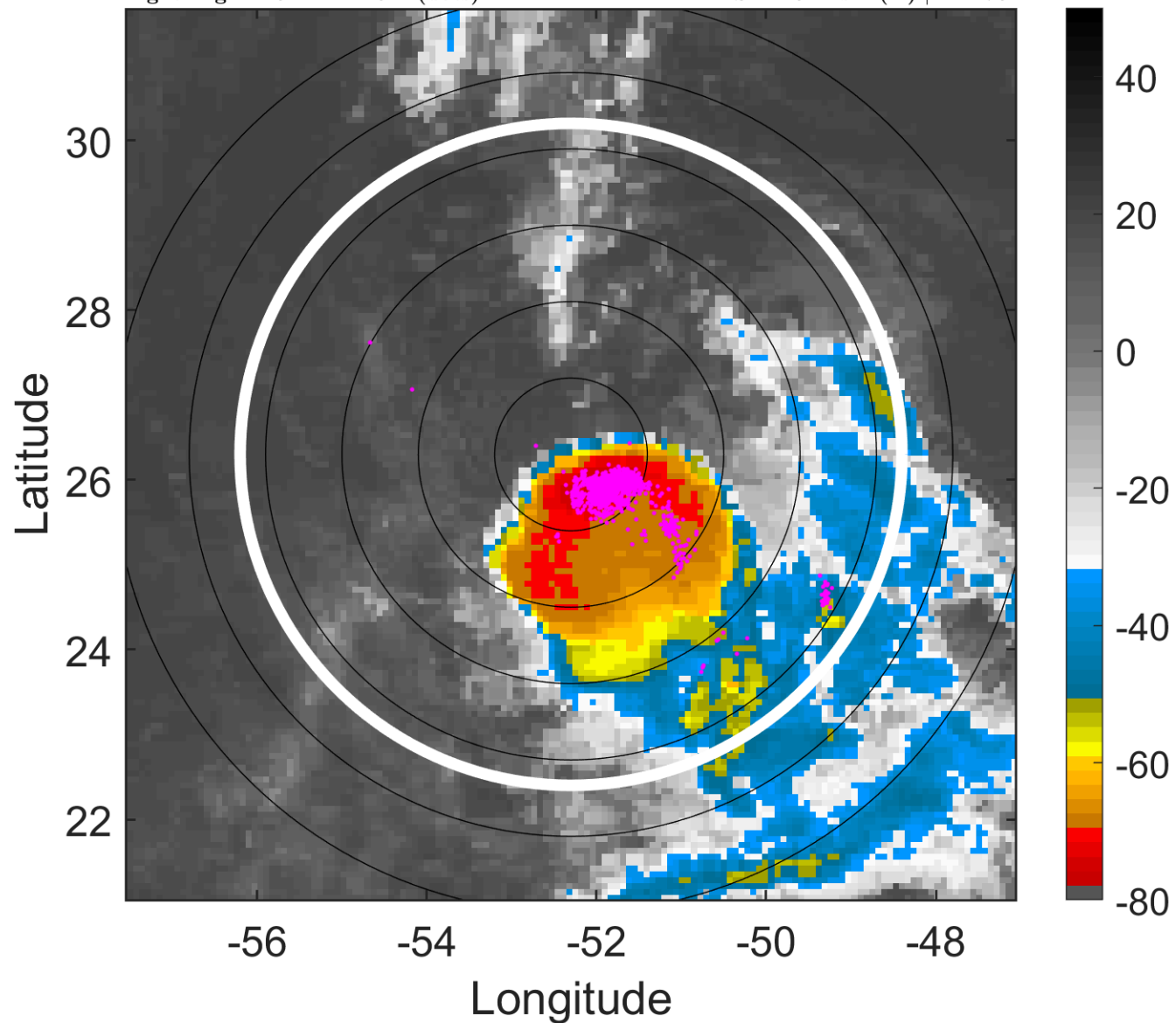

6-h IR BT Differences & Lightning

Δ t: 2011100218 (14.5 LT) - 2011100212 (8.6 LT)

Lightning: 14.5 LT \pm 1.5 h (dots)

PT: LLWP | EA: QUASI

17L (PHILIPPE) | 40 kt TS

S: 21.6 m s⁻¹ (H) | H: 176°

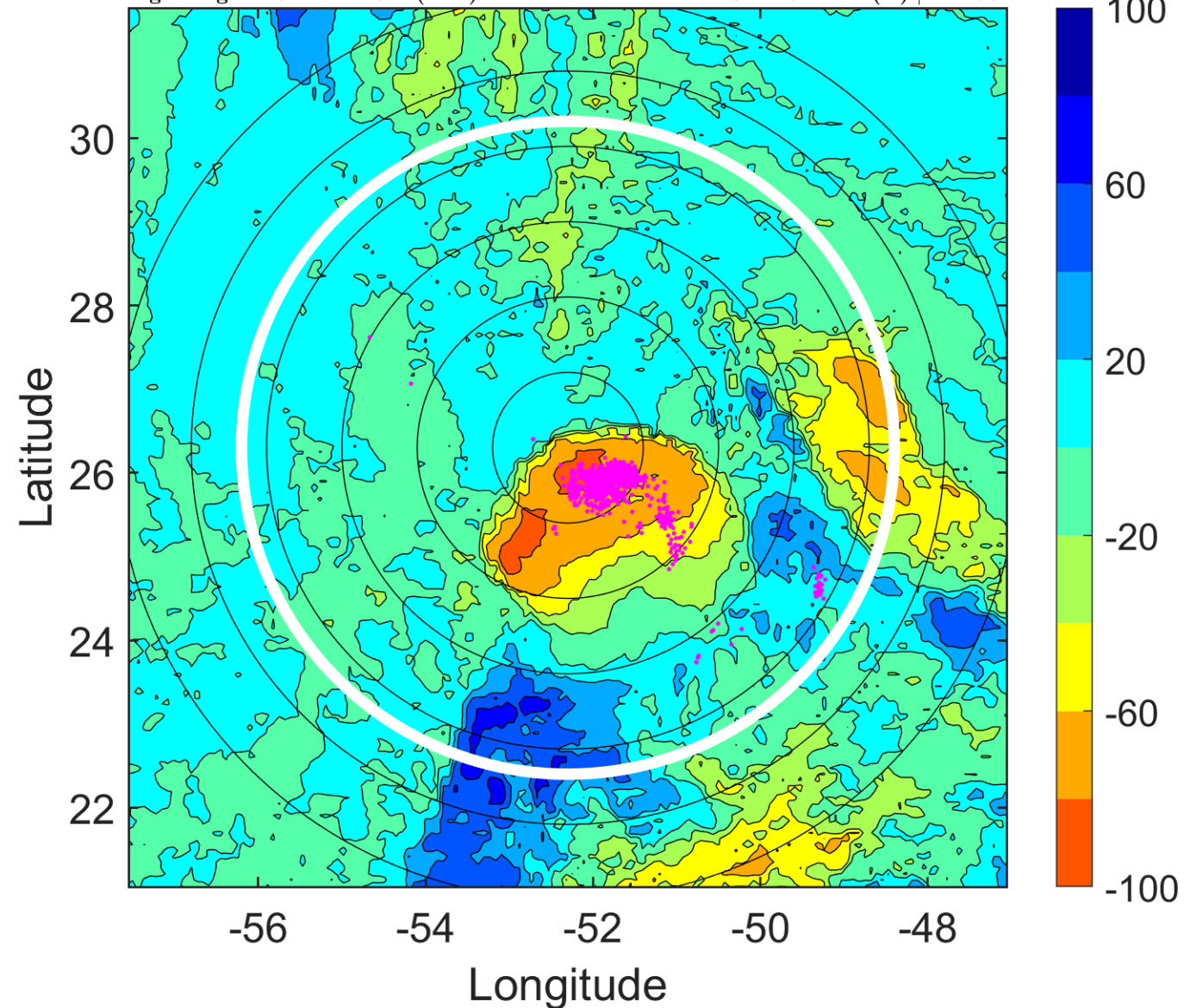

IR BT & Lightning

t: 2011100221 (17.5 LT)

Lightning: 17.5 LT \pm 1.5 h (dots)

PT: LLWP | EA: QUASI

17L (PHILIPPE) | 42.5 kt TS

S: 20.6 m s⁻¹ (H) | H: 179.5°

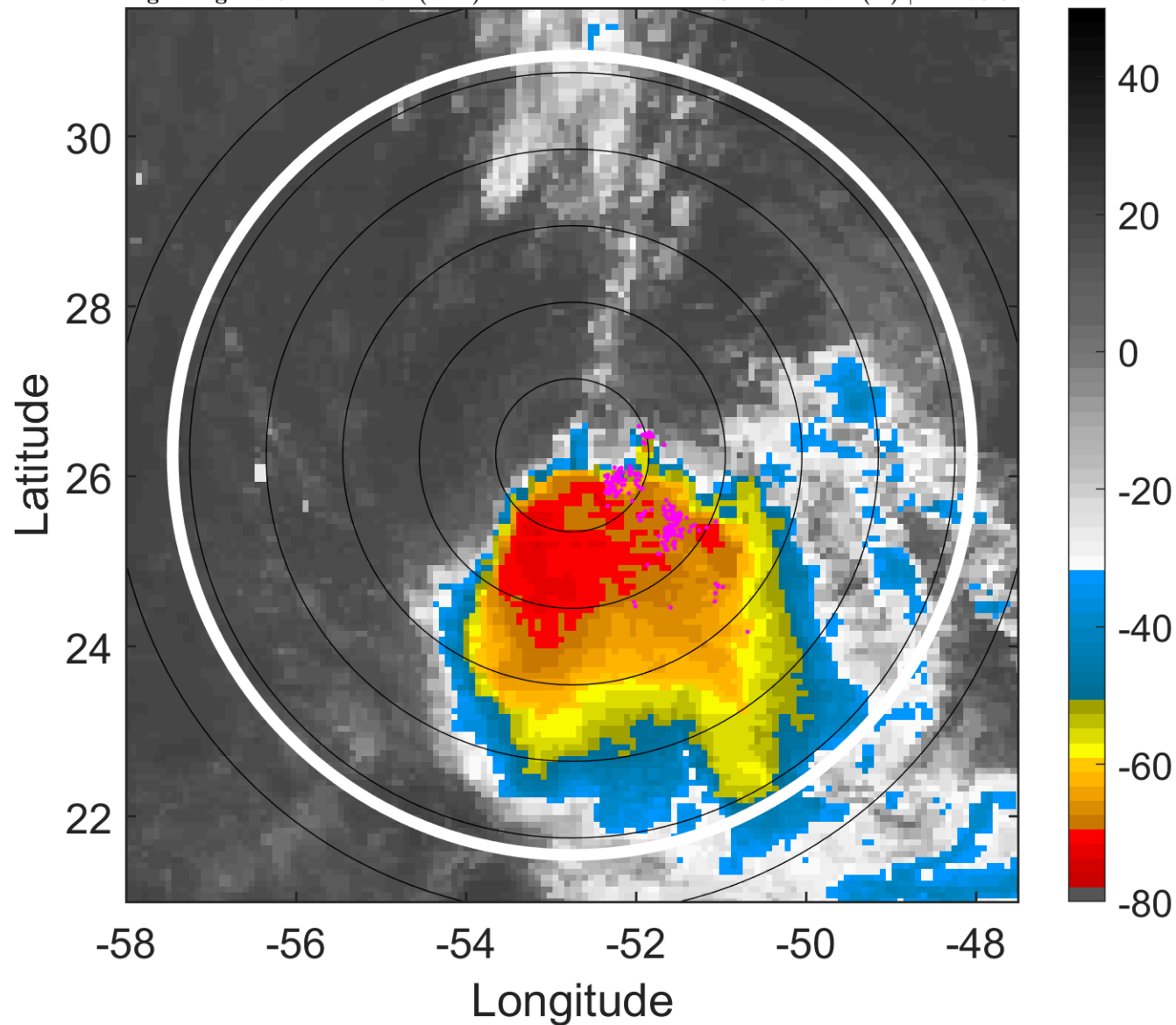

6-h IR BT Differences & Lightning

Δ t: 2011100221 (17.5 LT) - 2011100215 (11.6 LT)

Lightning: 17.5 LT \pm 1.5 h (dots)

PT: LLWP | EA: QUASI

17L (PHILIPPE) | 42.5 kt TS

S: 20.6 m s⁻¹ (H) | H: 179.5°

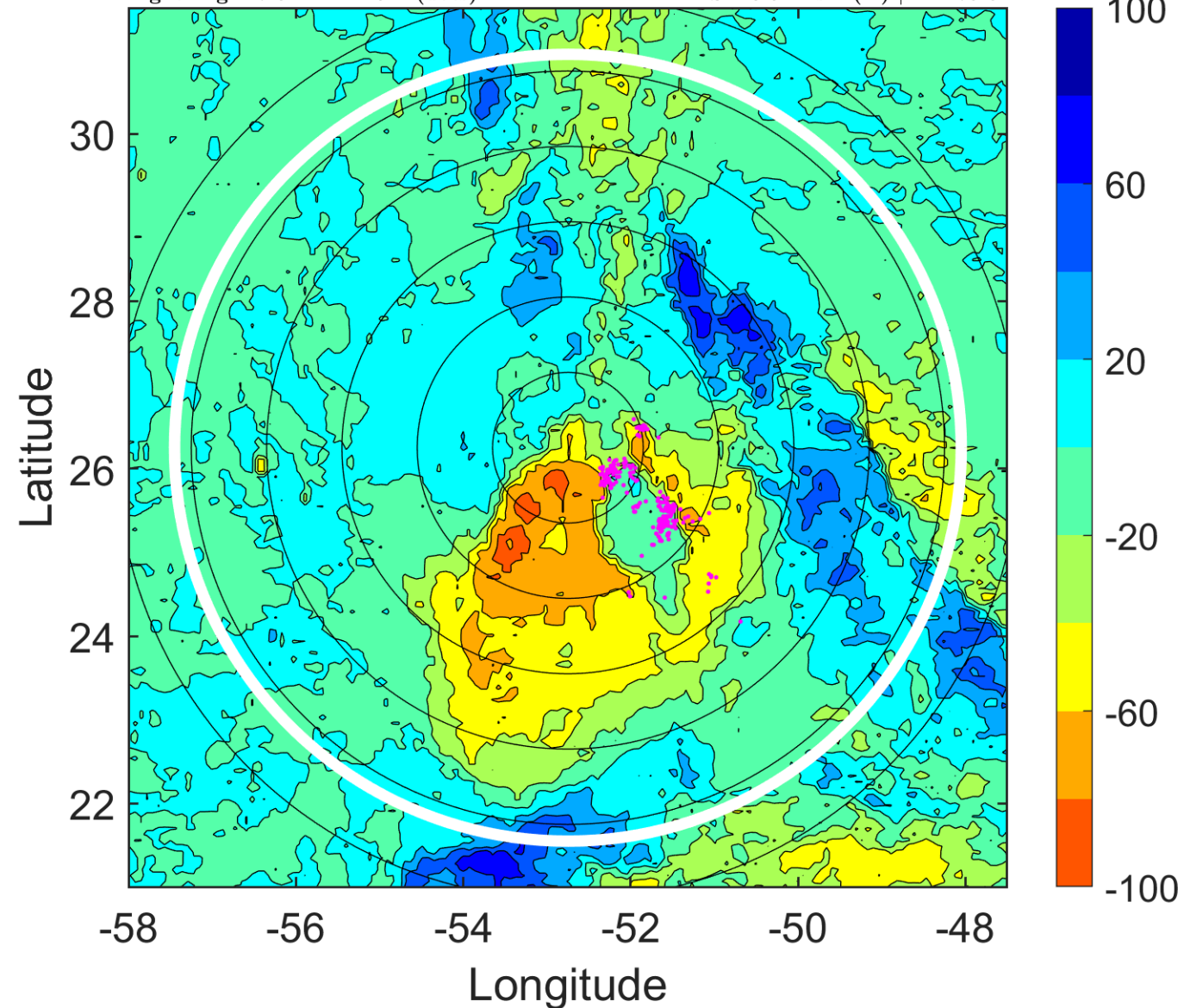

IR BT & Lightning

t: 2011100300 (20.5 LT)

Lightning: 20.5 LT \pm 1.5 h (dots)

PT: LLWP | EA: QUASI

17L (PHILIPPE) | 45 kt TS

S: 19.5 m s⁻¹ (H) | H: 183°

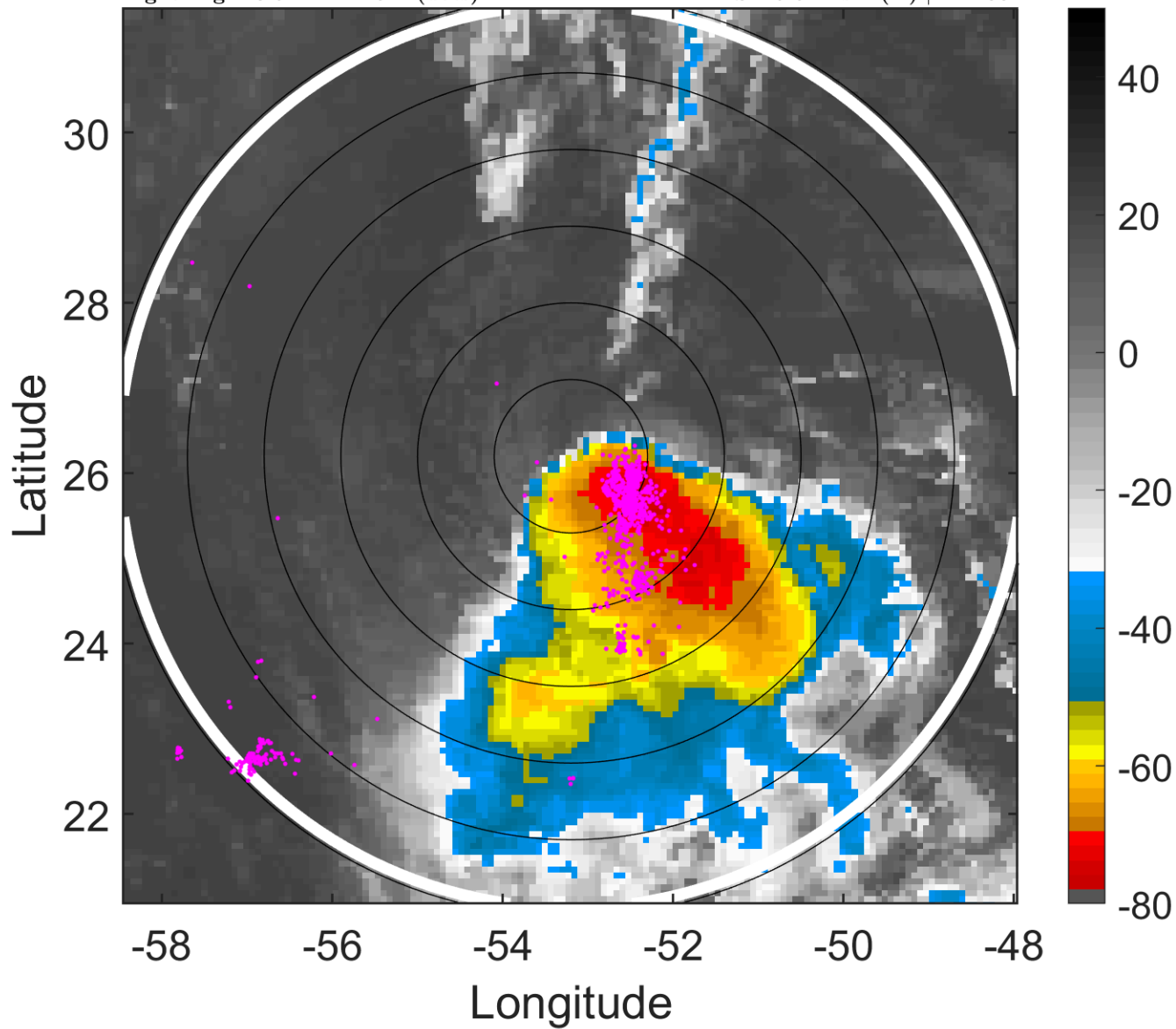

6-h IR BT Differences & Lightning

Δ t: 2011100300 (20.5 LT) - 2011100218 (14.5 LT)

Lightning: 20.5 LT \pm 1.5 h (dots)

PT: LLWP | EA: QUASI

17L (PHILIPPE) | 45 kt TS

S: 19.5 m s⁻¹ (H) | H: 183°

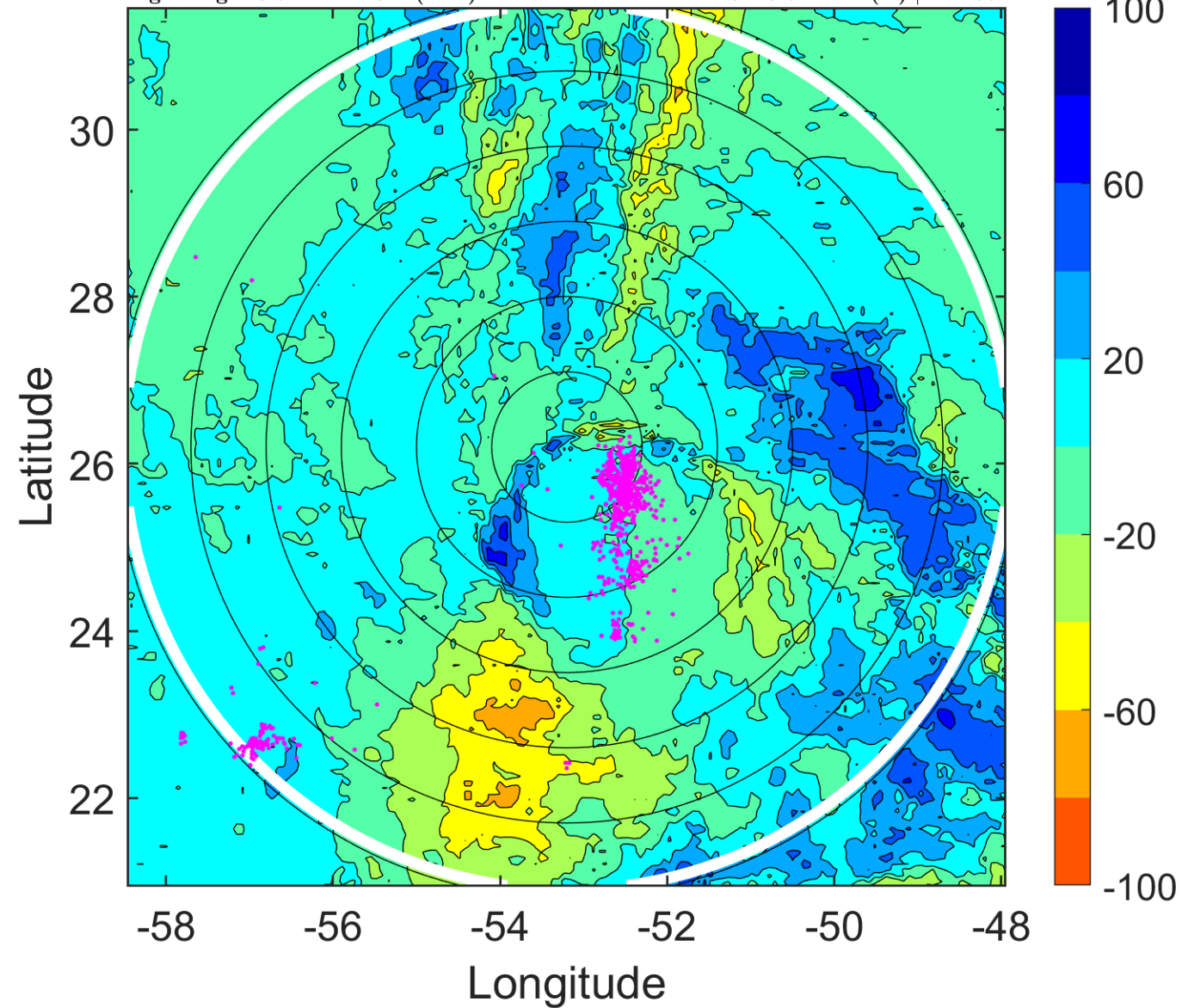

IR BT & Lightning

t: 2011100303 (23.4 LT)

Lightning: 23.4 LT \pm 1.5 h (dots)

PT: LLWP | EA: QUASI

17L (PHILIPPE) | 47.5 kt TS

S: 17.8 m s⁻¹ (H) | H: 183.5°

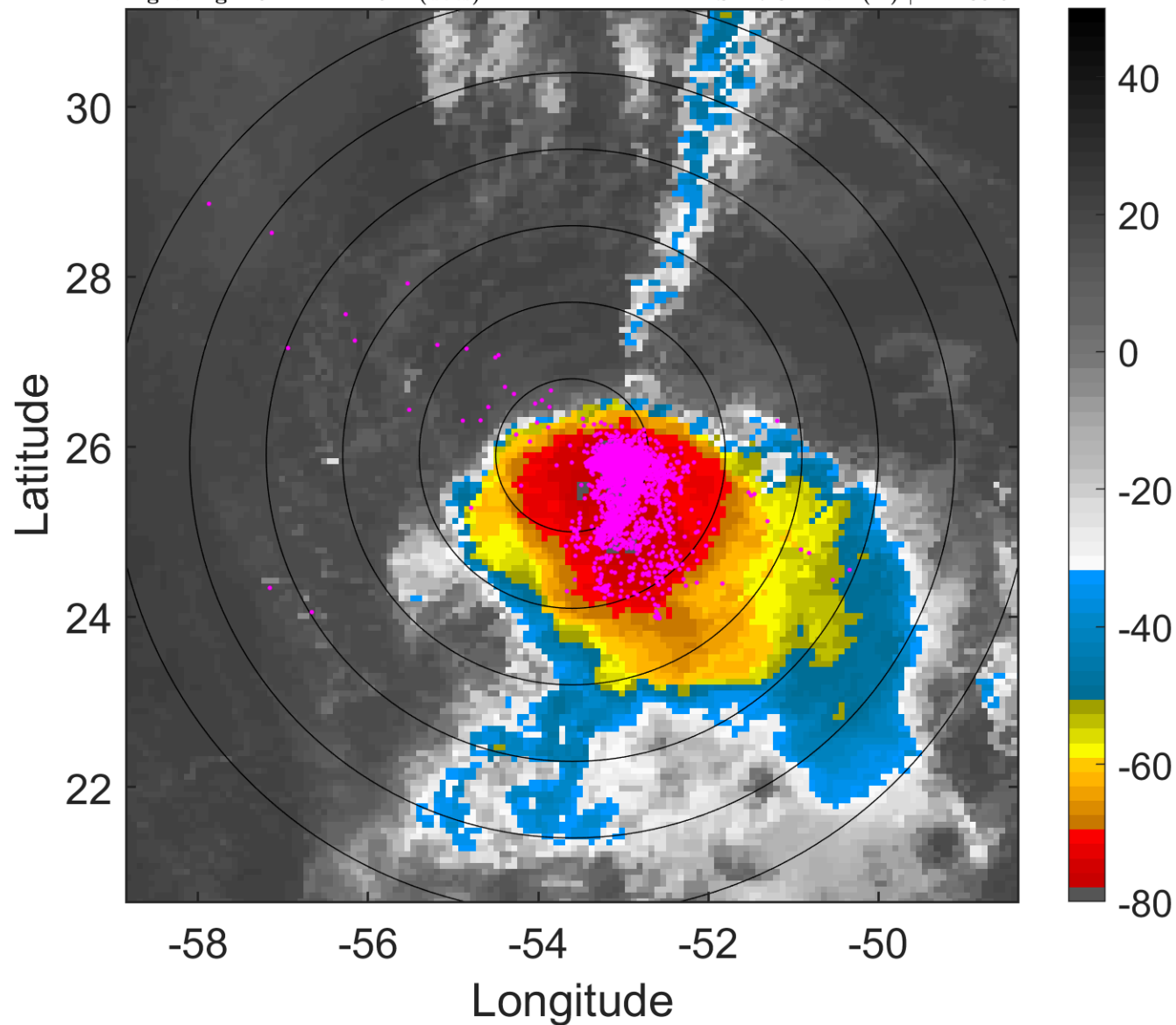

6-h IR BT Differences & Lightning

Δ t: 2011100303 (23.4 LT) - 2011100221 (17.5 LT)

Lightning: 23.4 LT \pm 1.5 h (dots)

PT: LLWP | EA: QUASI

17L (PHILIPPE) | 47.5 kt TS

S: 17.8 m s⁻¹ (H) | H: 183.5°

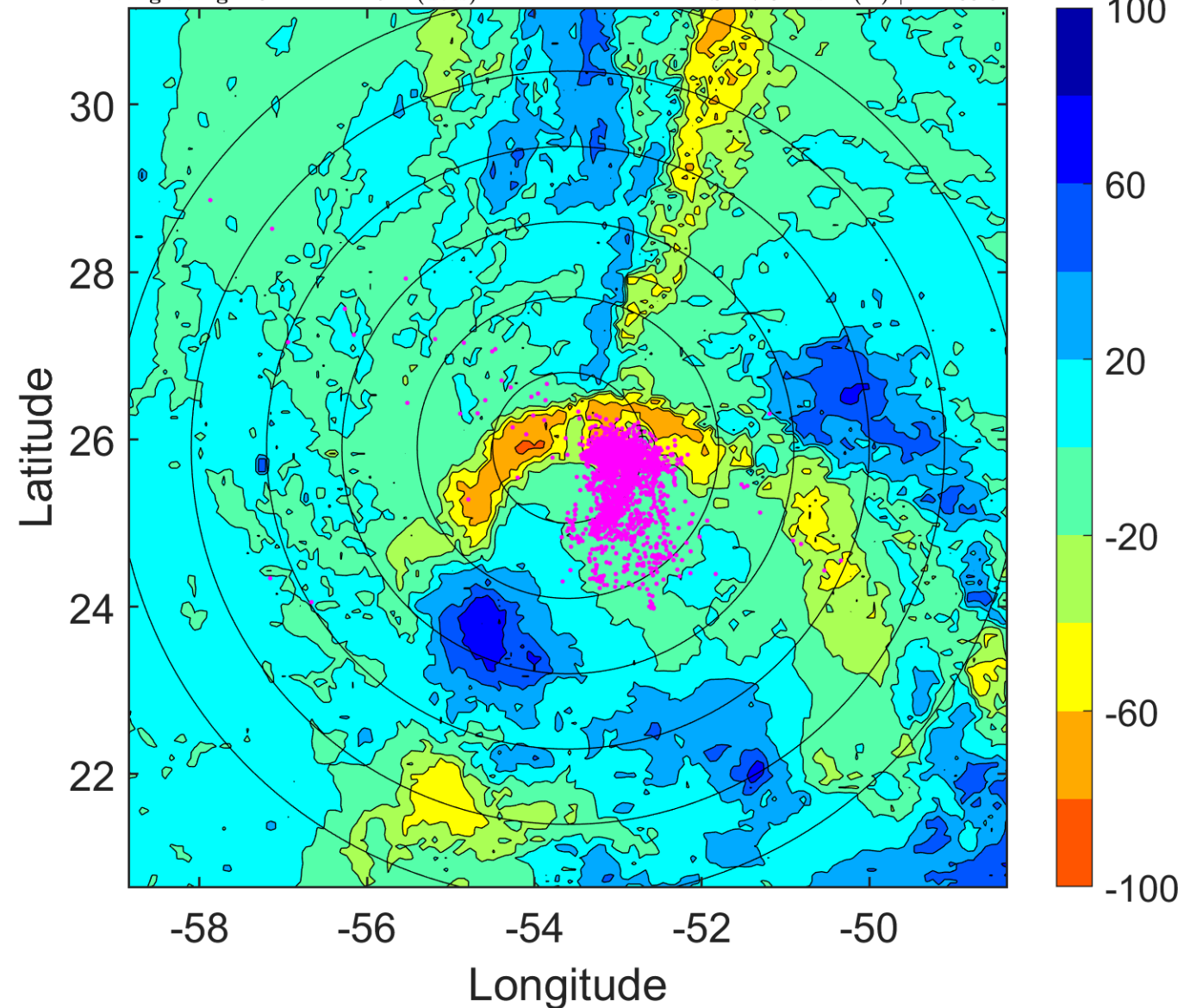

IR BT & Lightning

t: 2011100306 (2.4 LT)

Lightning: 2.4 LT \pm 1.5 h (dots)

PT: SLCP | EA: INACT

17L (PHILIPPE) | 50 kt TS

S: 16.1 m s⁻¹ (H) | H: 184°

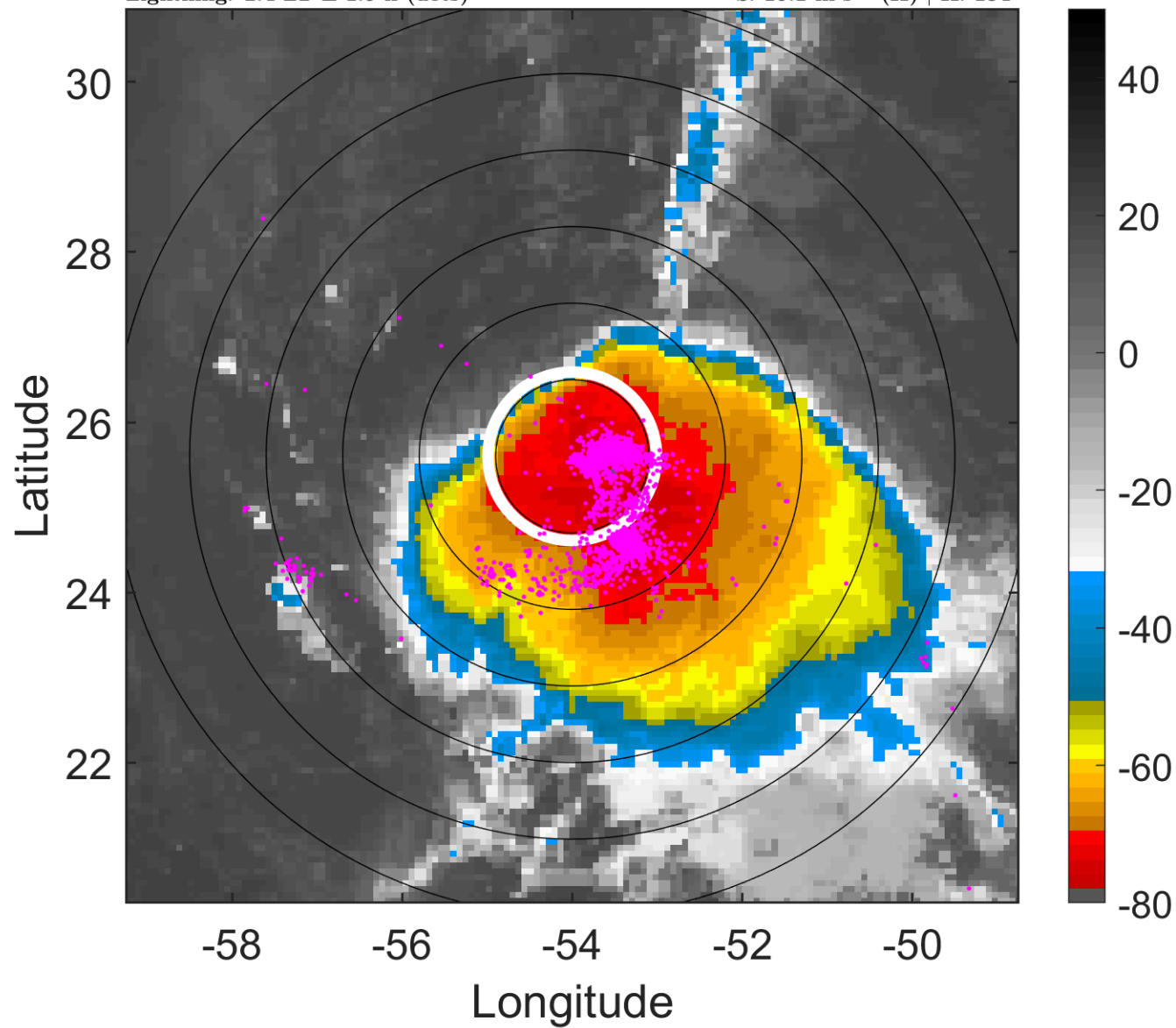

6-h IR BT Differences & Lightning

Δ t: 2011100306 (2.4 LT) - 2011100300 (20.5 LT)

Lightning: 2.4 LT \pm 1.5 h (dots)

PT: SLCP | EA: INACT

17L (PHILIPPE) | 50 kt TS

S: 16.1 m s⁻¹ (H) | H: 184°

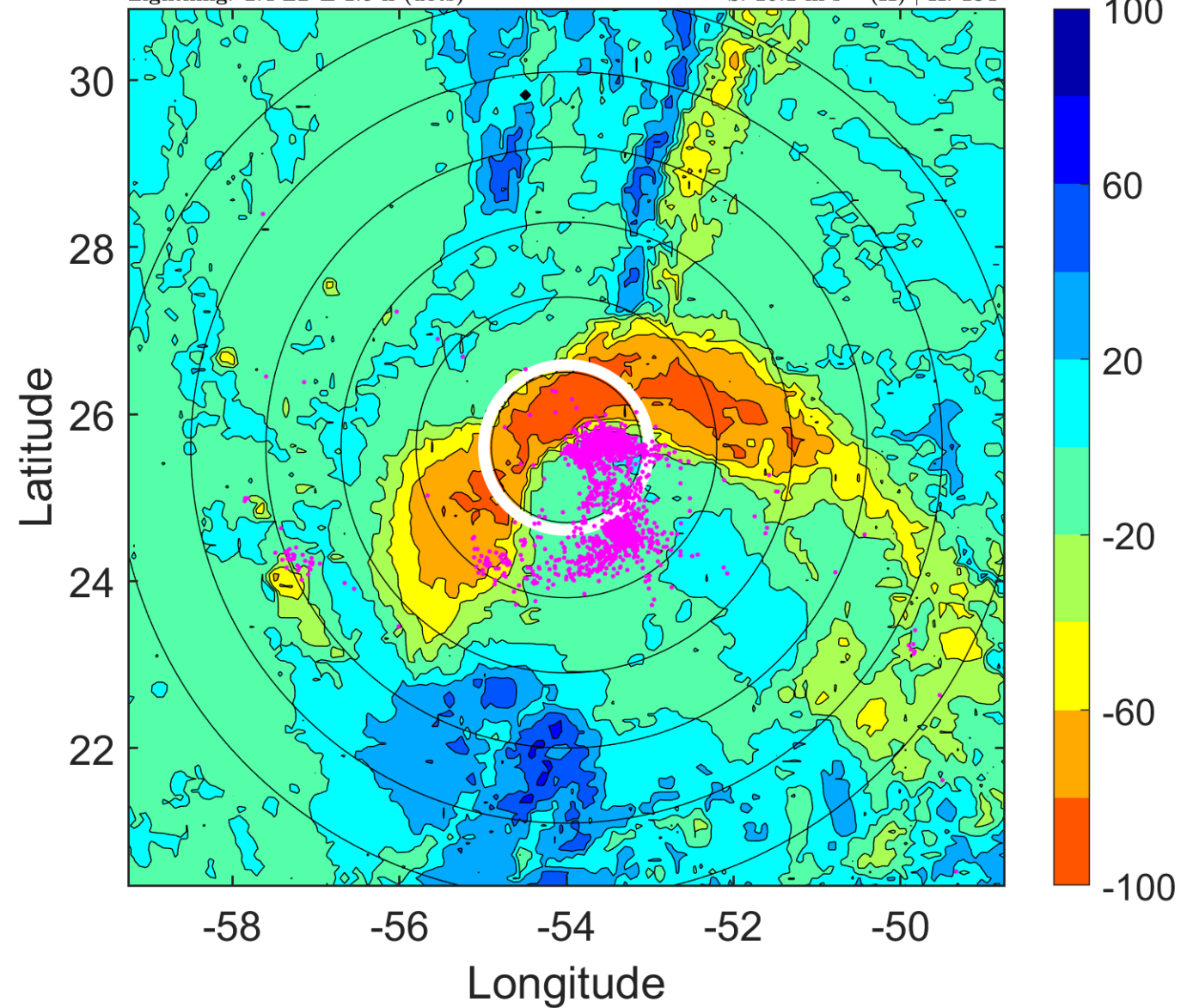

IR BT & Lightning

t: 2011100309 (5.4 LT)

Lightning: 5.4 LT \pm 1.5 h (dots)

PT: SLCP | EA: INACT

17L (PHILIPPE) | 52.5 kt TS

S: 15.8 m s⁻¹ (H) | H: 176°

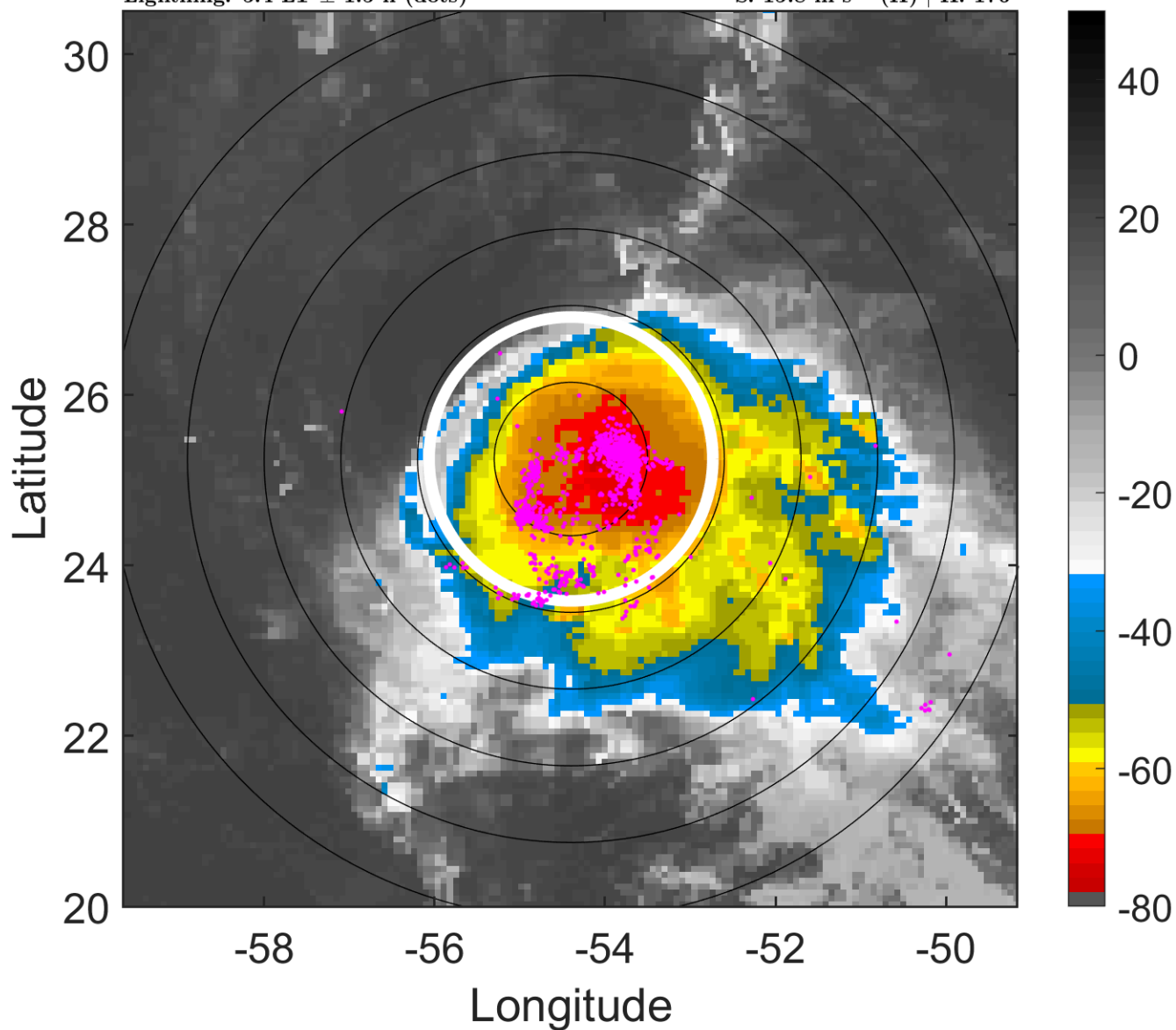

6-h IR BT Differences & Lightning

Δ t: 2011100309 (5.4 LT) - 2011100303 (23.4 LT)

Lightning: 5.4 LT \pm 1.5 h (dots)

PT: SLCP | EA: INACT

17L (PHILIPPE) | 52.5 kt TS

S: 15.8 m s⁻¹ (H) | H: 176°

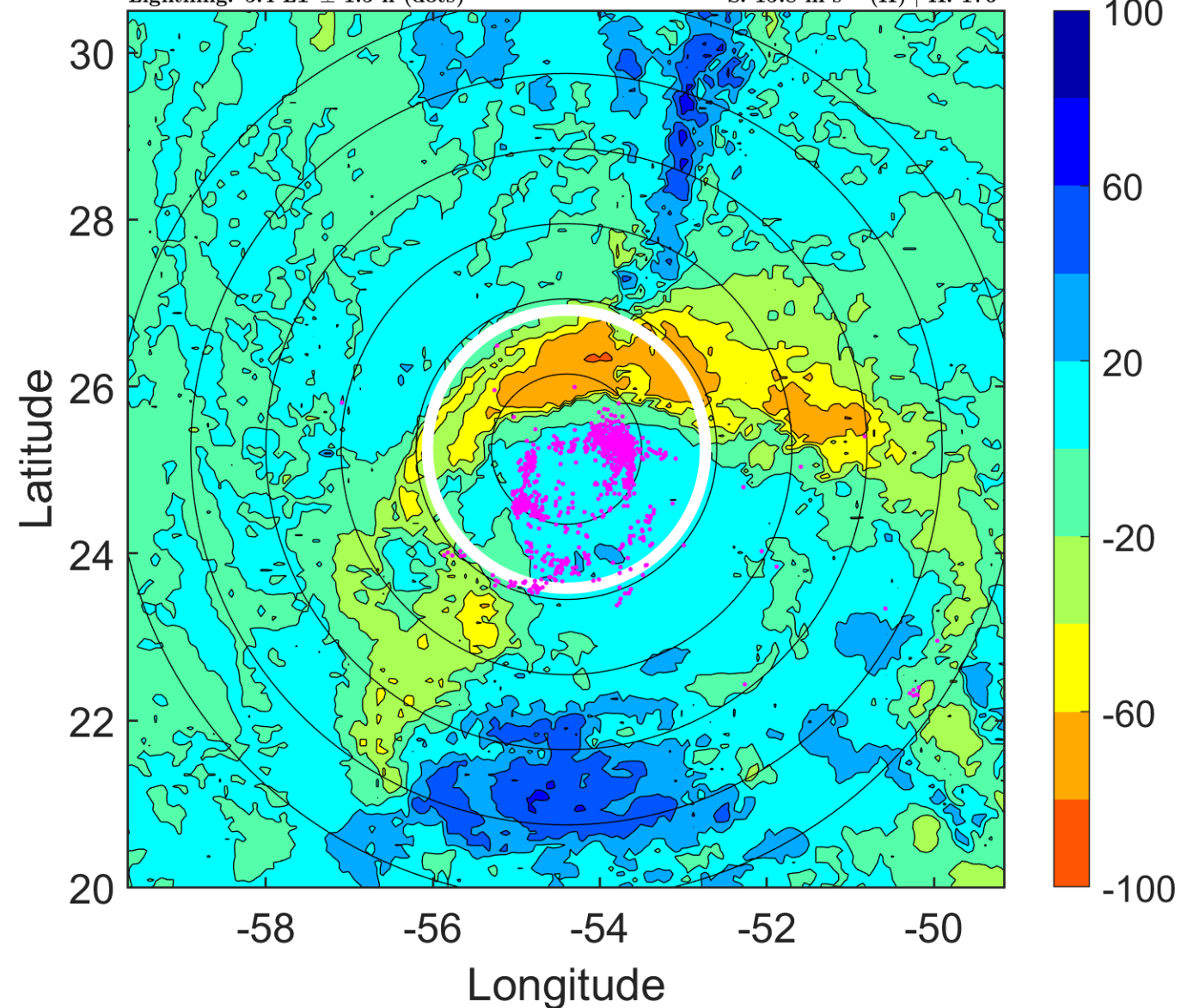

IR BT & Lightning

t: 2011100312 (8.3 LT)

Lightning: 8.3 LT \pm 1.5 h (dots)

PT: SLCP | EA: INACT

17L (PHILIPPE) | 55 kt TS

S: 15.6 m s⁻¹ (H) | H: 168°

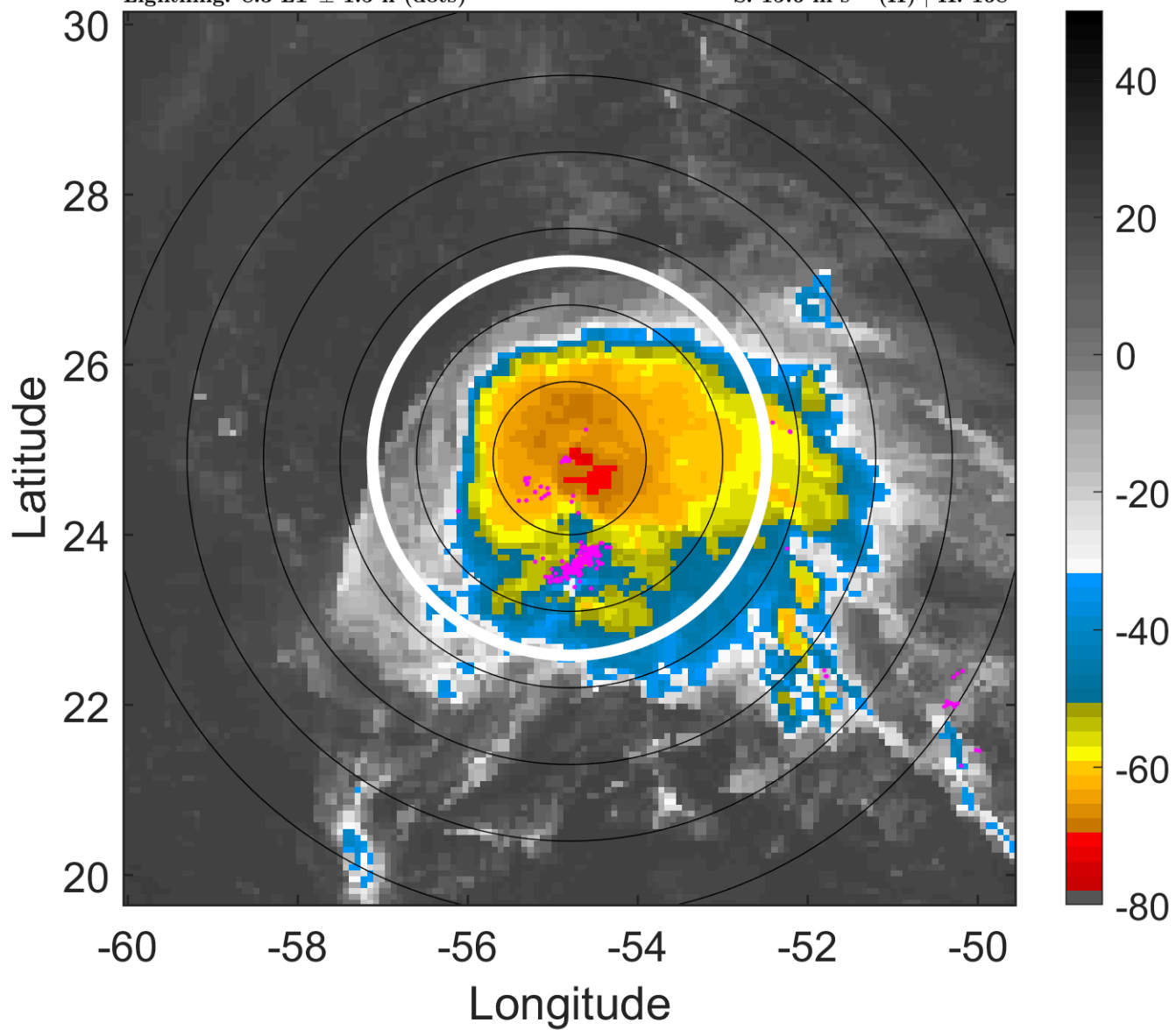

6-h IR BT Differences & Lightning

Δ t: 2011100312 (8.3 LT) - 2011100306 (2.4 LT)

Lightning: 8.3 LT \pm 1.5 h (dots)

PT: SLCP | EA: INACT

17L (PHILIPPE) | 55 kt TS

S: 15.6 m s⁻¹ (H) | H: 168°

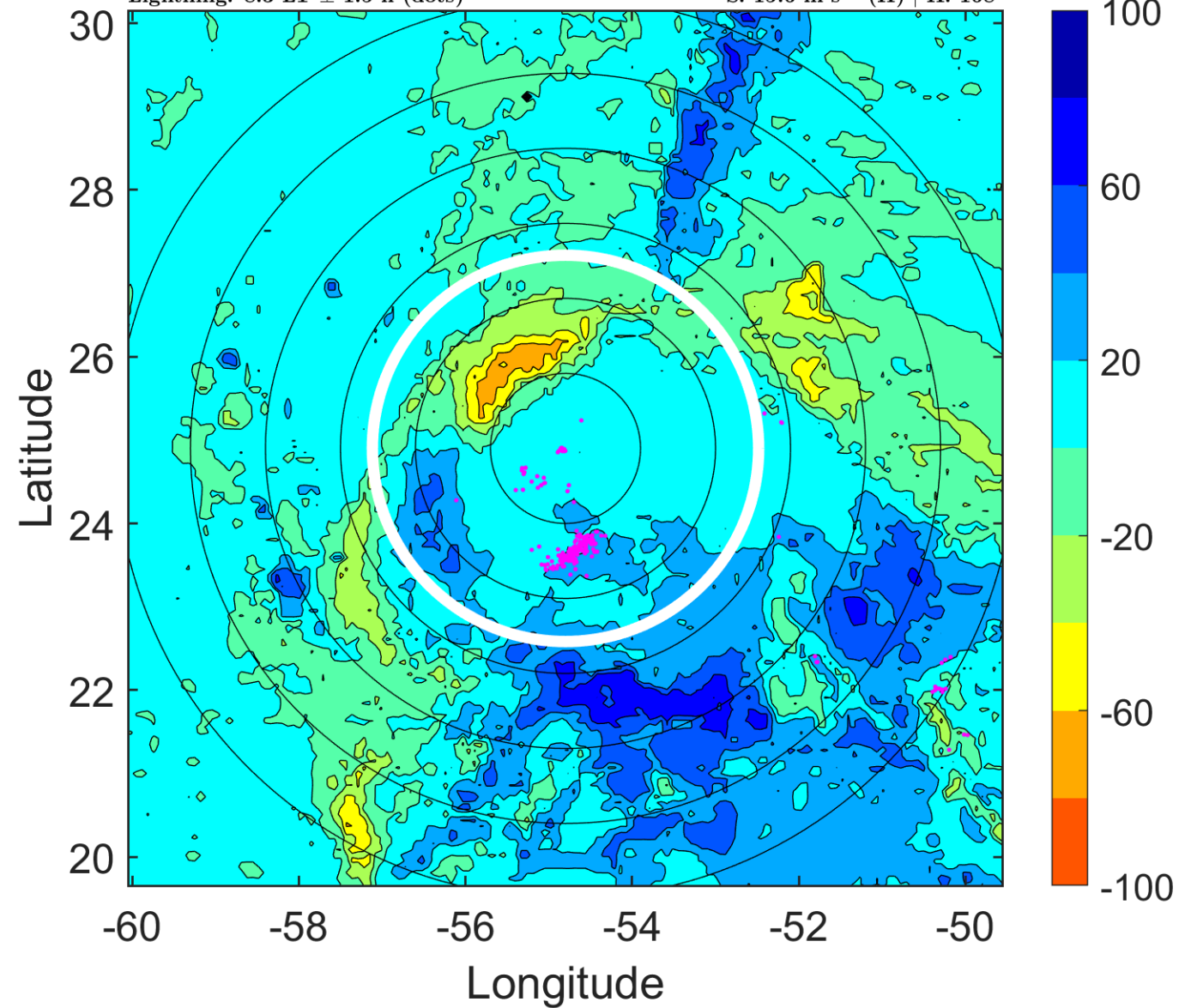

IR BT & Lightning

t: 2011100315 (11.3 LT)

Lightning: 11.3 LT \pm 1.5 h (dots)

PT: SLCP | EA: INACT

17L (PHILIPPE) | 57.5 kt TS

S: 13.5 m s⁻¹ (H) | H: 172°

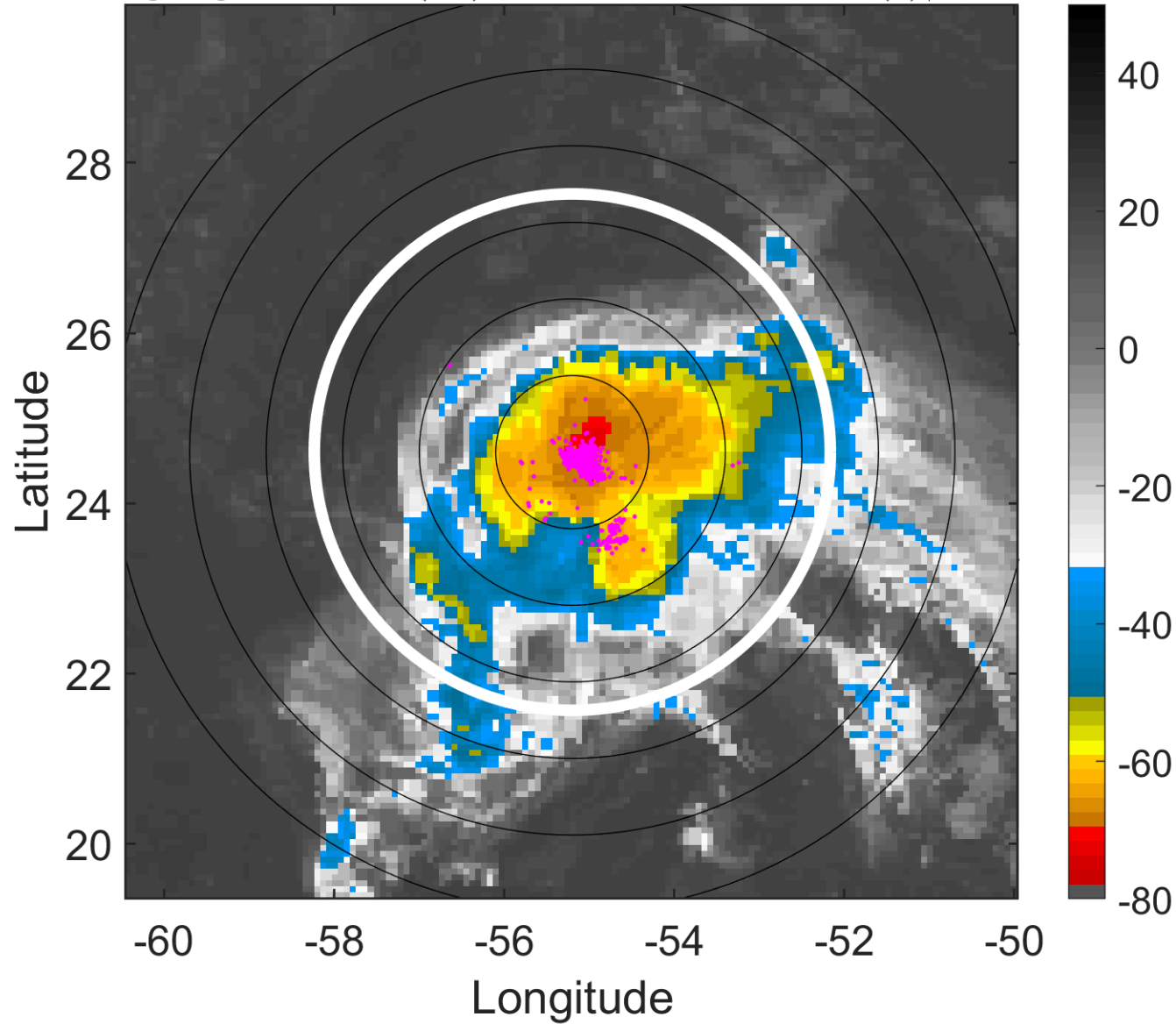

6-h IR BT Differences & Lightning

Δ t: 2011100315 (11.3 LT) - 2011100309 (5.4 LT)

Lightning: 11.3 LT \pm 1.5 h (dots)

PT: SLCP | EA: INACT

17L (PHILIPPE) | 57.5 kt TS

S: 13.5 m s⁻¹ (H) | H: 172°

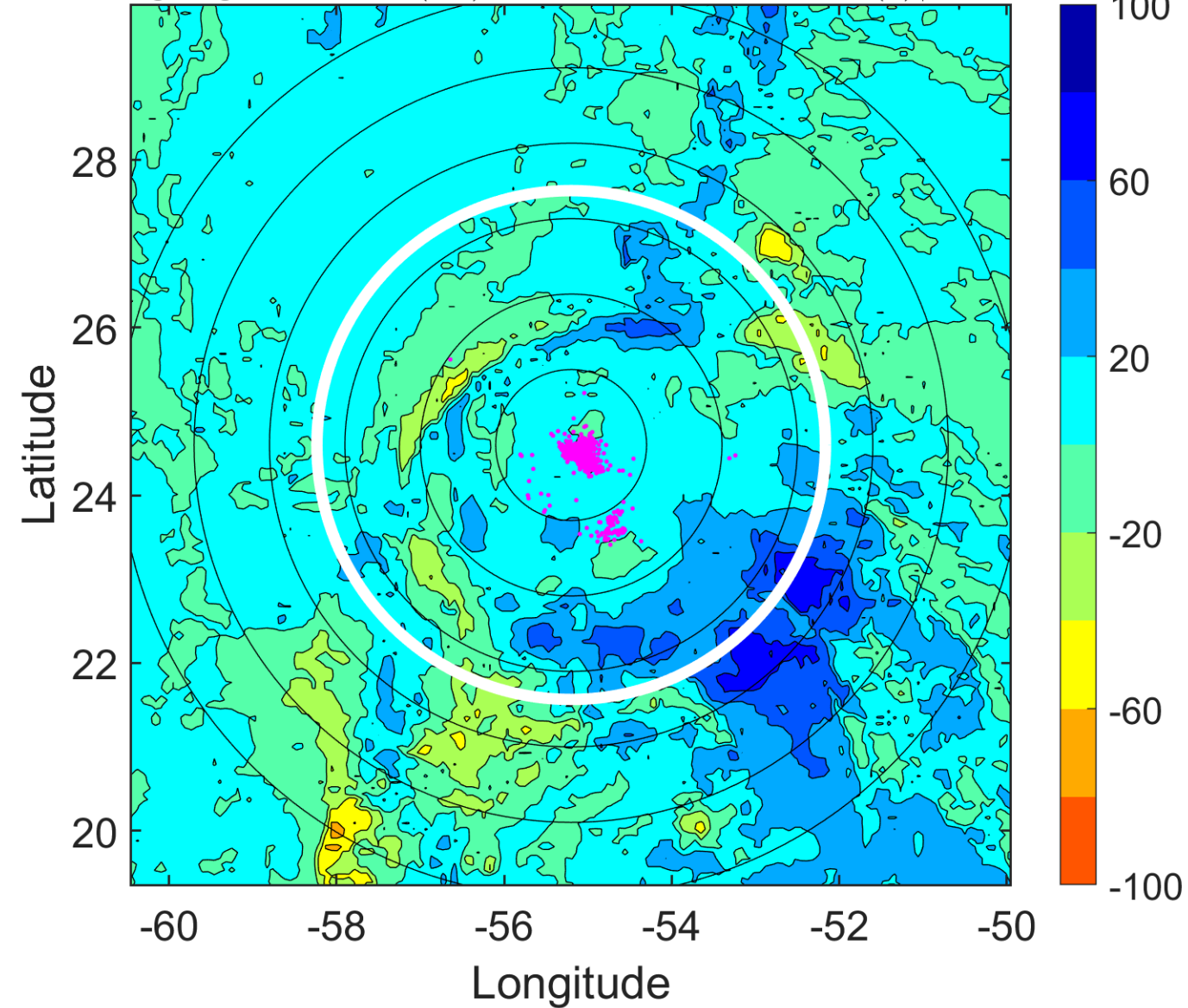

IR BT & Lightning

t: 2011100318 (14.3 LT)

Lightning: 14.3 LT \pm 1.5 h (dots)

PT: SLCP | EA: INACT

17L (PHILIPPE) | 60 kt TS

S: 11.5 m s⁻¹ (H) | H: 176°

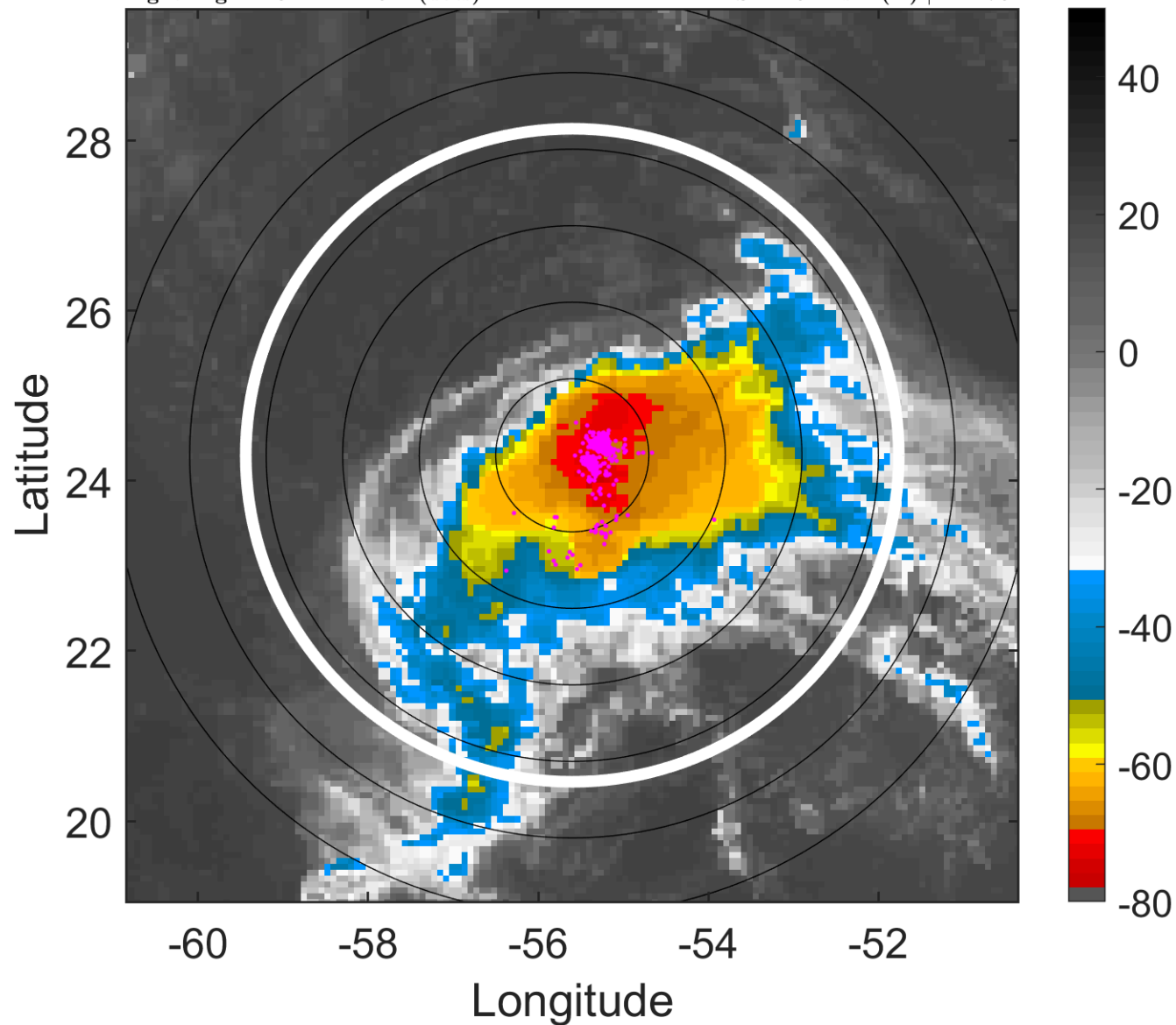

6-h IR BT Differences & Lightning

Δ t: 2011100318 (14.3 LT) - 2011100312 (8.3 LT)

Lightning: 14.3 LT \pm 1.5 h (dots)

PT: SLCP | EA: INACT

17L (PHILIPPE) | 60 kt TS

S: 11.5 m s⁻¹ (H) | H: 176°

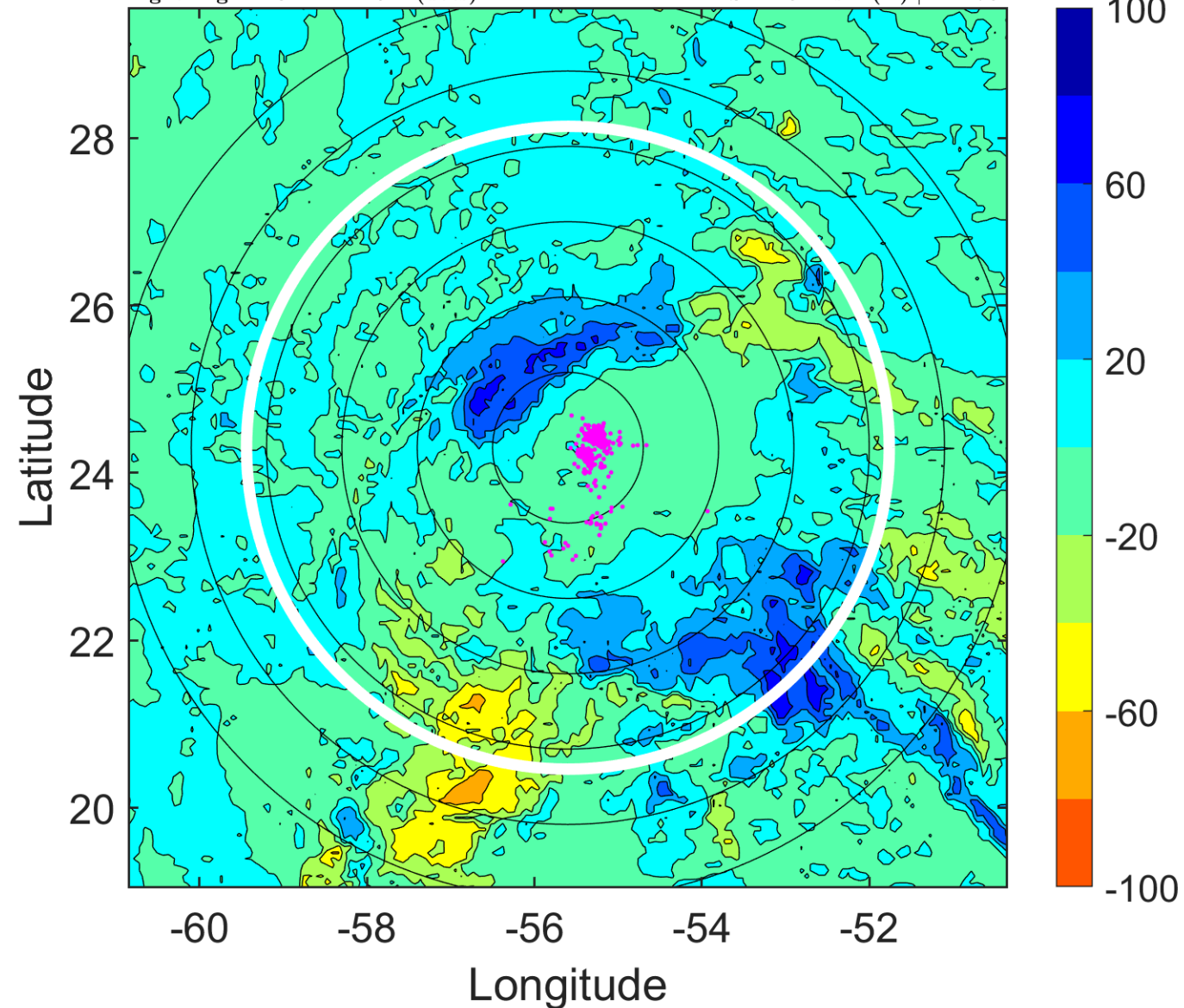

IR BT & Lightning

t: 2011100321 (17.3 LT)

Lightning: 17.3 LT \pm 1.5 h (dots)

PT: SLCP | EA: INACT

17L (PHILIPPE) | 62.5 kt TS

S: 11.5 m s⁻¹ (H) | H: 169.5°

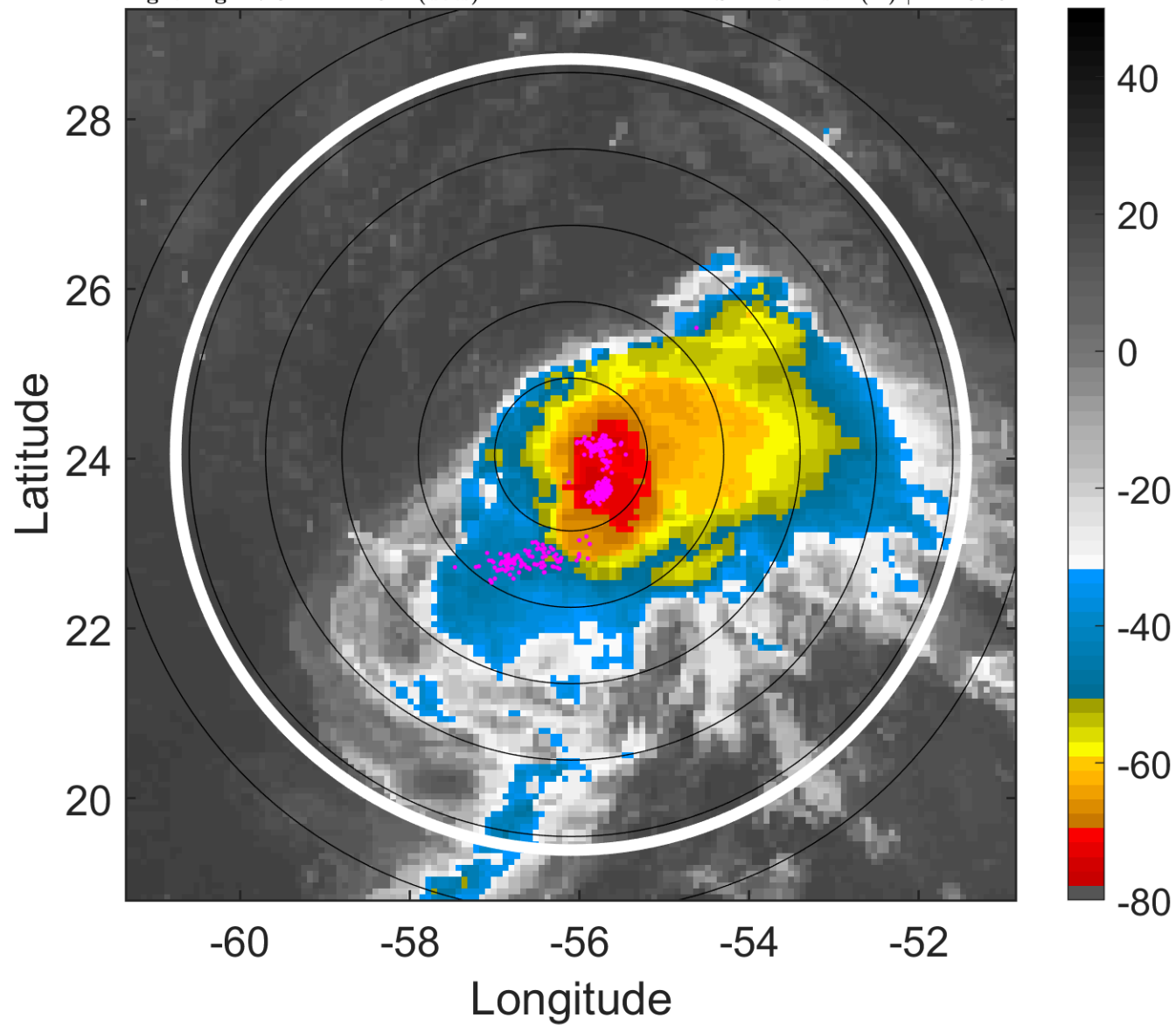

6-h IR BT Differences & Lightning

Δ t: 2011100321 (17.3 LT) - 2011100315 (11.3 LT)

Lightning: 17.3 LT \pm 1.5 h (dots)

PT: SLCP | EA: INACT

17L (PHILIPPE) | 62.5 kt TS

S: 11.5 m s⁻¹ (H) | H: 169.5°

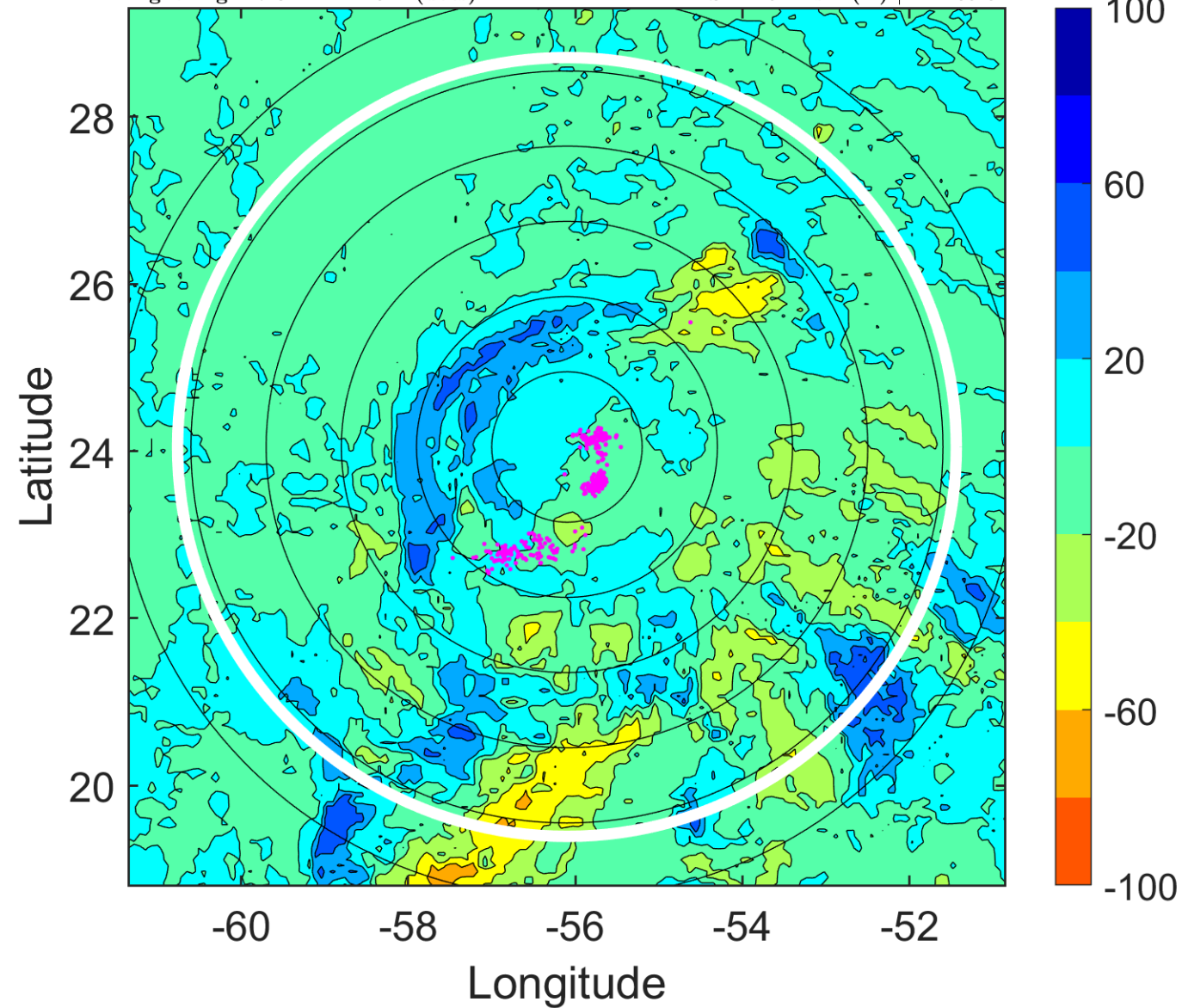

IR BT & Lightning

t: 2011100400 (20.2 LT)

Lightning: 20.2 LT \pm 1.5 h (dots)

PT: SLCP | EA: INACT

17L (PHILIPPE) | 65 kt C1

S: 11.5 m s⁻¹ (H) | H: 163°

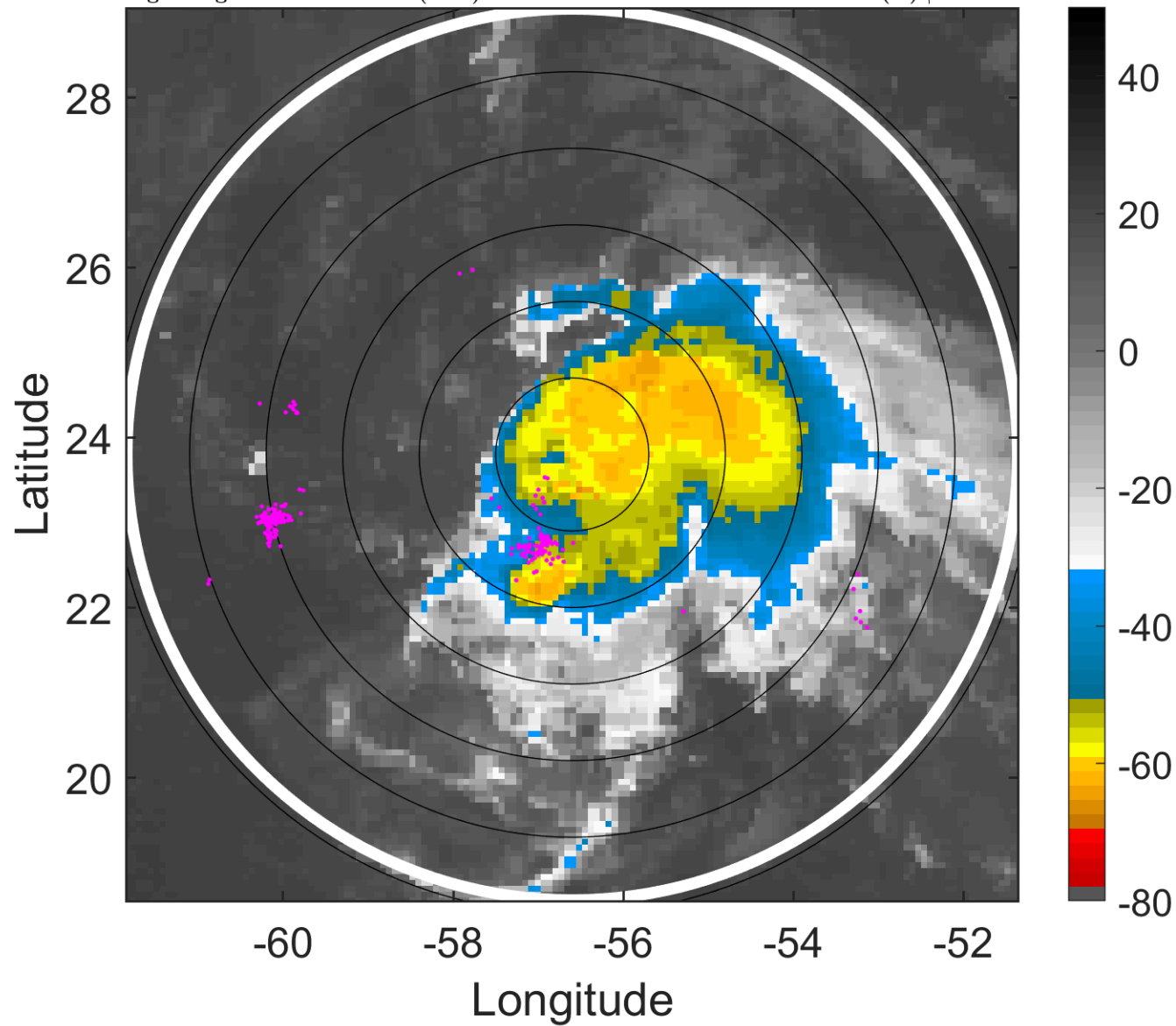

6-h IR BT Differences & Lightning

Δ t: 2011100400 (20.2 LT) - 2011100318 (14.3 LT)

Lightning: 20.2 LT \pm 1.5 h (dots)

PT: SLCP | EA: INACT

17L (PHILIPPE) | 65 kt C1

S: 11.5 m s⁻¹ (H) | H: 163°

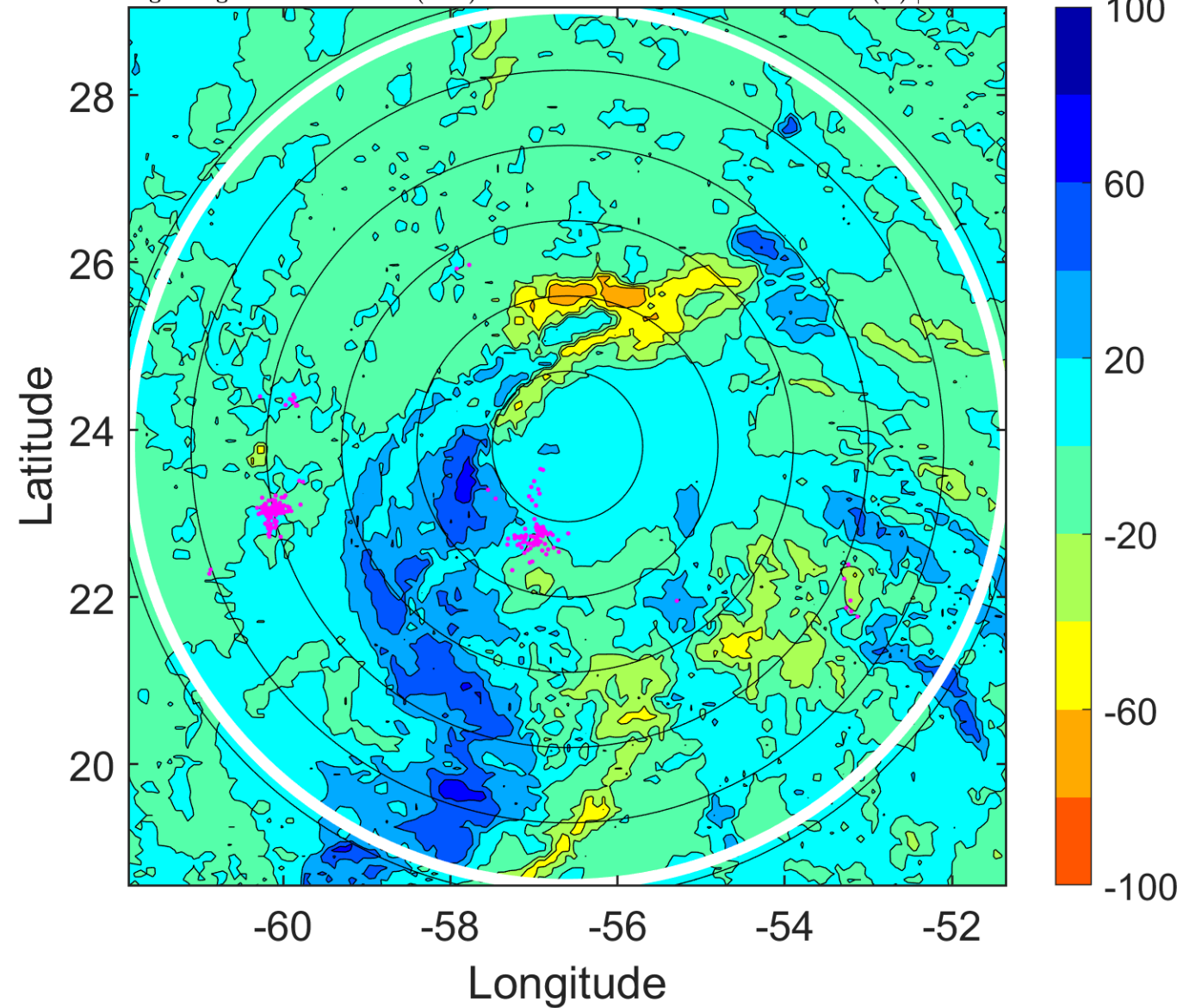

IR BT & Lightning

t: 2011100403 (23.2 LT)

Lightning: 23.2 LT \pm 1.5 h (dots)

PT: SLCP | EA: INACT

17L (PHILIPPE) | 65 kt C1

S: 11.2 m s⁻¹ (H) | H: 161°

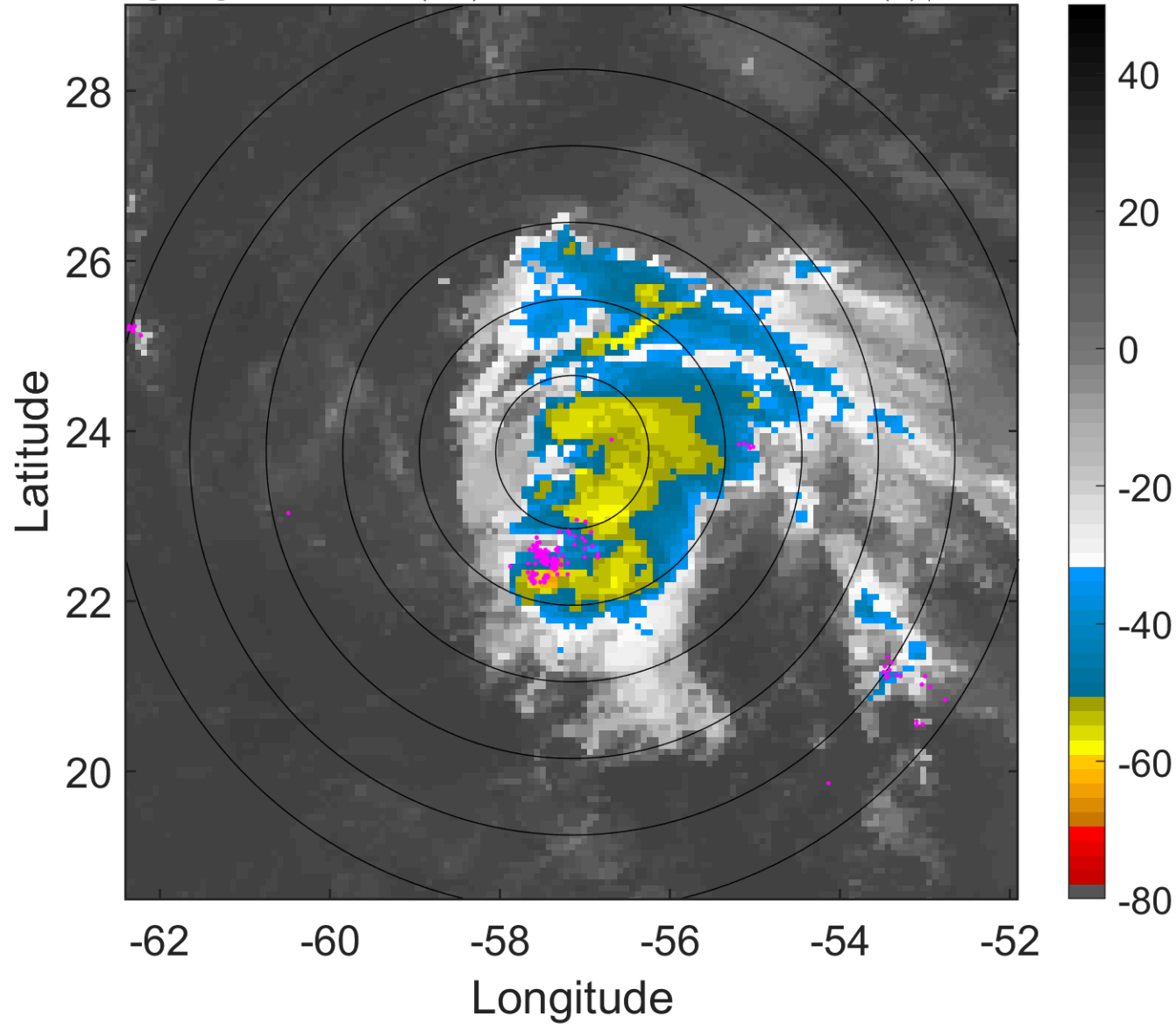

6-h IR BT Differences & Lightning

Δ t: 2011100403 (23.2 LT) - 2011100321 (17.3 LT)

Lightning: 23.2 LT \pm 1.5 h (dots)

PT: SLCP | EA: INACT

17L (PHILIPPE) | 65 kt C1

S: 11.2 m s⁻¹ (H) | H: 161°

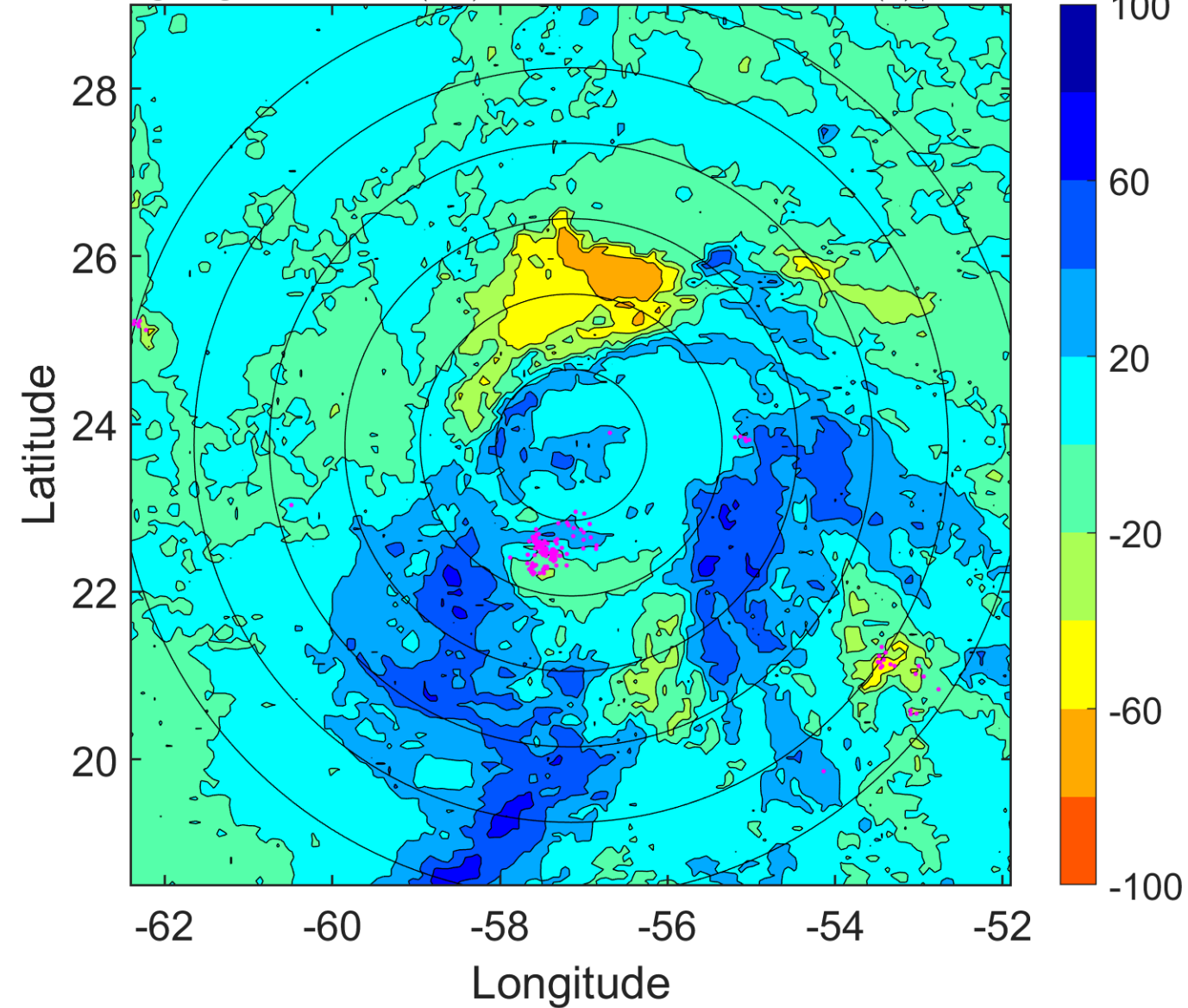

IR BT & Lightning

t: 2011100406 (2.2 LT)

Lightning: 2.2 LT \pm 1.5 h (dots)

PT: SLWP | EA: QUASI

17L (PHILIPPE) | 65 kt C1

S: 10.9 m s⁻¹ (H) | H: 159°

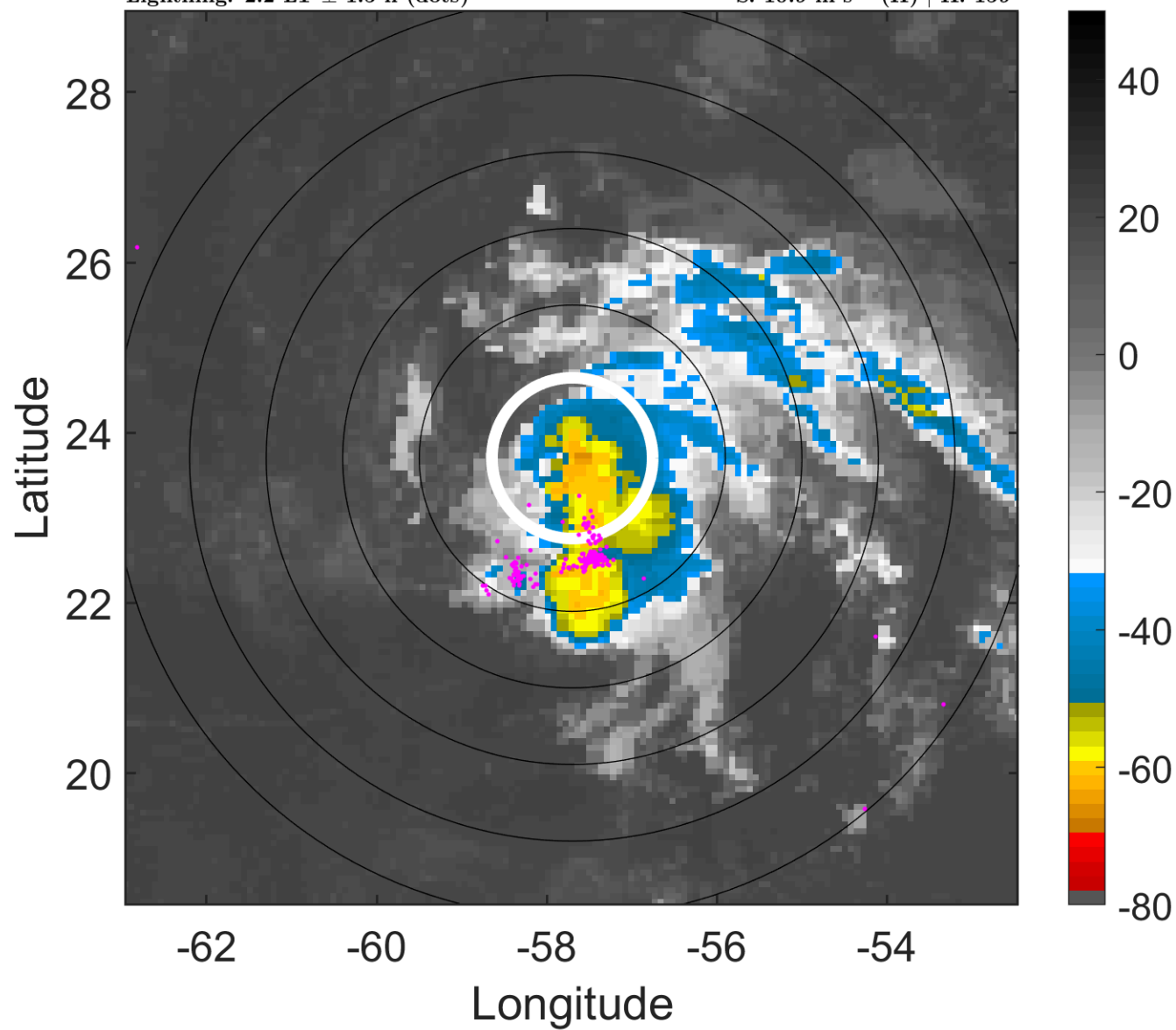

6-h IR BT Differences & Lightning

Δ t: 2011100406 (2.2 LT) - 2011100400 (20.2 LT)

Lightning: 2.2 LT \pm 1.5 h (dots)

PT: SLWP | EA: QUASI

17L (PHILIPPE) | 65 kt C1

S: 10.9 m s⁻¹ (H) | H: 159°

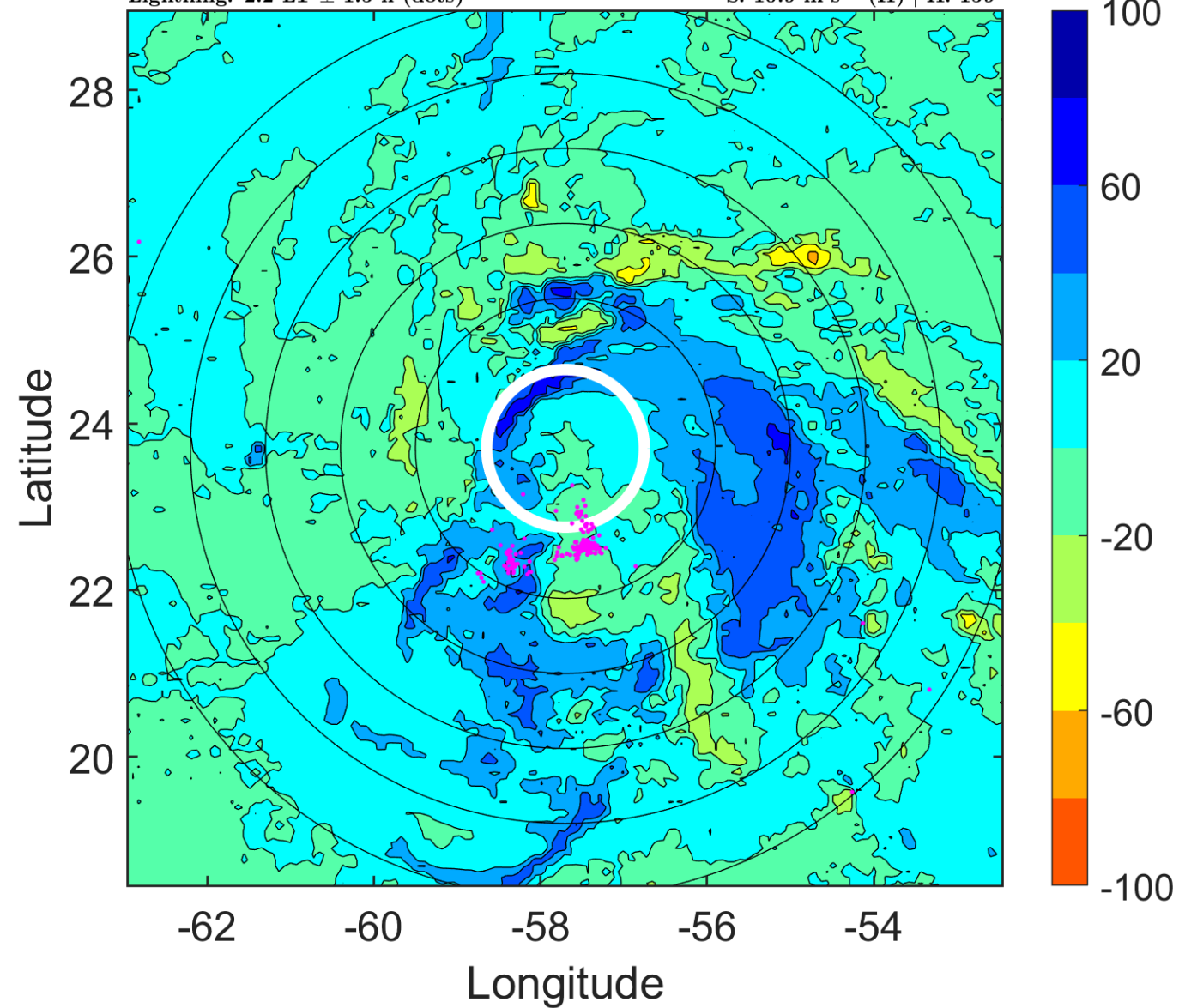

IR BT & Lightning

t: 2011100409 (5.1 LT)

Lightning: 5.1 LT \pm 1.5 h (dots)

PT: SLWP | EA: QUASI

17L (PHILIPPE) | 62.5 kt TS

S: 12.9 m s⁻¹ (H) | H: 164°

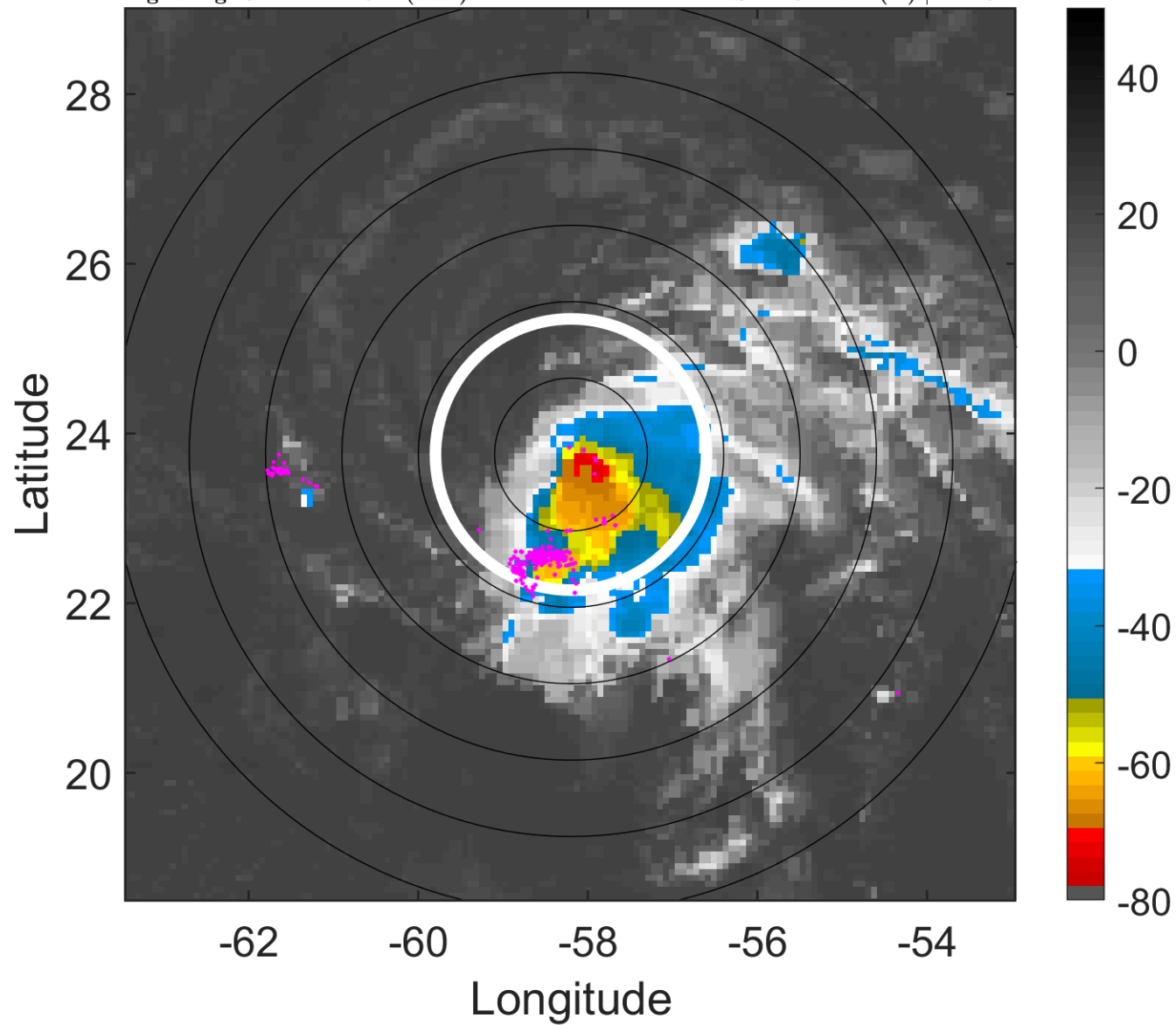

6-h IR BT Differences & Lightning

Δ t: 2011100409 (5.1 LT) - 2011100403 (23.2 LT)

Lightning: 5.1 LT \pm 1.5 h (dots)

PT: SLWP | EA: QUASI

17L (PHILIPPE) | 62.5 kt TS

S: 12.9 m s⁻¹ (H) | H: 164°

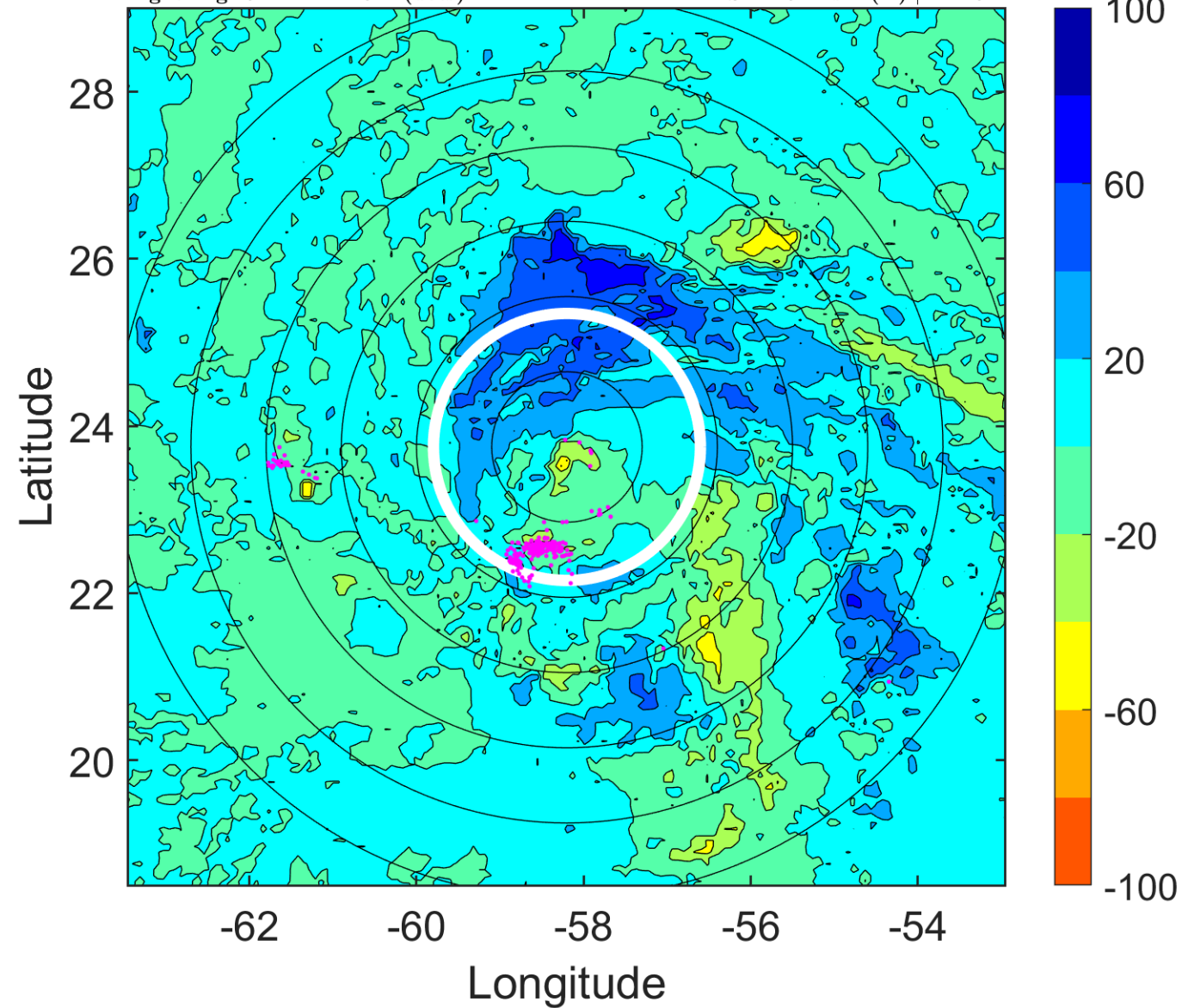

IR BT & Lightning

t: 2011100412 (8.1 LT)

Lightning: 8.1 LT \pm 1.5 h (dots)

PT: SLWP | EA: QUASI

17L (PHILIPPE) | 60 kt TS

S: 14.9 m s⁻¹ (H) | H: 169°

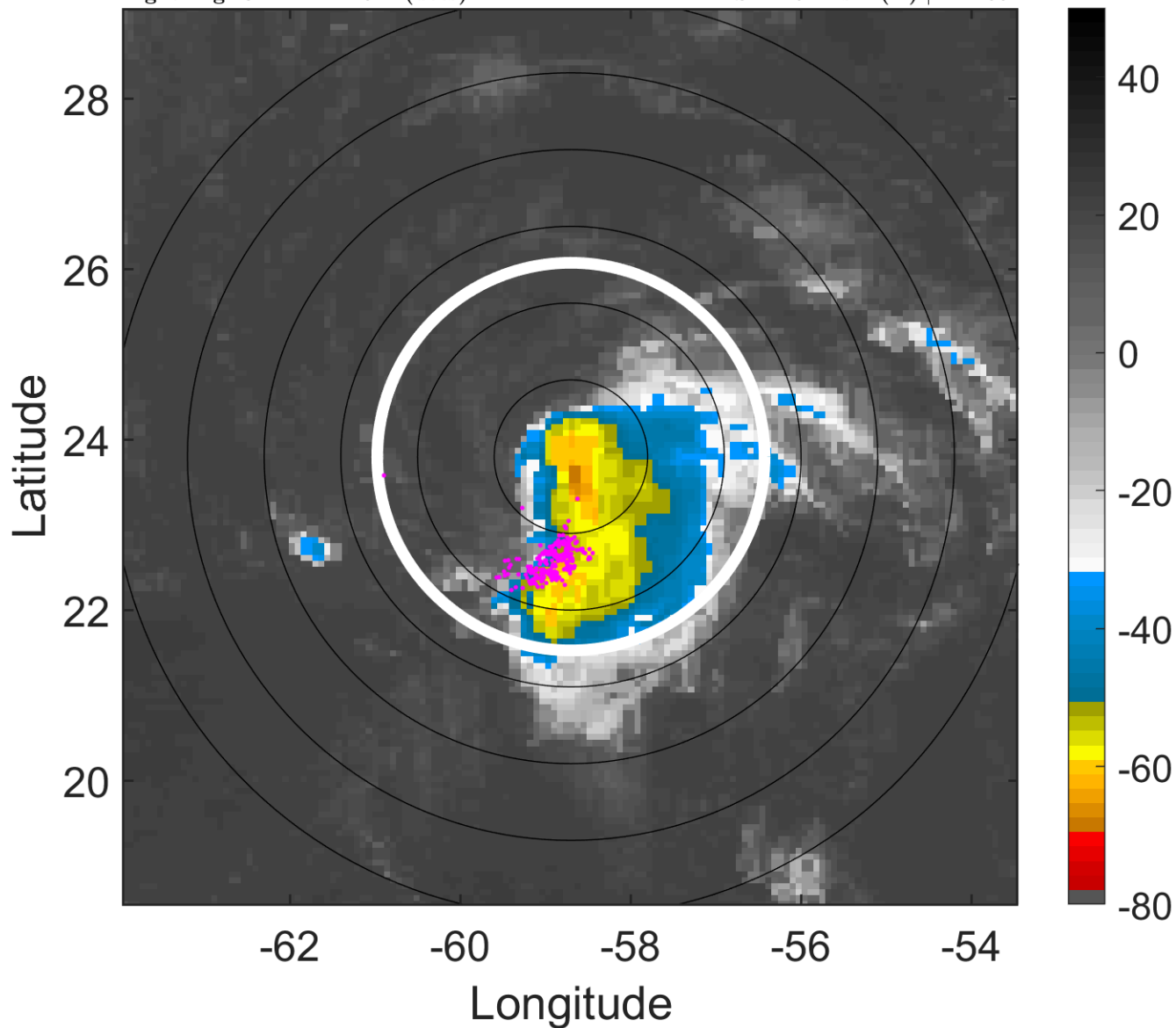

6-h IR BT Differences & Lightning

Δ t: 2011100412 (8.1 LT) - 2011100406 (2.2 LT)

Lightning: 8.1 LT \pm 1.5 h (dots)

PT: SLWP | EA: QUASI

17L (PHILIPPE) | 60 kt TS

S: 14.9 m s⁻¹ (H) | H: 169°

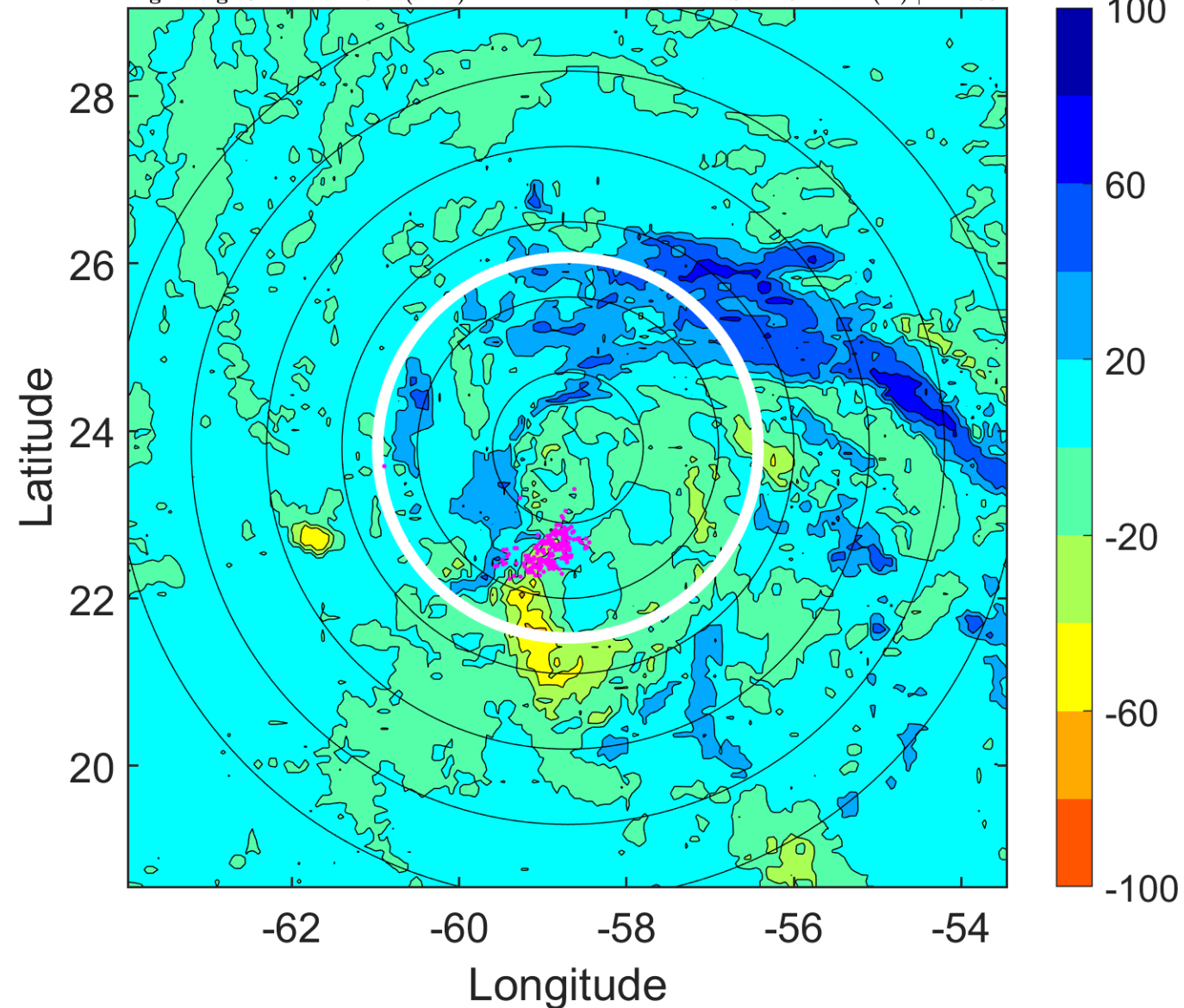

IR BT & Lightning

t: 2011100415 (11.1 LT)

Lightning: 11.1 LT \pm 1.5 h (dots)

PT: SLWP | EA: QUASI

17L (PHILIPPE) | 60 kt TS

S: 13.9 m s⁻¹ (H) | H: 172.5°

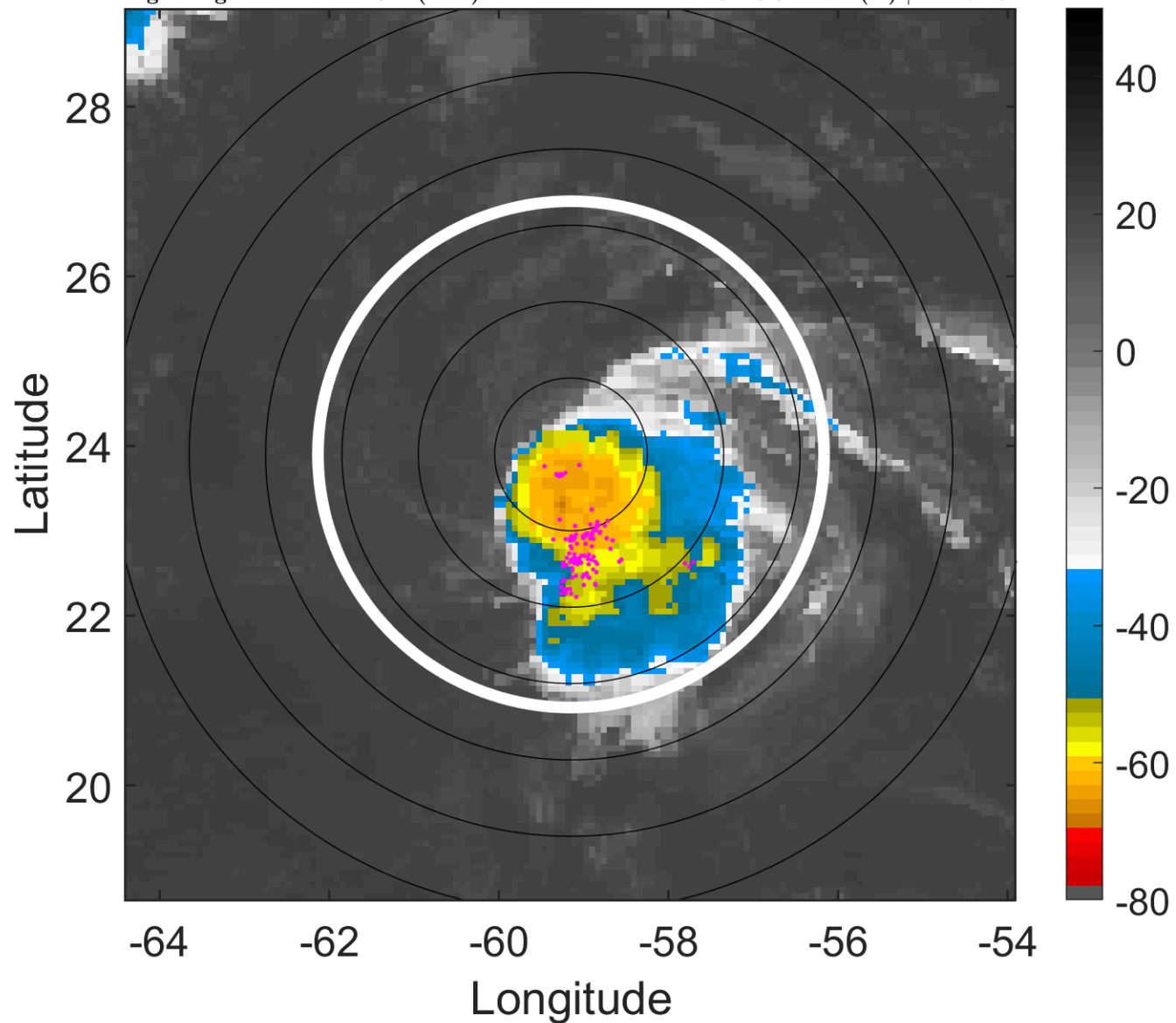

6-h IR BT Differences & Lightning

Δ t: 2011100415 (11.1 LT) - 2011100409 (5.1 LT)

Lightning: 11.1 LT \pm 1.5 h (dots)

PT: SLWP | EA: QUASI

17L (PHILIPPE) | 60 kt TS

S: 13.9 m s⁻¹ (H) | H: 172.5°

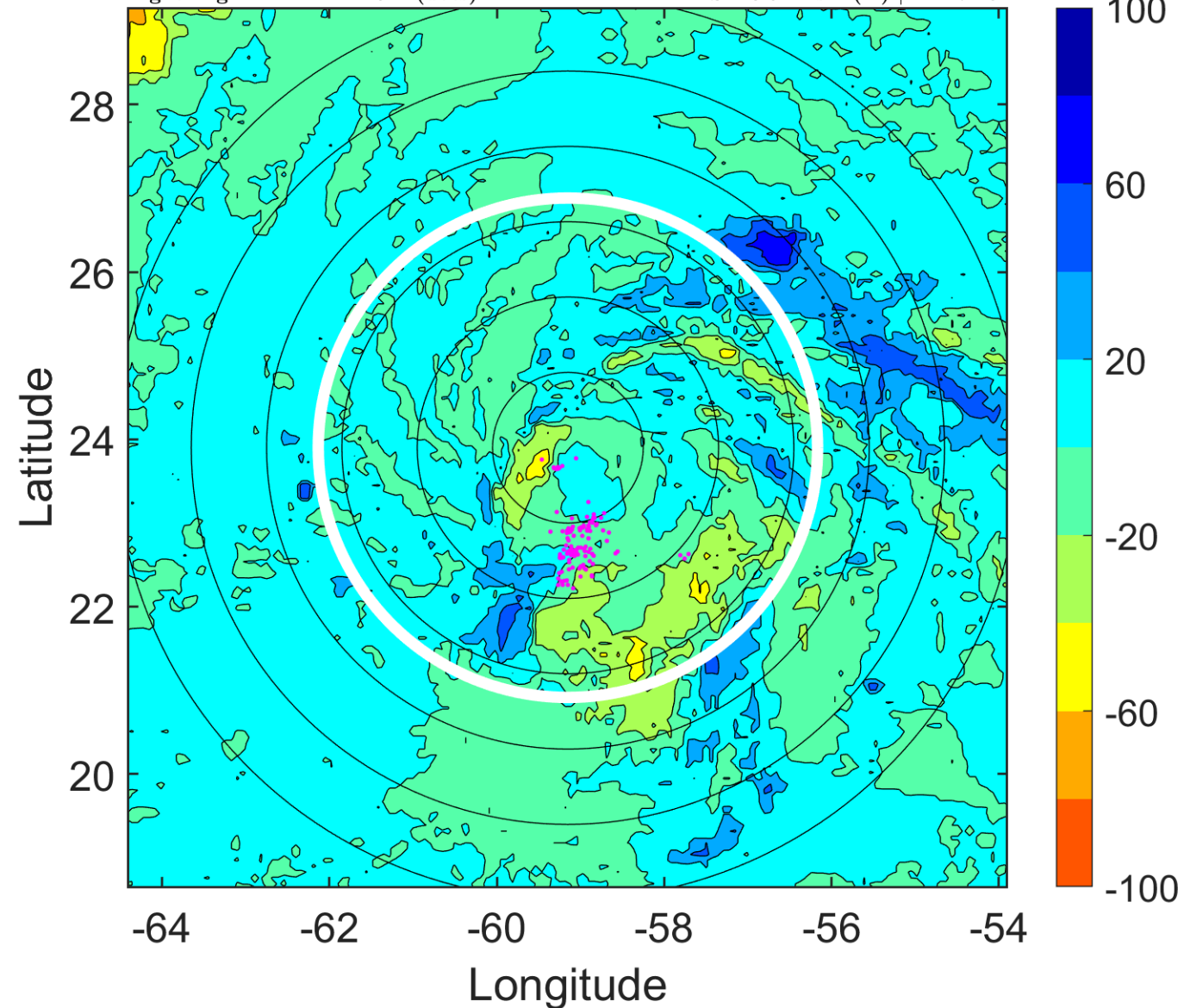

IR BT & Lightning

t: 2011100418 (14 LT)

Lightning: 14 LT \pm 1.5 h (dots)

PT: SLWP | EA: QUASI

17L (PHILIPPE) | 60 kt TS

S: 12.9 m s⁻¹ (H) | H: 176°

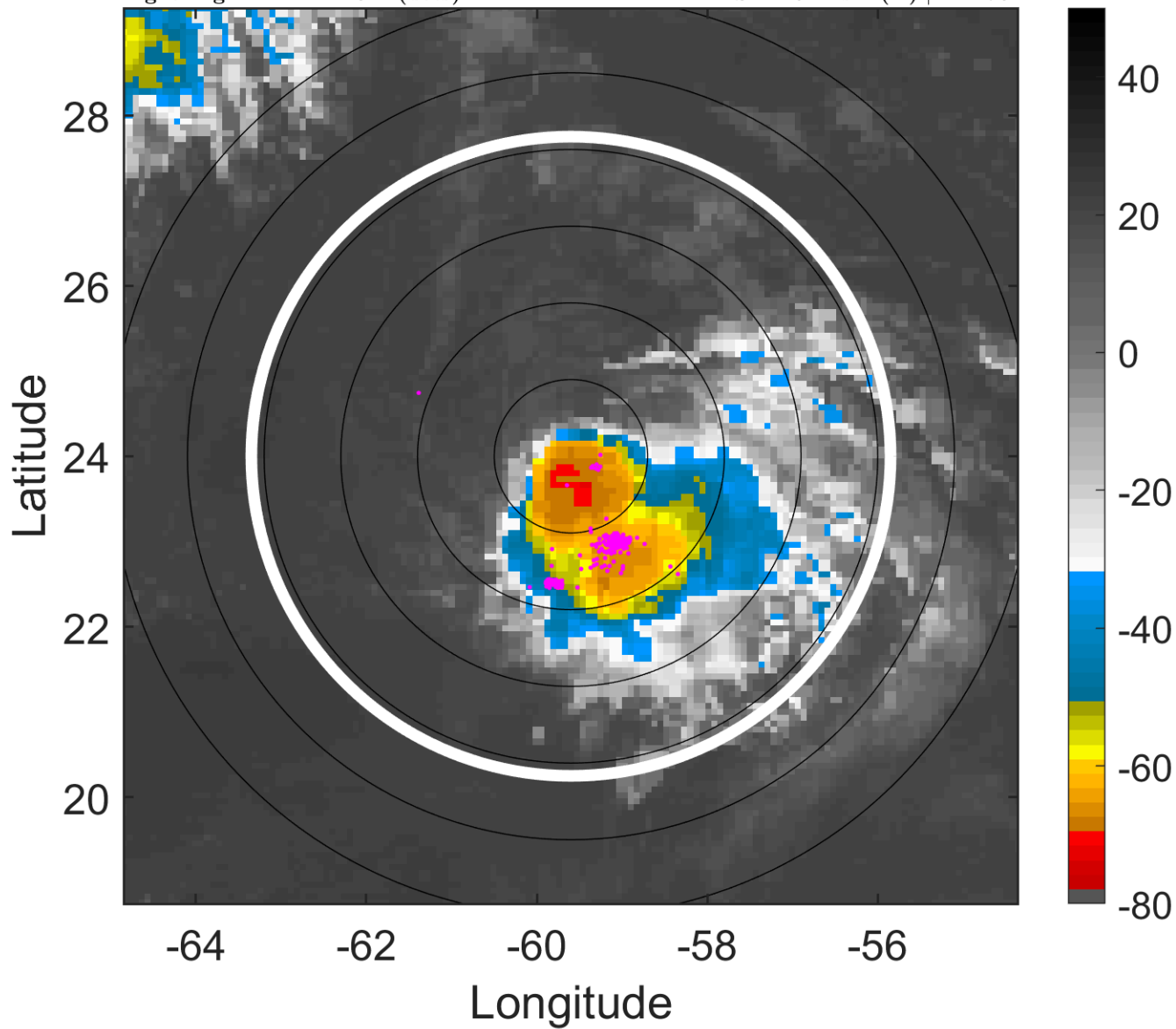

6-h IR BT Differences & Lightning

Δ t: 2011100418 (14 LT) - 2011100412 (8.1 LT)

Lightning: 14 LT \pm 1.5 h (dots)

PT: SLWP | EA: QUASI

17L (PHILIPPE) | 60 kt TS

S: 12.9 m s⁻¹ (H) | H: 176°

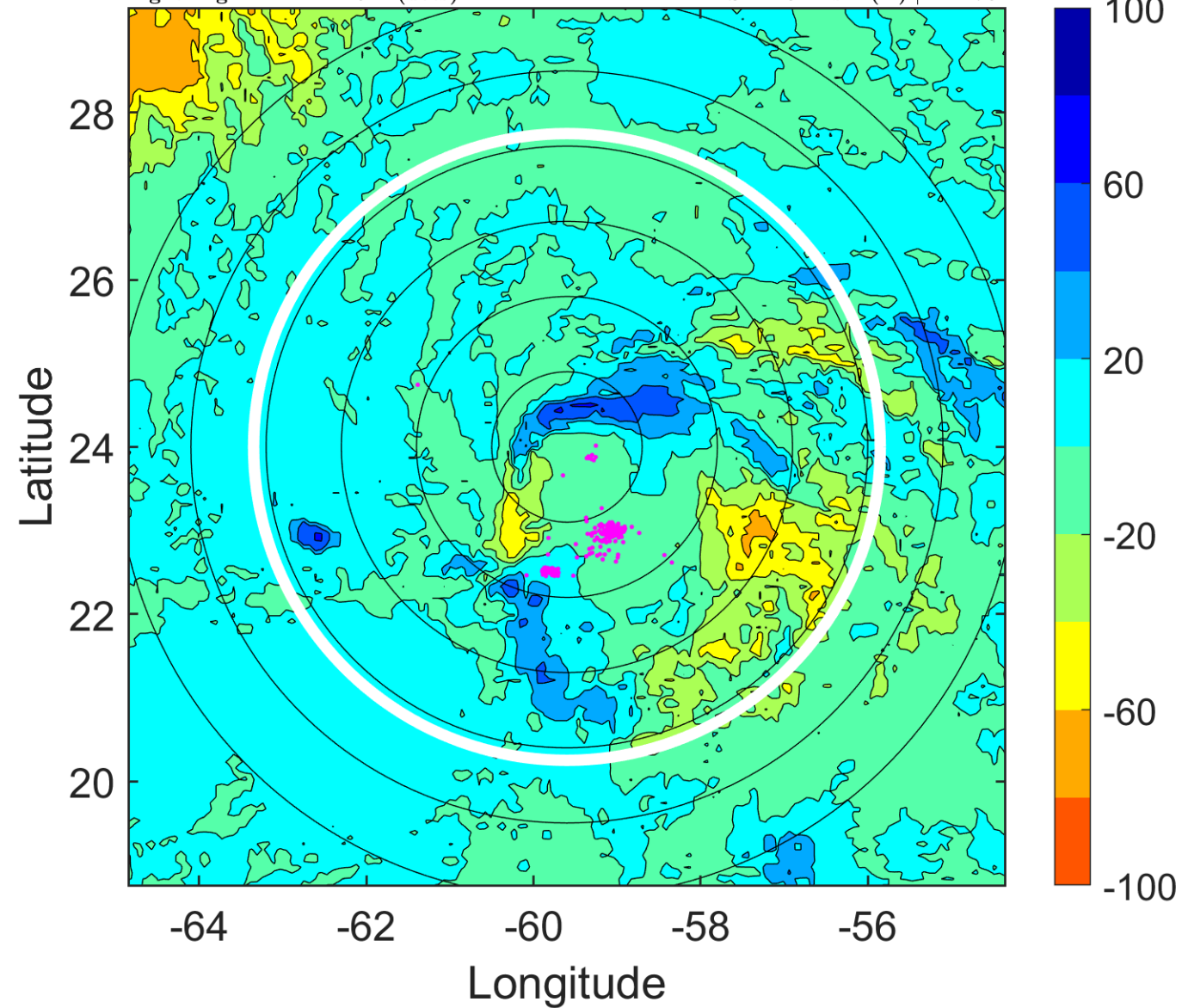

IR BT & Lightning

t: 2011100421 (17 LT)

Lightning: 17 LT \pm 1.5 h (dots)

PT: SLWP | EA: QUASI

17L (PHILIPPE) | 60 kt TS

S: 12.1 m s⁻¹ (H) | H: 177°

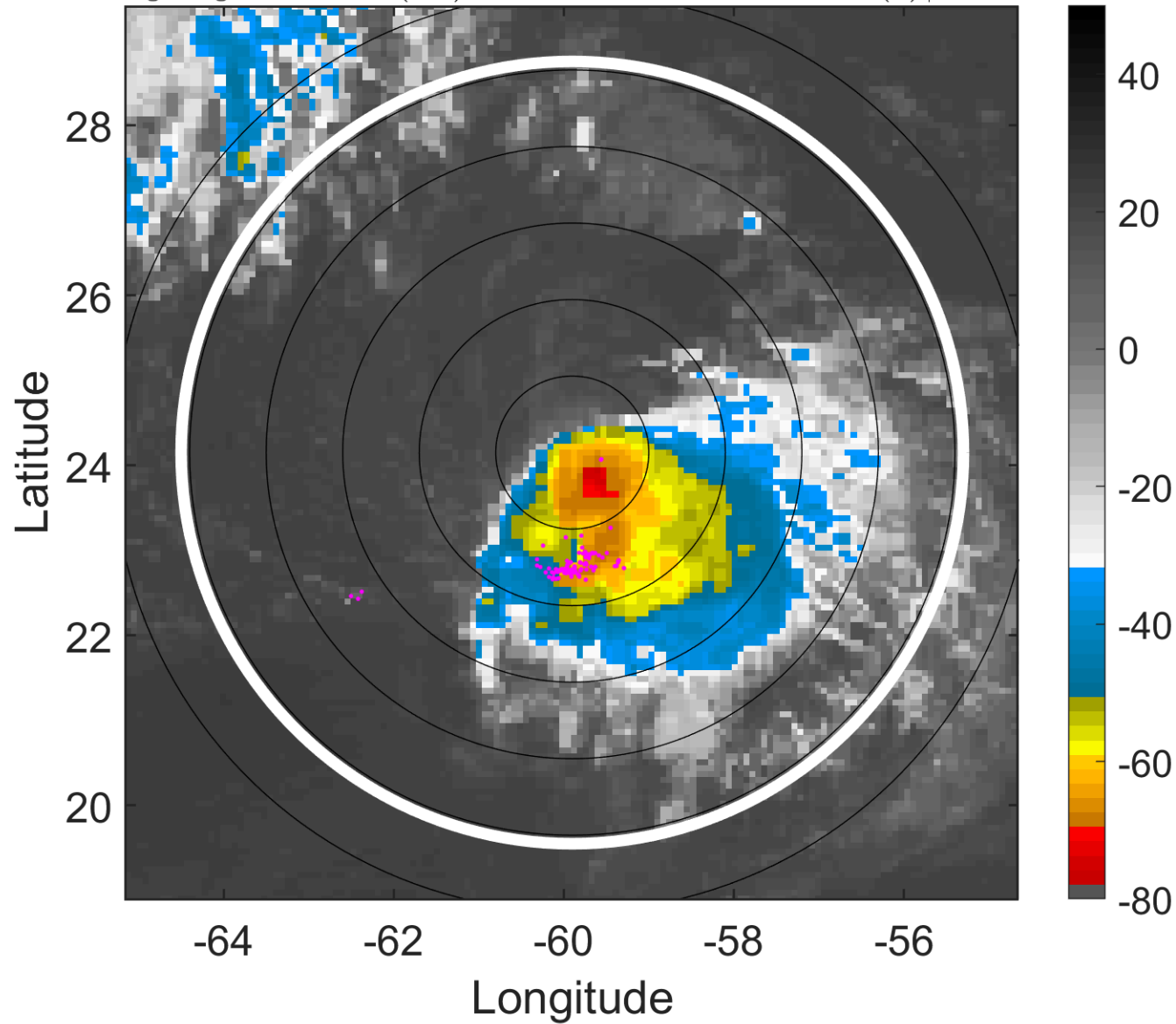

6-h IR BT Differences & Lightning

Δ t: 2011100421 (17 LT) - 2011100415 (11.1 LT)

Lightning: 17 LT \pm 1.5 h (dots)

PT: SLWP | EA: QUASI

17L (PHILIPPE) | 60 kt TS

S: 12.1 m s⁻¹ (H) | H: 177°

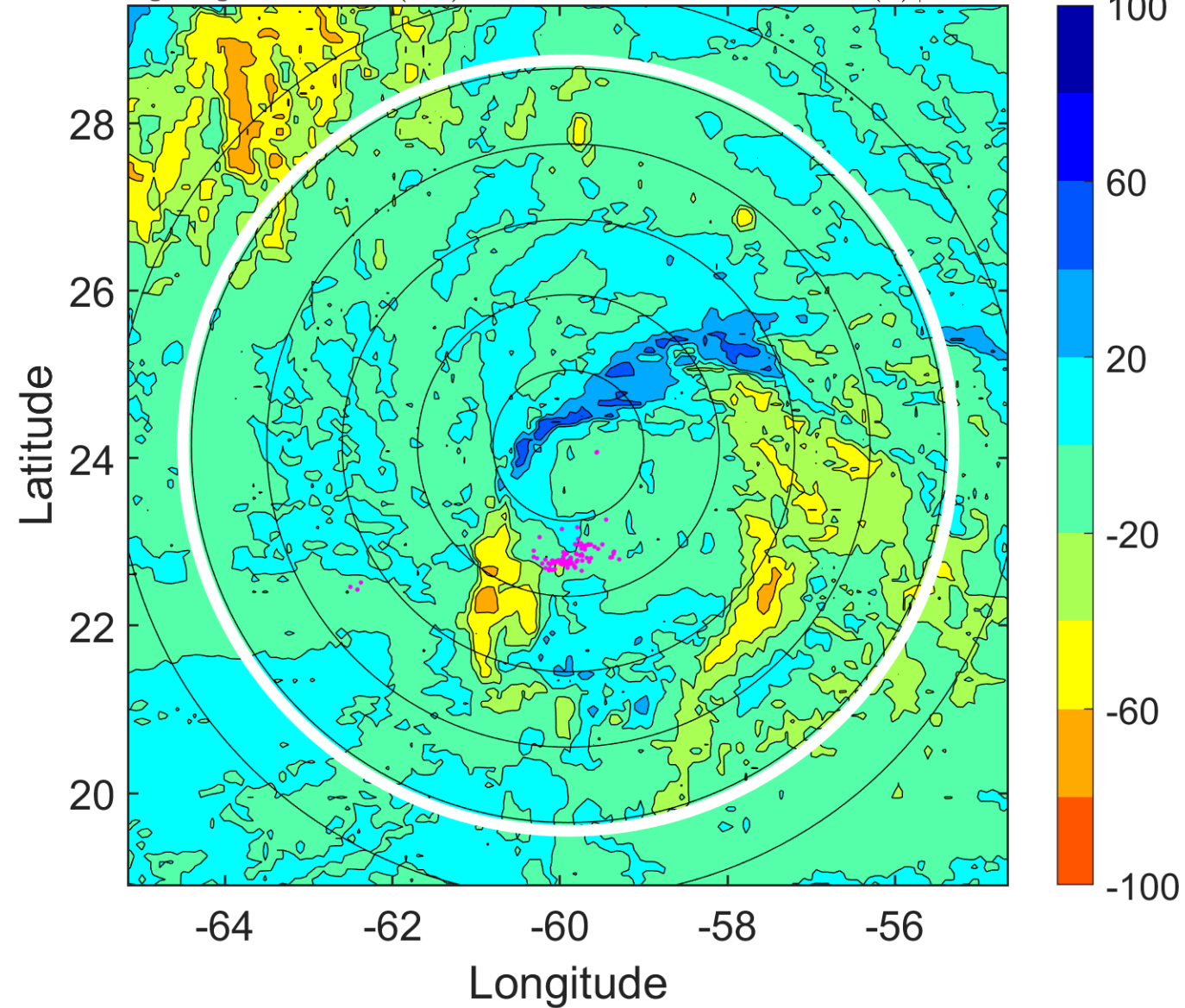

IR BT & Lightning

t: 2011100500 (20 LT)

Lightning: 20 LT \pm 1.5 h (dots)

PT: SLWP | EA: QUASI

17L (PHILIPPE) | 60 kt TS

S: 11.3 m s⁻¹ (H) | H: 178°

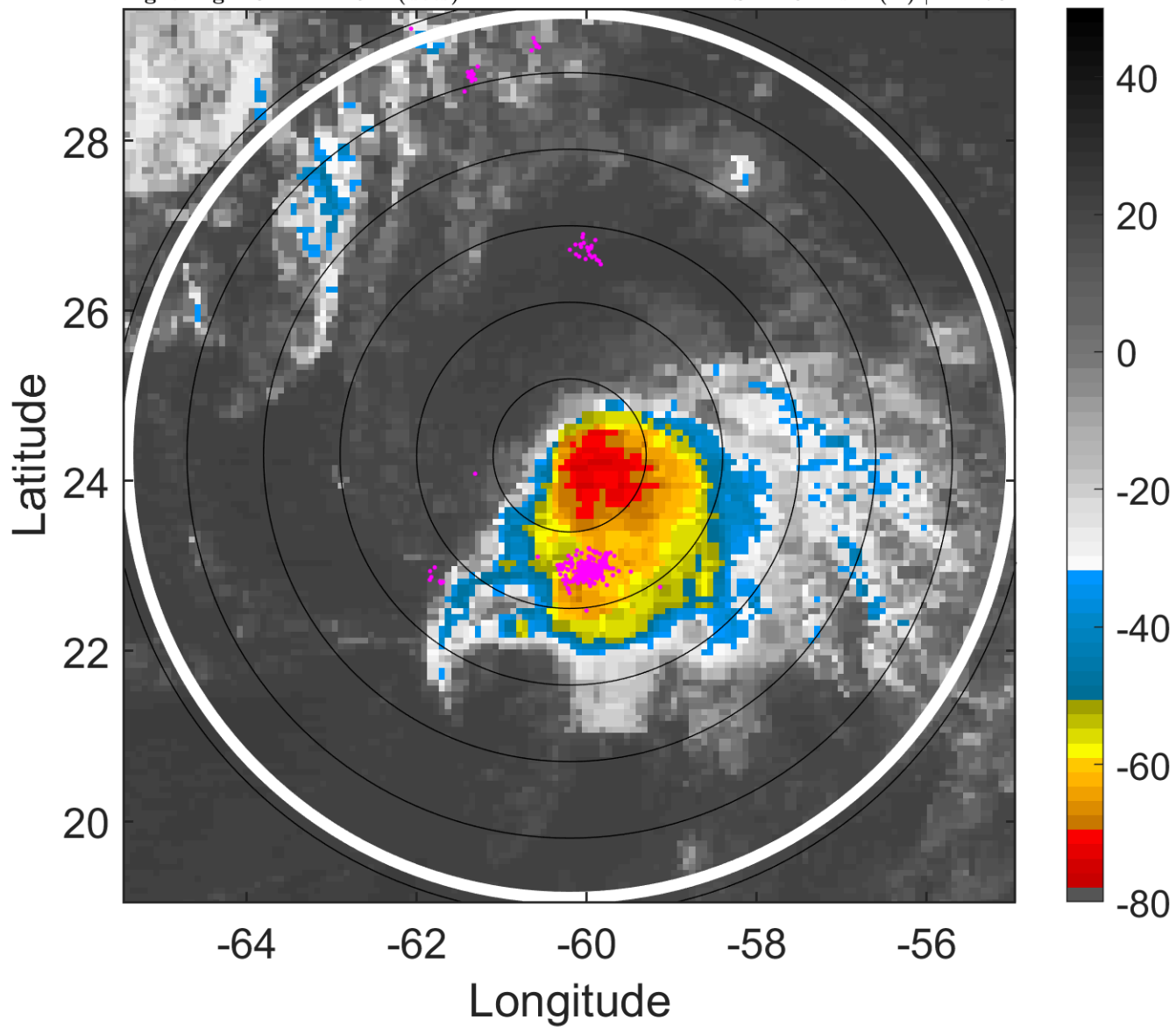

6-h IR BT Differences & Lightning

Δ t: 2011100500 (20 LT) - 2011100418 (14 LT)

Lightning: 20 LT \pm 1.5 h (dots)

PT: SLWP | EA: QUASI

17L (PHILIPPE) | 60 kt TS

S: 11.3 m s⁻¹ (H) | H: 178°

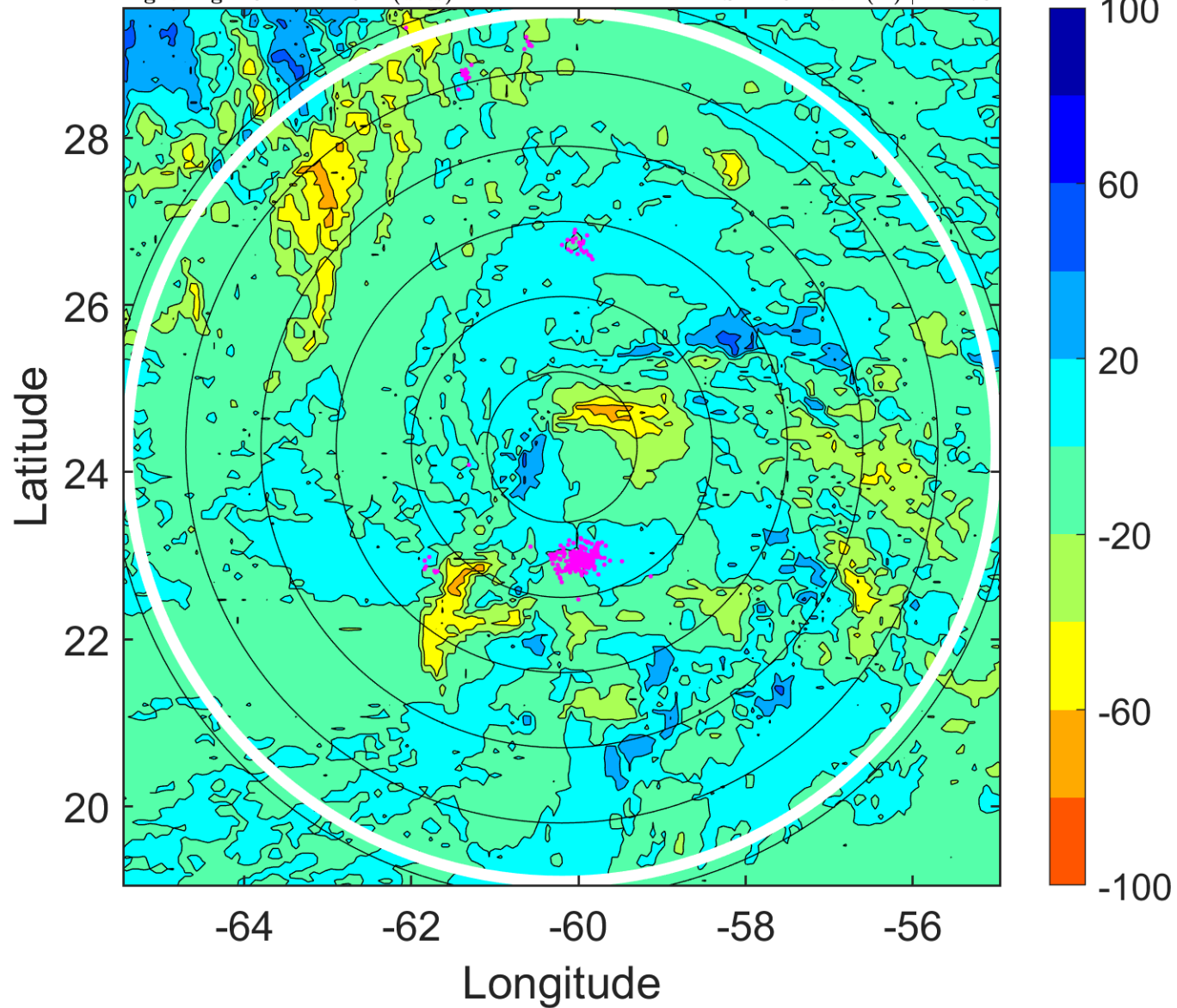

IR BT & Lightning

t: 2011100503 (23 LT)

Lightning: 23 LT \pm 1.5 h (dots)

PT: SLWP | EA: QUASI

17L (PHILIPPE) | 60 kt TS

S: 10.1 m s⁻¹ (M) | H: 173.5°

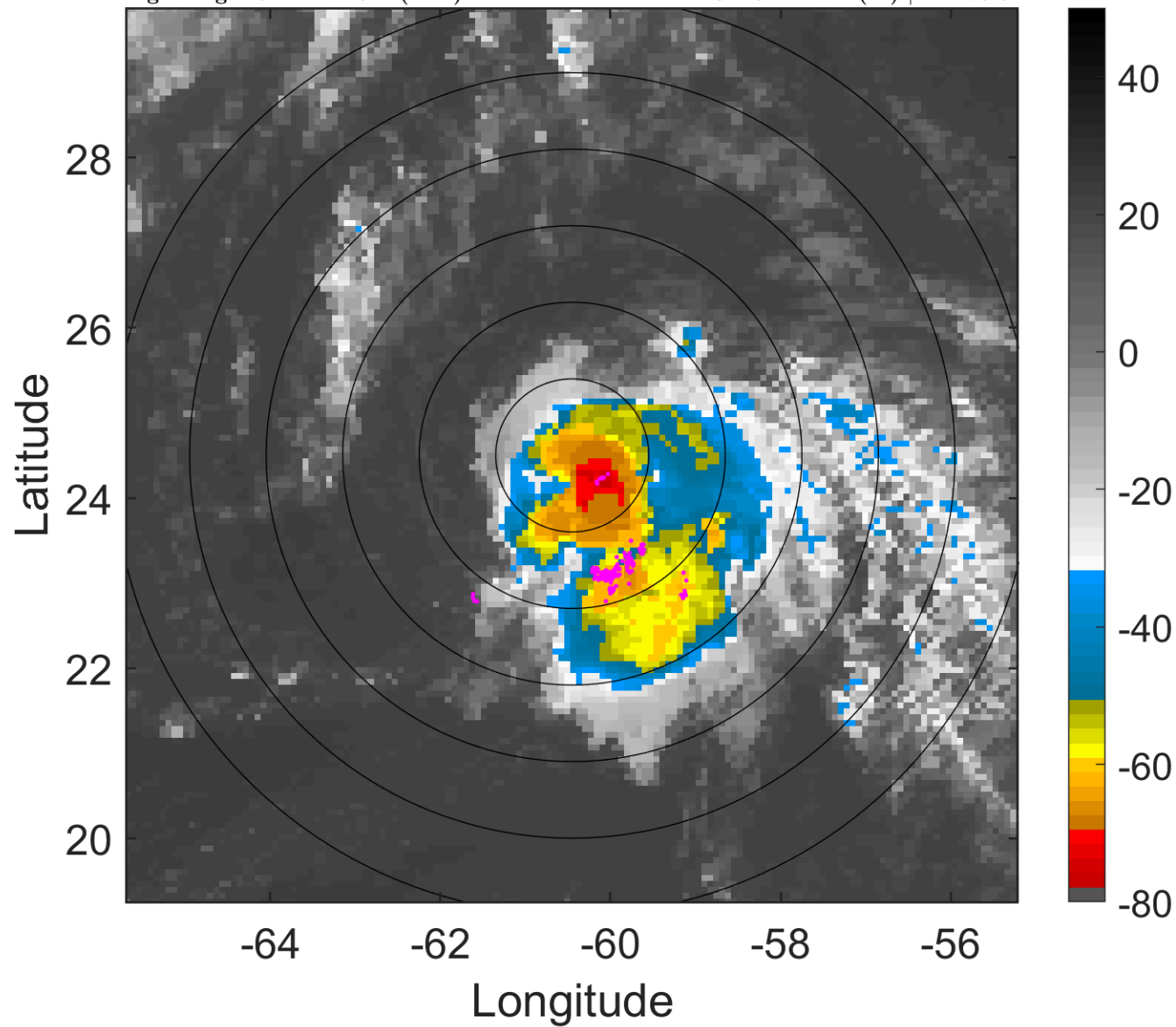

6-h IR BT Differences & Lightning

Δ t: 2011100503 (23 LT) - 2011100421 (17 LT)

Lightning: 23 LT \pm 1.5 h (dots)

PT: SLWP | EA: QUASI

17L (PHILIPPE) | 60 kt TS

S: 10.1 m s⁻¹ (M) | H: 173.5°

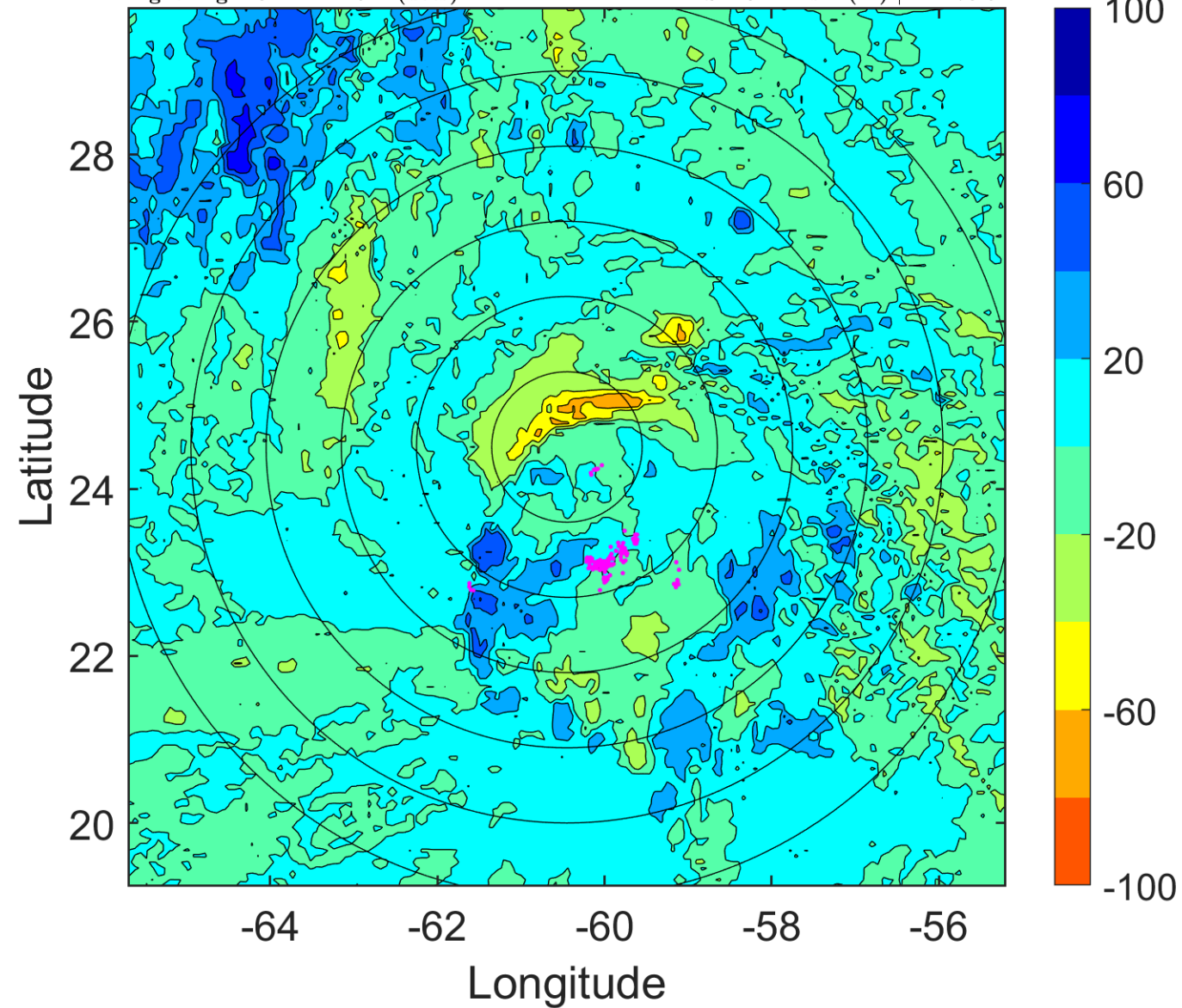

IR BT & Lightning

t: 2011100506 (2 LT)

Lightning: 2 LT \pm 1.5 h (dots)

PT: LLCP | EA: INACT

17L (PHILIPPE) | 60 kt TS

S: 9 m s⁻¹ (M) | H: 169°

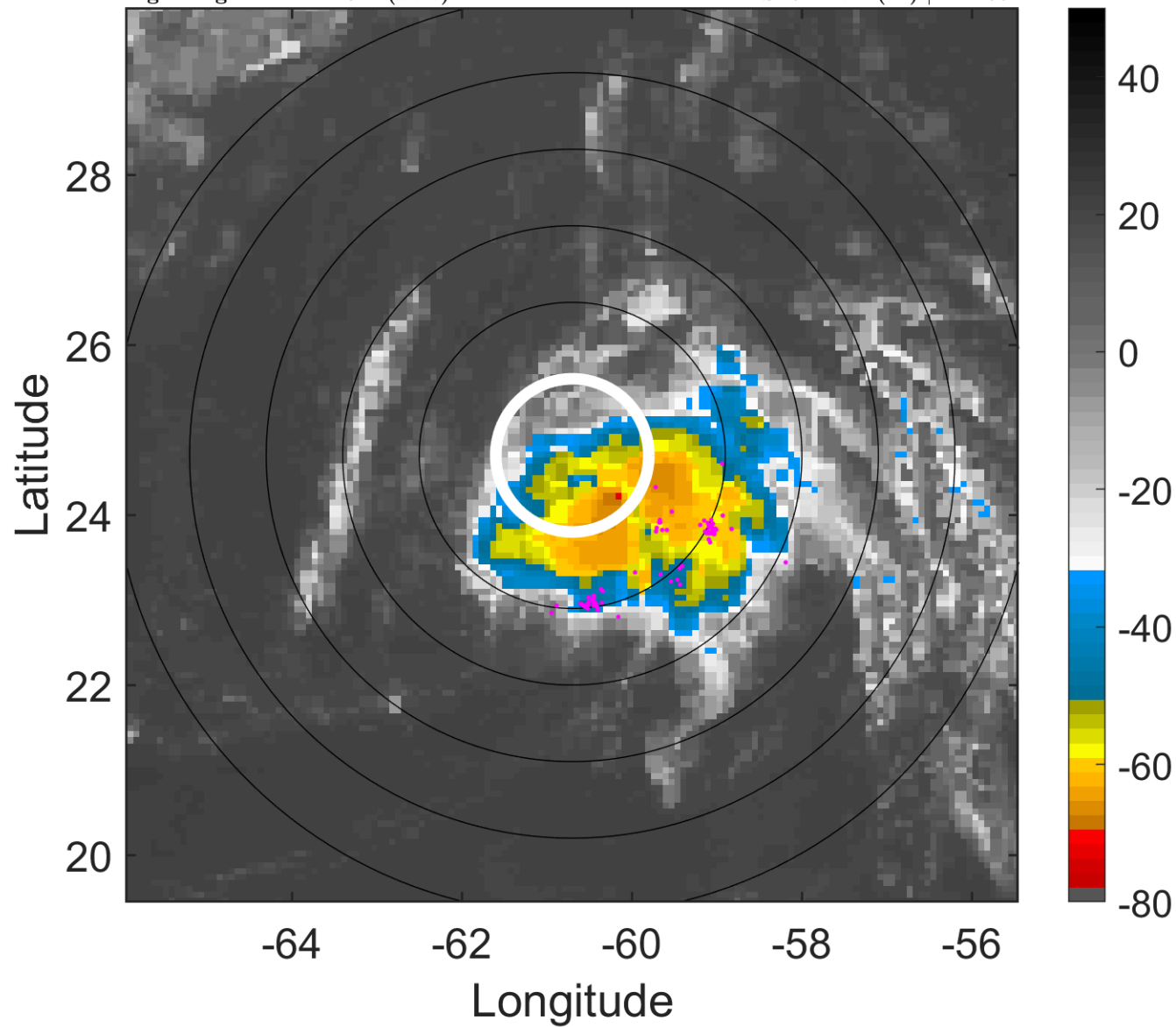

6-h IR BT Differences & Lightning

Δ t: 2011100506 (2 LT) - 2011100500 (20 LT)

Lightning: 2 LT \pm 1.5 h (dots)

PT: LLCP | EA: INACT

17L (PHILIPPE) | 60 kt TS

S: 9 m s⁻¹ (M) | H: 169°

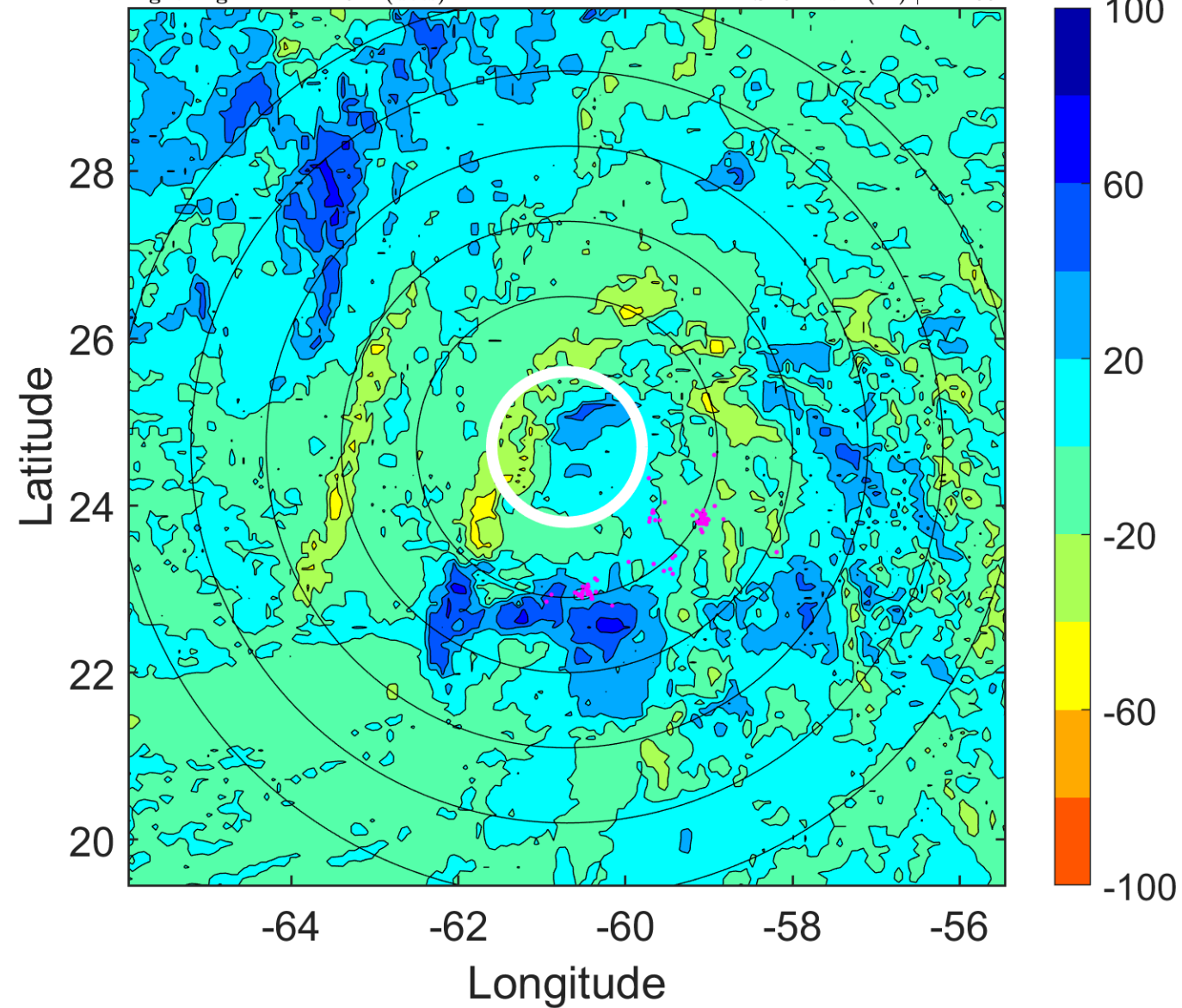

IR BT & Lightning

t: 2011100509 (4.9 LT)

Lightning: 4.9 LT \pm 1.5 h (dots)

PT: LLCP | EA: INACT

17L (PHILIPPE) | 57.5 kt TS

S: 8.1 m s⁻¹ (M) | H: 164.5°

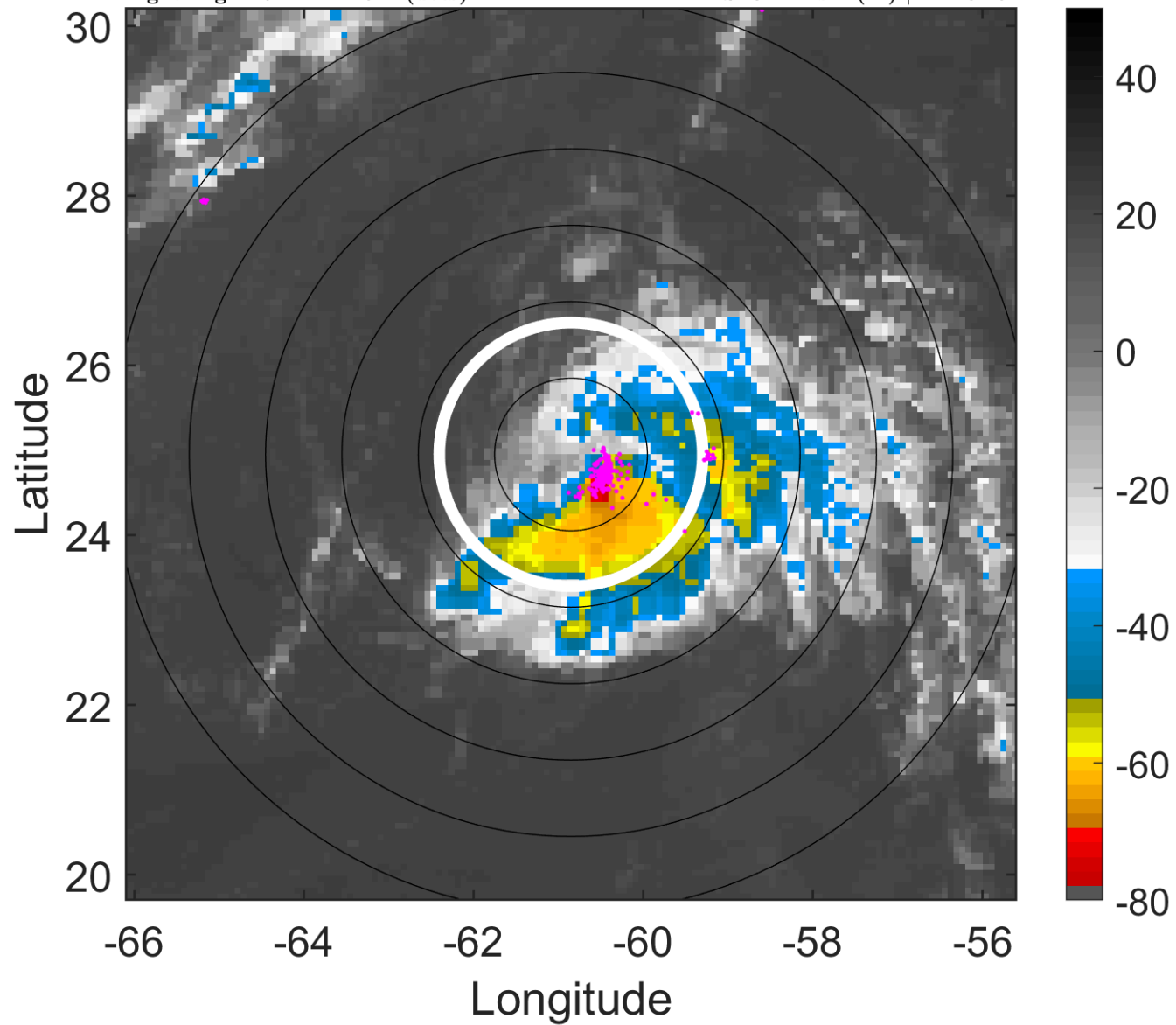

6-h IR BT Differences & Lightning

Δ t: 2011100509 (4.9 LT) - 2011100503 (23 LT)

Lightning: 4.9 LT \pm 1.5 h (dots)

PT: LLCP | EA: INACT

17L (PHILIPPE) | 57.5 kt TS

S: 8.1 m s⁻¹ (M) | H: 164.5°

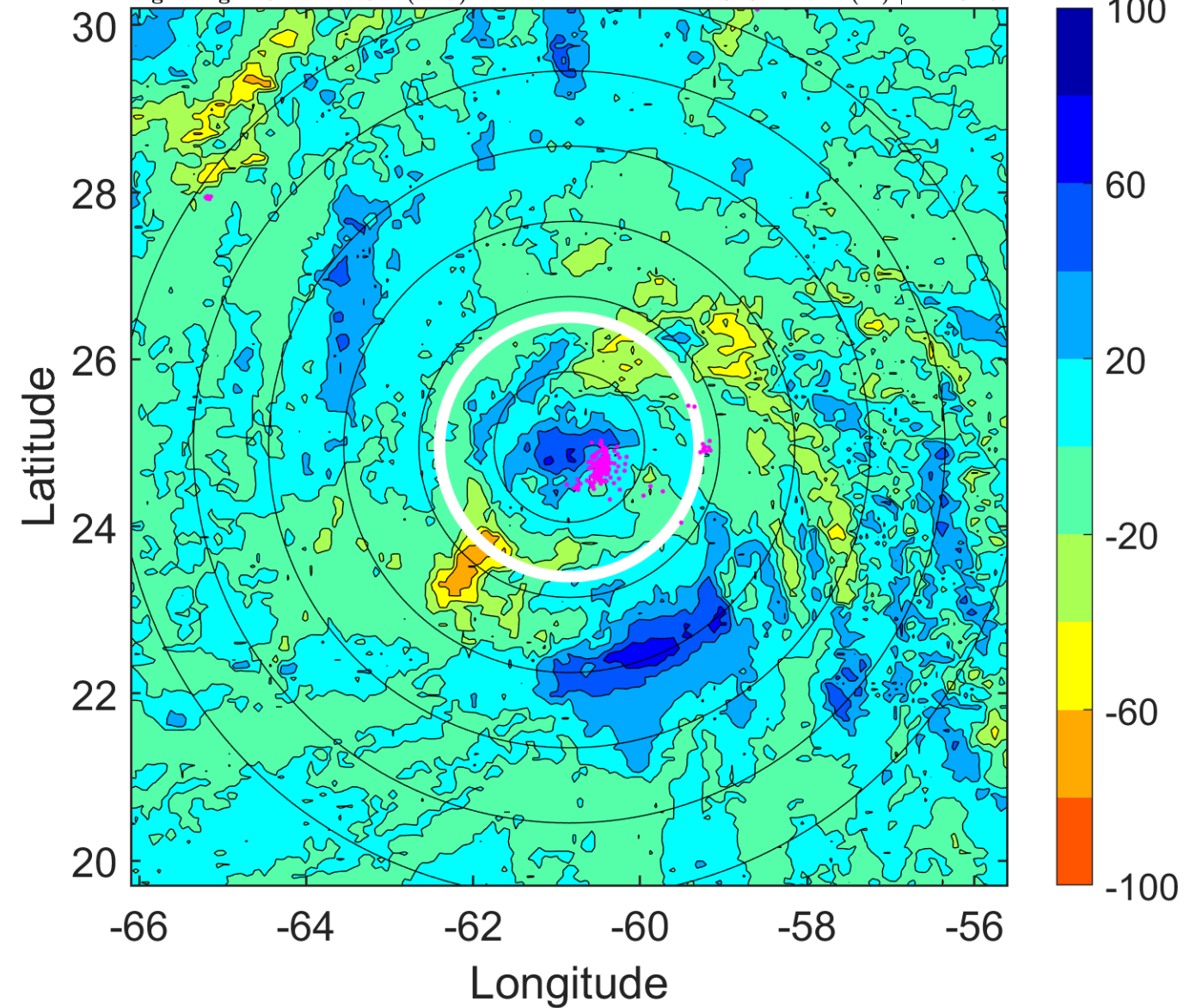

IR BT & Lightning

t: 2011100512 (7.9 LT)

Lightning: 7.9 LT \pm 1.5 h (dots)

PT: LLCP | EA: INACT

17L (PHILIPPE) | 55 kt TS

S: 7.2 m s⁻¹ (M) | H: 160°

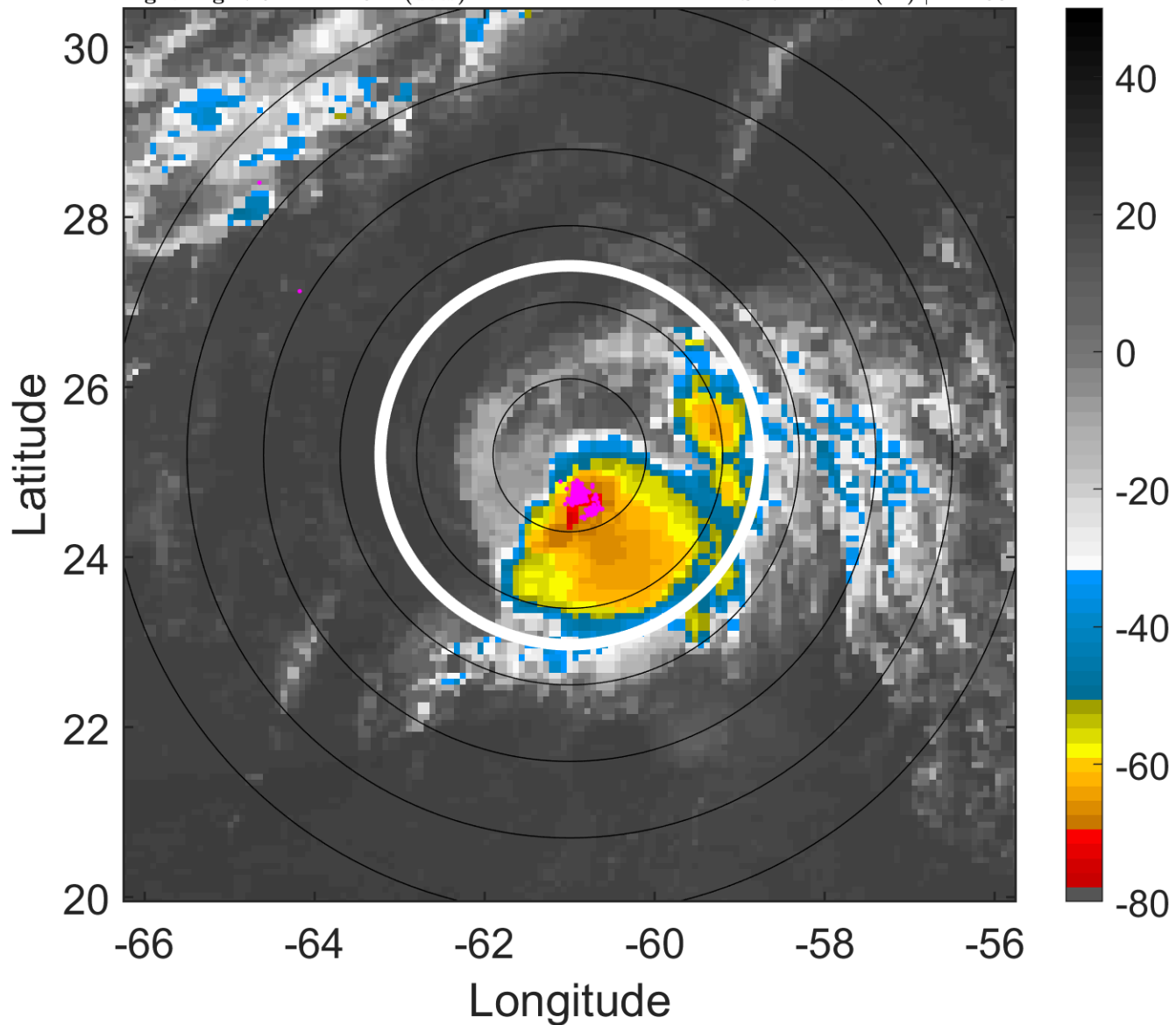

6-h IR BT Differences & Lightning

Δ t: 2011100512 (7.9 LT) - 2011100506 (2 LT)

Lightning: 7.9 LT \pm 1.5 h (dots)

PT: LLCP | EA: INACT

17L (PHILIPPE) | 55 kt TS

S: 7.2 m s⁻¹ (M) | H: 160°

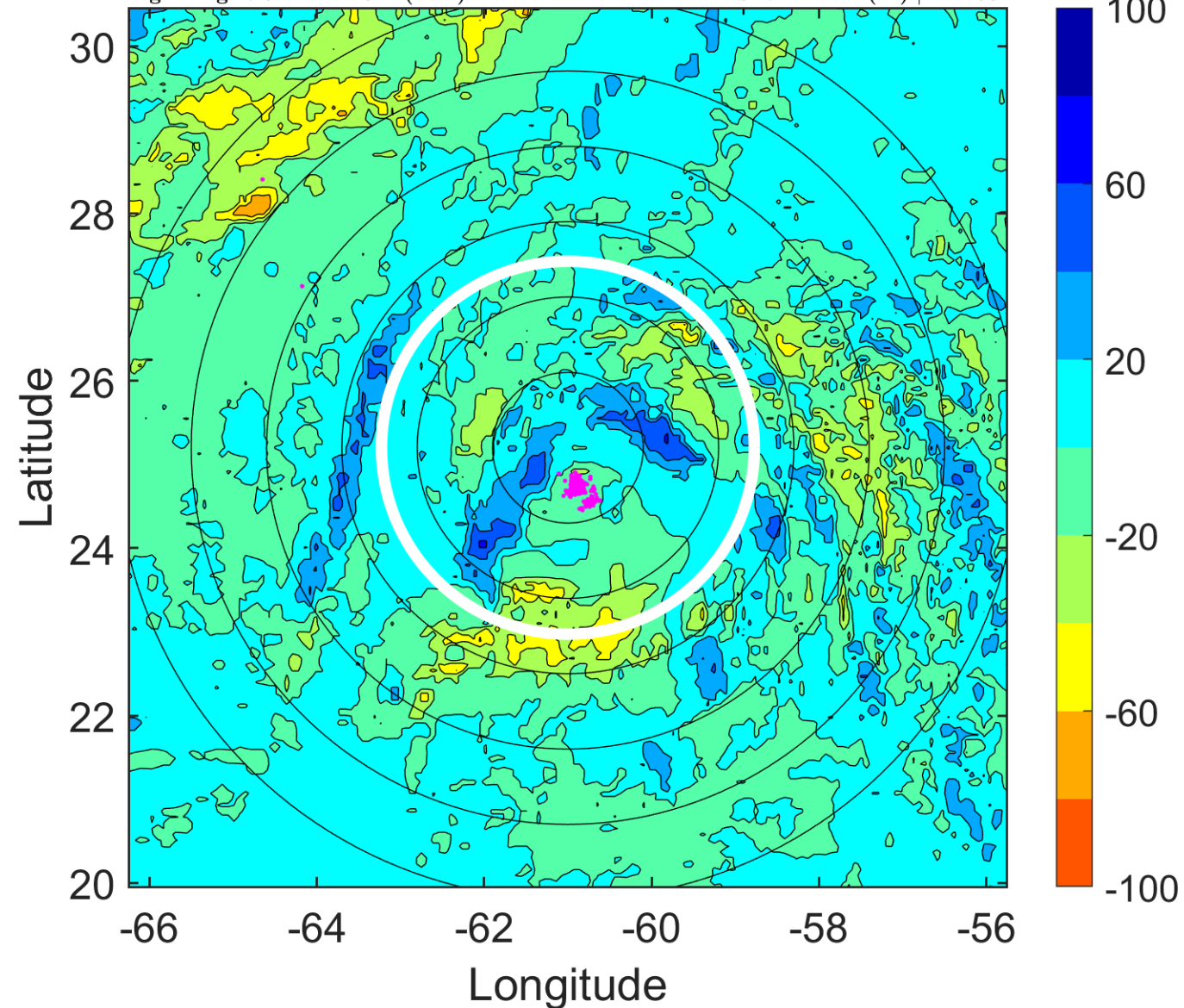

IR BT & Lightning

t: 2011100515 (10.9 LT)

Lightning: 10.9 LT \pm 1.5 h (dots)

PT: LLCP | EA: INACT

17L (PHILIPPE) | 55 kt TS

S: 6.7 m s⁻¹ (M) | H: 156.5°

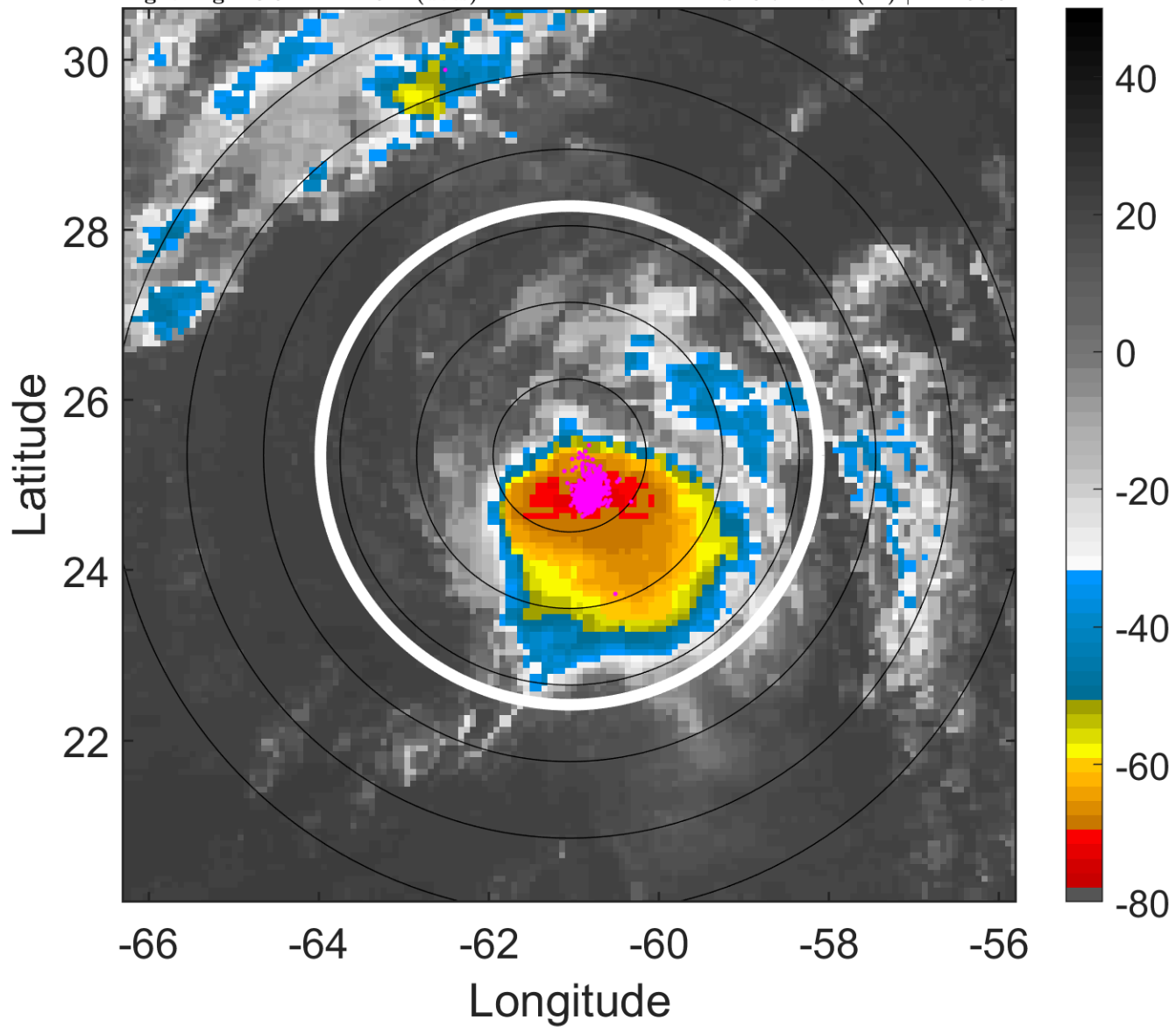

6-h IR BT Differences & Lightning

Δ t: 2011100515 (10.9 LT) - 2011100509 (4.9 LT)

Lightning: 10.9 LT \pm 1.5 h (dots)

PT: LLCP | EA: INACT

17L (PHILIPPE) | 55 kt TS

S: 6.7 m s⁻¹ (M) | H: 156.5°

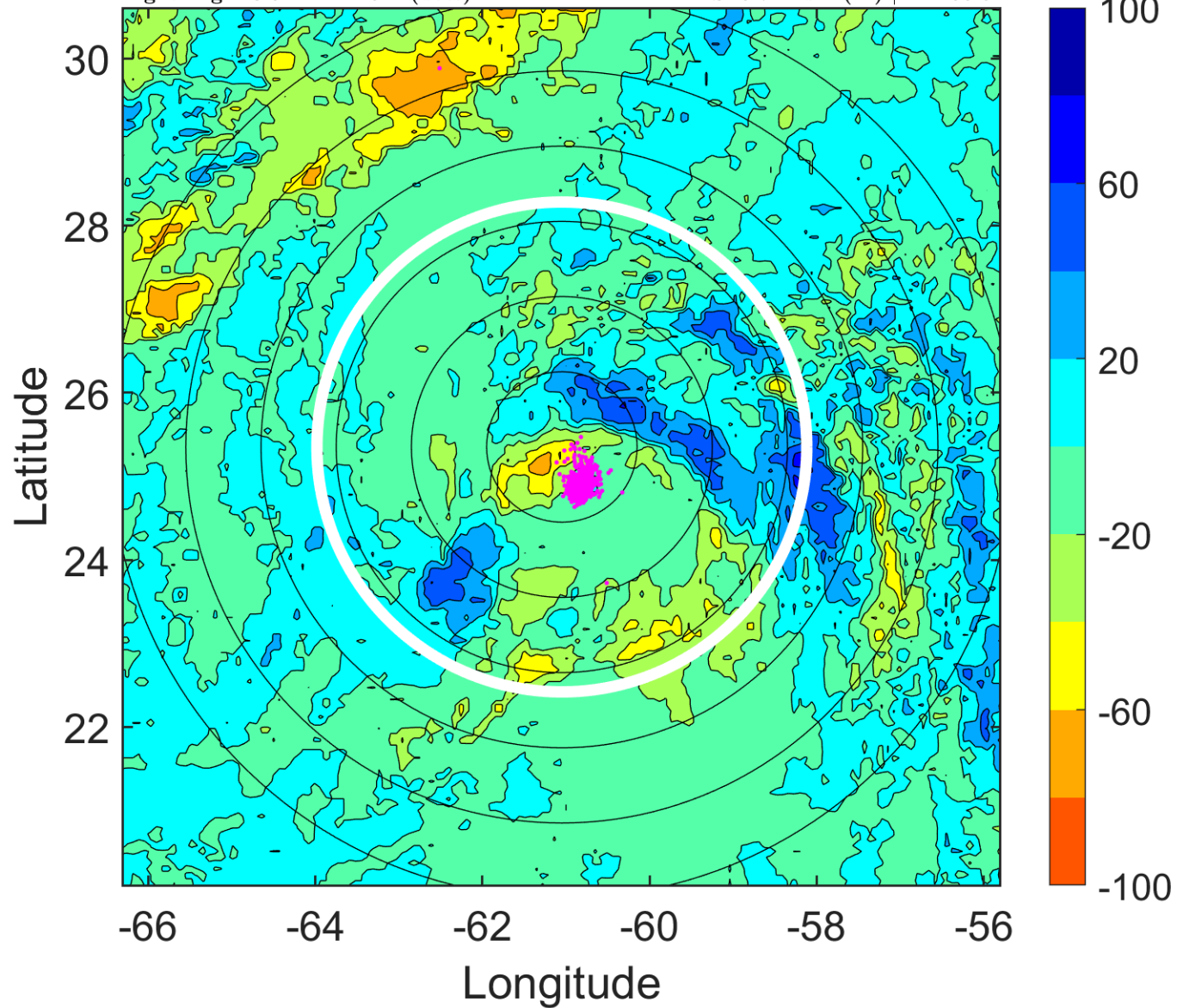

IR BT & Lightning

t: 2011100518 (13.9 LT)

Lightning: 13.9 LT \pm 1.5 h (dots)

PT: LLCP | EA: INACT

17L (PHILIPPE) | 55 kt TS

S: 6.2 m s⁻¹ (M) | H: 153°

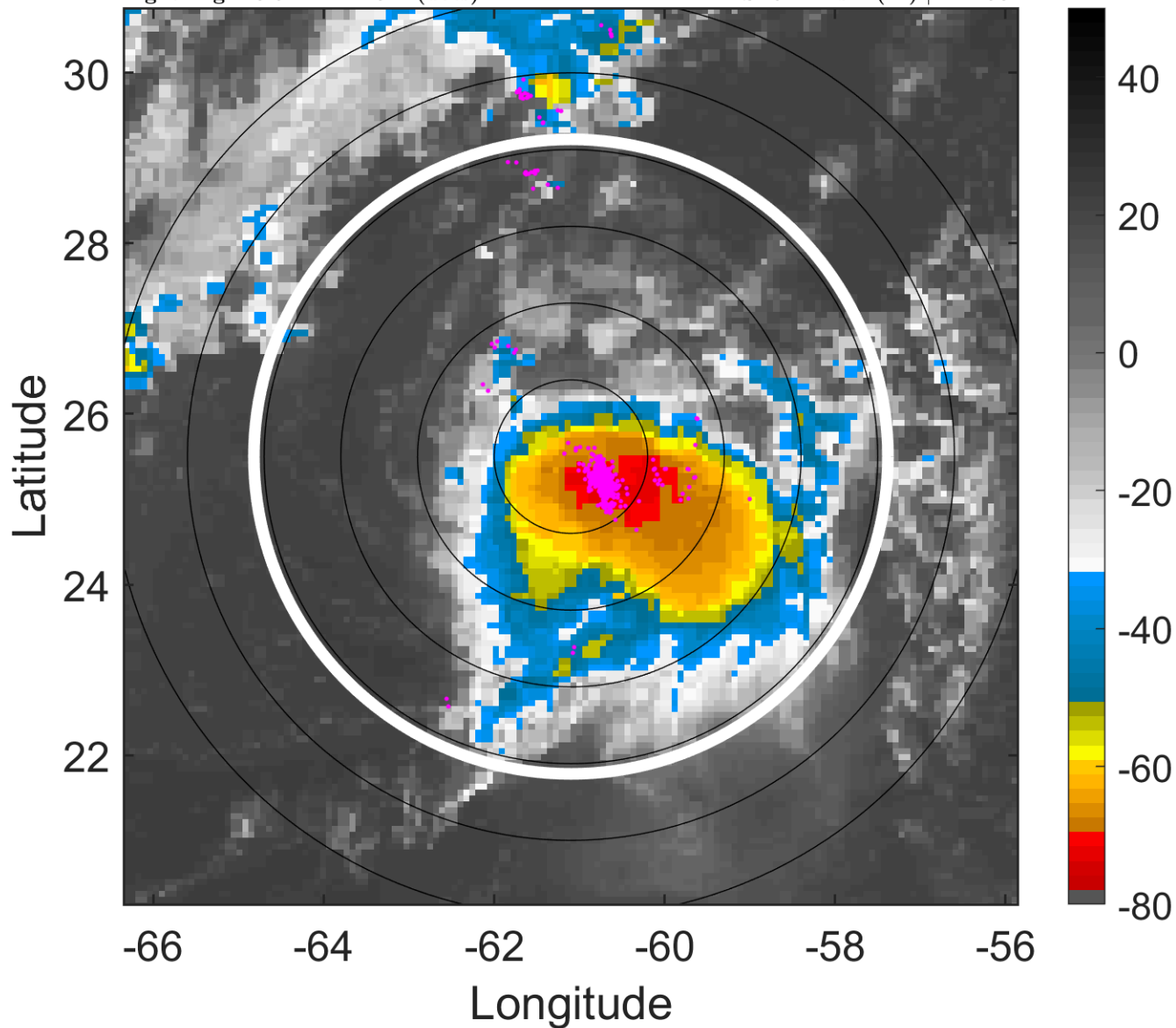

6-h IR BT Differences & Lightning

Δ t: 2011100518 (13.9 LT) - 2011100512 (7.9 LT)

Lightning: 13.9 LT \pm 1.5 h (dots)

PT: LLCP | EA: INACT

17L (PHILIPPE) | 55 kt TS

S: 6.2 m s⁻¹ (M) | H: 153°

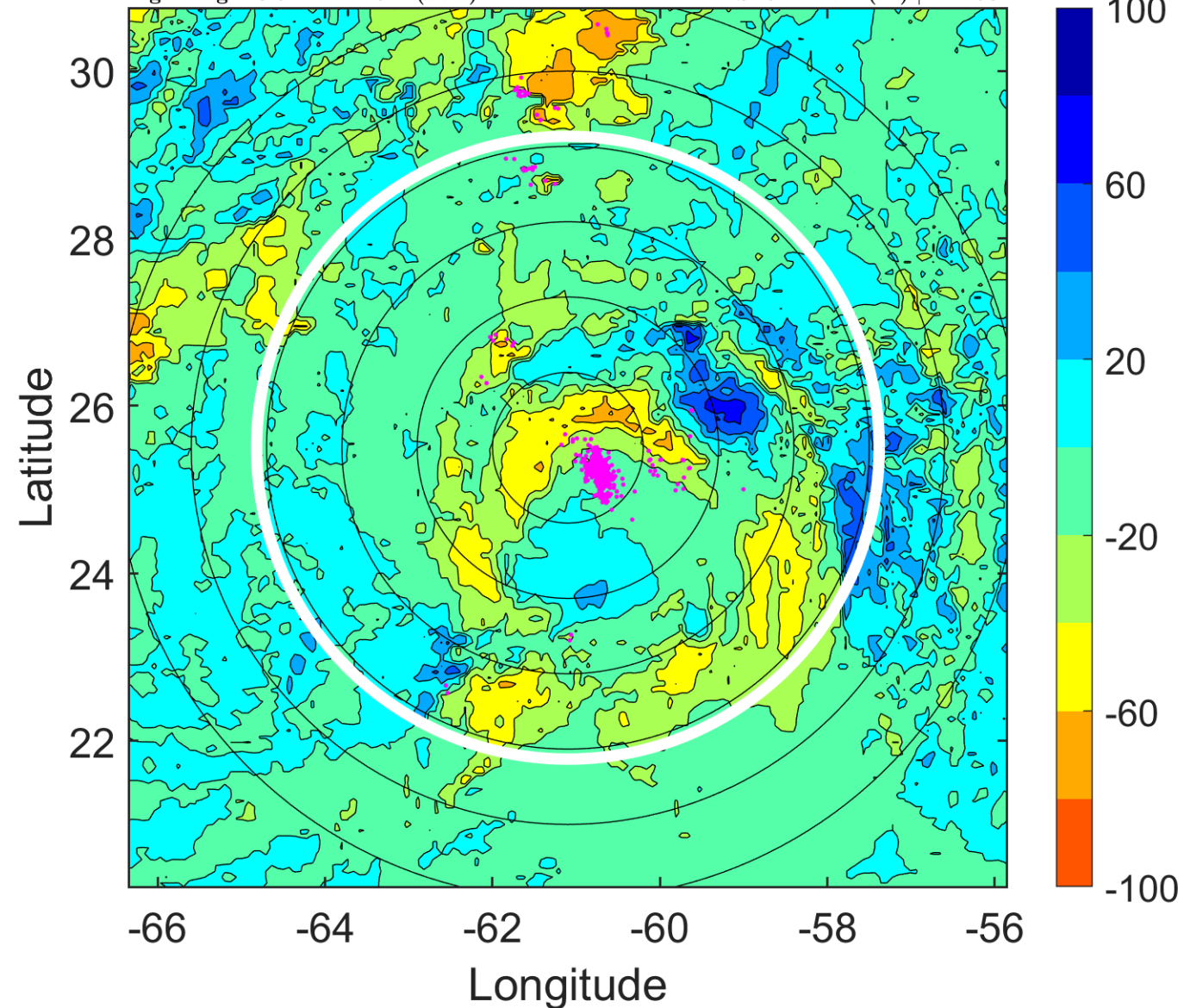

IR BT & Lightning

t: 2011100521 (16.9 LT)

Lightning: 16.9 LT \pm 1.5 h (dots)

PT: LLCP | EA: INACT

17L (PHILIPPE) | 57.5 kt TS

S: 5.7 m s⁻¹ (M) | H: 134°

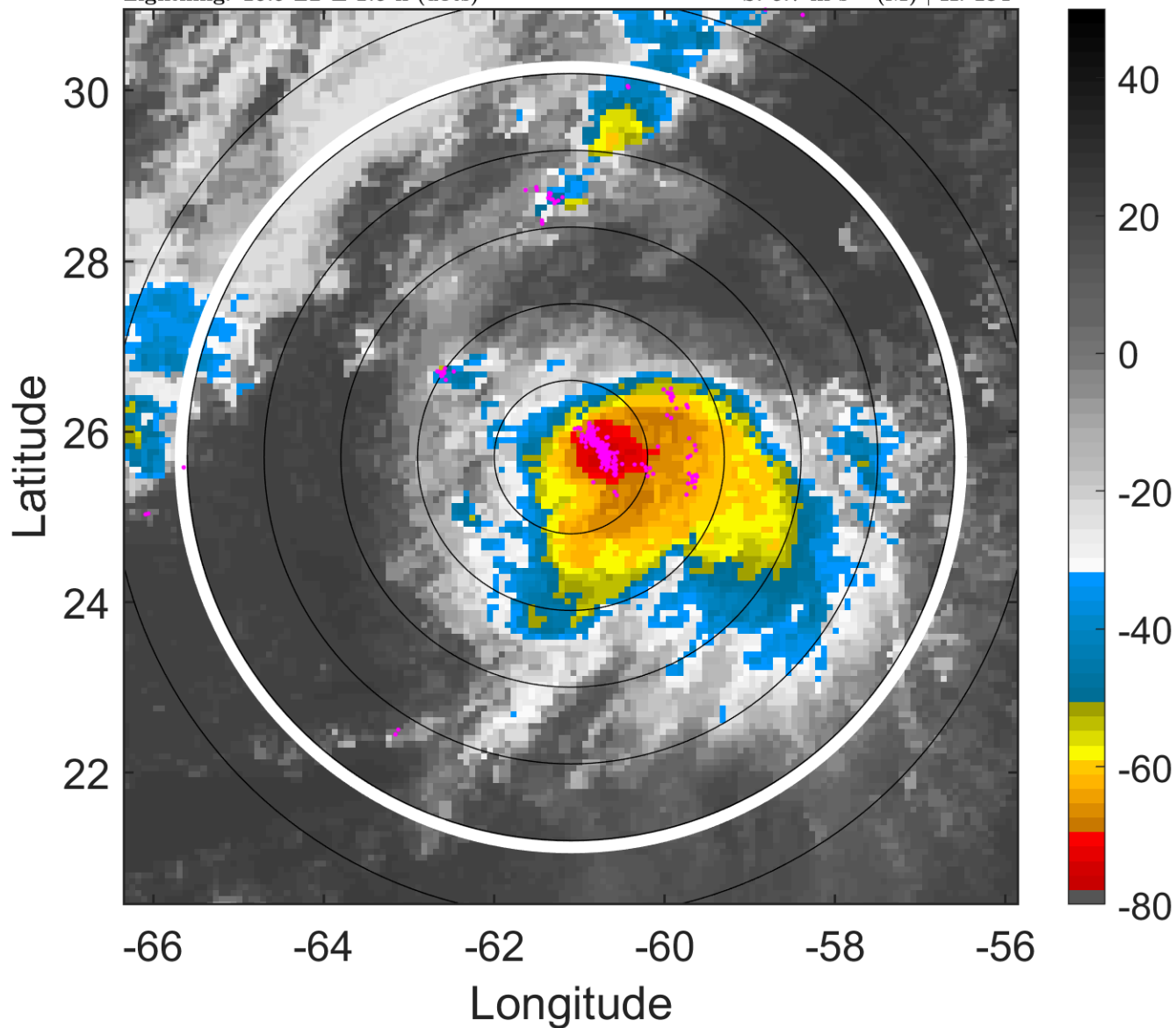

6-h IR BT Differences & Lightning

Δ t: 2011100521 (16.9 LT) - 2011100515 (10.9 LT)

Lightning: 16.9 LT \pm 1.5 h (dots)

PT: LLCP | EA: INACT

17L (PHILIPPE) | 57.5 kt TS

S: 5.7 m s⁻¹ (M) | H: 134°

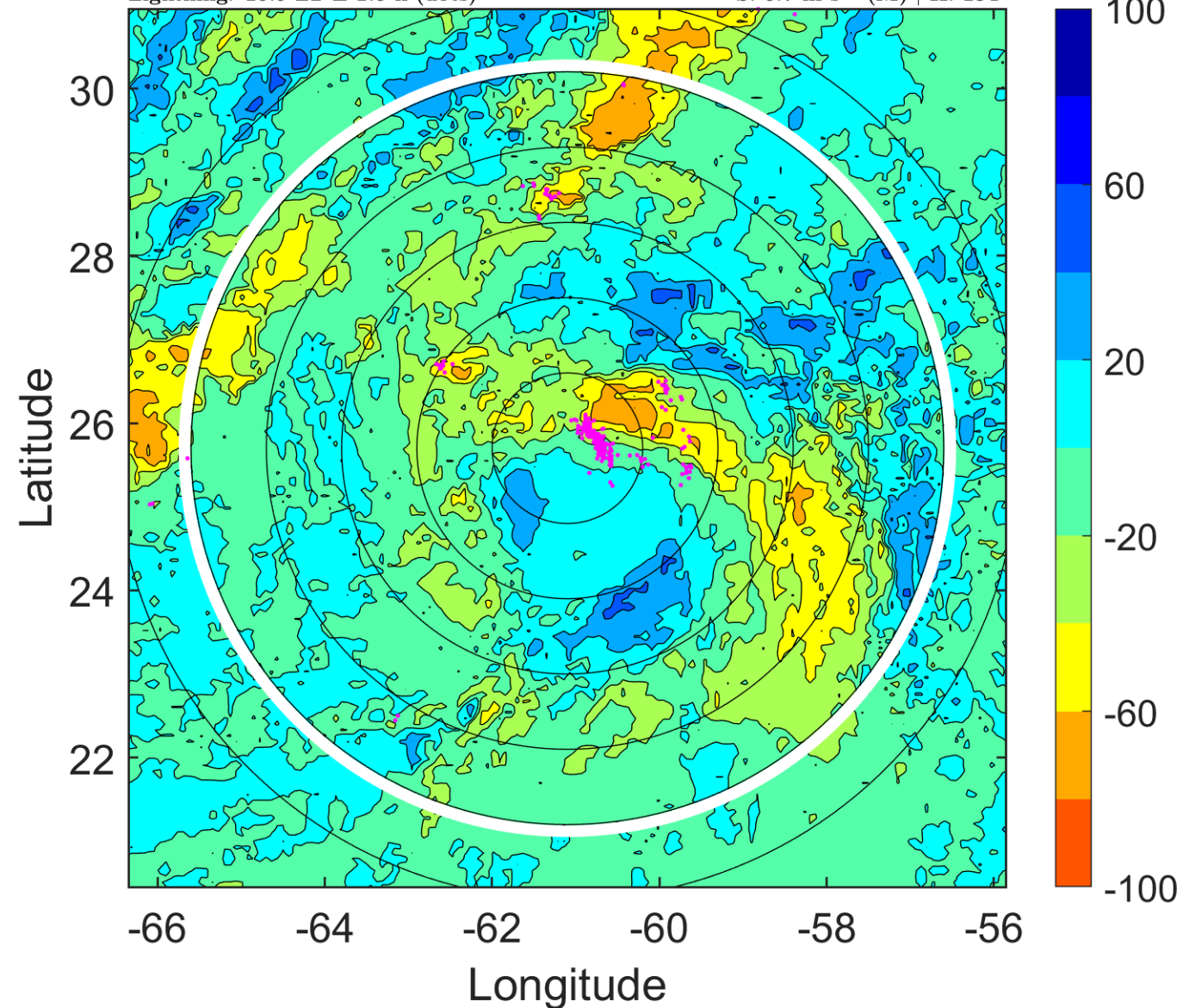

IR BT & Lightning

t: 2011100600 (19.9 LT)

Lightning: 19.9 LT \pm 1.5 h (dots)

PT: LLCP | EA: INACT

17L (PHILIPPE) | 60 kt TS

S: 5.1 m s⁻¹ (M) | H: 115°

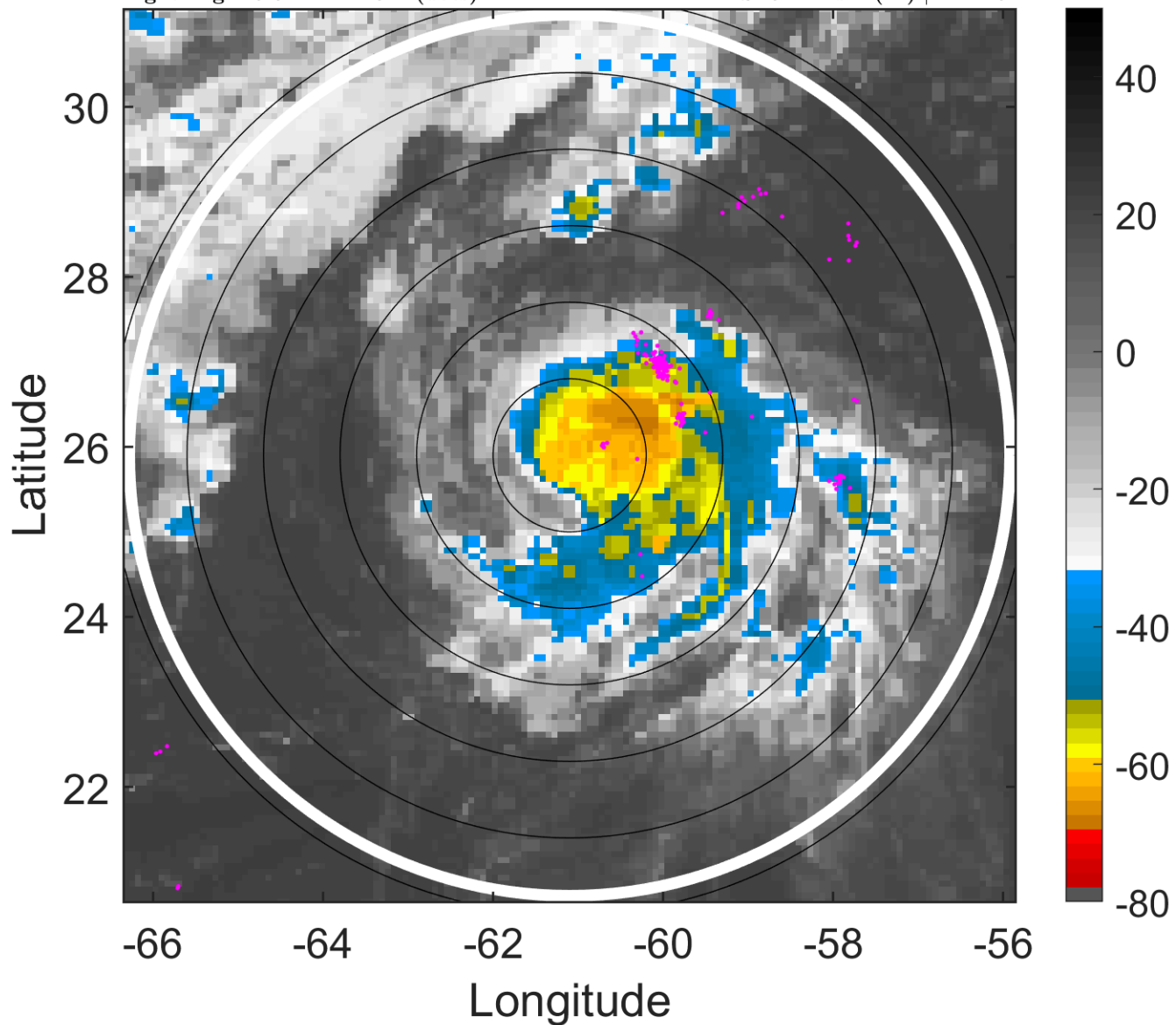

6-h IR BT Differences & Lightning

Δ t: 2011100600 (19.9 LT) - 2011100518 (13.9 LT)

Lightning: 19.9 LT \pm 1.5 h (dots)

PT: LLCP | EA: INACT

17L (PHILIPPE) | 60 kt TS

S: 5.1 m s⁻¹ (M) | H: 115°

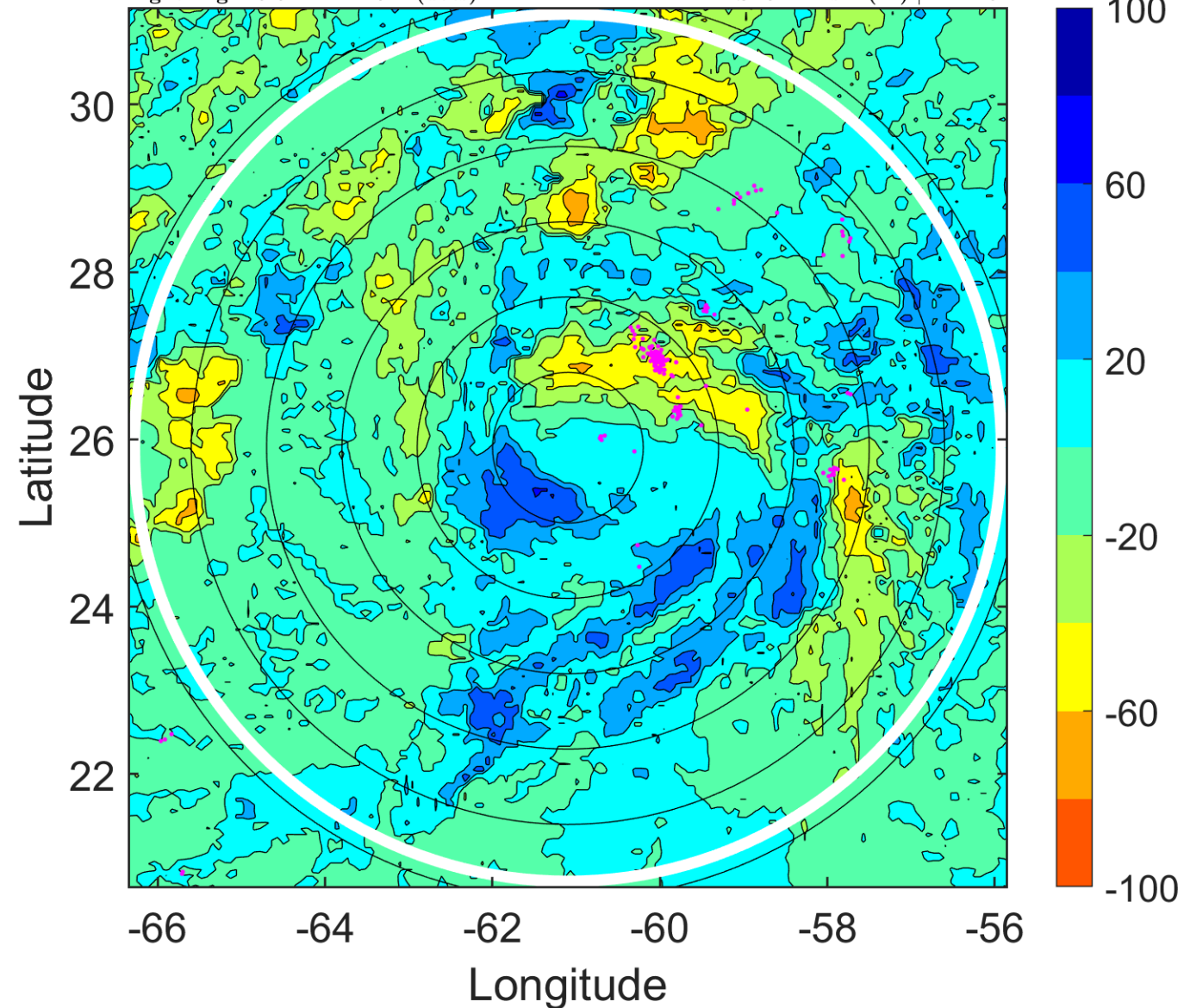

IR BT & Lightning

t: 2011100603 (22.9 LT)

Lightning: 22.9 LT \pm 1.5 h (dots)

PT: LLCP | EA: INACT

17L (PHILIPPE) | 62.5 kt TS

S: 6.2 m s⁻¹ (M) | H: 85.5°

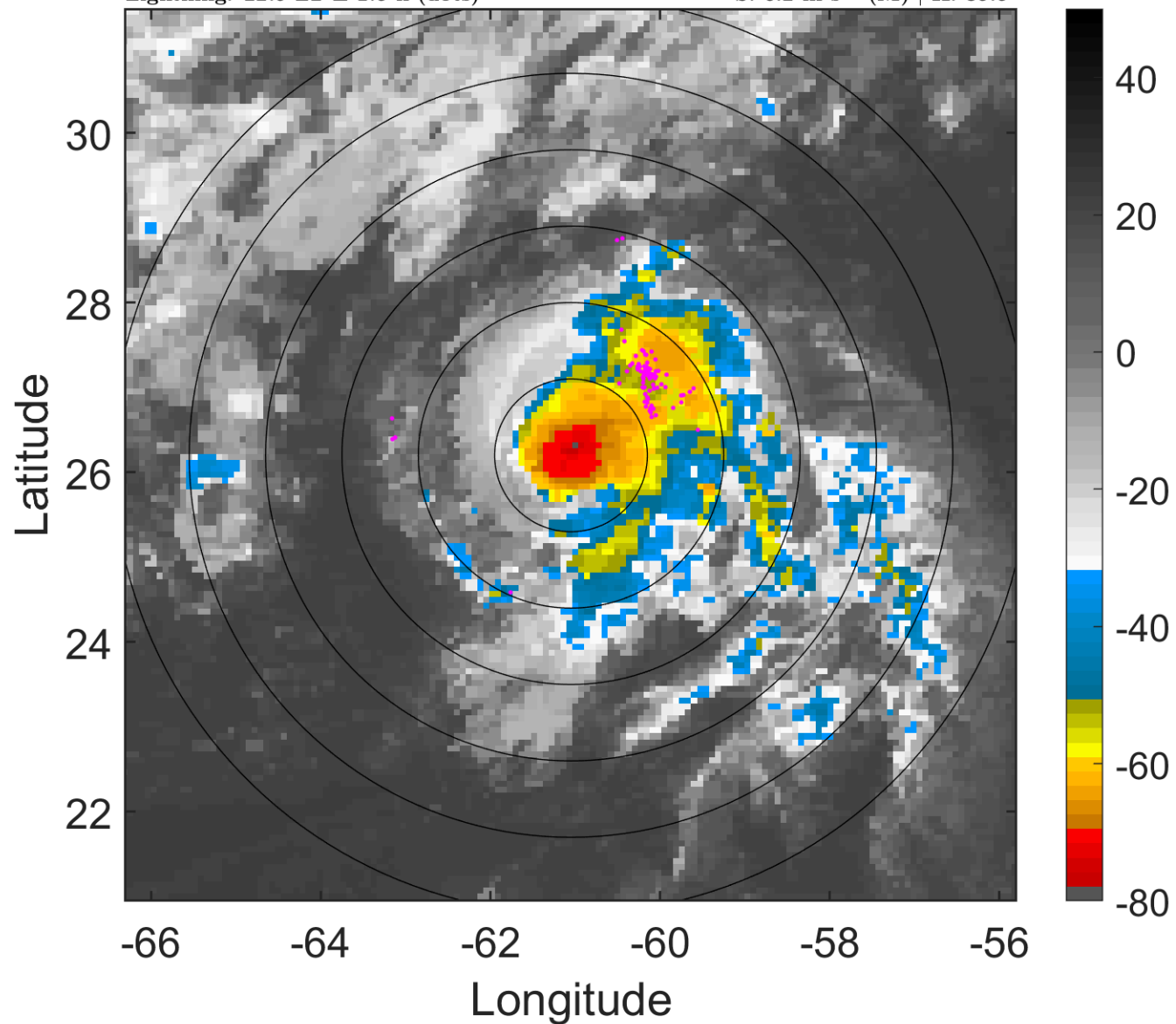

6-h IR BT Differences & Lightning

Δ t: 2011100603 (22.9 LT) - 2011100521 (16.9 LT)

Lightning: 22.9 LT \pm 1.5 h (dots)

PT: LLCP | EA: INACT

17L (PHILIPPE) | 62.5 kt TS

S: 6.2 m s⁻¹ (M) | H: 85.5°

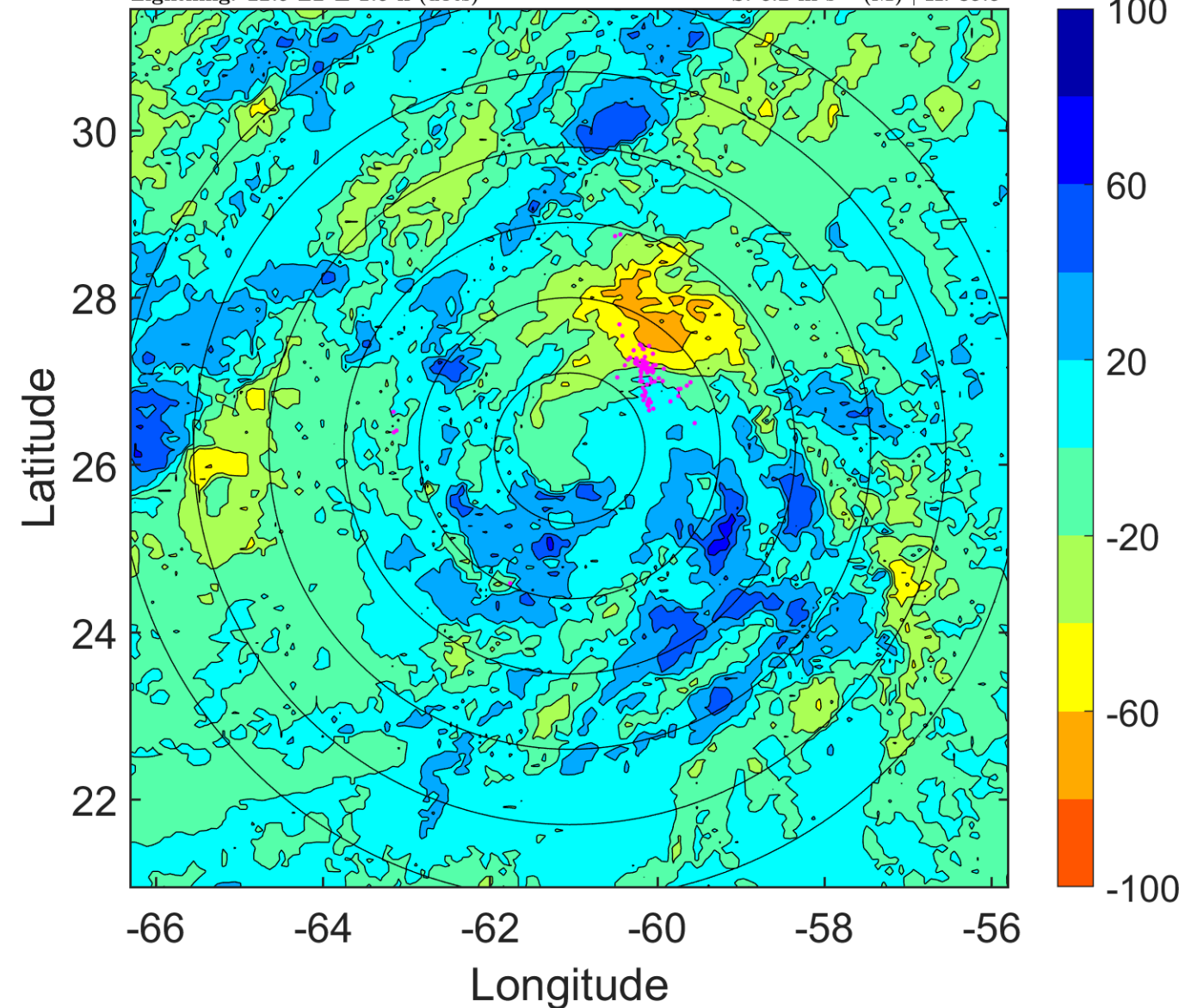

IR BT & Lightning

t: 2011100606 (1.9 LT)

Lightning: 1.9 LT \pm 1.5 h (dots)

PT: LLCP | EA: ACT

17L (PHILIPPE) | 65 kt C1

S: 7.4 m s⁻¹ (M) | H: 56°

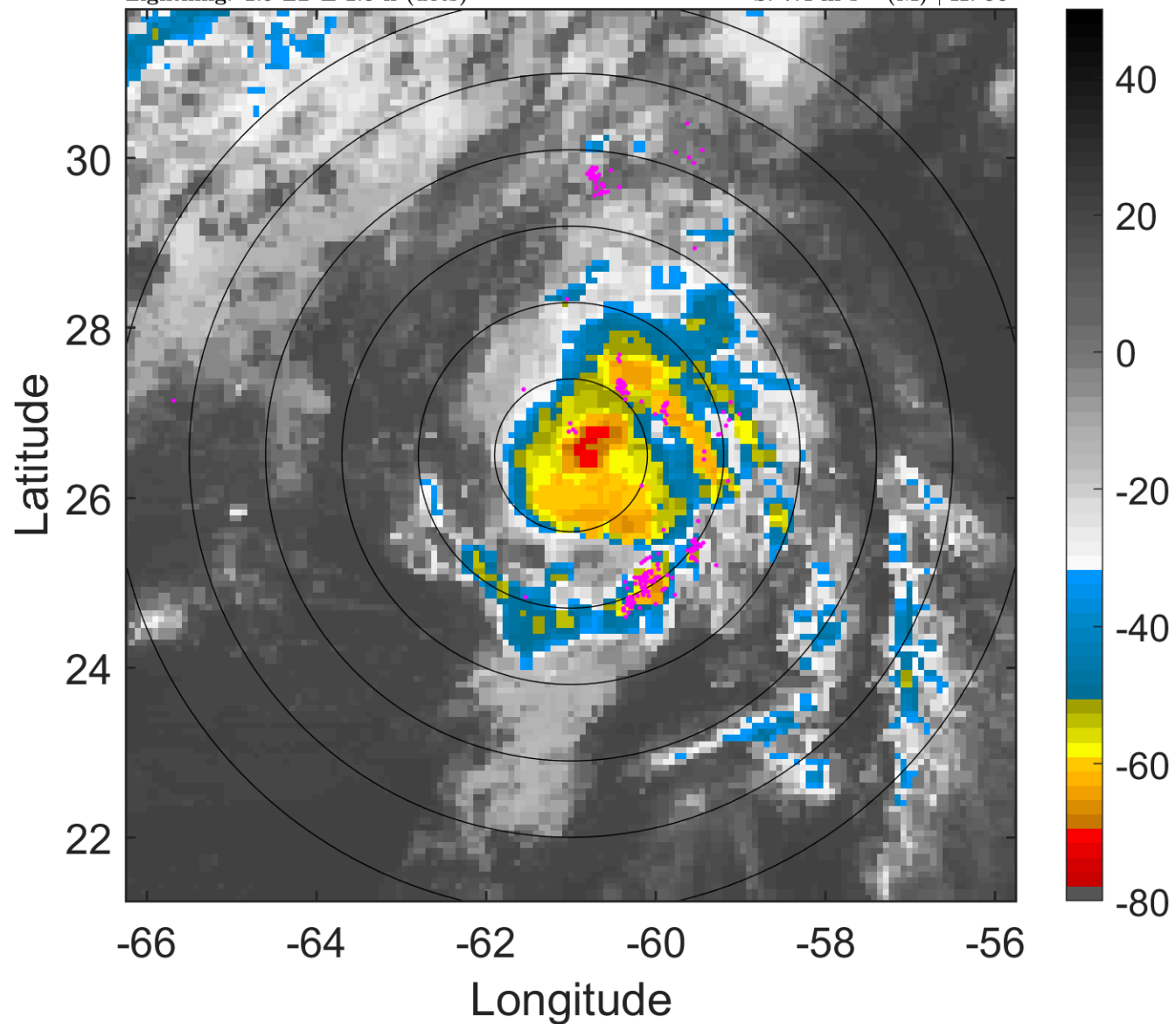

6-h IR BT Differences & Lightning

Δ t: 2011100606 (1.9 LT) - 2011100600 (19.9 LT)

Lightning: 1.9 LT \pm 1.5 h (dots)

PT: LLCP | EA: ACT

17L (PHILIPPE) | 65 kt C1

S: 7.4 m s⁻¹ (M) | H: 56°

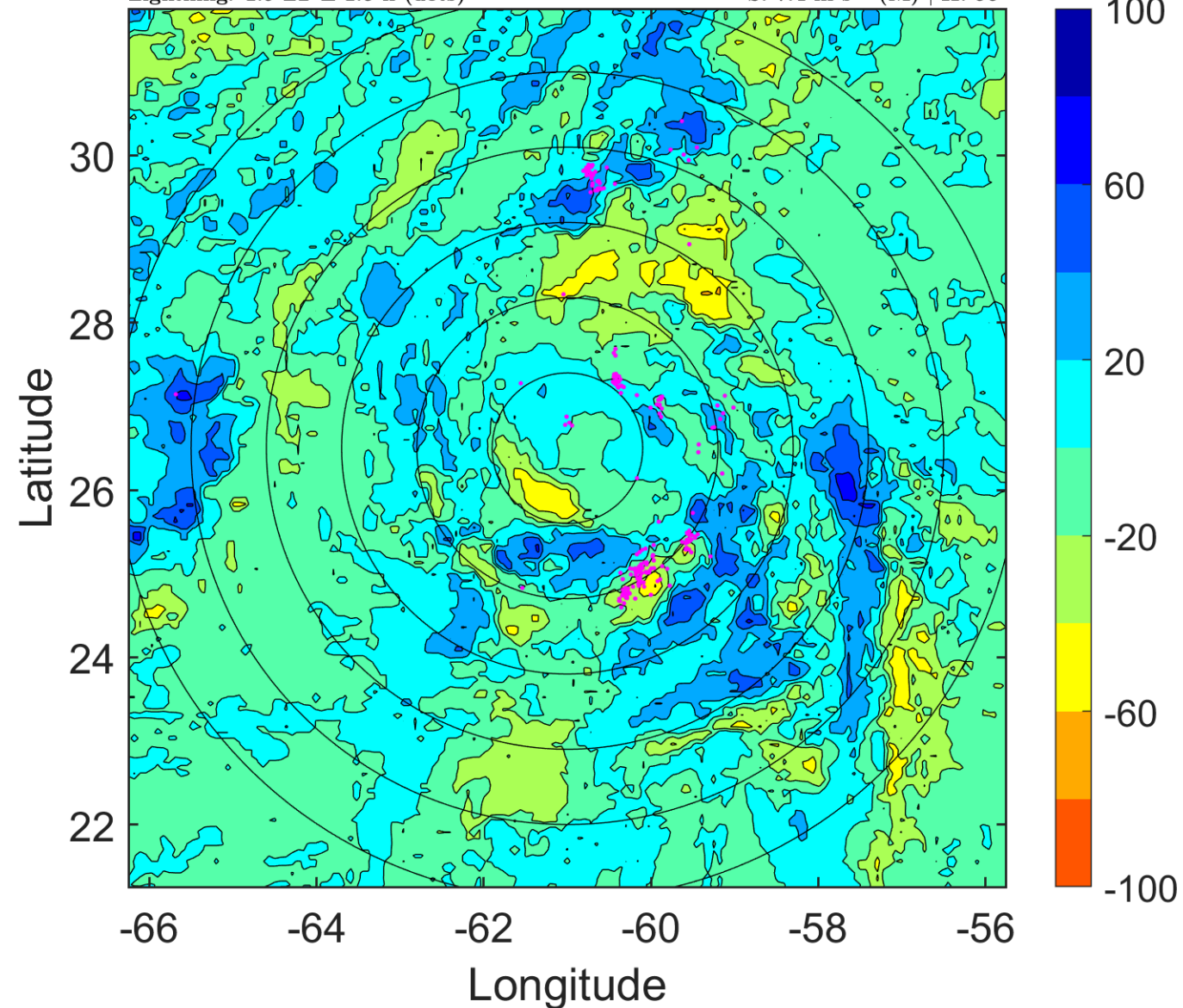

IR BT & Lightning

t: 2011100609 (5 LT)

Lightning: 5 LT \pm 1.5 h (dots)

PT: LLCP | EA: ACT

17L (PHILIPPE) | 67.5 kt C1

S: 7.1 m s⁻¹ (M) | H: 65°

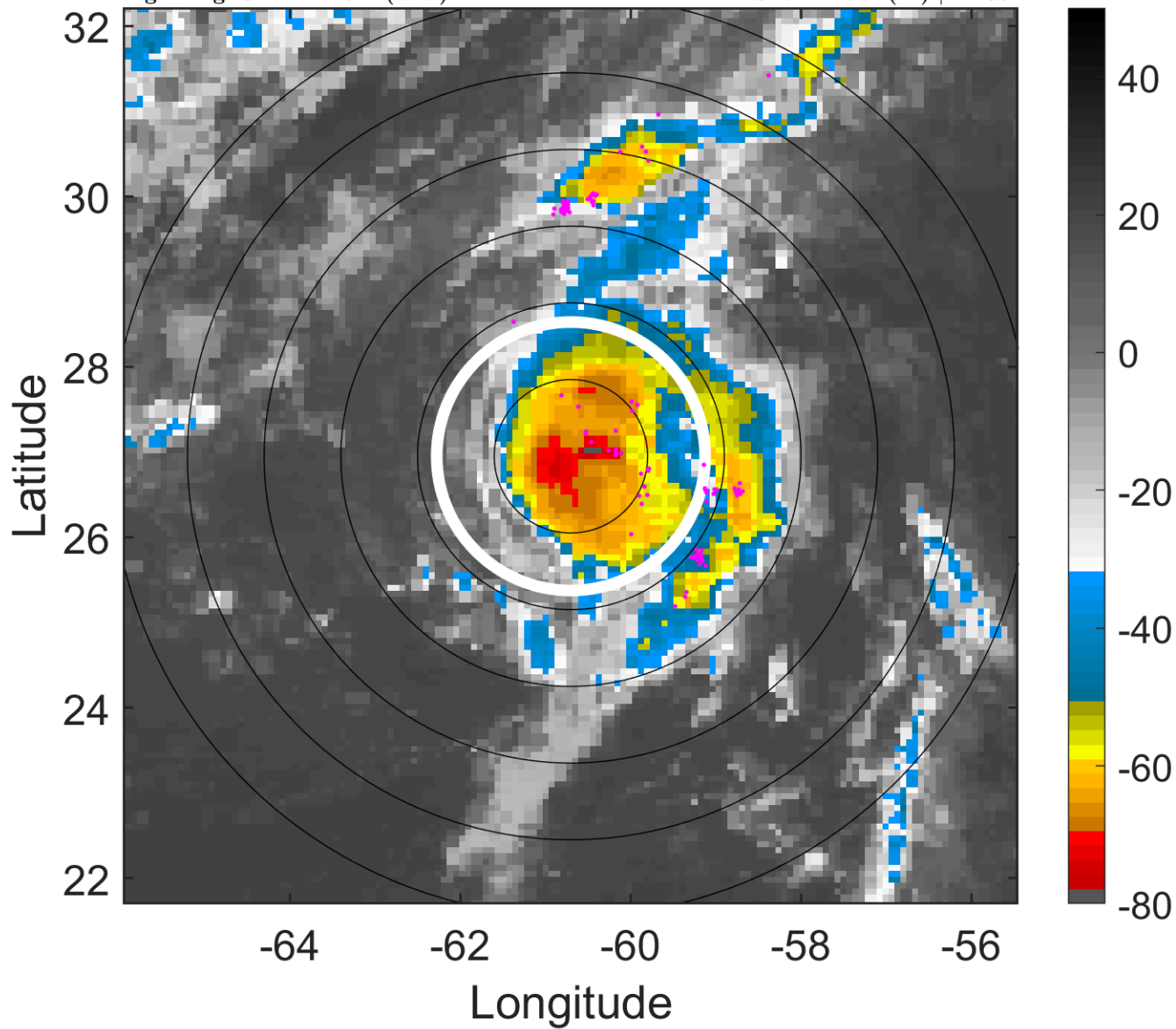

6-h IR BT Differences & Lightning

Δ t: 2011100609 (5 LT) - 2011100603 (22.9 LT)

Lightning: 5 LT \pm 1.5 h (dots)

PT: LLCP | EA: ACT

17L (PHILIPPE) | 67.5 kt C1

S: 7.1 m s⁻¹ (M) | H: 65°

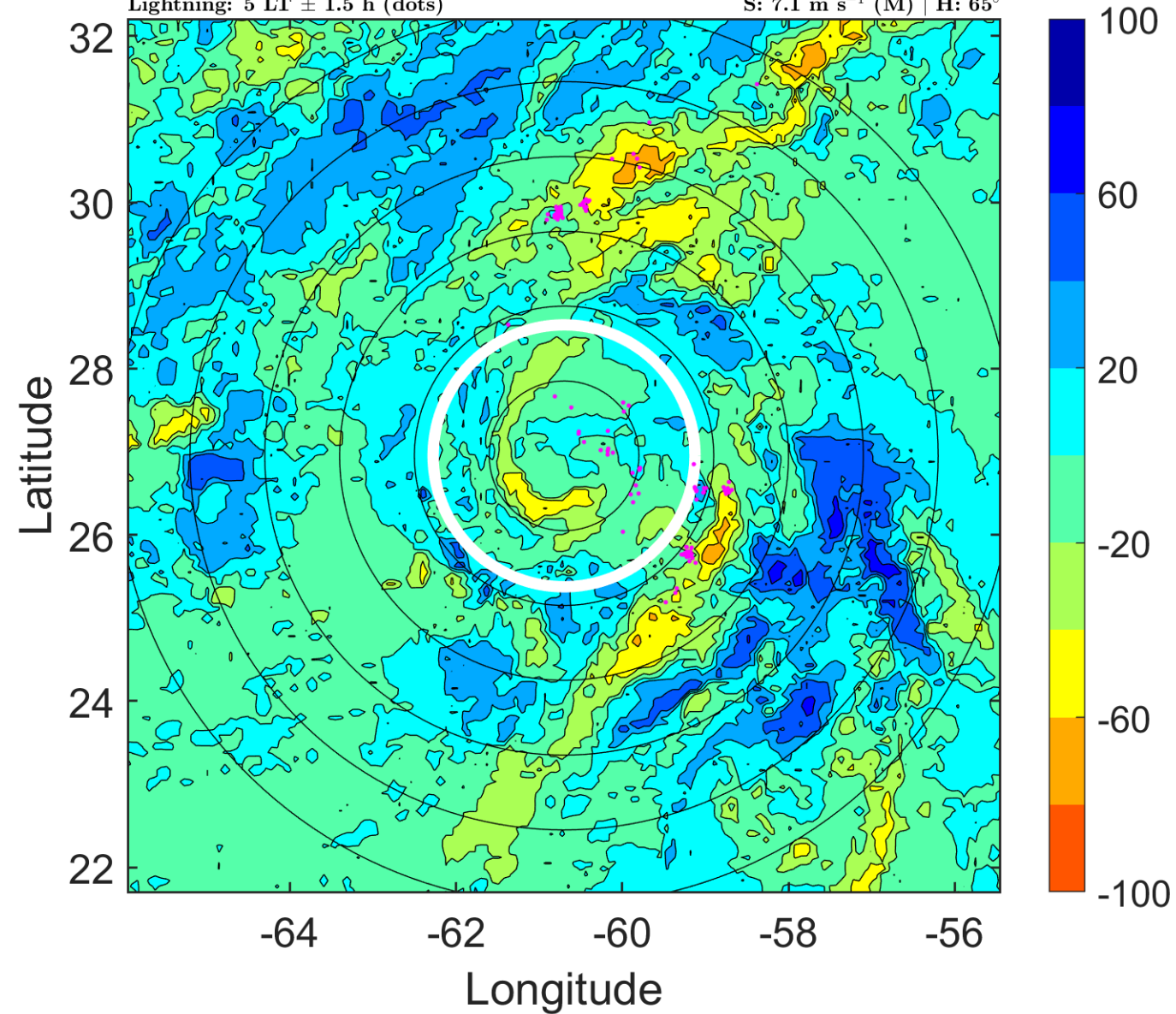

IR BT & Lightning

t: 2011100612 (8 LT)

Lightning: 8 LT \pm 1.5 h (dots)

PT: LLCP | EA: ACT

17L (PHILIPPE) | 70 kt C1

S: 6.9 m s⁻¹ (M) | H: 74°

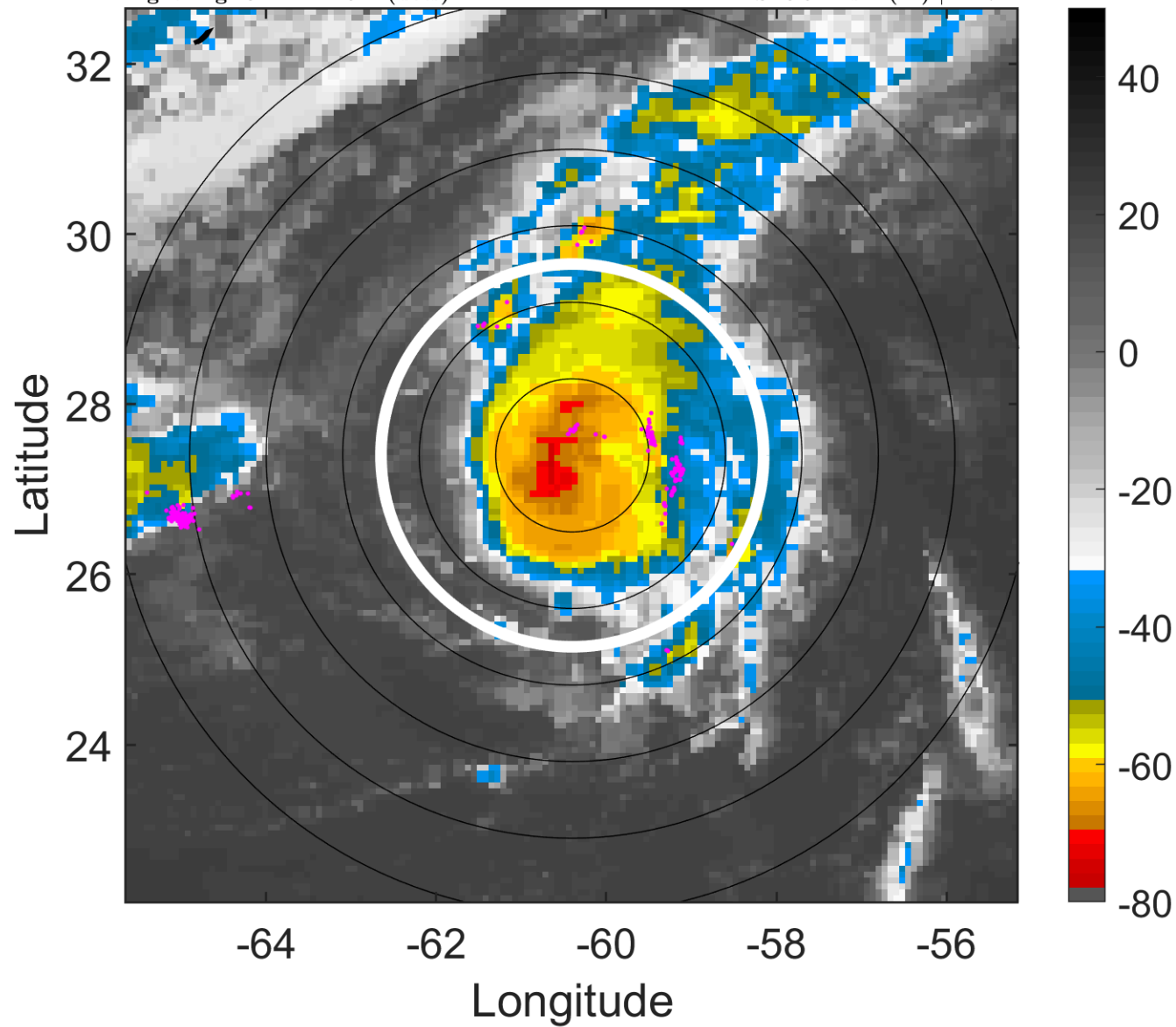

6-h IR BT Differences & Lightning

Δ t: 2011100612 (8 LT) - 2011100606 (1.9 LT)

Lightning: 8 LT \pm 1.5 h (dots)

PT: LLCP | EA: ACT

17L (PHILIPPE) | 70 kt C1

S: 6.9 m s⁻¹ (M) | H: 74°

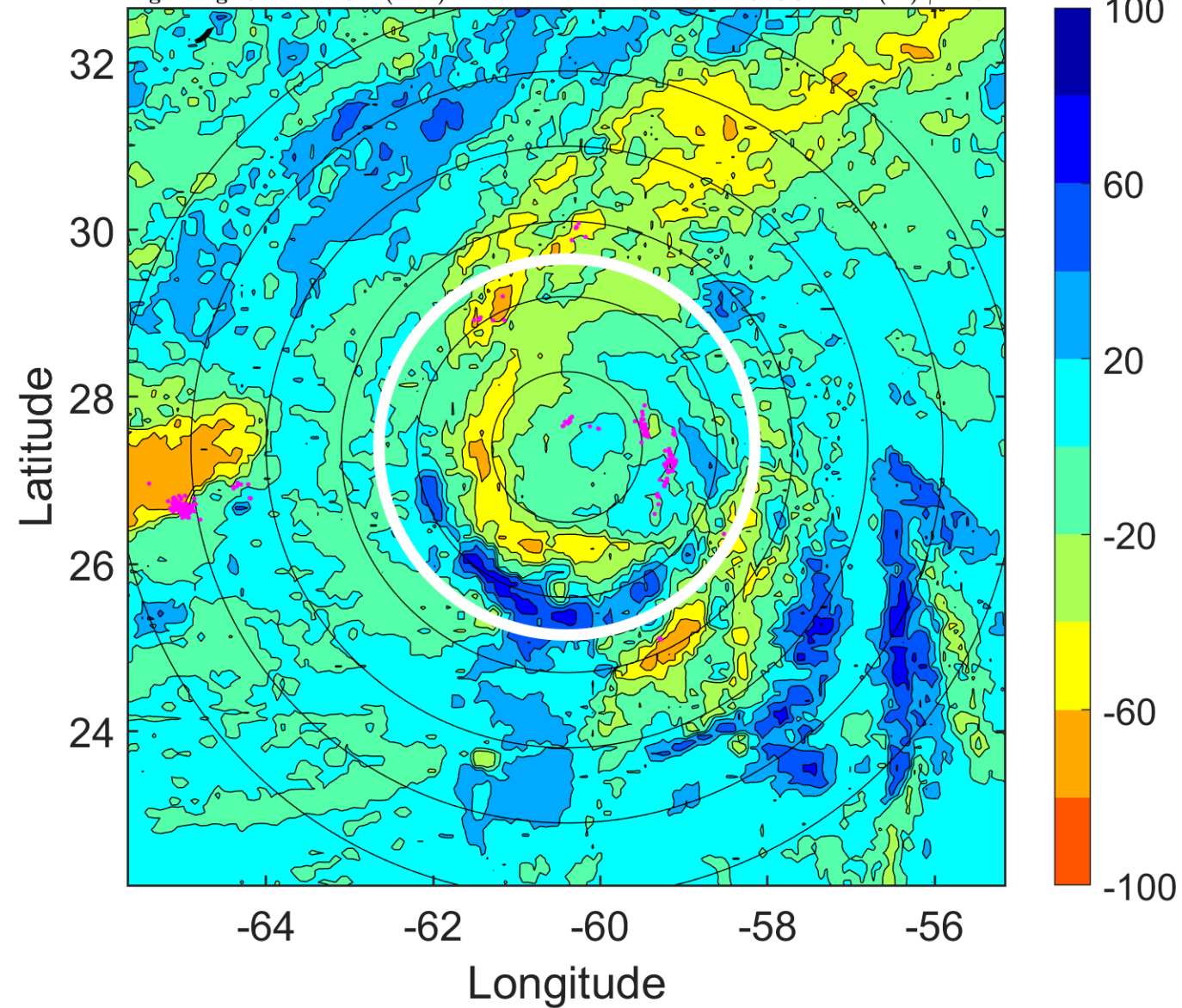

IR BT & Lightning

t: 2011100615 (11 LT)

Lightning: 11 LT \pm 1.5 h (dots)

PT: LLCP | EA: ACT

17L (PHILIPPE) | 75 kt C1

S: 10.4 m s⁻¹ (M) | H: 59°

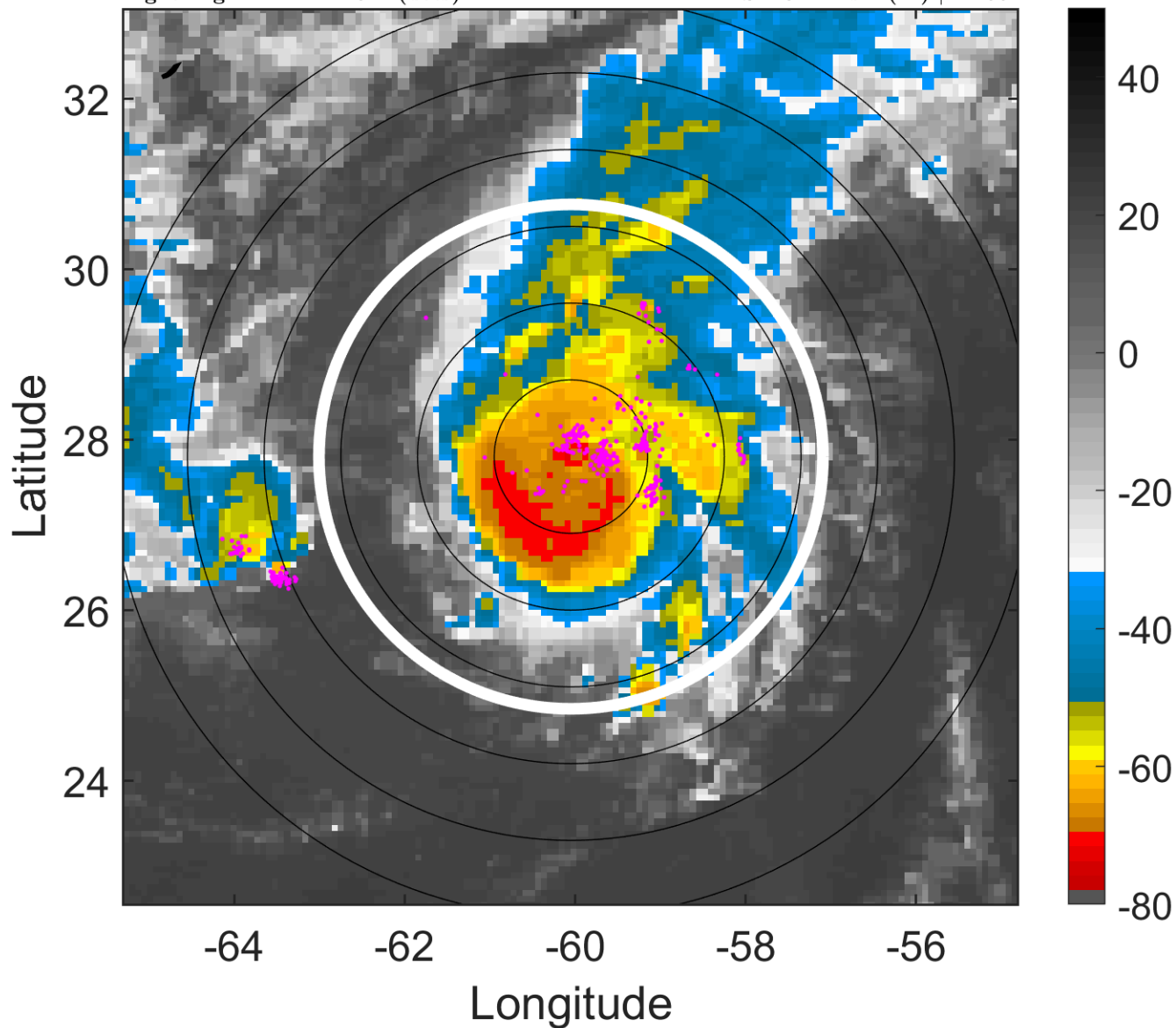

6-h IR BT Differences & Lightning

Δ t: 2011100615 (11 LT) - 2011100609 (5 LT)

Lightning: 11 LT \pm 1.5 h (dots)

PT: LLCP | EA: ACT

17L (PHILIPPE) | 75 kt C1

S: 10.4 m s⁻¹ (M) | H: 59°

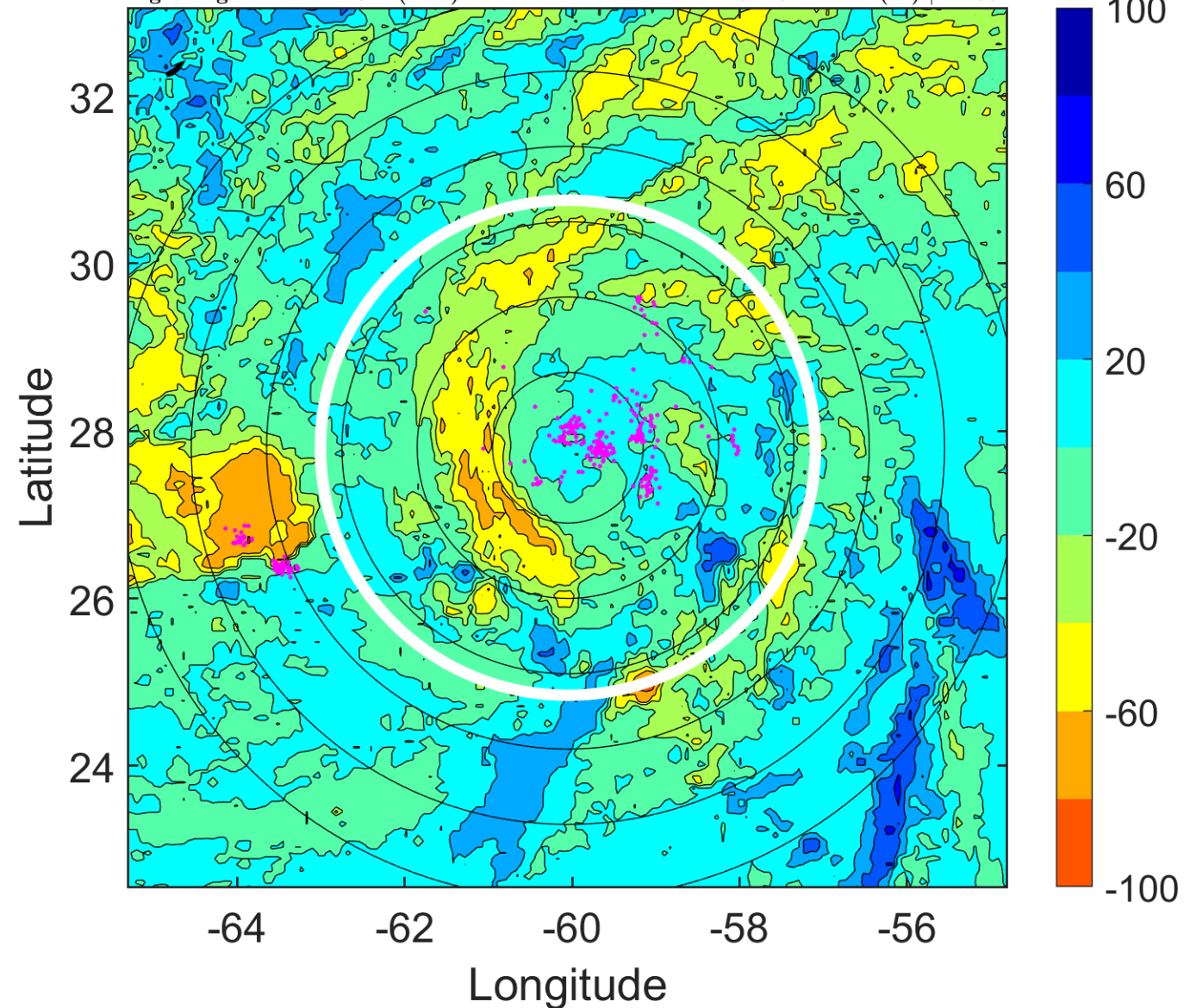

IR BT & Lightning

t: 2011100618 (14 LT)

Lightning: 14 LT \pm 1.5 h (dots)

PT: LLCP | EA: ACT

17L (PHILIPPE) | 80 kt C1

S: 13.9 m s⁻¹ (H) | H: 44°

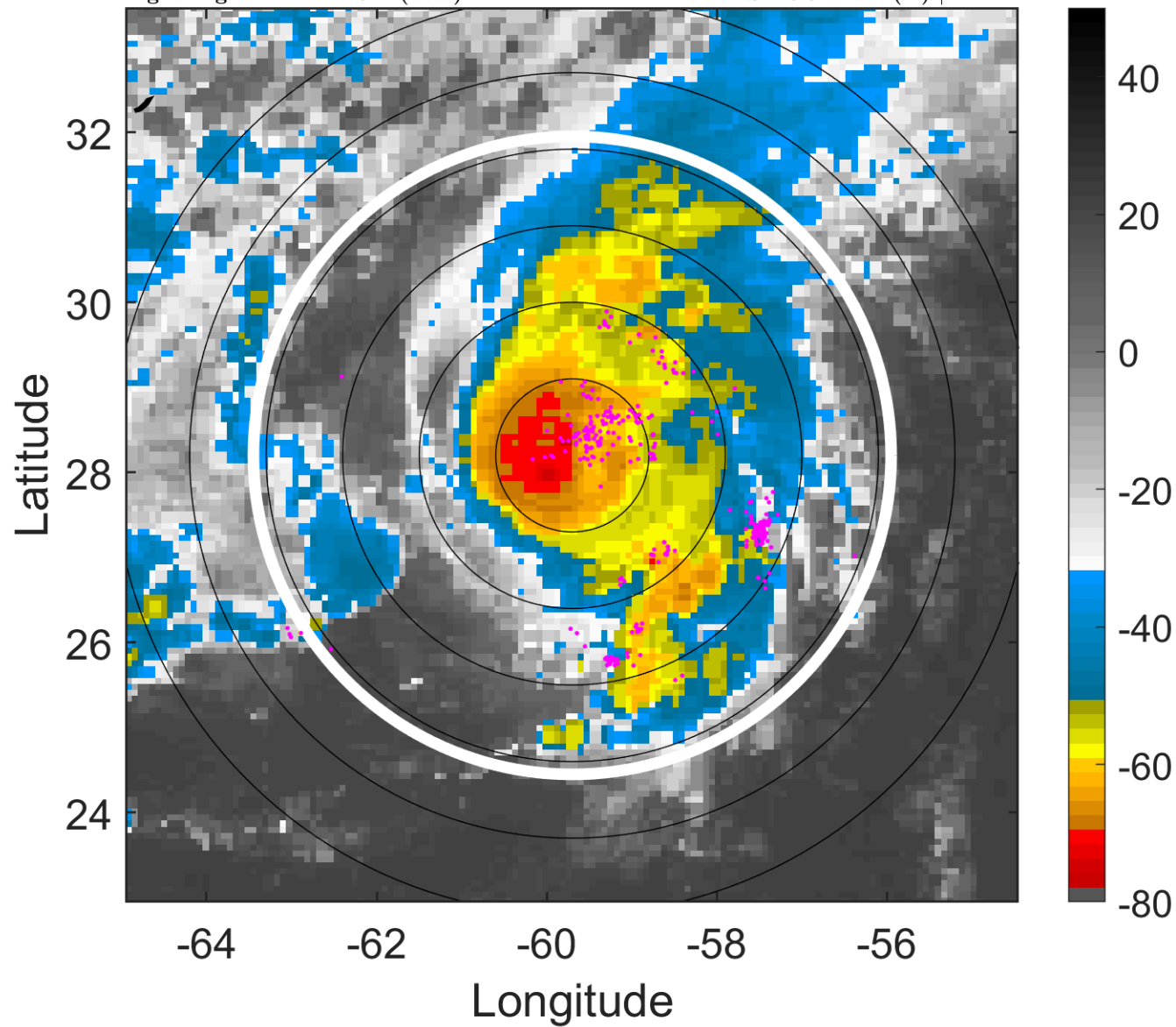

6-h IR BT Differences & Lightning

Δ t: 2011100618 (14 LT) - 2011100612 (8 LT)

Lightning: 14 LT \pm 1.5 h (dots)

PT: LLCP | EA: ACT

17L (PHILIPPE) | 80 kt C1

S: 13.9 m s⁻¹ (H) | H: 44°

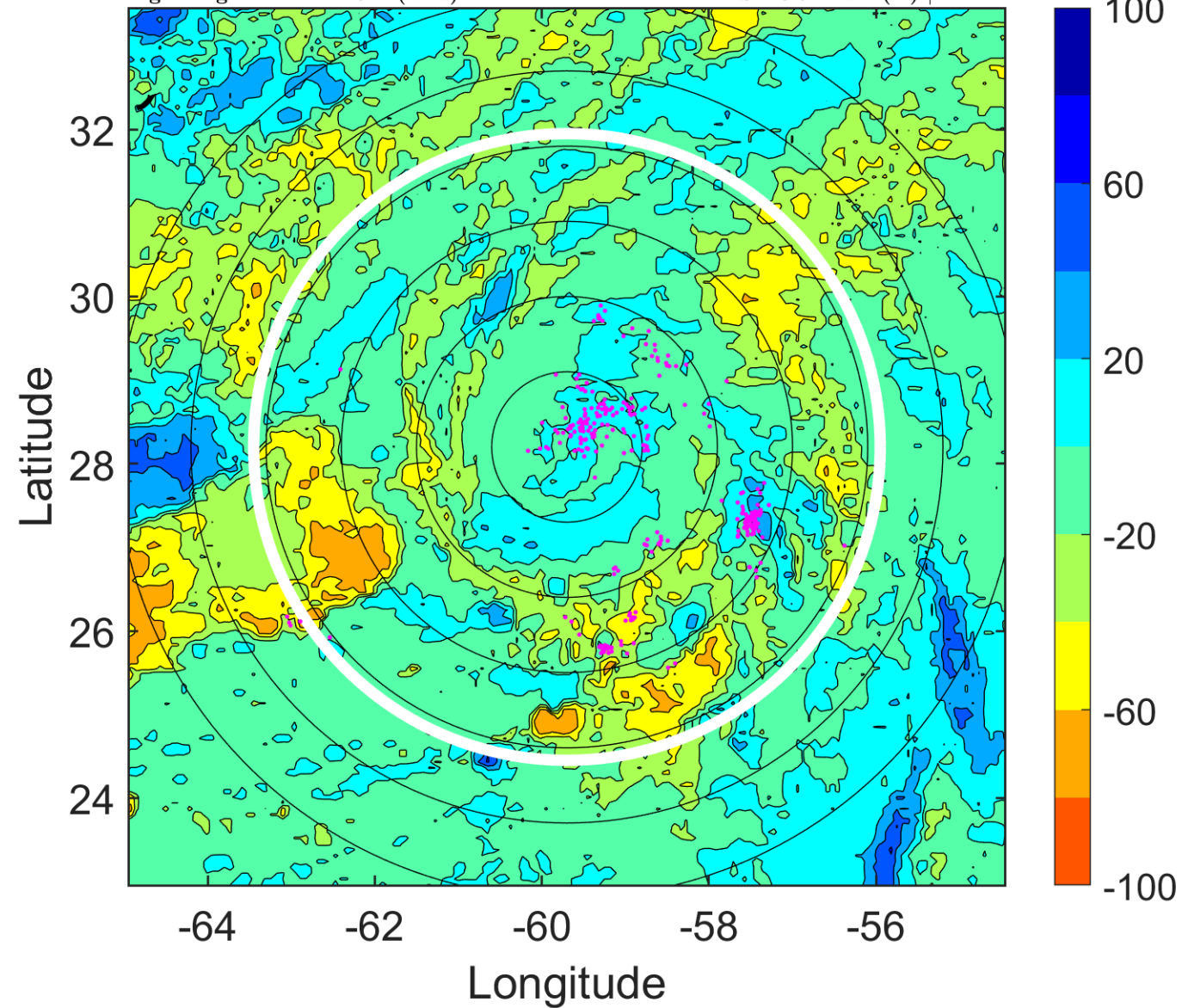

IR BT & Lightning

t: 2011100621 (17.1 LT)

Lightning: 17.1 LT \pm 1.5 h (dots)

PT: LLCP | EA: ACT

17L (PHILIPPE) | 80 kt C1

S: 15.2 m s⁻¹ (H) | H: 46.5°

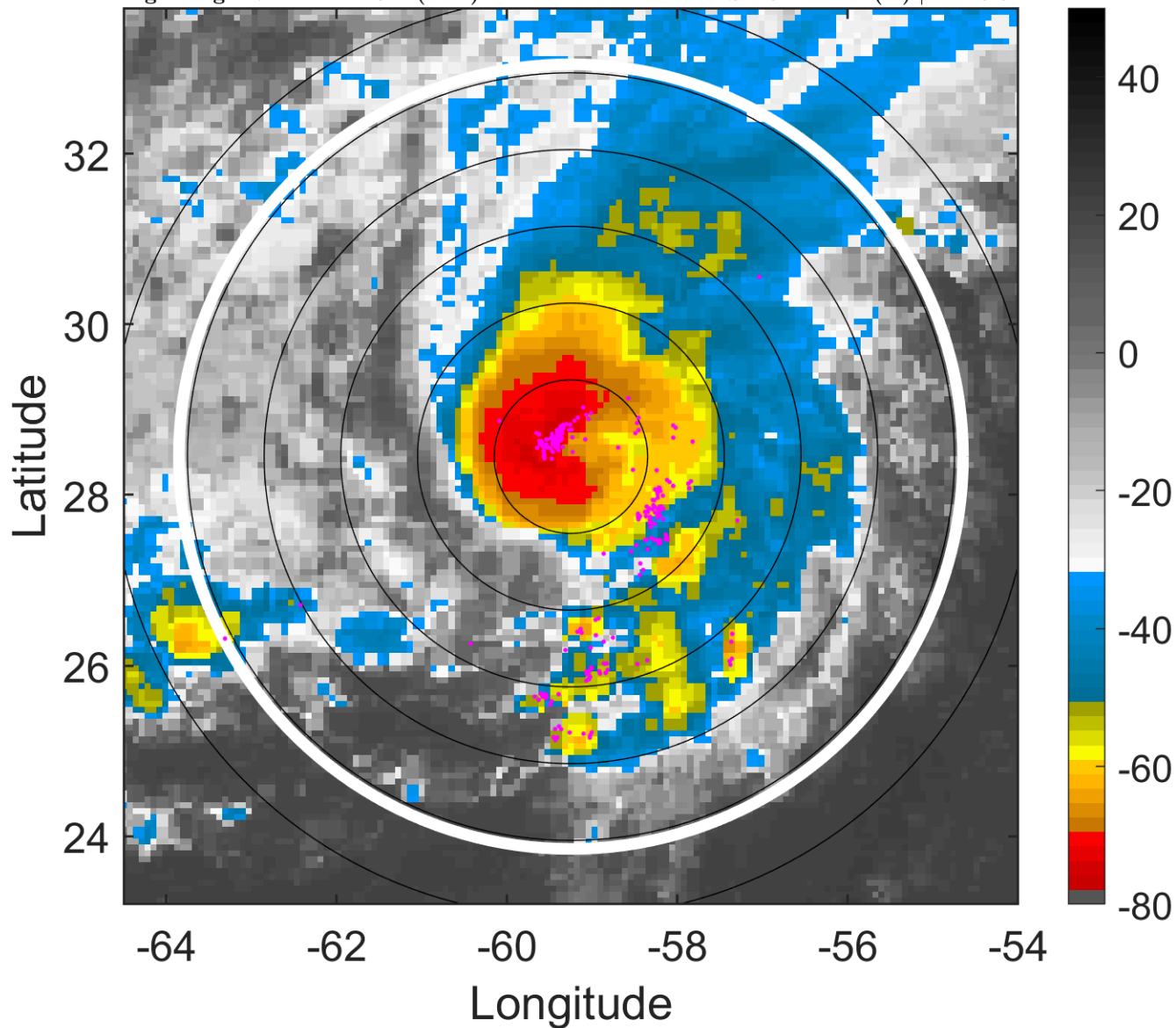

6-h IR BT Differences & Lightning

Δ t: 2011100621 (17.1 LT) - 2011100615 (11 LT)

Lightning: 17.1 LT \pm 1.5 h (dots)

PT: LLCP | EA: ACT

17L (PHILIPPE) | 80 kt C1

S: 15.2 m s⁻¹ (H) | H: 46.5°

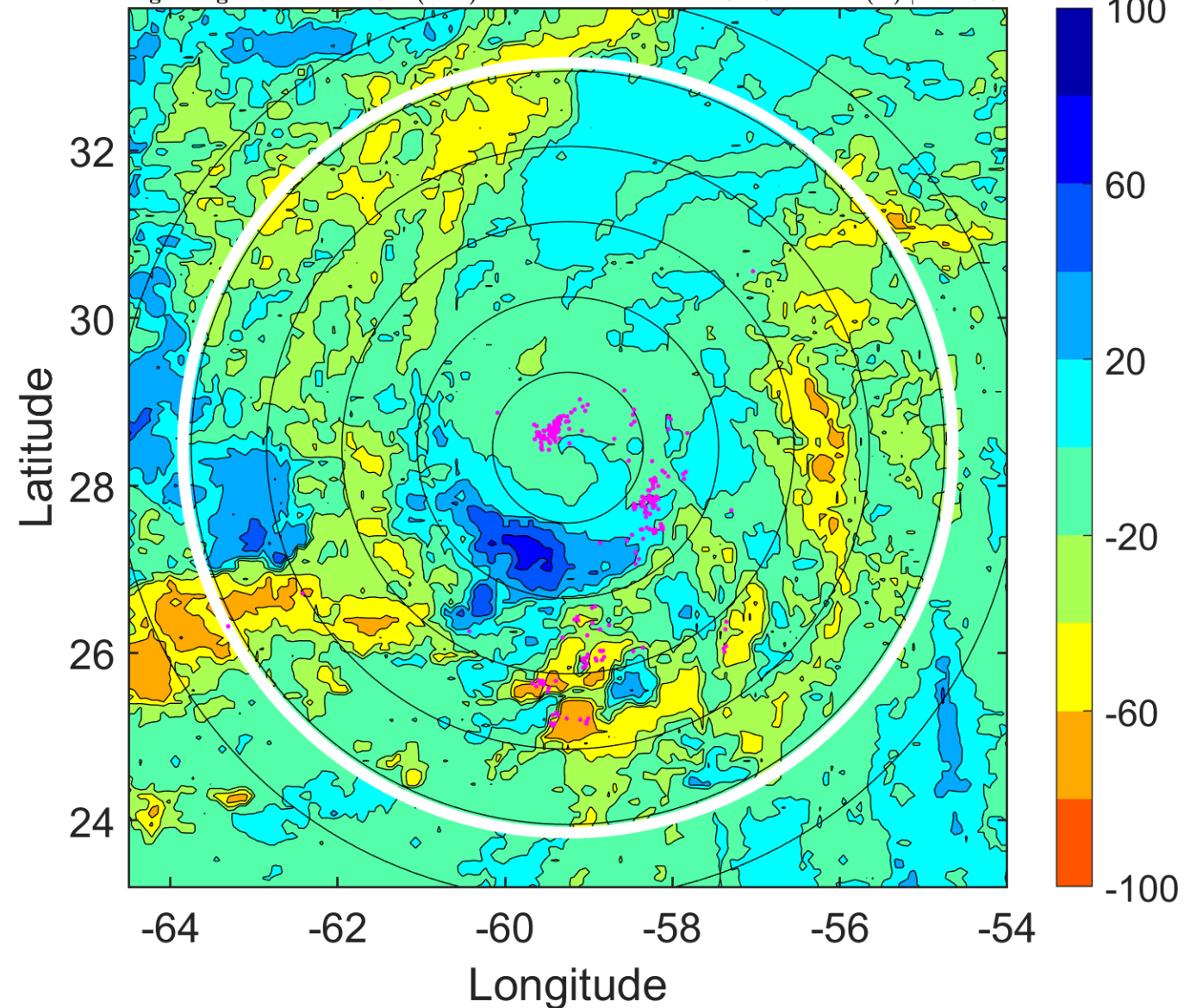

IR BT & Lightning

t: 2011100700 (20.1 LT)

Lightning: 20.1 LT \pm 1.5 h (dots)

PT: LLCP | EA: ACT

17L (PHILIPPE) | 80 kt C1

S: 16.4 m s⁻¹ (H) | H: 49°

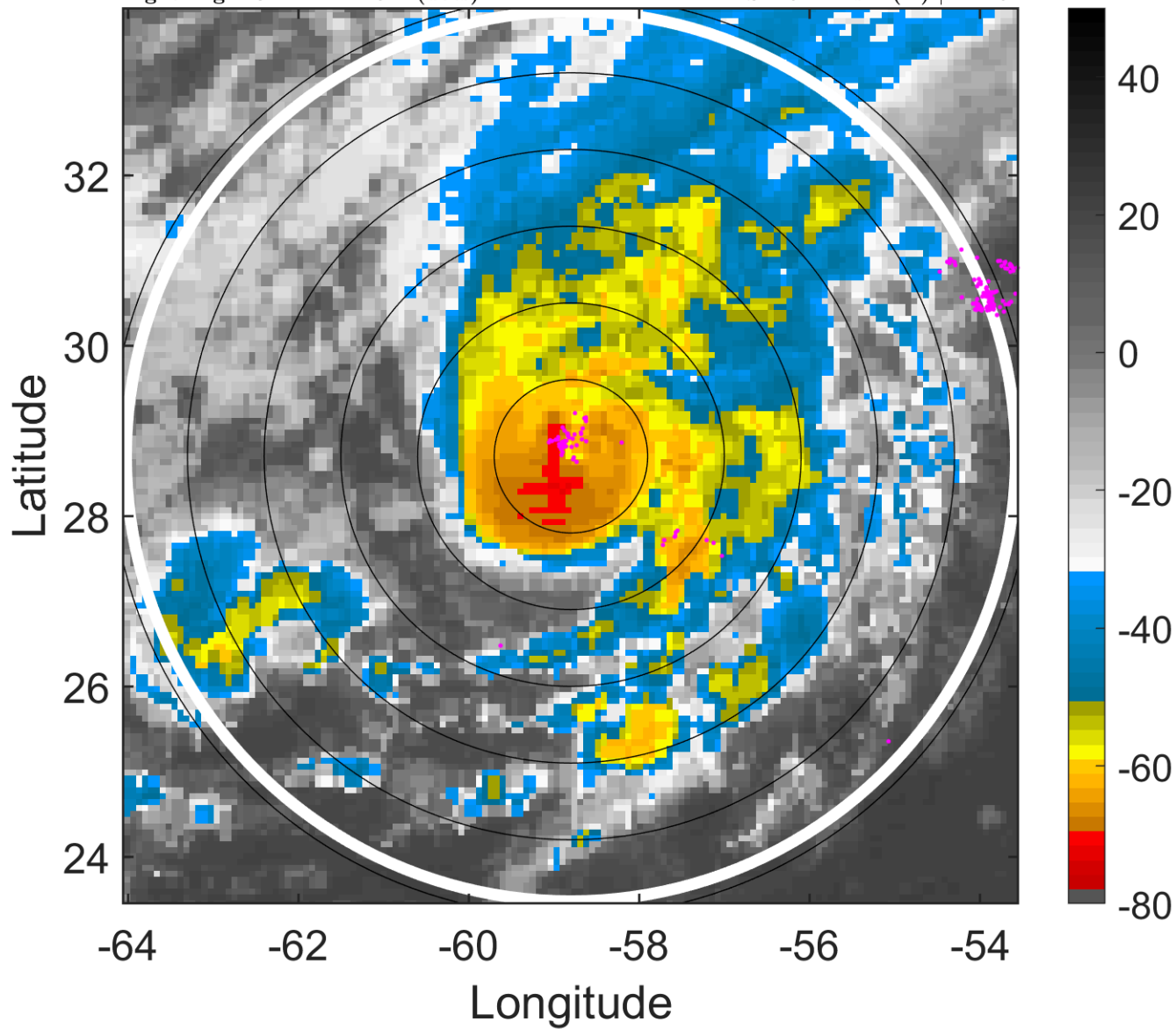

6-h IR BT Differences & Lightning

Δ t: 2011100700 (20.1 LT) - 2011100618 (14 LT)

Lightning: 20.1 LT \pm 1.5 h (dots)

PT: LLCP | EA: ACT

17L (PHILIPPE) | 80 kt C1

S: 16.4 m s⁻¹ (H) | H: 49°

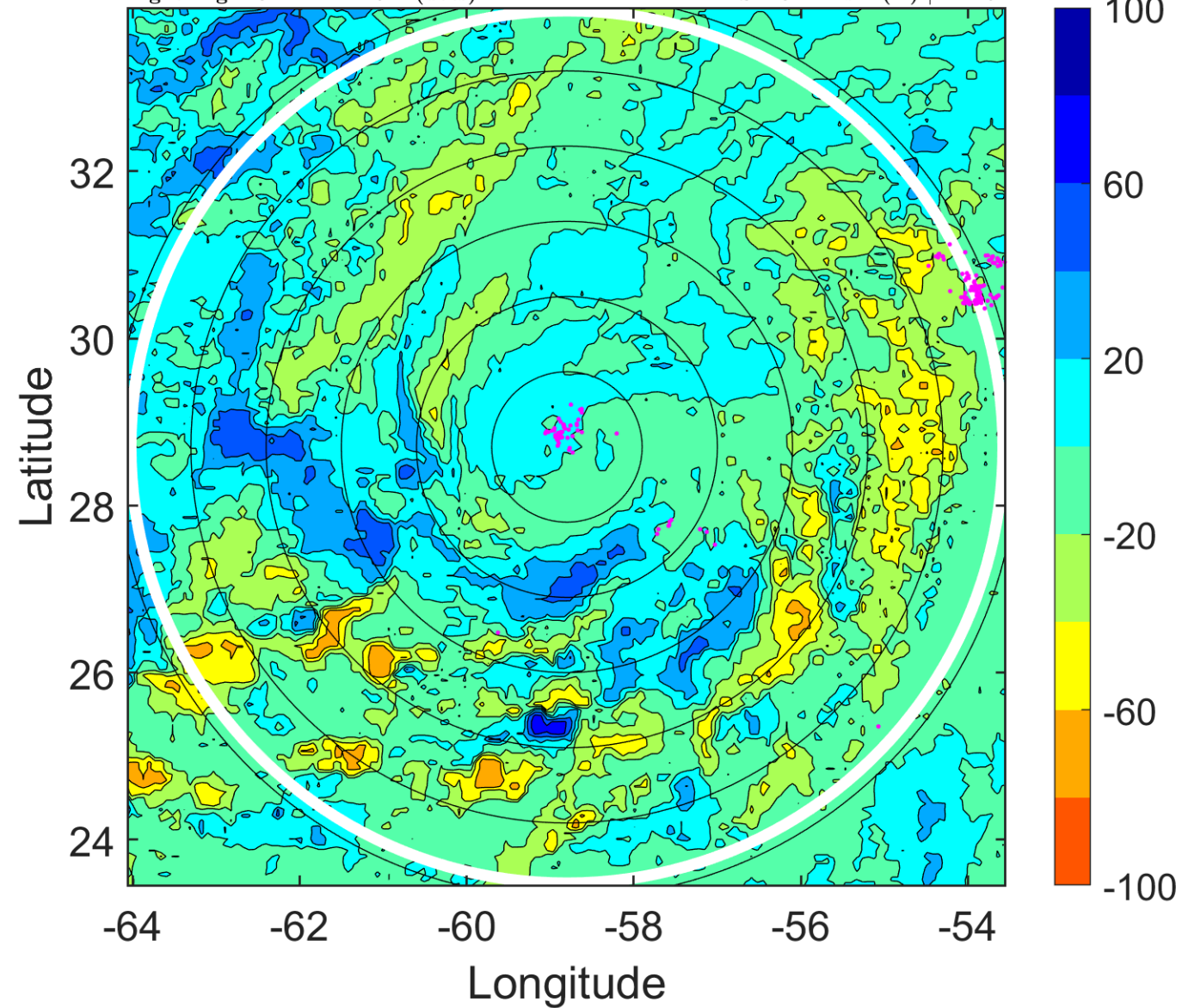

IR BT & Lightning

t: 2011100703 (23.1 LT)

Lightning: 23.1 LT \pm 1.5 h (dots)

PT: LLCP | EA: ACT

17L (PHILIPPE) | 80 kt C1

S: 16.6 m s⁻¹ (H) | H: 50°

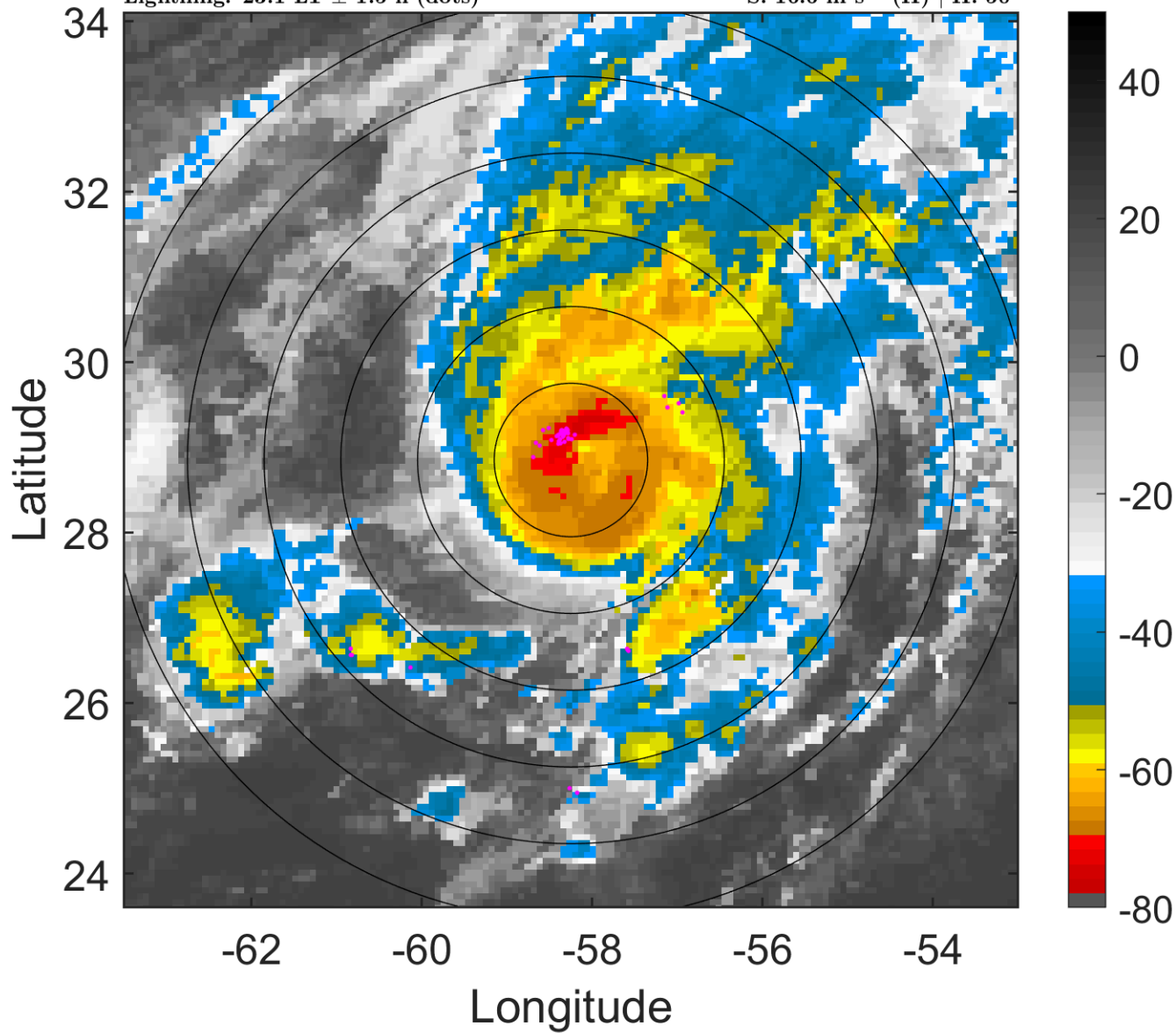

6-h IR BT Differences & Lightning

Δ t: 2011100703 (23.1 LT) - 2011100621 (17.1 LT)

Lightning: 23.1 LT \pm 1.5 h (dots)

PT: LLCP | EA: ACT

17L (PHILIPPE) | 80 kt C1

S: 16.6 m s⁻¹ (H) | H: 50°

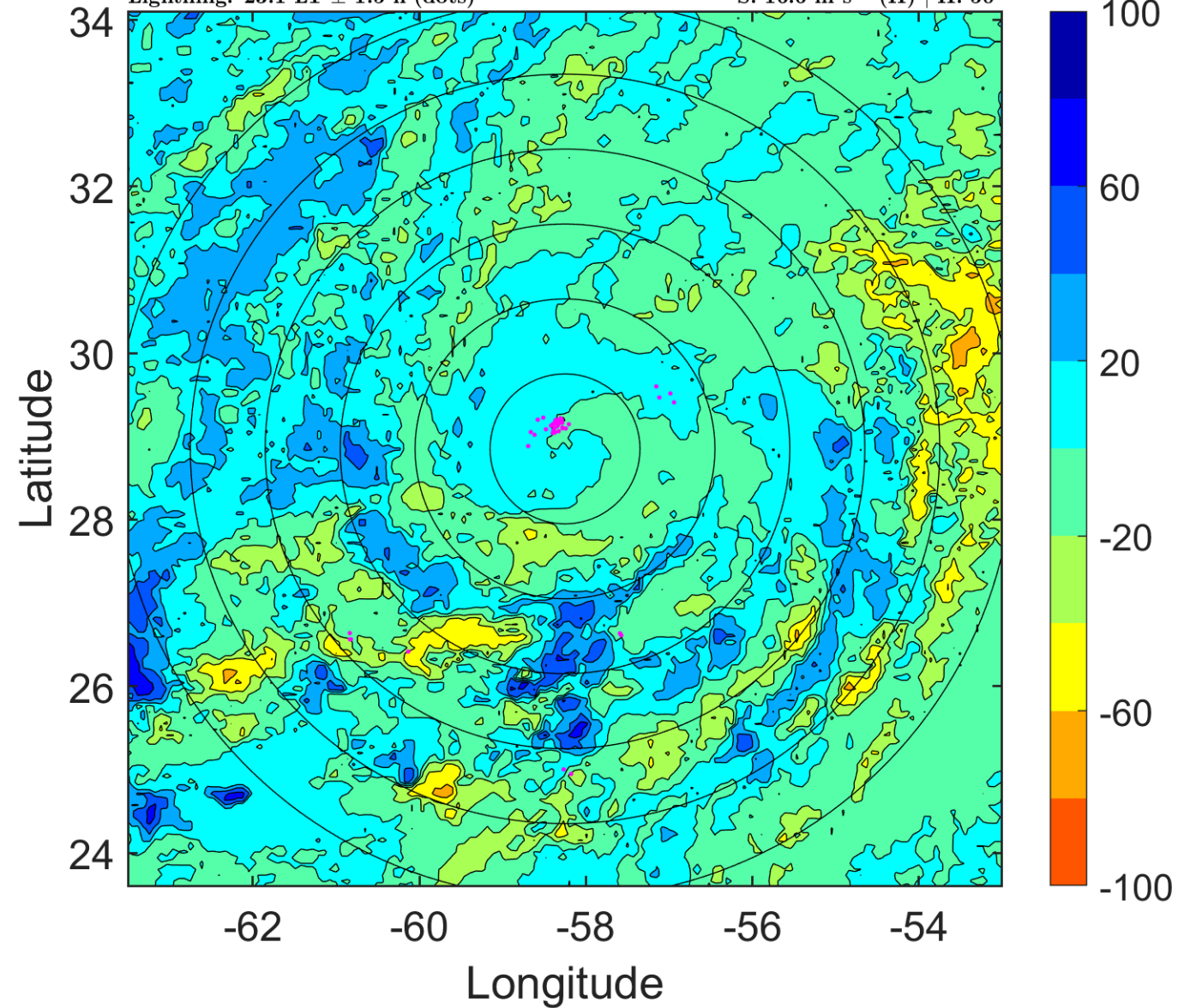

IR BT & Lightning

t: 2011100706 (2.2 LT)

Lightning: 2.2 LT \pm 1.5 h (dots)

PT: SLCP | EA: INACT

17L (PHILIPPE) | 80 kt C1

S: 16.8 m s⁻¹ (H) | H: 51°

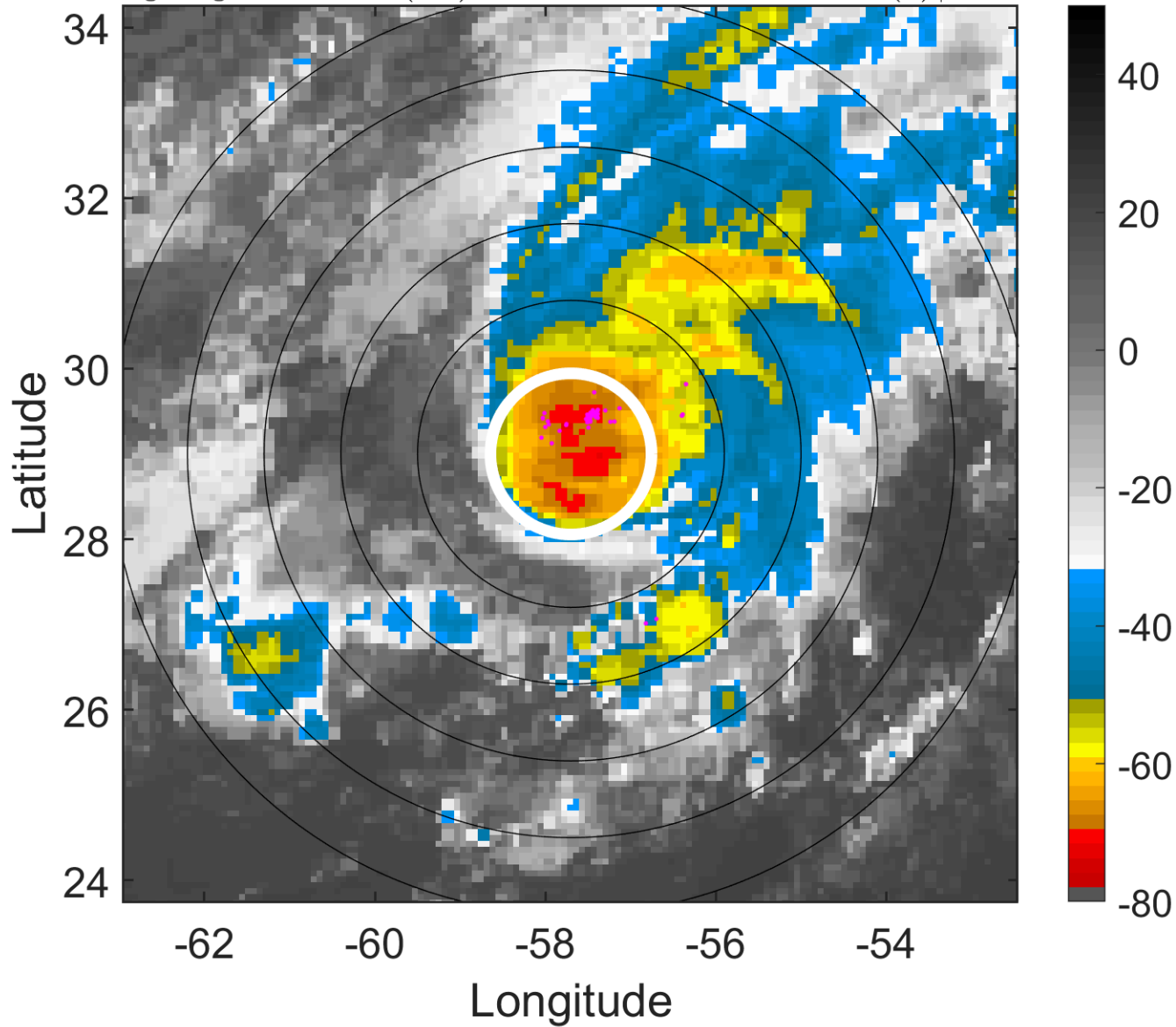

6-h IR BT Differences & Lightning

Δ t: 2011100706 (2.2 LT) - 2011100700 (20.1 LT)

Lightning: 2.2 LT \pm 1.5 h (dots)

PT: SLCP | EA: INACT

17L (PHILIPPE) | 80 kt C1

S: 16.8 m s⁻¹ (H) | H: 51°

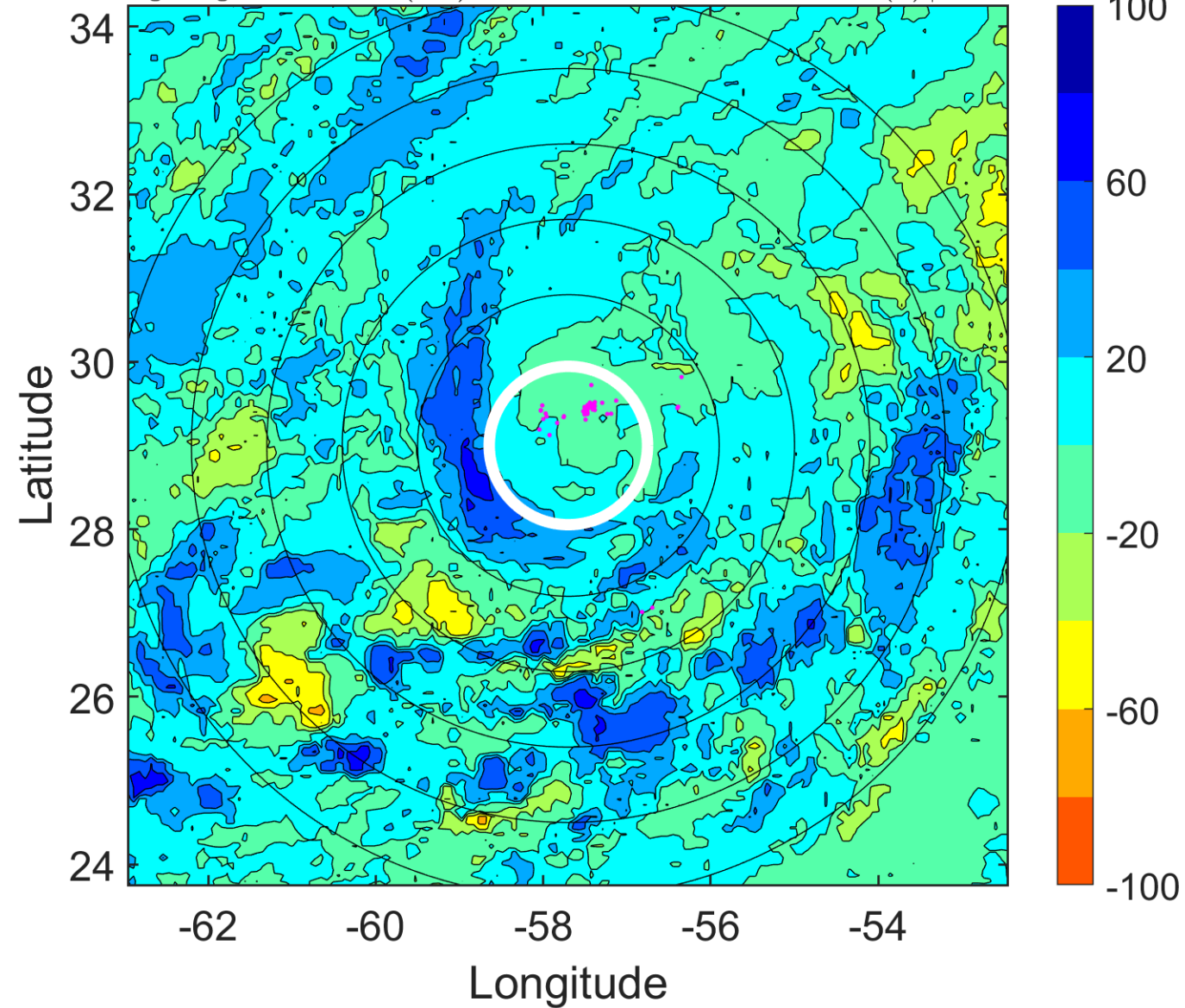

IR BT & Lightning

t: 2011100709 (5.2 LT)

Lightning: 5.2 LT \pm 1.5 h (dots)

PT: SLCP | EA: INACT

17L (PHILIPPE) | 80 kt C1

S: 17.5 m s⁻¹ (H) | H: 50.5°

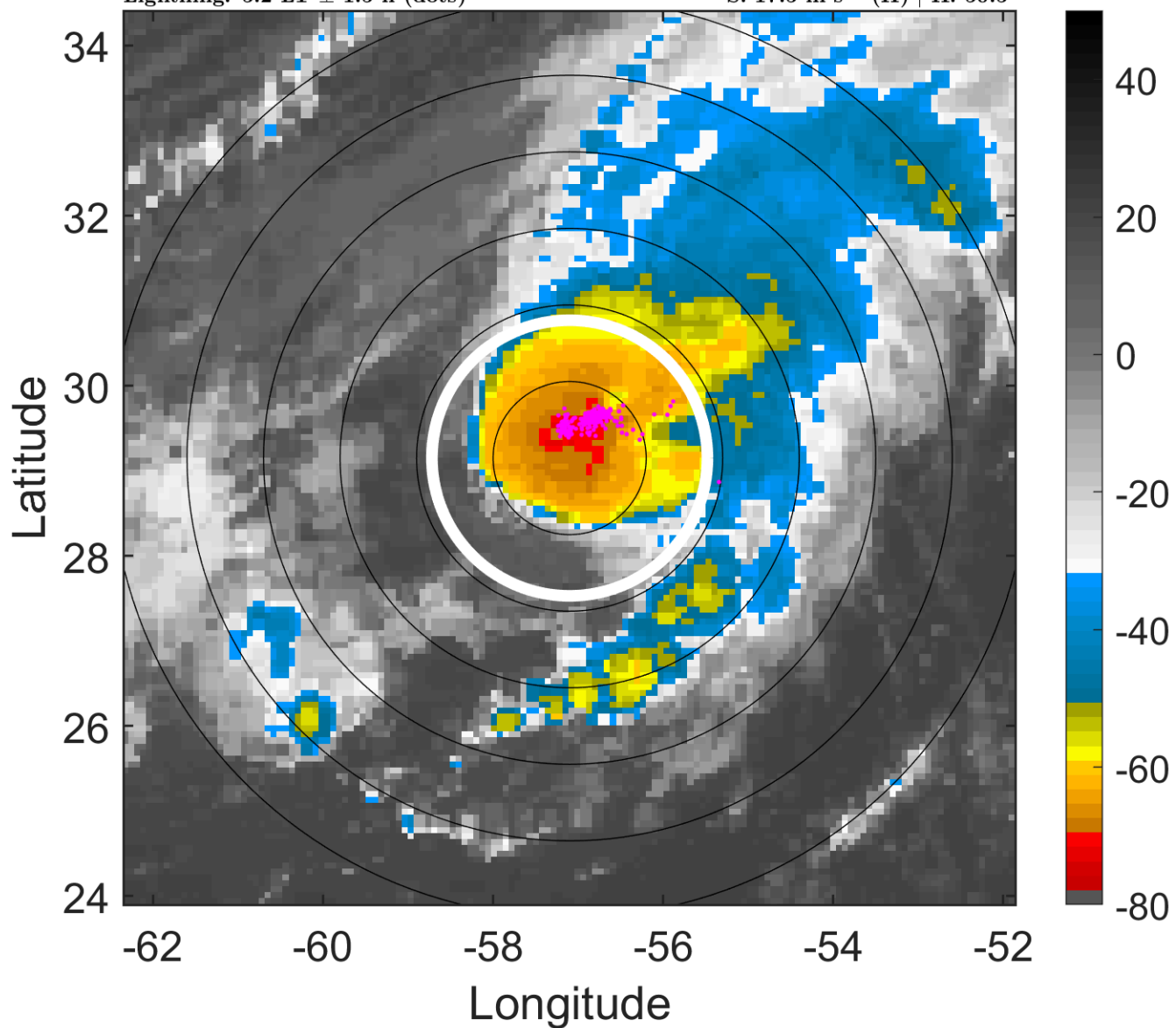

6-h IR BT Differences & Lightning

Δ t: 2011100709 (5.2 LT) - 2011100703 (23.1 LT)

Lightning: 5.2 LT \pm 1.5 h (dots)

PT: SLCP | EA: INACT

17L (PHILIPPE) | 80 kt C1

S: 17.5 m s⁻¹ (H) | H: 50.5°

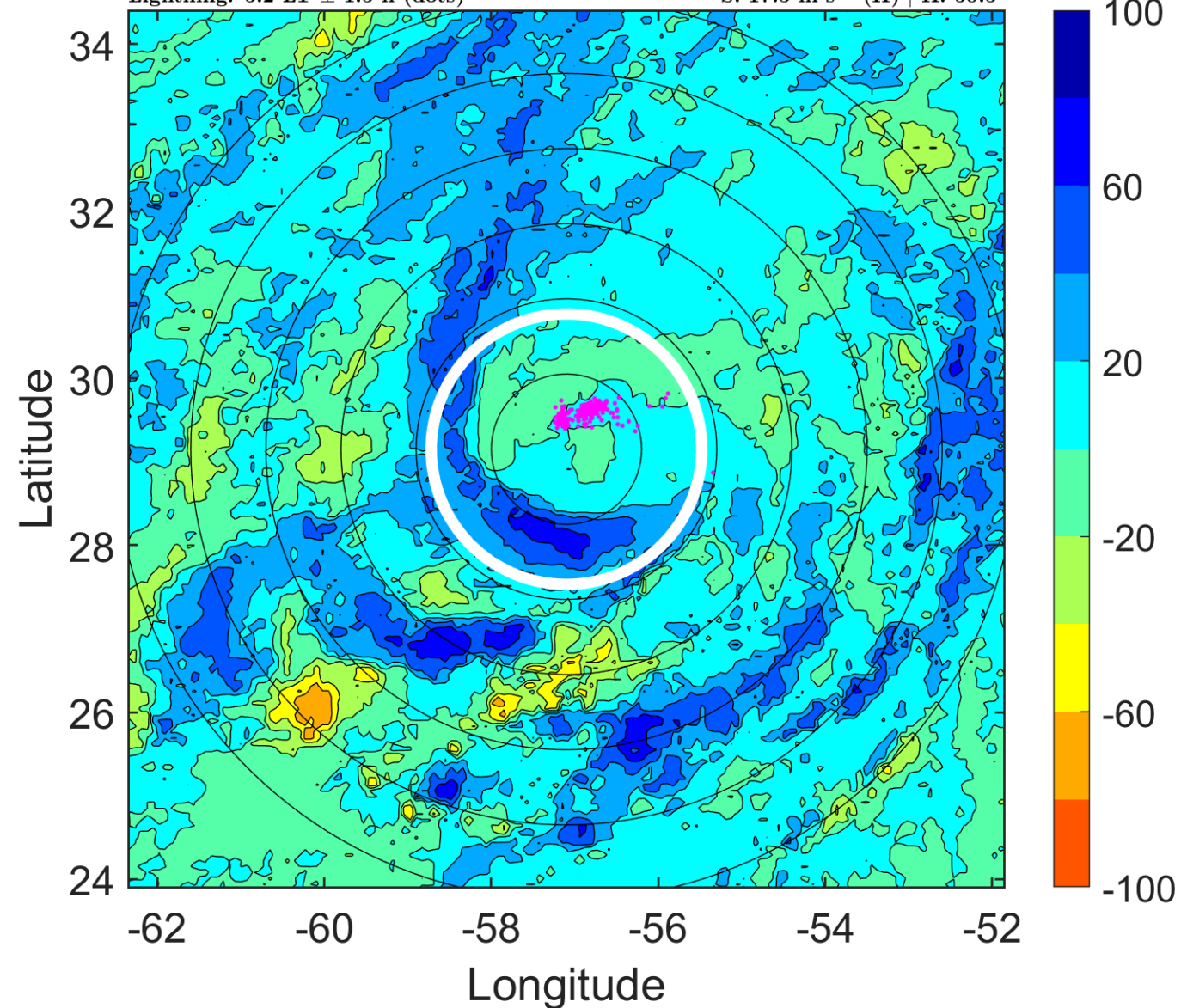

IR BT & Lightning

t: 2011100712 (8.2 LT)

Lightning: 8.2 LT \pm 1.5 h (dots)

PT: SLCP | EA: INACT

17L (PHILIPPE) | 80 kt C1

S: 18.2 m s⁻¹ (H) | H: 50°

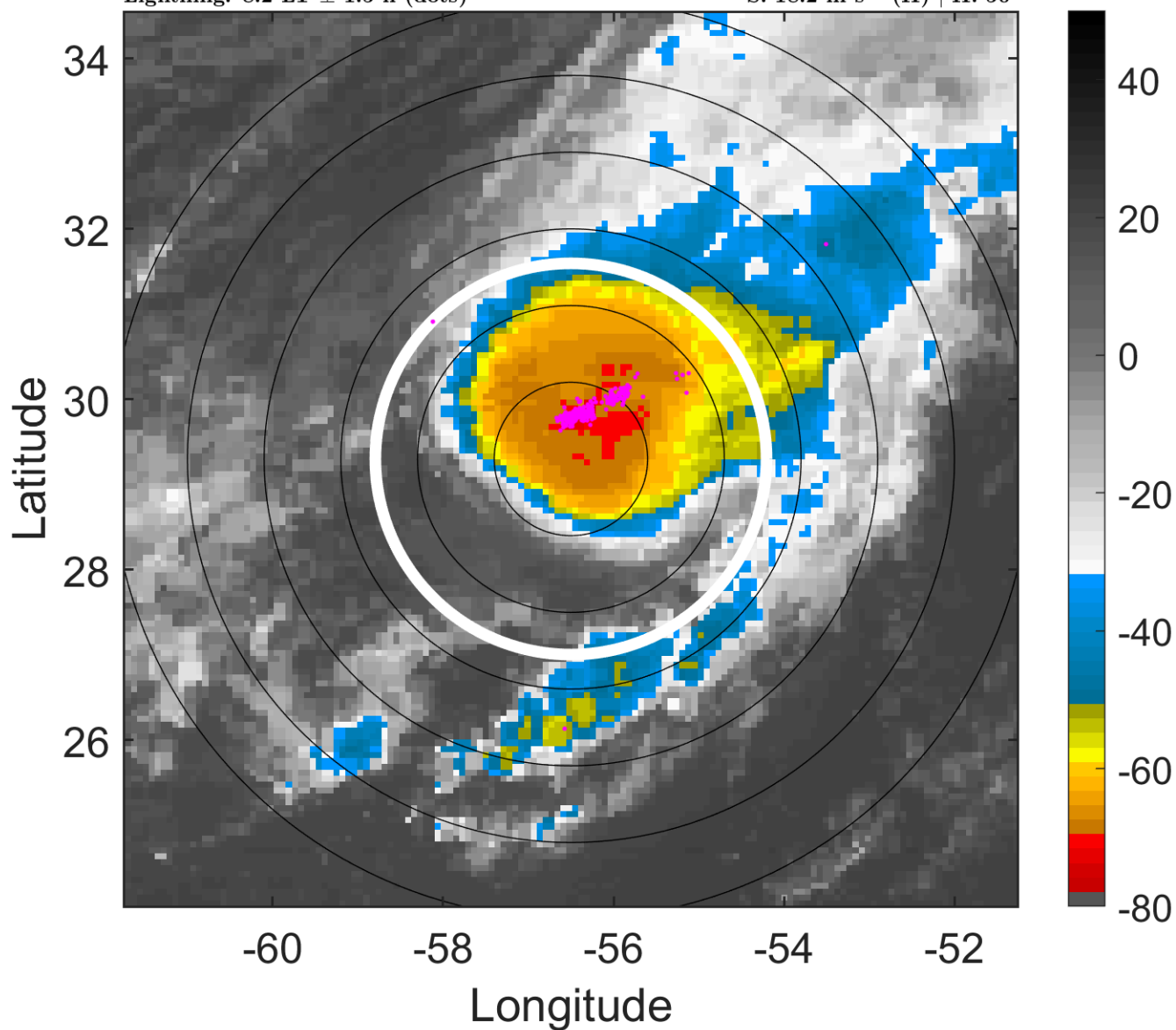

6-h IR BT Differences & Lightning

Δ t: 2011100712 (8.2 LT) - 2011100706 (2.2 LT)

Lightning: 8.2 LT \pm 1.5 h (dots)

PT: SLCP | EA: INACT

17L (PHILIPPE) | 80 kt C1

S: 18.2 m s⁻¹ (H) | H: 50°

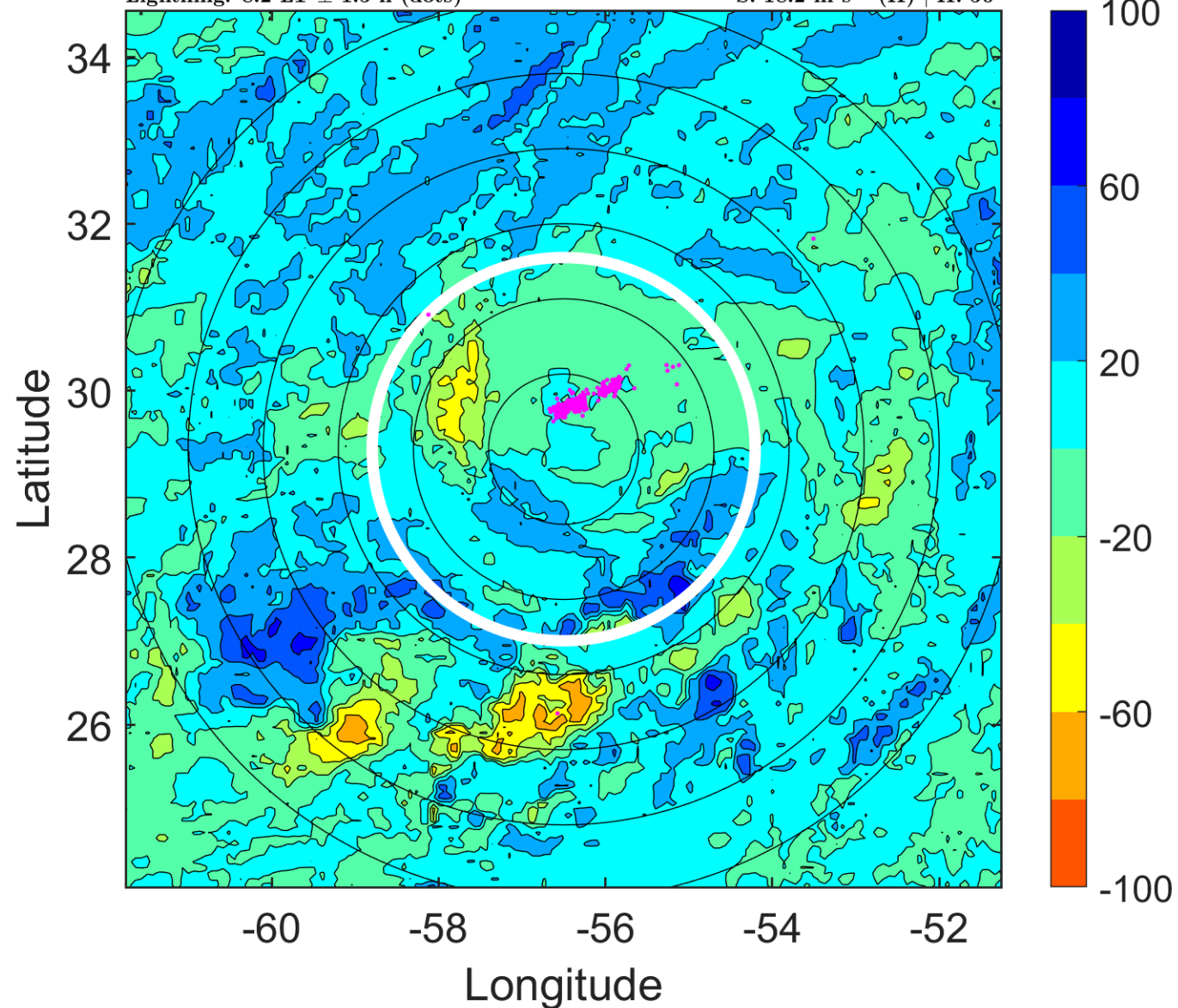

IR BT & Lightning

t: 2011100715 (11.3 LT)

Lightning: 11.3 LT \pm 1.5 h (dots)

PT: SLCP | EA: INACT

17L (PHILIPPE) | 75 kt C1

S: 20.2 m s⁻¹ (H) | H: 50.5°

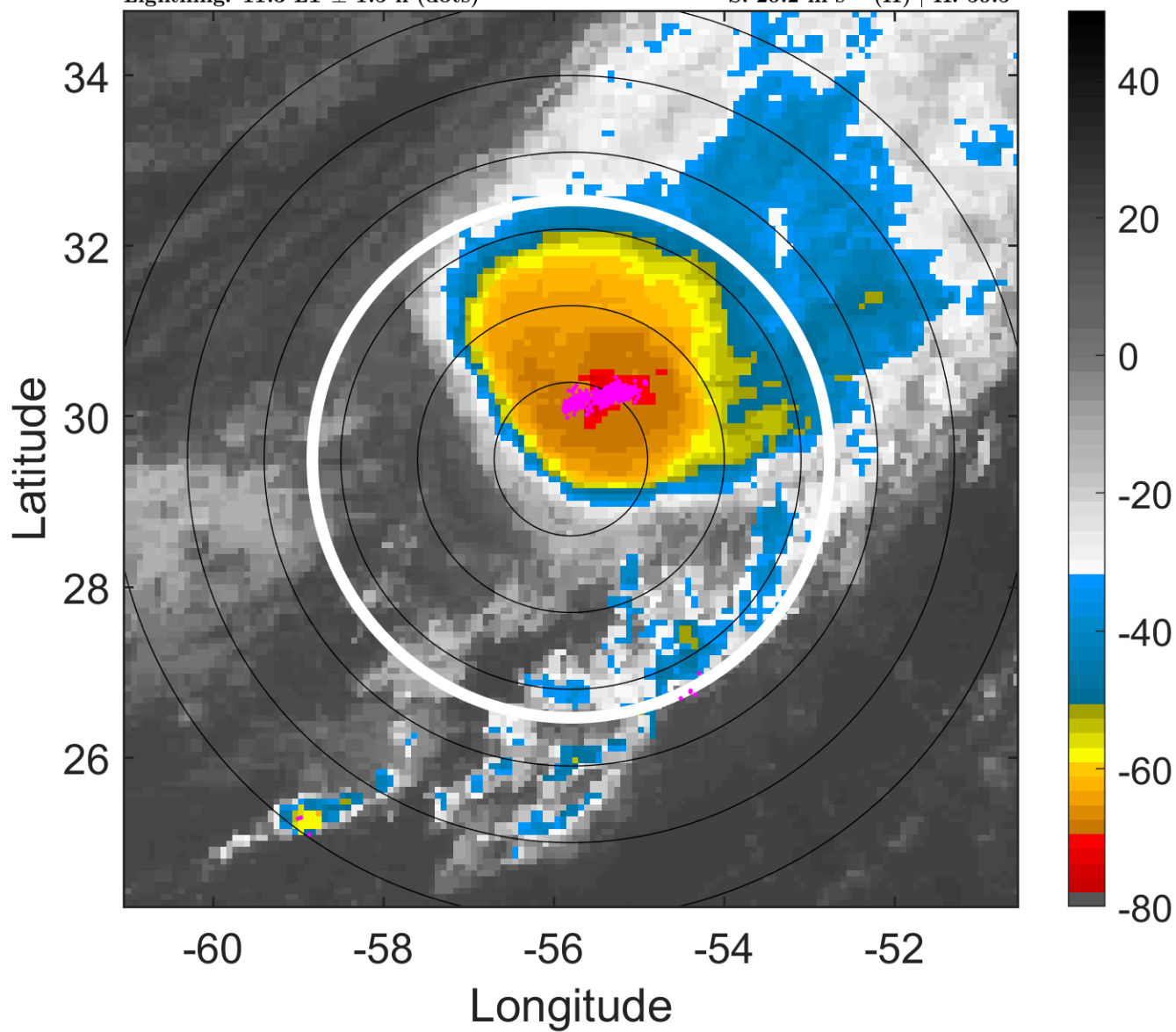

6-h IR BT Differences & Lightning

Δ t: 2011100715 (11.3 LT) - 2011100709 (5.2 LT)

Lightning: 11.3 LT \pm 1.5 h (dots)

PT: SLCP | EA: INACT

17L (PHILIPPE) | 75 kt C1

S: 20.2 m s⁻¹ (H) | H: 50.5°

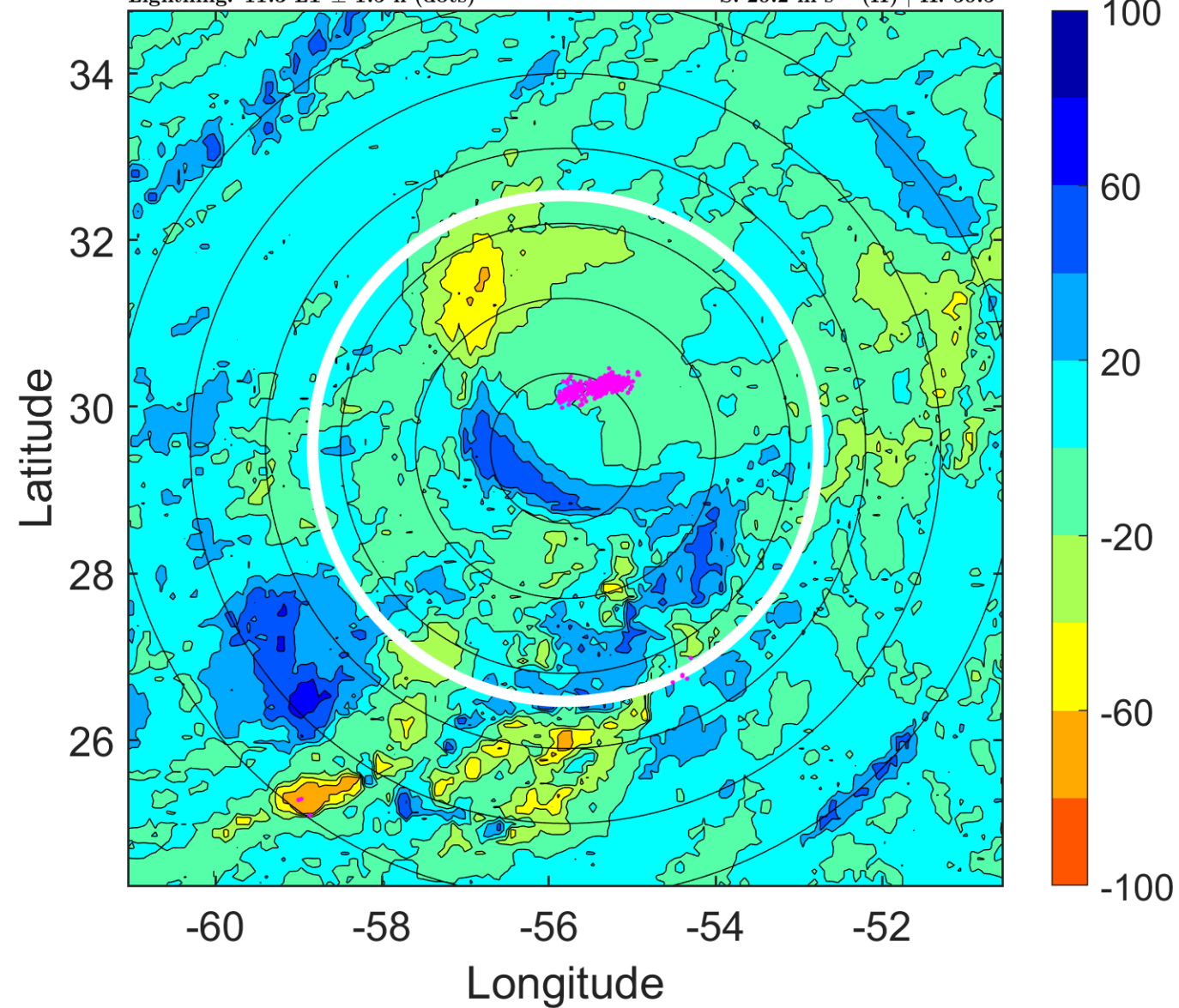

IR BT & Lightning

t: 2011100718 (14.3 LT)

Lightning: 14.3 LT \pm 1.5 h (dots)

PT: SLCP | EA: INACT

17L (PHILIPPE) | 70 kt C1

S: 22.3 m s⁻¹ (H) | H: 51°

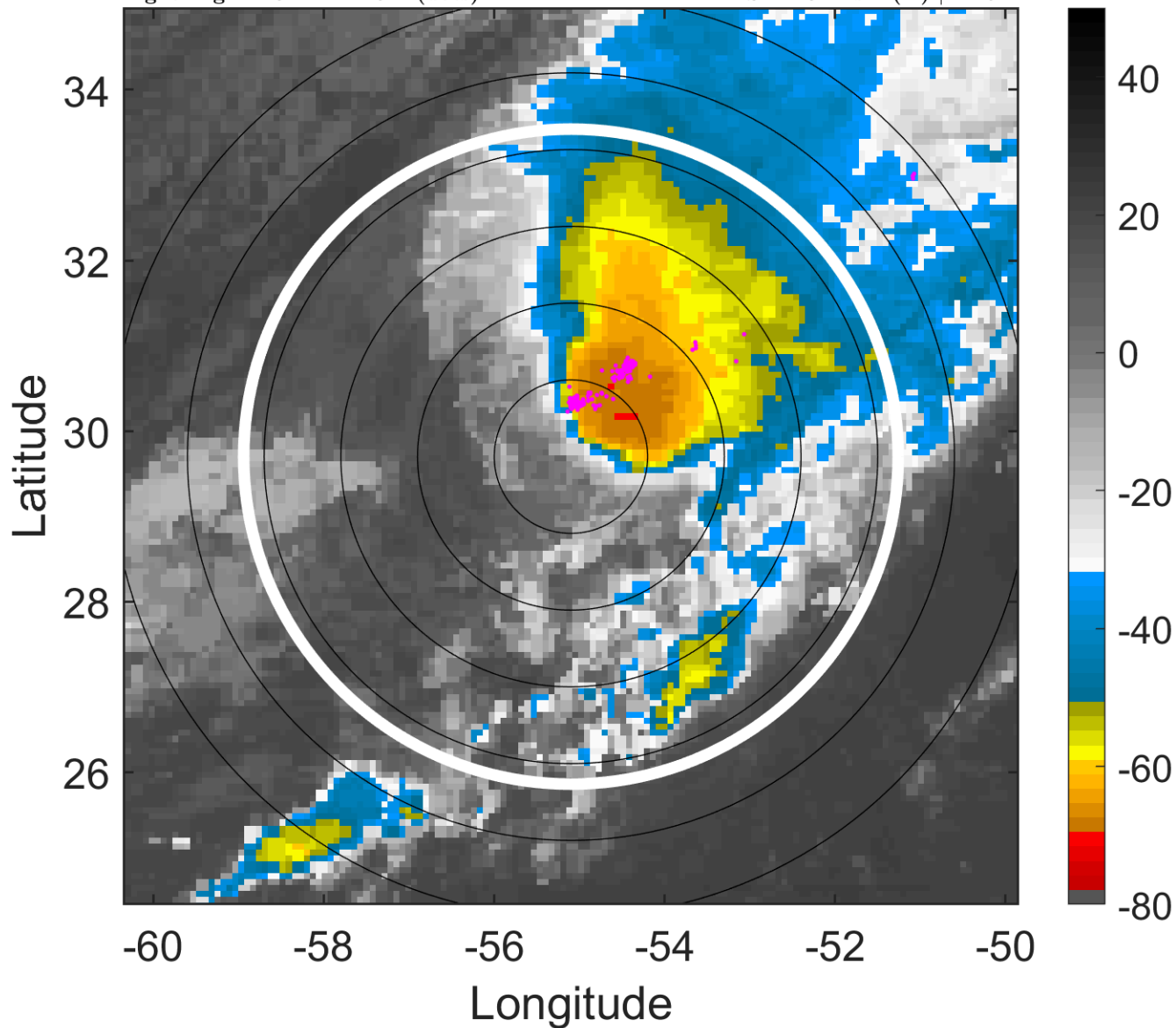

6-h IR BT Differences & Lightning

Δ t: 2011100718 (14.3 LT) - 2011100712 (8.2 LT)

Lightning: 14.3 LT \pm 1.5 h (dots)

PT: SLCP | EA: INACT

17L (PHILIPPE) | 70 kt C1

S: 22.3 m s⁻¹ (H) | H: 51°

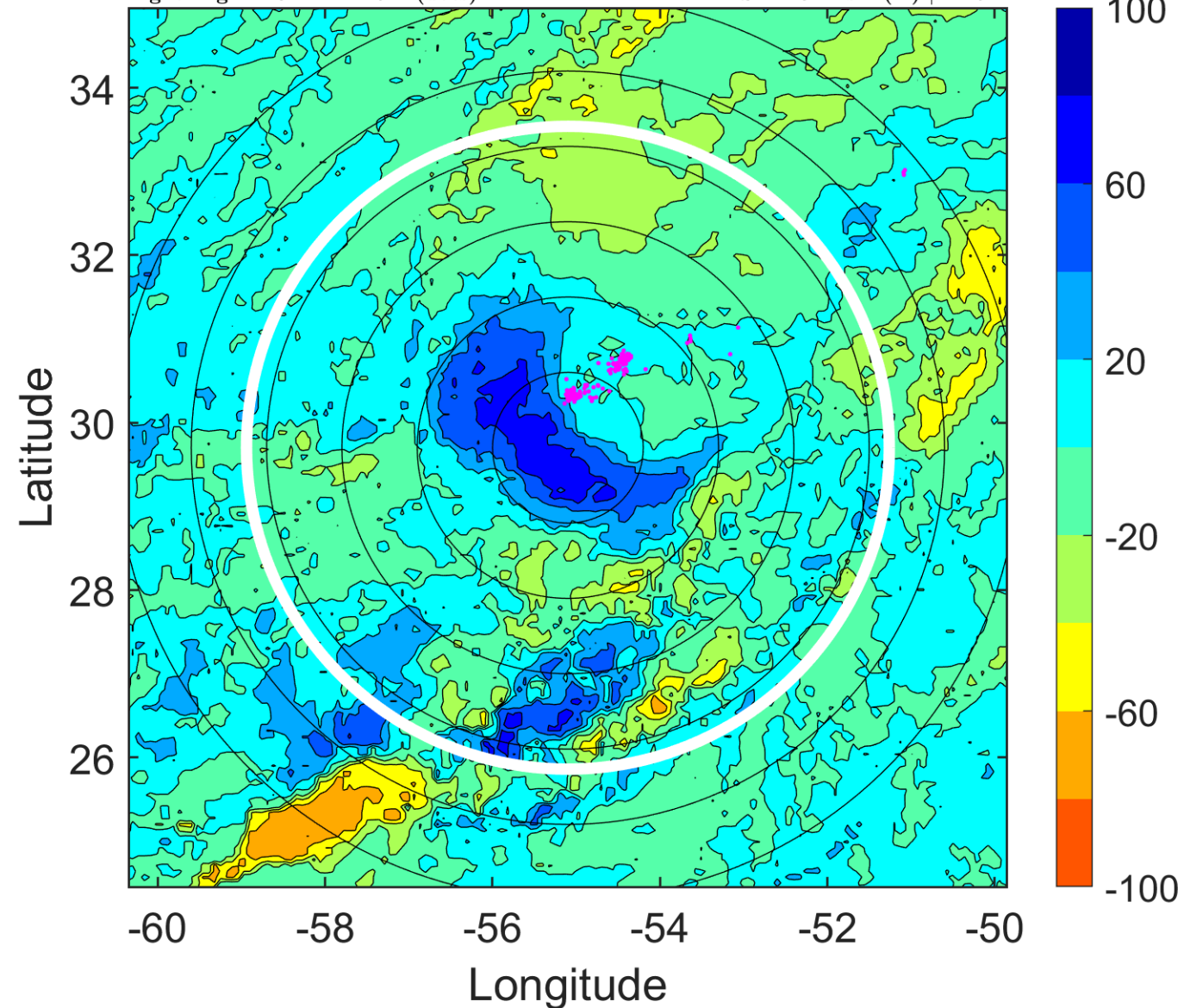

IR BT & Lightning

t: 2011100721 (17.4 LT)

Lightning: 17.4 LT \pm 1.5 h (dots)

PT: SLCP | EA: INACT

17L (PHILIPPE) | 67.5 kt C1

S: 22.3 m s⁻¹ (H) | H: 55°

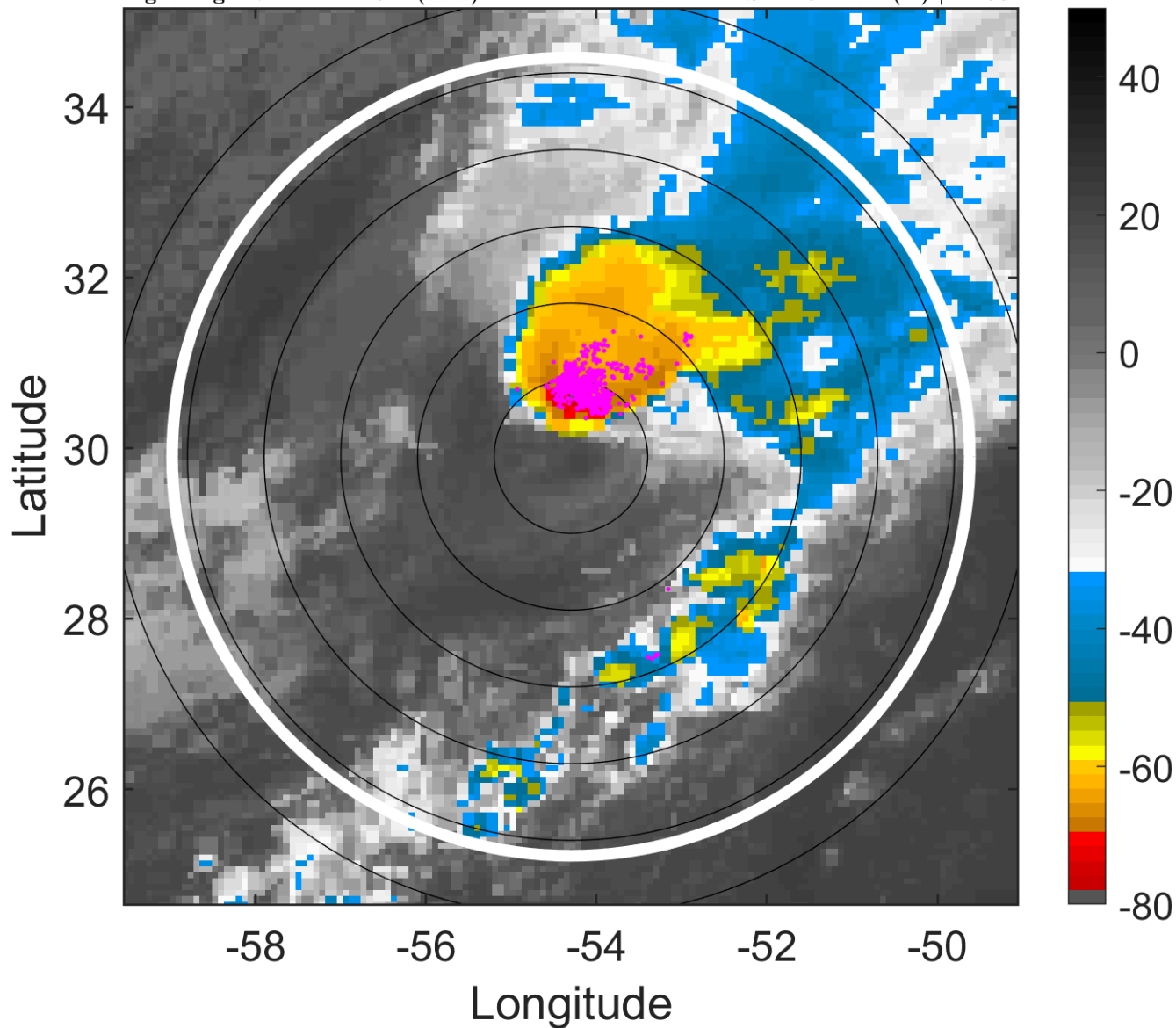

6-h IR BT Differences & Lightning

Δ t: 2011100721 (17.4 LT) - 2011100715 (11.3 LT)

Lightning: 17.4 LT \pm 1.5 h (dots)

PT: SLCP | EA: INACT

17L (PHILIPPE) | 67.5 kt C1

S: 22.3 m s⁻¹ (H) | H: 55°

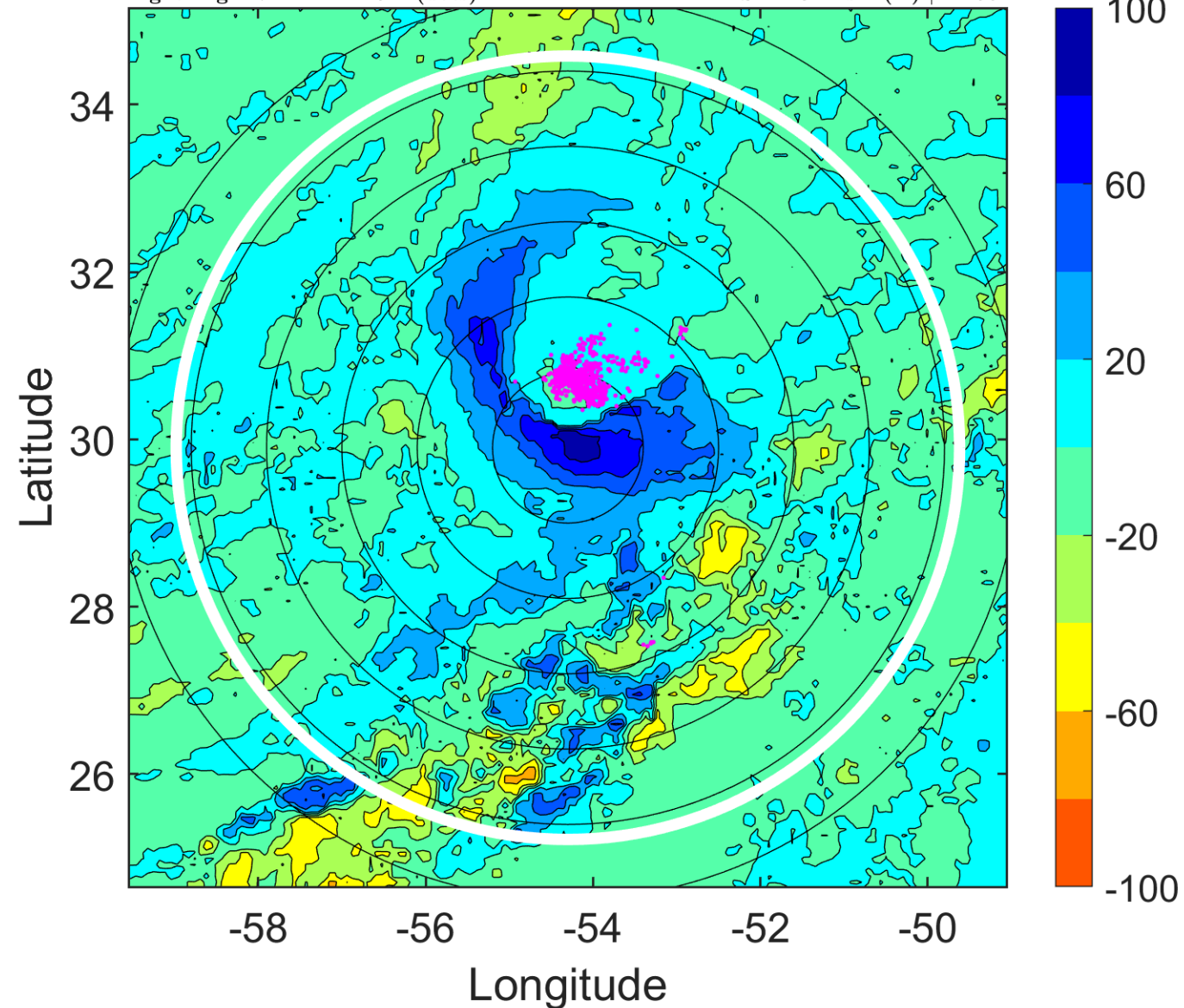

IR BT & Lightning

t: 2011100800 (20.4 LT)

Lightning: 20.4 LT \pm 1.5 h (dots)

PT: SLCP | EA: INACT

17L (PHILIPPE) | 65 kt C1

S: 22.3 m s⁻¹ (H) | H: 59°

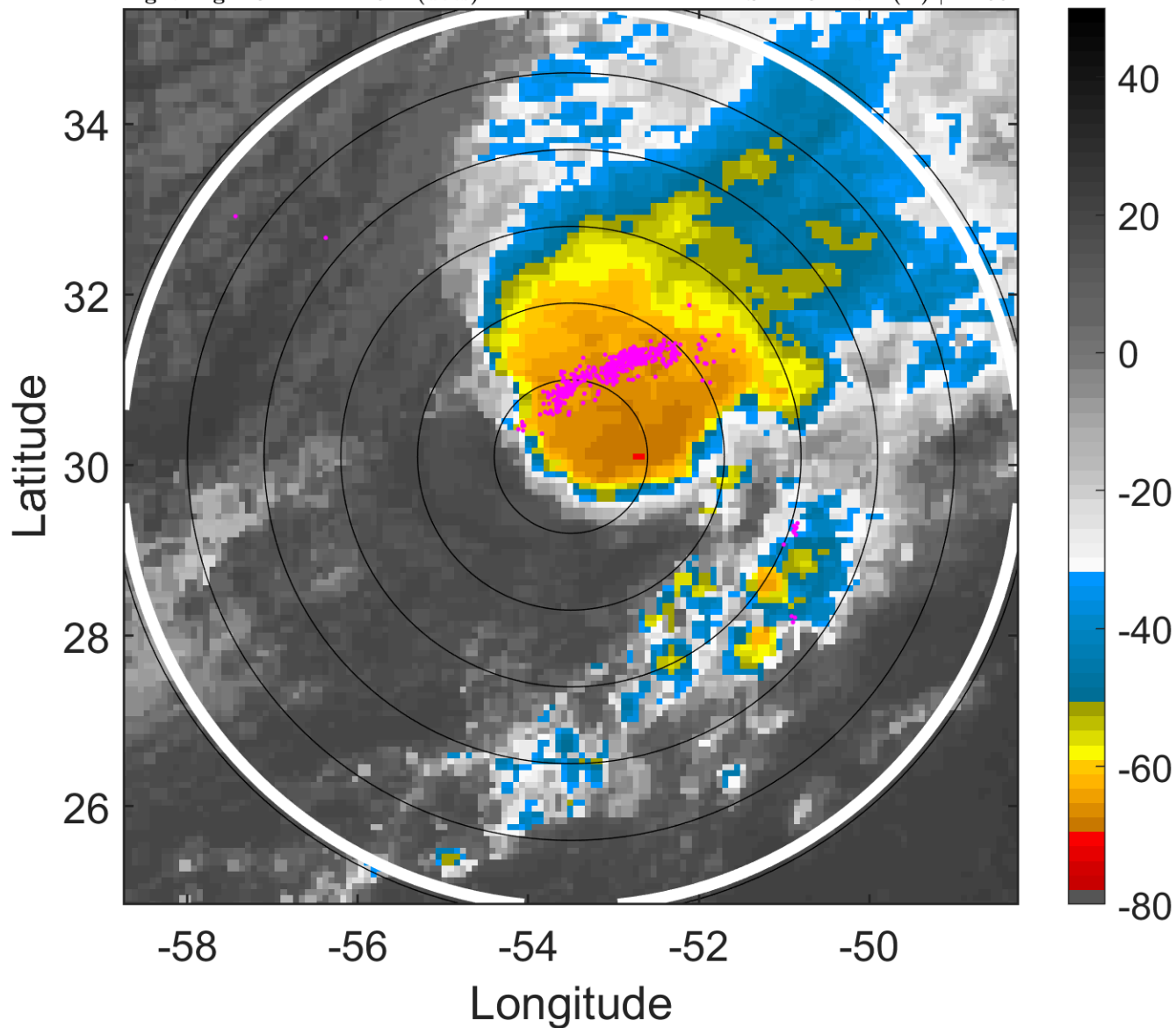

6-h IR BT Differences & Lightning

Δ t: 2011100800 (20.4 LT) - 2011100718 (14.3 LT)

Lightning: 20.4 LT \pm 1.5 h (dots)

PT: SLCP | EA: INACT

17L (PHILIPPE) | 65 kt C1

S: 22.3 m s⁻¹ (H) | H: 59°

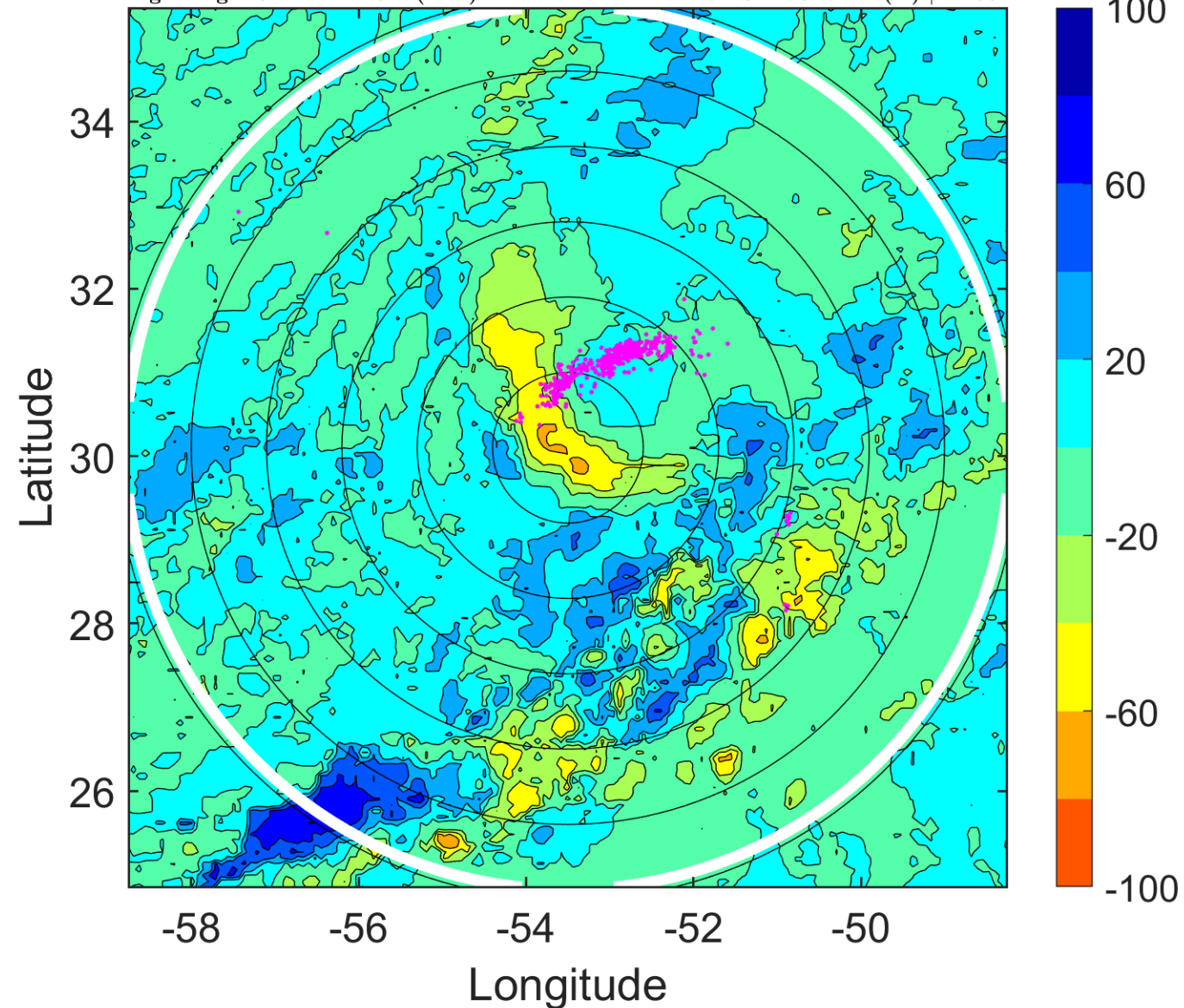

IR BT & Lightning

t: 2011100803 (23.5 LT)

Lightning: 23.5 LT \pm 1.5 h (dots)

PT: SLCP | EA: INACT

17L (PHILIPPE) | 62.5 kt TS

S: 22.7 m s⁻¹ (H) | H: 62°

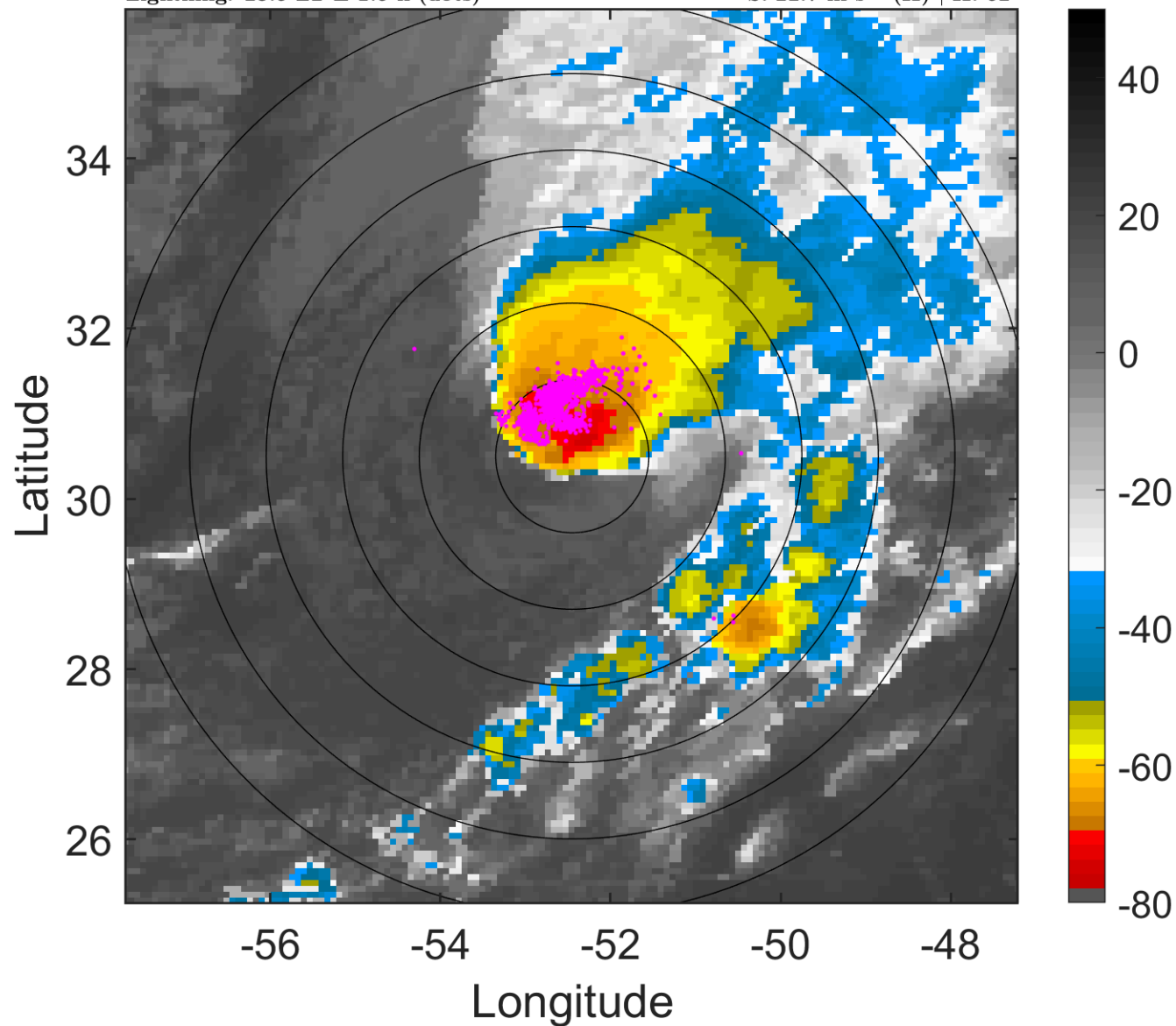

6-h IR BT Differences & Lightning

Δ t: 2011100803 (23.5 LT) - 2011100721 (17.4 LT)

Lightning: 23.5 LT \pm 1.5 h (dots)

PT: SLCP | EA: INACT

17L (PHILIPPE) | 62.5 kt TS

S: 22.7 m s⁻¹ (H) | H: 62°

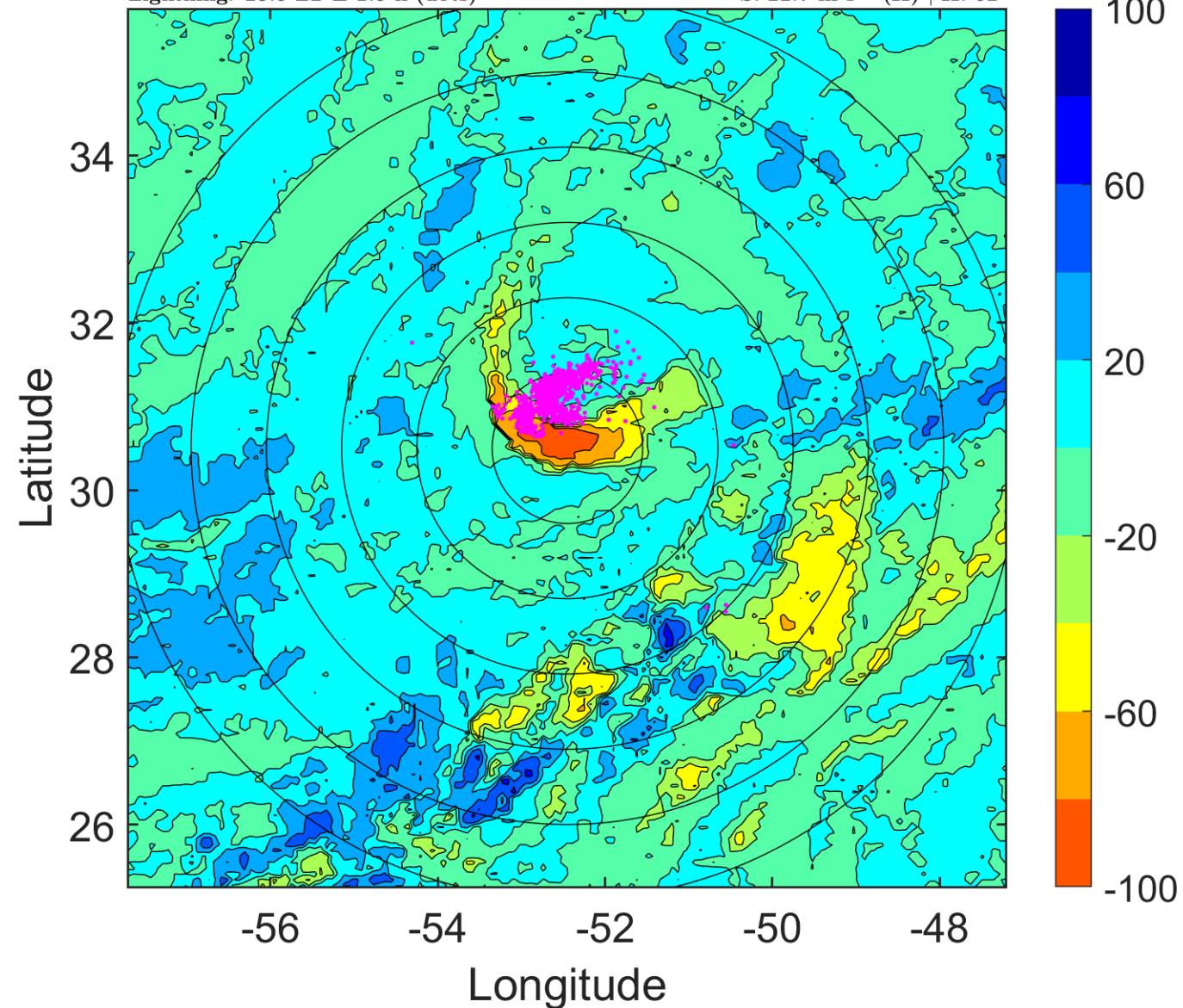

IR BT & Lightning

t: 2011100806 (2.6 LT)

Lightning: 2.6 LT \pm 1.5 h (dots)

PT: LLCP | EA: INACT

17L (PHILIPPE) | 60 kt TS

S: 23 m s⁻¹ (H) | H: 65°

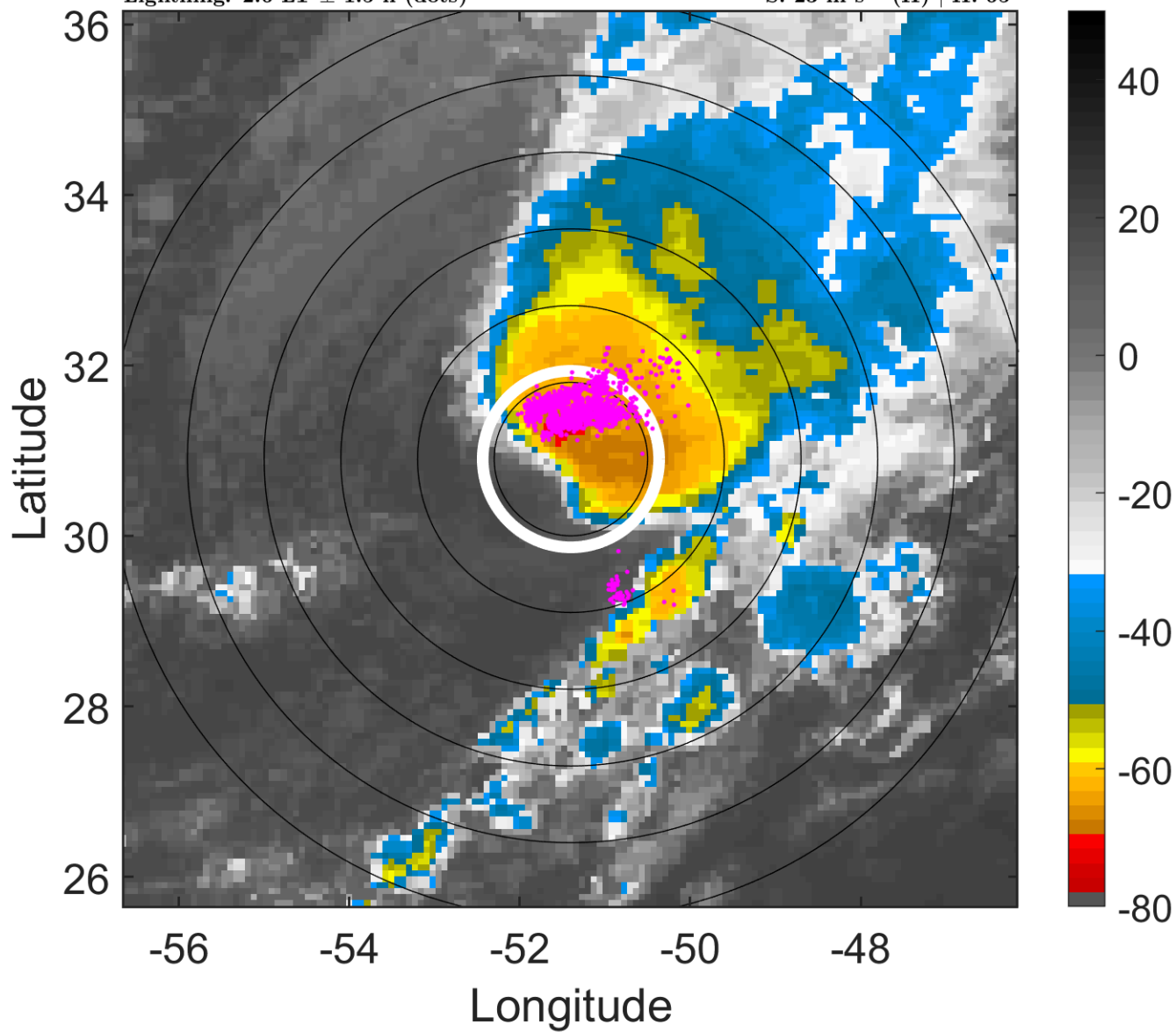

6-h IR BT Differences & Lightning

Δ t: 2011100806 (2.6 LT) - 2011100800 (20.4 LT)

Lightning: 2.6 LT \pm 1.5 h (dots)

PT: LLCP | EA: INACT

17L (PHILIPPE) | 60 kt TS

S: 23 m s⁻¹ (H) | H: 65°

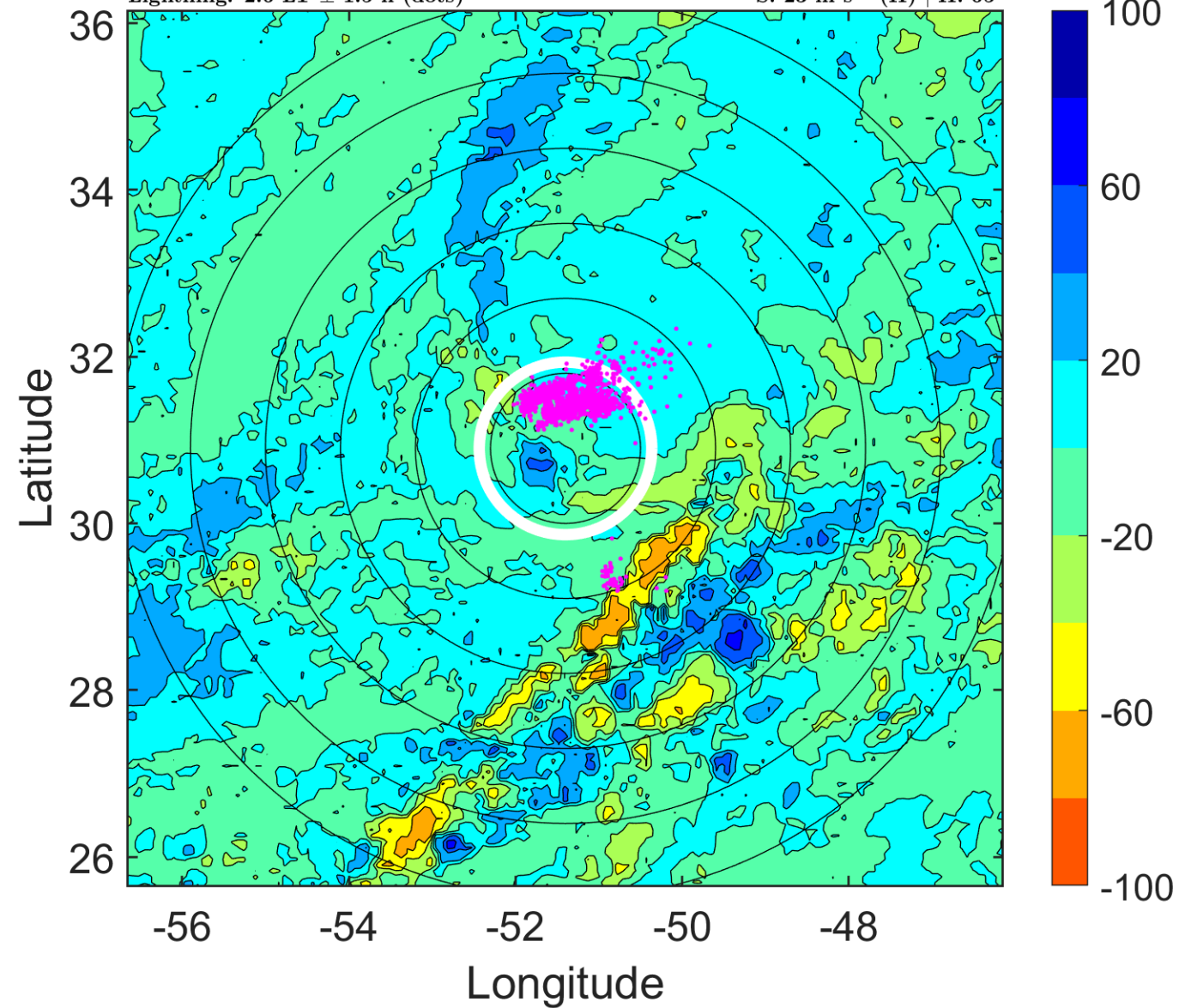

IR BT & Lightning

t: 2011100809 (5.7 LT)

Lightning: 5.7 LT \pm 1.5 h (dots)

PT: LLCP | EA: INACT

17L (PHILIPPE) | 60 kt TS

S: 22 m s⁻¹ (H) | H: 63°

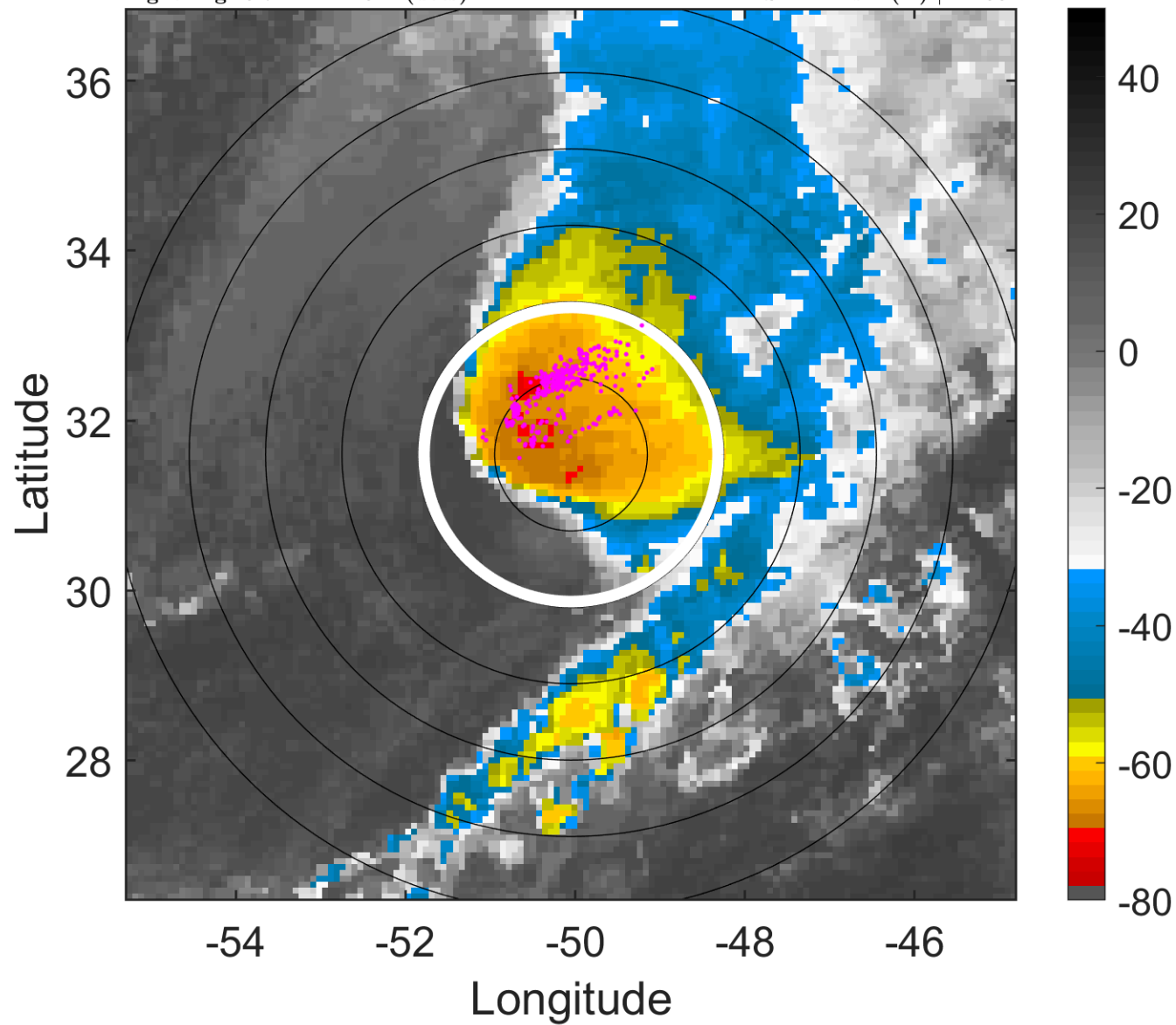

6-h IR BT Differences & Lightning

Δ t: 2011100809 (5.7 LT) - 2011100803 (23.5 LT)

Lightning: 5.7 LT \pm 1.5 h (dots)

PT: LLCP | EA: INACT

17L (PHILIPPE) | 60 kt TS

S: 22 m s⁻¹ (H) | H: 63°

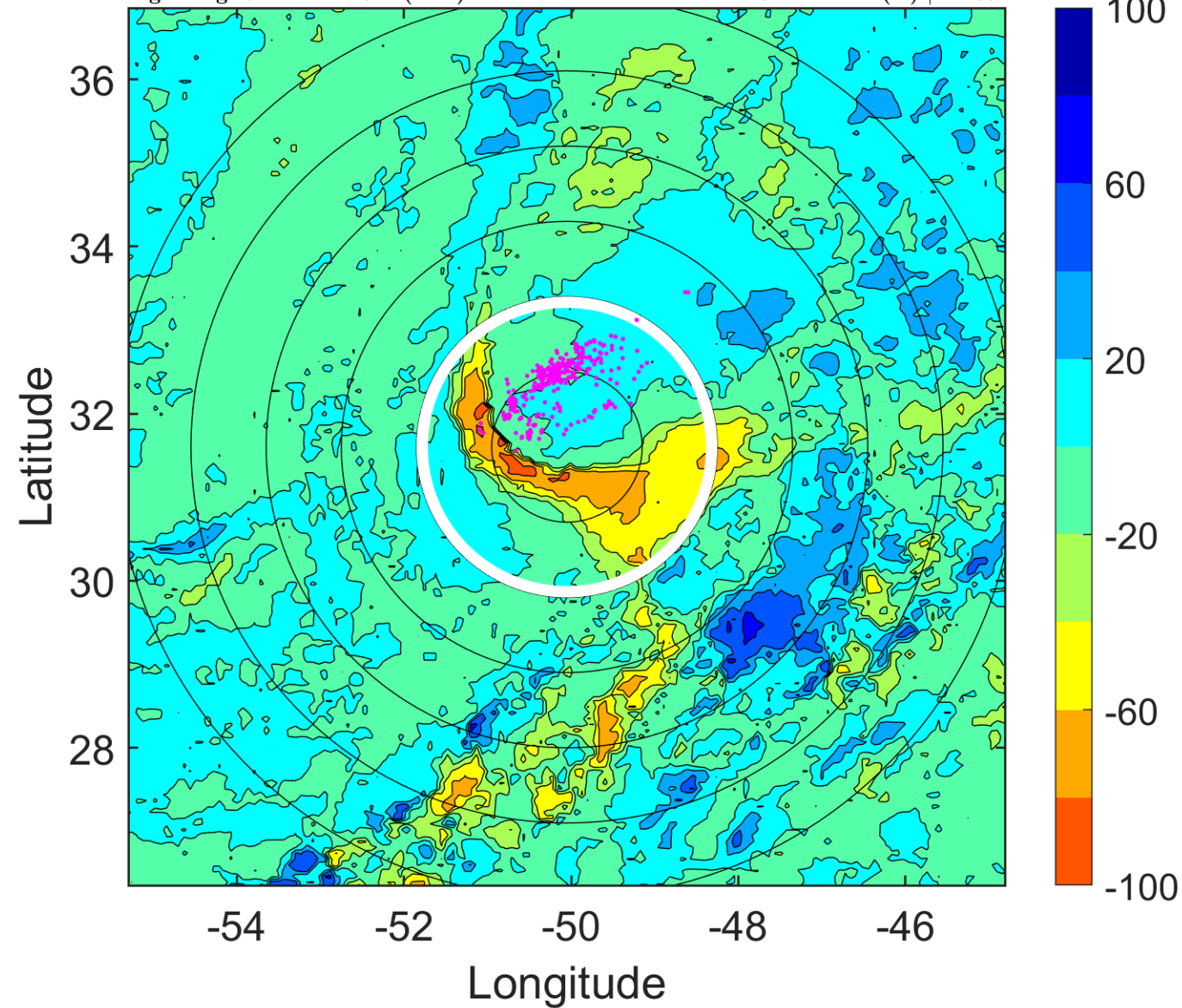

IR BT & Lightning

t: 2011100812 (8.8 LT)

Lightning: 8.8 LT \pm 1.5 h (dots)

PT: LLCP | EA: INACT

17L (PHILIPPE) | 60 kt TS

S: 20.9 m s⁻¹ (H) | H: 61°

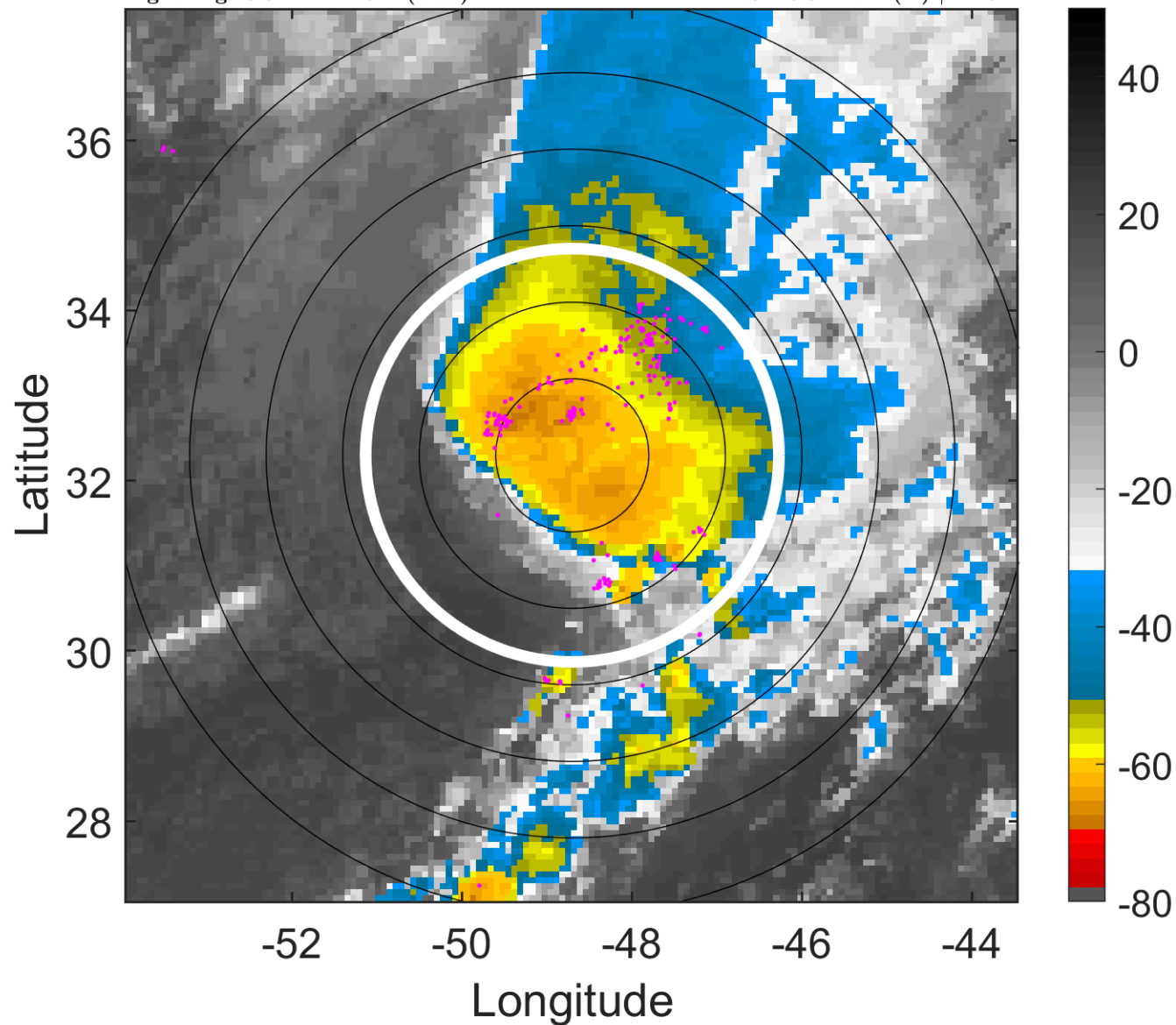

6-h IR BT Differences & Lightning

Δ t: 2011100812 (8.8 LT) - 2011100806 (2.6 LT)

Lightning: 8.8 LT \pm 1.5 h (dots)

PT: LLCP | EA: INACT

17L (PHILIPPE) | 60 kt TS

S: 20.9 m s⁻¹ (H) | H: 61°

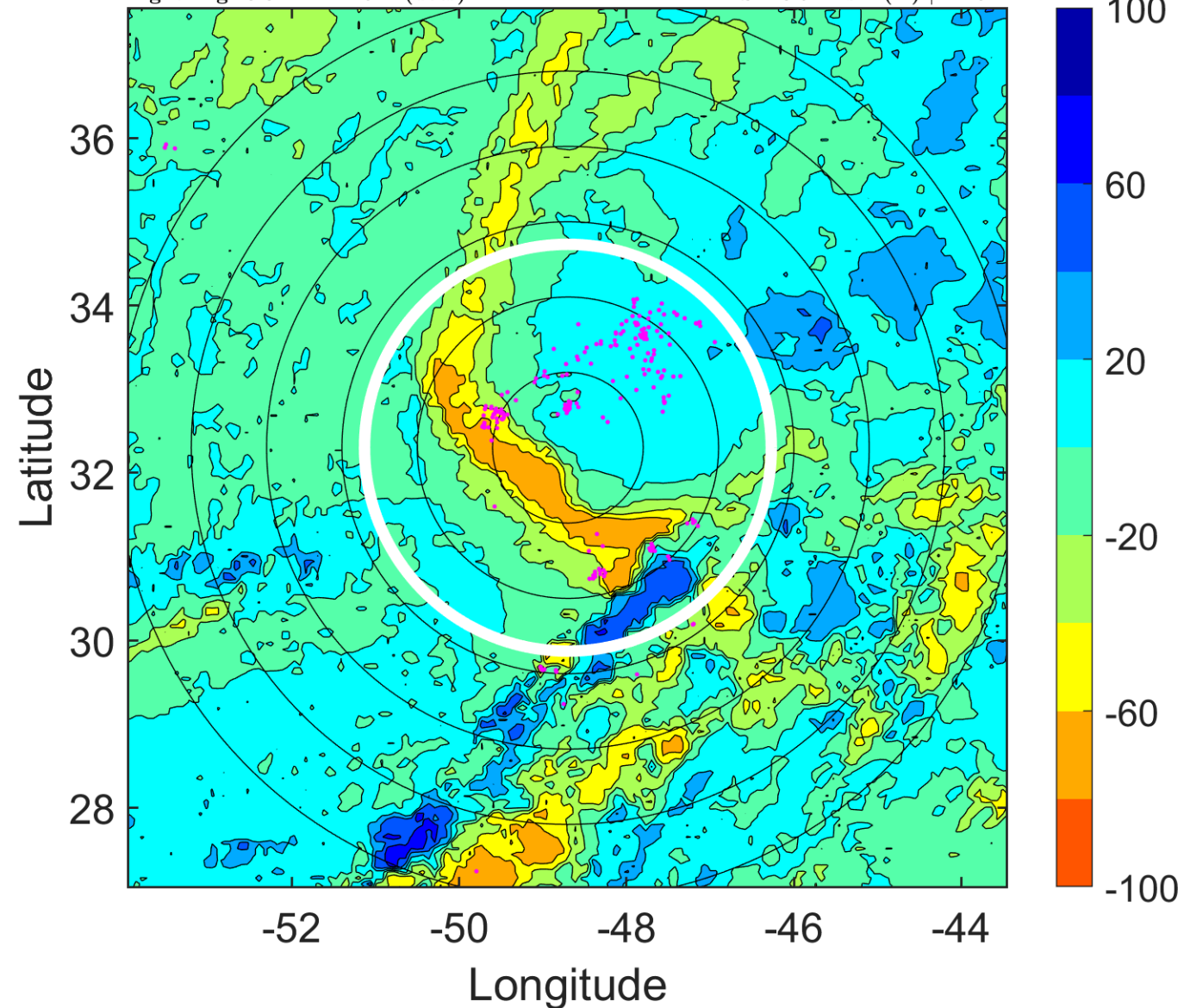

IR BT & Lightning

t: 2011100815 (11.8 LT)

Lightning: 11.8 LT \pm 1.5 h (dots)

PT: LLCP | EA: INACT

17L (PHILIPPE) | 55 kt TS

S: null | H: null

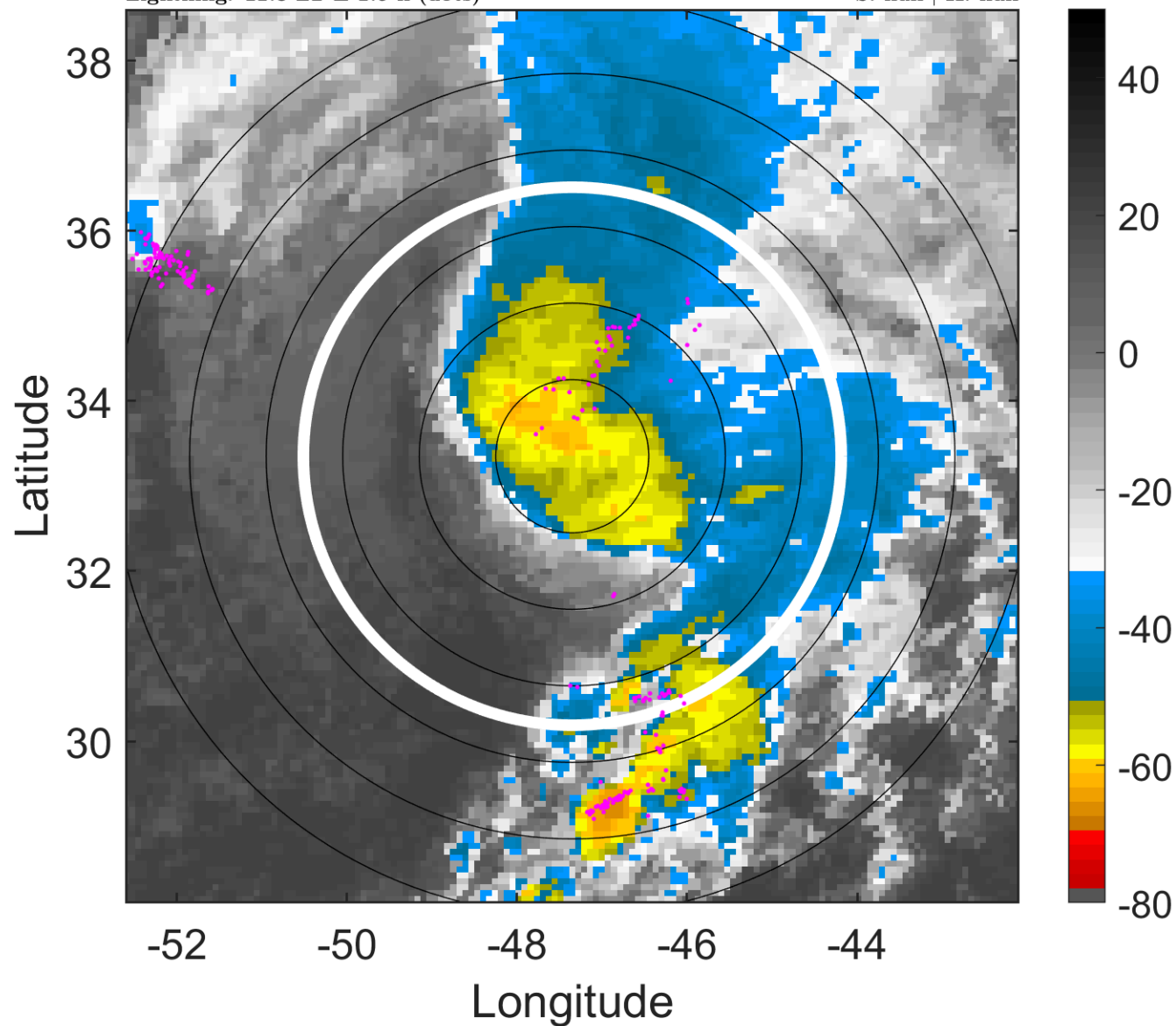

6-h IR BT Differences & Lightning

Δ t: 2011100815 (11.8 LT) - 2011100809 (5.7 LT)

Lightning: 11.8 LT \pm 1.5 h (dots)

PT: LLCP | EA: INACT

17L (PHILIPPE) | 55 kt TS

S: null | H: null

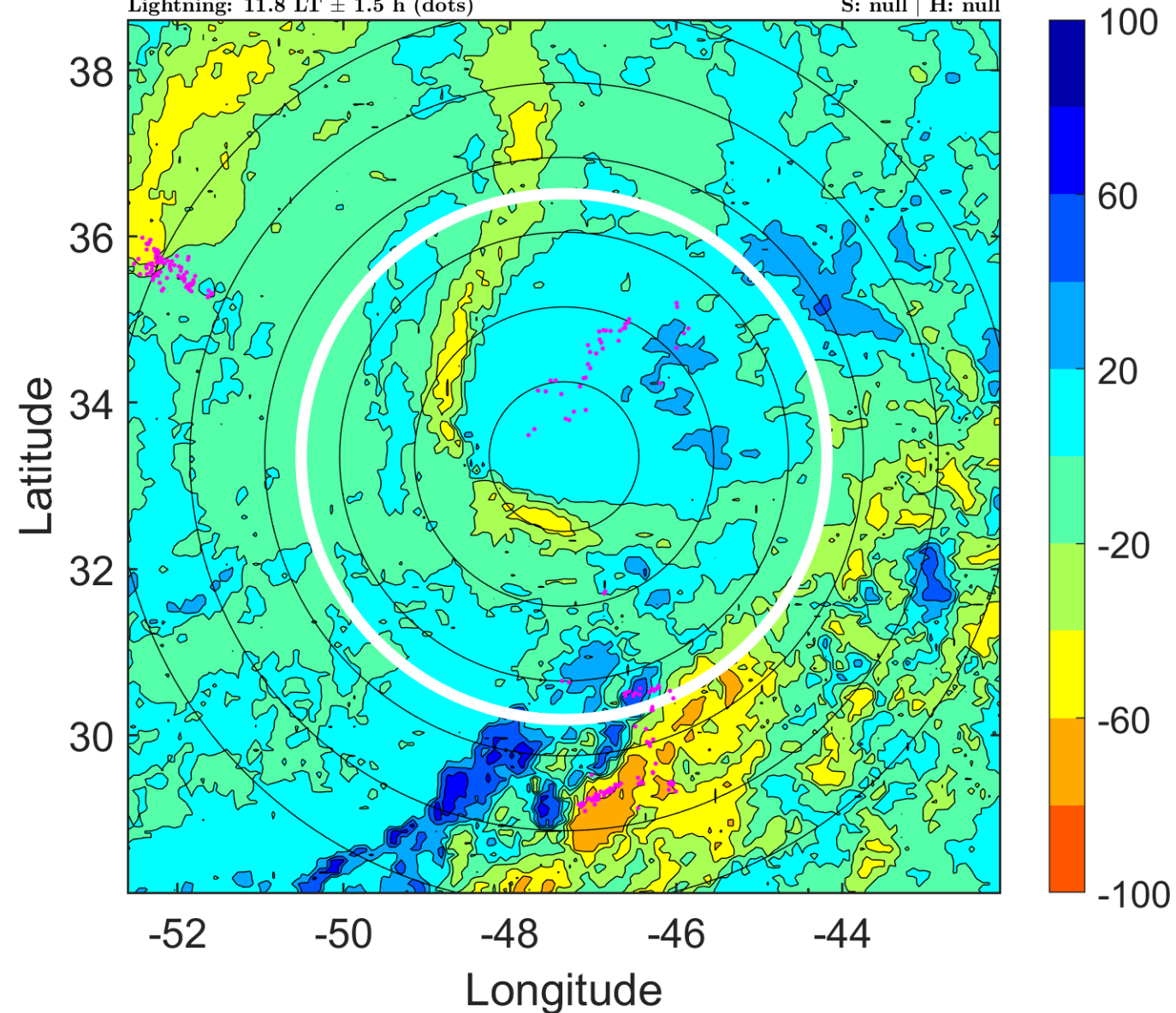

IR BT & Lightning

t: 2011100818 (14.9 LT)

Lightning: 14.9 LT \pm 1.5 h (dots)

PT: LLCP | EA: INACT

17L (PHILIPPE) | 50 kt EX

S: null | H: null

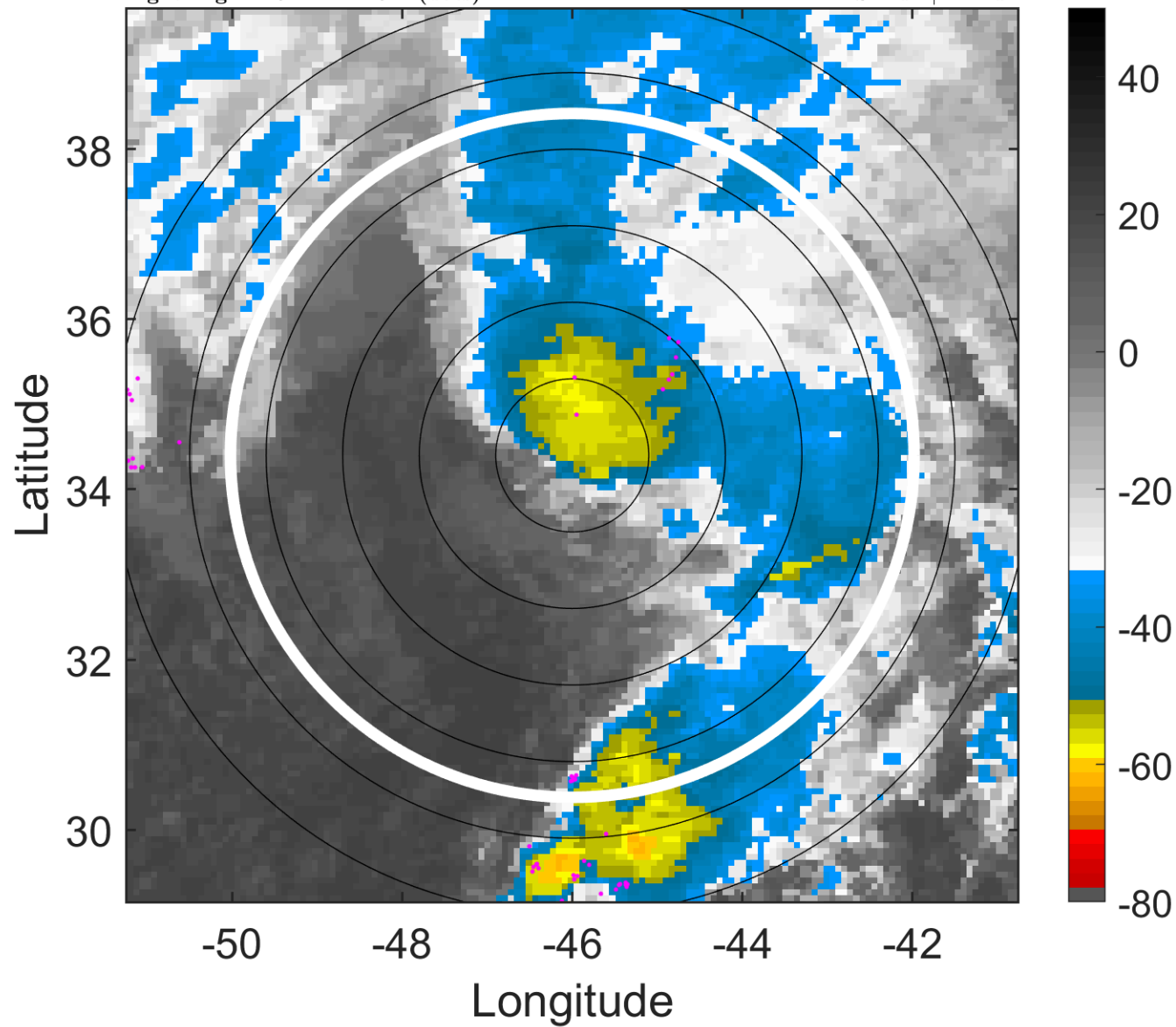

6-h IR BT Differences & Lightning

Δ t: 2011100818 (14.9 LT) - 2011100812 (8.8 LT)

Lightning: 14.9 LT \pm 1.5 h (dots)

PT: LLCP | EA: INACT

17L (PHILIPPE) | 50 kt EX

S: null | H: null

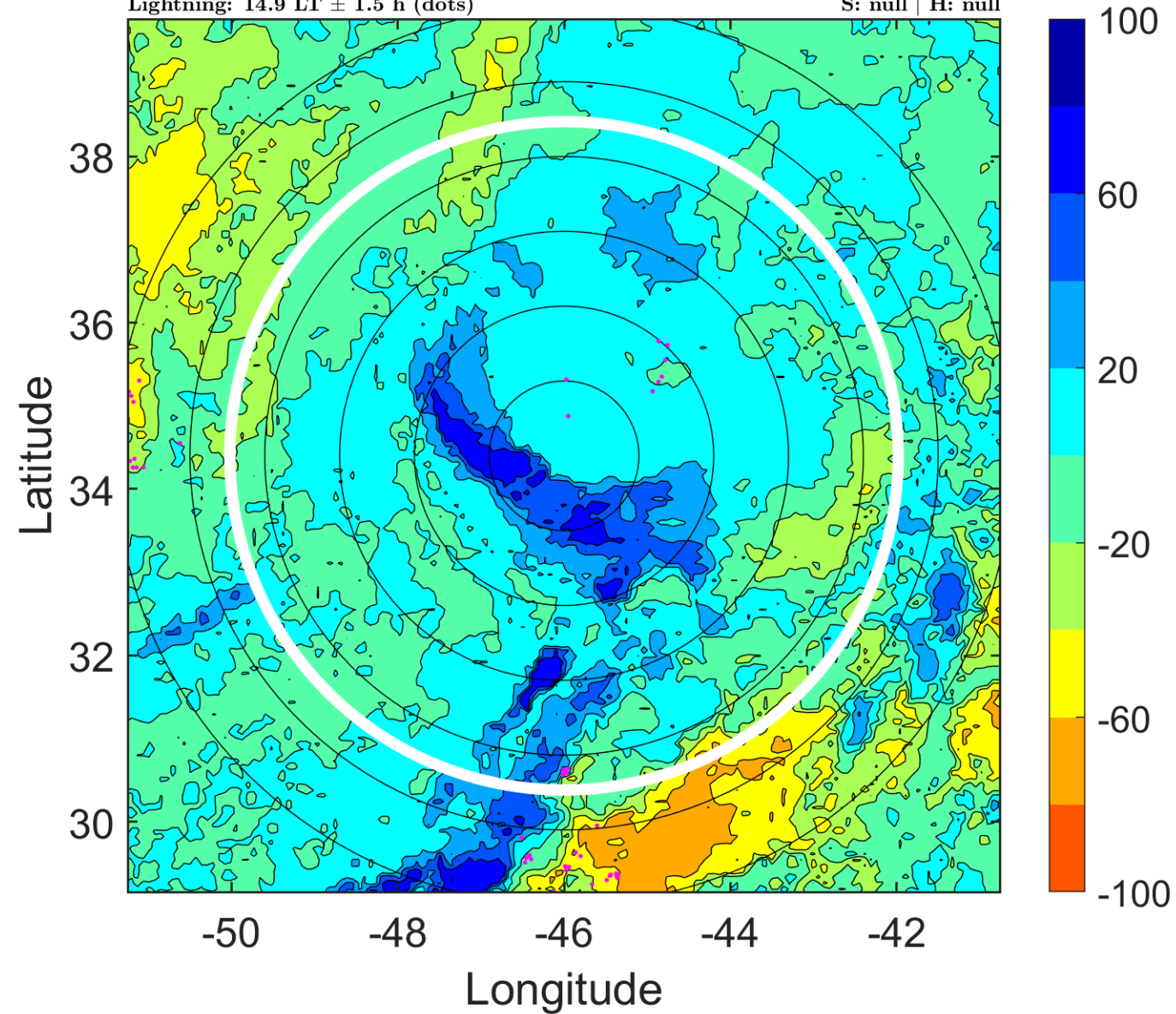

IR BT & Lightning

t: 2011100821 (18 LT)

Lightning: 18 LT \pm 1.5 h (dots)

PT: LLCP | EA: INACT

17L (PHILIPPE) | 47.5 kt EX

S: null | H: null

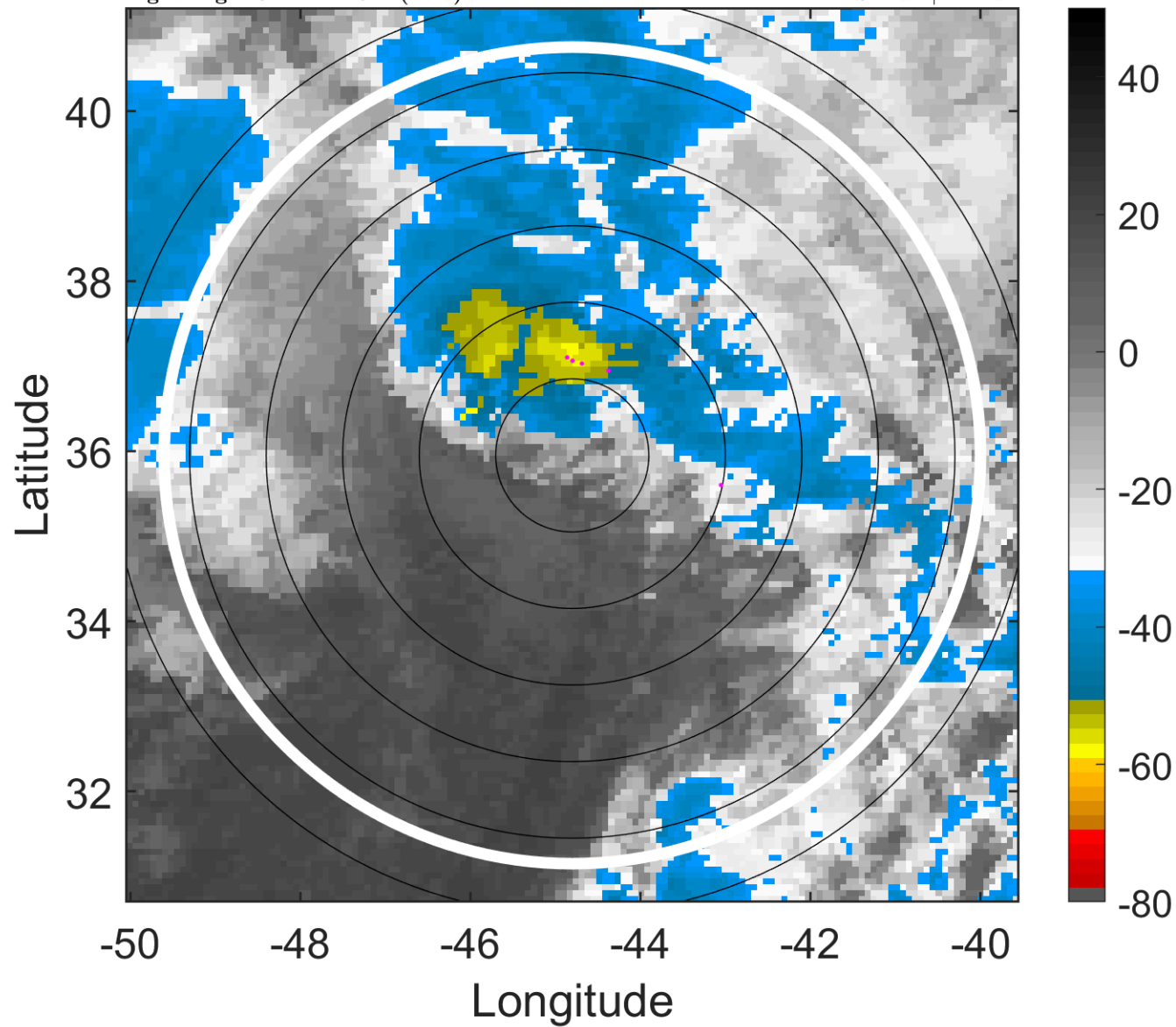

6-h IR BT Differences & Lightning

Δ t: 2011100821 (18 LT) - 2011100815 (11.8 LT)

Lightning: 18 LT \pm 1.5 h (dots)

PT: LLCP | EA: INACT

17L (PHILIPPE) | 47.5 kt EX

S: null | H: null

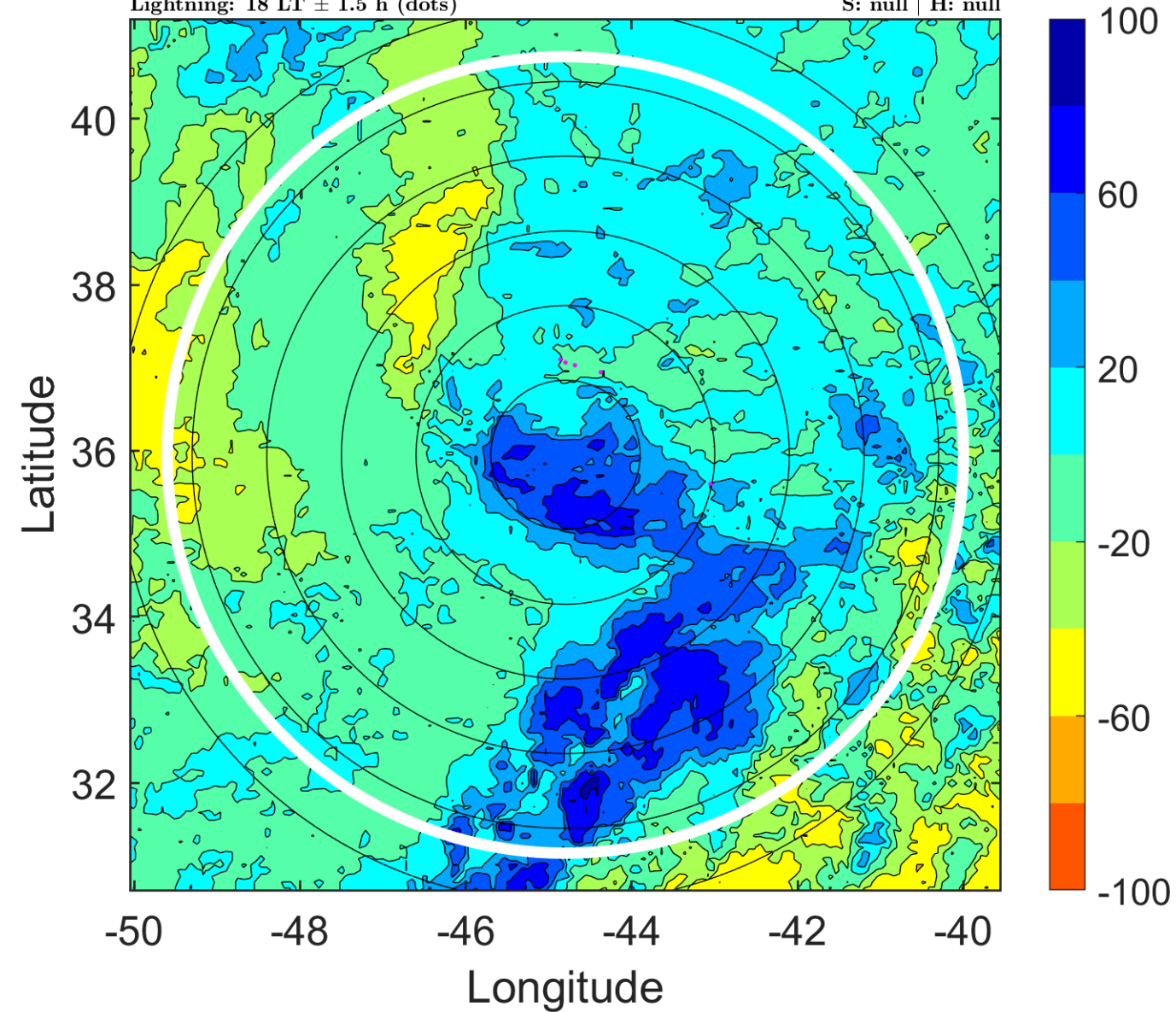

IR BT & Lightning

t: 2011100900 (21.1 LT)

Lightning: 21.1 LT \pm 1.5 h (dots)

PT: LLCP | EA: INACT

17L (PHILIPPE) | 45 kt EX

S: null | H: null

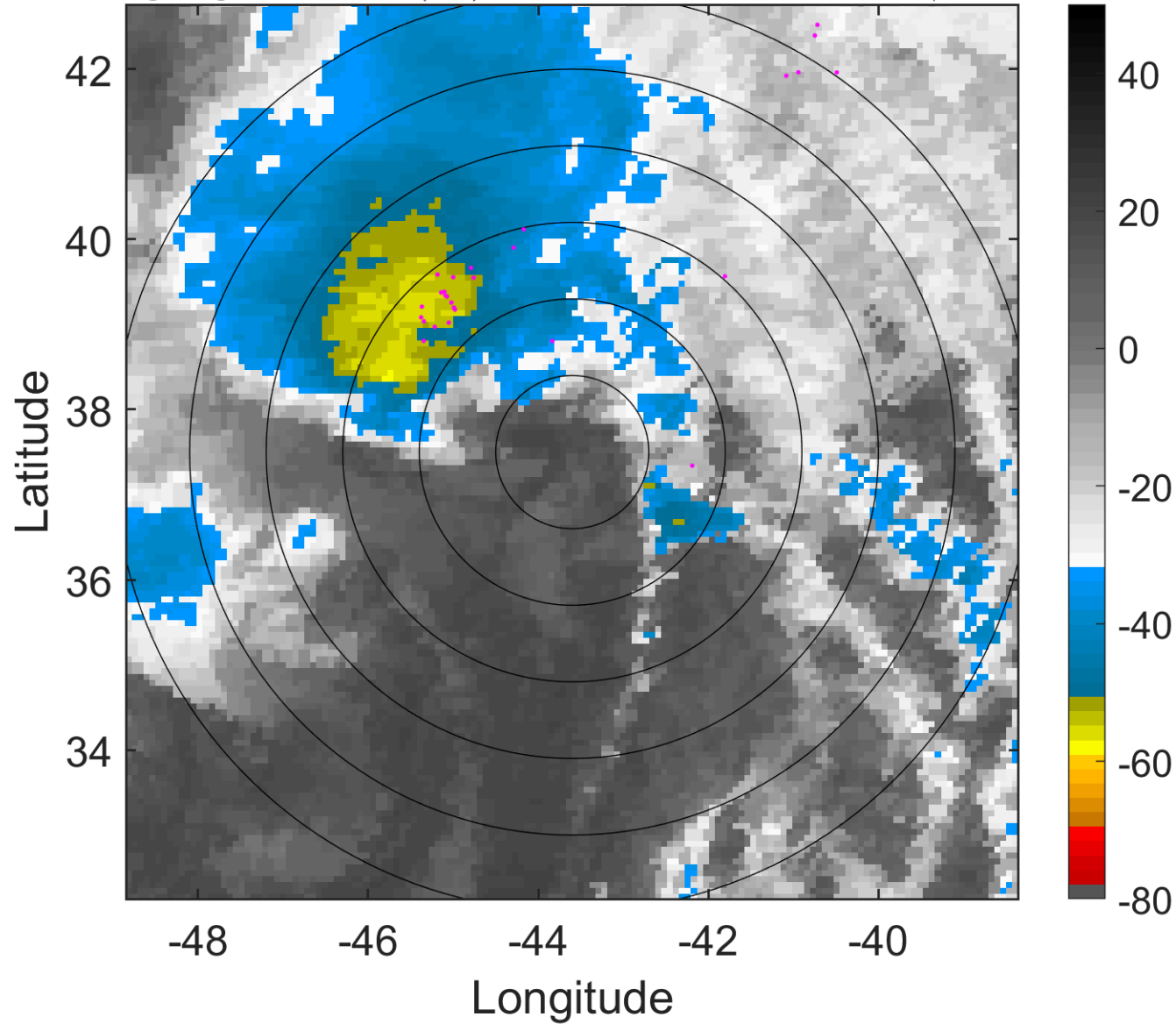

6-h IR BT Differences & Lightning

Δ t: 2011100900 (21.1 LT) - 2011100818 (14.9 LT)

Lightning: 21.1 LT \pm 1.5 h (dots)

PT: LLCP | EA: INACT

17L (PHILIPPE) | 45 kt EX

S: null | H: null

