

### IR BT & Lightning

t: 2019102706 (2.8 LT)

Lightning: 2.8 LT  $\pm$  1.5 h (dots)

PT: LLCP | EA: ACT

19L (REBEKAH) | 50 kt EX

S: null | H: null

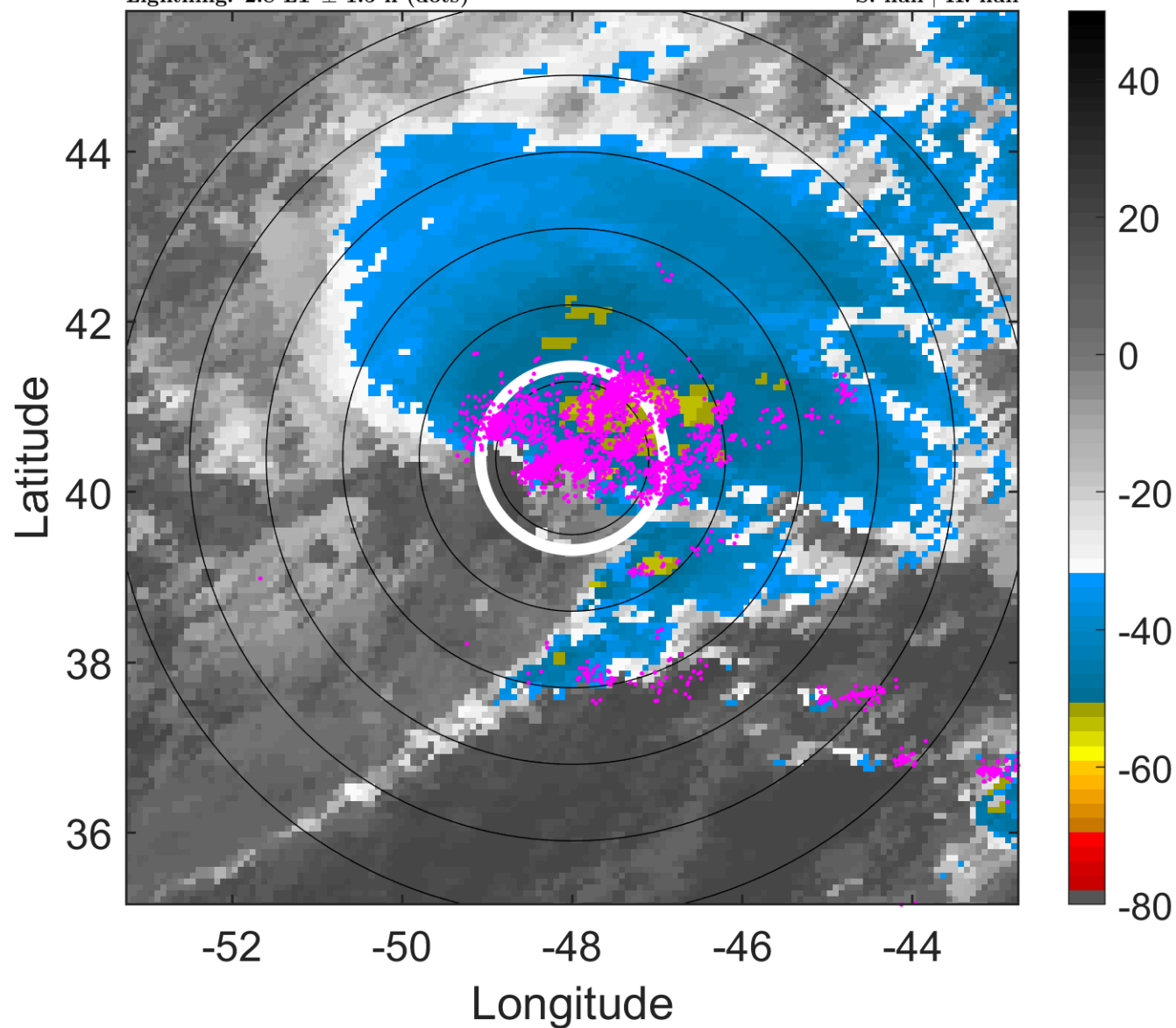

### 6-h IR BT Differences & Lightning

$\Delta$ t: 2019102706 (2.8 LT) - 2019102700 (20.6 LT)

Lightning: 2.8 LT  $\pm$  1.5 h (dots)

PT: LLCP | EA: ACT

19L (REBEKAH) | 50 kt EX

S: null | H: null

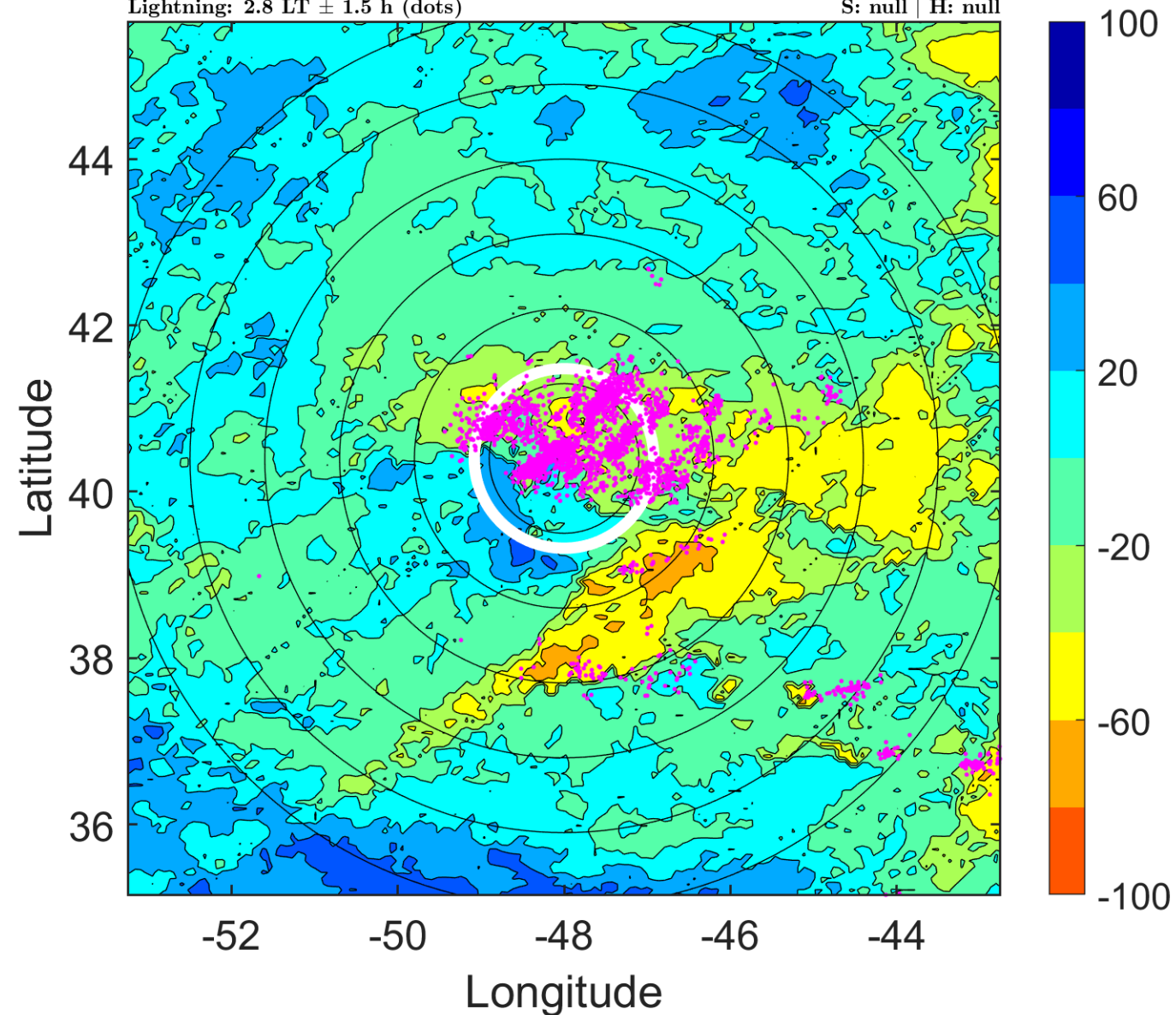

### IR BT & Lightning

t: 2019102709 (5.9 LT)

Lightning: 5.9 LT  $\pm$  1.5 h (dots)

PT: LLCP | EA: ACT

19L (REBEKAH) | 55 kt EX

S: null | H: null

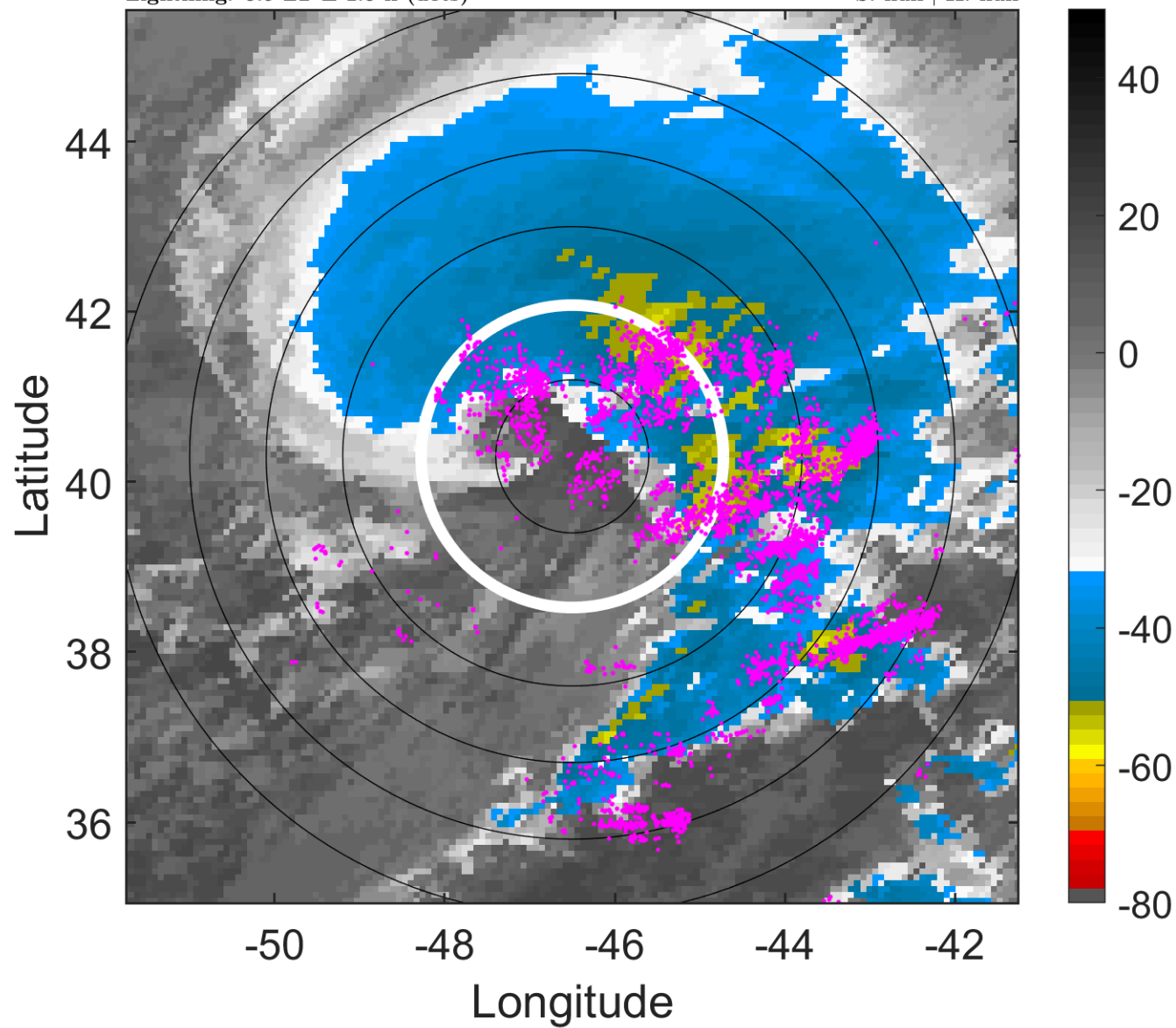

### 6-h IR BT Differences & Lightning

$\Delta$ t: 2019102709 (5.9 LT) - 2019102703 (23.7 LT)

Lightning: 5.9 LT  $\pm$  1.5 h (dots)

PT: LLCP | EA: ACT

19L (REBEKAH) | 55 kt EX

S: null | H: null

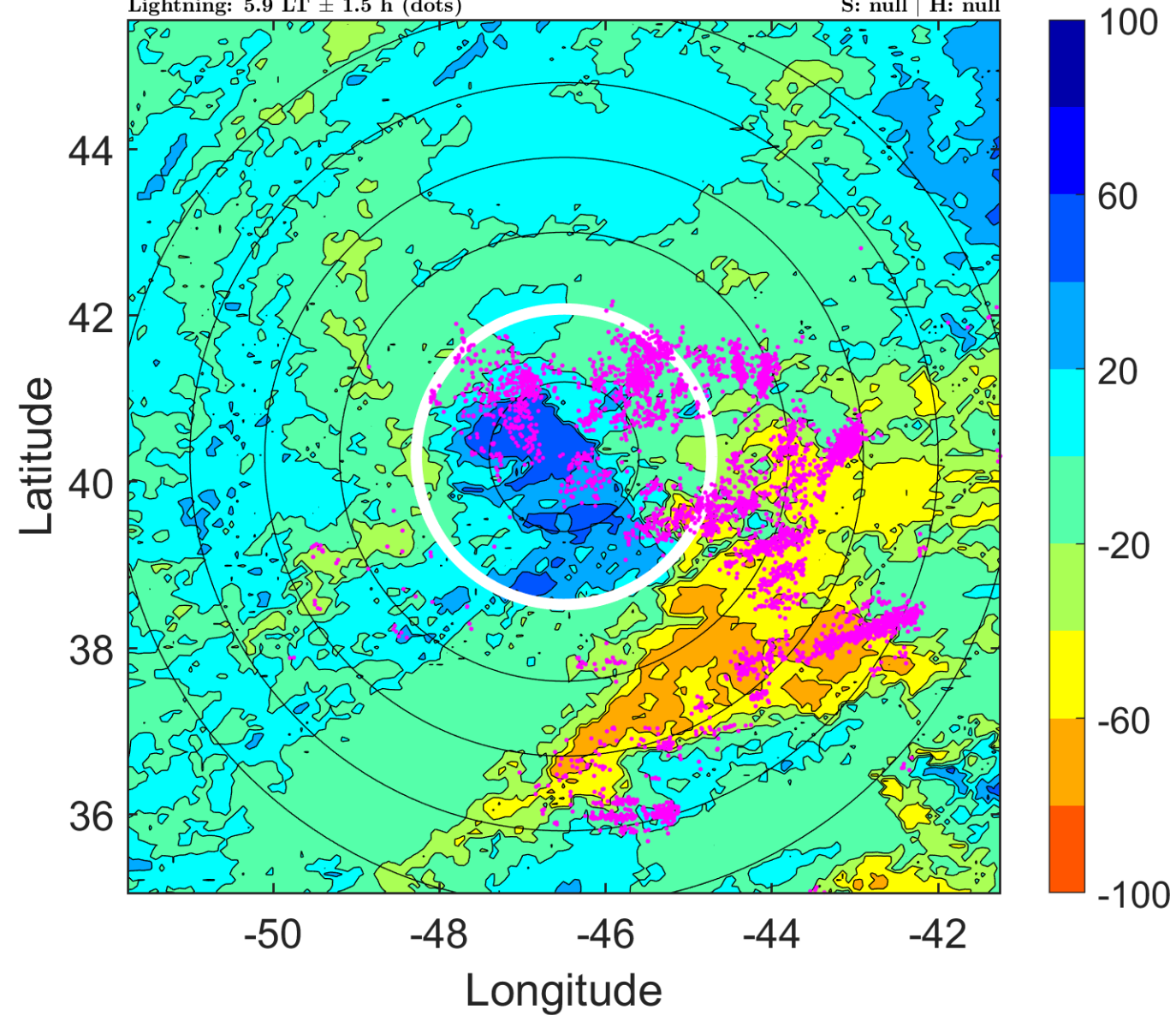



### IR BT & Lightning

t: 2019102712 (9 LT)

Lightning: 9 LT  $\pm$  1.5 h (dots)

PT: LLCP | EA: ACT

19L (REBEKAH) | 60 kt EX

S: null | H: null

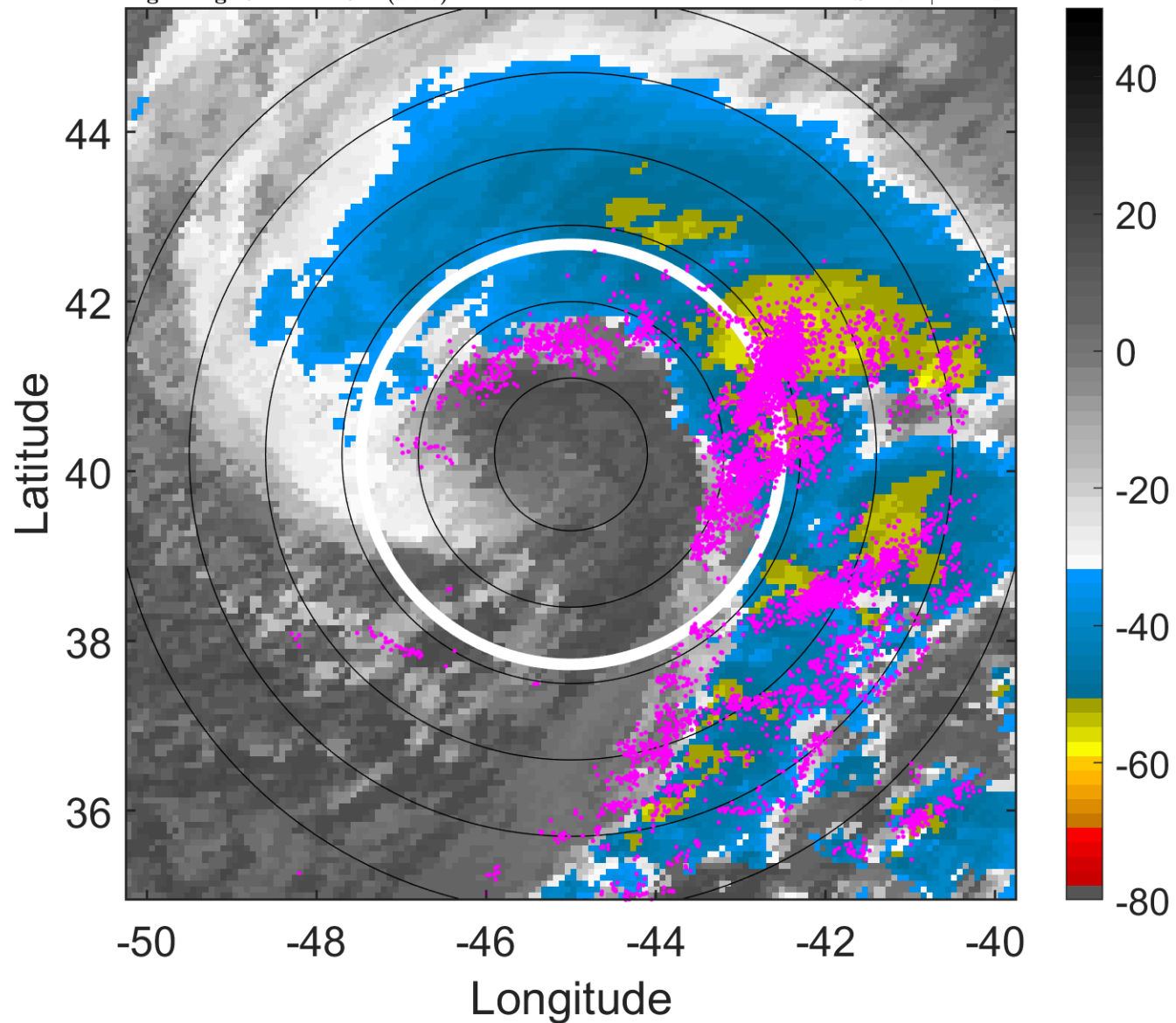

### 6-h IR BT Differences & Lightning

$\Delta$ t: 2019102712 (9 LT) - 2019102706 (2.8 LT)

Lightning: 9 LT  $\pm$  1.5 h (dots)

PT: LLCP | EA: ACT

19L (REBEKAH) | 60 kt EX

S: null | H: null

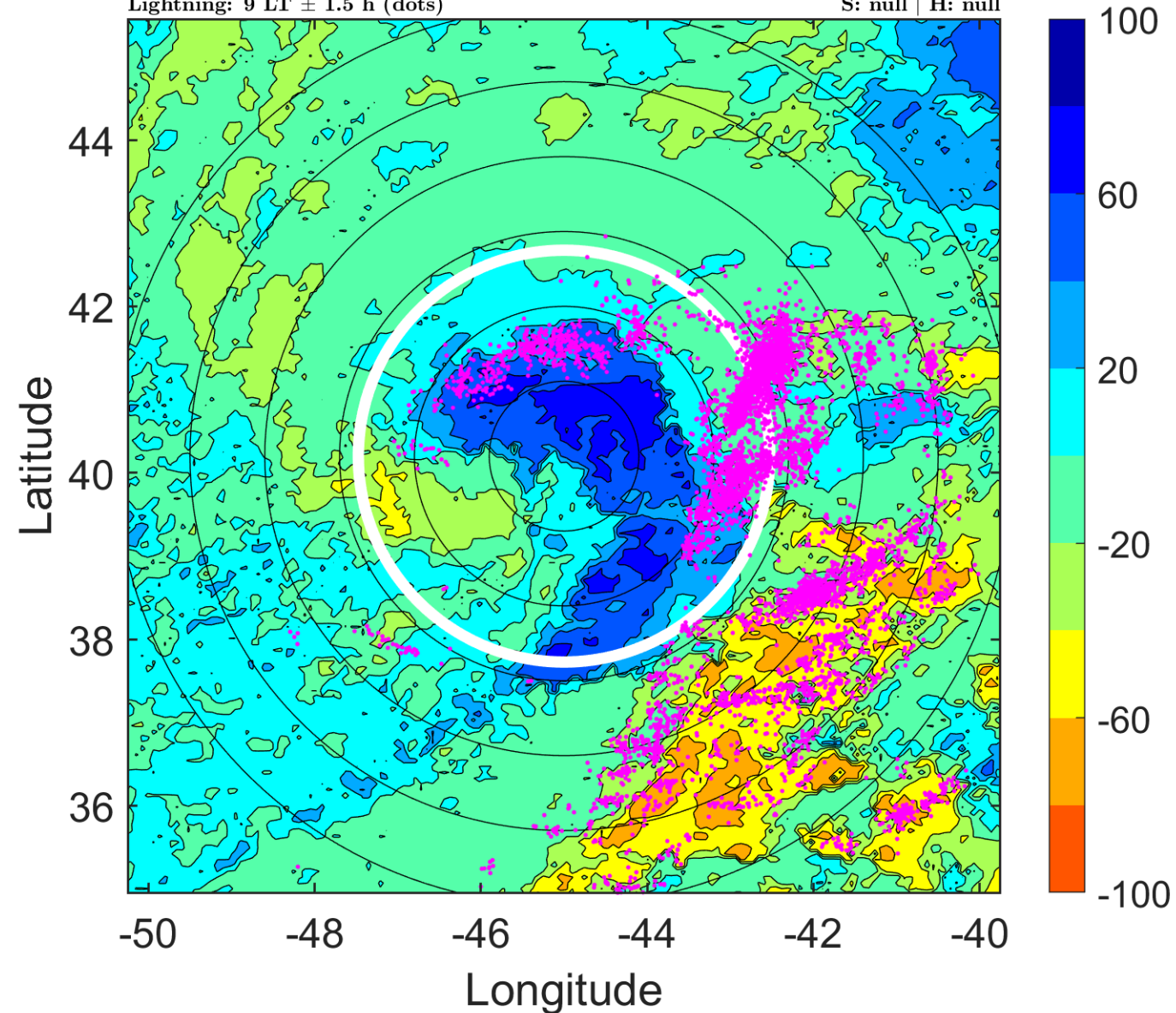

### IR BT & Lightning

t: 2019102715 (12.1 LT)

Lightning: 12.1 LT  $\pm$  1.5 h (dots)

PT: LLCP | EA: ACT

19L (REBEKAH) | 62.5 kt EX

S: null | H: null

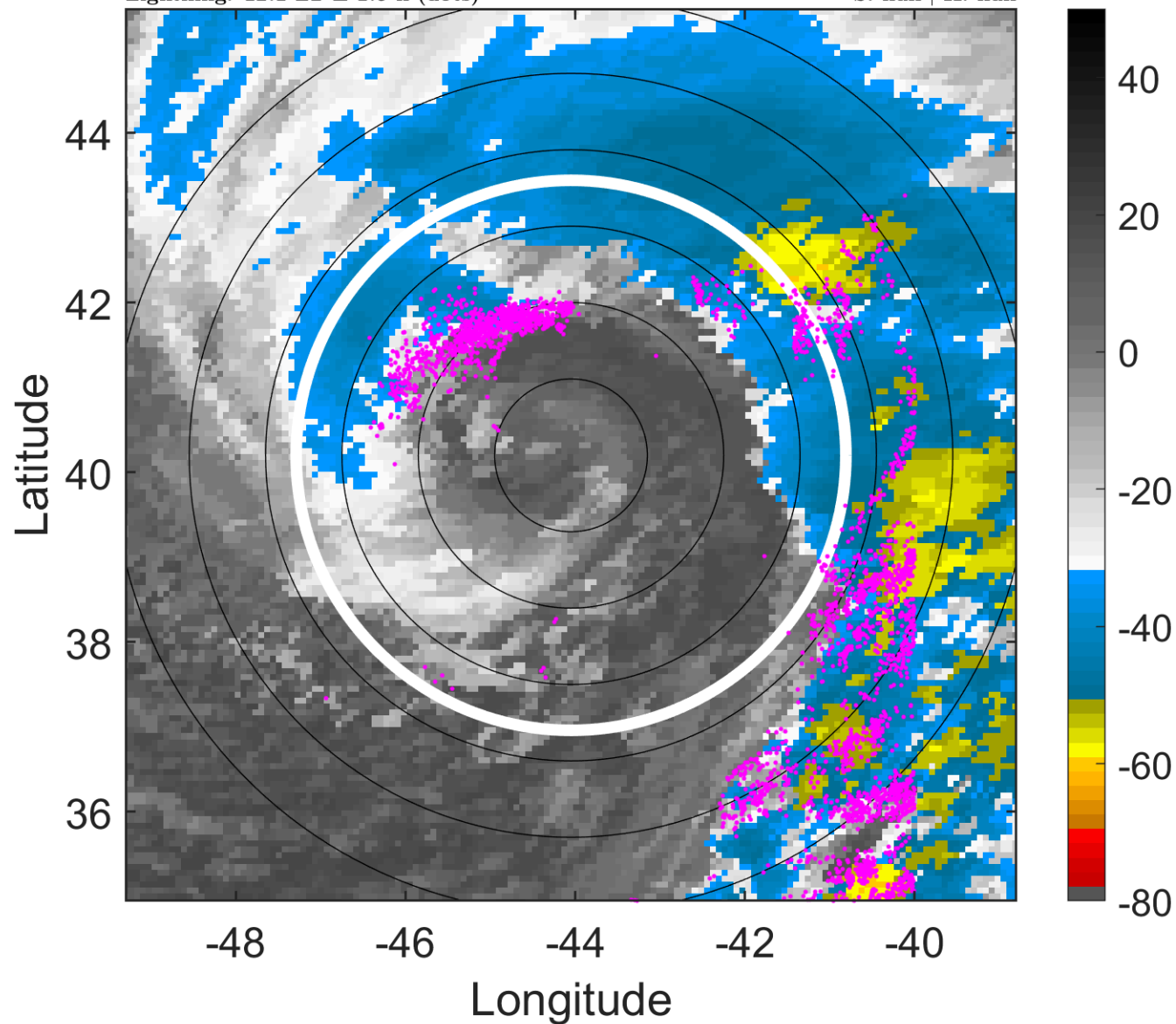

### 6-h IR BT Differences & Lightning

$\Delta$ t: 2019102715 (12.1 LT) - 2019102709 (5.9 LT)

Lightning: 12.1 LT  $\pm$  1.5 h (dots)

PT: LLCP | EA: ACT

19L (REBEKAH) | 62.5 kt EX

S: null | H: null

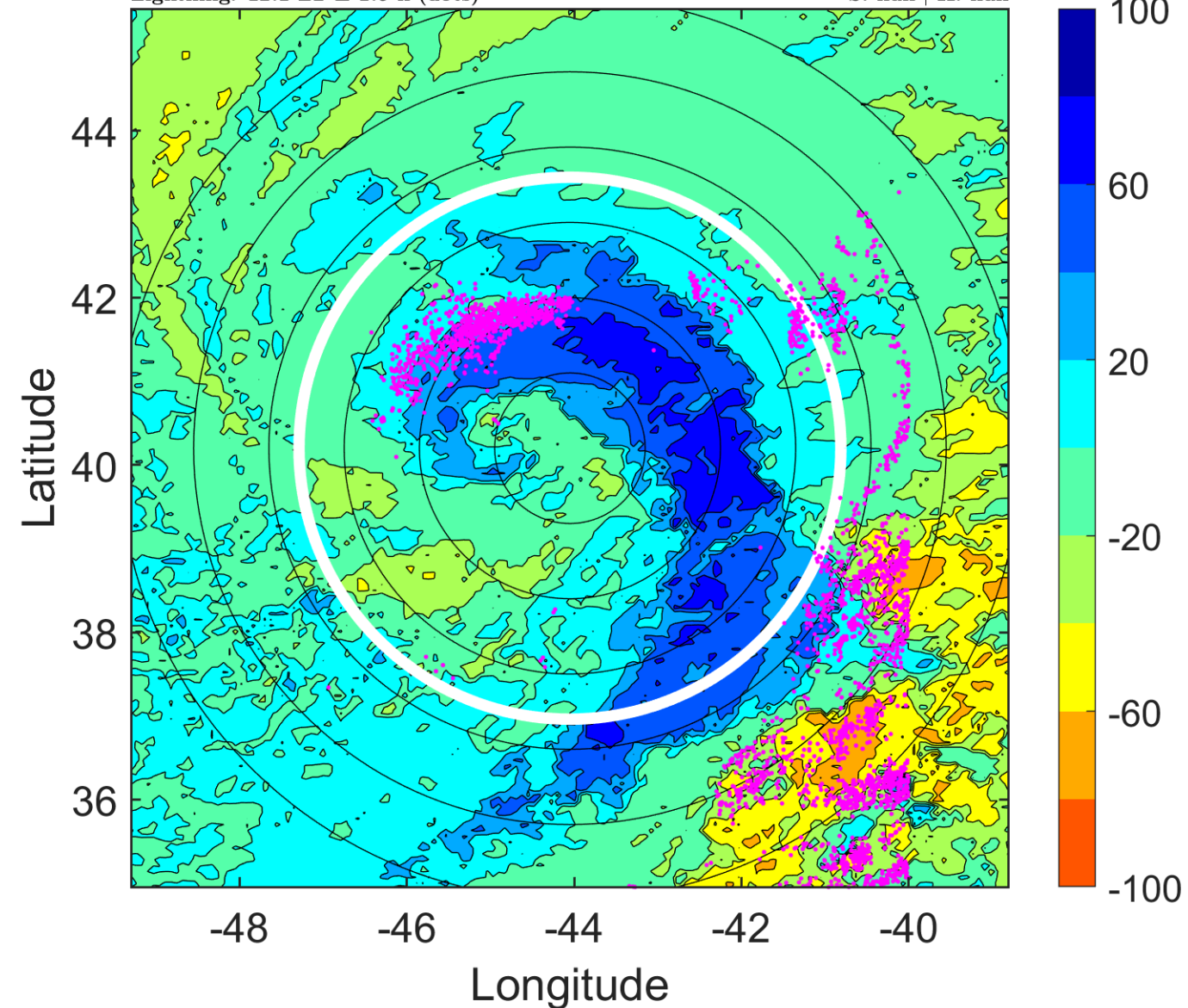



### IR BT & Lightning

t: 2019102718 (15.1 LT)

Lightning: 15.1 LT  $\pm$  1.5 h (dots)

PT: LLCP | EA: ACT

19L (REBEKAH) | 65 kt EX

S: null | H: null

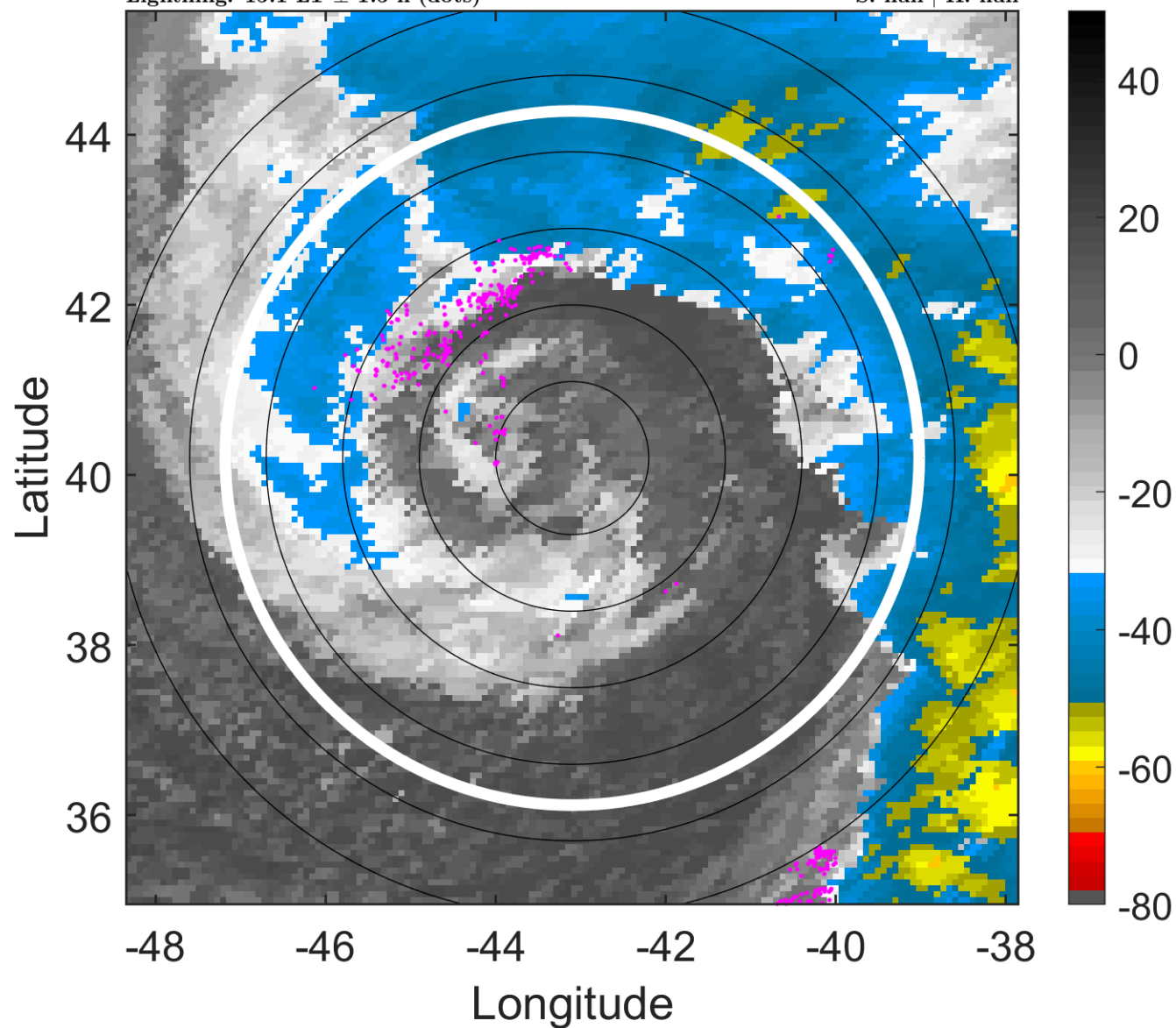

### 6-h IR BT Differences & Lightning

$\Delta$ t: 2019102718 (15.1 LT) - 2019102712 (9 LT)

Lightning: 15.1 LT  $\pm$  1.5 h (dots)

PT: LLCP | EA: ACT

19L (REBEKAH) | 65 kt EX

S: null | H: null

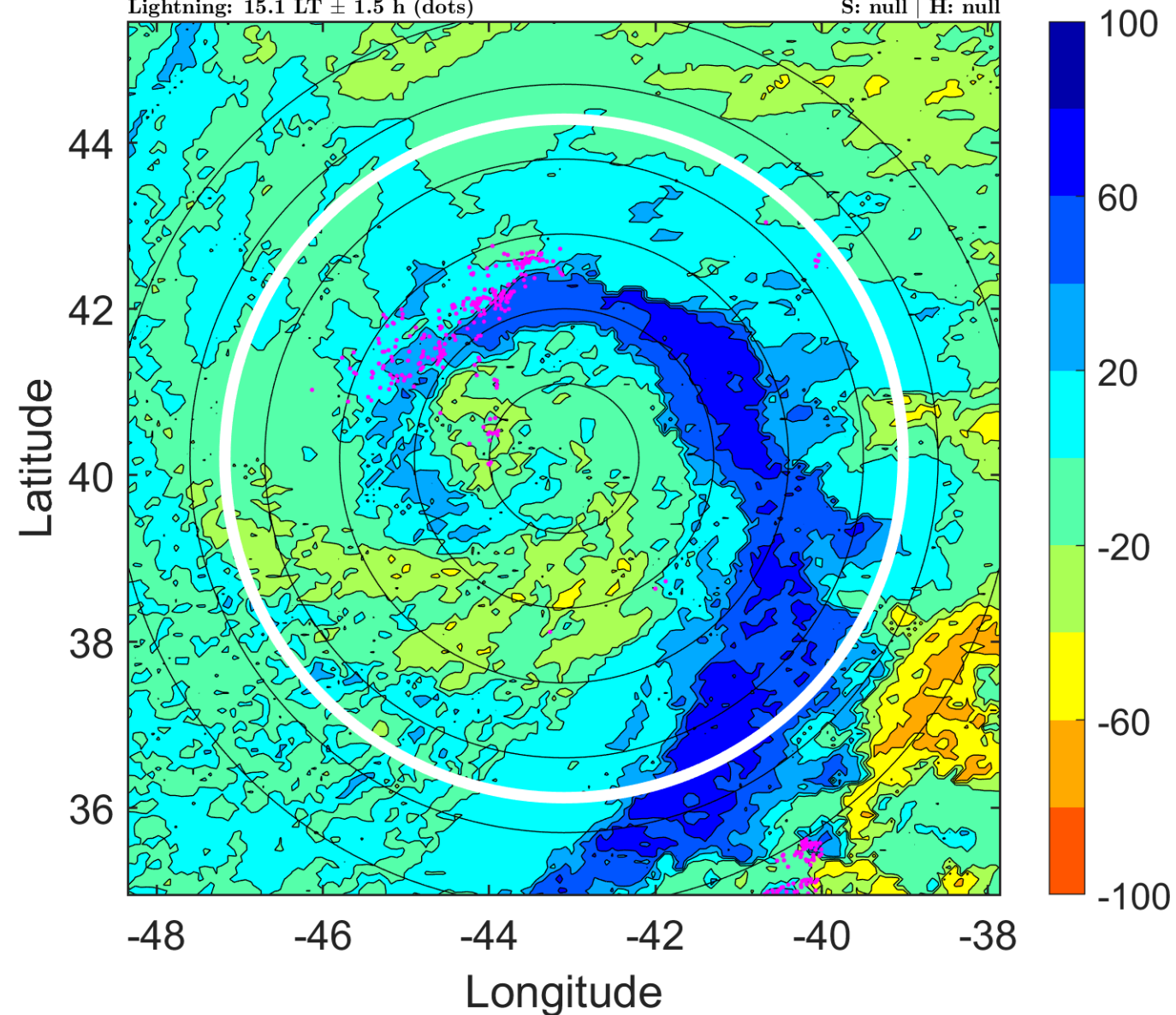

### IR BT & Lightning

t: 2019102721 (18.2 LT)

Lightning: 18.2 LT  $\pm$  1.5 h (dots)

PT: LLCP | EA: ACT

19L (REBEKAH) | 67.5 kt EX

S: null | H: null

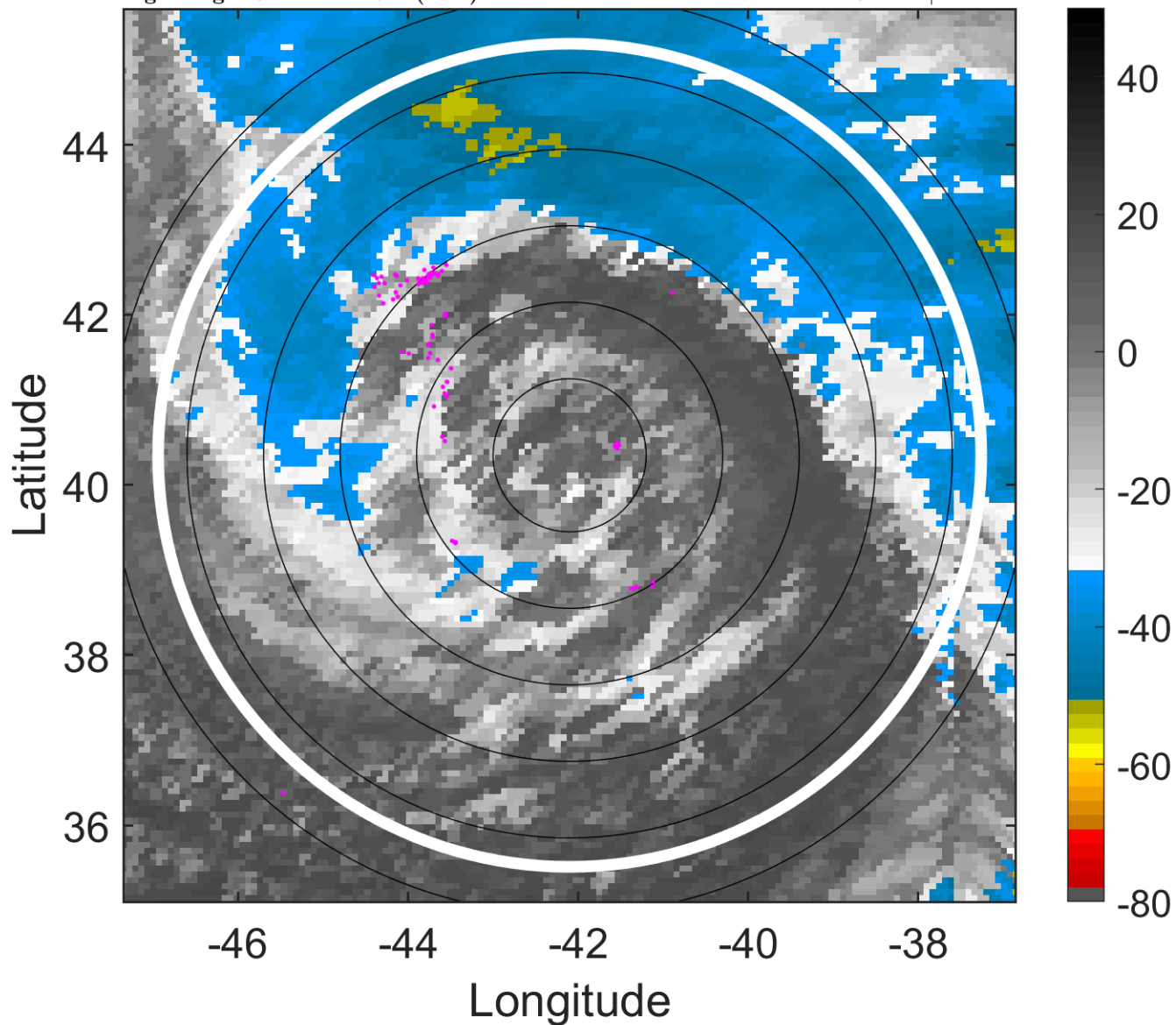

### 6-h IR BT Differences & Lightning

$\Delta$ t: 2019102721 (18.2 LT) - 2019102715 (12.1 LT)

Lightning: 18.2 LT  $\pm$  1.5 h (dots)

PT: LLCP | EA: ACT

19L (REBEKAH) | 67.5 kt EX

S: null | H: null

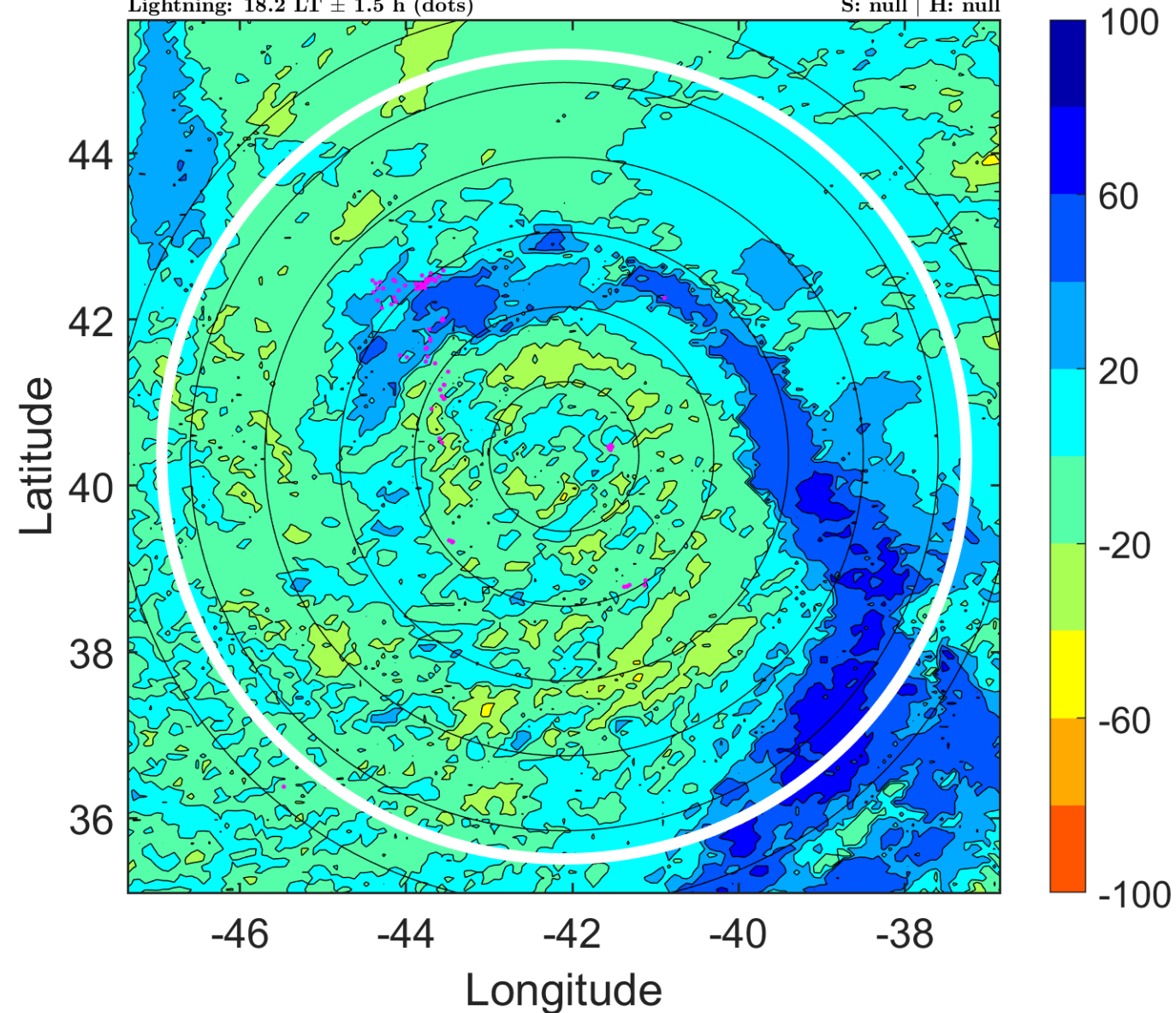



### IR BT & Lightning

t: 2019102800 (21.3 LT)

Lightning: 21.3 LT  $\pm$  1.5 h (dots)

PT: LLCP | EA: ACT

19L (REBEKAH) | 70 kt EX

S: null | H: null

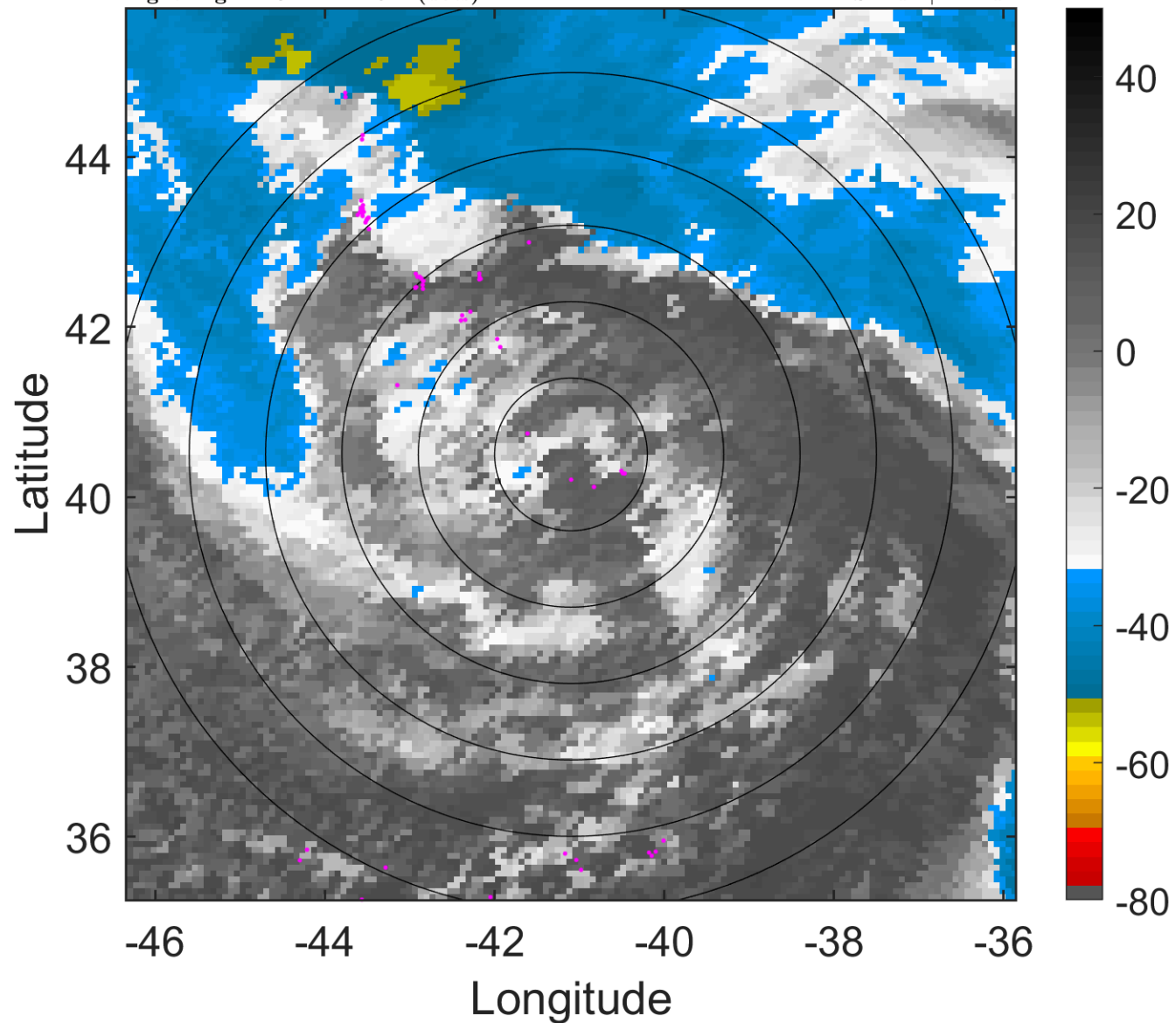

### 6-h IR BT Differences & Lightning

$\Delta$ t: 2019102800 (21.3 LT) - 2019102718 (15.1 LT)

Lightning: 21.3 LT  $\pm$  1.5 h (dots)

PT: LLCP | EA: ACT

19L (REBEKAH) | 70 kt EX

S: null | H: null

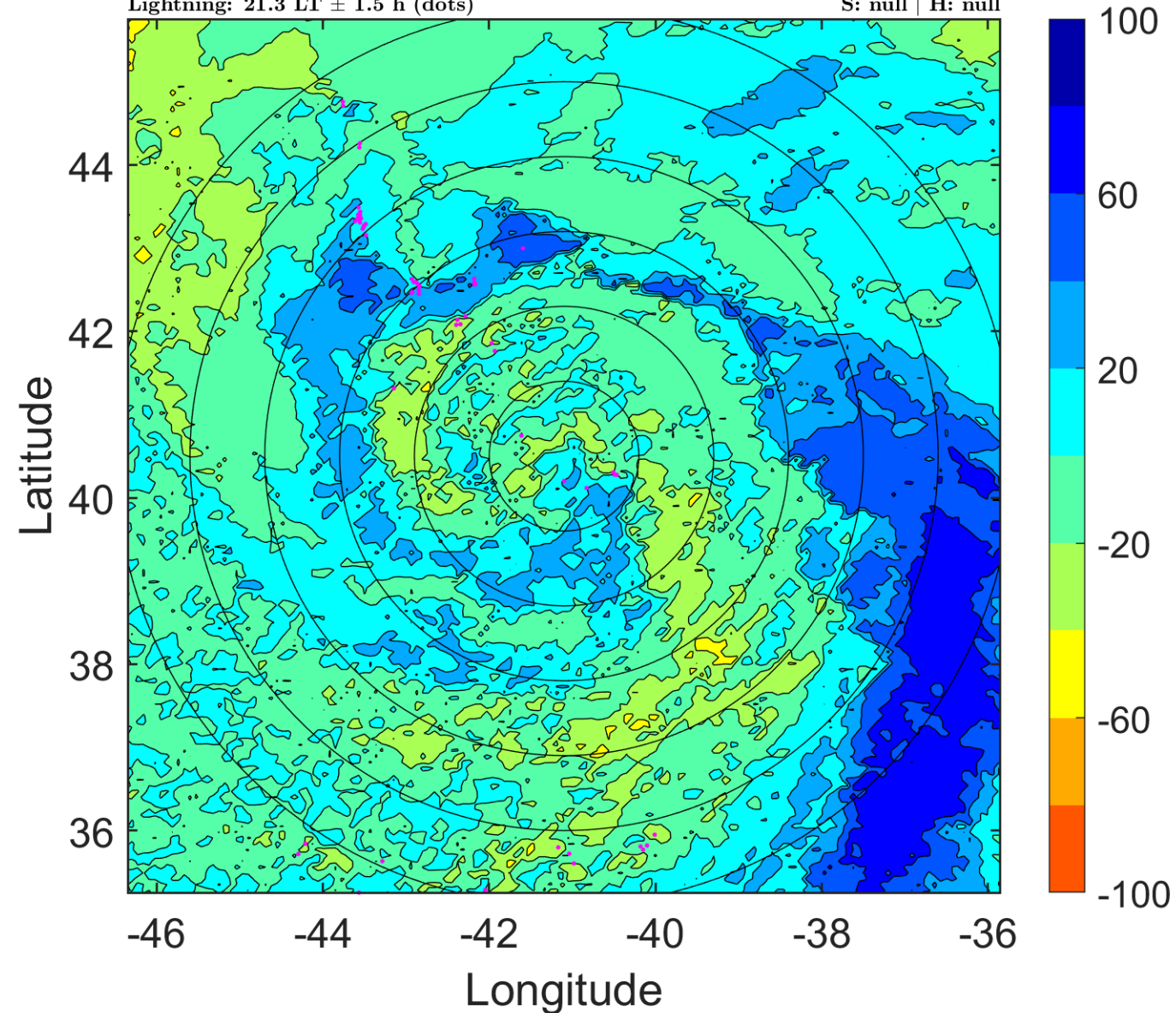

### IR BT & Lightning

t: 2019102803 (0.3 LT)

Lightning: 0.3 LT  $\pm$  1.5 h (dots)

PT: LLCP | EA: INACT

19L (REBEKAH) | 70 kt EX

S: null | H: null

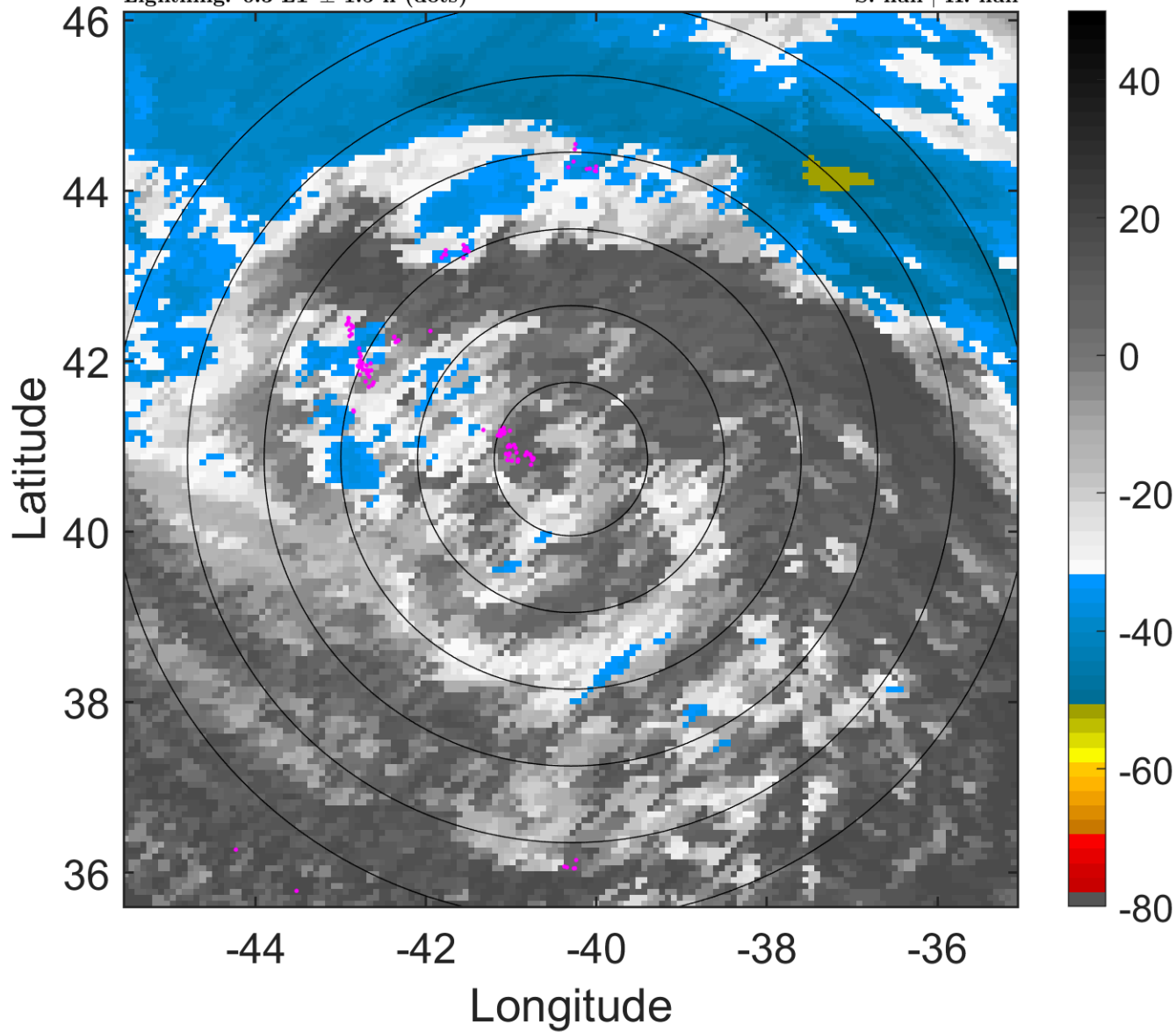

### 6-h IR BT Differences & Lightning

$\Delta$ t: 2019102803 (0.3 LT) - 2019102721 (18.2 LT)

Lightning: 0.3 LT  $\pm$  1.5 h (dots)

PT: LLCP | EA: INACT

19L (REBEKAH) | 70 kt EX

S: null | H: null

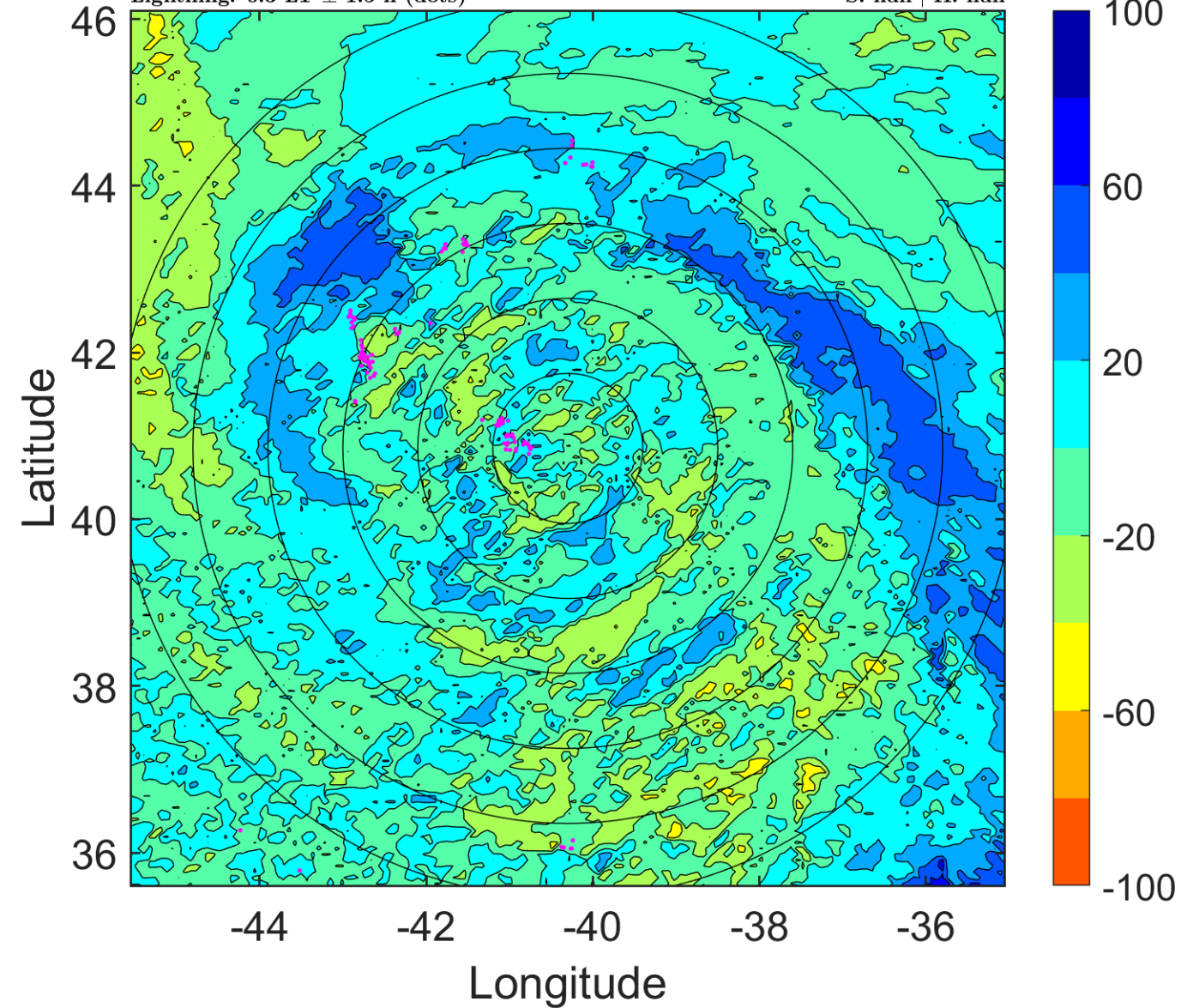



### IR BT & Lightning

t: 2019102806 (3.4 LT)

Lightning: 3.4 LT  $\pm$  1.5 h (dots)

PT: LLCP | EA: INACT

19L (REBEKAH) | 70 kt EX

S: null | H: null

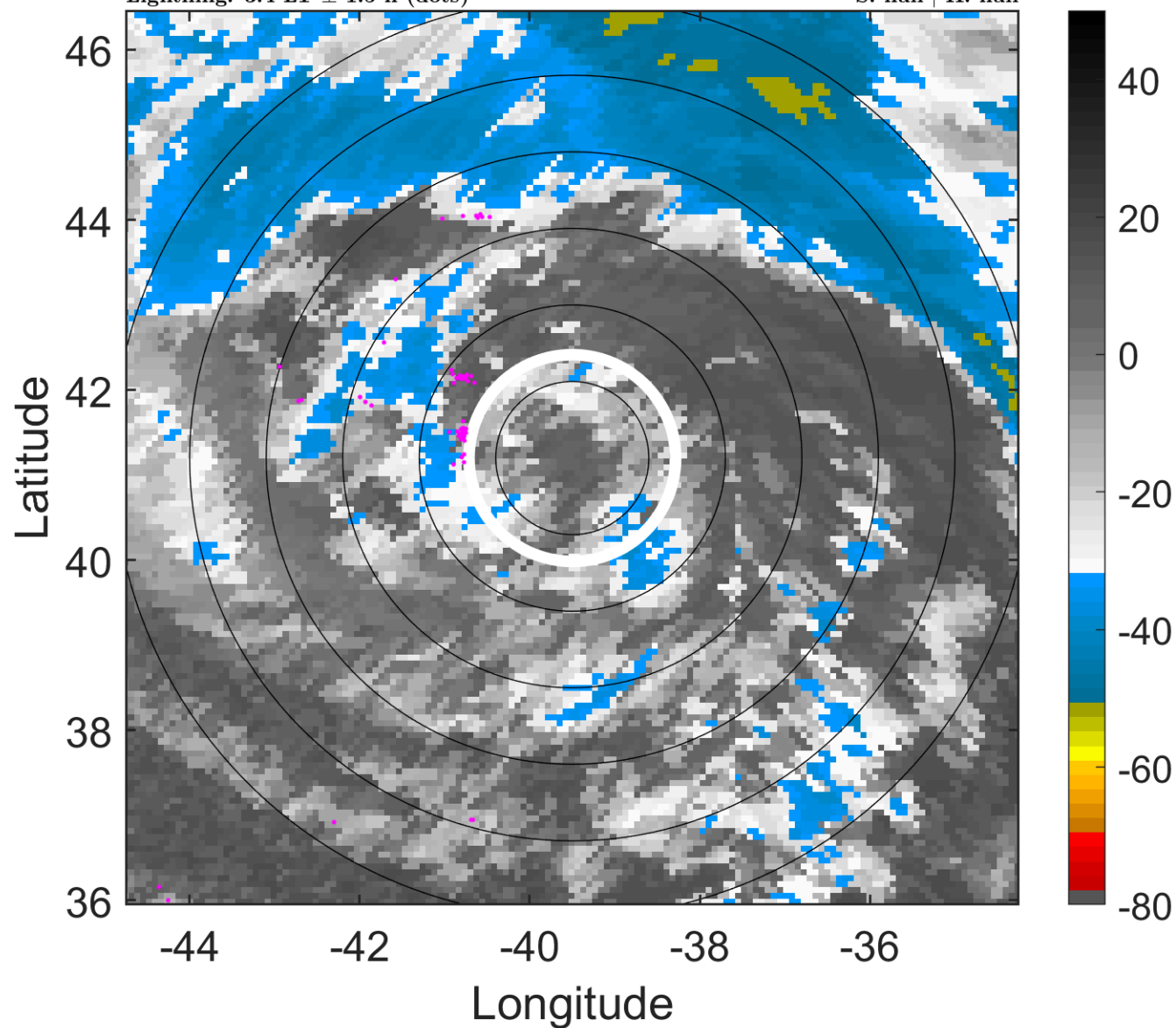

### 6-h IR BT Differences & Lightning

$\Delta$ t: 2019102806 (3.4 LT) - 2019102800 (21.3 LT)

Lightning: 3.4 LT  $\pm$  1.5 h (dots)

PT: LLCP | EA: INACT

19L (REBEKAH) | 70 kt EX

S: null | H: null

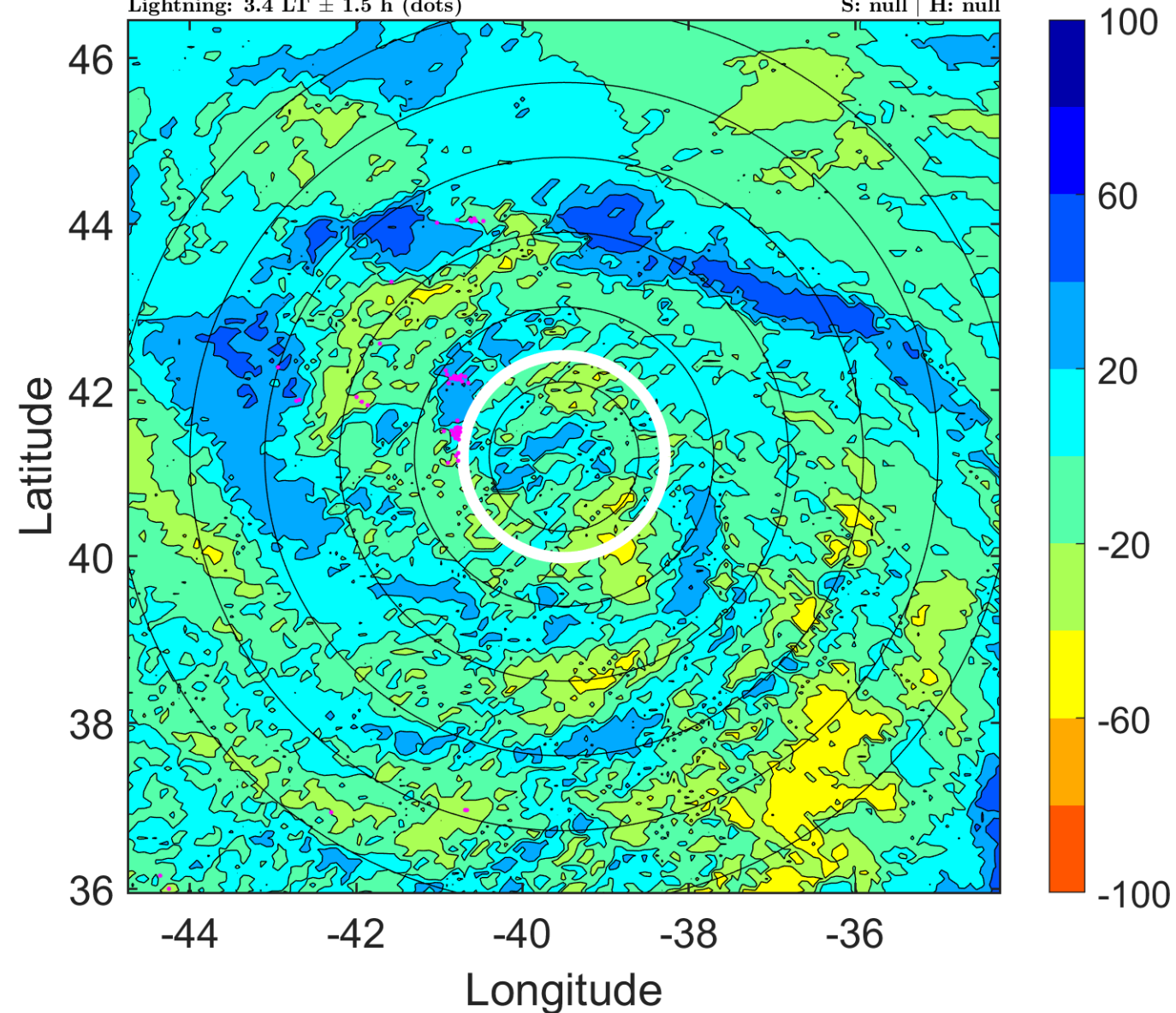

### IR BT & Lightning

t: 2019102809 (6.4 LT)

Lightning: 6.4 LT  $\pm$  1.5 h (dots)

PT: LLCP | EA: INACT

19L (REBEKAH) | 67.5 kt EX

S: null | H: null

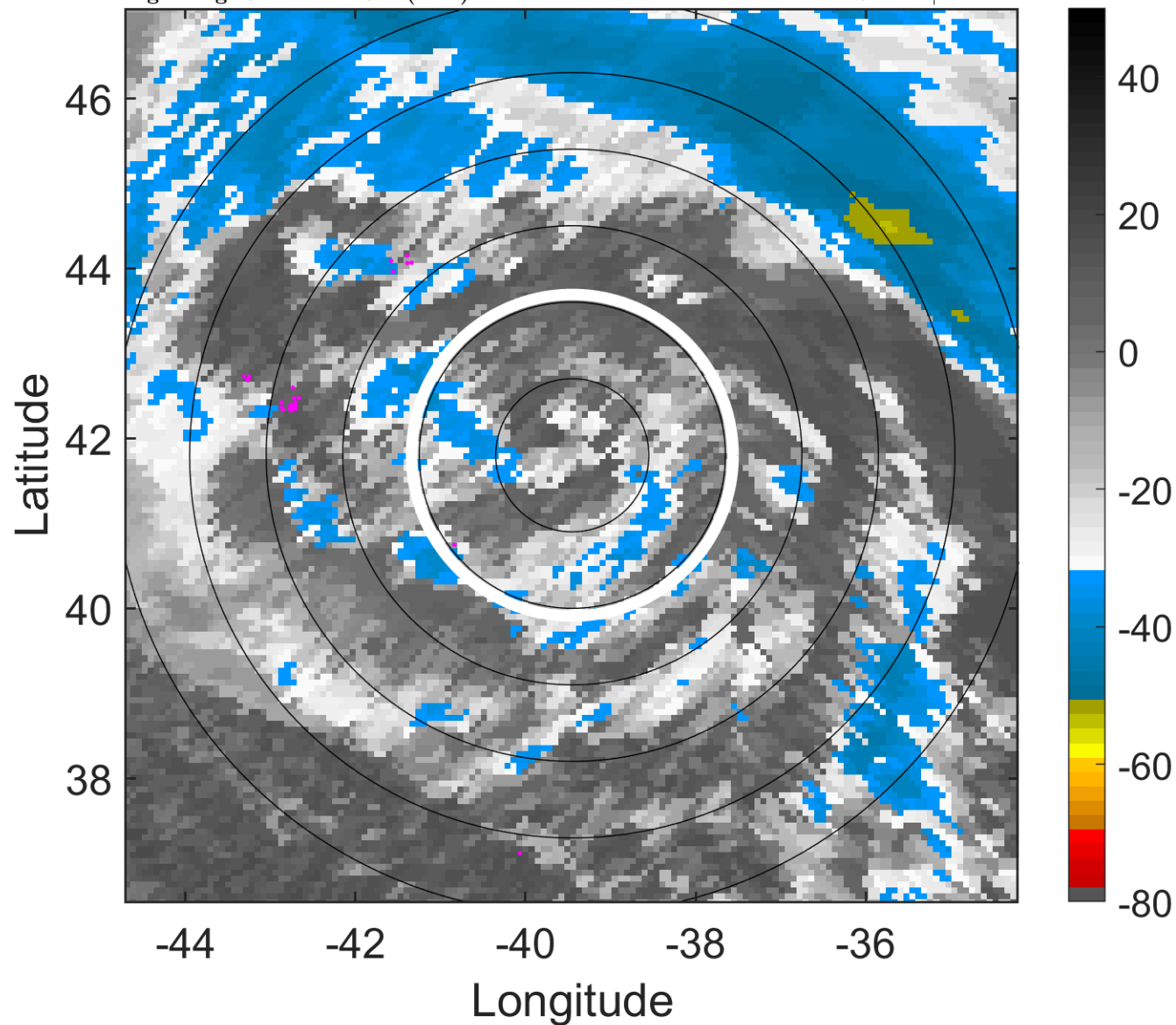

### 6-h IR BT Differences & Lightning

$\Delta$ t: 2019102809 (6.4 LT) - 2019102803 (0.3 LT)

Lightning: 6.4 LT  $\pm$  1.5 h (dots)

PT: LLCP | EA: INACT

19L (REBEKAH) | 67.5 kt EX

S: null | H: null

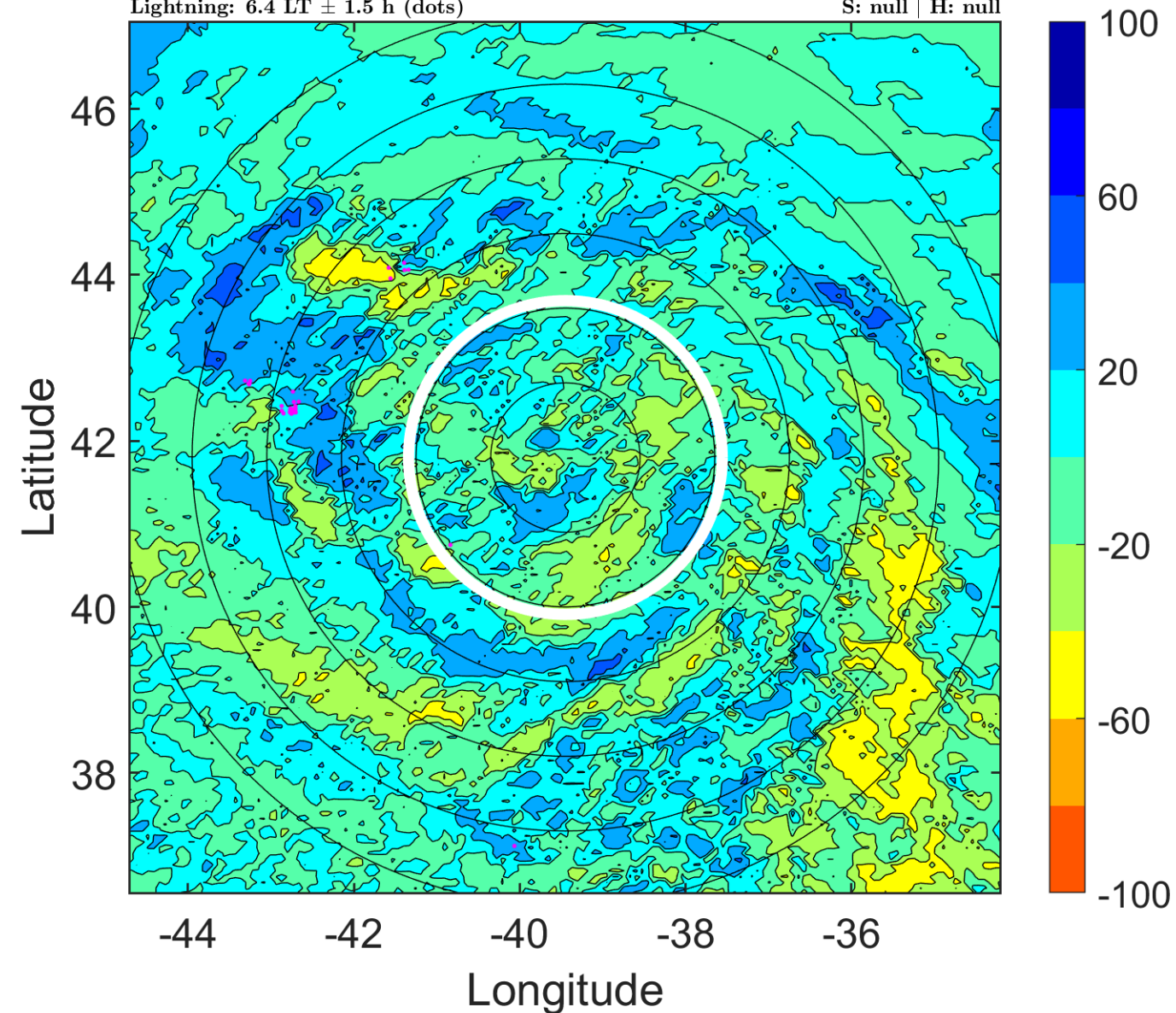



### IR BT & Lightning

t: 2019102812 (9.4 LT)

Lightning: 9.4 LT  $\pm$  1.5 h (dots)

PT: LLCP | EA: INACT

19L (REBEKAH) | 65 kt EX

S: null | H: null

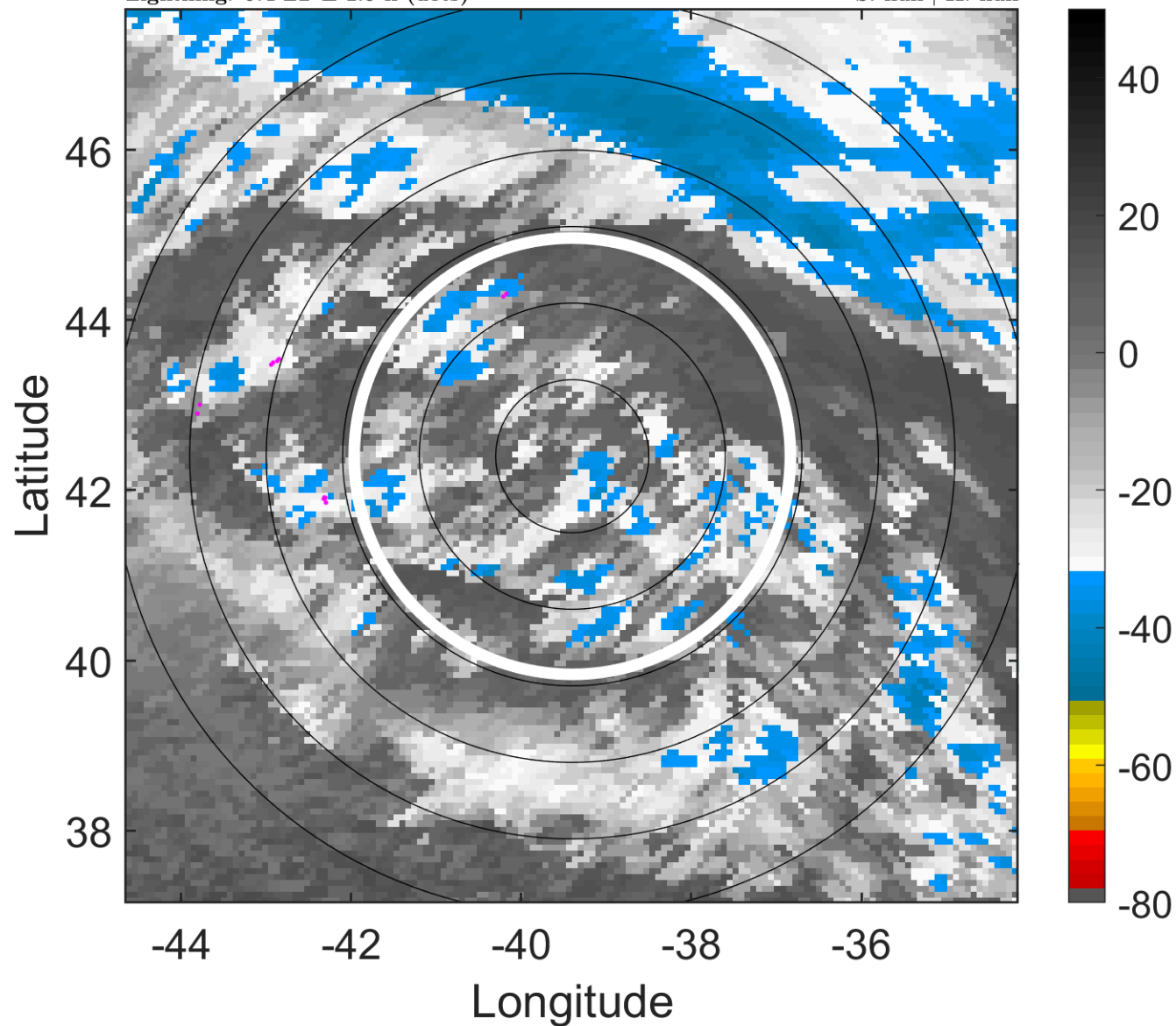

### 6-h IR BT Differences & Lightning

$\Delta$ t: 2019102812 (9.4 LT) - 2019102806 (3.4 LT)

Lightning: 9.4 LT  $\pm$  1.5 h (dots)

PT: LLCP | EA: INACT

19L (REBEKAH) | 65 kt EX

S: null | H: null

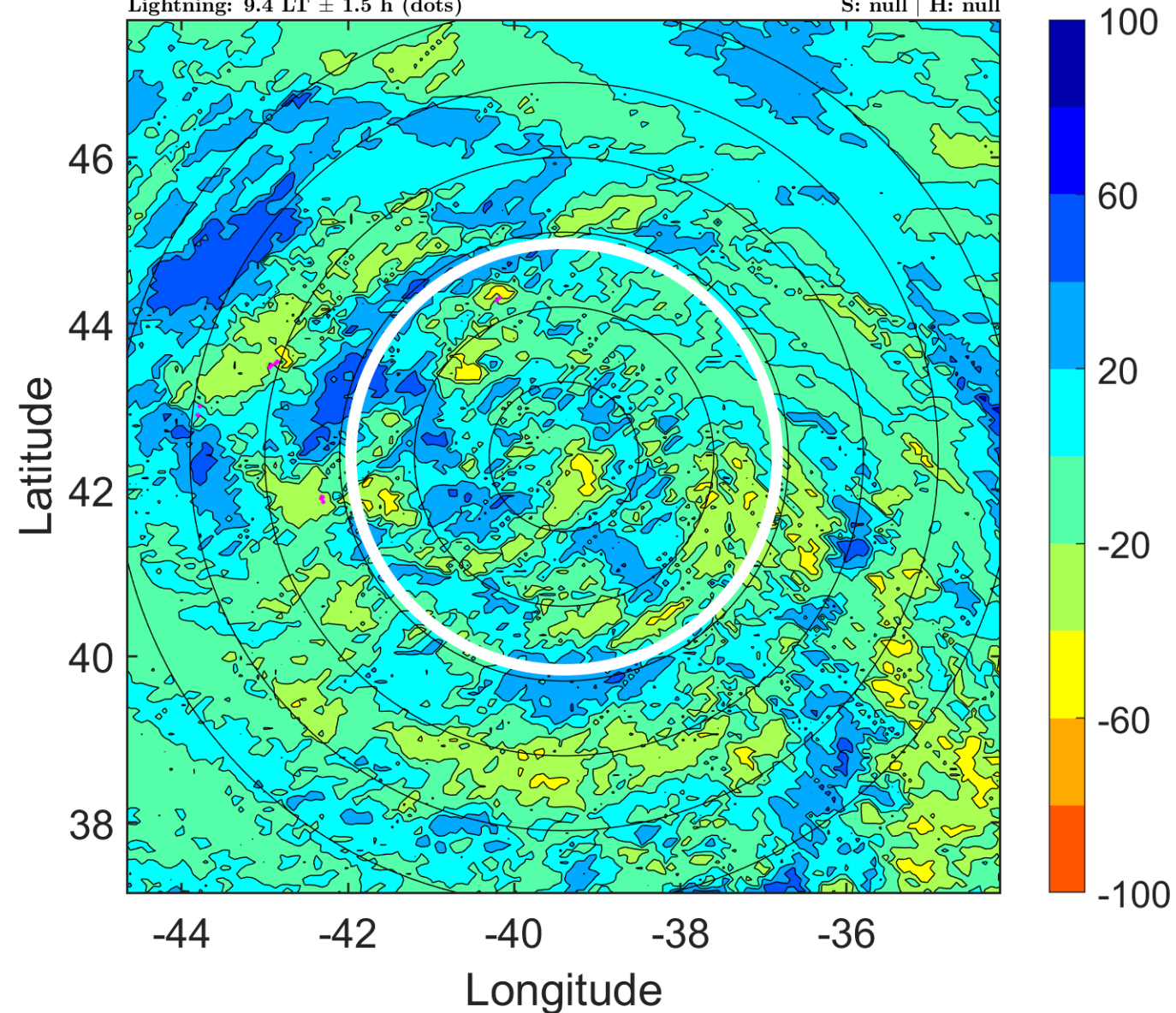

### IR BT & Lightning

t: 2019102815 (12.3 LT)

Lightning: 12.3 LT  $\pm$  1.5 h (dots)

PT: LLCP | EA: INACT

19L (REBEKAH) | 62.5 kt EX

S: null | H: null

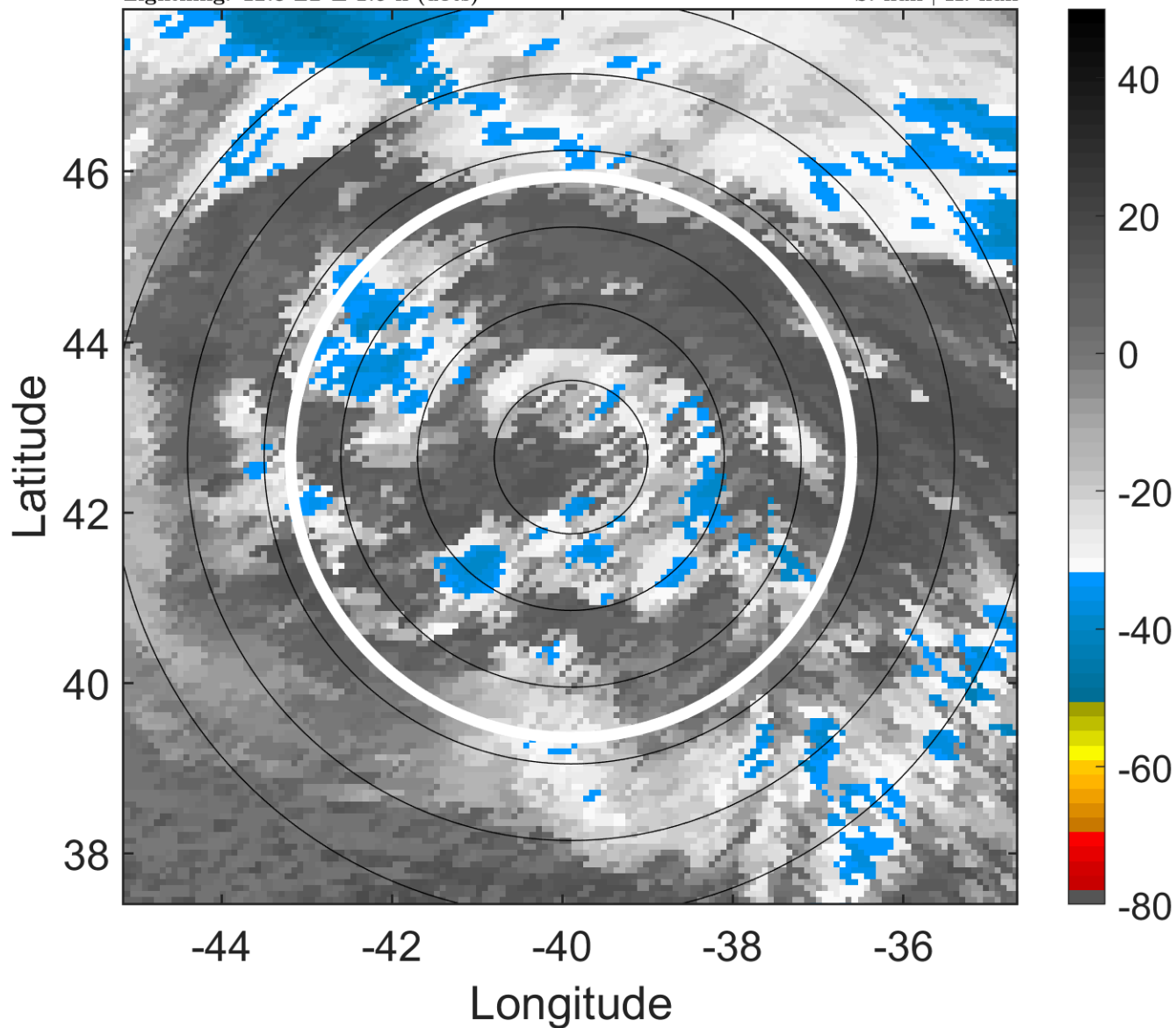

### 6-h IR BT Differences & Lightning

$\Delta$ t: 2019102815 (12.3 LT) - 2019102809 (6.4 LT)

Lightning: 12.3 LT  $\pm$  1.5 h (dots)

PT: LLCP | EA: INACT

19L (REBEKAH) | 62.5 kt EX

S: null | H: null

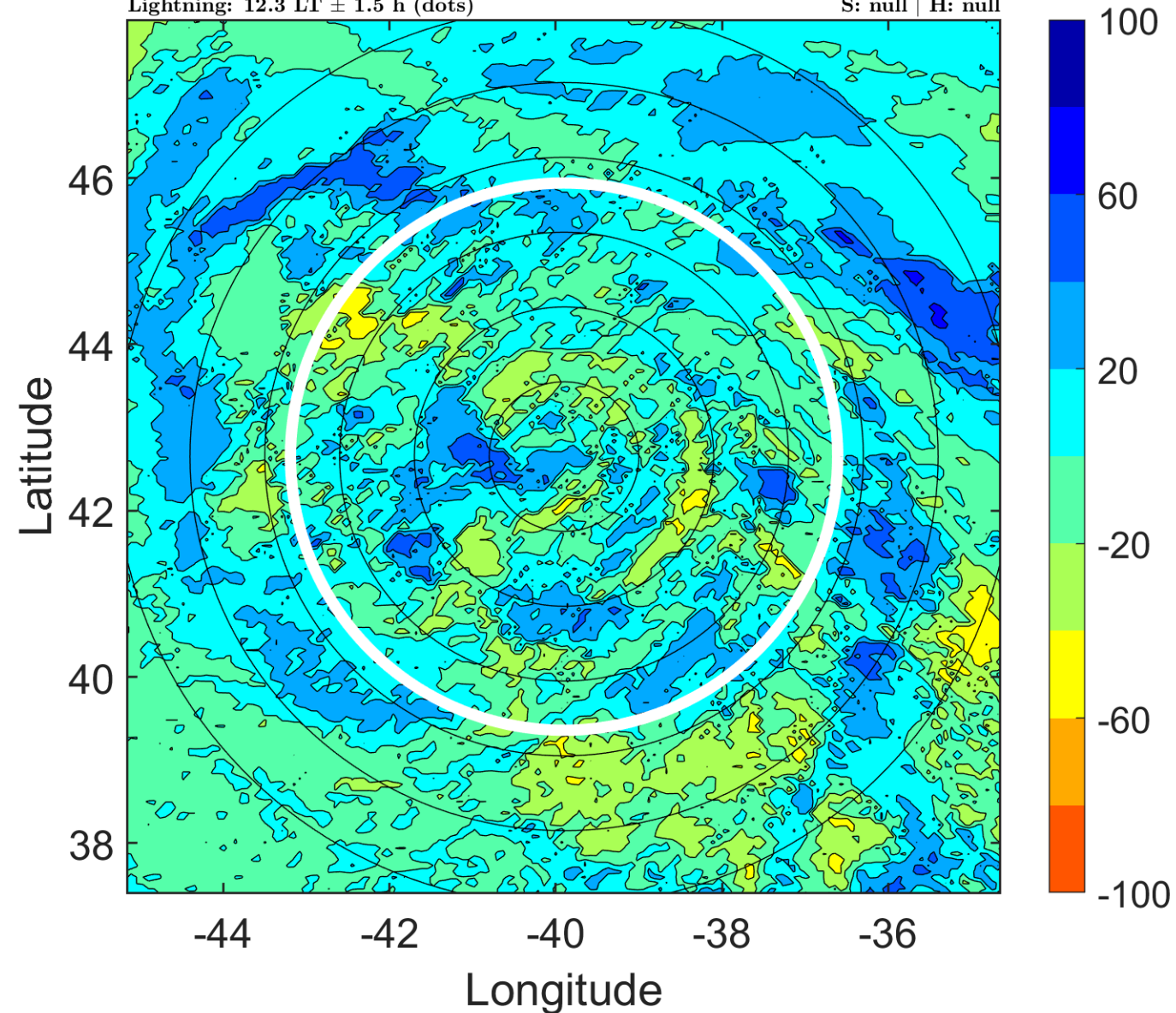



### IR BT & Lightning

t: 2019102818 (15.3 LT)

Lightning: 15.3 LT  $\pm$  1.5 h (dots)

PT: LLCP | EA: INACT

19L (REBEKAH) | 60 kt EX

S: null | H: null

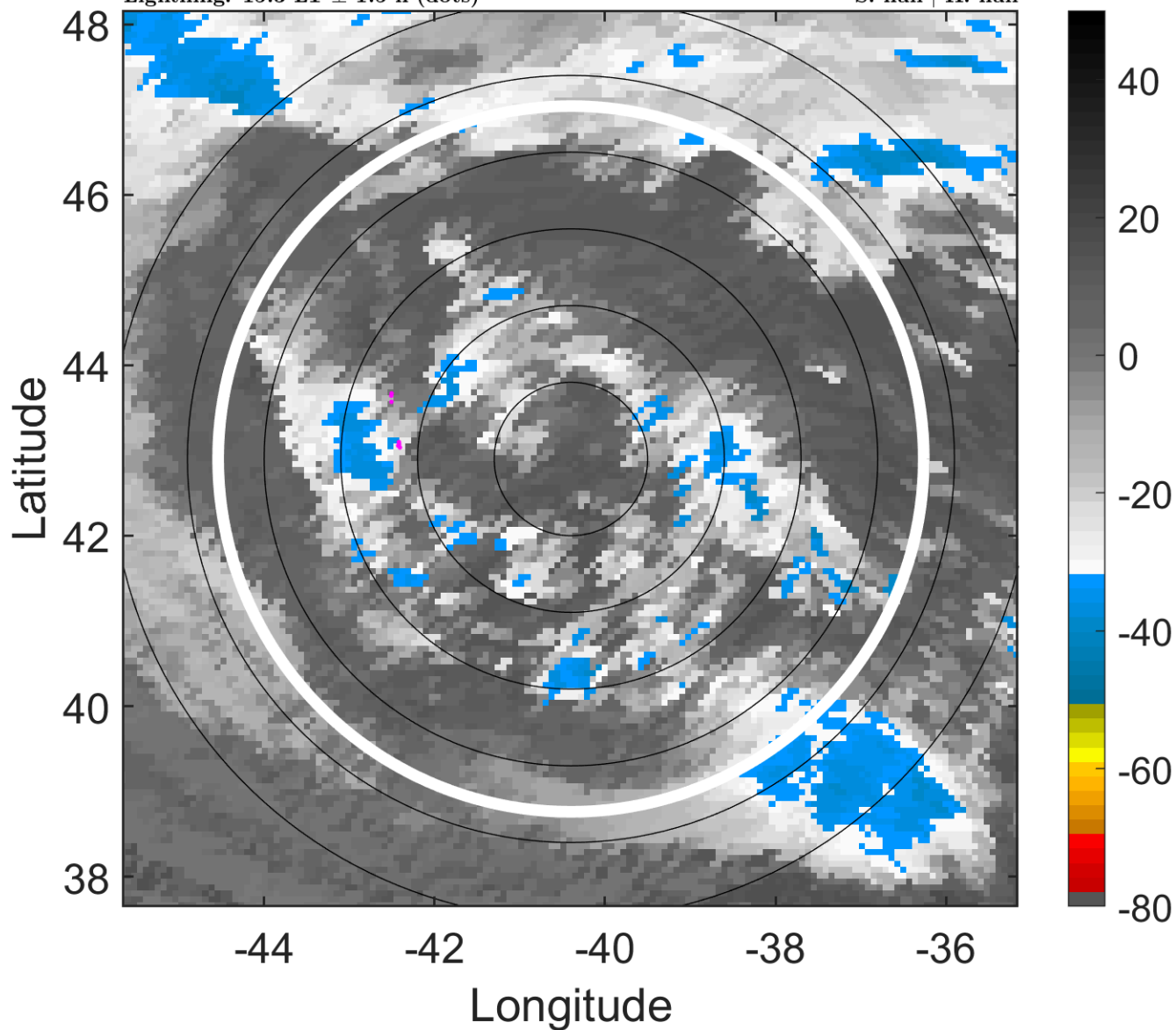

### 6-h IR BT Differences & Lightning

$\Delta$ t: 2019102818 (15.3 LT) - 2019102812 (9.4 LT)

Lightning: 15.3 LT  $\pm$  1.5 h (dots)

PT: LLCP | EA: INACT

19L (REBEKAH) | 60 kt EX

S: null | H: null

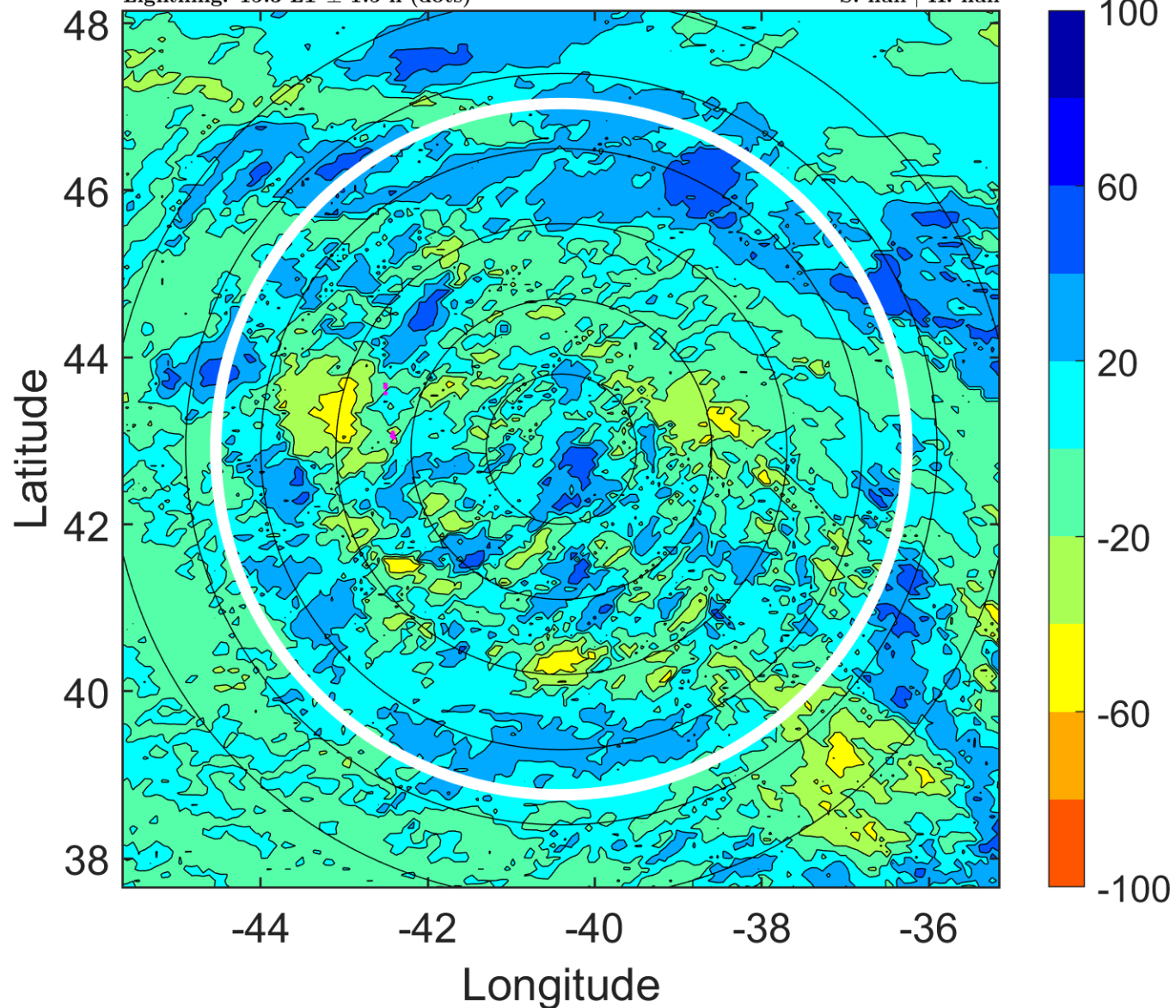

### IR BT & Lightning

t: 2019102821 (18.3 LT)

Lightning: 18.3 LT  $\pm$  1.5 h (dots)

PT: LLCP | EA: INACT

19L (REBEKAH) | 57.5 kt EX

S: null | H: null

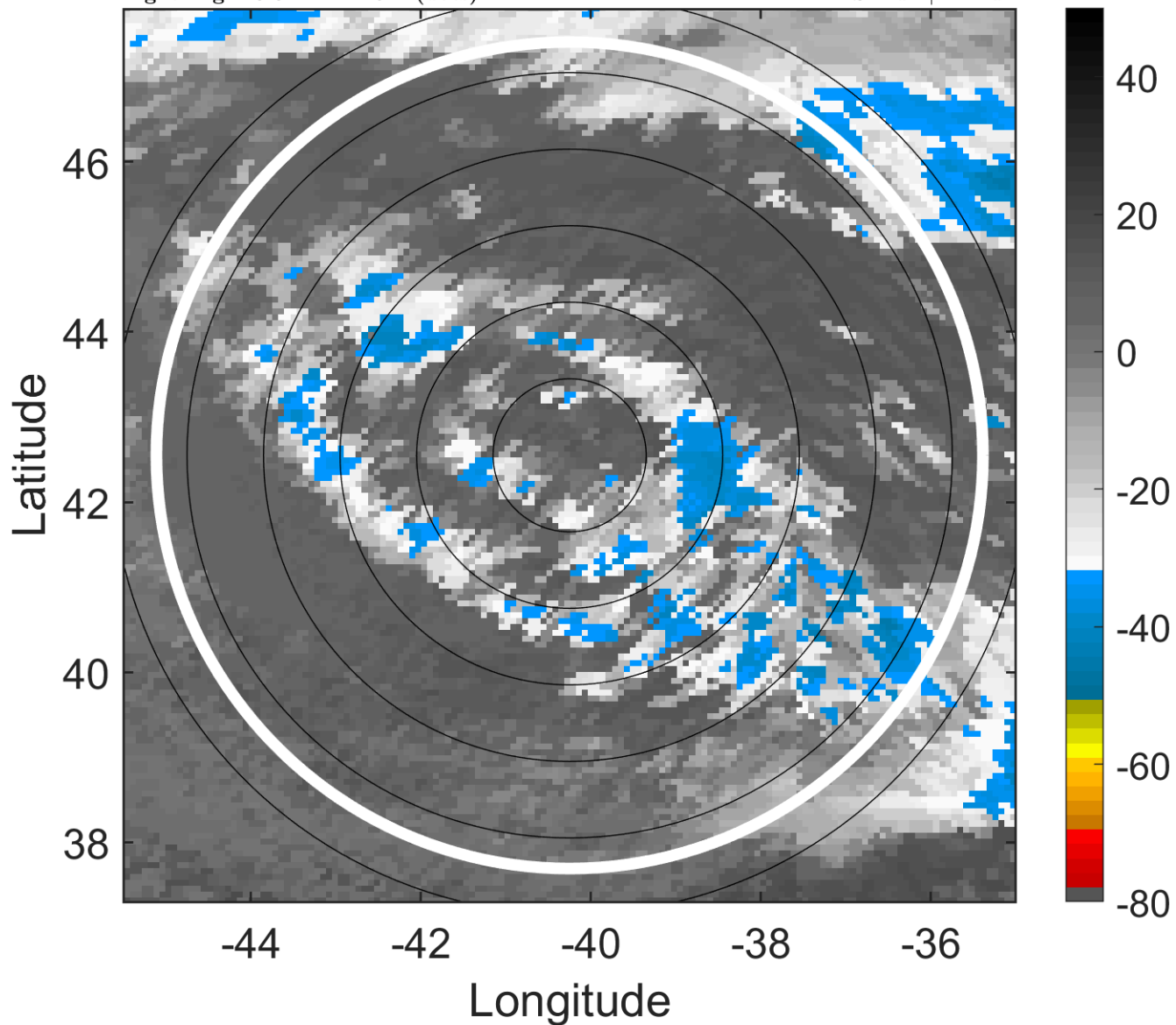

### 6-h IR BT Differences & Lightning

$\Delta$ t: 2019102821 (18.3 LT) - 2019102815 (12.3 LT)

Lightning: 18.3 LT  $\pm$  1.5 h (dots)

PT: LLCP | EA: INACT

19L (REBEKAH) | 57.5 kt EX

S: null | H: null

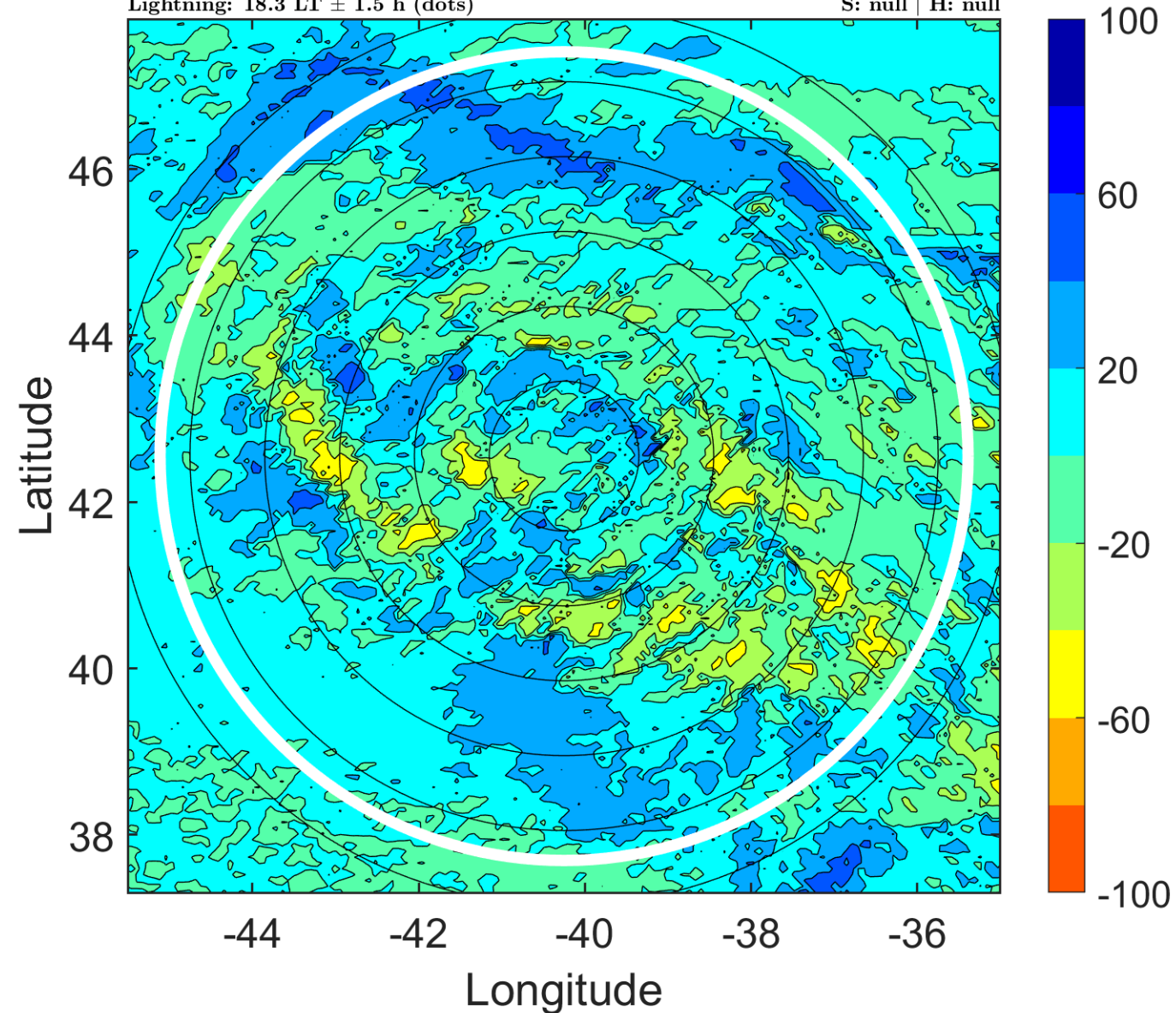



### IR BT & Lightning

t: 2019102900 (21.3 LT)

Lightning: 21.3 LT  $\pm$  1.5 h (dots)

PT: LLCP | EA: INACT

19L (REBEKAH) | 55 kt EX

S: null | H: null

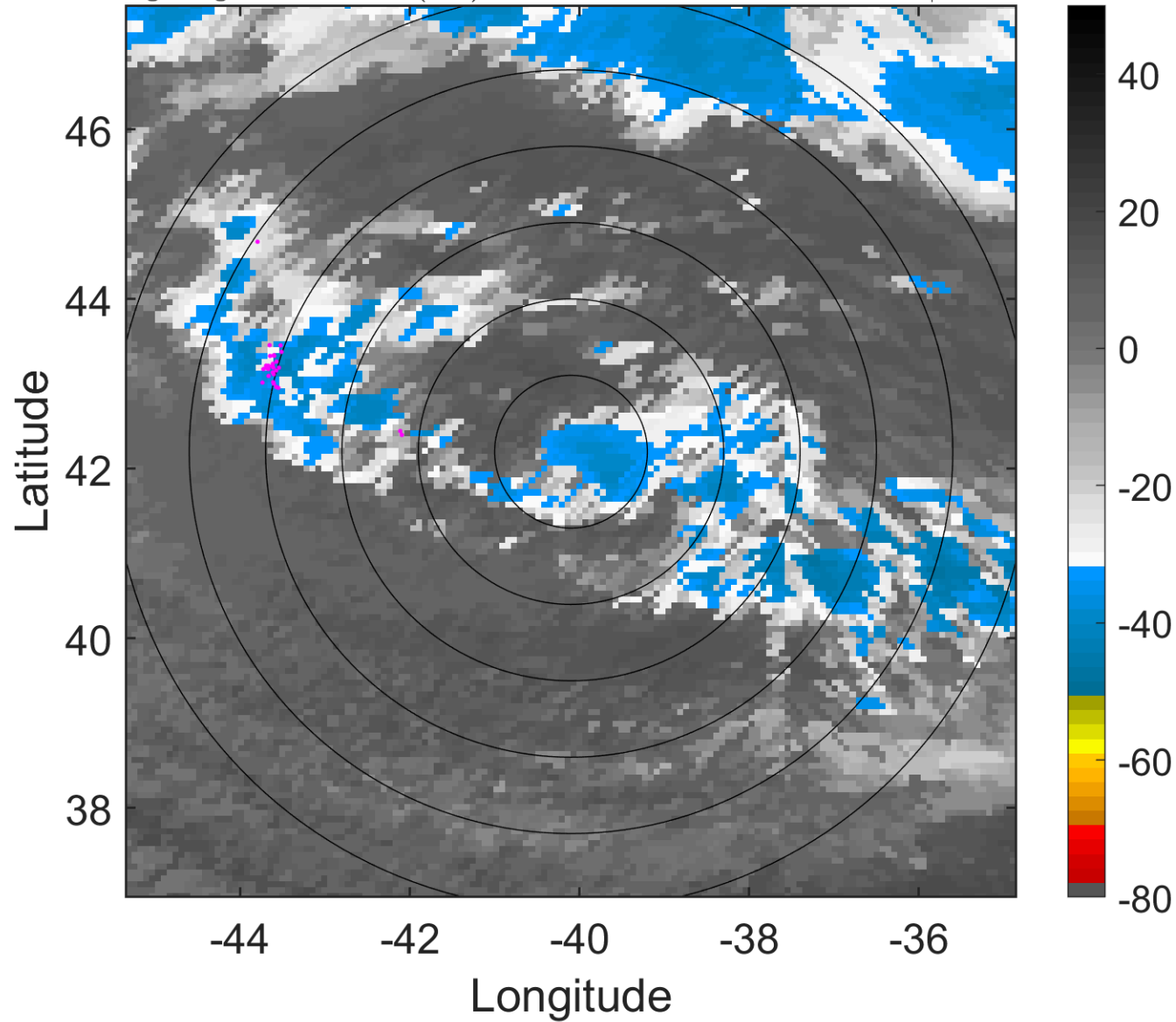

### 6-h IR BT Differences & Lightning

$\Delta$ t: 2019102900 (21.3 LT) - 2019102818 (15.3 LT)

Lightning: 21.3 LT  $\pm$  1.5 h (dots)

PT: LLCP | EA: INACT

19L (REBEKAH) | 55 kt EX

S: null | H: null

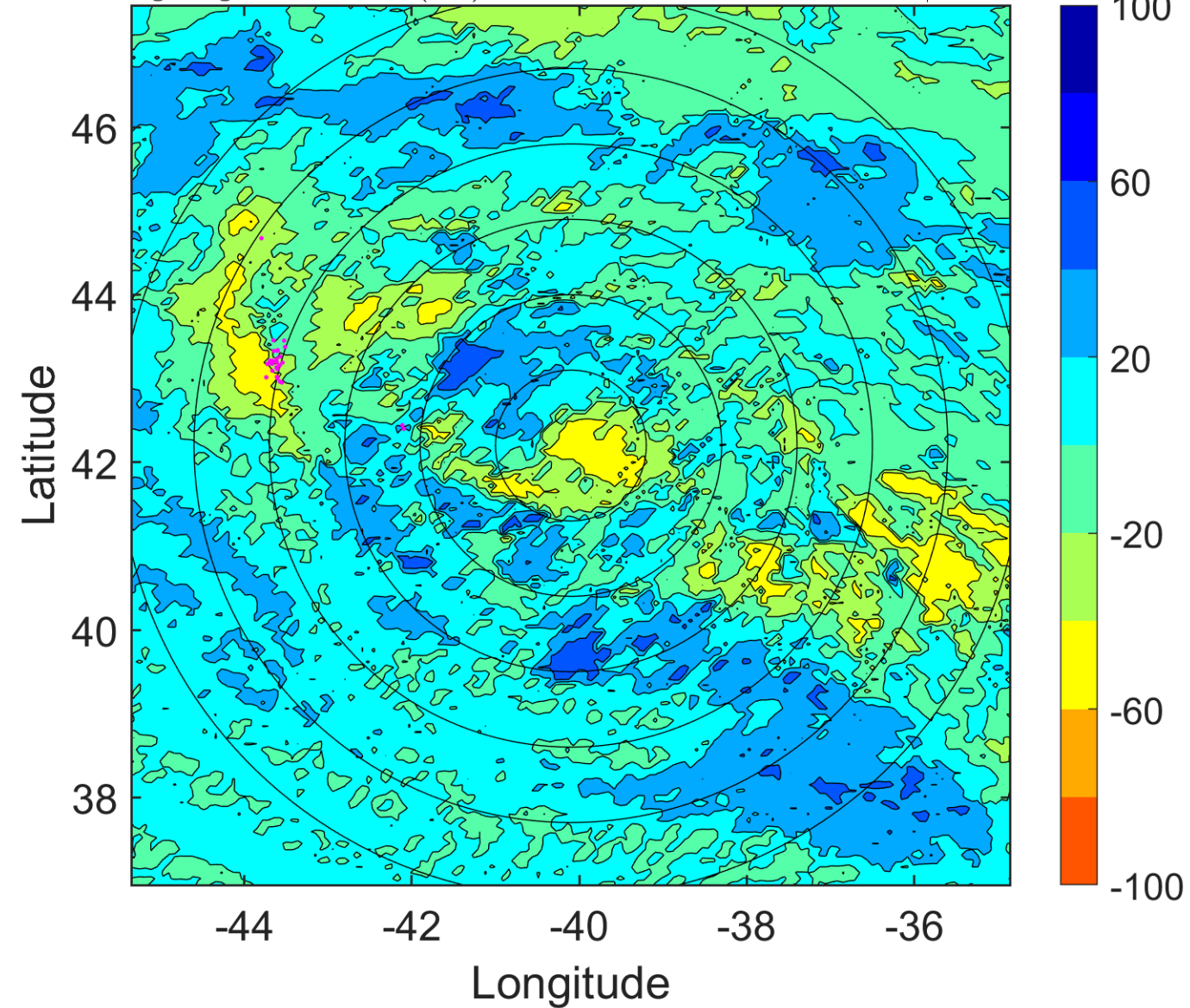

### IR BT & Lightning

t: 2019102903 (0.4 LT)

Lightning: 0.4 LT  $\pm$  1.5 h (dots)

PT: SLCP | EA: INACT

19L (REBEKAH) | 55 kt EX

S: null | H: null

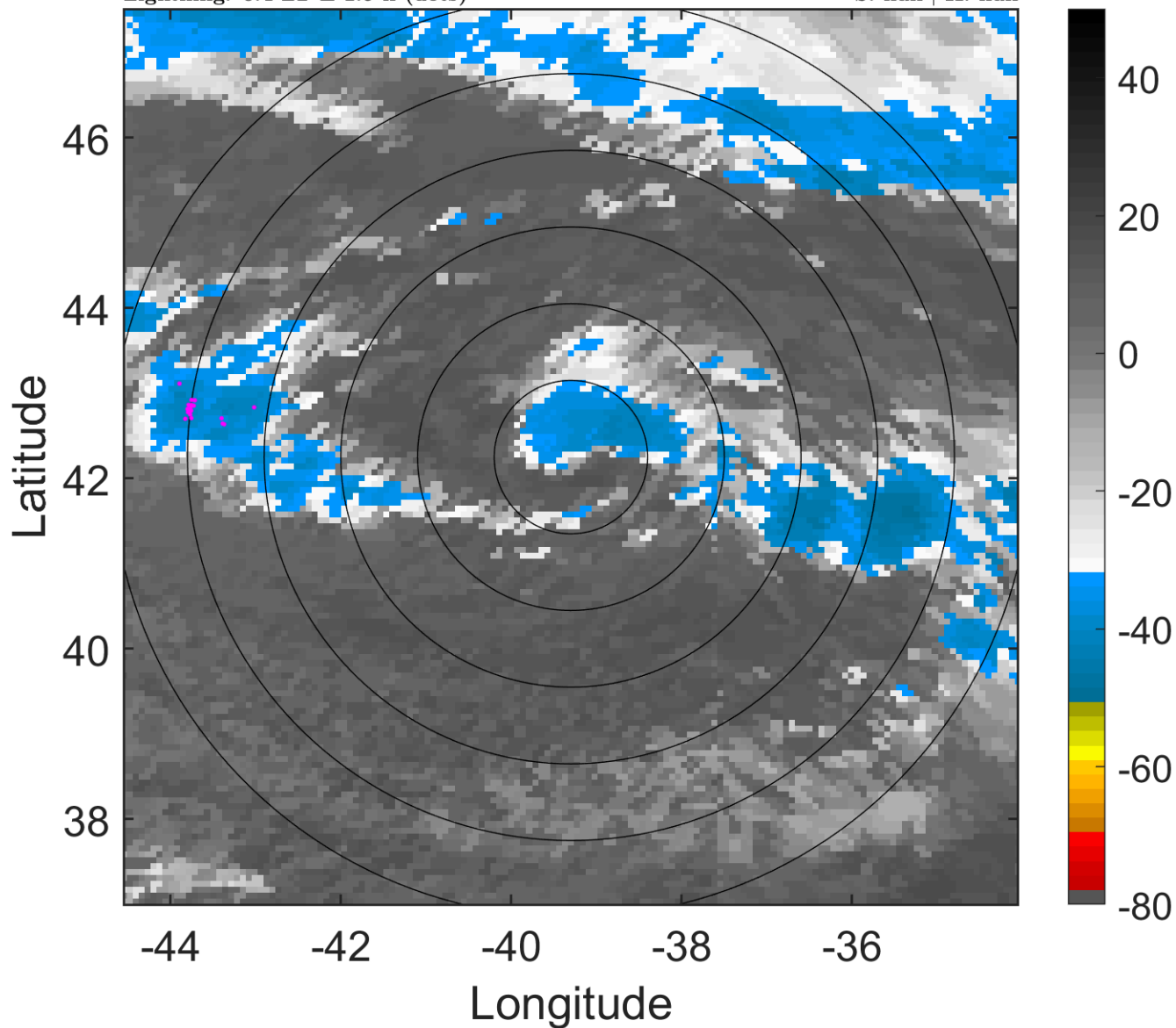

### 6-h IR BT Differences & Lightning

$\Delta$ t: 2019102903 (0.4 LT) - 2019102821 (18.3 LT)

Lightning: 0.4 LT  $\pm$  1.5 h (dots)

PT: SLCP | EA: INACT

19L (REBEKAH) | 55 kt EX

S: null | H: null

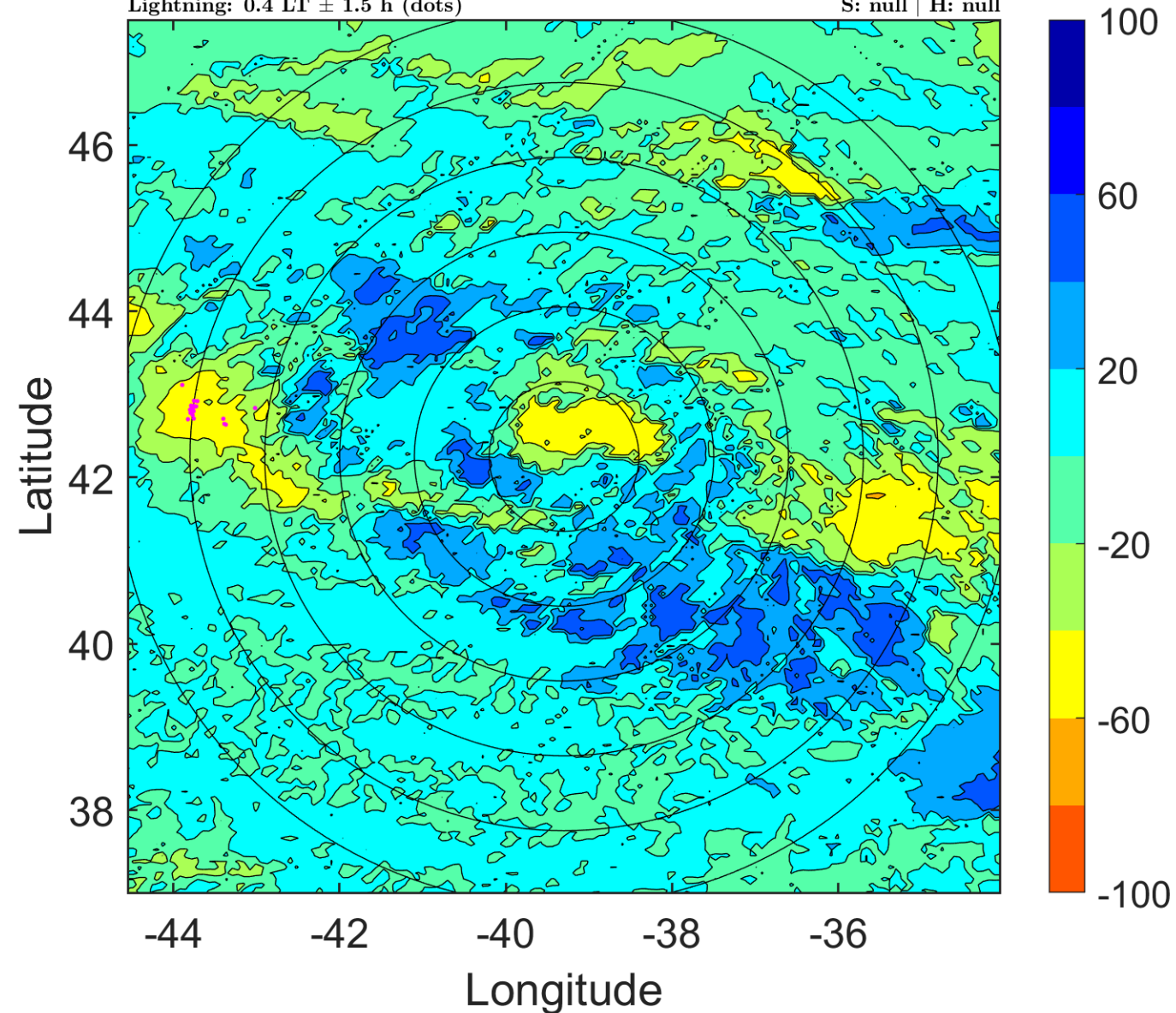



### IR BT & Lightning

t: 2019102906 (3.4 LT)

Lightning: 3.4 LT  $\pm$  1.5 h (dots)

PT: SLCP | EA: INACT

19L (REBEKAH) | 55 kt EX

S: null | H: null

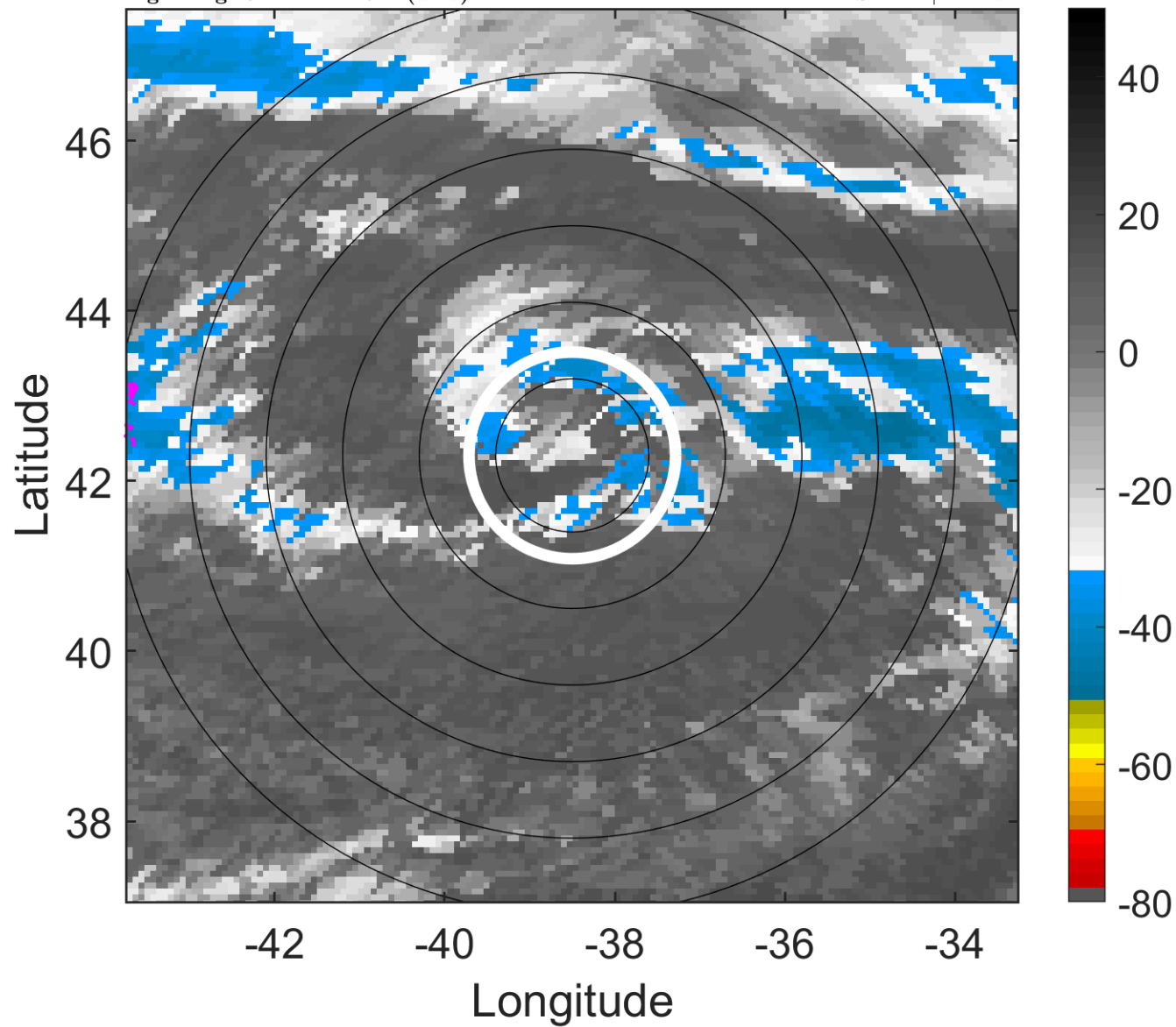

### 6-h IR BT Differences & Lightning

$\Delta$ t: 2019102906 (3.4 LT) - 2019102900 (21.3 LT)

Lightning: 3.4 LT  $\pm$  1.5 h (dots)

PT: SLCP | EA: INACT

19L (REBEKAH) | 55 kt EX

S: null | H: null

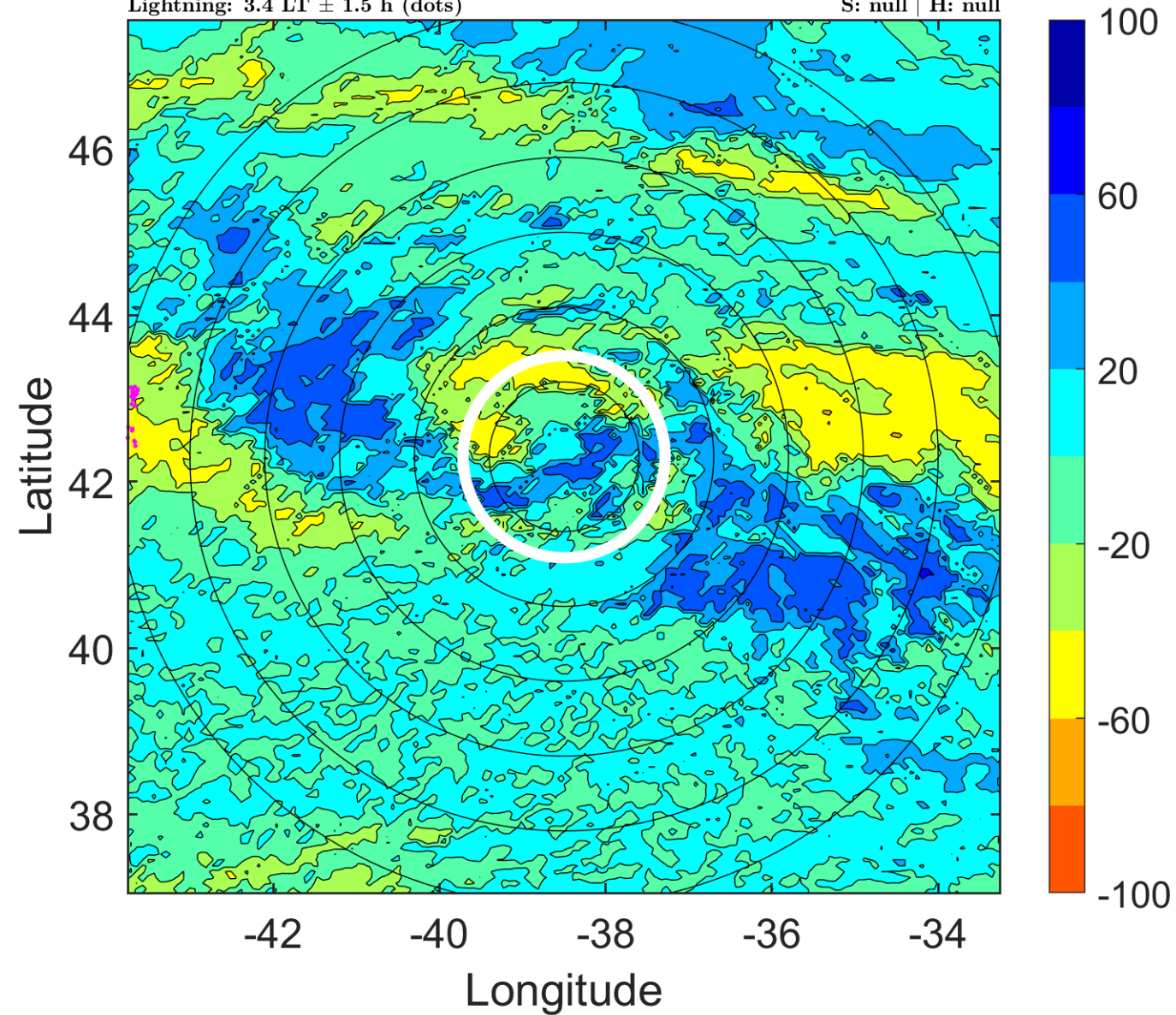

### IR BT & Lightning

t: 2019102909 (6.4 LT)

Lightning: 6.4 LT  $\pm$  1.5 h (dots)

PT: SLCP | EA: INACT

19L (REBEKAH) | 55 kt EX

S: null | H: null

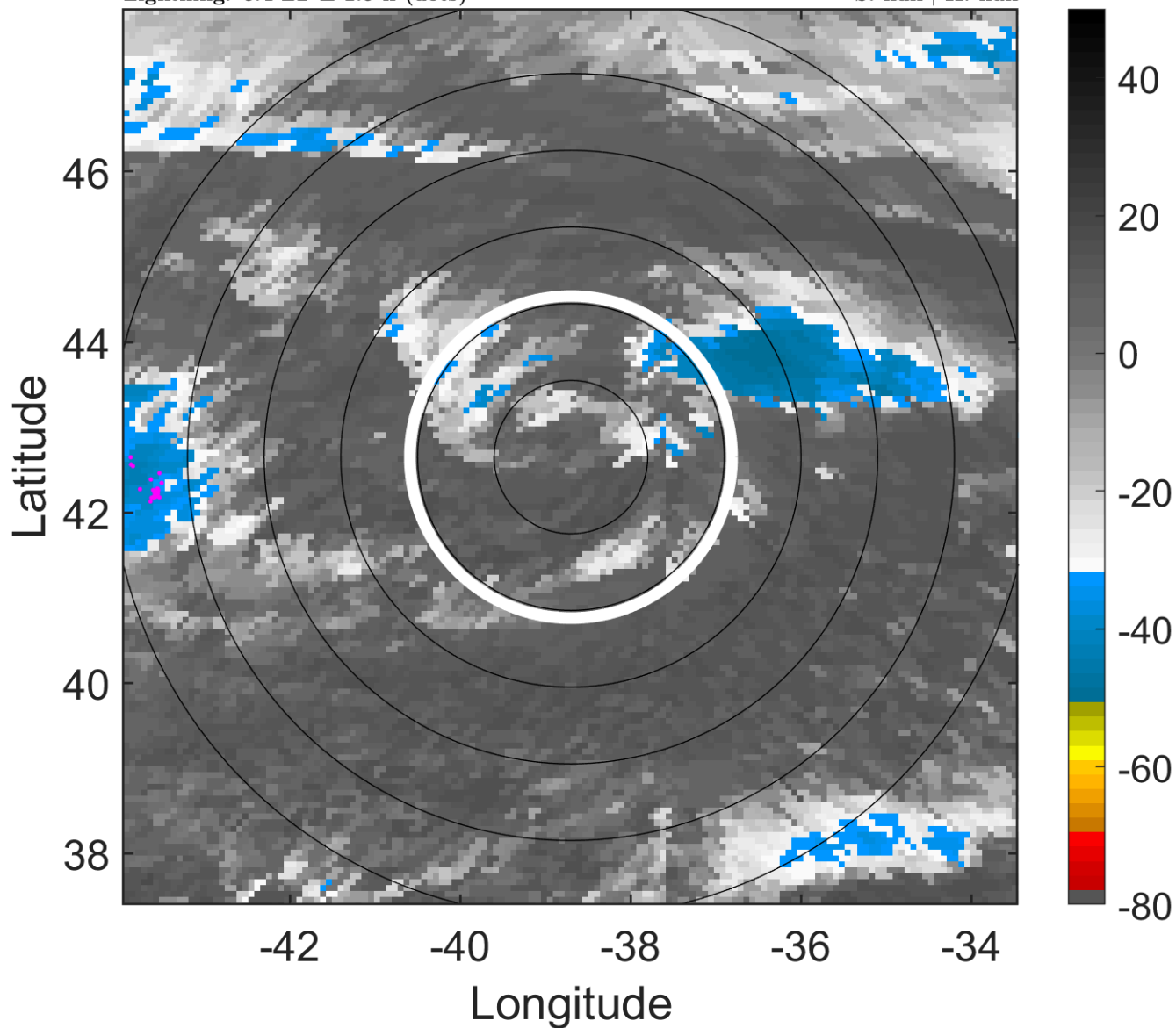

### 6-h IR BT Differences & Lightning

$\Delta$ t: 2019102909 (6.4 LT) - 2019102903 (0.4 LT)

Lightning: 6.4 LT  $\pm$  1.5 h (dots)

PT: SLCP | EA: INACT

19L (REBEKAH) | 55 kt EX

S: null | H: null

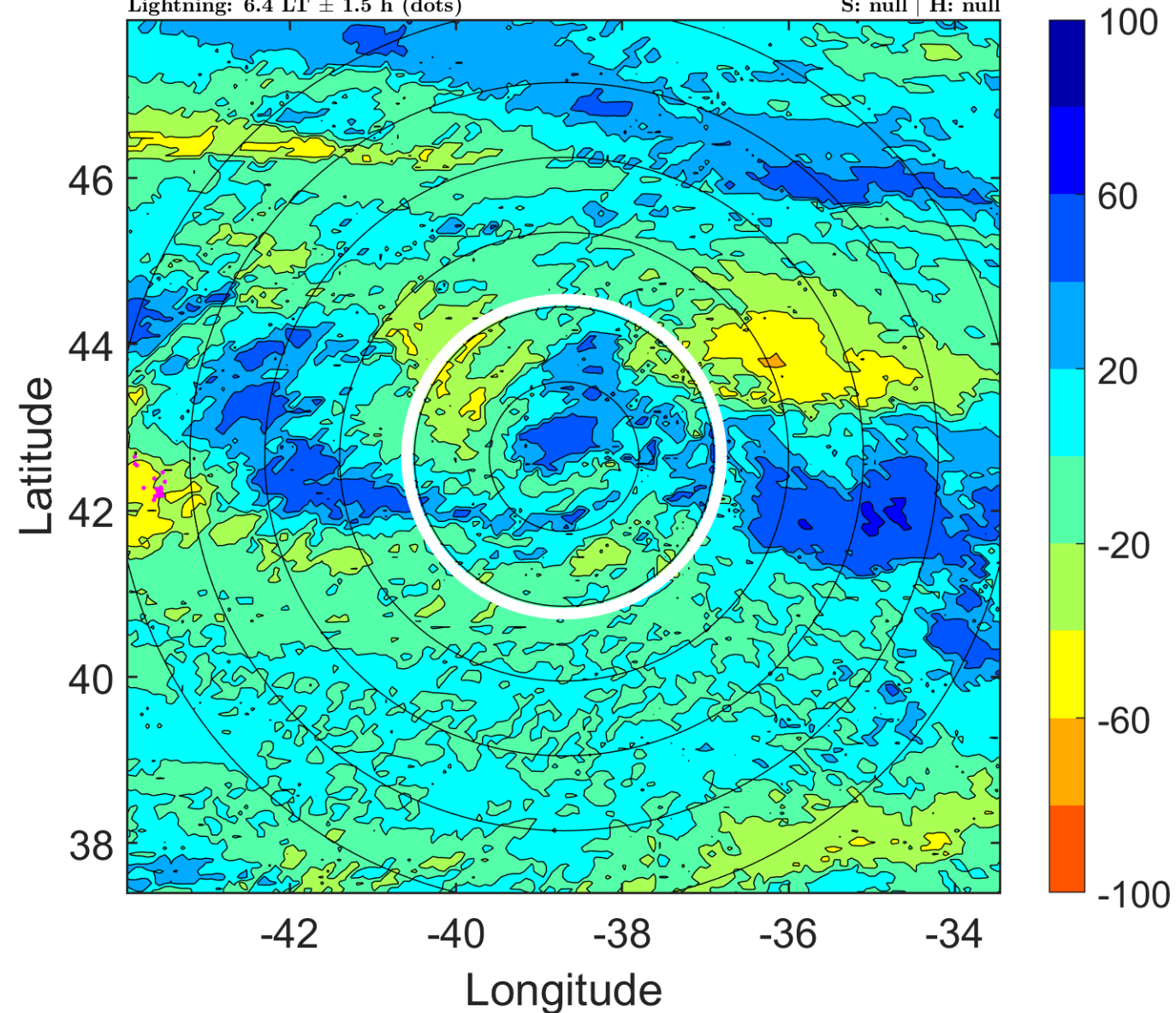



### IR BT & Lightning

t: 2019102912 (9.4 LT)

Lightning: 9.4 LT  $\pm$  1.5 h (dots)

PT: SLCP | EA: INACT

19L (REBEKAH) | 55 kt EX

S: null | H: null

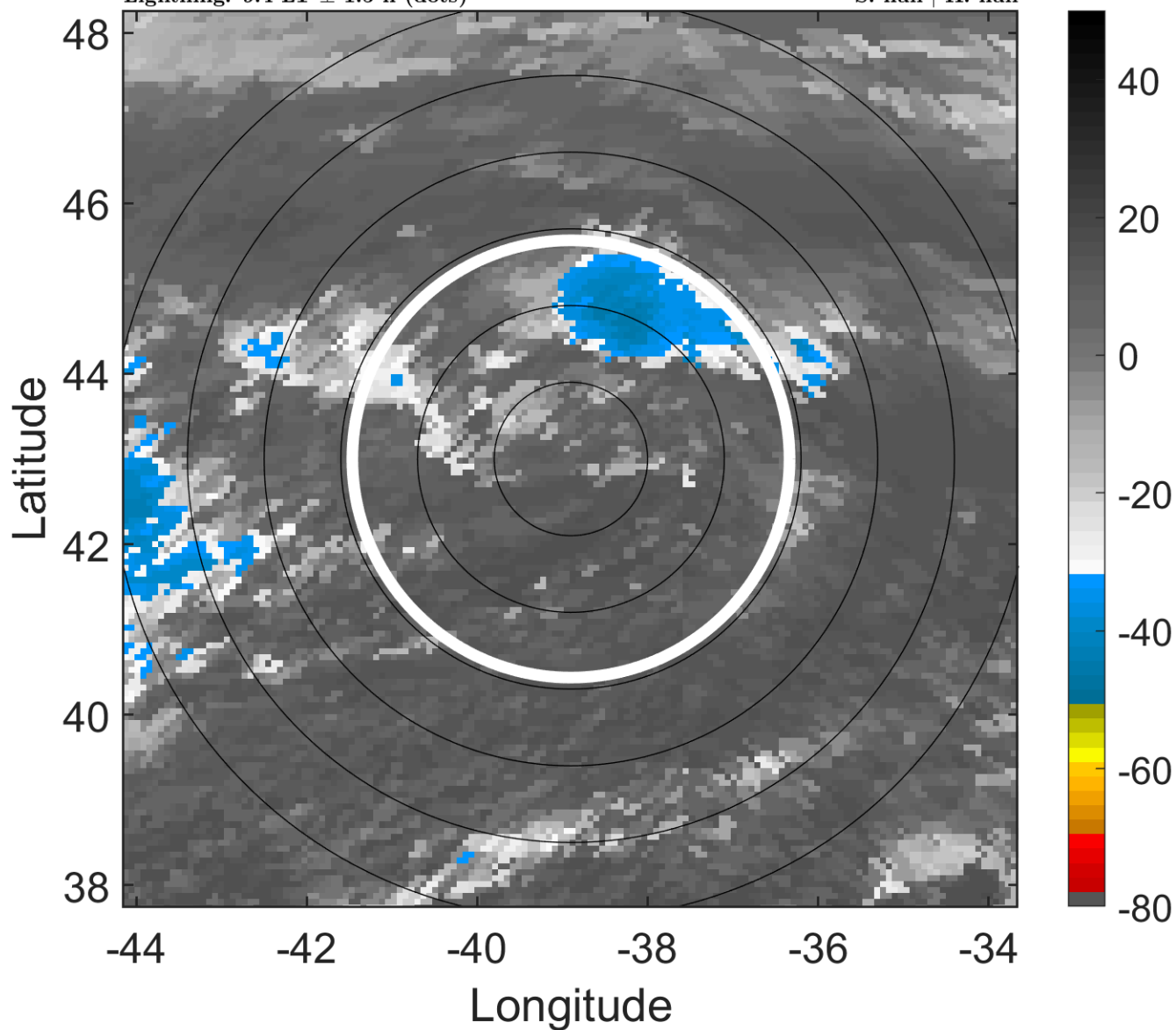

### 6-h IR BT Differences & Lightning

$\Delta$ t: 2019102912 (9.4 LT) - 2019102906 (3.4 LT)

Lightning: 9.4 LT  $\pm$  1.5 h (dots)

PT: SLCP | EA: INACT

19L (REBEKAH) | 55 kt EX

S: null | H: null

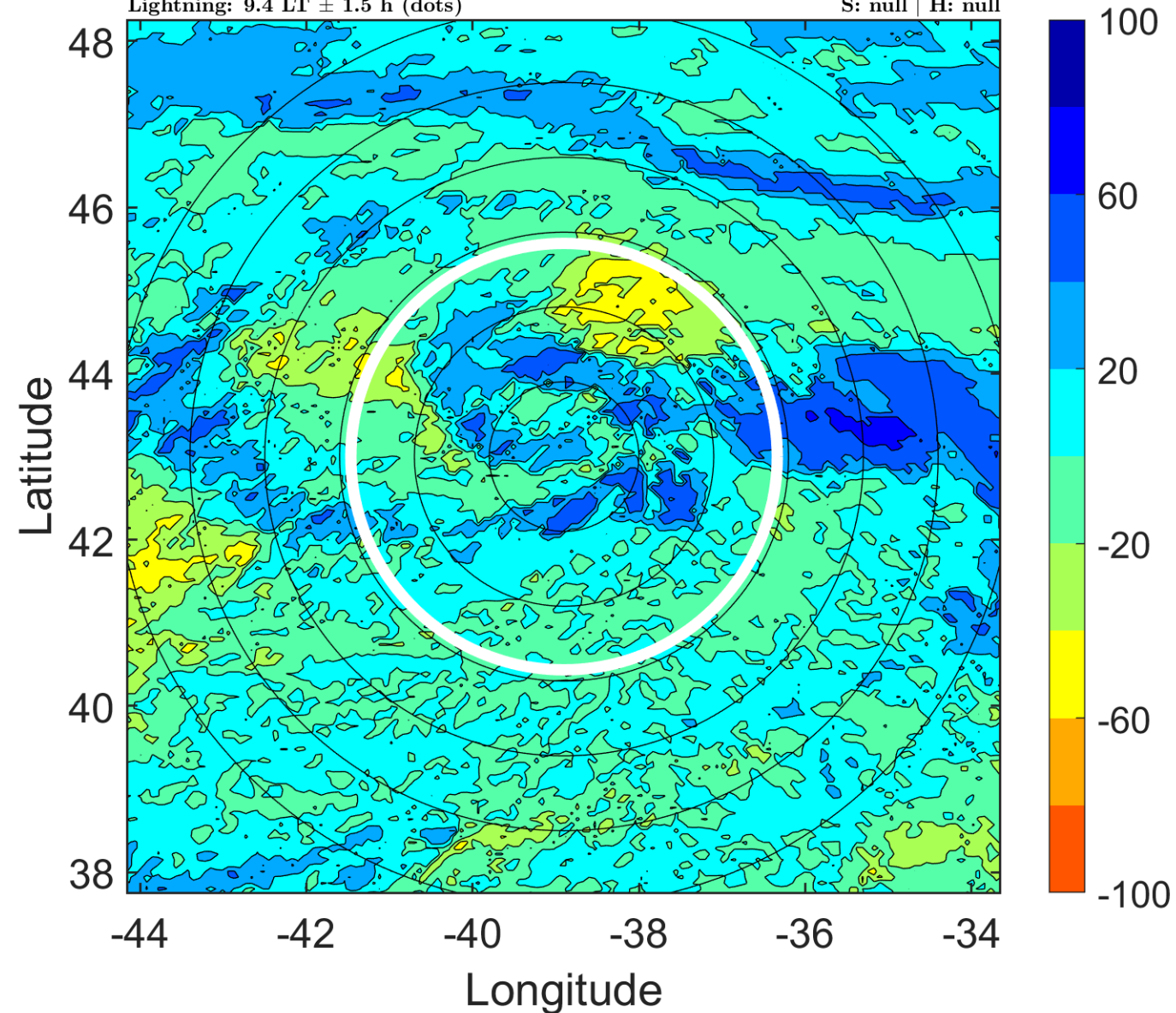

### IR BT & Lightning

t: 2019102915 (12.4 LT)

Lightning: 12.4 LT  $\pm$  1.5 h (dots)

PT: SLCP | EA: INACT

19L (REBEKAH) | 52.5 kt EX

S: null | H: null

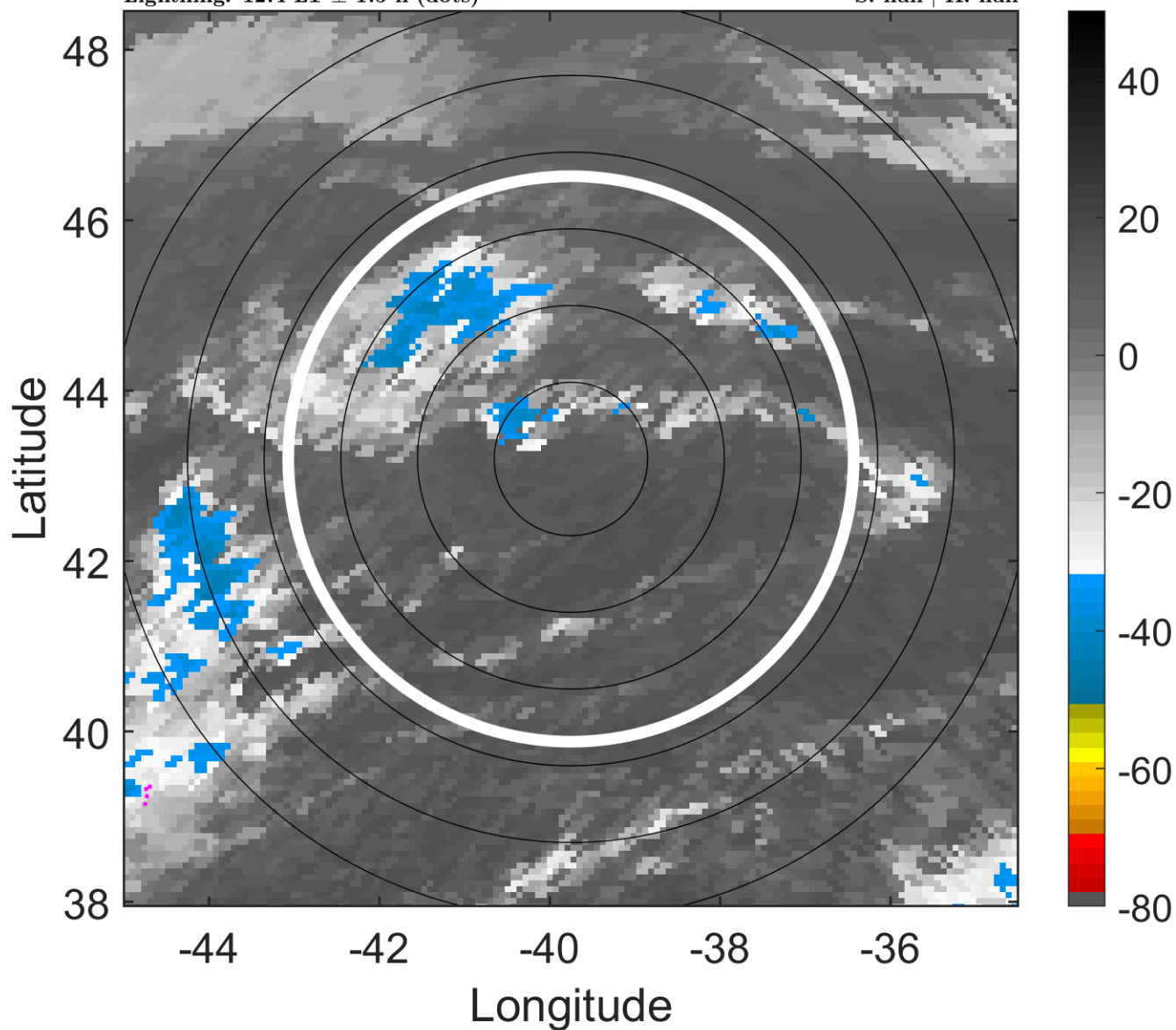

### 6-h IR BT Differences & Lightning

$\Delta$ t: 2019102915 (12.4 LT) - 2019102909 (6.4 LT)

Lightning: 12.4 LT  $\pm$  1.5 h (dots)

PT: SLCP | EA: INACT

19L (REBEKAH) | 52.5 kt EX

S: null | H: null

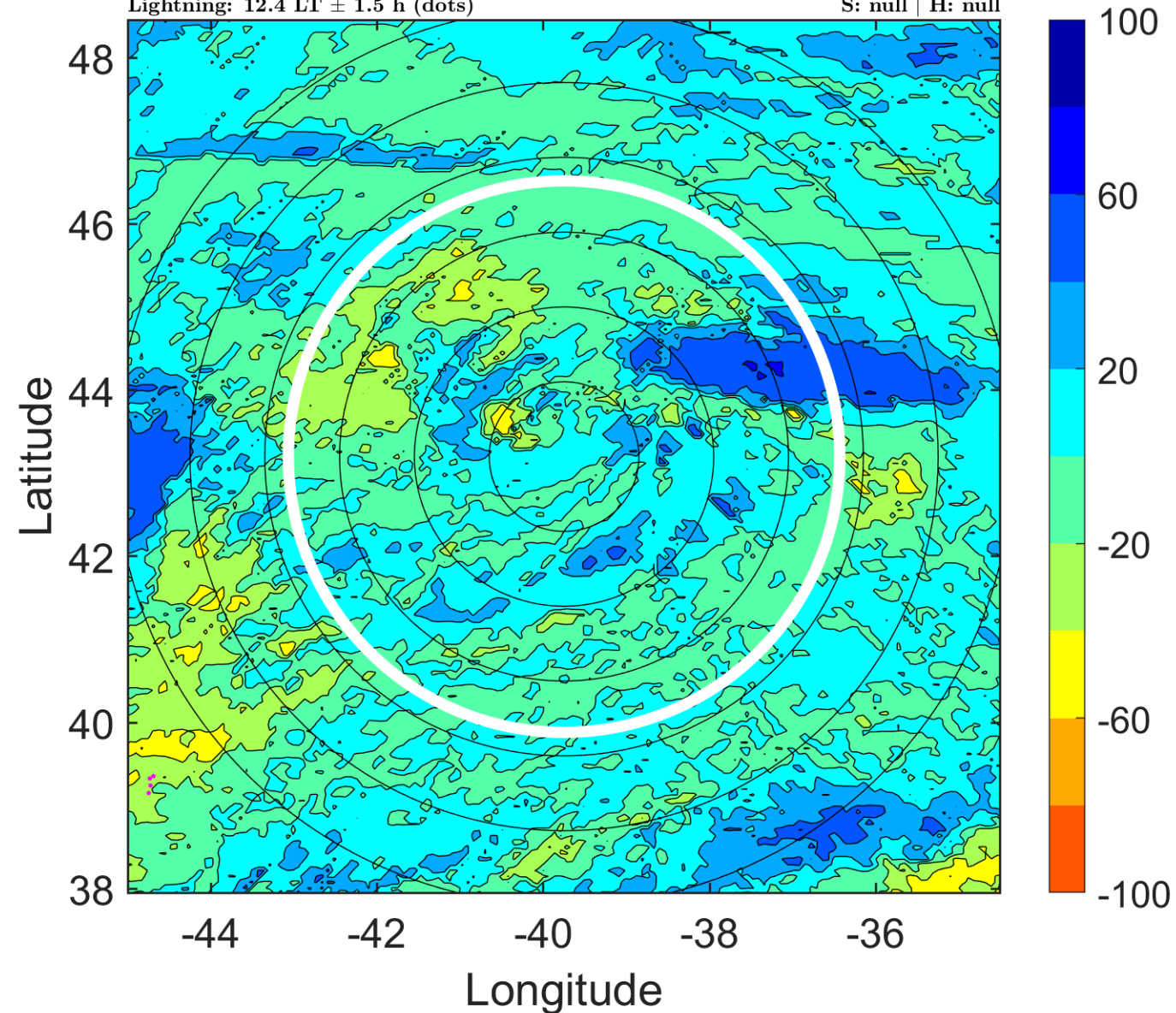



### IR BT & Lightning

t: 2019102918 (15.3 LT)

Lightning: 15.3 LT  $\pm$  1.5 h (dots)

PT: SLCP | EA: INACT

19L (REBEKAH) | 50 kt EX

S: null | H: null

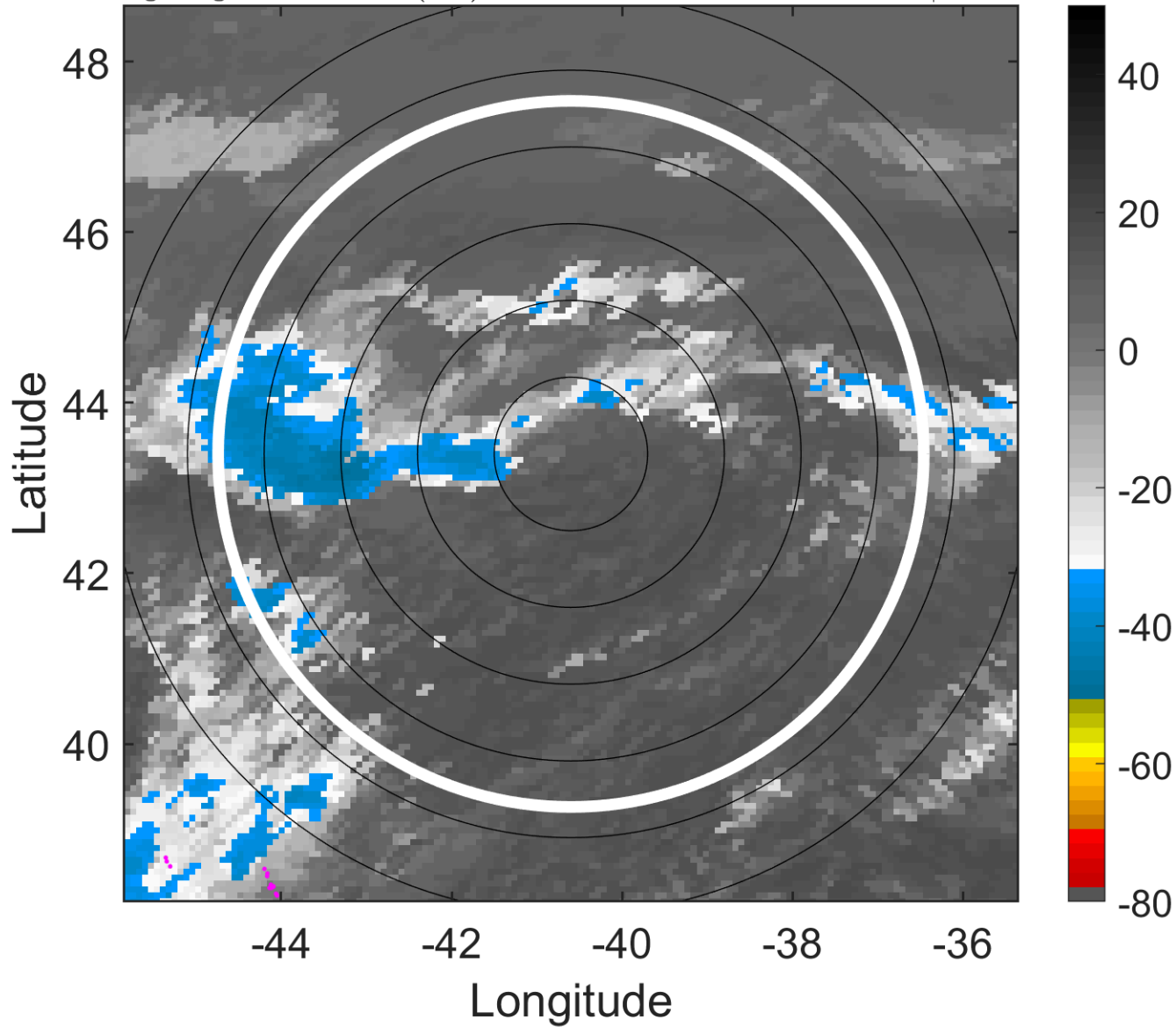

### 6-h IR BT Differences & Lightning

$\Delta$ t: 2019102918 (15.3 LT) - 2019102912 (9.4 LT)

Lightning: 15.3 LT  $\pm$  1.5 h (dots)

PT: SLCP | EA: INACT

19L (REBEKAH) | 50 kt EX

S: null | H: null

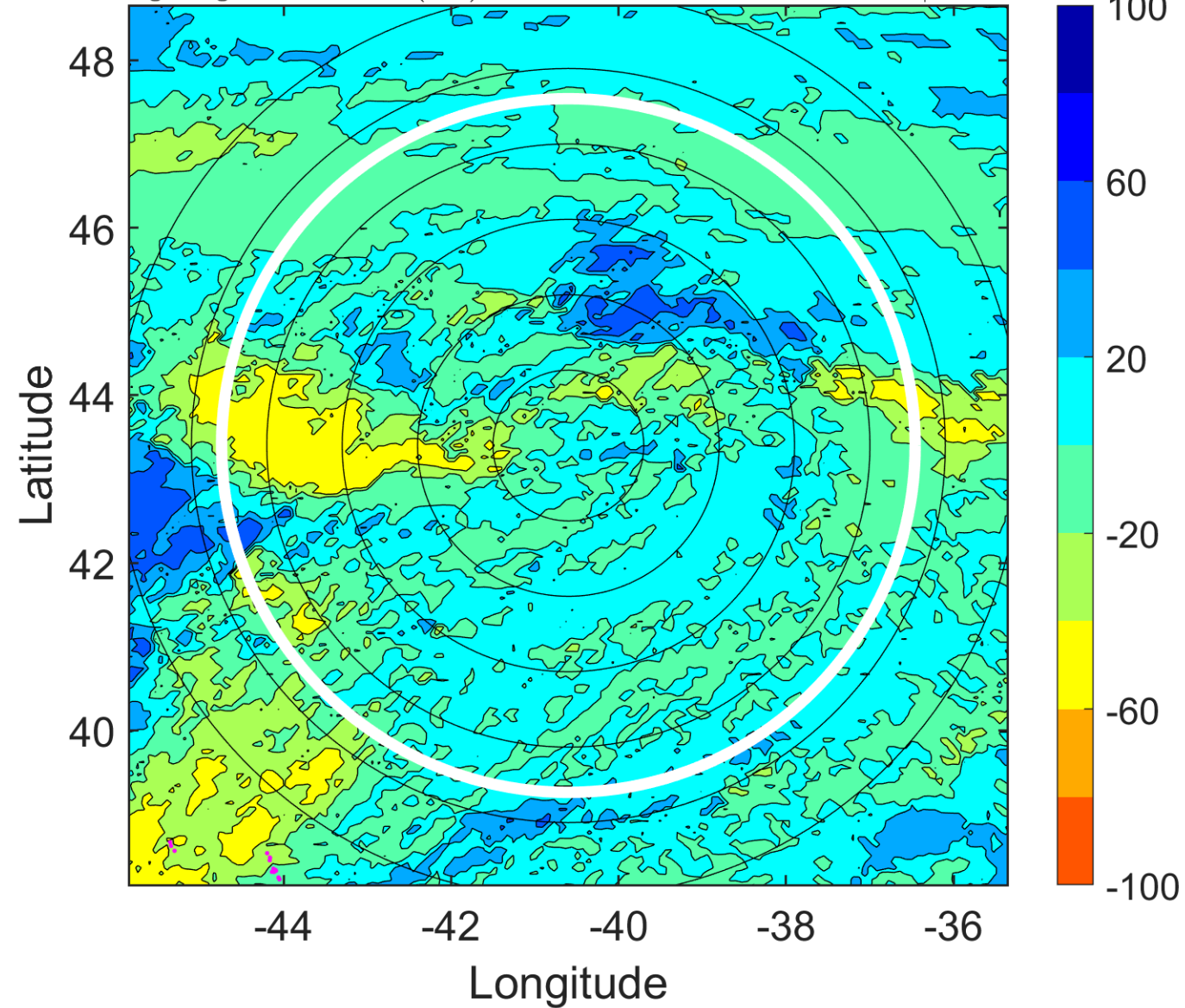

### IR BT & Lightning

t: 2019102921 (18.2 LT)

Lightning: 18.2 LT  $\pm$  1.5 h (dots)

PT: SLCP | EA: INACT

19L (REBEKAH) | 50 kt EX

S: null | H: null

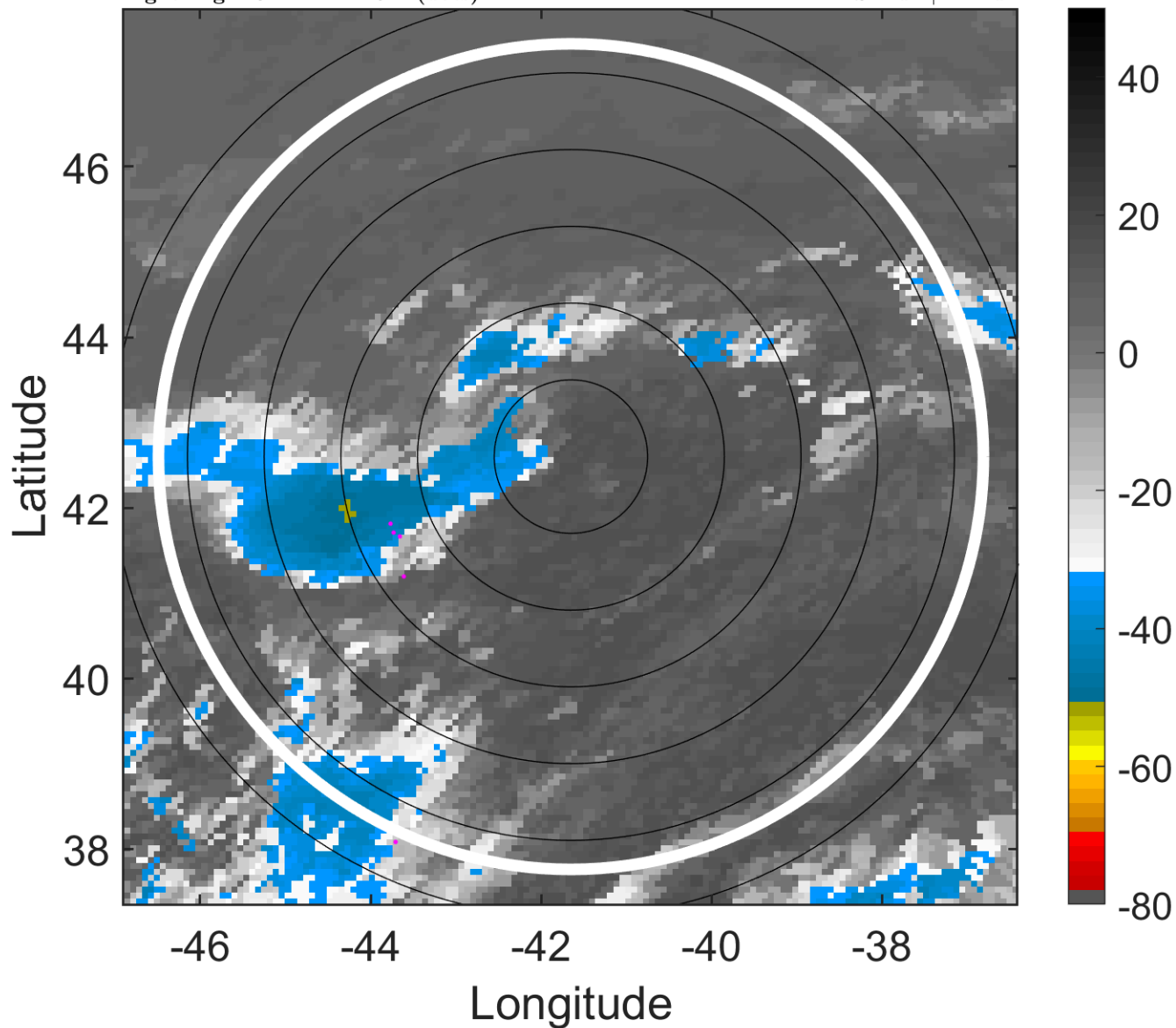

### 6-h IR BT Differences & Lightning

$\Delta$ t: 2019102921 (18.2 LT) - 2019102915 (12.4 LT)

Lightning: 18.2 LT  $\pm$  1.5 h (dots)

PT: SLCP | EA: INACT

19L (REBEKAH) | 50 kt EX

S: null | H: null

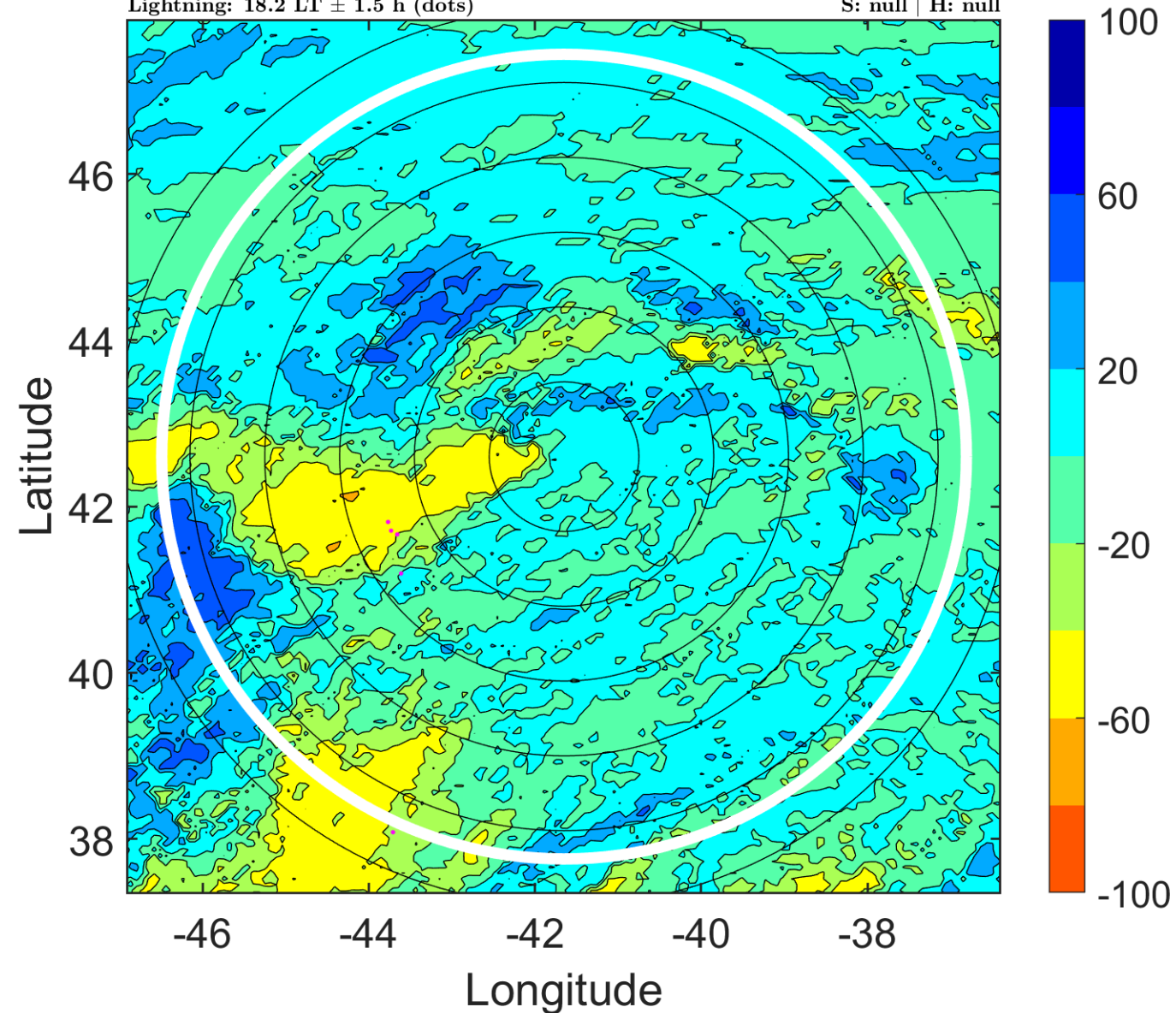



### IR BT & Lightning

t: 2019103000 (21.2 LT)

Lightning: 21.2 LT  $\pm$  1.5 h (dots)

PT: SLCP | EA: INACT

19L (REBEKAH) | 50 kt EX

S: null | H: null

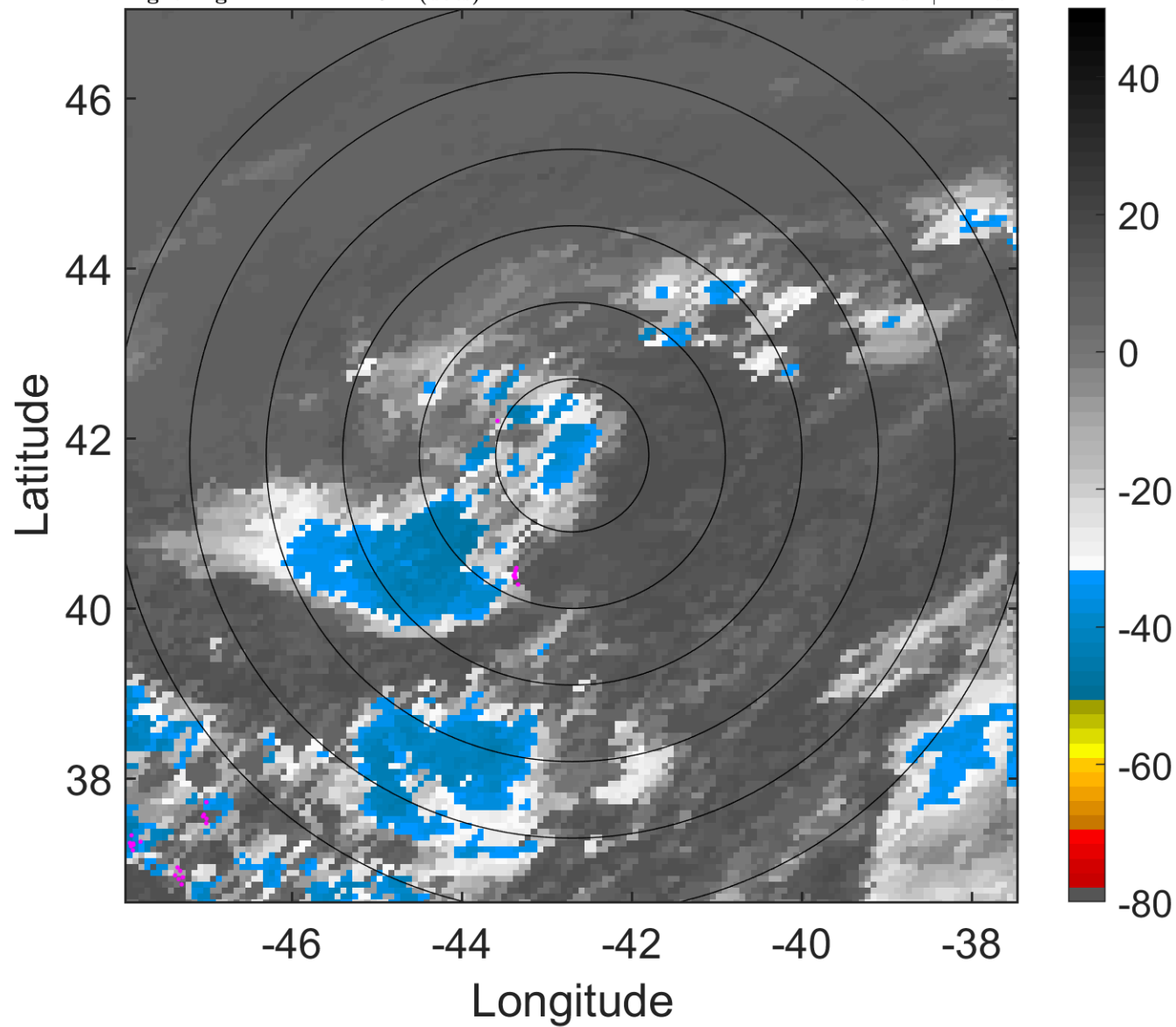

### 6-h IR BT Differences & Lightning

$\Delta$ t: 2019103000 (21.2 LT) - 2019102918 (15.3 LT)

Lightning: 21.2 LT  $\pm$  1.5 h (dots)

PT: SLCP | EA: INACT

19L (REBEKAH) | 50 kt EX

S: null | H: null

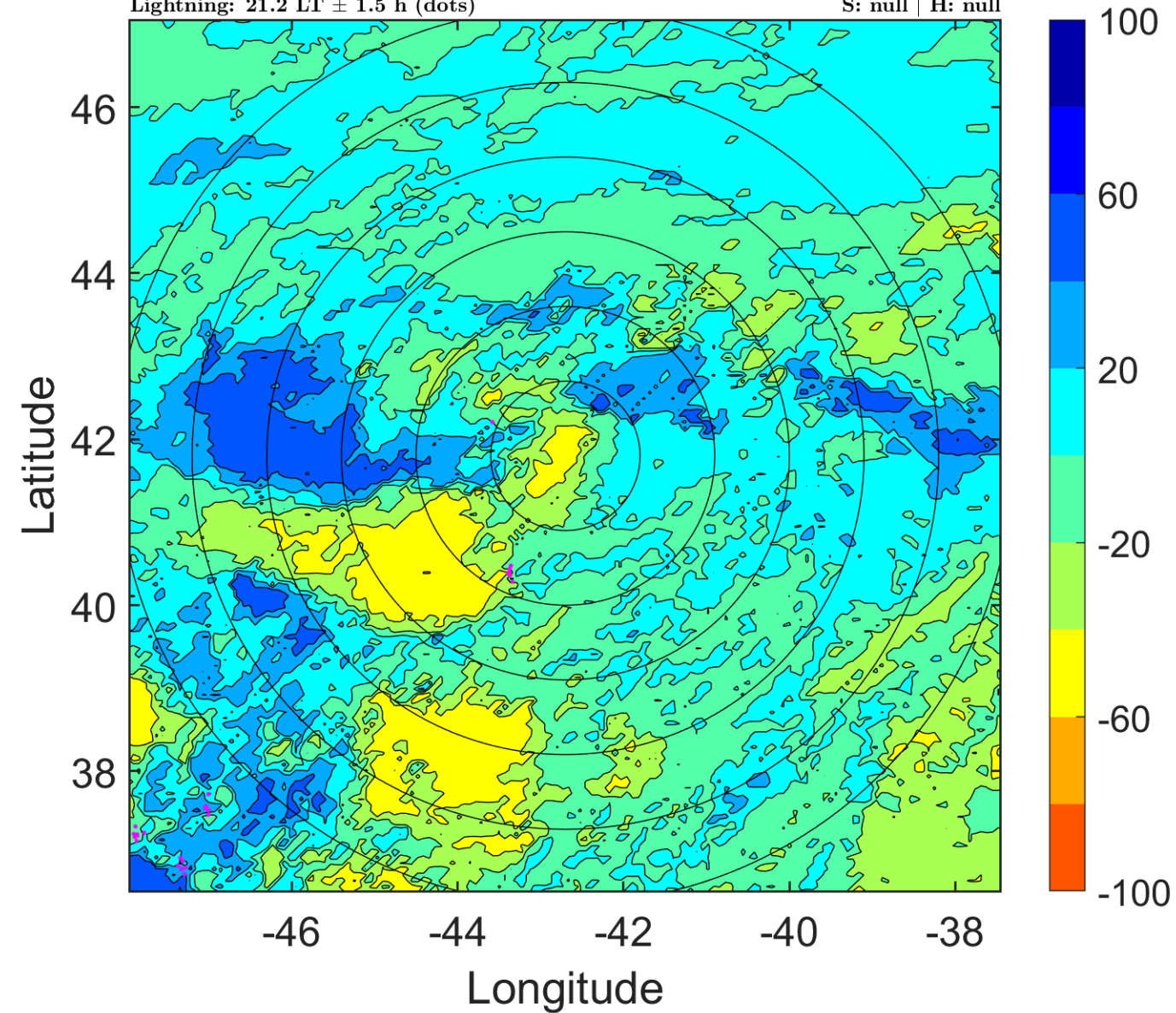

### IR BT & Lightning

t: 2019103003 (0.1 LT)

Lightning: 0.1 LT  $\pm$  1.5 h (dots)

PT: LLCP | EA: ACT

19L (REBEKAH) | 50 kt EX

S: null | H: null

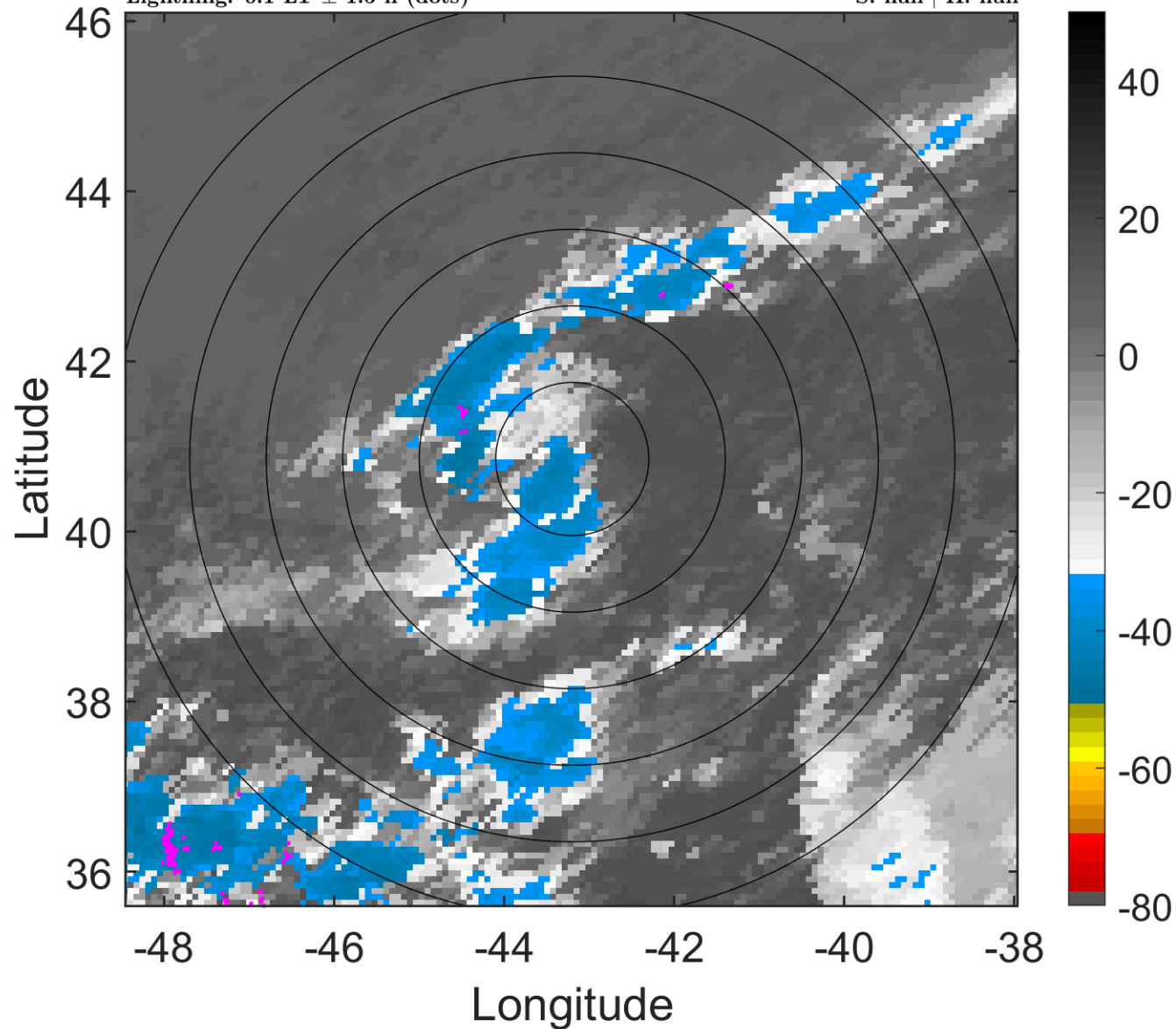

### 6-h IR BT Differences & Lightning

$\Delta$ t: 2019103003 (0.1 LT) - 2019102921 (18.2 LT)

Lightning: 0.1 LT  $\pm$  1.5 h (dots)

PT: LLCP | EA: ACT

19L (REBEKAH) | 50 kt EX

S: null | H: null

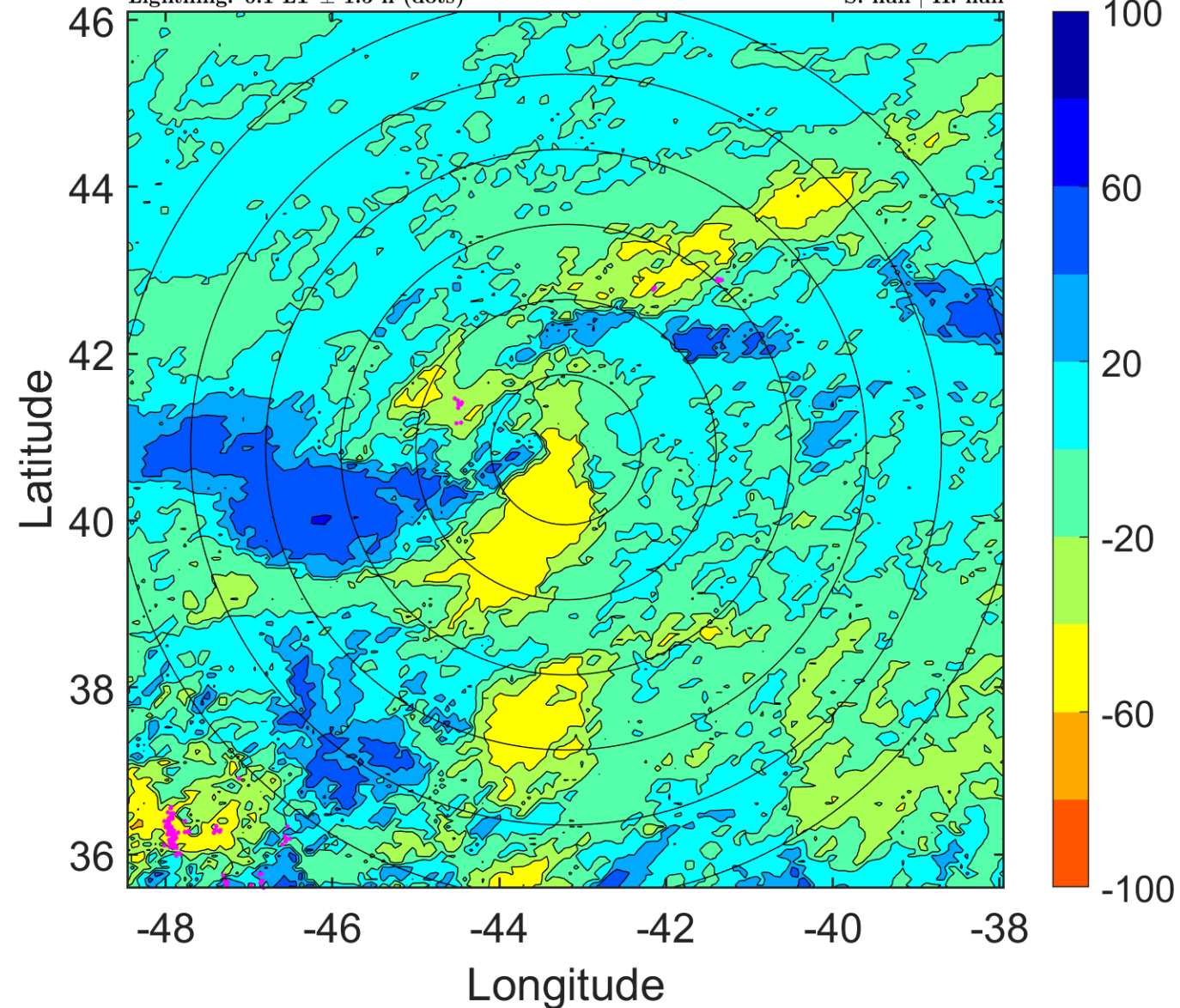



### IR BT & Lightning

t: 2019103006 (3.1 LT)

Lightning: 3.1 LT  $\pm$  1.5 h (dots)

PT: LLCP | EA: ACT

19L (REBEKAH) | 50 kt EX

S: null | H: null

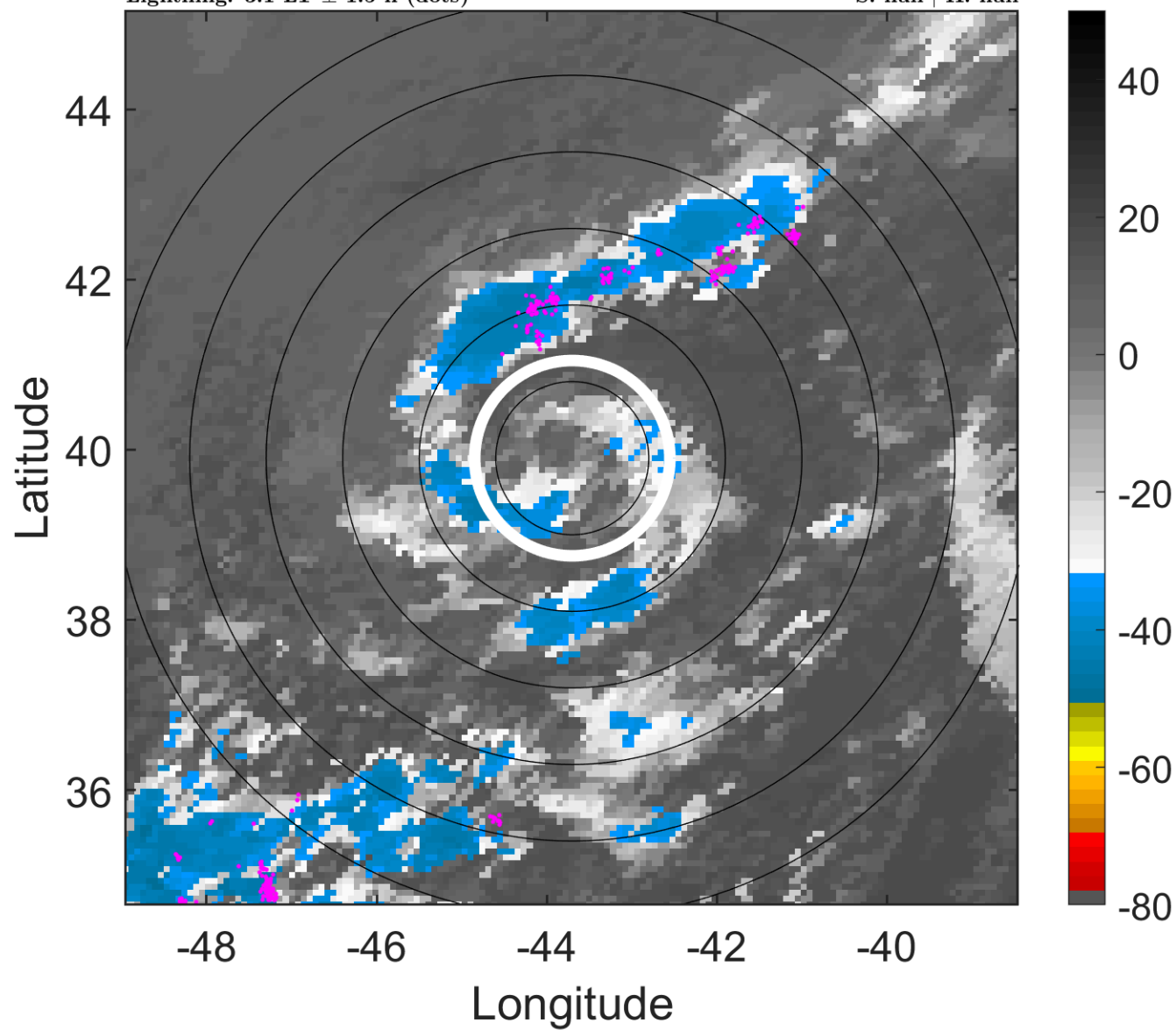

### 6-h IR BT Differences & Lightning

$\Delta$ t: 2019103006 (3.1 LT) - 2019103000 (21.2 LT)

Lightning: 3.1 LT  $\pm$  1.5 h (dots)

PT: LLCP | EA: ACT

19L (REBEKAH) | 50 kt EX

S: null | H: null

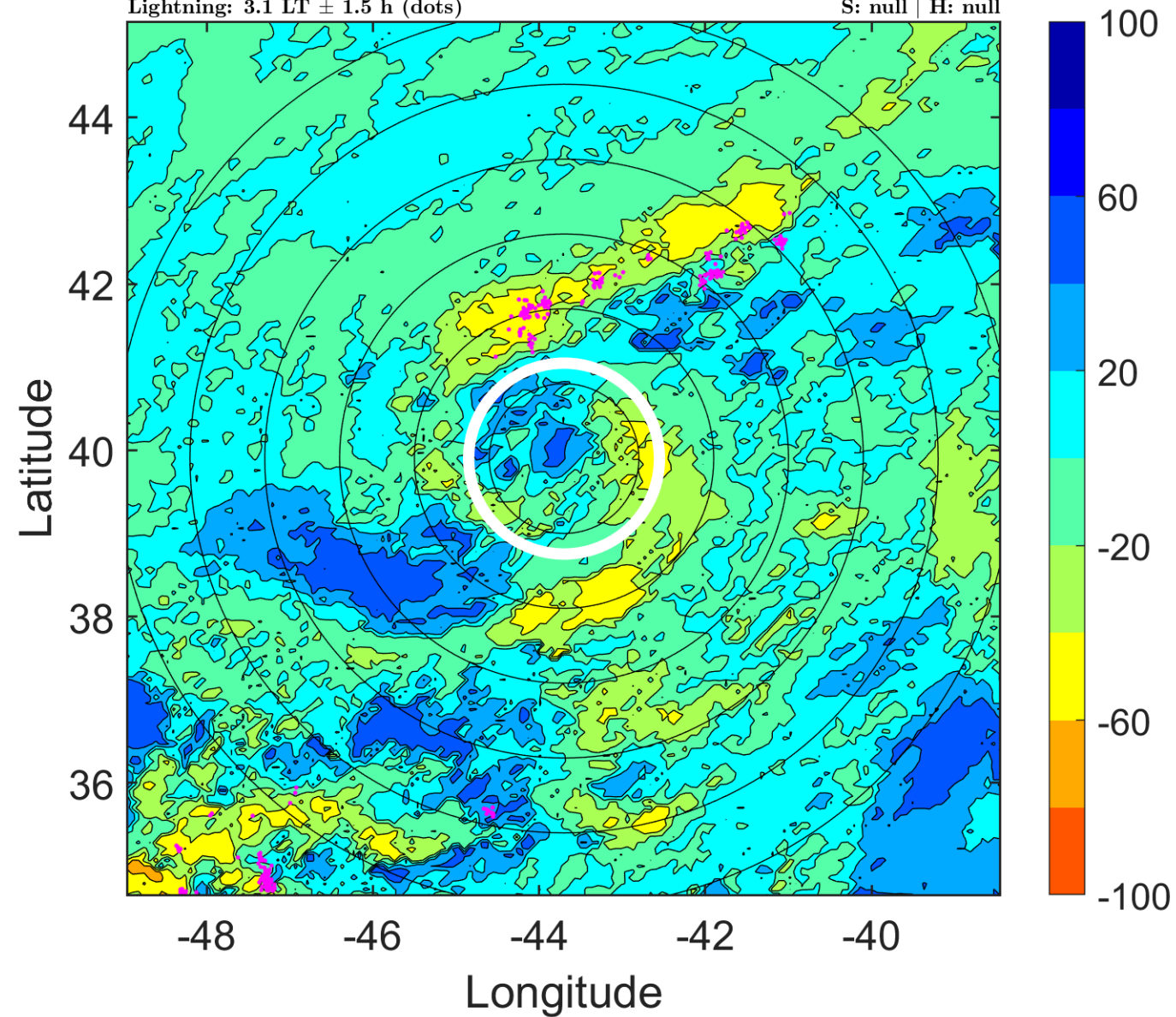

### IR BT & Lightning

t: 2019103009 (6.1 LT)

Lightning: 6.1 LT  $\pm$  1.5 h (dots)

PT: LLCP | EA: ACT

19L (REBEKAH) | 47.5 kt EX

S: null | H: null

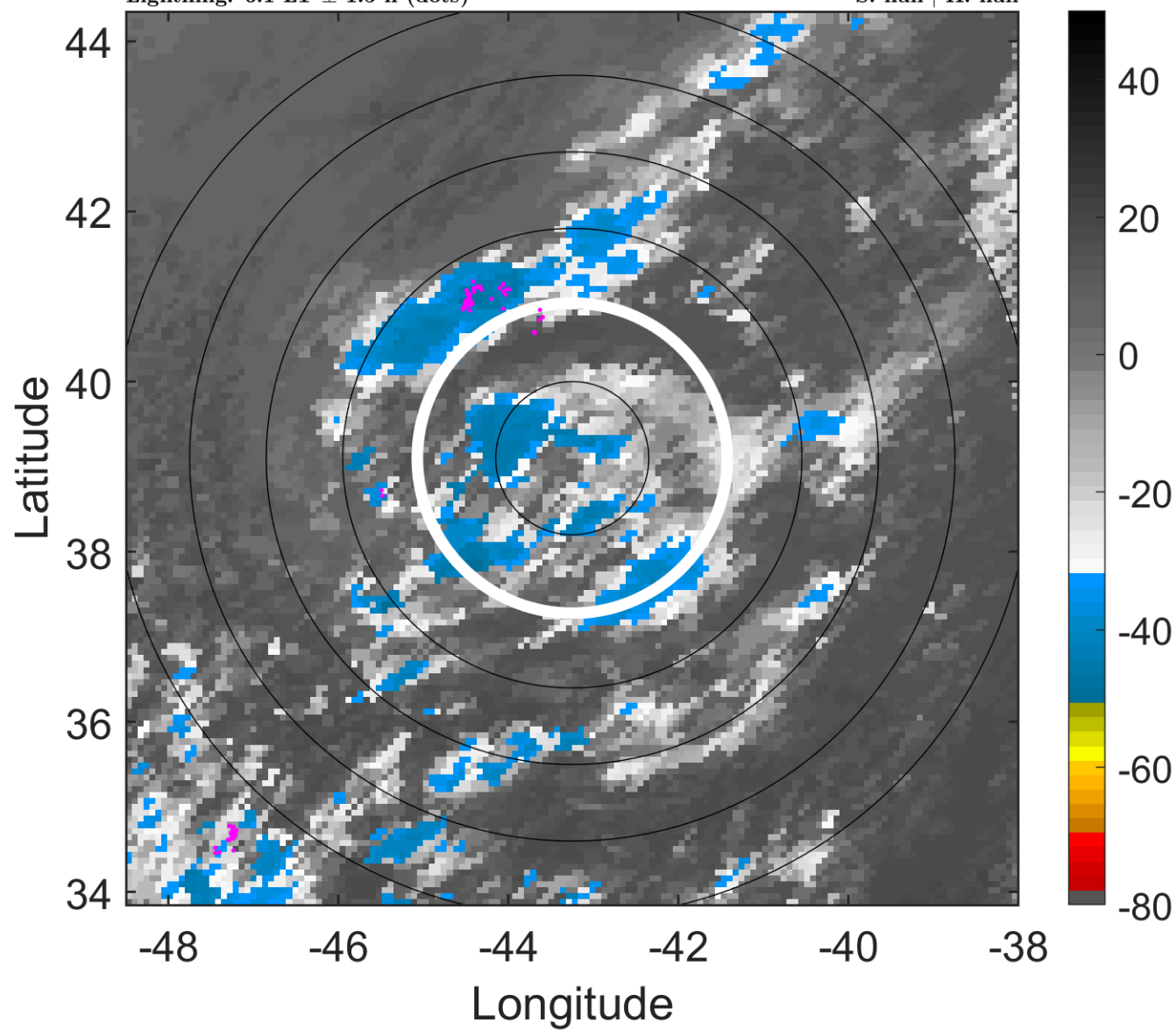

### 6-h IR BT Differences & Lightning

$\Delta$ t: 2019103009 (6.1 LT) - 2019103003 (0.1 LT)

Lightning: 6.1 LT  $\pm$  1.5 h (dots)

PT: LLCP | EA: ACT

19L (REBEKAH) | 47.5 kt EX

S: null | H: null

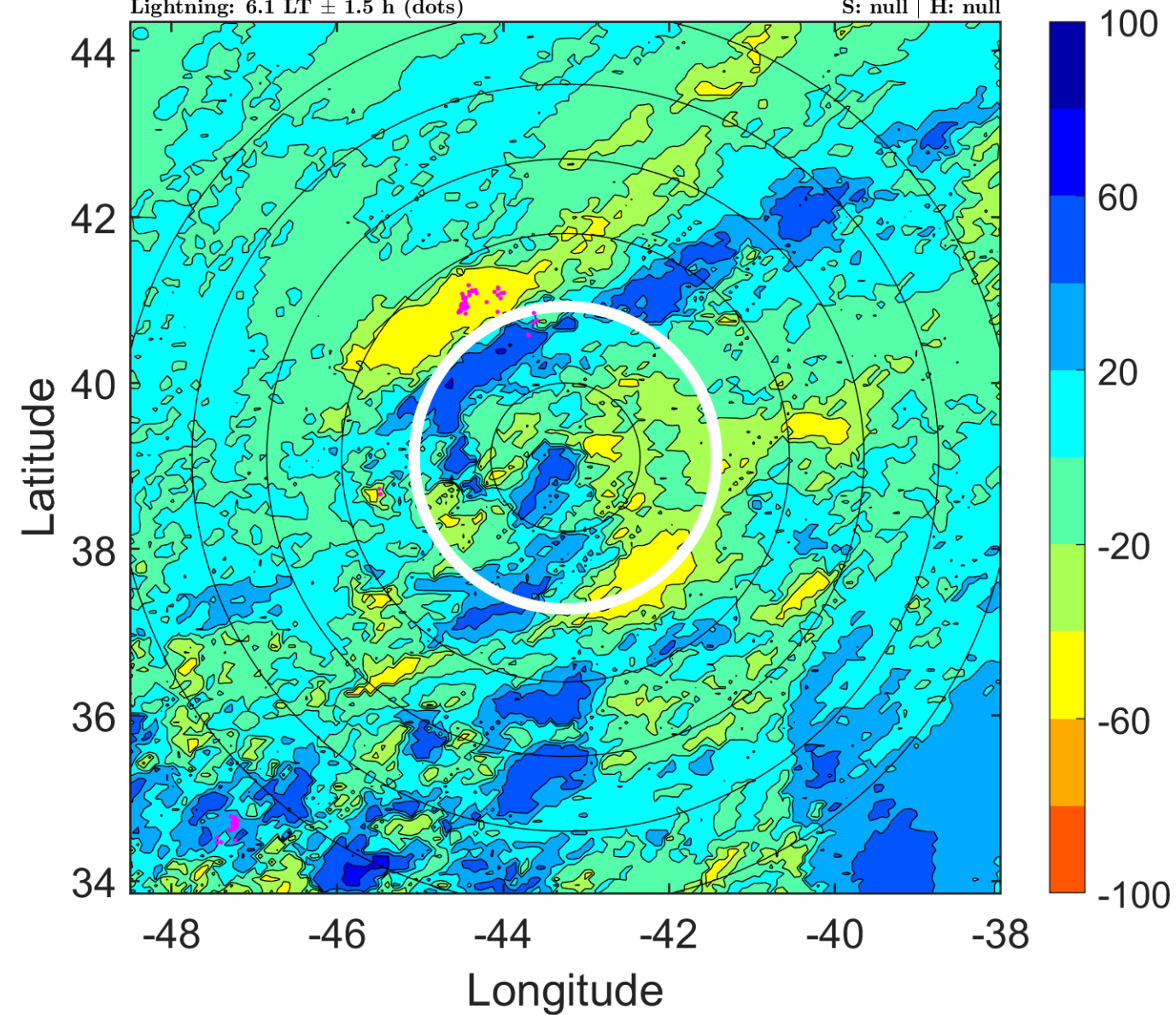



### IR BT & Lightning

t: 2019103012 (9.1 LT)

Lightning: 9.1 LT  $\pm$  1.5 h (dots)

PT: LLCP | EA: ACT

19L (REBEKAH) | 45 kt SS

S: 6.3 m s<sup>-1</sup> (M) | H: 12°

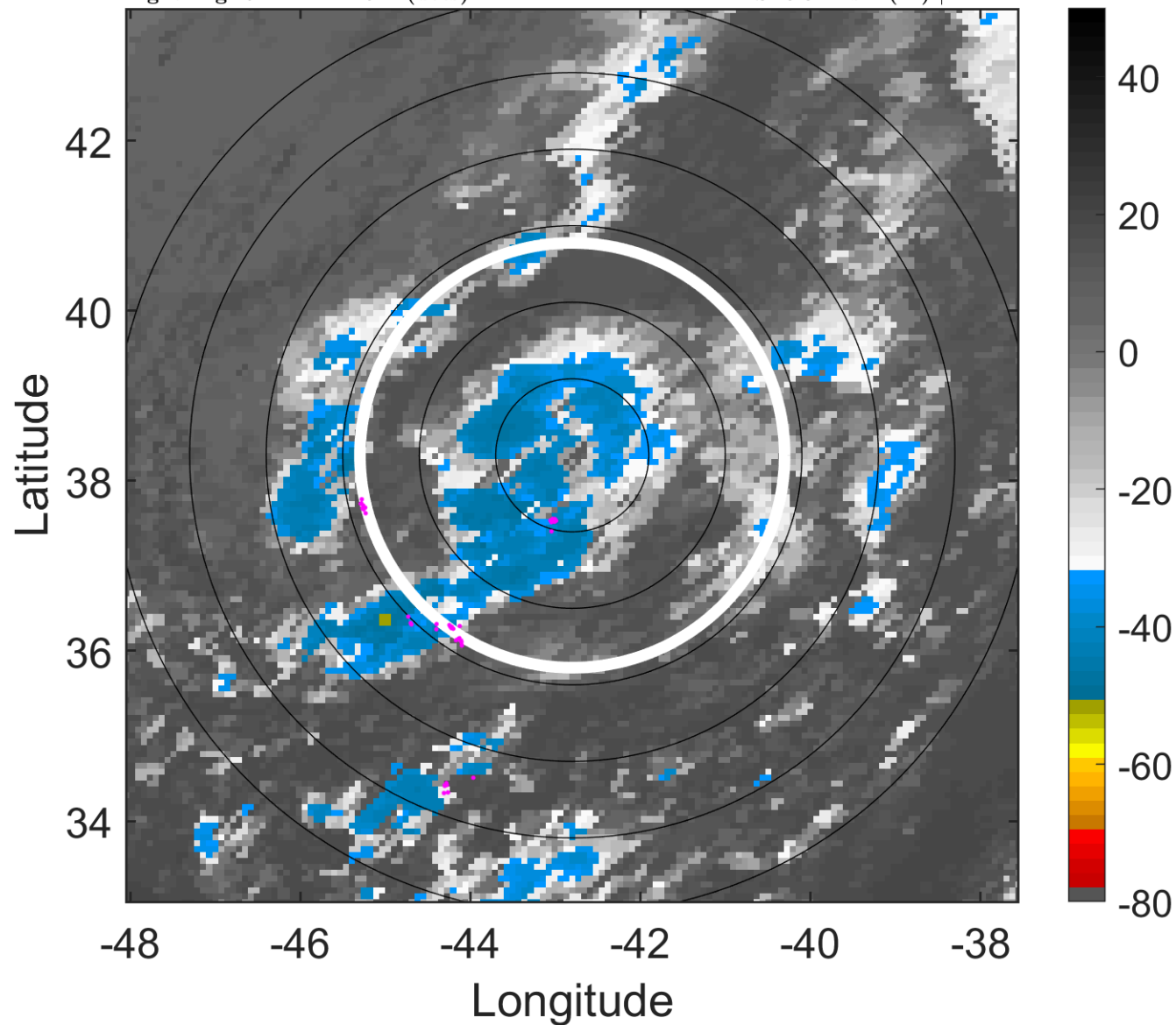

### 6-h IR BT Differences & Lightning

$\Delta$ t: 2019103012 (9.1 LT) - 2019103006 (3.1 LT)

Lightning: 9.1 LT  $\pm$  1.5 h (dots)

PT: LLCP | EA: ACT

19L (REBEKAH) | 45 kt SS

S: 6.3 m s<sup>-1</sup> (M) | H: 12°

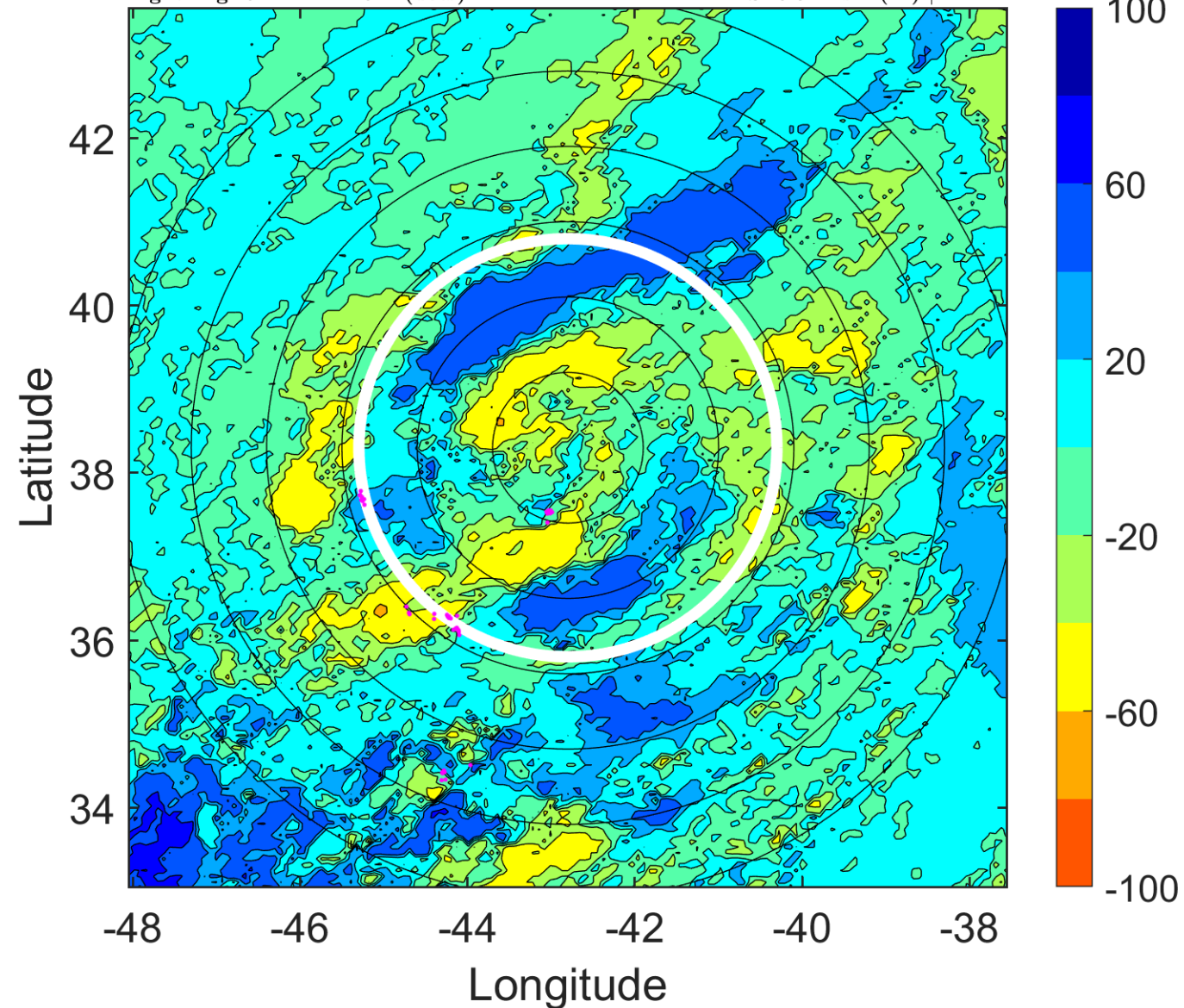

### IR BT & Lightning

t: 2019103015 (12.2 LT)

Lightning: 12.2 LT  $\pm$  1.5 h (dots)

PT: LLCP | EA: ACT

19L (REBEKAH) | 45 kt SS

S: 5.7 m s<sup>-1</sup> (M) | H: 23°

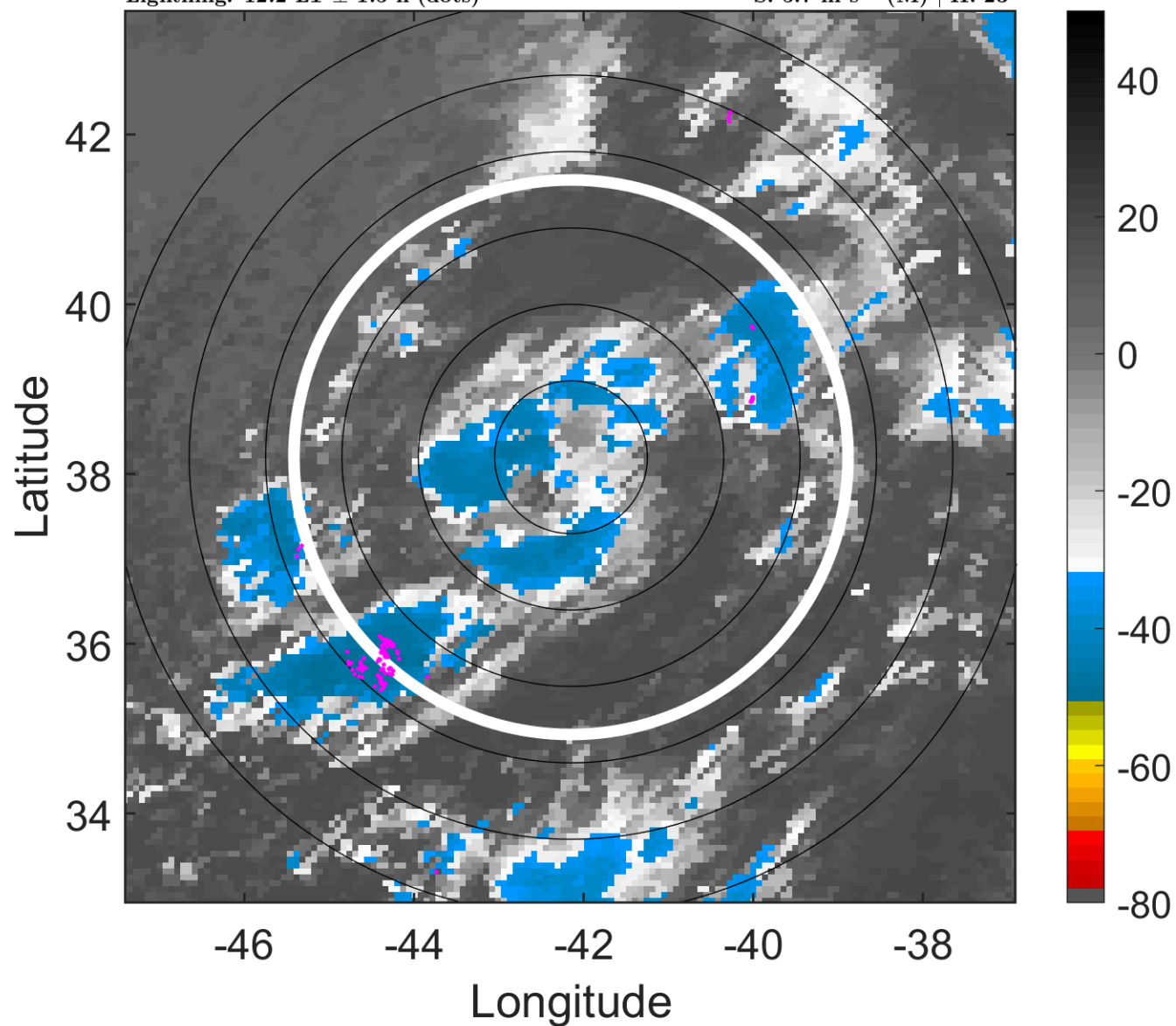

### 6-h IR BT Differences & Lightning

$\Delta$ t: 2019103015 (12.2 LT) - 2019103009 (6.1 LT)

Lightning: 12.2 LT  $\pm$  1.5 h (dots)

PT: LLCP | EA: ACT

19L (REBEKAH) | 45 kt SS

S: 5.7 m s<sup>-1</sup> (M) | H: 23°

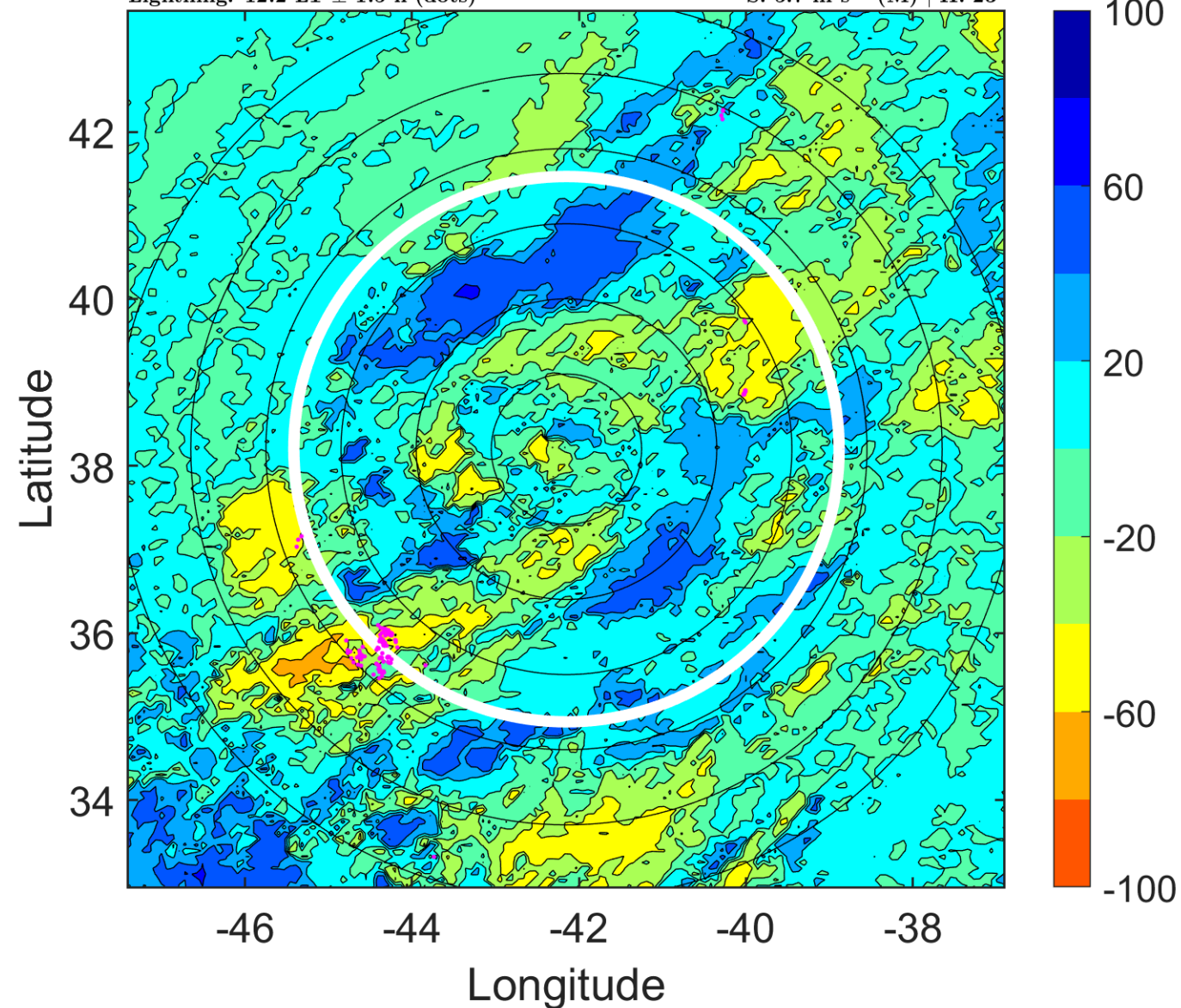



### IR BT & Lightning

t: 2019103018 (15.2 LT)

Lightning: 15.2 LT  $\pm$  1.5 h (dots)

PT: LLCP | EA: ACT

19L (REBEKAH) | 45 kt SS

S: 5 m s<sup>-1</sup> (M) | H: 34°

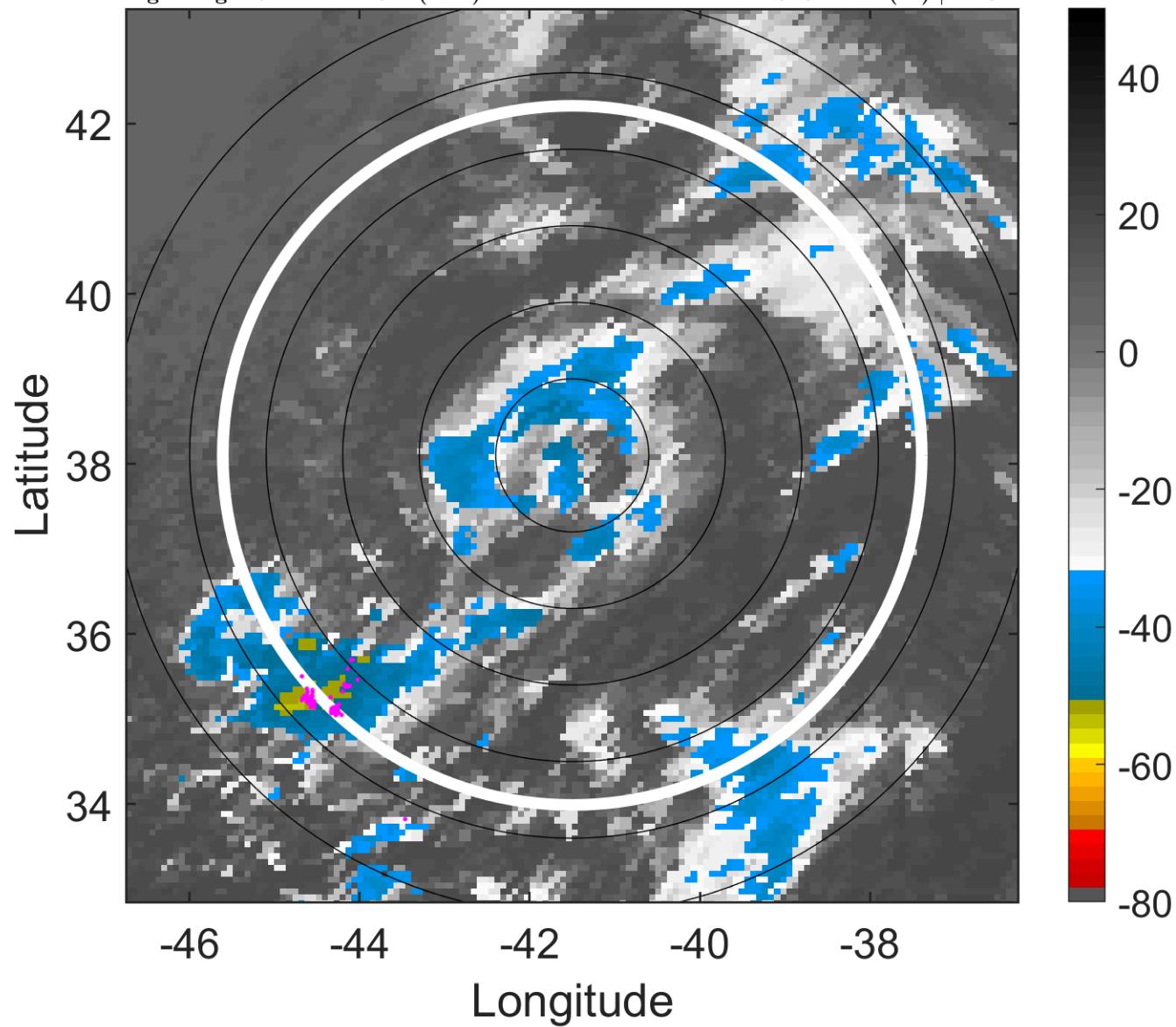

### 6-h IR BT Differences & Lightning

$\Delta$ t: 2019103018 (15.2 LT) - 2019103012 (9.1 LT)

Lightning: 15.2 LT  $\pm$  1.5 h (dots)

PT: LLCP | EA: ACT

19L (REBEKAH) | 45 kt SS

S: 5 m s<sup>-1</sup> (M) | H: 34°

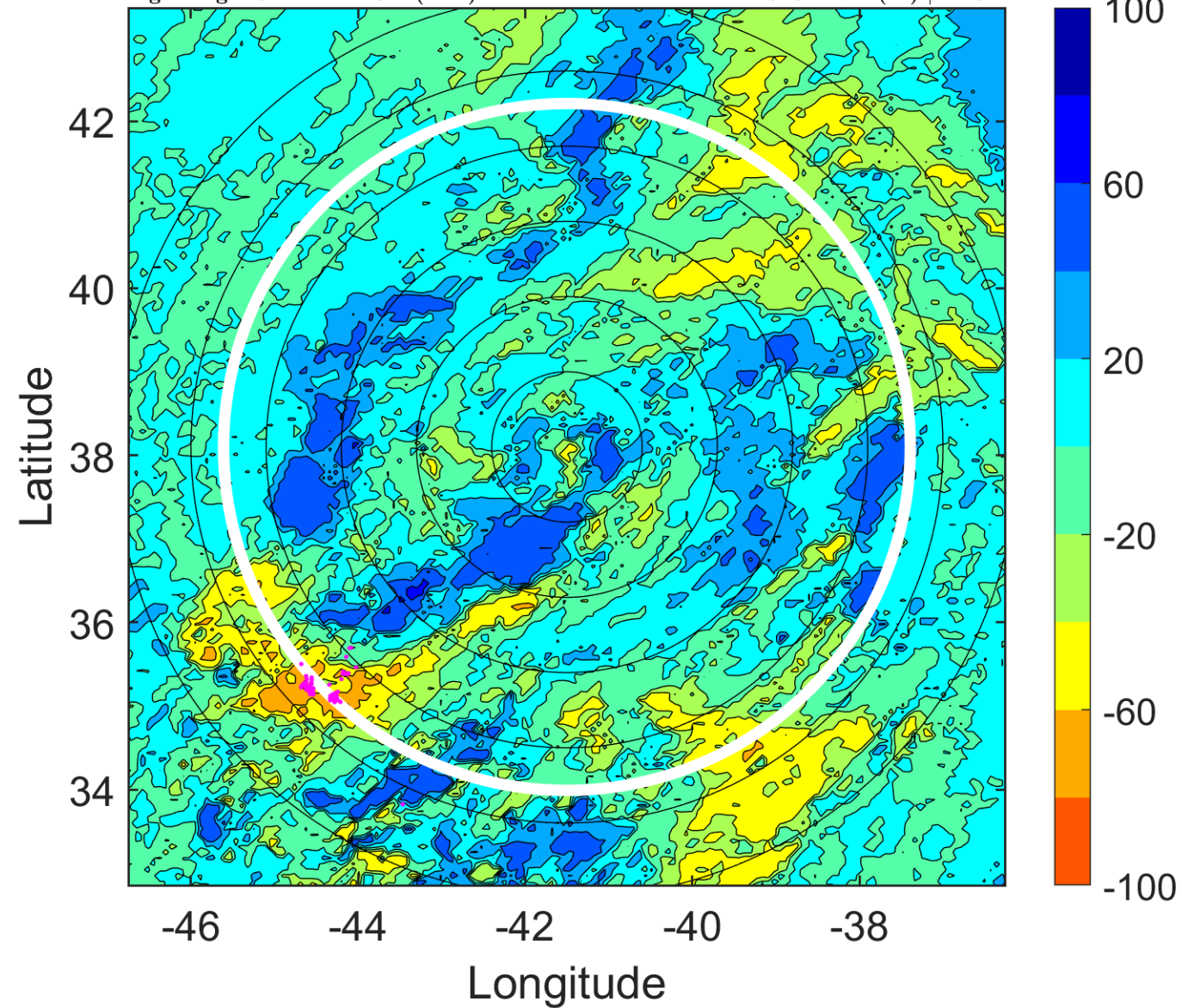

### IR BT & Lightning

t: 2019103021 (18.3 LT)

Lightning: 18.3 LT  $\pm$  1.5 h (dots)

PT: LLCP | EA: ACT

19L (REBEKAH) | 45 kt SS

S: 6.4 m s<sup>-1</sup> (M) | H: 32.5°

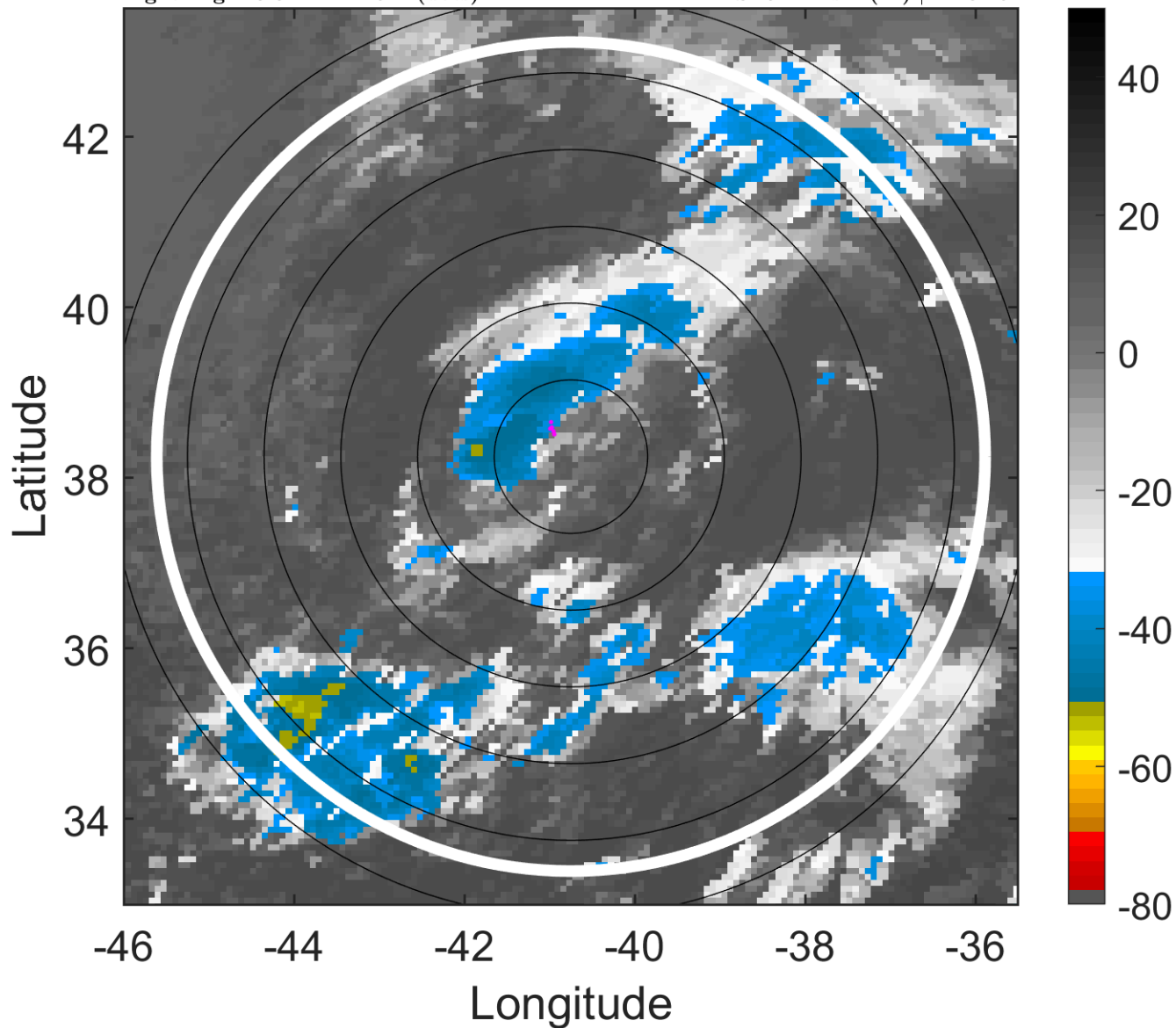

### 6-h IR BT Differences & Lightning

$\Delta$ t: 2019103021 (18.3 LT) - 2019103015 (12.2 LT)

Lightning: 18.3 LT  $\pm$  1.5 h (dots)

PT: LLCP | EA: ACT

19L (REBEKAH) | 45 kt SS

S: 6.4 m s<sup>-1</sup> (M) | H: 32.5°

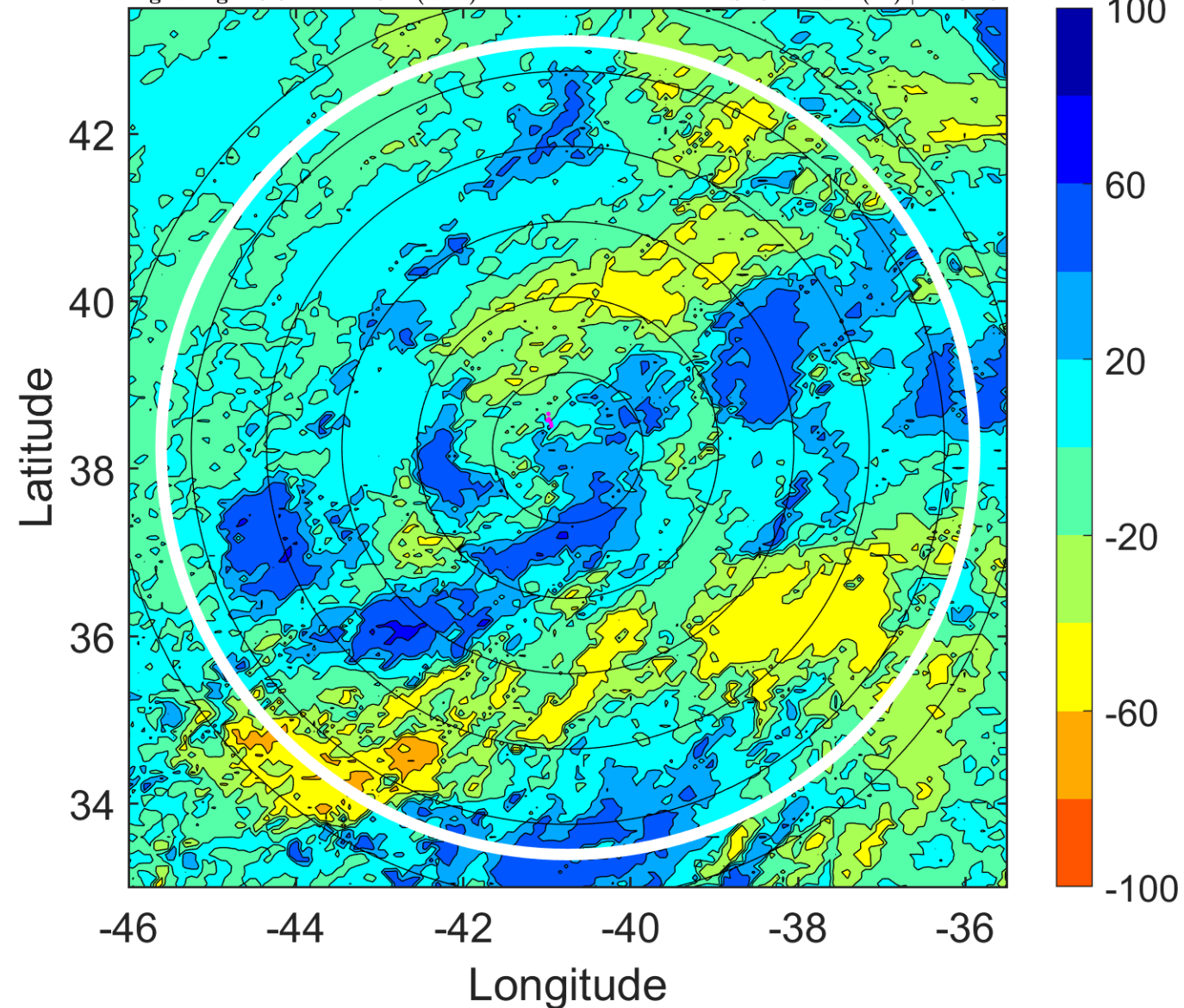



### IR BT & Lightning

t: 2019103100 (21.3 LT)

Lightning: 21.3 LT  $\pm$  1.5 h (dots)

PT: LLCP | EA: ACT

19L (REBEKAH) | 45 kt SS

S: 7.7 m s<sup>-1</sup> (M) | H: 31°

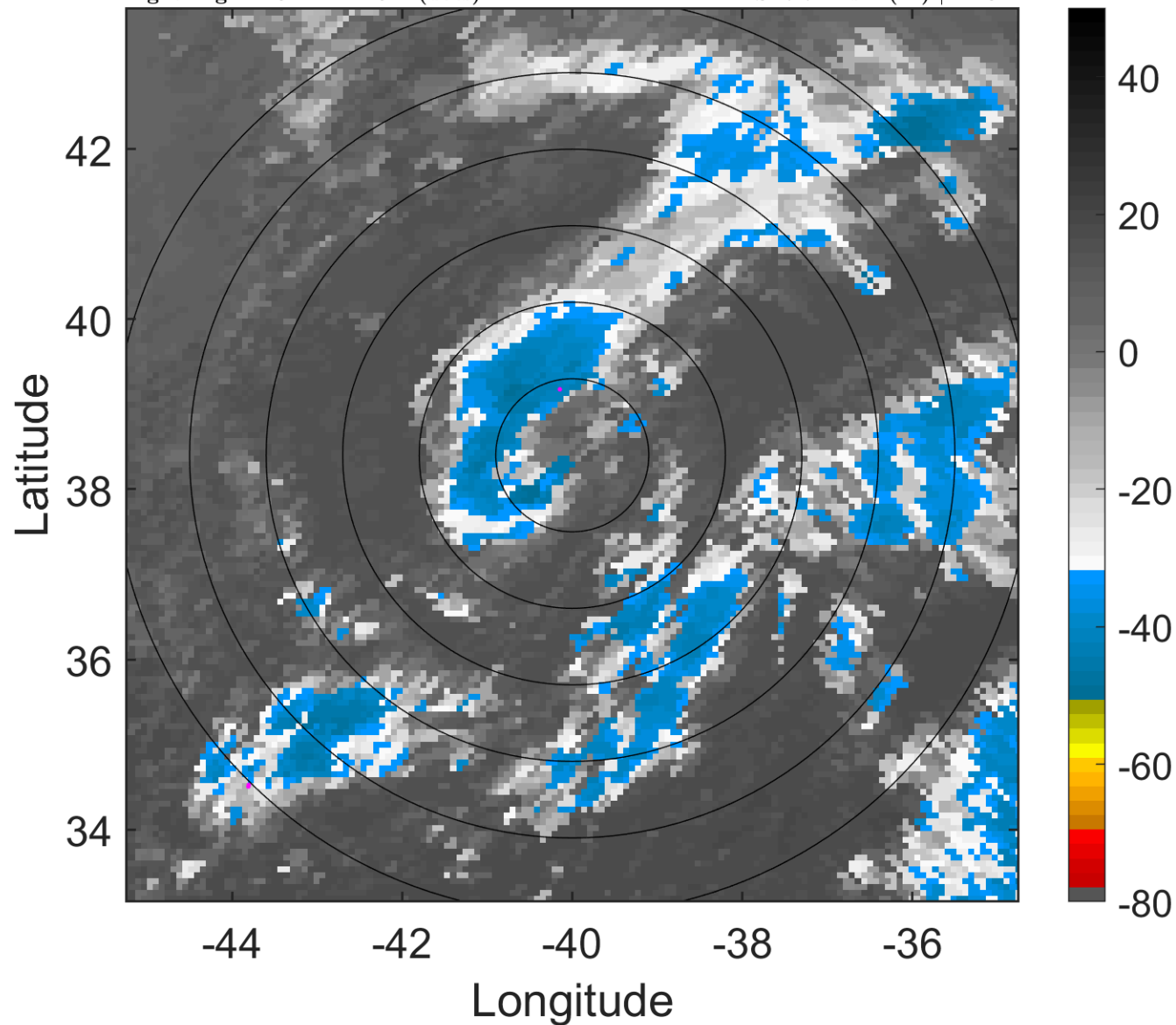

### 6-h IR BT Differences & Lightning

$\Delta$ t: 2019103100 (21.3 LT) - 2019103018 (15.2 LT)

Lightning: 21.3 LT  $\pm$  1.5 h (dots)

PT: LLCP | EA: ACT

19L (REBEKAH) | 45 kt SS

S: 7.7 m s<sup>-1</sup> (M) | H: 31°

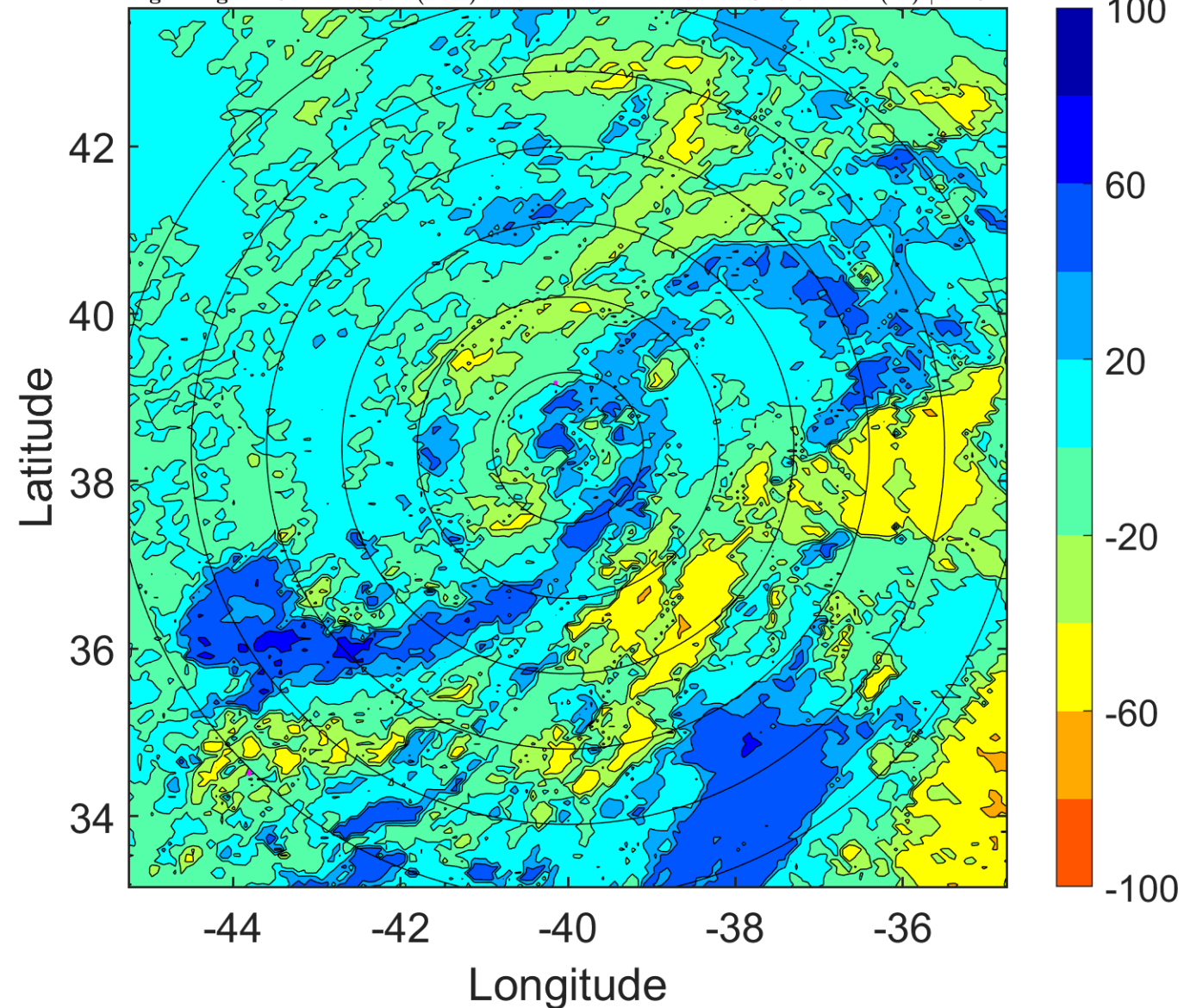



### IR BT & Lightning

t: 2019103103 (0.4 LT)

Lightning: 0.4 LT  $\pm$  1.5 h (dots)

PT: SLCP | EA: INACT

19L (REBEKAH) | 42.5 kt SS

S: 8.6 m s<sup>-1</sup> (M) | H: 31.5°

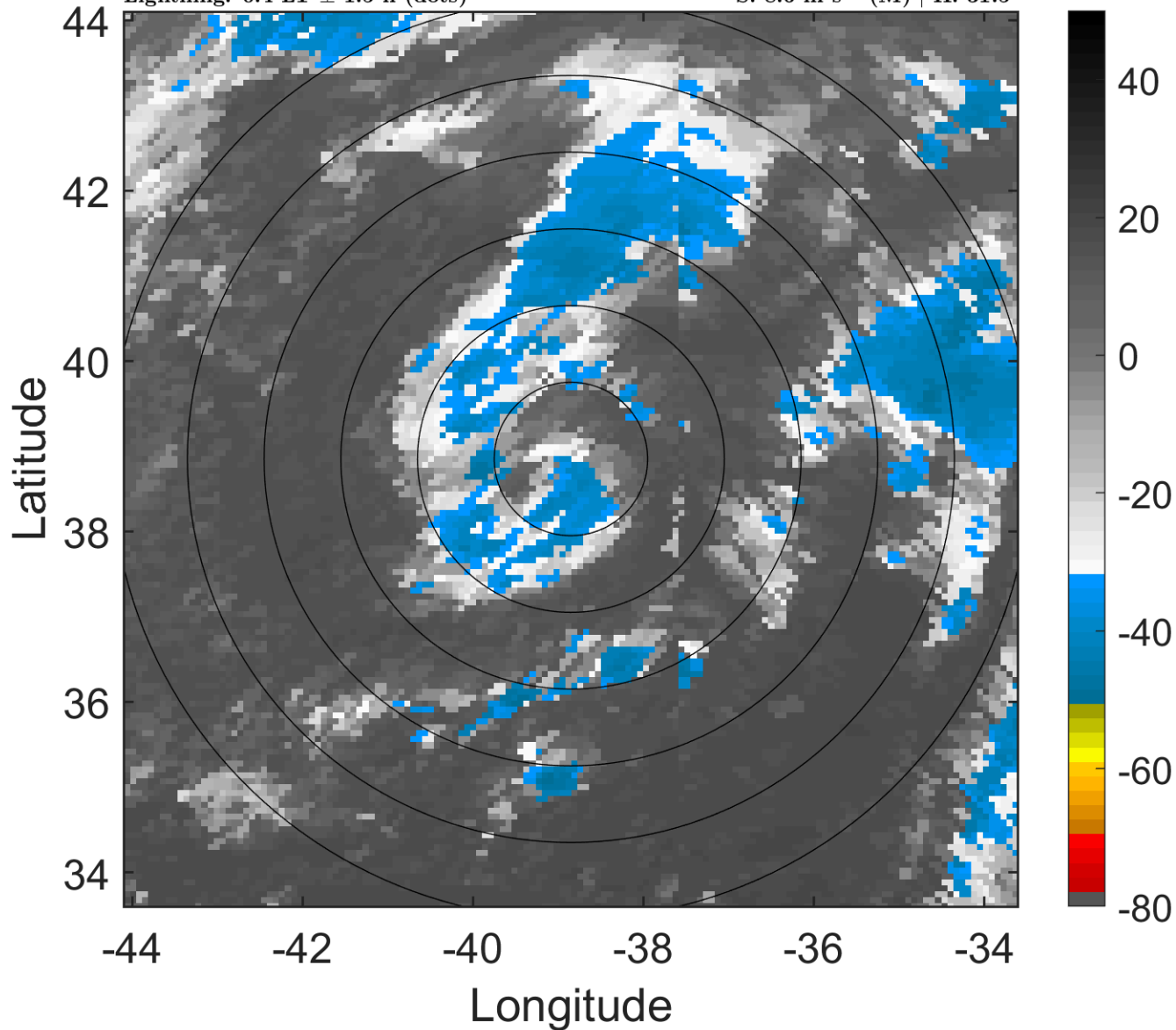

### 6-h IR BT Differences & Lightning

$\Delta$ t: 2019103103 (0.4 LT) - 2019103021 (18.3 LT)

Lightning: 0.4 LT  $\pm$  1.5 h (dots)

PT: SLCP | EA: INACT

19L (REBEKAH) | 42.5 kt SS

S: 8.6 m s<sup>-1</sup> (M) | H: 31.5°

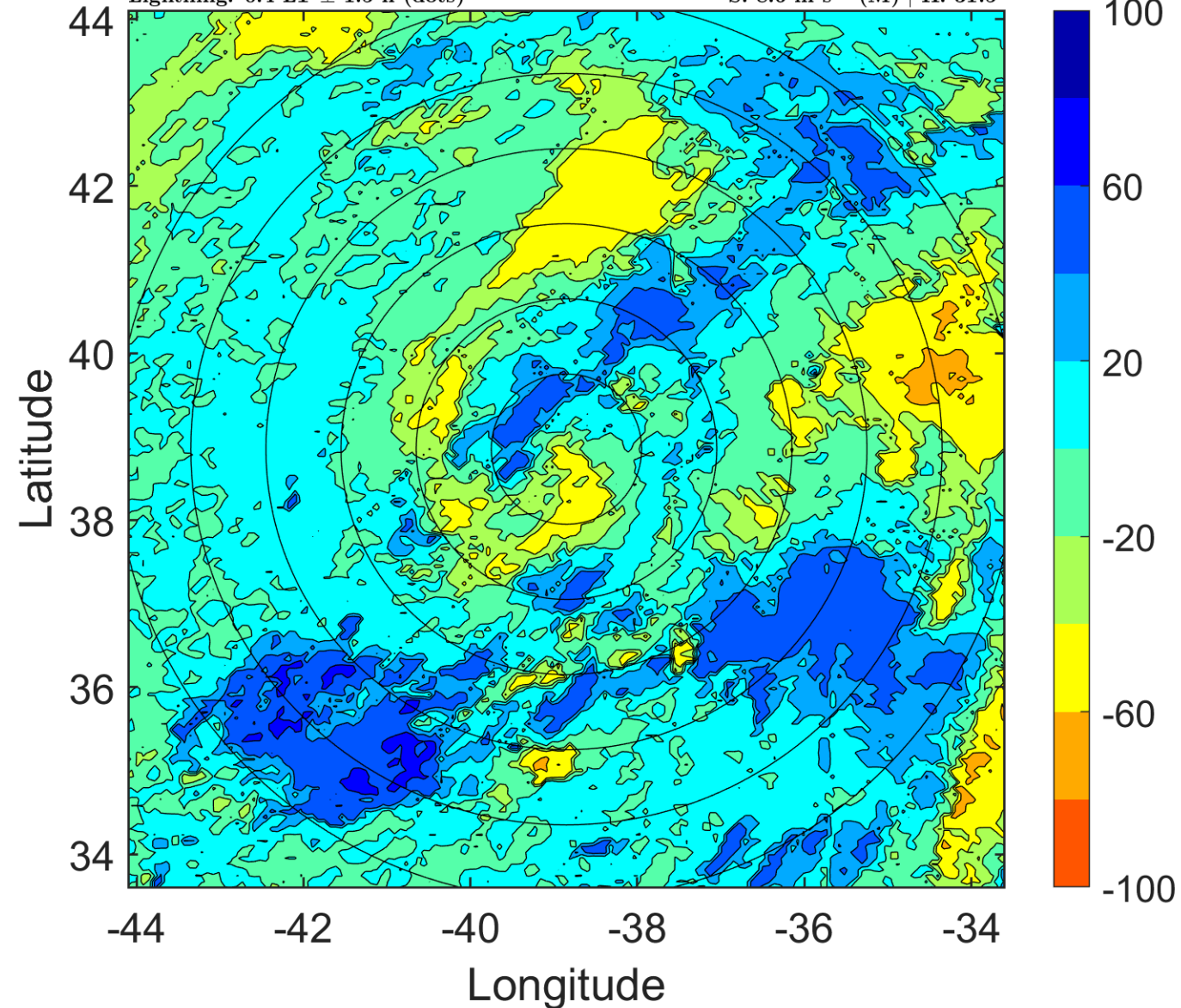

### IR BT & Lightning

t: 2019103106 (3.5 LT)

Lightning: 3.5 LT  $\pm$  1.5 h (dots)

PT: SLCP | EA: INACT

19L (REBEKAH) | 40 kt SS

S: 9.4 m s<sup>-1</sup> (M) | H: 32°

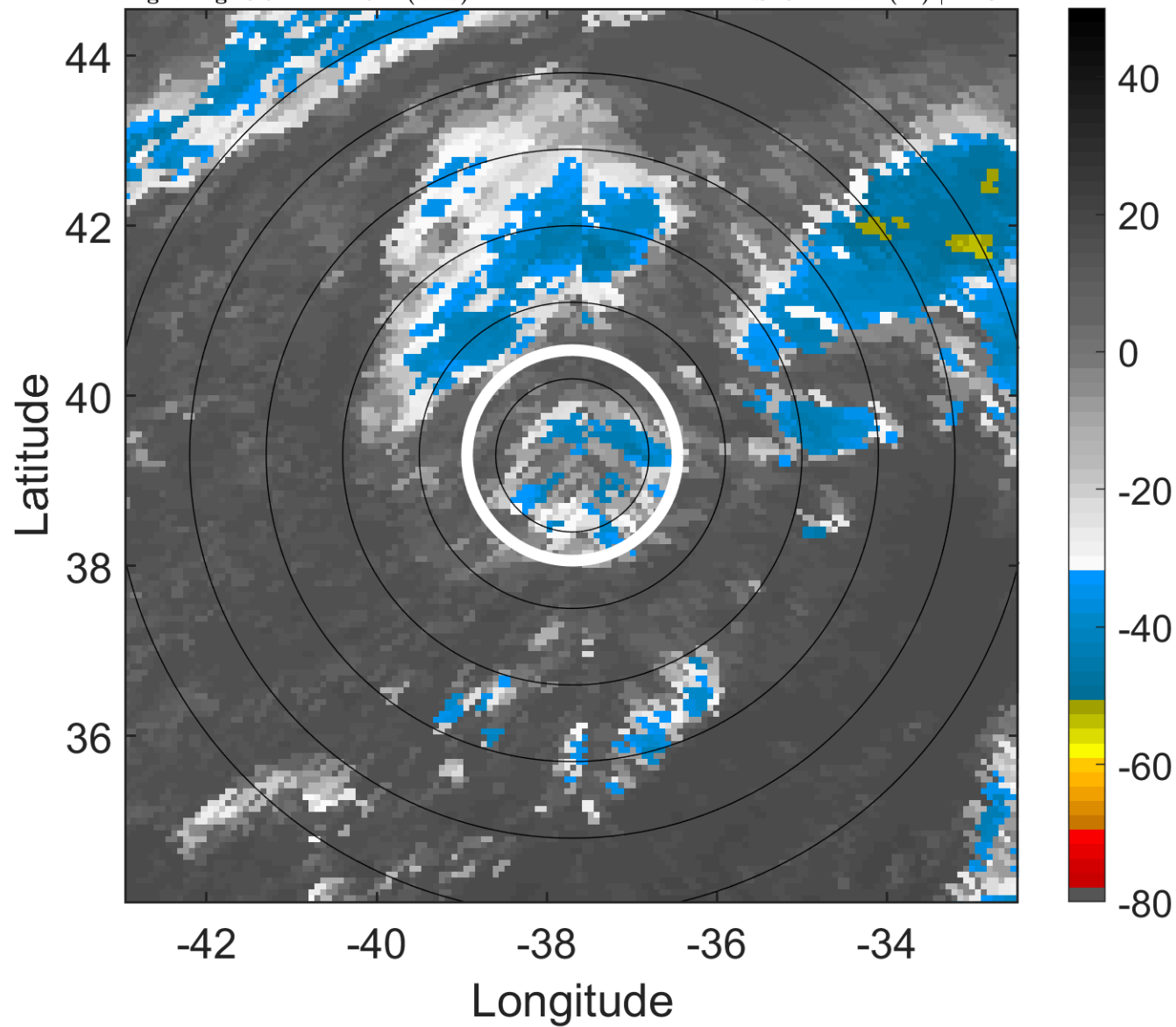

### 6-h IR BT Differences & Lightning

$\Delta$ t: 2019103106 (3.5 LT) - 2019103100 (21.3 LT)

Lightning: 3.5 LT  $\pm$  1.5 h (dots)

PT: SLCP | EA: INACT

19L (REBEKAH) | 40 kt SS

S: 9.4 m s<sup>-1</sup> (M) | H: 32°

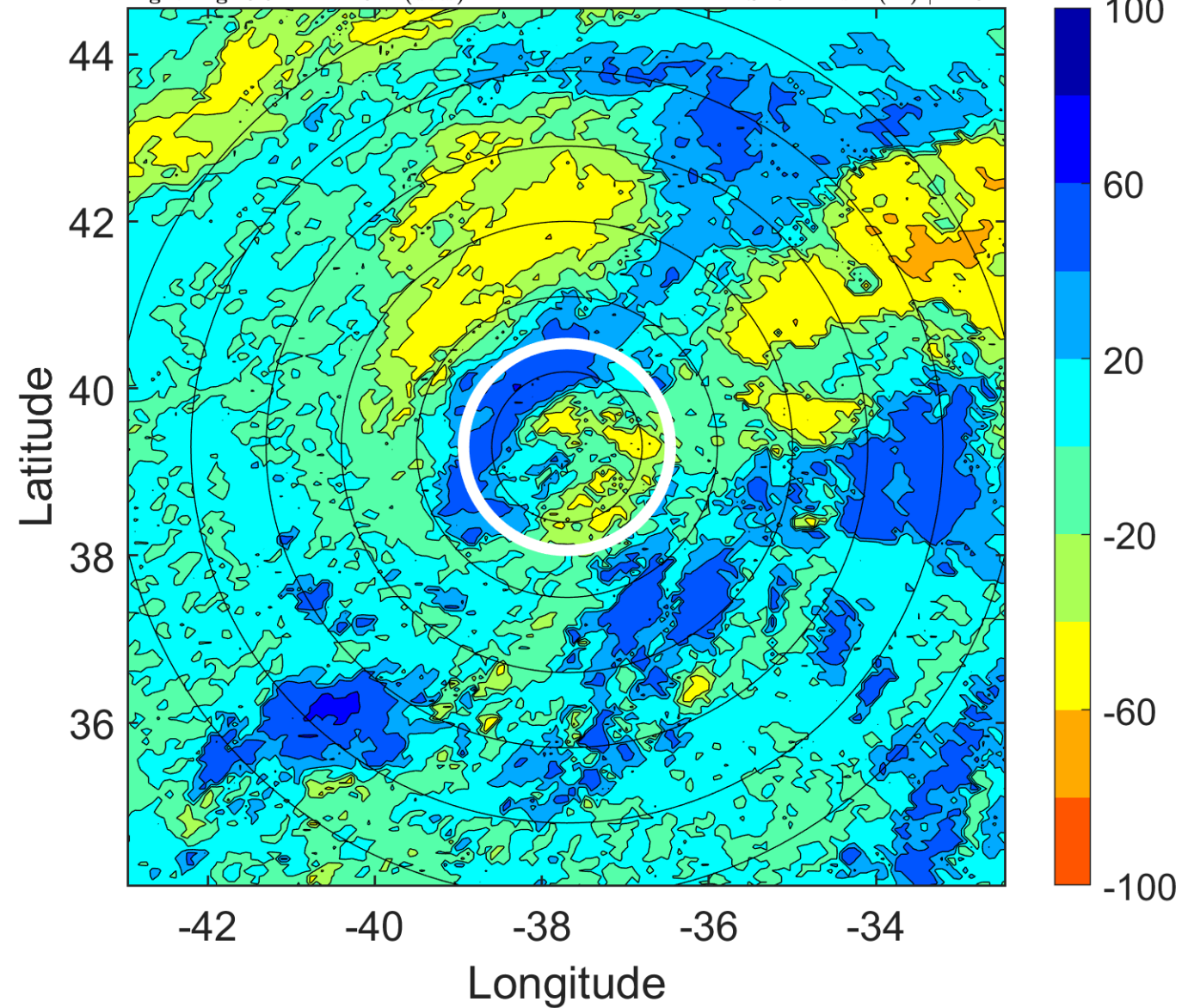



### IR BT & Lightning

t: 2019103109 (6.5 LT)

Lightning: 6.5 LT  $\pm$  1.5 h (dots)

PT: SLCP | EA: INACT

19L (REBEKAH) | 40 kt SS

S: 10 m s<sup>-1</sup> (M) | H: 33°

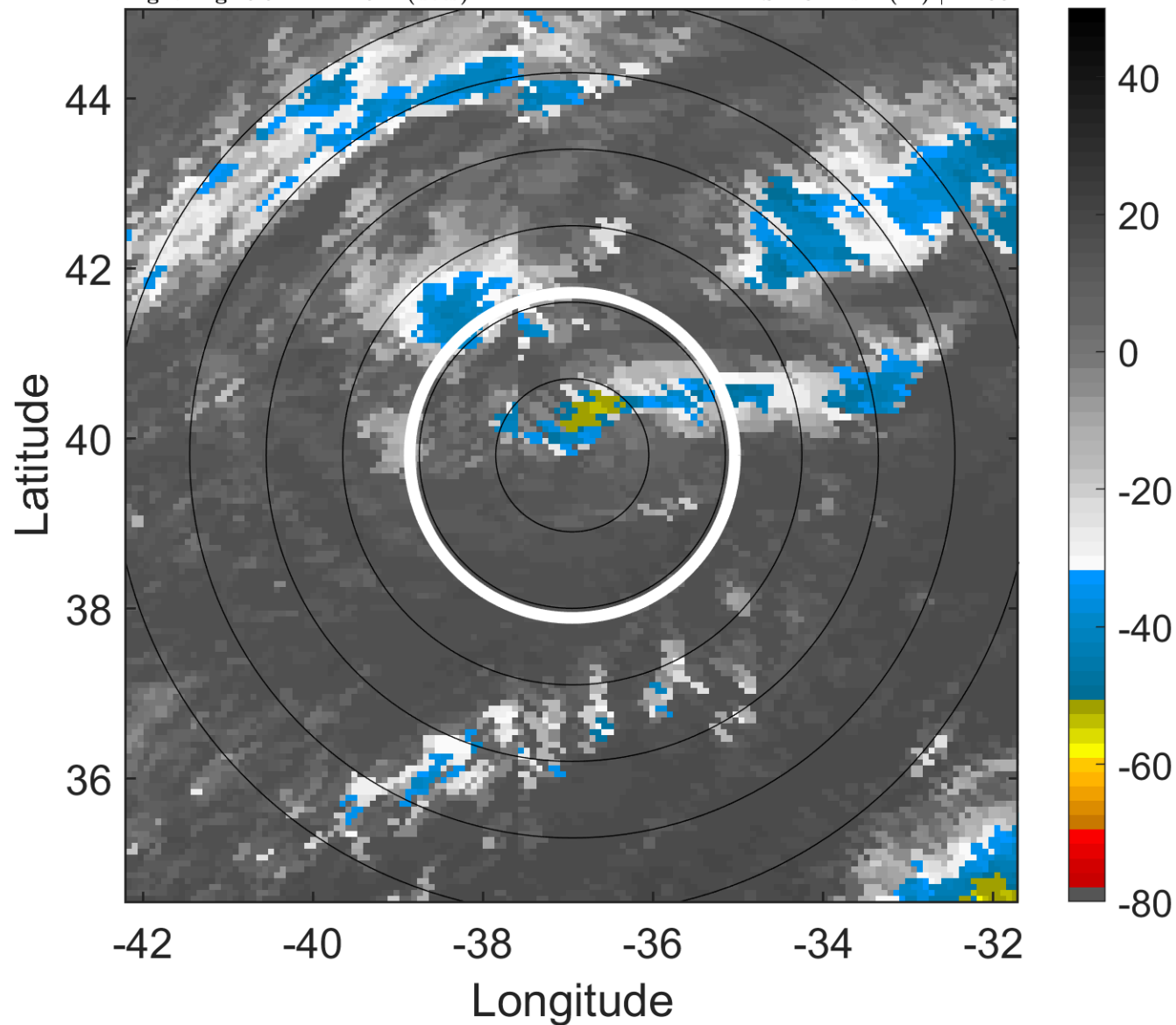

### 6-h IR BT Differences & Lightning

$\Delta$ t: 2019103109 (6.5 LT) - 2019103103 (0.4 LT)

Lightning: 6.5 LT  $\pm$  1.5 h (dots)

PT: SLCP | EA: INACT

19L (REBEKAH) | 40 kt SS

S: 10 m s<sup>-1</sup> (M) | H: 33°

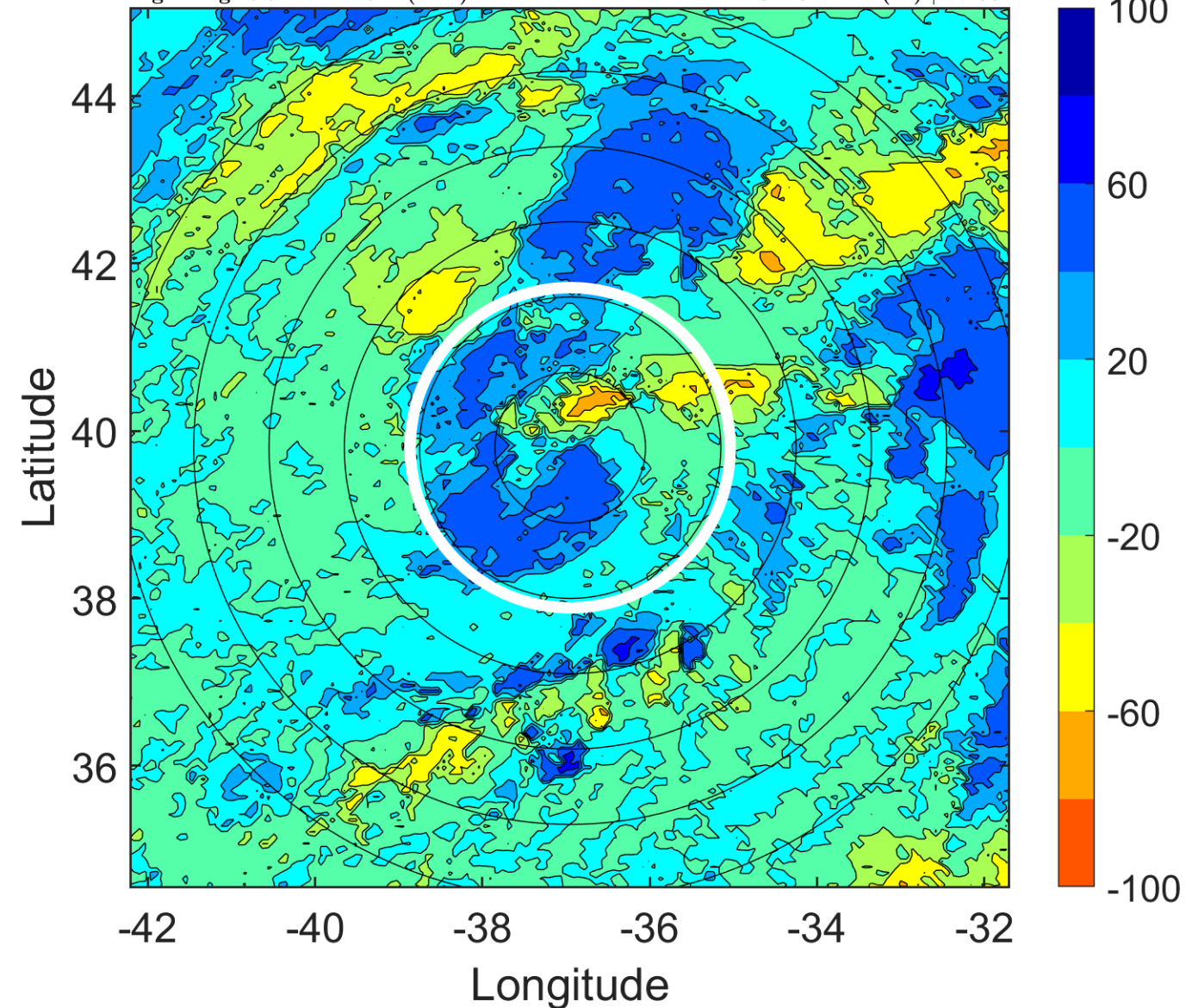



### IR BT & Lightning

t: 2019103112 (9.6 LT)

Lightning: 9.6 LT  $\pm$  1.5 h (dots)

PT: SLCP | EA: INACT

19L (REBEKAH) | 40 kt SS

S: 10.6 m s<sup>-1</sup> (M) | H: 34°

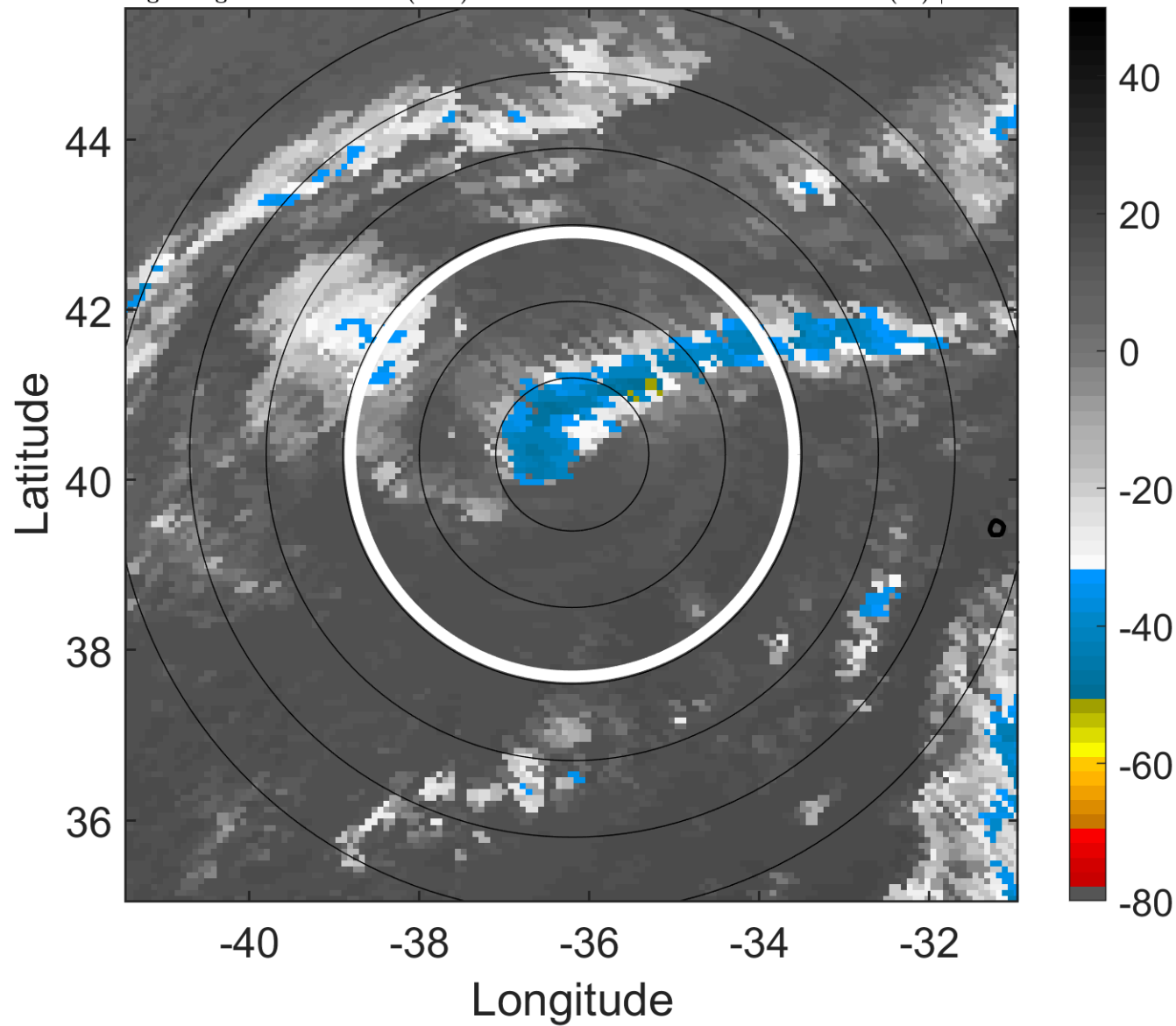

### 6-h IR BT Differences & Lightning

$\Delta$ t: 2019103112 (9.6 LT) - 2019103106 (3.5 LT)

Lightning: 9.6 LT  $\pm$  1.5 h (dots)

PT: SLCP | EA: INACT

19L (REBEKAH) | 40 kt SS

S: 10.6 m s<sup>-1</sup> (M) | H: 34°

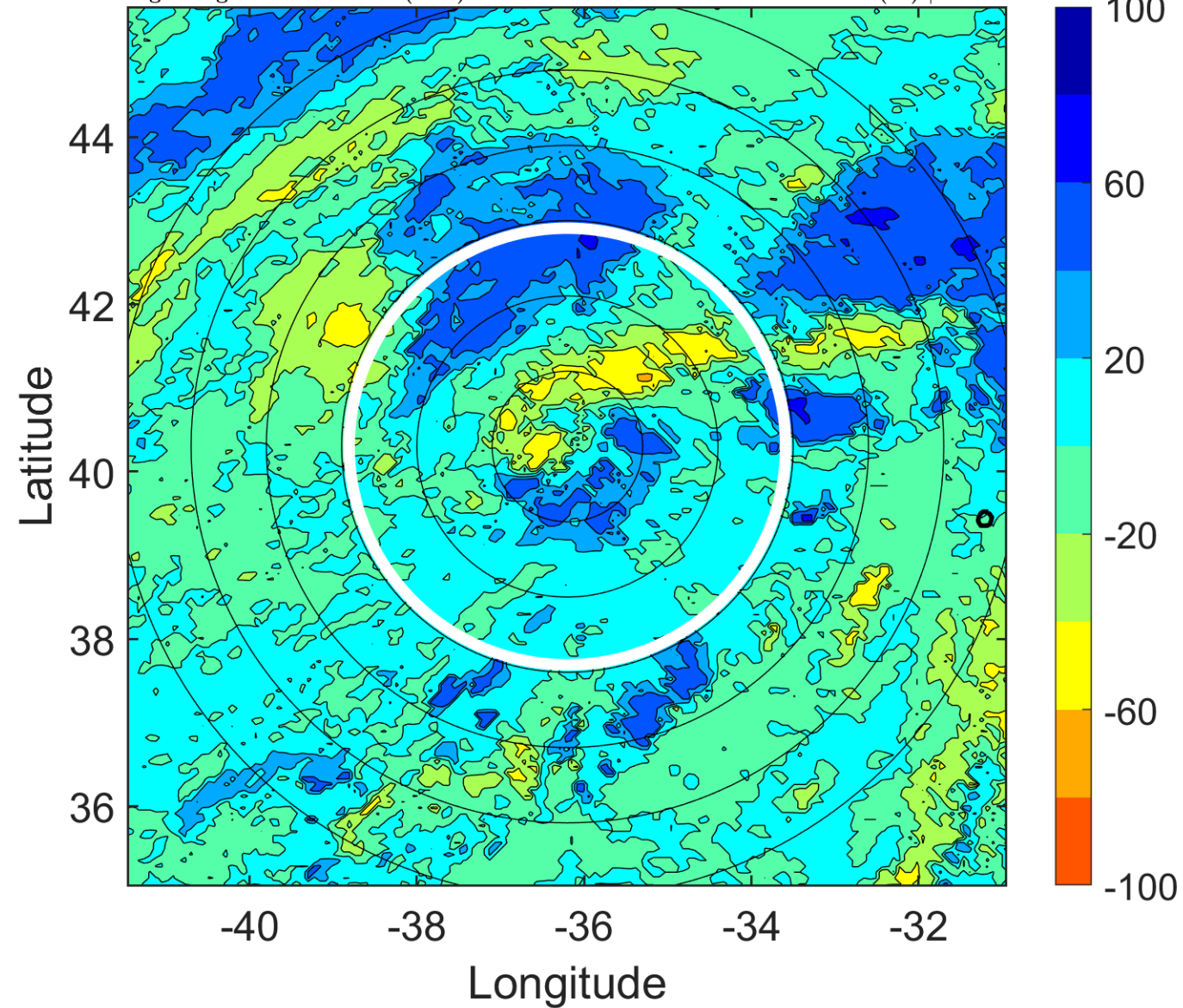

### IR BT & Lightning

t: 2019103115 (12.6 LT)

Lightning: 12.6 LT  $\pm$  1.5 h (dots)

PT: SLCP | EA: INACT

19L (REBEKAH) | 40 kt SS

S: 9.1 m s<sup>-1</sup> (M) | H: 44°

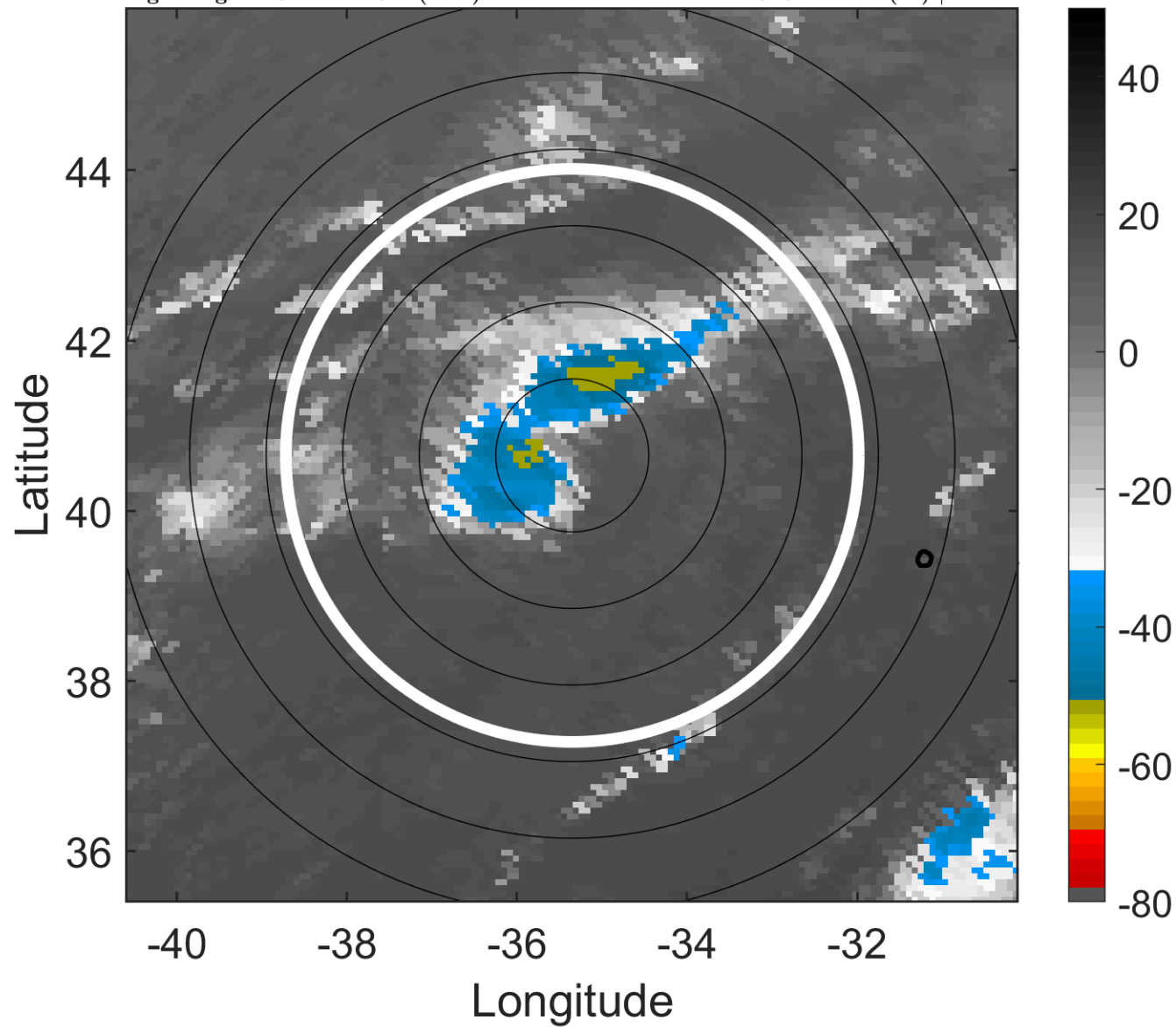

### 6-h IR BT Differences & Lightning

$\Delta$ t: 2019103115 (12.6 LT) - 2019103109 (6.5 LT)

Lightning: 12.6 LT  $\pm$  1.5 h (dots)

PT: SLCP | EA: INACT

19L (REBEKAH) | 40 kt SS

S: 9.1 m s<sup>-1</sup> (M) | H: 44°

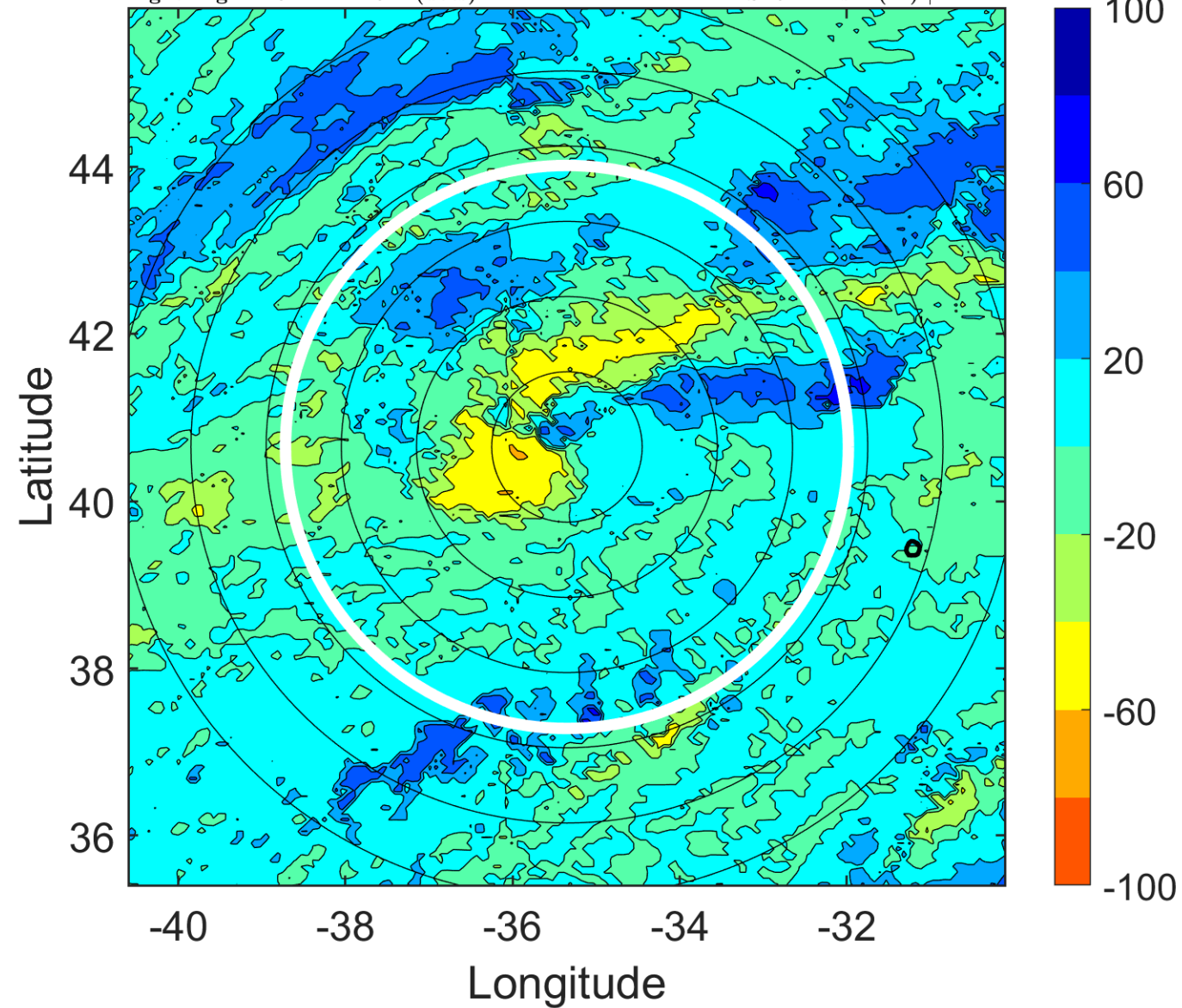

### IR BT & Lightning

t: 2019103118 (15.7 LT)

Lightning: 15.7 LT  $\pm$  1.5 h (dots)

PT: SLCP | EA: INACT

19L (REBEKAH) | 40 kt SS

S: 7.6 m s<sup>-1</sup> (M) | H: 54°

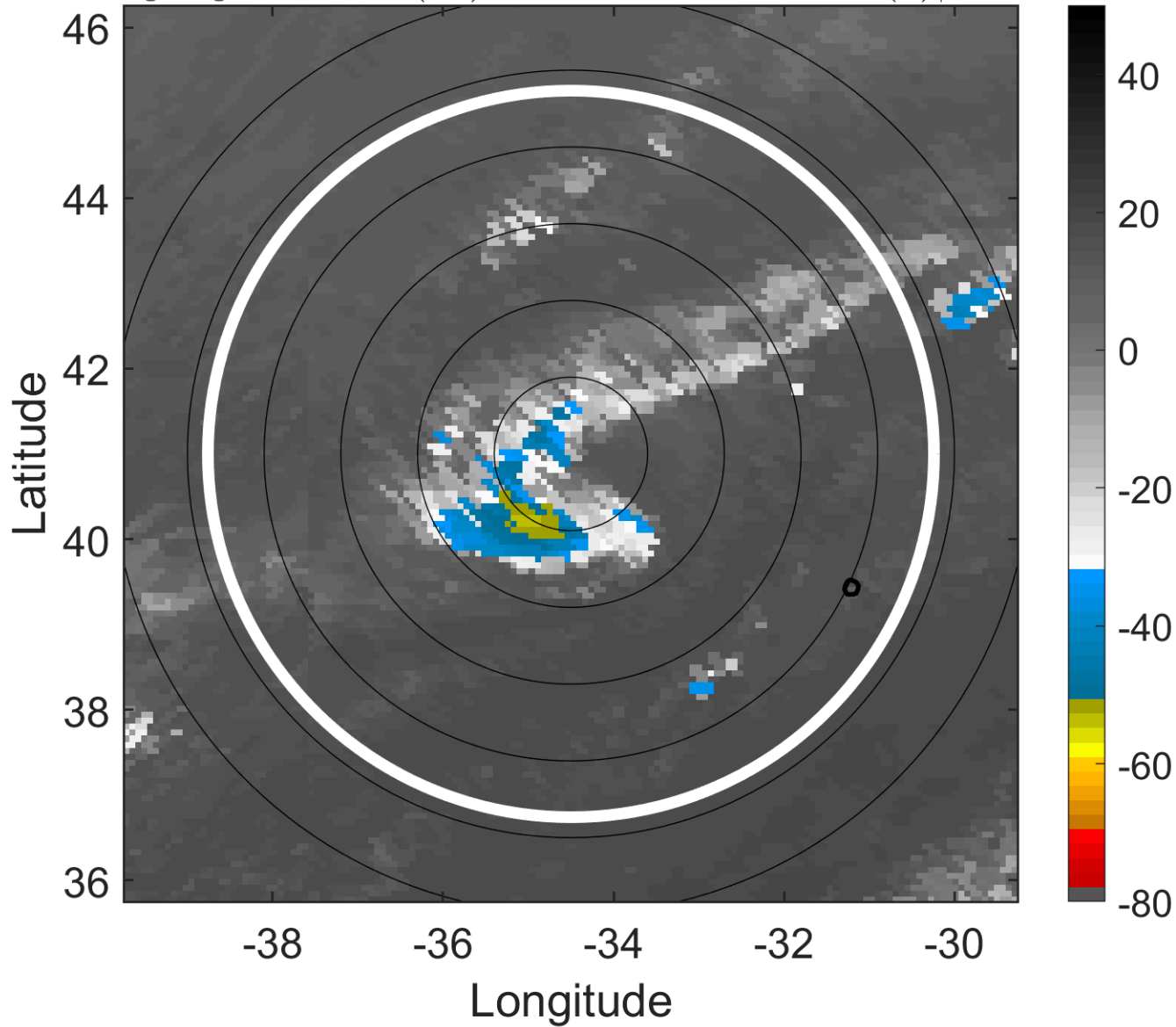

### 6-h IR BT Differences & Lightning

$\Delta$ t: 2019103118 (15.7 LT) - 2019103112 (9.6 LT)

Lightning: 15.7 LT  $\pm$  1.5 h (dots)

PT: SLCP | EA: INACT

19L (REBEKAH) | 40 kt SS

S: 7.6 m s<sup>-1</sup> (M) | H: 54°

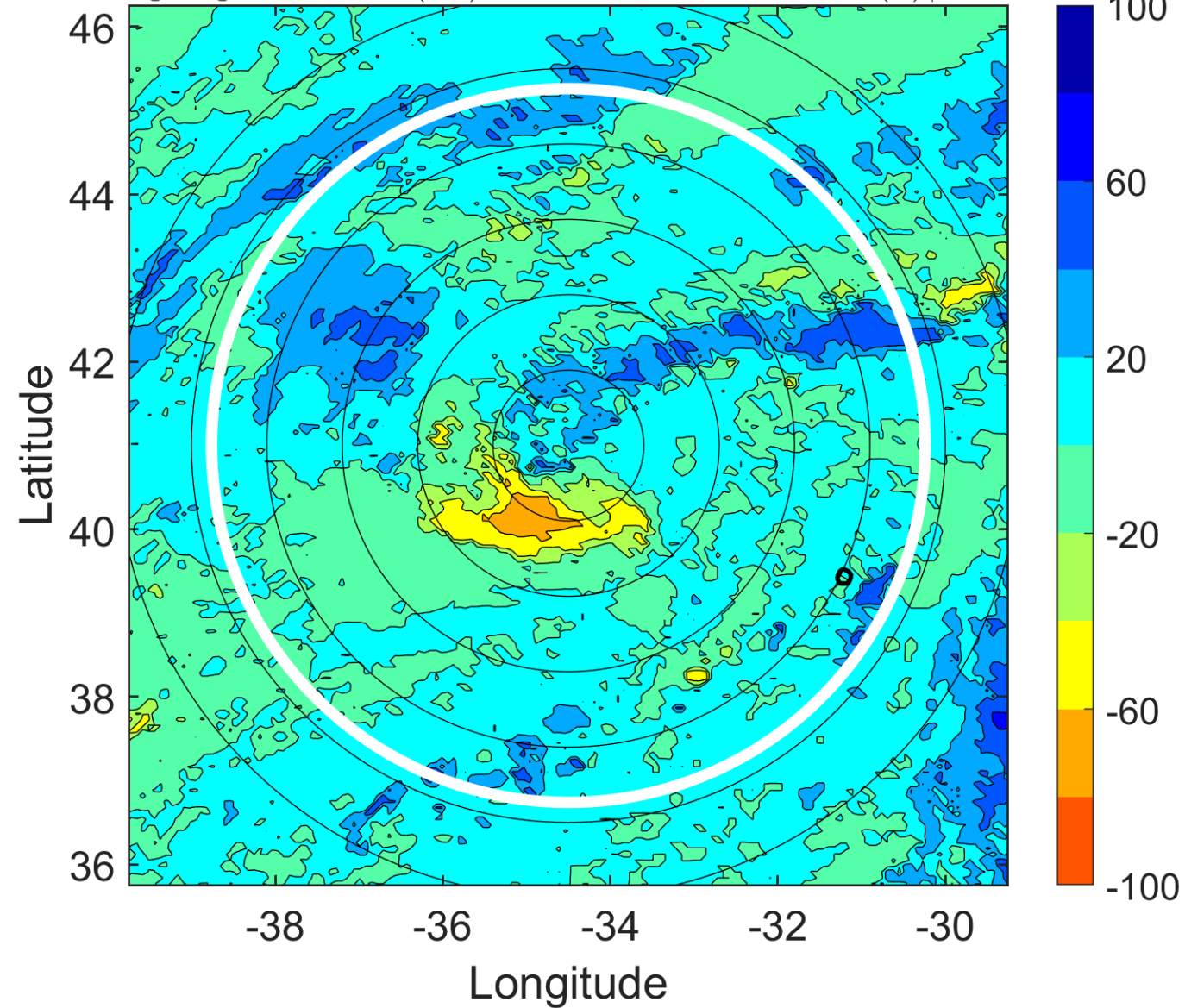



### IR BT & Lightning

t: 2019103121 (18.8 LT)

Lightning: 18.8 LT  $\pm$  1.5 h (dots)

PT: SLCP | EA: INACT

19L (REBEKAH) | 37.5 kt SS

S: 7.6 m s<sup>-1</sup> (M) | H: 71.5°

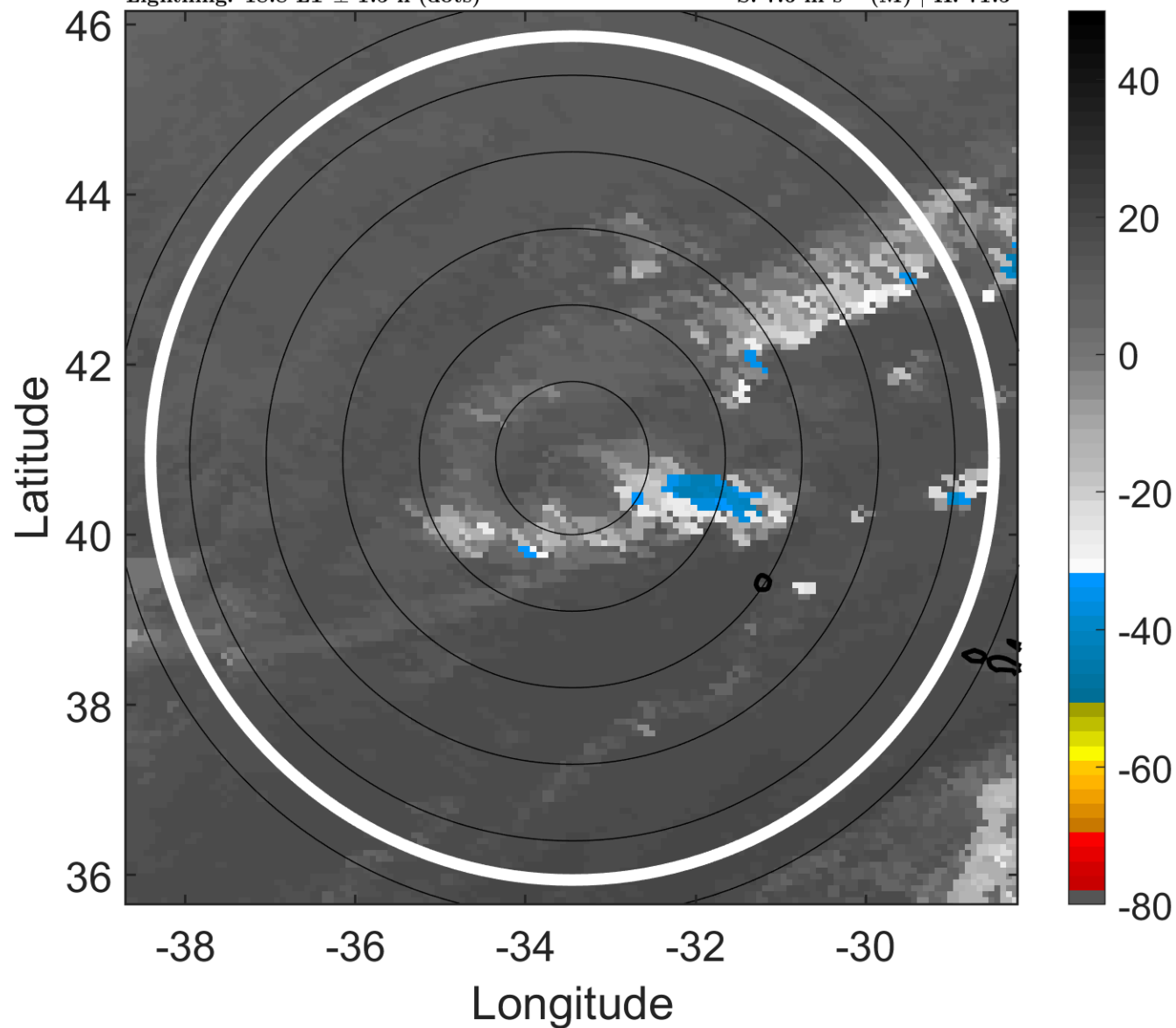

### 6-h IR BT Differences & Lightning

$\Delta$ t: 2019103121 (18.8 LT) - 2019103115 (12.6 LT)

Lightning: 18.8 LT  $\pm$  1.5 h (dots)

PT: SLCP | EA: INACT

19L (REBEKAH) | 37.5 kt SS

S: 7.6 m s<sup>-1</sup> (M) | H: 71.5°

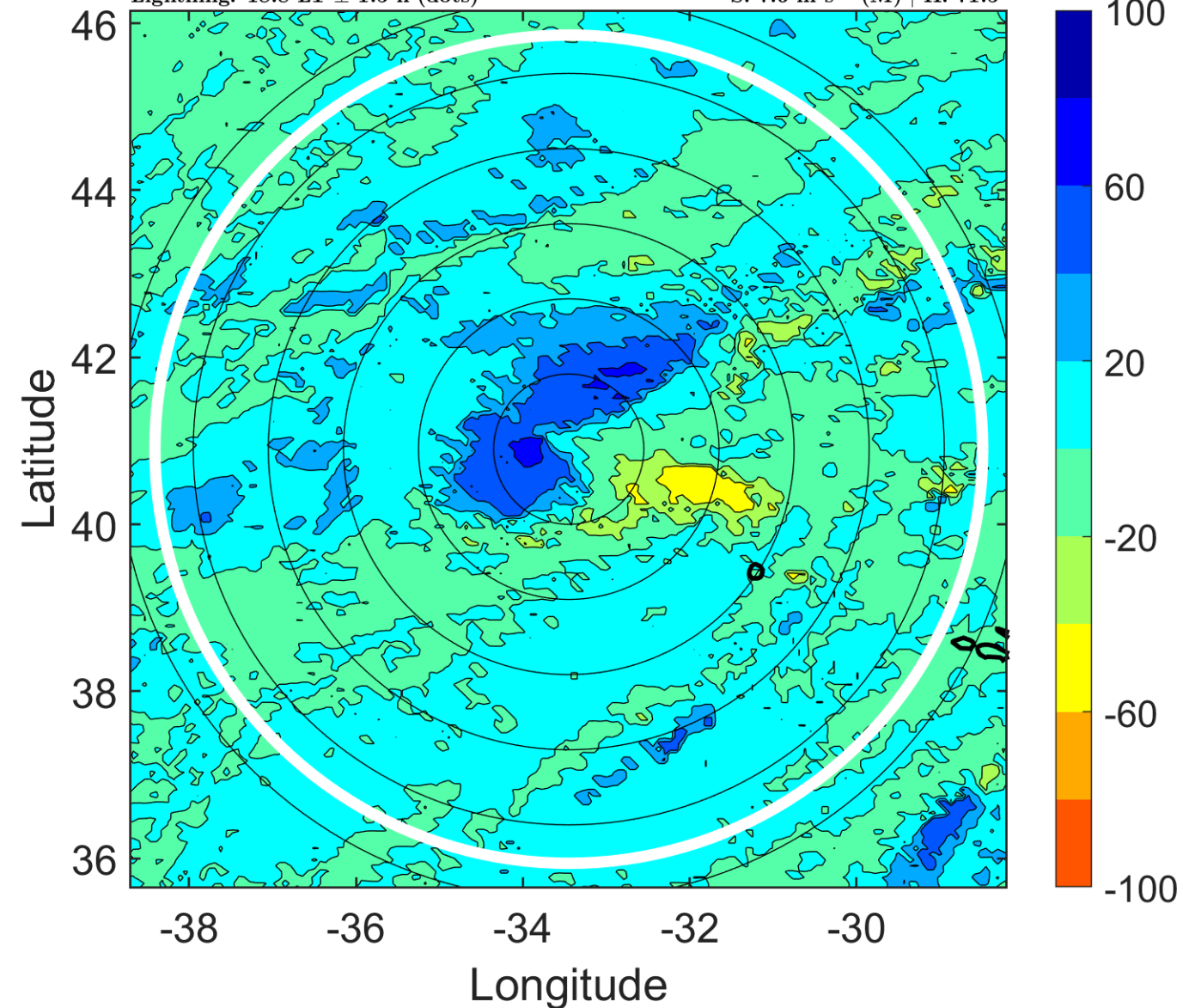

### IR BT & Lightning

t: 2019110100 (21.8 LT)

Lightning: 21.8 LT  $\pm$  1.5 h (dots)

PT: SLCP | EA: INACT

19L (REBEKAH) | 35 kt SS

S: 7.6 m s<sup>-1</sup> (M) | H: 89°

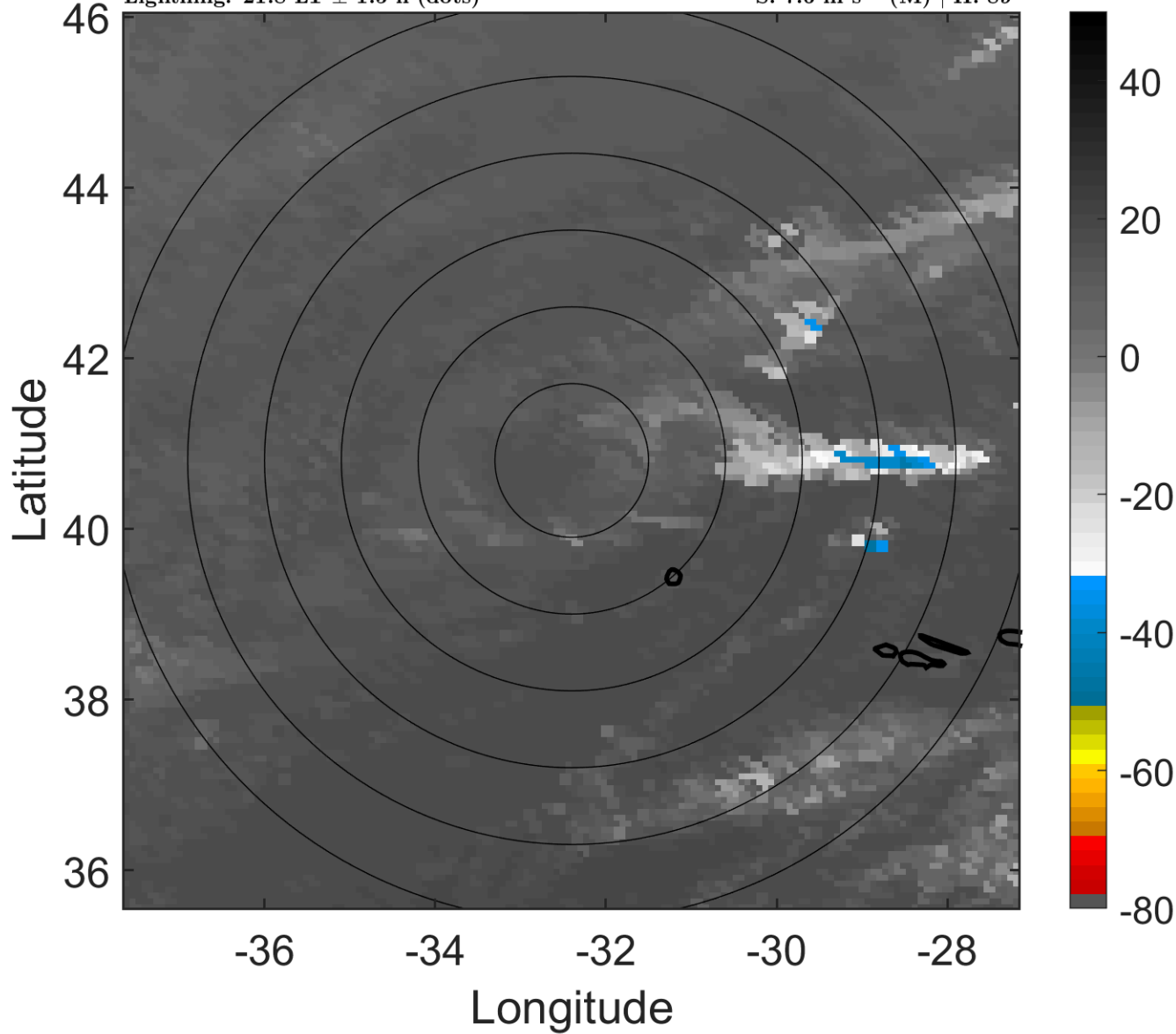

### 6-h IR BT Differences & Lightning

$\Delta$ t: 2019110100 (21.8 LT) - 2019103118 (15.7 LT)

Lightning: 21.8 LT  $\pm$  1.5 h (dots)

PT: SLCP | EA: INACT

19L (REBEKAH) | 35 kt SS

S: 7.6 m s<sup>-1</sup> (M) | H: 89°

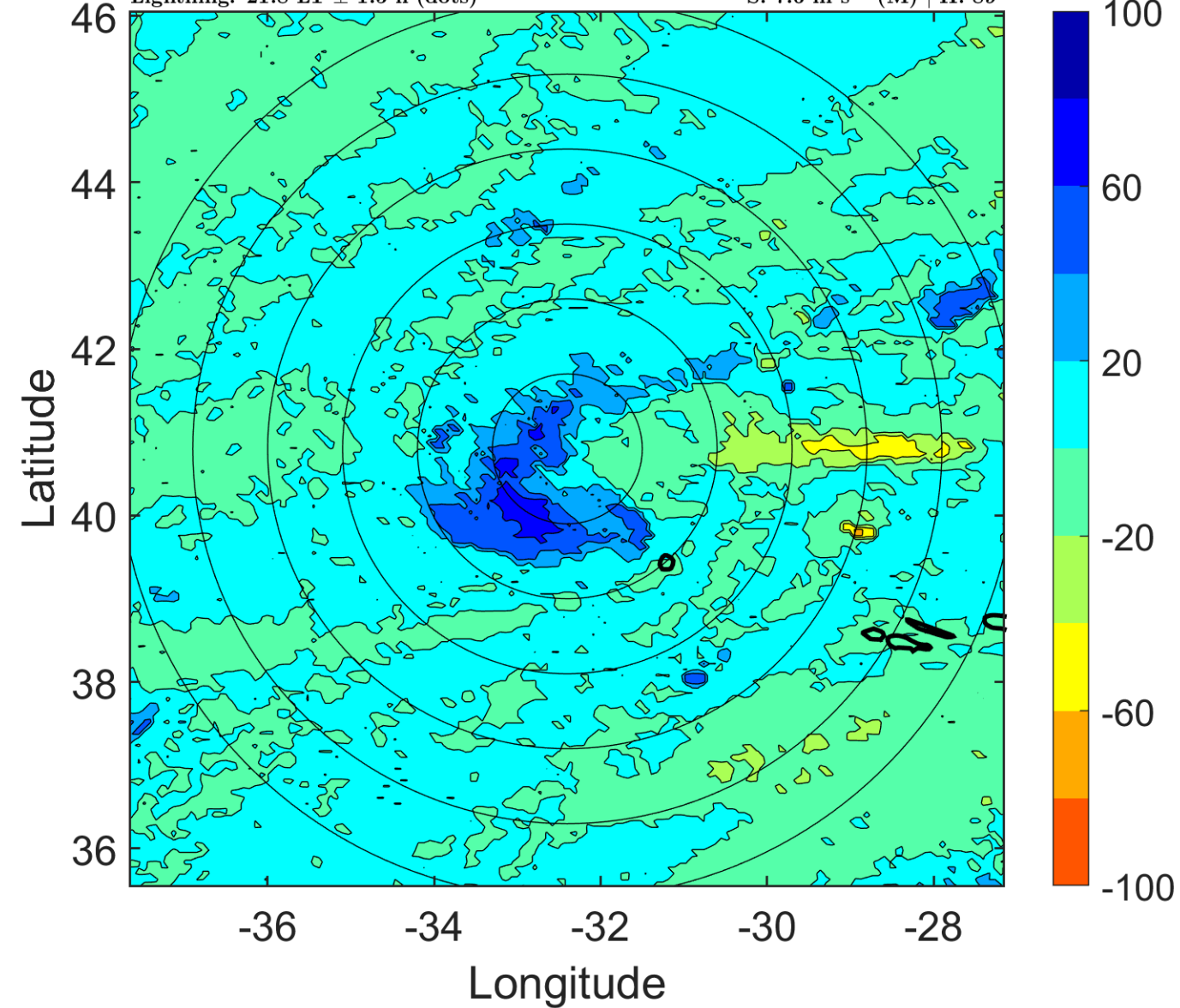

### IR BT & Lightning

t: 2019110103 (0.9 LT)

Lightning: 0.9 LT  $\pm$  1.5 h (dots)

PT: NP | EA: INACT

19L (REBEKAH) | 35 kt SS

S: null | H: null

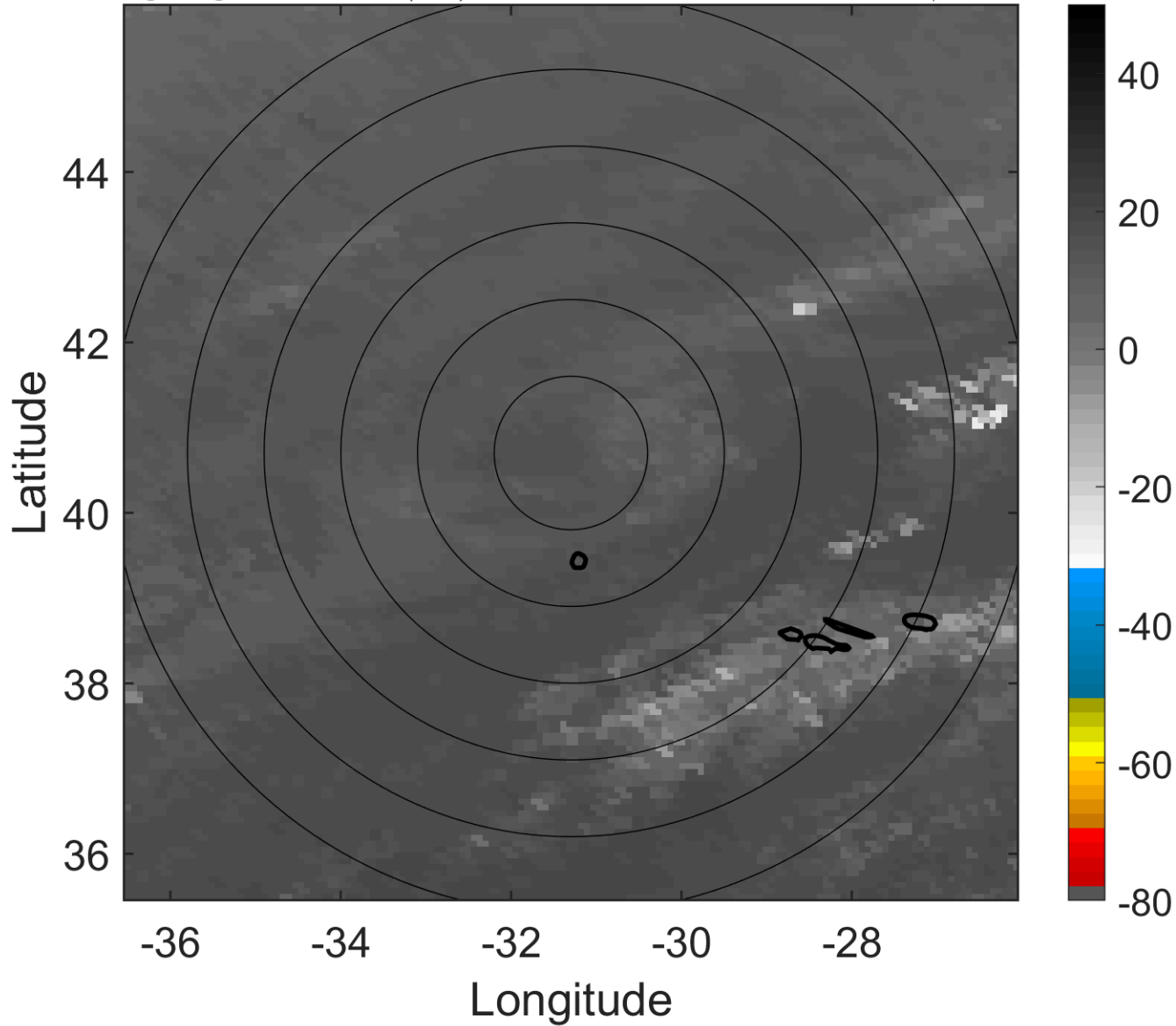

### 6-h IR BT Differences & Lightning

$\Delta$ t: 2019110103 (0.9 LT) - 2019103121 (18.8 LT)

Lightning: 0.9 LT  $\pm$  1.5 h (dots)

PT: NP | EA: INACT

19L (REBEKAH) | 35 kt SS

S: null | H: null

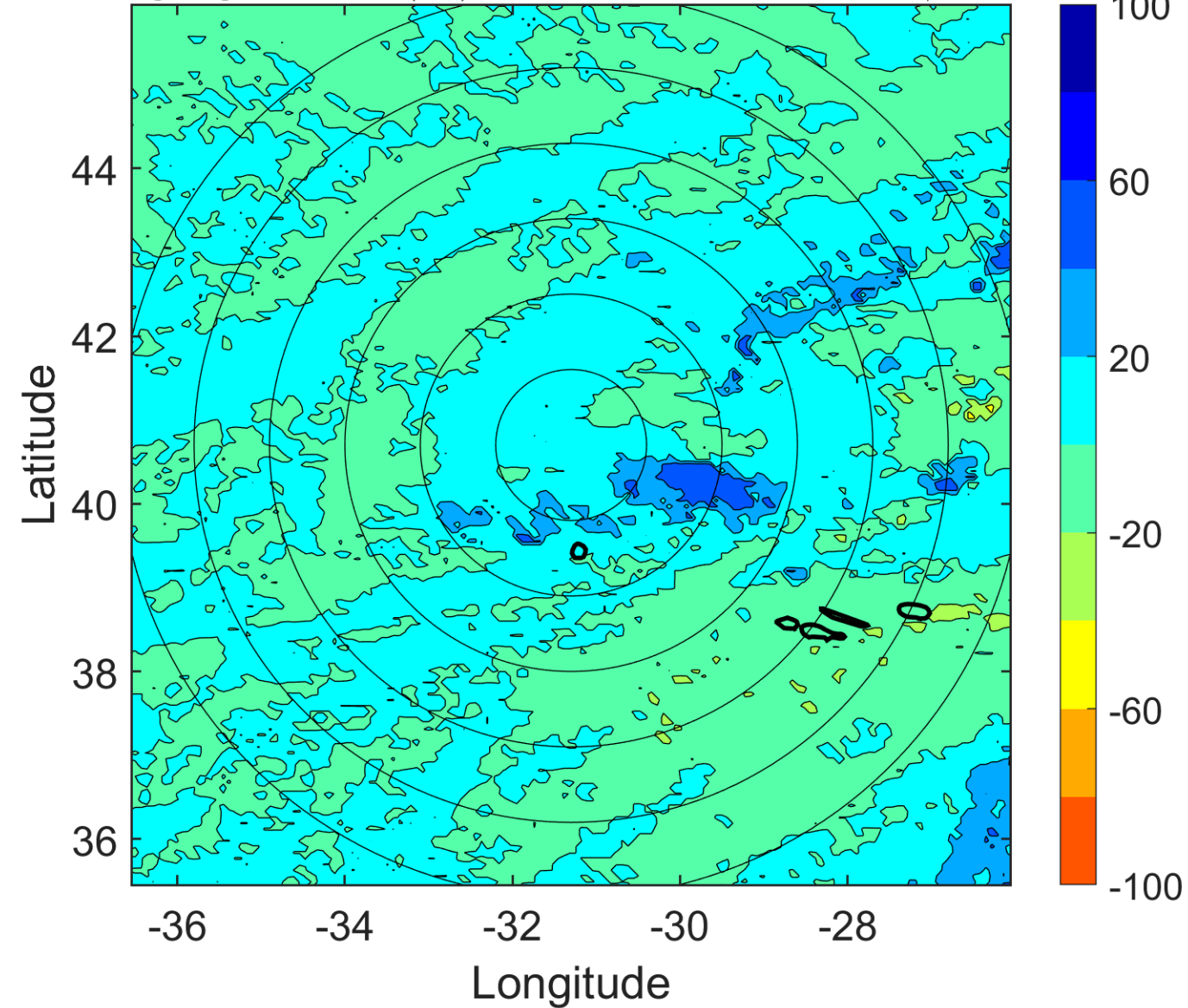



### IR BT & Lightning

t: 2019110106 (4 LT)

Lightning: 4 LT  $\pm$  1.5 h (dots)

PT: NP | EA: INACT

19L (REBEKAH) | 35 kt EX

S: null | H: null

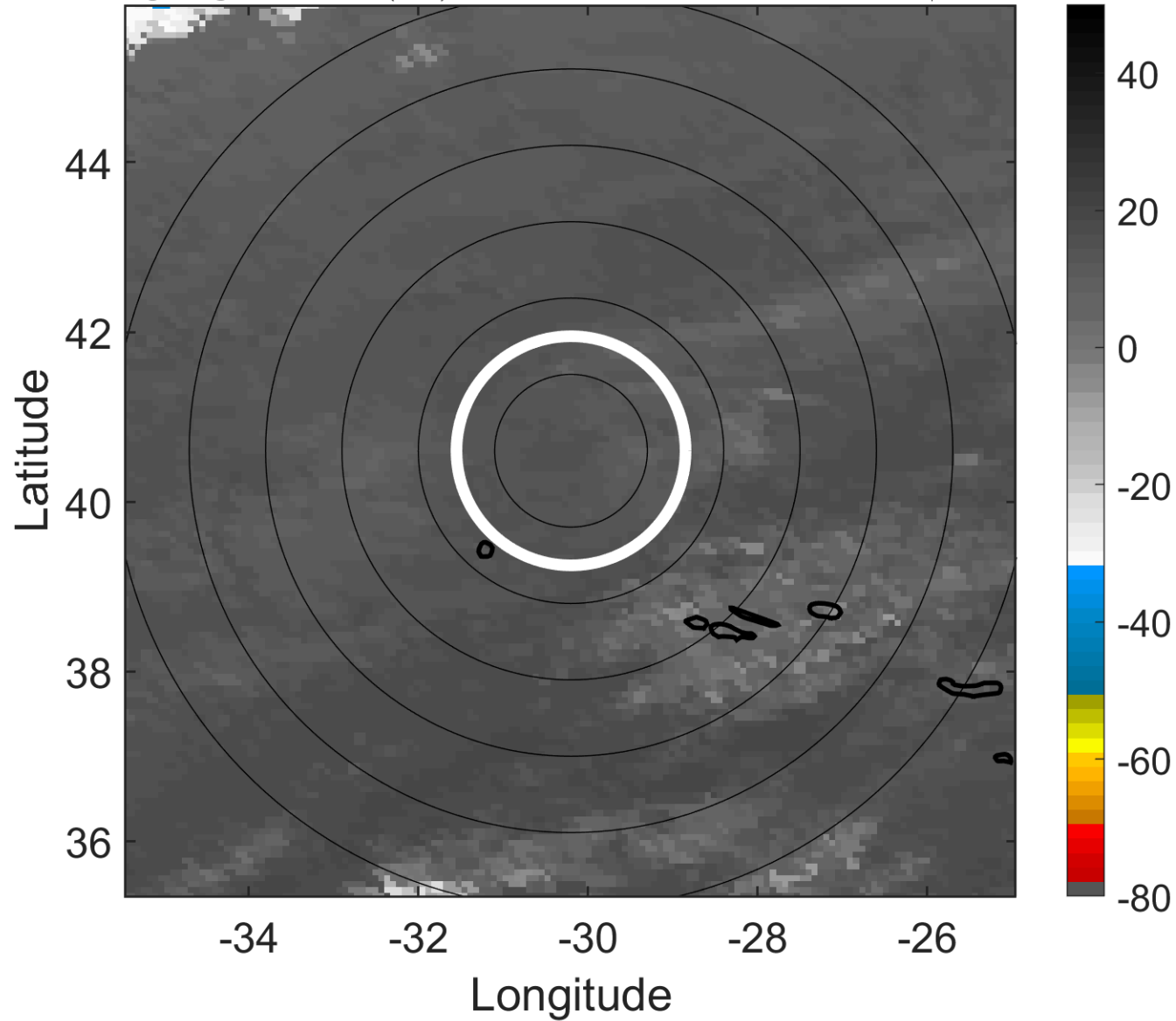

### 6-h IR BT Differences & Lightning

$\Delta$ t: 2019110106 (4 LT) - 2019110100 (21.8 LT)

Lightning: 4 LT  $\pm$  1.5 h (dots)

PT: NP | EA: INACT

19L (REBEKAH) | 35 kt EX

S: null | H: null

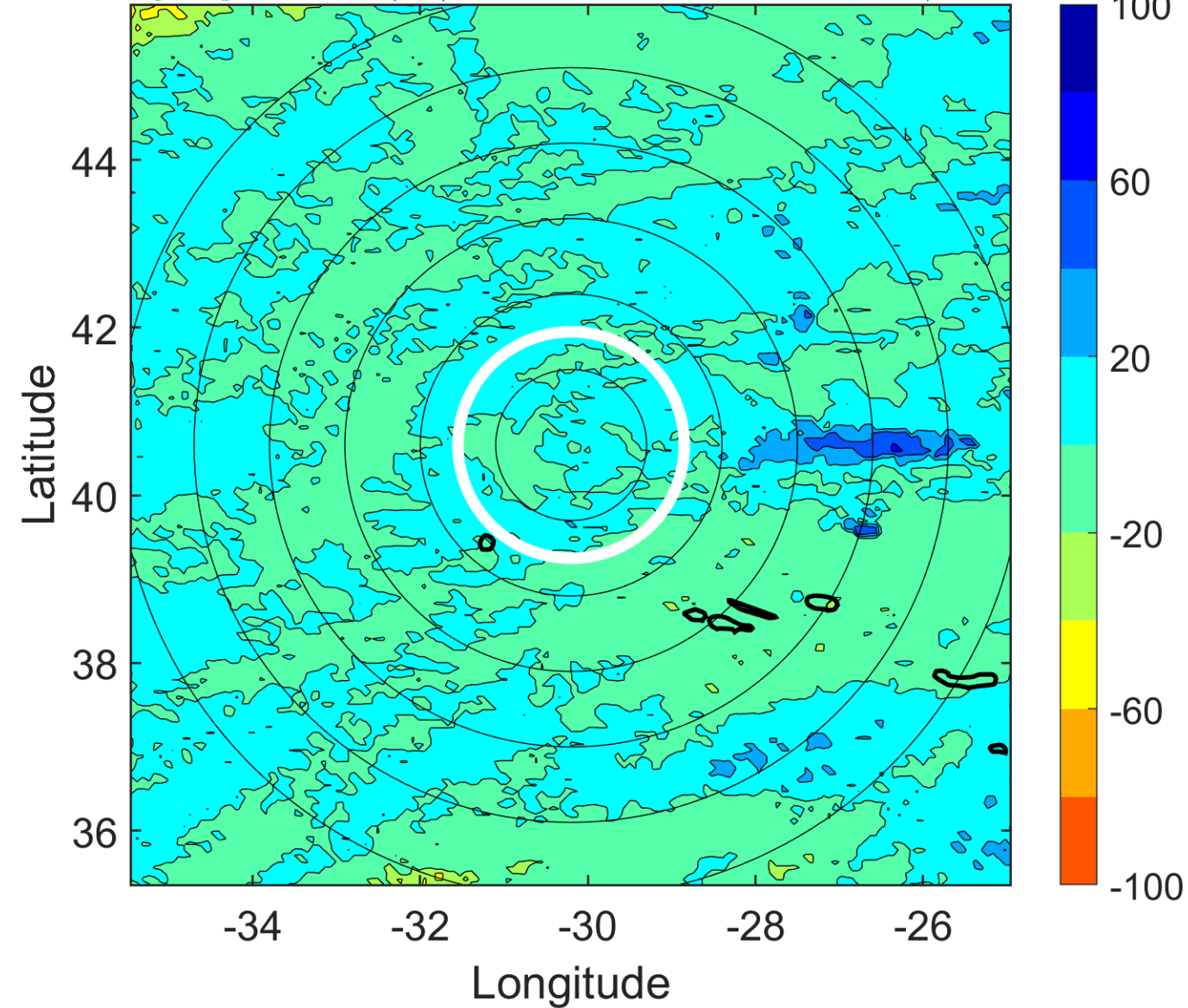

### IR BT & Lightning

t: 2019110109 (7.1 LT)

Lightning: 7.1 LT  $\pm$  1.5 h (dots)

PT: NP | EA: INACT

19L (REBEKAH) | 35 kt EX

S: null | H: null

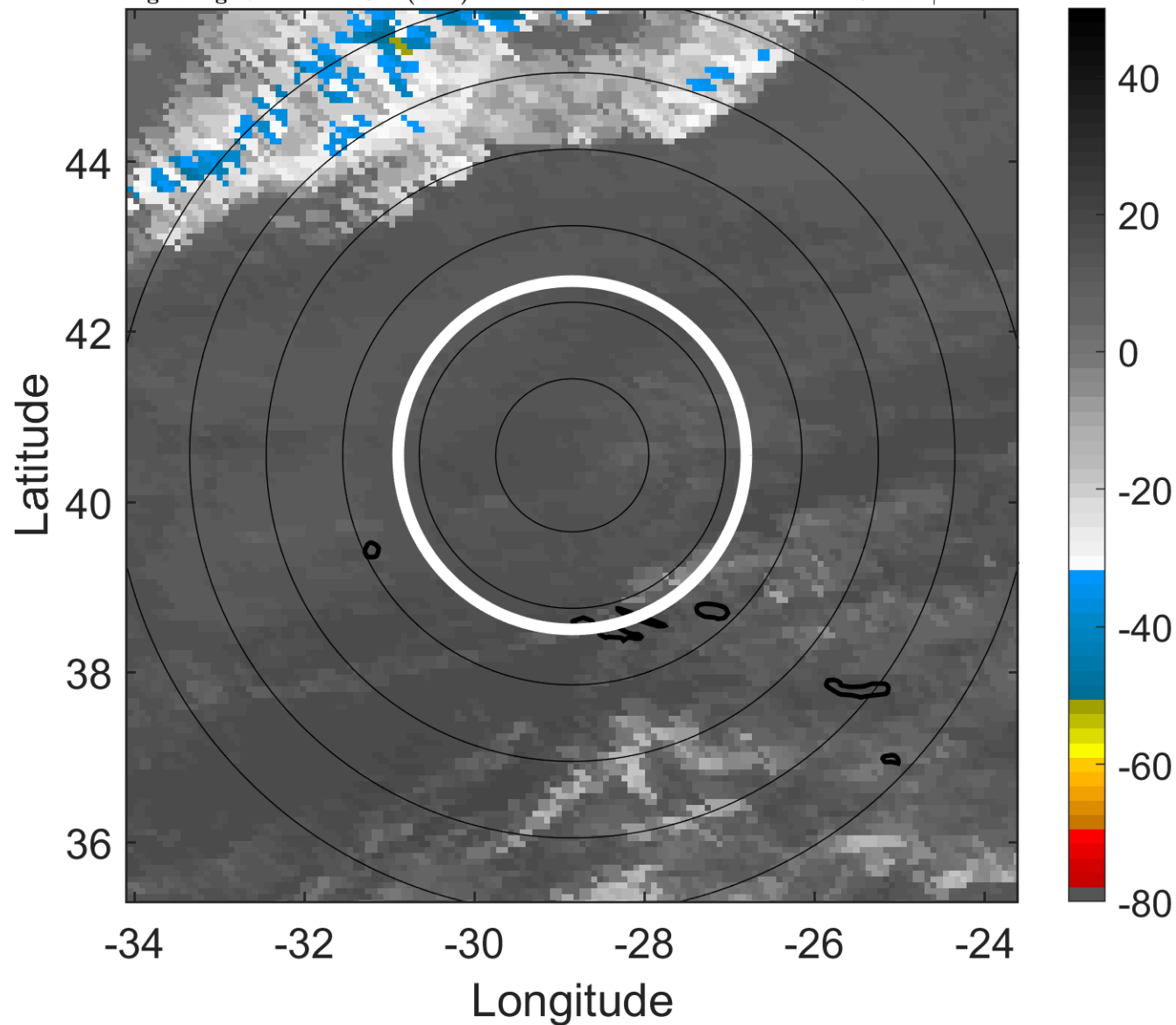

### 6-h IR BT Differences & Lightning

$\Delta$ t: 2019110109 (7.1 LT) - 2019110103 (0.9 LT)

Lightning: 7.1 LT  $\pm$  1.5 h (dots)

PT: NP | EA: INACT

19L (REBEKAH) | 35 kt EX

S: null | H: null

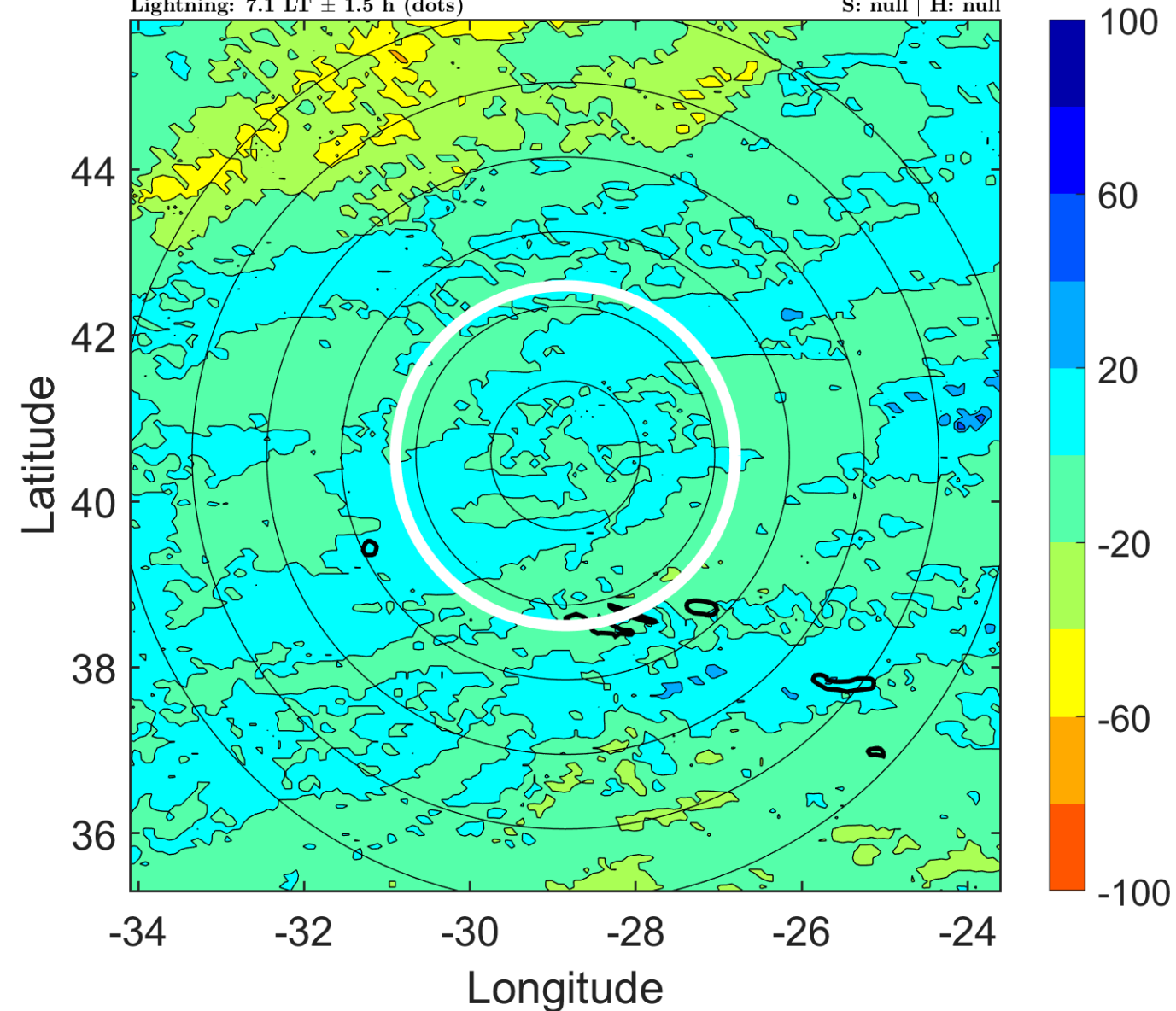

### IR BT & Lightning

t: 2019110112 (10.2 LT)

Lightning: 10.2 LT  $\pm$  1.5 h (dots)

PT: NP | EA: INACT

19L (REBEKAH) | 35 kt EX

S: null | H: null

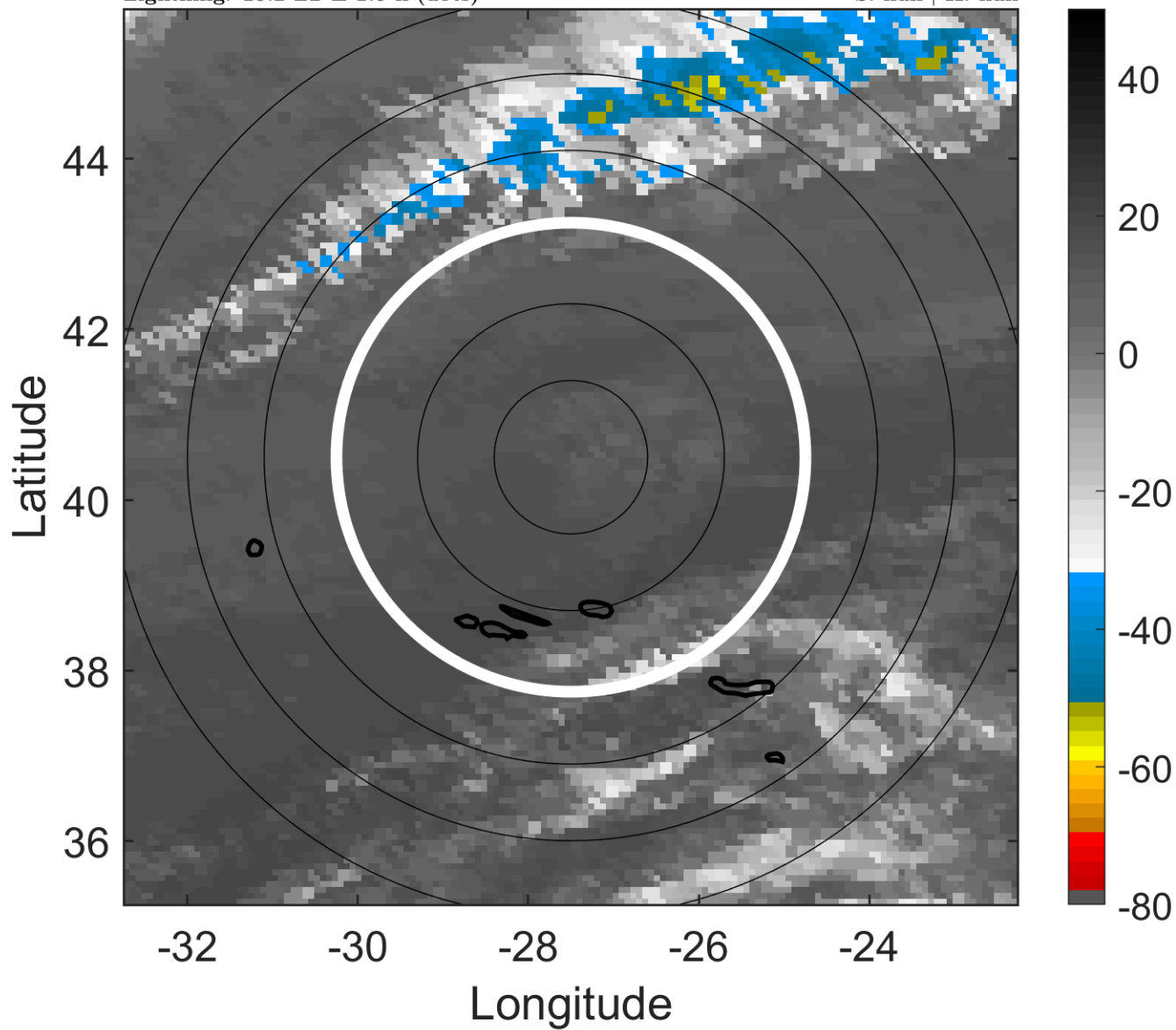

### 6-h IR BT Differences & Lightning

$\Delta$ t: 2019110112 (10.2 LT) - 2019110106 (4 LT)

Lightning: 10.2 LT  $\pm$  1.5 h (dots)

PT: NP | EA: INACT

19L (REBEKAH) | 35 kt EX

S: null | H: null

