

IR BT & Lightning

t: 2020090700 (22.7 LT)

Lightning: 22.7 LT \pm 1.5 h (dots)

PT: NP | EA: INACT

18L (RENE) | 25 kt LO

S: null | H: null

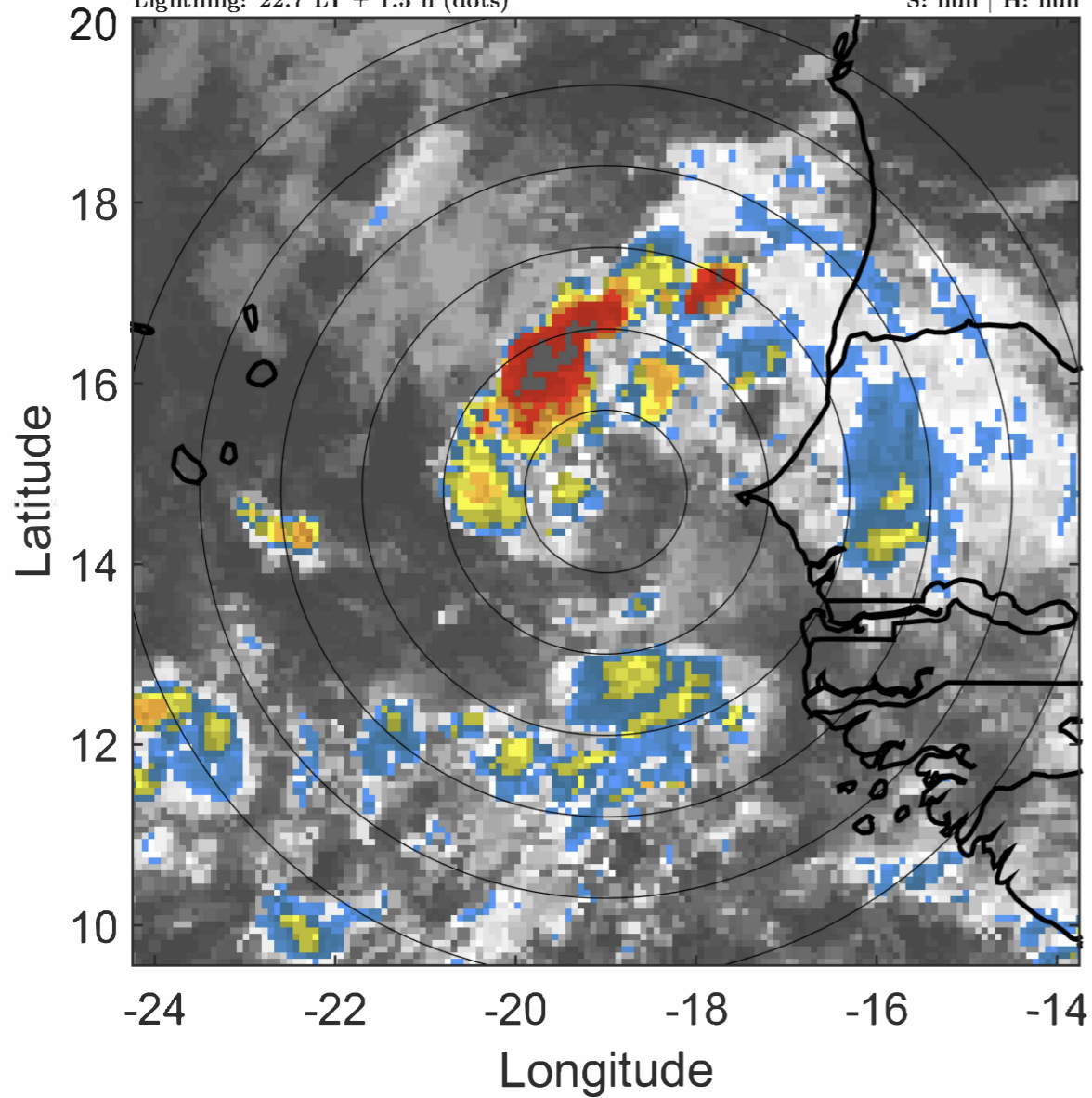

6-h IR BT Differences & Lightning

Δ t: 2020090700 (22.7 LT) - 2020090618 (16.8 LT)

Lightning: 22.7 LT \pm 1.5 h (dots)

PT: NP | EA: INACT

18L (RENE) | 25 kt LO

S: null | H: null

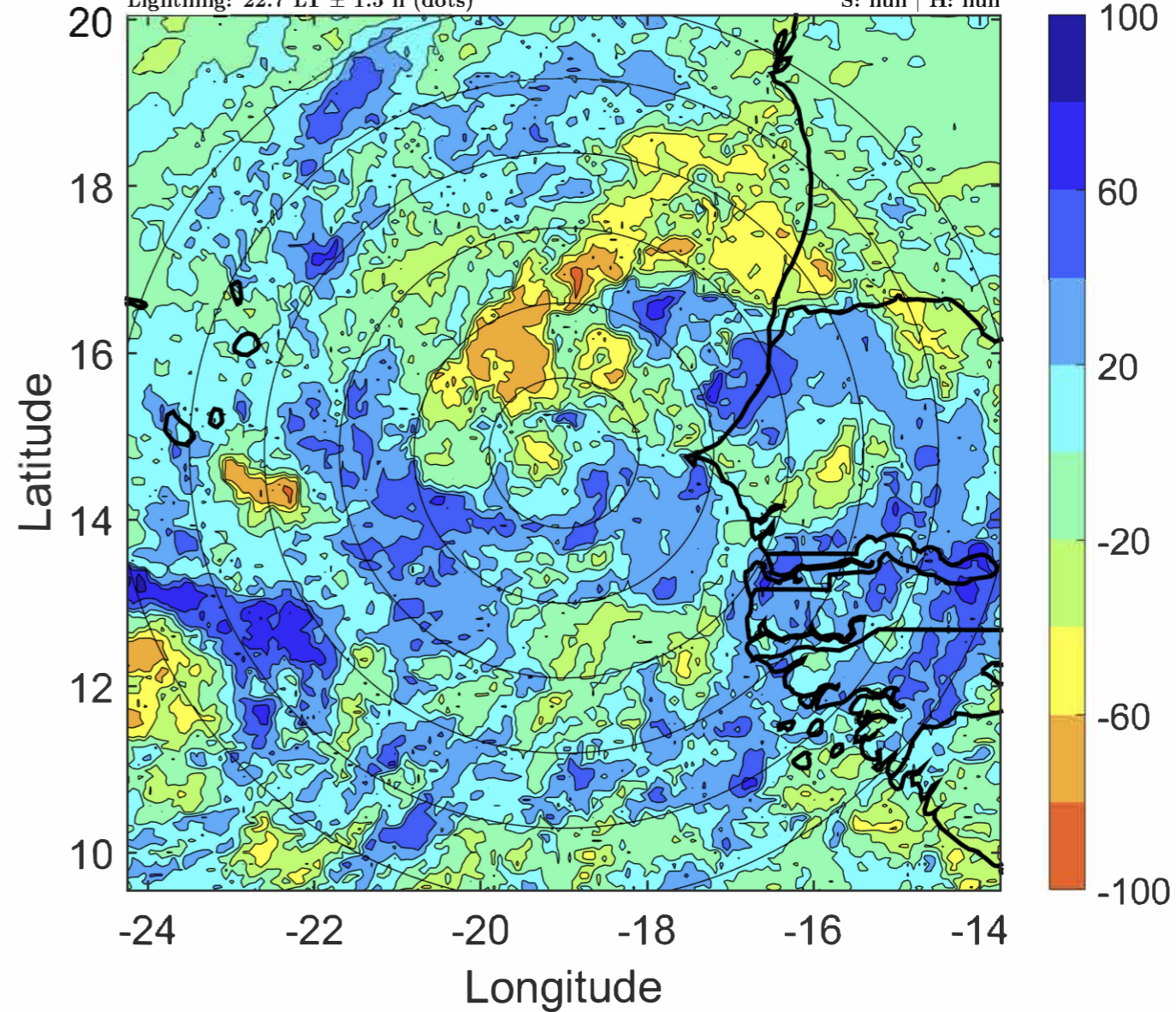

IR BT & Lightning

t: 2020090703 (1.7 LT)

Lightning: 1.7 LT \pm 1.5 h (dots)

PT: LLCP | EA: QUASI

18L (RENE) | 27.5 kt LO

S: null | H: null

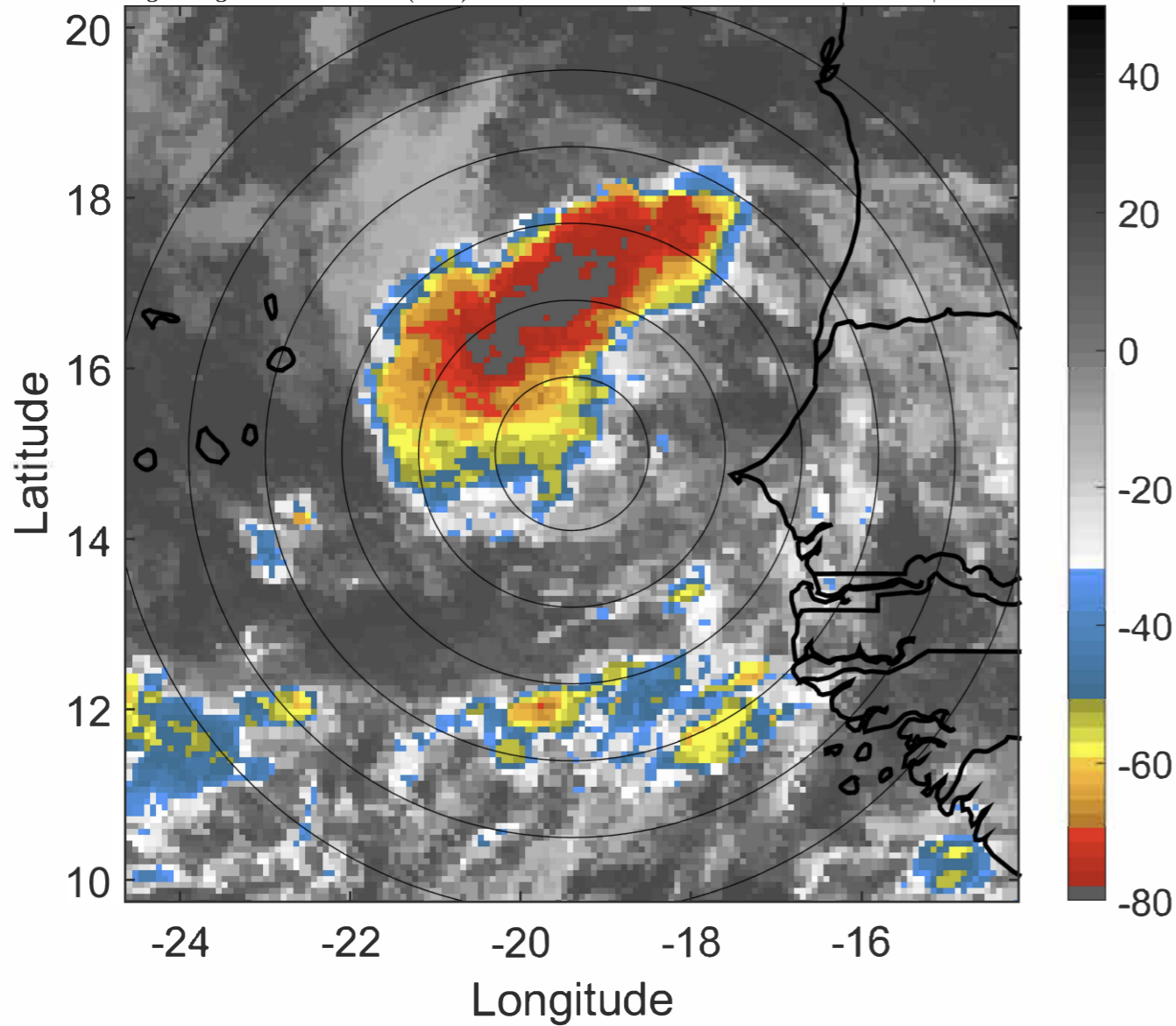

6-h IR BT Differences & Lightning

Δ t: 2020090703 (1.7 LT) - 2020090621 (19.8 LT)

Lightning: 1.7 LT \pm 1.5 h (dots)

PT: LLCP | EA: QUASI

18L (RENE) | 27.5 kt LO

S: null | H: null

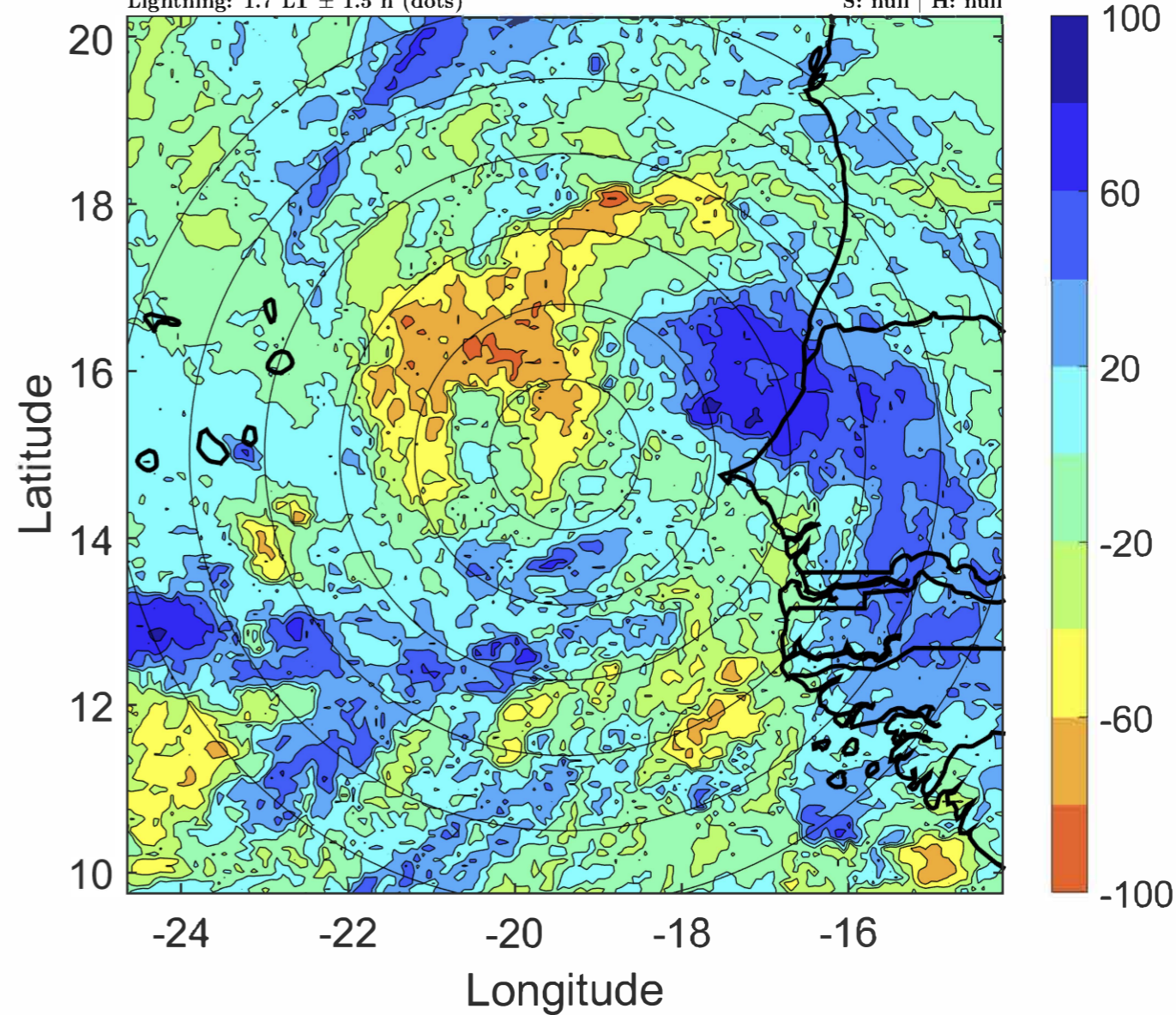

IR BT & Lightning

t: 2020090706 (4.7 LT)

Lightning: 4.7 LT \pm 1.5 h (dots)

PT: LLCP | EA: QUASI

18L (RENE) | 30 kt TD

S: 1.3 m s⁻¹ (L) | H: 198°

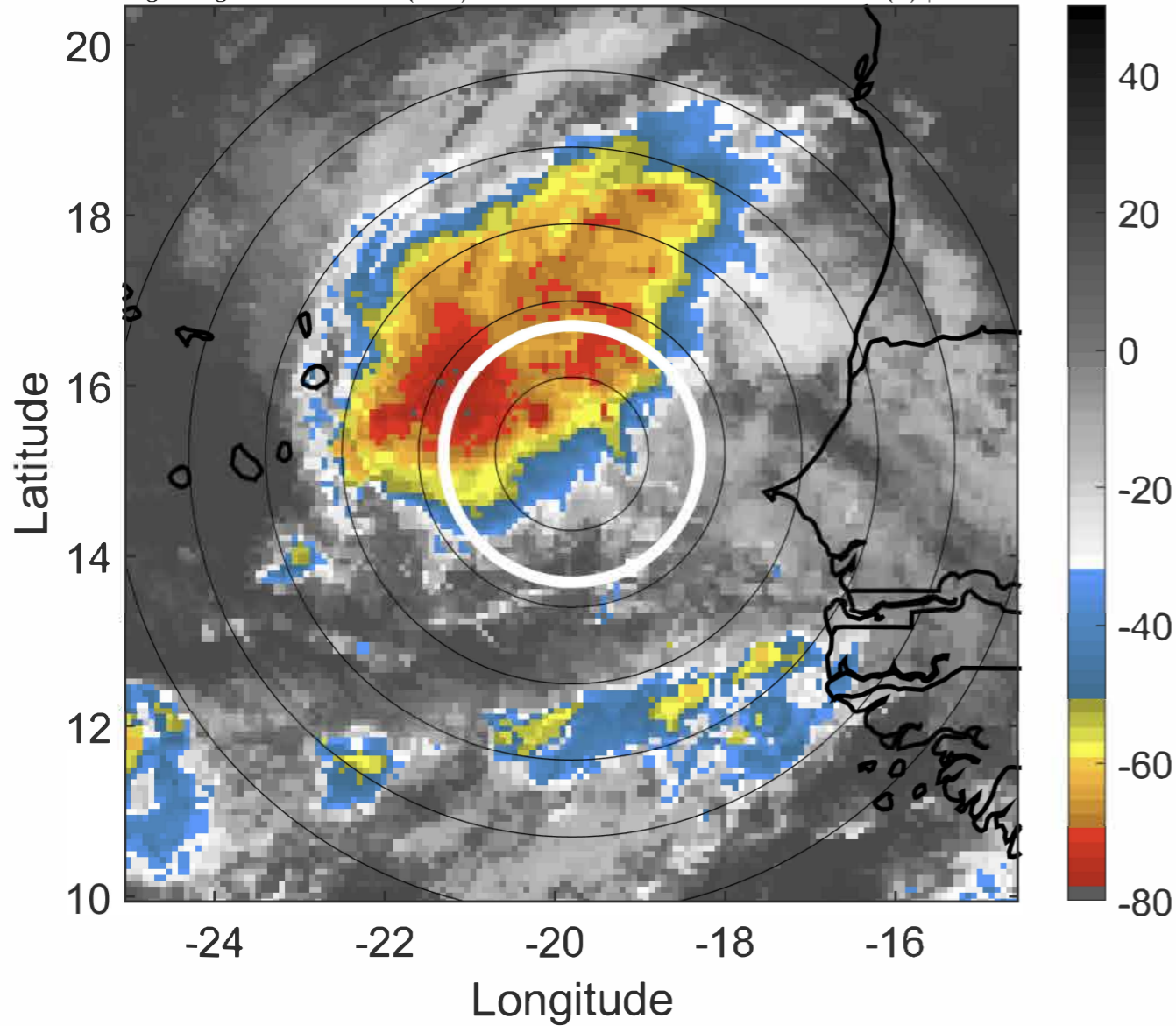

6-h IR BT Differences & Lightning

Δ t: 2020090706 (4.7 LT) - 2020090700 (22.7 LT)

Lightning: 4.7 LT \pm 1.5 h (dots)

PT: LLCP | EA: QUASI

18L (RENE) | 30 kt TD

S: 1.3 m s⁻¹ (L) | H: 198°

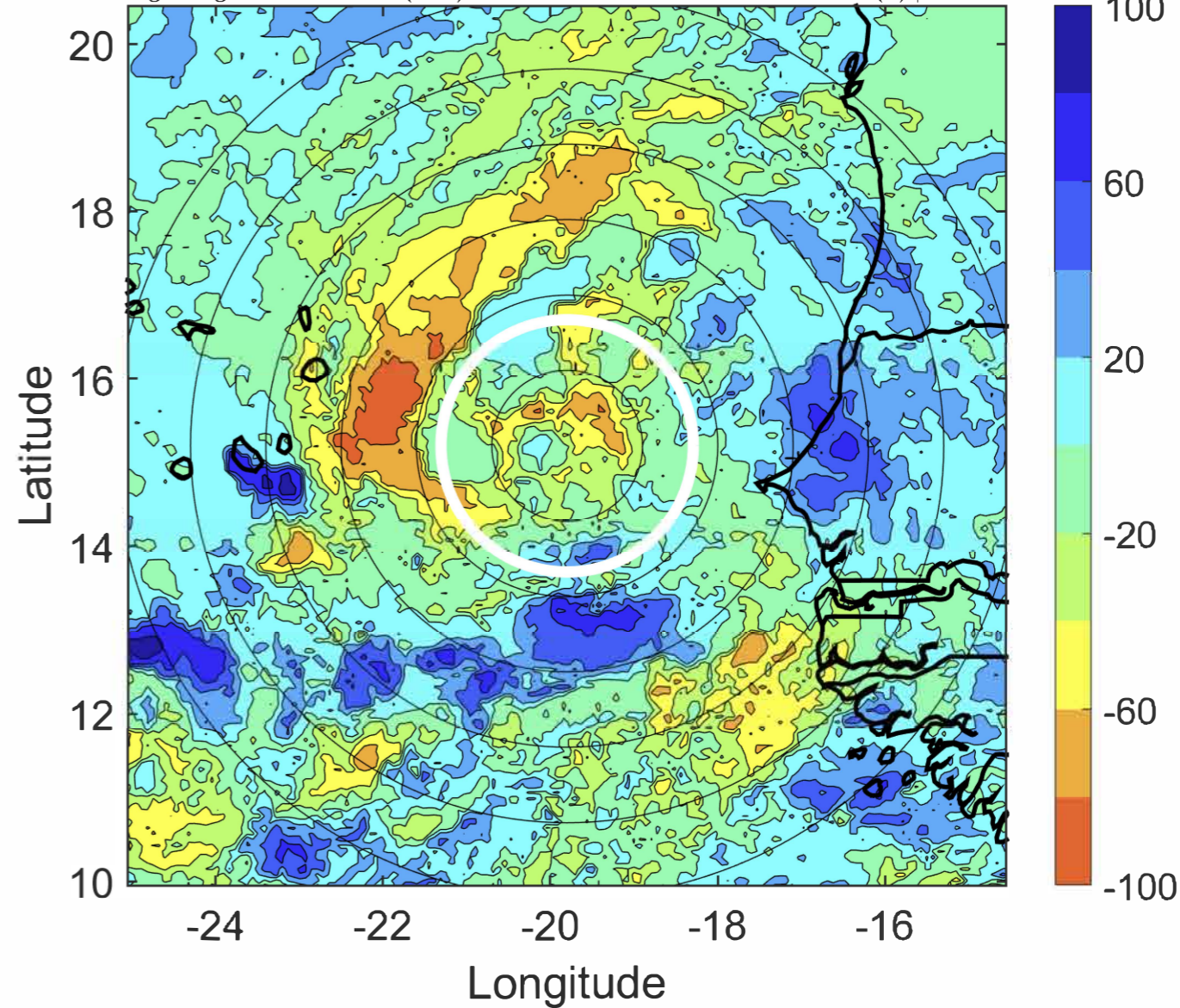

IR BT & Lightning

t: 2020090709 (7.7 LT)

Lightning: 7.7 LT \pm 1.5 h (dots)

PT: LLCP | EA: QUASI

18L (RENE) | 30 kt TD

S: 0.9 m s⁻¹ (L) | H: 192°

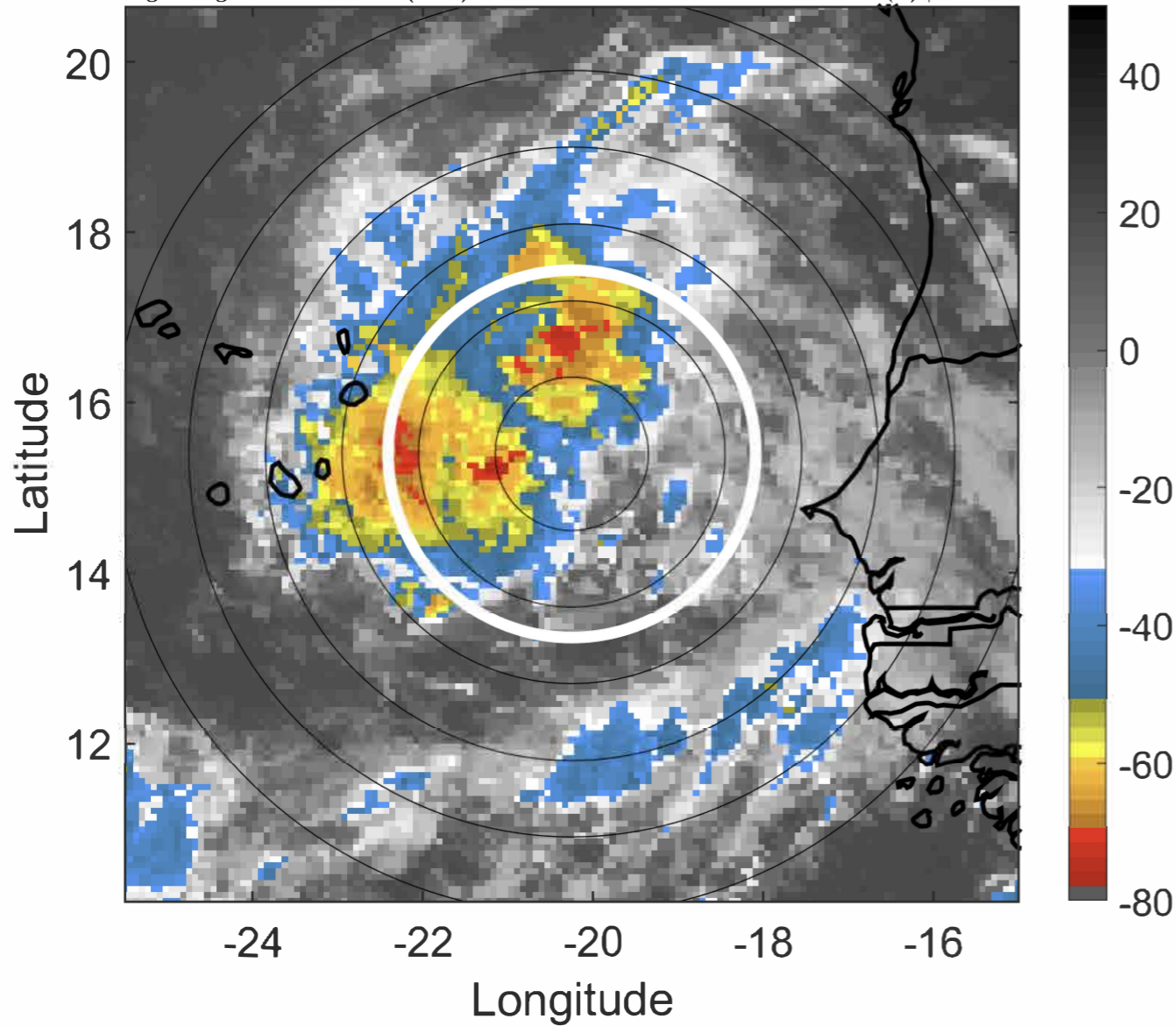

6-h IR BT Differences & Lightning

Δ t: 2020090709 (7.7 LT) - 2020090703 (1.7 LT)

Lightning: 7.7 LT \pm 1.5 h (dots)

PT: LLCP | EA: QUASI

18L (RENE) | 30 kt TD

S: 0.9 m s⁻¹ (L) | H: 192°

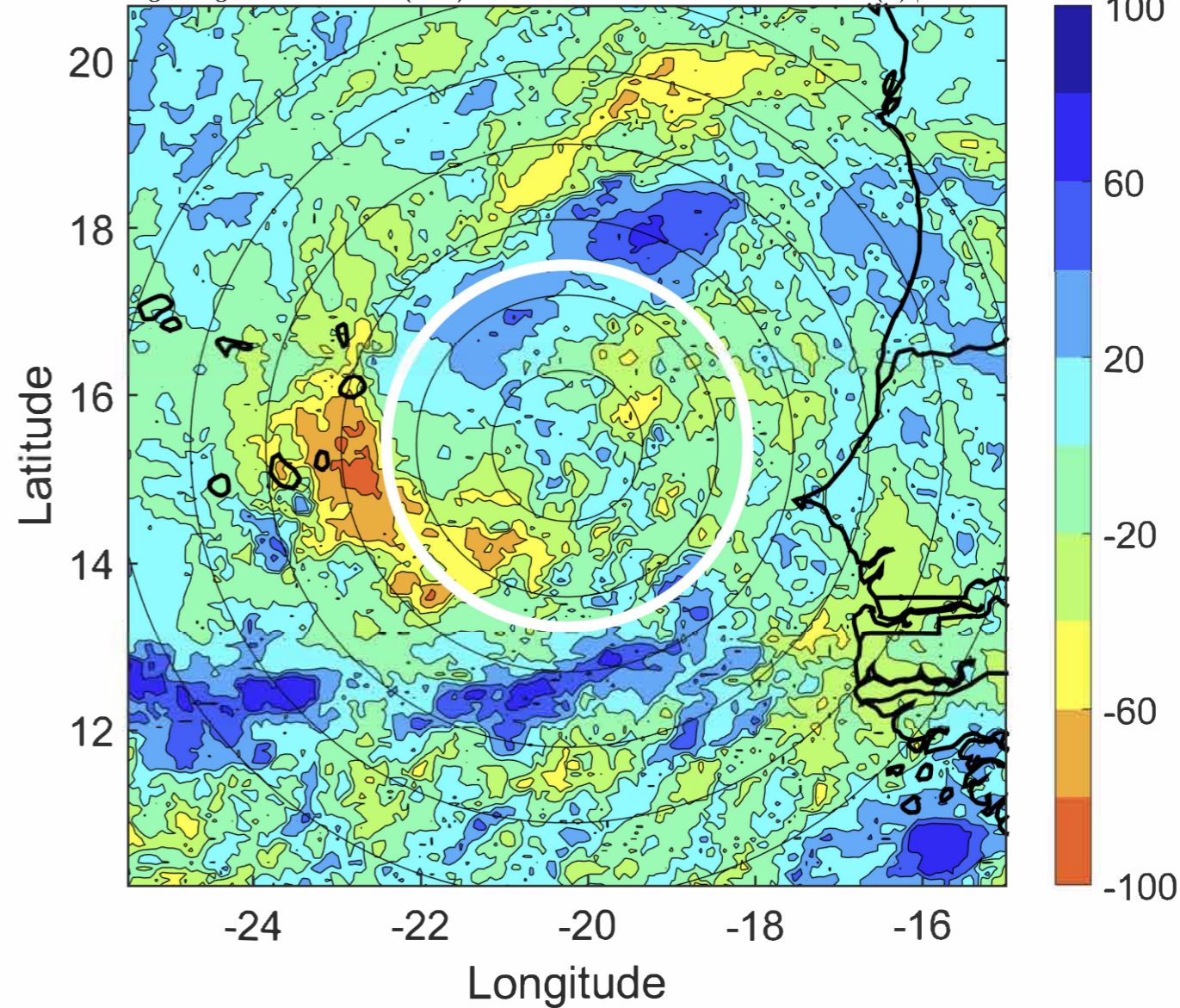

IR BT & Lightning

t: 2020090712 (10.6 LT)

Lightning: 10.6 LT \pm 1.5 h (dots)

PT: LLCP | EA: QUASI

18L (RENE) | 30 kt TD

S: 0.5 m s⁻¹ (L) | H: 186°

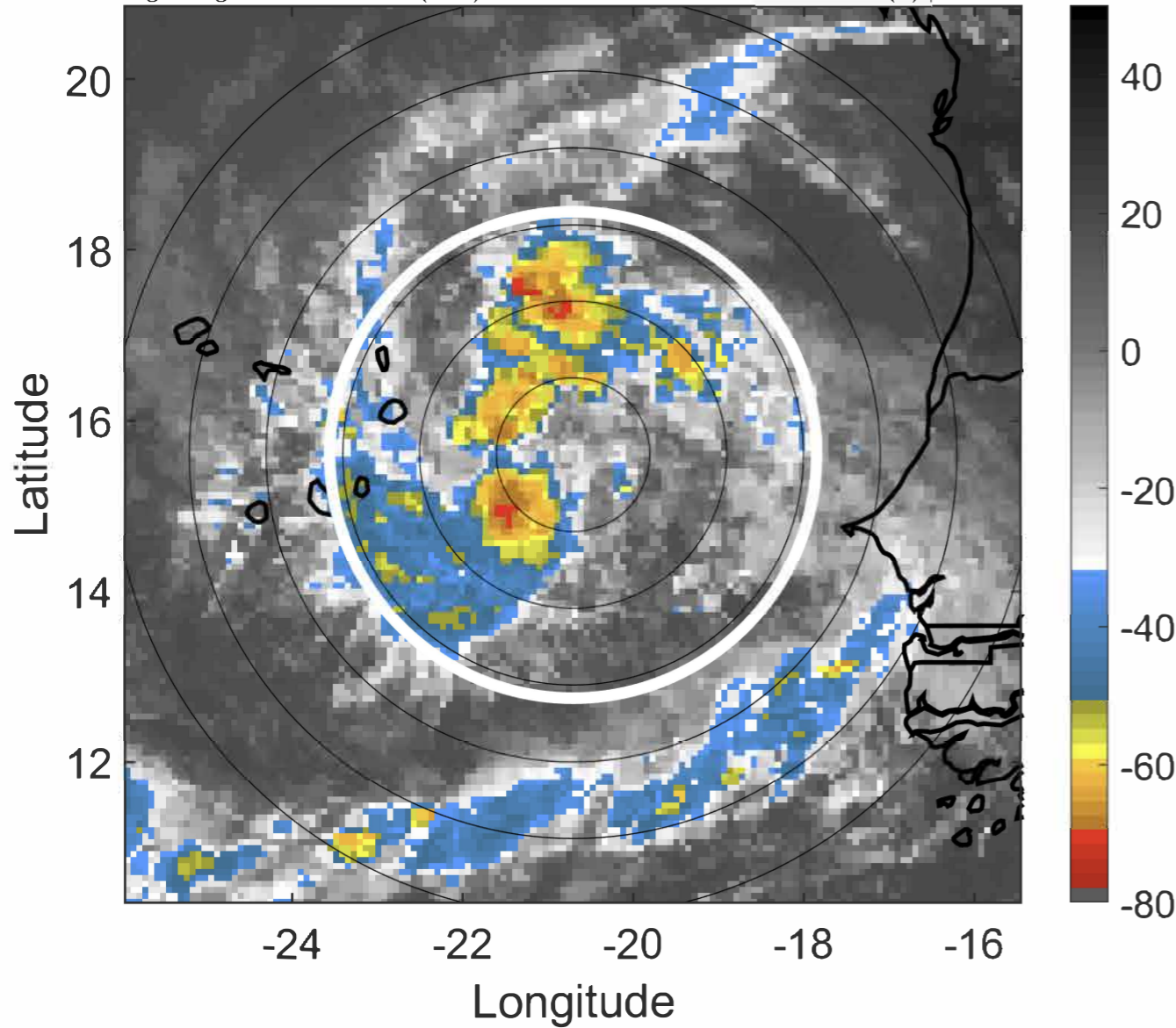

6-h IR BT Differences & Lightning

Δ t: 2020090712 (10.6 LT) - 2020090706 (4.7 LT)

Lightning: 10.6 LT \pm 1.5 h (dots)

PT: LLCP | EA: QUASI

18L (RENE) | 30 kt TD

S: 0.5 m s⁻¹ (L) | H: 186°

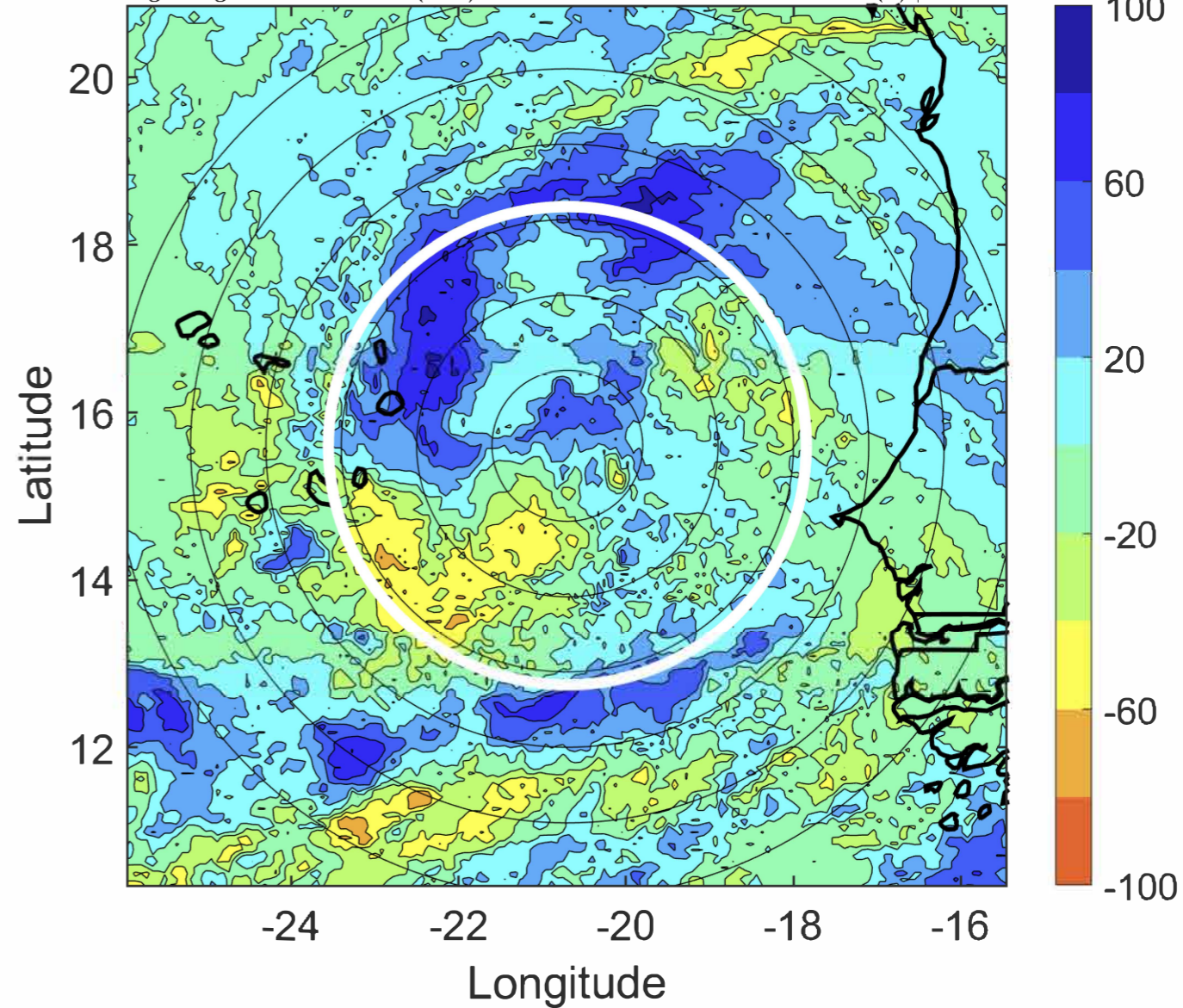

IR BT & Lightning

t: 2020090715 (13.6 LT)

Lightning: 13.6 LT \pm 1.5 h (dots)

PT: LLCP | EA: QUASI

18L (RENE) | 32.5 kt TD

S: 0.5 m s⁻¹ (L) | H: 154.5°

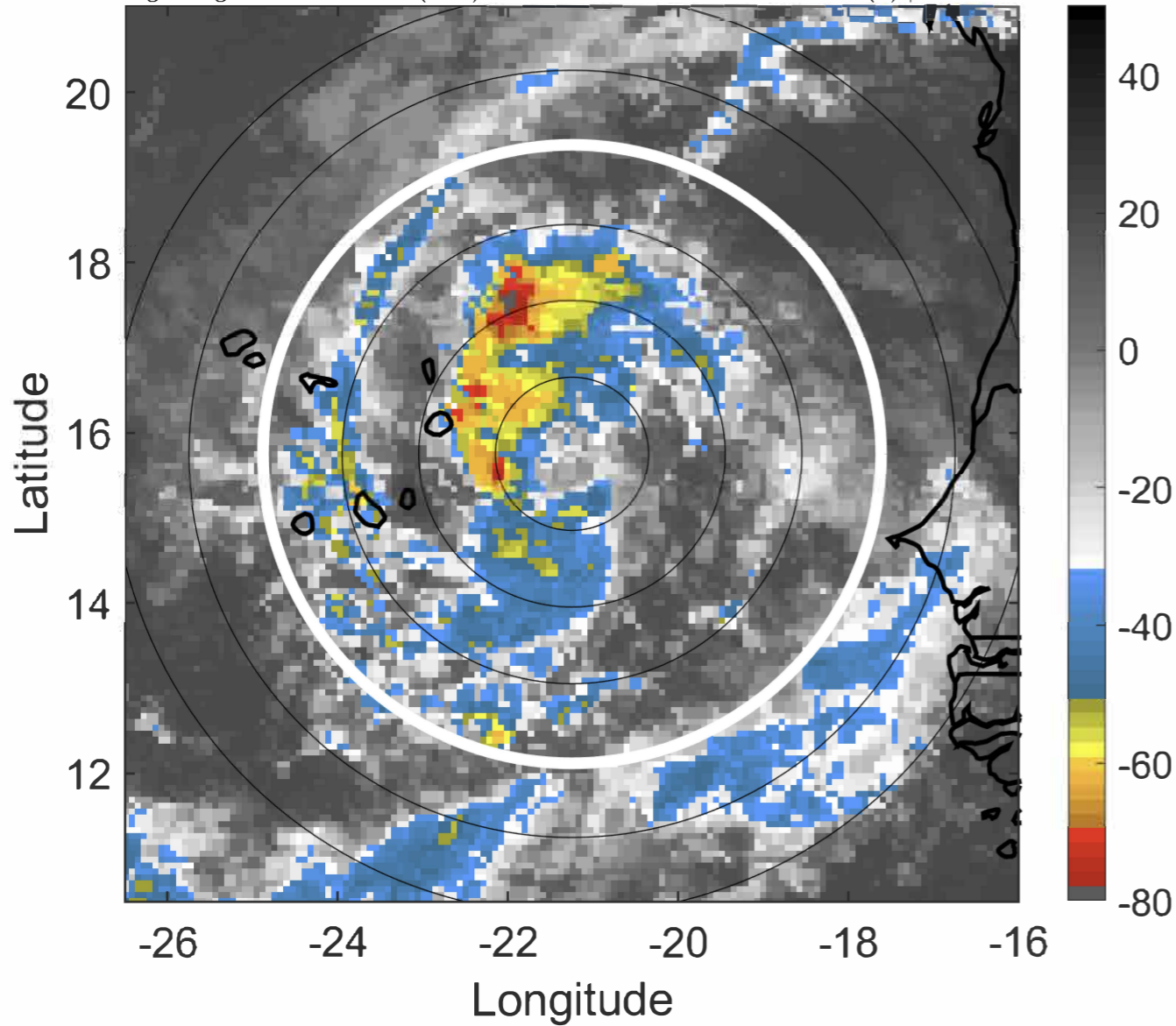

6-h IR BT Differences & Lightning

Δ t: 2020090715 (13.6 LT) - 2020090709 (7.7 LT)

Lightning: 13.6 LT \pm 1.5 h (dots)

PT: LLCP | EA: QUASI

18L (RENE) | 32.5 kt TD

S: 0.5 m s⁻¹ (L) | H: 154.5°

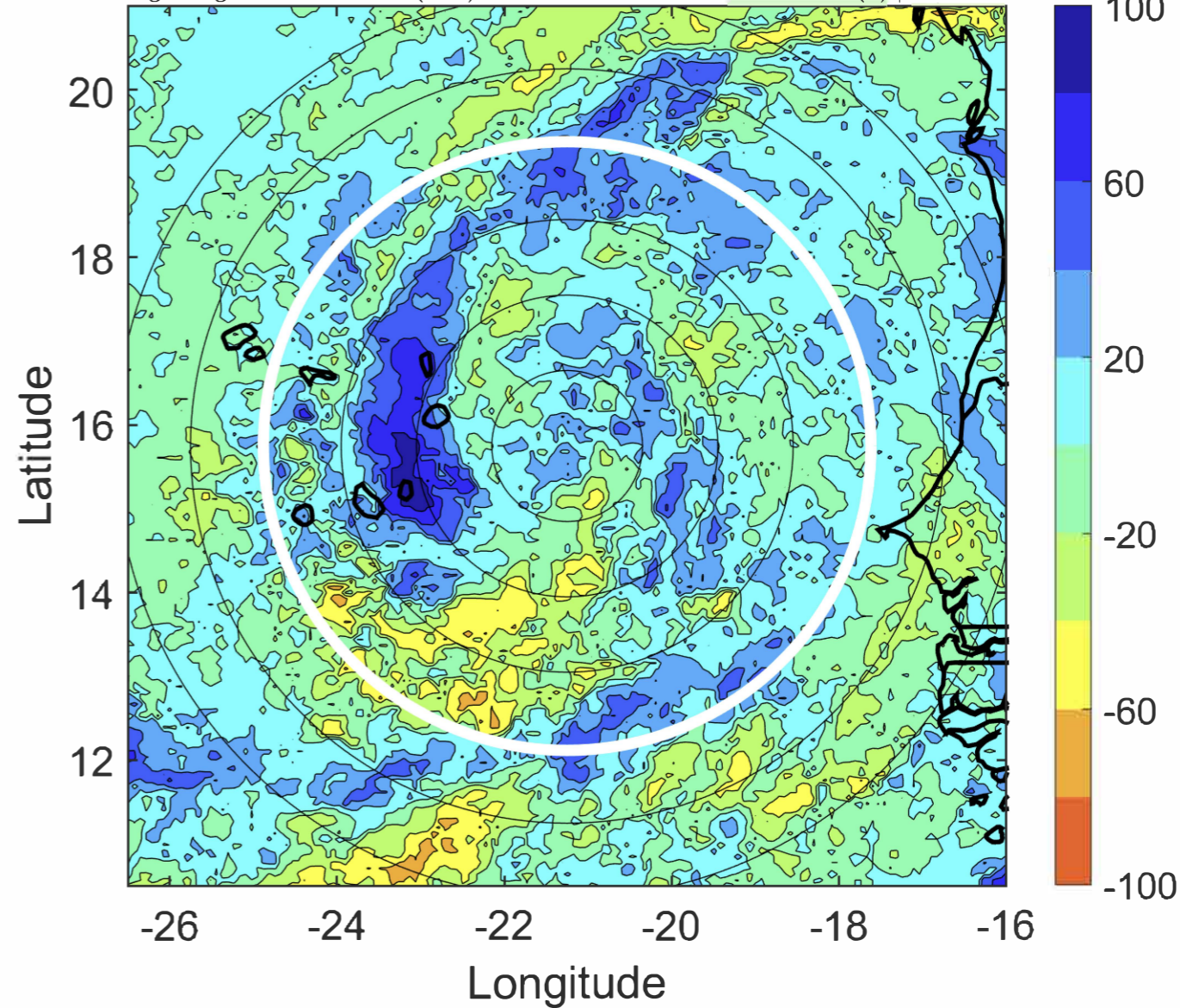

IR BT & Lightning

t: 2020090718 (16.5 LT)

Lightning: 16.5 LT \pm 1.5 h (dots)

PT: LLCP | EA: QUASI

18L (RENE) | 35 kt TS

S: 0.5 m s⁻¹ (L) | H: 123°

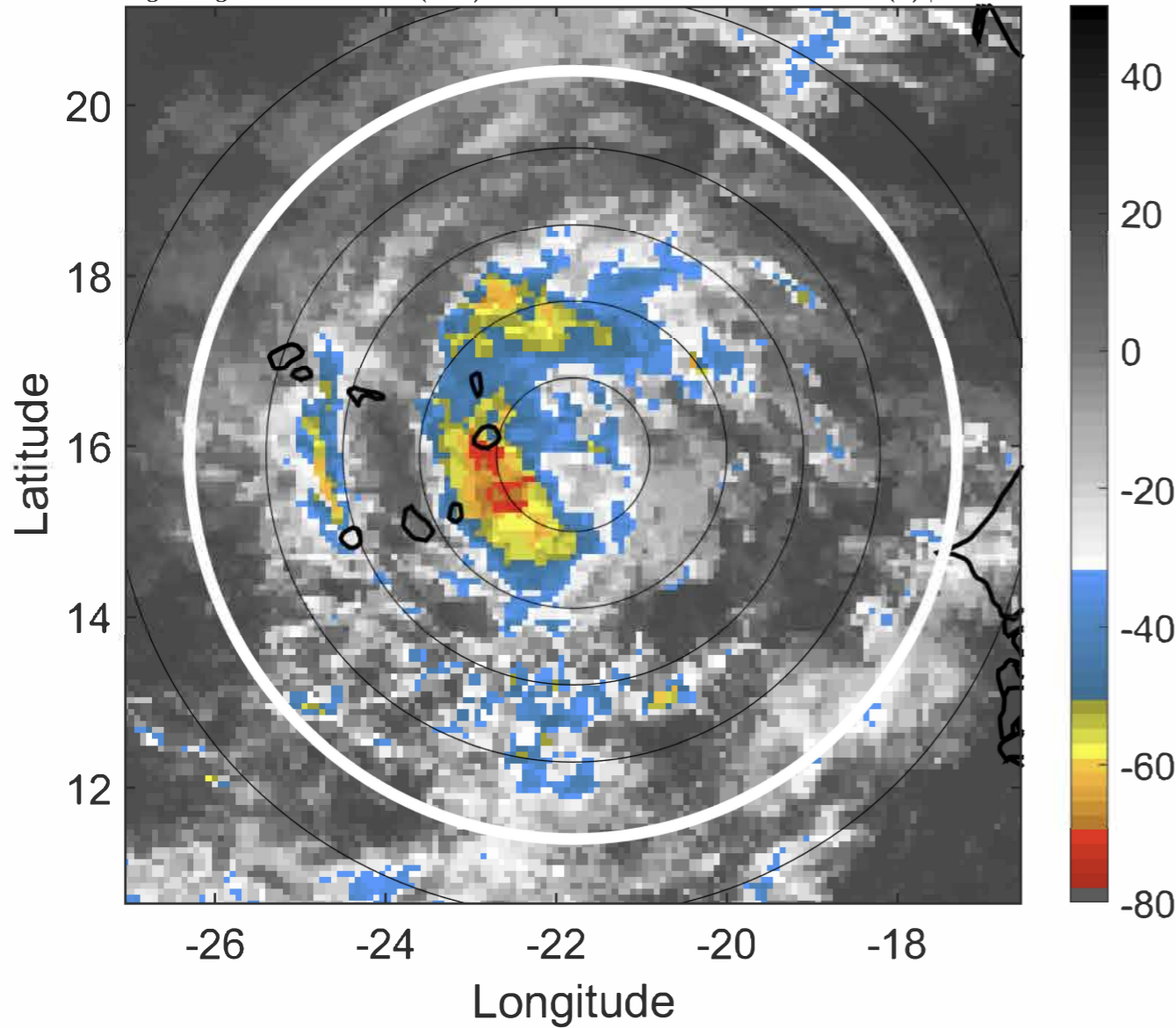

6-h IR BT Differences & Lightning

Δ t: 2020090718 (16.5 LT) - 2020090712 (10.6 LT)

Lightning: 16.5 LT \pm 1.5 h (dots)

PT: LLCP | EA: QUASI

18L (RENE) | 35 kt TS

S: 0.5 m s⁻¹ (L) | H: 123°

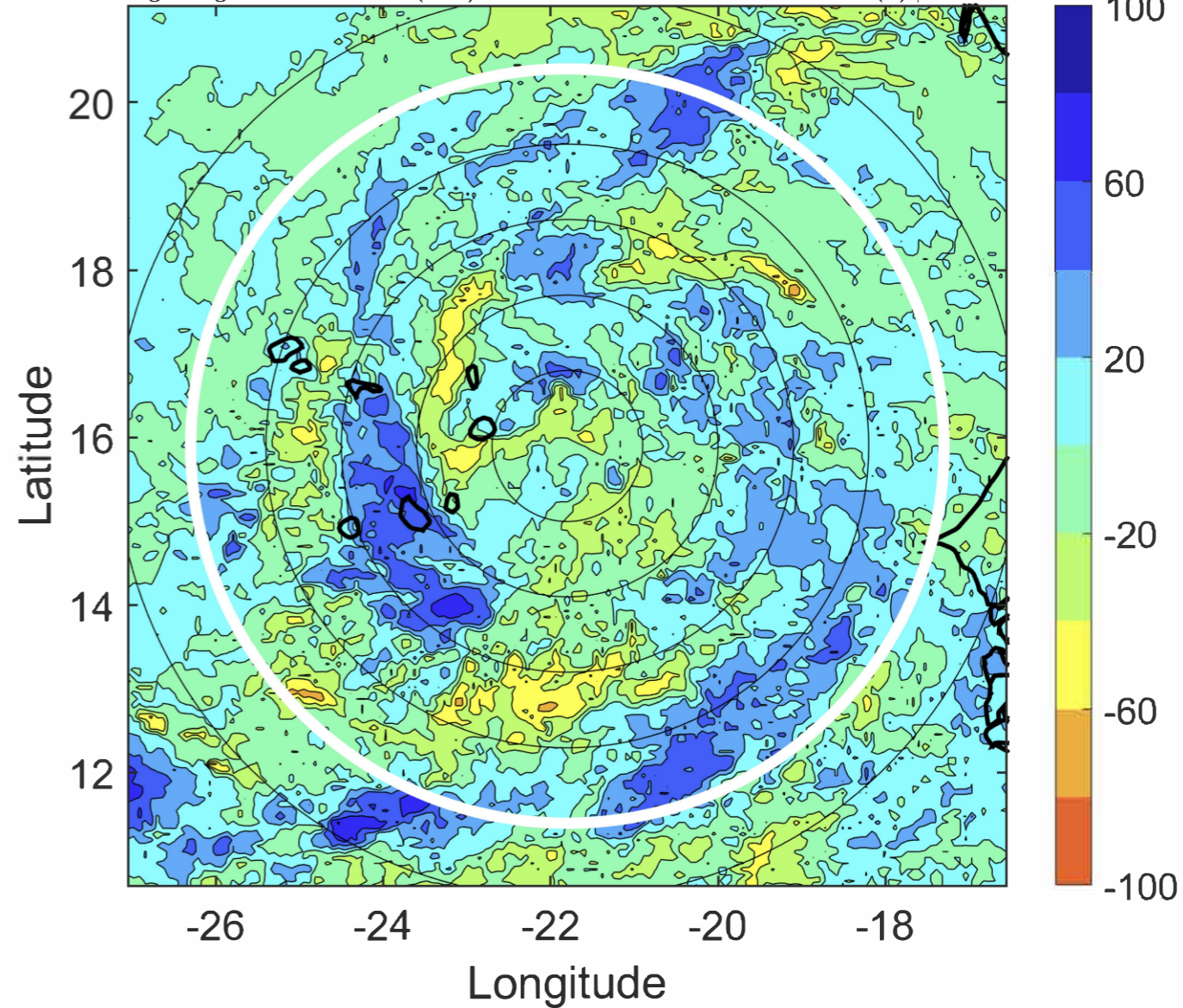

IR BT & Lightning

t: 2020090721 (19.5 LT)

Lightning: 19.5 LT \pm 1.5 h (dots)

PT: LLCP | EA: QUASI

18L (RENE) | 35 kt TS

S: 0.6 m s⁻¹ (L) | H: 123°

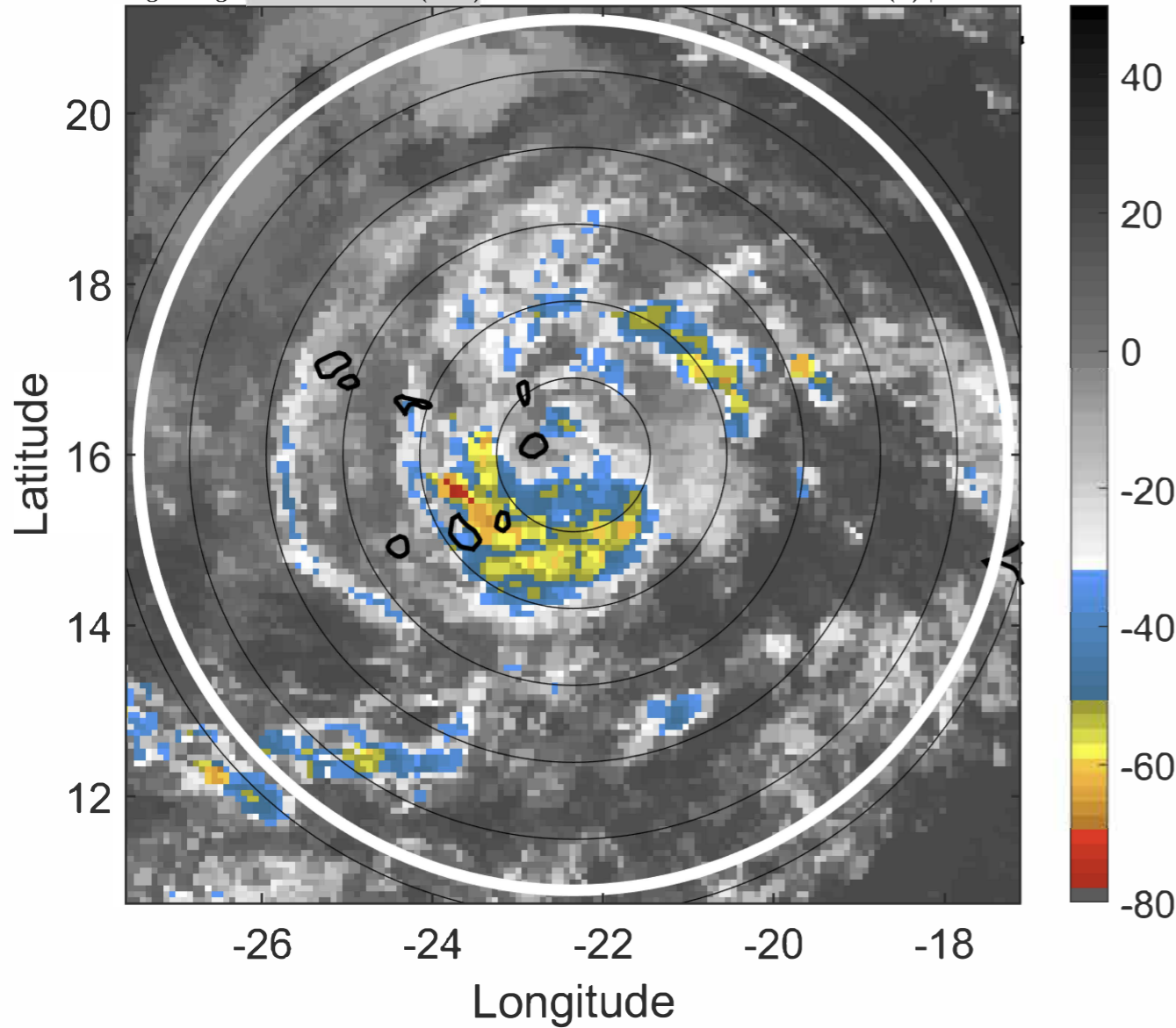

6-h IR BT Differences & Lightning

Δ t: 2020090721 (19.5 LT) - 2020090715 (13.6 LT)

Lightning: 19.5 LT \pm 1.5 h (dots)

PT: LLCP | EA: QUASI

18L (RENE) | 35 kt TS

S: 0.6 m s⁻¹ (L) | H: 123°

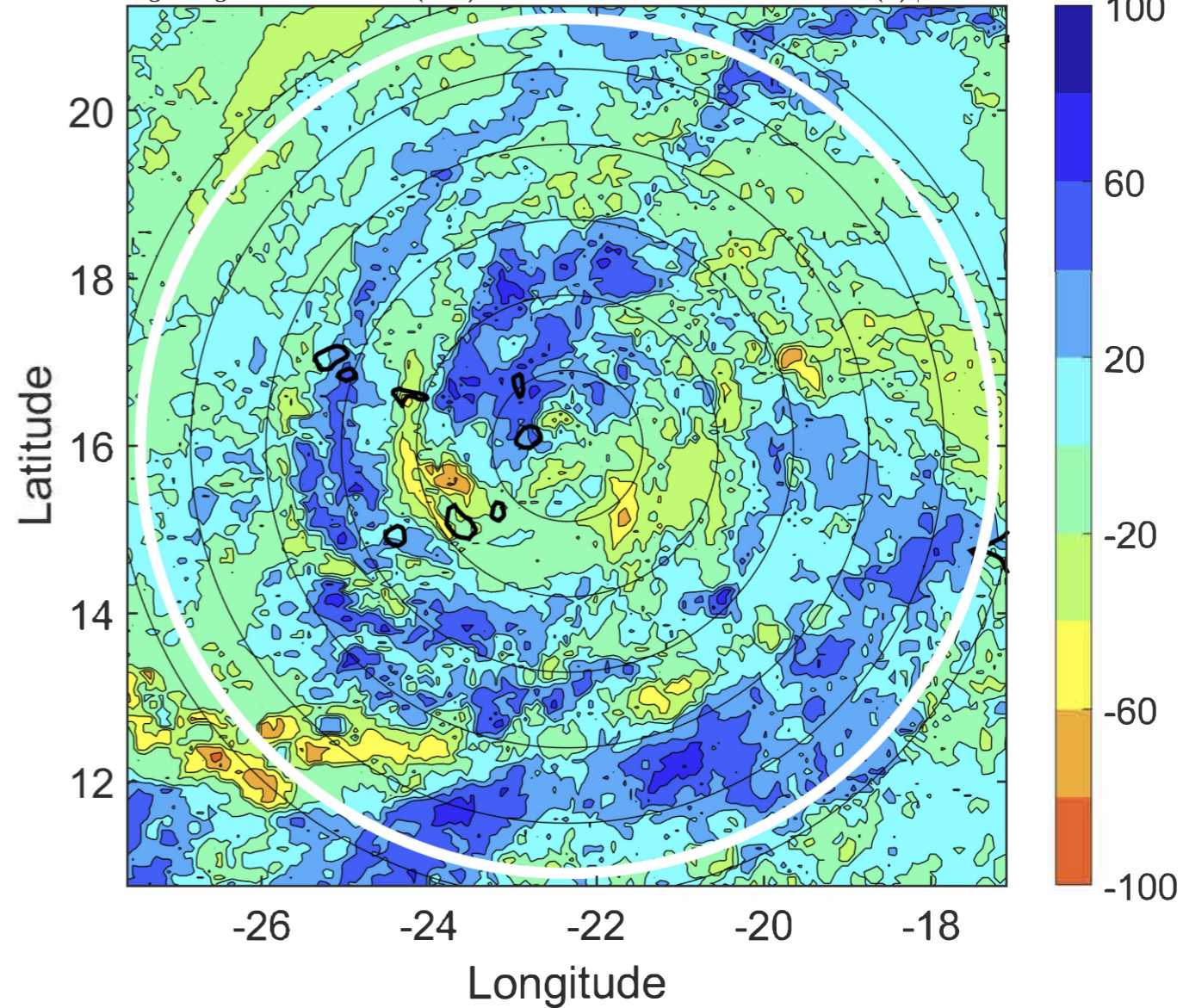

IR BT & Lightning

t: 2020090800 (22.5 LT)

Lightning: 22.5 LT \pm 1.5 h (dots)

PT: LLCP | EA: QUASI

18L (RENE) | 35 kt TS

S: 0.8 m s⁻¹ (L) | H: 123°

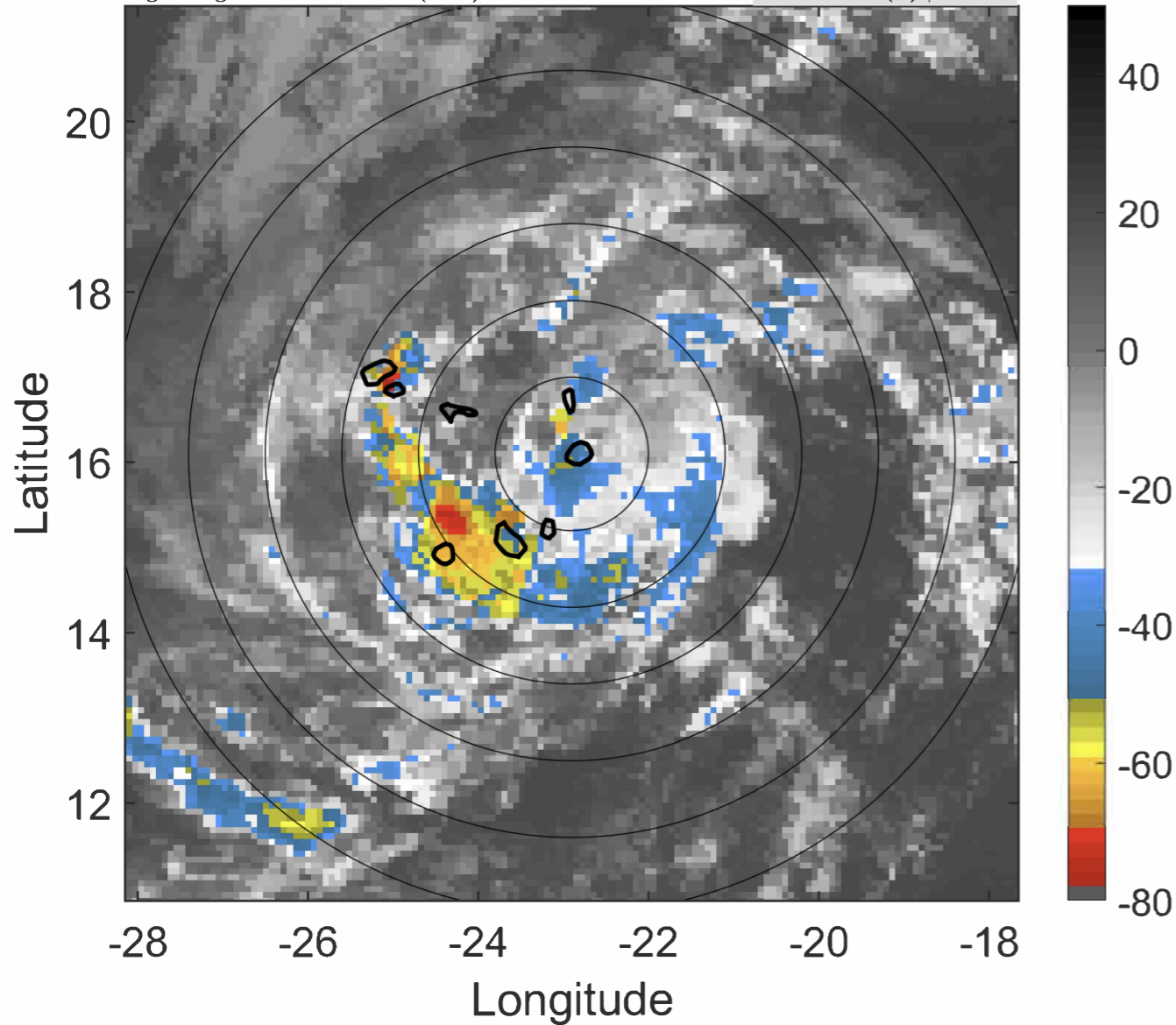

6-h IR BT Differences & Lightning

Δ t: 2020090800 (22.5 LT) - 2020090718 (16.5 LT)

Lightning: 22.5 LT \pm 1.5 h (dots)

PT: LLCP | EA: QUASI

18L (RENE) | 35 kt TS

S: 0.8 m s⁻¹ (L) | H: 123°

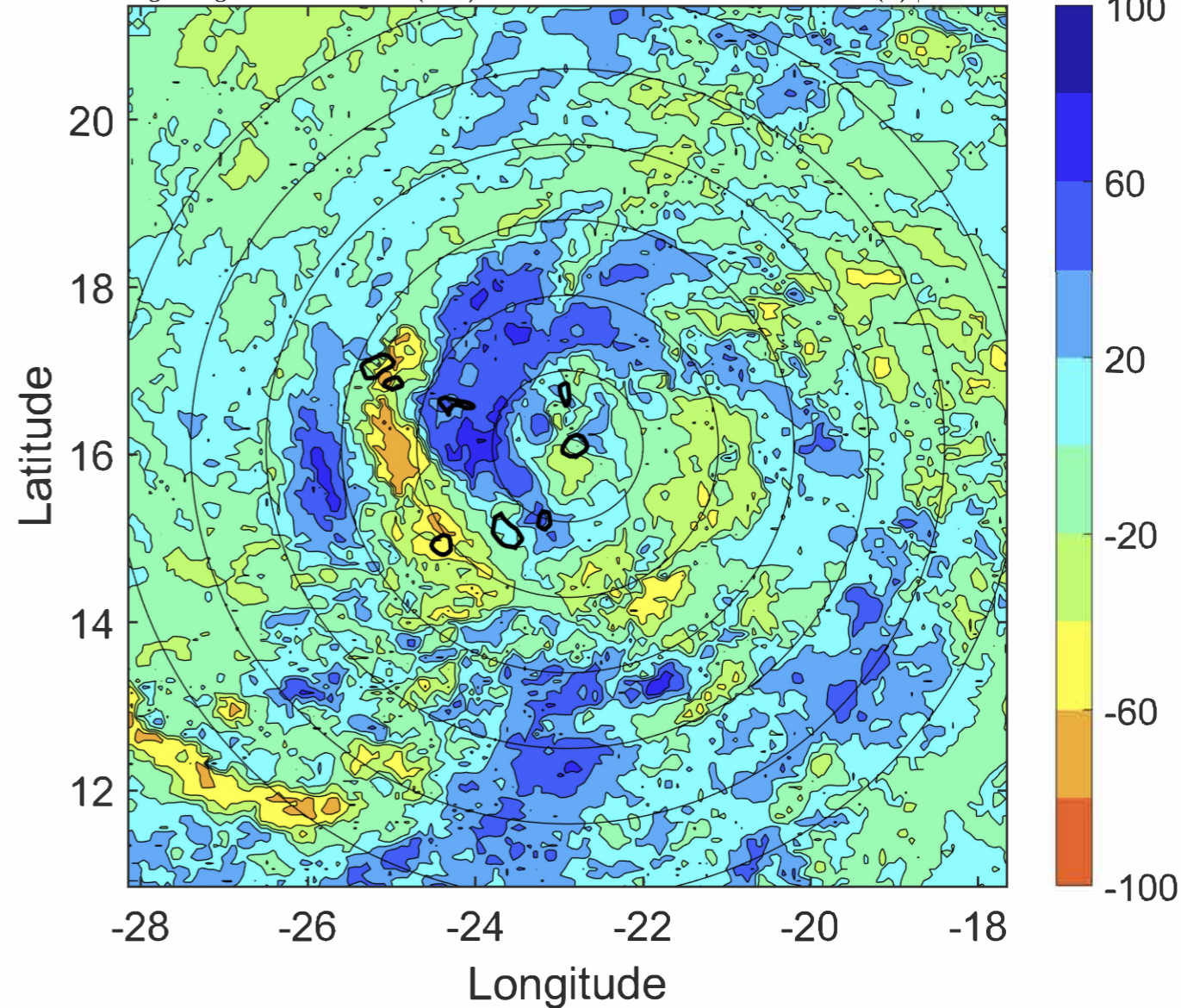

IR BT & Lightning

t: 2020090803 (1.4 LT)

Lightning: 1.4 LT \pm 1.5 h (dots)

PT: SLCP | EA: INACT

18L (RENE) | 35 kt TS

S: 1 m s⁻¹ (L) | H: 134°

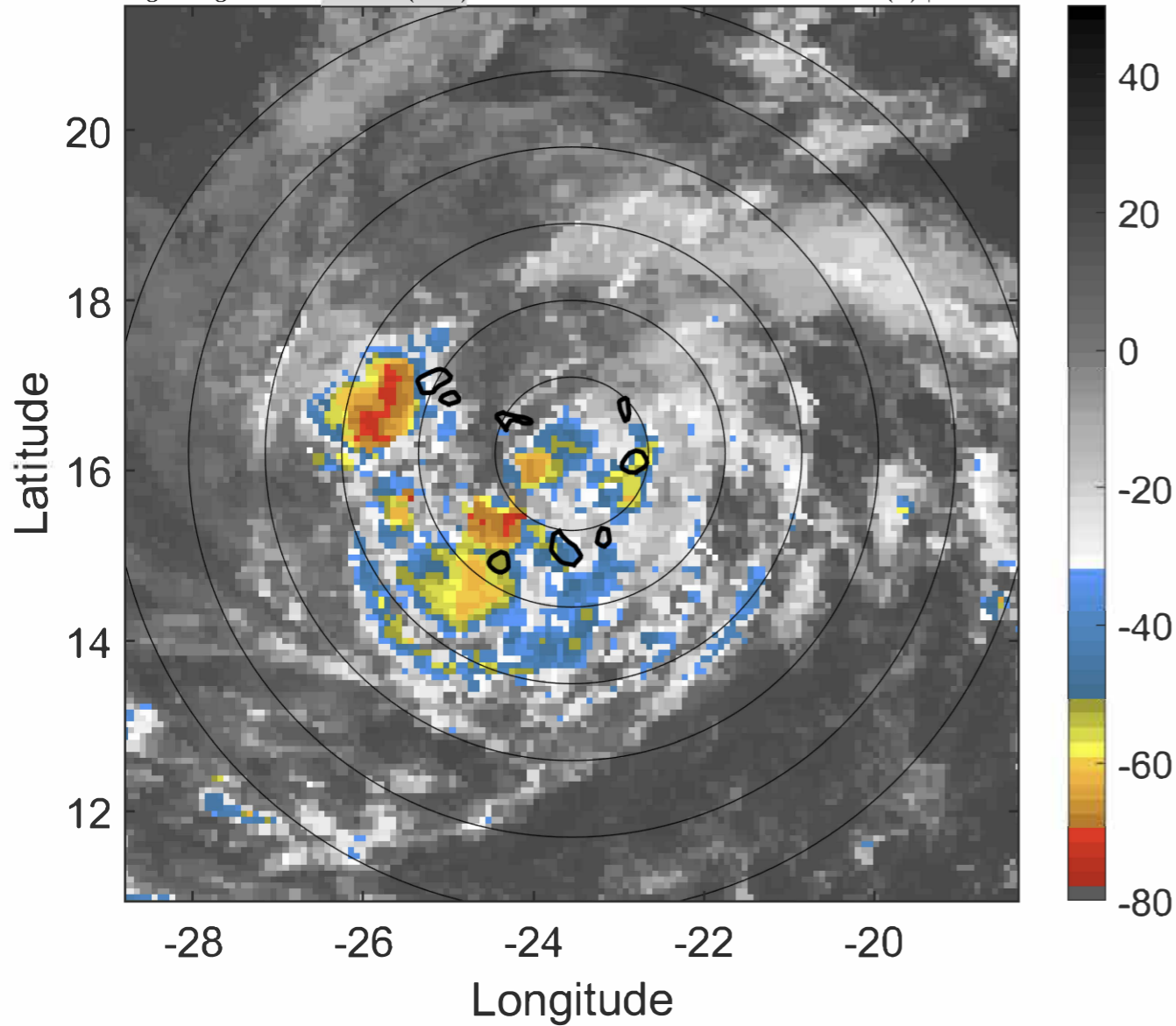

6-h IR BT Differences & Lightning

Δ t: 2020090803 (1.4 LT) - 2020090721 (19.5 LT)

Lightning: 1.4 LT \pm 1.5 h (dots)

PT: SLCP | EA: INACT

18L (RENE) | 35 kt TS

S: 1 m s⁻¹ (L) | H: 134°

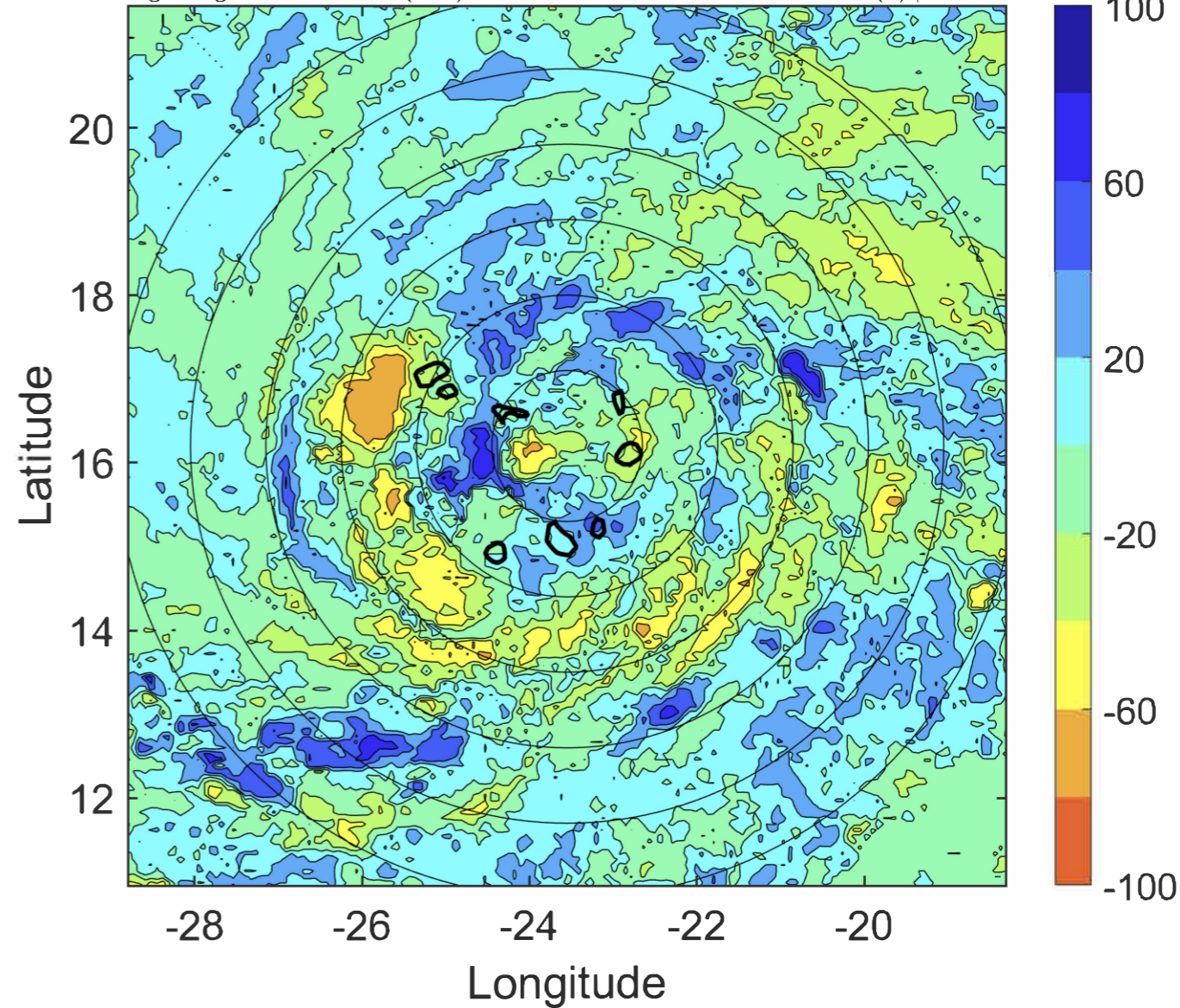

IR BT & Lightning

t: 2020090806 (4.4 LT)

Lightning: 4.4 LT \pm 1.5 h (dots)

PT: SLCP | EA: INACT

18L (RENE) | 35 kt TS

S: 1.2 m s⁻¹ (L) | H: 145°

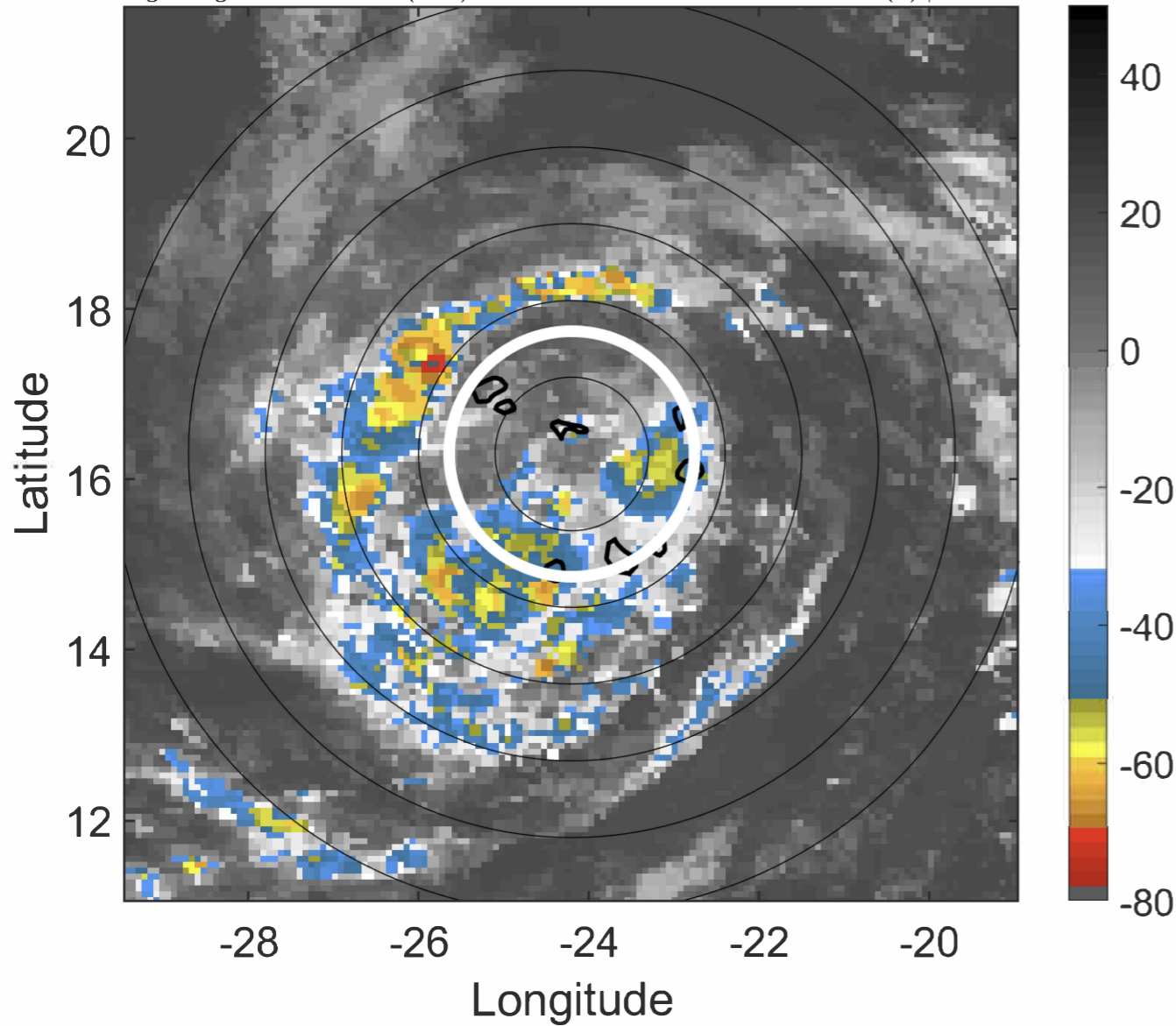

6-h IR BT Differences & Lightning

Δ t: 2020090806 (4.4 LT) - 2020090800 (22.5 LT)

Lightning: 4.4 LT \pm 1.5 h (dots)

PT: SLCP | EA: INACT

18L (RENE) | 35 kt TS

S: 1.2 m s⁻¹ (L) | H: 145°

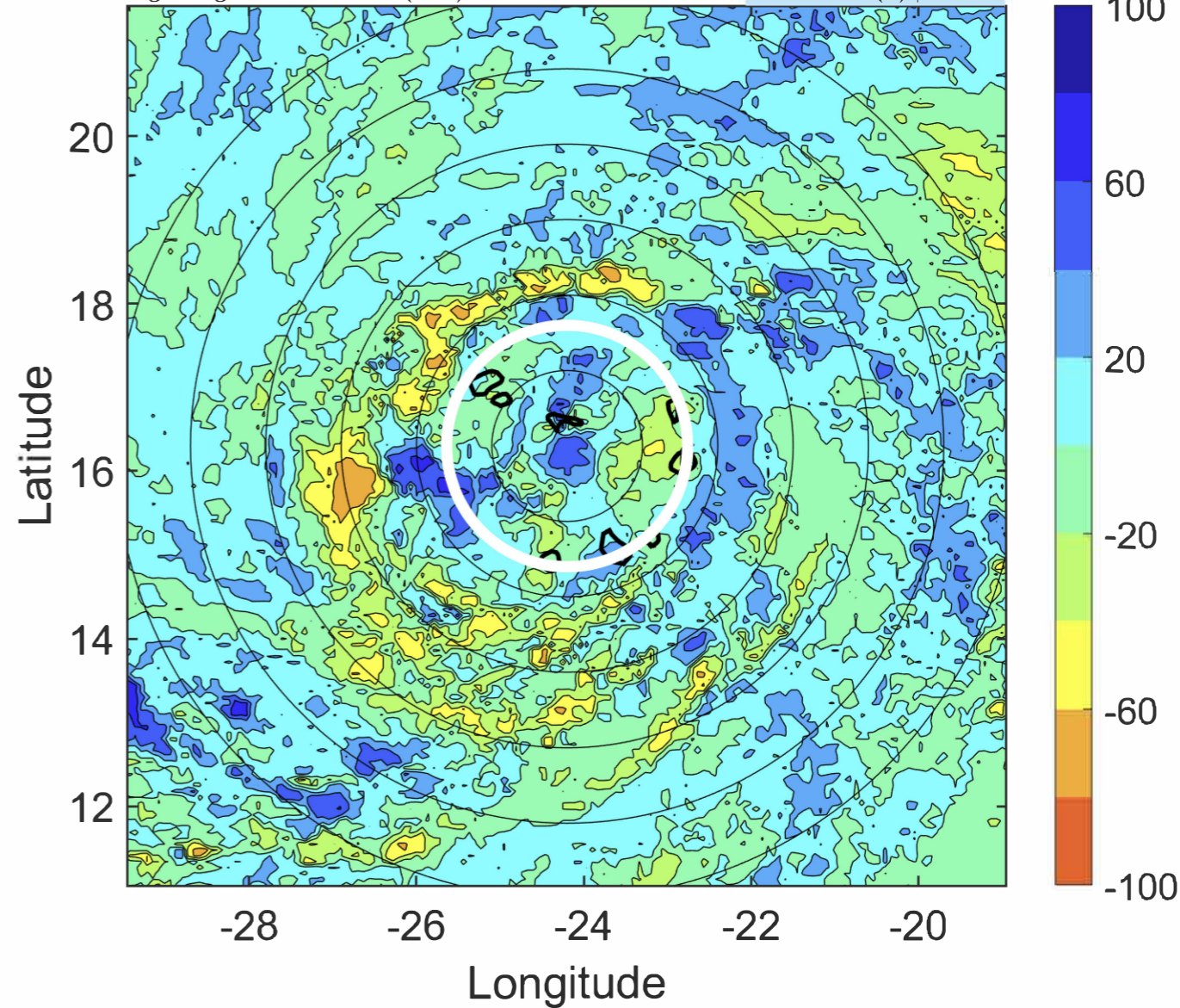

IR BT & Lightning

t: 2020090809 (7.3 LT)

Lightning: 7.3 LT \pm 1.5 h (dots)

PT: SLCP | EA: INACT

18L (RENE) | 35 kt TS

S: 1.2 m s⁻¹ (L) | H: 166°

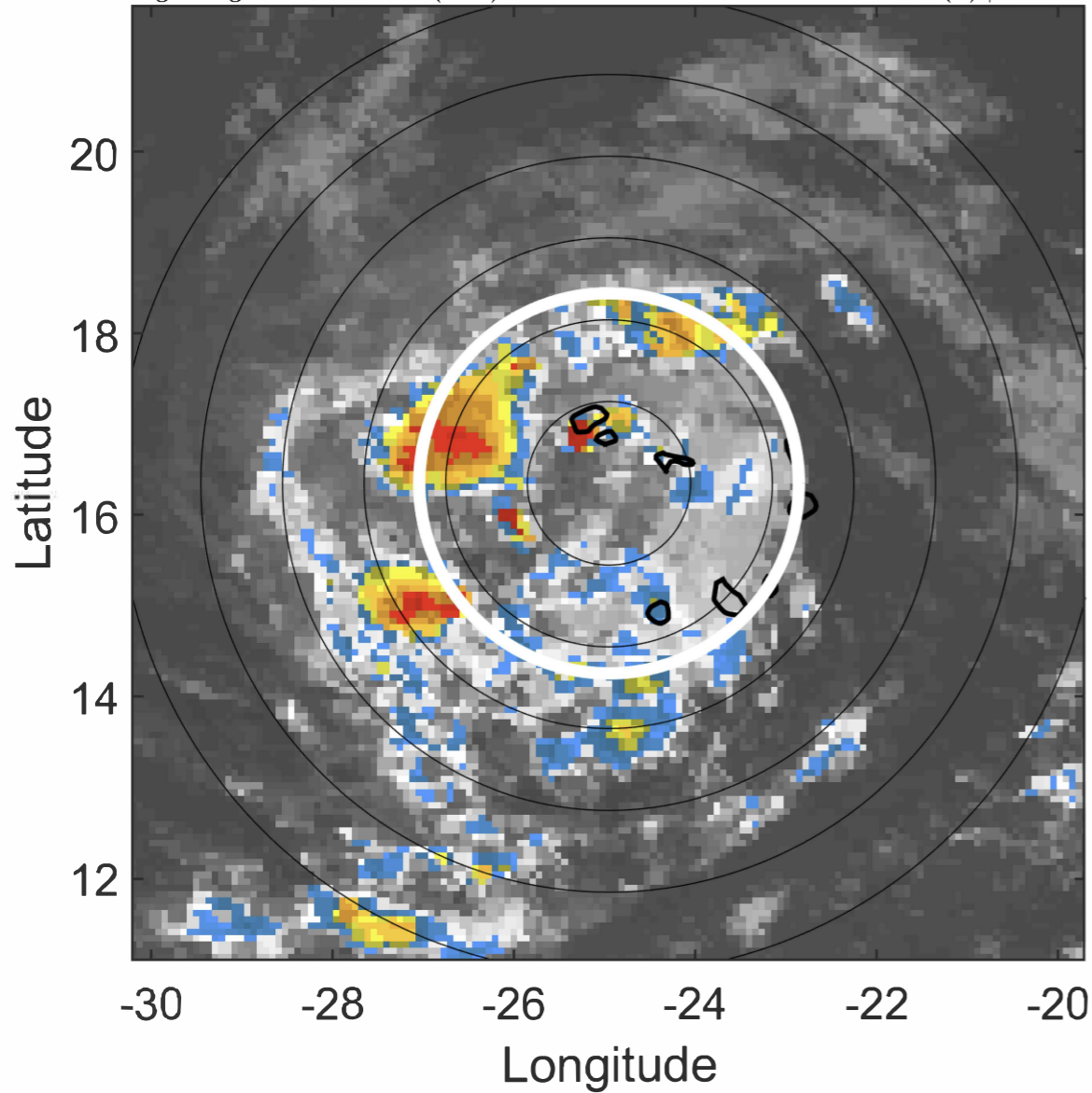

6-h IR BT Differences & Lightning

Δ t: 2020090809 (7.3 LT) - 2020090803 (1.4 LT)

Lightning: 7.3 LT \pm 1.5 h (dots)

PT: SLCP | EA: INACT

18L (RENE) | 35 kt TS

S: 1.2 m s⁻¹ (L) | H: 166°

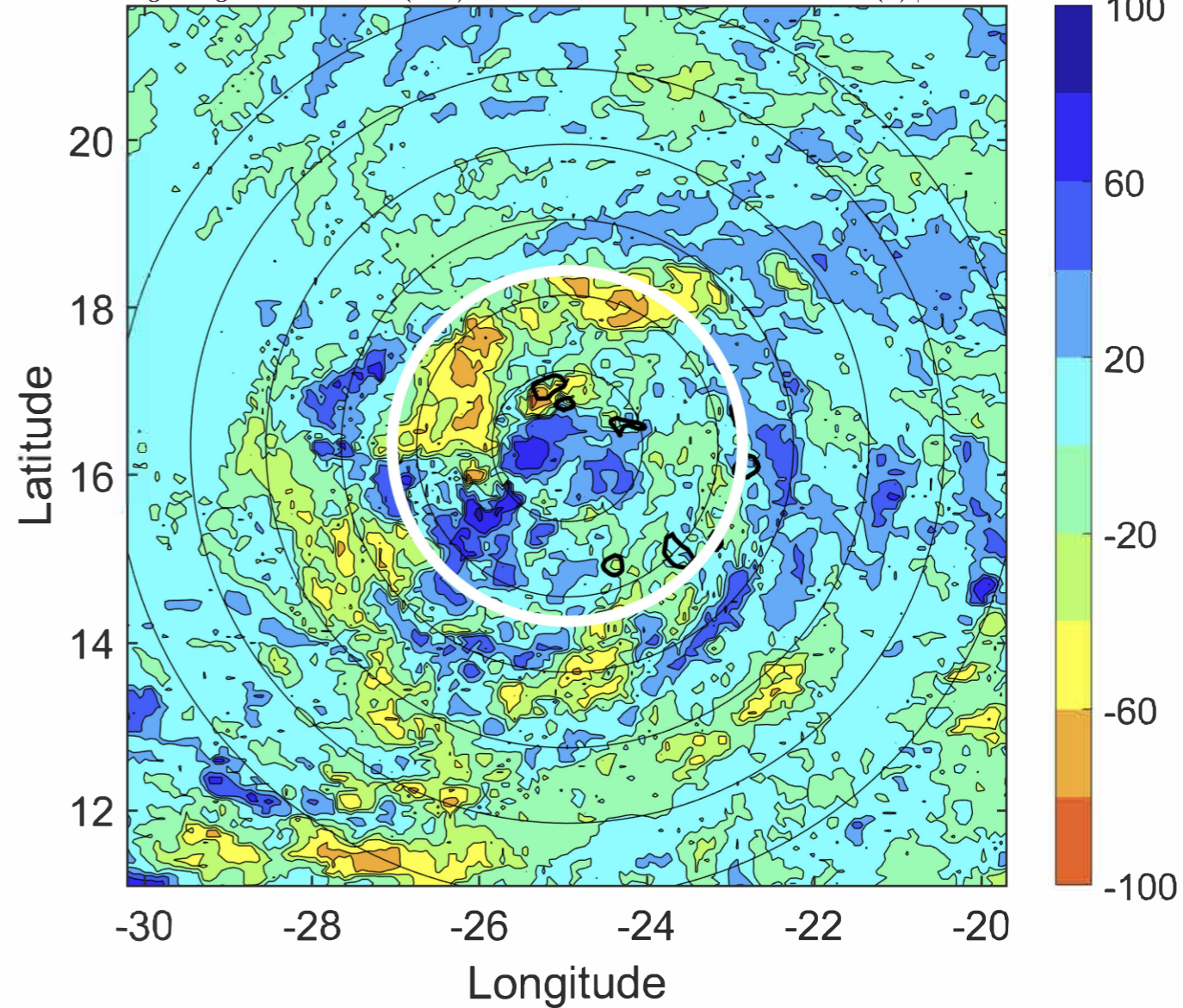

IR BT & Lightning

t: 2020090812 (10.3 LT)

Lightning: 10.3 LT \pm 1.5 h (dots)

PT: SLCP | EA: INACT

18L (RENE) | 35 kt TS

S: 1.2 m s⁻¹ (L) | H: 187°

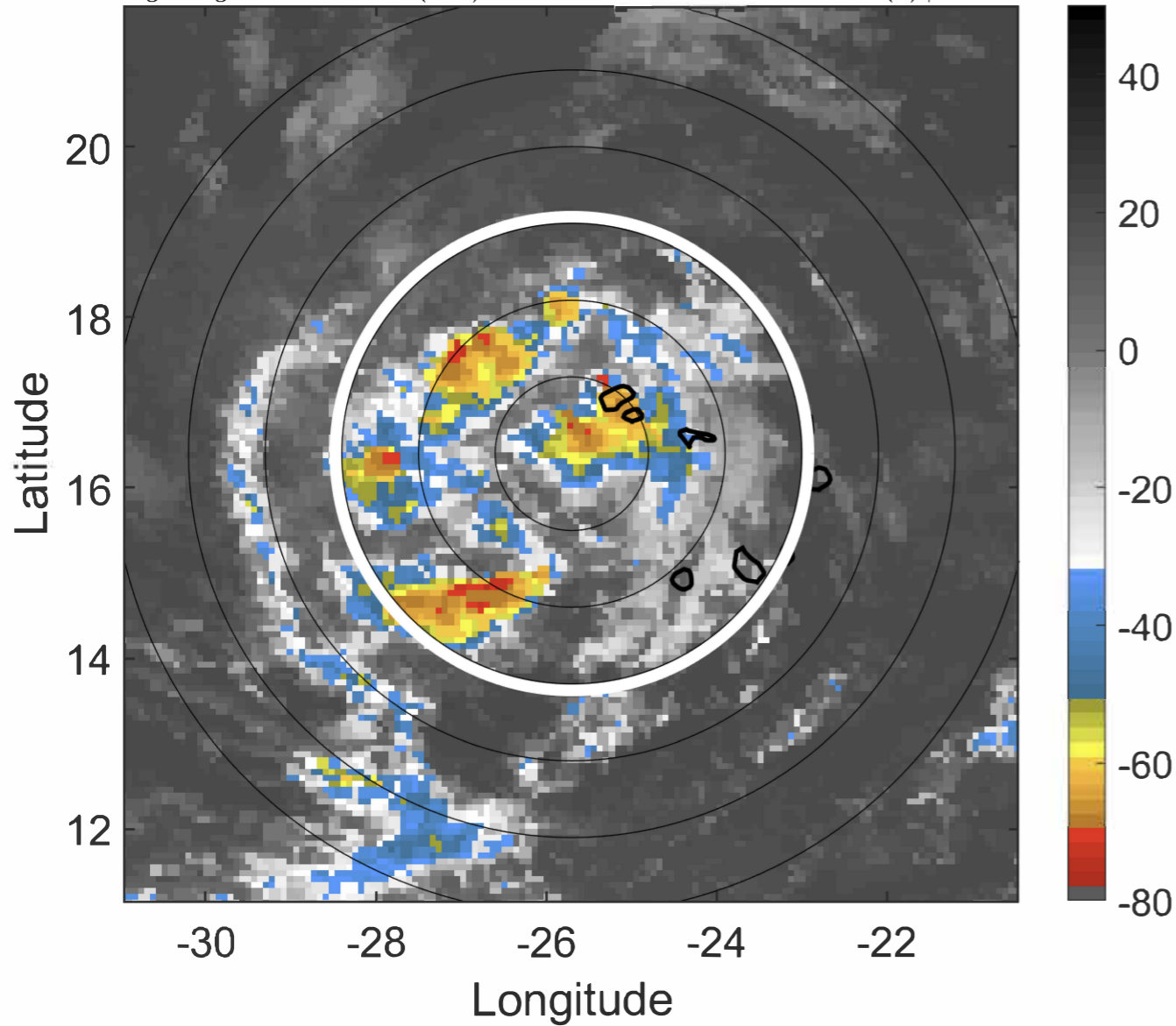

6-h IR BT Differences & Lightning

Δ t: 2020090812 (10.3 LT) - 2020090806 (4.4 LT)

Lightning: 10.3 LT \pm 1.5 h (dots)

PT: SLCP | EA: INACT

18L (RENE) | 35 kt TS

S: 1.2 m s⁻¹ (L) | H: 187°

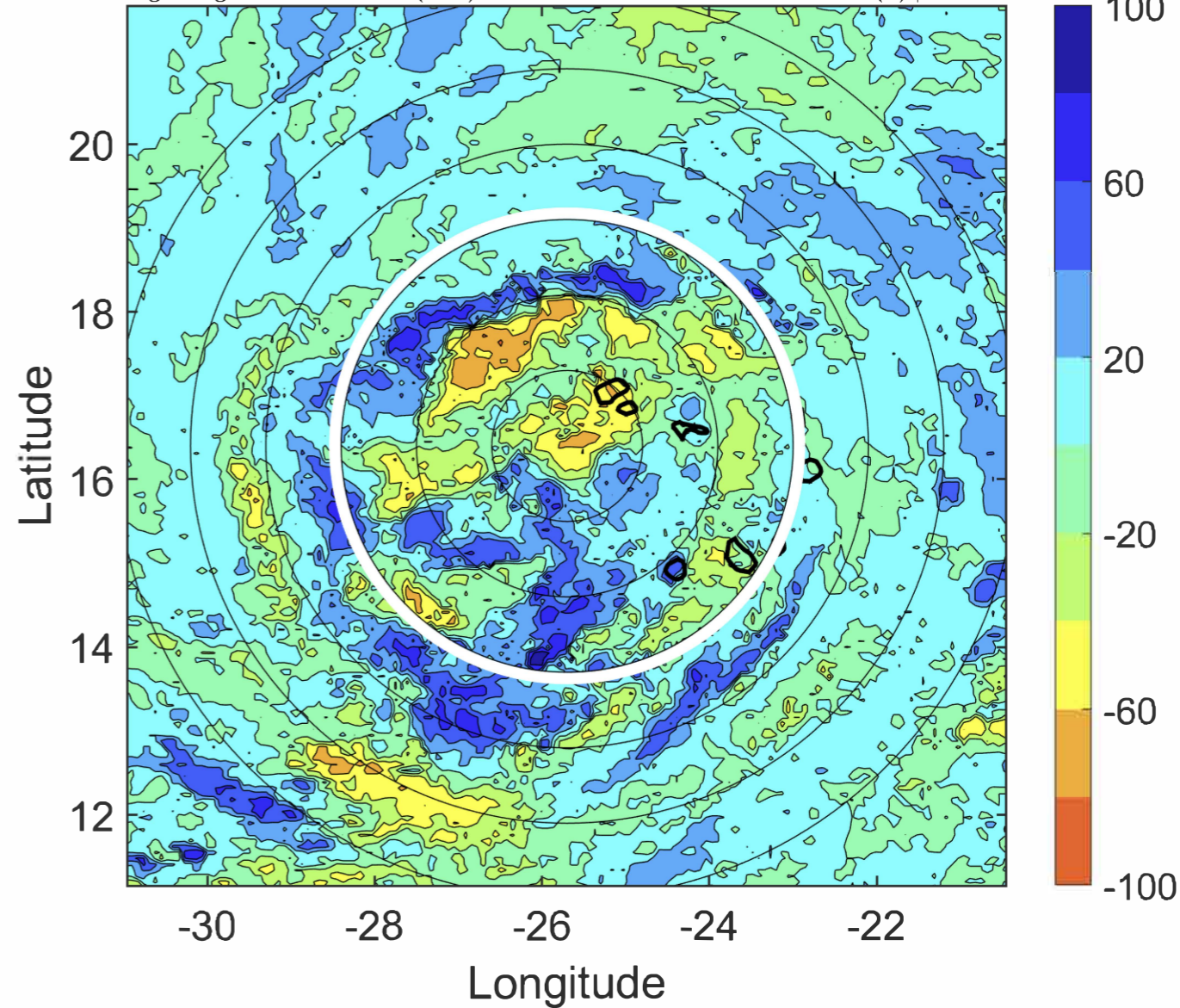

IR BT & Lightning

t: 2020090815 (13.2 LT)

Lightning: 13.2 LT \pm 1.5 h (dots)

PT: SLCP | EA: INACT

18L (RENE) | 32.5 kt TD

S: 1.1 m s⁻¹ (L) | H: 215.5°

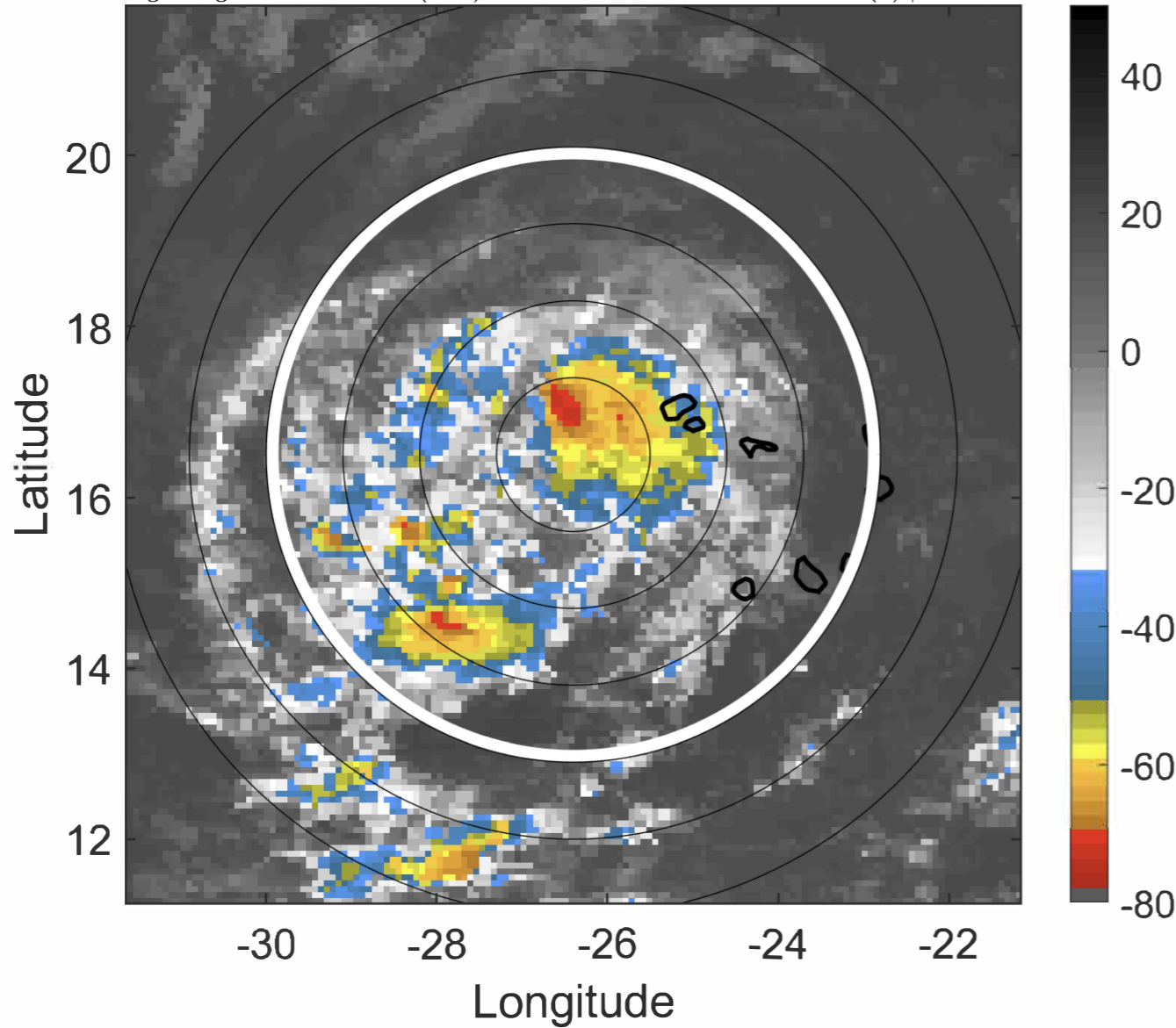

6-h IR BT Differences & Lightning

Δ t: 2020090815 (13.2 LT) - 2020090809 (7.3 LT)

Lightning: 13.2 LT \pm 1.5 h (dots)

PT: SLCP | EA: INACT

18L (RENE) | 32.5 kt TD

S: 1.1 m s⁻¹ (L) | H: 215.5°

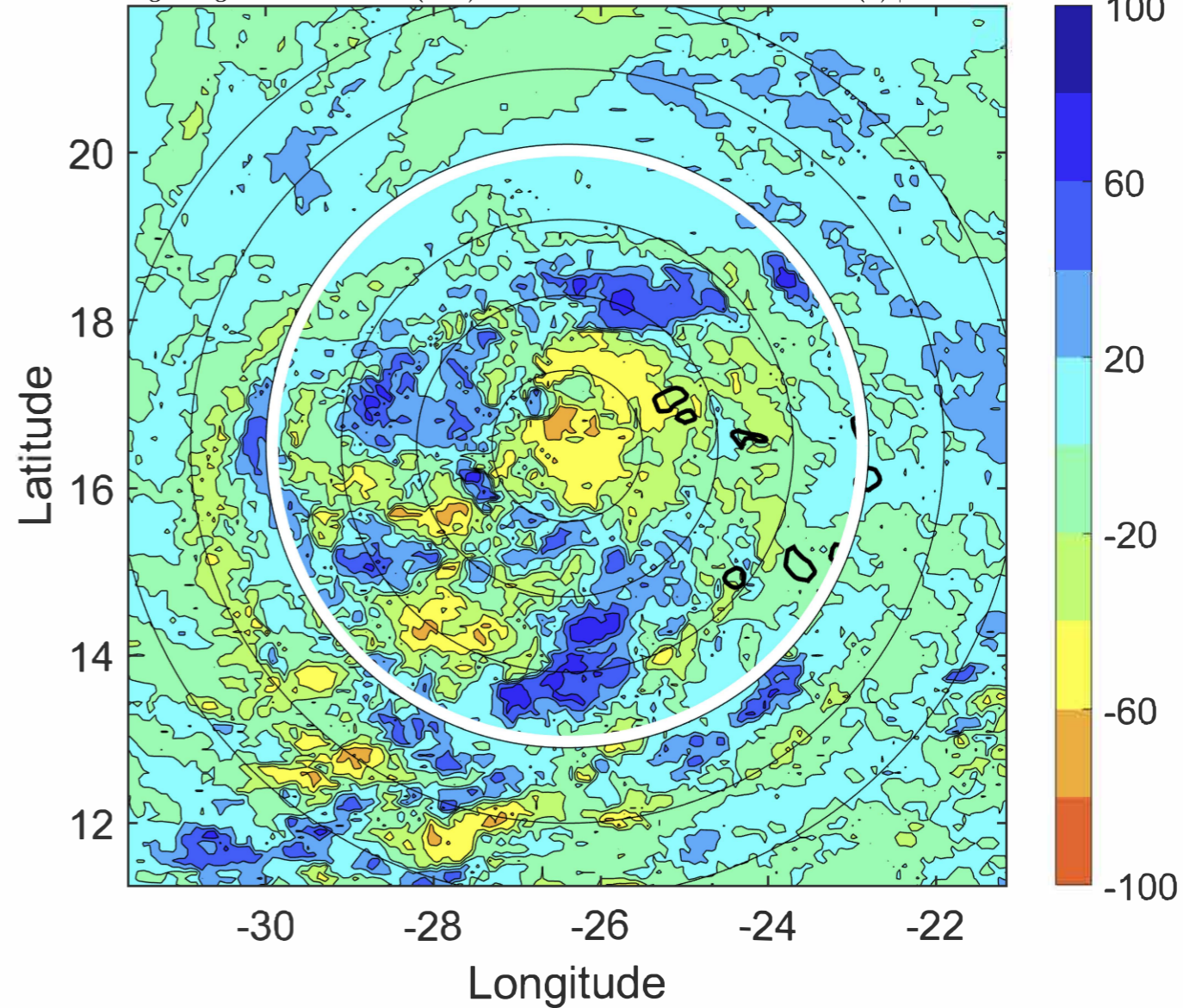

IR BT & Lightning

t: 2020090818 (16.2 LT)

Lightning: 16.2 LT \pm 1.5 h (dots)

PT: SLCP | EA: INACT

18L (RENE) | 30 kt TD

S: 1.1 m s⁻¹ (L) | H: 244°

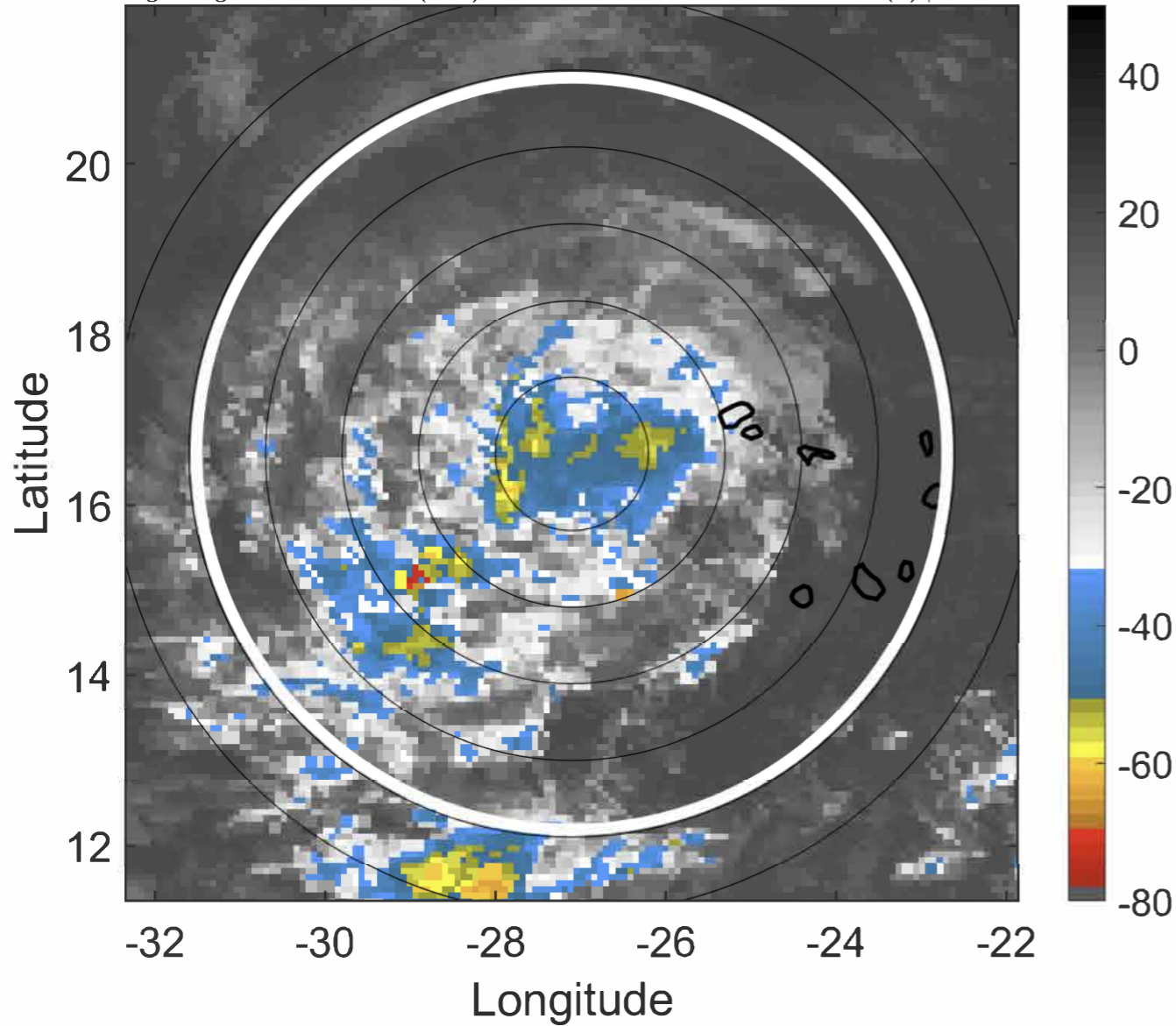

6-h IR BT Differences & Lightning

Δ t: 2020090818 (16.2 LT) - 2020090812 (10.3 LT)

Lightning: 16.2 LT \pm 1.5 h (dots)

PT: SLCP | EA: INACT

18L (RENE) | 30 kt TD

S: 1.1 m s⁻¹ (L) | H: 244°

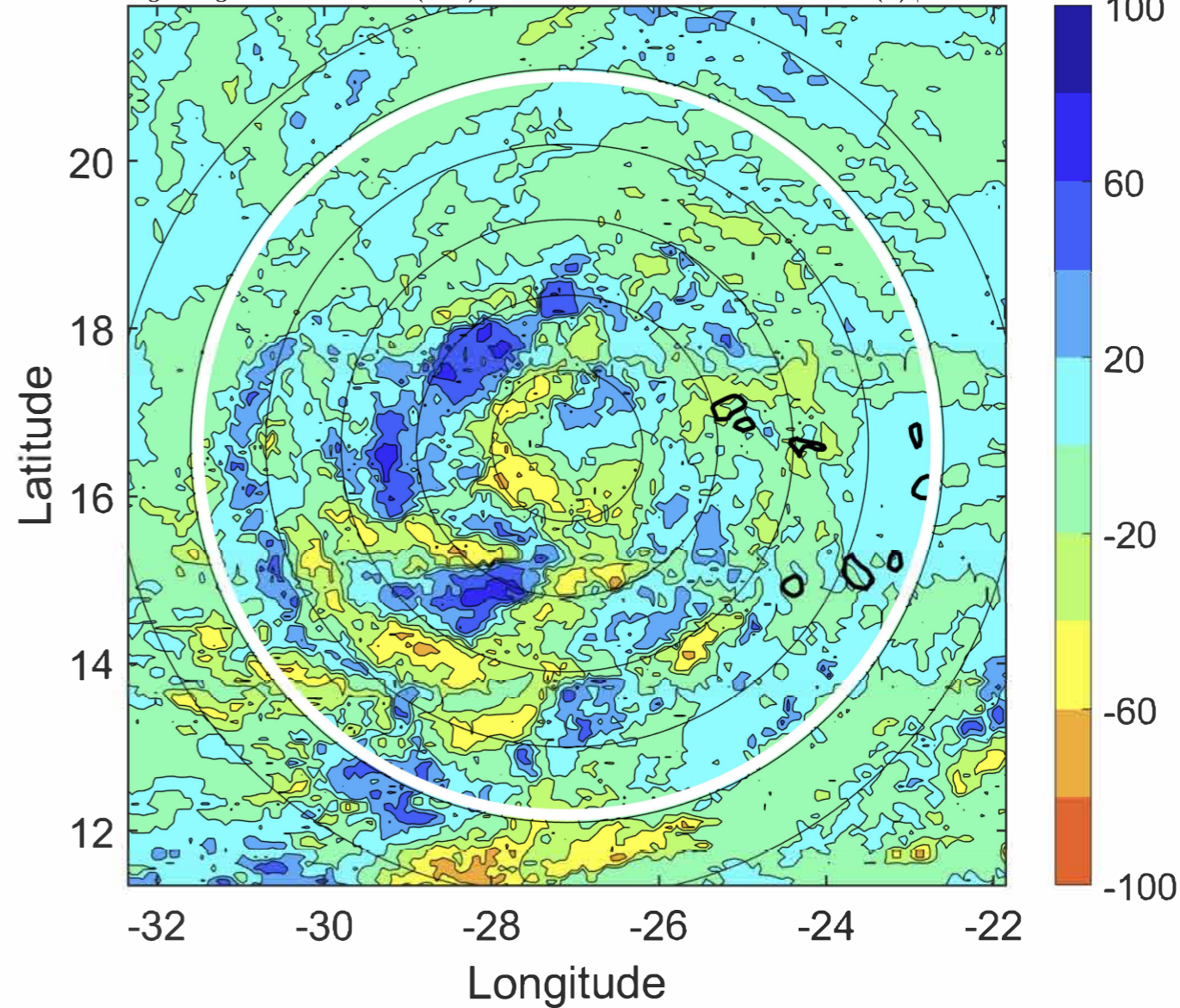

IR BT & Lightning

t: 2020090821 (19.1 LT)

Lightning: 19.1 LT \pm 1.5 h (dots)

PT: SLCP | EA: INACT

18L (RENE) | 30 kt TD

S: 1.6 m s⁻¹ (L) | H: 246.5°

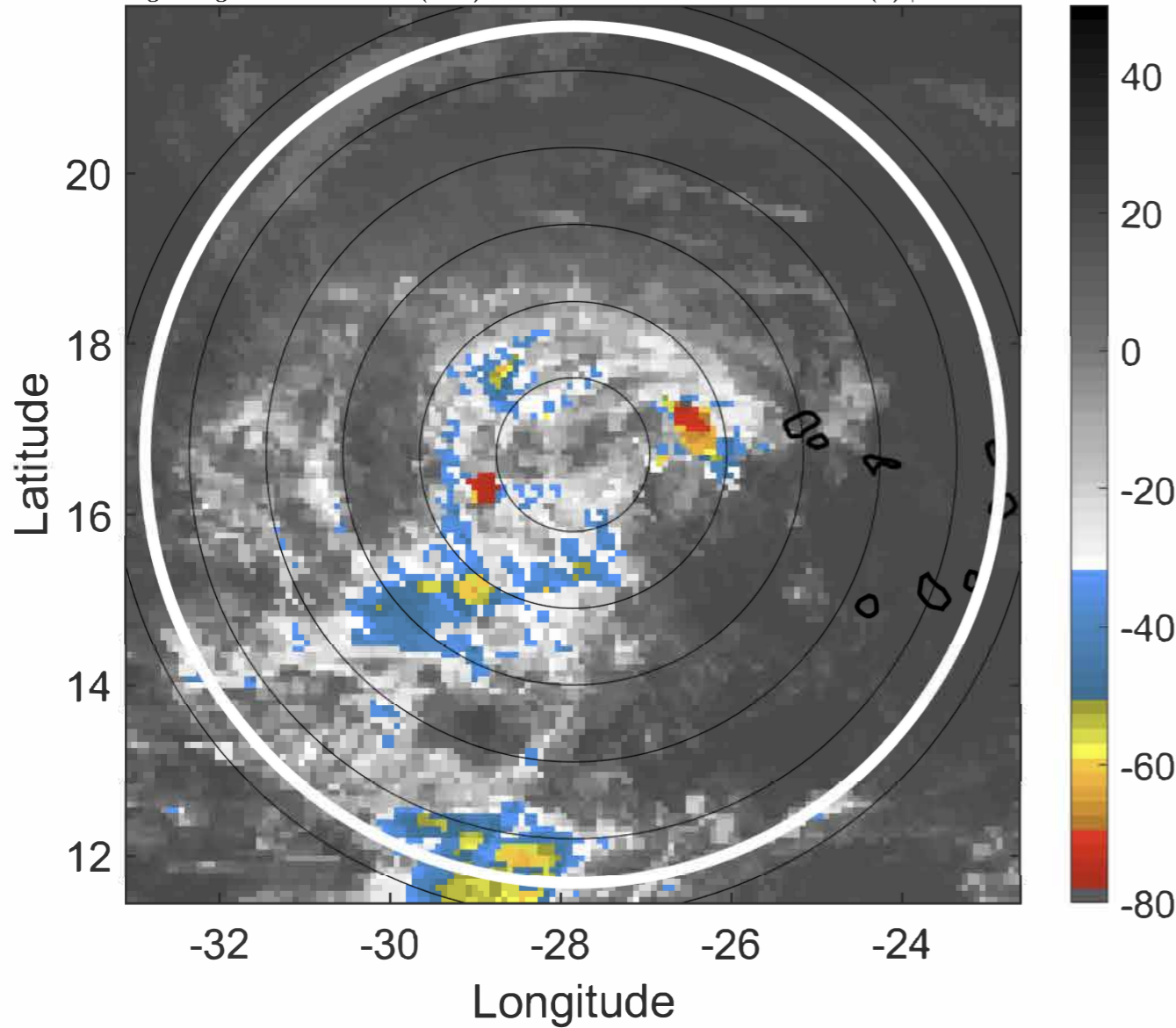

6-h IR BT Differences & Lightning

Δ t: 2020090821 (19.1 LT) - 2020090815 (13.2 LT)

Lightning: 19.1 LT \pm 1.5 h (dots)

PT: SLCP | EA: INACT

18L (RENE) | 30 kt TD

S: 1.6 m s⁻¹ (L) | H: 246.5°

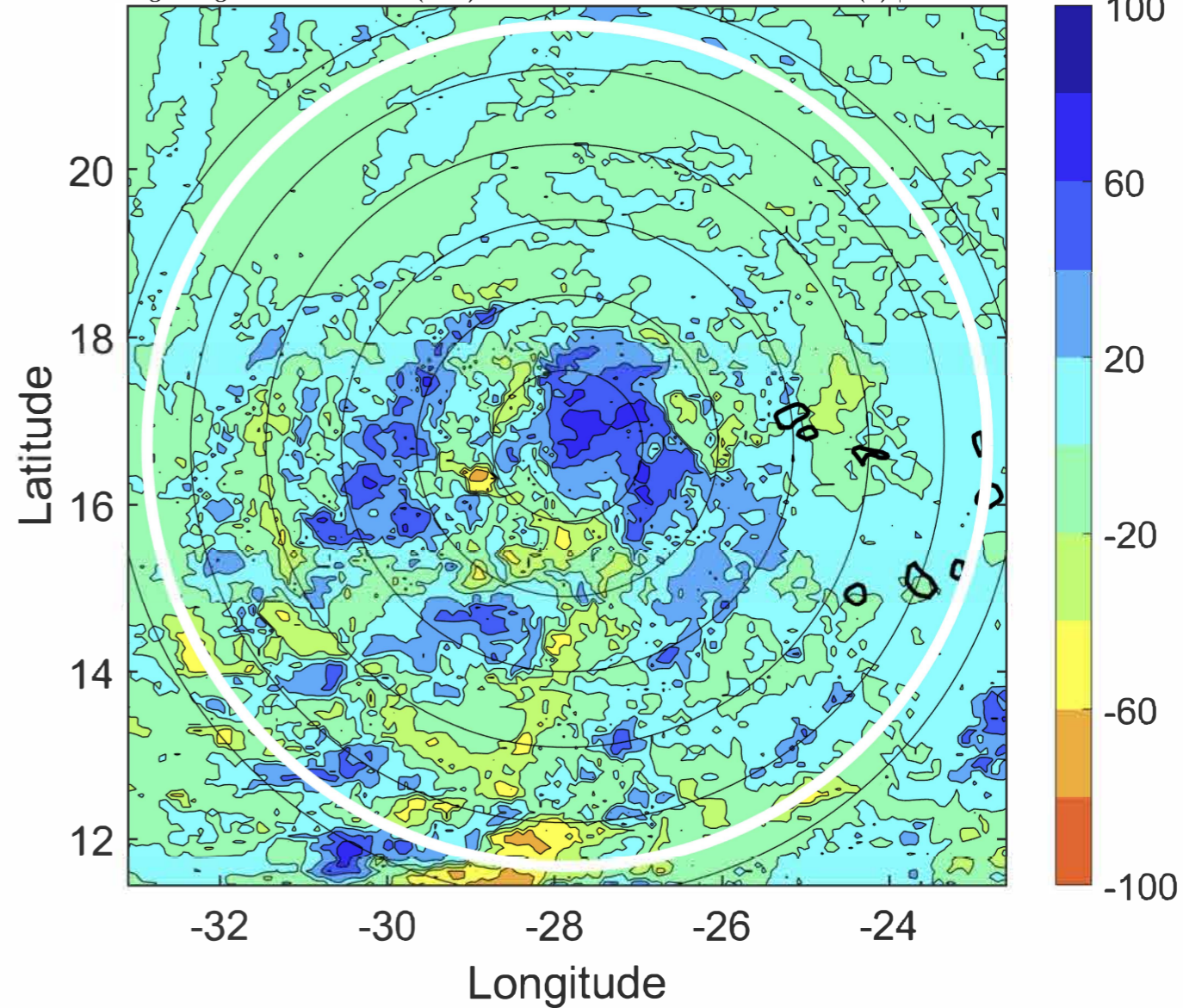

IR BT & Lightning

t: 2020090900 (22.1 LT)

Lightning: 22.1 LT \pm 1.5 h (dots)

PT: SLCP | EA: INACT

18L (RENE) | 30 kt TD

S: 2.1 m s⁻¹ (L) | H: 249°

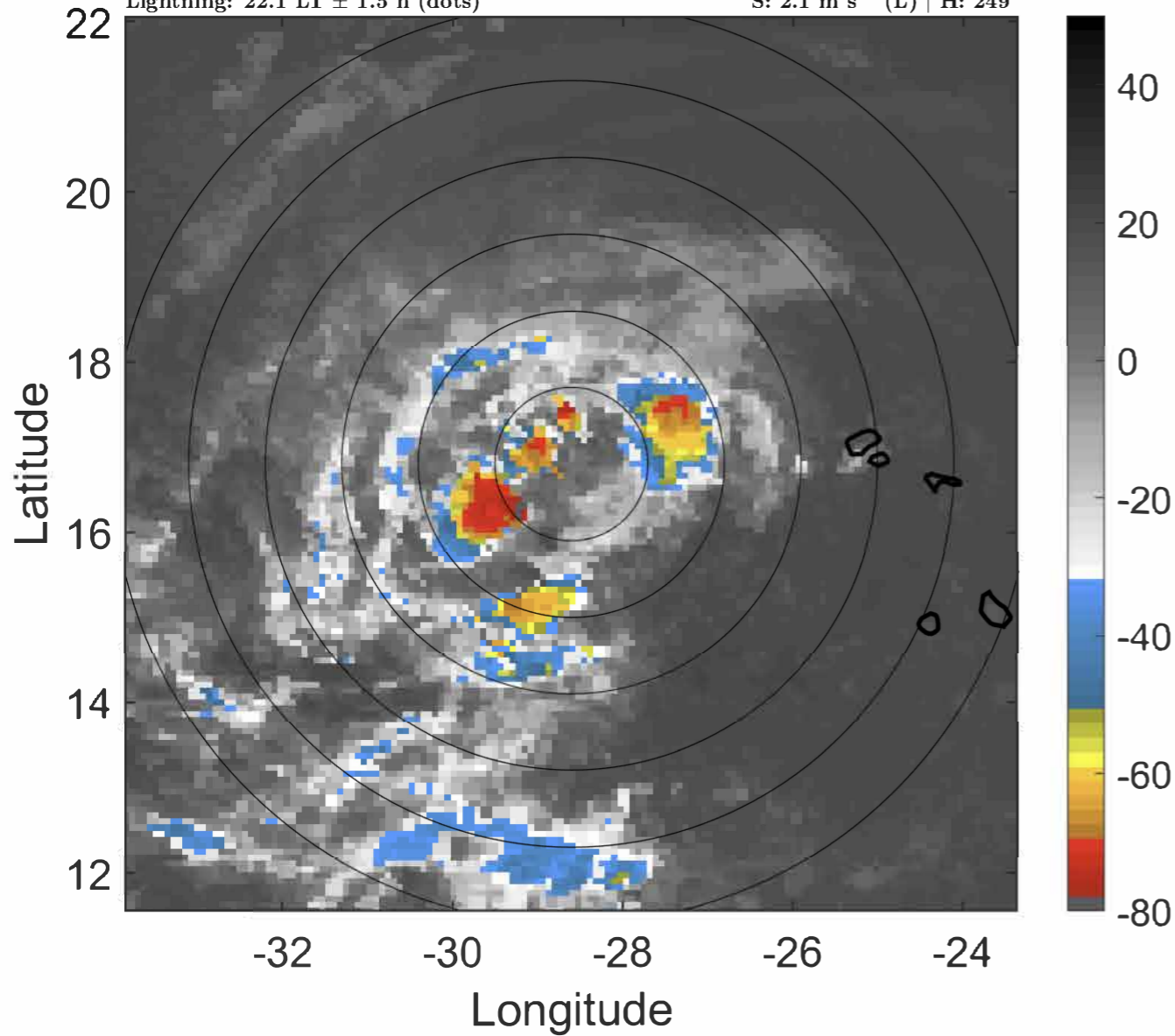

6-h IR BT Differences & Lightning

Δ t: 2020090900 (22.1 LT) - 2020090818 (16.2 LT)

Lightning: 22.1 LT \pm 1.5 h (dots)

PT: SLCP | EA: INACT

18L (RENE) | 30 kt TD

S: 2.1 m s⁻¹ (L) | H: 249°

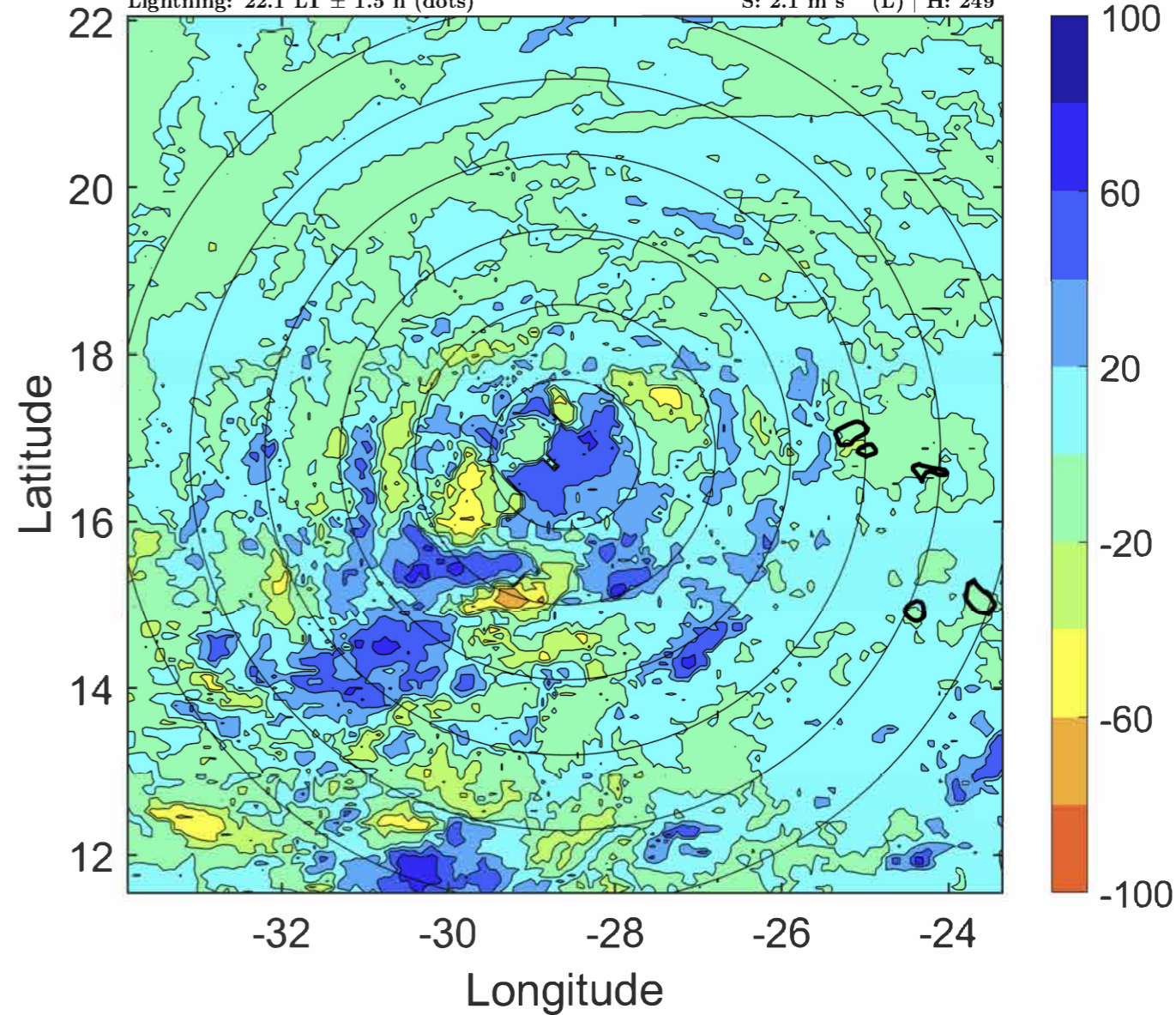

IR BT & Lightning

t: 2020090903 (1 LT)

Lightning: 1 LT \pm 1.5 h (dots)

PT: LLCP | EA: QUASI

18L (RENE) | 30 kt TD

S: 2.6 m s⁻¹ (L) | H: 250.5°

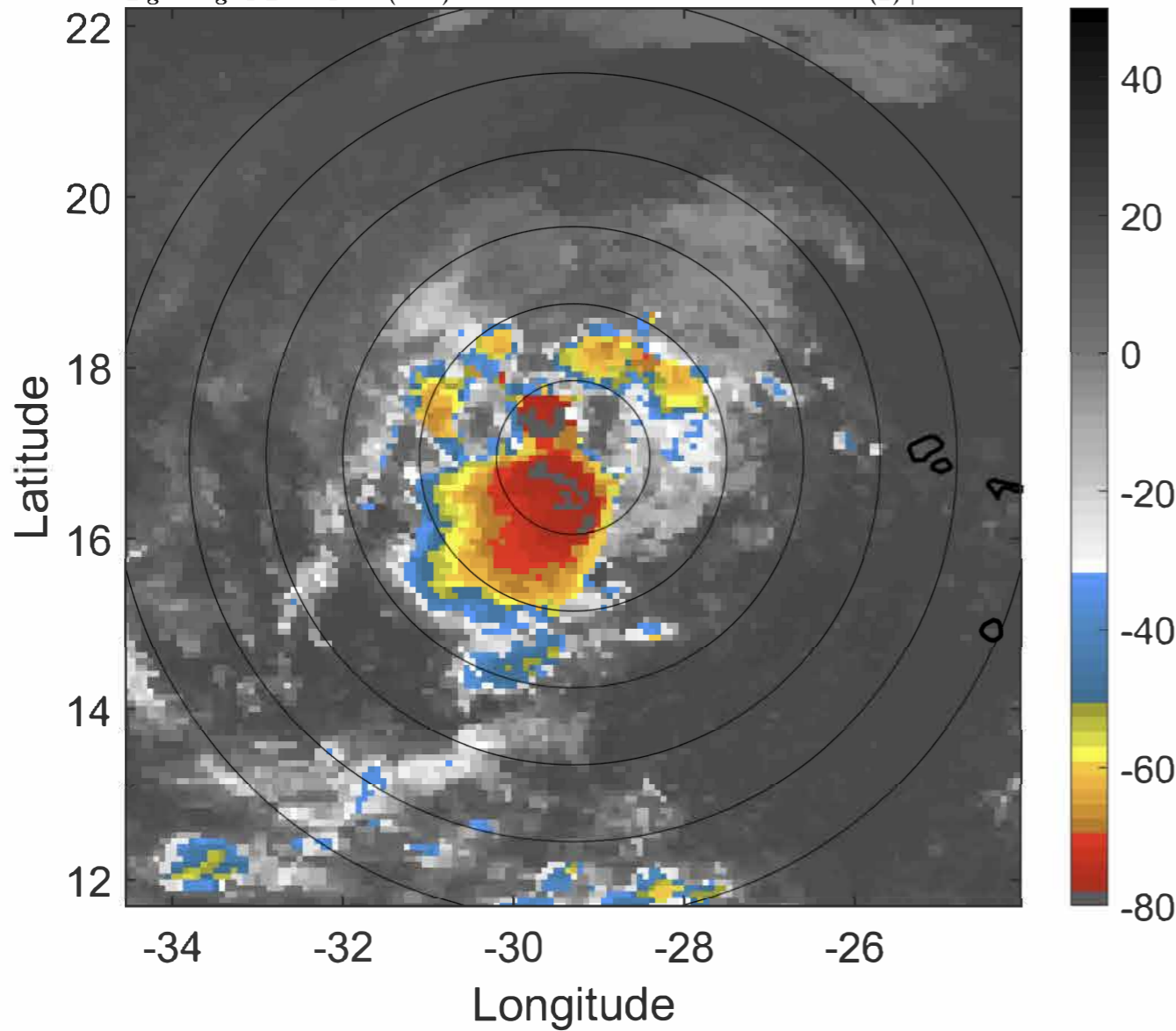

6-h IR BT Differences & Lightning

Δ t: 2020090903 (1 LT) - 2020090821 (19.1 LT)

Lightning: 1 LT \pm 1.5 h (dots)

PT: LLCP | EA: QUASI

18L (RENE) | 30 kt TD

S: 2.6 m s⁻¹ (L) | H: 250.5°

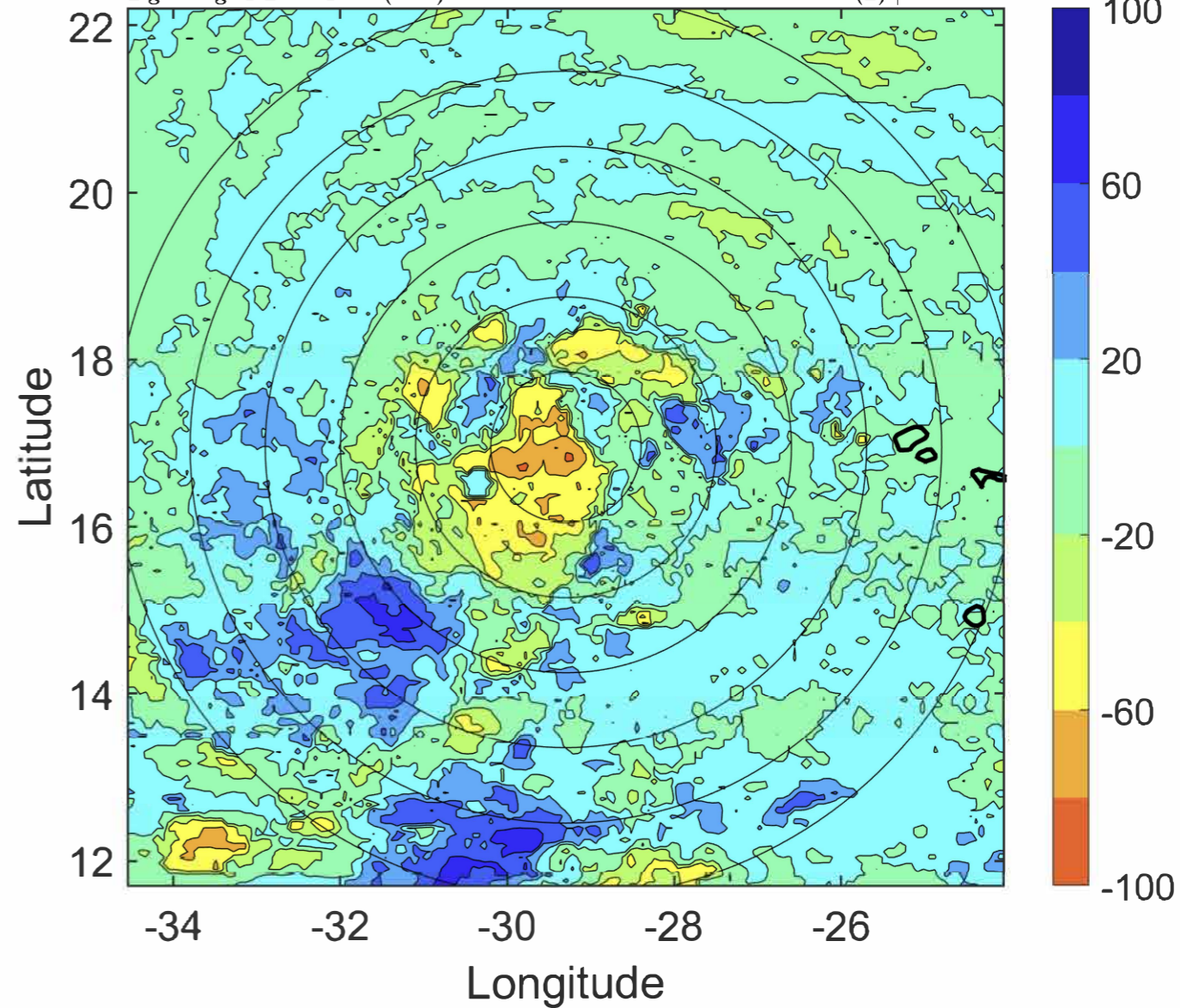

IR BT & Lightning

t: 2020090906 (4 LT)

Lightning: 4 LT \pm 1.5 h (dots)

PT: LLCP | EA: QUASI

18L (RENE) | 30 kt TD

S: 3 m s⁻¹ (L) | H: 252°

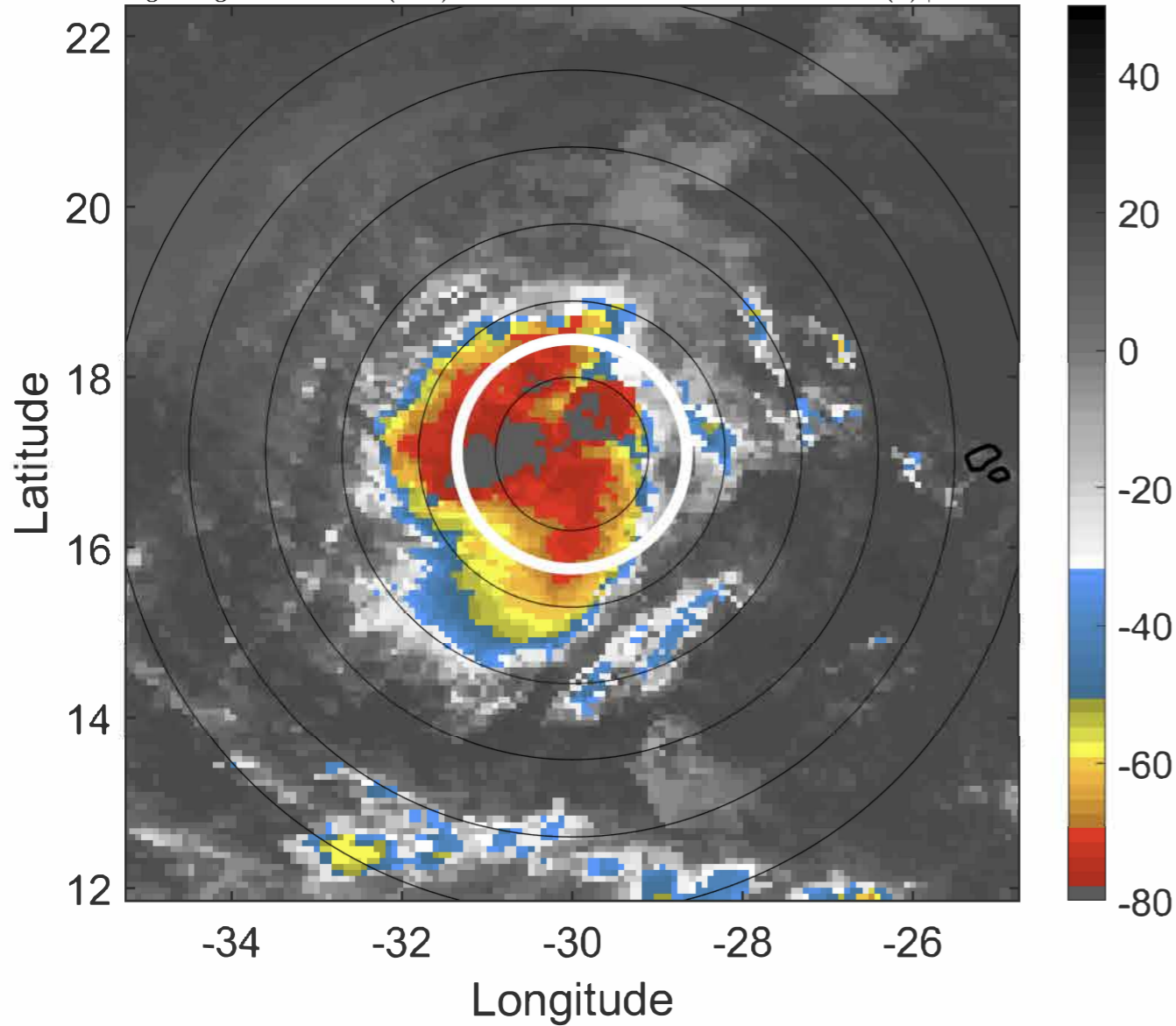

6-h IR BT Differences & Lightning

Δ t: 2020090906 (4 LT) - 2020090900 (22.1 LT)

Lightning: 4 LT \pm 1.5 h (dots)

PT: LLCP | EA: QUASI

18L (RENE) | 30 kt TD

S: 3 m s⁻¹ (L) | H: 252°

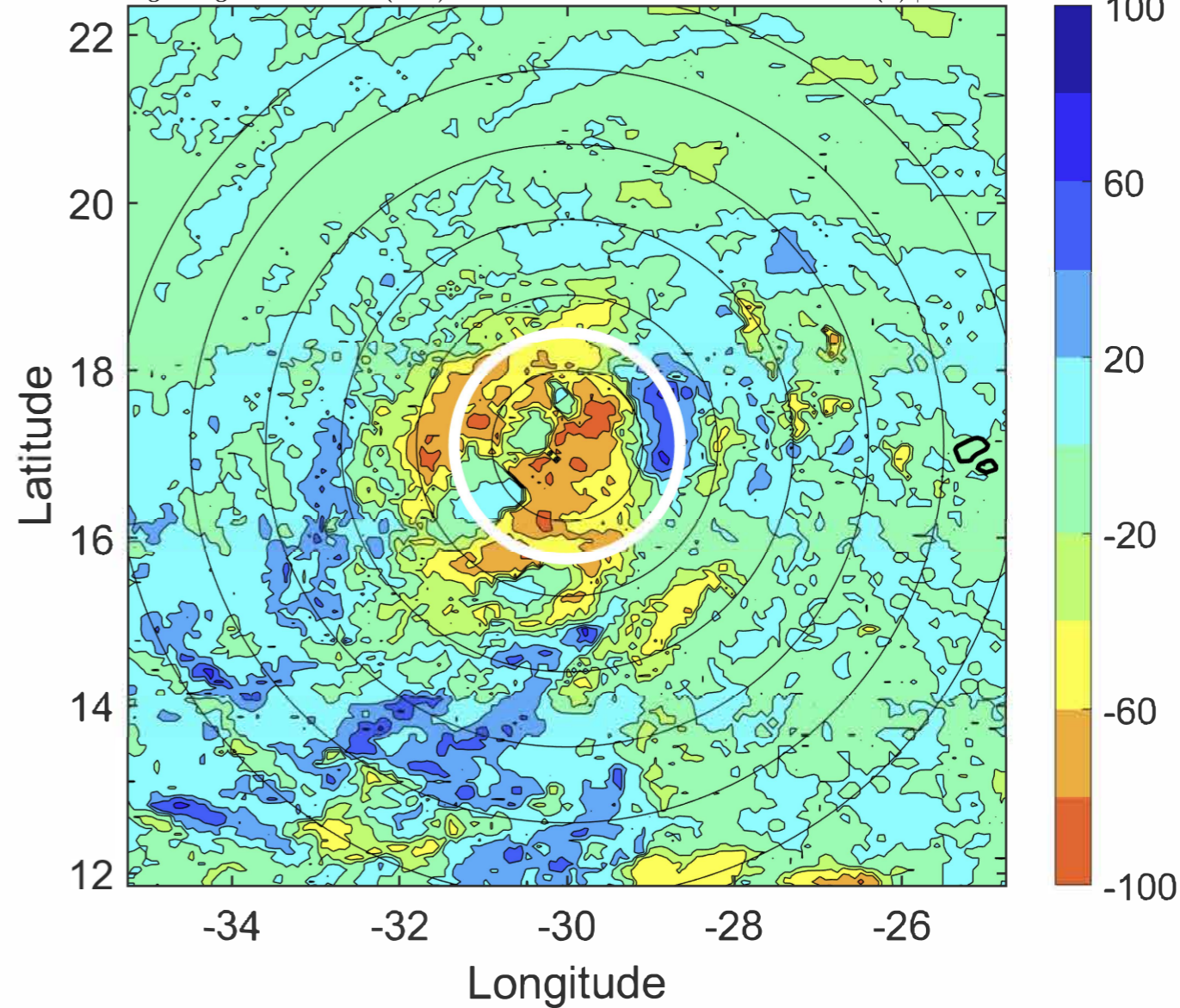

IR BT & Lightning

t: 2020090909 (7 LT)

Lightning: 7 LT \pm 1.5 h (dots)

PT: LLCP | EA: QUASI

18L (RENE) | 32.5 kt TD

S: 3 m s⁻¹ (L) | H: 251°

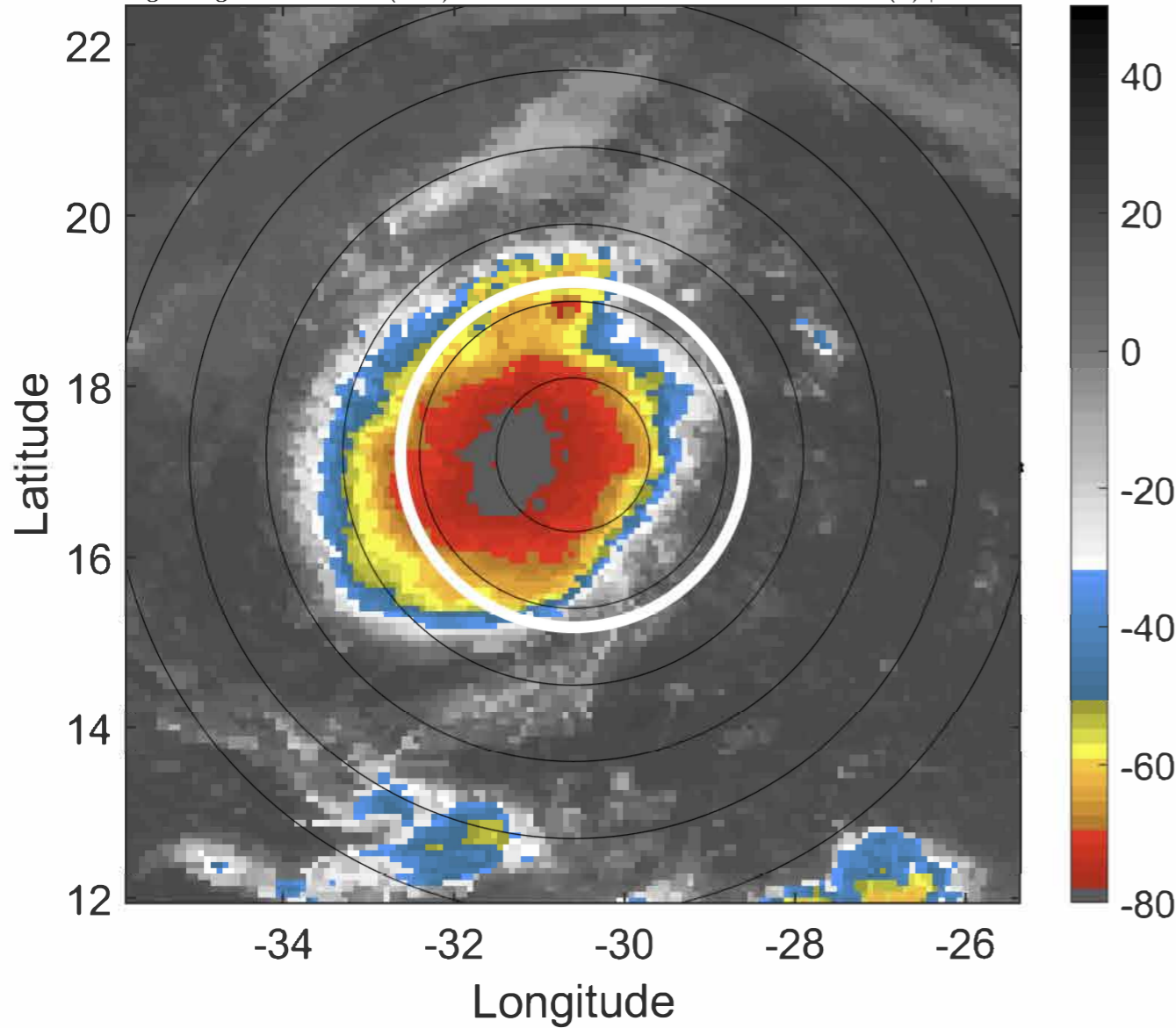

6-h IR BT Differences & Lightning

Δ t: 2020090909 (7 LT) - 2020090903 (1 LT)

Lightning: 7 LT \pm 1.5 h (dots)

PT: LLCP | EA: QUASI

18L (RENE) | 32.5 kt TD

S: 3 m s⁻¹ (L) | H: 251°

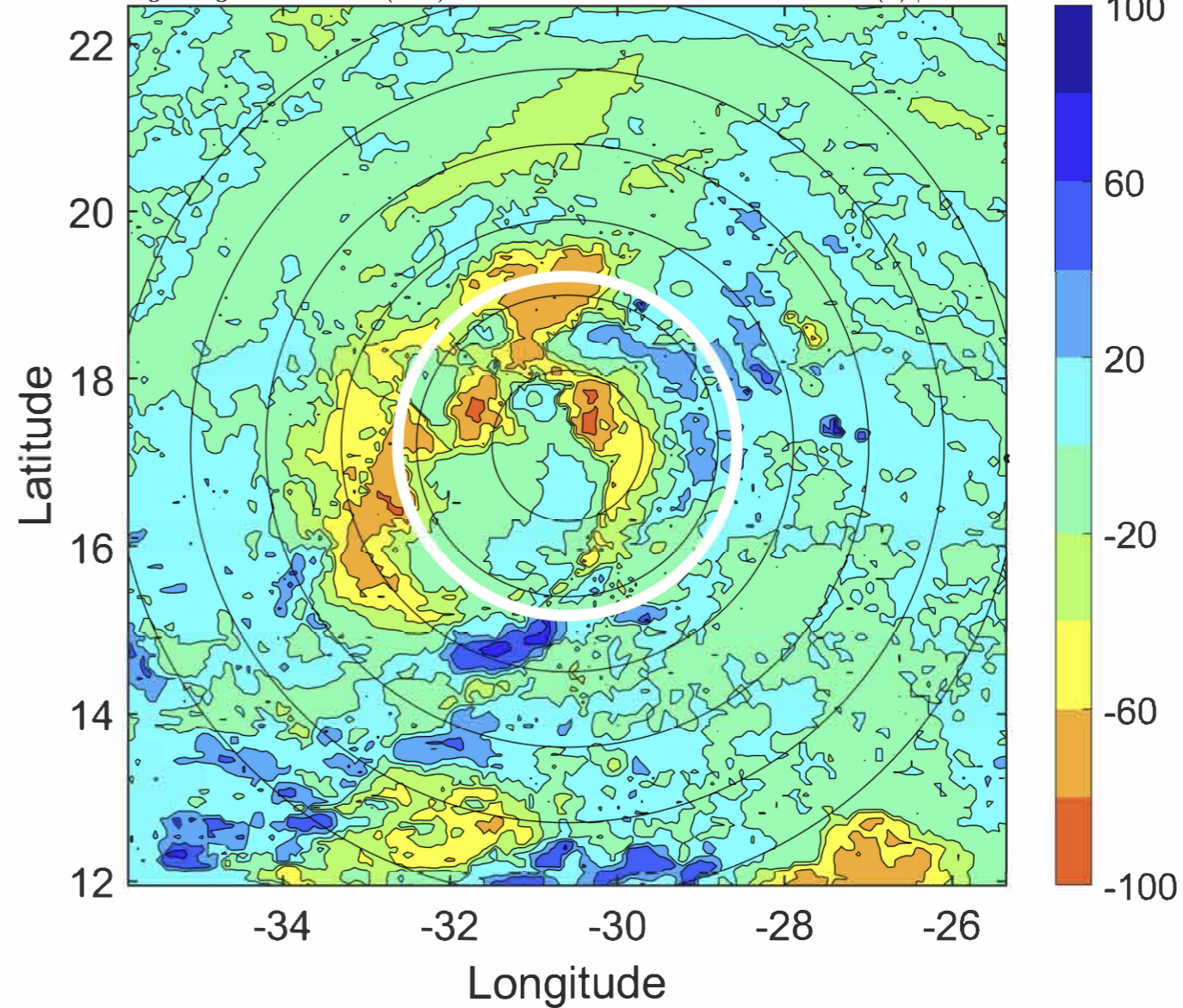

IR BT & Lightning

t: 2020090912 (9.9 LT)

Lightning: 9.9 LT \pm 1.5 h (dots)

PT: LLCP | EA: QUASI

18L (RENE) | 35 kt TS

S: 2.9 m s⁻¹ (L) | H: 250°

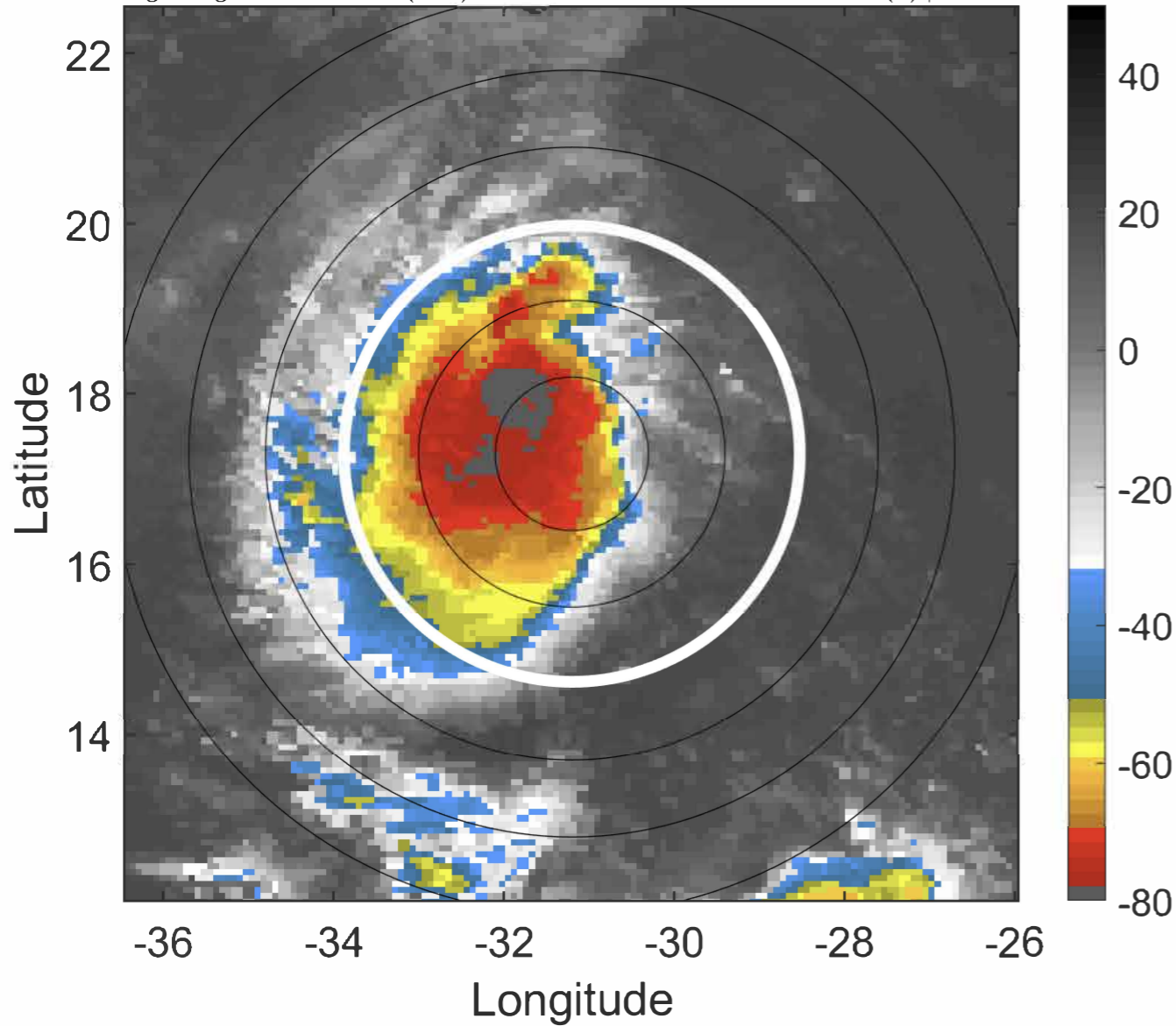

6-h IR BT Differences & Lightning

Δ t: 2020090912 (9.9 LT) - 2020090906 (4 LT)

Lightning: 9.9 LT \pm 1.5 h (dots)

PT: LLCP | EA: QUASI

18L (RENE) | 35 kt TS

S: 2.9 m s⁻¹ (L) | H: 250°

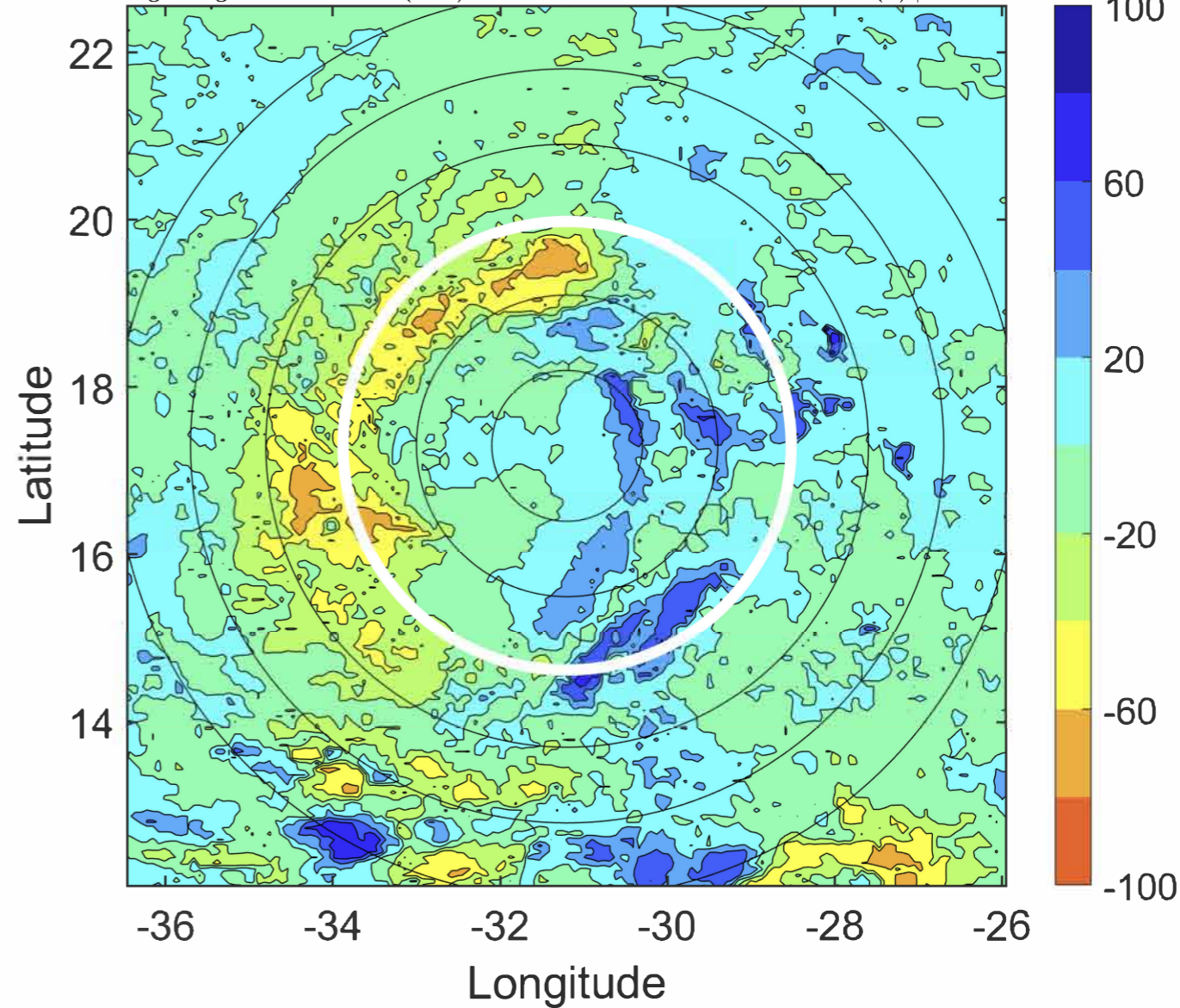

IR BT & Lightning

t: 2020090915 (12.9 LT)

Lightning: 12.9 LT \pm 1.5 h (dots)

PT: LLCP | EA: QUASI

18L (RENE) | 35 kt TS

S: 2.7 m s⁻¹ (L) | H: 252.5°

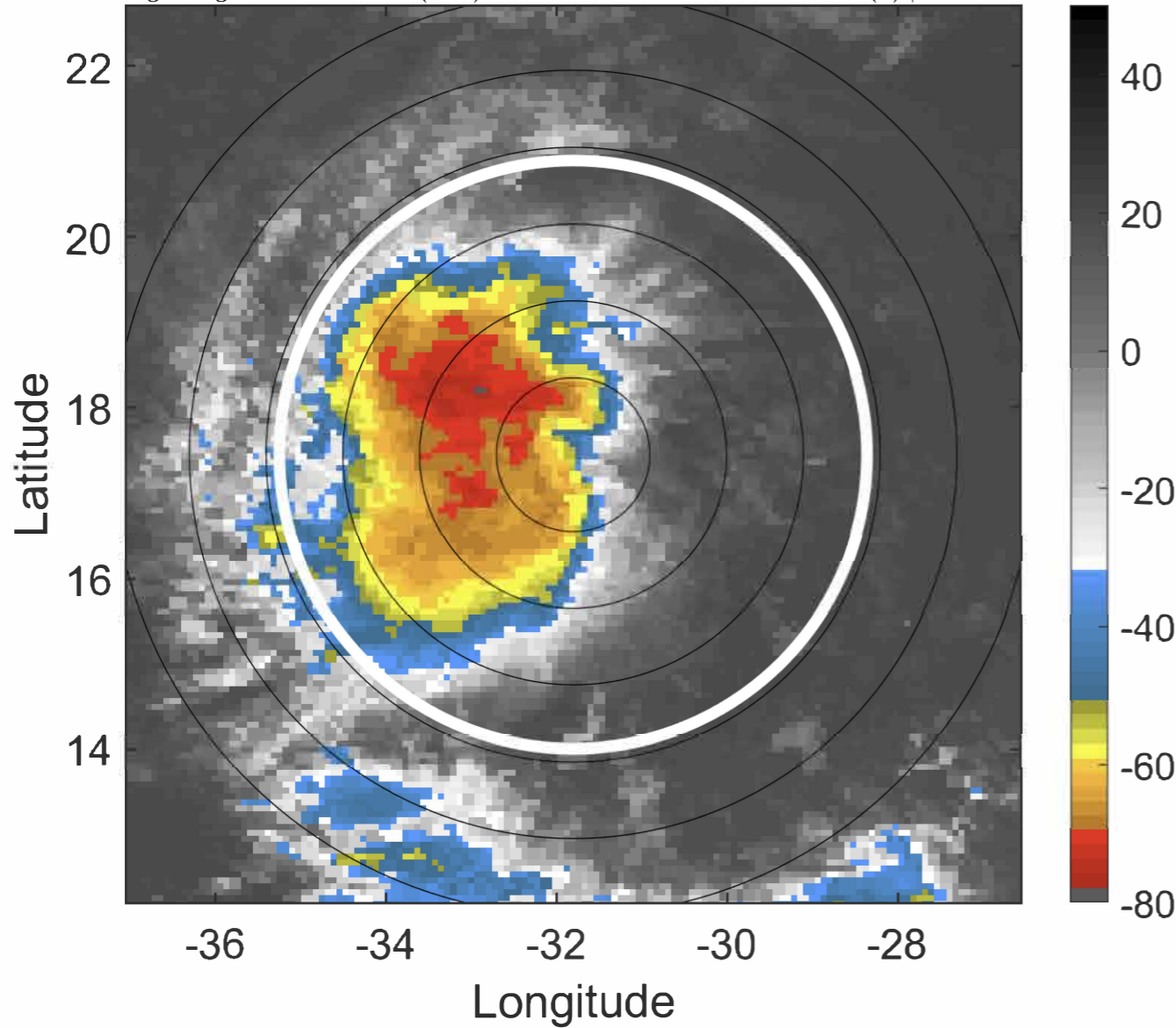

6-h IR BT Differences & Lightning

Δ t: 2020090915 (12.9 LT) - 2020090909 (7 LT)

Lightning: 12.9 LT \pm 1.5 h (dots)

PT: LLCP | EA: QUASI

18L (RENE) | 35 kt TS

S: 2.7 m s⁻¹ (L) | H: 252.5°

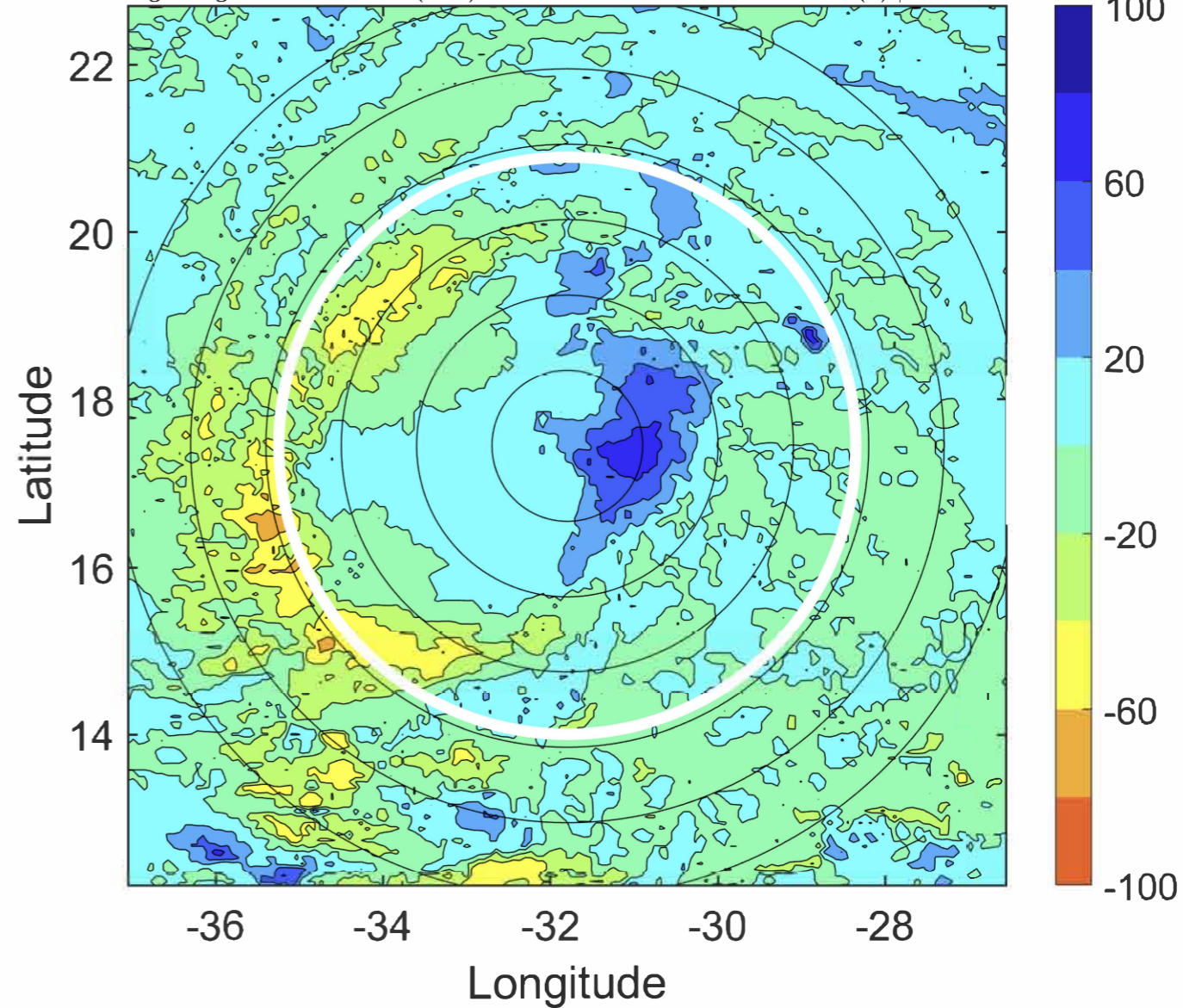

IR BT & Lightning

t: 2020090918 (15.8 LT)

Lightning: 15.8 LT \pm 1.5 h (dots)

PT: LLCP | EA: QUASI

18L (RENE) | 35 kt TS

S: 2.5 m s⁻¹ (L) | H: 255°

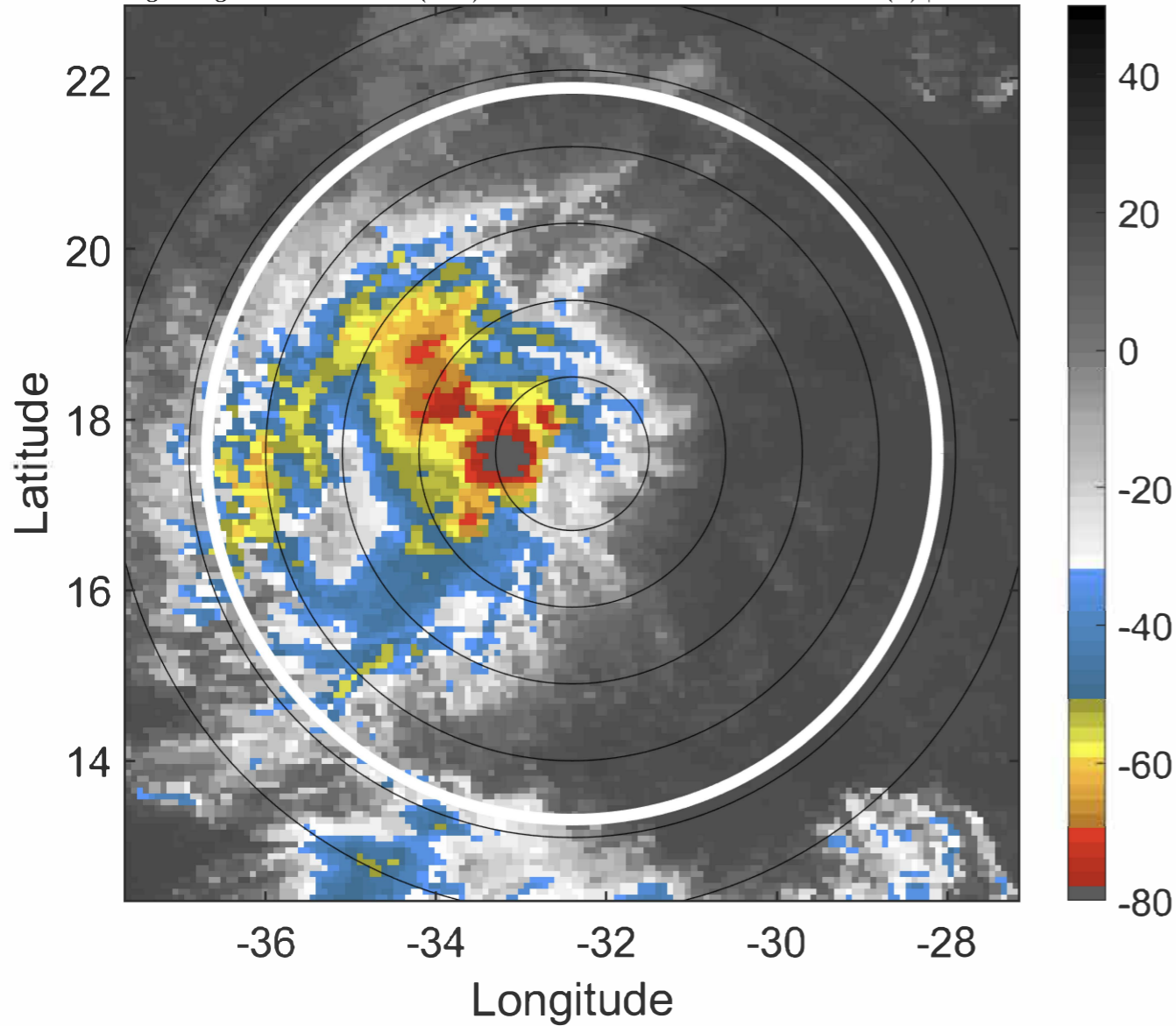

6-h IR BT Differences & Lightning

Δt : 2020090918 (15.8 LT) - 2020090912 (9.9 LT)

Lightning: 15.8 LT \pm 1.5 h (dots)

PT: LLCP | EA: QUASI

18L (RENE) | 35 kt TS

S: 2.5 m s⁻¹ (L) | H: 255°

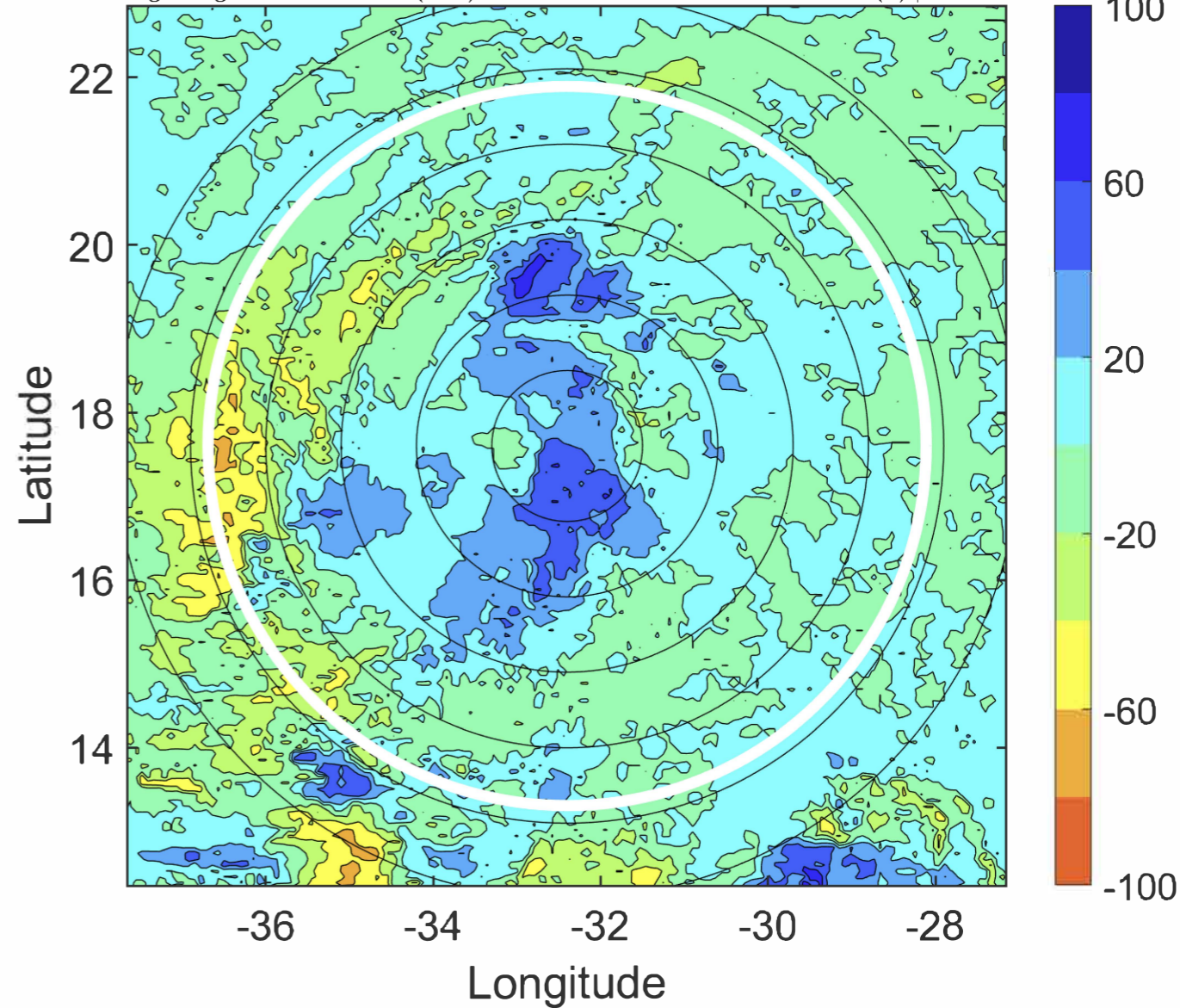

IR BT & Lightning

t: 2020090921 (18.8 LT)

Lightning: 18.8 LT \pm 1.5 h (dots)

PT: LLCP | EA: QUASI

18L (RENE) | 35 kt TS

S: 3 m s⁻¹ (L) | H: 260.5°

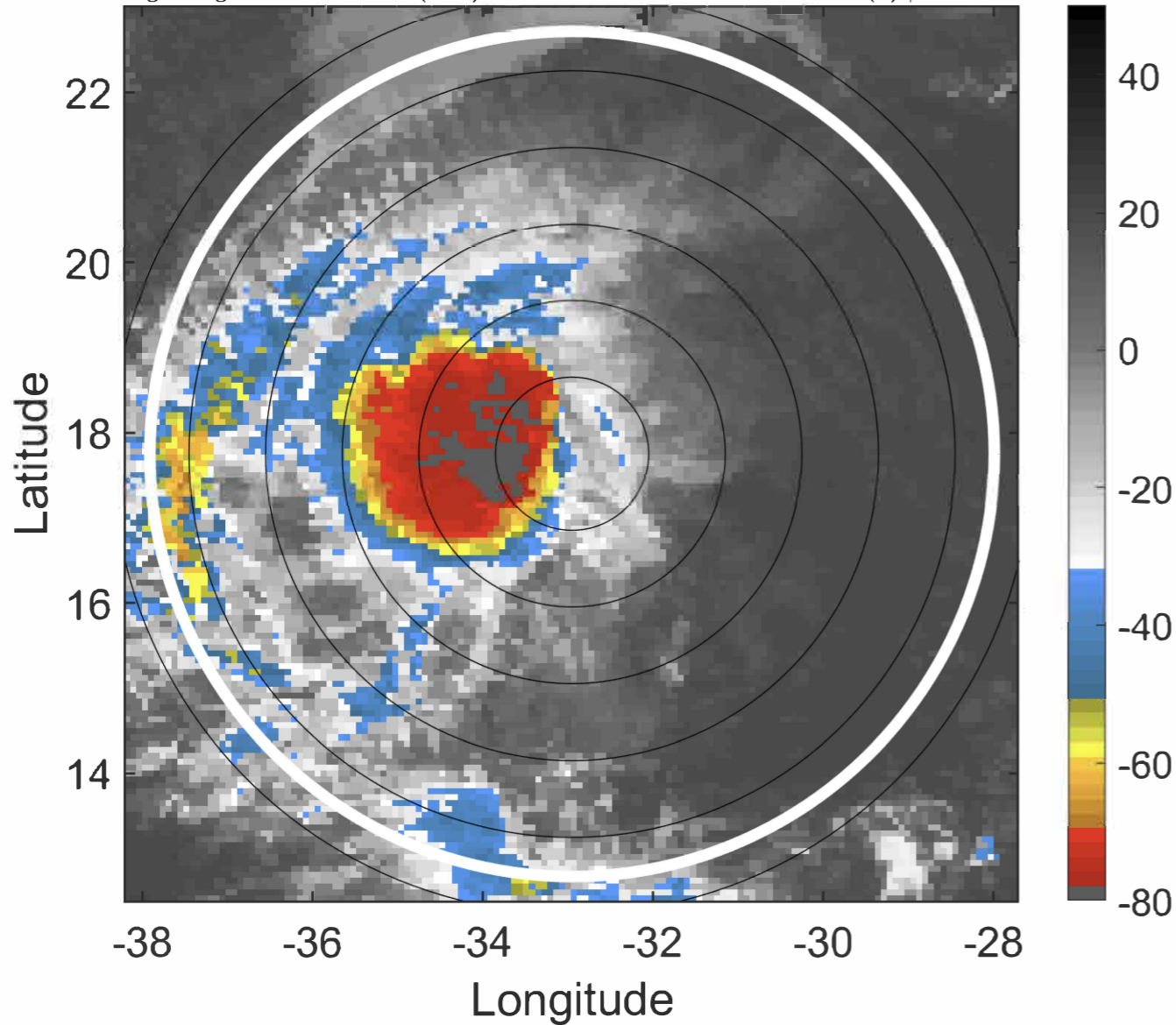

6-h IR BT Differences & Lightning

Δ t: 2020090921 (18.8 LT) - 2020090915 (12.9 LT)

Lightning: 18.8 LT \pm 1.5 h (dots)

PT: LLCP | EA: QUASI

18L (RENE) | 35 kt TS

S: 3 m s⁻¹ (L) | H: 260.5°

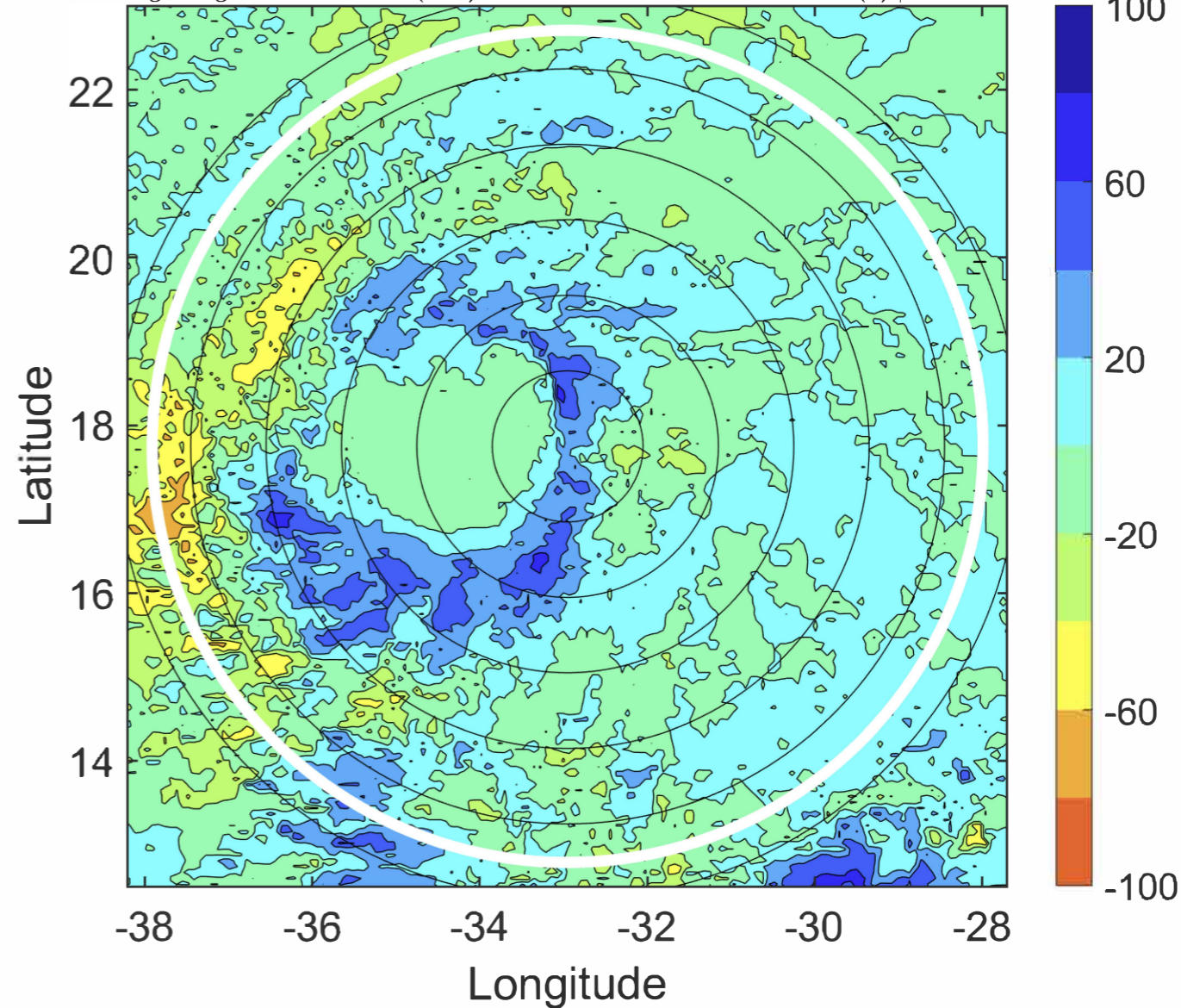

IR BT & Lightning

t: 2020091000 (21.8 LT)

Lightning: 21.8 LT \pm 1.5 h (dots)

PT: LLCP | EA: QUASI

18L (RENE) | 35 kt TS

S: 3.5 m s⁻¹ (L) | H: 266°

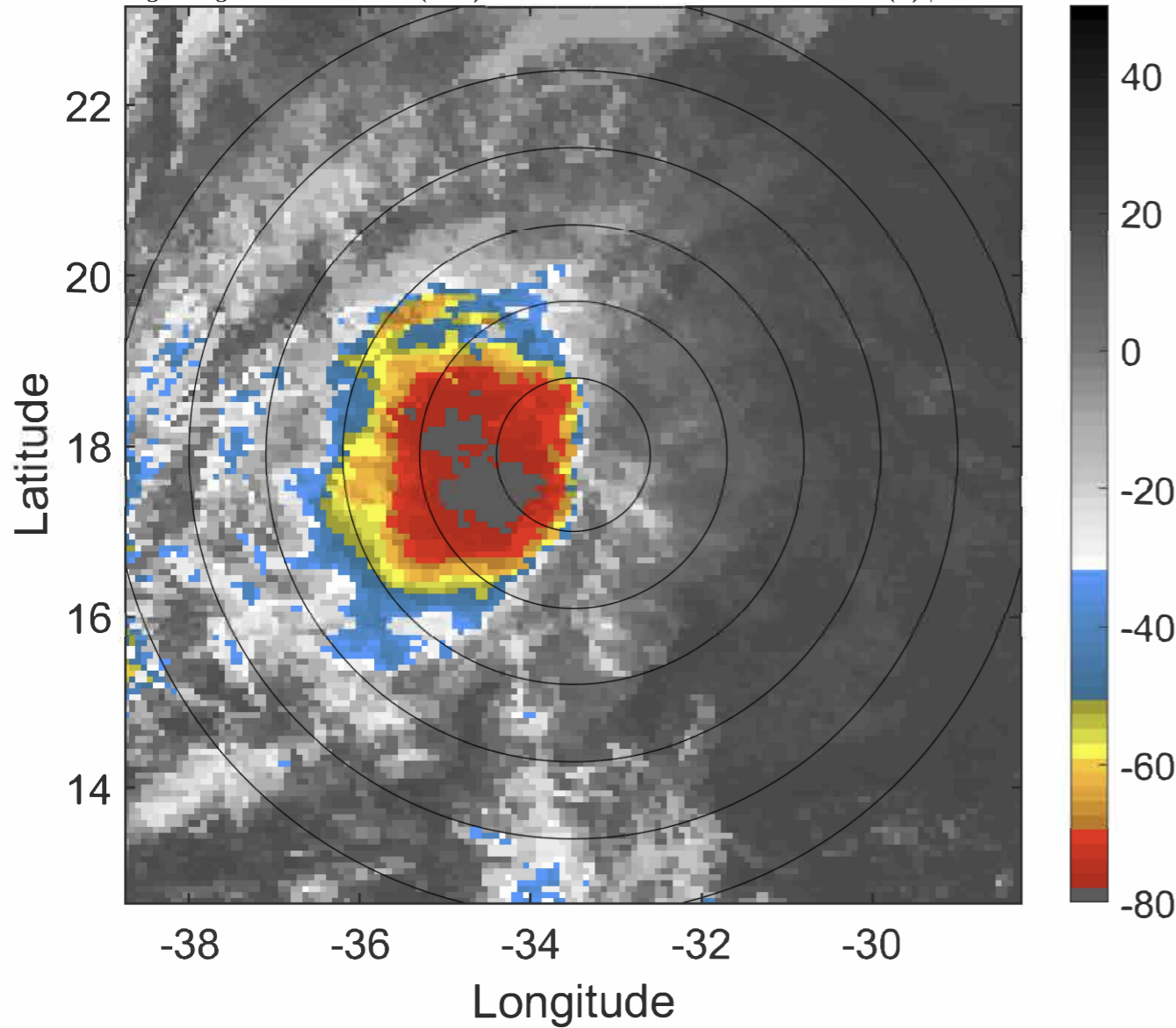

6-h IR BT Differences & Lightning

Δ t: 2020091000 (21.8 LT) - 2020090918 (15.8 LT)

Lightning: 21.8 LT \pm 1.5 h (dots)

PT: LLCP | EA: QUASI

18L (RENE) | 35 kt TS

S: 3.5 m s⁻¹ (L) | H: 266°

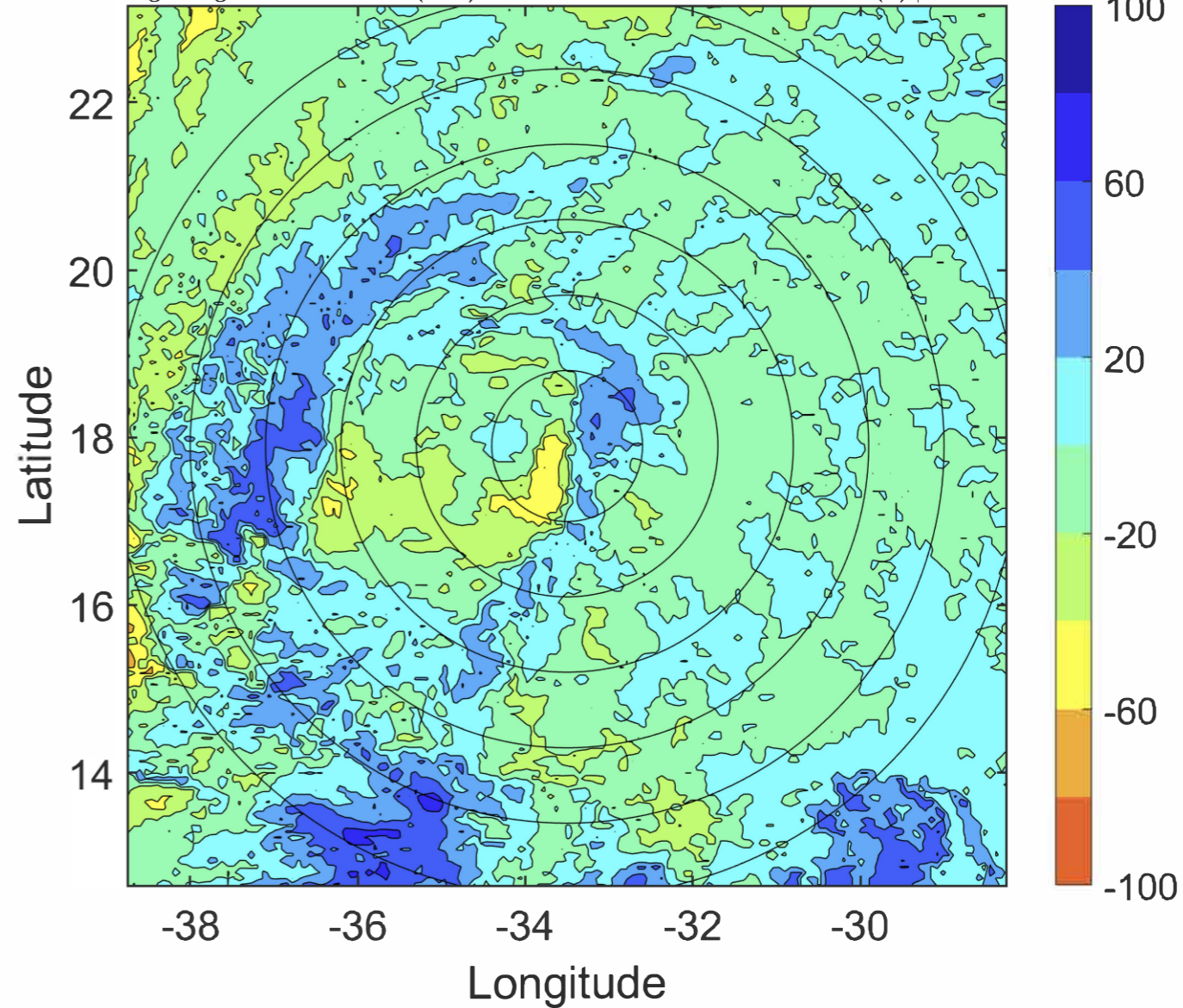

IR BT & Lightning

t: 2020091003 (0.7 LT)

Lightning: 0.7 LT \pm 1.5 h (dots)

PT: SLCP | EA: QUASI

18L (RENE) | 35 kt TS

S: 3.7 m s⁻¹ (L) | H: 266.5°

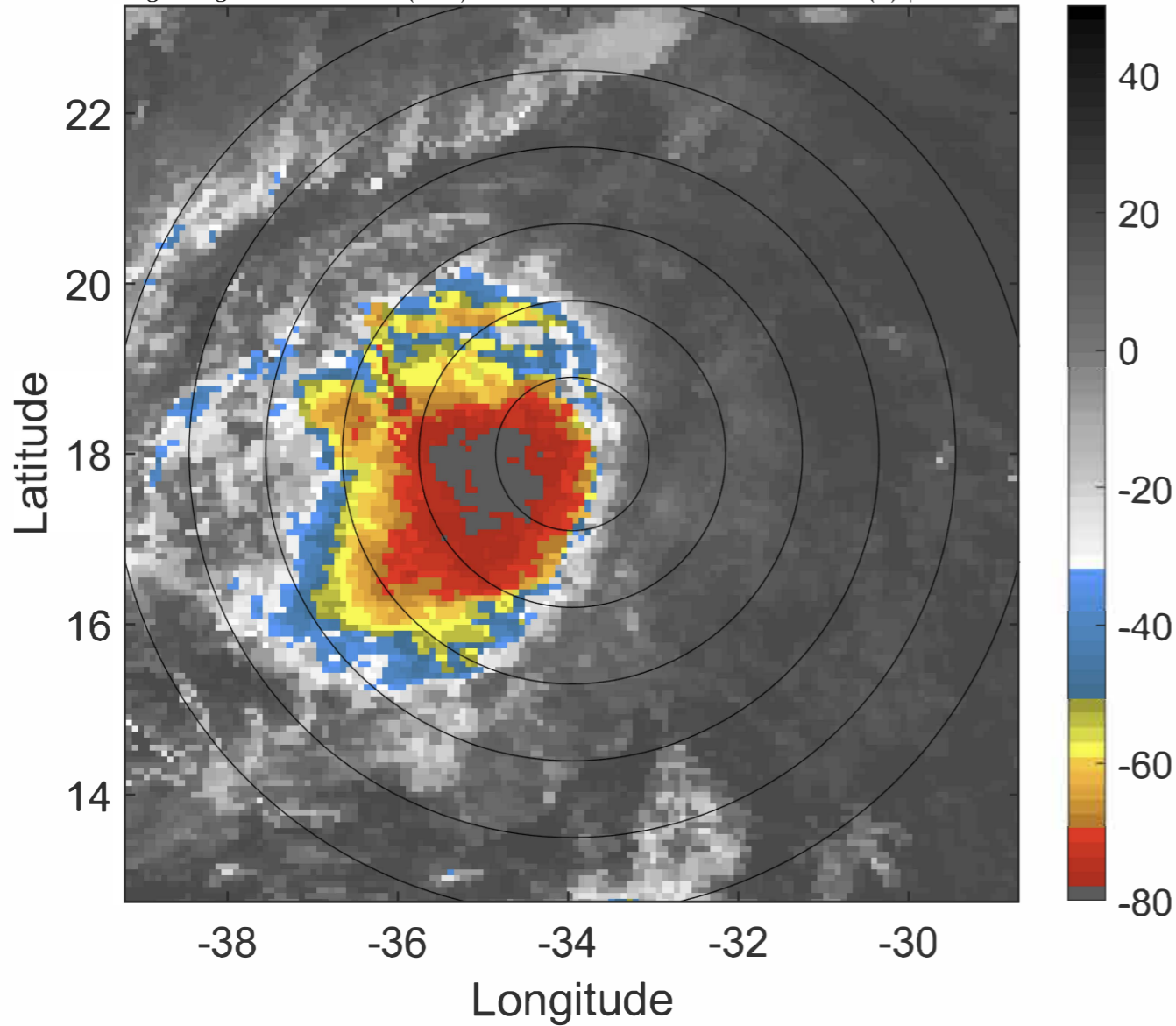

6-h IR BT Differences & Lightning

Δ t: 2020091003 (0.7 LT) - 2020090921 (18.8 LT)

Lightning: 0.7 LT \pm 1.5 h (dots)

PT: SLCP | EA: QUASI

18L (RENE) | 35 kt TS

S: 3.7 m s⁻¹ (L) | H: 266.5°

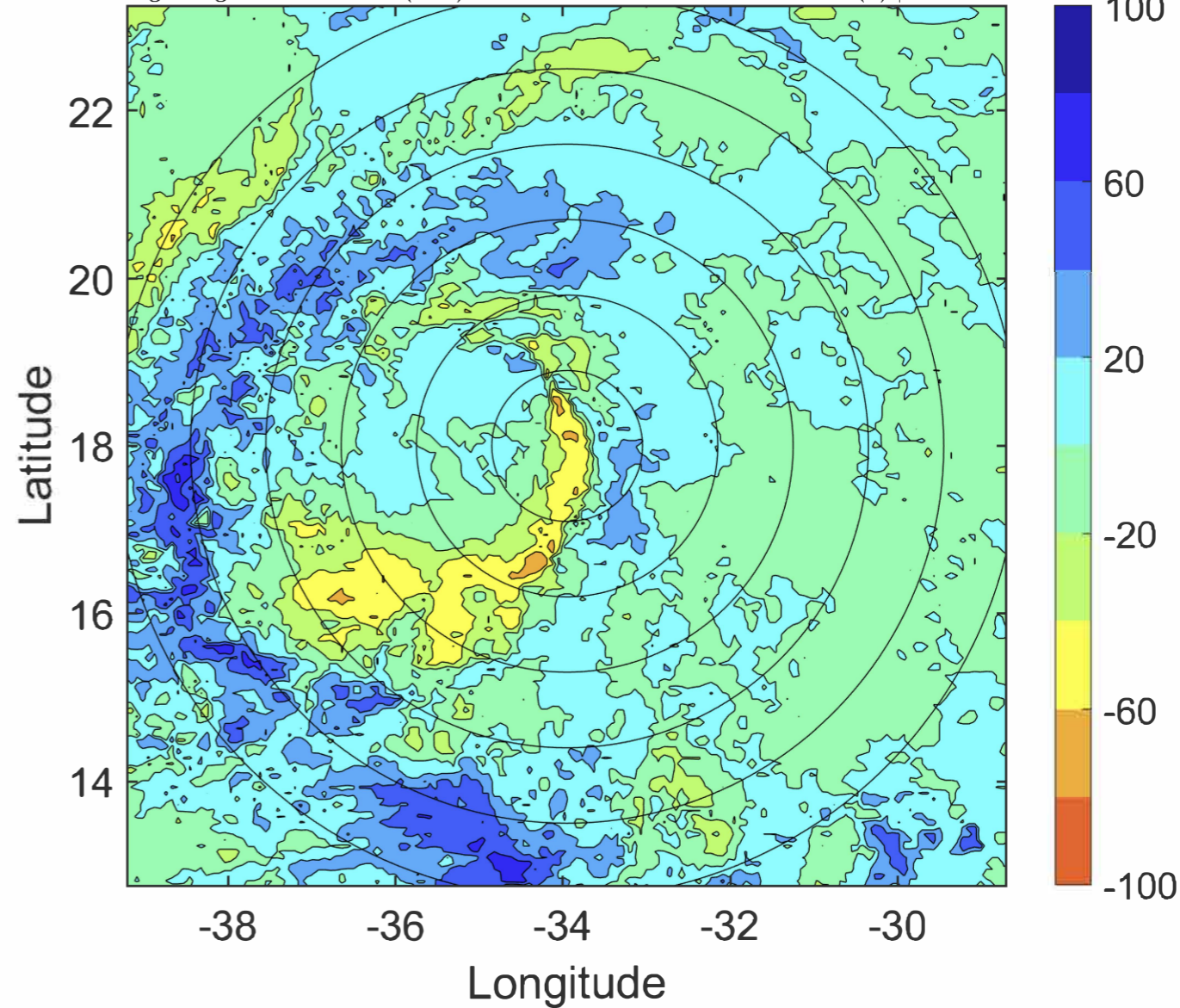

IR BT & Lightning

t: 2020091006 (3.7 LT)

Lightning: 3.7 LT \pm 1.5 h (dots)

PT: SLCP | EA: QUASI

18L (RENE) | 35 kt TS

S: 3.8 m s⁻¹ (L) | H: 267°

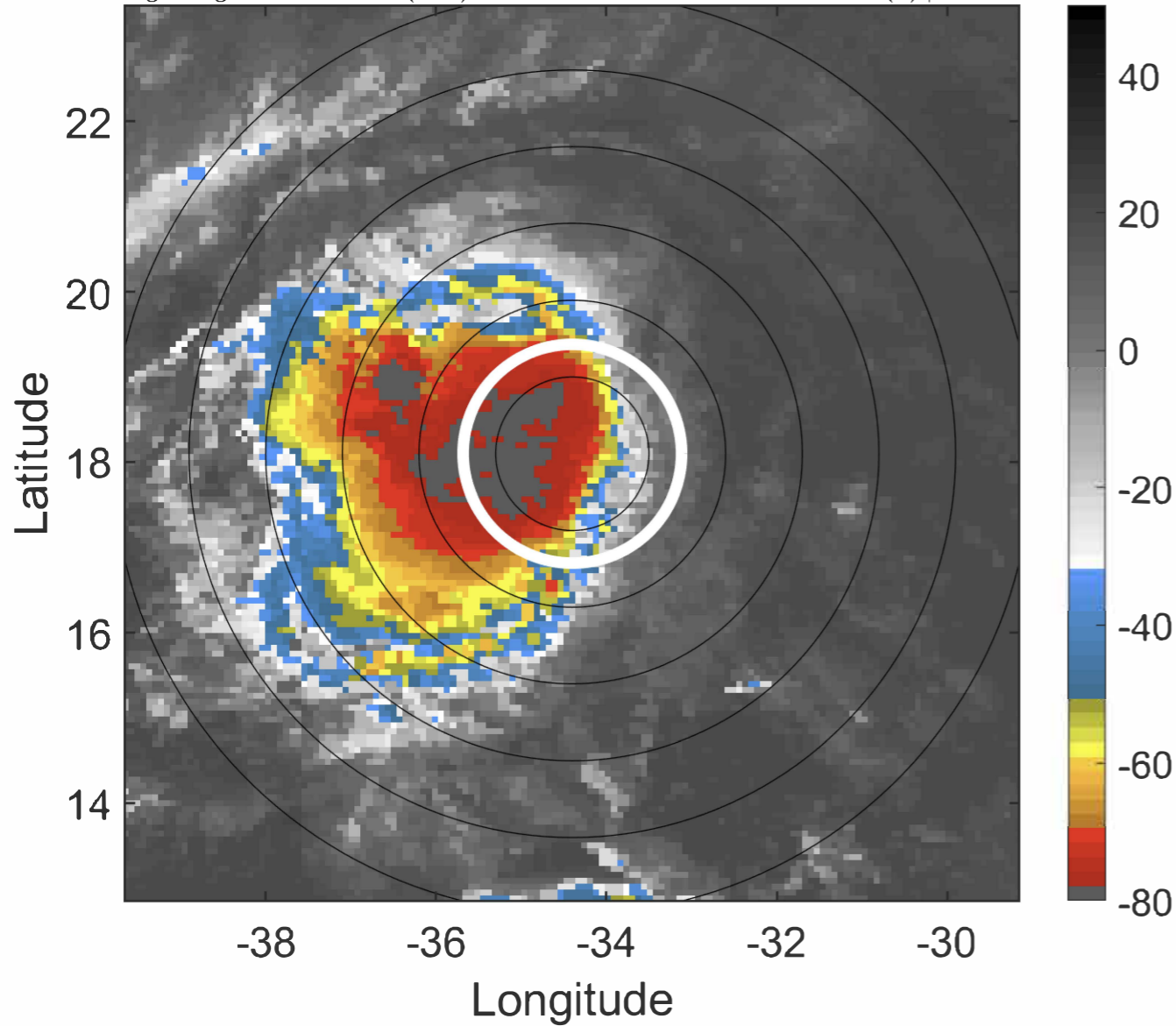

6-h IR BT Differences & Lightning

Δ t: 2020091006 (3.7 LT) - 2020091000 (21.8 LT)

Lightning: 3.7 LT \pm 1.5 h (dots)

PT: SLCP | EA: QUASI

18L (RENE) | 35 kt TS

S: 3.8 m s⁻¹ (L) | H: 267°

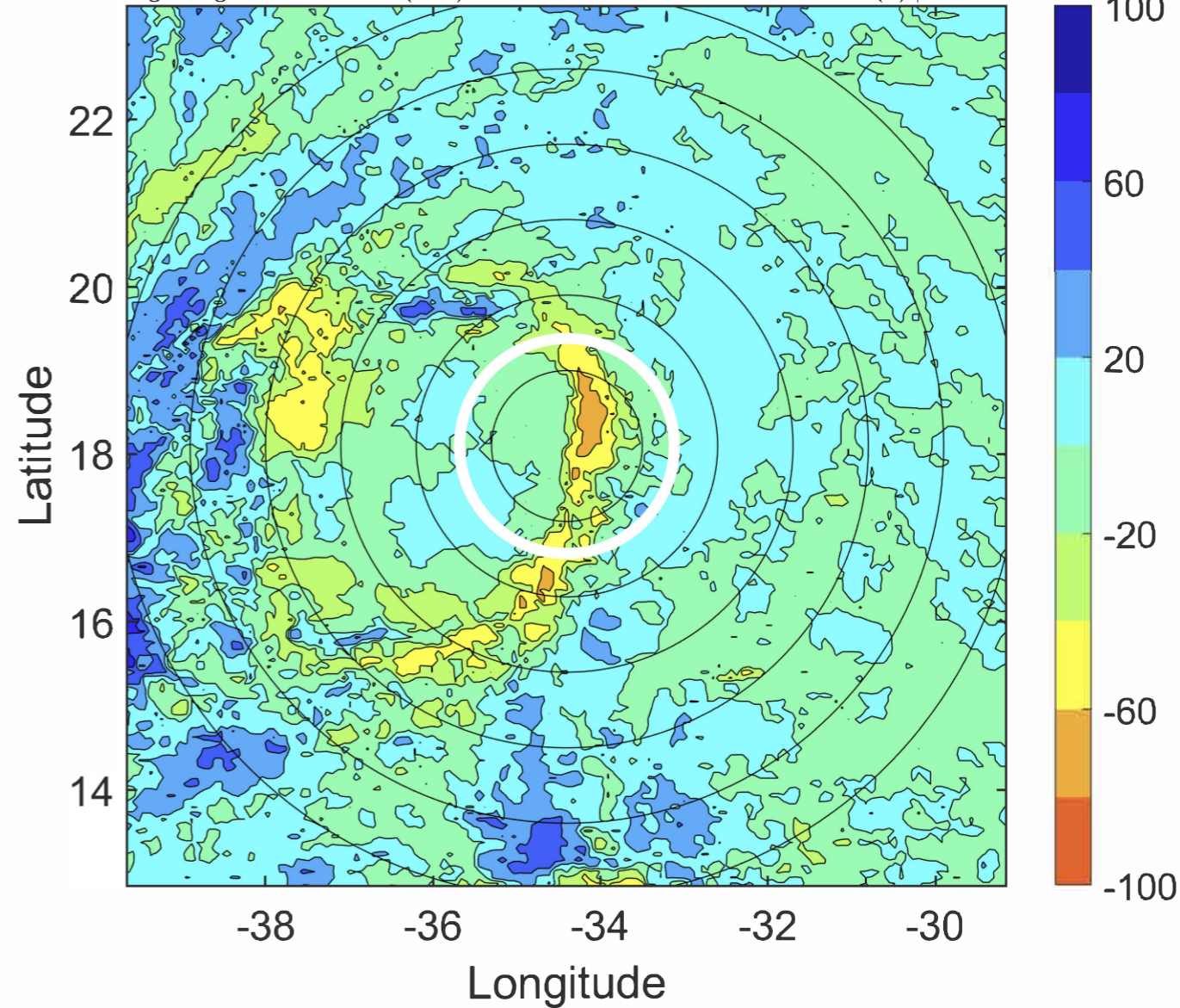

IR BT & Lightning

t: 2020091009 (6.7 LT)

Lightning: 6.7 LT \pm 1.5 h (dots)

PT: SLCP | EA: QUASI

18L (RENE) | 37.5 kt TS

S: 3.5 m s⁻¹ (L) | H: 265°

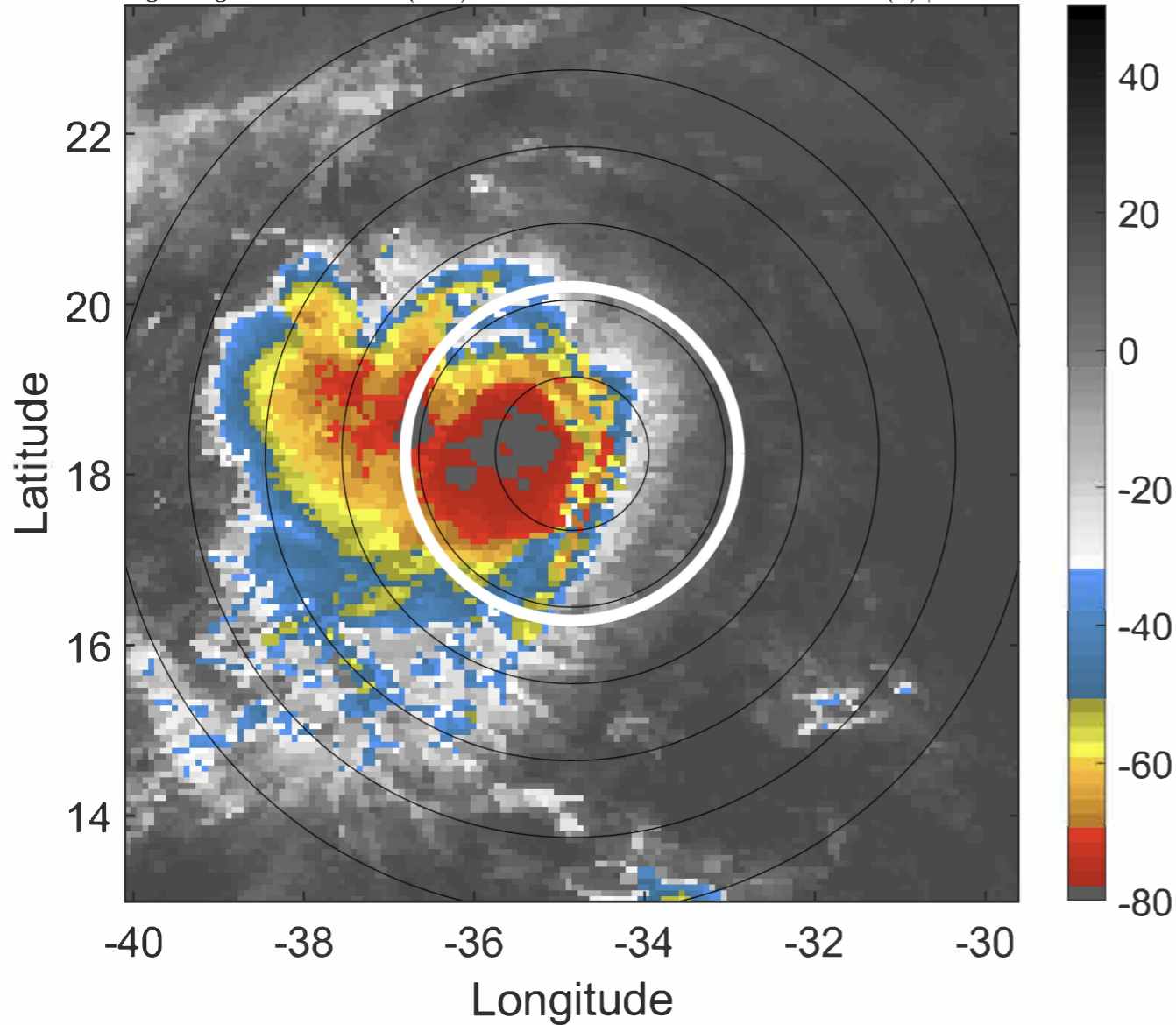

6-h IR BT Differences & Lightning

Δ t: 2020091009 (6.7 LT) - 2020091003 (0.7 LT)

Lightning: 6.7 LT \pm 1.5 h (dots)

PT: SLCP | EA: QUASI

18L (RENE) | 37.5 kt TS

S: 3.5 m s⁻¹ (L) | H: 265°

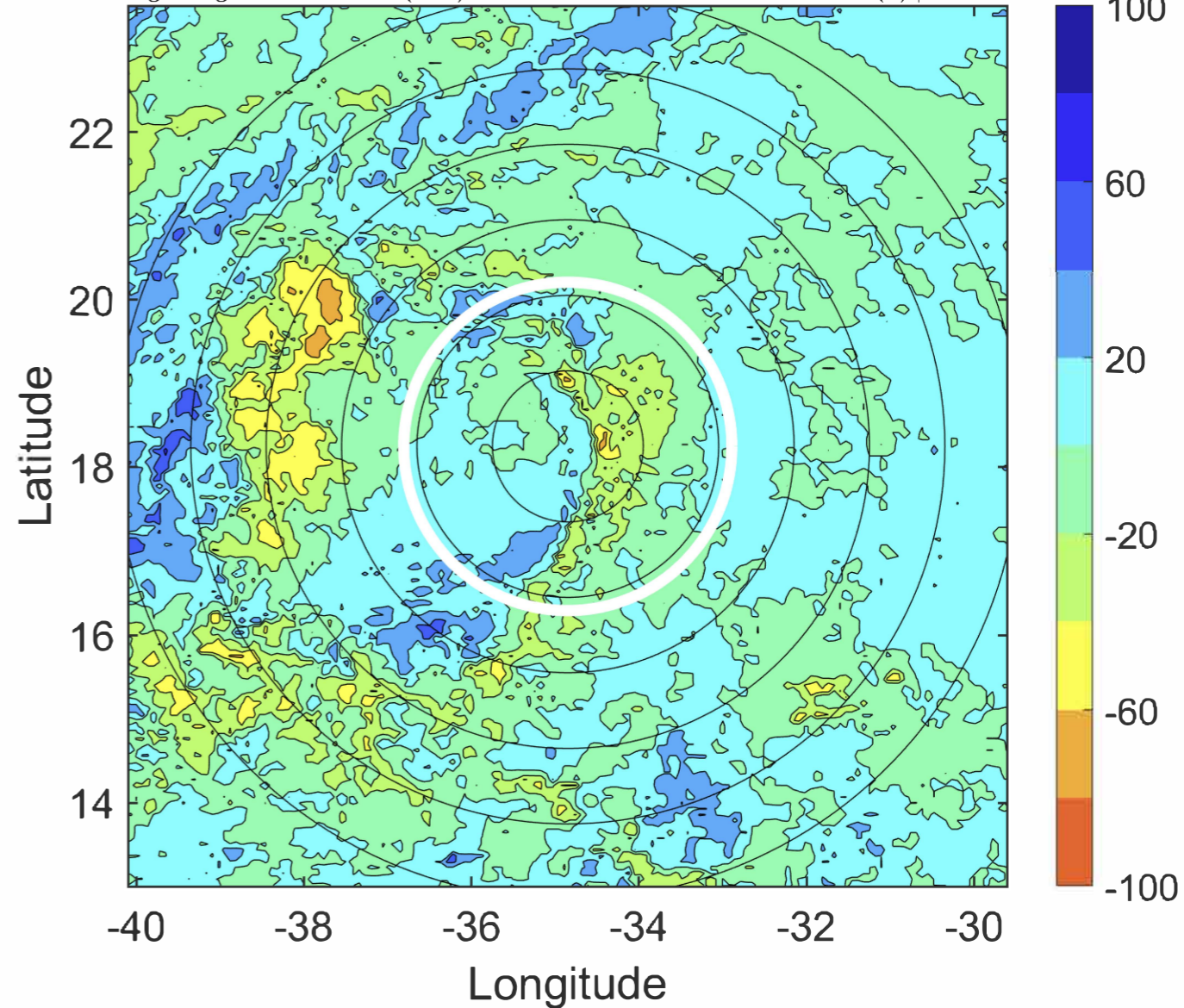

IR BT & Lightning

t: 2020091012 (9.6 LT)

Lightning: 9.6 LT \pm 1.5 h (dots)

PT: SLCP | EA: QUASI

18L (RENE) | 40 kt TS

S: 3.1 m s⁻¹ (L) | H: 263°

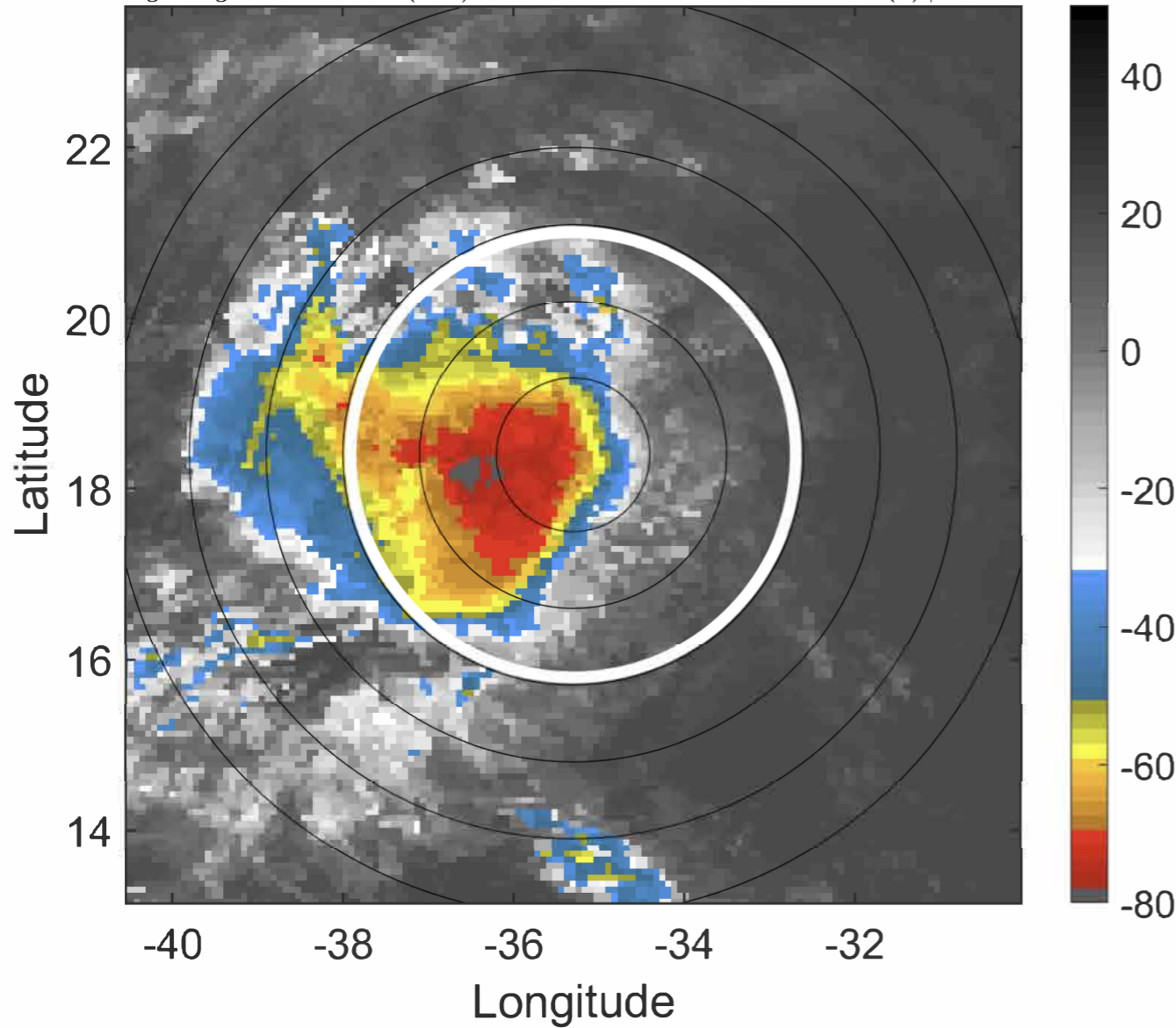

6-h IR BT Differences & Lightning

Δ t: 2020091012 (9.6 LT) - 2020091006 (3.7 LT)

Lightning: 9.6 LT \pm 1.5 h (dots)

PT: SLCP | EA: QUASI

18L (RENE) | 40 kt TS

S: 3.1 m s⁻¹ (L) | H: 263°

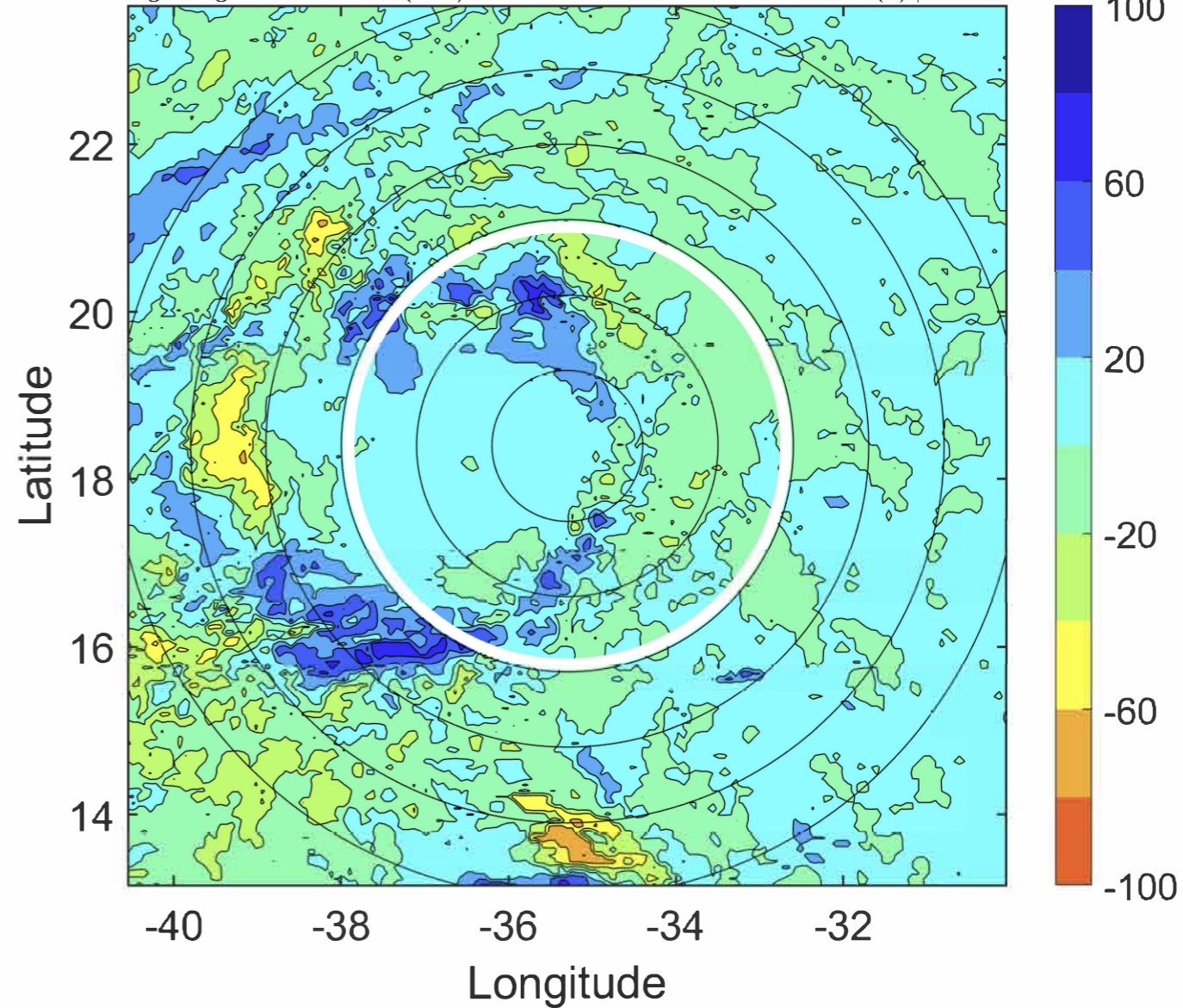

IR BT & Lightning

t: 2020091015 (12.6 LT)

Lightning: 12.6 LT \pm 1.5 h (dots)

PT: SLCP | EA: QUASI

18L (RENE) | 40 kt TS

S: 3.1 m s⁻¹ (L) | H: 260°

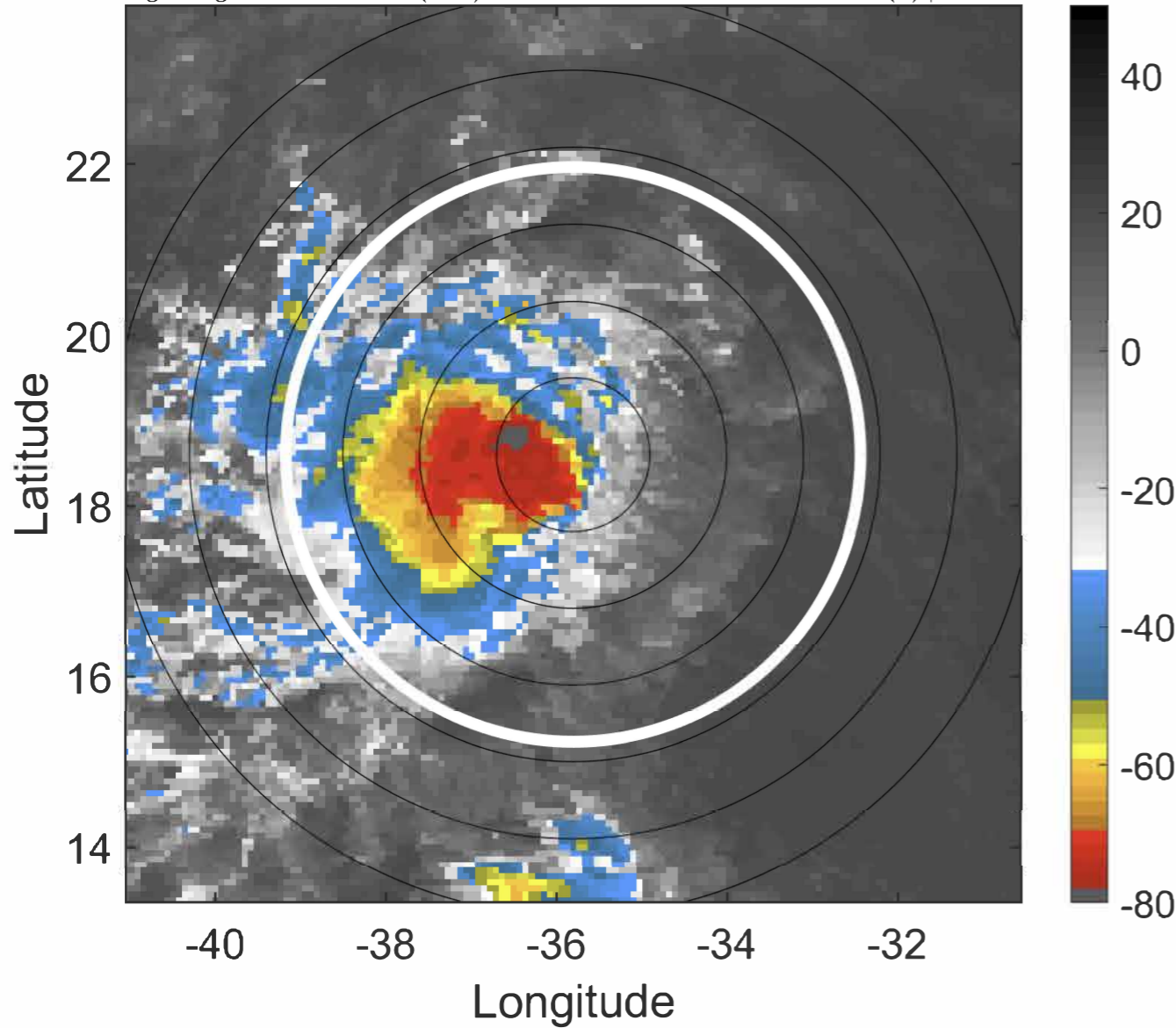

6-h IR BT Differences & Lightning

Δ t: 2020091015 (12.6 LT) - 2020091009 (6.7 LT)

Lightning: 12.6 LT \pm 1.5 h (dots)

PT: SLCP | EA: QUASI

18L (RENE) | 40 kt TS

S: 3.1 m s⁻¹ (L) | H: 260°

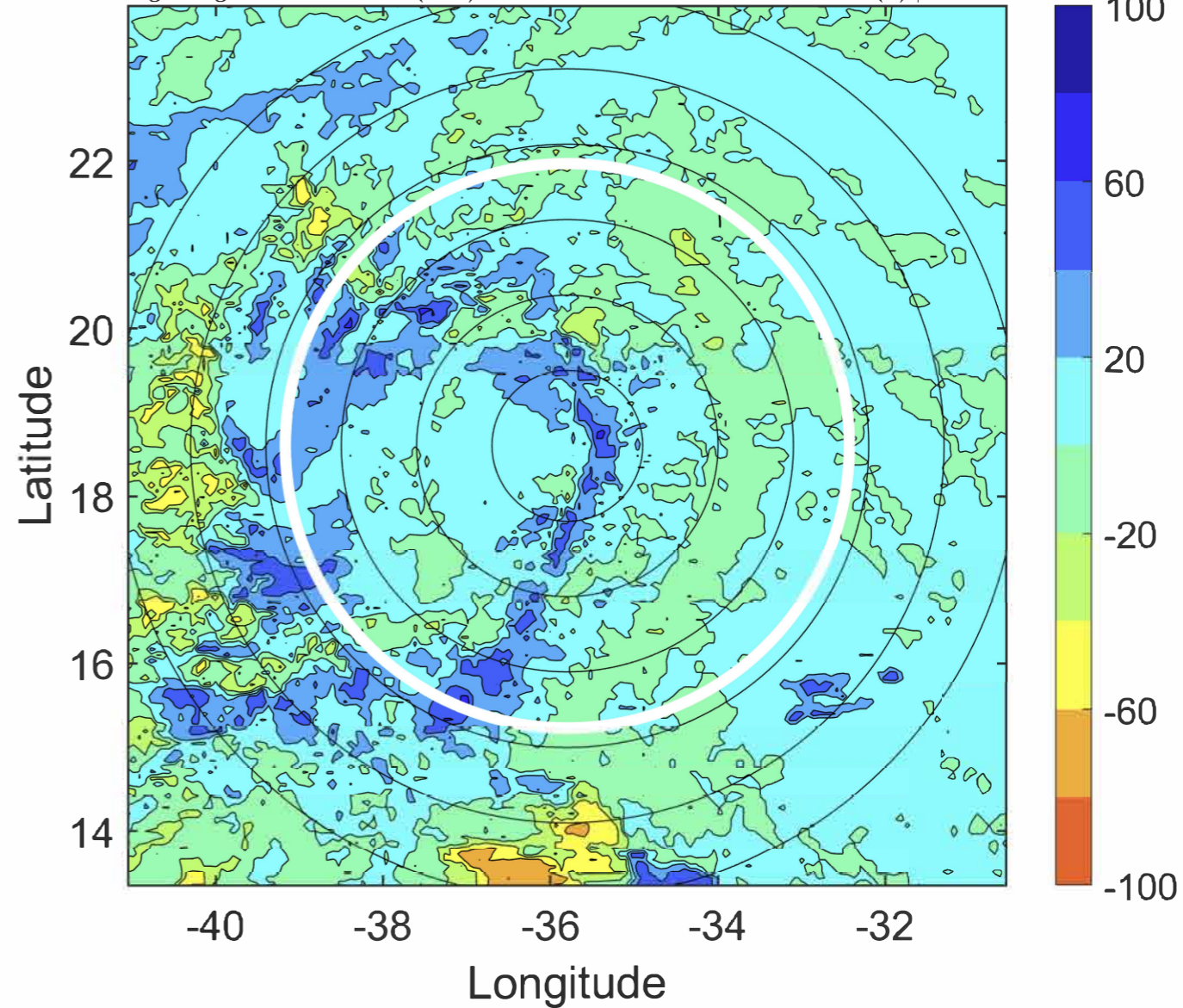

IR BT & Lightning

t: 2020091018 (15.6 LT)

Lightning: 15.6 LT \pm 1.5 h (dots)

PT: SLCP | EA: QUASI

18L (RENE) | 40 kt TS

S: 3.1 m s⁻¹ (L) | H: 257°

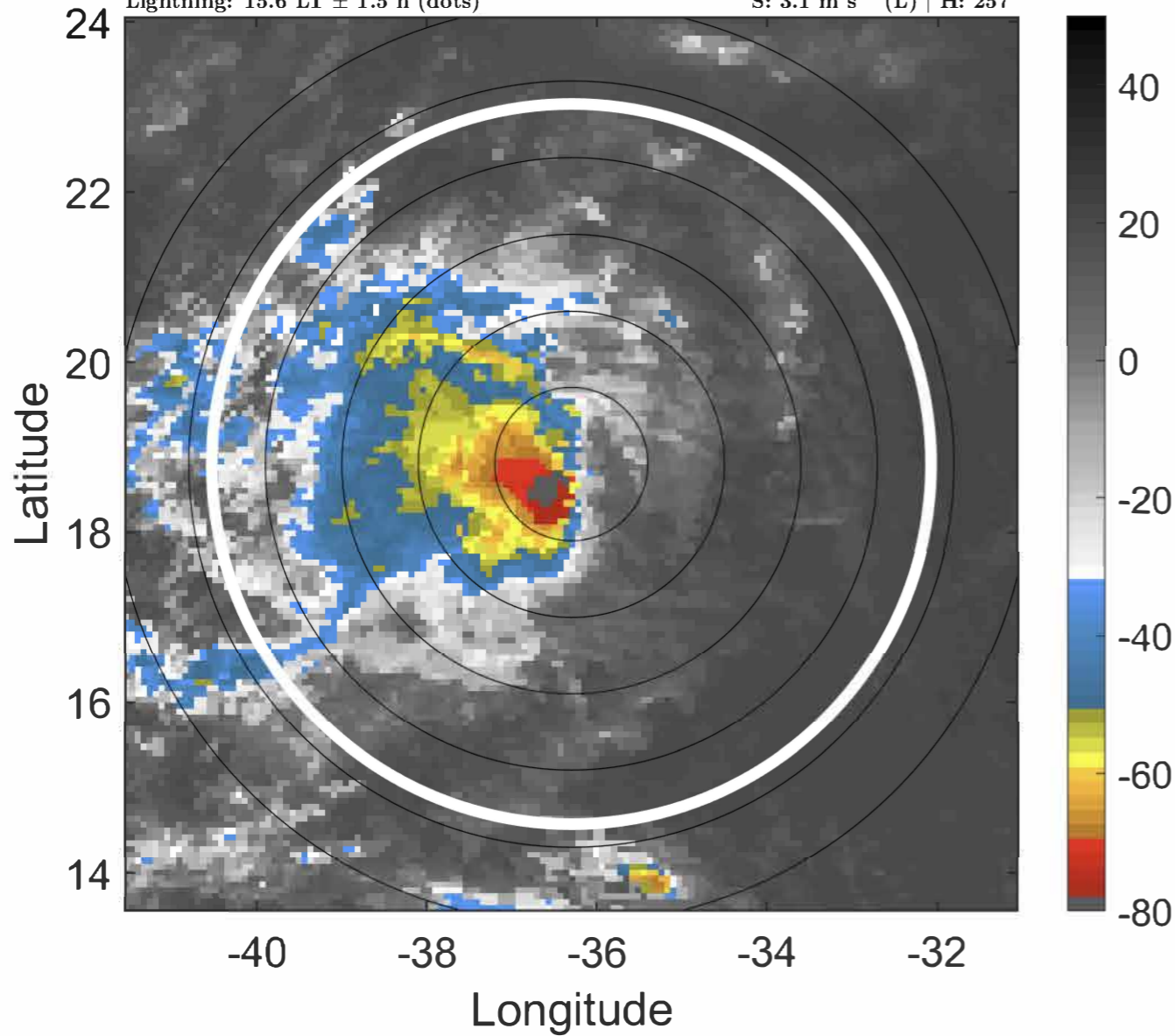

6-h IR BT Differences & Lightning

Δ t: 2020091018 (15.6 LT) - 2020091012 (9.6 LT)

Lightning: 15.6 LT \pm 1.5 h (dots)

PT: SLCP | EA: QUASI

18L (RENE) | 40 kt TS

S: 3.1 m s⁻¹ (L) | H: 257°

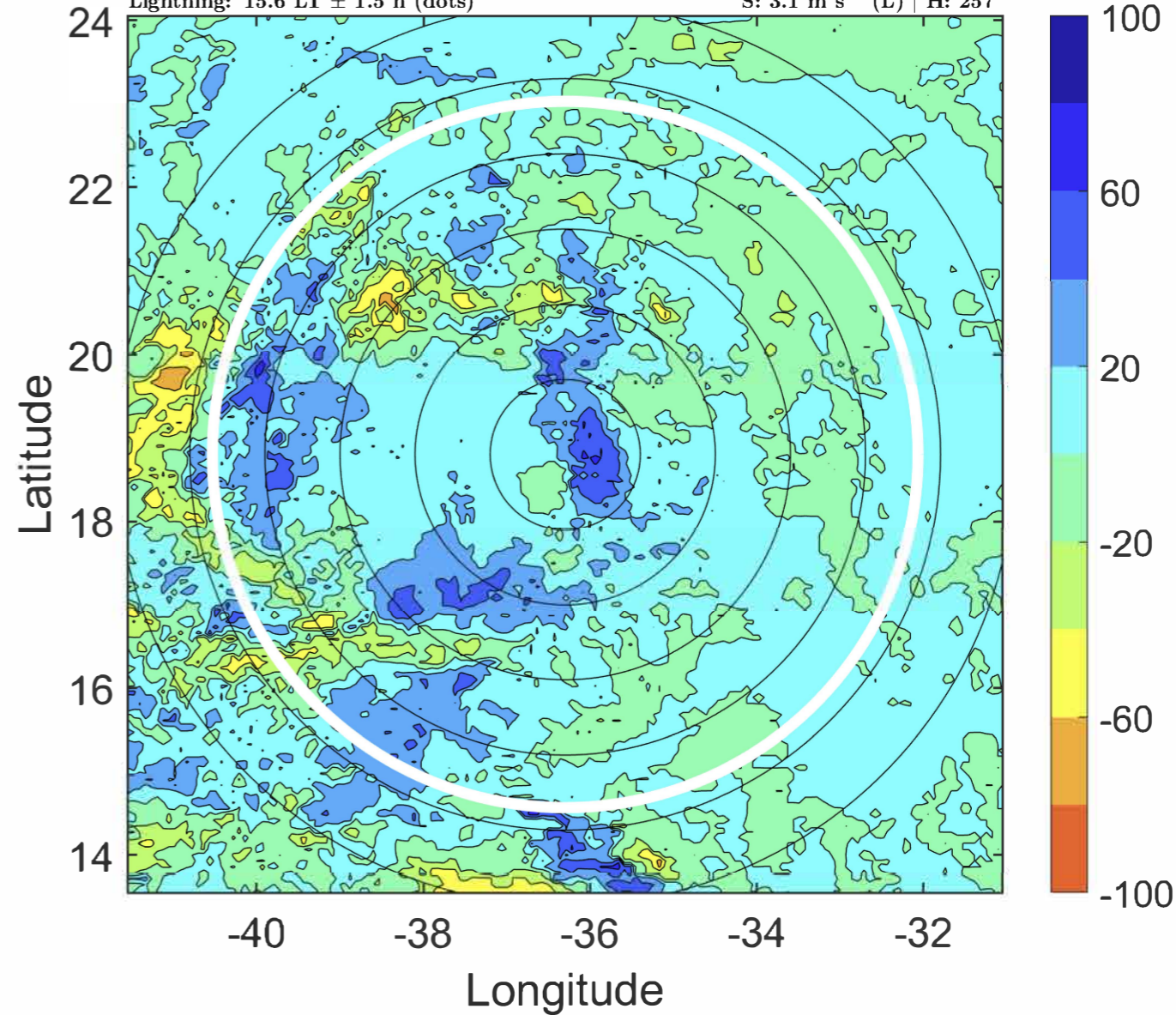

IR BT & Lightning

t: 2020091021 (18.6 LT)

Lightning: 18.6 LT \pm 1.5 h (dots)

PT: SLCP | EA: QUASI

18L (RENE) | 37.5 kt TS

S: 2.9 m s⁻¹ (L) | H: 261.5°

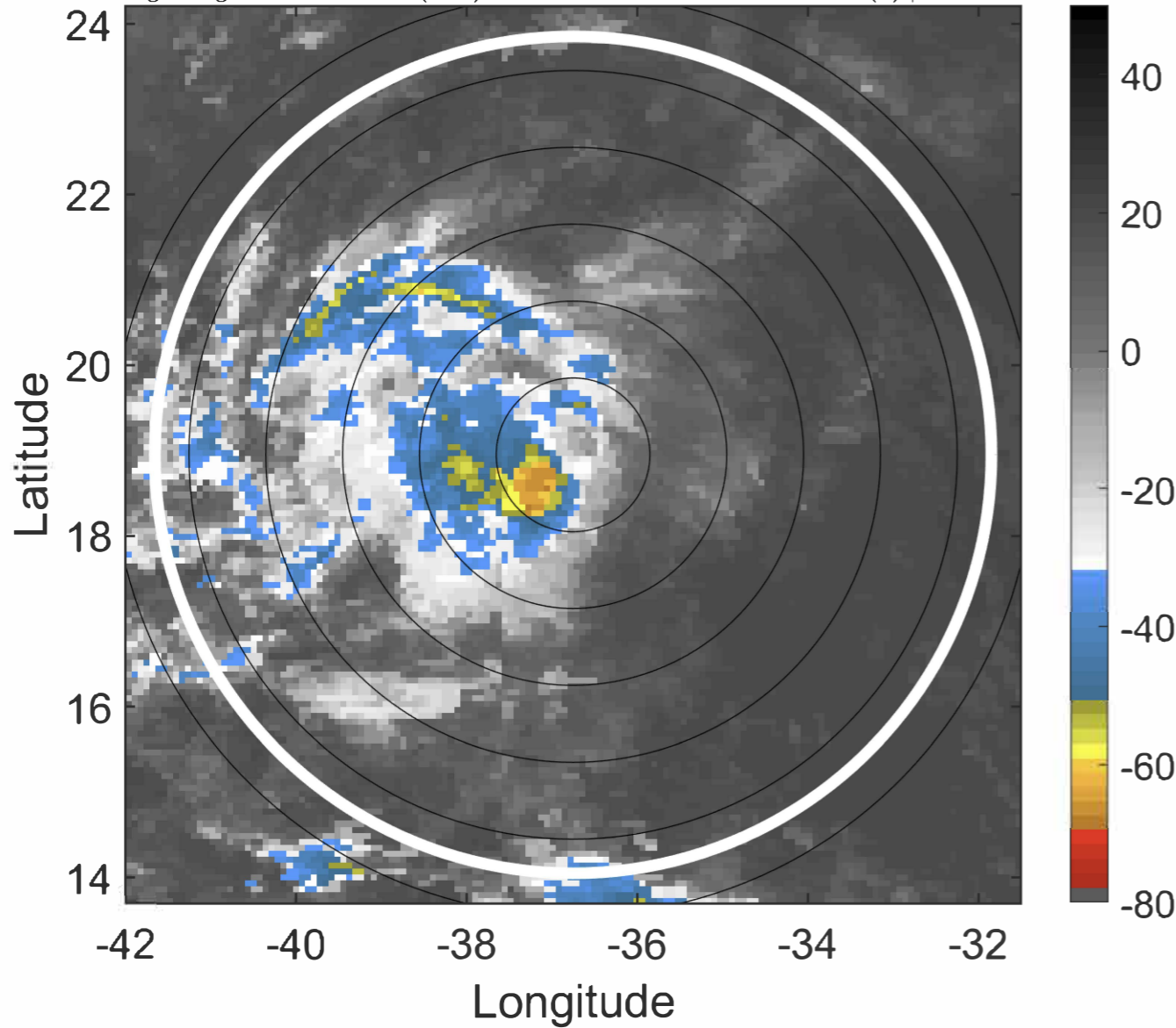

6-h IR BT Differences & Lightning

Δ t: 2020091021 (18.6 LT) - 2020091015 (12.6 LT)

Lightning: 18.6 LT \pm 1.5 h (dots)

PT: SLCP | EA: QUASI

18L (RENE) | 37.5 kt TS

S: 2.9 m s⁻¹ (L) | H: 261.5°

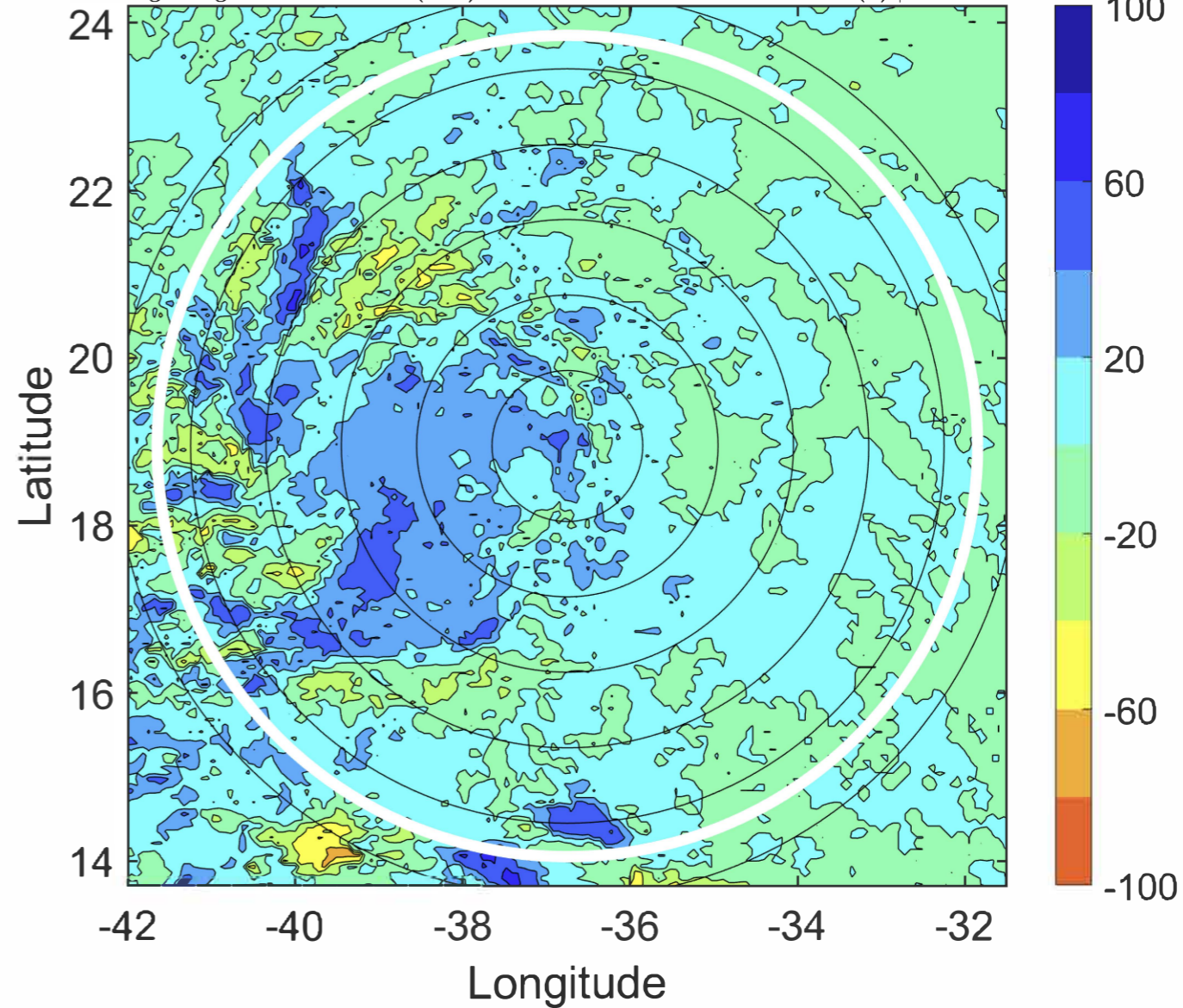

IR BT & Lightning

t: 2020091100 (21.5 LT)

Lightning: 21.5 LT \pm 1.5 h (dots)

PT: SLCP | EA: QUASI

18L (RENE) | 35 kt TS

S: 2.8 m s⁻¹ (L) | H: 266°

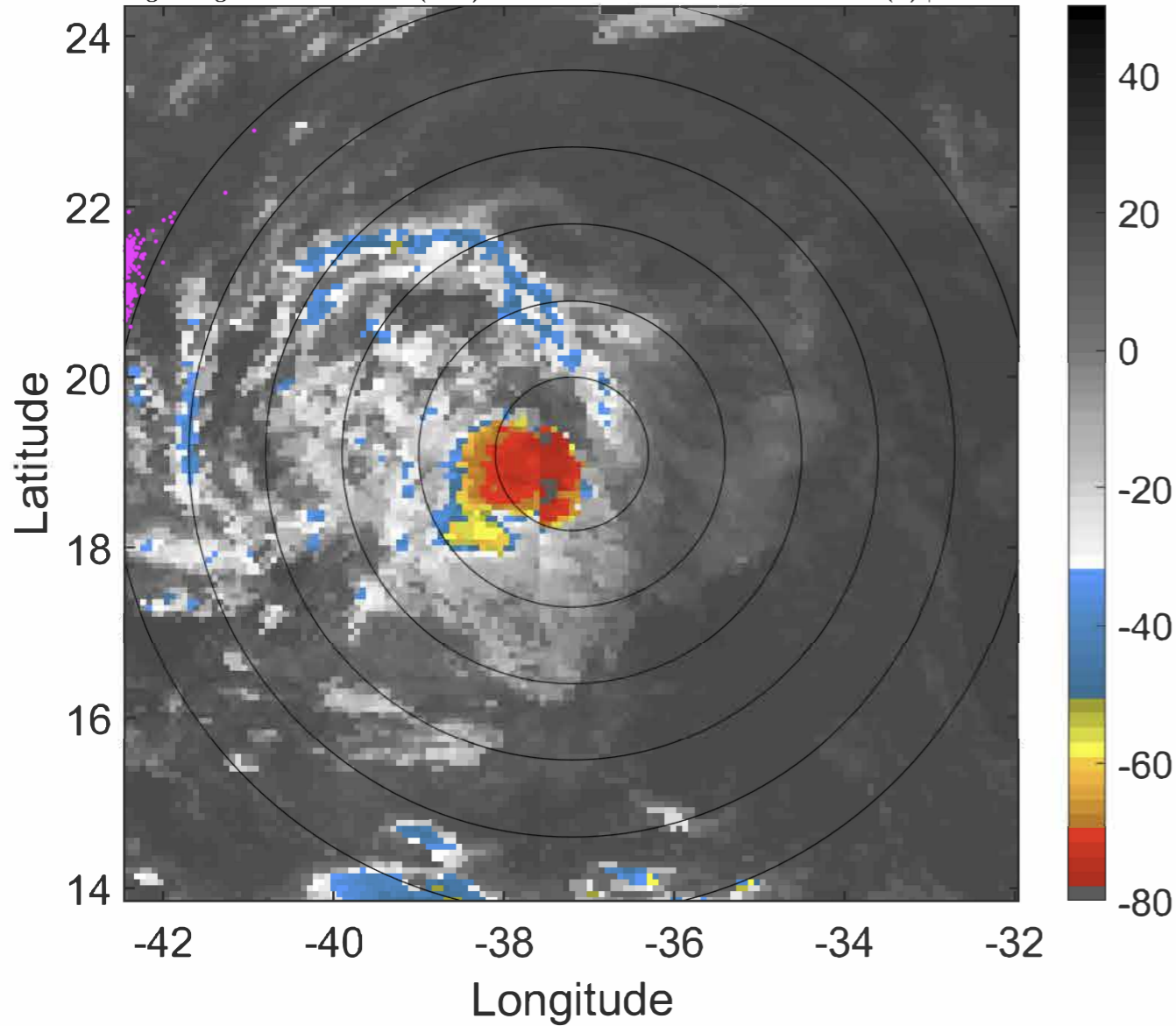

6-h IR BT Differences & Lightning

Δ t: 2020091100 (21.5 LT) - 2020091018 (15.6 LT)

Lightning: 21.5 LT \pm 1.5 h (dots)

PT: SLCP | EA: QUASI

18L (RENE) | 35 kt TS

S: 2.8 m s⁻¹ (L) | H: 266°

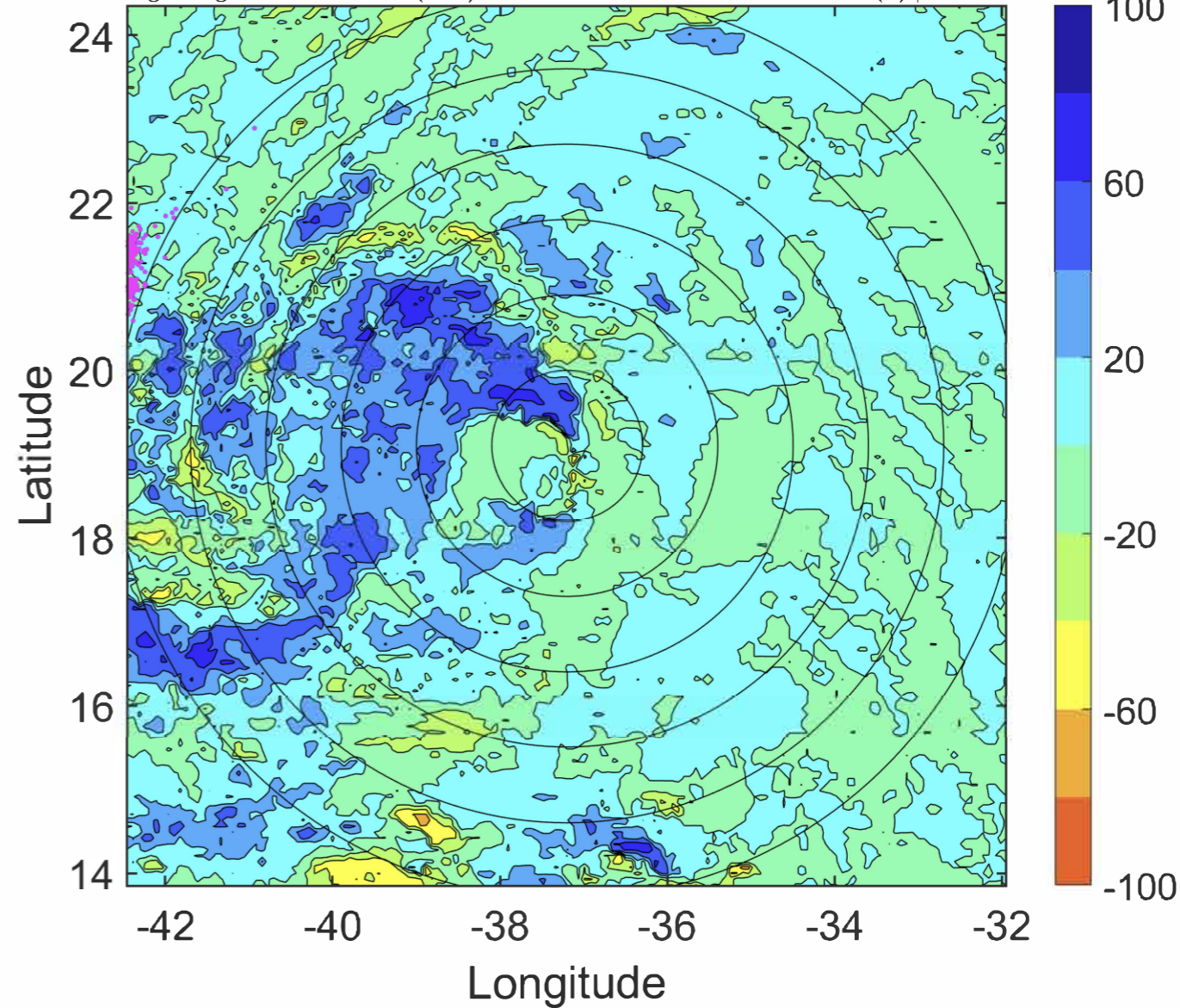

IR BT & Lightning

t: 2020091103 (0.5 LT)

Lightning: 0.5 LT \pm 1.5 h (dots)

PT: SLCP | EA: INACT

18L (RENE) | 35 kt TS

S: 2.2 m s⁻¹ (L) | H: 263.5°

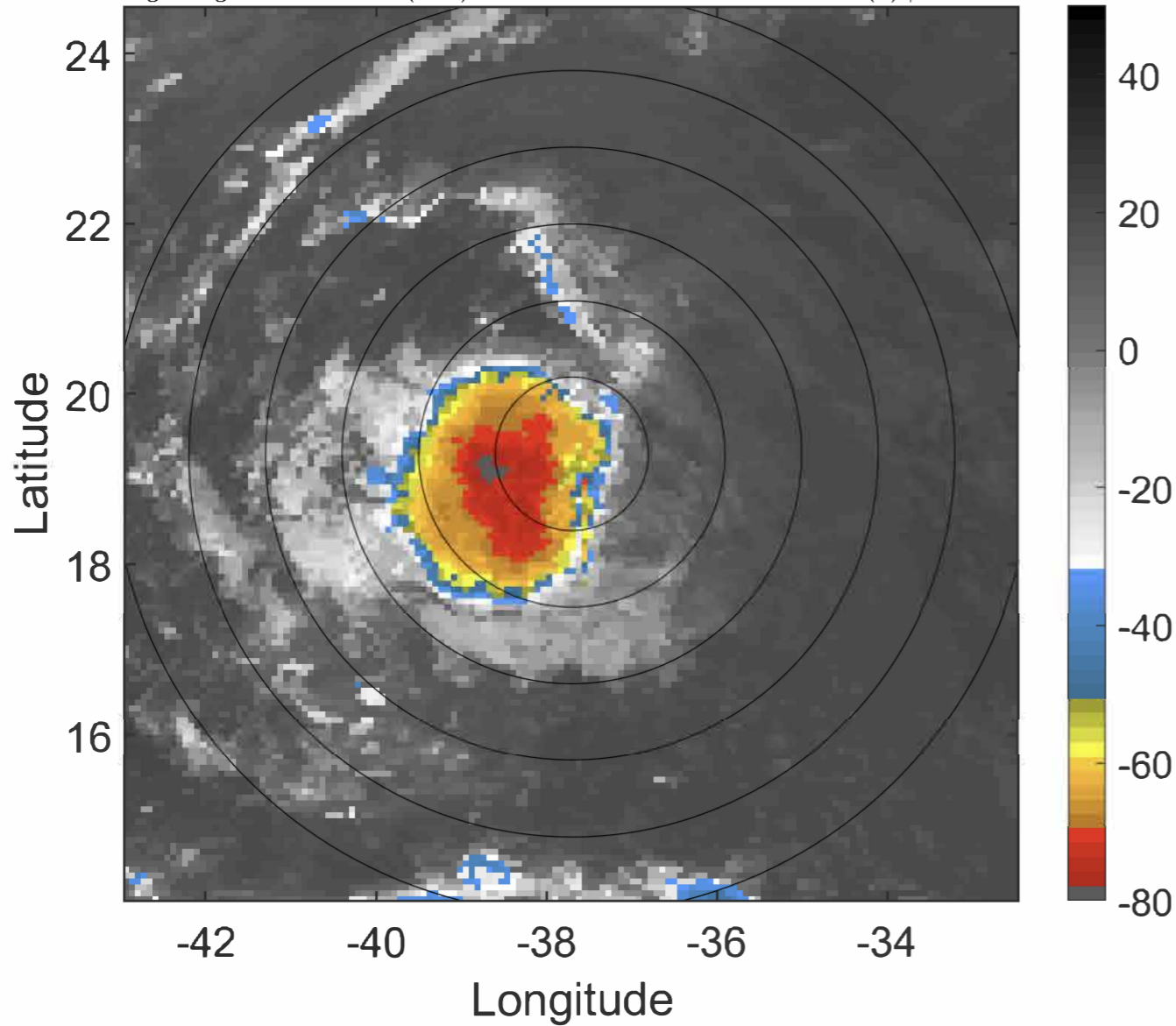

6-h IR BT Differences & Lightning

Δ t: 2020091103 (0.5 LT) - 2020091021 (18.6 LT)

Lightning: 0.5 LT \pm 1.5 h (dots)

PT: SLCP | EA: INACT

18L (RENE) | 35 kt TS

S: 2.2 m s⁻¹ (L) | H: 263.5°

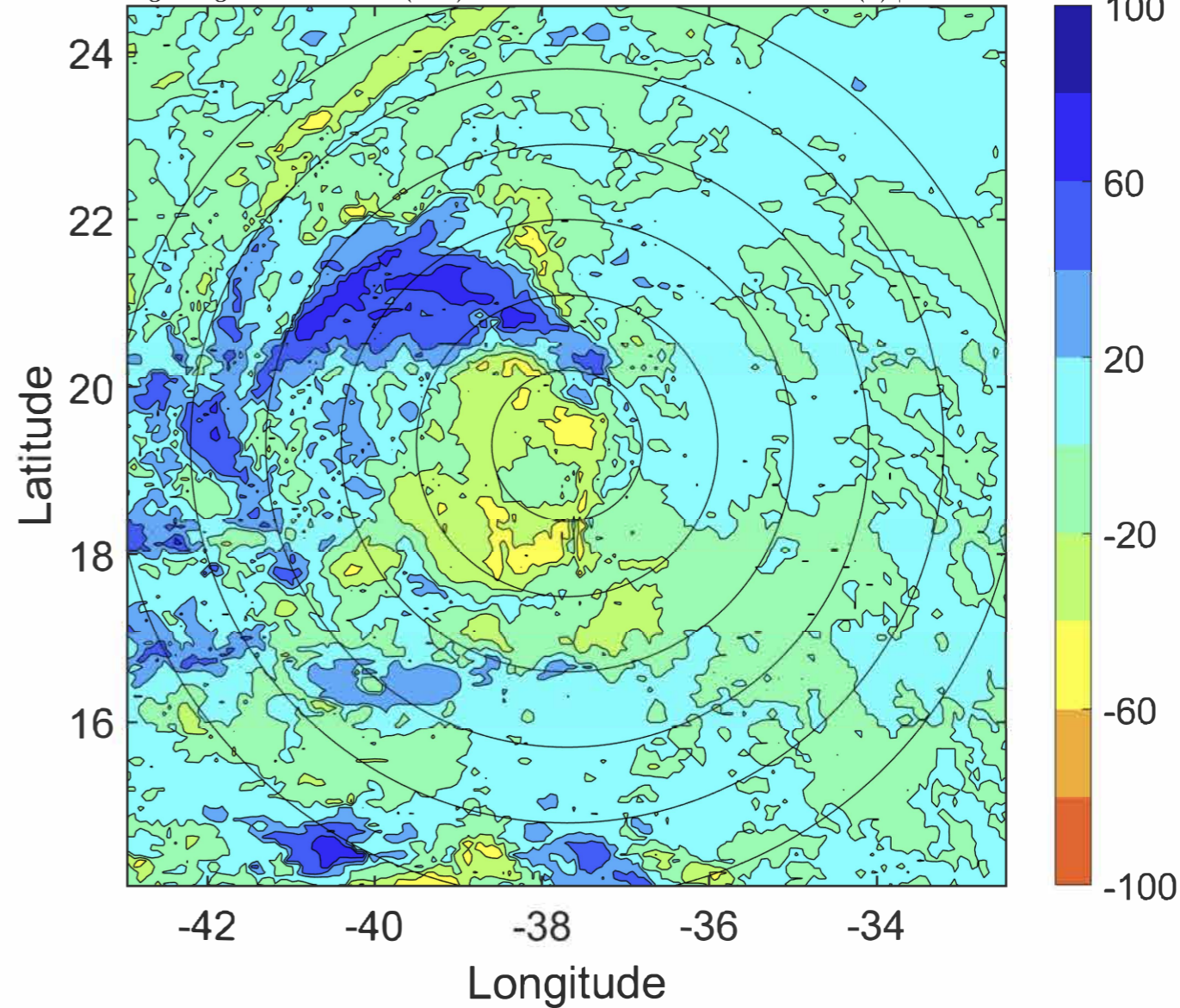

IR BT & Lightning

t: 2020091106 (3.5 LT)

Lightning: 3.5 LT \pm 1.5 h (dots)

PT: SLCP | EA: INACT

18L (RENE) | 35 kt TS

S: 1.7 m s⁻¹ (L) | H: 261°

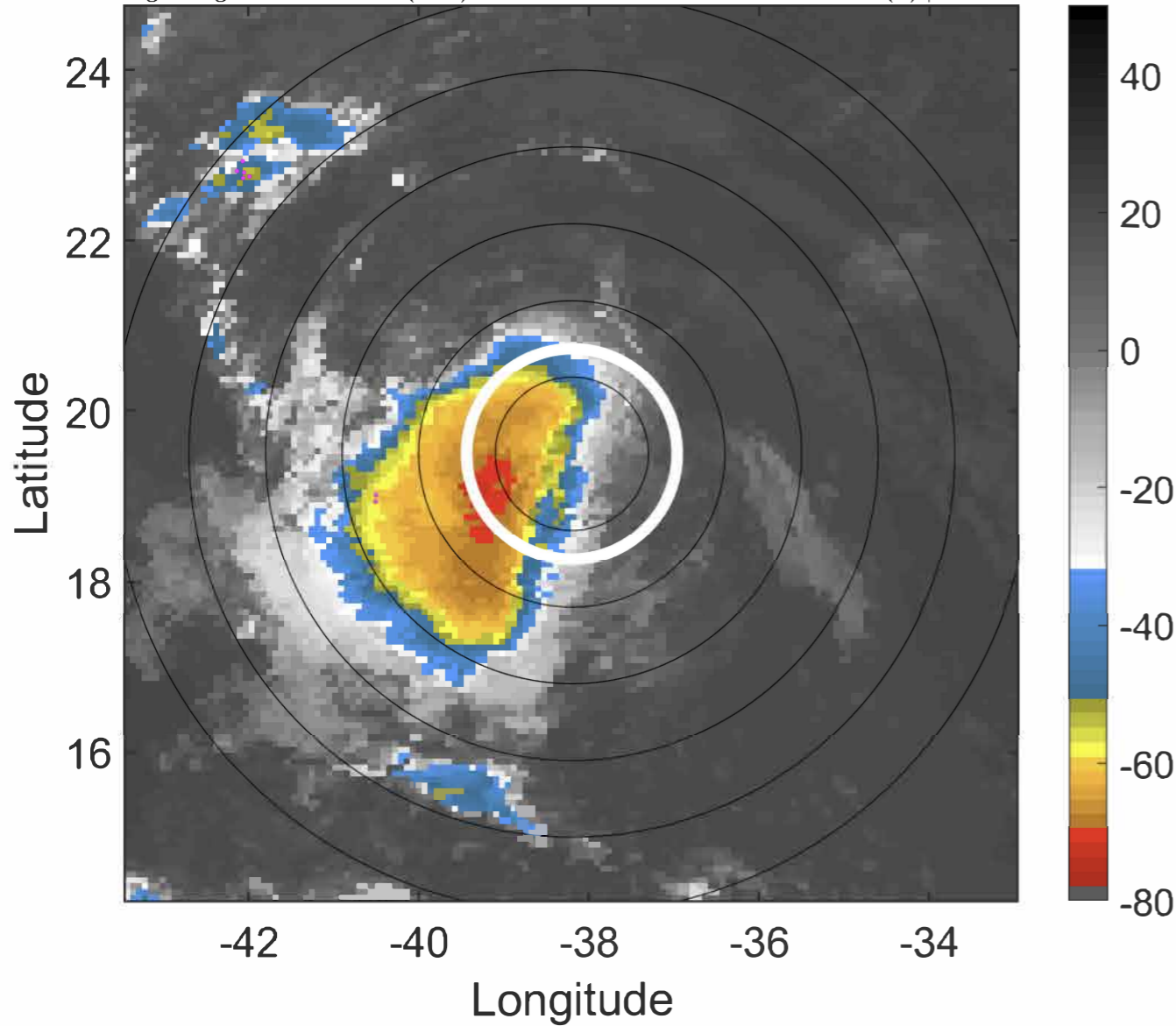

6-h IR BT Differences & Lightning

Δ t: 2020091106 (3.5 LT) - 2020091100 (21.5 LT)

Lightning: 3.5 LT \pm 1.5 h (dots)

PT: SLCP | EA: INACT

18L (RENE) | 35 kt TS

S: 1.7 m s⁻¹ (L) | H: 261°

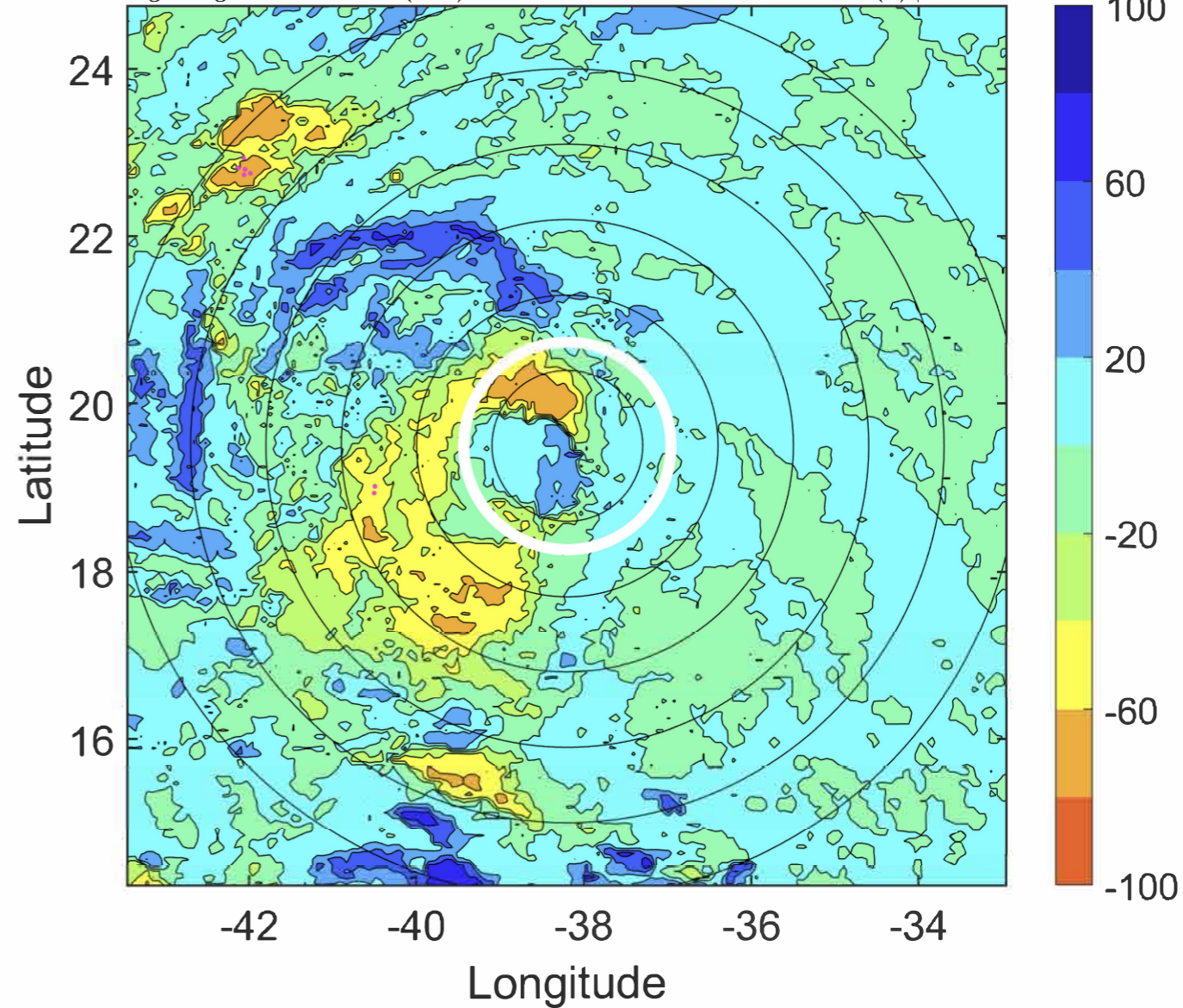

IR BT & Lightning

t: 2020091109 (6.4 LT)

Lightning: 6.4 LT \pm 1.5 h (dots)

PT: SLCP | EA: INACT

18L (RENE) | 35 kt TS

S: 1.5 m s⁻¹ (L) | H: 273.5°

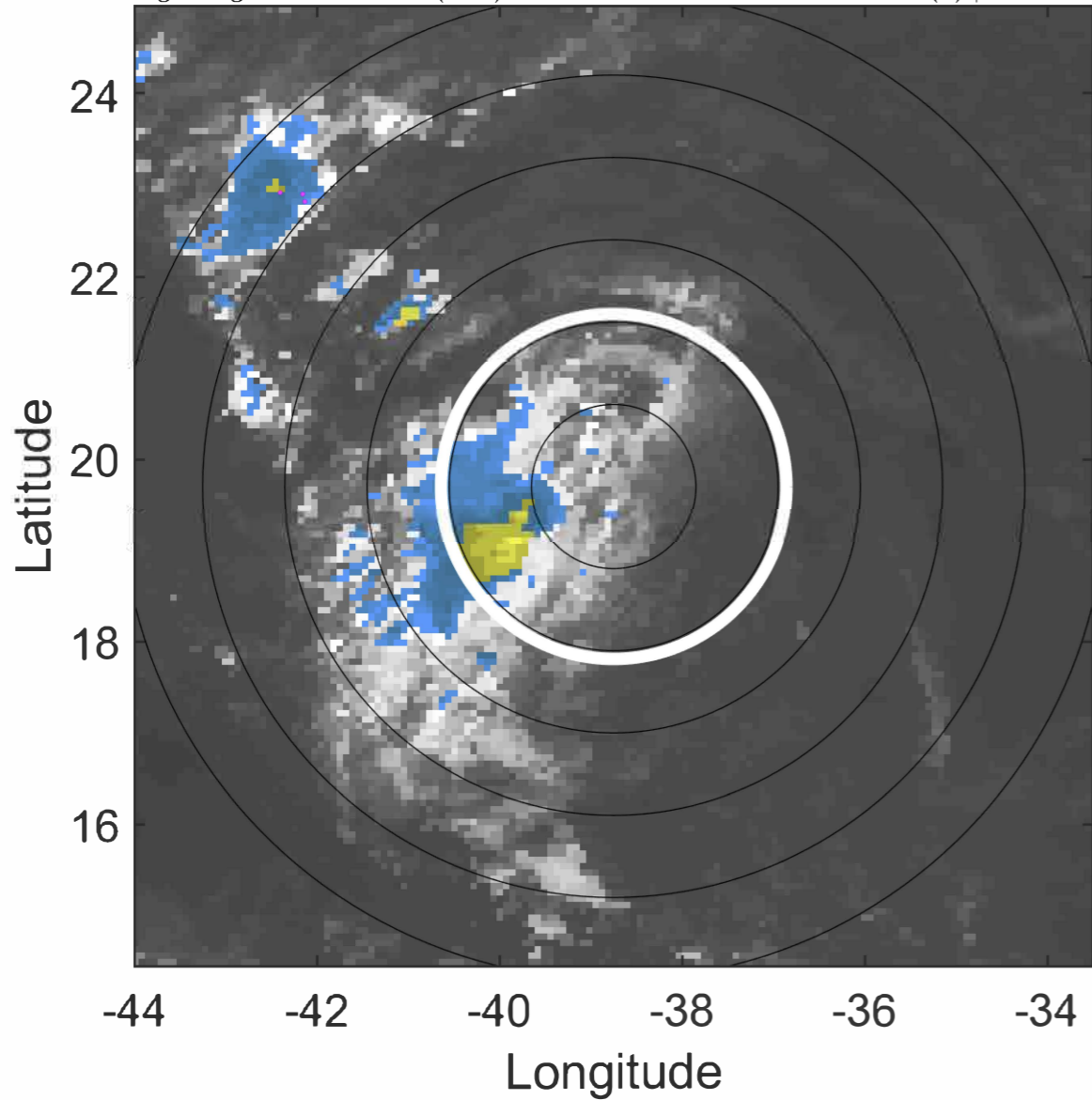

6-h IR BT Differences & Lightning

Δ t: 2020091109 (6.4 LT) - 2020091103 (0.5 LT)

Lightning: 6.4 LT \pm 1.5 h (dots)

PT: SLCP | EA: INACT

18L (RENE) | 35 kt TS

S: 1.5 m s⁻¹ (L) | H: 273.5°

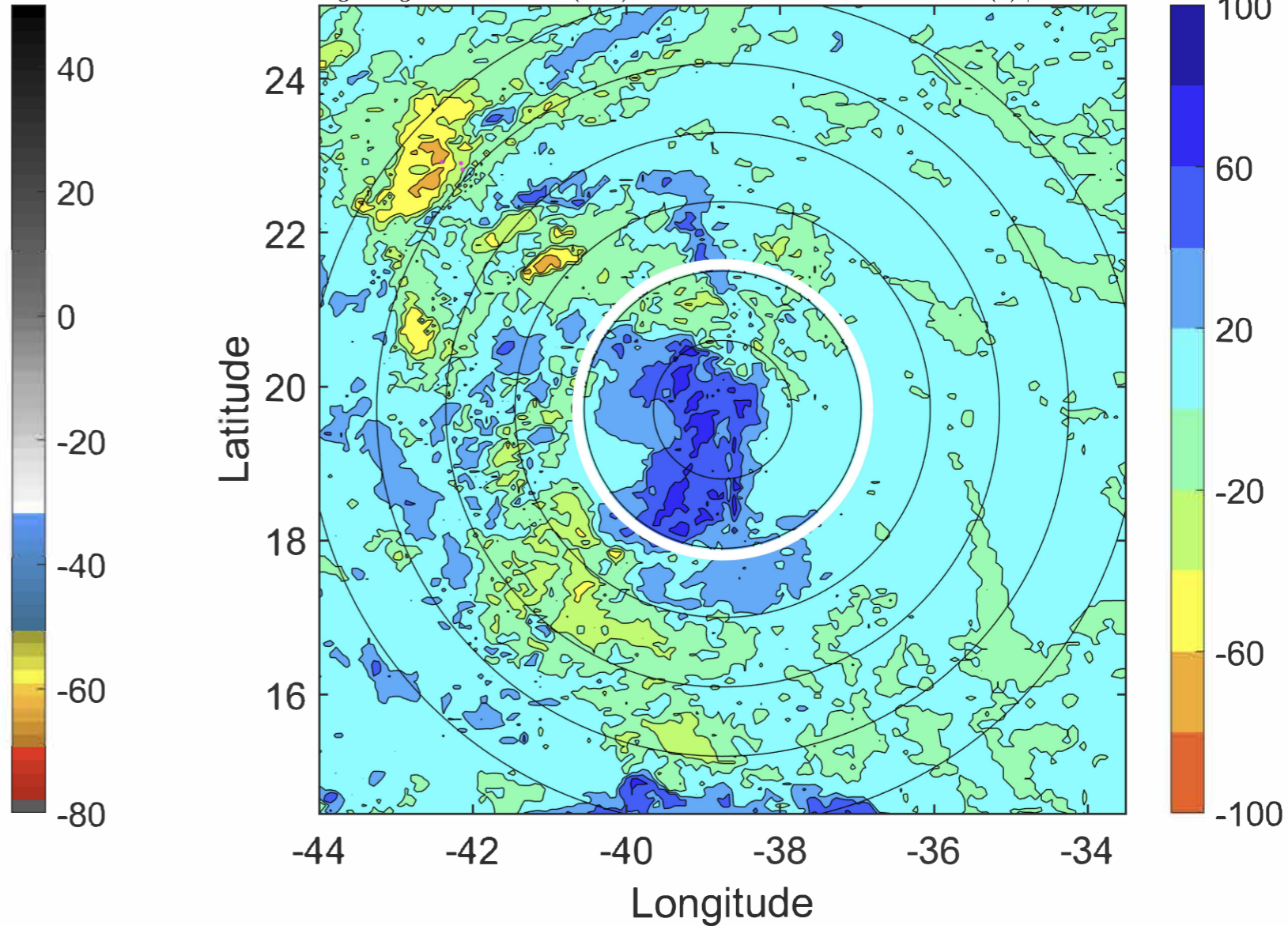

IR BT & Lightning

t: 2020091112 (9.4 LT)

Lightning: 9.4 LT \pm 1.5 h (dots)

PT: SLCP | EA: INACT

18L (RENE) | 35 kt TS

S: 1.4 m s⁻¹ (L) | H: 286°

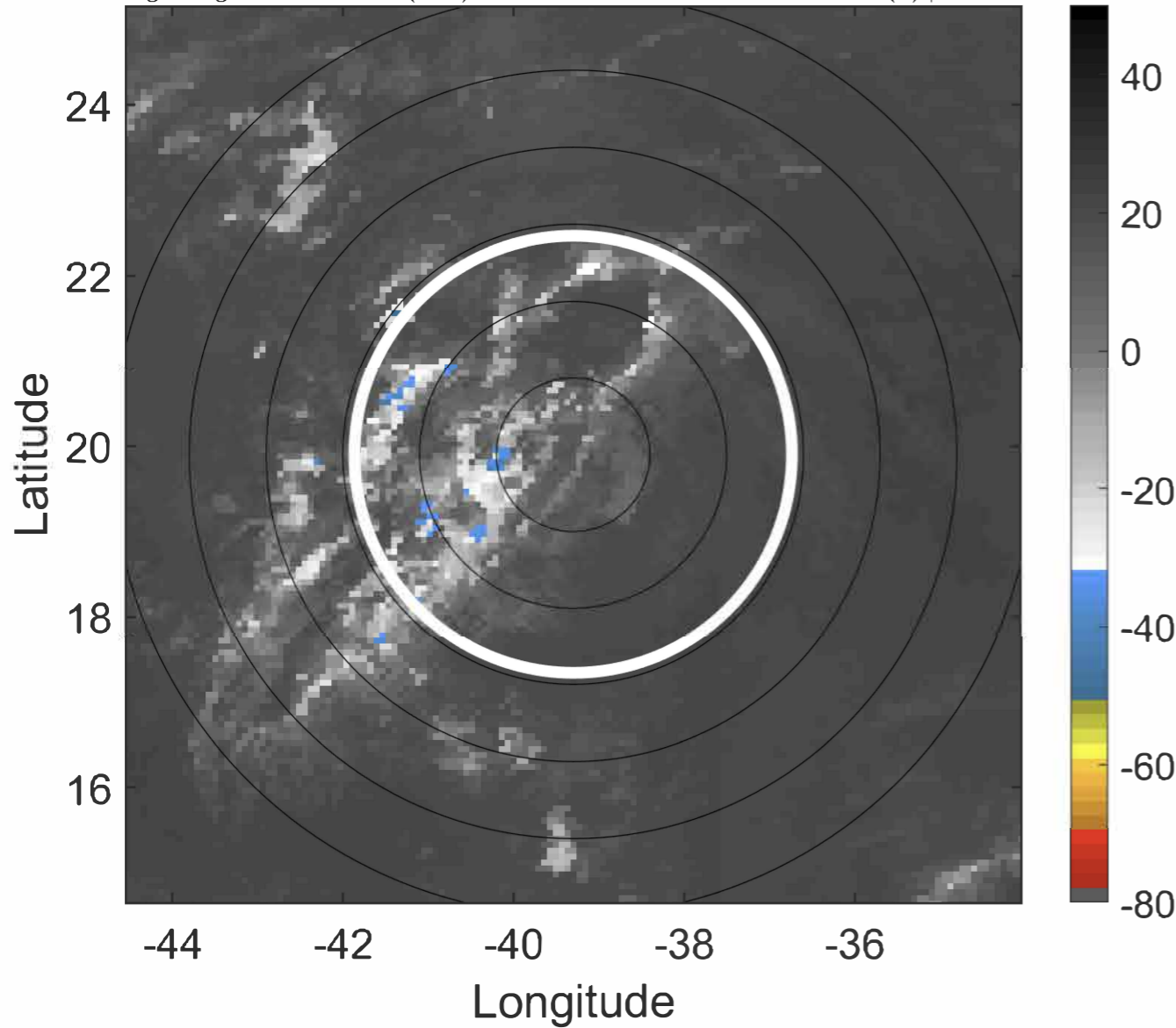

6-h IR BT Differences & Lightning

Δ t: 2020091112 (9.4 LT) - 2020091106 (3.5 LT)

Lightning: 9.4 LT \pm 1.5 h (dots)

PT: SLCP | EA: INACT

18L (RENE) | 35 kt TS

S: 1.4 m s⁻¹ (L) | H: 286°

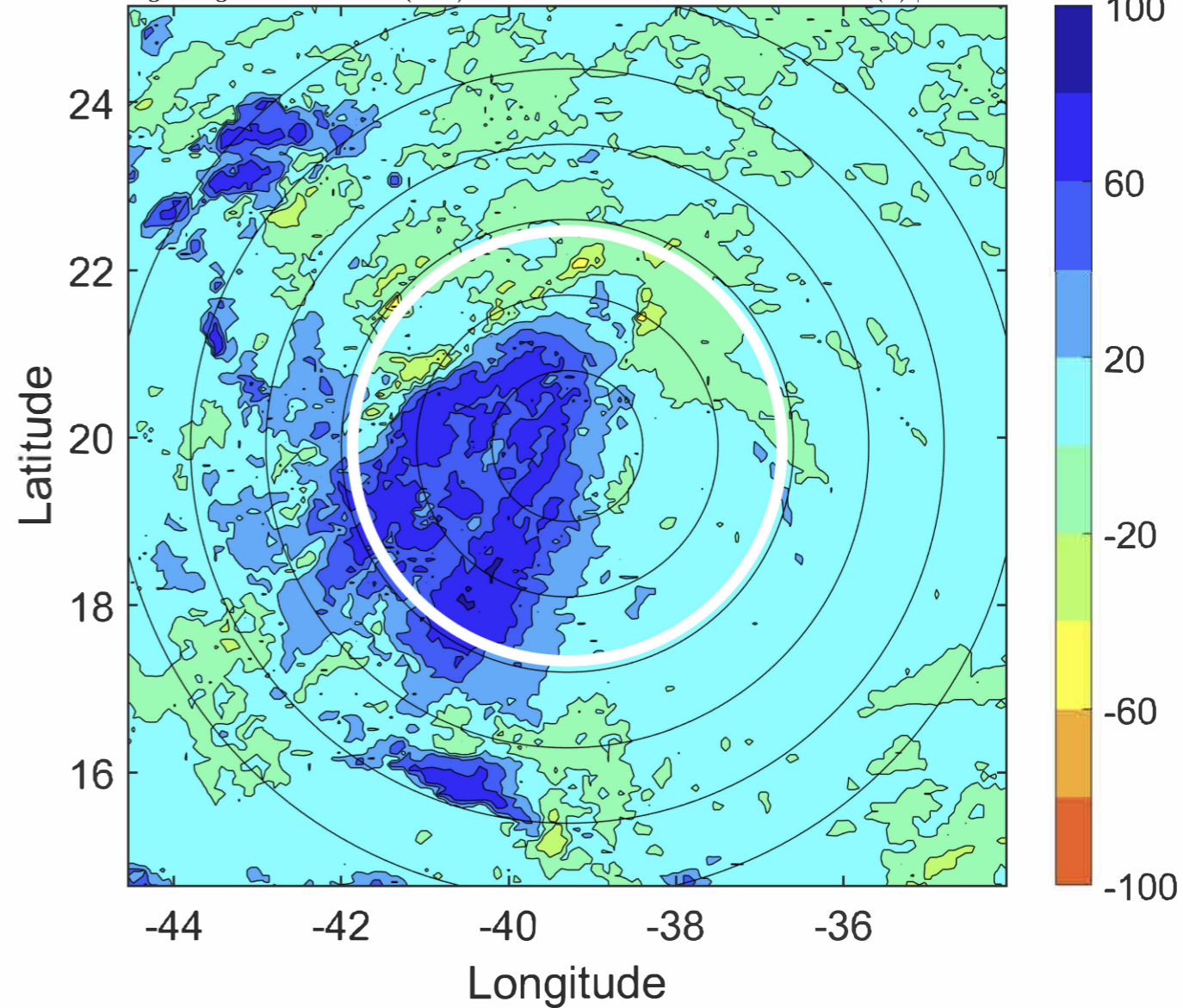

IR BT & Lightning

t: 2020091115 (12.3 LT)

Lightning: 12.3 LT \pm 1.5 h (dots)

PT: SLCP | EA: INACT

18L (RENE) | 35 kt TS

S: 1.4 m s⁻¹ (L) | H: 296°

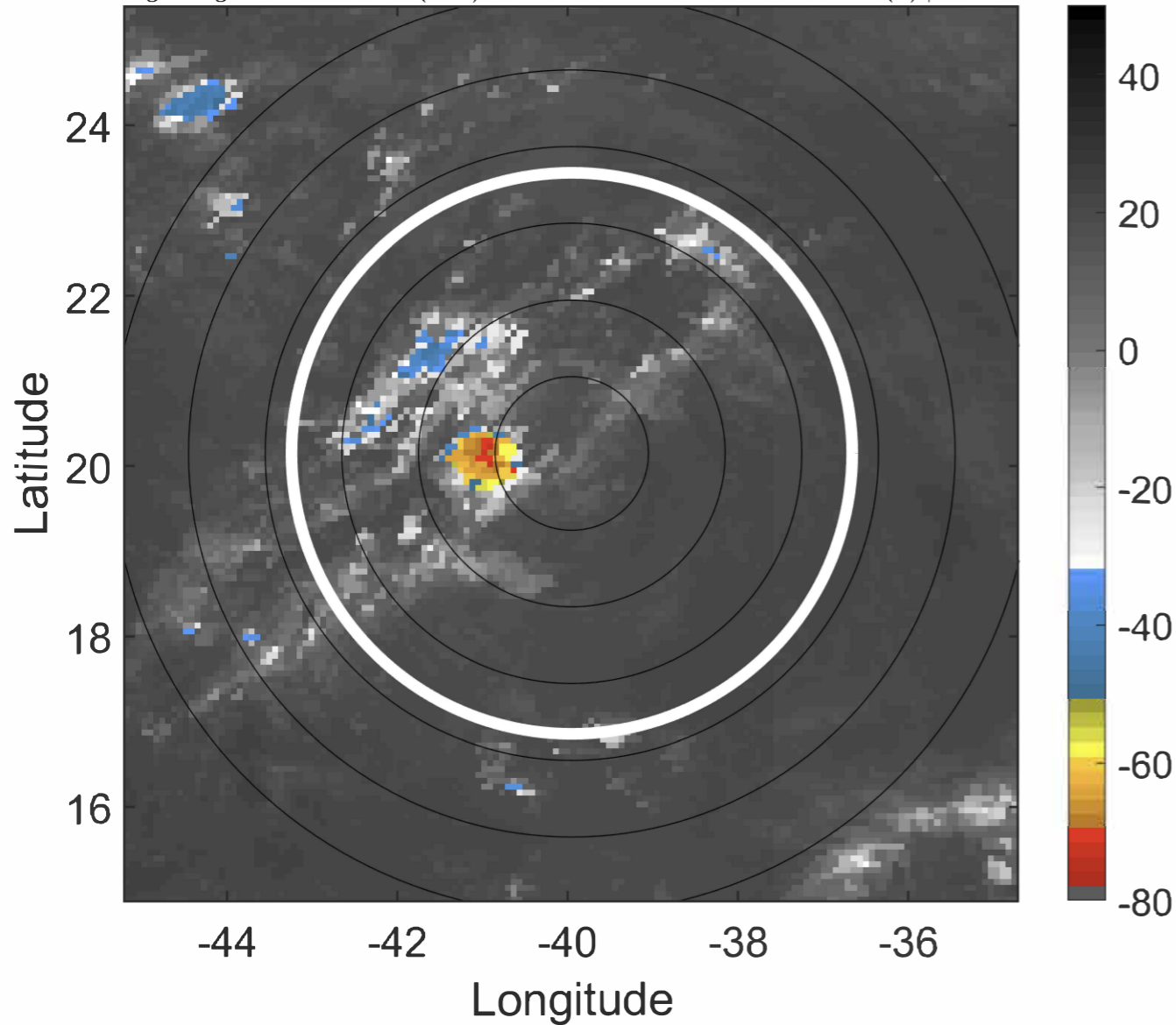

6-h IR BT Differences & Lightning

Δ t: 2020091115 (12.3 LT) - 2020091109 (6.4 LT)

Lightning: 12.3 LT \pm 1.5 h (dots)

PT: SLCP | EA: INACT

18L (RENE) | 35 kt TS

S: 1.4 m s⁻¹ (L) | H: 296°

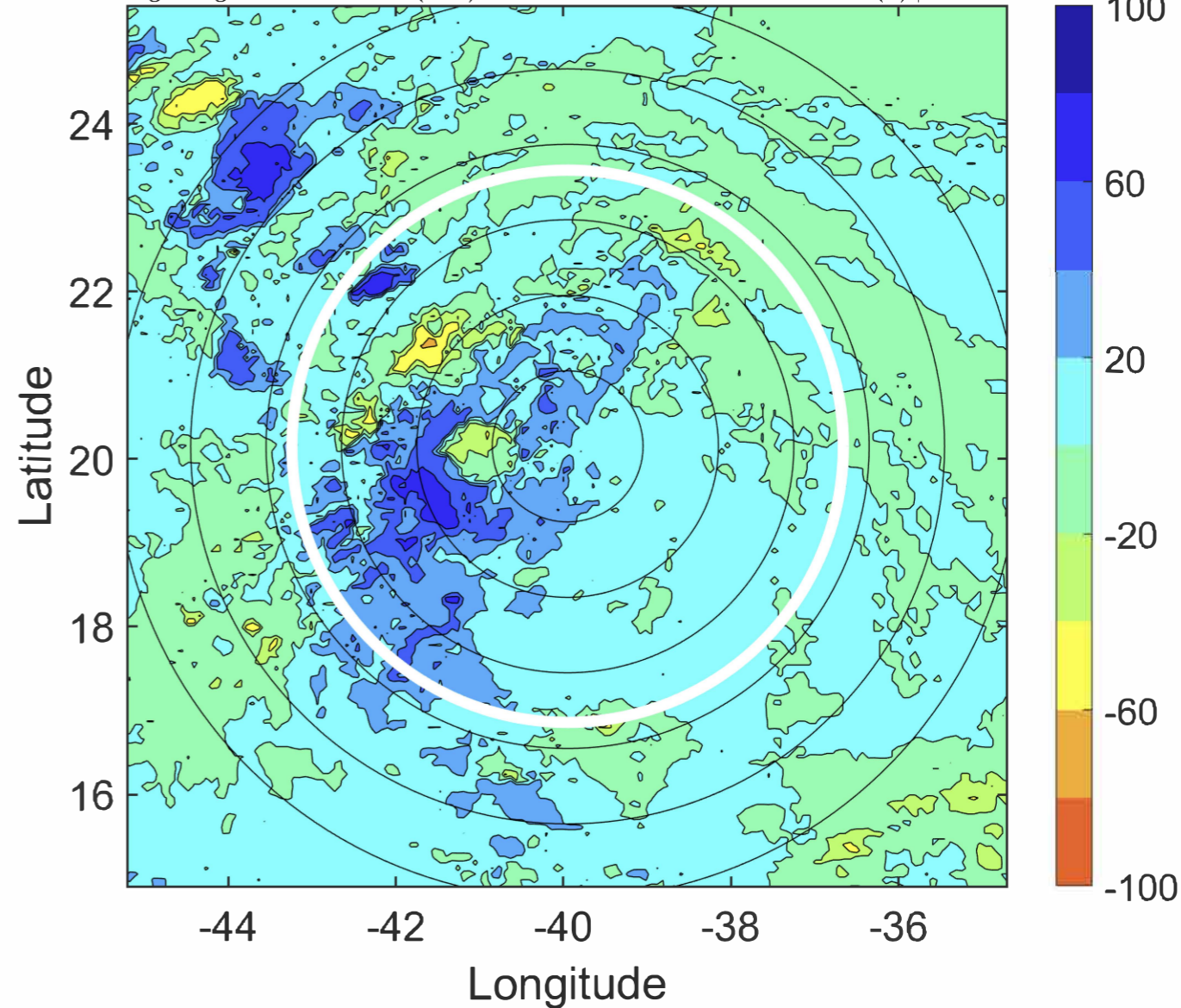

IR BT & Lightning

t: 2020091118 (15.3 LT)

Lightning: 15.3 LT \pm 1.5 h (dots)

PT: SLCP | EA: INACT

18L (RENE) | 35 kt TS

S: 1.5 m s⁻¹ (L) | H: 306°

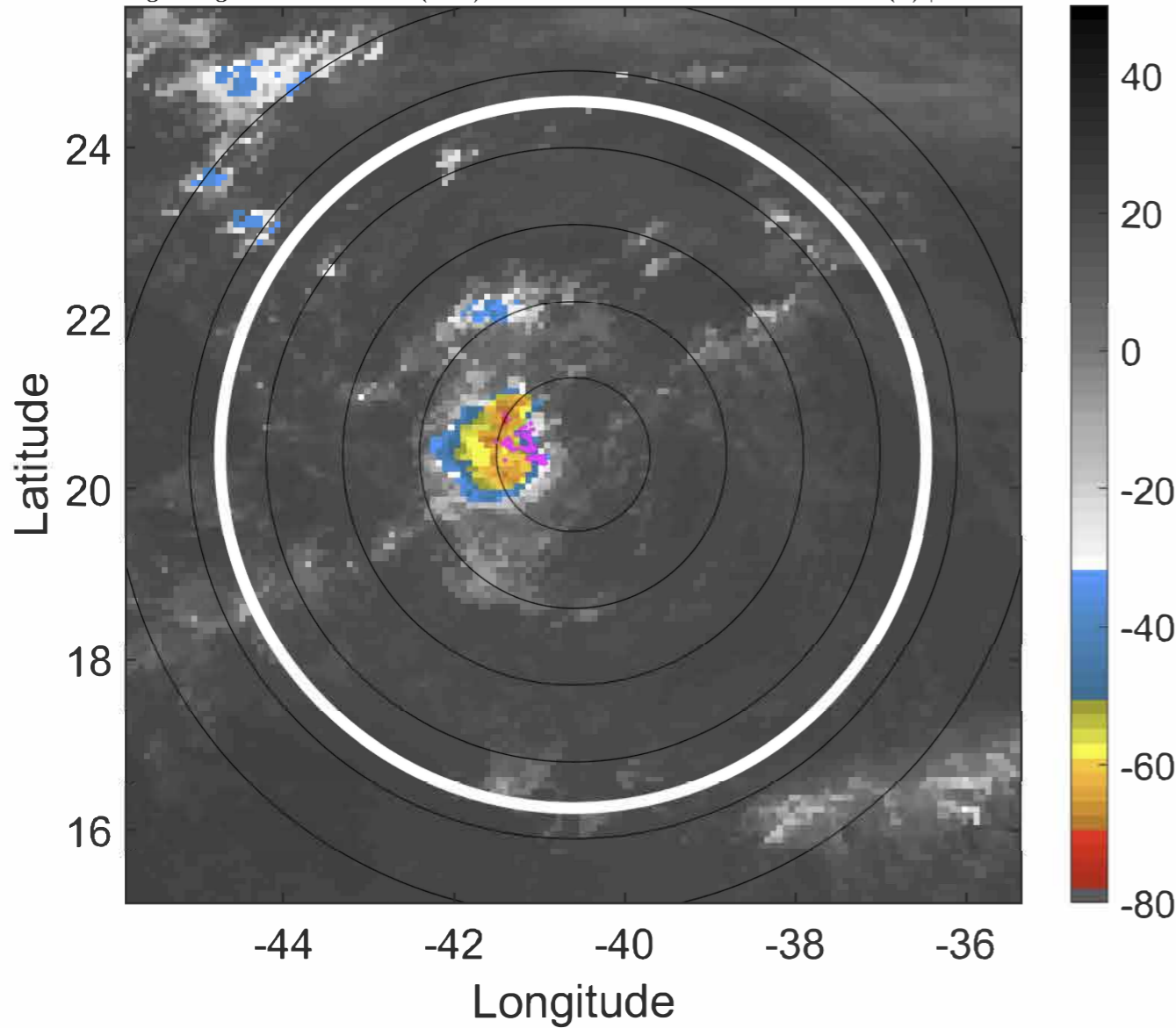

6-h IR BT Differences & Lightning

Δ t: 2020091118 (15.3 LT) - 2020091112 (9.4 LT)

Lightning: 15.3 LT \pm 1.5 h (dots)

PT: SLCP | EA: INACT

18L (RENE) | 35 kt TS

S: 1.5 m s⁻¹ (L) | H: 306°

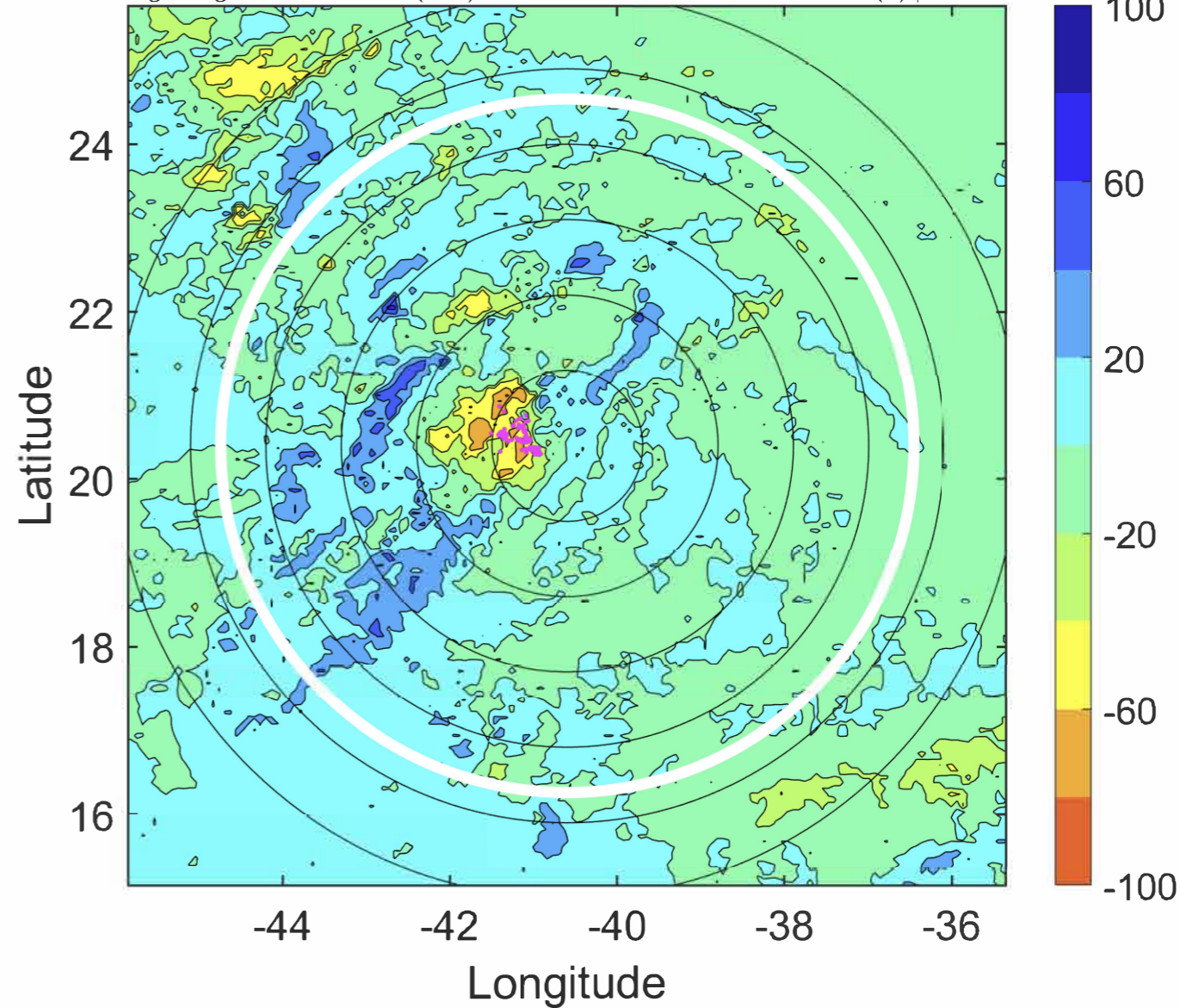

IR BT & Lightning

t: 2020091121 (18.3 LT)

Lightning: 18.3 LT \pm 1.5 h (dots)

PT: SLCP | EA: INACT

18L (RENE) | 35 kt TS

S: 1.2 m s⁻¹ (L) | H: 329°

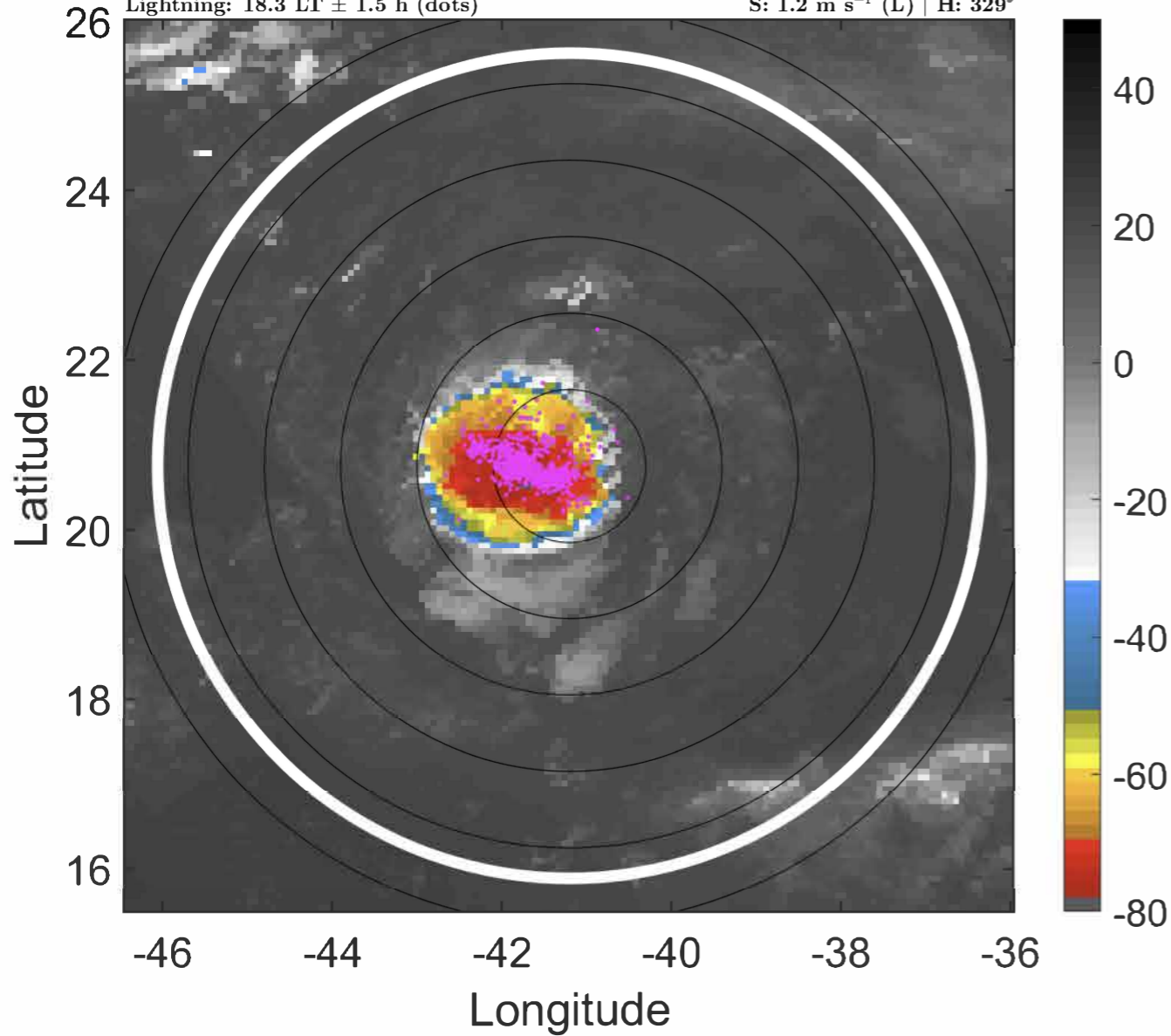

6-h IR BT Differences & Lightning

Δ t: 2020091121 (18.3 LT) - 2020091115 (12.3 LT)

Lightning: 18.3 LT \pm 1.5 h (dots)

PT: SLCP | EA: INACT

18L (RENE) | 35 kt TS

S: 1.2 m s⁻¹ (L) | H: 329°

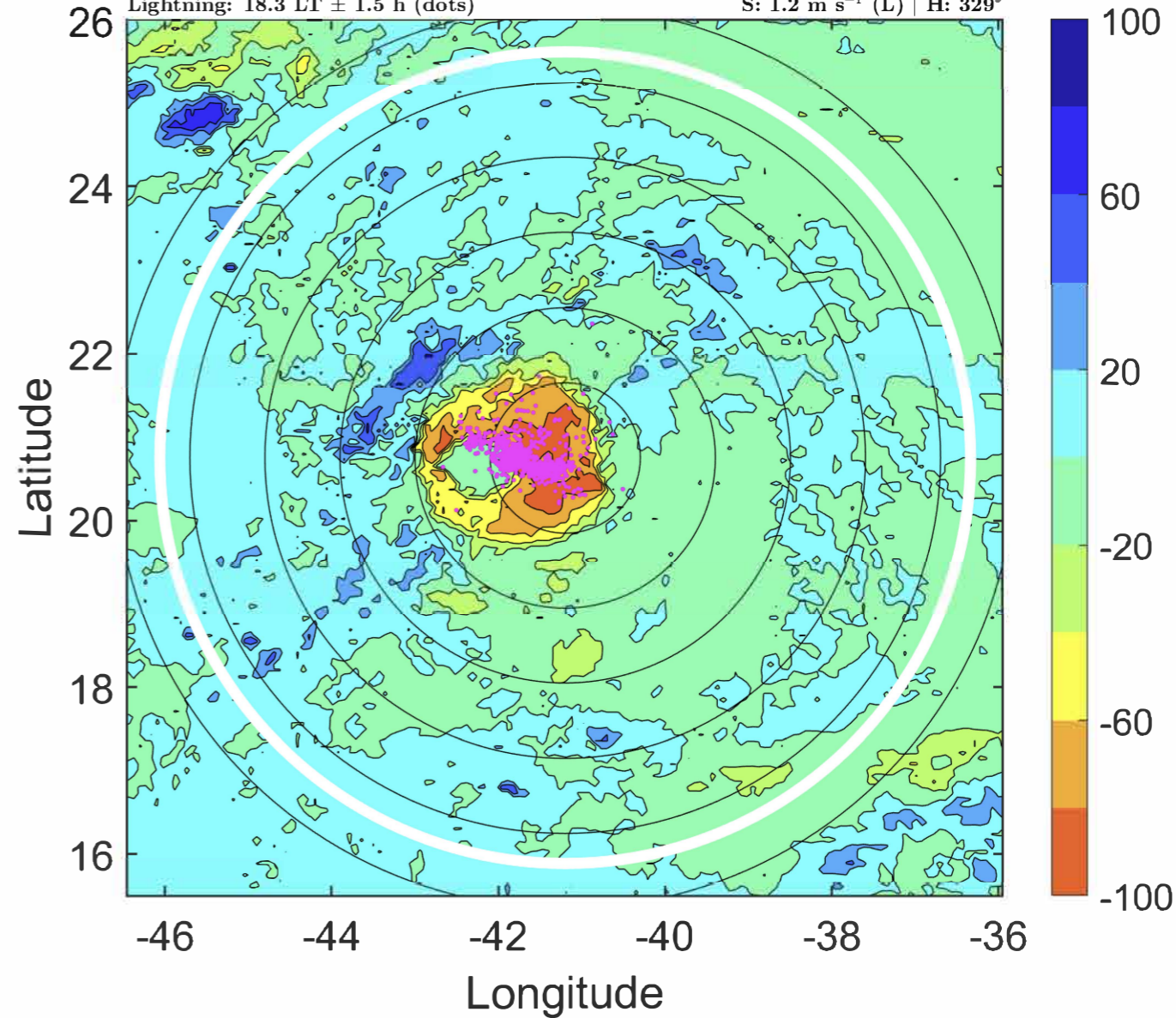

IR BT & Lightning

t: 2020091200 (21.2 LT)

Lightning: 21.2 LT \pm 1.5 h (dots)

PT: SLCP | EA: INACT

18L (RENE) | 35 kt TS

S: 1 m s⁻¹ (L) | H: 352°

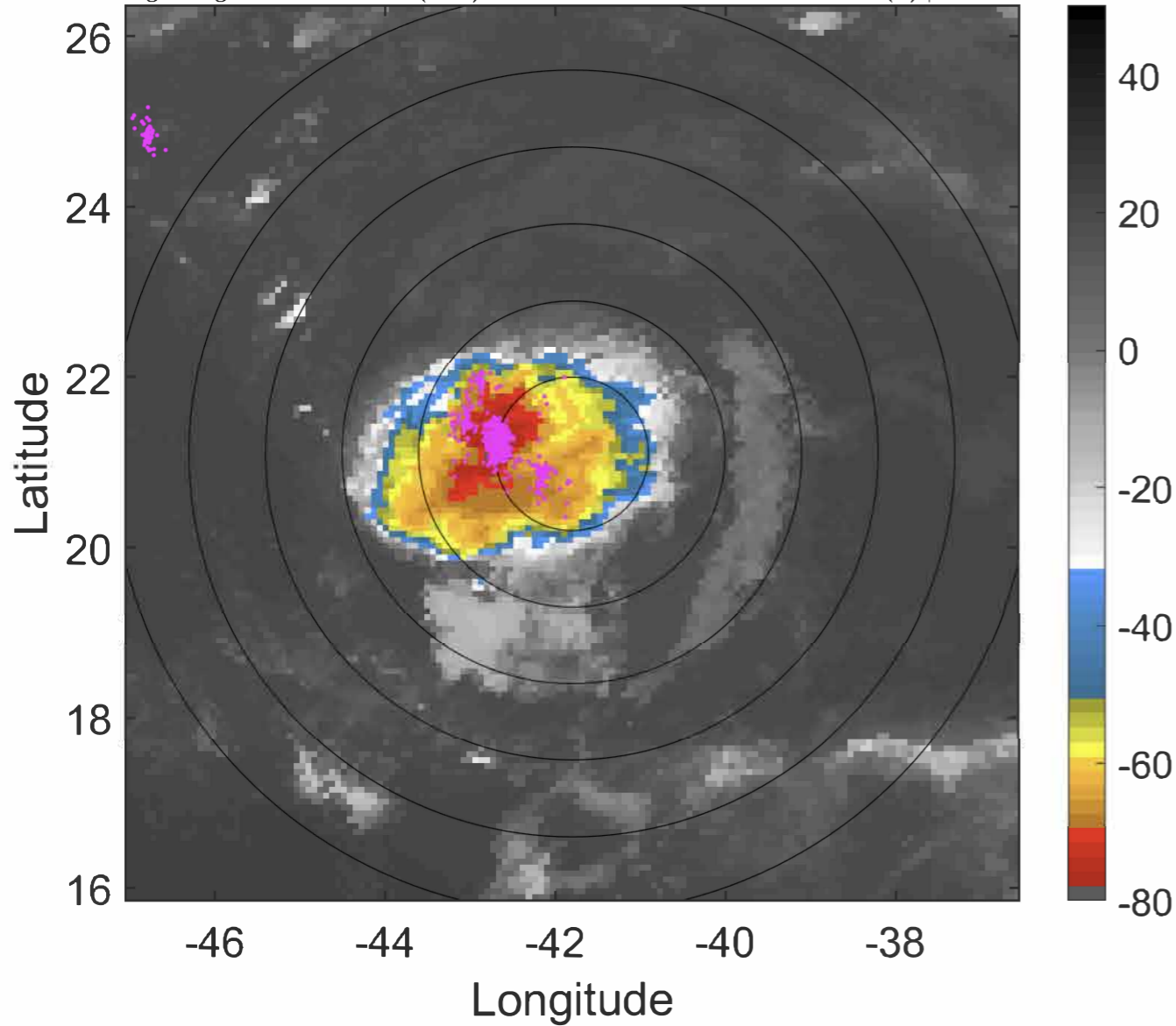

6-h IR BT Differences & Lightning

Δ t: 2020091200 (21.2 LT) - 2020091118 (15.3 LT)

Lightning: 21.2 LT \pm 1.5 h (dots)

PT: SLCP | EA: INACT

18L (RENE) | 35 kt TS

S: 1 m s⁻¹ (L) | H: 352°

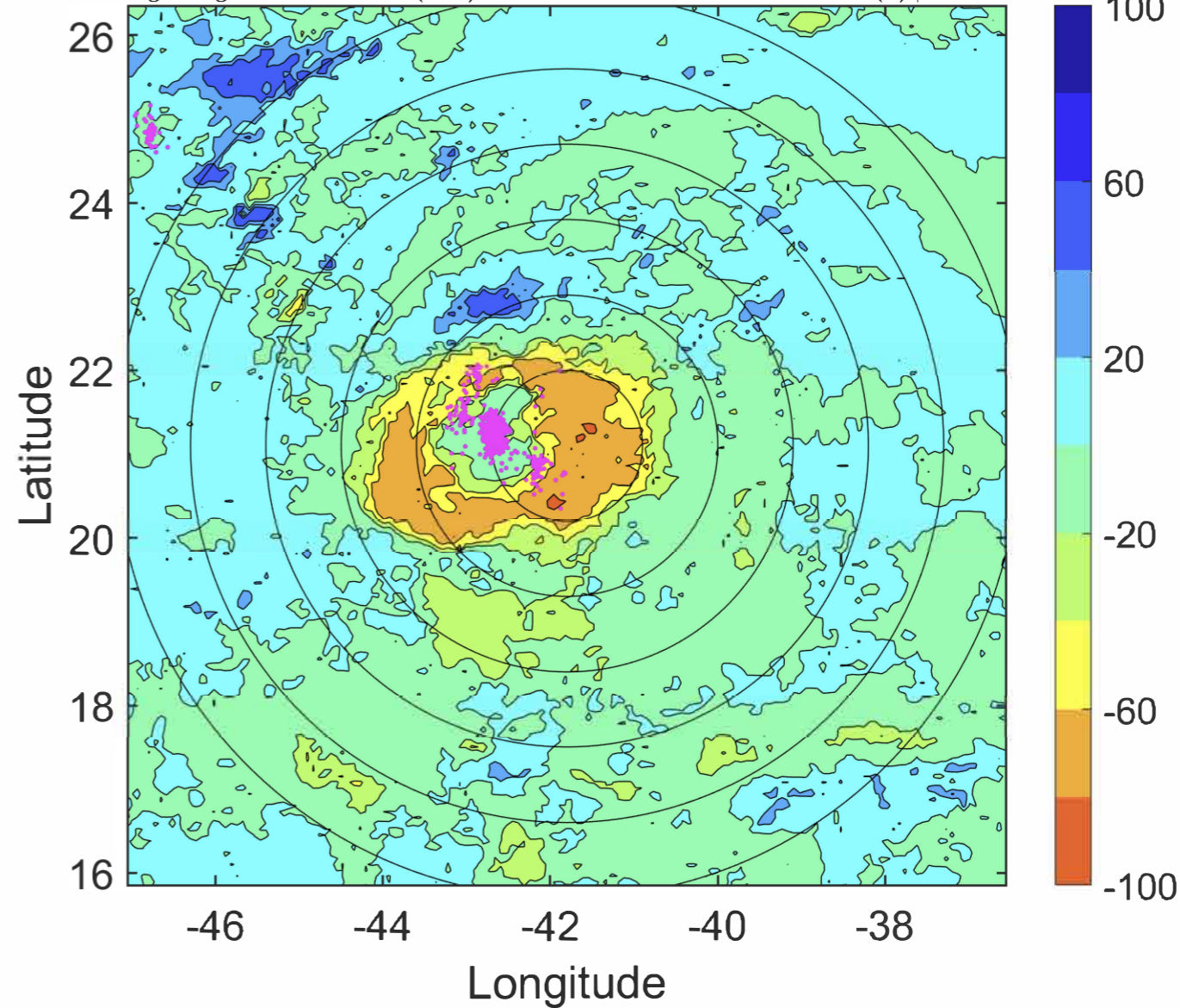

IR BT & Lightning

t: 2020091203 (0.2 LT)

Lightning: 0.2 LT \pm 1.5 h (dots)

PT: SLWP | EA: INACT

18L (RENE) | 35 kt TS

S: 1.4 m s⁻¹ (L) | H: 231.5°

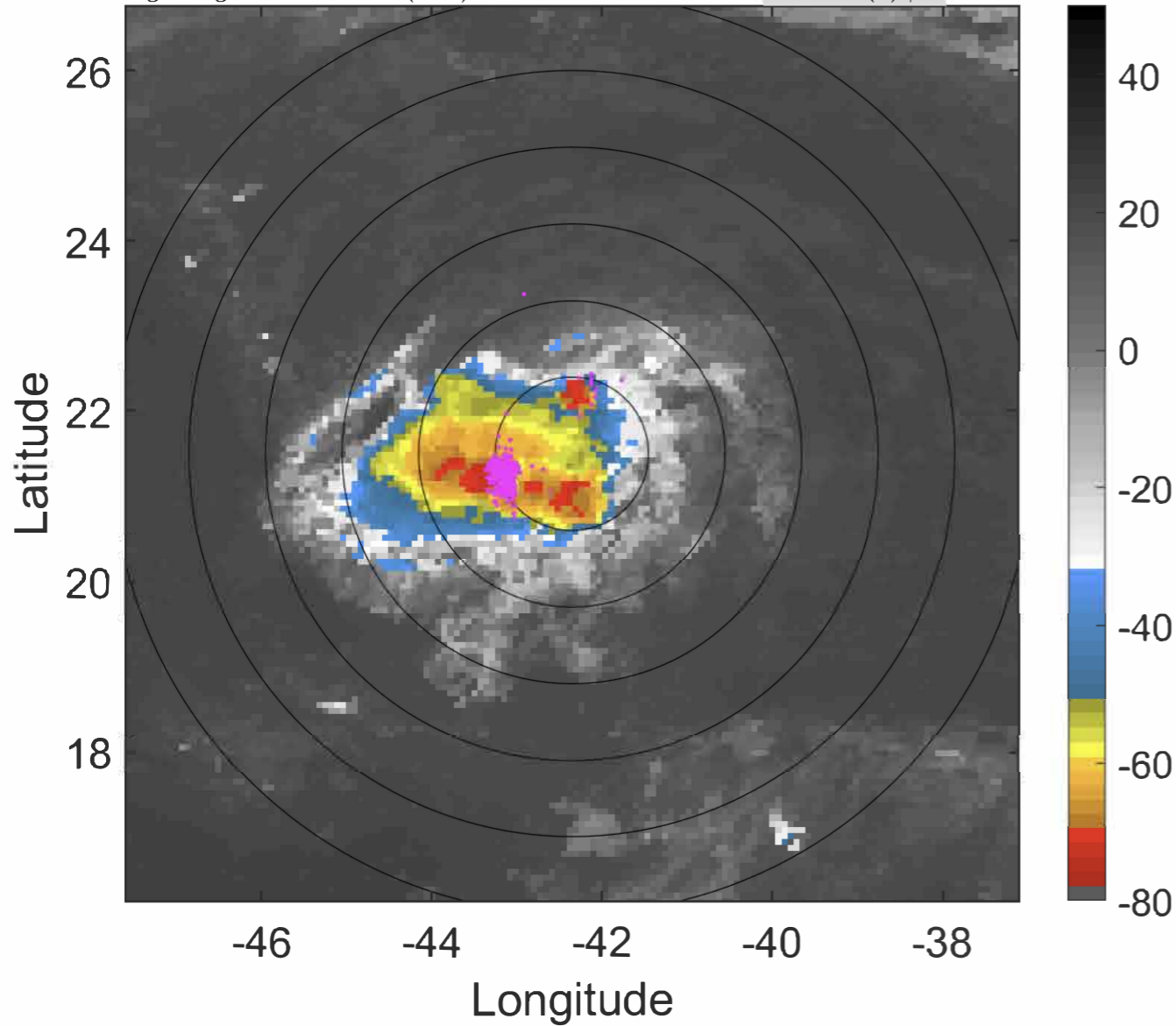

6-h IR BT Differences & Lightning

Δ t: 2020091203 (0.2 LT) - 2020091121 (18.3 LT)

Lightning: 0.2 LT \pm 1.5 h (dots)

PT: SLWP | EA: INACT

18L (RENE) | 35 kt TS

S: 1.4 m s⁻¹ (L) | H: 231.5°

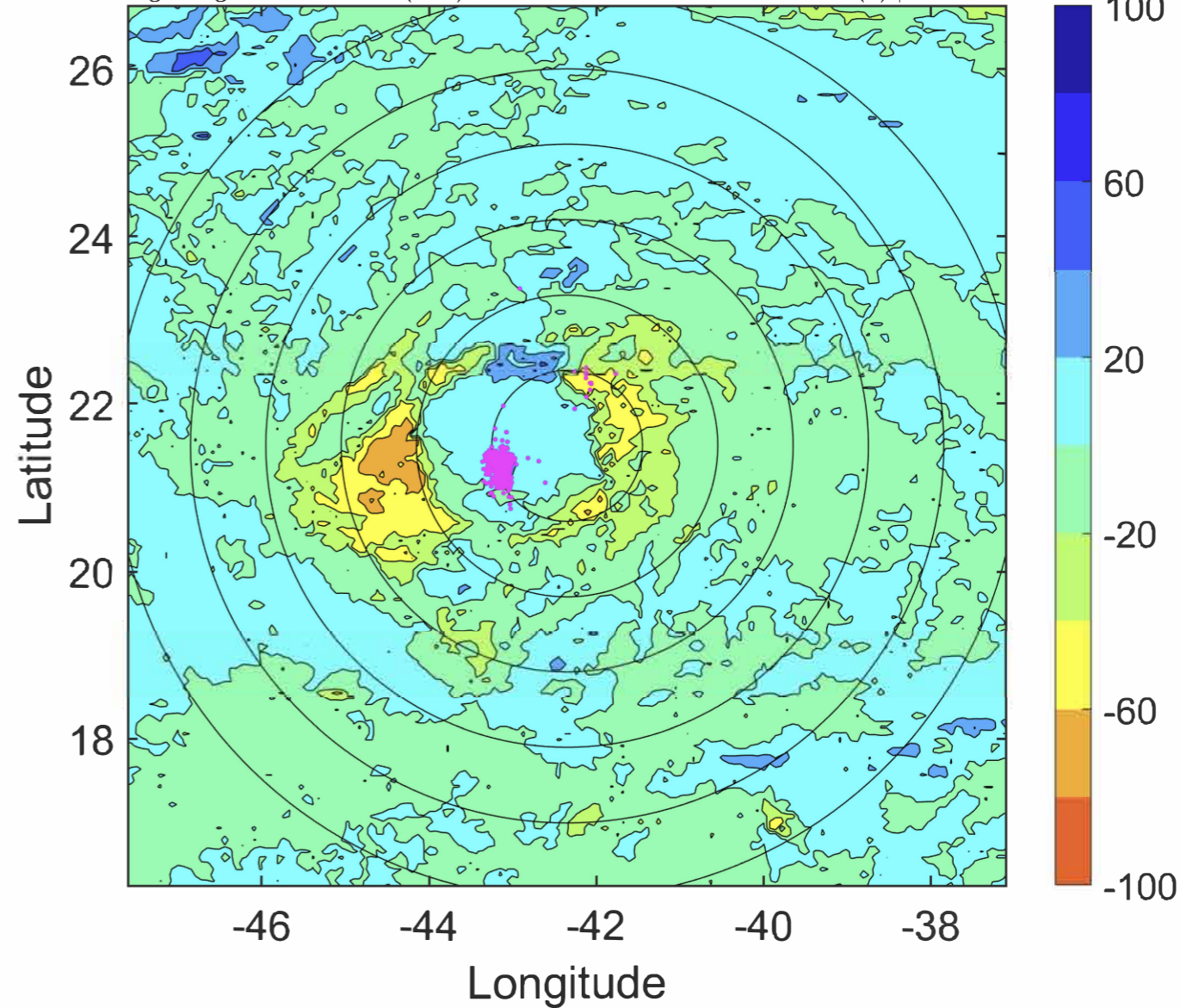

IR BT & Lightning

t: 2020091206 (3.1 LT)

Lightning: 3.1 LT \pm 1.5 h (dots)

PT: SLWP | EA: INACT

18L (RENE) | 35 kt TS

S: 1.7 m s⁻¹ (L) | H: 111°

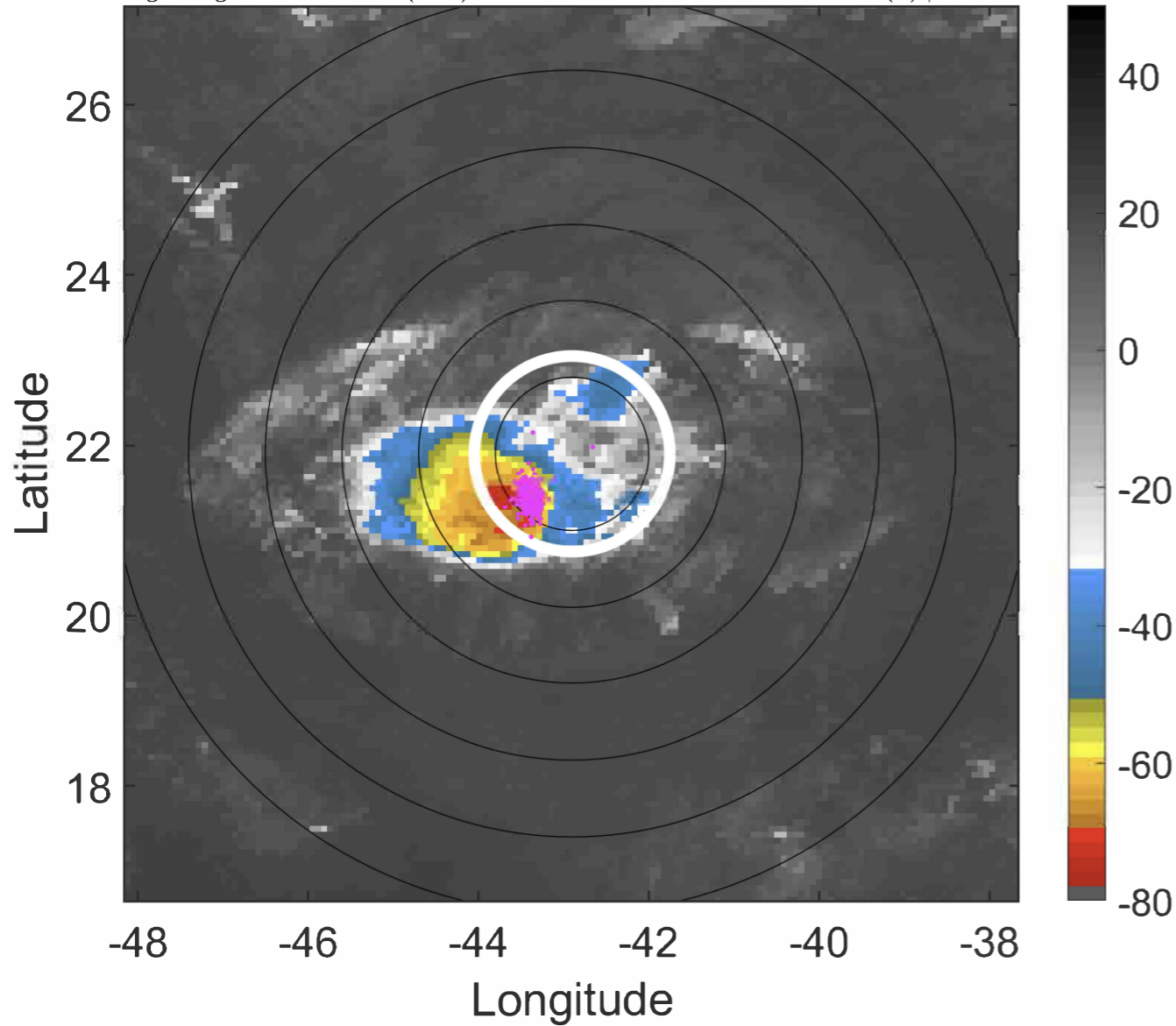

6-h IR BT Differences & Lightning

Δ t: 2020091206 (3.1 LT) - 2020091200 (21.2 LT)

Lightning: 3.1 LT \pm 1.5 h (dots)

PT: SLWP | EA: INACT

18L (RENE) | 35 kt TS

S: 1.7 m s⁻¹ (L) | H: 111°

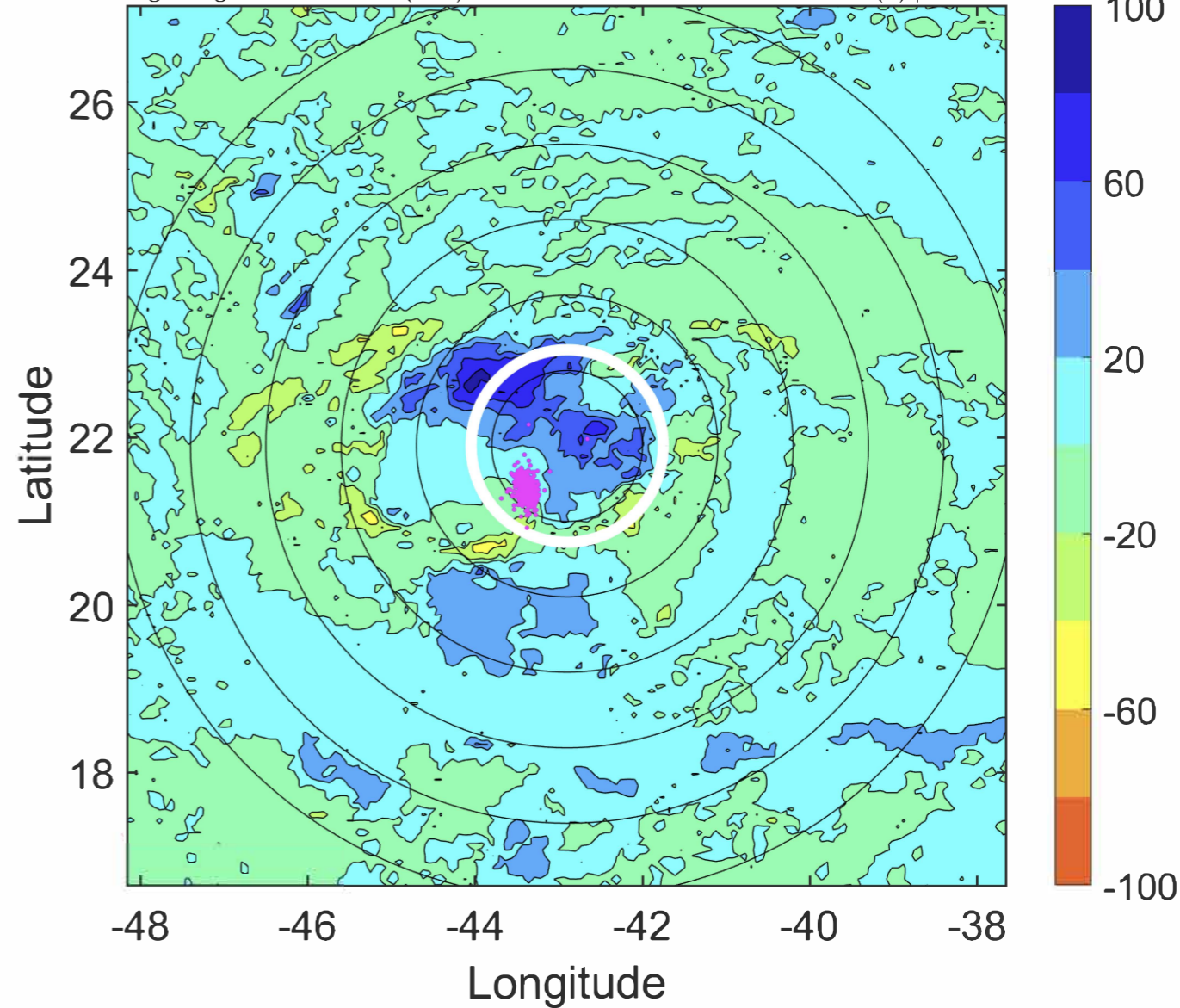

IR BT & Lightning

t: 2020091209 (6.1 LT)

Lightning: 6.1 LT \pm 1.5 h (dots)

PT: SLWP | EA: INACT

18L (RENE) | 32.5 kt TD

S: 2.2 m s⁻¹ (L) | H: 121°

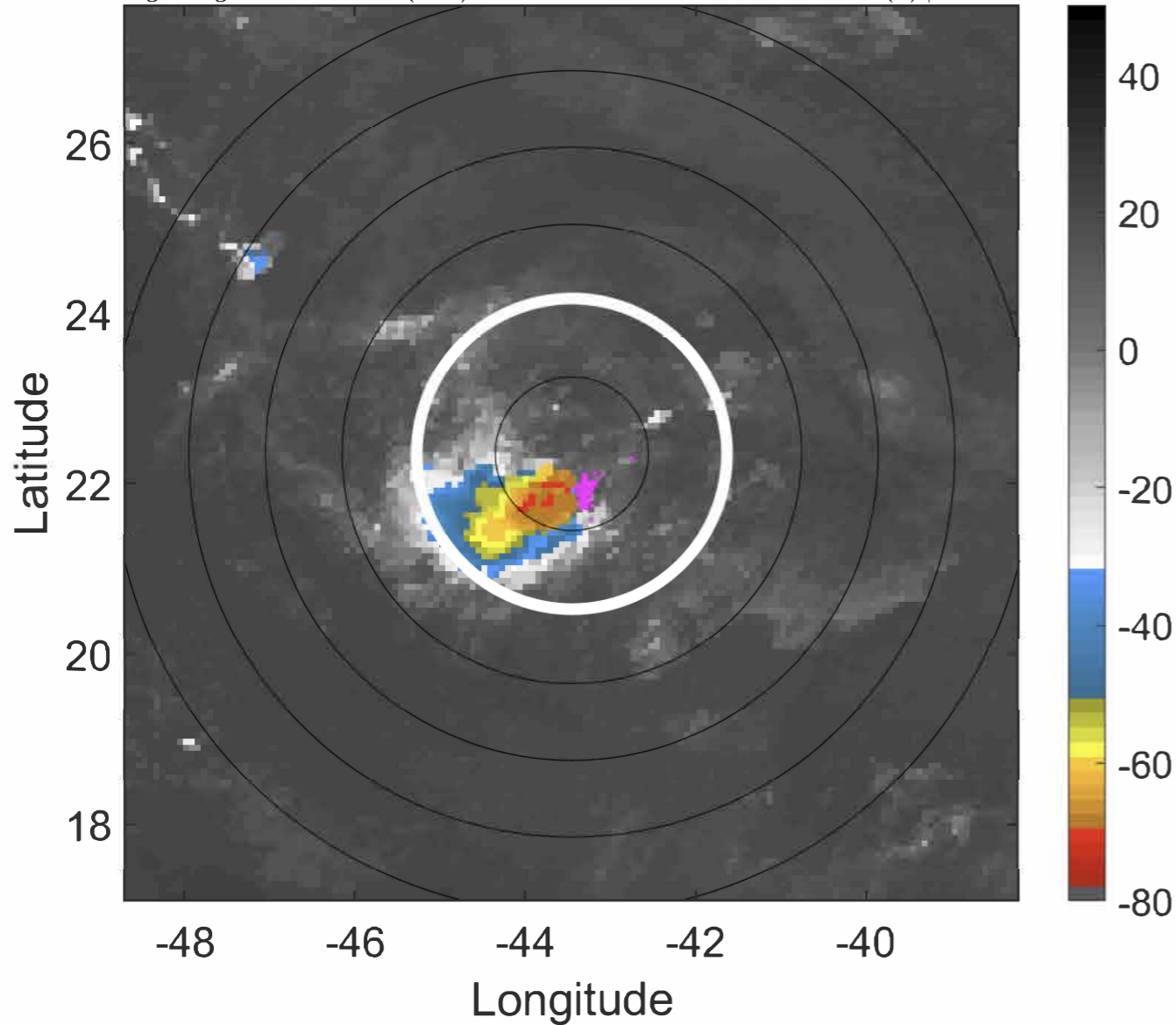

6-h IR BT Differences & Lightning

Δ t: 2020091209 (6.1 LT) - 2020091203 (0.2 LT)

Lightning: 6.1 LT \pm 1.5 h (dots)

PT: SLWP | EA: INACT

18L (RENE) | 32.5 kt TD

S: 2.2 m s⁻¹ (L) | H: 121°

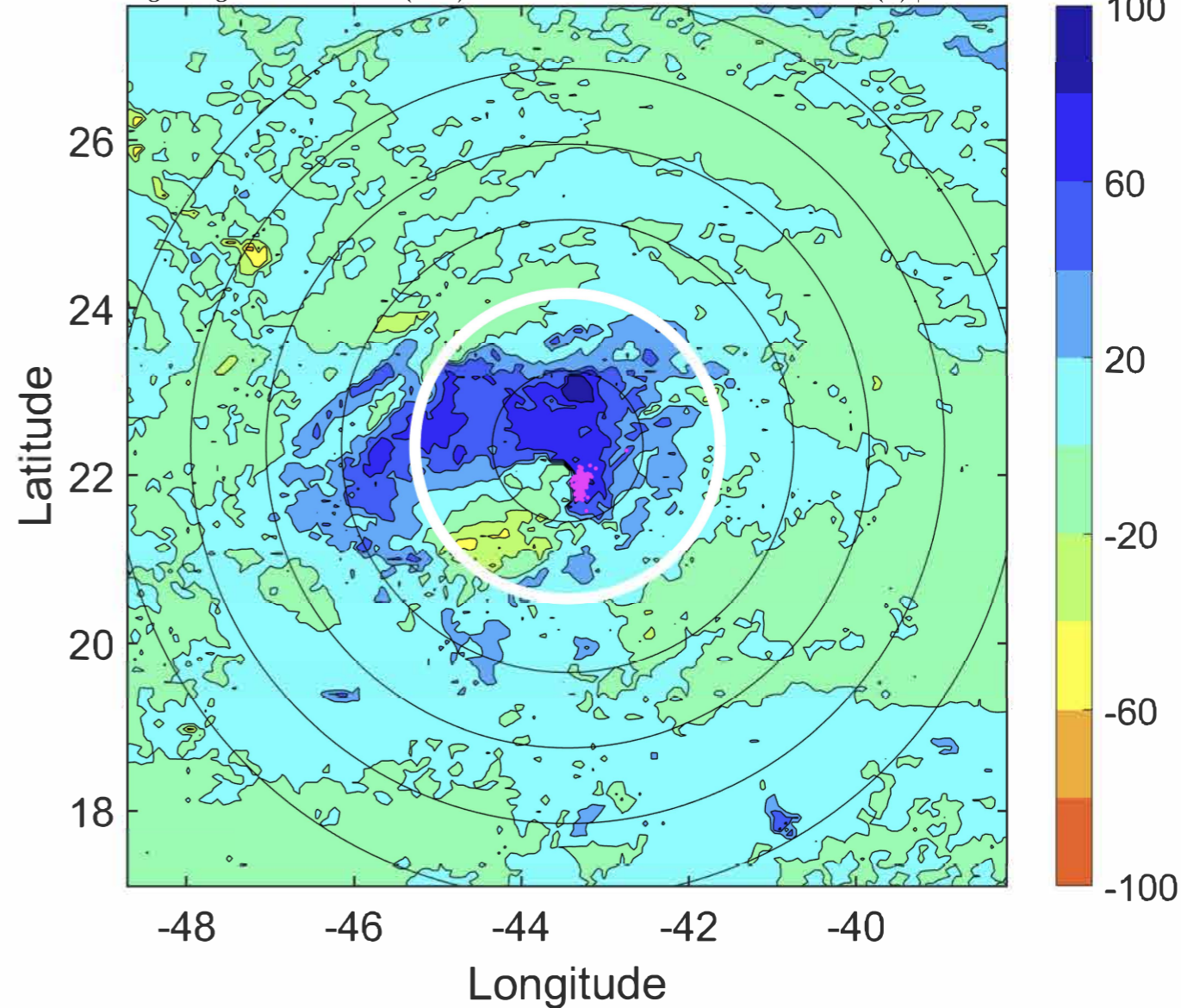

IR BT & Lightning

t: 2020091212 (9.1 LT)

Lightning: 9.1 LT \pm 1.5 h (dots)

PT: SLWP | EA: INACT

18L (RENE) | 30 kt TD

S: 2.6 m s⁻¹ (L) | H: 131°

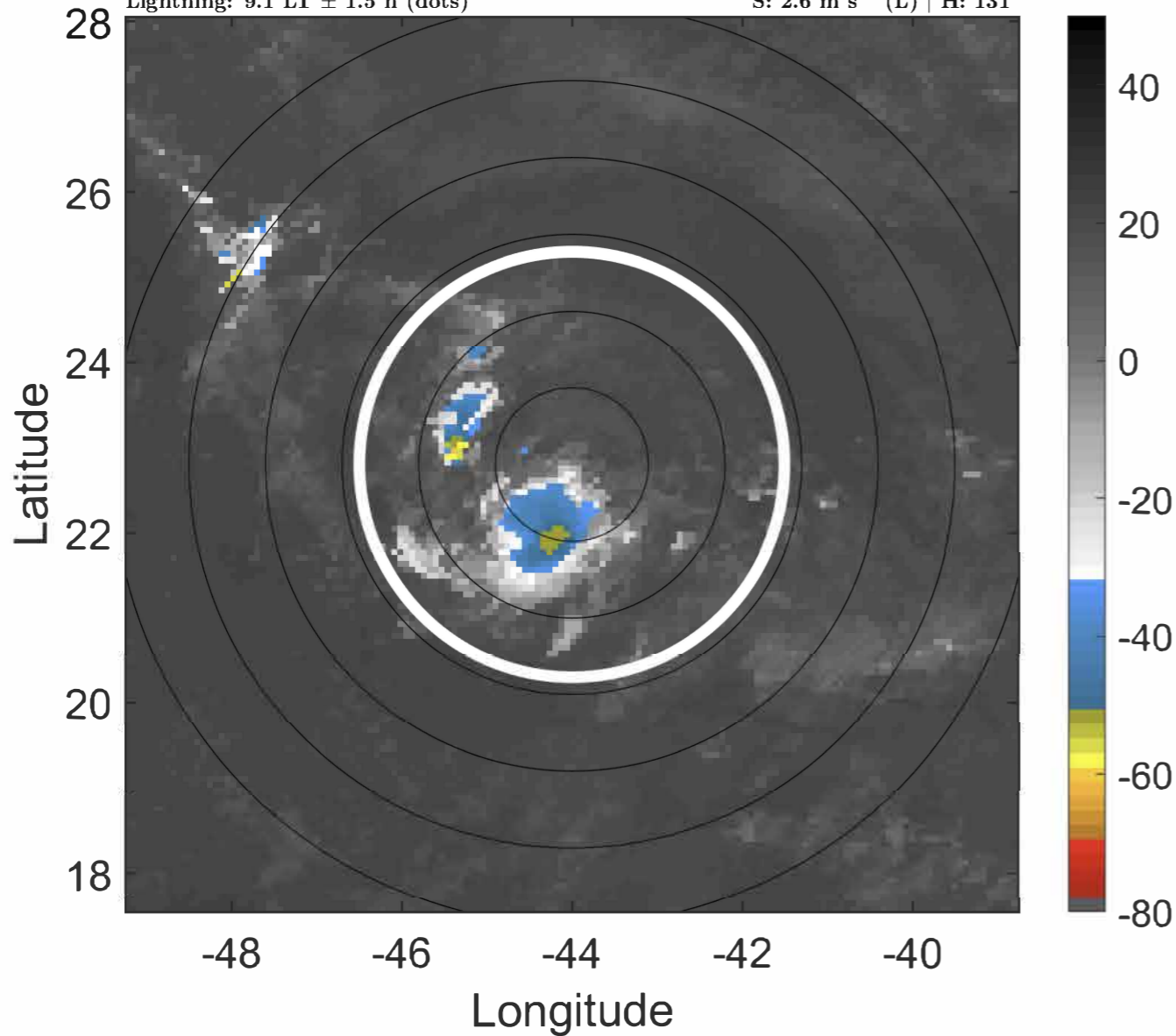

6-h IR BT Differences & Lightning

Δ t: 2020091212 (9.1 LT) - 2020091206 (3.1 LT)

Lightning: 9.1 LT \pm 1.5 h (dots)

PT: SLWP | EA: INACT

18L (RENE) | 30 kt TD

S: 2.6 m s⁻¹ (L) | H: 131°

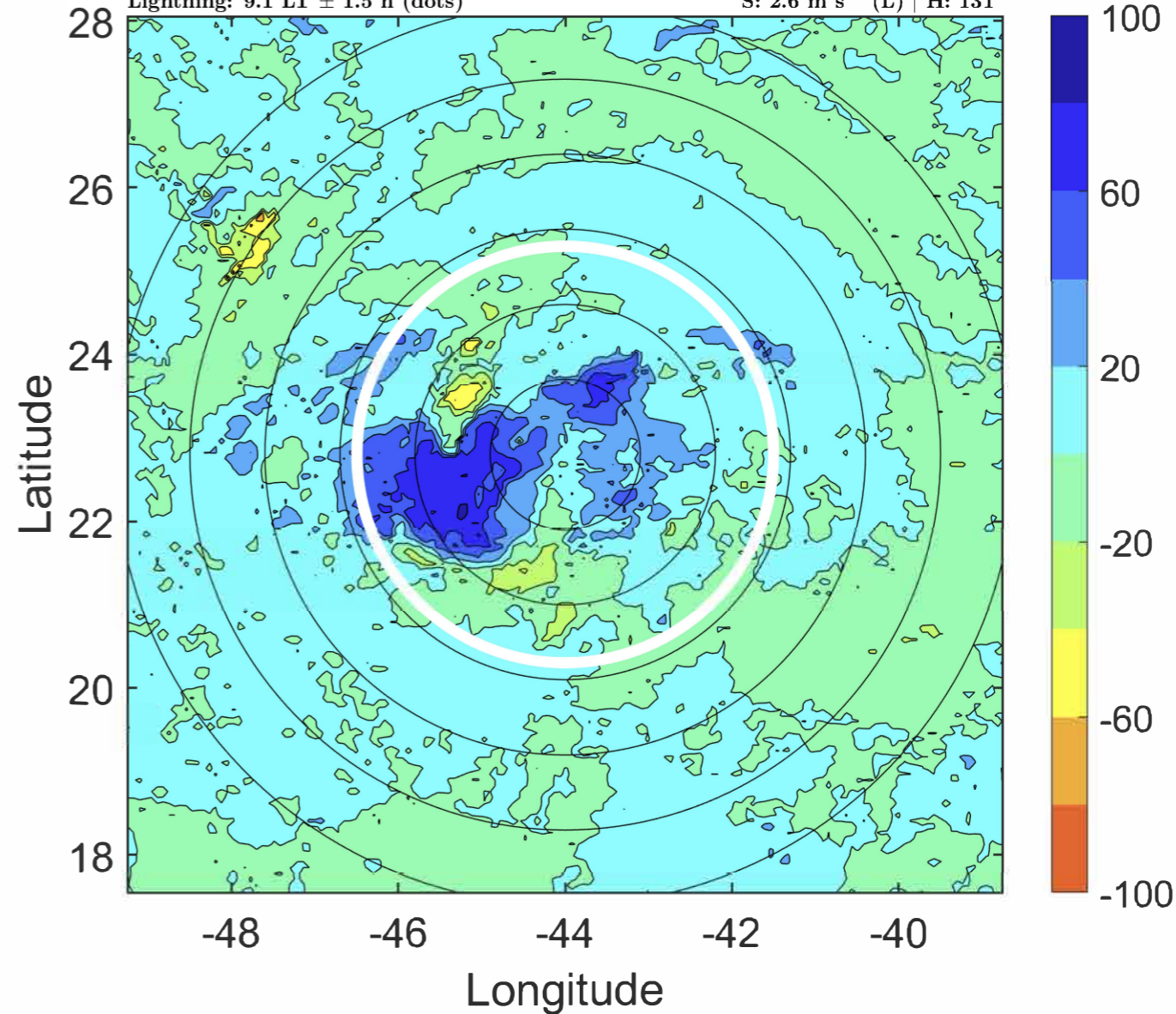

IR BT & Lightning

t: 2020091215 (12 LT)

Lightning: 12 LT \pm 1.5 h (dots)

PT: SLWP | EA: INACT

18L (RENE) | 30 kt TD

S: 2.5 m s⁻¹ (L) | H: 131°

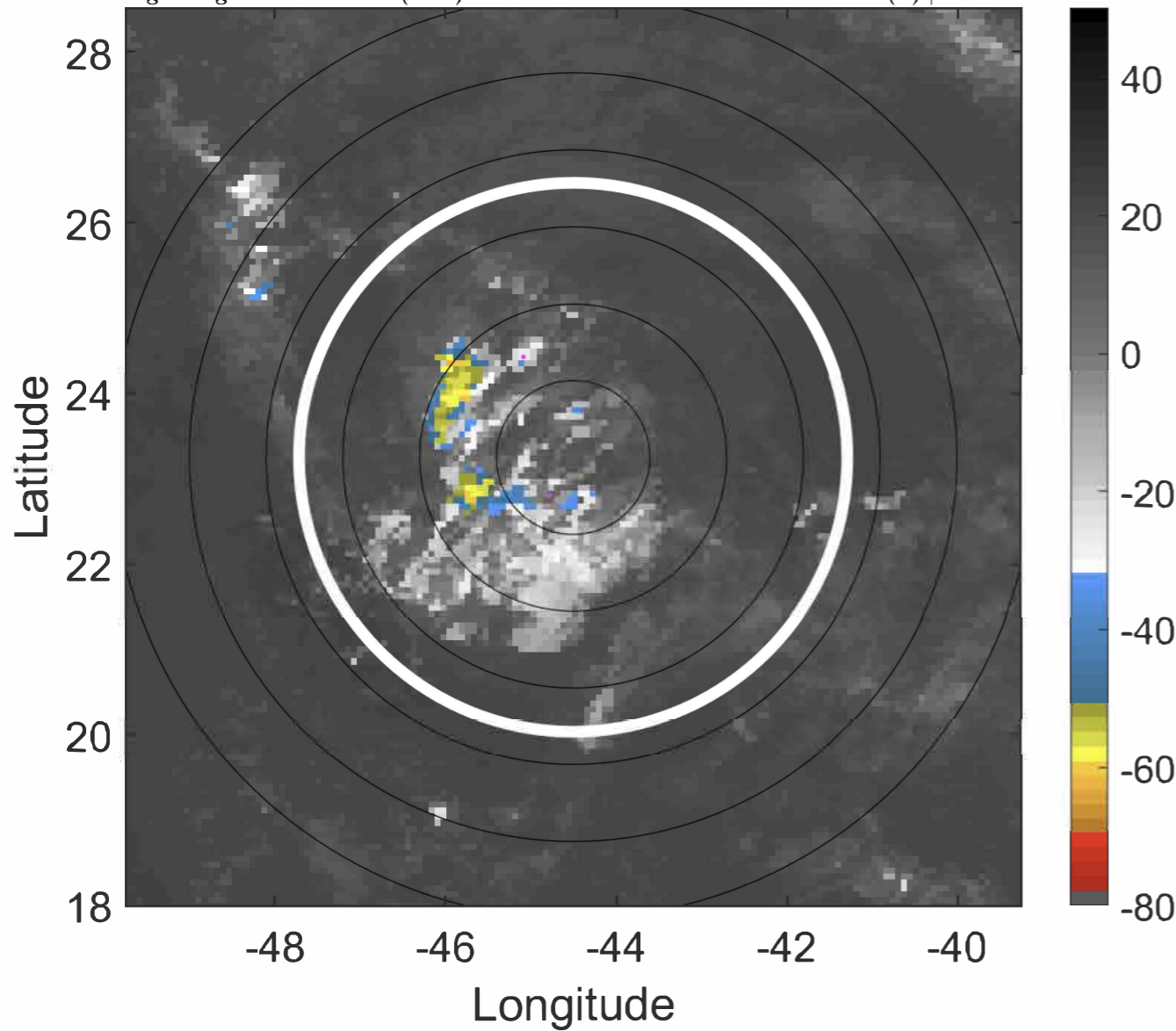

6-h IR BT Differences & Lightning

Δ t: 2020091215 (12 LT) - 2020091209 (6.1 LT)

Lightning: 12 LT \pm 1.5 h (dots)

PT: SLWP | EA: INACT

18L (RENE) | 30 kt TD

S: 2.5 m s⁻¹ (L) | H: 131°

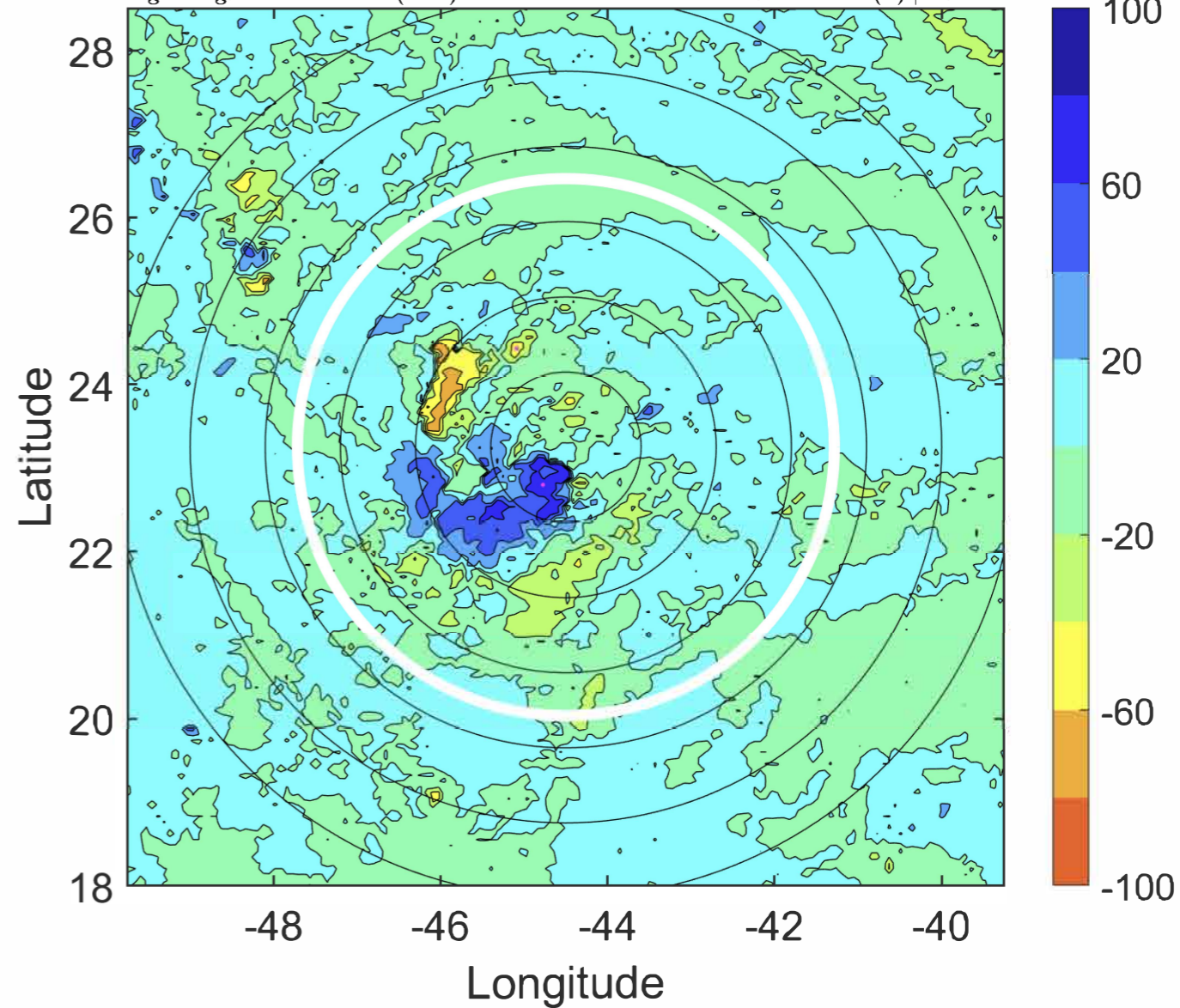

IR BT & Lightning

t: 2020091218 (15 LT)

Lightning: 15 LT \pm 1.5 h (dots)

PT: SLWP | EA: INACT

18L (RENE) | 30 kt TD

S: 2.5 m s⁻¹ (L) | H: 131°

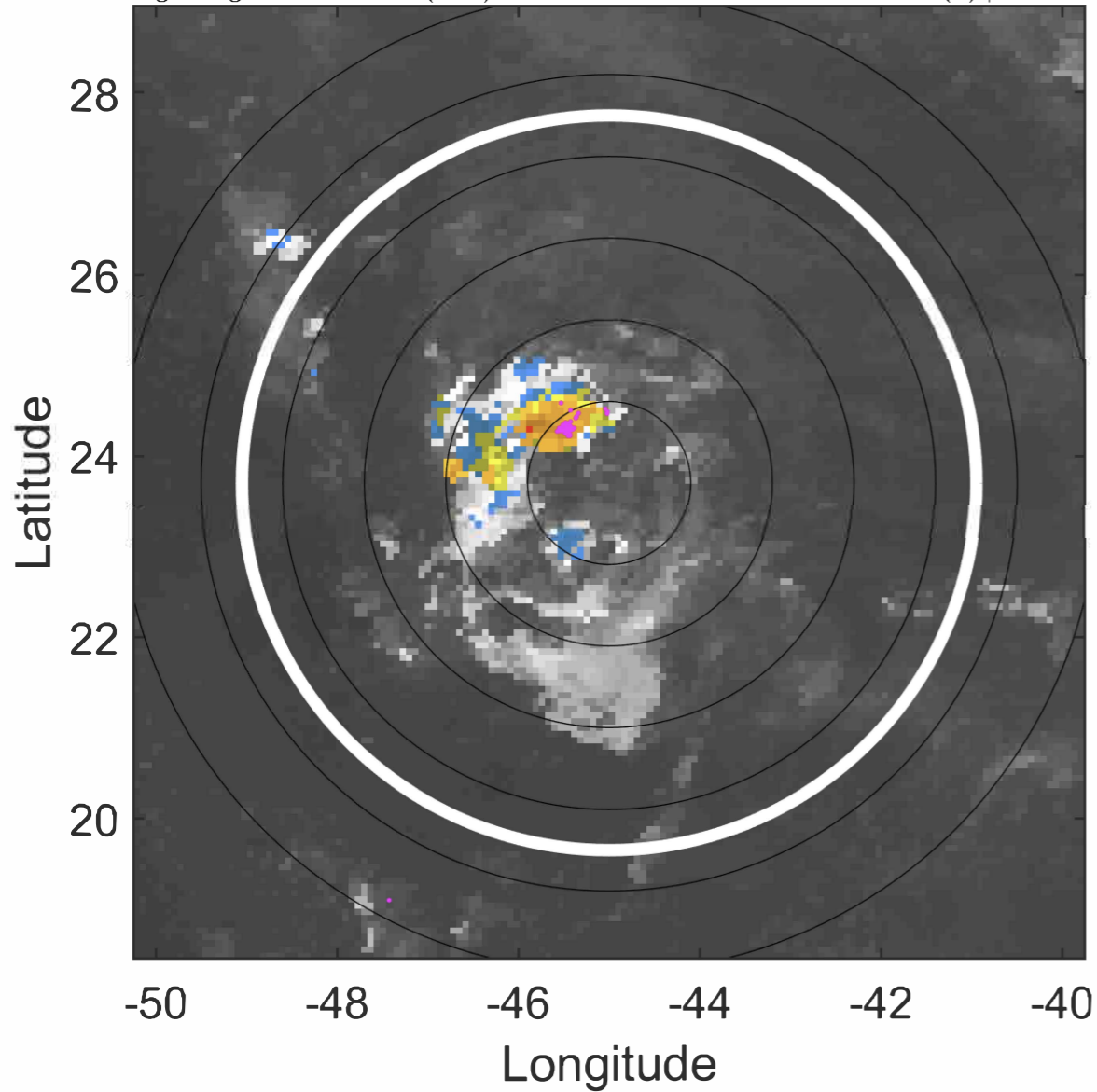

6-h IR BT Differences & Lightning

Δ t: 2020091218 (15 LT) - 2020091212 (9.1 LT)

Lightning: 15 LT \pm 1.5 h (dots)

PT: SLWP | EA: INACT

18L (RENE) | 30 kt TD

S: 2.5 m s⁻¹ (L) | H: 131°

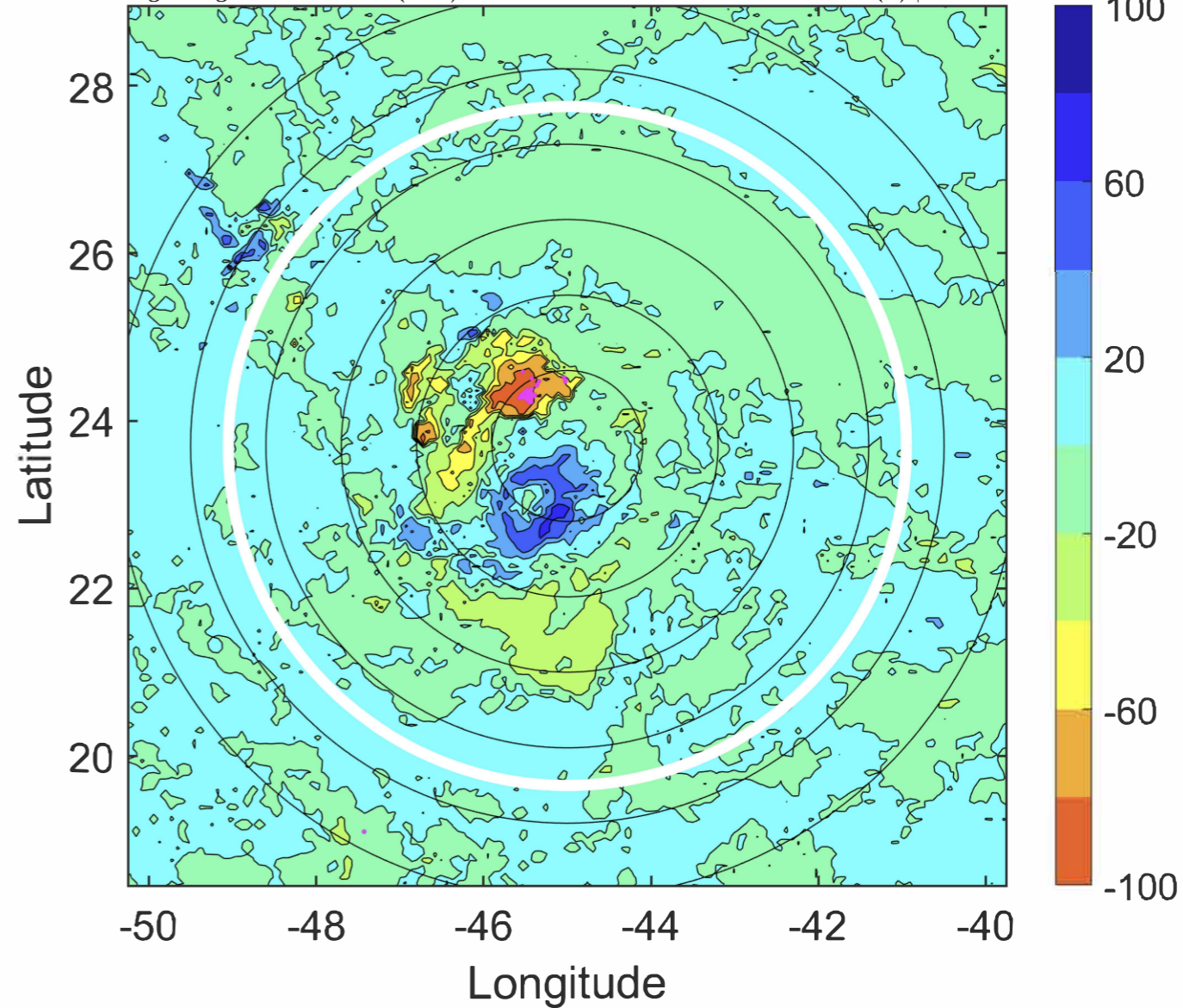

IR BT & Lightning

t: 2020091221 (18 LT)

Lightning: 18 LT \pm 1.5 h (dots)

PT: SLWP | EA: INACT

18L (RENE) | 30 kt TD

S: 3.2 m s⁻¹ (L) | H: 121°

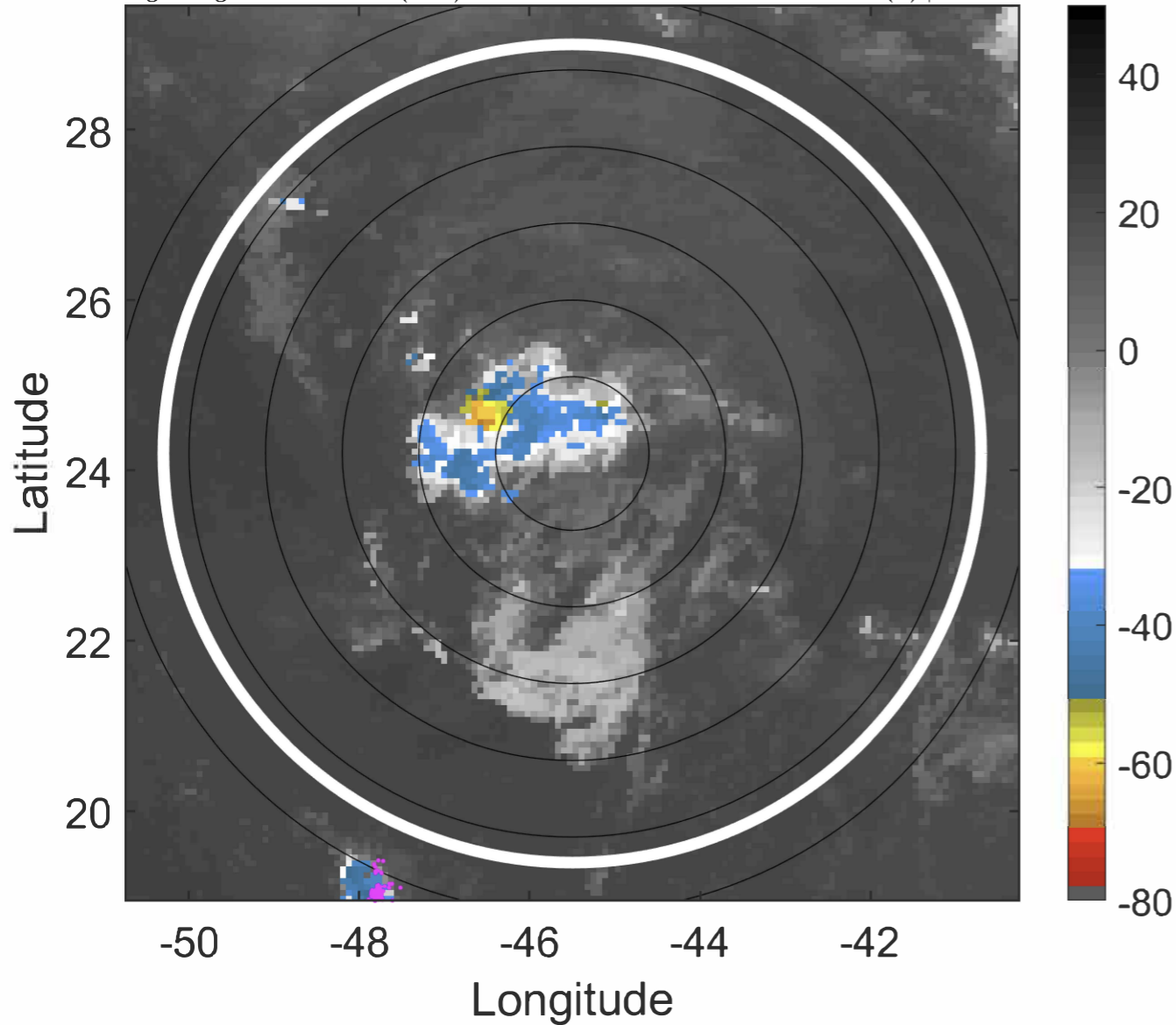

6-h IR BT Differences & Lightning

Δ t: 2020091221 (18 LT) - 2020091215 (12 LT)

Lightning: 18 LT \pm 1.5 h (dots)

PT: SLWP | EA: INACT

18L (RENE) | 30 kt TD

S: 3.2 m s⁻¹ (L) | H: 121°

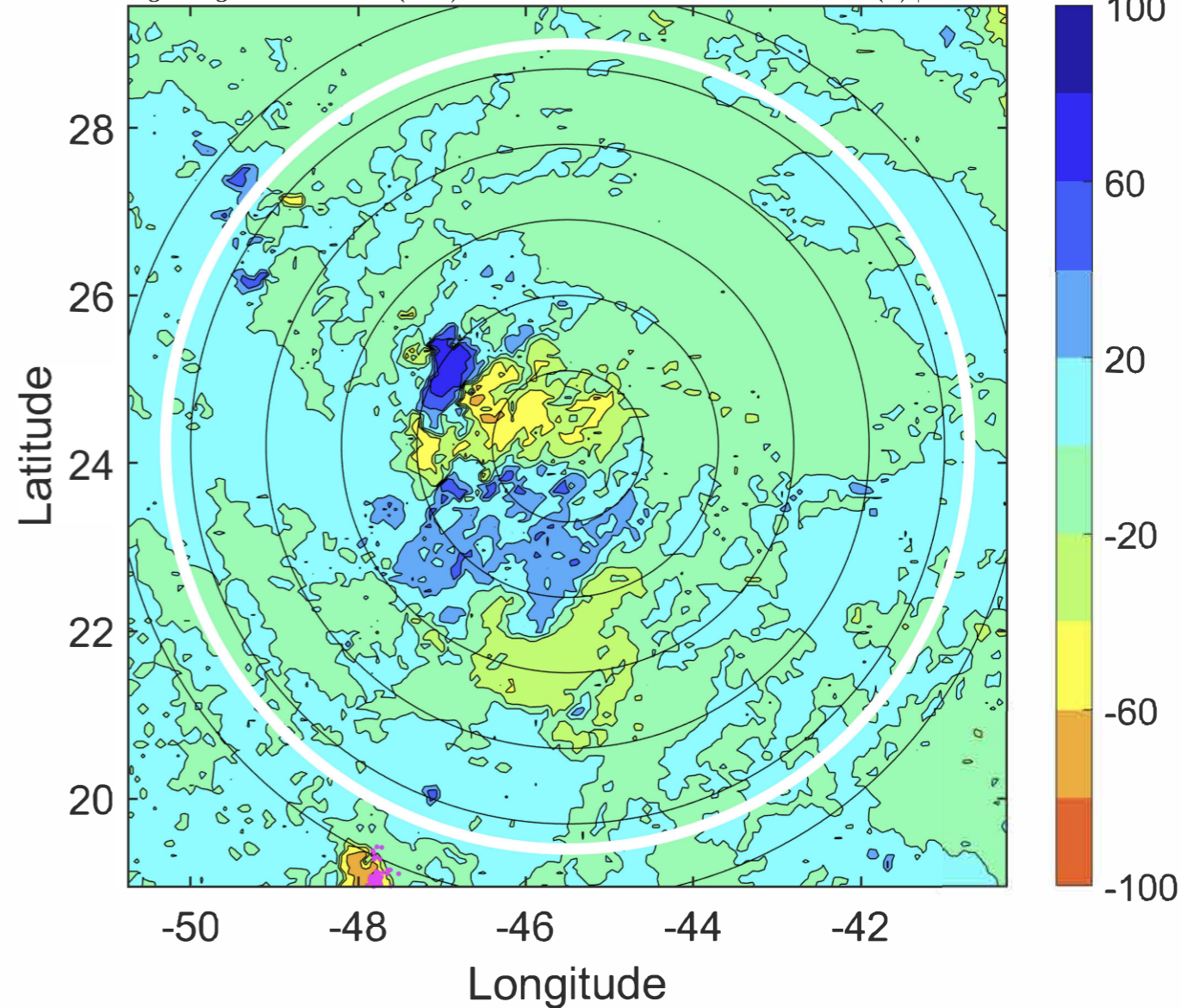

IR BT & Lightning

t: 2020091300 (20.9 LT)

Lightning: 20.9 LT \pm 1.5 h (dots)

PT: SLWP | EA: INACT

18L (RENE) | 30 kt TD

S: 3.8 m s⁻¹ (L) | H: 111°

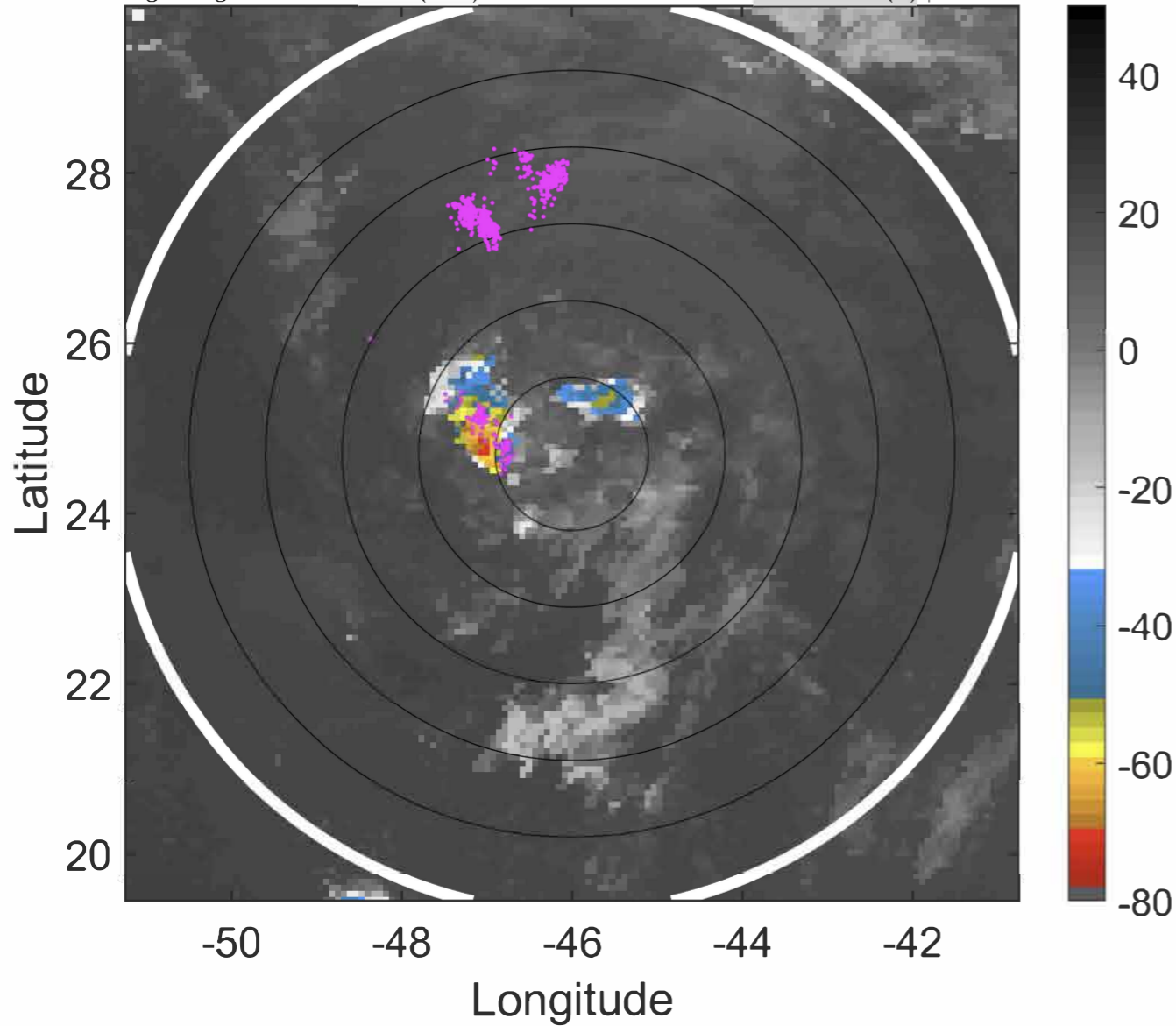

6-h IR BT Differences & Lightning

Δ t: 2020091300 (20.9 LT) - 2020091218 (15 LT)

Lightning: 20.9 LT \pm 1.5 h (dots)

PT: SLWP | EA: INACT

18L (RENE) | 30 kt TD

S: 3.8 m s⁻¹ (L) | H: 111°

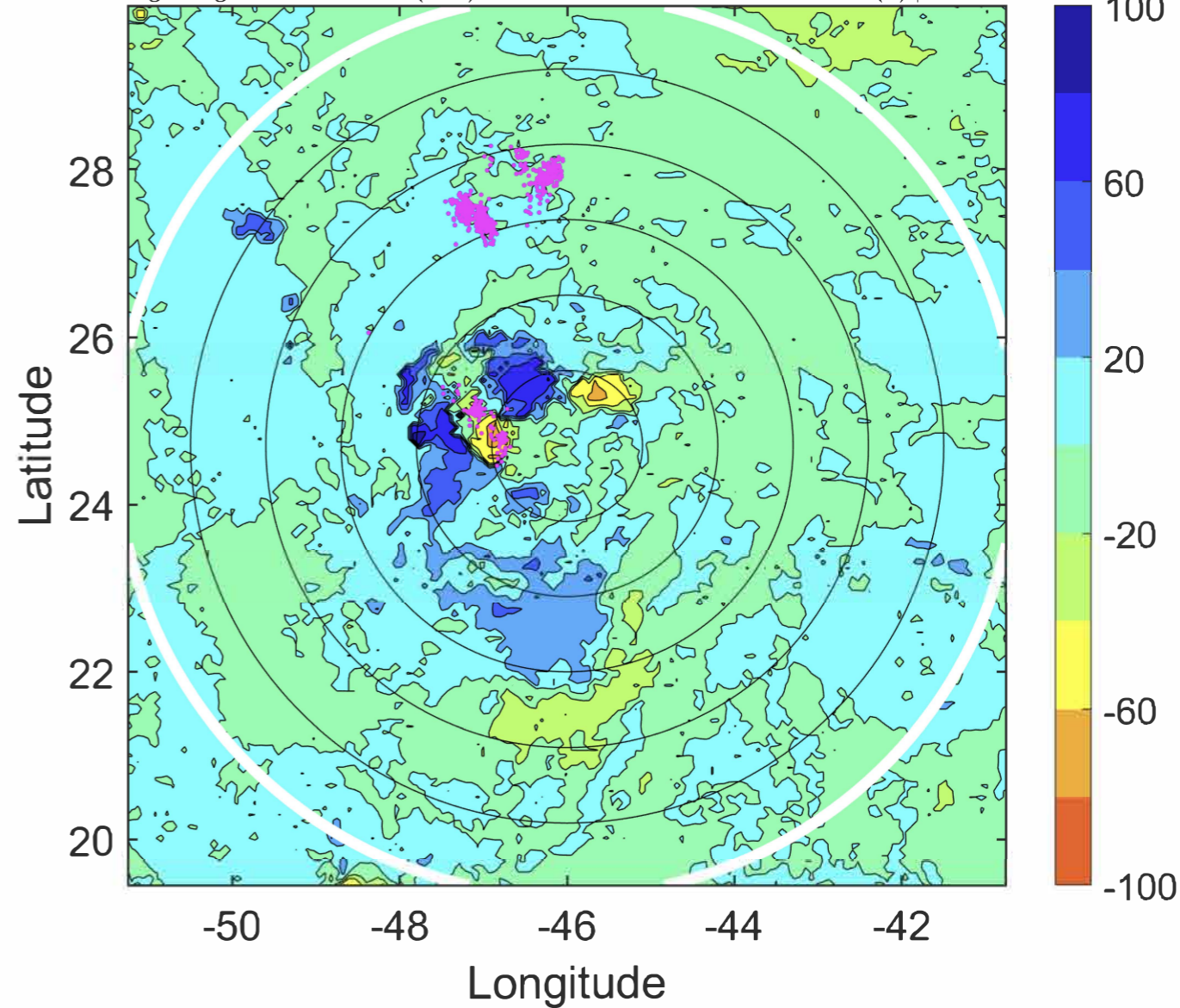

IR BT & Lightning

t: 2020091303 (23.9 LT)

Lightning: 23.9 LT \pm 1.5 h (dots)

PT: SLWP | EA: INACT

18L (RENE) | 30 kt TD

S: 4.5 m s⁻¹ (M) | H: 113°

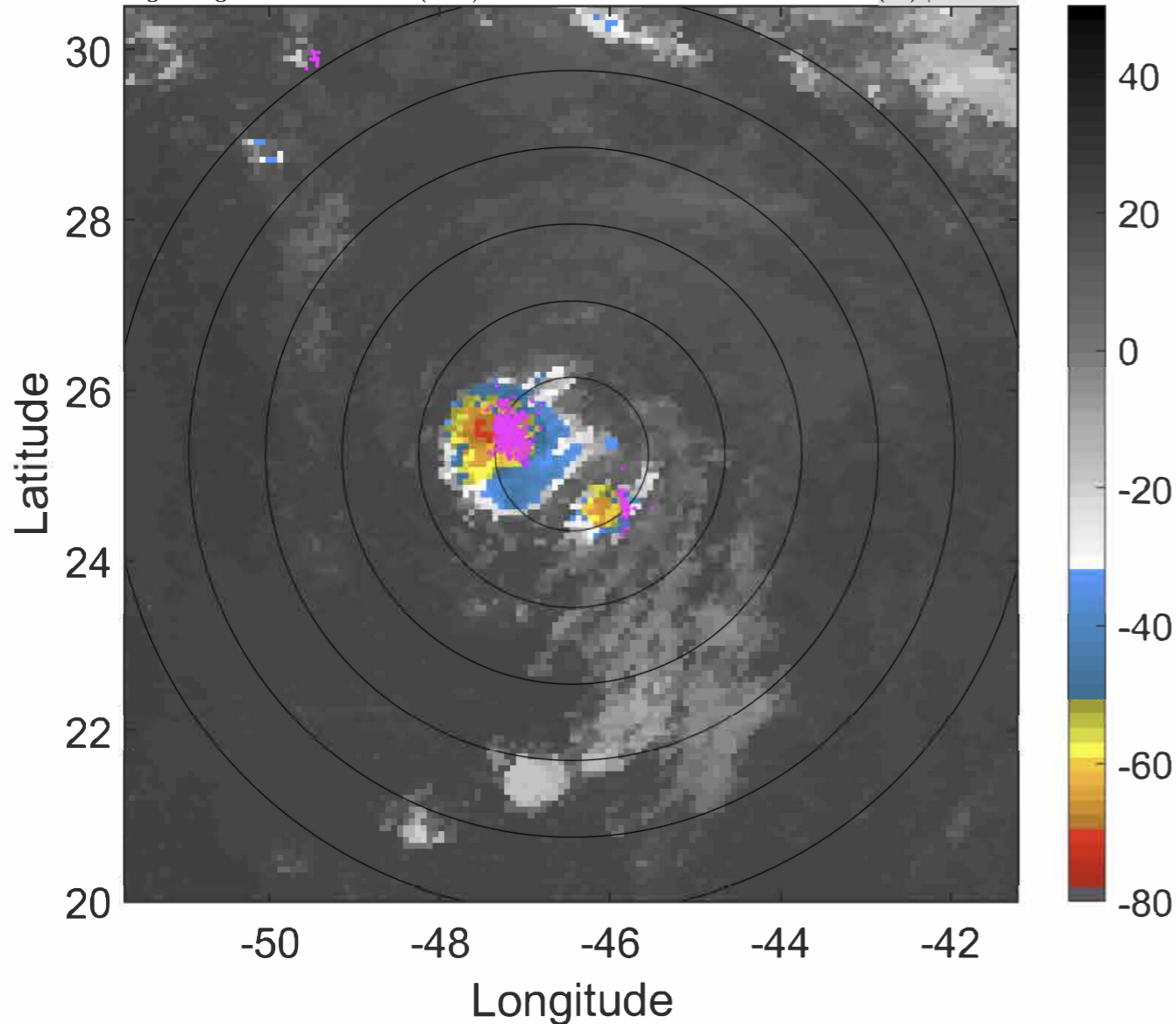

6-h IR BT Differences & Lightning

Δ t: 2020091303 (23.9 LT) - 2020091221 (18 LT)

Lightning: 23.9 LT \pm 1.5 h (dots)

PT: SLWP | EA: INACT

18L (RENE) | 30 kt TD

S: 4.5 m s⁻¹ (M) | H: 113°

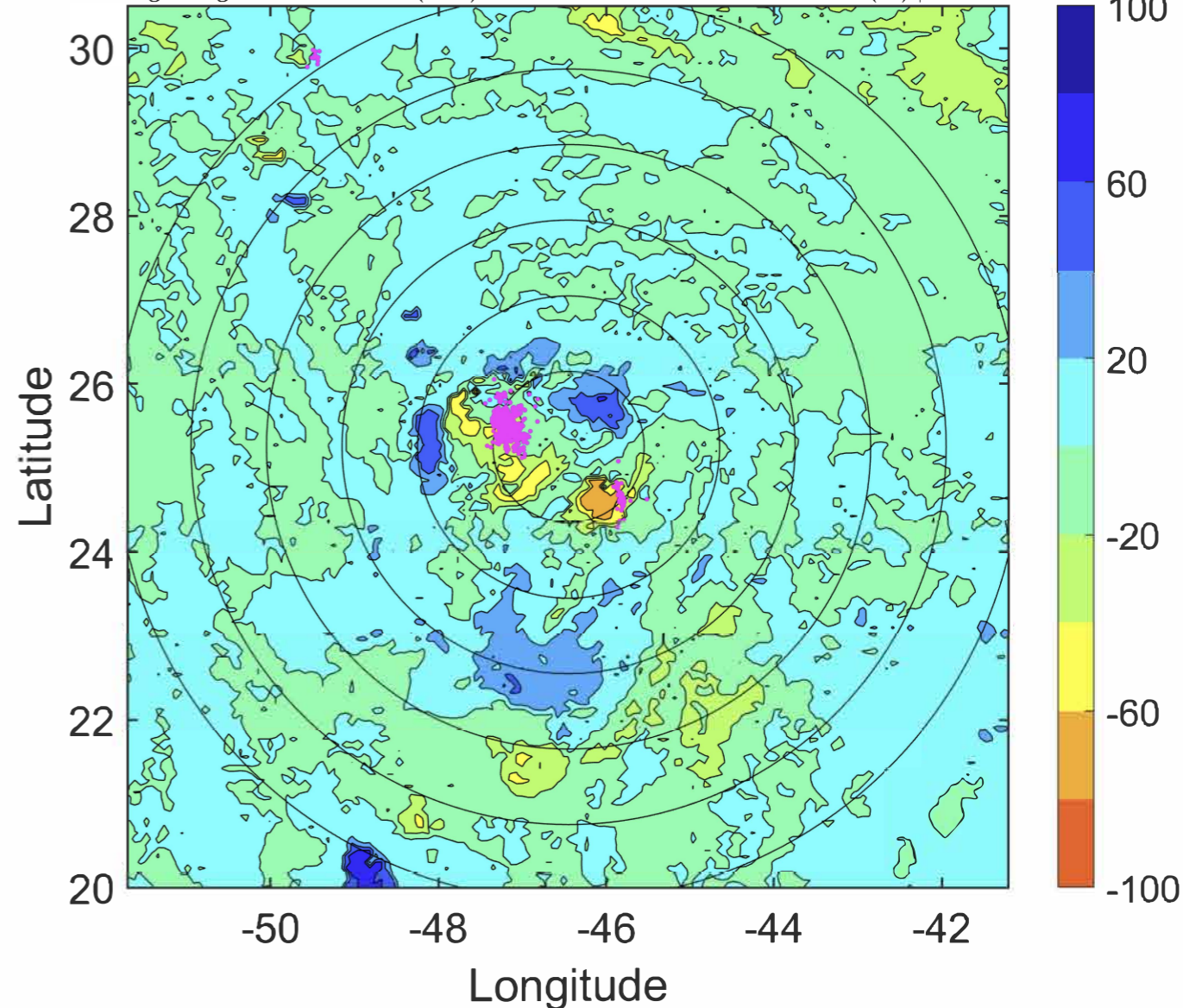

IR BT & Lightning

t: 2020091306 (2.9 LT)

Lightning: 2.9 LT \pm 1.5 h (dots)

PT: NP | EA: INACT

18L (RENE) | 30 kt TD

S: 5.2 m s⁻¹ (M) | H: 115°

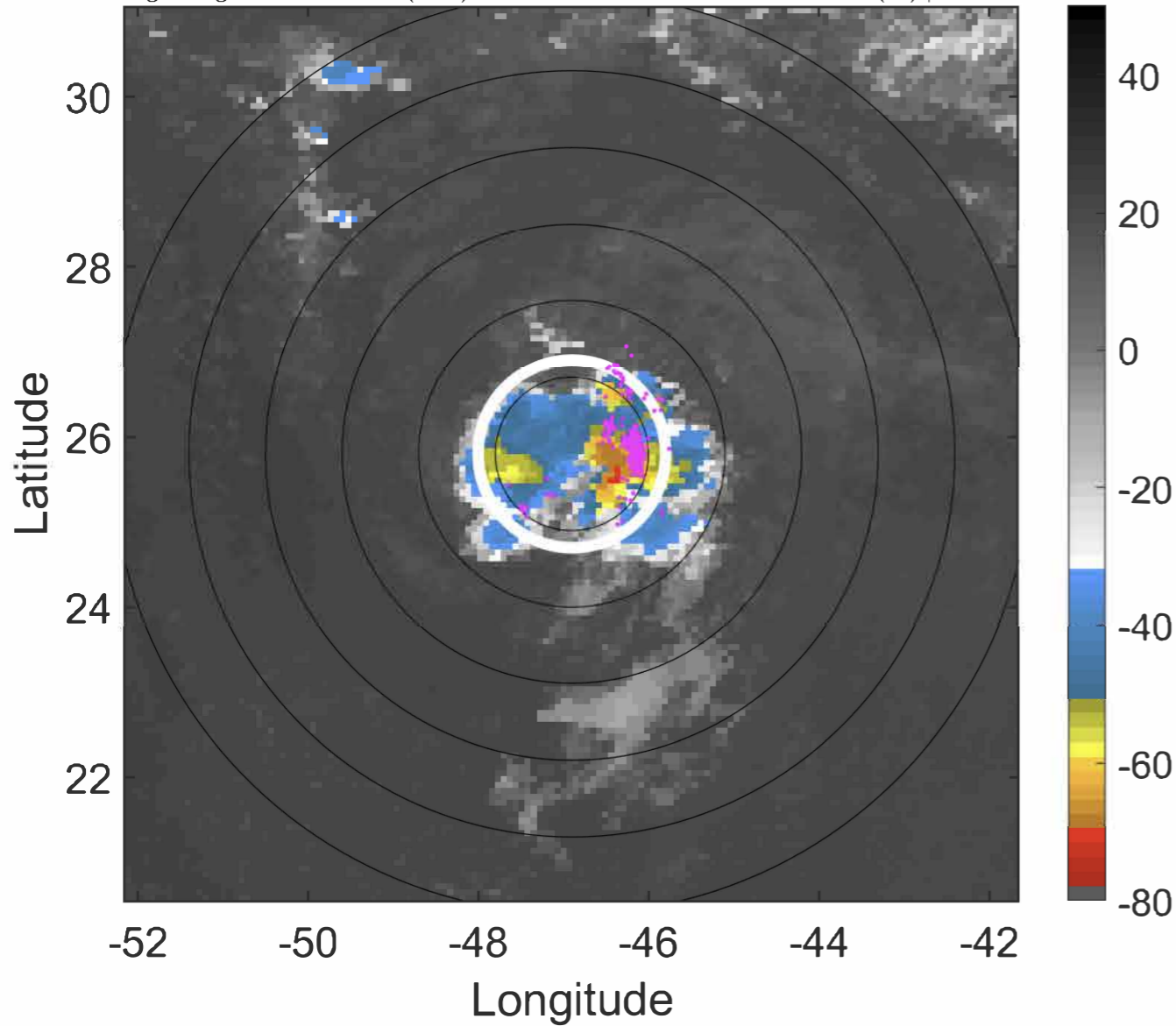

6-h IR BT Differences & Lightning

Δ t: 2020091306 (2.9 LT) - 2020091300 (20.9 LT)

Lightning: 2.9 LT \pm 1.5 h (dots)

PT: NP | EA: INACT

18L (RENE) | 30 kt TD

S: 5.2 m s⁻¹ (M) | H: 115°

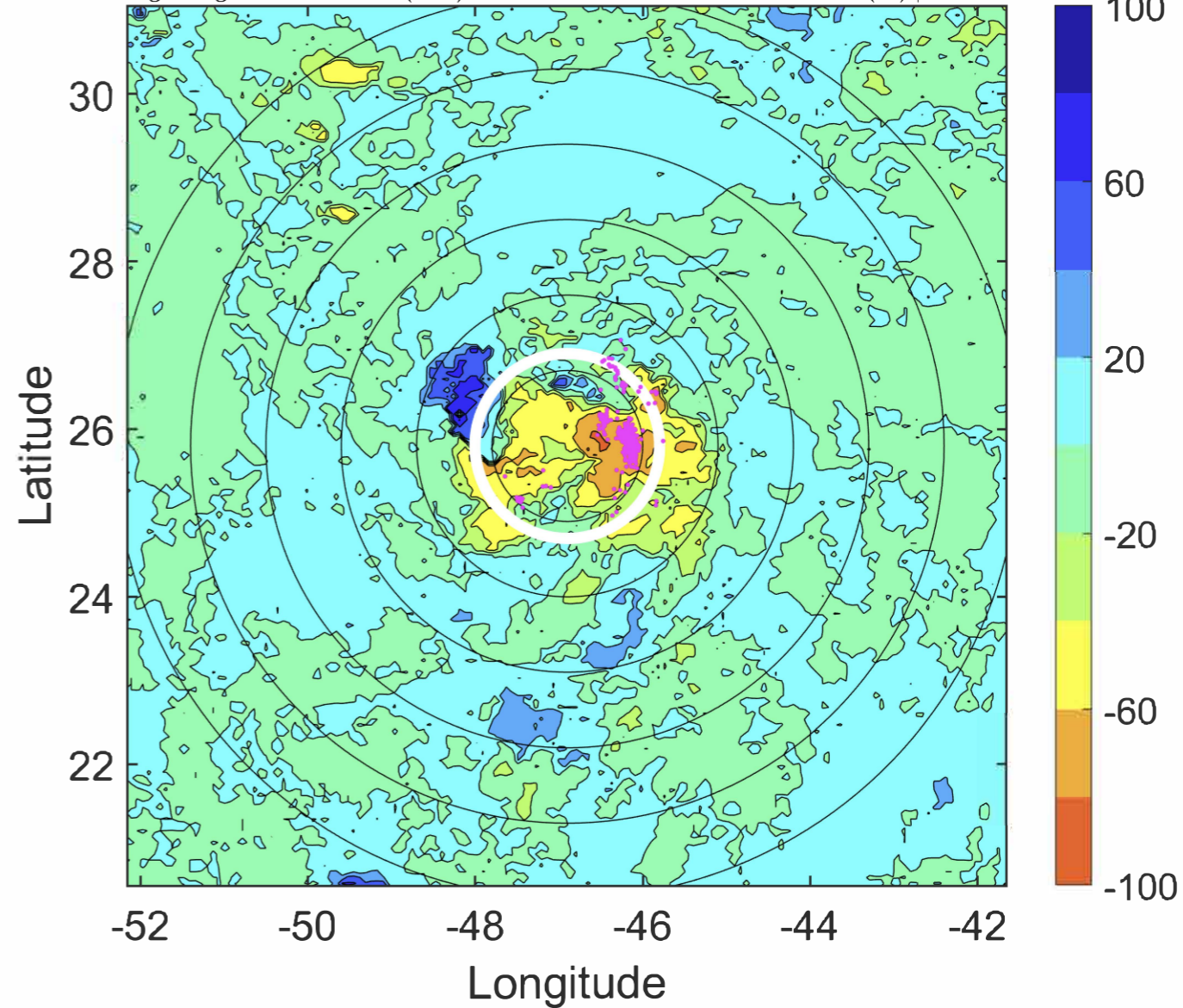

IR BT & Lightning

t: 2020091309 (5.9 LT)

Lightning: 5.9 LT \pm 1.5 h (dots)

PT: NP | EA: INACT

18L (RENE) | 30 kt TD

S: 5.2 m s⁻¹ (M) | H: 110.5°

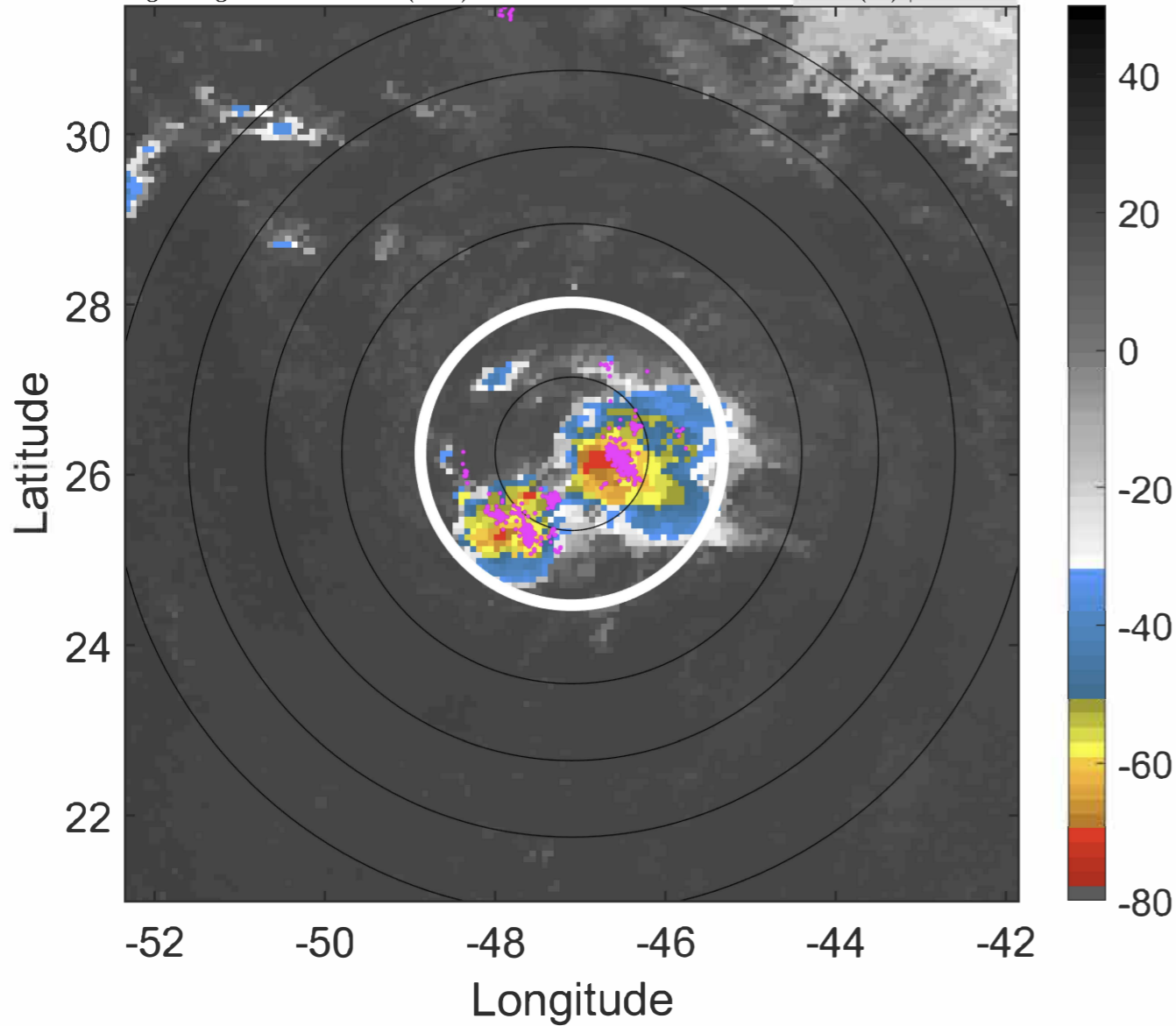

6-h IR BT Differences & Lightning

Δ t: 2020091309 (5.9 LT) - 2020091303 (23.9 LT)

Lightning: 5.9 LT \pm 1.5 h (dots)

PT: NP | EA: INACT

18L (RENE) | 30 kt TD

S: 5.2 m s⁻¹ (M) | H: 110.5°

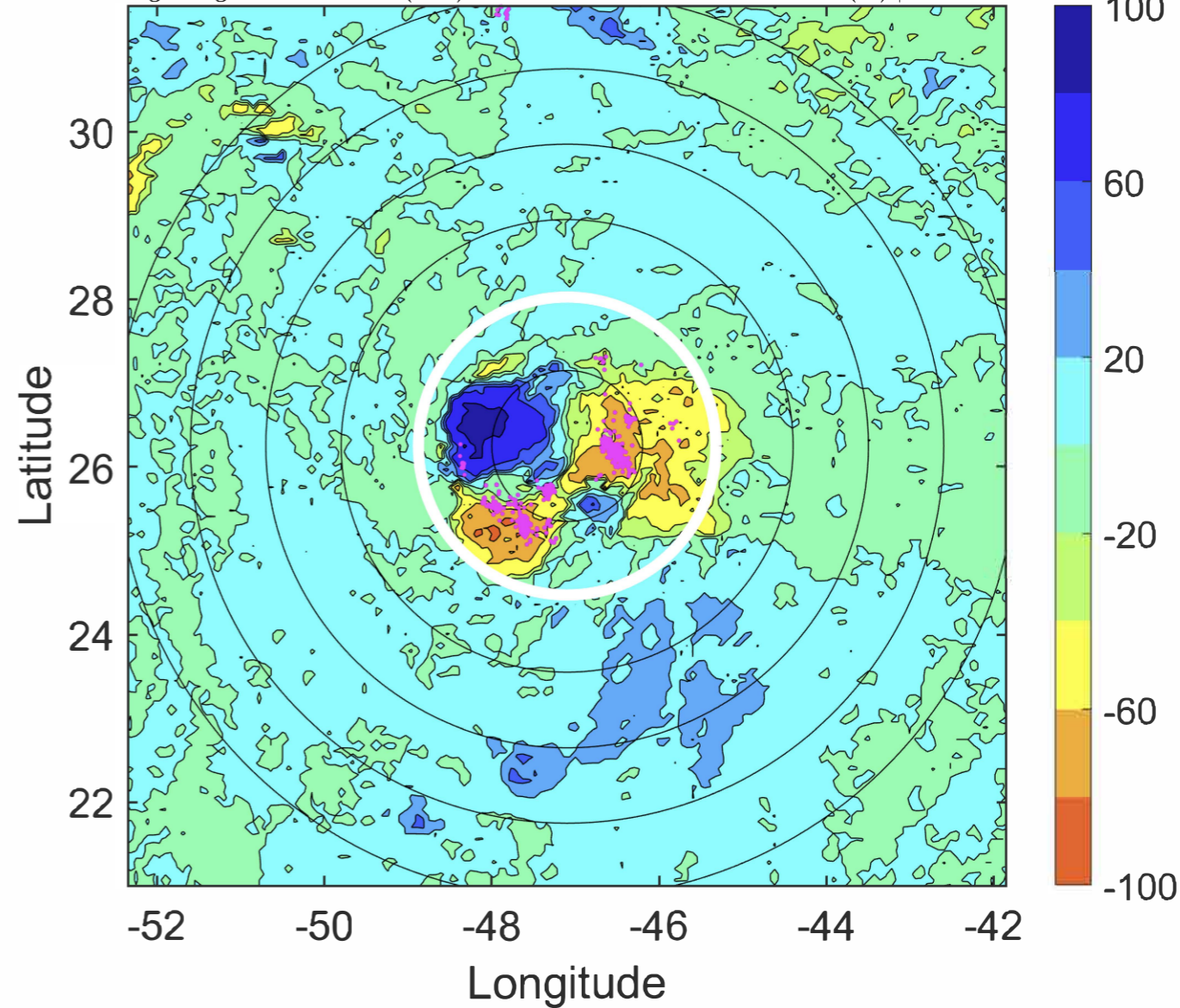

IR BT & Lightning

t: 2020091312 (8.8 LT)

Lightning: 8.8 LT \pm 1.5 h (dots)

PT: NP | EA: INACT

18L (RENE) | 30 kt TD

S: 5.3 m s⁻¹ (M) | H: 106°

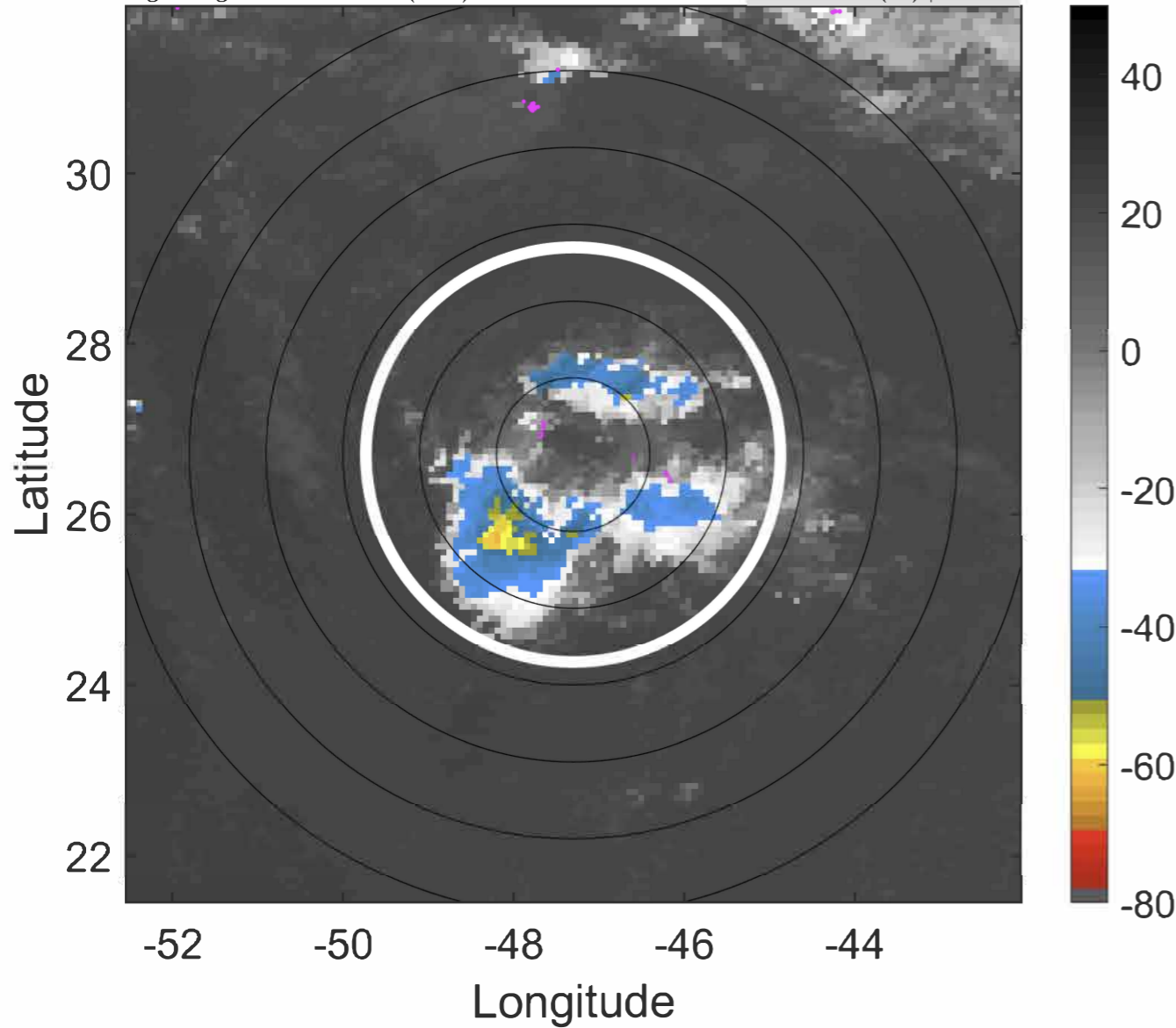

6-h IR BT Differences & Lightning

Δ t: 2020091312 (8.8 LT) - 2020091306 (2.9 LT)

Lightning: 8.8 LT \pm 1.5 h (dots)

PT: NP | EA: INACT

18L (RENE) | 30 kt TD

S: 5.3 m s⁻¹ (M) | H: 106°

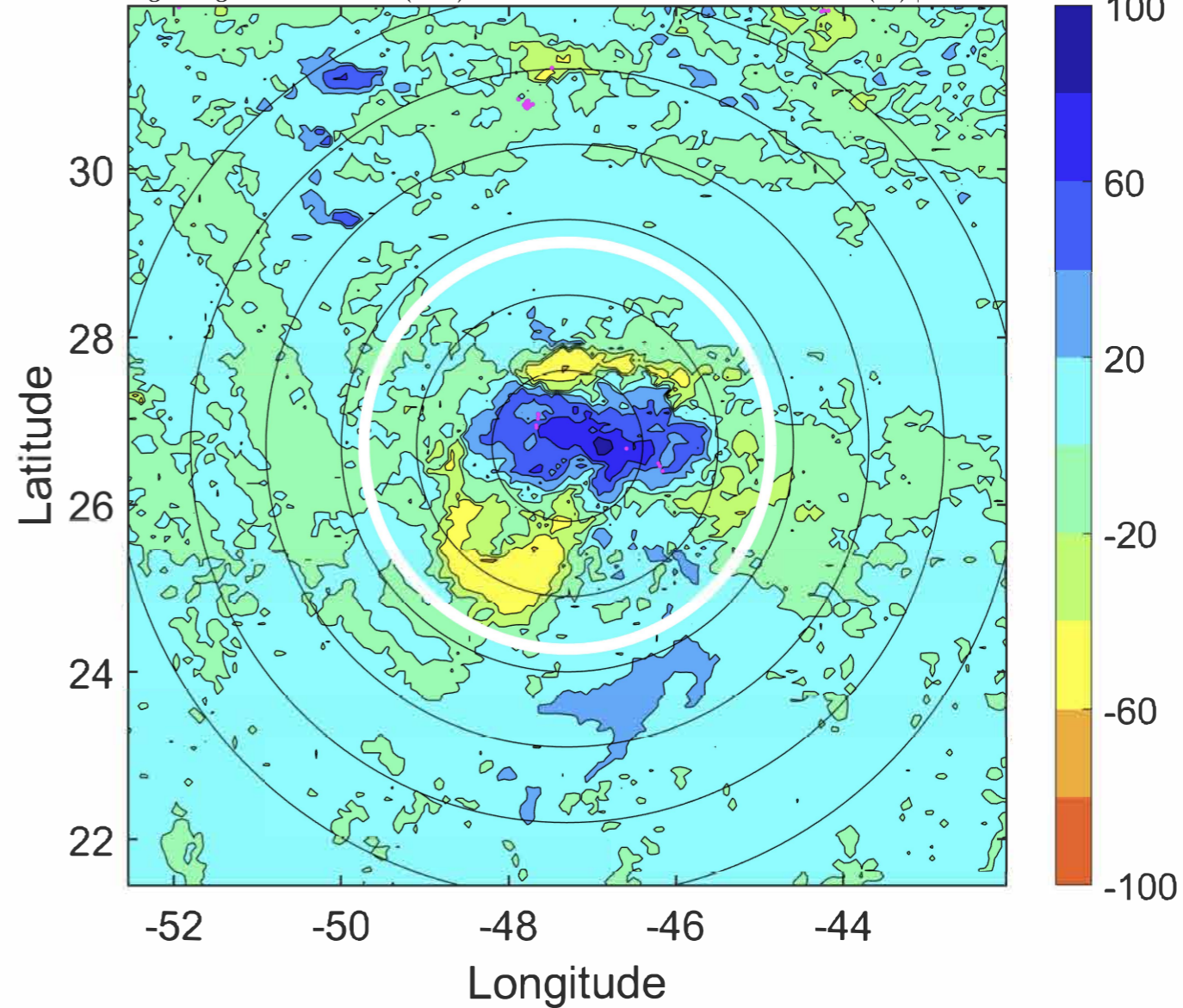

IR BT & Lightning

t: 2020091315 (11.8 LT)

Lightning: 11.8 LT \pm 1.5 h (dots)

PT: NP | EA: INACT

18L (RENE) | 27.5 kt TD

S: 5.6 m s⁻¹ (M) | H: 104.5°

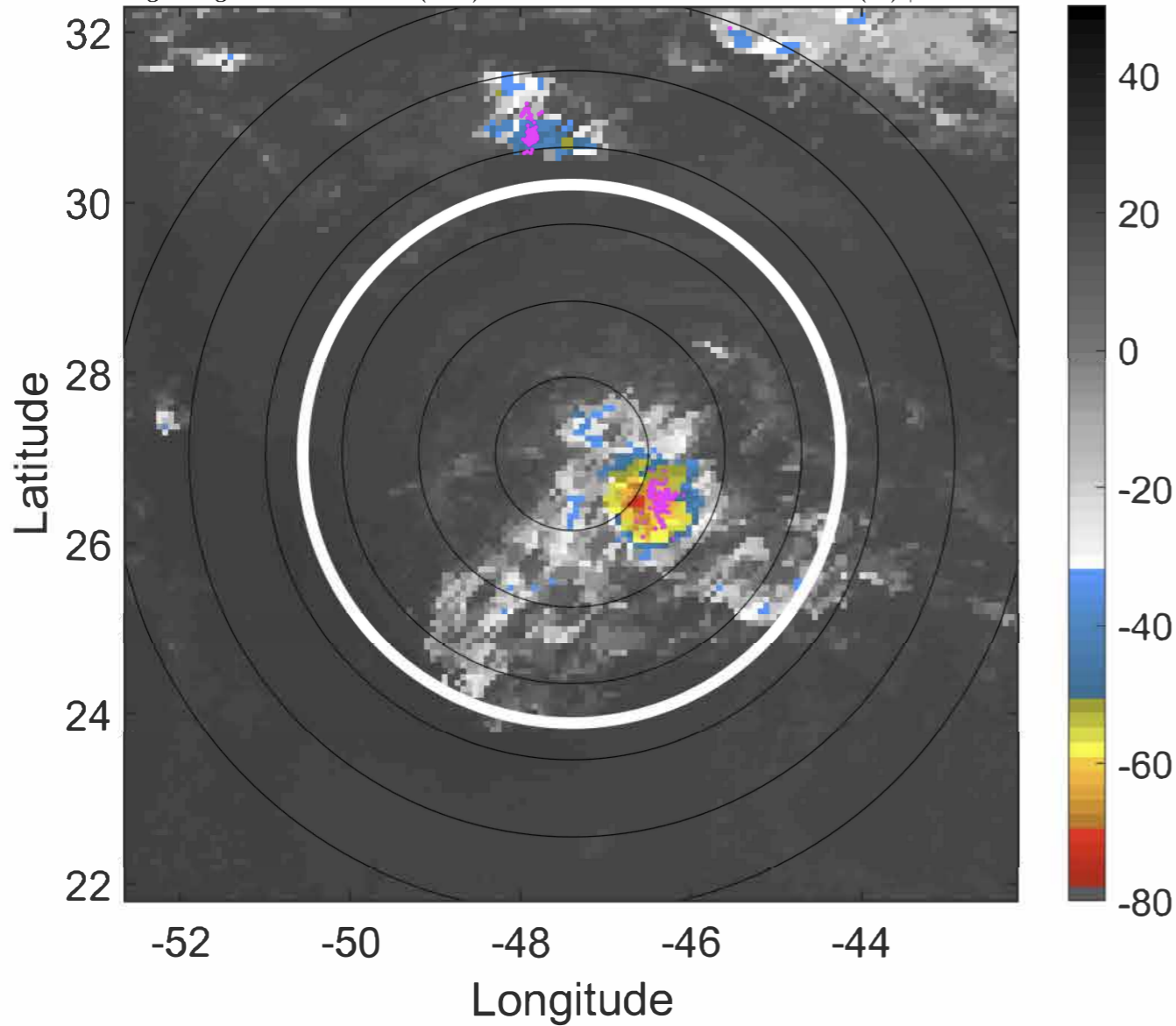

6-h IR BT Differences & Lightning

Δ t: 2020091315 (11.8 LT) - 2020091309 (5.9 LT)

Lightning: 11.8 LT \pm 1.5 h (dots)

PT: NP | EA: INACT

18L (RENE) | 27.5 kt TD

S: 5.6 m s⁻¹ (M) | H: 104.5°

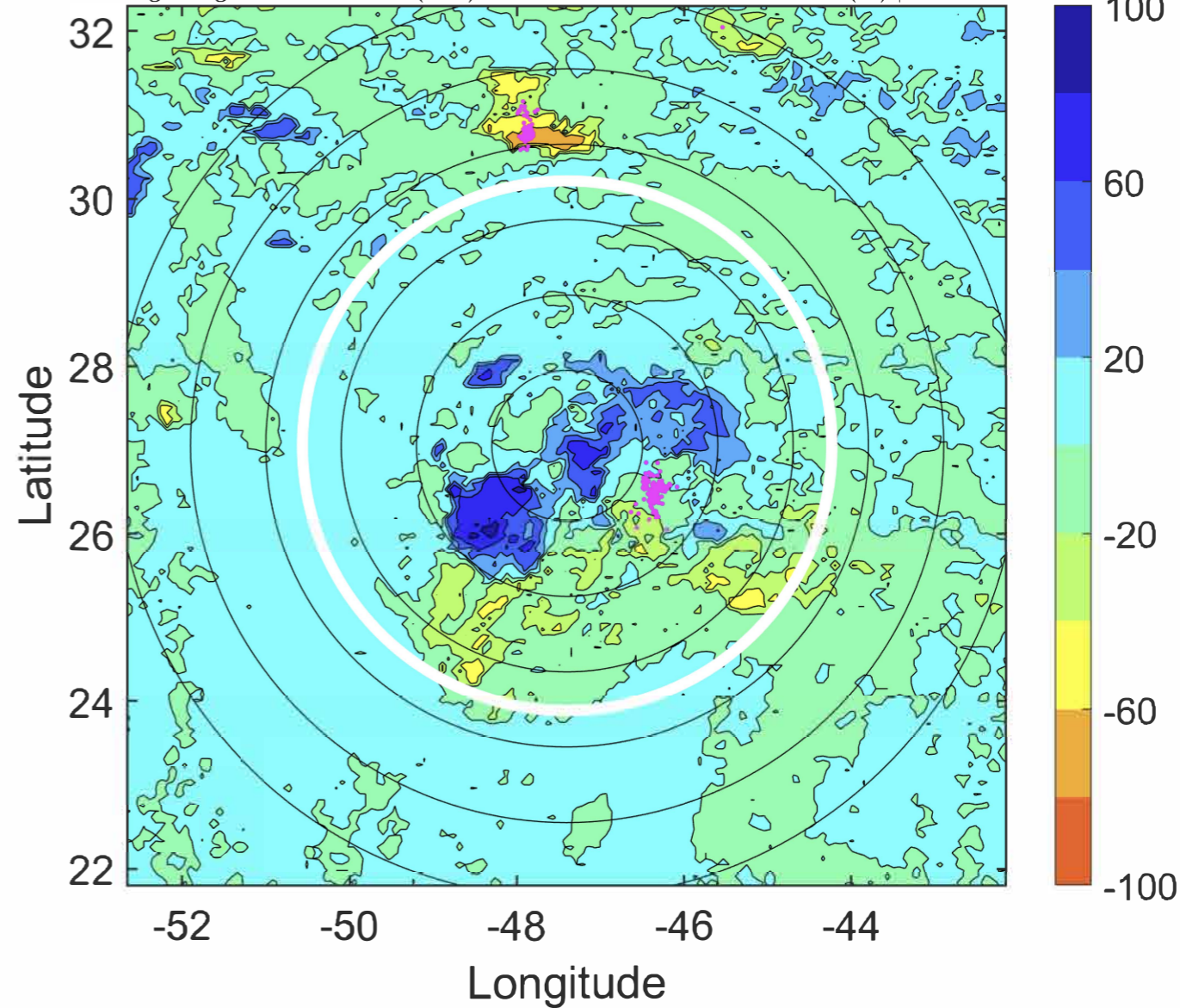

IR BT & Lightning

t: 2020091318 (14.8 LT)

Lightning: 14.8 LT \pm 1.5 h (dots)

PT: NP | EA: INACT

18L (RENE) | 25 kt TD

S: 5.9 m s⁻¹ (M) | H: 103°

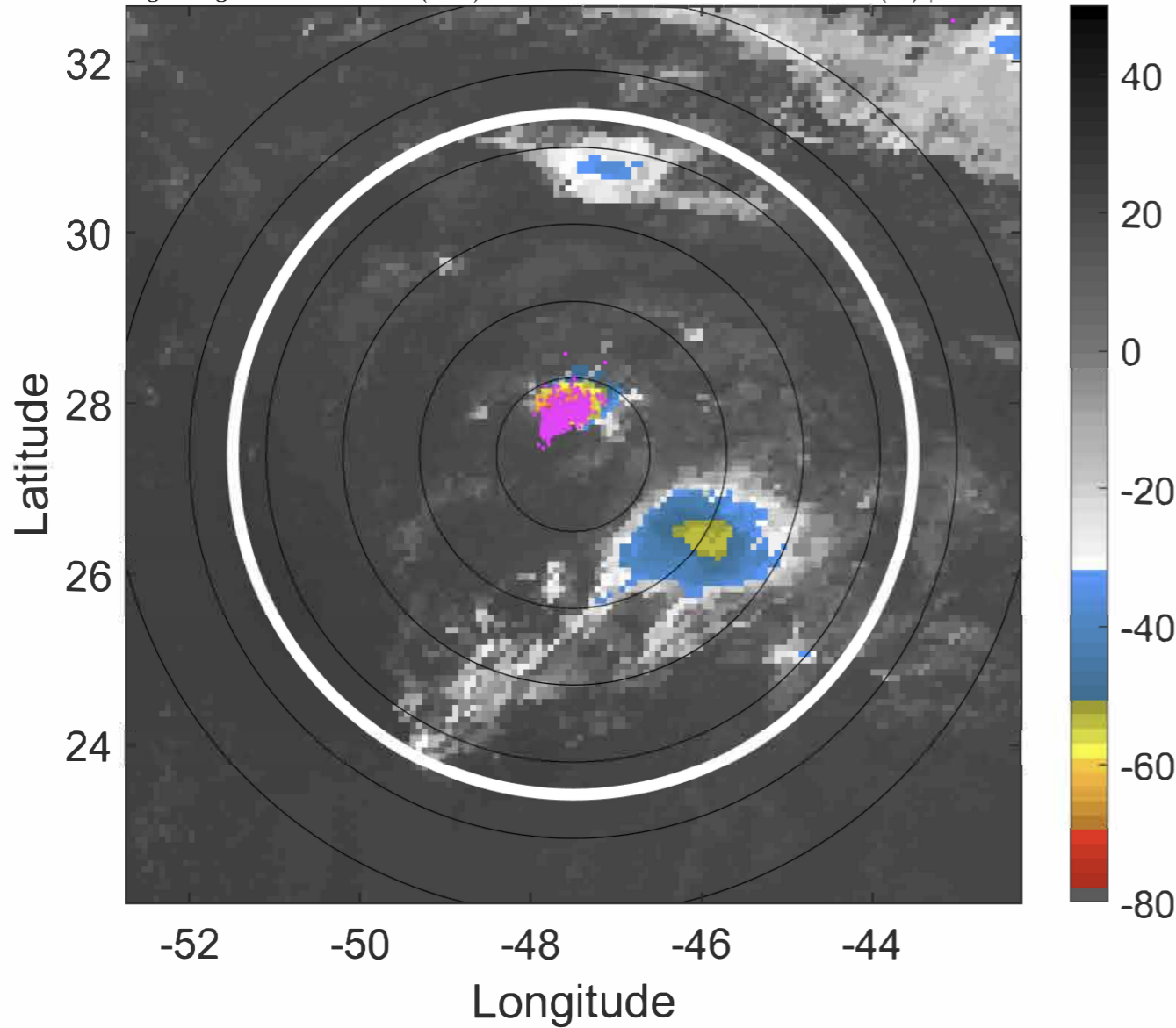

6-h IR BT Differences & Lightning

Δ t: 2020091318 (14.8 LT) - 2020091312 (8.8 LT)

Lightning: 14.8 LT \pm 1.5 h (dots)

PT: NP | EA: INACT

18L (RENE) | 25 kt TD

S: 5.9 m s⁻¹ (M) | H: 103°

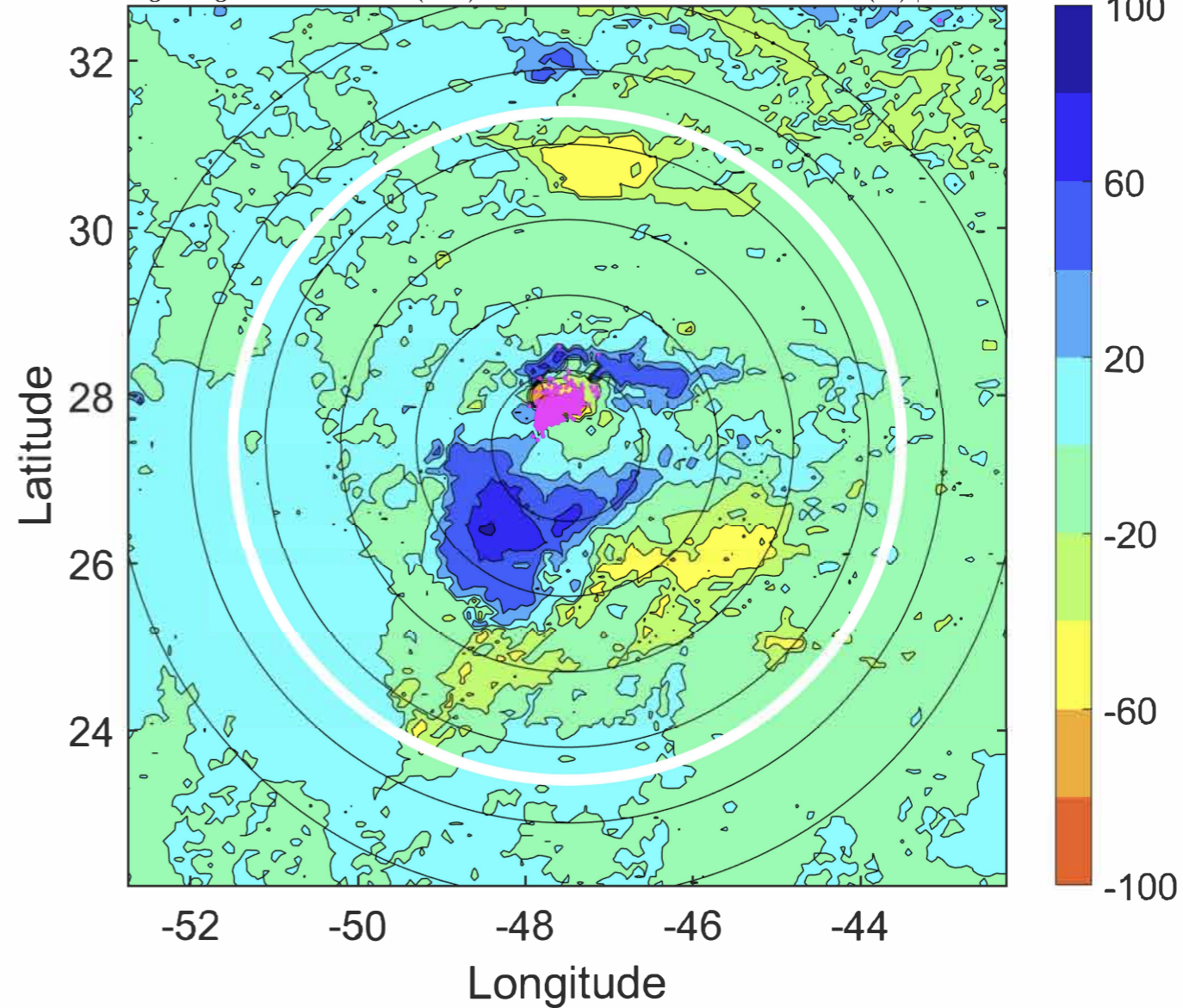

IR BT & Lightning

t: 2020091321 (17.8 LT)

Lightning: 17.8 LT \pm 1.5 h (dots)

PT: NP | EA: INACT

18L (RENE) | 25 kt TD

S: 6.7 m s⁻¹ (M) | H: 106.5°

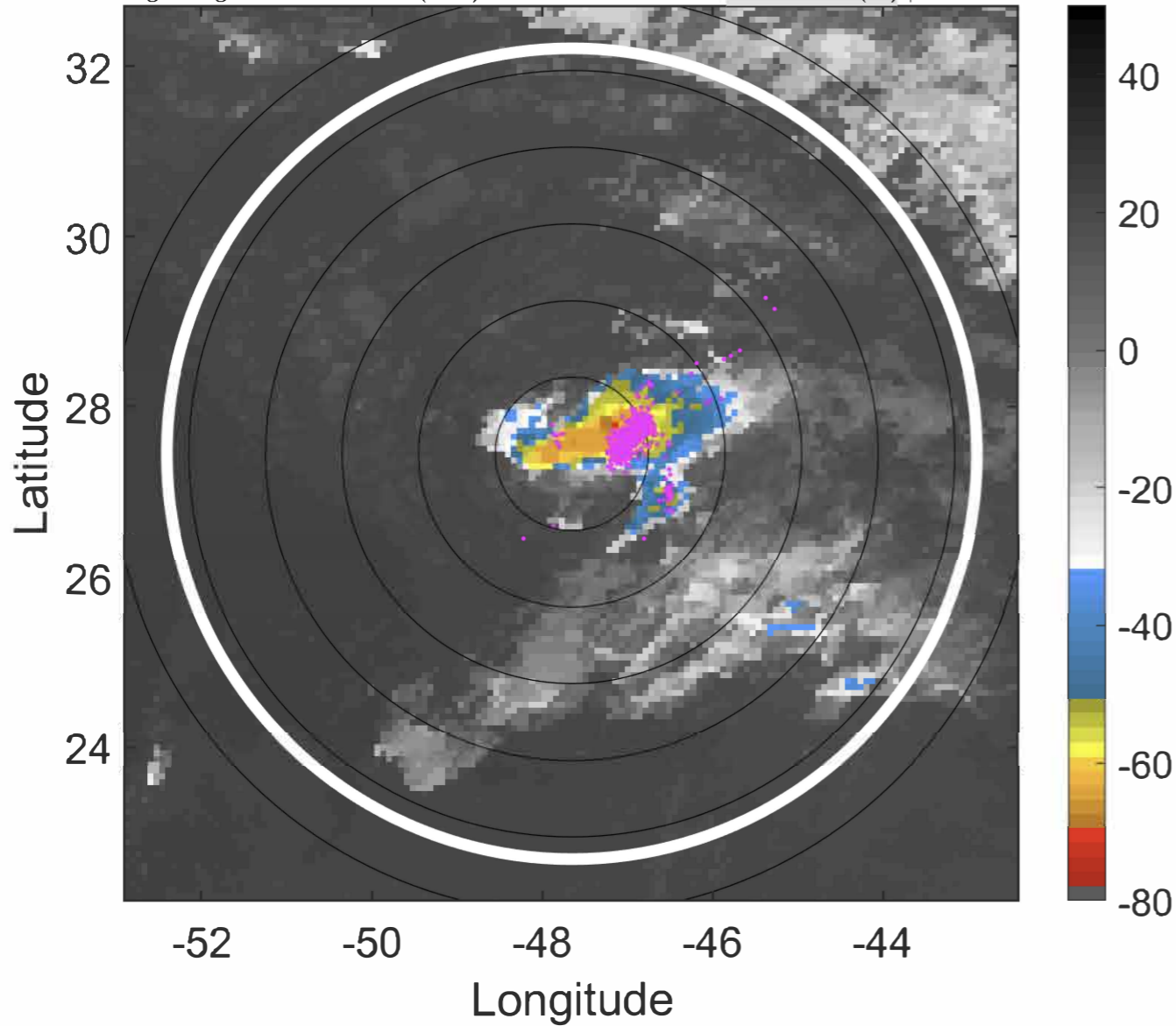

6-h IR BT Differences & Lightning

Δ t: 2020091321 (17.8 LT) - 2020091315 (11.8 LT)

Lightning: 17.8 LT \pm 1.5 h (dots)

PT: NP | EA: INACT

18L (RENE) | 25 kt TD

S: 6.7 m s⁻¹ (M) | H: 106.5°

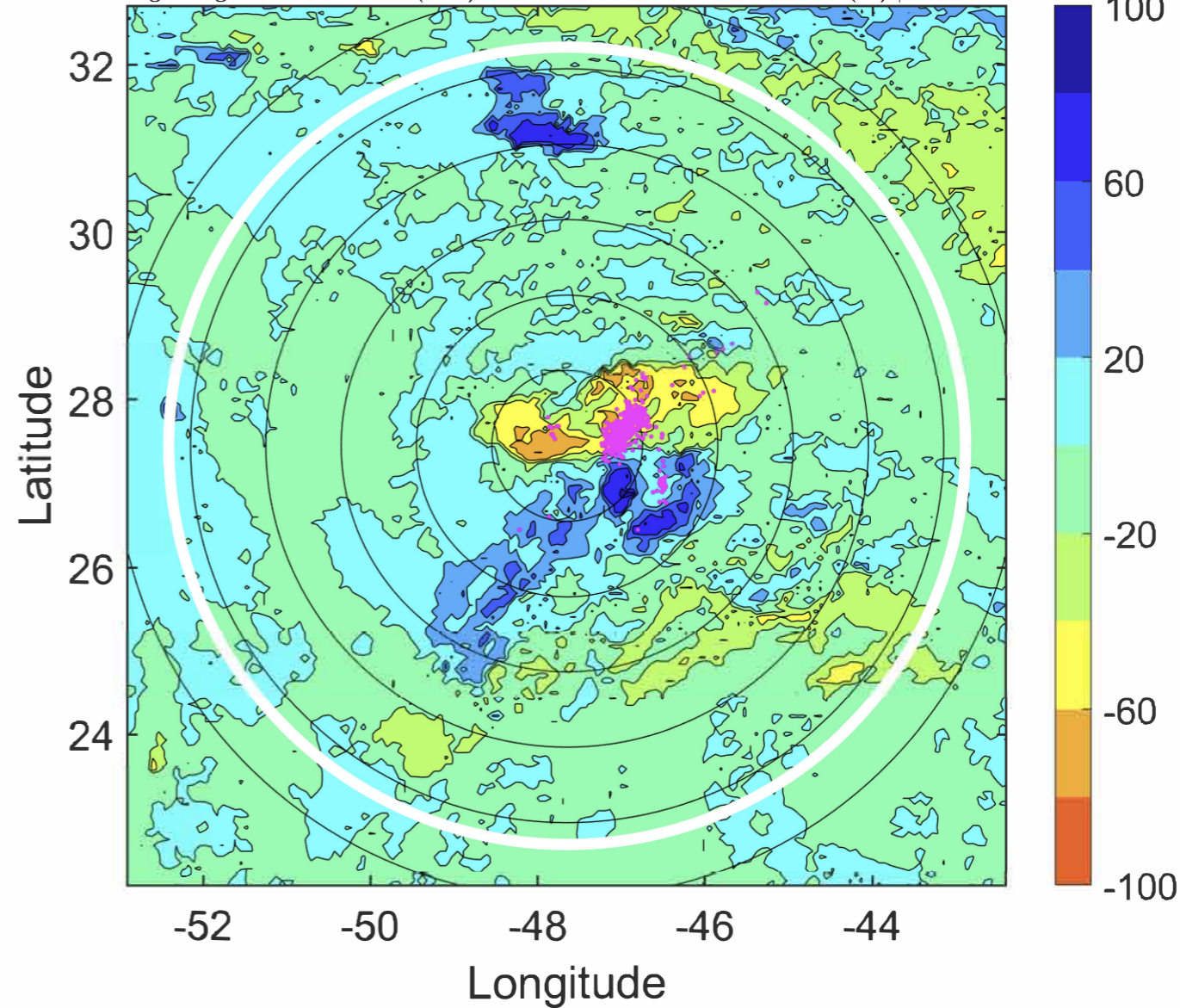

IR BT & Lightning

t: 2020091400 (20.8 LT)

Lightning: 20.8 LT \pm 1.5 h (dots)

PT: NP | EA: INACT

18L (RENE) | 25 kt TD

S: 7.4 m s⁻¹ (M) | H: 110°

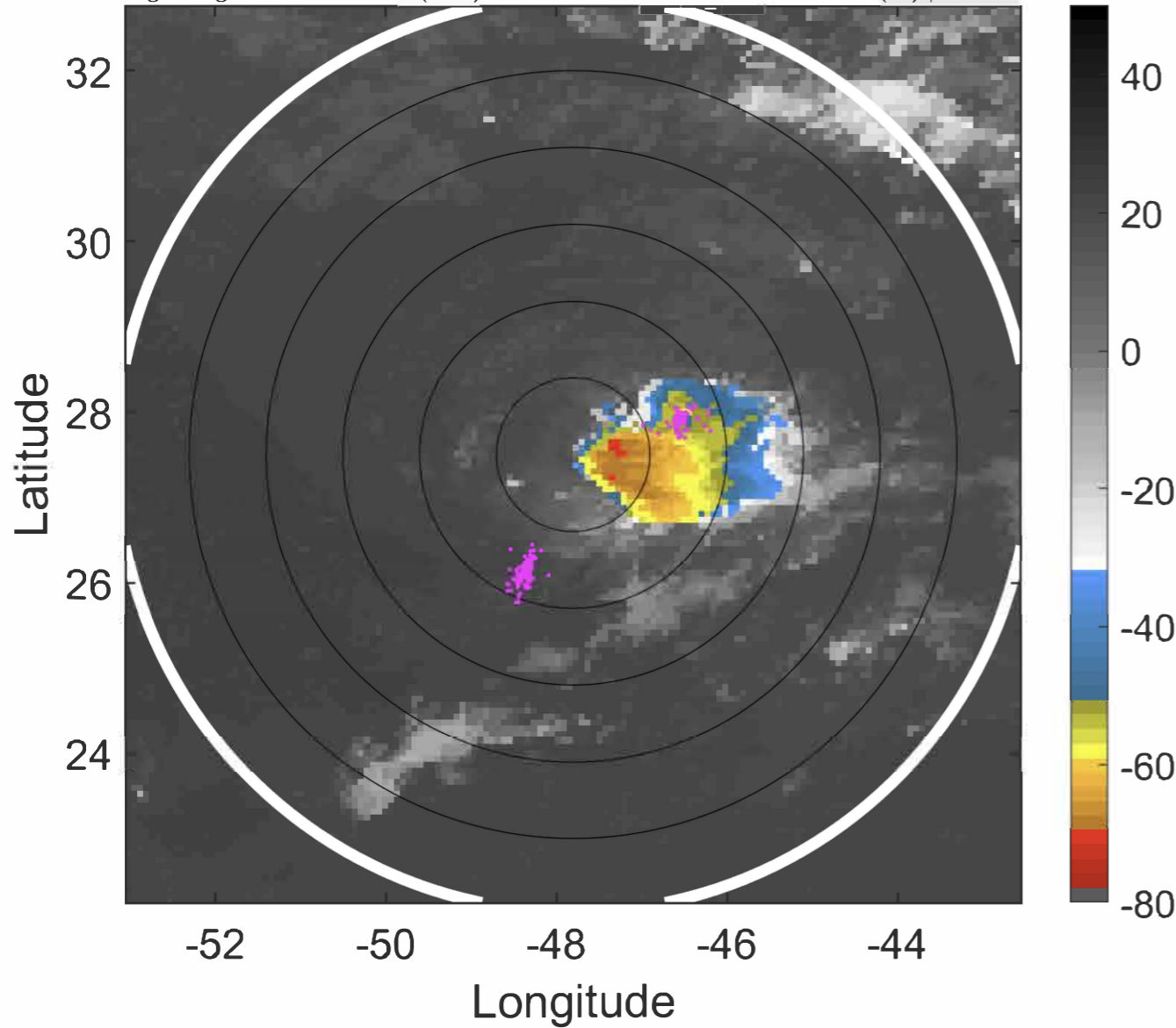

6-h IR BT Differences & Lightning

Δ t: 2020091400 (20.8 LT) - 2020091318 (14.8 LT)

Lightning: 20.8 LT \pm 1.5 h (dots)

PT: NP | EA: INACT

18L (RENE) | 25 kt TD

S: 7.4 m s⁻¹ (M) | H: 110°

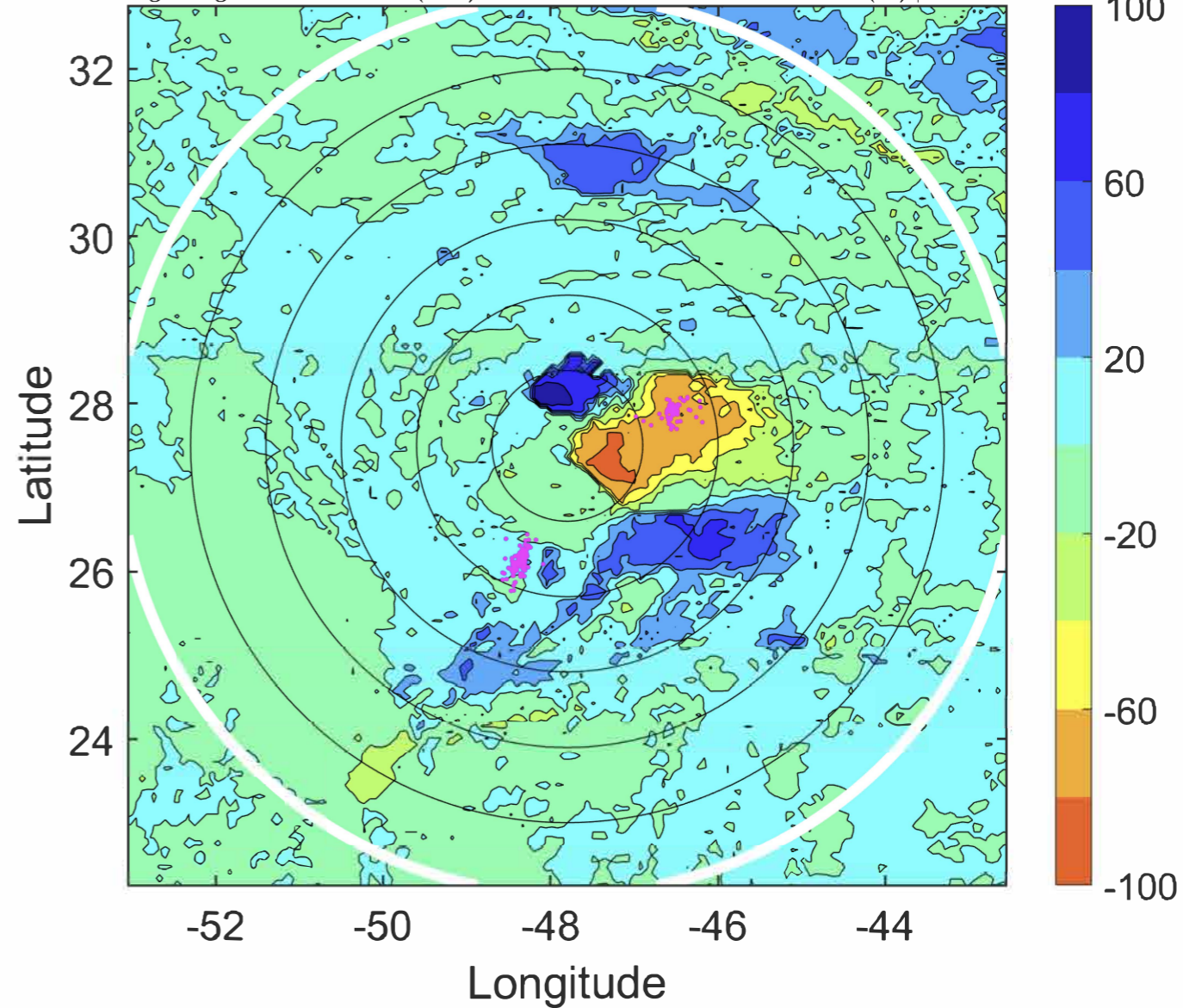

IR BT & Lightning

t: 2020091403 (23.8 LT)

Lightning: 23.8 LT \pm 1.5 h (dots)

PT: NP | EA: INACT

18L (RENE) | 25 kt TD

S: 7.8 m s⁻¹ (M) | H: 114.5°

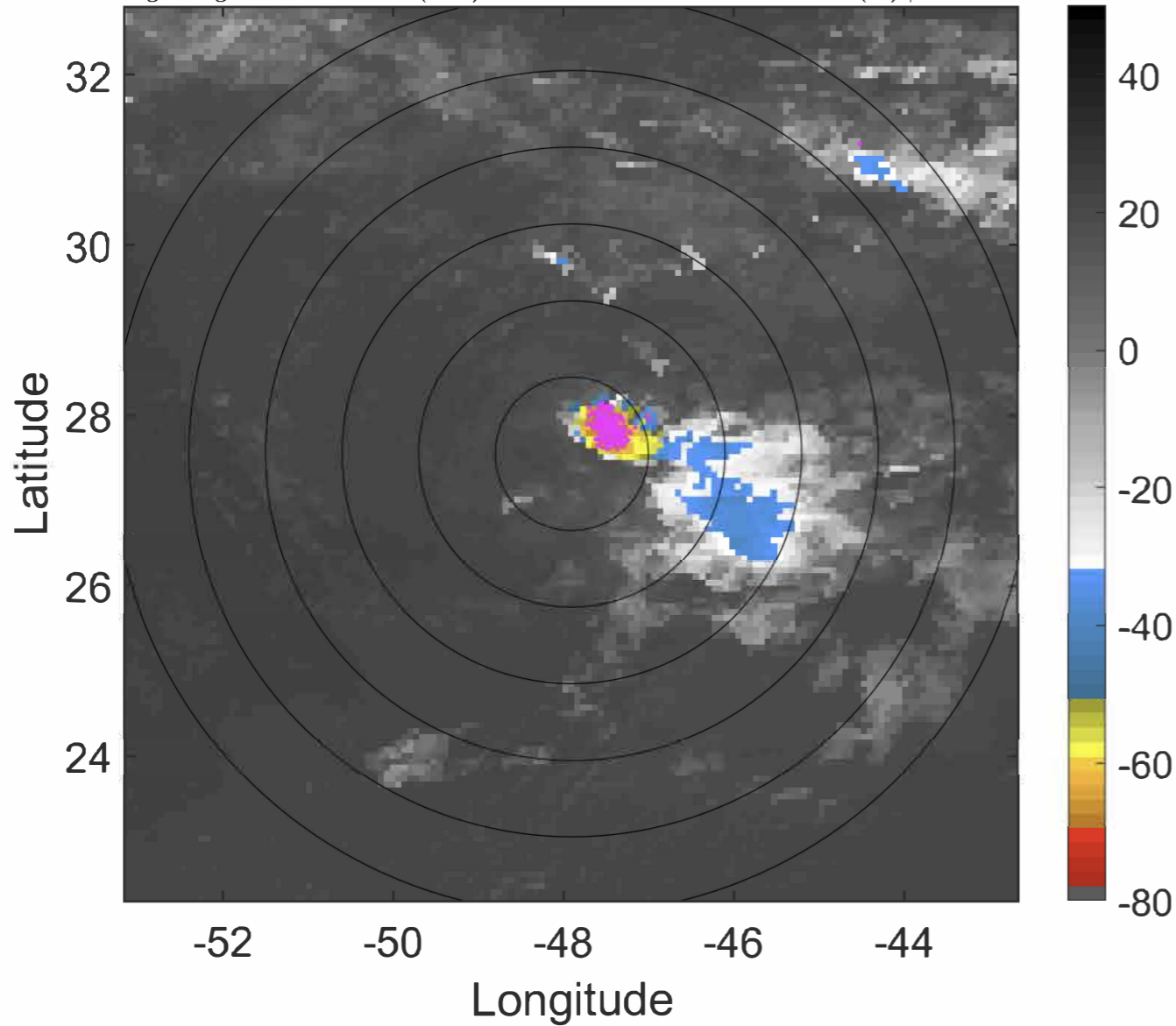

6-h IR BT Differences & Lightning

Δ t: 2020091403 (23.8 LT) - 2020091321 (17.8 LT)

Lightning: 23.8 LT \pm 1.5 h (dots)

PT: NP | EA: INACT

18L (RENE) | 25 kt TD

S: 7.8 m s⁻¹ (M) | H: 114.5°

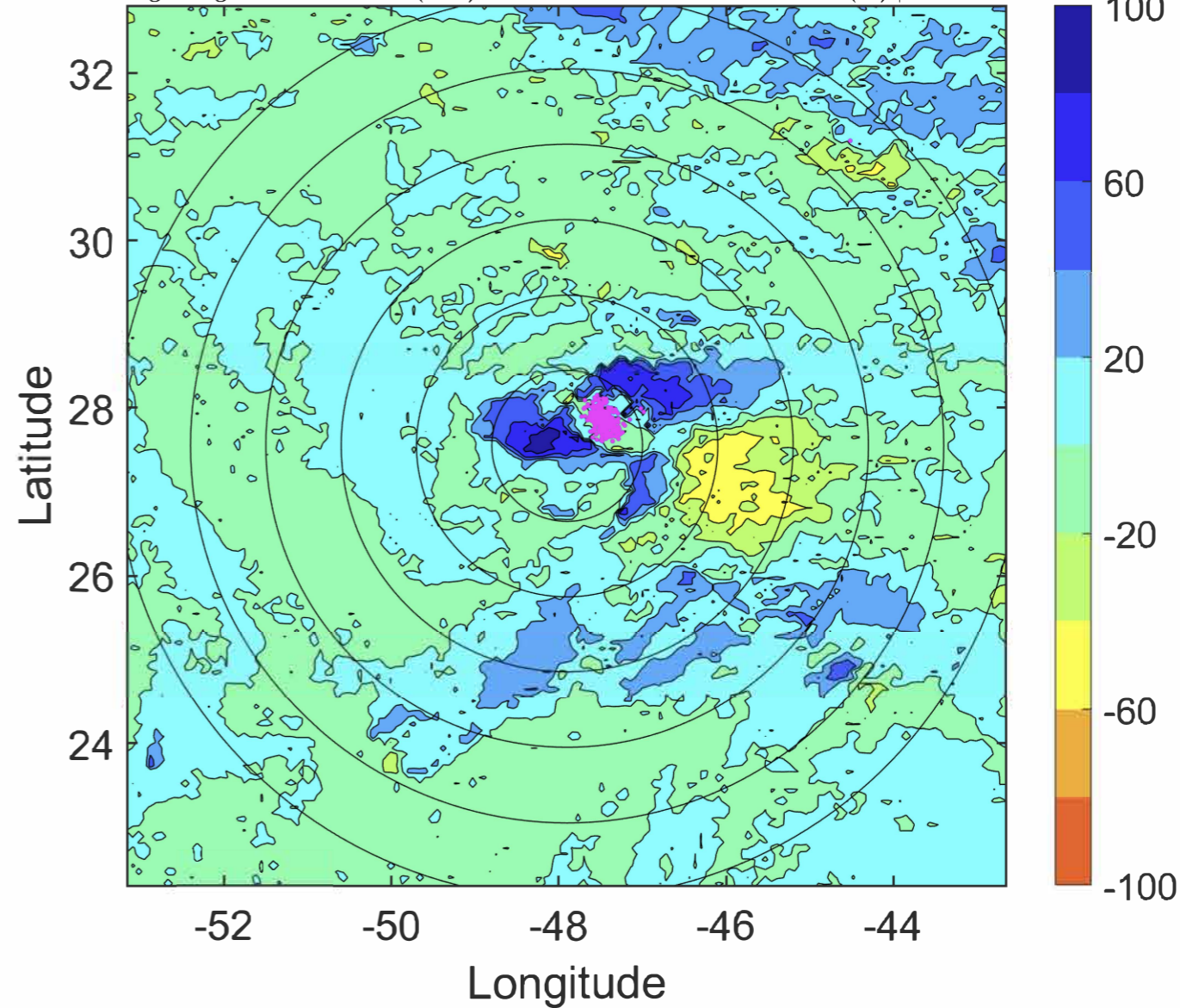

IR BT & Lightning

t: 2020091406 (2.8 LT)

Lightning: 2.8 LT \pm 1.5 h (dots)

PT: NP | EA: INACT

18L (RENE) | 25 kt TD

S: 8.3 m s⁻¹ (M) | H: 119°

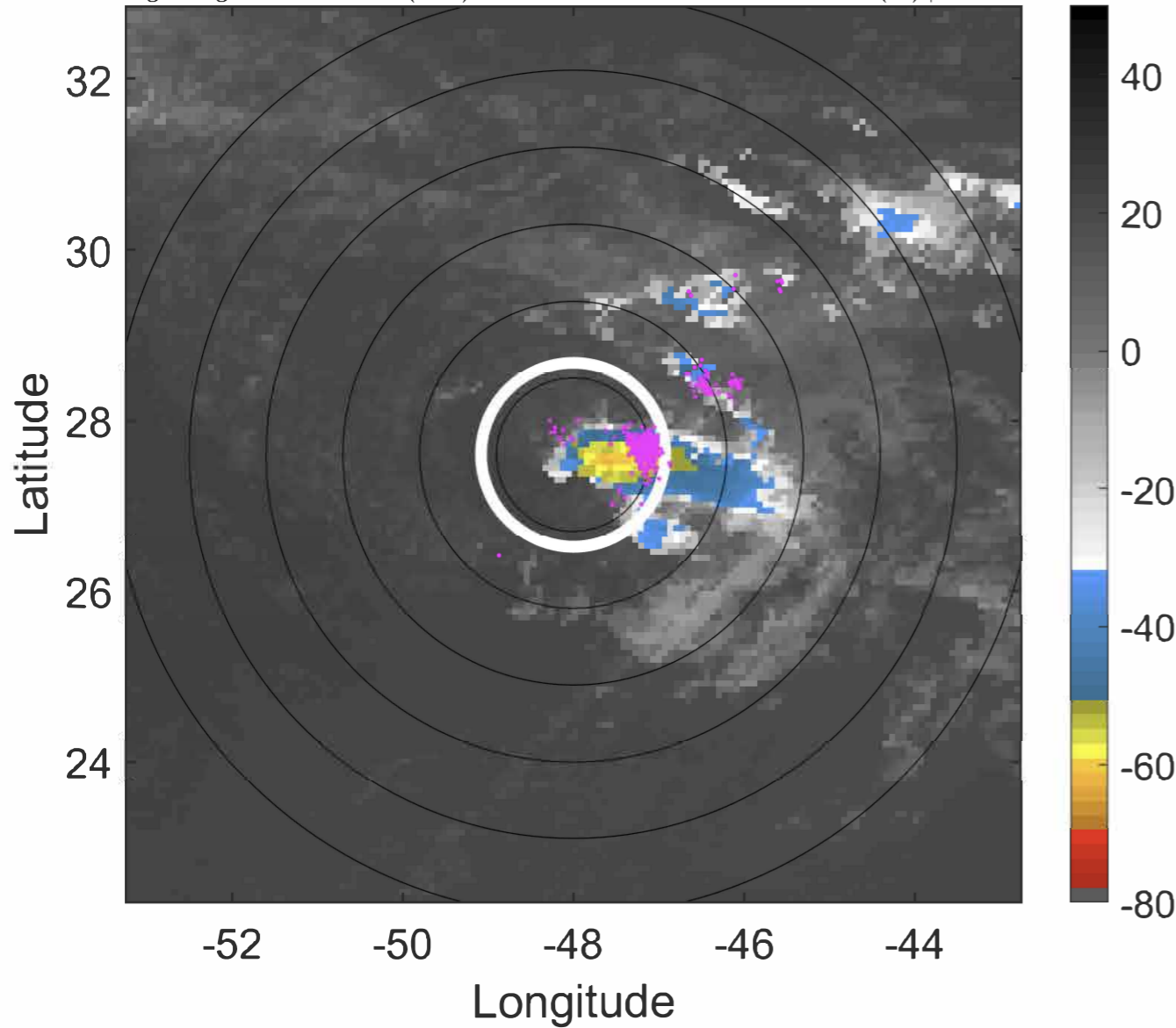

6-h IR BT Differences & Lightning

Δ t: 2020091406 (2.8 LT) - 2020091400 (20.8 LT)

Lightning: 2.8 LT \pm 1.5 h (dots)

PT: NP | EA: INACT

18L (RENE) | 25 kt TD

S: 8.3 m s⁻¹ (M) | H: 119°

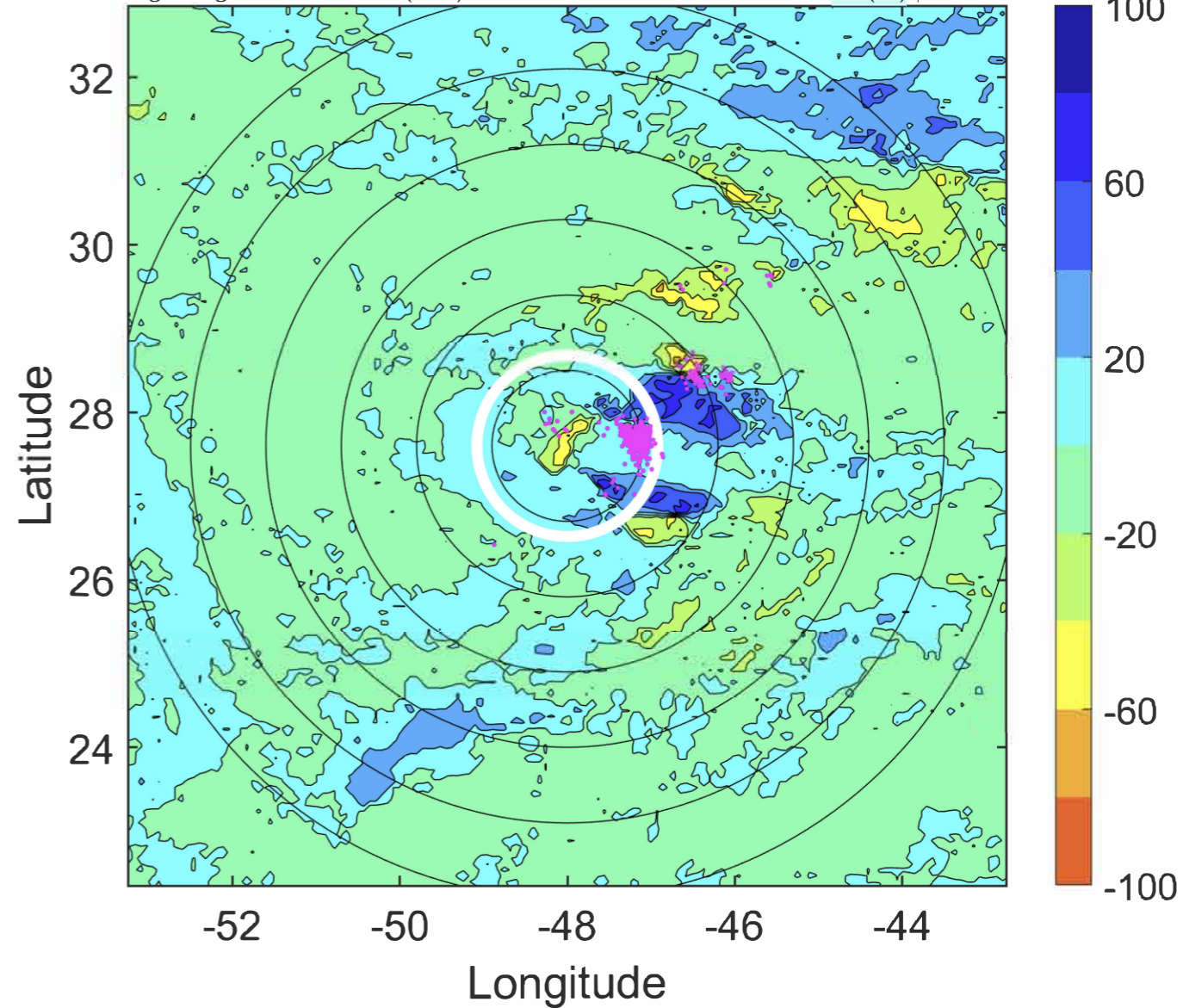

IR BT & Lightning

t: 2020091409 (5.8 LT)

Lightning: 5.8 LT \pm 1.5 h (dots)

PT: NP | EA: INACT

18L (RENE) | 25 kt TD

S: 8.1 m s⁻¹ (M) | H: 119.5°

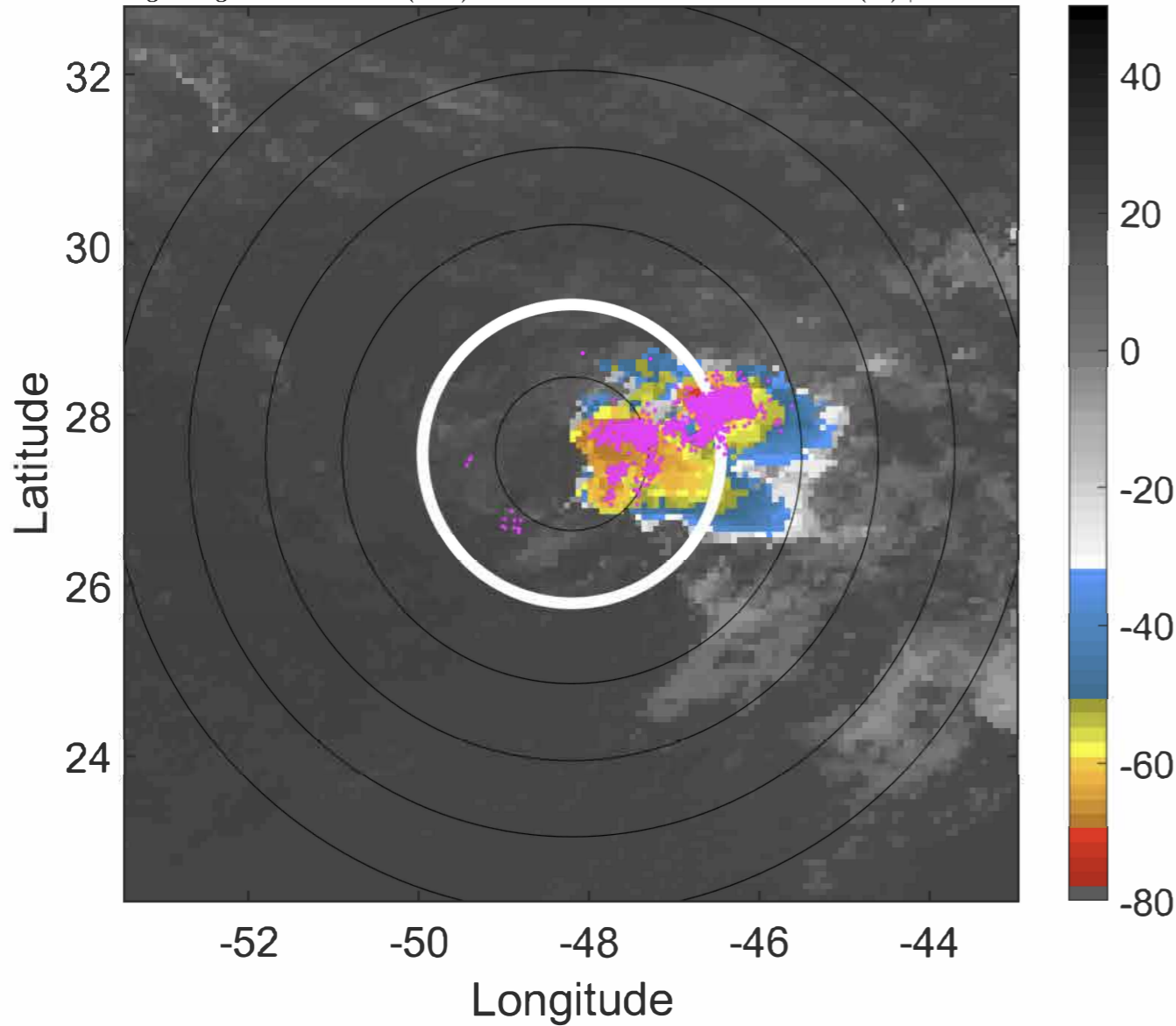

6-h IR BT Differences & Lightning

Δ t: 2020091409 (5.8 LT) - 2020091403 (23.8 LT)

Lightning: 5.8 LT \pm 1.5 h (dots)

PT: NP | EA: INACT

18L (RENE) | 25 kt TD

S: 8.1 m s⁻¹ (M) | H: 119.5°

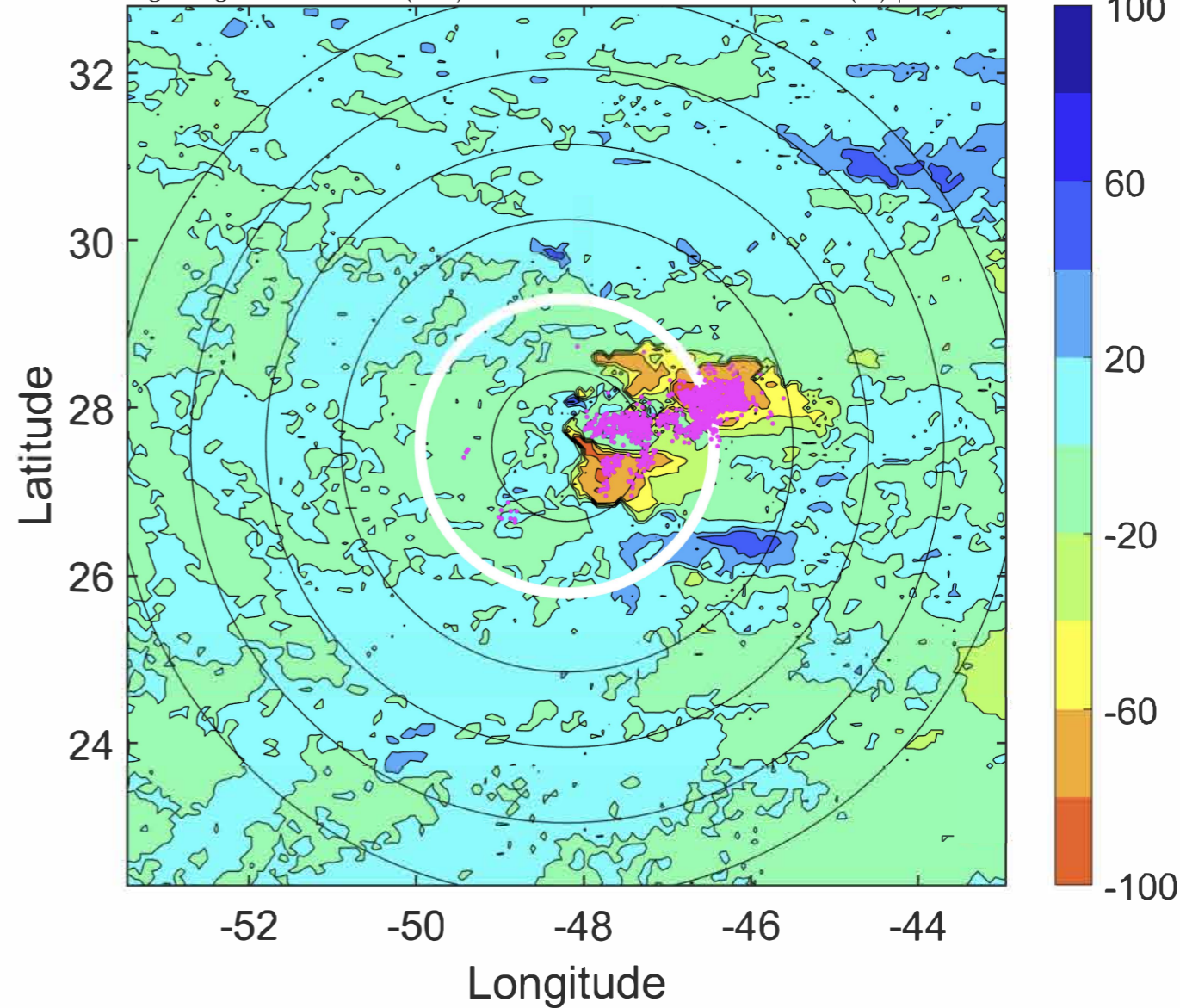

IR BT & Lightning

t: 2020091412 (8.8 LT)

Lightning: 8.8 LT \pm 1.5 h (dots)

PT: NP | EA: INACT

18L (RENE) | 25 kt TD

S: 7.9 m s⁻¹ (M) | H: 120°

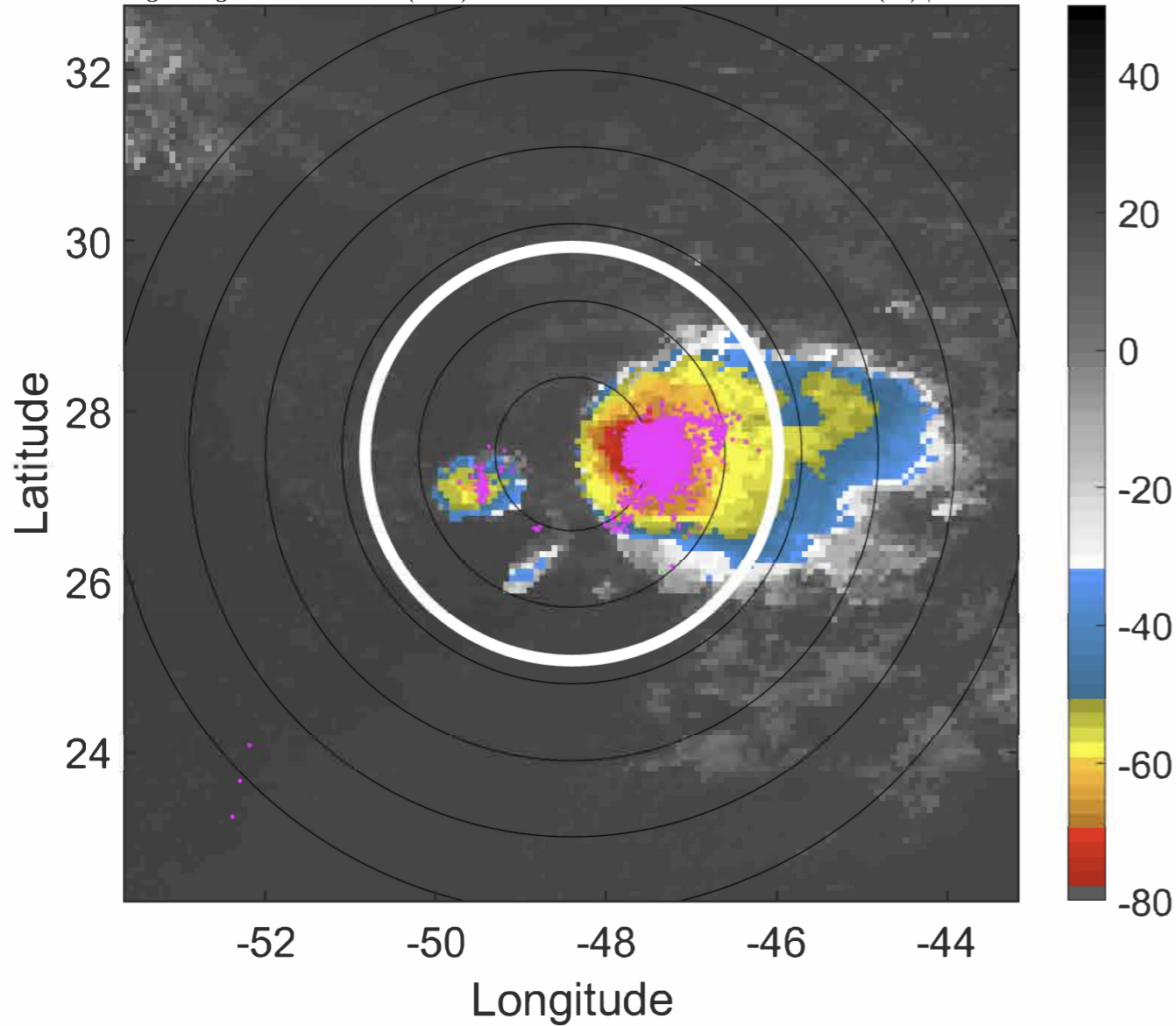

6-h IR BT Differences & Lightning

Δ t: 2020091412 (8.8 LT) - 2020091406 (2.8 LT)

Lightning: 8.8 LT \pm 1.5 h (dots)

PT: NP | EA: INACT

18L (RENE) | 25 kt TD

S: 7.9 m s⁻¹ (M) | H: 120°

