

IR BT & Lightning

t: 2010102000 (18.5 LT)

Lightning: 18.5 LT \pm 1.5 h (dots)

PT: SLWP | EA: INACT

19L (RICHARD) | 30 kt LO

S: null | H: null

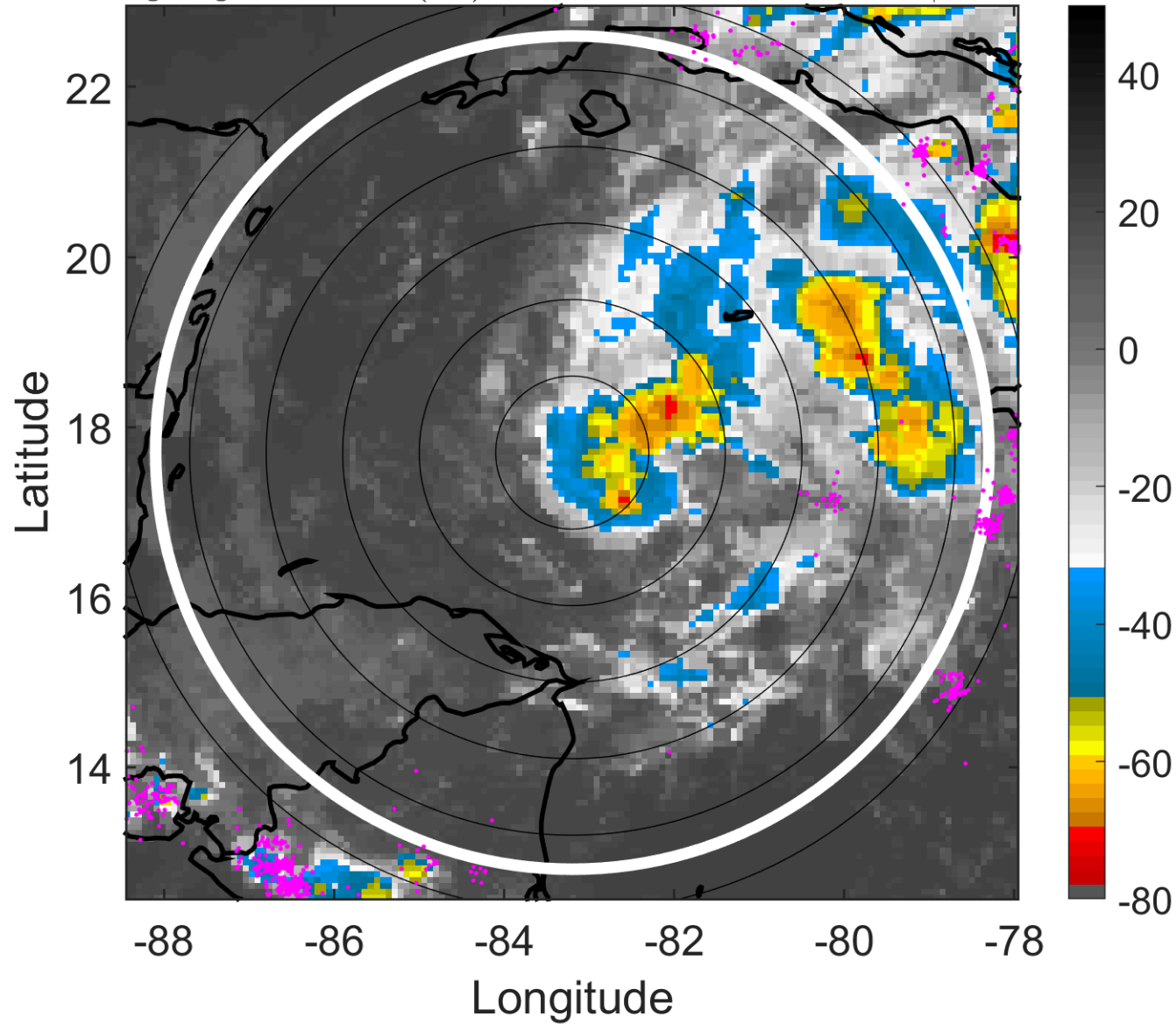

6-h IR BT Differences & Lightning

Δ t: 2010102000 (18.5 LT) - 2010101918 (12.4 LT)

Lightning: 18.5 LT \pm 1.5 h (dots)

PT: SLWP | EA: INACT

19L (RICHARD) | 30 kt LO

S: null | H: null

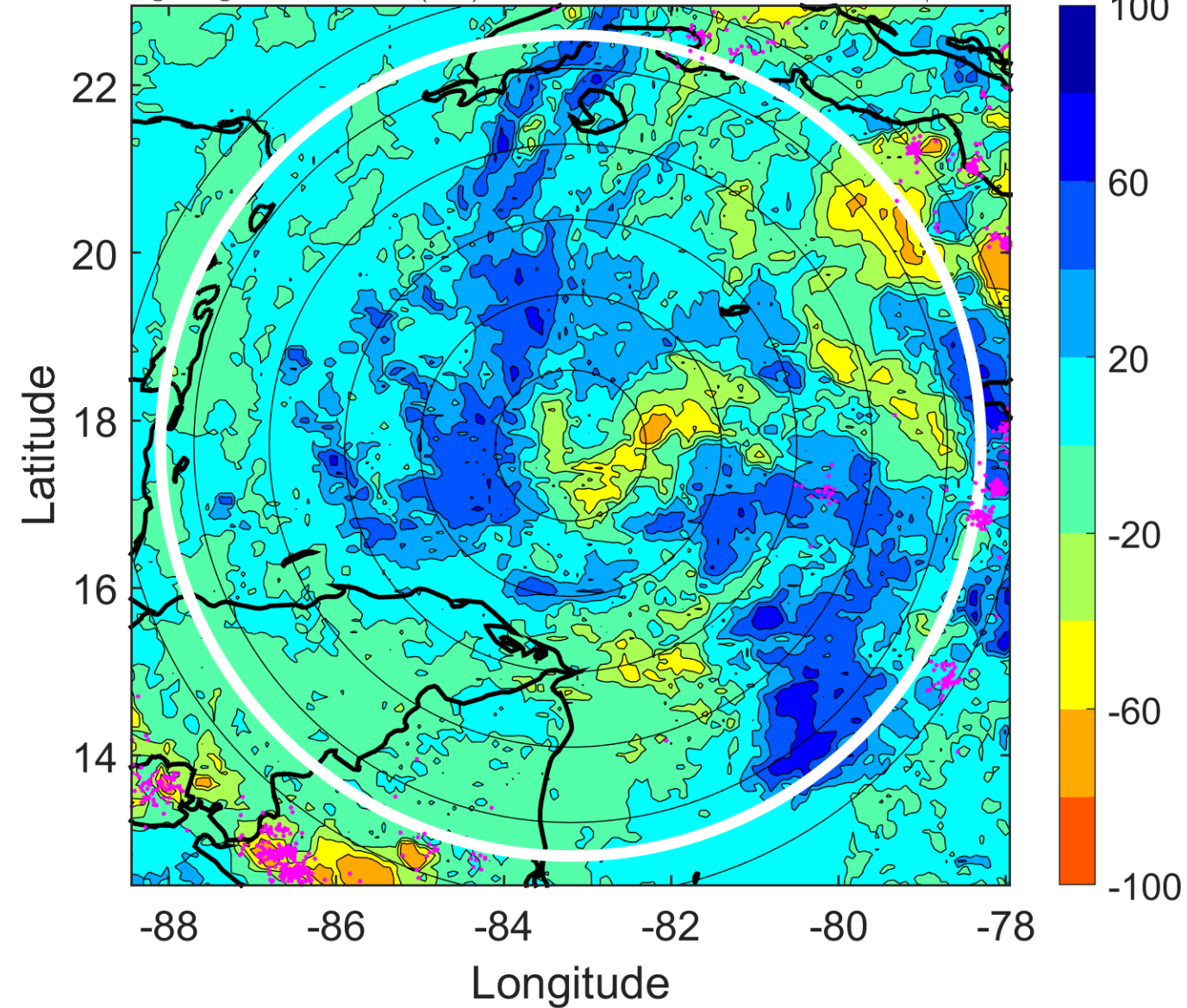

IR BT & Lightning

t: 2010102003 (21.5 LT)

Lightning: 21.5 LT \pm 1.5 h (dots)

PT: SLWP | EA: INACT

19L (RICHARD) | 30 kt LO

S: null | H: null

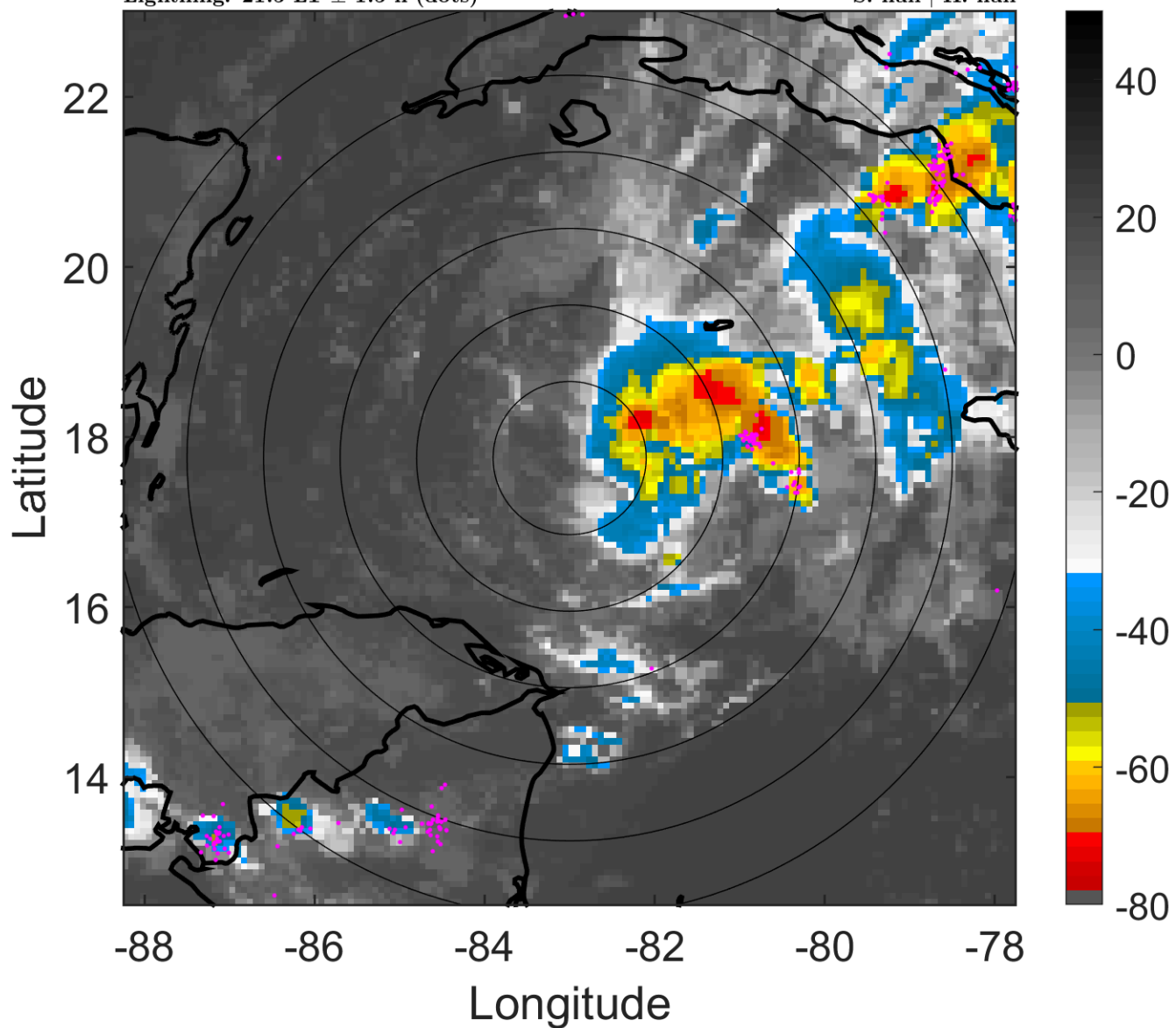

6-h IR BT Differences & Lightning

Δ t: 2010102003 (21.5 LT) - 2010101921 (15.4 LT)

Lightning: 21.5 LT \pm 1.5 h (dots)

PT: SLWP | EA: INACT

19L (RICHARD) | 30 kt LO

S: null | H: null

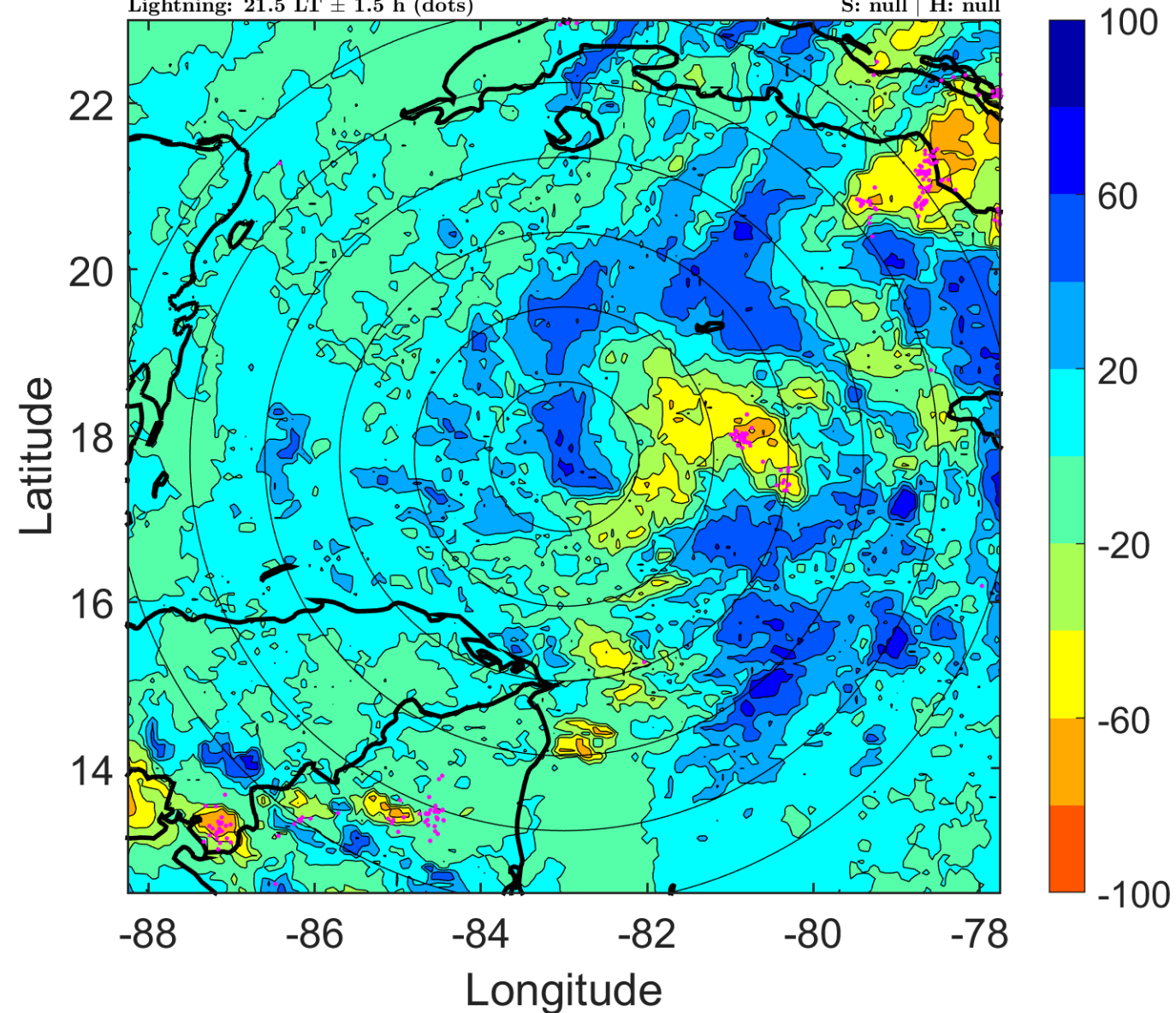

IR BT & Lightning

t: 2010102006 (0.5 LT)

Lightning: 0.5 LT \pm 1.5 h (dots)

PT: SLCP | EA: QUASI

19L (RICHARD) | 30 kt TD

S: 8 m s⁻¹ (M) | H: 29°

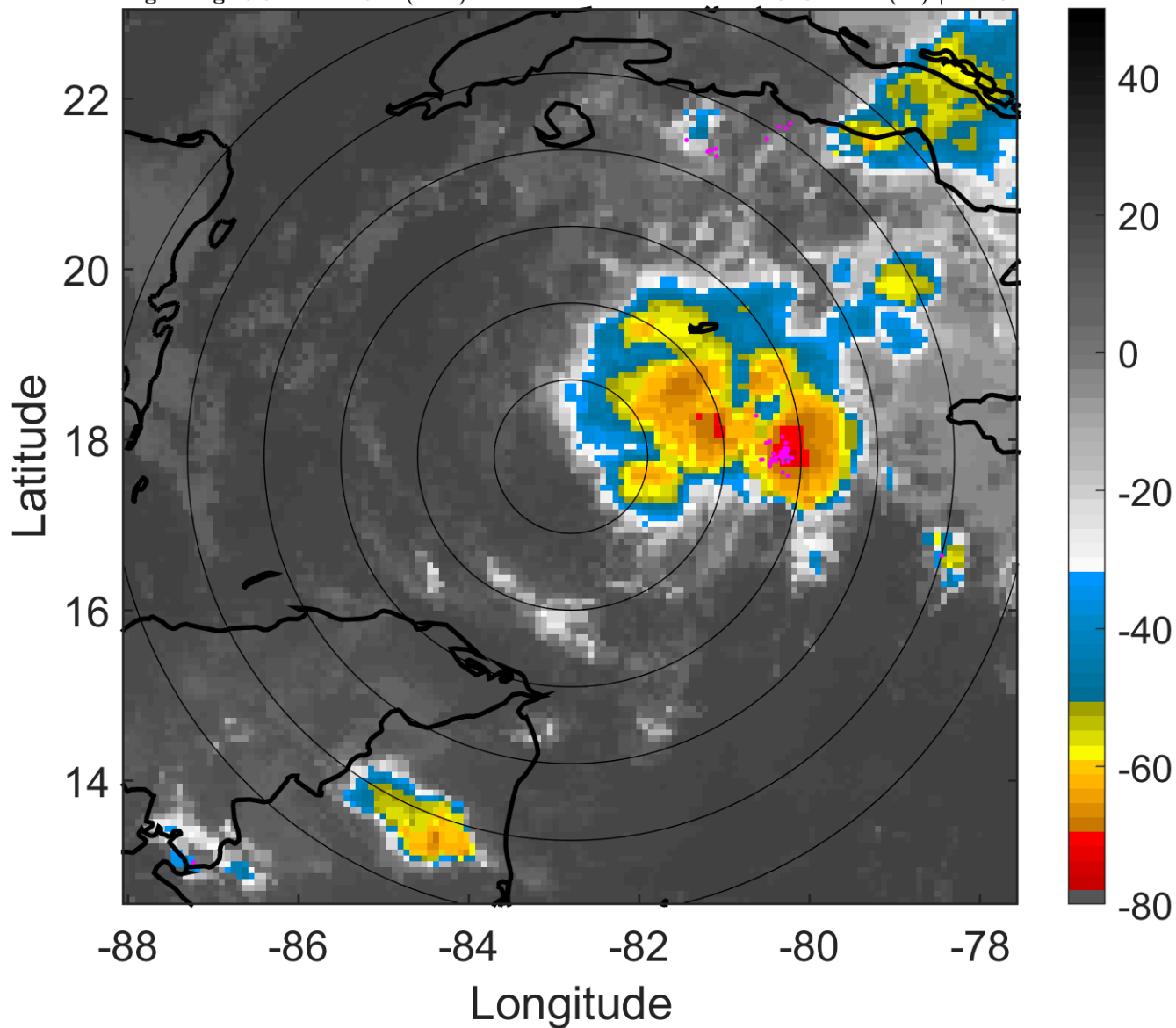

6-h IR BT Differences & Lightning

Δ t: 2010102006 (0.5 LT) - 2010102000 (18.5 LT)

Lightning: 0.5 LT \pm 1.5 h (dots)

PT: SLCP | EA: QUASI

19L (RICHARD) | 30 kt TD

S: 8 m s⁻¹ (M) | H: 29°

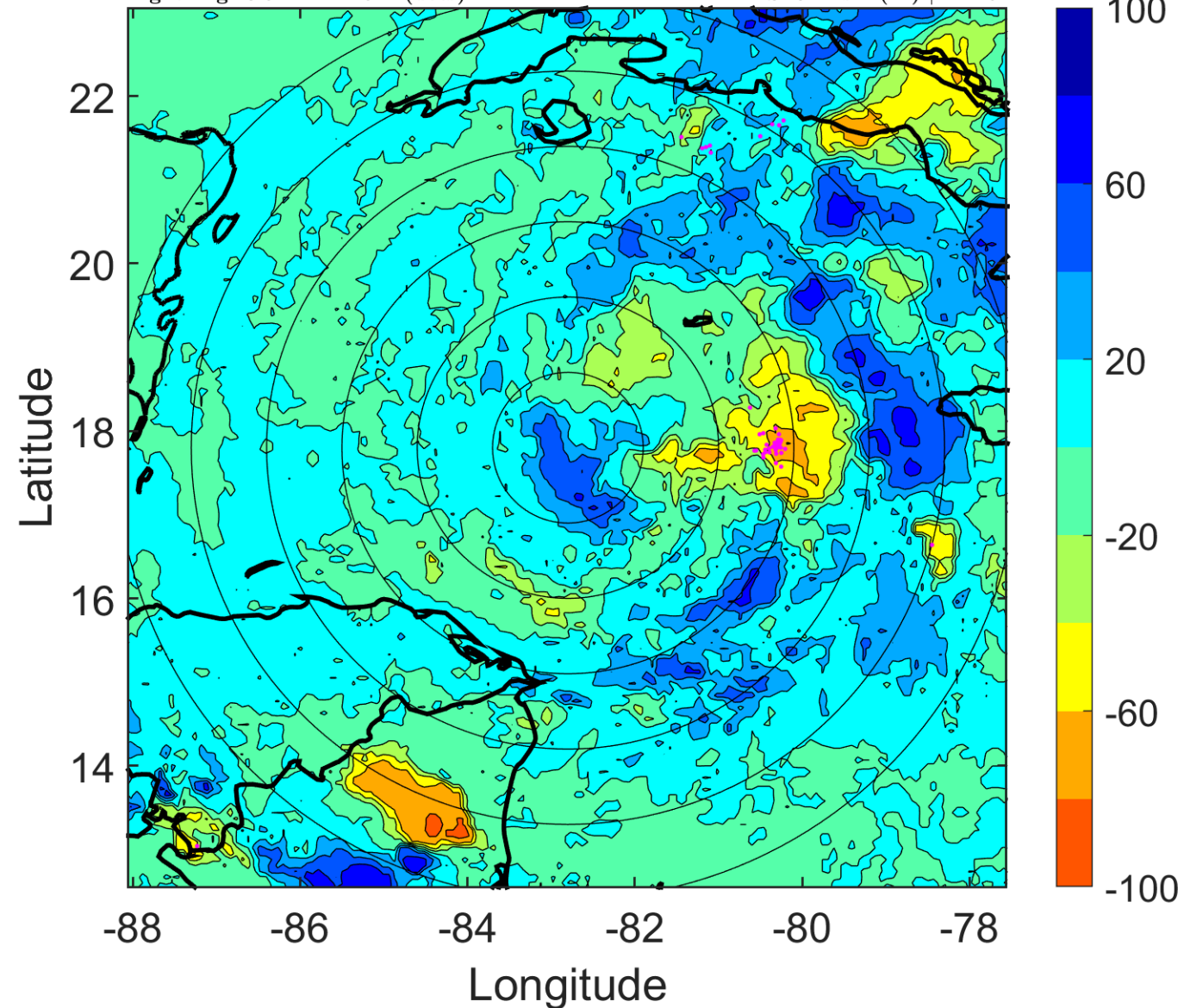

IR BT & Lightning

t: 2010102009 (3.5 LT)

Lightning: 3.5 LT \pm 1.5 h (dots)

PT: SLCP | EA: QUASI

19L (RICHARD) | 30 kt TD

S: 6.9 m s⁻¹ (M) | H: 22.5°

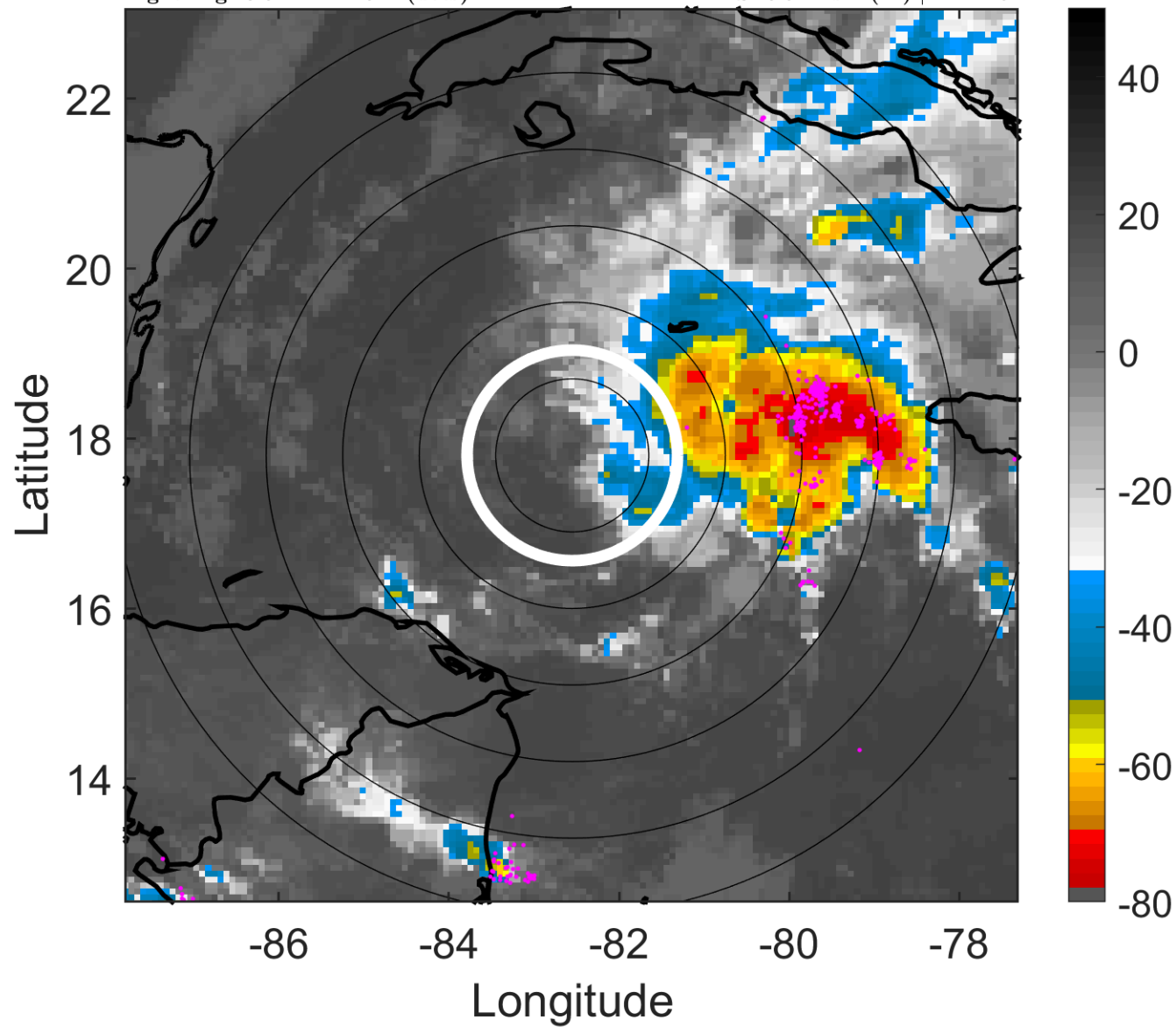

6-h IR BT Differences & Lightning

Δ t: 2010102009 (3.5 LT) - 2010102003 (21.5 LT)

Lightning: 3.5 LT \pm 1.5 h (dots)

PT: SLCP | EA: QUASI

19L (RICHARD) | 30 kt TD

S: 6.9 m s⁻¹ (M) | H: 22.5°

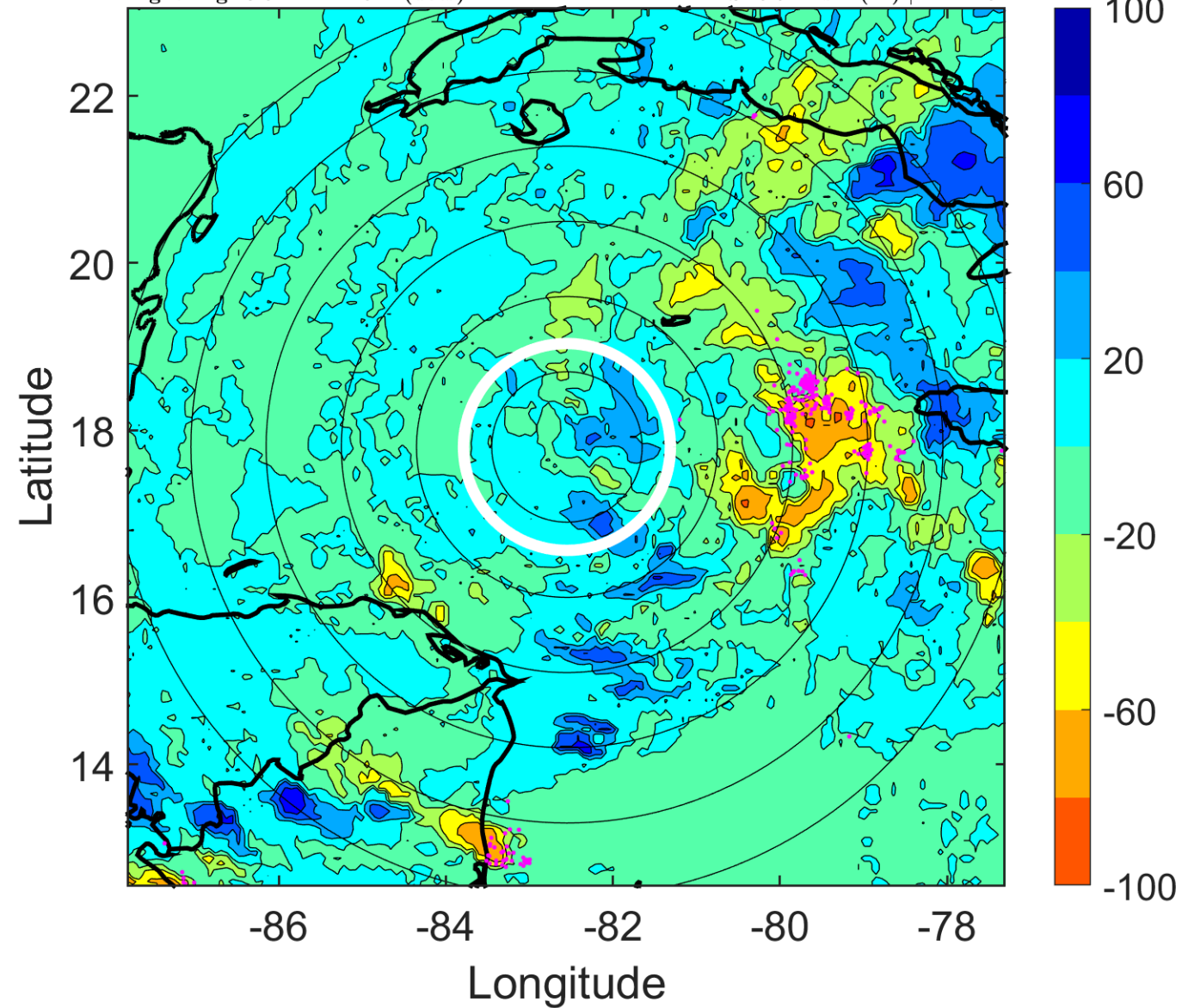

IR BT & Lightning

t: 2010102012 (6.5 LT)

Lightning: 6.5 LT \pm 1.5 h (dots)

PT: SLCP | EA: QUASI

19L (RICHARD) | 30 kt TD

S: 5.8 m s⁻¹ (M) | H: 16°

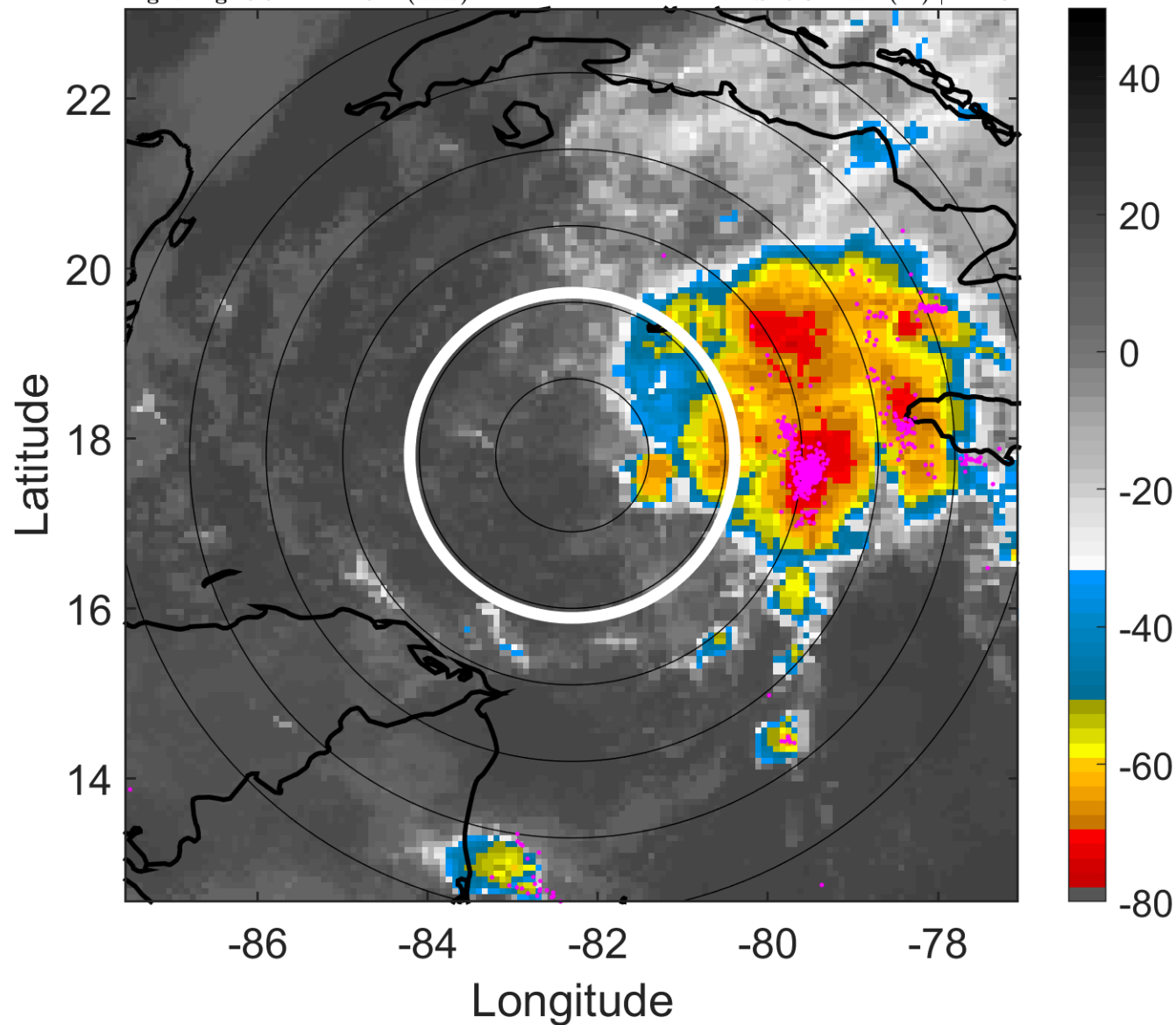

6-h IR BT Differences & Lightning

Δ t: 2010102012 (6.5 LT) - 2010102006 (0.5 LT)

Lightning: 6.5 LT \pm 1.5 h (dots)

PT: SLCP | EA: QUASI

19L (RICHARD) | 30 kt TD

S: 5.8 m s⁻¹ (M) | H: 16°

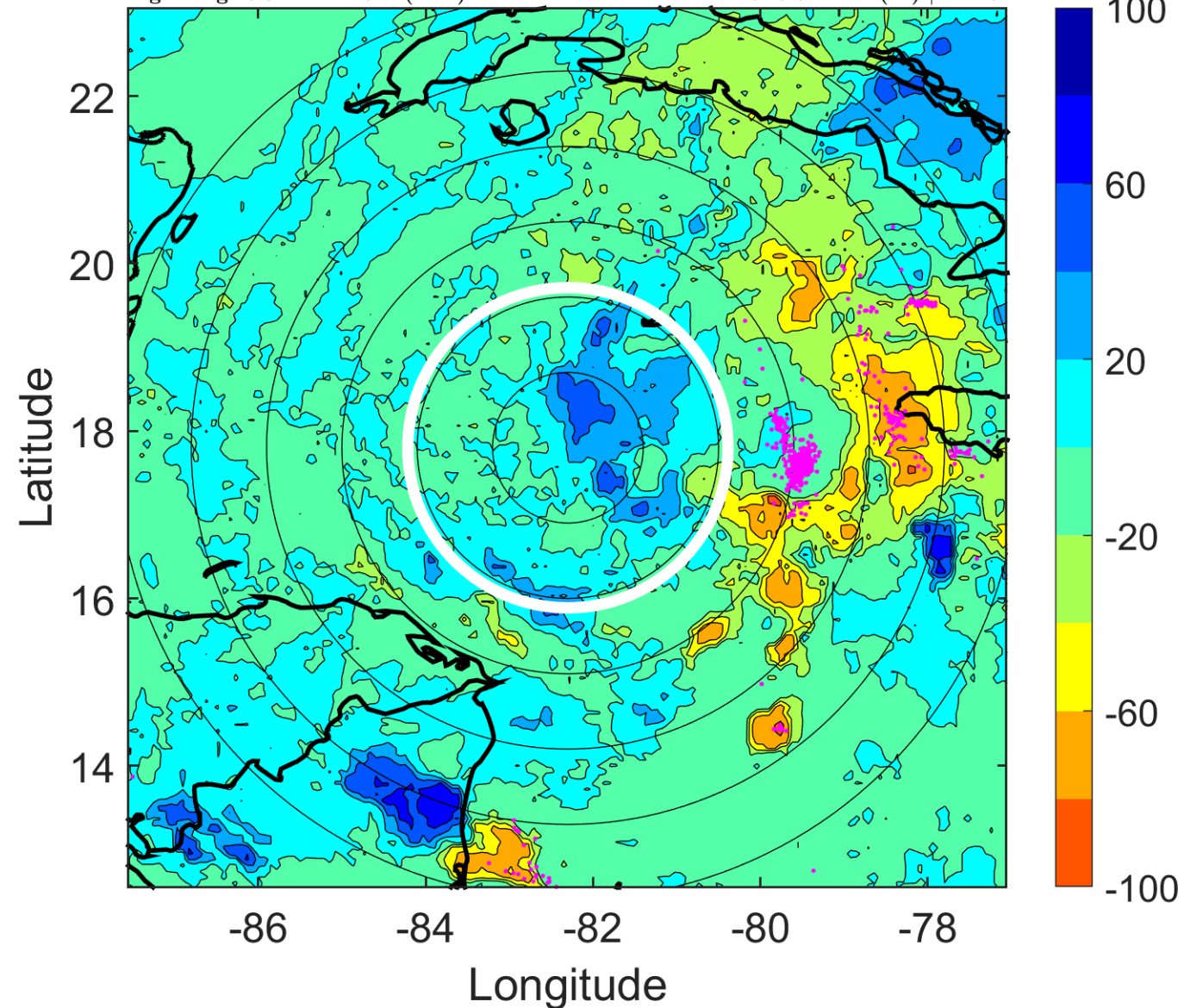

IR BT & Lightning

t: 2010102015 (9.5 LT)

Lightning: 9.5 LT \pm 1.5 h (dots)

PT: SLCP | EA: QUASI

19L (RICHARD) | 30 kt TD

S: 5 m s⁻¹ (M) | H: 14°

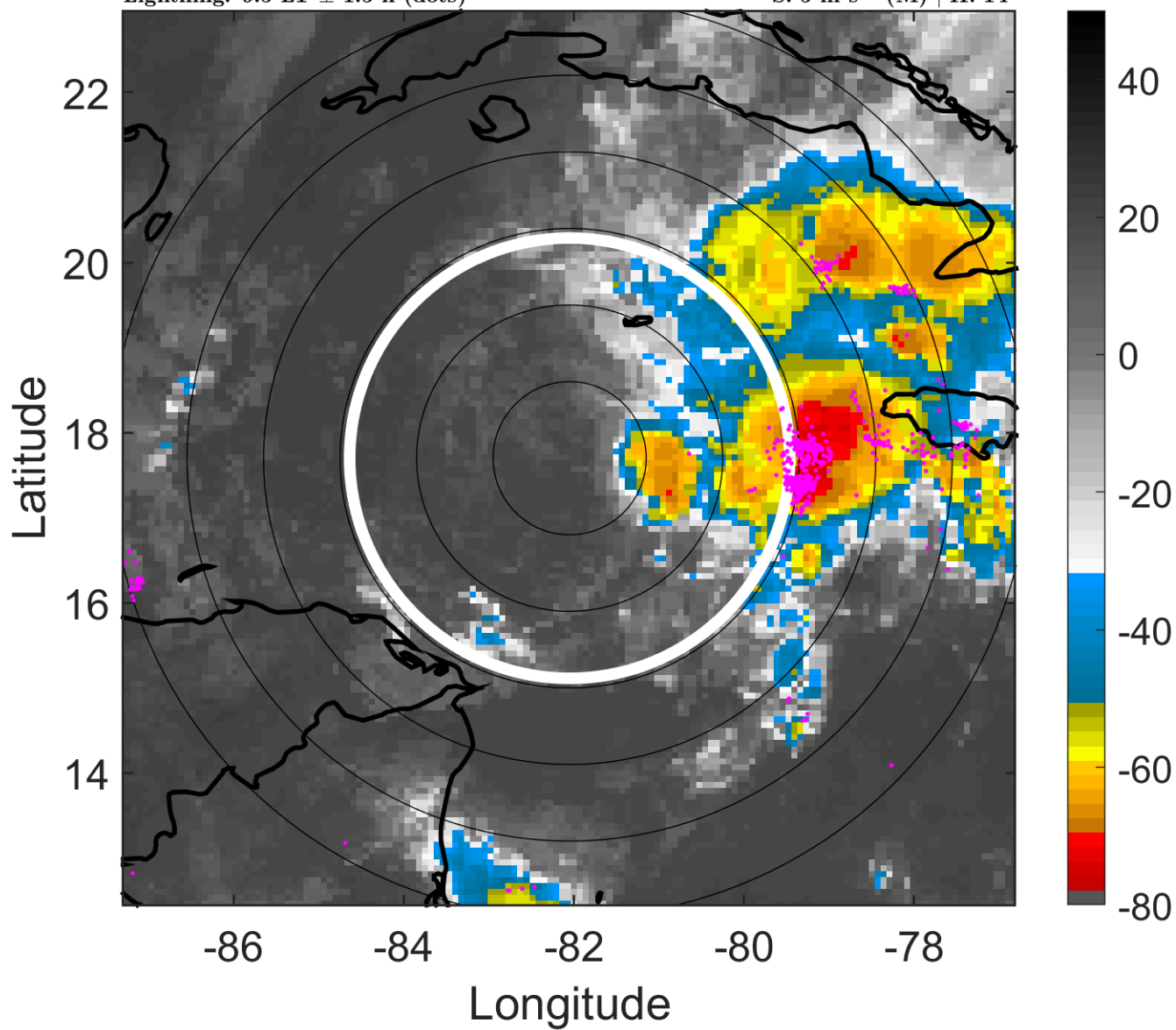

6-h IR BT Differences & Lightning

Δ t: 2010102015 (9.5 LT) - 2010102009 (3.5 LT)

Lightning: 9.5 LT \pm 1.5 h (dots)

PT: SLCP | EA: QUASI

19L (RICHARD) | 30 kt TD

S: 5 m s⁻¹ (M) | H: 14°

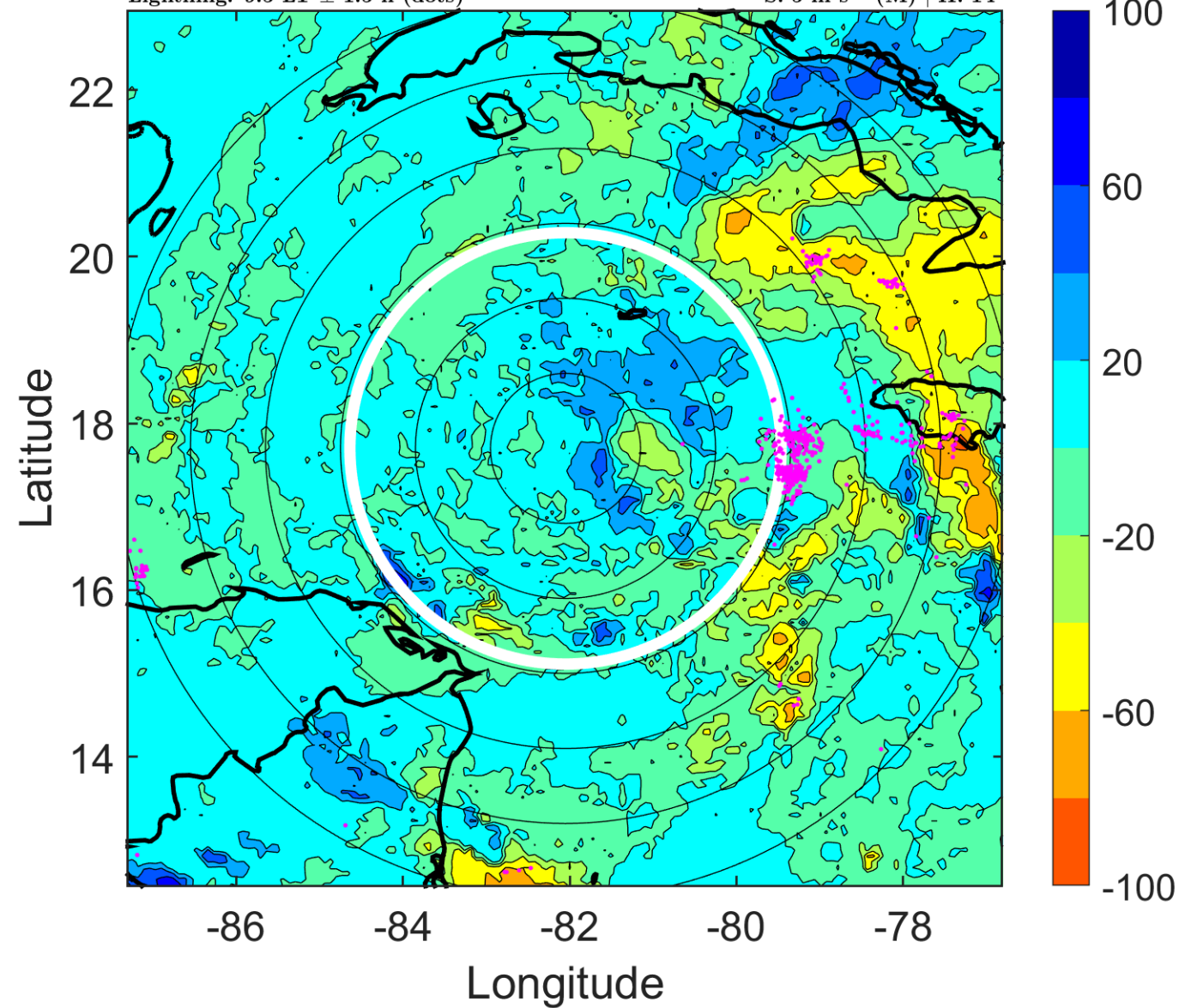

IR BT & Lightning

t: 2010102018 (12.5 LT)

Lightning: 12.5 LT \pm 1.5 h (dots)

PT: SLCP | EA: QUASI

19L (RICHARD) | 30 kt TD

S: 4.2 m s⁻¹ (L) | H: 12°

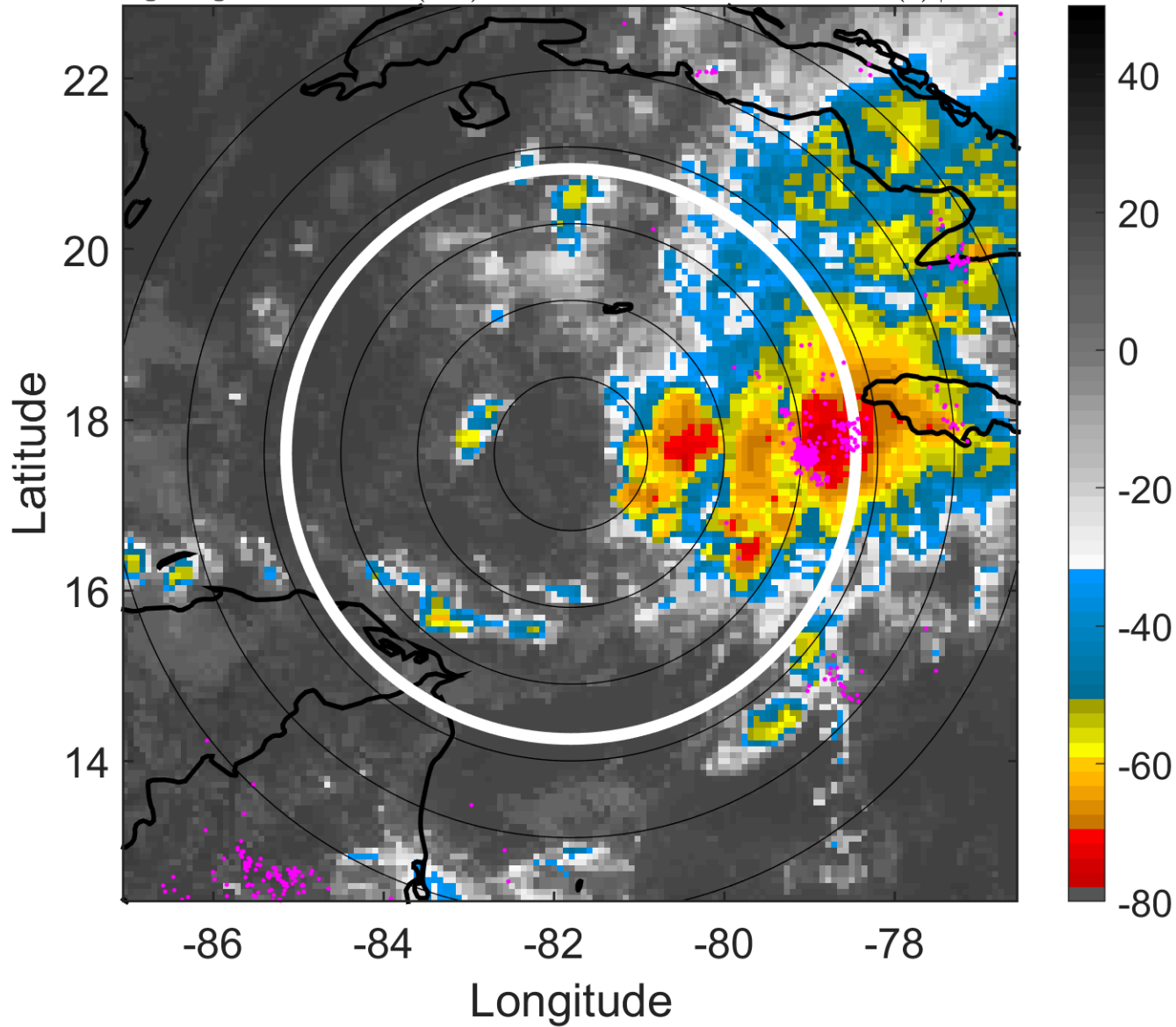

6-h IR BT Differences & Lightning

Δ t: 2010102018 (12.5 LT) - 2010102012 (6.5 LT)

Lightning: 12.5 LT \pm 1.5 h (dots)

PT: SLCP | EA: QUASI

19L (RICHARD) | 30 kt TD

S: 4.2 m s⁻¹ (L) | H: 12°

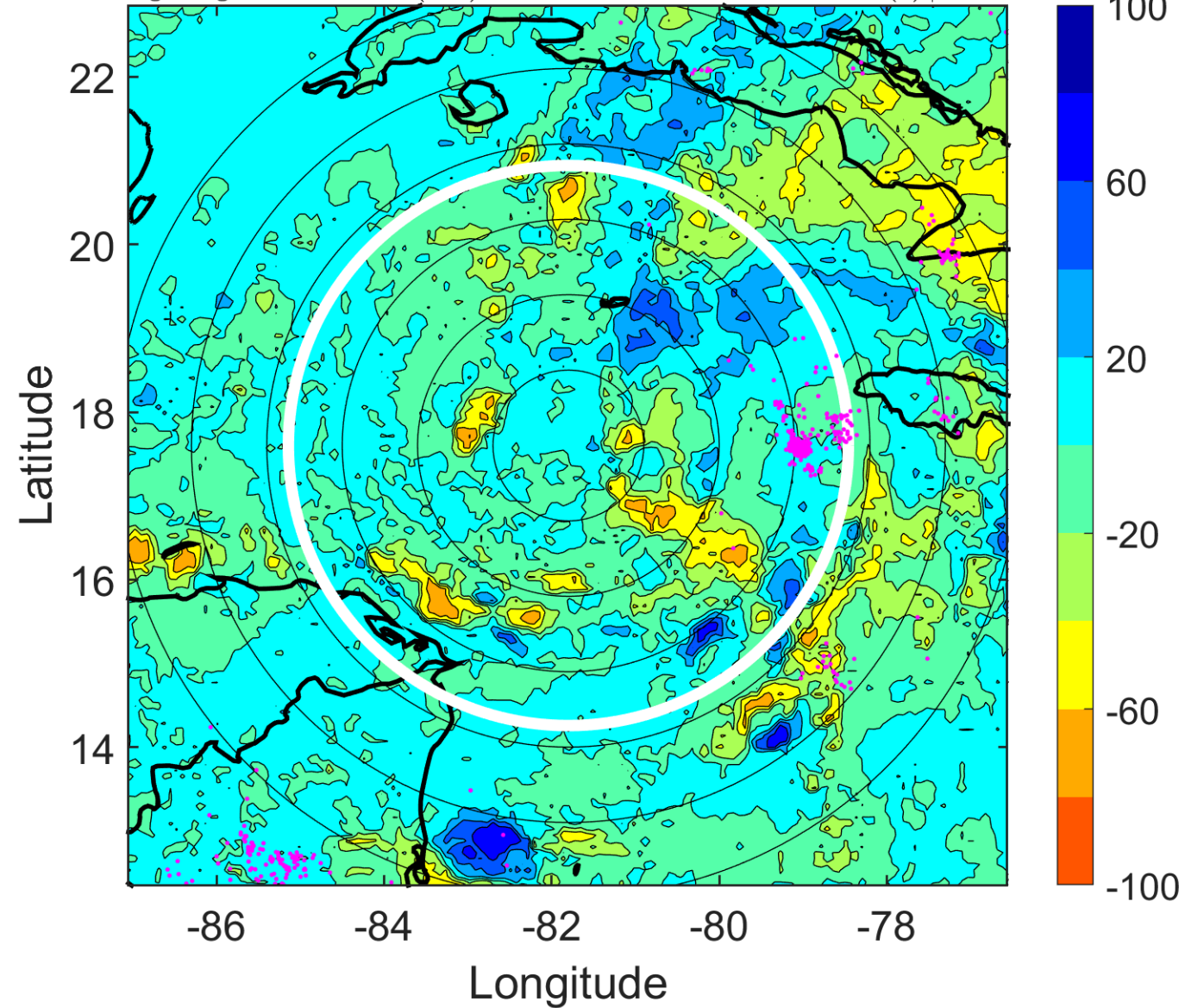

IR BT & Lightning

t: 2010102021 (15.6 LT)

Lightning: 15.6 LT \pm 1.5 h (dots)

PT: SLCP | EA: QUASI

19L (RICHARD) | 30 kt TD

S: 5 m s⁻¹ (M) | H: 13°

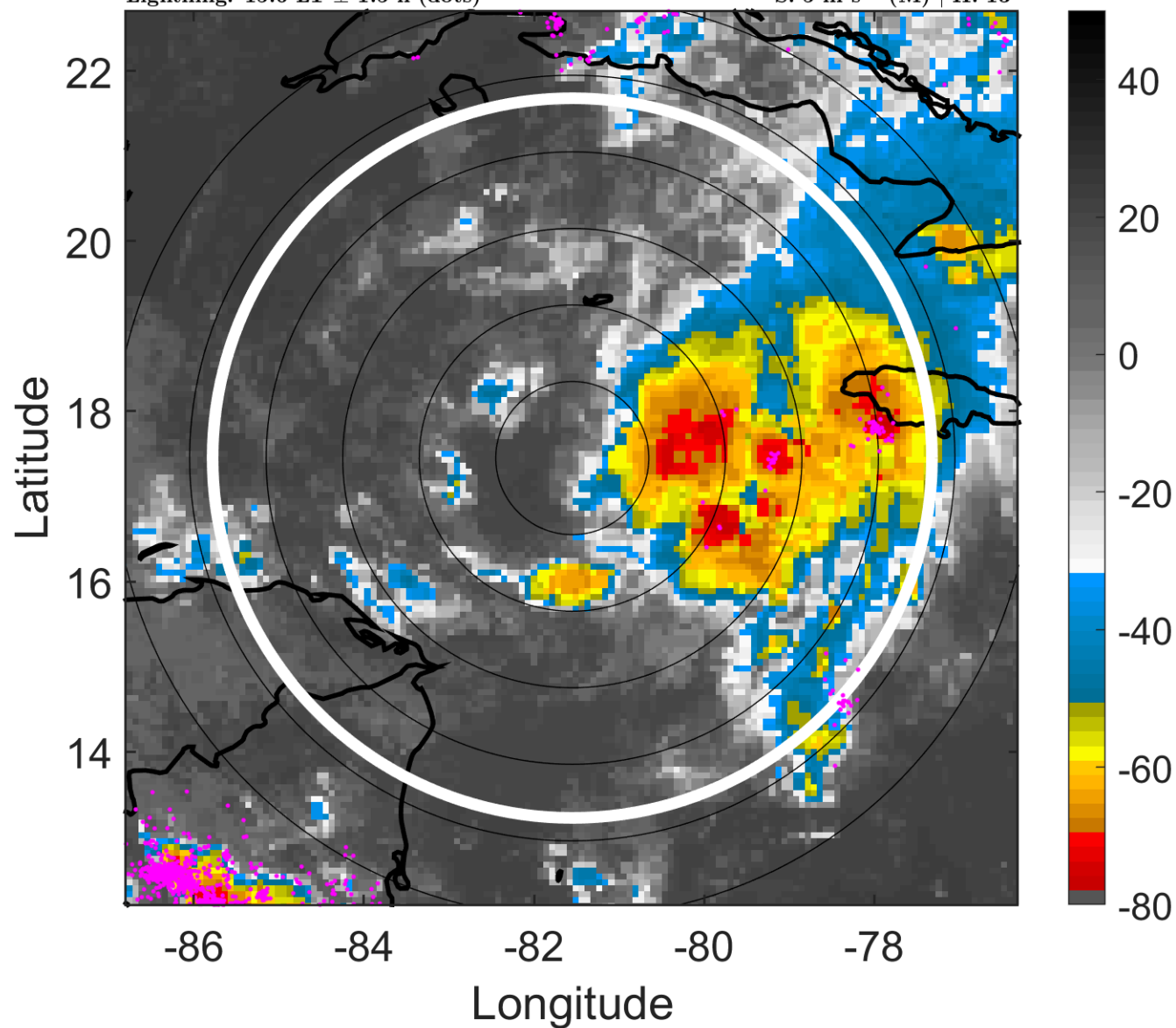

6-h IR BT Differences & Lightning

Δ t: 2010102021 (15.6 LT) - 2010102015 (9.5 LT)

Lightning: 15.6 LT \pm 1.5 h (dots)

PT: SLCP | EA: QUASI

19L (RICHARD) | 30 kt TD

S: 5 m s⁻¹ (M) | H: 13°

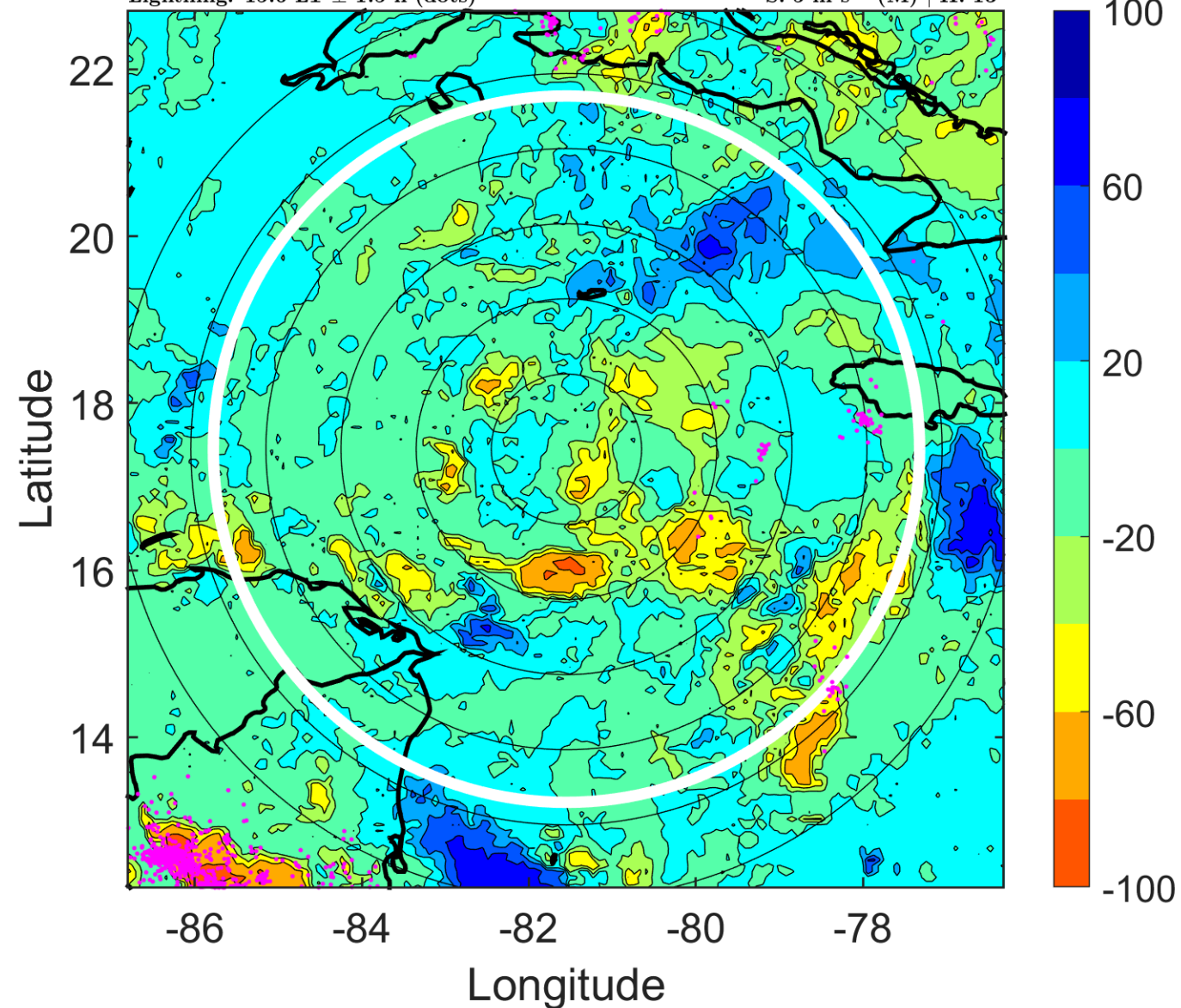

IR BT & Lightning

t: 2010102100 (18.6 LT)

Lightning: 18.6 LT \pm 1.5 h (dots)

PT: SLCP | EA: QUASI

19L (RICHARD) | 30 kt TD

S: 5.7 m s⁻¹ (M) | H: 14°

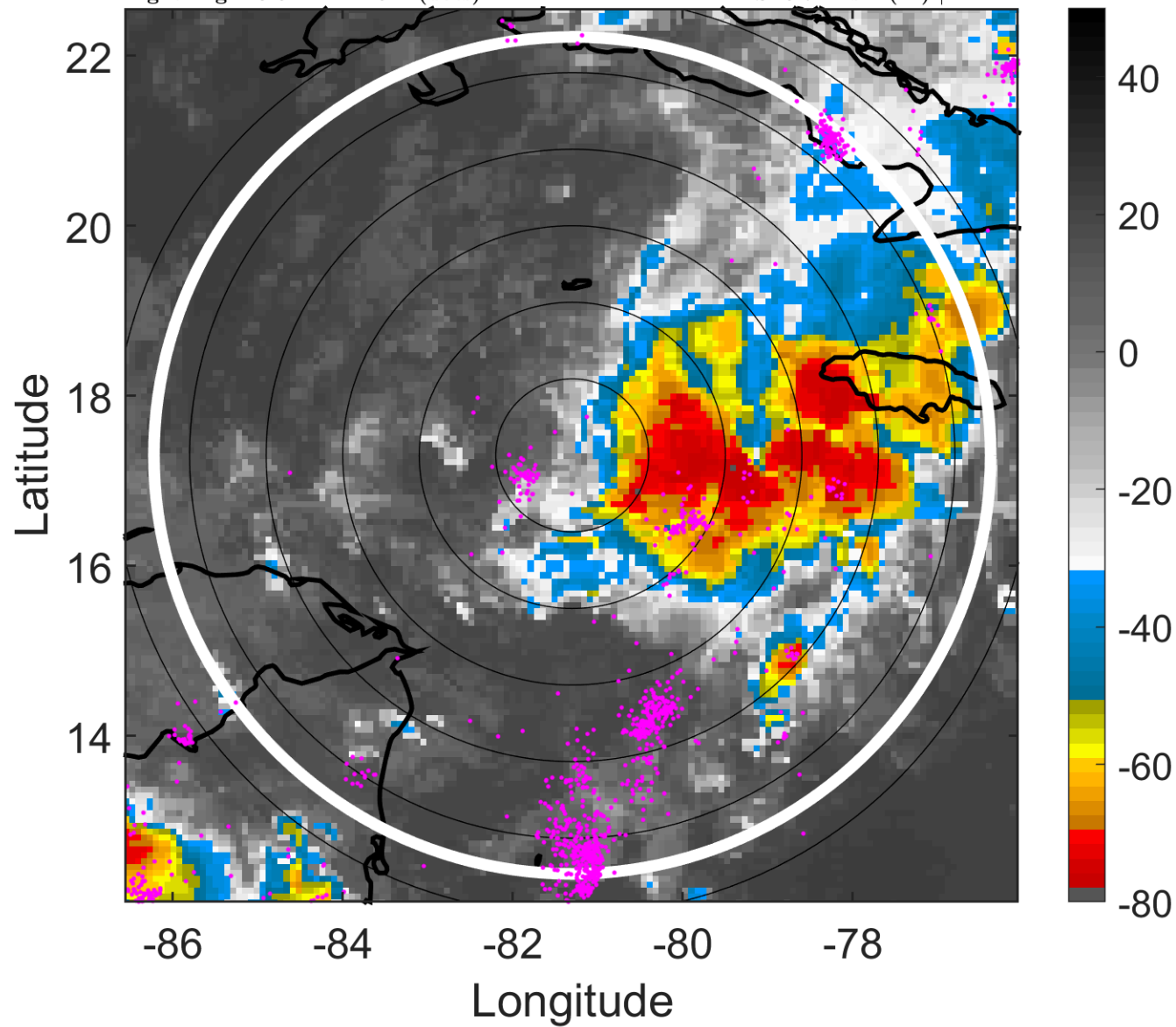

6-h IR BT Differences & Lightning

Δ t: 2010102100 (18.6 LT) - 2010102018 (12.5 LT)

Lightning: 18.6 LT \pm 1.5 h (dots)

PT: SLCP | EA: QUASI

19L (RICHARD) | 30 kt TD

S: 5.7 m s⁻¹ (M) | H: 14°

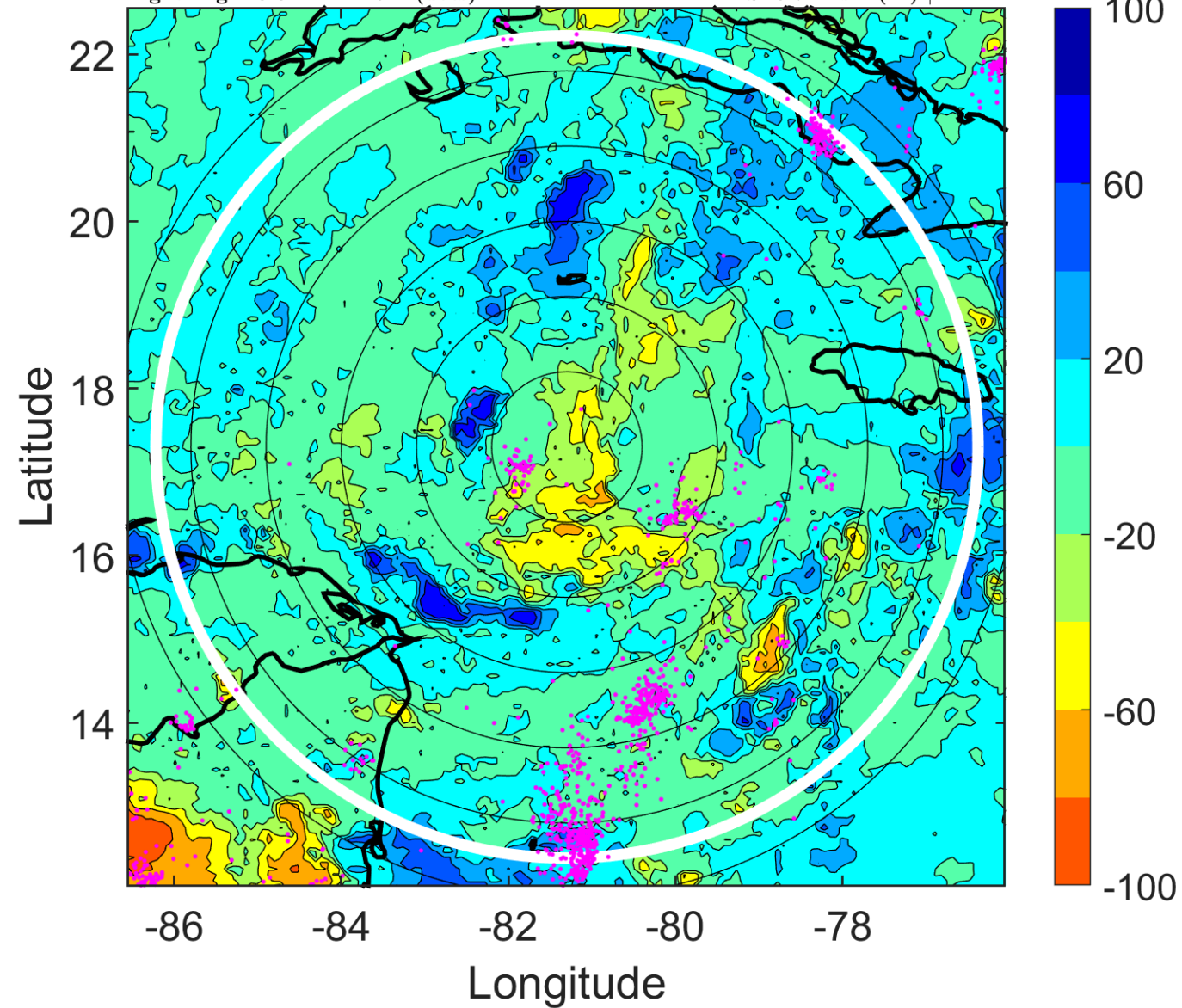

IR BT & Lightning

t: 2010102103 (21.6 LT)

Lightning: 21.6 LT \pm 1.5 h (dots)

PT: SLCP | EA: QUASI

19L (RICHARD) | 30 kt TD

S: 5 m s⁻¹ (M) | H: 14°

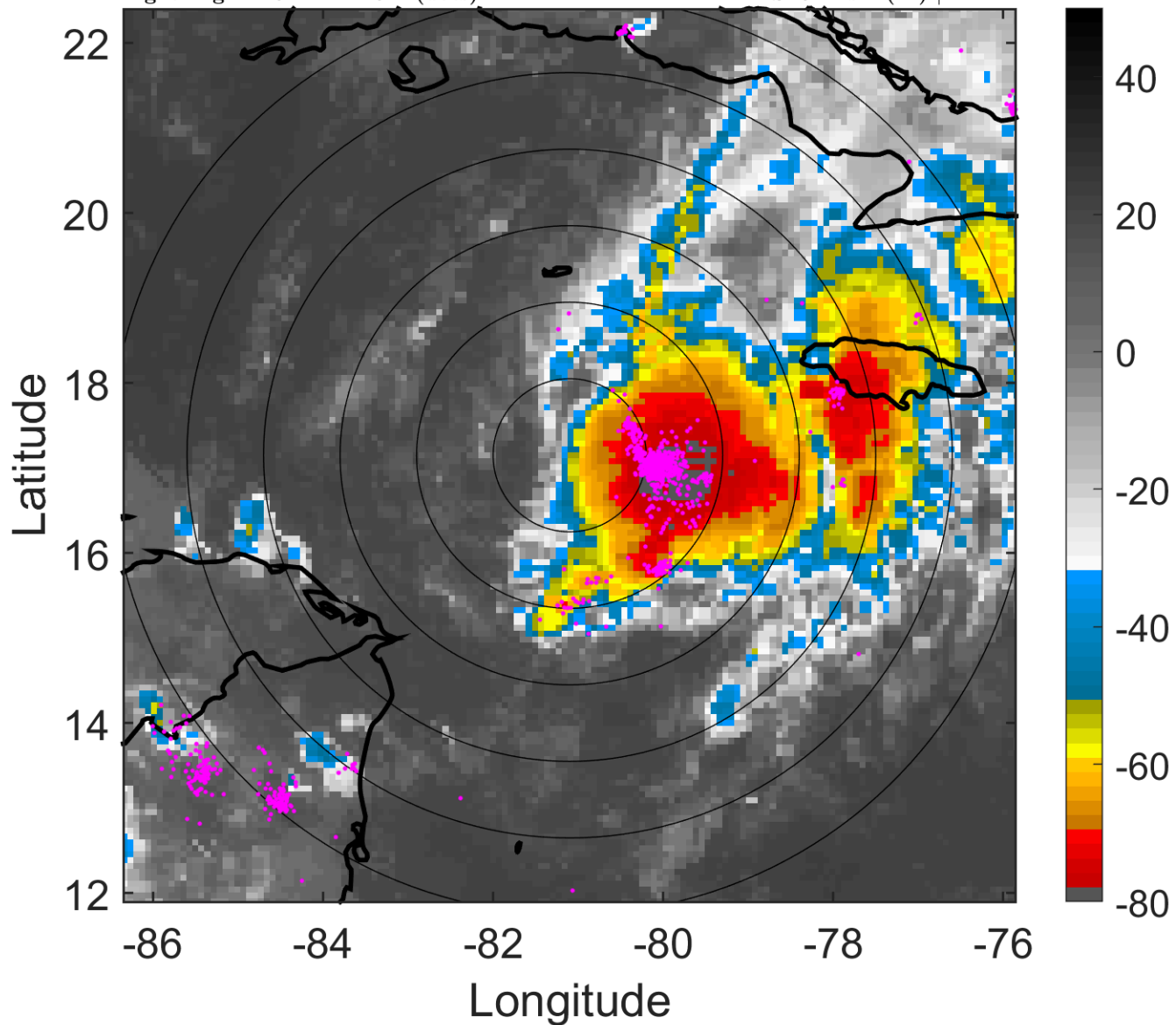

6-h IR BT Differences & Lightning

Δ t: 2010102103 (21.6 LT) - 2010102021 (15.6 LT)

Lightning: 21.6 LT \pm 1.5 h (dots)

PT: SLCP | EA: QUASI

19L (RICHARD) | 30 kt TD

S: 5 m s⁻¹ (M) | H: 14°

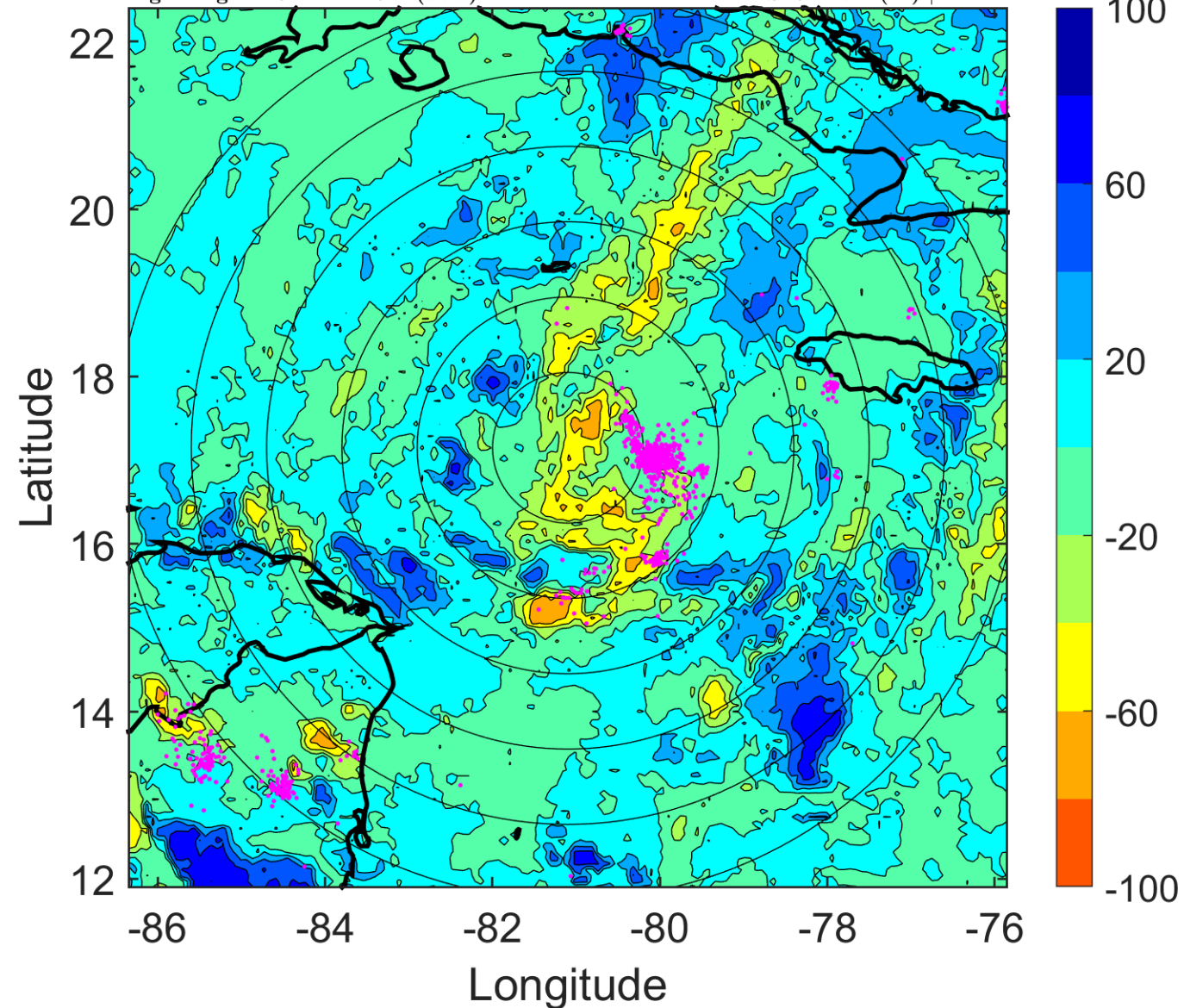

IR BT & Lightning

t: 2010102106 (0.6 LT)

Lightning: 0.6 LT \pm 1.5 h (dots)

PT: LLCP | EA: ACT

19L (RICHARD) | 30 kt TD

S: 4.4 m s⁻¹ (M) | H: 14°

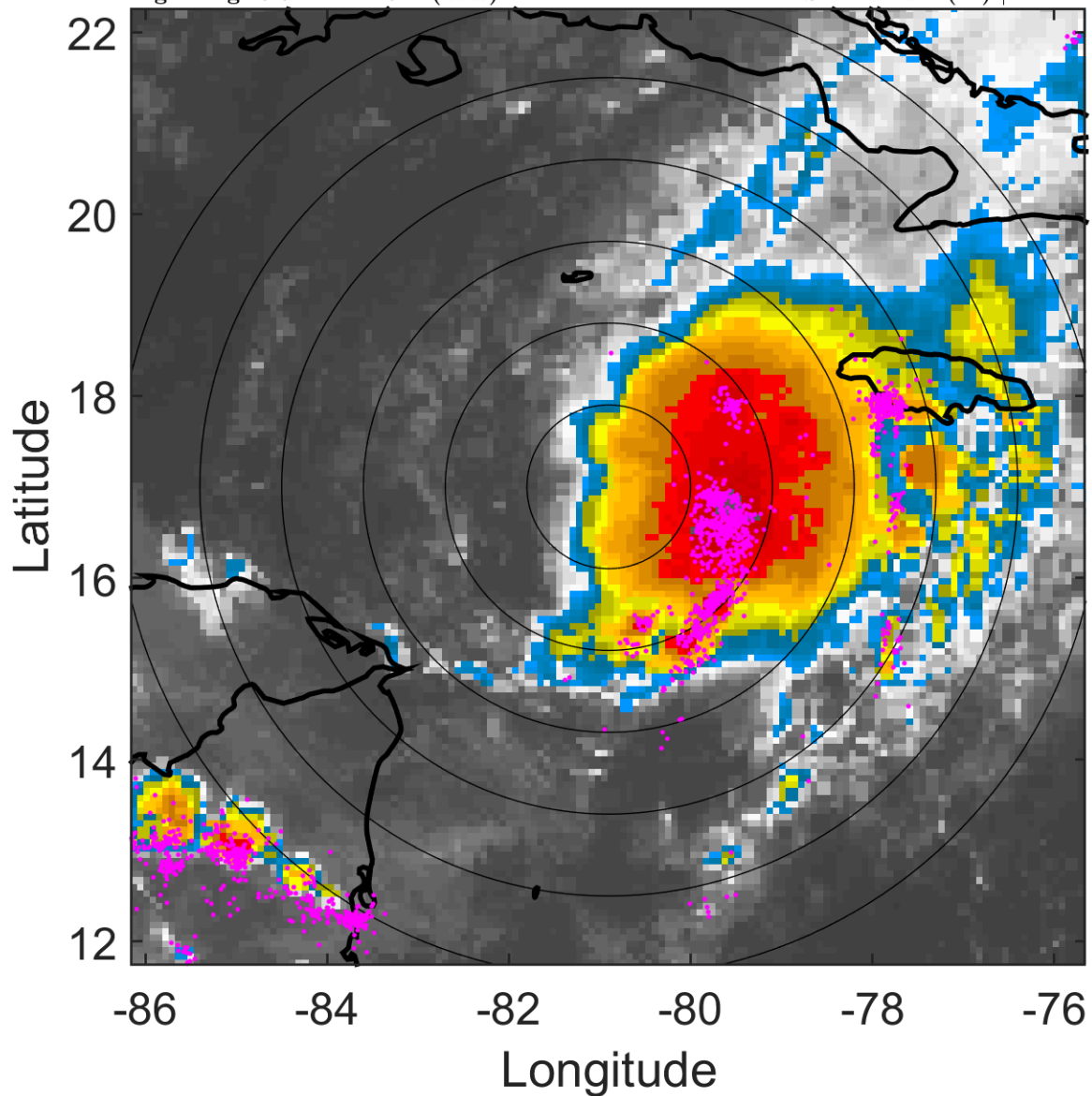

6-h IR BT Differences & Lightning

Δ t: 2010102106 (0.6 LT) - 2010102100 (18.6 LT)

Lightning: 0.6 LT \pm 1.5 h (dots)

PT: LLCP | EA: ACT

19L (RICHARD) | 30 kt TD

S: 4.4 m s⁻¹ (M) | H: 14°

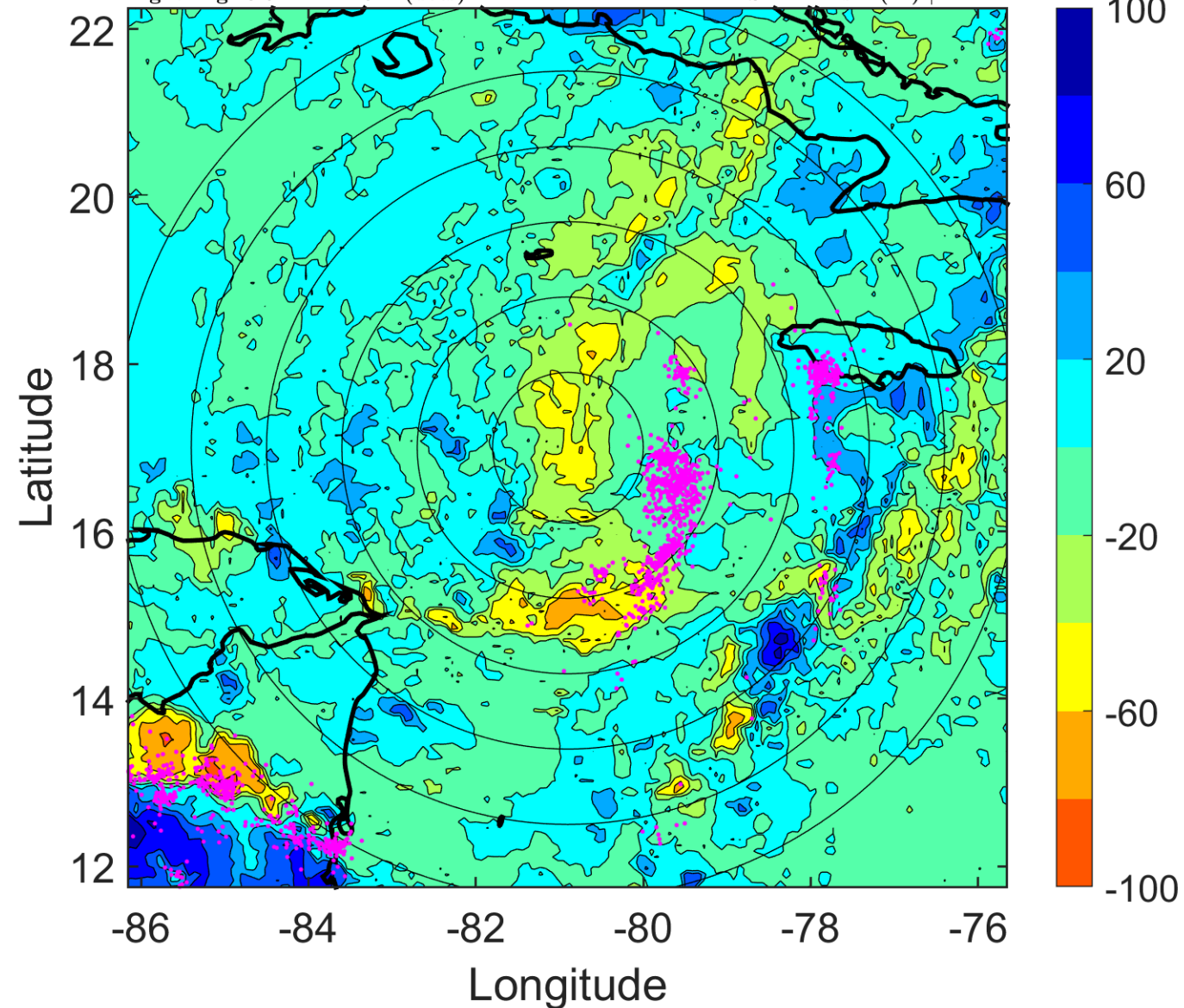

IR BT & Lightning

t: 2010102109 (3.6 LT)

Lightning: 3.6 LT \pm 1.5 h (dots)

PT: LLCP | EA: ACT

19L (RICHARD) | 32.5 kt TD

S: 4.3 m s⁻¹ (L) | H: 22.5°

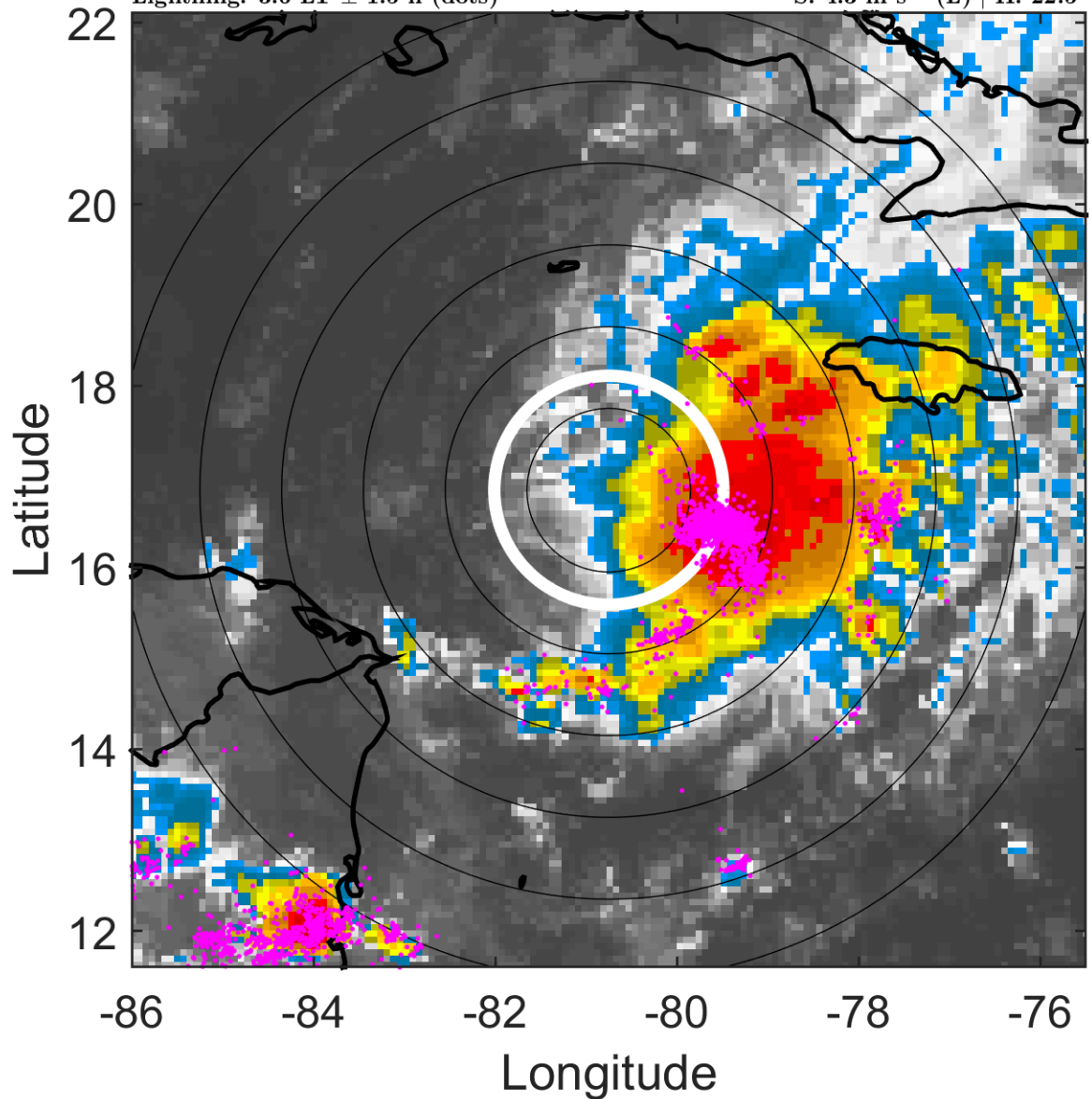

6-h IR BT Differences & Lightning

Δ t: 2010102109 (3.6 LT) - 2010102103 (21.6 LT)

Lightning: 3.6 LT \pm 1.5 h (dots)

PT: LLCP | EA: ACT

19L (RICHARD) | 32.5 kt TD

S: 4.3 m s⁻¹ (L) | H: 22.5°

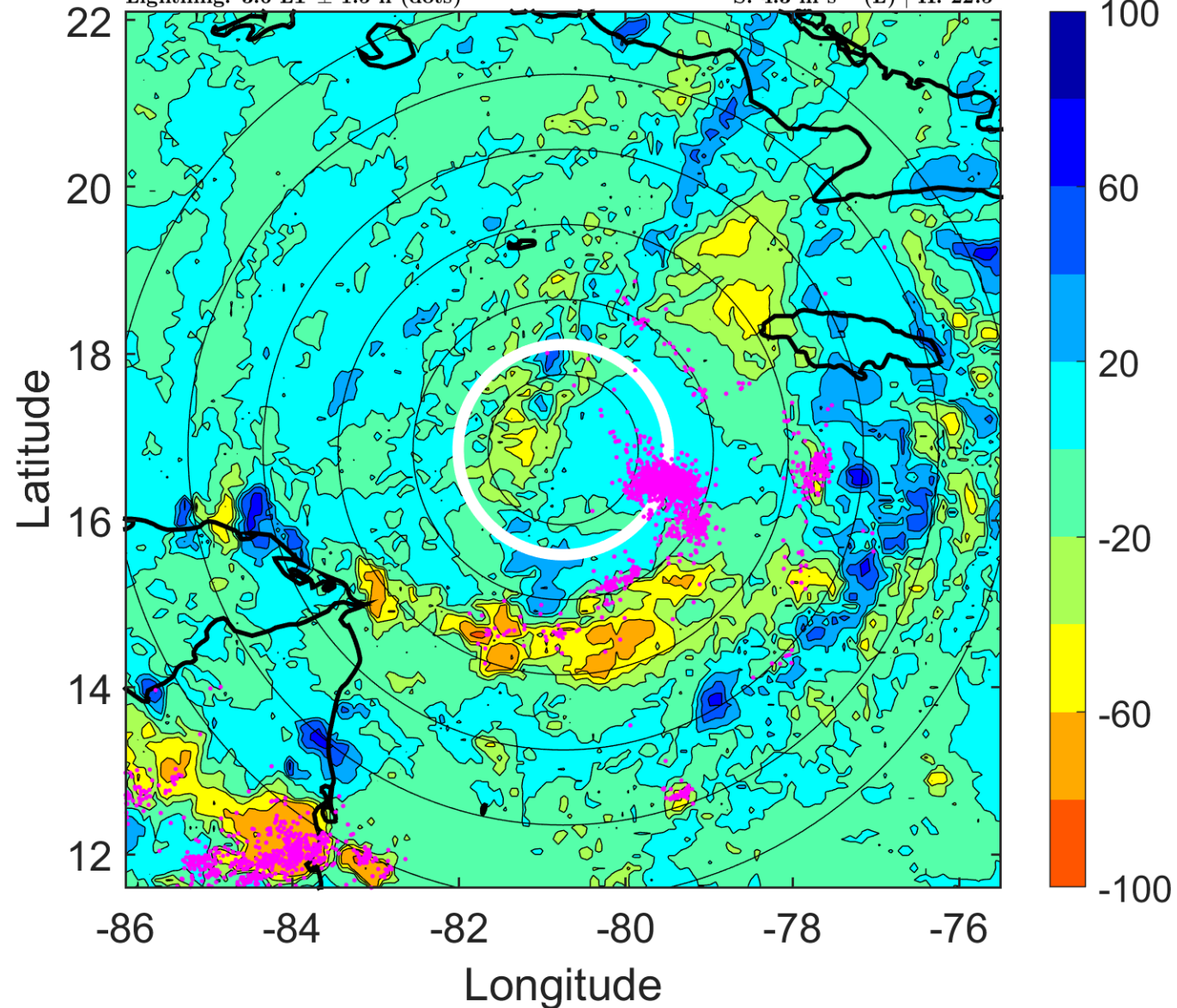

IR BT & Lightning

t: 2010102112 (6.6 LT)

Lightning: 6.6 LT \pm 1.5 h (dots)

PT: LLCP | EA: ACT

19L (RICHARD) | 35 kt TS

S: 4.3 m s⁻¹ (L) | H: 31°

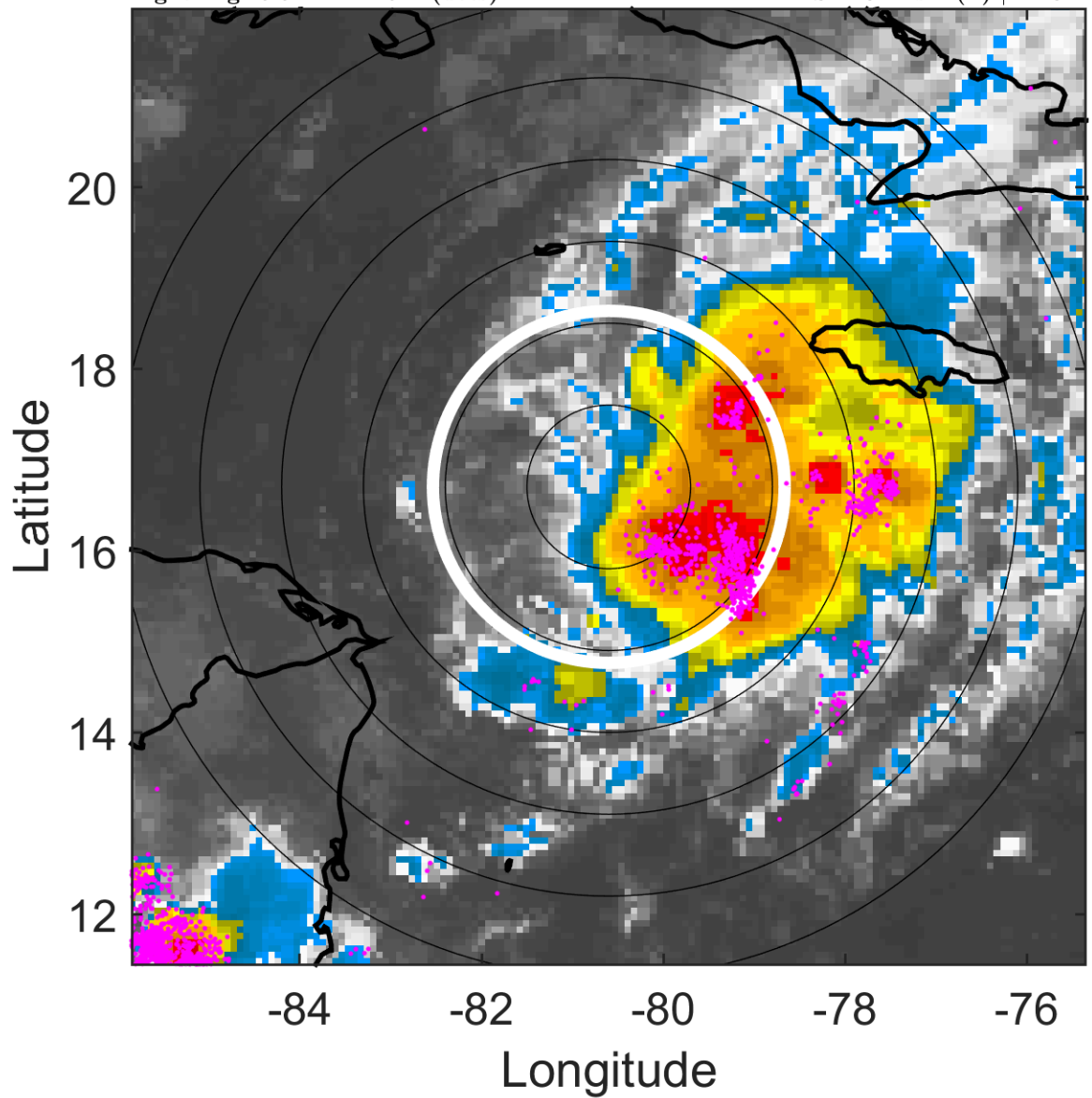

6-h IR BT Differences & Lightning

Δ t: 2010102112 (6.6 LT) - 2010102106 (0.6 LT)

Lightning: 6.6 LT \pm 1.5 h (dots)

PT: LLCP | EA: ACT

19L (RICHARD) | 35 kt TS

S: 4.3 m s⁻¹ (L) | H: 31°

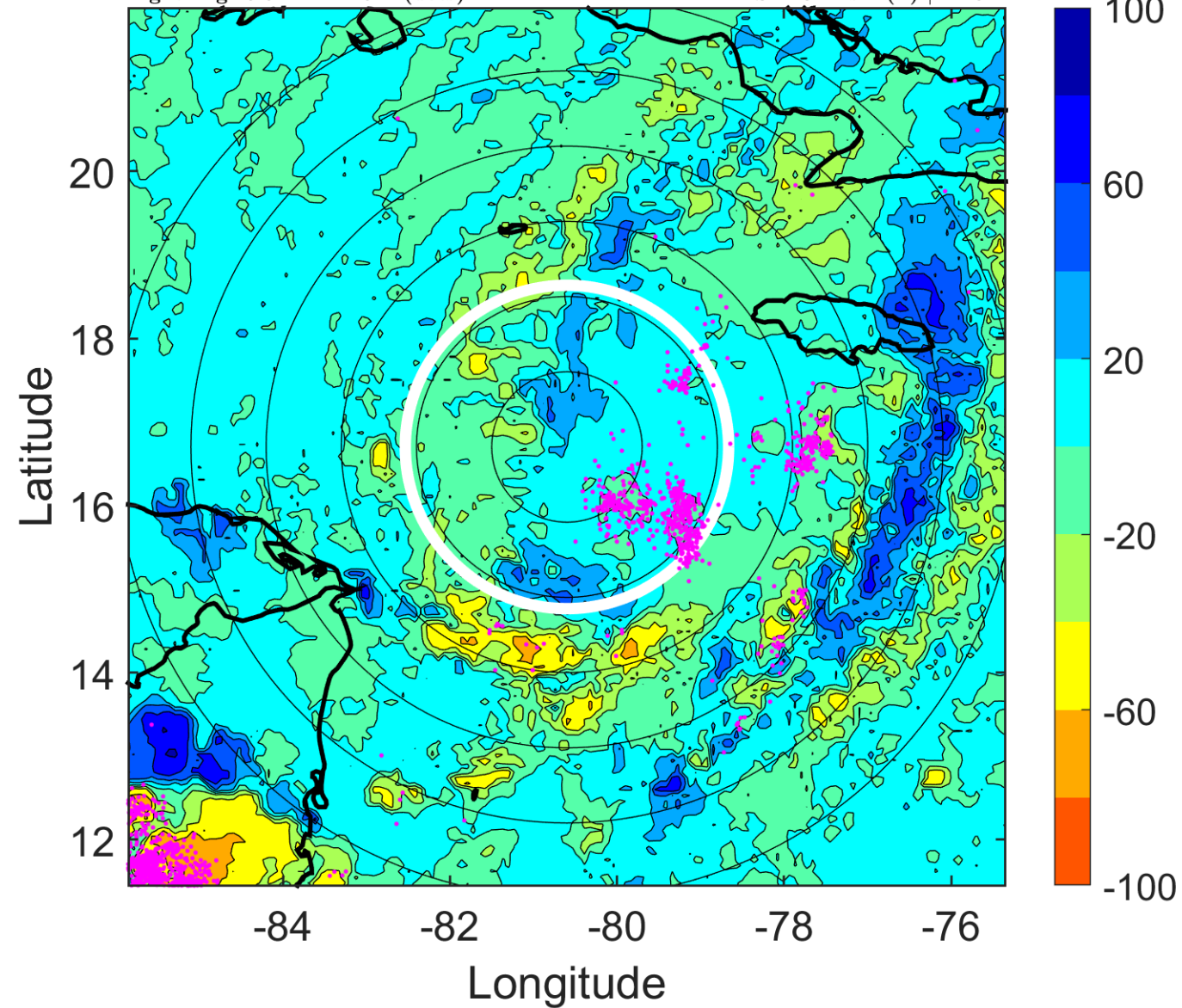

IR BT & Lightning

t: 2010102115 (9.6 LT)

Lightning: 9.6 LT \pm 1.5 h (dots)

PT: LLCP | EA: ACT

19L (RICHARD) | 35 kt TS

S: 4.3 m s⁻¹ (L) | H: 21°

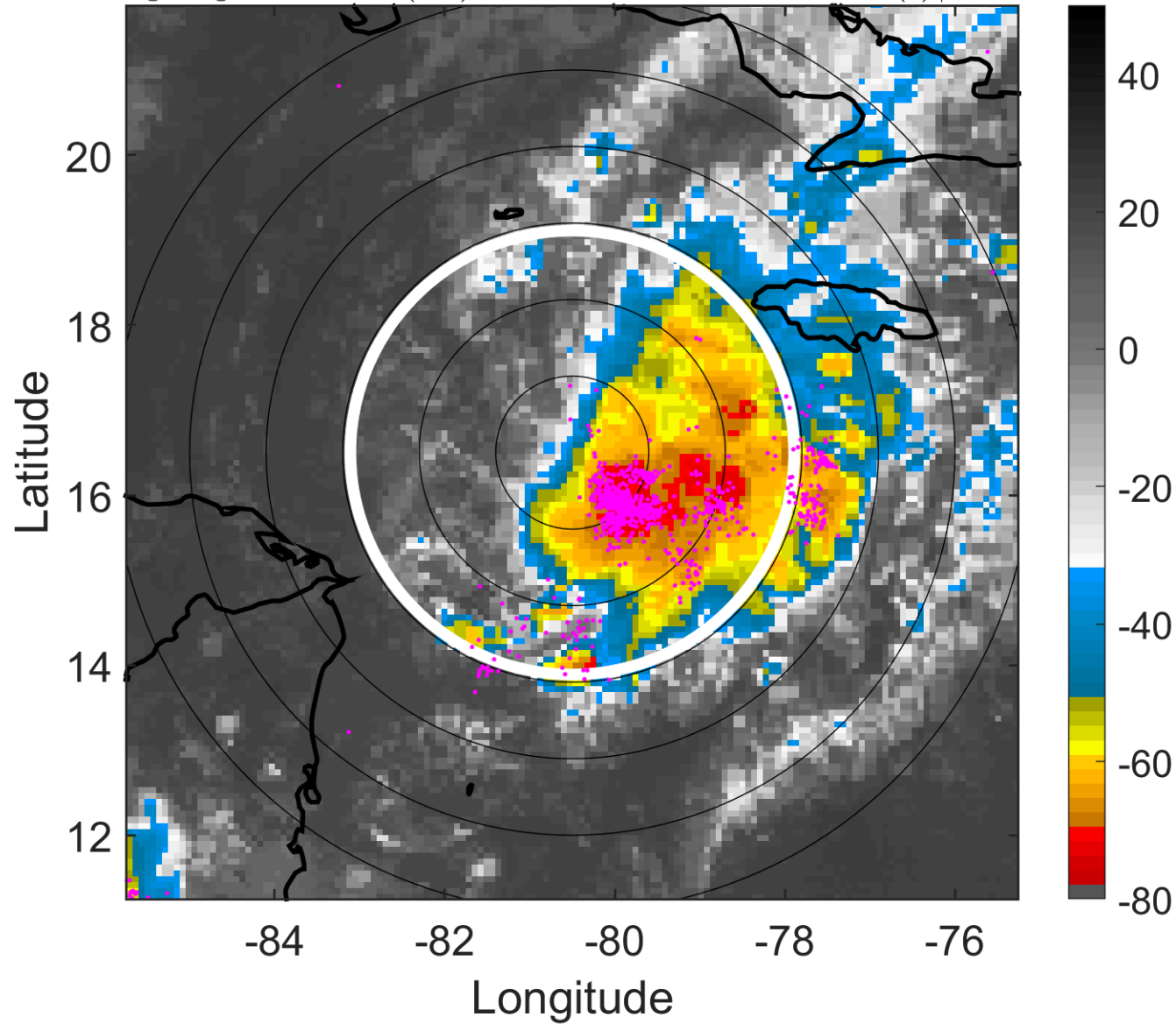

6-h IR BT Differences & Lightning

Δ t: 2010102115 (9.6 LT) - 2010102109 (3.6 LT)

Lightning: 9.6 LT \pm 1.5 h (dots)

PT: LLCP | EA: ACT

19L (RICHARD) | 35 kt TS

S: 4.3 m s⁻¹ (L) | H: 21°

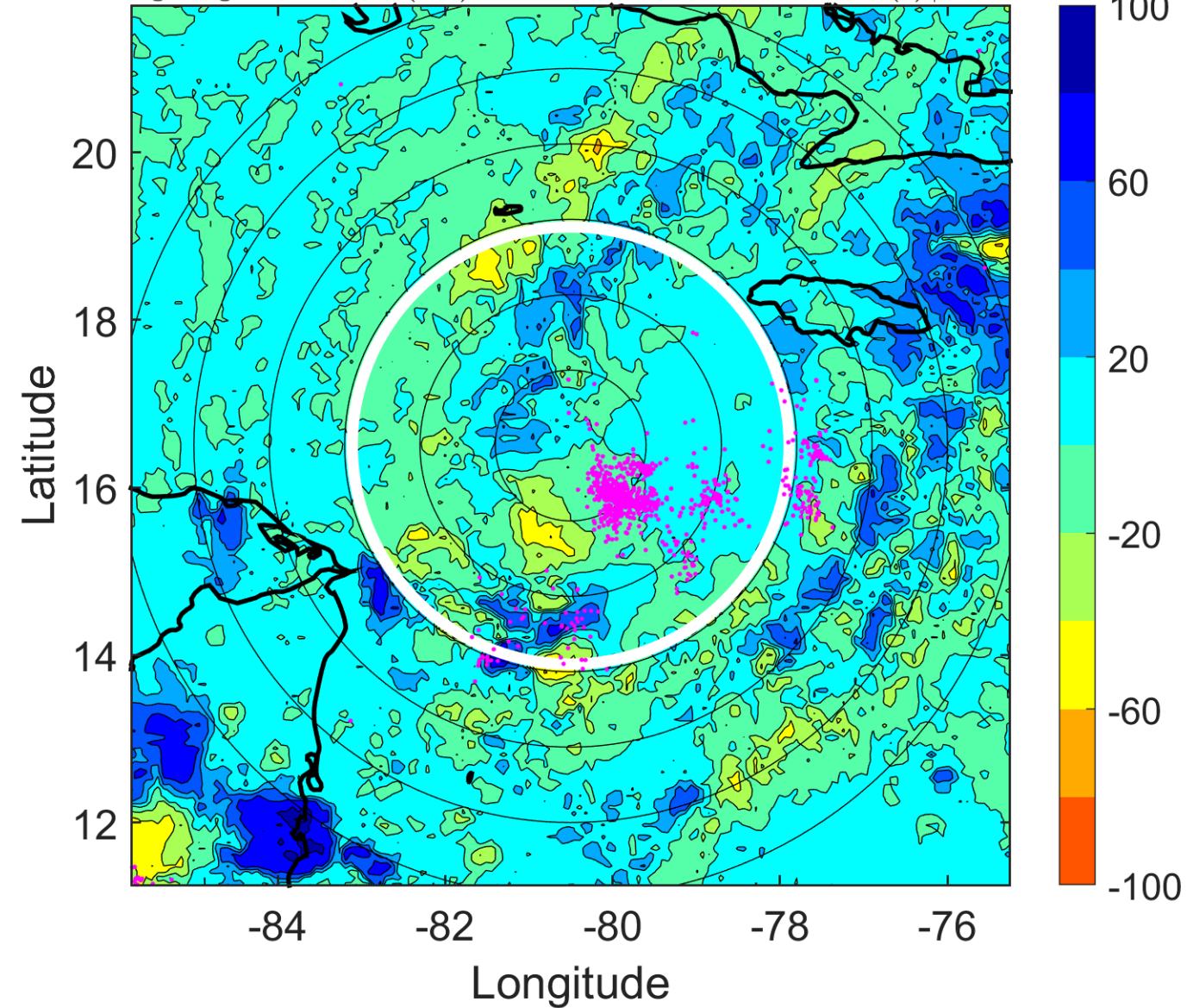

IR BT & Lightning

t: 2010102118 (12.6 LT)

Lightning: 12.6 LT \pm 1.5 h (dots)

PT: LLCP | EA: ACT

19L (RICHARD) | 35 kt TS

S: 4.3 m s⁻¹ (L) | H: 11°

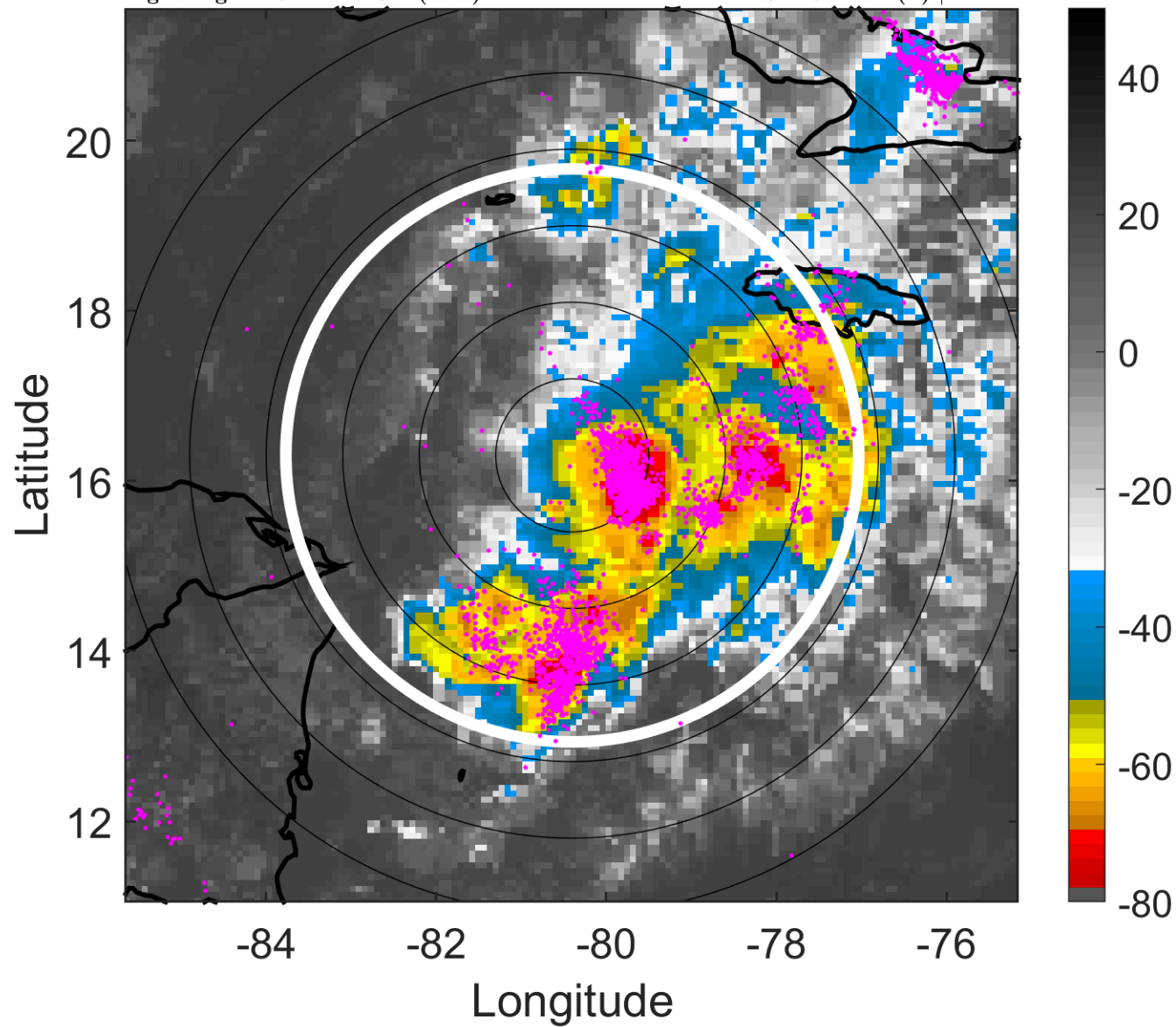

6-h IR BT Differences & Lightning

Δ t: 2010102118 (12.6 LT) - 2010102112 (6.6 LT)

Lightning: 12.6 LT \pm 1.5 h (dots)

PT: LLCP | EA: ACT

19L (RICHARD) | 35 kt TS

S: 4.3 m s⁻¹ (L) | H: 11°

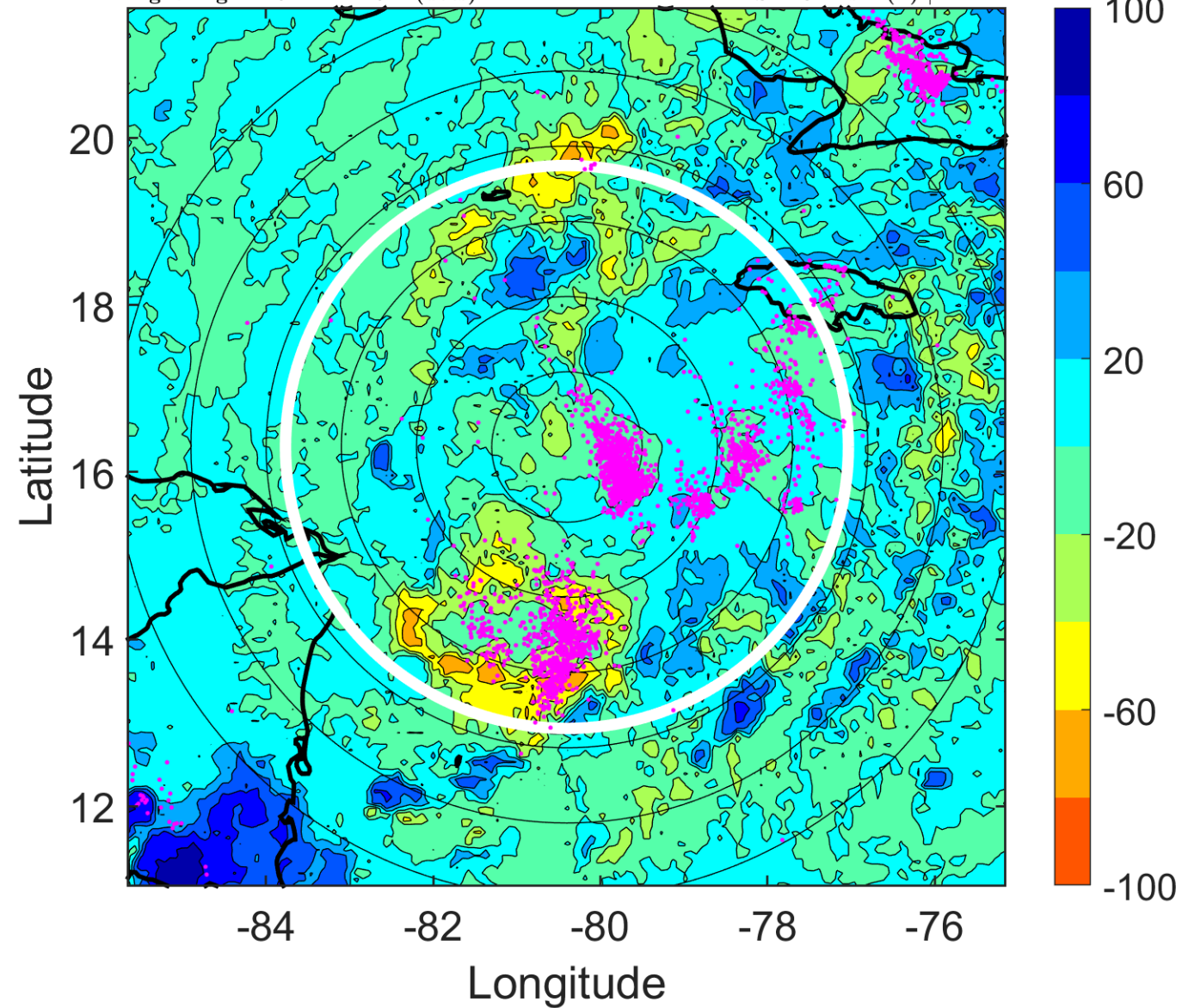

IR BT & Lightning

t: 2010102121 (15.6 LT)

Lightning: 15.6 LT \pm 1.5 h (dots)

PT: LLCP | EA: ACT

19L (RICHARD) | 35 kt TS

S: 4.8 m s⁻¹ (M) | H: 183.5°

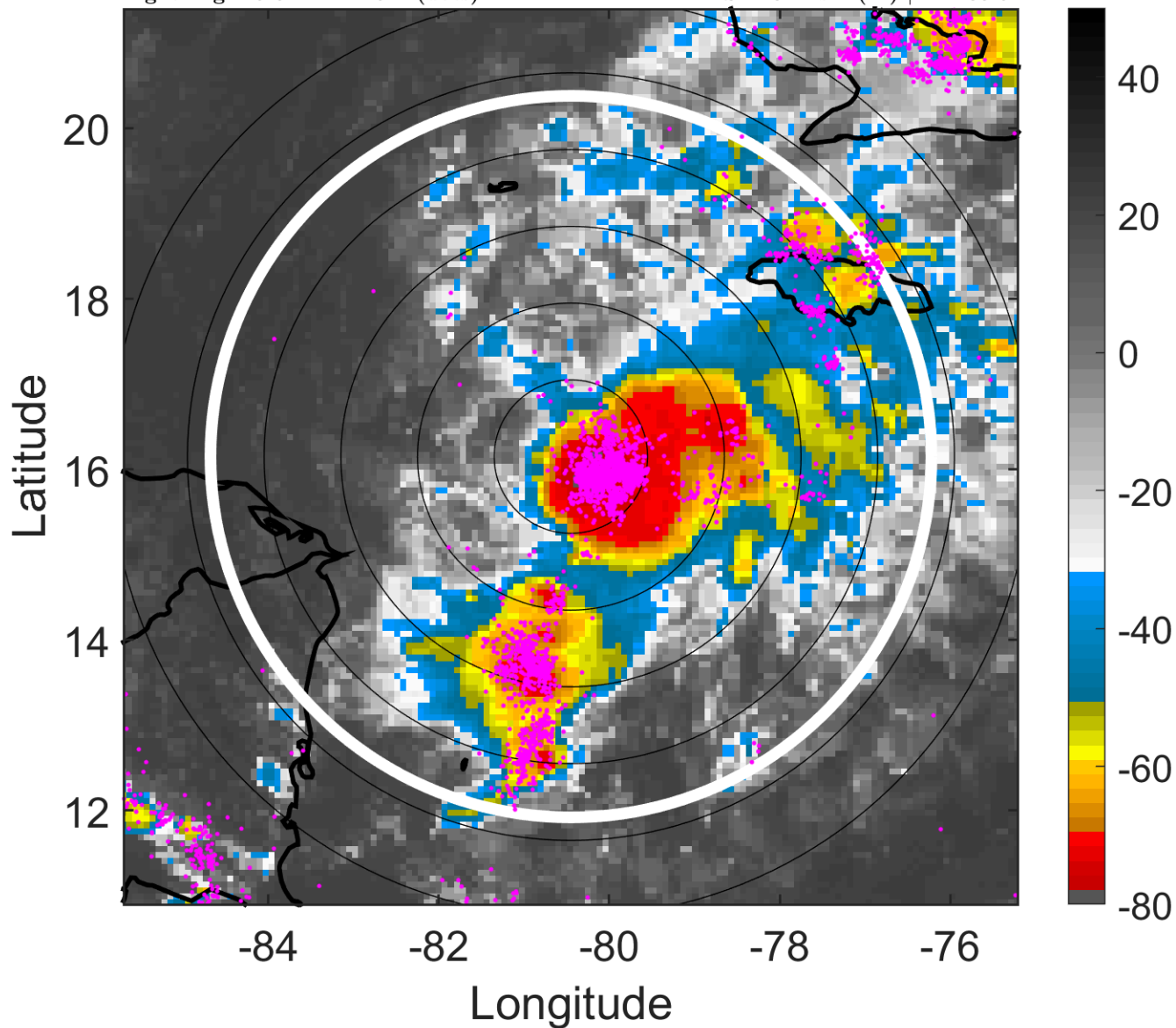

6-h IR BT Differences & Lightning

Δ t: 2010102121 (15.6 LT) - 2010102115 (9.6 LT)

Lightning: 15.6 LT \pm 1.5 h (dots)

PT: LLCP | EA: ACT

19L (RICHARD) | 35 kt TS

S: 4.8 m s⁻¹ (M) | H: 183.5°

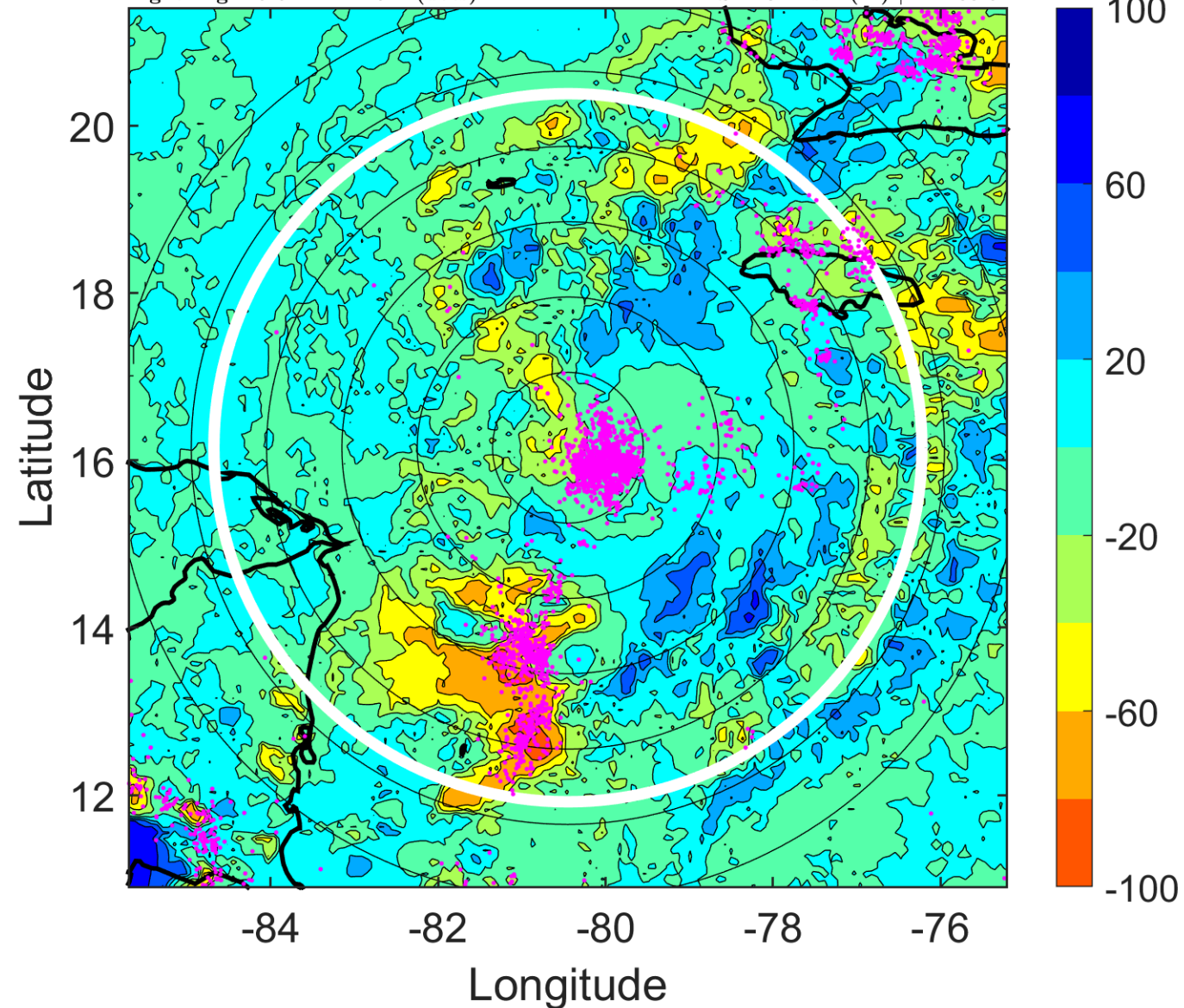

IR BT & Lightning

t: 2010102200 (18.6 LT)

Lightning: 18.6 LT \pm 1.5 h (dots)

PT: LLCP | EA: ACT

19L (RICHARD) | 35 kt TS

S: 5.4 m s⁻¹ (M) | H: 356°

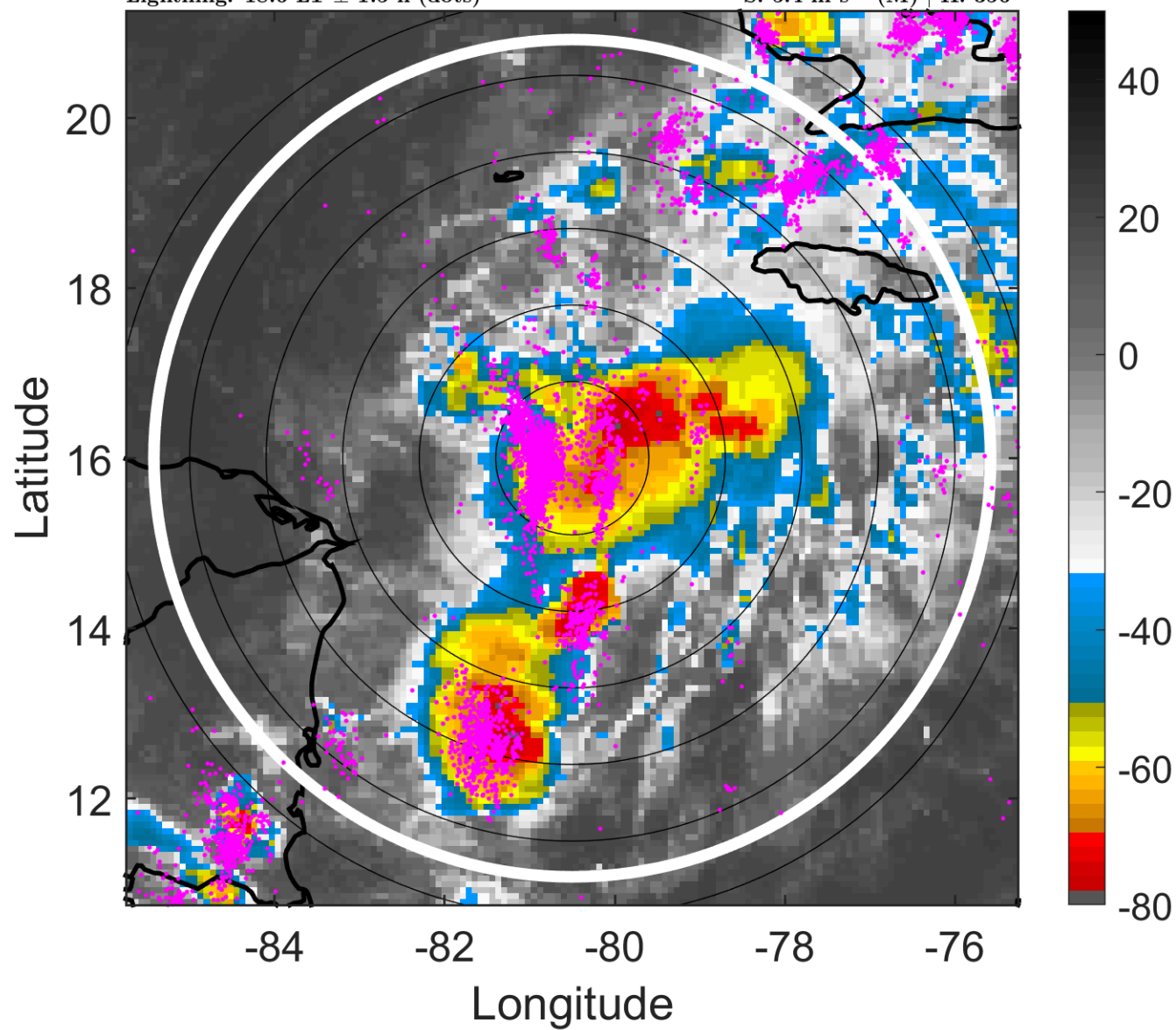

6-h IR BT Differences & Lightning

Δ t: 2010102200 (18.6 LT) - 2010102118 (12.6 LT)

Lightning: 18.6 LT \pm 1.5 h (dots)

PT: LLCP | EA: ACT

19L (RICHARD) | 35 kt TS

S: 5.4 m s⁻¹ (M) | H: 356°

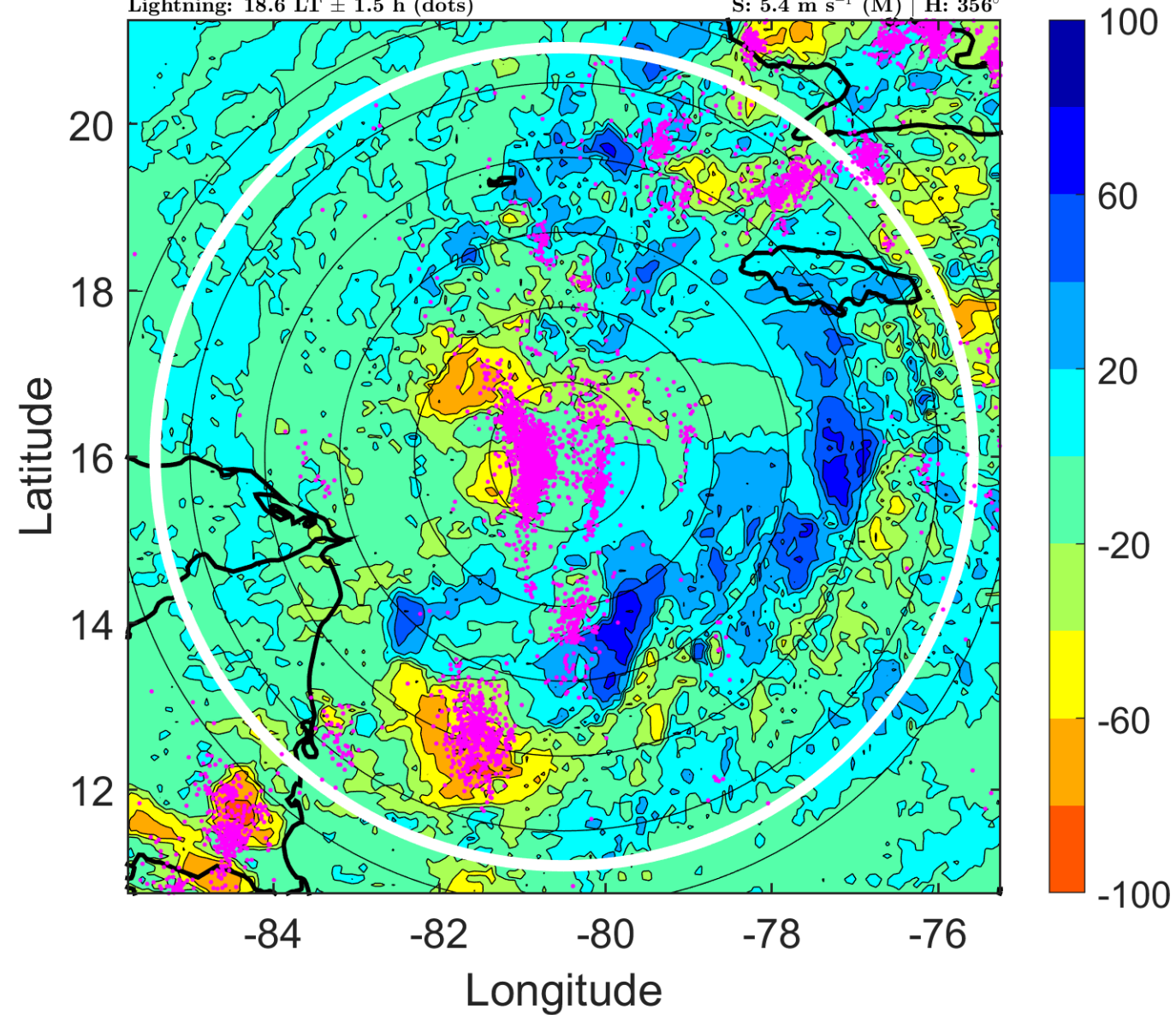

IR BT & Lightning

t: 2010102203 (21.6 LT)

Lightning: 21.6 LT \pm 1.5 h (dots)

PT: LLCP | EA: ACT

19L (RICHARD) | 35 kt TS

S: 6.1 m s⁻¹ (M) | H: 182°

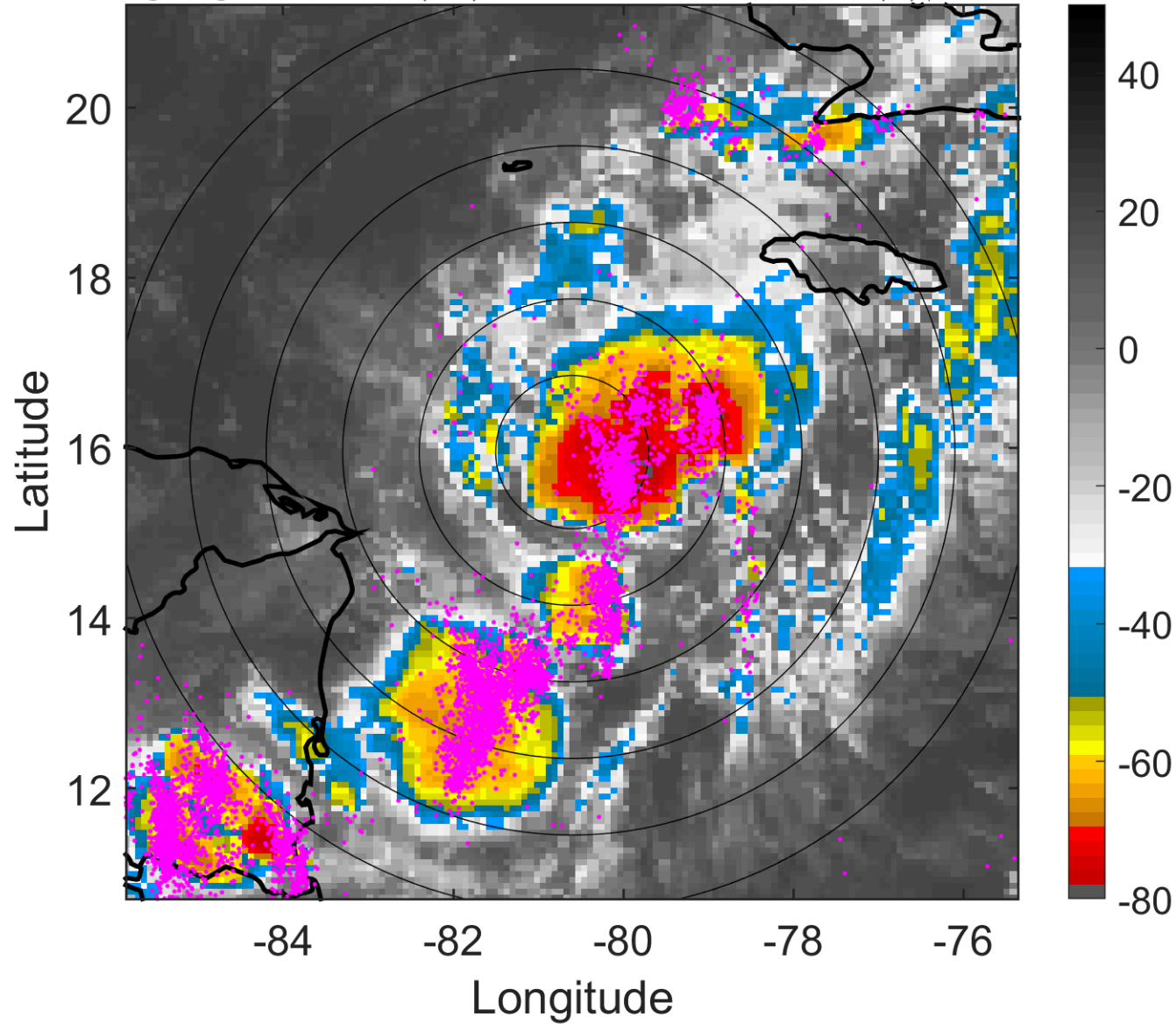

6-h IR BT Differences & Lightning

Δ t: 2010102203 (21.6 LT) - 2010102121 (15.6 LT)

Lightning: 21.6 LT \pm 1.5 h (dots)

PT: LLCP | EA: ACT

19L (RICHARD) | 35 kt TS

S: 6.1 m s⁻¹ (M) | H: 182°

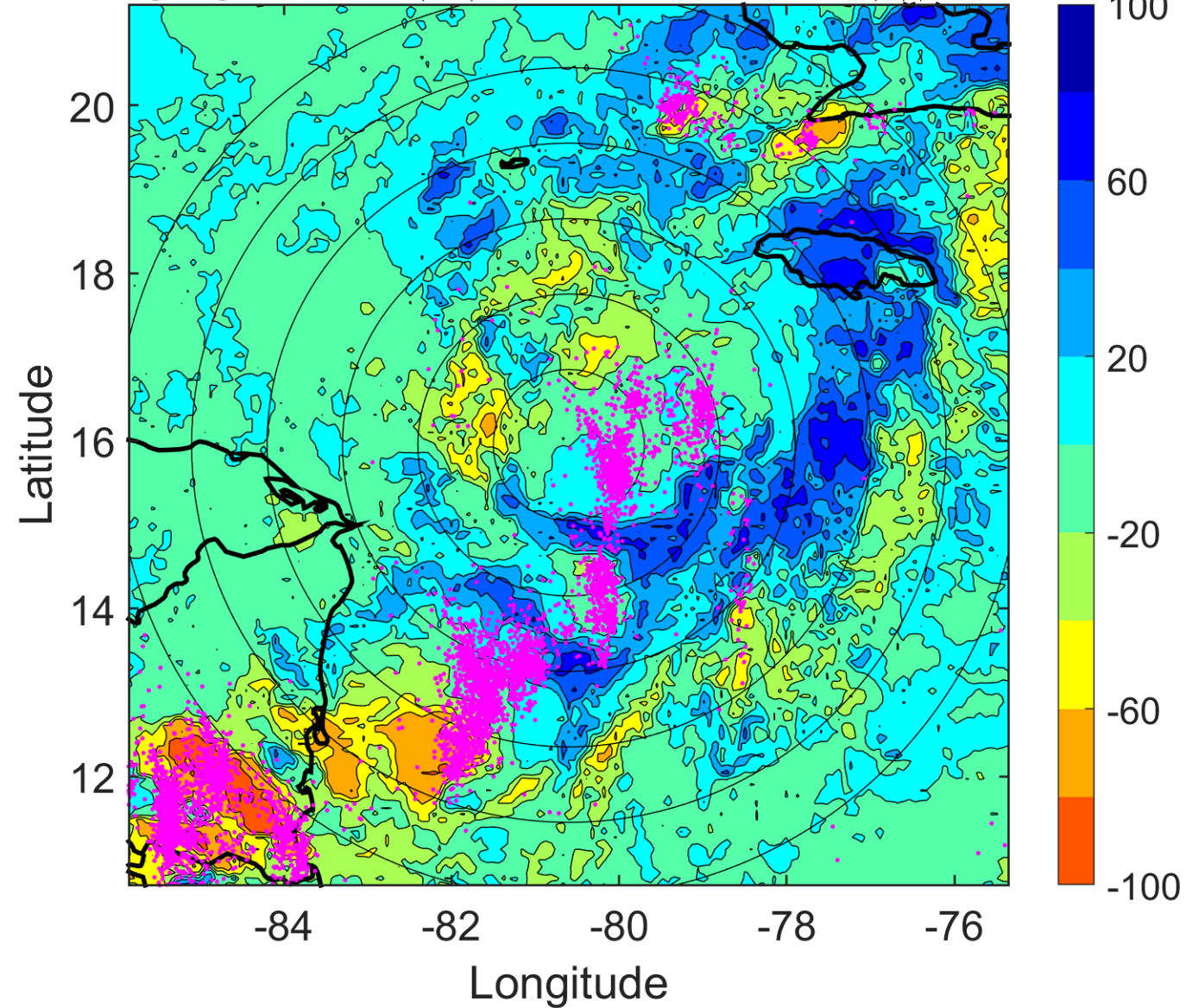

IR BT & Lightning

t: 2010102206 (0.6 LT)

Lightning: 0.6 LT \pm 1.5 h (dots)

PT: LLCP | EA: ACT

19L (RICHARD) | 35 kt TS

S: 6.8 m s⁻¹ (M) | H: 8°

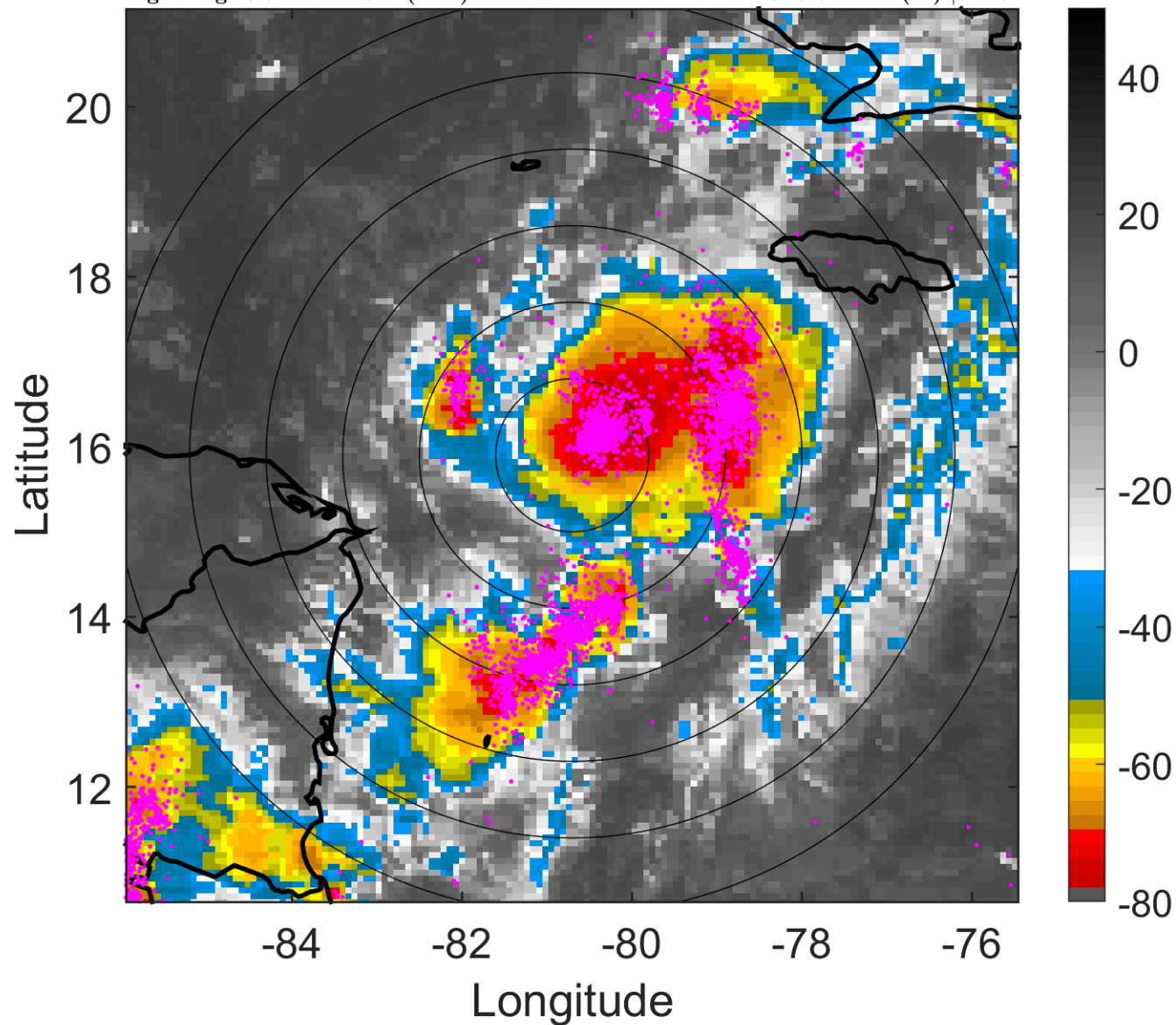

6-h IR BT Differences & Lightning

Δ t: 2010102206 (0.6 LT) - 2010102200 (18.6 LT)

Lightning: 0.6 LT \pm 1.5 h (dots)

PT: LLCP | EA: ACT

19L (RICHARD) | 35 kt TS

S: 6.8 m s⁻¹ (M) | H: 8°

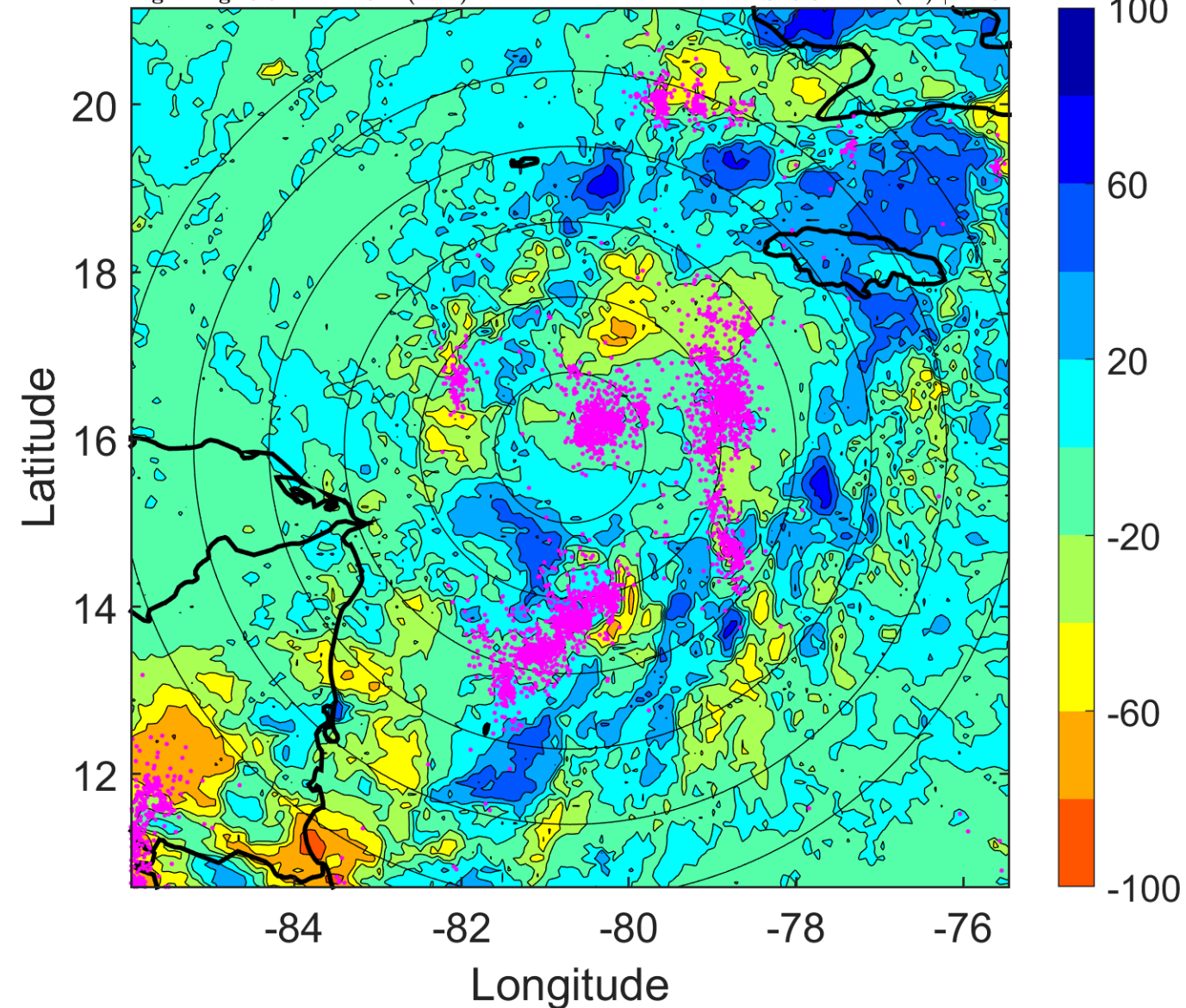

IR BT & Lightning

t: 2010102209 (3.6 LT)

Lightning: 3.6 LT \pm 1.5 h (dots)

PT: LLCP | EA: ACT

19L (RICHARD) | 35 kt TS

S: 6.7 m s⁻¹ (M) | H: 6.5°

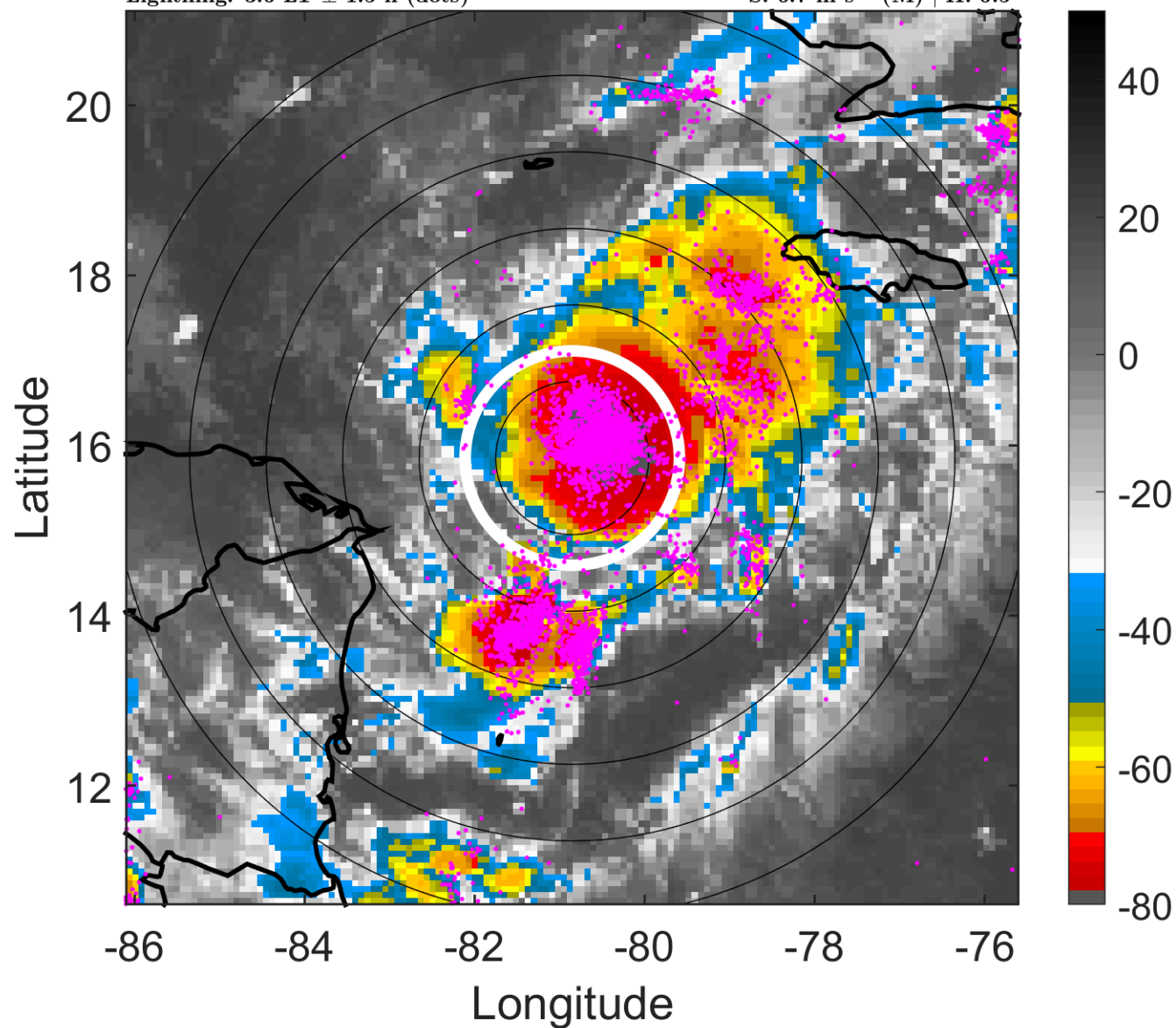

6-h IR BT Differences & Lightning

Δ t: 2010102209 (3.6 LT) - 2010102203 (21.6 LT)

Lightning: 3.6 LT \pm 1.5 h (dots)

PT: LLCP | EA: ACT

19L (RICHARD) | 35 kt TS

S: 6.7 m s⁻¹ (M) | H: 6.5°

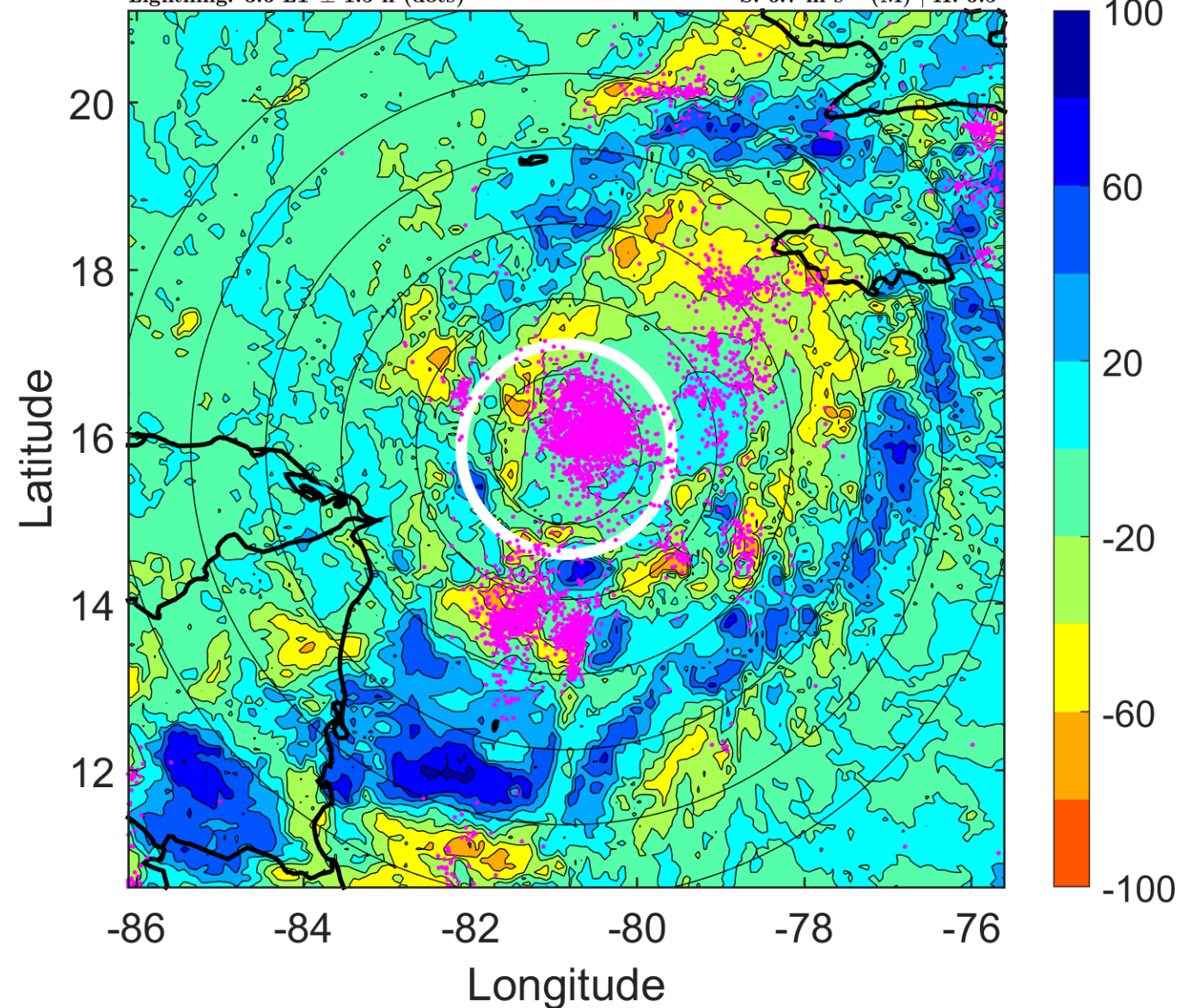

IR BT & Lightning

t: 2010102212 (6.6 LT)

Lightning: 6.6 LT \pm 1.5 h (dots)

PT: LLCP | EA: ACT

19L (RICHARD) | 35 kt TS

S: 6.7 m s⁻¹ (M) | H: 5°

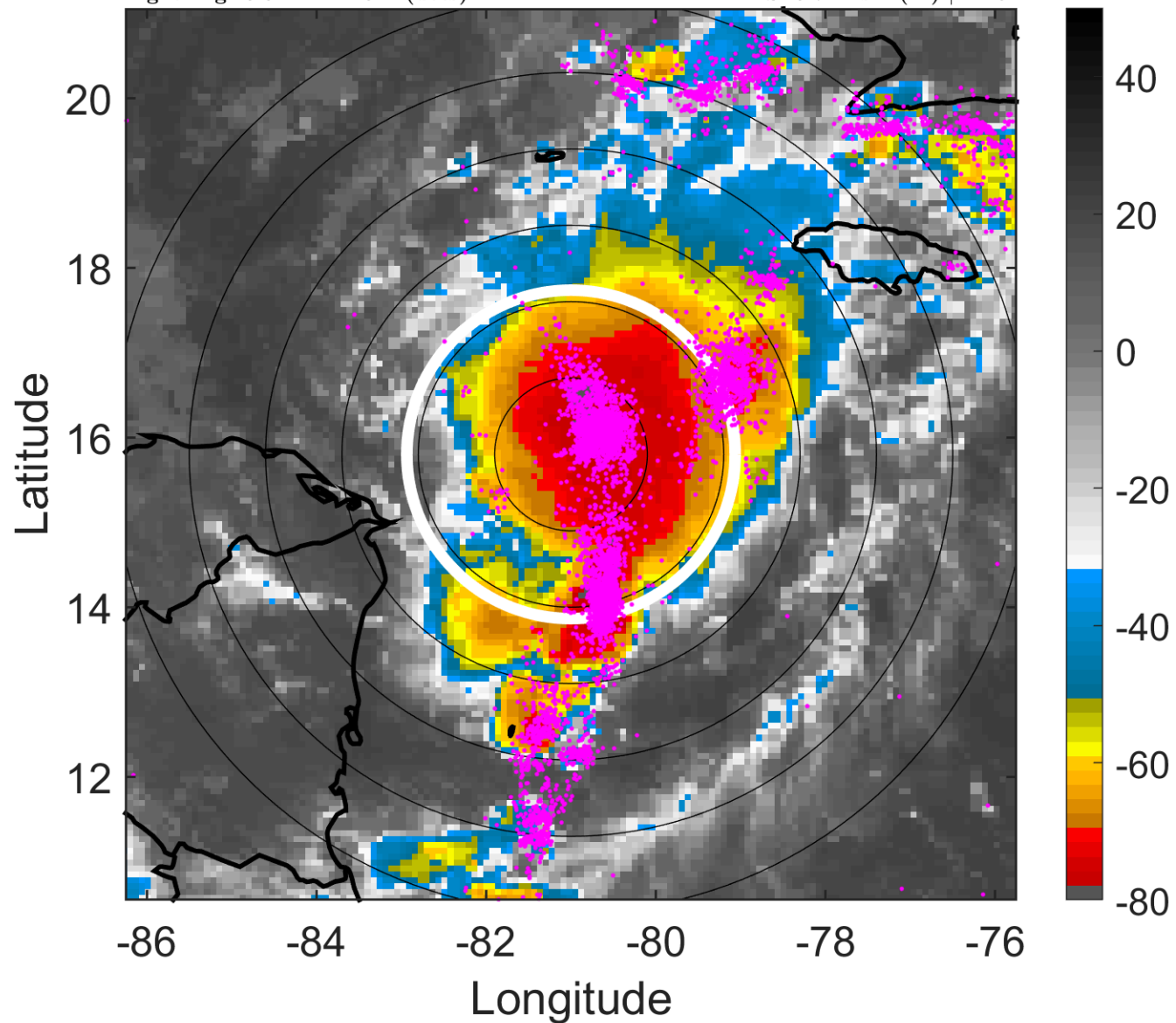

6-h IR BT Differences & Lightning

Δ t: 2010102212 (6.6 LT) - 2010102206 (0.6 LT)

Lightning: 6.6 LT \pm 1.5 h (dots)

PT: LLCP | EA: ACT

19L (RICHARD) | 35 kt TS

S: 6.7 m s⁻¹ (M) | H: 5°

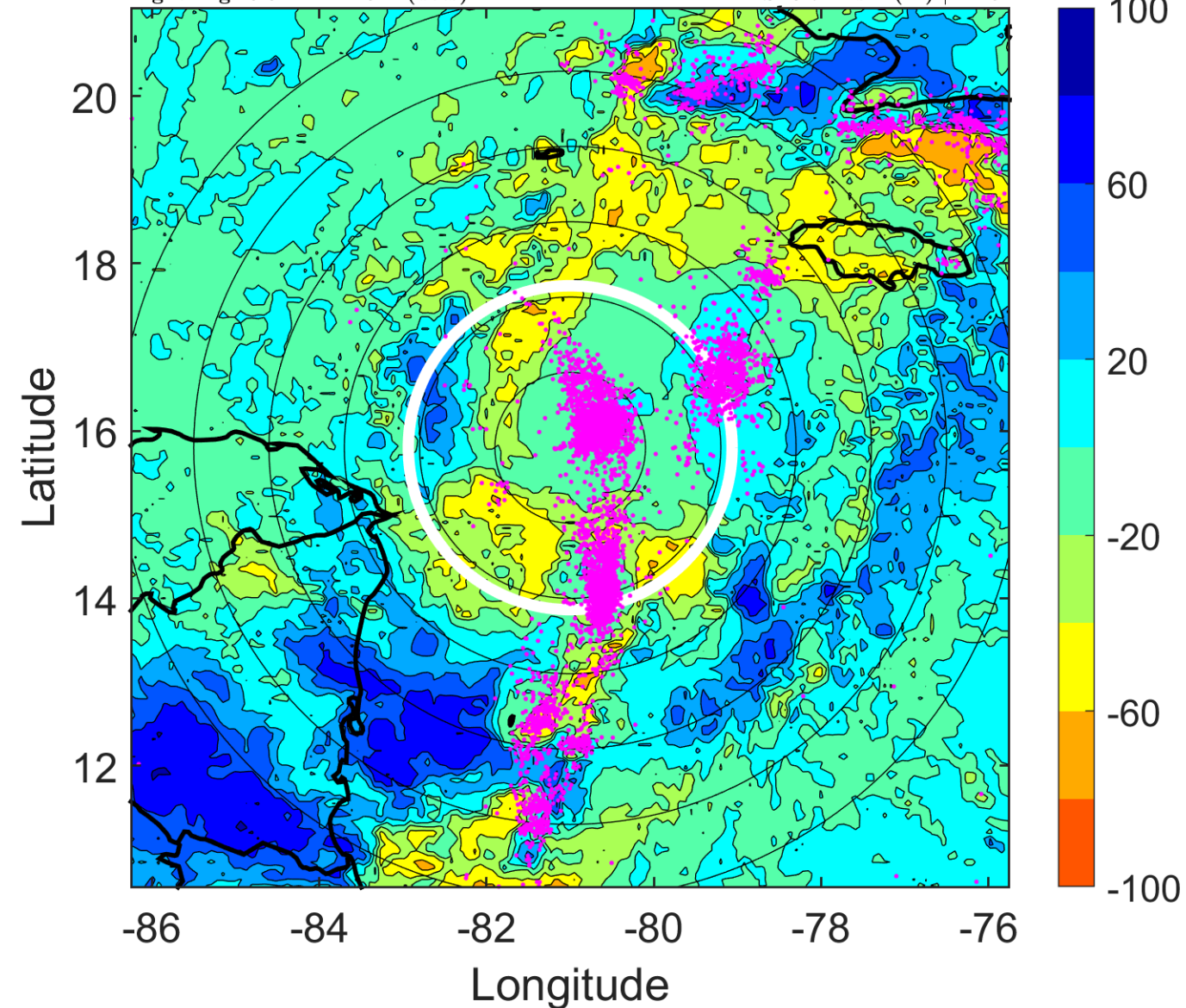

IR BT & Lightning

t: 2010102215 (9.6 LT)

Lightning: 9.6 LT \pm 1.5 h (dots)

PT: LLCP | EA: ACT

19L (RICHARD) | 37.5 kt TS

S: 5.8 m s⁻¹ (M) | H: 9°

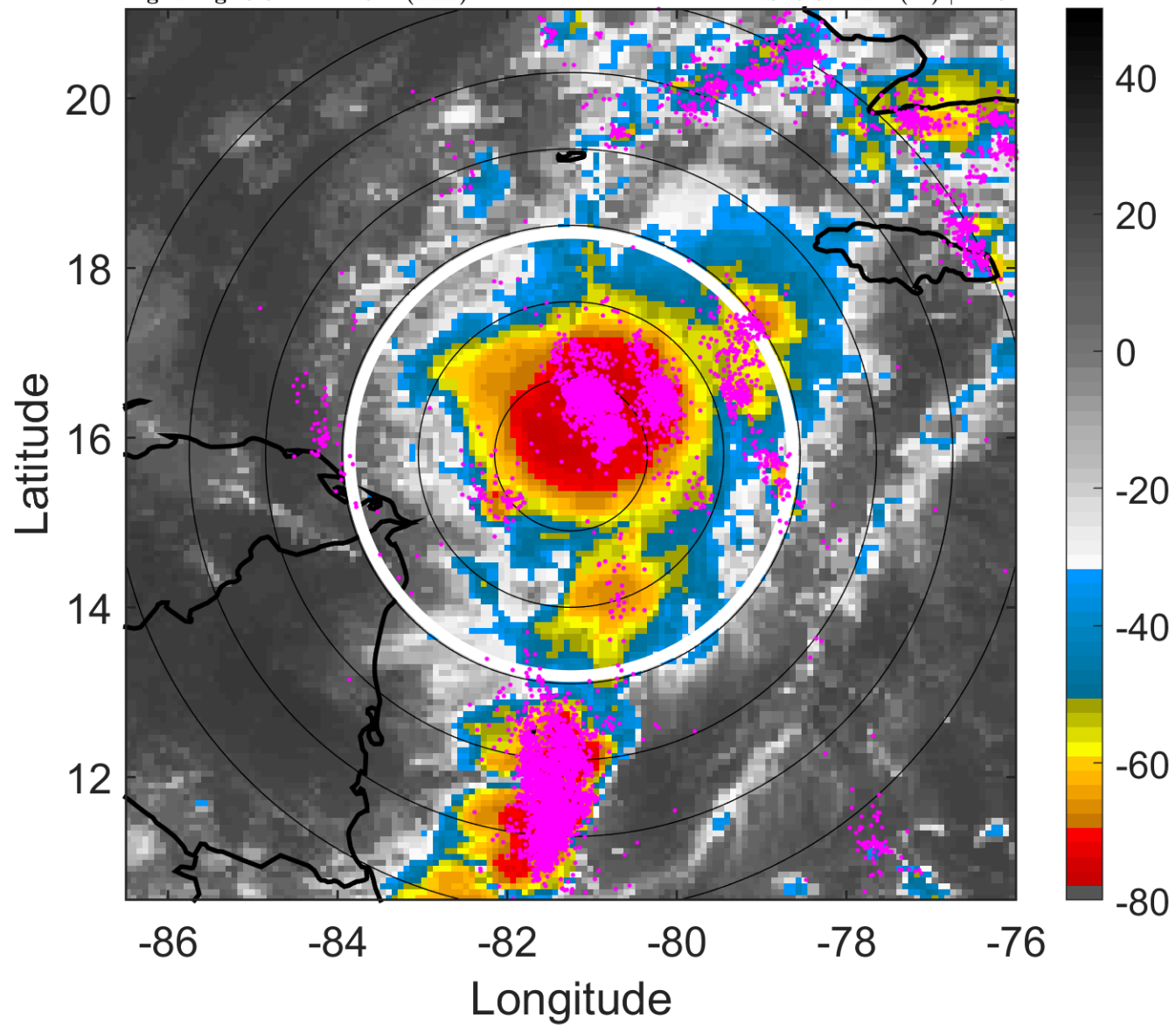

6-h IR BT Differences & Lightning

Δ t: 2010102215 (9.6 LT) - 2010102209 (3.6 LT)

Lightning: 9.6 LT \pm 1.5 h (dots)

PT: LLCP | EA: ACT

19L (RICHARD) | 37.5 kt TS

S: 5.8 m s⁻¹ (M) | H: 9°

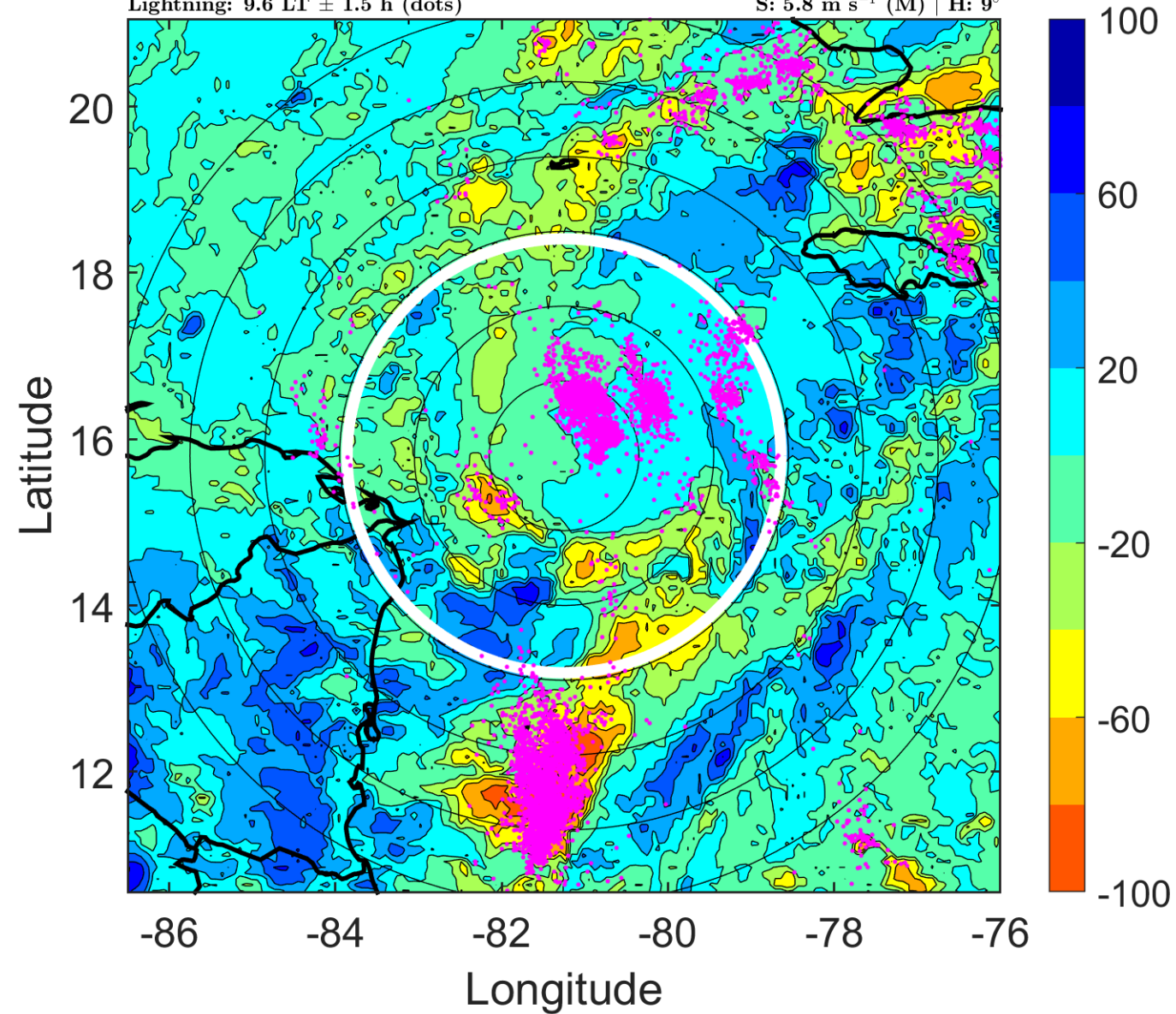

IR BT & Lightning

t: 2010102218 (12.6 LT)

Lightning: 12.6 LT \pm 1.5 h (dots)

PT: LLCP | EA: ACT

19L (RICHARD) | 40 kt TS

S: 4.9 m s⁻¹ (M) | H: 13°

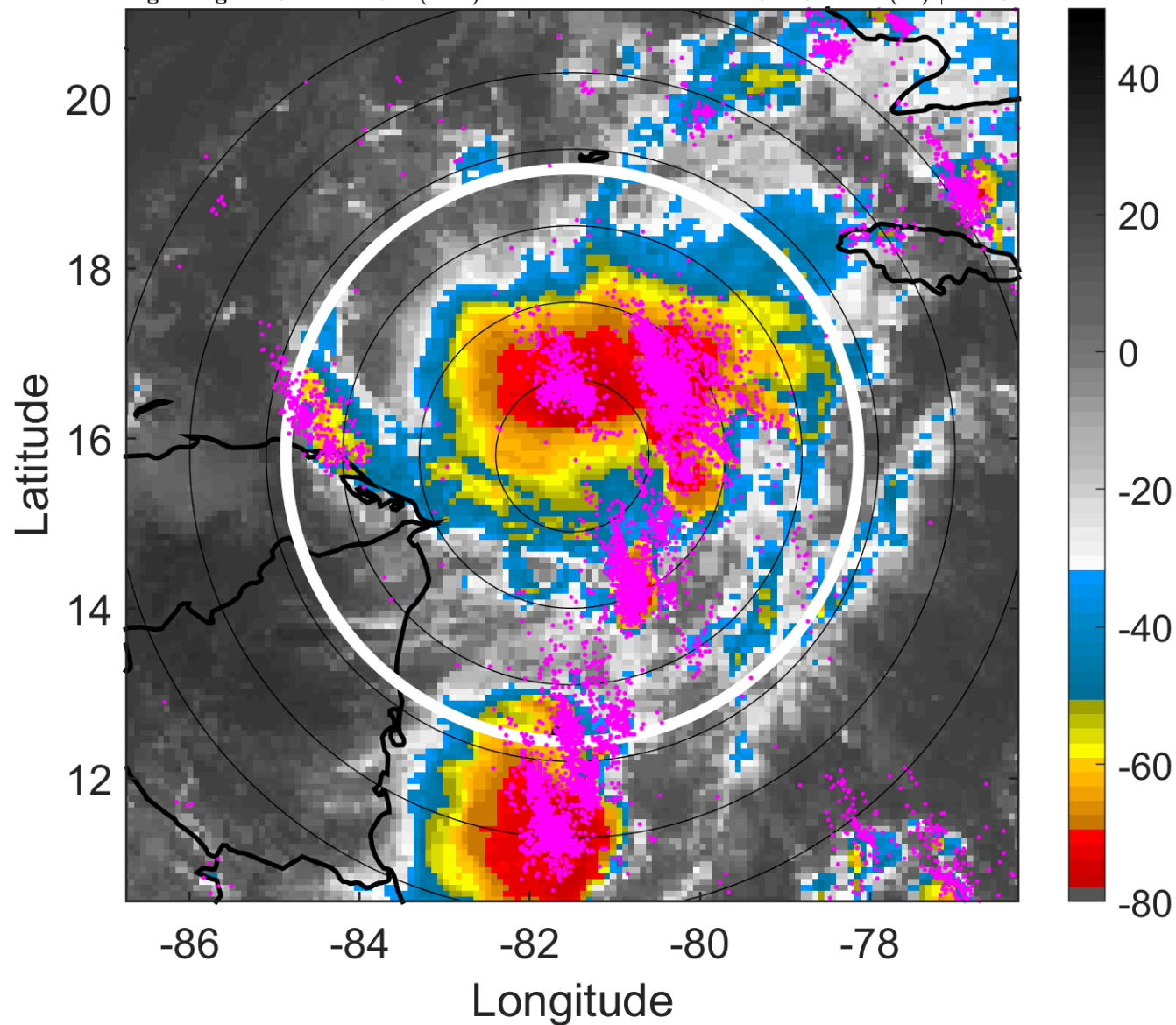

6-h IR BT Differences & Lightning

Δ t: 2010102218 (12.6 LT) - 2010102212 (6.6 LT)

Lightning: 12.6 LT \pm 1.5 h (dots)

PT: LLCP | EA: ACT

19L (RICHARD) | 40 kt TS

S: 4.9 m s⁻¹ (M) | H: 13°

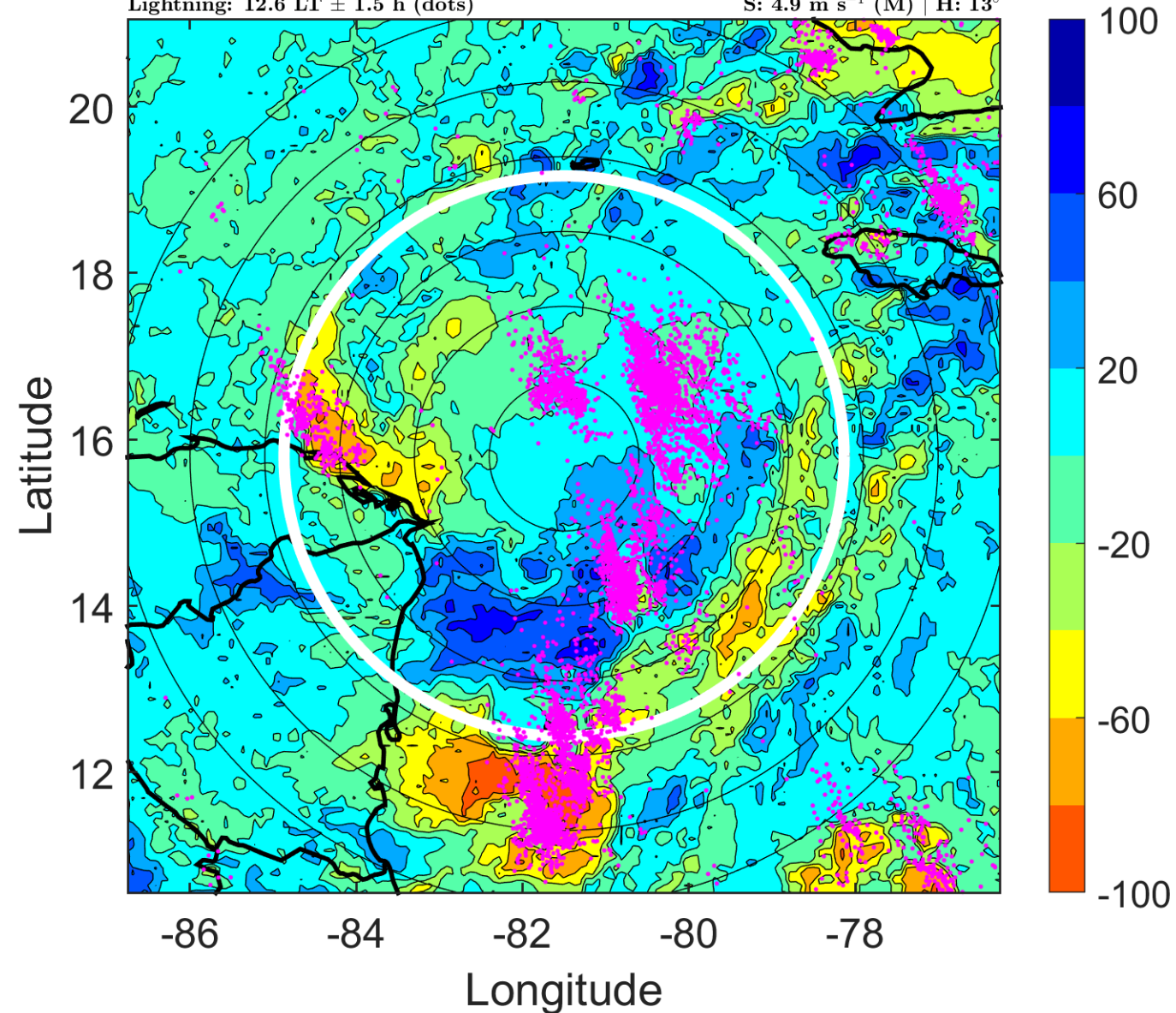

IR BT & Lightning

t: 2010102221 (15.5 LT)

Lightning: 15.5 LT \pm 1.5 h (dots)

PT: LLCP | EA: ACT

19L (RICHARD) | 40 kt TS

S: 4.7 m s⁻¹ (M) | H: 18°

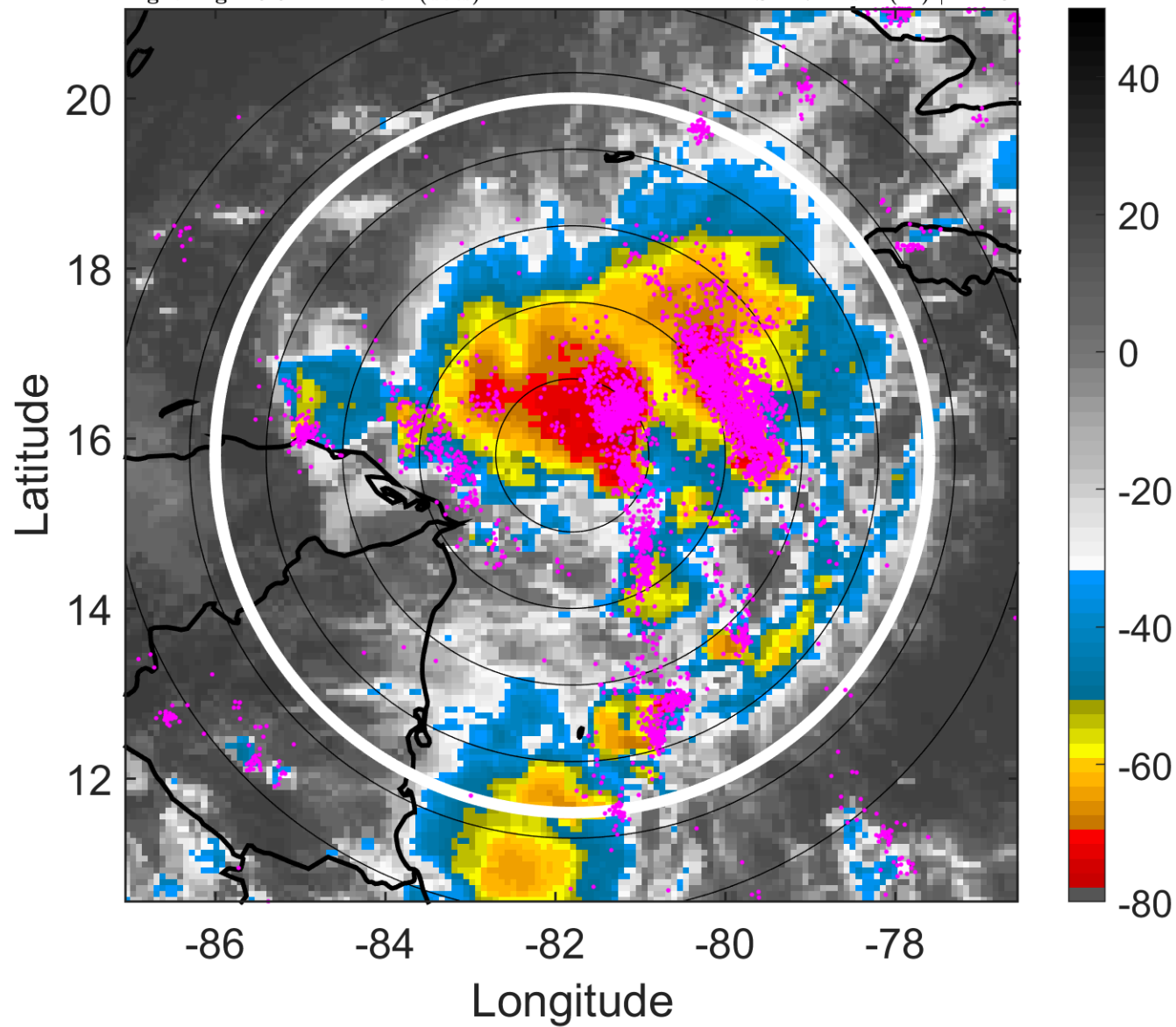

6-h IR BT Differences & Lightning

Δ t: 2010102221 (15.5 LT) - 2010102215 (9.6 LT)

Lightning: 15.5 LT \pm 1.5 h (dots)

PT: LLCP | EA: ACT

19L (RICHARD) | 40 kt TS

S: 4.7 m s⁻¹ (M) | H: 18°

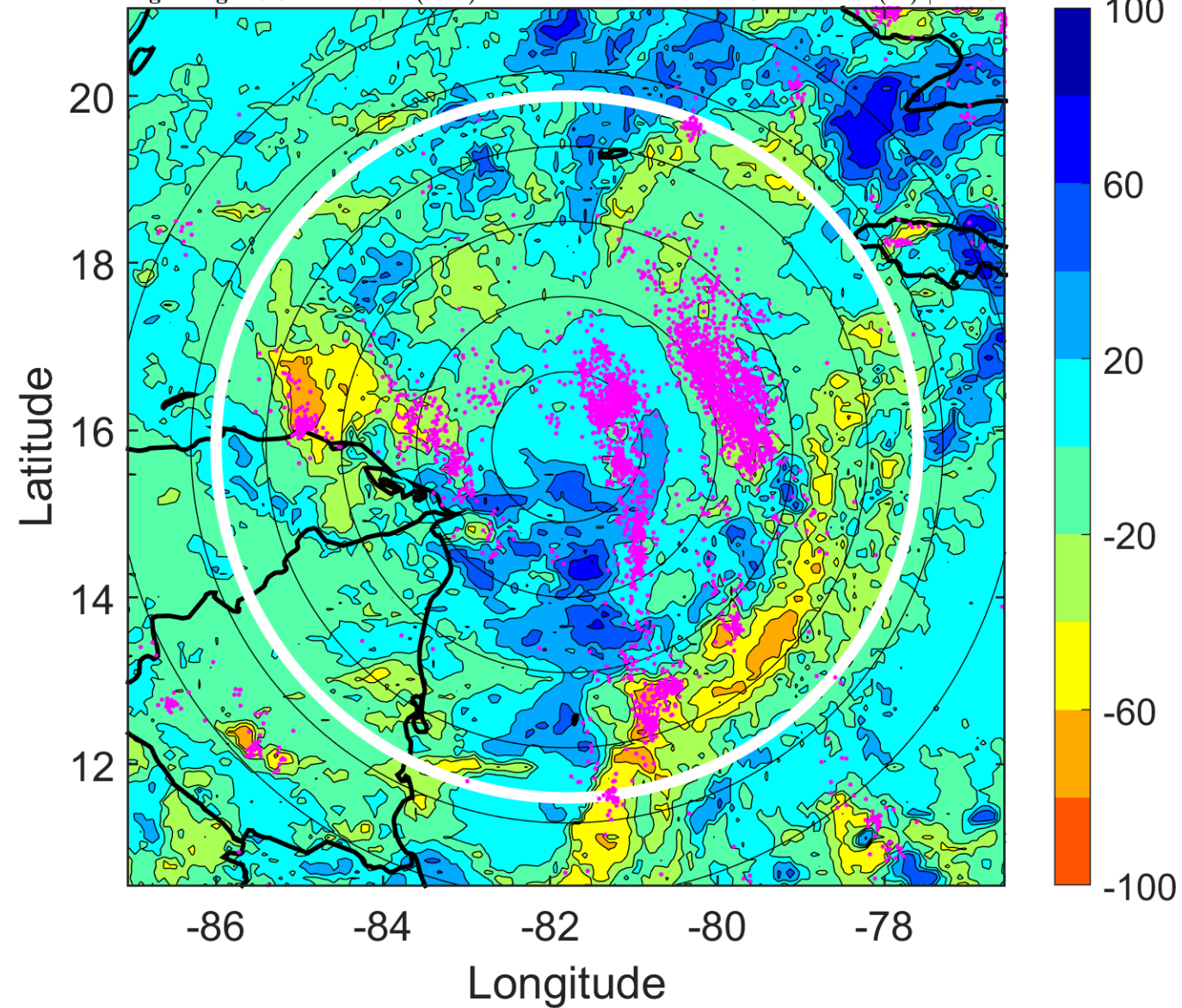

IR BT & Lightning

t: 2010102300 (18.5 LT)

Lightning: 18.5 LT \pm 1.5 h (dots)

PT: LLCP | EA: ACT

19L (RICHARD) | 40 kt TS

S: 4.4 m s⁻¹ (M) | H: 23°

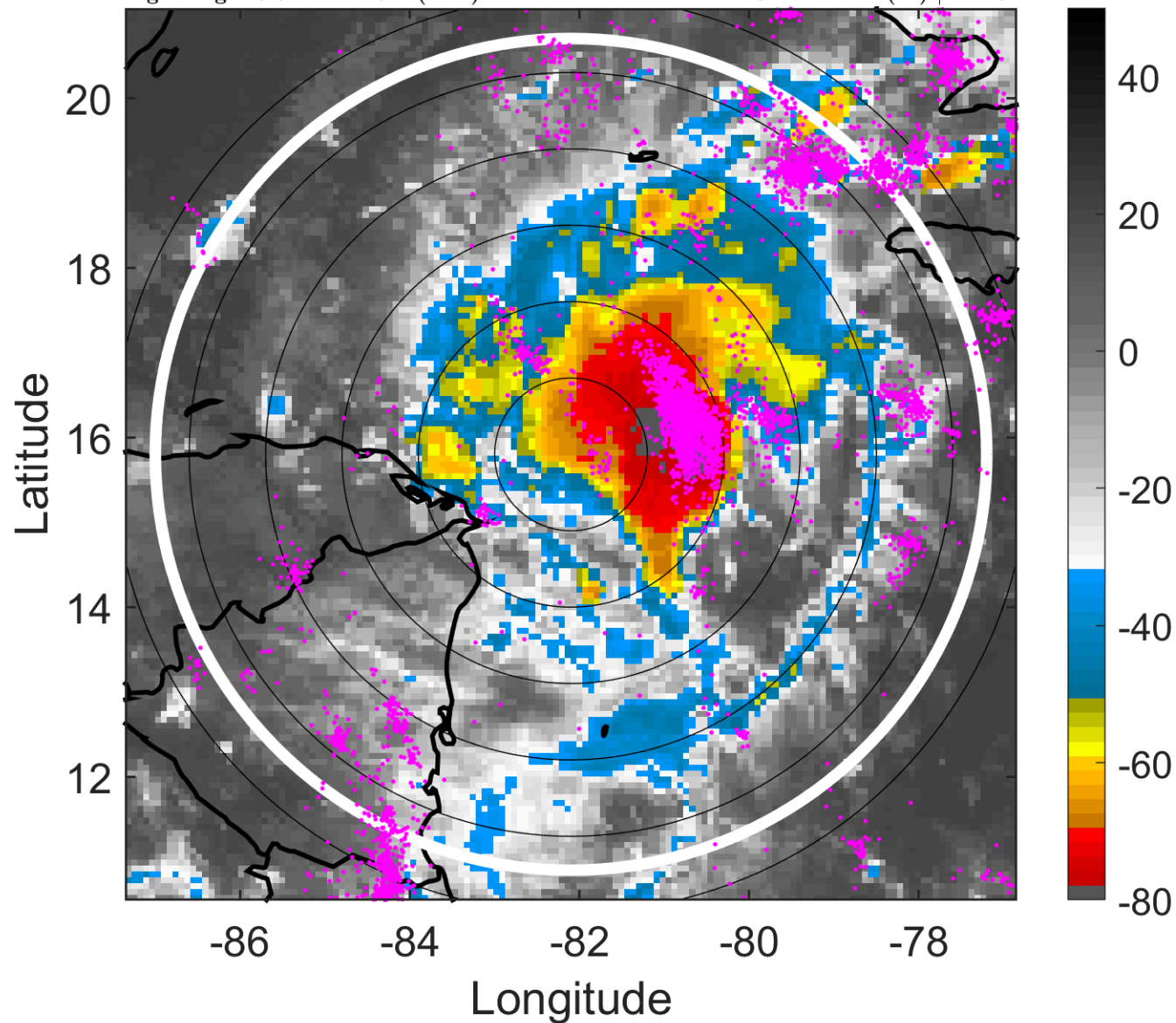

6-h IR BT Differences & Lightning

Δ t: 2010102300 (18.5 LT) - 2010102218 (12.6 LT)

Lightning: 18.5 LT \pm 1.5 h (dots)

PT: LLCP | EA: ACT

19L (RICHARD) | 40 kt TS

S: 4.4 m s⁻¹ (M) | H: 23°

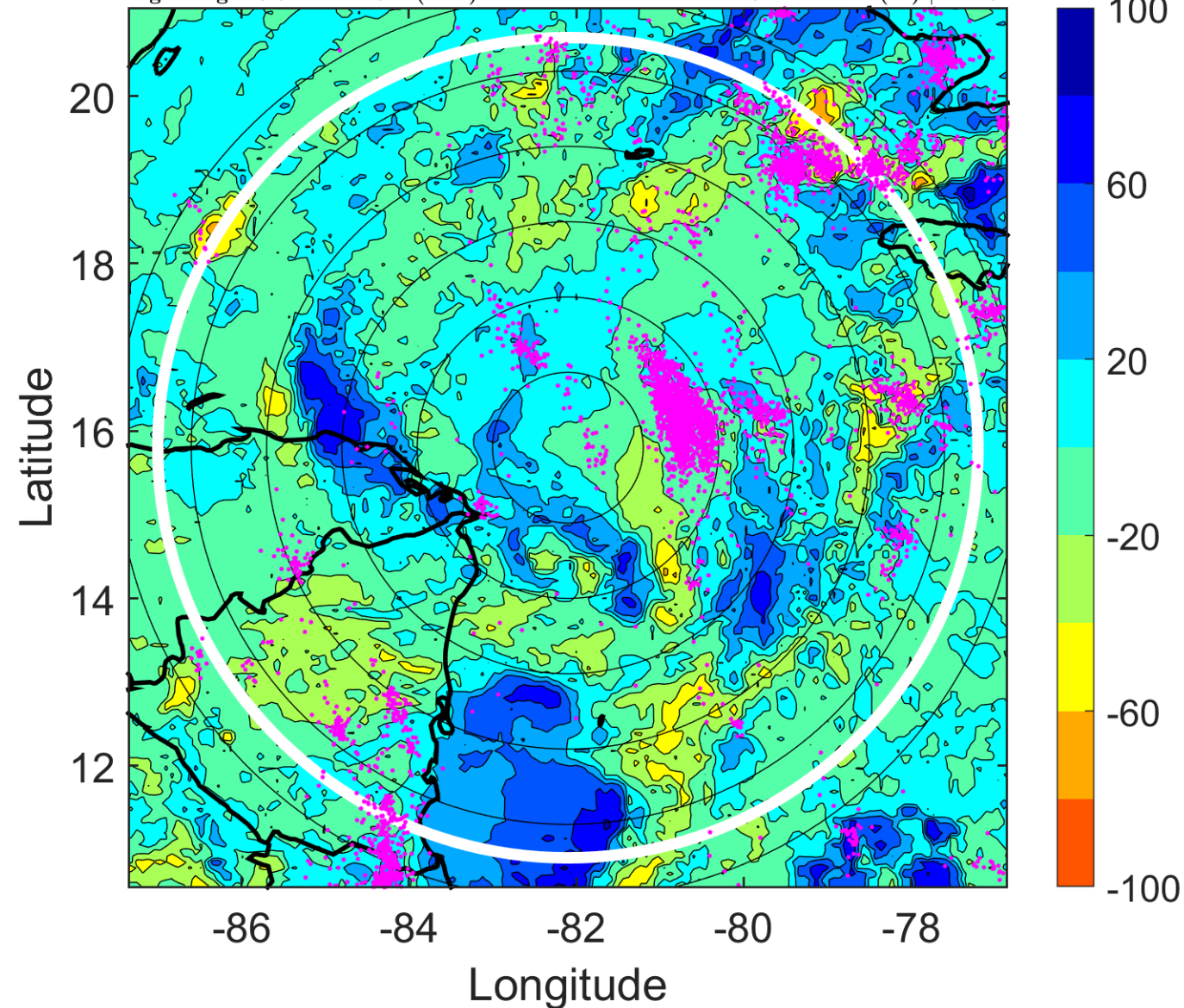

IR BT & Lightning

t: 2010102303 (21.5 LT)

Lightning: 21.5 LT \pm 1.5 h (dots)

PT: LLCP | EA: ACT

19L (RICHARD) | 42.5 kt TS

S: 4.9 m s⁻¹ (M) | H: 37°

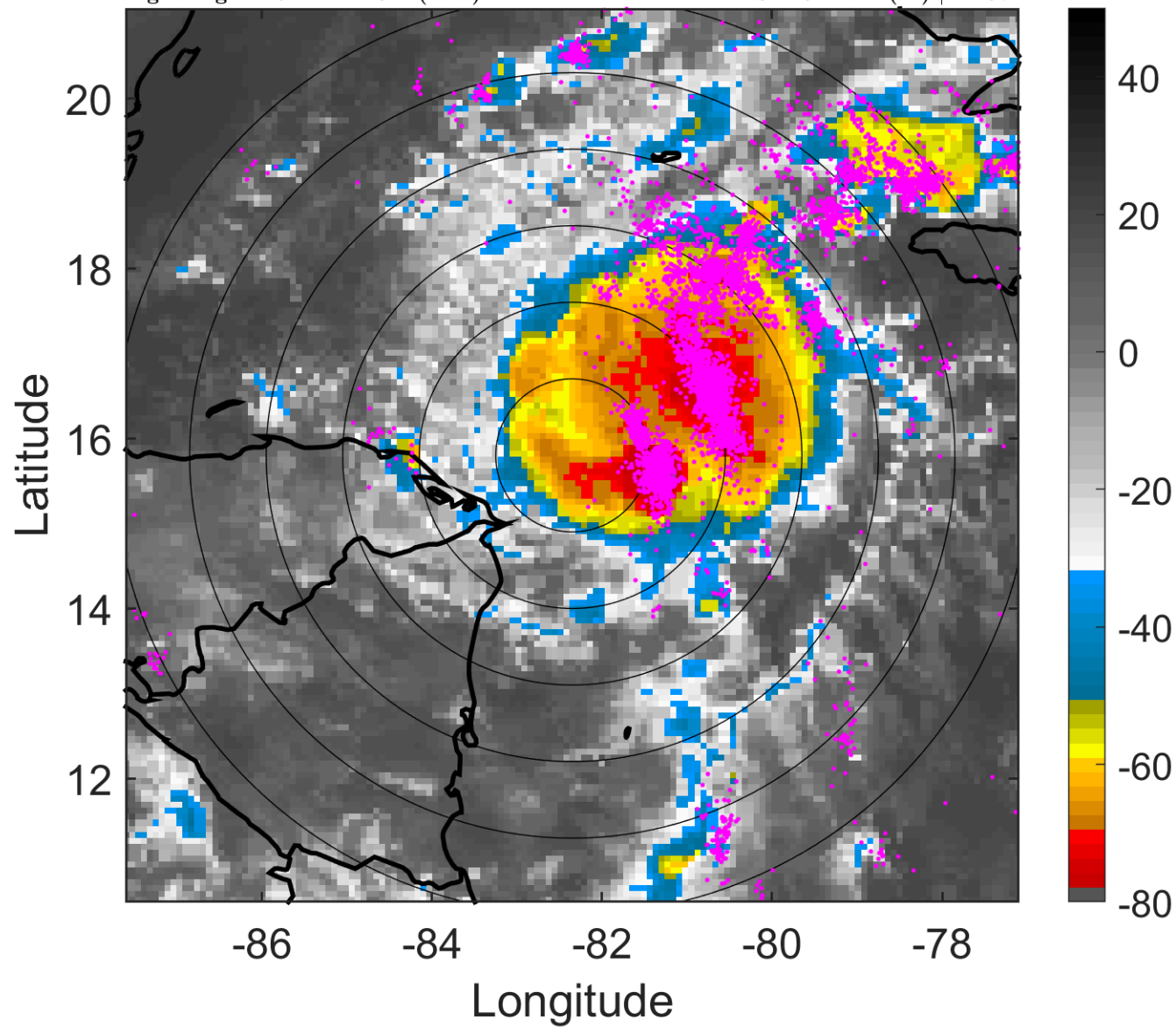

6-h IR BT Differences & Lightning

Δ t: 2010102303 (21.5 LT) - 2010102221 (15.5 LT)

Lightning: 21.5 LT \pm 1.5 h (dots)

PT: LLCP | EA: ACT

19L (RICHARD) | 42.5 kt TS

S: 4.9 m s⁻¹ (M) | H: 37°

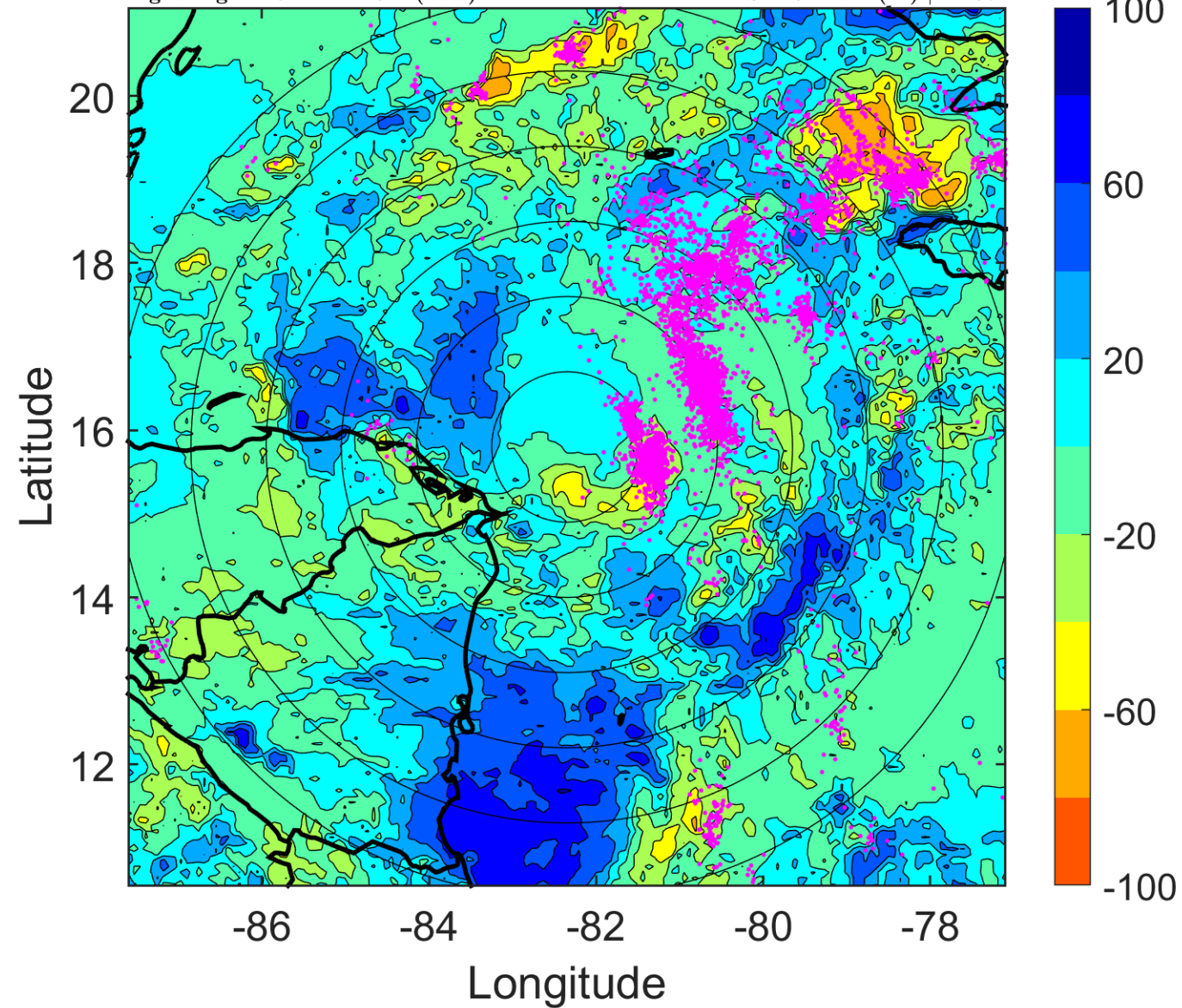

IR BT & Lightning

t: 2010102306 (0.5 LT)

Lightning: 0.5 LT \pm 1.5 h (dots)

PT: LLCP | EA: ACT

19L (RICHARD) | 45 kt TS

S: 5.5 m s⁻¹ (M) | H: 51°

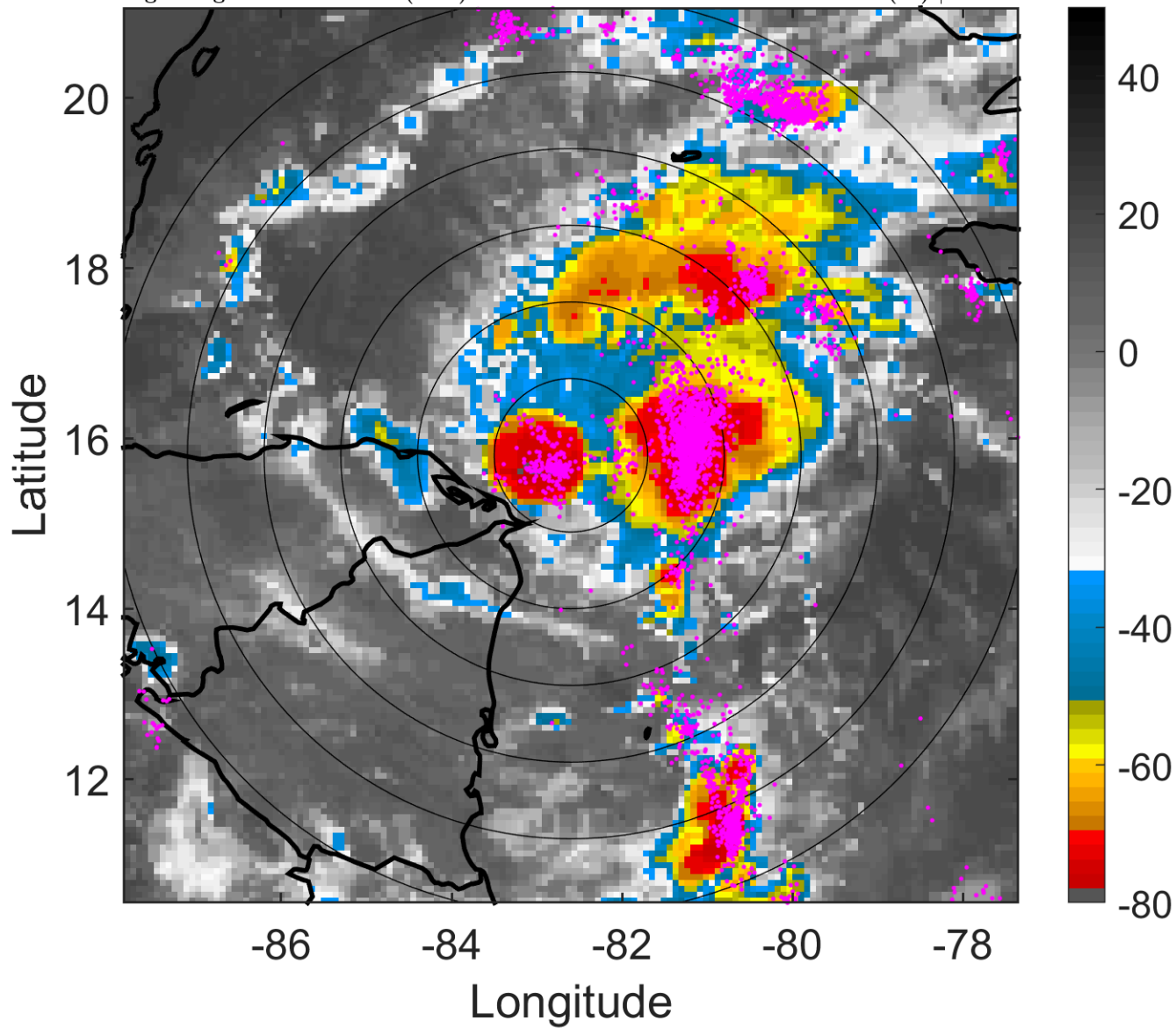

6-h IR BT Differences & Lightning

Δ t: 2010102306 (0.5 LT) - 2010102300 (18.5 LT)

Lightning: 0.5 LT \pm 1.5 h (dots)

PT: LLCP | EA: ACT

19L (RICHARD) | 45 kt TS

S: 5.5 m s⁻¹ (M) | H: 51°

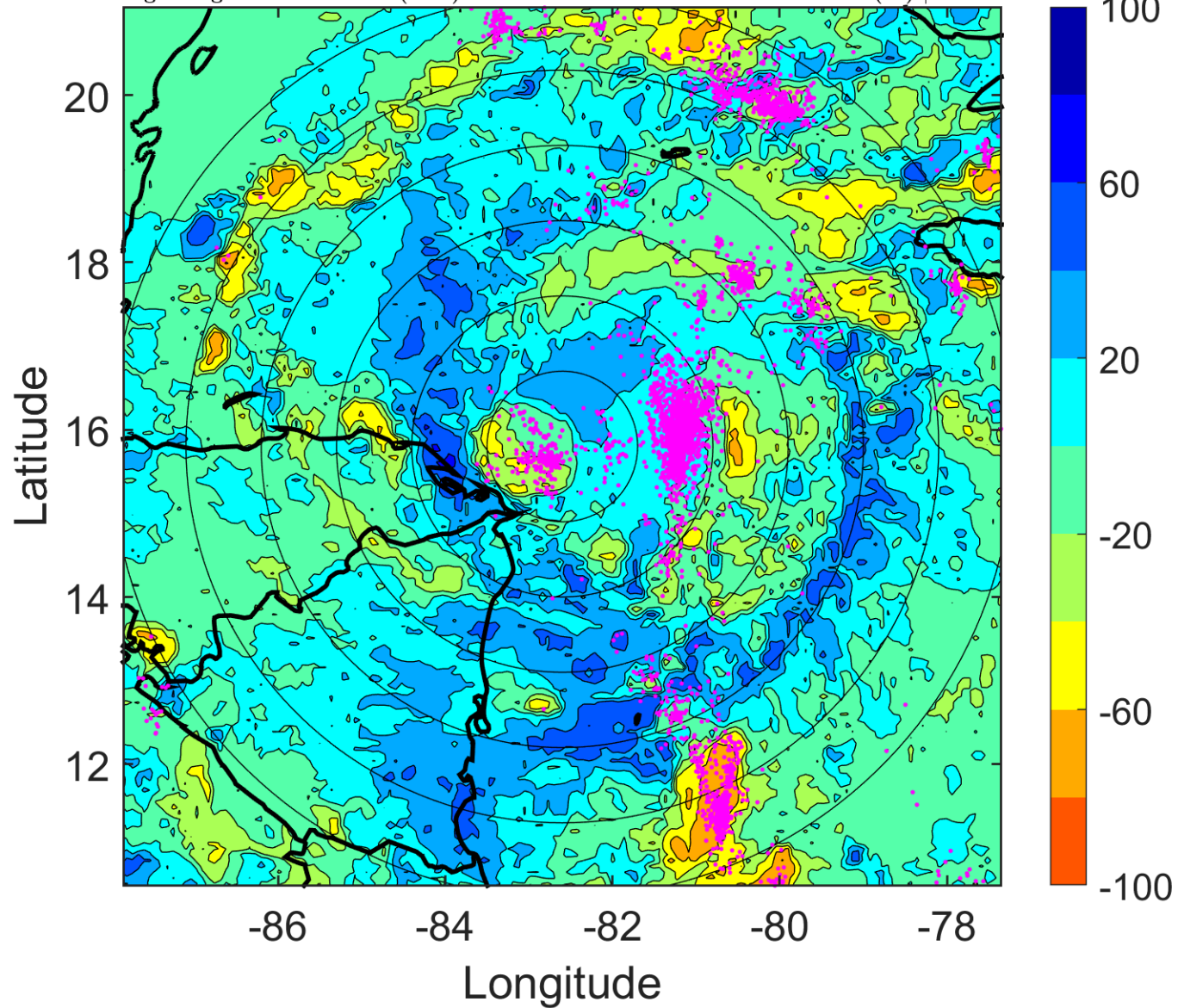

IR BT & Lightning

t: 2010102309 (3.5 LT)

Lightning: 3.5 LT \pm 1.5 h (dots)

PT: LLCP | EA: ACT

19L (RICHARD) | 47.5 kt TS

S: 4.1 m s⁻¹ (L) | H: 61°

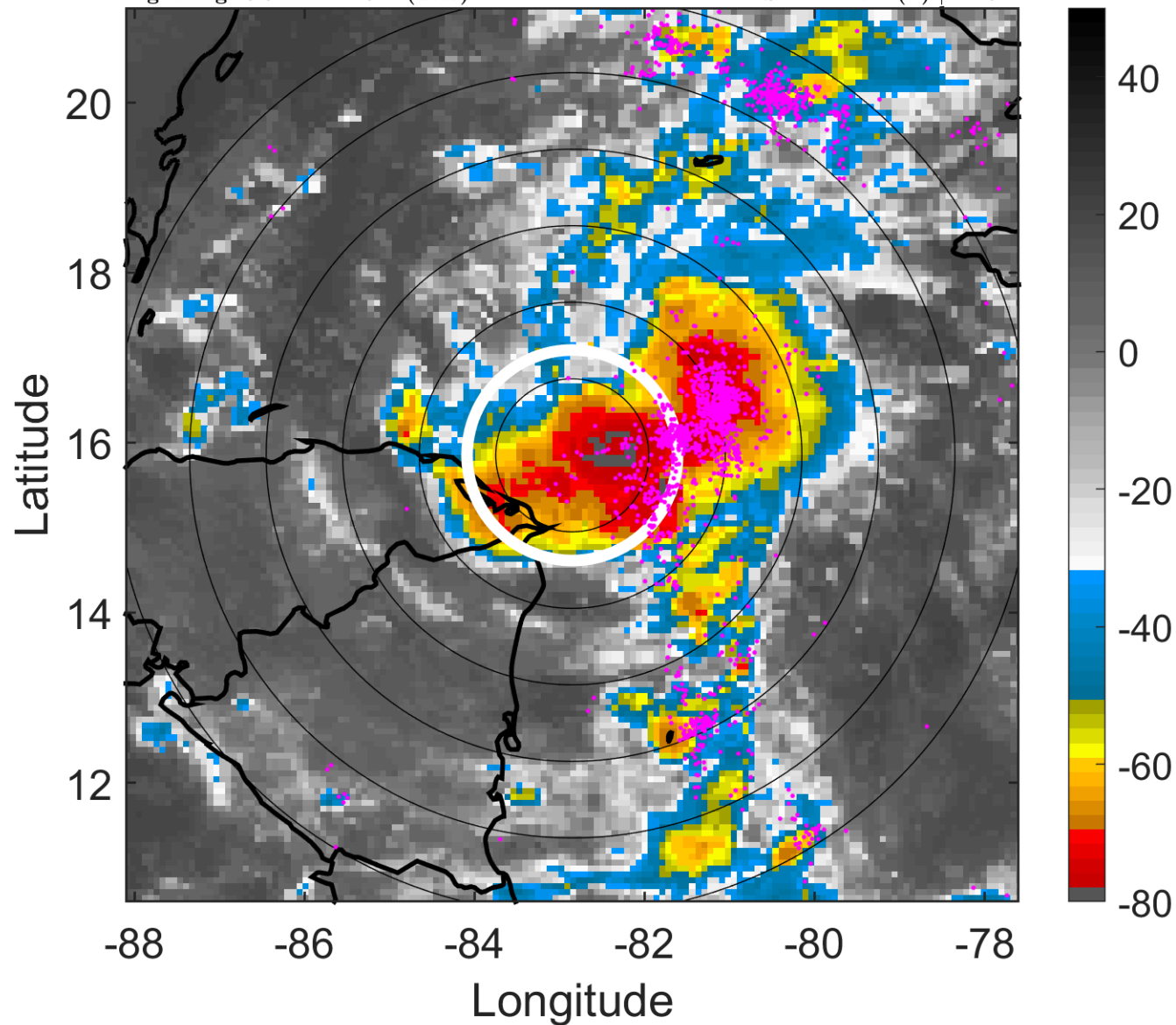

6-h IR BT Differences & Lightning

Δ t: 2010102309 (3.5 LT) - 2010102303 (21.5 LT)

Lightning: 3.5 LT \pm 1.5 h (dots)

PT: LLCP | EA: ACT

19L (RICHARD) | 47.5 kt TS

S: 4.1 m s⁻¹ (L) | H: 61°

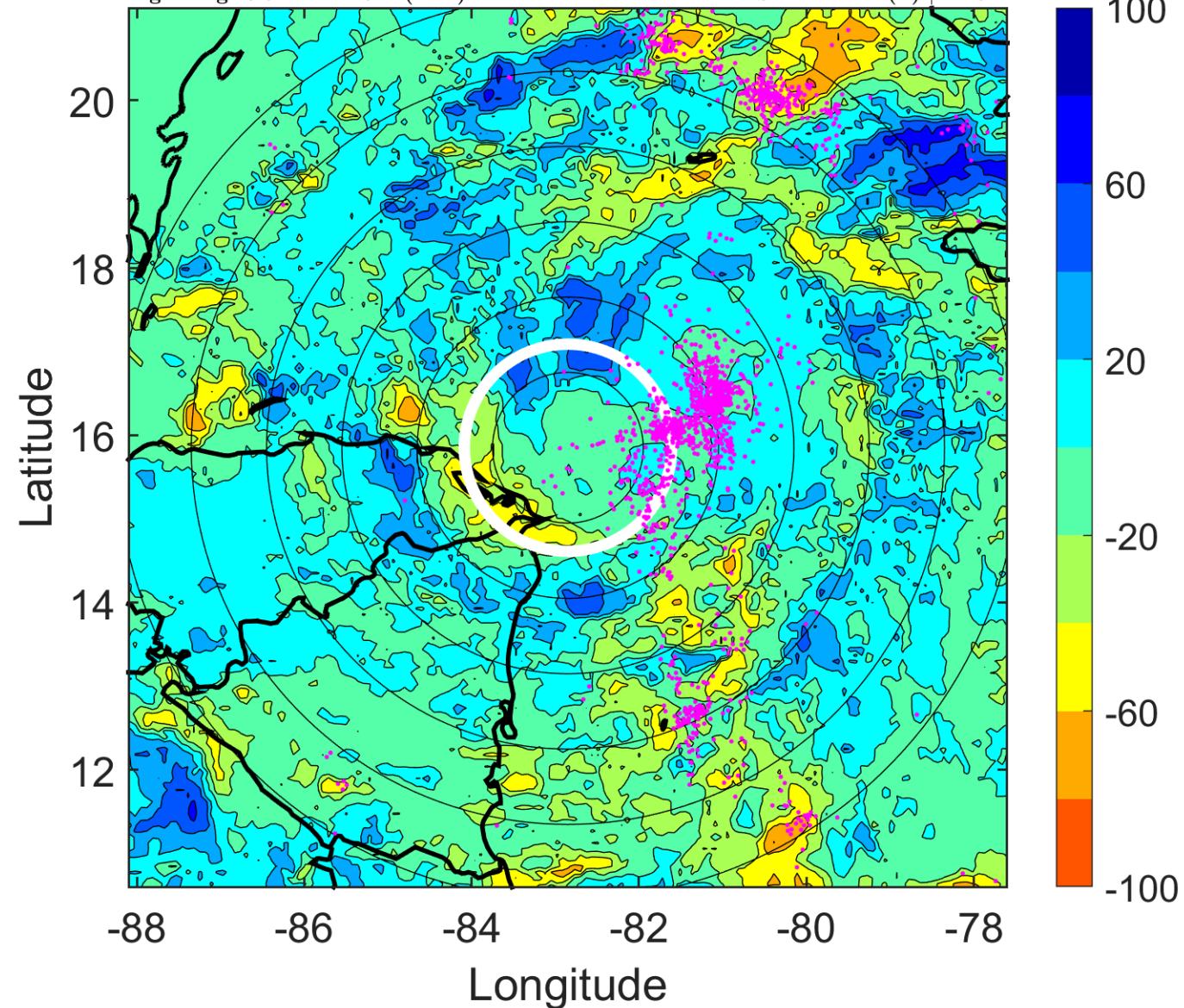

IR BT & Lightning

t: 2010102312 (6.5 LT)

Lightning: 6.5 LT \pm 1.5 h (dots)

PT: LLCP | EA: ACT

19L (RICHARD) | 50 kt TS

S: 2.7 m s⁻¹ (L) | H: 71°

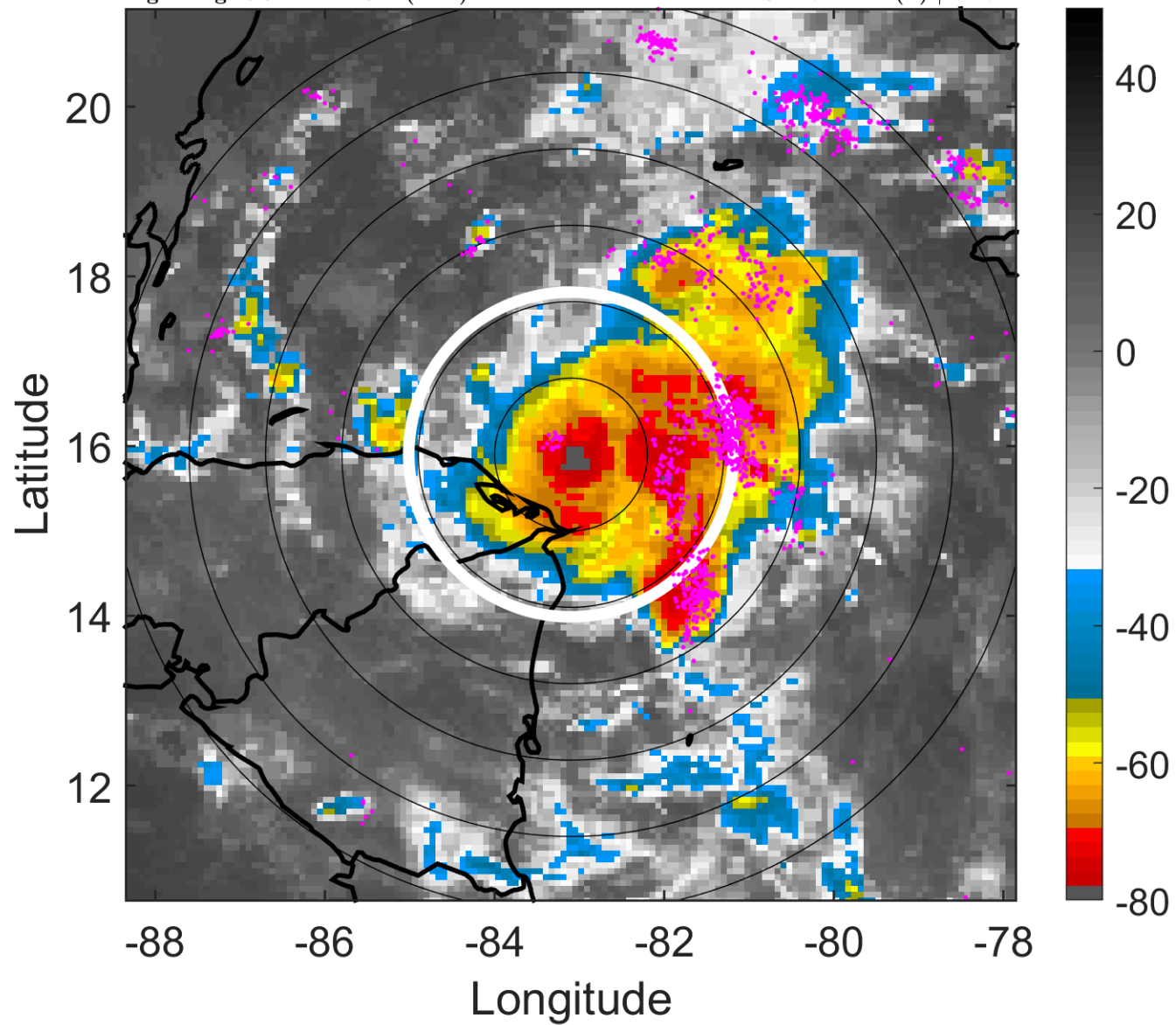

6-h IR BT Differences & Lightning

Δ t: 2010102312 (6.5 LT) - 2010102306 (0.5 LT)

Lightning: 6.5 LT \pm 1.5 h (dots)

PT: LLCP | EA: ACT

19L (RICHARD) | 50 kt TS

S: 2.7 m s⁻¹ (L) | H: 71°

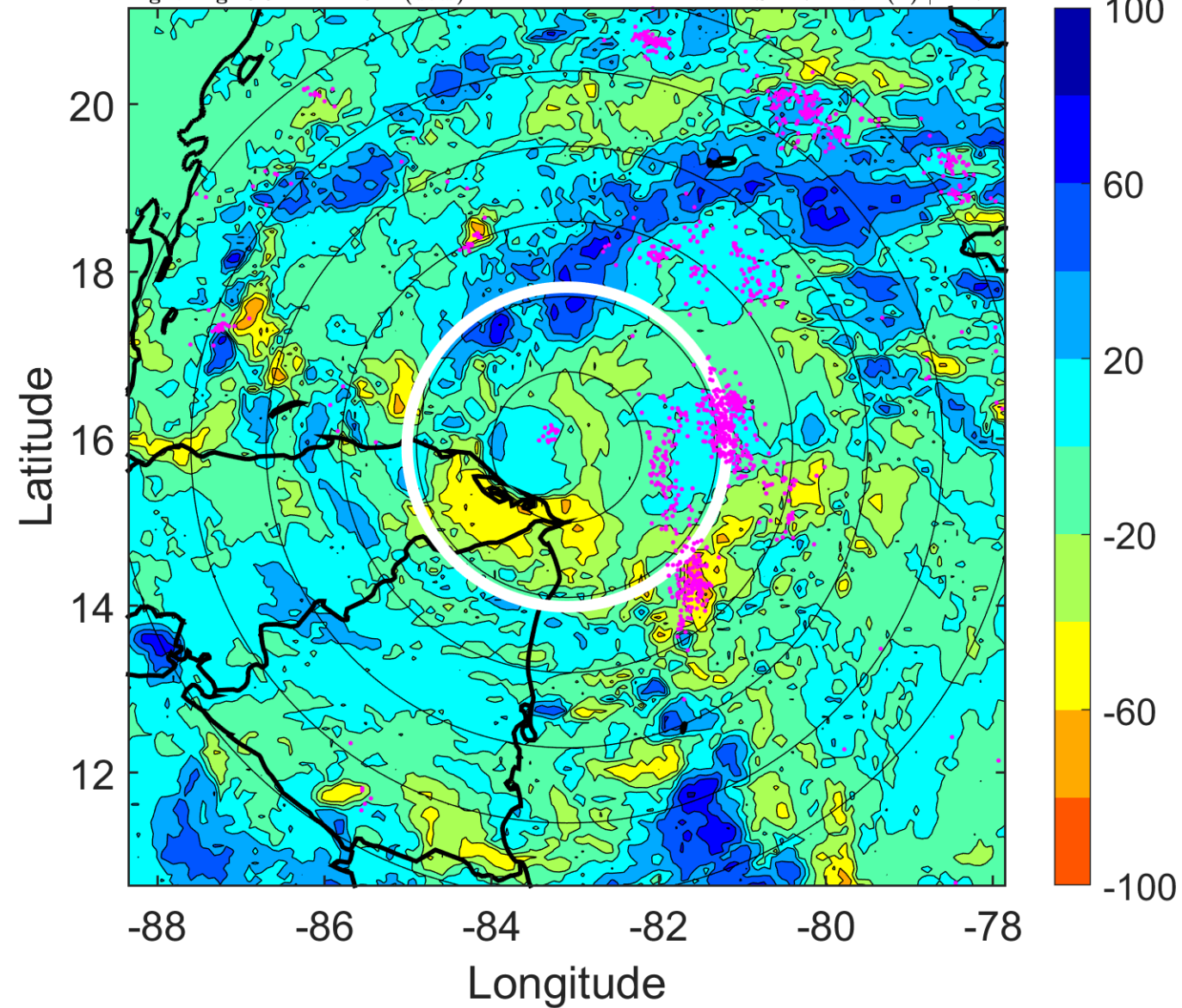

IR BT & Lightning

t: 2010102315 (9.4 LT)

Lightning: 9.4 LT \pm 1.5 h (dots)

PT: LLCP | EA: ACT

19L (RICHARD) | 52.5 kt TS

S: 2 m s⁻¹ (L) | H: 71.5°

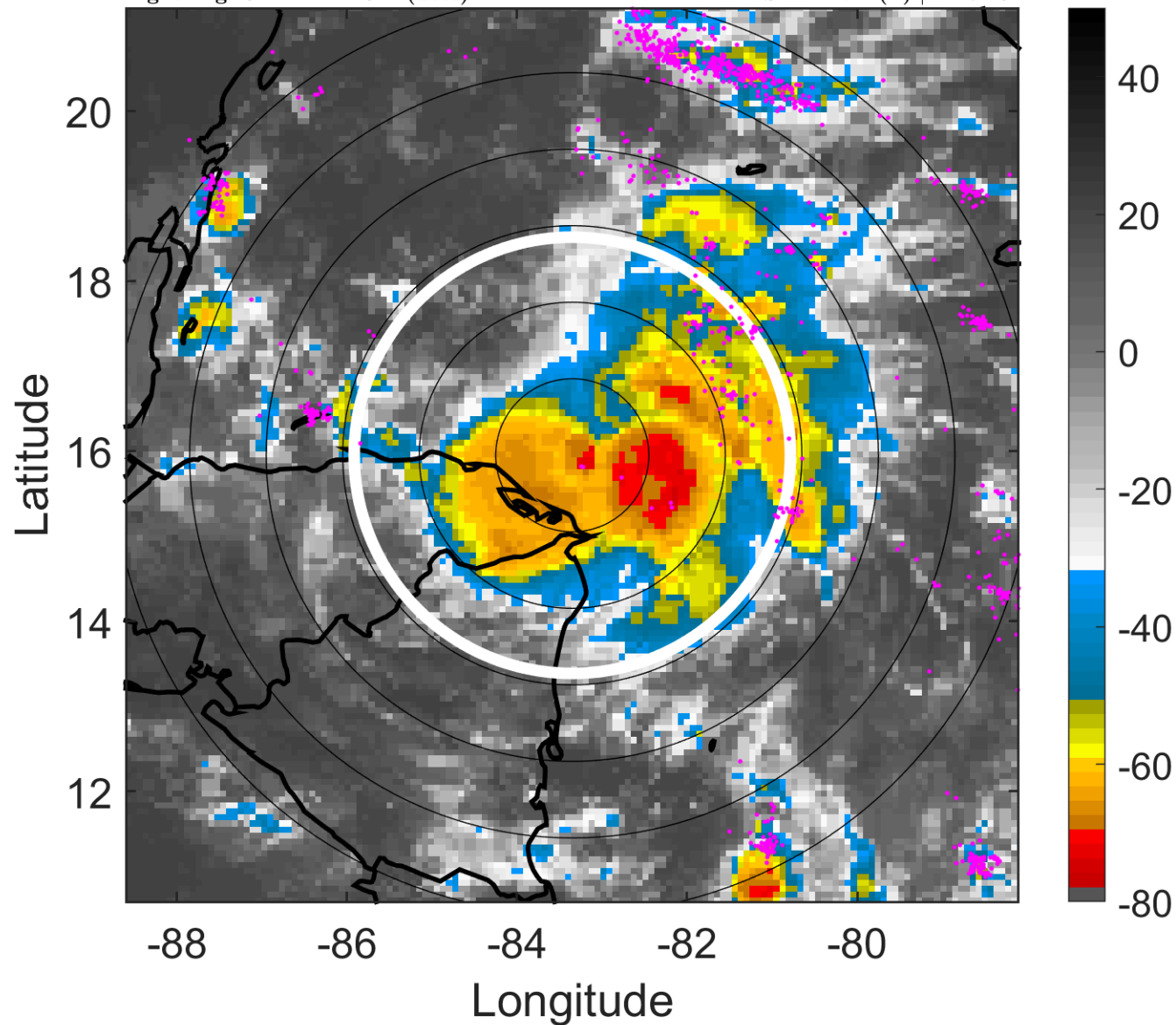

6-h IR BT Differences & Lightning

Δ t: 2010102315 (9.4 LT) - 2010102309 (3.5 LT)

Lightning: 9.4 LT \pm 1.5 h (dots)

PT: LLCP | EA: ACT

19L (RICHARD) | 52.5 kt TS

S: 2 m s⁻¹ (L) | H: 71.5°

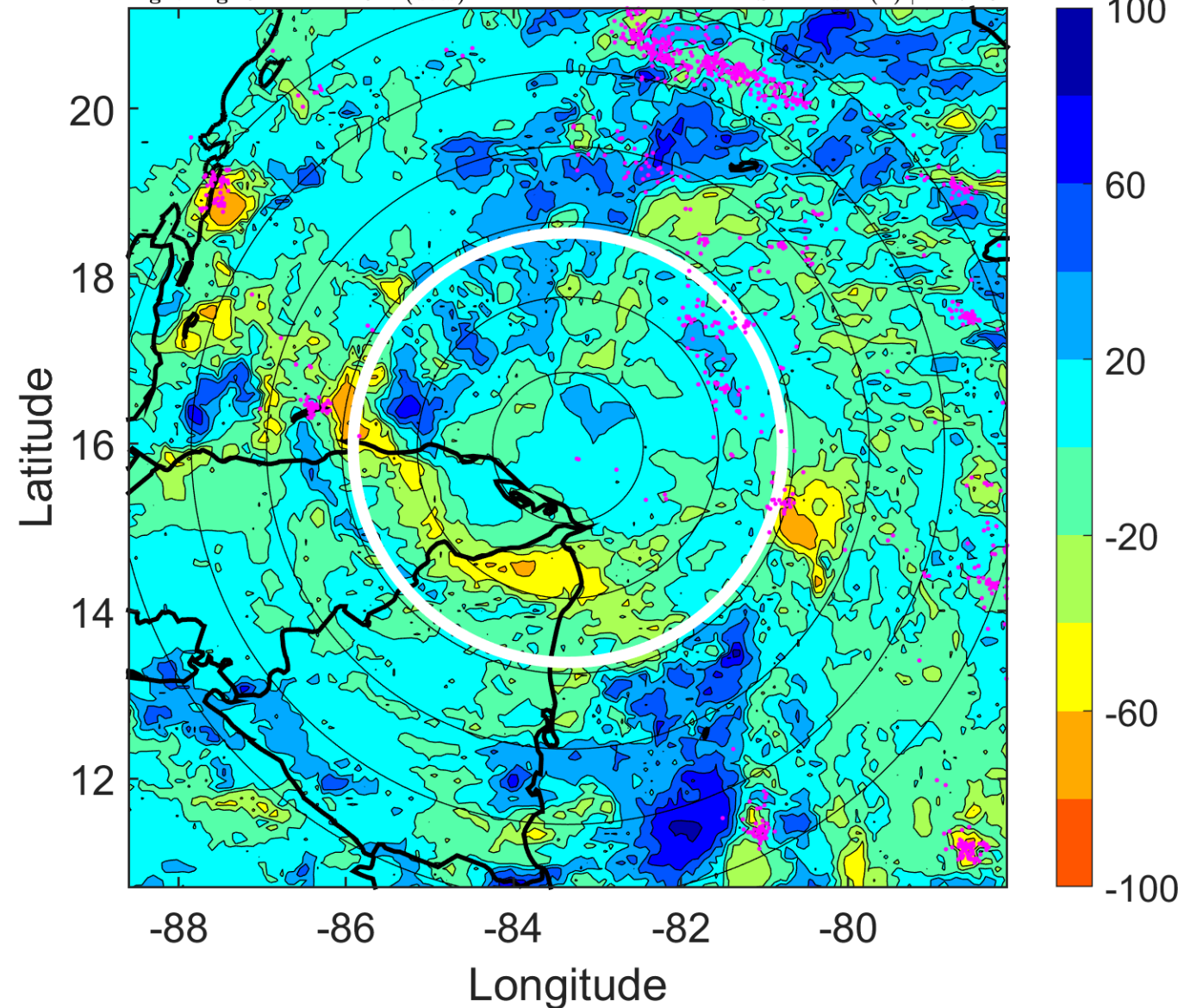

IR BT & Lightning

t: 2010102318 (12.4 LT)

Lightning: 12.4 LT \pm 1.5 h (dots)

PT: LLCP | EA: ACT

19L (RICHARD) | 55 kt TS

S: 1.4 m s⁻¹ (L) | H: 72°

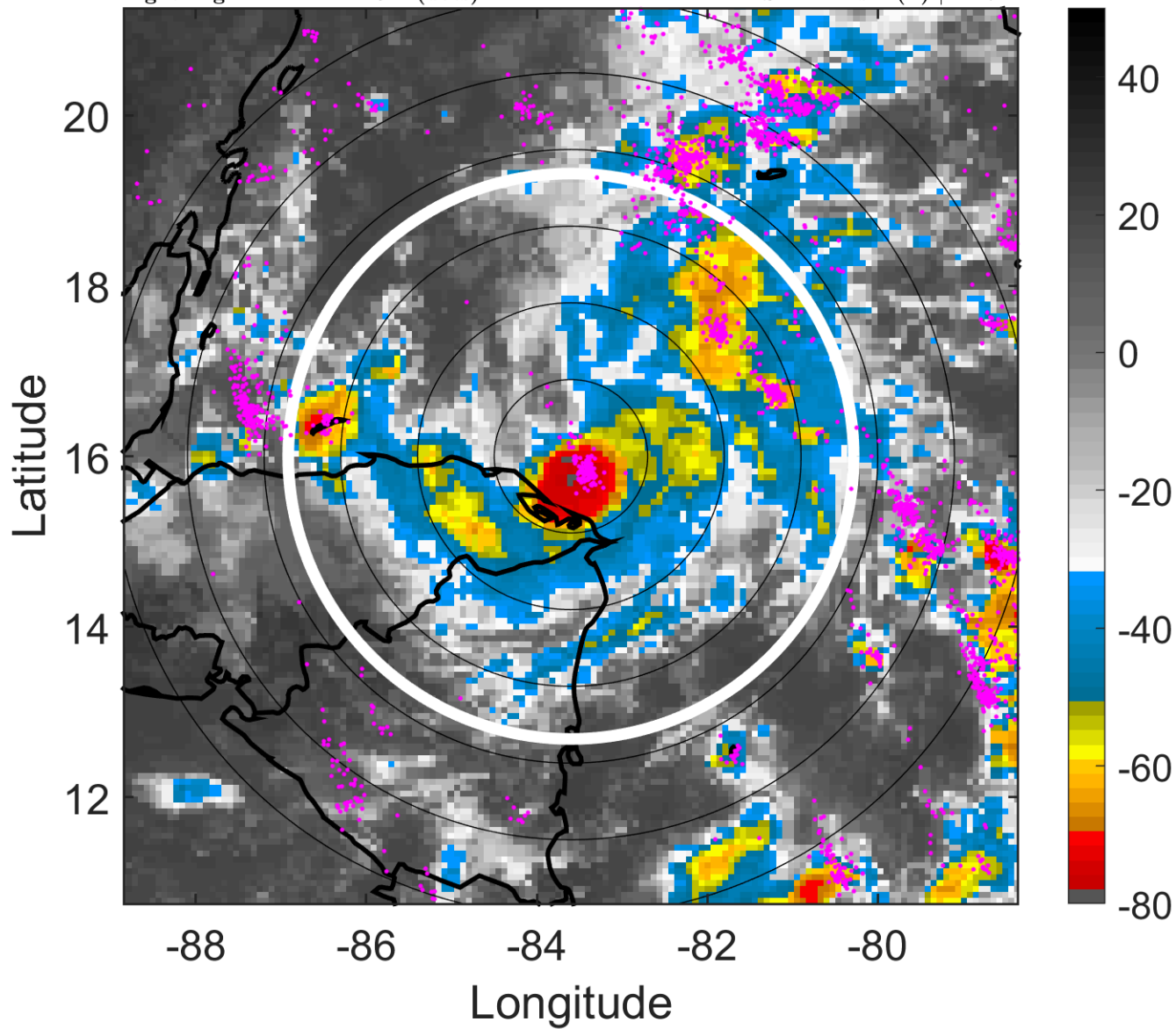

6-h IR BT Differences & Lightning

Δ t: 2010102318 (12.4 LT) - 2010102312 (6.5 LT)

Lightning: 12.4 LT \pm 1.5 h (dots)

PT: LLCP | EA: ACT

19L (RICHARD) | 55 kt TS

S: 1.4 m s⁻¹ (L) | H: 72°

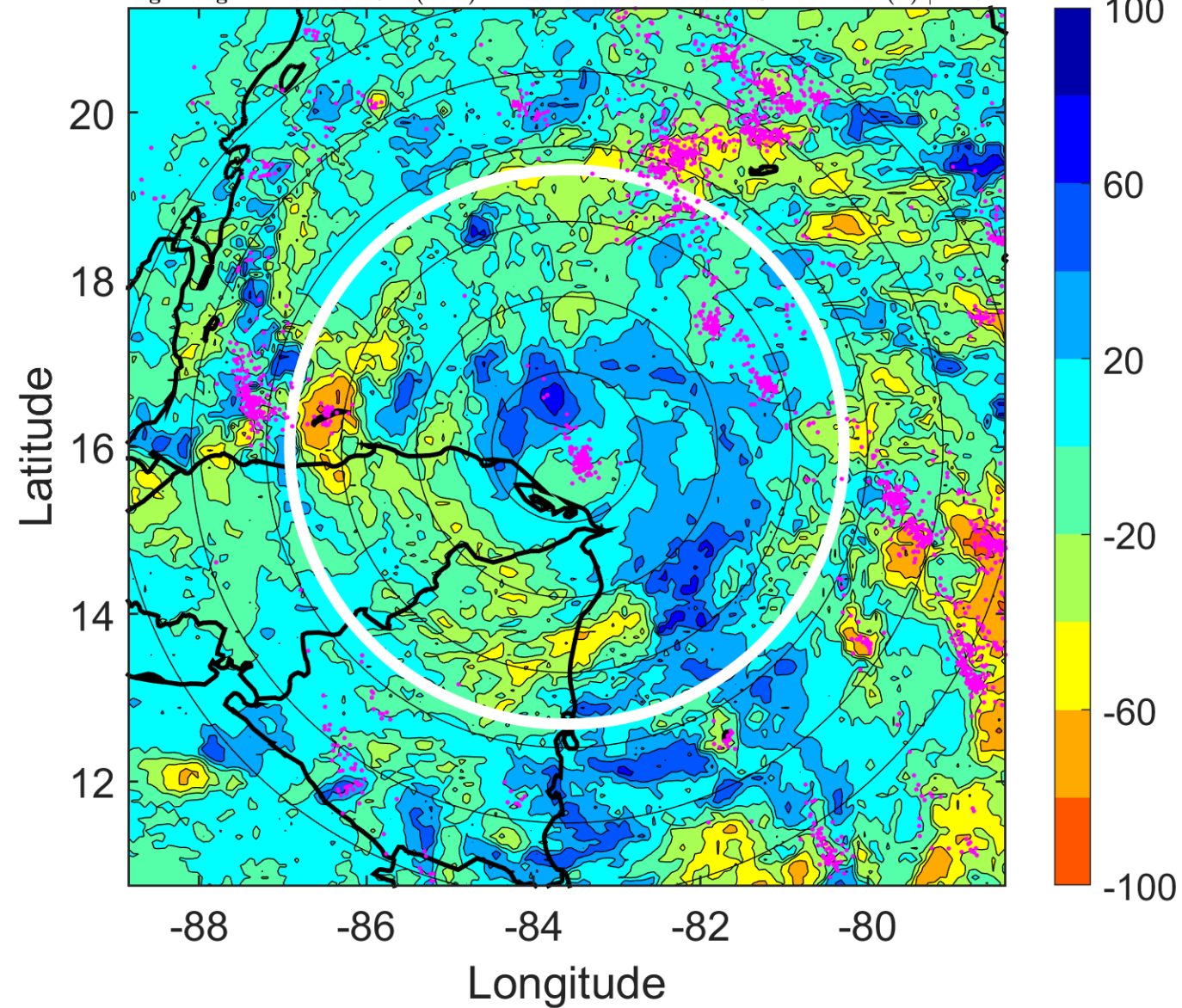

IR BT & Lightning

t: 2010102321 (15.4 LT)

Lightning: 15.4 LT \pm 1.5 h (dots)

PT: LLCP | EA: ACT

19L (RICHARD) | 57.5 kt TS

S: 1.7 m s⁻¹ (L) | H: 87.5°

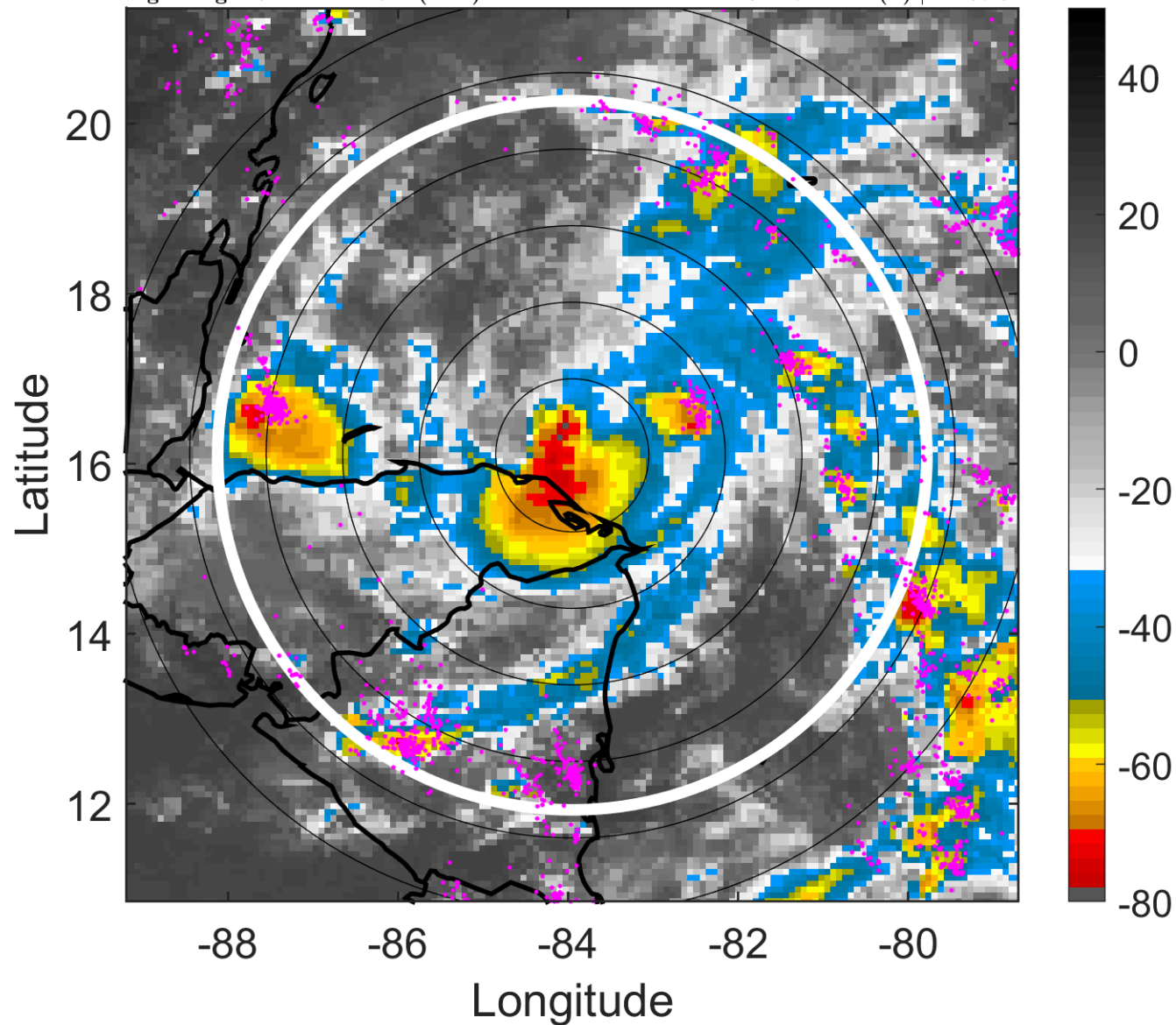

6-h IR BT Differences & Lightning

Δ t: 2010102321 (15.4 LT) - 2010102315 (9.4 LT)

Lightning: 15.4 LT \pm 1.5 h (dots)

PT: LLCP | EA: ACT

19L (RICHARD) | 57.5 kt TS

S: 1.7 m s⁻¹ (L) | H: 87.5°

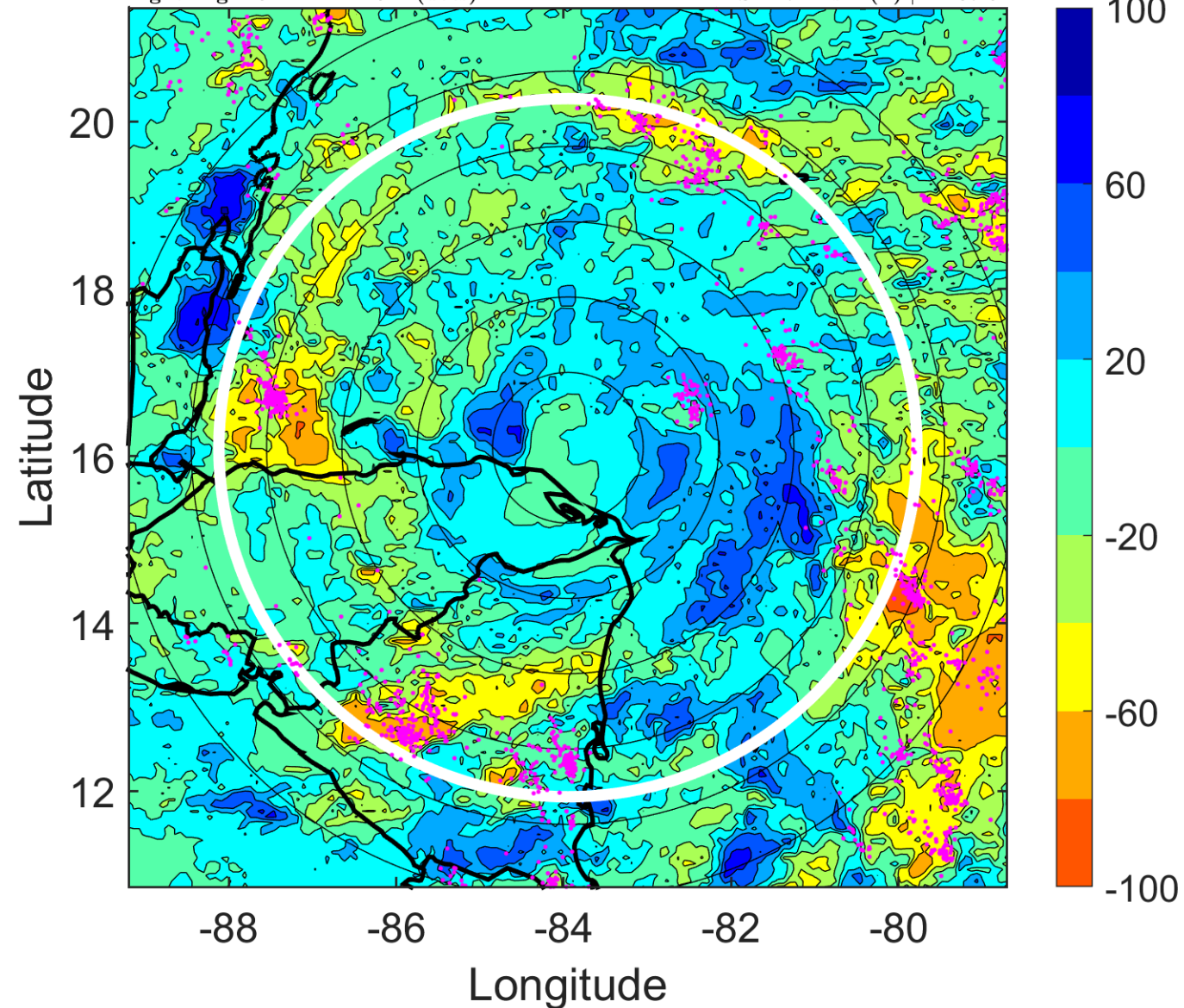

IR BT & Lightning

t: 2010102400 (18.4 LT)

Lightning: 18.4 LT \pm 1.5 h (dots)

PT: LLCP | EA: ACT

19L (RICHARD) | 60 kt TS

S: 2.1 m s⁻¹ (L) | H: 103°

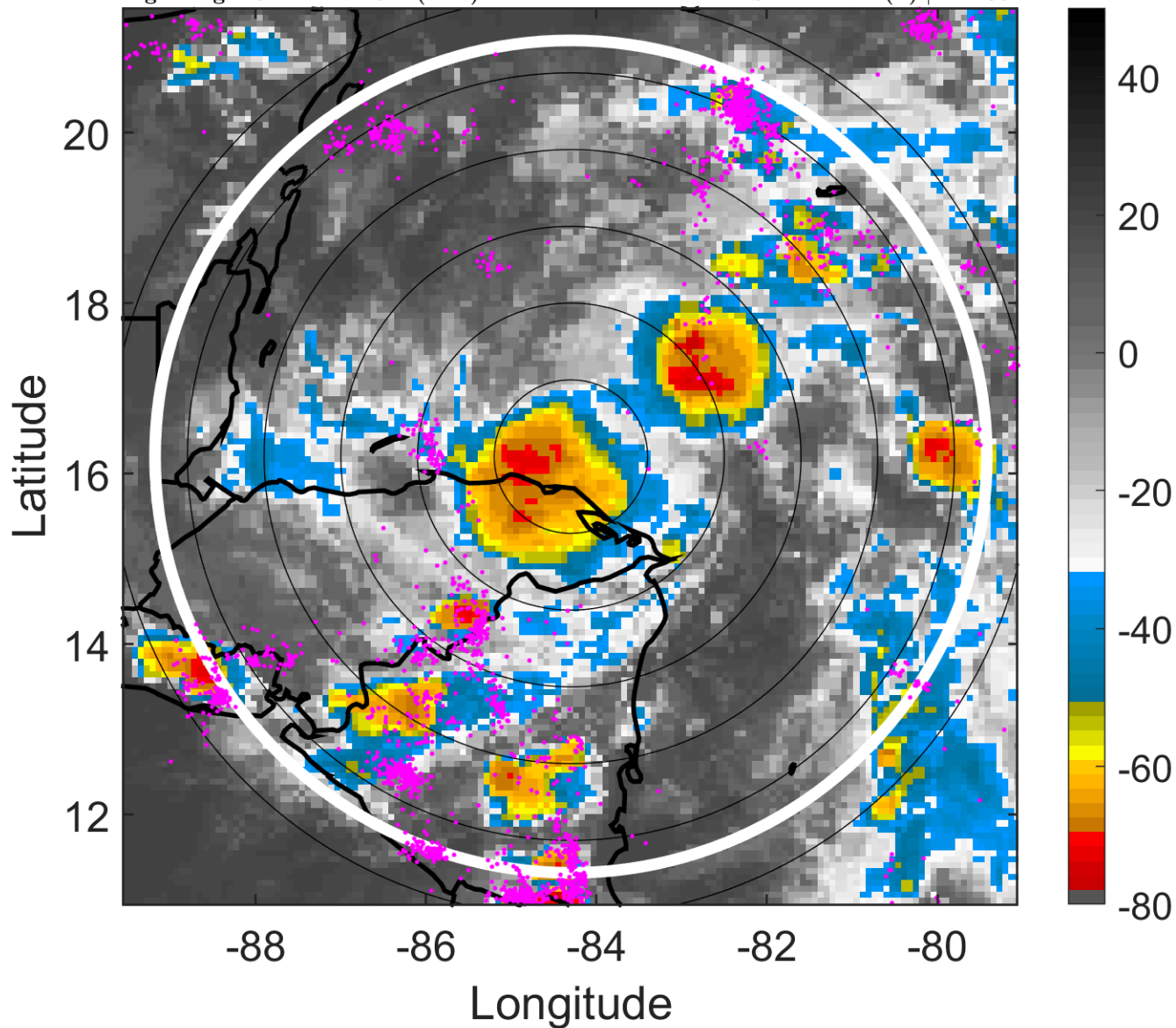

6-h IR BT Differences & Lightning

Δ t: 2010102400 (18.4 LT) - 2010102318 (12.4 LT)

Lightning: 18.4 LT \pm 1.5 h (dots)

PT: LLCP | EA: ACT

19L (RICHARD) | 60 kt TS

S: 2.1 m s⁻¹ (L) | H: 103°

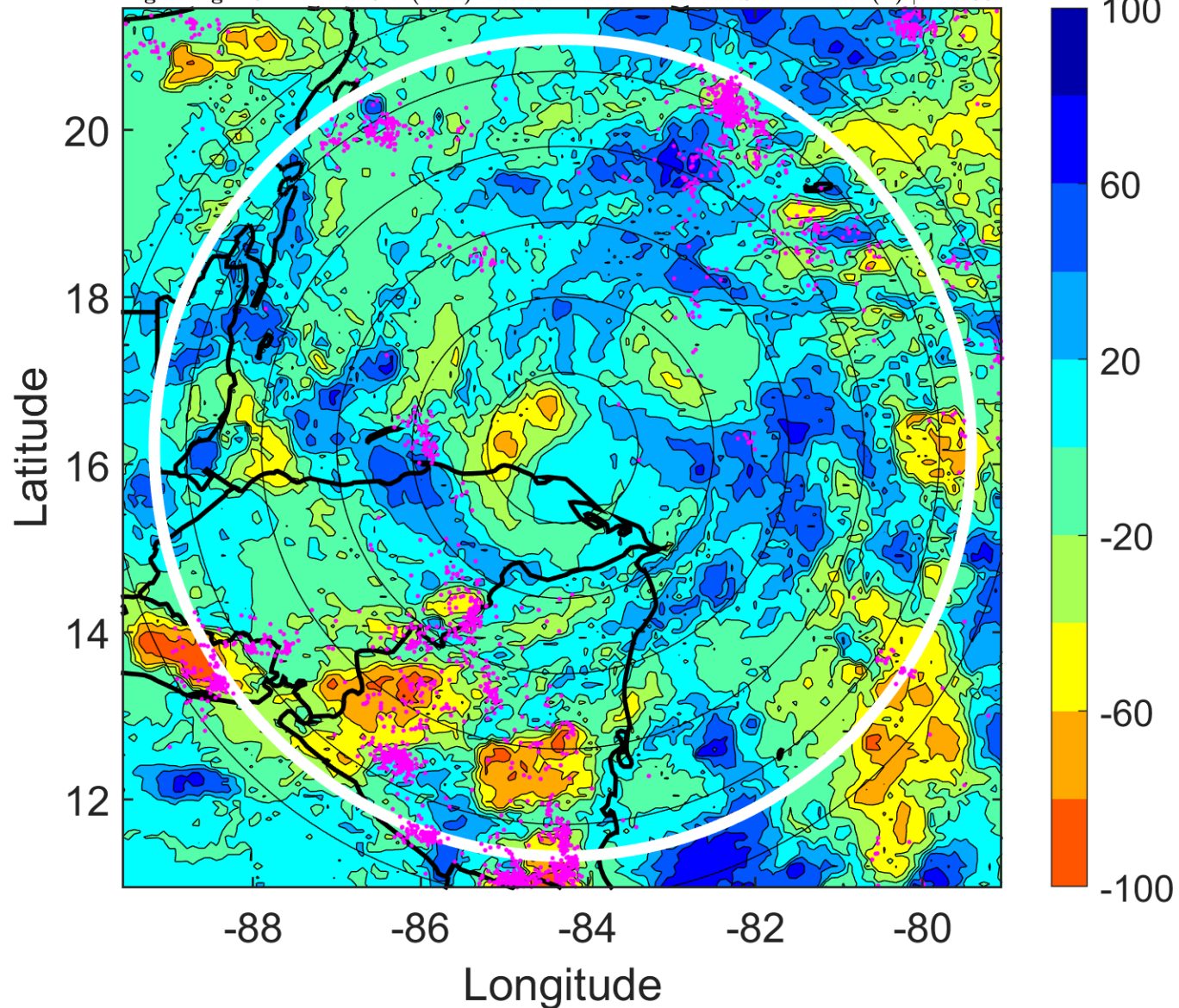

IR BT & Lightning

t: 2010102403 (21.4 LT)

Lightning: 21.4 LT \pm 1.5 h (dots)

PT: LLCP | EA: ACT

19L (RICHARD) | 62.5 kt TS

S: 2.9 m s⁻¹ (L) | H: 121°

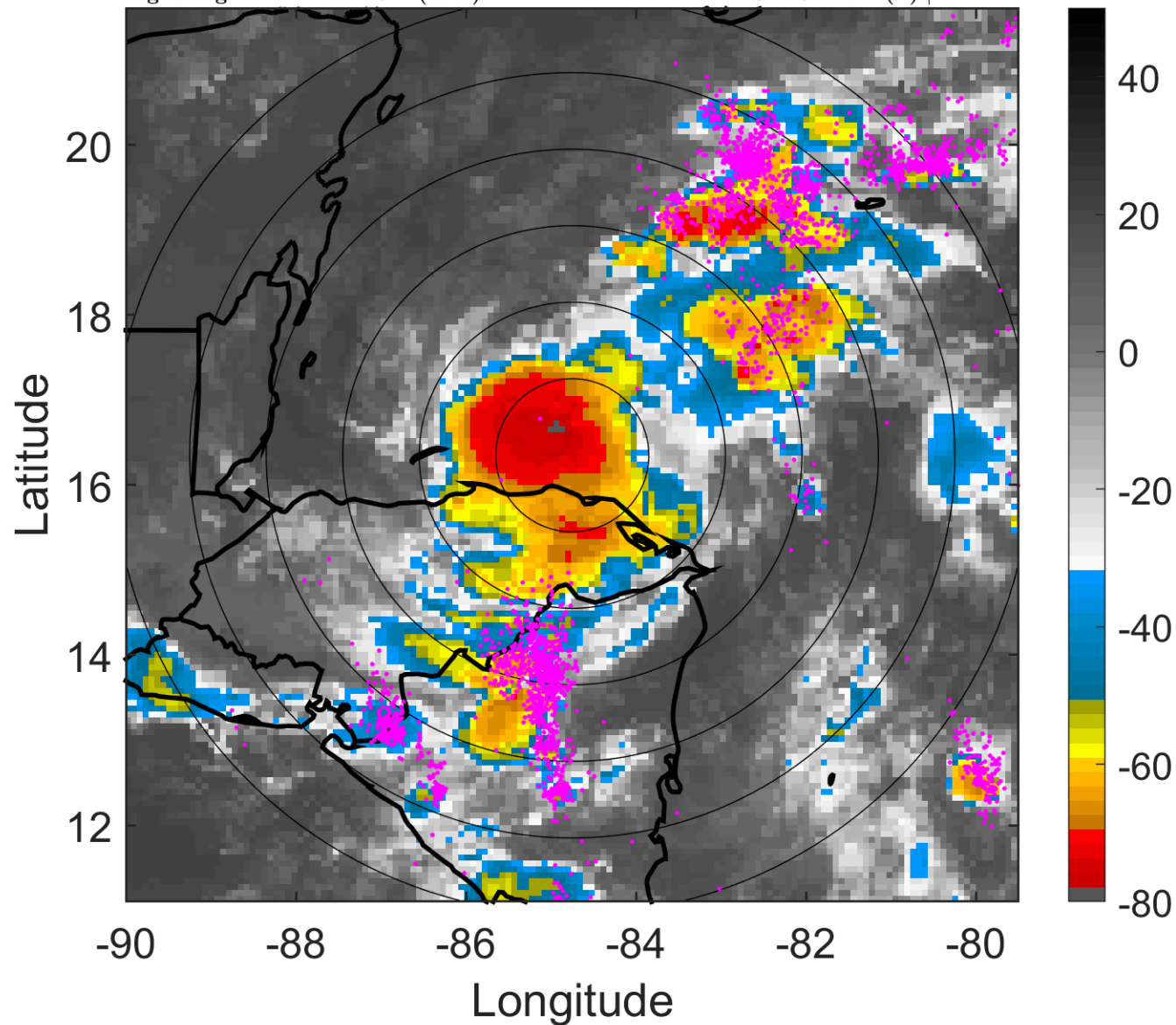

6-h IR BT Differences & Lightning

Δ t: 2010102403 (21.4 LT) - 2010102321 (15.4 LT)

Lightning: 21.4 LT \pm 1.5 h (dots)

PT: LLCP | EA: ACT

19L (RICHARD) | 62.5 kt TS

S: 2.9 m s⁻¹ (L) | H: 121°

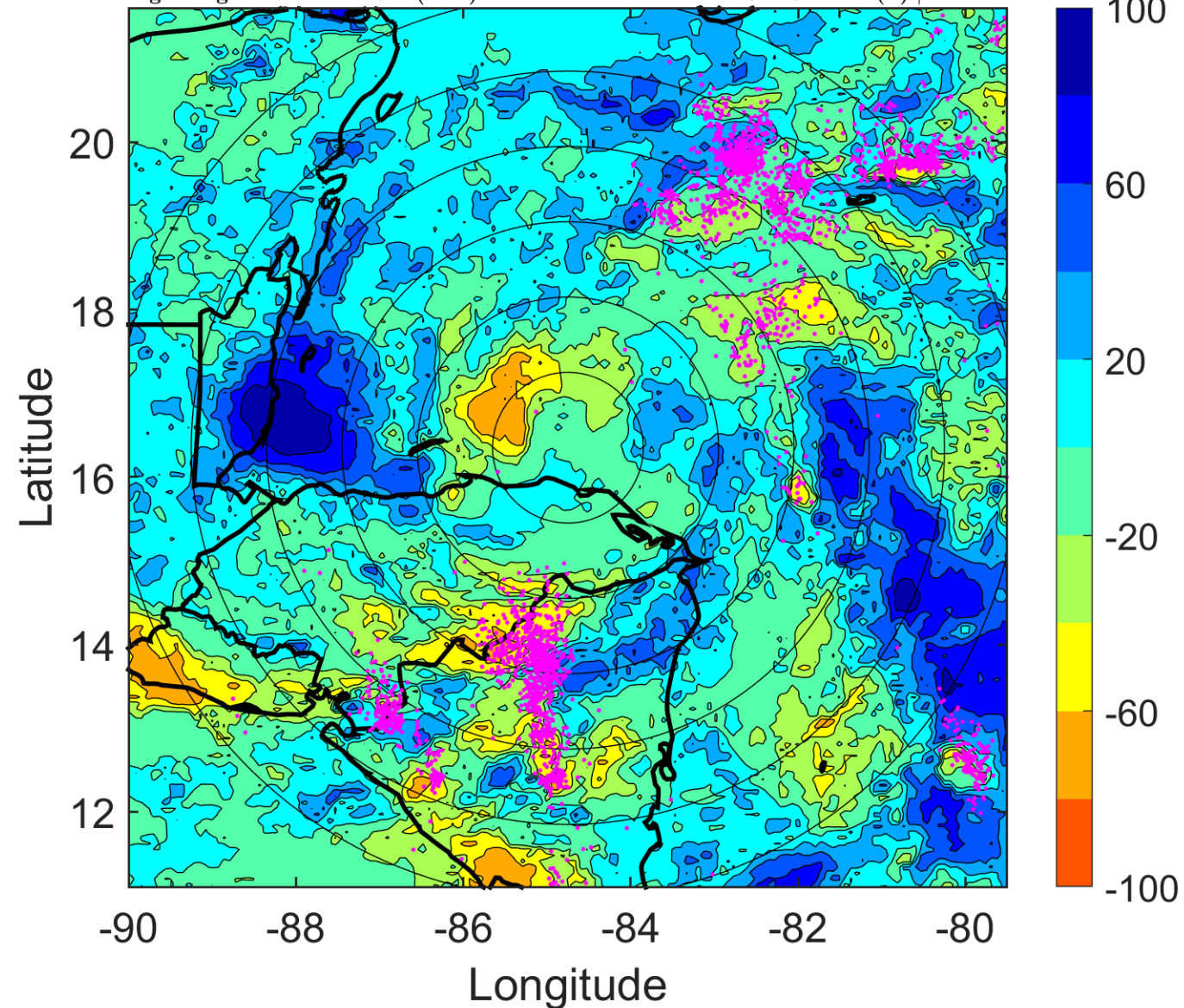

IR BT & Lightning

t: 2010102406 (0.3 LT)

Lightning: 0.3 LT \pm 1.5 h (dots)

PT: LLCP | EA: ACT

19L (RICHARD) | 65 kt C1

S: 3.8 m s⁻¹ (L) | H: 139°

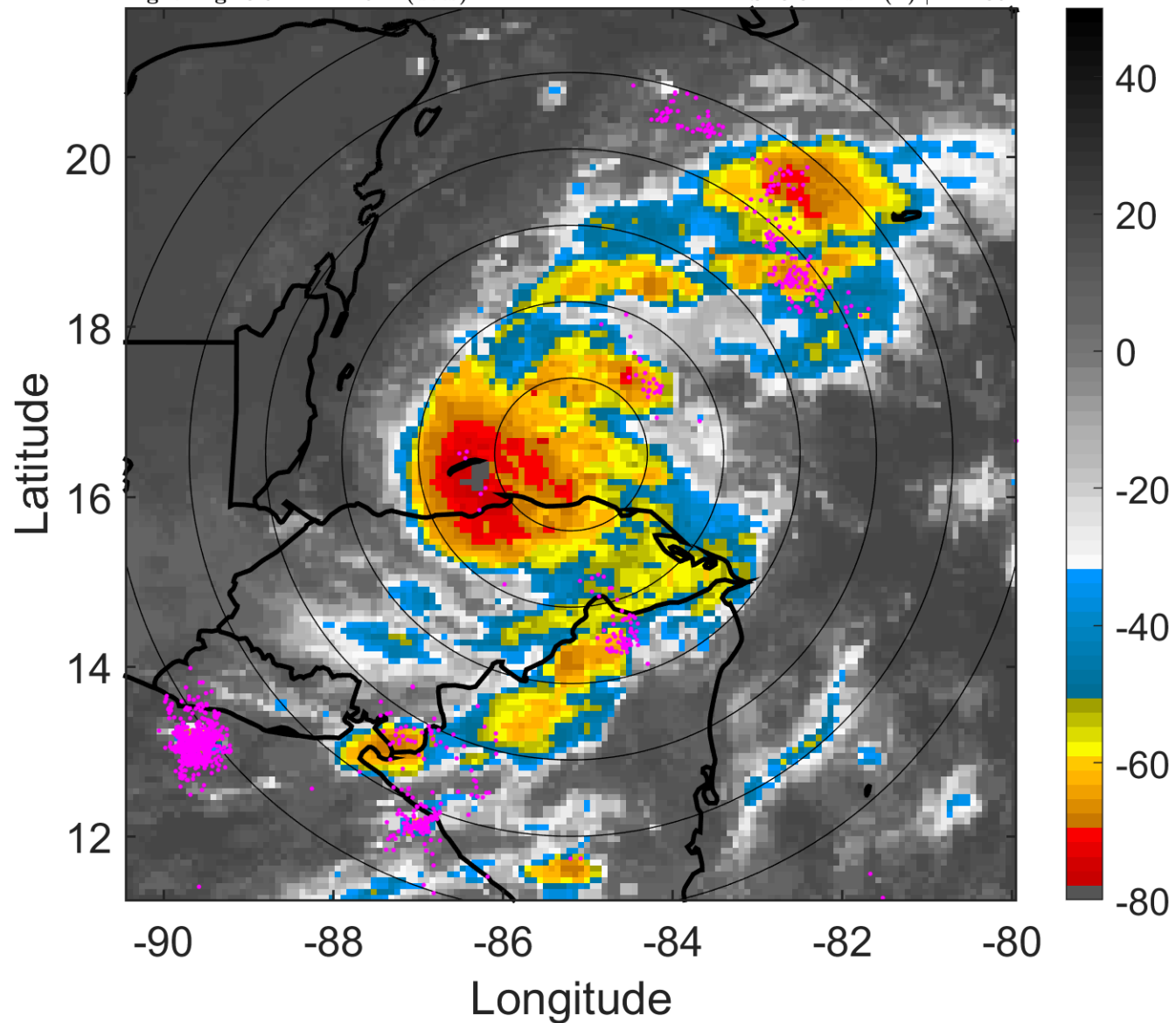

6-h IR BT Differences & Lightning

Δ t: 2010102406 (0.3 LT) - 2010102400 (18.4 LT)

Lightning: 0.3 LT \pm 1.5 h (dots)

PT: LLCP | EA: ACT

19L (RICHARD) | 65 kt C1

S: 3.8 m s⁻¹ (L) | H: 139°

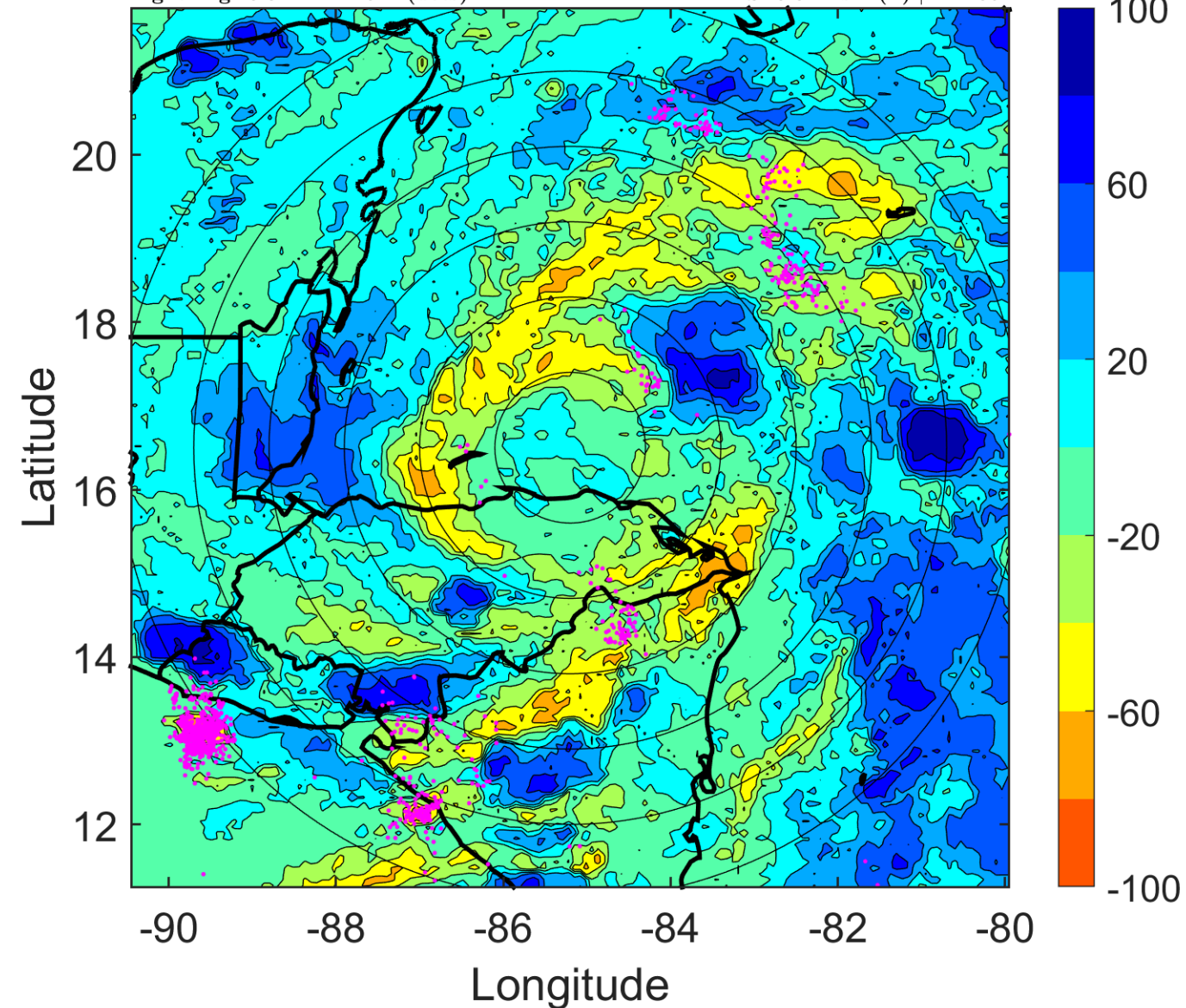

IR BT & Lightning

t: 2010102409 (3.3 LT)

Lightning: 3.3 LT \pm 1.5 h (dots)

PT: LLCP | EA: ACT

19L (RICHARD) | 70 kt C1

S: 3.1 m s⁻¹ (L) | H: 137.5°

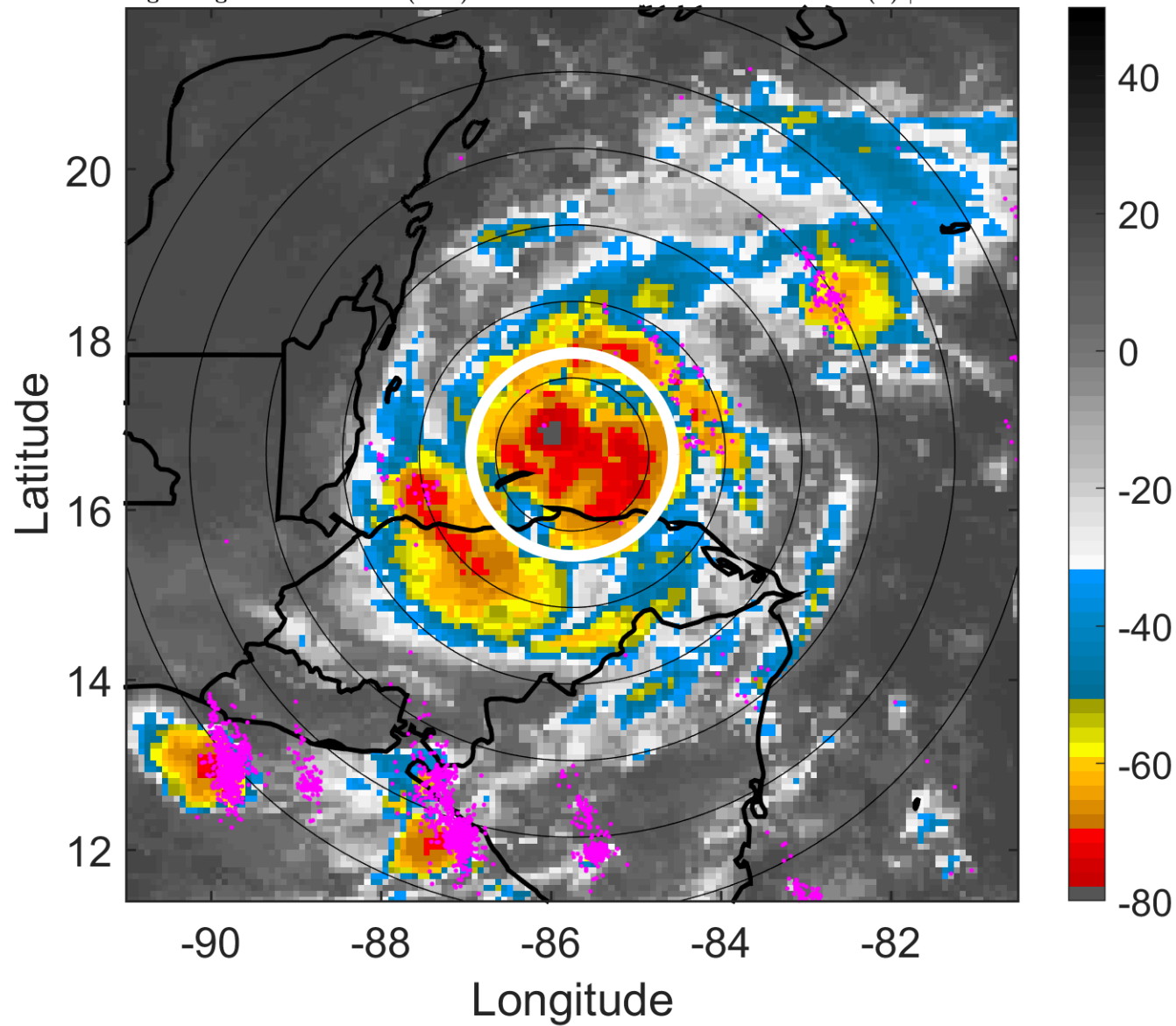

6-h IR BT Differences & Lightning

Δ t: 2010102409 (3.3 LT) - 2010102403 (21.4 LT)

Lightning: 3.3 LT \pm 1.5 h (dots)

PT: LLCP | EA: ACT

19L (RICHARD) | 70 kt C1

S: 3.1 m s⁻¹ (L) | H: 137.5°

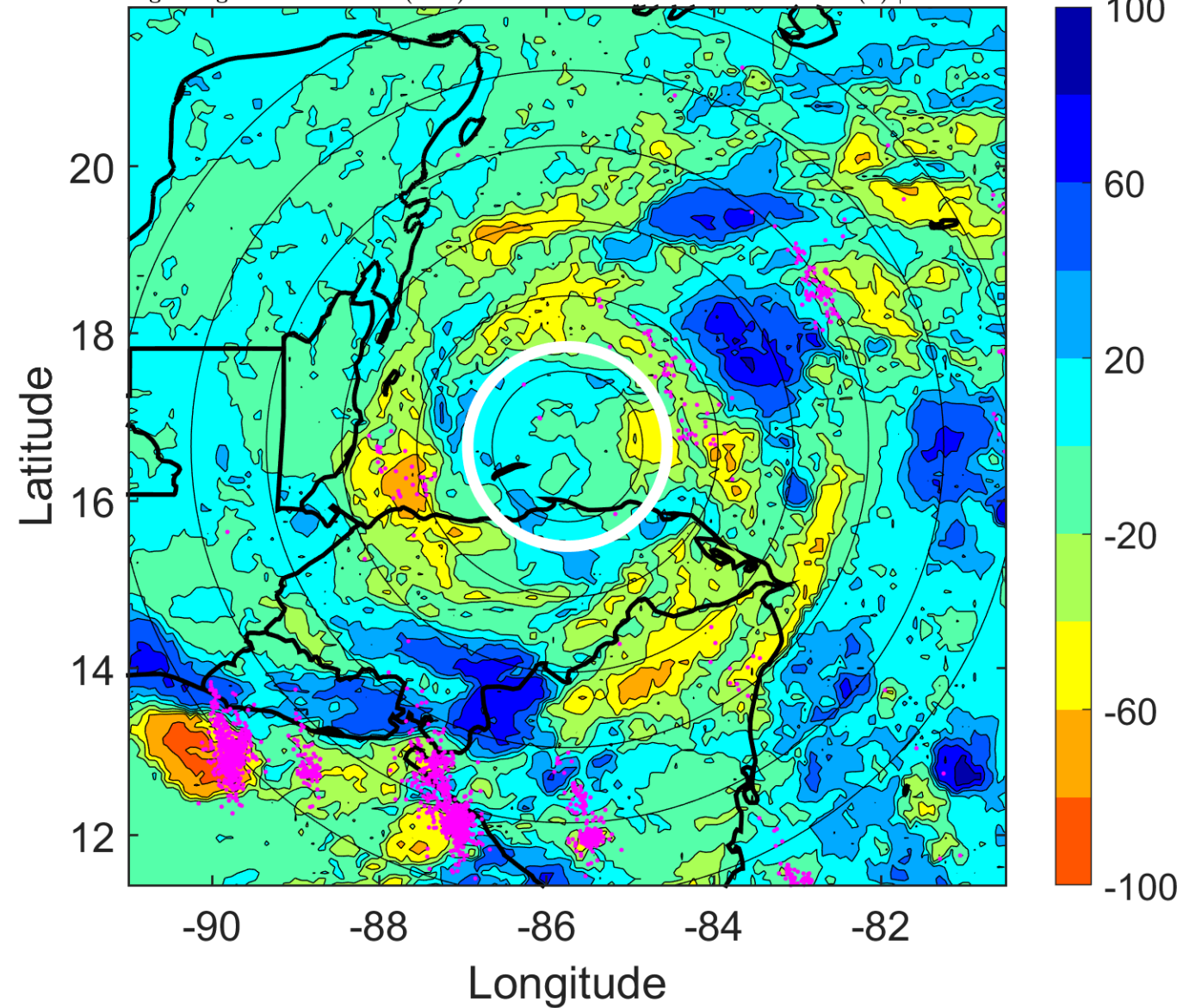

IR BT & Lightning

t: 2010102412 (6.2 LT)

Lightning: 6.2 LT \pm 1.5 h (dots)

PT: LLCP | EA: ACT

19L (RICHARD) | 75 kt C1

S: 2.4 m s⁻¹ (L) | H: 136°

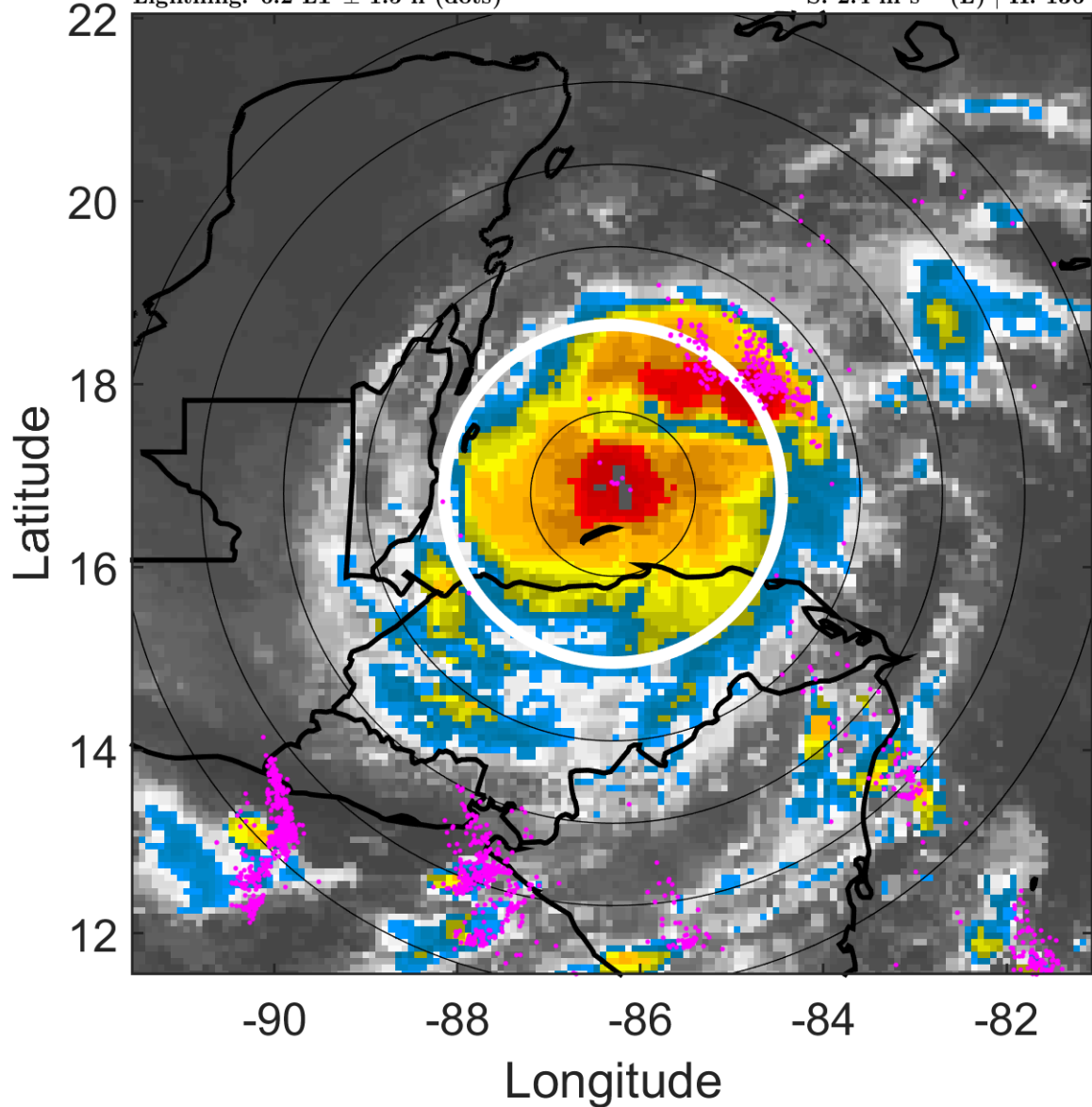

6-h IR BT Differences & Lightning

Δ t: 2010102412 (6.2 LT) - 2010102406 (0.3 LT)

Lightning: 6.2 LT \pm 1.5 h (dots)

PT: LLCP | EA: ACT

19L (RICHARD) | 75 kt C1

S: 2.4 m s⁻¹ (L) | H: 136°

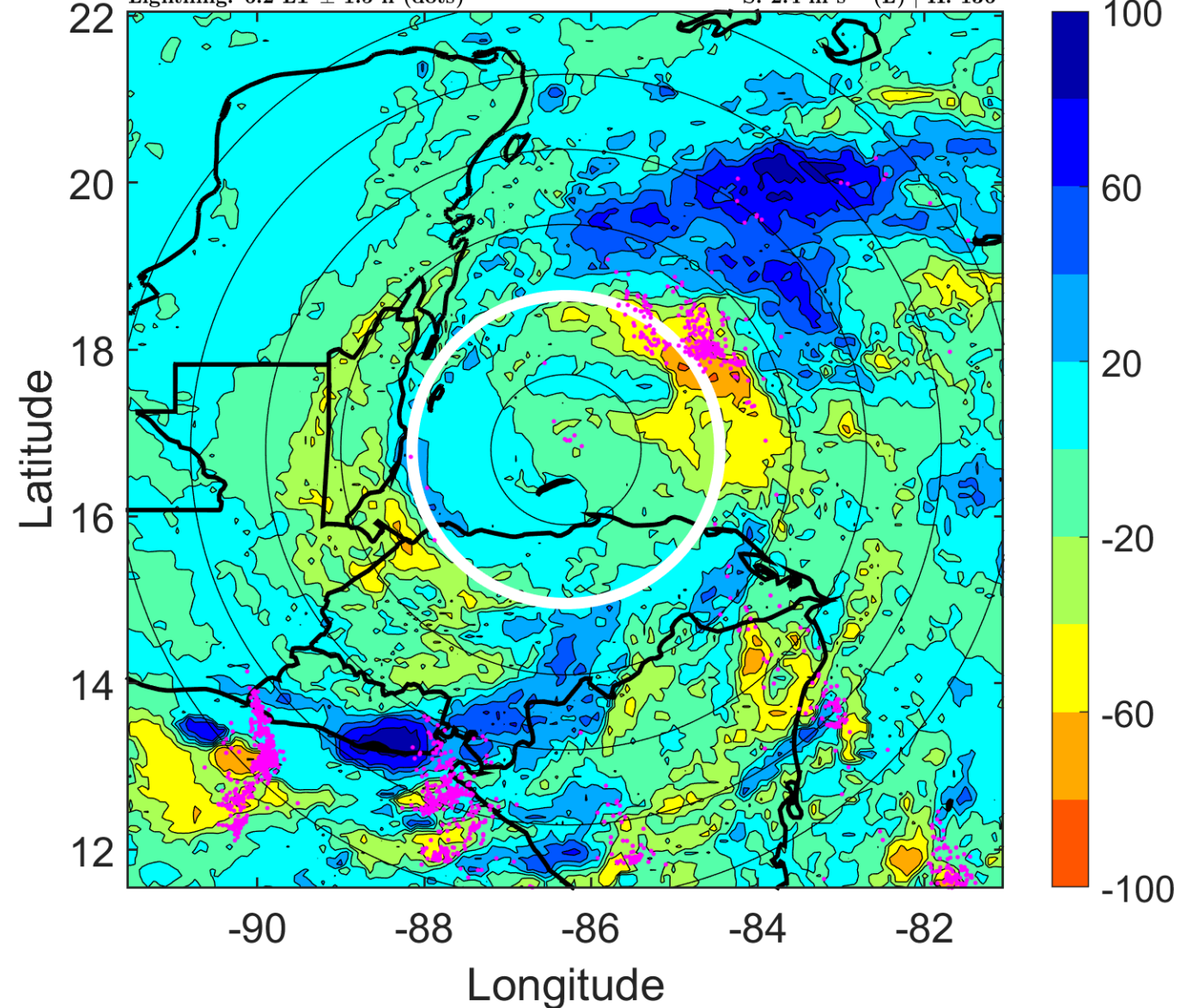

IR BT & Lightning

t: 2010102415 (9.2 LT)

Lightning: 9.2 LT \pm 1.5 h (dots)

PT: LLCP | EA: ACT

19L (RICHARD) | 77.5 kt C1

S: 1.3 m s⁻¹ (L) | H: 165.5°

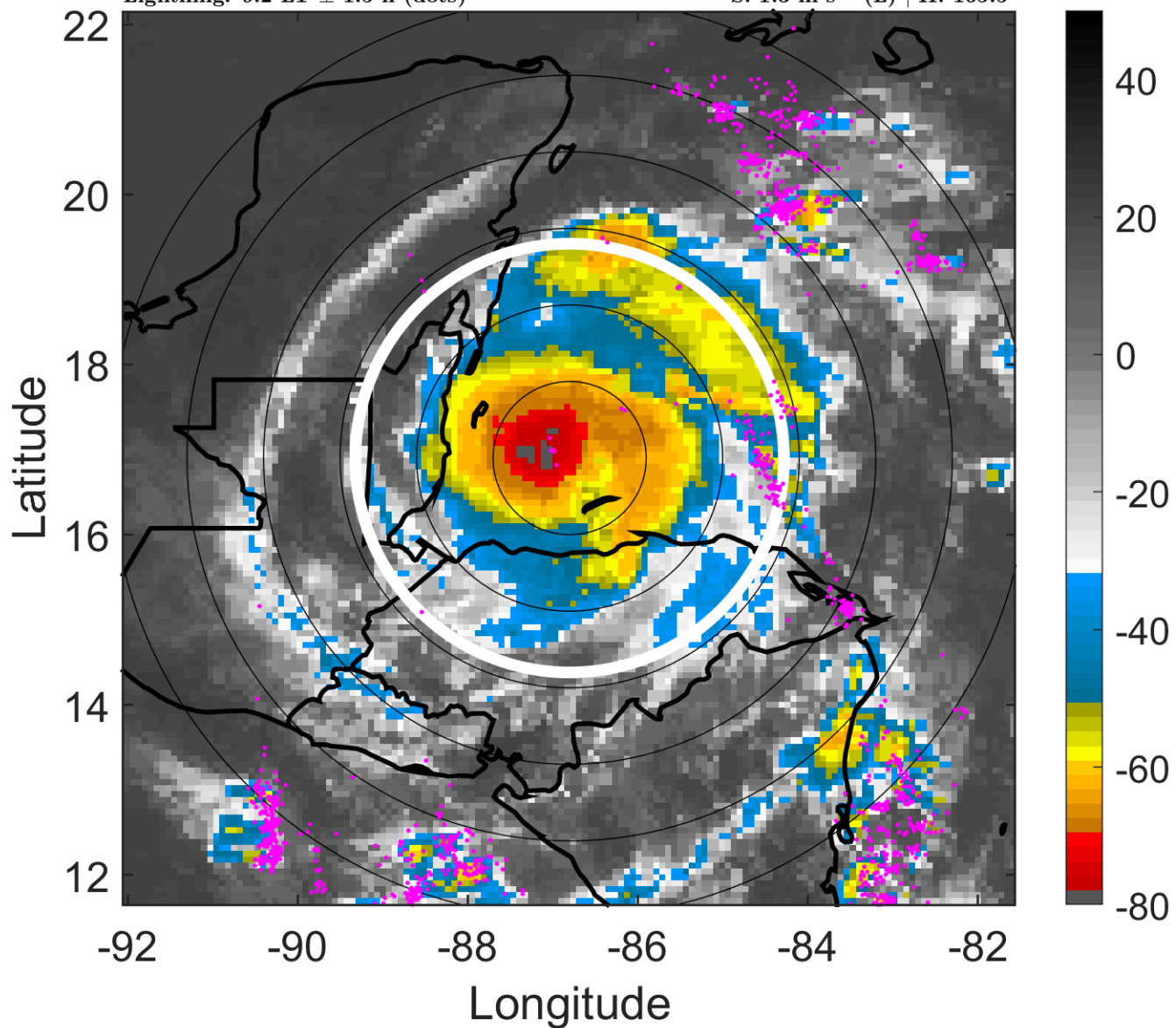

6-h IR BT Differences & Lightning

Δ t: 2010102415 (9.2 LT) - 2010102409 (3.3 LT)

Lightning: 9.2 LT \pm 1.5 h (dots)

PT: LLCP | EA: ACT

19L (RICHARD) | 77.5 kt C1

S: 1.3 m s⁻¹ (L) | H: 165.5°

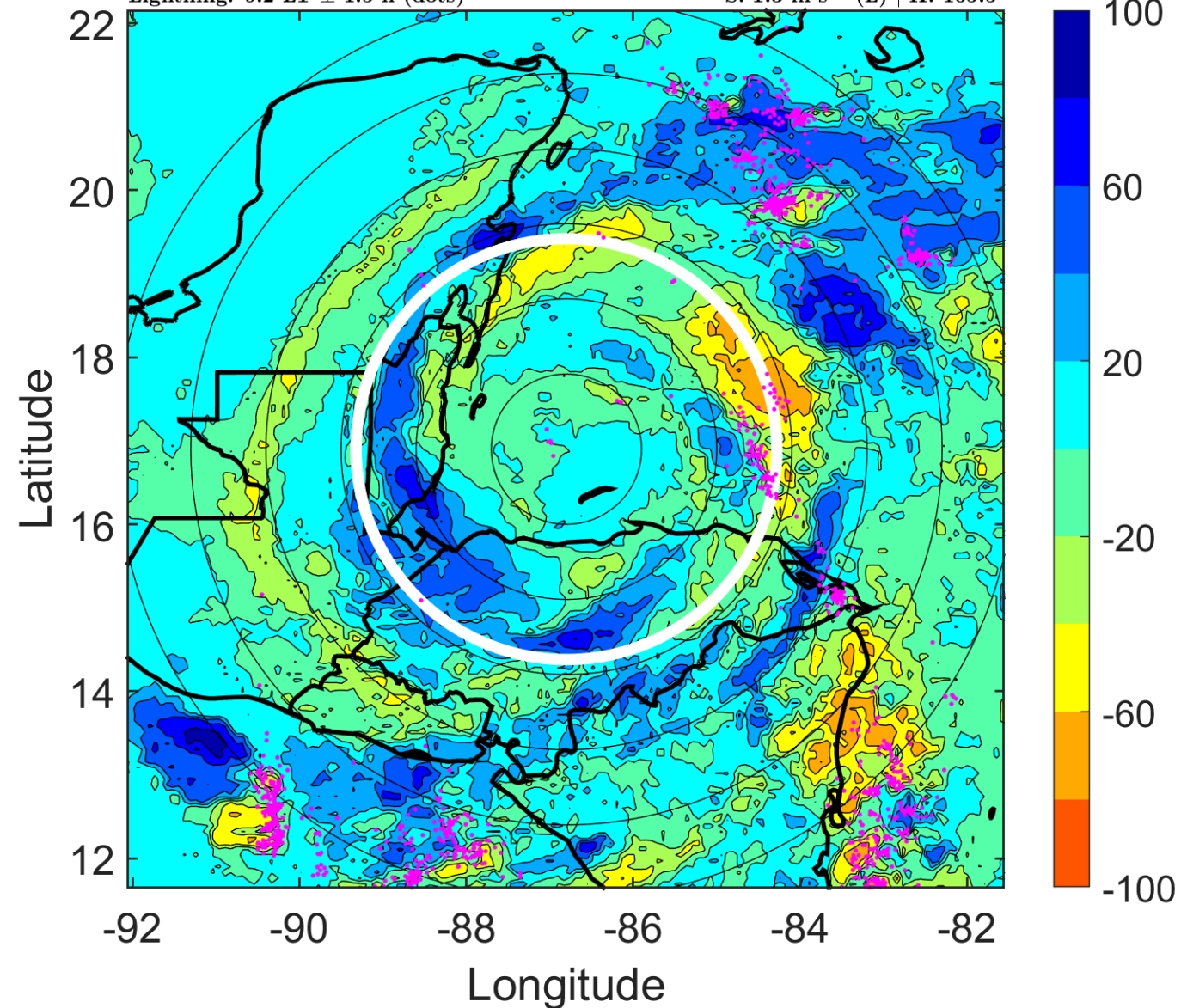

IR BT & Lightning

t: 2010102418 (12.2 LT)

Lightning: 12.2 LT \pm 1.5 h (dots)

PT: LLCP | EA: ACT

19L (RICHARD) | 80 kt C1

S: 0.3 m s⁻¹ (L) | H: 195°

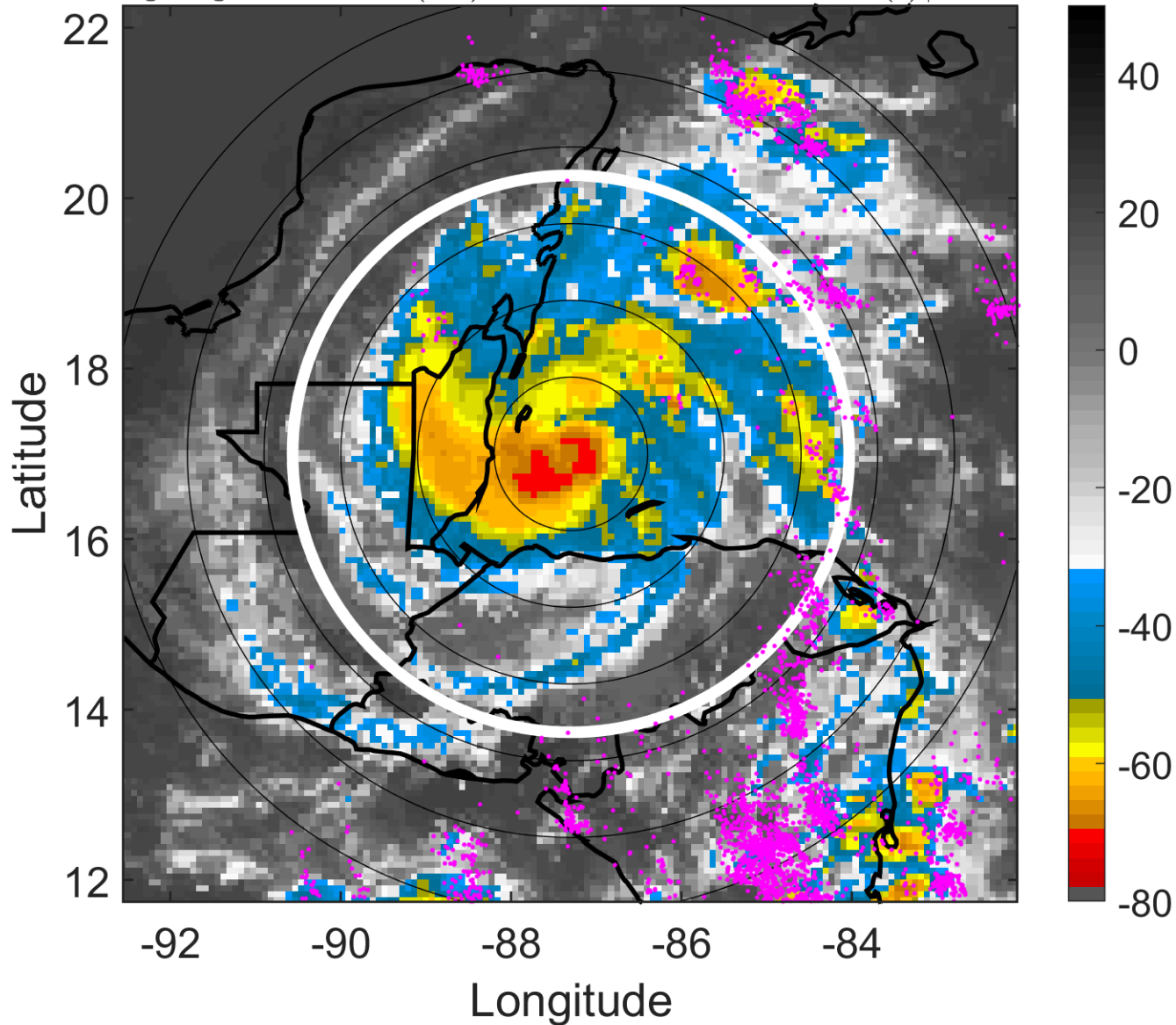

6-h IR BT Differences & Lightning

Δ t: 2010102418 (12.2 LT) - 2010102412 (6.2 LT)

Lightning: 12.2 LT \pm 1.5 h (dots)

PT: LLCP | EA: ACT

19L (RICHARD) | 80 kt C1

S: 0.3 m s⁻¹ (L) | H: 195°

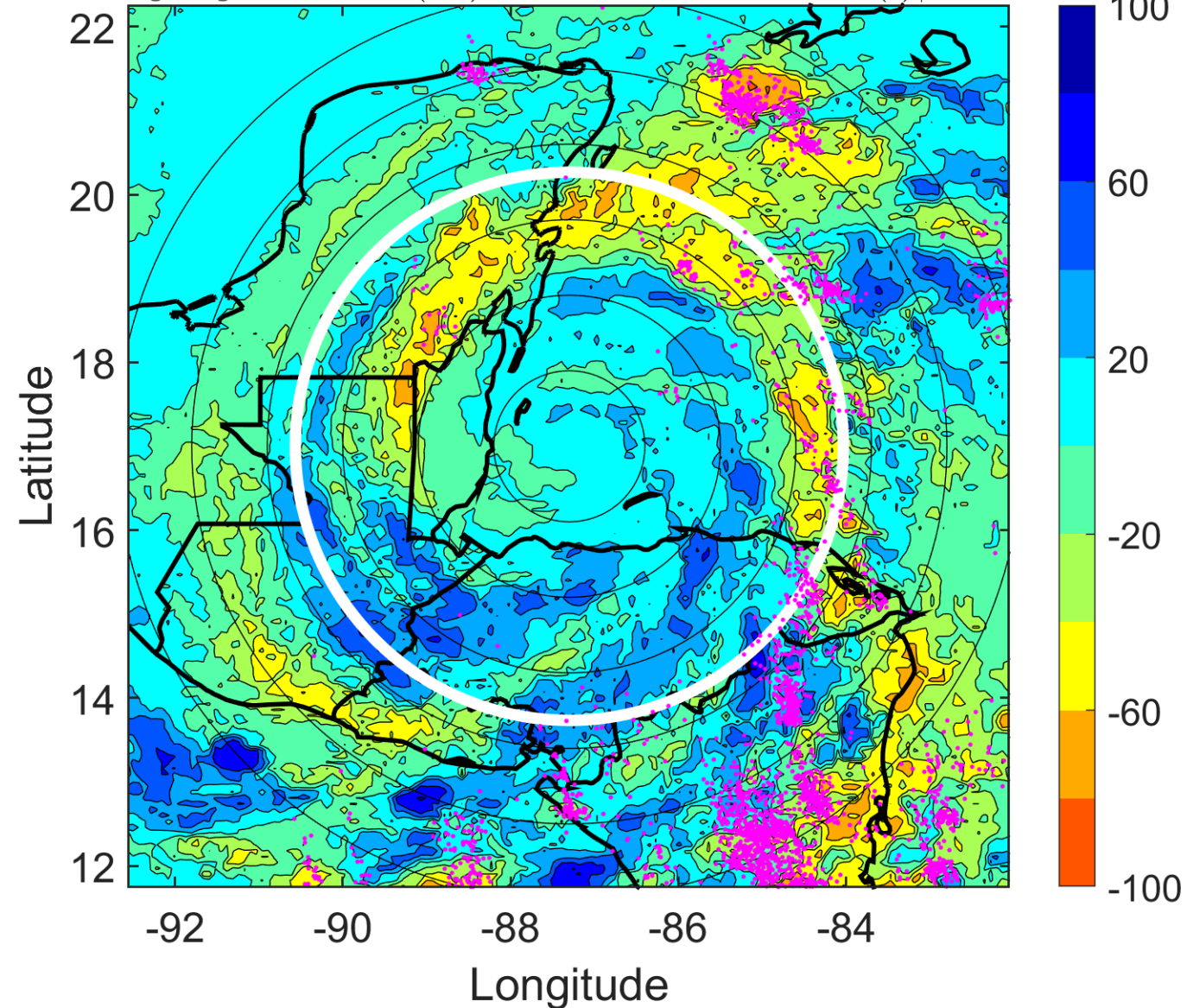

IR BT & Lightning

t: 2010102421 (15.2 LT)

Lightning: 15.2 LT \pm 1.5 h (dots)

PT: LLCP | EA: ACT

19L (RICHARD) | 82.5 kt C1

S: 2.3 m s⁻¹ (L) | H: 259°

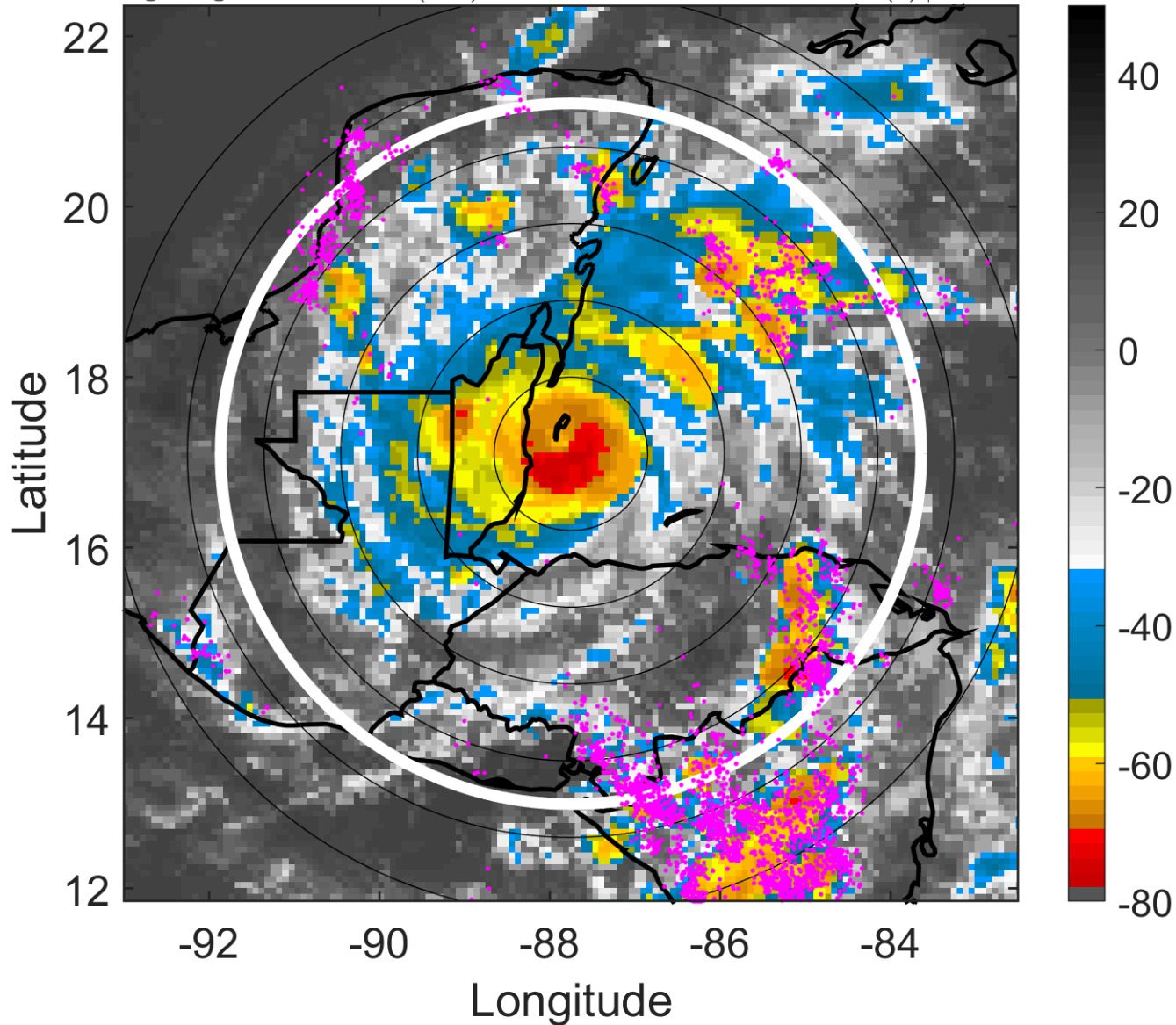

6-h IR BT Differences & Lightning

Δ t: 2010102421 (15.2 LT) - 2010102415 (9.2 LT)

Lightning: 15.2 LT \pm 1.5 h (dots)

PT: LLCP | EA: ACT

19L (RICHARD) | 82.5 kt C1

S: 2.3 m s⁻¹ (L) | H: 259°

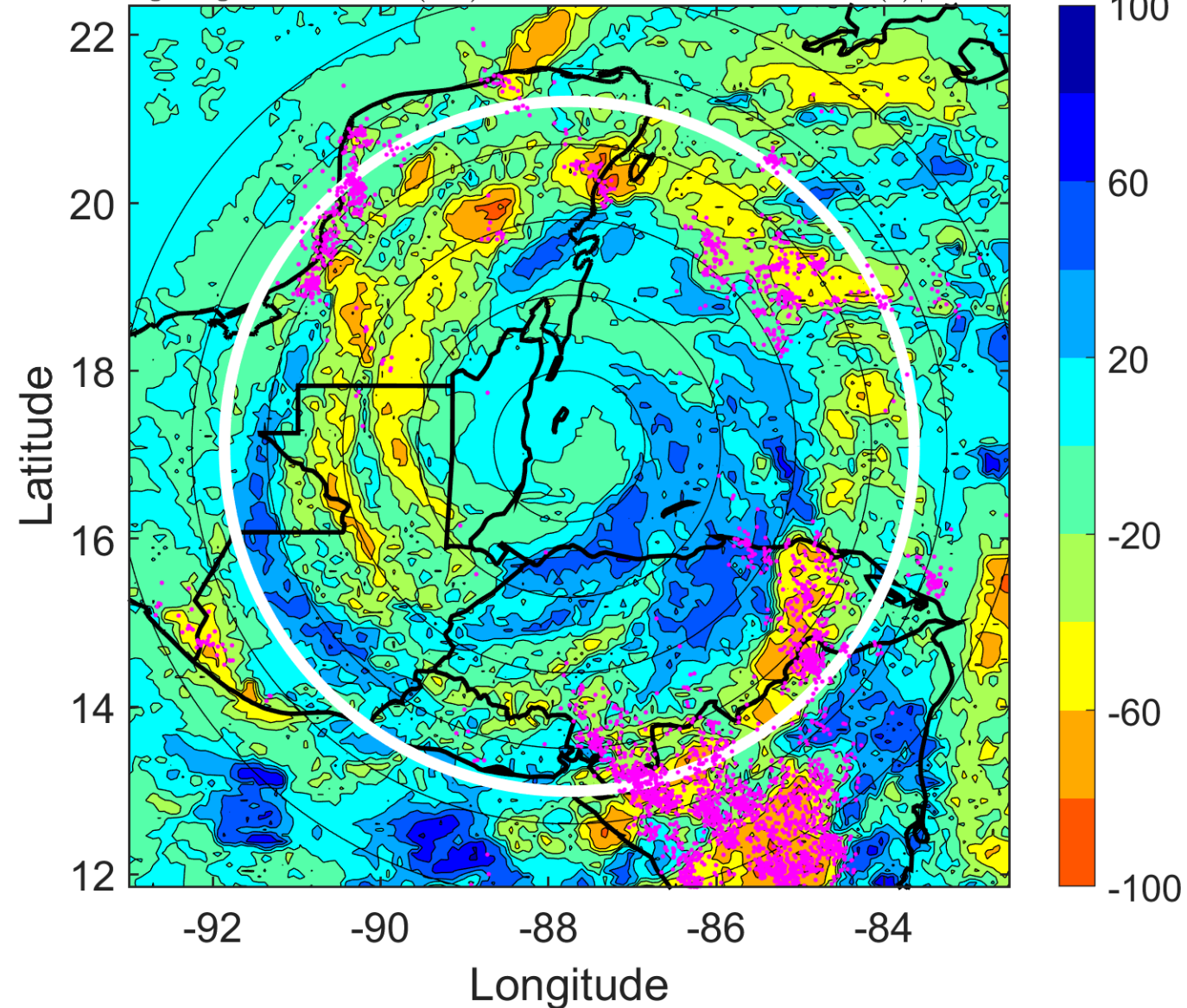

IR BT & Lightning

t: 2010102500 (18.1 LT)

Lightning: 18.1 LT \pm 1.5 h (dots)

PT: LLCP | EA: ACT

19L (RICHARD) | 85 kt C2

S: 4.3 m s⁻¹ (L) | H: 323°

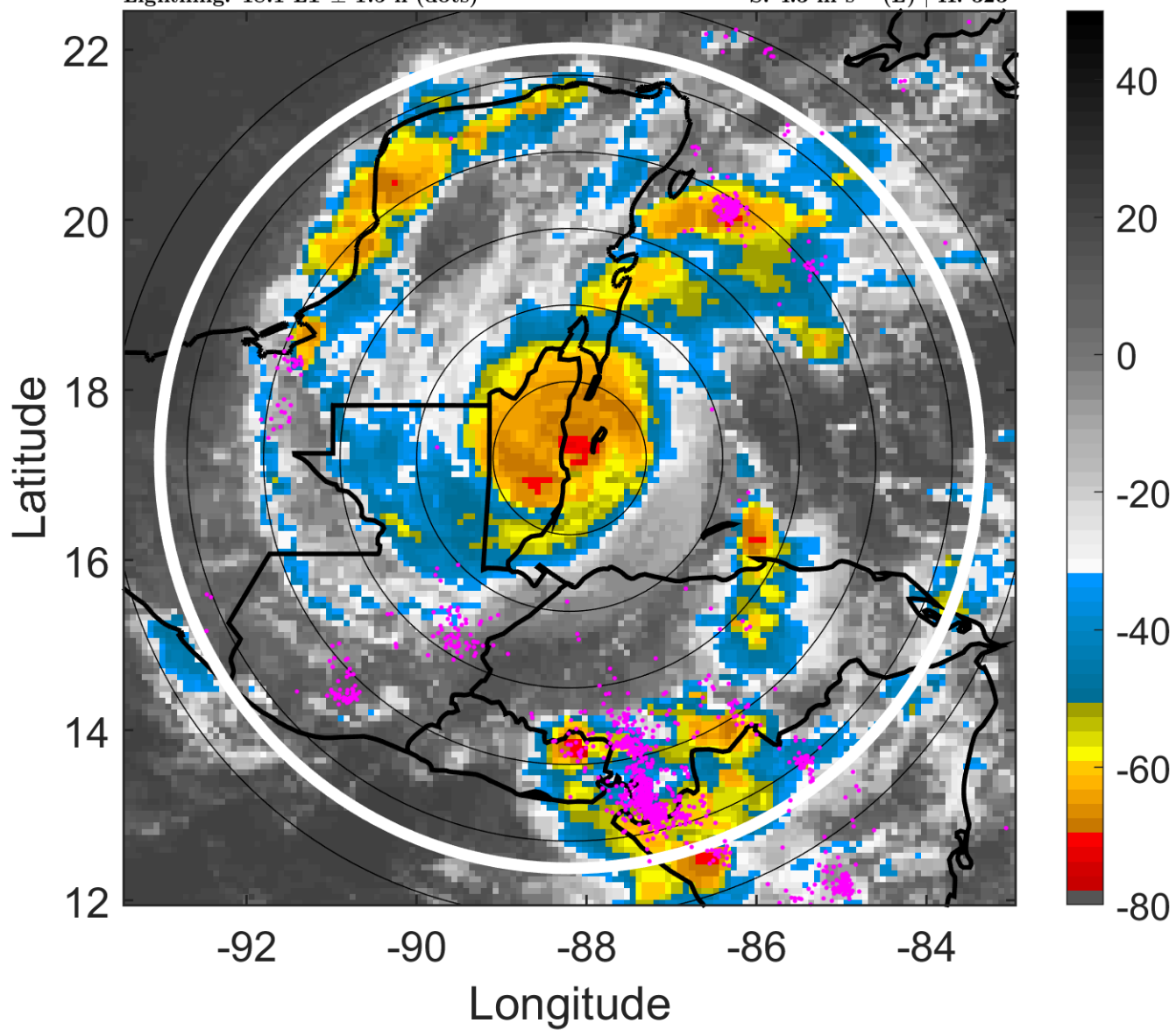

6-h IR BT Differences & Lightning

Δ t: 2010102500 (18.1 LT) - 2010102418 (12.2 LT)

Lightning: 18.1 LT \pm 1.5 h (dots)

PT: LLCP | EA: ACT

19L (RICHARD) | 85 kt C2

S: 4.3 m s⁻¹ (L) | H: 323°

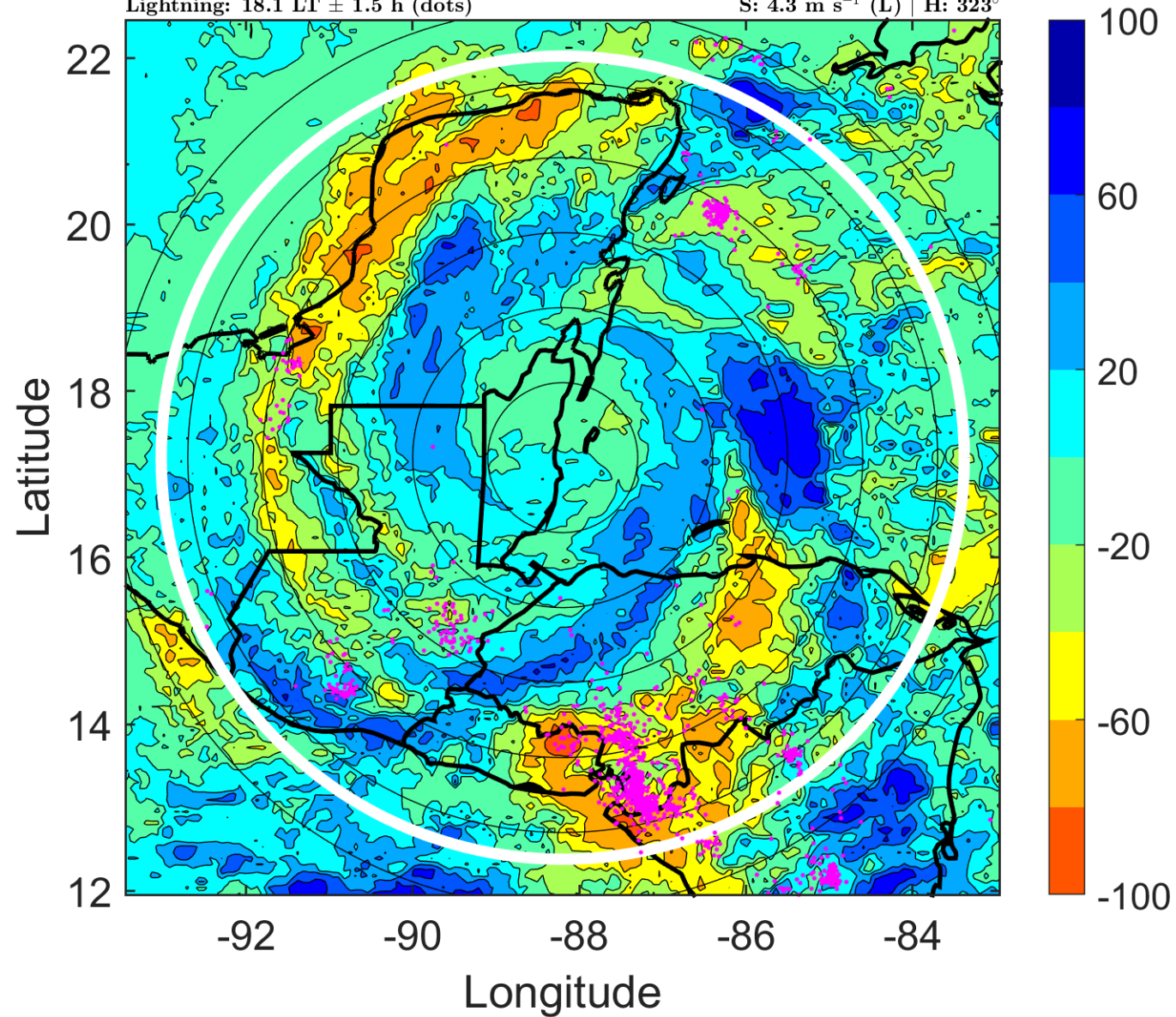

IR BT & Lightning

t: 2010102503 (21.1 LT)

Lightning: 21.1 LT \pm 1.5 h (dots)

PT: LLCP | EA: ACT

19L (RICHARD) | 75 kt C1

S: 3.7 m s⁻¹ (L) | H: 334.5°

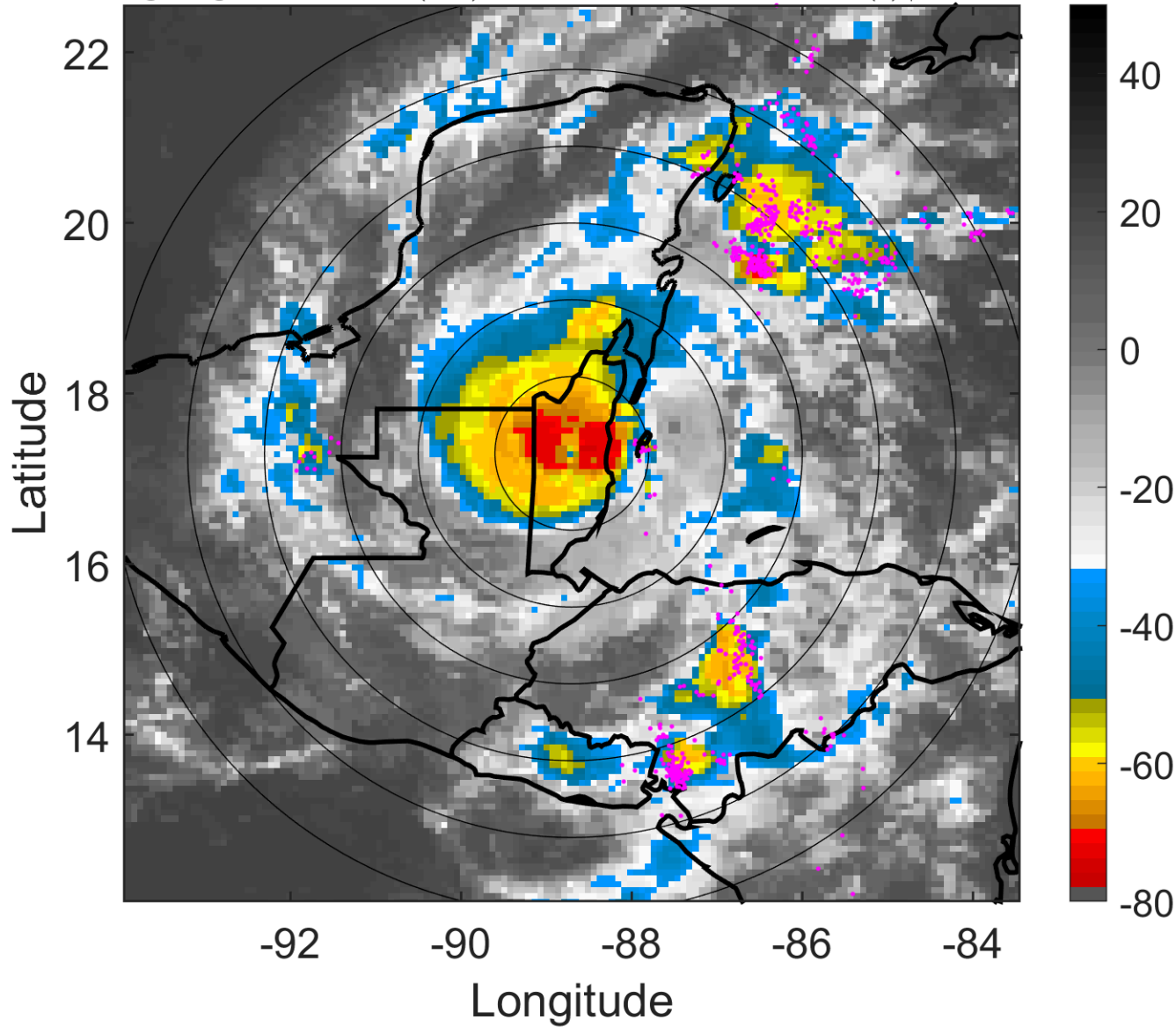

6-h IR BT Differences & Lightning

Δ t: 2010102503 (21.1 LT) - 2010102421 (15.2 LT)

Lightning: 21.1 LT \pm 1.5 h (dots)

PT: LLCP | EA: ACT

19L (RICHARD) | 75 kt C1

S: 3.7 m s⁻¹ (L) | H: 334.5°

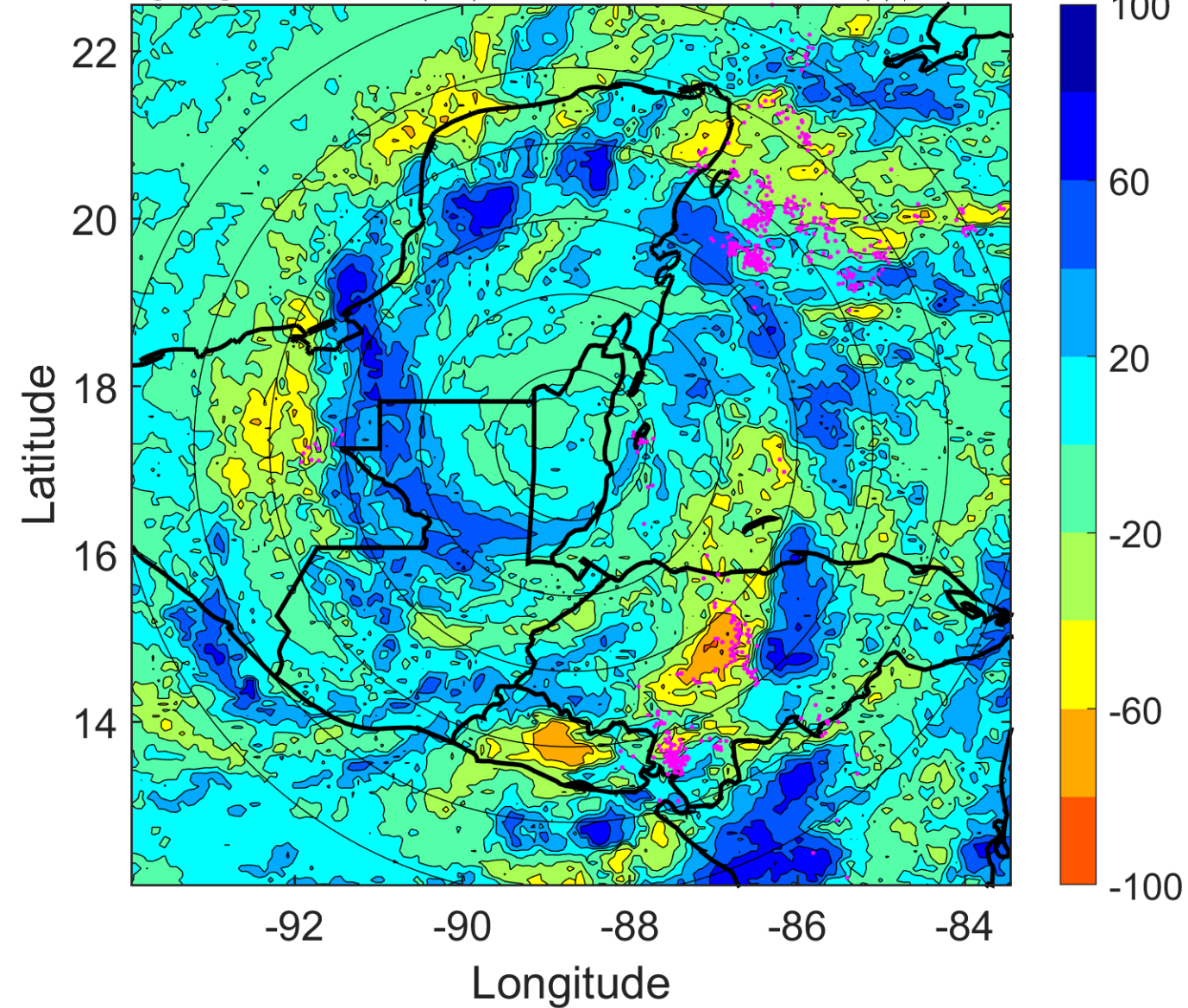

IR BT & Lightning

t: 2010102506 (0.1 LT)

Lightning: 0.1 LT \pm 1.5 h (dots)

LAND EFFECTS

19L (RICHARD) | 65 kt C1

S: 3.1 m s⁻¹ (L) | H: 346°

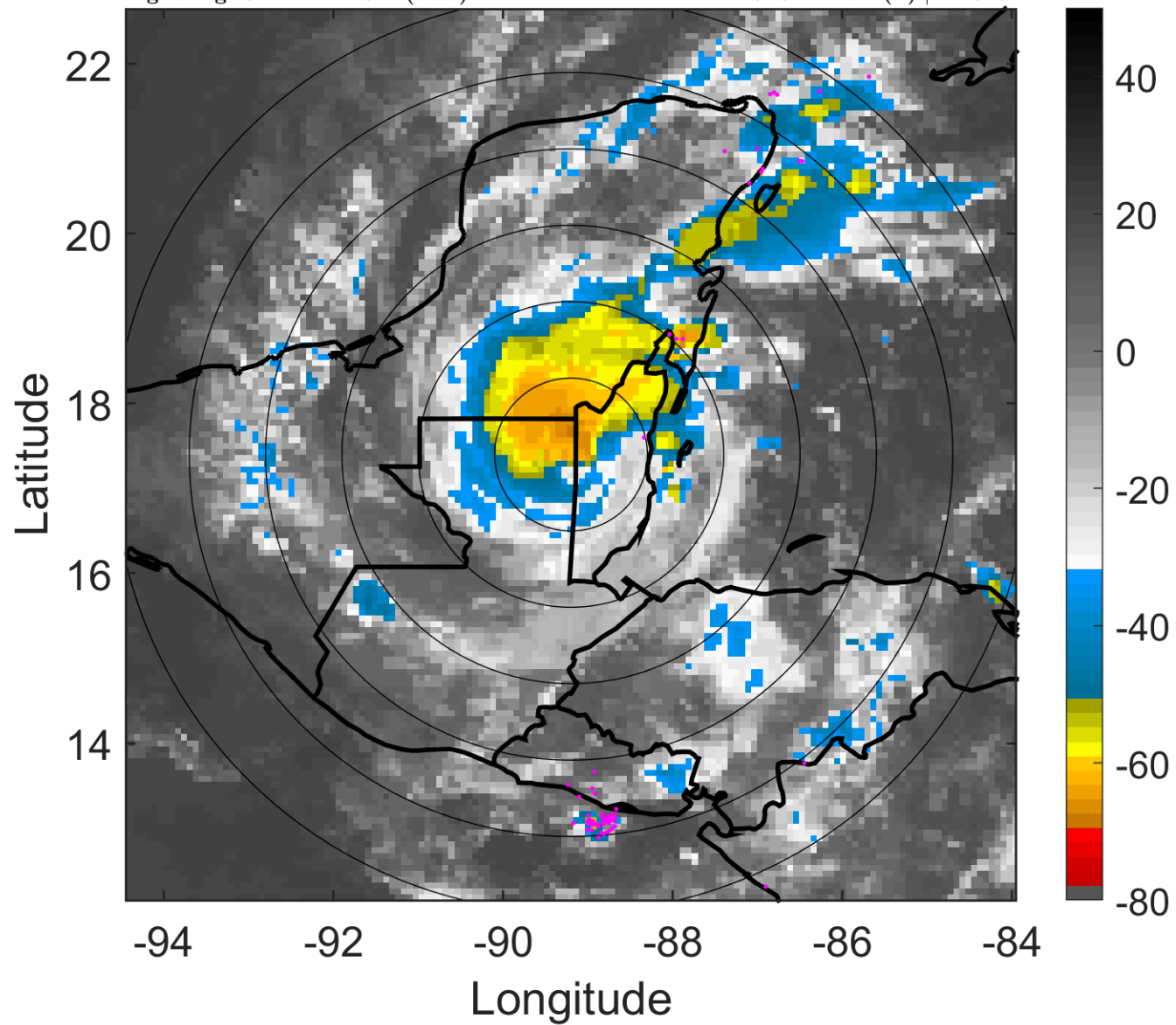

6-h IR BT Differences & Lightning

Δ t: 2010102506 (0.1 LT) - 2010102500 (18.1 LT)

Lightning: 0.1 LT \pm 1.5 h (dots)

LAND EFFECTS

19L (RICHARD) | 65 kt C1

S: 3.1 m s⁻¹ (L) | H: 346°

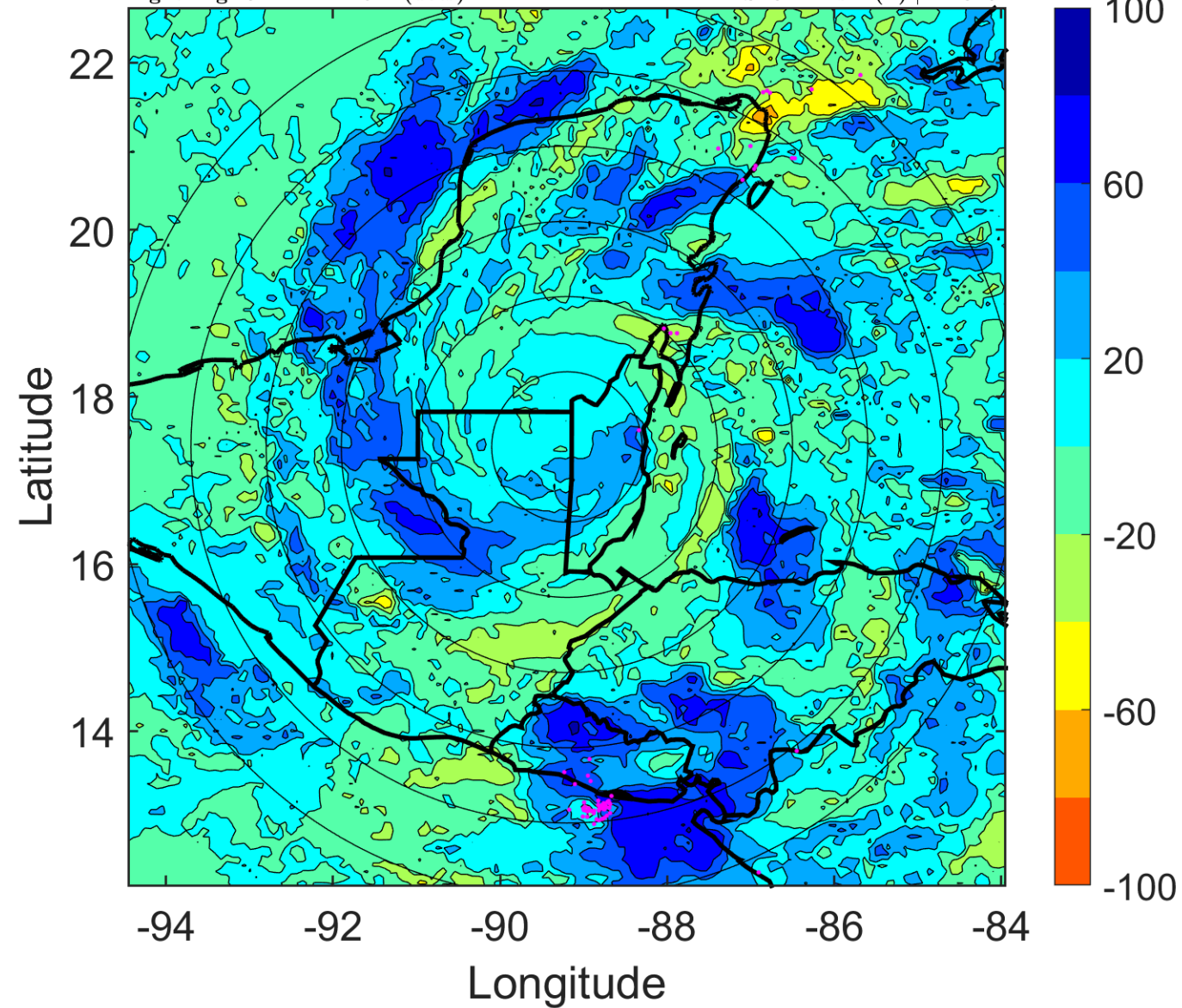

IR BT & Lightning

t: 2010102509 (3 LT)

Lightning: 3 LT \pm 1.5 h (dots)

LAND EFFECTS

19L (RICHARD) | 52.5 kt TS

S: 4 m s⁻¹ (L) | H: 201°

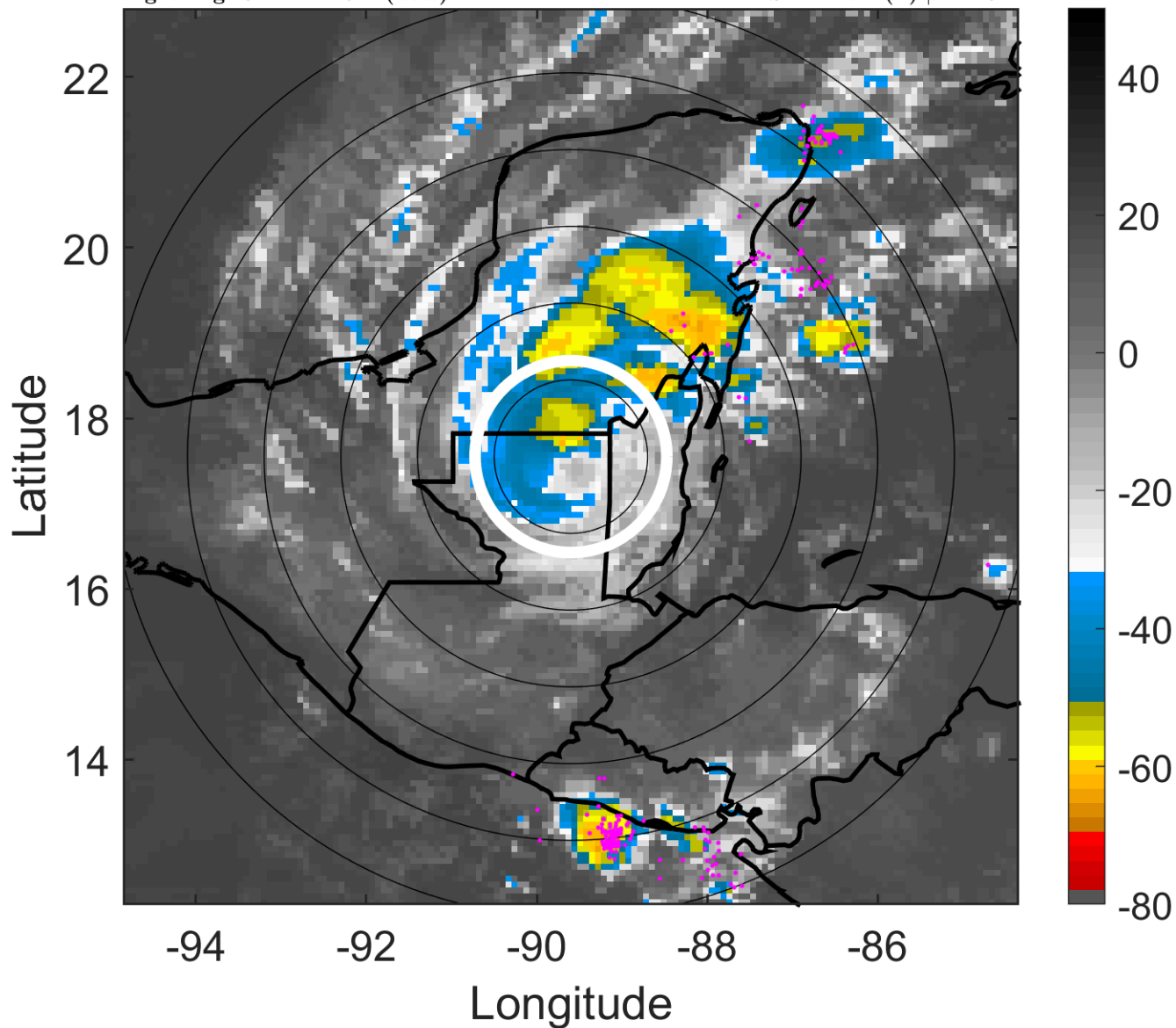

6-h IR BT Differences & Lightning

Δ t: 2010102509 (3 LT) - 2010102503 (21.1 LT)

Lightning: 3 LT \pm 1.5 h (dots)

LAND EFFECTS

19L (RICHARD) | 52.5 kt TS

S: 4 m s⁻¹ (L) | H: 201°

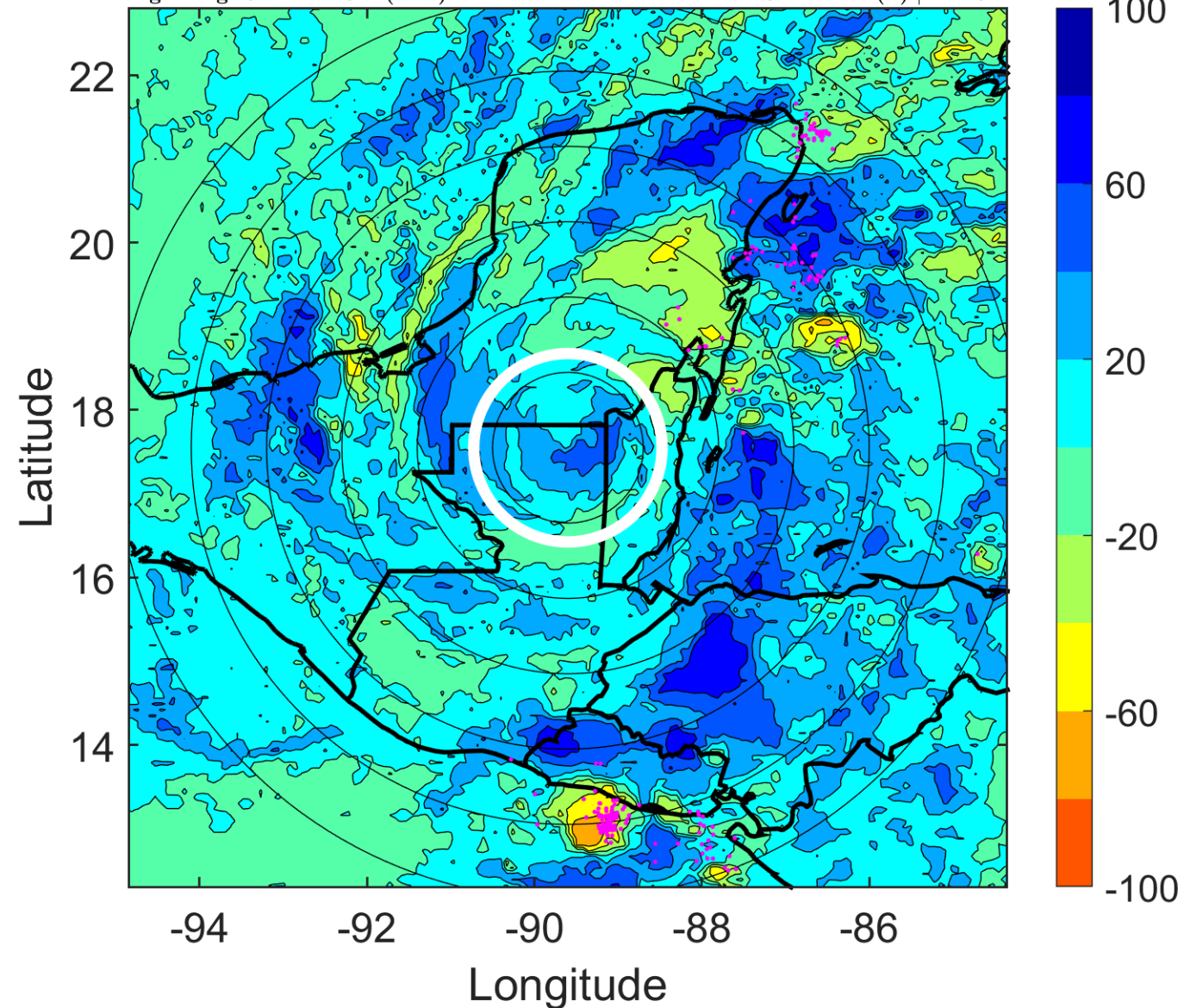

IR BT & Lightning

t: 2010102512 (6 LT)

Lightning: 6 LT \pm 1.5 h (dots)

LAND EFFECTS

19L (RICHARD) | 40 kt TS

S: 4.8 m s⁻¹ (M) | H: 56°

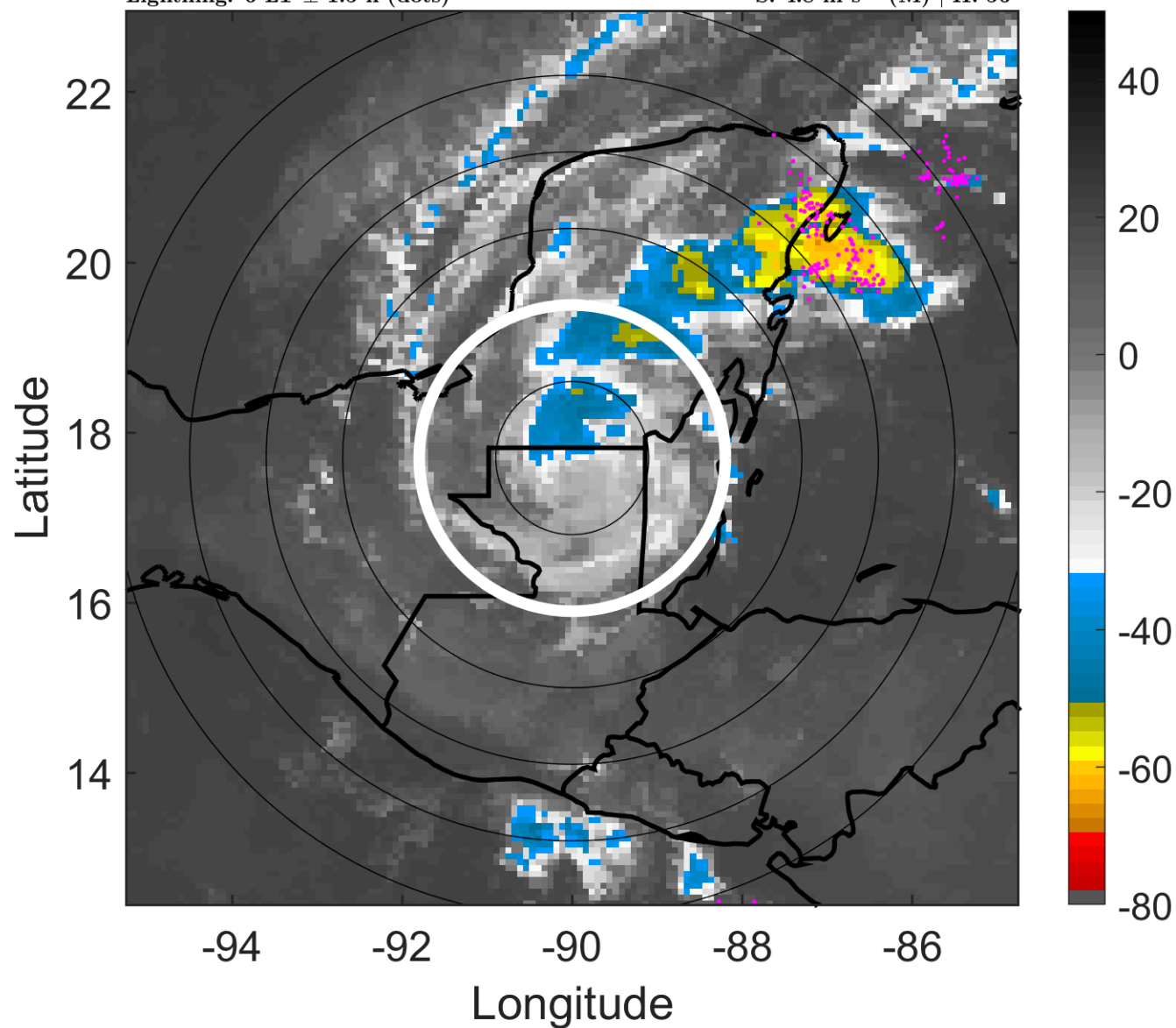

6-h IR BT Differences & Lightning

Δ t: 2010102512 (6 LT) - 2010102506 (0.1 LT)

Lightning: 6 LT \pm 1.5 h (dots)

LAND EFFECTS

19L (RICHARD) | 40 kt TS

S: 4.8 m s⁻¹ (M) | H: 56°

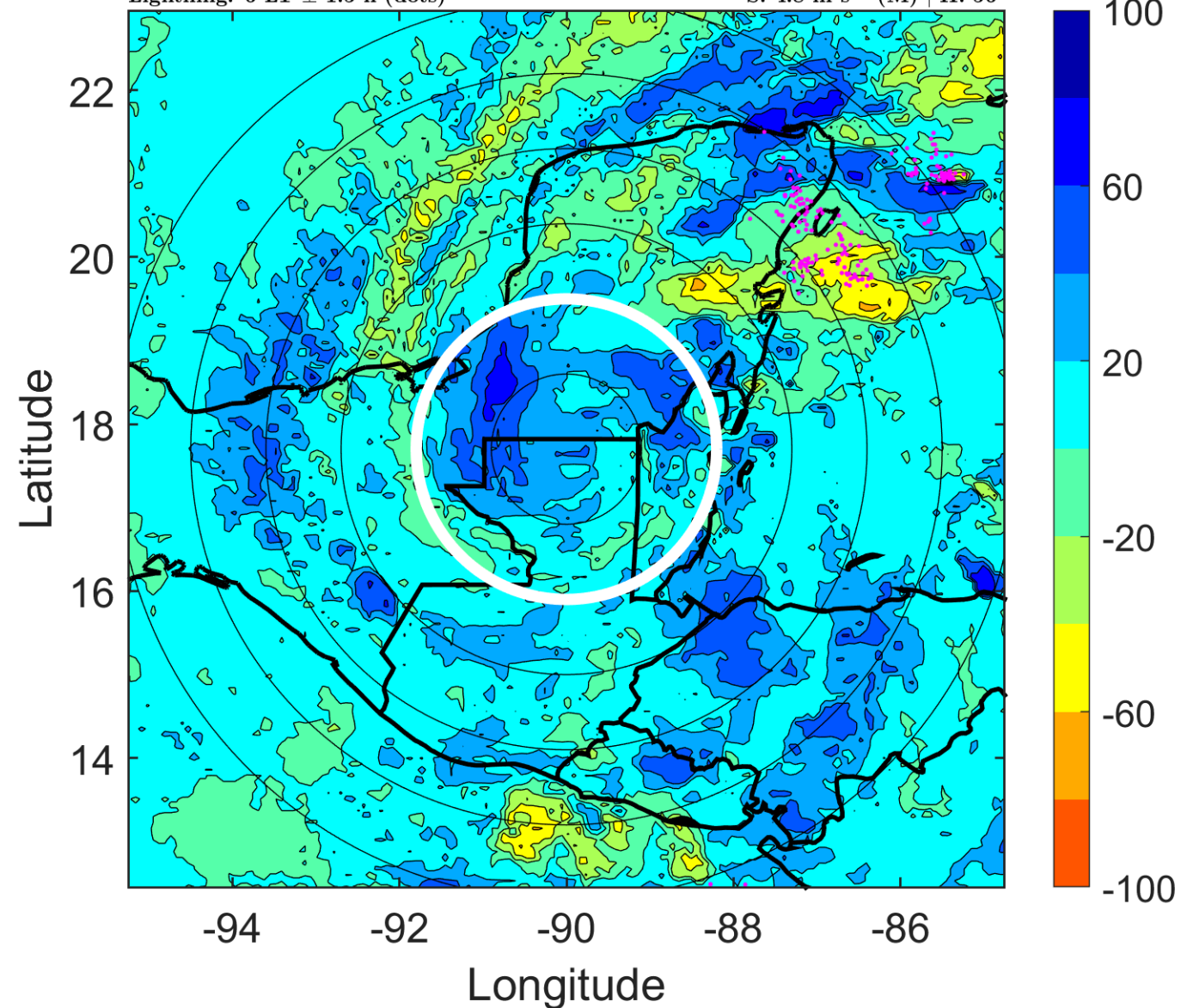

IR BT & Lightning

t: 2010102515 (9 LT)

Lightning: 9 LT \pm 1.5 h (dots)

LAND EFFECTS

19L (RICHARD) | 35 kt TS

S: 5.3 m s⁻¹ (M) | H: 53°

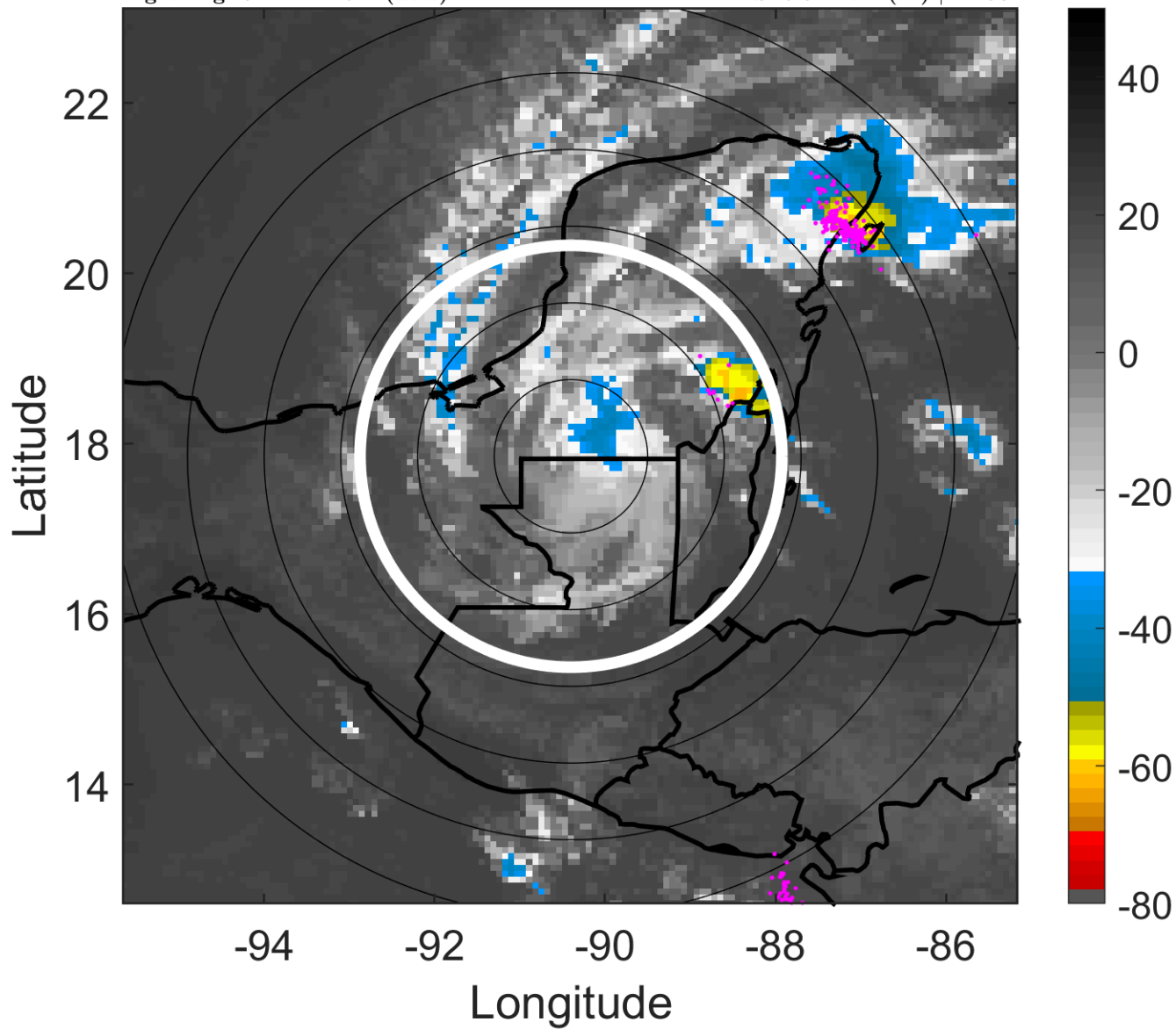

6-h IR BT Differences & Lightning

Δ t: 2010102515 (9 LT) - 2010102509 (3 LT)

Lightning: 9 LT \pm 1.5 h (dots)

LAND EFFECTS

19L (RICHARD) | 35 kt TS

S: 5.3 m s⁻¹ (M) | H: 53°

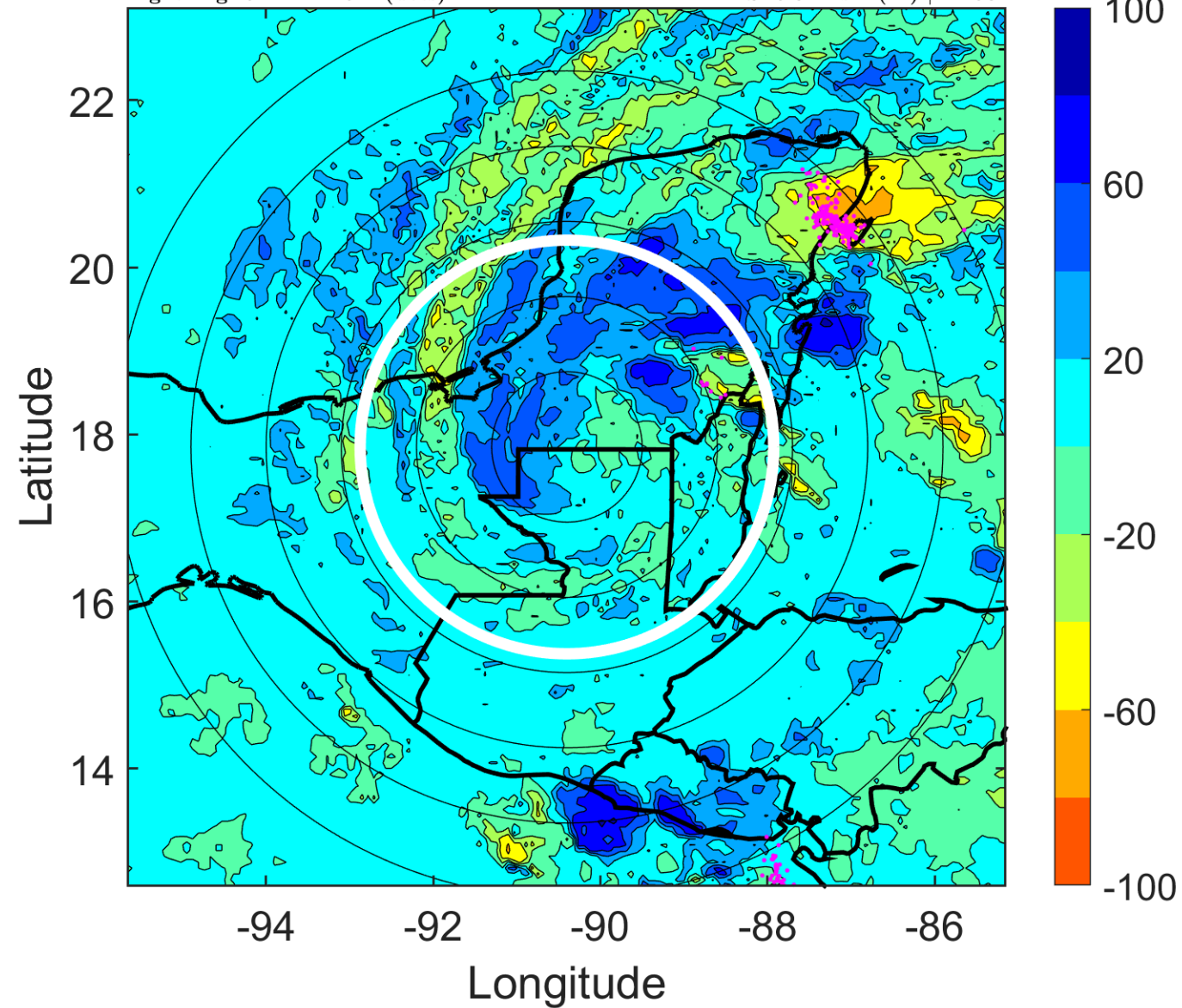

IR BT & Lightning

t: 2010102518 (11.9 LT)

Lightning: 11.9 LT \pm 1.5 h (dots)

LAND EFFECTS

19L (RICHARD) | 30 kt TD

S: 5.8 m s⁻¹ (M) | H: 50°

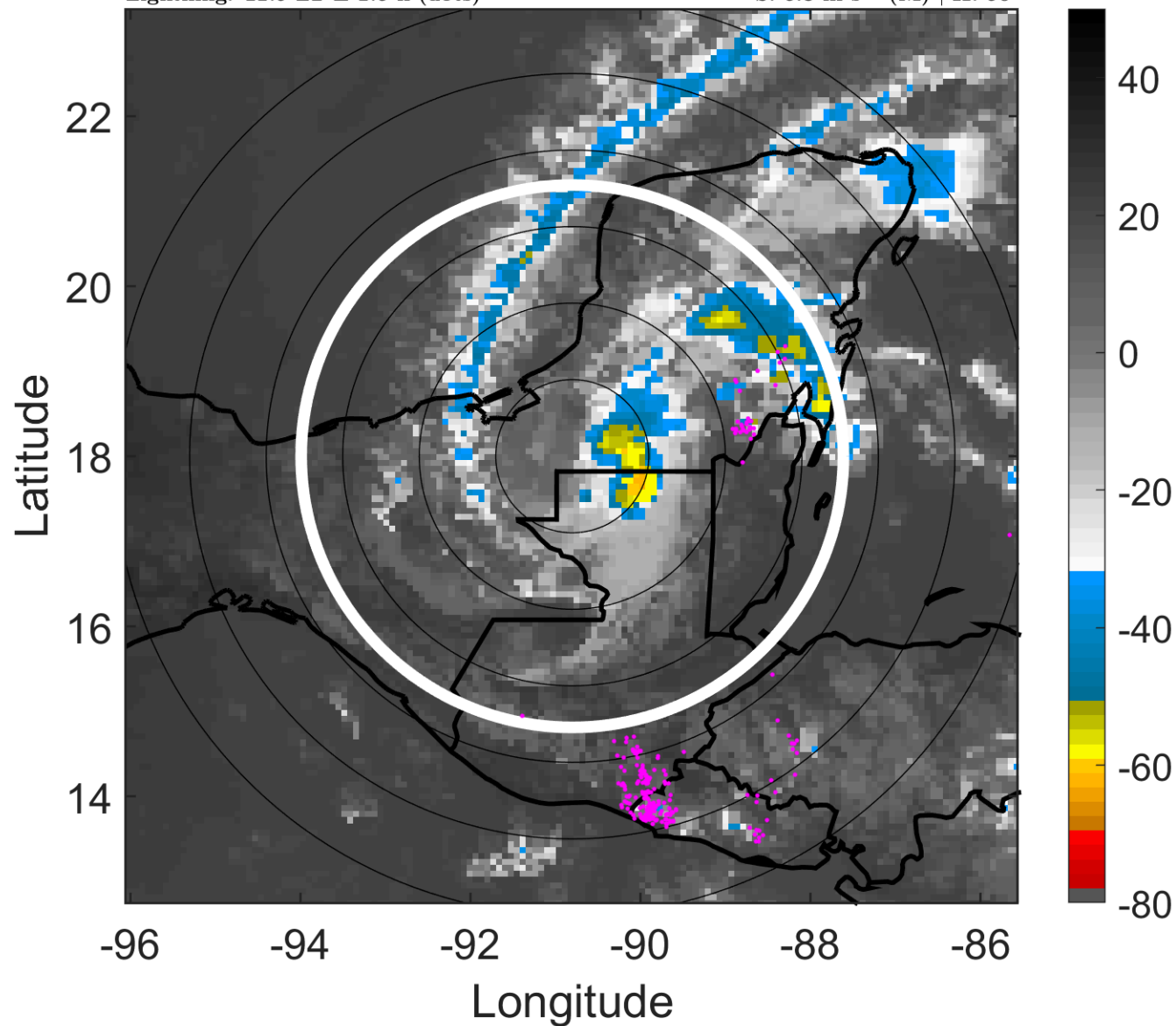

6-h IR BT Differences & Lightning

Δ t: 2010102518 (11.9 LT) - 2010102512 (6 LT)

Lightning: 11.9 LT \pm 1.5 h (dots)

LAND EFFECTS

19L (RICHARD) | 30 kt TD

S: 5.8 m s⁻¹ (M) | H: 50°

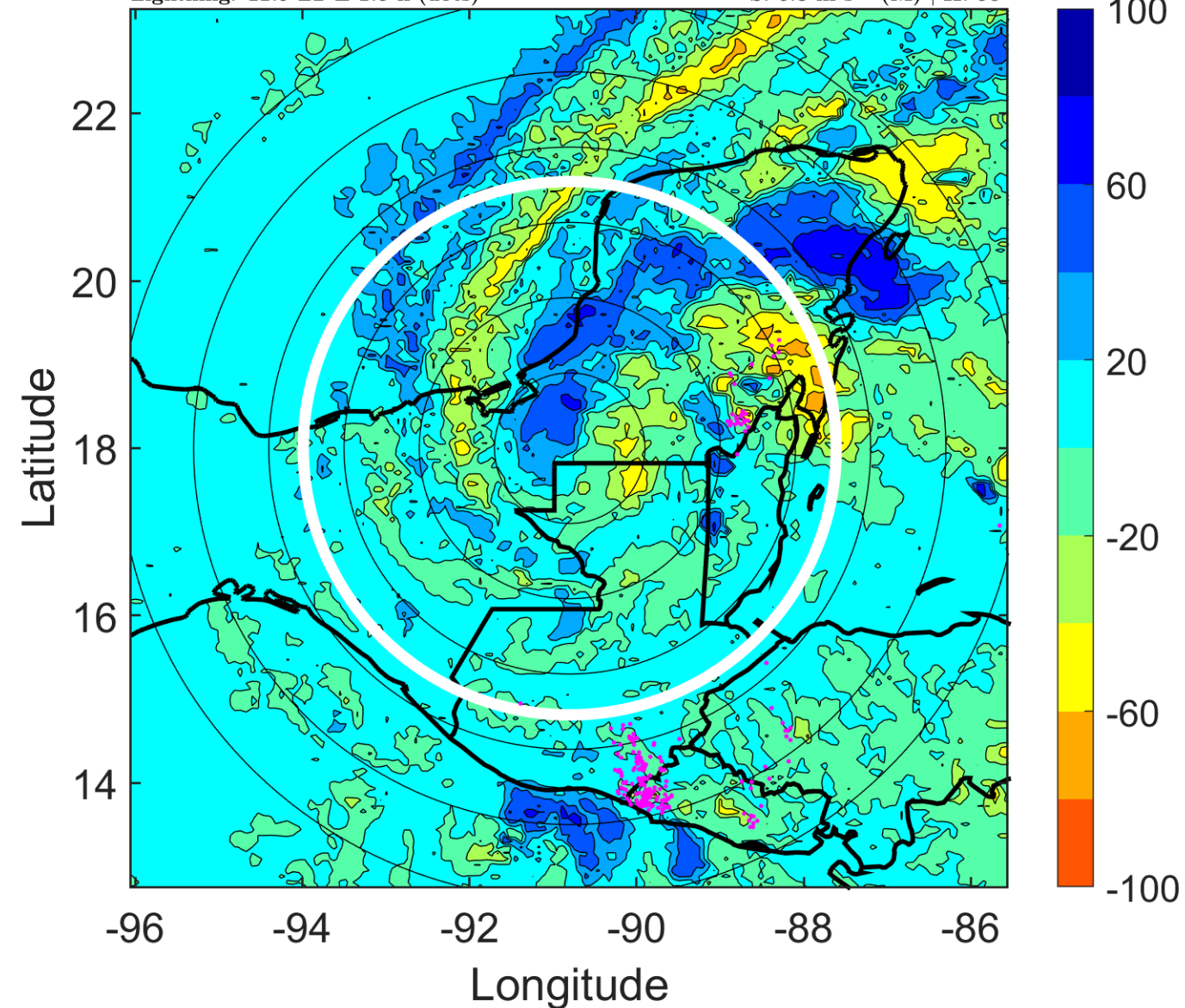

IR BT & Lightning

t: 2010102521 (14.9 LT)

Lightning: 14.9 LT \pm 1.5 h (dots)

LAND EFFECTS

19L (RICHARD) | 27.5 kt TD

S: null | H: null

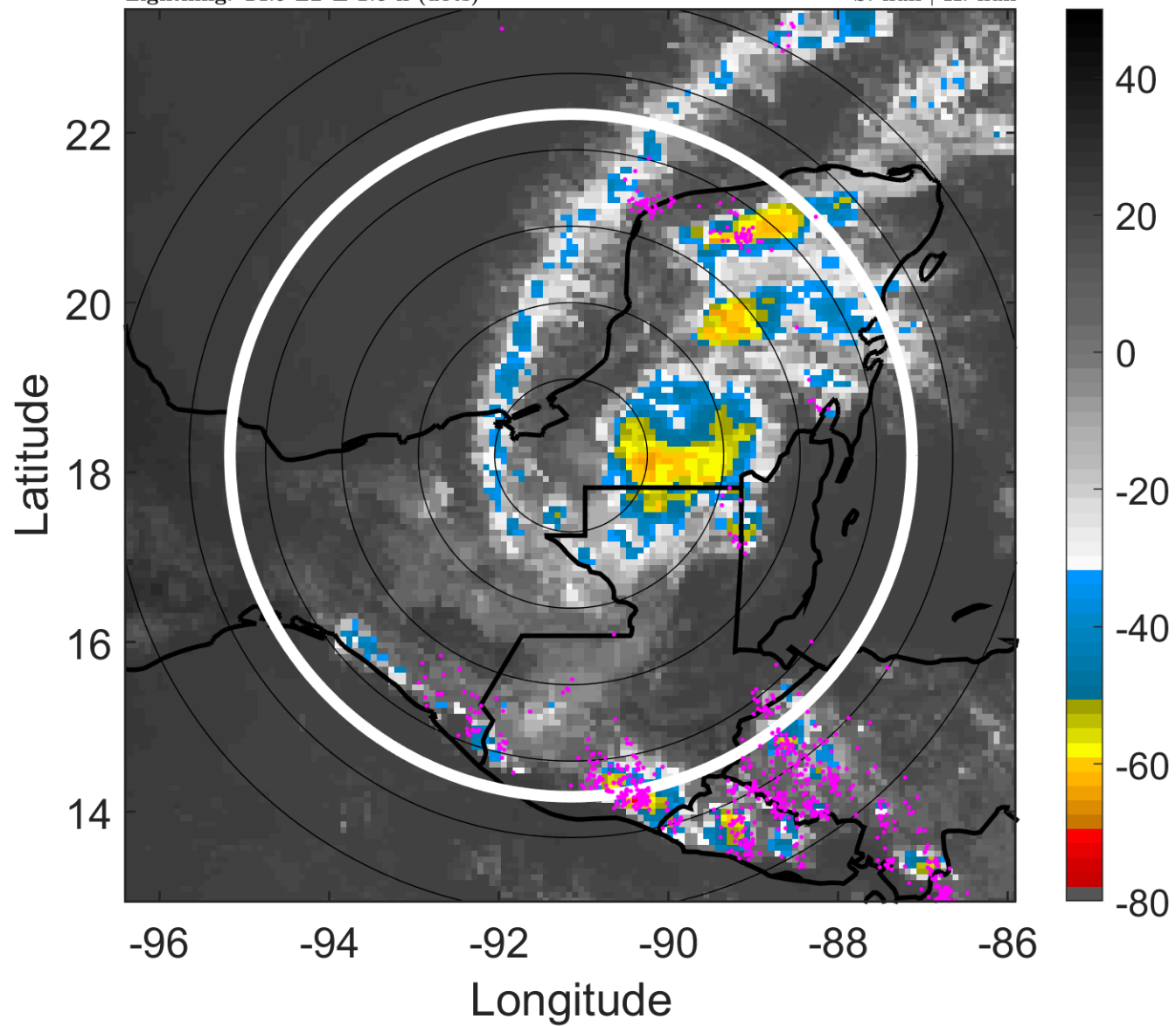

6-h IR BT Differences & Lightning

Δ t: 2010102521 (14.9 LT) - 2010102515 (9 LT)

Lightning: 14.9 LT \pm 1.5 h (dots)

LAND EFFECTS

19L (RICHARD) | 27.5 kt TD

S: null | H: null

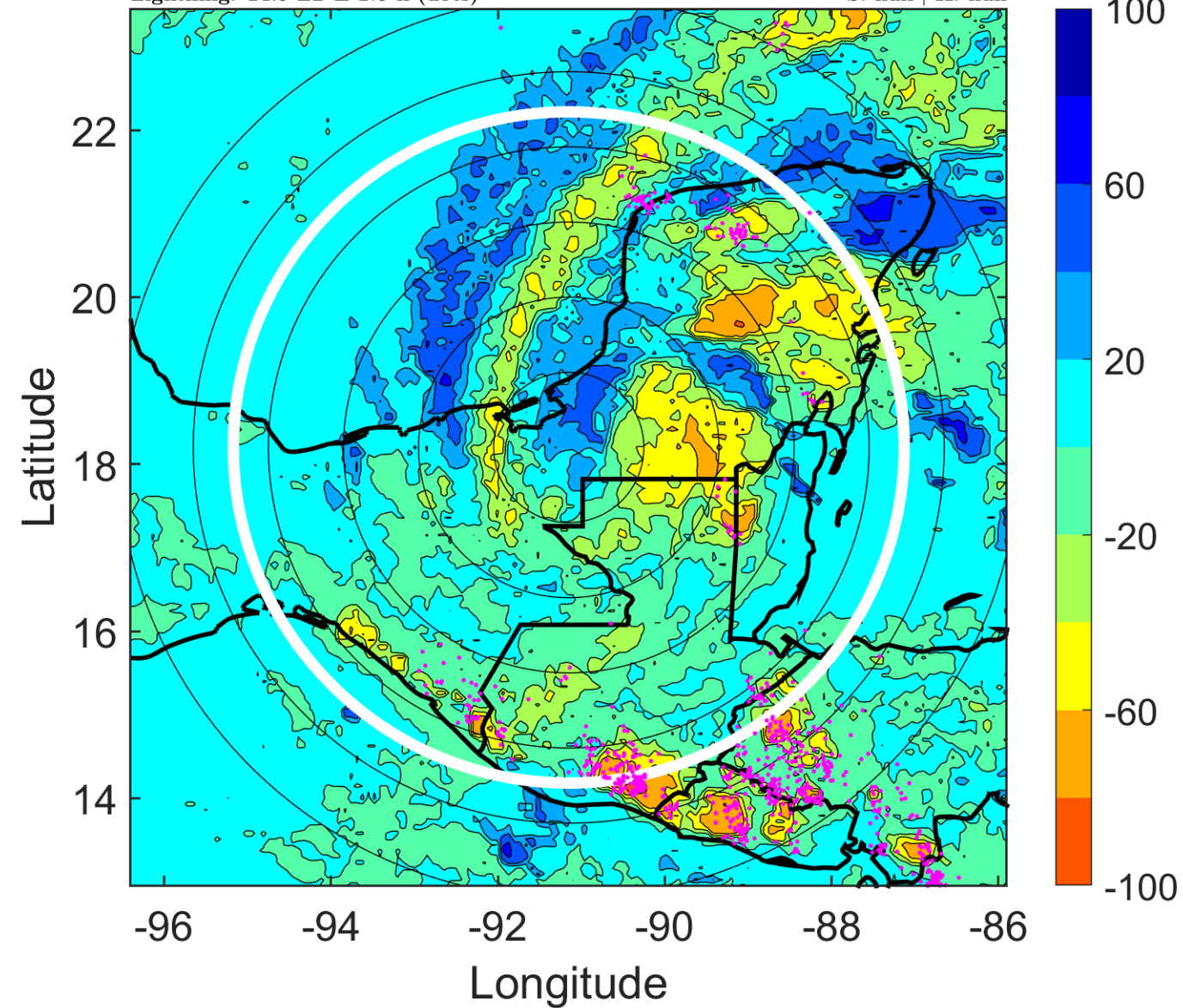

IR BT & Lightning

t: 2010102600 (17.9 LT)

Lightning: 17.9 LT \pm 1.5 h (dots)

LAND EFFECTS

19L (RICHARD) | 25 kt LO

S: null | H: null

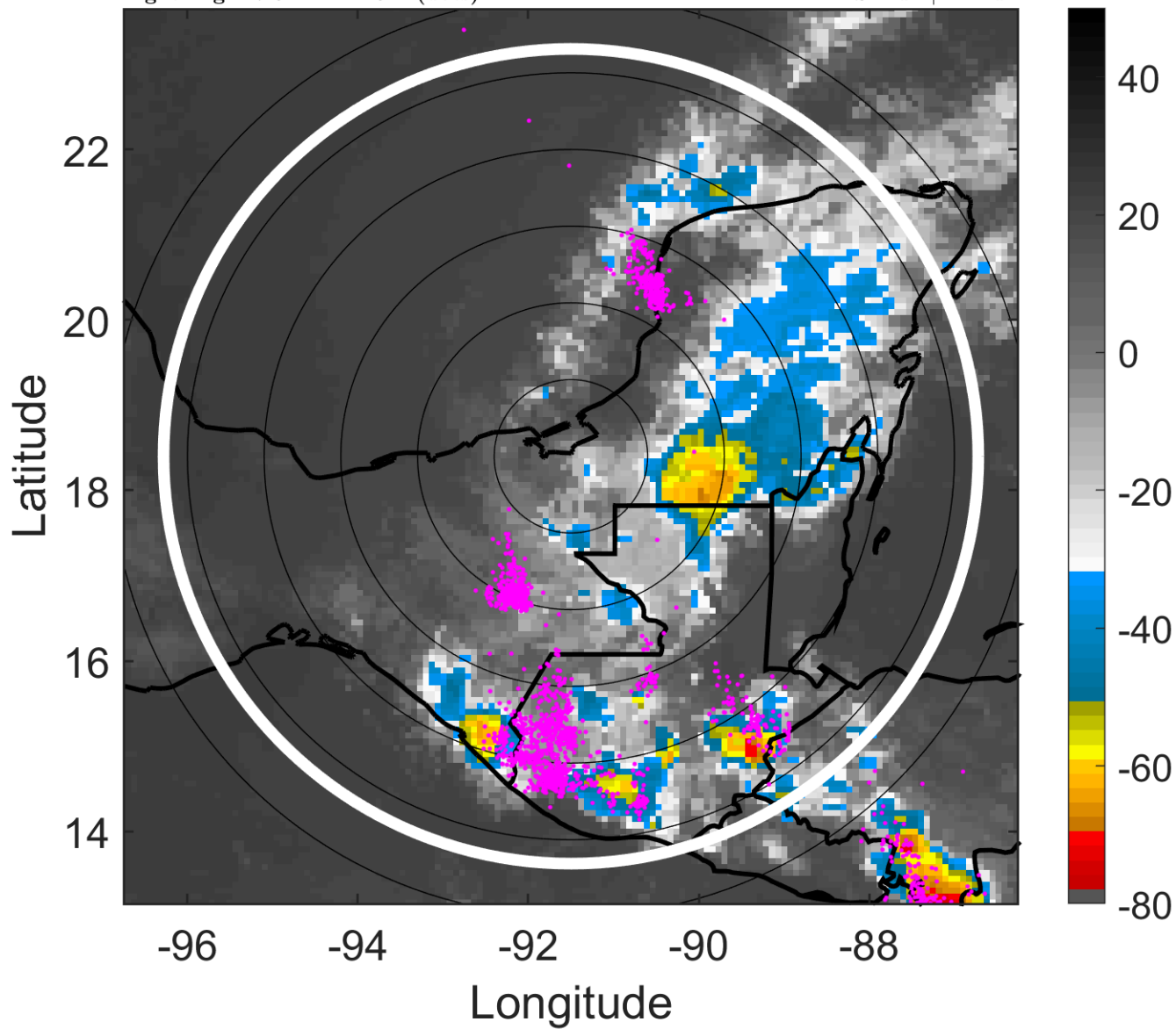

6-h IR BT Differences & Lightning

Δ t: 2010102600 (17.9 LT) - 2010102518 (11.9 LT)

Lightning: 17.9 LT \pm 1.5 h (dots)

LAND EFFECTS

19L (RICHARD) | 25 kt LO

S: null | H: null

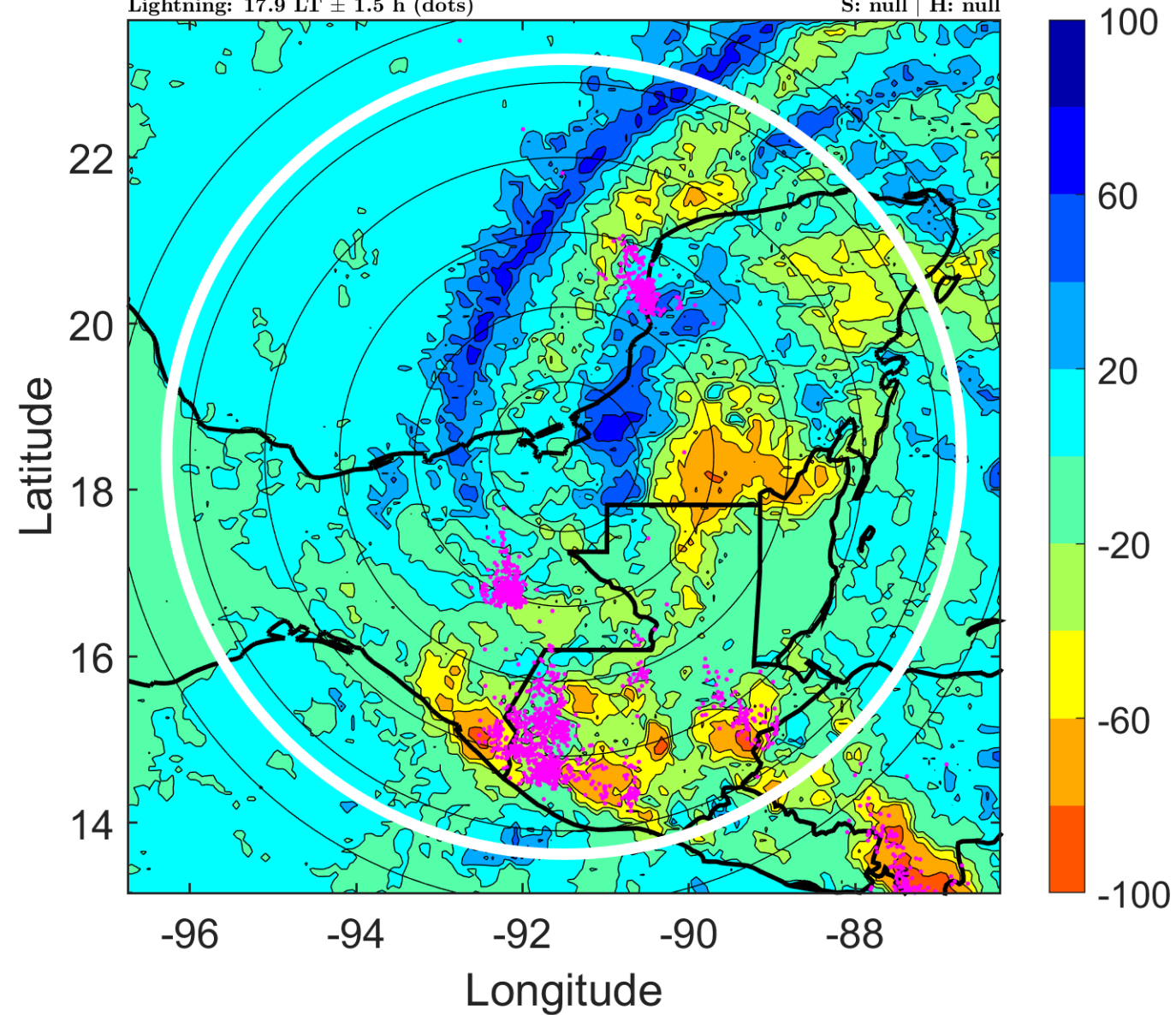

IR BT & Lightning

t: 2010102603 (20.9 LT)

Lightning: 20.9 LT \pm 1.5 h (dots)

LAND EFFECTS

19L (RICHARD) | 25 kt LO

S: null | H: null

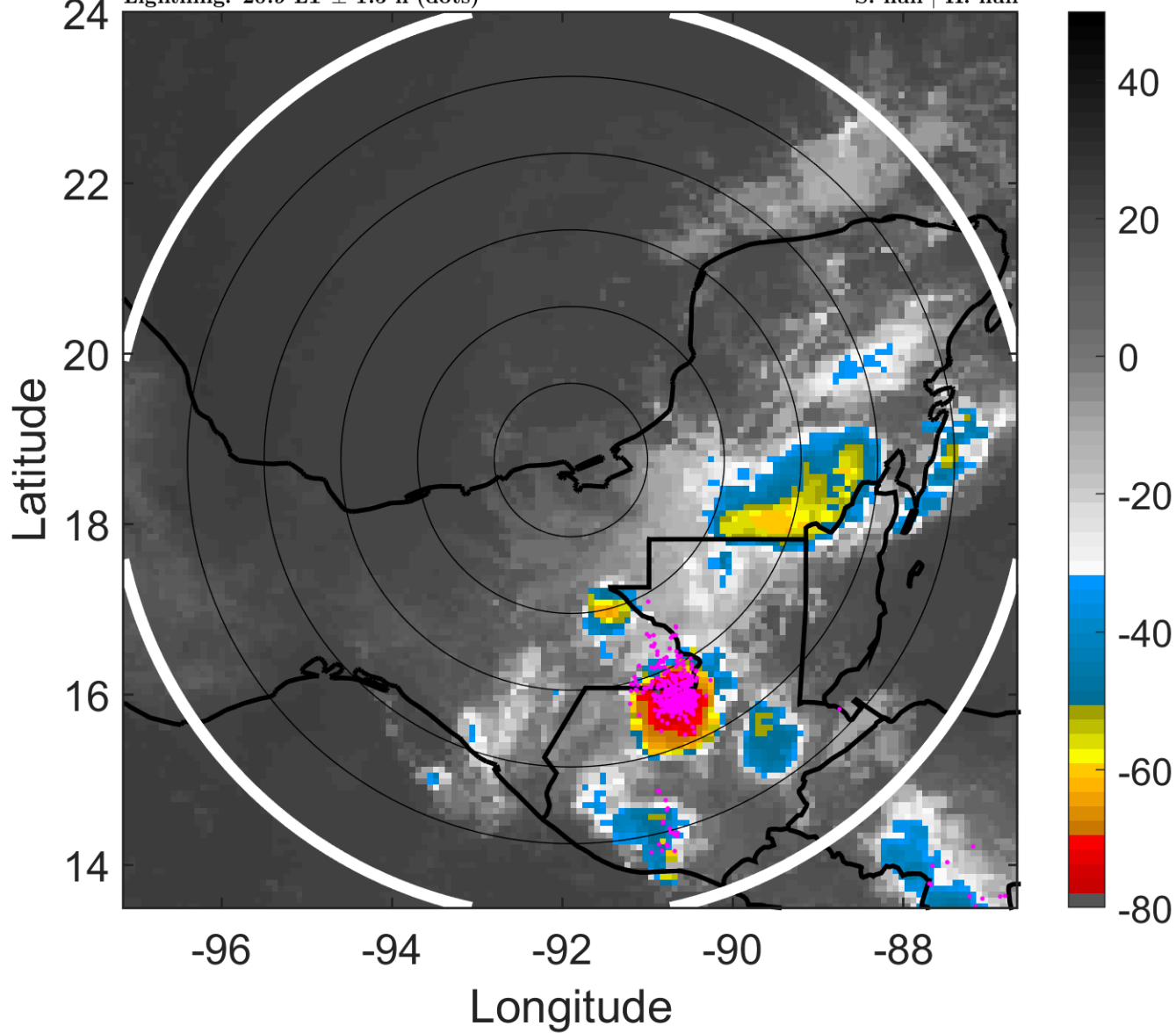

6-h IR BT Differences & Lightning

Δ t: 2010102603 (20.9 LT) - 2010102521 (14.9 LT)

Lightning: 20.9 LT \pm 1.5 h (dots)

LAND EFFECTS

19L (RICHARD) | 25 kt LO

S: null | H: null

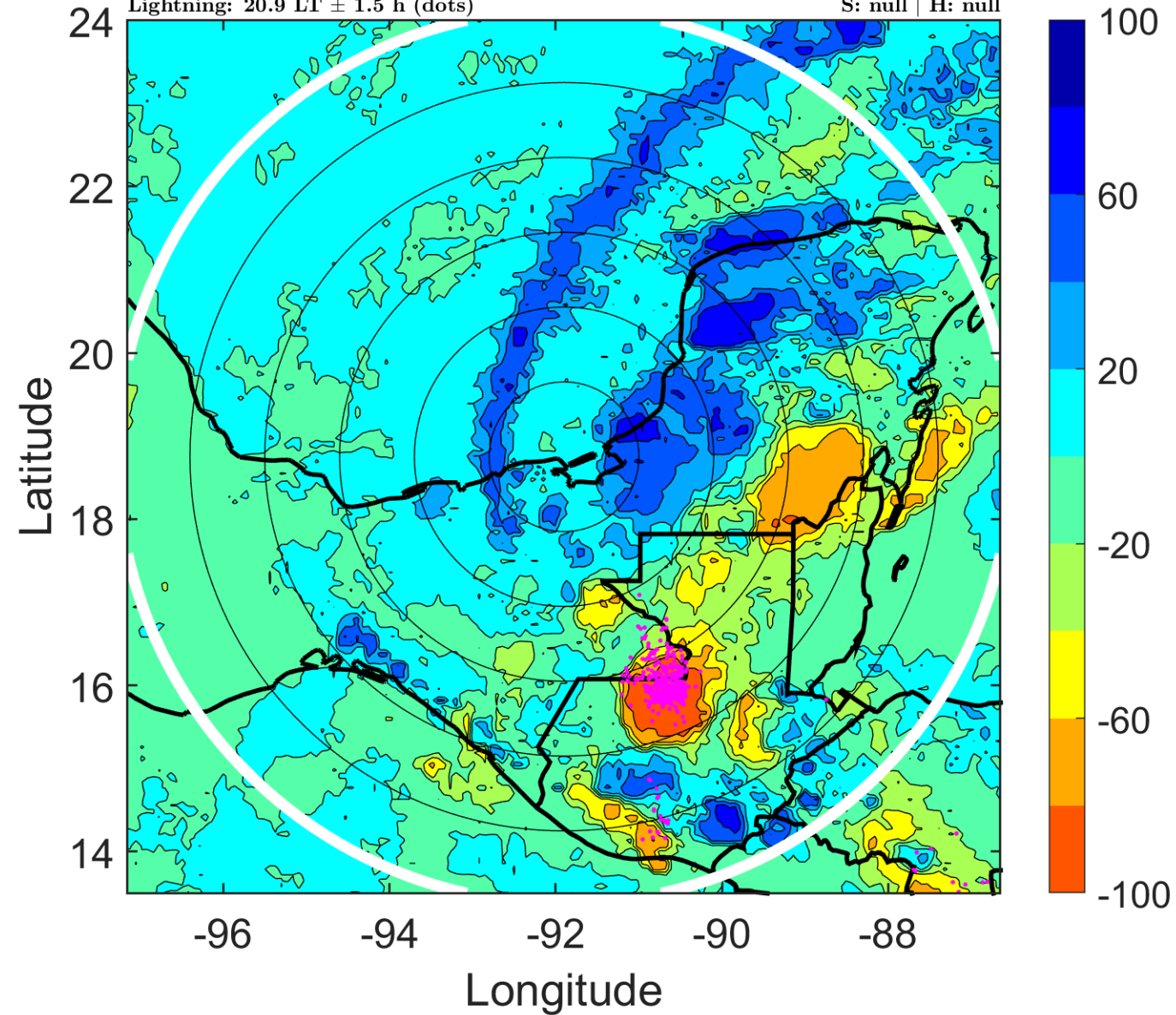

IR BT & Lightning

t: 2010102606 (23.8 LT)

Lightning: 23.8 LT \pm 1.5 h (dots)

LAND EFFECTS

19L (RICHARD) | 25 kt LO

S: null | H: null

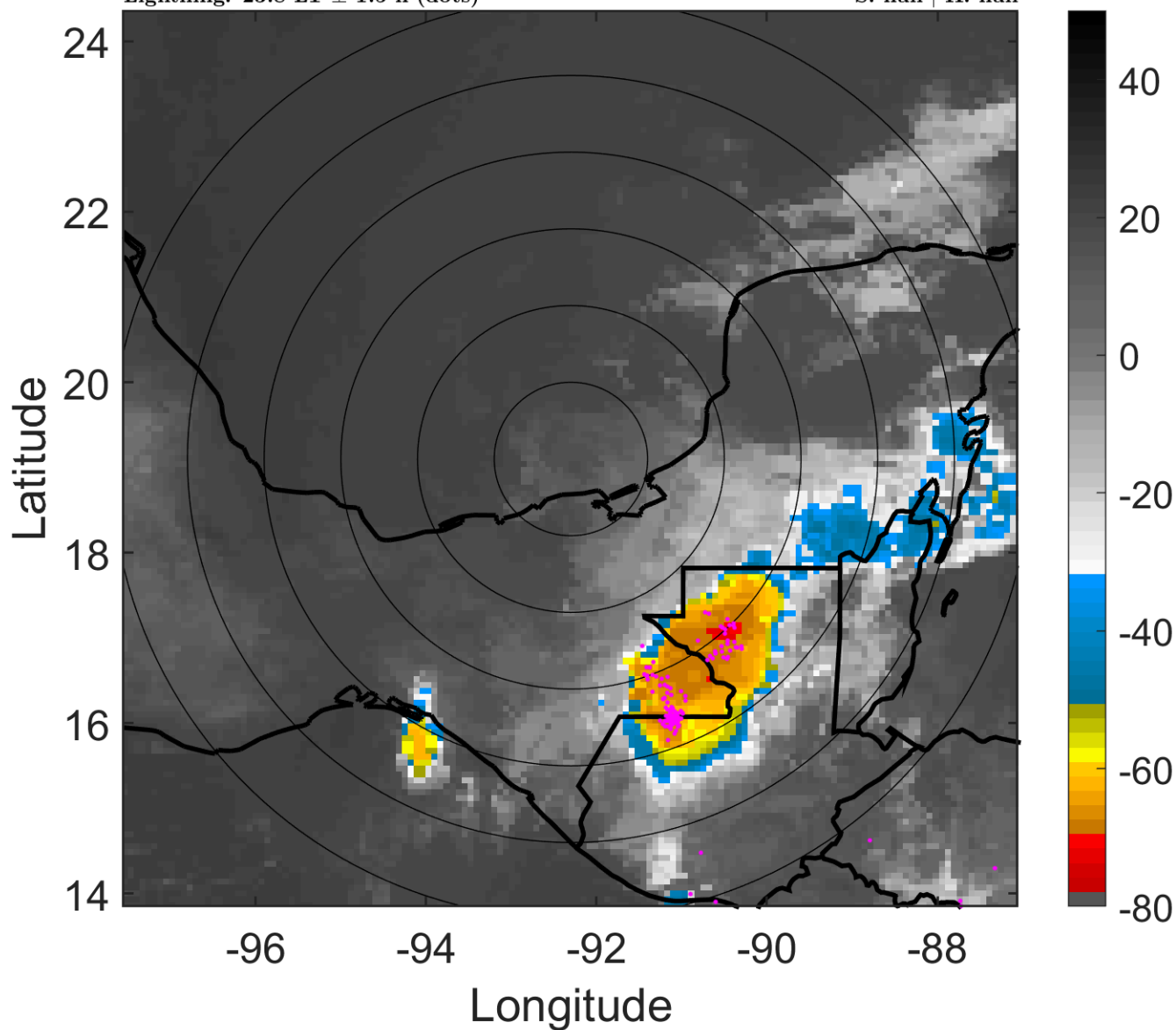

6-h IR BT Differences & Lightning

Δ t: 2010102606 (23.8 LT) - 2010102600 (17.9 LT)

Lightning: 23.8 LT \pm 1.5 h (dots)

LAND EFFECTS

19L (RICHARD) | 25 kt LO

S: null | H: null

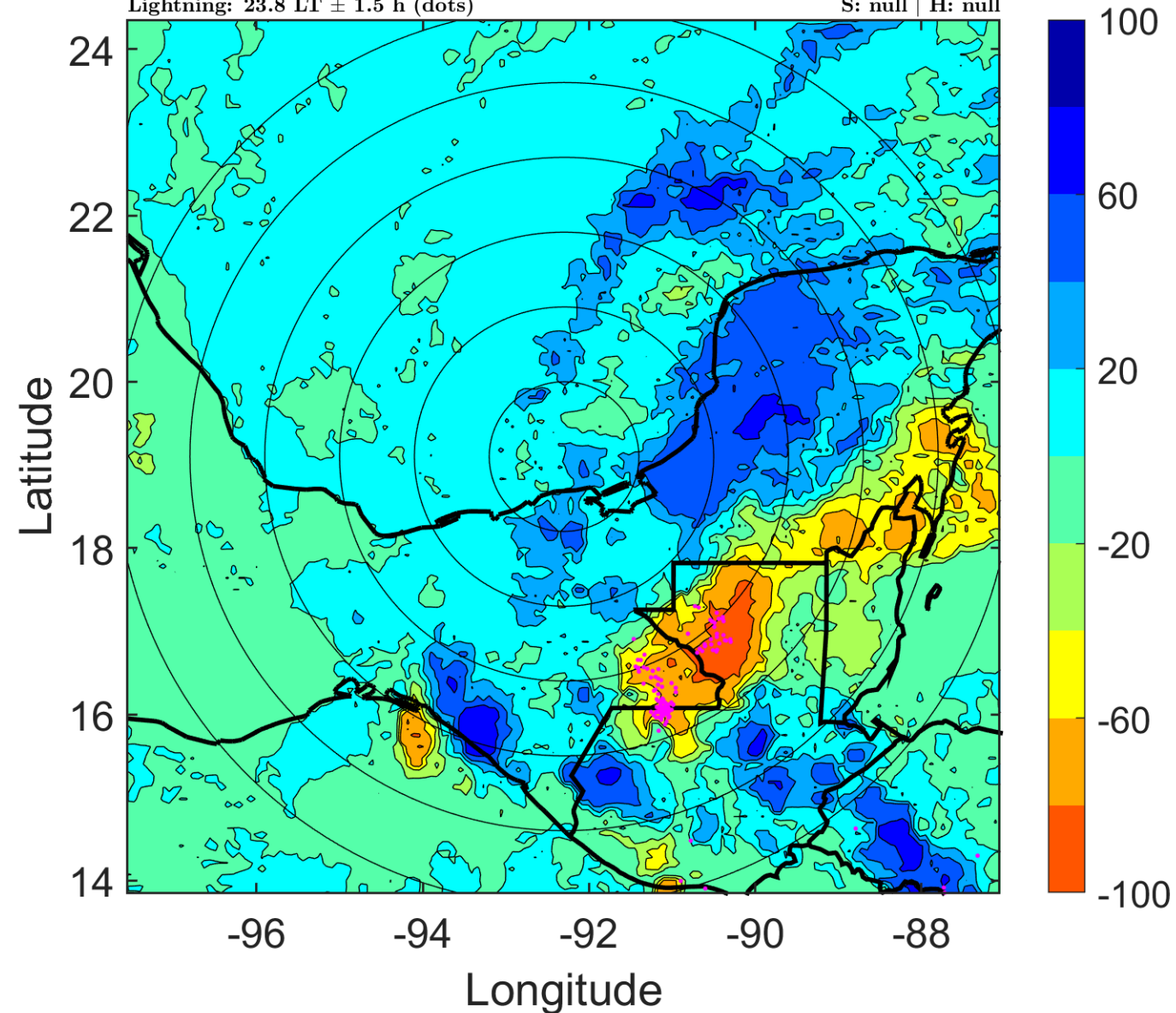

IR BT & Lightning

t: 2010102609 (2.8 LT)

Lightning: 2.8 LT \pm 1.5 h (dots)

PT: SLWP | EA: INACT

19L (RICHARD) | 22.5 kt LO

S: null | H: null

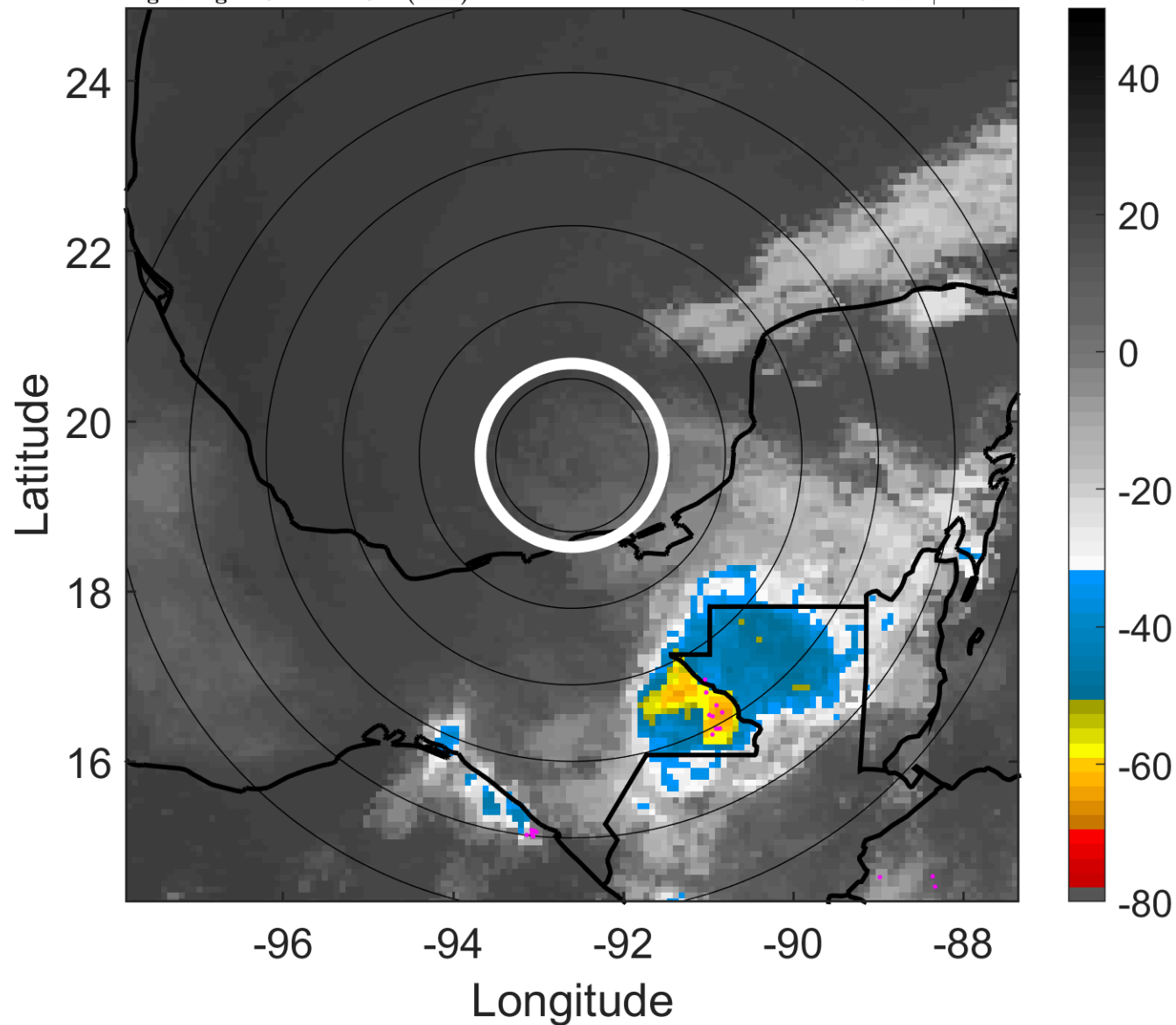

6-h IR BT Differences & Lightning

Δ t: 2010102609 (2.8 LT) - 2010102603 (20.9 LT)

Lightning: 2.8 LT \pm 1.5 h (dots)

PT: SLWP | EA: INACT

19L (RICHARD) | 22.5 kt LO

S: null | H: null

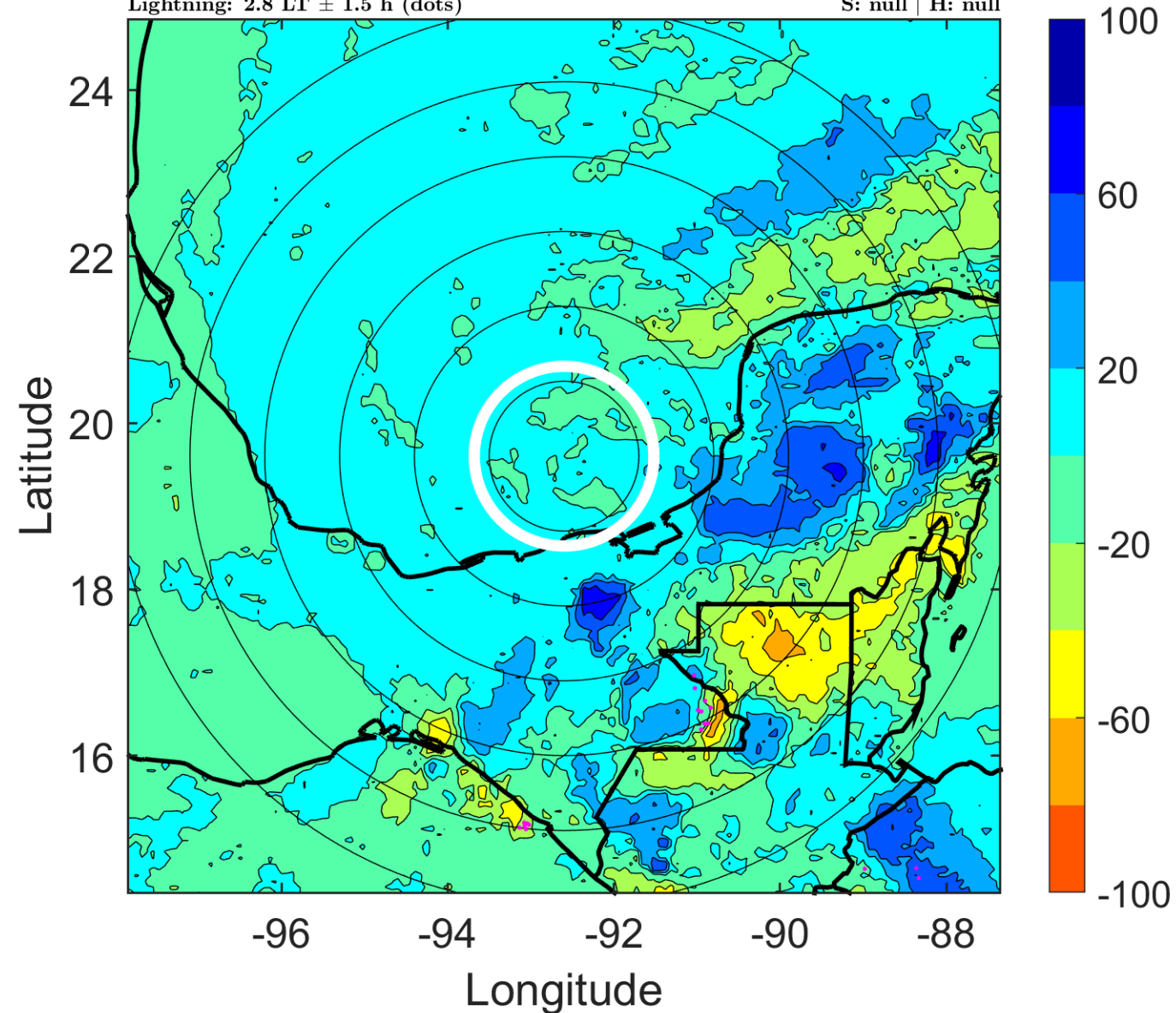

IR BT & Lightning

t: 2010102612 (5.8 LT)

Lightning: 5.8 LT \pm 1.5 h (dots)

PT: SLWP | EA: INACT

19L (RICHARD) | 20 kt LO

S: null | H: null

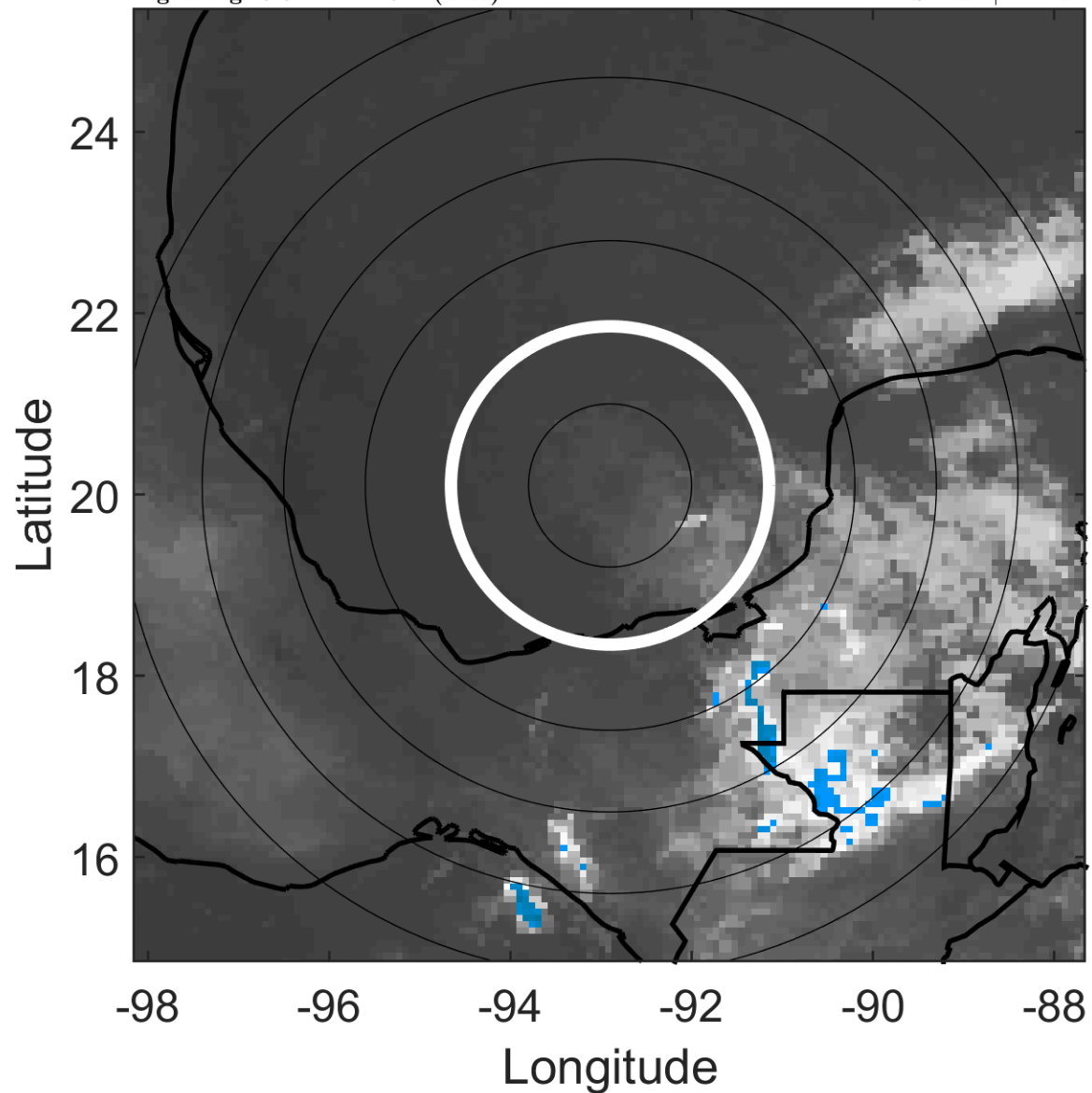

6-h IR BT Differences & Lightning

Δ t: 2010102612 (5.8 LT) - 2010102606 (23.8 LT)

Lightning: 5.8 LT \pm 1.5 h (dots)

PT: SLWP | EA: INACT

19L (RICHARD) | 20 kt LO

S: null | H: null

