

IR BT & Lightning

t: 2011102206 (0.6 LT)

Lightning: 0.6 LT \pm 1.5 h (dots)

PT: LLCP | EA: ACT

18L (RINA) | 25 kt LO

S: null | H: null

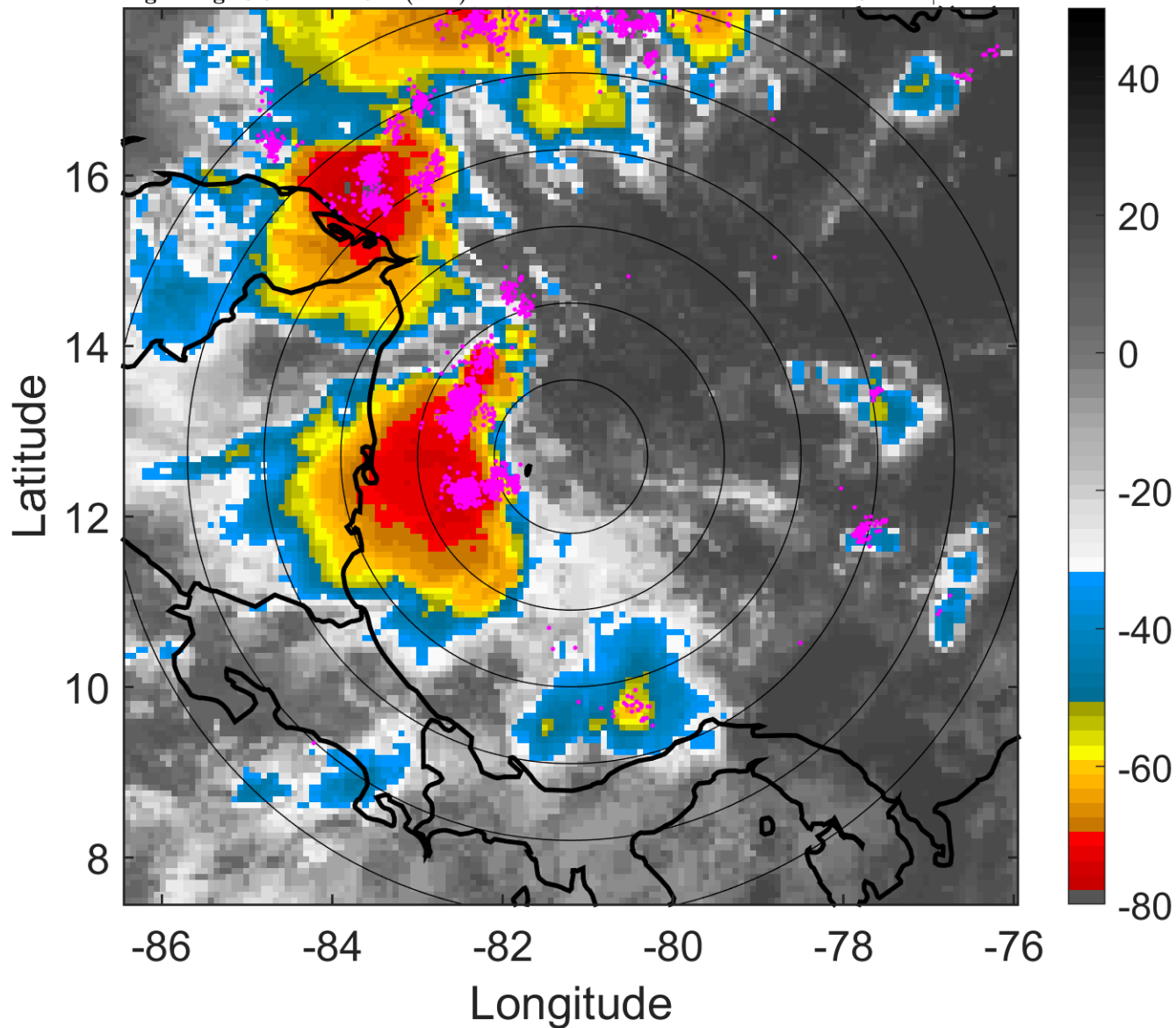

6-h IR BT Differences & Lightning

Δ t: 2011102206 (0.6 LT) - 2011102200 (18.6 LT)

Lightning: 0.6 LT \pm 1.5 h (dots)

PT: LLCP | EA: ACT

18L (RINA) | 25 kt LO

S: null | H: null

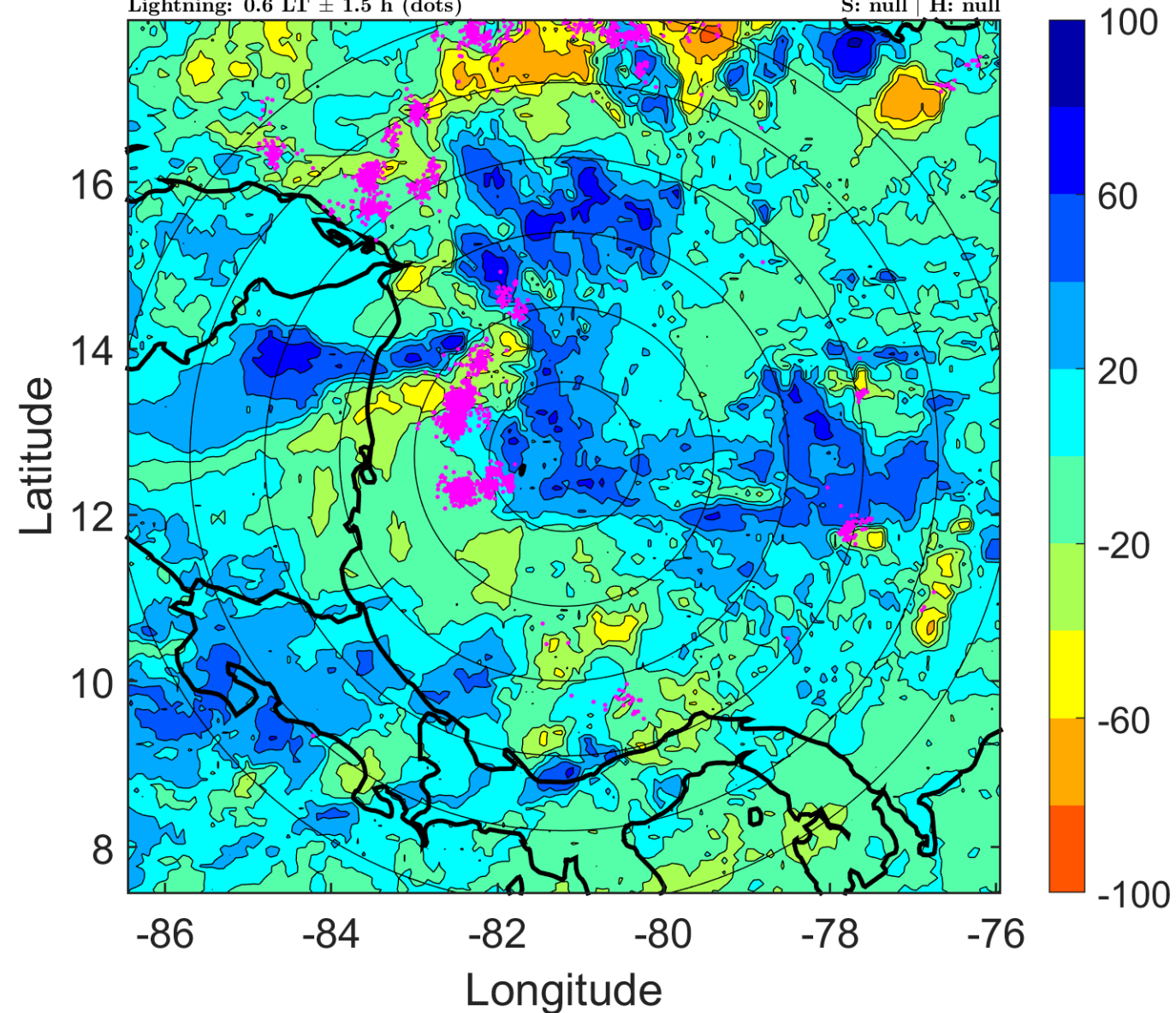

IR BT & Lightning

t: 2011102209 (3.6 LT)

Lightning: 3.6 LT \pm 1.5 h (dots)

PT: LLCP | EA: ACT

18L (RINA) | 25 kt LO

S: null | H: null

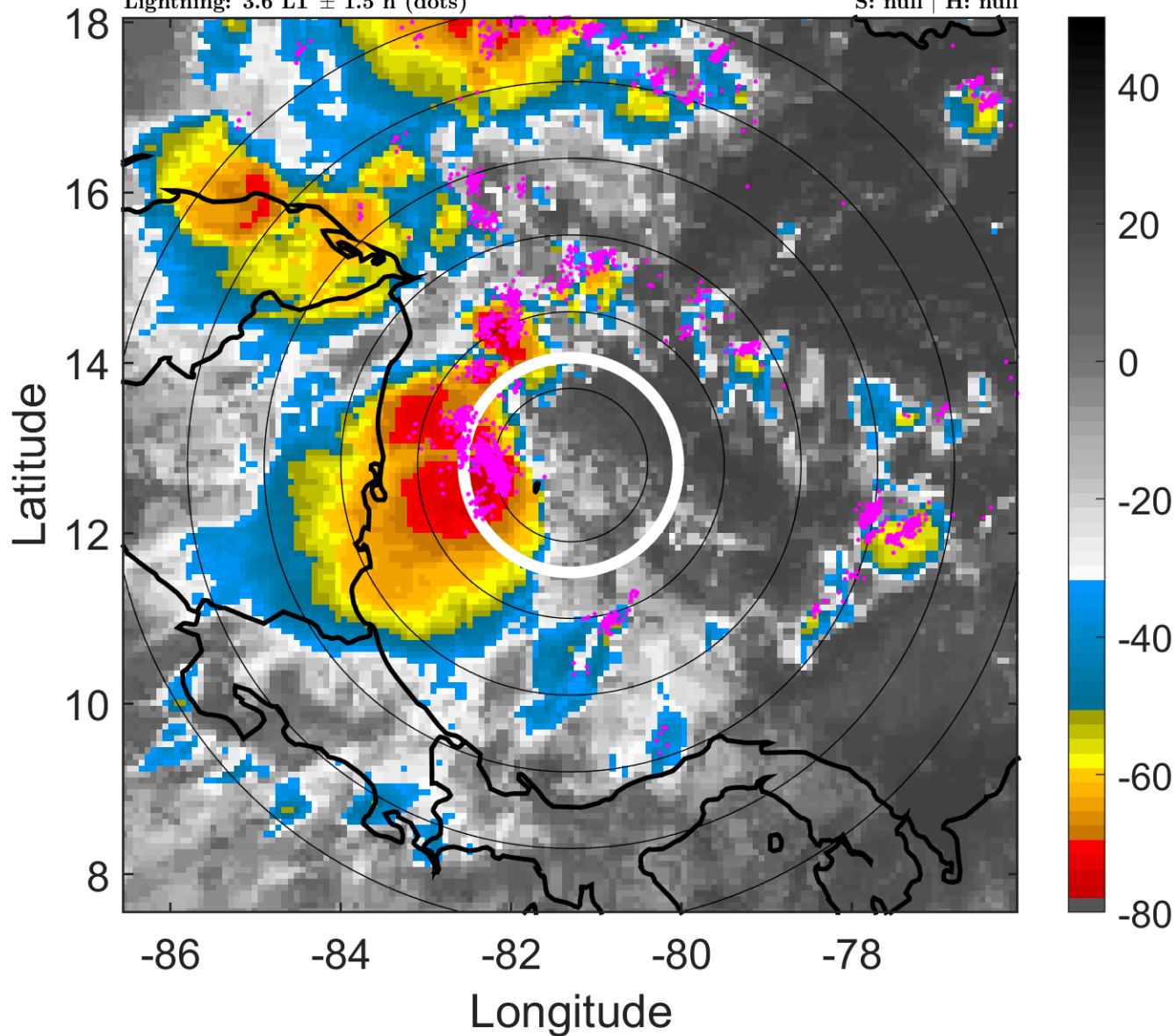

6-h IR BT Differences & Lightning

Δ t: 2011102209 (3.6 LT) - 2011102203 (21.6 LT)

Lightning: 3.6 LT \pm 1.5 h (dots)

PT: LLCP | EA: ACT

18L (RINA) | 25 kt LO

S: null | H: null

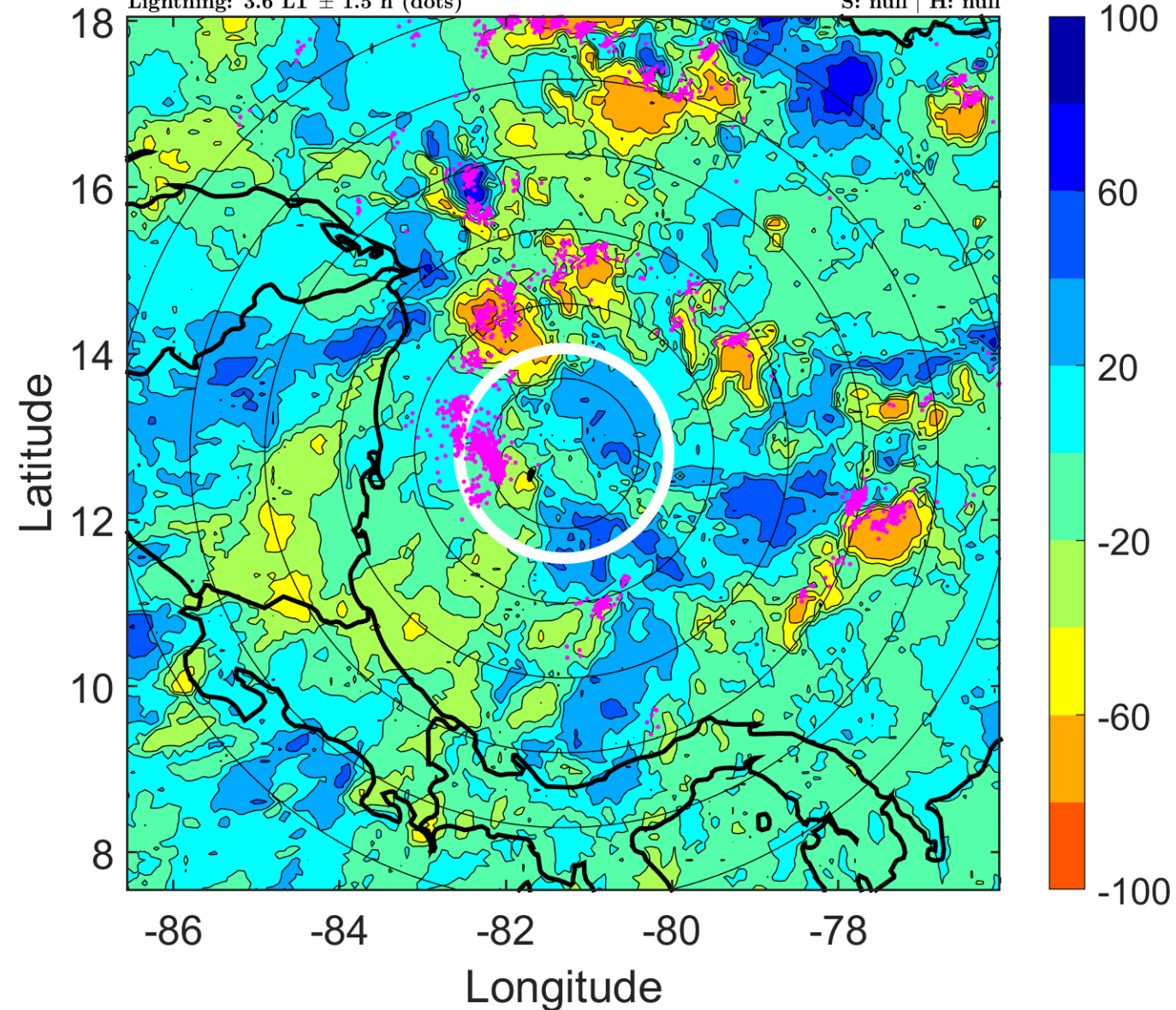

IR BT & Lightning

t: 2011102212 (6.6 LT)

Lightning: 6.6 LT \pm 1.5 h (dots)

PT: LLCP | EA: ACT

18L (RINA) | 25 kt LO

S: null | H: null

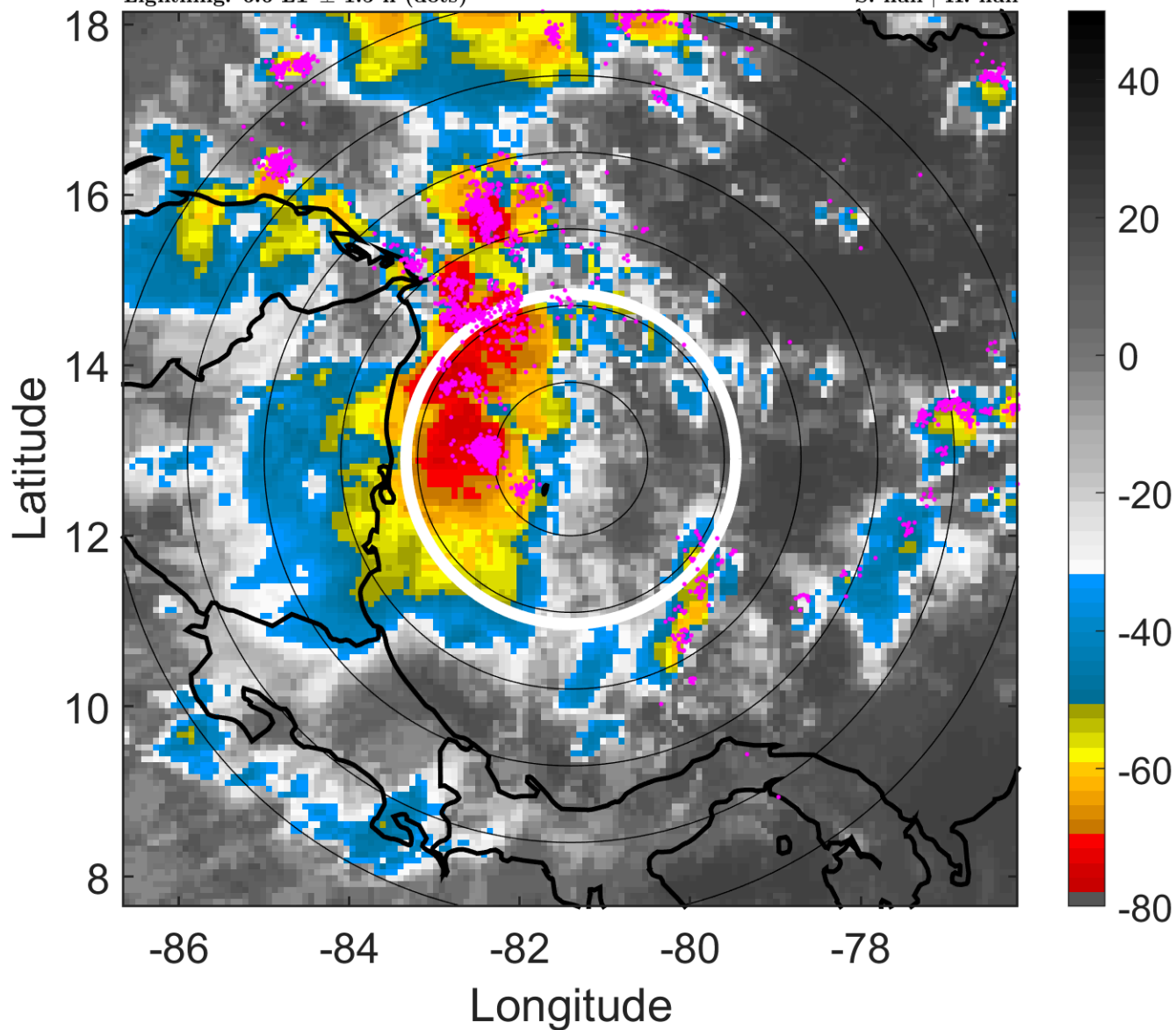

6-h IR BT Differences & Lightning

Δt : 2011102212 (6.6 LT) - 2011102206 (0.6 LT)

Lightning: 6.6 LT \pm 1.5 h (dots)

PT: LLCP | EA: ACT

18L (RINA) | 25 kt LO

S: null | H: null

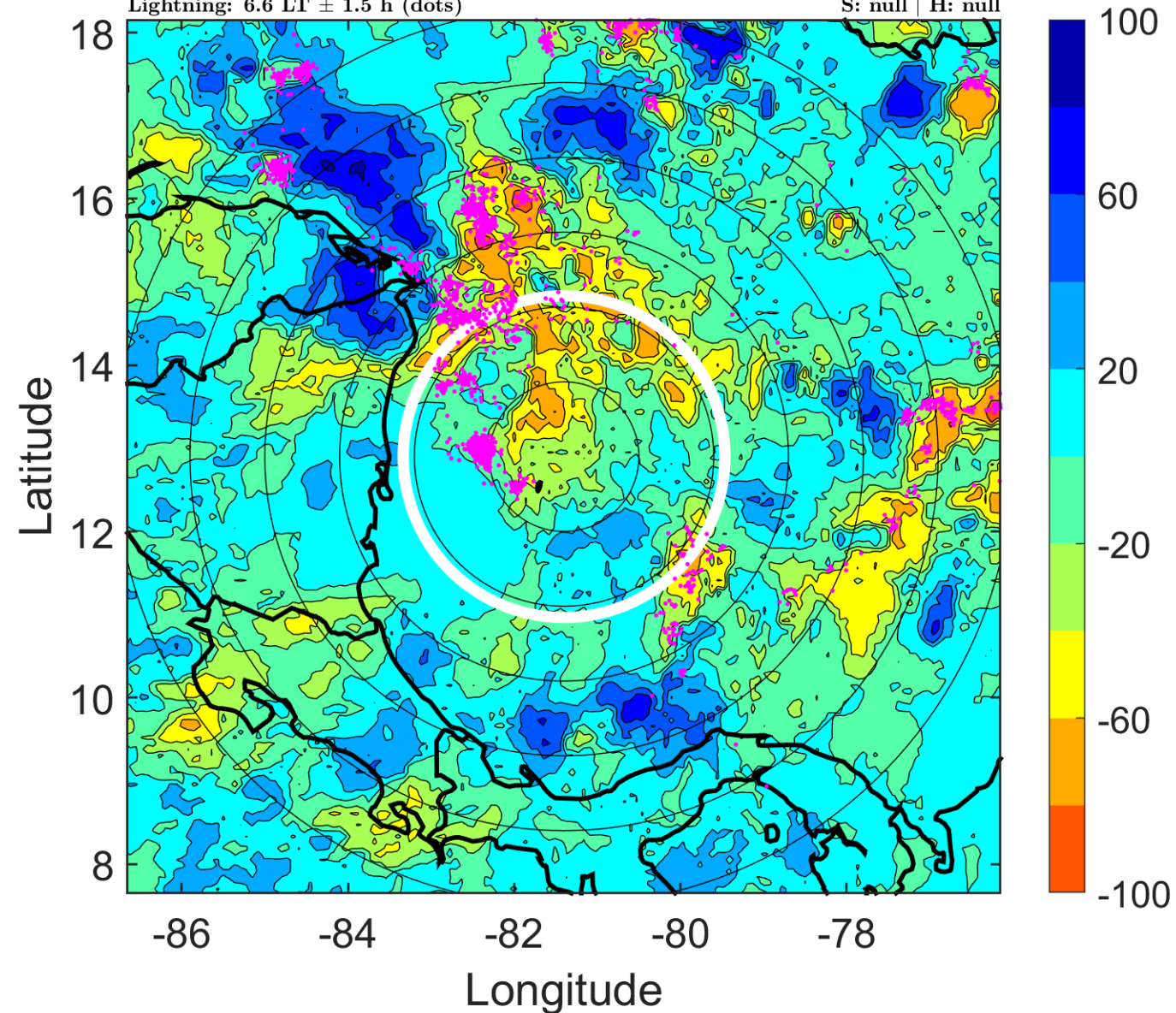

IR BT & Lightning

t: 2011102215 (9.6 LT)

Lightning: 9.6 LT \pm 1.5 h (dots)

PT: LLCP | EA: ACT

18L (RINA) | 25 kt LO

S: null | H: null

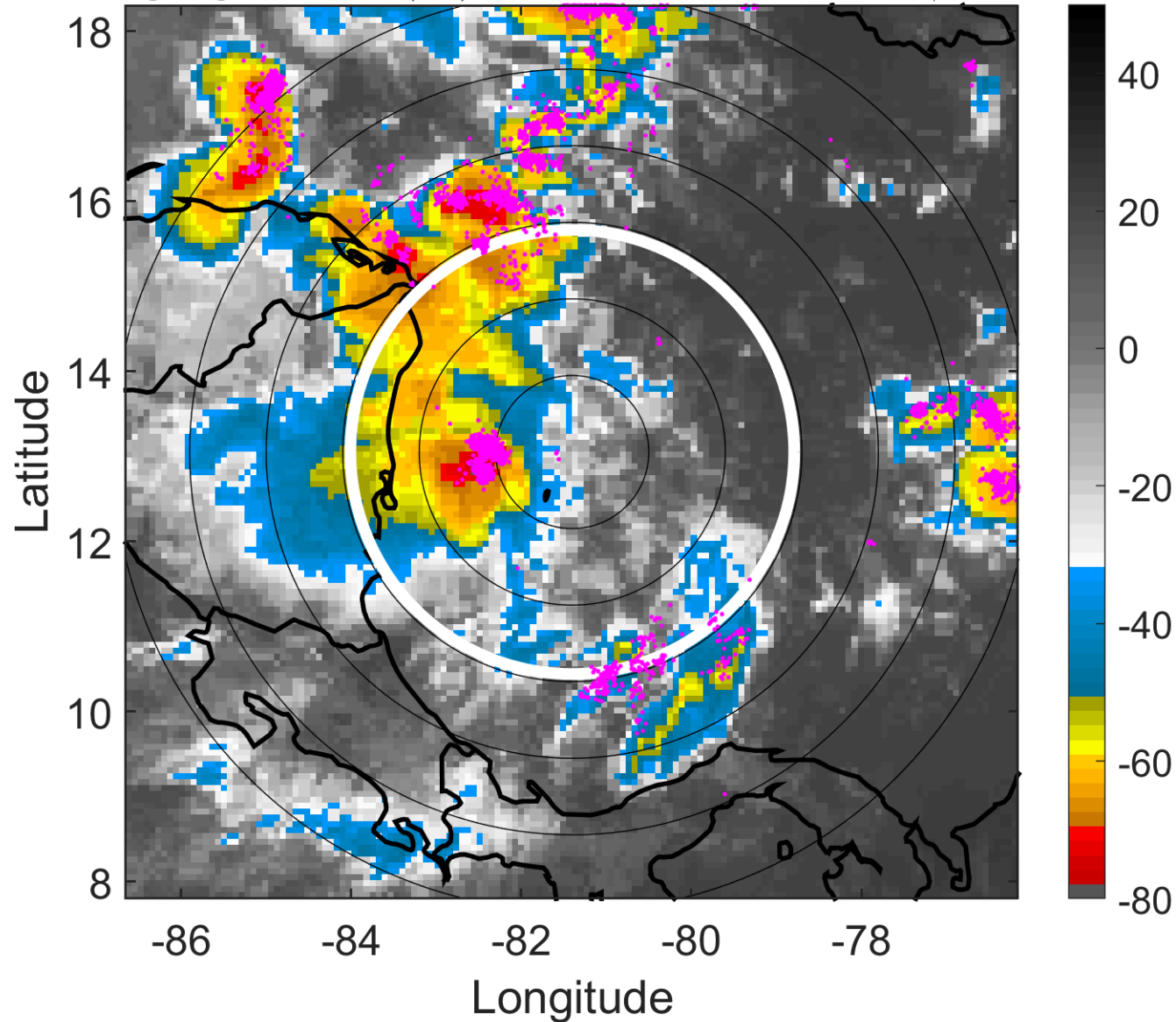

6-h IR BT Differences & Lightning

Δ t: 2011102215 (9.6 LT) - 2011102209 (3.6 LT)

Lightning: 9.6 LT \pm 1.5 h (dots)

PT: LLCP | EA: ACT

18L (RINA) | 25 kt LO

S: null | H: null

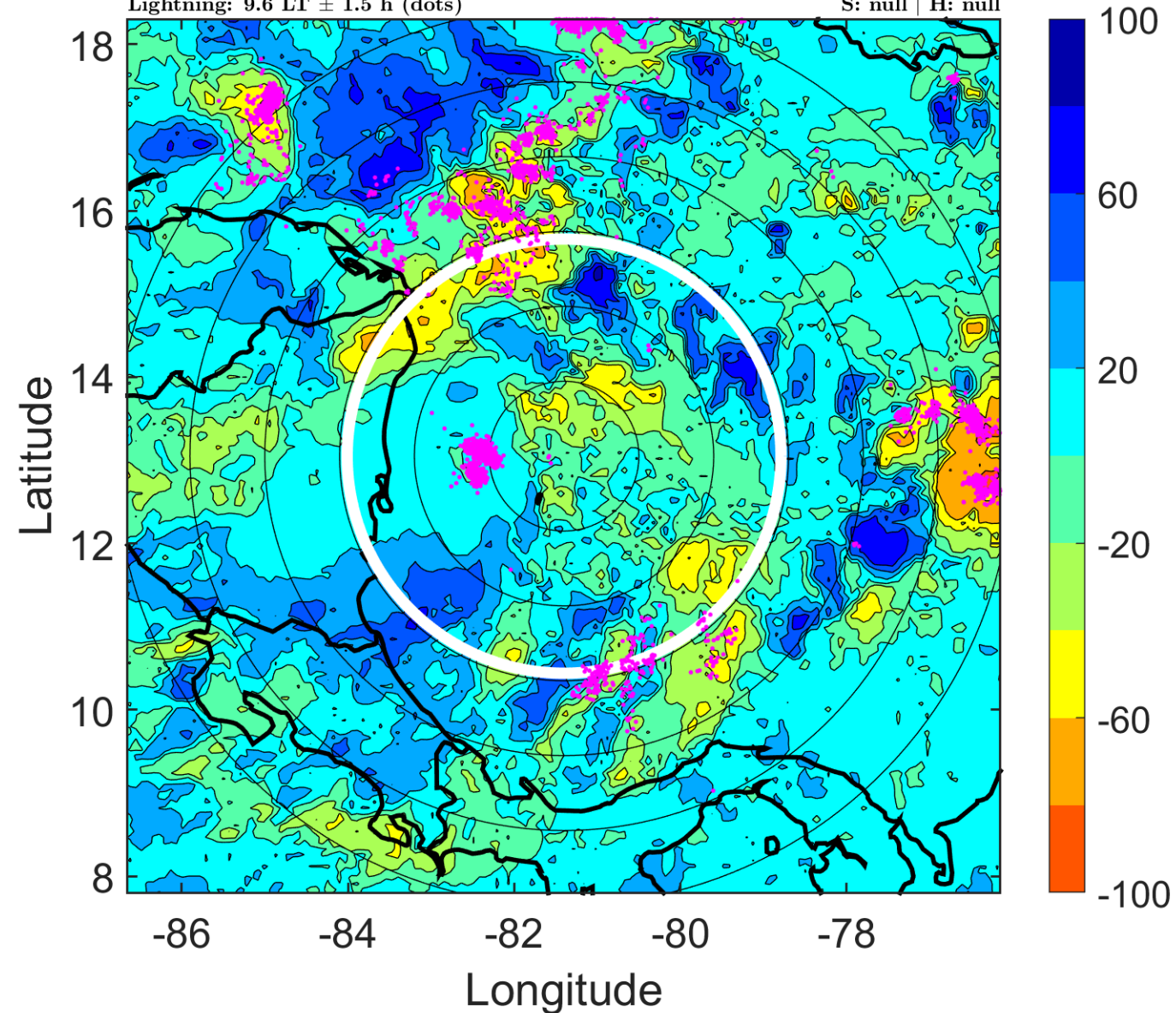

IR BT & Lightning

t: 2011102218 (12.6 LT)

Lightning: 12.6 LT \pm 1.5 h (dots)

PT: LLCP | EA: ACT

18L (RINA) | 25 kt LO

S: null | H: null

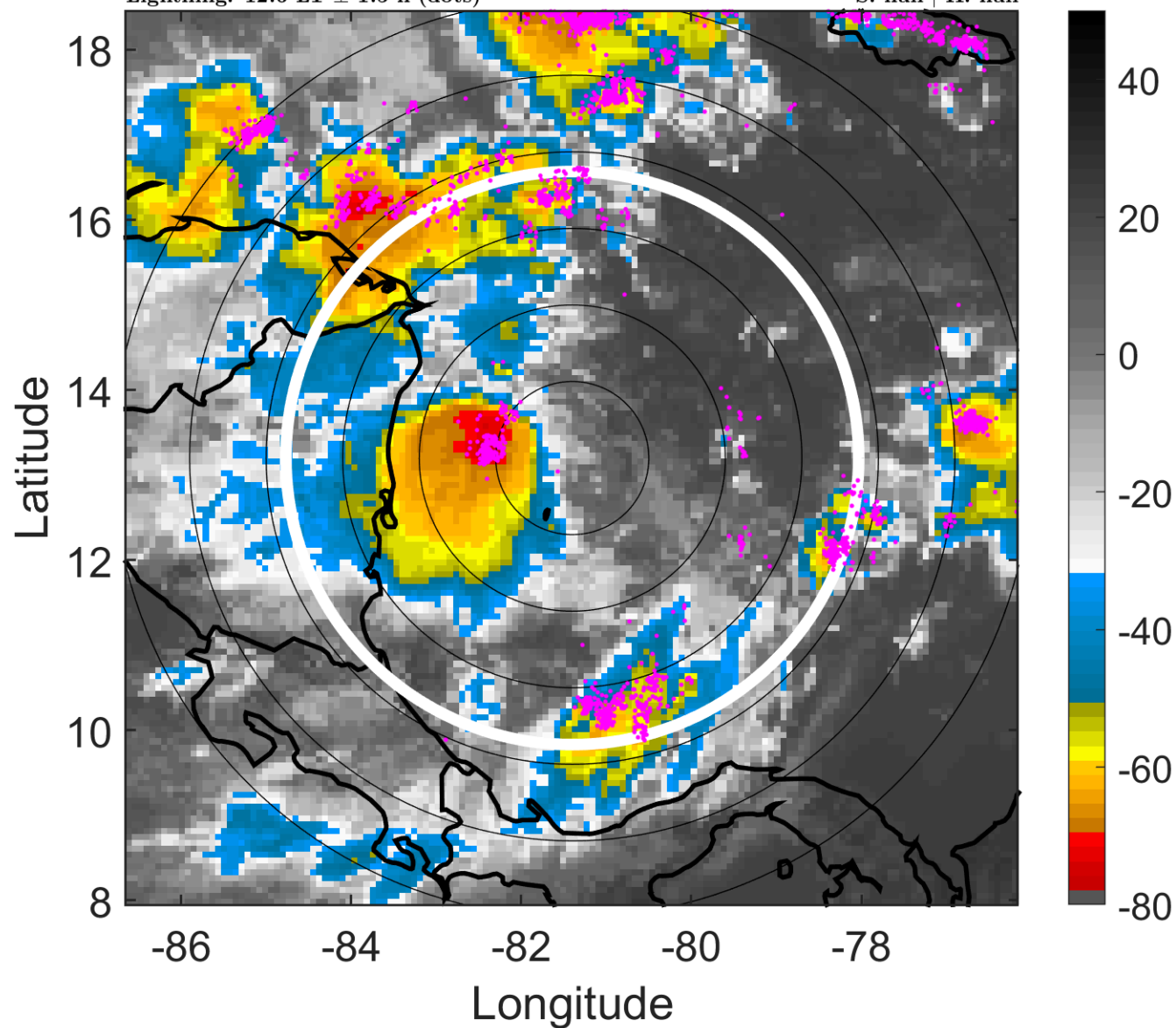

6-h IR BT Differences & Lightning

Δ t: 2011102218 (12.6 LT) - 2011102212 (6.6 LT)

Lightning: 12.6 LT \pm 1.5 h (dots)

PT: LLCP | EA: ACT

18L (RINA) | 25 kt LO

S: null | H: null

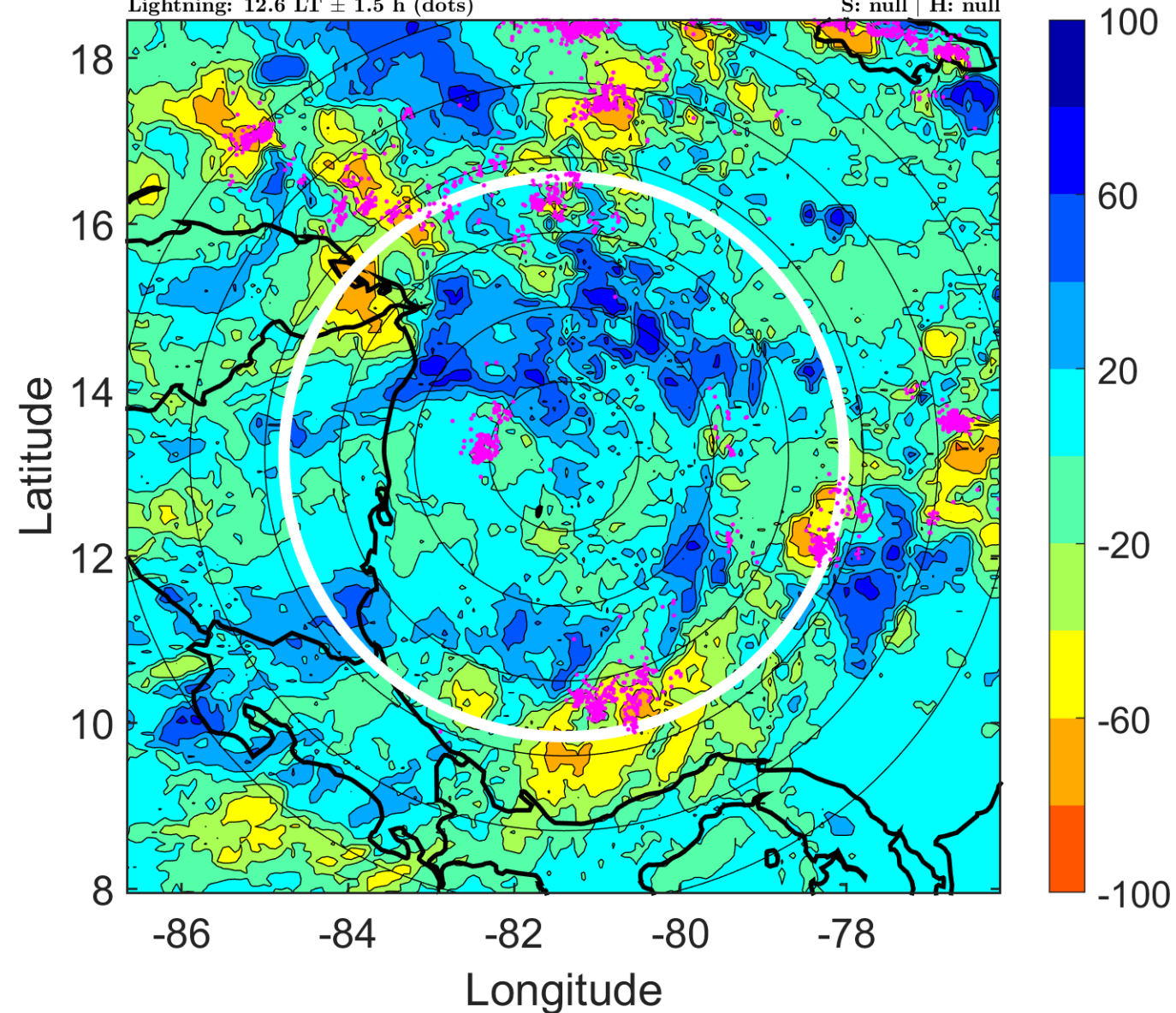

IR BT & Lightning

t: 2011102221 (15.6 LT)

Lightning: 15.6 LT \pm 1.5 h (dots)

PT: LLCP | EA: ACT

18L (RINA) | 25 kt LO

S: null | H: null

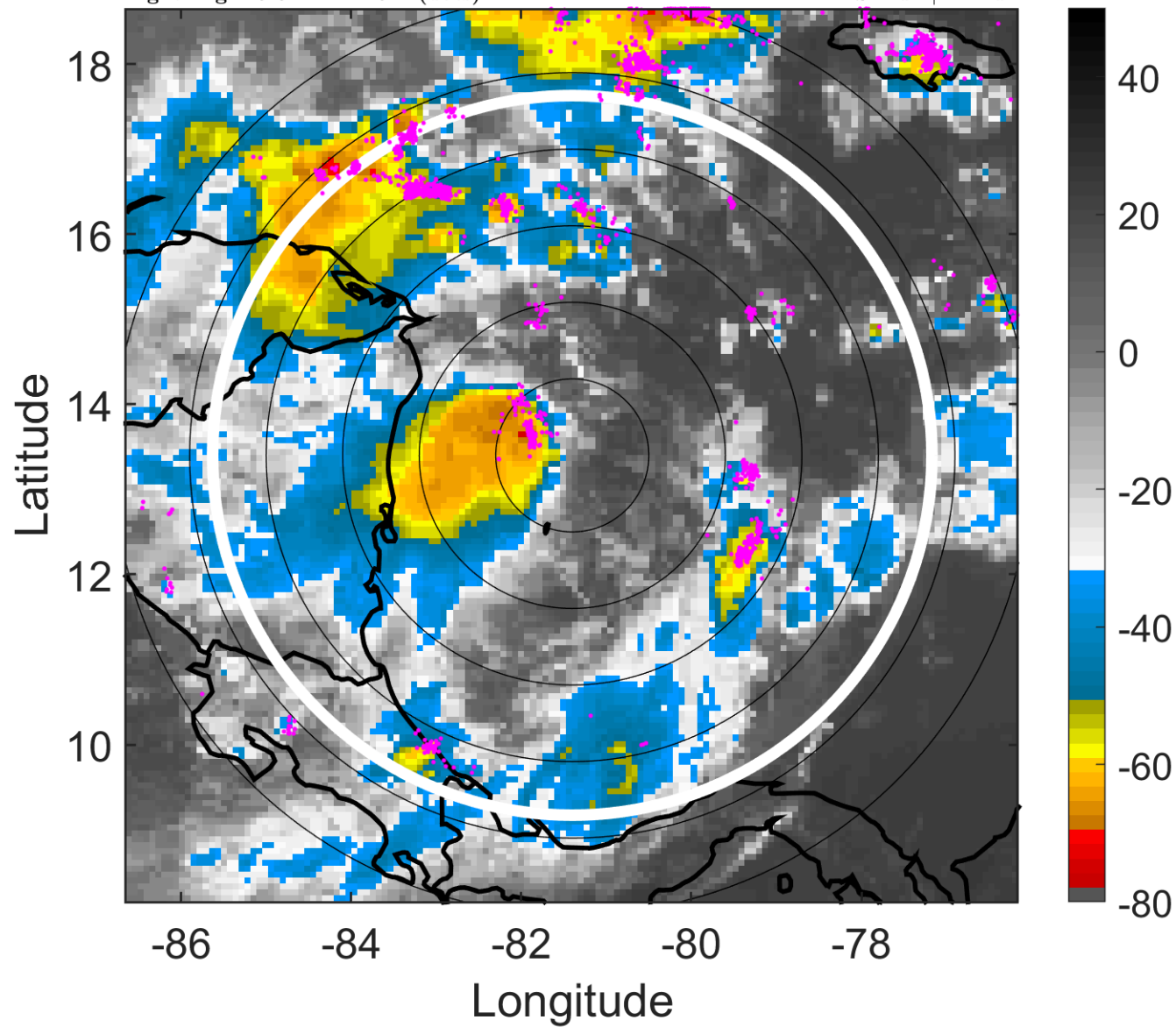

6-h IR BT Differences & Lightning

Δ t: 2011102221 (15.6 LT) - 2011102215 (9.6 LT)

Lightning: 15.6 LT \pm 1.5 h (dots)

PT: LLCP | EA: ACT

18L (RINA) | 25 kt LO

S: null | H: null

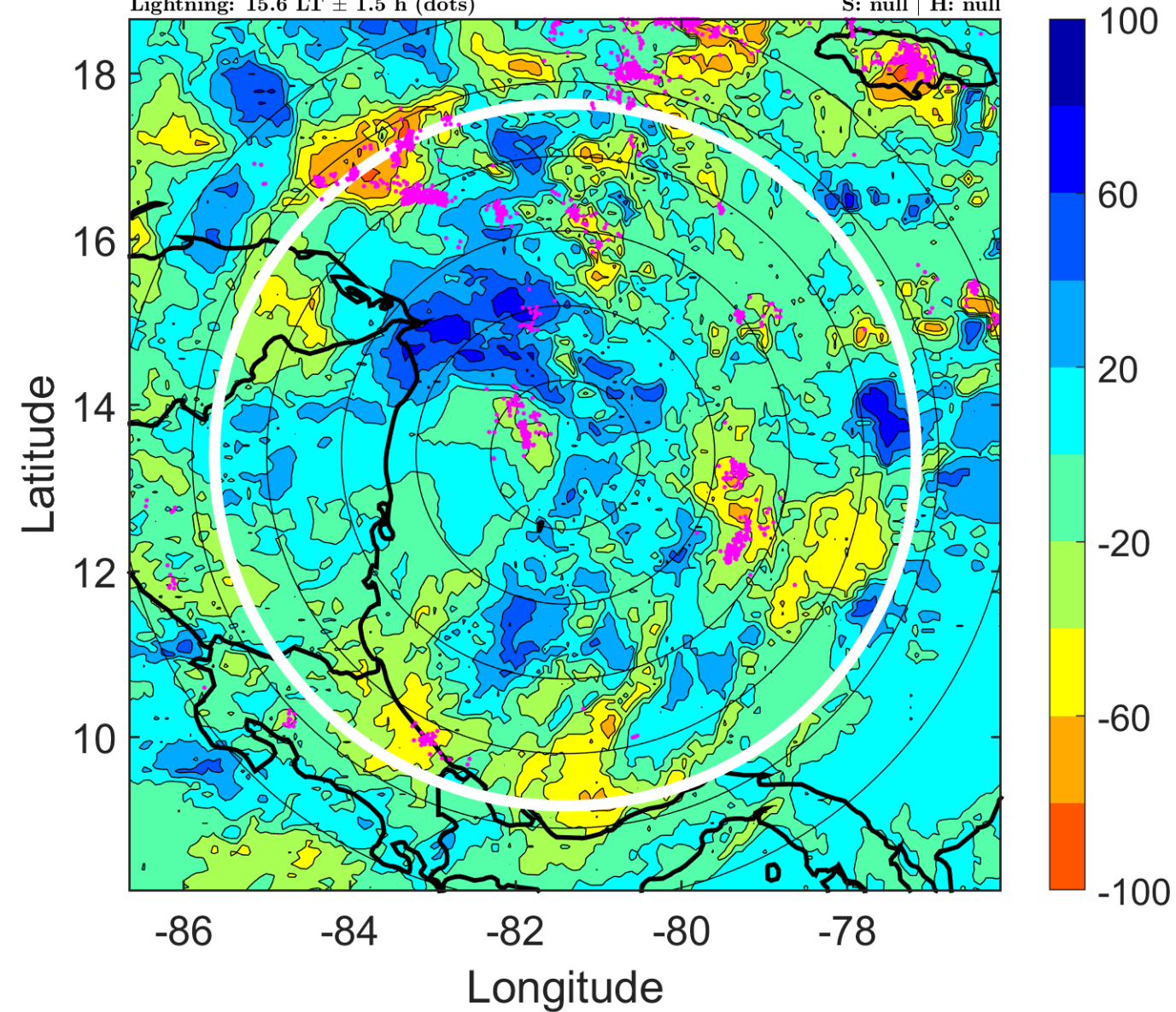

IR BT & Lightning

t: 2011102300 (18.6 LT)

Lightning: 18.6 LT \pm 1.5 h (dots)

PT: LLCP | EA: ACT

18L (RINA) | 25 kt LO

S: null | H: null

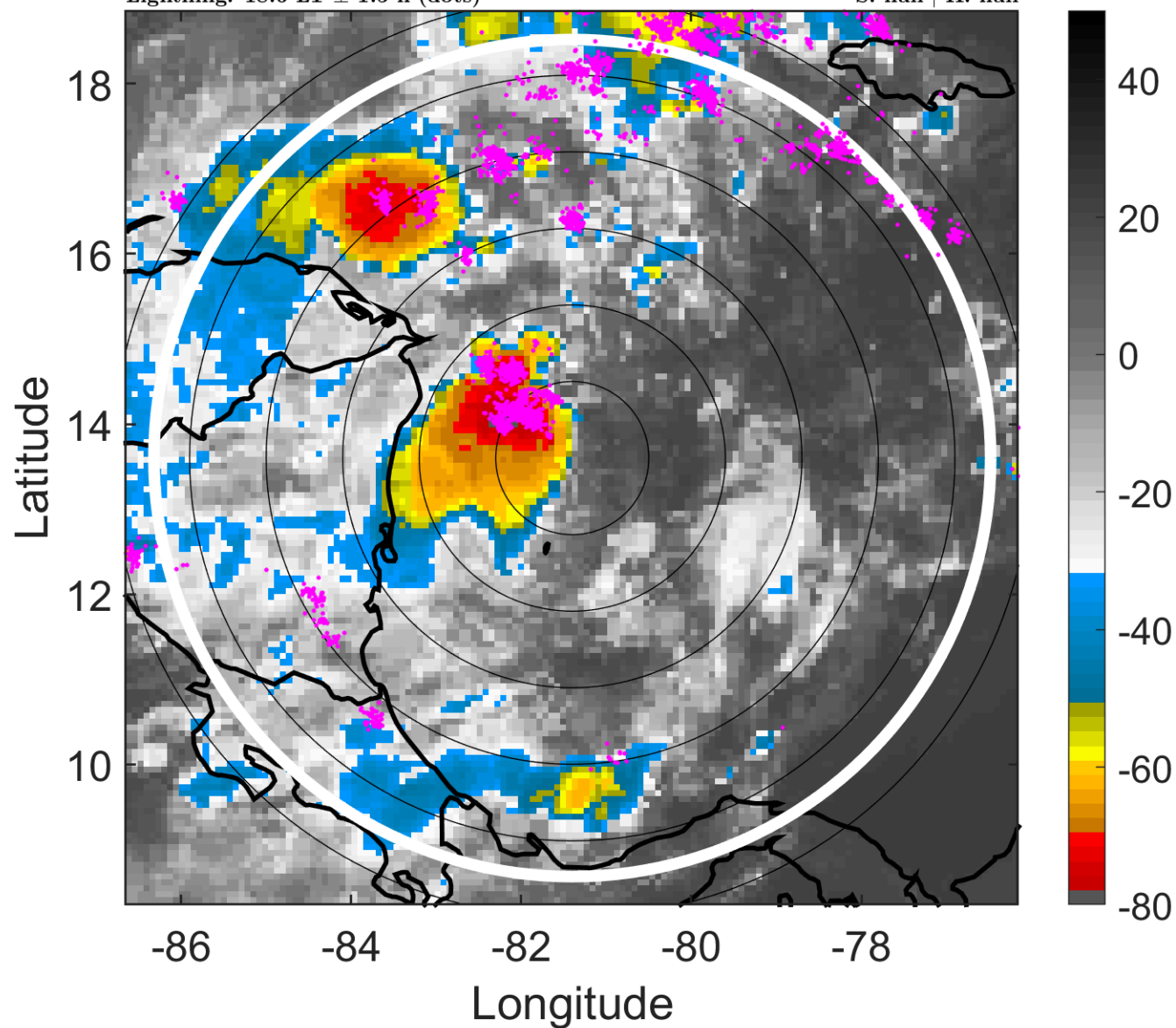

6-h IR BT Differences & Lightning

Δ t: 2011102300 (18.6 LT) - 2011102218 (12.6 LT)

Lightning: 18.6 LT \pm 1.5 h (dots)

PT: LLCP | EA: ACT

18L (RINA) | 25 kt LO

S: null | H: null

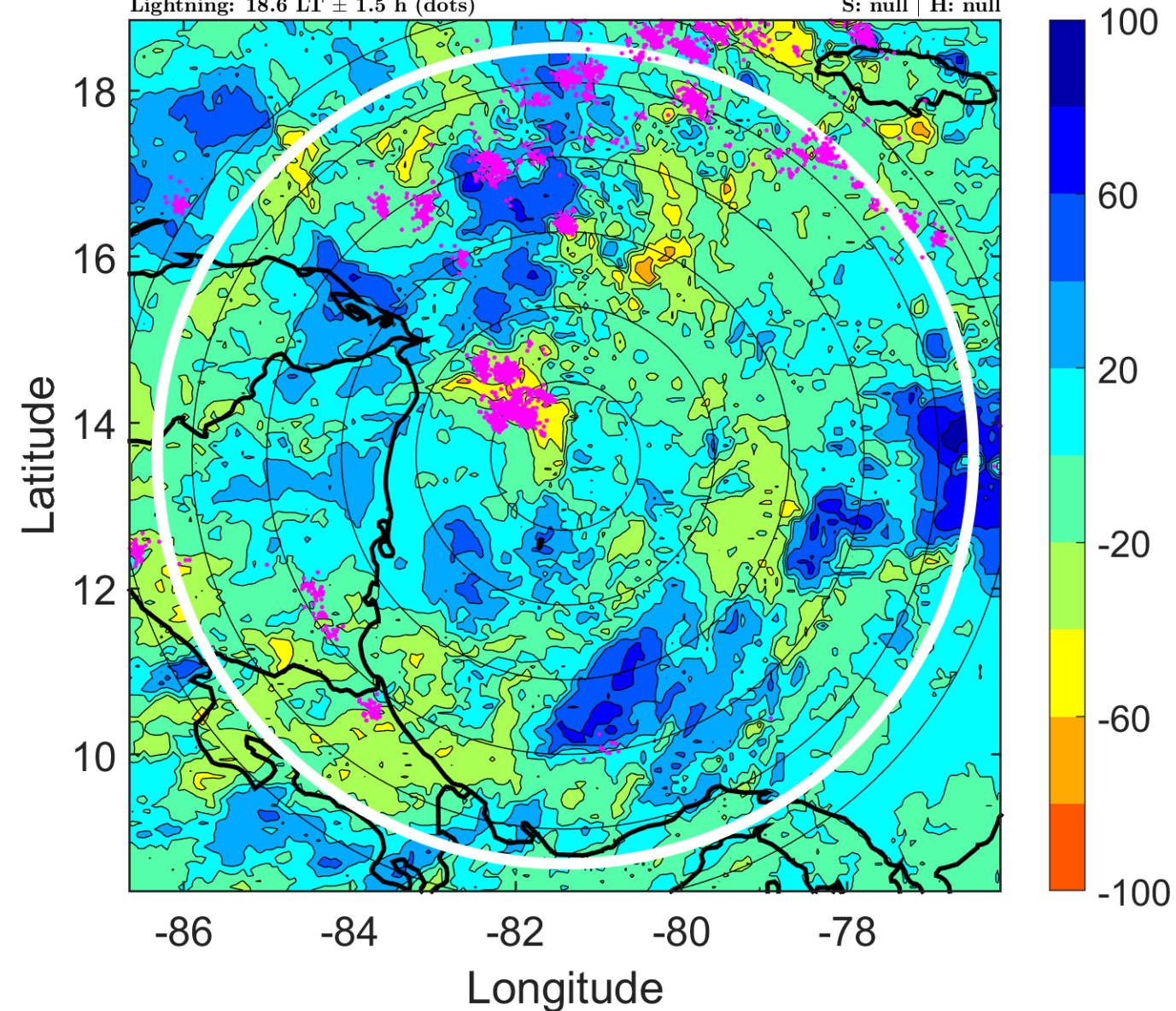

IR BT & Lightning

t: 2011102303 (21.6 LT)

Lightning: 21.6 LT \pm 1.5 h (dots)

PT: LLCP | EA: ACT

18L (RINA) | 25 kt LO

S: null | H: null

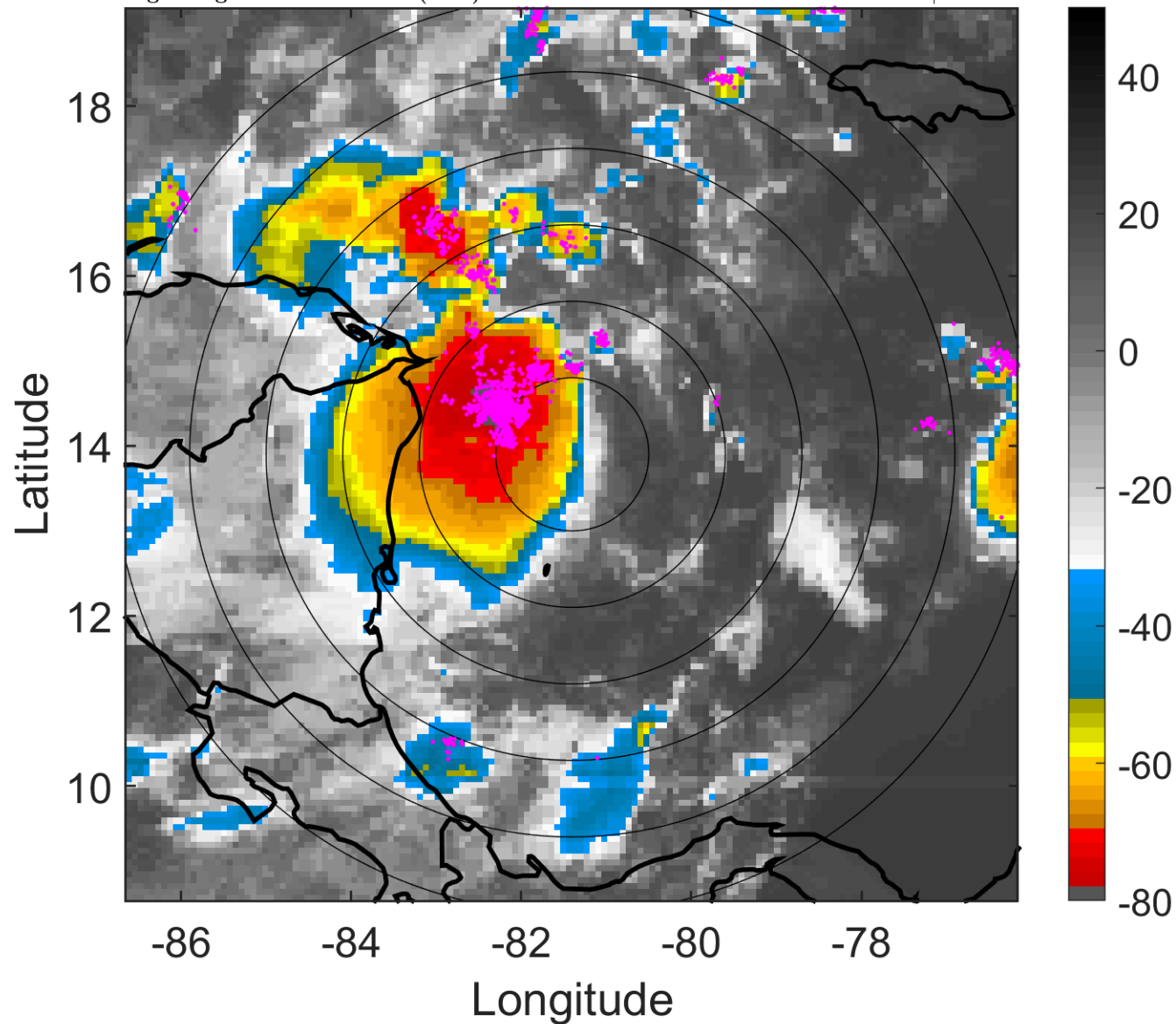

6-h IR BT Differences & Lightning

Δ t: 2011102303 (21.6 LT) - 2011102221 (15.6 LT)

Lightning: 21.6 LT \pm 1.5 h (dots)

PT: LLCP | EA: ACT

18L (RINA) | 25 kt LO

S: null | H: null

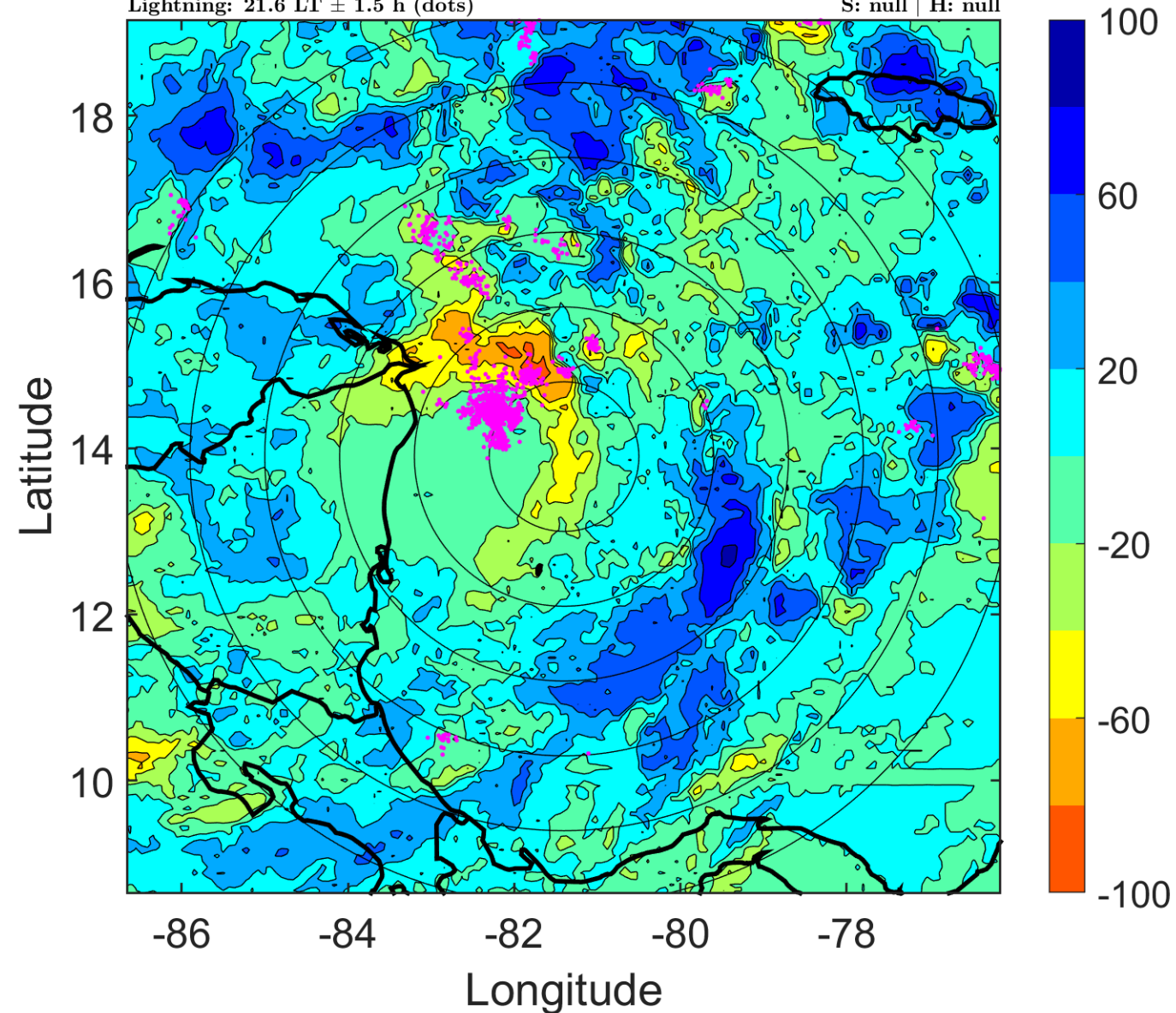

IR BT & Lightning

t: 2011102306 (0.6 LT)

Lightning: 0.6 LT \pm 1.5 h (dots)

PT: LLCP | EA: ACT

18L (RINA) | 25 kt TD

S: 9.6 m s⁻¹ (M) | H: 243°

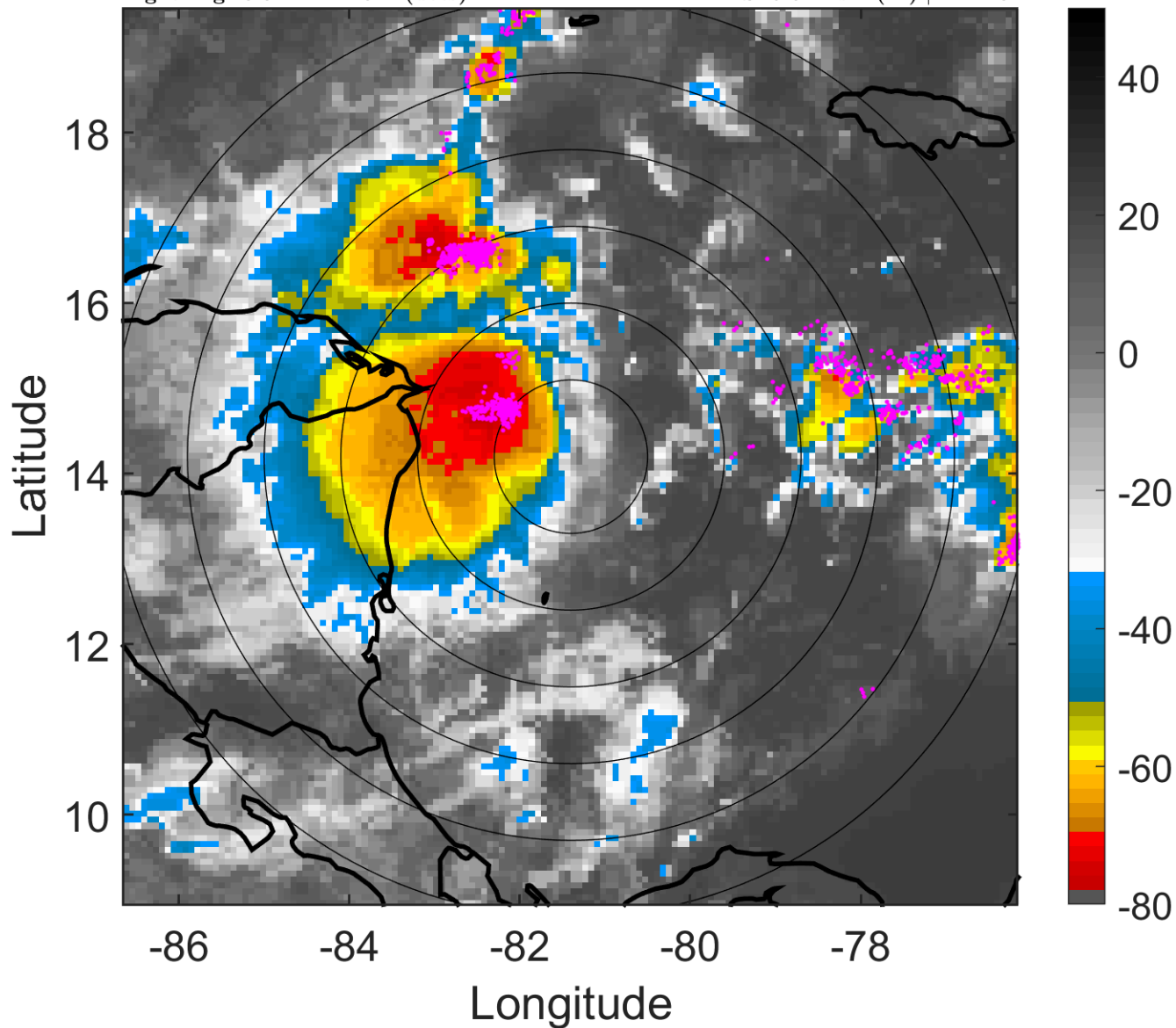

6-h IR BT Differences & Lightning

Δ t: 2011102306 (0.6 LT) - 2011102300 (18.6 LT)

Lightning: 0.6 LT \pm 1.5 h (dots)

PT: LLCP | EA: ACT

18L (RINA) | 25 kt TD

S: 9.6 m s⁻¹ (M) | H: 243°

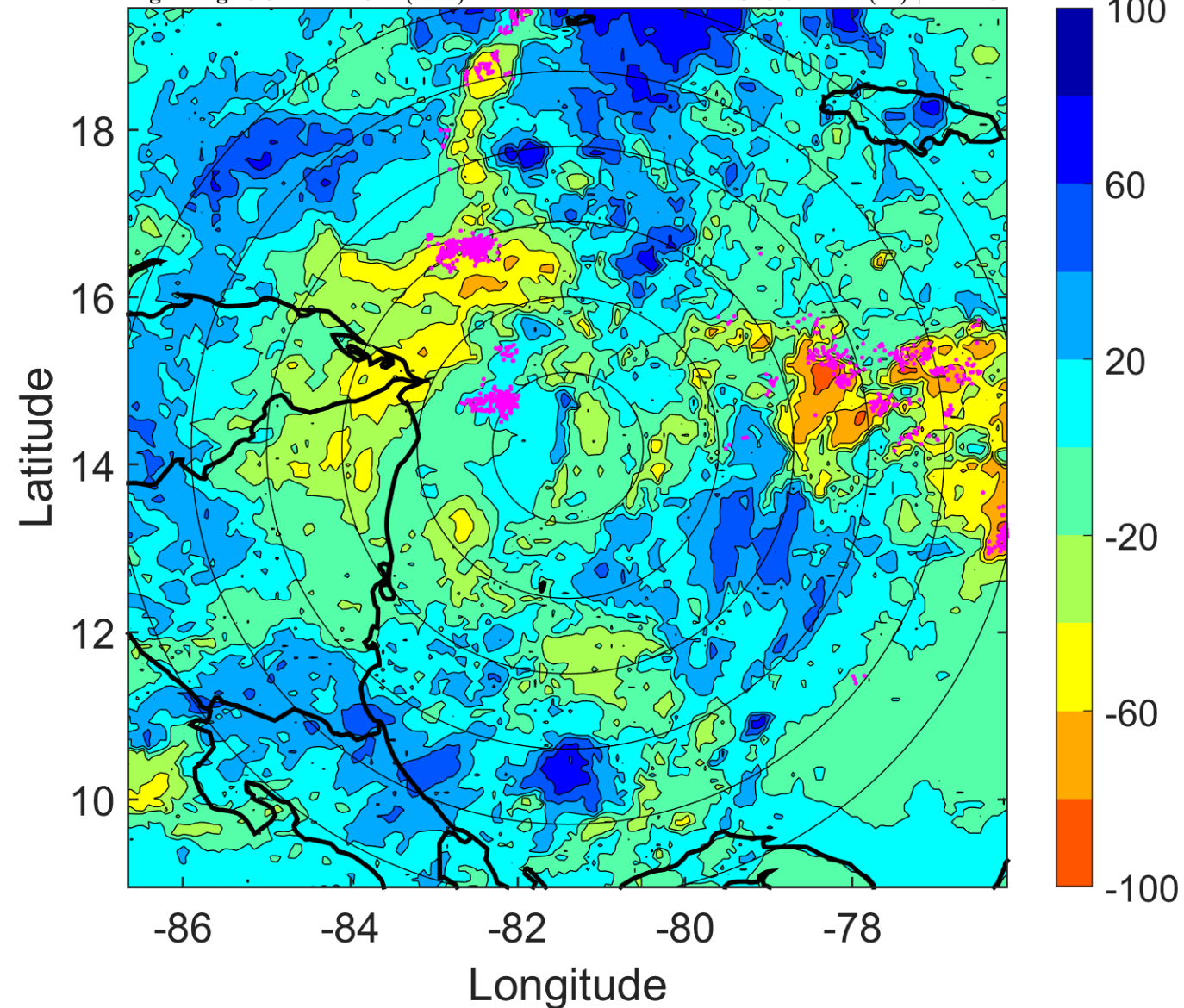

IR BT & Lightning

t: 2011102309 (3.6 LT)

Lightning: 3.6 LT \pm 1.5 h (dots)

PT: LLCP | EA: ACT

18L (RINA) | 25 kt TD

S: 8.8 m s⁻¹ (M) | H: 252°

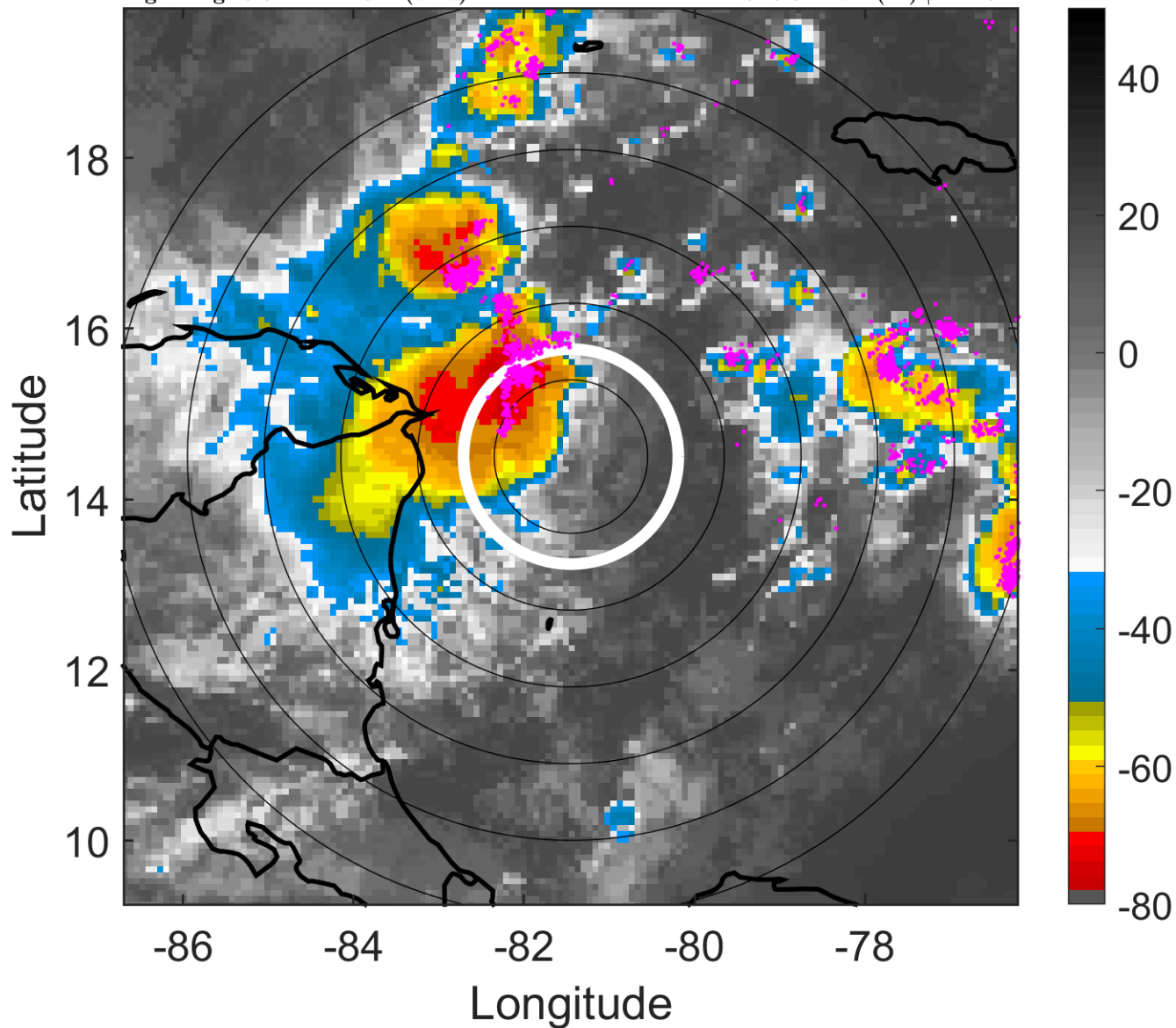

6-h IR BT Differences & Lightning

Δ t: 2011102309 (3.6 LT) - 2011102303 (21.6 LT)

Lightning: 3.6 LT \pm 1.5 h (dots)

PT: LLCP | EA: ACT

18L (RINA) | 25 kt TD

S: 8.8 m s⁻¹ (M) | H: 252°

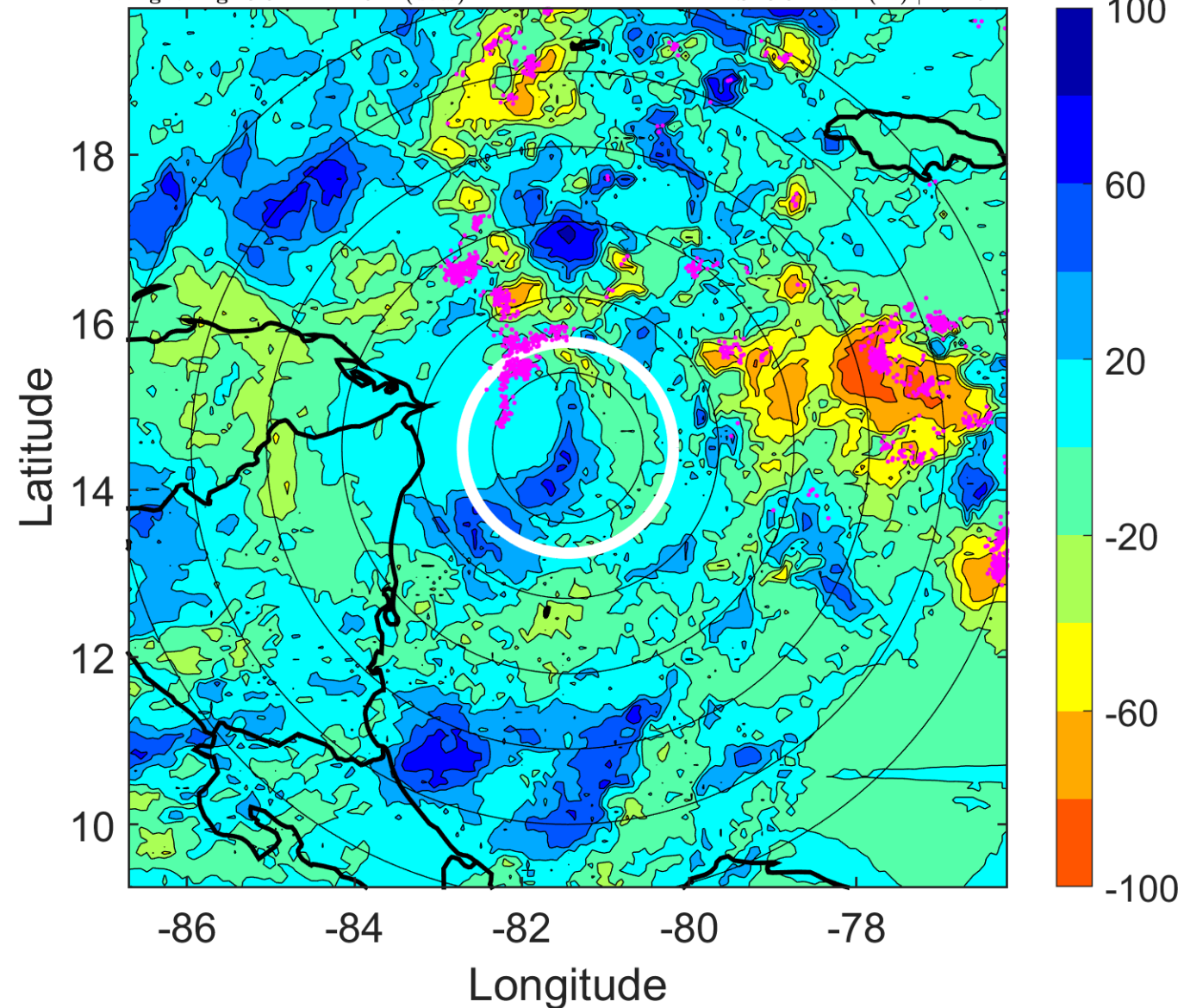

IR BT & Lightning

t: 2011102312 (6.6 LT)

Lightning: 6.6 LT \pm 1.5 h (dots)

PT: LLCP | EA: ACT

18L (RINA) | 25 kt TD

S: 8.1 m s⁻¹ (M) | H: 261°

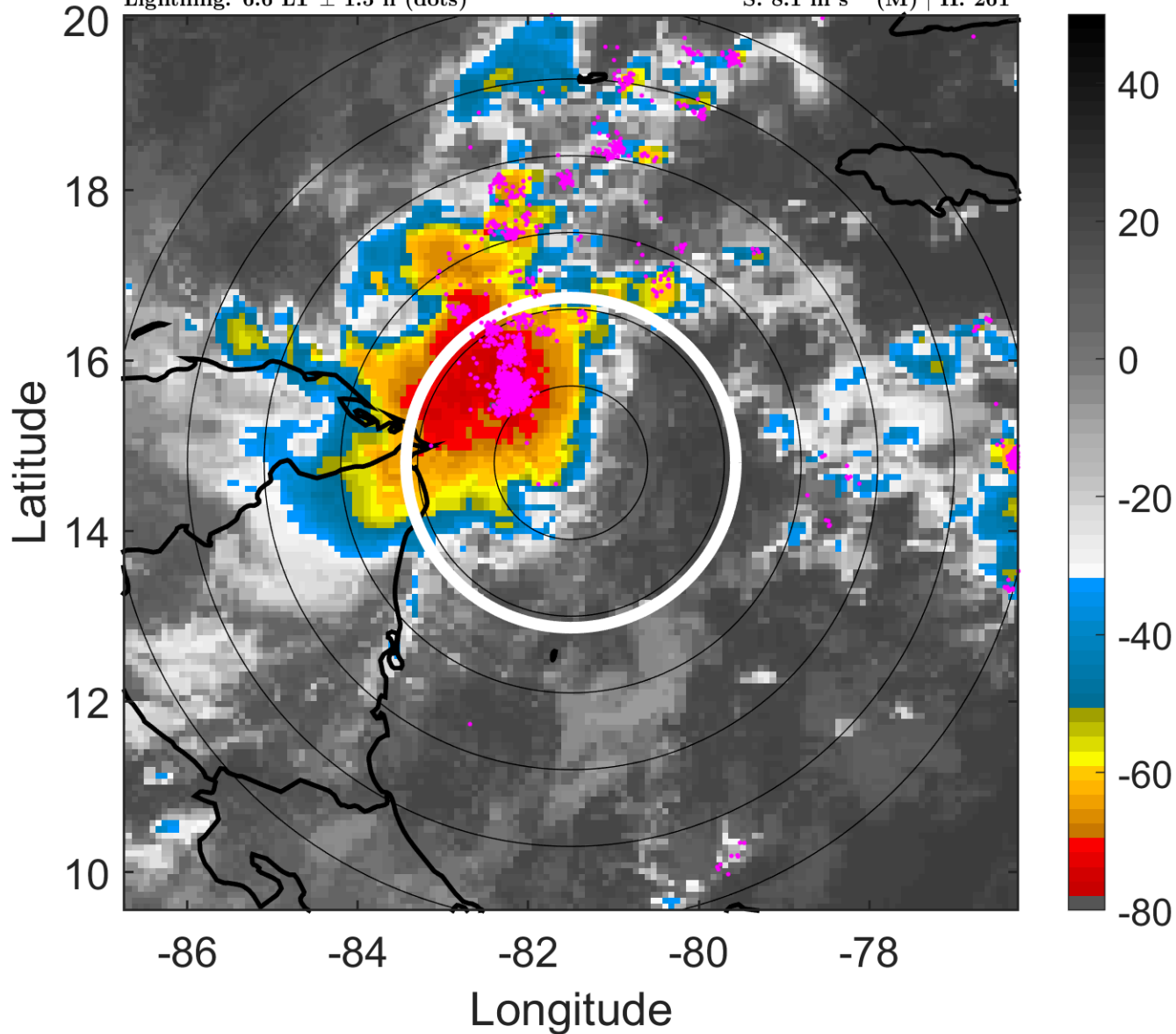

6-h IR BT Differences & Lightning

Δ t: 2011102312 (6.6 LT) - 2011102306 (0.6 LT)

Lightning: 6.6 LT \pm 1.5 h (dots)

PT: LLCP | EA: ACT

18L (RINA) | 25 kt TD

S: 8.1 m s⁻¹ (M) | H: 261°

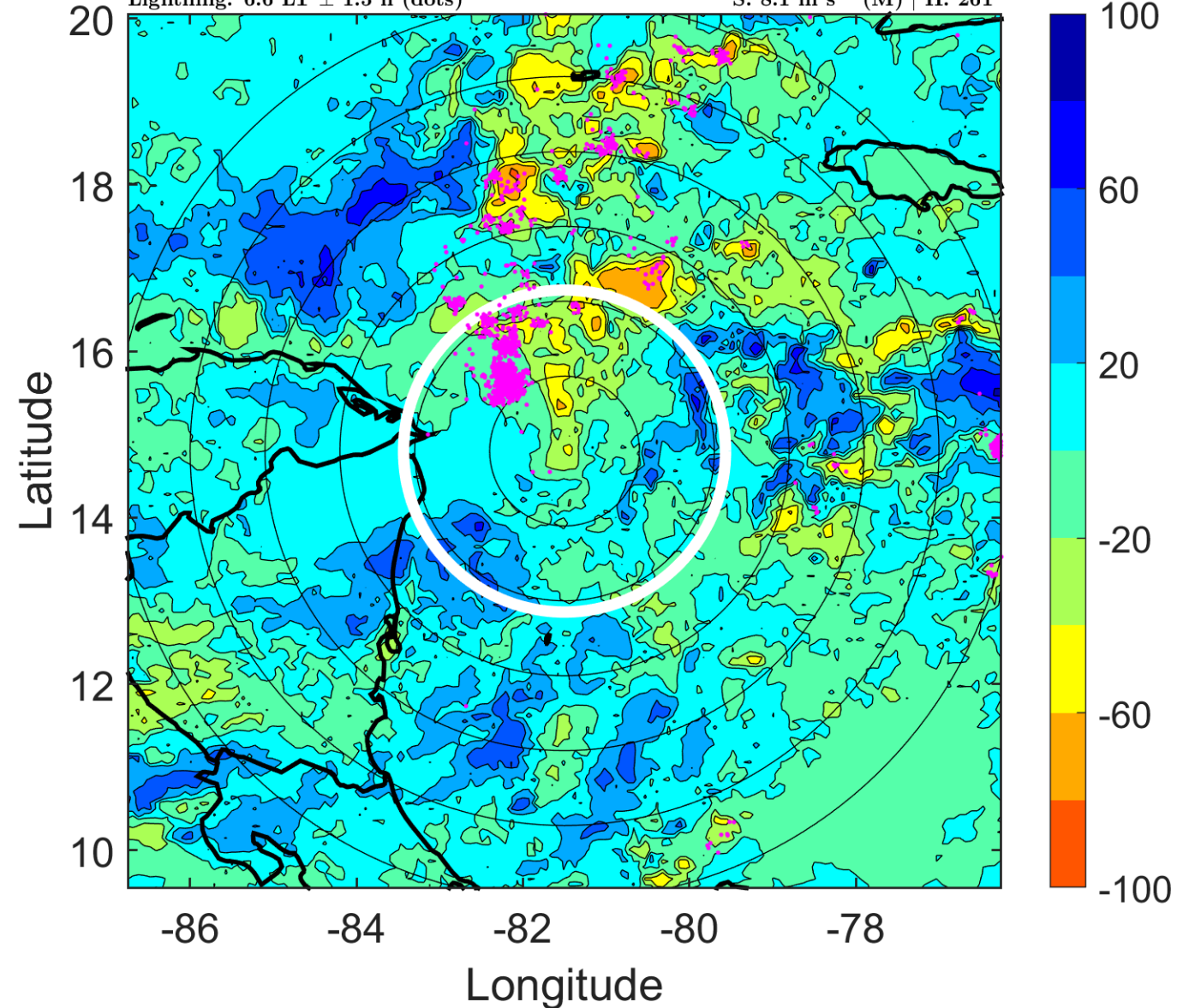

IR BT & Lightning

t: 2011102315 (9.6 LT)

Lightning: 9.6 LT \pm 1.5 h (dots)

PT: LLCP | EA: ACT

18L (RINA) | 27.5 kt TD

S: 6.9 m s⁻¹ (M) | H: 274°

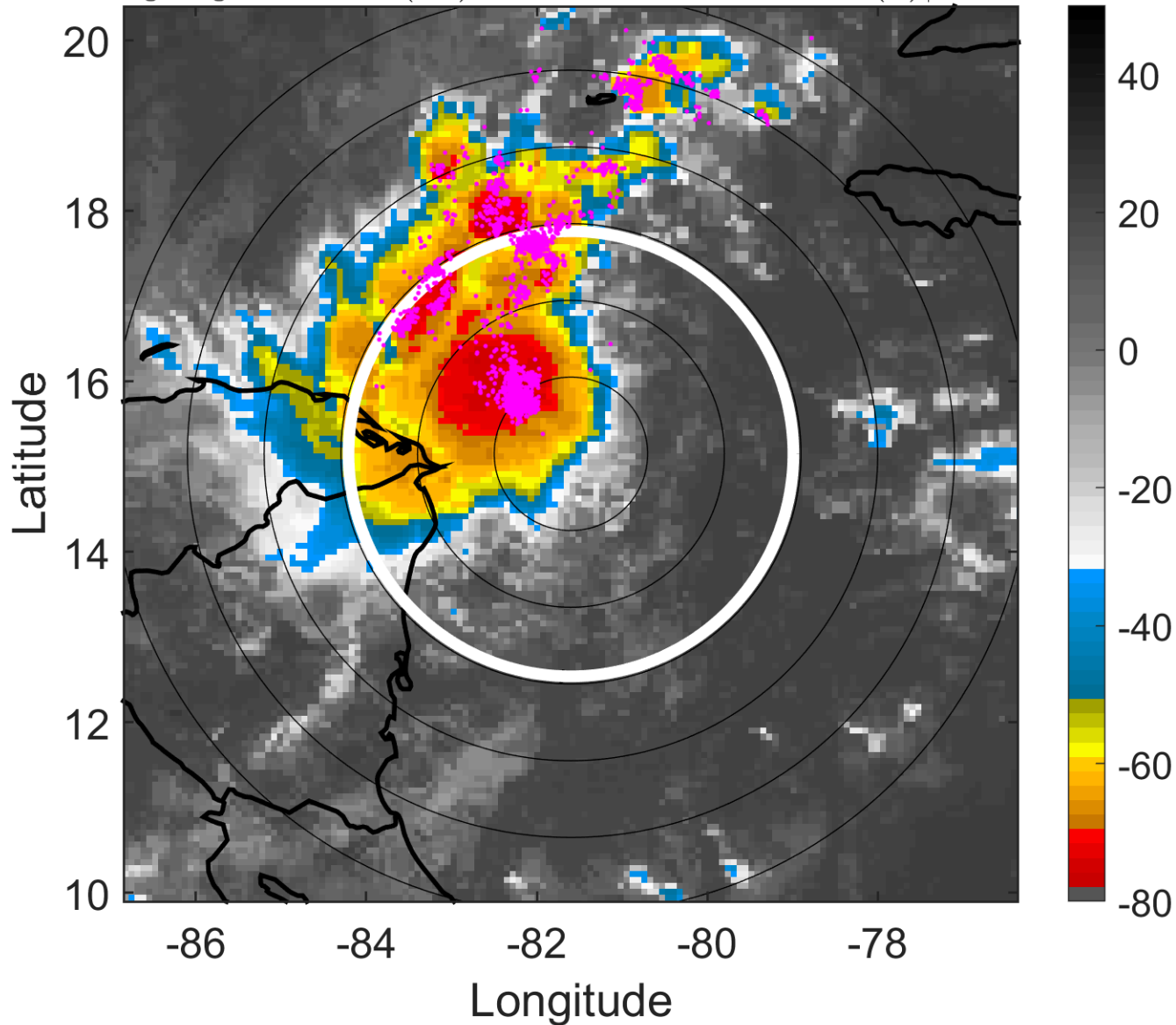

6-h IR BT Differences & Lightning

Δ t: 2011102315 (9.6 LT) - 2011102309 (3.6 LT)

Lightning: 9.6 LT \pm 1.5 h (dots)

PT: LLCP | EA: ACT

18L (RINA) | 27.5 kt TD

S: 6.9 m s⁻¹ (M) | H: 274°

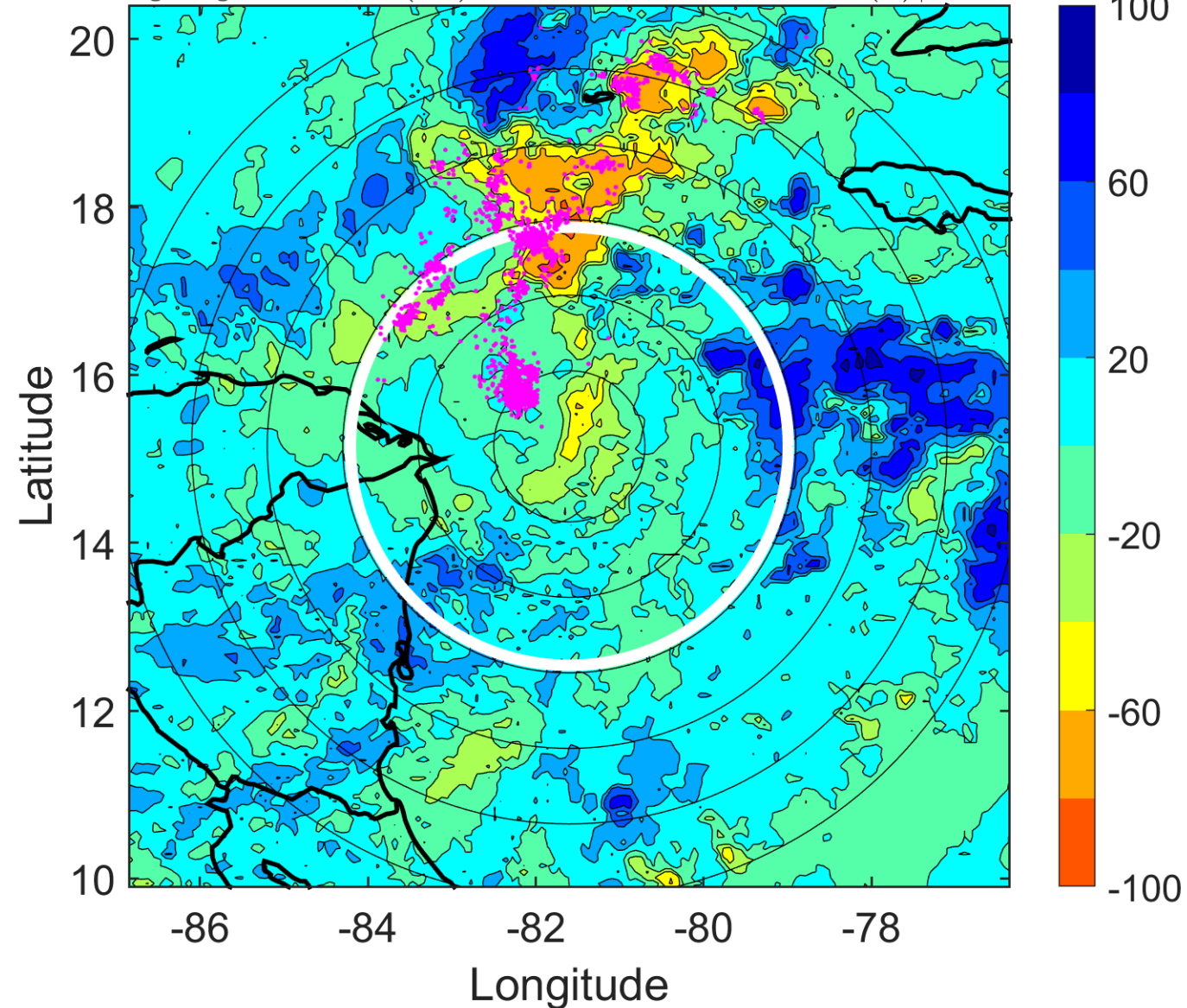

IR BT & Lightning

t: 2011102318 (12.6 LT)

Lightning: 12.6 LT \pm 1.5 h (dots)

PT: LLCP | EA: ACT

18L (RINA) | 30 kt TD

S: 5.8 m s⁻¹ (M) | H: 287°

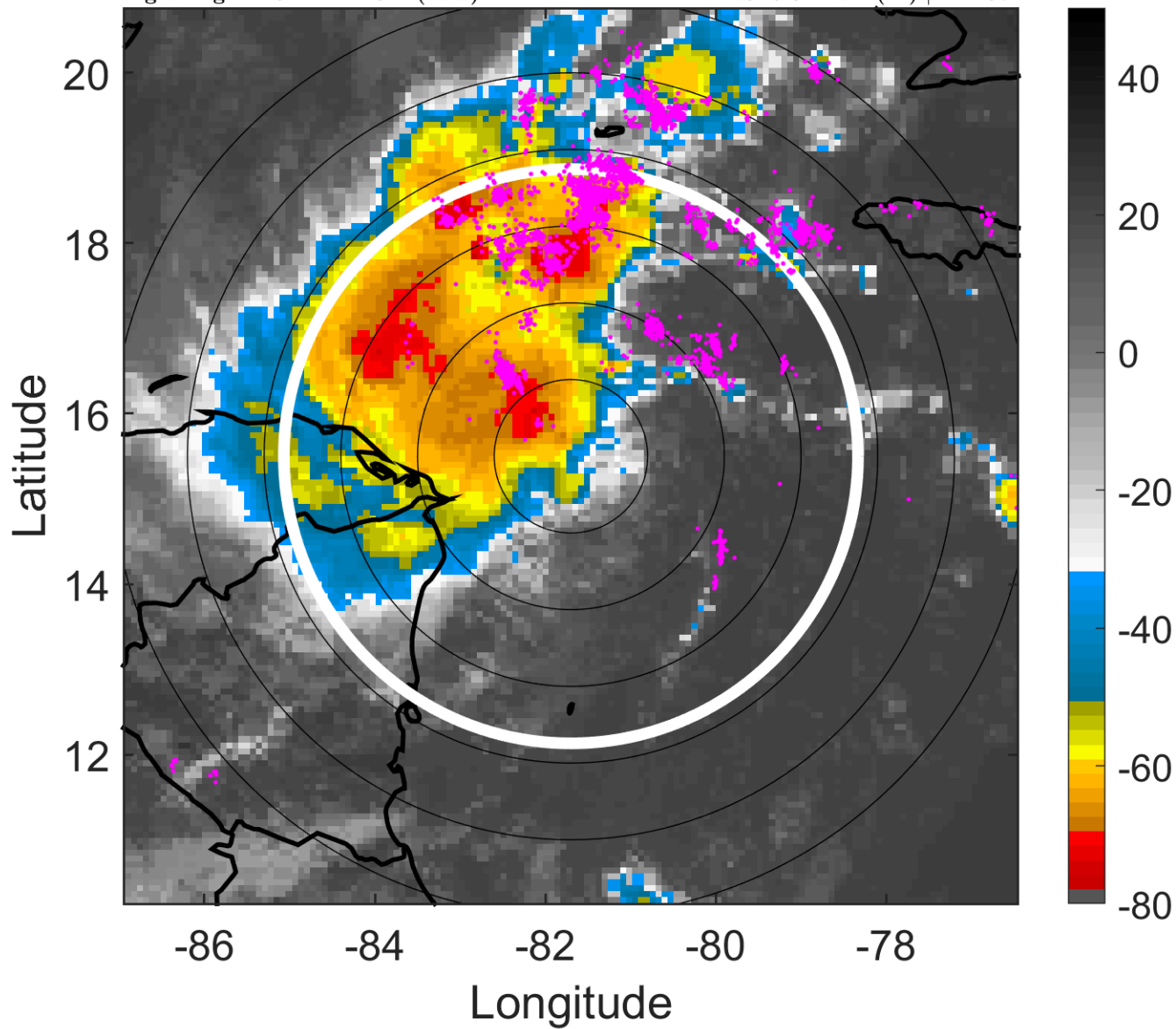

6-h IR BT Differences & Lightning

Δ t: 2011102318 (12.6 LT) - 2011102312 (6.6 LT)

Lightning: 12.6 LT \pm 1.5 h (dots)

PT: LLCP | EA: ACT

18L (RINA) | 30 kt TD

S: 5.8 m s⁻¹ (M) | H: 287°

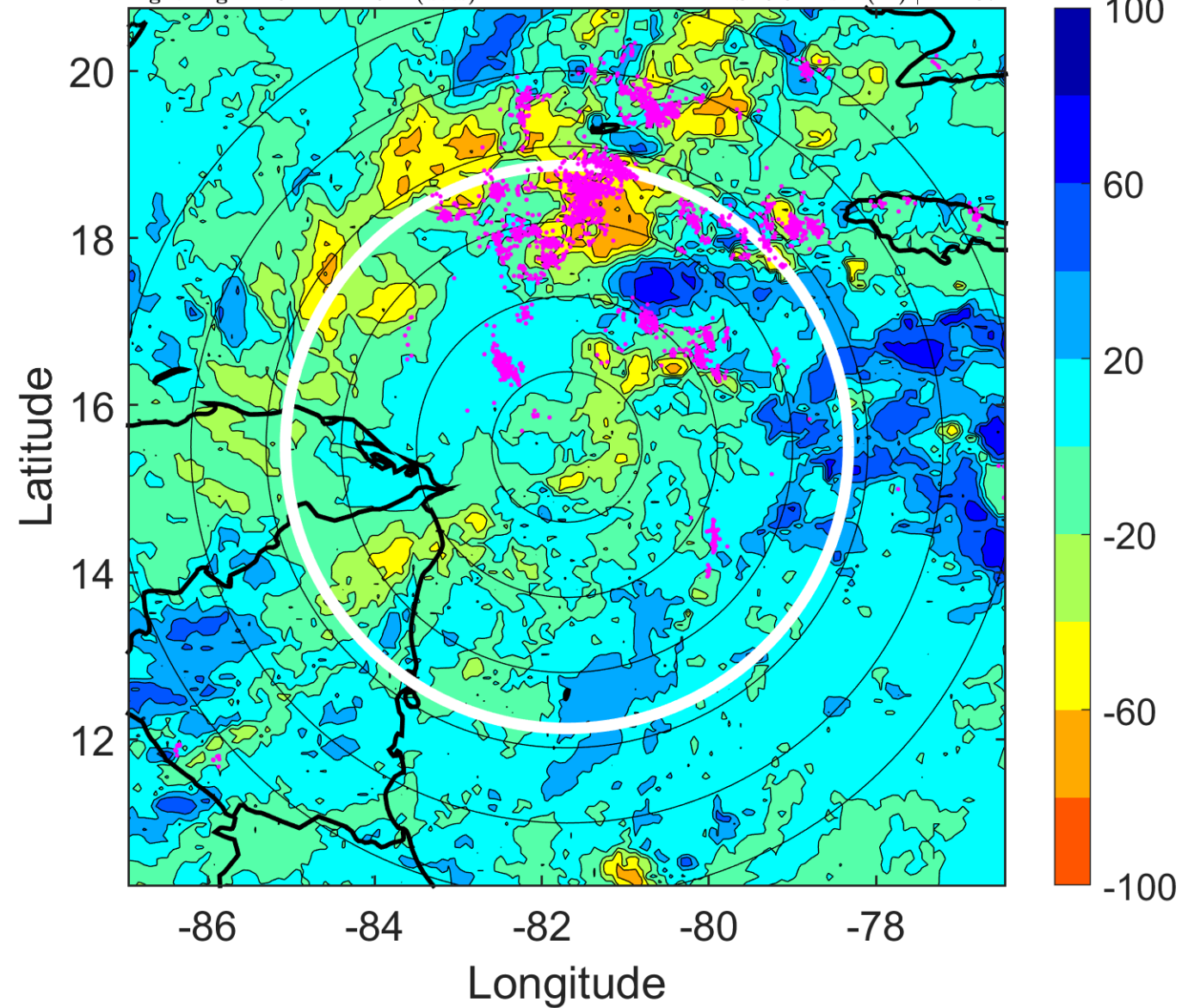

IR BT & Lightning

t: 2011102321 (15.5 LT)

Lightning: 15.5 LT \pm 1.5 h (dots)

PT: LLCP | EA: ACT

18L (RINA) | 32.5 kt TD

S: 6.3 m s⁻¹ (M) | H: 300.5°

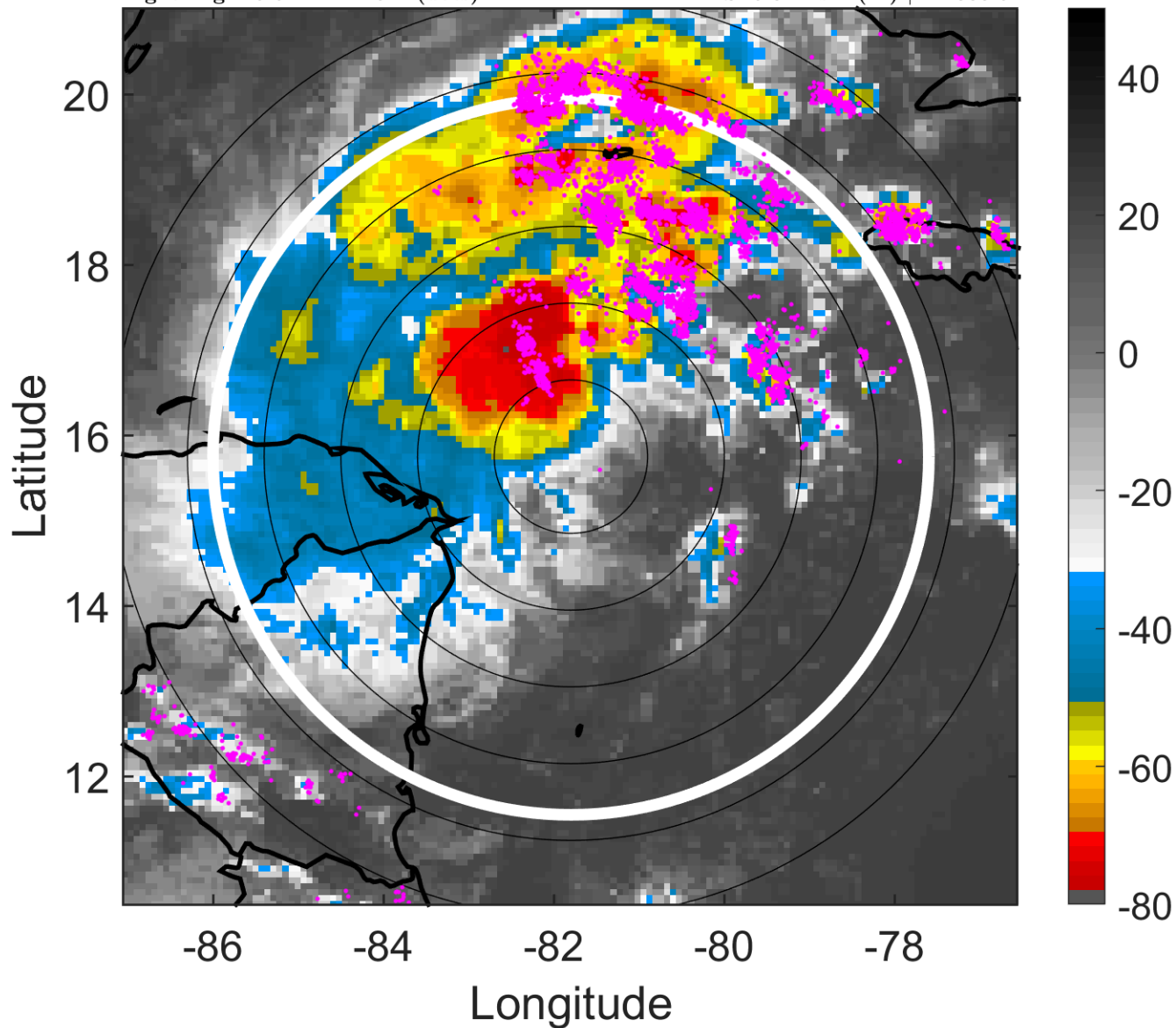

6-h IR BT Differences & Lightning

Δ t: 2011102321 (15.5 LT) - 2011102315 (9.6 LT)

Lightning: 15.5 LT \pm 1.5 h (dots)

PT: LLCP | EA: ACT

18L (RINA) | 32.5 kt TD

S: 6.3 m s⁻¹ (M) | H: 300.5°

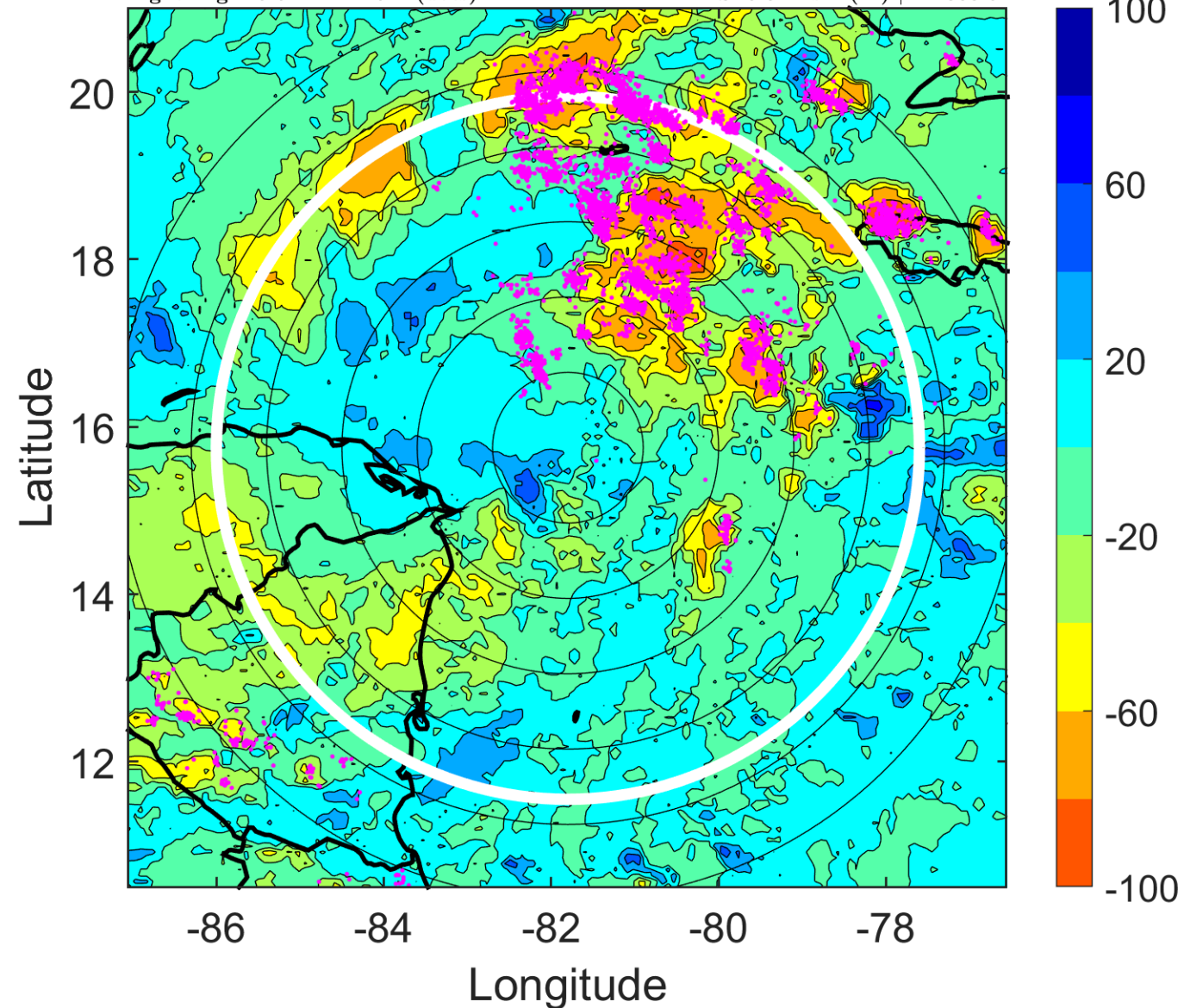

IR BT & Lightning

t: 2011102400 (18.5 LT)

Lightning: 18.5 LT \pm 1.5 h (dots)

PT: LLCP | EA: ACT

18L (RINA) | 35 kt TS

S: 6.7 m s⁻¹ (M) | H: 314°

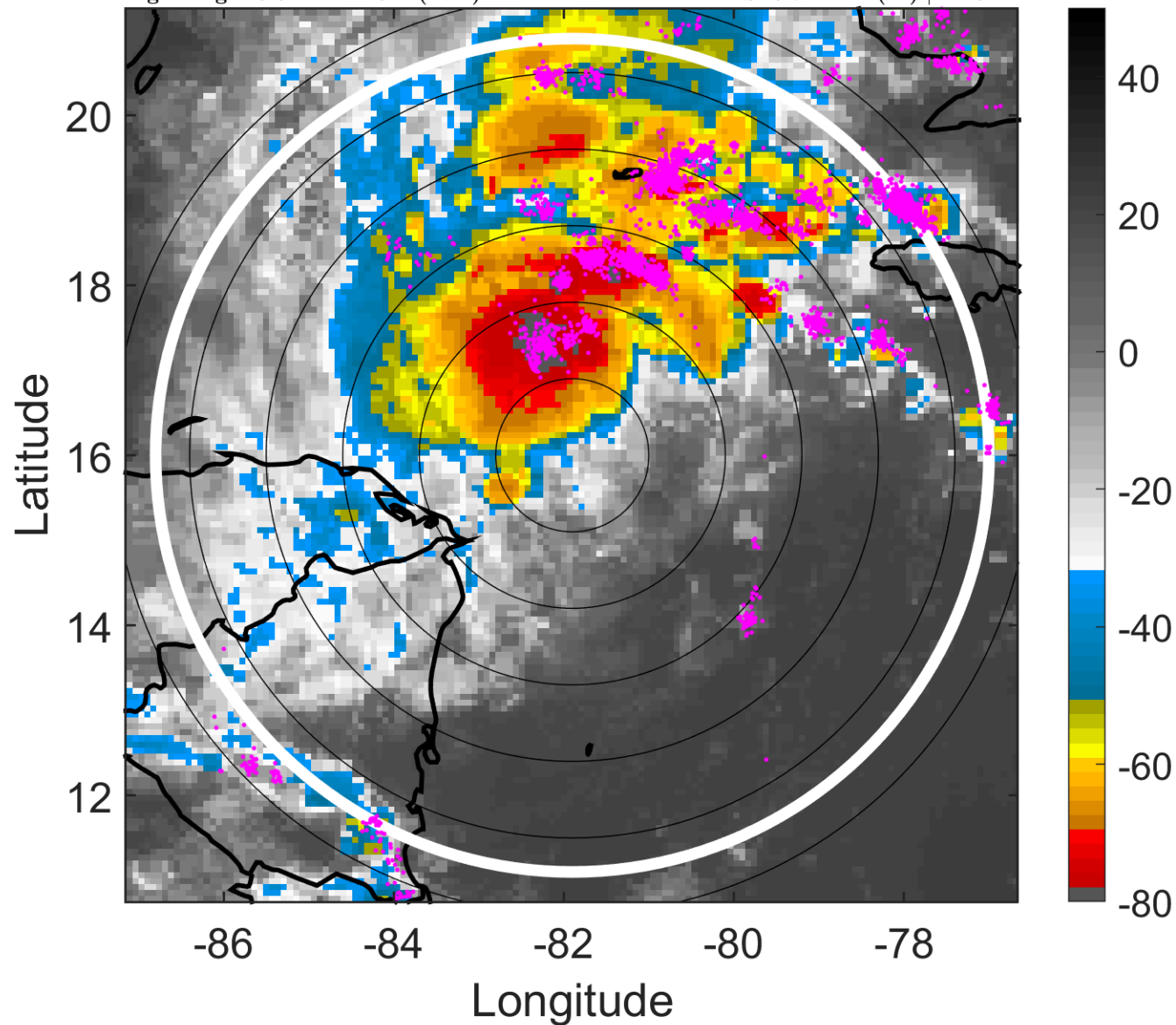

6-h IR BT Differences & Lightning

Δ t: 2011102400 (18.5 LT) - 2011102318 (12.6 LT)

Lightning: 18.5 LT \pm 1.5 h (dots)

PT: LLCP | EA: ACT

18L (RINA) | 35 kt TS

S: 6.7 m s⁻¹ (M) | H: 314°

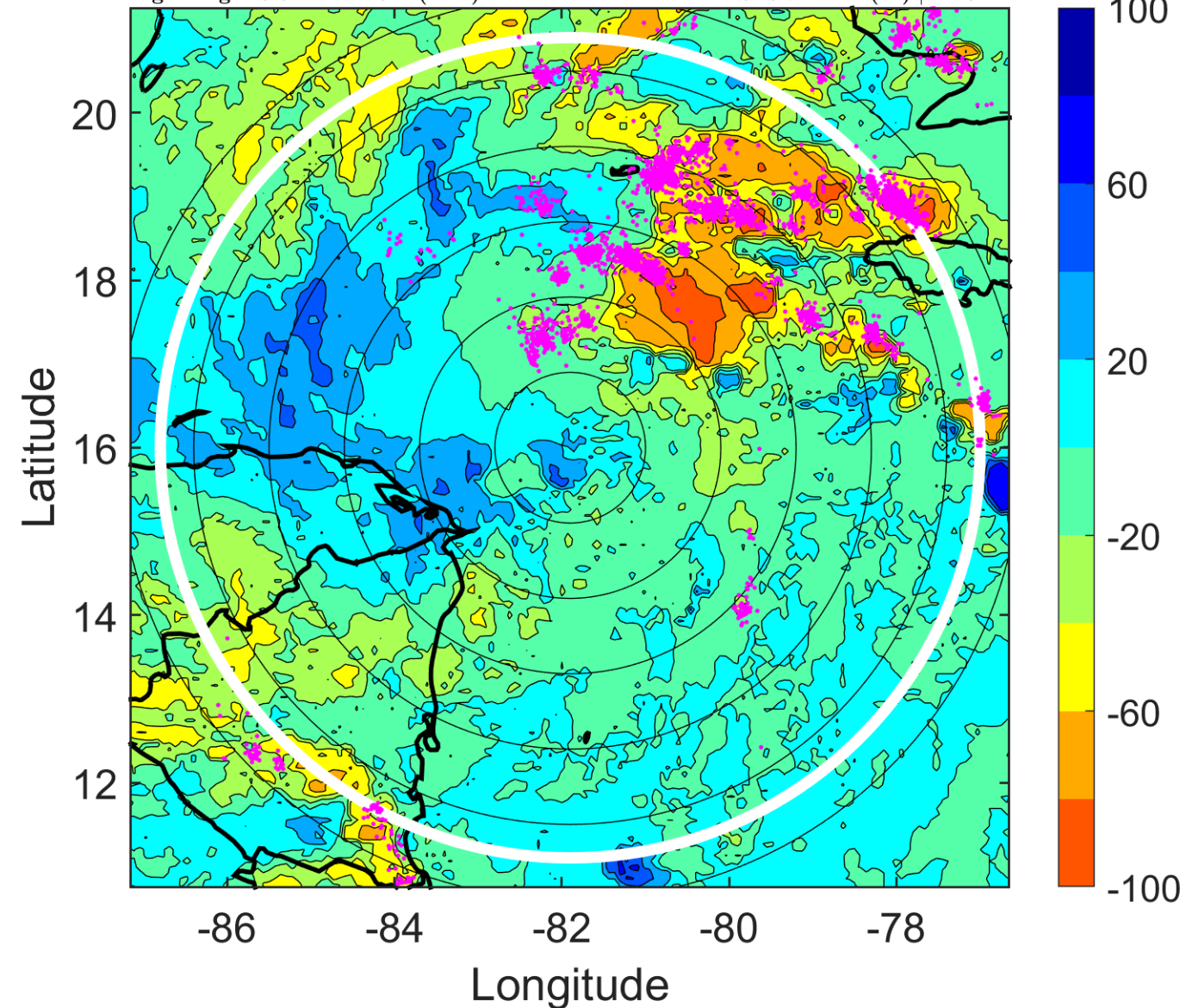

IR BT & Lightning

t: 2011102403 (21.5 LT)

Lightning: 21.5 LT \pm 1.5 h (dots)

PT: LLCP | EA: ACT

18L (RINA) | 37.5 kt TS

S: 6.9 m s⁻¹ (M) | H: 319°

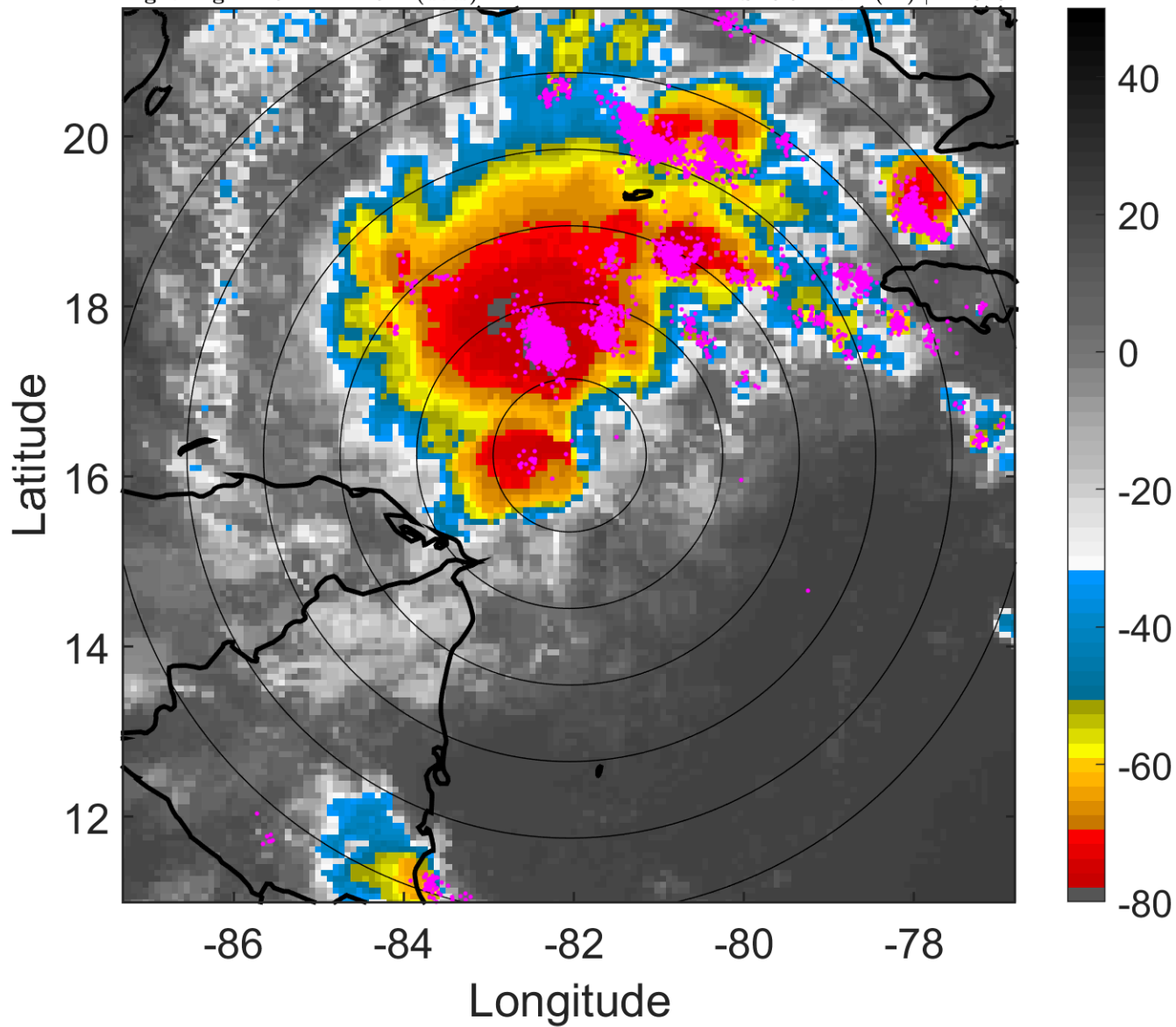

6-h IR BT Differences & Lightning

Δ t: 2011102403 (21.5 LT) - 2011102321 (15.5 LT)

Lightning: 21.5 LT \pm 1.5 h (dots)

PT: LLCP | EA: ACT

18L (RINA) | 37.5 kt TS

S: 6.9 m s⁻¹ (M) | H: 319°

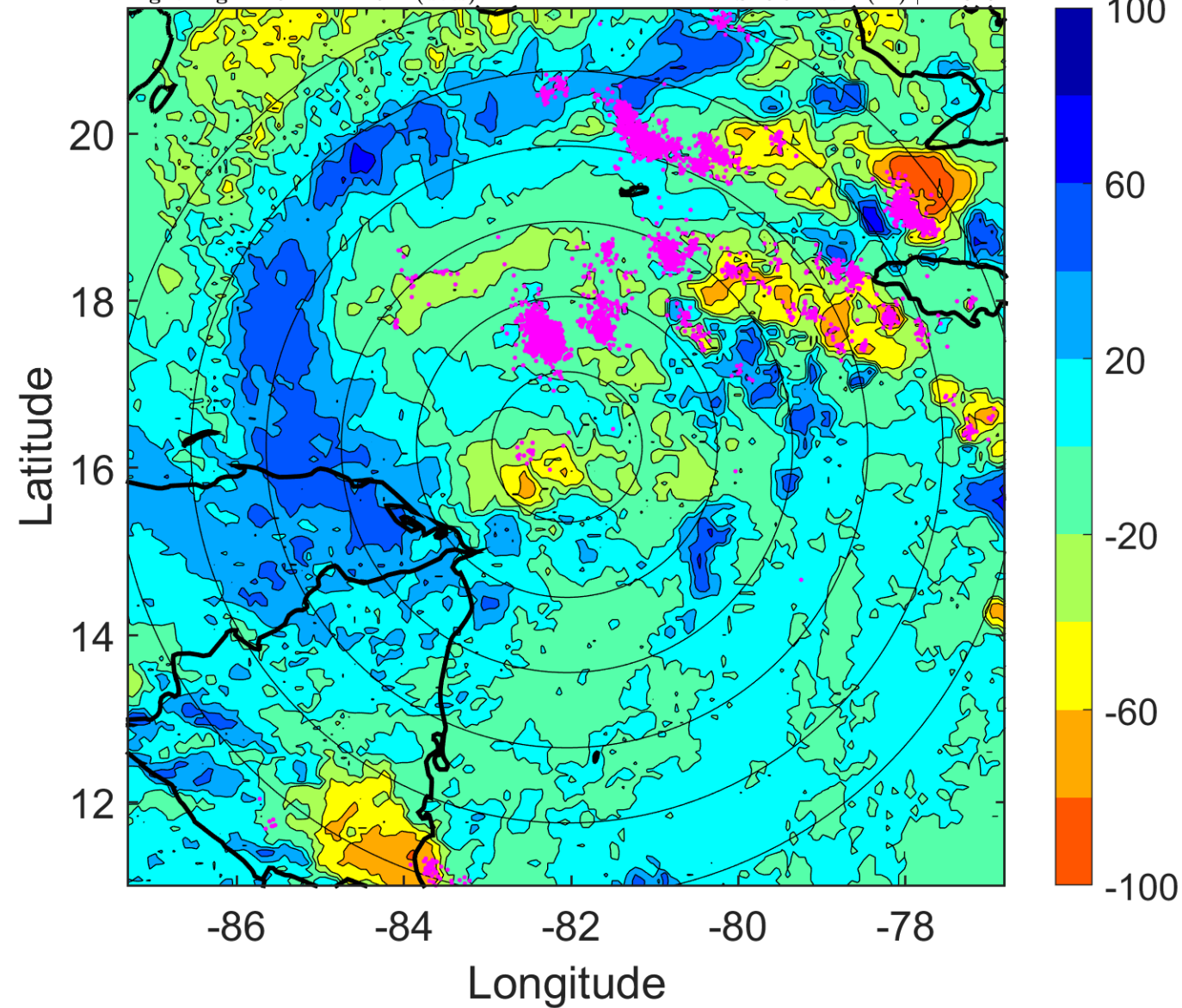

IR BT & Lightning

t: 2011102406 (0.5 LT)

Lightning: 0.5 LT \pm 1.5 h (dots)

PT: LLCP | EA: ACT

18L (RINA) | 40 kt TS

S: 7 m s⁻¹ (M) | H: 324°

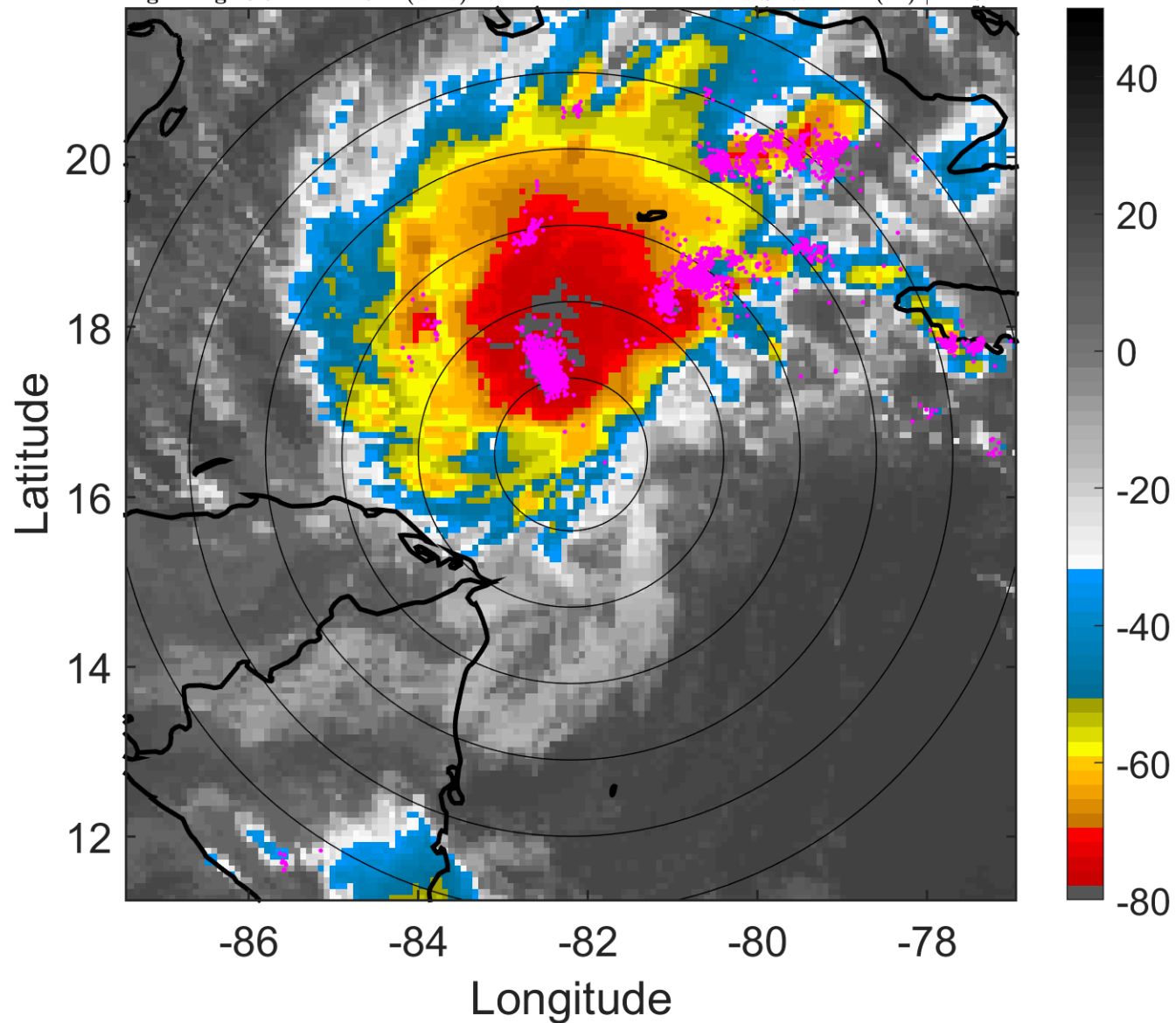

6-h IR BT Differences & Lightning

Δ t: 2011102406 (0.5 LT) - 2011102400 (18.5 LT)

Lightning: 0.5 LT \pm 1.5 h (dots)

PT: LLCP | EA: ACT

18L (RINA) | 40 kt TS

S: 7 m s⁻¹ (M) | H: 324°

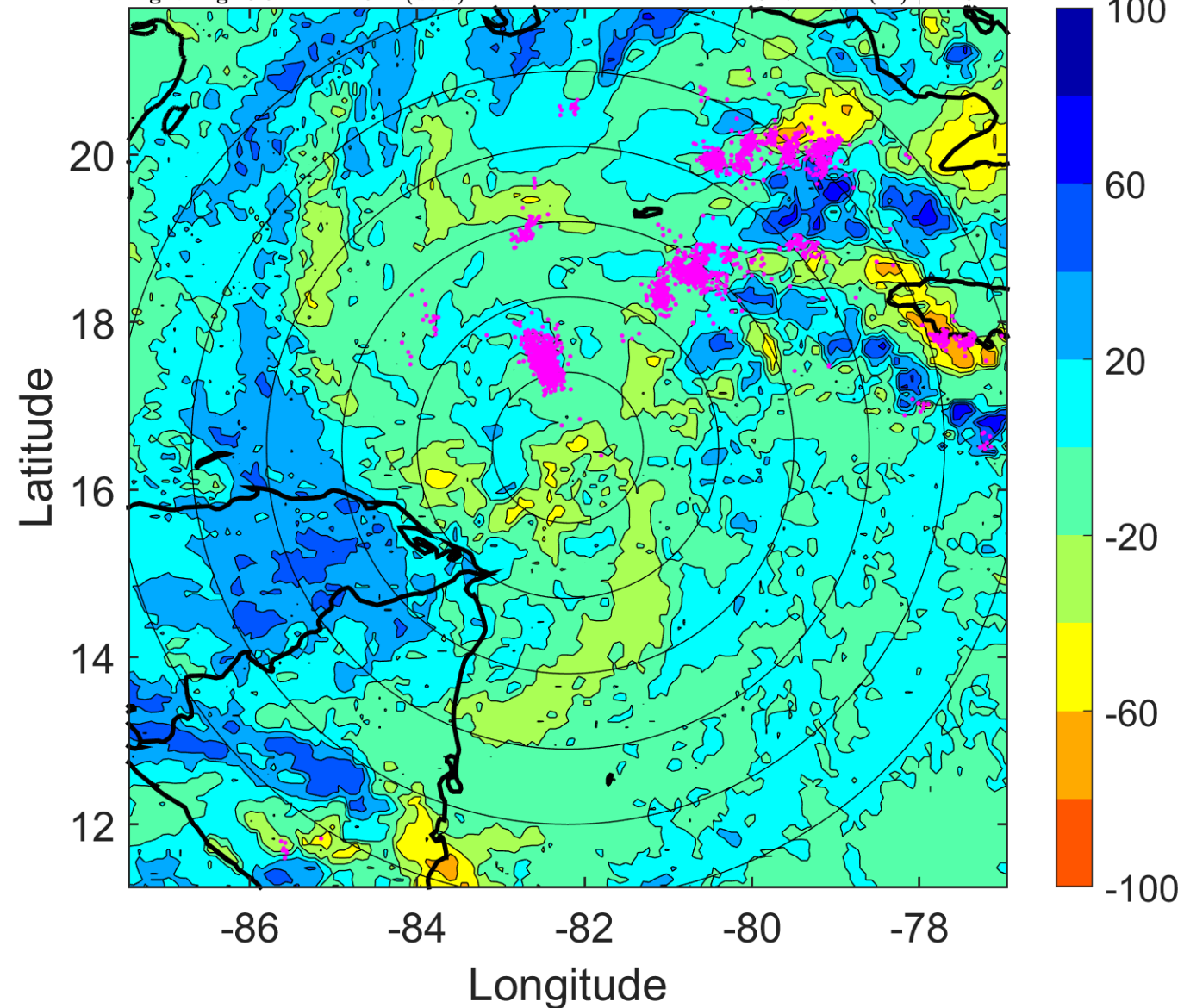

IR BT & Lightning

t: 2011102409 (3.5 LT)

Lightning: 3.5 LT \pm 1.5 h (dots)

PT: LLCP | EA: ACT

18L (RINA) | 45 kt TS

S: 7.1 m s⁻¹ (M) | H: 320.5°

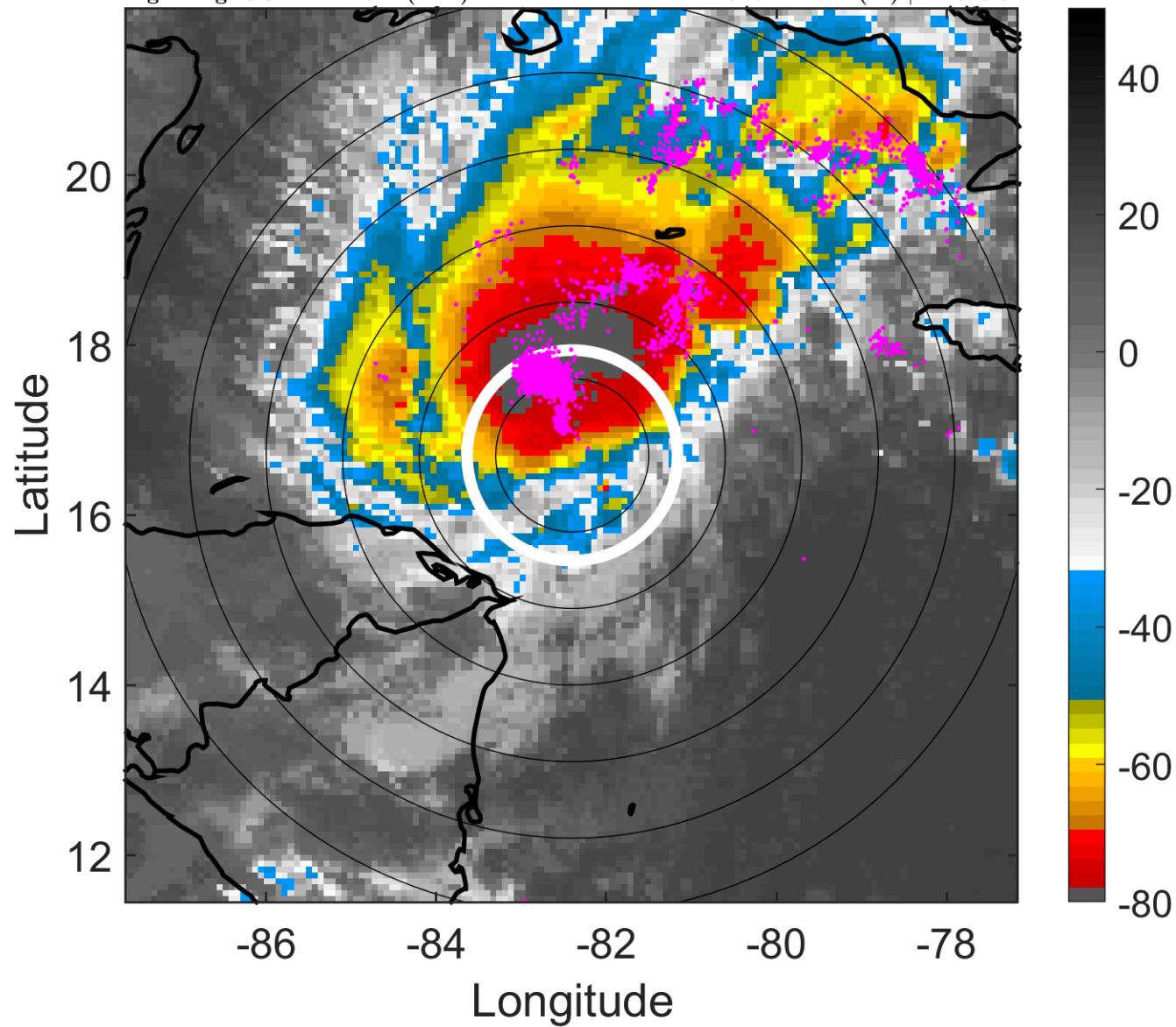

6-h IR BT Differences & Lightning

Δ t: 2011102409 (3.5 LT) - 2011102403 (21.5 LT)

Lightning: 3.5 LT \pm 1.5 h (dots)

PT: LLCP | EA: ACT

18L (RINA) | 45 kt TS

S: 7.1 m s⁻¹ (M) | H: 320.5°

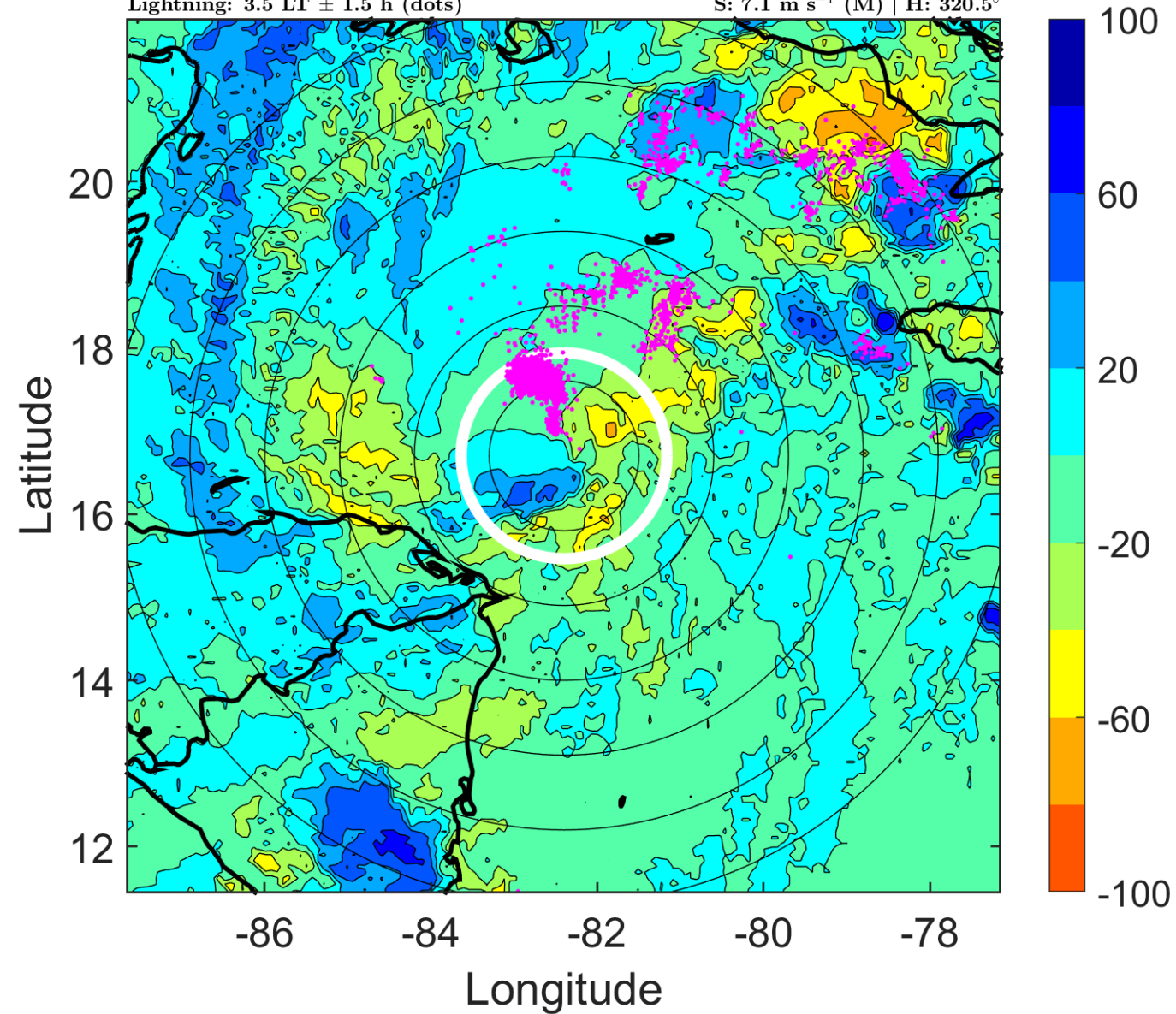

IR BT & Lightning

t: 2011102412 (6.5 LT)

Lightning: 6.5 LT \pm 1.5 h (dots)

PT: LLCP | EA: ACT

18L (RINA) | 50 kt TS

S: 7.1 m s⁻¹ (M) | H: 317°

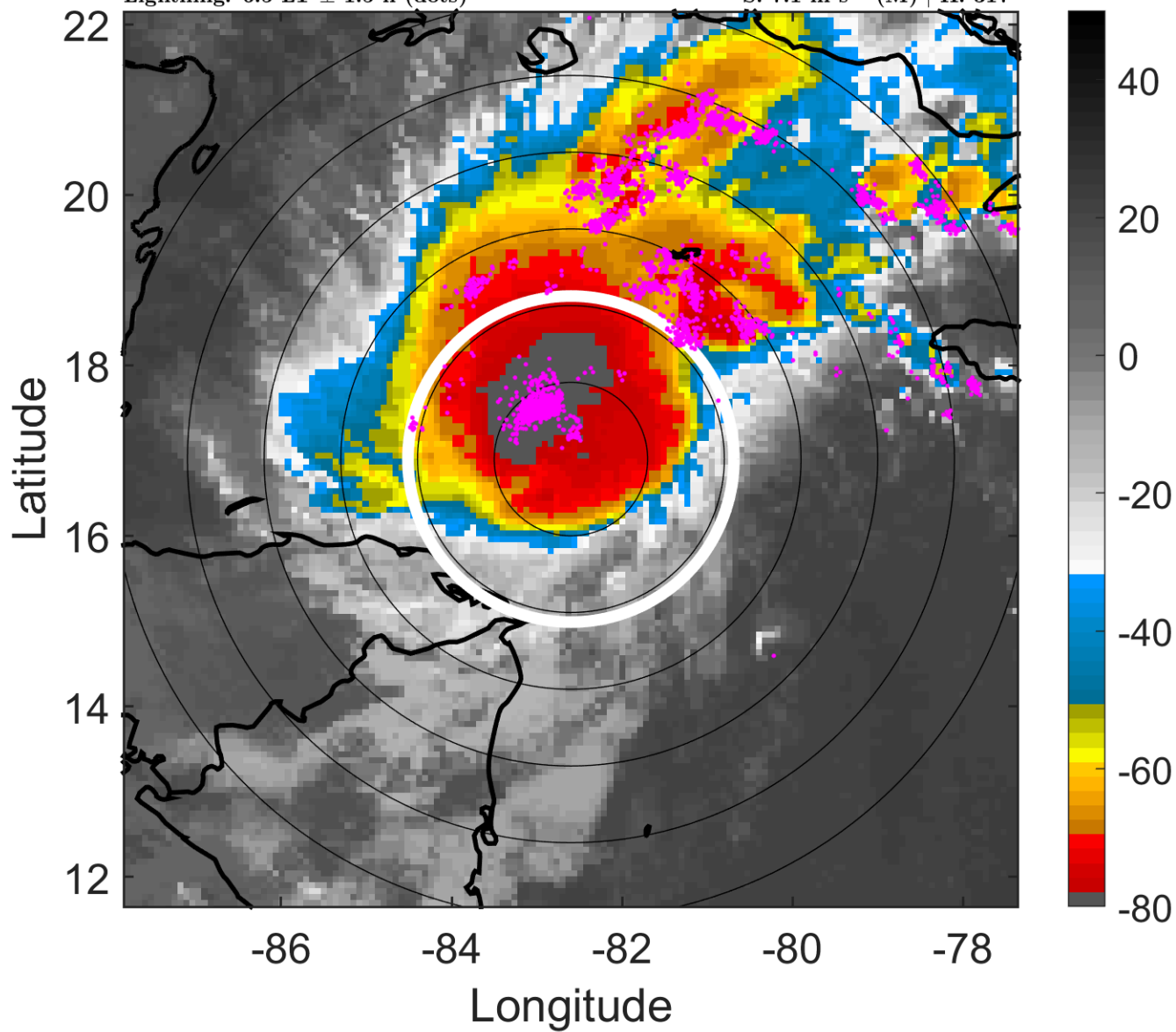

6-h IR BT Differences & Lightning

Δ t: 2011102412 (6.5 LT) - 2011102406 (0.5 LT)

Lightning: 6.5 LT \pm 1.5 h (dots)

PT: LLCP | EA: ACT

18L (RINA) | 50 kt TS

S: 7.1 m s⁻¹ (M) | H: 317°

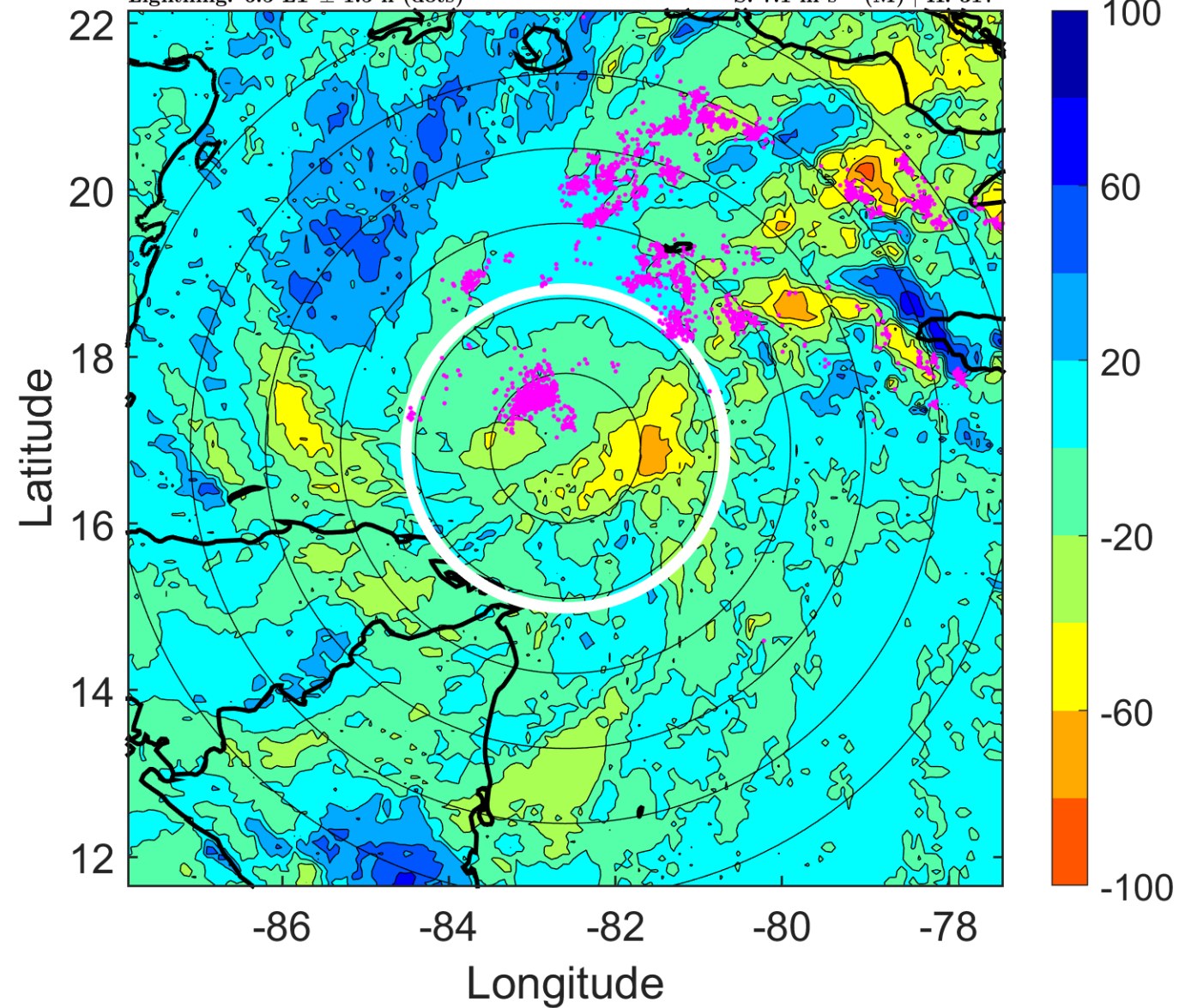

IR BT & Lightning

t: 2011102415 (9.5 LT)

Lightning: 9.5 LT \pm 1.5 h (dots)

PT: LLCP | EA: ACT

18L (RINA) | 57.5 kt TS

S: 8.7 m s⁻¹ (M) | H: 328°

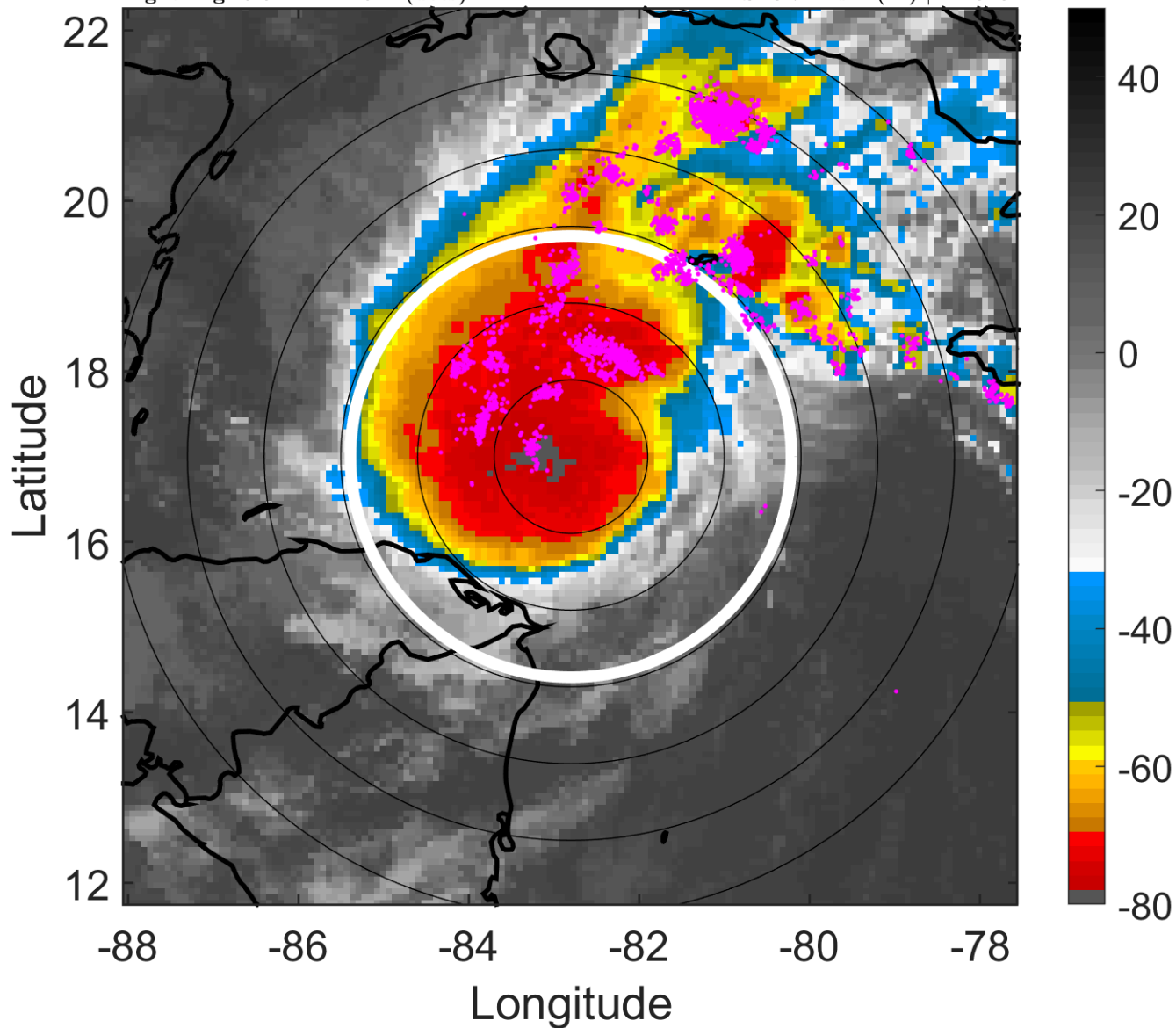

6-h IR BT Differences & Lightning

Δ t: 2011102415 (9.5 LT) - 2011102409 (3.5 LT)

Lightning: 9.5 LT \pm 1.5 h (dots)

PT: LLCP | EA: ACT

18L (RINA) | 57.5 kt TS

S: 8.7 m s⁻¹ (M) | H: 328°

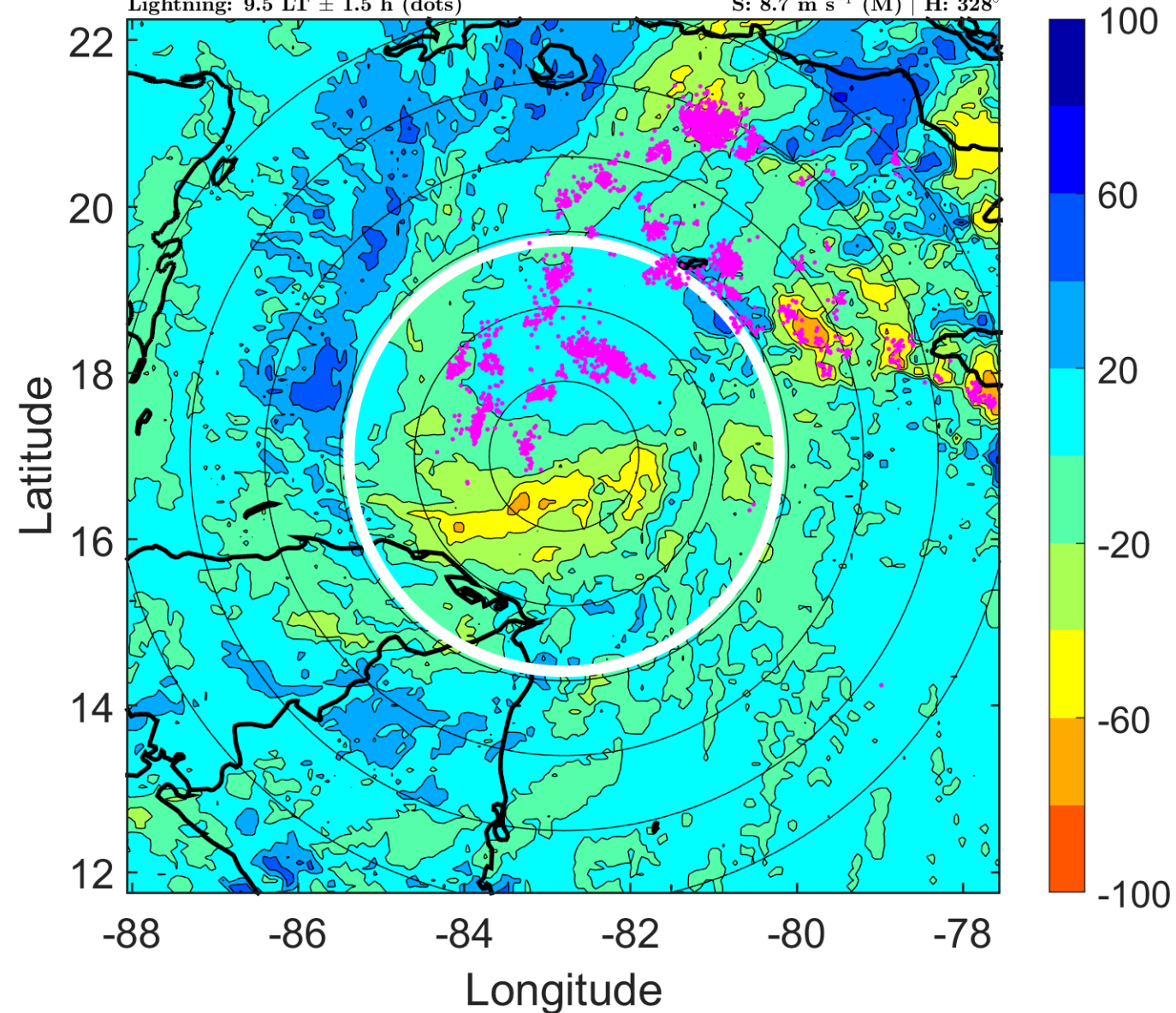

IR BT & Lightning

t: 2011102418 (12.5 LT)

Lightning: 12.5 LT \pm 1.5 h (dots)

PT: LLCP | EA: ACT

18L (RINA) | 65 kt C1

S: 10.3 m s⁻¹ (M) | H: 339°

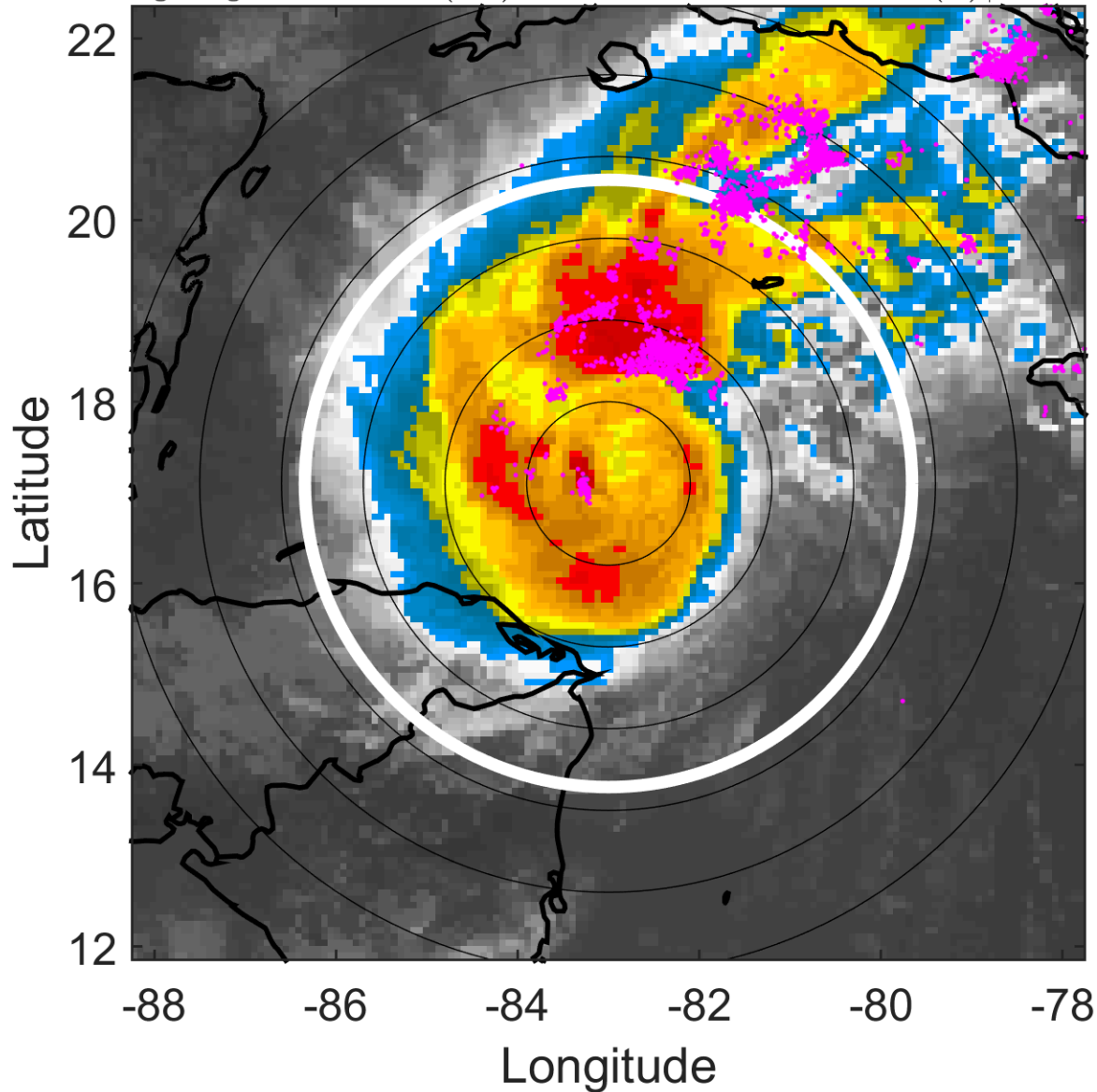

6-h IR BT Differences & Lightning

Δ t: 2011102418 (12.5 LT) - 2011102412 (6.5 LT)

Lightning: 12.5 LT \pm 1.5 h (dots)

PT: LLCP | EA: ACT

18L (RINA) | 65 kt C1

S: 10.3 m s⁻¹ (M) | H: 339°

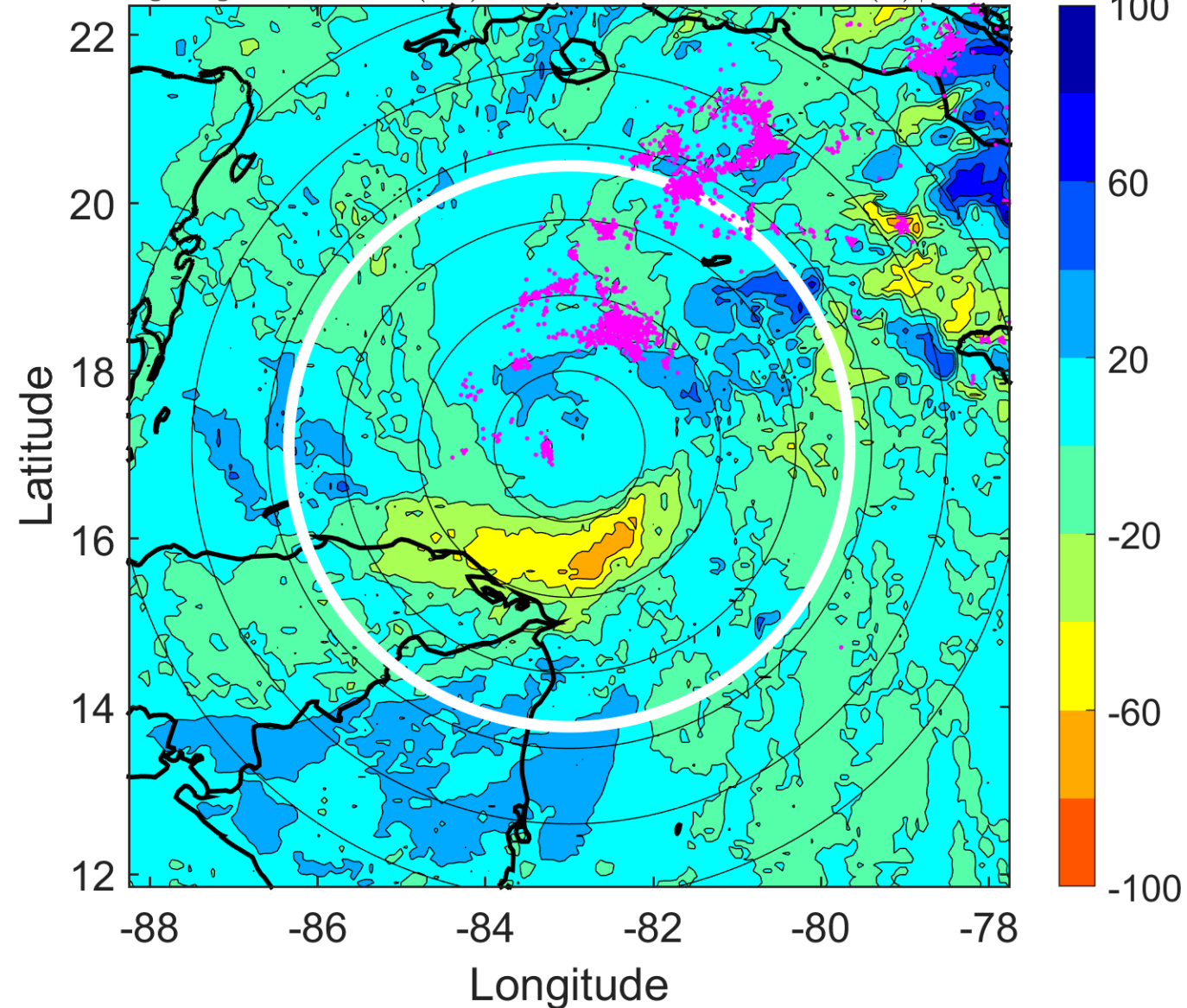

IR BT & Lightning

t: 2011102421 (15.5 LT)

Lightning: 15.5 LT \pm 1.5 h (dots)

PT: LLCP | EA: ACT

18L (RINA) | 70 kt C1

S: 9.5 m s⁻¹ (M) | H: 334.5°

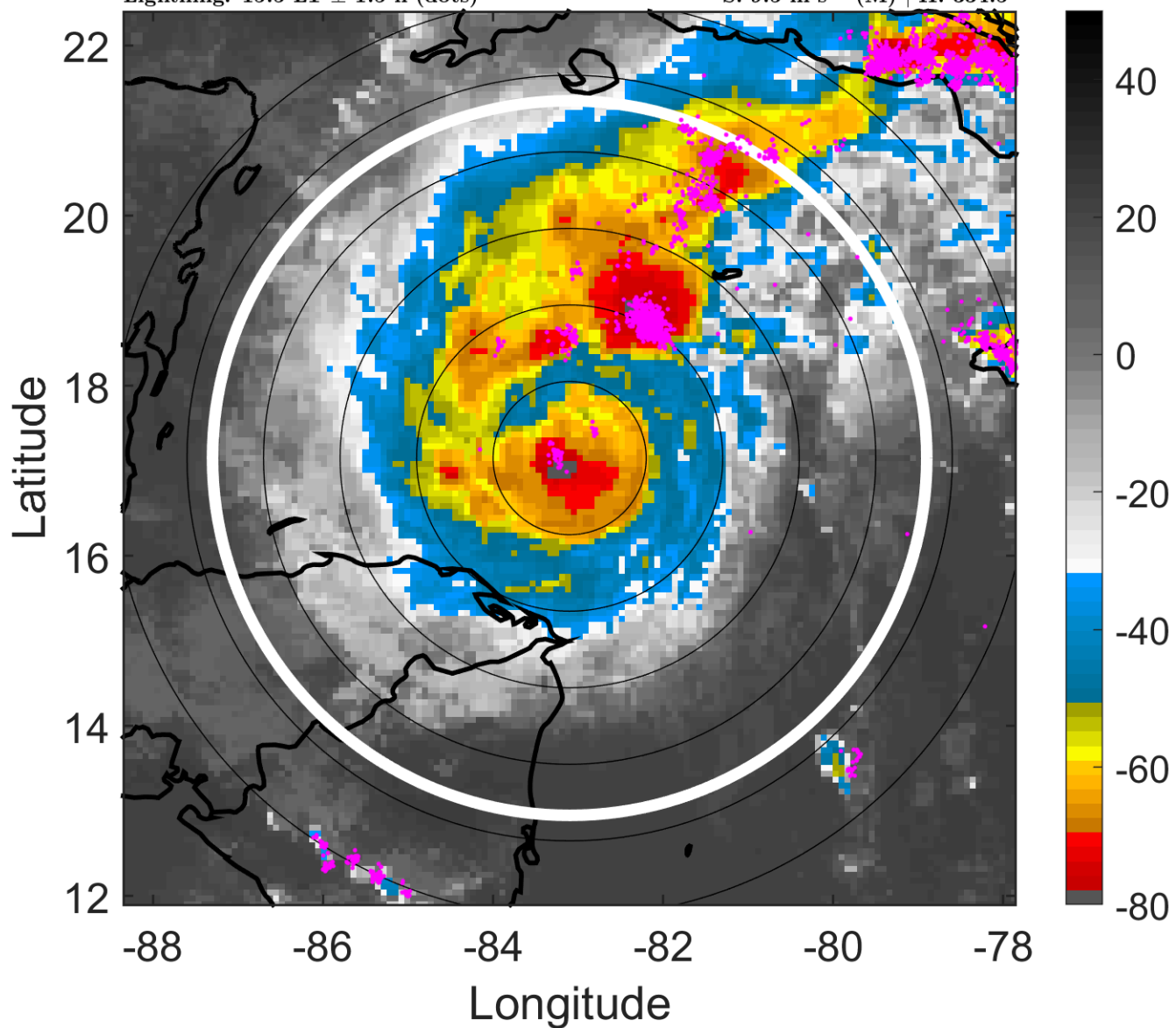

6-h IR BT Differences & Lightning

Δ t: 2011102421 (15.5 LT) - 2011102415 (9.5 LT)

Lightning: 15.5 LT \pm 1.5 h (dots)

PT: LLCP | EA: ACT

18L (RINA) | 70 kt C1

S: 9.5 m s⁻¹ (M) | H: 334.5°

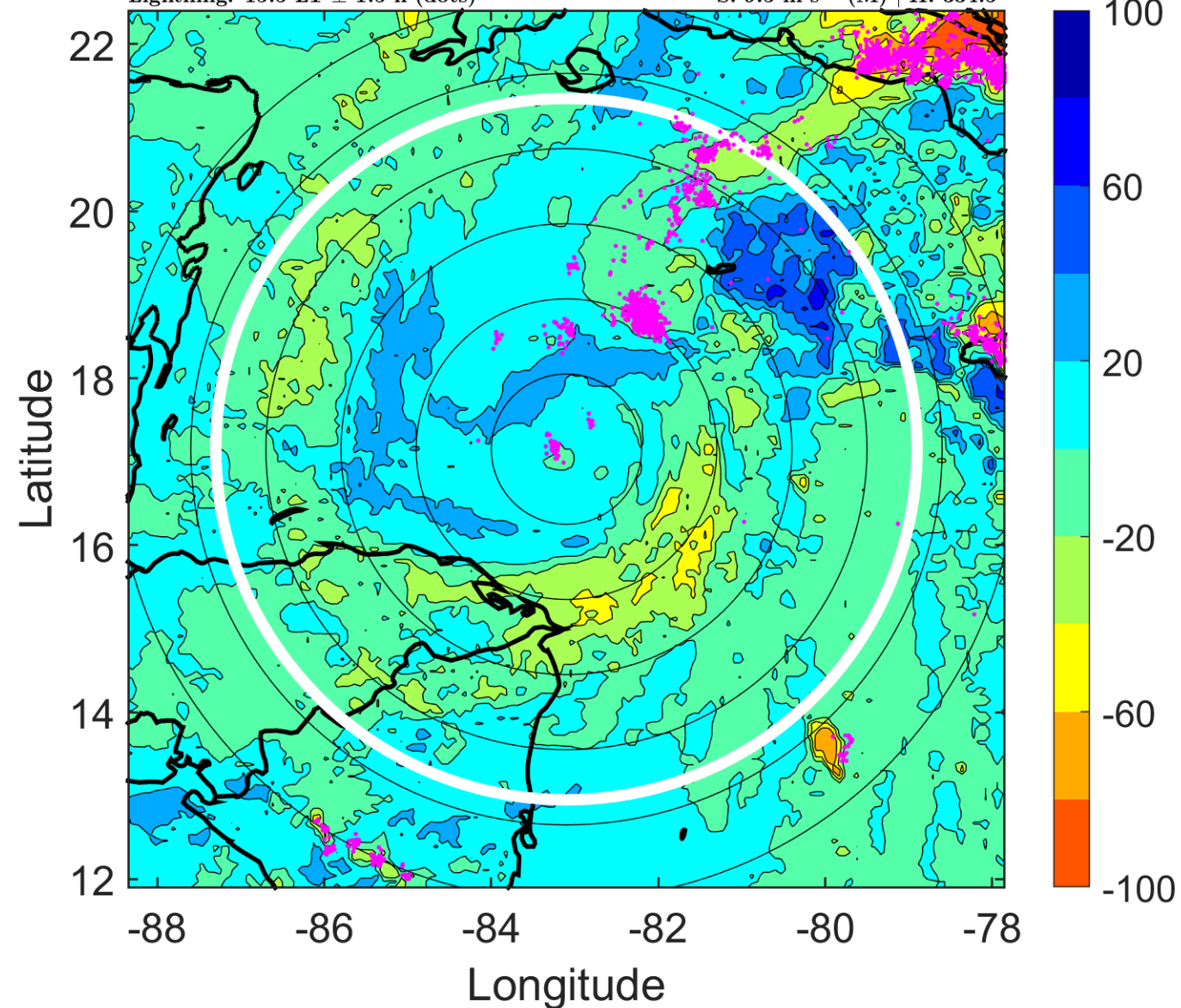

IR BT & Lightning

t: 2011102500 (18.5 LT)

Lightning: 18.5 LT \pm 1.5 h (dots)

PT: LLCP | EA: ACT

18L (RINA) | 75 kt C1

S: 8.7 m s⁻¹ (M) | H: 330°

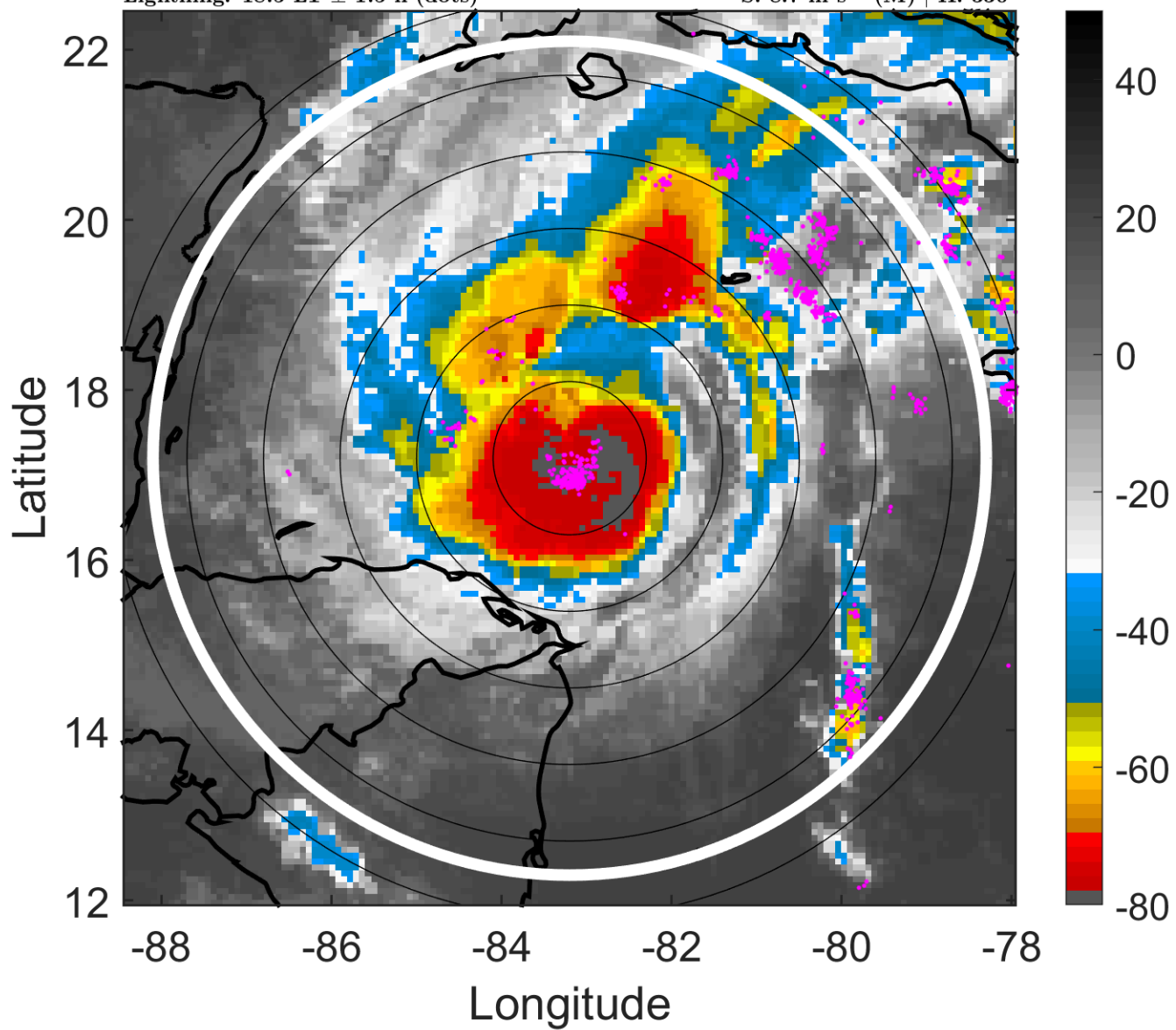

6-h IR BT Differences & Lightning

Δ t: 2011102500 (18.5 LT) - 2011102418 (12.5 LT)

Lightning: 18.5 LT \pm 1.5 h (dots)

PT: LLCP | EA: ACT

18L (RINA) | 75 kt C1

S: 8.7 m s⁻¹ (M) | H: 330°

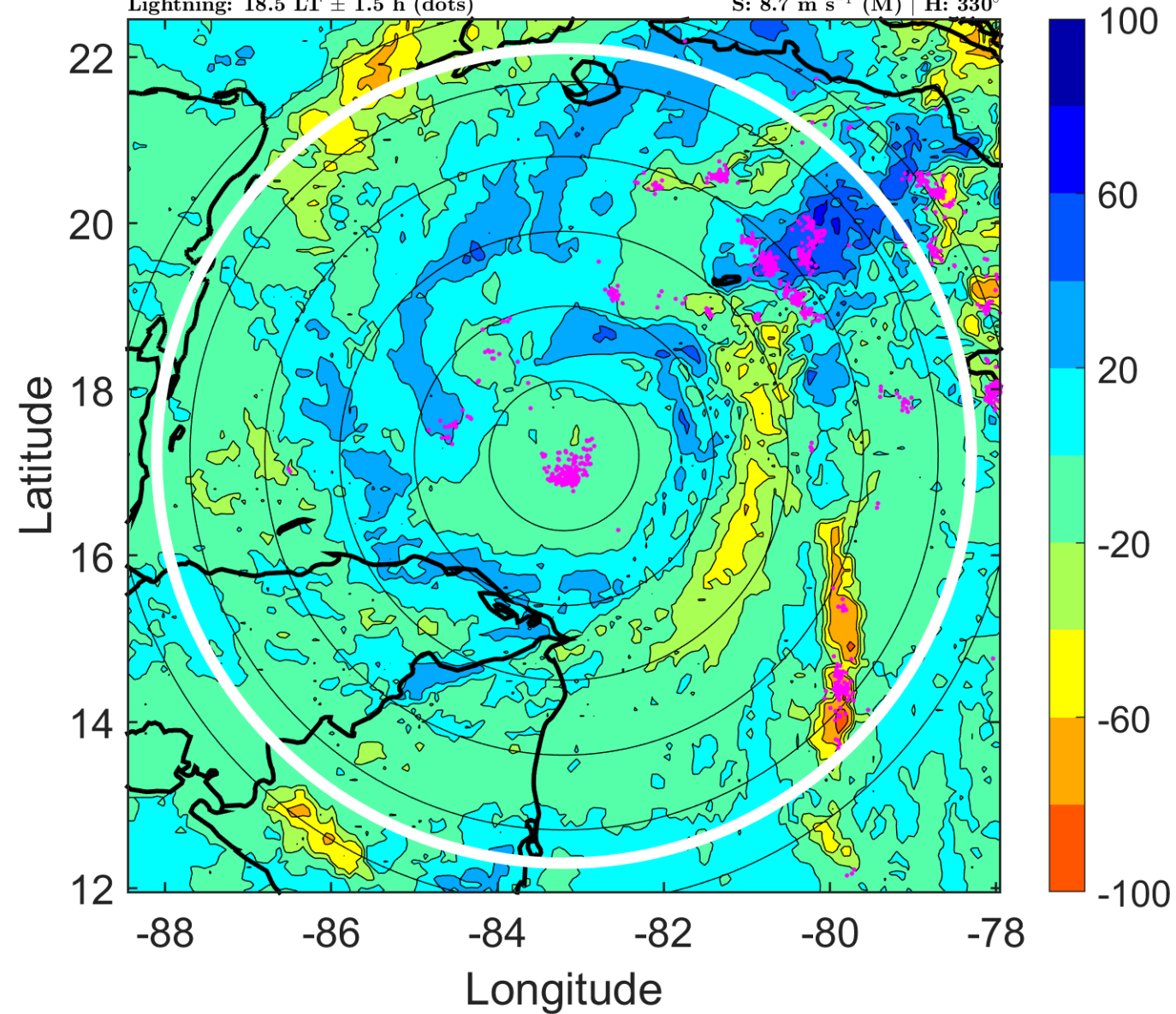

IR BT & Lightning

t: 2011102503 (21.4 LT)

Lightning: 21.4 LT \pm 1.5 h (dots)

PT: LLCP | EA: ACT

18L (RINA) | 82.5 kt C1

S: 8.8 m s⁻¹ (M) | H: 330.5°

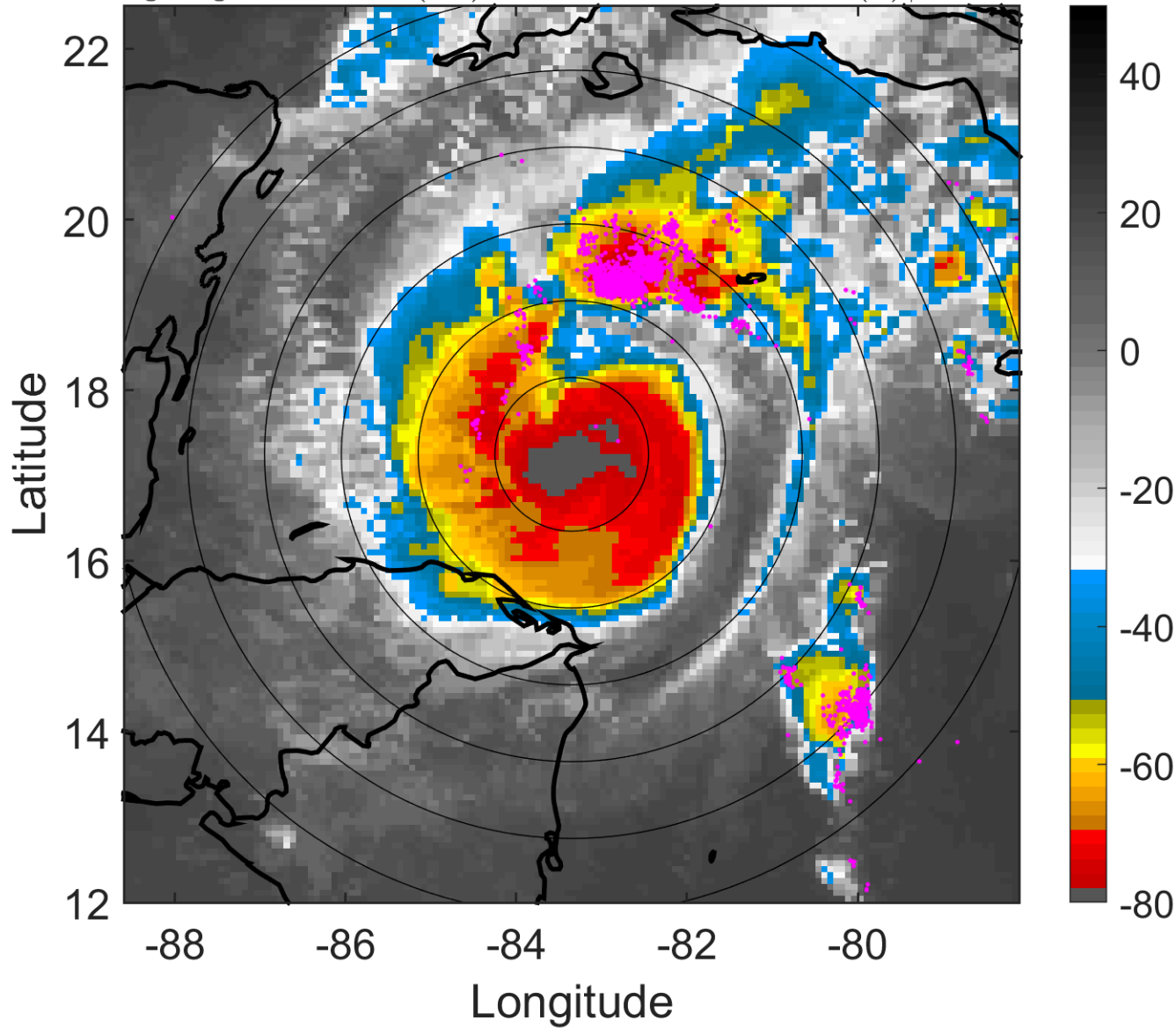

6-h IR BT Differences & Lightning

Δ t: 2011102503 (21.4 LT) - 2011102421 (15.5 LT)

Lightning: 21.4 LT \pm 1.5 h (dots)

PT: LLCP | EA: ACT

18L (RINA) | 82.5 kt C1

S: 8.8 m s⁻¹ (M) | H: 330.5°

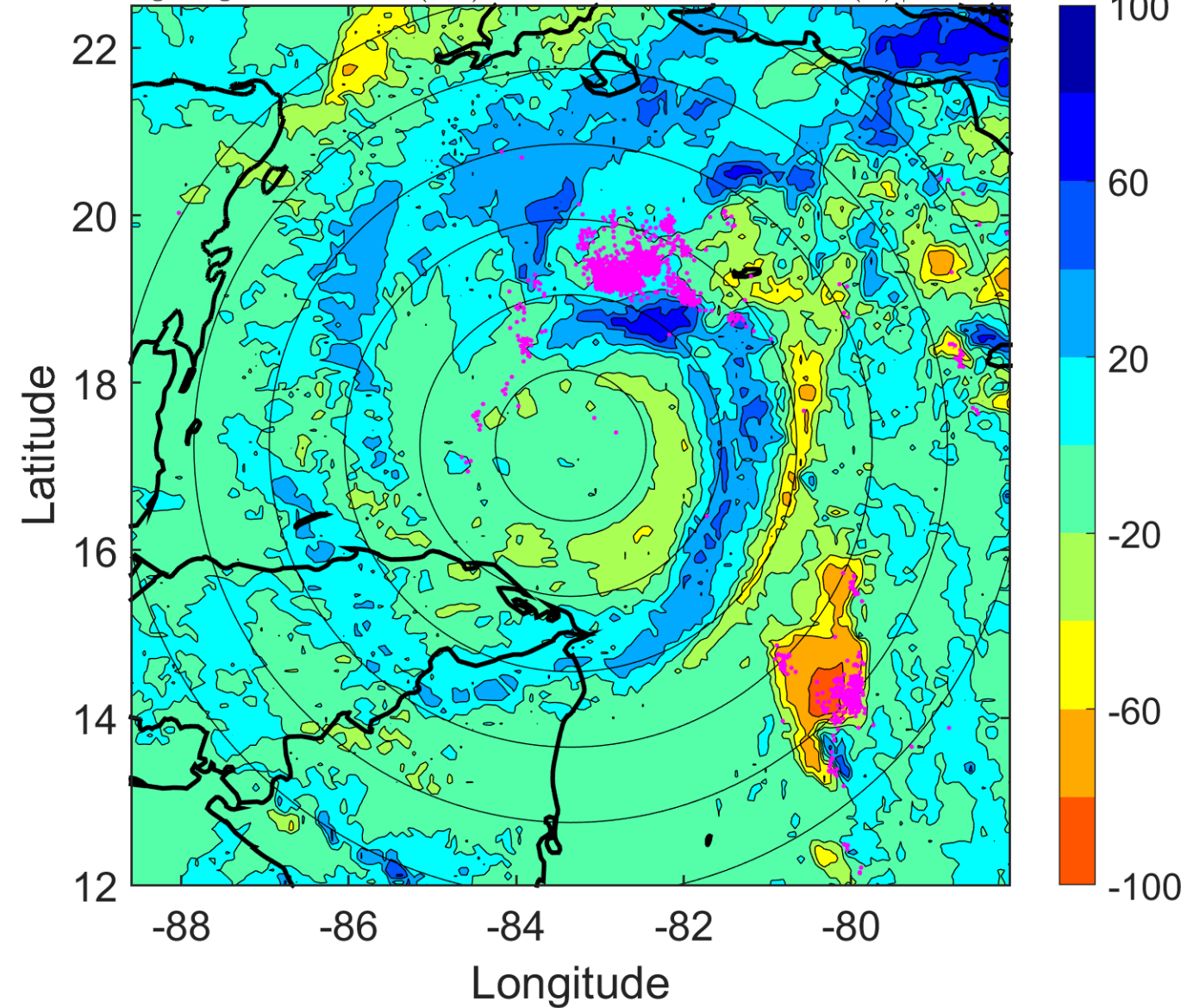

IR BT & Lightning

t: 2011102506 (0.4 LT)

Lightning: 0.4 LT \pm 1.5 h (dots)

PT: LLCP | EA: ACT

18L (RINA) | 90 kt C2

S: 9 m s⁻¹ (M) | H: 331°

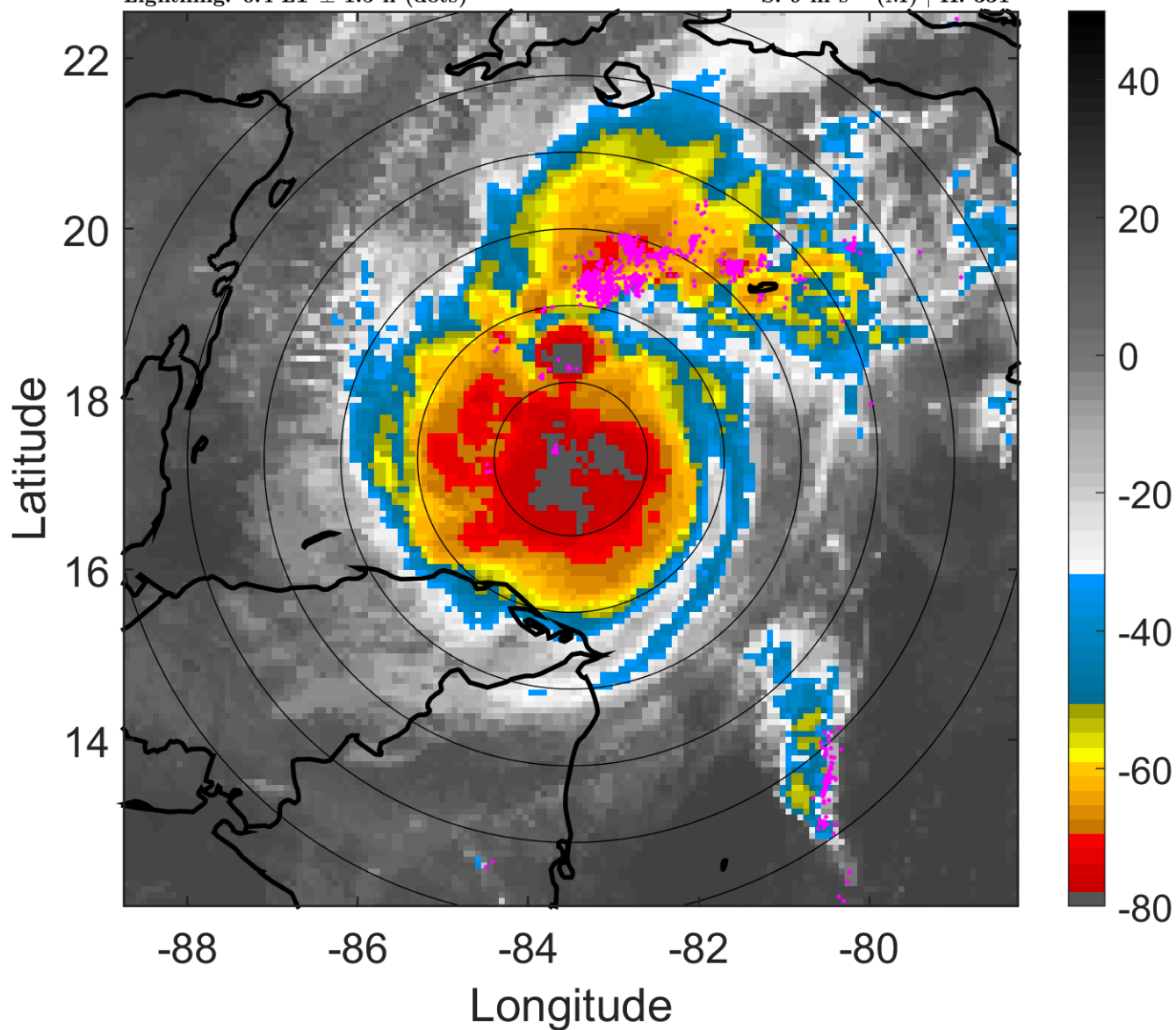

6-h IR BT Differences & Lightning

Δ t: 2011102506 (0.4 LT) - 2011102500 (18.5 LT)

Lightning: 0.4 LT \pm 1.5 h (dots)

PT: LLCP | EA: ACT

18L (RINA) | 90 kt C2

S: 9 m s⁻¹ (M) | H: 331°

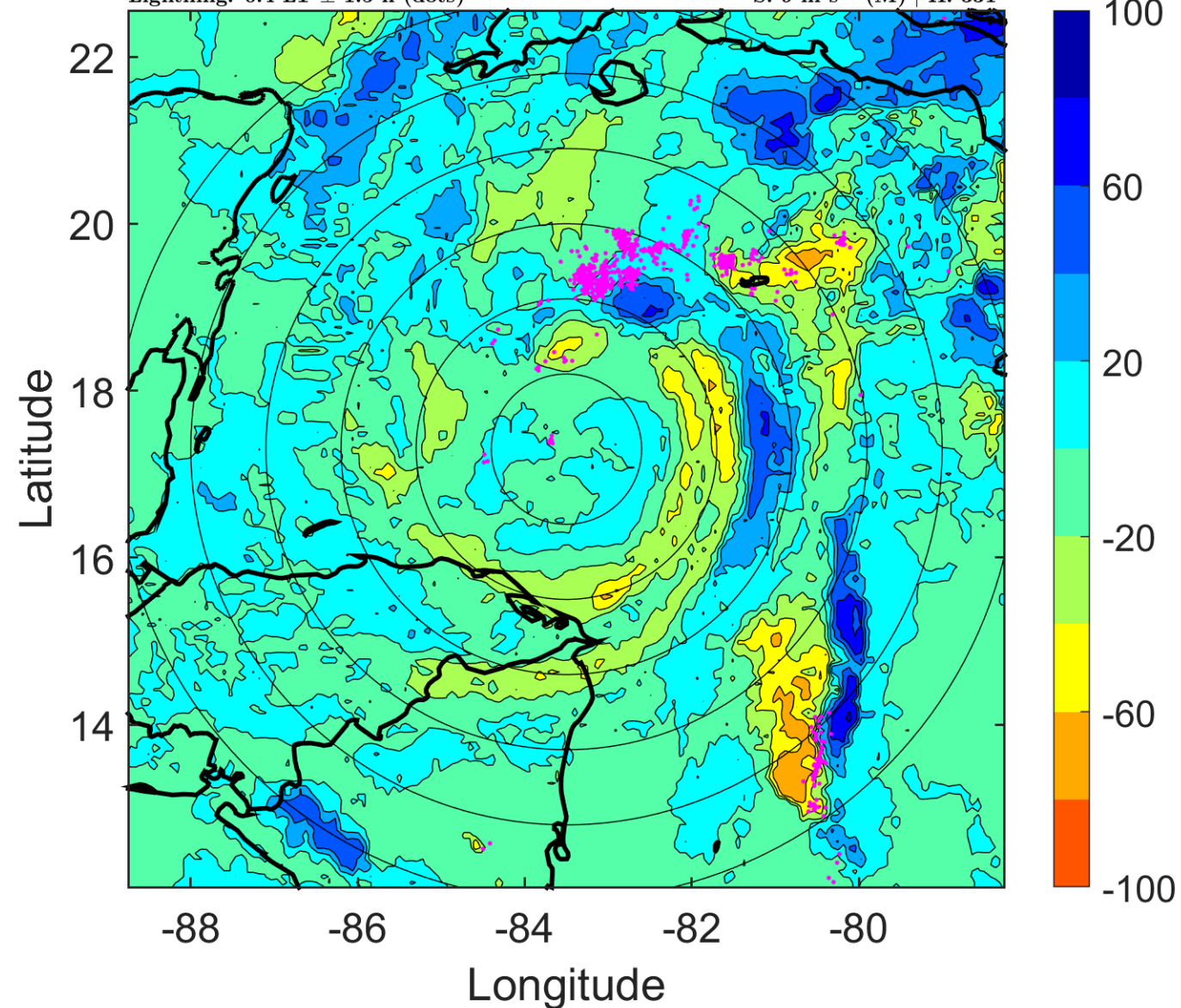

IR BT & Lightning

t: 2011102509 (3.4 LT)

Lightning: 3.4 LT \pm 1.5 h (dots)

PT: LLCP | EA: ACT

18L (RINA) | 92.5 kt C2

S: 7.3 m s⁻¹ (M) | H: 336°

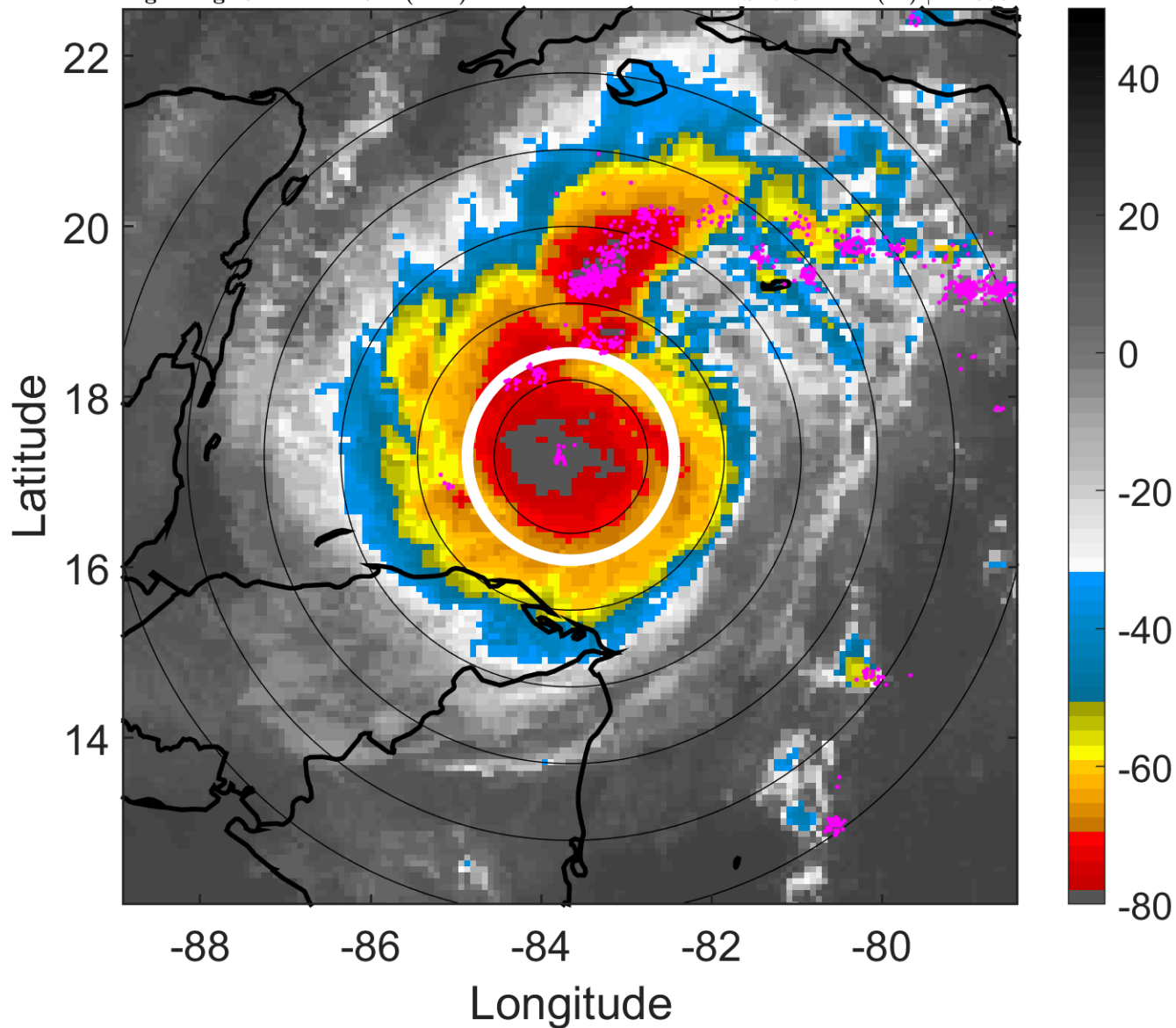

6-h IR BT Differences & Lightning

Δ t: 2011102509 (3.4 LT) - 2011102503 (21.4 LT)

Lightning: 3.4 LT \pm 1.5 h (dots)

PT: LLCP | EA: ACT

18L (RINA) | 92.5 kt C2

S: 7.3 m s⁻¹ (M) | H: 336°

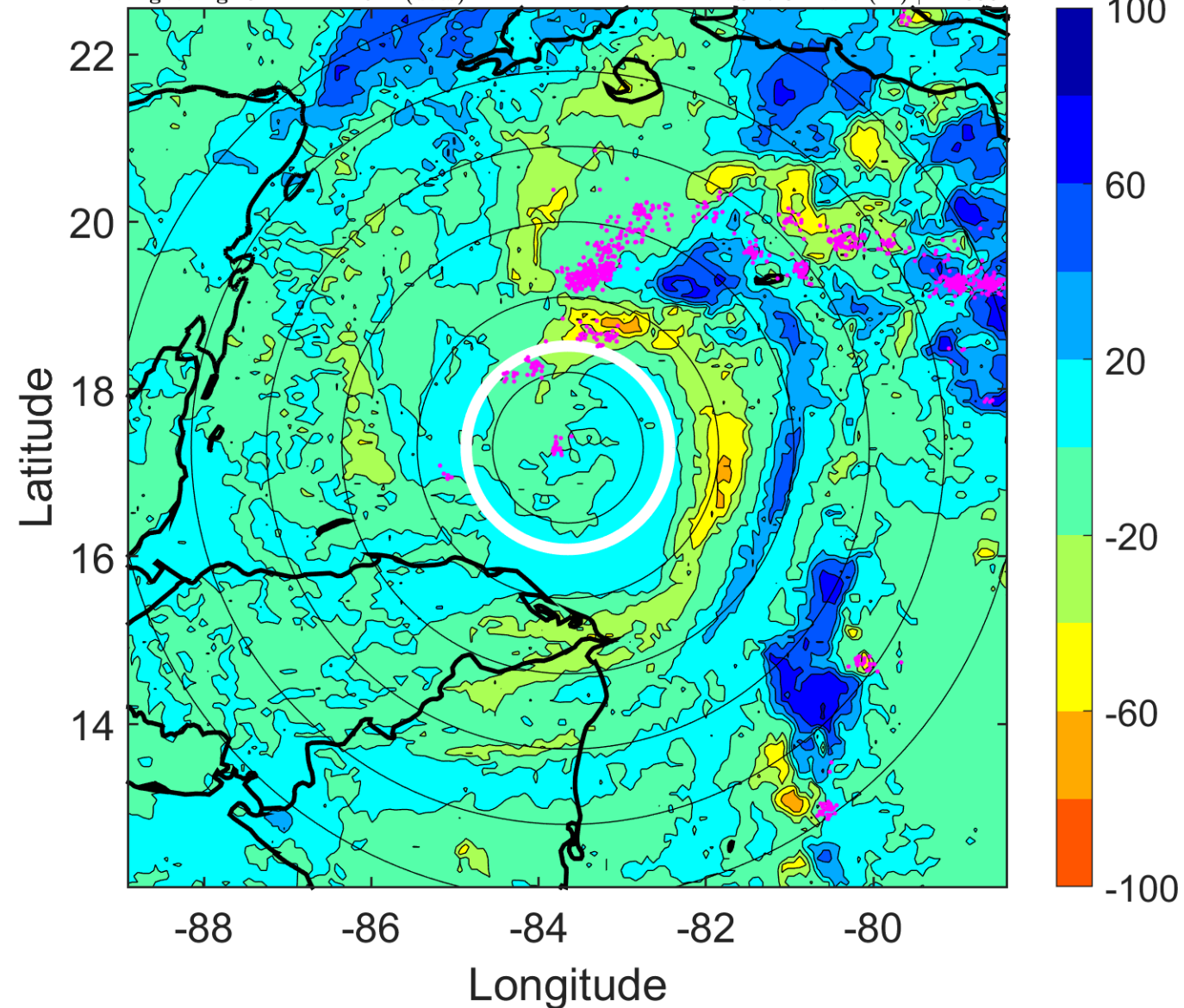

IR BT & Lightning

t: 2011102512 (6.4 LT)

Lightning: 6.4 LT \pm 1.5 h (dots)

PT: LLCP | EA: ACT

18L (RINA) | 95 kt C2

S: 5.7 m s⁻¹ (M) | H: 341°

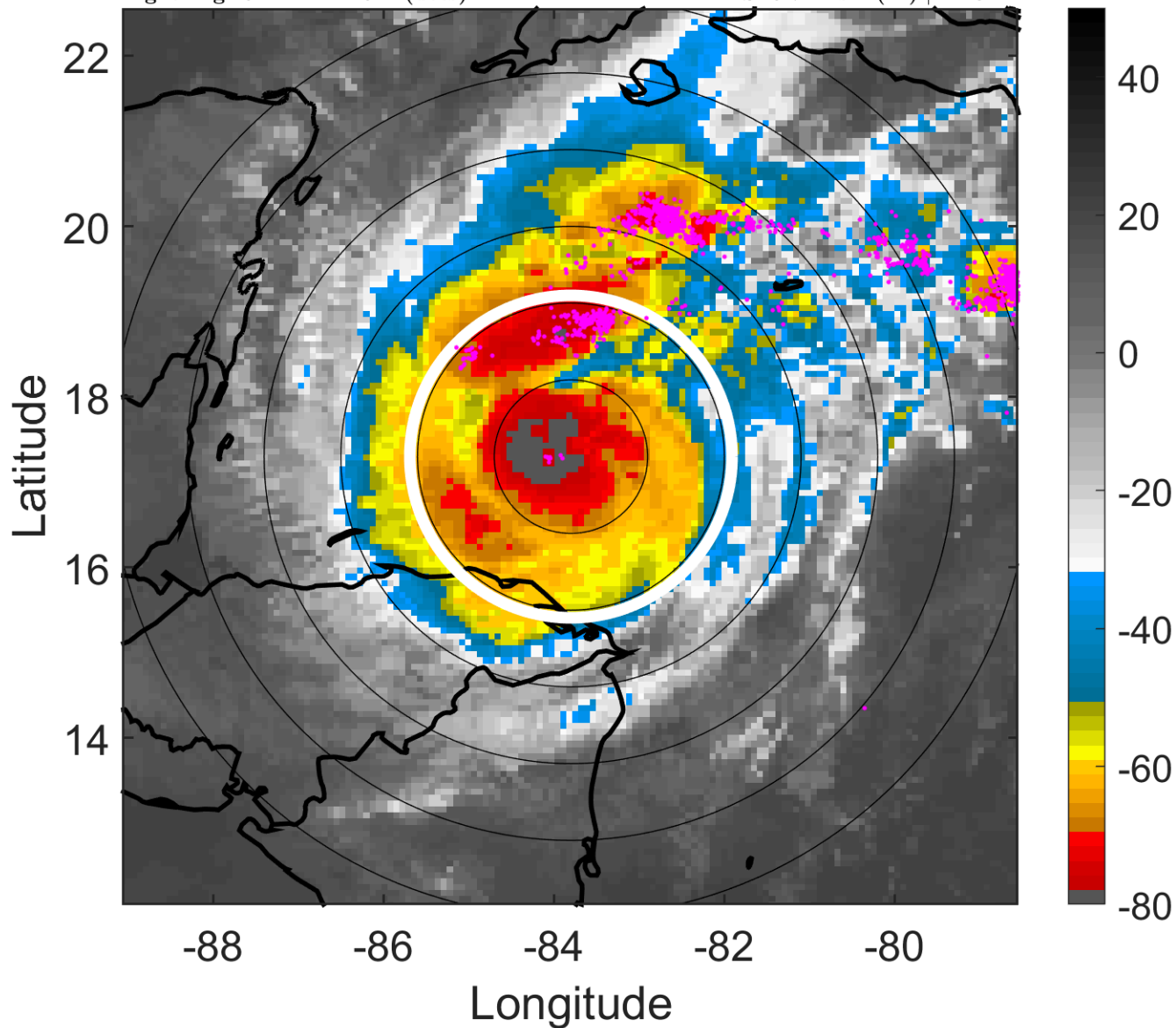

6-h IR BT Differences & Lightning

Δ t: 2011102512 (6.4 LT) - 2011102506 (0.4 LT)

Lightning: 6.4 LT \pm 1.5 h (dots)

PT: LLCP | EA: ACT

18L (RINA) | 95 kt C2

S: 5.7 m s⁻¹ (M) | H: 341°

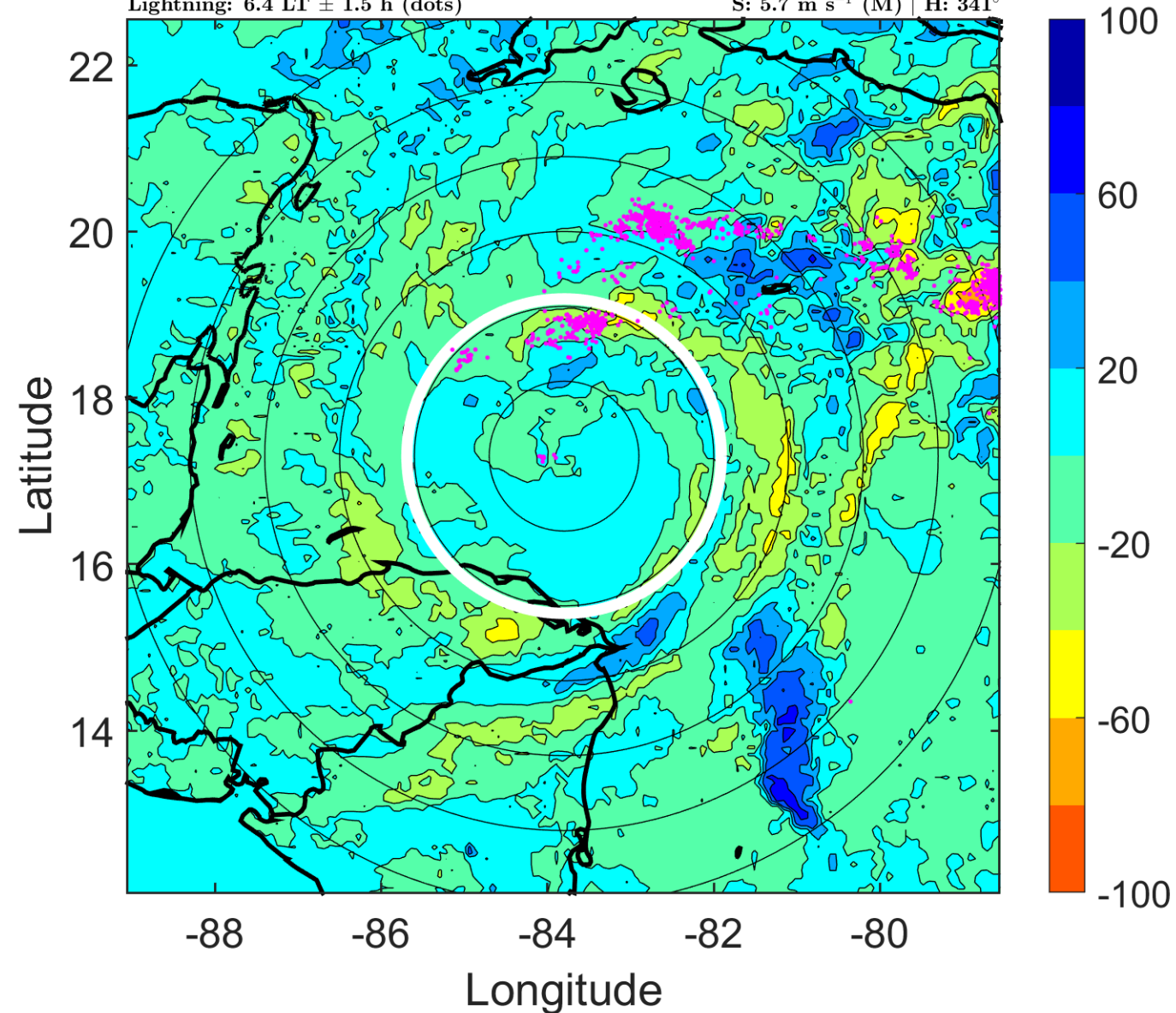

IR BT & Lightning

t: 2011102515 (9.4 LT)

Lightning: 9.4 LT \pm 1.5 h (dots)

PT: LLCP | EA: ACT

18L (RINA) | 97.5 kt C3

S: 3.9 m s⁻¹ (L) | H: 314.5°

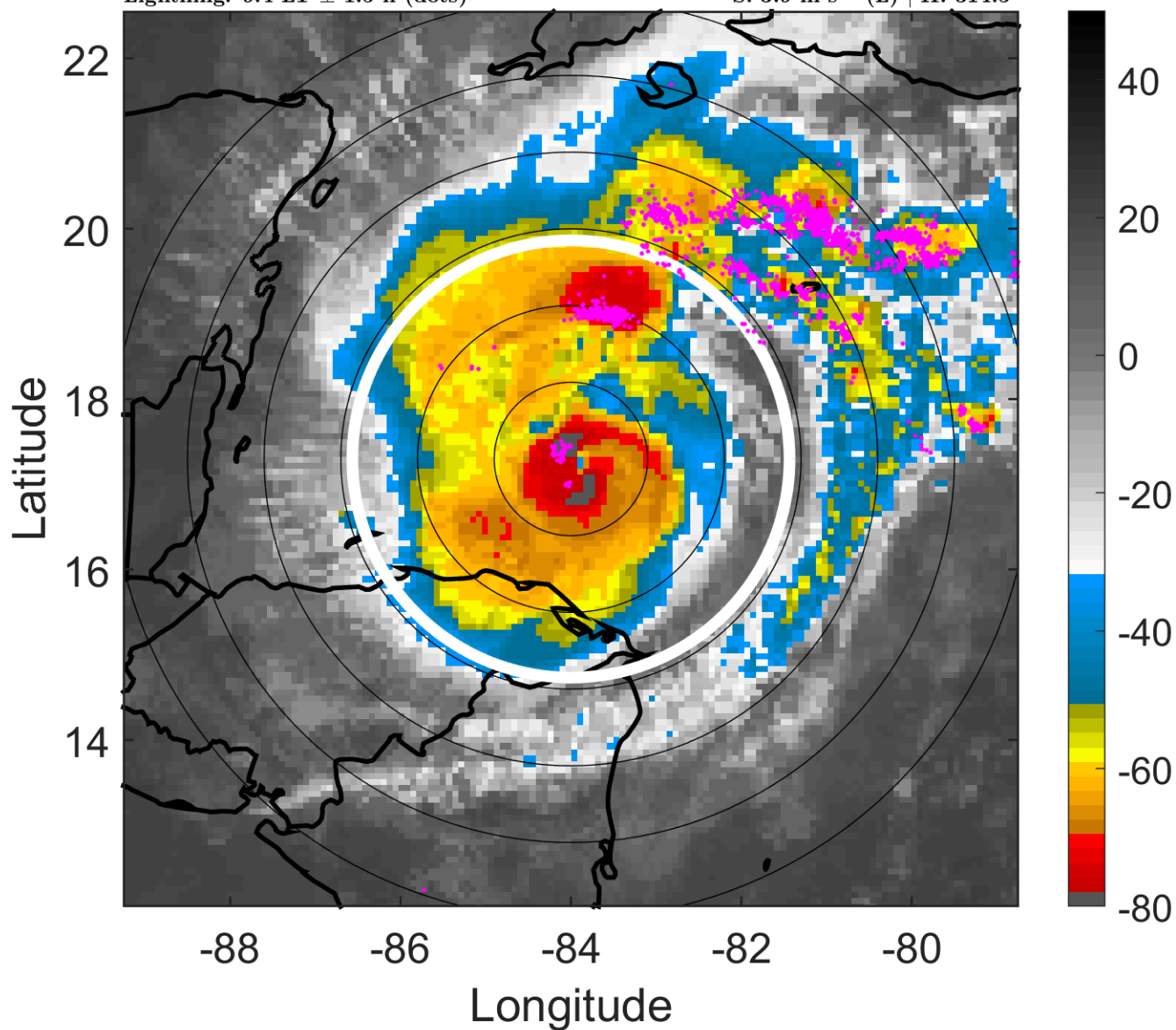

6-h IR BT Differences & Lightning

Δ t: 2011102515 (9.4 LT) - 2011102509 (3.4 LT)

Lightning: 9.4 LT \pm 1.5 h (dots)

PT: LLCP | EA: ACT

18L (RINA) | 97.5 kt C3

S: 3.9 m s⁻¹ (L) | H: 314.5°

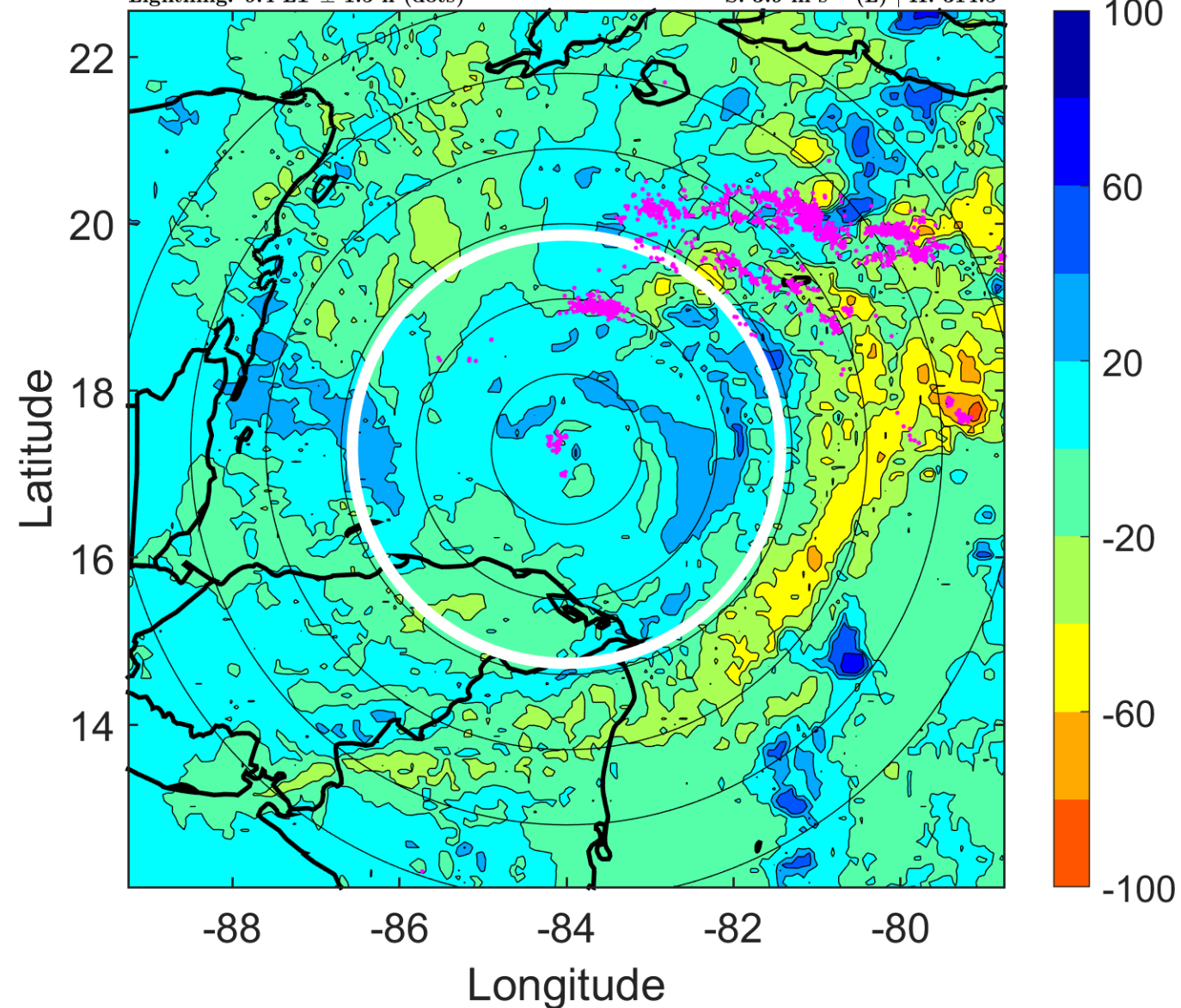

IR BT & Lightning

t: 2011102518 (12.4 LT)

Lightning: 12.4 LT \pm 1.5 h (dots)

PT: LLCP | EA: ACT

18L (RINA) | 100 kt C3

S: 2.1 m s⁻¹ (L) | H: 288°

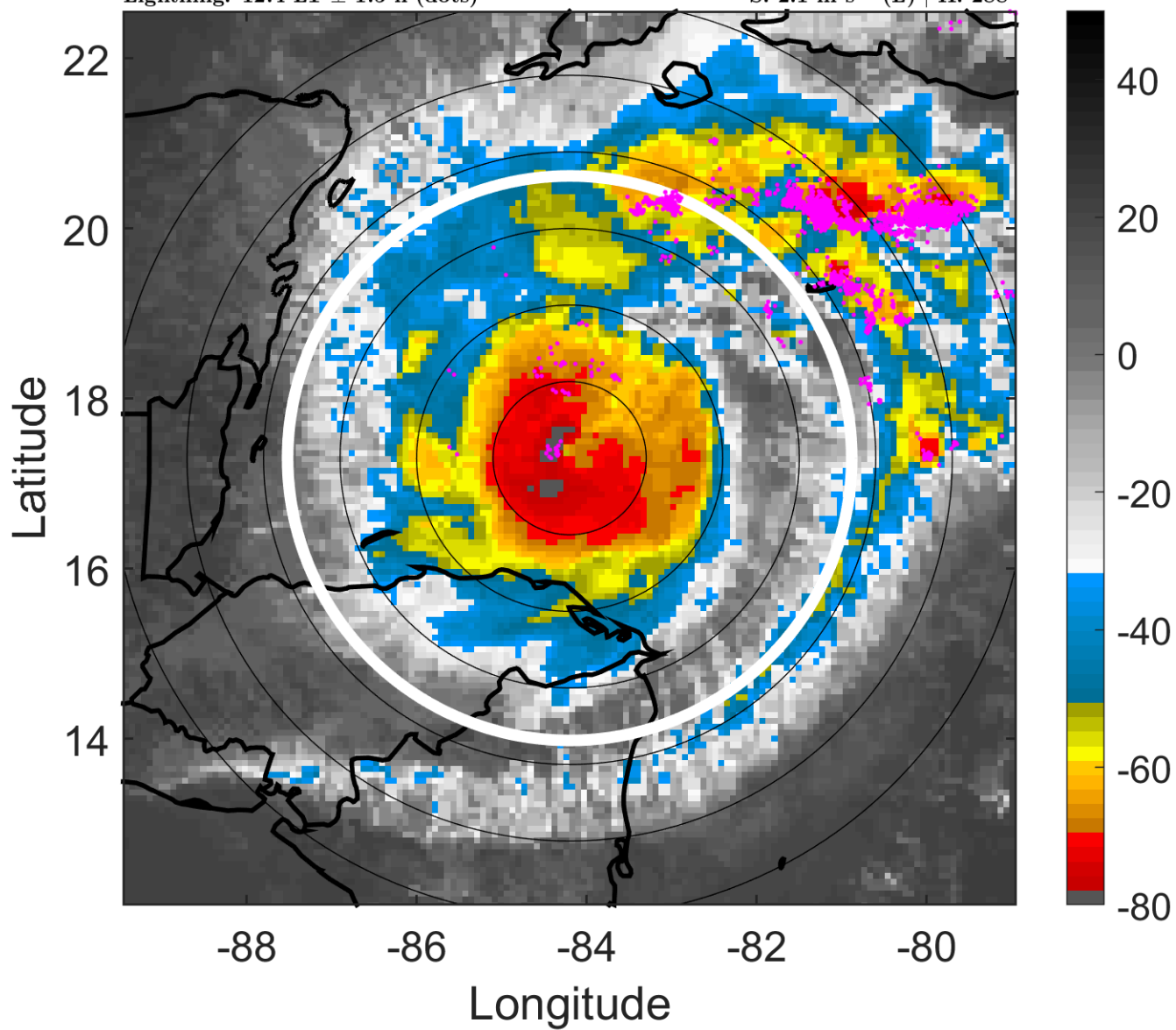

6-h IR BT Differences & Lightning

Δ t: 2011102518 (12.4 LT) - 2011102512 (6.4 LT)

Lightning: 12.4 LT \pm 1.5 h (dots)

PT: LLCP | EA: ACT

18L (RINA) | 100 kt C3

S: 2.1 m s⁻¹ (L) | H: 288°

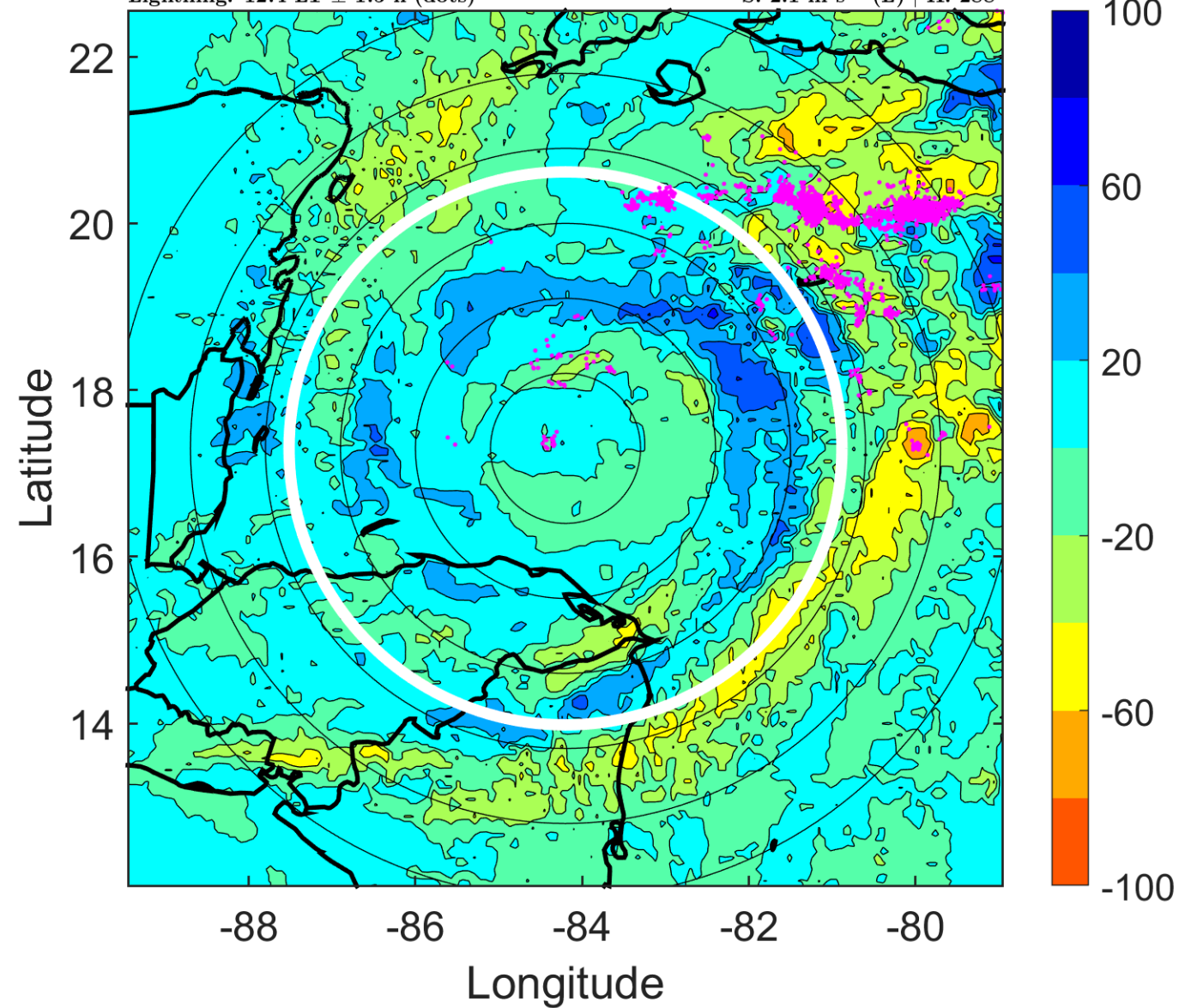

IR BT & Lightning

t: 2011102521 (15.4 LT)

Lightning: 15.4 LT \pm 1.5 h (dots)

PT: LLCP | EA: ACT

18L (RINA) | 100 kt C3

S: 4.7 m s⁻¹ (M) | H: 321.5°

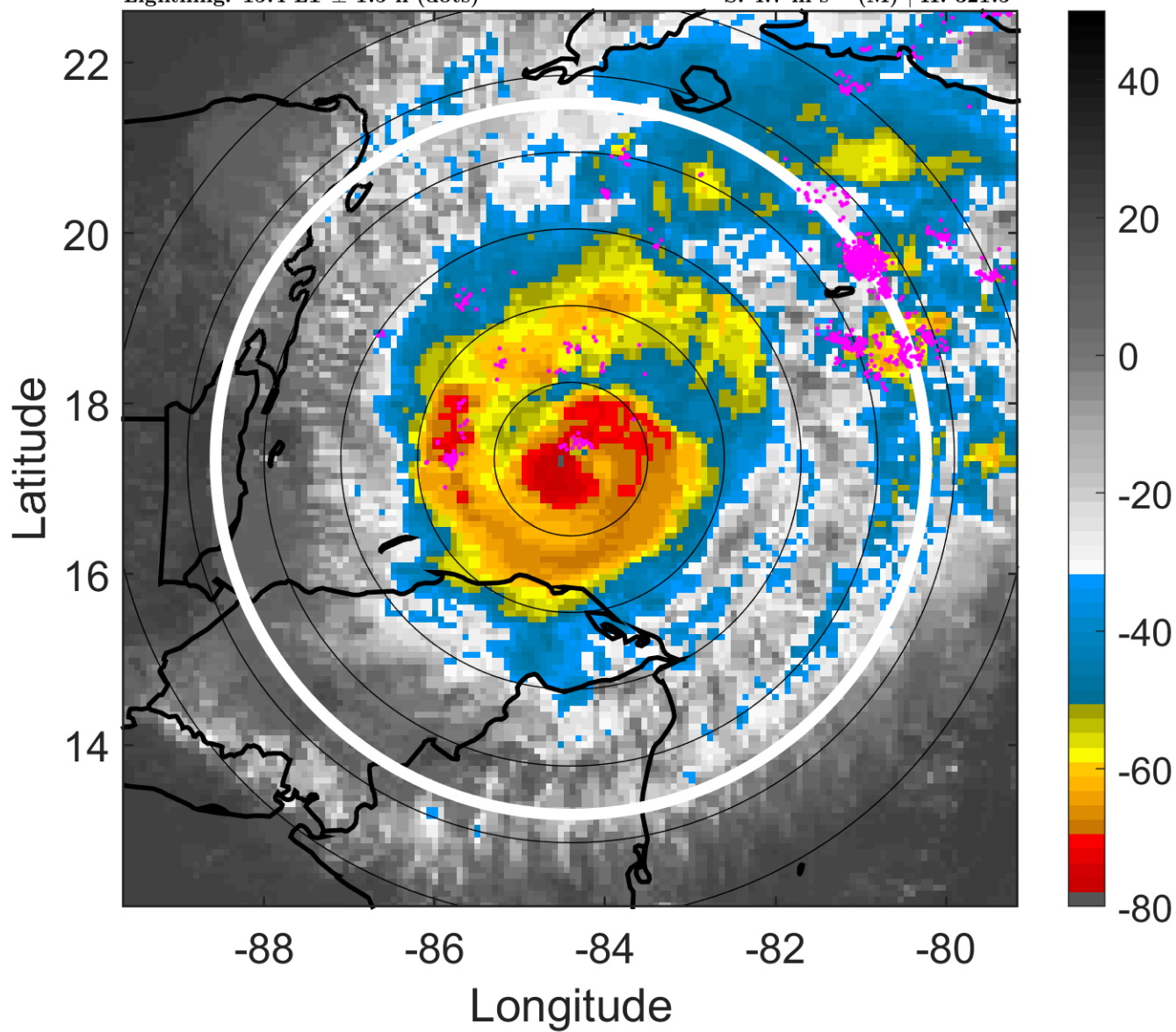

6-h IR BT Differences & Lightning

Δ t: 2011102521 (15.4 LT) - 2011102515 (9.4 LT)

Lightning: 15.4 LT \pm 1.5 h (dots)

PT: LLCP | EA: ACT

18L (RINA) | 100 kt C3

S: 4.7 m s⁻¹ (M) | H: 321.5°

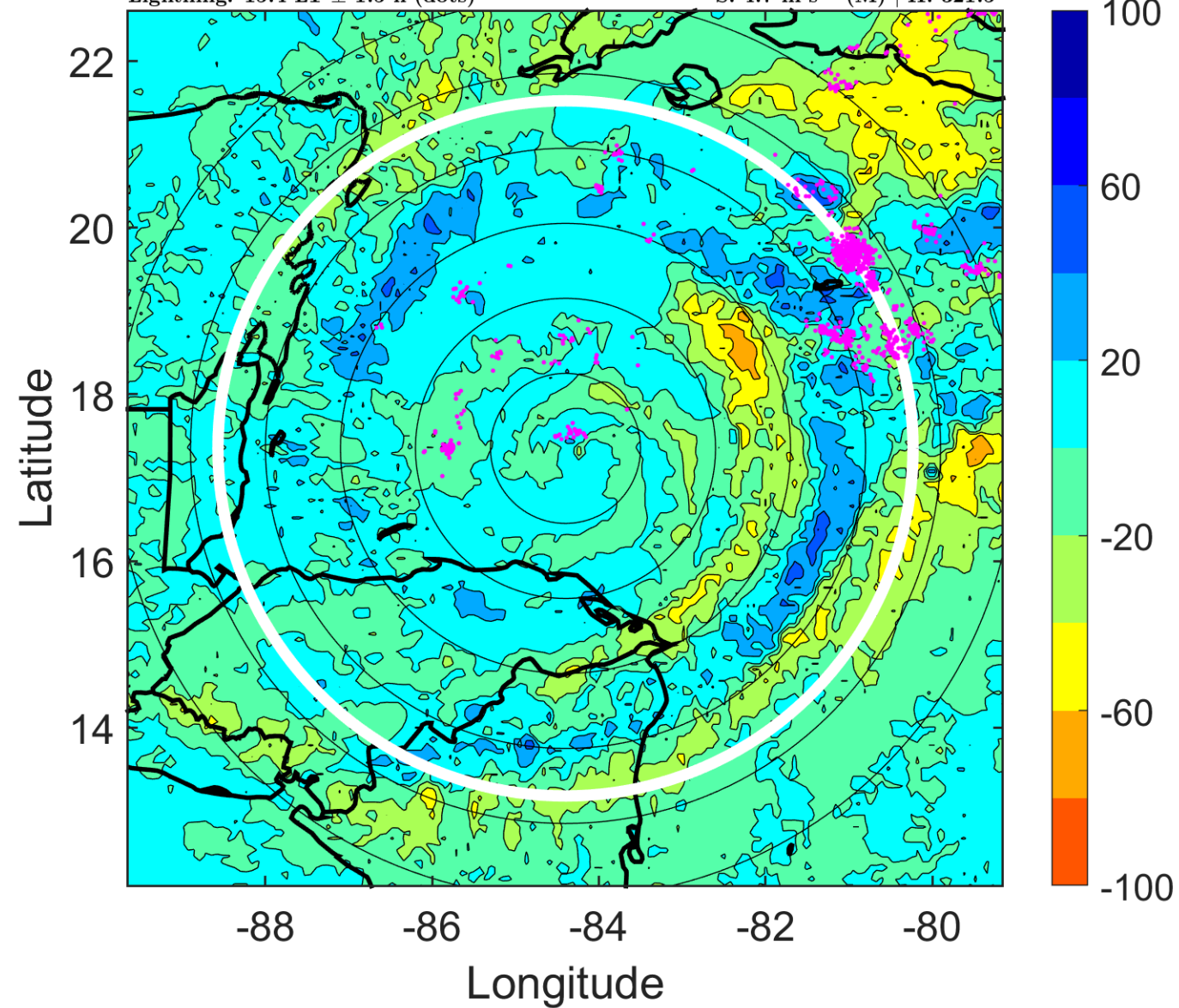

IR BT & Lightning

t: 2011102600 (18.4 LT)

Lightning: 18.4 LT \pm 1.5 h (dots)

PT: LLCP | EA: ACT

18L (RINA) | 100 kt C3

S: 7.3 m s⁻¹ (M) | H: 355°

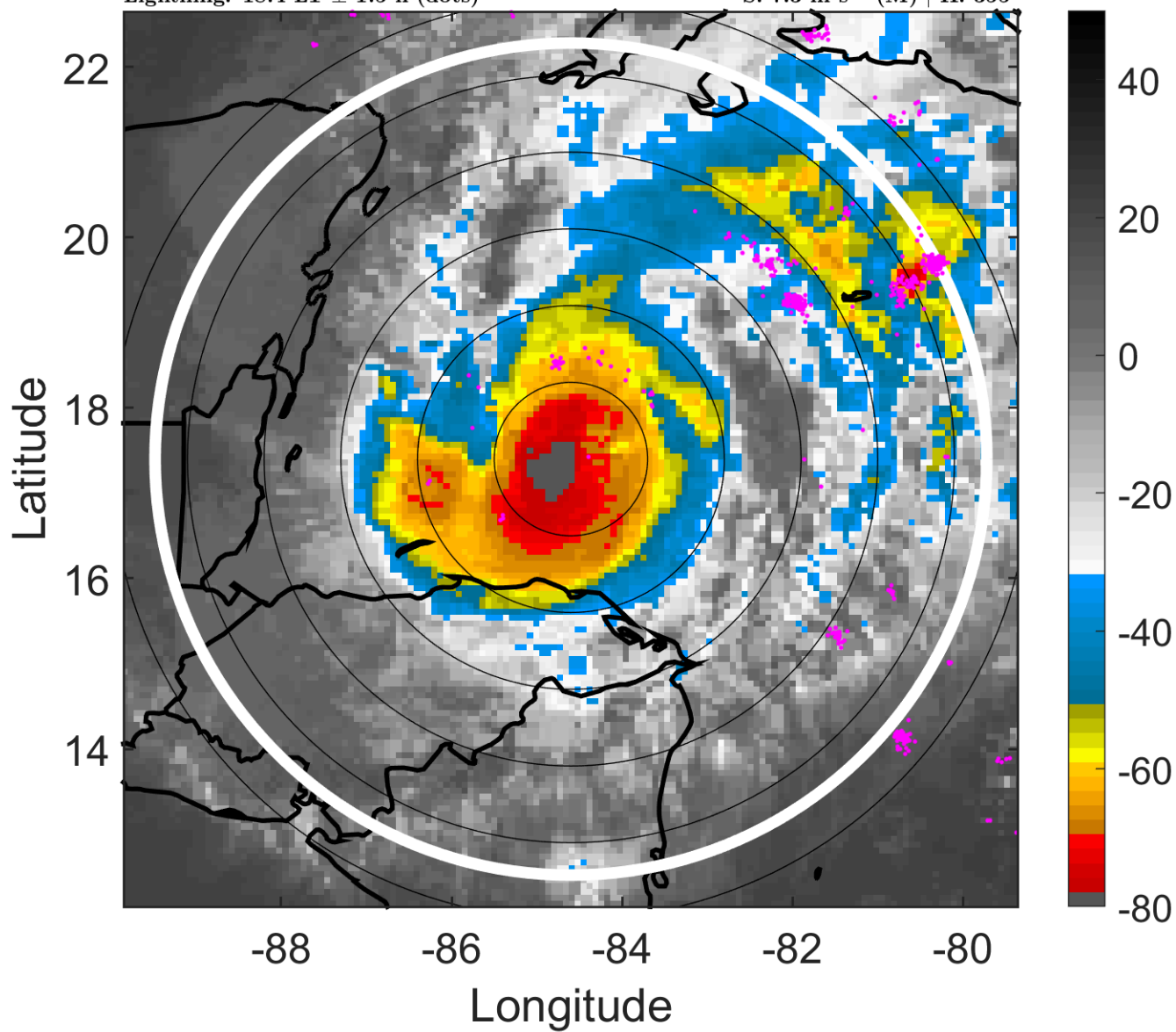

6-h IR BT Differences & Lightning

Δ t: 2011102600 (18.4 LT) - 2011102518 (12.4 LT)

Lightning: 18.4 LT \pm 1.5 h (dots)

PT: LLCP | EA: ACT

18L (RINA) | 100 kt C3

S: 7.3 m s⁻¹ (M) | H: 355°

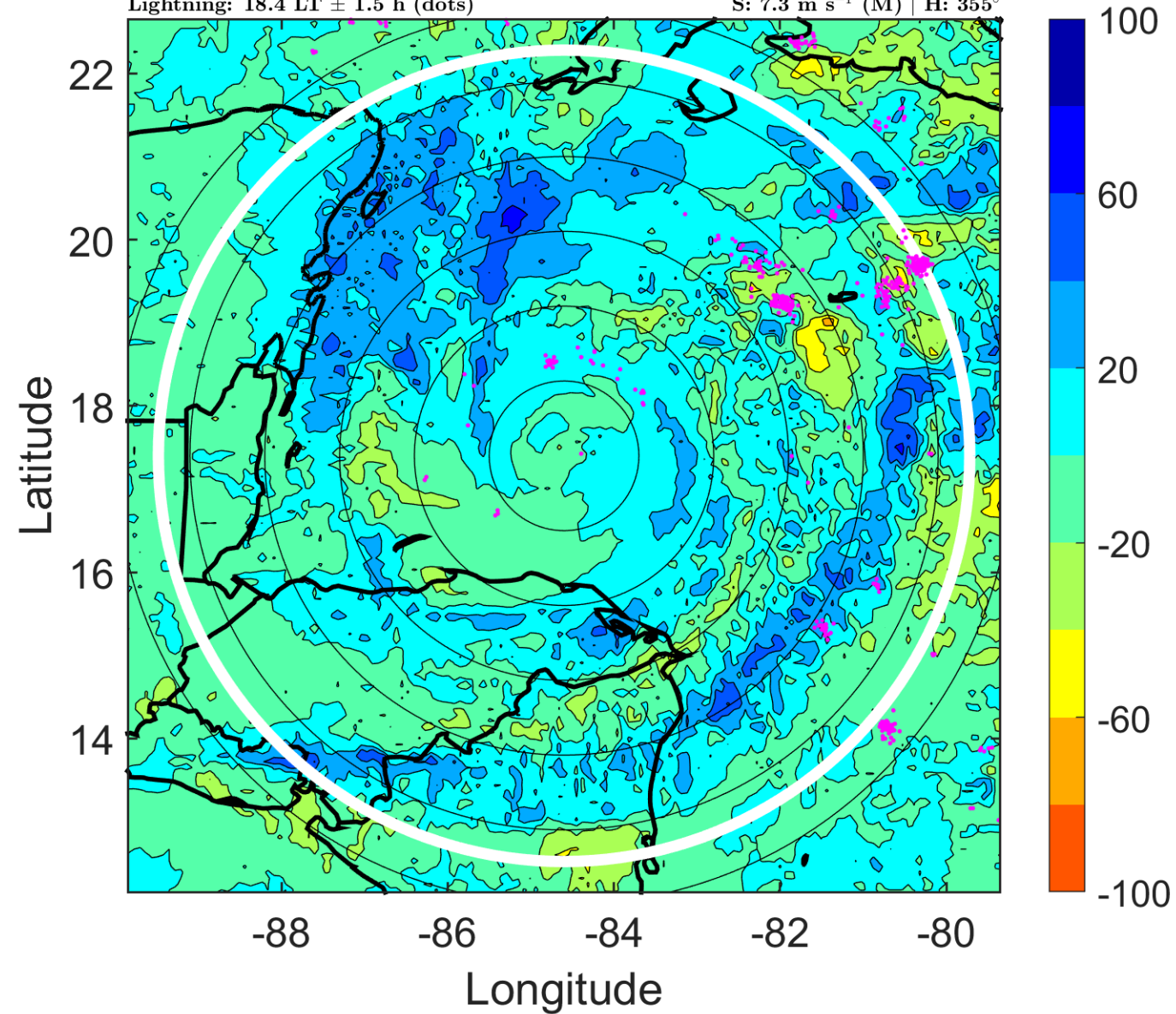

IR BT & Lightning

t: 2011102603 (21.3 LT)

Lightning: 21.3 LT \pm 1.5 h (dots)

PT: LLCP | EA: ACT

18L (RINA) | 100 kt C3

S: 6.4 m s⁻¹ (M) | H: 183°

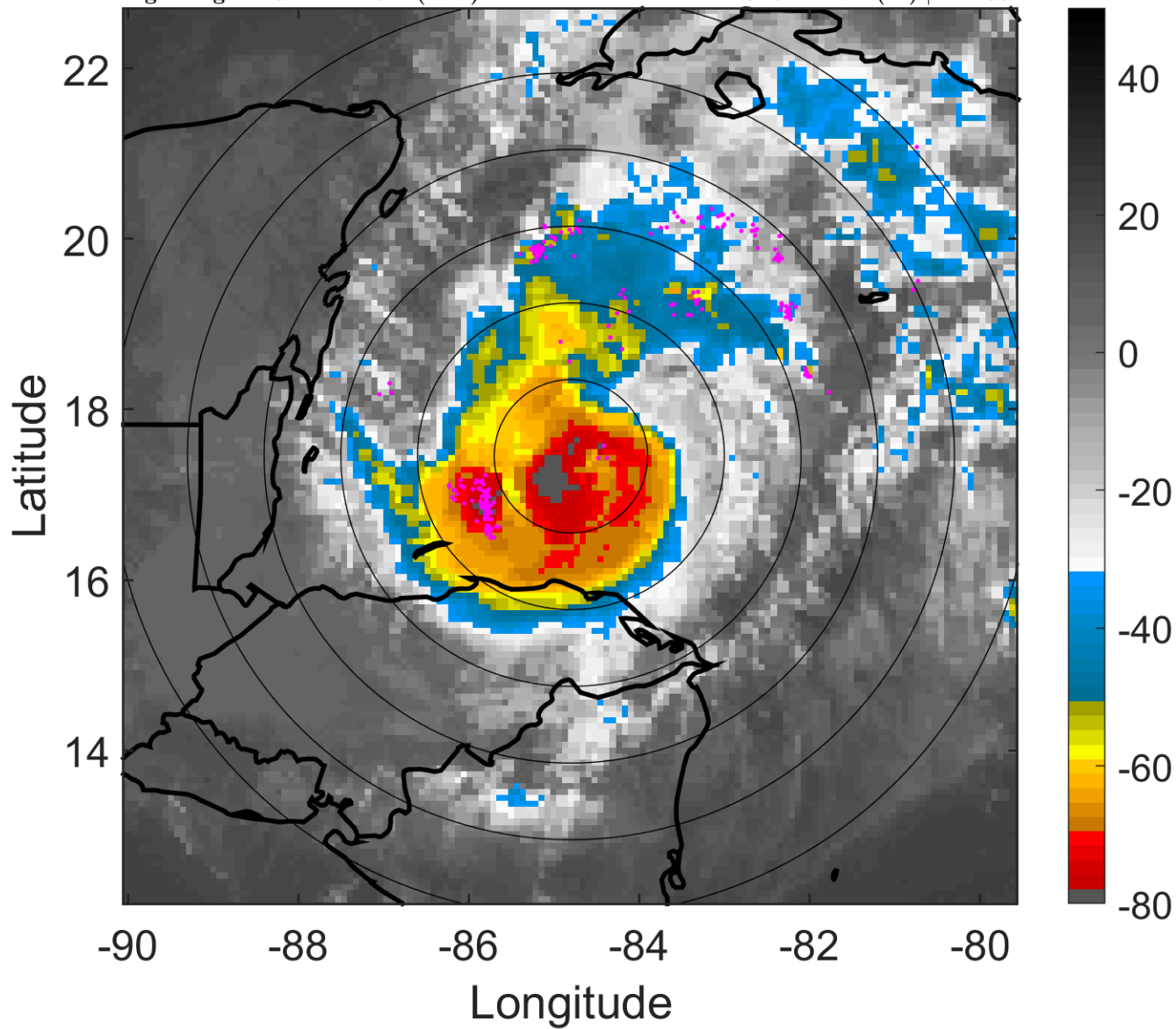

6-h IR BT Differences & Lightning

Δ t: 2011102603 (21.3 LT) - 2011102521 (15.4 LT)

Lightning: 21.3 LT \pm 1.5 h (dots)

PT: LLCP | EA: ACT

18L (RINA) | 100 kt C3

S: 6.4 m s⁻¹ (M) | H: 183°

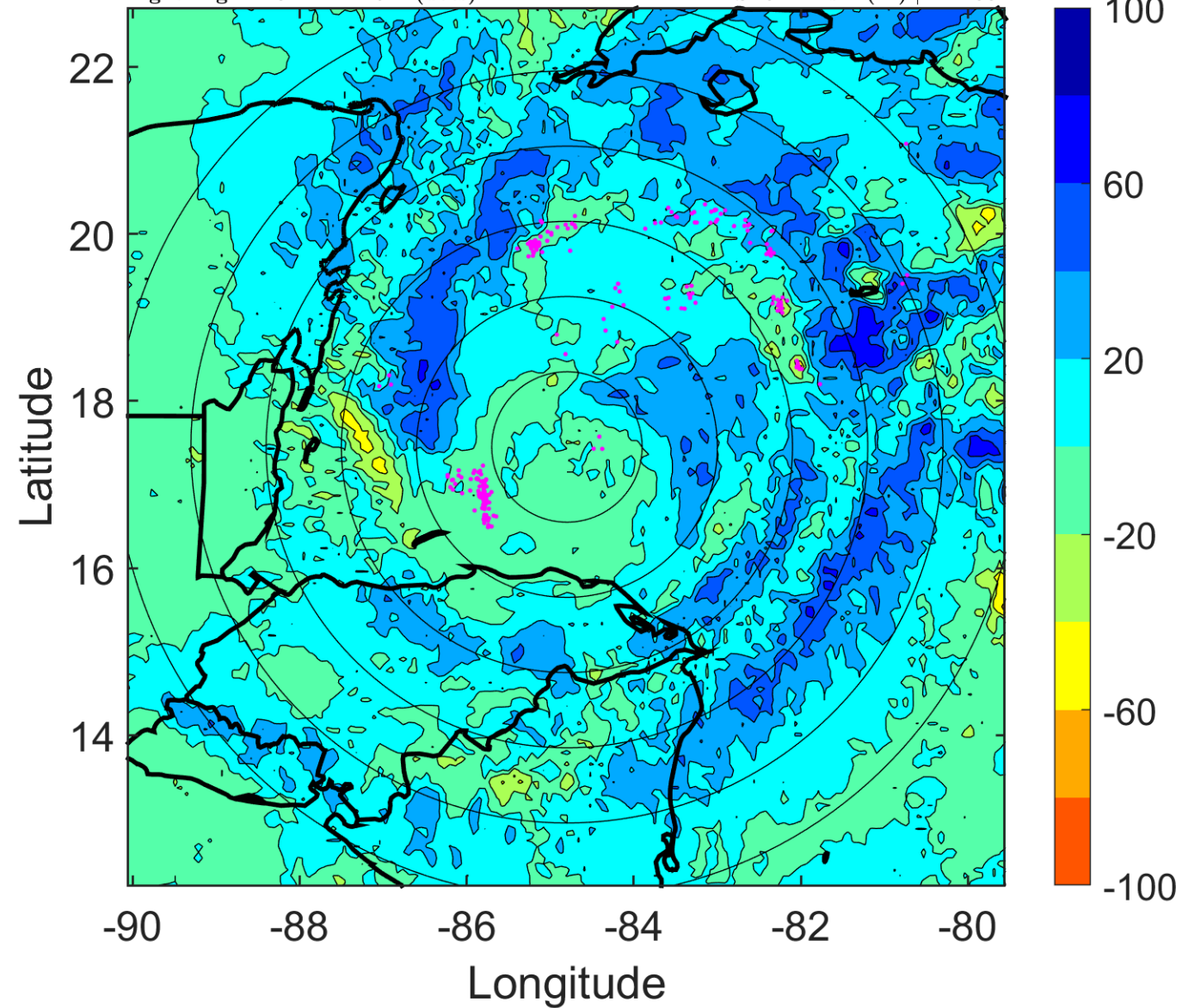

IR BT & Lightning

t: 2011102606 (0.3 LT)

Lightning: 0.3 LT \pm 1.5 h (dots)

PT: LLCP | EA: ACT

18L (RINA) | 100 kt C3

S: 5.6 m s⁻¹ (M) | H: 11°

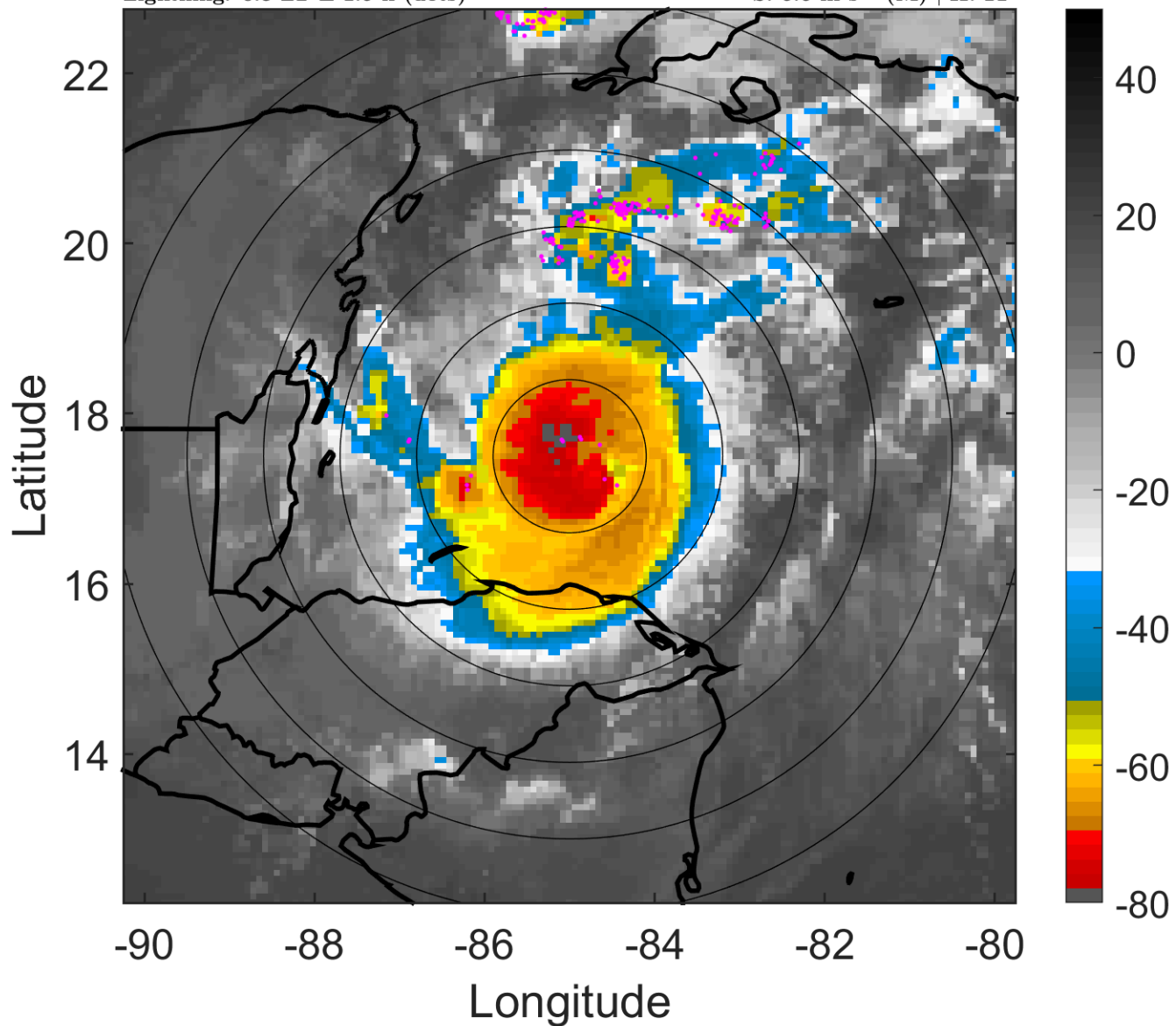

6-h IR BT Differences & Lightning

Δ t: 2011102606 (0.3 LT) - 2011102600 (18.4 LT)

Lightning: 0.3 LT \pm 1.5 h (dots)

PT: LLCP | EA: ACT

18L (RINA) | 100 kt C3

S: 5.6 m s⁻¹ (M) | H: 11°

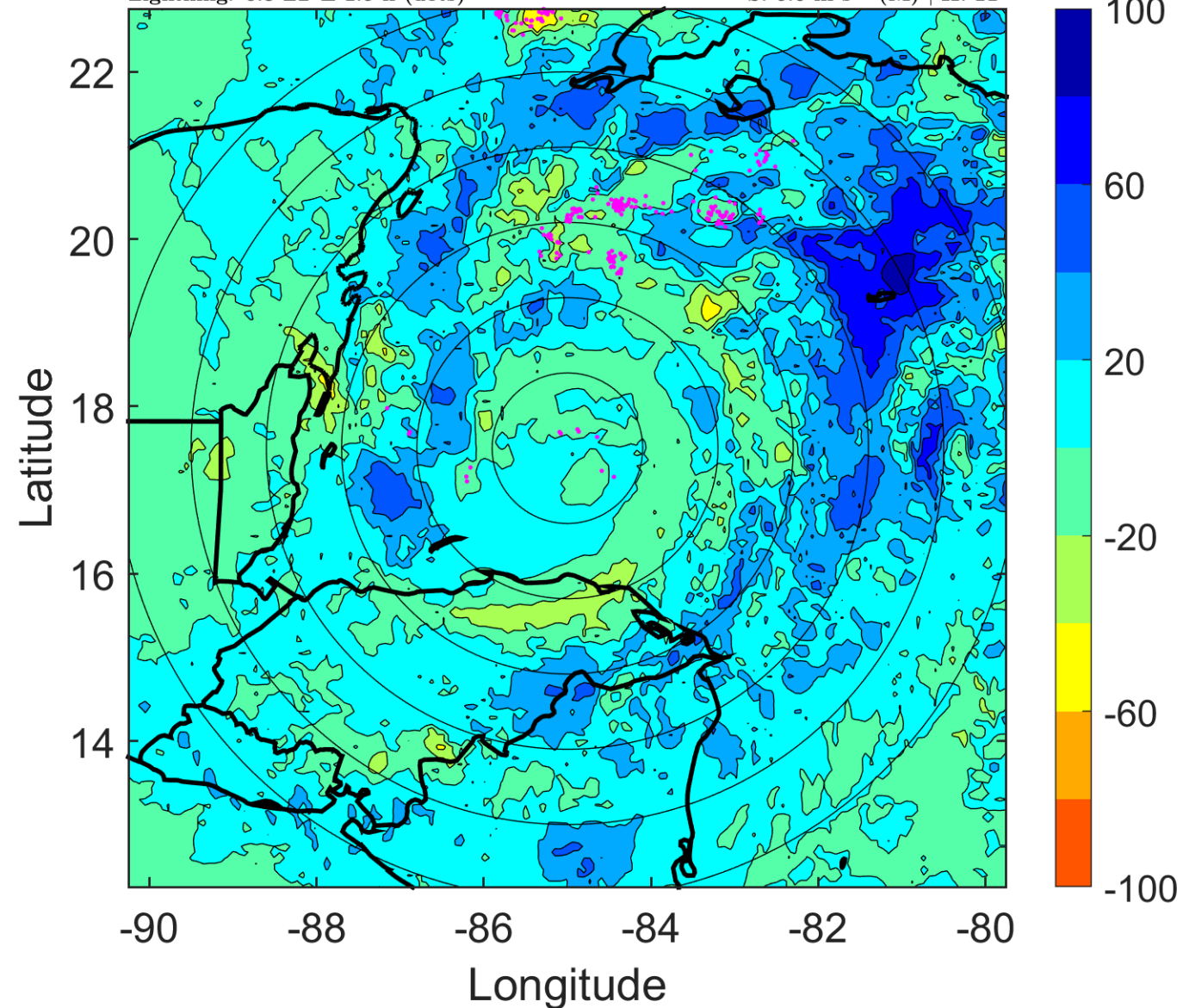

IR BT & Lightning

t: 2011102609 (3.3 LT)

Lightning: 3.3 LT \pm 1.5 h (dots)

PT: LLCP | EA: ACT

18L (RINA) | 92.5 kt C2

S: 6.6 m s⁻¹ (M) | H: 7°

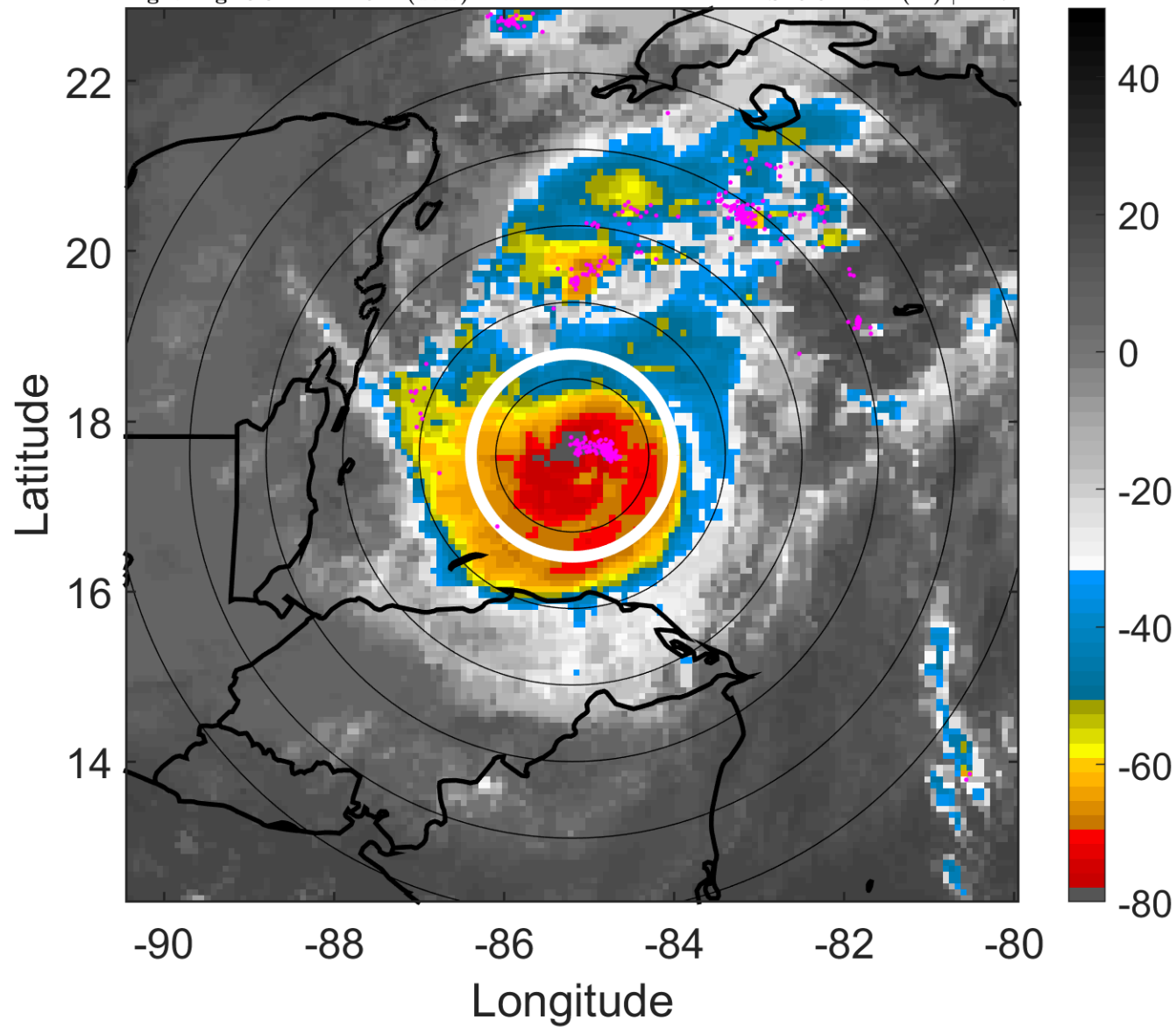

6-h IR BT Differences & Lightning

Δ t: 2011102609 (3.3 LT) - 2011102603 (21.3 LT)

Lightning: 3.3 LT \pm 1.5 h (dots)

PT: LLCP | EA: ACT

18L (RINA) | 92.5 kt C2

S: 6.6 m s⁻¹ (M) | H: 7°

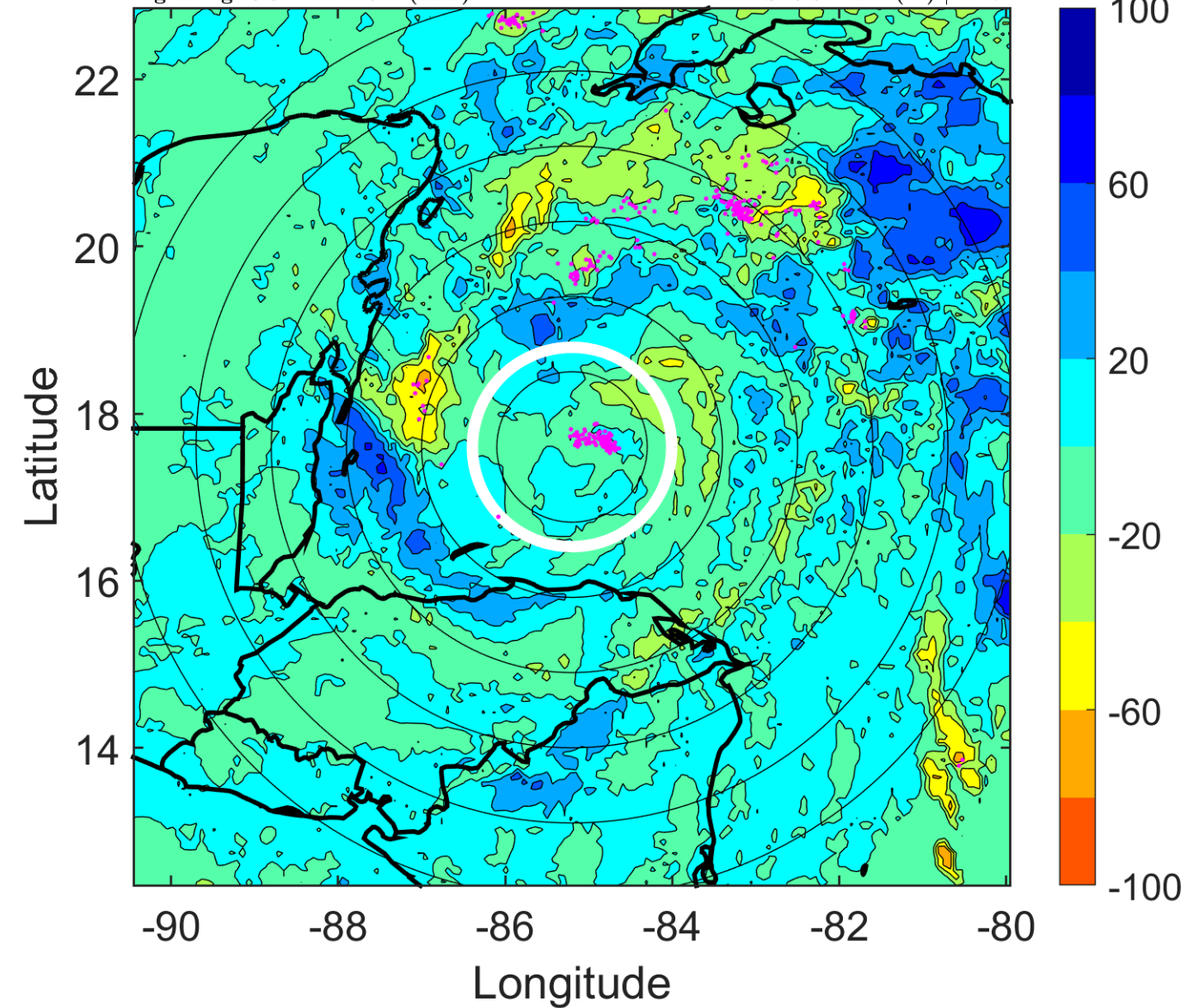

IR BT & Lightning

t: 2011102612 (6.3 LT)

Lightning: 6.3 LT \pm 1.5 h (dots)

PT: LLCP | EA: ACT

18L (RINA) | 85 kt C2

S: 7.6 m s⁻¹ (M) | H: 3°

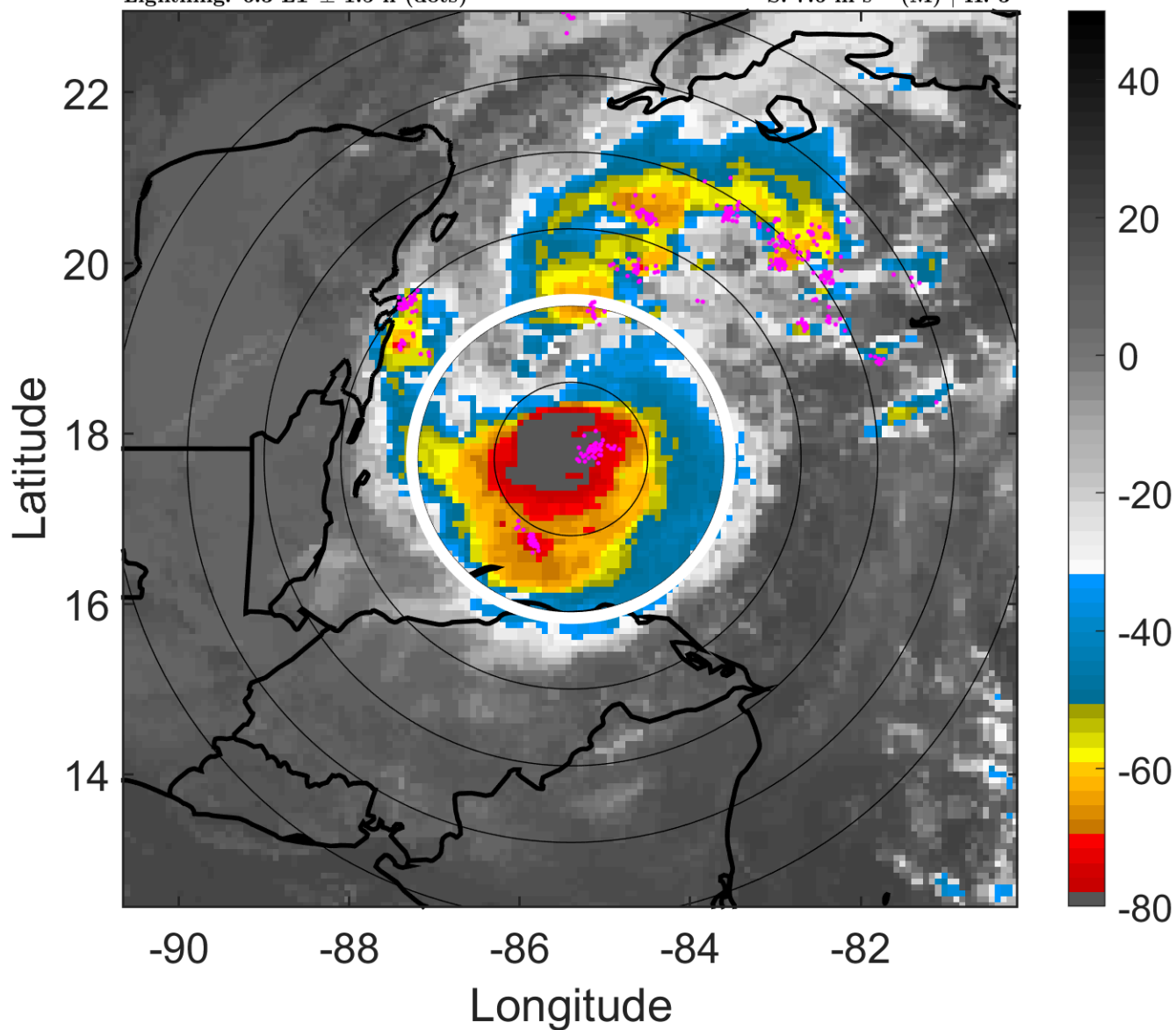

6-h IR BT Differences & Lightning

Δ t: 2011102612 (6.3 LT) - 2011102606 (0.3 LT)

Lightning: 6.3 LT \pm 1.5 h (dots)

PT: LLCP | EA: ACT

18L (RINA) | 85 kt C2

S: 7.6 m s⁻¹ (M) | H: 3°

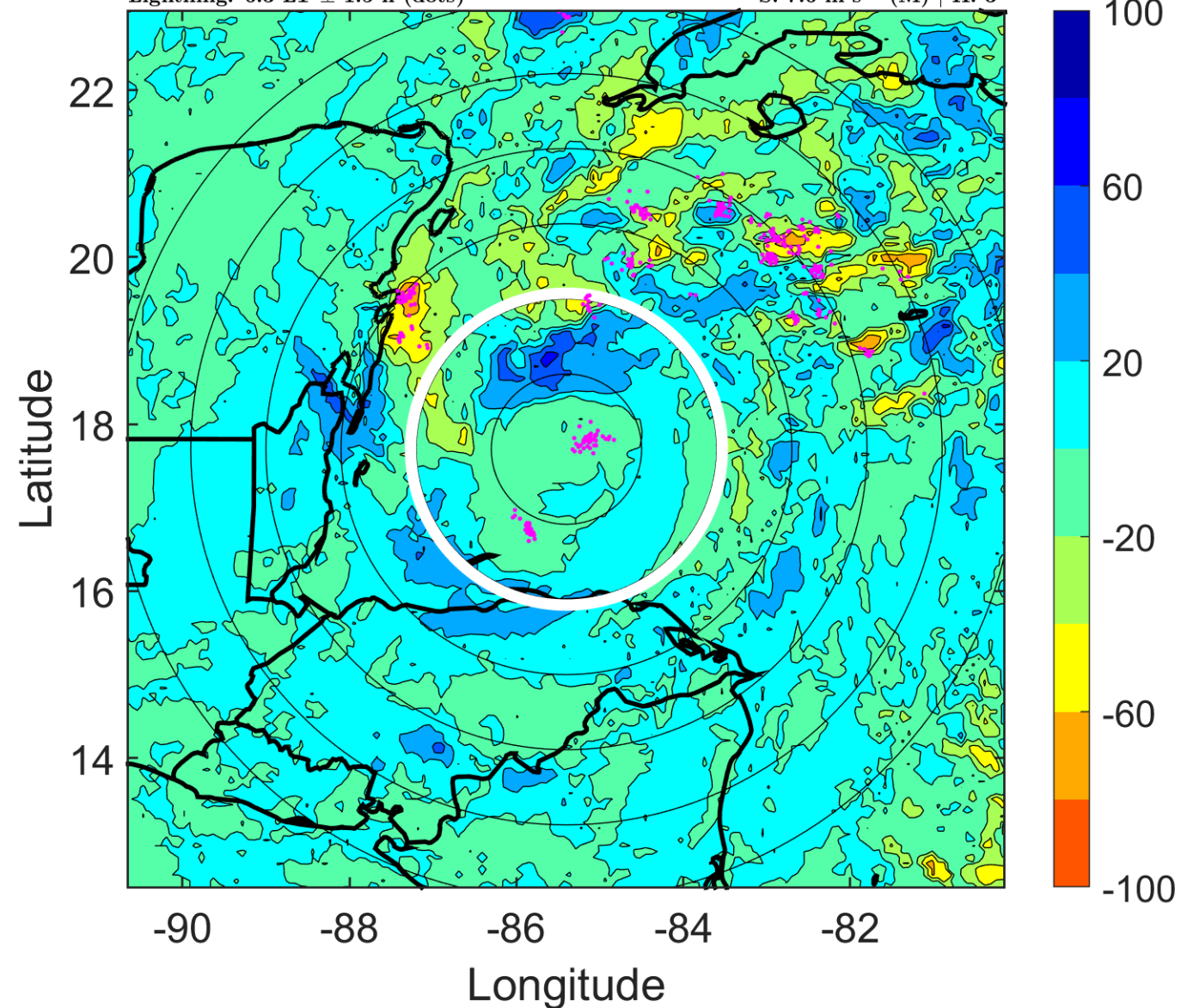

IR BT & Lightning

t: 2011102615 (9.3 LT)

Lightning: 9.3 LT \pm 1.5 h (dots)

PT: LLCP | EA: ACT

18L (RINA) | 82.5 kt C1

S: 6.5 m s⁻¹ (M) | H: 11°

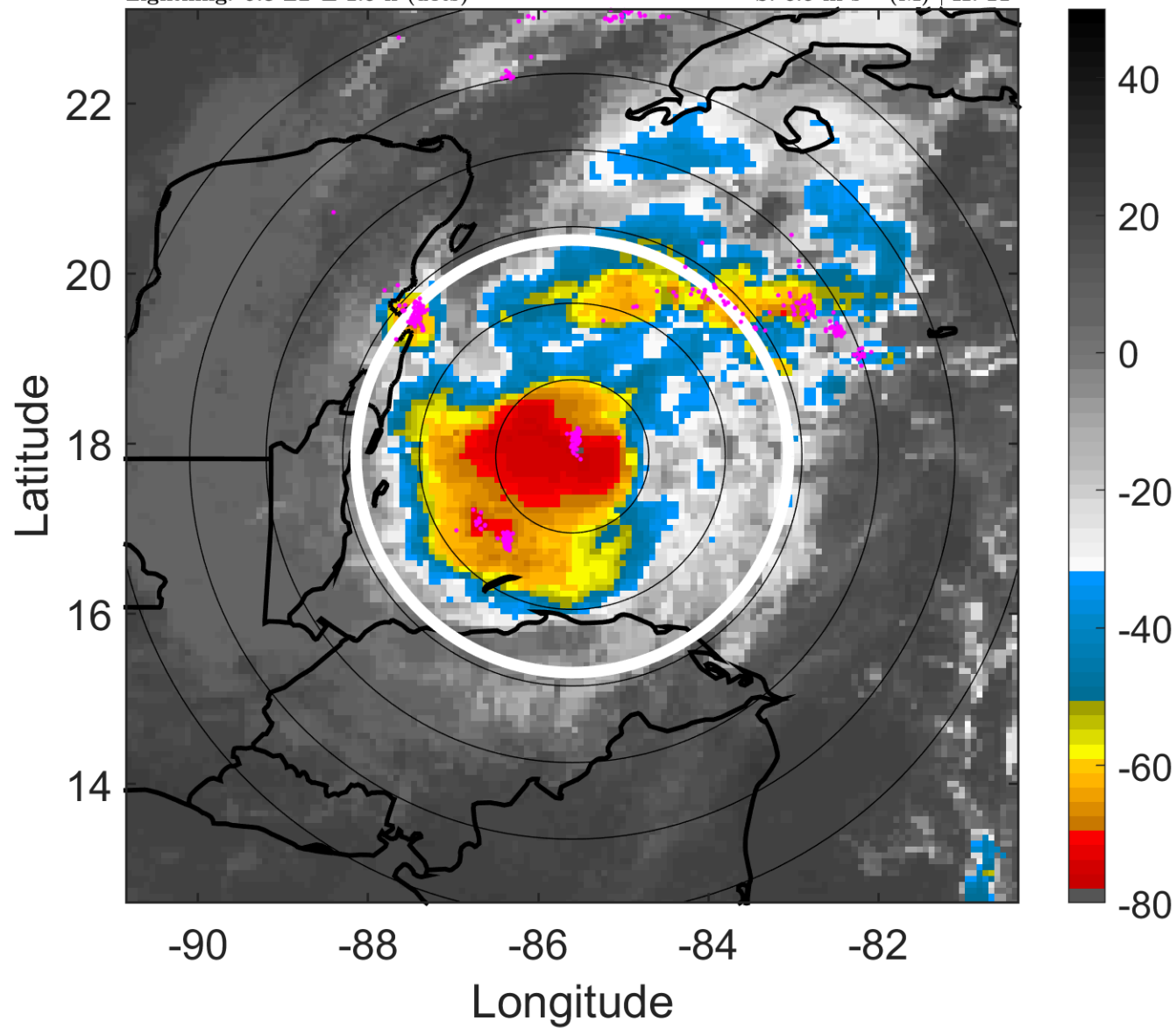

6-h IR BT Differences & Lightning

Δ t: 2011102615 (9.3 LT) - 2011102609 (3.3 LT)

Lightning: 9.3 LT \pm 1.5 h (dots)

PT: LLCP | EA: ACT

18L (RINA) | 82.5 kt C1

S: 6.5 m s⁻¹ (M) | H: 11°

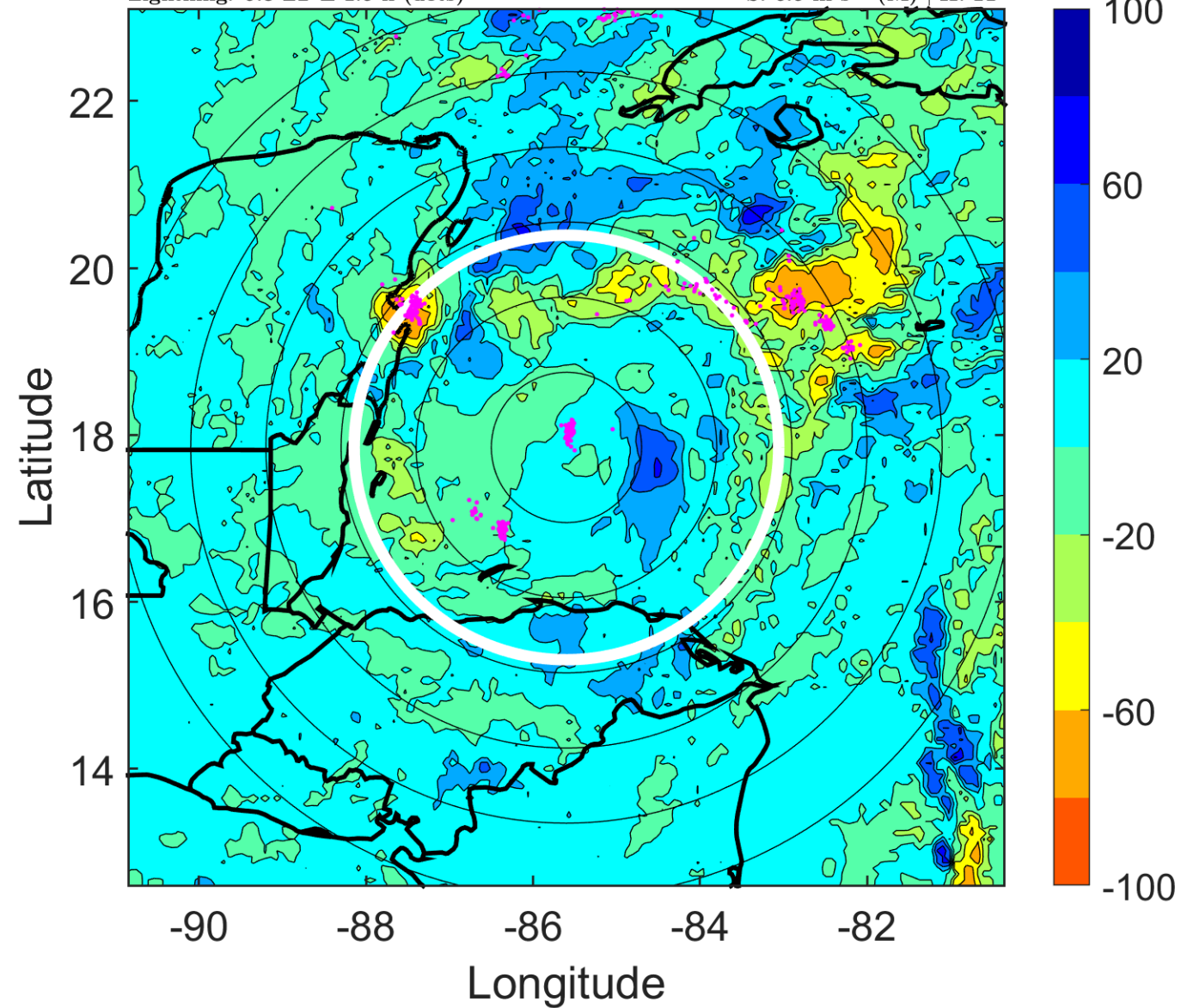

IR BT & Lightning

t: 2011102618 (12.3 LT)

Lightning: 12.3 LT \pm 1.5 h (dots)

PT: LLCP | EA: ACT

18L (RINA) | 80 kt C1

S: 5.4 m s⁻¹ (M) | H: 19°

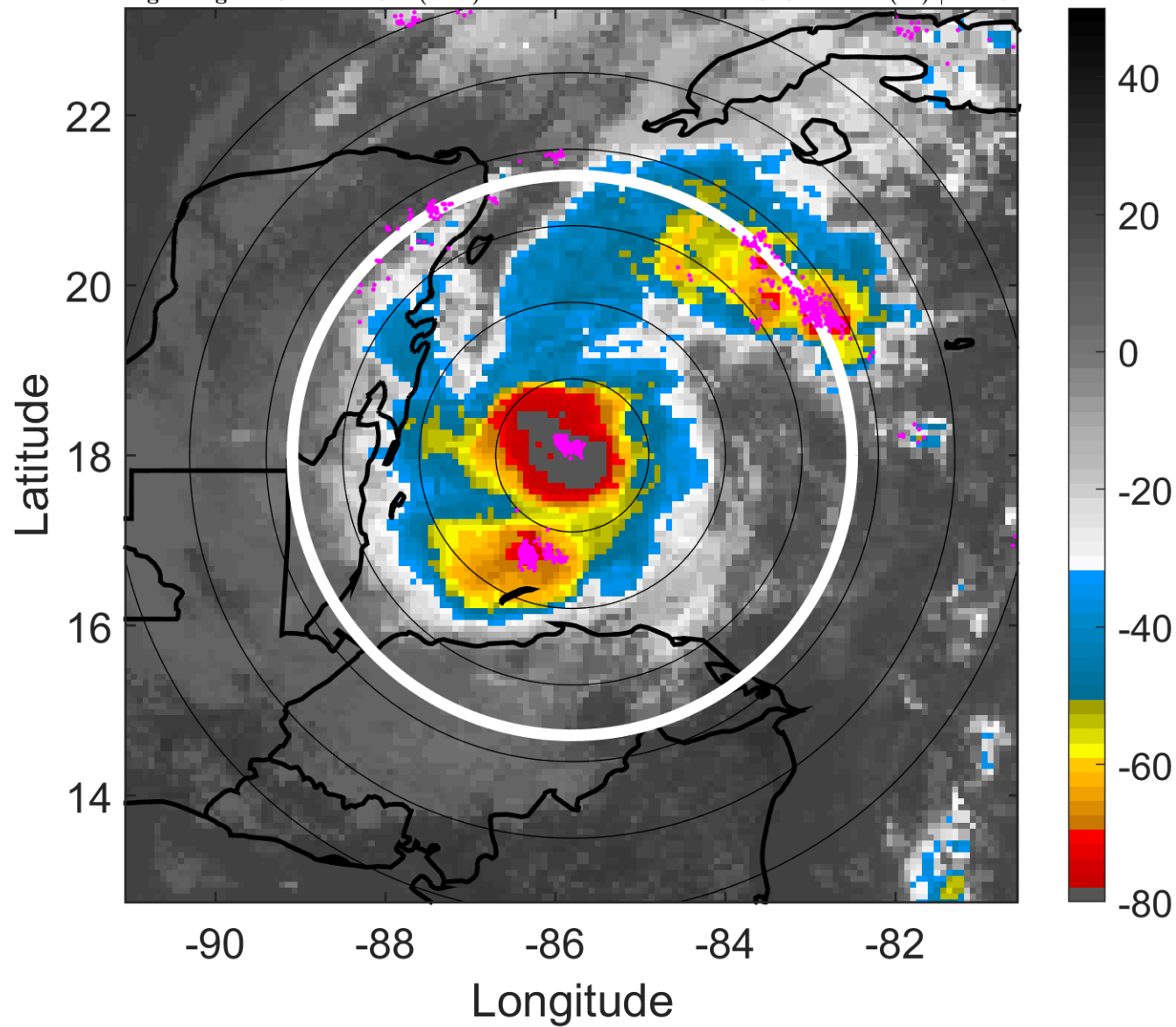

6-h IR BT Differences & Lightning

Δ t: 2011102618 (12.3 LT) - 2011102612 (6.3 LT)

Lightning: 12.3 LT \pm 1.5 h (dots)

PT: LLCP | EA: ACT

18L (RINA) | 80 kt C1

S: 5.4 m s⁻¹ (M) | H: 19°

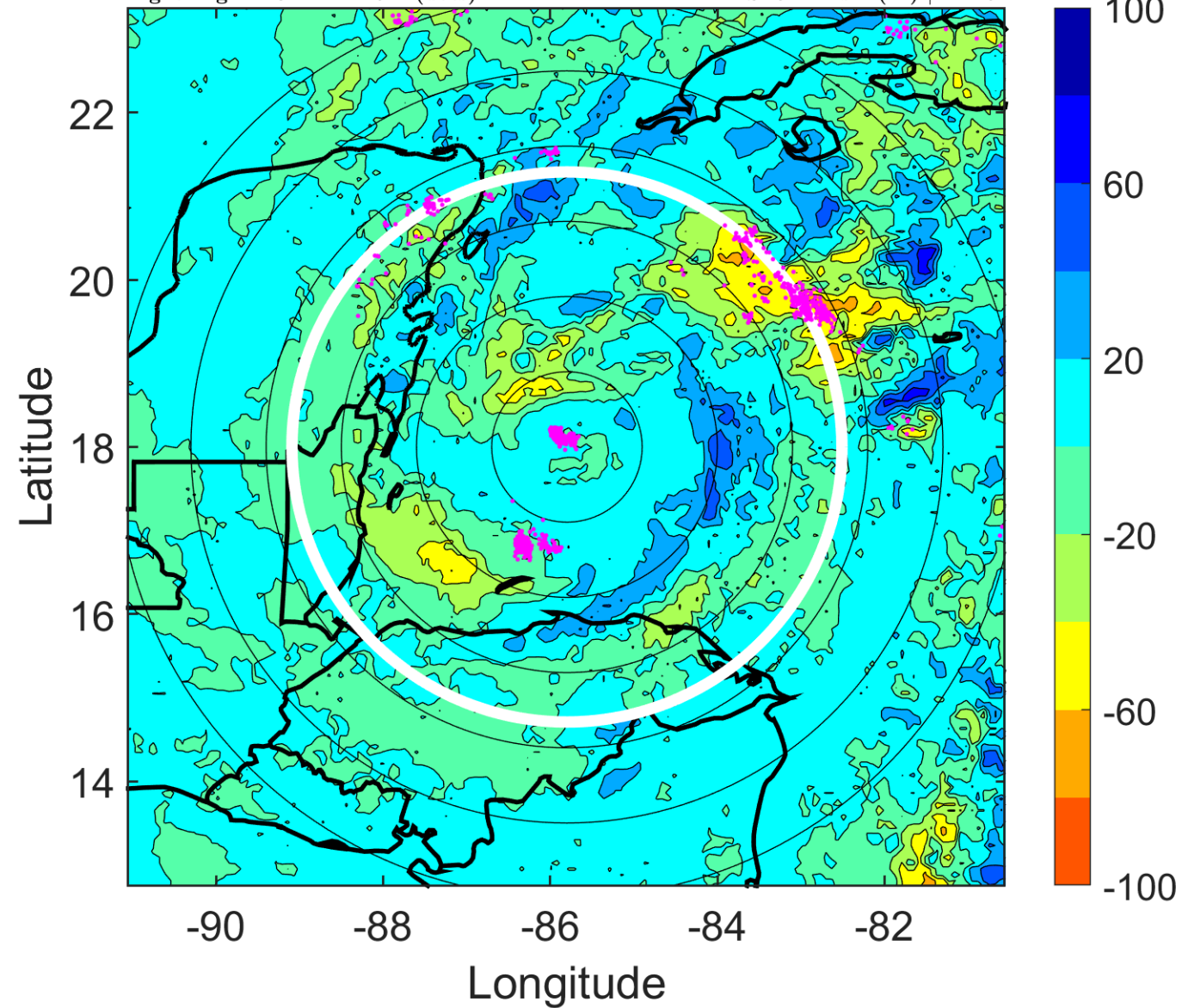

IR BT & Lightning

t: 2011102621 (15.3 LT)

Lightning: 15.3 LT \pm 1.5 h (dots)

PT: LLCP | EA: ACT

18L (RINA) | 80 kt C1

S: 6.2 m s⁻¹ (M) | H: 188.5°

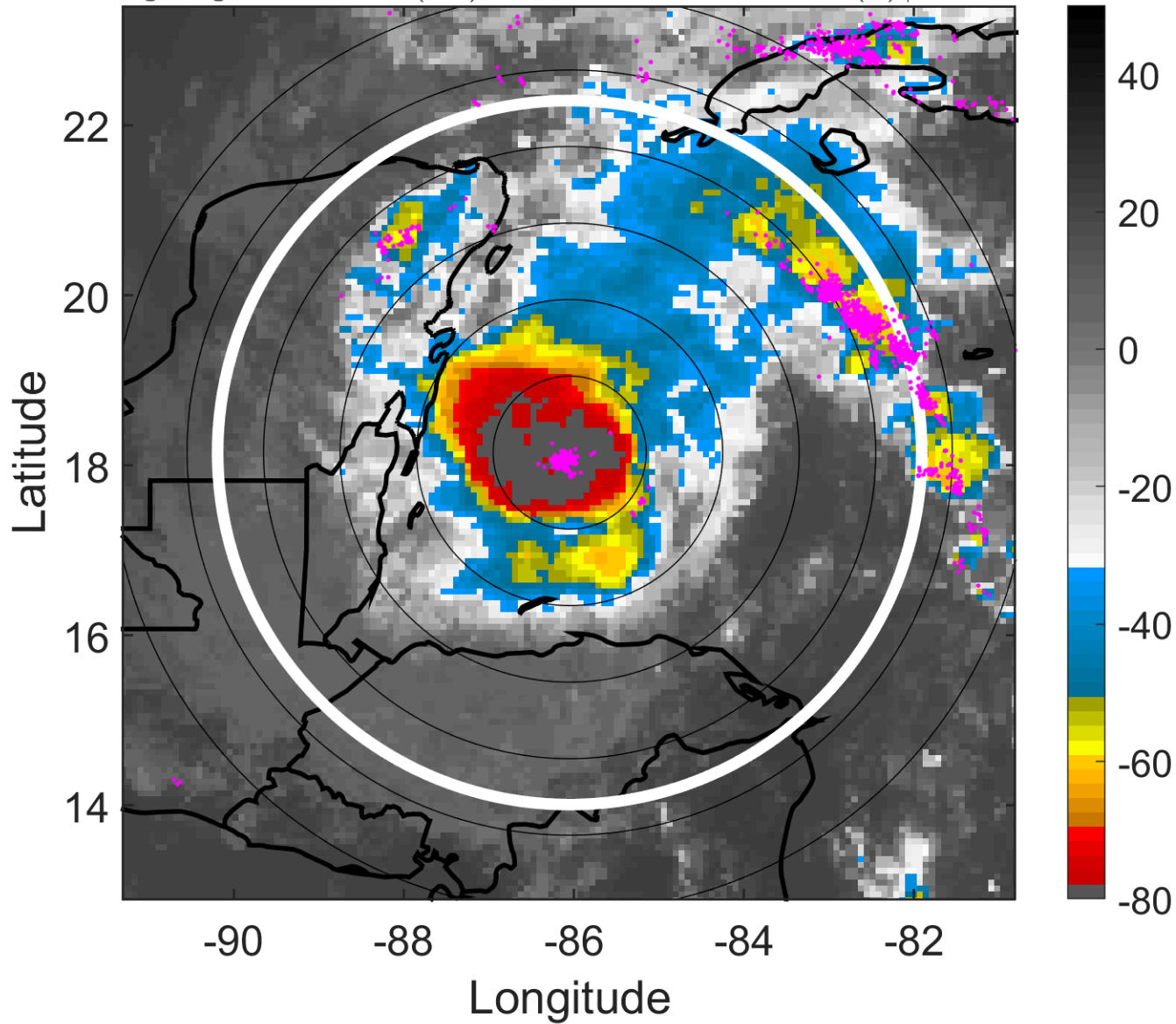

6-h IR BT Differences & Lightning

Δ t: 2011102621 (15.3 LT) - 2011102615 (9.3 LT)

Lightning: 15.3 LT \pm 1.5 h (dots)

PT: LLCP | EA: ACT

18L (RINA) | 80 kt C1

S: 6.2 m s⁻¹ (M) | H: 188.5°

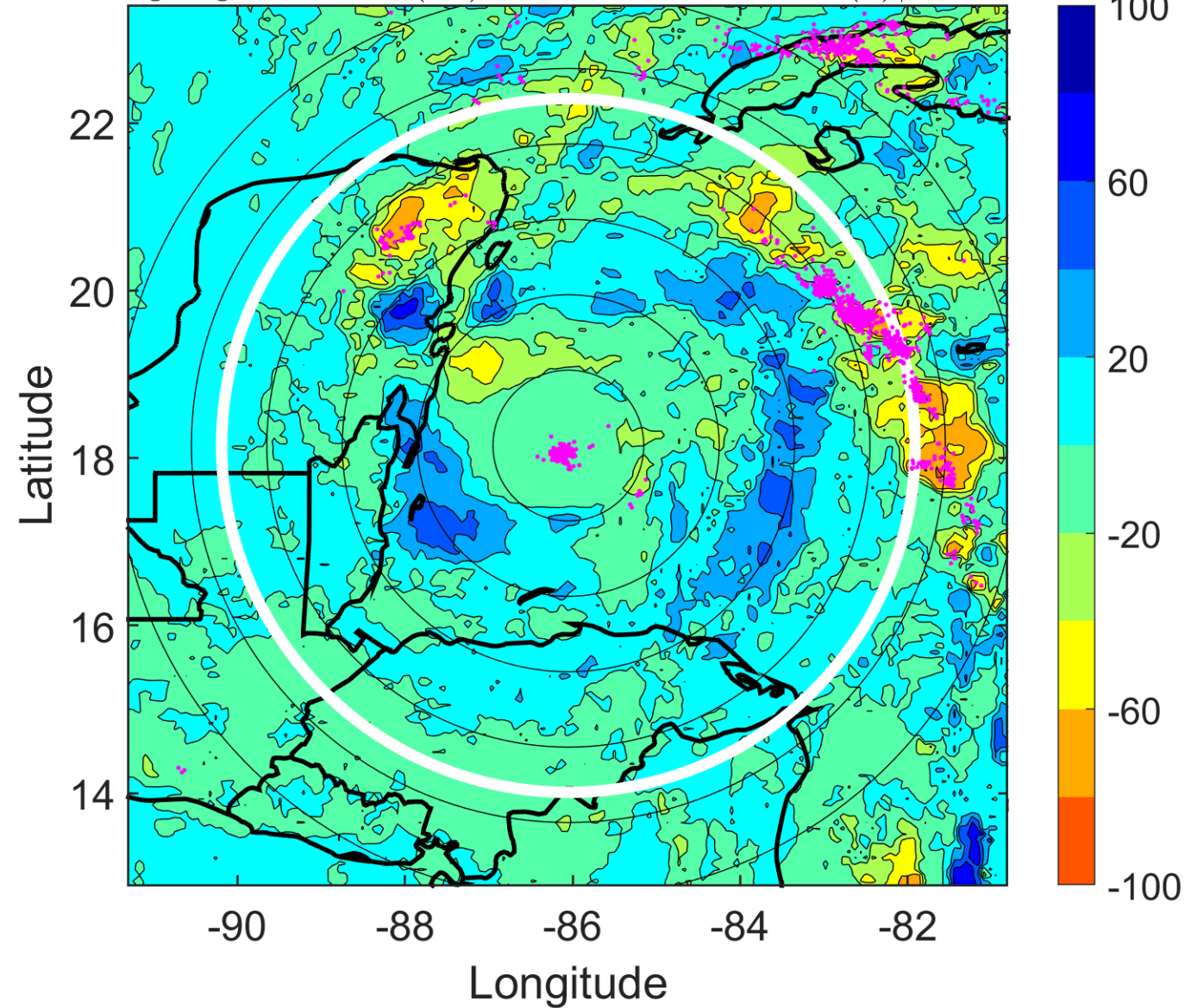

IR BT & Lightning

t: 2011102700 (18.2 LT)

Lightning: 18.2 LT \pm 1.5 h (dots)

PT: LLCP | EA: ACT

18L (RINA) | 80 kt C1

S: 7 m s⁻¹ (M) | H: 358°

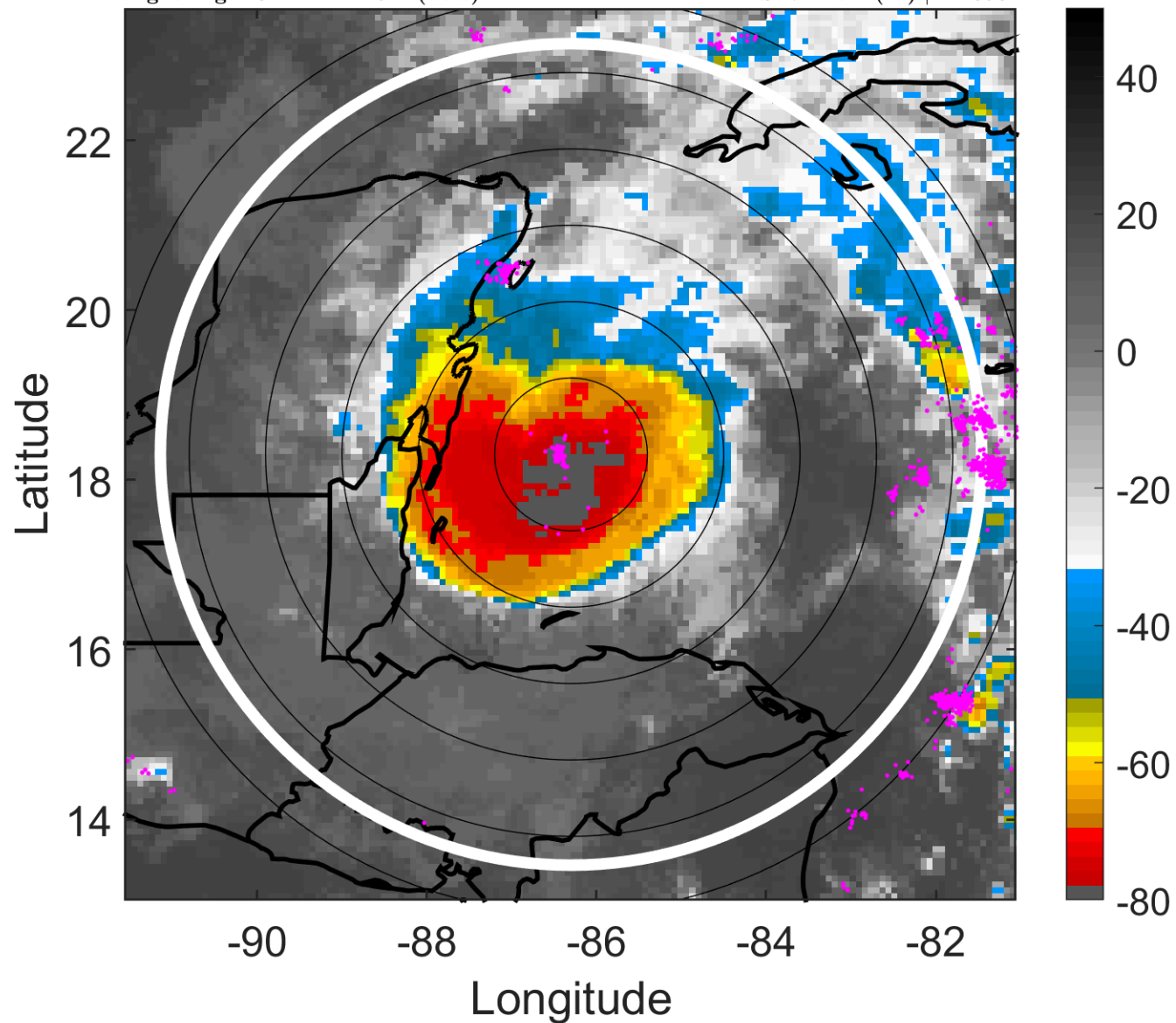

6-h IR BT Differences & Lightning

Δ t: 2011102700 (18.2 LT) - 2011102618 (12.3 LT)

Lightning: 18.2 LT \pm 1.5 h (dots)

PT: LLCP | EA: ACT

18L (RINA) | 80 kt C1

S: 7 m s⁻¹ (M) | H: 358°

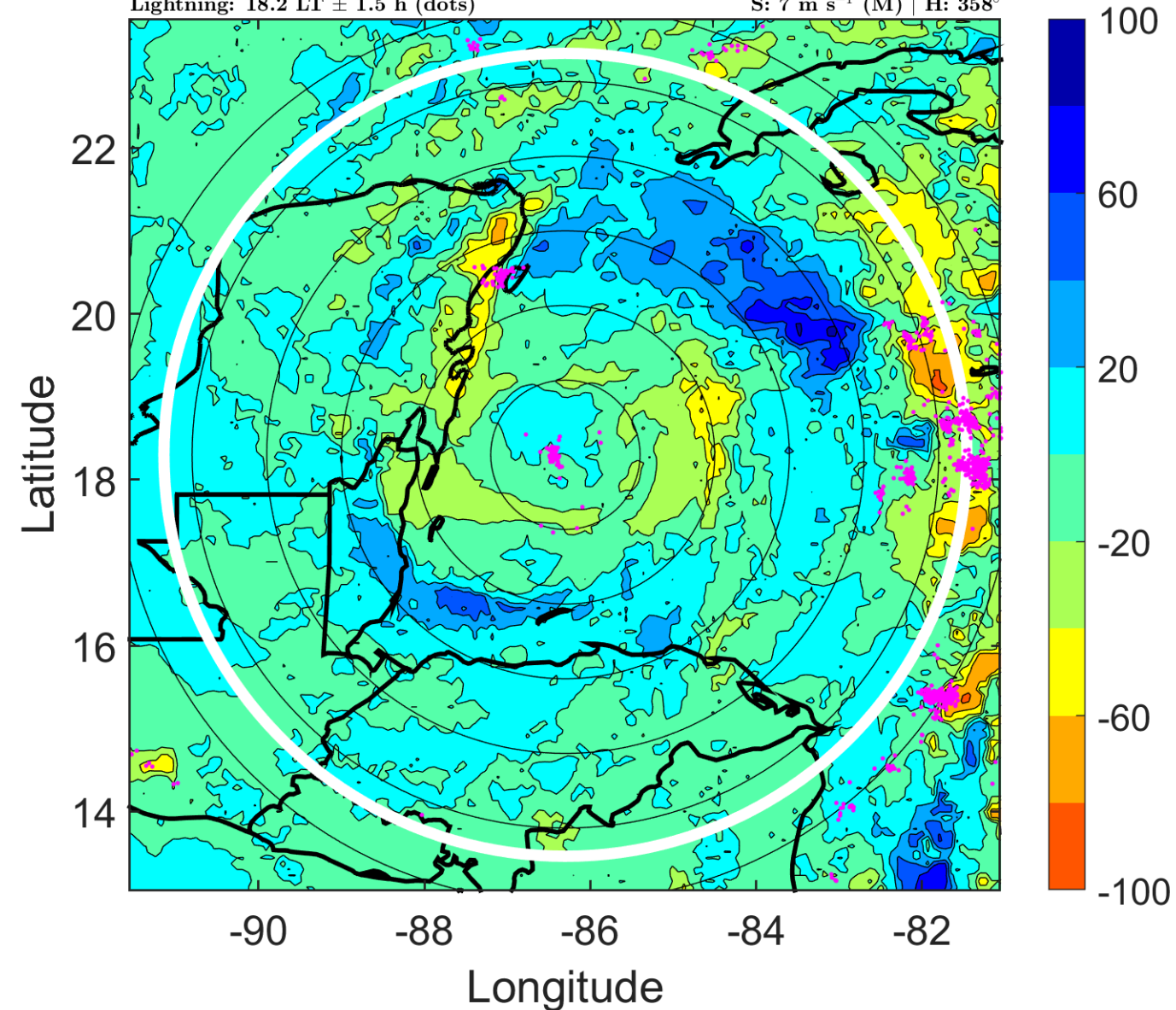

IR BT & Lightning

t: 2011102703 (21.2 LT)

Lightning: 21.2 LT \pm 1.5 h (dots)

PT: LLCP | EA: ACT

18L (RINA) | 72.5 kt C1

S: 6.6 m s⁻¹ (M) | H: 357.5°

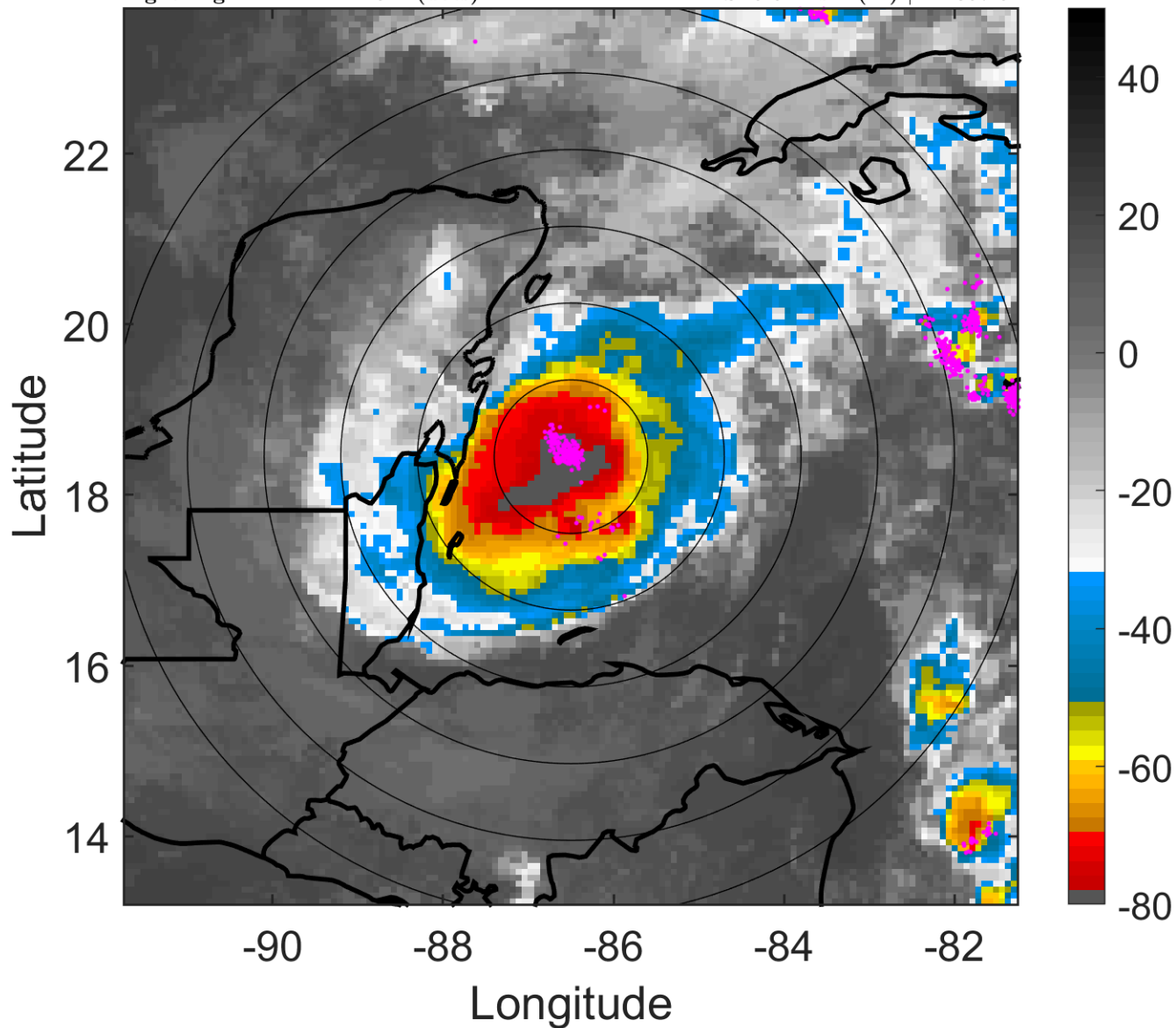

6-h IR BT Differences & Lightning

Δ t: 2011102703 (21.2 LT) - 2011102621 (15.3 LT)

Lightning: 21.2 LT \pm 1.5 h (dots)

PT: LLCP | EA: ACT

18L (RINA) | 72.5 kt C1

S: 6.6 m s⁻¹ (M) | H: 357.5°

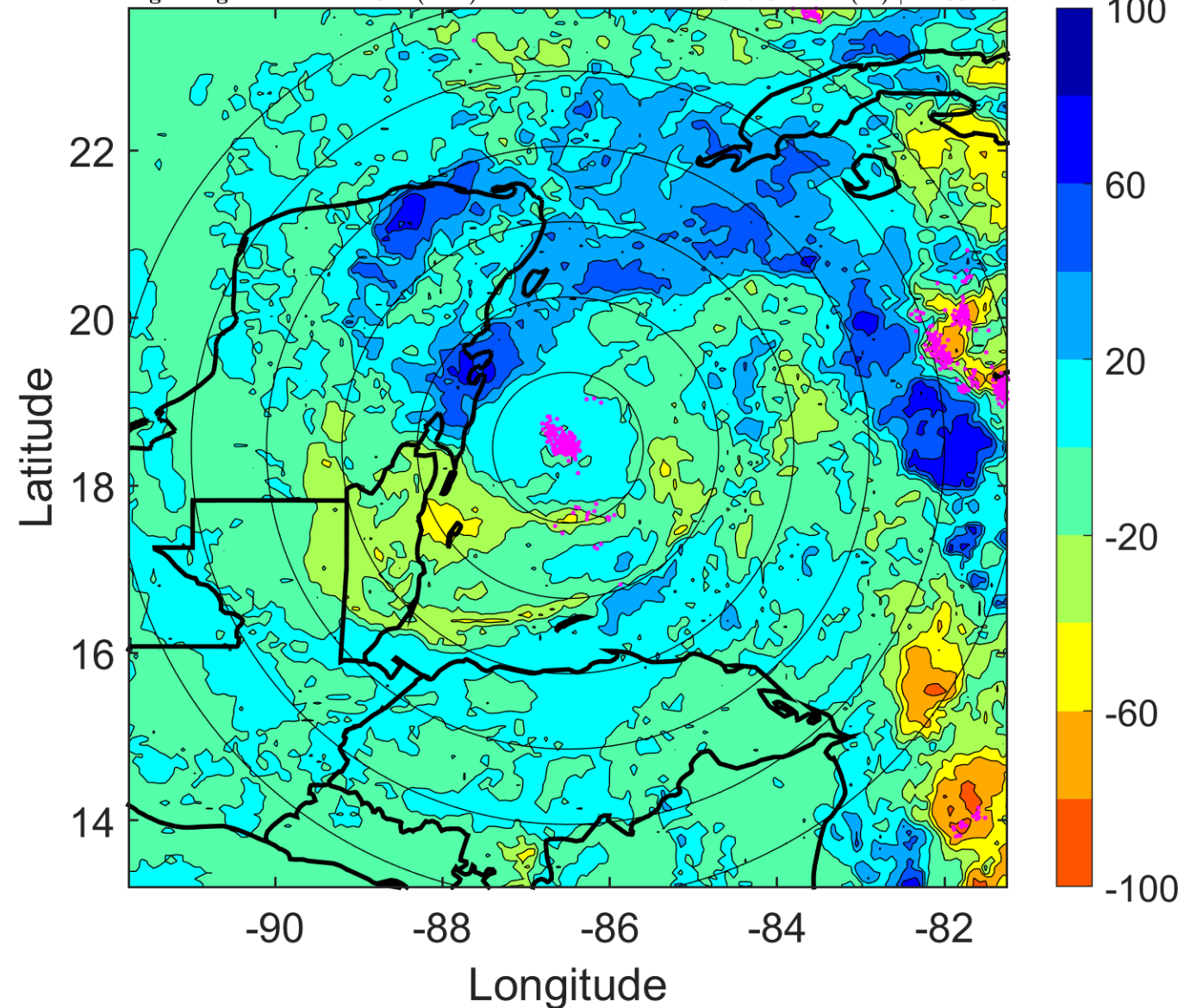

IR BT & Lightning

t: 2011102706 (0.2 LT)

Lightning: 0.2 LT \pm 1.5 h (dots)

PT: LLCP | EA: ACT

18L (RINA) | 65 kt C1

S: 6.2 m s⁻¹ (M) | H: 357°

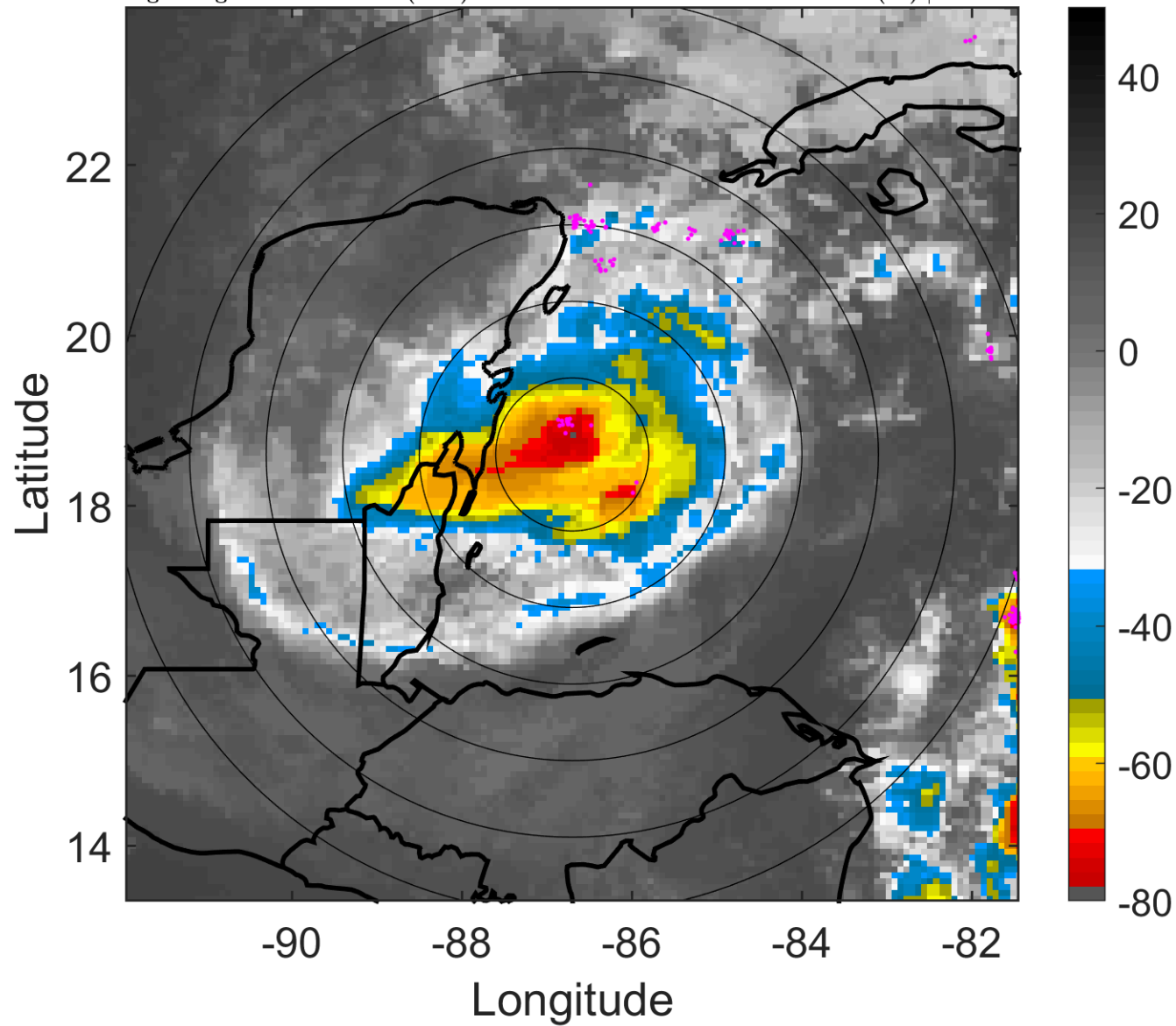

6-h IR BT Differences & Lightning

Δ t: 2011102706 (0.2 LT) - 2011102700 (18.2 LT)

Lightning: 0.2 LT \pm 1.5 h (dots)

PT: LLCP | EA: ACT

18L (RINA) | 65 kt C1

S: 6.2 m s⁻¹ (M) | H: 357°

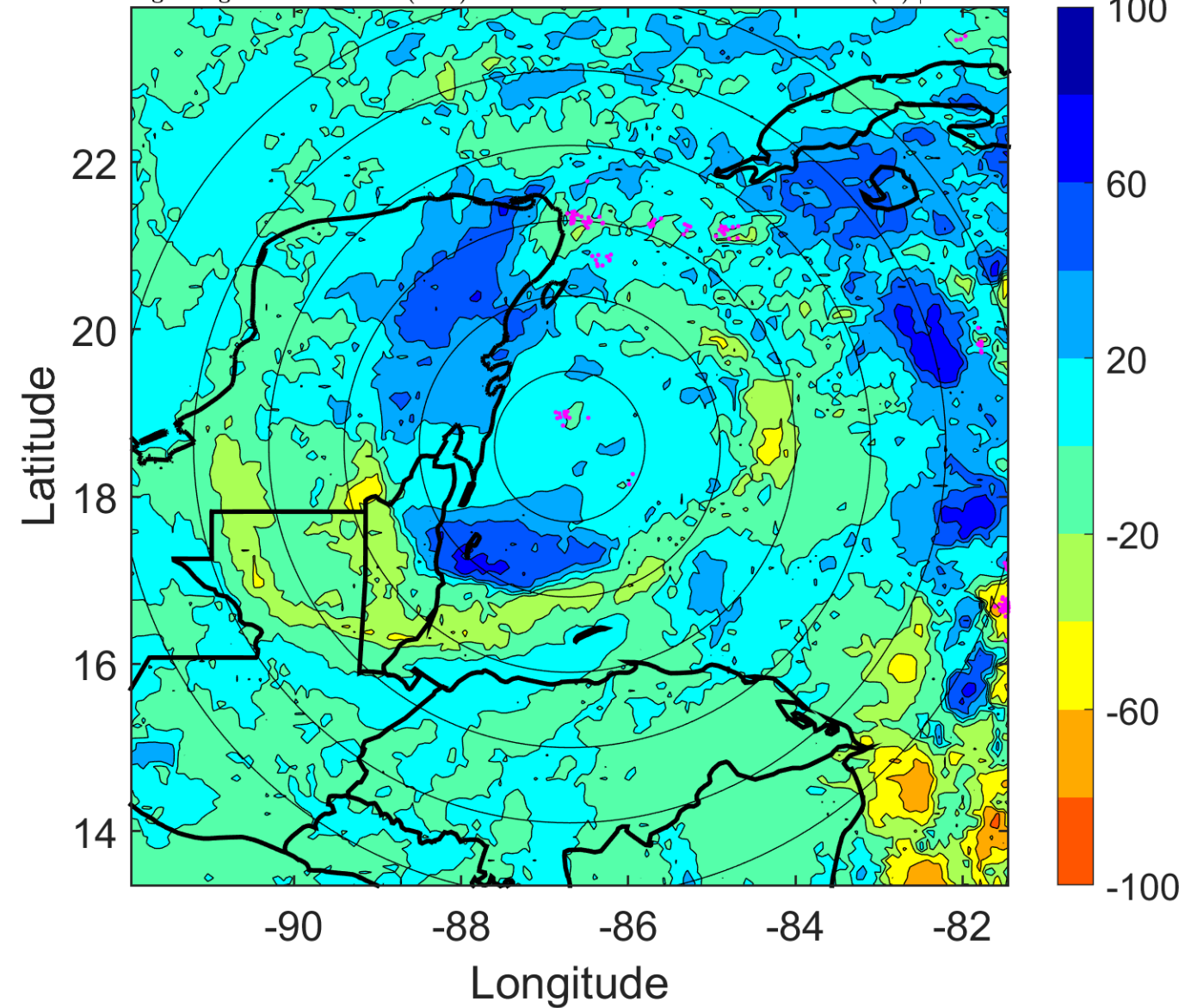

IR BT & Lightning

t: 2011102709 (3.2 LT)

Lightning: 3.2 LT \pm 1.5 h (dots)

PT: LLCP | EA: ACT

18L (RINA) | 62.5 kt TS

S: 8.5 m s⁻¹ (M) | H: 178.5°

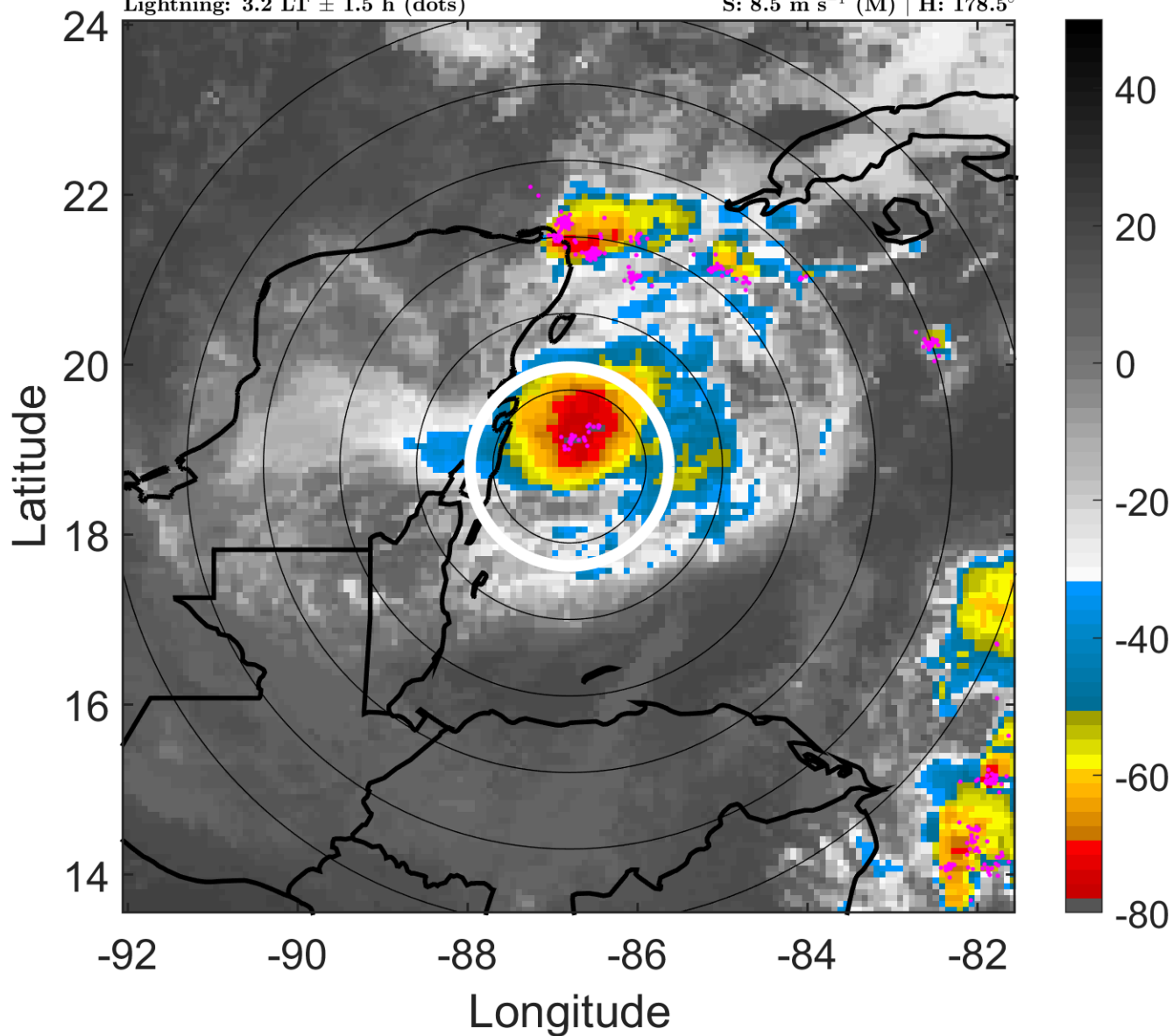

6-h IR BT Differences & Lightning

Δ t: 2011102709 (3.2 LT) - 2011102703 (21.2 LT)

Lightning: 3.2 LT \pm 1.5 h (dots)

PT: LLCP | EA: ACT

18L (RINA) | 62.5 kt TS

S: 8.5 m s⁻¹ (M) | H: 178.5°

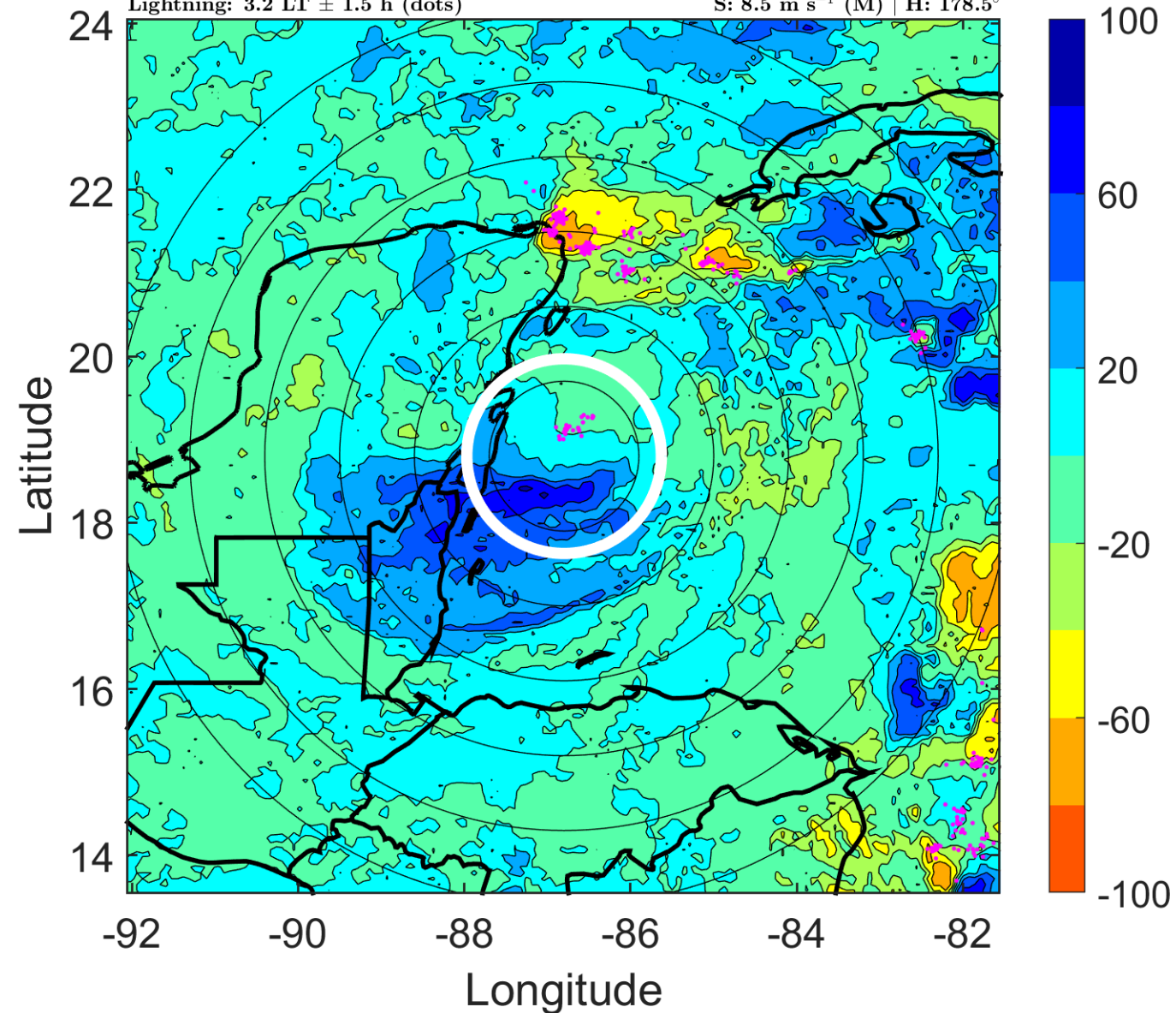

IR BT & Lightning

t: 2011102712 (6.2 LT)

Lightning: 6.2 LT \pm 1.5 h (dots)

PT: LLCP | EA: ACT

18L (RINA) | 60 kt TS

S: 10.9 m s⁻¹ (H) | H: 0°

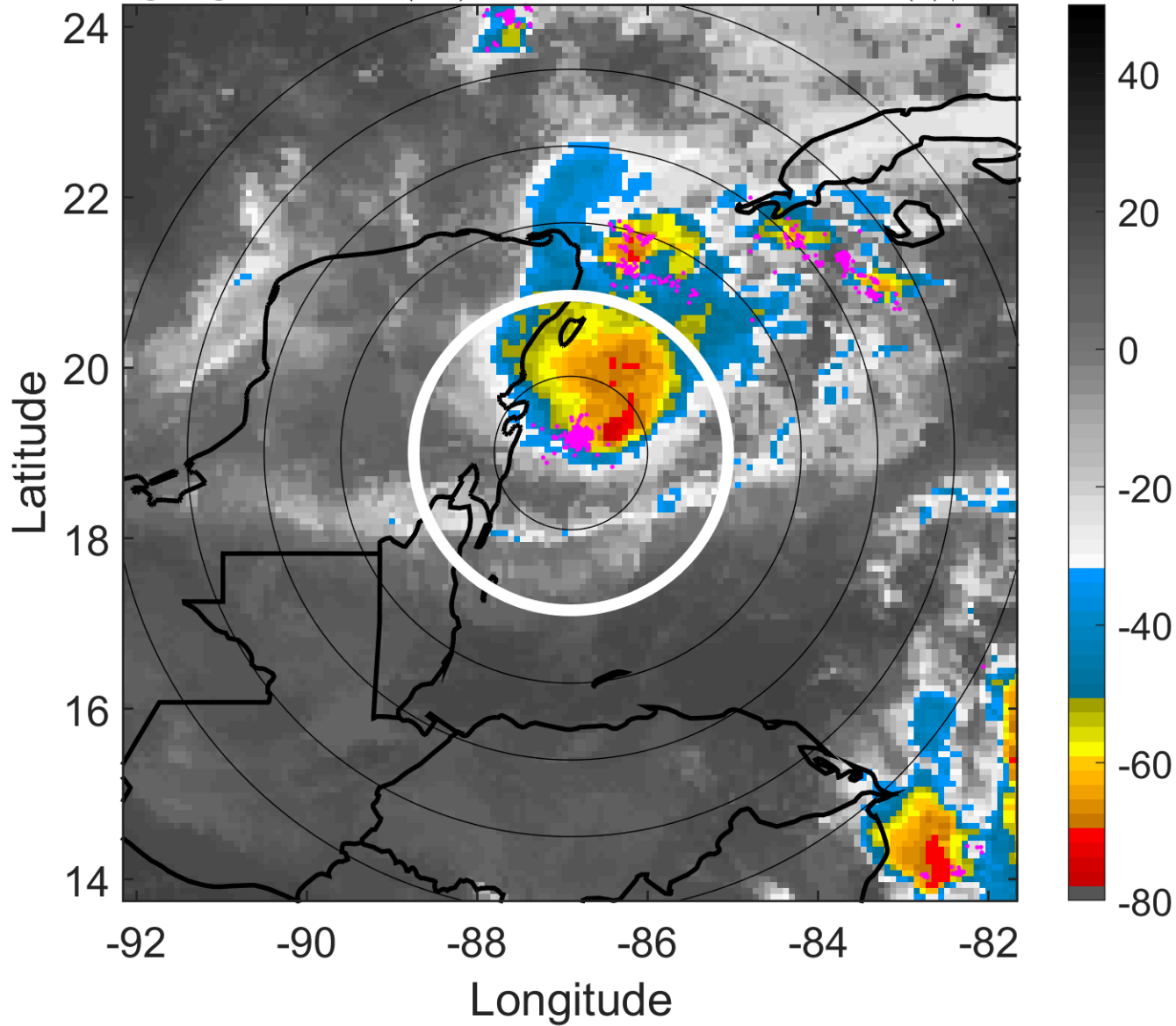

6-h IR BT Differences & Lightning

Δ t: 2011102712 (6.2 LT) - 2011102706 (0.2 LT)

Lightning: 6.2 LT \pm 1.5 h (dots)

PT: LLCP | EA: ACT

18L (RINA) | 60 kt TS

S: 10.9 m s⁻¹ (H) | H: 0°

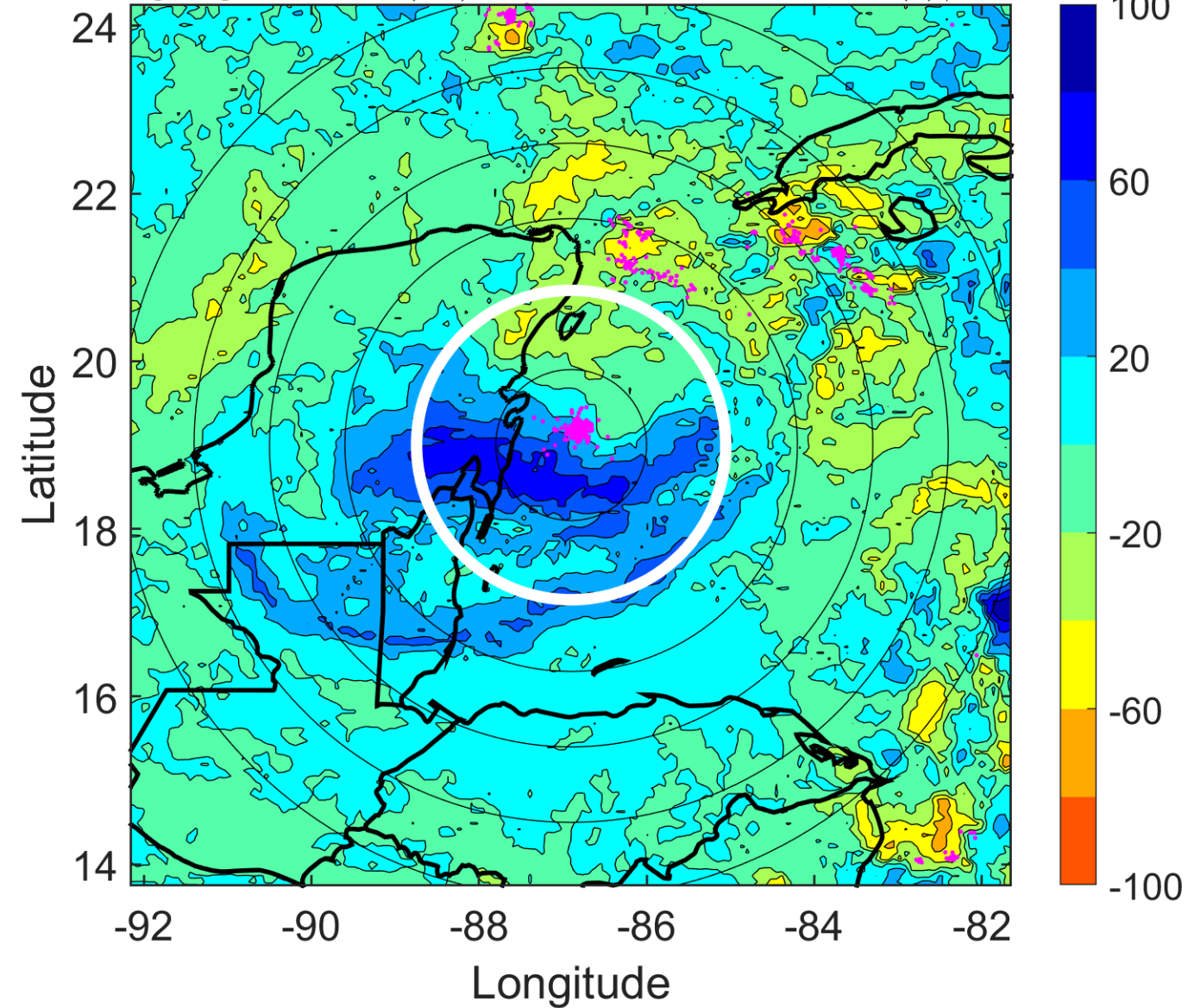

IR BT & Lightning

t: 2011102715 (9.2 LT)

Lightning: 9.2 LT \pm 1.5 h (dots)

PT: LLCP | EA: ACT

18L (RINA) | 60 kt TS

S: 11.8 m s⁻¹ (H) | H: 179.5°

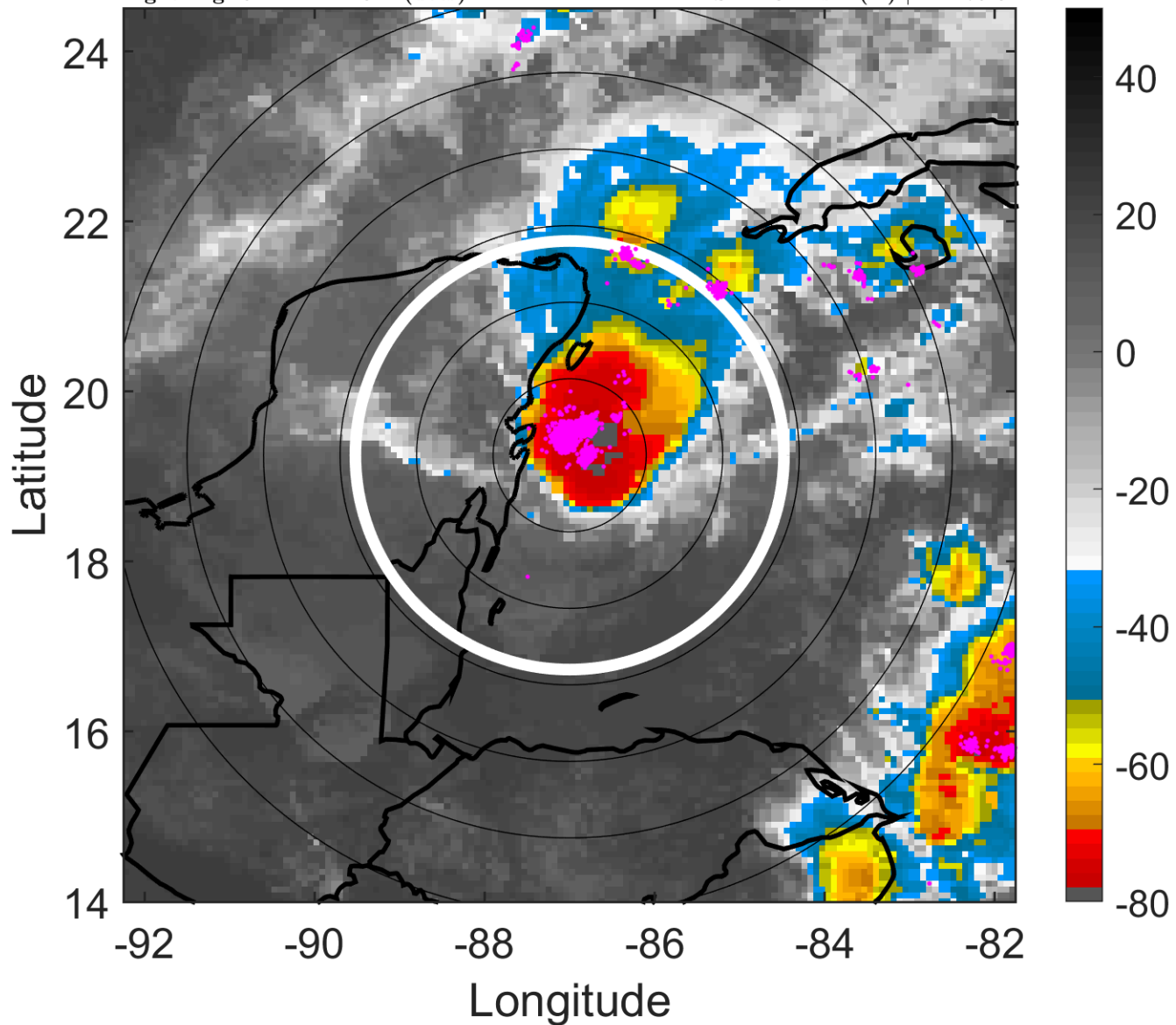

6-h IR BT Differences & Lightning

Δ t: 2011102715 (9.2 LT) - 2011102709 (3.2 LT)

Lightning: 9.2 LT \pm 1.5 h (dots)

PT: LLCP | EA: ACT

18L (RINA) | 60 kt TS

S: 11.8 m s⁻¹ (H) | H: 179.5°

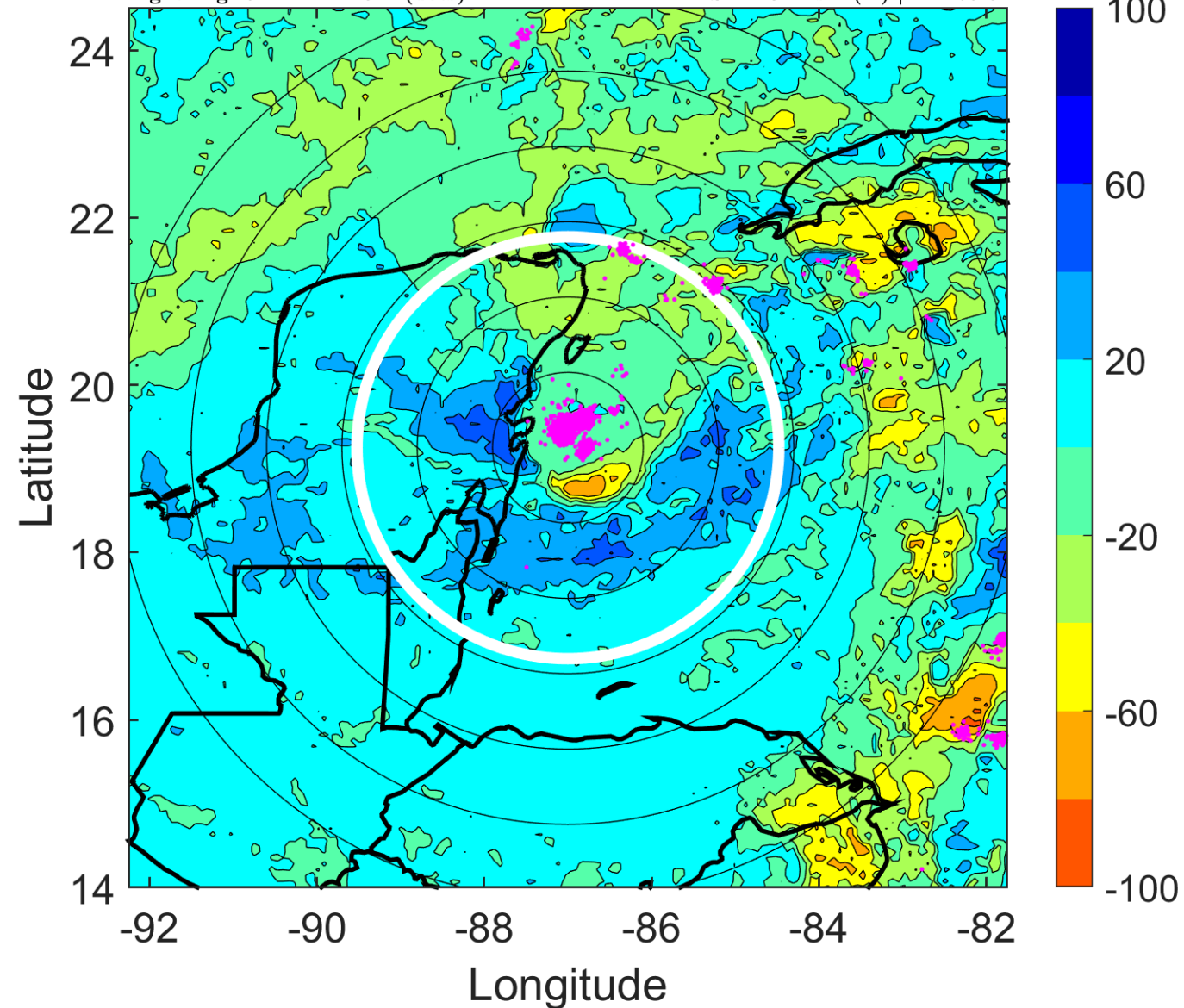

IR BT & Lightning

t: 2011102718 (12.2 LT)

Lightning: 12.2 LT \pm 1.5 h (dots)

PT: LLCP | EA: ACT

18L (RINA) | 60 kt TS

S: 12.8 m s⁻¹ (H) | H: 359°

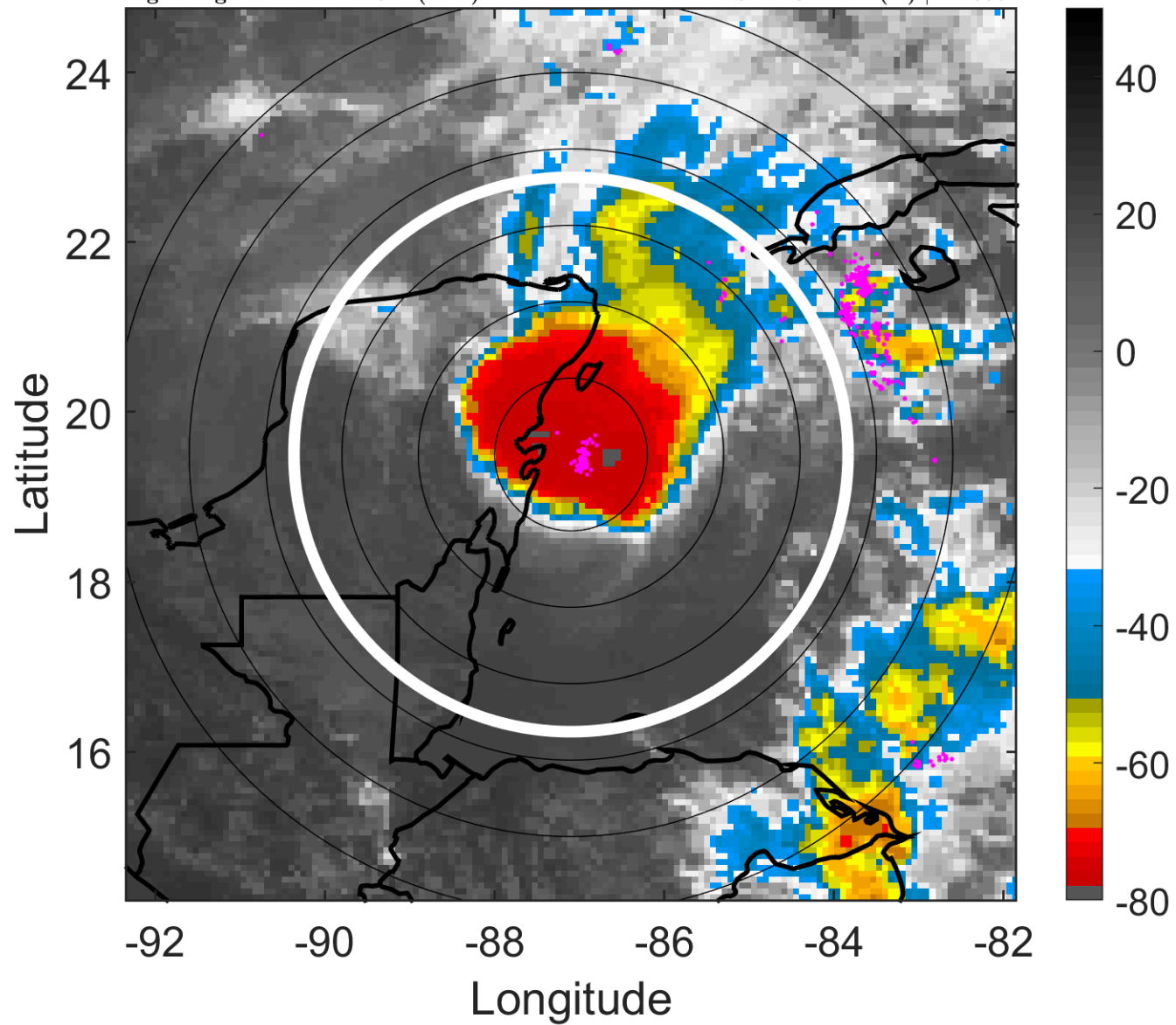

6-h IR BT Differences & Lightning

Δ t: 2011102718 (12.2 LT) - 2011102712 (6.2 LT)

Lightning: 12.2 LT \pm 1.5 h (dots)

PT: LLCP | EA: ACT

18L (RINA) | 60 kt TS

S: 12.8 m s⁻¹ (H) | H: 359°

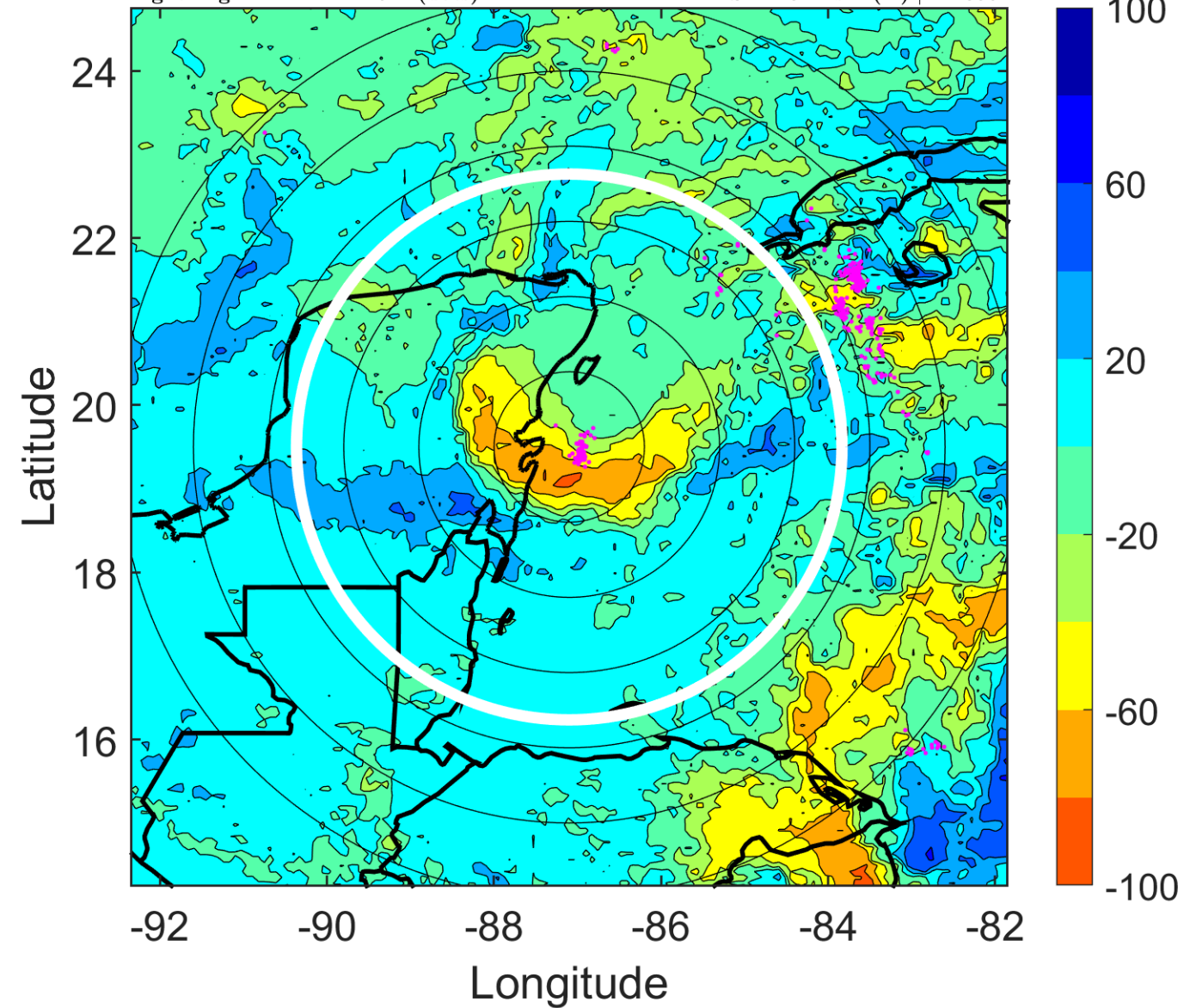

IR BT & Lightning

t: 2011102721 (15.2 LT)

Lightning: 15.2 LT \pm 1.5 h (dots)

PT: LLCP | EA: ACT

18L (RINA) | 57.5 kt TS

S: 15 m s⁻¹ (H) | H: 180°

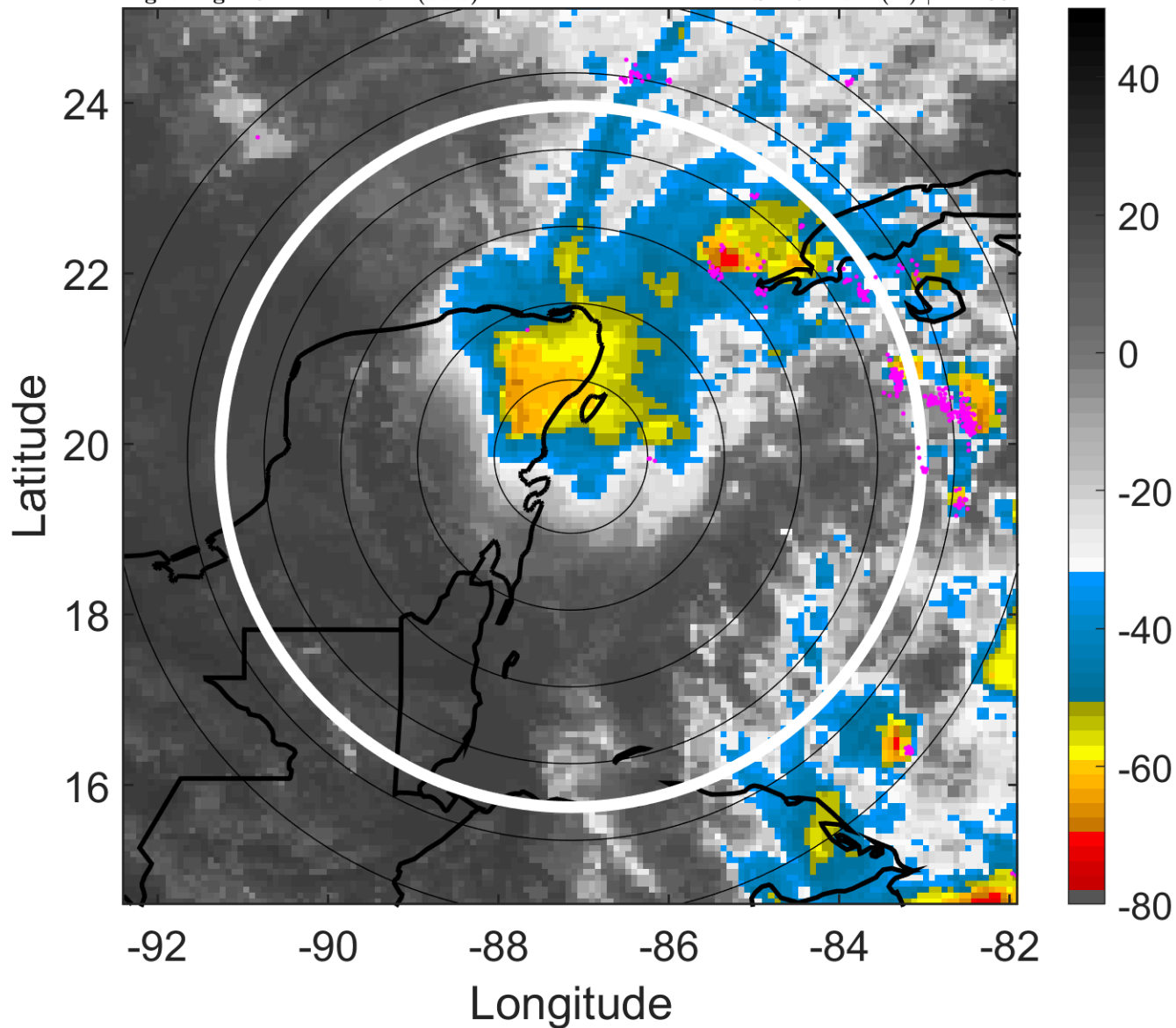

6-h IR BT Differences & Lightning

Δ t: 2011102721 (15.2 LT) - 2011102715 (9.2 LT)

Lightning: 15.2 LT \pm 1.5 h (dots)

PT: LLCP | EA: ACT

18L (RINA) | 57.5 kt TS

S: 15 m s⁻¹ (H) | H: 180°

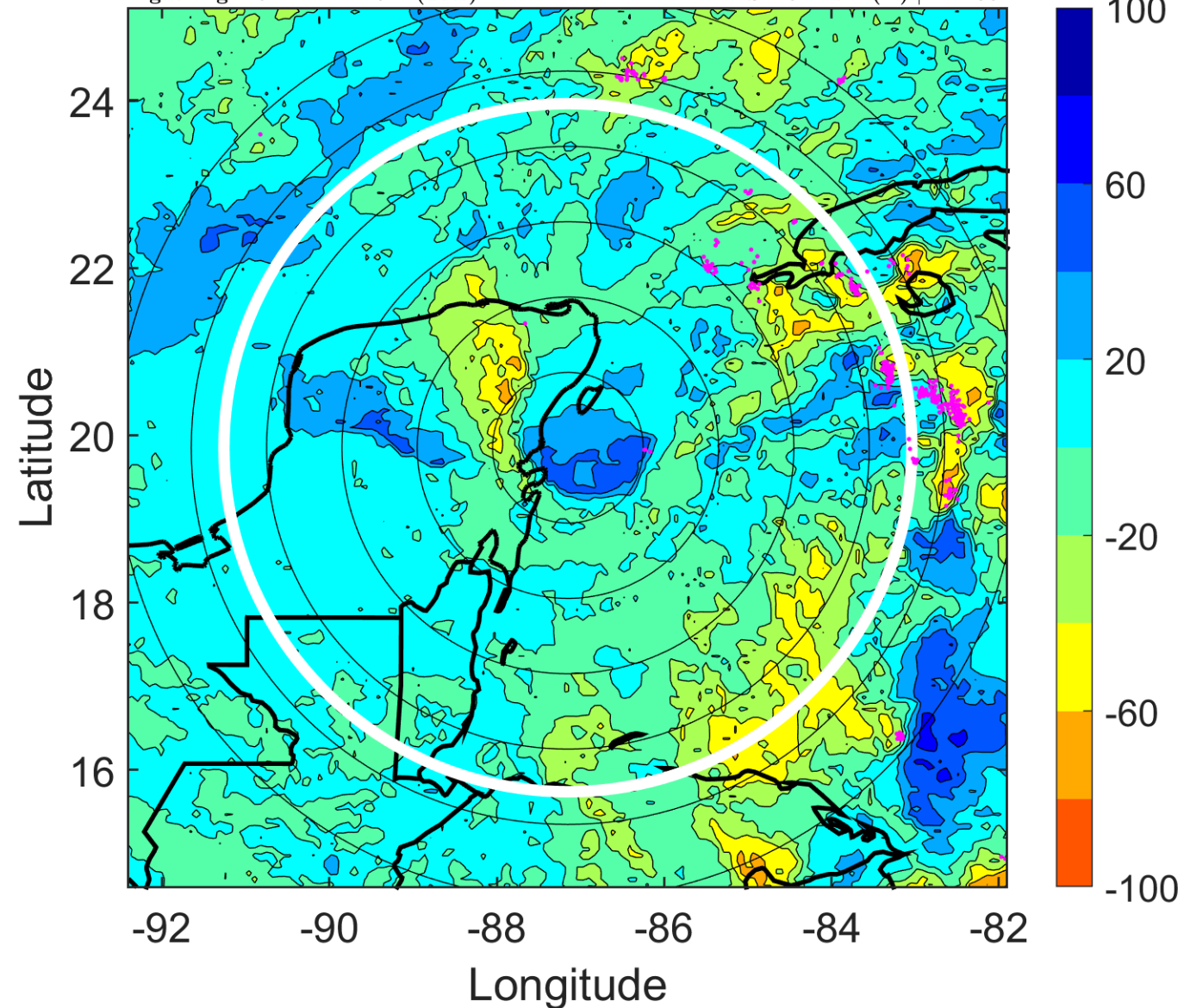

IR BT & Lightning

t: 2011102800 (18.2 LT)

Lightning: 18.2 LT \pm 1.5 h (dots)

PT: LLCP | EA: ACT

18L (RINA) | 55 kt TS

S: 17.3 m s⁻¹ (H) | H: 1°

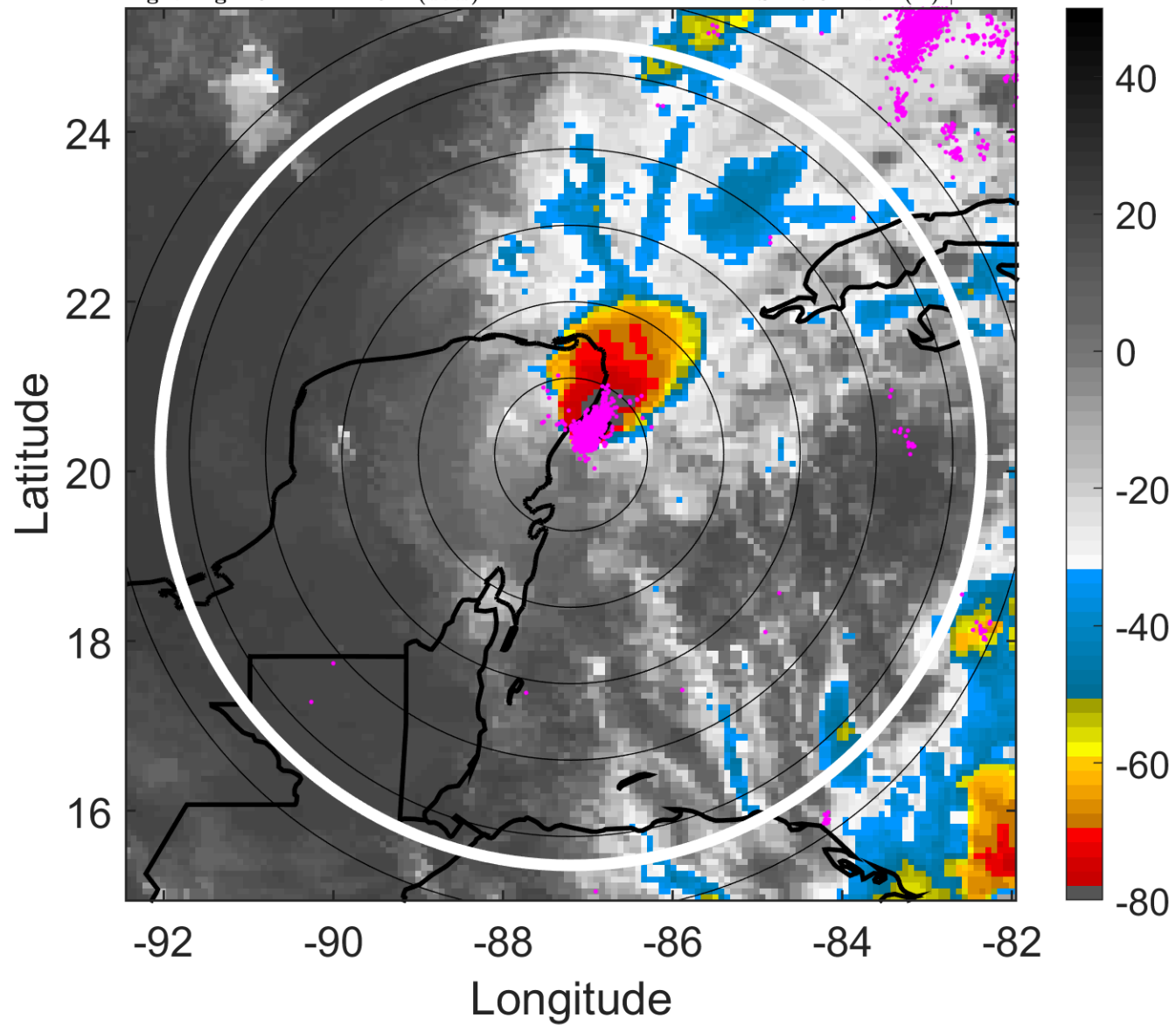

6-h IR BT Differences & Lightning

Δ t: 2011102800 (18.2 LT) - 2011102718 (12.2 LT)

Lightning: 18.2 LT \pm 1.5 h (dots)

PT: LLCP | EA: ACT

18L (RINA) | 55 kt TS

S: 17.3 m s⁻¹ (H) | H: 1°

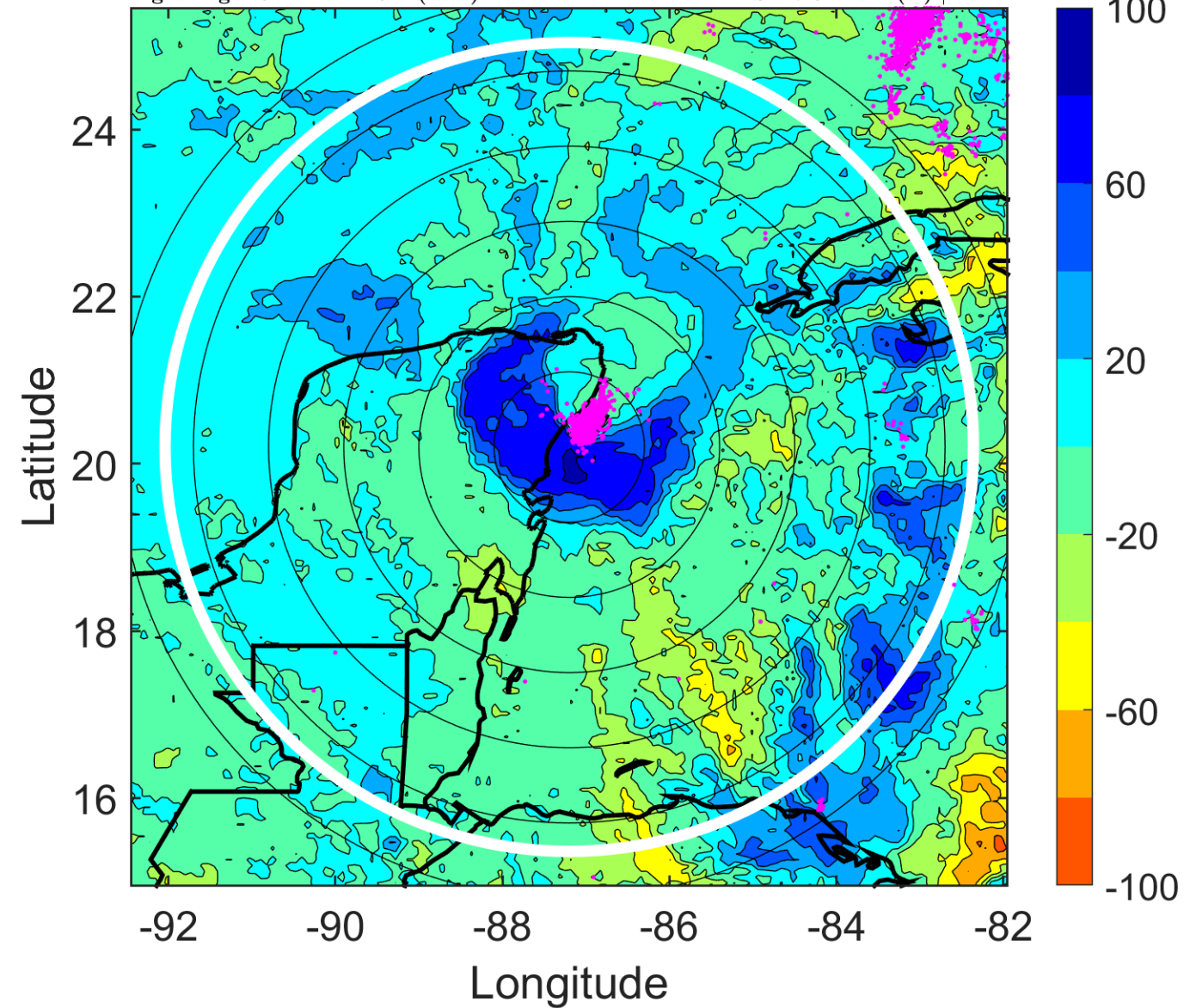

IR BT & Lightning

t: 2011102803 (21.2 LT)

Lightning: 21.2 LT \pm 1.5 h (dots)

PT: LLCP | EA: ACT

18L (RINA) | 52.5 kt TS

S: 15.5 m s⁻¹ (H) | H: 1.5°

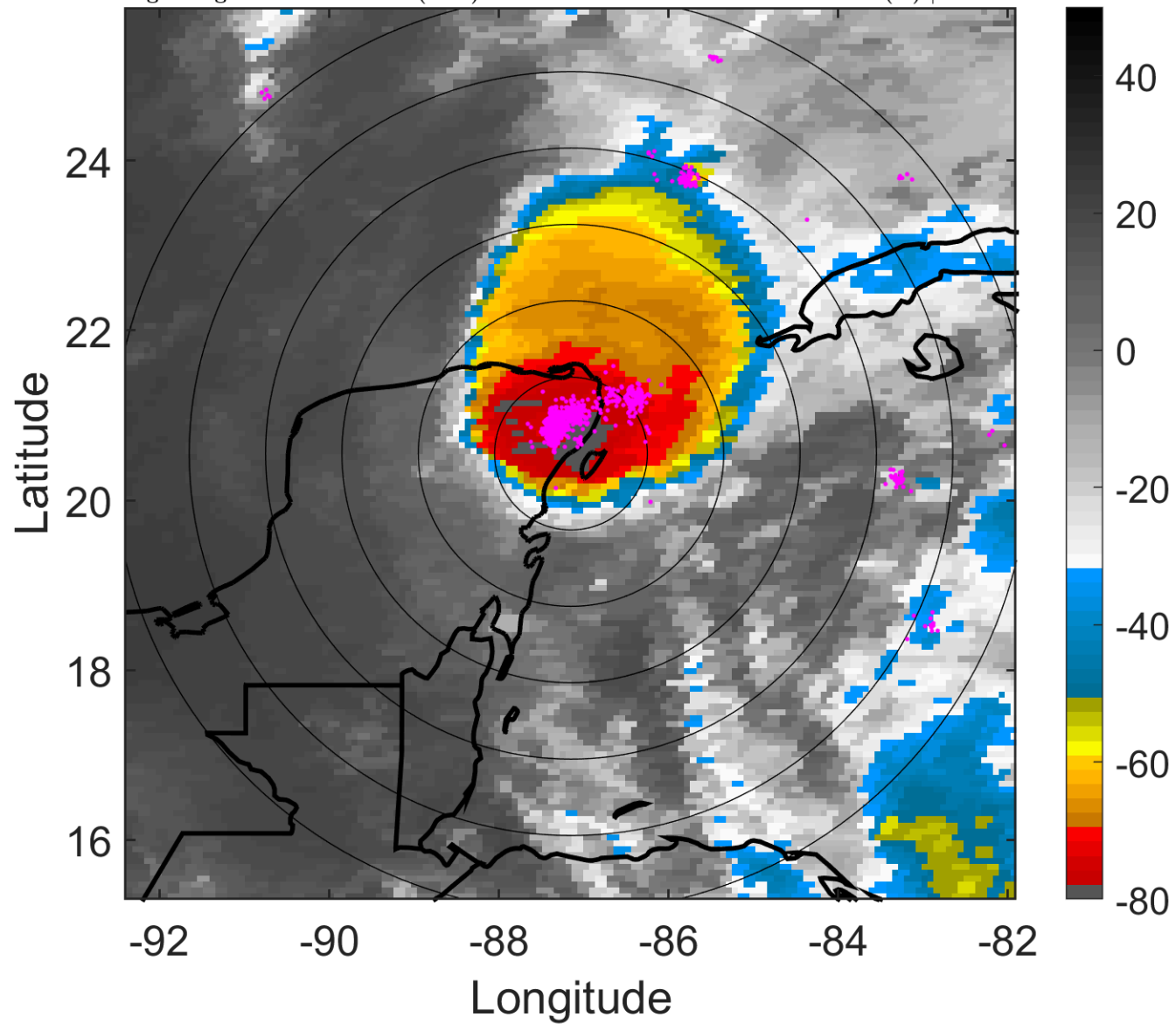

6-h IR BT Differences & Lightning

Δ t: 2011102803 (21.2 LT) - 2011102721 (15.2 LT)

Lightning: 21.2 LT \pm 1.5 h (dots)

PT: LLCP | EA: ACT

18L (RINA) | 52.5 kt TS

S: 15.5 m s⁻¹ (H) | H: 1.5°

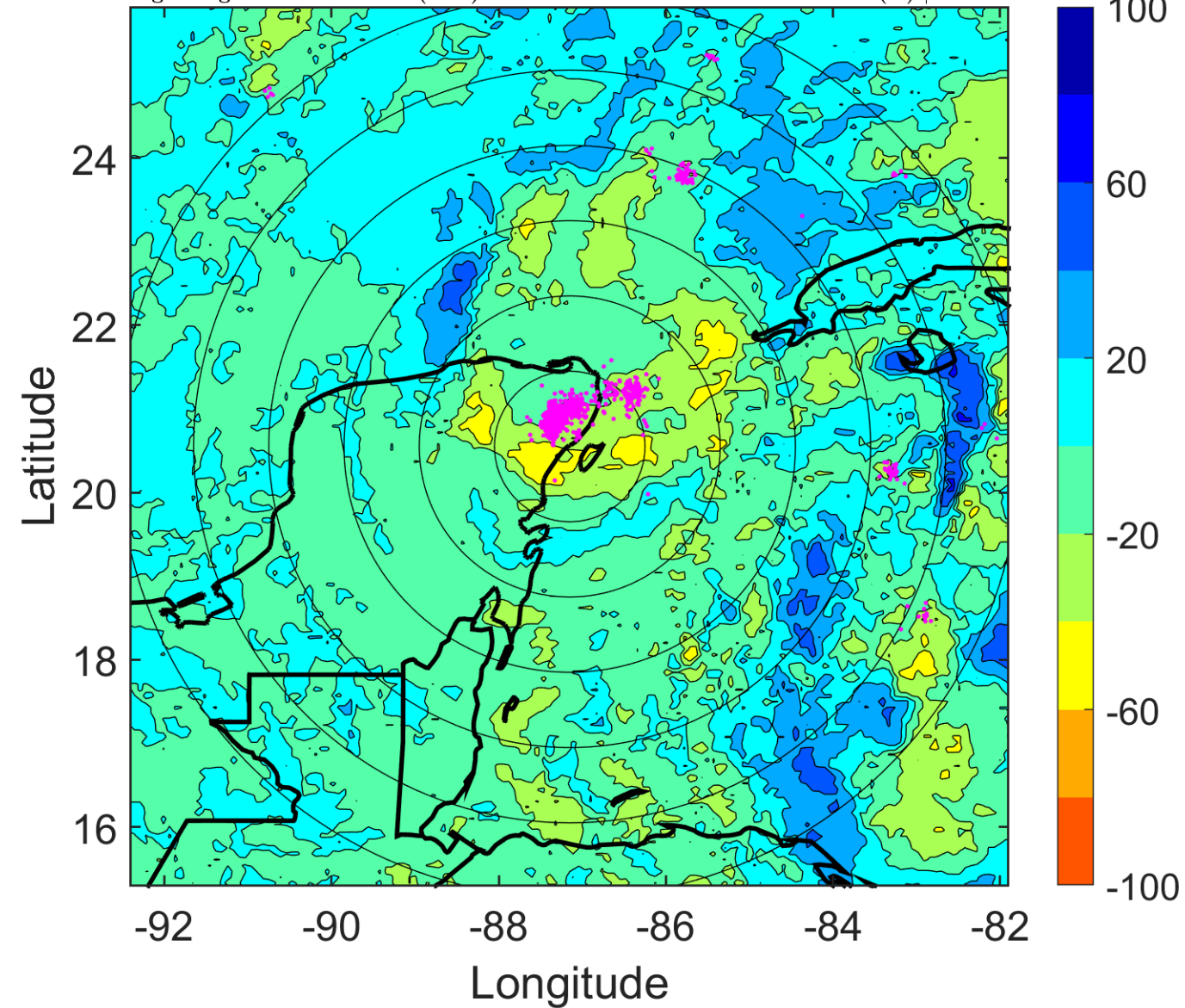

IR BT & Lightning

t: 2011102806 (0.2 LT)

Lightning: 0.2 LT \pm 1.5 h (dots)

PT: LLCP | EA: ACT

18L (RINA) | 50 kt TS

S: 13.7 m s⁻¹ (H) | H: 2°

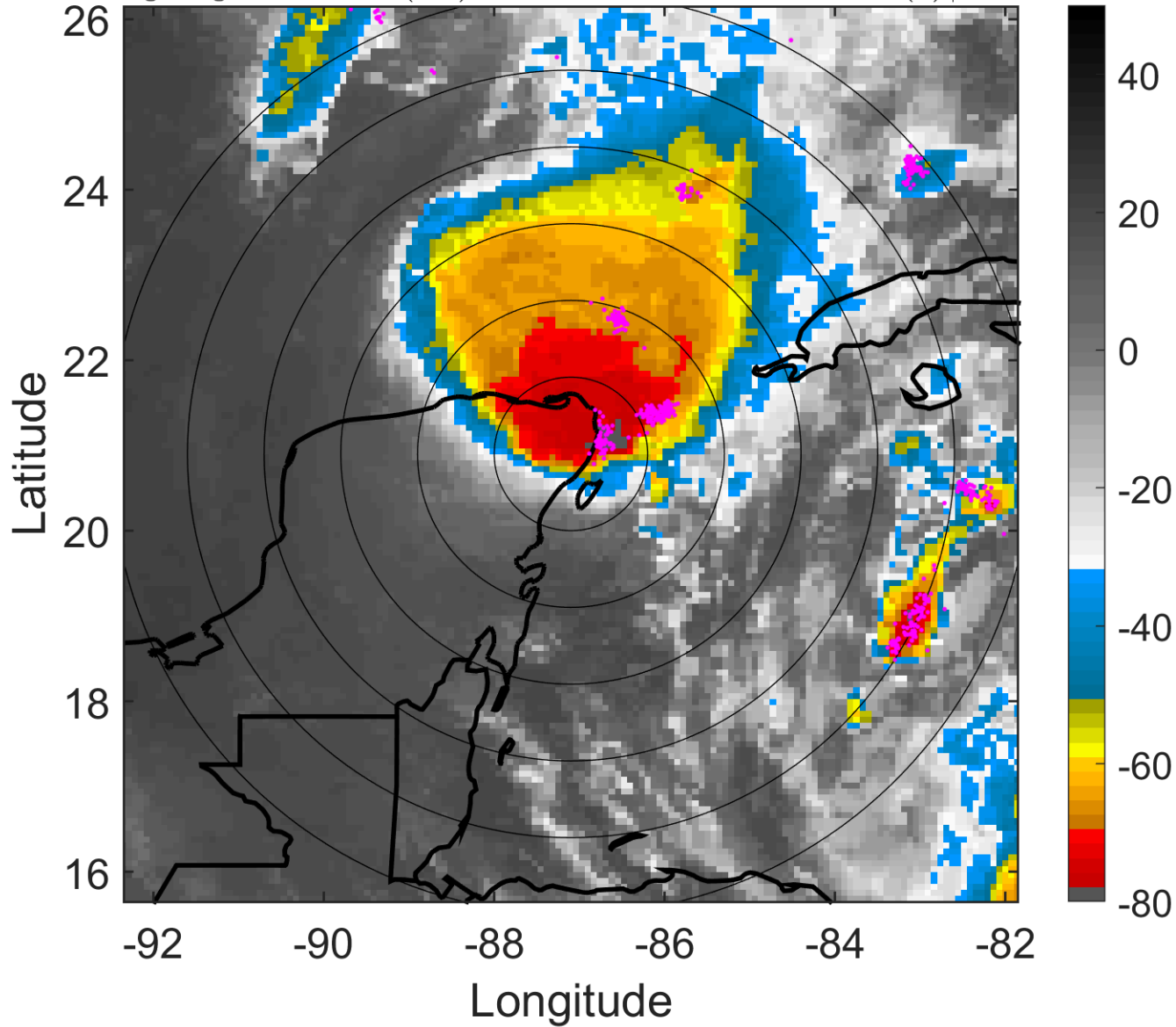

6-h IR BT Differences & Lightning

Δ t: 2011102806 (0.2 LT) - 2011102800 (18.2 LT)

Lightning: 0.2 LT \pm 1.5 h (dots)

PT: LLCP | EA: ACT

18L (RINA) | 50 kt TS

S: 13.7 m s⁻¹ (H) | H: 2°

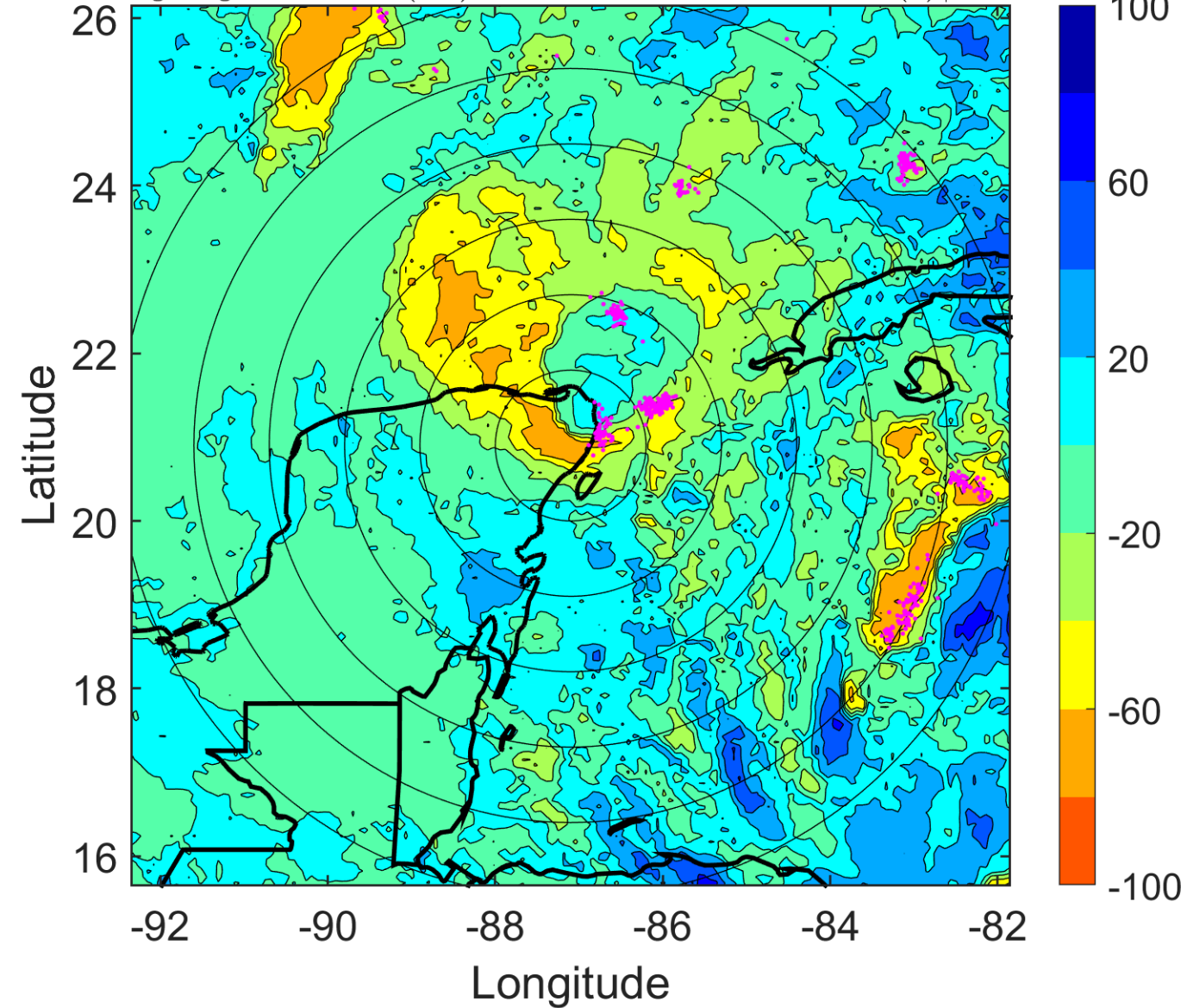

IR BT & Lightning

t: 2011102809 (3.2 LT)

Lightning: 3.2 LT \pm 1.5 h (dots)

PT: LLCP | EA: ACT

18L (RINA) | 45 kt TS

S: 15 m s⁻¹ (H) | H: 4°

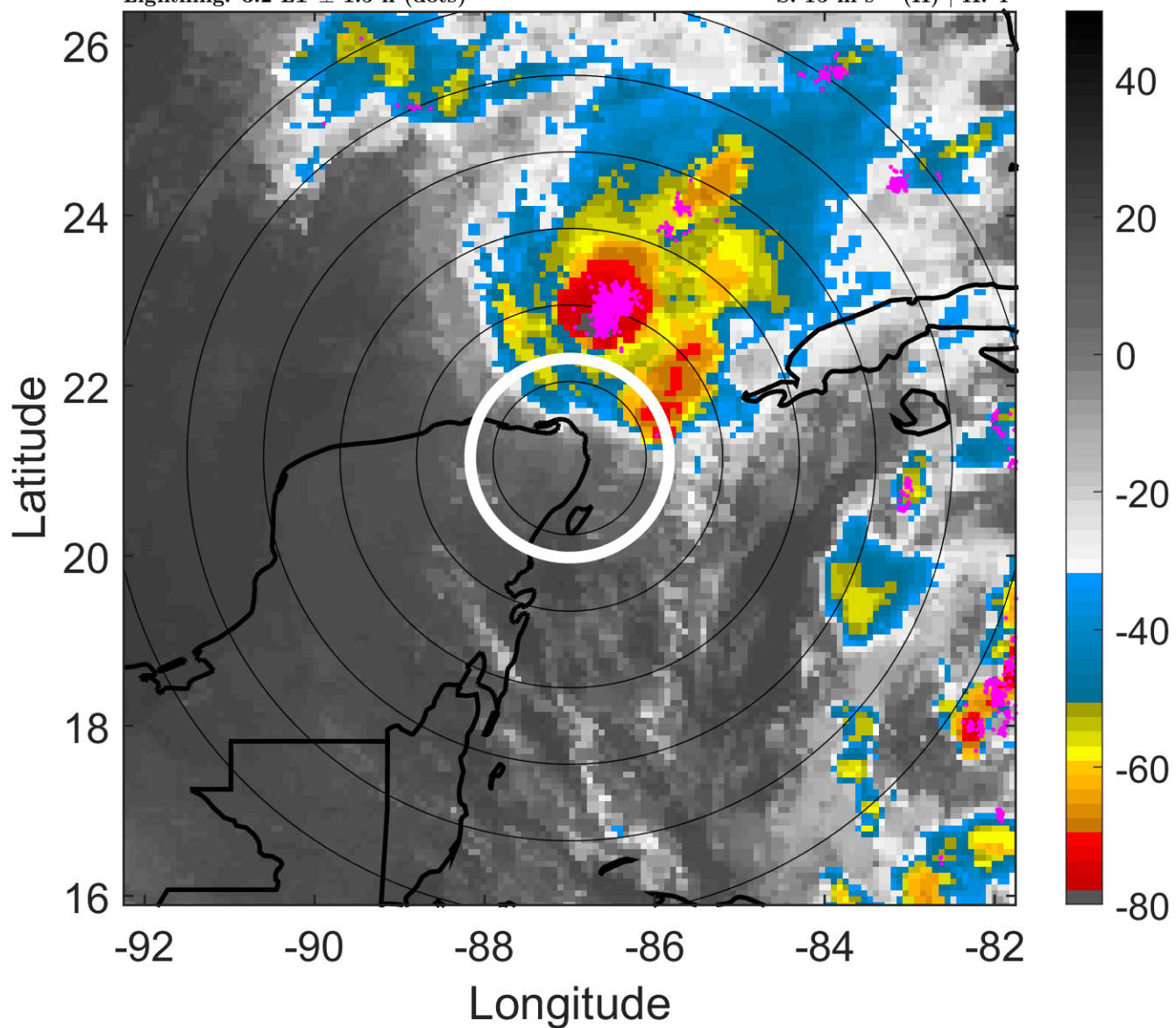

6-h IR BT Differences & Lightning

Δ t: 2011102809 (3.2 LT) - 2011102803 (21.2 LT)

Lightning: 3.2 LT \pm 1.5 h (dots)

PT: LLCP | EA: ACT

18L (RINA) | 45 kt TS

S: 15 m s⁻¹ (H) | H: 4°

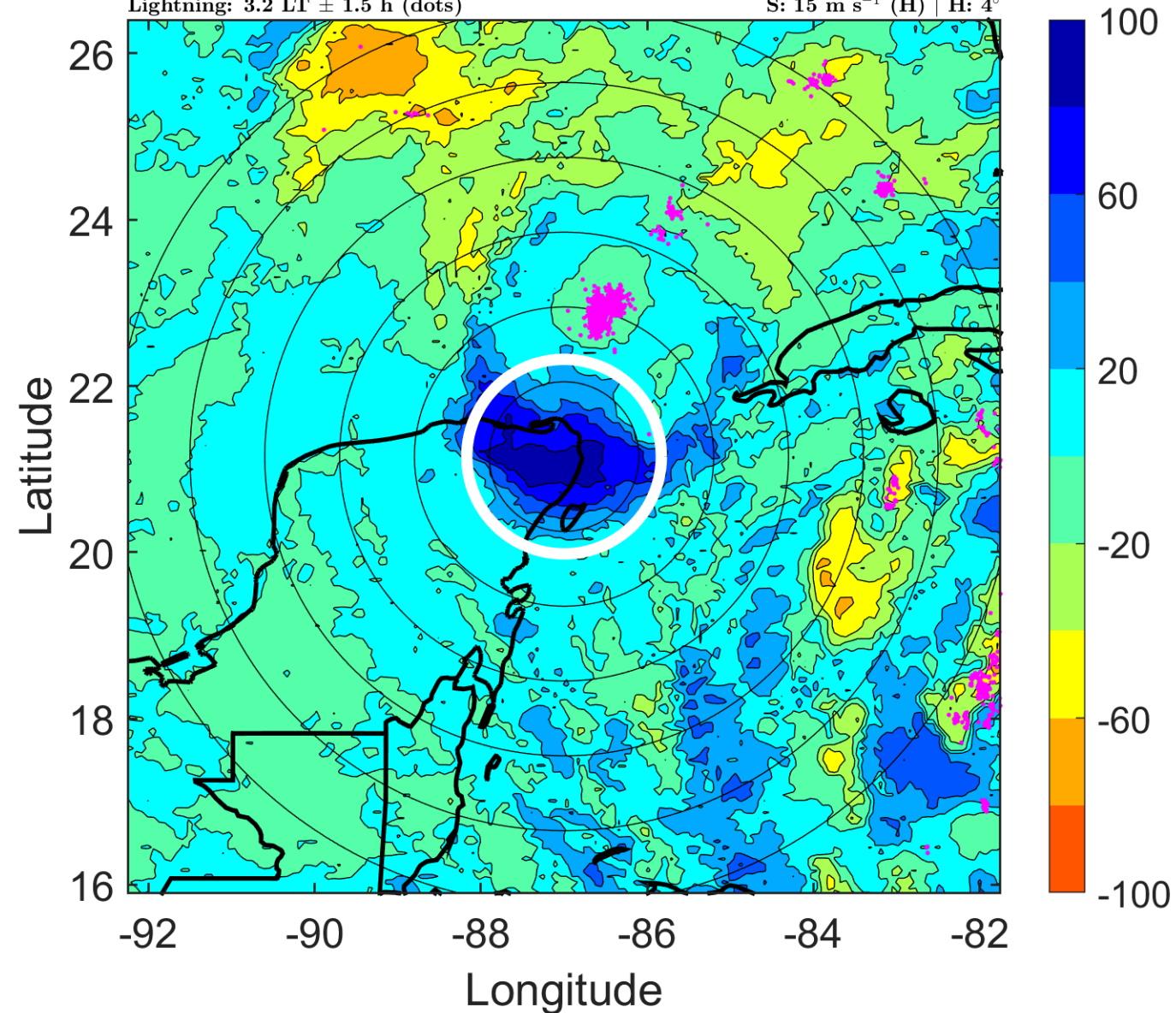

IR BT & Lightning

t: 2011102812 (6.2 LT)

Lightning: 6.2 LT \pm 1.5 h (dots)

PT: LLCP | EA: ACT

18L (RINA) | 40 kt TS

S: 16.4 m s⁻¹ (H) | H: 6°

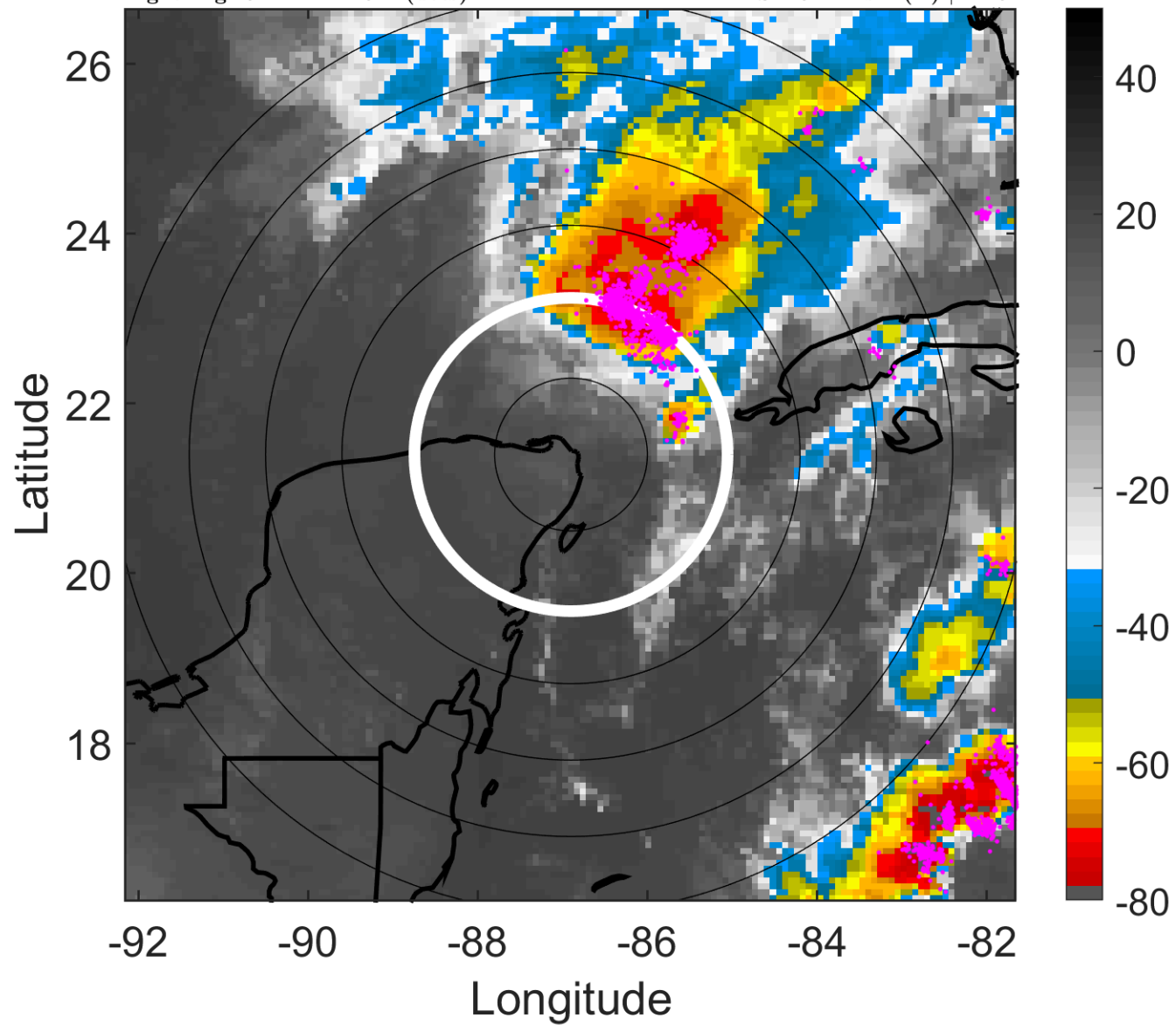

6-h IR BT Differences & Lightning

Δ t: 2011102812 (6.2 LT) - 2011102806 (0.2 LT)

Lightning: 6.2 LT \pm 1.5 h (dots)

PT: LLCP | EA: ACT

18L (RINA) | 40 kt TS

S: 16.4 m s⁻¹ (H) | H: 6°

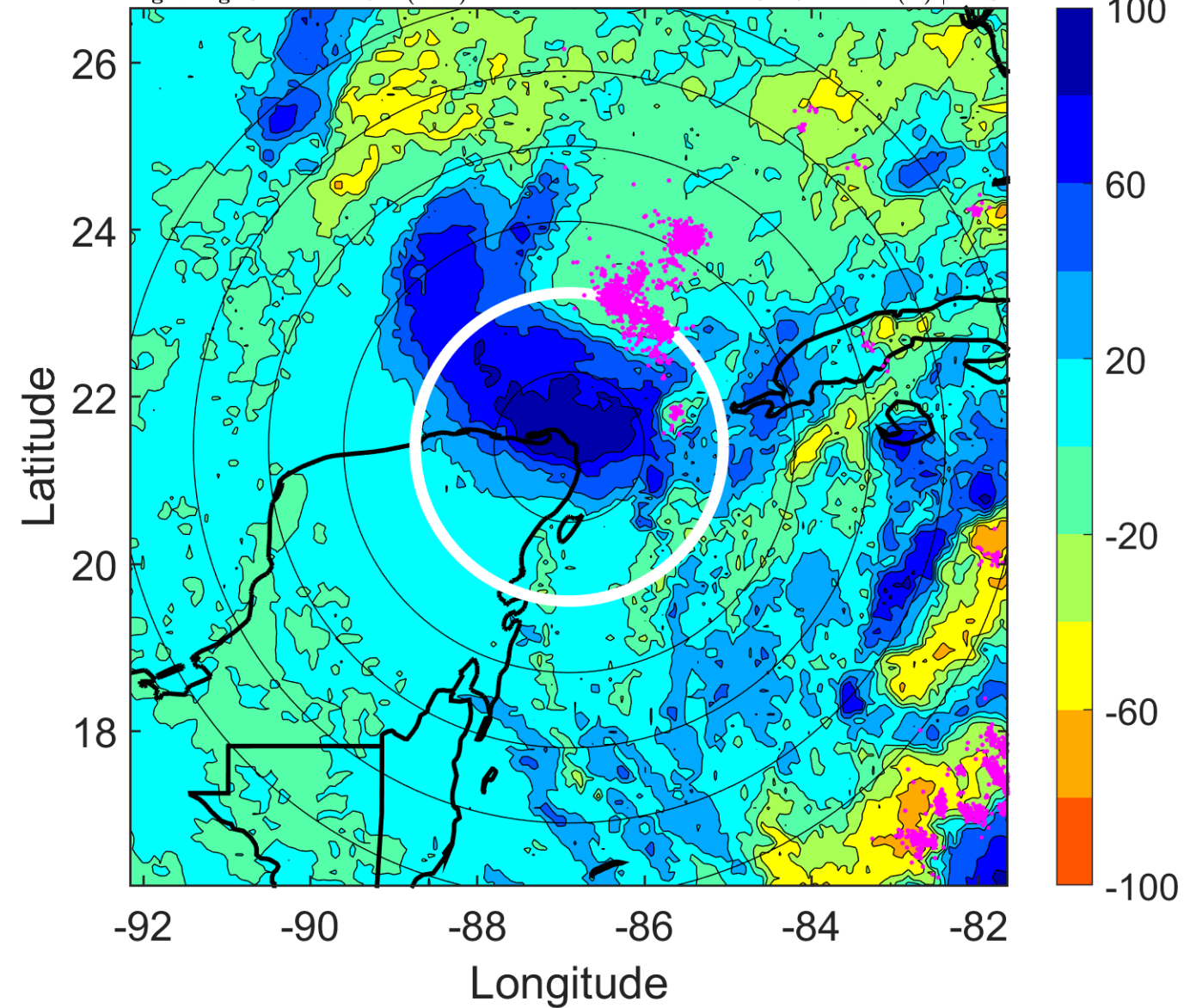

IR BT & Lightning

t: 2011102815 (9.2 LT)

Lightning: 9.2 LT \pm 1.5 h (dots)

PT: LLCP | EA: ACT

18L (RINA) | 32.5 kt TD

S: null | H: null

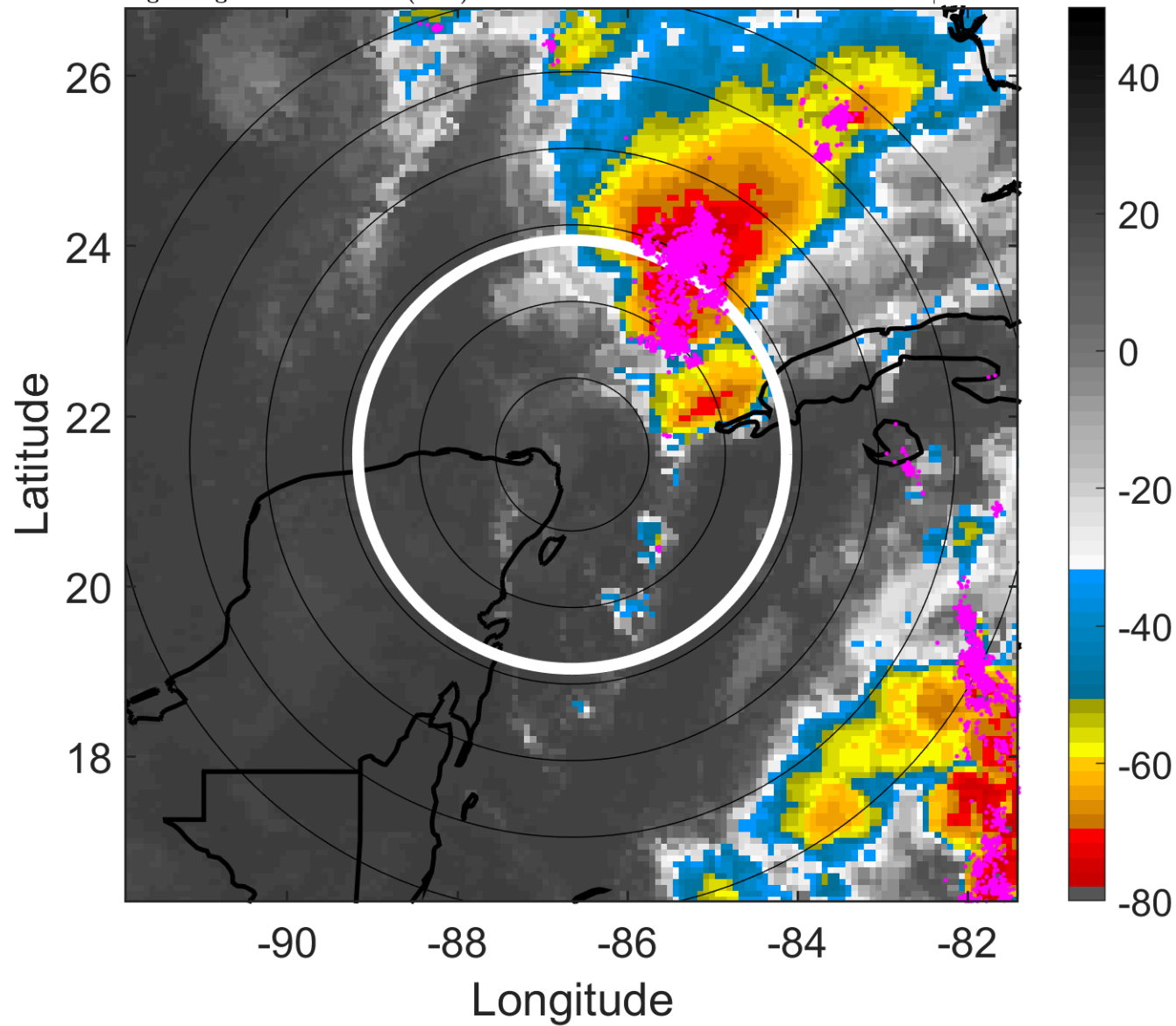

6-h IR BT Differences & Lightning

Δ t: 2011102815 (9.2 LT) - 2011102809 (3.2 LT)

Lightning: 9.2 LT \pm 1.5 h (dots)

PT: LLCP | EA: ACT

18L (RINA) | 32.5 kt TD

S: null | H: null

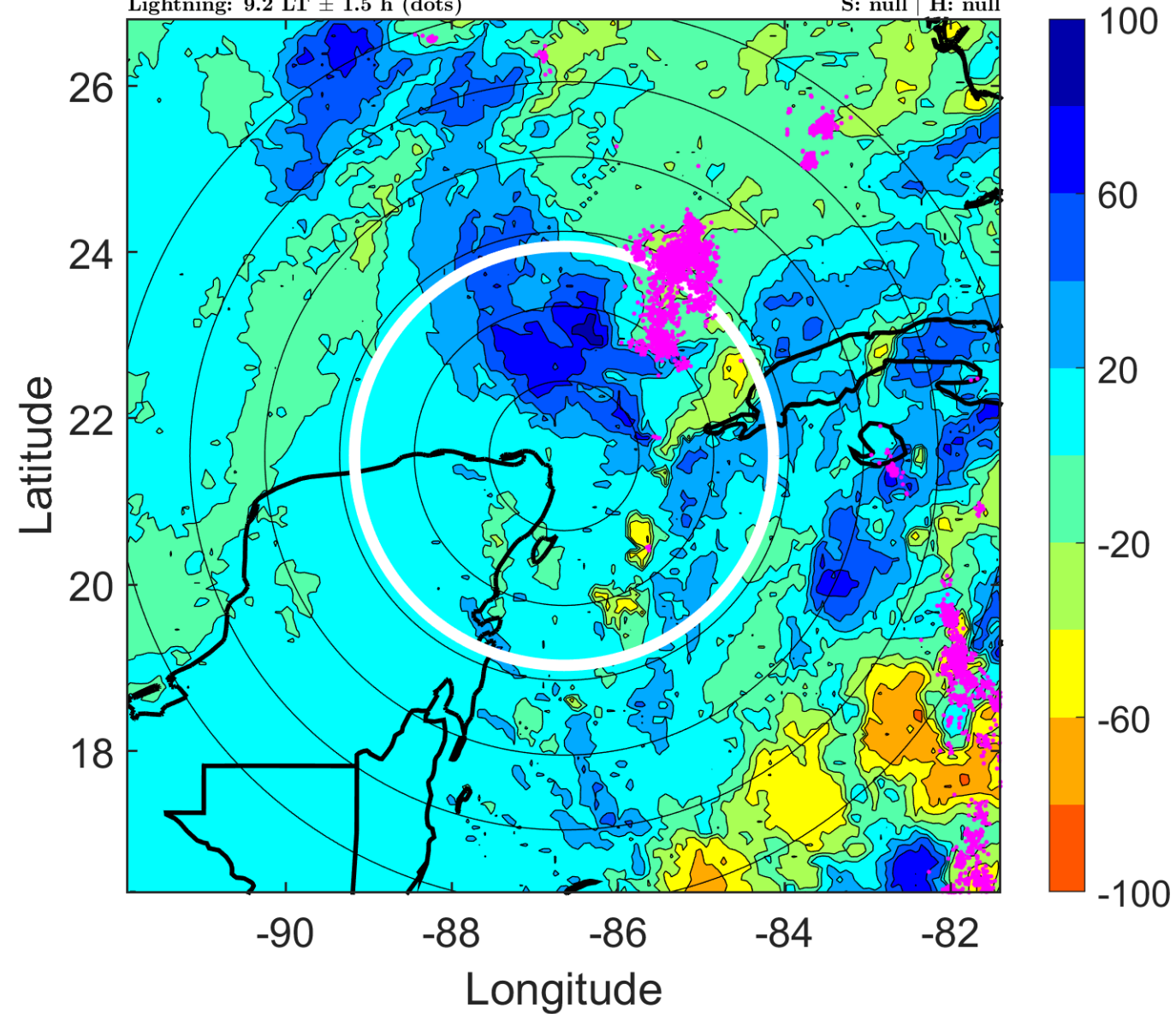

IR BT & Lightning

t: 2011102818 (12.2 LT)

Lightning: 12.2 LT \pm 1.5 h (dots)

PT: LLCP | EA: ACT

18L (RINA) | 25 kt LO

S: null | H: null

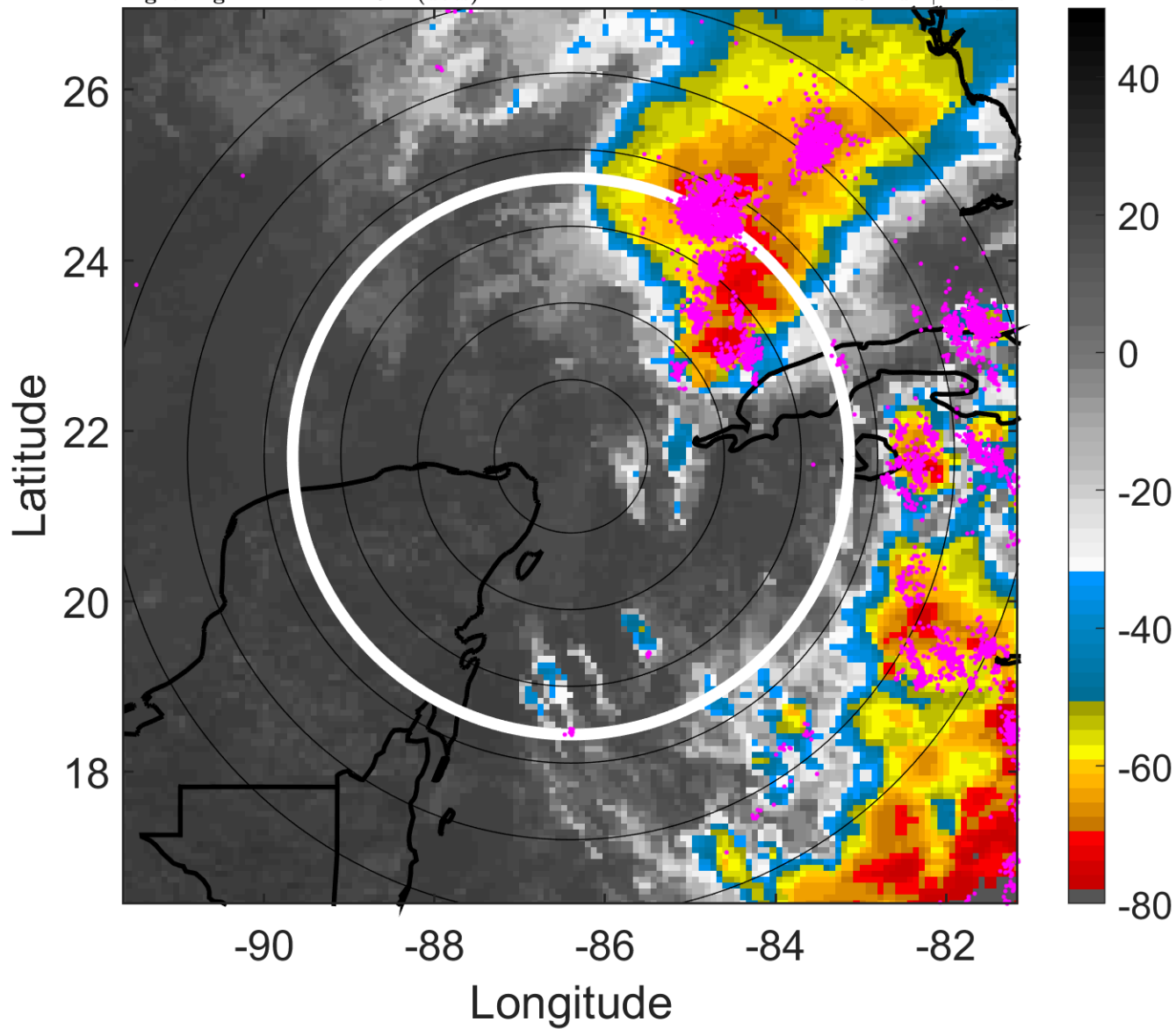

6-h IR BT Differences & Lightning

Δ t: 2011102818 (12.2 LT) - 2011102812 (6.2 LT)

Lightning: 12.2 LT \pm 1.5 h (dots)

PT: LLCP | EA: ACT

18L (RINA) | 25 kt LO

S: null | H: null

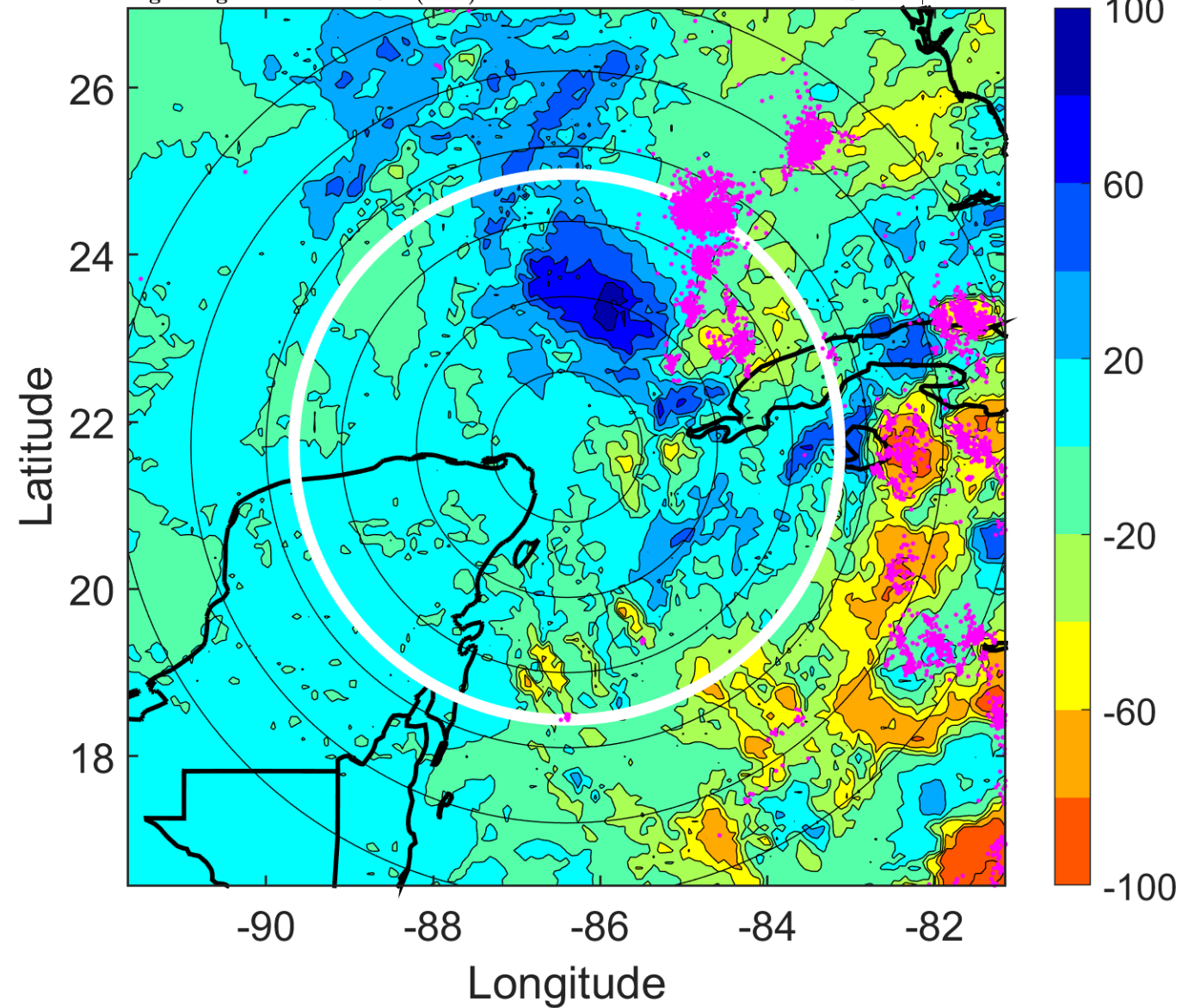

IR BT & Lightning

t: 2011102821 (15.3 LT)

Lightning: 15.3 LT \pm 1.5 h (dots)

PT: LLCP | EA: ACT

18L (RINA) | 22.5 kt LO

S: null | H: null

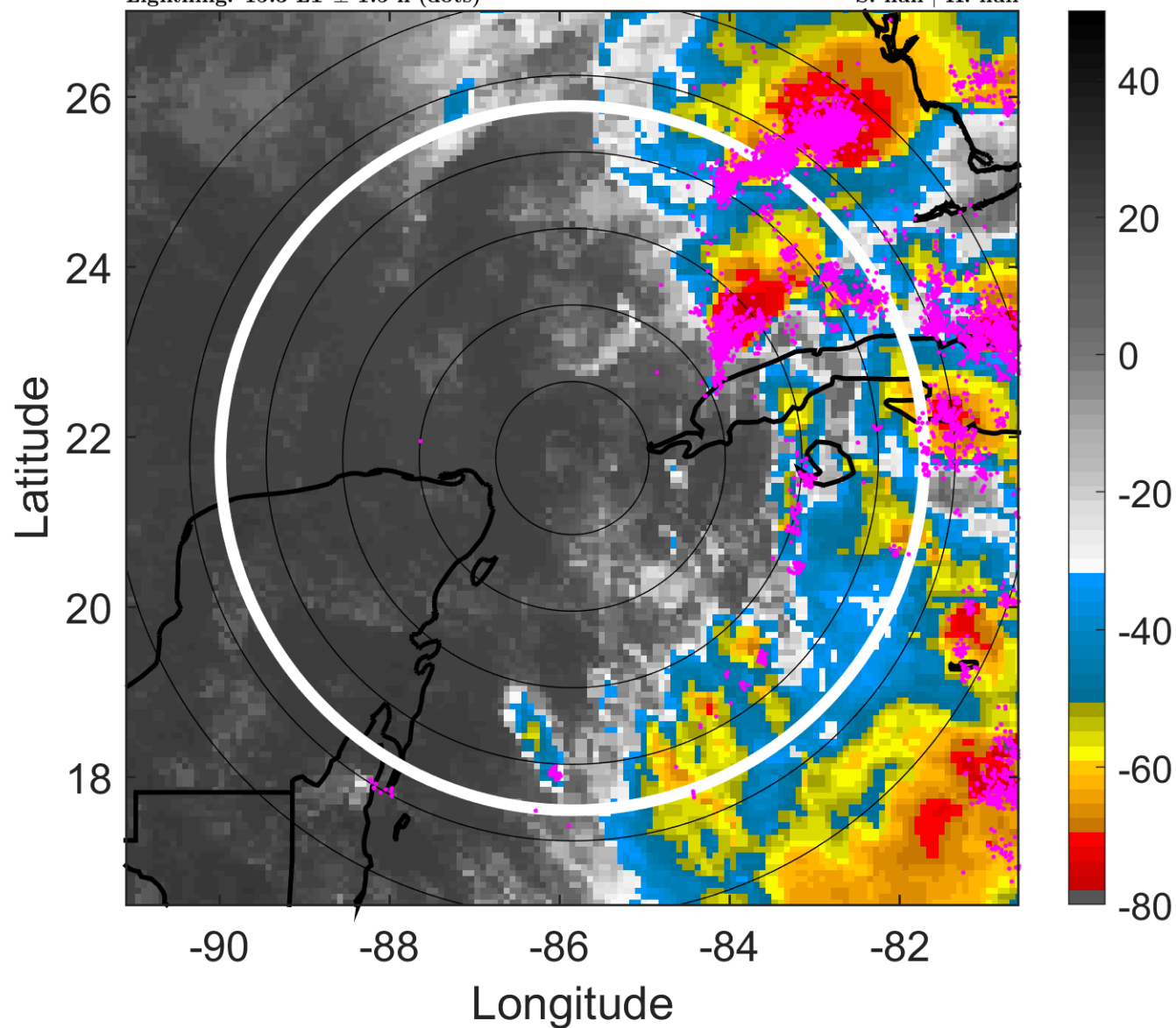

6-h IR BT Differences & Lightning

Δ t: 2011102821 (15.3 LT) - 2011102815 (9.2 LT)

Lightning: 15.3 LT \pm 1.5 h (dots)

PT: LLCP | EA: ACT

18L (RINA) | 22.5 kt LO

S: null | H: null

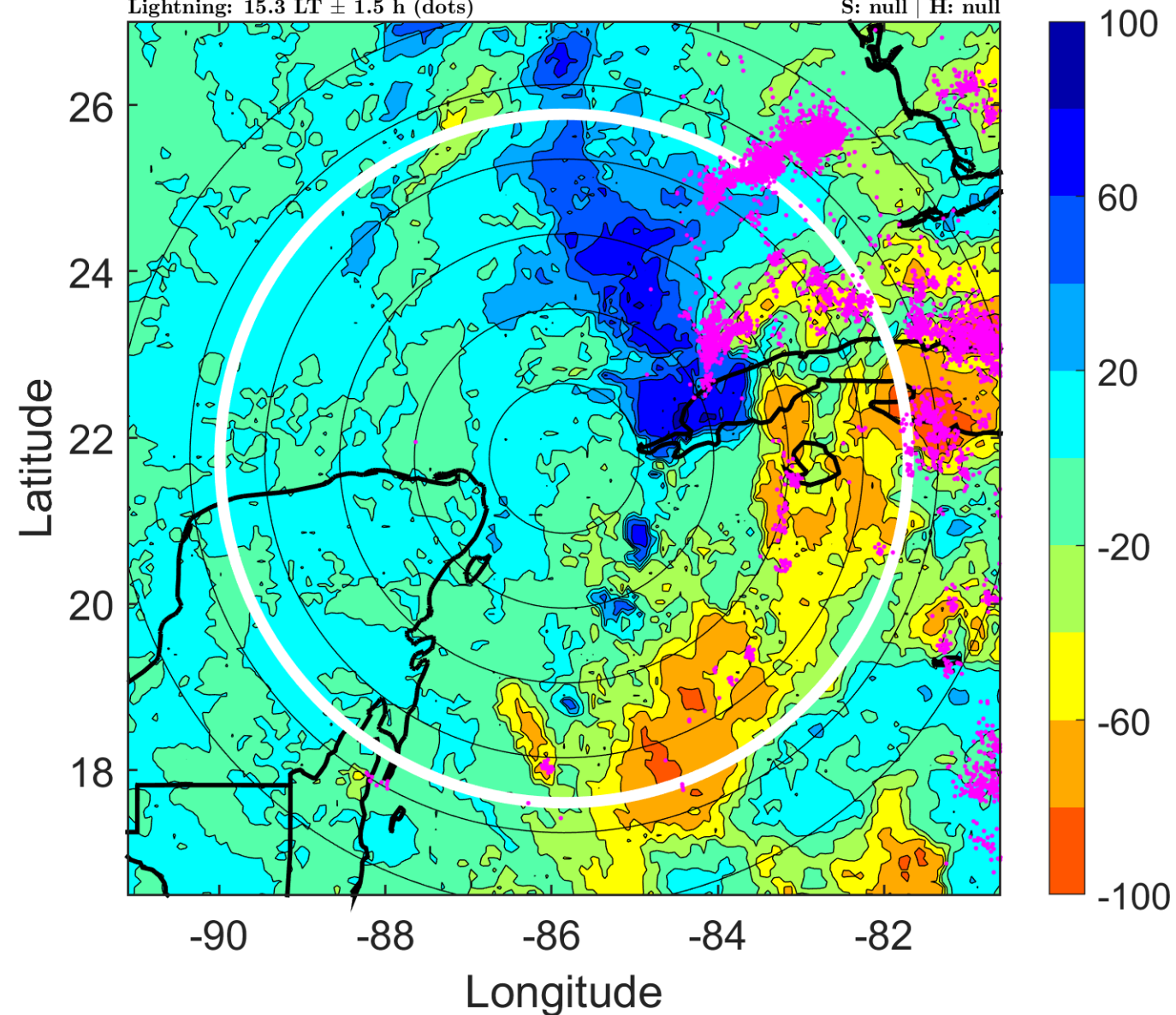

IR BT & Lightning

t: 2011102900 (18.3 LT)

Lightning: 18.3 LT \pm 1.5 h (dots)

PT: LLCP | EA: ACT

18L (RINA) | 20 kt LO

S: null | H: null

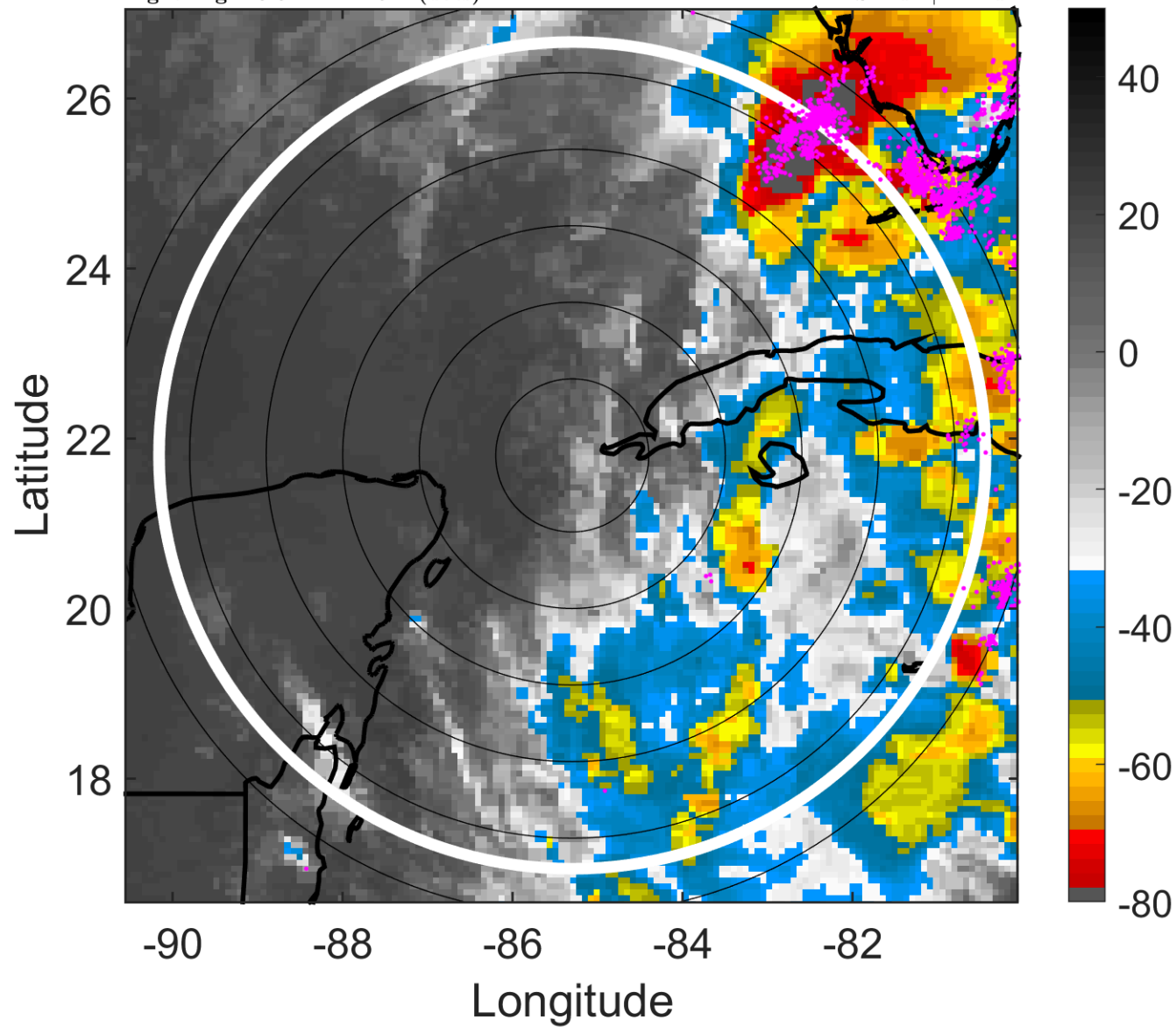

6-h IR BT Differences & Lightning

Δ t: 2011102900 (18.3 LT) - 2011102818 (12.2 LT)

Lightning: 18.3 LT \pm 1.5 h (dots)

PT: LLCP | EA: ACT

18L (RINA) | 20 kt LO

S: null | H: null

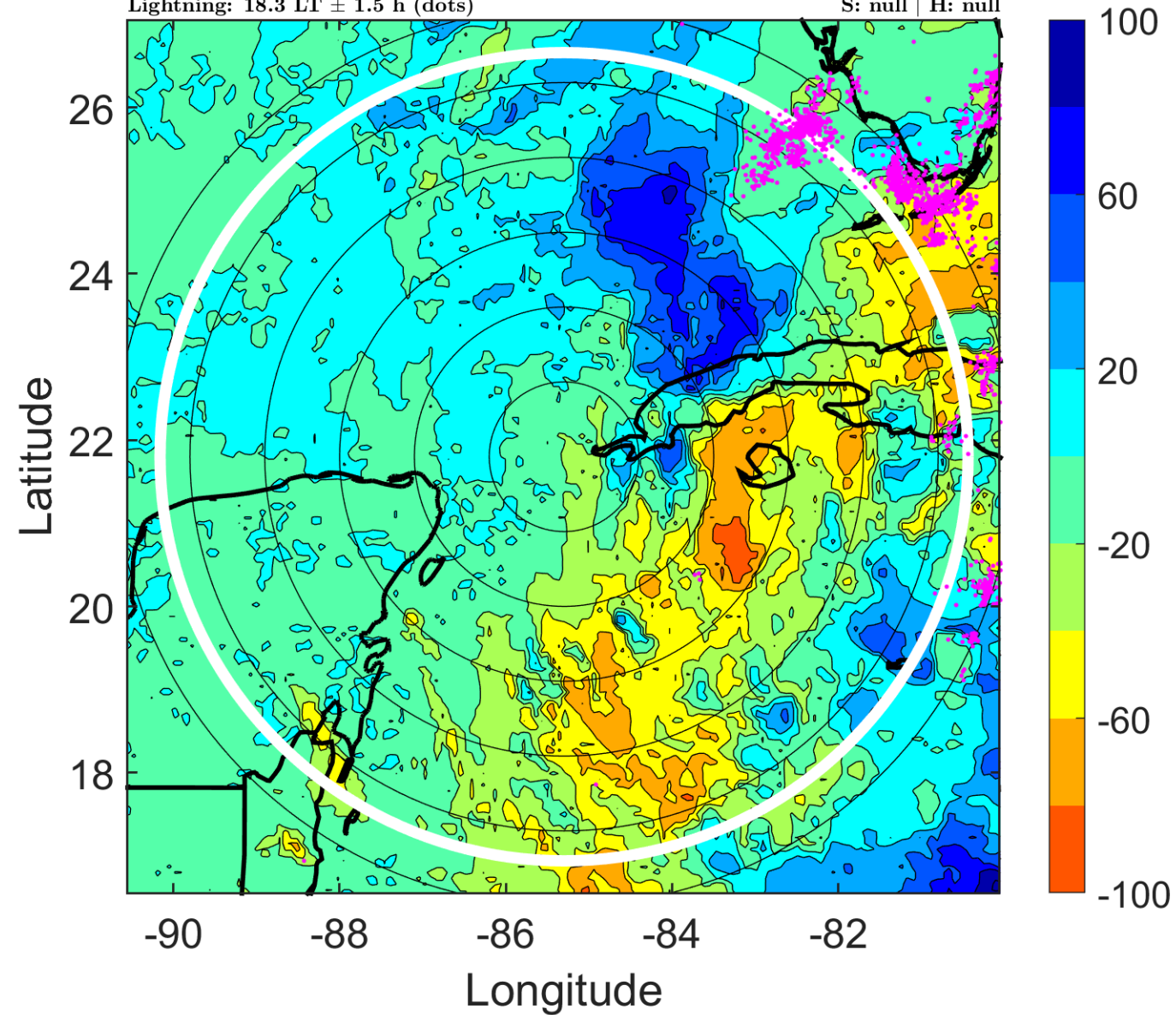

IR BT & Lightning

t: 2011102903 (21.4 LT)

Lightning: 21.4 LT \pm 1.5 h (dots)

PT: LLCP | EA: ACT

18L (RINA) | 20 kt LO

S: null | H: null

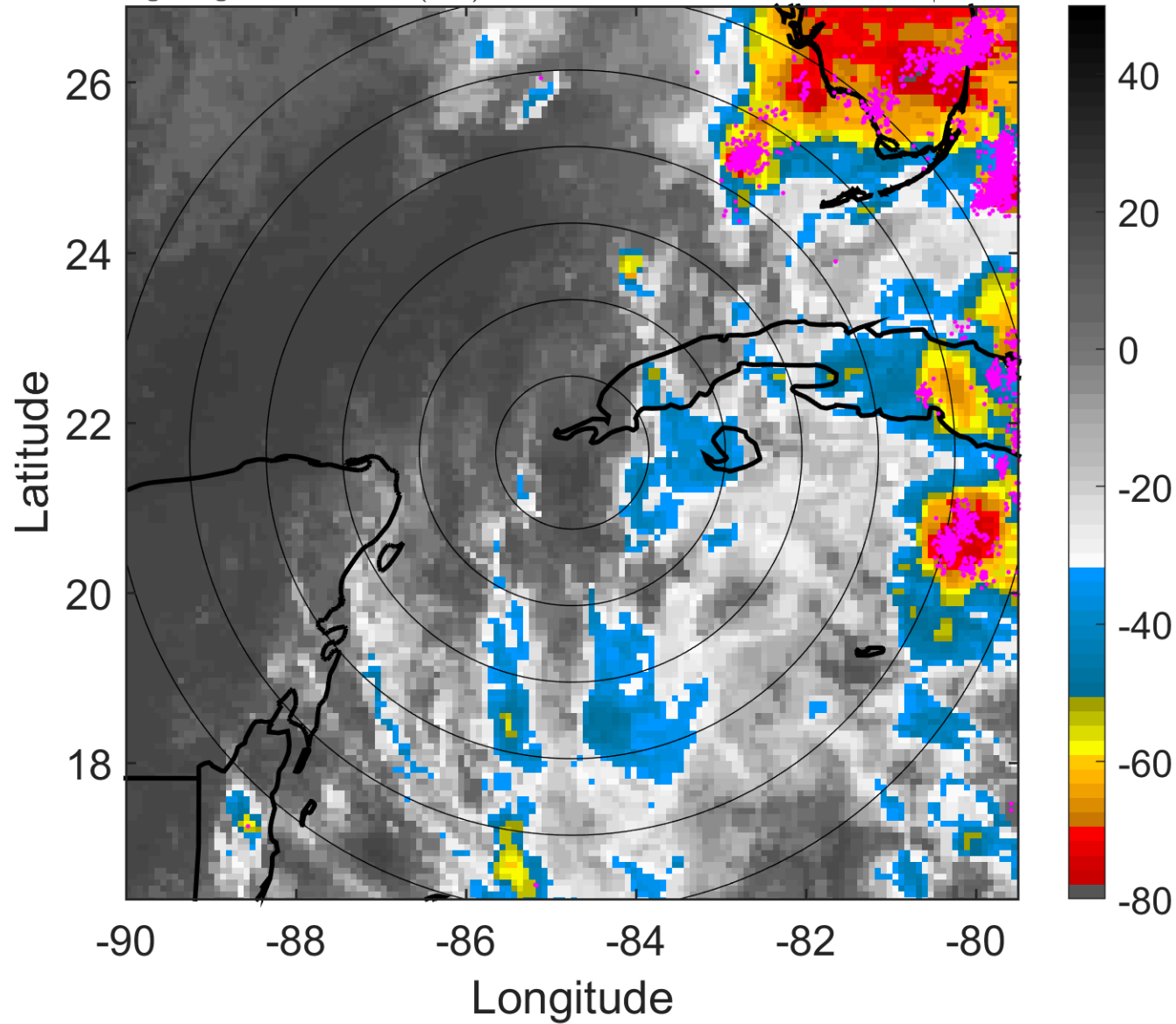

6-h IR BT Differences & Lightning

Δ t: 2011102903 (21.4 LT) - 2011102821 (15.3 LT)

Lightning: 21.4 LT \pm 1.5 h (dots)

PT: LLCP | EA: ACT

18L (RINA) | 20 kt LO

S: null | H: null

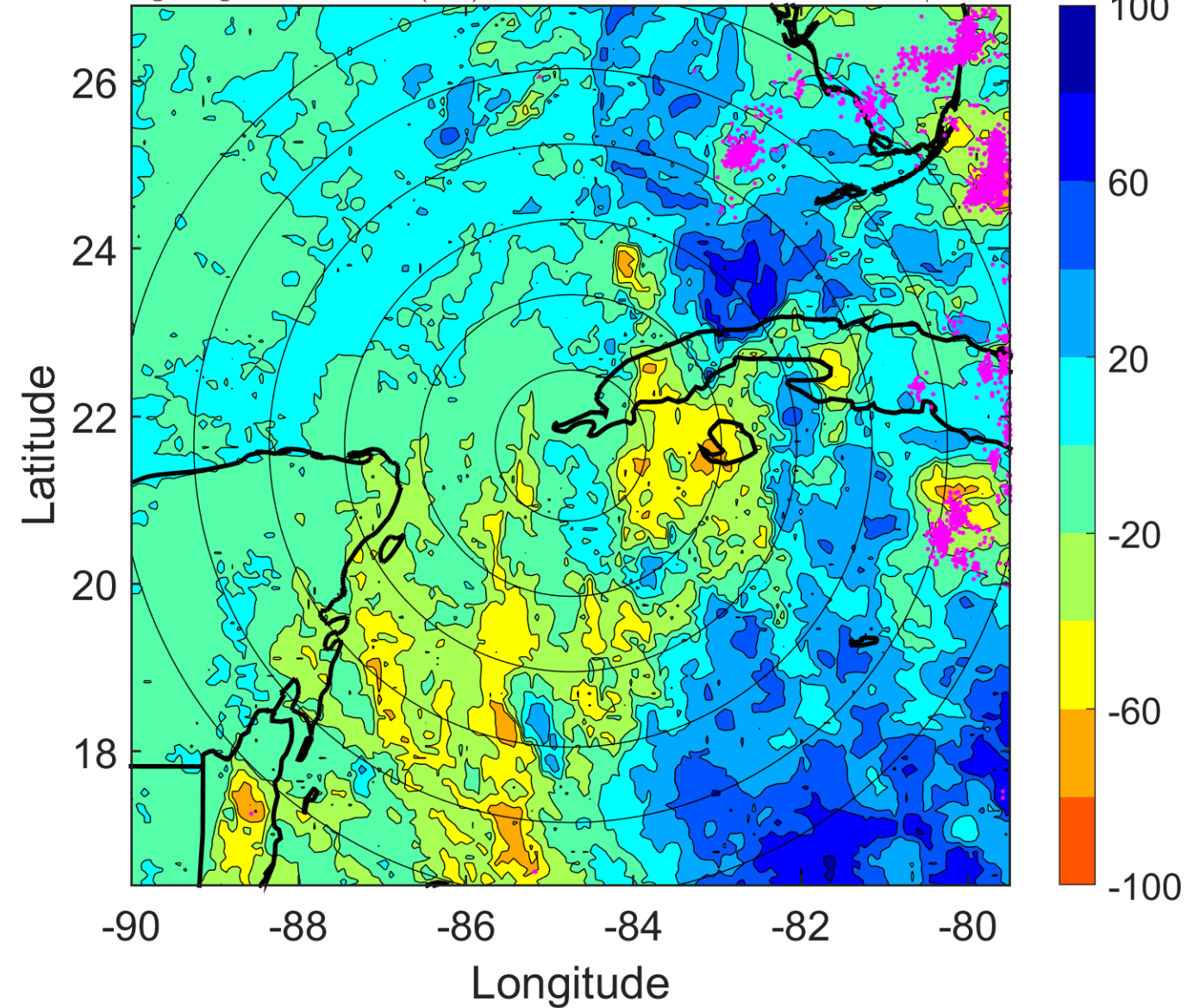

IR BT & Lightning

t: 2011102906 (0.4 LT)

Lightning: 0.4 LT \pm 1.5 h (dots)

PT: NP | EA: INACT

18L (RINA) | 20 kt LO

S: null | H: null

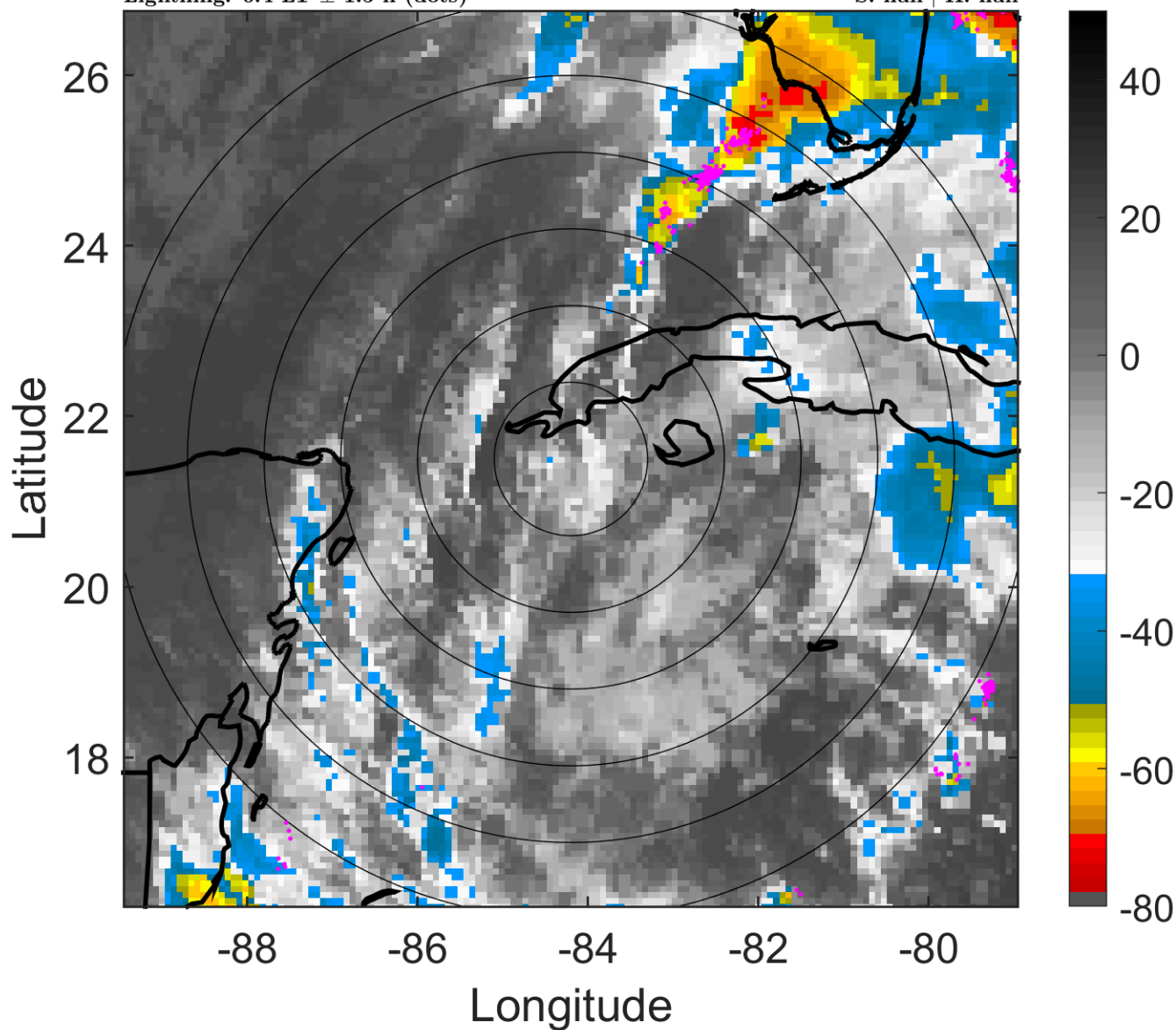

6-h IR BT Differences & Lightning

Δ t: 2011102906 (0.4 LT) - 2011102900 (18.3 LT)

Lightning: 0.4 LT \pm 1.5 h (dots)

PT: NP | EA: INACT

18L (RINA) | 20 kt LO

S: null | H: null

