

IR BT & Lightning

t: 2017110418 (14.5 LT)

Lightning: 14.5 LT \pm 1.5 h (dots)

PT: SLWP | EA: INACT

19L (RINA) | 25 kt LO

S: null | H: null

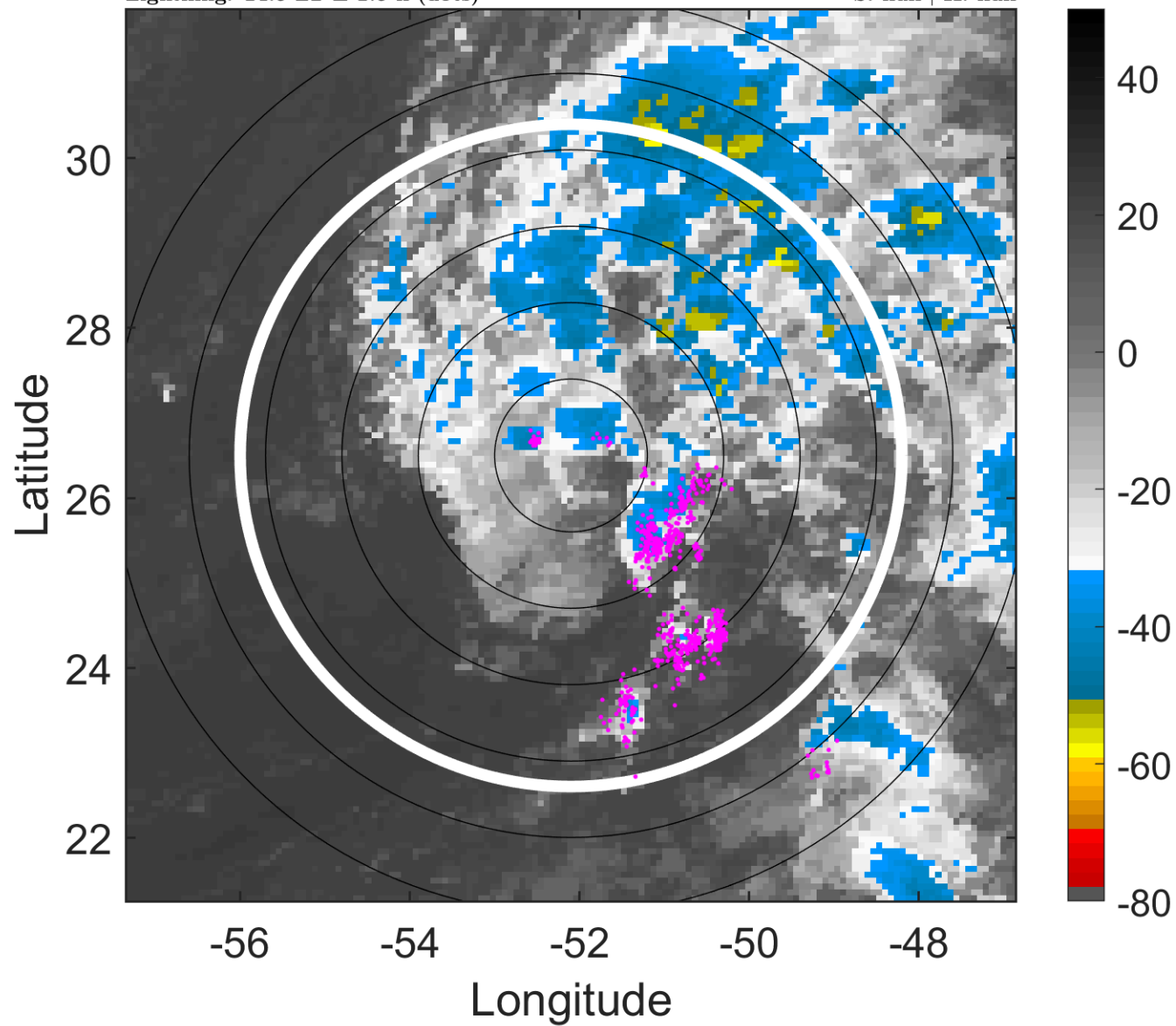

6-h IR BT Differences & Lightning

Δ t: 2017110418 (14.5 LT) - 2017110412 (8.5 LT)

Lightning: 14.5 LT \pm 1.5 h (dots)

PT: SLWP | EA: INACT

19L (RINA) | 25 kt LO

S: null | H: null

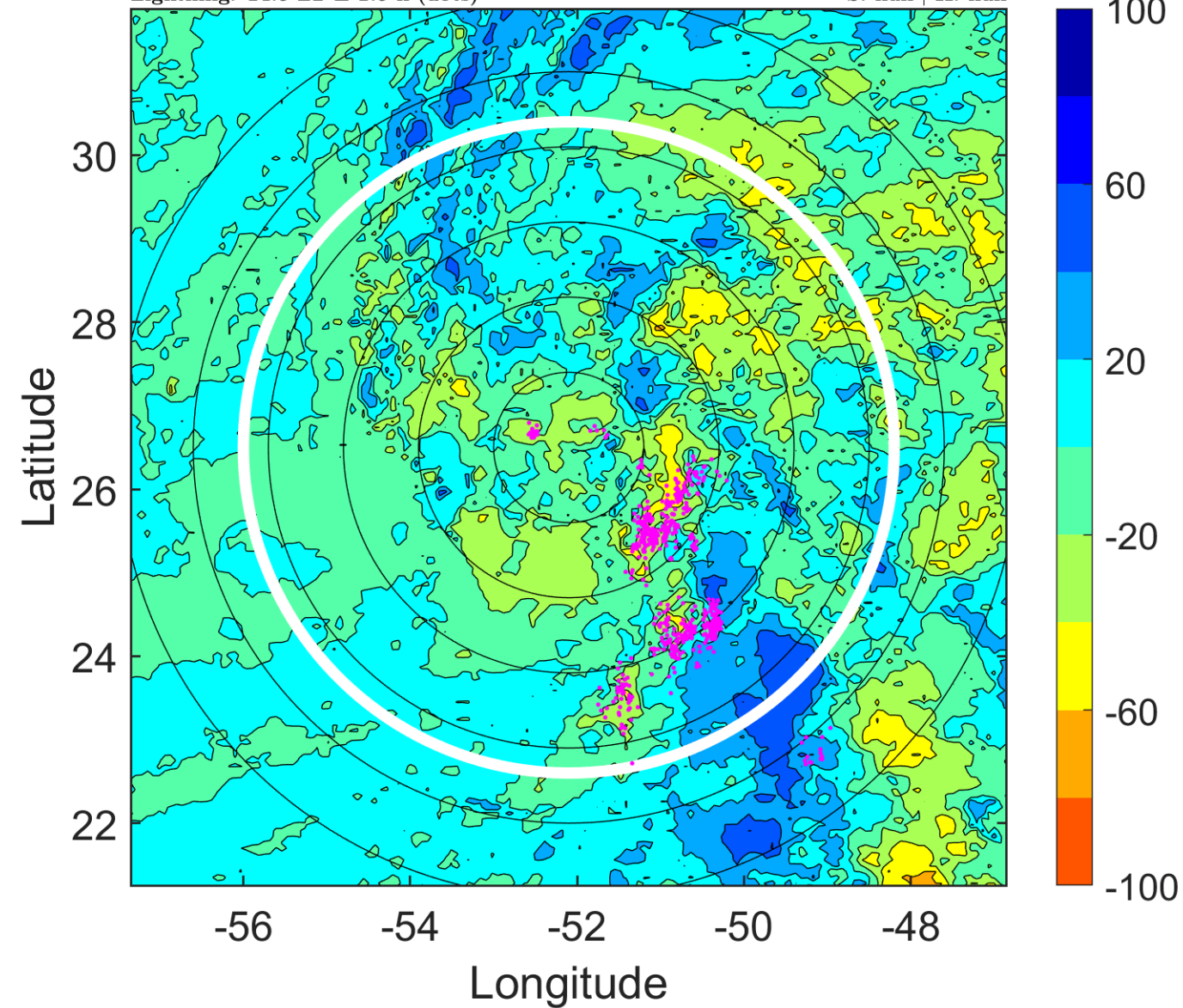

IR BT & Lightning

t: 2017110421 (17.5 LT)

Lightning: 17.5 LT \pm 1.5 h (dots)

PT: SLWP | EA: INACT

19L (RINA) | 25 kt LO

S: null | H: null

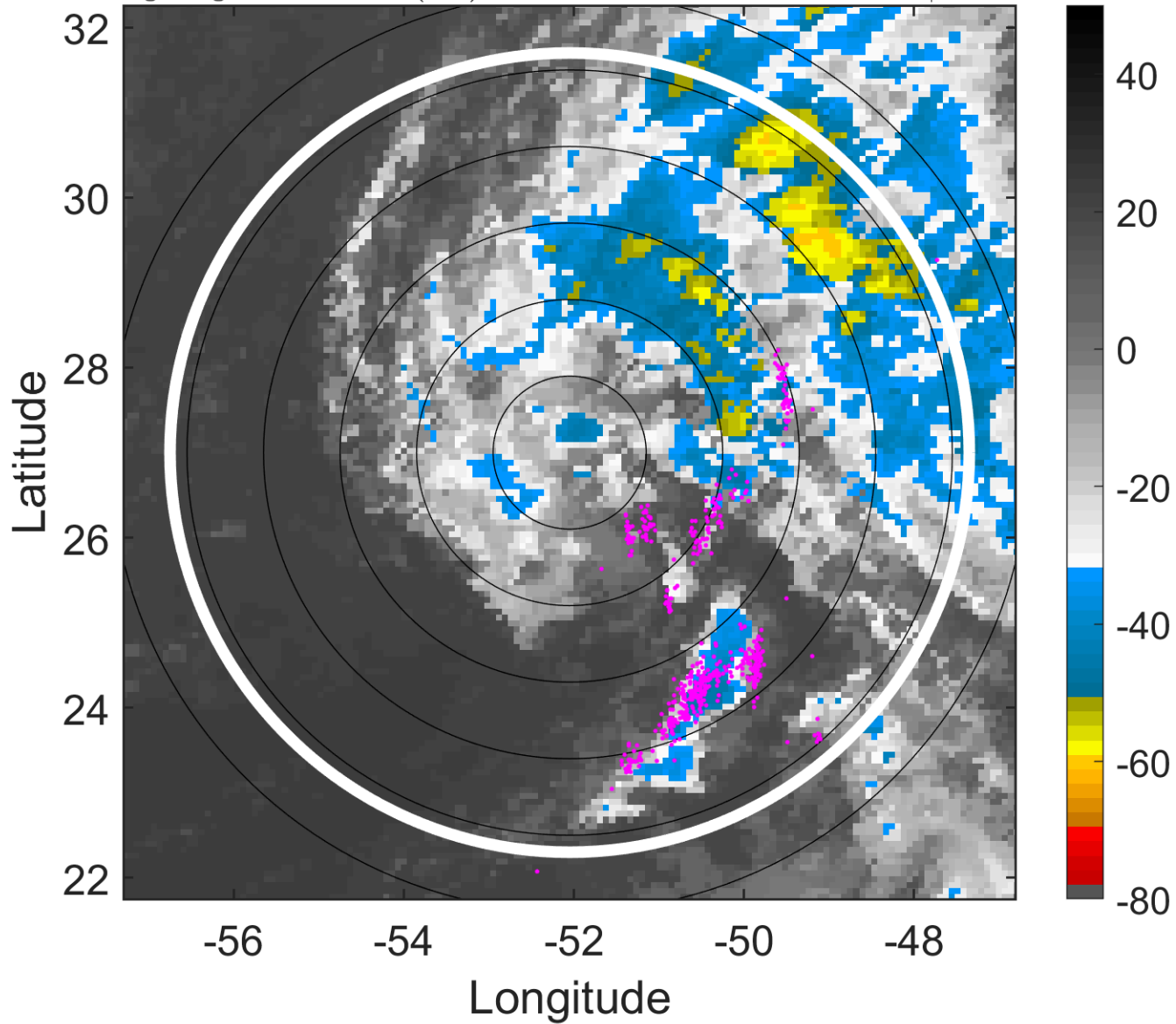

6-h IR BT Differences & Lightning

Δ t: 2017110421 (17.5 LT) - 2017110415 (11.5 LT)

Lightning: 17.5 LT \pm 1.5 h (dots)

PT: SLWP | EA: INACT

19L (RINA) | 25 kt LO

S: null | H: null

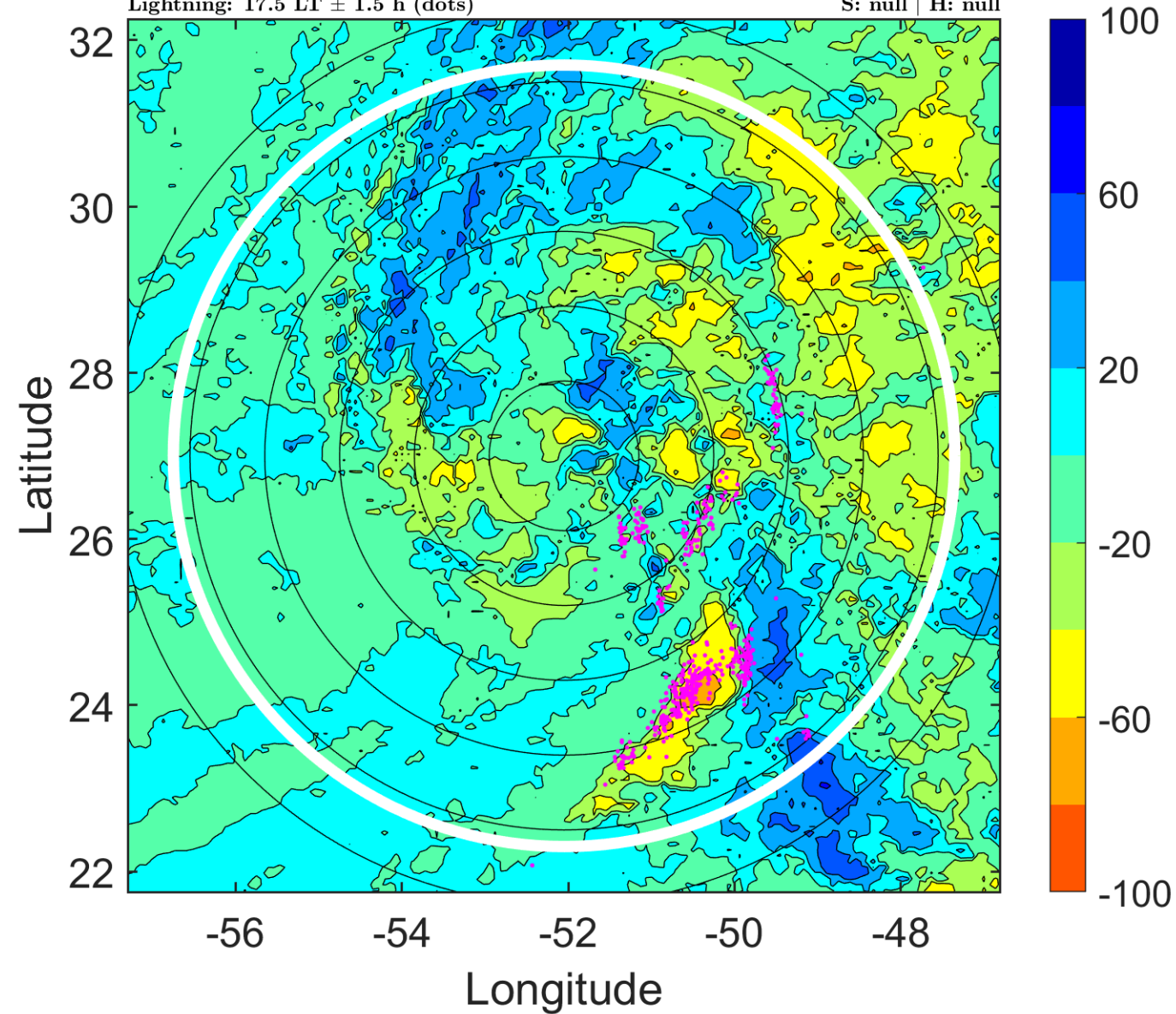

IR BT & Lightning

t: 2017110500 (20.5 LT)

Lightning: 20.5 LT \pm 1.5 h (dots)

PT: SLWP | EA: INACT

19L (RINA) | 25 kt LO

S: null | H: null

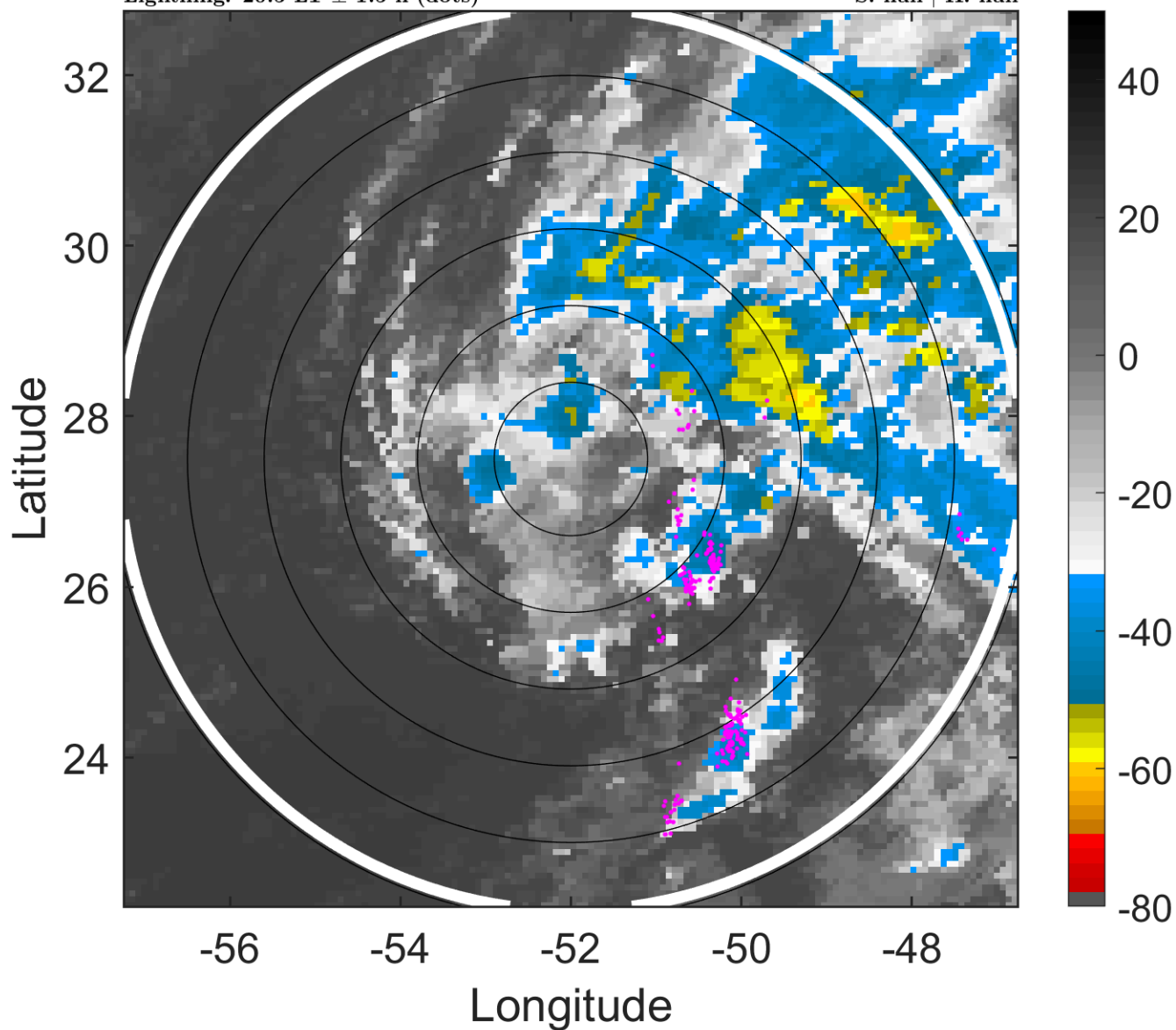

6-h IR BT Differences & Lightning

Δ t: 2017110500 (20.5 LT) - 2017110418 (14.5 LT)

Lightning: 20.5 LT \pm 1.5 h (dots)

PT: SLWP | EA: INACT

19L (RINA) | 25 kt LO

S: null | H: null

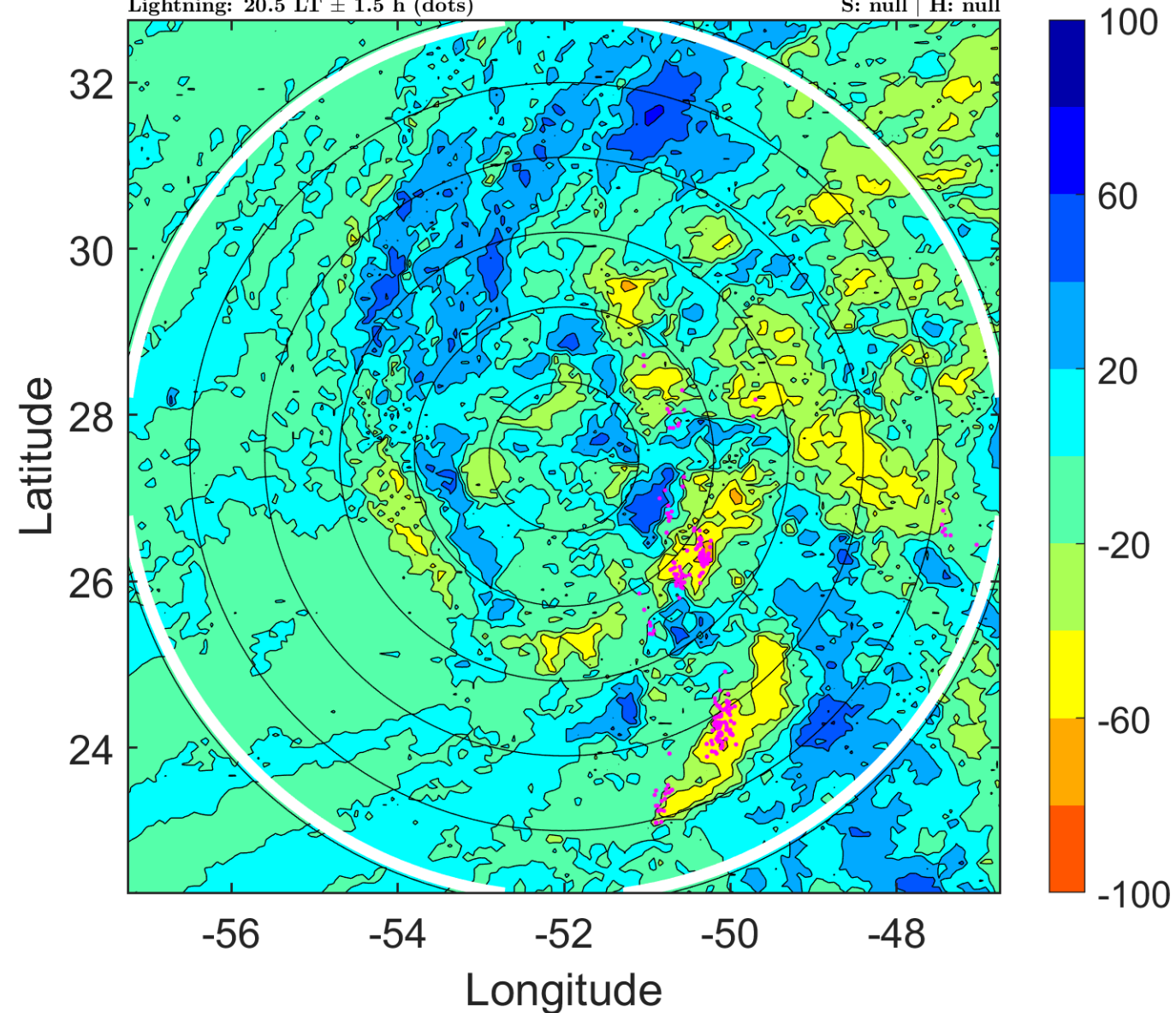

IR BT & Lightning

t: 2017110503 (23.5 LT)

Lightning: 23.5 LT \pm 1.5 h (dots)

PT: SLWP | EA: INACT

19L (RINA) | 25 kt LO

S: null | H: null

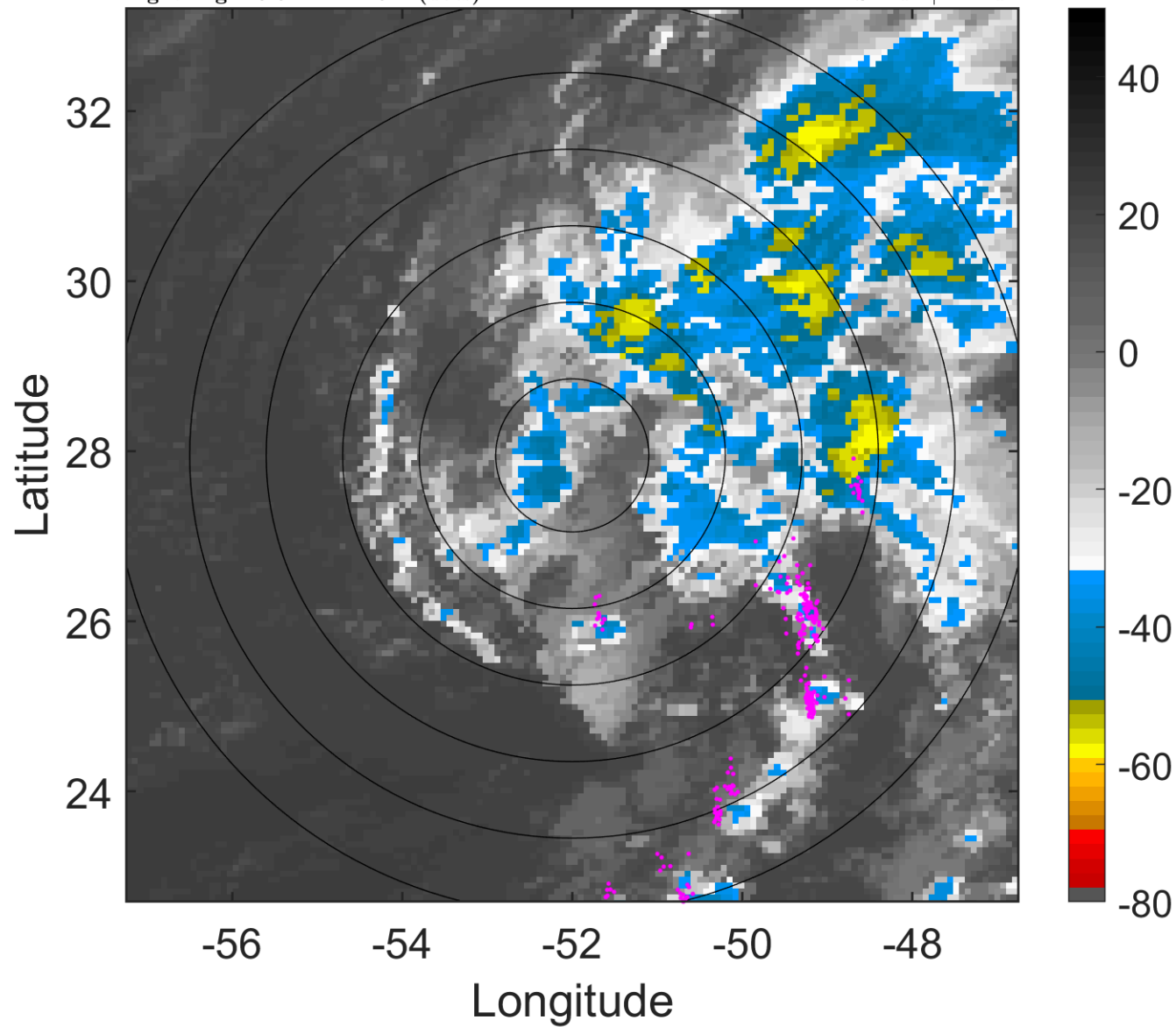

6-h IR BT Differences & Lightning

Δ t: 2017110503 (23.5 LT) - 2017110421 (17.5 LT)

Lightning: 23.5 LT \pm 1.5 h (dots)

PT: SLWP | EA: INACT

19L (RINA) | 25 kt LO

S: null | H: null

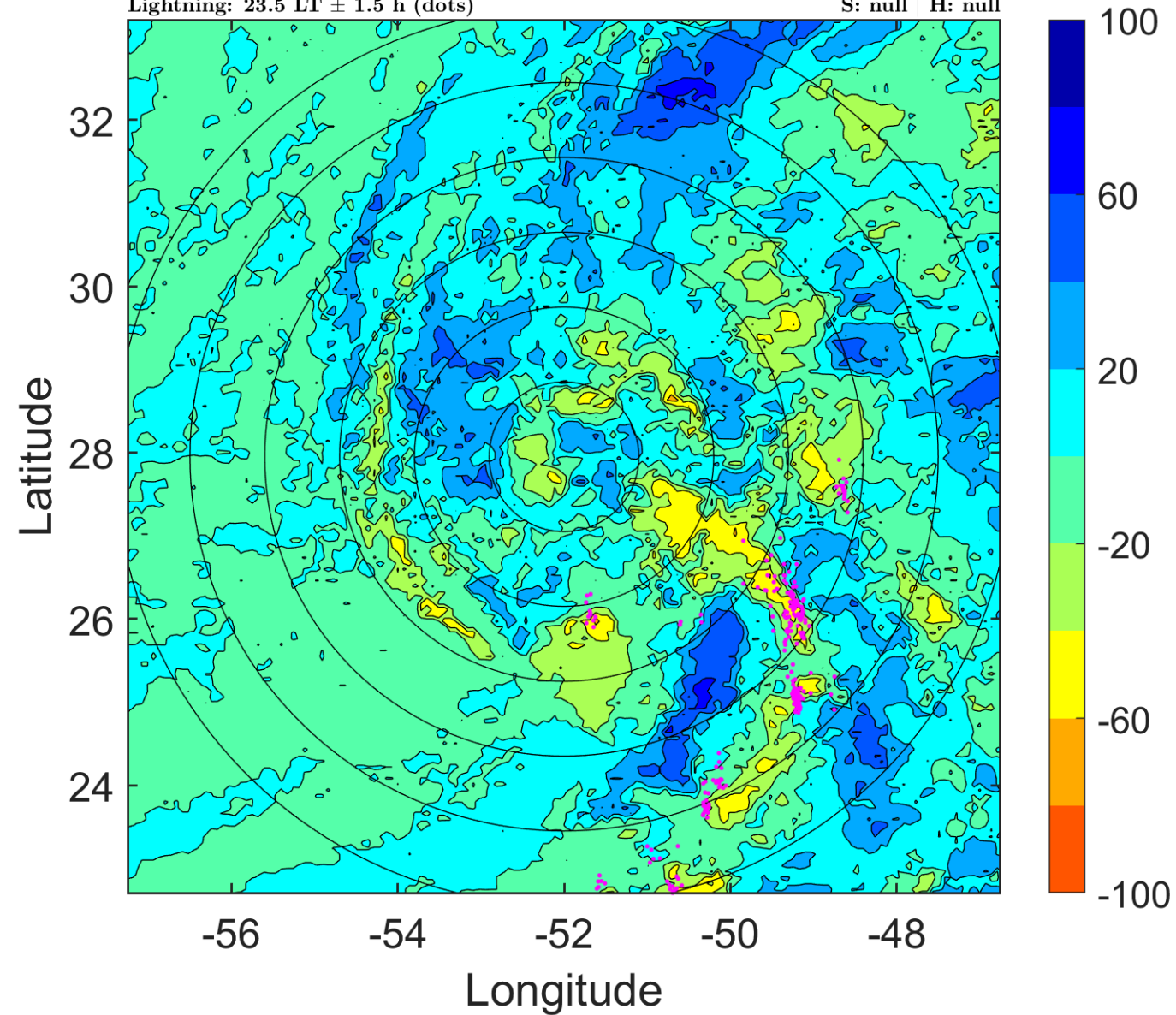

IR BT & Lightning

t: 2017110506 (2.5 LT)

Lightning: 2.5 LT \pm 1.5 h (dots)

PT: LLWP | EA: INACT

19L (RINA) | 25 kt LO

S: null | H: null

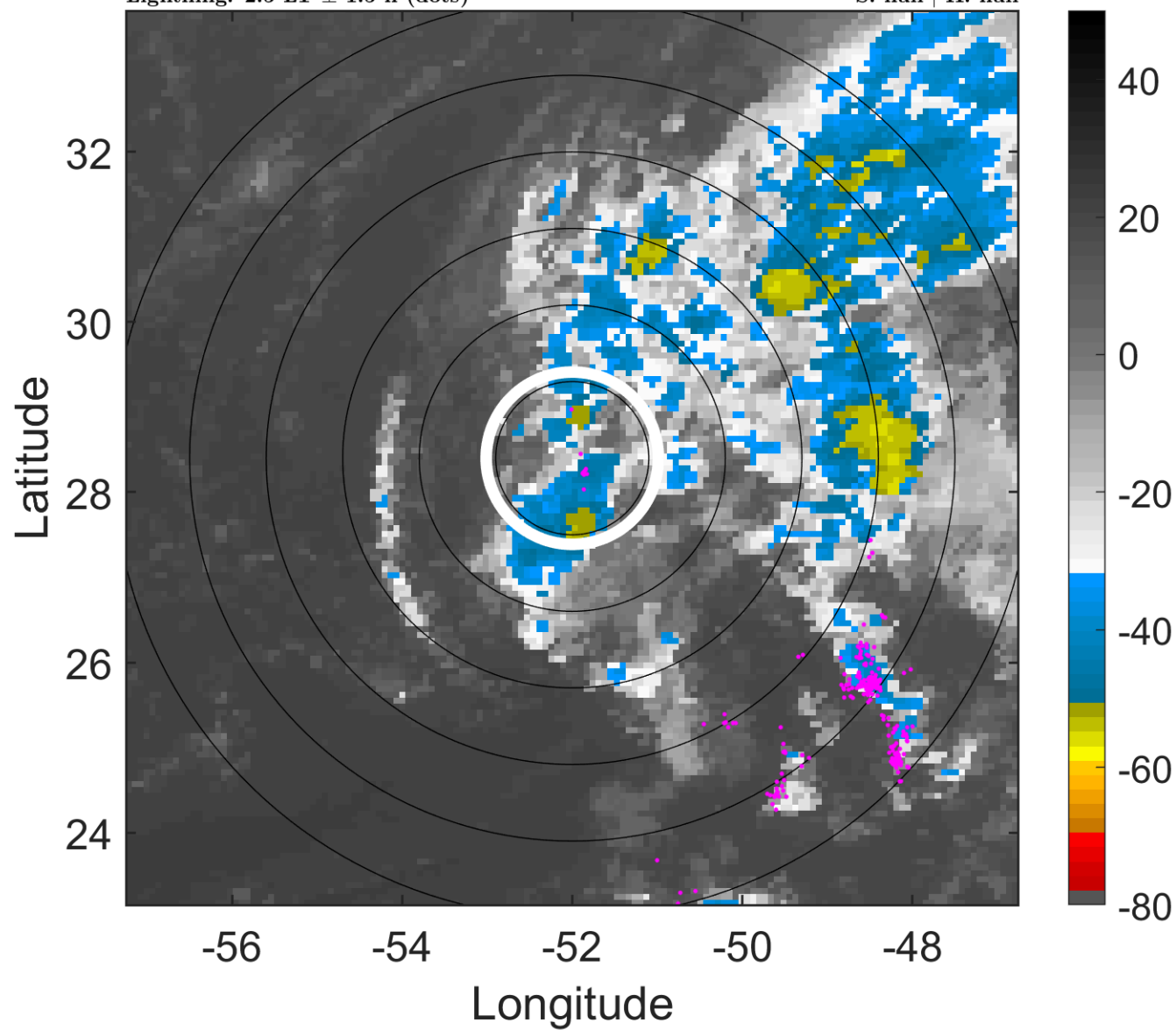

6-h IR BT Differences & Lightning

Δ t: 2017110506 (2.5 LT) - 2017110500 (20.5 LT)

Lightning: 2.5 LT \pm 1.5 h (dots)

PT: LLWP | EA: INACT

19L (RINA) | 25 kt LO

S: null | H: null

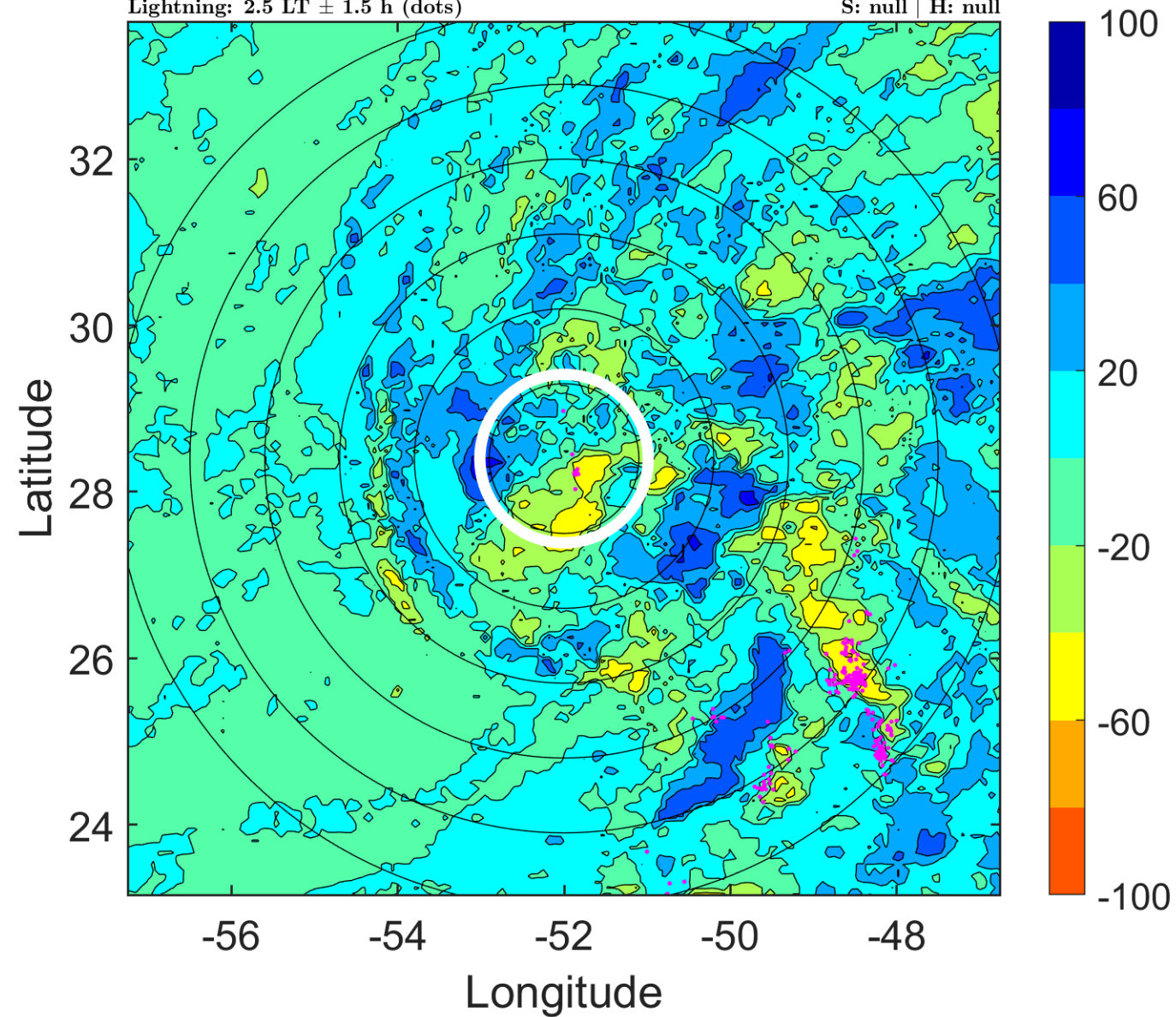

IR BT & Lightning

t: 2017110509 (5.5 LT)

Lightning: 5.5 LT \pm 1.5 h (dots)

PT: LLWP | EA: INACT

19L (RINA) | 25 kt LO

S: null | H: null

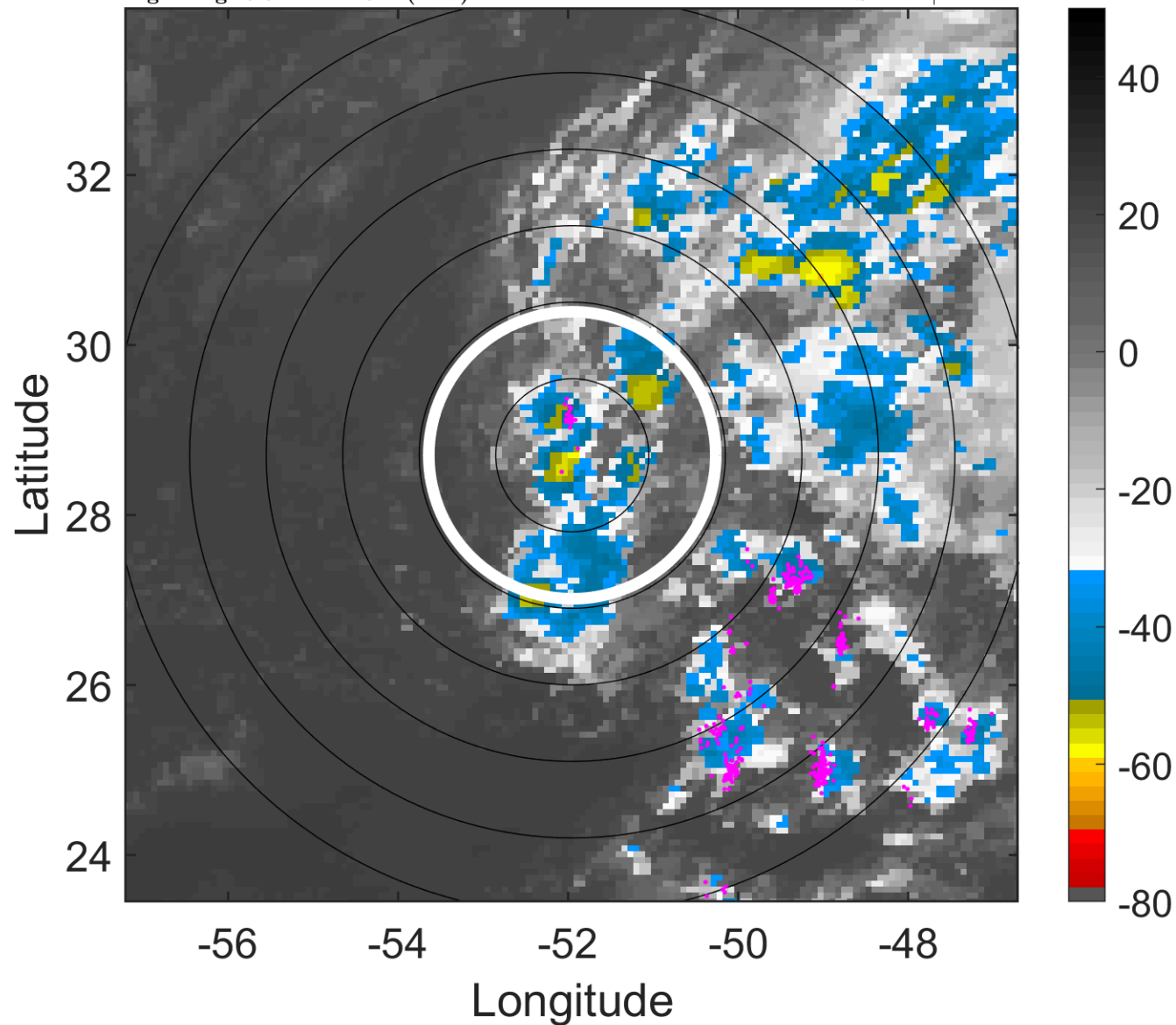

6-h IR BT Differences & Lightning

Δ t: 2017110509 (5.5 LT) - 2017110503 (23.5 LT)

Lightning: 5.5 LT \pm 1.5 h (dots)

PT: LLWP | EA: INACT

19L (RINA) | 25 kt LO

S: null | H: null

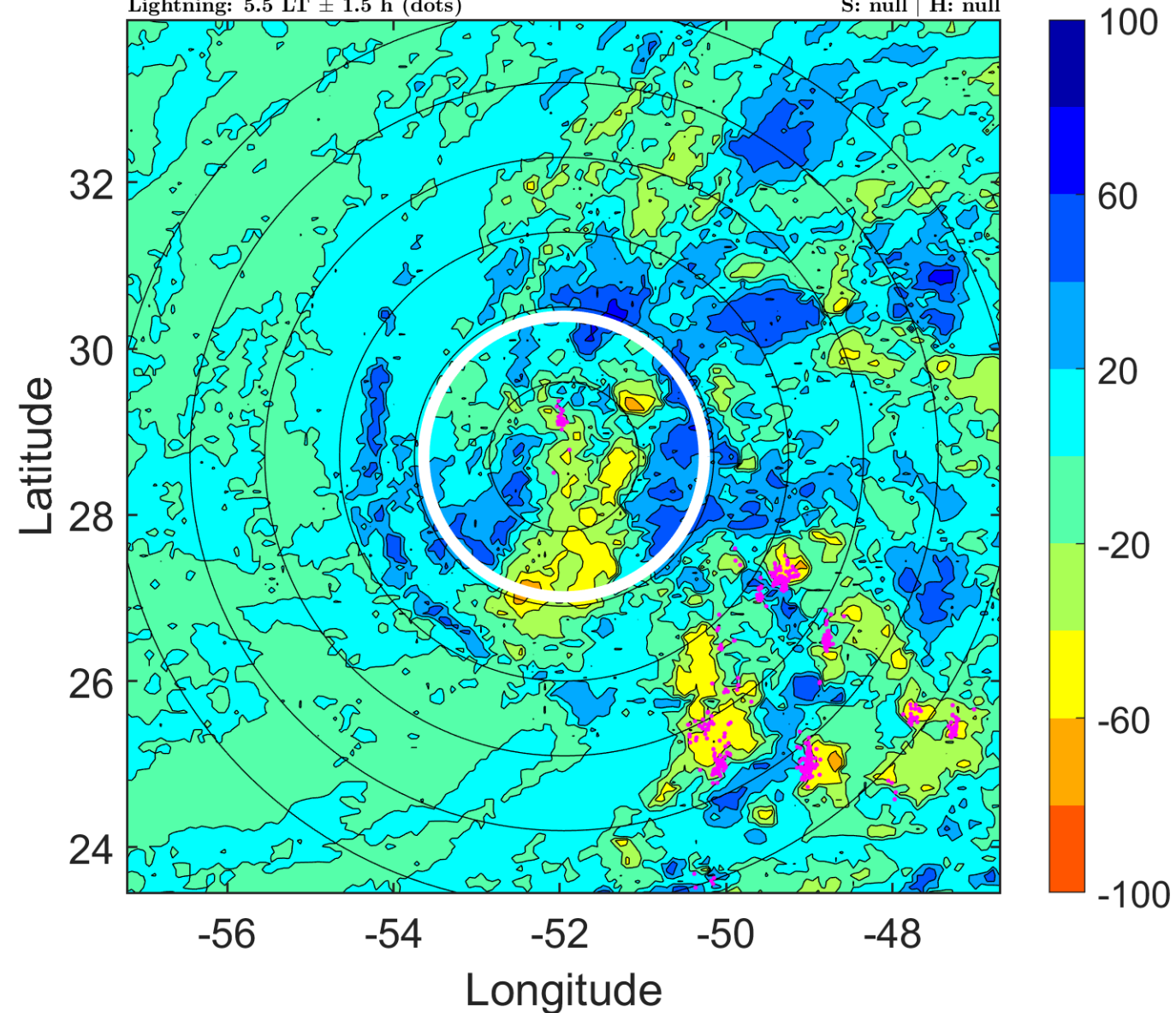

IR BT & Lightning

t: 2017110512 (8.5 LT)

Lightning: 8.5 LT \pm 1.5 h (dots)

PT: LLWP | EA: INACT

19L (RINA) | 25 kt LO

S: null | H: null

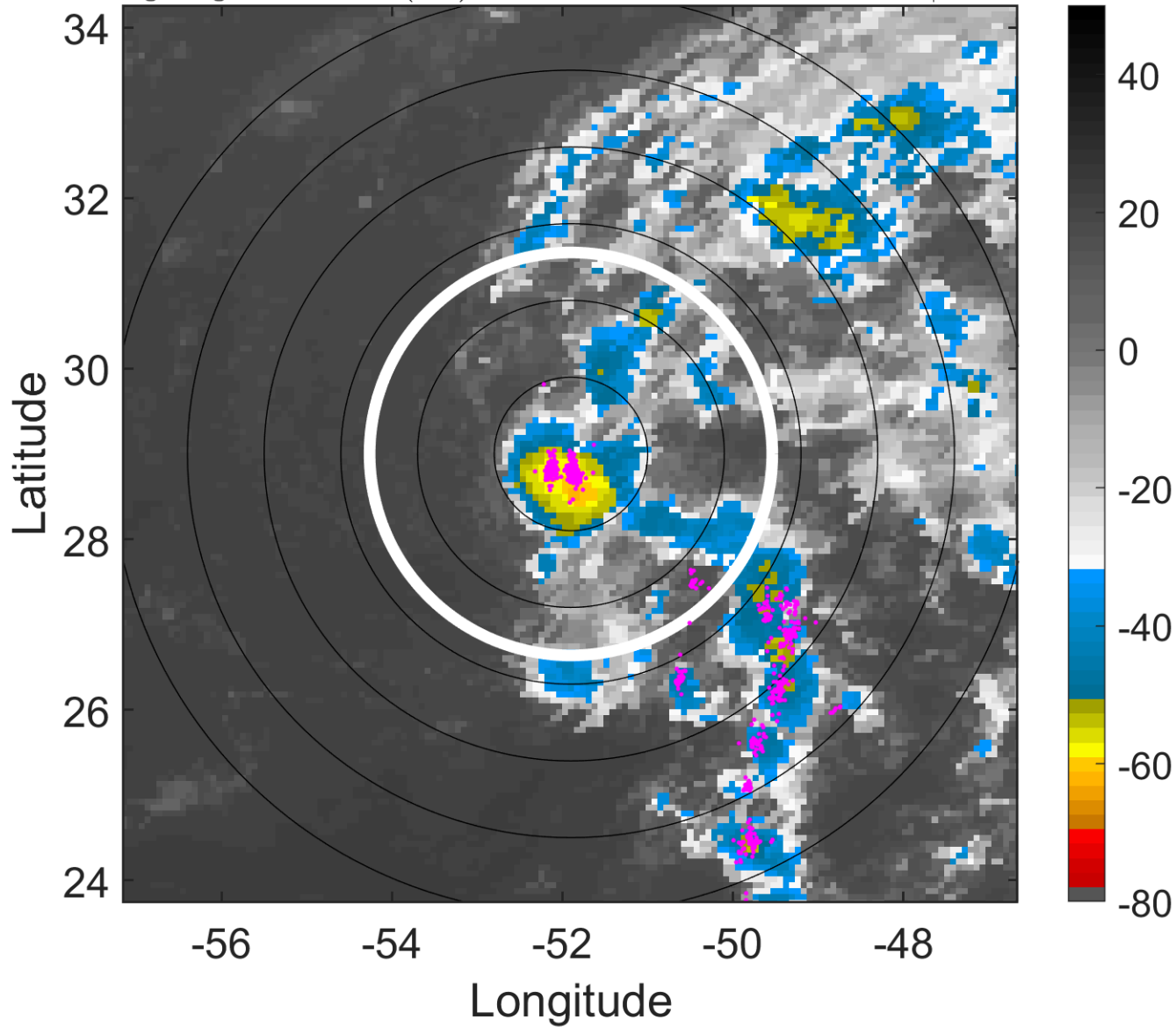

6-h IR BT Differences & Lightning

Δ t: 2017110512 (8.5 LT) - 2017110506 (2.5 LT)

Lightning: 8.5 LT \pm 1.5 h (dots)

PT: LLWP | EA: INACT

19L (RINA) | 25 kt LO

S: null | H: null

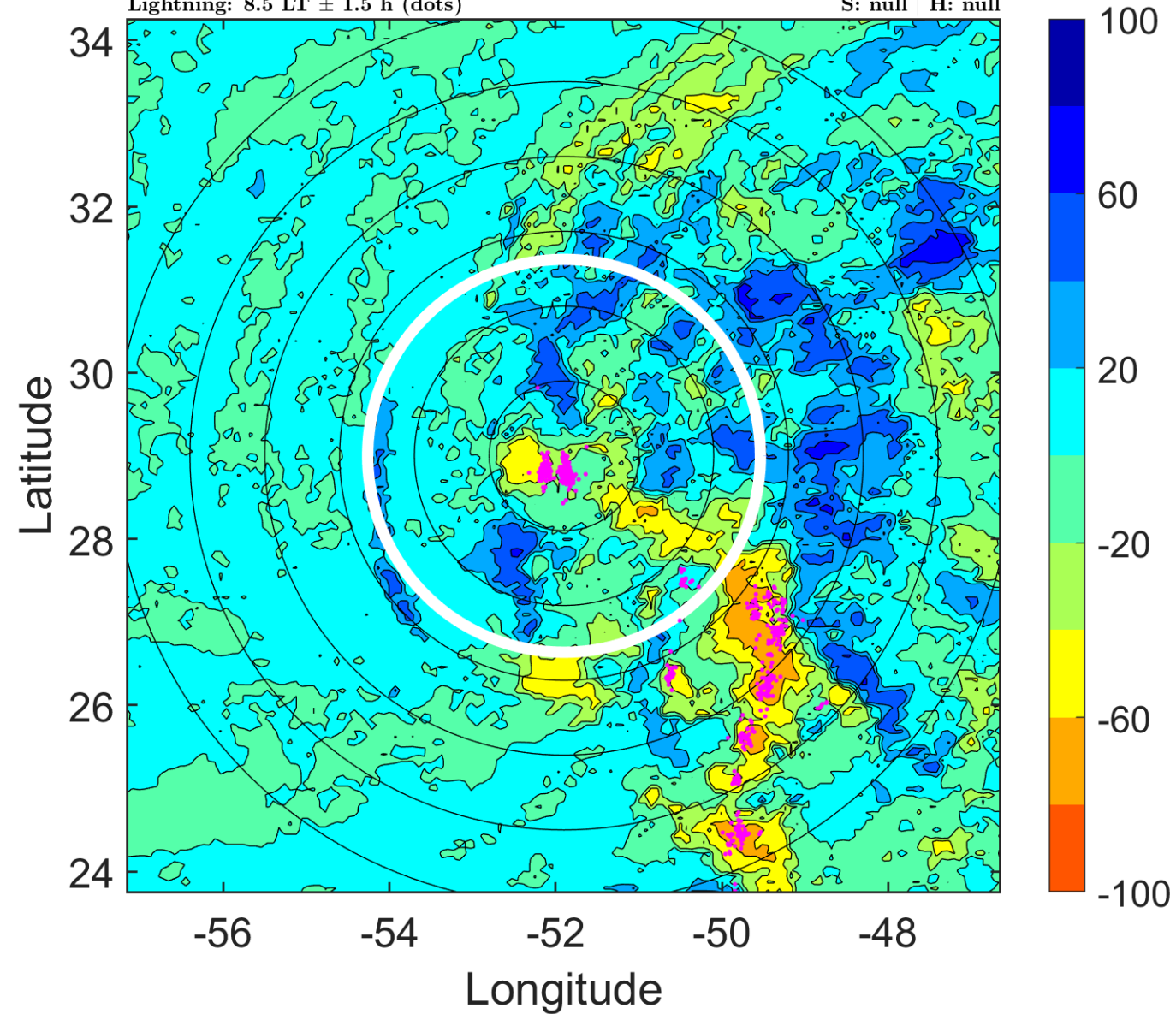

IR BT & Lightning

t: 2017110515 (11.5 LT)

Lightning: 11.5 LT \pm 1.5 h (dots)

PT: LLWP | EA: INACT

19L (RINA) | 27.5 kt LO

S: null | H: null

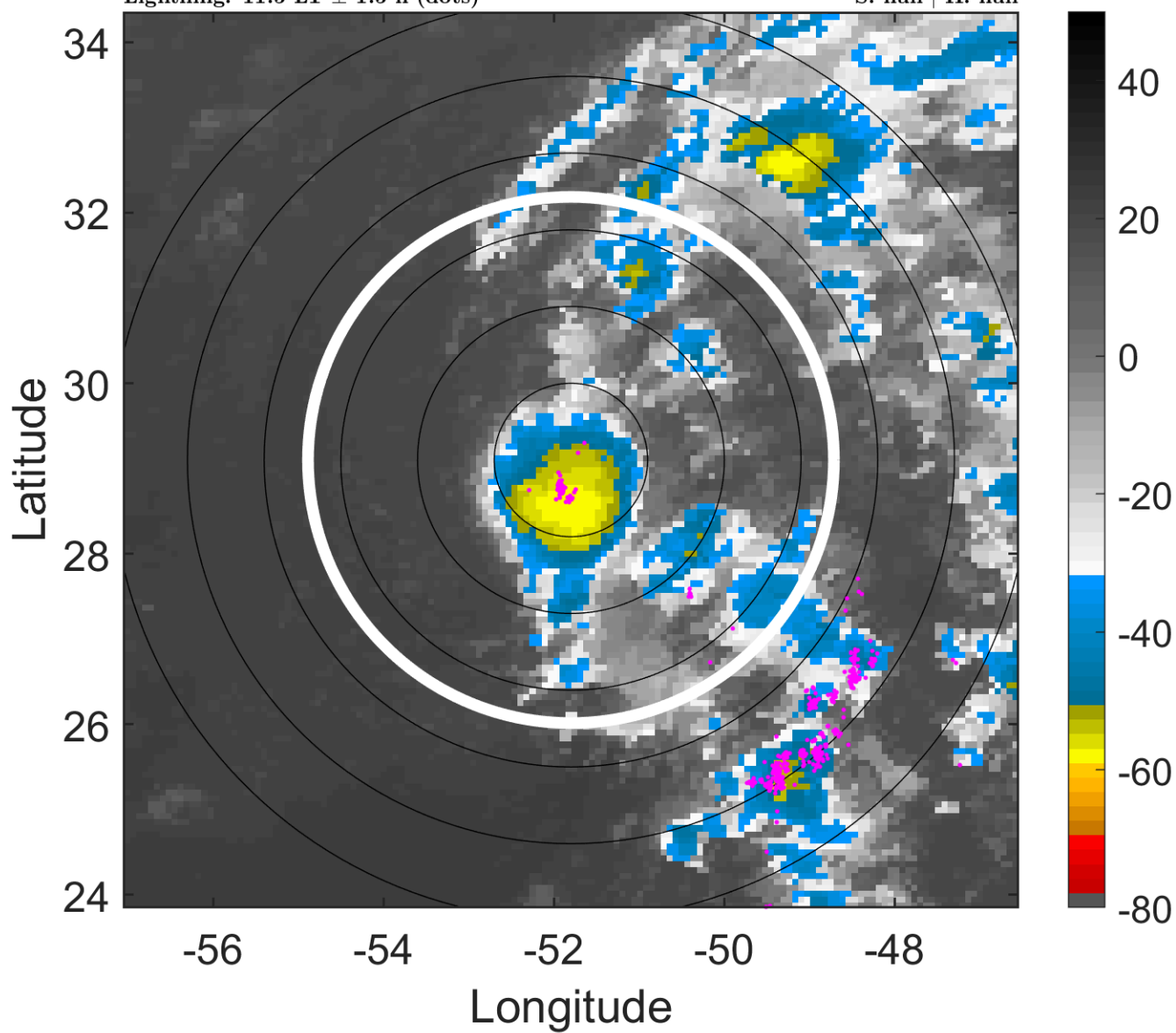

6-h IR BT Differences & Lightning

Δ t: 2017110515 (11.5 LT) - 2017110509 (5.5 LT)

Lightning: 11.5 LT \pm 1.5 h (dots)

PT: LLWP | EA: INACT

19L (RINA) | 27.5 kt LO

S: null | H: null

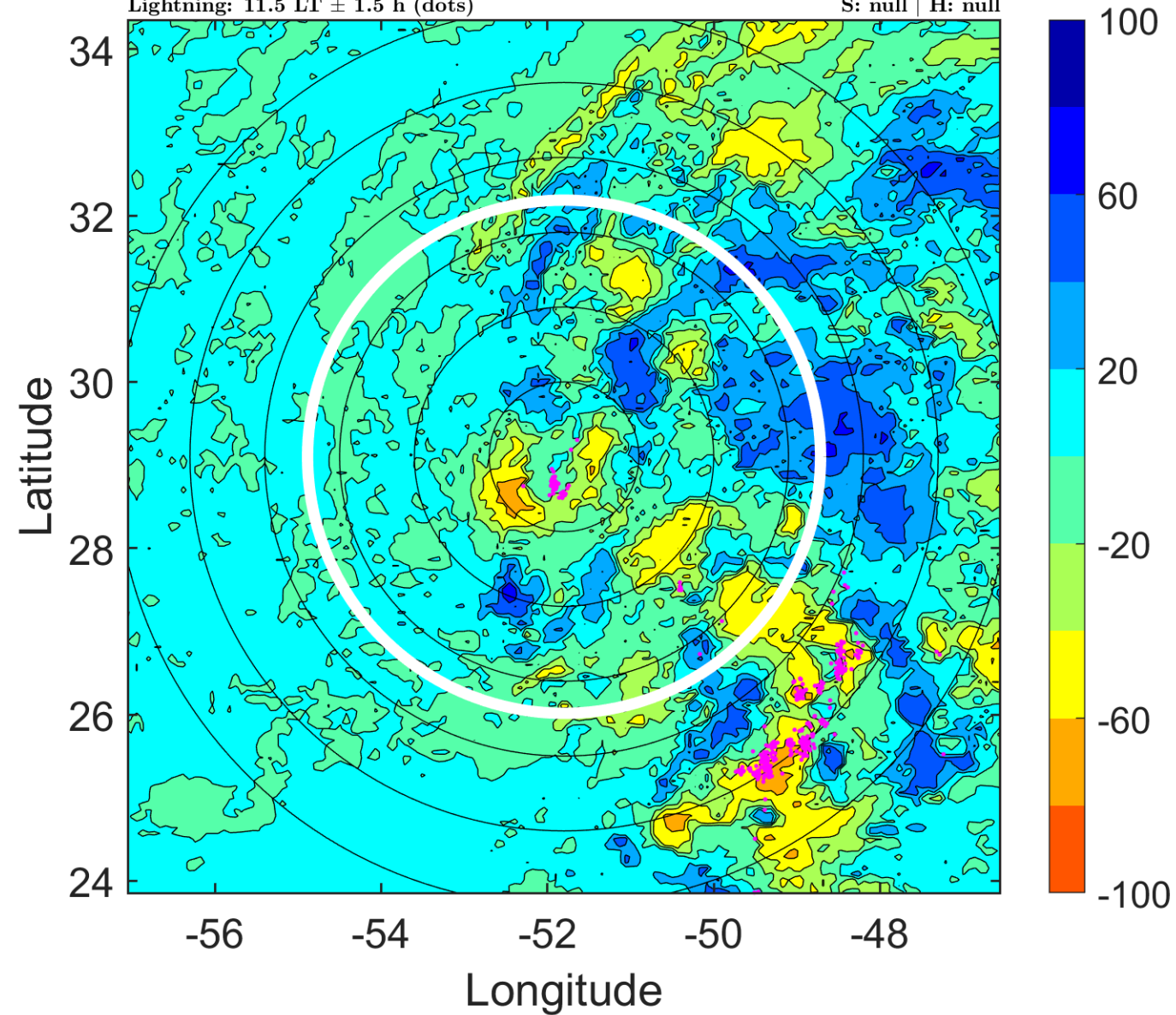

IR BT & Lightning

t: 2017110518 (14.6 LT)

Lightning: 14.6 LT \pm 1.5 h (dots)

PT: LLWP | EA: INACT

19L (RINA) | 30 kt TD

S: 3.6 m s⁻¹ (L) | H: 83°

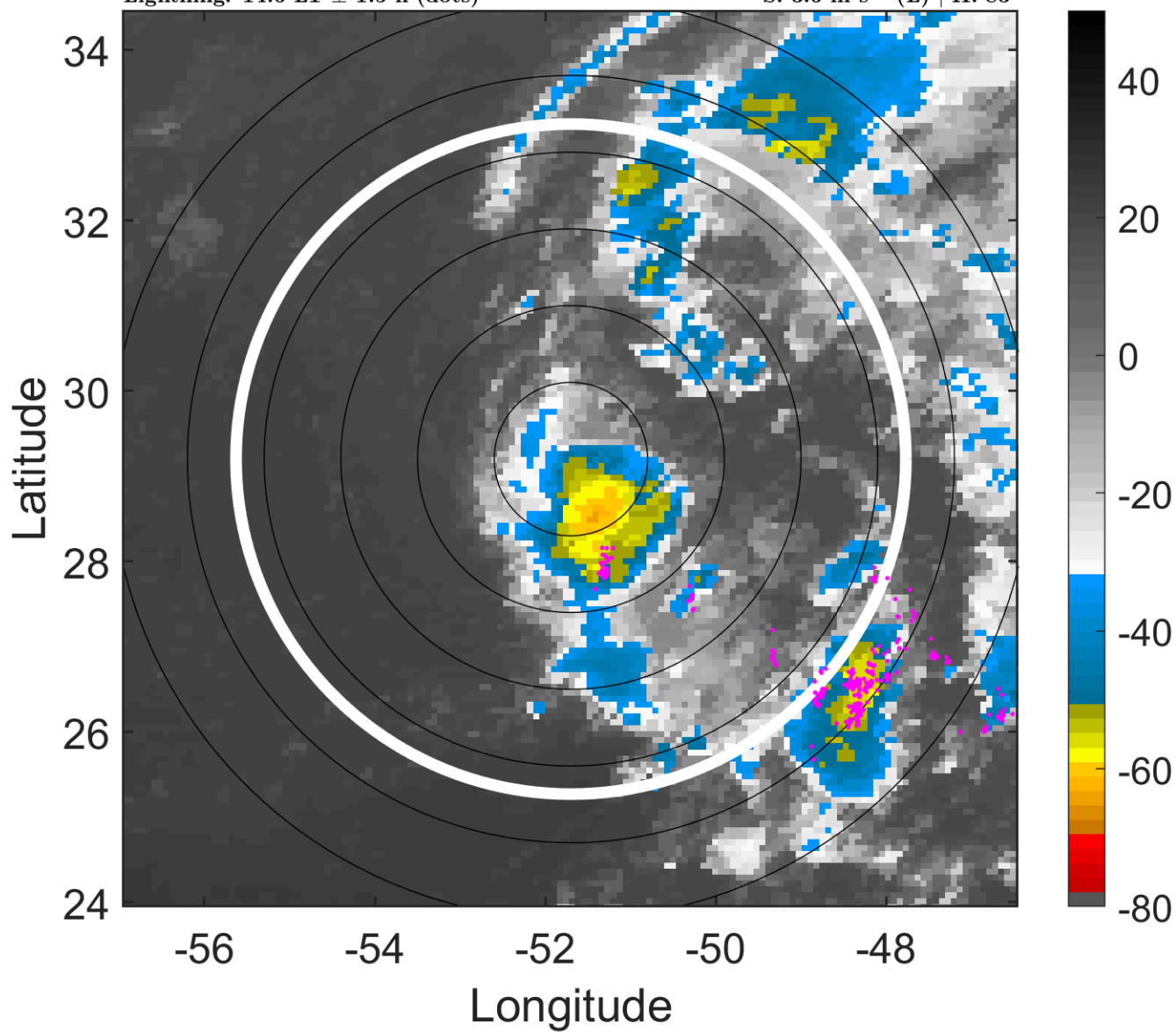

6-h IR BT Differences & Lightning

Δ t: 2017110518 (14.6 LT) - 2017110512 (8.5 LT)

Lightning: 14.6 LT \pm 1.5 h (dots)

PT: LLWP | EA: INACT

19L (RINA) | 30 kt TD

S: 3.6 m s⁻¹ (L) | H: 83°

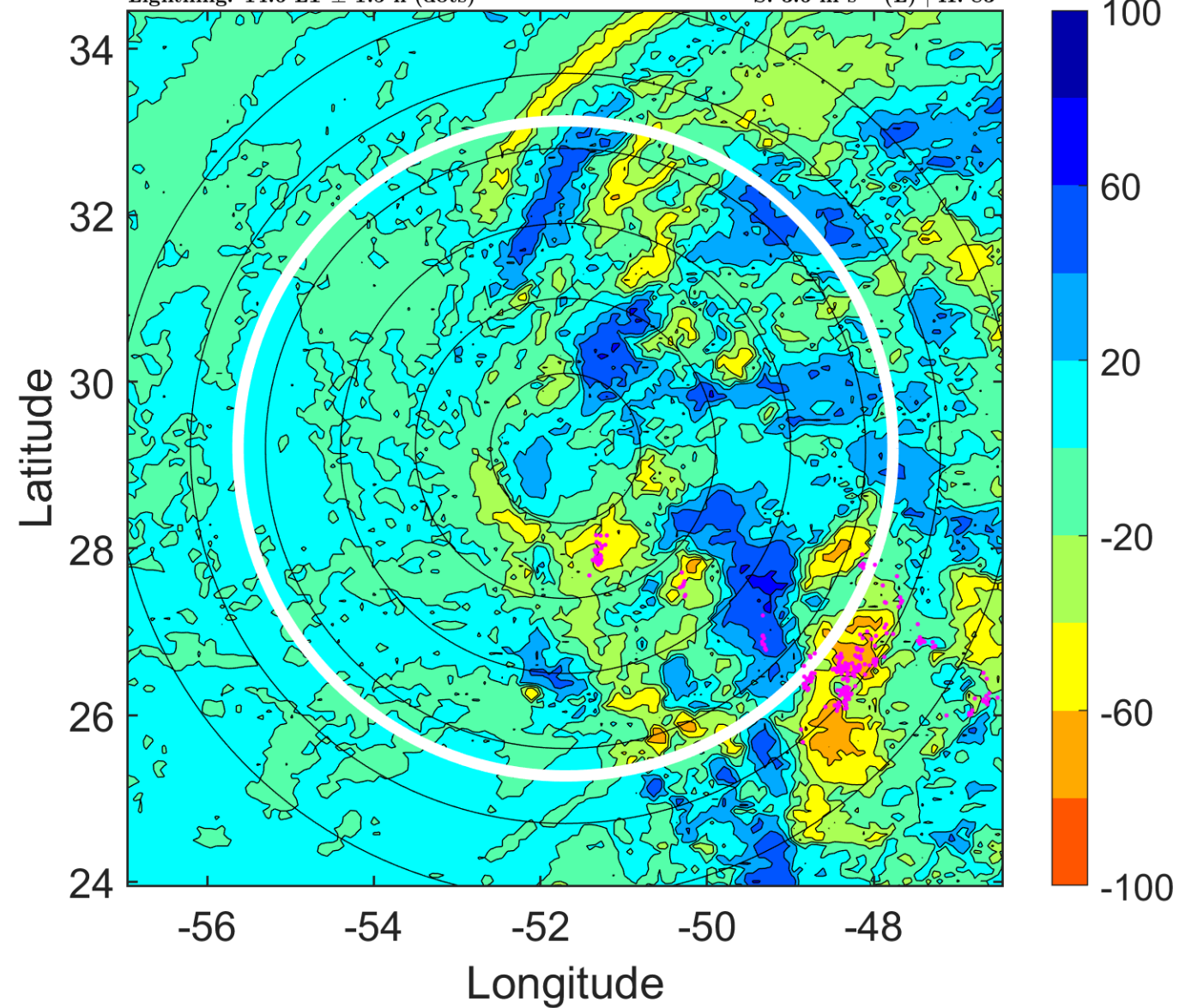

IR BT & Lightning

t: 2017110521 (17.6 LT)

Lightning: 17.6 LT \pm 1.5 h (dots)

PT: LLWP | EA: INACT

19L (RINA) | 30 kt TD

S: 4.8 m s⁻¹ (M) | H: 80°

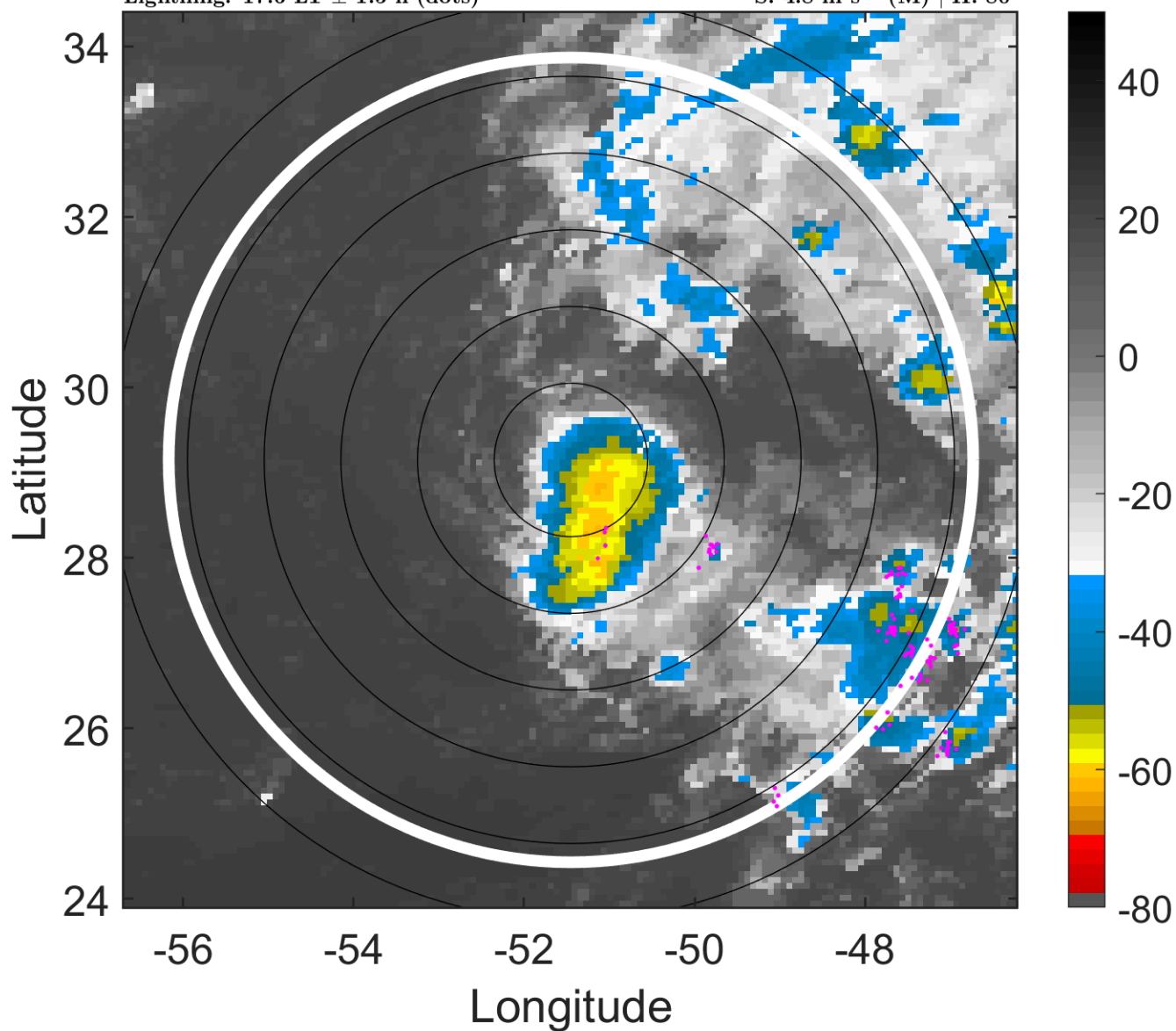

6-h IR BT Differences & Lightning

Δ t: 2017110521 (17.6 LT) - 2017110515 (11.5 LT)

Lightning: 17.6 LT \pm 1.5 h (dots)

PT: LLWP | EA: INACT

19L (RINA) | 30 kt TD

S: 4.8 m s⁻¹ (M) | H: 80°

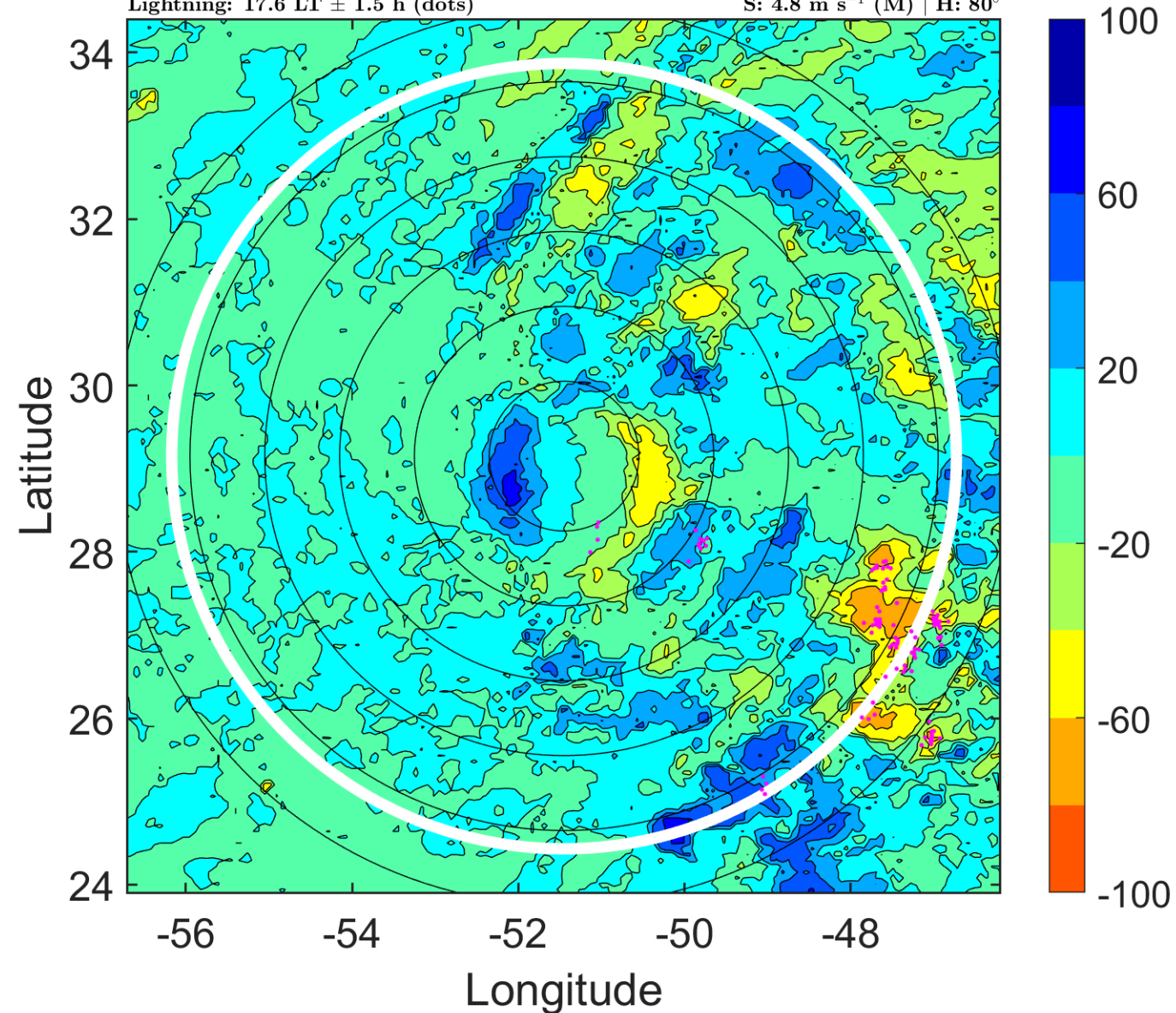

IR BT & Lightning

t: 2017110600 (20.6 LT)

Lightning: 20.6 LT \pm 1.5 h (dots)

PT: LLWP | EA: INACT

19L (RINA) | 30 kt TD

S: 6 m s⁻¹ (M) | H: 77°

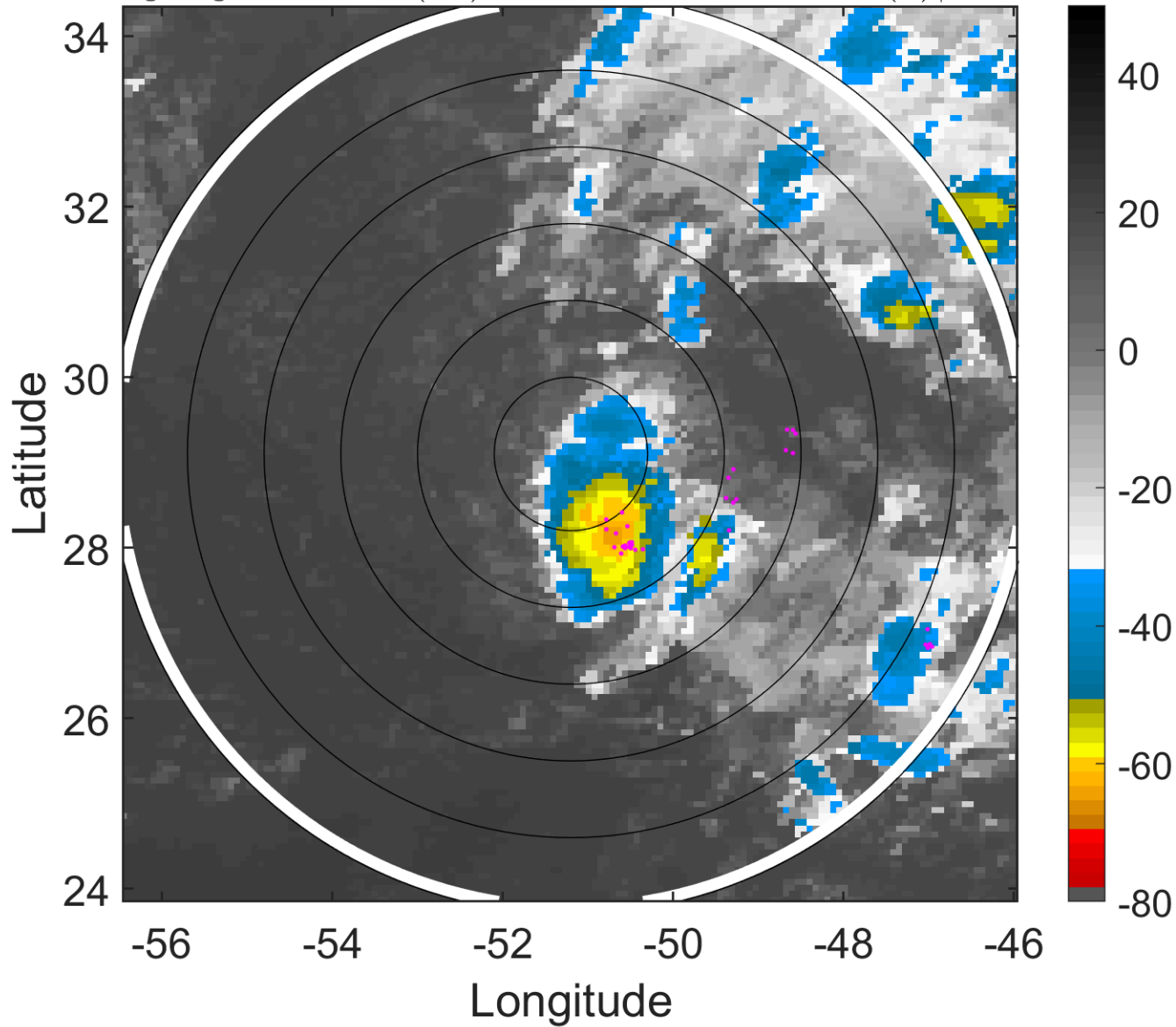

6-h IR BT Differences & Lightning

Δ t: 2017110600 (20.6 LT) - 2017110518 (14.6 LT)

Lightning: 20.6 LT \pm 1.5 h (dots)

PT: LLWP | EA: INACT

19L (RINA) | 30 kt TD

S: 6 m s⁻¹ (M) | H: 77°

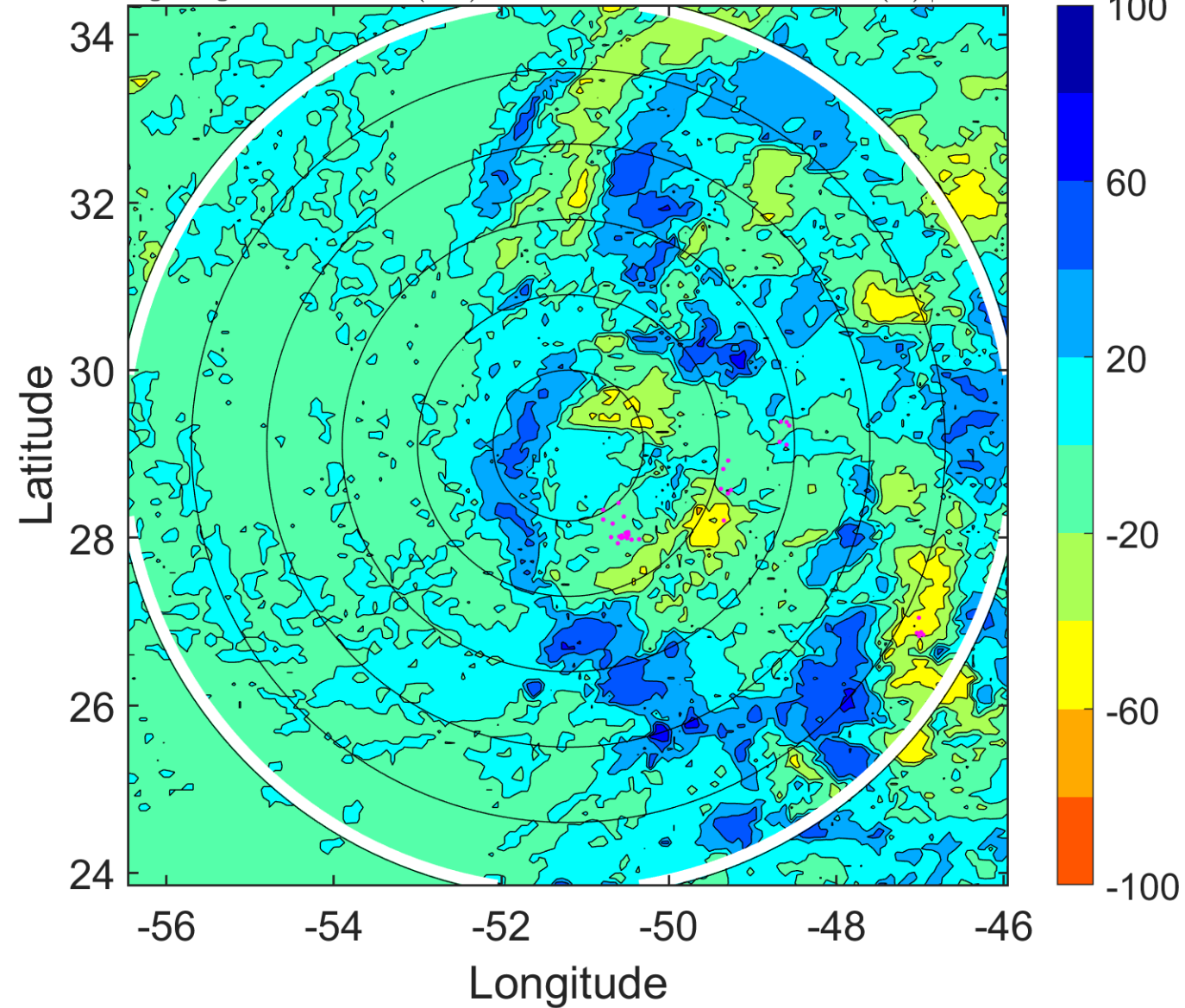

IR BT & Lightning

t: 2017110603 (23.6 LT)

Lightning: 23.6 LT \pm 1.5 h (dots)

PT: LLWP | EA: INACT

19L (RINA) | 30 kt TD

S: 6.8 m s⁻¹ (M) | H: 93.5°

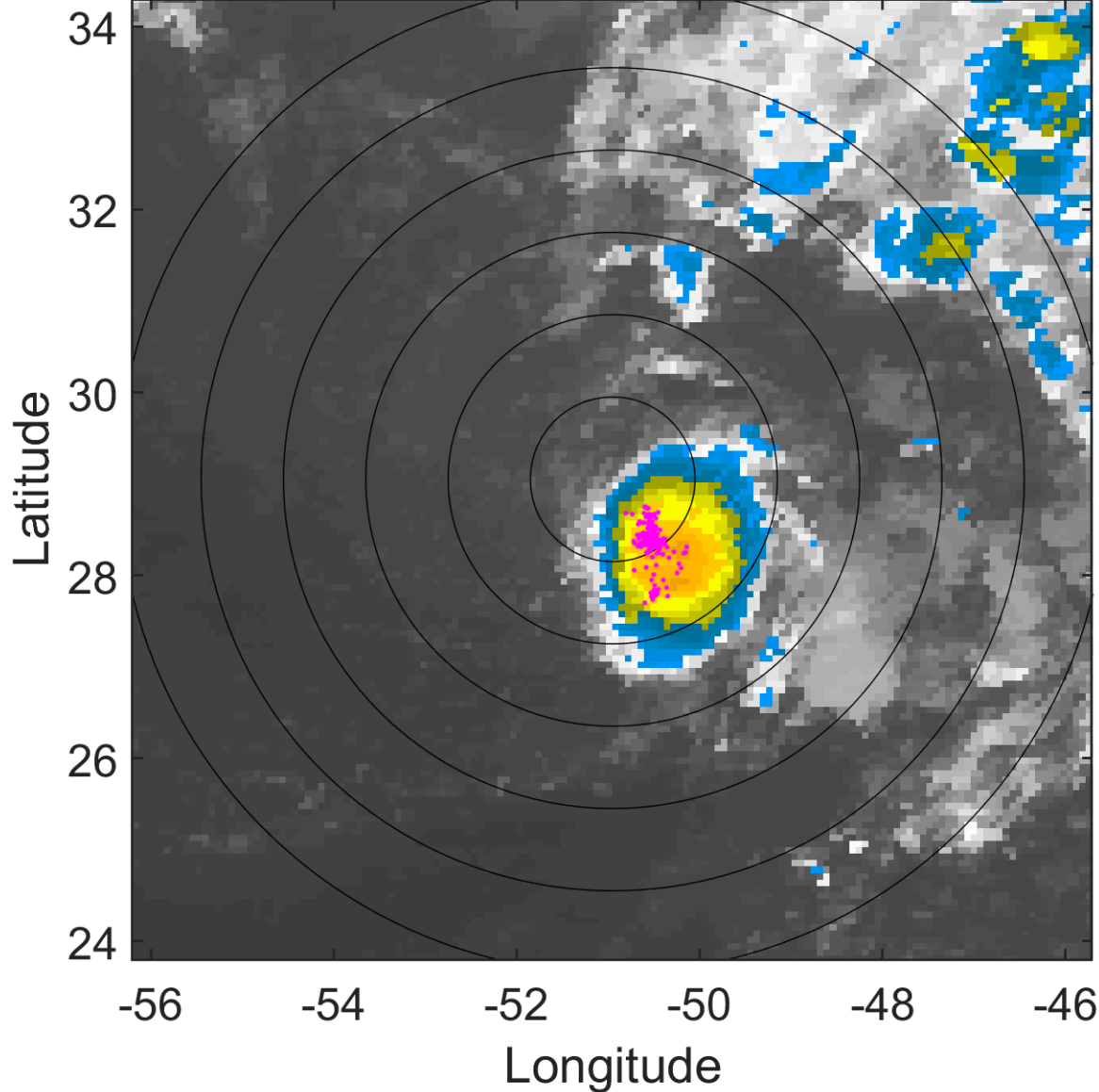

6-h IR BT Differences & Lightning

Δ t: 2017110603 (23.6 LT) - 2017110521 (17.6 LT)

Lightning: 23.6 LT \pm 1.5 h (dots)

PT: LLWP | EA: INACT

19L (RINA) | 30 kt TD

S: 6.8 m s⁻¹ (M) | H: 93.5°

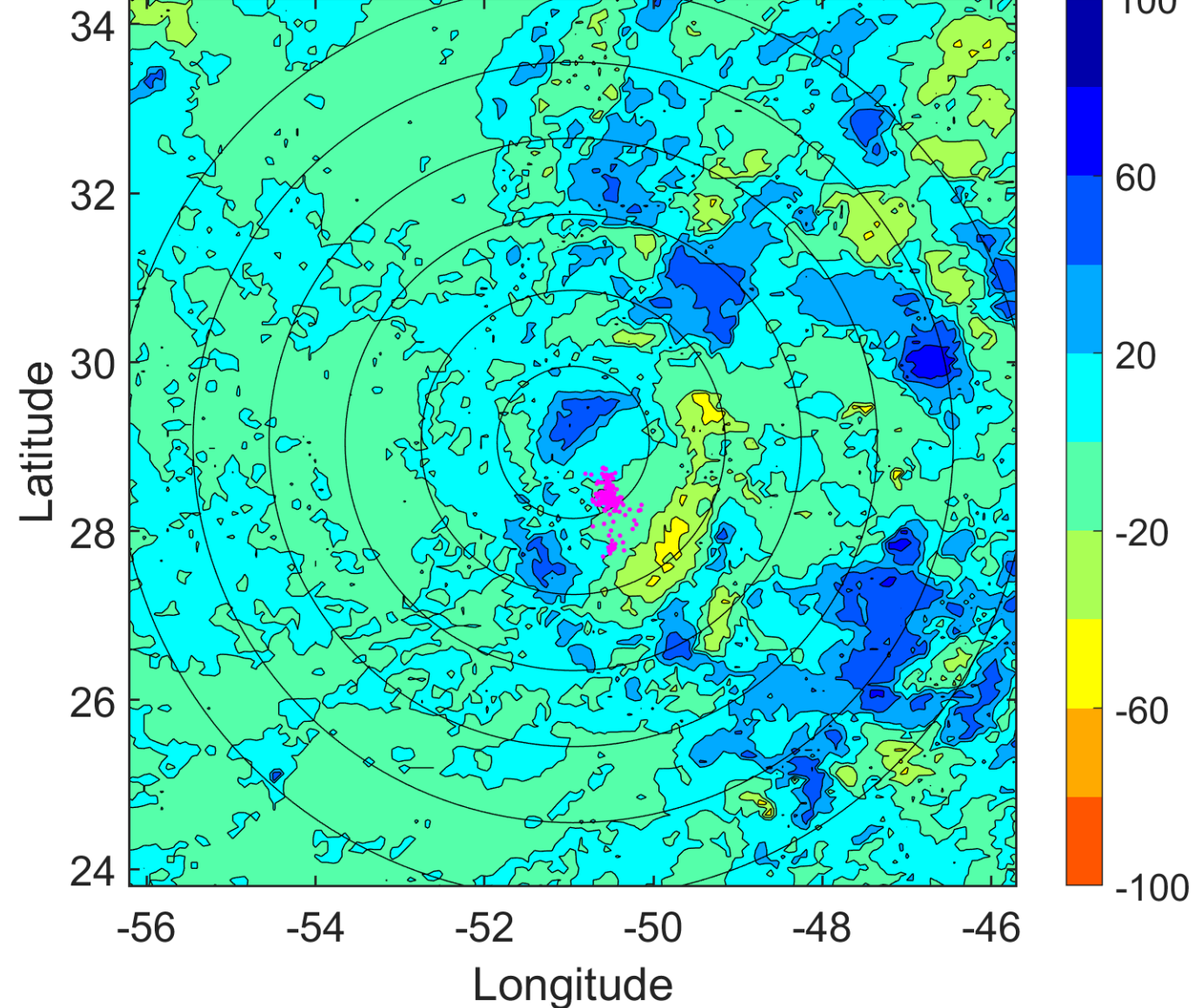

IR BT & Lightning

t: 2017110606 (2.6 LT)

Lightning: 2.6 LT \pm 1.5 h (dots)

PT: LLCP | EA: QUASI

19L (RINA) | 30 kt TD

S: 7.6 m s⁻¹ (M) | H: 110°

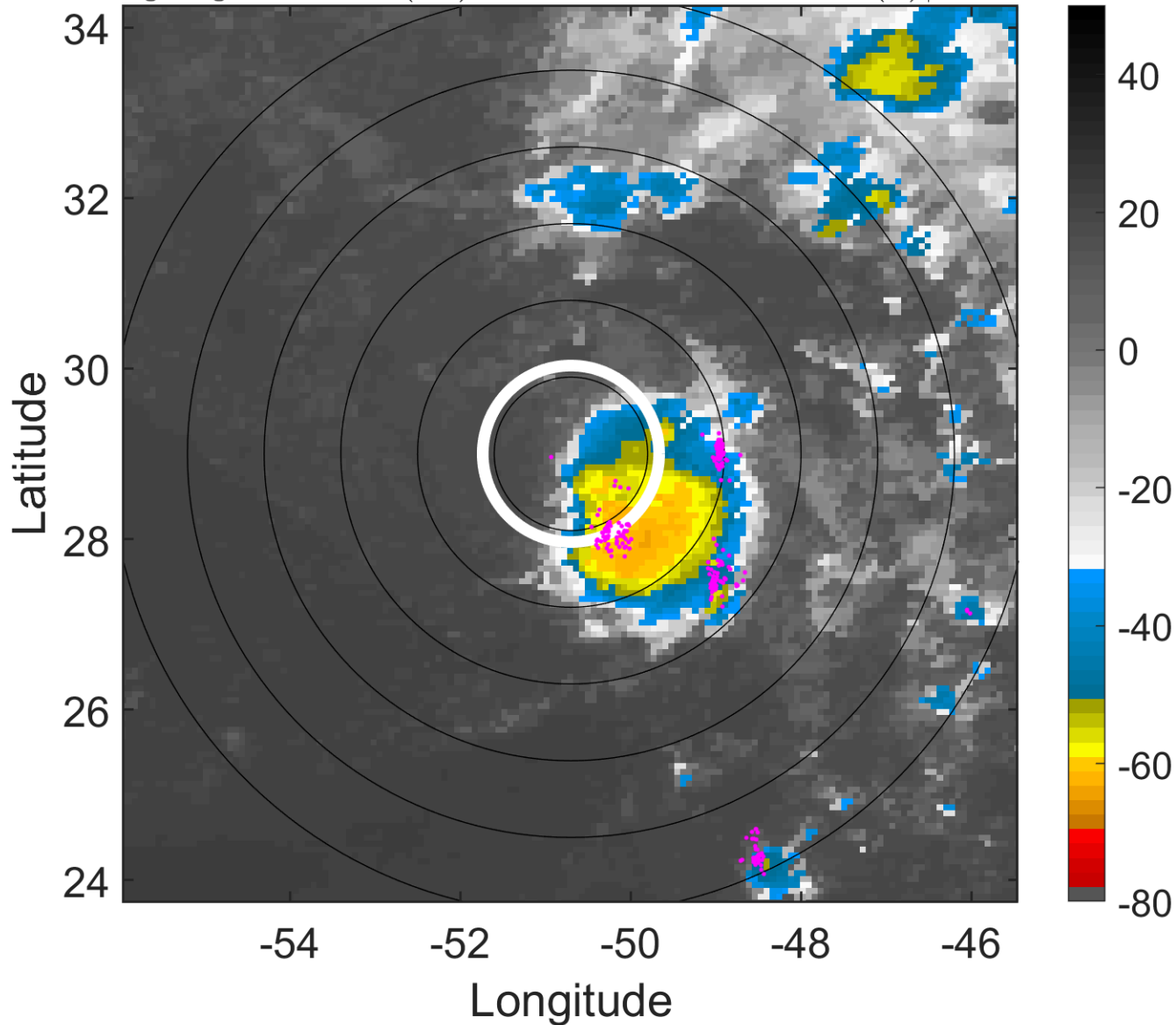

6-h IR BT Differences & Lightning

Δ t: 2017110606 (2.6 LT) - 2017110600 (20.6 LT)

Lightning: 2.6 LT \pm 1.5 h (dots)

PT: LLCP | EA: QUASI

19L (RINA) | 30 kt TD

S: 7.6 m s⁻¹ (M) | H: 110°

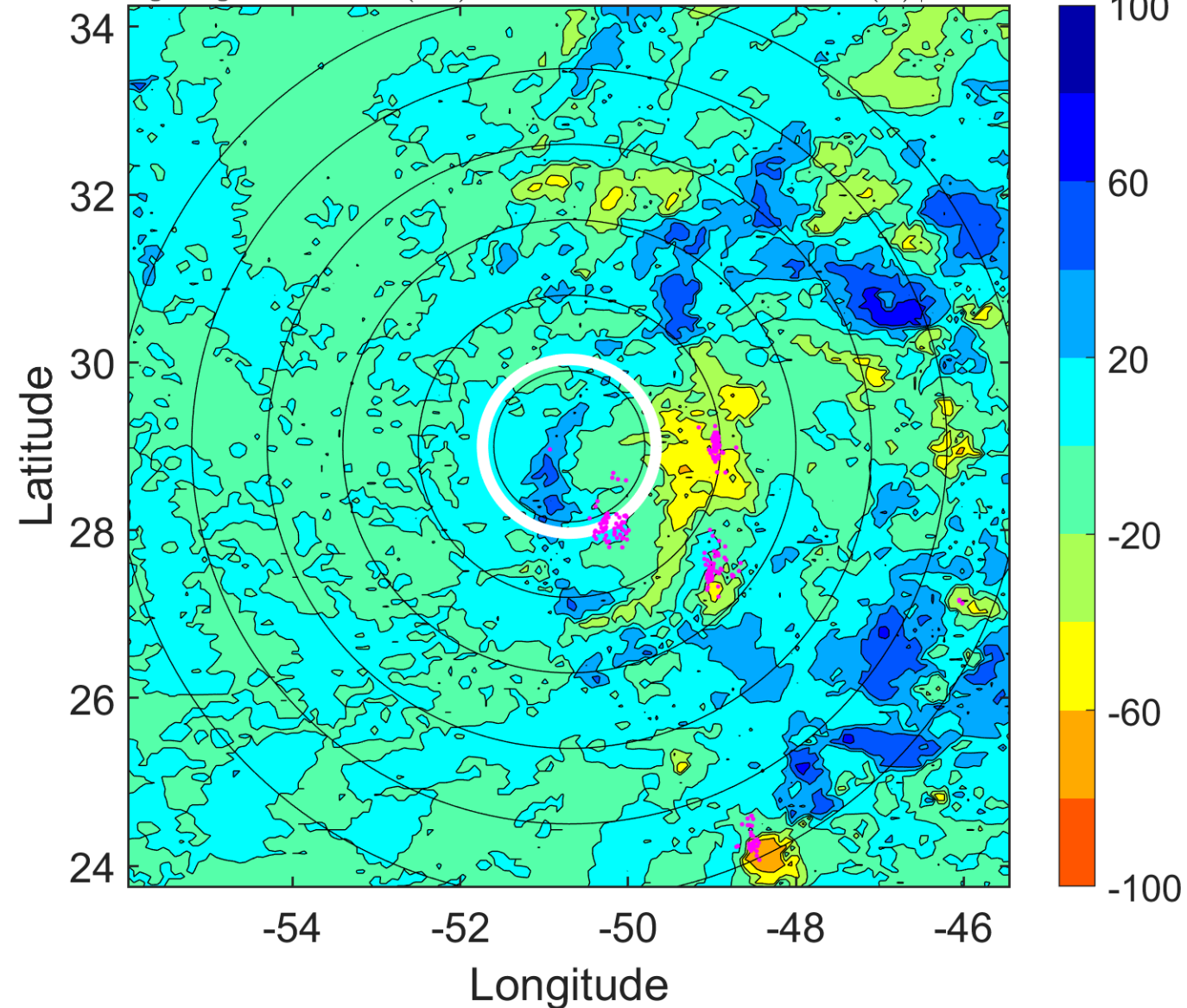

IR BT & Lightning

t: 2017110609 (5.6 LT)

Lightning: 5.6 LT \pm 1.5 h (dots)

PT: LLCP | EA: QUASI

19L (RINA) | 30 kt TD

S: 7.5 m s⁻¹ (M) | H: 113.5°

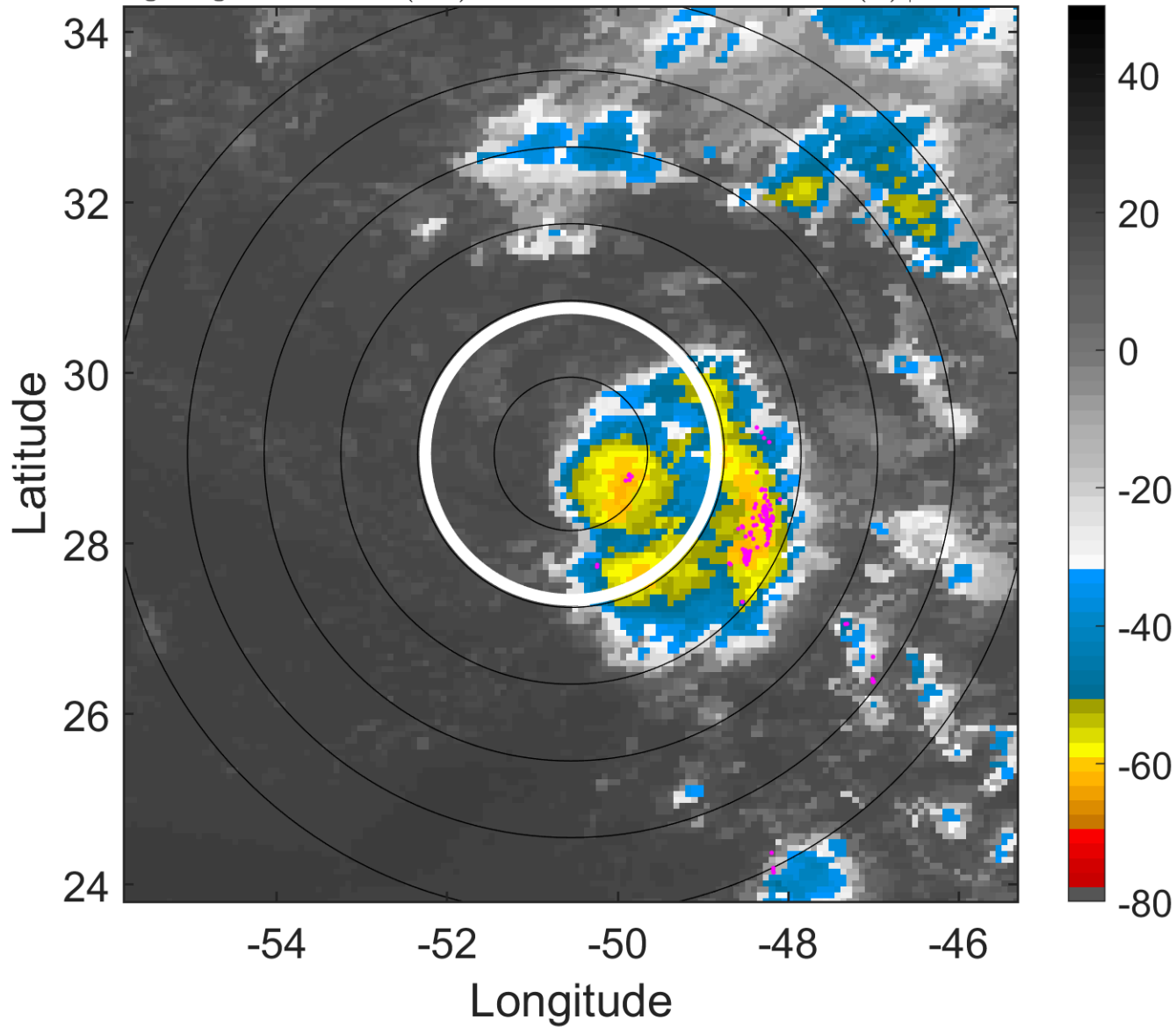

6-h IR BT Differences & Lightning

Δ t: 2017110609 (5.6 LT) - 2017110603 (23.6 LT)

Lightning: 5.6 LT \pm 1.5 h (dots)

PT: LLCP | EA: QUASI

19L (RINA) | 30 kt TD

S: 7.5 m s⁻¹ (M) | H: 113.5°

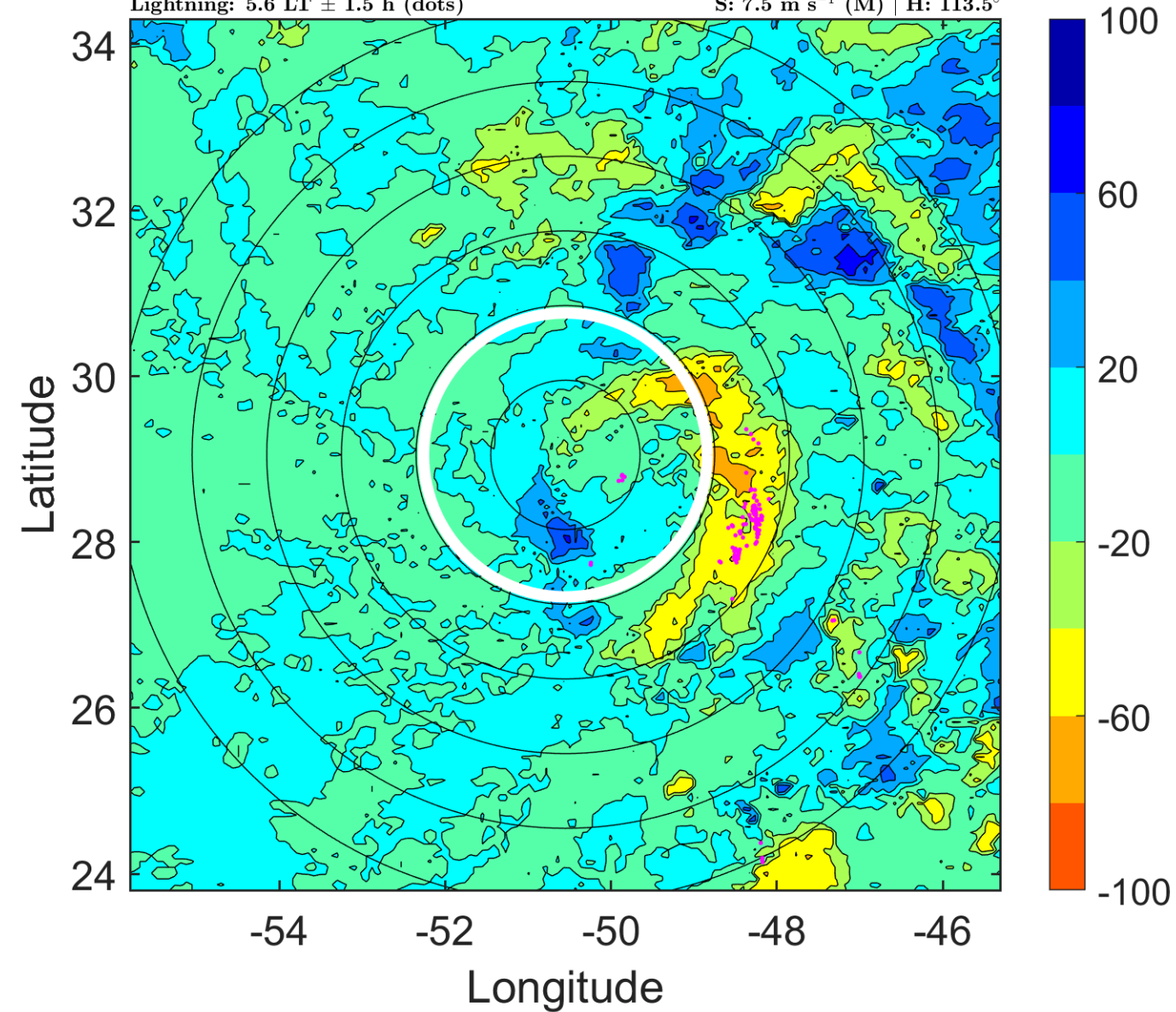

IR BT & Lightning

t: 2017110612 (8.6 LT)

Lightning: 8.6 LT \pm 1.5 h (dots)

PT: LLCP | EA: QUASI

19L (RINA) | 30 kt TD

S: 7.4 m s⁻¹ (M) | H: 117°

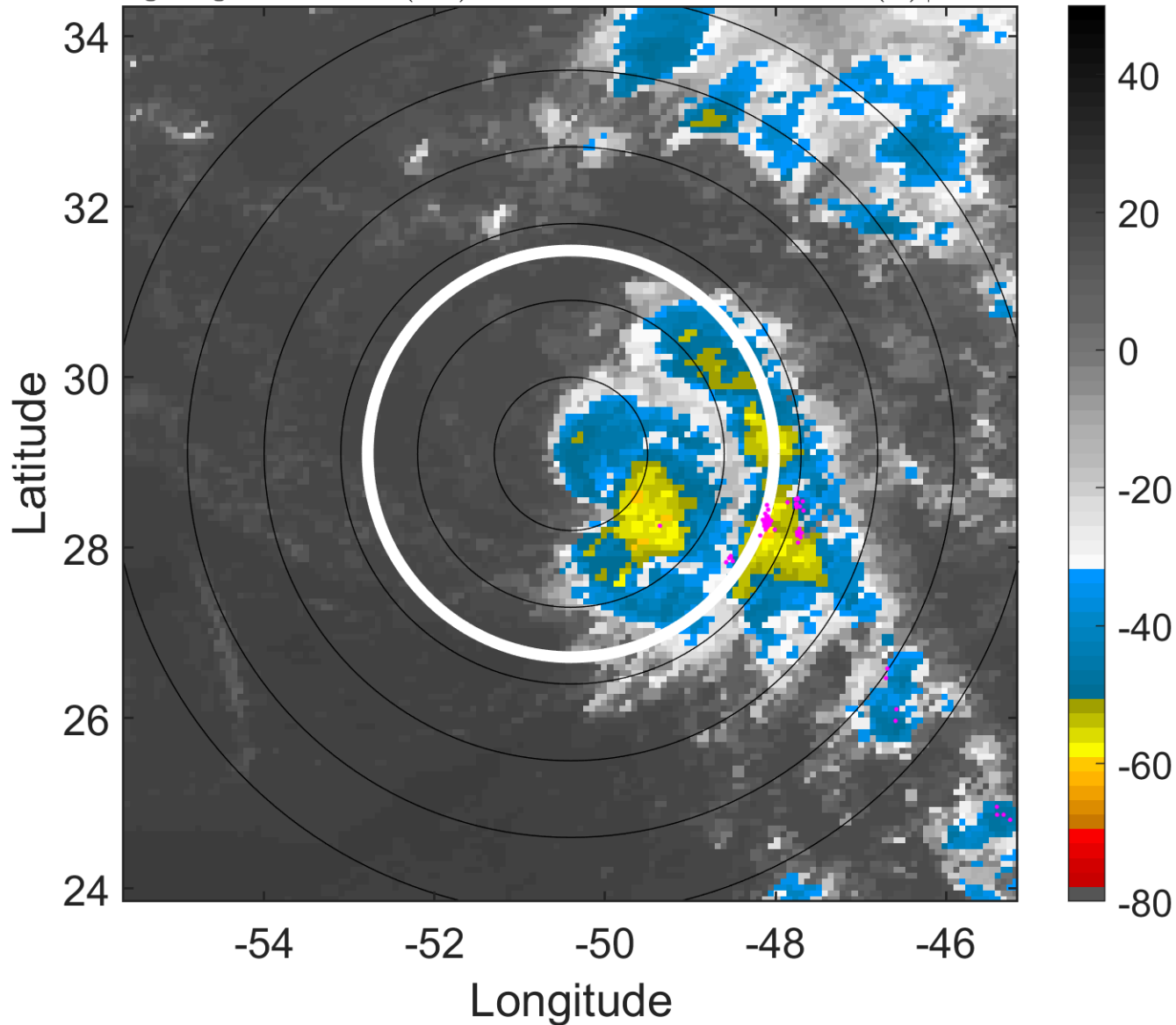

6-h IR BT Differences & Lightning

Δ t: 2017110612 (8.6 LT) - 2017110606 (2.6 LT)

Lightning: 8.6 LT \pm 1.5 h (dots)

PT: LLCP | EA: QUASI

19L (RINA) | 30 kt TD

S: 7.4 m s⁻¹ (M) | H: 117°

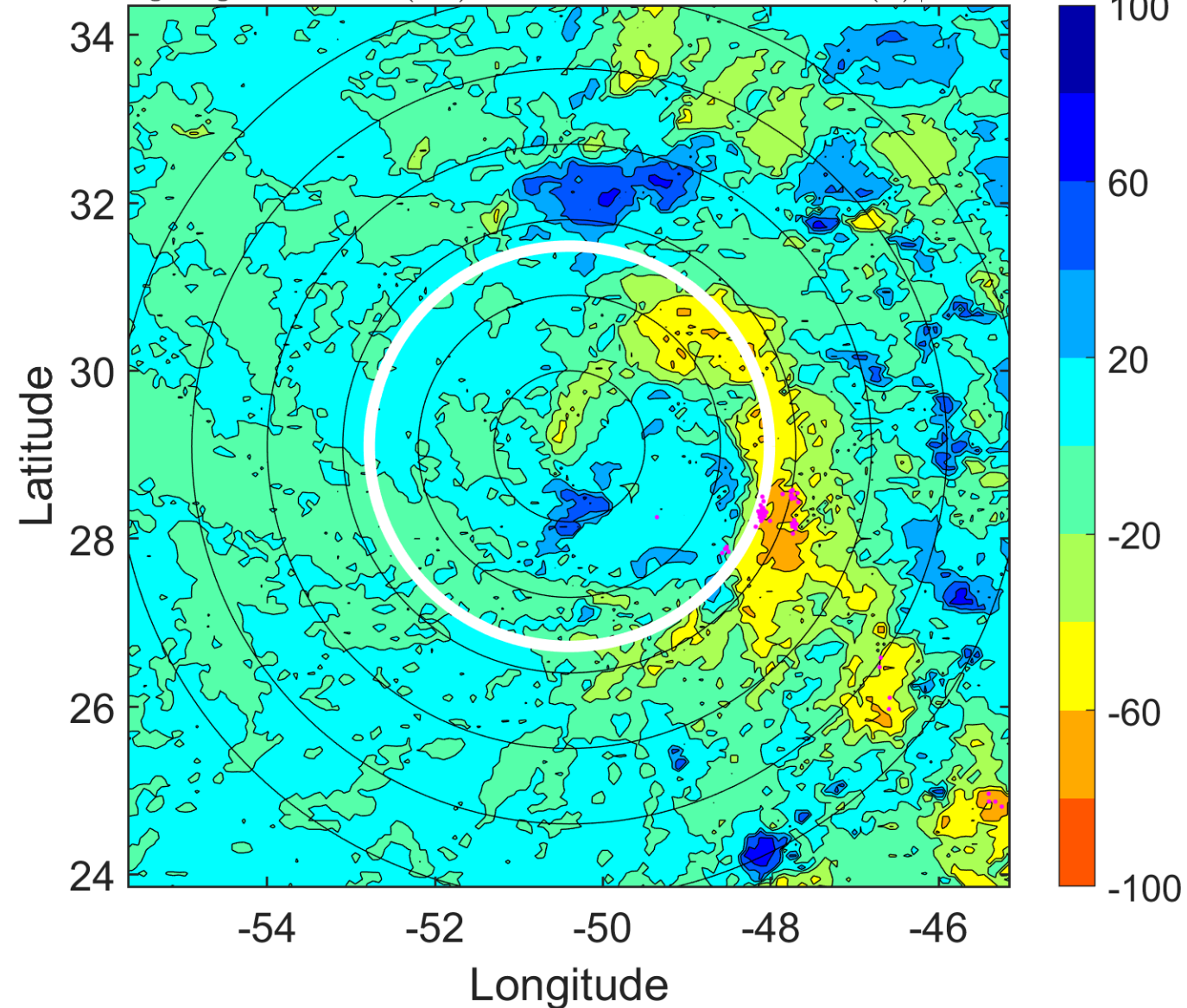

IR BT & Lightning

t: 2017110615 (11.6 LT)

Lightning: 11.6 LT \pm 1.5 h (dots)

PT: LLCP | EA: QUASI

19L (RINA) | 30 kt TD

S: 8.5 m s⁻¹ (M) | H: 117.5°

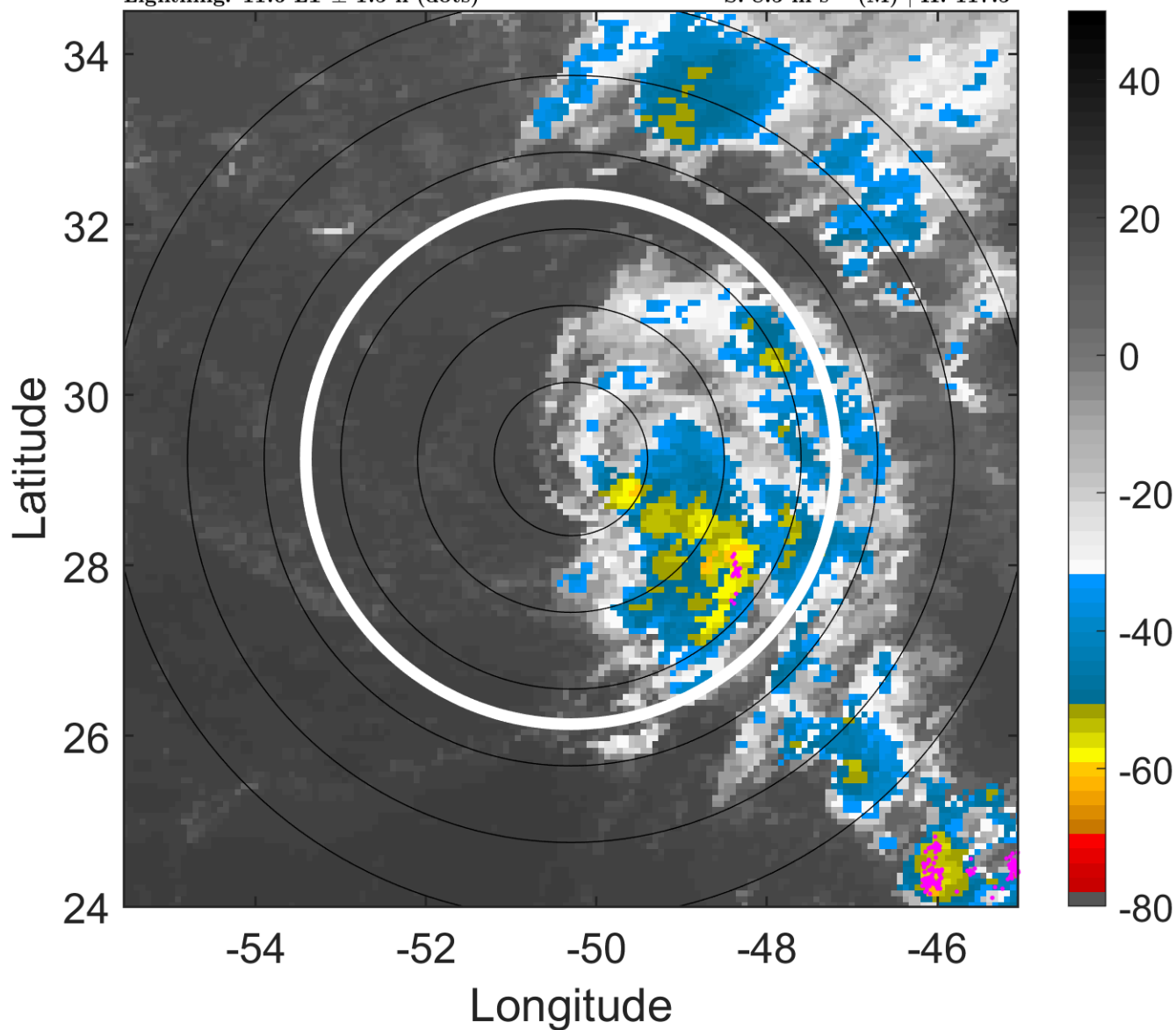

6-h IR BT Differences & Lightning

Δ t: 2017110615 (11.6 LT) - 2017110609 (5.6 LT)

Lightning: 11.6 LT \pm 1.5 h (dots)

PT: LLCP | EA: QUASI

19L (RINA) | 30 kt TD

S: 8.5 m s⁻¹ (M) | H: 117.5°

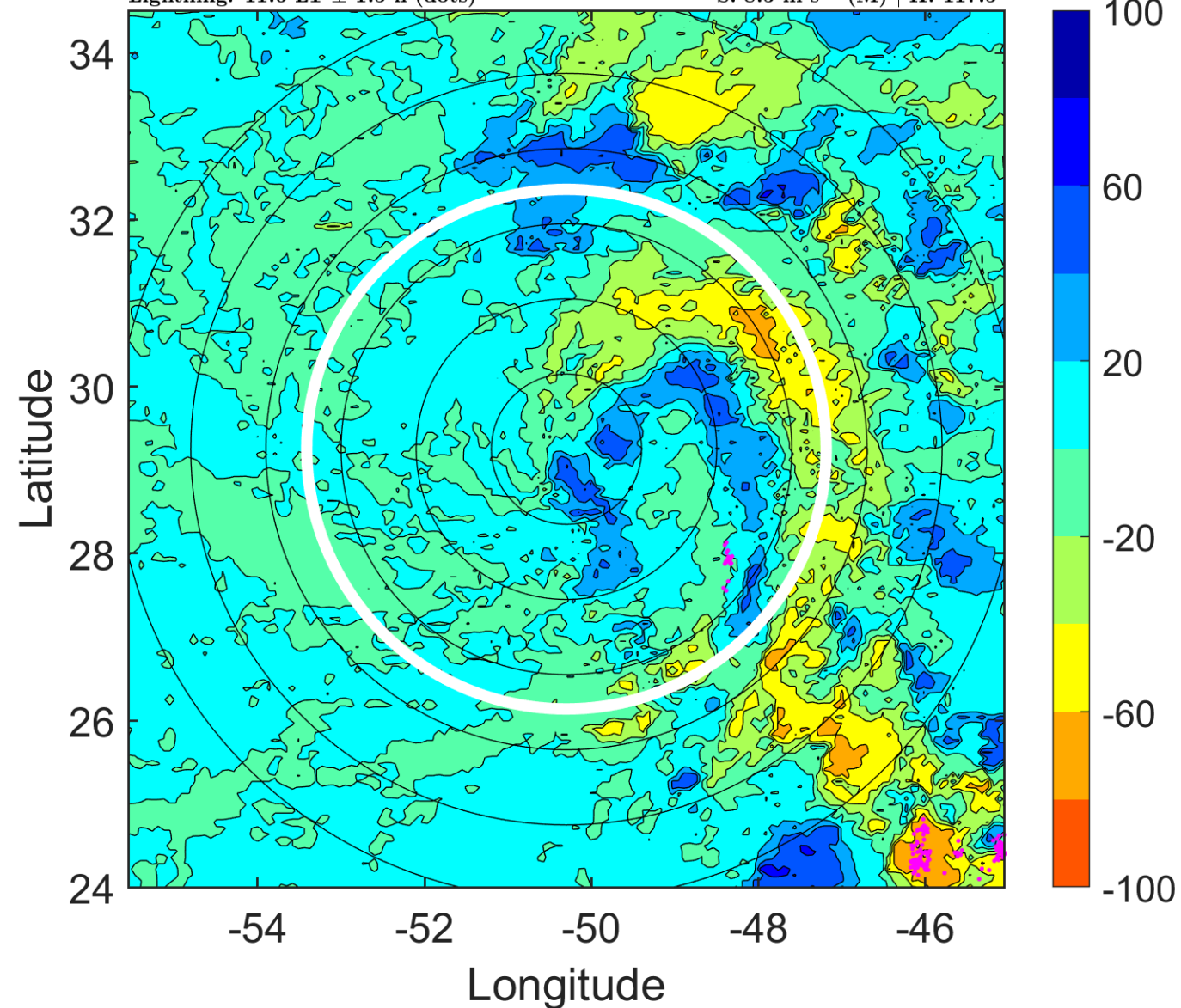

IR BT & Lightning

t: 2017110618 (14.7 LT)

Lightning: 14.7 LT \pm 1.5 h (dots)

PT: LLCP | EA: QUASI

19L (RINA) | 30 kt TD

S: 9.7 m s⁻¹ (M) | H: 118°

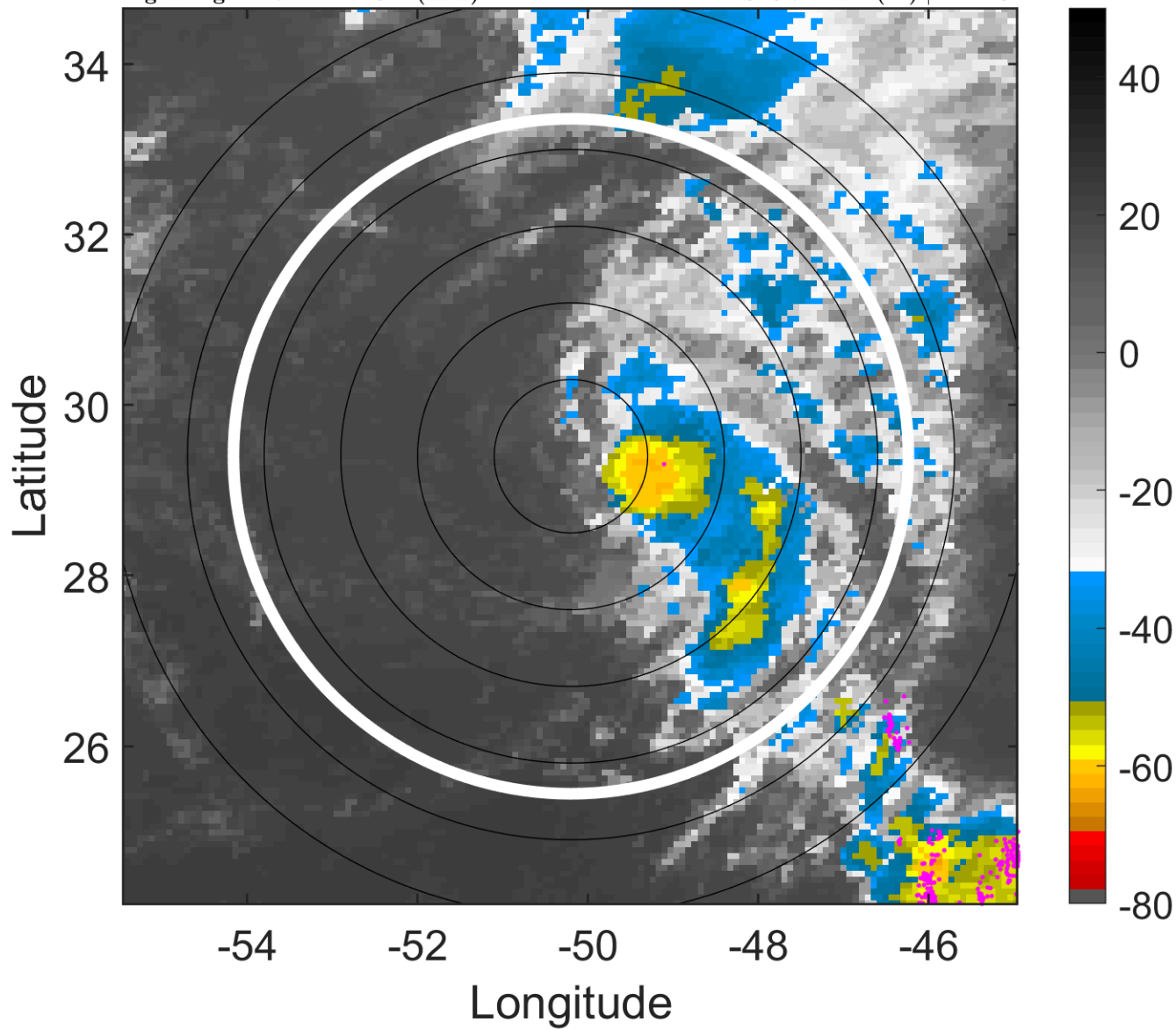

6-h IR BT Differences & Lightning

Δ t: 2017110618 (14.7 LT) - 2017110612 (8.6 LT)

Lightning: 14.7 LT \pm 1.5 h (dots)

PT: LLCP | EA: QUASI

19L (RINA) | 30 kt TD

S: 9.7 m s⁻¹ (M) | H: 118°

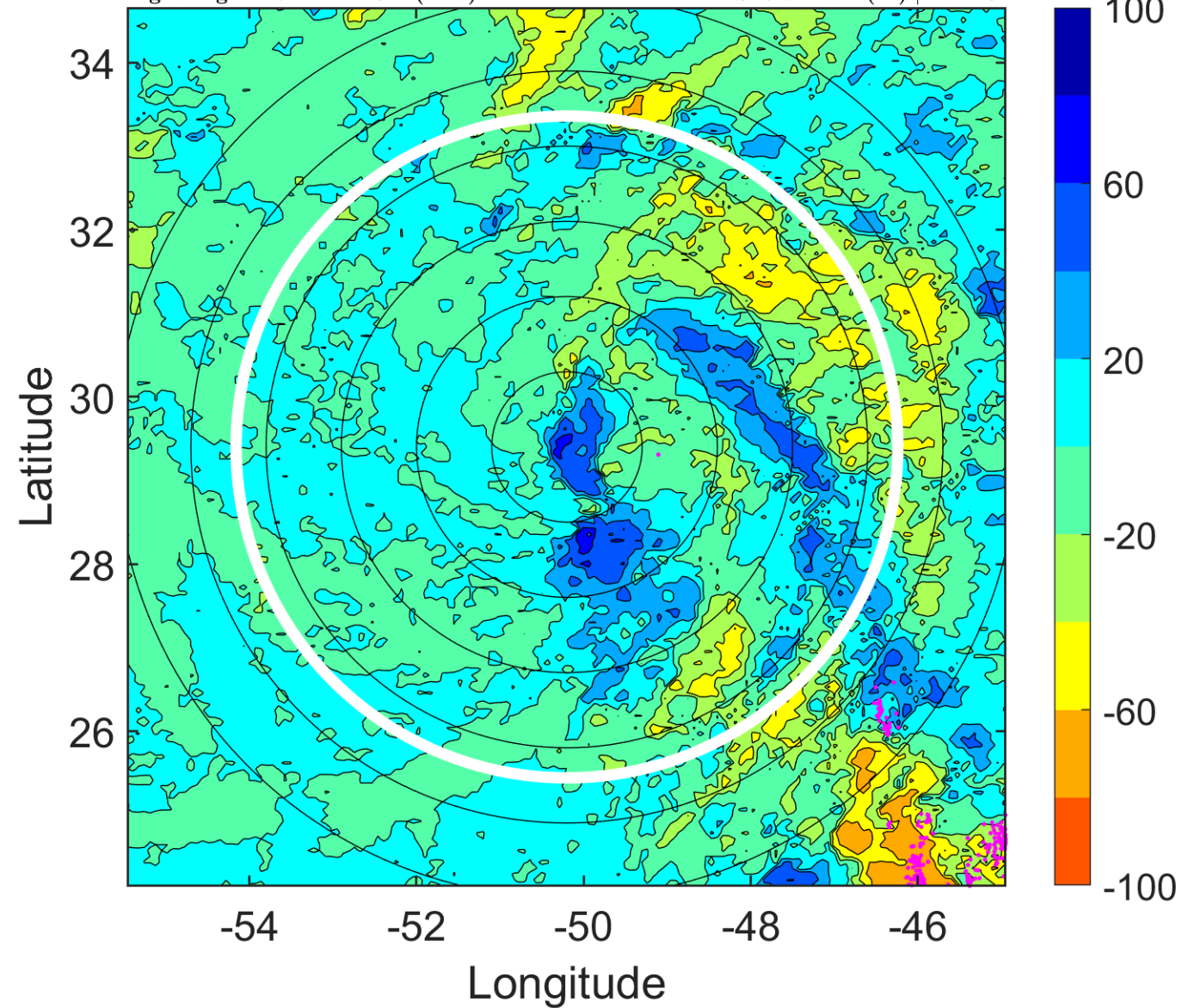

IR BT & Lightning

t: 2017110621 (17.7 LT)

Lightning: 17.7 LT \pm 1.5 h (dots)

PT: LLCP | EA: QUASI

19L (RINA) | 32.5 kt TD

S: 10.3 m s⁻¹ (M) | H: 114.5°

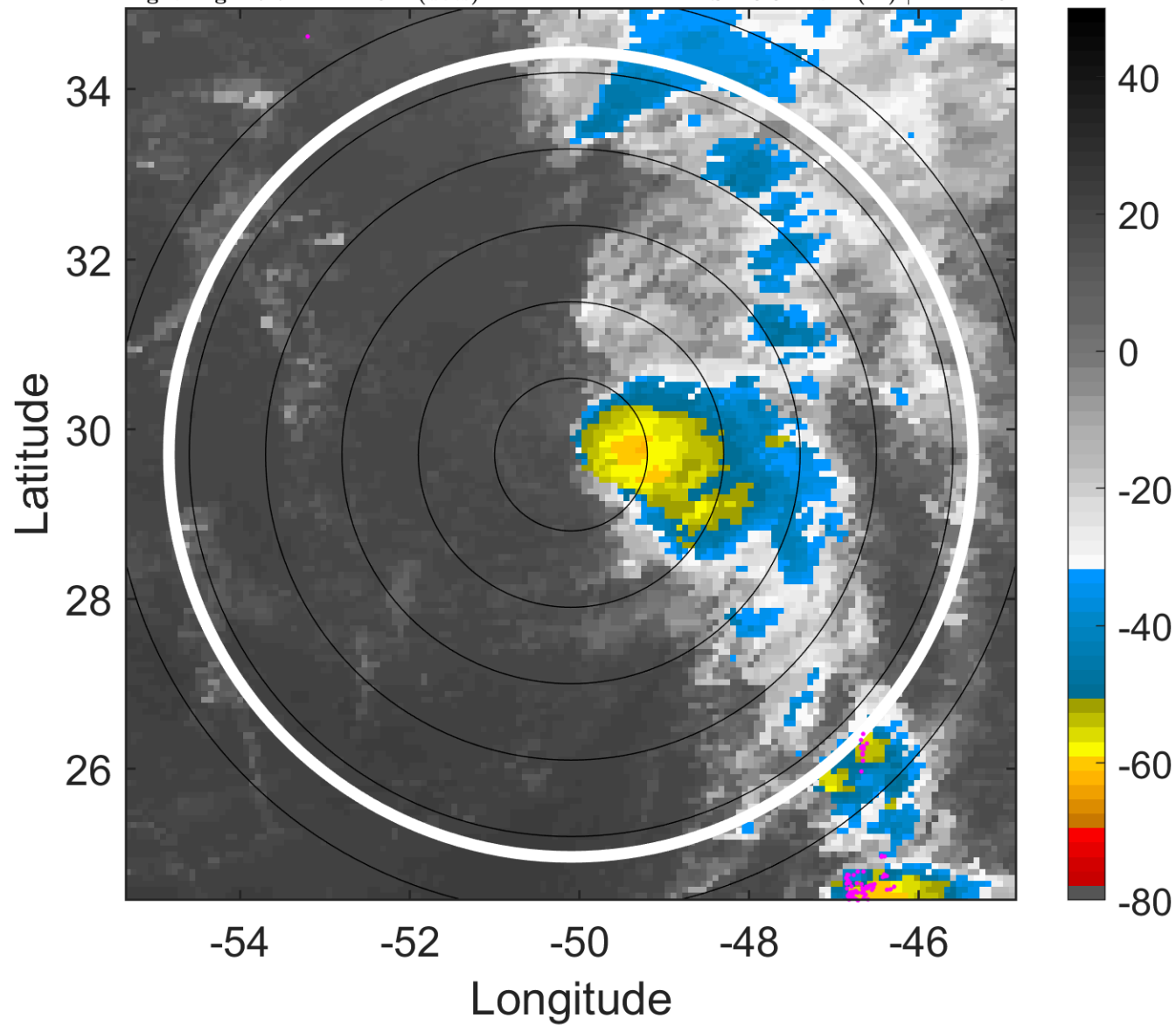

6-h IR BT Differences & Lightning

Δ t: 2017110621 (17.7 LT) - 2017110615 (11.6 LT)

Lightning: 17.7 LT \pm 1.5 h (dots)

PT: LLCP | EA: QUASI

19L (RINA) | 32.5 kt TD

S: 10.3 m s⁻¹ (M) | H: 114.5°

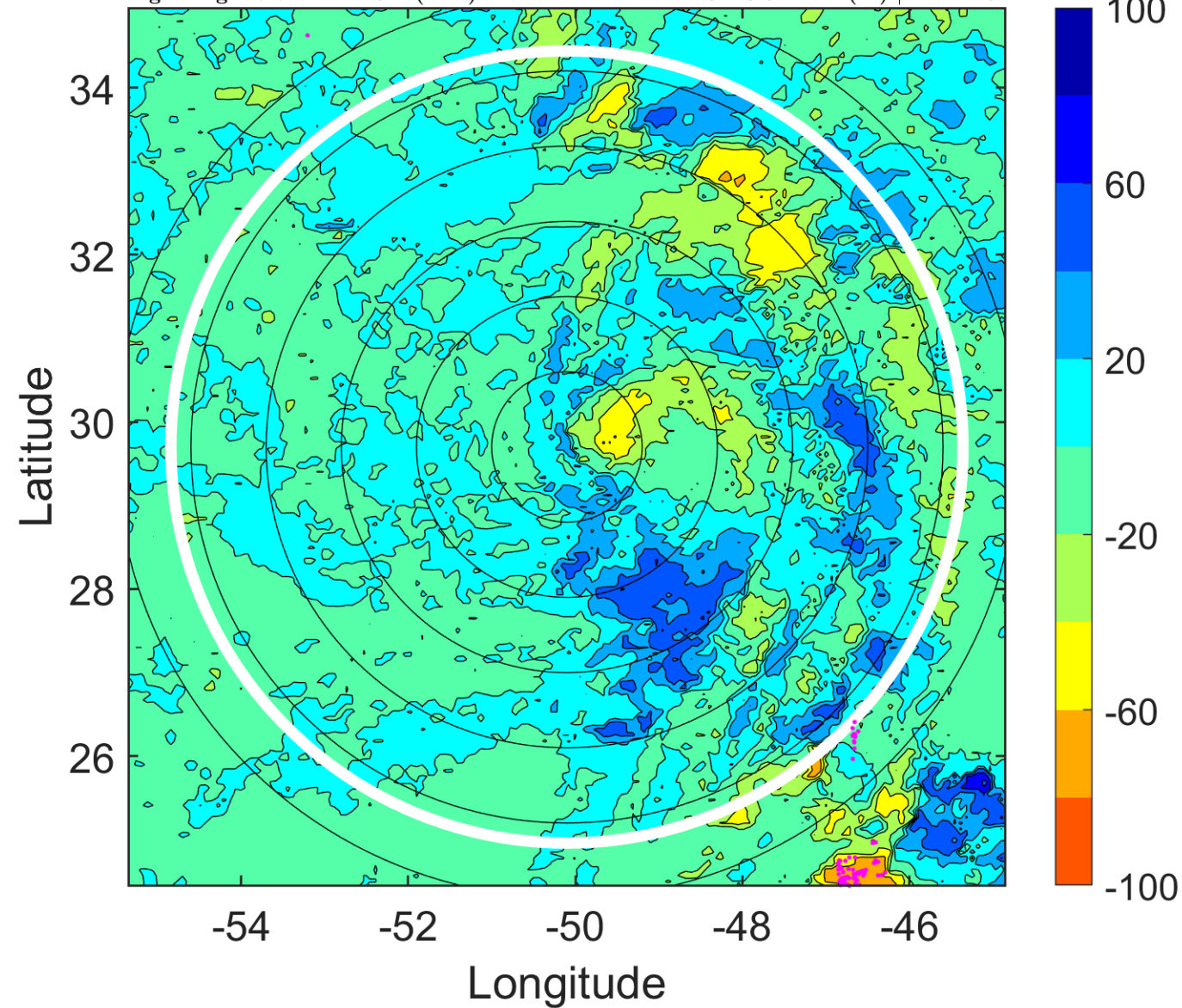

IR BT & Lightning

t: 2017110700 (20.7 LT)

Lightning: 20.7 LT \pm 1.5 h (dots)

PT: LLCP | EA: QUASI

19L (RINA) | 35 kt TS

S: 11 m s⁻¹ (H) | H: 111°

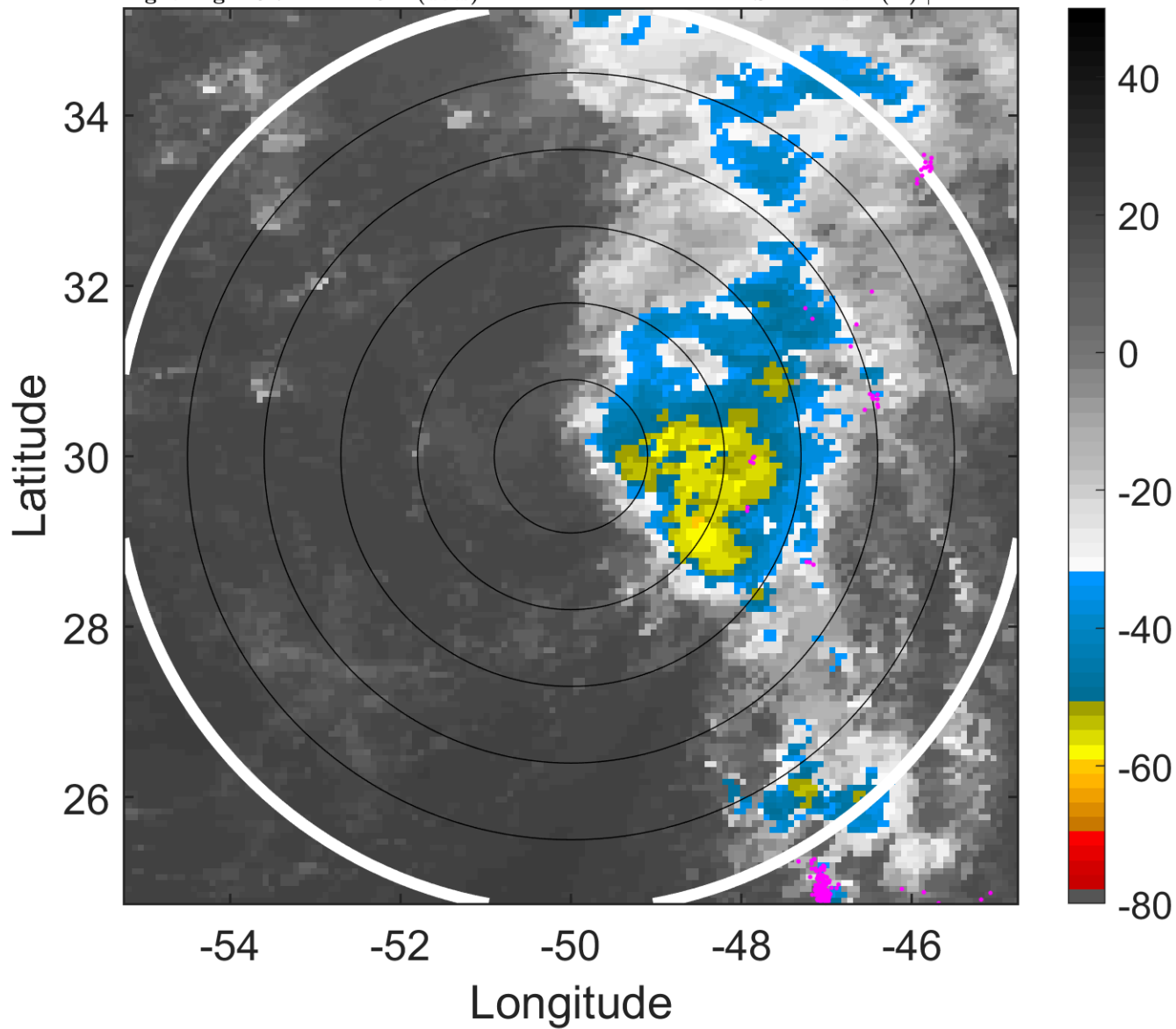

6-h IR BT Differences & Lightning

Δ t: 2017110700 (20.7 LT) - 2017110618 (14.7 LT)

Lightning: 20.7 LT \pm 1.5 h (dots)

PT: LLCP | EA: QUASI

19L (RINA) | 35 kt TS

S: 11 m s⁻¹ (H) | H: 111°

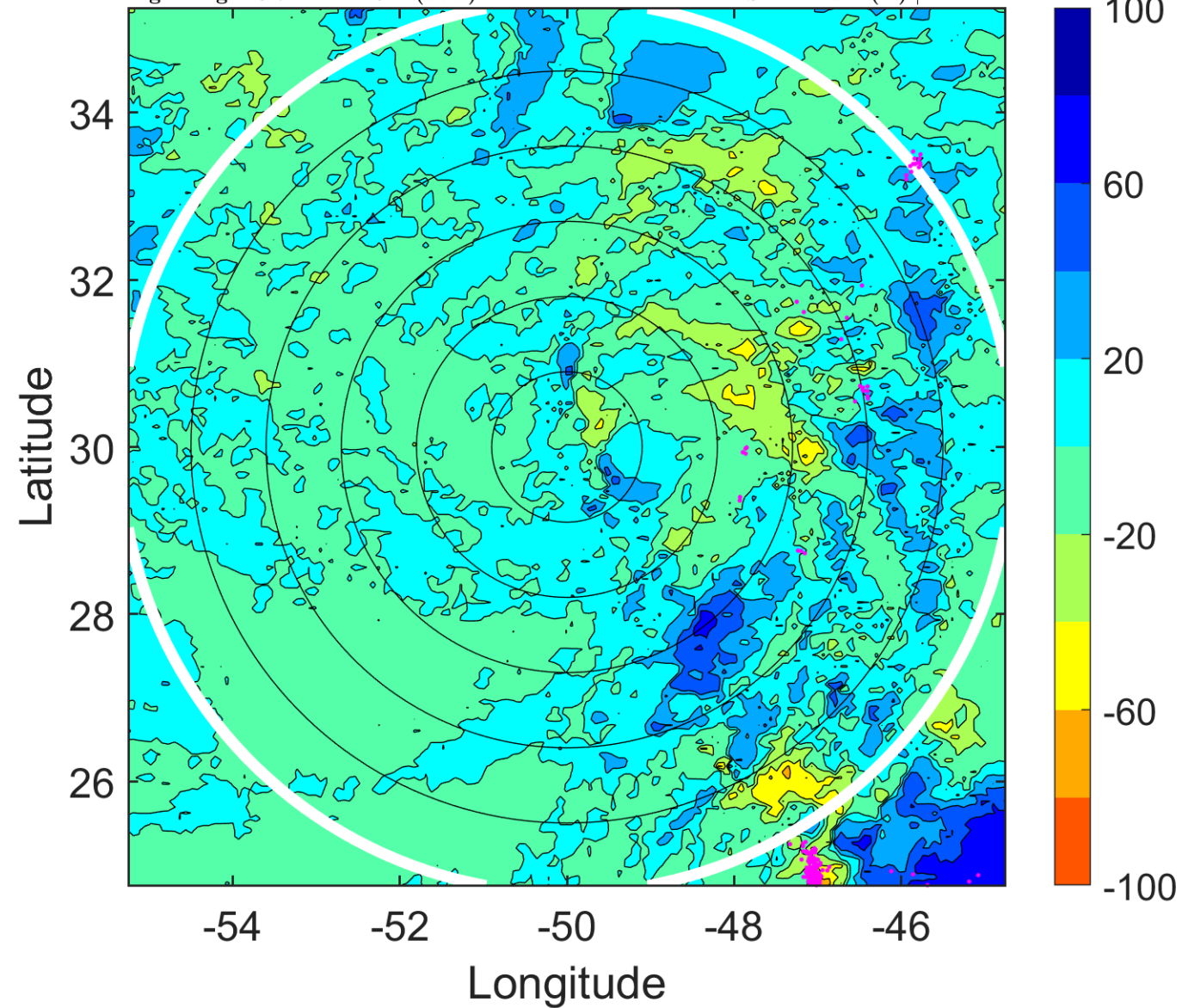

IR BT & Lightning

t: 2017110703 (23.7 LT)

Lightning: 23.7 LT \pm 1.5 h (dots)

PT: LLCP | EA: QUASI

19L (RINA) | 37.5 kt TS

S: 11.2 m s⁻¹ (H) | H: 111°

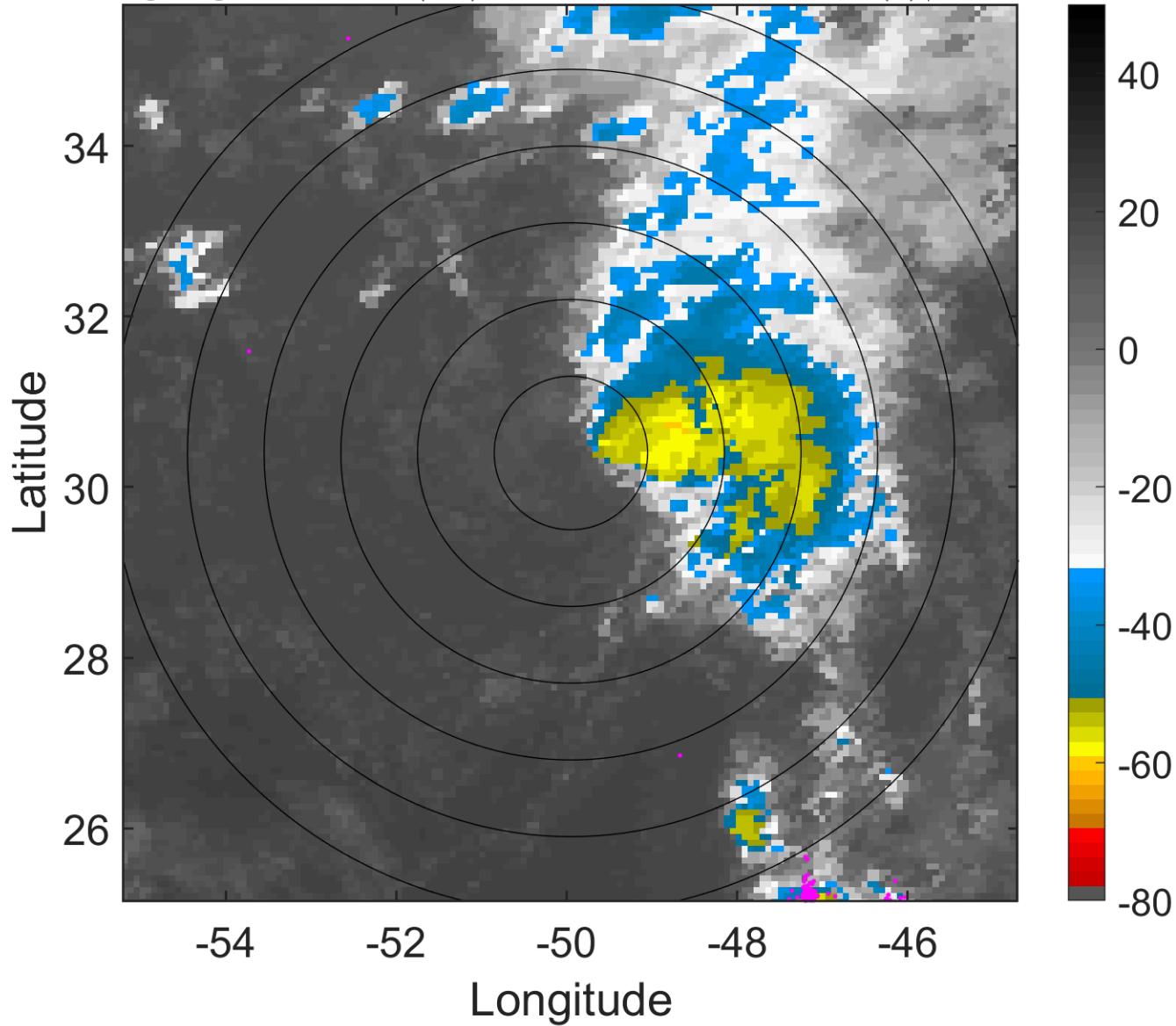

6-h IR BT Differences & Lightning

Δ t: 2017110703 (23.7 LT) - 2017110621 (17.7 LT)

Lightning: 23.7 LT \pm 1.5 h (dots)

PT: LLCP | EA: QUASI

19L (RINA) | 37.5 kt TS

S: 11.2 m s⁻¹ (H) | H: 111°

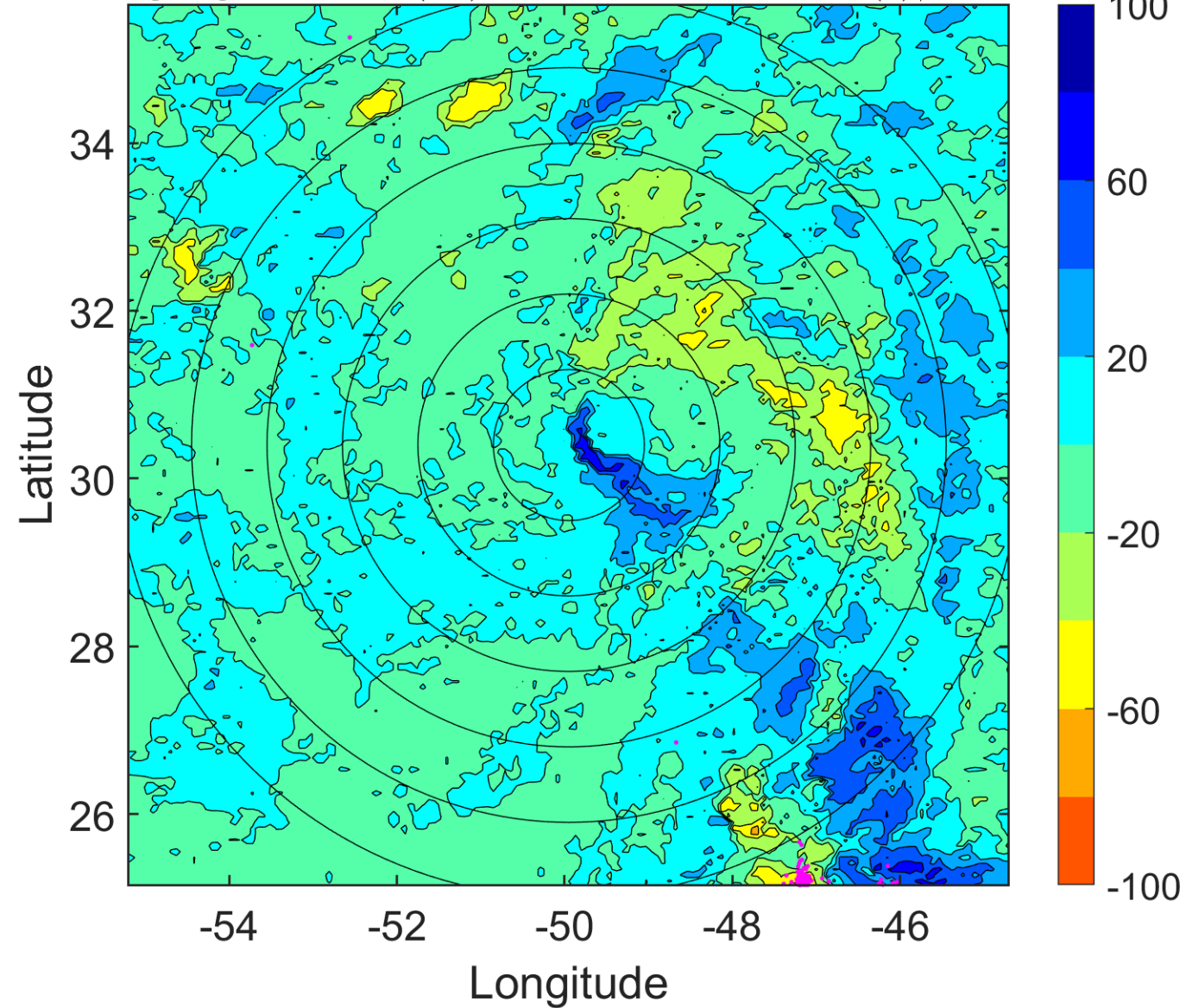

IR BT & Lightning

t: 2017110706 (2.7 LT)

Lightning: 2.7 LT \pm 1.5 h (dots)

PT: LLCP | EA: INACT

19L (RINA) | 40 kt TS

S: 11.4 m s⁻¹ (H) | H: 111°

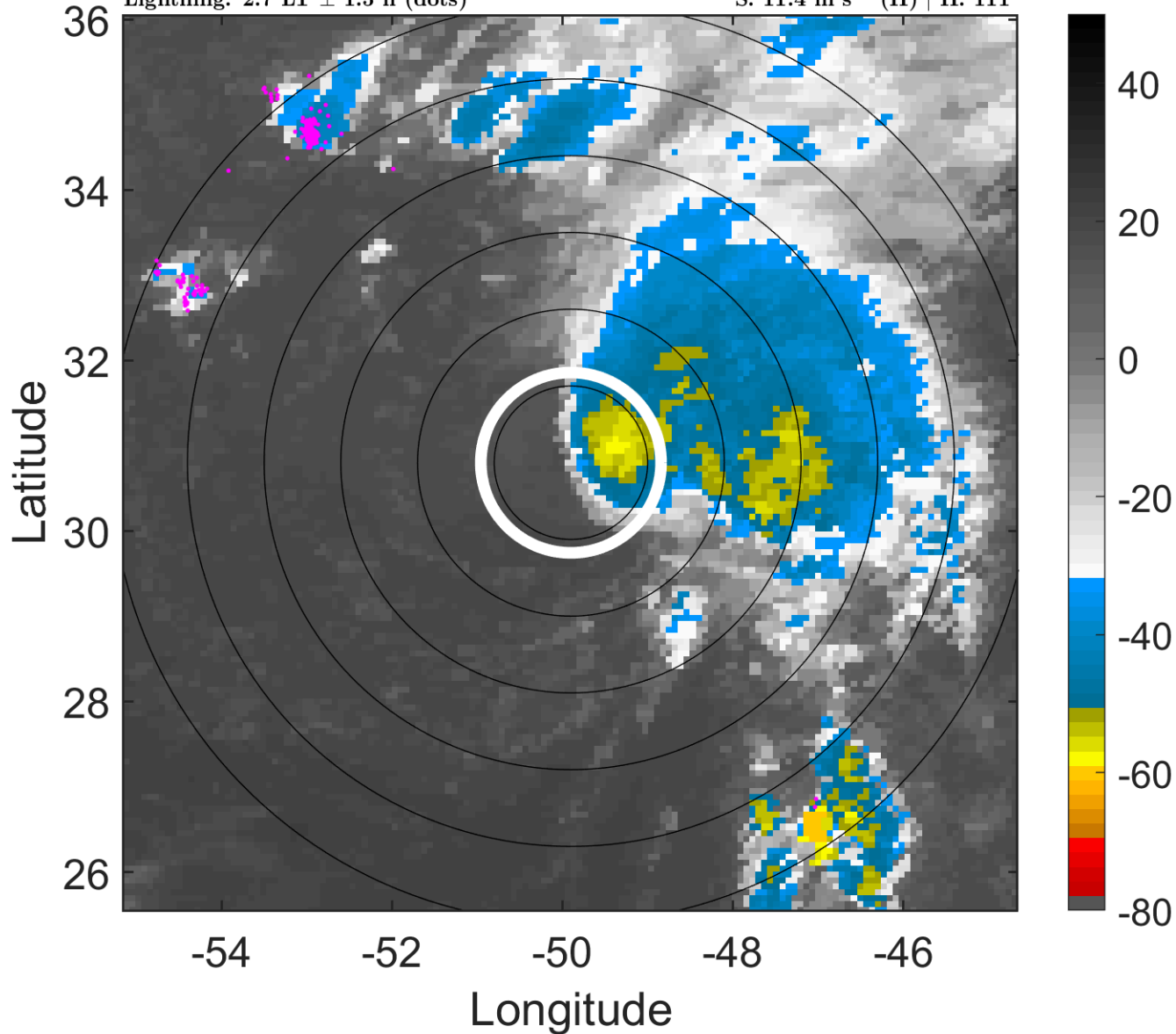

6-h IR BT Differences & Lightning

Δ t: 2017110706 (2.7 LT) - 2017110700 (20.7 LT)

Lightning: 2.7 LT \pm 1.5 h (dots)

PT: LLCP | EA: INACT

19L (RINA) | 40 kt TS

S: 11.4 m s⁻¹ (H) | H: 111°

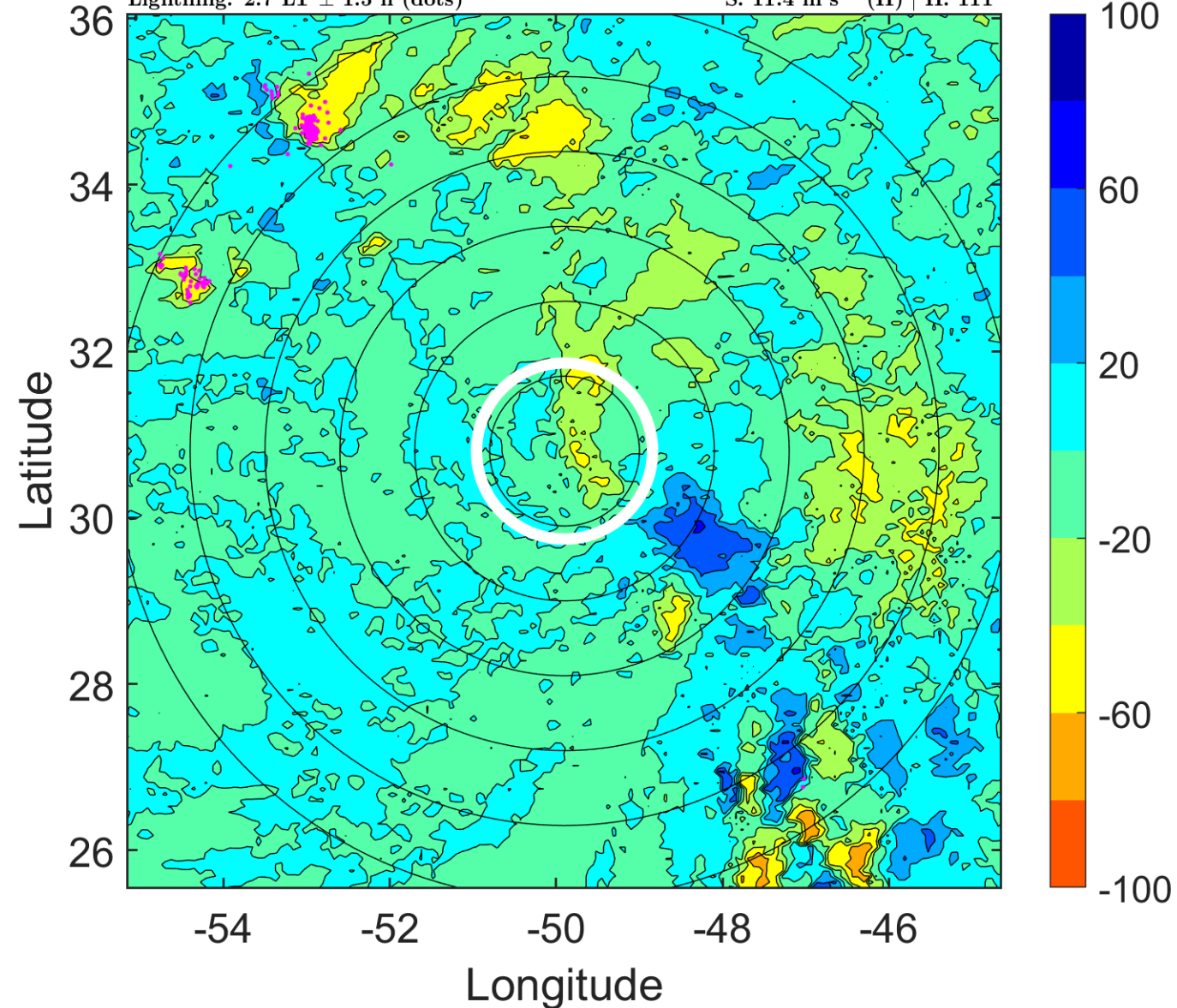

IR BT & Lightning

t: 2017110709 (5.7 LT)

Lightning: 5.7 LT \pm 1.5 h (dots)

PT: LLCP | EA: INACT

19L (RINA) | 40 kt TS

S: 10.7 m s⁻¹ (H) | H: 106.5°

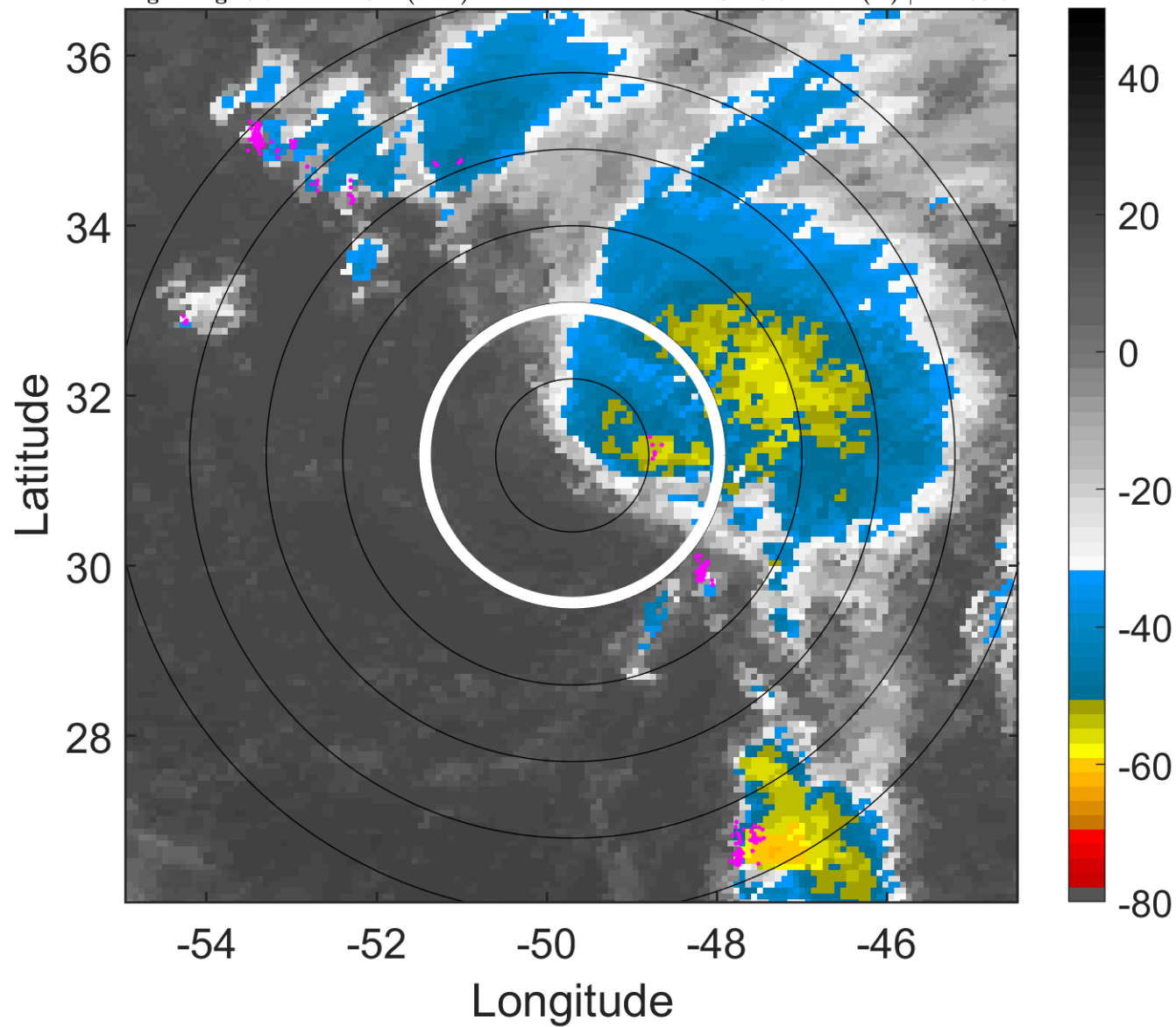

6-h IR BT Differences & Lightning

Δ t: 2017110709 (5.7 LT) - 2017110703 (23.7 LT)

Lightning: 5.7 LT \pm 1.5 h (dots)

PT: LLCP | EA: INACT

19L (RINA) | 40 kt TS

S: 10.7 m s⁻¹ (H) | H: 106.5°

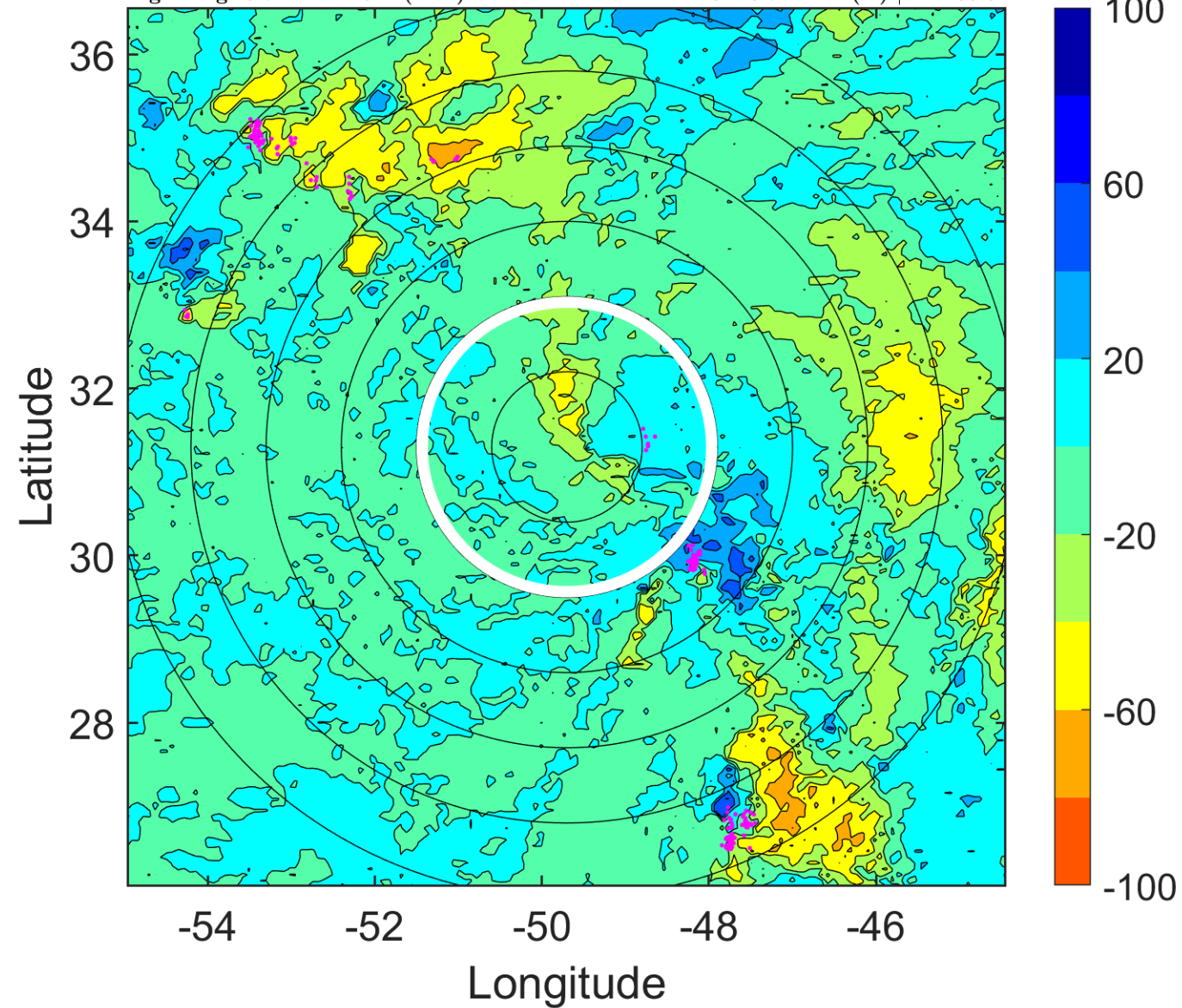

IR BT & Lightning

t: 2017110712 (8.7 LT)

Lightning: 8.7 LT \pm 1.5 h (dots)

PT: LLCP | EA: INACT

19L (RINA) | 40 kt TS

S: 10 m s⁻¹ (M) | H: 102°

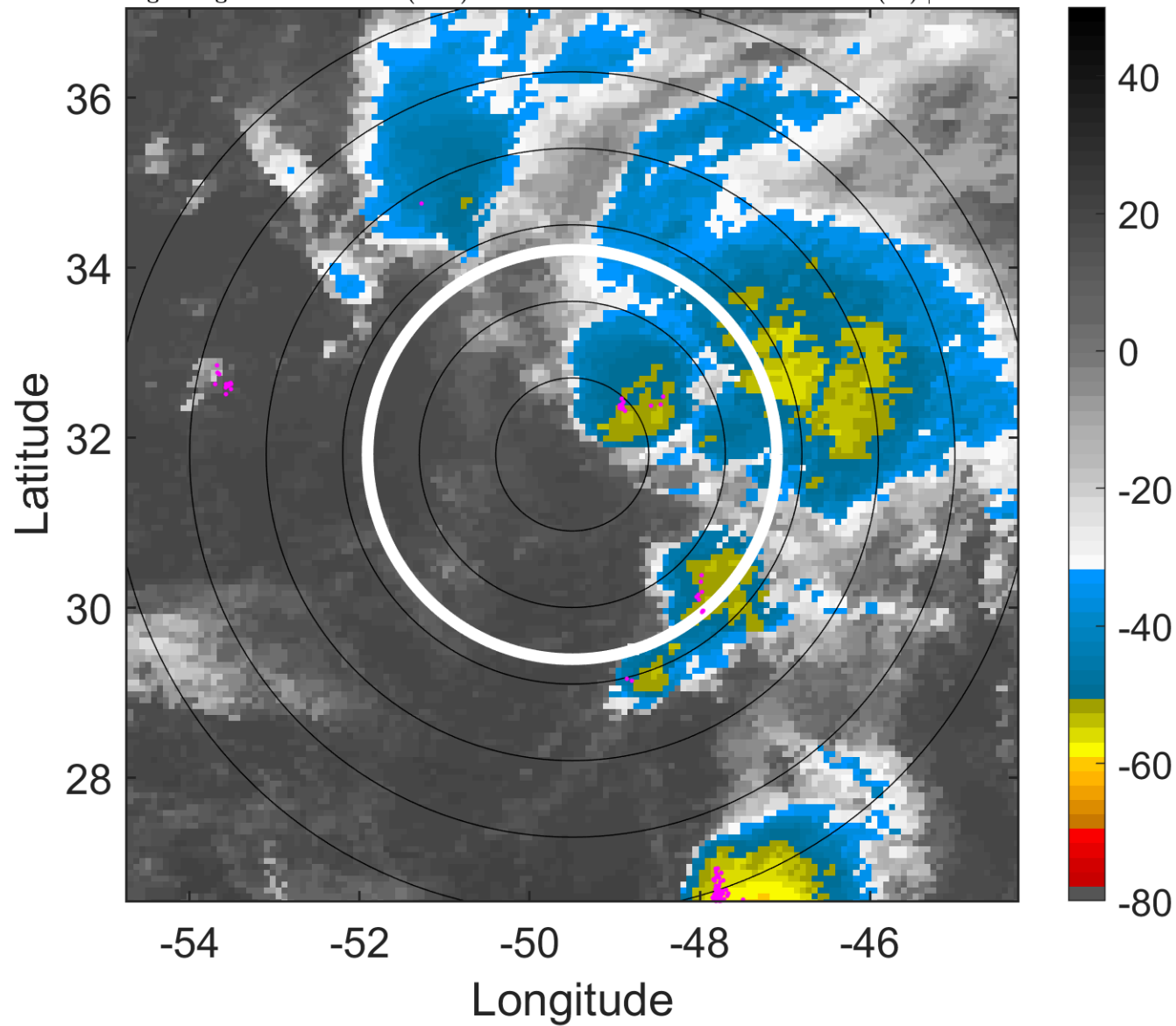

6-h IR BT Differences & Lightning

Δ t: 2017110712 (8.7 LT) - 2017110706 (2.7 LT)

Lightning: 8.7 LT \pm 1.5 h (dots)

PT: LLCP | EA: INACT

19L (RINA) | 40 kt TS

S: 10 m s⁻¹ (M) | H: 102°

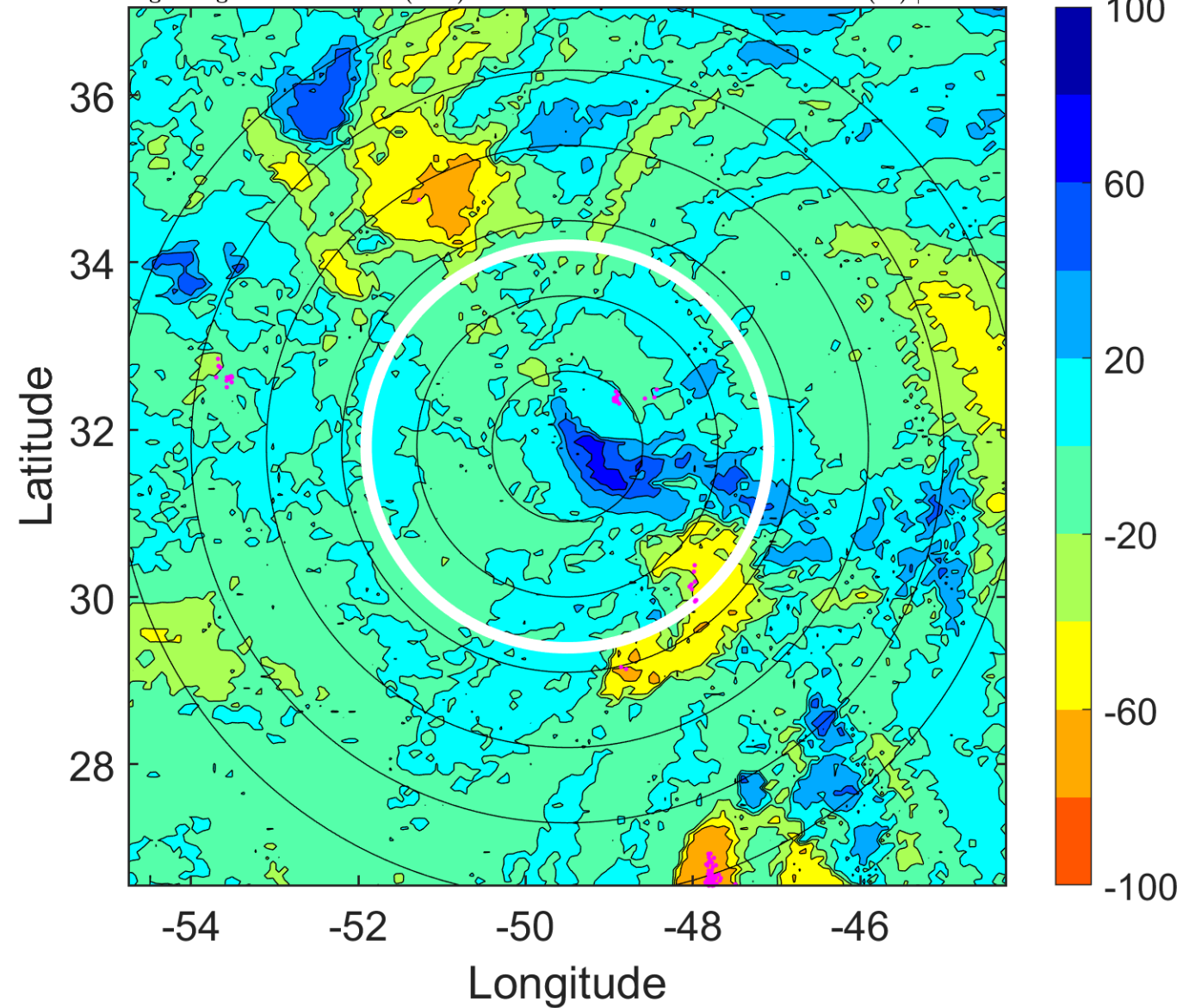

IR BT & Lightning

t: 2017110715 (11.7 LT)

Lightning: 11.7 LT \pm 1.5 h (dots)

PT: LLCP | EA: INACT

19L (RINA) | 40 kt TS

S: 9.5 m s⁻¹ (M) | H: 100°

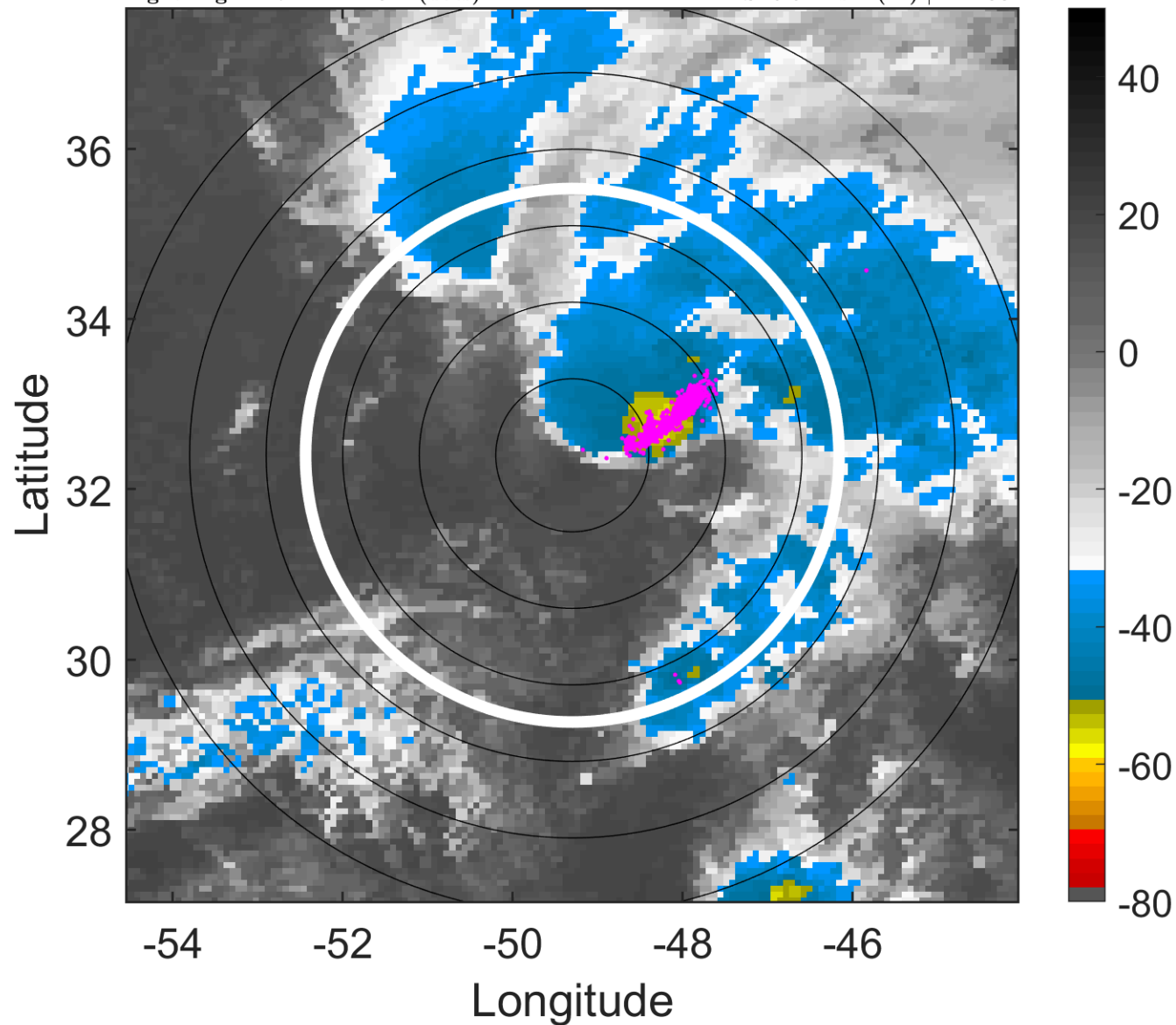

6-h IR BT Differences & Lightning

Δ t: 2017110715 (11.7 LT) - 2017110709 (5.7 LT)

Lightning: 11.7 LT \pm 1.5 h (dots)

PT: LLCP | EA: INACT

19L (RINA) | 40 kt TS

S: 9.5 m s⁻¹ (M) | H: 100°

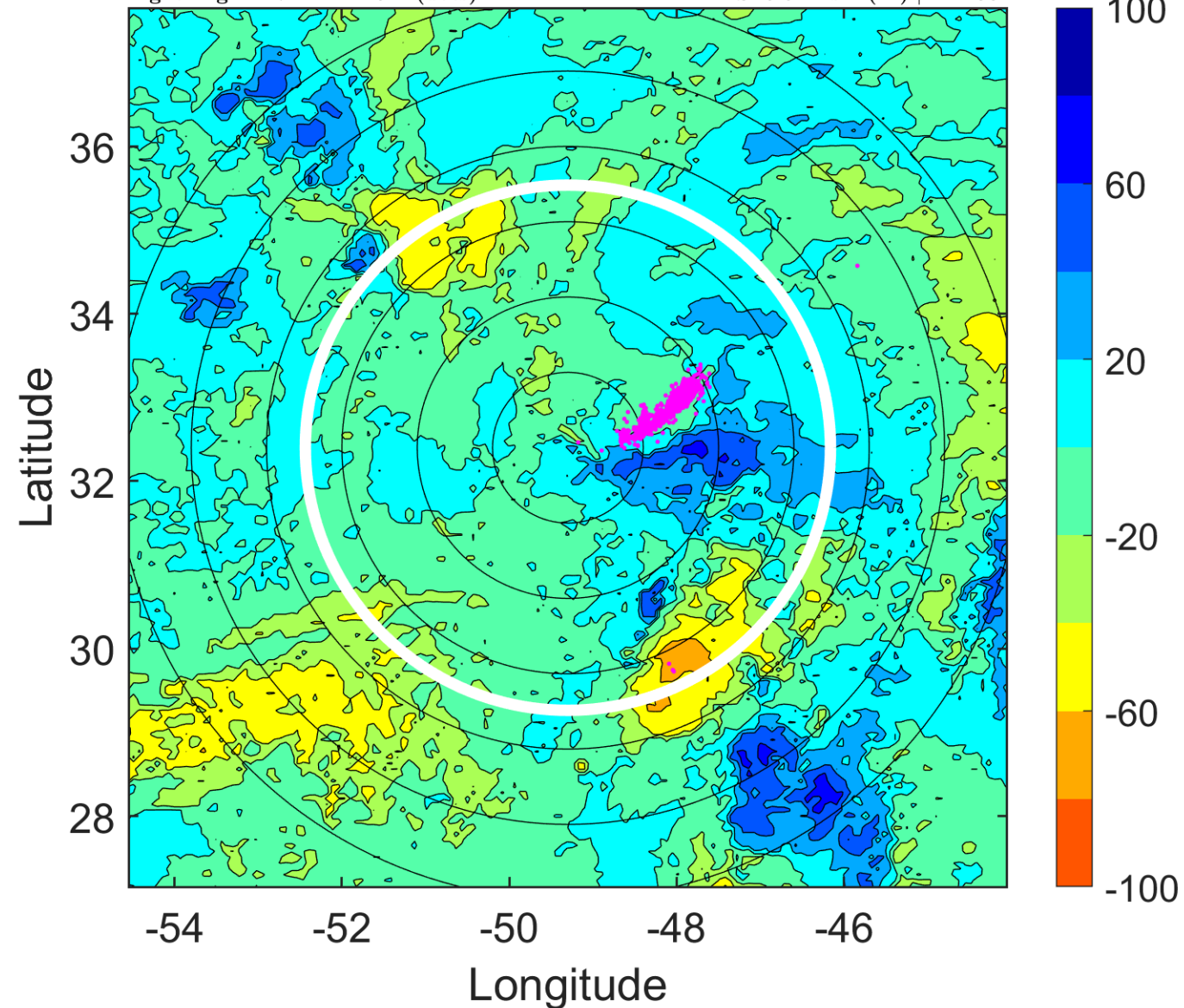

IR BT & Lightning

t: 2017110718 (14.7 LT)

Lightning: 14.7 LT \pm 1.5 h (dots)

PT: LLCP | EA: INACT

19L (RINA) | 40 kt TS

S: 9.1 m s⁻¹ (M) | H: 98°

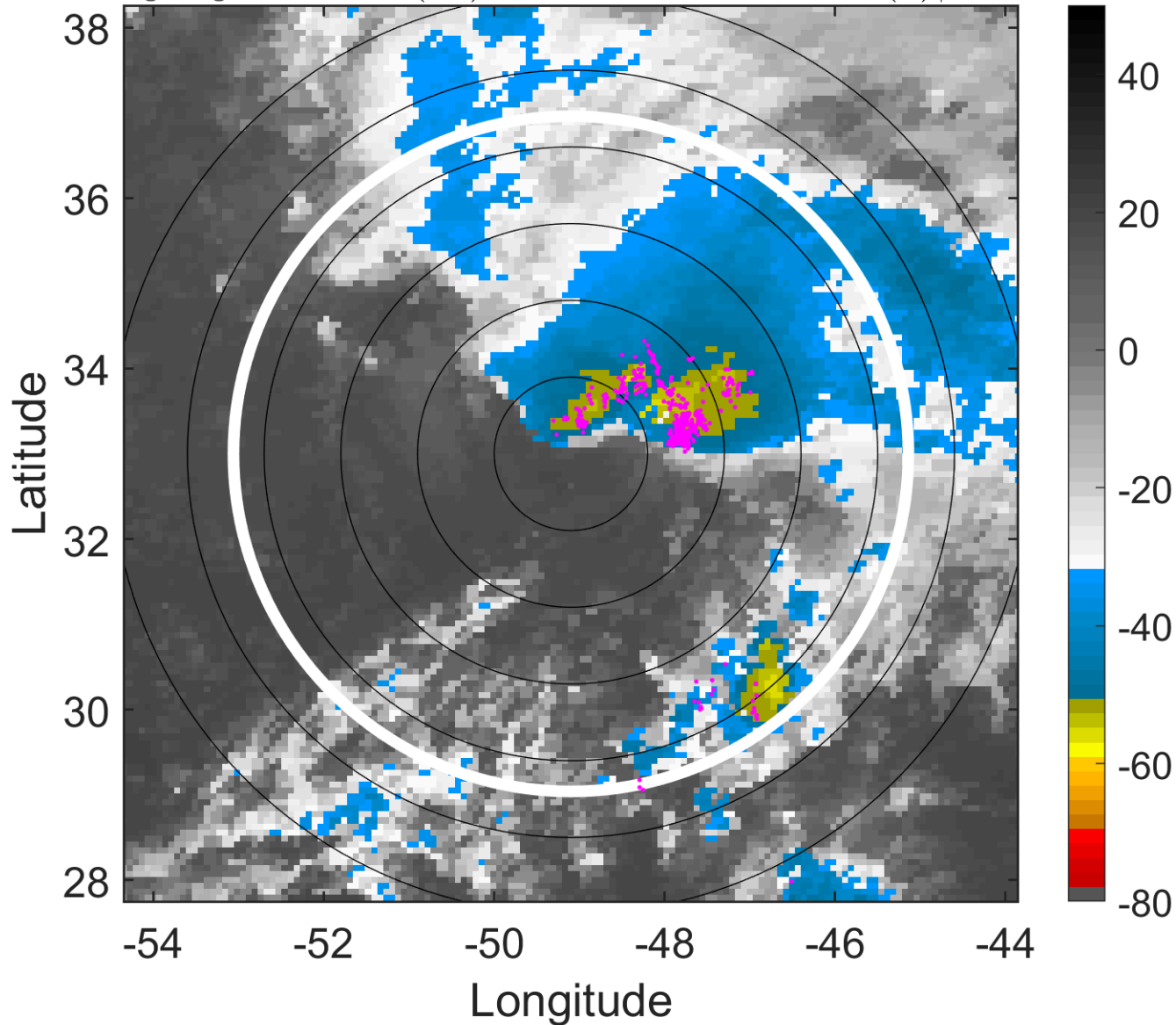

6-h IR BT Differences & Lightning

Δ t: 2017110718 (14.7 LT) - 2017110712 (8.7 LT)

Lightning: 14.7 LT \pm 1.5 h (dots)

PT: LLCP | EA: INACT

19L (RINA) | 40 kt TS

S: 9.1 m s⁻¹ (M) | H: 98°

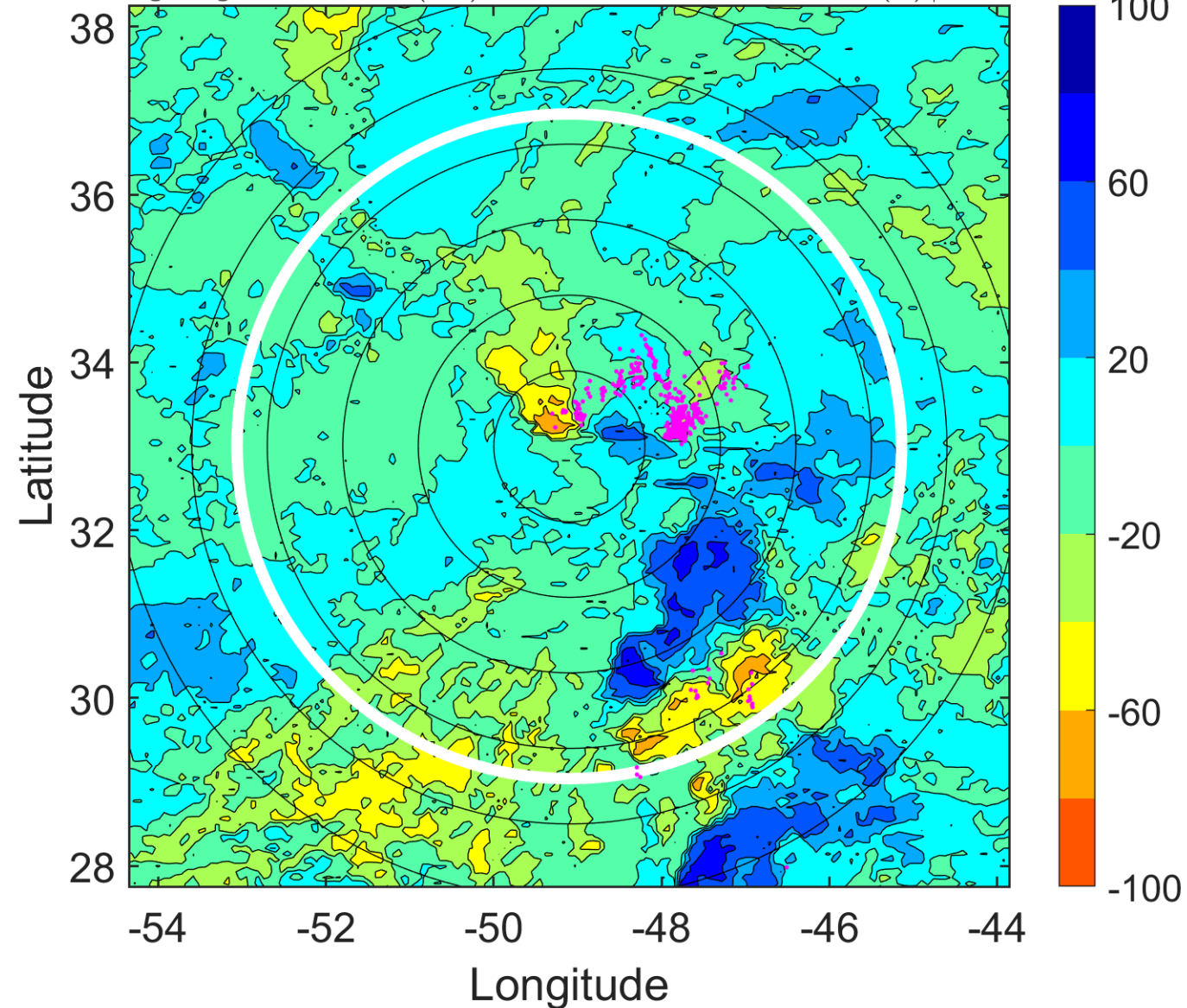

IR BT & Lightning

t: 2017110721 (17.7 LT)

Lightning: 17.7 LT \pm 1.5 h (dots)

PT: LLCP | EA: INACT

19L (RINA) | 42.5 kt TS

S: 9.8 m s⁻¹ (M) | H: 97°

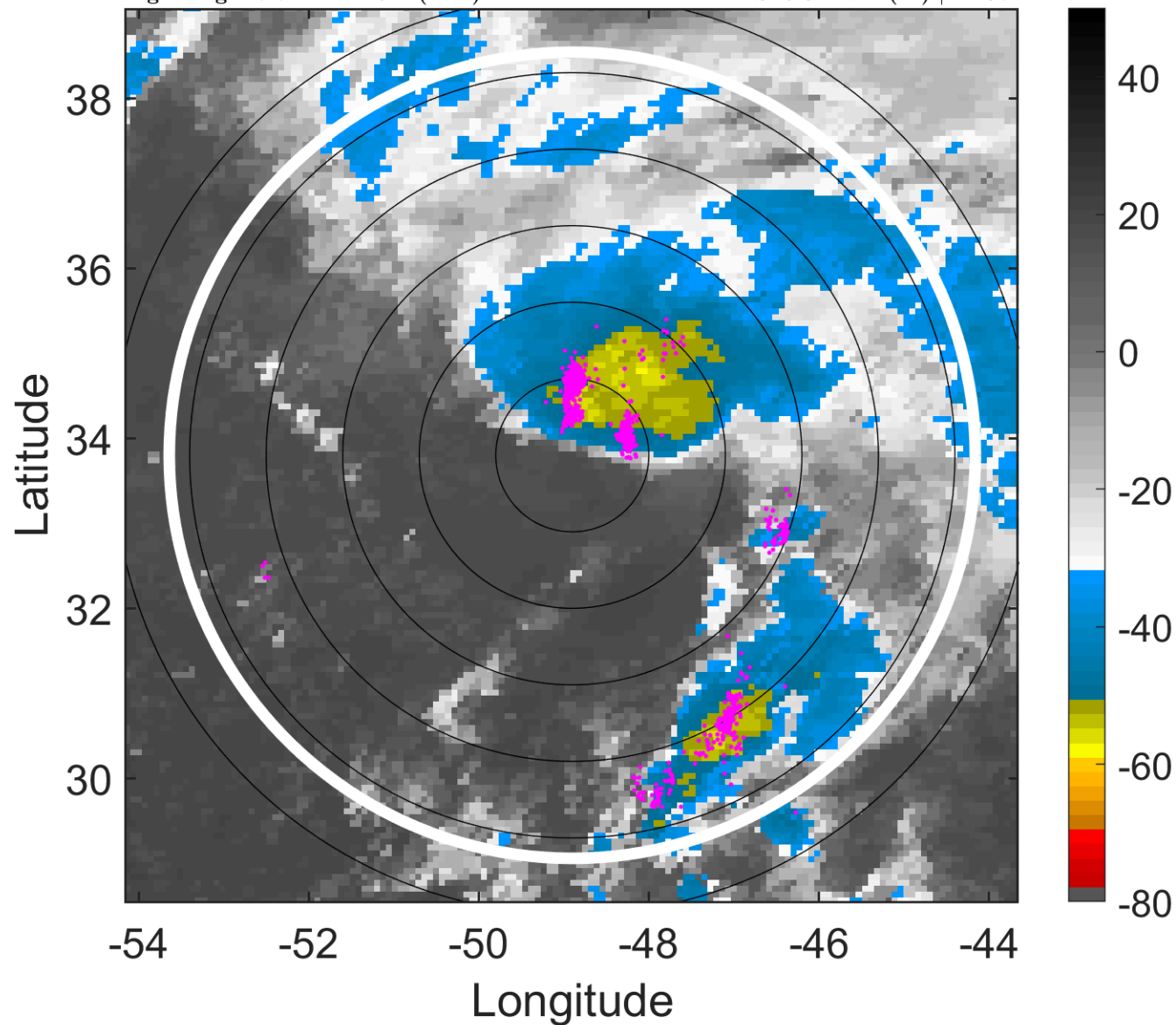

6-h IR BT Differences & Lightning

Δ t: 2017110721 (17.7 LT) - 2017110715 (11.7 LT)

Lightning: 17.7 LT \pm 1.5 h (dots)

PT: LLCP | EA: INACT

19L (RINA) | 42.5 kt TS

S: 9.8 m s⁻¹ (M) | H: 97°

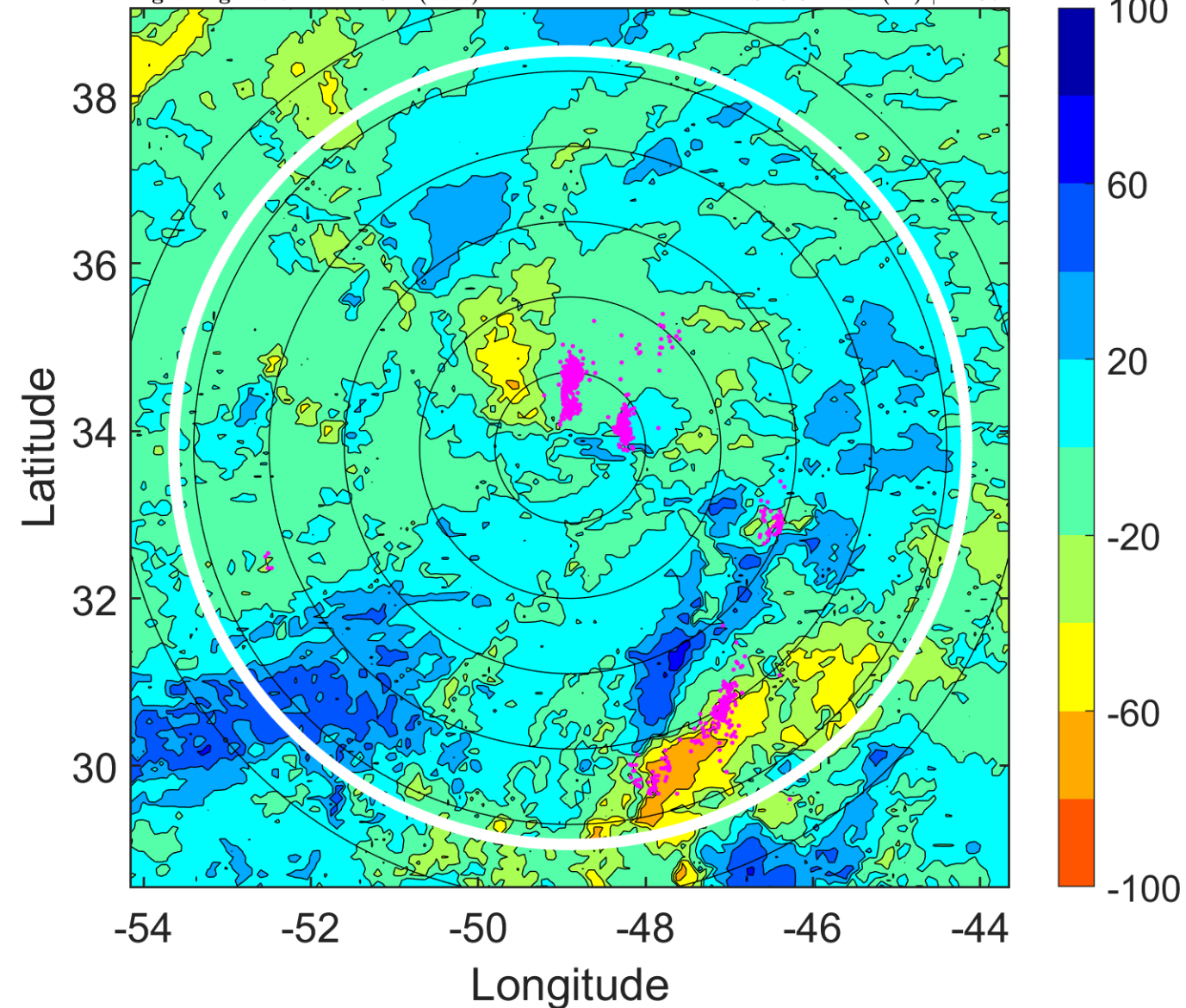

IR BT & Lightning

t: 2017110800 (20.8 LT)

Lightning: 20.8 LT \pm 1.5 h (dots)

PT: LLCP | EA: INACT

19L (RINA) | 45 kt TS

S: 10.5 m s⁻¹ (M) | H: 96°

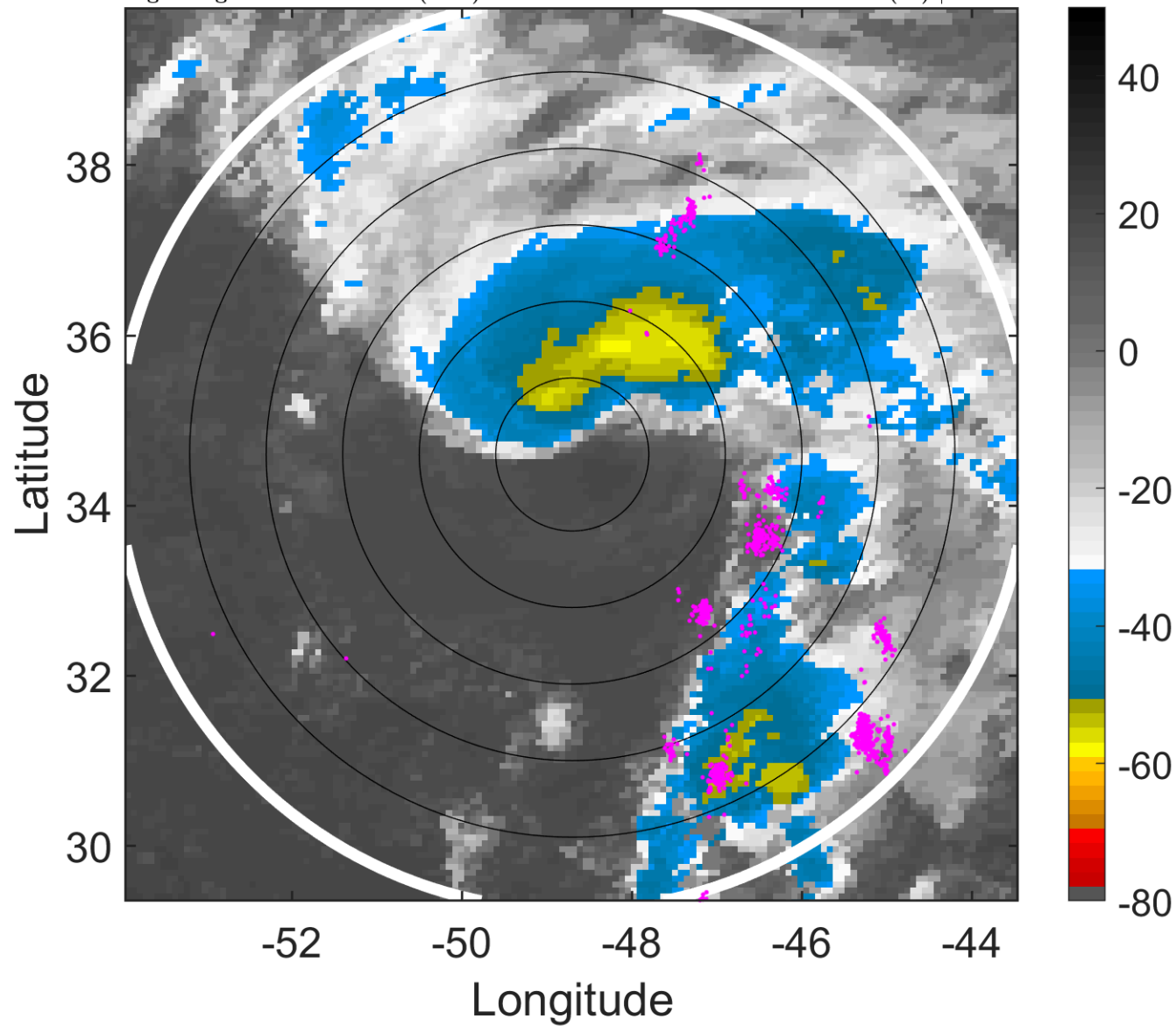

6-h IR BT Differences & Lightning

Δ t: 2017110800 (20.8 LT) - 2017110718 (14.7 LT)

Lightning: 20.8 LT \pm 1.5 h (dots)

PT: LLCP | EA: INACT

19L (RINA) | 45 kt TS

S: 10.5 m s⁻¹ (M) | H: 96°

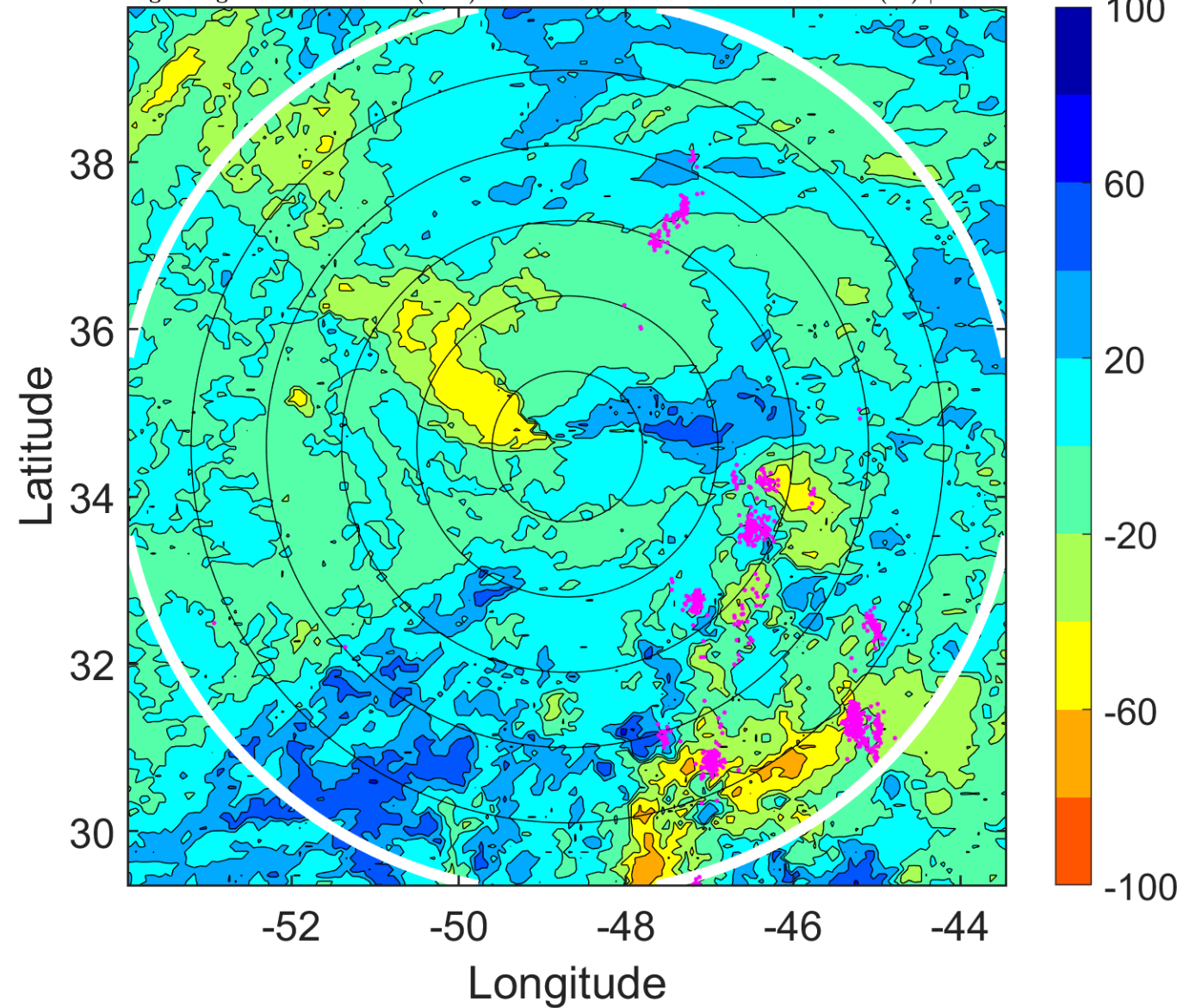

IR BT & Lightning

t: 2017110803 (23.8 LT)

Lightning: 23.8 LT \pm 1.5 h (dots)

PT: LLCP | EA: INACT

19L (RINA) | 47.5 kt TS

S: 10.6 m s⁻¹ (M) | H: 102°

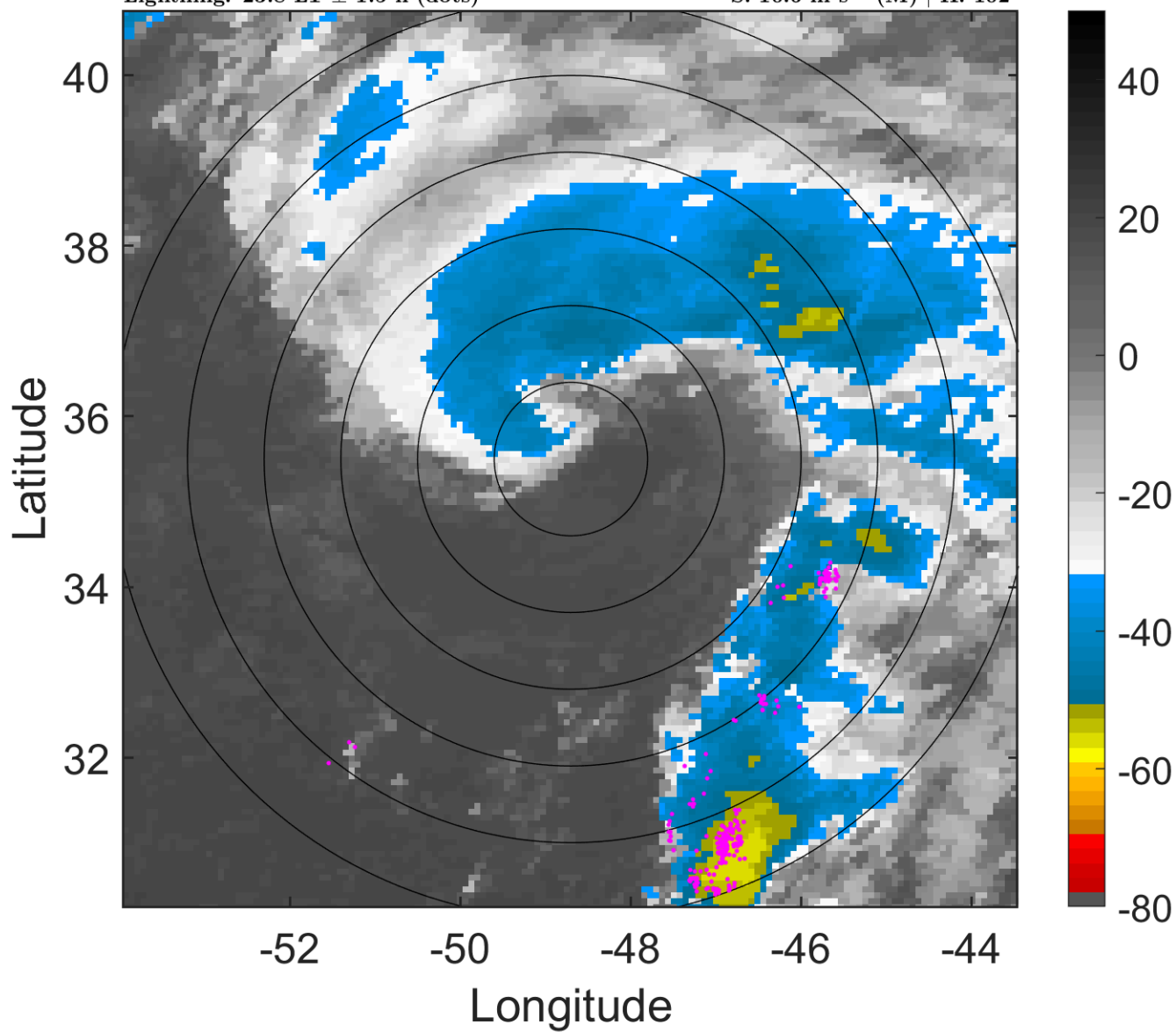

6-h IR BT Differences & Lightning

Δ t: 2017110803 (23.8 LT) - 2017110721 (17.7 LT)

Lightning: 23.8 LT \pm 1.5 h (dots)

PT: LLCP | EA: INACT

19L (RINA) | 47.5 kt TS

S: 10.6 m s⁻¹ (M) | H: 102°

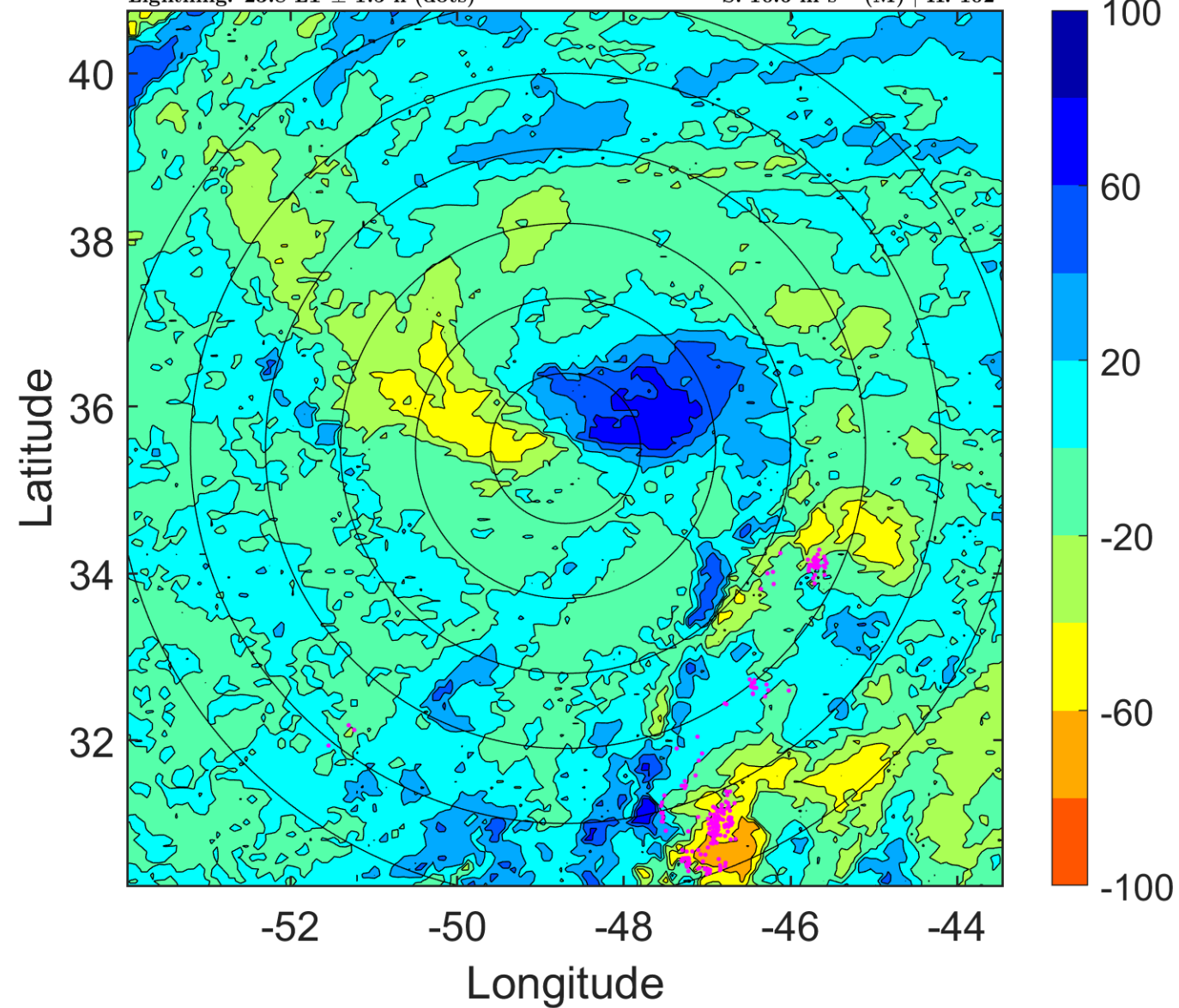

IR BT & Lightning

t: 2017110806 (2.8 LT)

Lightning: 2.8 LT \pm 1.5 h (dots)

PT: LLCP | EA: INACT

19L (RINA) | 50 kt TS

S: 10.7 m s⁻¹ (H) | H: 108°

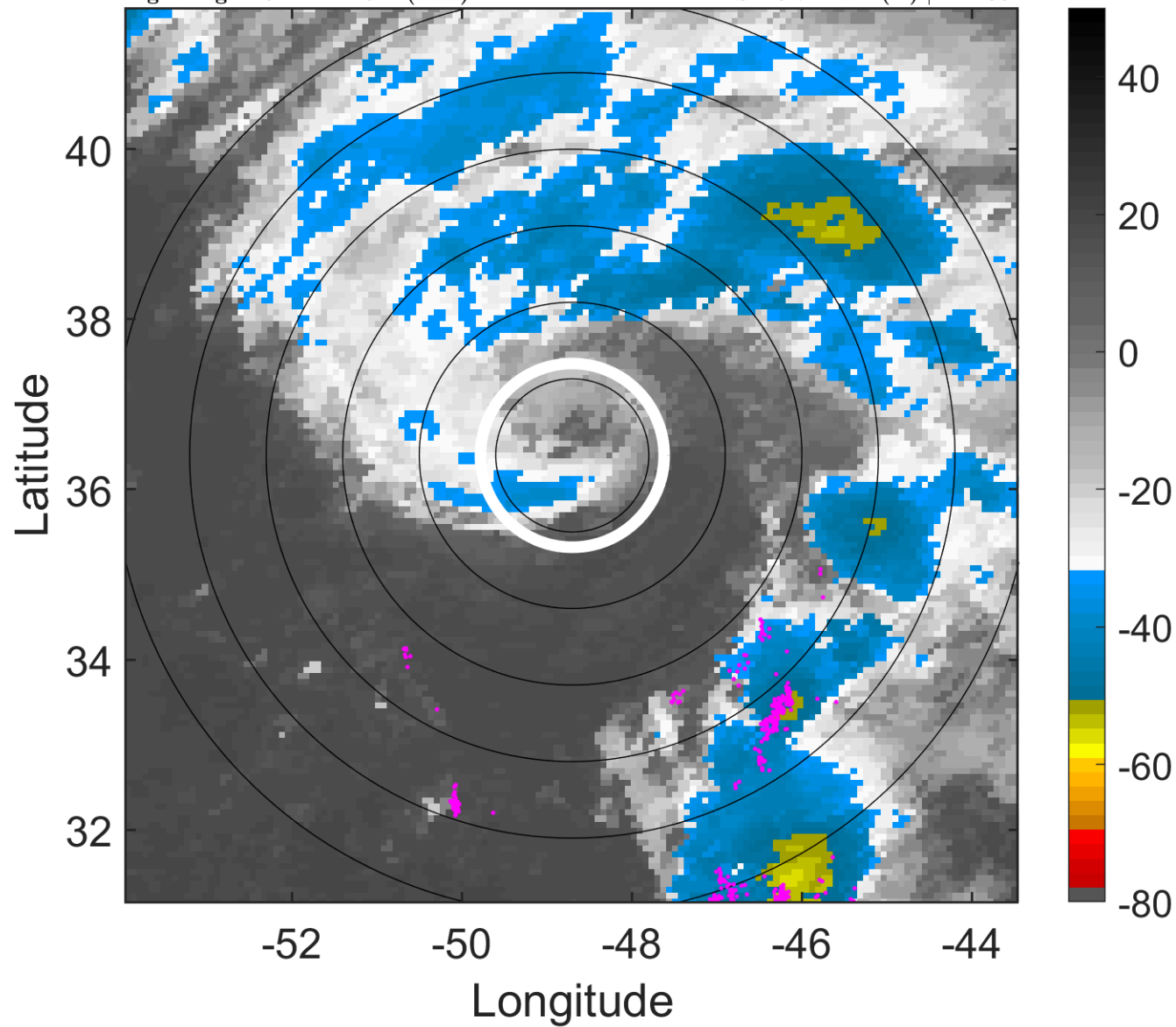

6-h IR BT Differences & Lightning

Δ t: 2017110806 (2.8 LT) - 2017110800 (20.8 LT)

Lightning: 2.8 LT \pm 1.5 h (dots)

PT: LLCP | EA: INACT

19L (RINA) | 50 kt TS

S: 10.7 m s⁻¹ (H) | H: 108°

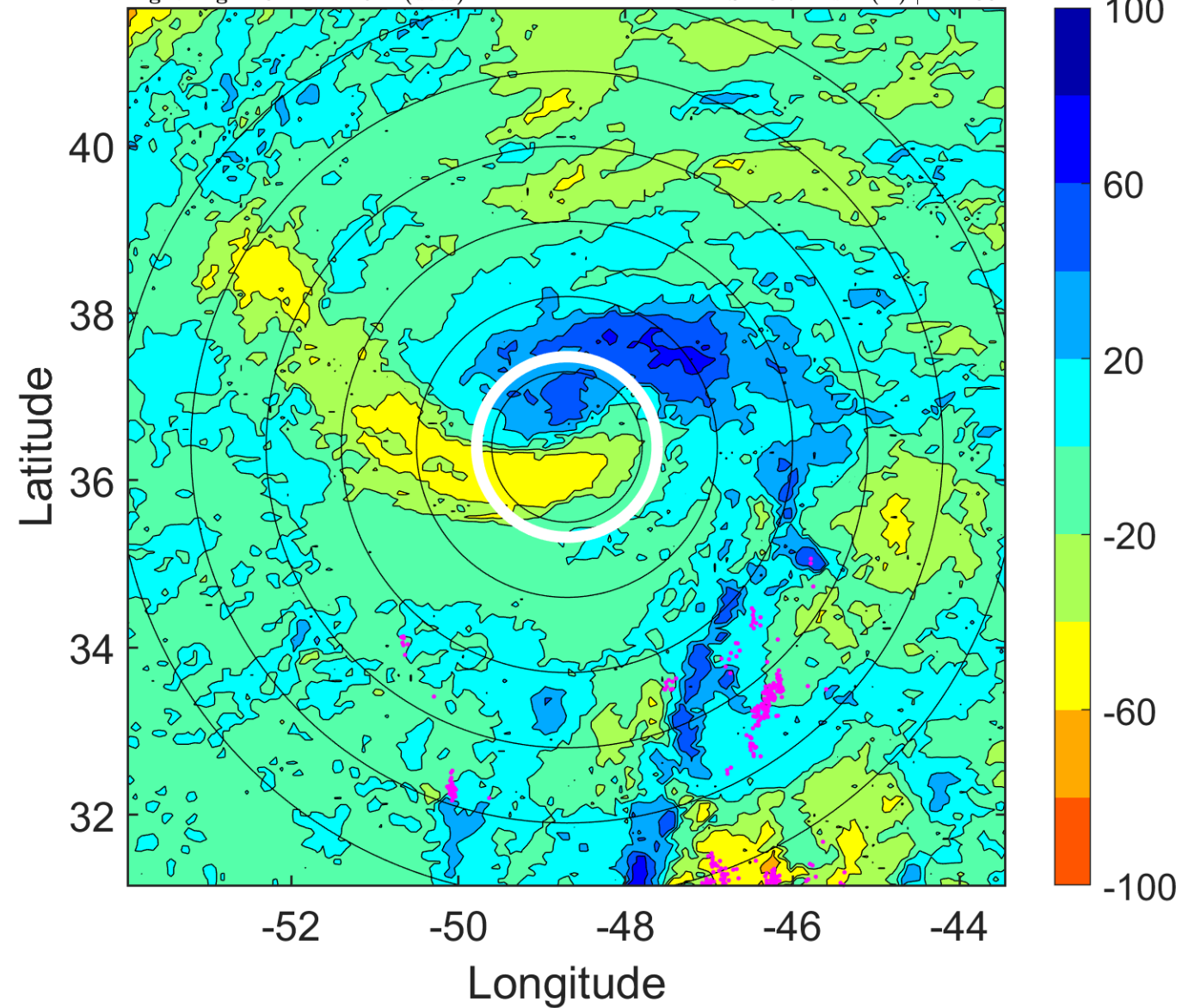

IR BT & Lightning

t: 2017110809 (5.8 LT)

Lightning: 5.8 LT \pm 1.5 h (dots)

PT: LLCP | EA: INACT

19L (RINA) | 47.5 kt TS

S: 10.8 m s⁻¹ (H) | H: 101.5°

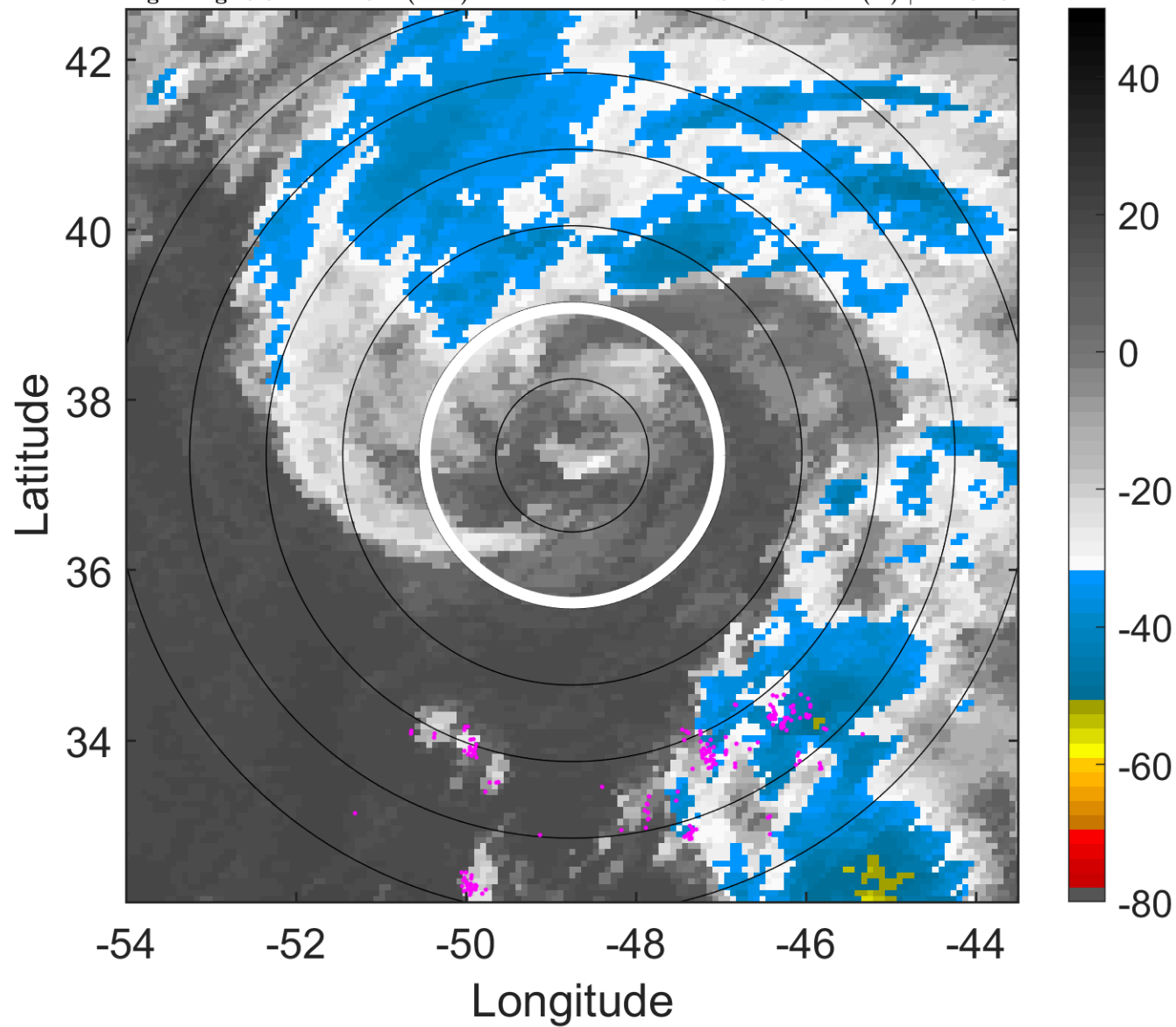

6-h IR BT Differences & Lightning

Δ t: 2017110809 (5.8 LT) - 2017110803 (23.8 LT)

Lightning: 5.8 LT \pm 1.5 h (dots)

PT: LLCP | EA: INACT

19L (RINA) | 47.5 kt TS

S: 10.8 m s⁻¹ (H) | H: 101.5°

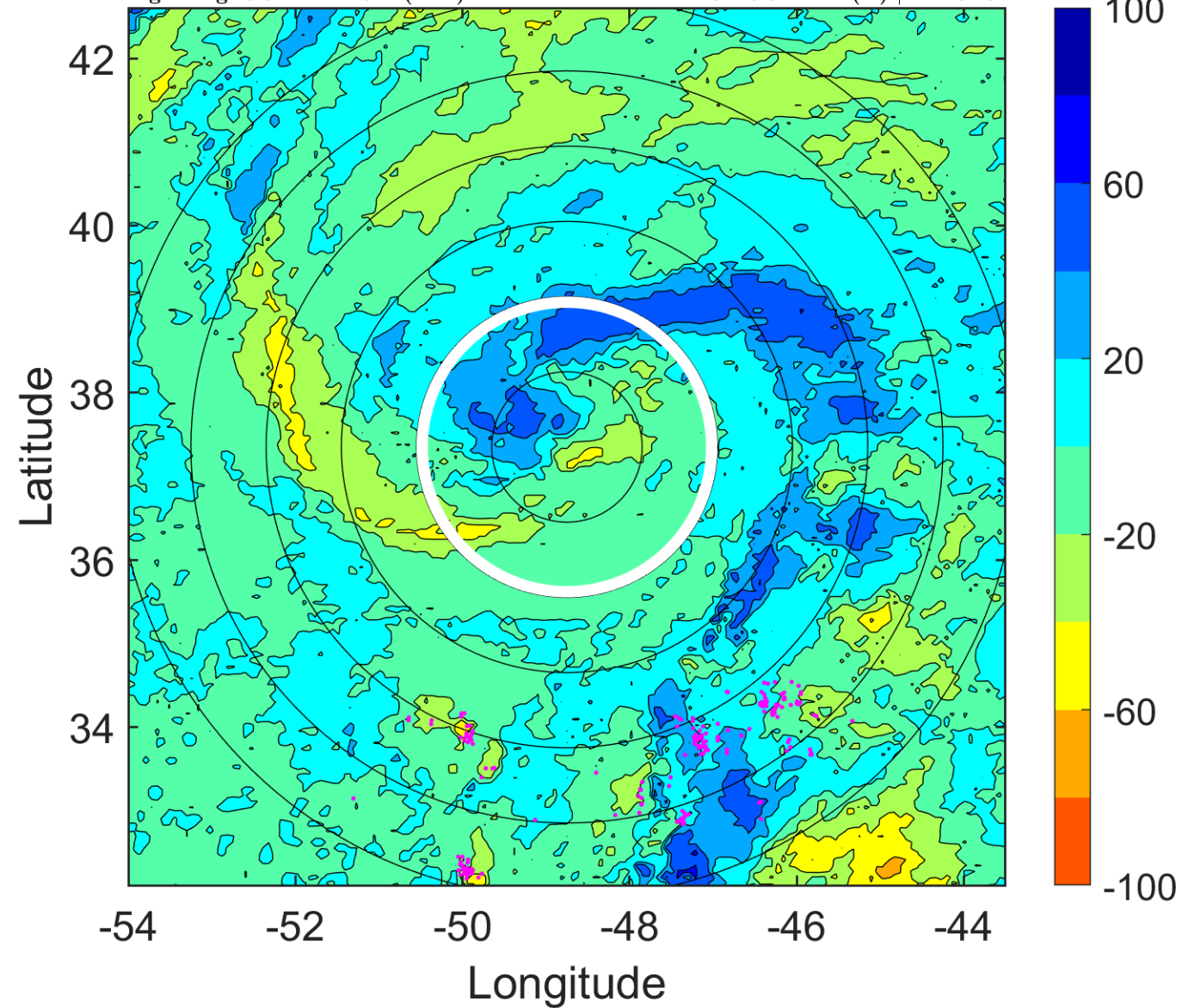

IR BT & Lightning

t: 2017110812 (8.7 LT)

Lightning: 8.7 LT \pm 1.5 h (dots)

PT: LLCP | EA: INACT

19L (RINA) | 45 kt TS

S: 10.9 m s⁻¹ (H) | H: 95°

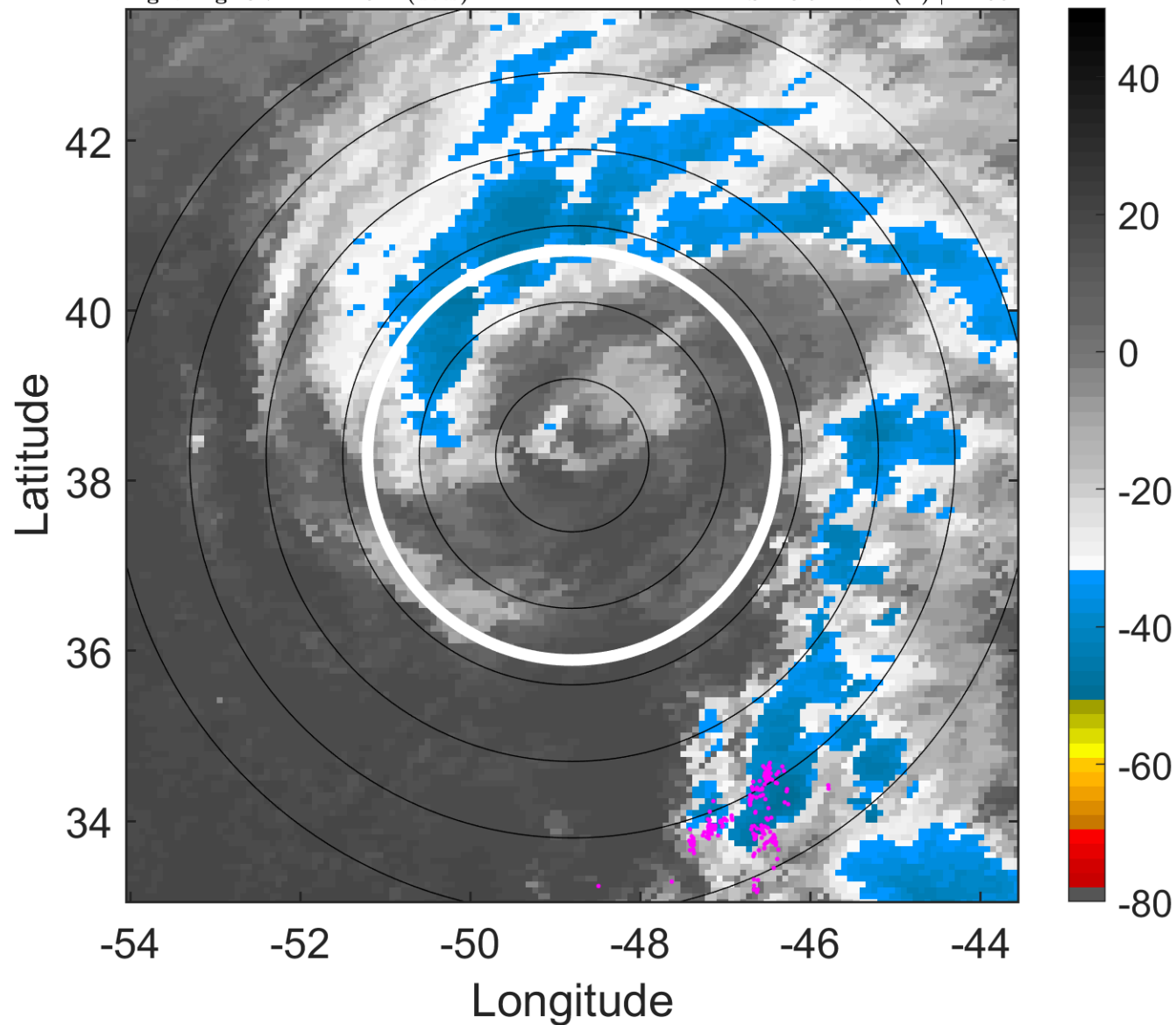

6-h IR BT Differences & Lightning

Δ t: 2017110812 (8.7 LT) - 2017110806 (2.8 LT)

Lightning: 8.7 LT \pm 1.5 h (dots)

PT: LLCP | EA: INACT

19L (RINA) | 45 kt TS

S: 10.9 m s⁻¹ (H) | H: 95°

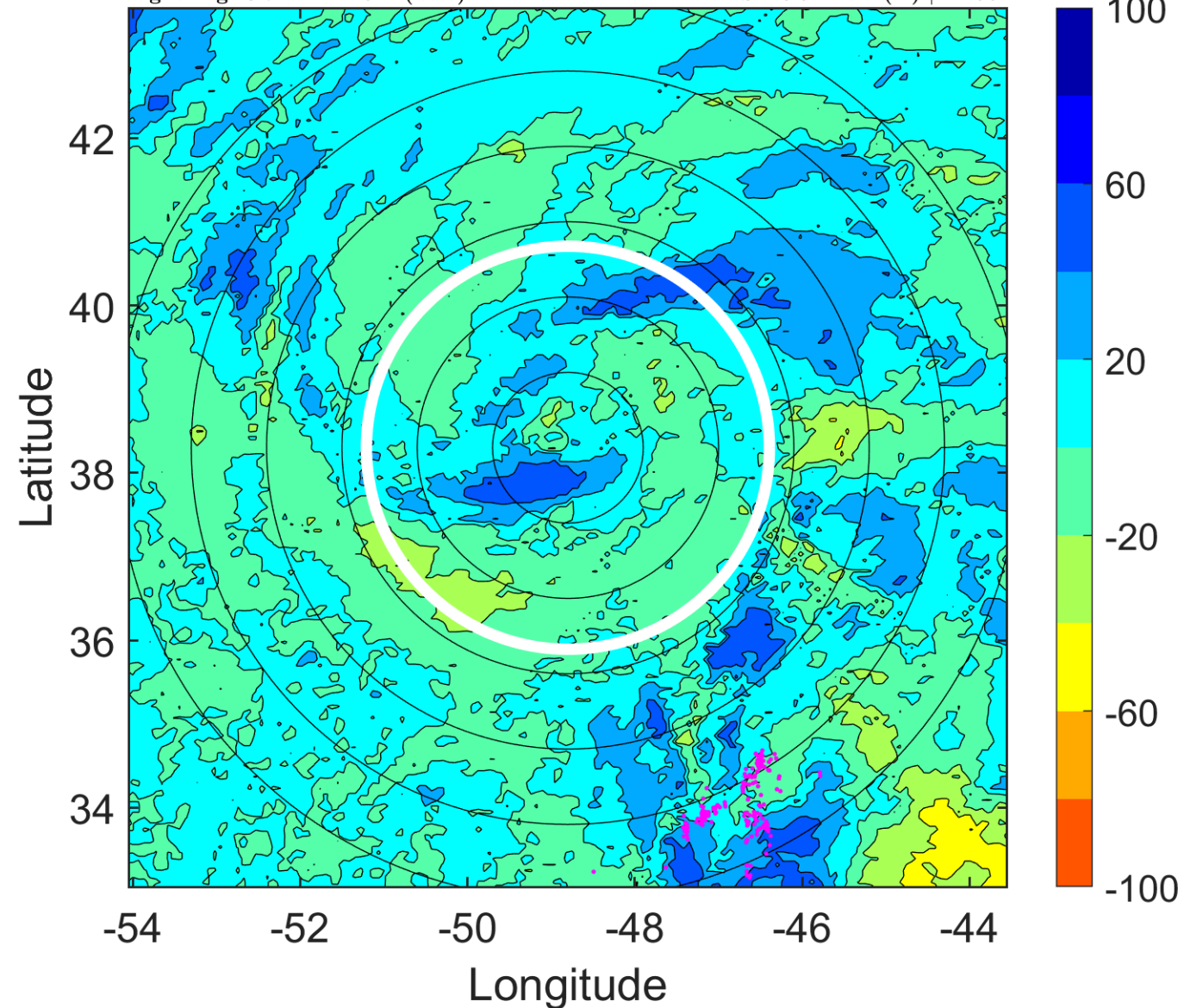

IR BT & Lightning

t: 2017110815 (11.7 LT)

Lightning: 11.7 LT \pm 1.5 h (dots)

PT: LLCP | EA: INACT

19L (RINA) | 45 kt TS

S: 11.2 m s⁻¹ (H) | H: 92.5°

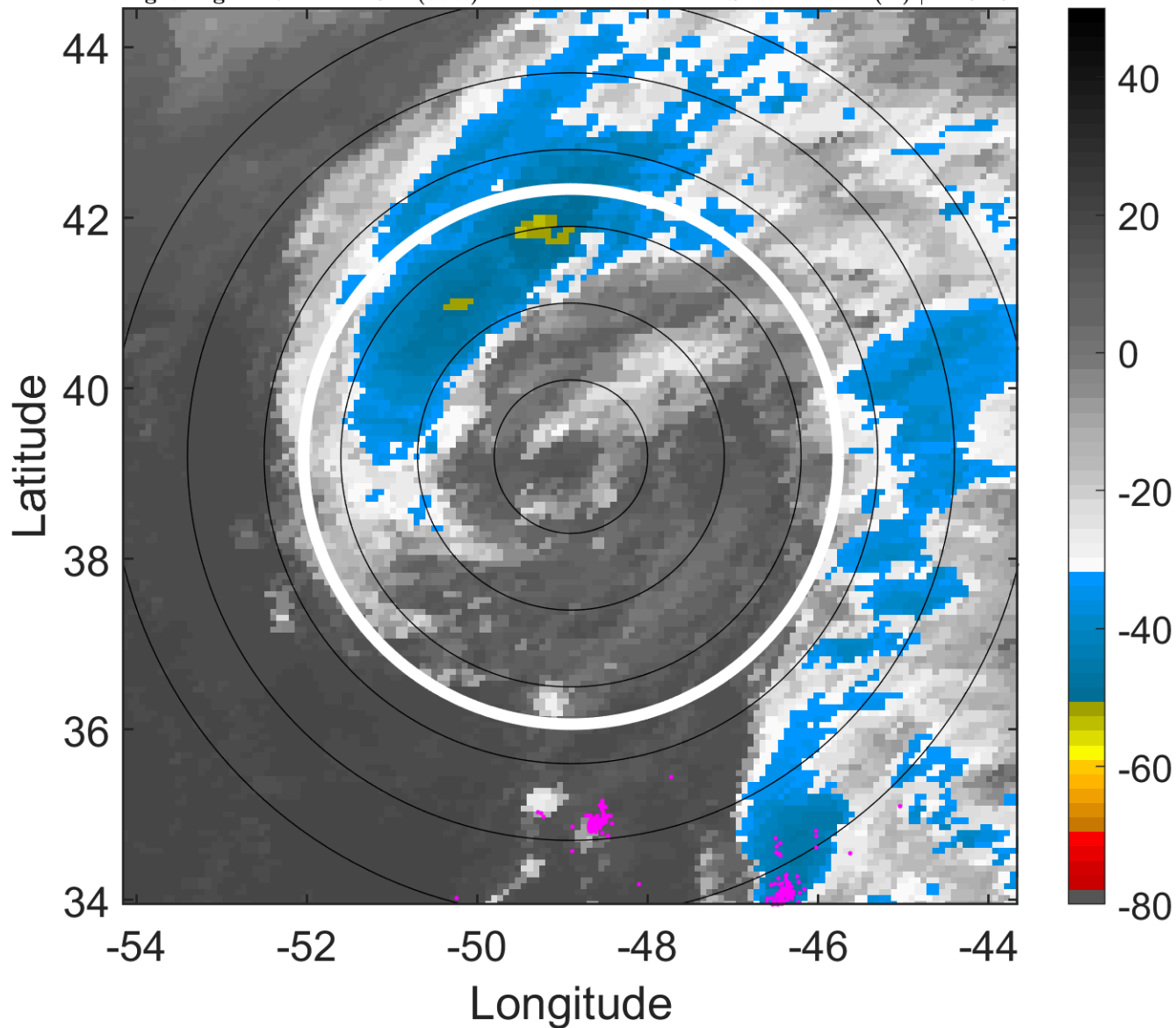

6-h IR BT Differences & Lightning

Δ t: 2017110815 (11.7 LT) - 2017110809 (5.8 LT)

Lightning: 11.7 LT \pm 1.5 h (dots)

PT: LLCP | EA: INACT

19L (RINA) | 45 kt TS

S: 11.2 m s⁻¹ (H) | H: 92.5°

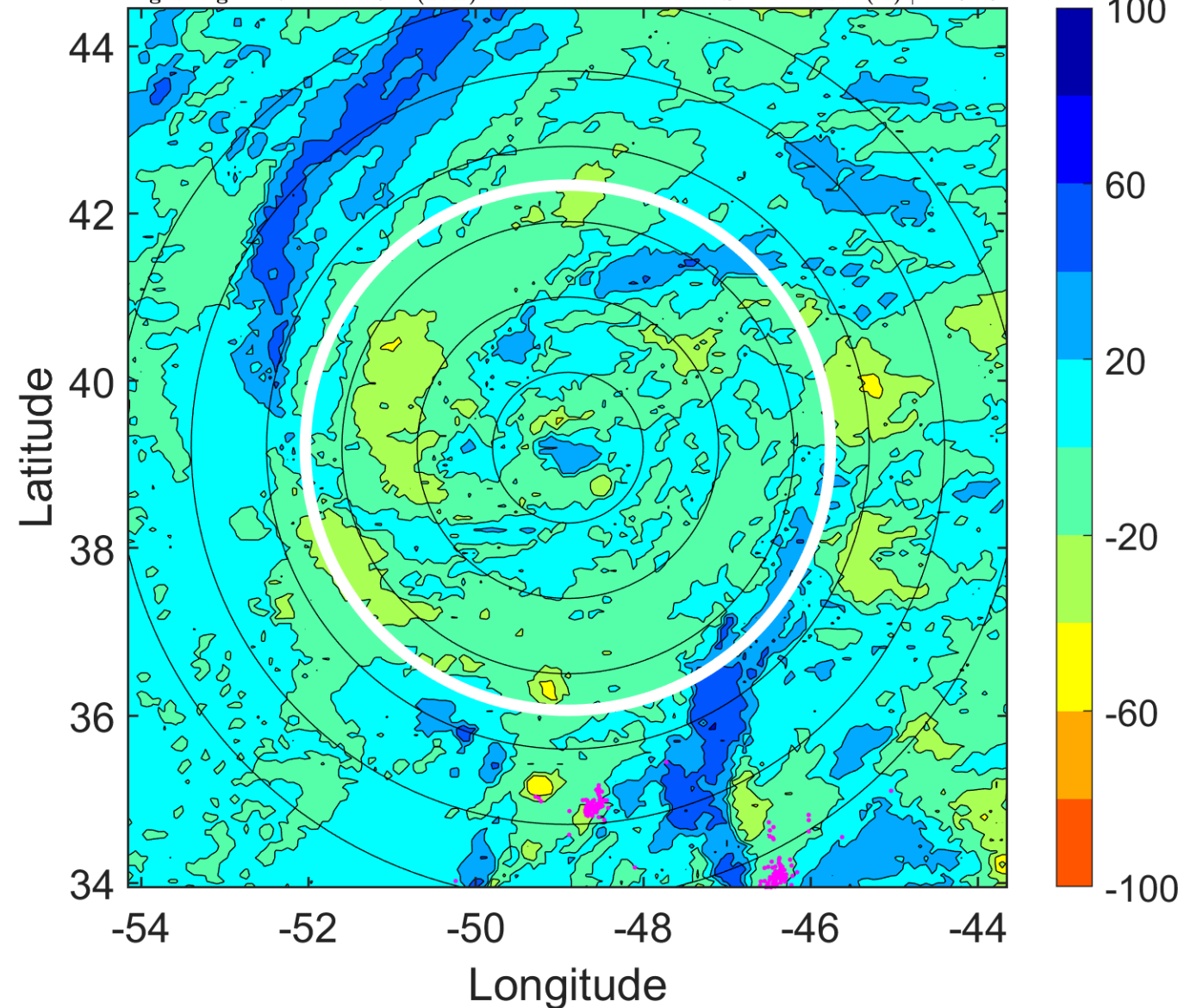

IR BT & Lightning

t: 2017110818 (14.7 LT)

Lightning: 14.7 LT \pm 1.5 h (dots)

PT: LLCP | EA: INACT

19L (RINA) | 45 kt TS

S: 11.6 m s⁻¹ (H) | H: 90°

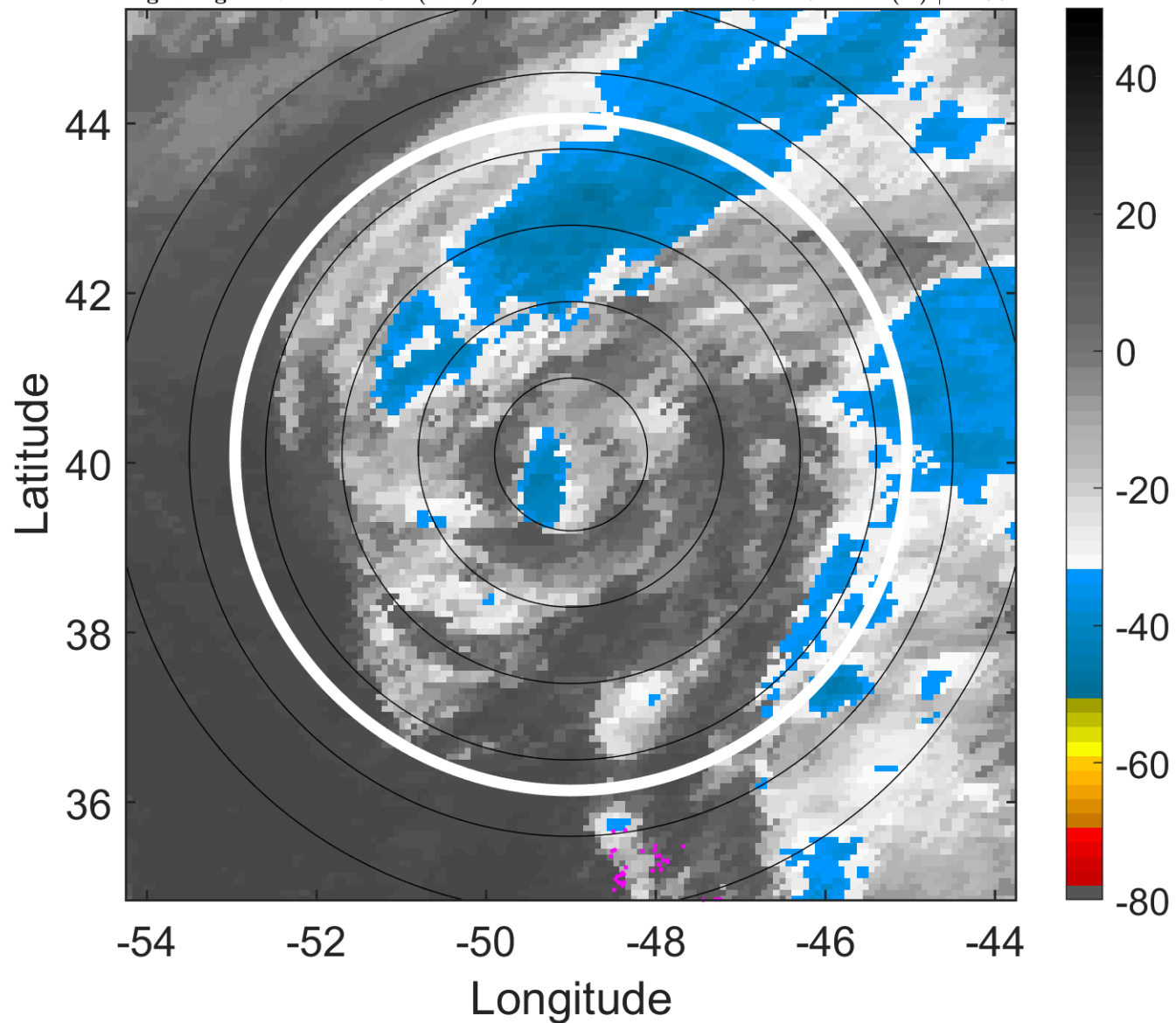

6-h IR BT Differences & Lightning

Δ t: 2017110818 (14.7 LT) - 2017110812 (8.7 LT)

Lightning: 14.7 LT \pm 1.5 h (dots)

PT: LLCP | EA: INACT

19L (RINA) | 45 kt TS

S: 11.6 m s⁻¹ (H) | H: 90°

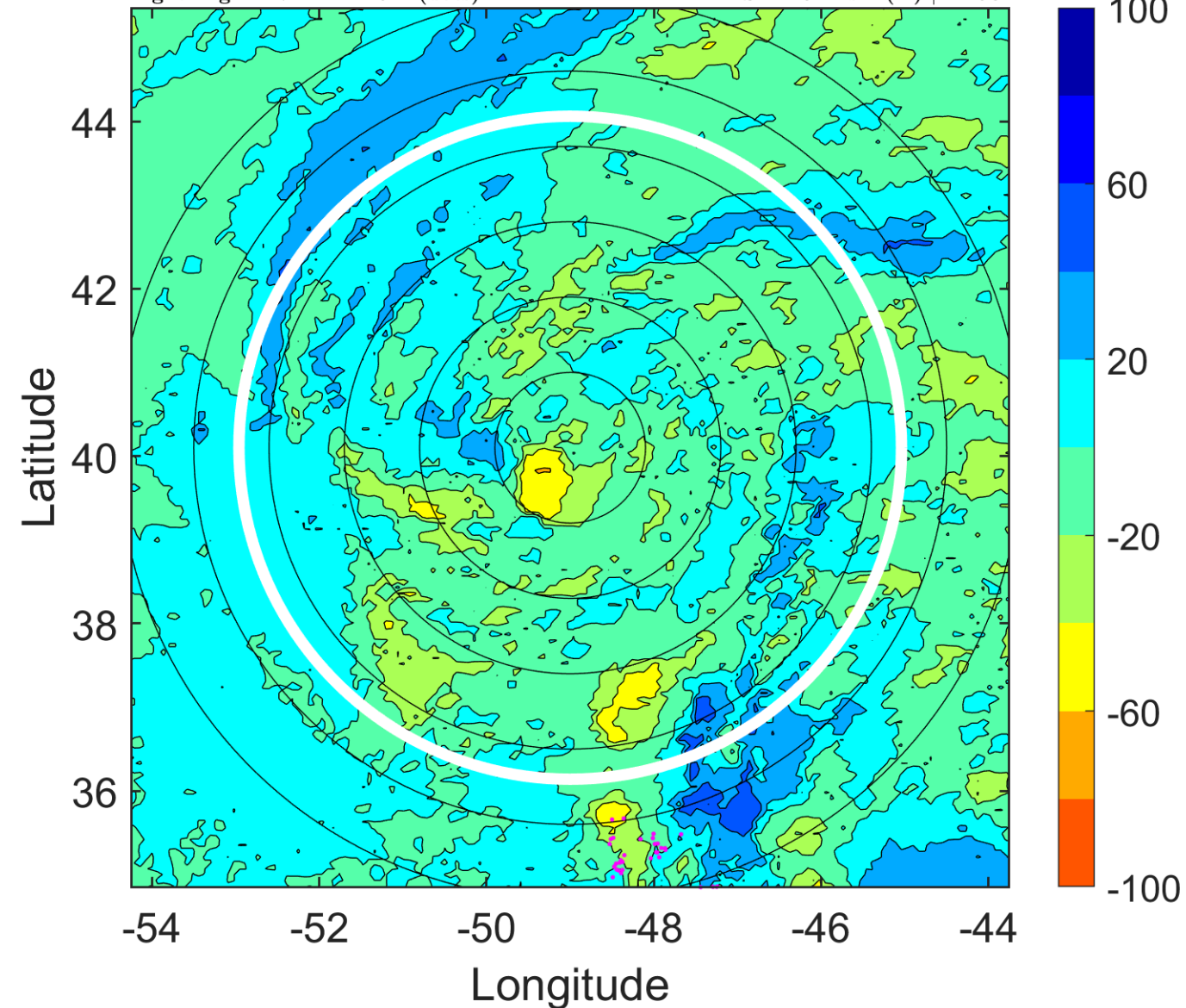

IR BT & Lightning

t: 2017110821 (17.7 LT)

Lightning: 17.7 LT \pm 1.5 h (dots)

PT: LLCP | EA: INACT

19L (RINA) | 45 kt TS

S: 11.9 m s⁻¹ (H) | H: 88°

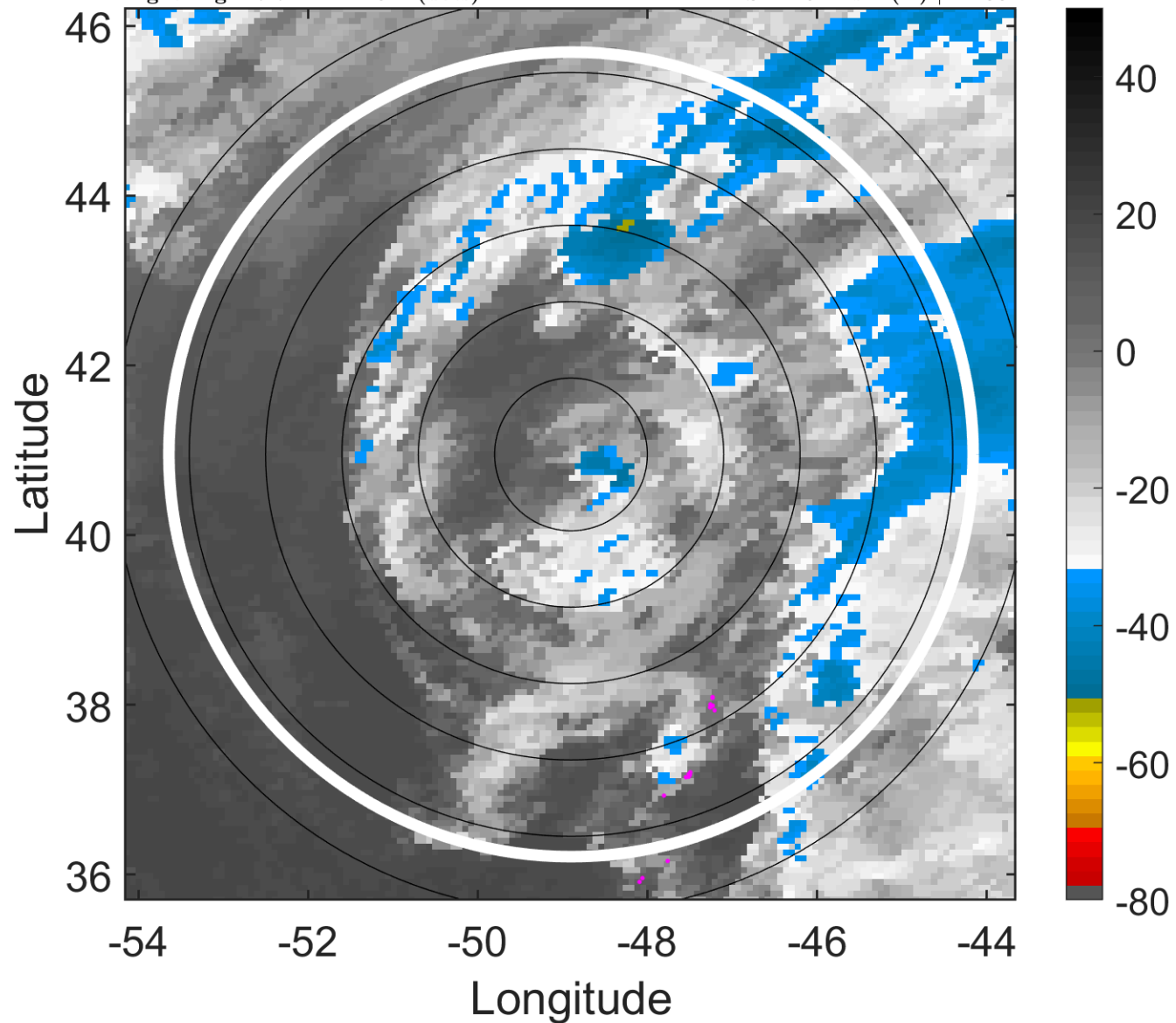

6-h IR BT Differences & Lightning

Δ t: 2017110821 (17.7 LT) - 2017110815 (11.7 LT)

Lightning: 17.7 LT \pm 1.5 h (dots)

PT: LLCP | EA: INACT

19L (RINA) | 45 kt TS

S: 11.9 m s⁻¹ (H) | H: 88°

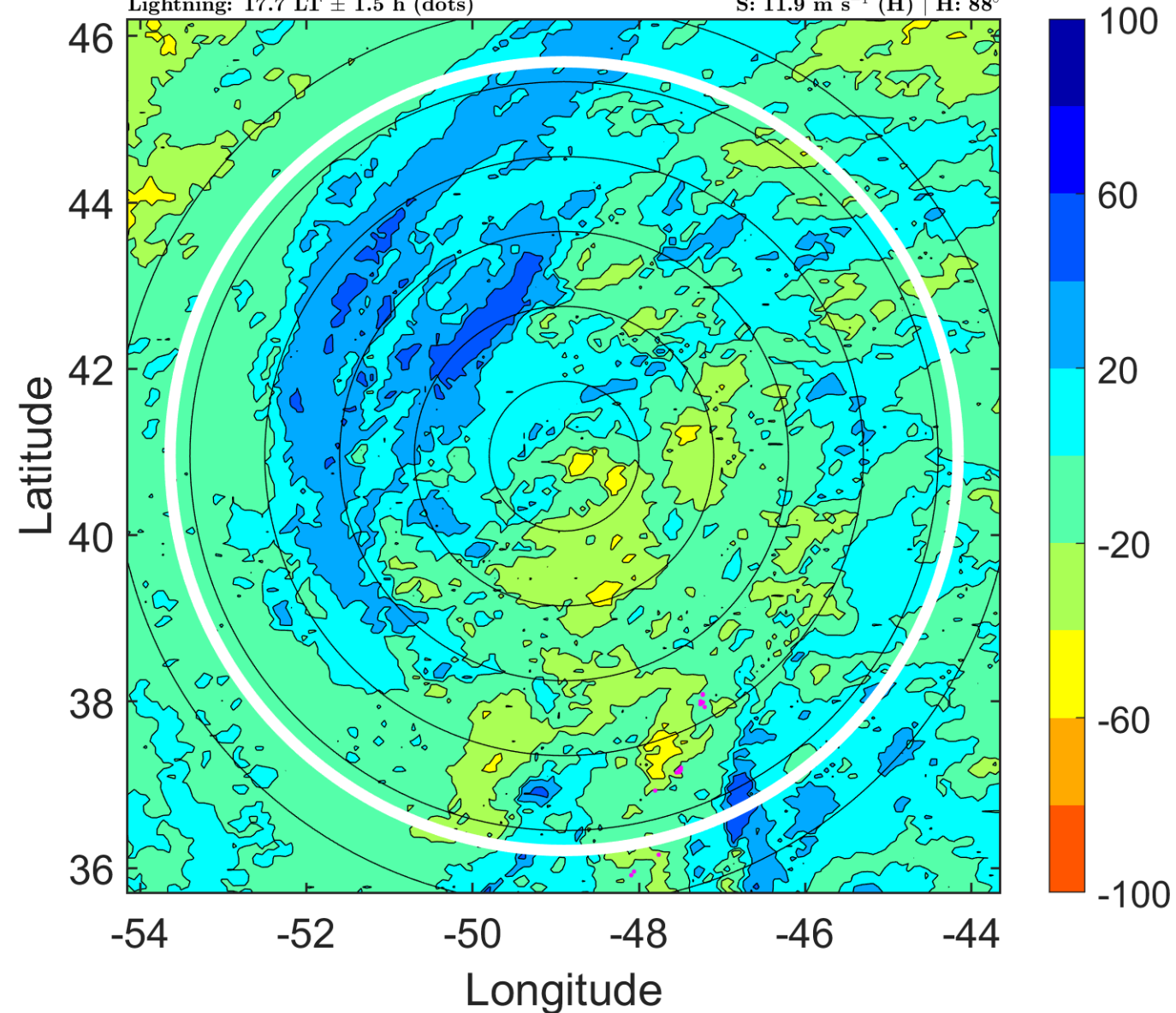

IR BT & Lightning

t: 2017110900 (20.7 LT)

Lightning: 20.7 LT \pm 1.5 h (dots)

PT: LLCP | EA: INACT

19L (RINA) | 45 kt TS

S: 12.2 m s⁻¹ (H) | H: 86°

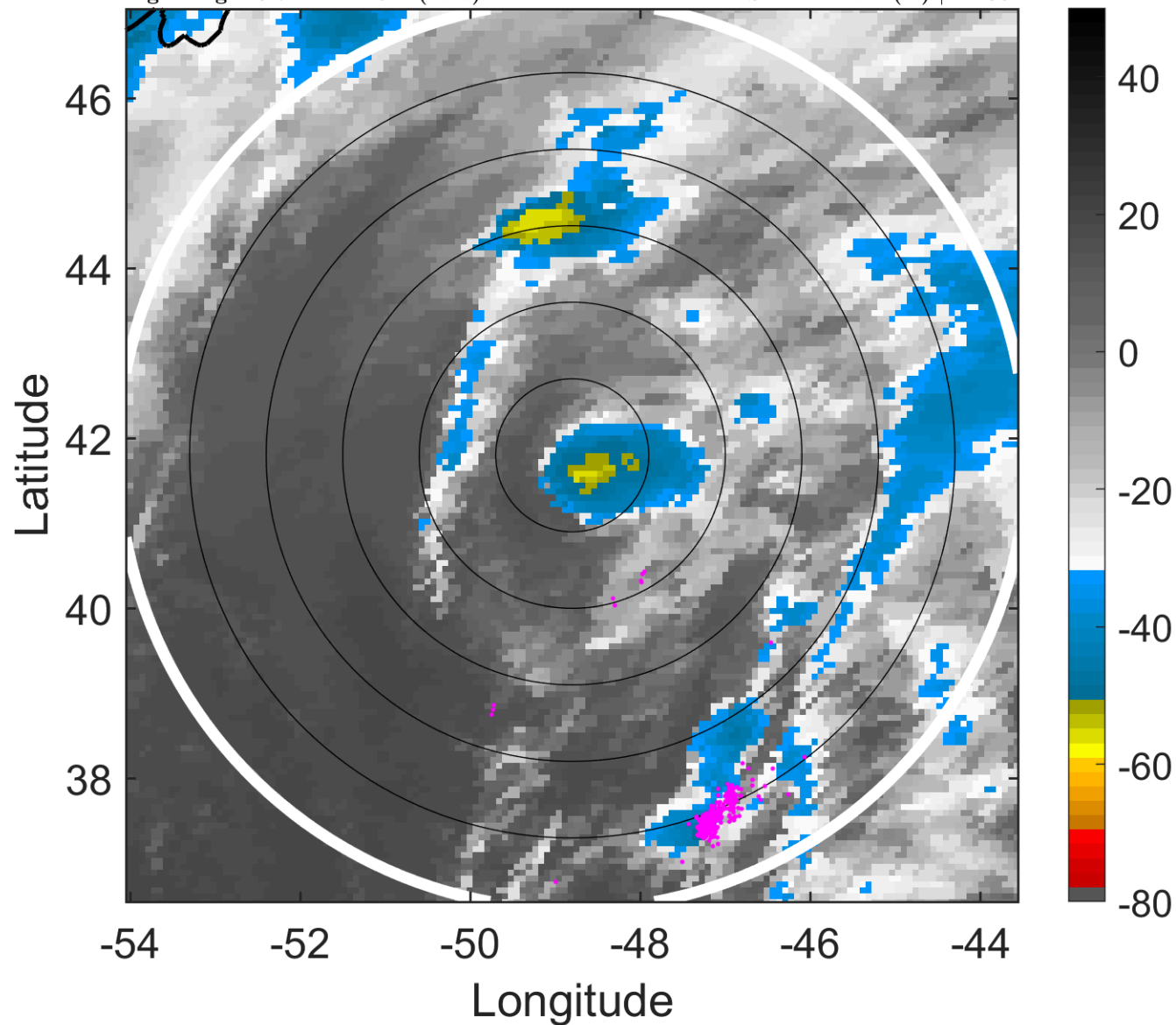

6-h IR BT Differences & Lightning

Δ t: 2017110900 (20.7 LT) - 2017110818 (14.7 LT)

Lightning: 20.7 LT \pm 1.5 h (dots)

PT: LLCP | EA: INACT

19L (RINA) | 45 kt TS

S: 12.2 m s⁻¹ (H) | H: 86°

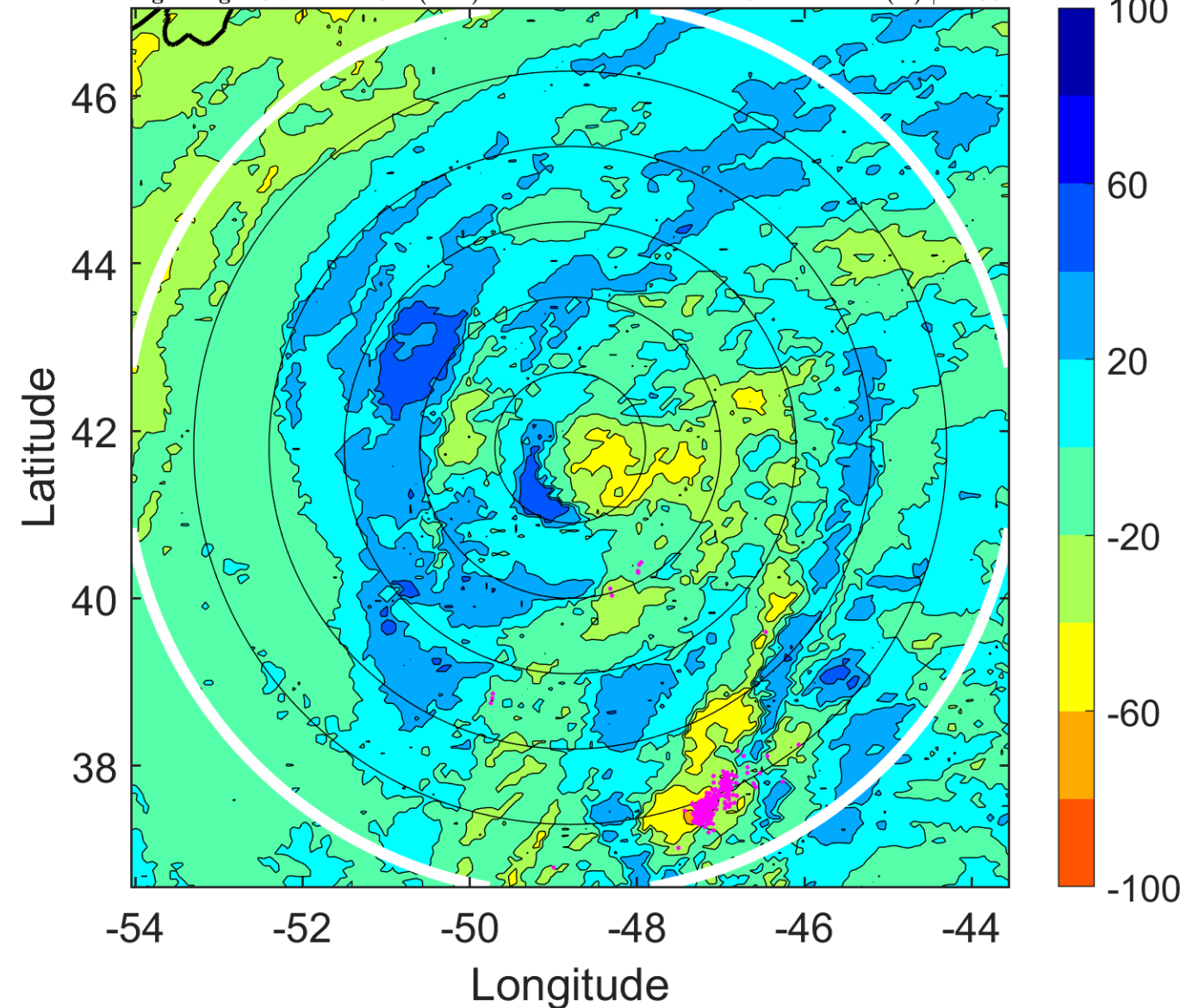

IR BT & Lightning

t: 2017110903 (23.8 LT)

Lightning: 23.8 LT \pm 1.5 h (dots)

PT: LLCP | EA: INACT

19L (RINA) | 42.5 kt TS

S: null | H: null

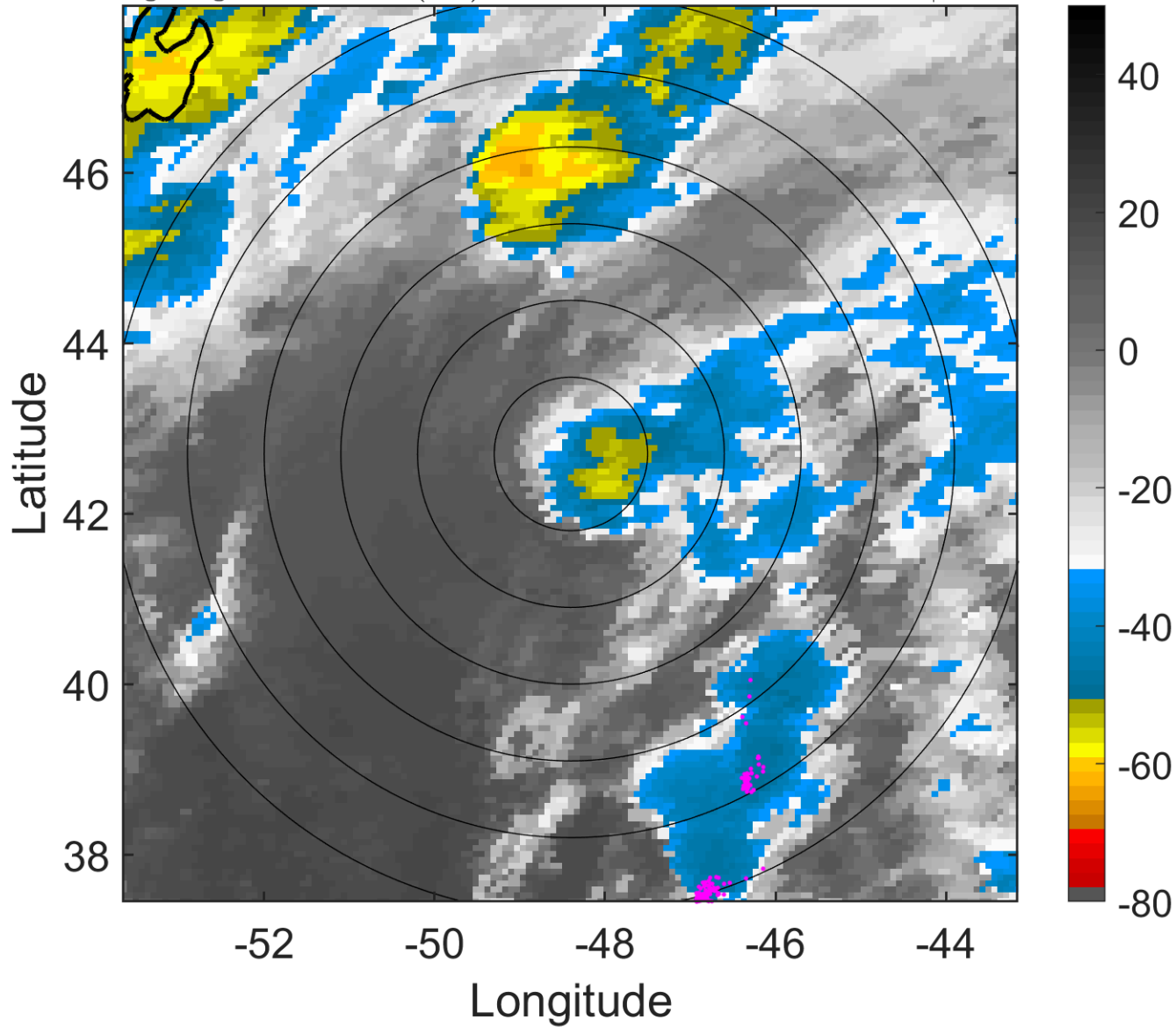

6-h IR BT Differences & Lightning

Δ t: 2017110903 (23.8 LT) - 2017110821 (17.7 LT)

Lightning: 23.8 LT \pm 1.5 h (dots)

PT: LLCP | EA: INACT

19L (RINA) | 42.5 kt TS

S: null | H: null

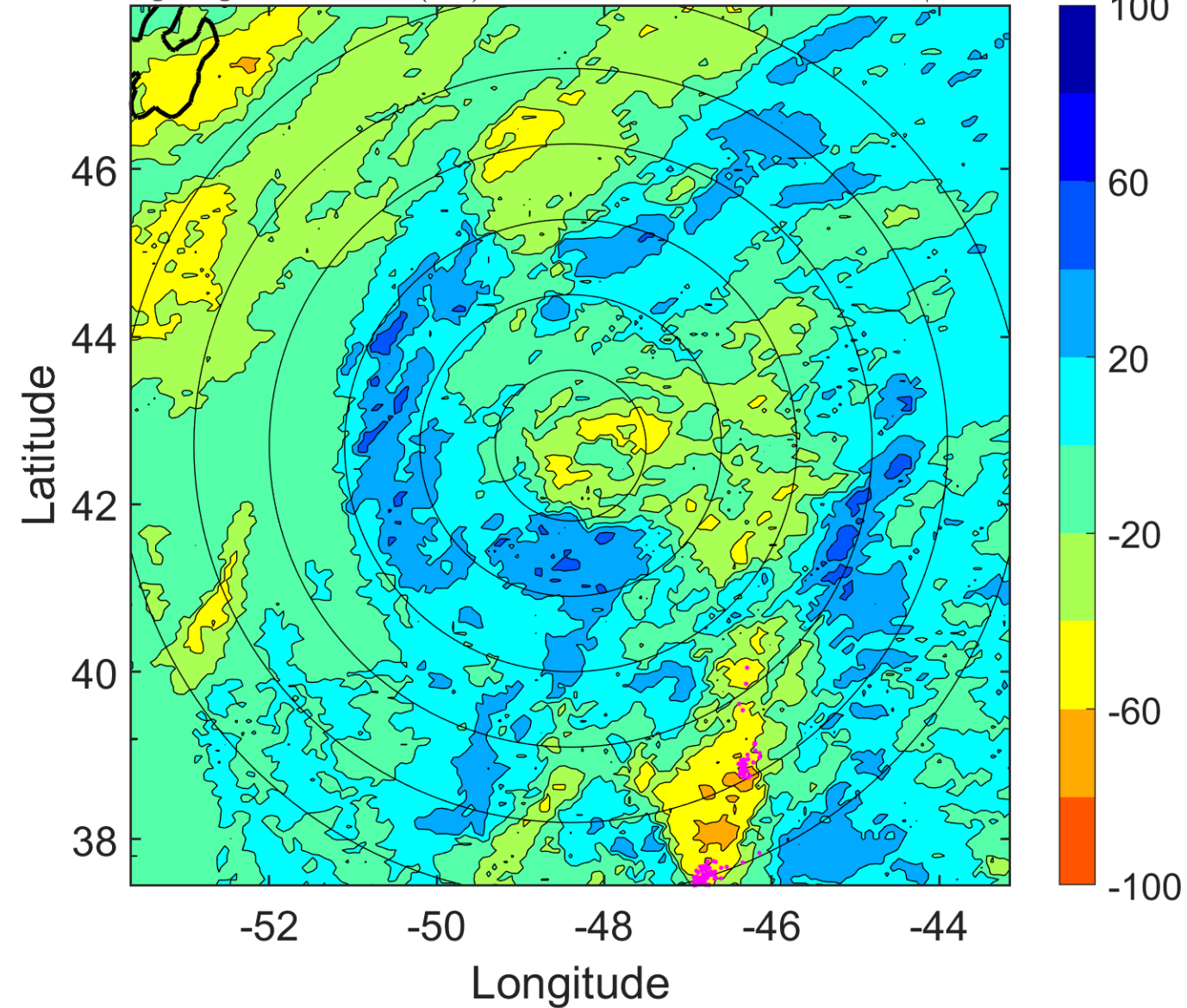

IR BT & Lightning

t: 2017110906 (2.8 LT)

Lightning: 2.8 LT \pm 1.5 h (dots)

PT: SLCP | EA: INACT

19L (RINA) | 40 kt LO

S: null | H: null

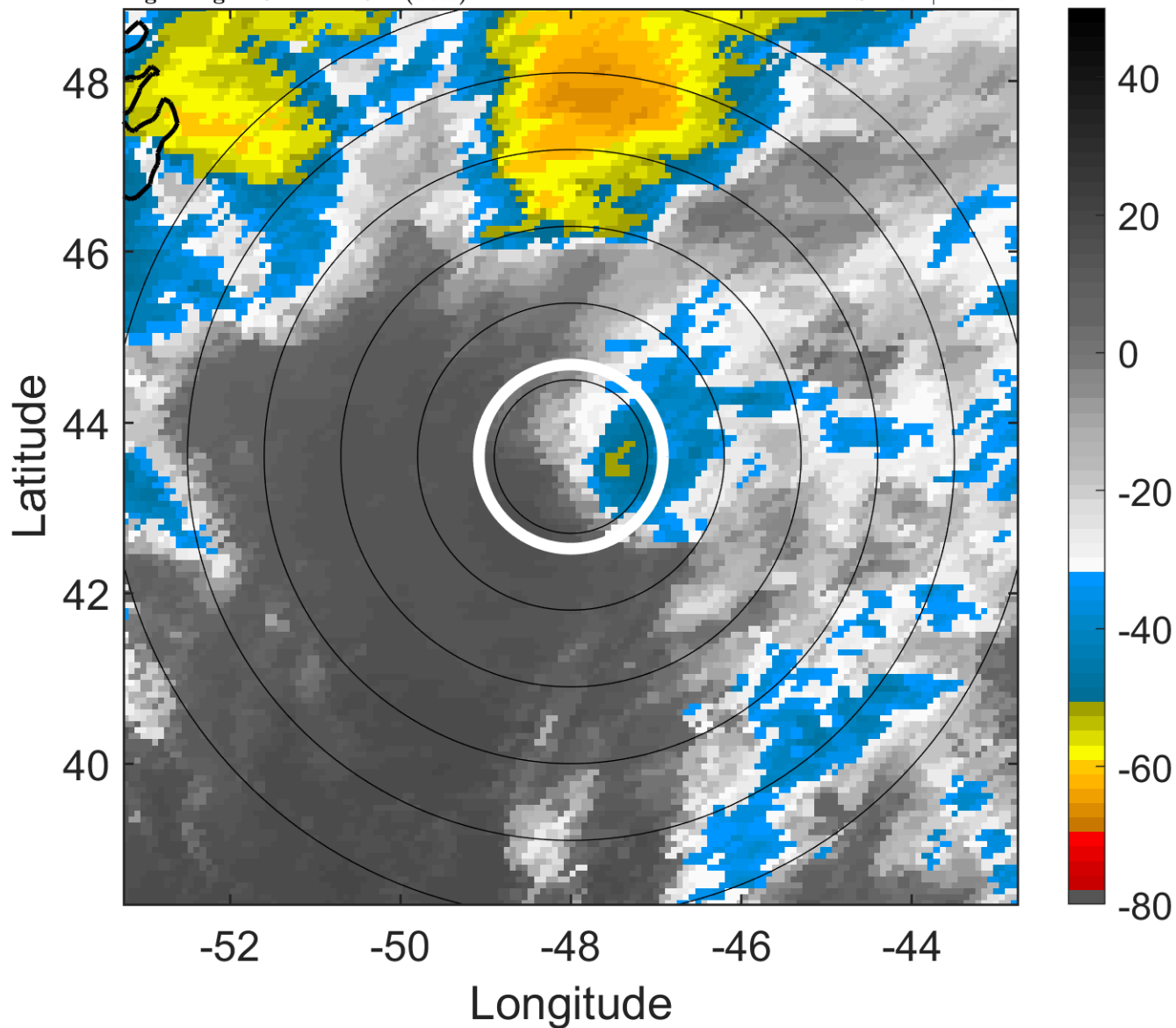

6-h IR BT Differences & Lightning

Δ t: 2017110906 (2.8 LT) - 2017110900 (20.7 LT)

Lightning: 2.8 LT \pm 1.5 h (dots)

PT: SLCP | EA: INACT

19L (RINA) | 40 kt LO

S: null | H: null

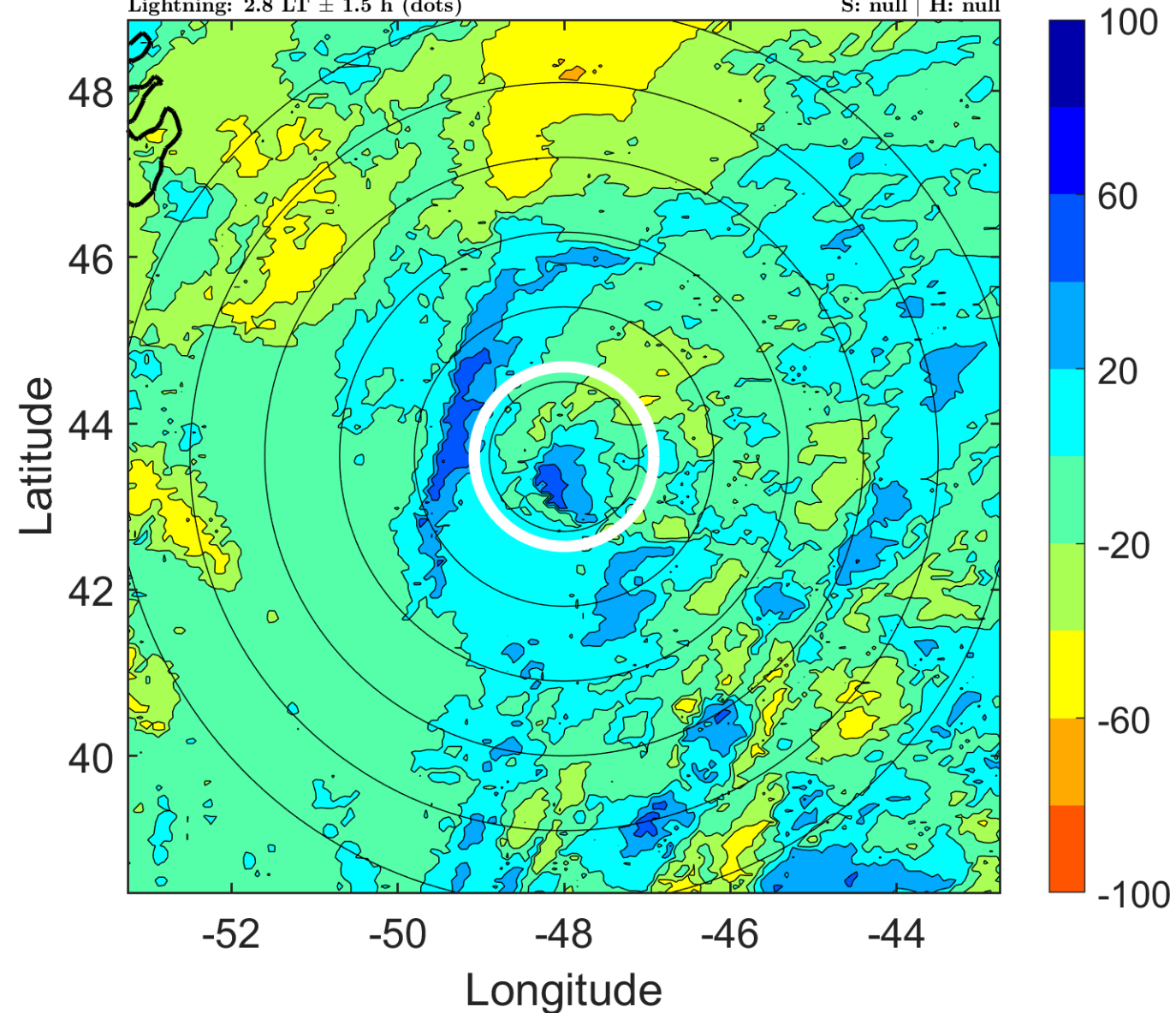

IR BT & Lightning

t: 2017110909 (5.8 LT)

Lightning: 5.8 LT \pm 1.5 h (dots)

PT: SLCP | EA: INACT

19L (RINA) | 40 kt LO

S: null | H: null

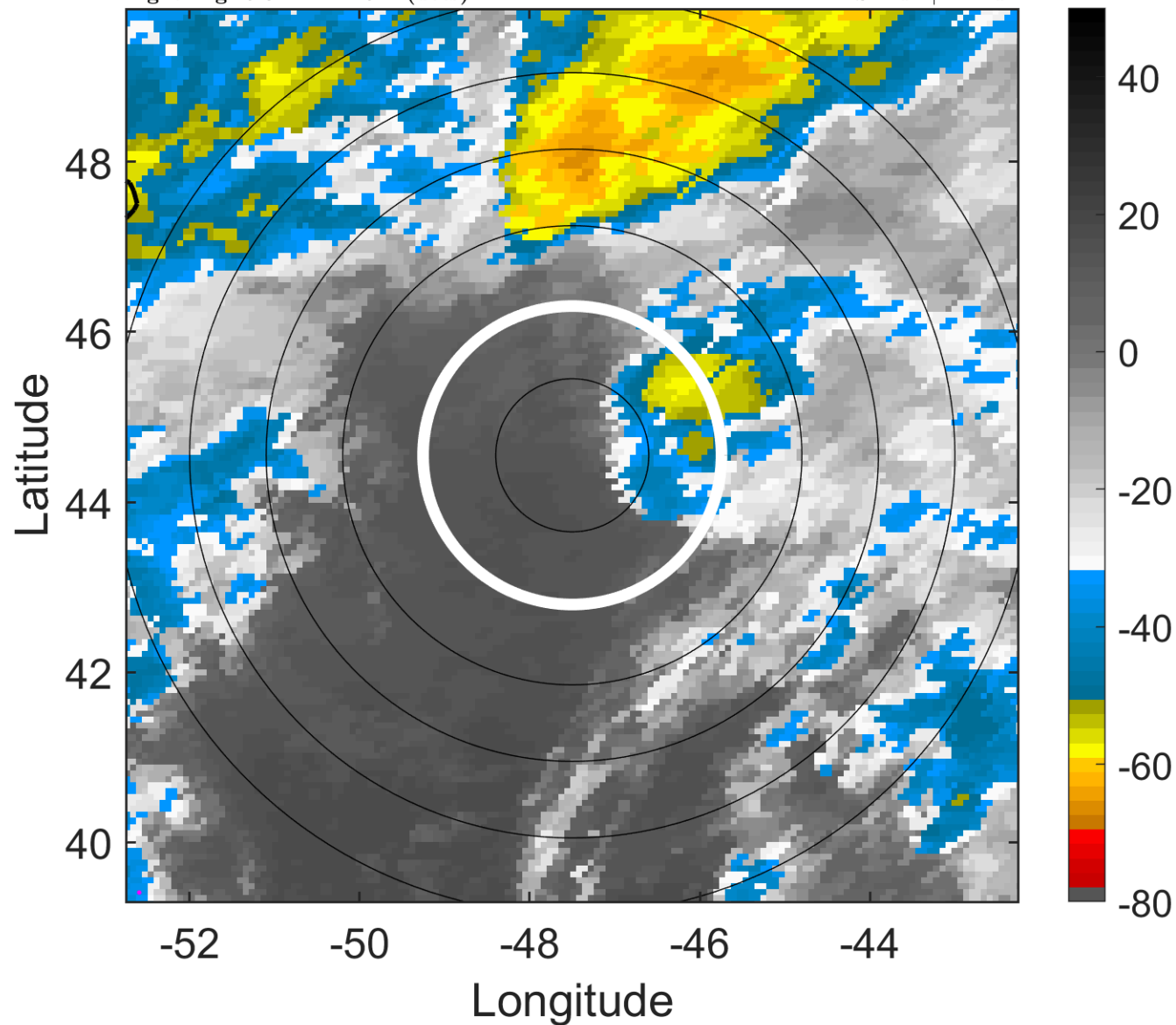

6-h IR BT Differences & Lightning

Δ t: 2017110909 (5.8 LT) - 2017110903 (23.8 LT)

Lightning: 5.8 LT \pm 1.5 h (dots)

PT: SLCP | EA: INACT

19L (RINA) | 40 kt LO

S: null | H: null

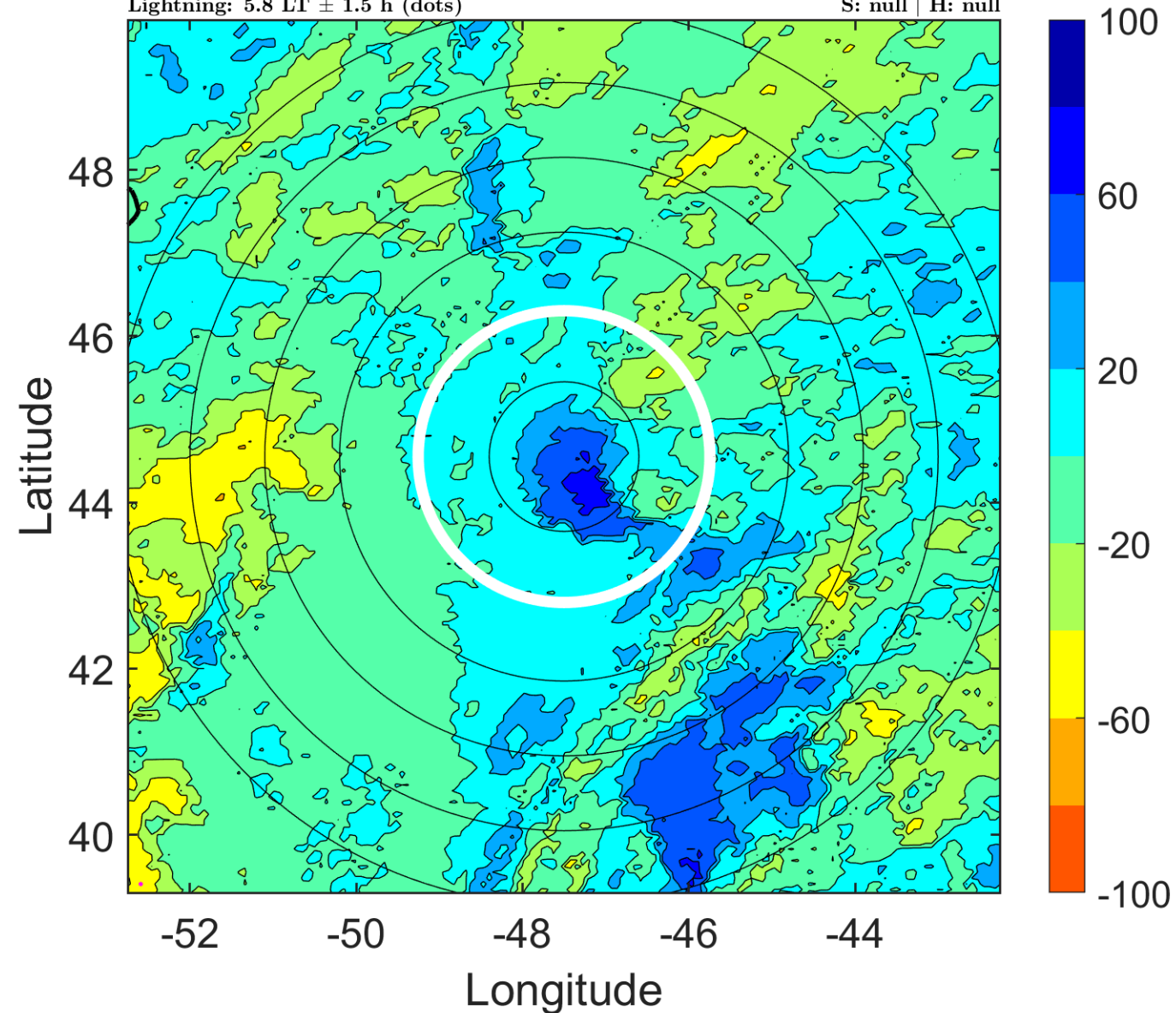

IR BT & Lightning

t: 2017110912 (8.9 LT)

Lightning: 8.9 LT \pm 1.5 h (dots)

PT: SLCP | EA: INACT

19L (RINA) | 40 kt LO

S: null | H: null

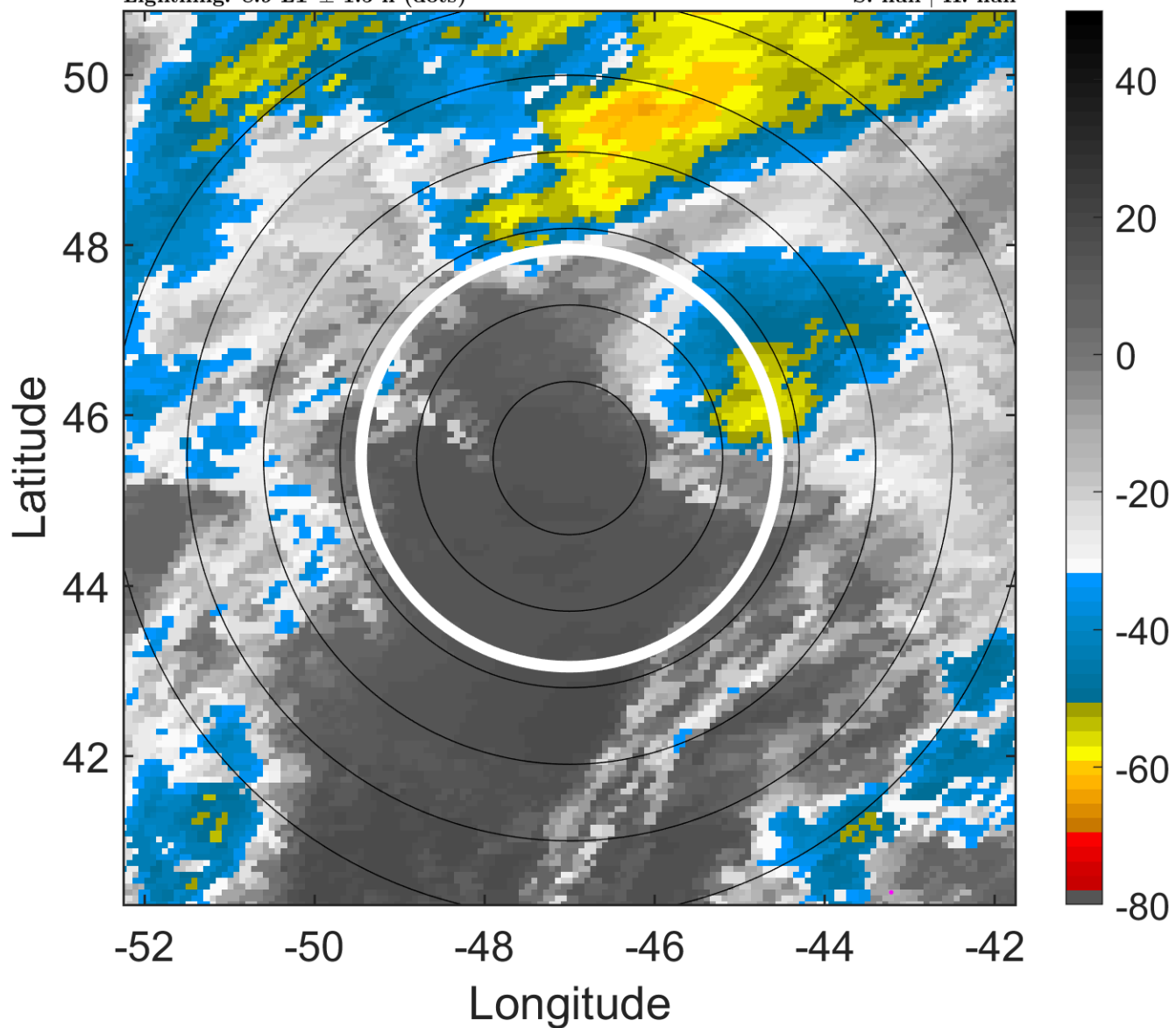

6-h IR BT Differences & Lightning

Δ t: 2017110912 (8.9 LT) - 2017110906 (2.8 LT)

Lightning: 8.9 LT \pm 1.5 h (dots)

PT: SLCP | EA: INACT

19L (RINA) | 40 kt LO

S: null | H: null

