

IR BT & Lightning

t: 2005091806 (1.3 LT)

Lightning: 1.3 LT \pm 1.5 h (dots)

PT: LLCP | EA: ACT

18L (RITA) | 25 kt TD

S: 7.5 m s⁻¹ (M) | H: 63°

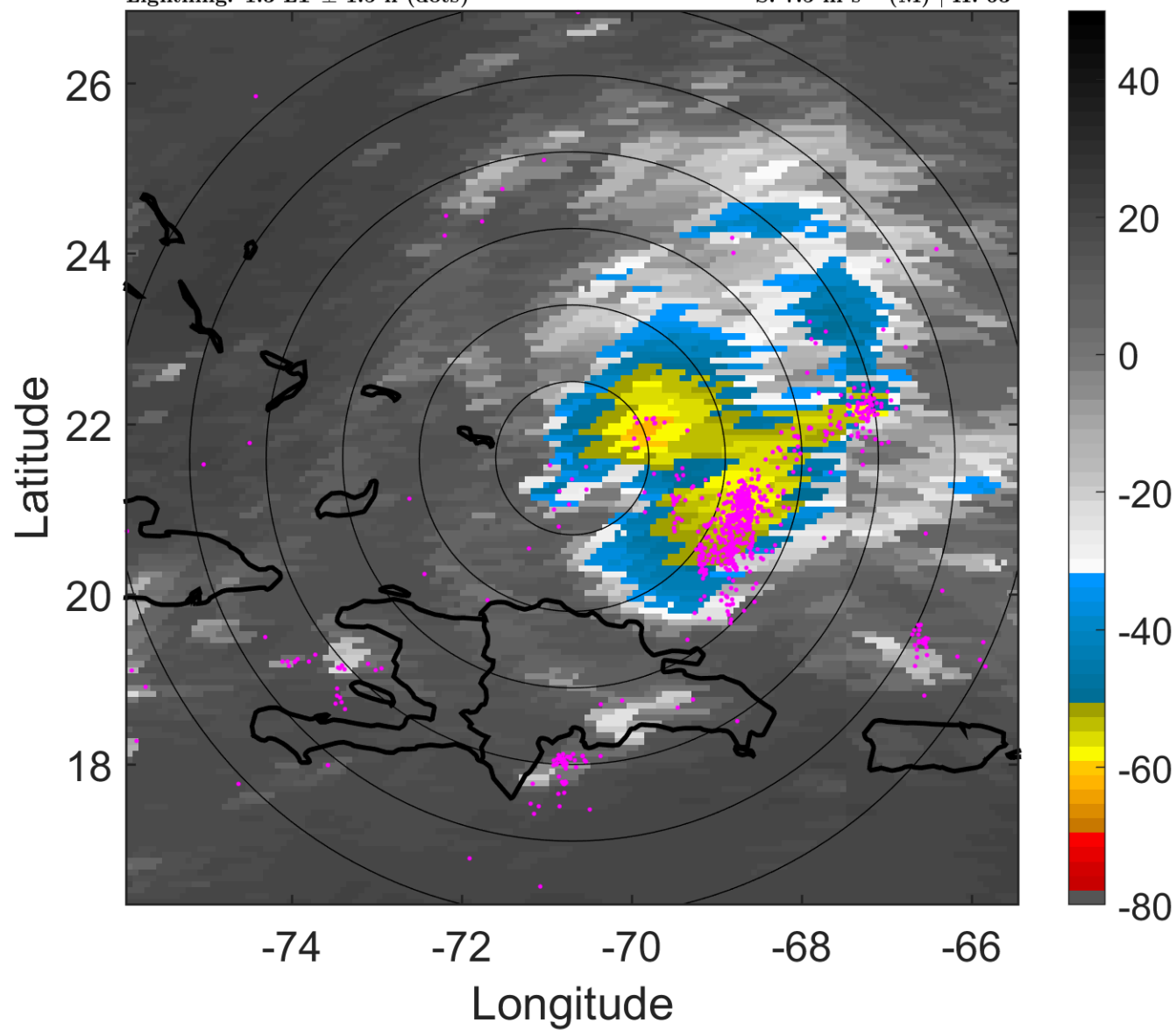

6-h IR BT Differences & Lightning

Δ t: 2005091806 (1.3 LT) - 2005091800 (19.3 LT)

Lightning: 1.3 LT \pm 1.5 h (dots)

PT: LLCP | EA: ACT

18L (RITA) | 25 kt TD

S: 7.5 m s⁻¹ (M) | H: 63°

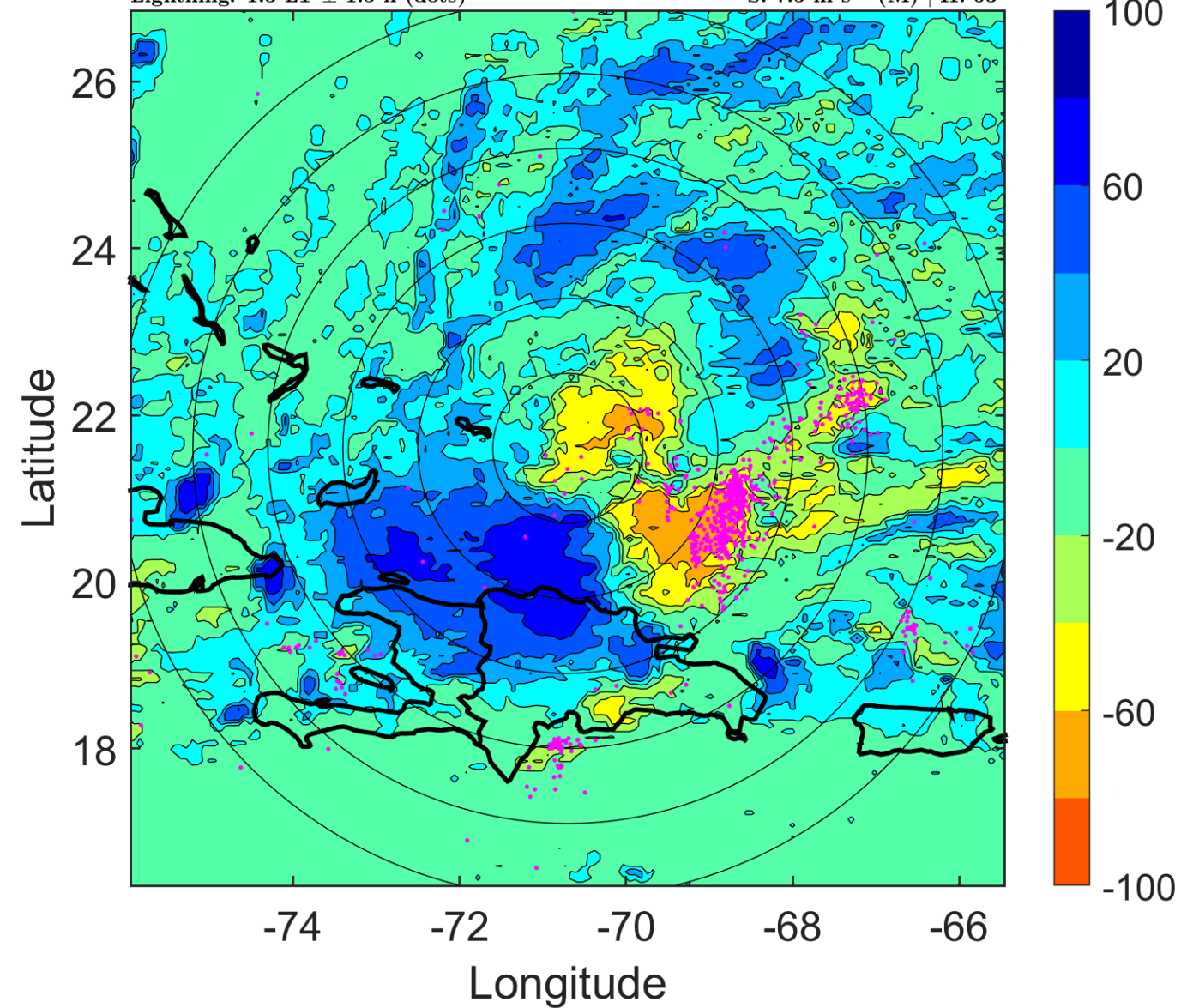

IR BT & Lightning

t: 2005091809 (4.3 LT)

Lightning: 4.3 LT \pm 1.5 h (dots)

PT: LLCP | EA: ACT

18L (RITA) | 27.5 kt TD

S: 6.8 m s⁻¹ (M) | H: 37.5°

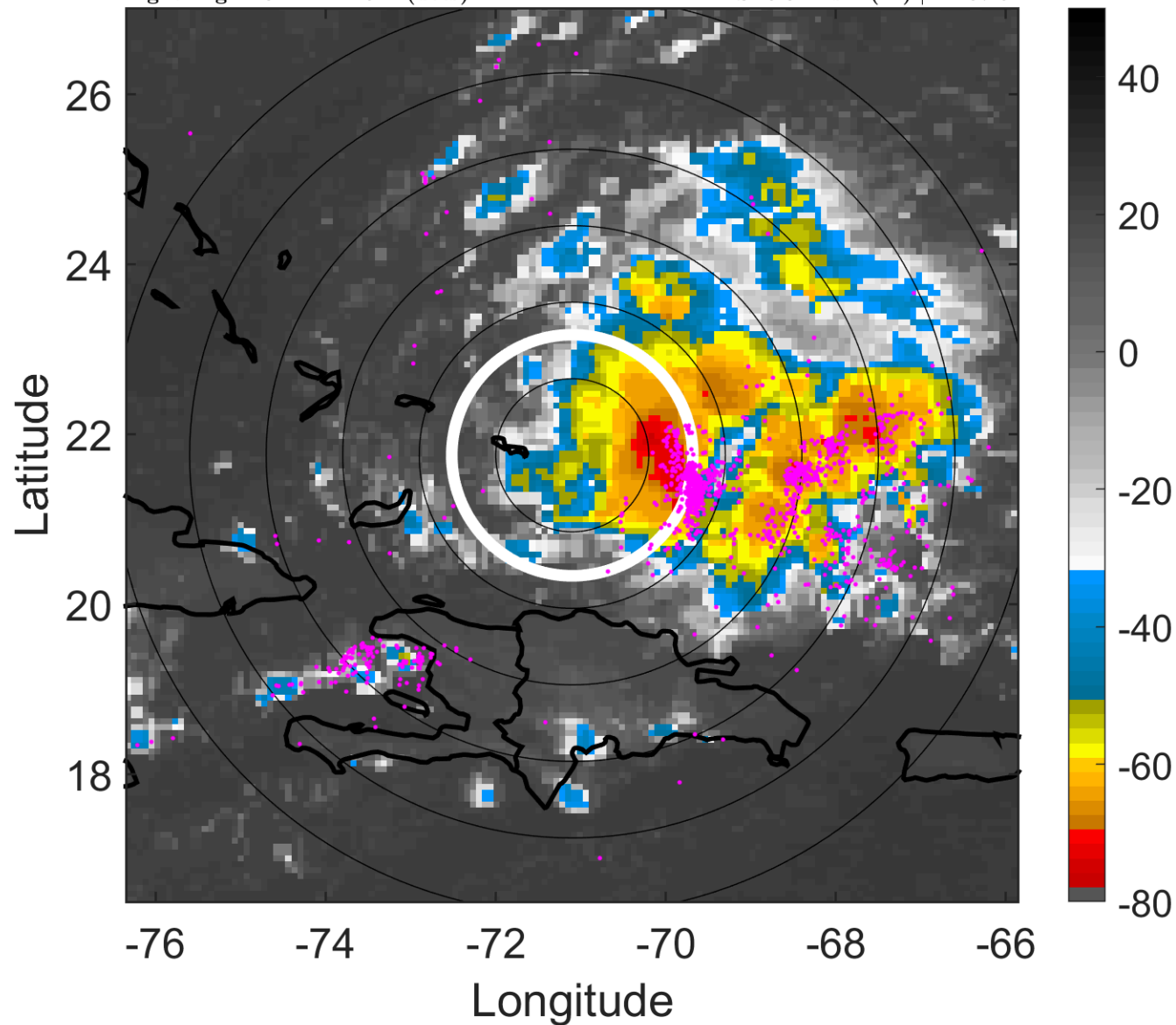

6-h IR BT Differences & Lightning

Δ t: 2005091809 (4.3 LT) - 2005091803 (22.3 LT)

Lightning: 4.3 LT \pm 1.5 h (dots)

PT: LLCP | EA: ACT

18L (RITA) | 27.5 kt TD

S: 6.8 m s⁻¹ (M) | H: 37.5°

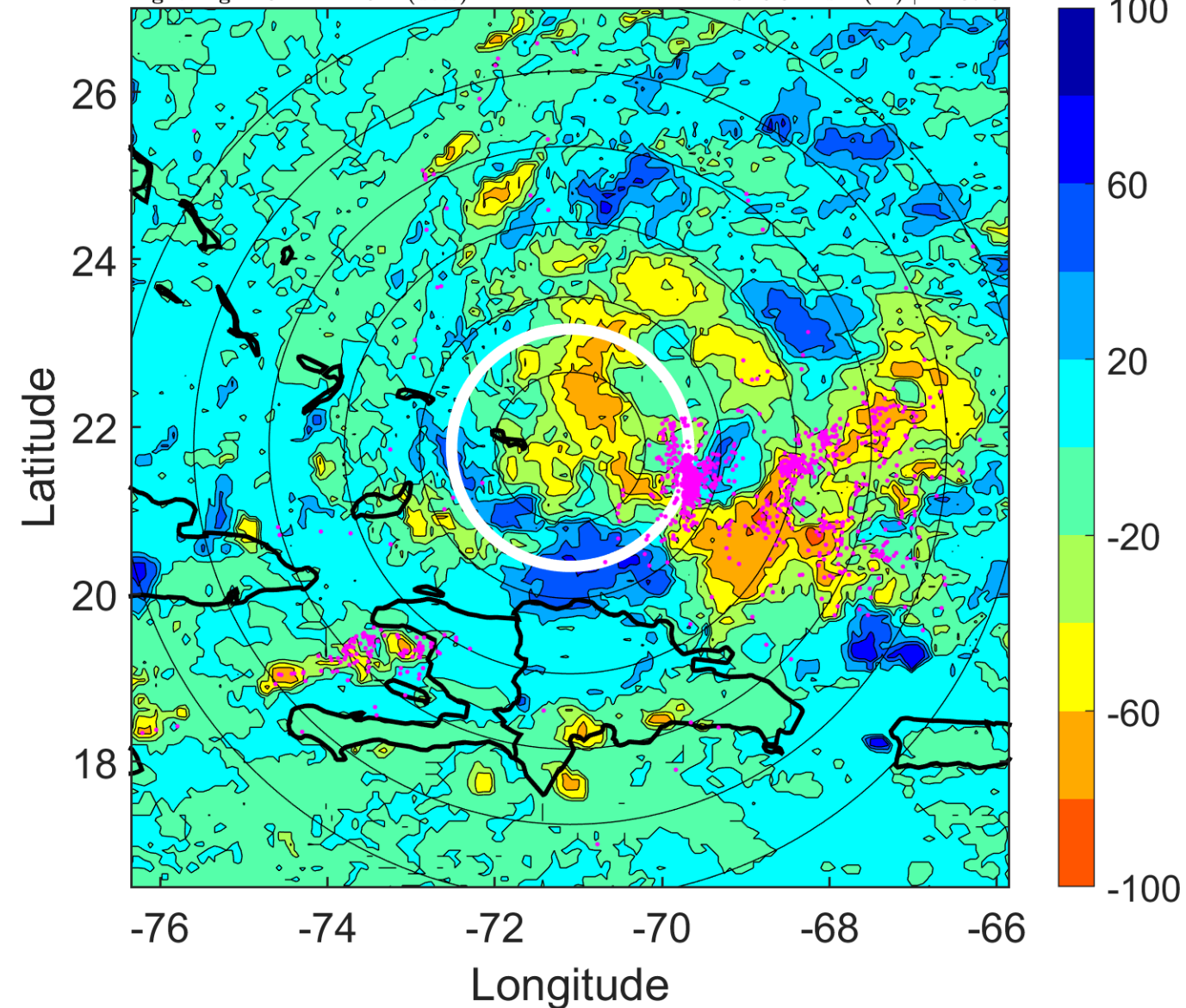

IR BT & Lightning

t: 2005091812 (7.2 LT)

Lightning: 7.2 LT \pm 1.5 h (dots)

PT: LLCP | EA: ACT

18L (RITA) | 30 kt TD

S: 6.1 m s⁻¹ (M) | H: 12°

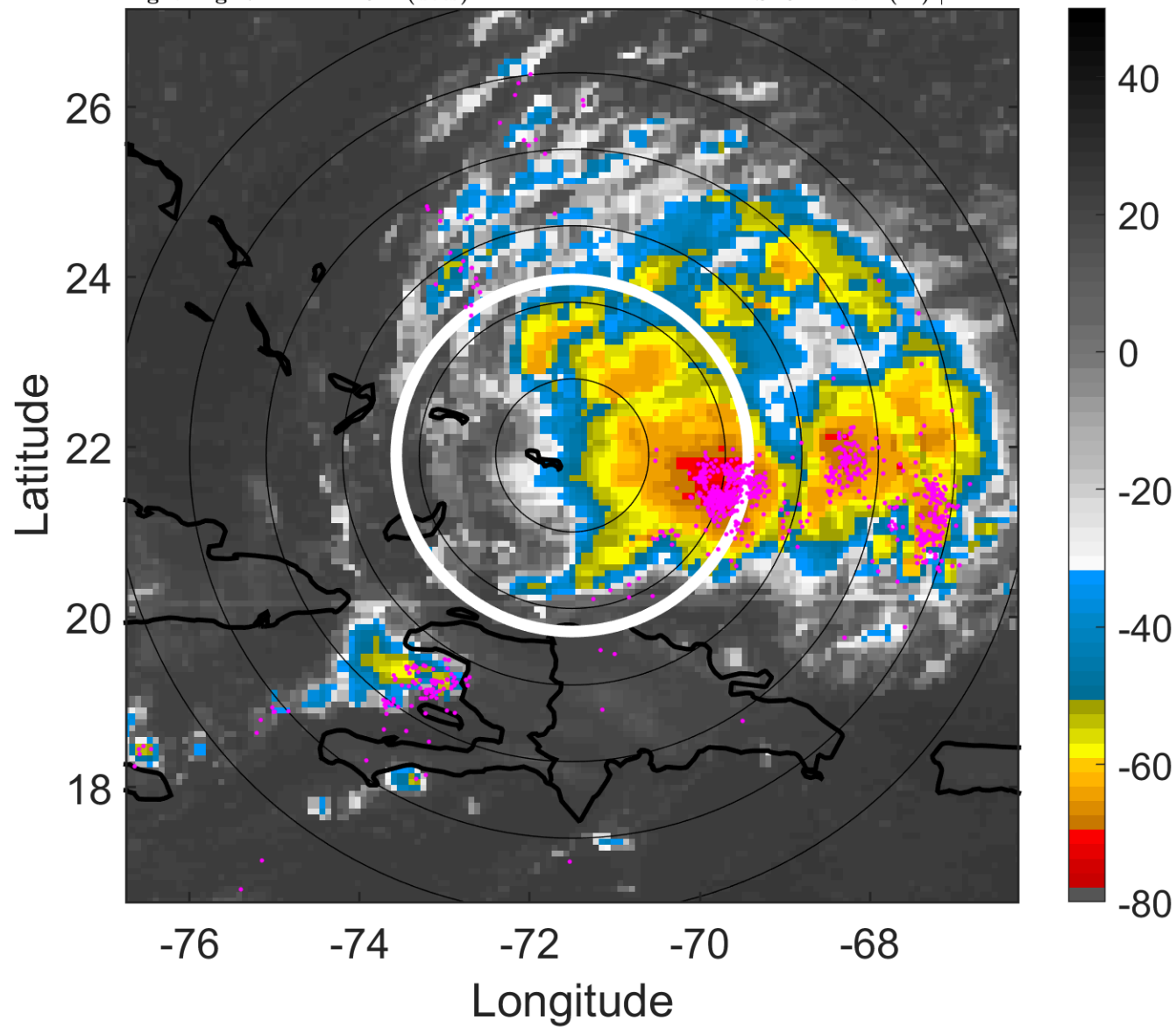

6-h IR BT Differences & Lightning

Δ t: 2005091812 (7.2 LT) - 2005091806 (1.3 LT)

Lightning: 7.2 LT \pm 1.5 h (dots)

PT: LLCP | EA: ACT

18L (RITA) | 30 kt TD

S: 6.1 m s⁻¹ (M) | H: 12°

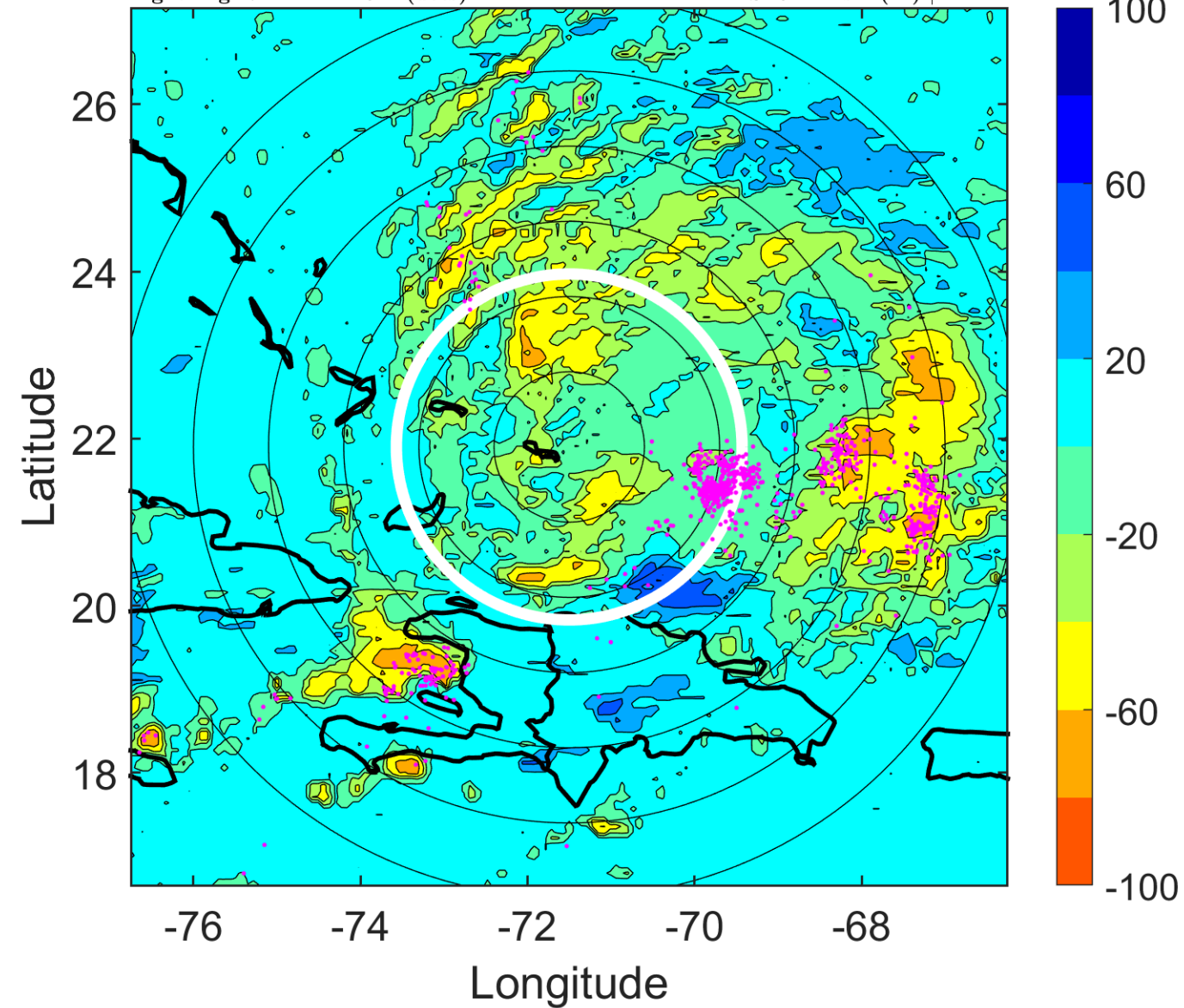

IR BT & Lightning

t: 2005091815 (10.2 LT)

Lightning: 10.2 LT \pm 1.5 h (dots)

PT: LLCP | EA: ACT

18L (RITA) | 32.5 kt TD

S: 6.6 m s⁻¹ (M) | H: 8.5°

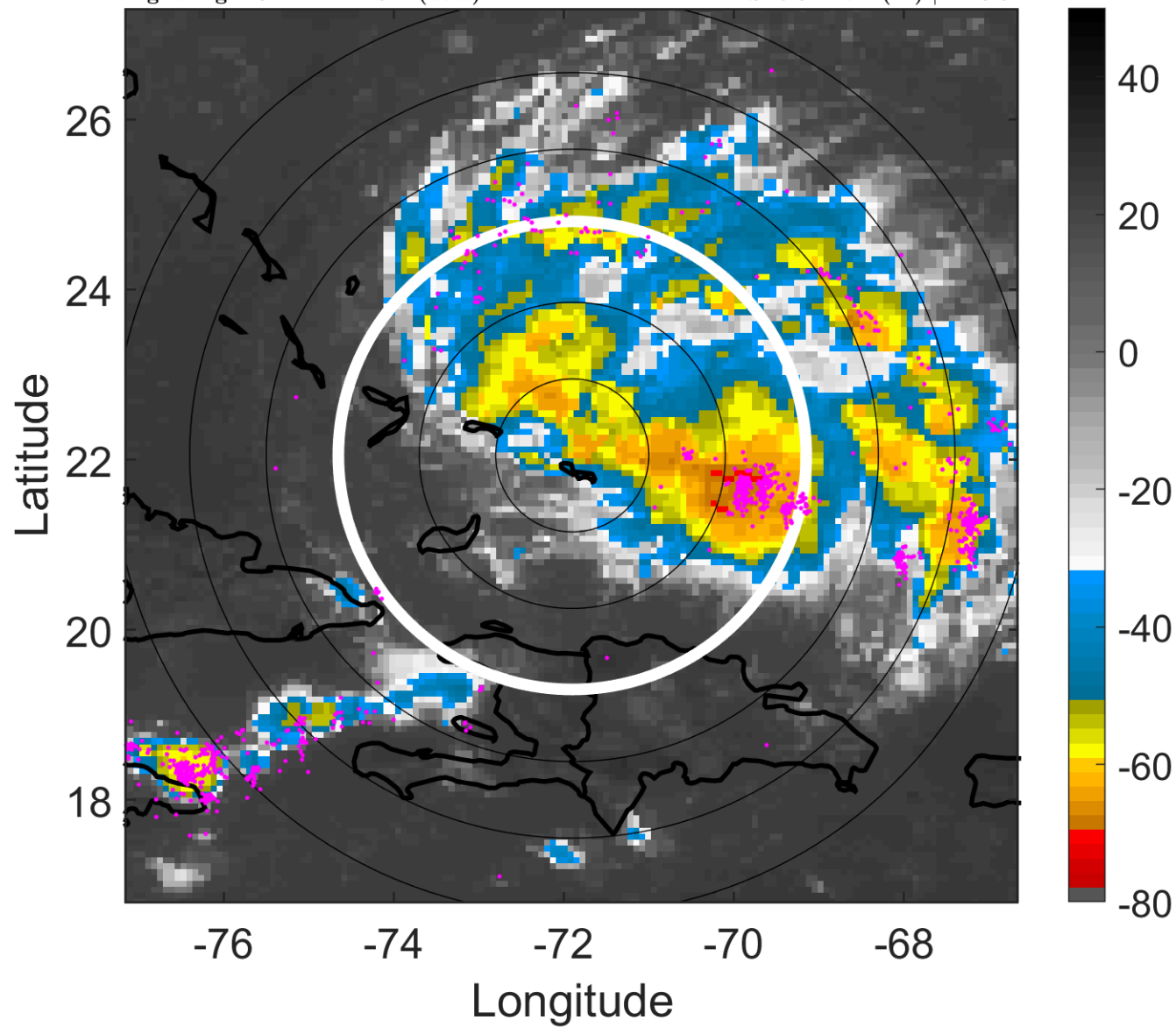

6-h IR BT Differences & Lightning

Δ t: 2005091815 (10.2 LT) - 2005091809 (4.3 LT)

Lightning: 10.2 LT \pm 1.5 h (dots)

PT: LLCP | EA: ACT

18L (RITA) | 32.5 kt TD

S: 6.6 m s⁻¹ (M) | H: 8.5°

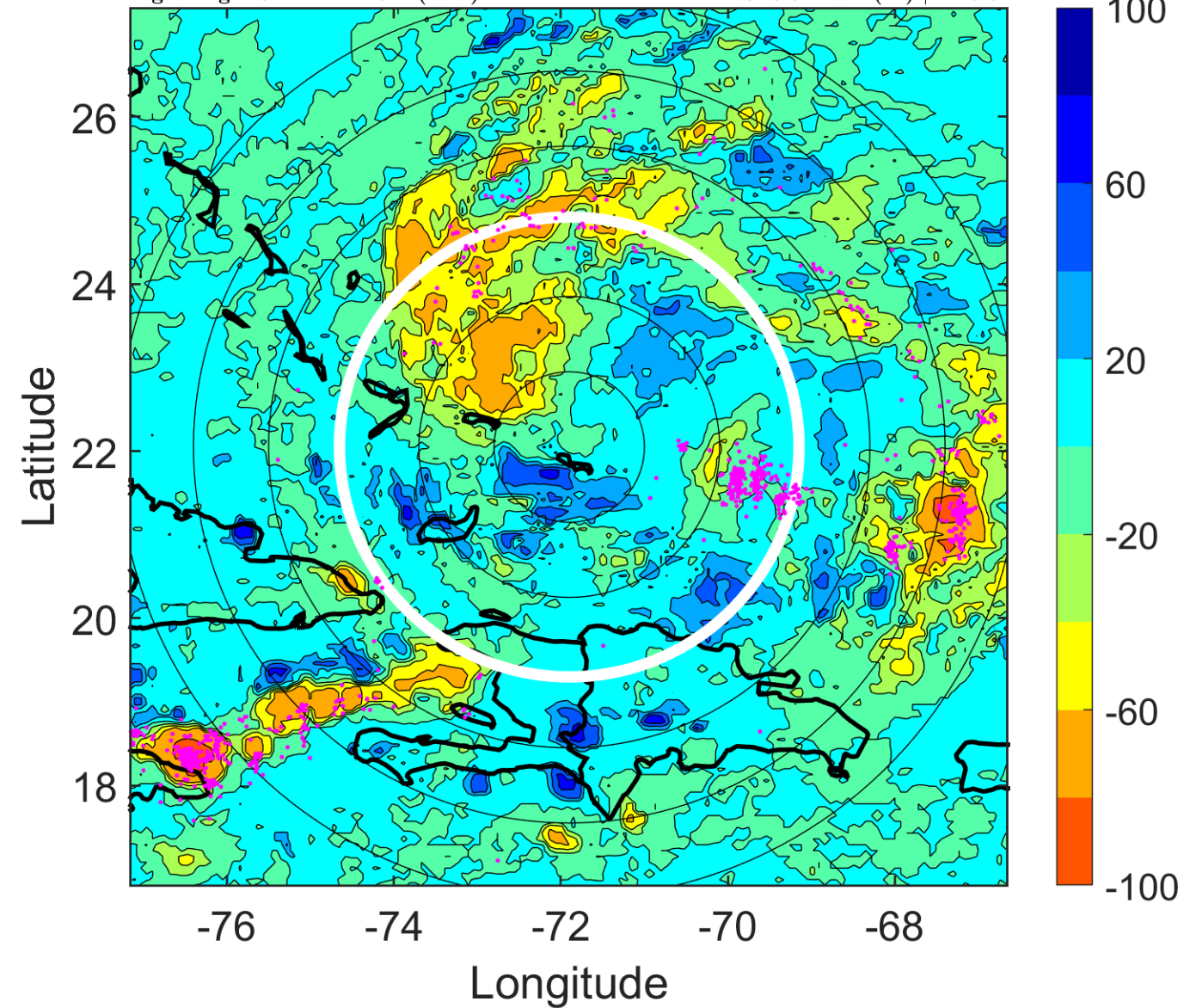

IR BT & Lightning

t: 2005091818 (13.2 LT)

Lightning: 13.2 LT \pm 1.5 h (dots)

PT: LLCP | EA: ACT

18L (RITA) | 35 kt TS

S: 7.1 m s⁻¹ (M) | H: 5°

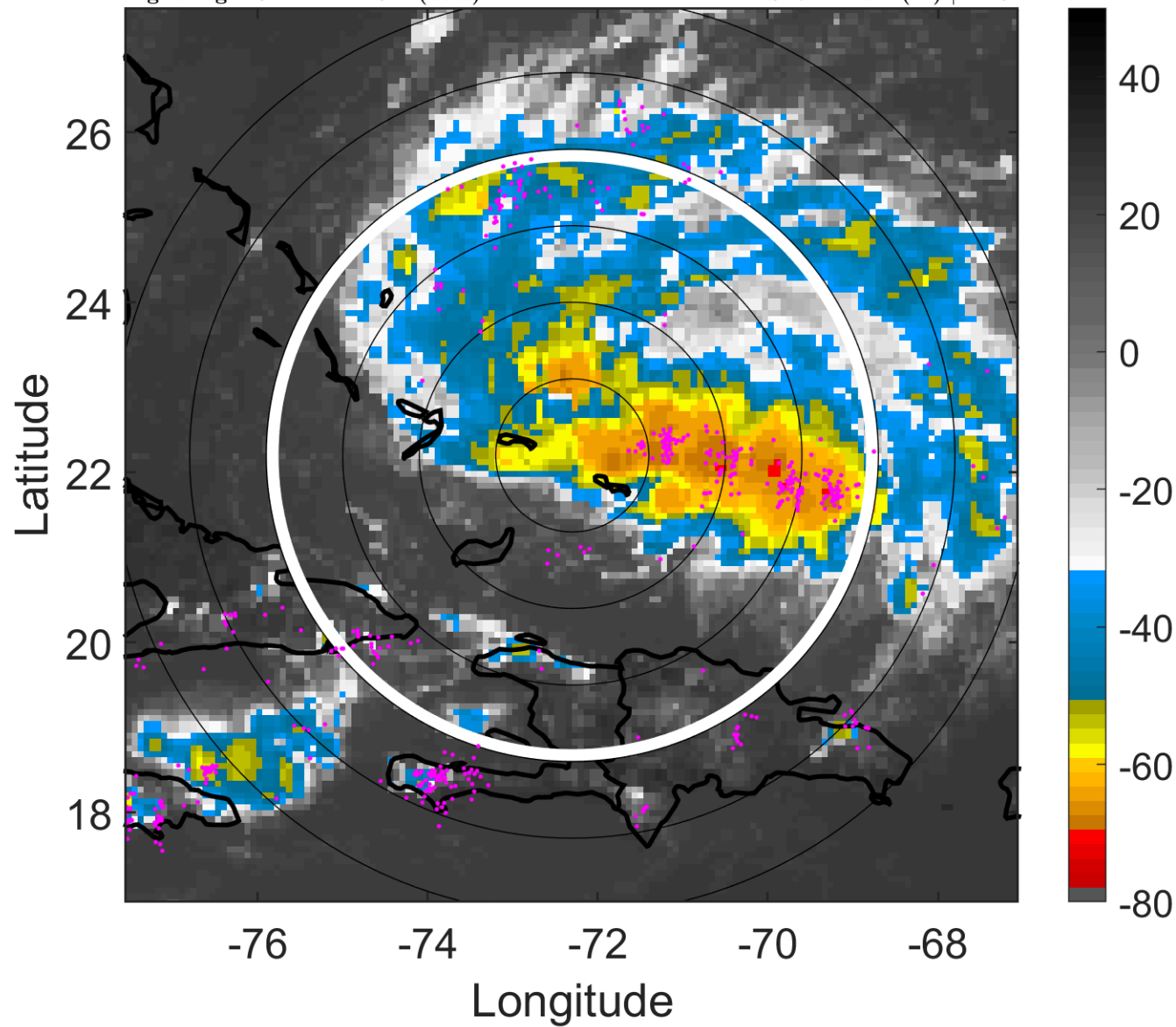

6-h IR BT Differences & Lightning

Δ t: 2005091818 (13.2 LT) - 2005091812 (7.2 LT)

Lightning: 13.2 LT \pm 1.5 h (dots)

PT: LLCP | EA: ACT

18L (RITA) | 35 kt TS

S: 7.1 m s⁻¹ (M) | H: 5°

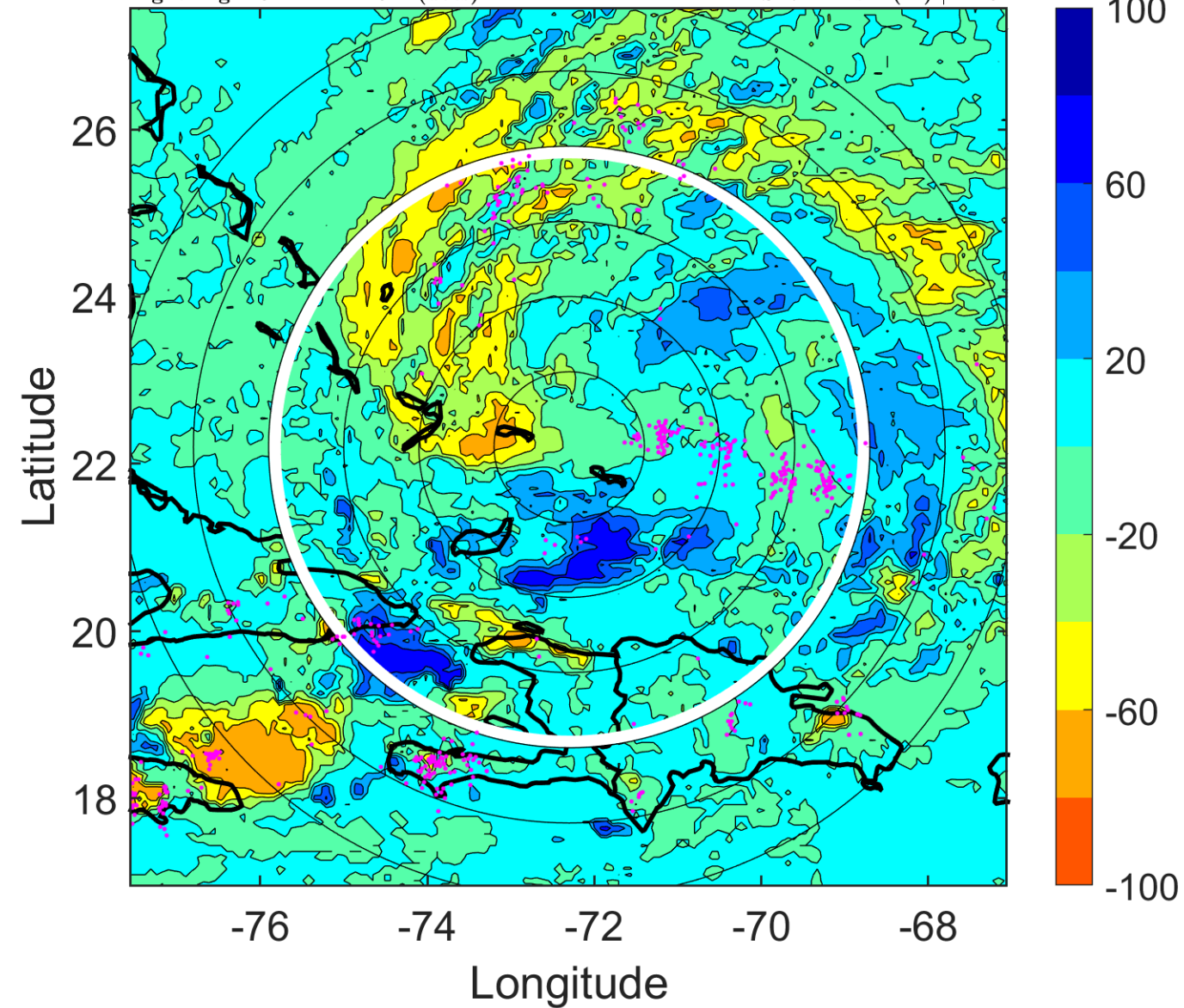

IR BT & Lightning

t: 2005091821 (16.2 LT)

Lightning: 16.2 LT \pm 1.5 h (dots)

PT: LLCP | EA: ACT

18L (RITA) | 40 kt TS

S: 6.9 m s⁻¹ (M) | H: 5°

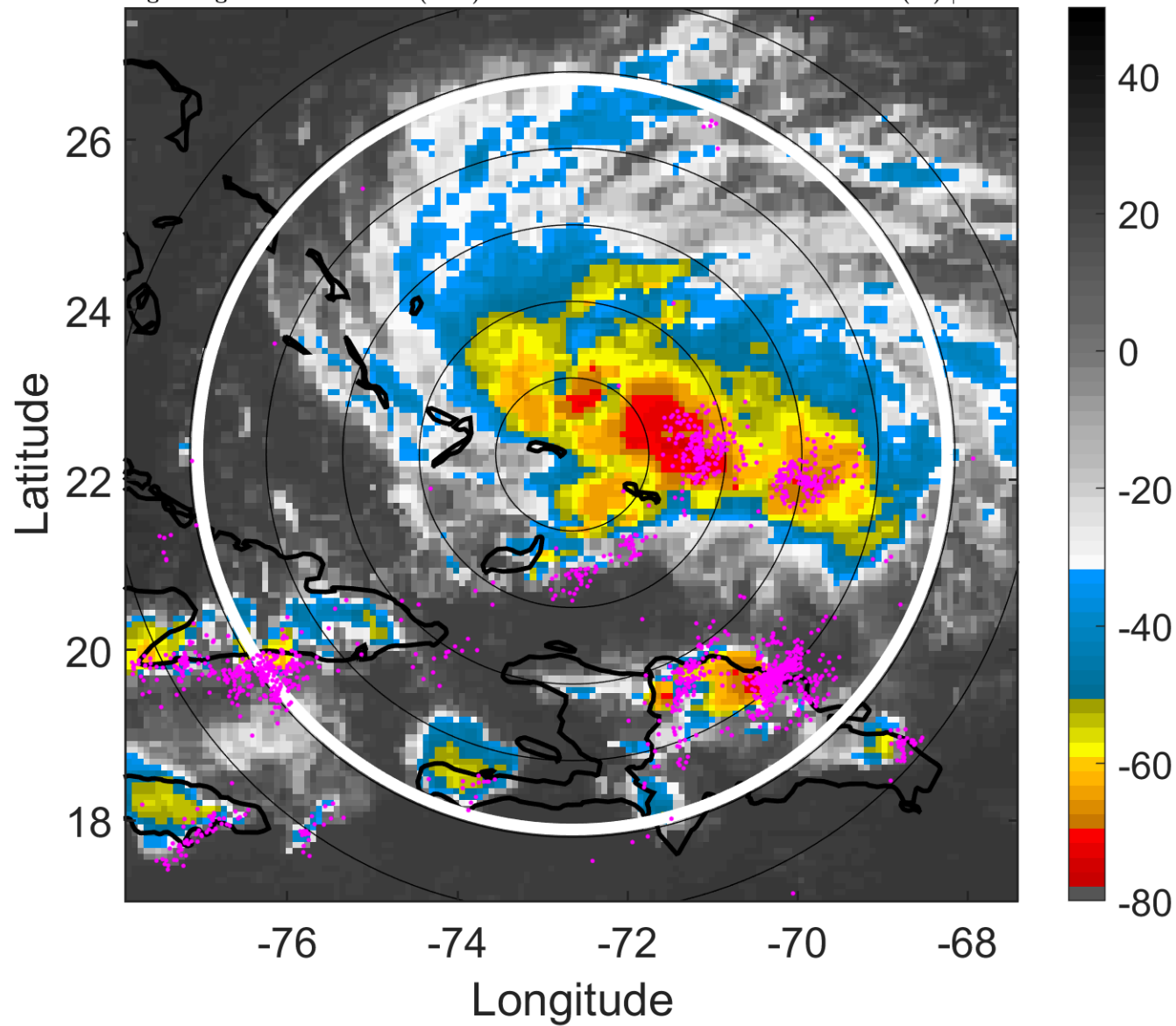

6-h IR BT Differences & Lightning

Δ t: 2005091821 (16.2 LT) - 2005091815 (10.2 LT)

Lightning: 16.2 LT \pm 1.5 h (dots)

PT: LLCP | EA: ACT

18L (RITA) | 40 kt TS

S: 6.9 m s⁻¹ (M) | H: 5°

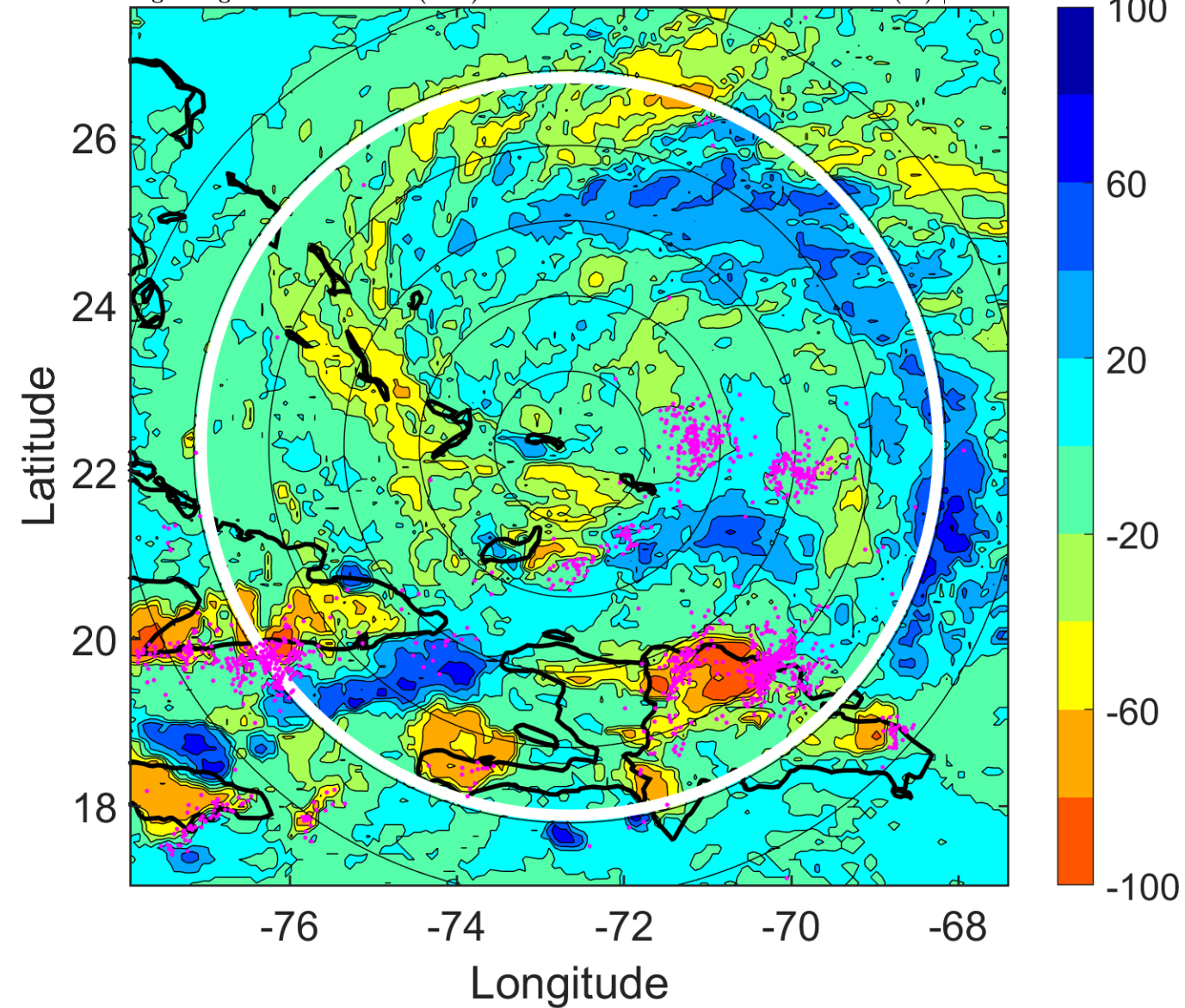

IR BT & Lightning

t: 2005091900 (19.1 LT)

Lightning: 19.1 LT \pm 1.5 h (dots)

PT: LLCP | EA: ACT

18L (RITA) | 45 kt TS

S: 6.7 m s⁻¹ (M) | H: 5°

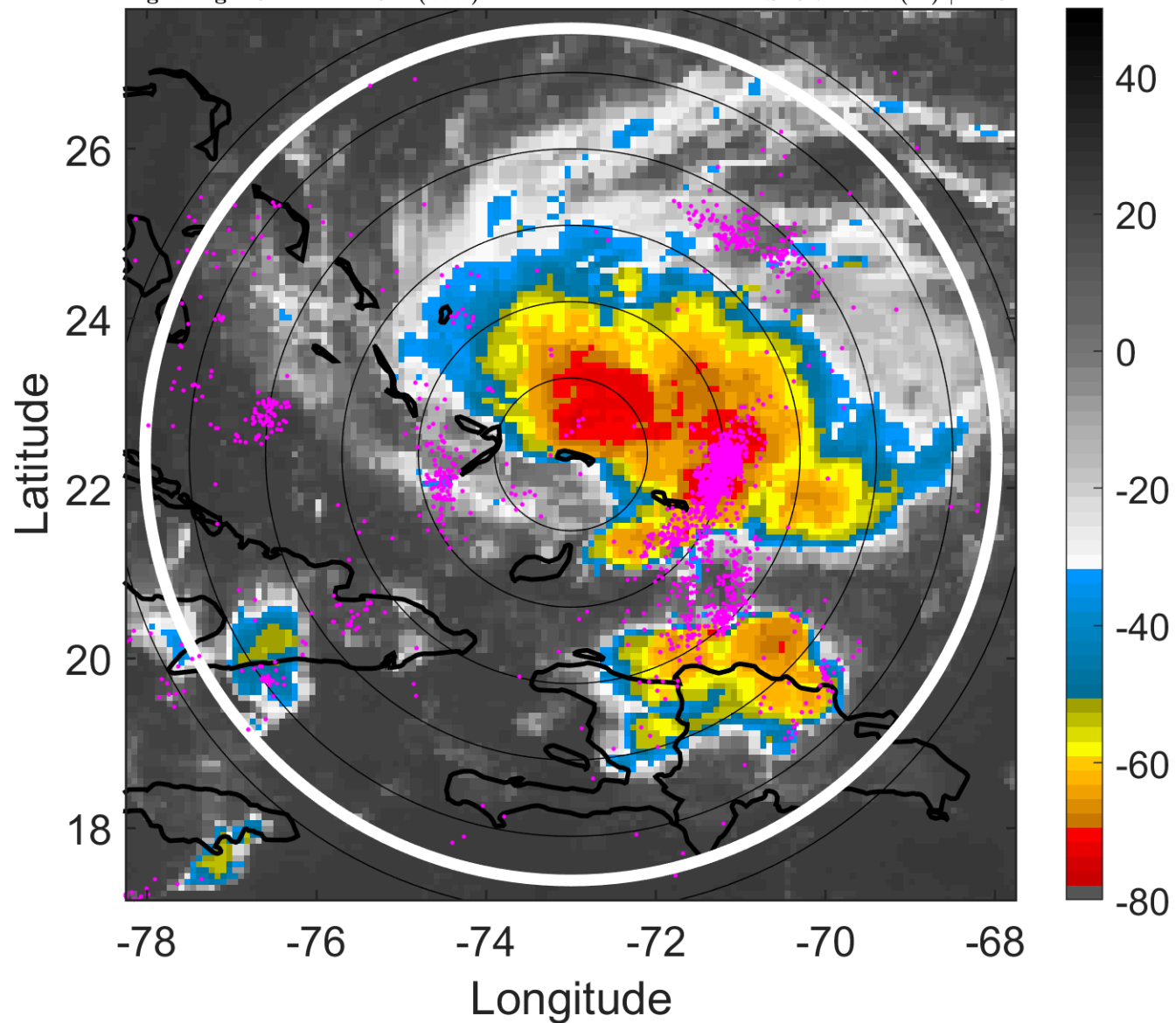

6-h IR BT Differences & Lightning

Δ t: 2005091900 (19.1 LT) - 2005091818 (13.2 LT)

Lightning: 19.1 LT \pm 1.5 h (dots)

PT: LLCP | EA: ACT

18L (RITA) | 45 kt TS

S: 6.7 m s⁻¹ (M) | H: 5°

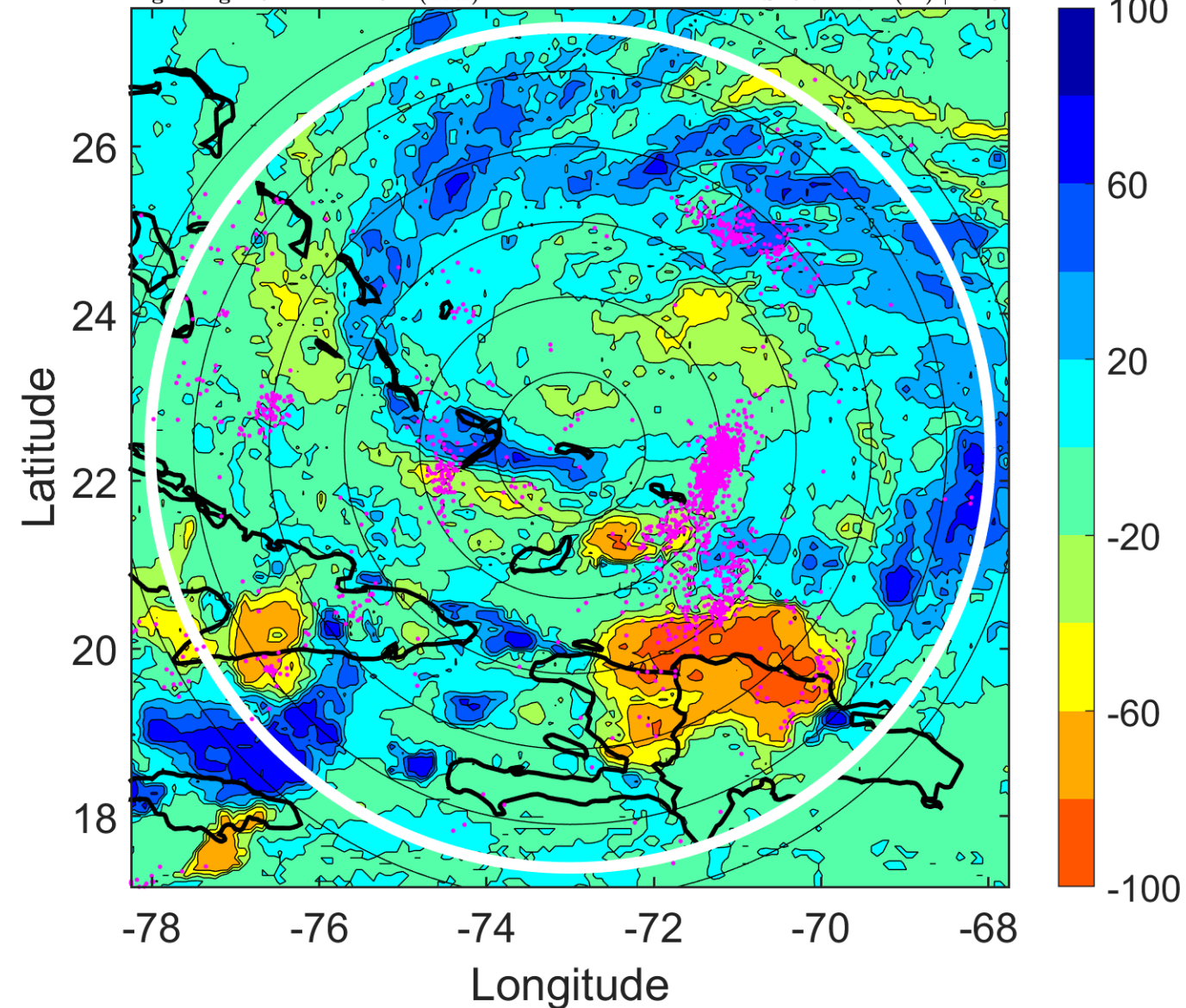

IR BT & Lightning

t: 2005091903 (22.1 LT)

Lightning: 22.1 LT \pm 1.5 h (dots)

PT: LLCP | EA: ACT

18L (RITA) | 47.5 kt TS

S: 6.2 m s⁻¹ (M) | H: 5.5°

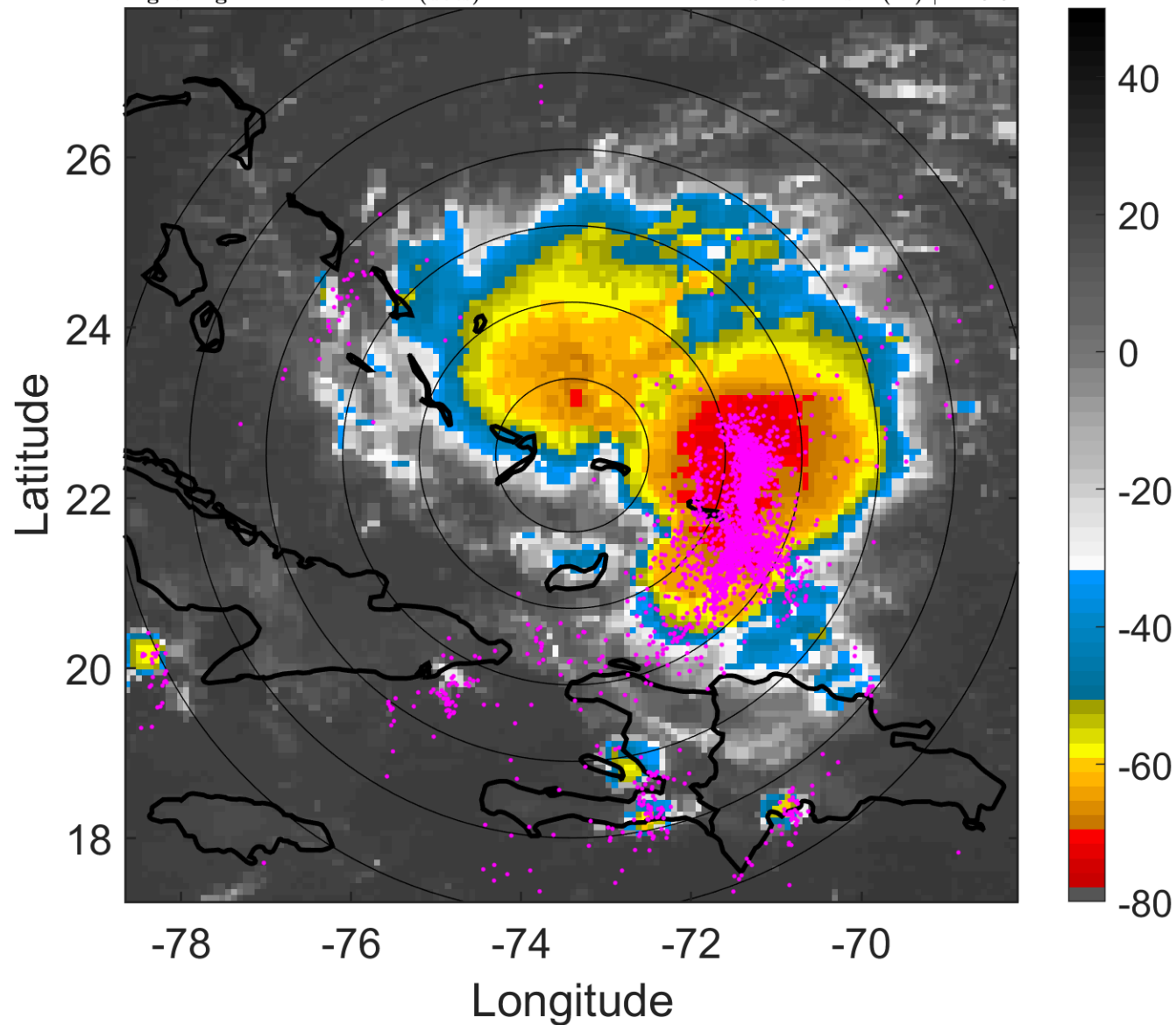

6-h IR BT Differences & Lightning

Δ t: 2005091903 (22.1 LT) - 2005091821 (16.2 LT)

Lightning: 22.1 LT \pm 1.5 h (dots)

PT: LLCP | EA: ACT

18L (RITA) | 47.5 kt TS

S: 6.2 m s⁻¹ (M) | H: 5.5°

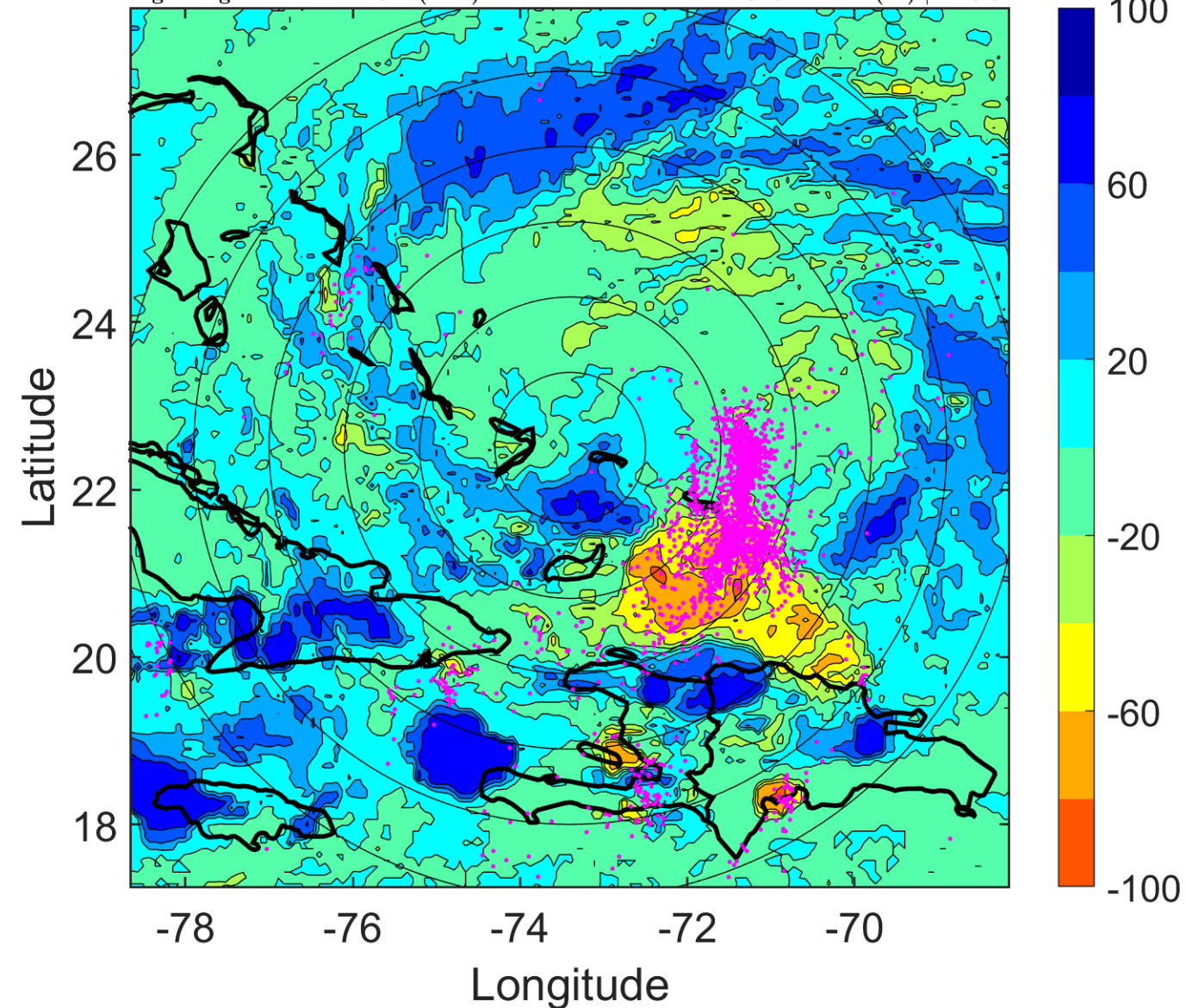

IR BT & Lightning

t: 2005091906 (1.1 LT)

Lightning: 1.1 LT \pm 1.5 h (dots)

PT: LLCP | EA: ACT

18L (RITA) | 50 kt TS

S: 5.7 m s⁻¹ (M) | H: 6°

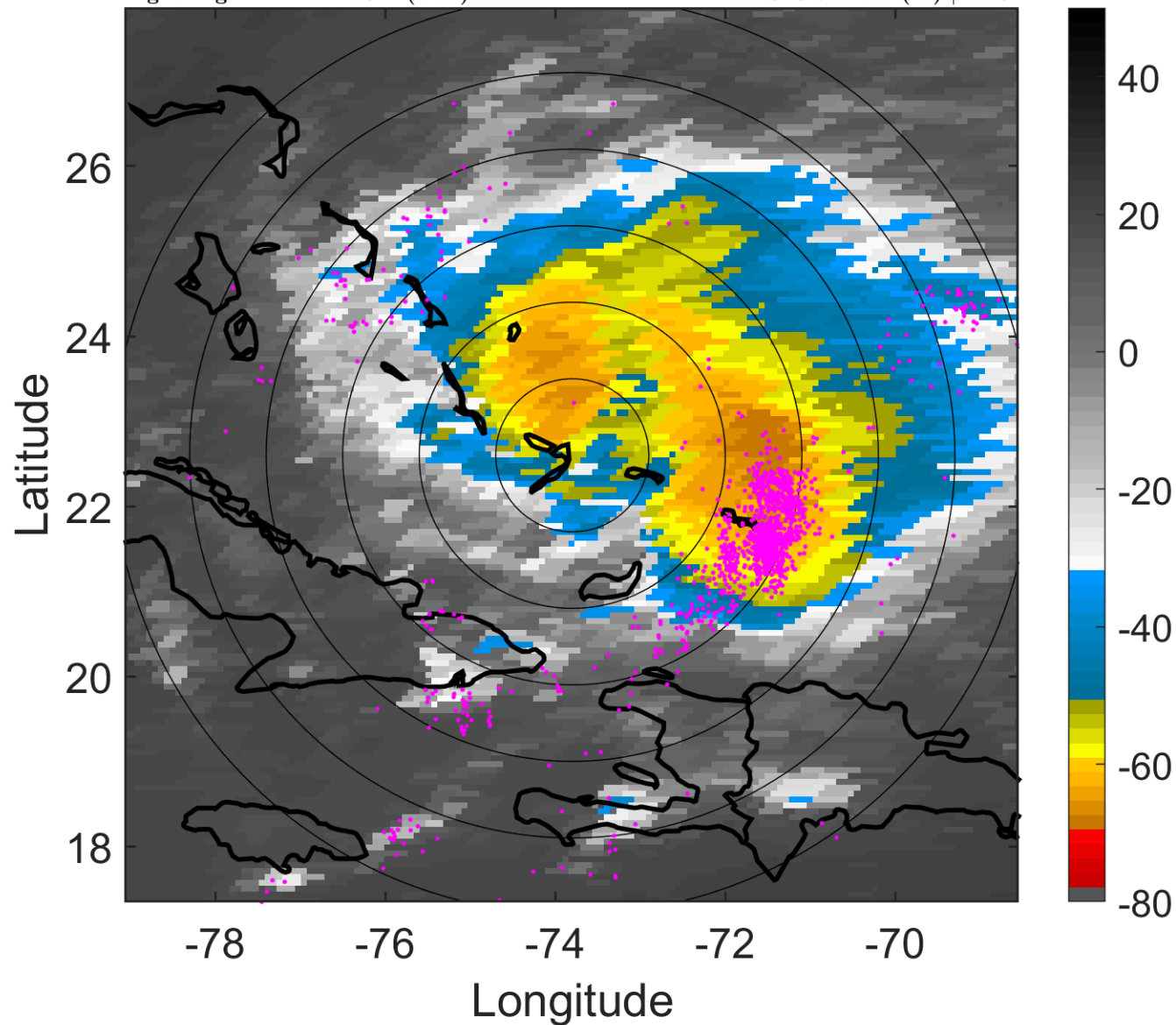

6-h IR BT Differences & Lightning

Δ t: 2005091906 (1.1 LT) - 2005091900 (19.1 LT)

Lightning: 1.1 LT \pm 1.5 h (dots)

PT: LLCP | EA: ACT

18L (RITA) | 50 kt TS

S: 5.7 m s⁻¹ (M) | H: 6°

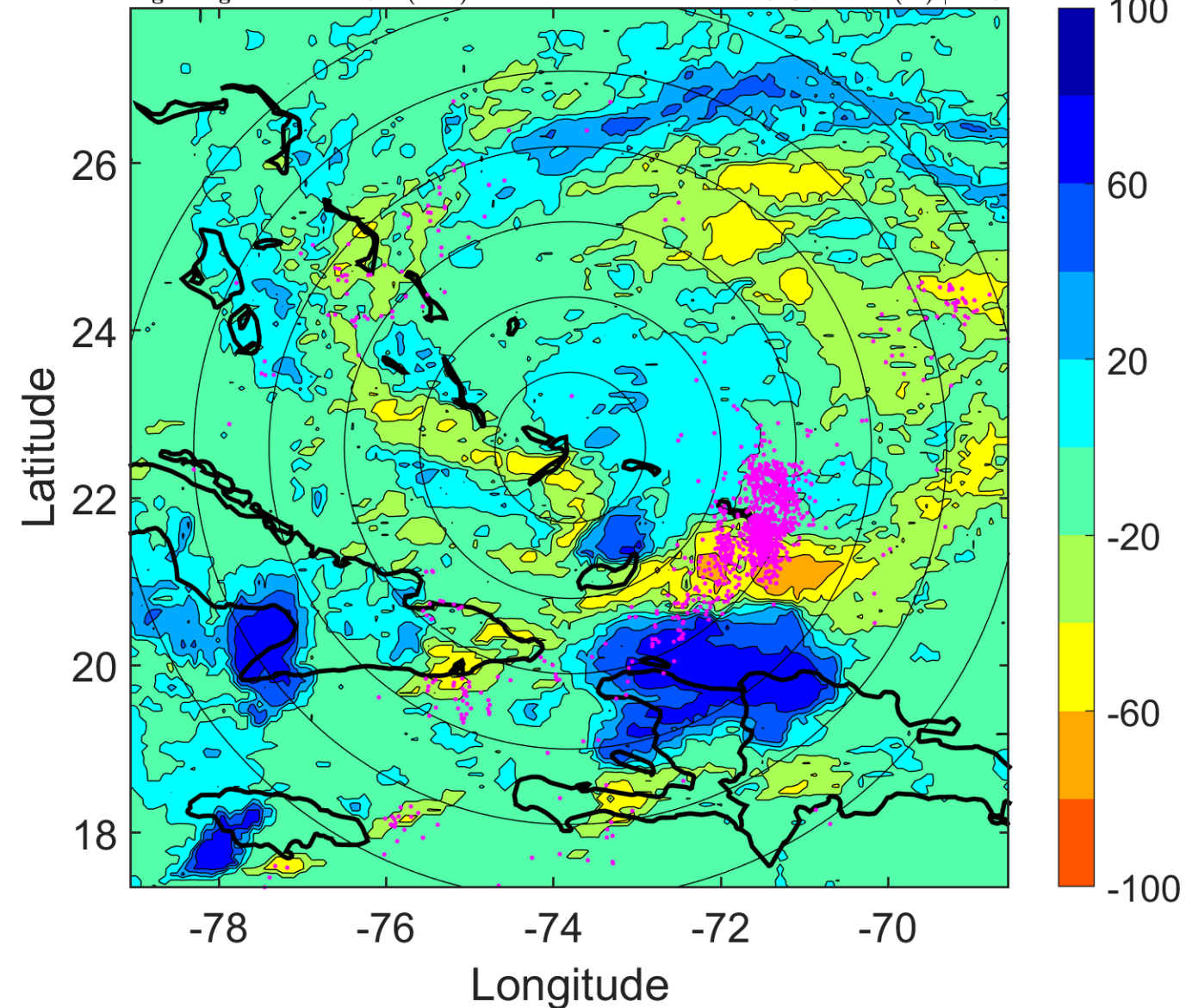

IR BT & Lightning

t: 2005091909 (4.1 LT)

Lightning: 4.1 LT \pm 1.5 h (dots)

PT: LLCP | EA: ACT

18L (RITA) | 52.5 kt TS

S: 5.8 m s⁻¹ (M) | H: 171.5°

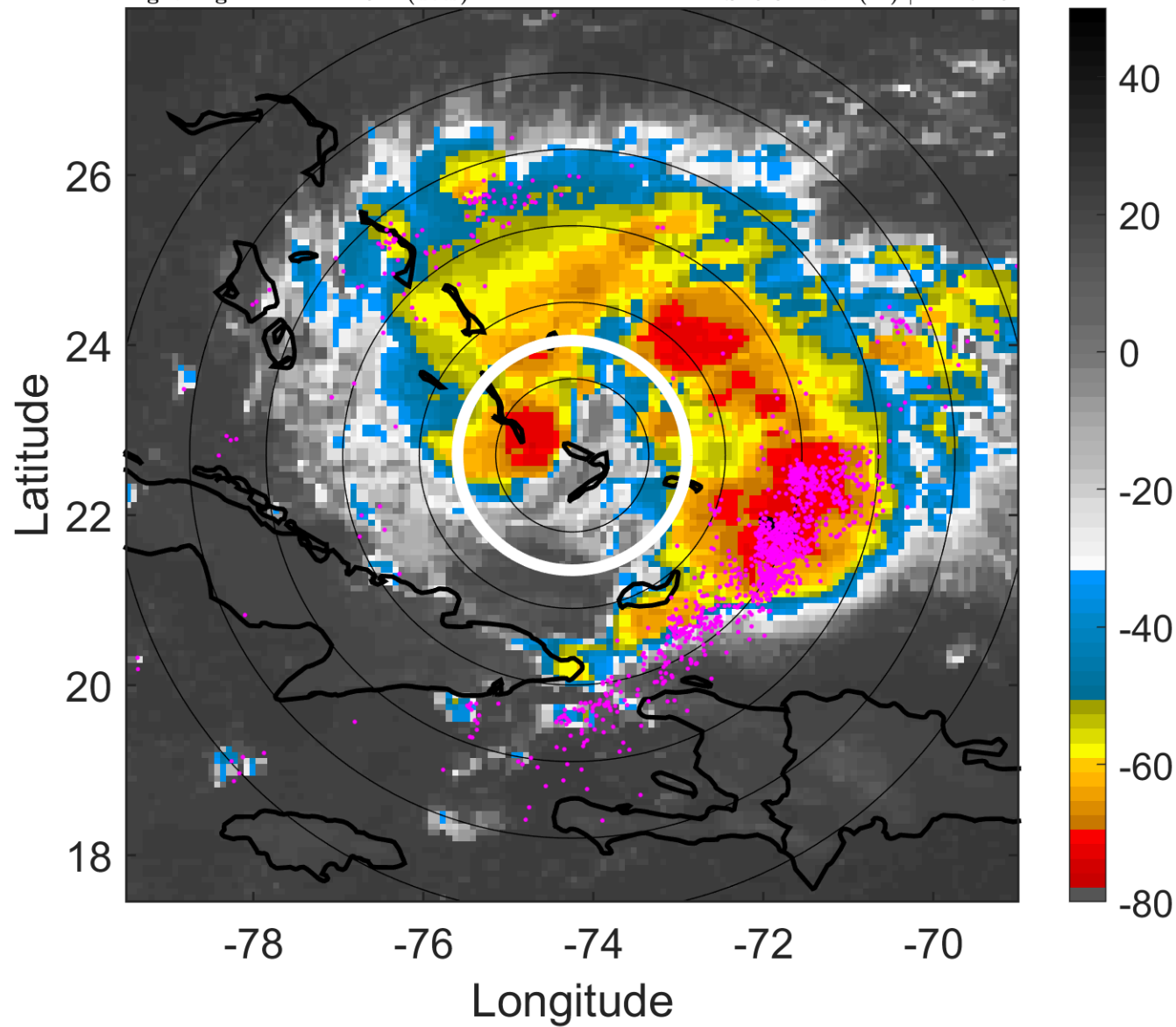

6-h IR BT Differences & Lightning

Δ t: 2005091909 (4.1 LT) - 2005091903 (22.1 LT)

Lightning: 4.1 LT \pm 1.5 h (dots)

PT: LLCP | EA: ACT

18L (RITA) | 52.5 kt TS

S: 5.8 m s⁻¹ (M) | H: 171.5°

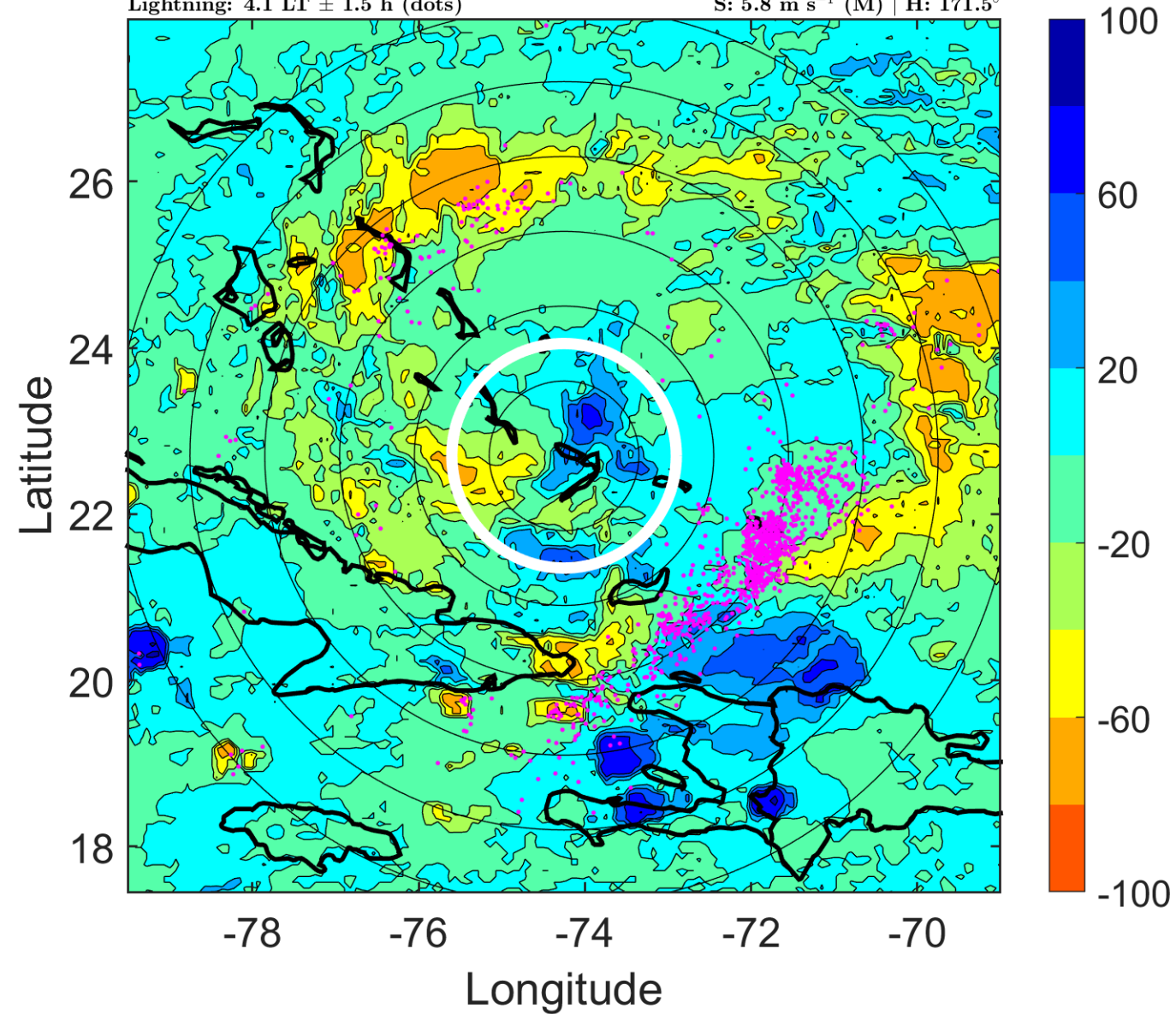

IR BT & Lightning

t: 2005091912 (7 LT)

Lightning: 7 LT \pm 1.5 h (dots)

PT: LLCP | EA: ACT

18L (RITA) | 55 kt TS

S: 5.9 m s⁻¹ (M) | H: 337°

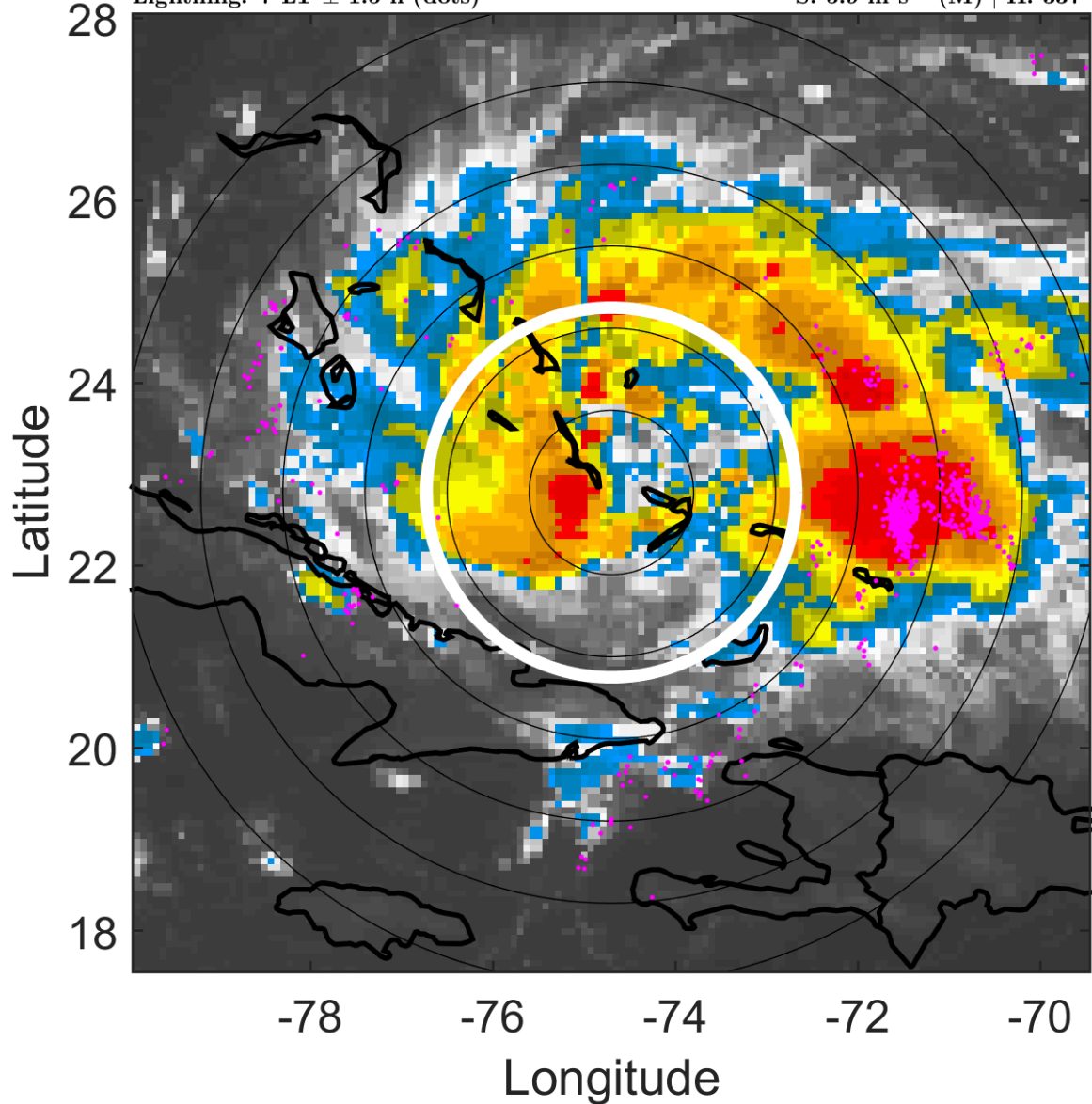

6-h IR BT Differences & Lightning

Δ t: 2005091912 (7 LT) - 2005091906 (1.1 LT)

Lightning: 7 LT \pm 1.5 h (dots)

PT: LLCP | EA: ACT

18L (RITA) | 55 kt TS

S: 5.9 m s⁻¹ (M) | H: 337°

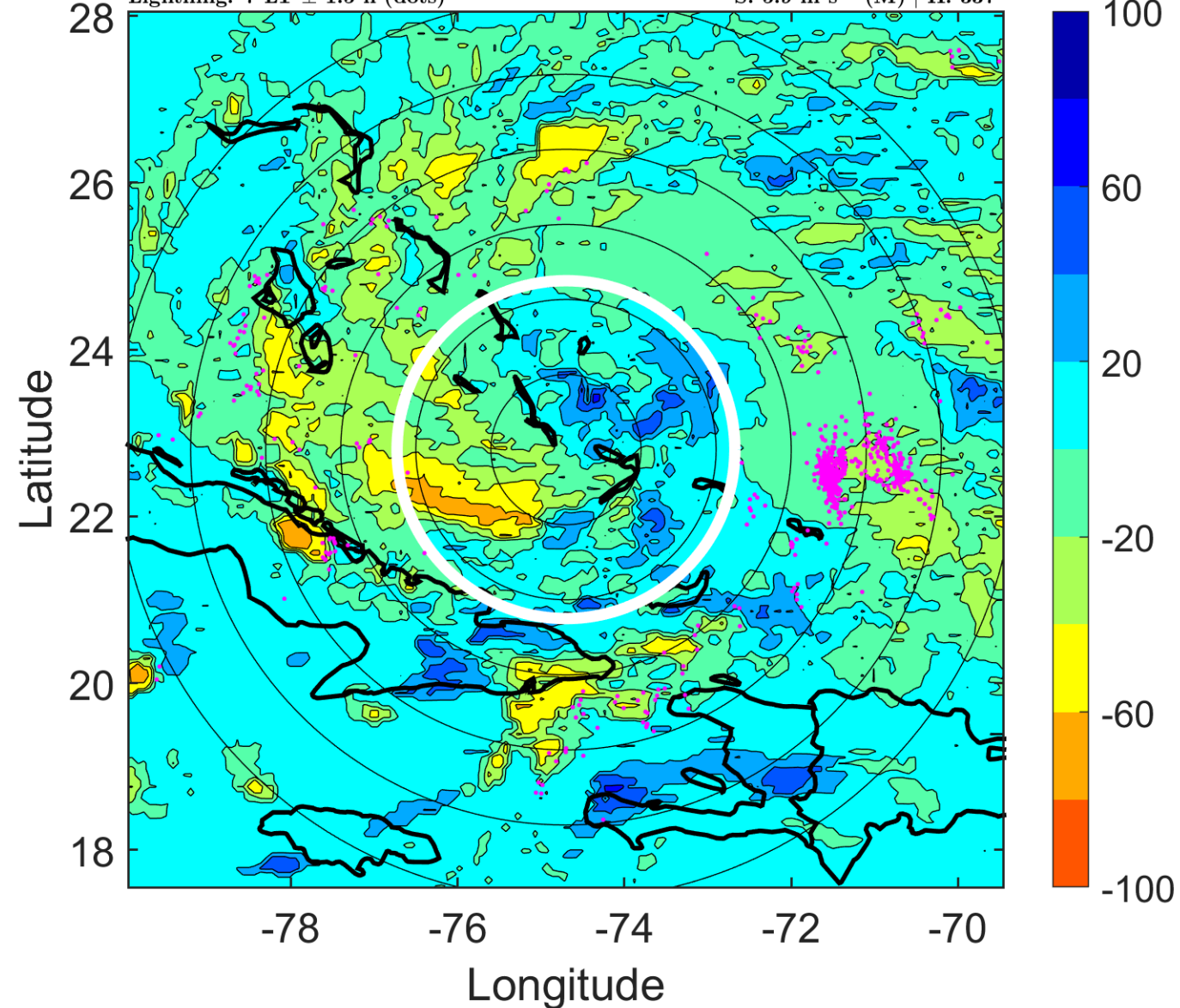

IR BT & Lightning

t: 2005091915 (10 LT)

Lightning: 10 LT \pm 1.5 h (dots)

PT: LLCP | EA: ACT

18L (RITA) | 57.5 kt TS

S: 6.2 m s⁻¹ (M) | H: 322°

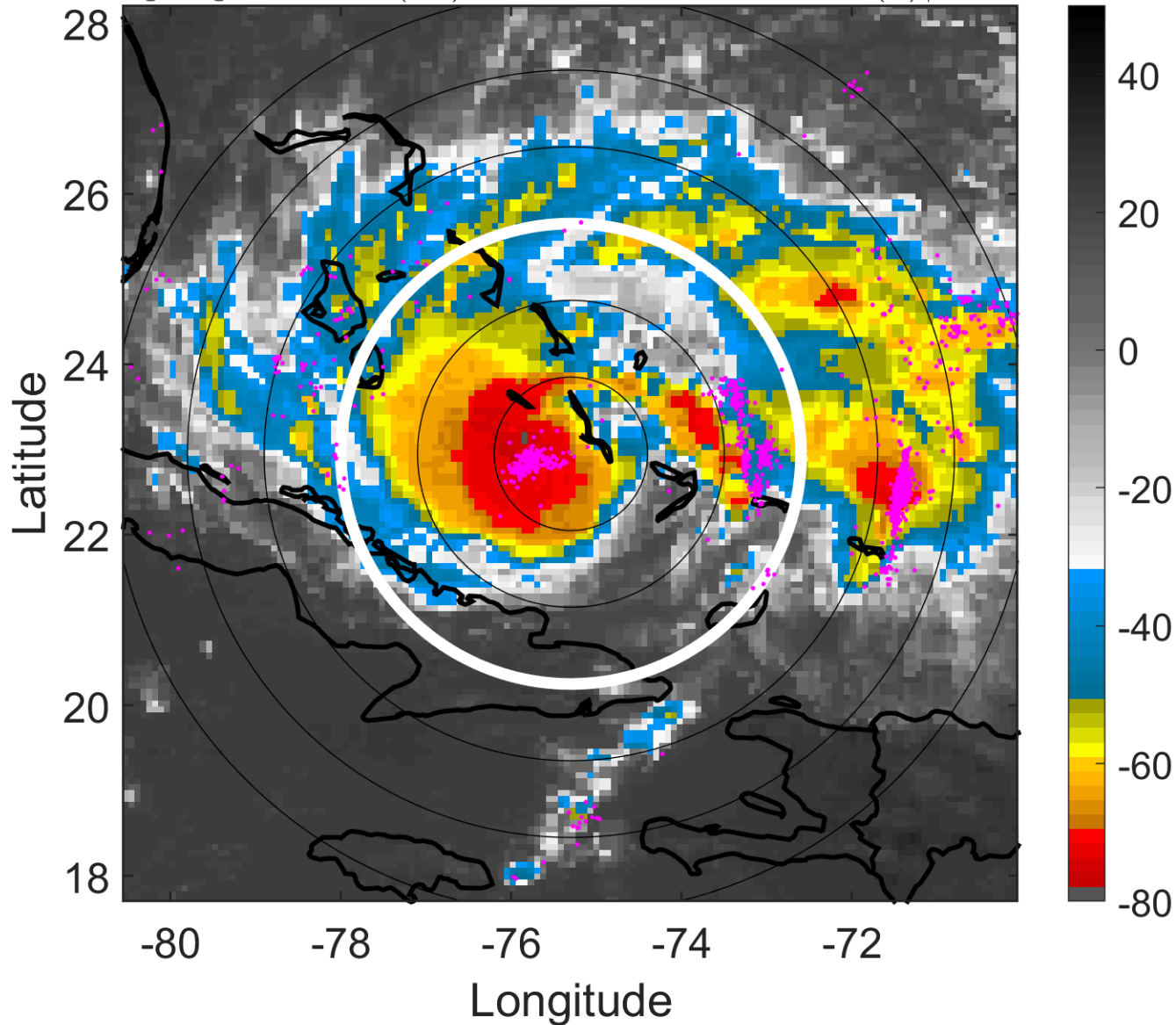

6-h IR BT Differences & Lightning

Δ t: 2005091915 (10 LT) - 2005091909 (4.1 LT)

Lightning: 10 LT \pm 1.5 h (dots)

PT: LLCP | EA: ACT

18L (RITA) | 57.5 kt TS

S: 6.2 m s⁻¹ (M) | H: 322°

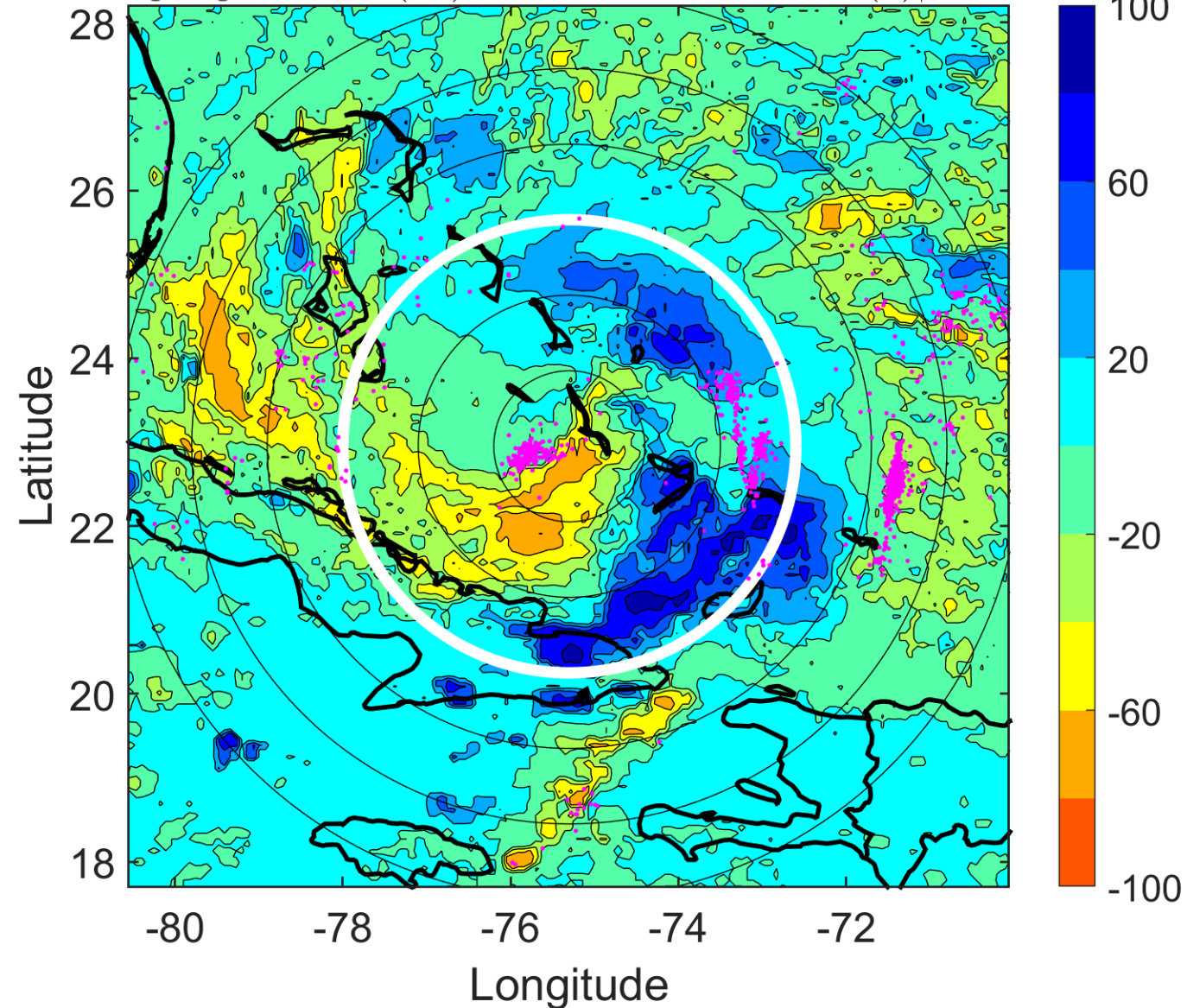

IR BT & Lightning

t: 2005091918 (12.9 LT)

Lightning: 12.9 LT \pm 1.5 h (dots)

PT: LLCP | EA: ACT

18L (RITA) | 60 kt TS

S: 6.5 m s⁻¹ (M) | H: 307°

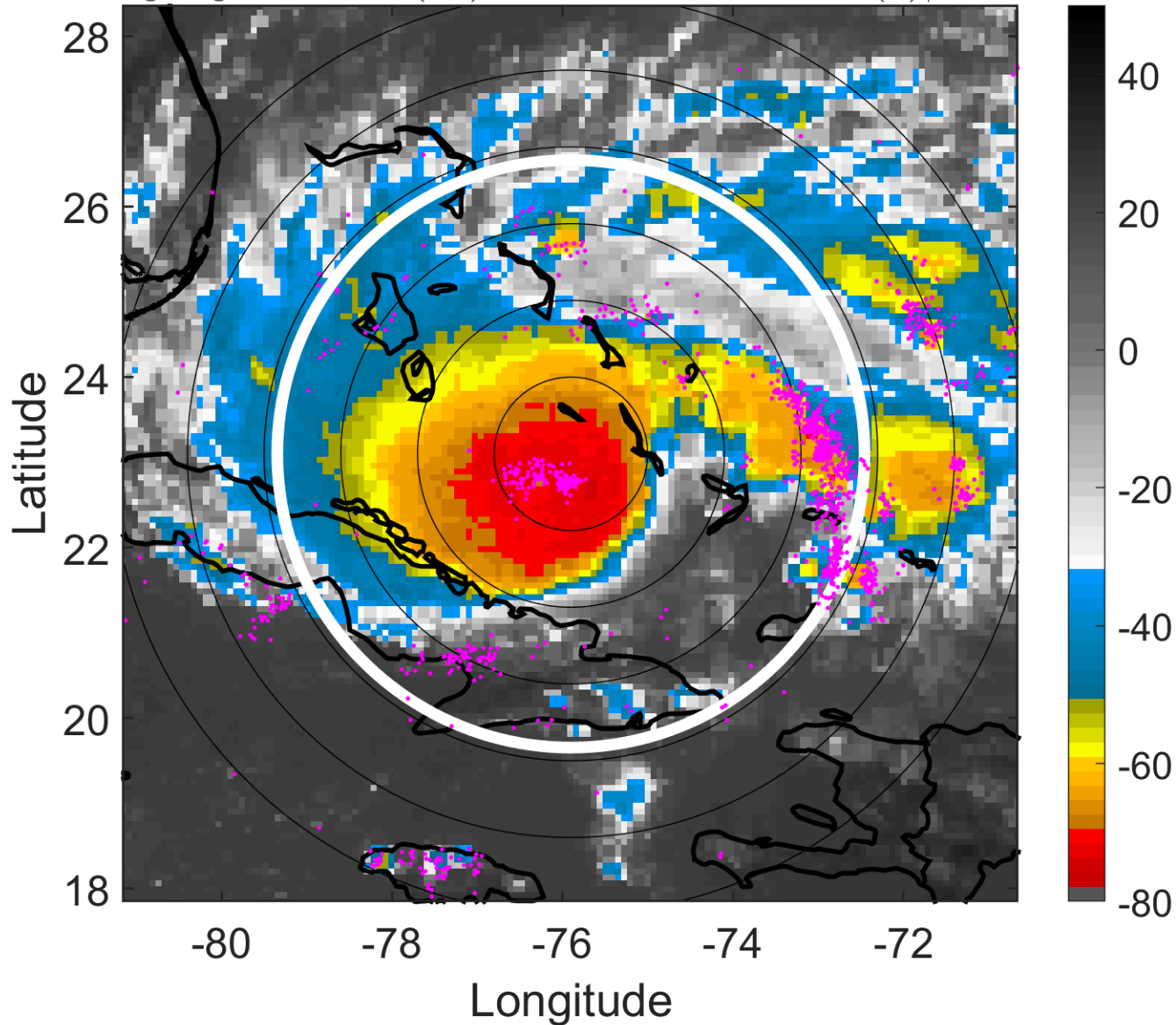

6-h IR BT Differences & Lightning

Δ t: 2005091918 (12.9 LT) - 2005091912 (7 LT)

Lightning: 12.9 LT \pm 1.5 h (dots)

PT: LLCP | EA: ACT

18L (RITA) | 60 kt TS

S: 6.5 m s⁻¹ (M) | H: 307°

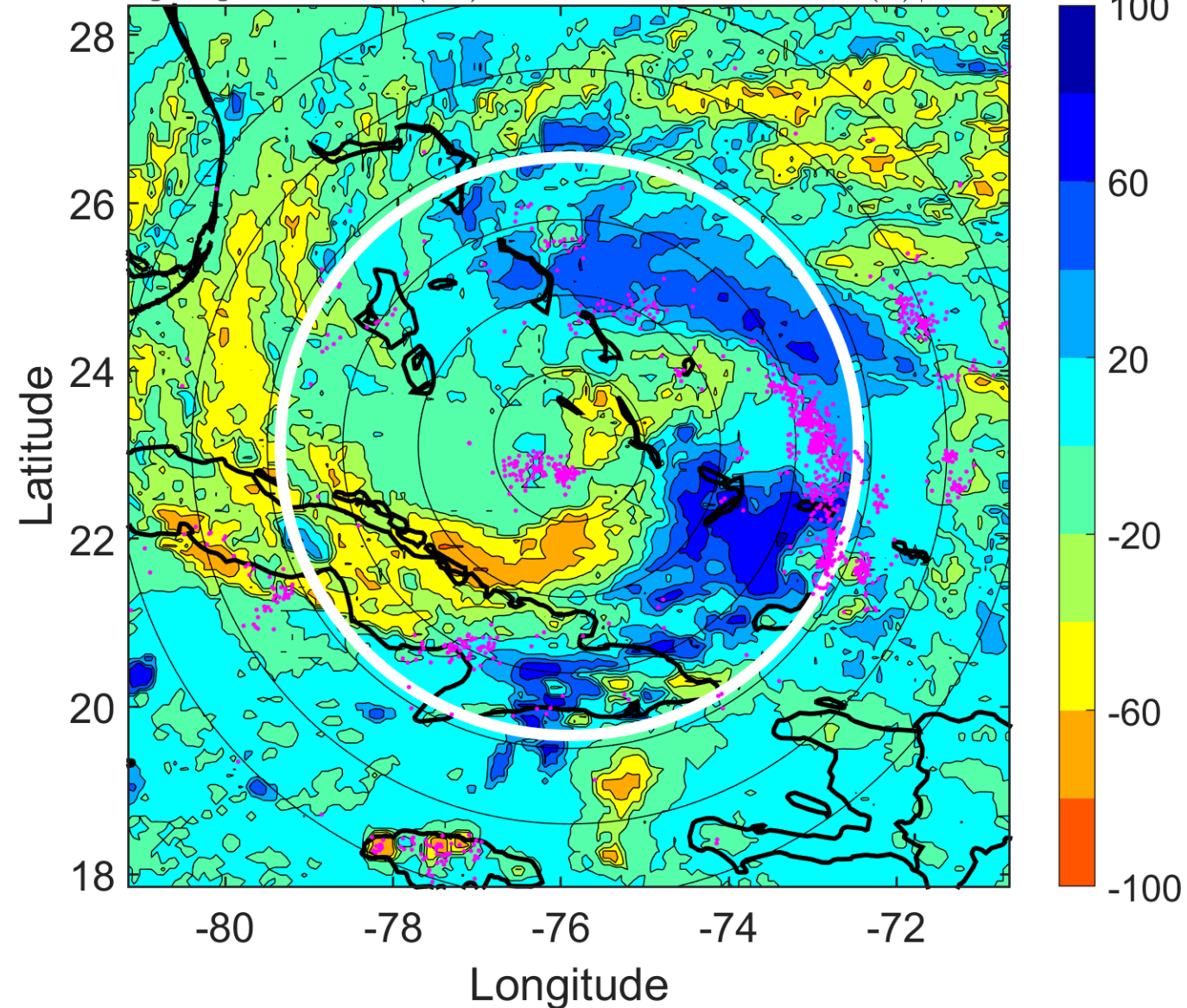

IR BT & Lightning

t: 2005091921 (15.9 LT)

Lightning: 15.9 LT \pm 1.5 h (dots)

PT: LLCP | EA: ACT

18L (RITA) | 60 kt TS

S: 5.4 m s⁻¹ (M) | H: 316.5°

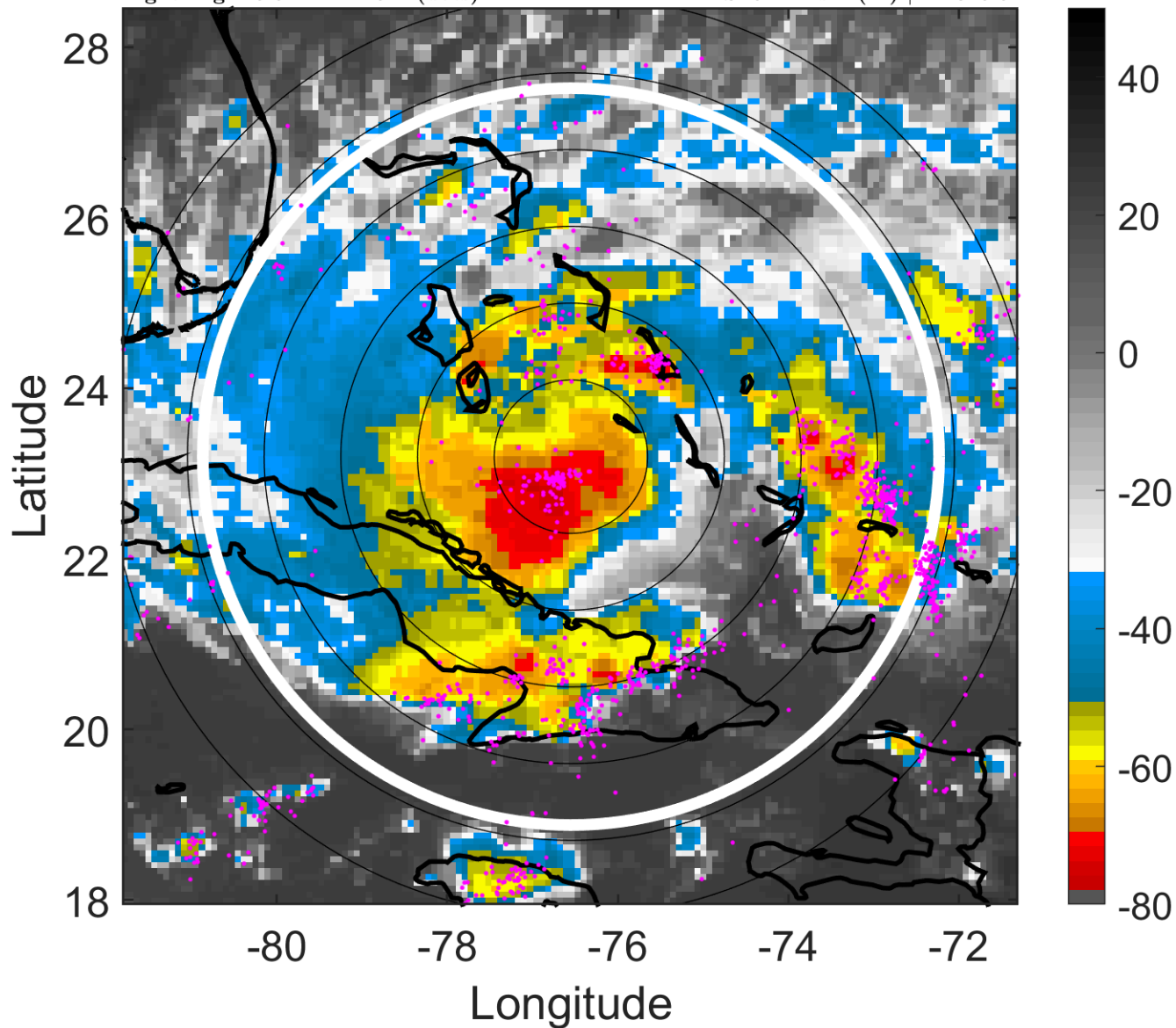

6-h IR BT Differences & Lightning

Δ t: 2005091921 (15.9 LT) - 2005091915 (10 LT)

Lightning: 15.9 LT \pm 1.5 h (dots)

PT: LLCP | EA: ACT

18L (RITA) | 60 kt TS

S: 5.4 m s⁻¹ (M) | H: 316.5°

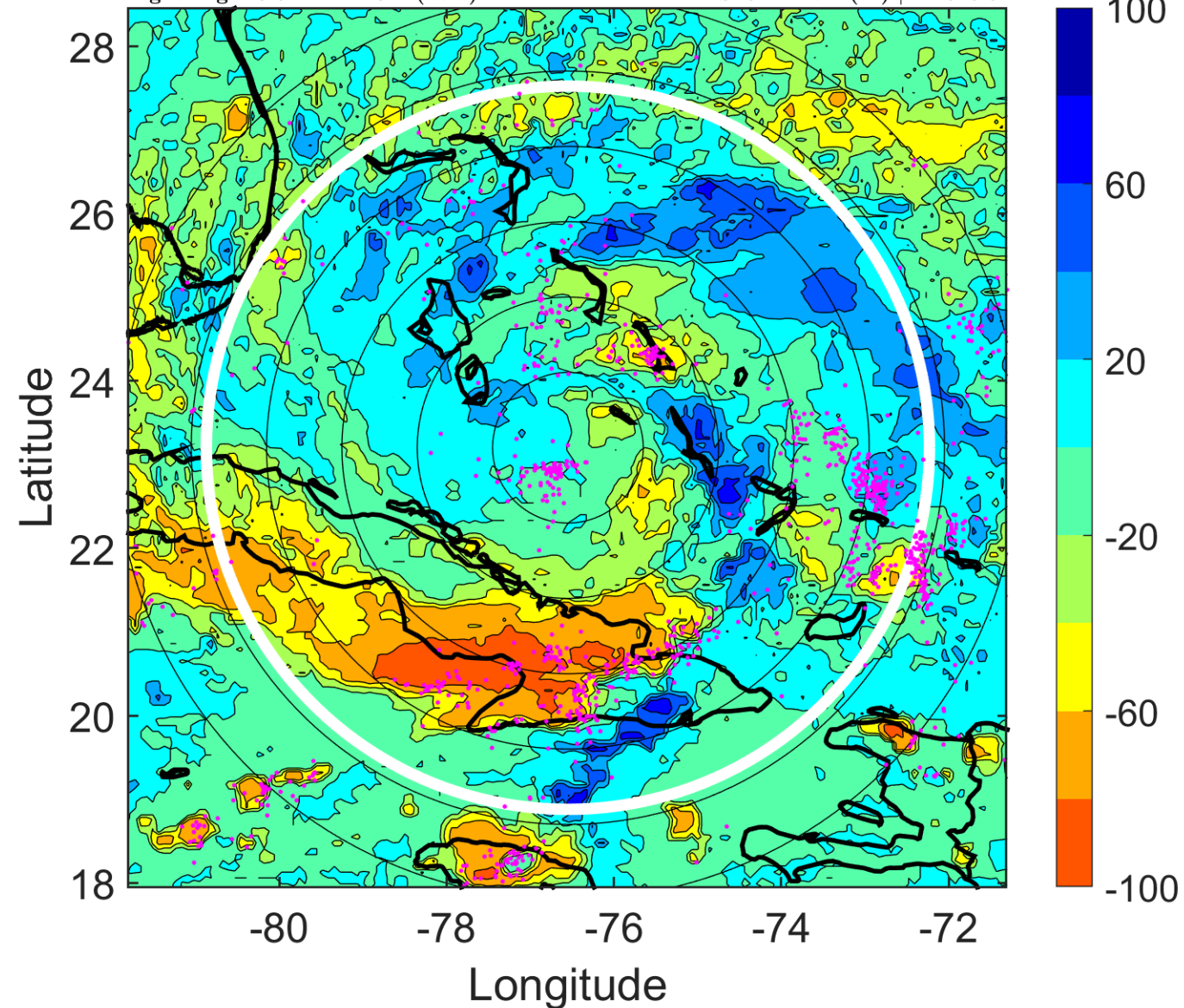

IR BT & Lightning

t: 2005092000 (18.9 LT)

Lightning: 18.9 LT \pm 1.5 h (dots)

PT: LLCP | EA: ACT

18L (RITA) | 60 kt TS

S: 4.3 m s⁻¹ (L) | H: 326°

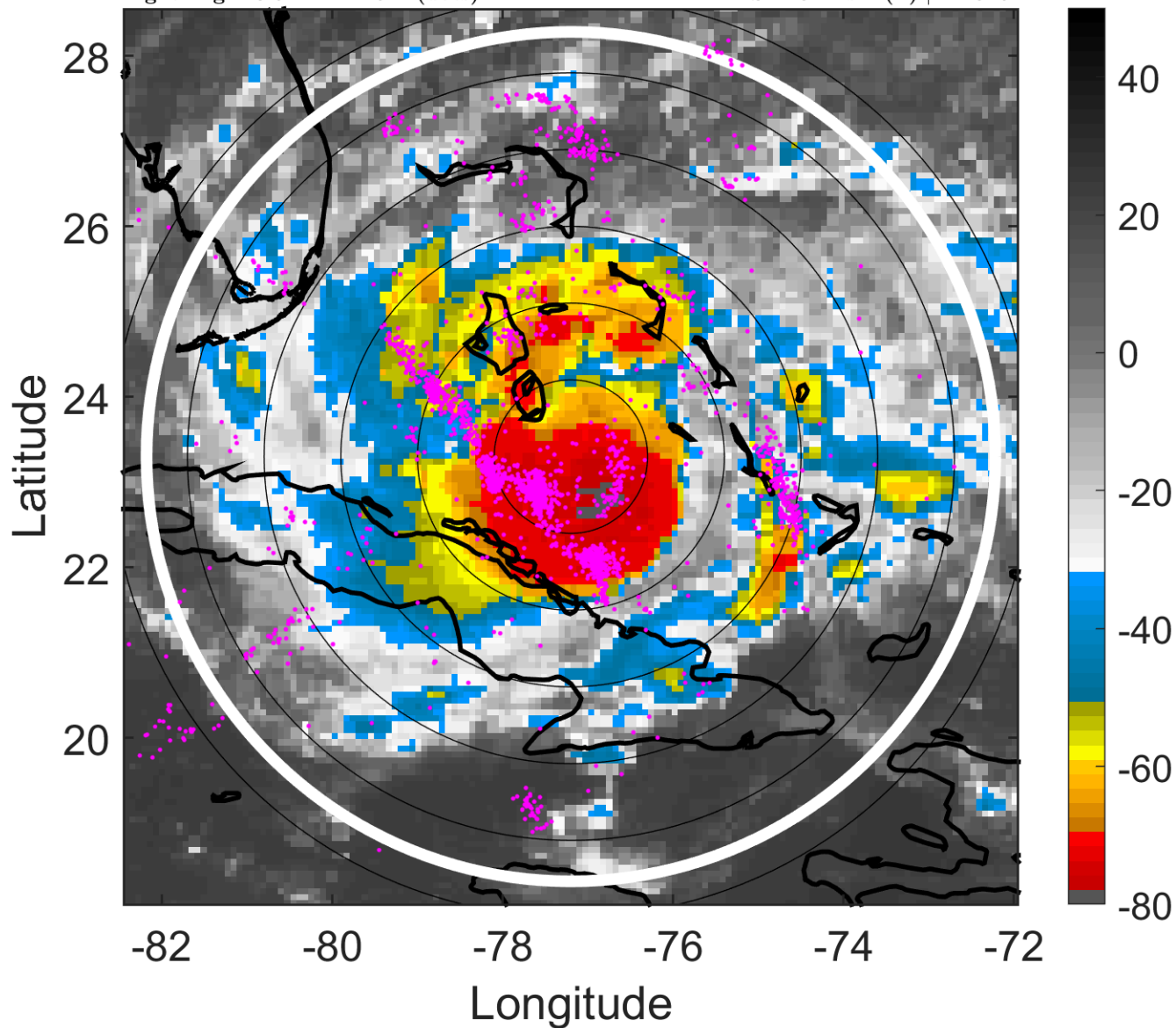

6-h IR BT Differences & Lightning

Δ t: 2005092000 (18.9 LT) - 2005091918 (12.9 LT)

Lightning: 18.9 LT \pm 1.5 h (dots)

PT: LLCP | EA: ACT

18L (RITA) | 60 kt TS

S: 4.3 m s⁻¹ (L) | H: 326°

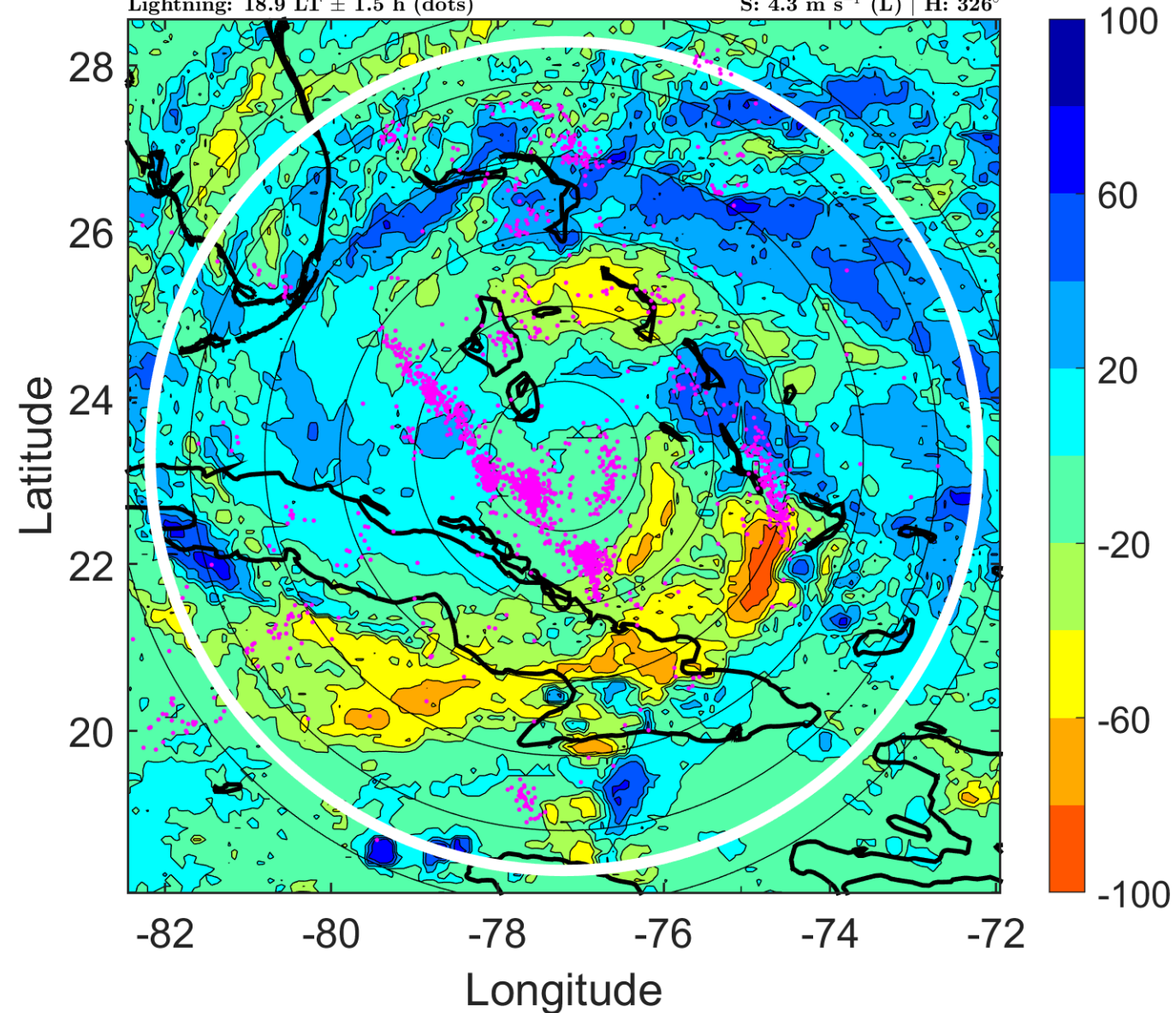

IR BT & Lightning

t: 2005092003 (21.8 LT)

Lightning: 21.8 LT \pm 1.5 h (dots)

PT: LLCP | EA: ACT

18L (RITA) | 60 kt TS

S: 2.6 m s⁻¹ (L) | H: 180.5°

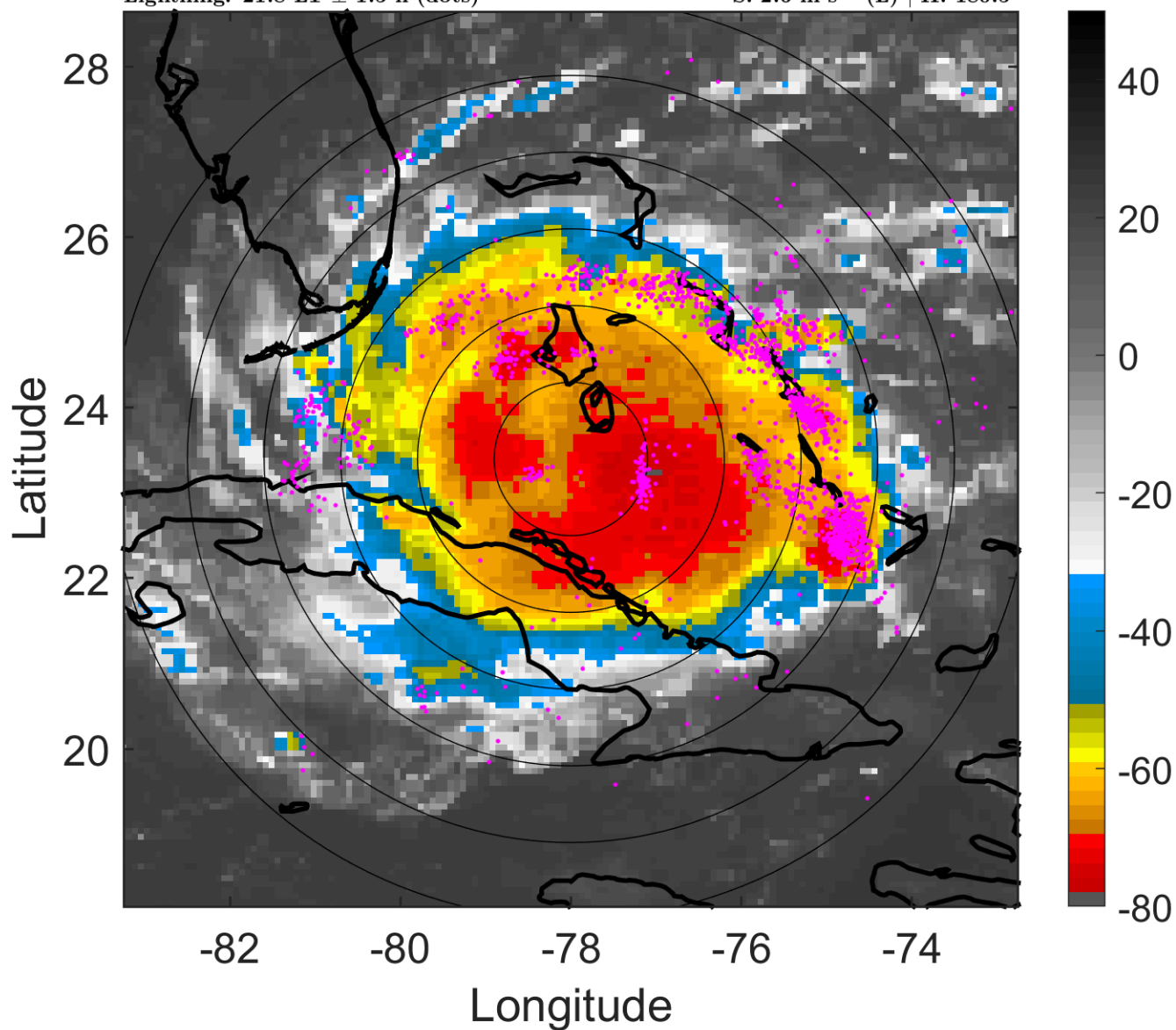

6-h IR BT Differences & Lightning

Δ t: 2005092003 (21.8 LT) - 2005091921 (15.9 LT)

Lightning: 21.8 LT \pm 1.5 h (dots)

PT: LLCP | EA: ACT

18L (RITA) | 60 kt TS

S: 2.6 m s⁻¹ (L) | H: 180.5°

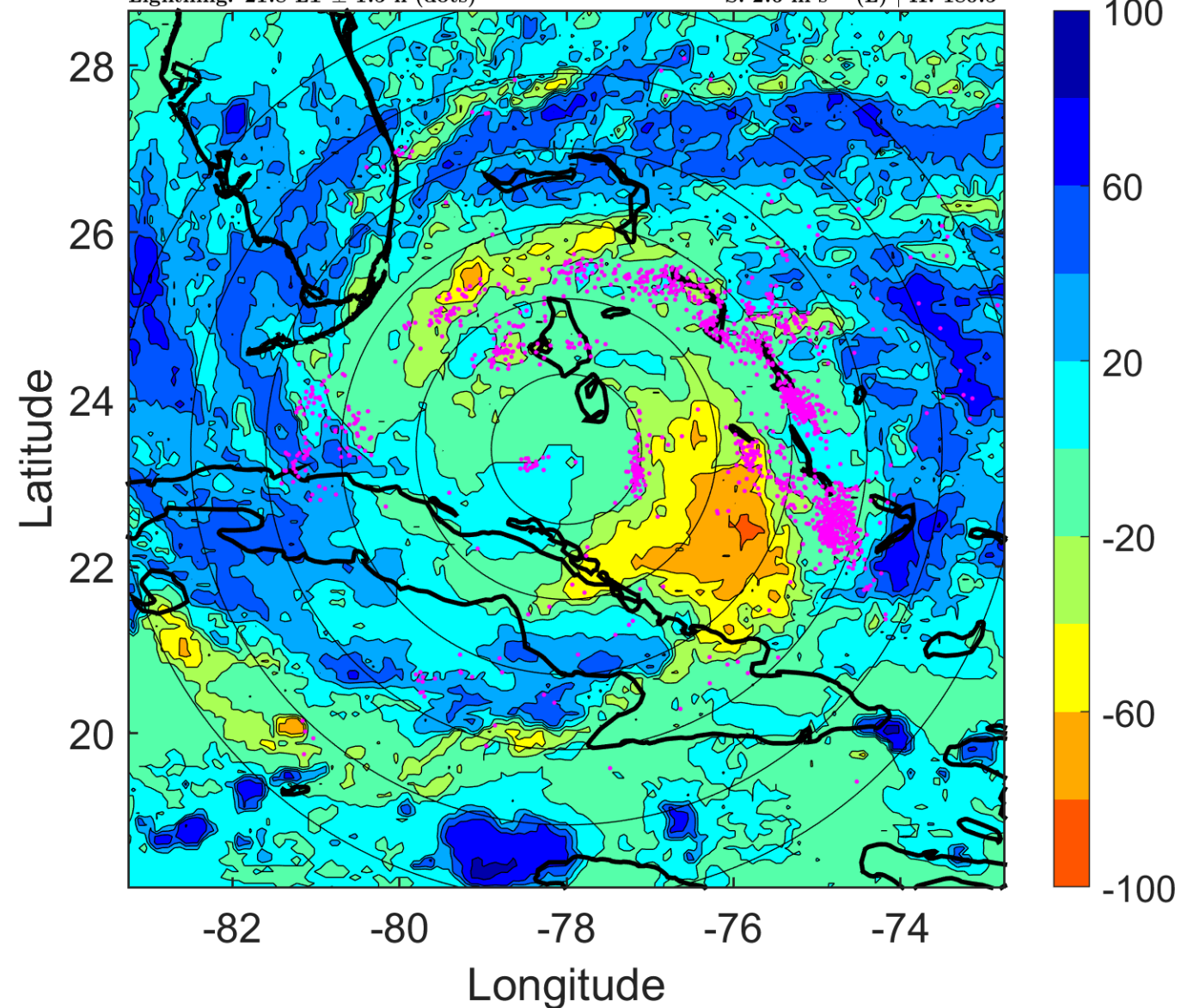

IR BT & Lightning

t: 2005092006 (0.7 LT)

Lightning: 0.7 LT \pm 1.5 h (dots)

PT: LLCP | EA: ACT

18L (RITA) | 60 kt TS

S: 0.9 m s⁻¹ (L) | H: 35°

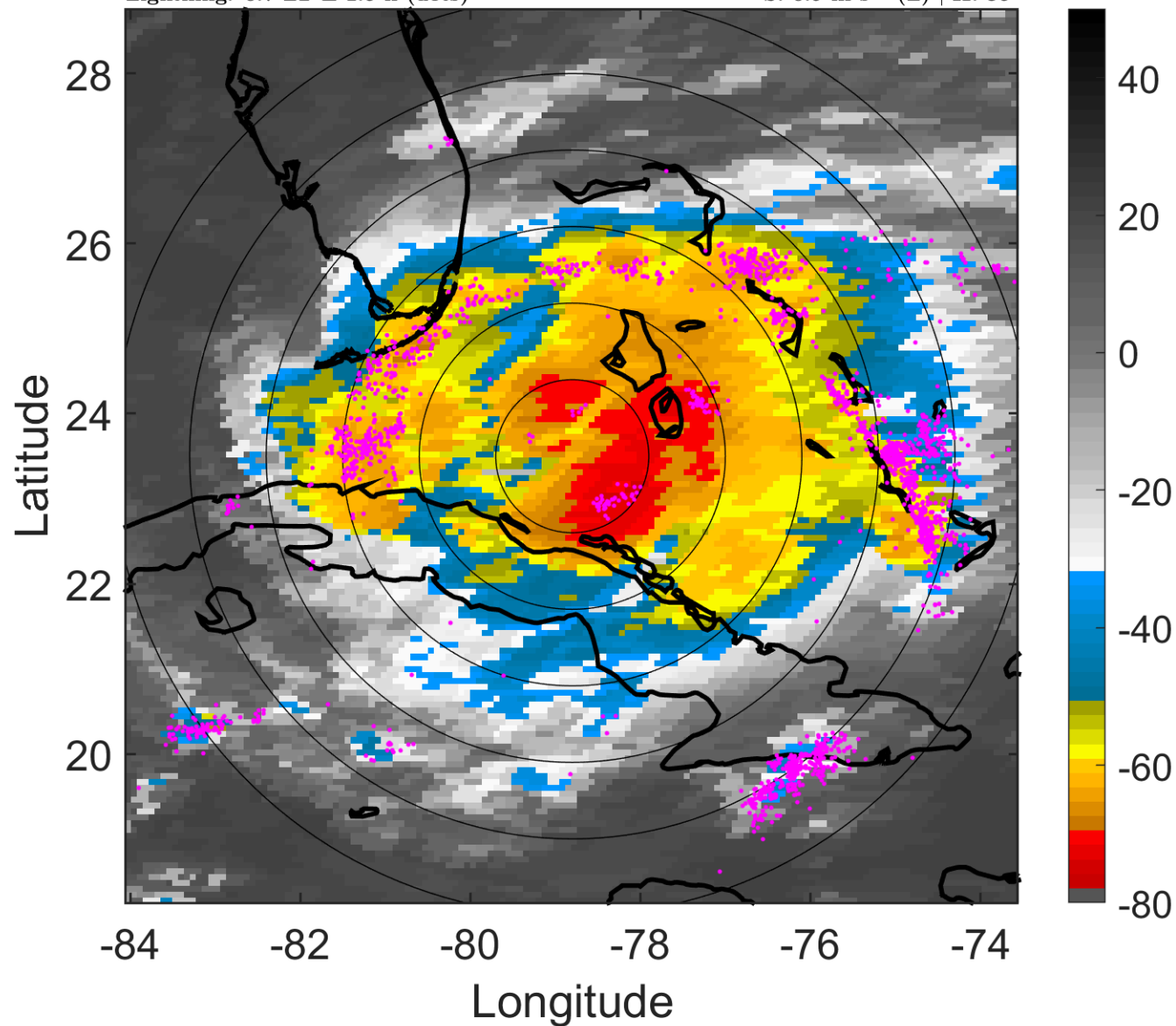

6-h IR BT Differences & Lightning

Δ t: 2005092006 (0.7 LT) - 2005092000 (18.9 LT)

Lightning: 0.7 LT \pm 1.5 h (dots)

PT: LLCP | EA: ACT

18L (RITA) | 60 kt TS

S: 0.9 m s⁻¹ (L) | H: 35°

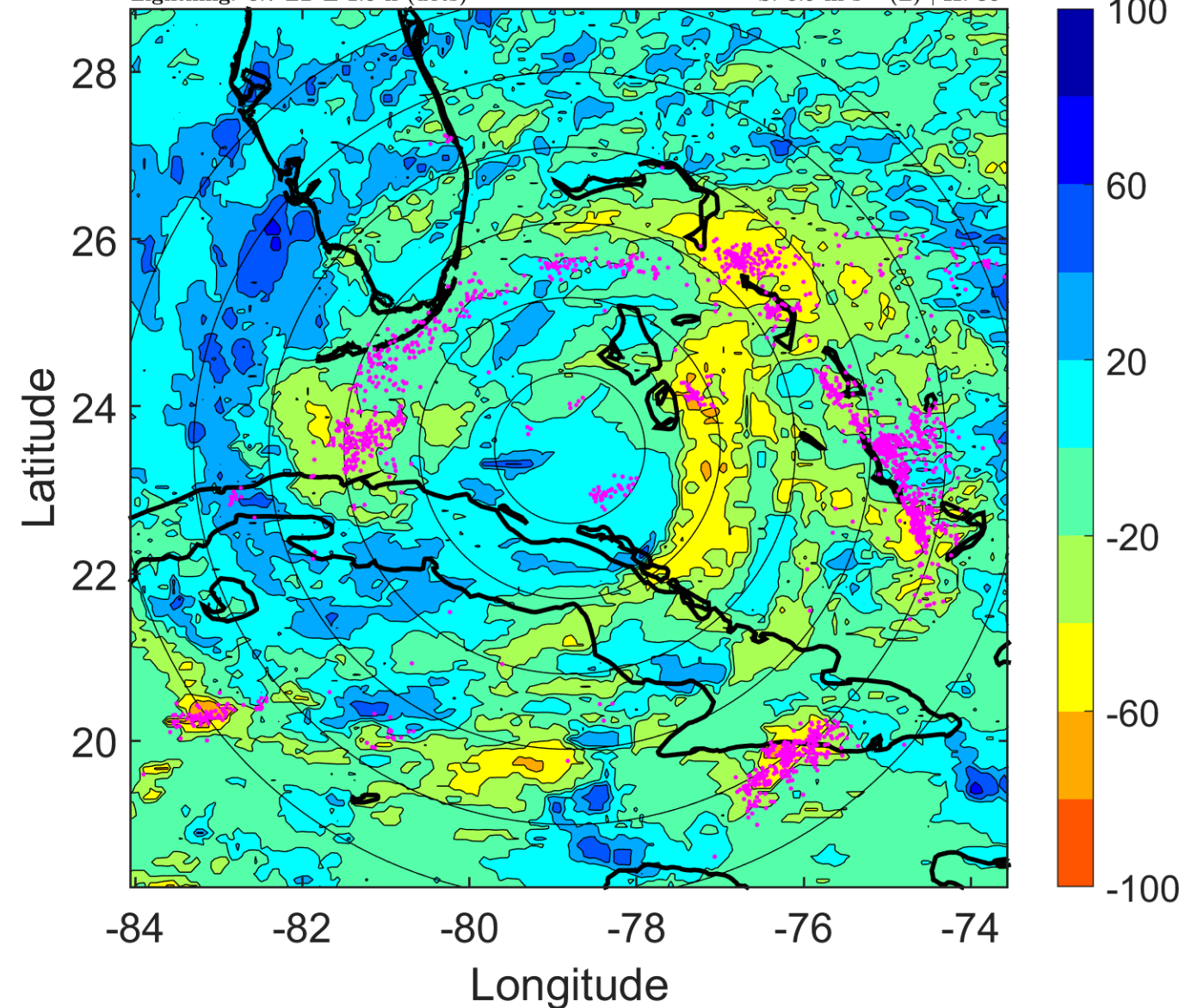

IR BT & Lightning

t: 2005092009 (3.7 LT)

Lightning: 3.7 LT \pm 1.5 h (dots)

PT: LLCP | EA: ACT

18L (RITA) | 65 kt C1

S: 3.1 m s⁻¹ (L) | H: 145.5°

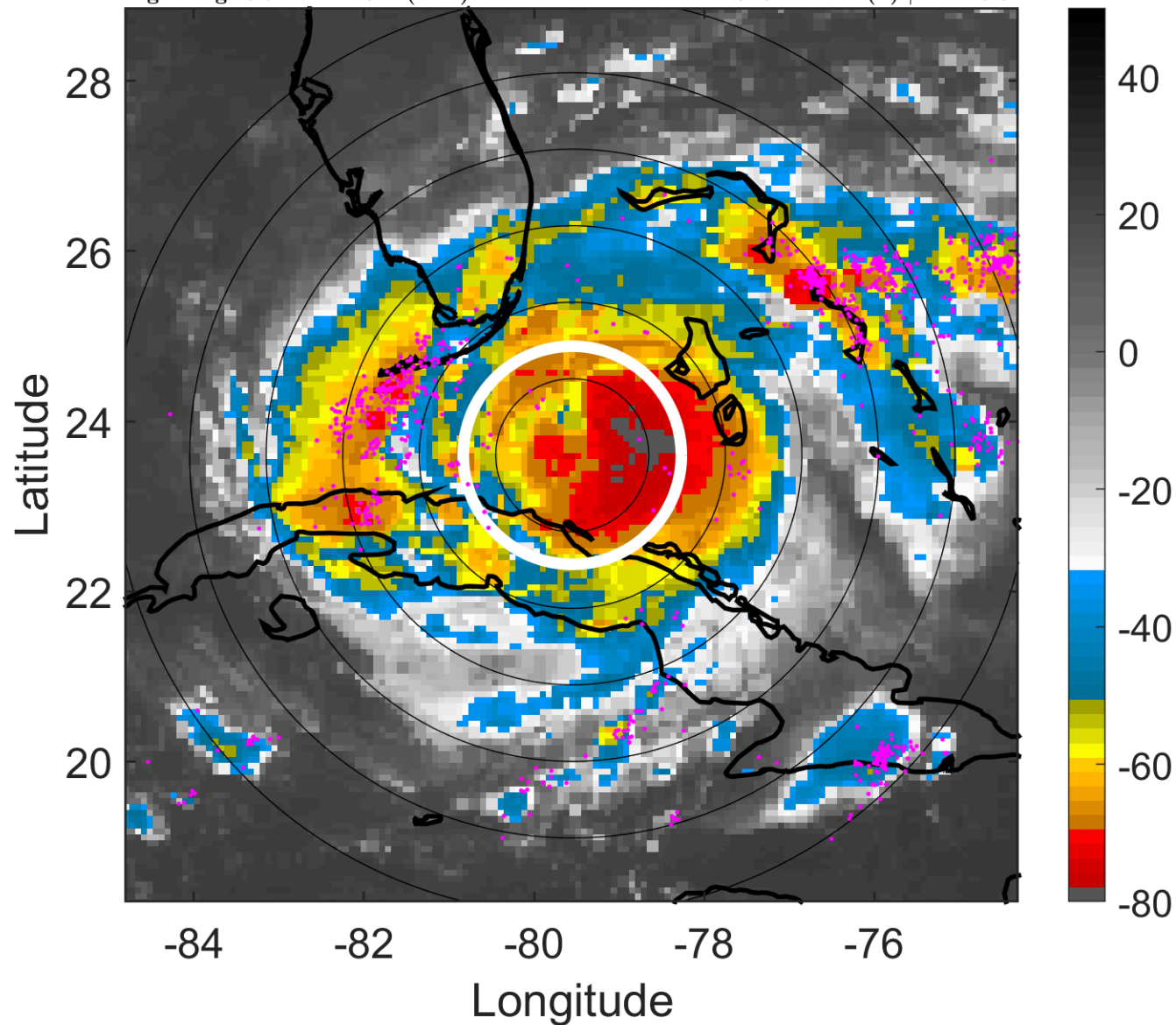

6-h IR BT Differences & Lightning

Δ t: 2005092009 (3.7 LT) - 2005092003 (21.8 LT)

Lightning: 3.7 LT \pm 1.5 h (dots)

PT: LLCP | EA: ACT

18L (RITA) | 65 kt C1

S: 3.1 m s⁻¹ (L) | H: 145.5°

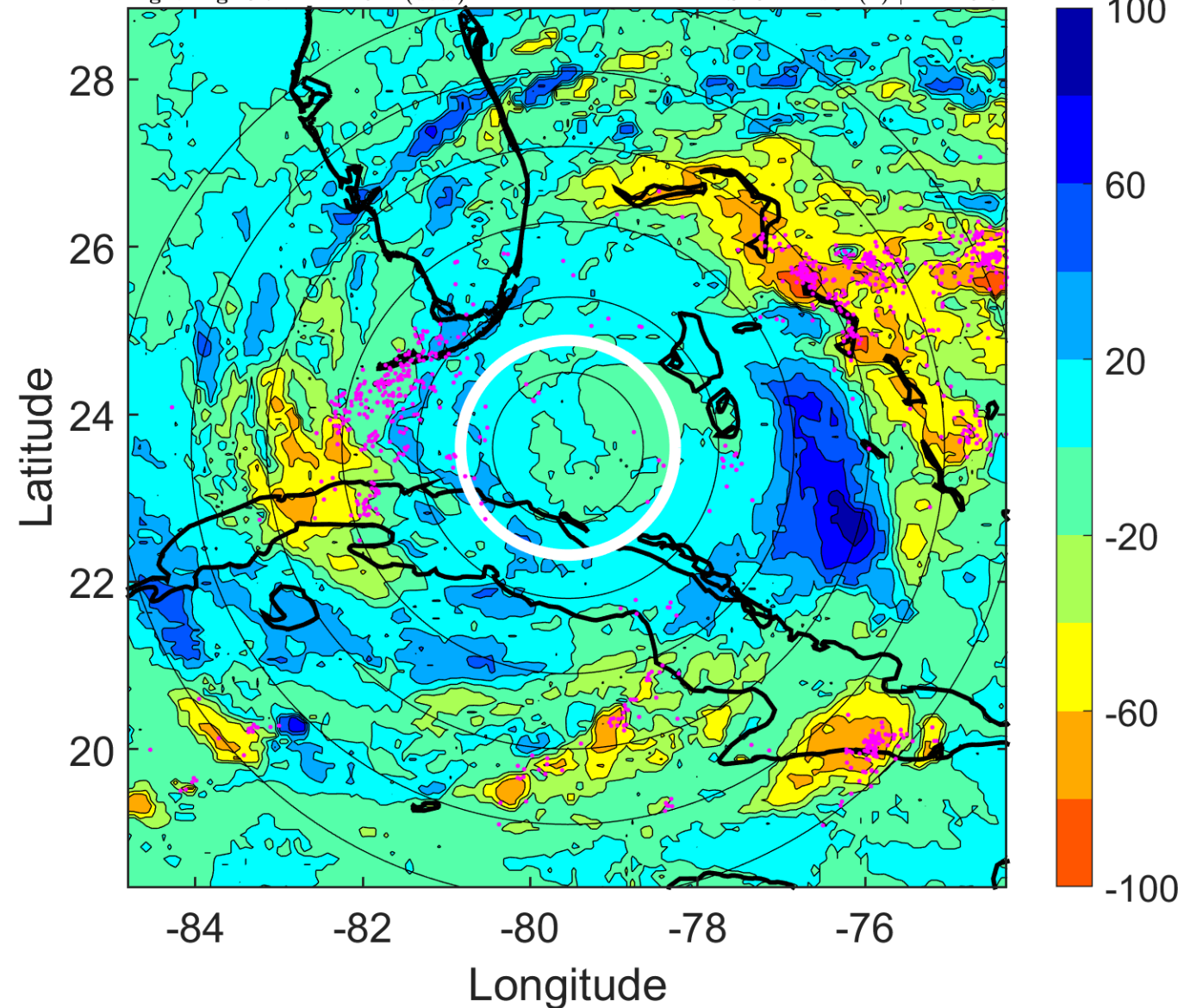

IR BT & Lightning

t: 2005092012 (6.6 LT)

Lightning: 6.6 LT \pm 1.5 h (dots)

PT: LLCP | EA: ACT

18L (RITA) | 70 kt C1

S: 5.3 m s⁻¹ (M) | H: 256°

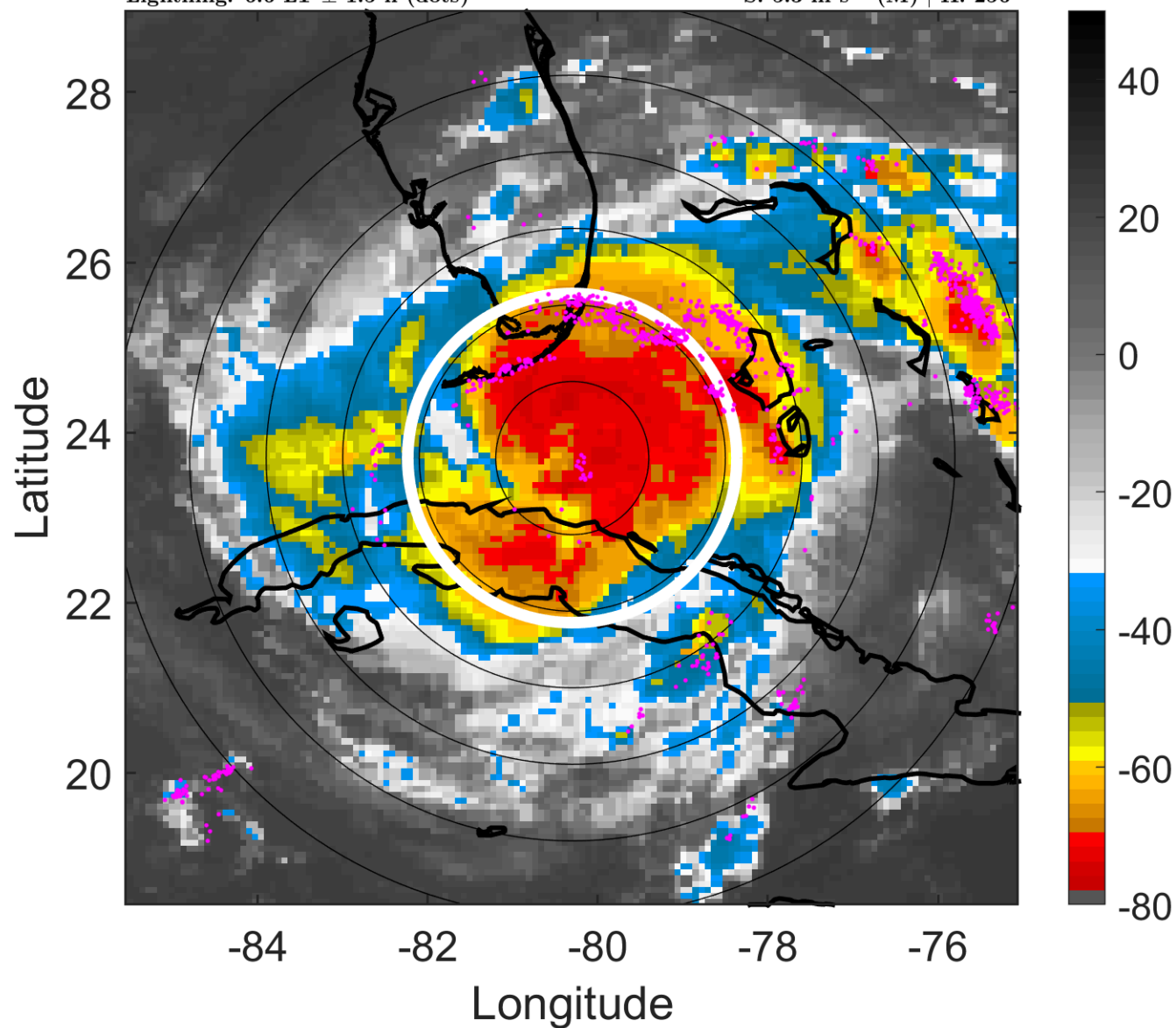

6-h IR BT Differences & Lightning

Δ t: 2005092012 (6.6 LT) - 2005092006 (0.7 LT)

Lightning: 6.6 LT \pm 1.5 h (dots)

PT: LLCP | EA: ACT

18L (RITA) | 70 kt C1

S: 5.3 m s⁻¹ (M) | H: 256°

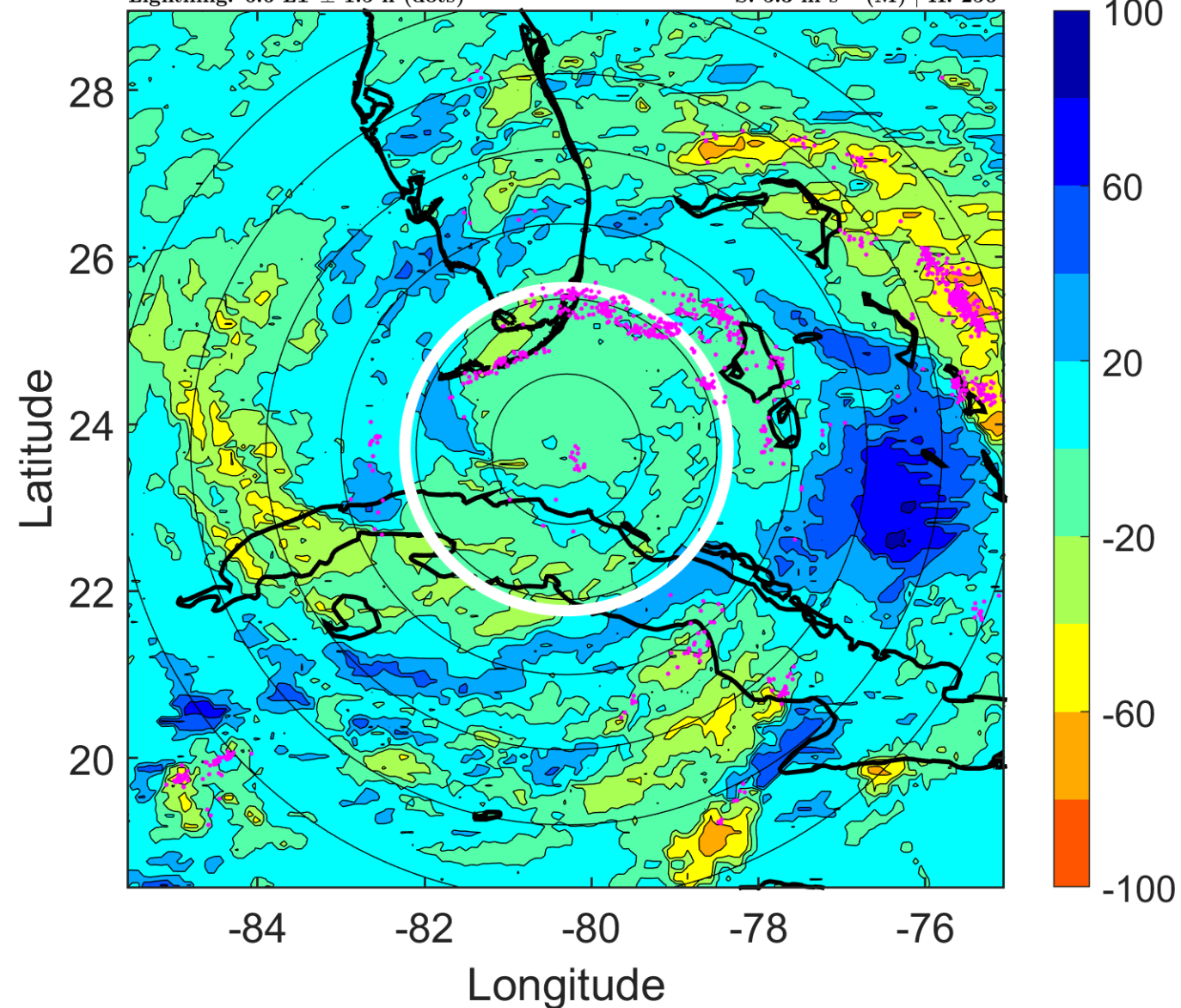

IR BT & Lightning

t: 2005092015 (9.6 LT)

Lightning: 9.6 LT \pm 1.5 h (dots)

PT: LLCP | EA: ACT

18L (RITA) | 77.5 kt C1

S: 5.5 m s⁻¹ (M) | H: 253.5°

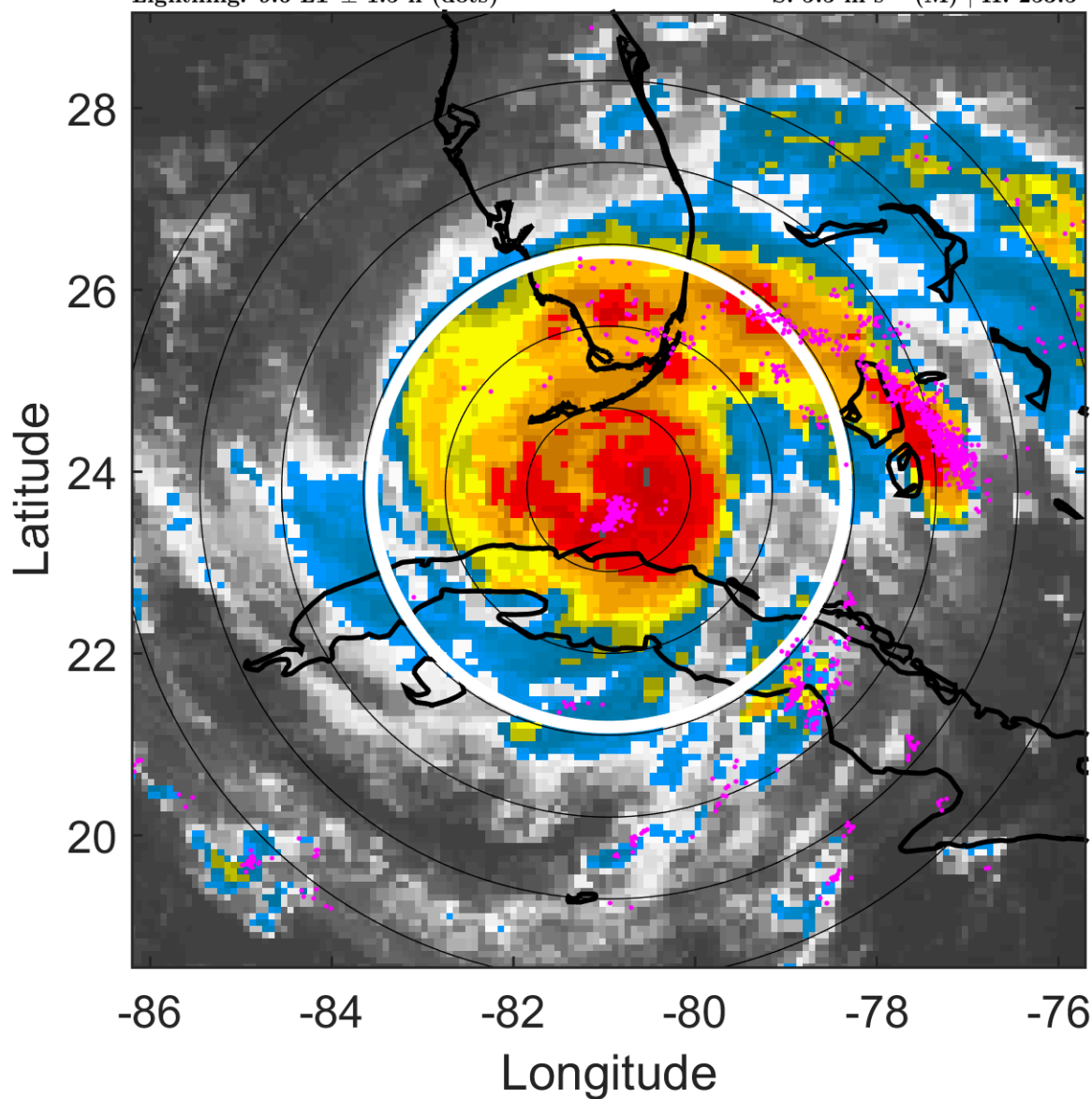

6-h IR BT Differences & Lightning

Δ t: 2005092015 (9.6 LT) - 2005092009 (3.7 LT)

Lightning: 9.6 LT \pm 1.5 h (dots)

PT: LLCP | EA: ACT

18L (RITA) | 77.5 kt C1

S: 5.5 m s⁻¹ (M) | H: 253.5°

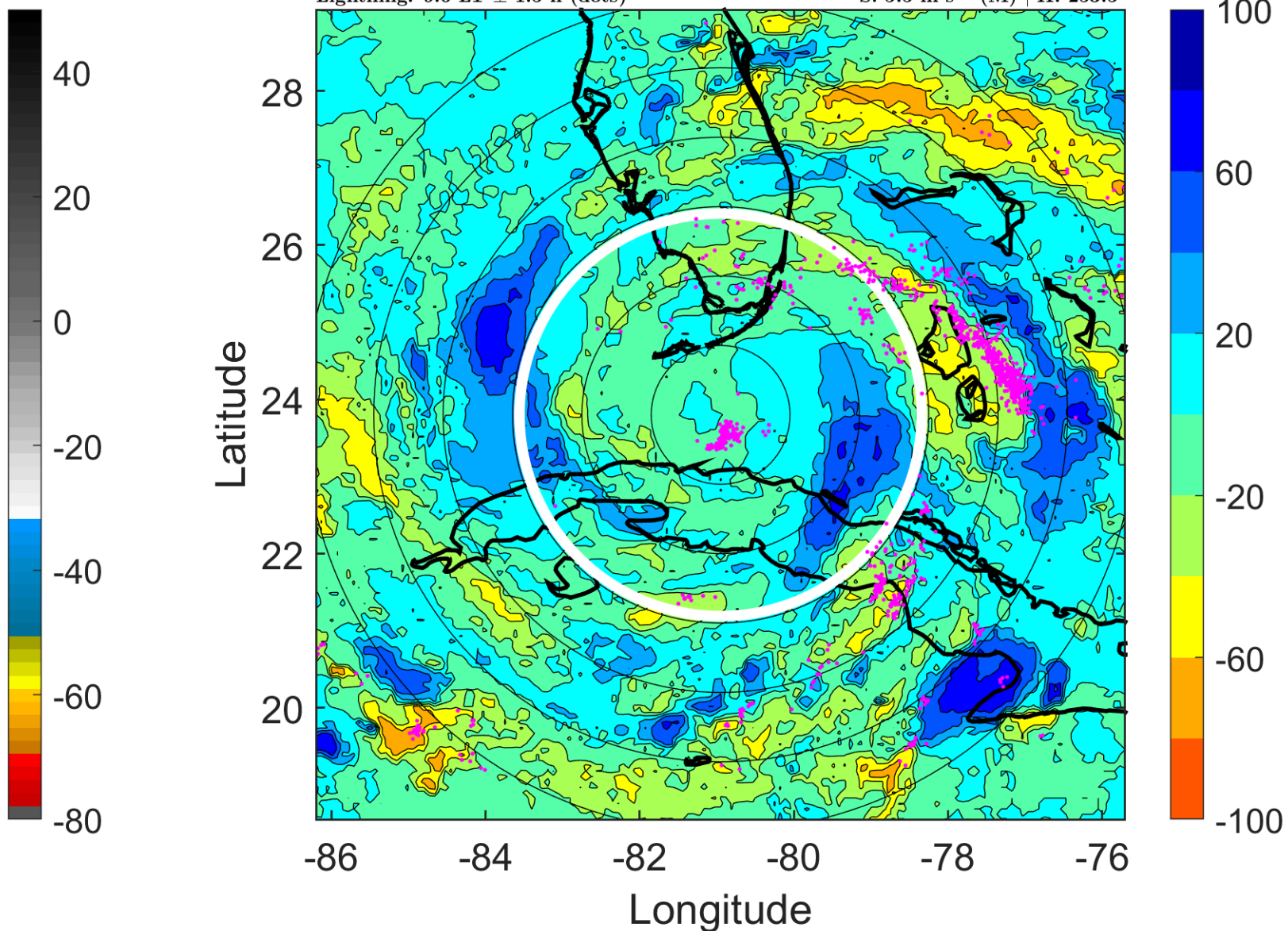

IR BT & Lightning

t: 2005092018 (12.6 LT)

Lightning: 12.6 LT \pm 1.5 h (dots)

PT: LLCP | EA: ACT

18L (RITA) | 85 kt C2

S: 5.6 m s⁻¹ (M) | H: 251°

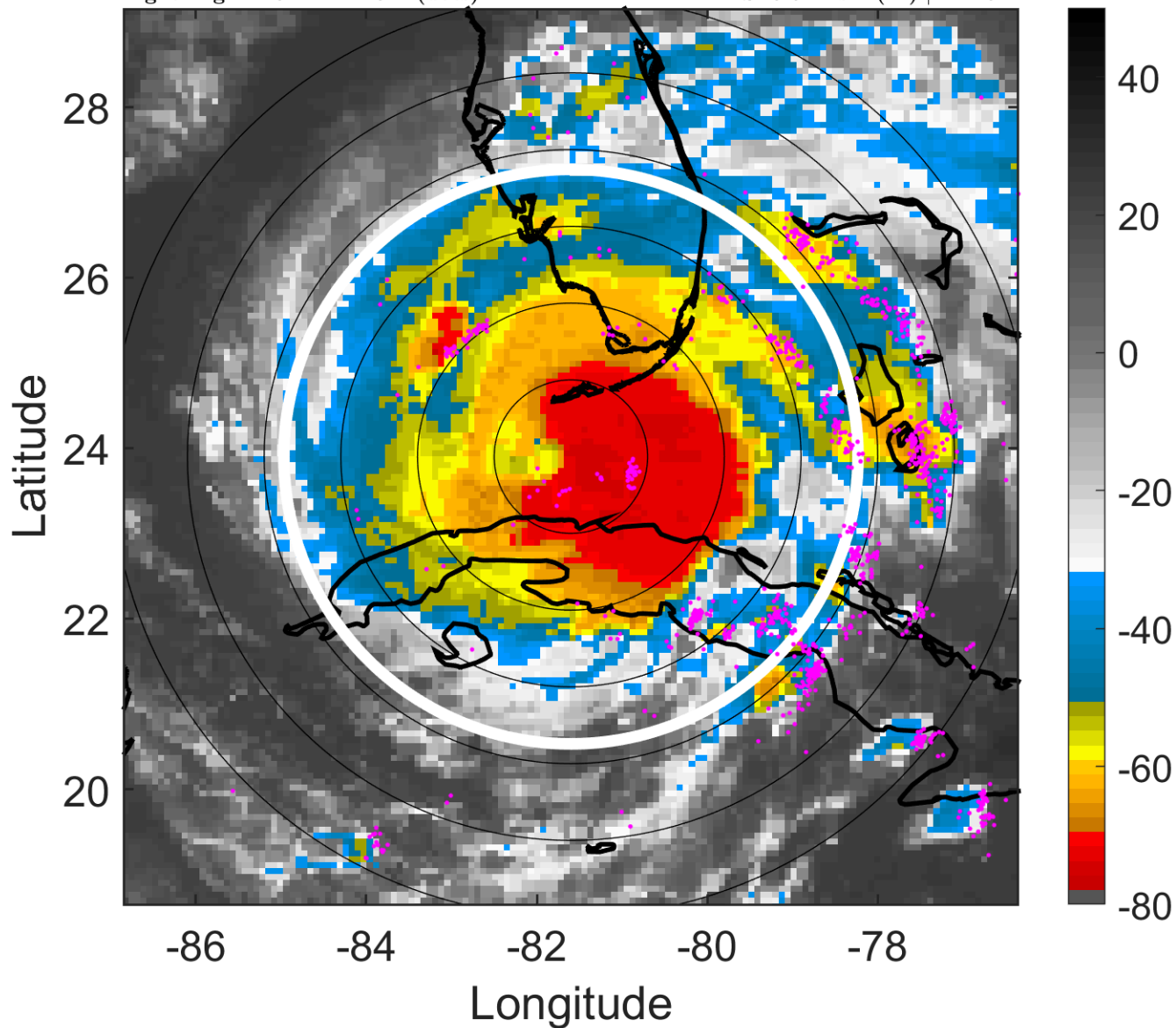

6-h IR BT Differences & Lightning

Δ t: 2005092018 (12.6 LT) - 2005092012 (6.6 LT)

Lightning: 12.6 LT \pm 1.5 h (dots)

PT: LLCP | EA: ACT

18L (RITA) | 85 kt C2

S: 5.6 m s⁻¹ (M) | H: 251°

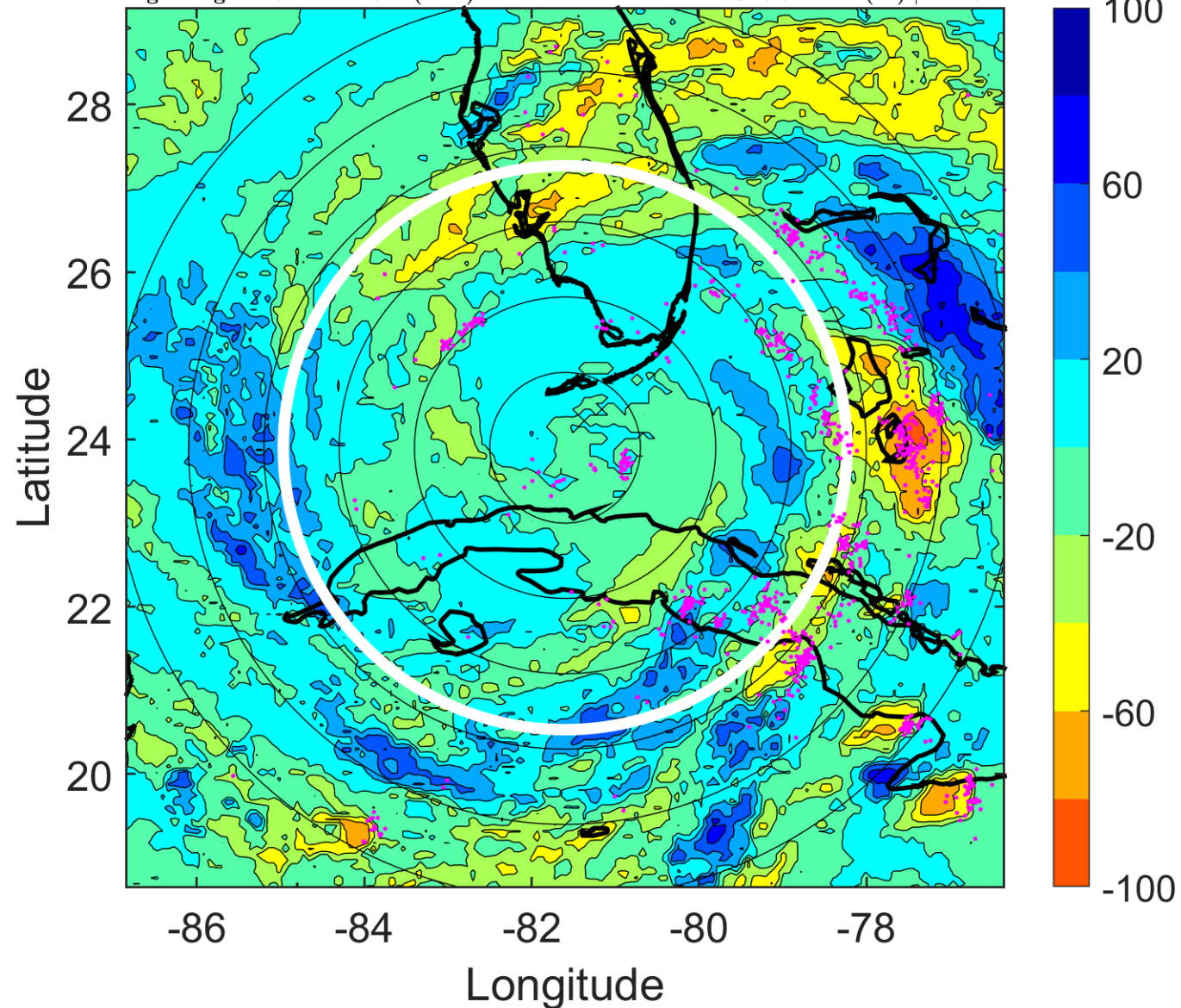

IR BT & Lightning

t: 2005092021 (15.5 LT)

Lightning: 15.5 LT \pm 1.5 h (dots)

PT: LLCP | EA: ACT

18L (RITA) | 90 kt C2

S: 4.9 m s⁻¹ (M) | H: 293.5°

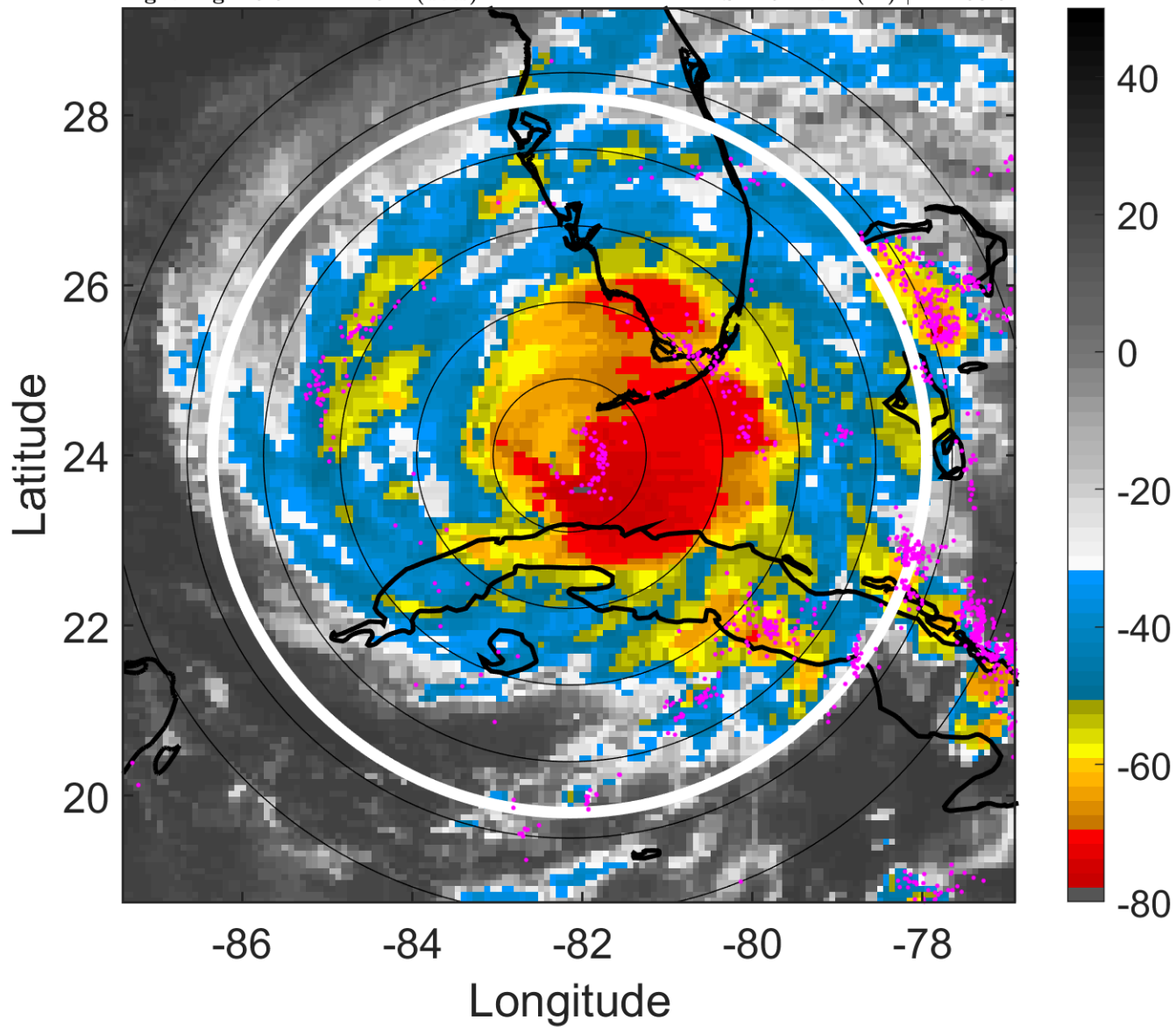

6-h IR BT Differences & Lightning

Δ t: 2005092021 (15.5 LT) - 2005092015 (9.6 LT)

Lightning: 15.5 LT \pm 1.5 h (dots)

PT: LLCP | EA: ACT

18L (RITA) | 90 kt C2

S: 4.9 m s⁻¹ (M) | H: 293.5°

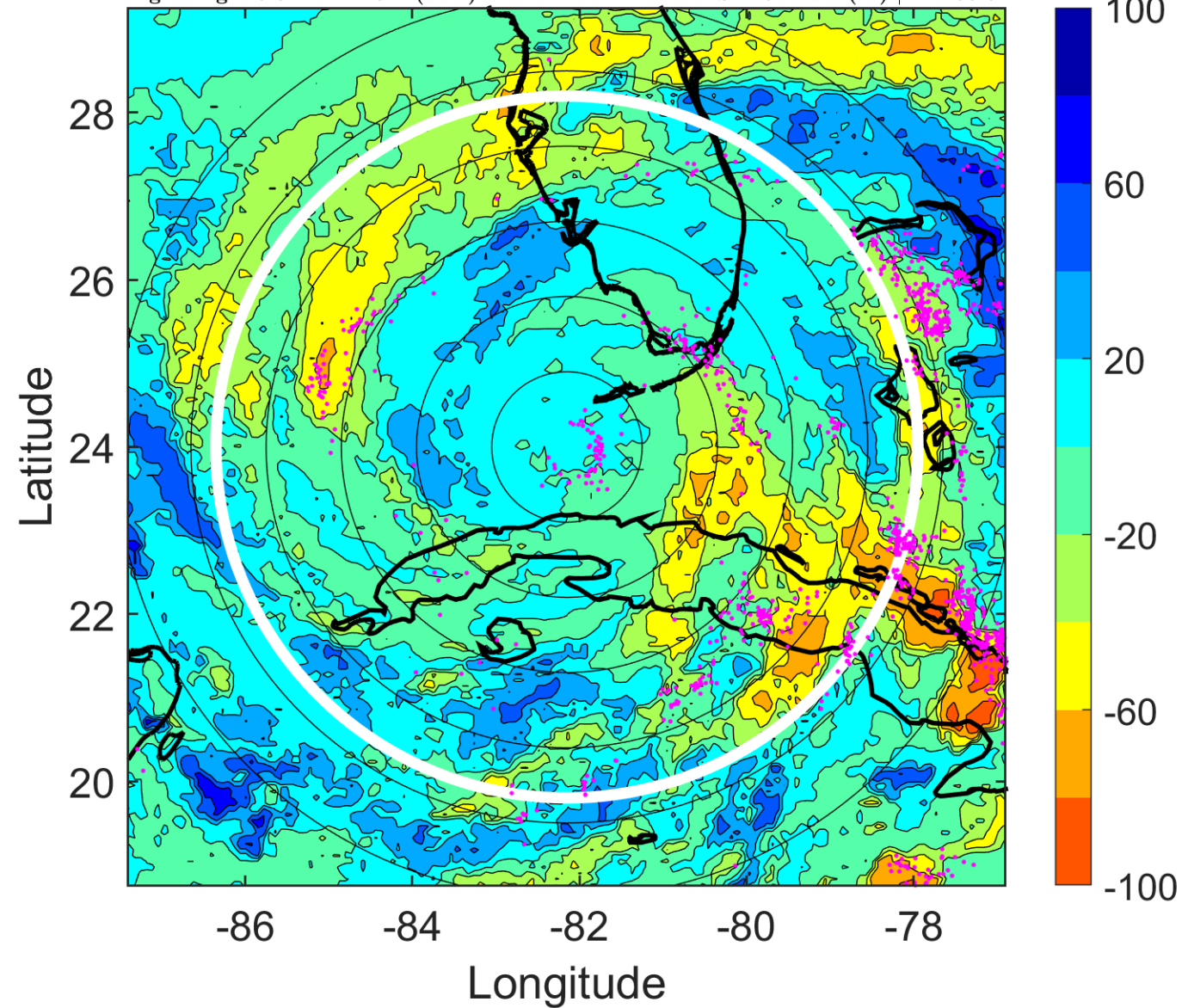

IR BT & Lightning

t: 2005092100 (18.5 LT)

Lightning: 18.5 LT \pm 1.5 h (dots)

PT: LLCP | EA: ACT

18L (RITA) | 95 kt C2

S: 4.3 m s⁻¹ (L) | H: 336°

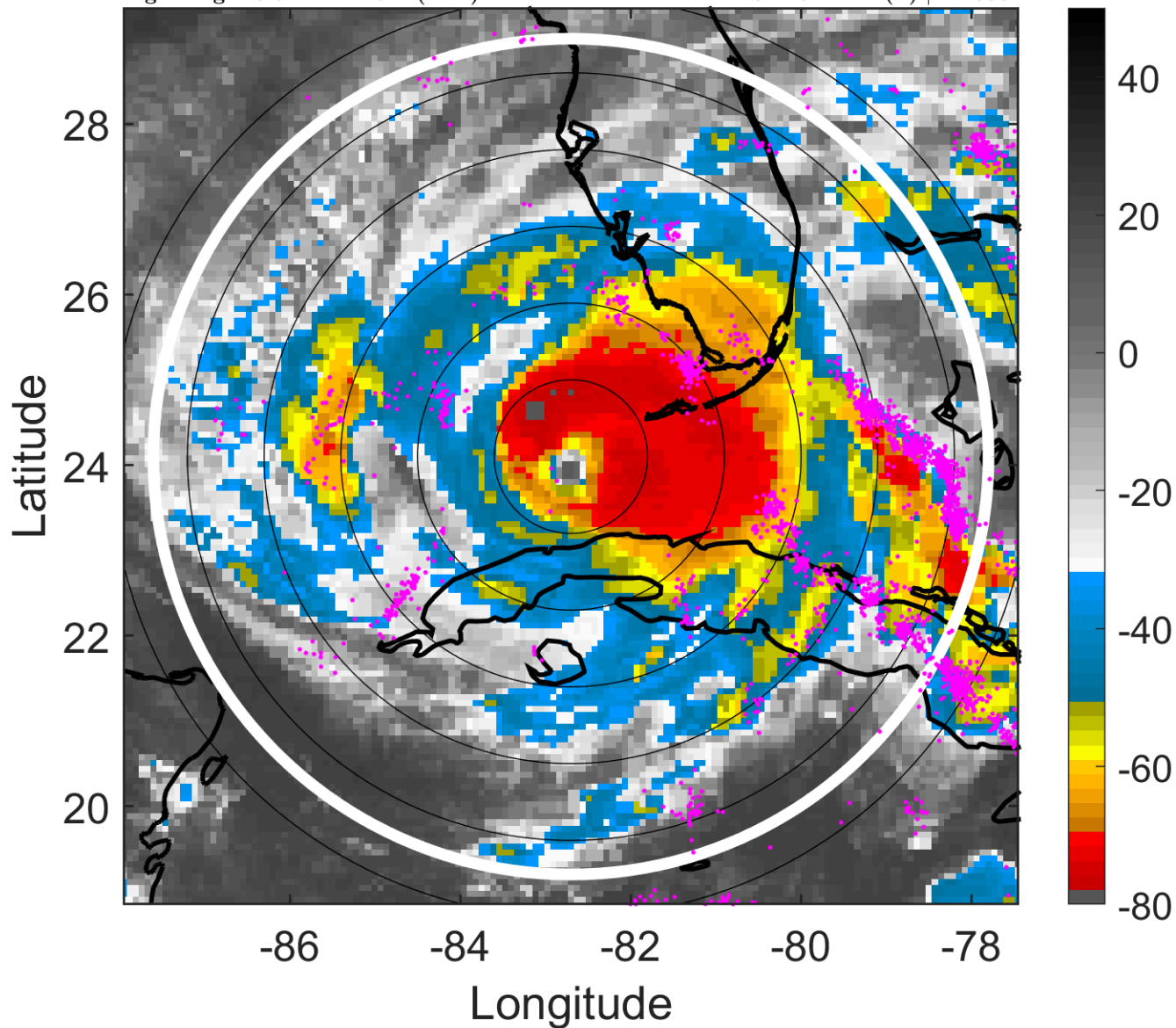

6-h IR BT Differences & Lightning

Δ t: 2005092100 (18.5 LT) - 2005092018 (12.6 LT)

Lightning: 18.5 LT \pm 1.5 h (dots)

PT: LLCP | EA: ACT

18L (RITA) | 95 kt C2

S: 4.3 m s⁻¹ (L) | H: 336°

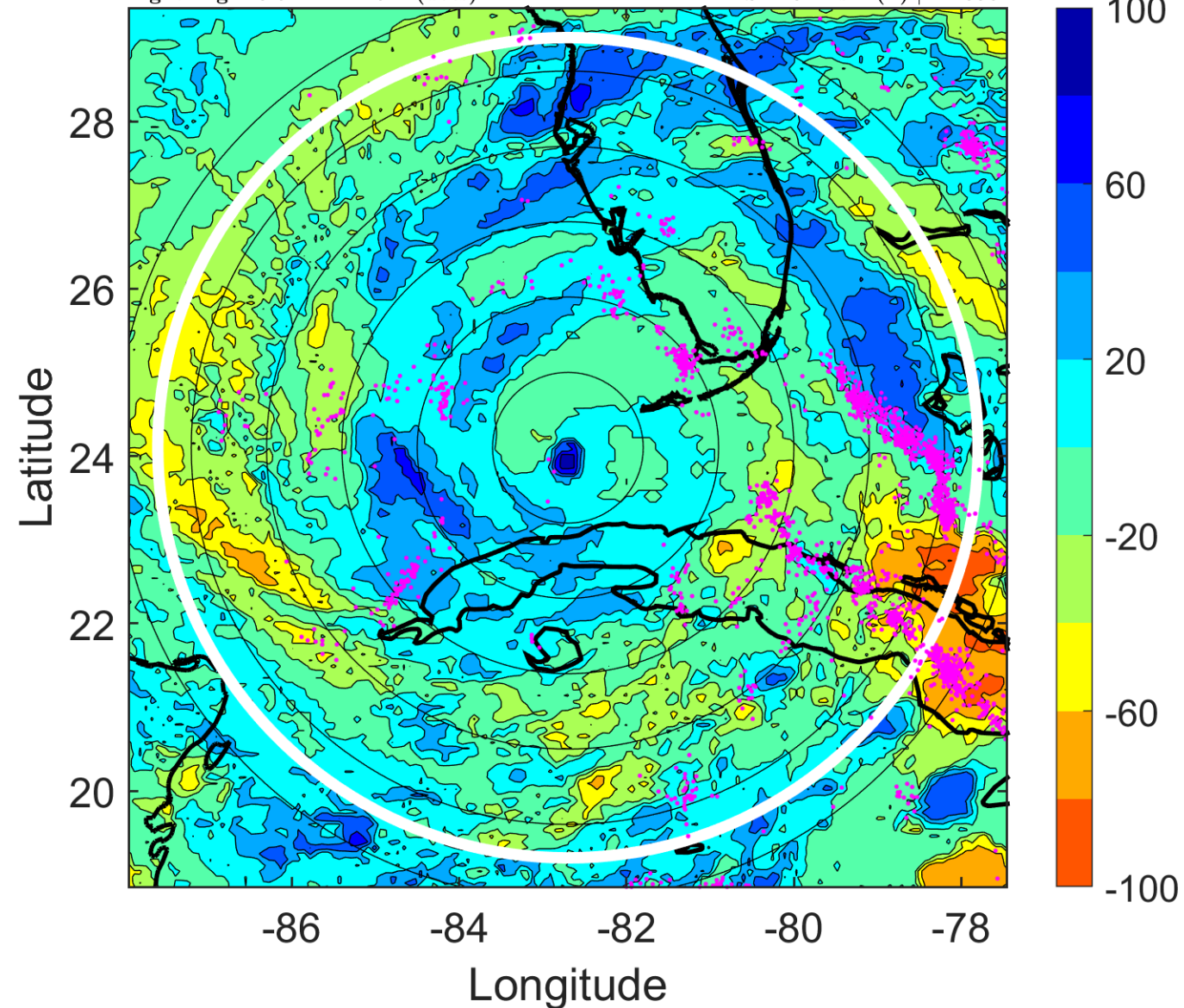

IR BT & Lightning

t: 2005092103 (21.4 LT)

Lightning: 21.4 LT \pm 1.5 h (dots)

PT: LLCP | EA: ACT

18L (RITA) | 102.5 kt C3

S: 3.2 m s⁻¹ (L) | H: 195.5°

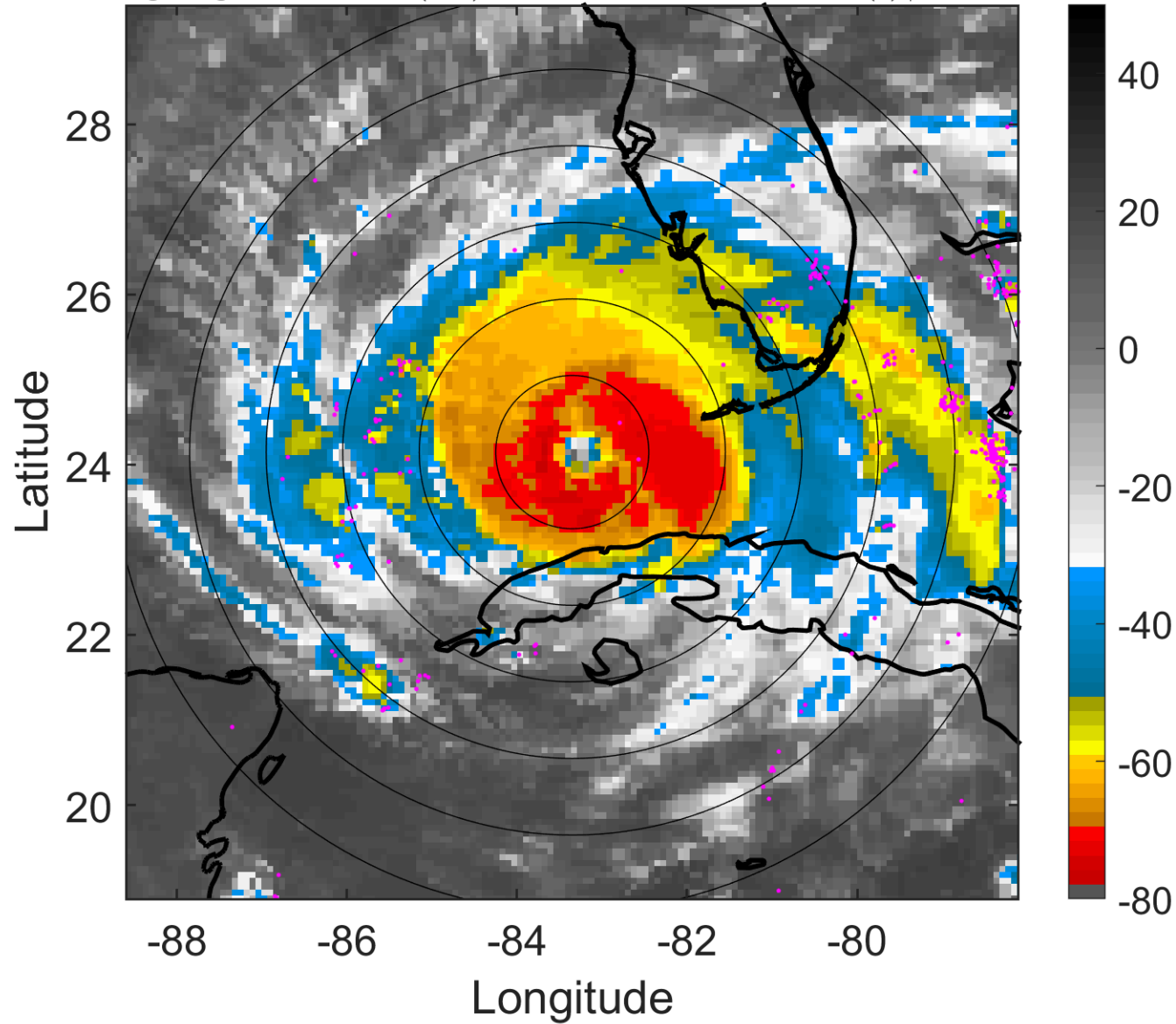

6-h IR BT Differences & Lightning

Δ t: 2005092103 (21.4 LT) - 2005092021 (15.5 LT)

Lightning: 21.4 LT \pm 1.5 h (dots)

PT: LLCP | EA: ACT

18L (RITA) | 102.5 kt C3

S: 3.2 m s⁻¹ (L) | H: 195.5°

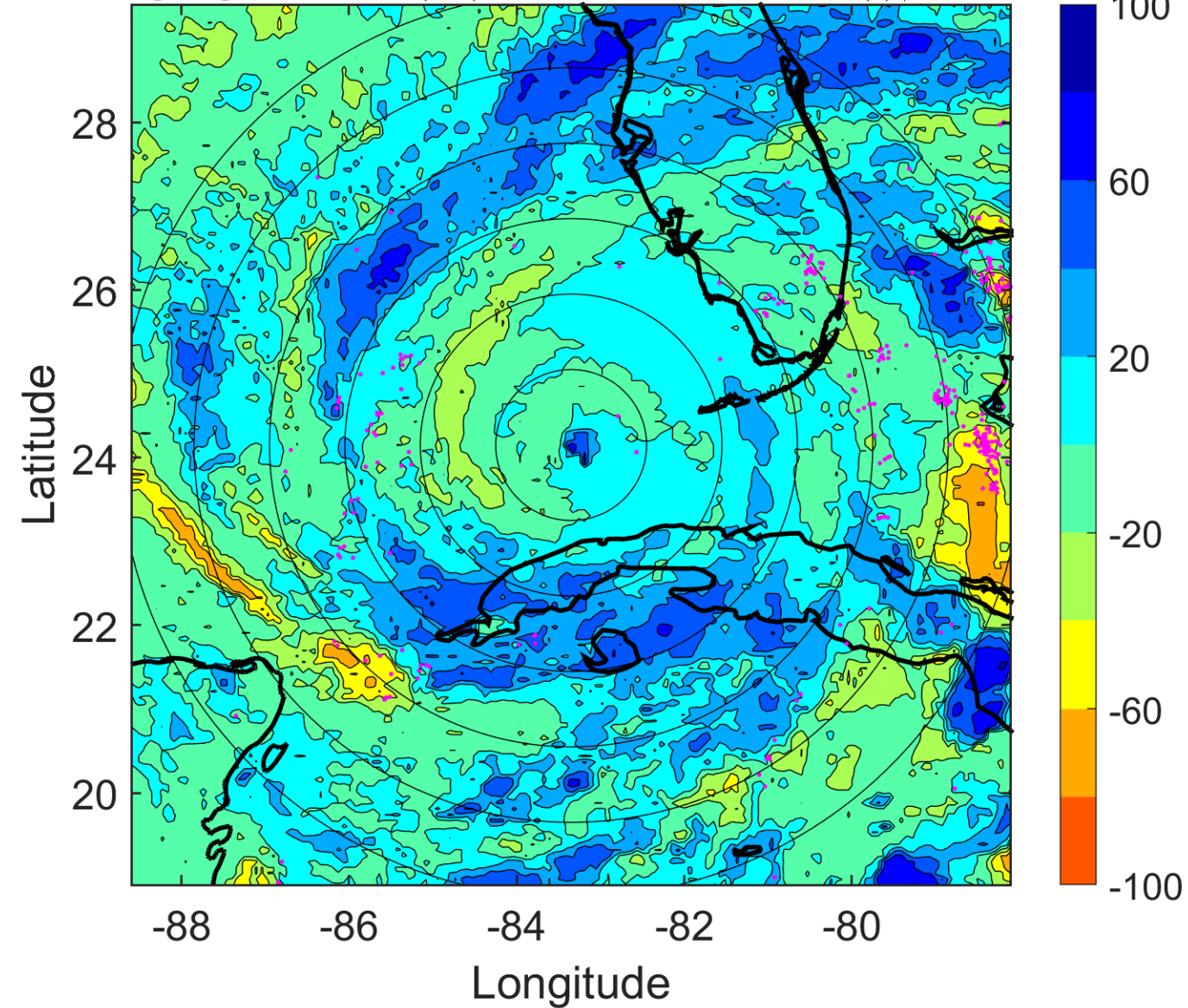

IR BT & Lightning

t: 2005092106 (0.4 LT)

Lightning: 0.4 LT \pm 1.5 h (dots)

PT: LLCP | EA: ACT

18L (RITA) | 110 kt C3

S: 2.1 m s⁻¹ (L) | H: 55°

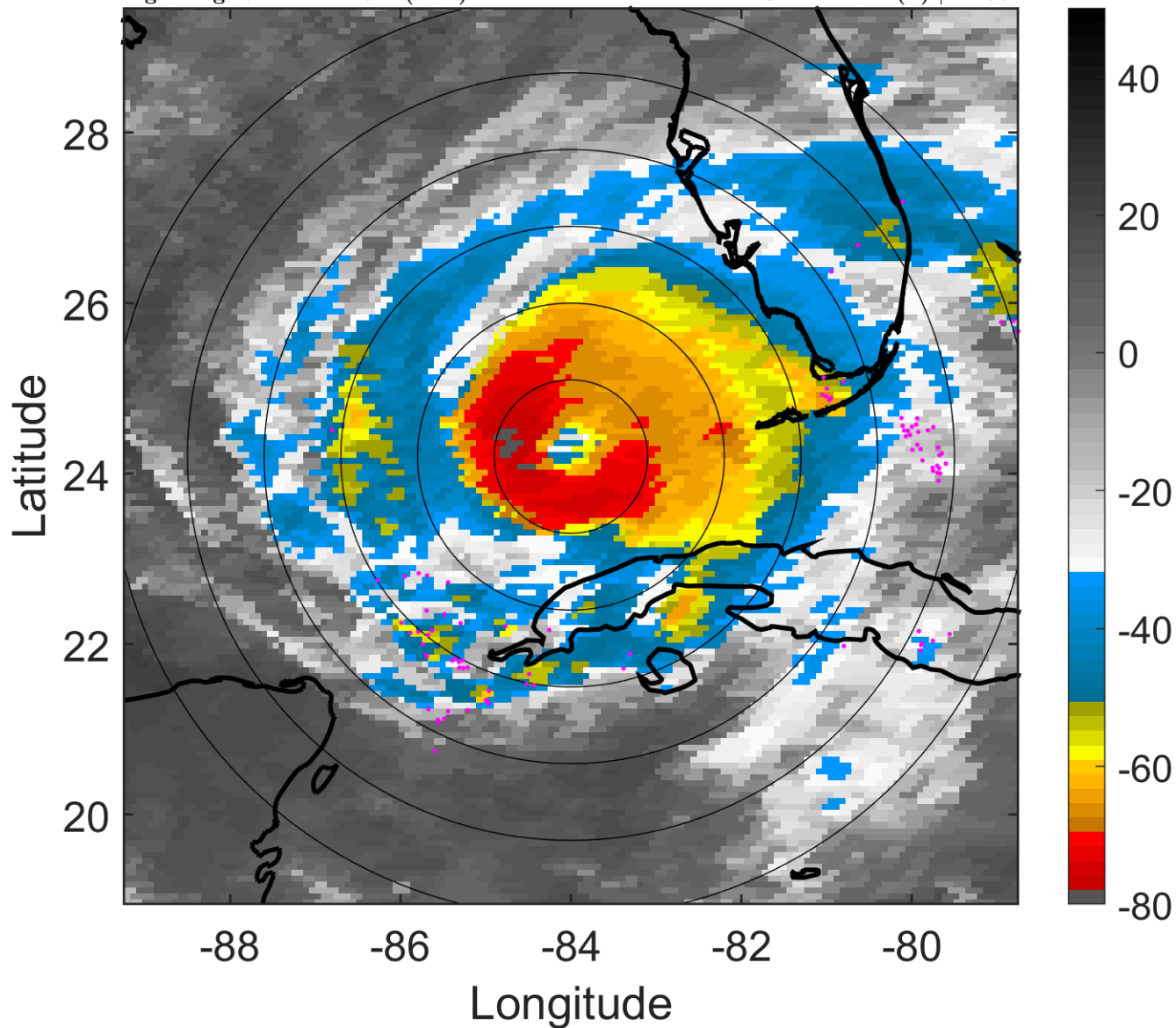

6-h IR BT Differences & Lightning

Δ t: 2005092106 (0.4 LT) - 2005092100 (18.5 LT)

Lightning: 0.4 LT \pm 1.5 h (dots)

PT: LLCP | EA: ACT

18L (RITA) | 110 kt C3

S: 2.1 m s⁻¹ (L) | H: 55°

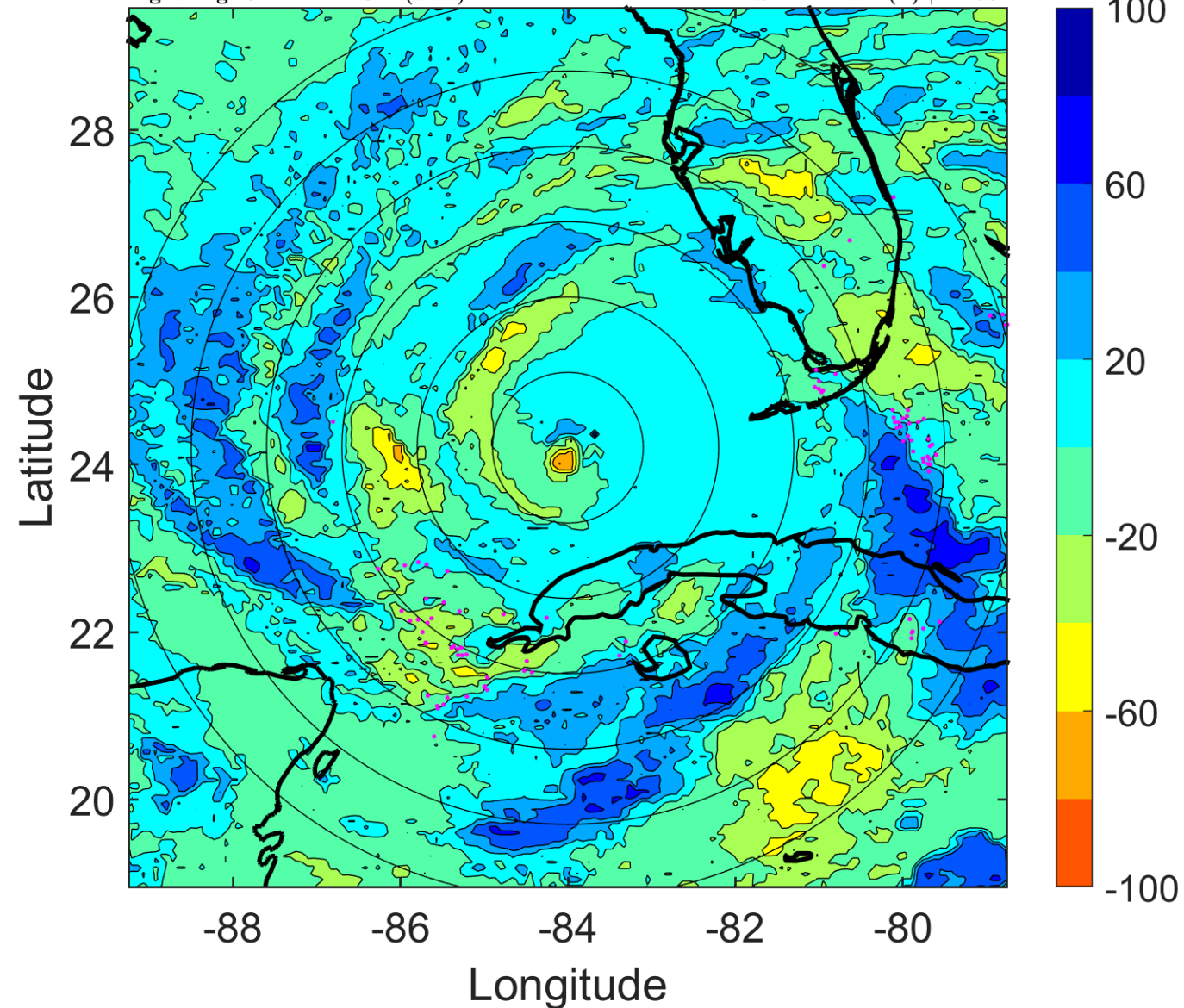

IR BT & Lightning

t: 2005092109 (3.4 LT)

Lightning: 3.4 LT \pm 1.5 h (dots)

PT: LLCP | EA: ACT

18L (RITA) | 115 kt C4

S: 2.6 m s⁻¹ (L) | H: 60.5°

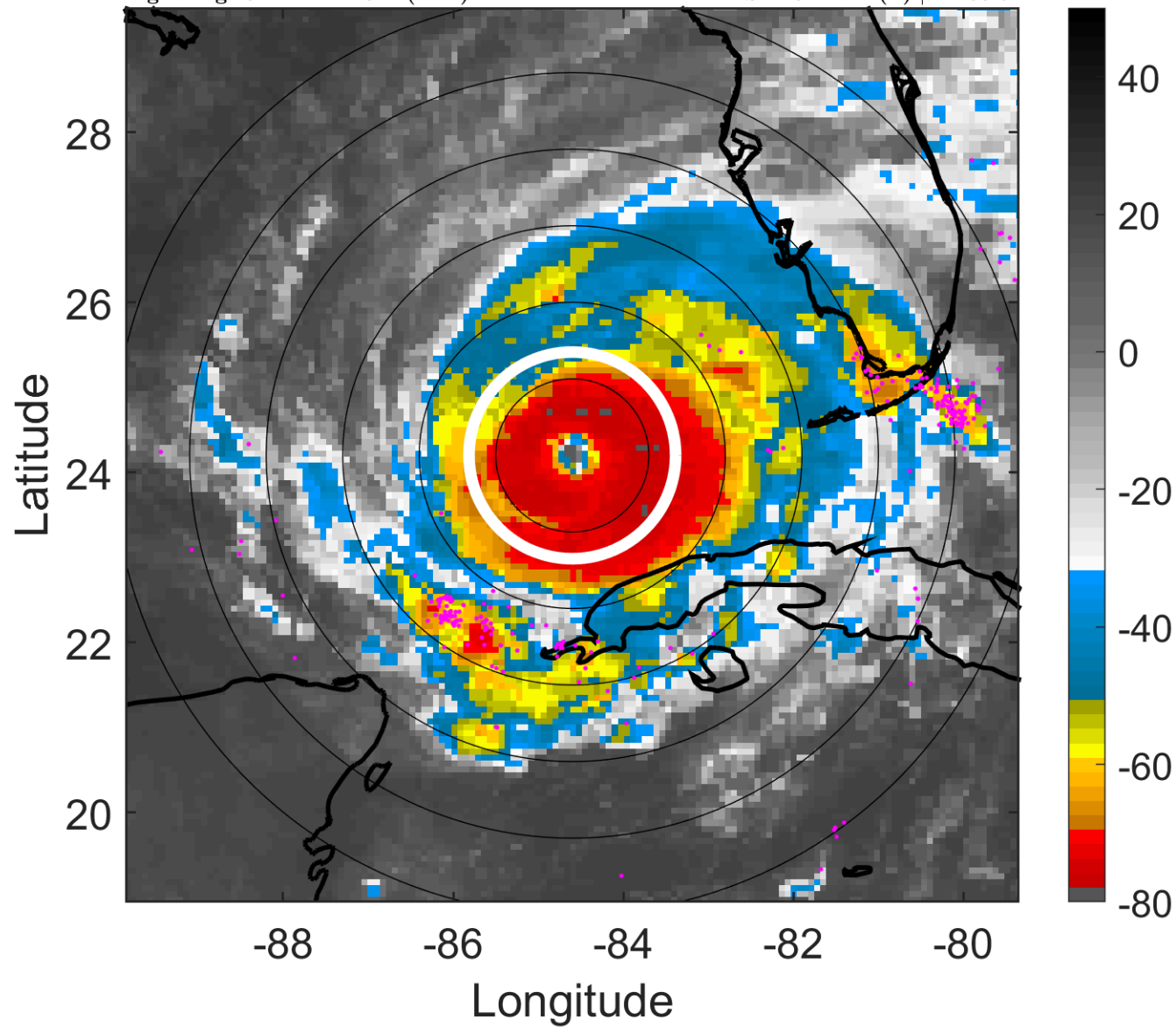

6-h IR BT Differences & Lightning

Δ t: 2005092109 (3.4 LT) - 2005092103 (21.4 LT)

Lightning: 3.4 LT \pm 1.5 h (dots)

PT: LLCP | EA: ACT

18L (RITA) | 115 kt C4

S: 2.6 m s⁻¹ (L) | H: 60.5°

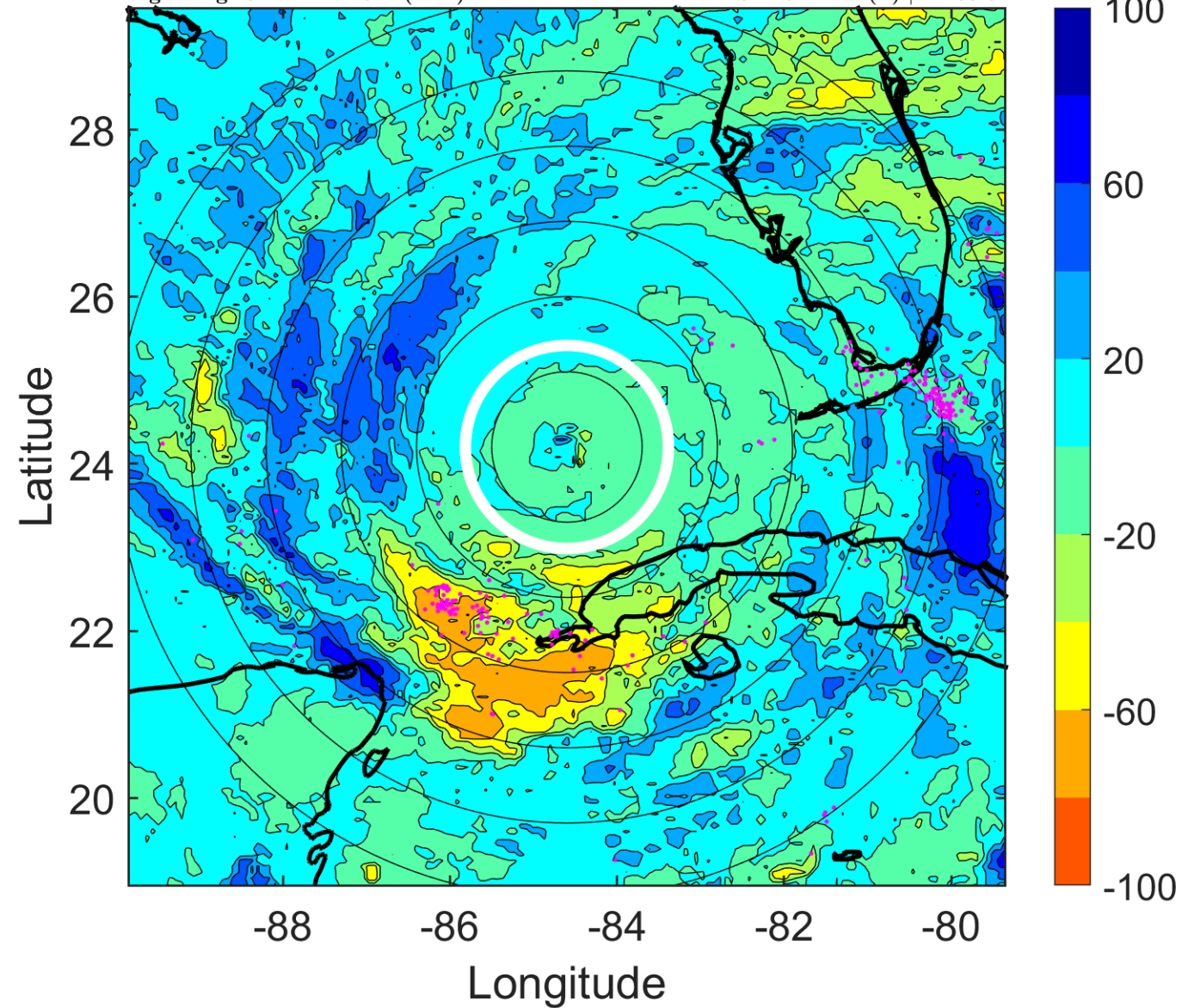

IR BT & Lightning

t: 2005092112 (6.3 LT)

Lightning: 6.3 LT \pm 1.5 h (dots)

PT: LLCP | EA: ACT

18L (RITA) | 120 kt C4

S: 3.2 m s⁻¹ (L) | H: 66°

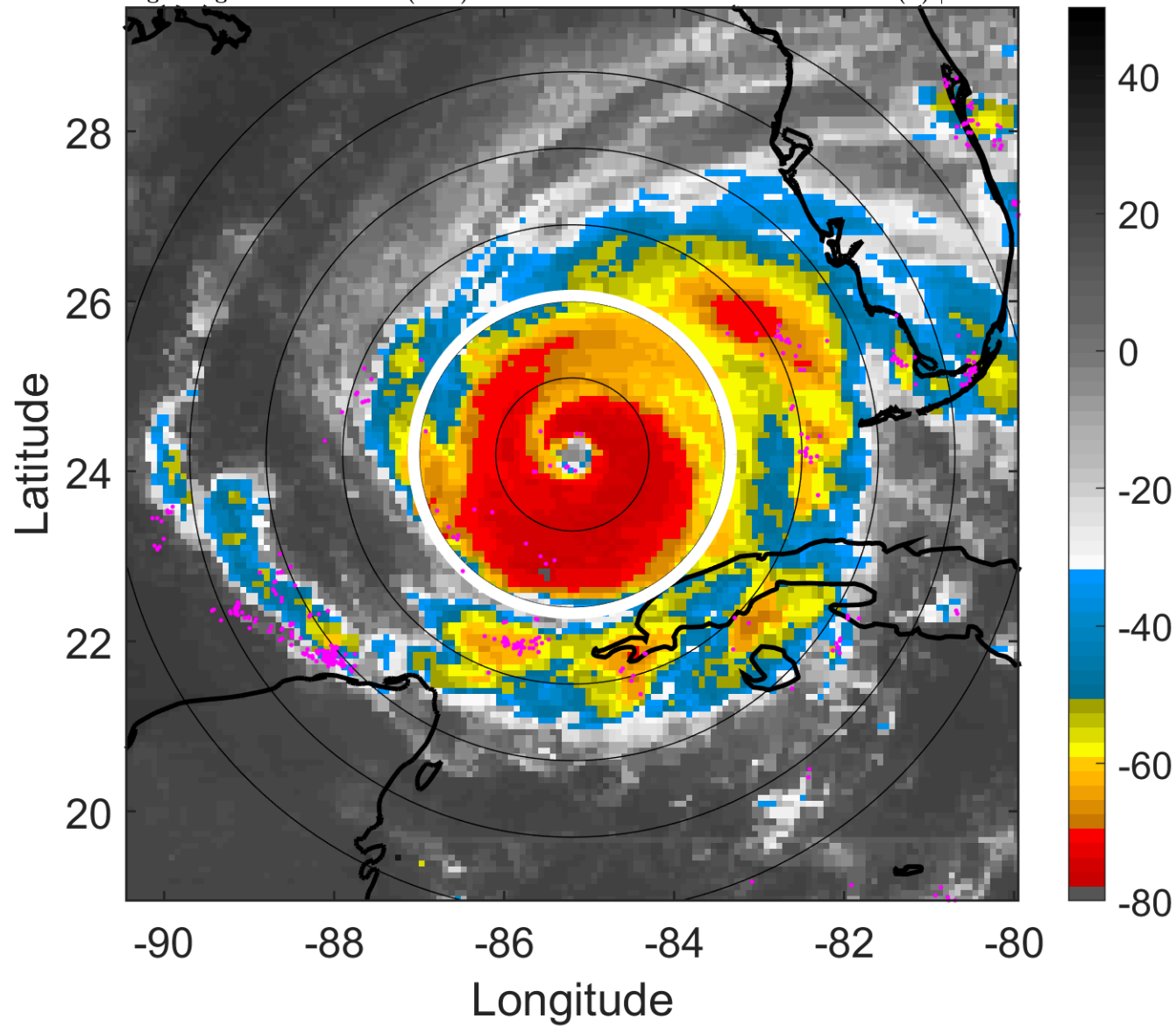

6-h IR BT Differences & Lightning

Δ t: 2005092112 (6.3 LT) - 2005092106 (0.4 LT)

Lightning: 6.3 LT \pm 1.5 h (dots)

PT: LLCP | EA: ACT

18L (RITA) | 120 kt C4

S: 3.2 m s⁻¹ (L) | H: 66°

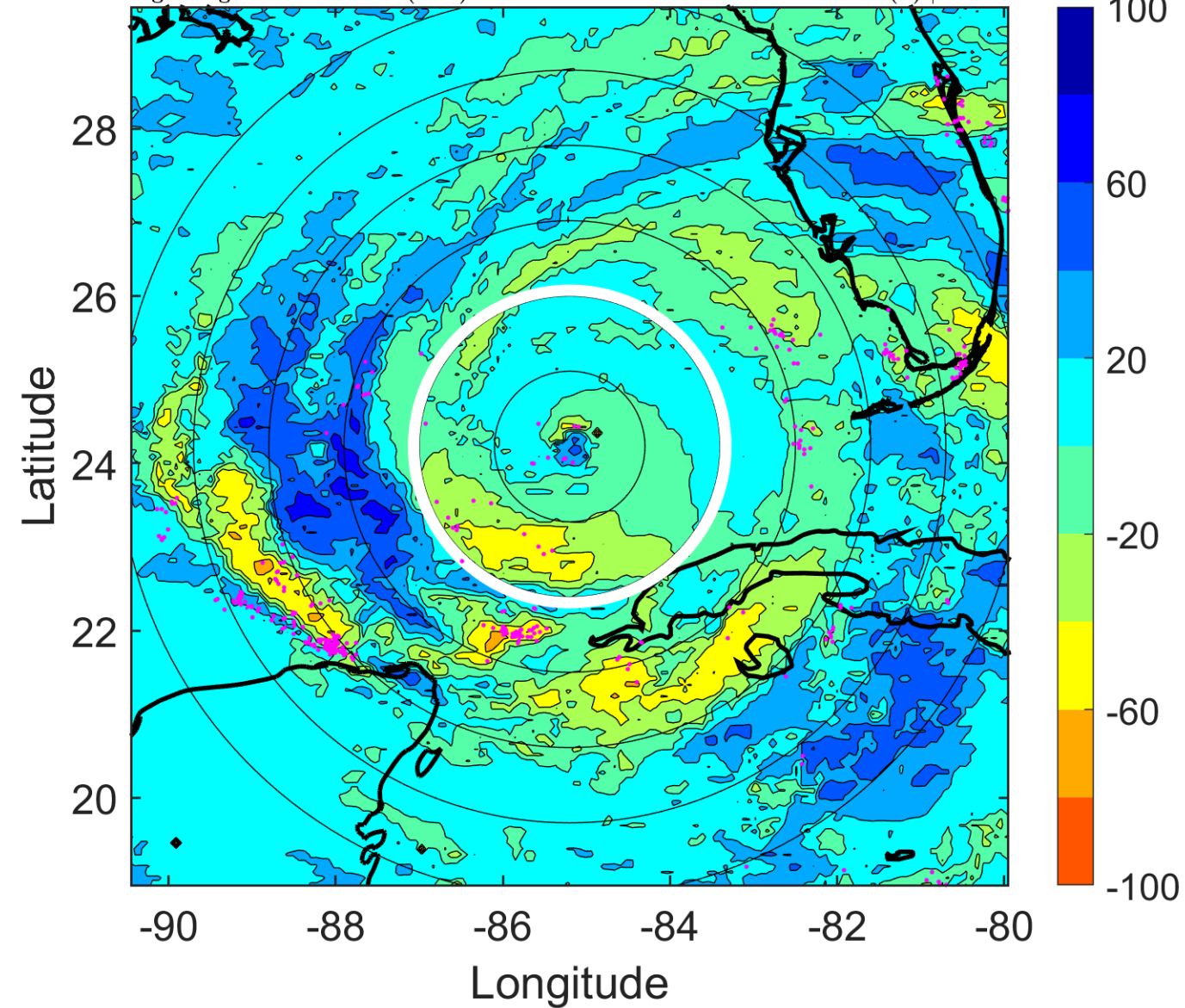

IR BT & Lightning

t: 2005092115 (9.3 LT)

Lightning: 9.3 LT \pm 1.5 h (dots)

PT: LLCP | EA: ACT

18L (RITA) | 132.5 kt C4

S: 2.7 m s⁻¹ (L) | H: 206°

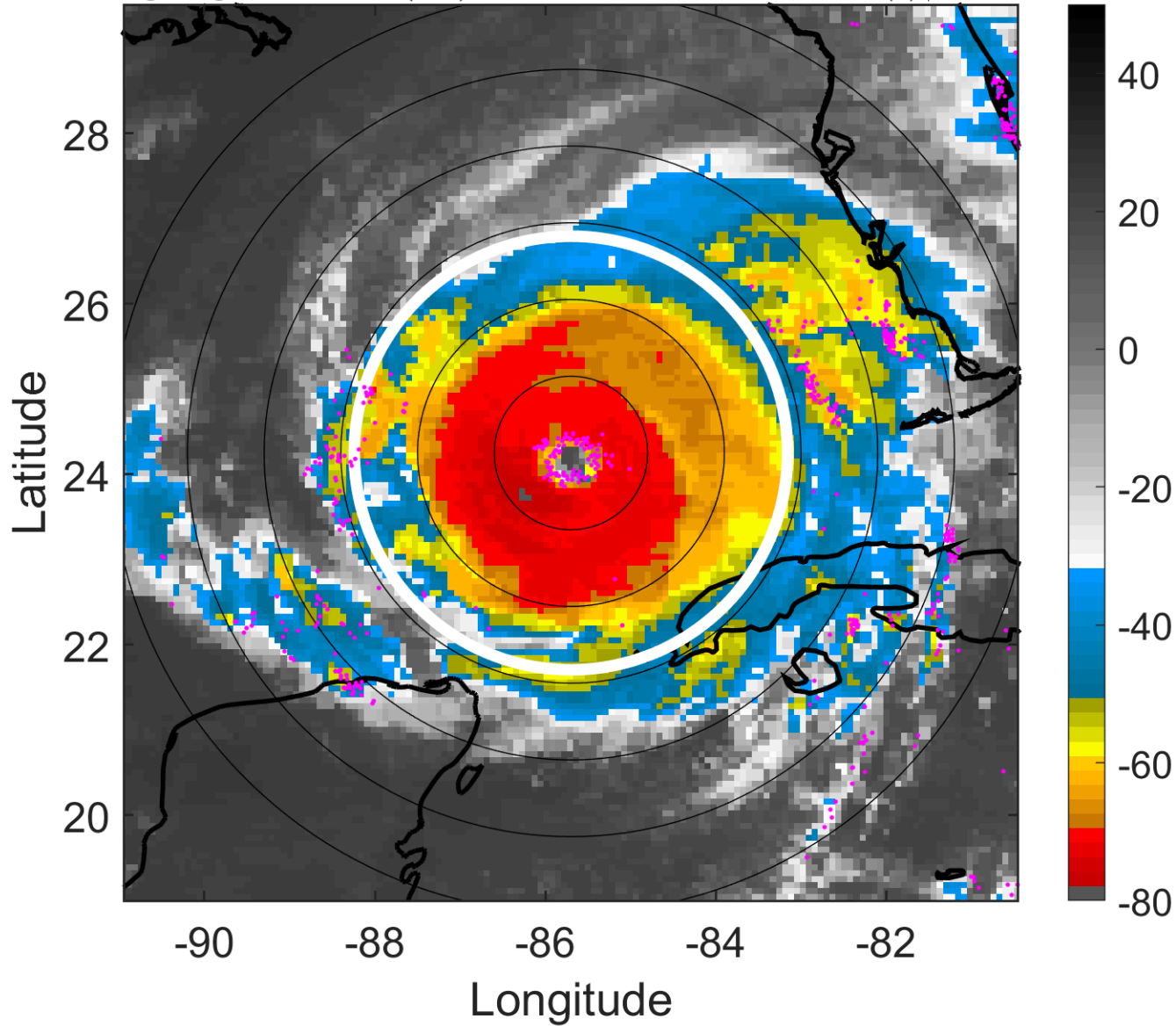

6-h IR BT Differences & Lightning

Δ t: 2005092115 (9.3 LT) - 2005092109 (3.4 LT)

Lightning: 9.3 LT \pm 1.5 h (dots)

PT: LLCP | EA: ACT

18L (RITA) | 132.5 kt C4

S: 2.7 m s⁻¹ (L) | H: 206°

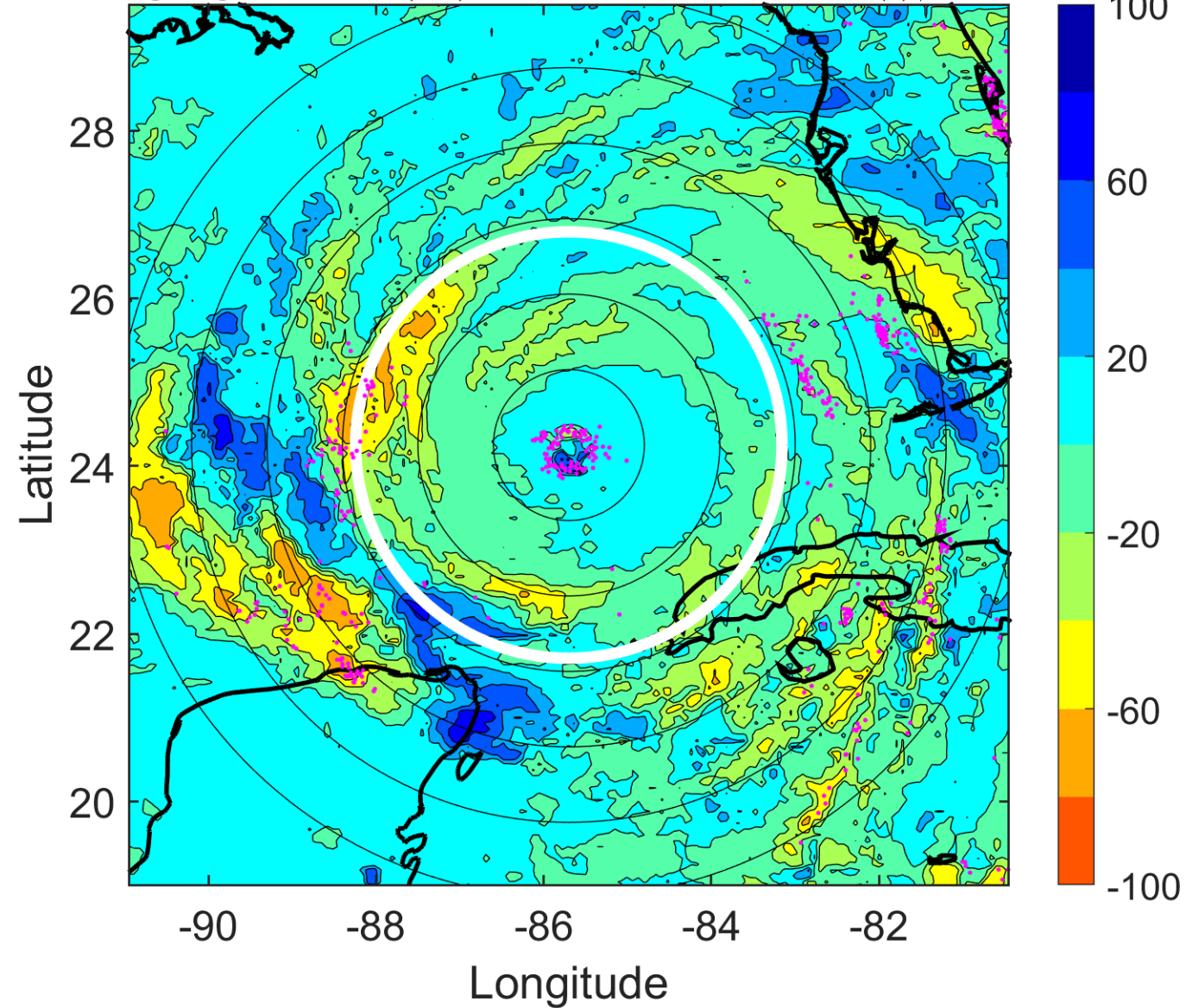

IR BT & Lightning

t: 2005092118 (12.3 LT)

Lightning: 12.3 LT \pm 1.5 h (dots)

PT: LLCP | EA: ACT

18L (RITA) | 145 kt C5

S: 2.2 m s⁻¹ (L) | H: 346°

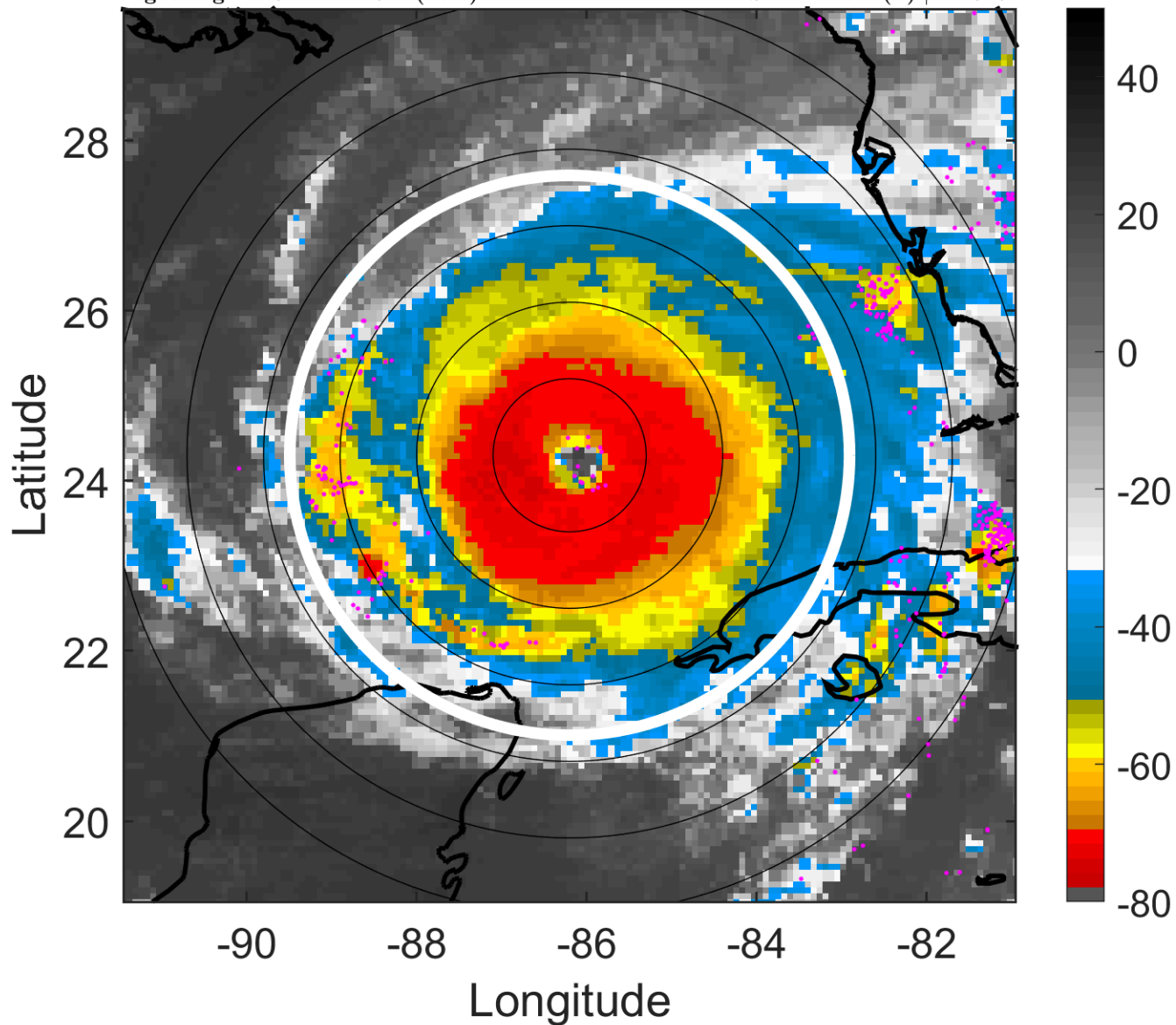

6-h IR BT Differences & Lightning

Δ t: 2005092118 (12.3 LT) - 2005092112 (6.3 LT)

Lightning: 12.3 LT \pm 1.5 h (dots)

PT: LLCP | EA: ACT

18L (RITA) | 145 kt C5

S: 2.2 m s⁻¹ (L) | H: 346°

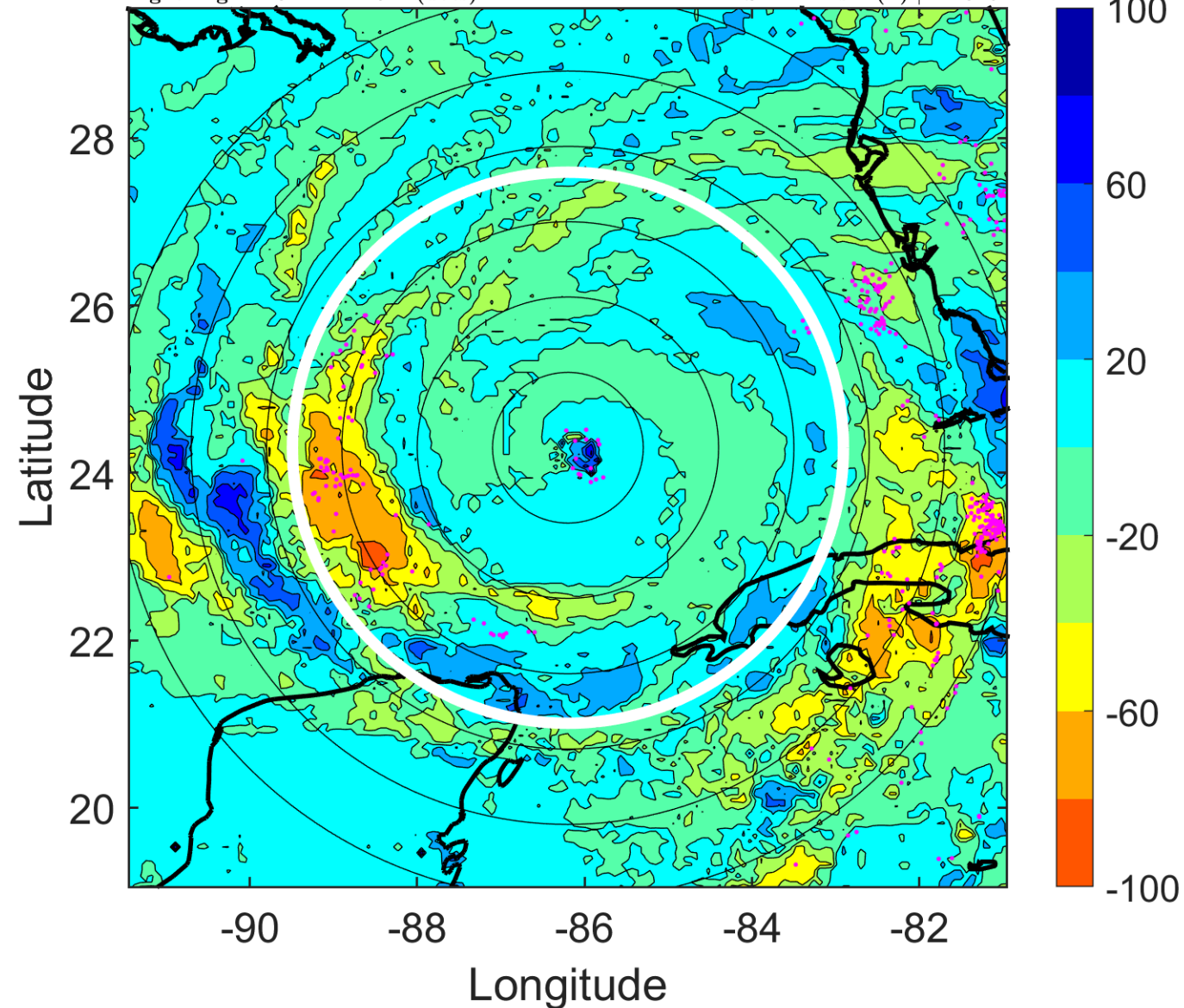

IR BT & Lightning

t: 2005092121 (15.2 LT)

Lightning: 15.2 LT \pm 1.5 h (dots)

PT: LLCP | EA: ACT

18L (RITA) | 147.5 kt C5

S: 3.3 m s⁻¹ (L) | H: 174°

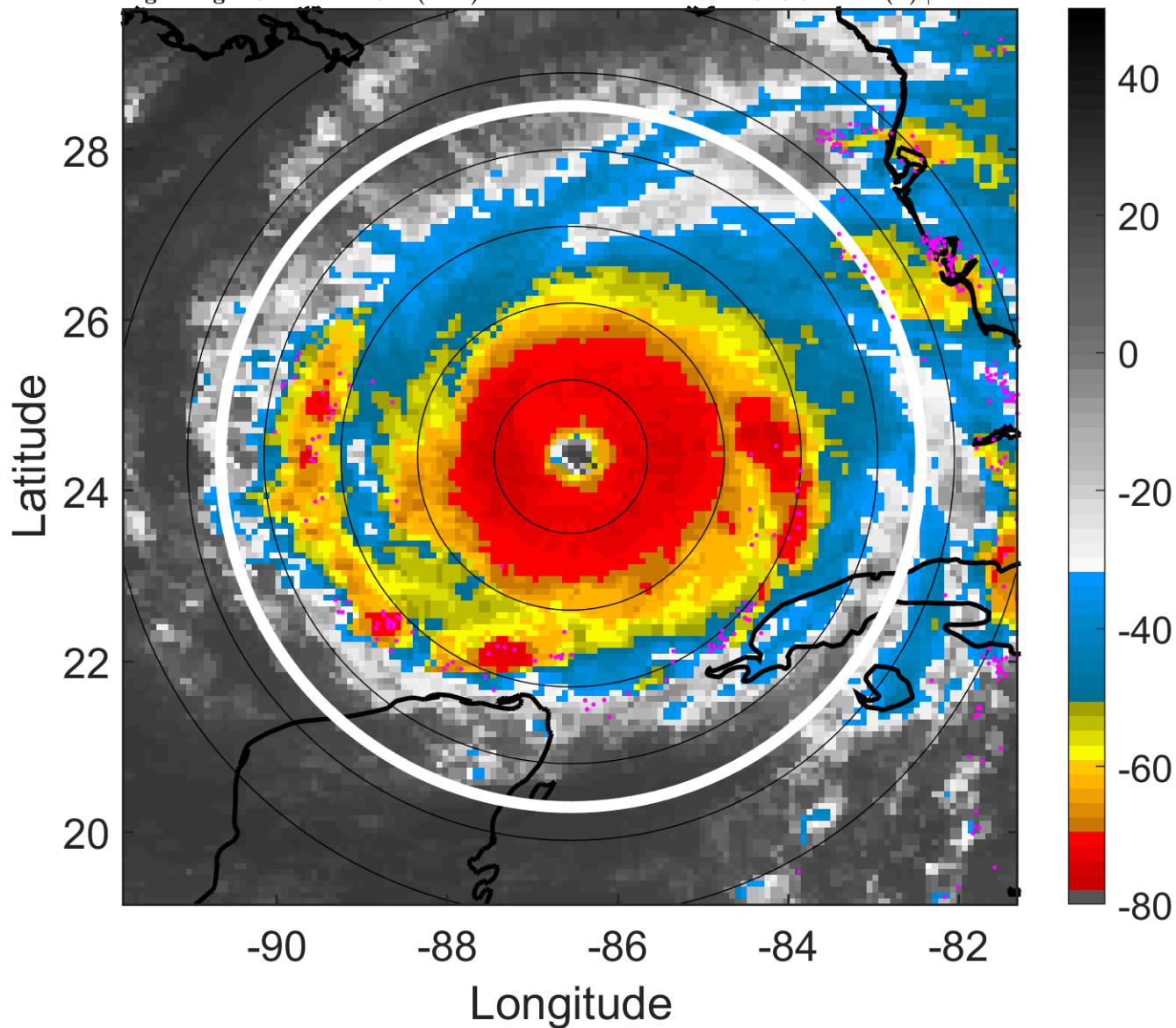

6-h IR BT Differences & Lightning

Δ t: 2005092121 (15.2 LT) - 2005092115 (9.3 LT)

Lightning: 15.2 LT \pm 1.5 h (dots)

PT: LLCP | EA: ACT

18L (RITA) | 147.5 kt C5

S: 3.3 m s⁻¹ (L) | H: 174°

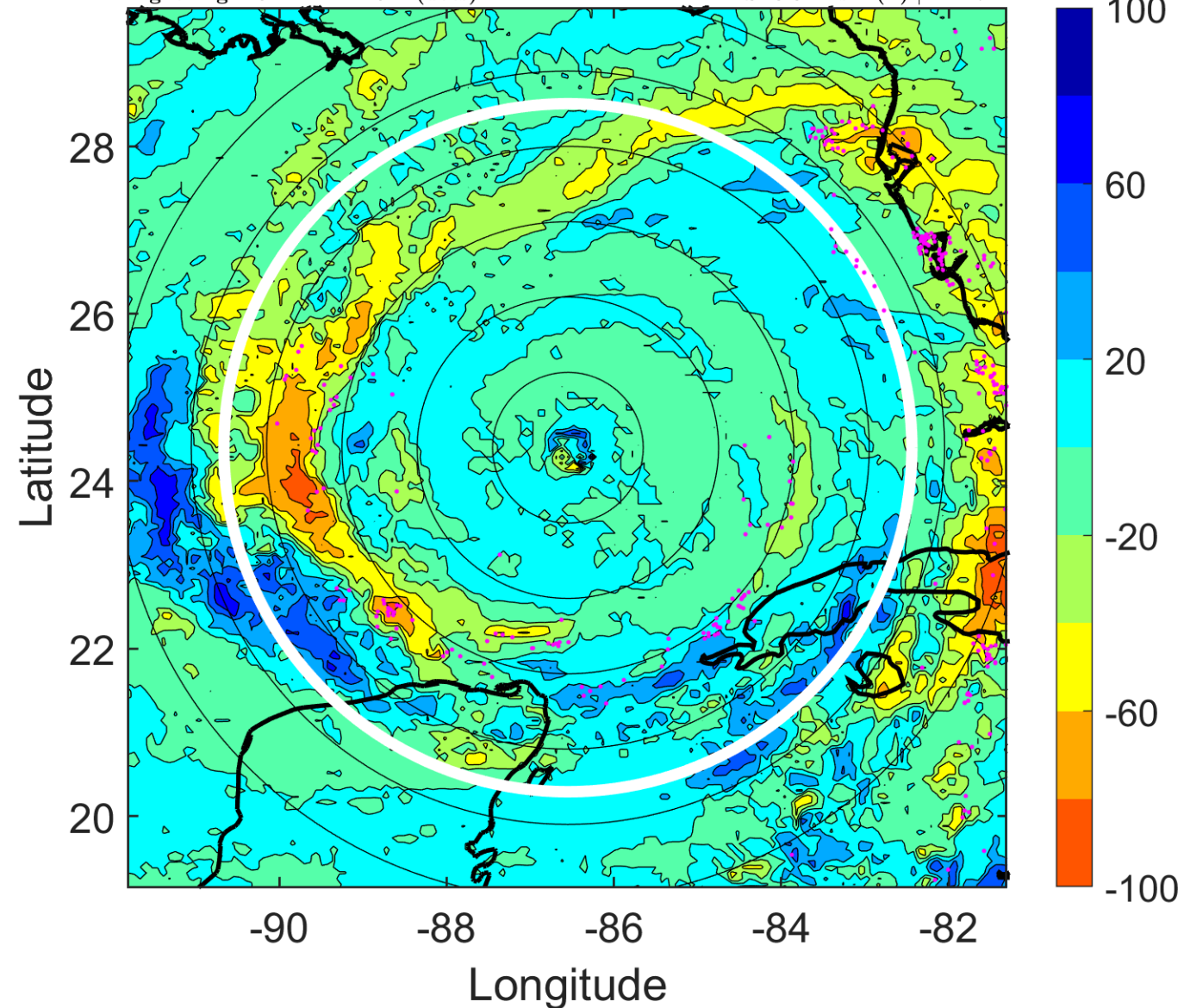

IR BT & Lightning

t: 2005092200 (18.2 LT)

Lightning: 18.2 LT \pm 1.5 h (dots)

PT: LLCP | EA: ACT

18L (RITA) | 150 kt C5

S: 4.5 m s⁻¹ (M) | H: 2°

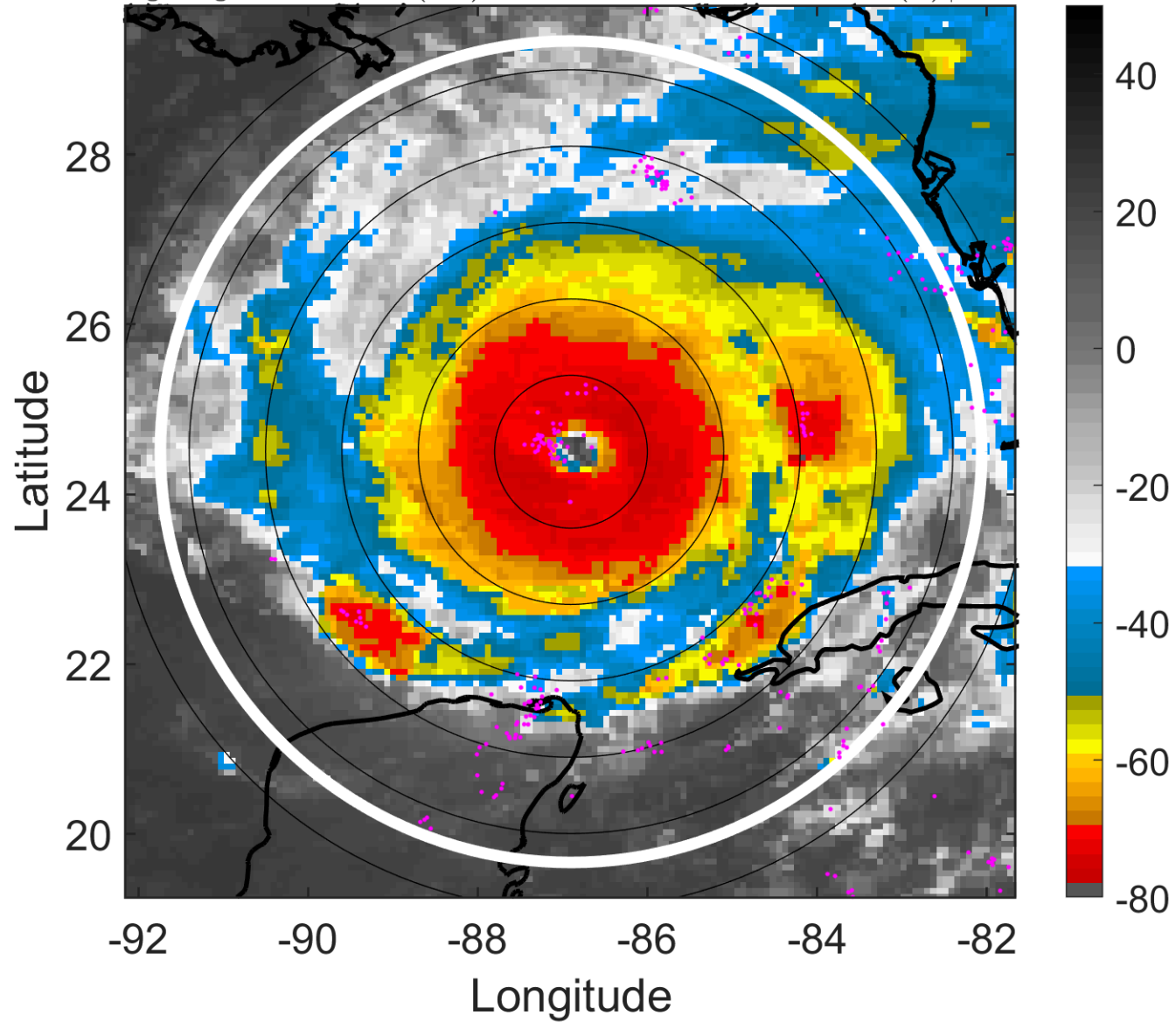

6-h IR BT Differences & Lightning

Δ t: 2005092200 (18.2 LT) - 2005092118 (12.3 LT)

Lightning: 18.2 LT \pm 1.5 h (dots)

PT: LLCP | EA: ACT

18L (RITA) | 150 kt C5

S: 4.5 m s⁻¹ (M) | H: 2°

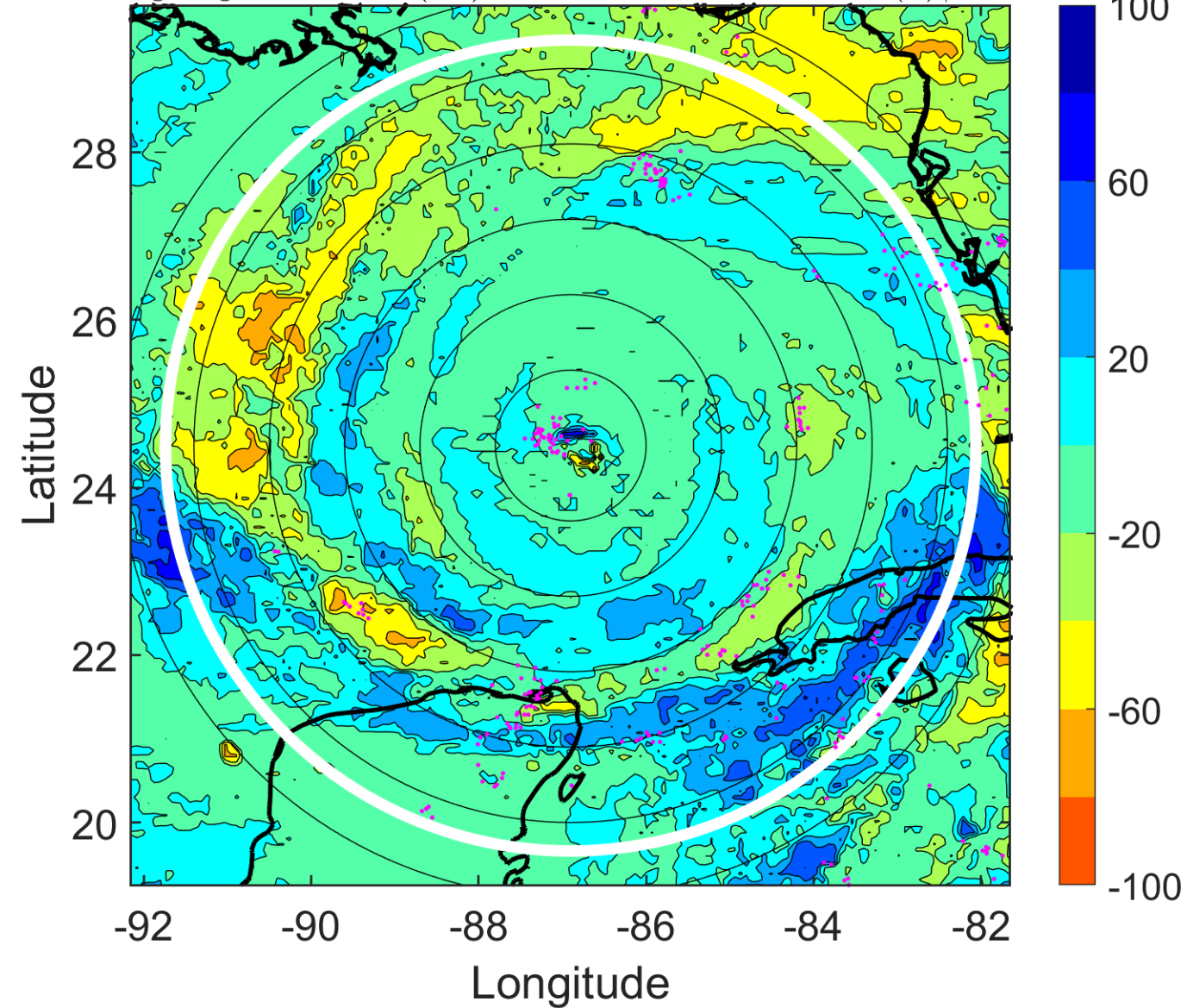

IR BT & Lightning

t: 2005092203 (21.2 LT)

Lightning: 21.2 LT \pm 1.5 h (dots)

PT: LLCP | EA: ACT

18L (RITA) | 152.5 kt C5

S: 2.9 m s⁻¹ (L) | H: 68°

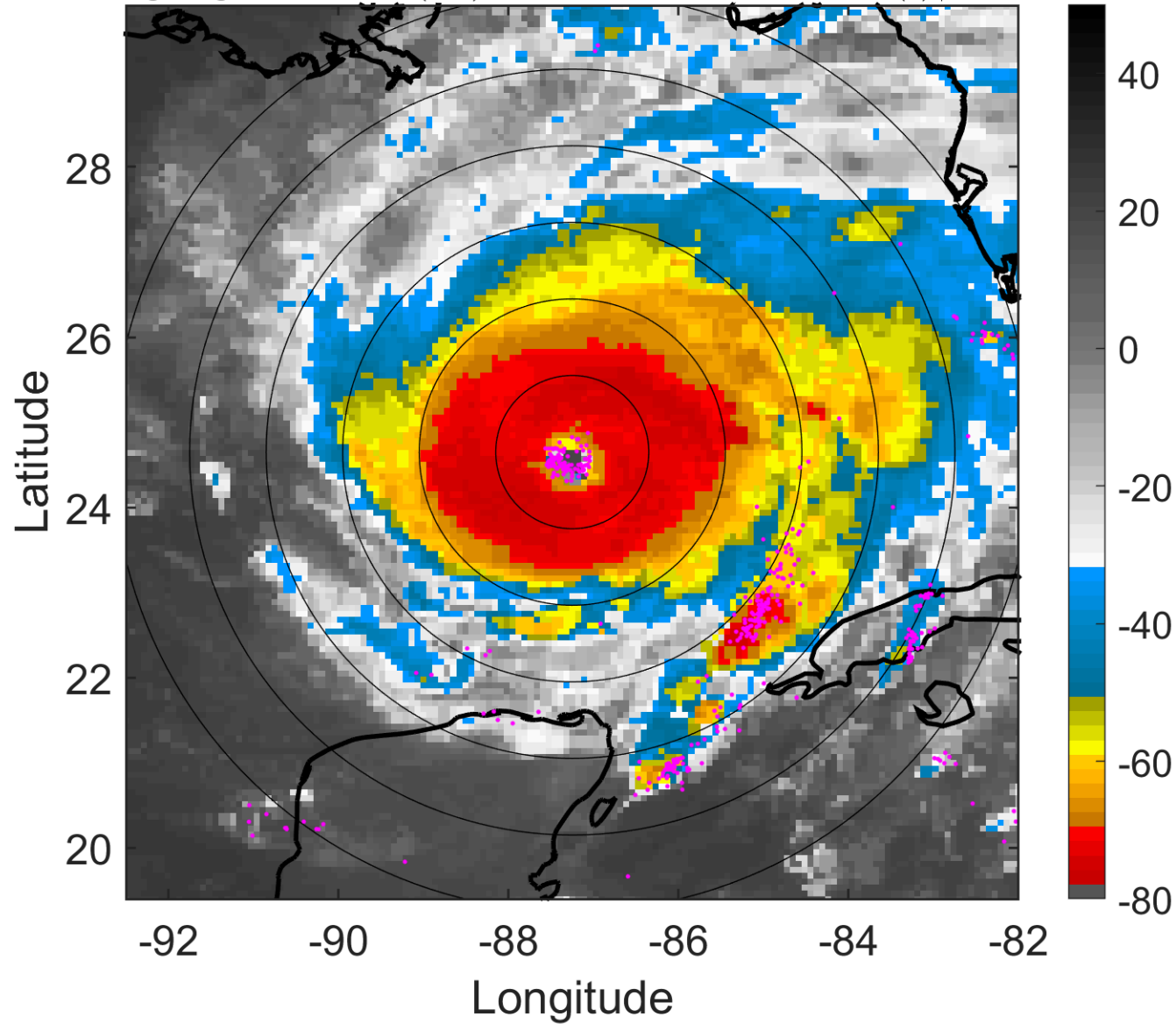

6-h IR BT Differences & Lightning

Δ t: 2005092203 (21.2 LT) - 2005092121 (15.2 LT)

Lightning: 21.2 LT \pm 1.5 h (dots)

PT: LLCP | EA: ACT

18L (RITA) | 152.5 kt C5

S: 2.9 m s⁻¹ (L) | H: 68°

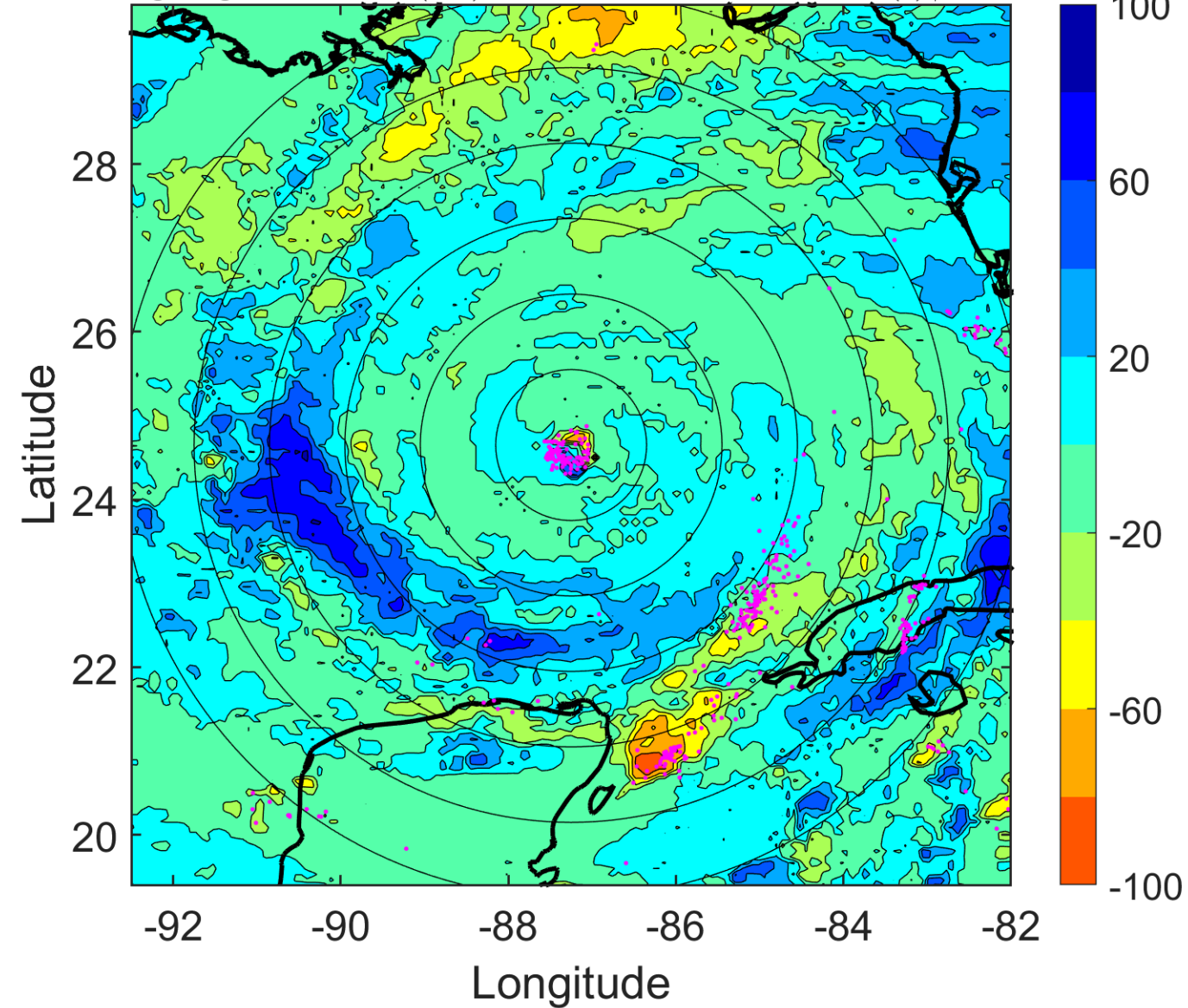

IR BT & Lightning

t: 2005092206 (0.2 LT)

Lightning: 0.2 LT \pm 1.5 h (dots)

PT: LLCP | EA: QUASI

18L (RITA) | 155 kt C5

S: 1.3 m s⁻¹ (L) | H: 134°

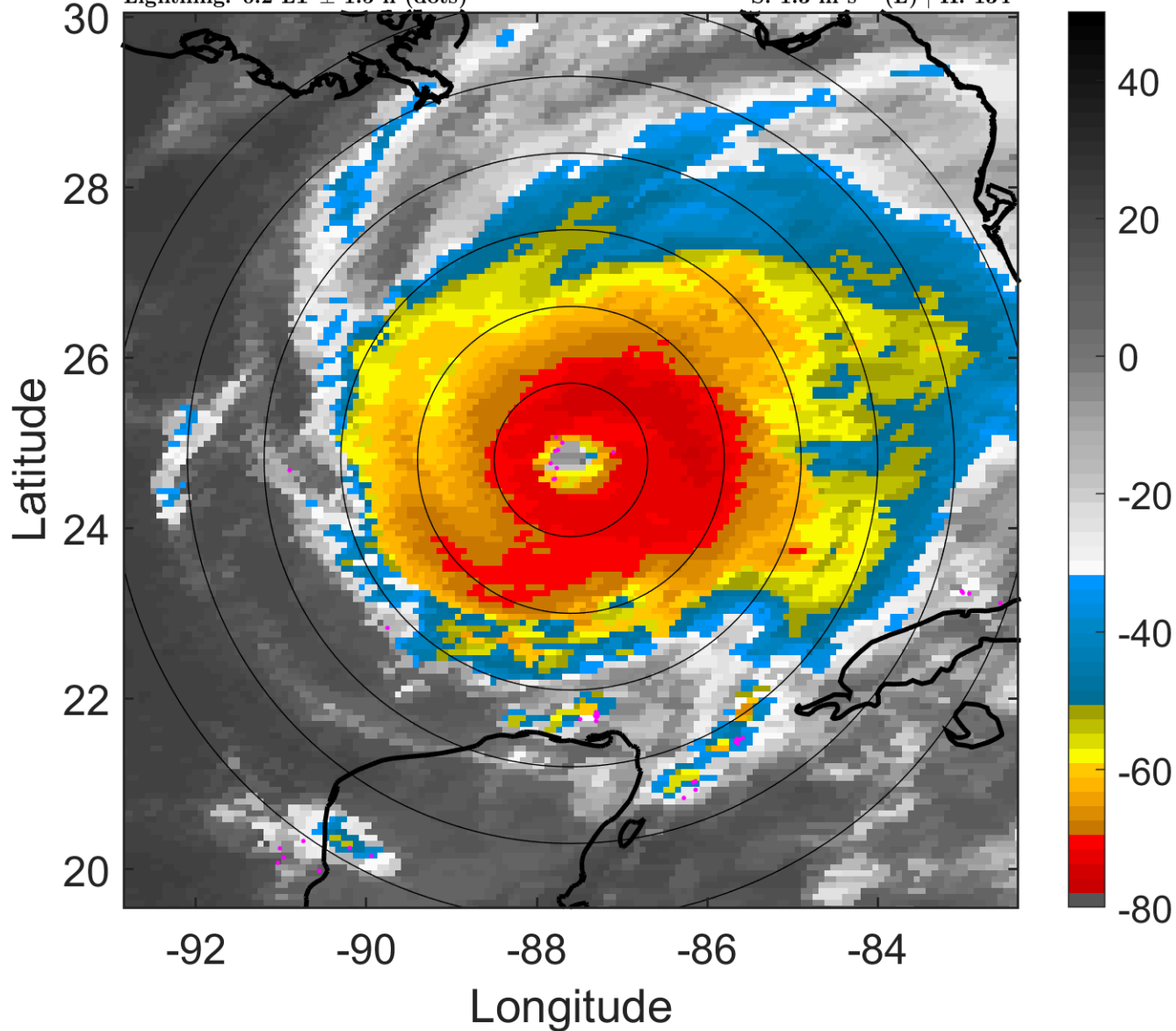

6-h IR BT Differences & Lightning

Δ t: 2005092206 (0.2 LT) - 2005092200 (18.2 LT)

Lightning: 0.2 LT \pm 1.5 h (dots)

PT: LLCP | EA: QUASI

18L (RITA) | 155 kt C5

S: 1.3 m s⁻¹ (L) | H: 134°

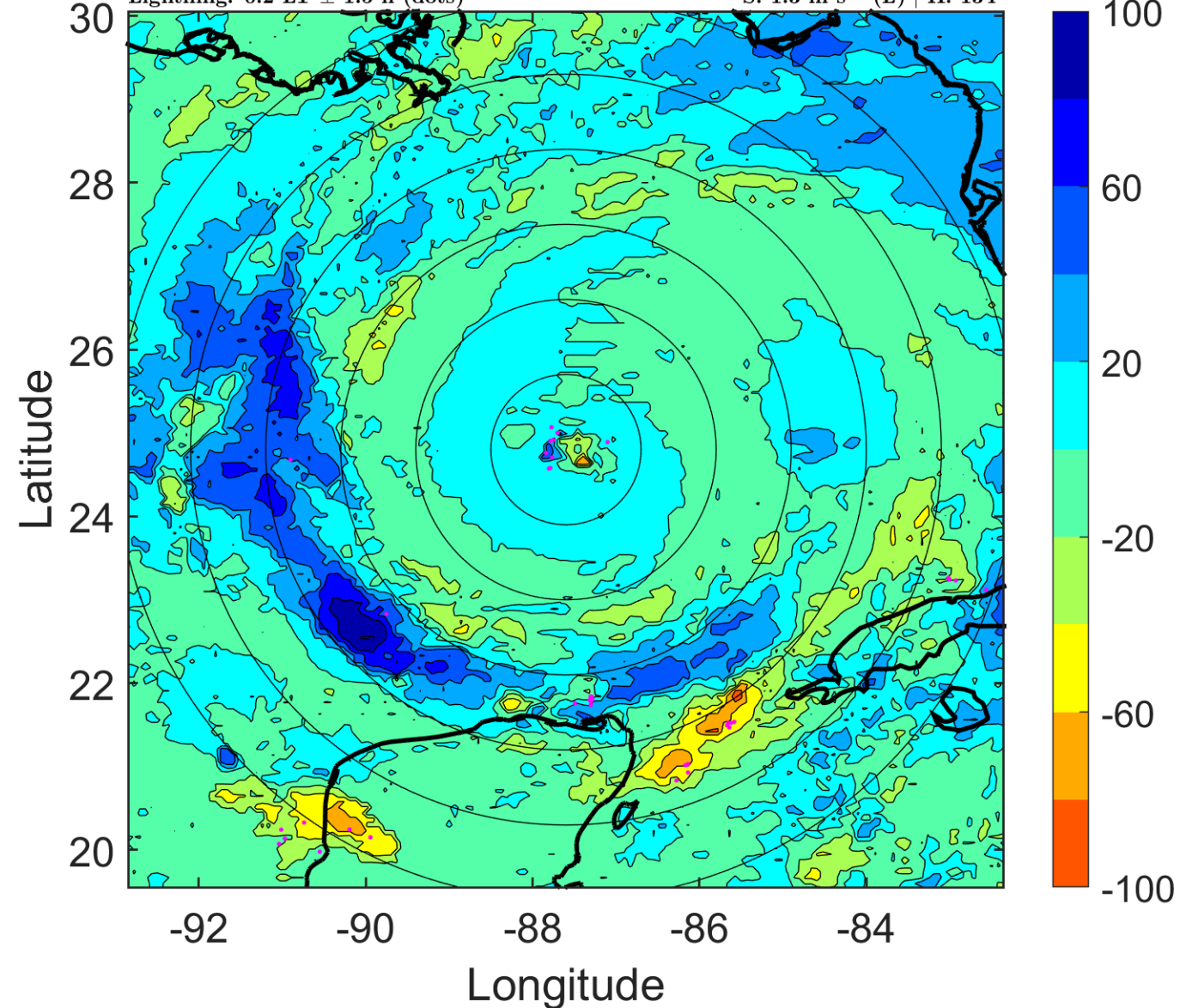

IR BT & Lightning

t: 2005092209 (3.1 LT)

Lightning: 3.1 LT \pm 1.5 h (dots)

PT: LLCP | EA: QUASI

18L (RITA) | 147.5 kt C5

S: 2.5 m s⁻¹ (L) | H: 100.5°

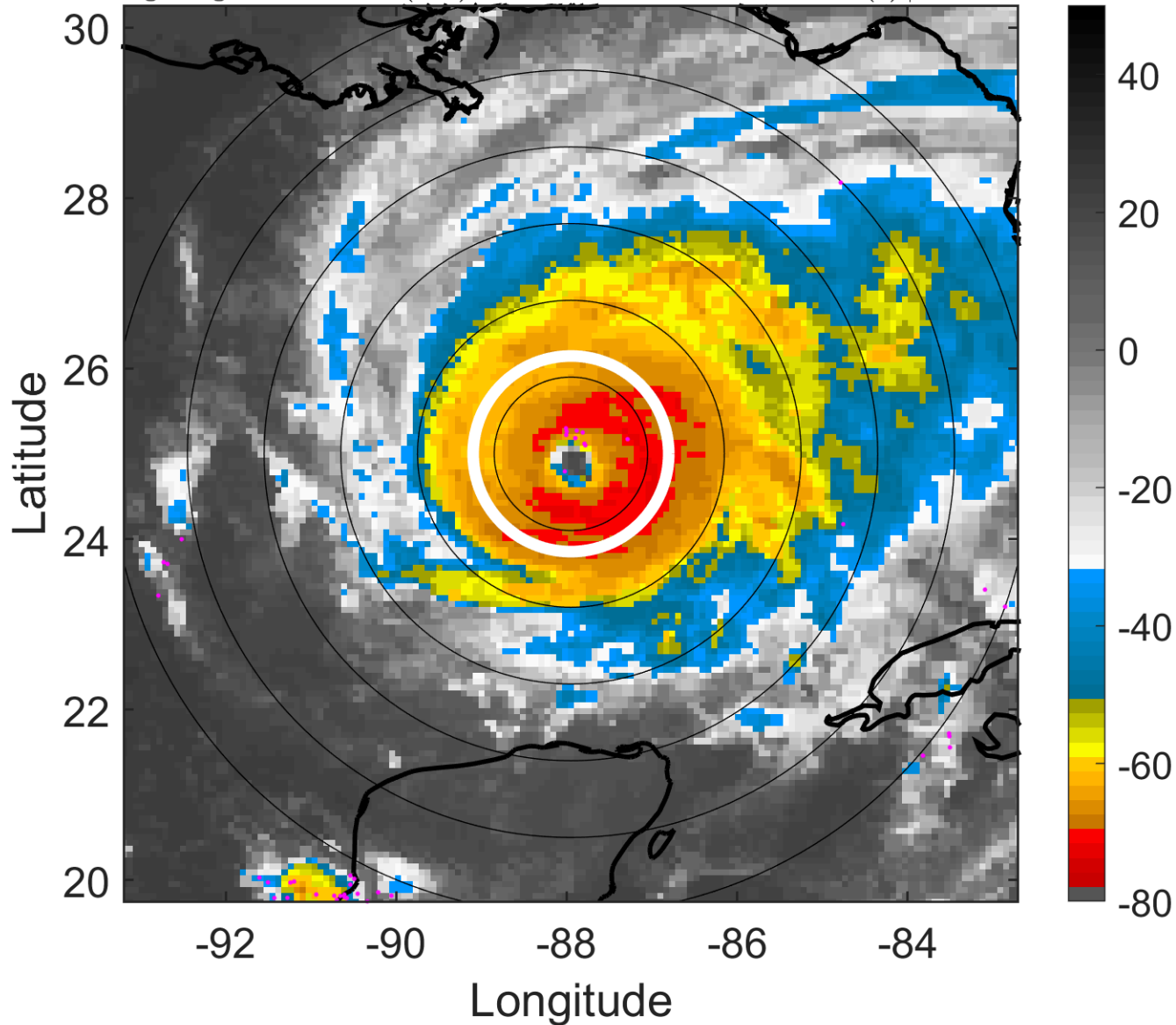

6-h IR BT Differences & Lightning

Δ t: 2005092209 (3.1 LT) - 2005092203 (21.2 LT)

Lightning: 3.1 LT \pm 1.5 h (dots)

PT: LLCP | EA: QUASI

18L (RITA) | 147.5 kt C5

S: 2.5 m s⁻¹ (L) | H: 100.5°

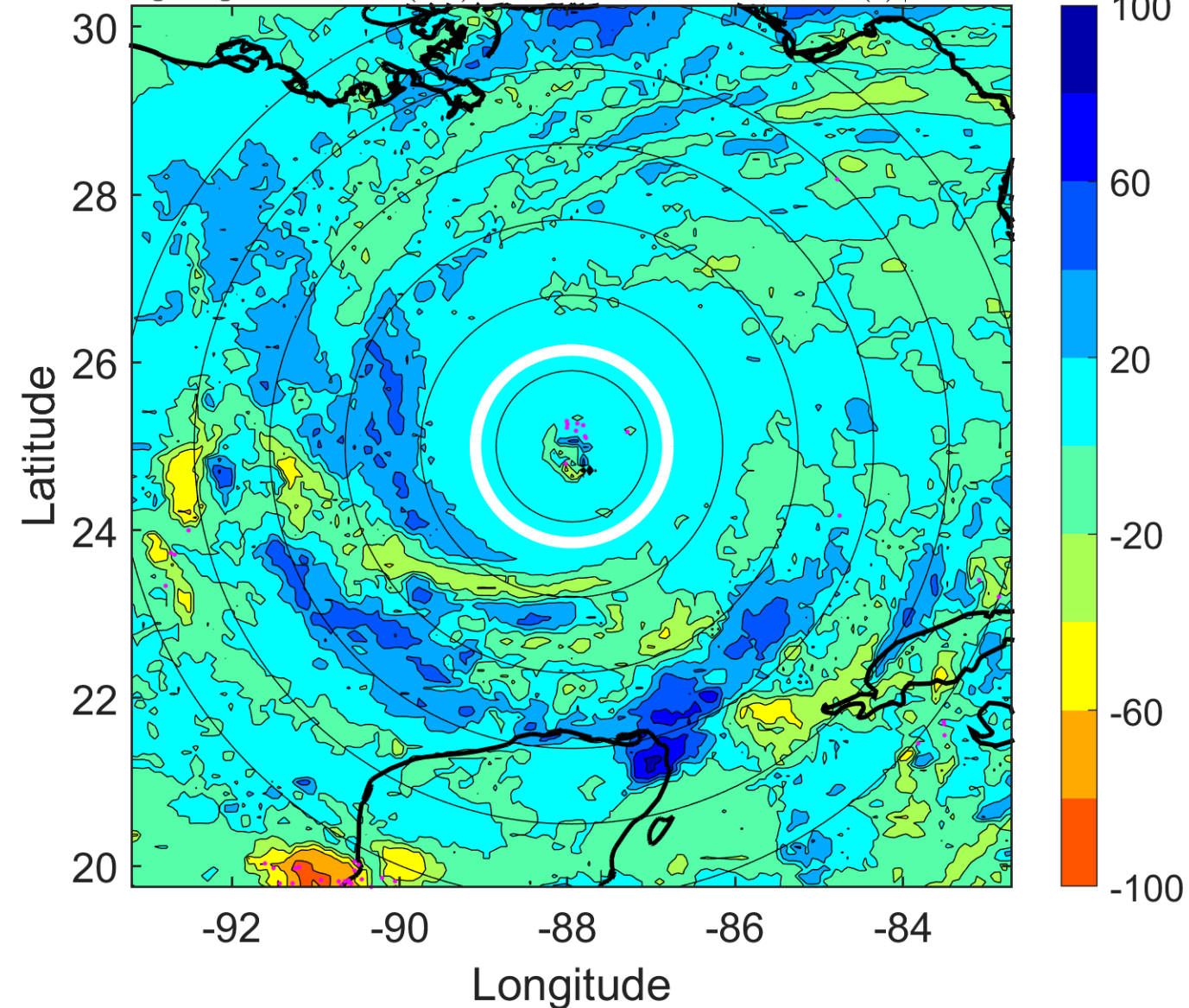

IR BT & Lightning

t: 2005092212 (6.1 LT)

Lightning: 6.1 LT \pm 1.5 h (dots)

PT: LLCP | EA: QUASI

18L (RITA) | 140 kt C5

S: 3.6 m s⁻¹ (L) | H: 67°

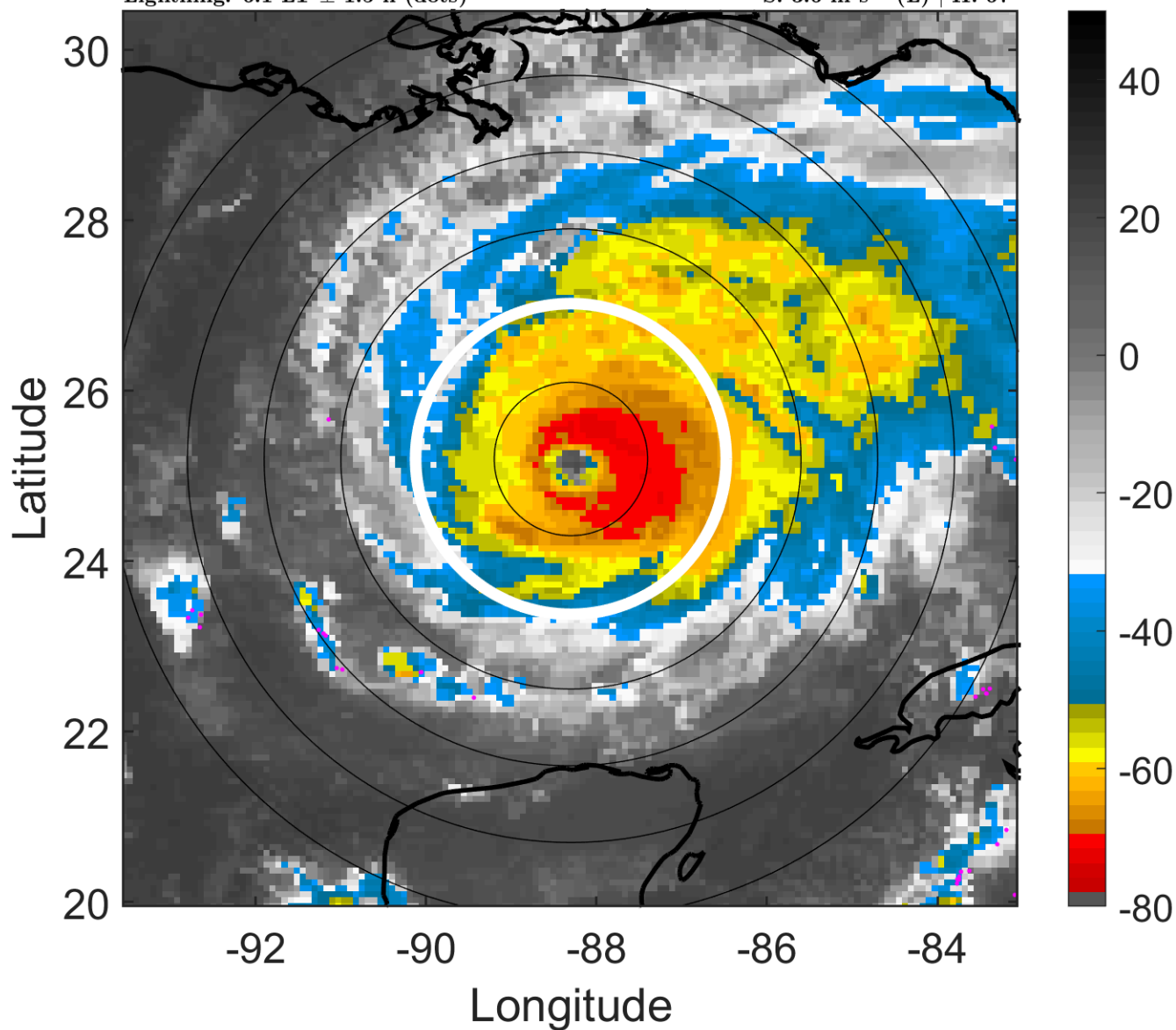

6-h IR BT Differences & Lightning

Δ t: 2005092212 (6.1 LT) - 2005092206 (0.2 LT)

Lightning: 6.1 LT \pm 1.5 h (dots)

PT: LLCP | EA: QUASI

18L (RITA) | 140 kt C5

S: 3.6 m s⁻¹ (L) | H: 67°

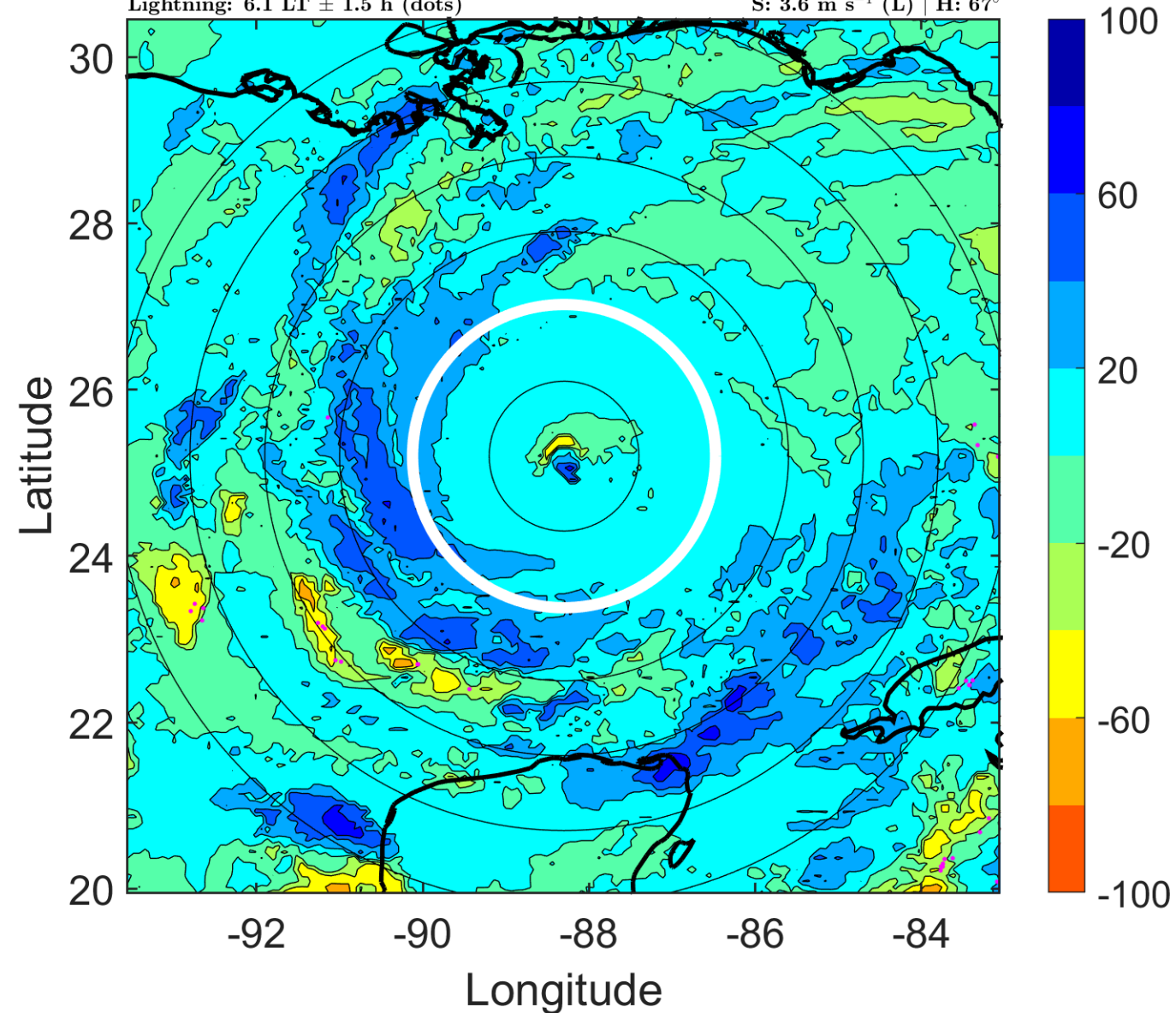

IR BT & Lightning

t: 2005092215 (9.1 LT)

Lightning: 9.1 LT \pm 1.5 h (dots)

PT: LLCP | EA: QUASI

18L (RITA) | 132.5 kt C4

S: 4.4 m s⁻¹ (M) | H: 196°

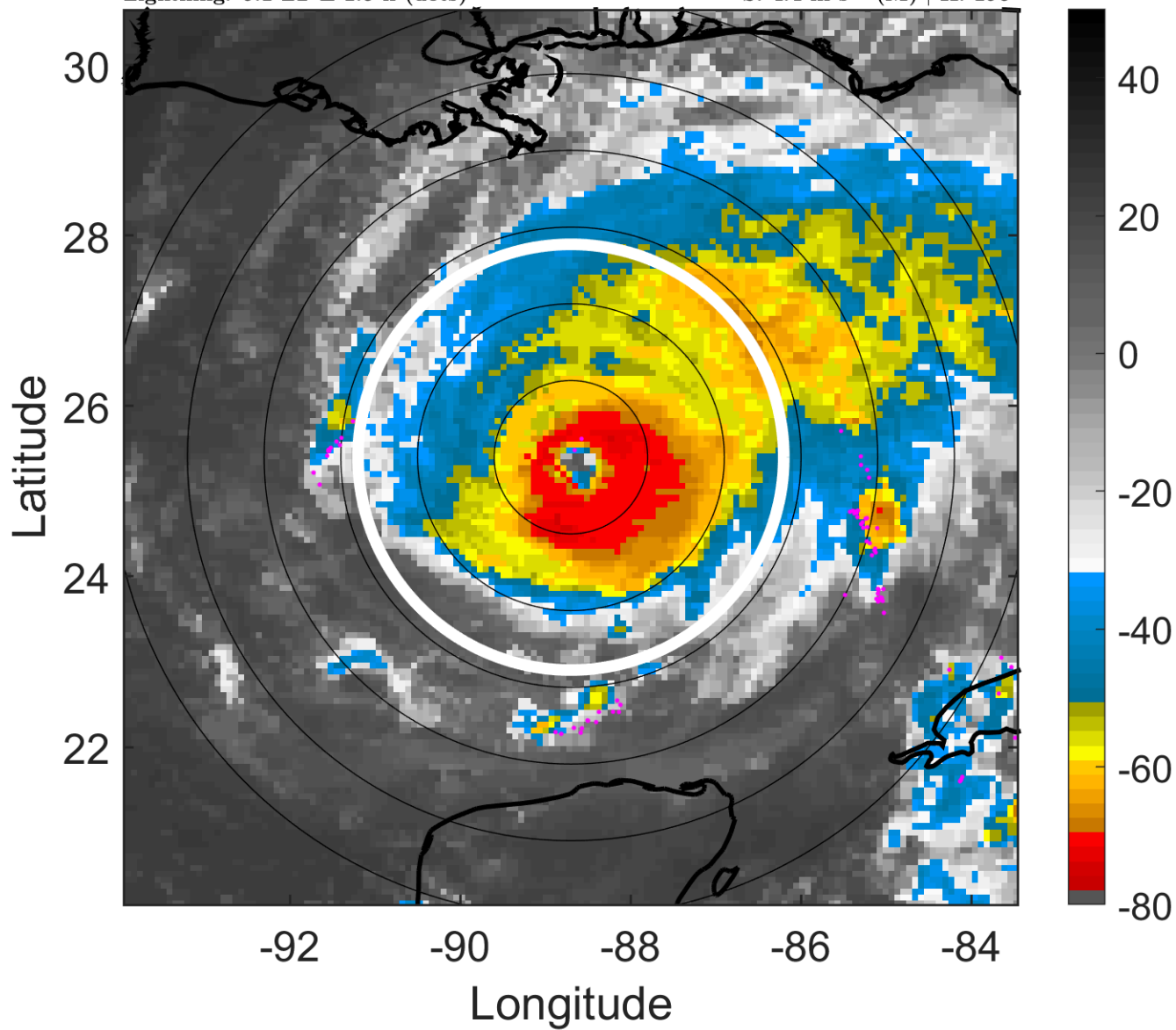

6-h IR BT Differences & Lightning

Δ t: 2005092215 (9.1 LT) - 2005092209 (3.1 LT)

Lightning: 9.1 LT \pm 1.5 h (dots)

PT: LLCP | EA: QUASI

18L (RITA) | 132.5 kt C4

S: 4.4 m s⁻¹ (M) | H: 196°

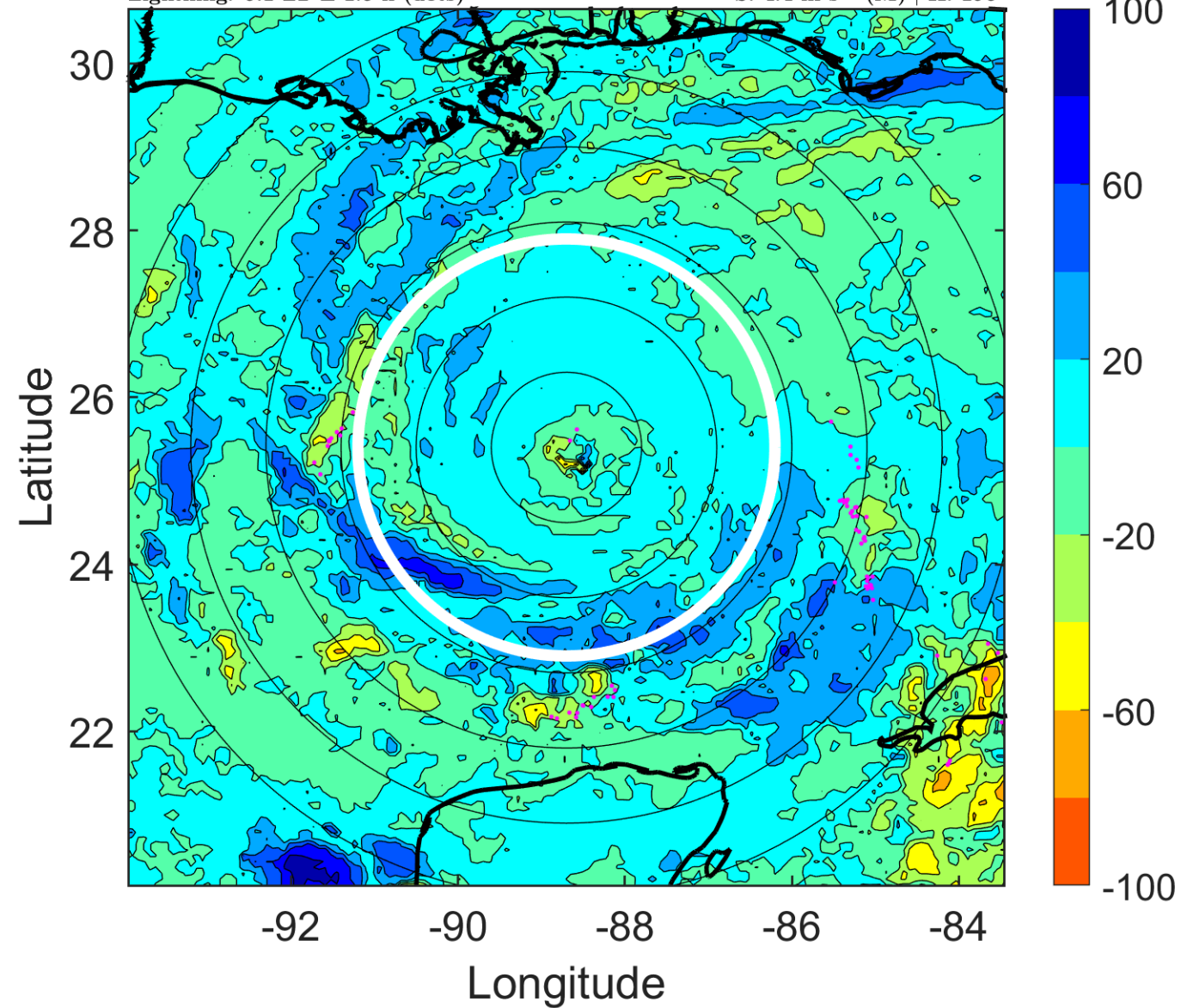

IR BT & Lightning

t: 2005092218 (12.1 LT)

Lightning: 12.1 LT \pm 1.5 h (dots)

PT: LLCP | EA: QUASI

18L (RITA) | 125 kt C4

S: 5.3 m s⁻¹ (M) | H: 325°

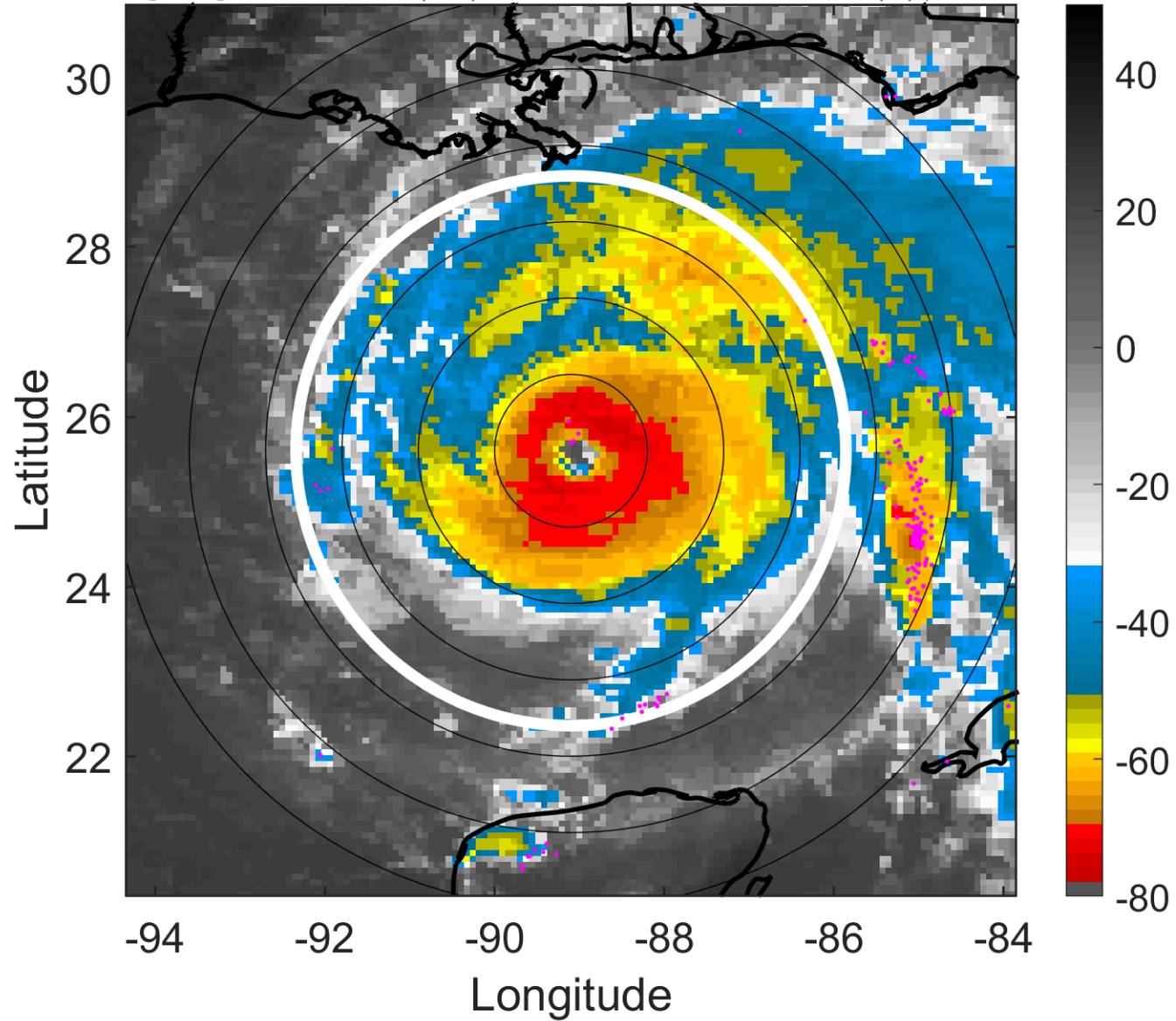

6-h IR BT Differences & Lightning

Δ t: 2005092218 (12.1 LT) - 2005092212 (6.1 LT)

Lightning: 12.1 LT \pm 1.5 h (dots)

PT: LLCP | EA: QUASI

18L (RITA) | 125 kt C4

S: 5.3 m s⁻¹ (M) | H: 325°

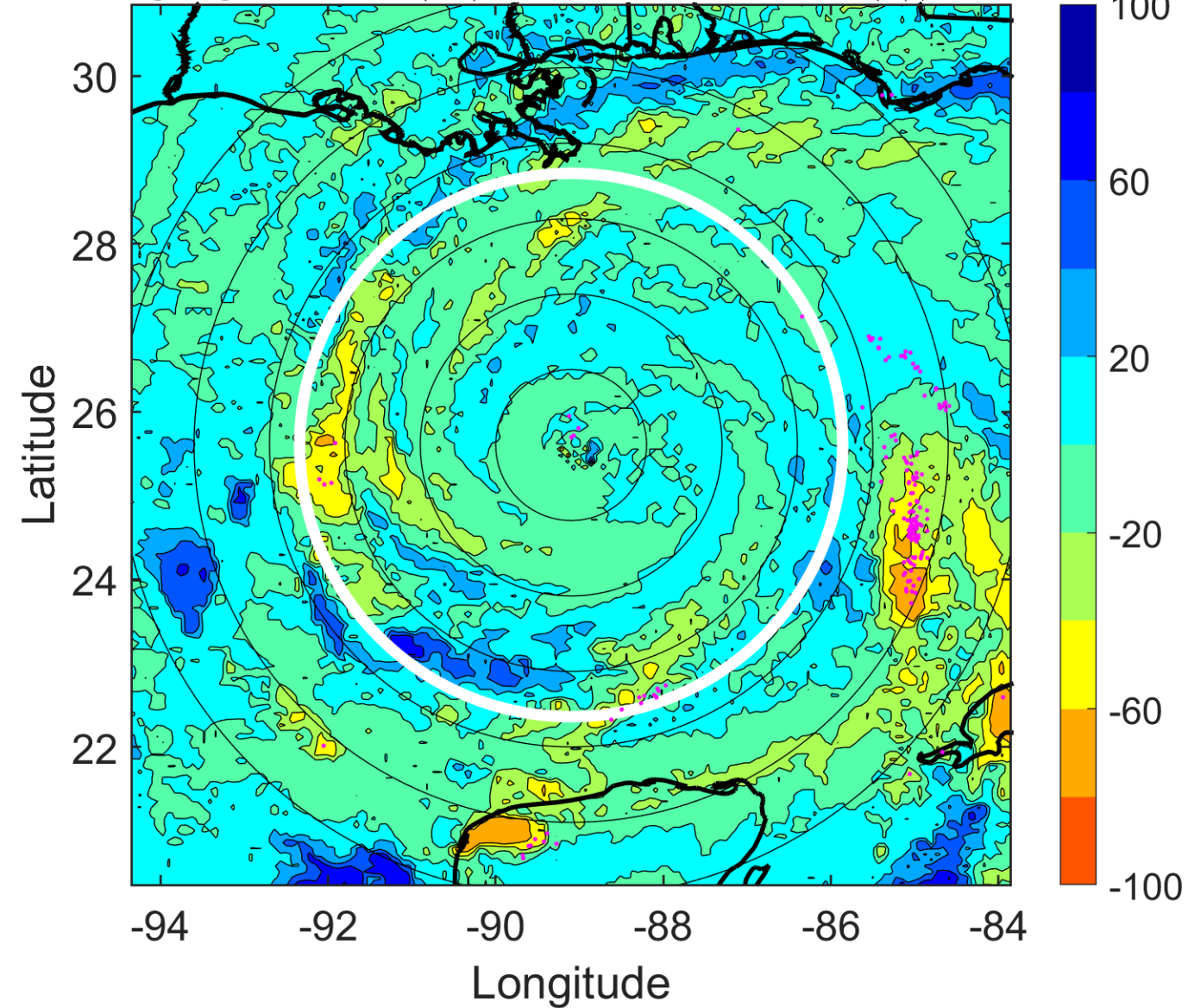

IR BT & Lightning

t: 2005092221 (15 LT)

Lightning: 15 LT \pm 1.5 h (dots)

PT: LLCP | EA: QUASI

18L (RITA) | 122.5 kt C4

S: 6.9 m s⁻¹ (M) | H: 164°

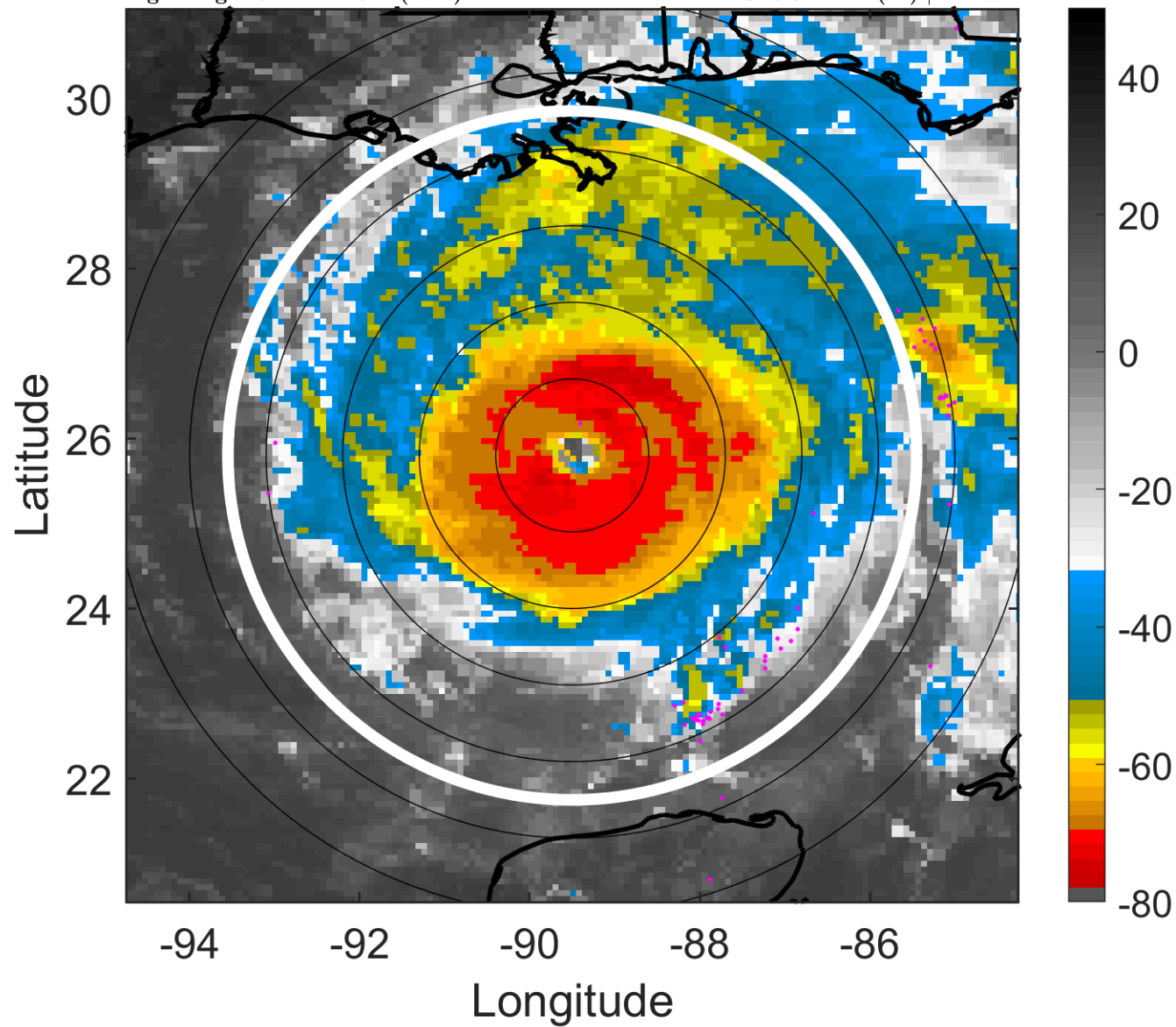

6-h IR BT Differences & Lightning

Δ t: 2005092221 (15 LT) - 2005092215 (9.1 LT)

Lightning: 15 LT \pm 1.5 h (dots)

PT: LLCP | EA: QUASI

18L (RITA) | 122.5 kt C4

S: 6.9 m s⁻¹ (M) | H: 164°

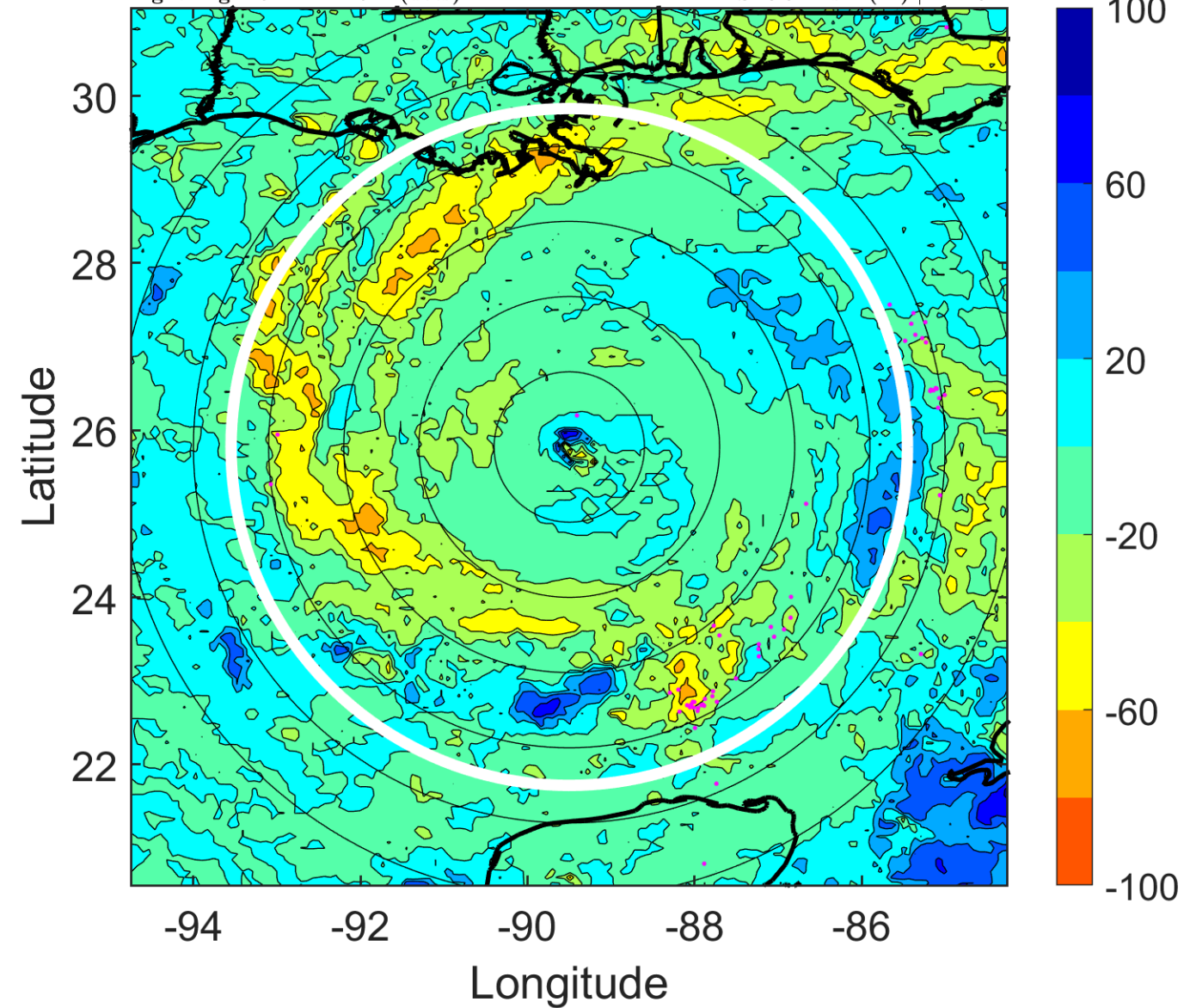

IR BT & Lightning

t: 2005092300 (18 LT)

Lightning: 18 LT \pm 1.5 h (dots)

PT: LLCP | EA: QUASI

18L (RITA) | 120 kt C4

S: 8.5 m s⁻¹ (M) | H: 3°

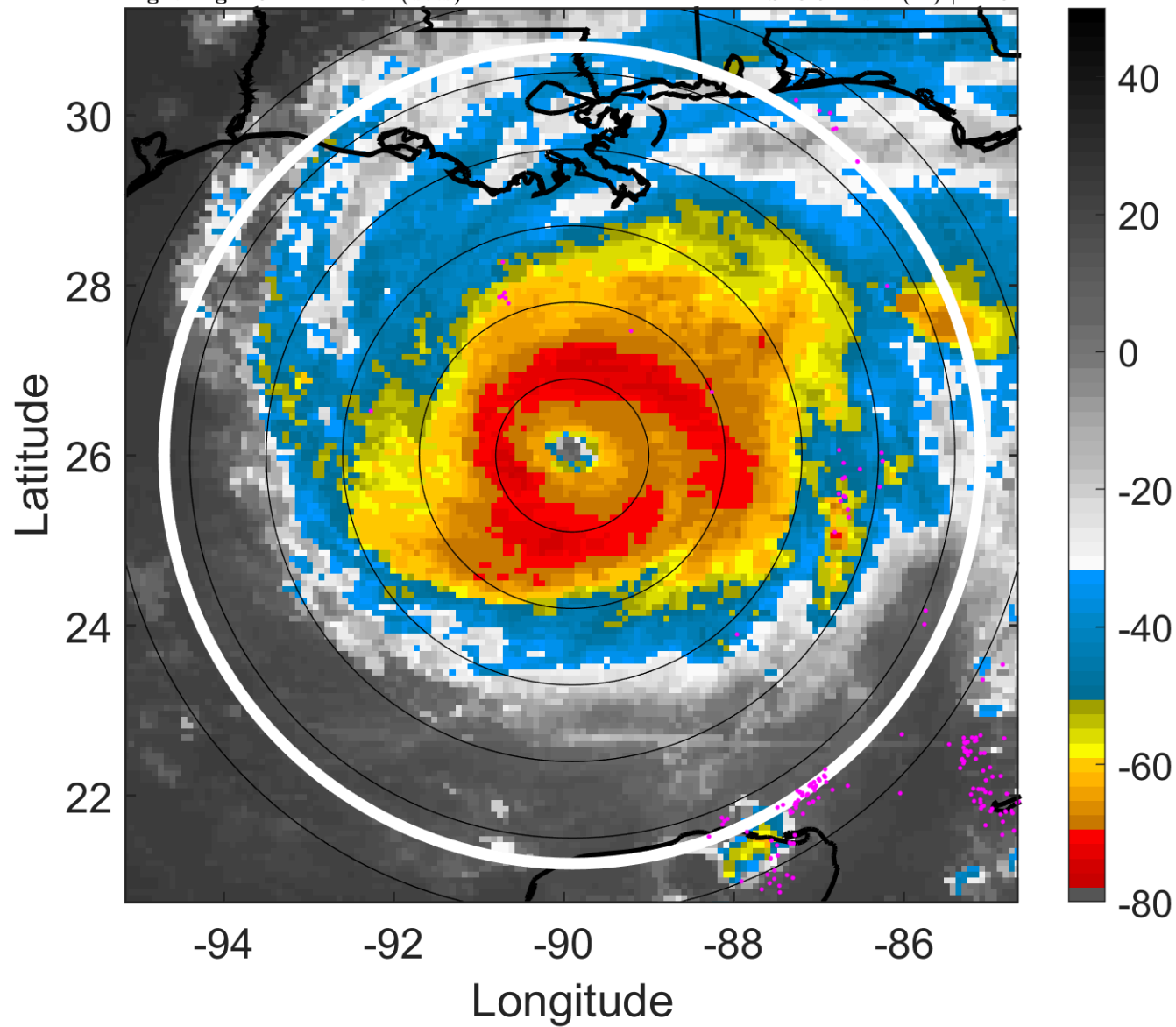

6-h IR BT Differences & Lightning

Δ t: 2005092300 (18 LT) - 2005092218 (12.1 LT)

Lightning: 18 LT \pm 1.5 h (dots)

PT: LLCP | EA: QUASI

18L (RITA) | 120 kt C4

S: 8.5 m s⁻¹ (M) | H: 3°

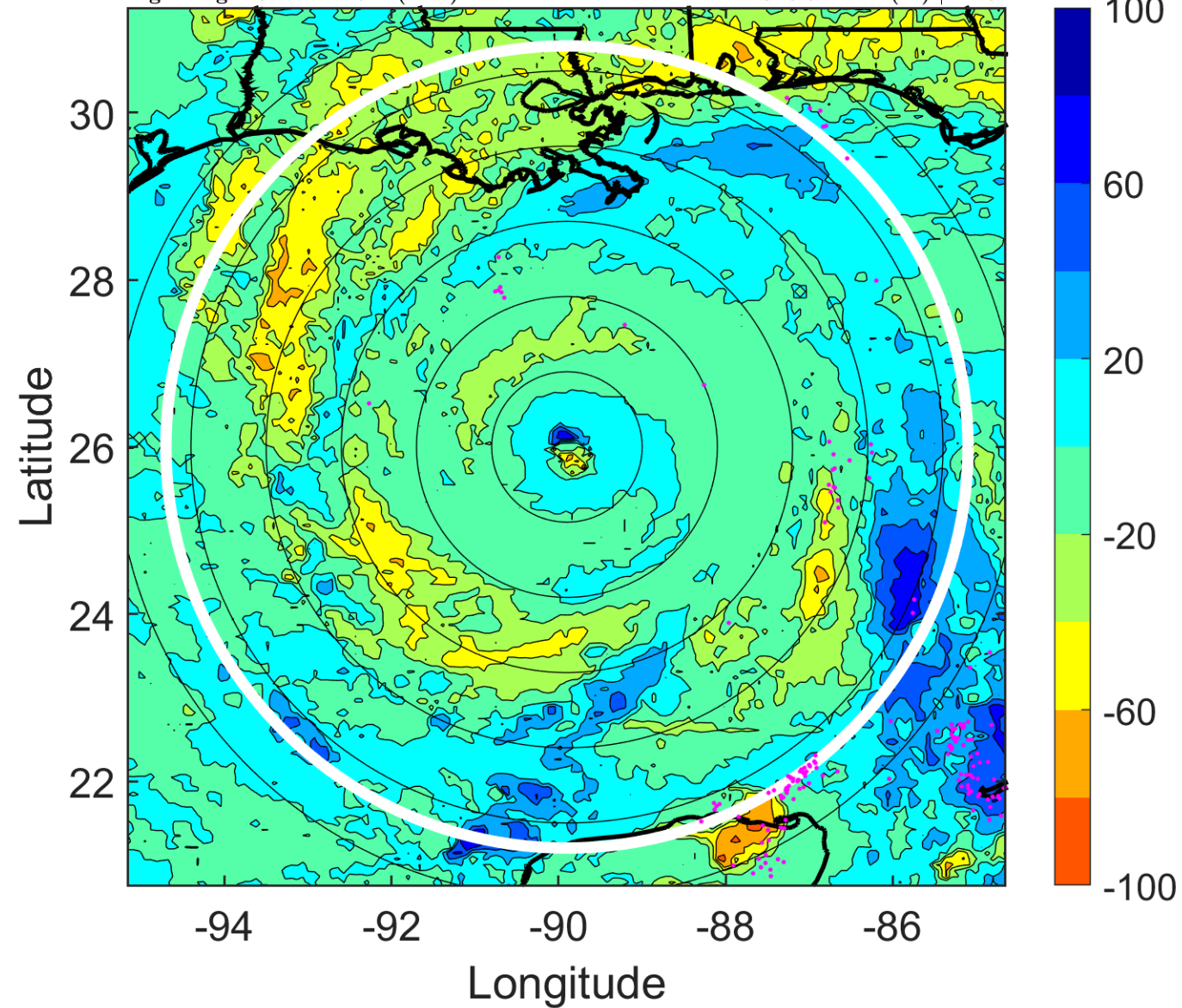

IR BT & Lightning

t: 2005092303 (21 LT)

Lightning: 21 LT \pm 1.5 h (dots)

PT: LLCP | EA: QUASI

18L (RITA) | 117.5 kt C4

S: 8.9 m s^{-1} (M) | H: 29°

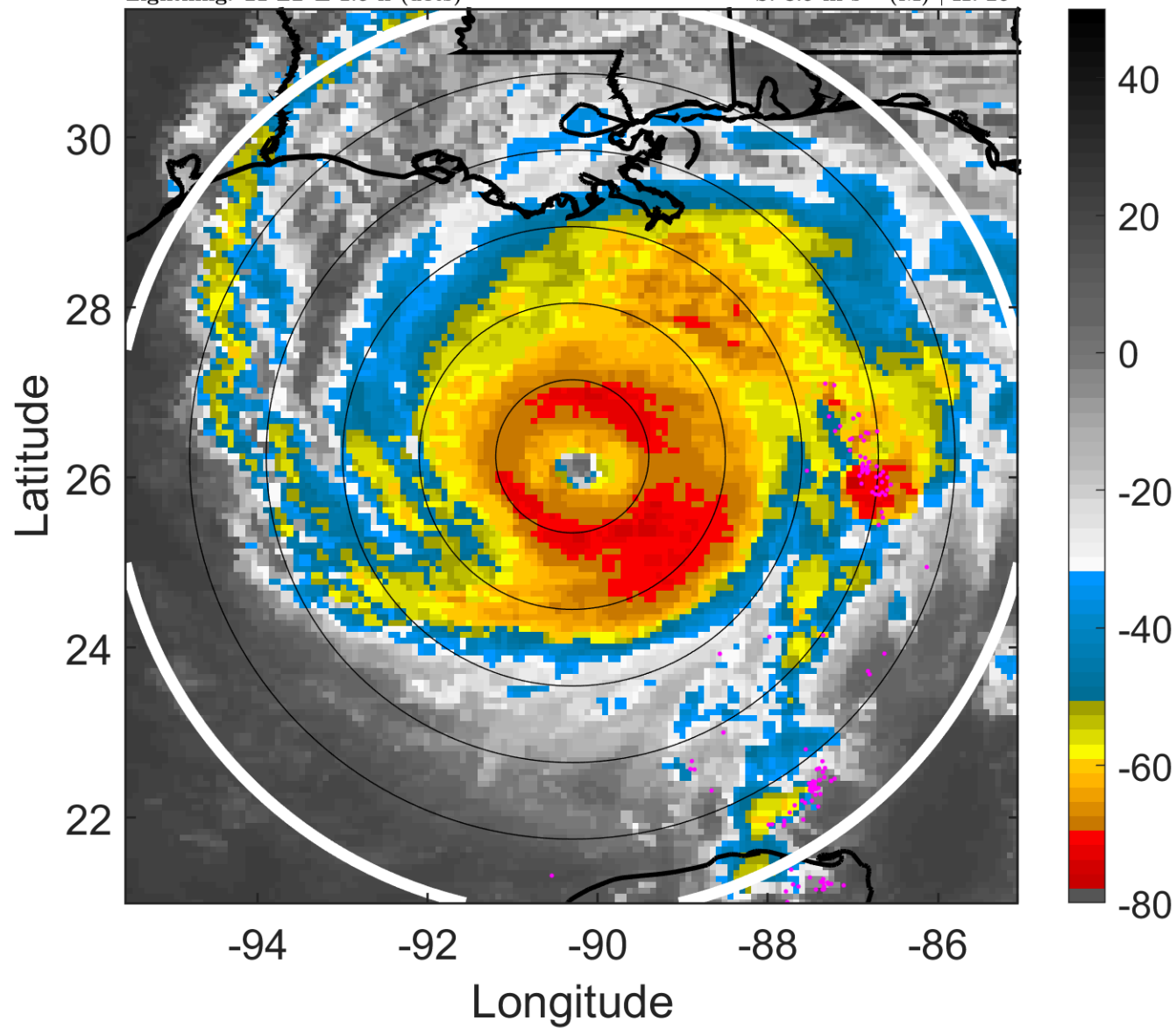

6-h IR BT Differences & Lightning

Δt : 2005092303 (21 LT) - 2005092221 (15 LT)

Lightning: 21 LT \pm 1.5 h (dots)

PT: LLCP | EA: QUASI

18L (RITA) | 117.5 kt C4

S: 8.9 m s^{-1} (M) | H: 29°

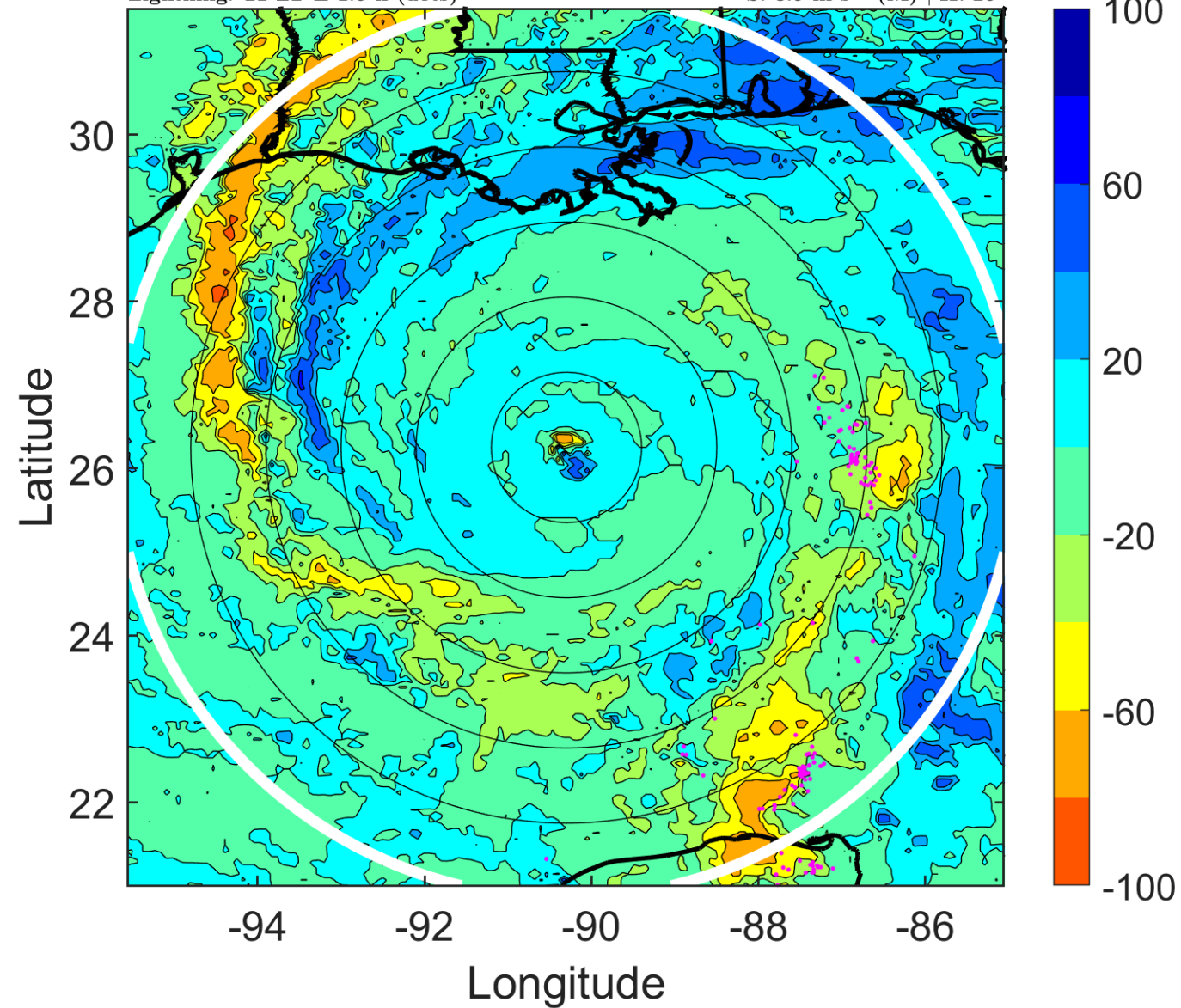

IR BT & Lightning

t: 2005092306 (24 LT)

Lightning: 24 LT \pm 1.5 h (dots)

PT: LLCP | EA: QUASI

18L (RITA) | 115 kt C4

S: 9.3 m s⁻¹ (M) | H: 55°

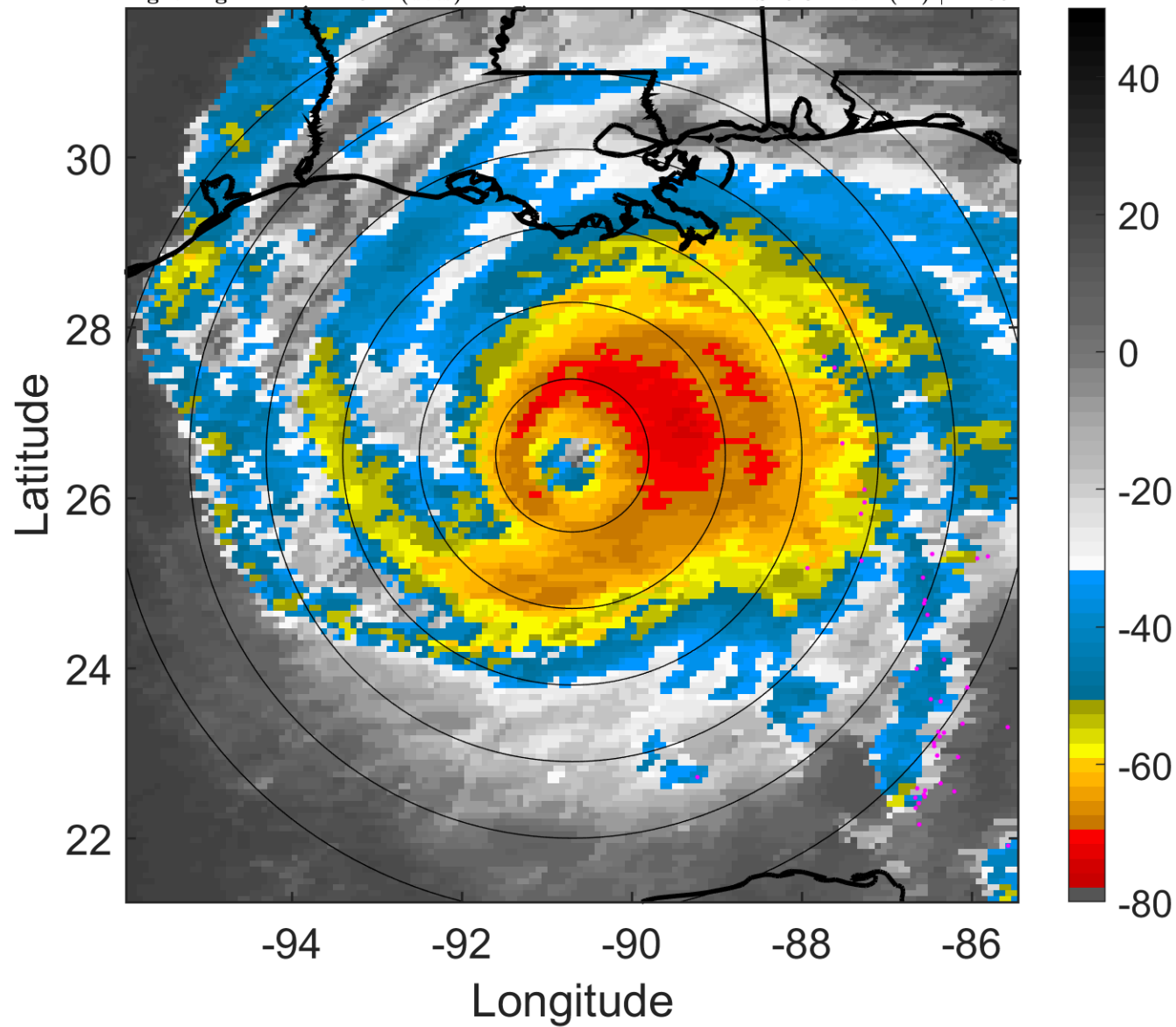

6-h IR BT Differences & Lightning

Δ t: 2005092306 (24 LT) - 2005092300 (18 LT)

Lightning: 24 LT \pm 1.5 h (dots)

PT: LLCP | EA: QUASI

18L (RITA) | 115 kt C4

S: 9.3 m s⁻¹ (M) | H: 55°

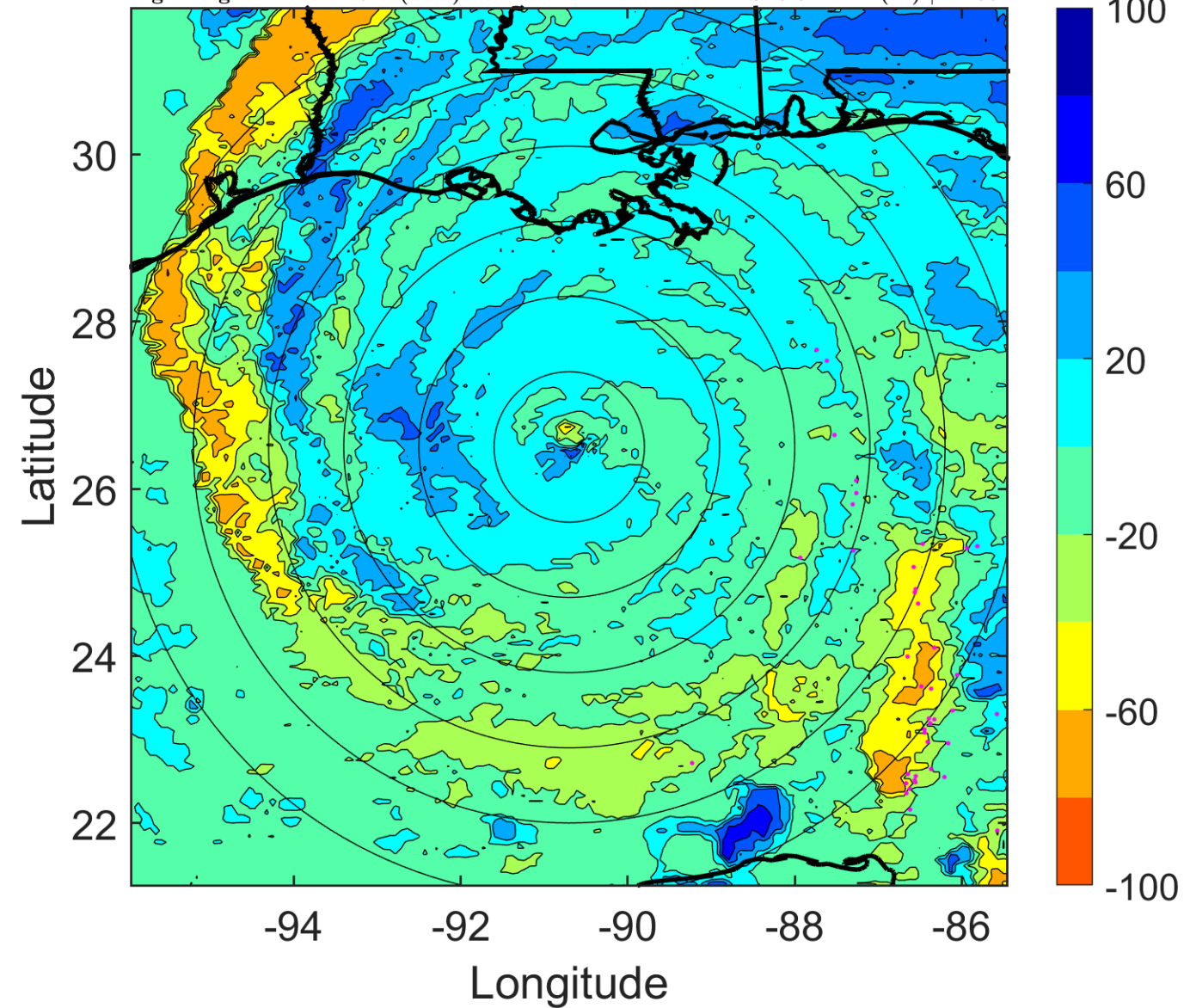

IR BT & Lightning

t: 2005092309 (2.9 LT)

Lightning: 2.9 LT \pm 1.5 h (dots)

PT: LLCP | EA: INACT

18L (RITA) | 115 kt C4

S: 7.7 m s⁻¹ (M) | H: 31.5°

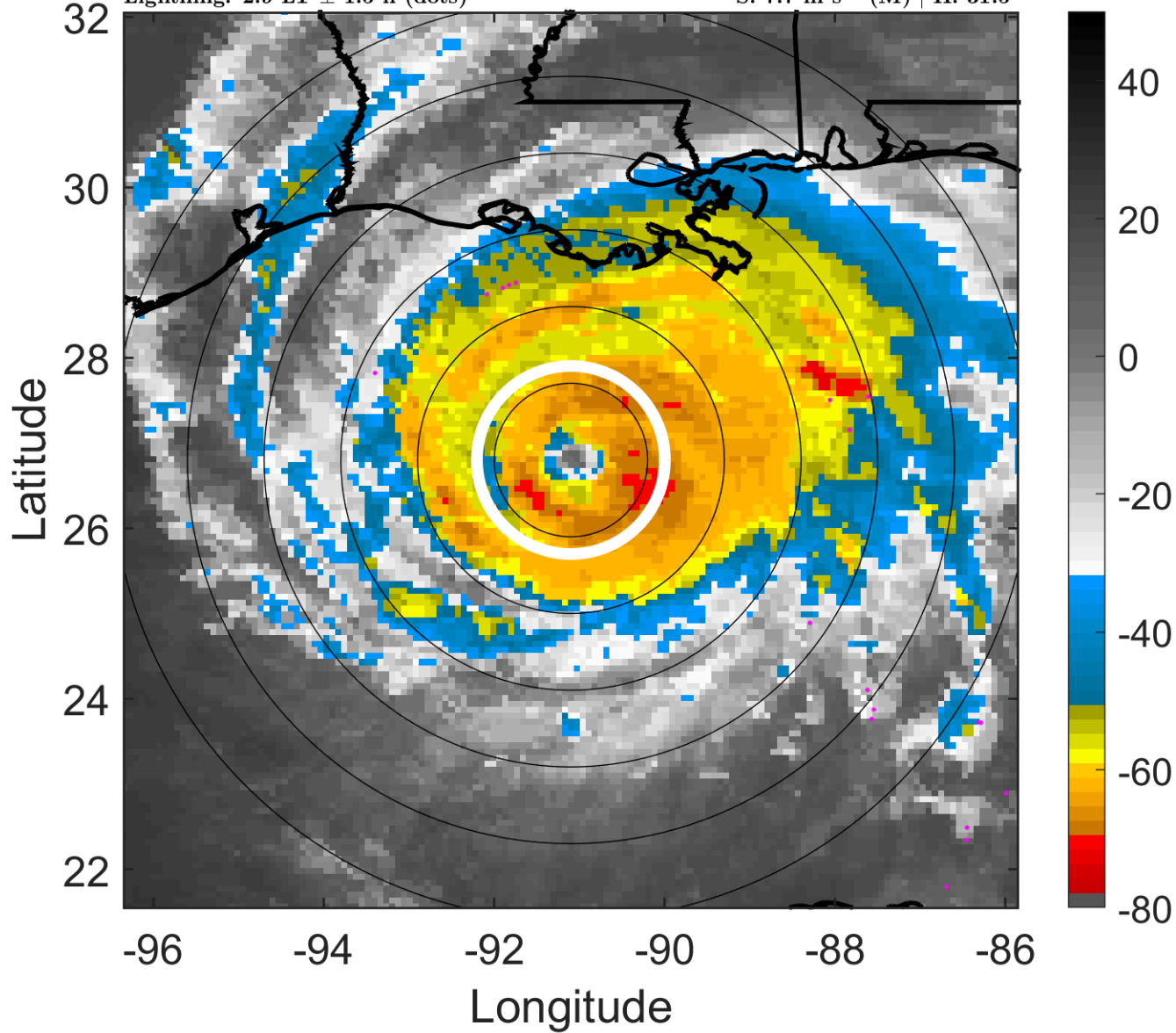

6-h IR BT Differences & Lightning

Δ t: 2005092309 (2.9 LT) - 2005092303 (21 LT)

Lightning: 2.9 LT \pm 1.5 h (dots)

PT: LLCP | EA: INACT

18L (RITA) | 115 kt C4

S: 7.7 m s⁻¹ (M) | H: 31.5°

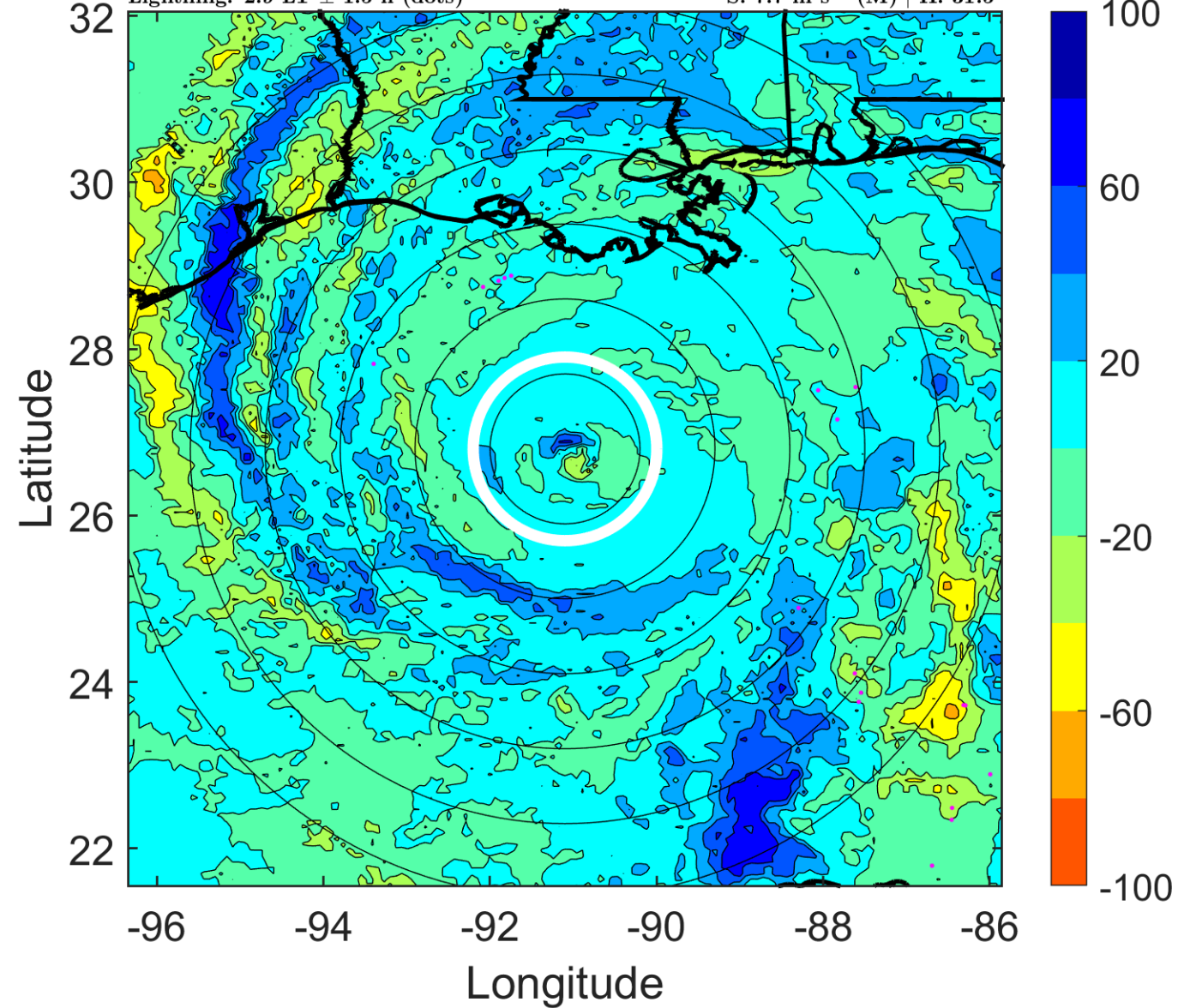

IR BT & Lightning

t: 2005092312 (5.9 LT)

Lightning: 5.9 LT \pm 1.5 h (dots)

PT: LLCP | EA: INACT

18L (RITA) | 115 kt C4

S: 6.1 m s⁻¹ (M) | H: 8°

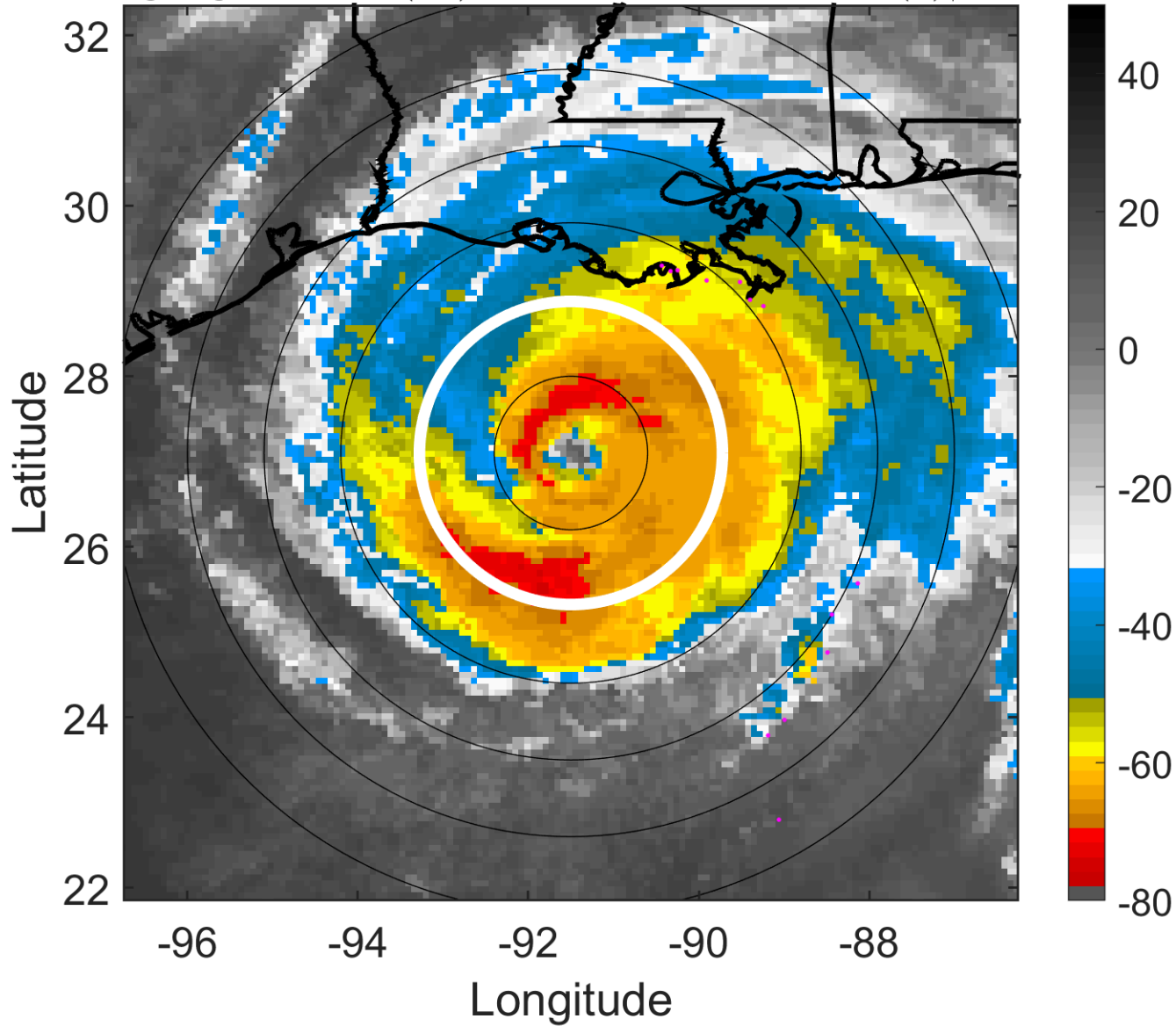

6-h IR BT Differences & Lightning

Δ t: 2005092312 (5.9 LT) - 2005092306 (24 LT)

Lightning: 5.9 LT \pm 1.5 h (dots)

PT: LLCP | EA: INACT

18L (RITA) | 115 kt C4

S: 6.1 m s⁻¹ (M) | H: 8°

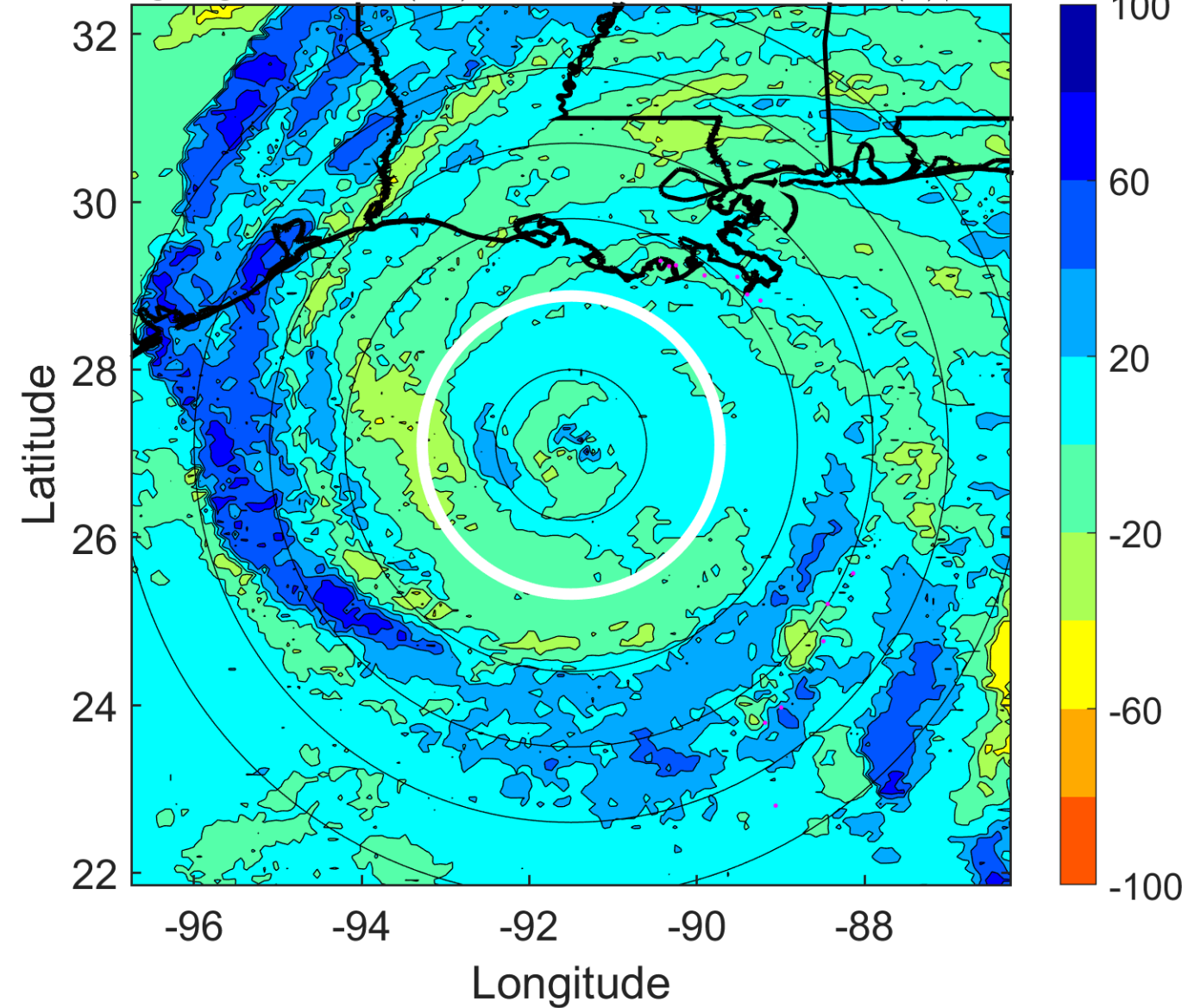

IR BT & Lightning

t: 2005092315 (8.9 LT)

Lightning: 8.9 LT \pm 1.5 h (dots)

PT: LLCP | EA: INACT

18L (RITA) | 112.5 kt C3

S: 6.6 m s⁻¹ (M) | H: 14.5°

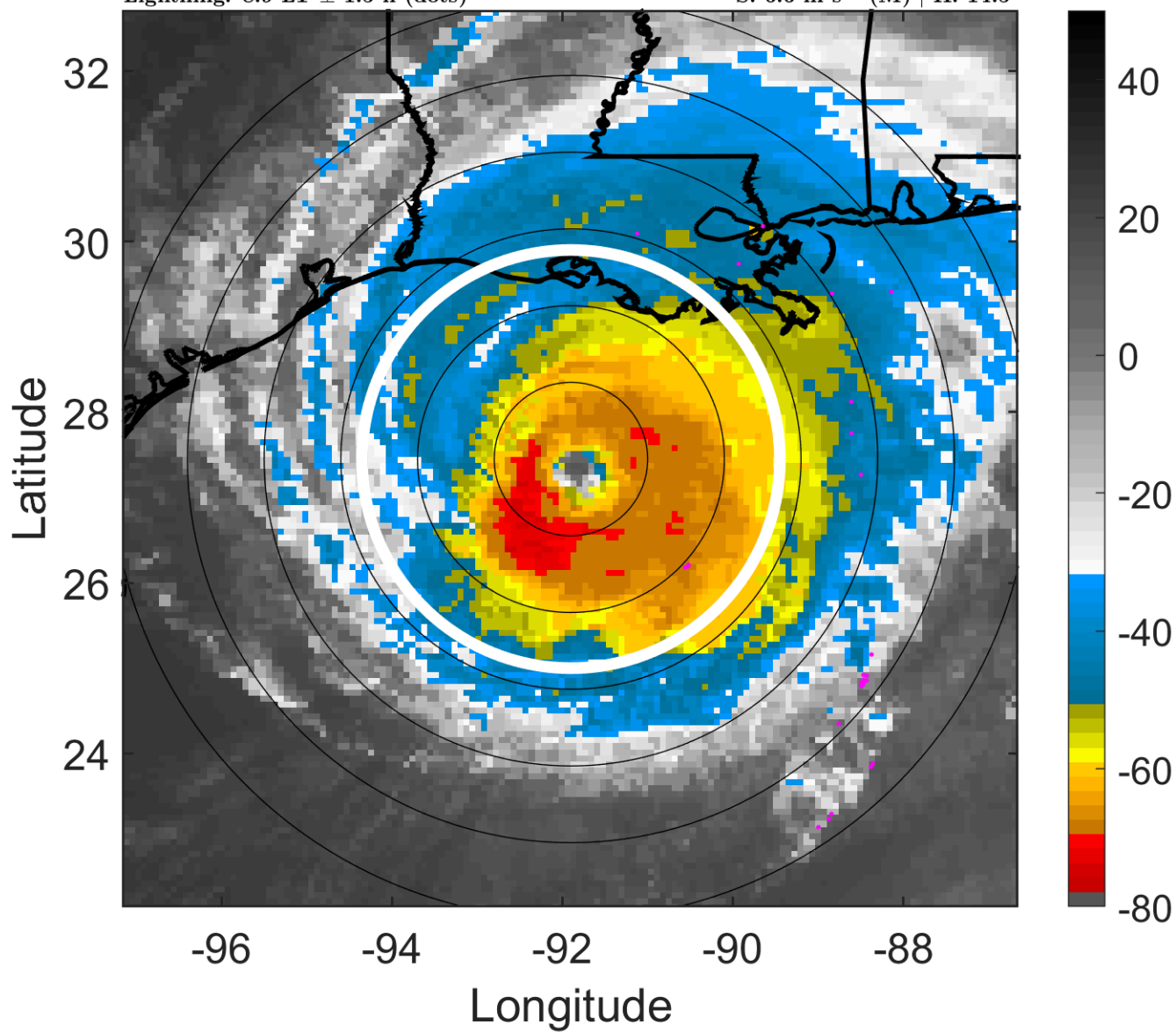

6-h IR BT Differences & Lightning

Δ t: 2005092315 (8.9 LT) - 2005092309 (2.9 LT)

Lightning: 8.9 LT \pm 1.5 h (dots)

PT: LLCP | EA: INACT

18L (RITA) | 112.5 kt C3

S: 6.6 m s⁻¹ (M) | H: 14.5°

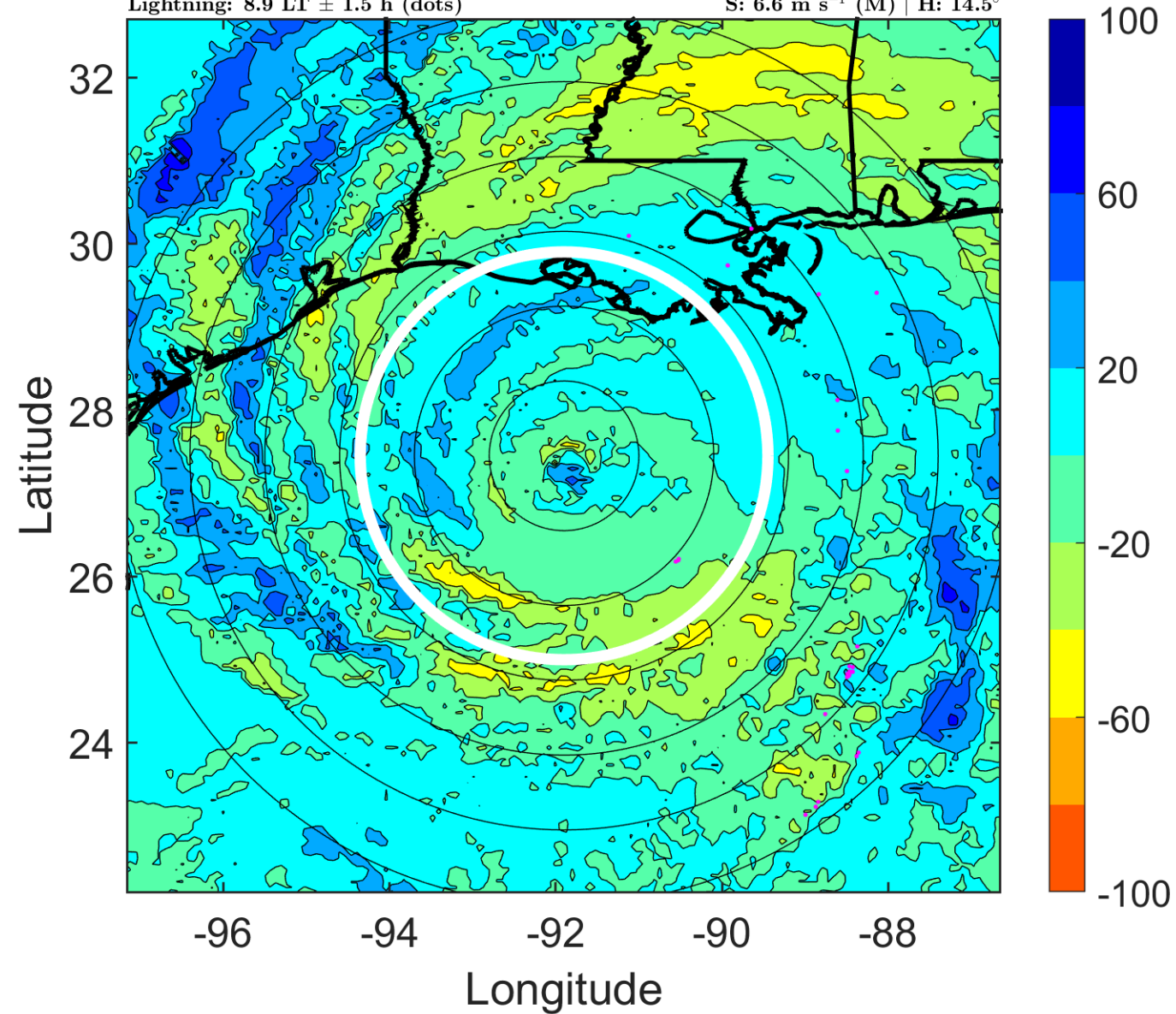

IR BT & Lightning

t: 2005092318 (11.8 LT)

Lightning: 11.8 LT \pm 1.5 h (dots)

PT: LLCP | EA: INACT

18L (RITA) | 110 kt C3

S: 7.2 m s⁻¹ (M) | H: 21°

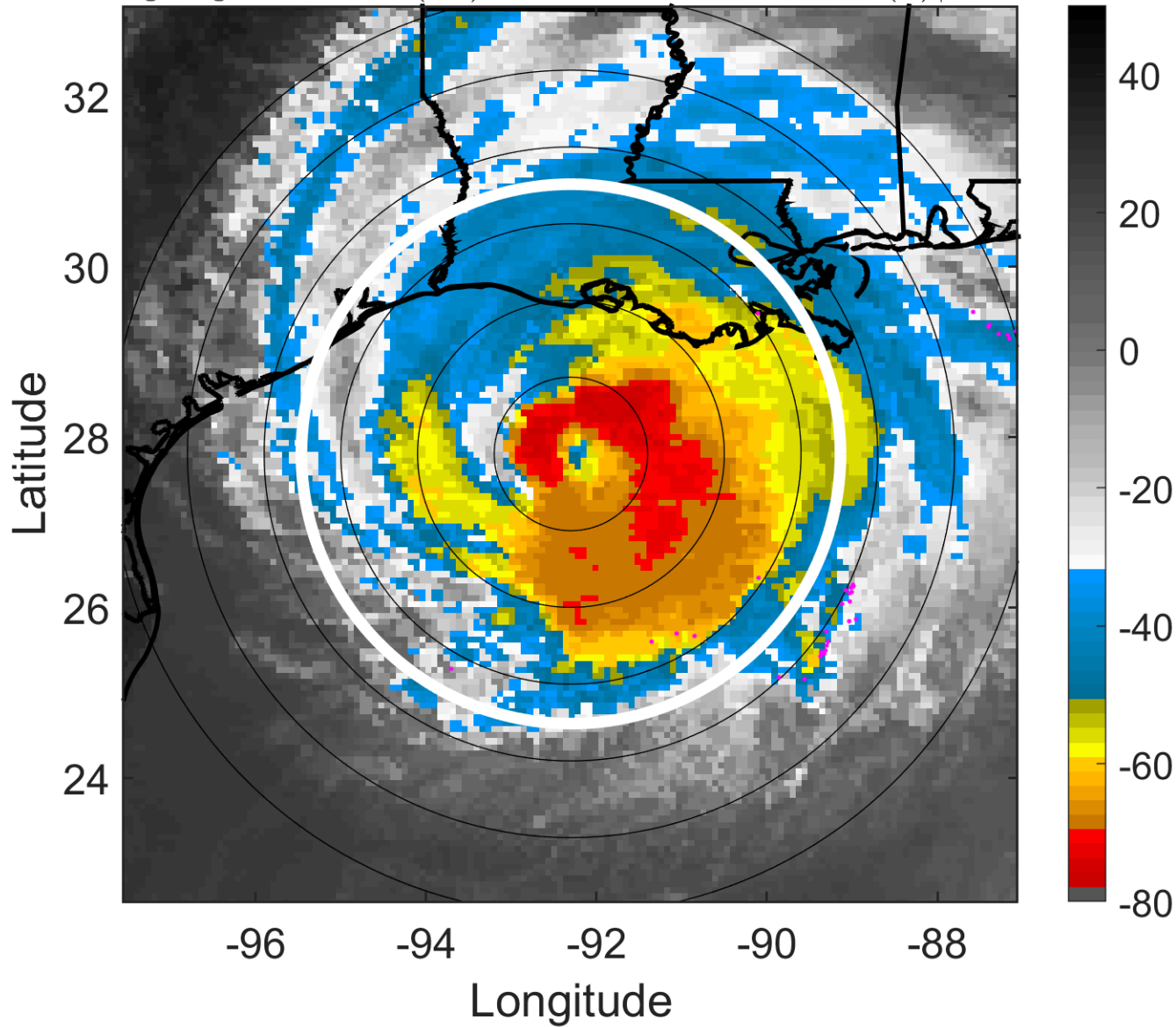

6-h IR BT Differences & Lightning

Δ t: 2005092318 (11.8 LT) - 2005092312 (5.9 LT)

Lightning: 11.8 LT \pm 1.5 h (dots)

PT: LLCP | EA: INACT

18L (RITA) | 110 kt C3

S: 7.2 m s⁻¹ (M) | H: 21°

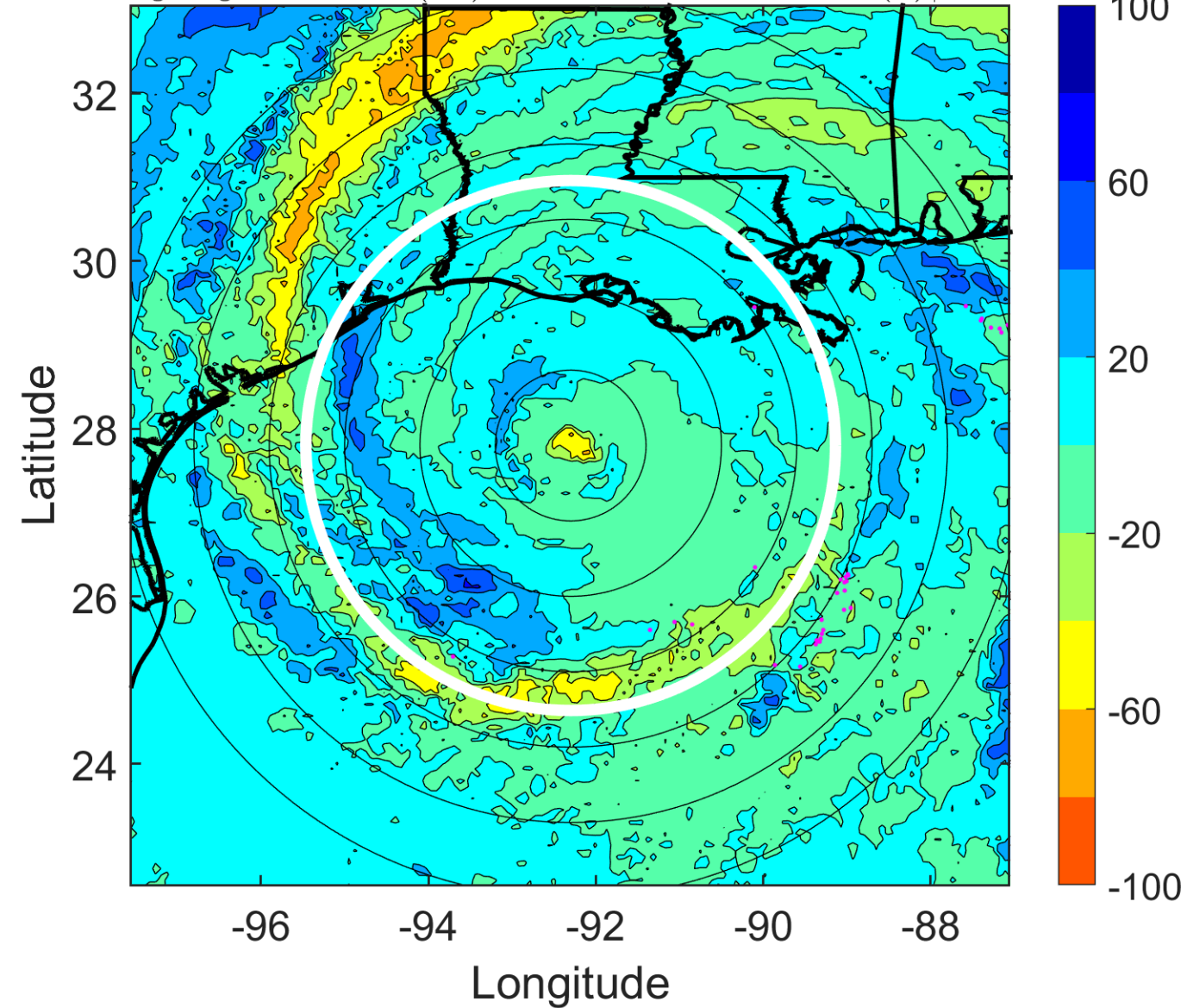

IR BT & Lightning

t: 2005092321 (14.8 LT)

Lightning: 14.8 LT \pm 1.5 h (dots)

PT: LLCP | EA: INACT

18L (RITA) | 107.5 kt C3

S: 9.2 m s⁻¹ (M) | H: 23.5°

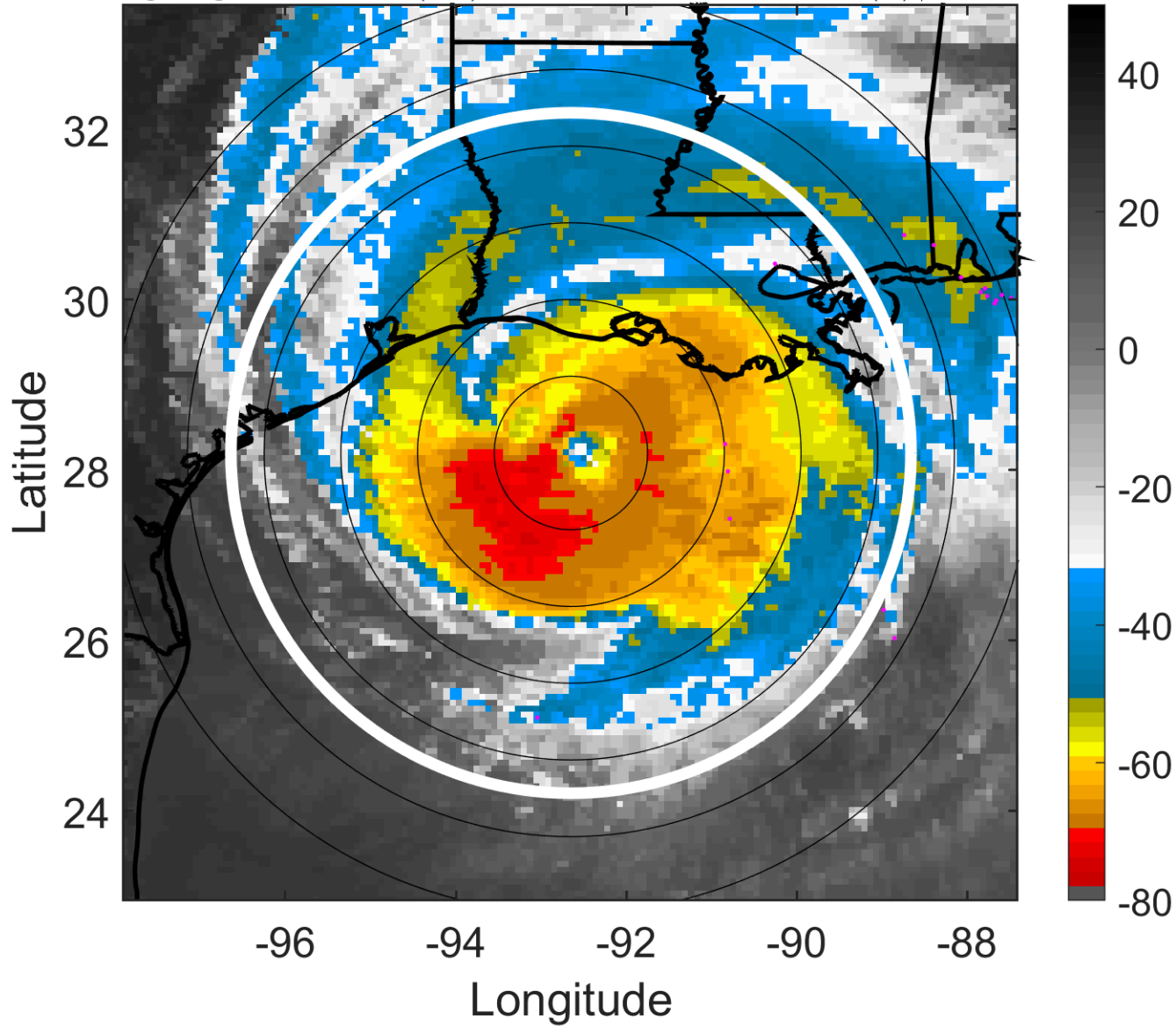

6-h IR BT Differences & Lightning

Δ t: 2005092321 (14.8 LT) - 2005092315 (8.9 LT)

Lightning: 14.8 LT \pm 1.5 h (dots)

PT: LLCP | EA: INACT

18L (RITA) | 107.5 kt C3

S: 9.2 m s⁻¹ (M) | H: 23.5°

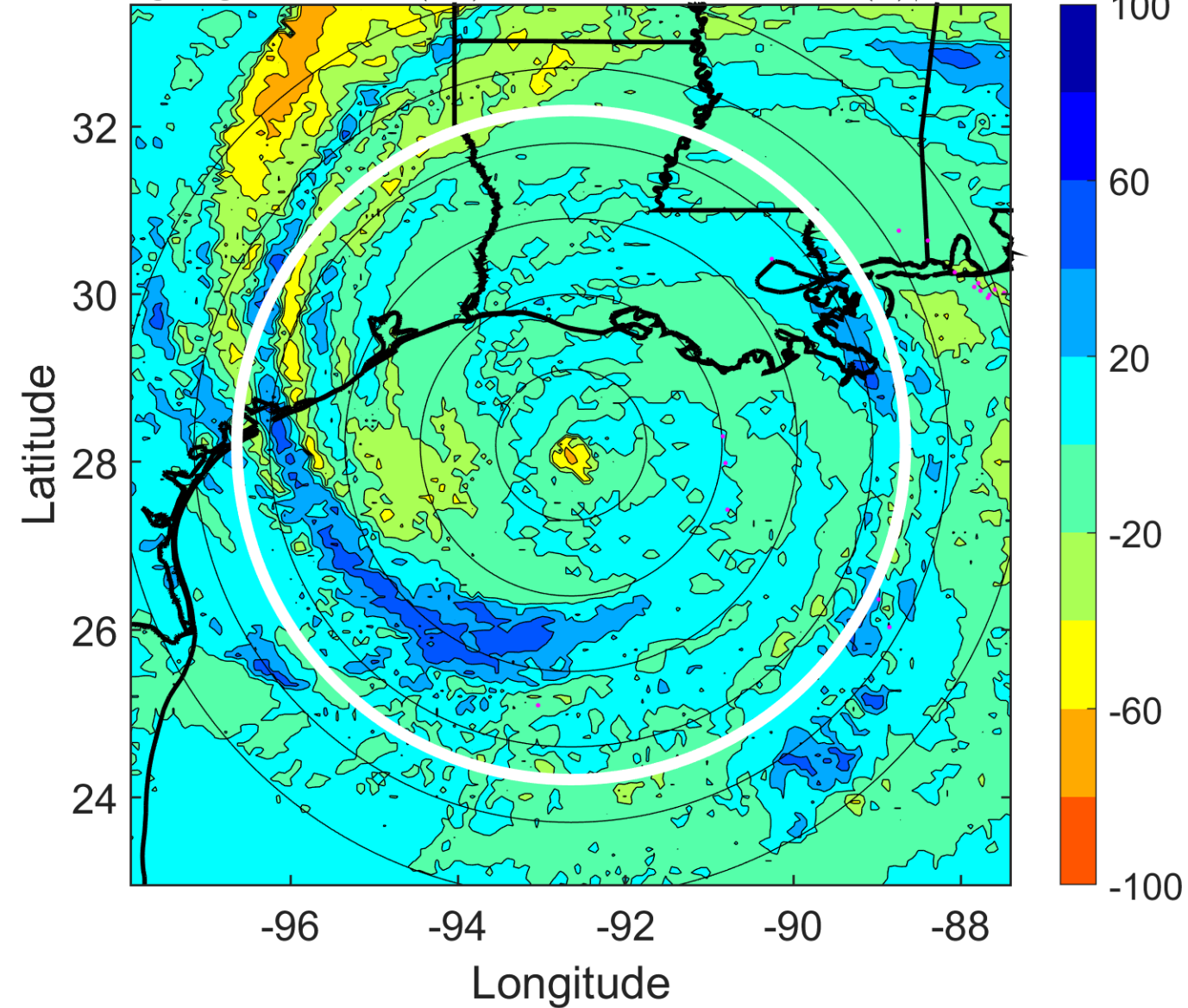

IR BT & Lightning

t: 2005092400 (17.8 LT)

Lightning: 17.8 LT \pm 1.5 h (dots)

PT: LLCP | EA: INACT

18L (RITA) | 105 kt C3

S: 11.2 m s⁻¹ (H) | H: 26°

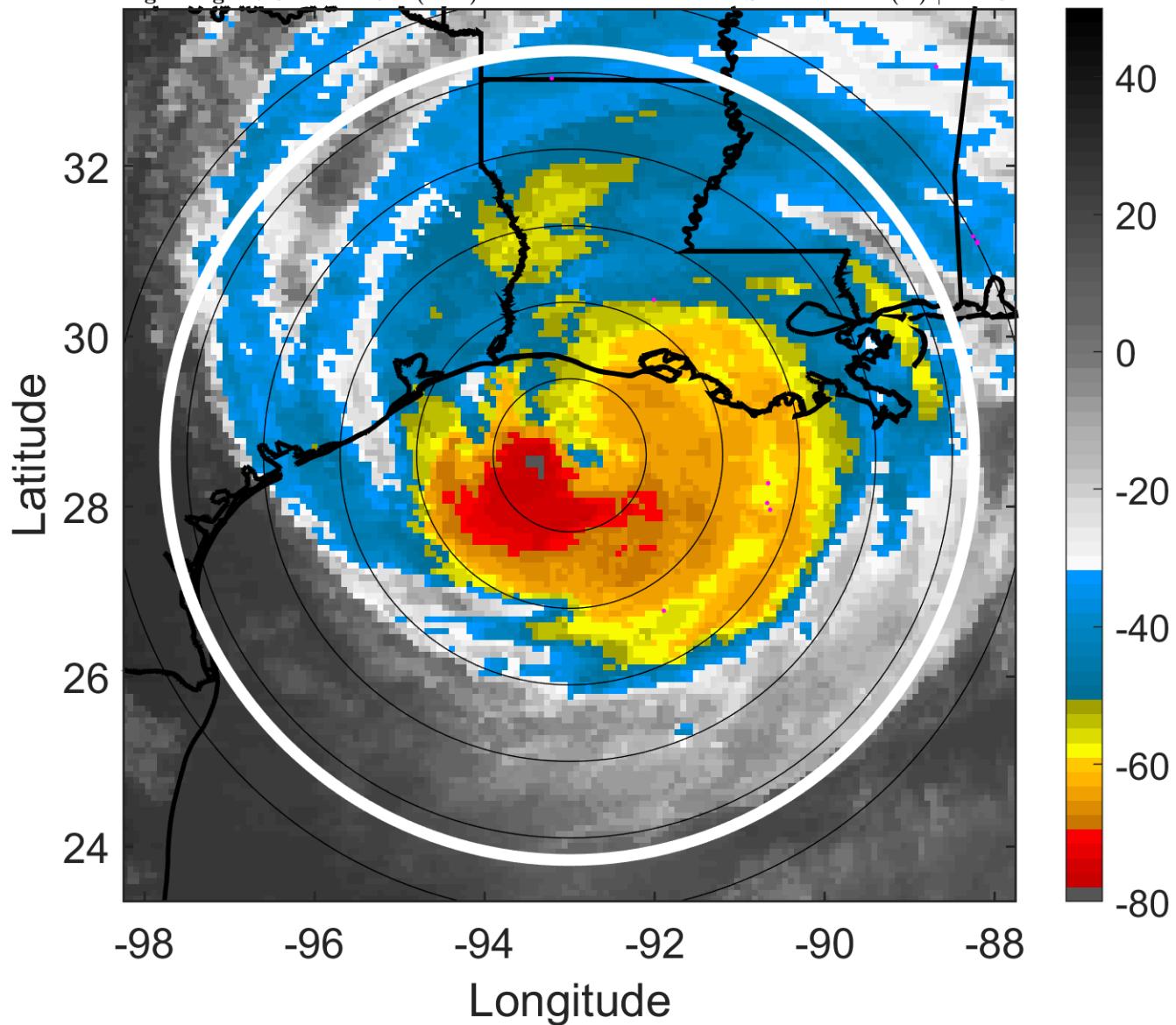

6-h IR BT Differences & Lightning

Δ t: 2005092400 (17.8 LT) - 2005092318 (11.8 LT)

Lightning: 17.8 LT \pm 1.5 h (dots)

PT: LLCP | EA: INACT

18L (RITA) | 105 kt C3

S: 11.2 m s⁻¹ (H) | H: 26°

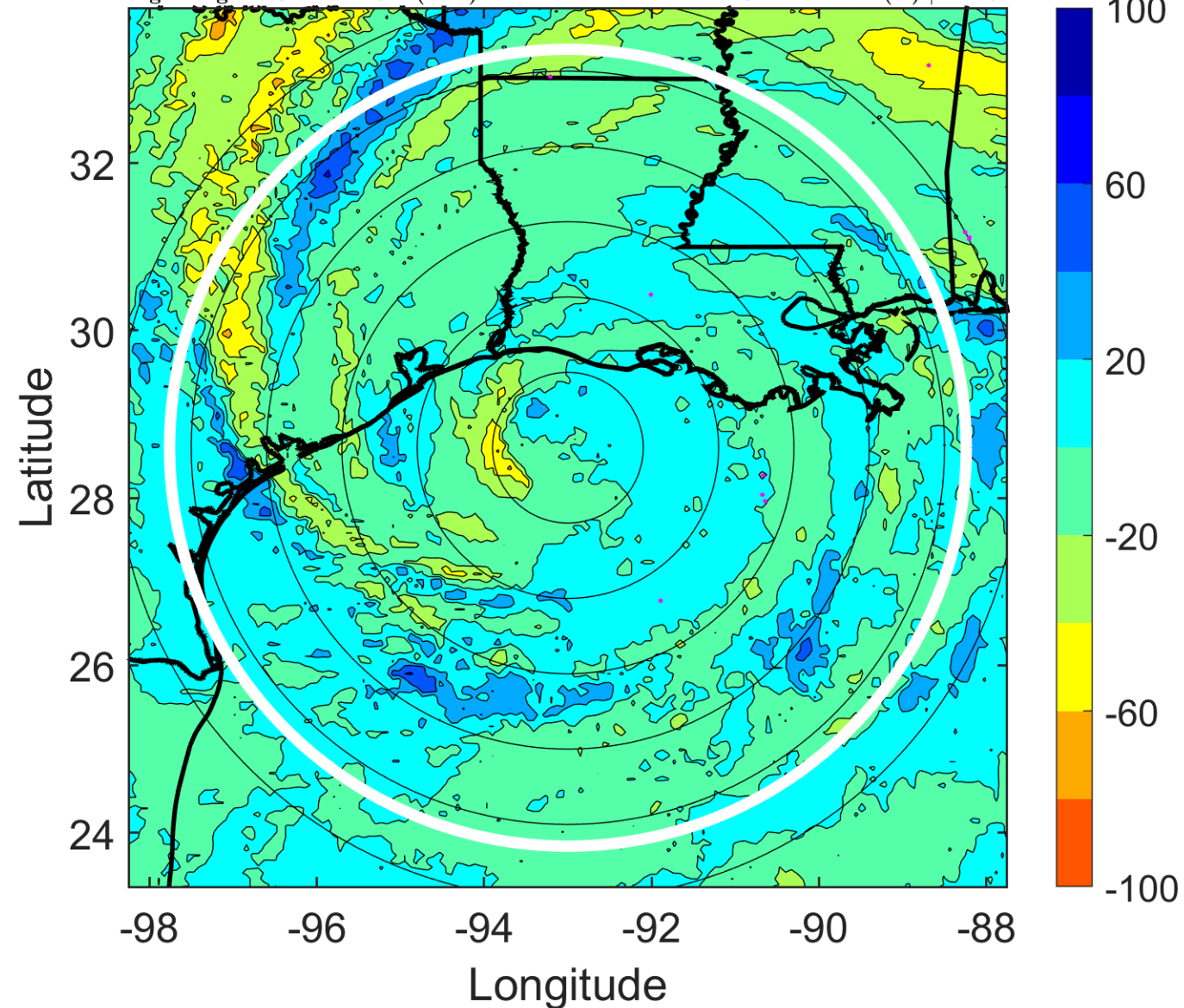

IR BT & Lightning

t: 2005092403 (20.8 LT)

Lightning: 20.8 LT \pm 1.5 h (dots)

PT: LLCP | EA: INACT

18L (RITA) | 102.5 kt C3

S: 11.3 m s⁻¹ (H) | H: 39.5°

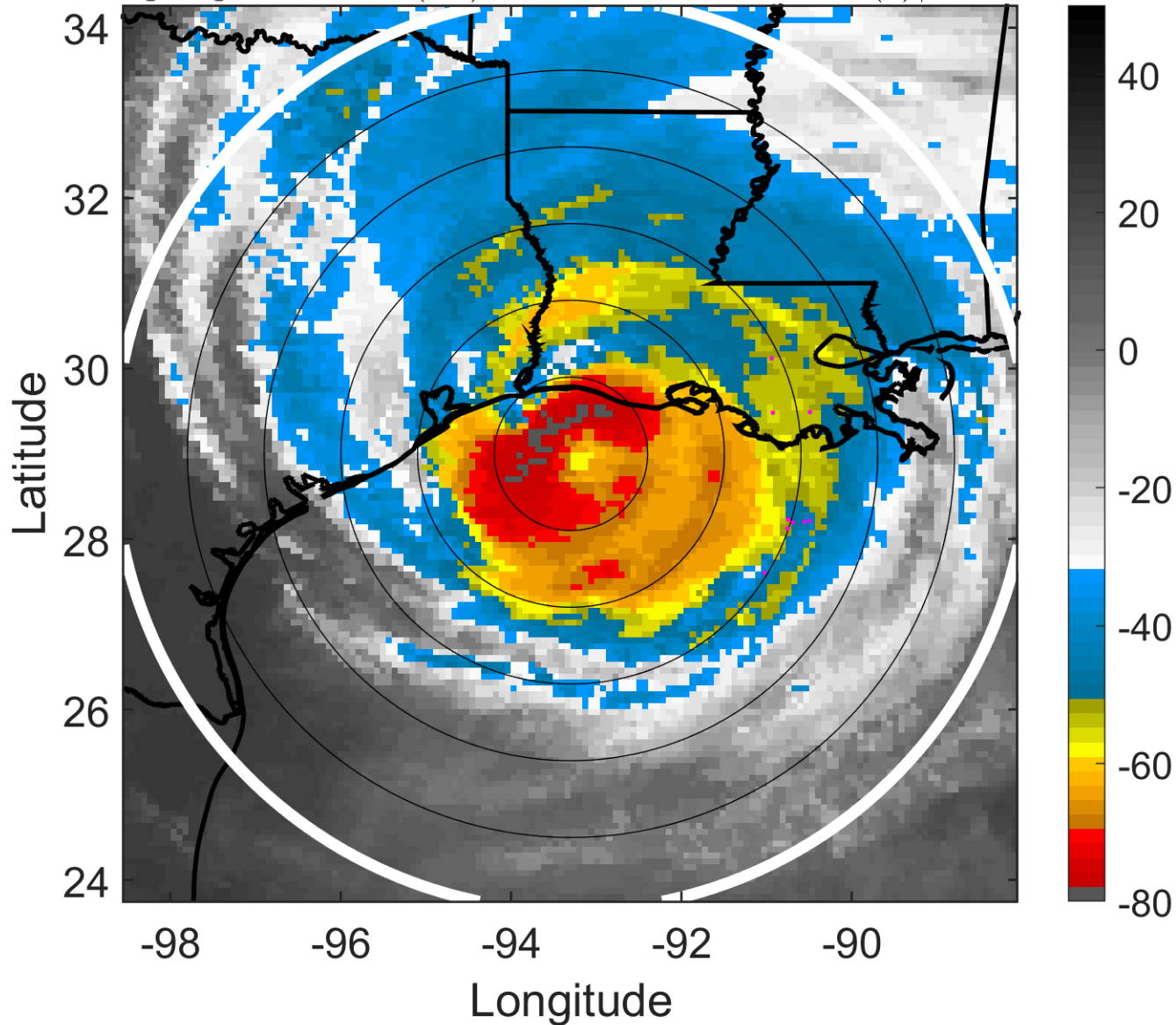

6-h IR BT Differences & Lightning

Δ t: 2005092403 (20.8 LT) - 2005092321 (14.8 LT)

Lightning: 20.8 LT \pm 1.5 h (dots)

PT: LLCP | EA: INACT

18L (RITA) | 102.5 kt C3

S: 11.3 m s⁻¹ (H) | H: 39.5°

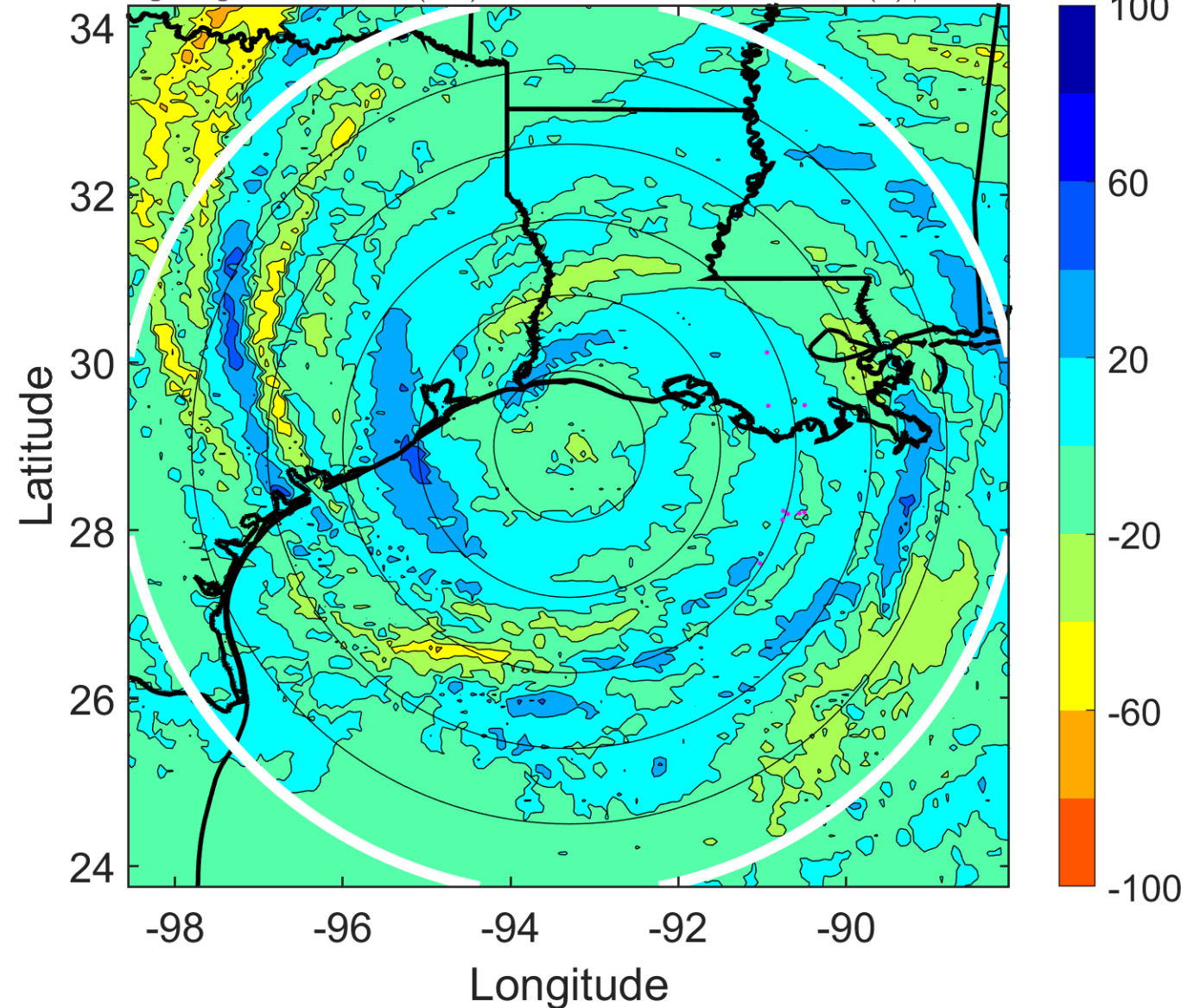

IR BT & Lightning

t: 2005092406 (23.8 LT)

Lightning: 23.8 LT \pm 1.5 h (dots)

PT: LLCP | EA: INACT

18L (RITA) | 100 kt C3

S: 11.5 m s⁻¹ (H) | H: 53°

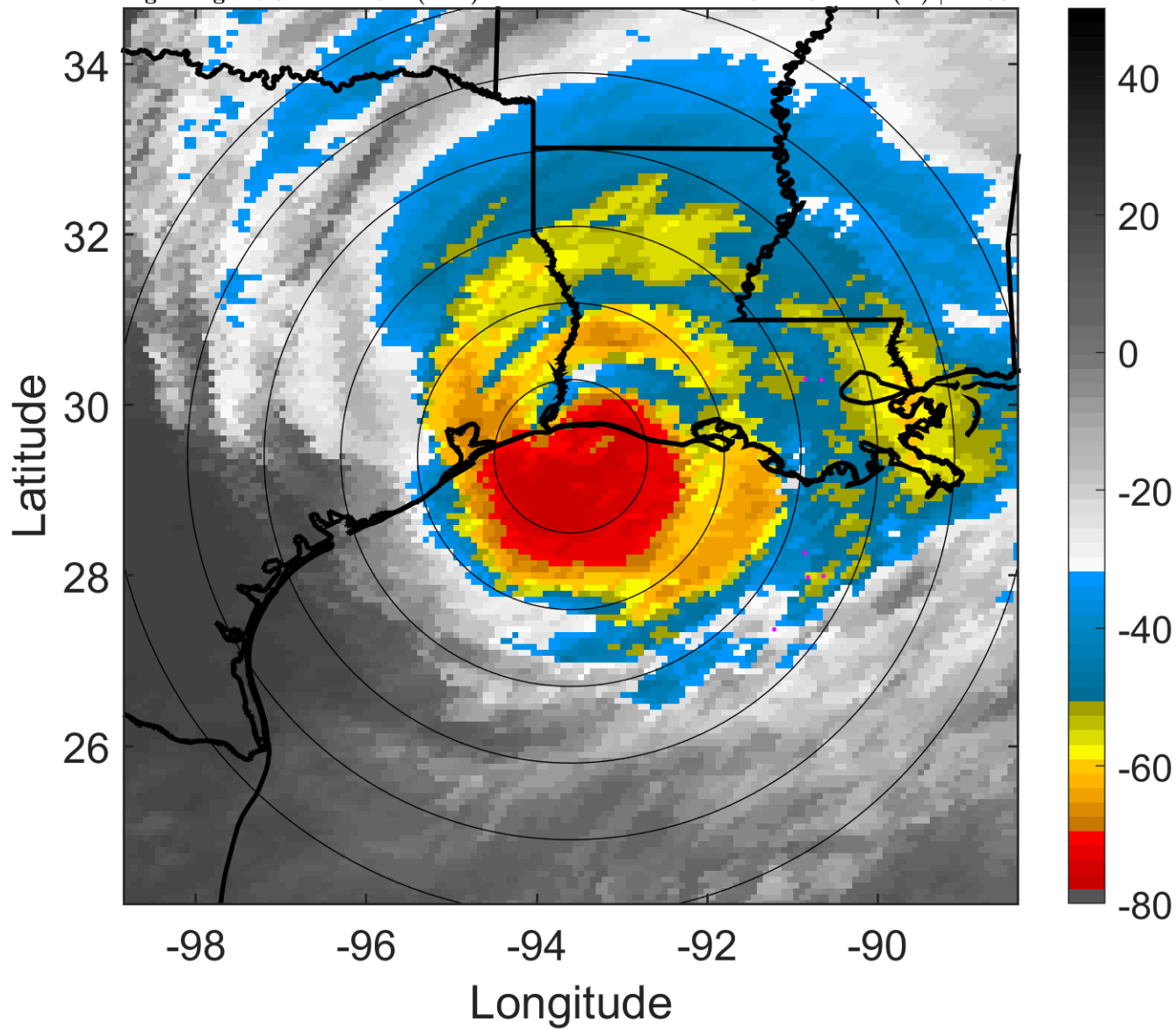

6-h IR BT Differences & Lightning

Δ t: 2005092406 (23.8 LT) - 2005092400 (17.8 LT)

Lightning: 23.8 LT \pm 1.5 h (dots)

PT: LLCP | EA: INACT

18L (RITA) | 100 kt C3

S: 11.5 m s⁻¹ (H) | H: 53°

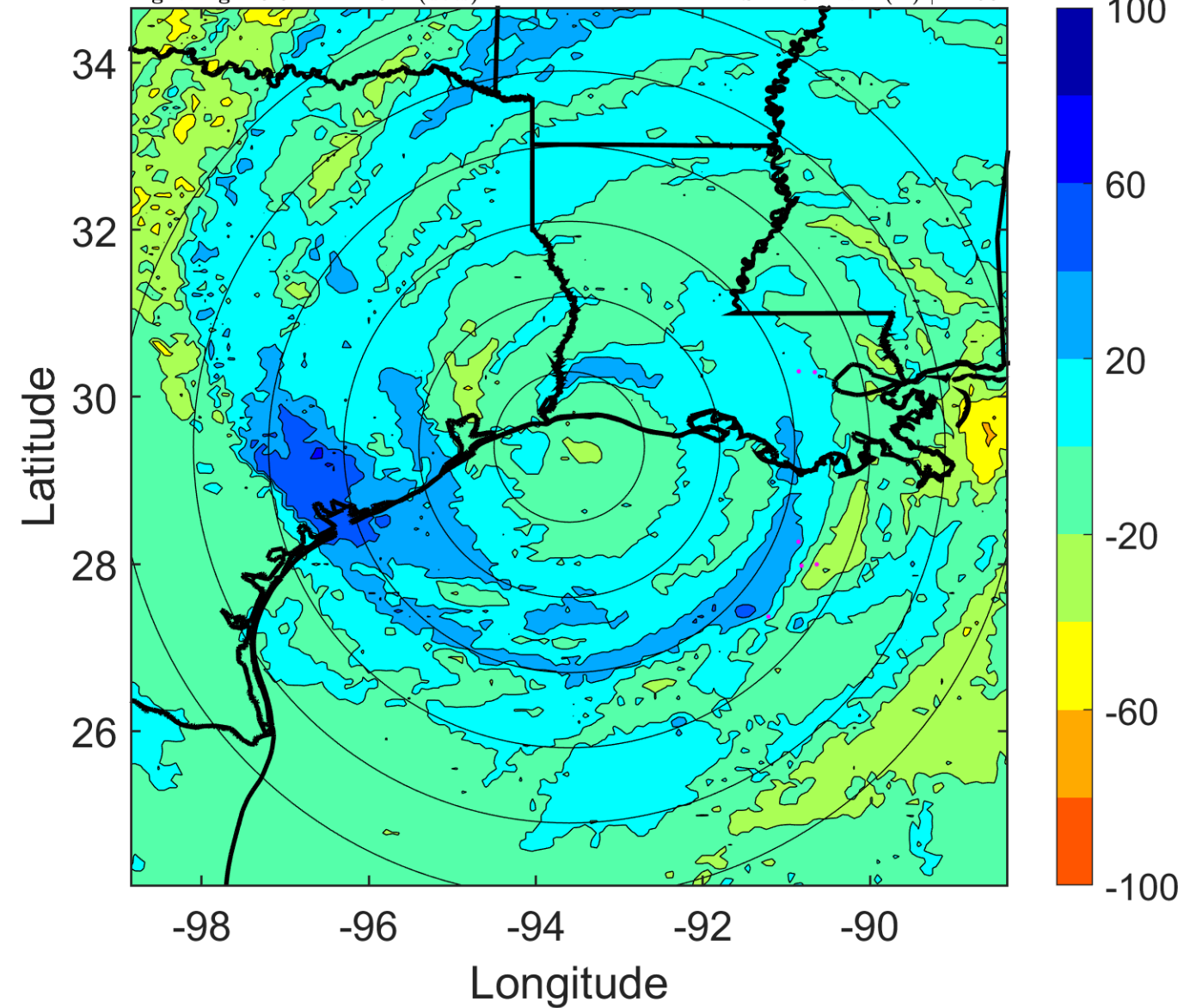

IR BT & Lightning

t: 2005092409 (2.7 LT)

Lightning: 2.7 LT \pm 1.5 h (dots)

LAND EFFECTS

18L (RITA) | 82.5 kt C1

S: 11.8 m s⁻¹ (H) | H: 47.5°

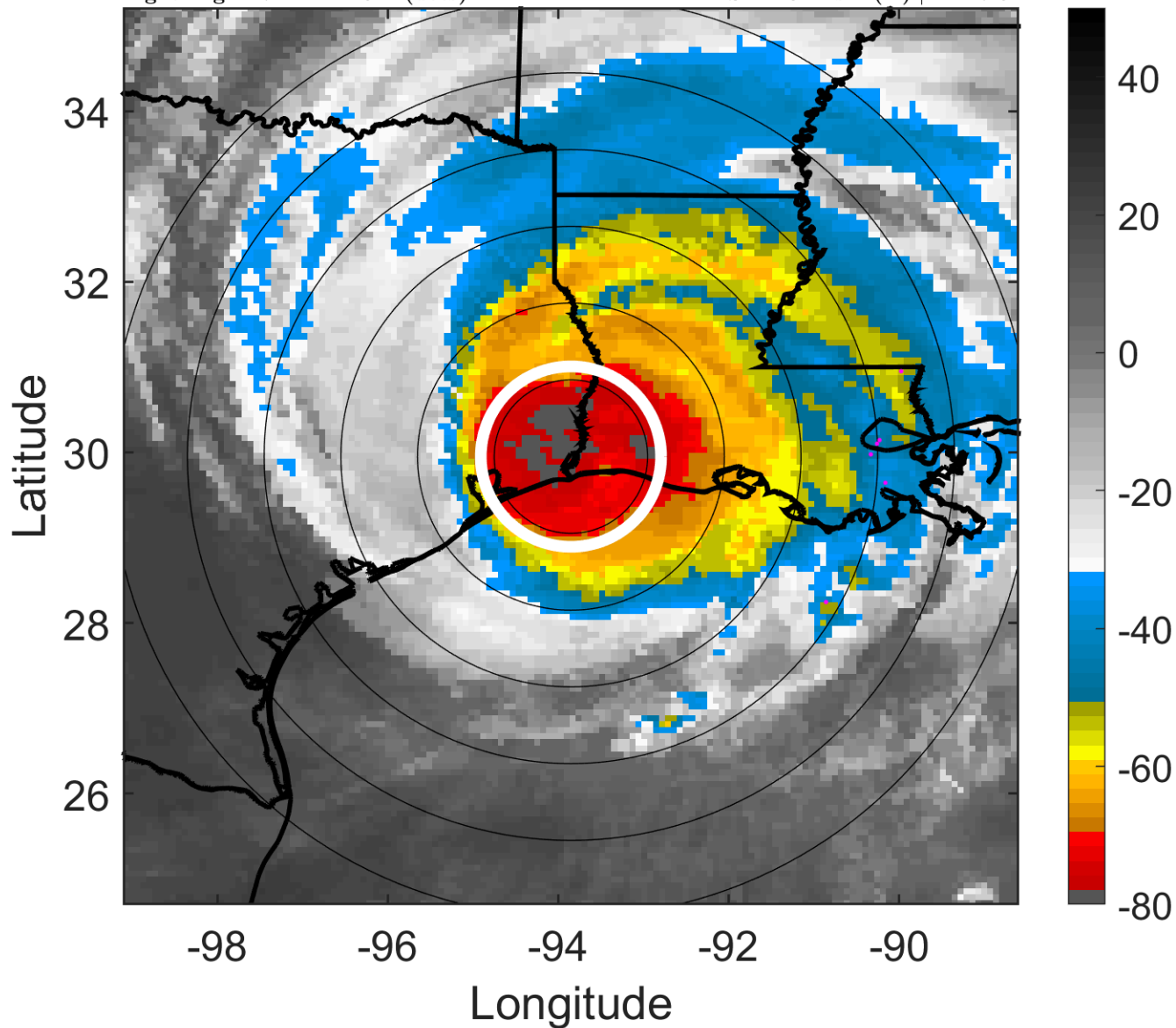

6-h IR BT Differences & Lightning

Δ t: 2005092409 (2.7 LT) - 2005092403 (20.8 LT)

Lightning: 2.7 LT \pm 1.5 h (dots)

LAND EFFECTS

18L (RITA) | 82.5 kt C1

S: 11.8 m s⁻¹ (H) | H: 47.5°

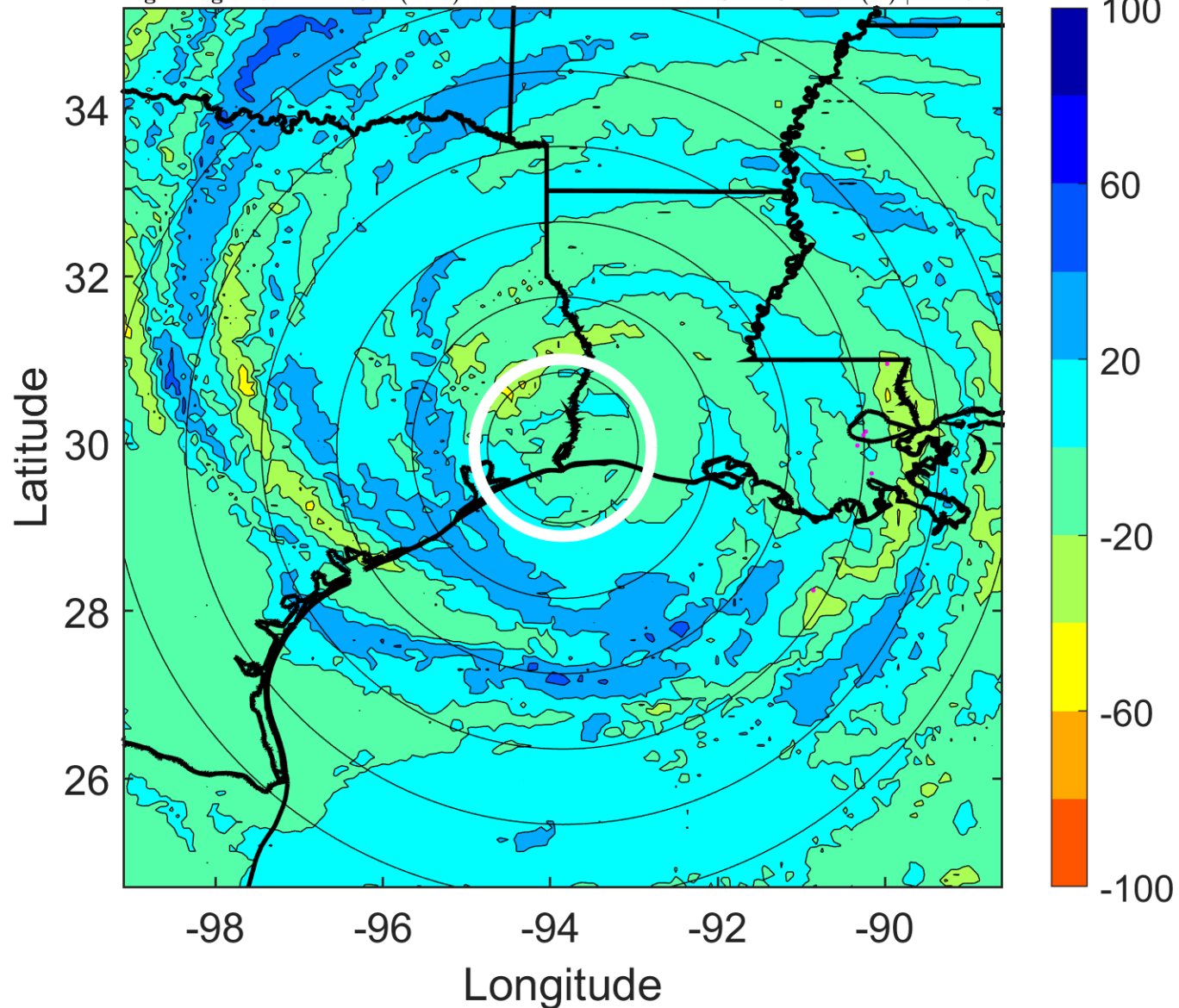

IR BT & Lightning

t: 2005092412 (5.7 LT)

Lightning: 5.7 LT \pm 1.5 h (dots)

LAND EFFECTS

18L (RITA) | 65 kt C1

S: 12.1 m s⁻¹ (H) | H: 42°

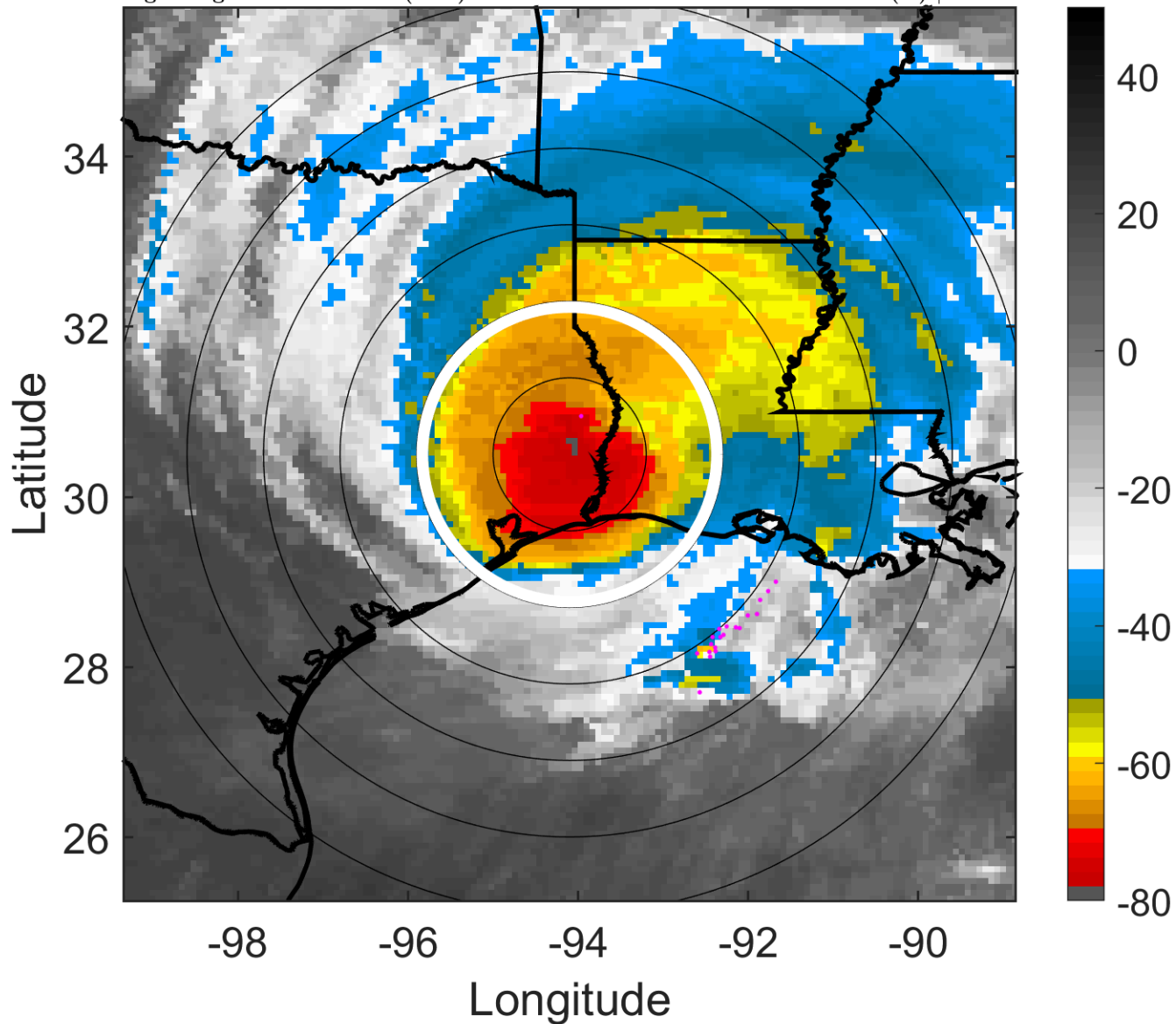

6-h IR BT Differences & Lightning

Δ t: 2005092412 (5.7 LT) - 2005092406 (23.8 LT)

Lightning: 5.7 LT \pm 1.5 h (dots)

LAND EFFECTS

18L (RITA) | 65 kt C1

S: 12.1 m s⁻¹ (H) | H: 42°

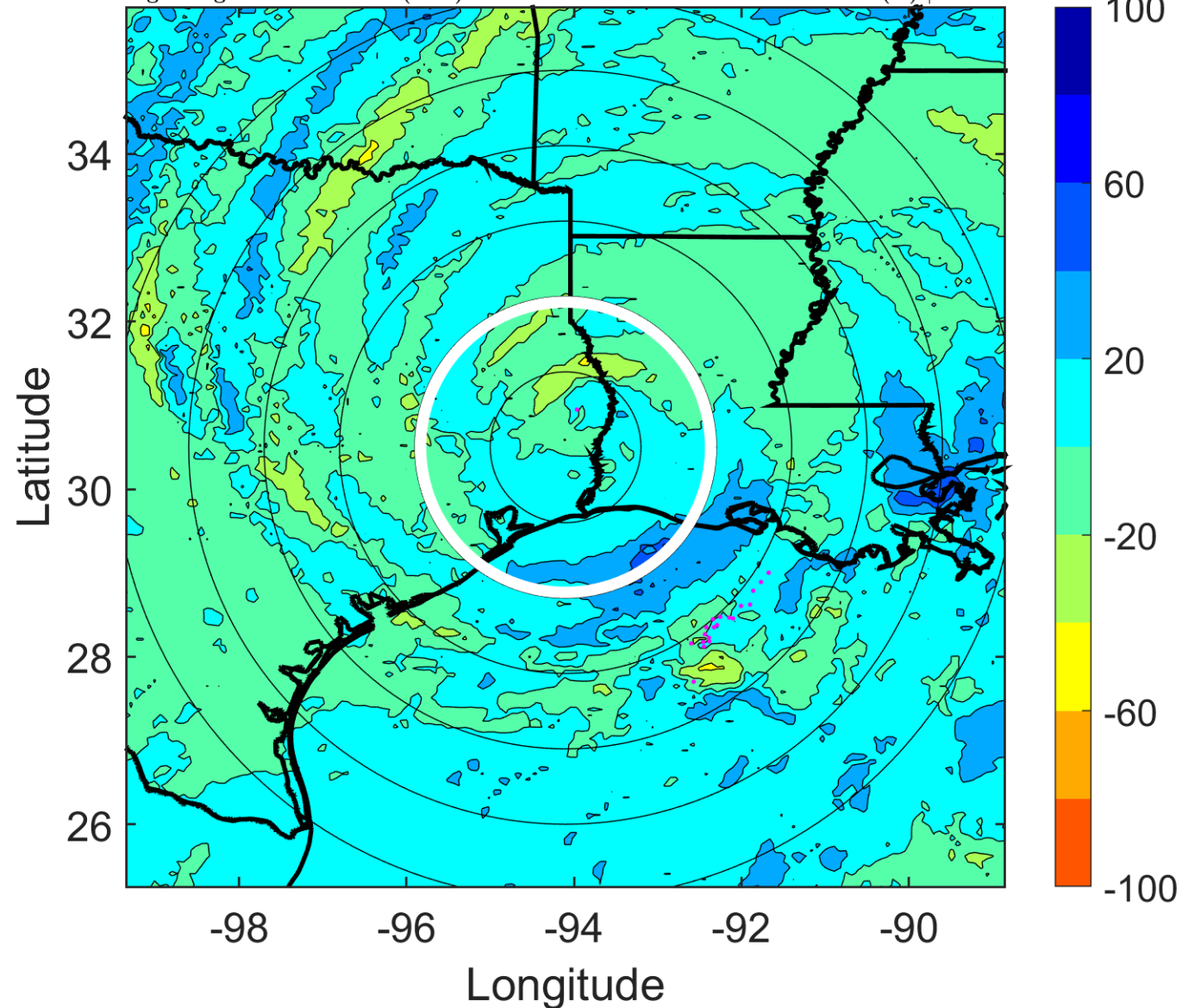

IR BT & Lightning

t: 2005092415 (8.7 LT)

Lightning: 8.7 LT \pm 1.5 h (dots)

LAND EFFECTS

18L (RITA) | 55 kt TS

S: 10.2 m s⁻¹ (M) | H: 44.5°

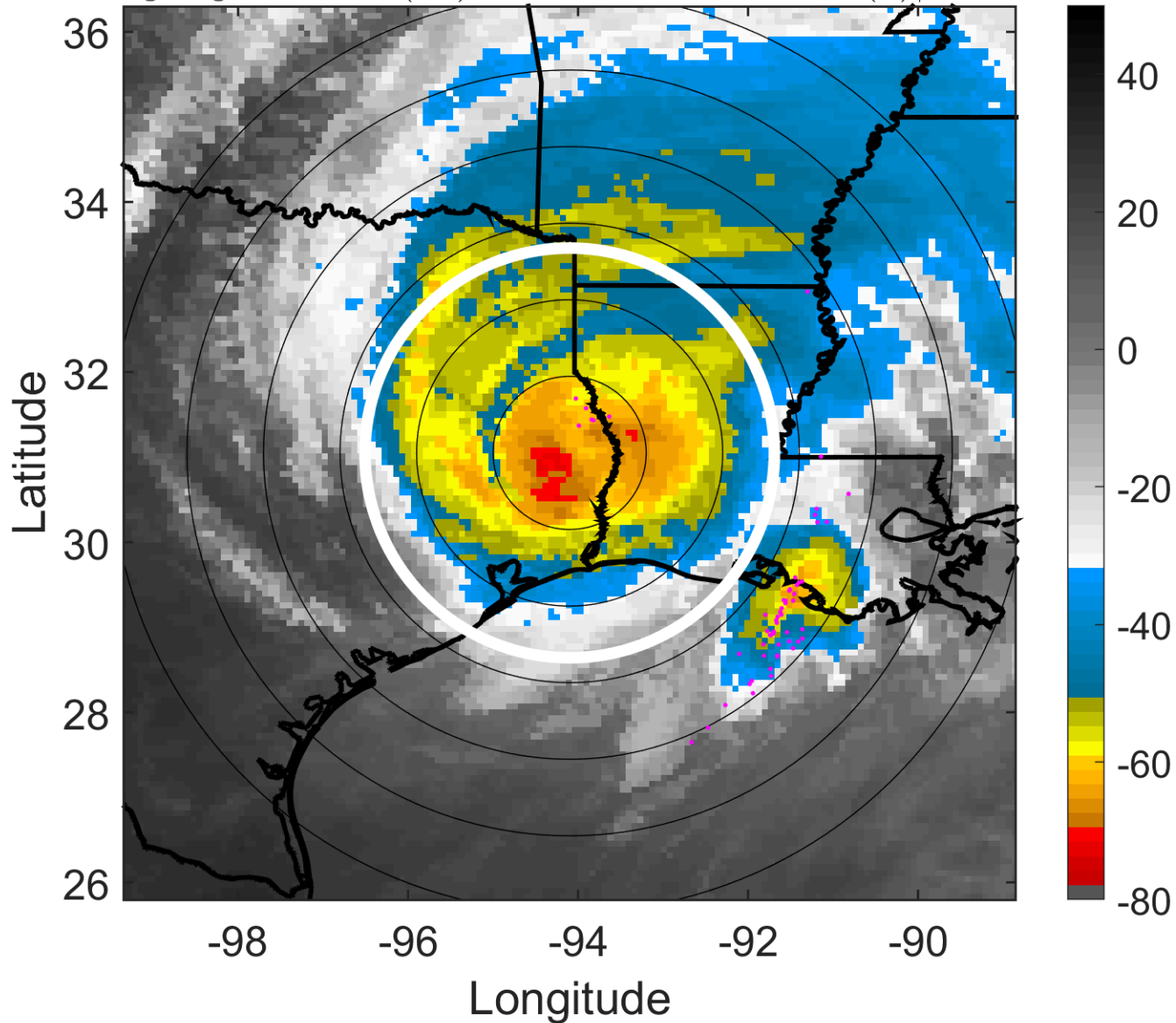

6-h IR BT Differences & Lightning

Δ t: 2005092415 (8.7 LT) - 2005092409 (2.7 LT)

Lightning: 8.7 LT \pm 1.5 h (dots)

LAND EFFECTS

18L (RITA) | 55 kt TS

S: 10.2 m s⁻¹ (M) | H: 44.5°

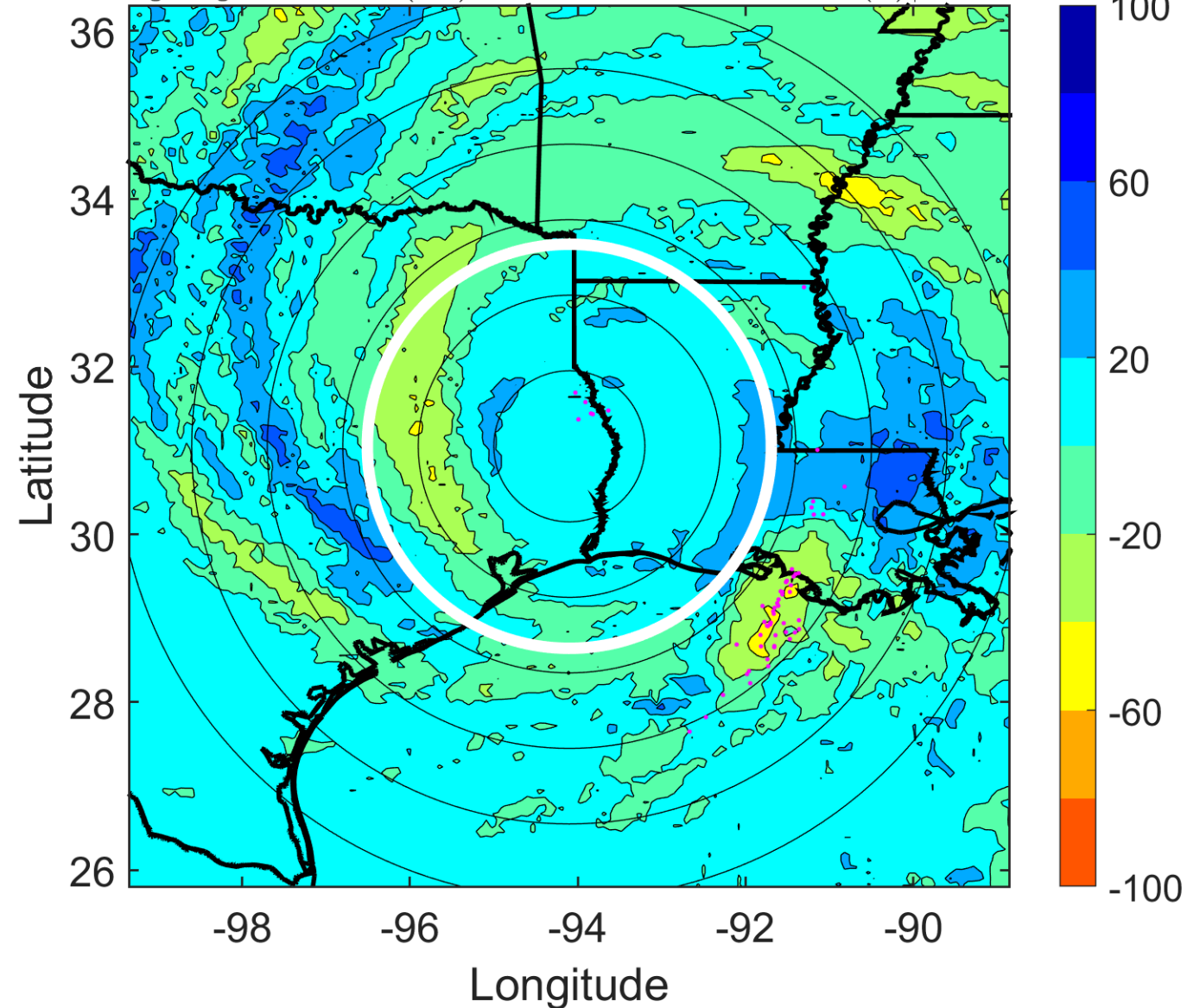

IR BT & Lightning

t: 2005092418 (11.7 LT)

Lightning: 11.7 LT \pm 1.5 h (dots)

LAND EFFECTS

18L (RITA) | 45 kt TS

S: 8.3 m s⁻¹ (M) | H: 47°

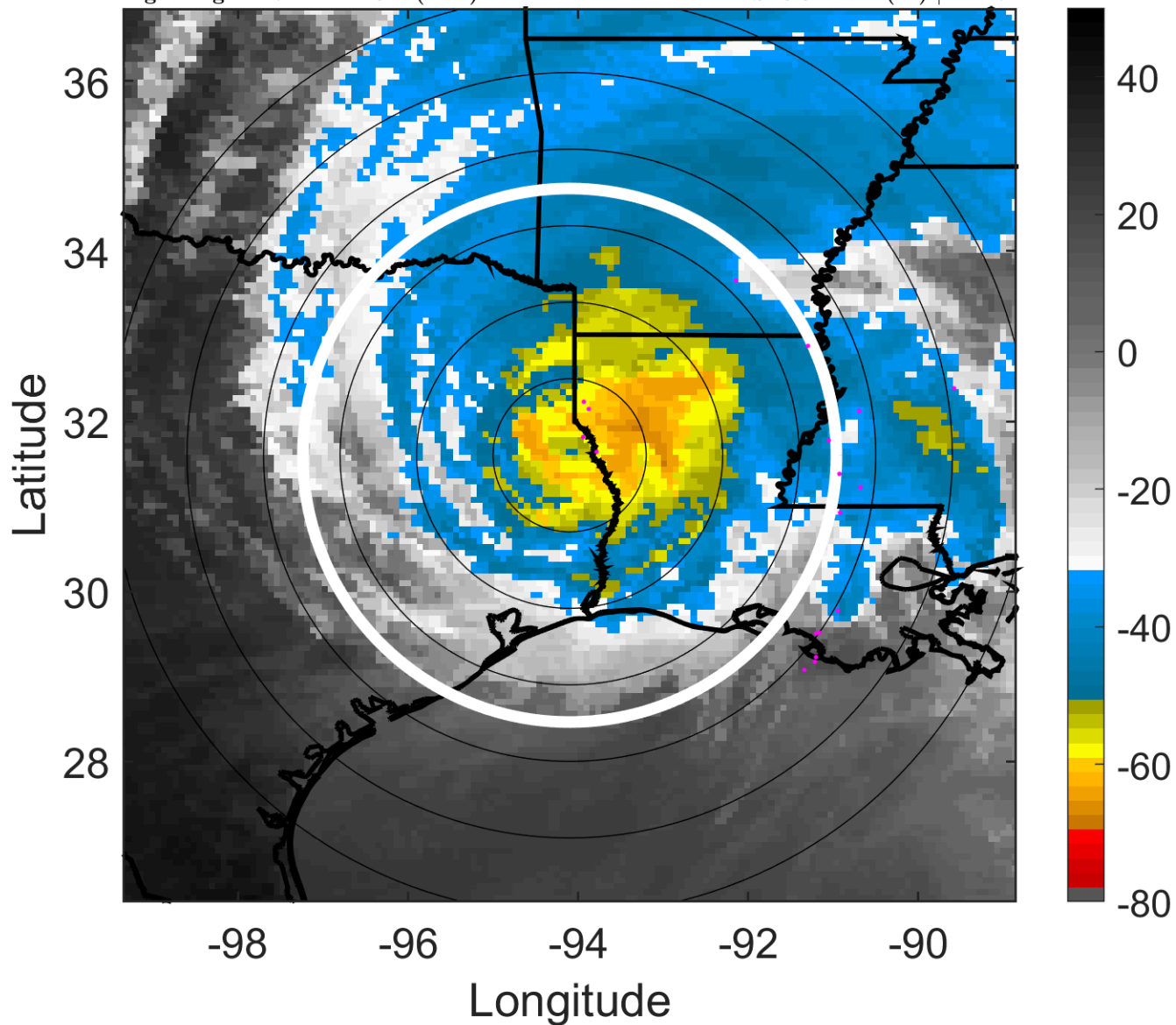

6-h IR BT Differences & Lightning

Δ t: 2005092418 (11.7 LT) - 2005092412 (5.7 LT)

Lightning: 11.7 LT \pm 1.5 h (dots)

LAND EFFECTS

18L (RITA) | 45 kt TS

S: 8.3 m s⁻¹ (M) | H: 47°

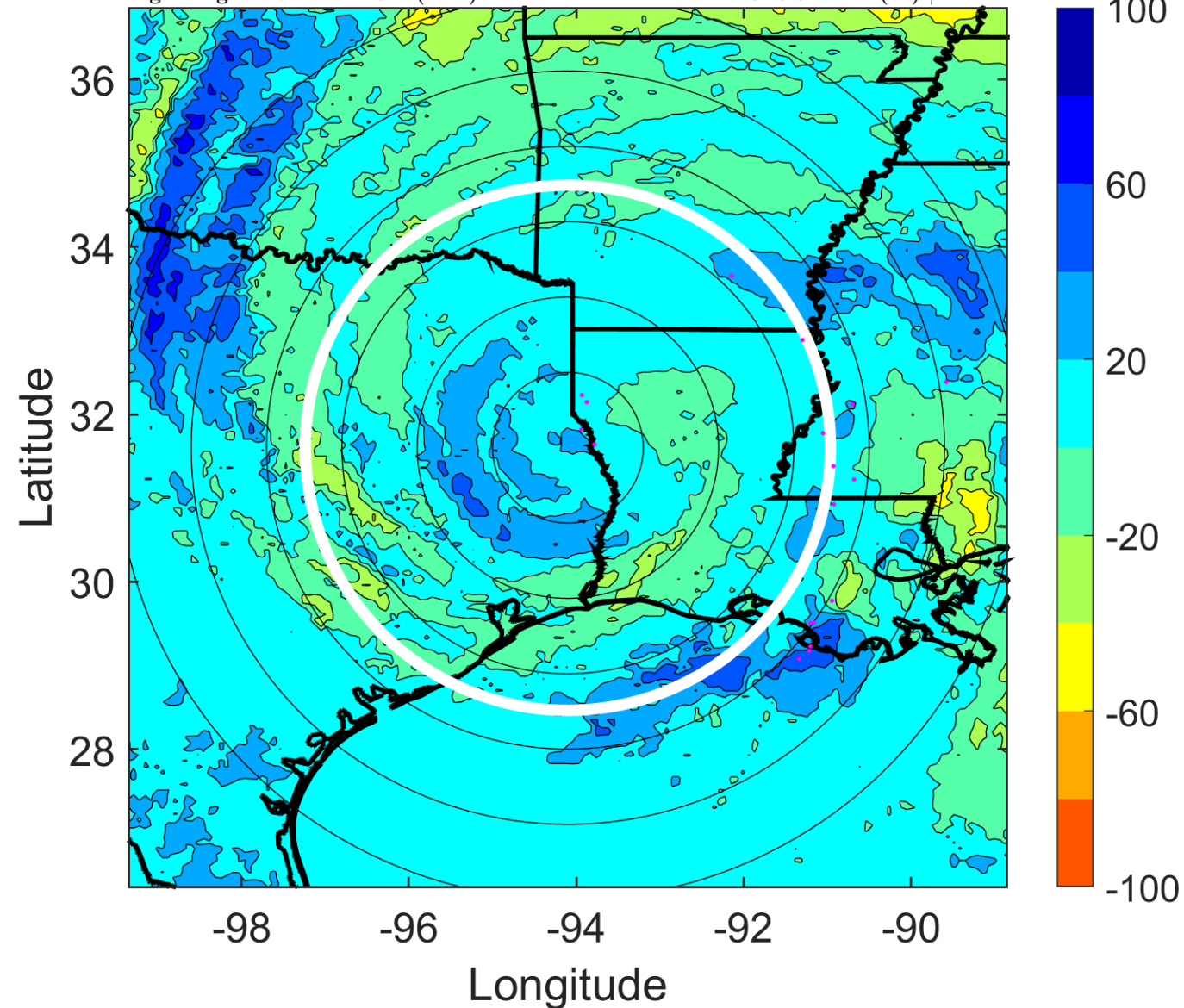

IR BT & Lightning

t: 2005092421 (14.7 LT)

Lightning: 14.7 LT \pm 1.5 h (dots)

LAND EFFECTS

18L (RITA) | 40 kt TS

S: 10.1 m s⁻¹ (M) | H: 57°

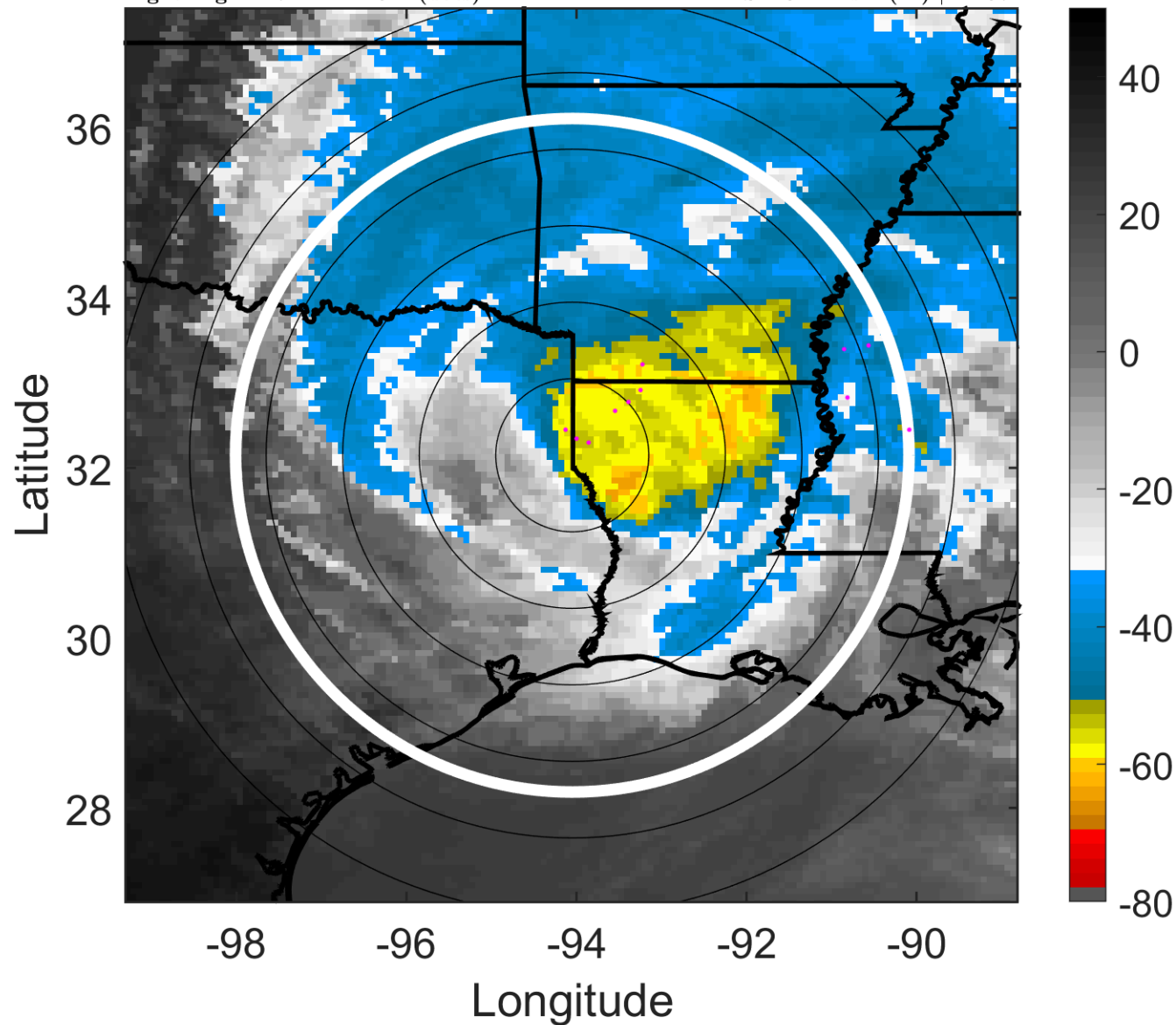

6-h IR BT Differences & Lightning

Δ t: 2005092421 (14.7 LT) - 2005092415 (8.7 LT)

Lightning: 14.7 LT \pm 1.5 h (dots)

LAND EFFECTS

18L (RITA) | 40 kt TS

S: 10.1 m s⁻¹ (M) | H: 57°

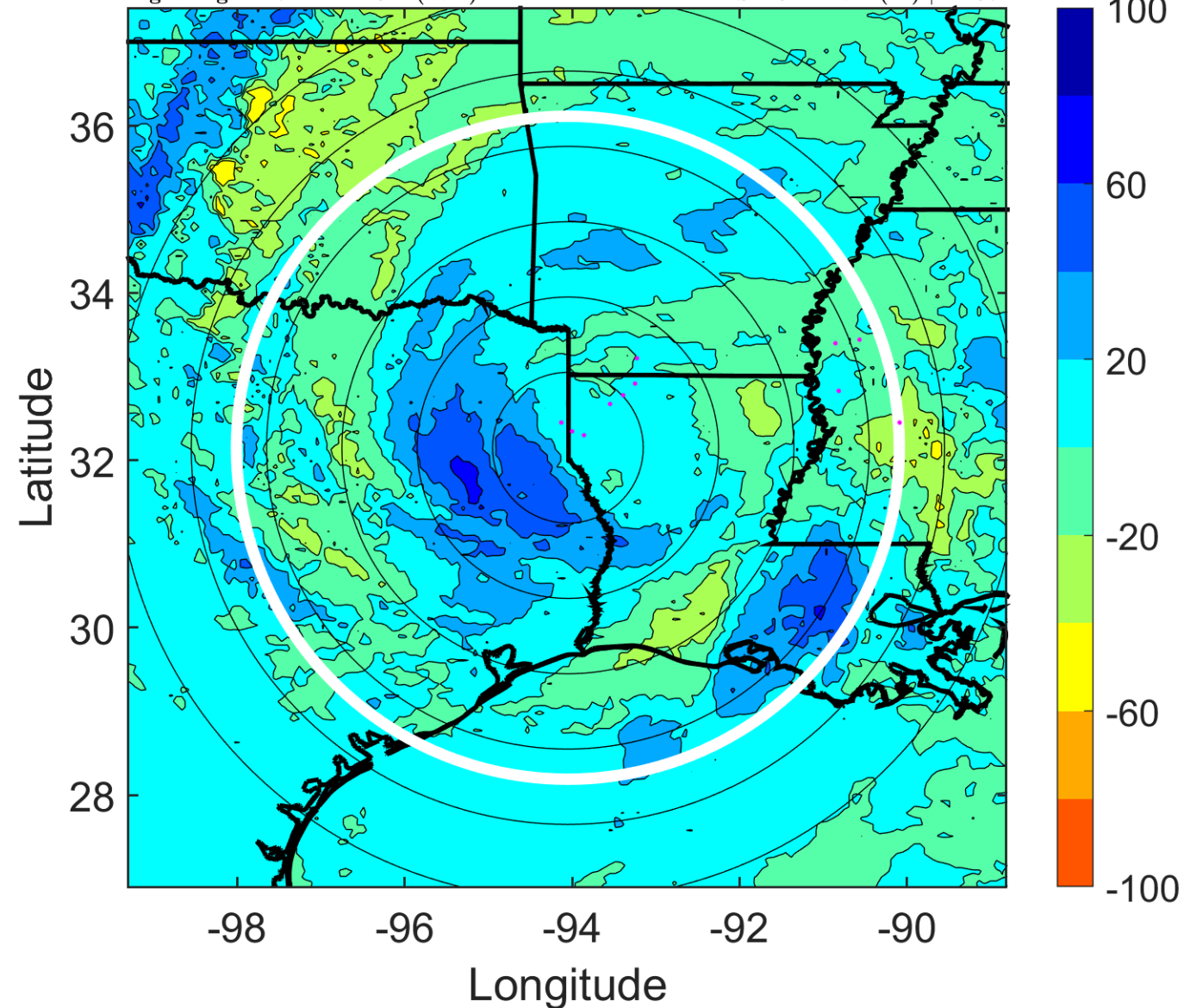

IR BT & Lightning

t: 2005092500 (17.7 LT)

Lightning: 17.7 LT \pm 1.5 h (dots)

LAND EFFECTS

18L (RITA) | 35 kt TS

S: 11.9 m s⁻¹ (H) | H: 67°

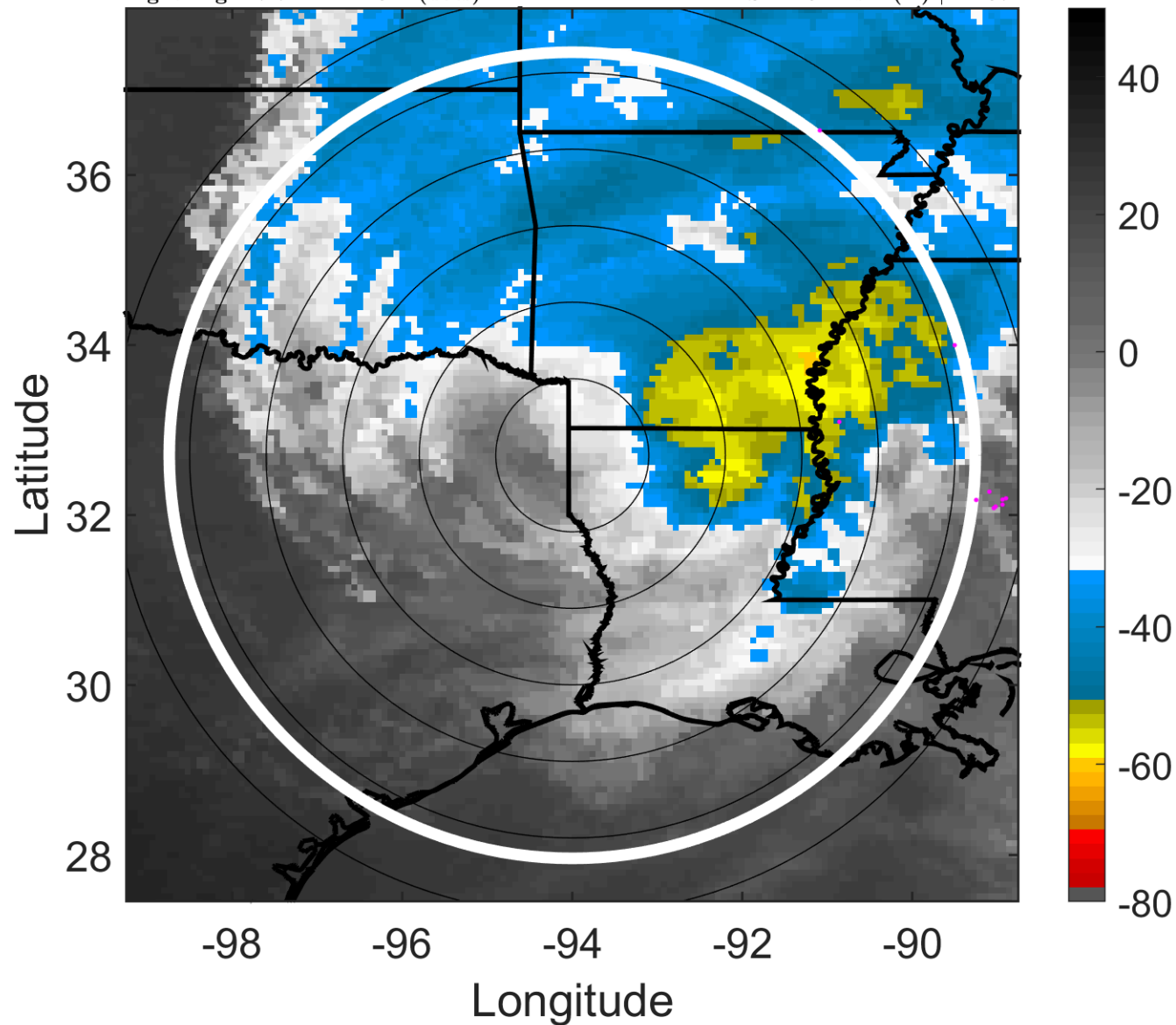

6-h IR BT Differences & Lightning

Δ t: 2005092500 (17.7 LT) - 2005092418 (11.7 LT)

Lightning: 17.7 LT \pm 1.5 h (dots)

LAND EFFECTS

18L (RITA) | 35 kt TS

S: 11.9 m s⁻¹ (H) | H: 67°

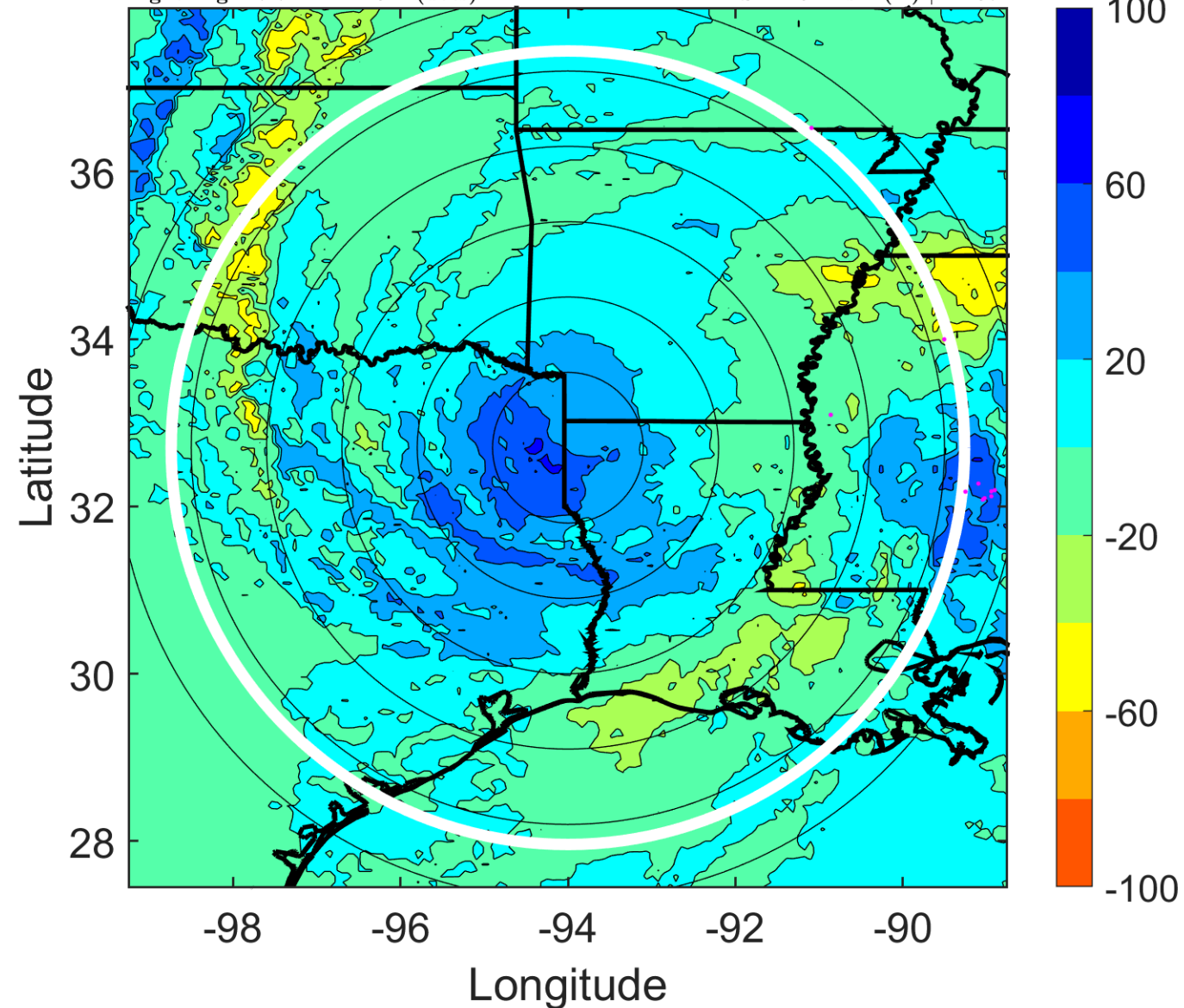

IR BT & Lightning

t: 2005092503 (20.7 LT)

Lightning: 20.7 LT \pm 1.5 h (dots)

LAND EFFECTS

18L (RITA) | 32.5 kt TD

S: 12.1 m s⁻¹ (H) | H: 71°

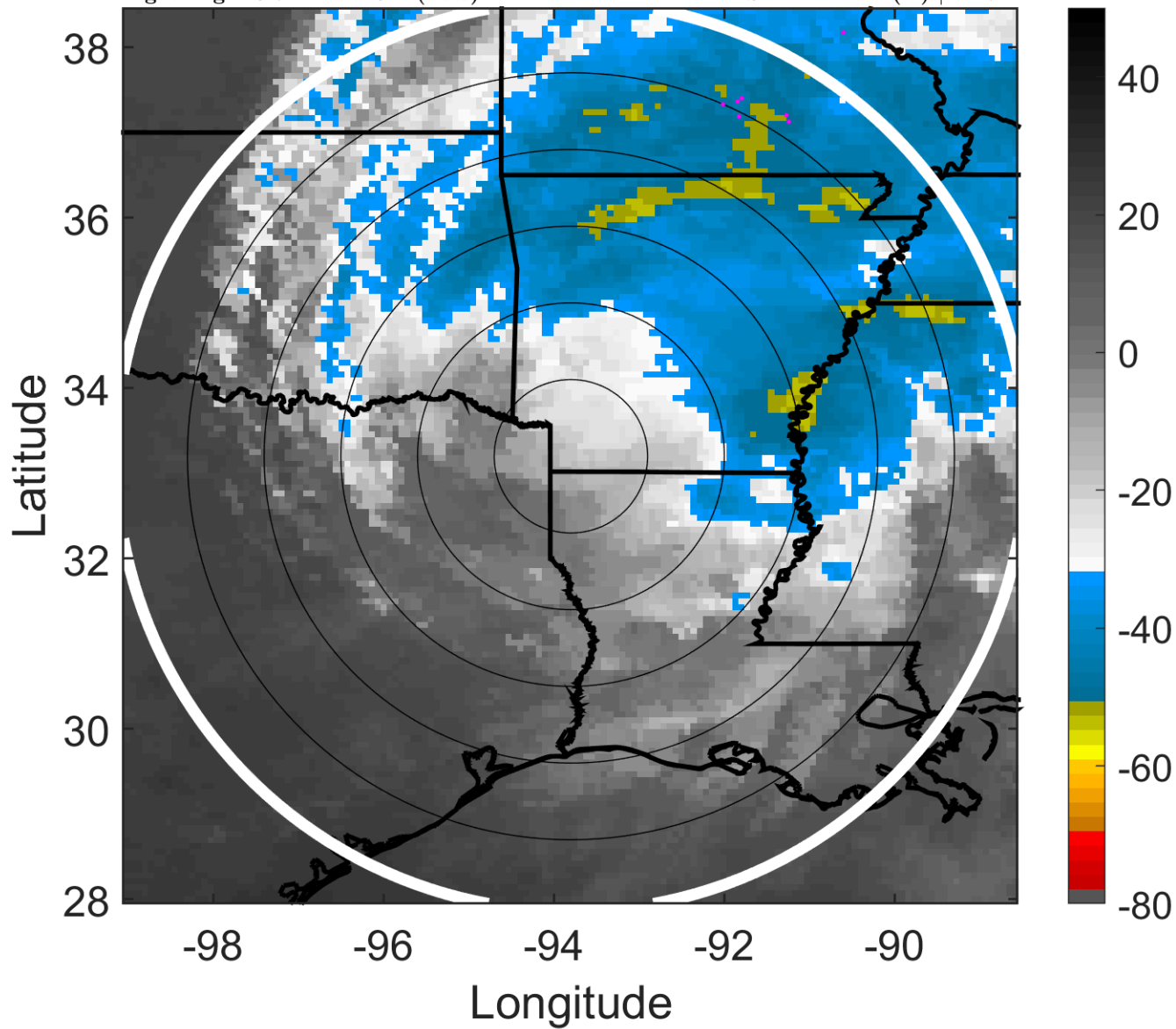

6-h IR BT Differences & Lightning

Δ t: 2005092503 (20.7 LT) - 2005092421 (14.7 LT)

Lightning: 20.7 LT \pm 1.5 h (dots)

LAND EFFECTS

18L (RITA) | 32.5 kt TD

S: 12.1 m s⁻¹ (H) | H: 71°

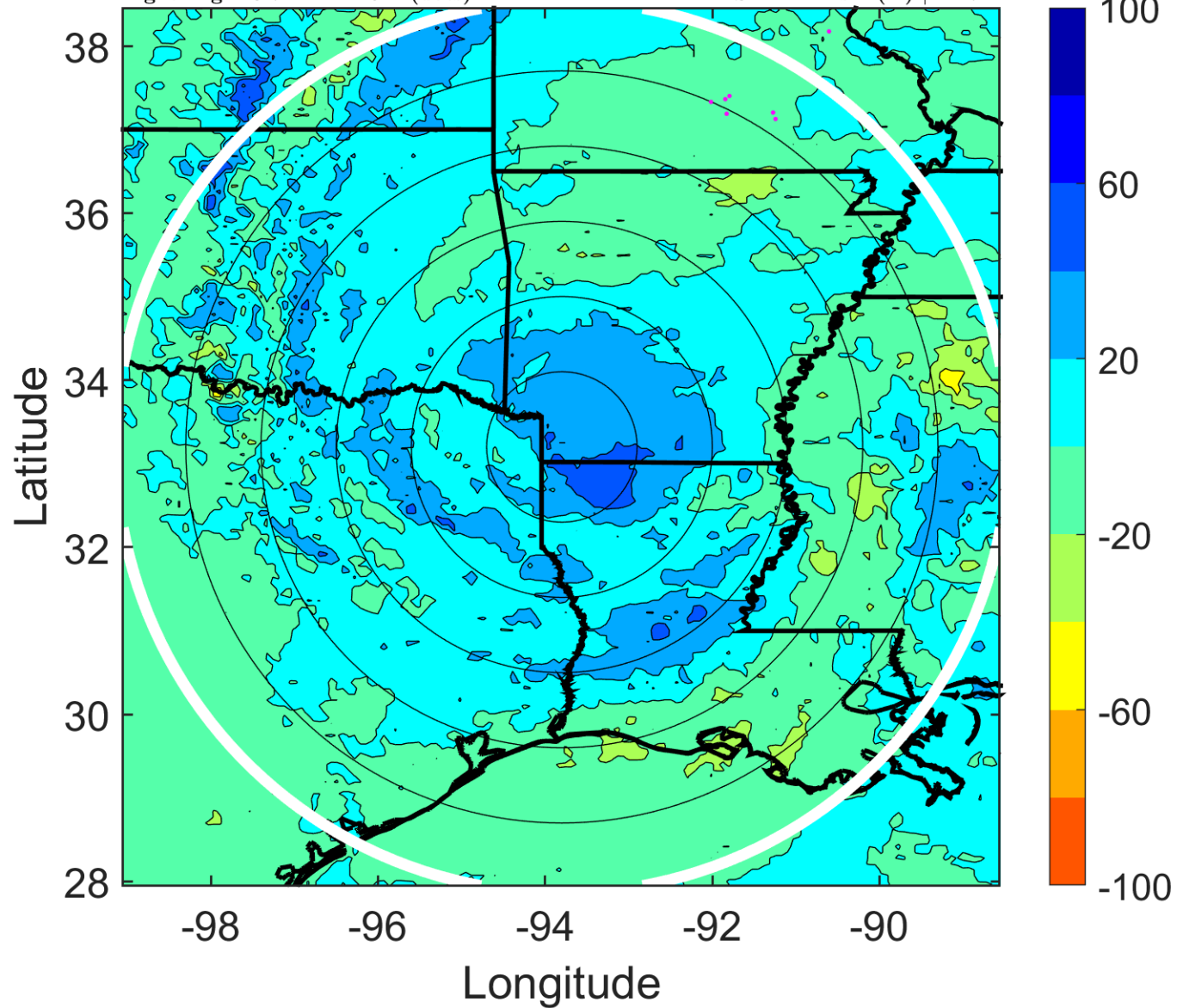

IR BT & Lightning

t: 2005092506 (23.8 LT)

Lightning: 23.8 LT \pm 1.5 h (dots)

LAND EFFECTS

18L (RITA) | 30 kt TD

S: 12.2 m s⁻¹ (H) | H: 75°

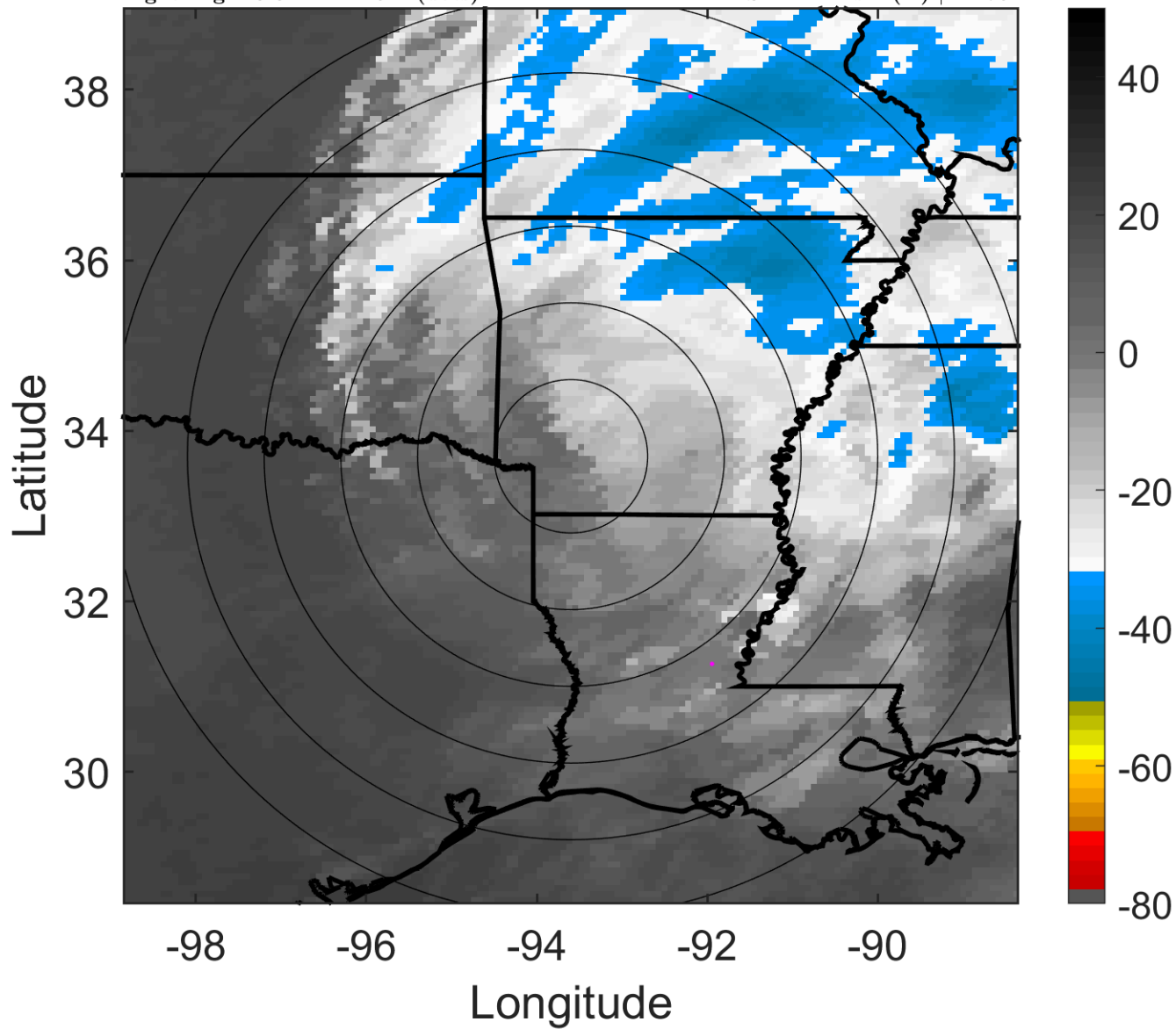

6-h IR BT Differences & Lightning

Δ t: 2005092506 (23.8 LT) - 2005092500 (17.7 LT)

Lightning: 23.8 LT \pm 1.5 h (dots)

LAND EFFECTS

18L (RITA) | 30 kt TD

S: 12.2 m s⁻¹ (H) | H: 75°

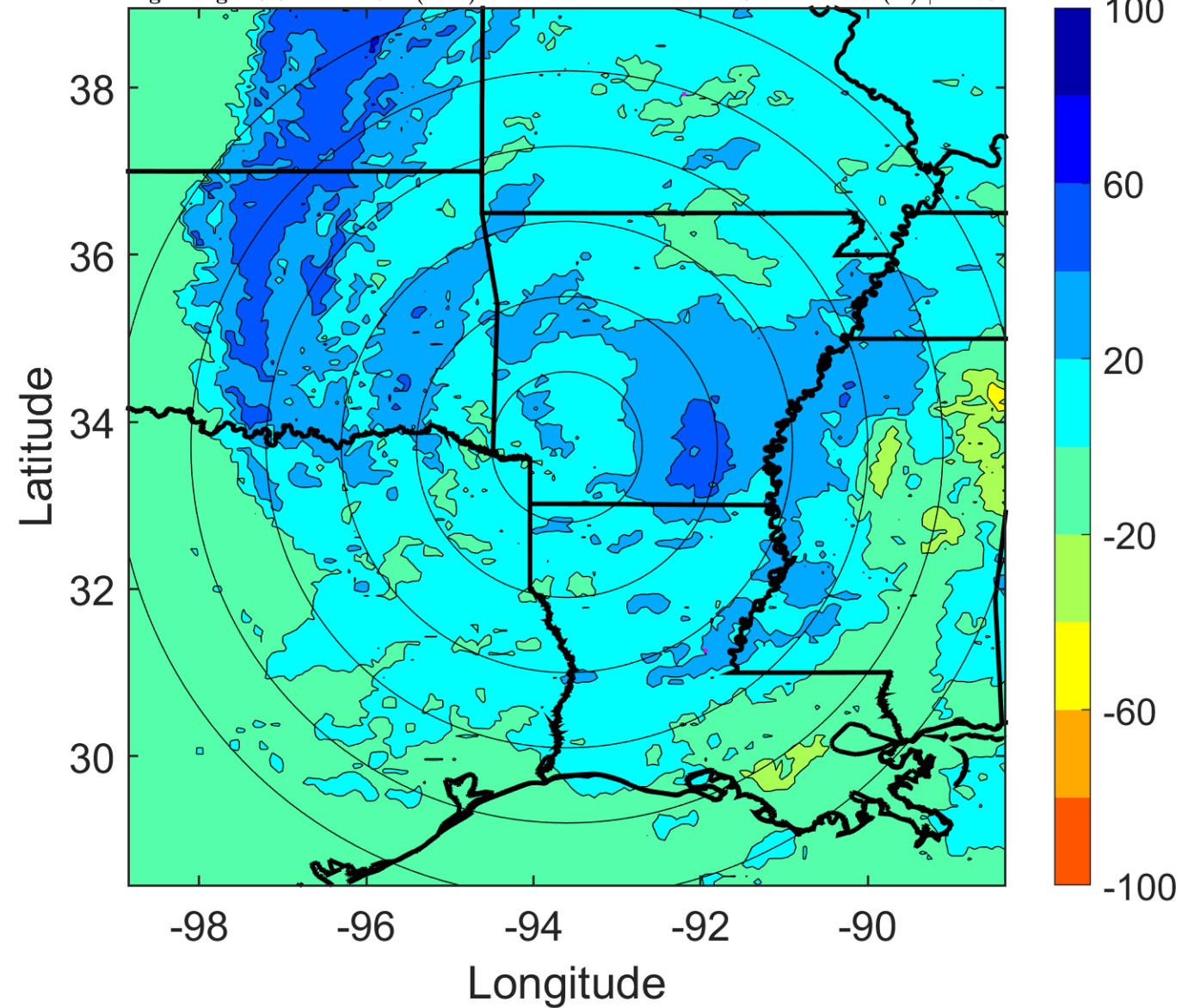

IR BT & Lightning

t: 2005092509 (2.8 LT)

Lightning: 2.8 LT \pm 1.5 h (dots)

LAND EFFECTS

18L (RITA) | 27.5 kt TD

S: 12.2 m s⁻¹ (H) | H: 93.5°

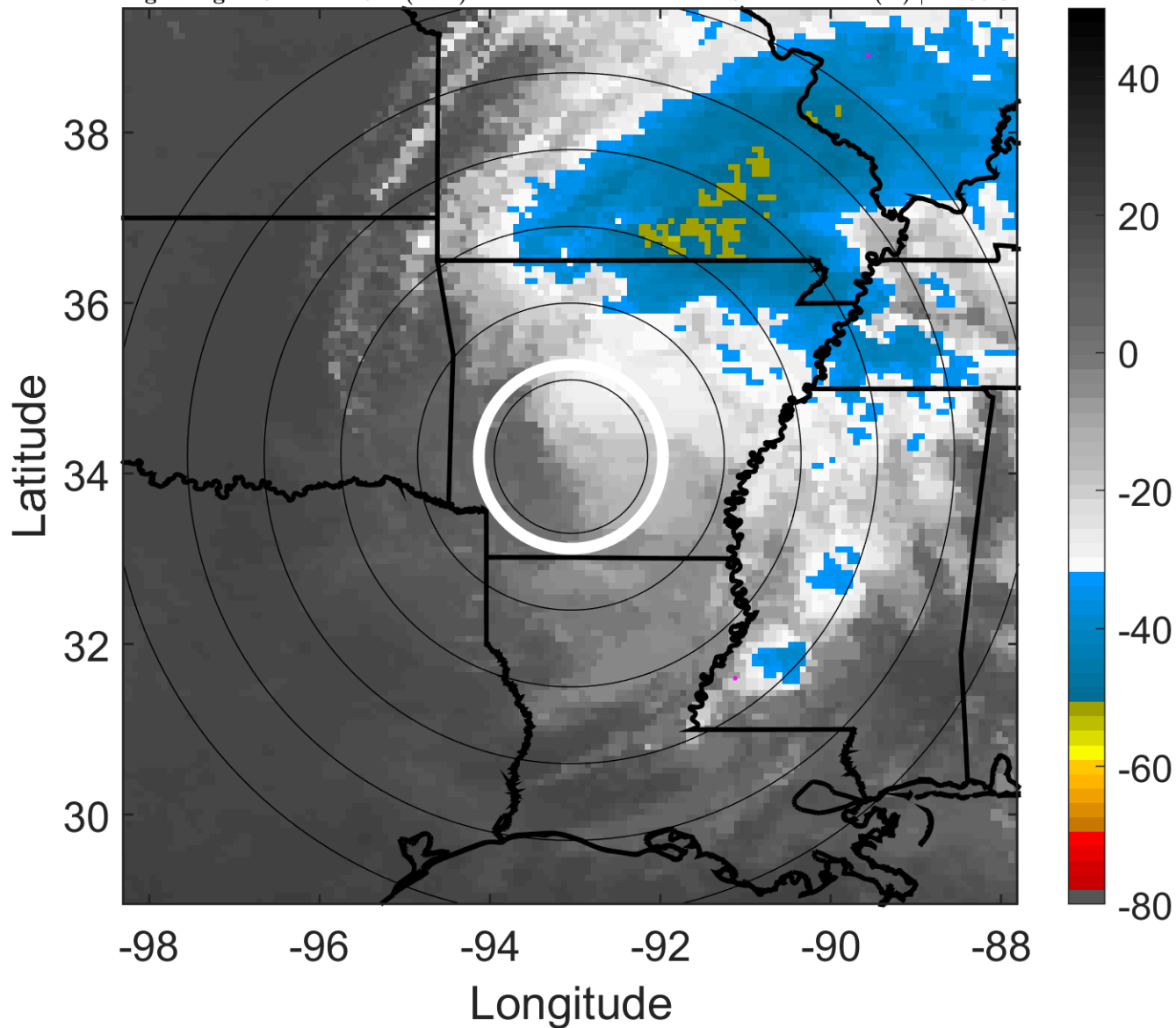

6-h IR BT Differences & Lightning

Δ t: 2005092509 (2.8 LT) - 2005092503 (20.7 LT)

Lightning: 2.8 LT \pm 1.5 h (dots)

LAND EFFECTS

18L (RITA) | 27.5 kt TD

S: 12.2 m s⁻¹ (H) | H: 93.5°

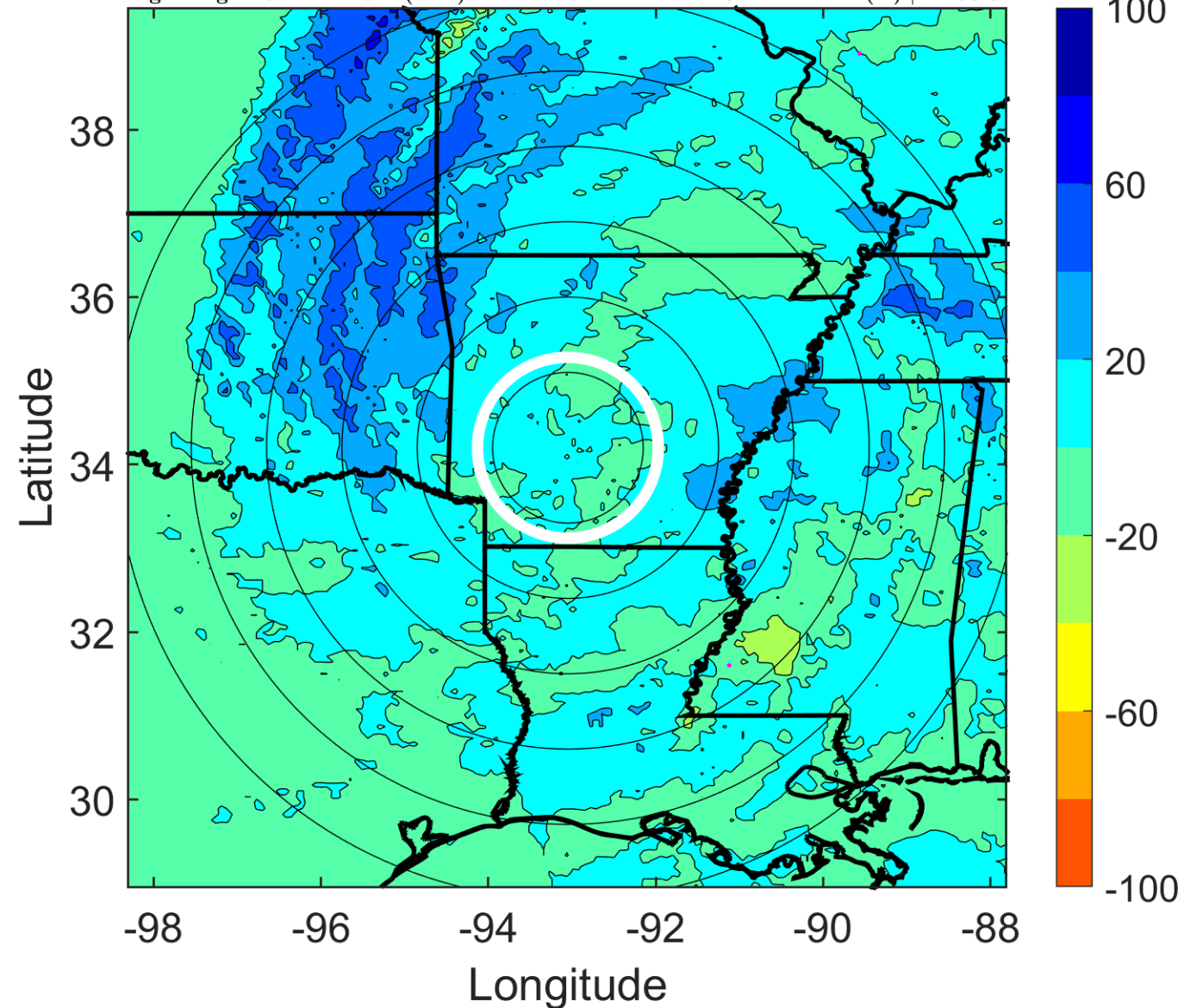

IR BT & Lightning

t: 2005092512 (5.8 LT)

Lightning: 5.8 LT \pm 1.5 h (dots)

LAND EFFECTS

18L (RITA) | 25 kt TD

S: 12.1 m s⁻¹ (H) | H: 112°

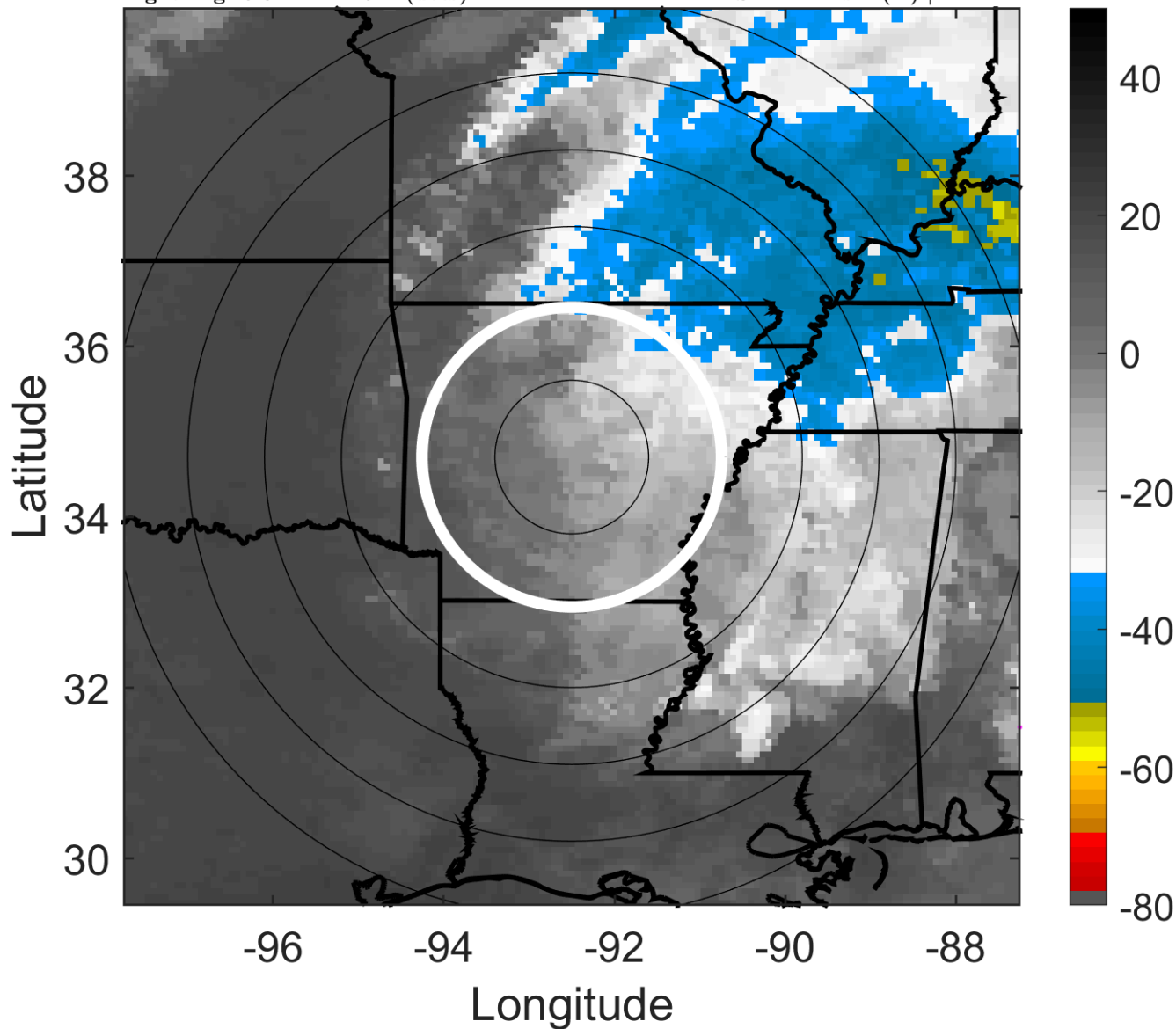

6-h IR BT Differences & Lightning

Δ t: 2005092512 (5.8 LT) - 2005092506 (23.8 LT)

Lightning: 5.8 LT \pm 1.5 h (dots)

LAND EFFECTS

18L (RITA) | 25 kt TD

S: 12.1 m s⁻¹ (H) | H: 112°

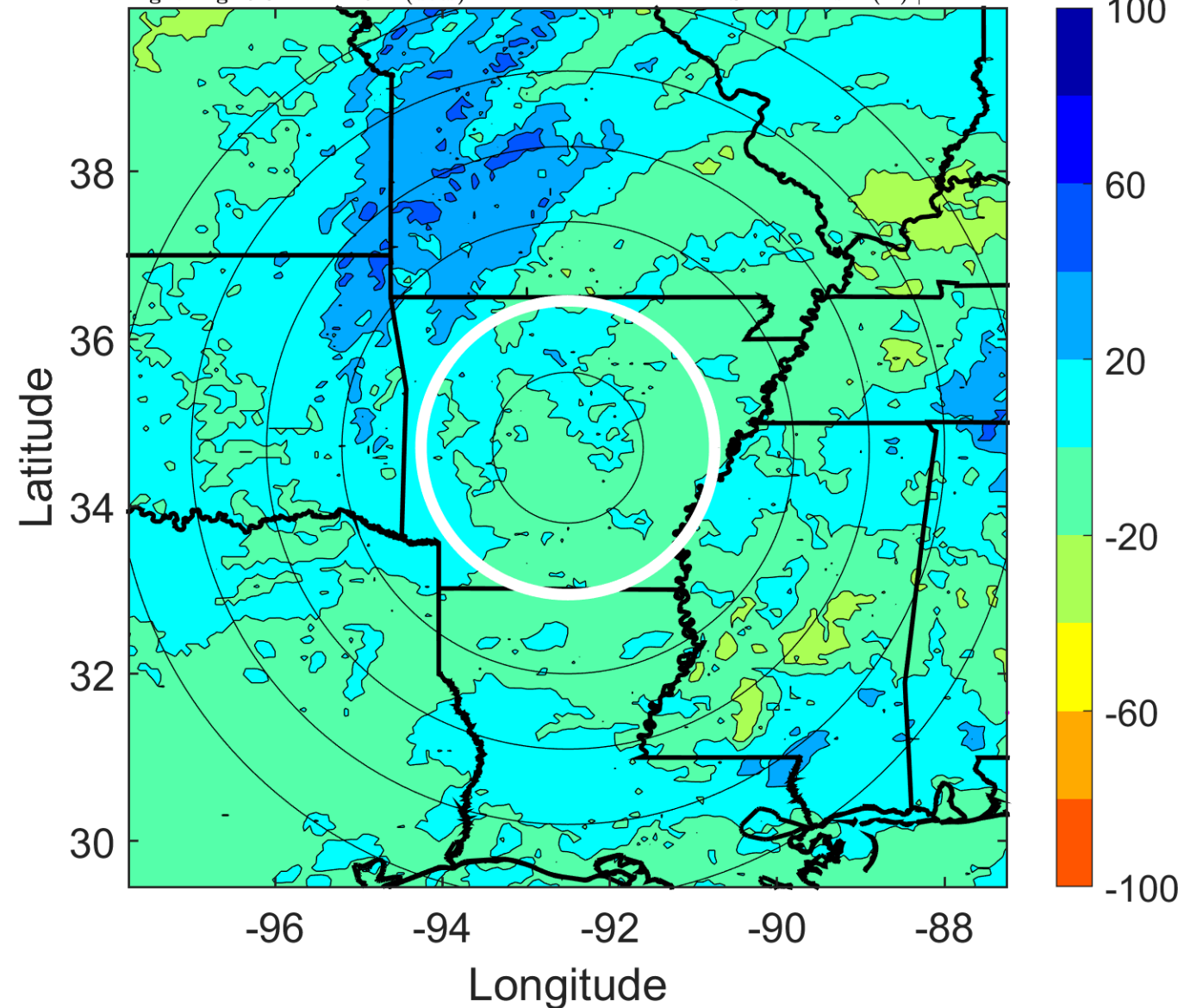

IR BT & Lightning

t: 2005092515 (8.9 LT)

Lightning: 8.9 LT \pm 1.5 h (dots)

LAND EFFECTS

18L (RITA) | 25 kt TD

S: 12 m s⁻¹ (H) | H: 111°

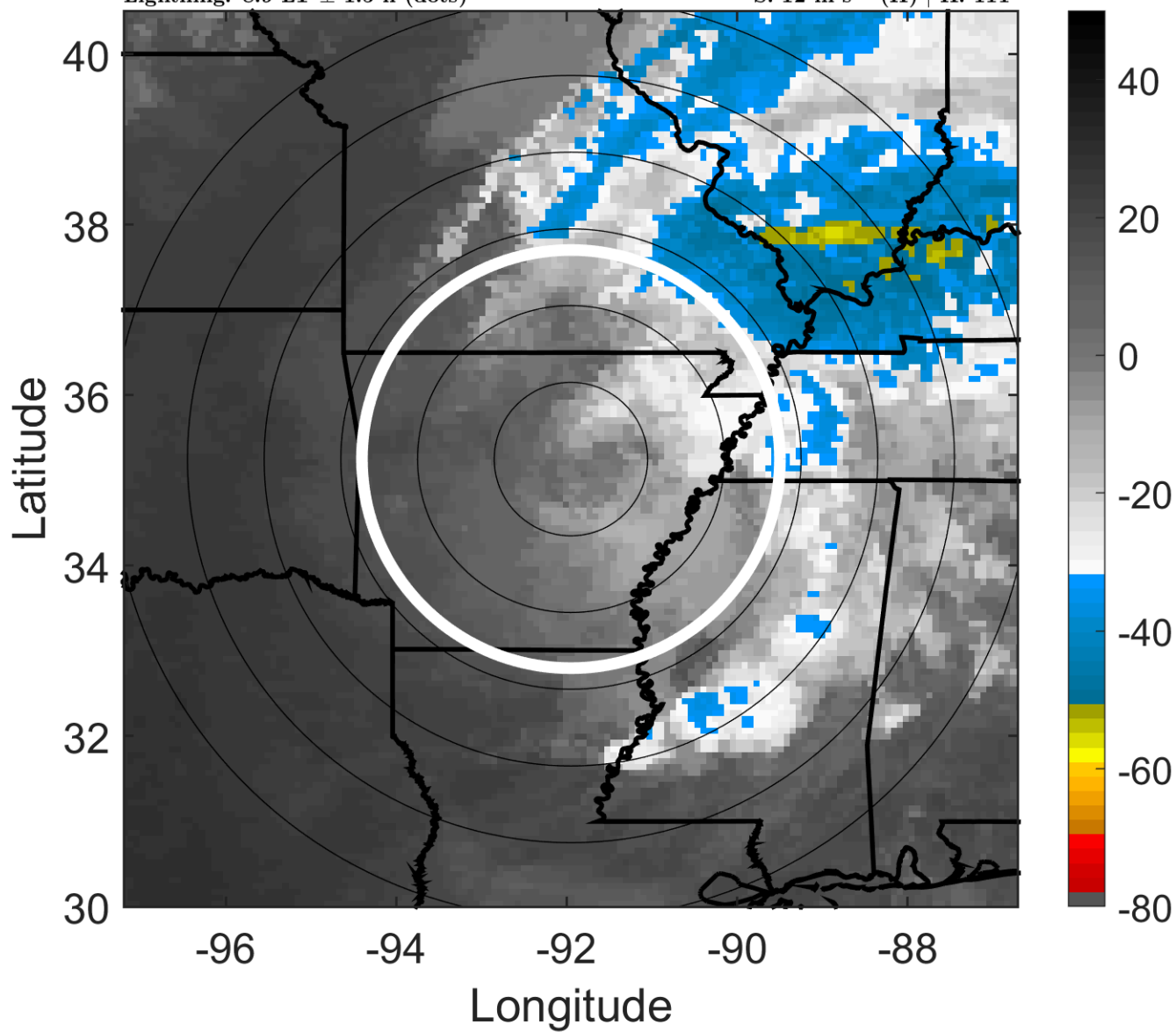

6-h IR BT Differences & Lightning

Δ t: 2005092515 (8.9 LT) - 2005092509 (2.8 LT)

Lightning: 8.9 LT \pm 1.5 h (dots)

LAND EFFECTS

18L (RITA) | 25 kt TD

S: 12 m s⁻¹ (H) | H: 111°

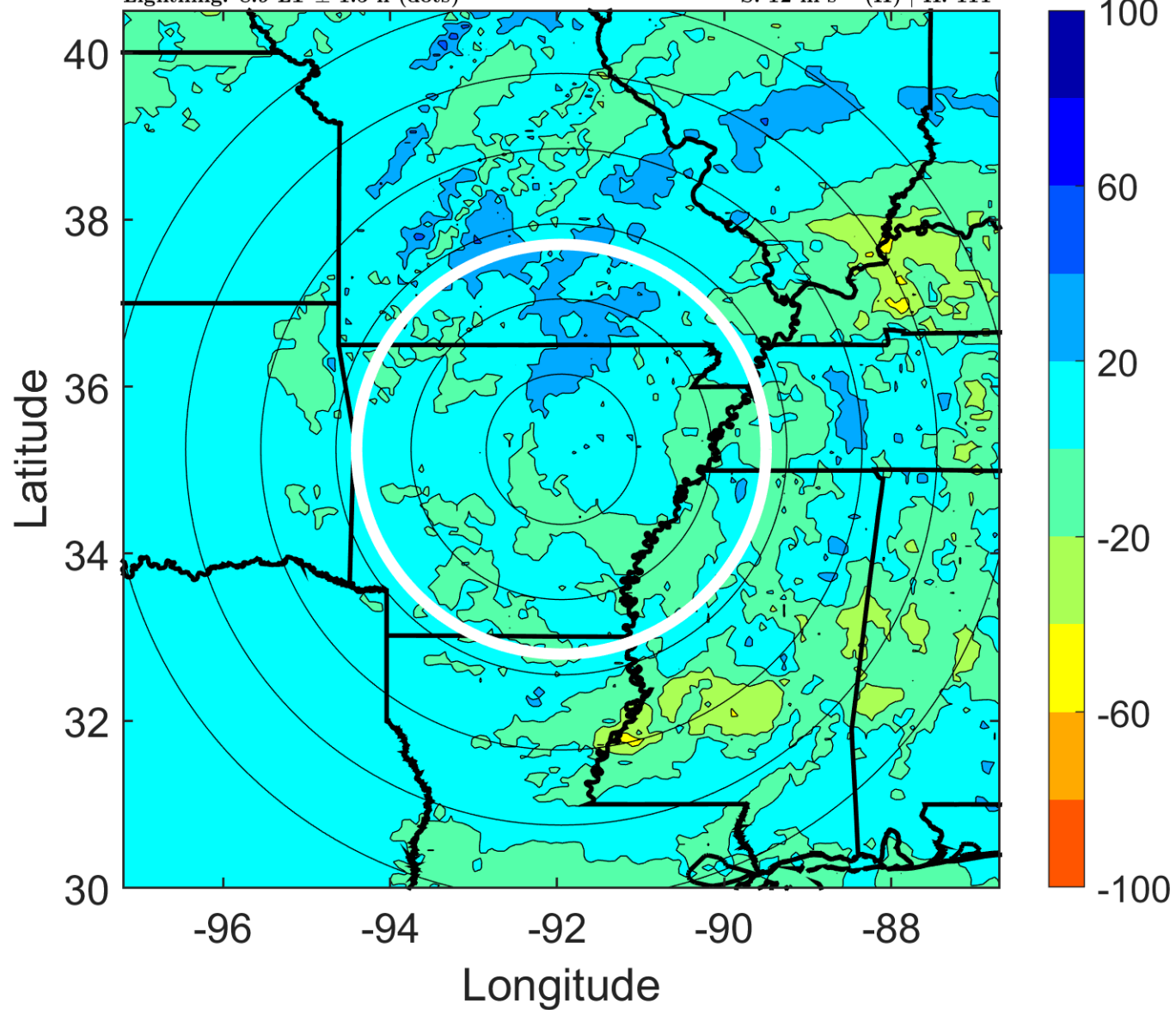

IR BT & Lightning

t: 2005092518 (11.9 LT)

Lightning: 11.9 LT \pm 1.5 h (dots)

LAND EFFECTS

18L (RITA) | 25 kt TD

S: 11.9 m s⁻¹ (H) | H: 110°

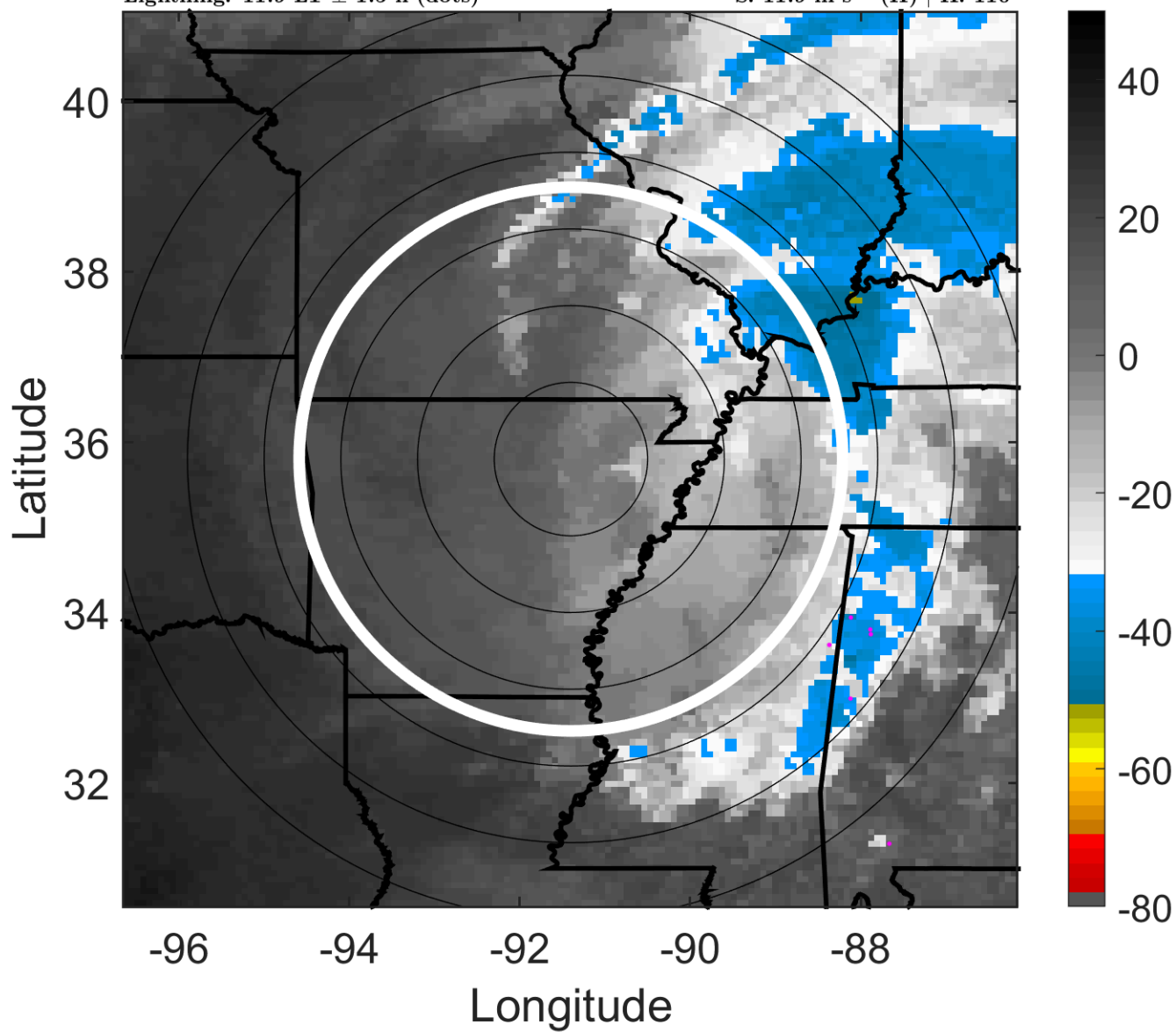

6-h IR BT Differences & Lightning

Δ t: 2005092518 (11.9 LT) - 2005092512 (5.8 LT)

Lightning: 11.9 LT \pm 1.5 h (dots)

LAND EFFECTS

18L (RITA) | 25 kt TD

S: 11.9 m s⁻¹ (H) | H: 110°

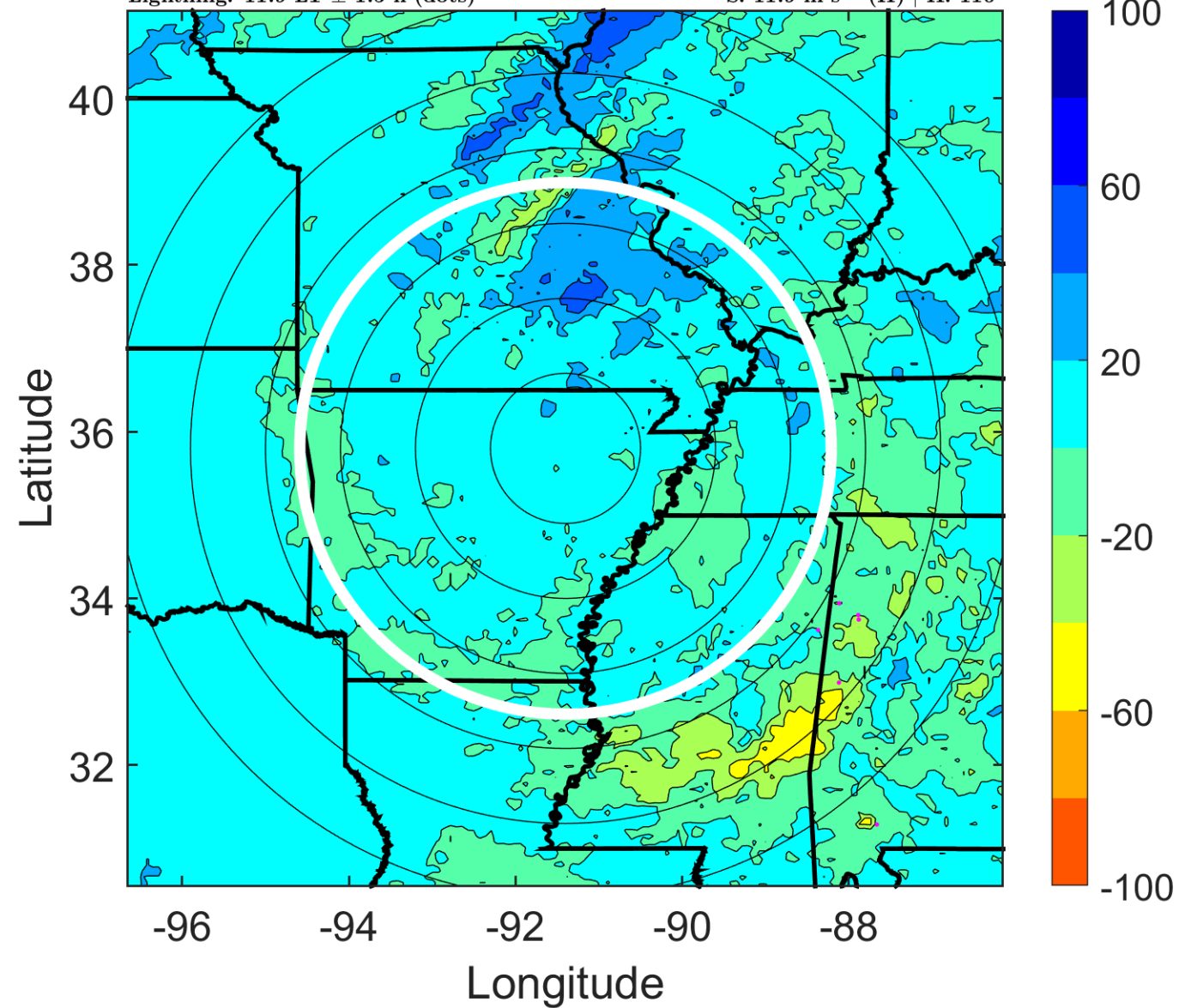

IR BT & Lightning

t: 2005092521 (15 LT)

Lightning: 15 LT \pm 1.5 h (dots)

LAND EFFECTS

18L (RITA) | 22.5 kt TD

S: 12.3 m s⁻¹ (H) | H: 115.5°

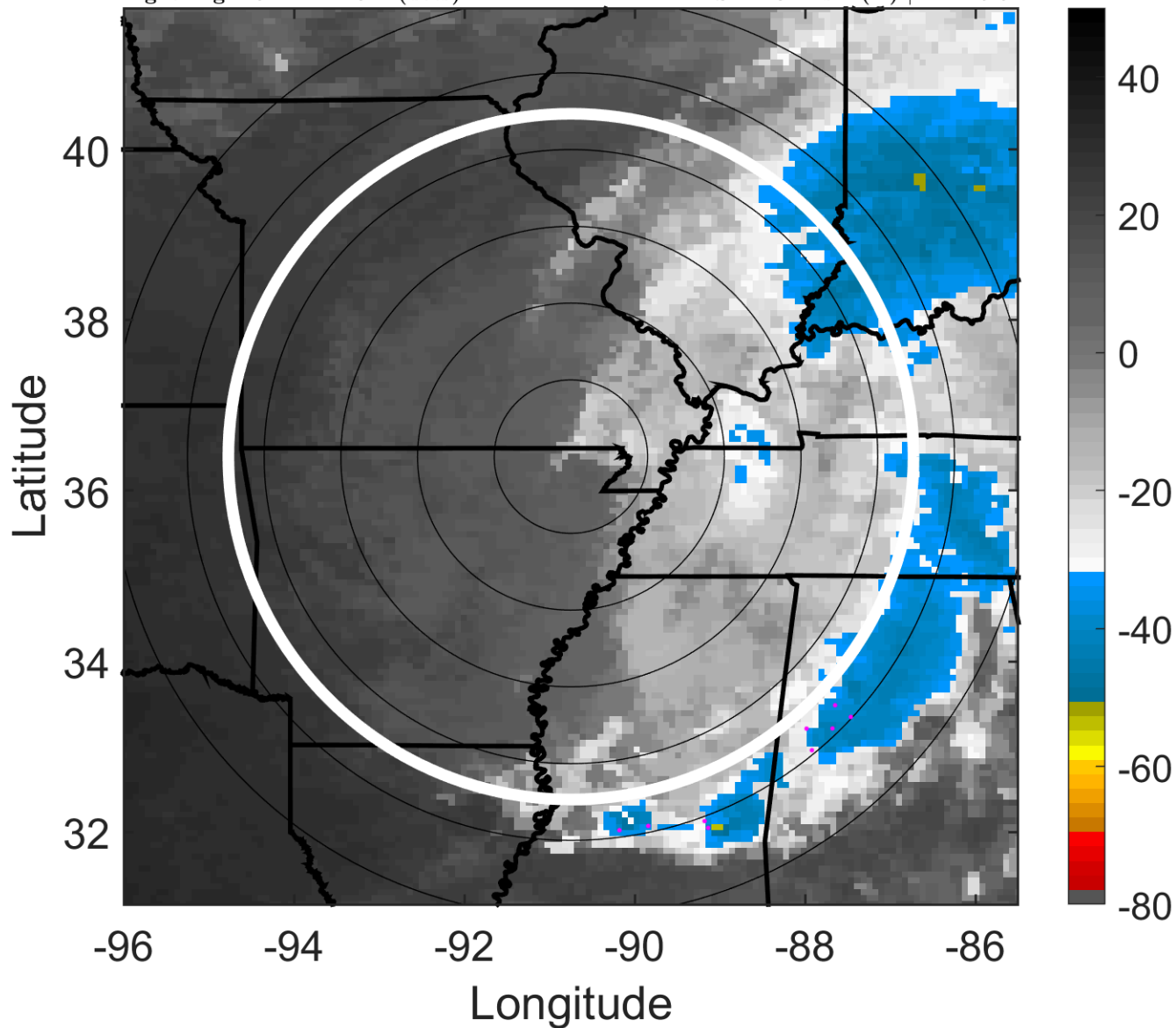

6-h IR BT Differences & Lightning

Δ t: 2005092521 (15 LT) - 2005092515 (8.9 LT)

Lightning: 15 LT \pm 1.5 h (dots)

LAND EFFECTS

18L (RITA) | 22.5 kt TD

S: 12.3 m s⁻¹ (H) | H: 115.5°

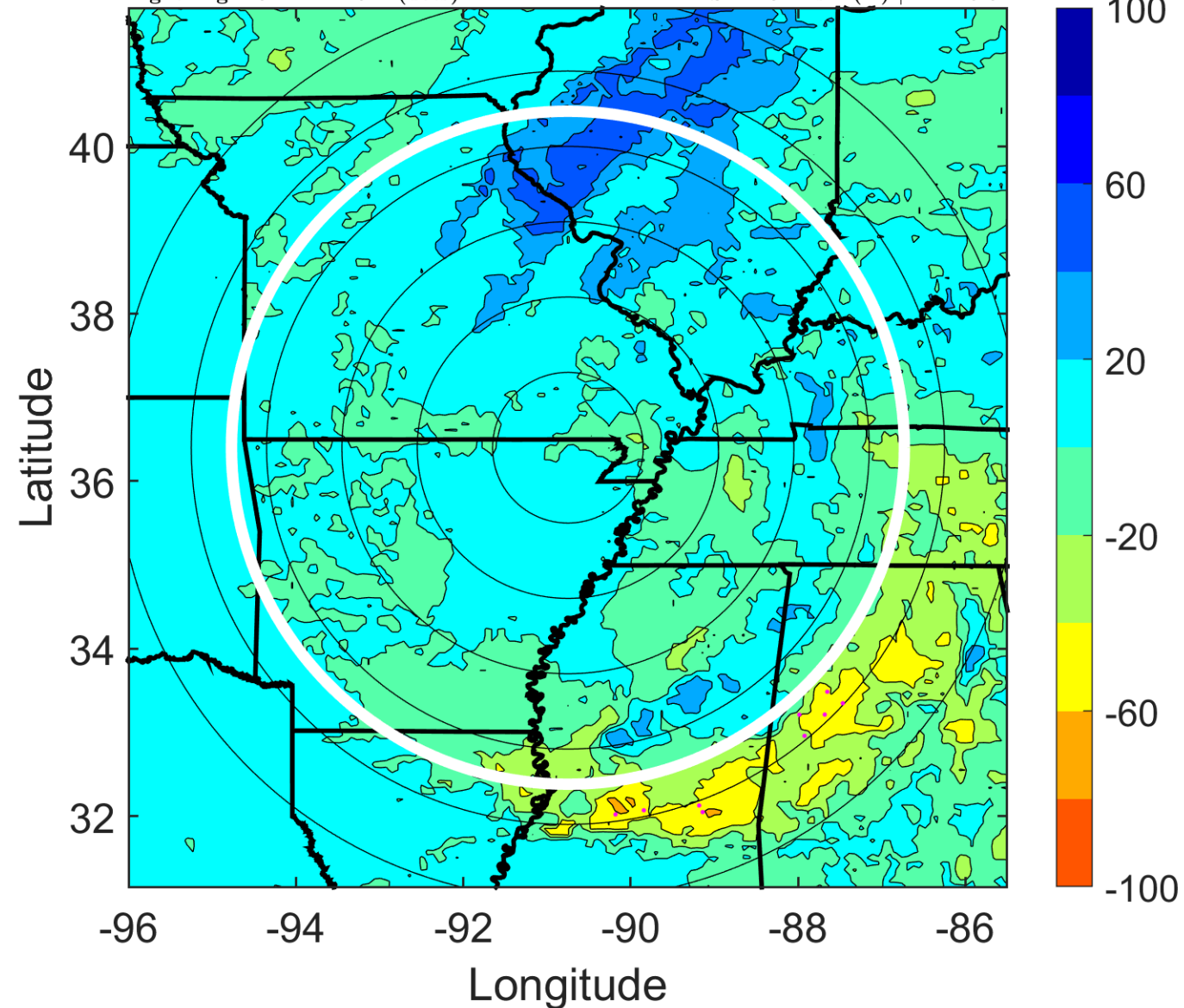

IR BT & Lightning

t: 2005092600 (18 LT)

Lightning: 18 LT \pm 1.5 h (dots)

LAND EFFECTS

18L (RITA) | 20 kt TD

S: 12.8 m s⁻¹ (H) | H: 121°

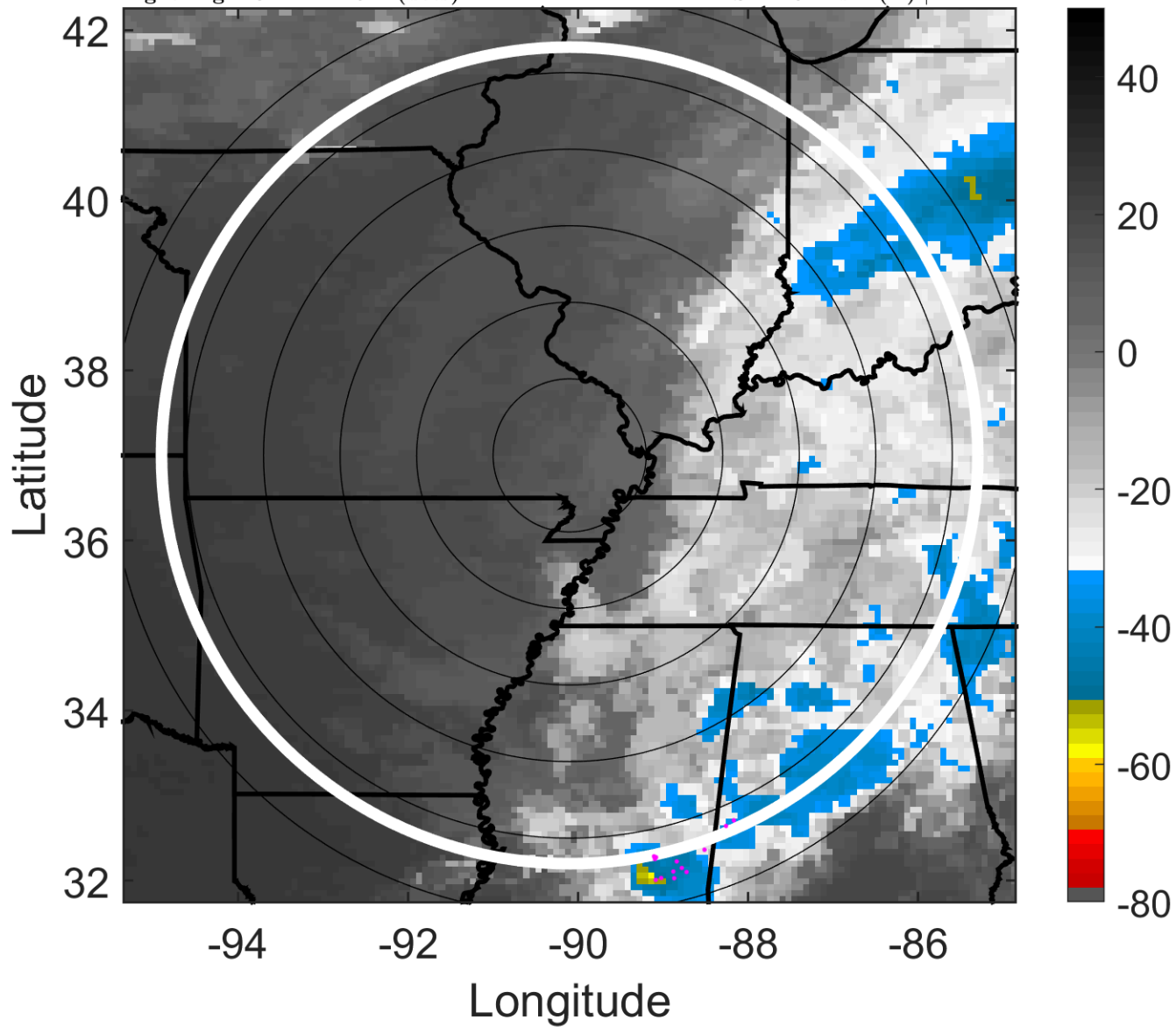

6-h IR BT Differences & Lightning

Δ t: 2005092600 (18 LT) - 2005092518 (11.9 LT)

Lightning: 18 LT \pm 1.5 h (dots)

LAND EFFECTS

18L (RITA) | 20 kt TD

S: 12.8 m s⁻¹ (H) | H: 121°

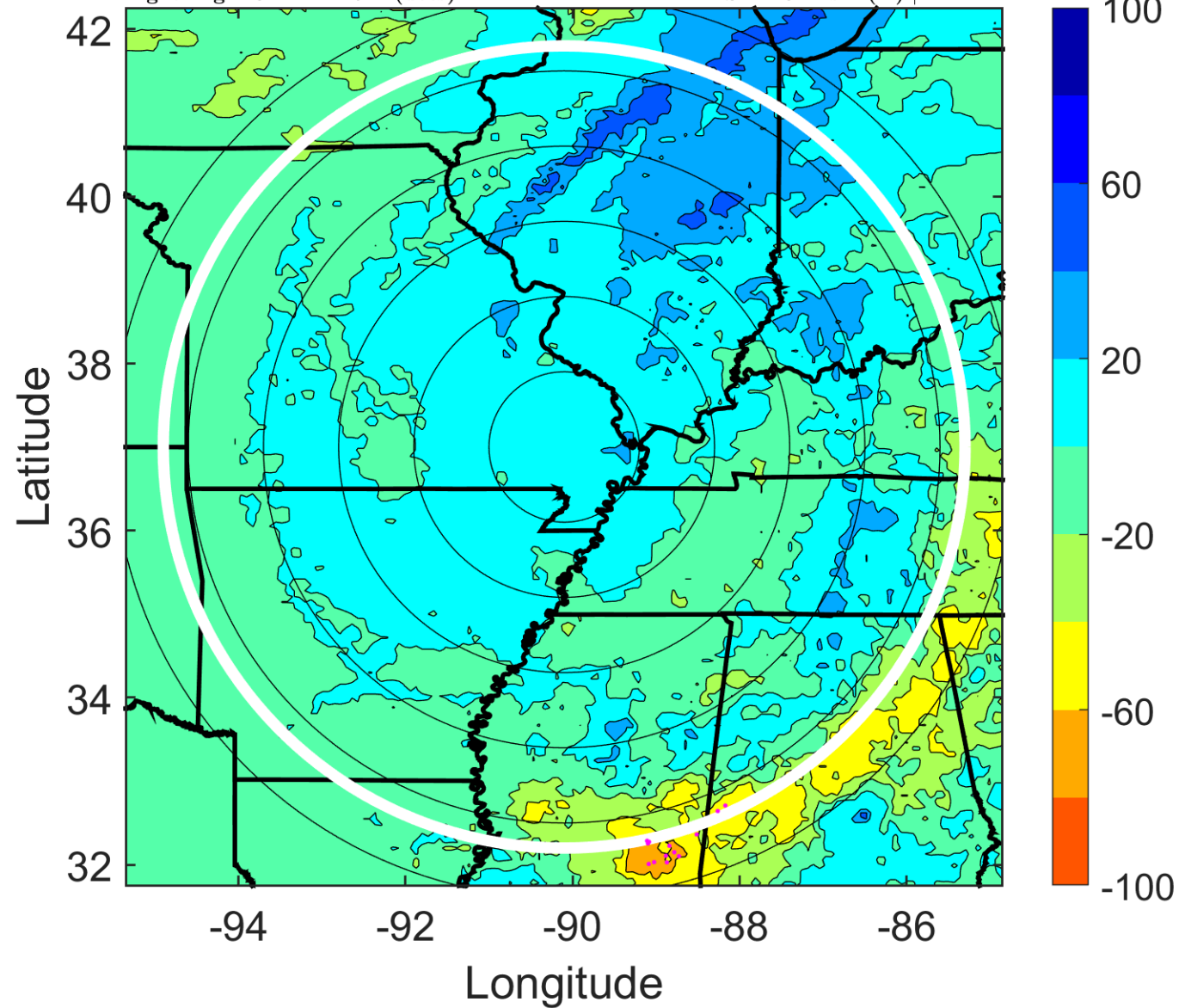

IR BT & Lightning

t: 2005092603 (21.1 LT)

Lightning: 21.1 LT \pm 1.5 h (dots)

LAND EFFECTS

18L (RITA) | 20 kt TD

S: null | H: null

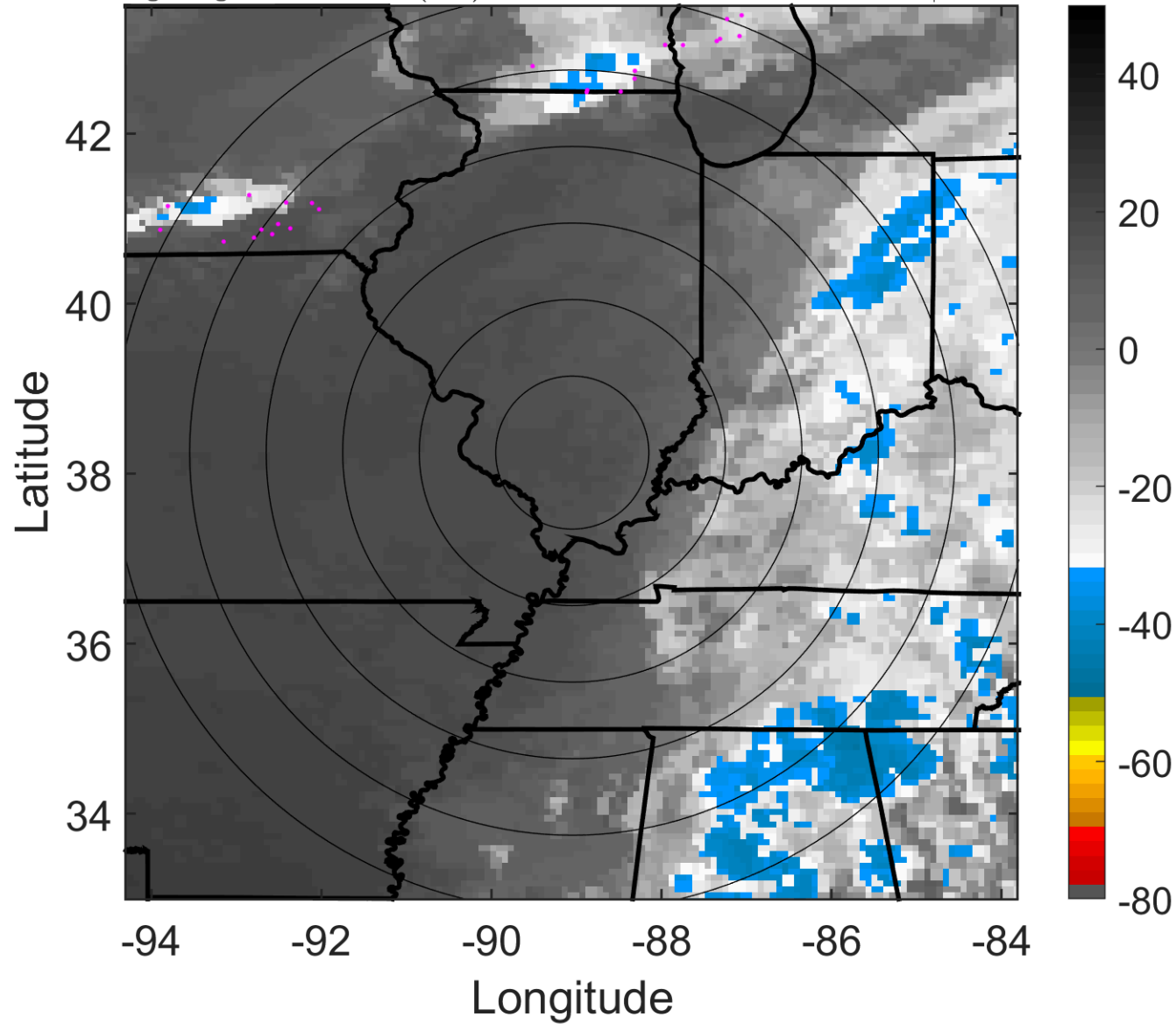

6-h IR BT Differences & Lightning

Δ t: 2005092603 (21.1 LT) - 2005092521 (15 LT)

Lightning: 21.1 LT \pm 1.5 h (dots)

LAND EFFECTS

18L (RITA) | 20 kt TD

S: null | H: null

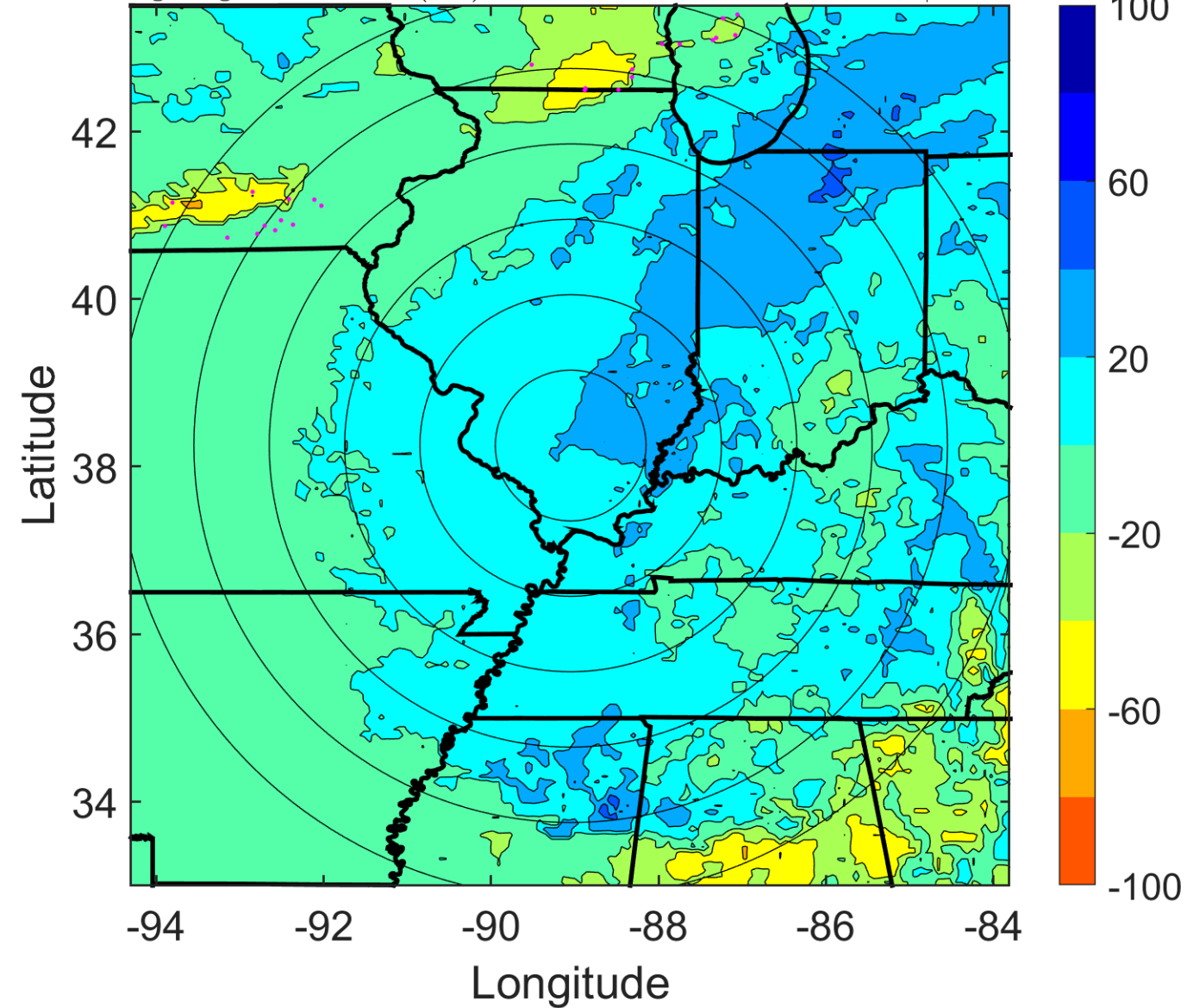

IR BT & Lightning

t: 2005092606 (0.1 LT)

Lightning: 0.1 LT \pm 1.5 h (dots)

LAND EFFECTS

18L (RITA) | 20 kt LO

S: null | H: null

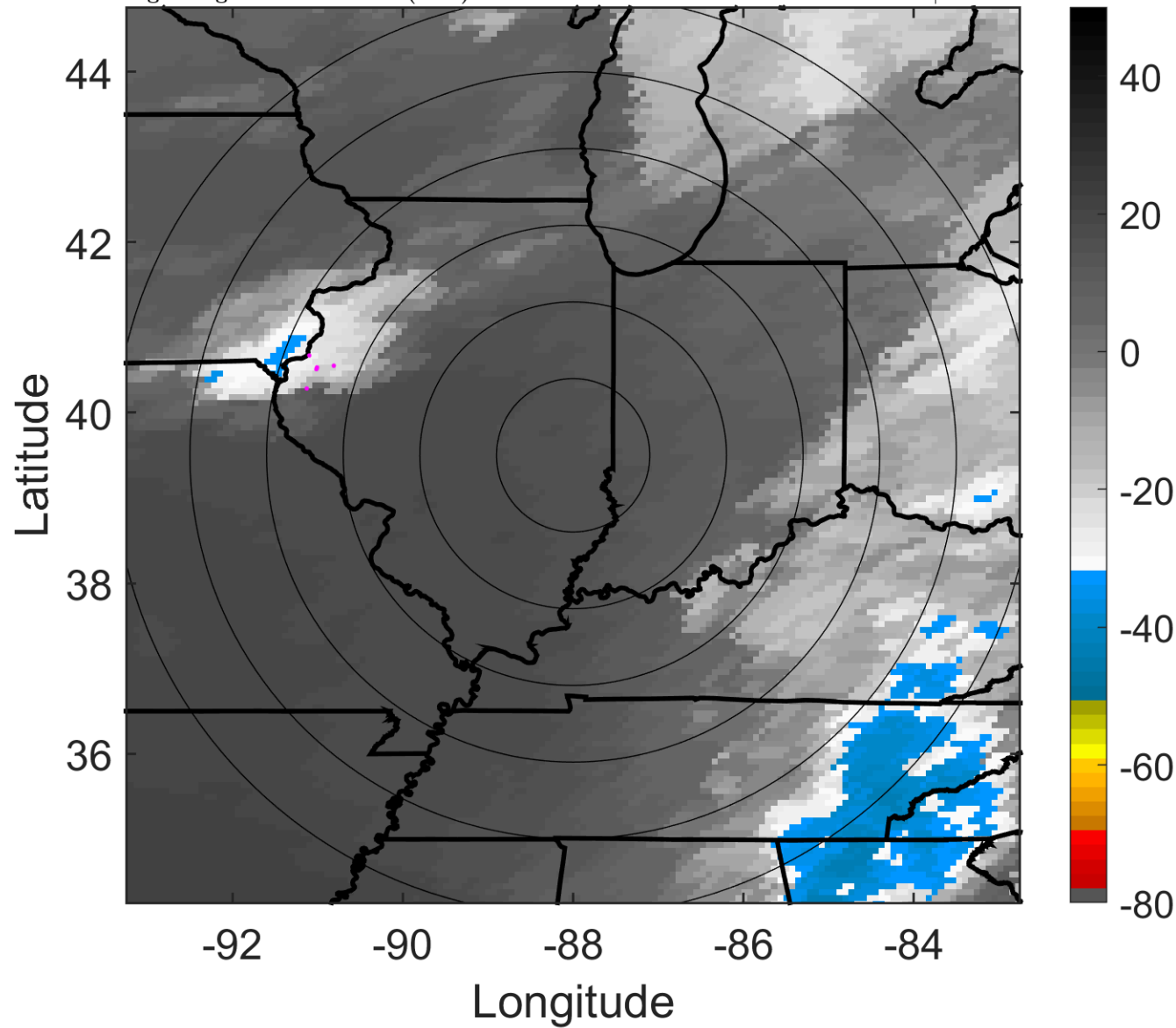

6-h IR BT Differences & Lightning

Δ t: 2005092606 (0.1 LT) - 2005092600 (18 LT)

Lightning: 0.1 LT \pm 1.5 h (dots)

LAND EFFECTS

18L (RITA) | 20 kt LO

S: null | H: null

