

IR BT & Lightning

t: 2021091906 (4.1 LT)

Lightning: 4.1 LT \pm 1.5 h (dots)

PT: LLCP | EA: INACT

17L (ROSE) | 30 kt TD

S: 3.4 m s⁻¹ (L) | H: 209°

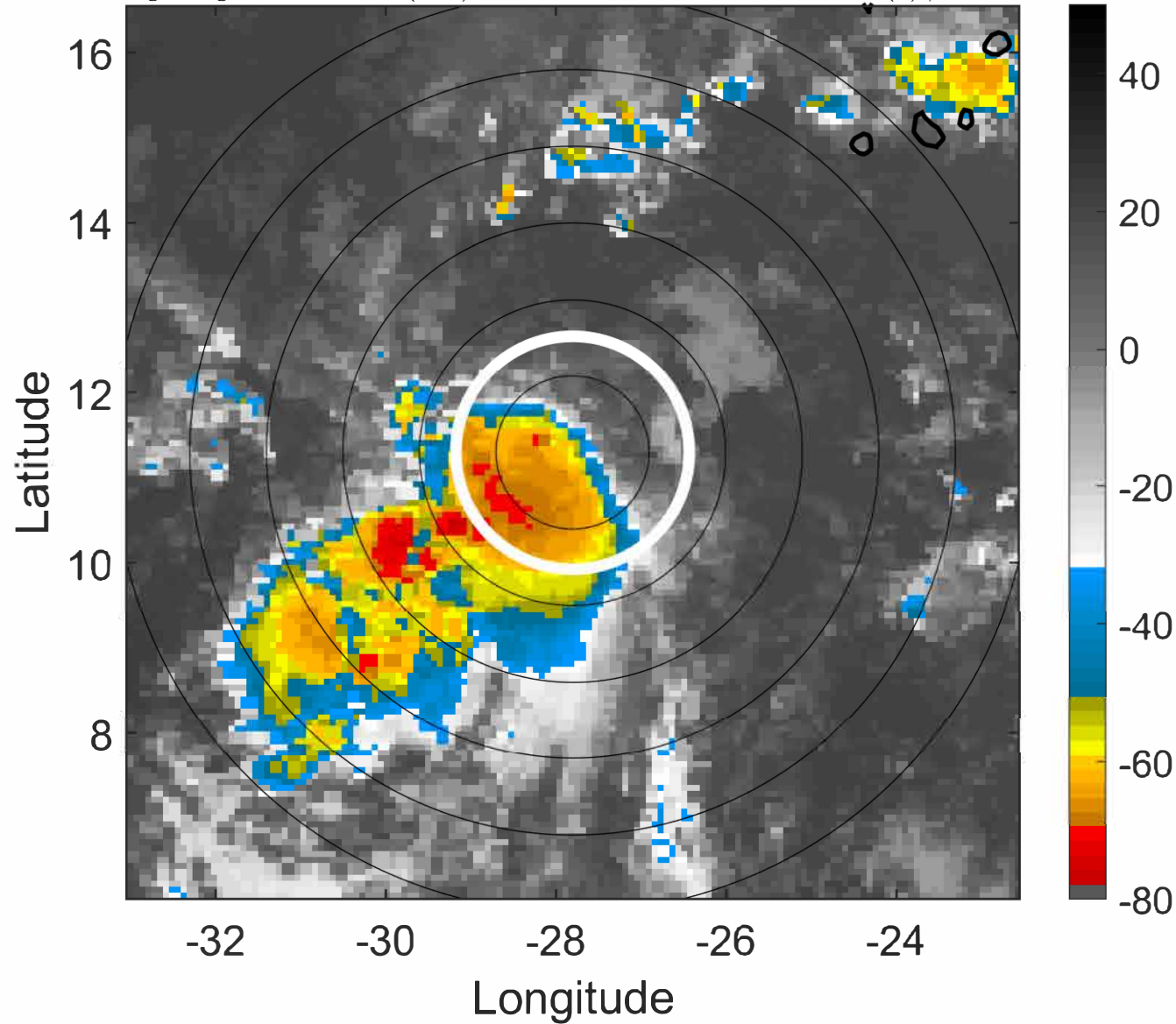

6-h IR BT Differences & Lightning

Δ t: 2021091906 (4.1 LT) - 2021091900 (22.2 LT)

Lightning: 4.1 LT \pm 1.5 h (dots)

PT: LLCP | EA: INACT

17L (ROSE) | 30 kt TD

S: 3.4 m s⁻¹ (L) | H: 209°

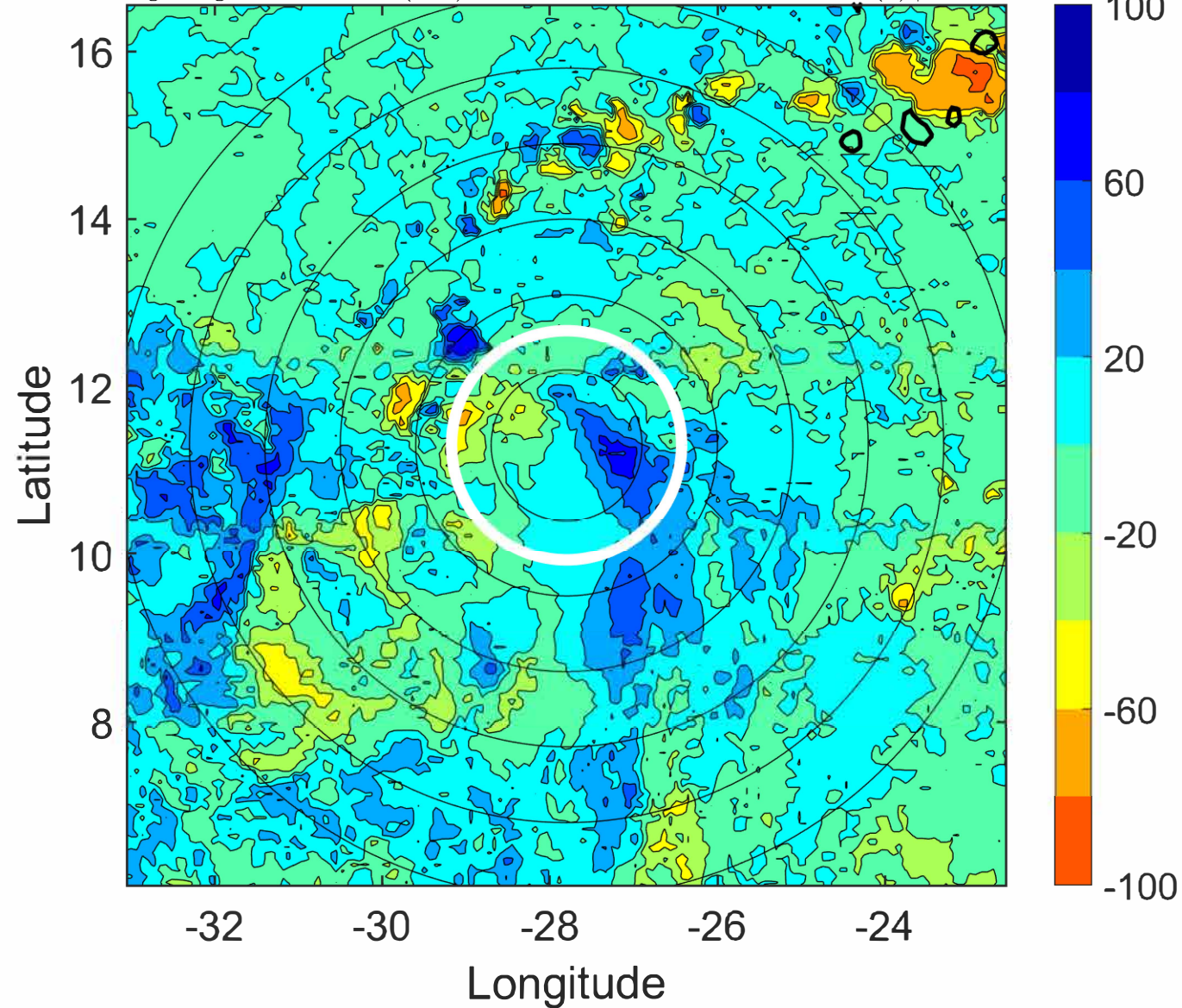

IR BT & Lightning

t: 2021091909 (7.1 LT)

Lightning: 7.1 LT \pm 1.5 h (dots)

PT: LLCP | EA: INACT

17L (ROSE) | 30 kt TD

S: 2.9 m s⁻¹ (L) | H: 208°

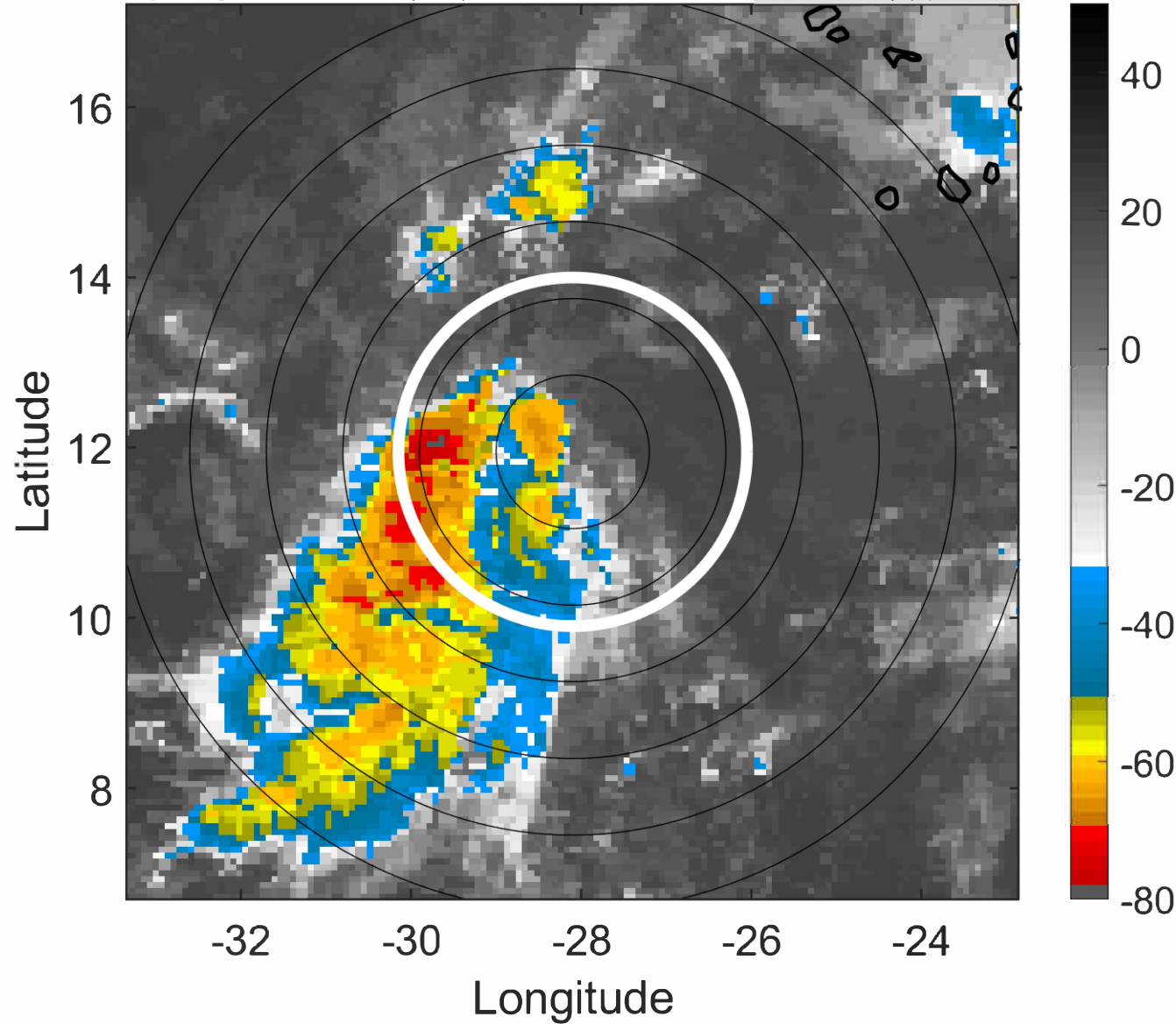

6-h IR BT Differences & Lightning

Δ t: 2021091909 (7.1 LT) - 2021091903 (1.2 LT)

Lightning: 7.1 LT \pm 1.5 h (dots)

PT: LLCP | EA: INACT

17L (ROSE) | 30 kt TD

S: 2.9 m s⁻¹ (L) | H: 208°

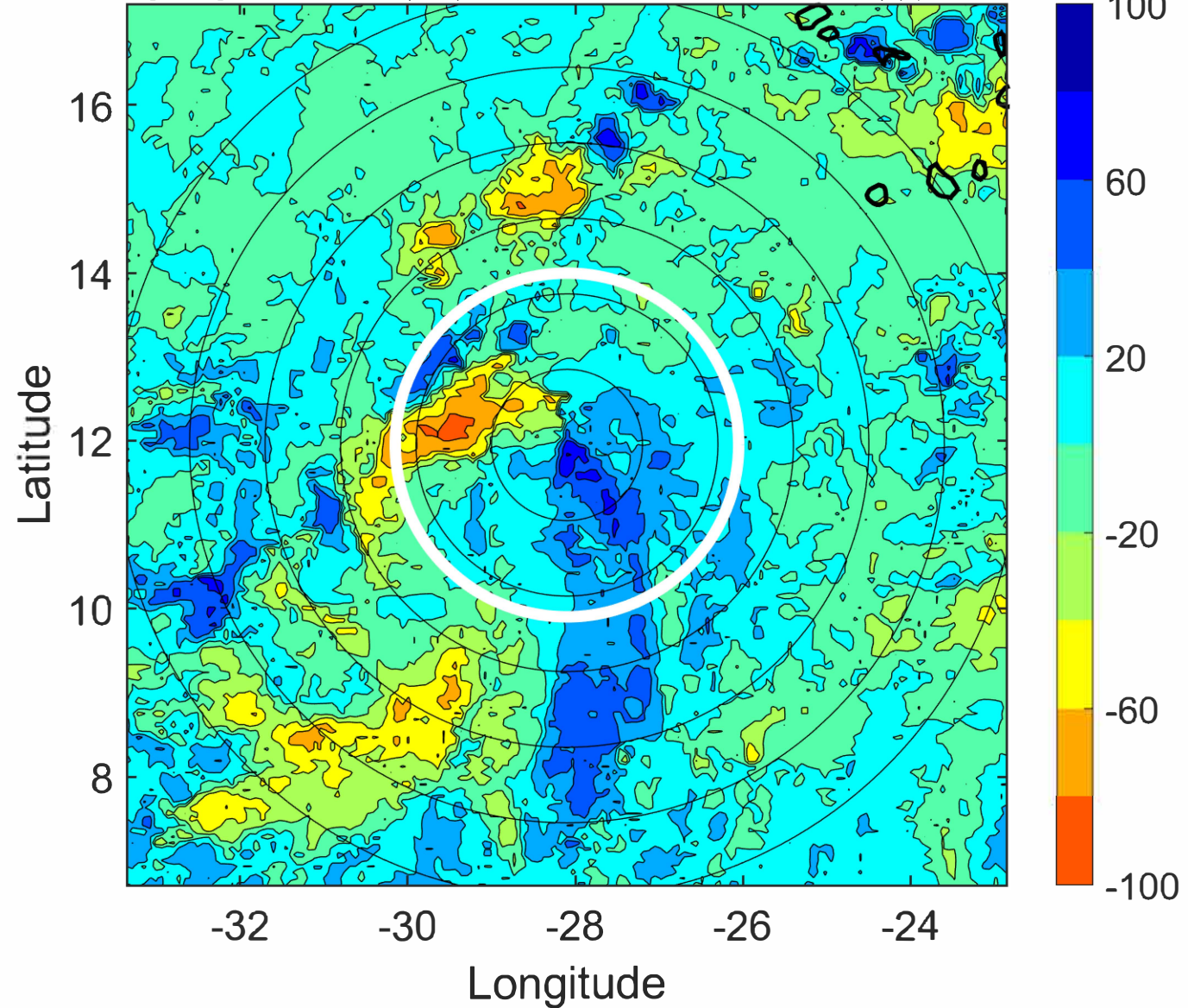

IR BT & Lightning

t: 2021091912 (10.1 LT)

Lightning: 10.1 LT \pm 1.5 h (dots)

PT: LLCP | EA: INACT

17L (ROSE) | 30 kt TD

S: 2.5 m s⁻¹ (L) | H: 207°

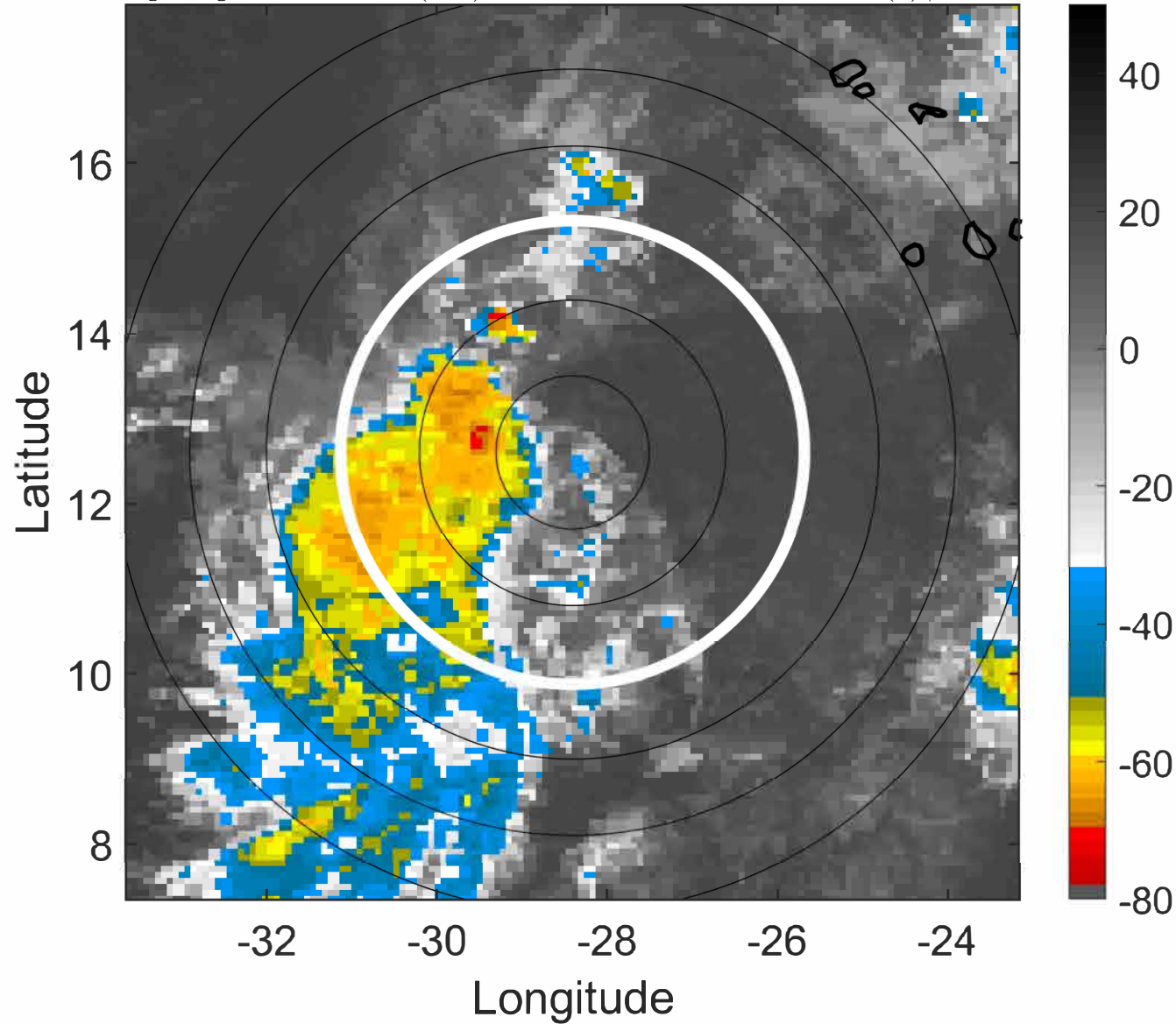

6-h IR BT Differences & Lightning

Δ t: 2021091912 (10.1 LT) - 2021091906 (4.1 LT)

Lightning: 10.1 LT \pm 1.5 h (dots)

PT: LLCP | EA: INACT

17L (ROSE) | 30 kt TD

S: 2.5 m s⁻¹ (L) | H: 207°

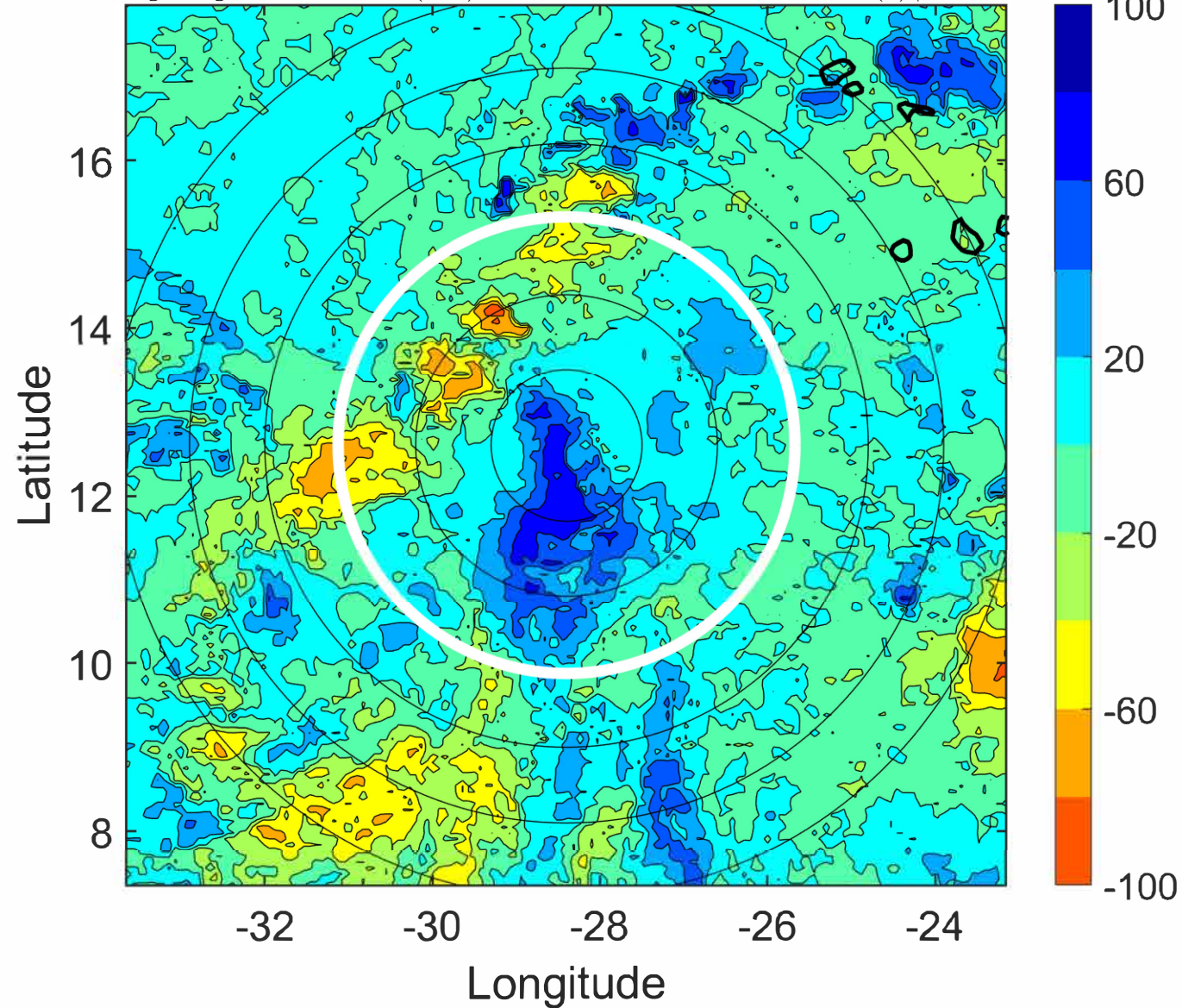

IR BT & Lightning

t: 2021091915 (13.1 LT)

Lightning: 13.1 LT \pm 1.5 h (dots)

PT: LLCP | EA: INACT

17L (ROSE) | 32.5 kt TD

S: 2.6 m s⁻¹ (L) | H: 201.5°

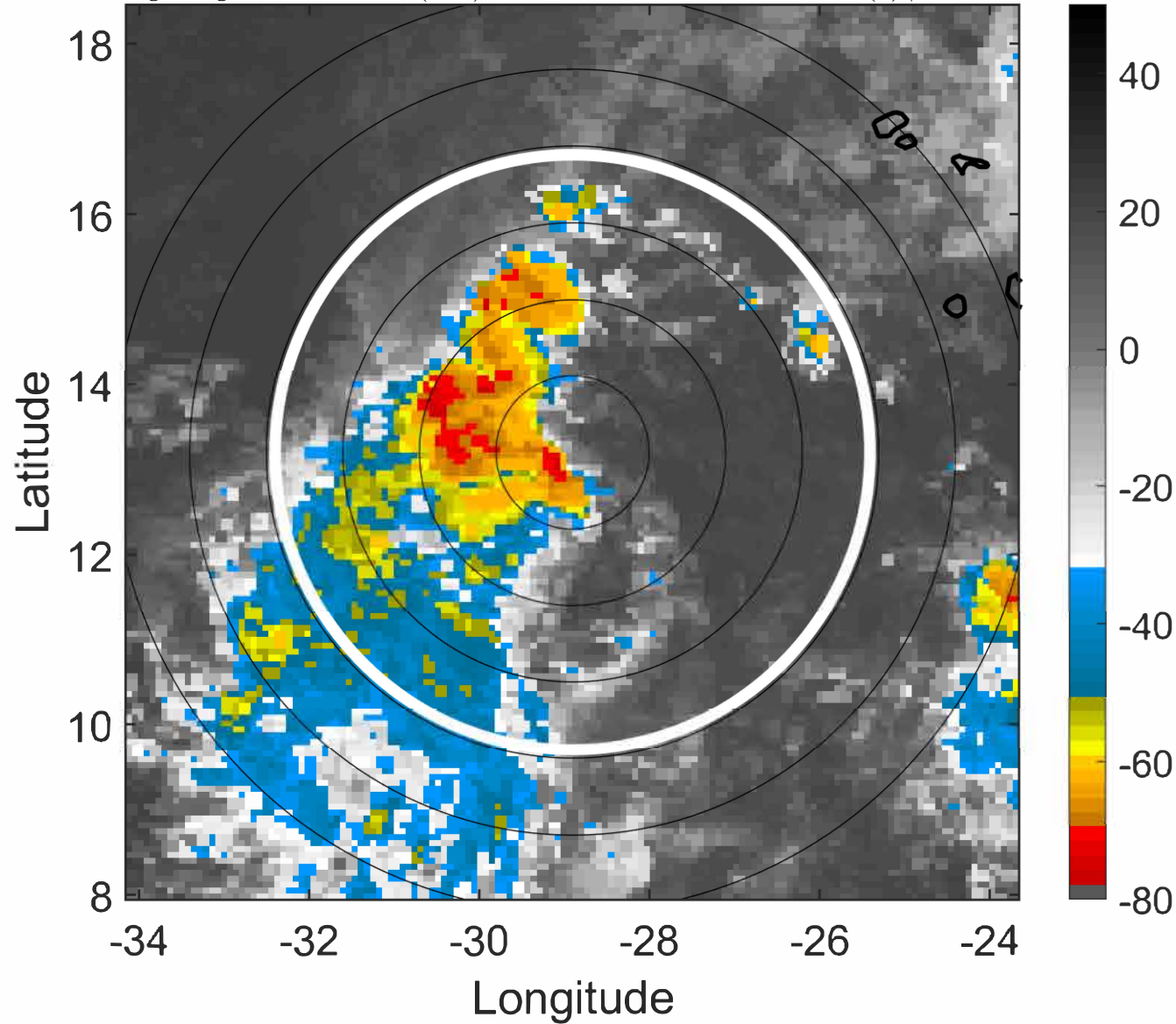

6-h IR BT Differences & Lightning

Δ t: 2021091915 (13.1 LT) - 2021091909 (7.1 LT)

Lightning: 13.1 LT \pm 1.5 h (dots)

PT: LLCP | EA: INACT

17L (ROSE) | 32.5 kt TD

S: 2.6 m s⁻¹ (L) | H: 201.5°

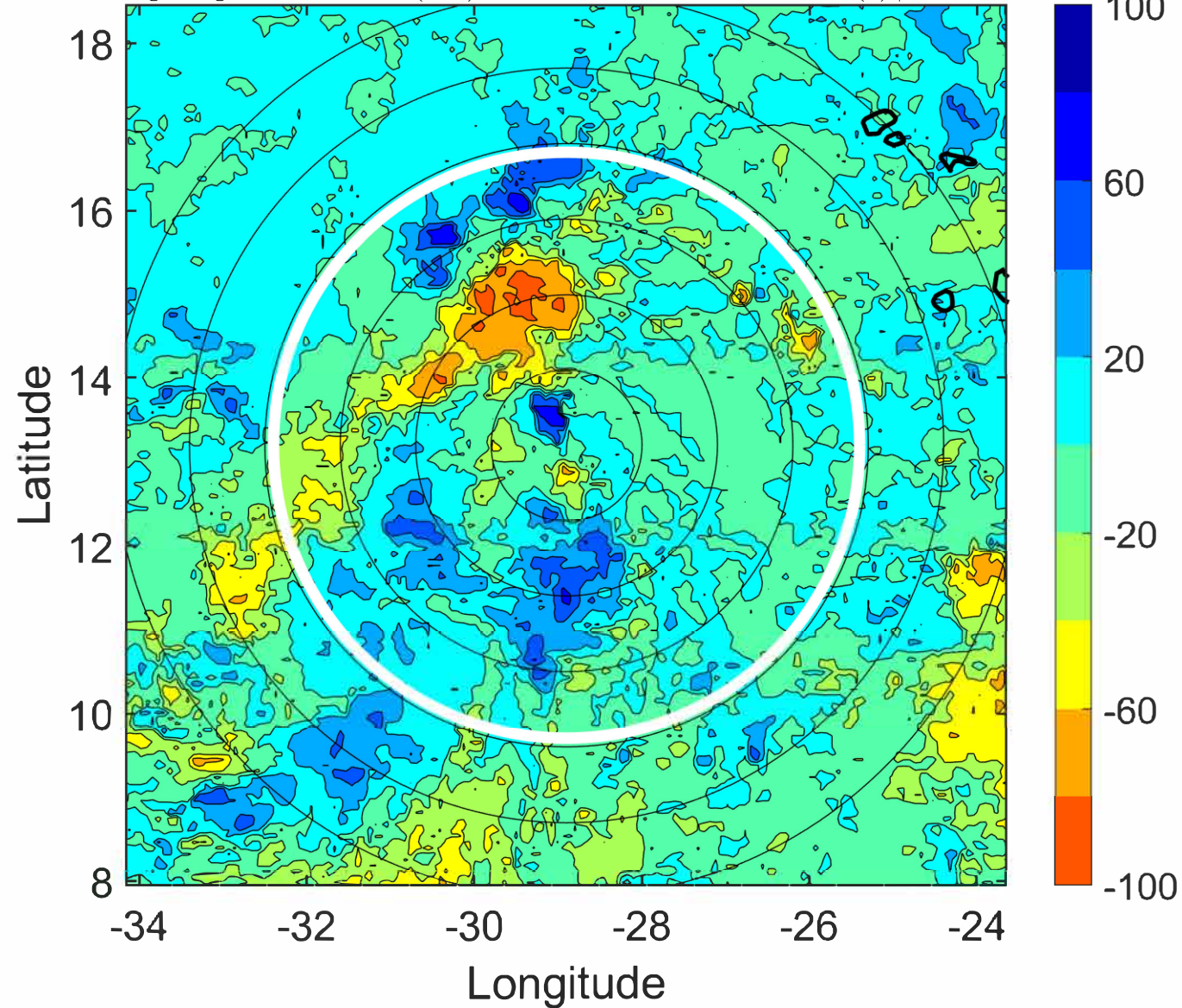

IR BT & Lightning

t: 2021091918 (16 LT)

Lightning: 16 LT \pm 1.5 h (dots)

PT: LLCP | EA: INACT

17L (ROSE) | 35 kt TS

S: 2.7 m s⁻¹ (L) | H: 196°

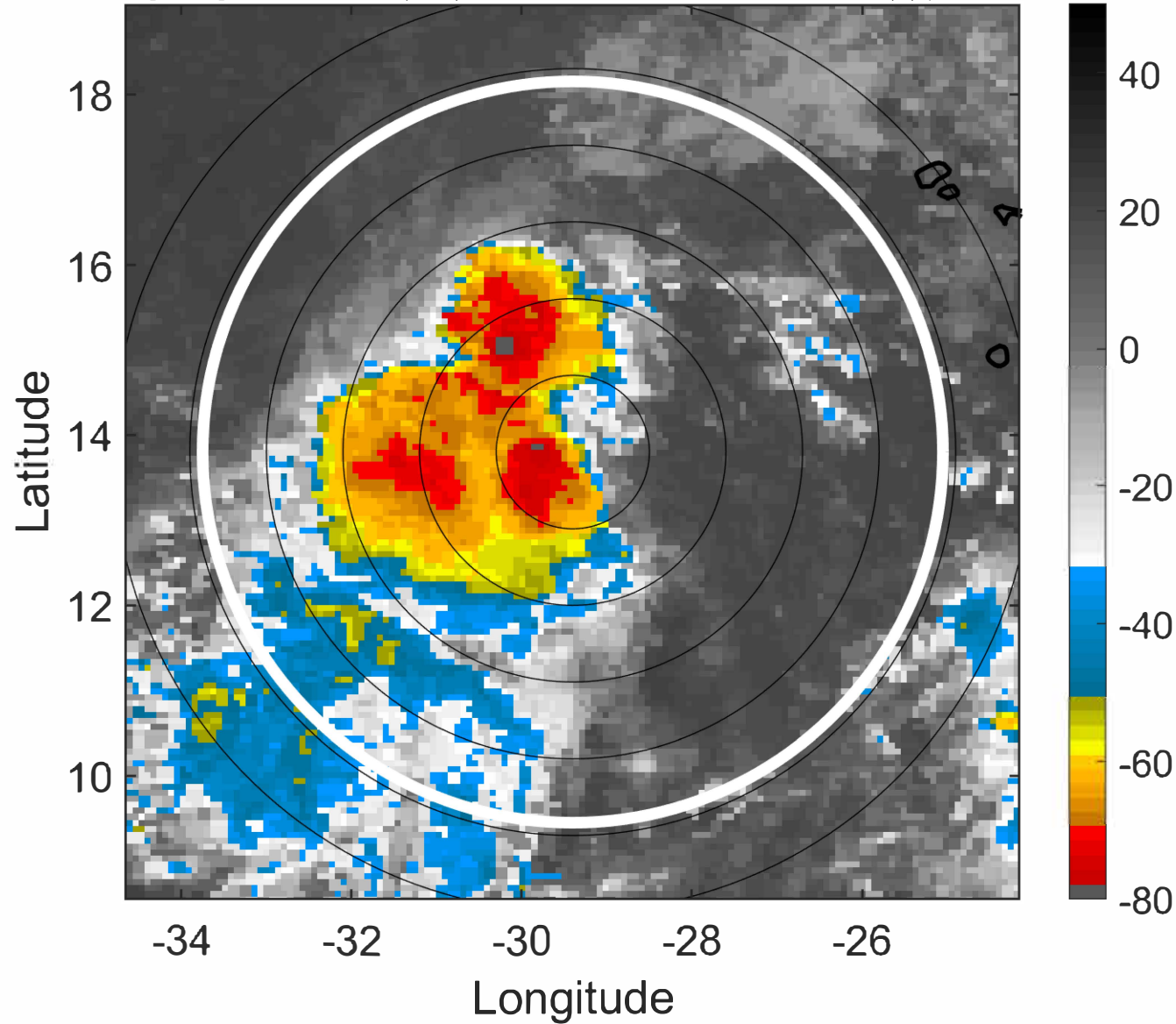

6-h IR BT Differences & Lightning

Δ t: 2021091918 (16 LT) - 2021091912 (10.1 LT)

Lightning: 16 LT \pm 1.5 h (dots)

PT: LLCP | EA: INACT

17L (ROSE) | 35 kt TS

S: 2.7 m s⁻¹ (L) | H: 196°

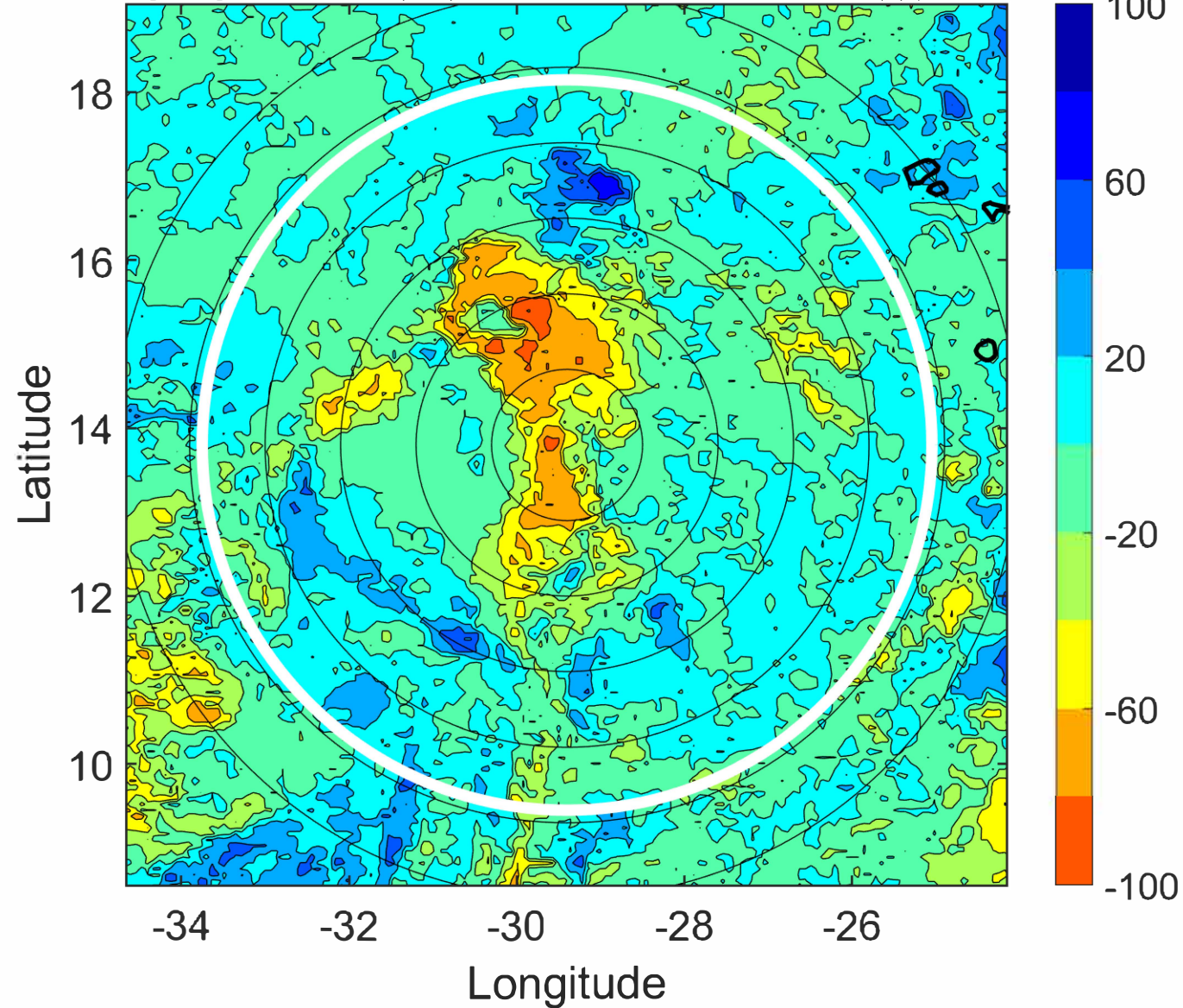

IR BT & Lightning

t: 2021091921 (19 LT)

Lightning: 19 LT \pm 1.5 h (dots)

PT: LLCP | EA: INACT

17L (ROSE) | 35 kt TS

S: 2.3 m s⁻¹ (L) | H: 196°

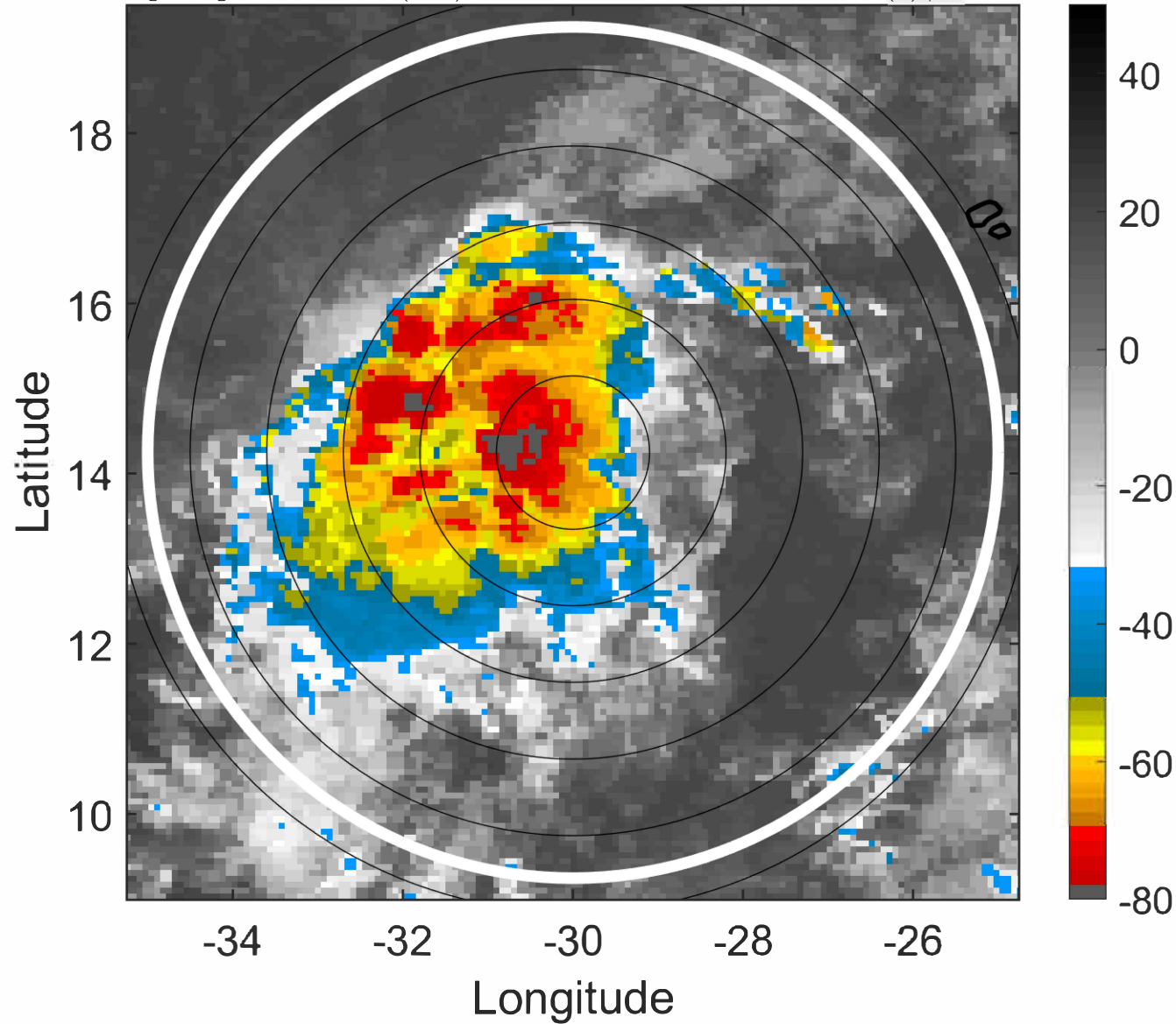

6-h IR BT Differences & Lightning

Δ t: 2021091921 (19 LT) - 2021091915 (13.1 LT)

Lightning: 19 LT \pm 1.5 h (dots)

PT: LLCP | EA: INACT

17L (ROSE) | 35 kt TS

S: 2.3 m s⁻¹ (L) | H: 196°

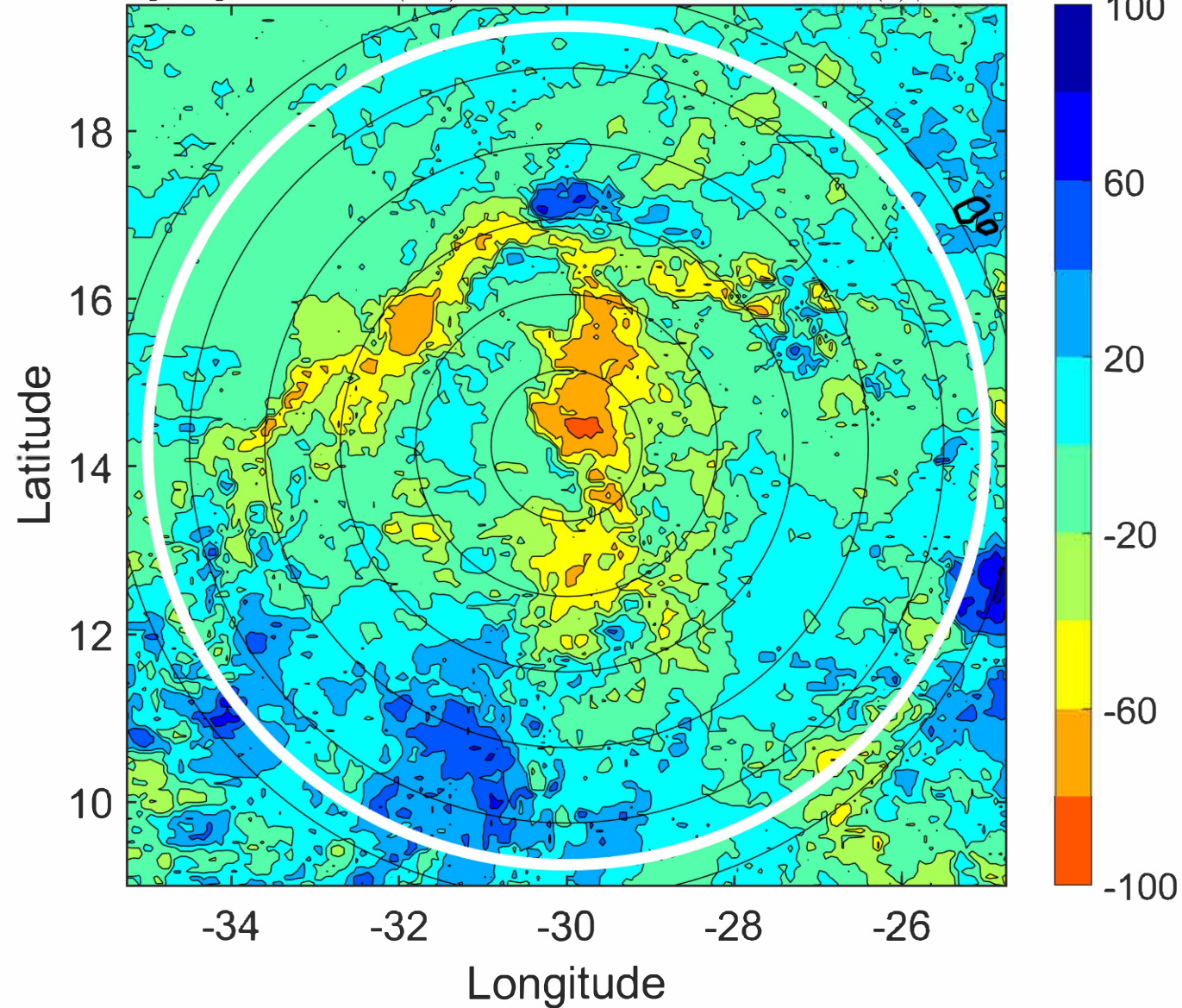

IR BT & Lightning

t: 2021092000 (22 LT)

Lightning: 22 LT \pm 1.5 h (dots)

PT: LLCP | EA: INACT

17L (ROSE) | 35 kt TS

S: 1.9 m s⁻¹ (L) | H: 196°

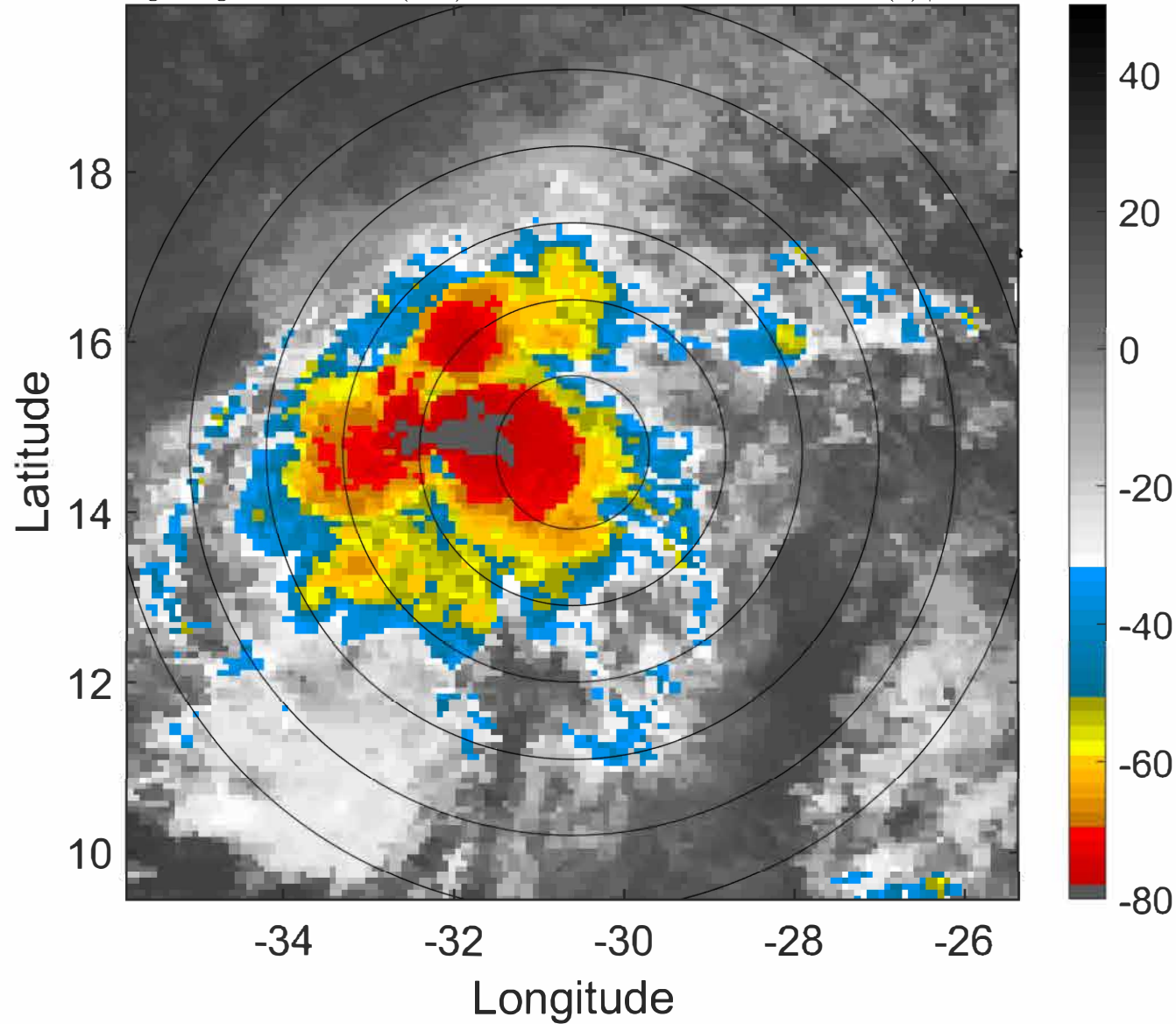

6-h IR BT Differences & Lightning

Δ t: 2021092000 (22 LT) - 2021091918 (16 LT)

Lightning: 22 LT \pm 1.5 h (dots)

PT: LLCP | EA: INACT

17L (ROSE) | 35 kt TS

S: 1.9 m s⁻¹ (L) | H: 196°

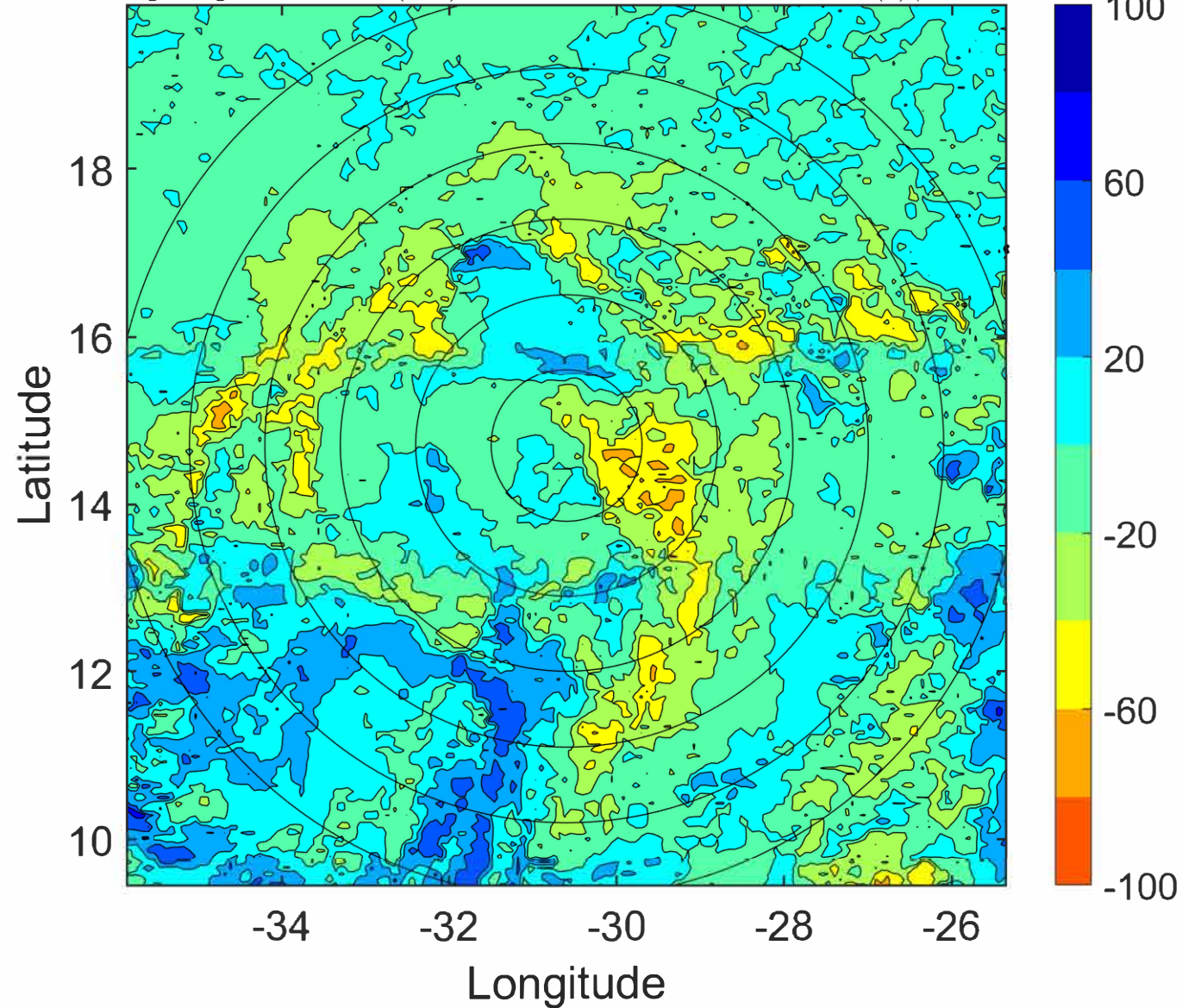

IR BT & Lightning

t: 2021092003 (0.9 LT)

Lightning: 0.9 LT \pm 1.5 h (dots)

PT: LLCP | EA: QUASI

17L (ROSE) | 35 kt TS

S: 1.6 m s⁻¹ (L) | H: 185.5°

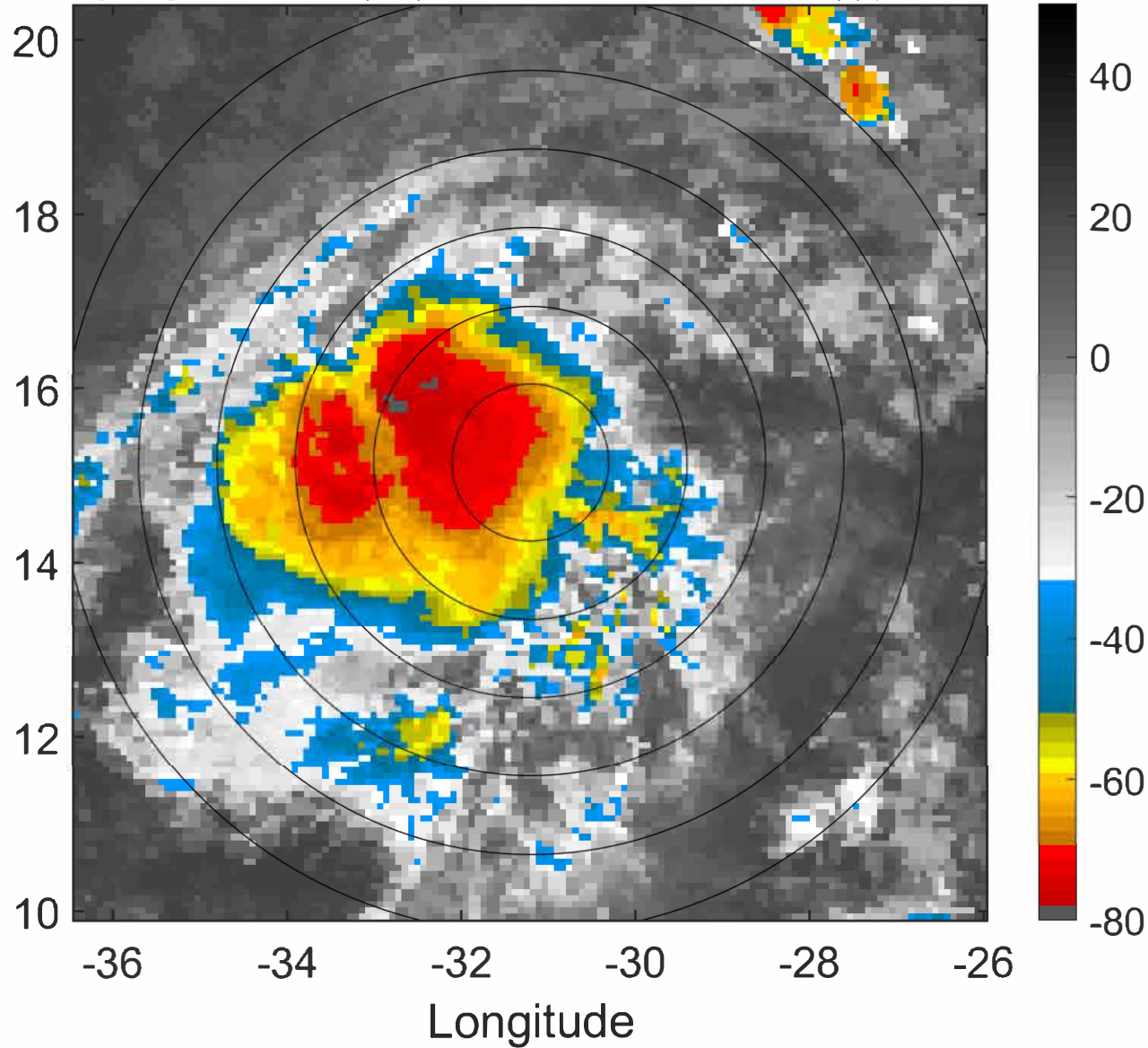

6-h IR BT Differences & Lightning

Δ t: 2021092003 (0.9 LT) - 2021091921 (19 LT)

Lightning: 0.9 LT \pm 1.5 h (dots)

PT: LLCP | EA: QUASI

17L (ROSE) | 35 kt TS

S: 1.6 m s⁻¹ (L) | H: 185.5°

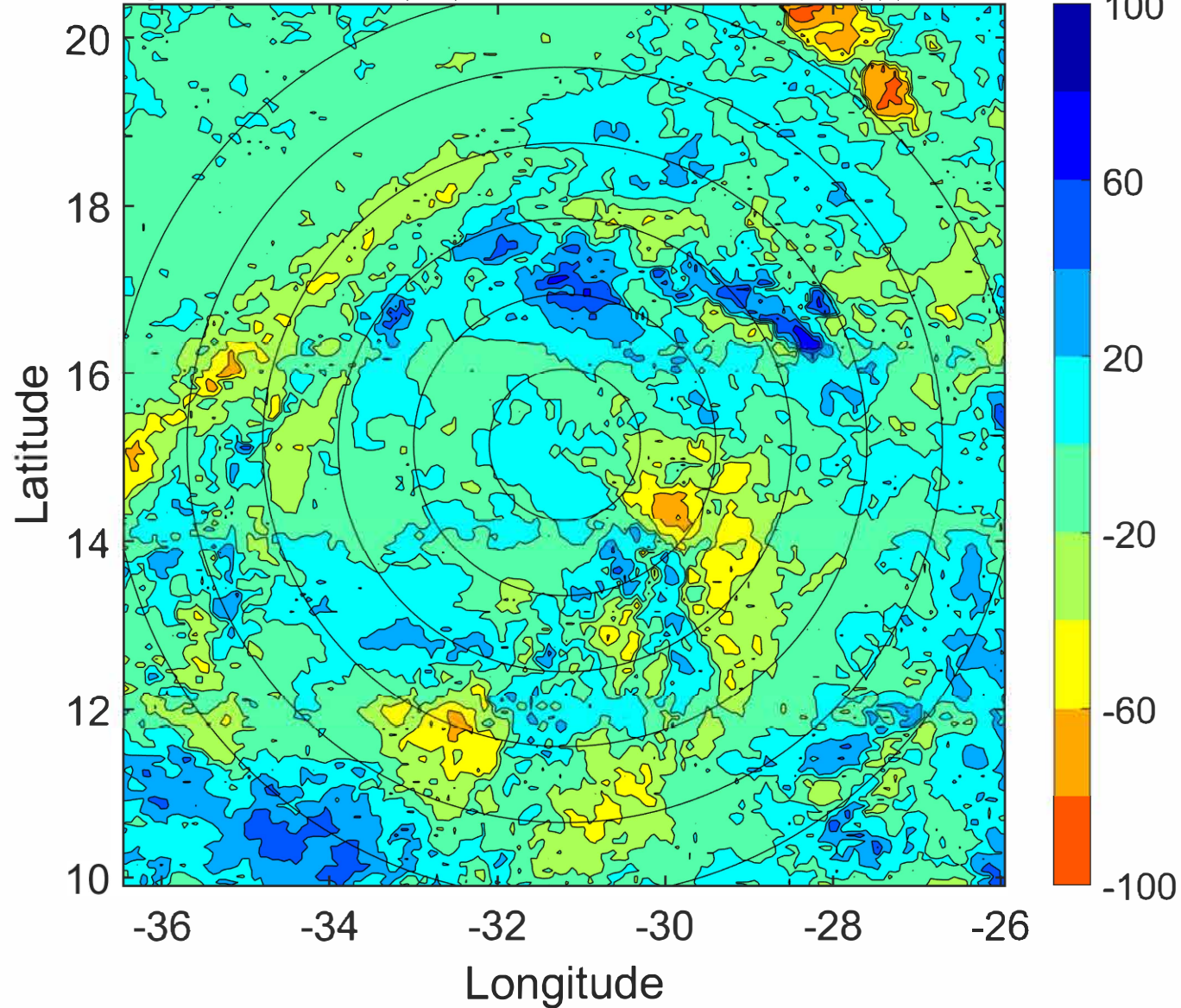

IR BT & Lightning

t: 2021092006 (3.9 LT)

Lightning: 3.9 LT \pm 1.5 h (dots)

PT: LLCP | EA: QUASI

17L (ROSE) | 35 kt TS

S: 1.2 m s⁻¹ (L) | H: 175°

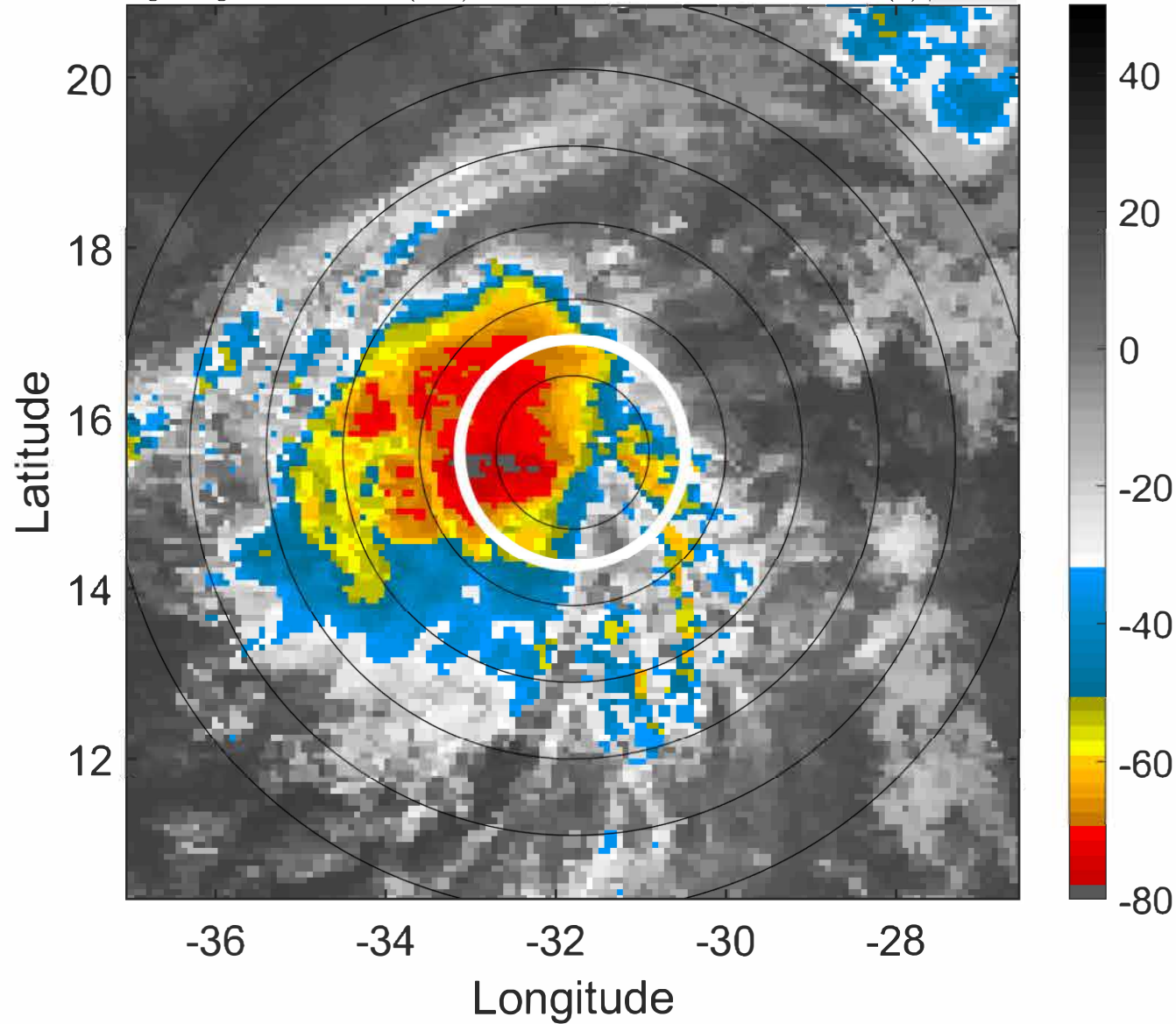

6-h IR BT Differences & Lightning

Δ t: 2021092006 (3.9 LT) - 2021092000 (22 LT)

Lightning: 3.9 LT \pm 1.5 h (dots)

PT: LLCP | EA: QUASI

17L (ROSE) | 35 kt TS

S: 1.2 m s⁻¹ (L) | H: 175°

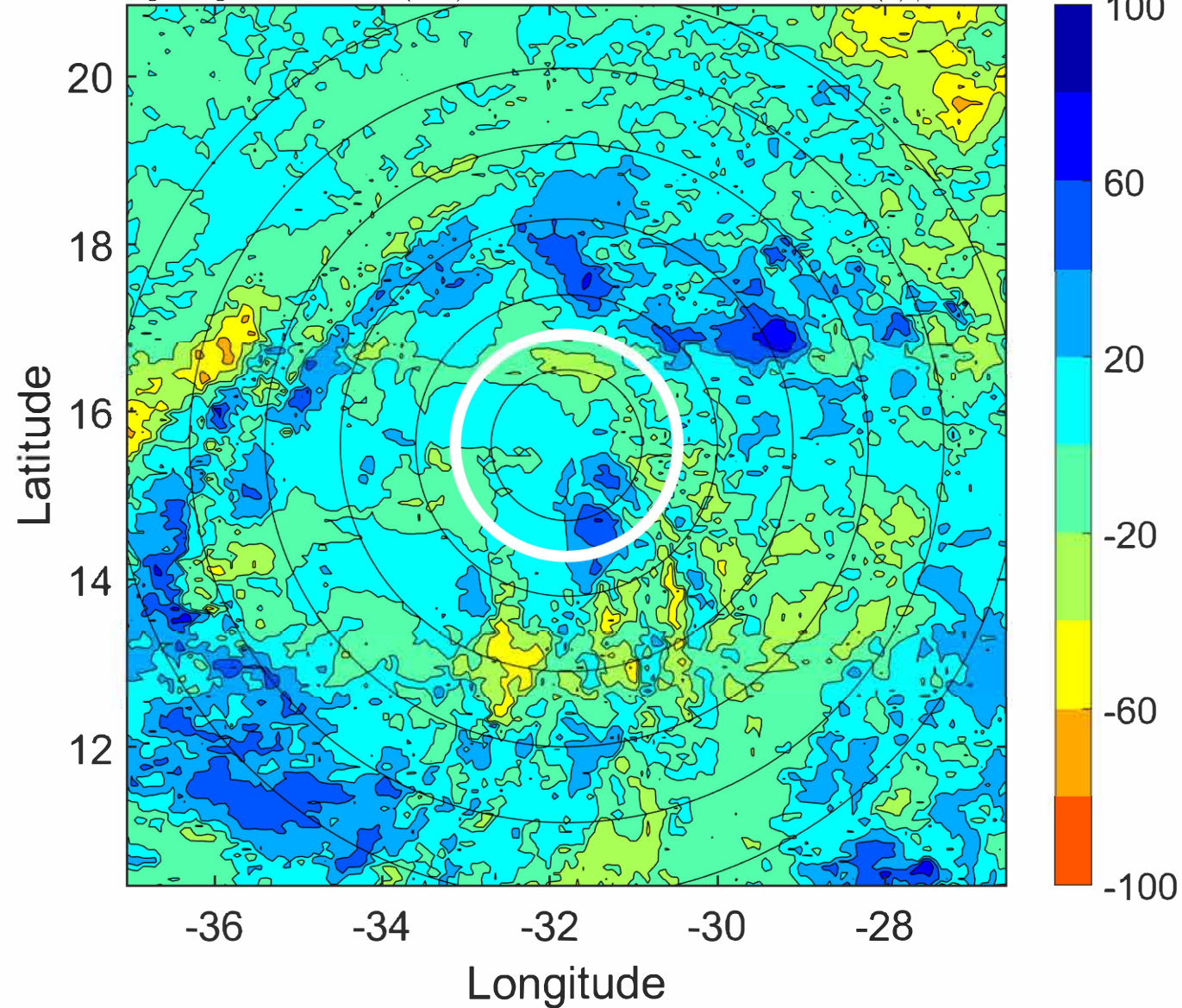

IR BT & Lightning

t: 2021092009 (6.8 LT)

Lightning: 6.8 LT \pm 1.5 h (dots)

PT: LLCP | EA: QUASI

17L (ROSE) | 35 kt TS

S: 1.7 m s⁻¹ (L) | H: 124°

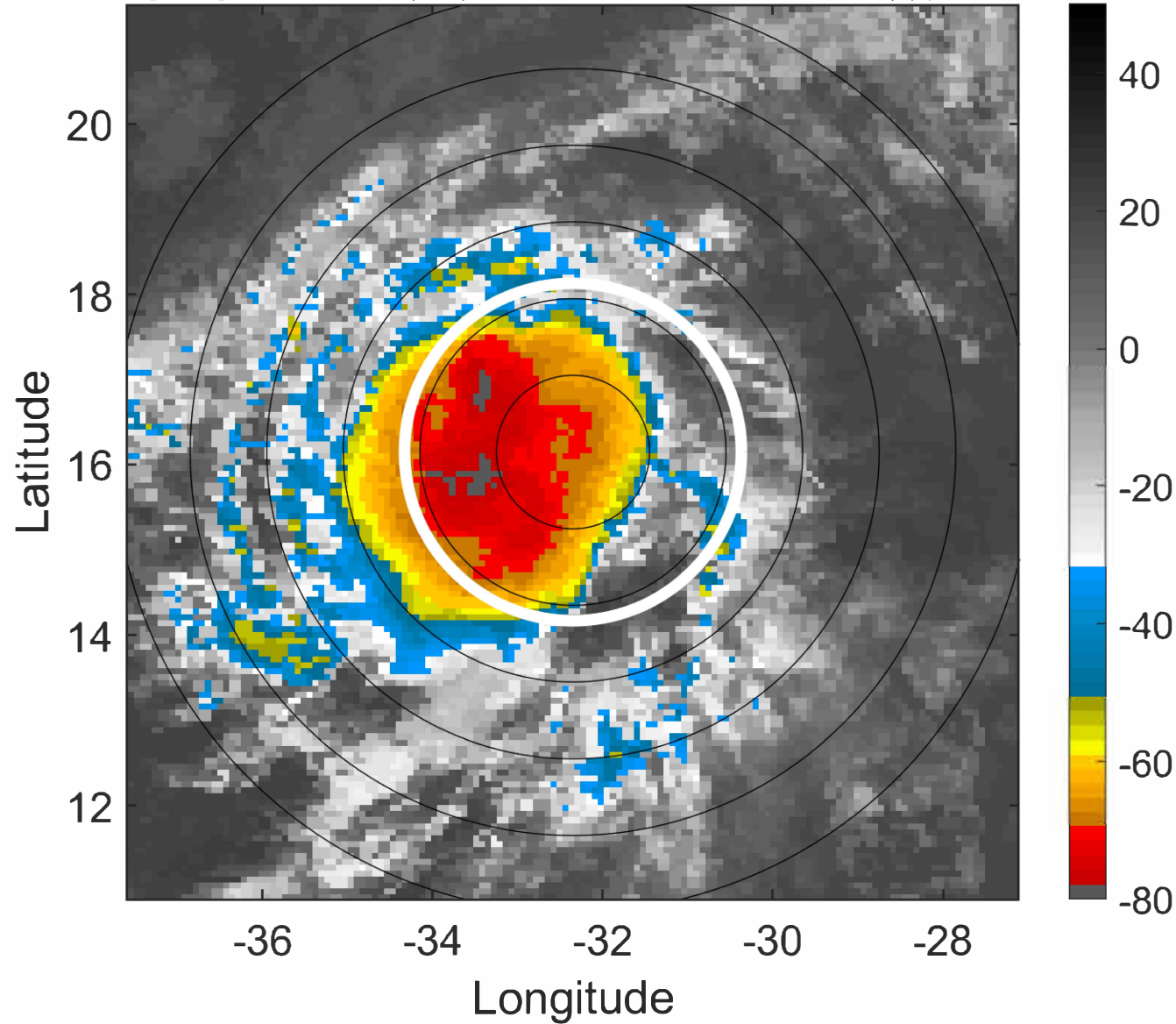

6-h IR BT Differences & Lightning

Δ t: 2021092009 (6.8 LT) - 2021092003 (0.9 LT)

Lightning: 6.8 LT \pm 1.5 h (dots)

PT: LLCP | EA: QUASI

17L (ROSE) | 35 kt TS

S: 1.7 m s⁻¹ (L) | H: 124°

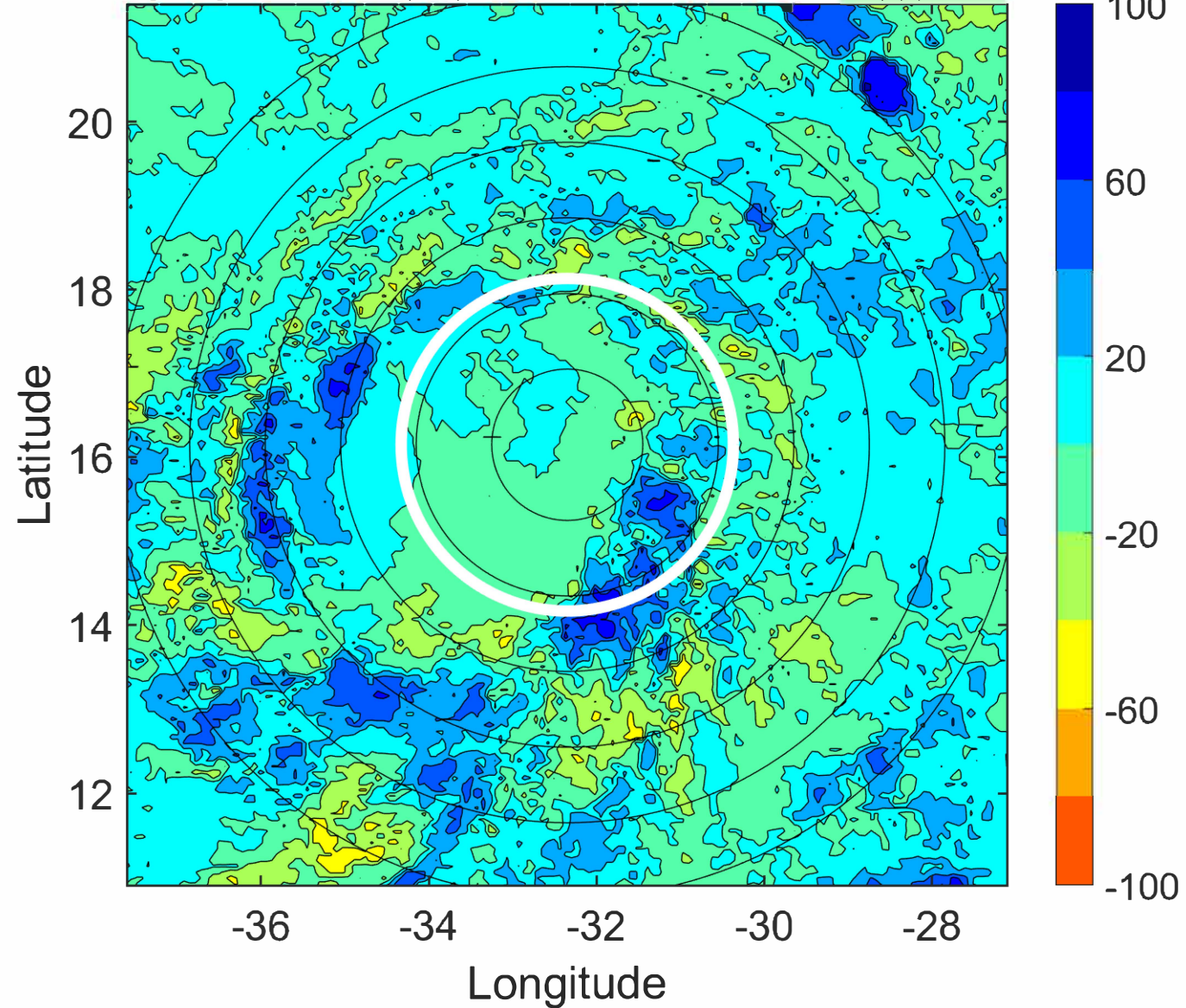

IR BT & Lightning

t: 2021092012 (9.8 LT)

Lightning: 9.8 LT \pm 1.5 h (dots)

PT: LLCP | EA: QUASI

17L (ROSE) | 35 kt TS

S: 2.2 m s⁻¹ (L) | H: 73°

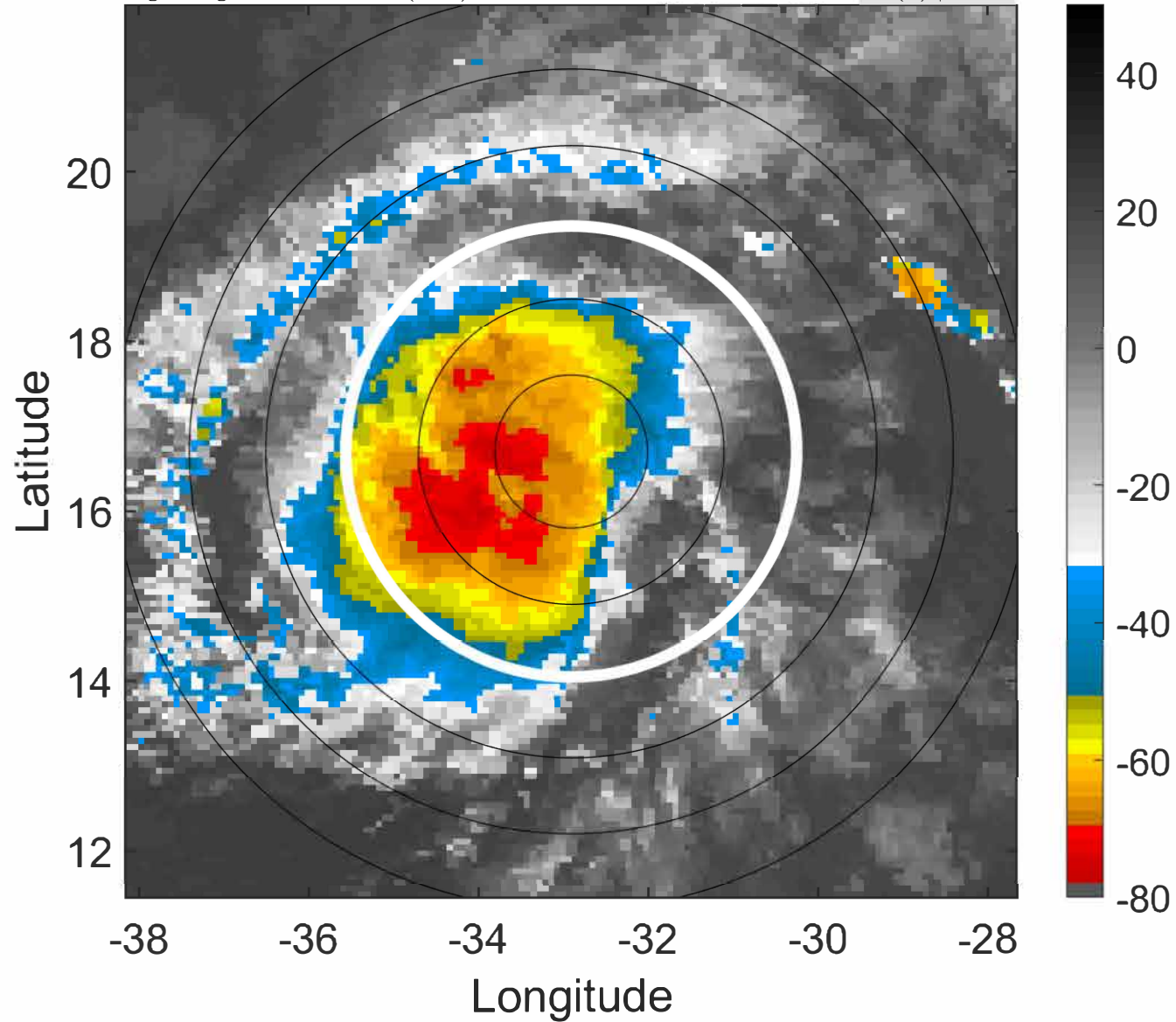

6-h IR BT Differences & Lightning

Δ t: 2021092012 (9.8 LT) - 2021092006 (3.9 LT)

Lightning: 9.8 LT \pm 1.5 h (dots)

PT: LLCP | EA: QUASI

17L (ROSE) | 35 kt TS

S: 2.2 m s⁻¹ (L) | H: 73°

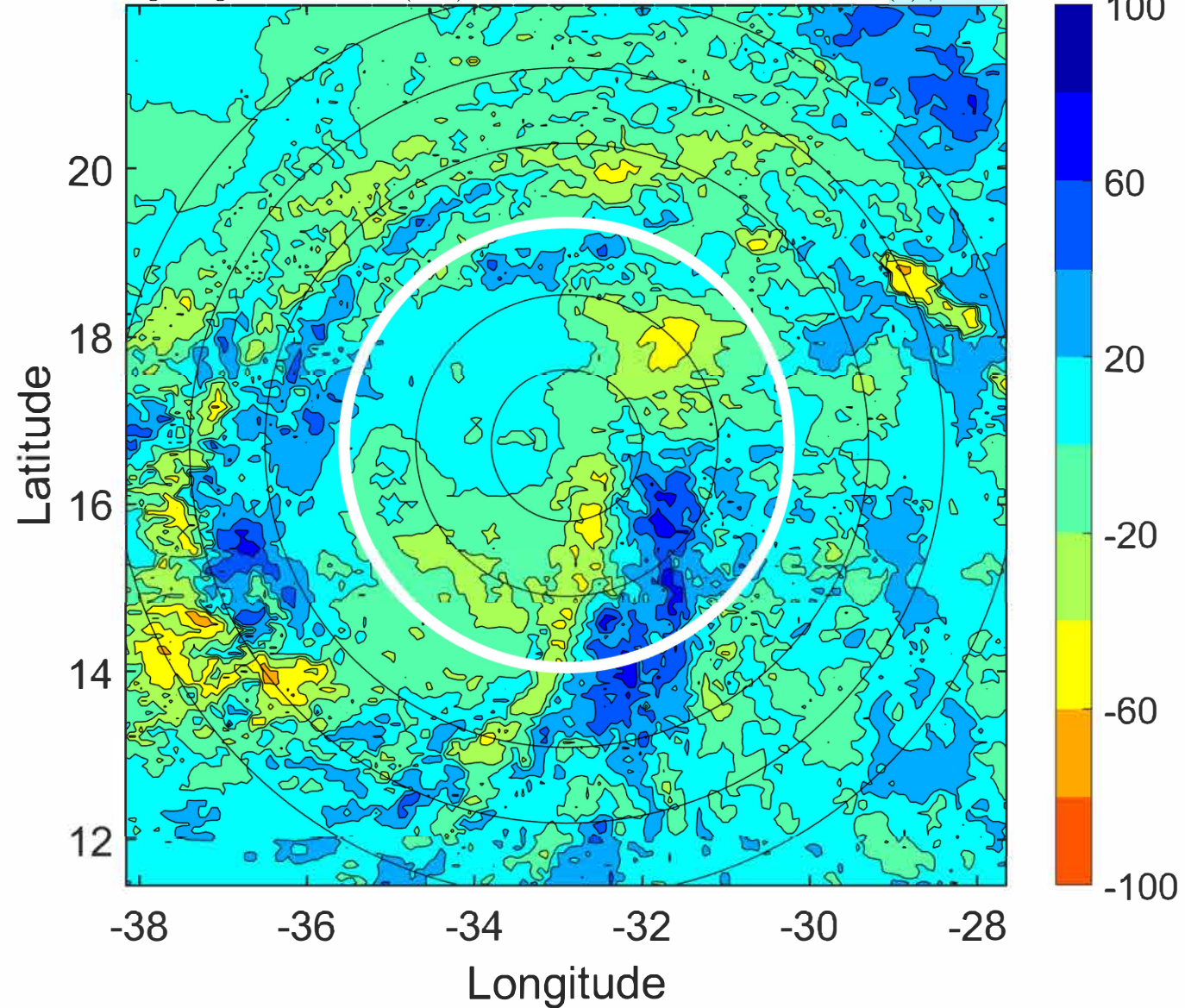

IR BT & Lightning

t: 2021092015 (12.8 LT)

Lightning: 12.8 LT \pm 1.5 h (dots)

PT: LLCP | EA: QUASI

17L (ROSE) | 37.5 kt TS

S: 3 m s⁻¹ (L) | H: 66.5°

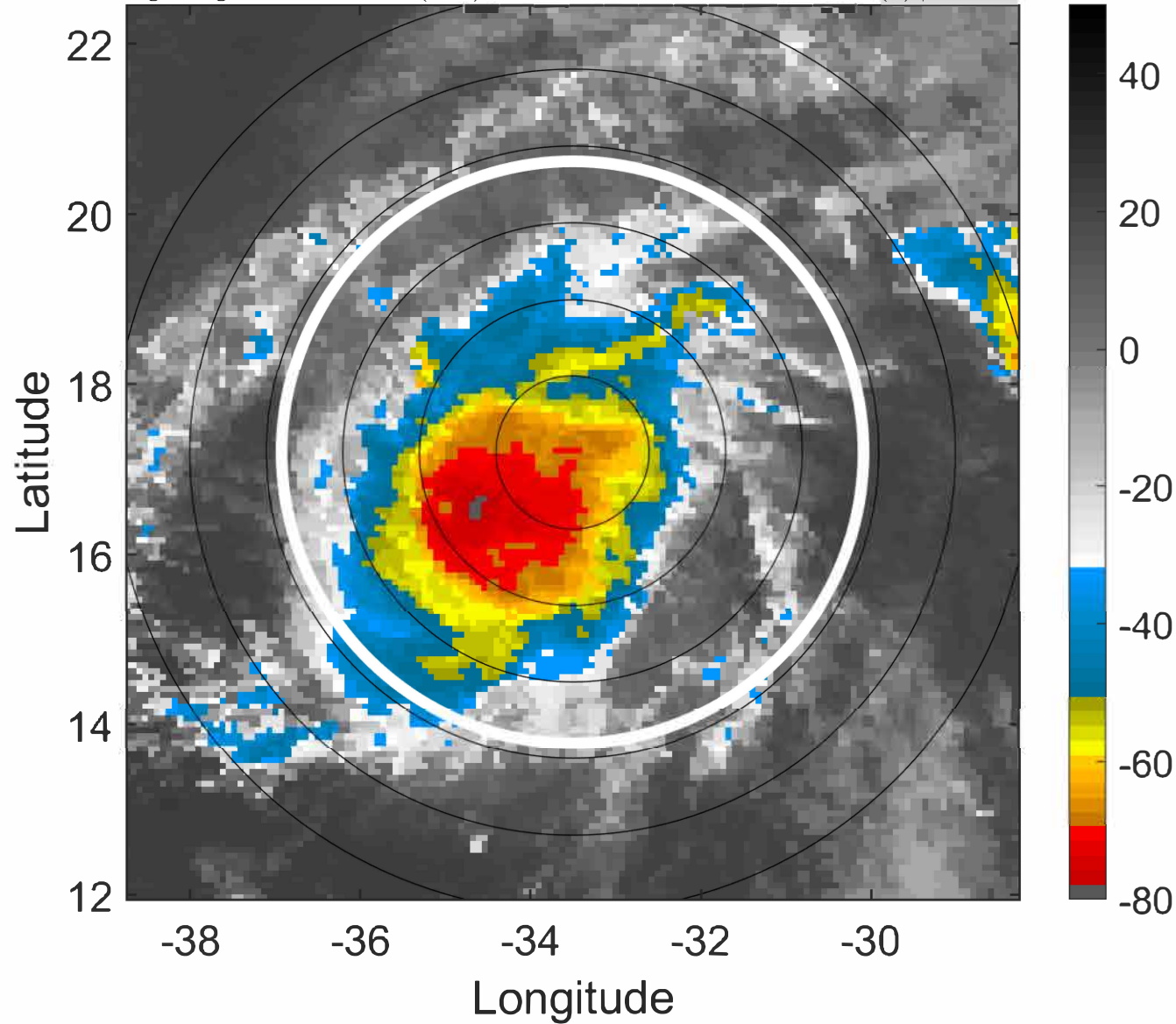

6-h IR BT Differences & Lightning

Δ t: 2021092015 (12.8 LT) - 2021092009 (6.8 LT)

Lightning: 12.8 LT \pm 1.5 h (dots)

PT: LLCP | EA: QUASI

17L (ROSE) | 37.5 kt TS

S: 3 m s⁻¹ (L) | H: 66.5°

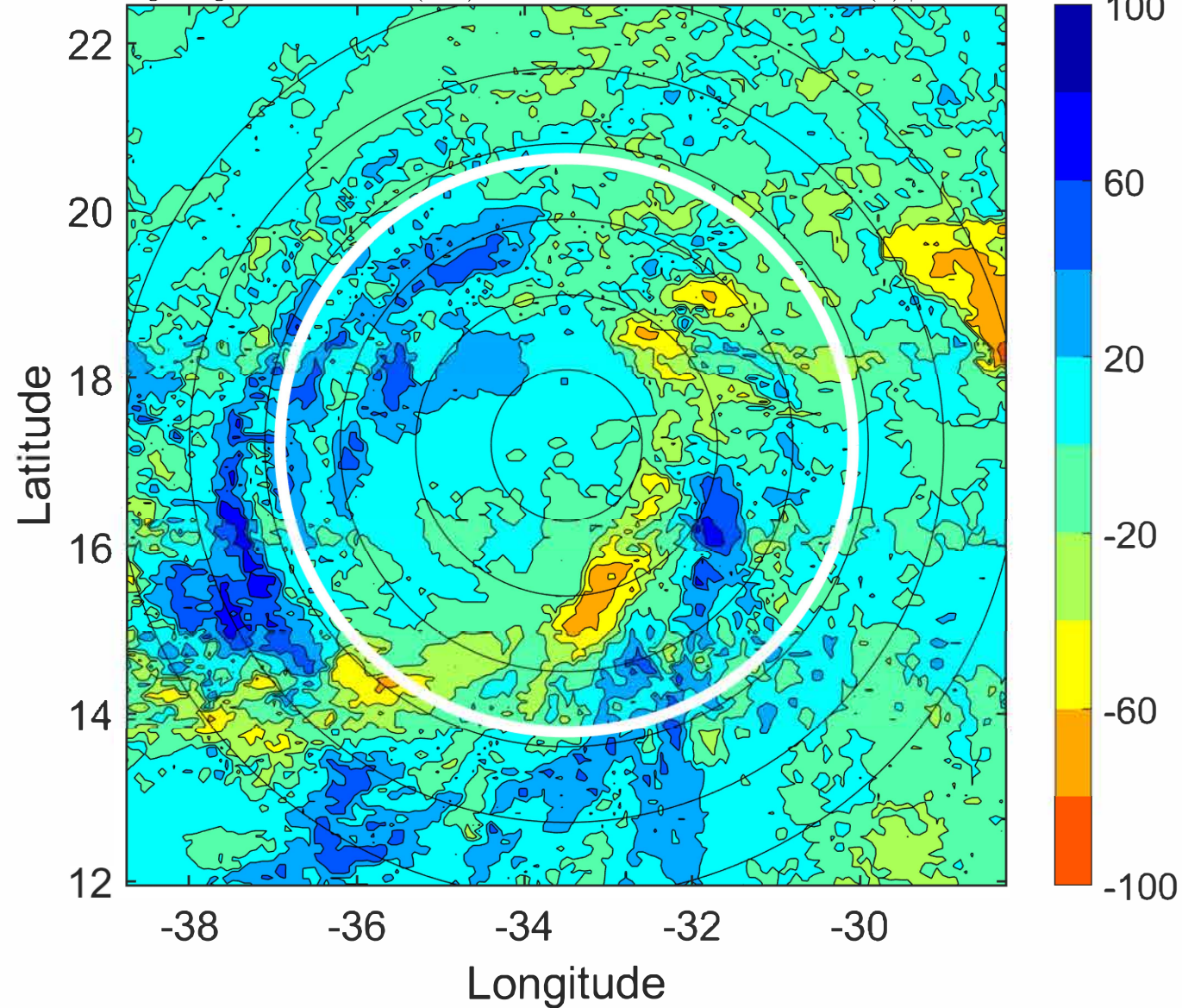

IR BT & Lightning

t: 2021092018 (15.7 LT)

Lightning: 15.7 LT \pm 1.5 h (dots)

PT: LLCP | EA: QUASI

17L (ROSE) | 40 kt TS

S: 3.7 m s⁻¹ (L) | H: 60°

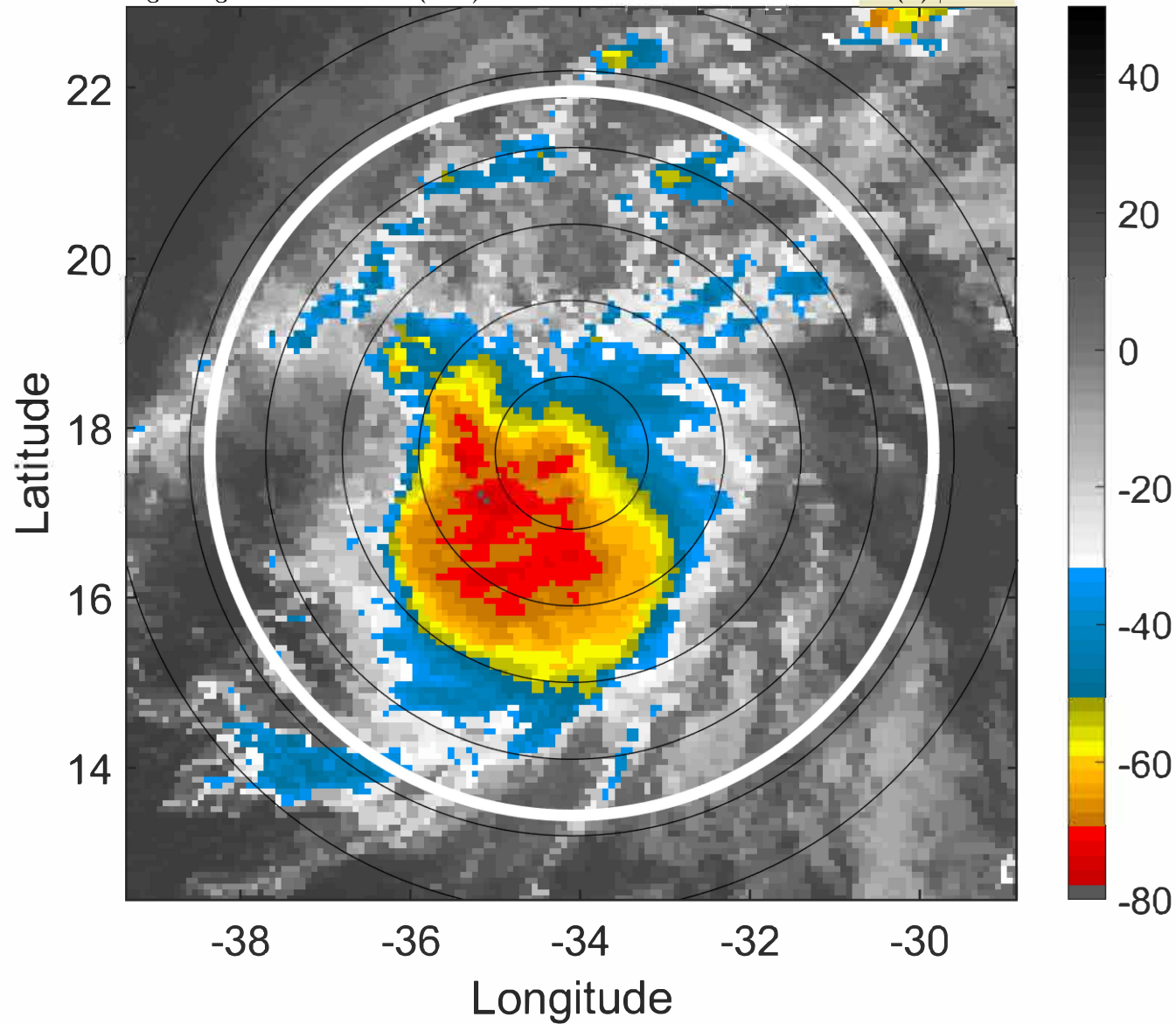

6-h IR BT Differences & Lightning

Δ t: 2021092018 (15.7 LT) - 2021092012 (9.8 LT)

Lightning: 15.7 LT \pm 1.5 h (dots)

PT: LLCP | EA: QUASI

17L (ROSE) | 40 kt TS

S: 3.7 m s⁻¹ (L) | H: 60°

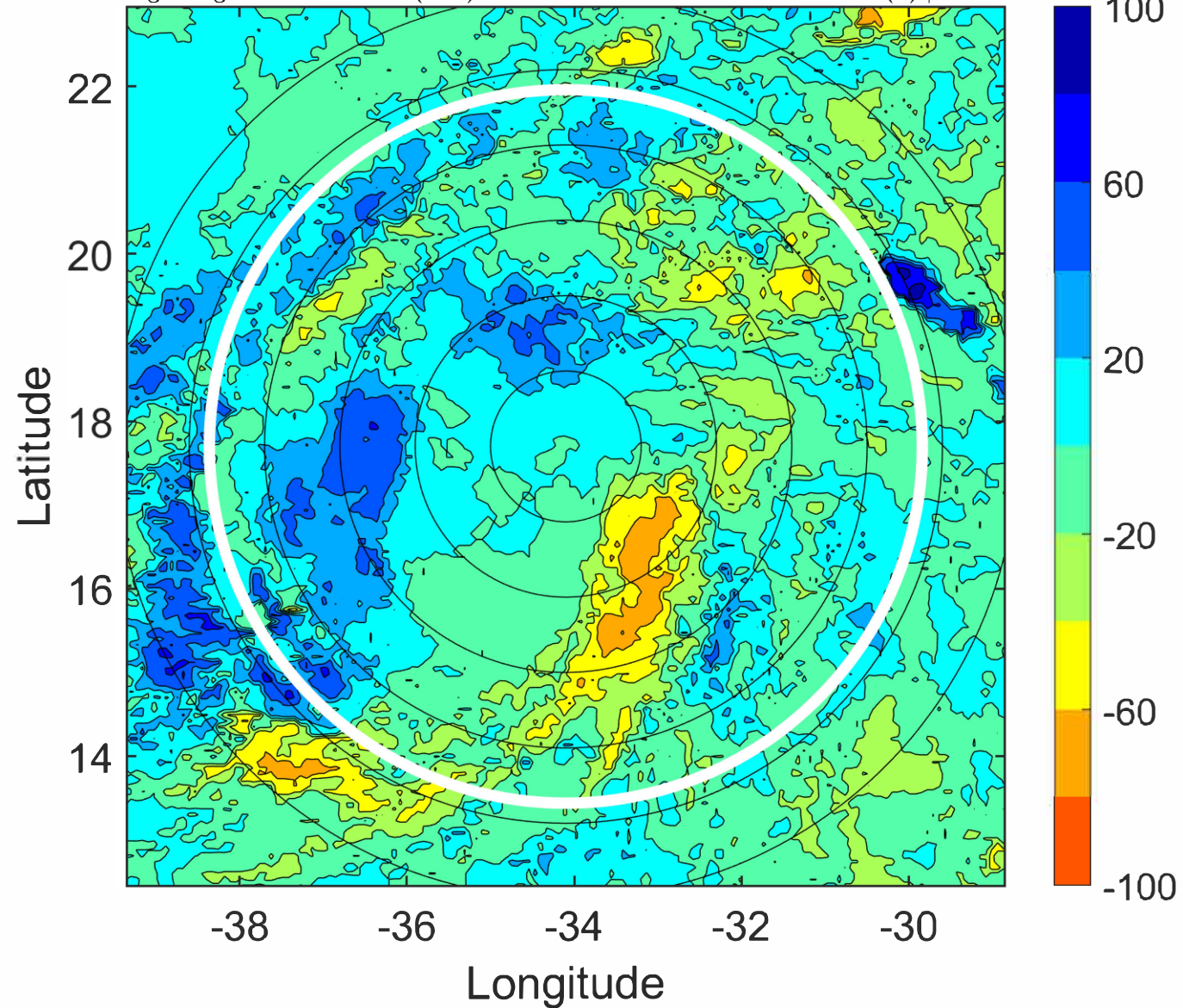

IR BT & Lightning

t: 2021092021 (18.7 LT)

Lightning: 18.7 LT \pm 1.5 h (dots)

PT: LLCP | EA: QUASI

17L (ROSE) | 45 kt TS

S: 4.3 m s⁻¹ (L) | H: 63°

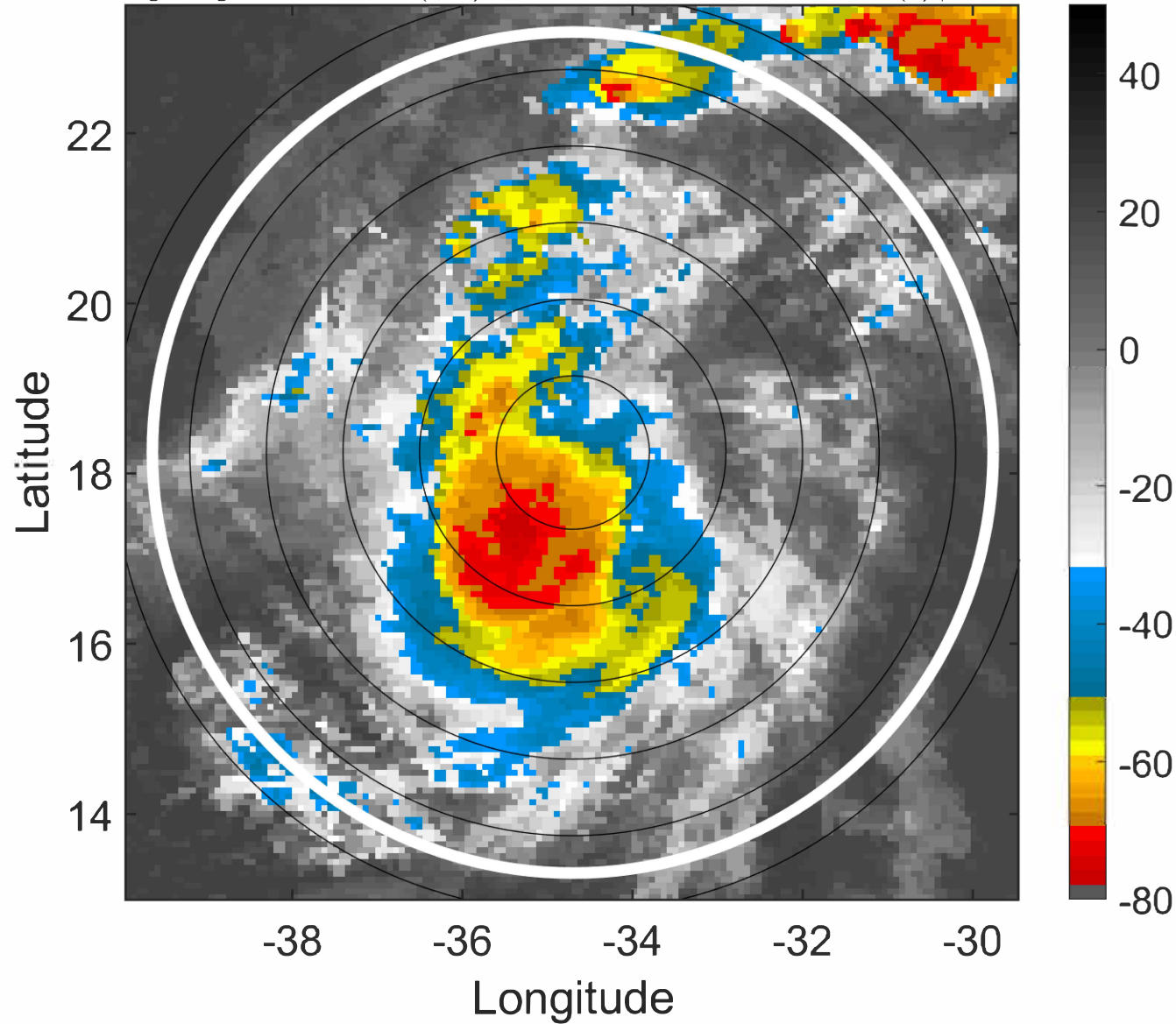

6-h IR BT Differences & Lightning

Δ t: 2021092021 (18.7 LT) - 2021092015 (12.8 LT)

Lightning: 18.7 LT \pm 1.5 h (dots)

PT: LLCP | EA: QUASI

17L (ROSE) | 45 kt TS

S: 4.3 m s⁻¹ (L) | H: 63°

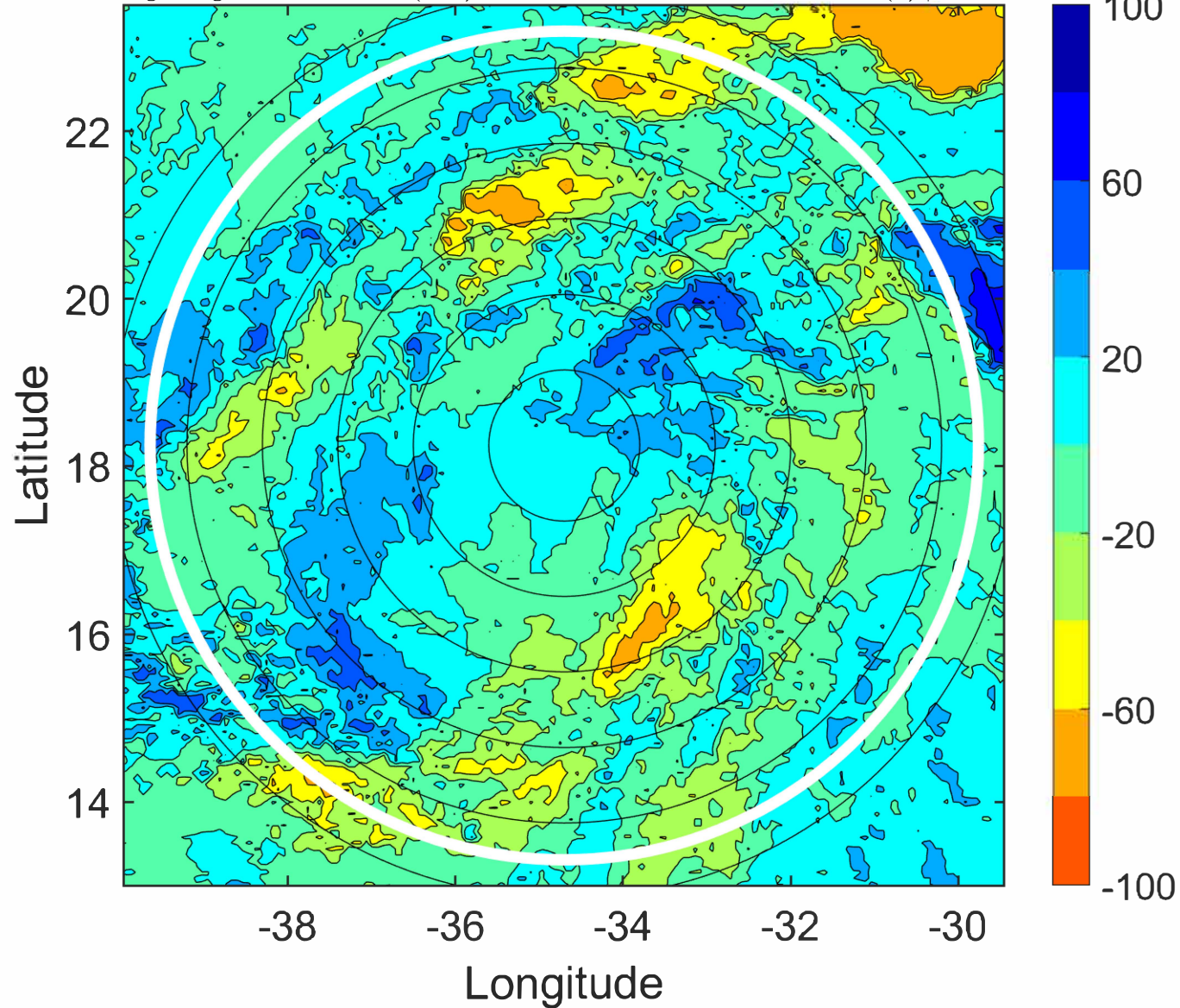

IR BT & Lightning

t: 2021092100 (21.6 LT)

Lightning: 21.6 LT \pm 1.5 h (dots)

PT: LLCP | EA: QUASI

17L (ROSE) | 50 kt TS

S: 4.9 m s⁻¹ (M) | H: 66°

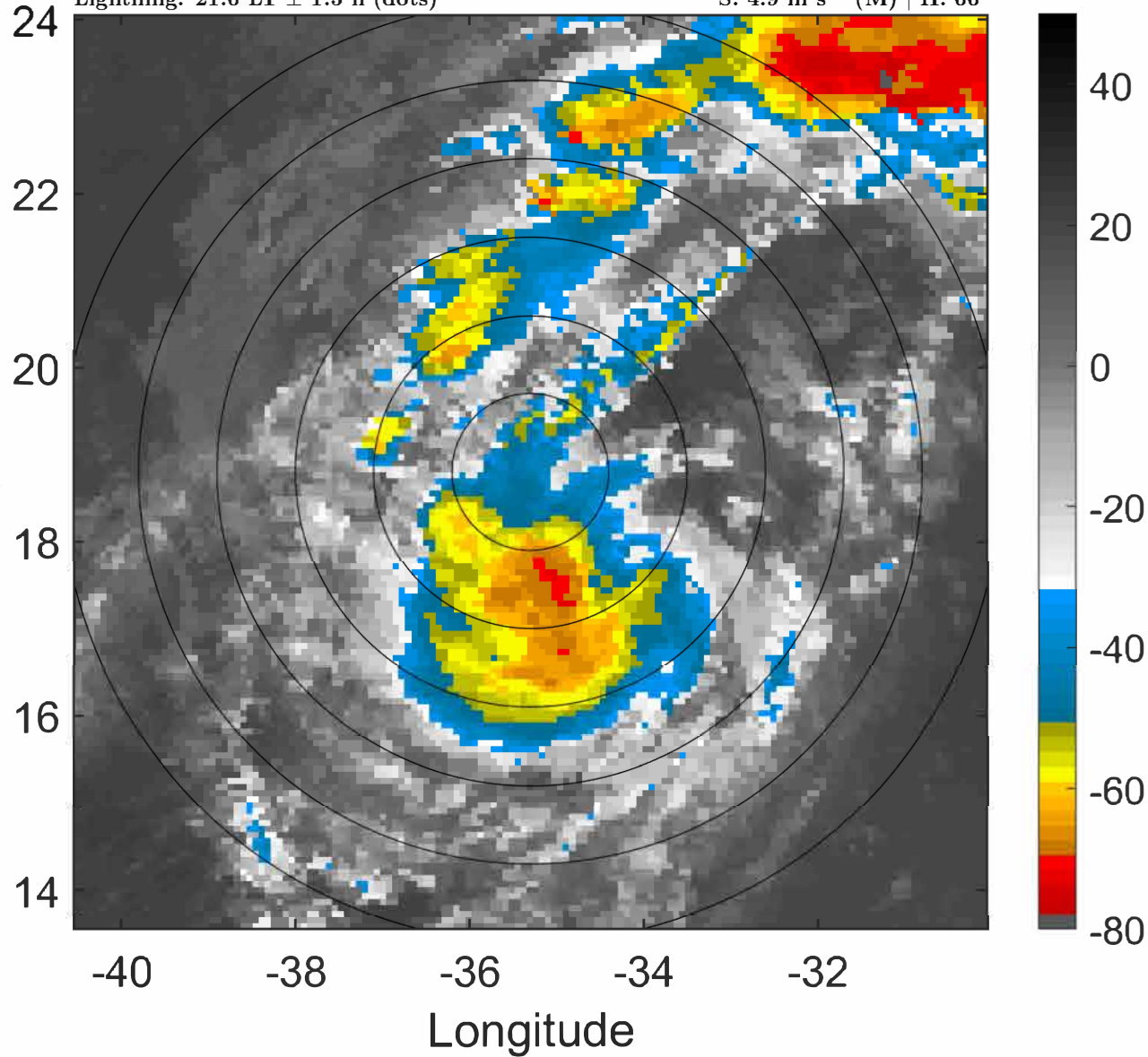

6-h IR BT Differences & Lightning

Δ t: 2021092100 (21.6 LT) - 2021092018 (15.7 LT)

Lightning: 21.6 LT \pm 1.5 h (dots)

PT: LLCP | EA: QUASI

17L (ROSE) | 50 kt TS

S: 4.9 m s⁻¹ (M) | H: 66°

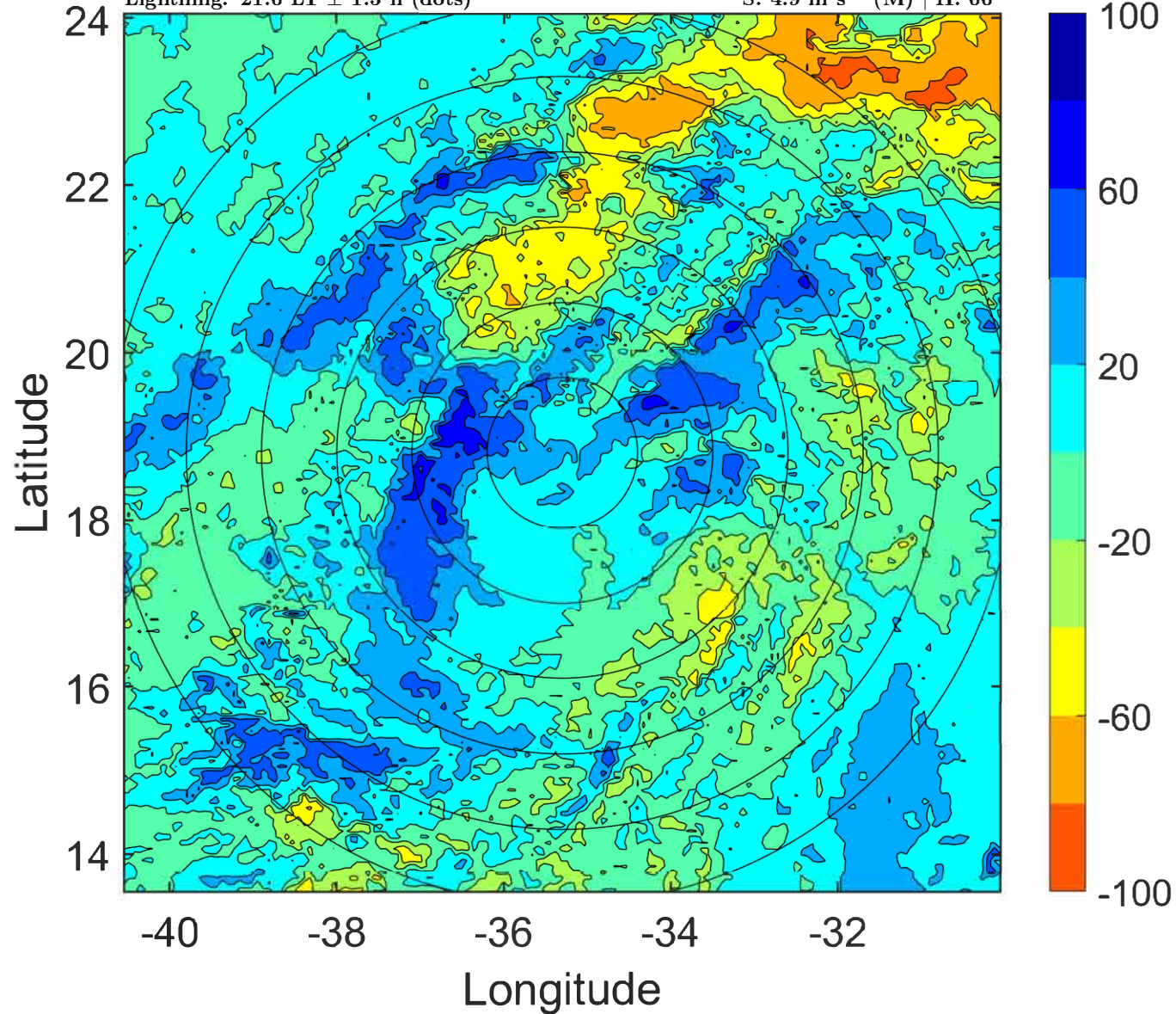

IR BT & Lightning

t: 2021092103 (0.6 LT)

Lightning: 0.6 LT \pm 1.5 h (dots)

PT: LLWP | EA: INACT

17L (ROSE) | 45 kt TS

S: 5.2 m s⁻¹ (M) | H: 81.5°

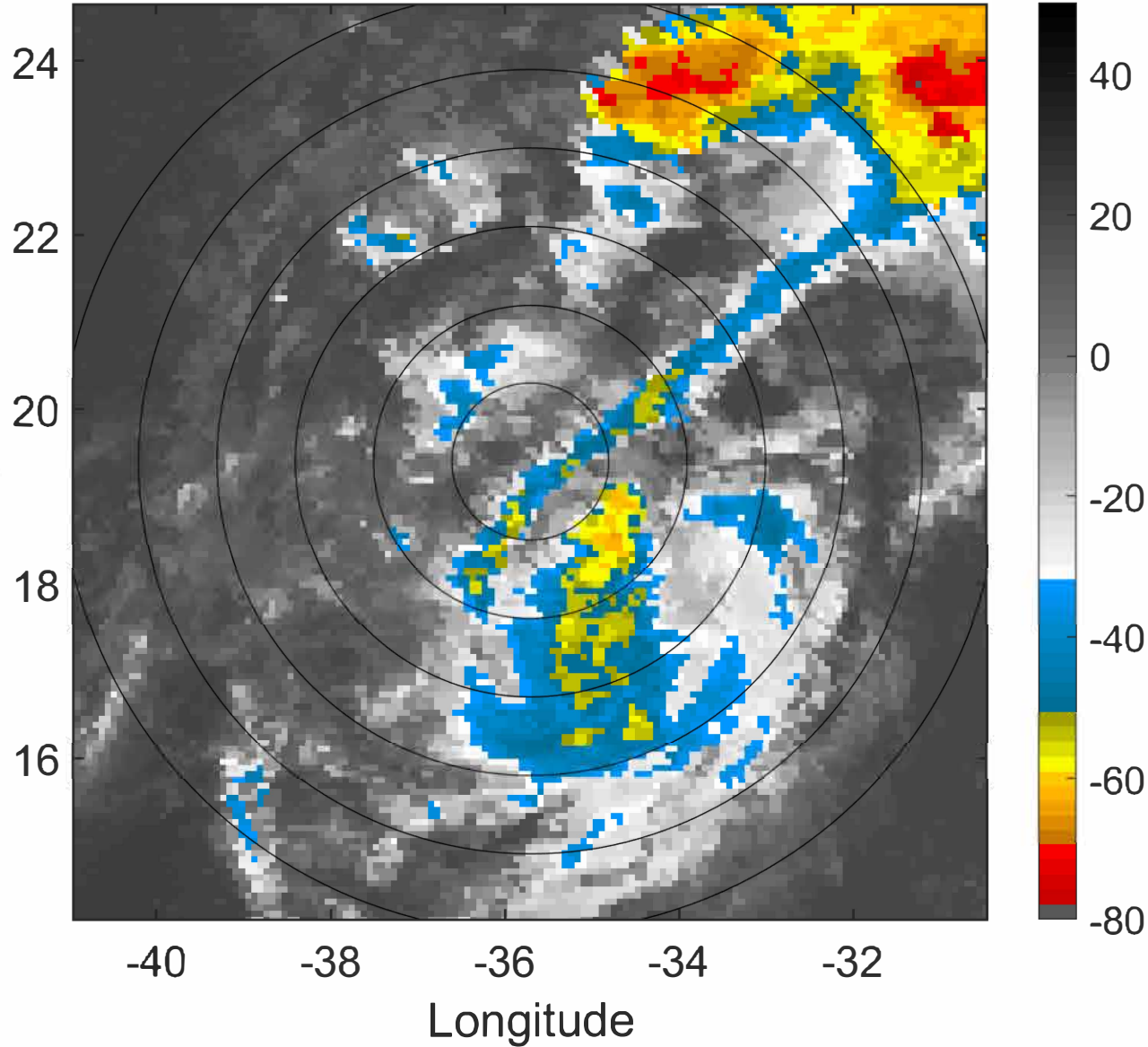

6-h IR BT Differences & Lightning

Δ t: 2021092103 (0.6 LT) - 2021092021 (18.7 LT)

Lightning: 0.6 LT \pm 1.5 h (dots)

PT: LLWP | EA: INACT

17L (ROSE) | 45 kt TS

S: 5.2 m s⁻¹ (M) | H: 81.5°

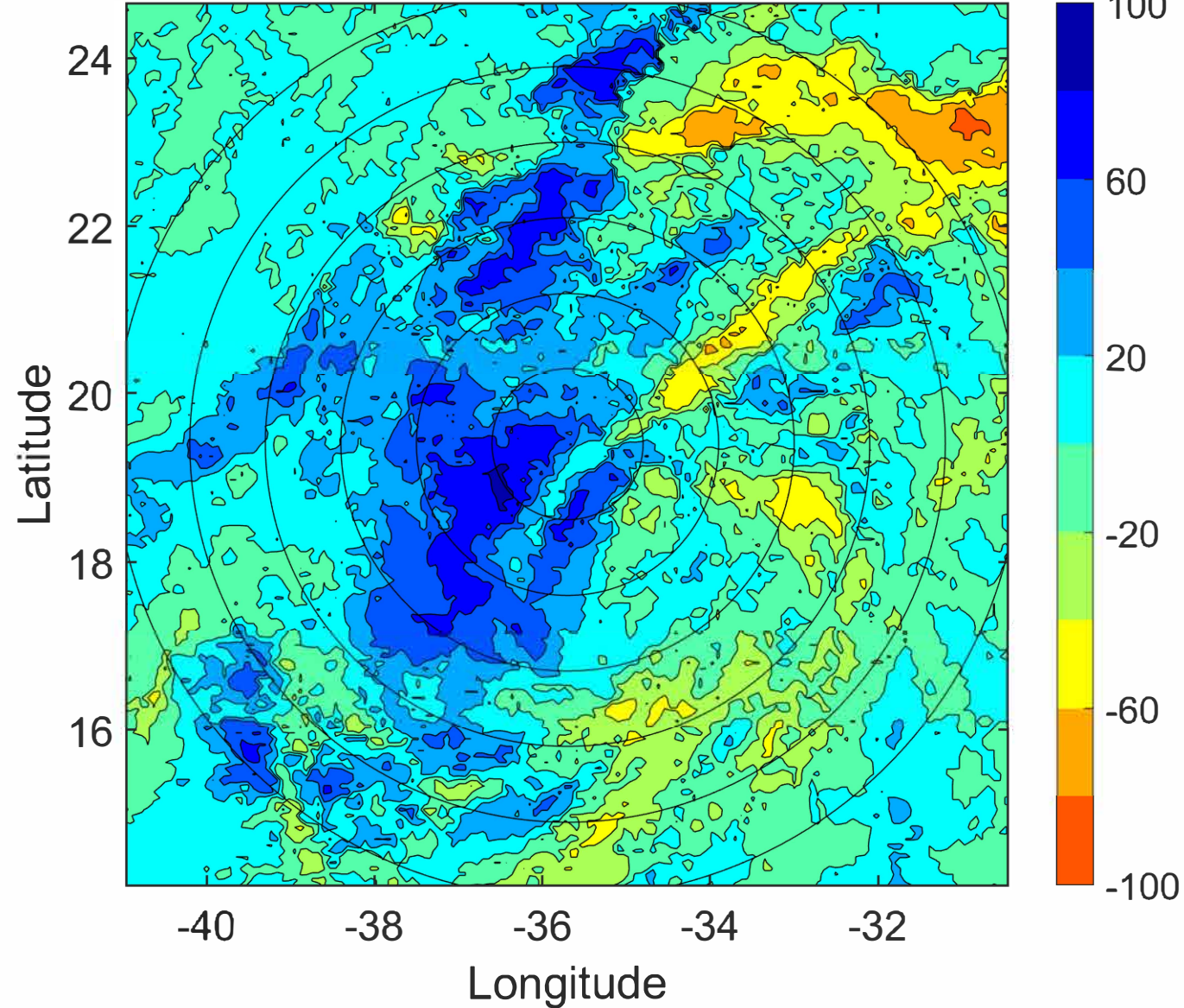

IR BT & Lightning

t: 2021092106 (3.6 LT)

Lightning: 3.6 LT \pm 1.5 h (dots)

PT: LLWP | EA: INACT

17L (ROSE) | 40 kt TS

S: 5.4 m s⁻¹ (M) | H: 97°

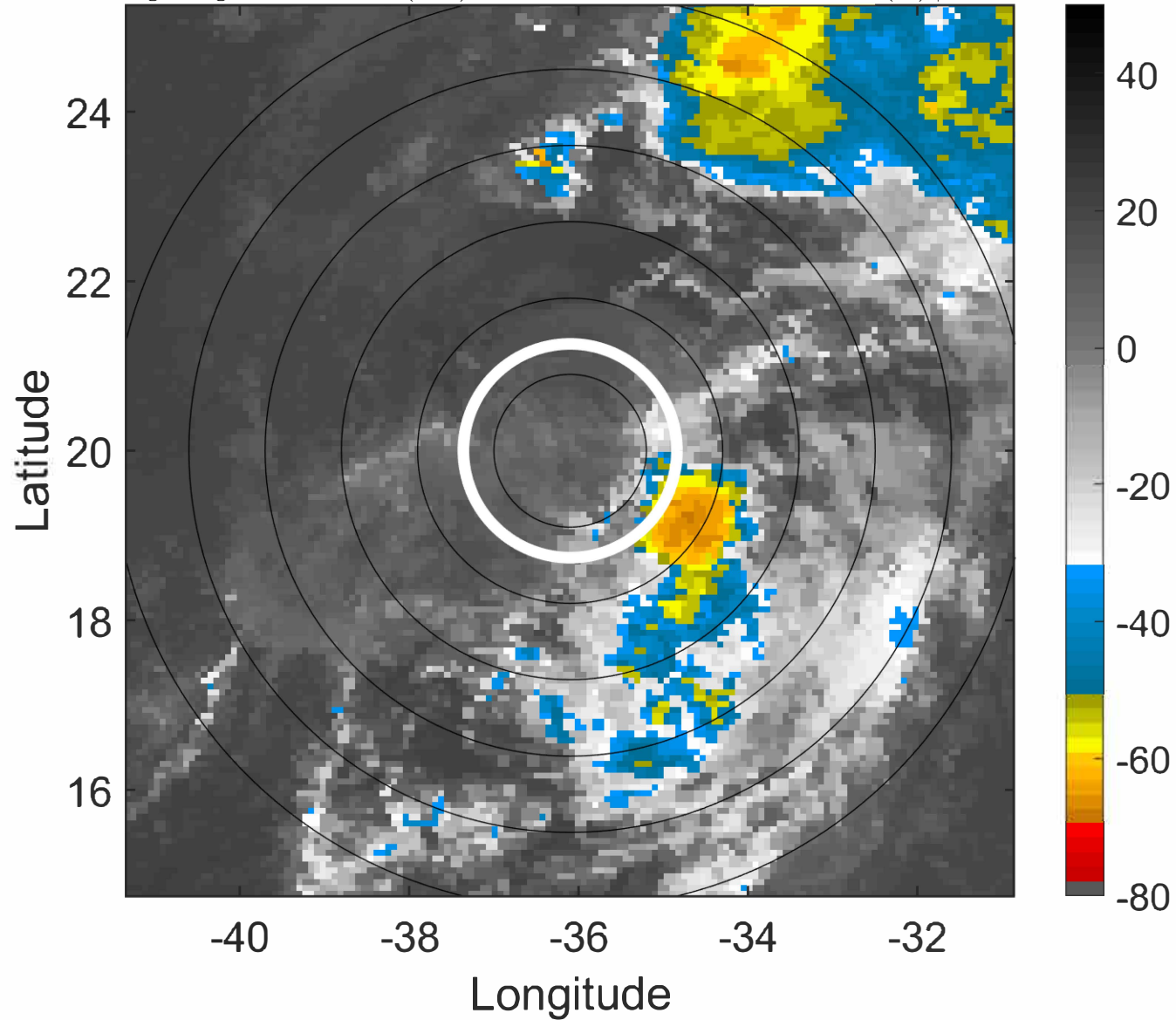

6-h IR BT Differences & Lightning

Δ t: 2021092106 (3.6 LT) - 2021092100 (21.6 LT)

Lightning: 3.6 LT \pm 1.5 h (dots)

PT: LLWP | EA: INACT

17L (ROSE) | 40 kt TS

S: 5.4 m s⁻¹ (M) | H: 97°

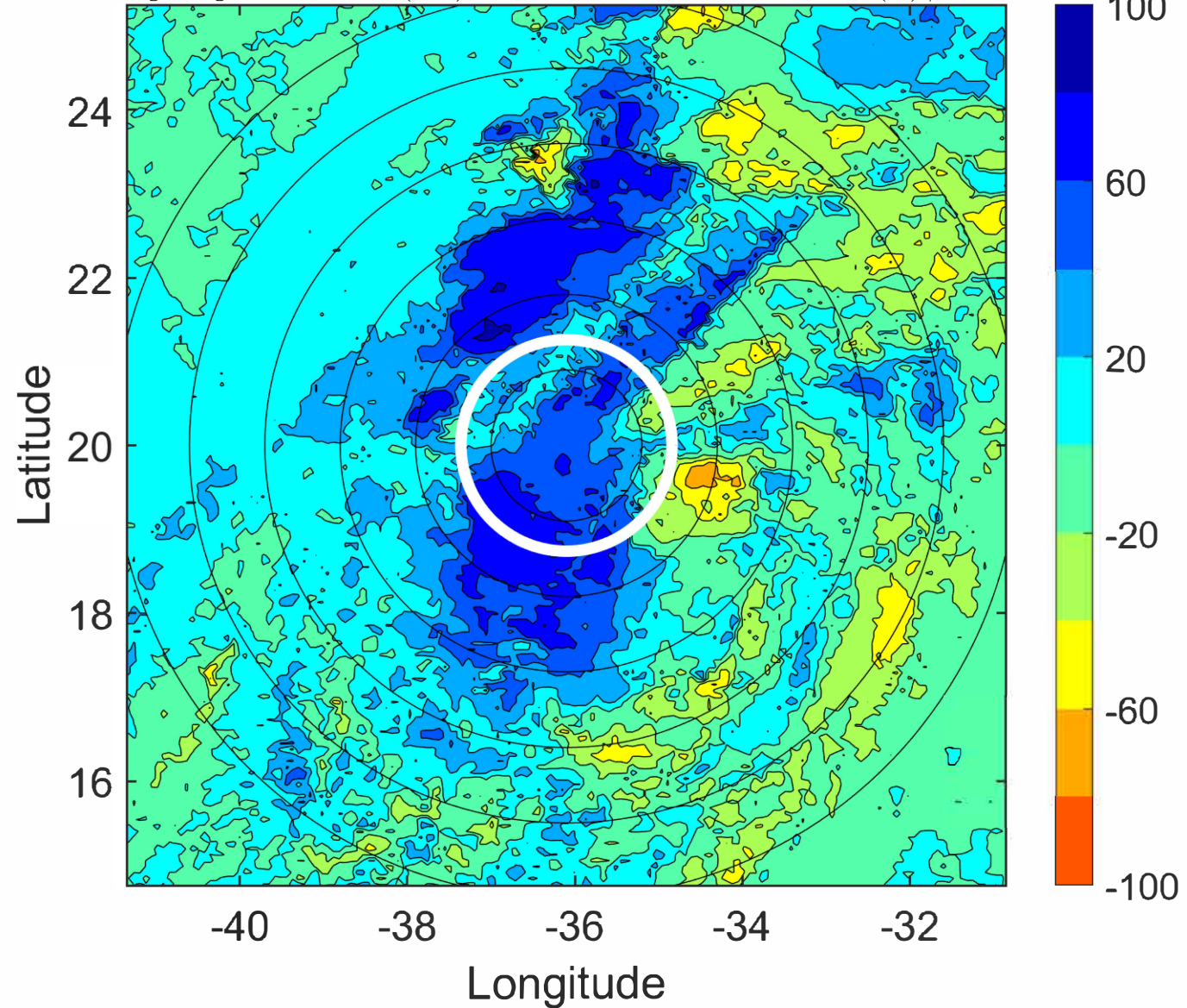

IR BT & Lightning

t: 2021092109 (6.6 LT)

Lightning: 6.6 LT \pm 1.5 h (dots)

PT: LLWP | EA: INACT

17L (ROSE) | 37.5 kt TS

S: 5.6 m s⁻¹ (M) | H: 108.5°

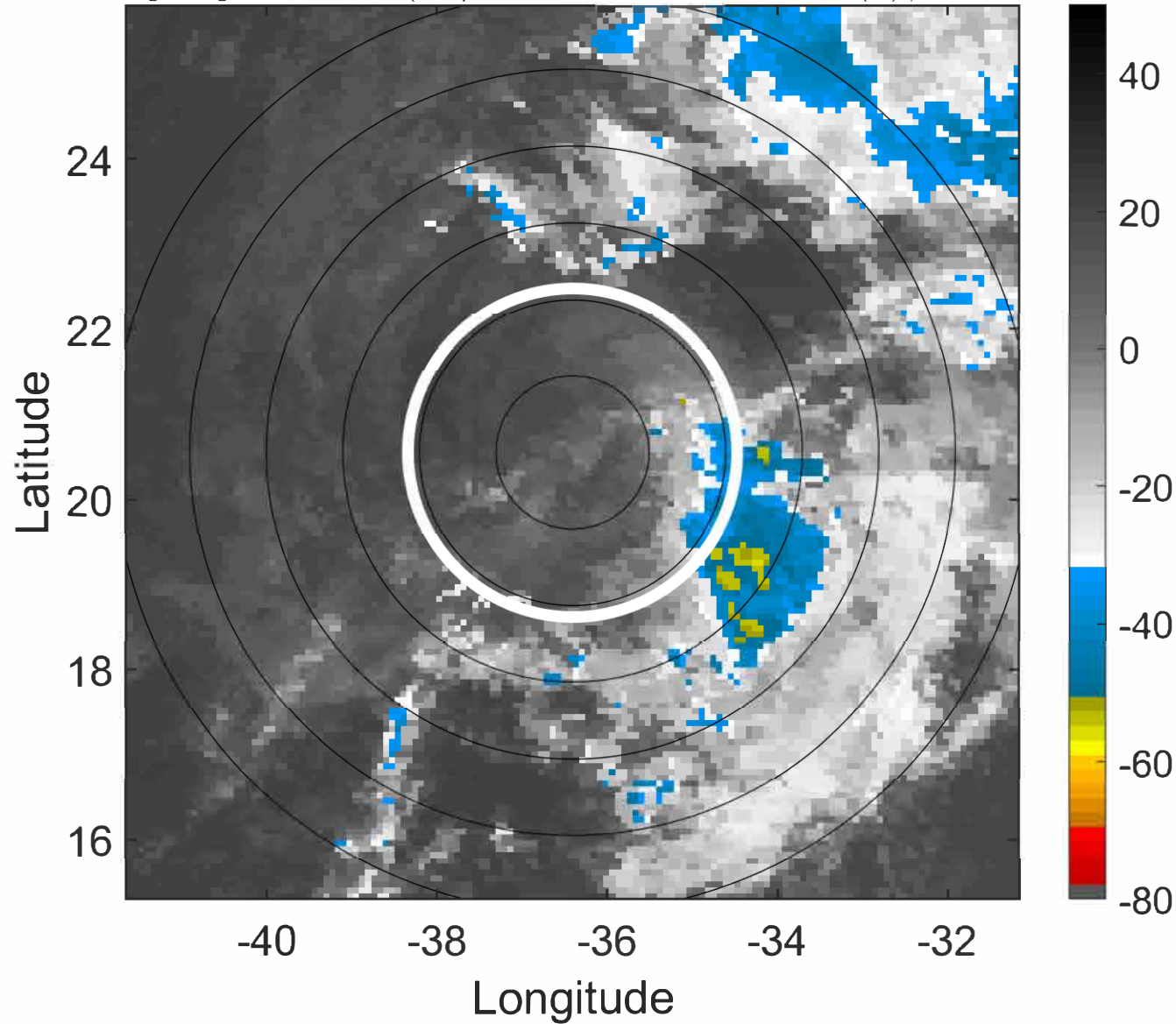

6-h IR BT Differences & Lightning

Δ t: 2021092109 (6.6 LT) - 2021092103 (0.6 LT)

Lightning: 6.6 LT \pm 1.5 h (dots)

PT: LLWP | EA: INACT

17L (ROSE) | 37.5 kt TS

S: 5.6 m s⁻¹ (M) | H: 108.5°

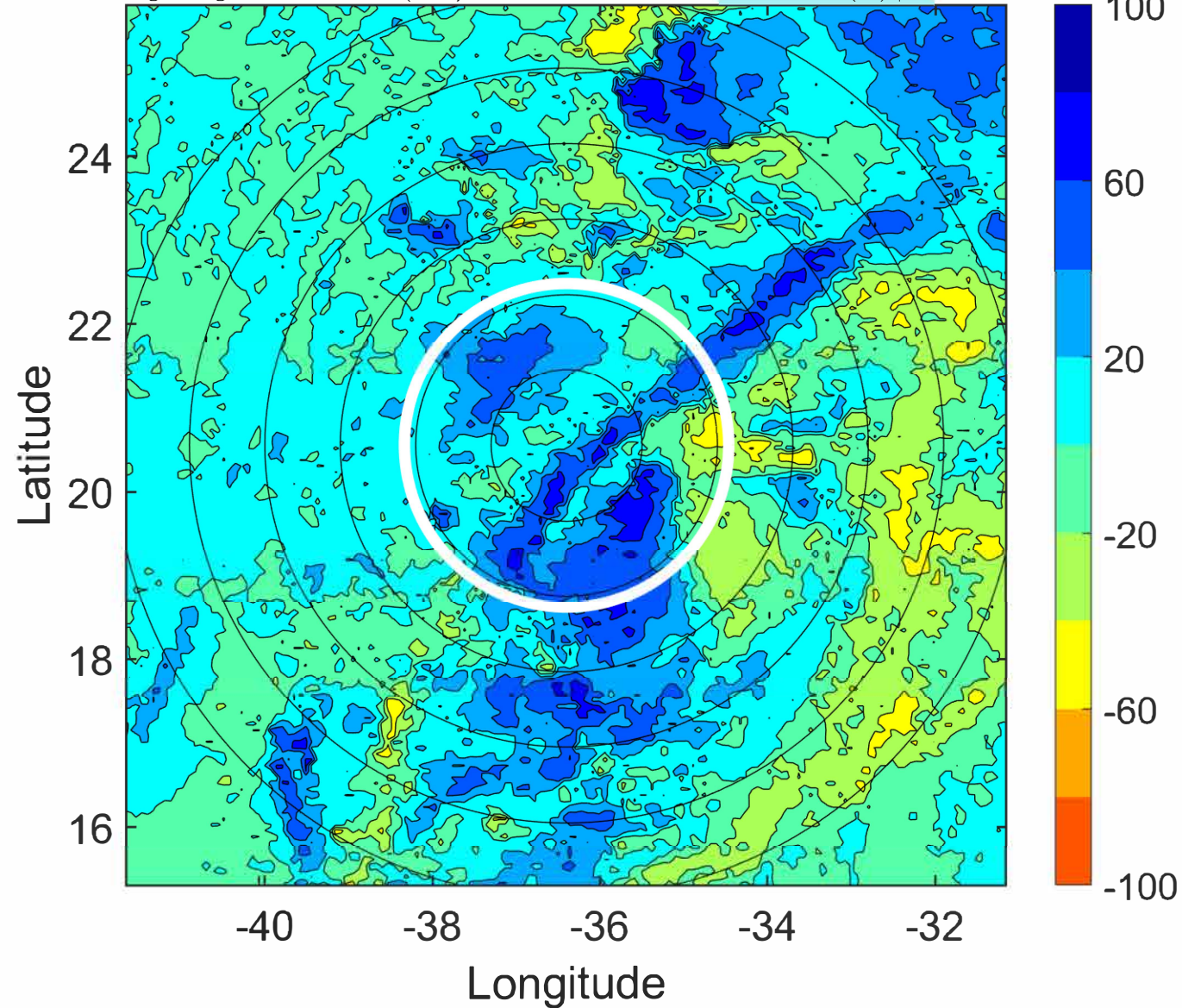

IR BT & Lightning

t: 2021092112 (9.6 LT)

Lightning: 9.6 LT \pm 1.5 h (dots)

PT: LLWP | EA: INACT

17L (ROSE) | 35 kt TS

S: 5.8 m s⁻¹ (M) | H: 120°

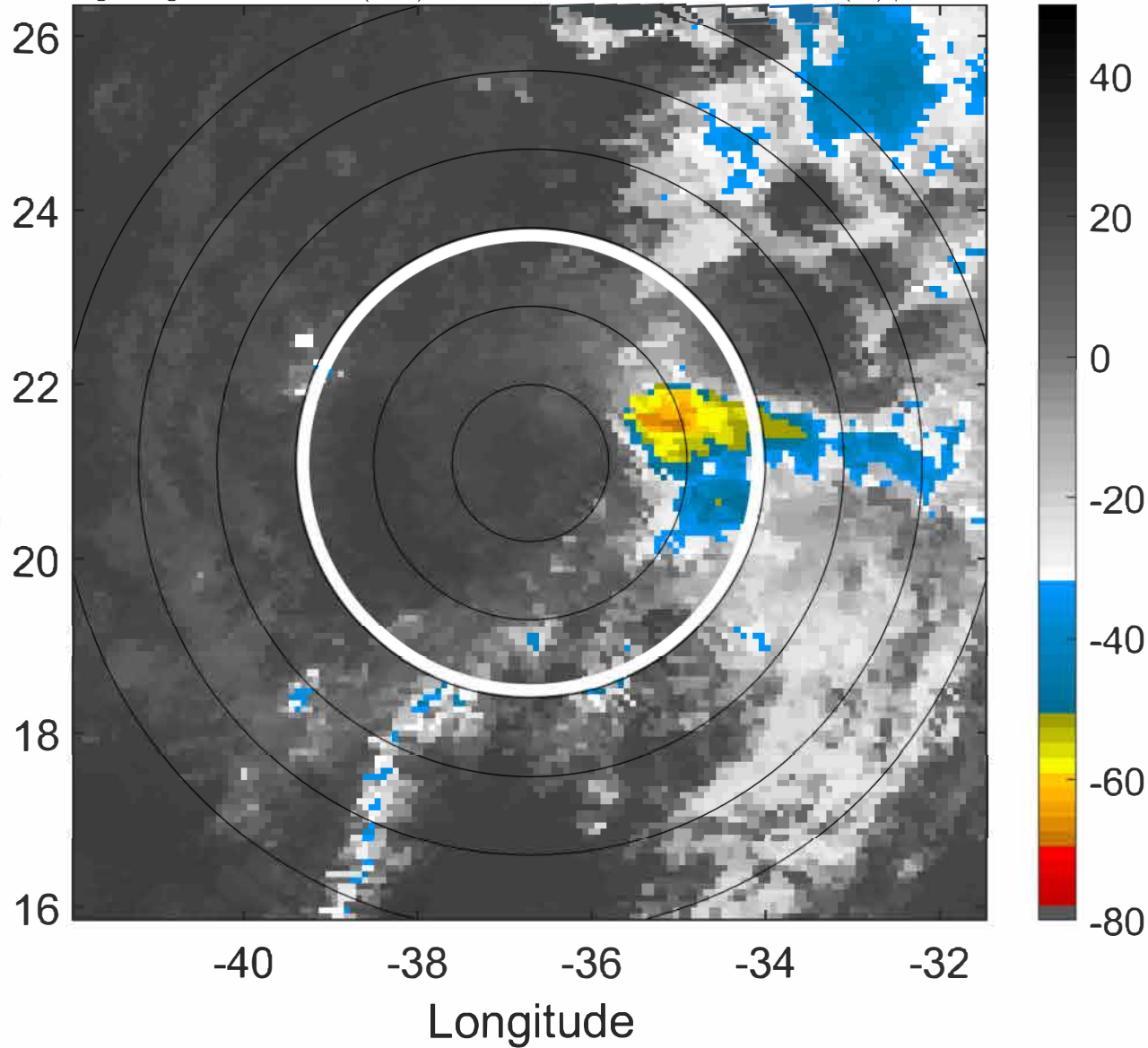

6-h IR BT Differences & Lightning

Δ t: 2021092112 (9.6 LT) - 2021092106 (3.6 LT)

Lightning: 9.6 LT \pm 1.5 h (dots)

PT: LLWP | EA: INACT

17L (ROSE) | 35 kt TS

S: 5.8 m s⁻¹ (M) | H: 120°

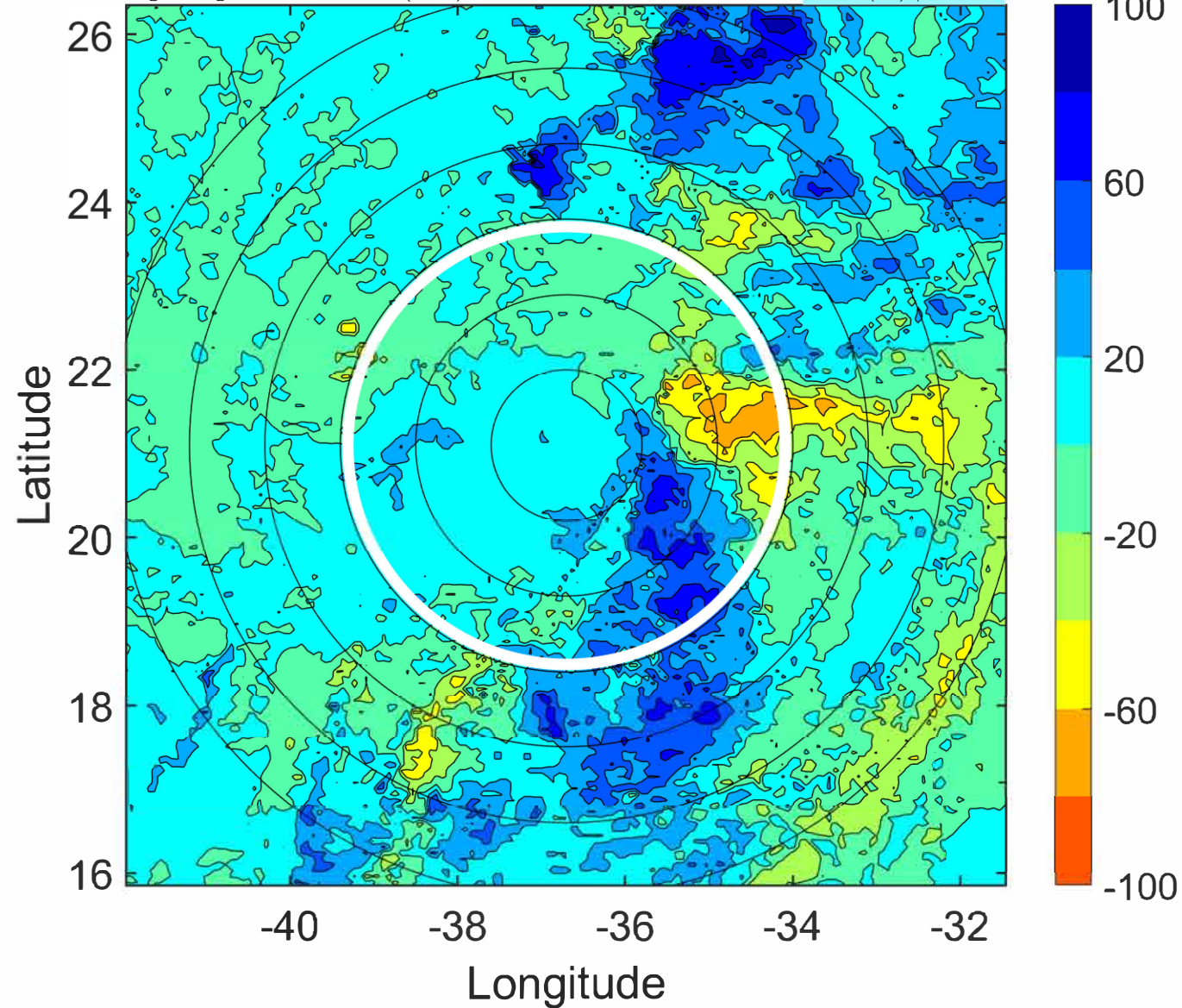

IR BT & Lightning

t: 2021092115 (12.5 LT)

Lightning: 12.5 LT \pm 1.5 h (dots)

PT: LLWP | EA: INACT

17L (ROSE) | 35 kt TS

S: 5.9 m s⁻¹ (M) | H: 128°

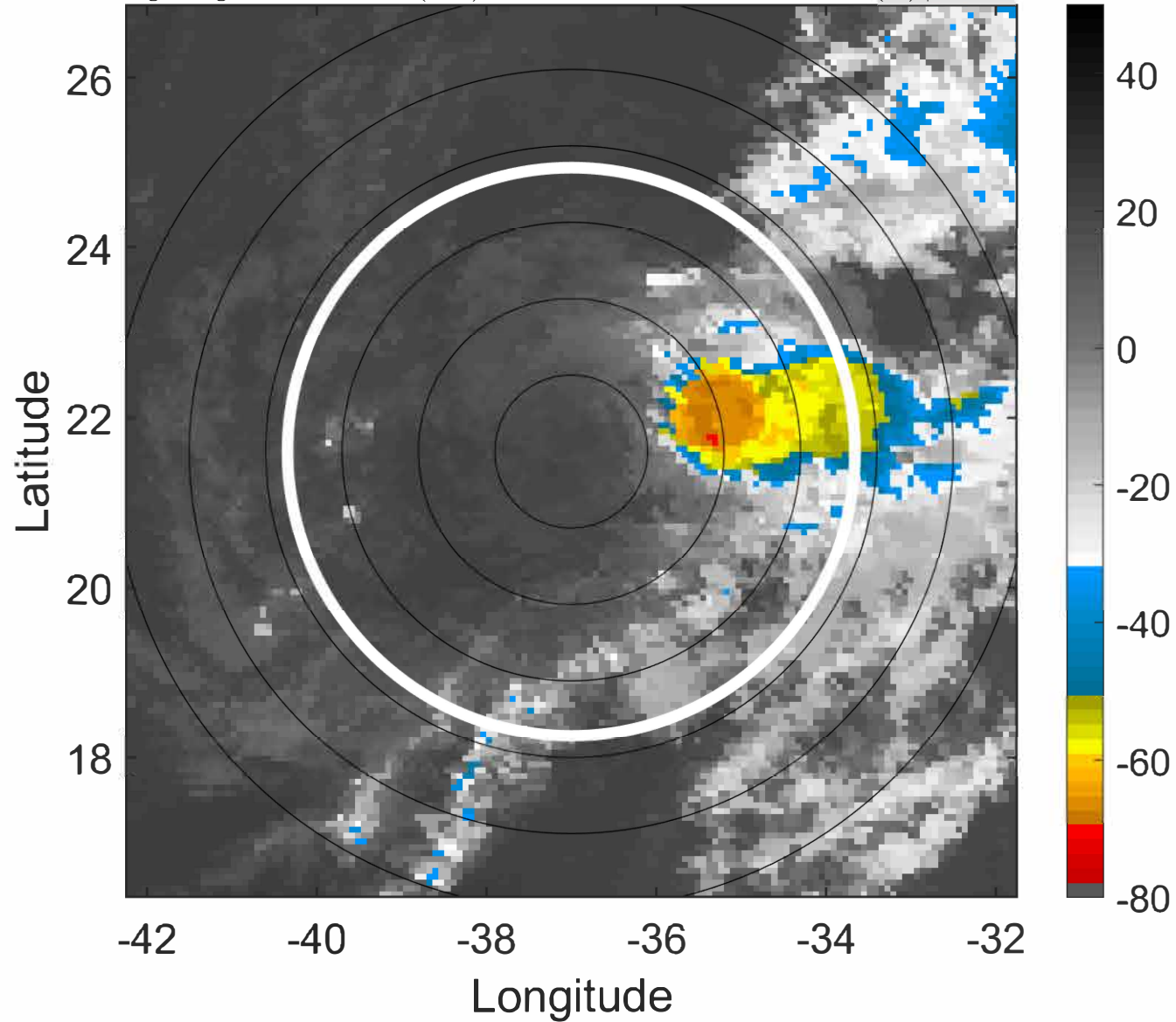

6-h IR BT Differences & Lightning

Δ t: 2021092115 (12.5 LT) - 2021092109 (6.6 LT)

Lightning: 12.5 LT \pm 1.5 h (dots)

PT: LLWP | EA: INACT

17L (ROSE) | 35 kt TS

S: 5.9 m s⁻¹ (M) | H: 128°

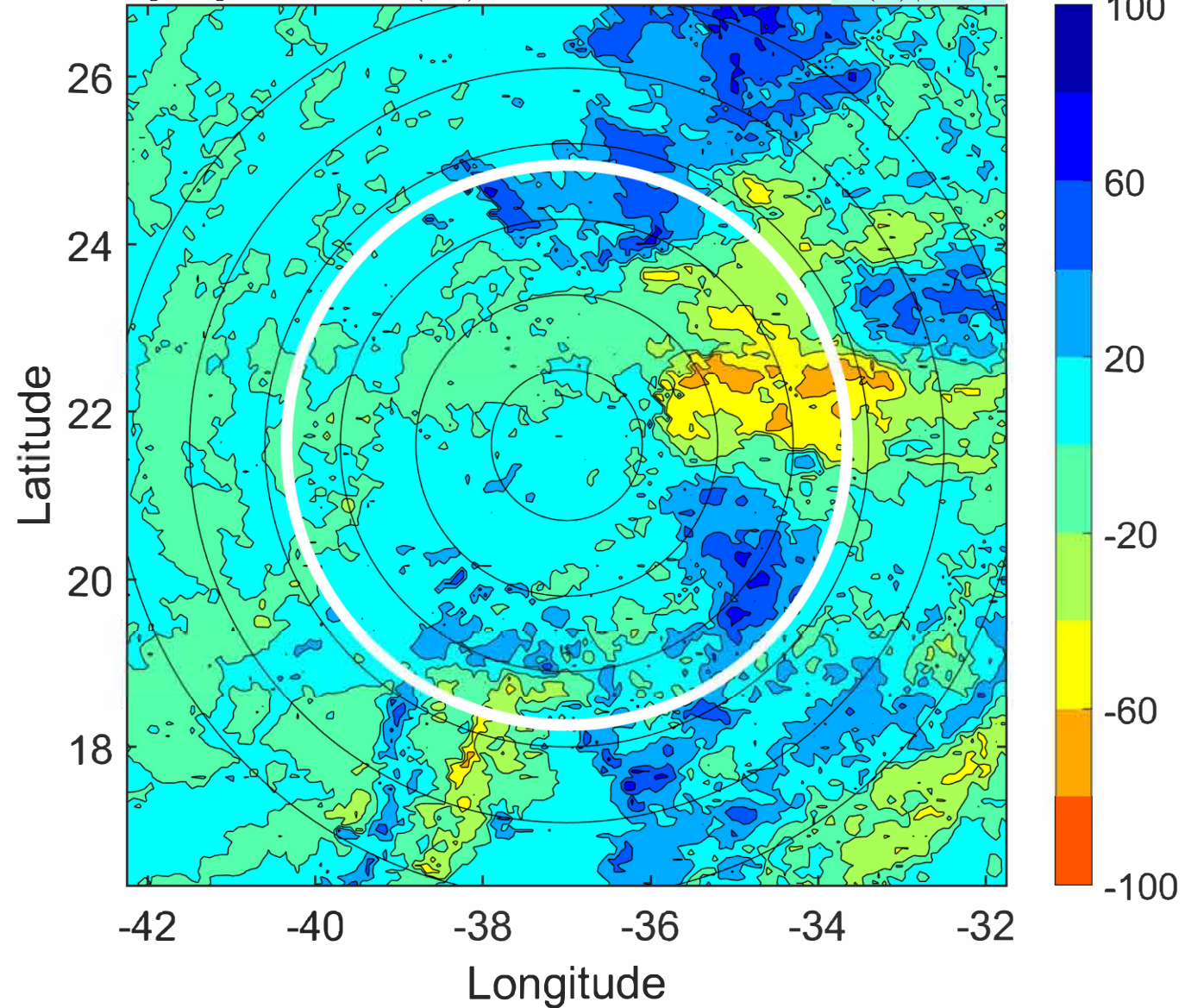

IR BT & Lightning

t: 2021092118 (15.5 LT)

Lightning: 15.5 LT \pm 1.5 h (dots)

PT: LLWP | EA: INACT

17L (ROSE) | 35 kt TS

S: 6.1 m s⁻¹ (M) | H: 136°

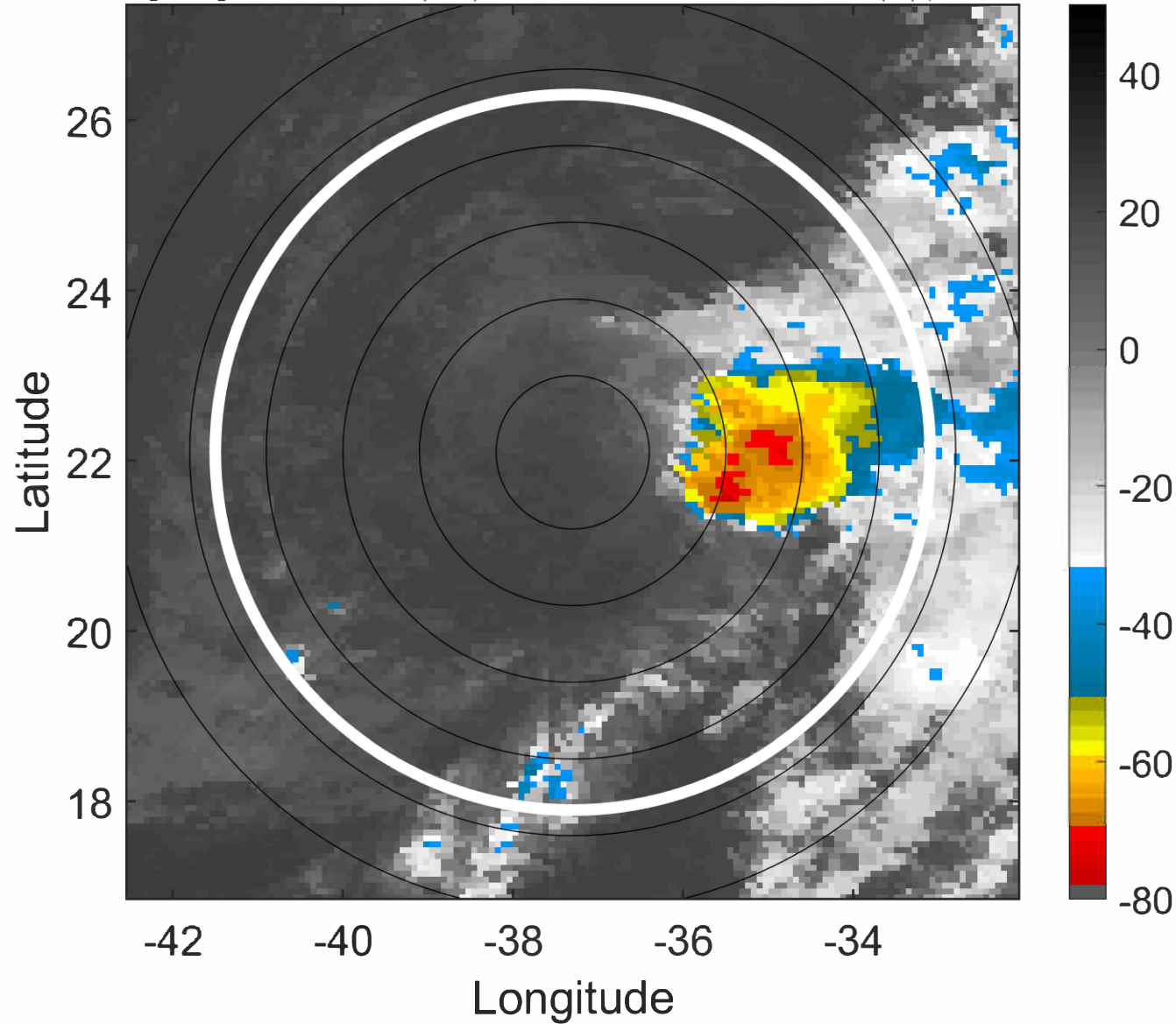

6-h IR BT Differences & Lightning

Δ t: 2021092118 (15.5 LT) - 2021092112 (9.6 LT)

Lightning: 15.5 LT \pm 1.5 h (dots)

PT: LLWP | EA: INACT

17L (ROSE) | 35 kt TS

S: 6.1 m s⁻¹ (M) | H: 136°

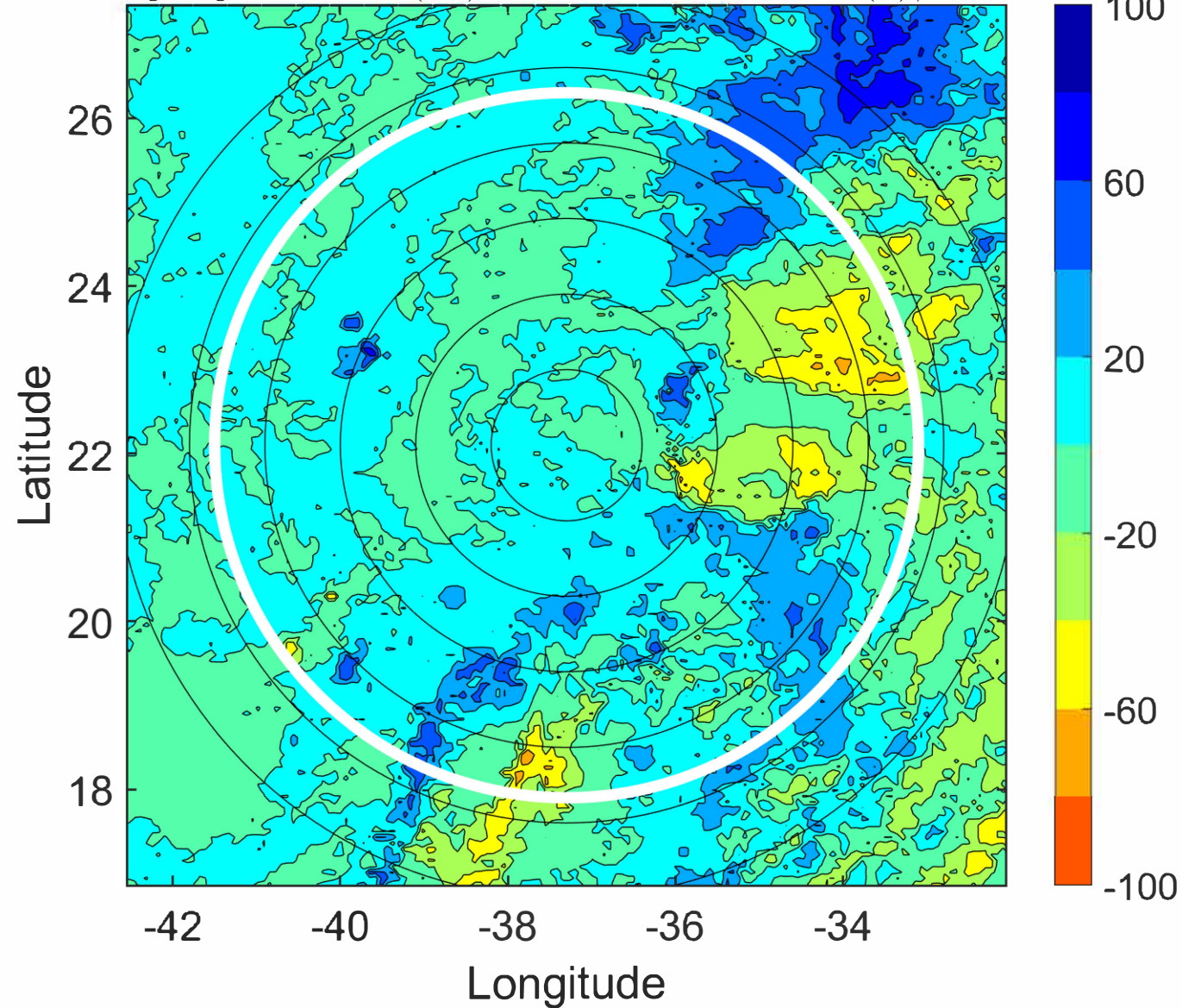

IR BT & Lightning

t: 2021092121 (18.5 LT)

Lightning: 18.5 LT \pm 1.5 h (dots)

PT: LLWP | EA: INACT

17L (ROSE) | 35 kt TS

S: 5.4 m s⁻¹ (M) | H: 136.5°

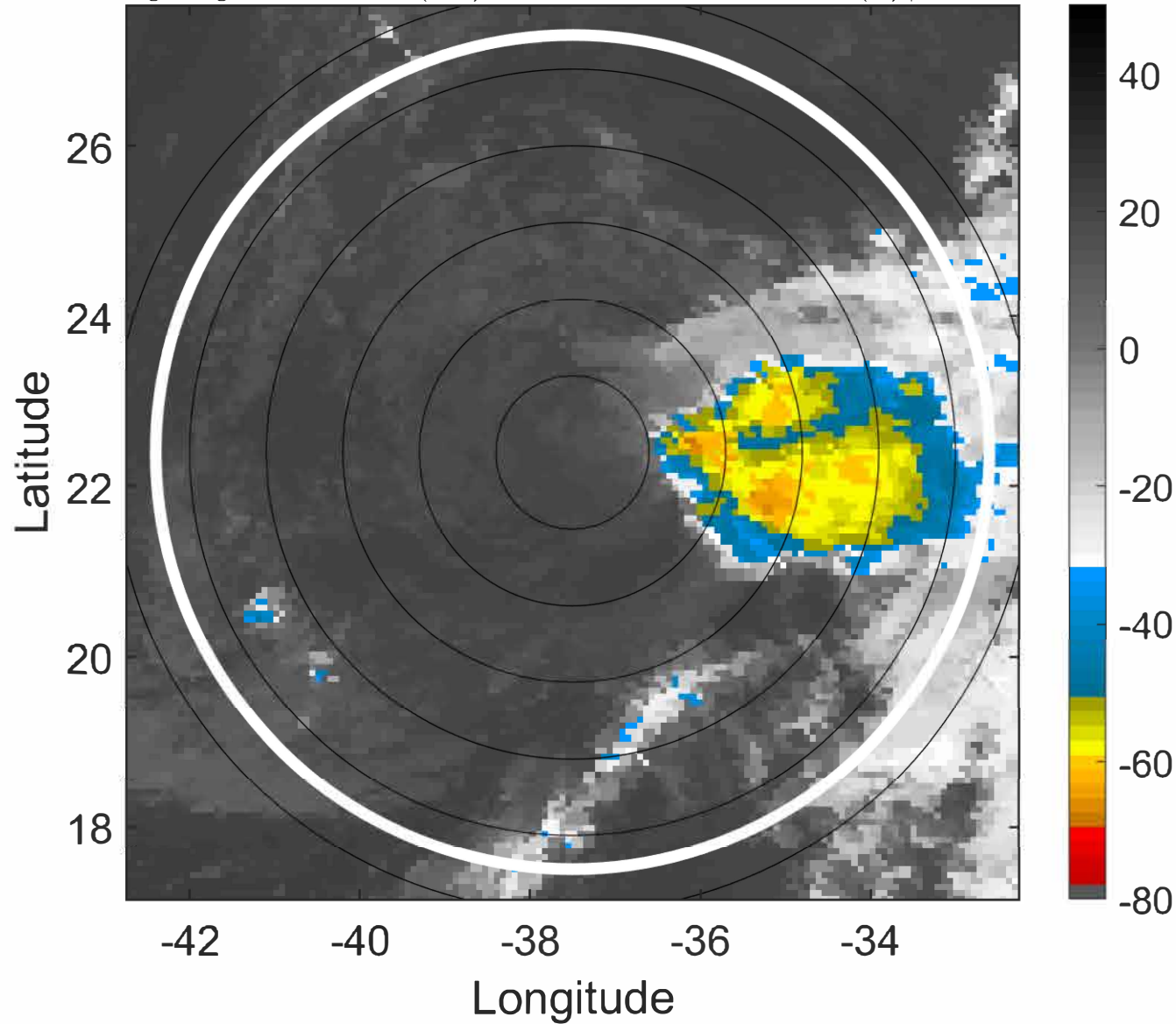

6-h IR BT Differences & Lightning

Δ t: 2021092121 (18.5 LT) - 2021092115 (12.5 LT)

Lightning: 18.5 LT \pm 1.5 h (dots)

PT: LLWP | EA: INACT

17L (ROSE) | 35 kt TS

S: 5.4 m s⁻¹ (M) | H: 136.5°

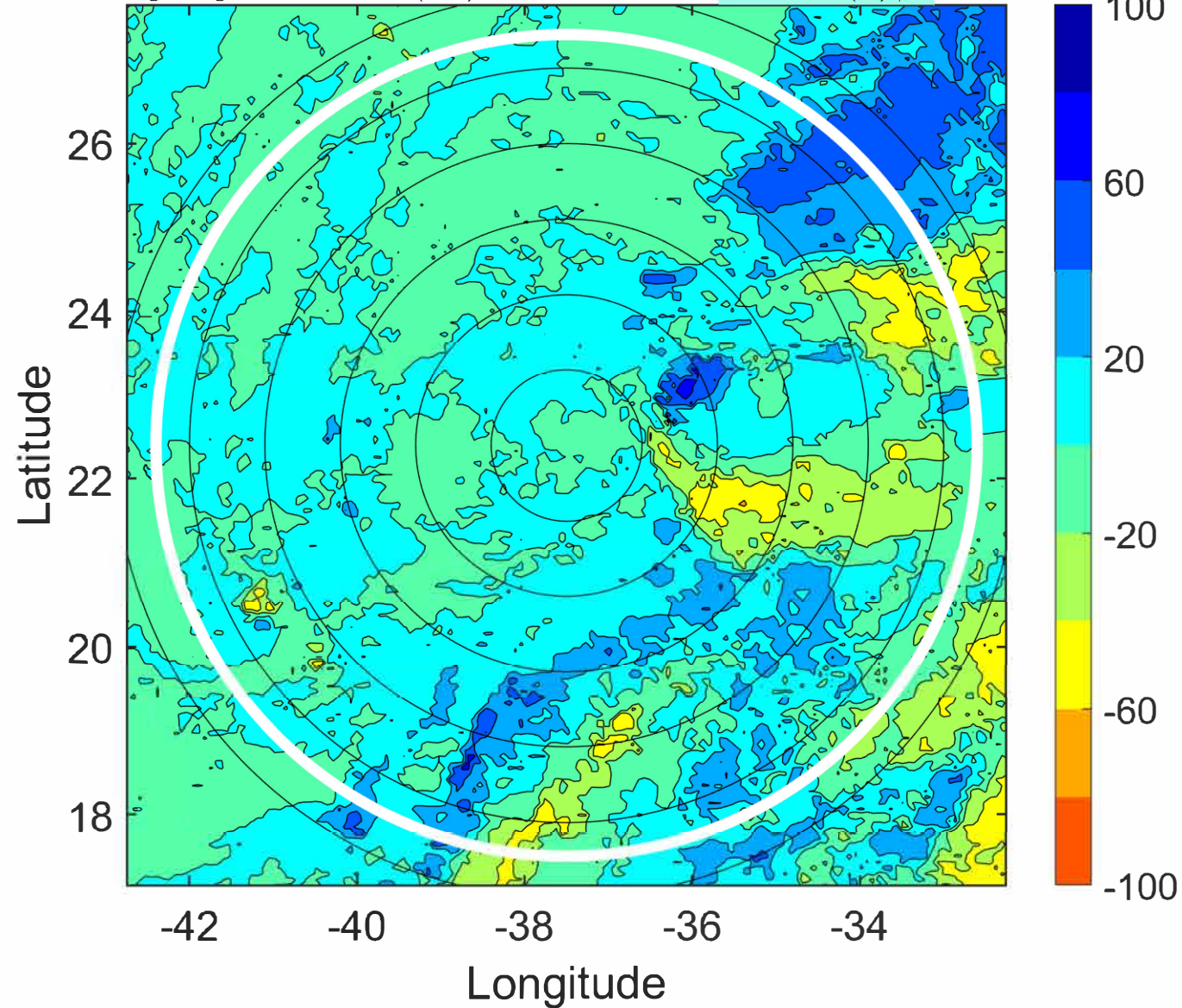

IR BT & Lightning

t: 2021092200 (21.5 LT)

Lightning: 21.5 LT \pm 1.5 h (dots)

PT: LLWP | EA: INACT

17L (ROSE) | 35 kt TS

S: 4.7 m s⁻¹ (M) | H: 137°

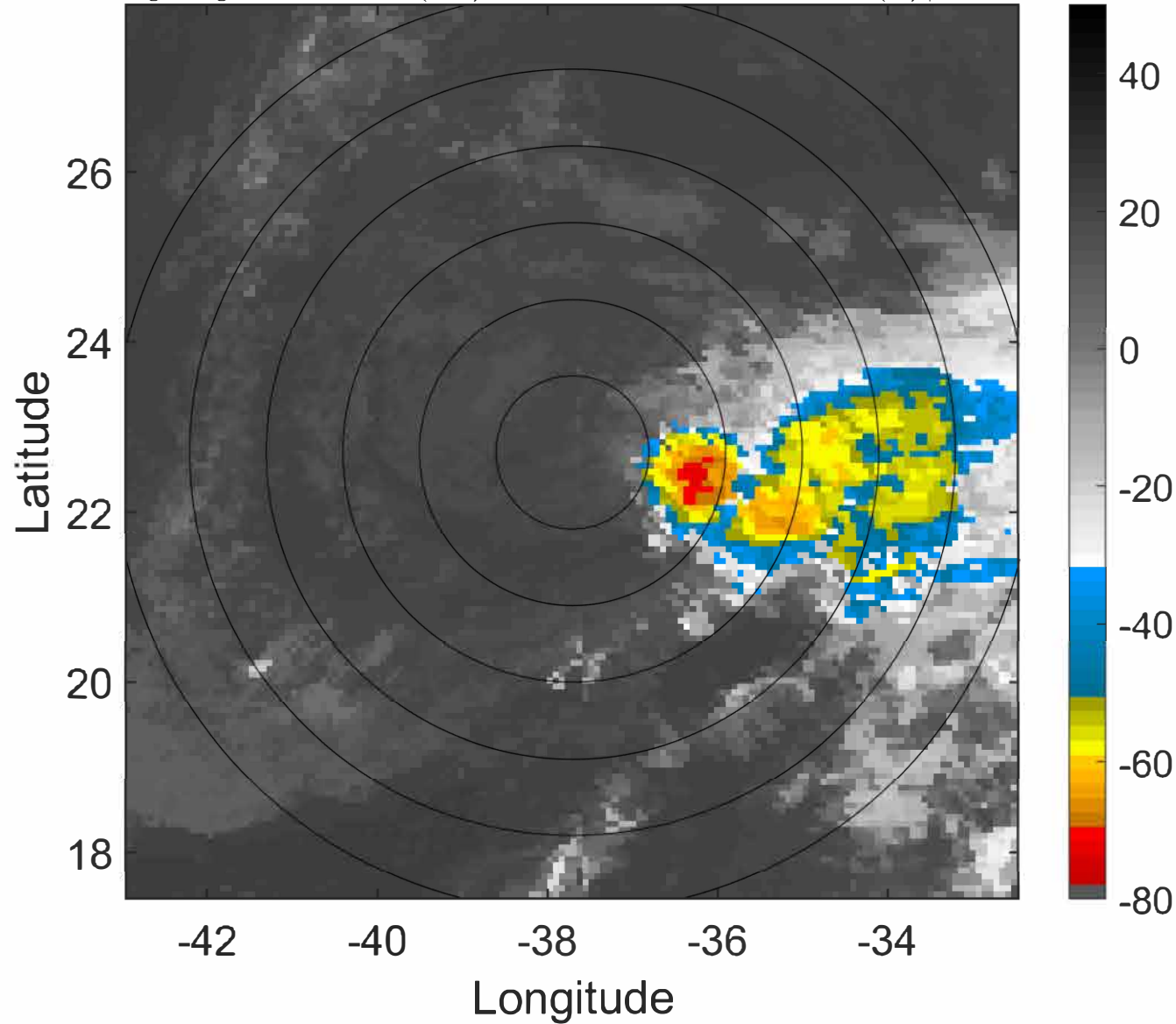

6-h IR BT Differences & Lightning

Δ t: 2021092200 (21.5 LT) - 2021092118 (15.5 LT)

Lightning: 21.5 LT \pm 1.5 h (dots)

PT: LLWP | EA: INACT

17L (ROSE) | 35 kt TS

S: 4.7 m s⁻¹ (M) | H: 137°

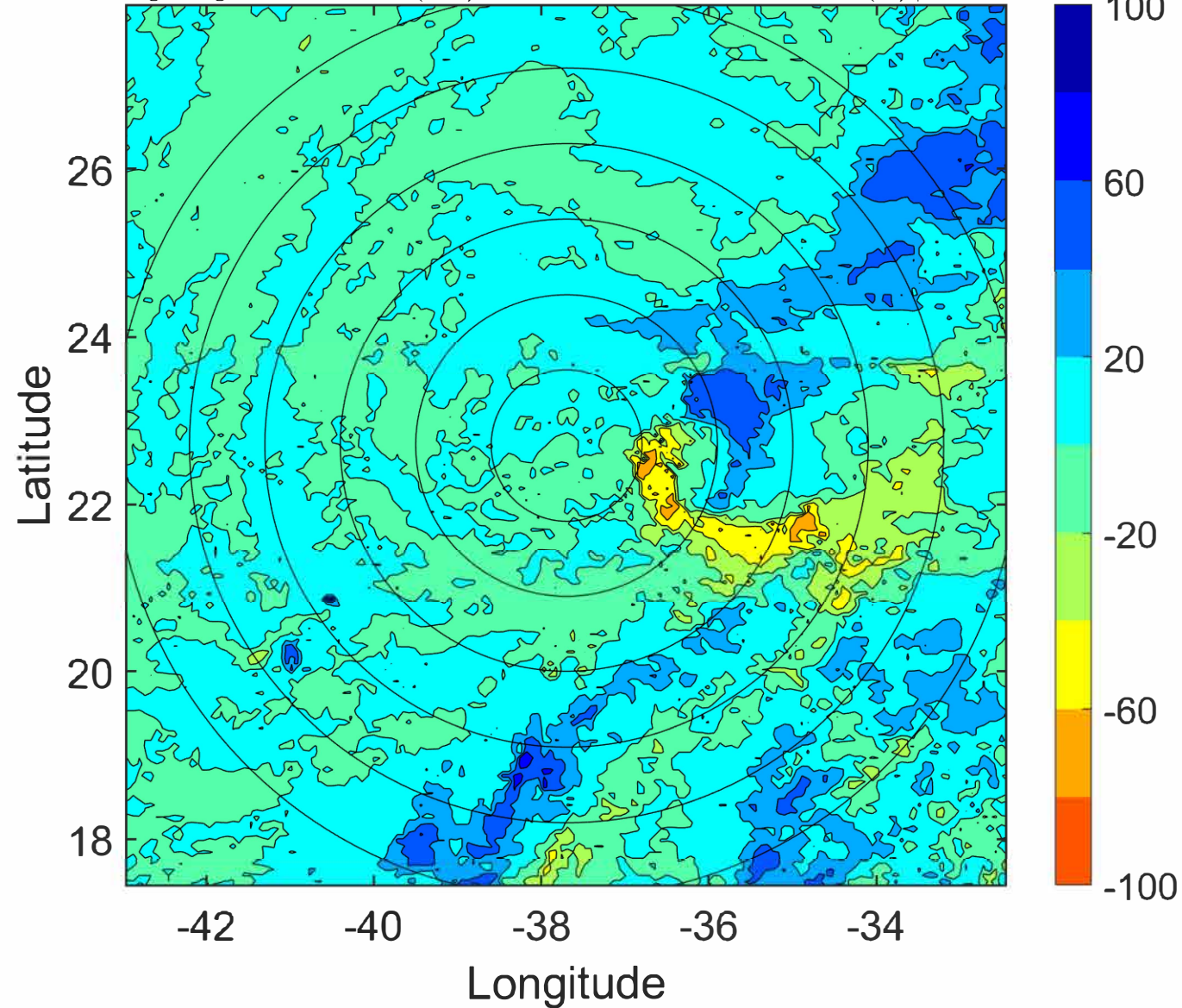

IR BT & Lightning

t: 2021092203 (0.5 LT)

Lightning: 0.5 LT \pm 1.5 h (dots)

PT: NP | EA: INACT

17L (ROSE) | 32.5 kt TD

S: 4.7 m s⁻¹ (M) | H: 135.5°

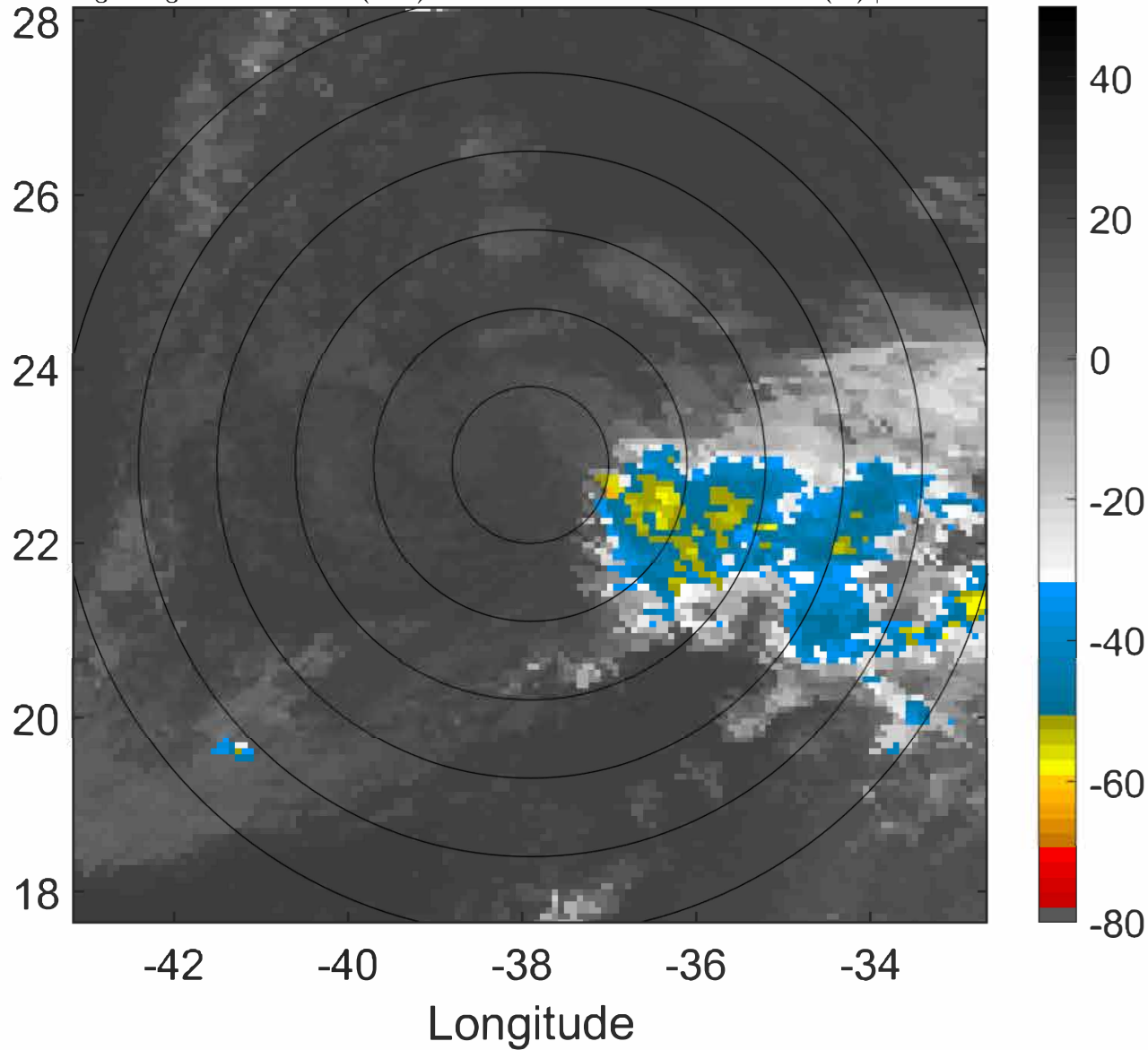

6-h IR BT Differences & Lightning

Δ t: 2021092203 (0.5 LT) - 2021092121 (18.5 LT)

Lightning: 0.5 LT \pm 1.5 h (dots)

PT: NP | EA: INACT

17L (ROSE) | 32.5 kt TD

S: 4.7 m s⁻¹ (M) | H: 135.5°

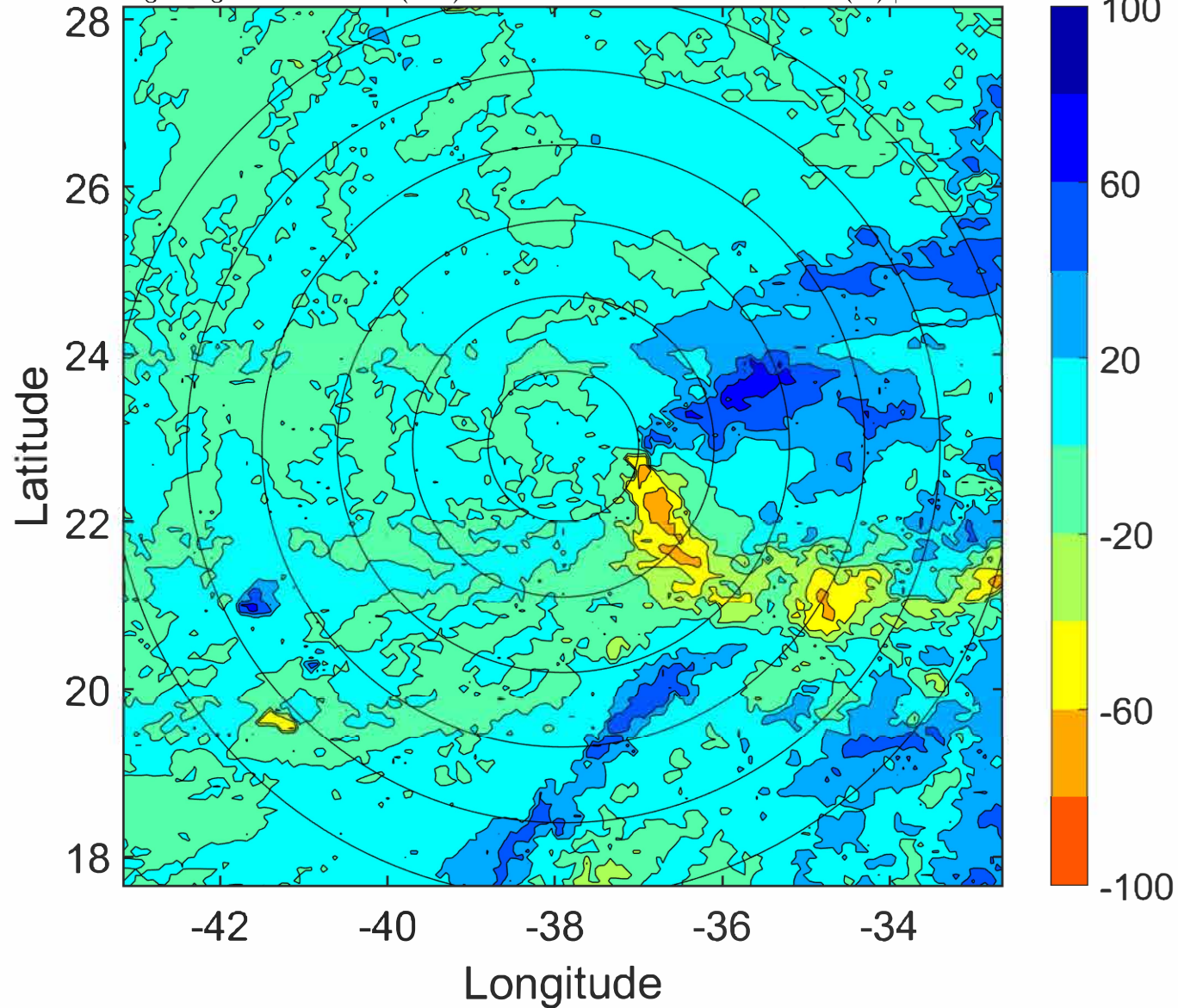

IR BT & Lightning

t: 2021092206 (3.5 LT)

Lightning: 3.5 LT \pm 1.5 h (dots)

PT: NP | EA: INACT

17L (ROSE) | 30 kt TD

S: 4.7 m s⁻¹ (M) | H: 134°

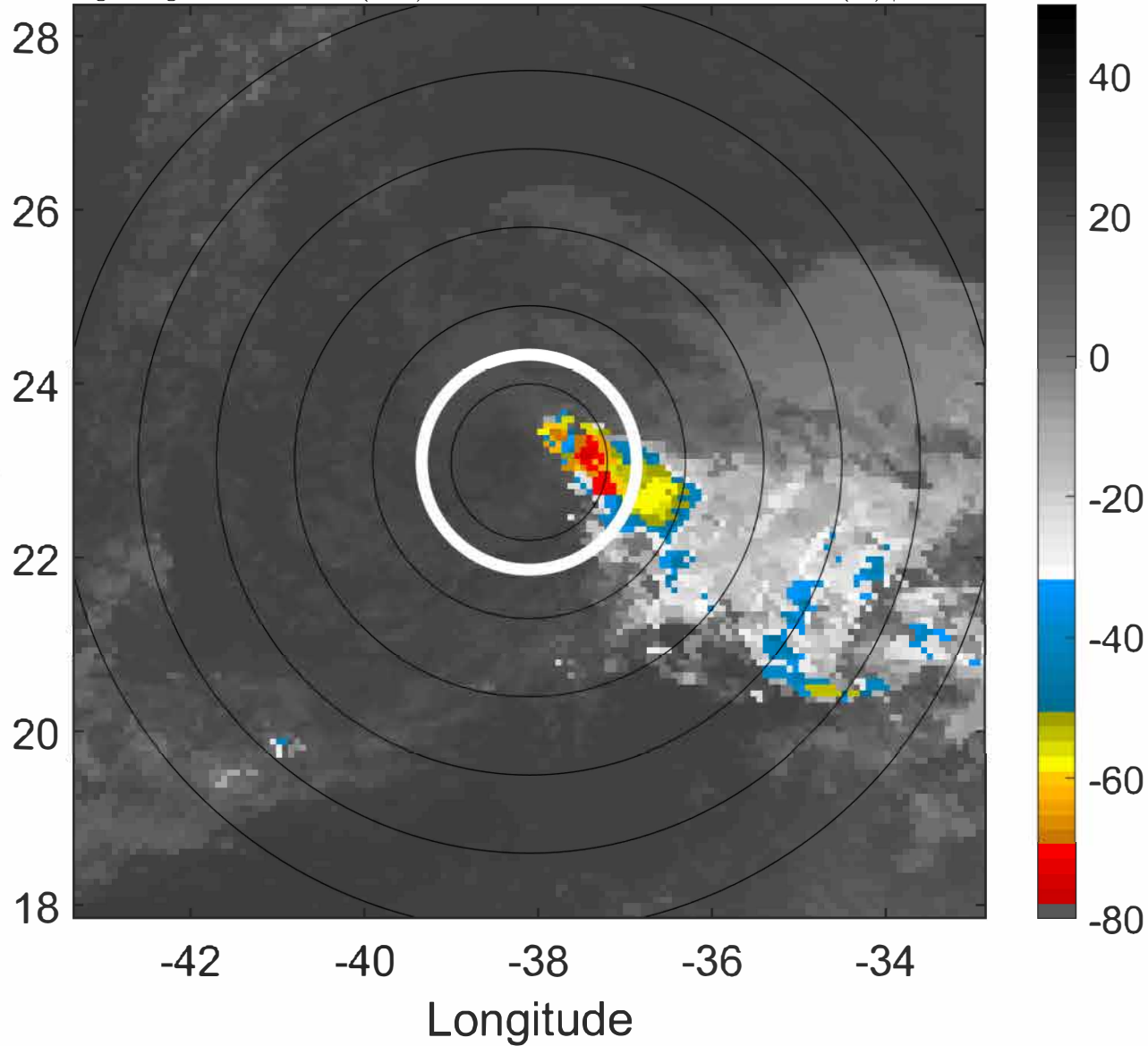

6-h IR BT Differences & Lightning

Δ t: 2021092206 (3.5 LT) - 2021092200 (21.5 LT)

Lightning: 3.5 LT \pm 1.5 h (dots)

PT: NP | EA: INACT

17L (ROSE) | 30 kt TD

S: 4.7 m s⁻¹ (M) | H: 134°

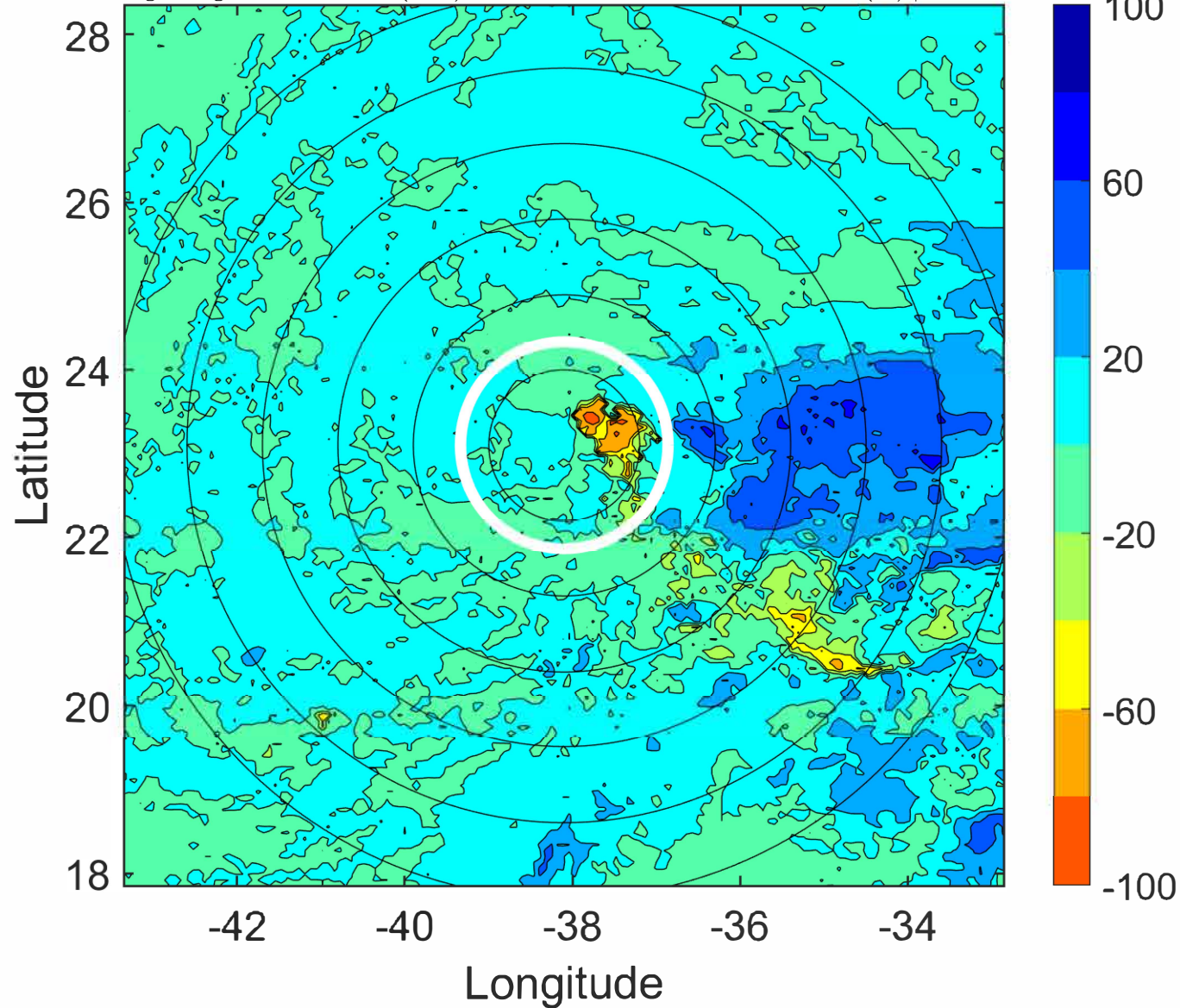

IR BT & Lightning

t: 2021092209 (6.4 LT)

Lightning: 6.4 LT \pm 1.5 h (dots)

PT: NP | EA: INACT

17L (ROSE) | 30 kt TD

S: null | H: null

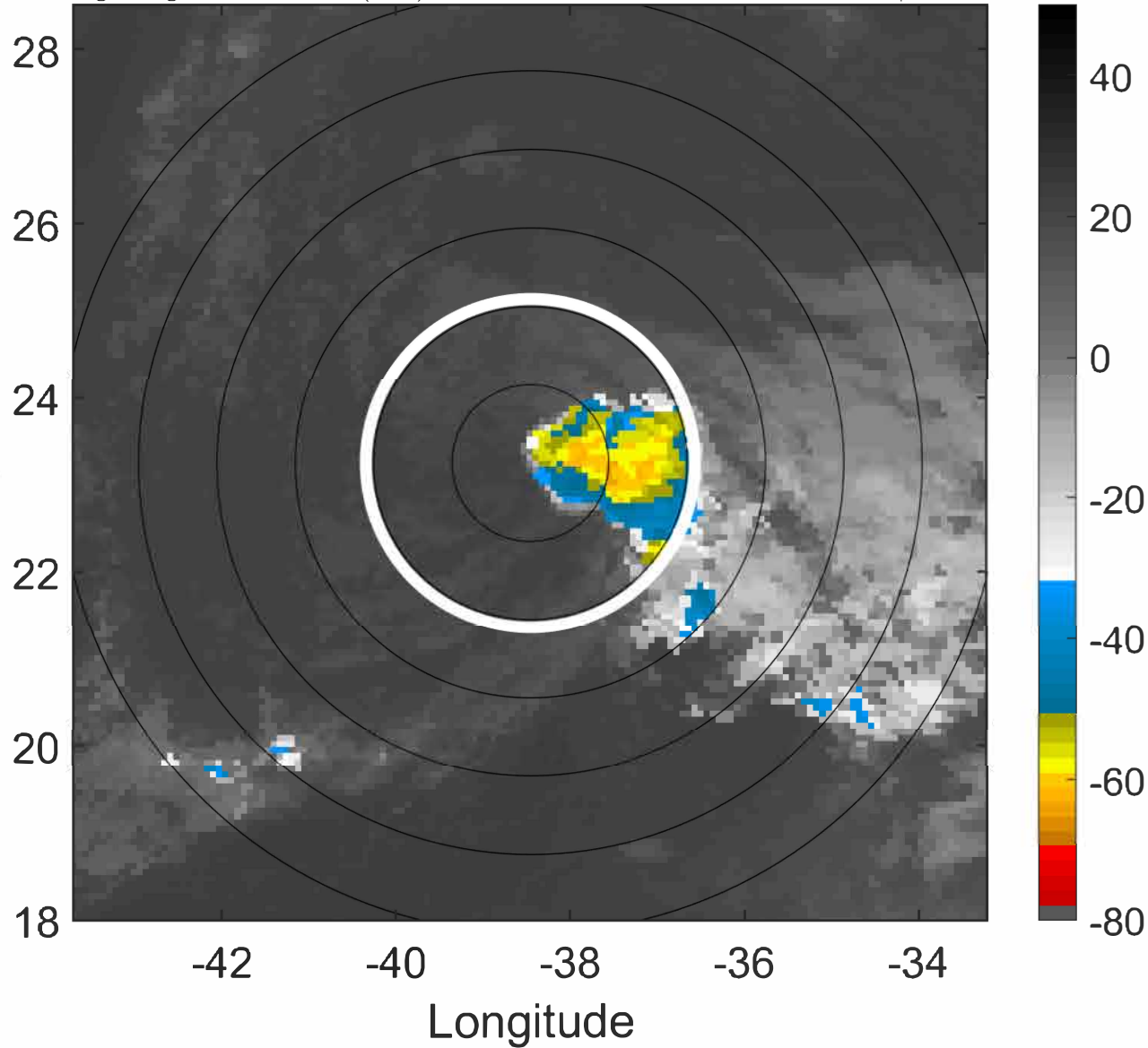

6-h IR BT Differences & Lightning

Δ t: 2021092209 (6.4 LT) - 2021092203 (0.5 LT)

Lightning: 6.4 LT \pm 1.5 h (dots)

PT: NP | EA: INACT

17L (ROSE) | 30 kt TD

S: null | H: null

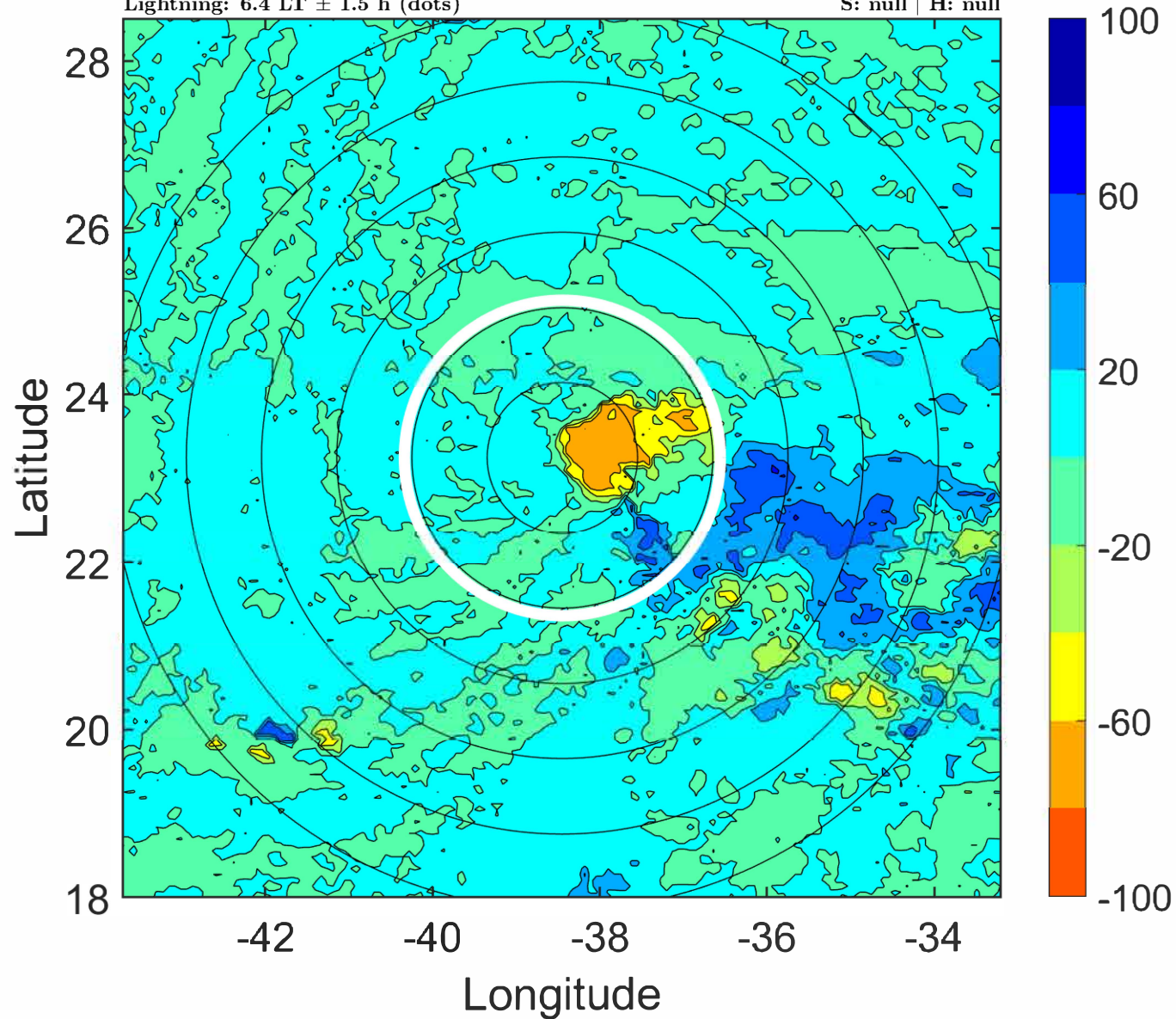

IR BT & Lightning

t: 2021092212 (9.4 LT)

Lightning: 9.4 LT \pm 1.5 h (dots)

PT: NP | EA: INACT

17L (ROSE) | 30 kt LO

S: null | H: null

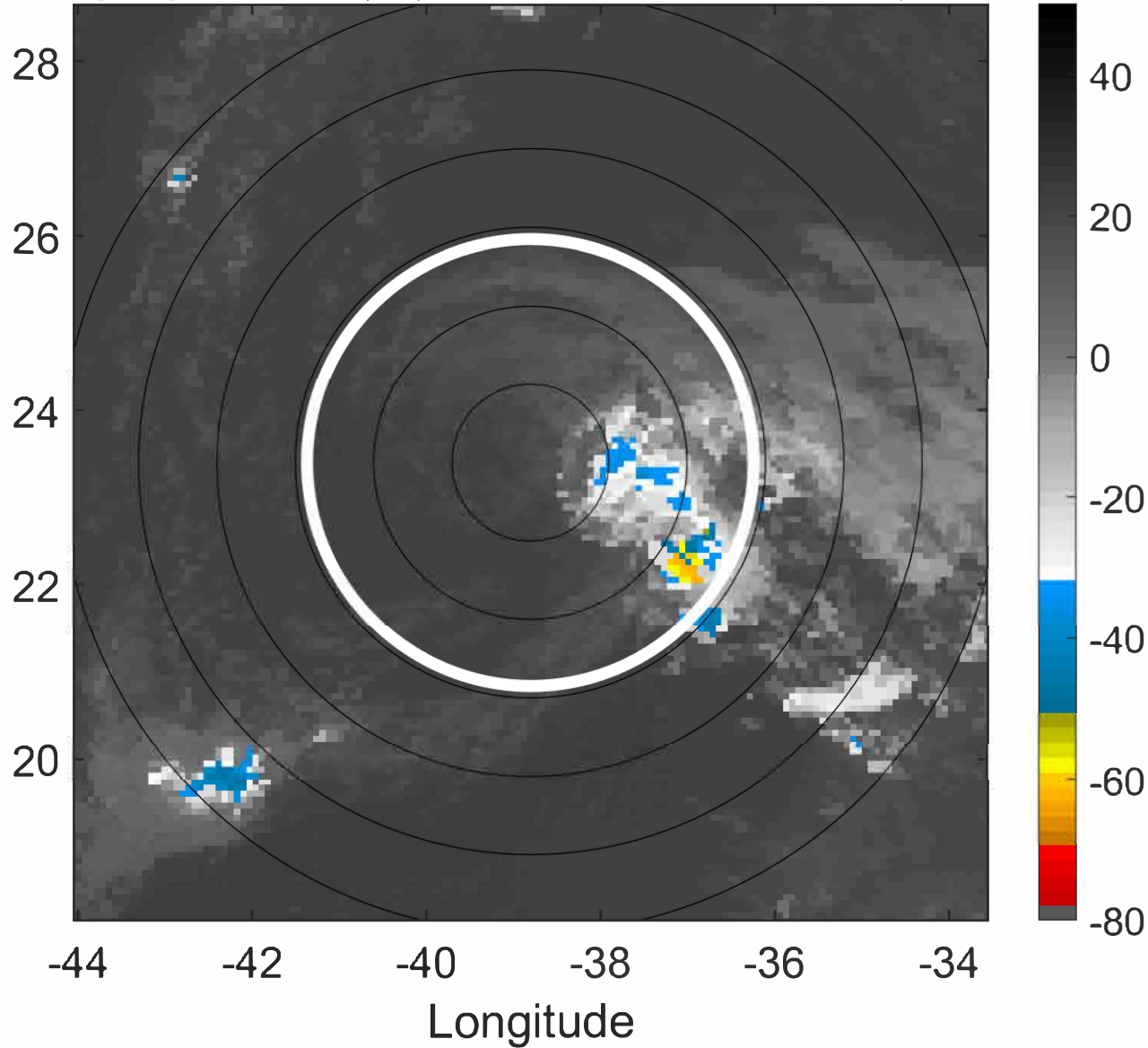

6-h IR BT Differences & Lightning

Δ t: 2021092212 (9.4 LT) - 2021092206 (3.5 LT)

Lightning: 9.4 LT \pm 1.5 h (dots)

PT: NP | EA: INACT

17L (ROSE) | 30 kt LO

S: null | H: null

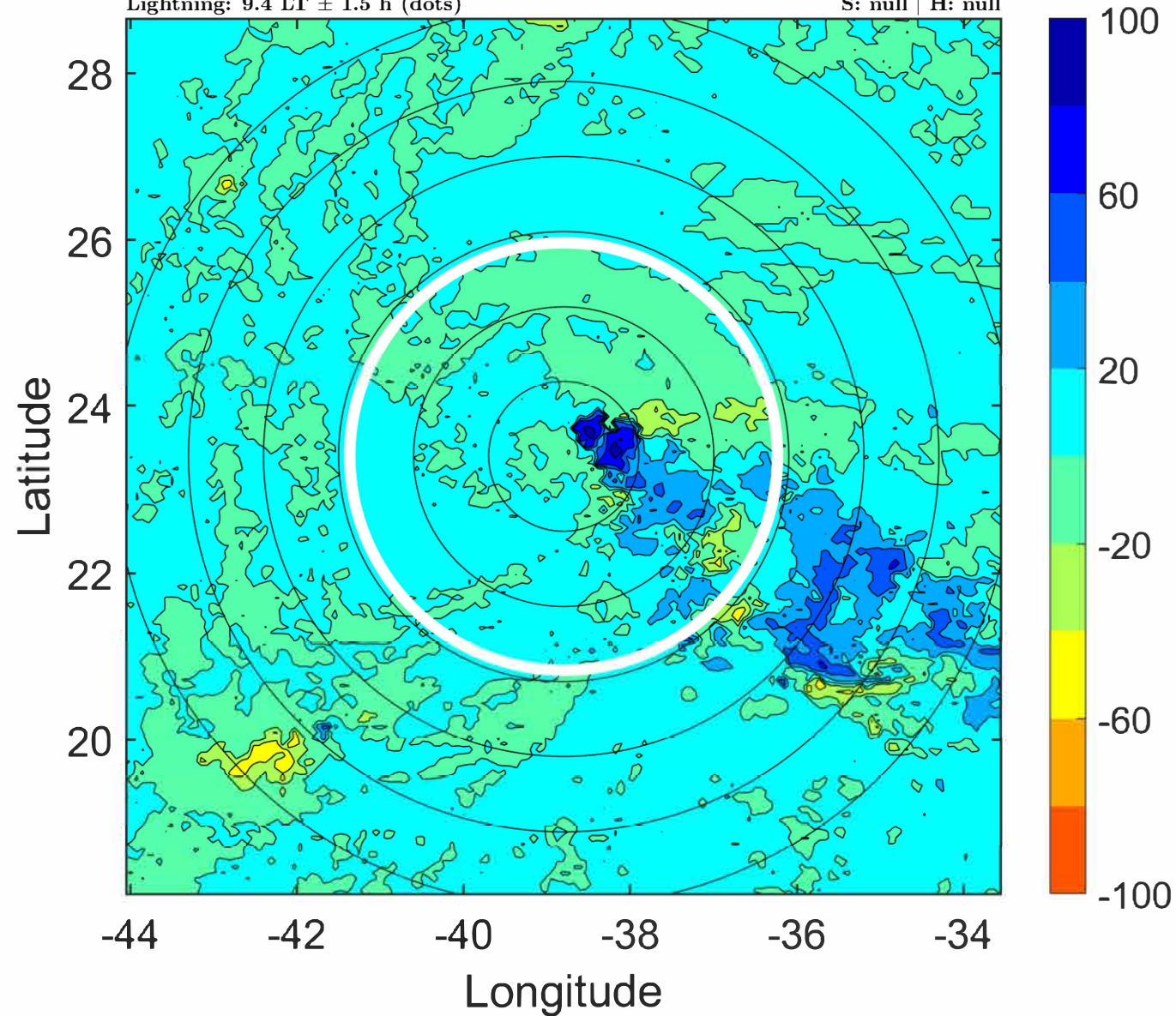

IR BT & Lightning

t: 2021092215 (12.4 LT)

Lightning: 12.4 LT \pm 1.5 h (dots)

PT: NP | EA: INACT

17L (ROSE) | 30 kt LO

S: null | H: null

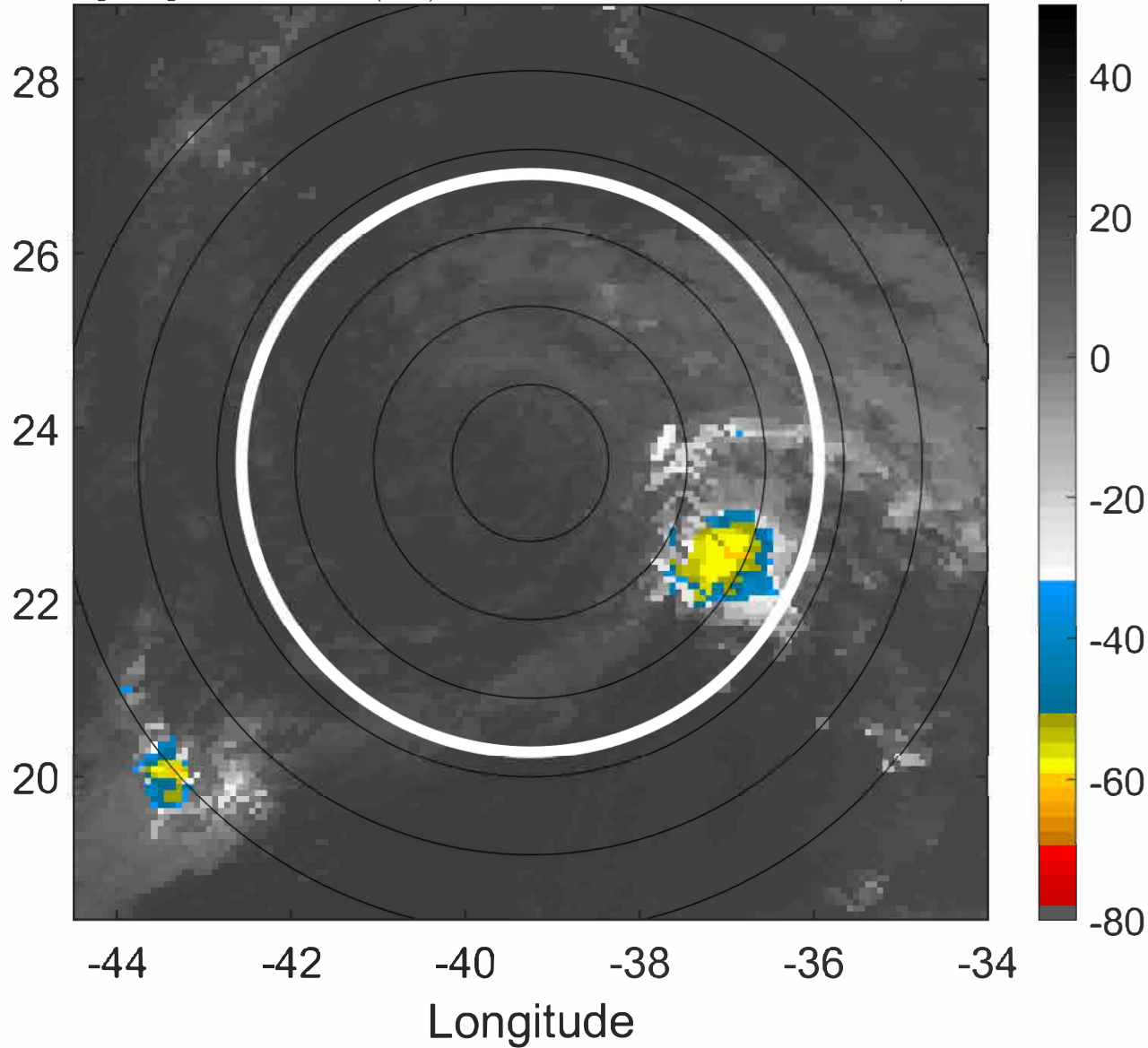

6-h IR BT Differences & Lightning

Δ t: 2021092215 (12.4 LT) - 2021092209 (6.4 LT)

Lightning: 12.4 LT \pm 1.5 h (dots)

PT: NP | EA: INACT

17L (ROSE) | 30 kt LO

S: null | H: null

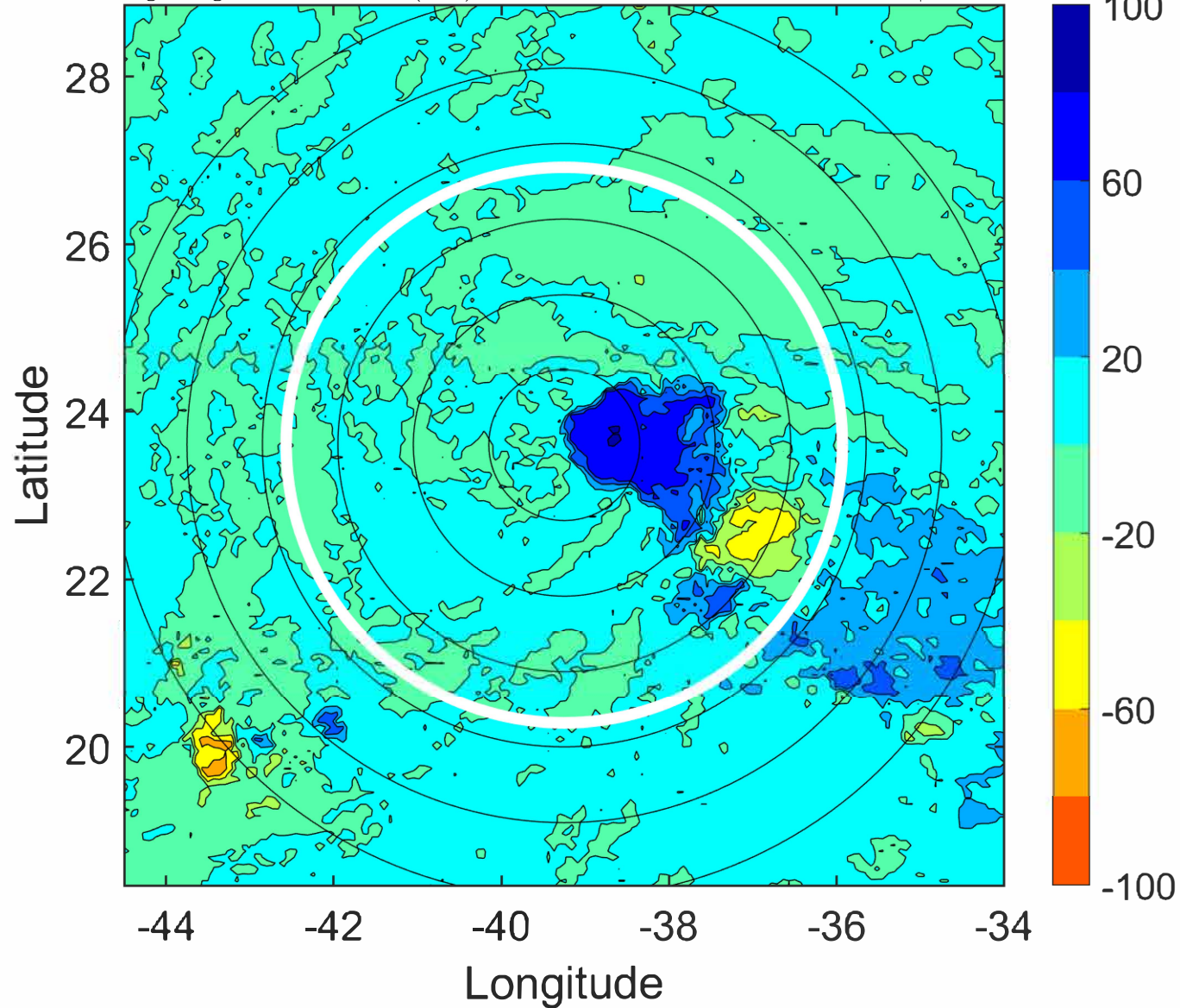

IR BT & Lightning

t: 2021092218 (15.4 LT)

Lightning: 15.4 LT \pm 1.5 h (dots)

PT: NP | EA: INACT

17L (ROSE) | 30 kt LO

S: null | H: null

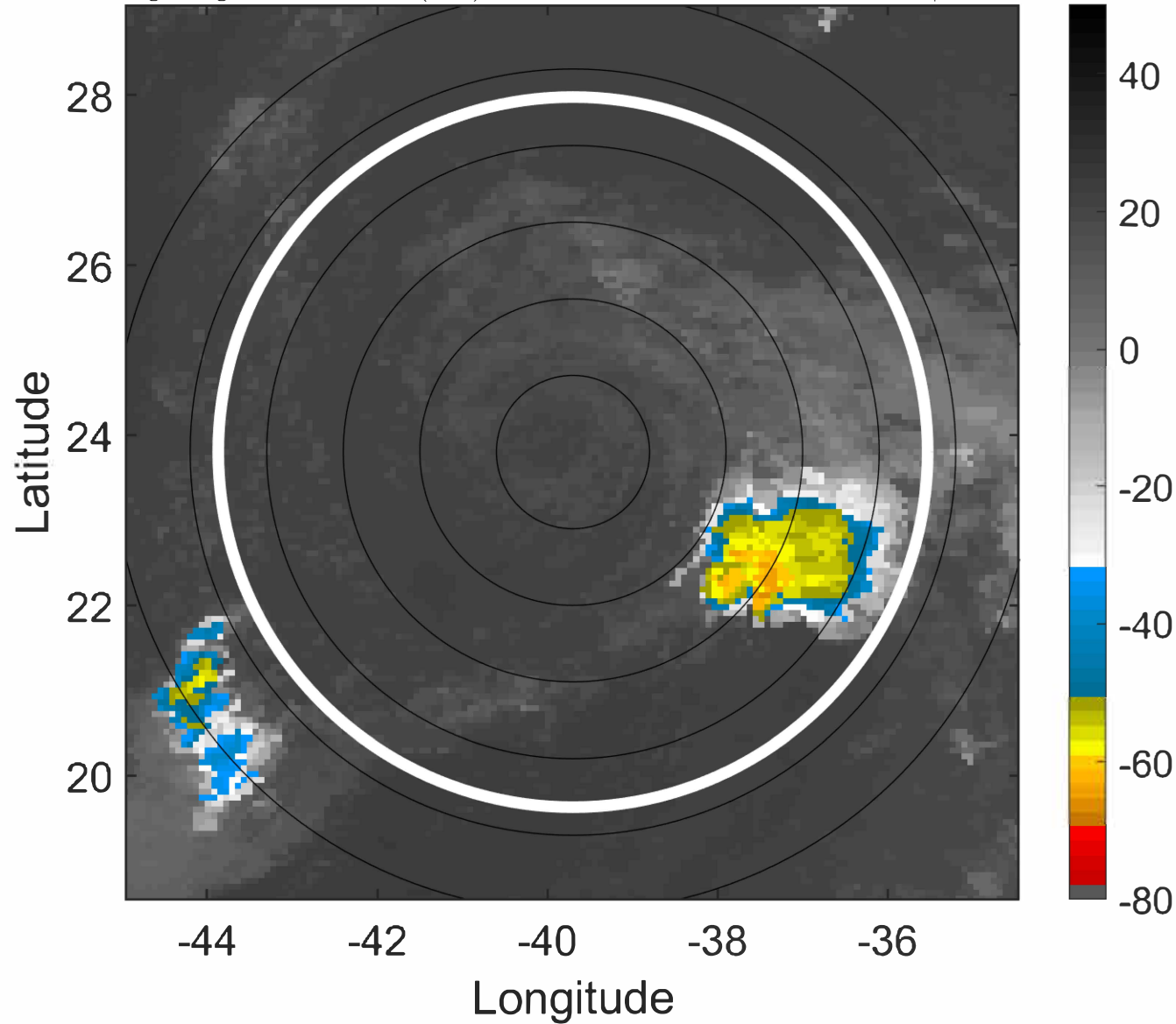

6-h IR BT Differences & Lightning

Δ t: 2021092218 (15.4 LT) - 2021092212 (9.4 LT)

Lightning: 15.4 LT \pm 1.5 h (dots)

PT: NP | EA: INACT

17L (ROSE) | 30 kt LO

S: null | H: null

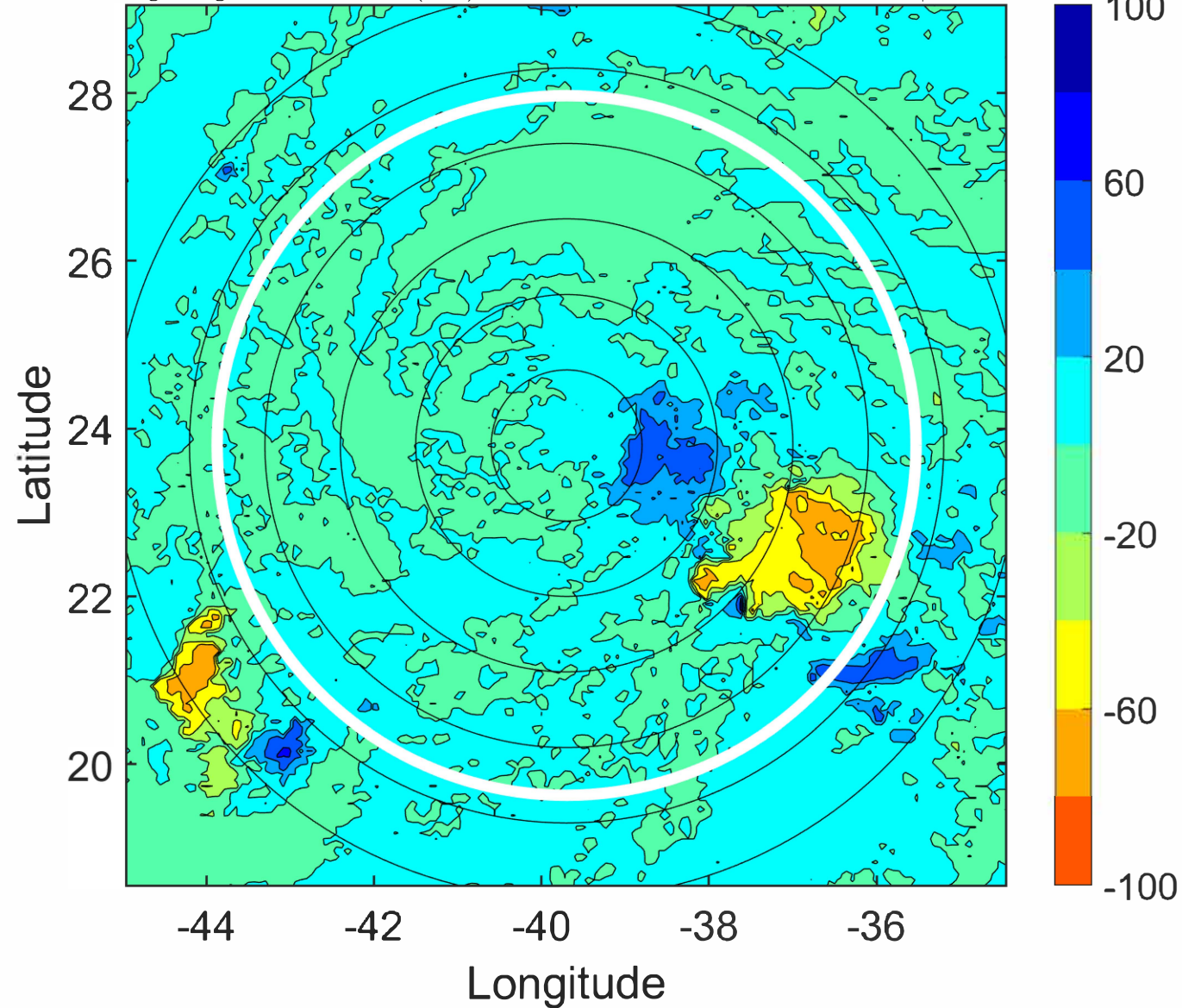

IR BT & Lightning

t: 2021092221 (18.3 LT)

Lightning: 18.3 LT \pm 1.5 h (dots)

PT: NP | EA: INACT

17L (ROSE) | 30 kt LO

S: null | H: null

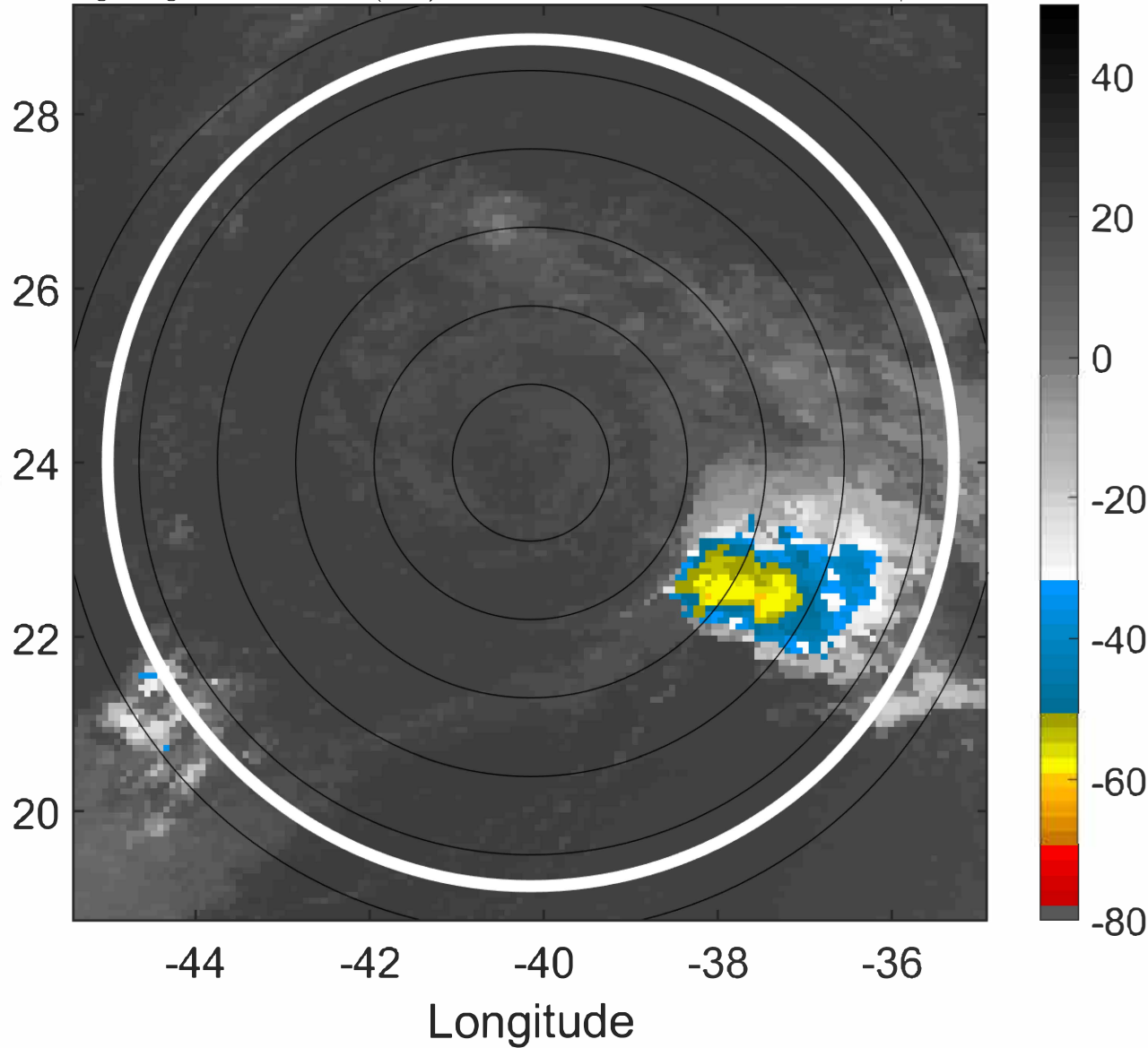

6-h IR BT Differences & Lightning

Δ t: 2021092221 (18.3 LT) - 2021092215 (12.4 LT)

Lightning: 18.3 LT \pm 1.5 h (dots)

PT: NP | EA: INACT

17L (ROSE) | 30 kt LO

S: null | H: null

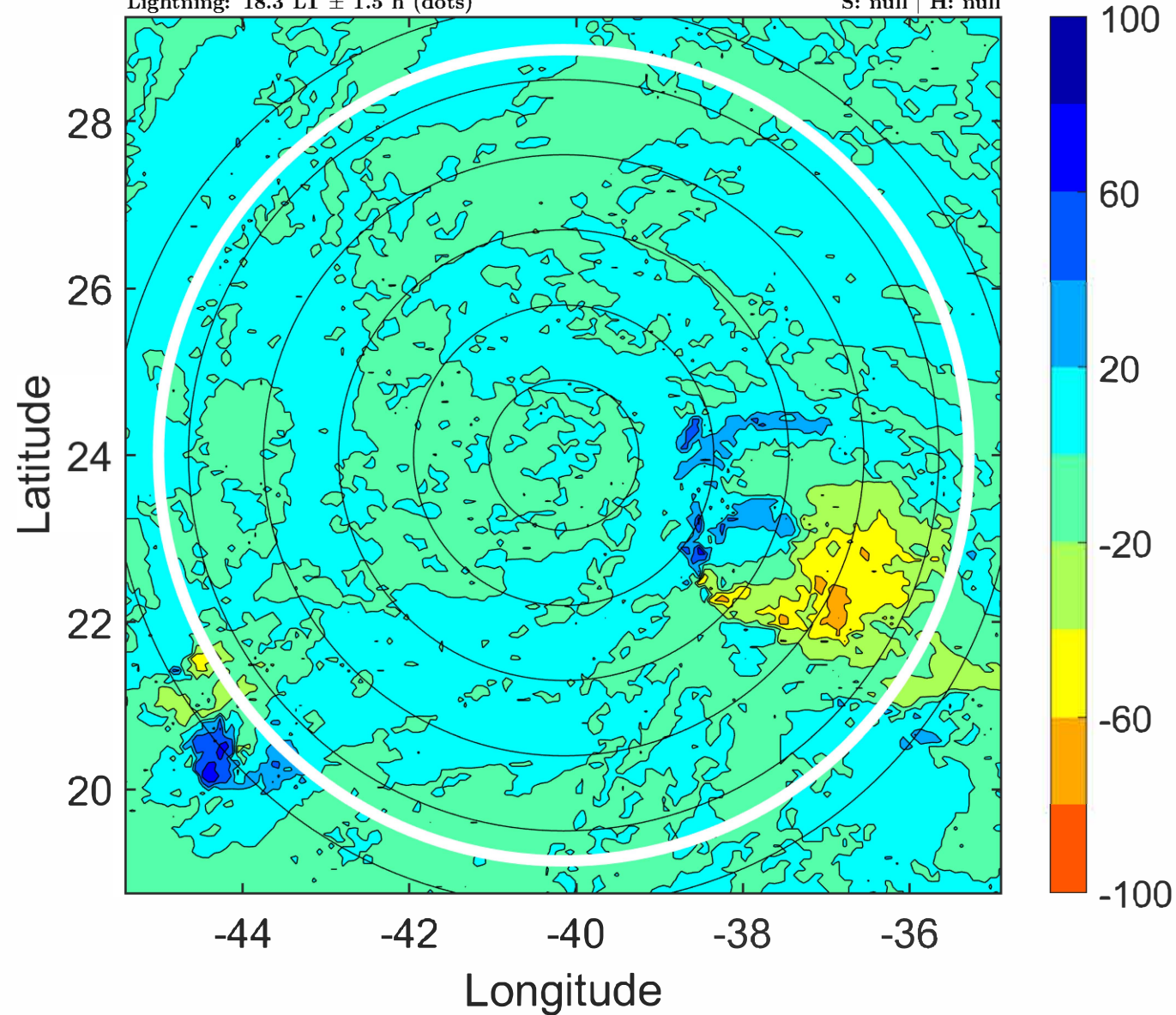

IR BT & Lightning

t: 2021092300 (21.3 LT)

Lightning: 21.3 LT \pm 1.5 h (dots)

PT: NP | EA: INACT

17L (ROSE) | 30 kt LO

S: null | H: null

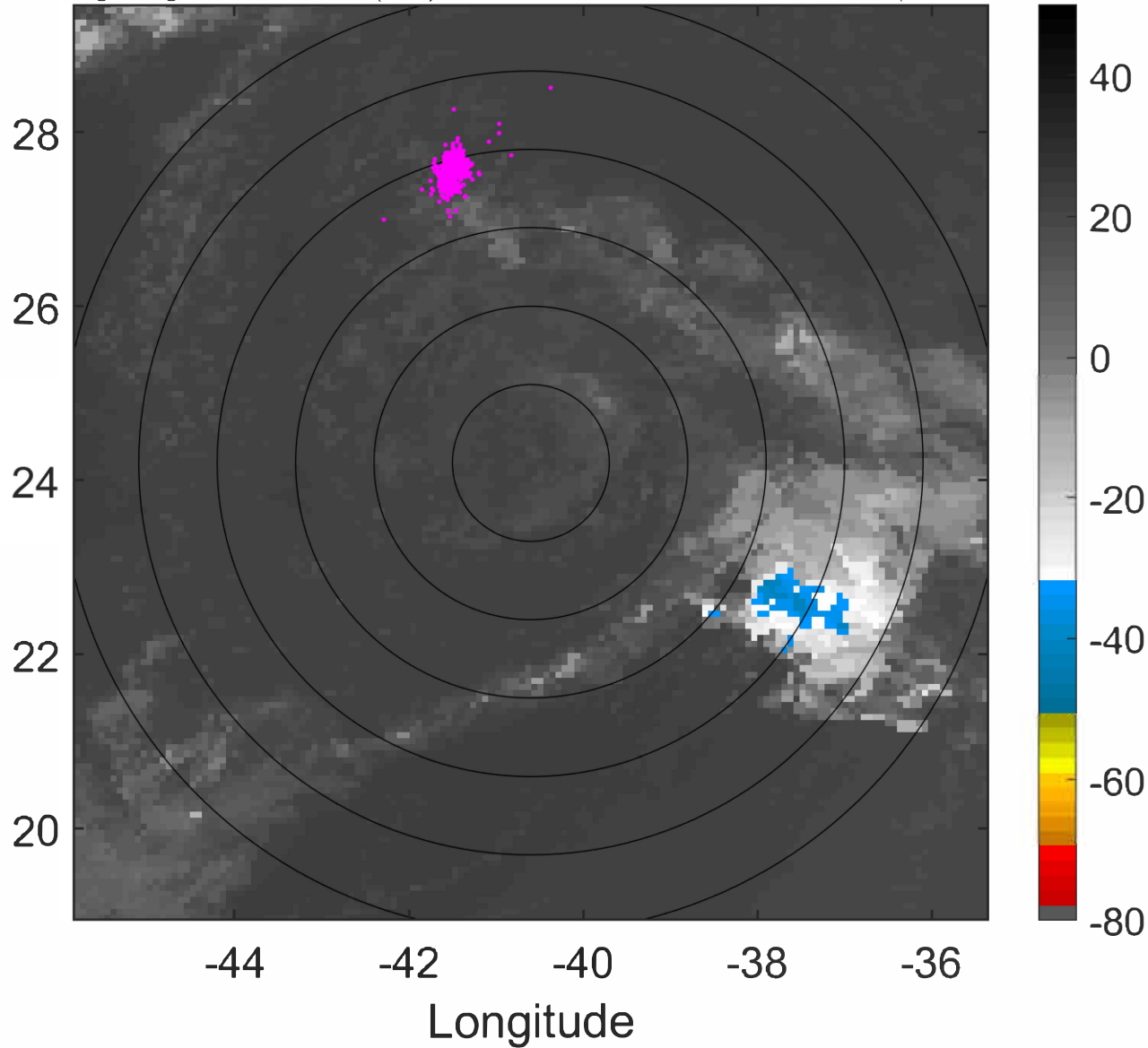

6-h IR BT Differences & Lightning

Δ t: 2021092300 (21.3 LT) - 2021092218 (15.4 LT)

Lightning: 21.3 LT \pm 1.5 h (dots)

PT: NP | EA: INACT

17L (ROSE) | 30 kt LO

S: null | H: null

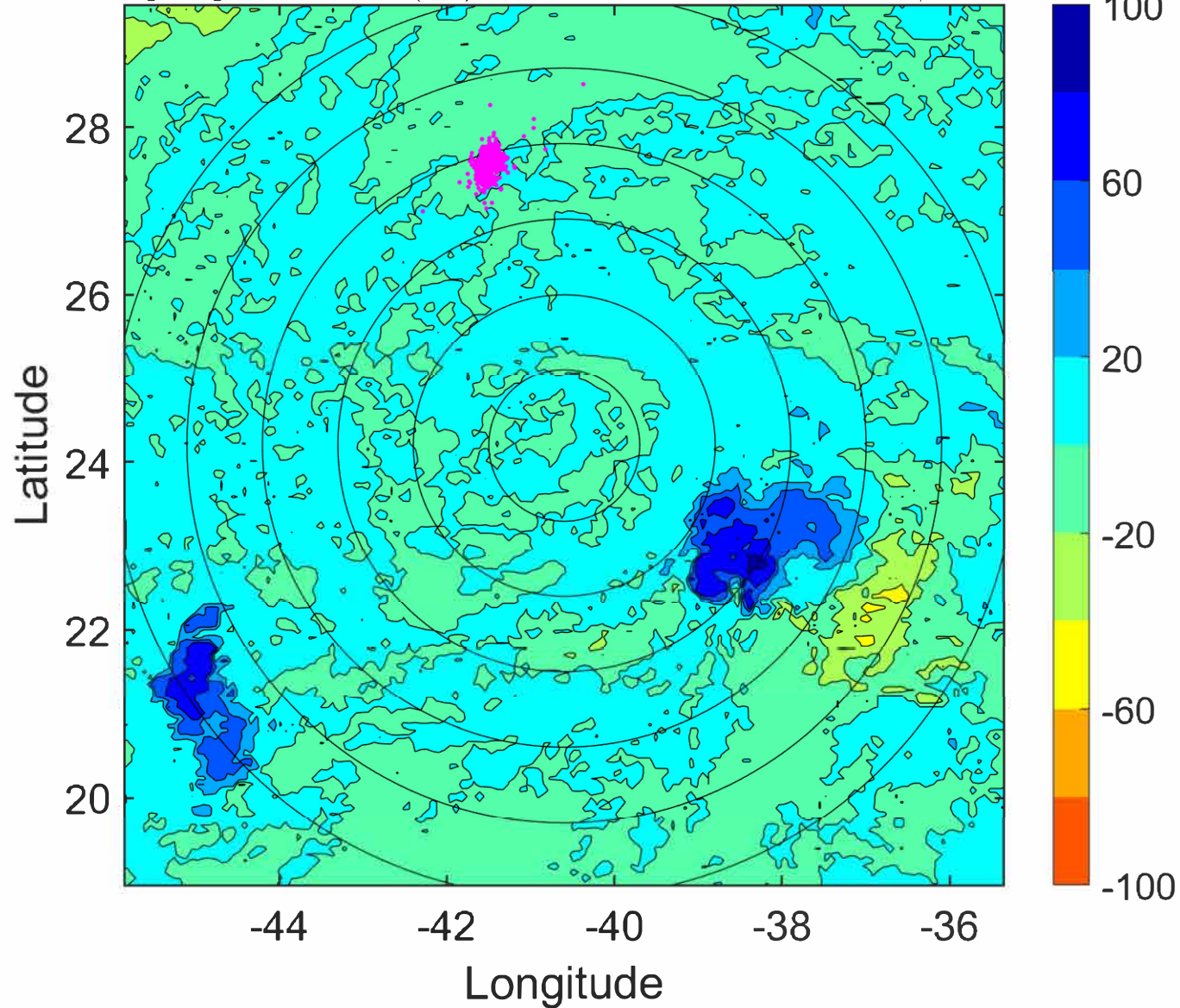

IR BT & Lightning

t: 2021092303 (0.3 LT)

Lightning: 0.3 LT \pm 1.5 h (dots)

PT: NP | EA: INACT

17L (ROSE) | 30 kt LO

S: null | H: null

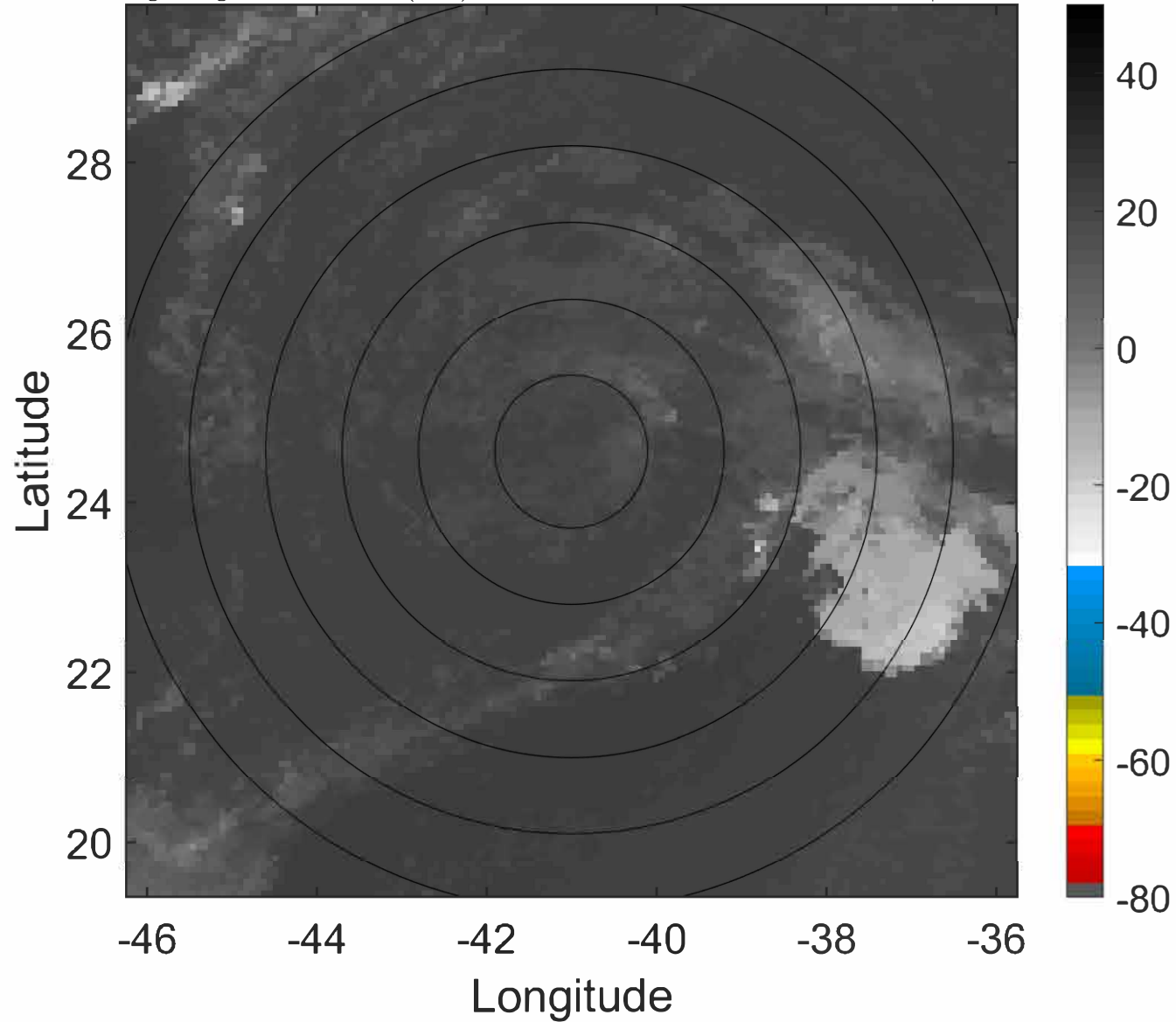

6-h IR BT Differences & Lightning

Δ t: 2021092303 (0.3 LT) - 2021092221 (18.3 LT)

Lightning: 0.3 LT \pm 1.5 h (dots)

PT: NP | EA: INACT

17L (ROSE) | 30 kt LO

S: null | H: null

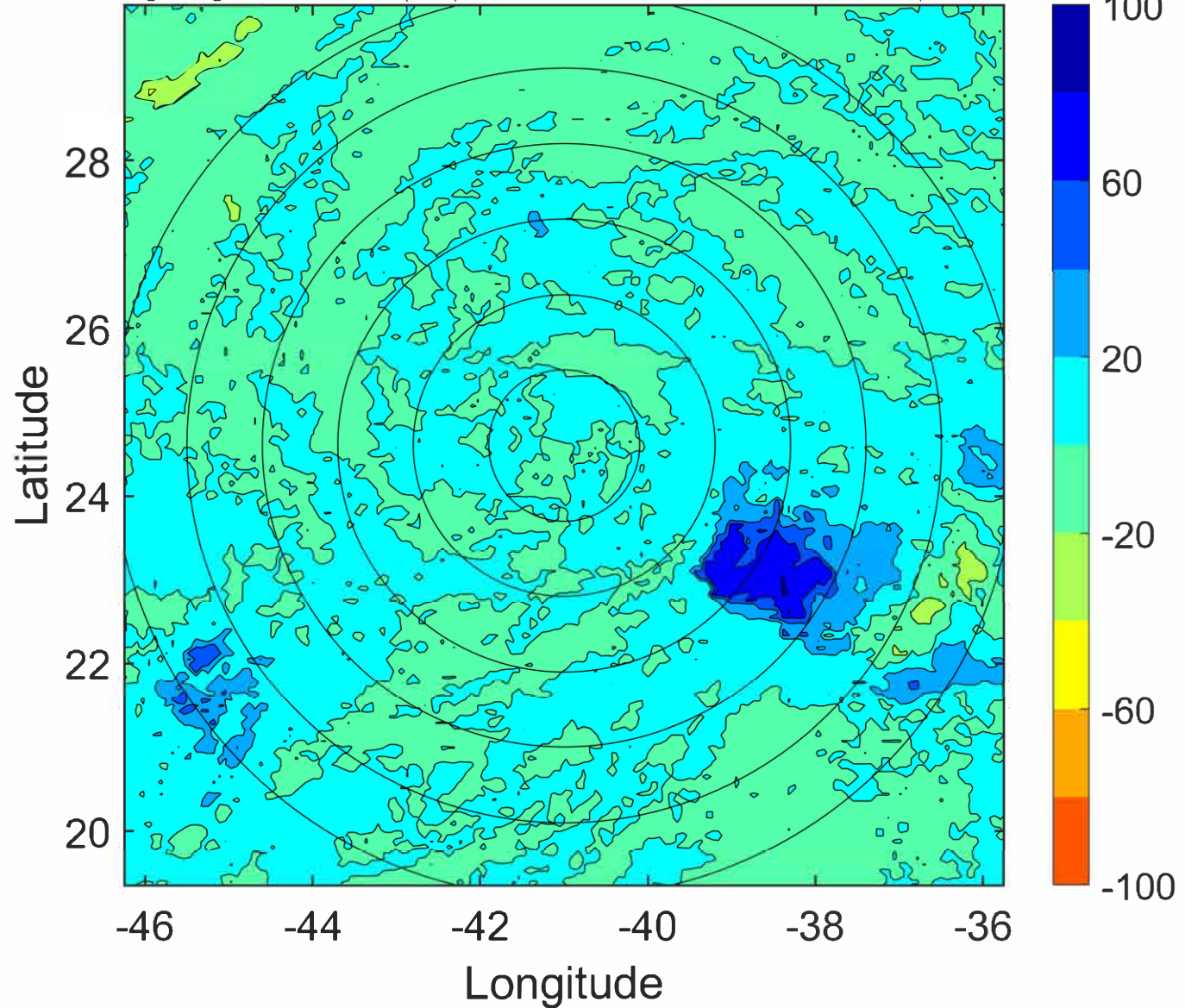

IR BT & Lightning

t: 2021092306 (3.2 LT)

Lightning: 3.2 LT \pm 1.5 h (dots)

PT: NP | EA: INACT

17L (ROSE) | 30 kt LO

S: null | H: null

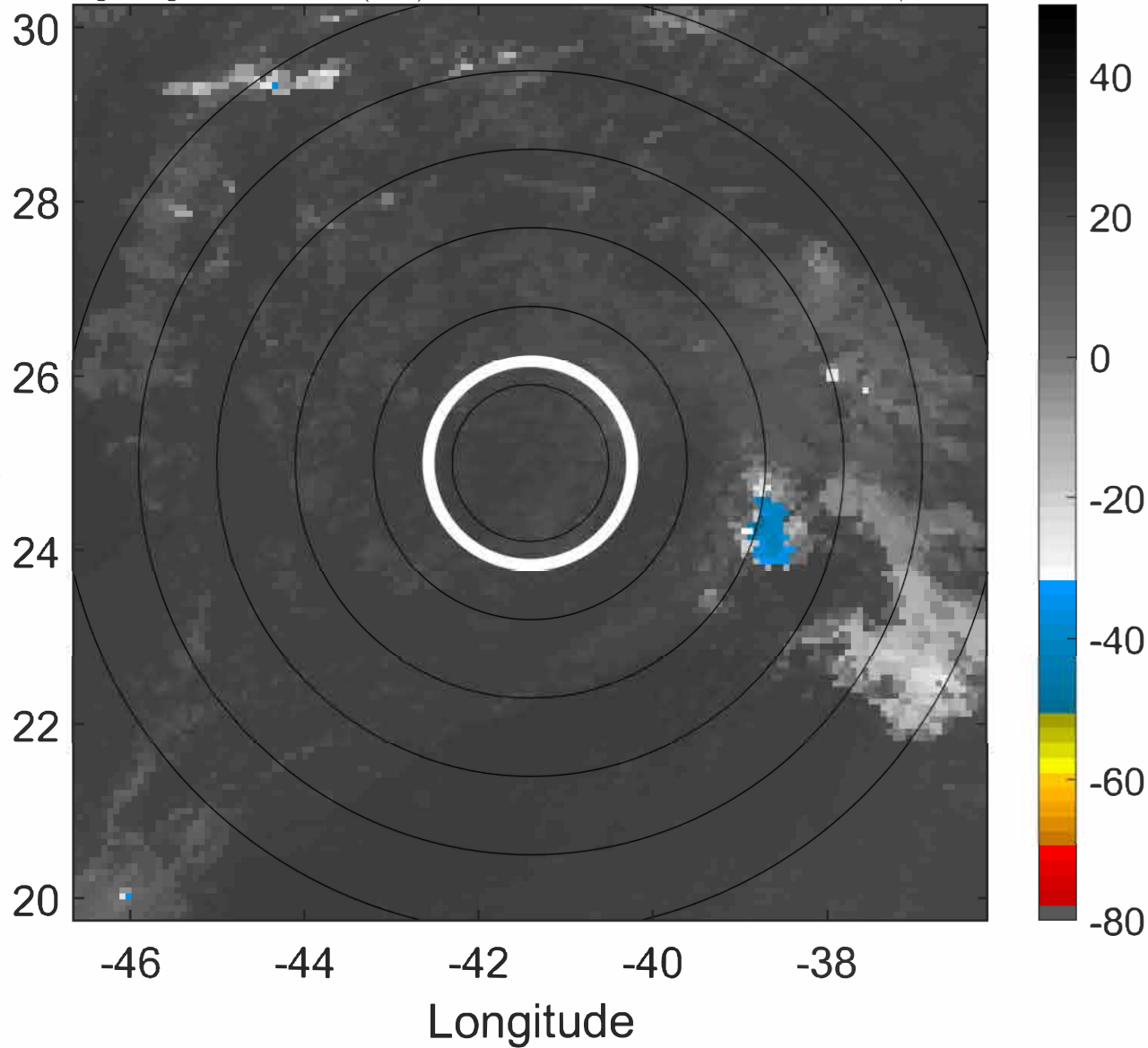

6-h IR BT Differences & Lightning

Δ t: 2021092306 (3.2 LT) - 2021092300 (21.3 LT)

Lightning: 3.2 LT \pm 1.5 h (dots)

PT: NP | EA: INACT

17L (ROSE) | 30 kt LO

S: null | H: null

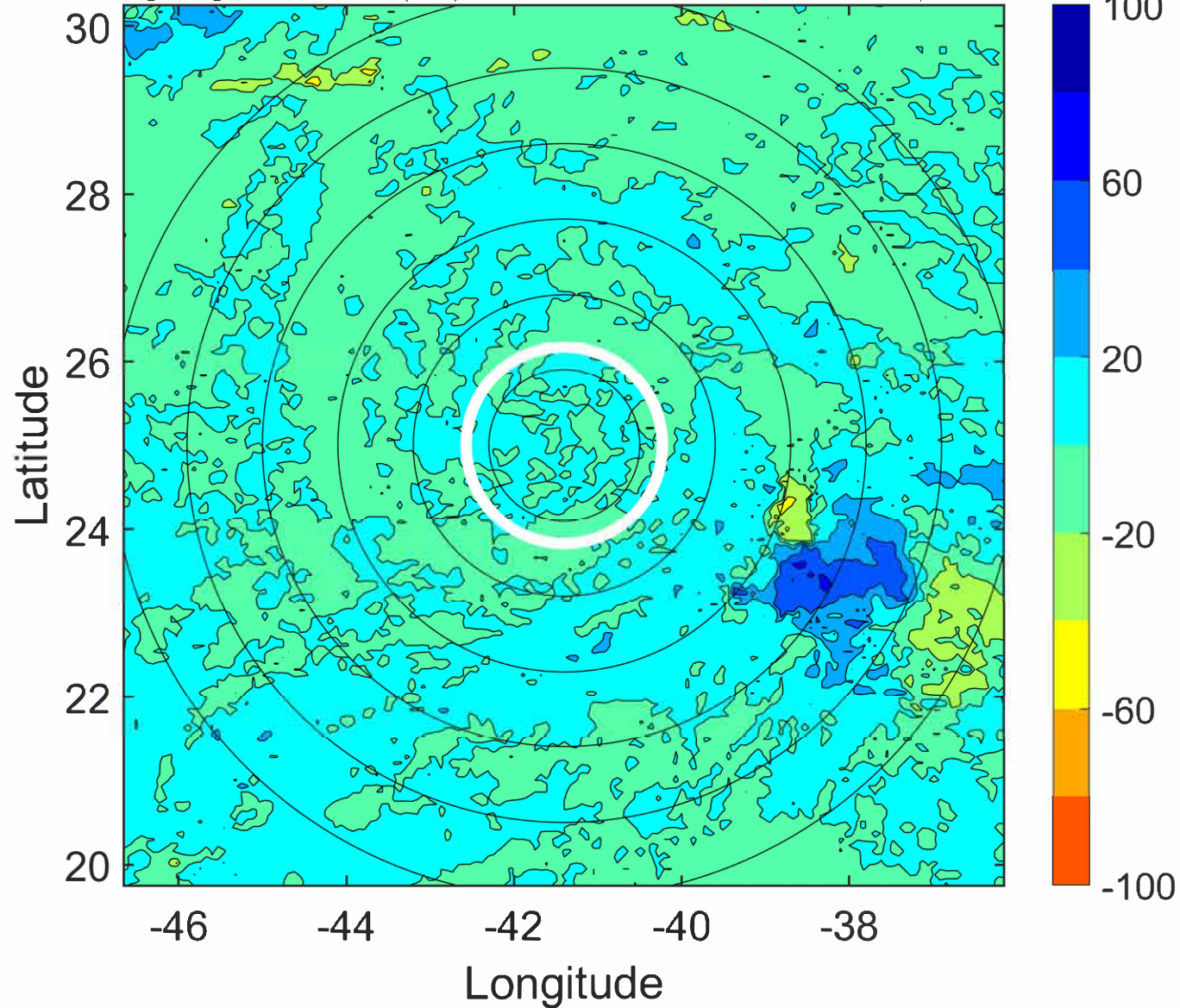

IR BT & Lightning

t: 2021092309 (6.2 LT)

Lightning: 6.2 LT \pm 1.5 h (dots)

PT: NP | EA: INACT

17L (ROSE) | 27.5 kt LO

S: null | H: null

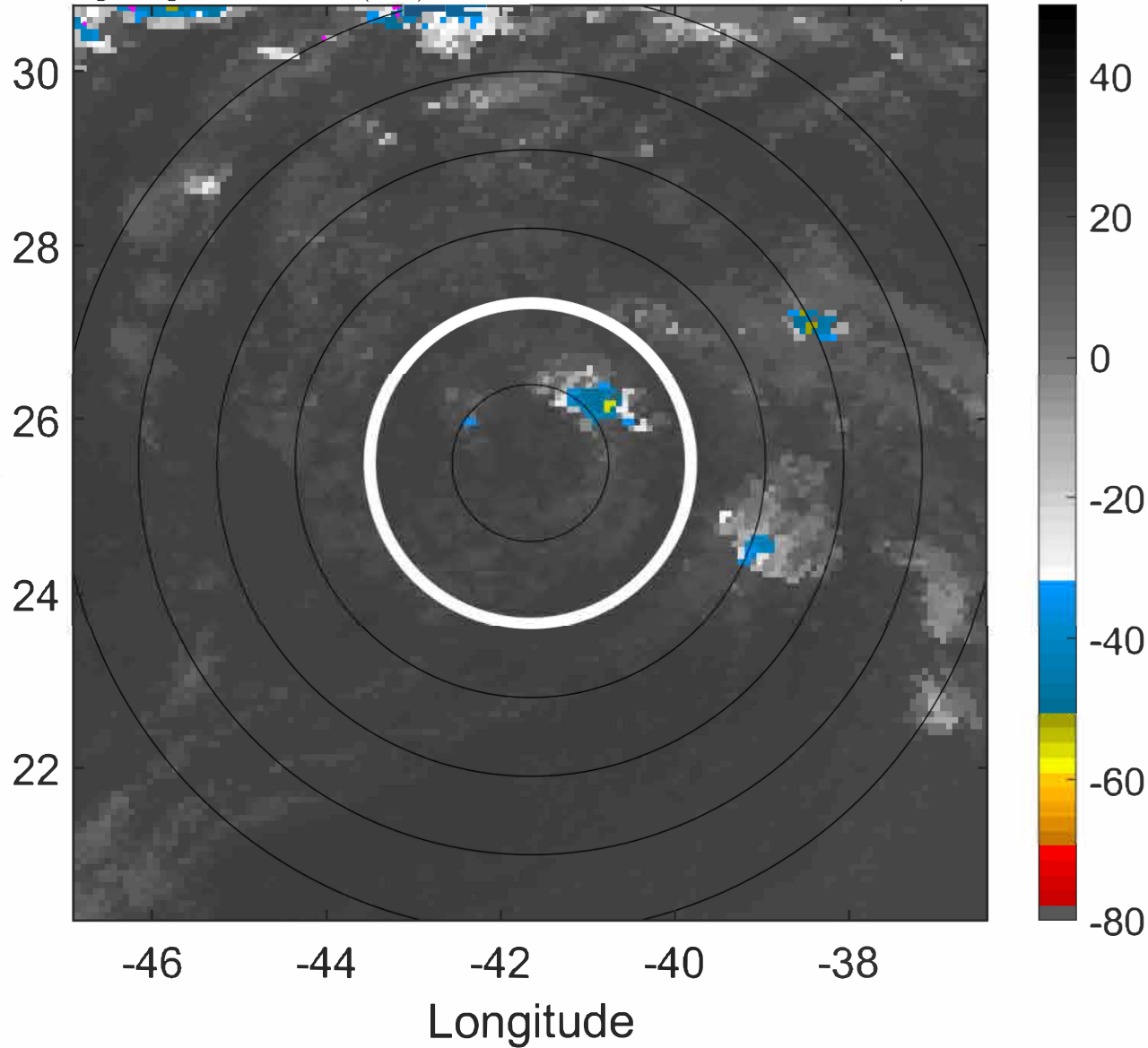

6-h IR BT Differences & Lightning

Δ t: 2021092309 (6.2 LT) - 2021092303 (0.3 LT)

Lightning: 6.2 LT \pm 1.5 h (dots)

PT: NP | EA: INACT

17L (ROSE) | 27.5 kt LO

S: null | H: null

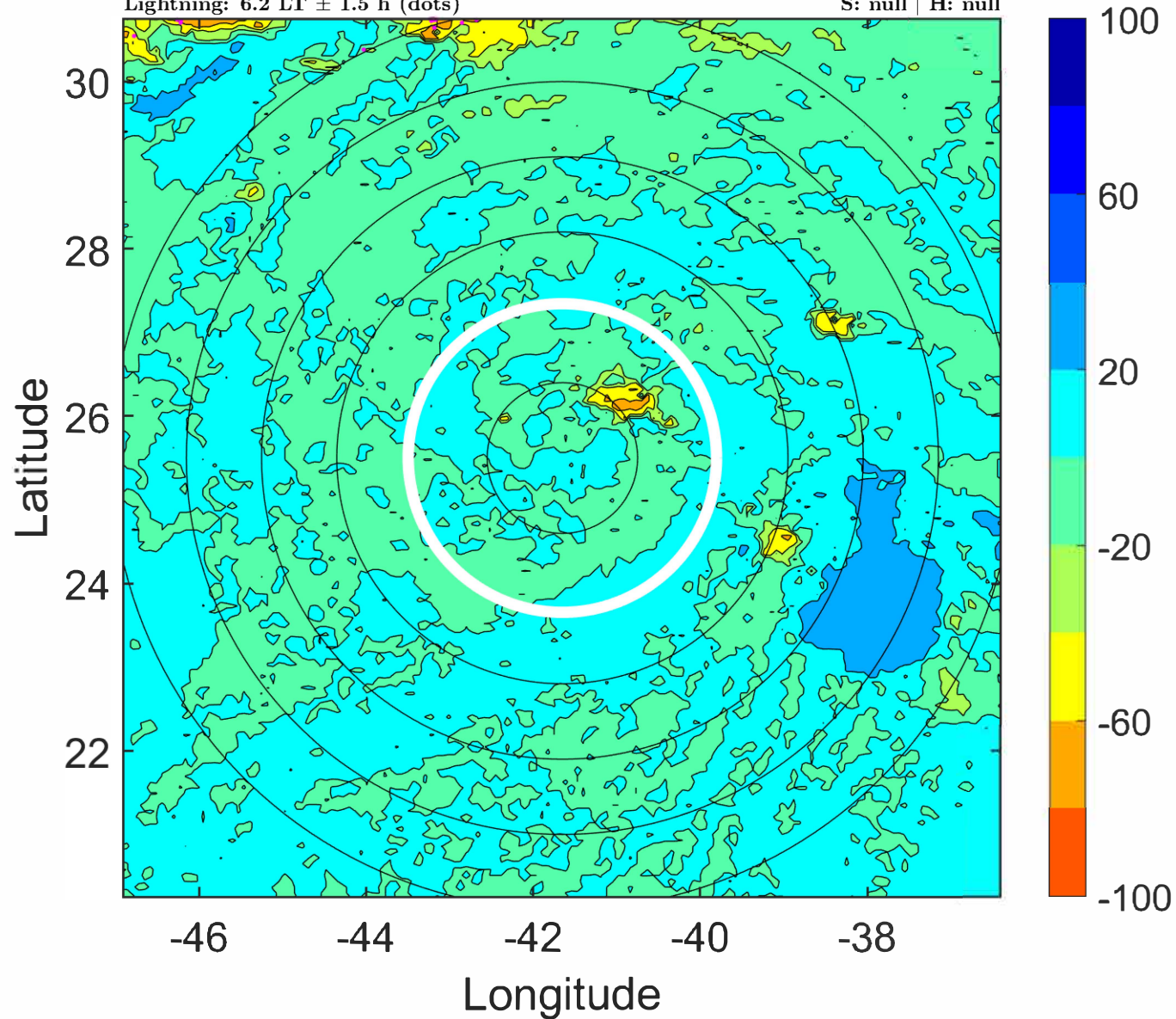

IR BT & Lightning

t: 2021092312 (9.2 LT)

Lightning: 9.2 LT \pm 1.5 h (dots)

PT: NP | EA: INACT

17L (ROSE) | 25 kt LO

S: null | H: null

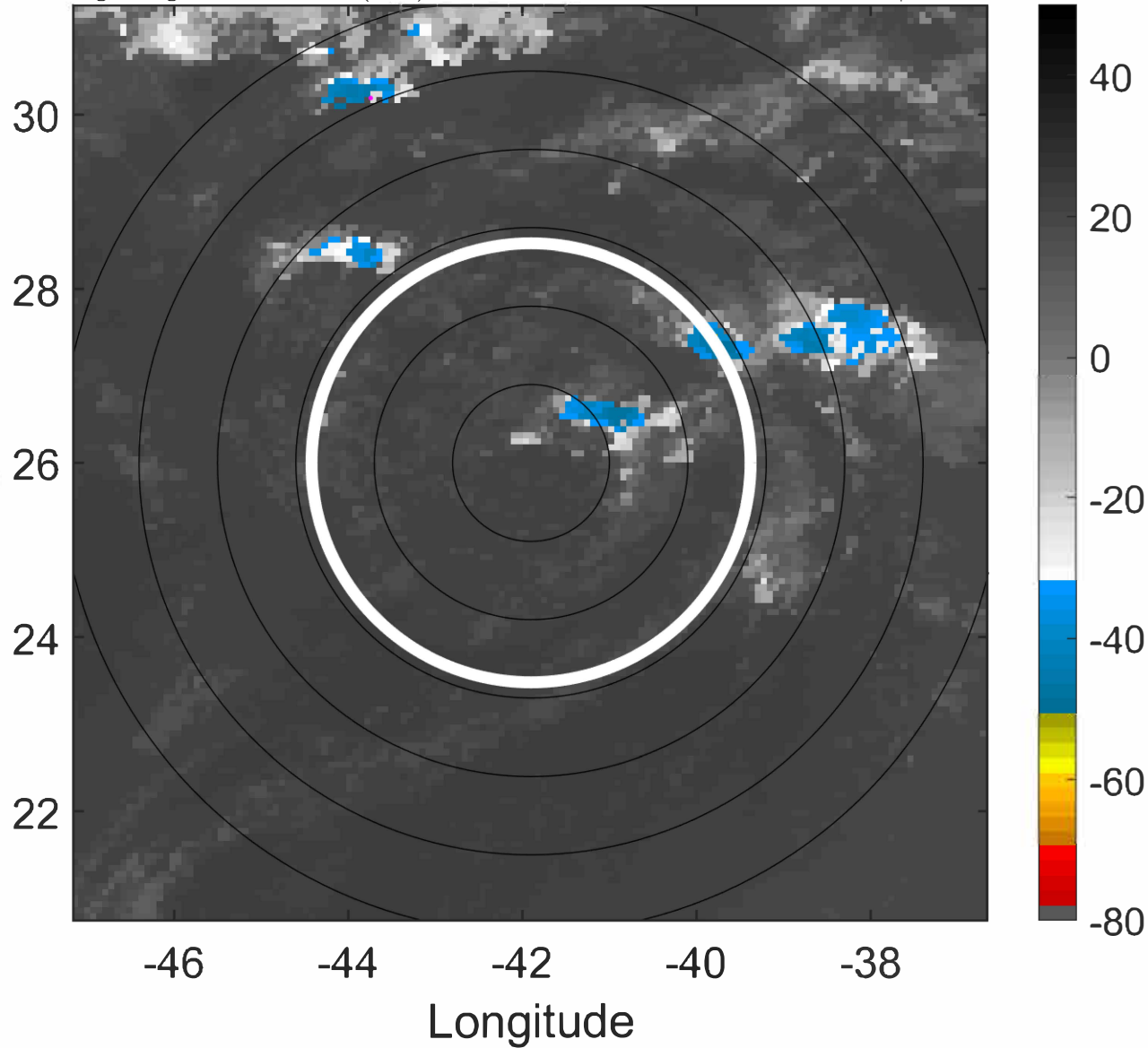

6-h IR BT Differences & Lightning

Δ t: 2021092312 (9.2 LT) - 2021092306 (3.2 LT)

Lightning: 9.2 LT \pm 1.5 h (dots)

PT: NP | EA: INACT

17L (ROSE) | 25 kt LO

S: null | H: null

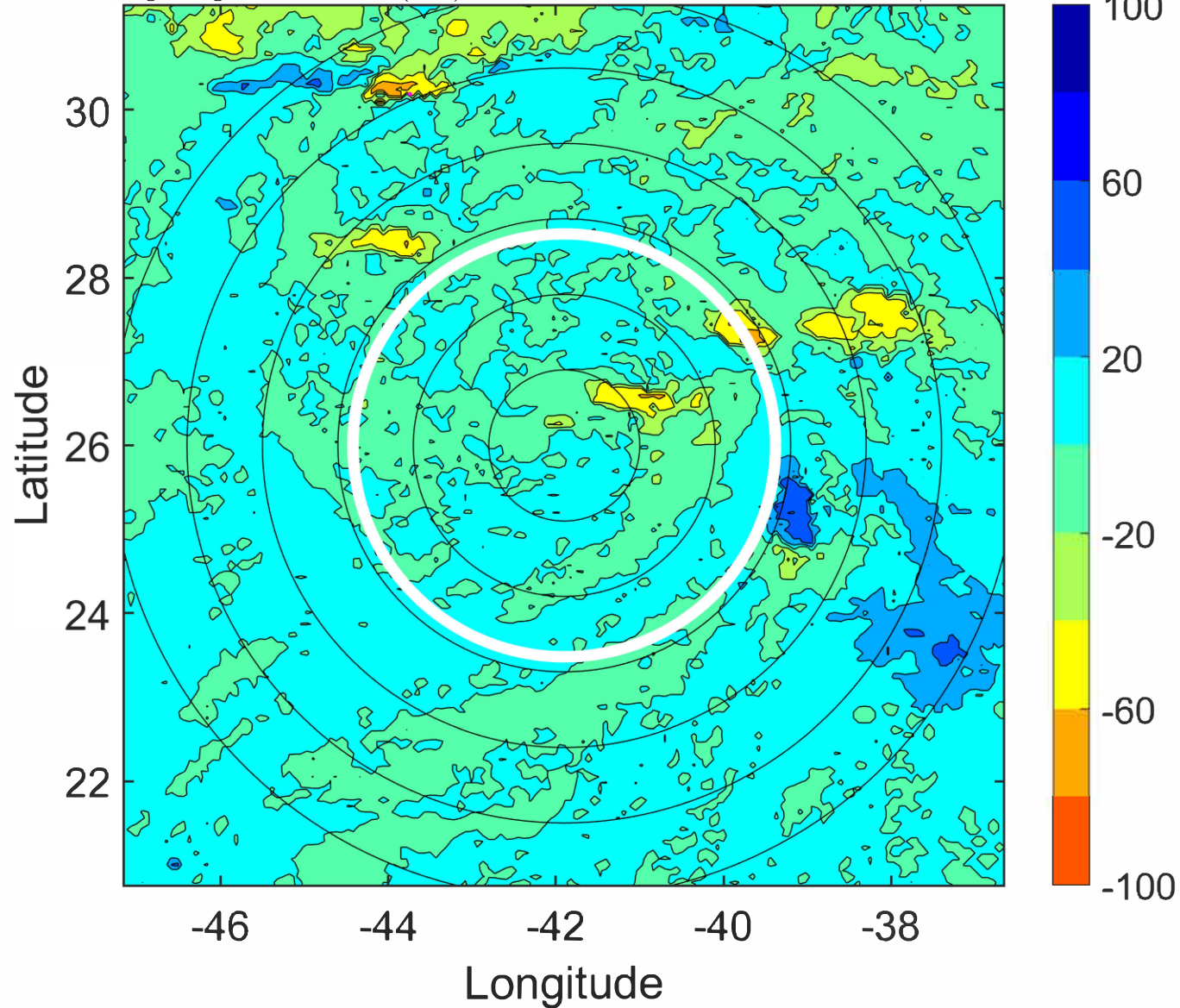

IR BT & Lightning

t: 2021092315 (12.2 LT)

Lightning: 12.2 LT \pm 1.5 h (dots)

PT: NP | EA: INACT

17L (ROSE) | 25 kt LO

S: null | H: null

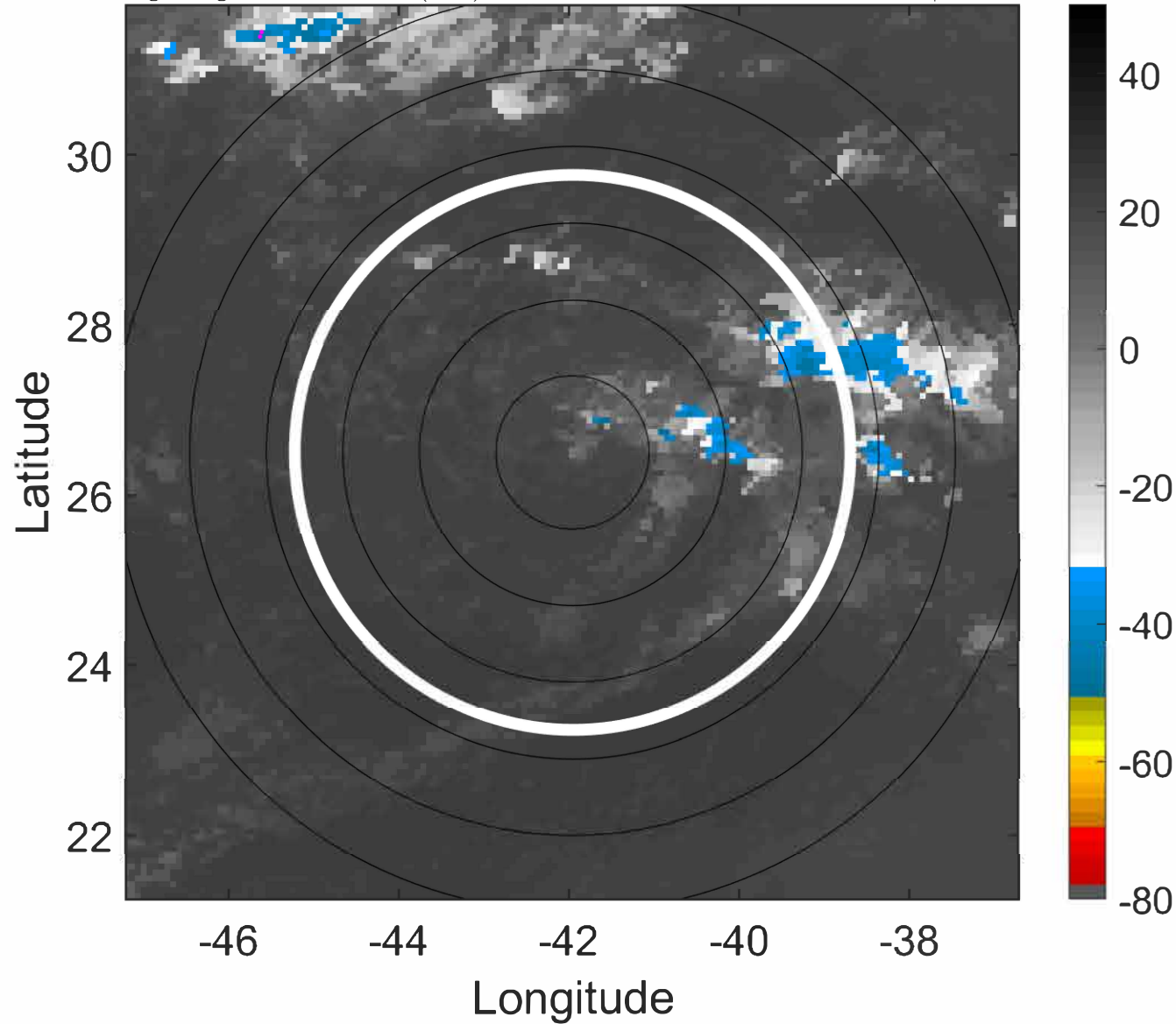

6-h IR BT Differences & Lightning

Δ t: 2021092315 (12.2 LT) - 2021092309 (6.2 LT)

Lightning: 12.2 LT \pm 1.5 h (dots)

PT: NP | EA: INACT

17L (ROSE) | 25 kt LO

S: null | H: null

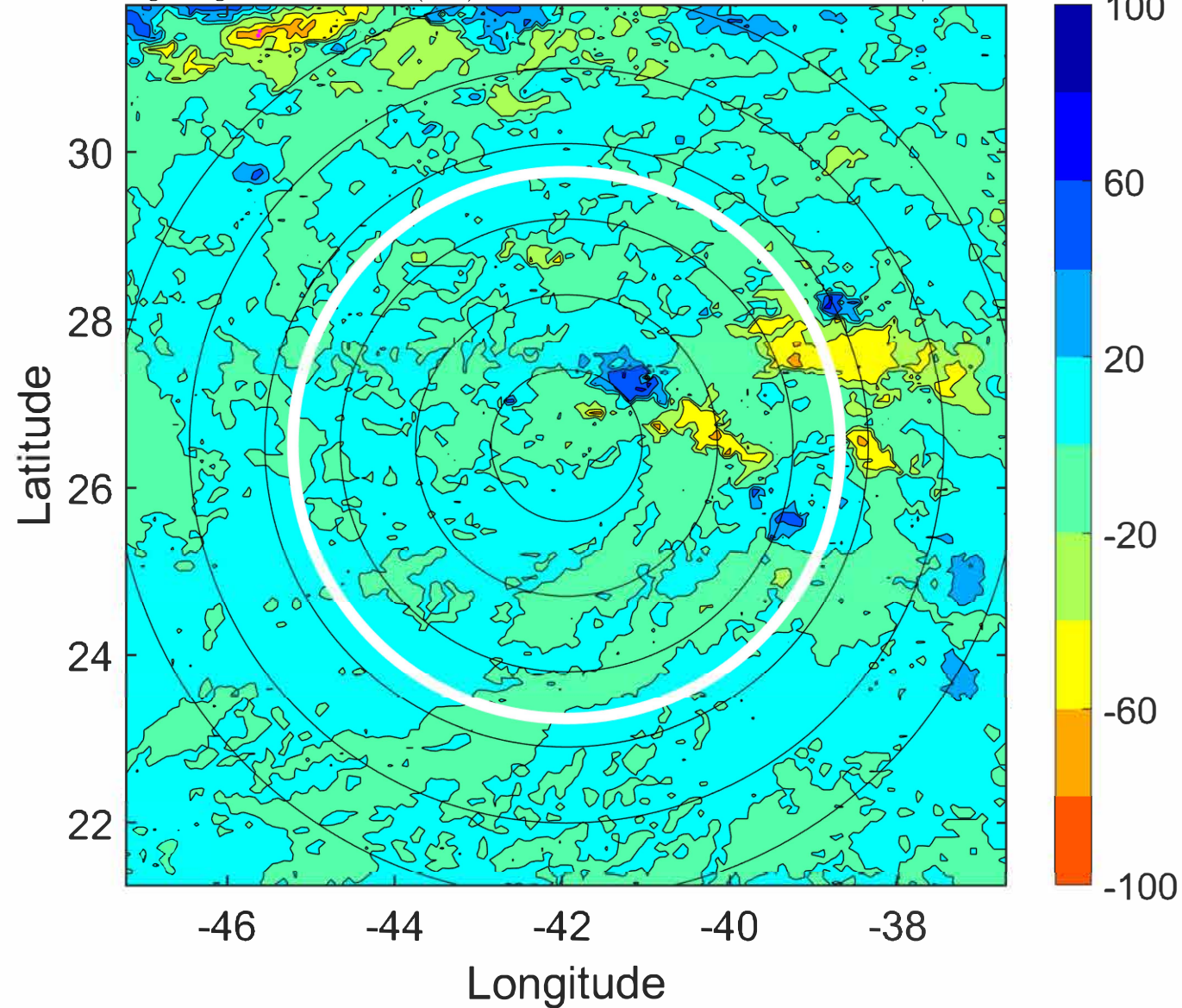

IR BT & Lightning

t: 2021092318 (15.2 LT)

Lightning: 15.2 LT \pm 1.5 h (dots)

PT: NP | EA: INACT

17L (ROSE) | 25 kt LO

S: null | H: null

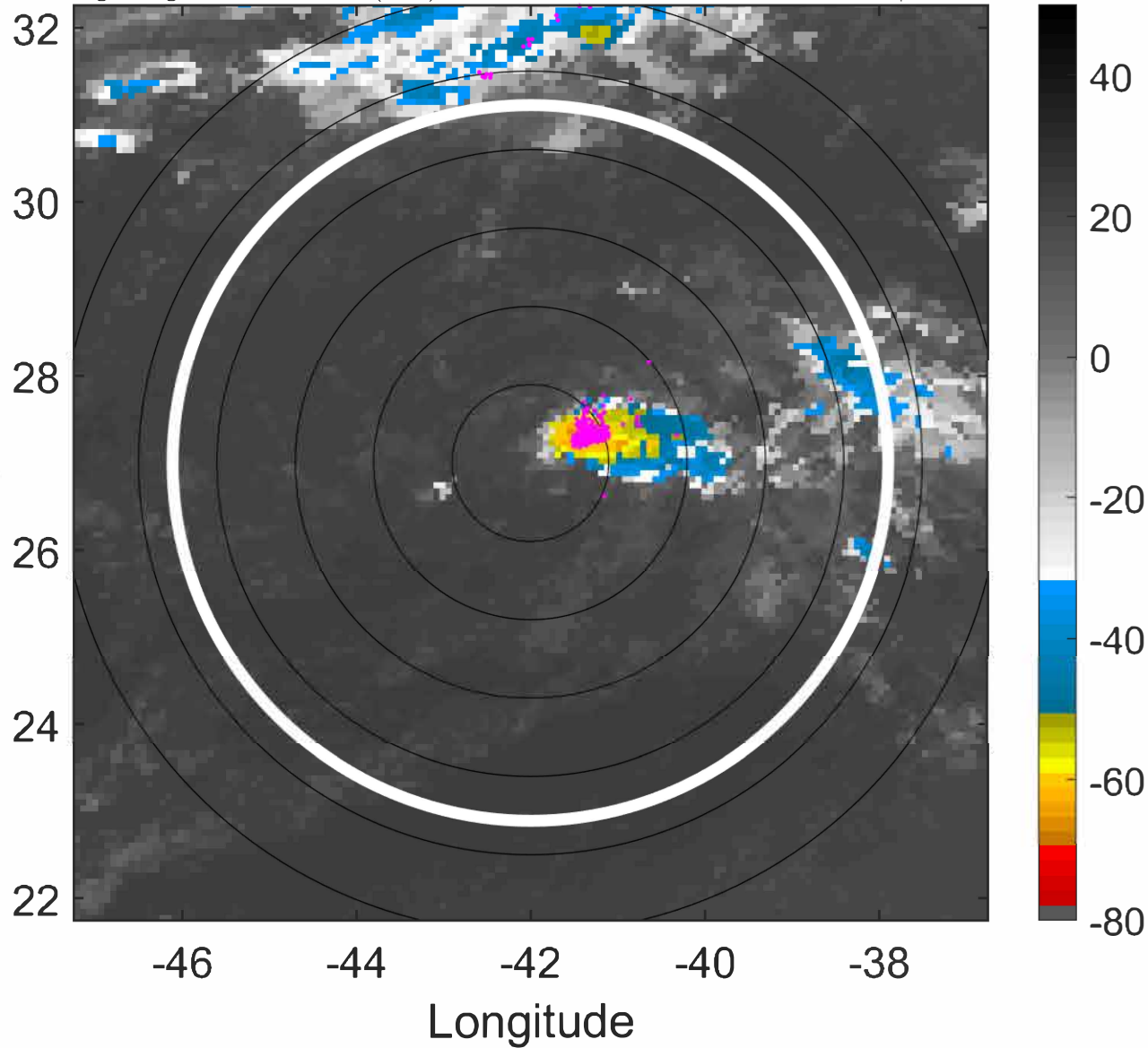

6-h IR BT Differences & Lightning

Δ t: 2021092318 (15.2 LT) - 2021092312 (9.2 LT)

Lightning: 15.2 LT \pm 1.5 h (dots)

PT: NP | EA: INACT

17L (ROSE) | 25 kt LO

S: null | H: null

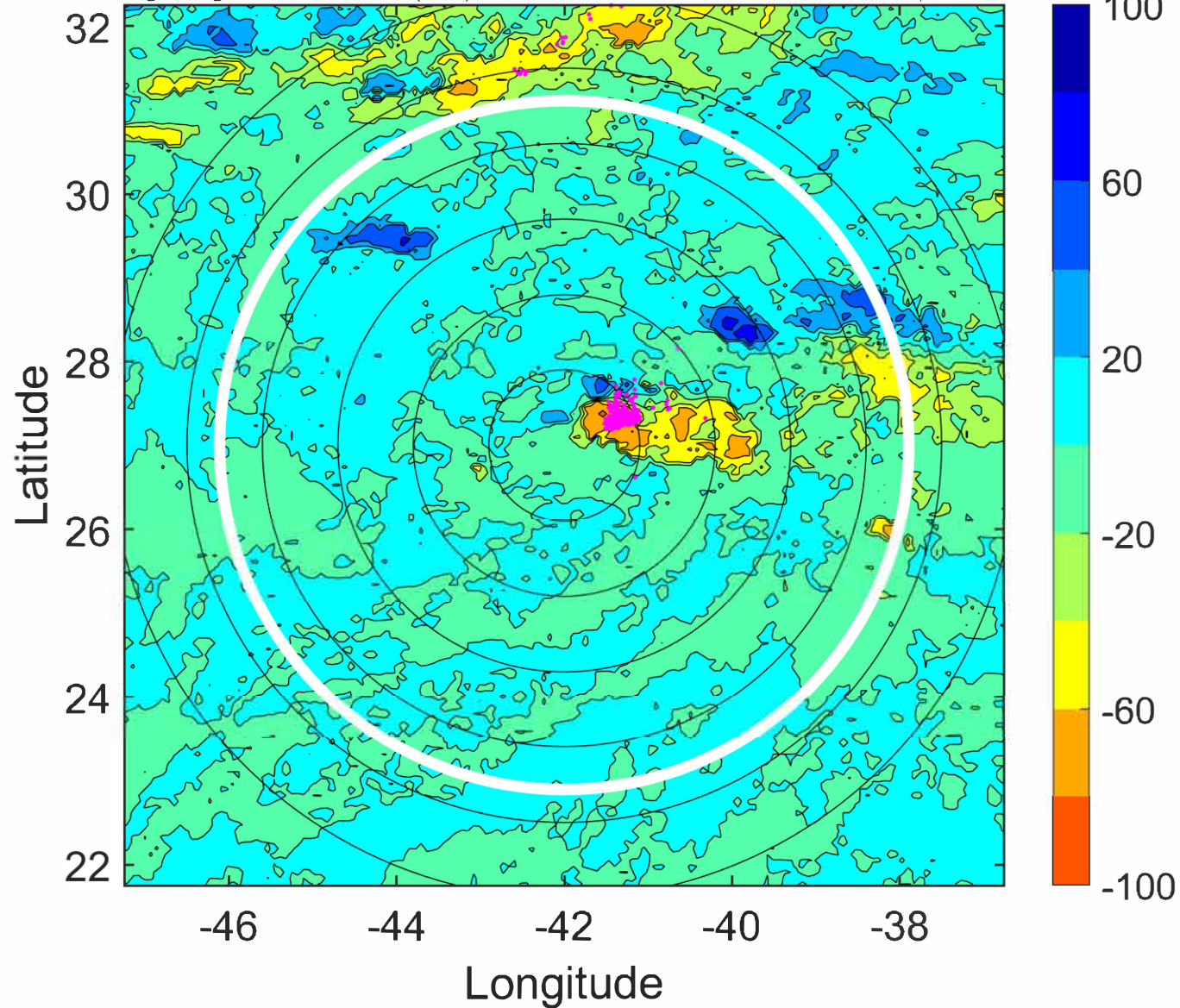

IR BT & Lightning

t: 2021092321 (18.2 LT)

Lightning: 18.2 LT \pm 1.5 h (dots)

PT: NP | EA: INACT

17L (ROSE) | 25 kt LO

S: null | H: null

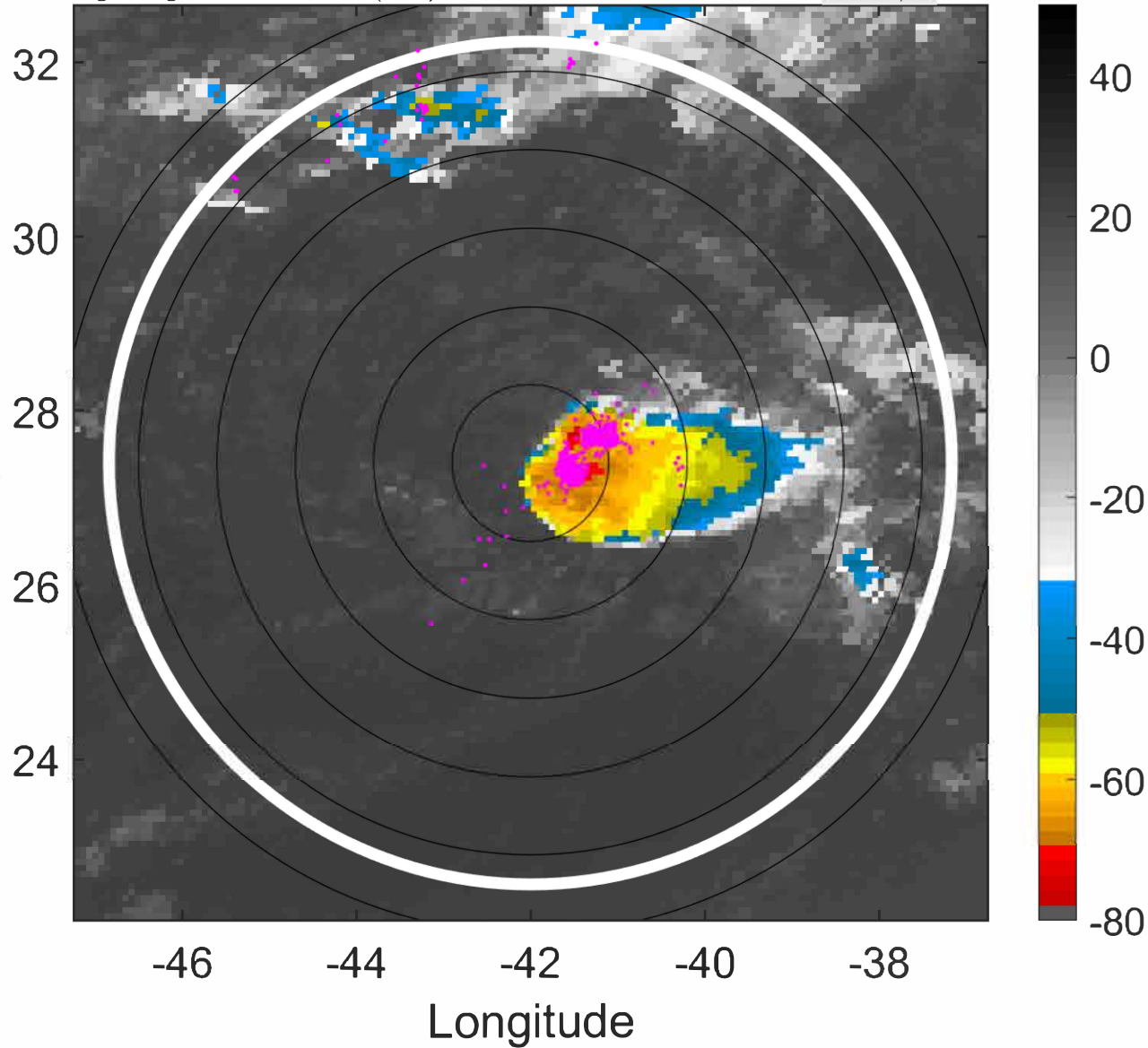

6-h IR BT Differences & Lightning

Δ t: 2021092321 (18.2 LT) - 2021092315 (12.2 LT)

Lightning: 18.2 LT \pm 1.5 h (dots)

PT: NP | EA: INACT

17L (ROSE) | 25 kt LO

S: null | H: null

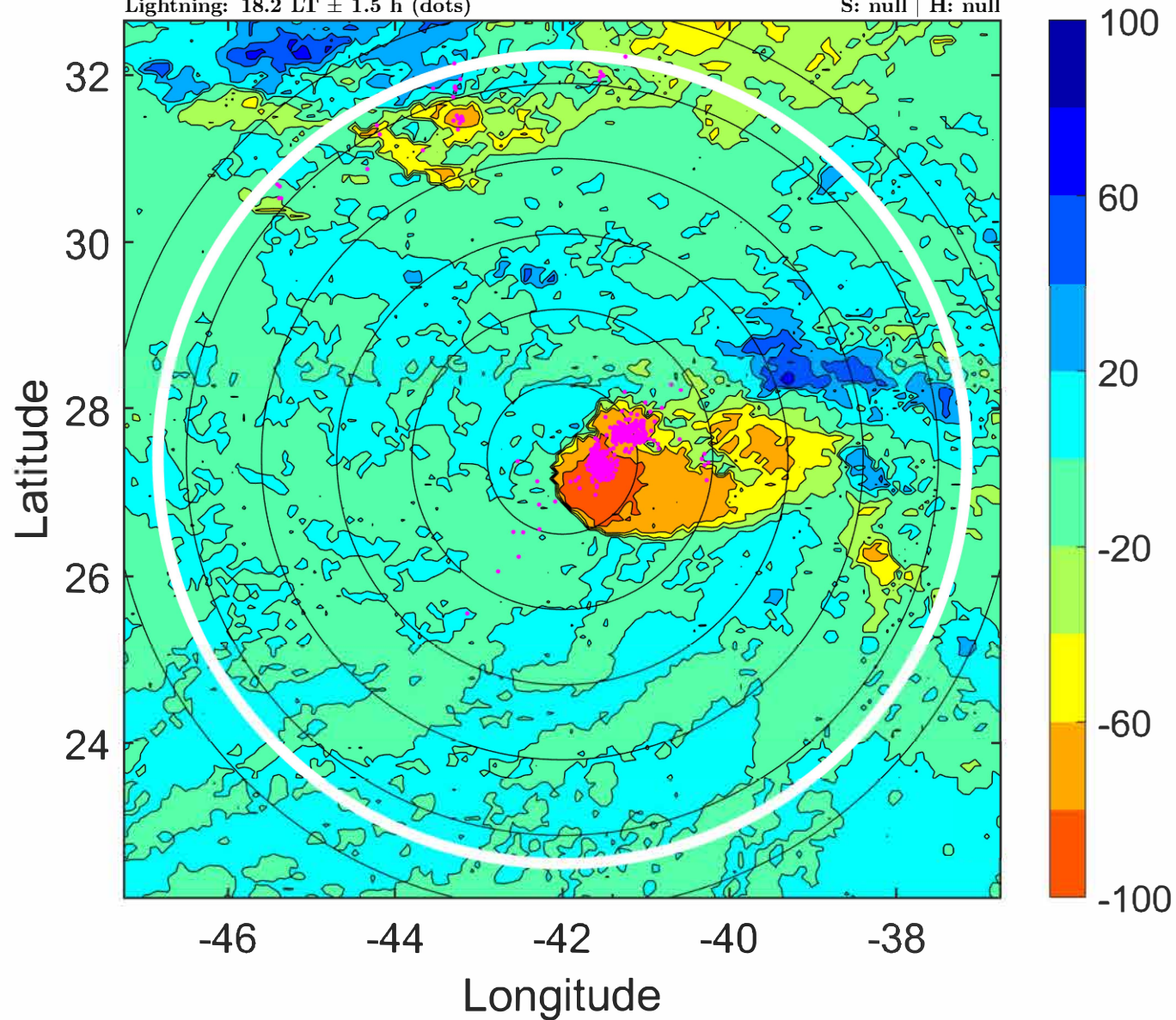

IR BT & Lightning

t: 2021092400 (21.2 LT)

Lightning: 21.2 LT \pm 1.5 h (dots)

PT: NP | EA: INACT

17L (ROSE) | 25 kt LO

S: null | H: null

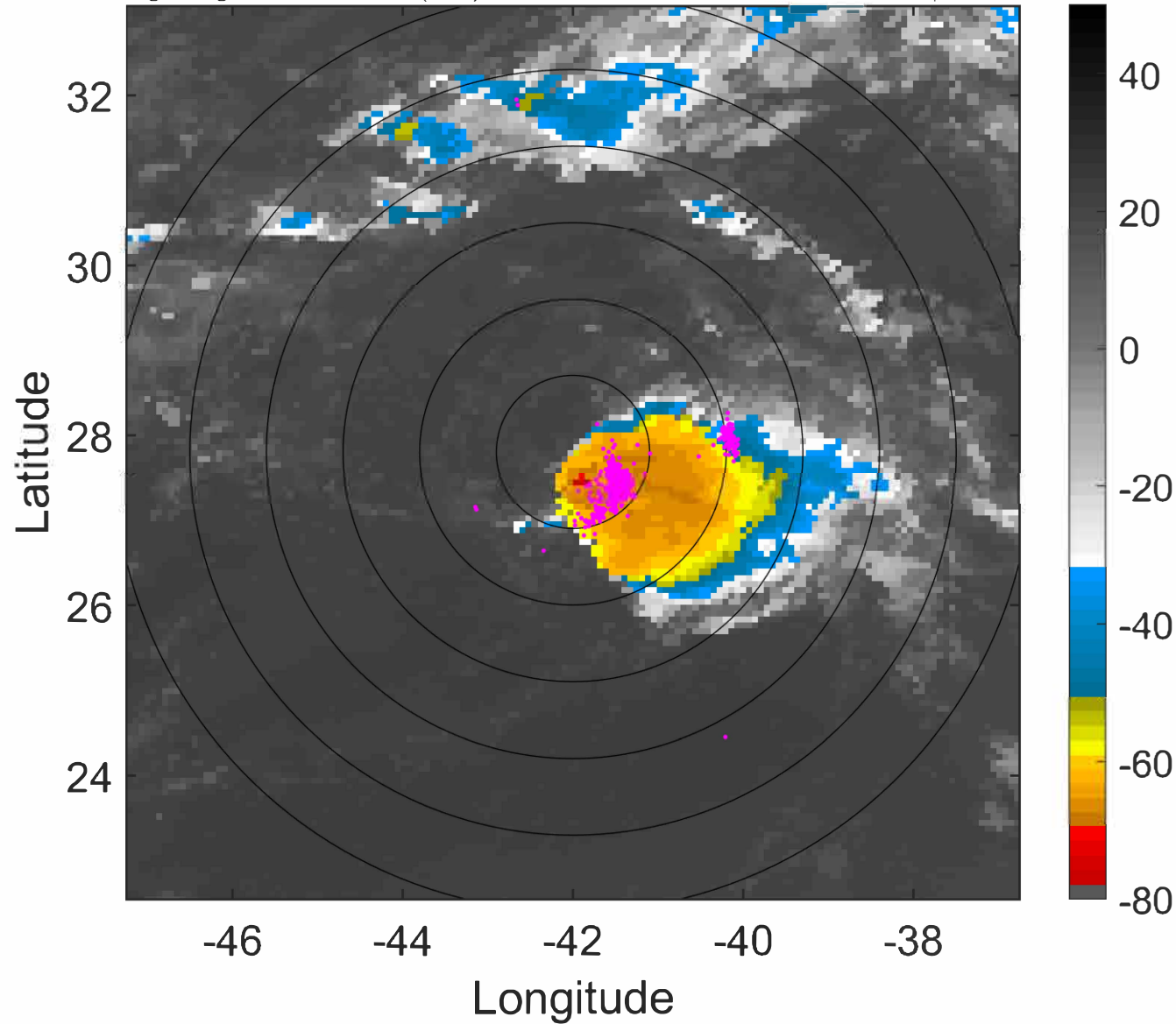

6-h IR BT Differences & Lightning

Δ t: 2021092400 (21.2 LT) - 2021092318 (15.2 LT)

Lightning: 21.2 LT \pm 1.5 h (dots)

PT: NP | EA: INACT

17L (ROSE) | 25 kt LO

S: null | H: null

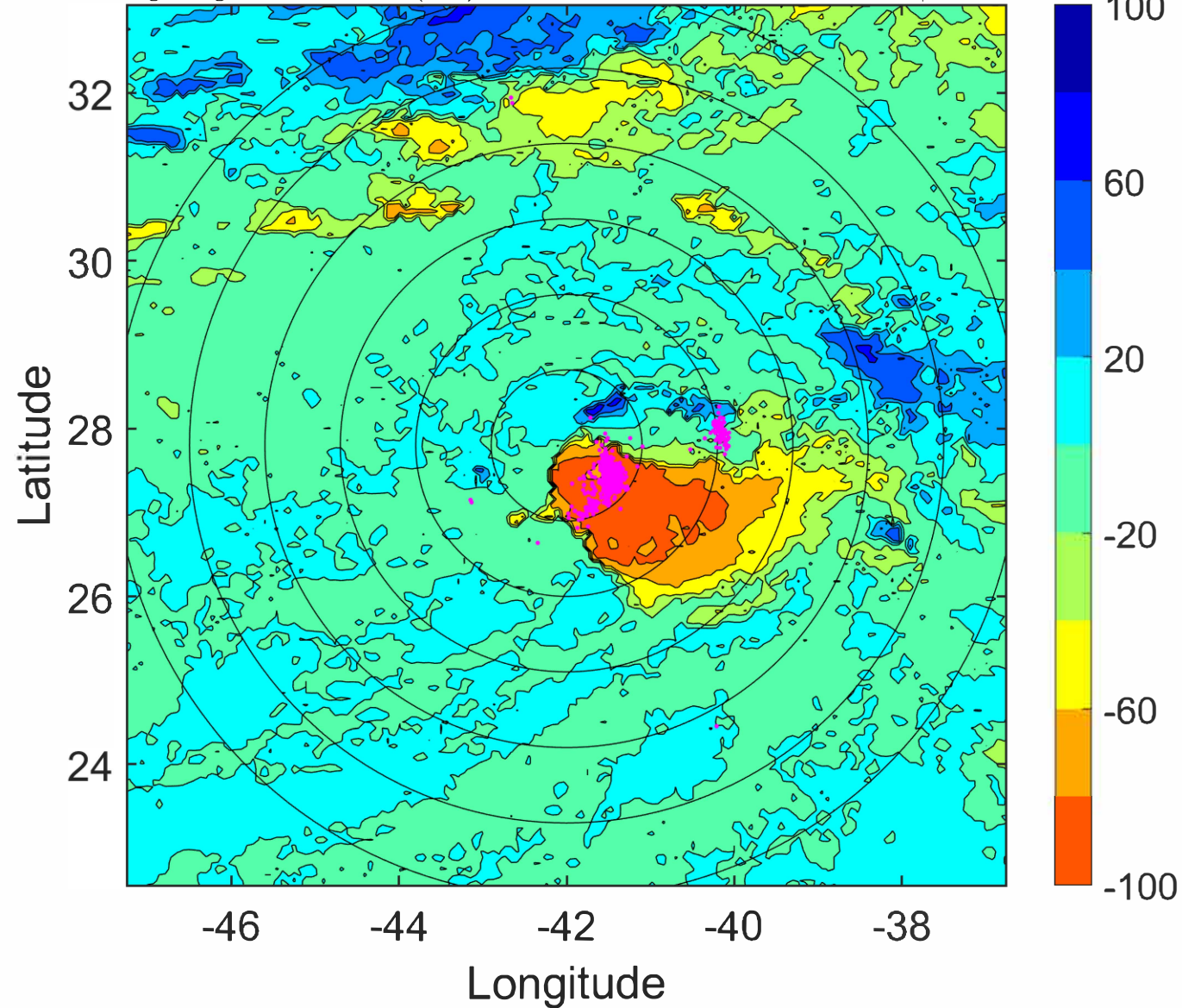

IR BT & Lightning

t: 2021092403 (0.2 LT)

Lightning: 0.2 LT \pm 1.5 h (dots)

PT: NP | EA: INACT

17L (ROSE) | 25 kt LO

S: null | H: null

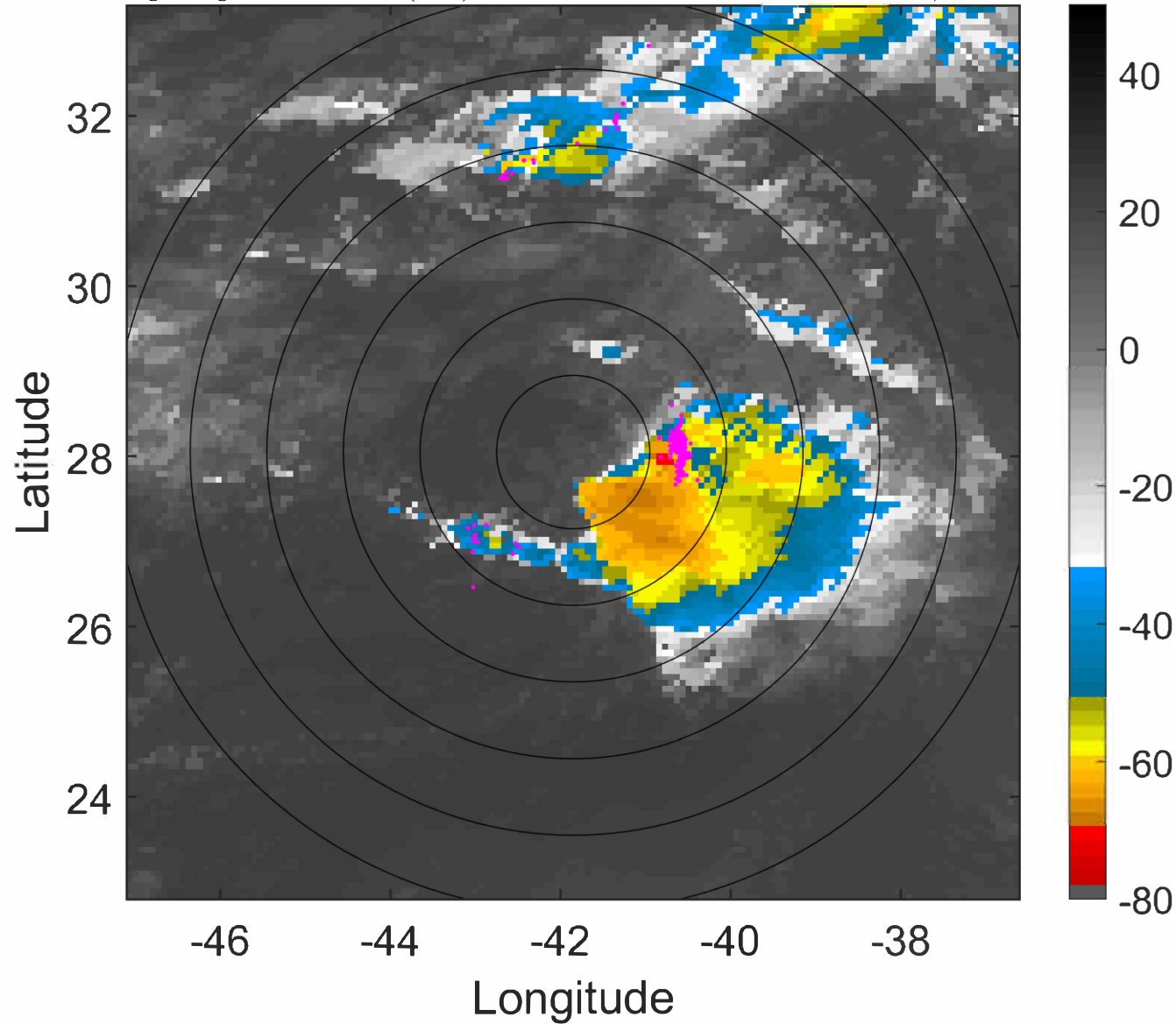

6-h IR BT Differences & Lightning

Δ t: 2021092403 (0.2 LT) - 2021092321 (18.2 LT)

Lightning: 0.2 LT \pm 1.5 h (dots)

PT: NP | EA: INACT

17L (ROSE) | 25 kt LO

S: null | H: null

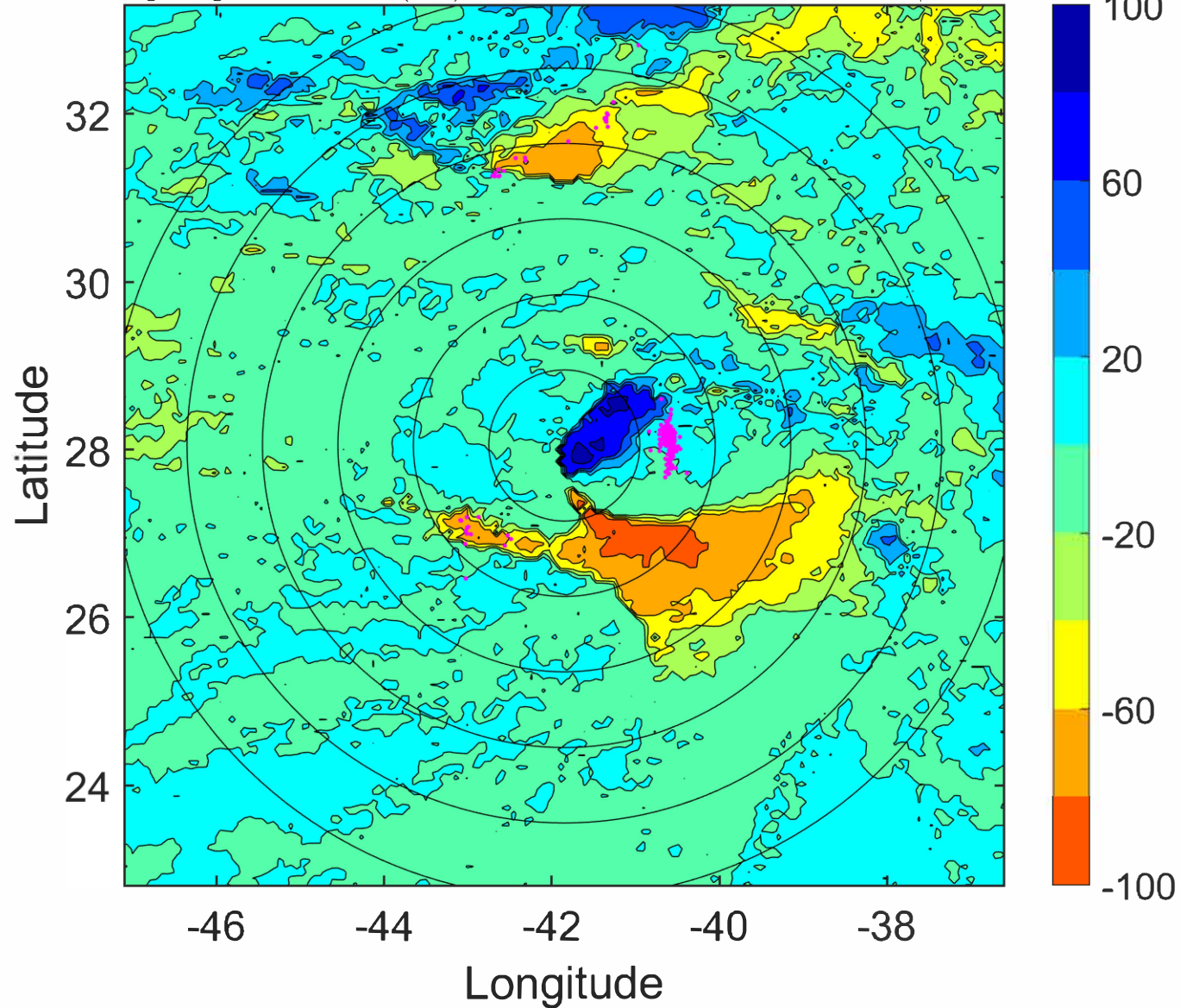

IR BT & Lightning

t: 2021092406 (3.2 LT)

Lightning: 3.2 LT \pm 1.5 h (dots)

PT: NP | EA: INACT

17L (ROSE) | 25 kt LO

S: null | H: null

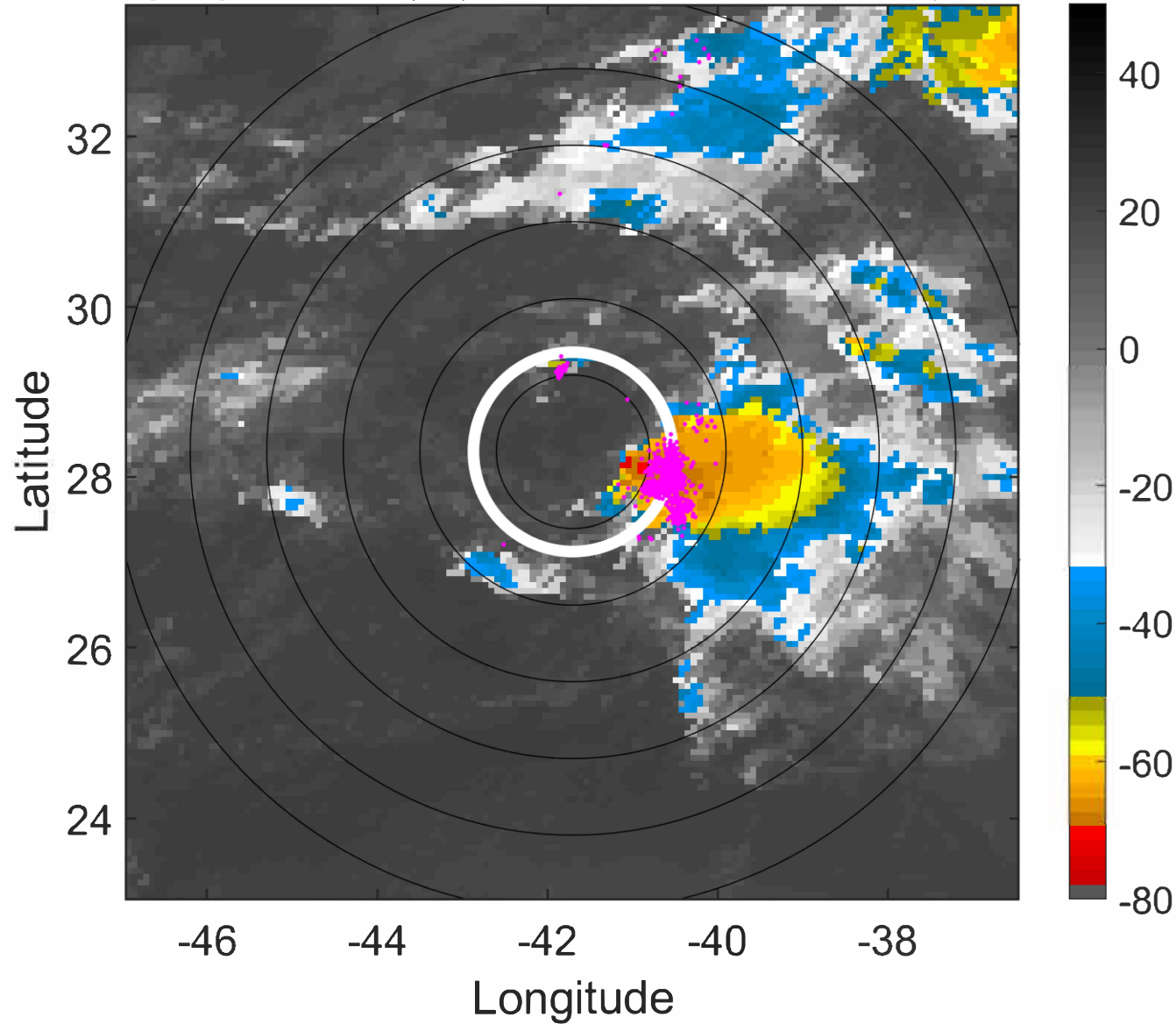

6-h IR BT Differences & Lightning

Δ t: 2021092406 (3.2 LT) - 2021092400 (21.2 LT)

Lightning: 3.2 LT \pm 1.5 h (dots)

PT: NP | EA: INACT

17L (ROSE) | 25 kt LO

S: null | H: null

