

IR BT & Lightning

t: 2020091200 (18.7 LT)

Lightning: 18.7 LT \pm 1.5 h (dots)

PT: SLCP | EA: QUASI

19L (SALLY) | 30 kt TD

S: 3 m s⁻¹ (L) | H: 149°

6-h IR BT Differences & Lightning

Δ t: 2020091200 (18.7 LT) - 2020091118 (12.8 LT)

Lightning: 18.7 LT \pm 1.5 h (dots)

PT: SLCP | EA: QUASI

19L (SALLY) | 30 kt TD

S: 3 m s⁻¹ (L) | H: 149°

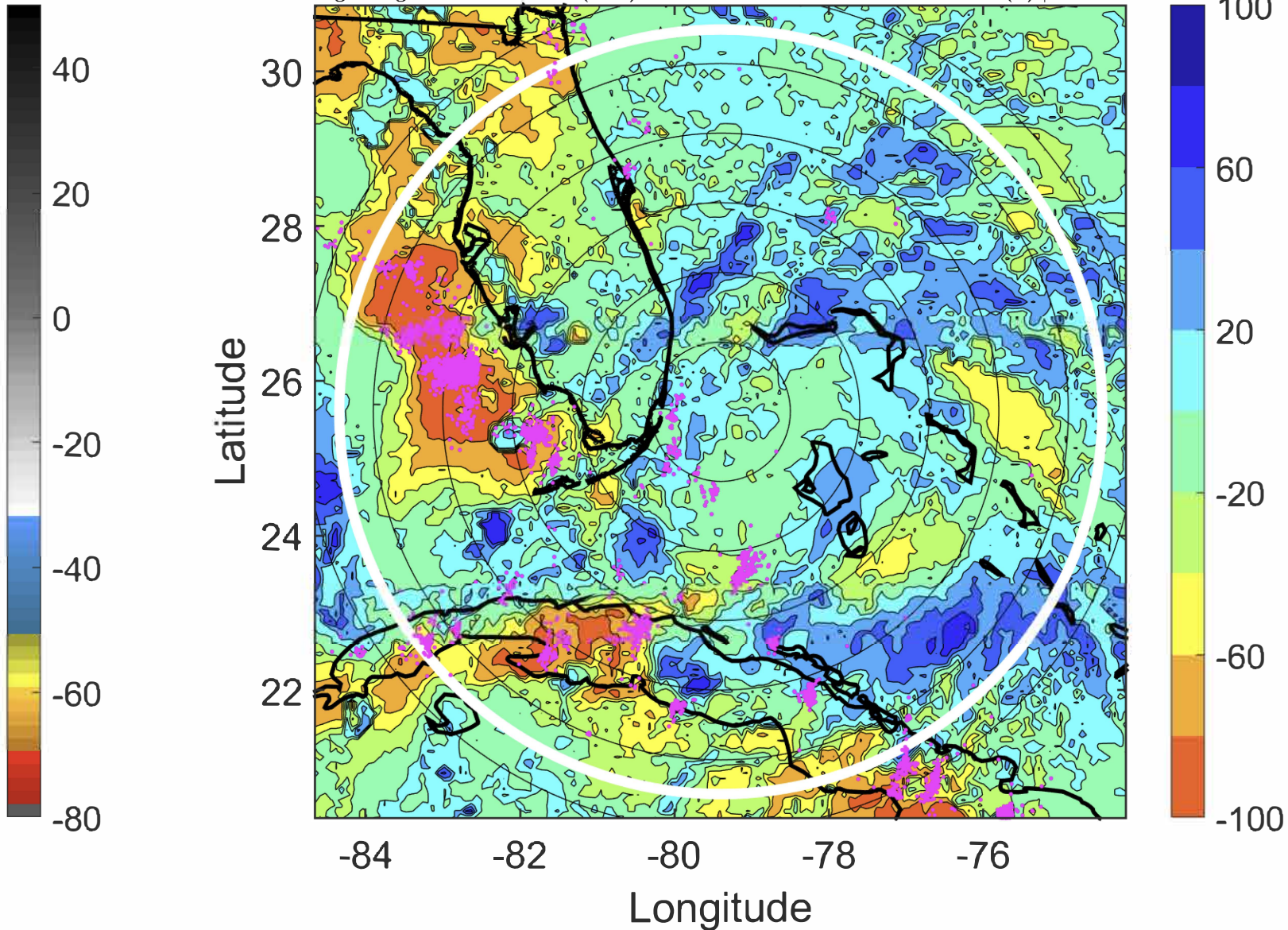
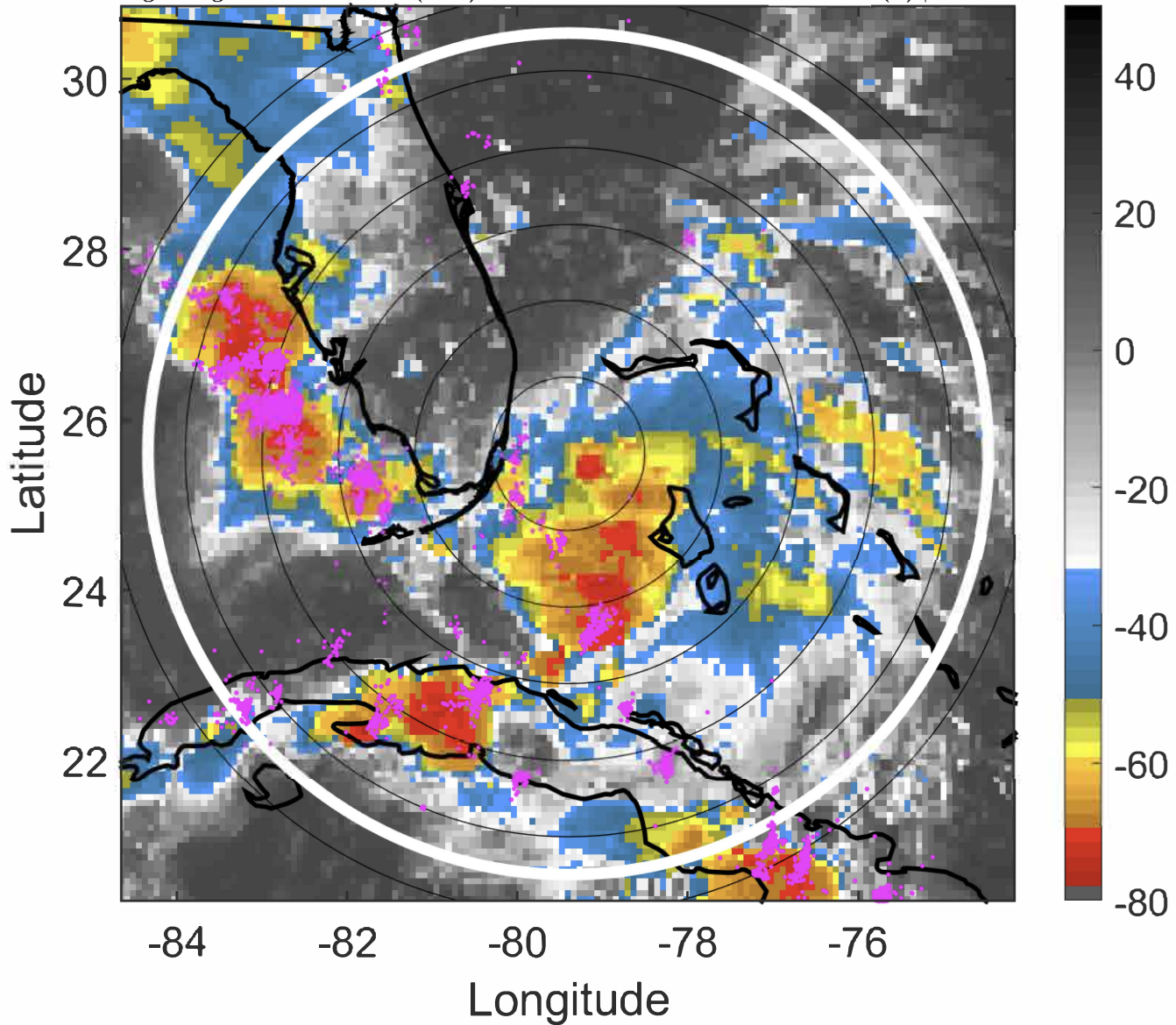

IR BT & Lightning

t: 2020091203 (21.7 LT)

Lightning: 21.7 LT \pm 1.5 h (dots)

PT: SLCP | EA: QUASI

19L (SALLY) | 30 kt TD

S: 3.4 m s⁻¹ (L) | H: 144.5°

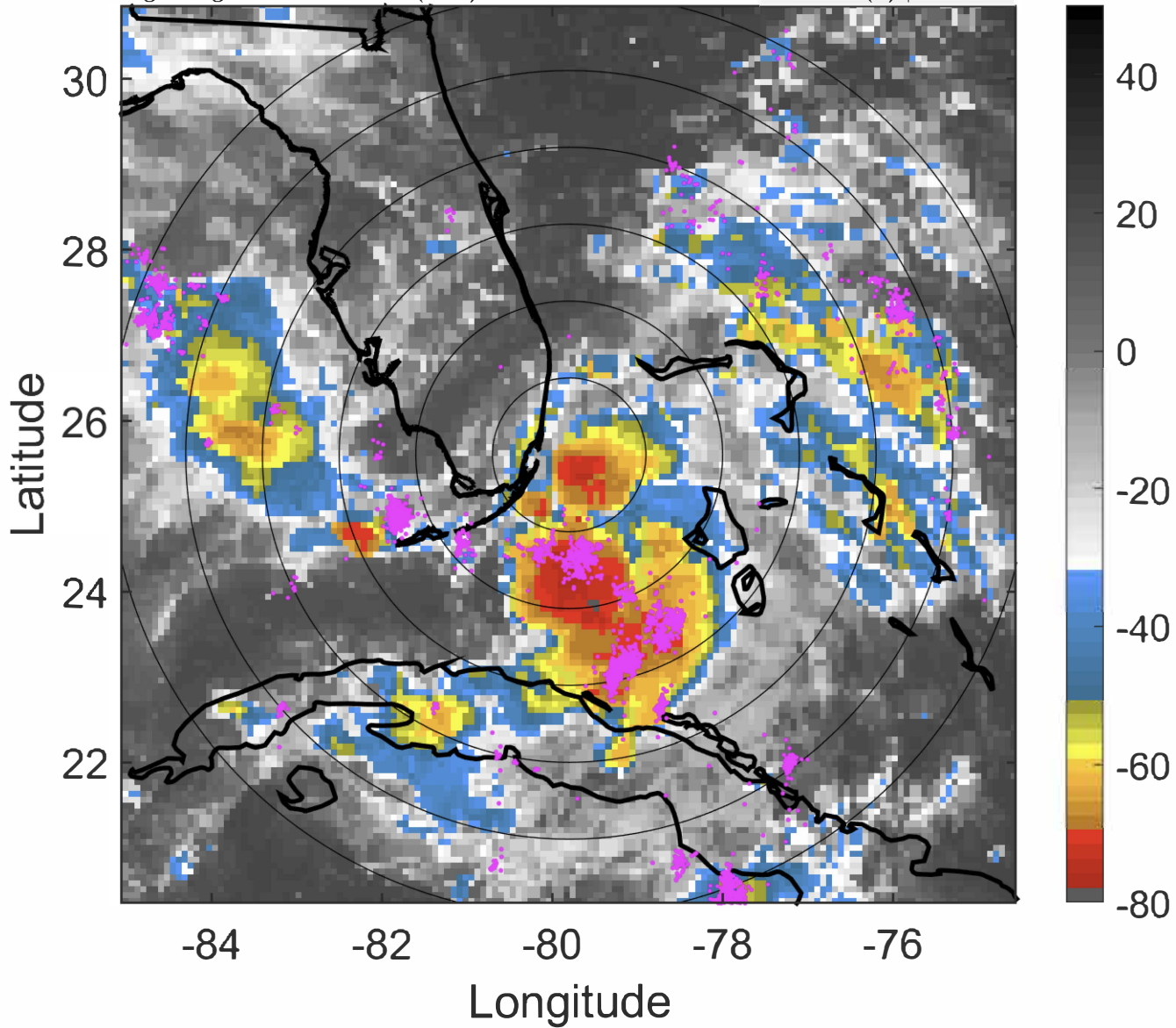

6-h IR BT Differences & Lightning

Δ t: 2020091203 (21.7 LT) - 2020091121 (15.7 LT)

Lightning: 21.7 LT \pm 1.5 h (dots)

PT: SLCP | EA: QUASI

19L (SALLY) | 30 kt TD

S: 3.4 m s⁻¹ (L) | H: 144.5°

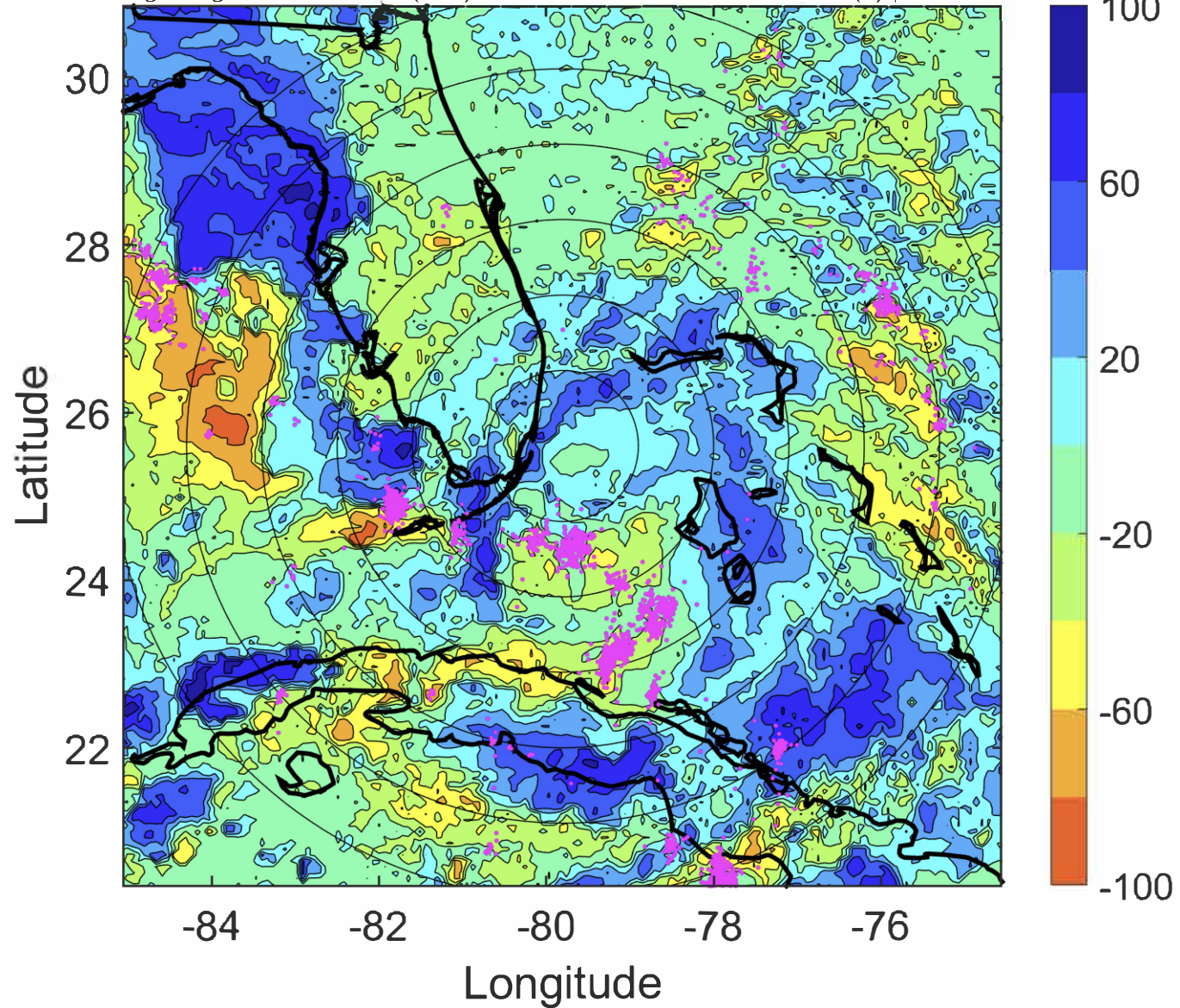

IR BT & Lightning

t: 2020091206 (0.7 LT)

Lightning: 0.7 LT \pm 1.5 h (dots)

PT: LLCP | EA: ACT

19L (SALLY) | 30 kt TD

S: 3.8 m s⁻¹ (L) | H: 140°

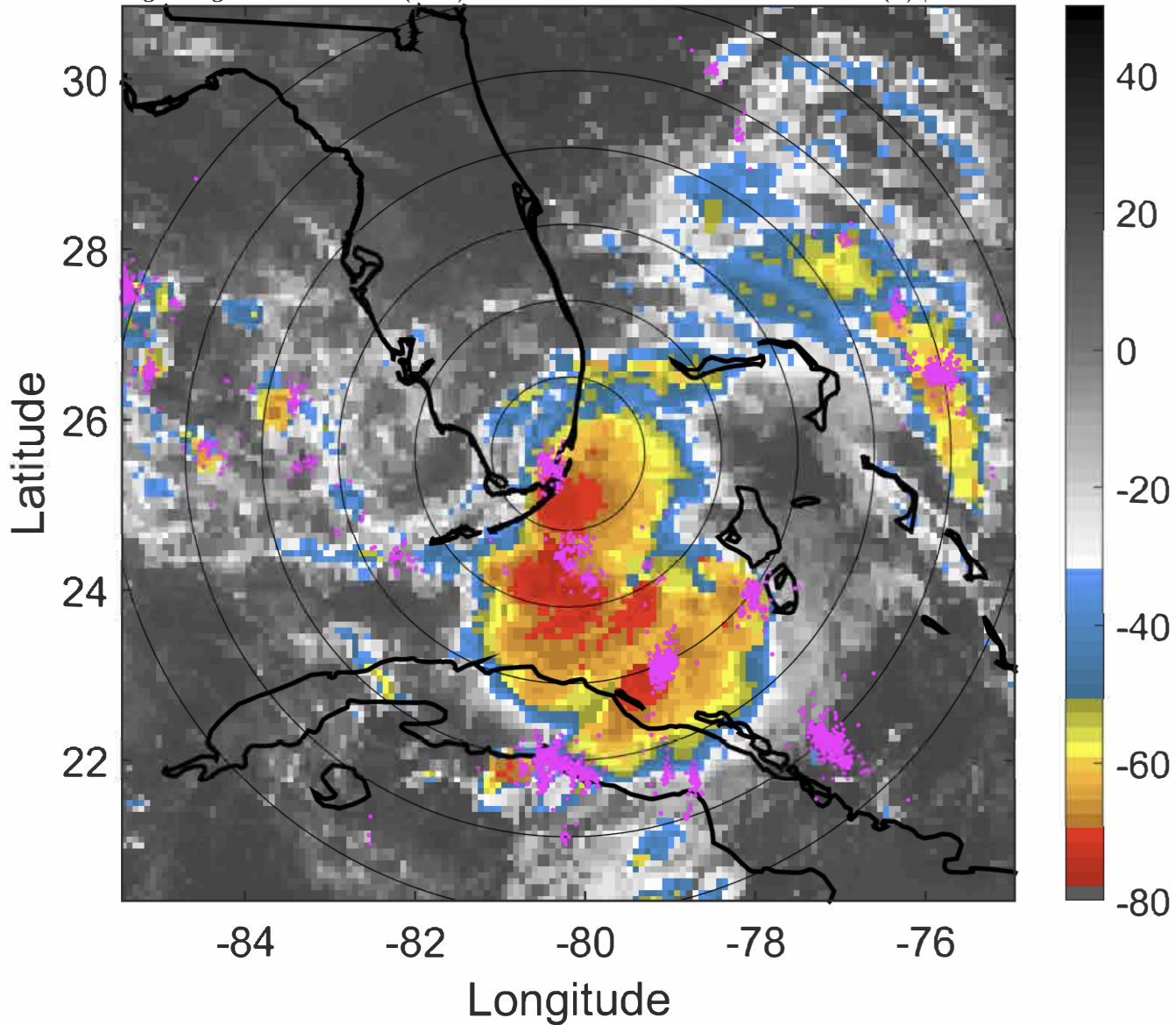

6-h IR BT Differences & Lightning

Δ t: 2020091206 (0.7 LT) - 2020091200 (18.7 LT)

Lightning: 0.7 LT \pm 1.5 h (dots)

PT: LLCP | EA: ACT

19L (SALLY) | 30 kt TD

S: 3.8 m s⁻¹ (L) | H: 140°

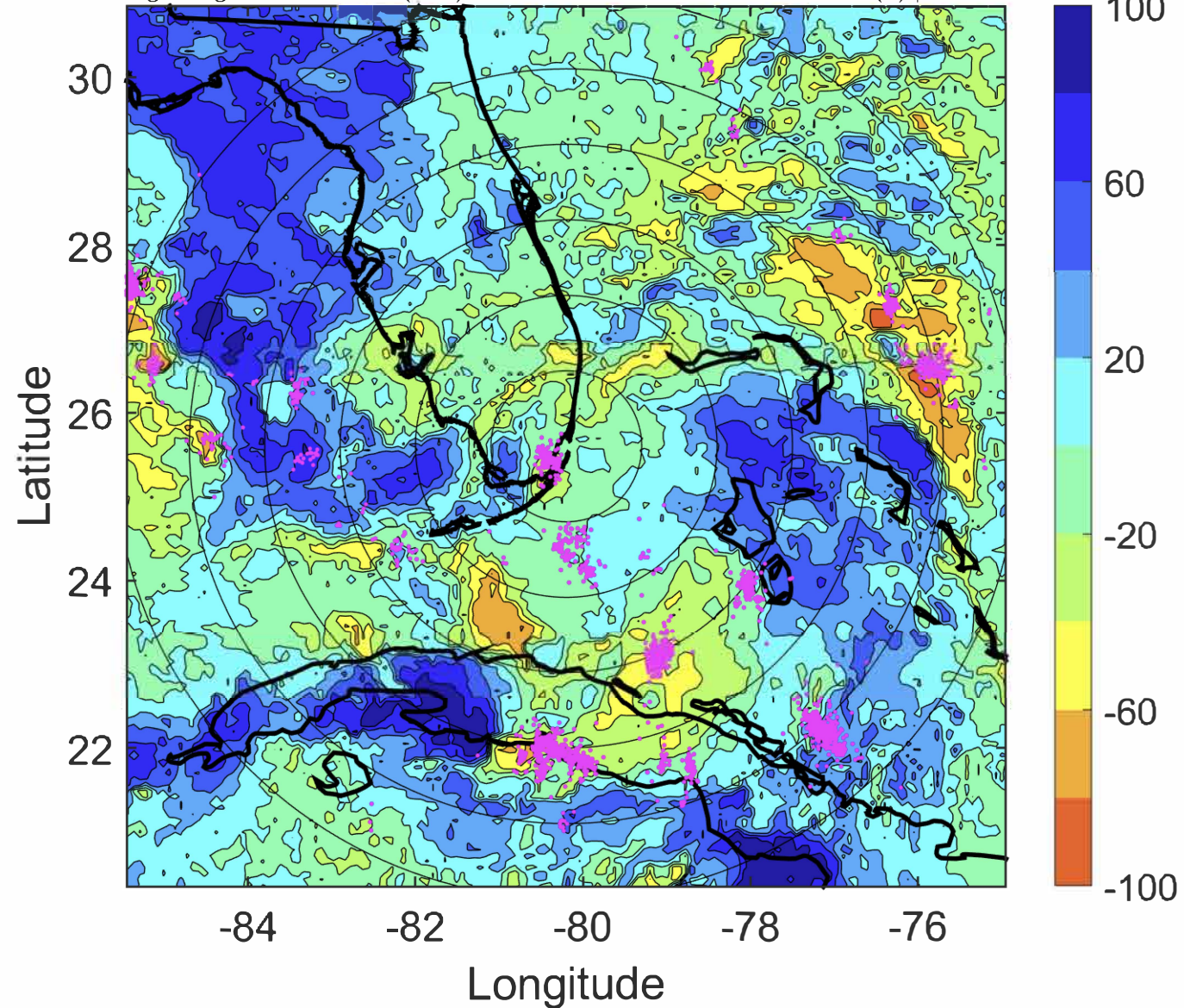

IR BT & Lightning

t: 2020091209 (3.6 LT)

Lightning: 3.6 LT \pm 1.5 h (dots)

PT: LLCP | EA: ACT

19L (SALLY) | 32.5 kt TD

S: 4 m s⁻¹ (L) | H: 147°

6-h IR BT Differences & Lightning

Δ t: 2020091209 (3.6 LT) - 2020091203 (21.7 LT)

Lightning: 3.6 LT \pm 1.5 h (dots)

PT: LLCP | EA: ACT

19L (SALLY) | 32.5 kt TD

S: 4 m s⁻¹ (L) | H: 147°

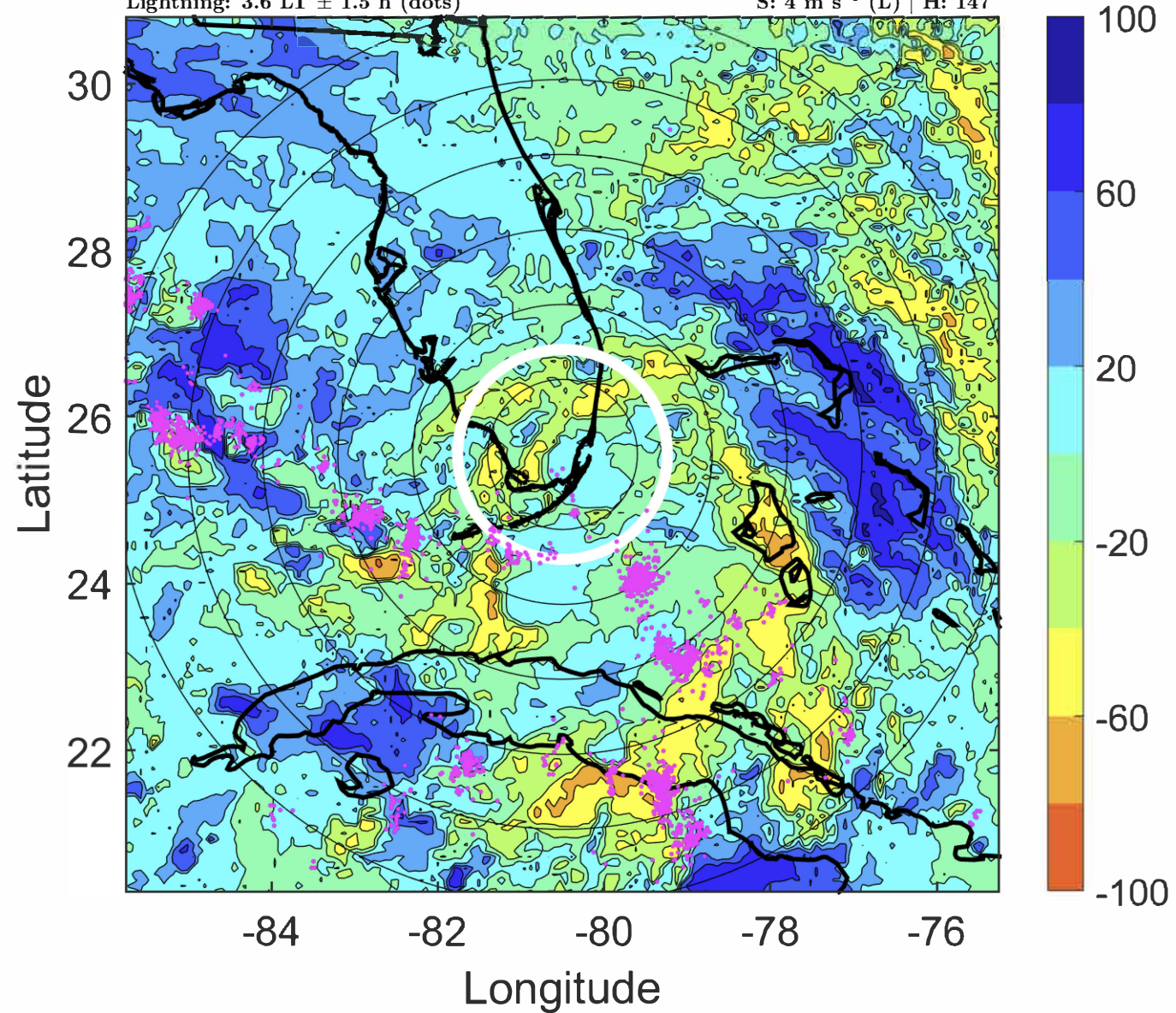
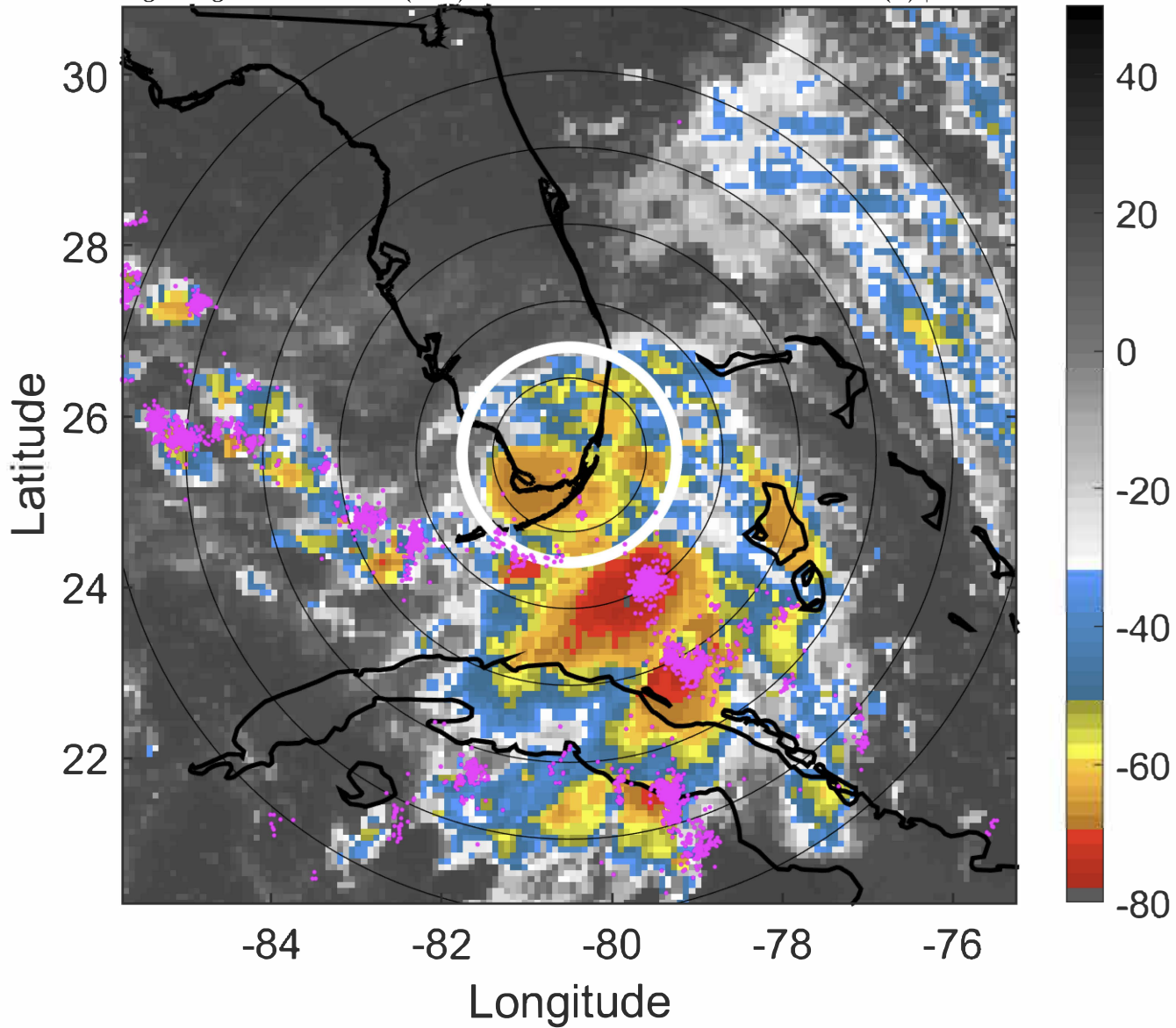

IR BT & Lightning

t: 2020091212 (6.6 LT)

Lightning: 6.6 LT \pm 1.5 h (dots)

PT: LLCP | EA: ACT

19L (SALLY) | 35 kt TS

S: 4.3 m s⁻¹ (L) | H: 154°

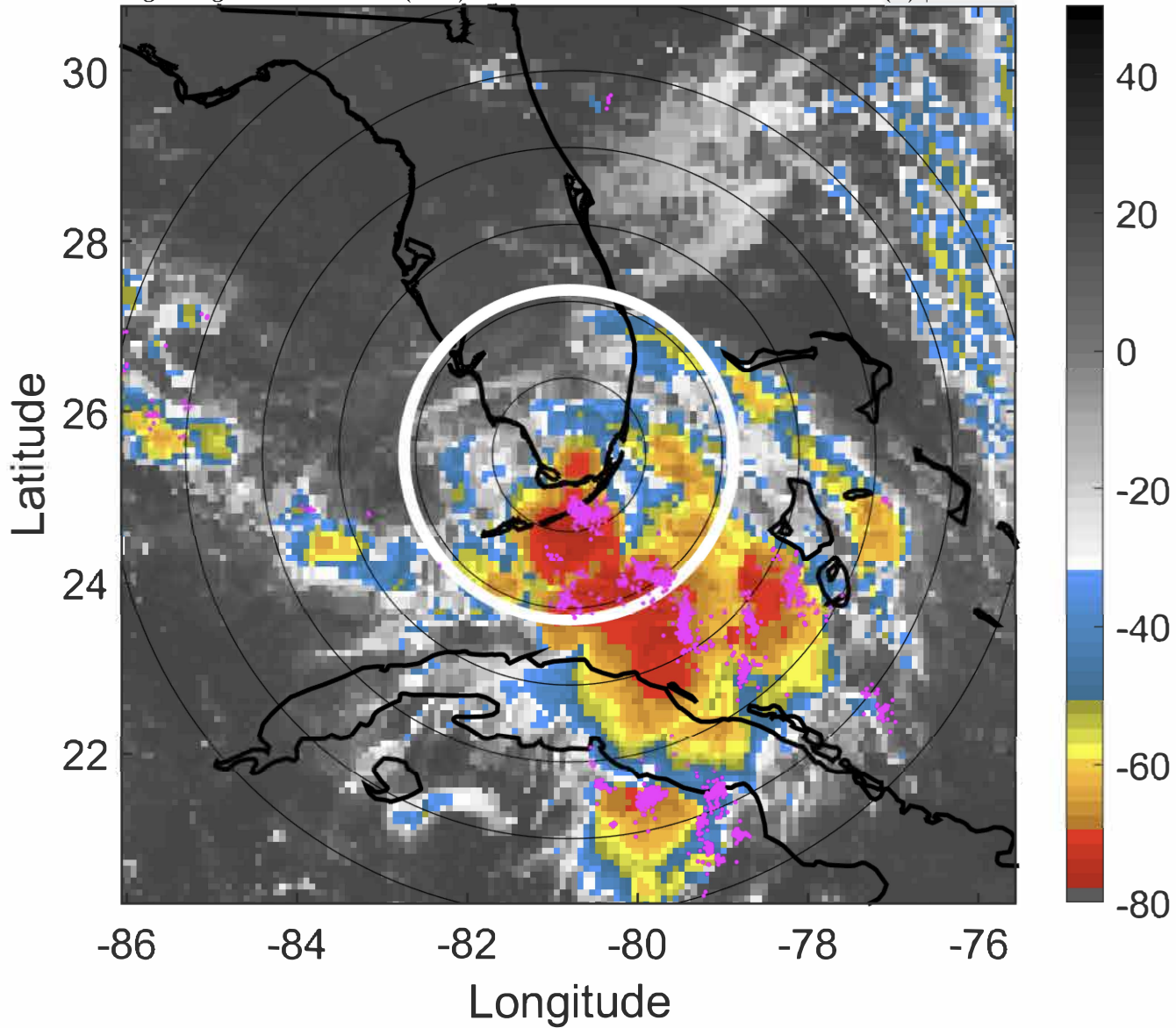

6-h IR BT Differences & Lightning

Δ t: 2020091212 (6.6 LT) - 2020091206 (0.7 LT)

Lightning: 6.6 LT \pm 1.5 h (dots)

PT: LLCP | EA: ACT

19L (SALLY) | 35 kt TS

S: 4.3 m s⁻¹ (L) | H: 154°

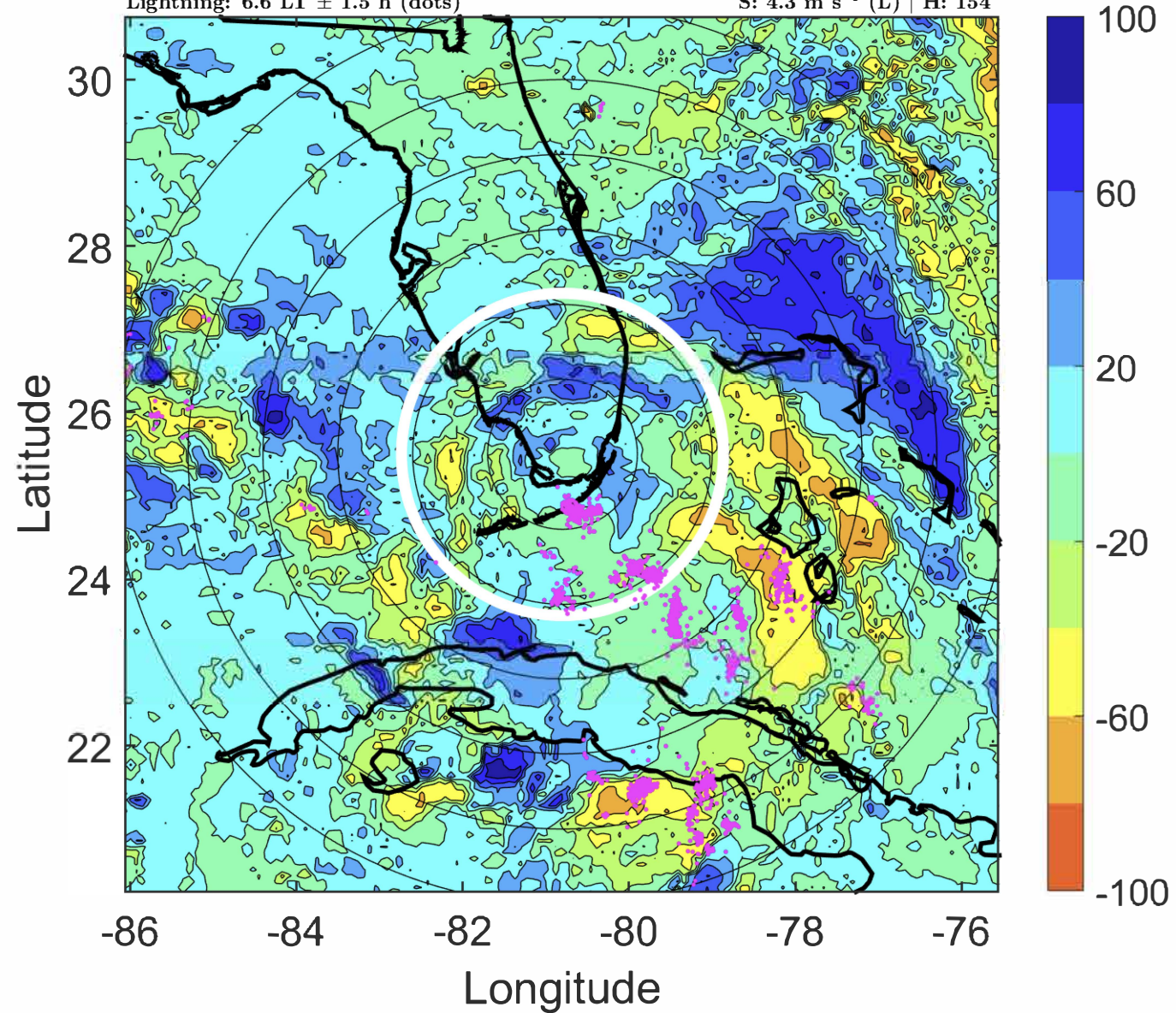

IR BT & Lightning

t: 2020091215 (9.6 LT)

Lightning: 9.6 LT \pm 1.5 h (dots)

PT: LLCP | EA: ACT

19L (SALLY) | 35 kt TS

S: 3.9 m s⁻¹ (L) | H: 144°

6-h IR BT Differences & Lightning

Δ t: 2020091215 (9.6 LT) - 2020091209 (3.6 LT)

Lightning: 9.6 LT \pm 1.5 h (dots)

PT: LLCP | EA: ACT

19L (SALLY) | 35 kt TS

S: 3.9 m s⁻¹ (L) | H: 144°

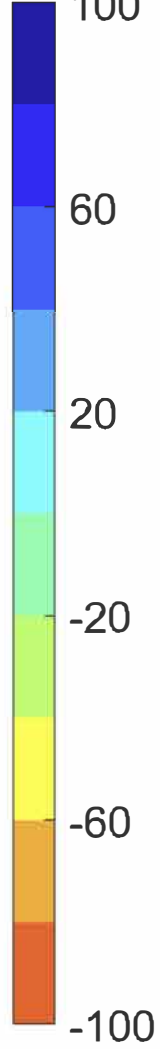
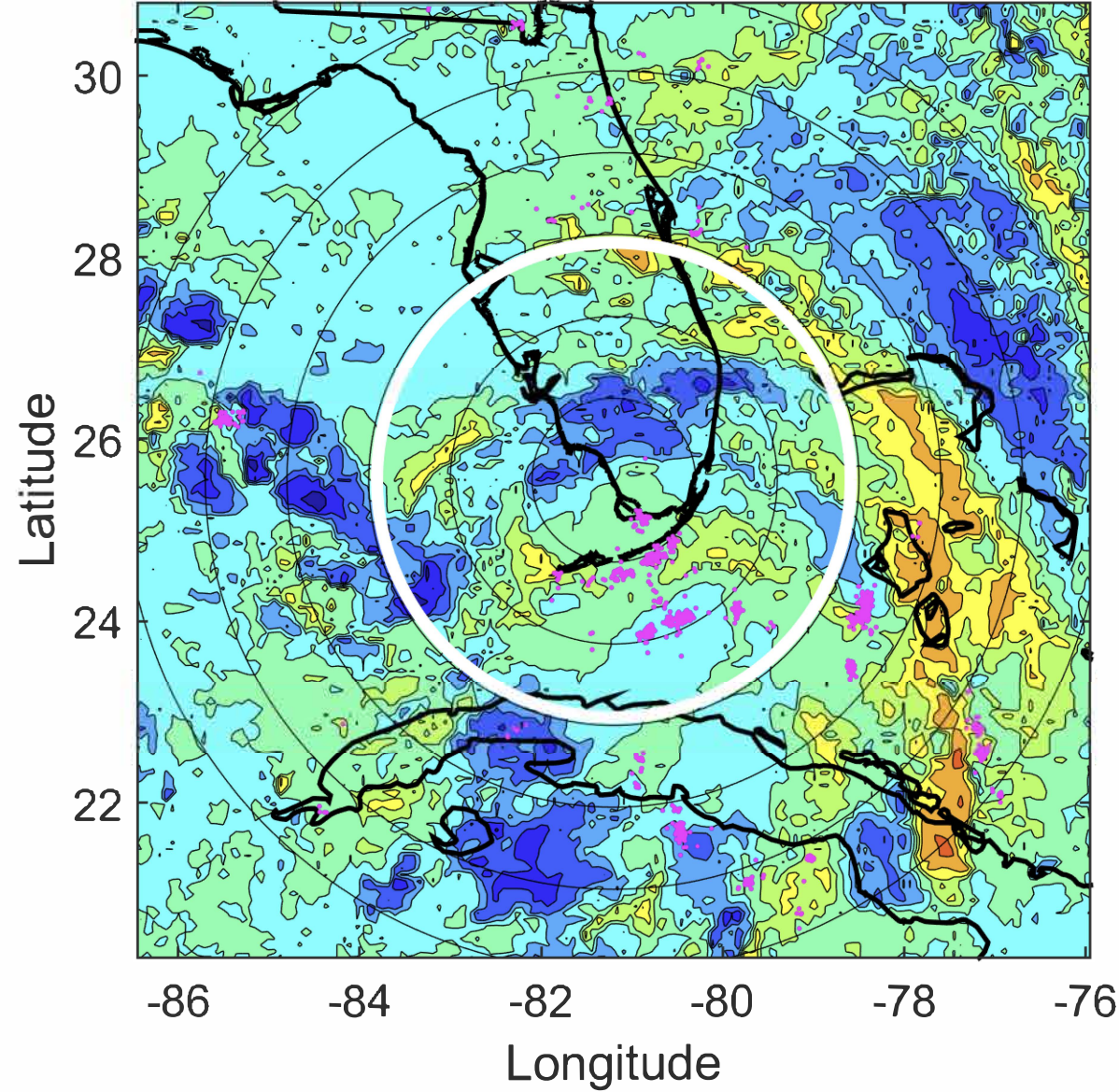
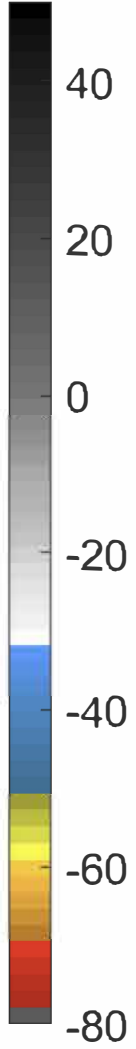
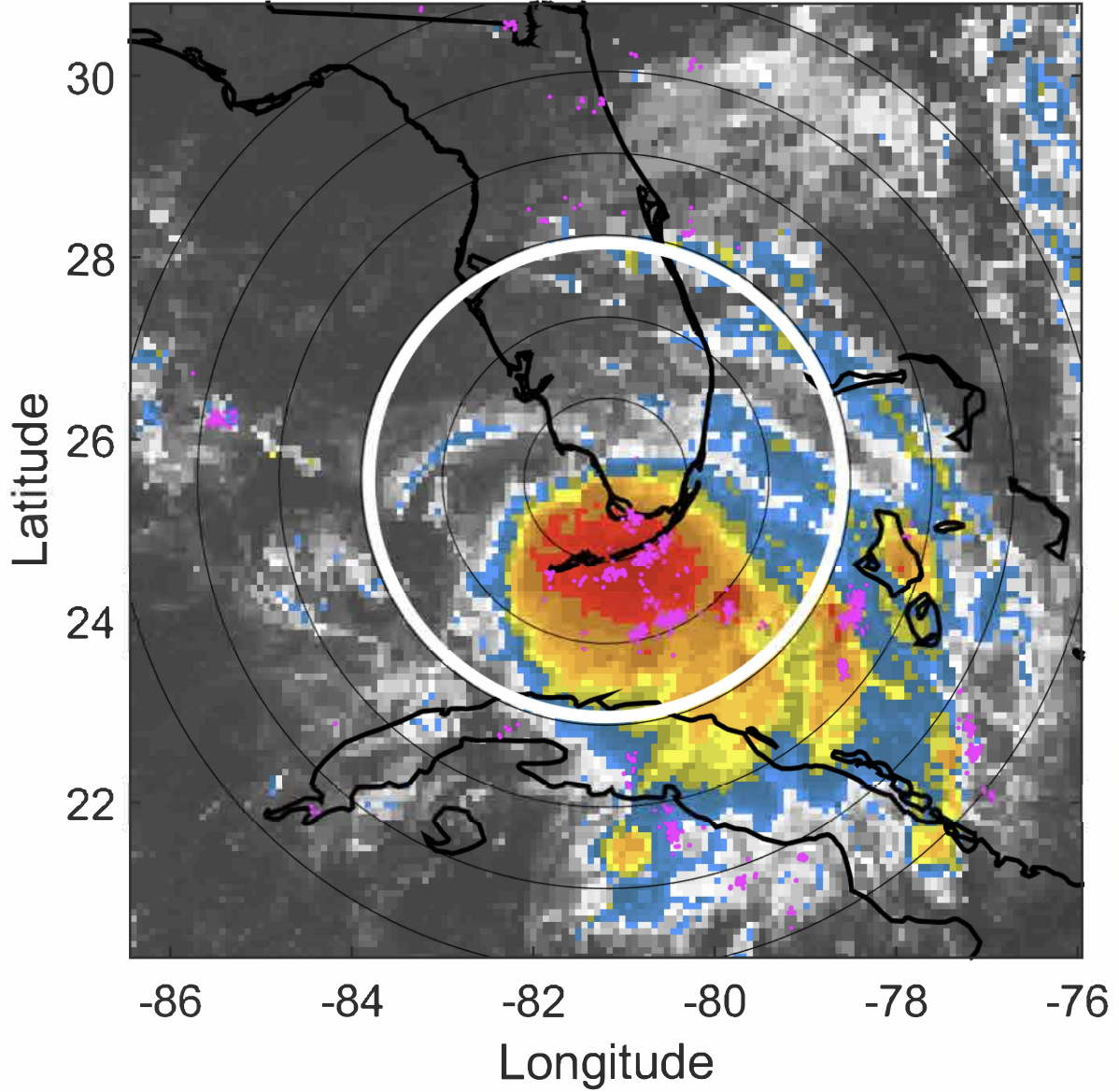

IR BT & Lightning

t: 2020091218 (12.6 LT)

Lightning: 12.6 LT \pm 1.5 h (dots)

PT: LLCP | EA: ACT

19L (SALLY) | 35 kt TS

S: 3.4 m s⁻¹ (L) | H: 134°

6-h IR BT Differences & Lightning

Δ t: 2020091218 (12.6 LT) - 2020091212 (6.6 LT)

Lightning: 12.6 LT \pm 1.5 h (dots)

PT: LLCP | EA: ACT

19L (SALLY) | 35 kt TS

S: 3.4 m s⁻¹ (L) | H: 134°

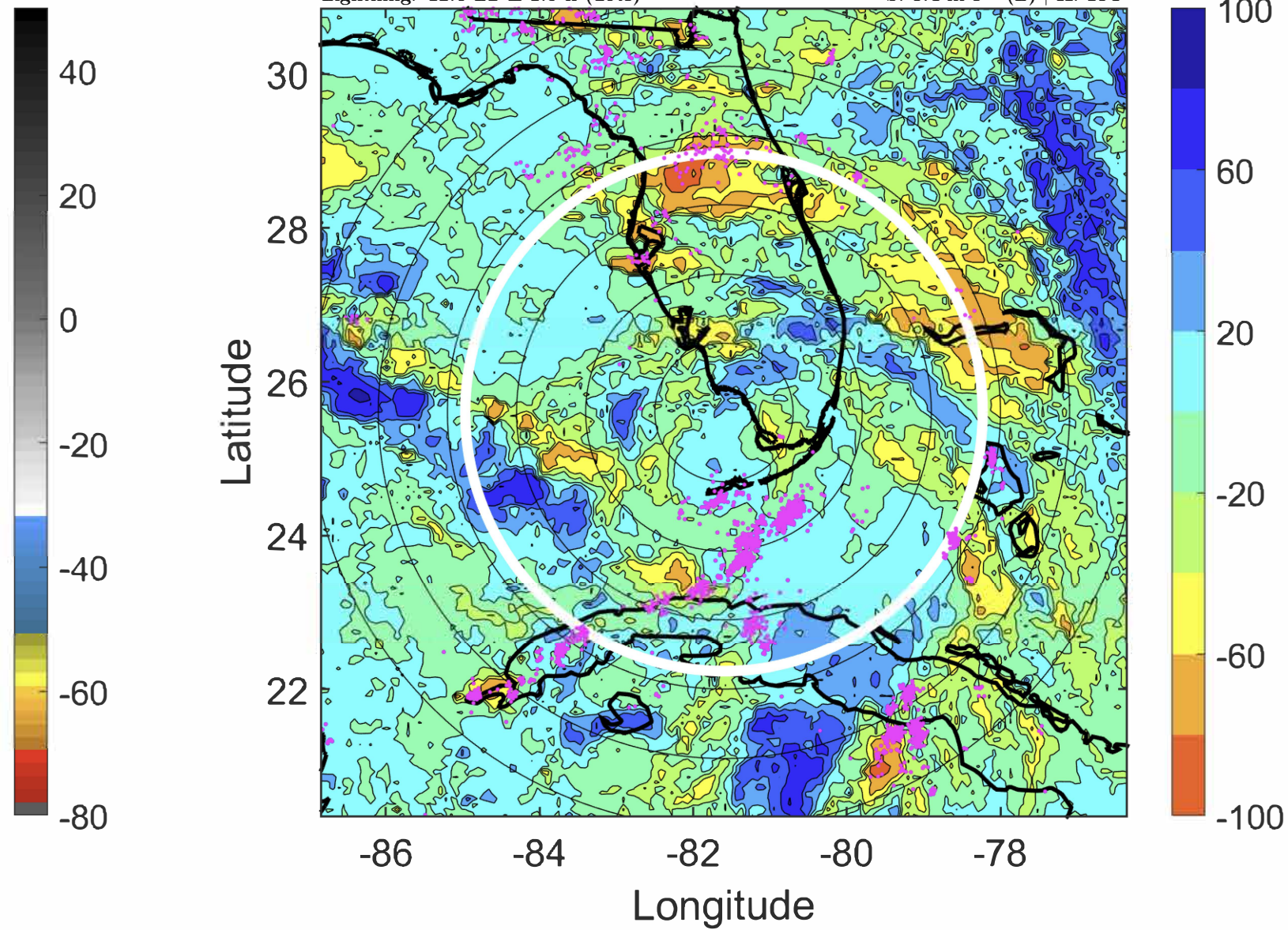
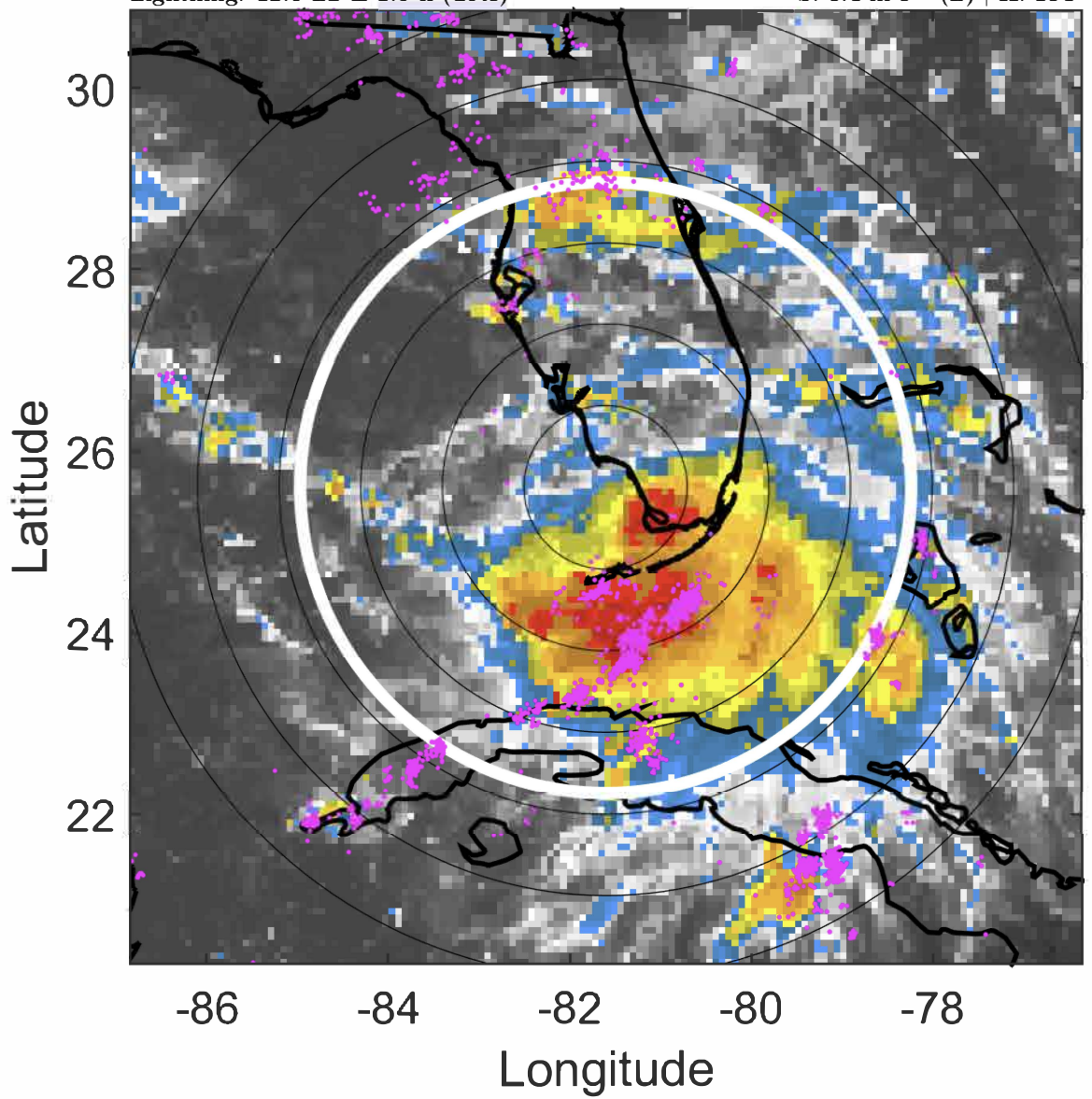

IR BT & Lightning

t: 2020091221 (15.5 LT)

Lightning: 15.5 LT \pm 1.5 h (dots)

PT: LLCP | EA: ACT

19L (SALLY) | 35 kt TS

S: 3.7 m s⁻¹ (L) | H: 133.5°

6-h IR BT Differences & Lightning

Δ t: 2020091221 (15.5 LT) - 2020091215 (9.6 LT)

Lightning: 15.5 LT \pm 1.5 h (dots)

PT: LLCP | EA: ACT

19L (SALLY) | 35 kt TS

S: 3.7 m s⁻¹ (L) | H: 133.5°

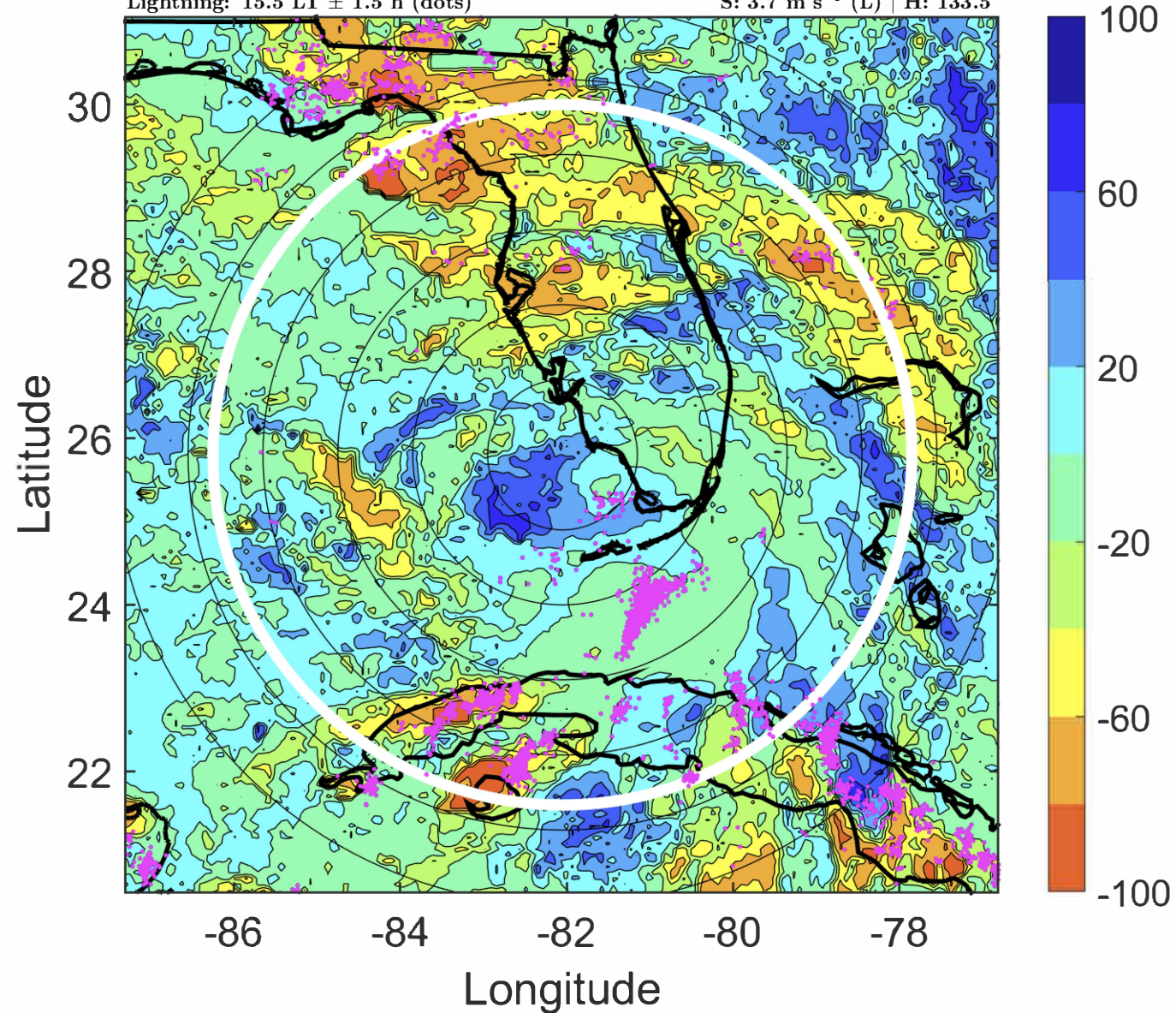
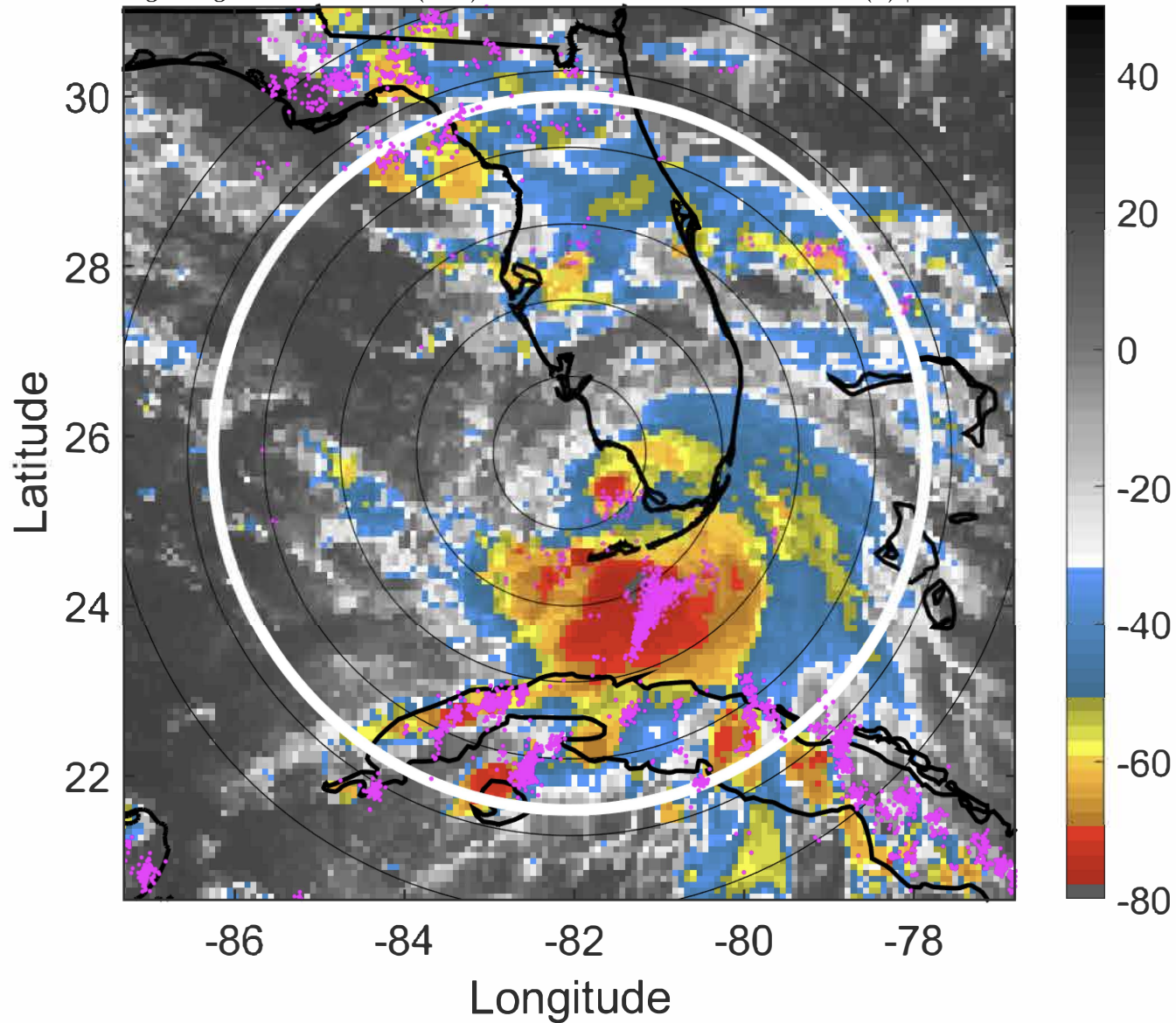

IR BT & Lightning

t: 2020091300 (18.5 LT)

Lightning: 18.5 LT \pm 1.5 h (dots)

PT: LLCP | EA: ACT

19L (SALLY) | 35 kt TS

S: 4 m s⁻¹ (L) | H: 133°

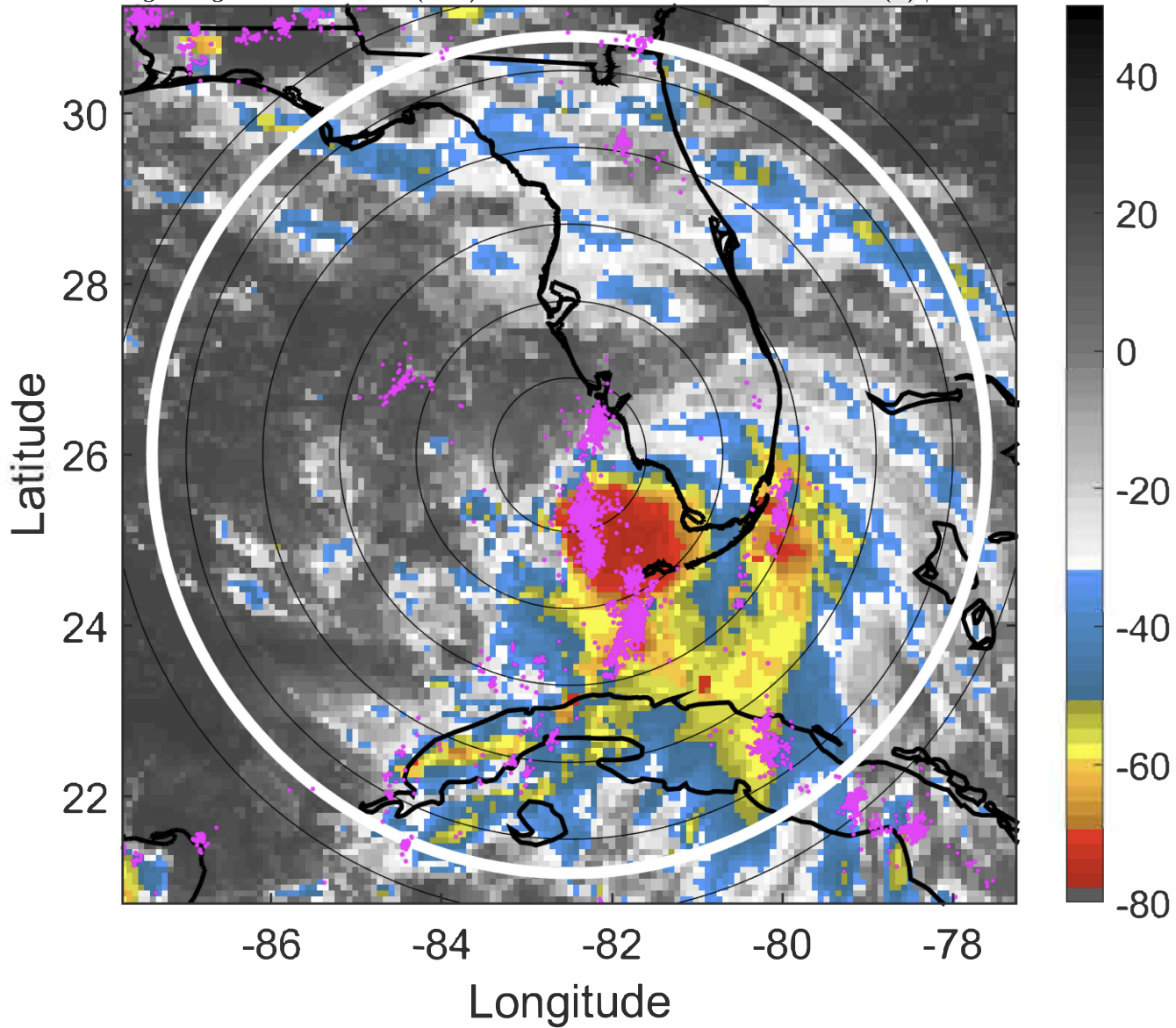

6-h IR BT Differences & Lightning

Δ t: 2020091300 (18.5 LT) - 2020091218 (12.6 LT)

Lightning: 18.5 LT \pm 1.5 h (dots)

PT: LLCP | EA: ACT

19L (SALLY) | 35 kt TS

S: 4 m s⁻¹ (L) | H: 133°

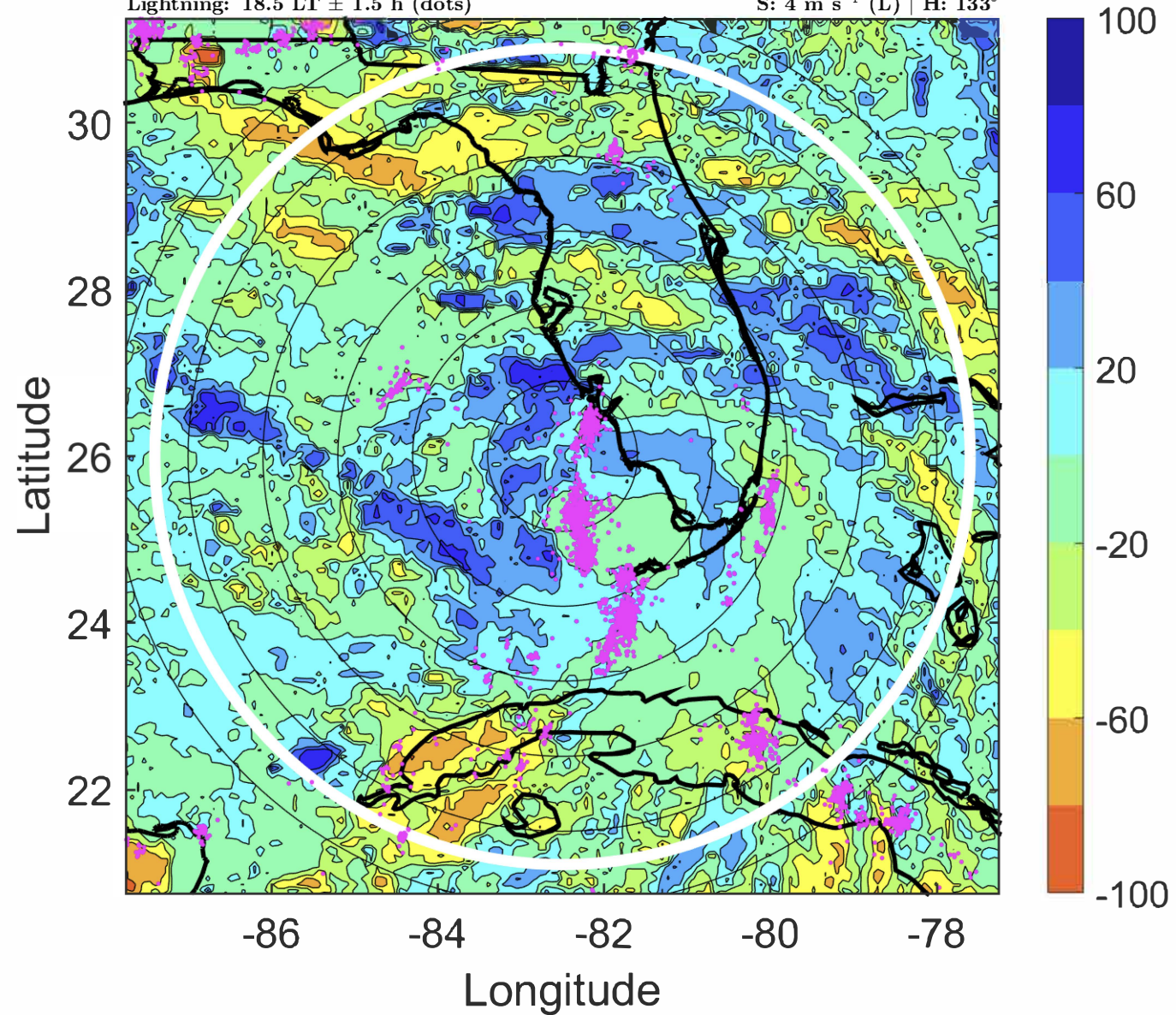

IR BT & Lightning

t: 2020091303 (21.5 LT)

Lightning: 21.5 LT \pm 1.5 h (dots)

PT: LLCP | EA: ACT

19L (SALLY) | 40 kt TS

S: 4.5 m s⁻¹ (M) | H: 136°

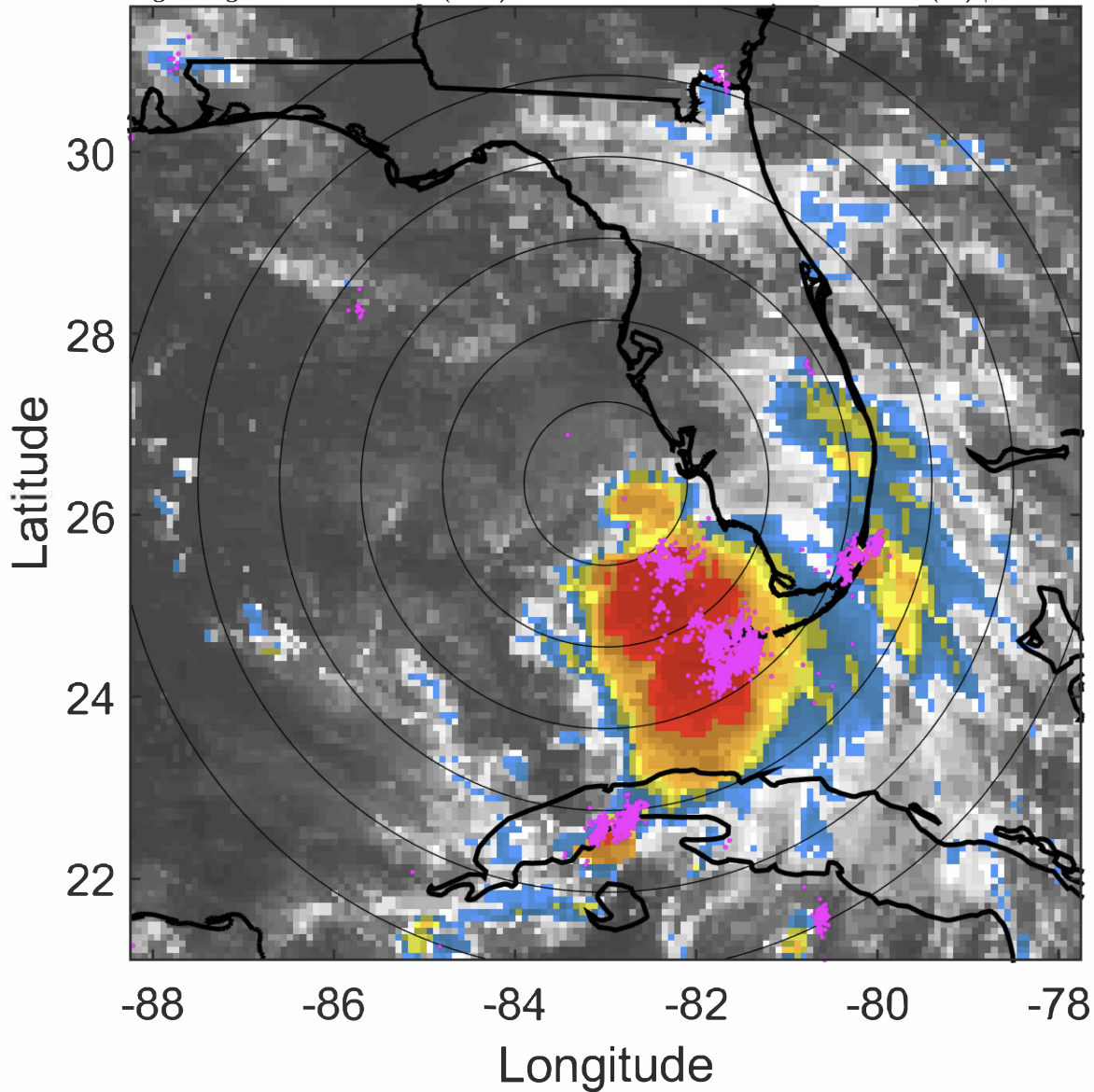

6-h IR BT Differences & Lightning

Δ t: 2020091303 (21.5 LT) - 2020091221 (15.5 LT)

Lightning: 21.5 LT \pm 1.5 h (dots)

PT: LLCP | EA: ACT

19L (SALLY) | 40 kt TS

S: 4.5 m s⁻¹ (M) | H: 136°

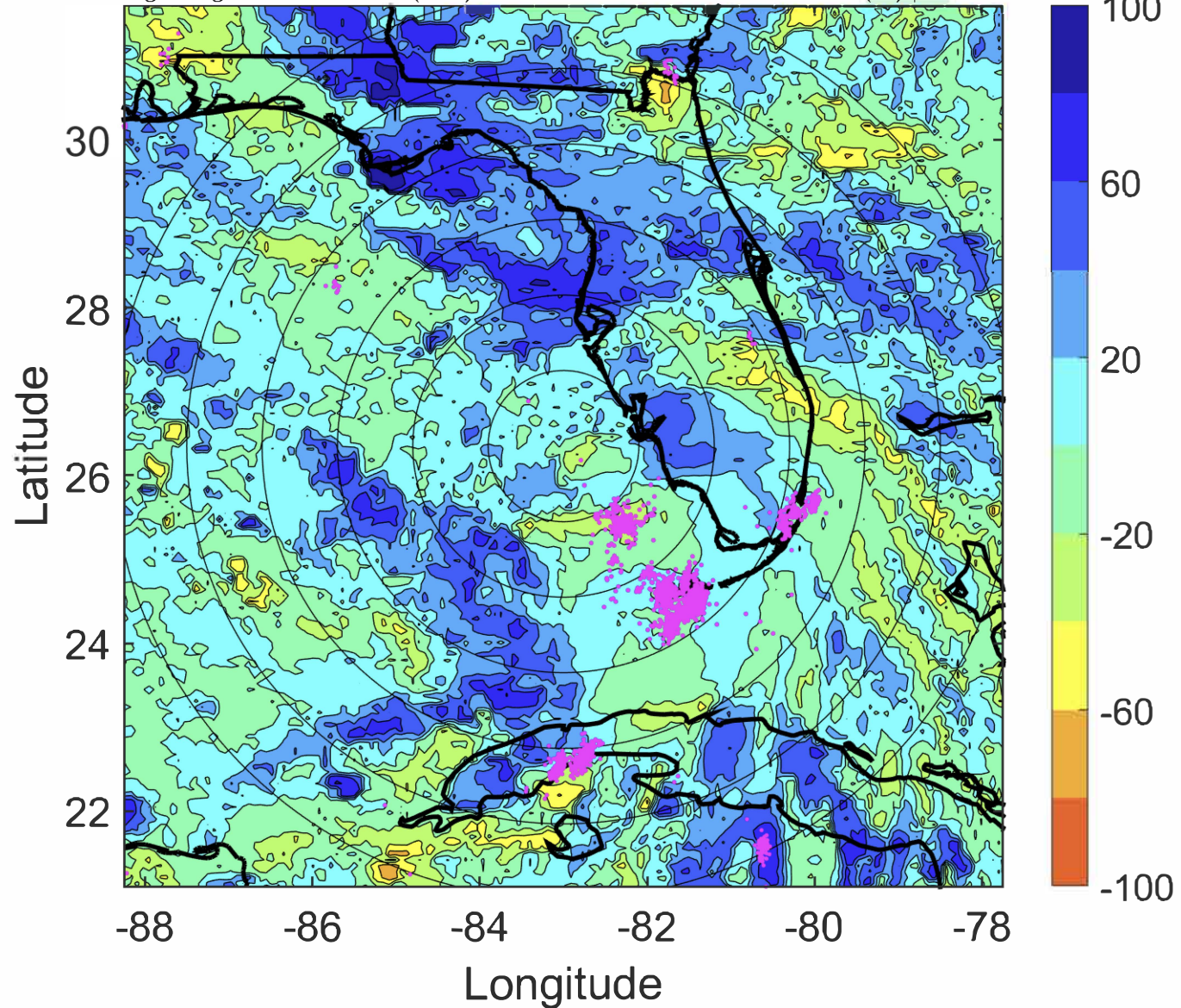

IR BT & Lightning

t: 2020091306 (0.4 LT)

Lightning: 0.4 LT \pm 1.5 h (dots)

PT: SLCP | EA: QUASI

19L (SALLY) | 45 kt TS

S: 5 m s⁻¹ (M) | H: 139°

6-h IR BT Differences & Lightning

Δ t: 2020091306 (0.4 LT) - 2020091300 (18.5 LT)

Lightning: 0.4 LT \pm 1.5 h (dots)

PT: SLCP | EA: QUASI

19L (SALLY) | 45 kt TS

S: 5 m s⁻¹ (M) | H: 139°

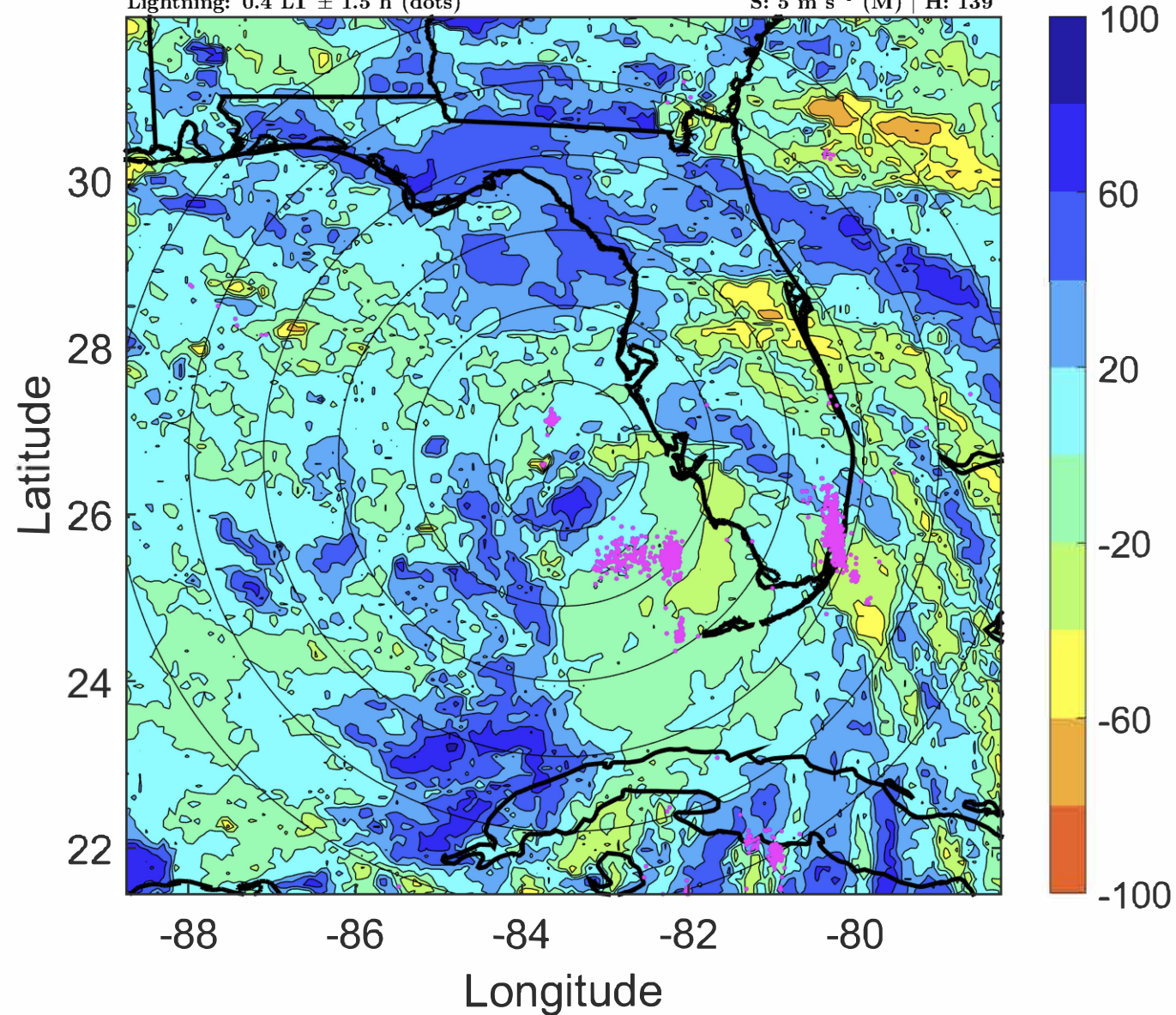
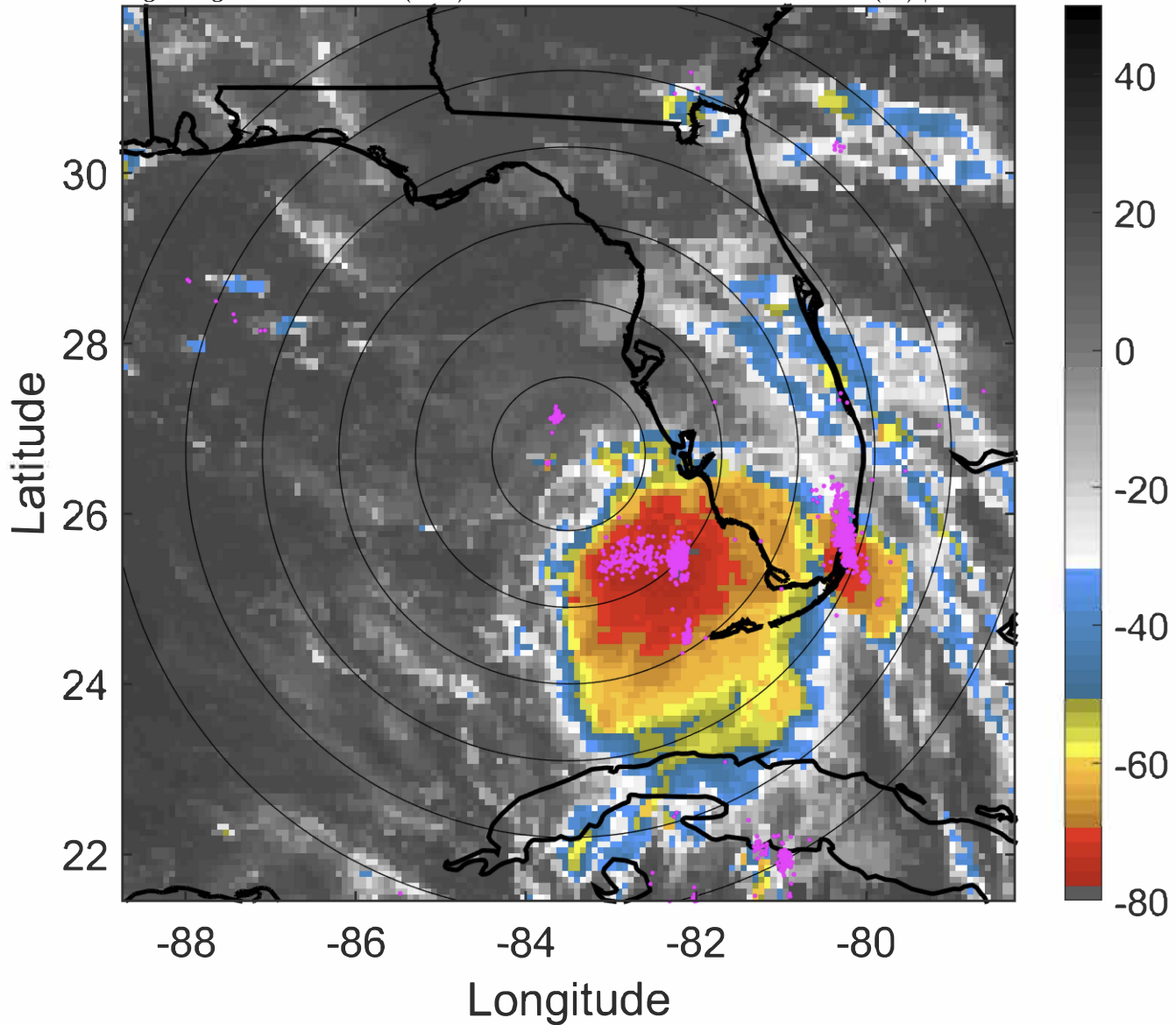

IR BT & Lightning

t: 2020091309 (3.4 LT)

Lightning: 3.4 LT \pm 1.5 h (dots)

PT: SLCP | EA: QUASI

19L (SALLY) | 47.5 kt TS

S: 4.2 m s⁻¹ (L) | H: 136.5°

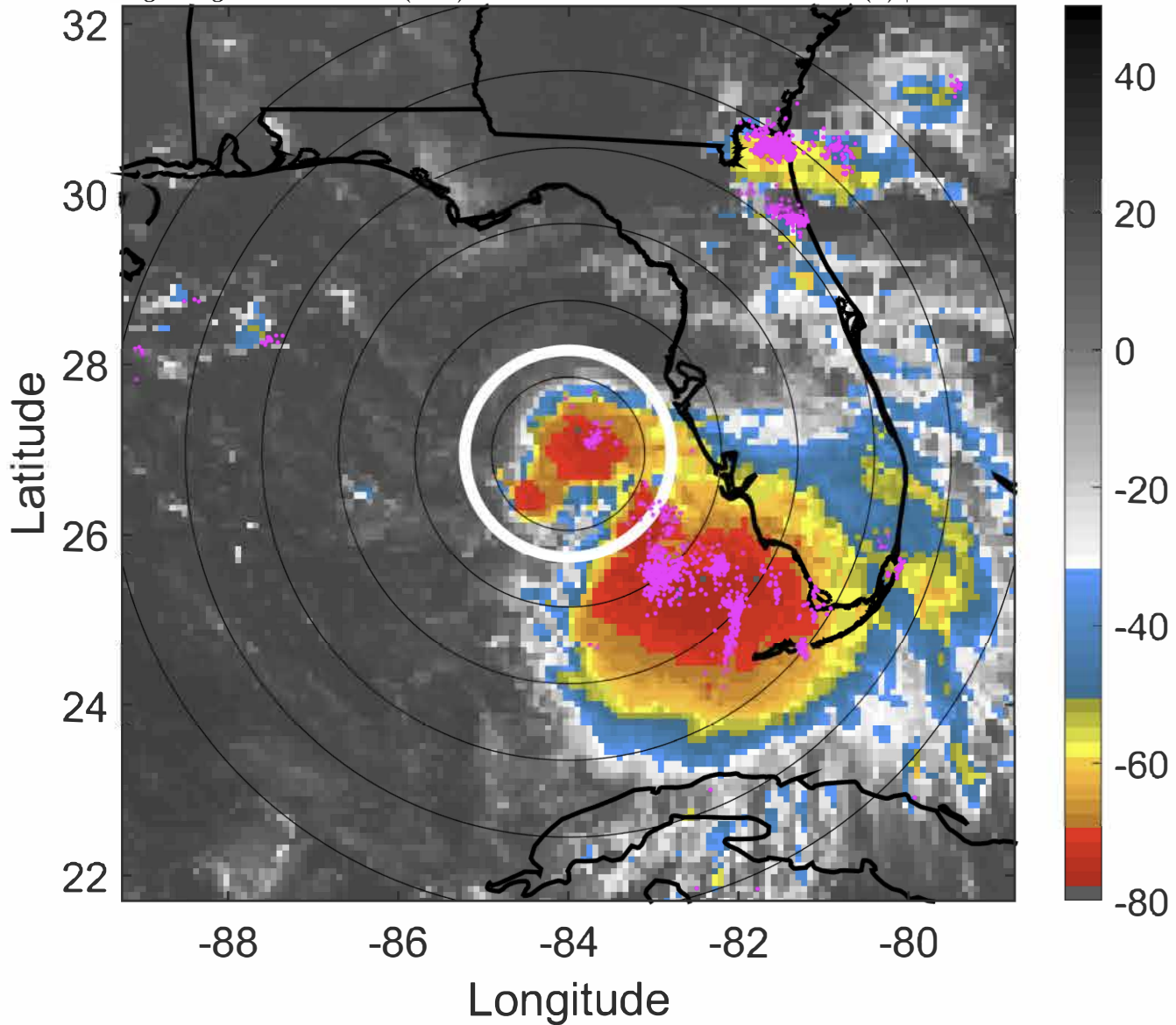

6-h IR BT Differences & Lightning

Δ t: 2020091309 (3.4 LT) - 2020091303 (21.5 LT)

Lightning: 3.4 LT \pm 1.5 h (dots)

PT: SLCP | EA: QUASI

19L (SALLY) | 47.5 kt TS

S: 4.2 m s⁻¹ (L) | H: 136.5°

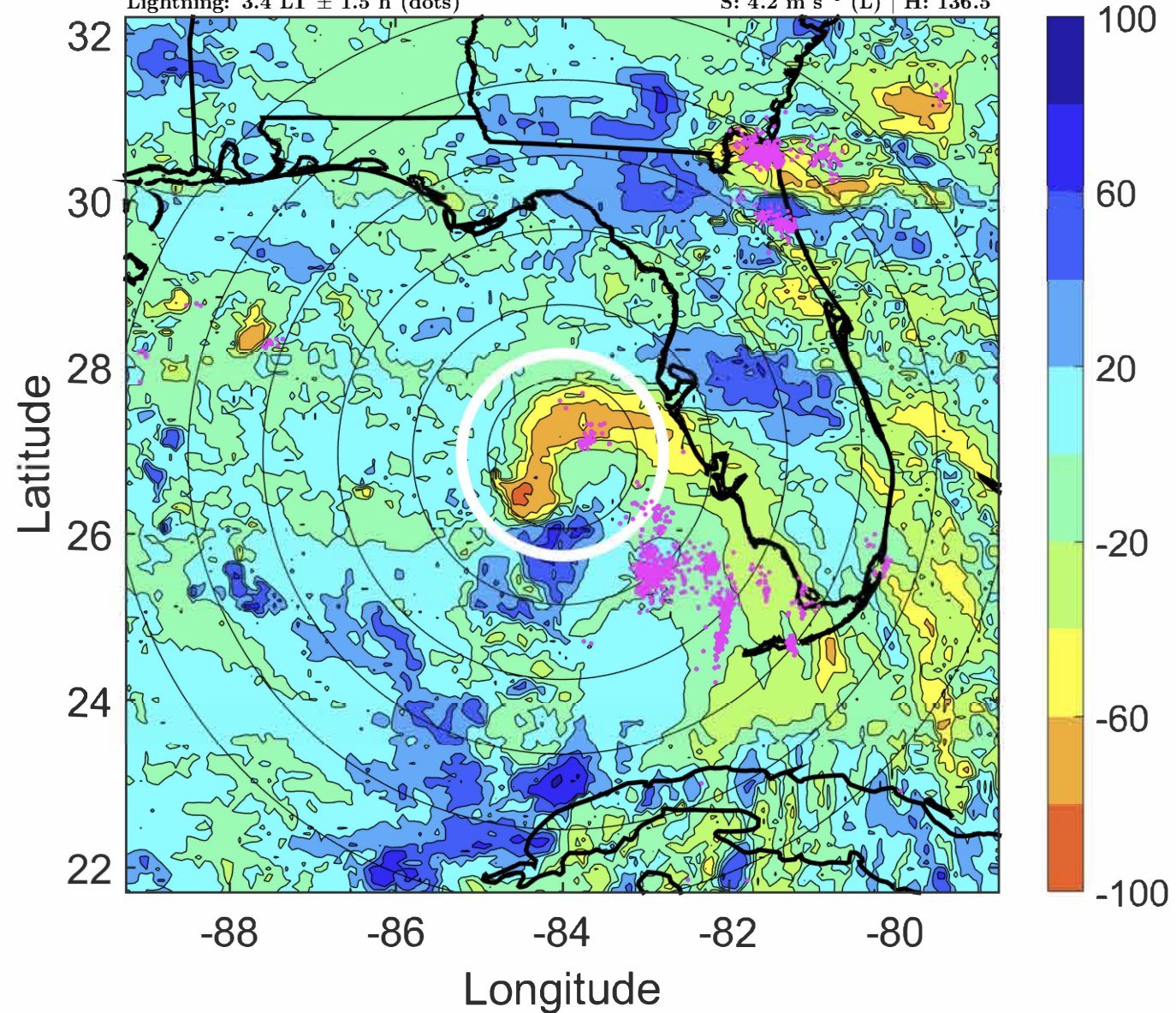

IR BT & Lightning

t: 2020091312 (6.4 LT)

Lightning: 6.4 LT \pm 1.5 h (dots)

PT: SLCP | EA: QUASI

19L (SALLY) | 50 kt TS

S: 3.4 m s⁻¹ (L) | H: 134°

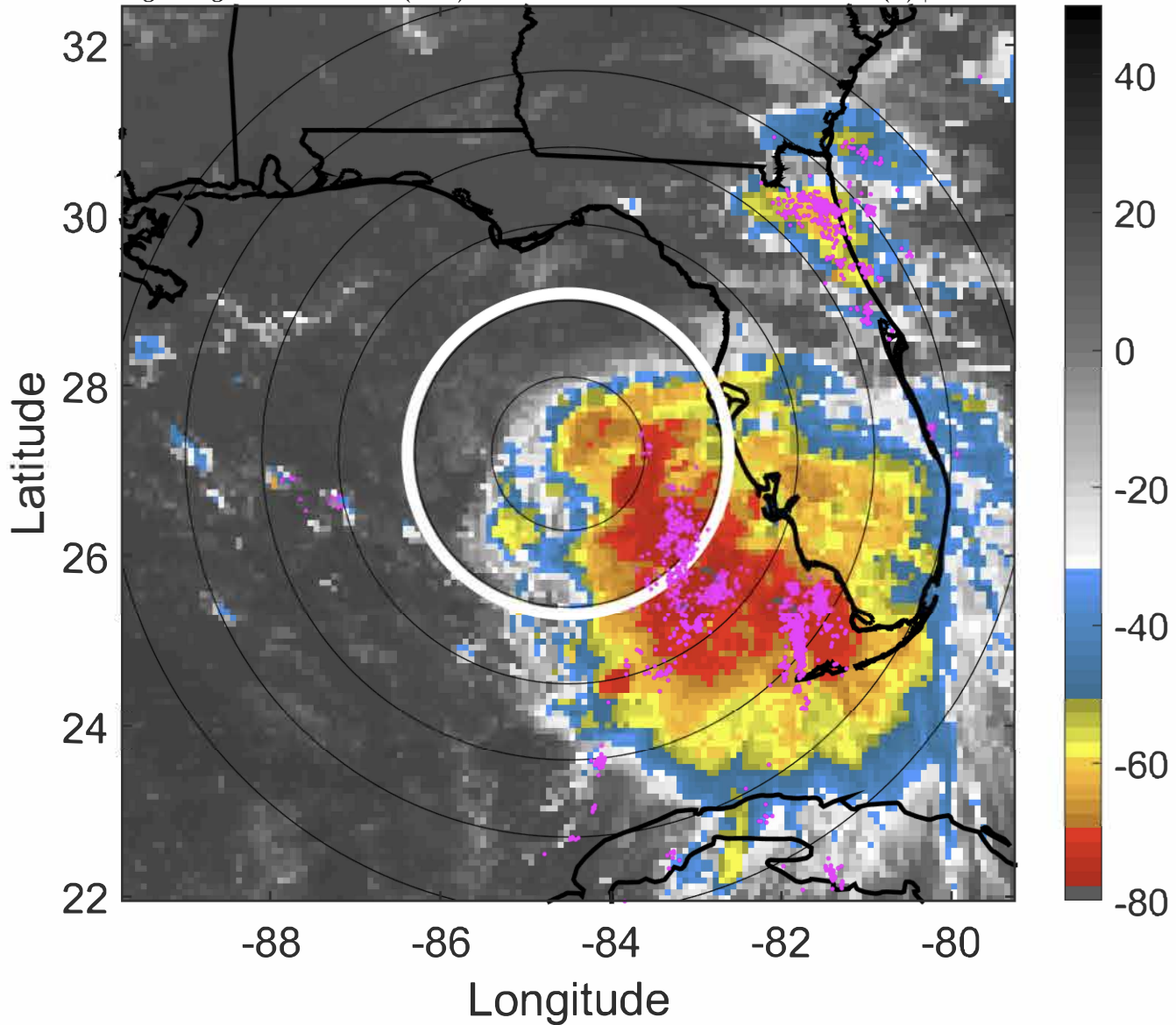

6-h IR BT Differences & Lightning

Δ t: 2020091312 (6.4 LT) - 2020091306 (0.4 LT)

Lightning: 6.4 LT \pm 1.5 h (dots)

PT: SLCP | EA: QUASI

19L (SALLY) | 50 kt TS

S: 3.4 m s⁻¹ (L) | H: 134°

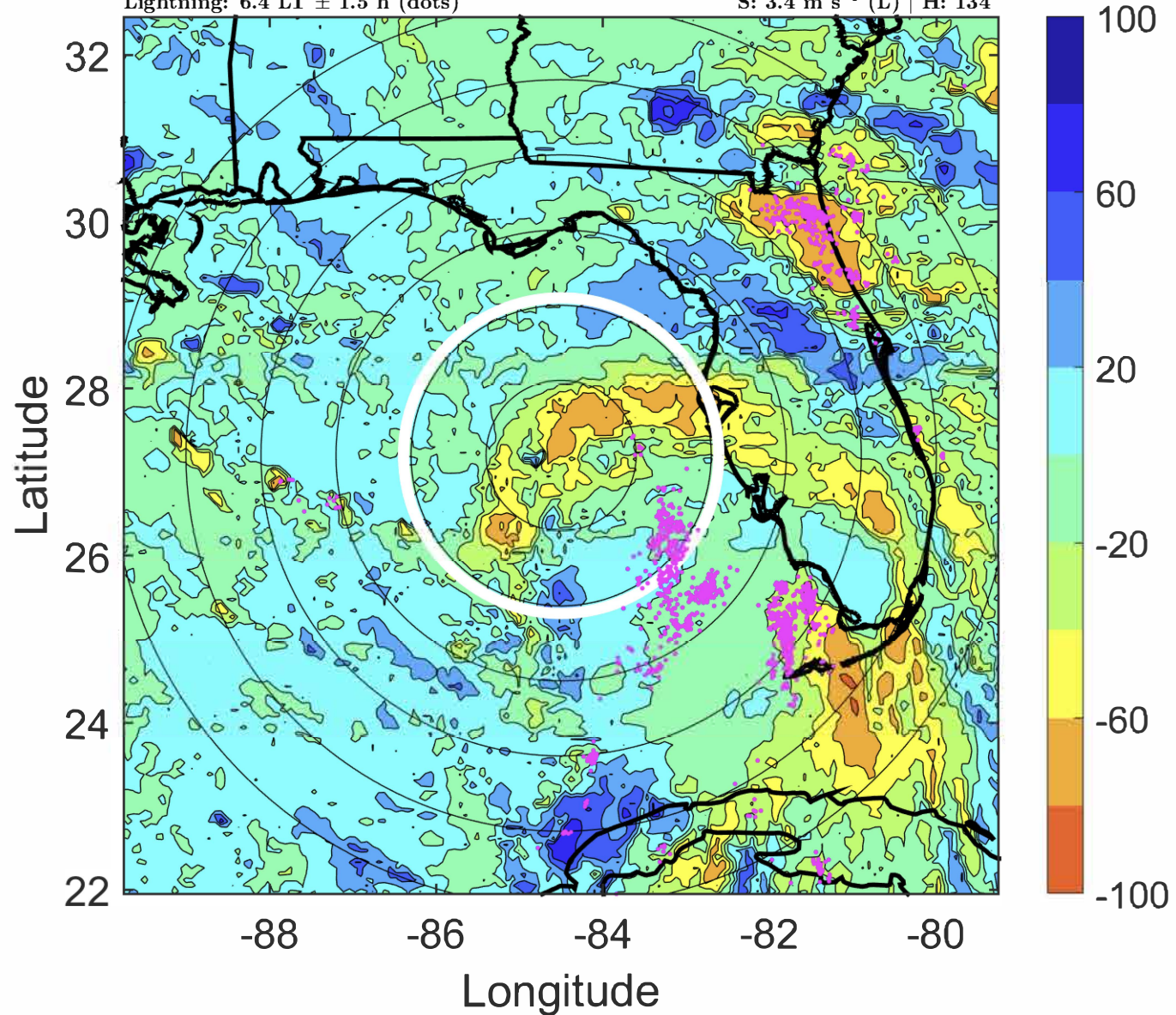

IR BT & Lightning

t: 2020091315 (9.3 LT)

Lightning: 9.3 LT \pm 1.5 h (dots)

PT: SLCP | EA: QUASI

19L (SALLY) | 50 kt TS

S: 3.2 m s⁻¹ (L) | H: 121.5°

6-h IR BT Differences & Lightning

Δ t: 2020091315 (9.3 LT) - 2020091309 (3.4 LT)

Lightning: 9.3 LT \pm 1.5 h (dots)

PT: SLCP | EA: QUASI

19L (SALLY) | 50 kt TS

S: 3.2 m s⁻¹ (L) | H: 121.5°

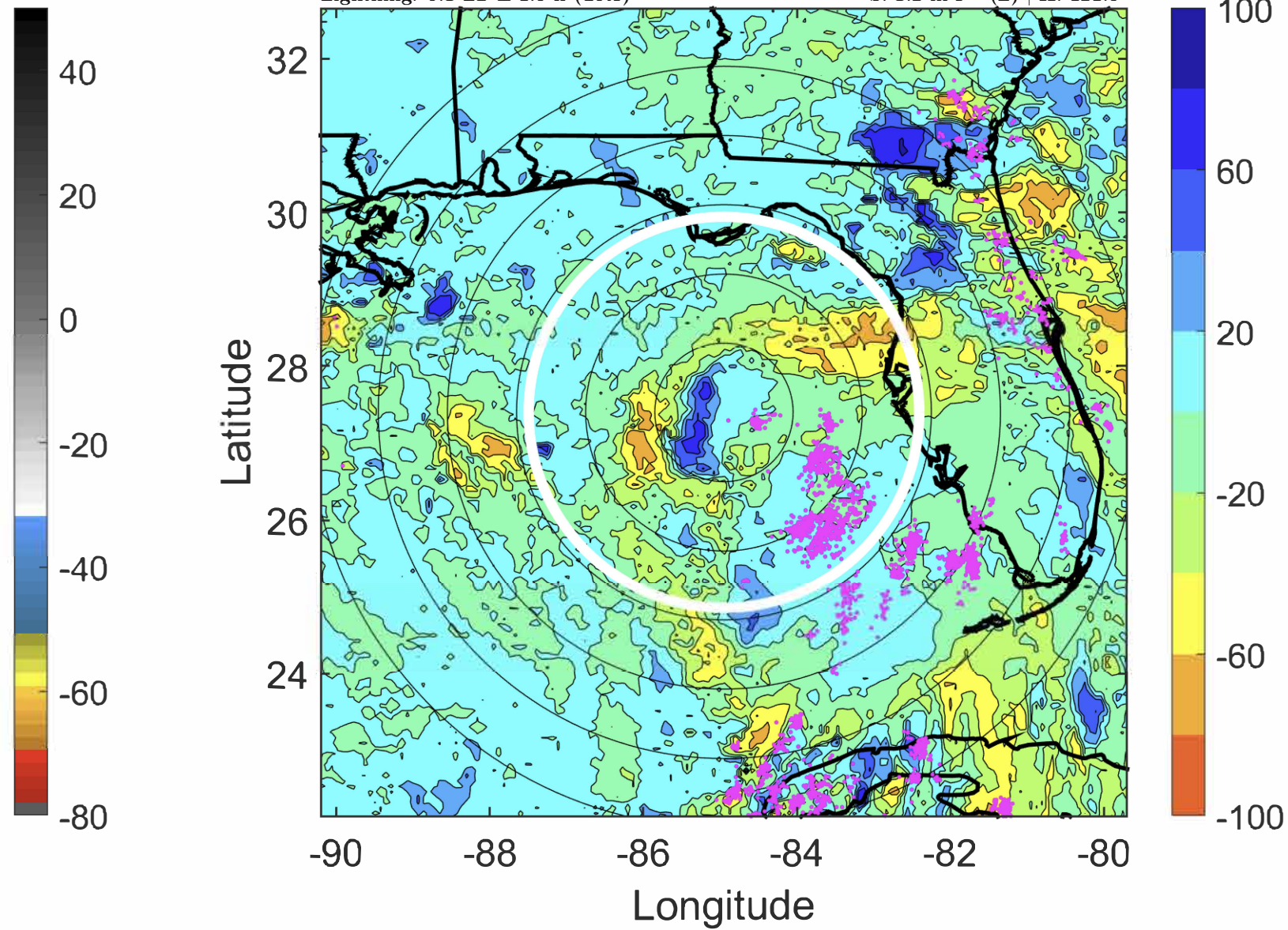
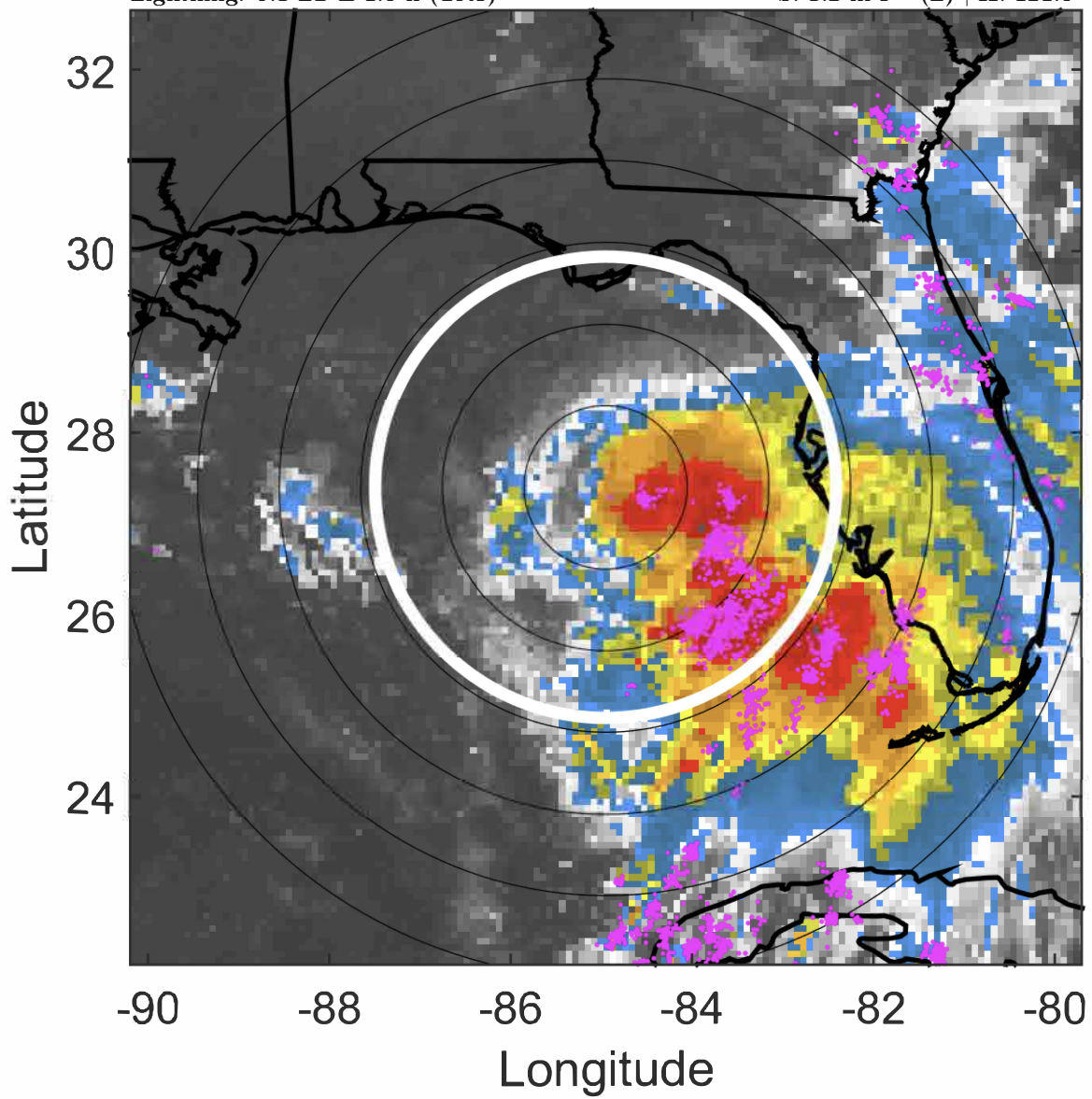

IR BT & Lightning

t: 2020091318 (12.3 LT)

Lightning: 12.3 LT \pm 1.5 h (dots)

PT: SLCP | EA: QUASI

19L (SALLY) | 50 kt TS

S: 2.9 m s⁻¹ (L) | H: 109°

6-h IR BT Differences & Lightning

Δ t: 2020091318 (12.3 LT) - 2020091312 (6.4 LT)

Lightning: 12.3 LT \pm 1.5 h (dots)

PT: SLCP | EA: QUASI

19L (SALLY) | 50 kt TS

S: 2.9 m s⁻¹ (L) | H: 109°

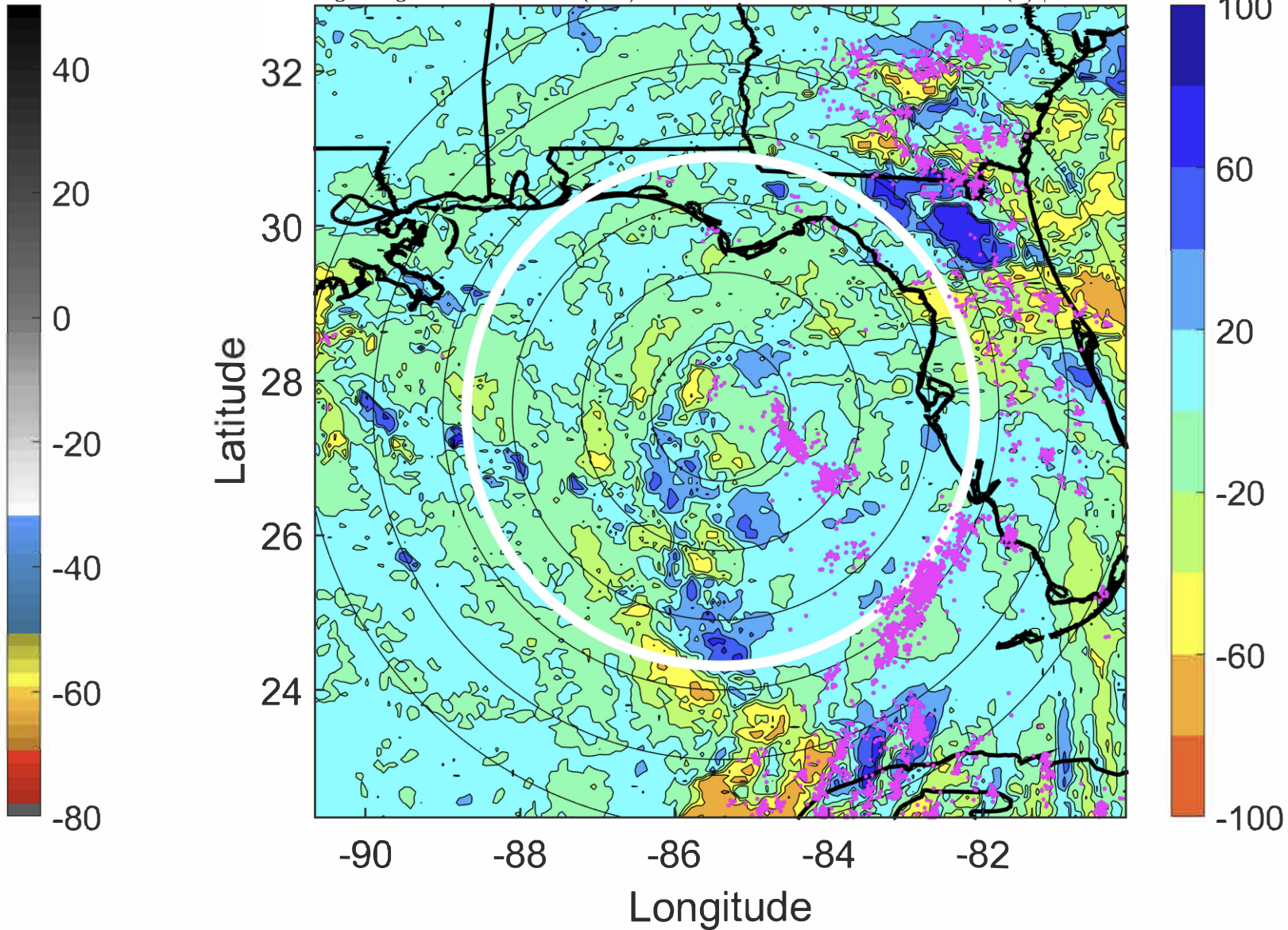
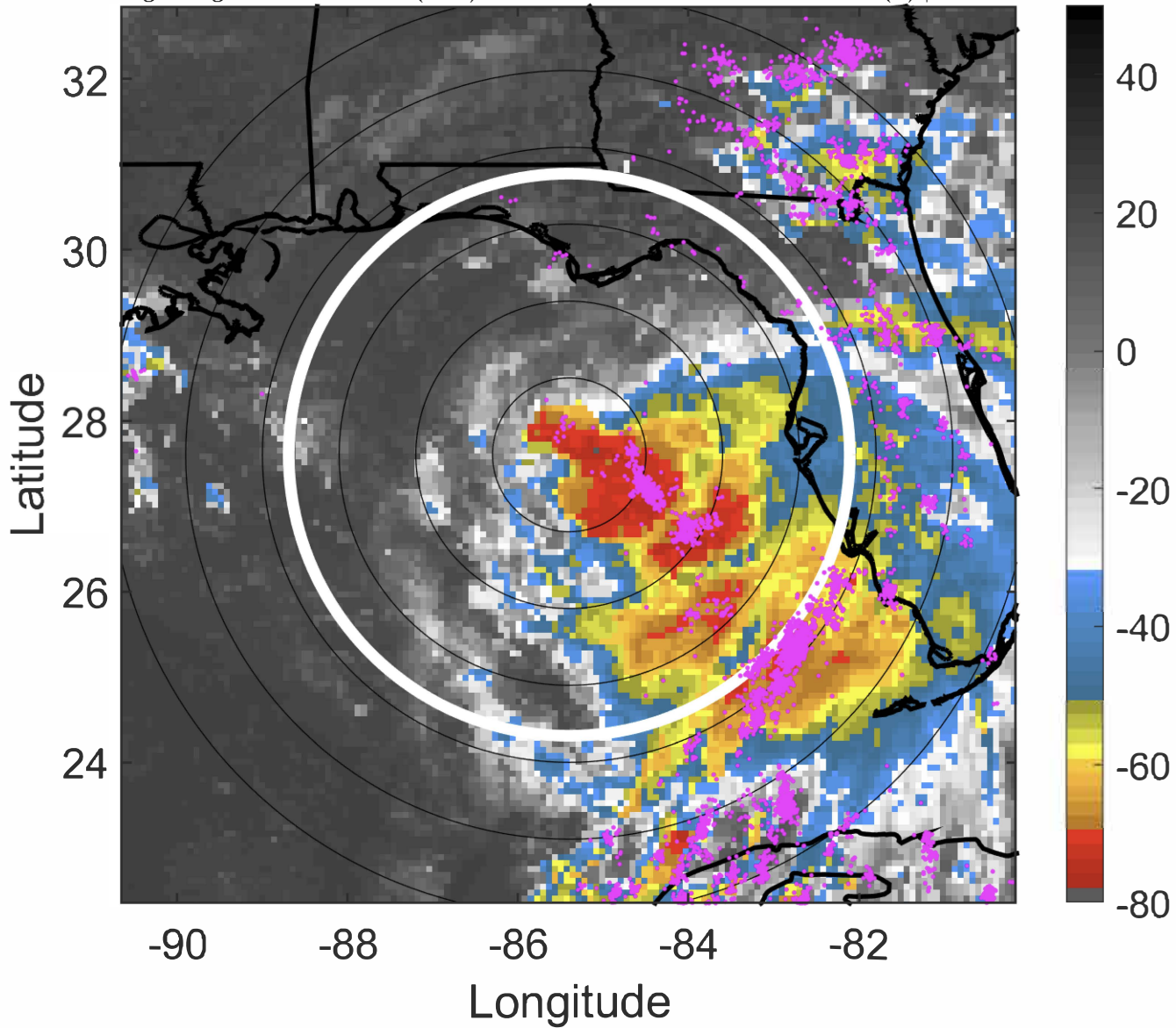

IR BT & Lightning

t: 2020091321 (15.3 LT)

Lightning: 15.3 LT \pm 1.5 h (dots)

PT: SLCP | EA: QUASI

19L (SALLY) | 50 kt TS

S: 2.9 m s⁻¹ (L) | H: 99°

6-h IR BT Differences & Lightning

Δ t: 2020091321 (15.3 LT) - 2020091315 (9.3 LT)

Lightning: 15.3 LT \pm 1.5 h (dots)

PT: SLCP | EA: QUASI

19L (SALLY) | 50 kt TS

S: 2.9 m s⁻¹ (L) | H: 99°

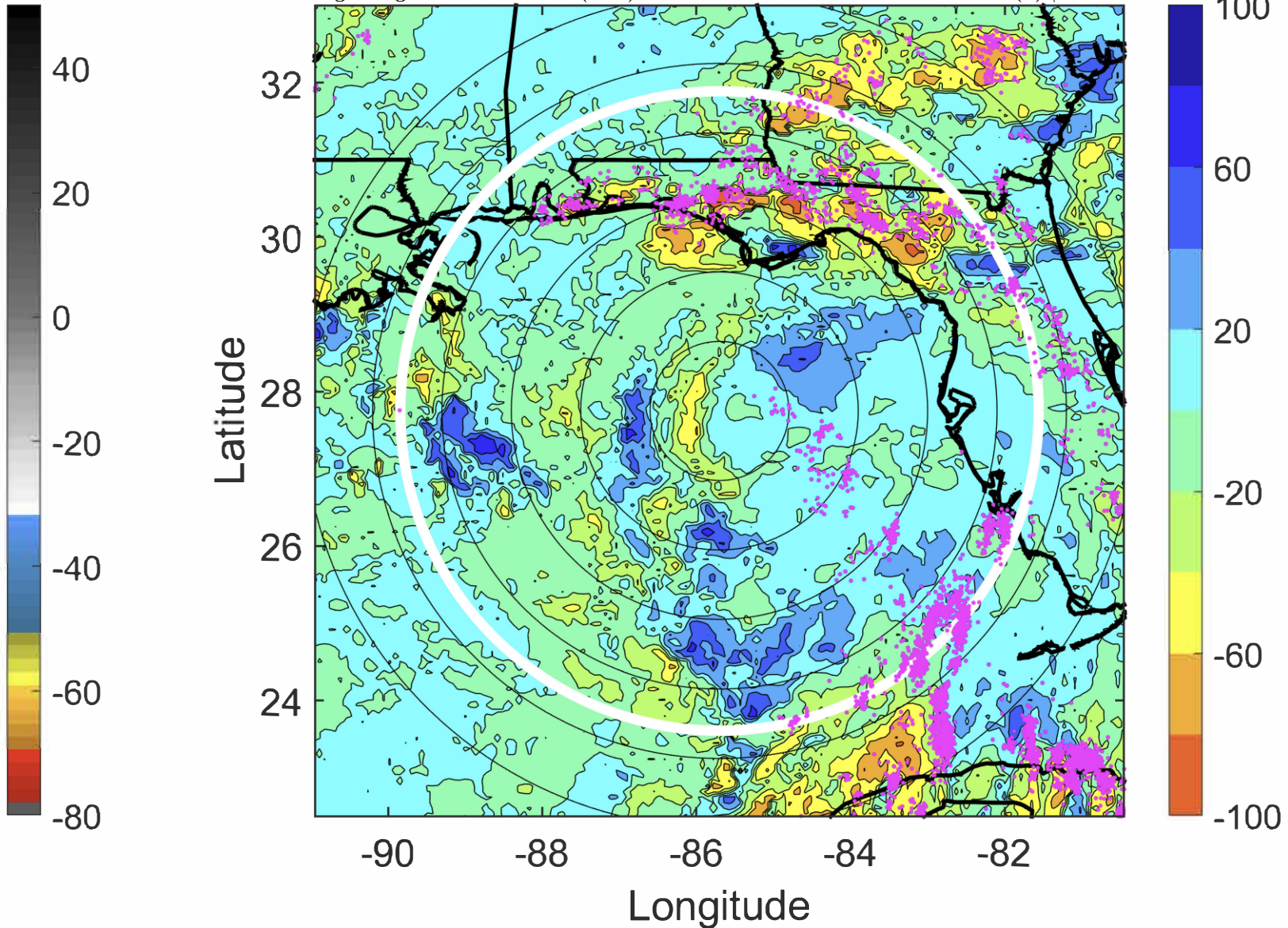
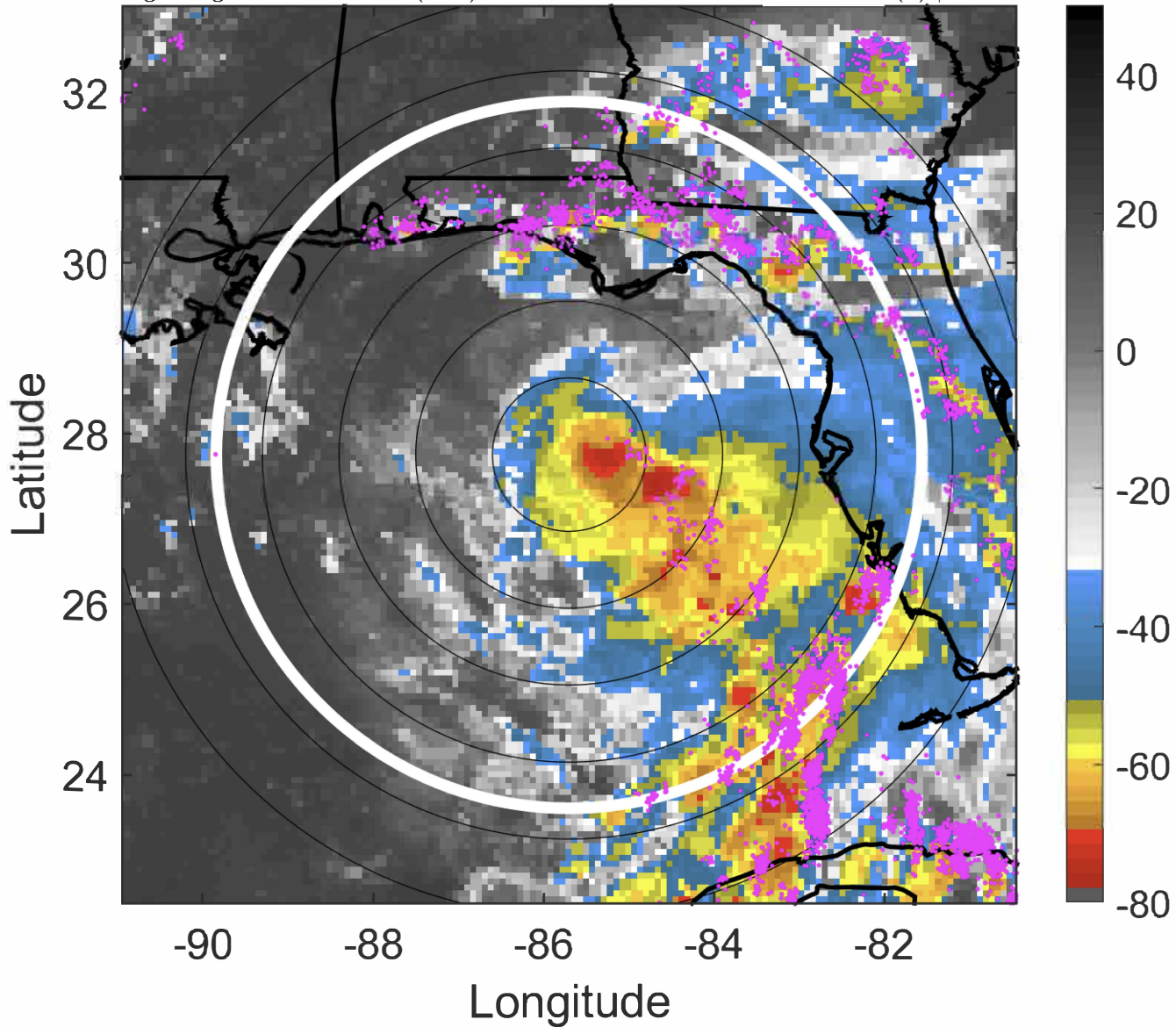

IR BT & Lightning

t: 2020091400 (18.3 LT)

Lightning: 18.3 LT \pm 1.5 h (dots)

PT: SLCP | EA: QUASI

19L (SALLY) | 50 kt TS

S: 2.8 m s⁻¹ (L) | H: 89°

6-h IR BT Differences & Lightning

Δ t: 2020091400 (18.3 LT) - 2020091318 (12.3 LT)

Lightning: 18.3 LT \pm 1.5 h (dots)

PT: SLCP | EA: QUASI

19L (SALLY) | 50 kt TS

S: 2.8 m s⁻¹ (L) | H: 89°

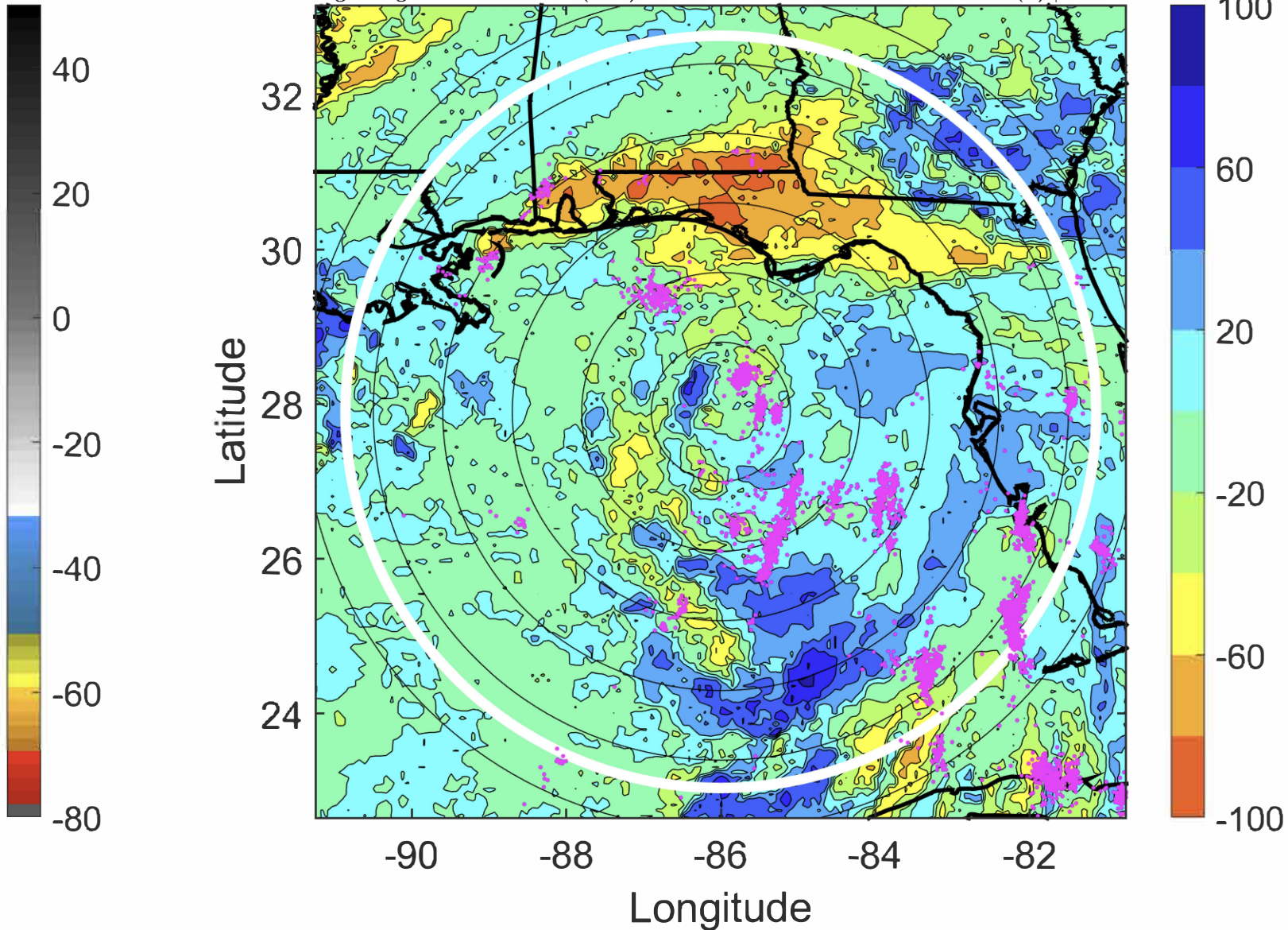
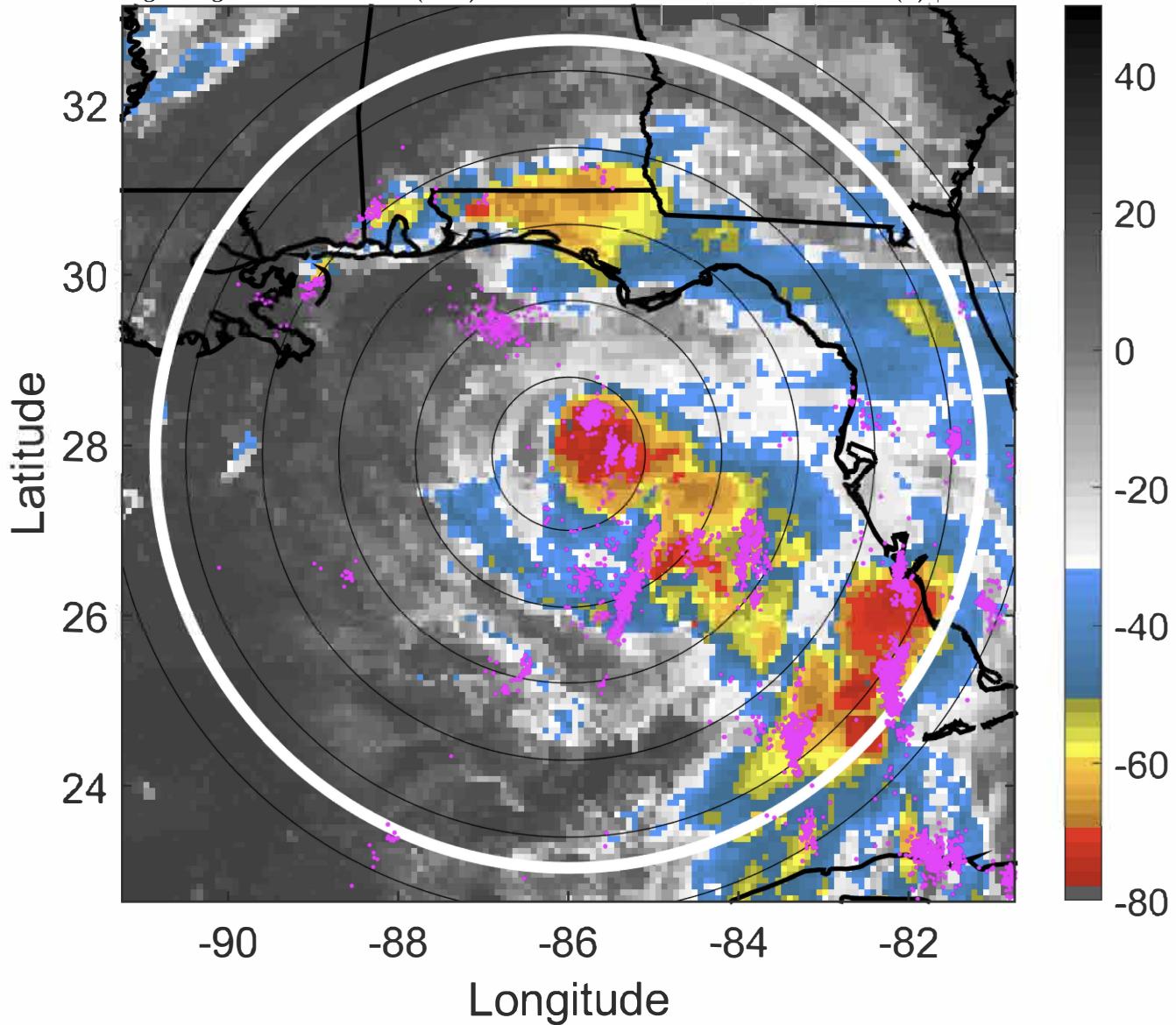

IR BT & Lightning

t: 2020091403 (21.3 LT)

Lightning: 21.3 LT \pm 1.5 h (dots)

PT: SLCP | EA: QUASI

19L (SALLY) | 52.5 kt TS

S: 4 m s⁻¹ (L) | H: 91.5°

6-h IR BT Differences & Lightning

Δ t: 2020091403 (21.3 LT) - 2020091321 (15.3 LT)

Lightning: 21.3 LT \pm 1.5 h (dots)

PT: SLCP | EA: QUASI

19L (SALLY) | 52.5 kt TS

S: 4 m s⁻¹ (L) | H: 91.5°

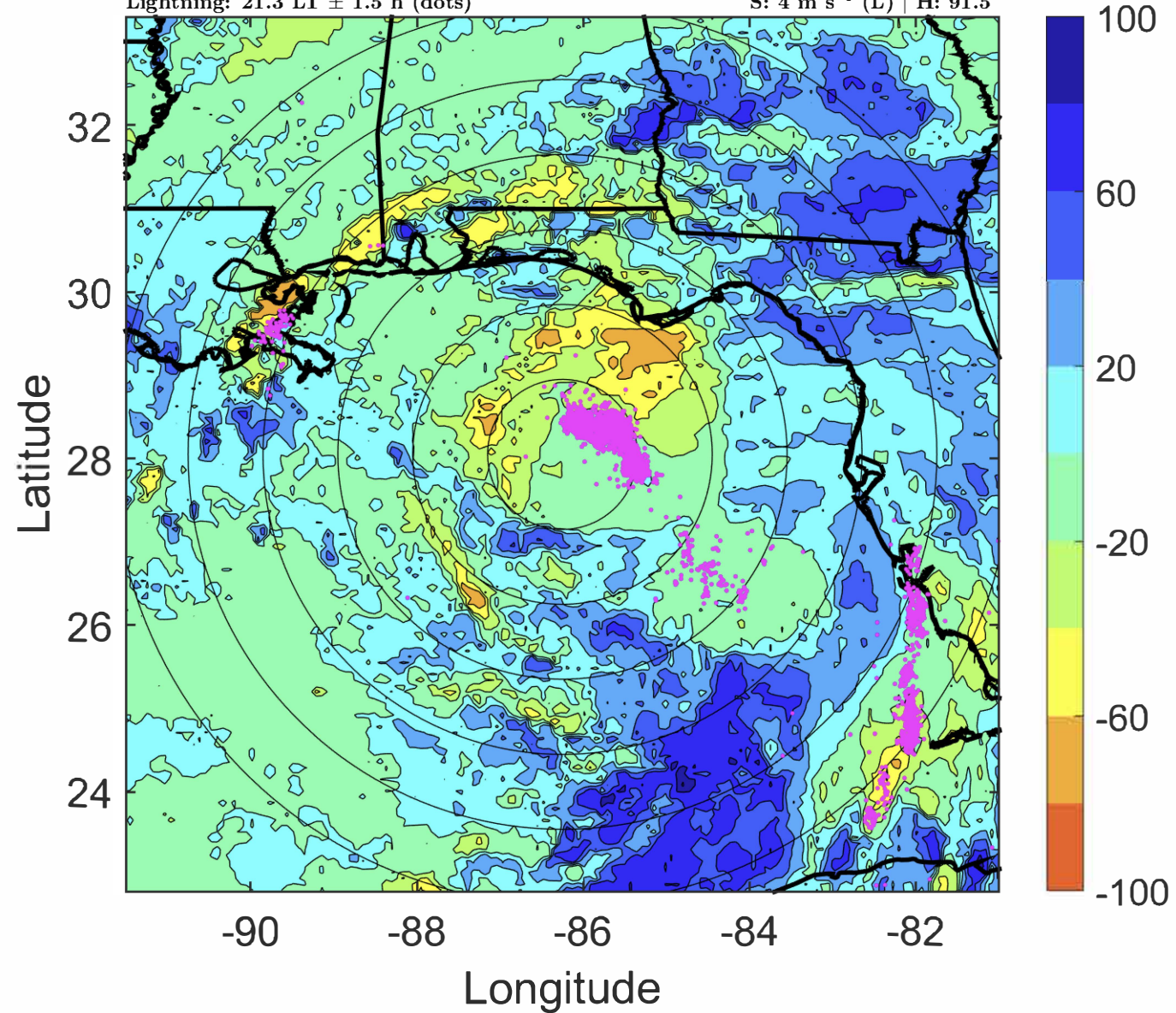
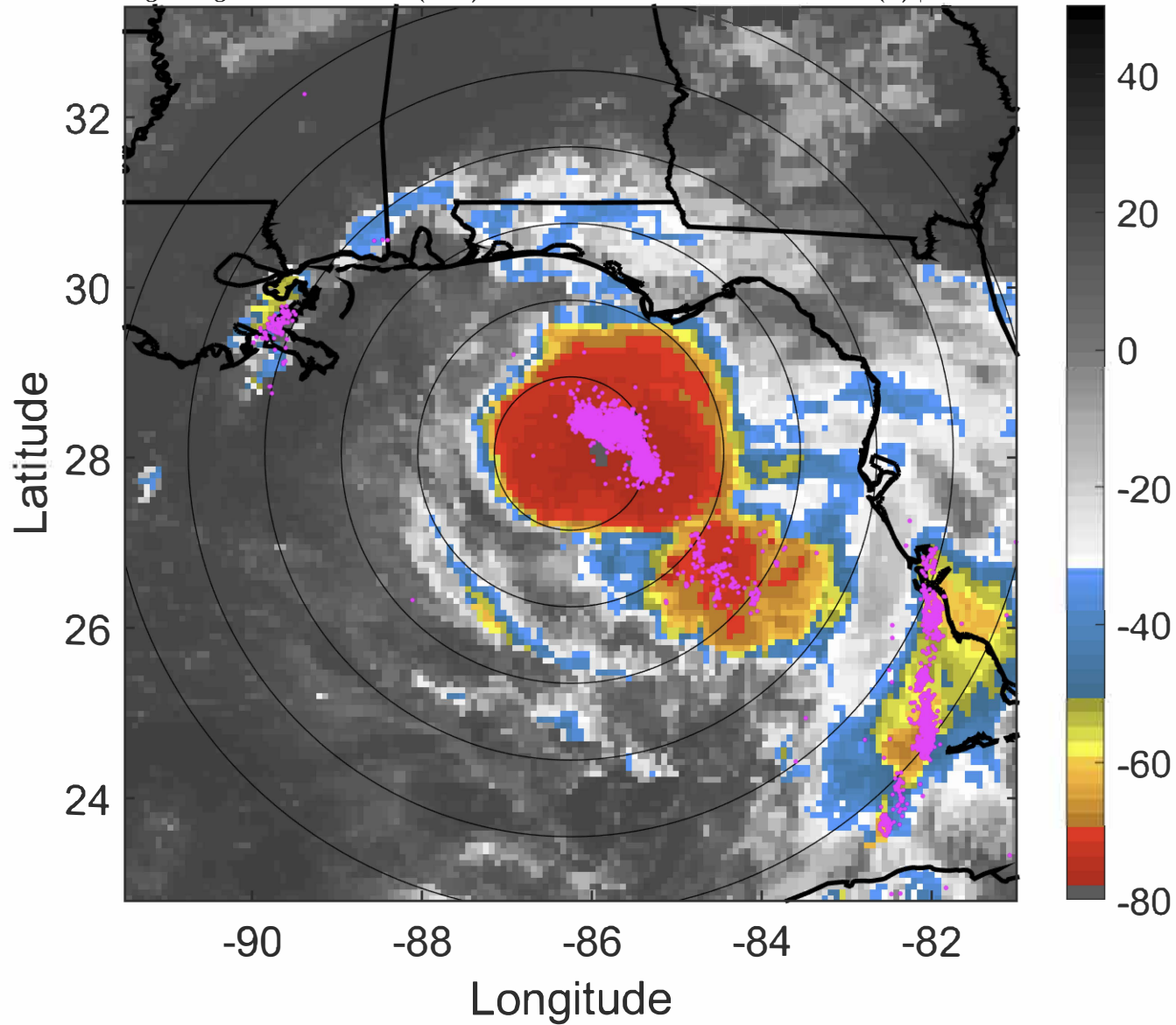

IR BT & Lightning

t: 2020091406 (0.2 LT)

Lightning: 0.2 LT \pm 1.5 h (dots)

PT: LLCP | EA: QUASI

19L (SALLY) | 55 kt TS

S: 5.2 m s⁻¹ (M) | H: 94°

6-h IR BT Differences & Lightning

Δ t: 2020091406 (0.2 LT) - 2020091400 (18.3 LT)

Lightning: 0.2 LT \pm 1.5 h (dots)

PT: LLCP | EA: QUASI

19L (SALLY) | 55 kt TS

S: 5.2 m s⁻¹ (M) | H: 94°

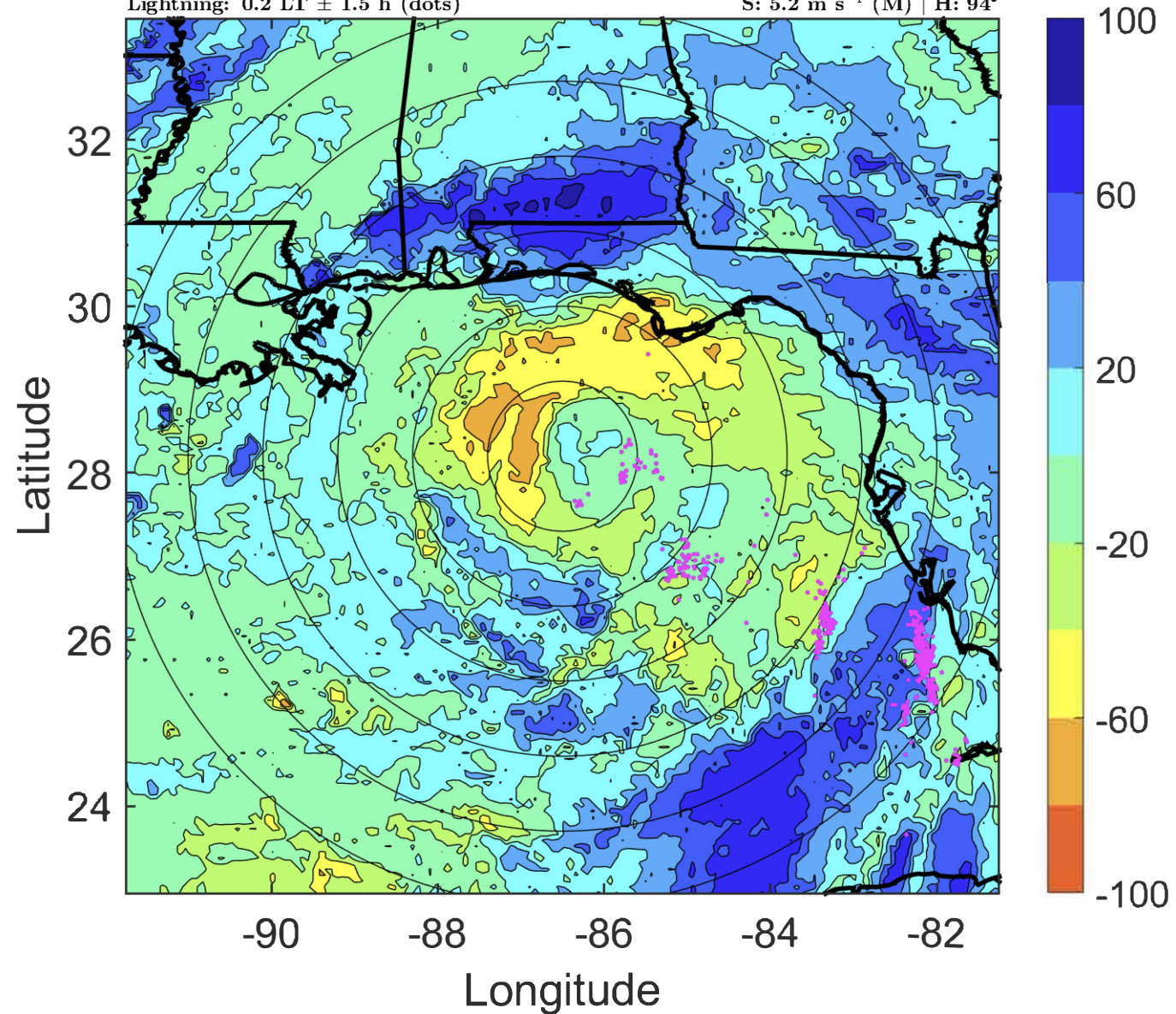
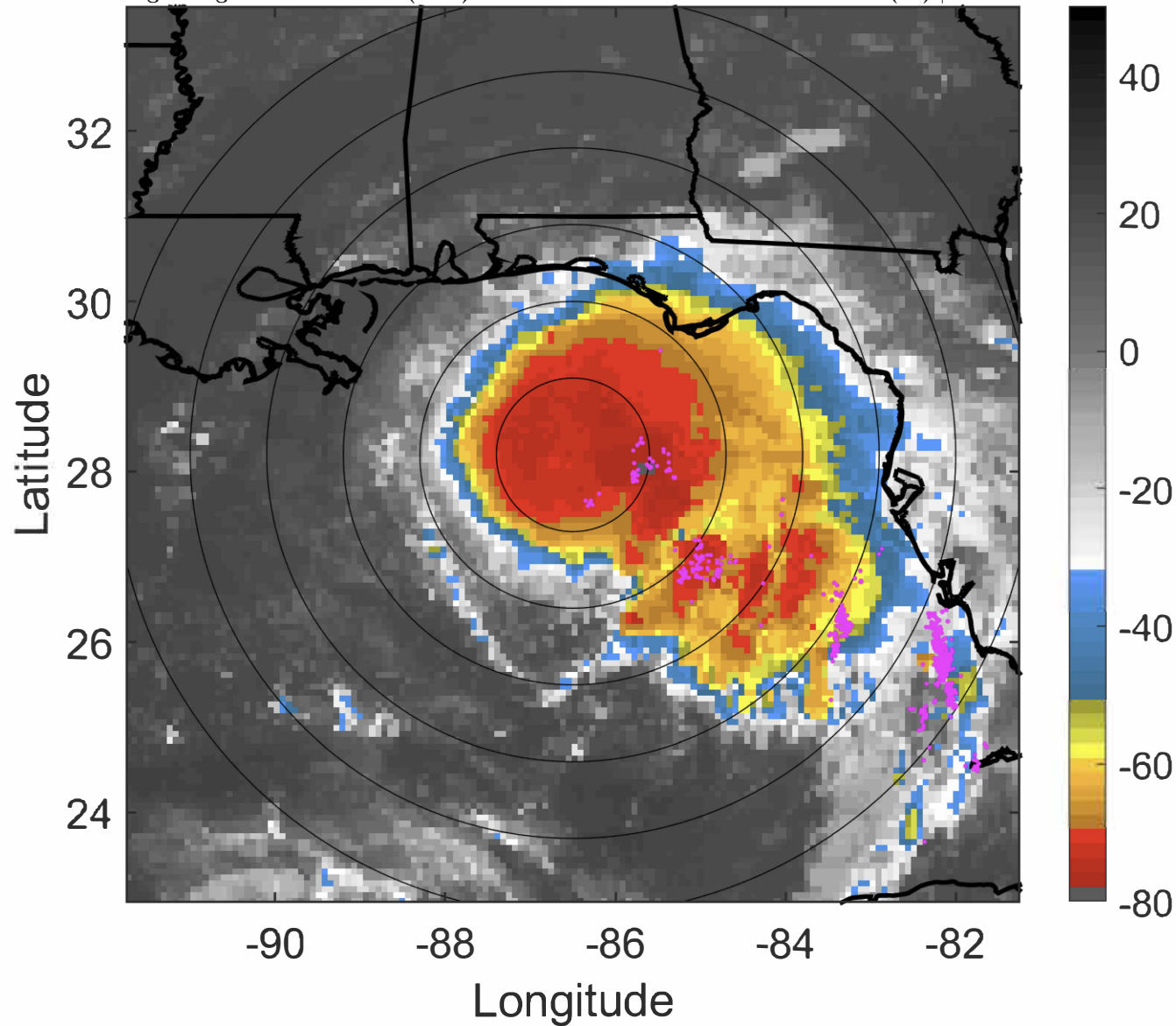

IR BT & Lightning

t: 2020091409 (3.2 LT)

Lightning: 3.2 LT \pm 1.5 h (dots)

PT: LLCP | EA: QUASI

19L (SALLY) | 60 kt TS

S: 5.1 m s⁻¹ (M) | H: 94.5°

6-h IR BT Differences & Lightning

Δ t: 2020091409 (3.2 LT) - 2020091403 (21.3 LT)

Lightning: 3.2 LT \pm 1.5 h (dots)

PT: LLCP | EA: QUASI

19L (SALLY) | 60 kt TS

S: 5.1 m s⁻¹ (M) | H: 94.5°

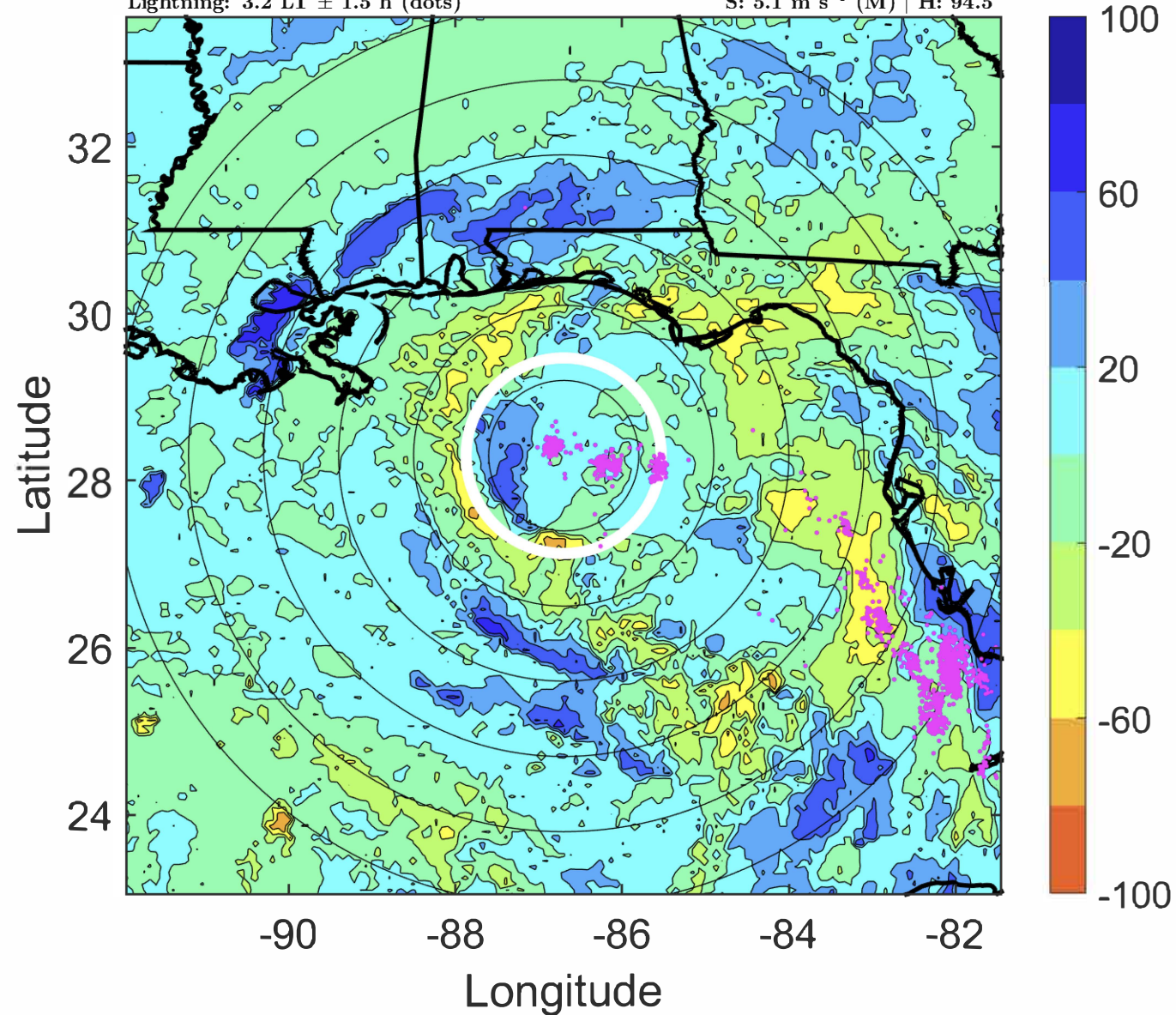
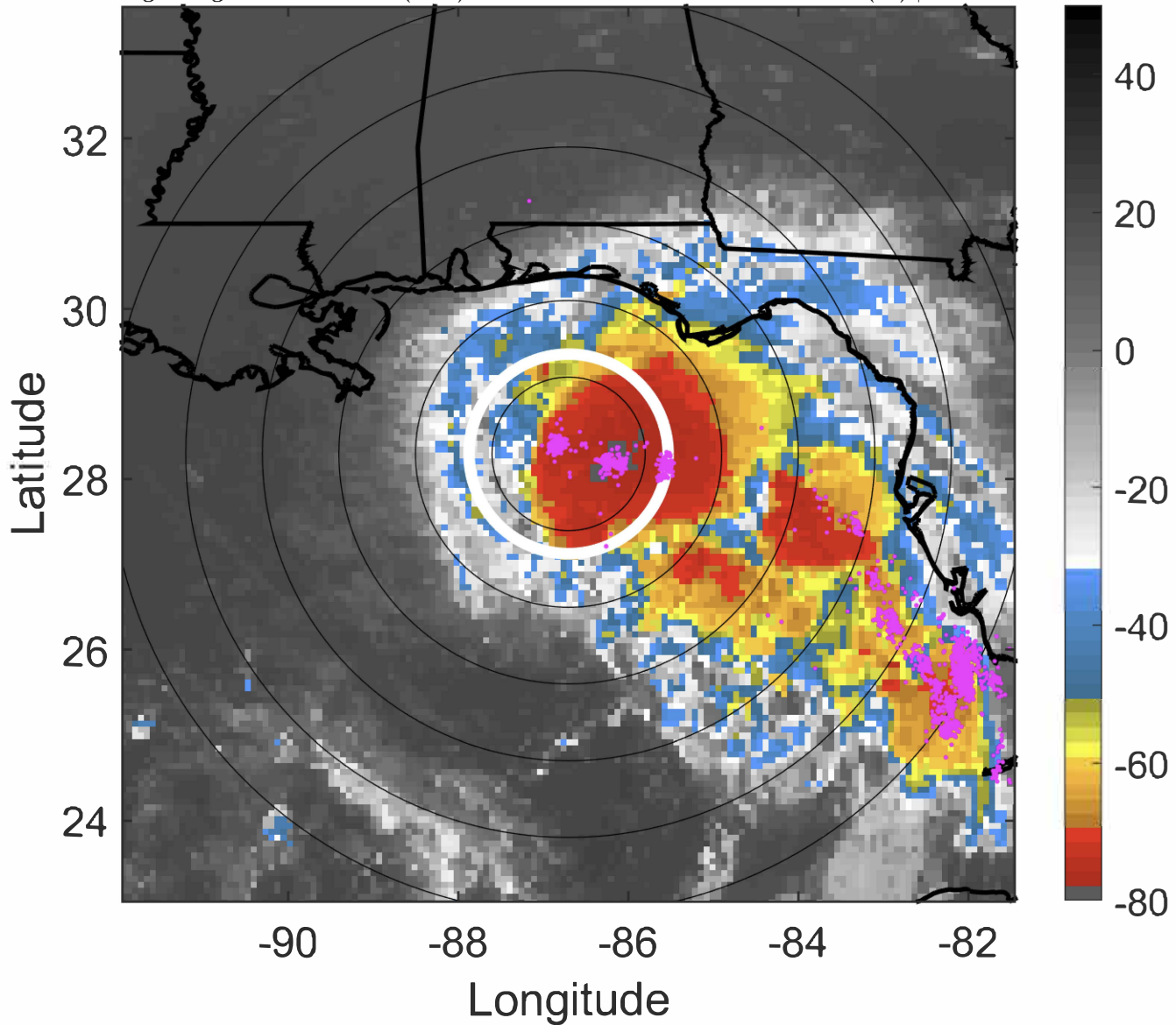

IR BT & Lightning

t: 2020091412 (6.2 LT)

Lightning: 6.2 LT \pm 1.5 h (dots)

PT: LLCP | EA: QUASI

19L (SALLY) | 65 kt C1

S: 5.1 m s⁻¹ (M) | H: 95°

6-h IR BT Differences & Lightning

Δ t: 2020091412 (6.2 LT) - 2020091406 (0.2 LT)

Lightning: 6.2 LT \pm 1.5 h (dots)

PT: LLCP | EA: QUASI

19L (SALLY) | 65 kt C1

S: 5.1 m s⁻¹ (M) | H: 95°

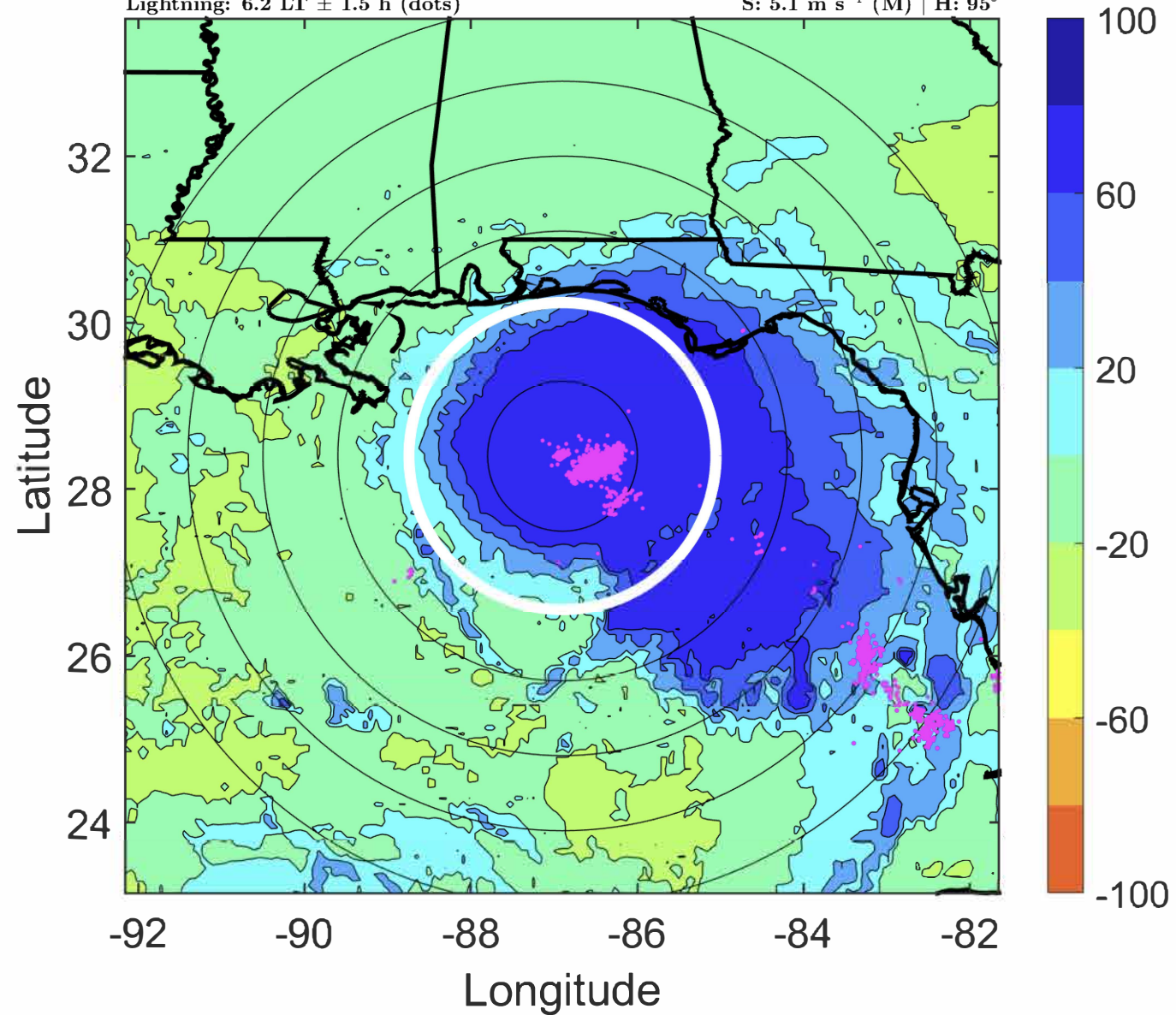
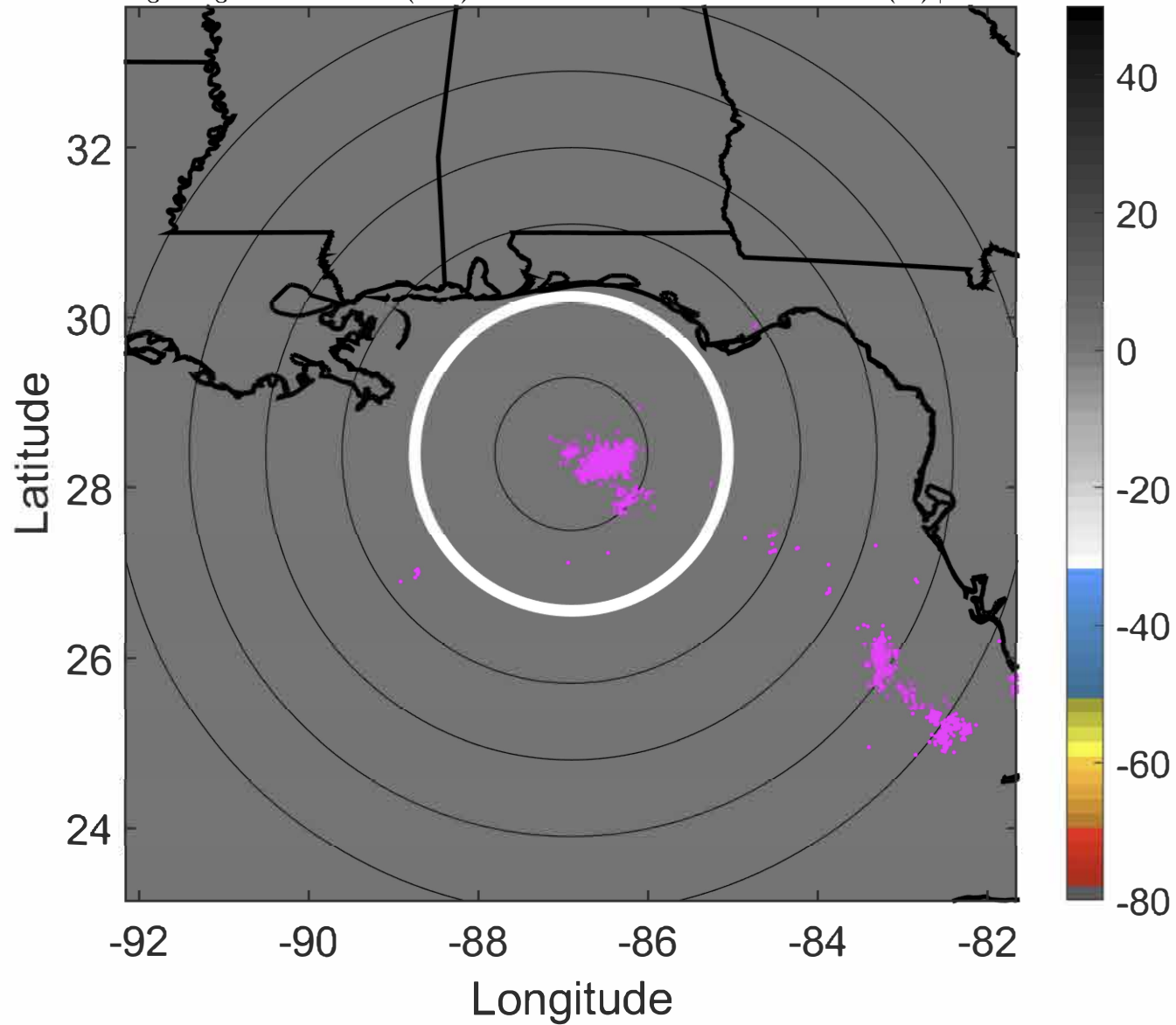

IR BT & Lightning

t: 2020091415 (9.2 LT)

Lightning: 9.2 LT \pm 1.5 h (dots)

PT: LLCP | EA: QUASI

19L (SALLY) | 70 kt C1

S: 5.3 m s⁻¹ (M) | H: 88°

6-h IR BT Differences & Lightning

Δ t: 2020091415 (9.2 LT) - 2020091409 (3.2 LT)

Lightning: 9.2 LT \pm 1.5 h (dots)

PT: LLCP | EA: QUASI

19L (SALLY) | 70 kt C1

S: 5.3 m s⁻¹ (M) | H: 88°

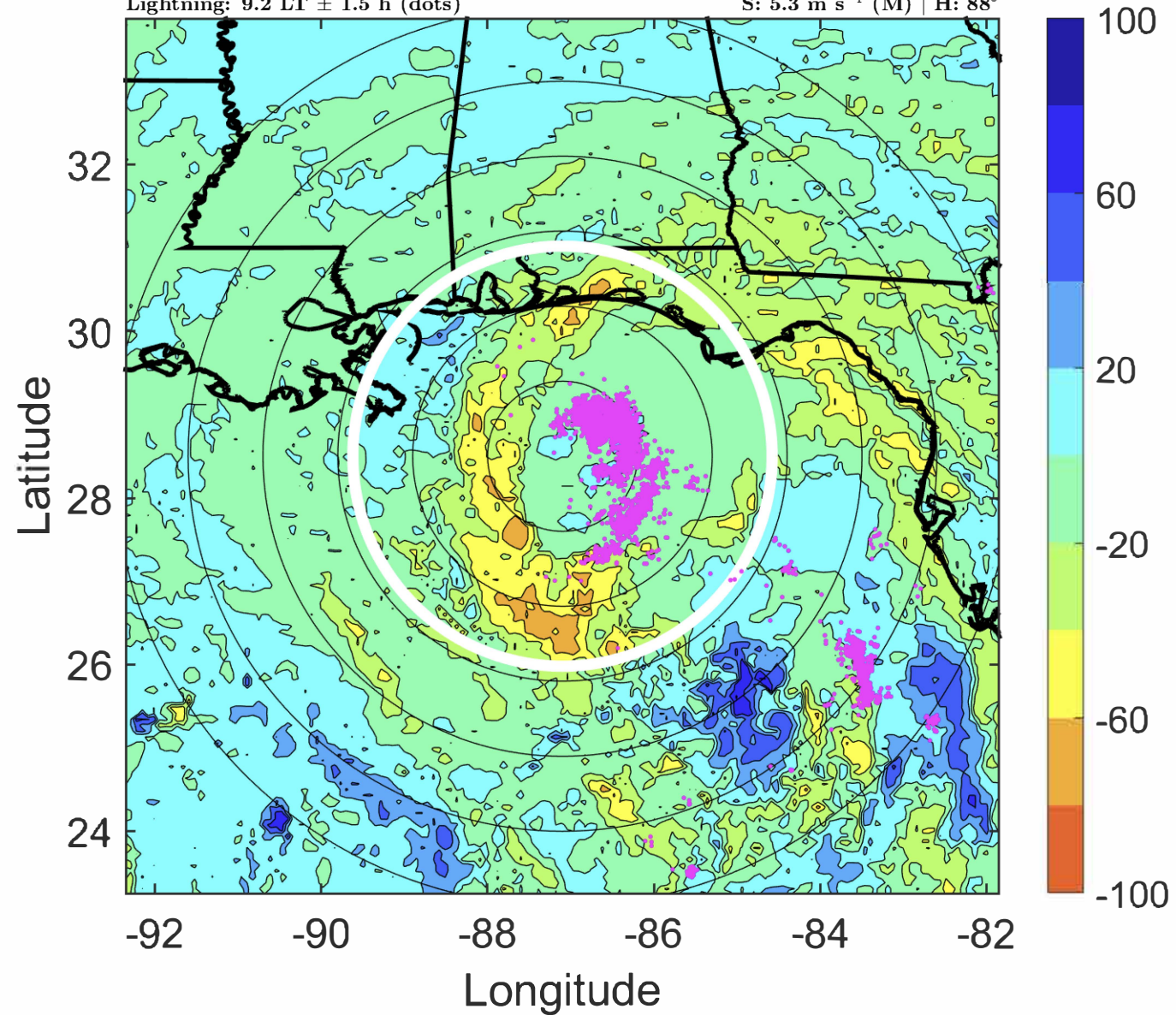
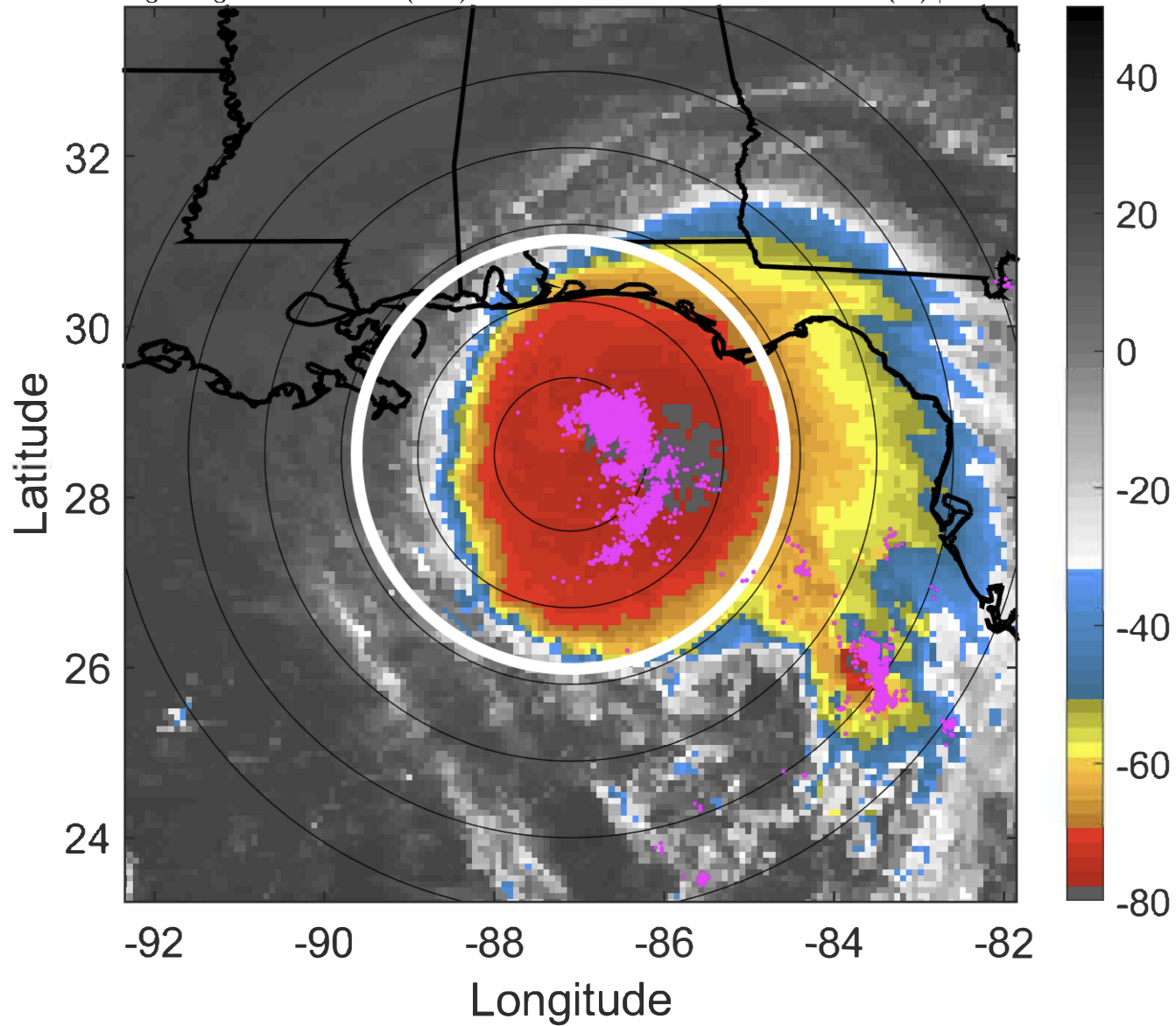

IR BT & Lightning

t: 2020091418 (12.2 LT)

Lightning: 12.2 LT \pm 1.5 h (dots)

PT: LLCP | EA: QUASI

19L (SALLY) | 75 kt C1

S: 5.5 m s⁻¹ (M) | H: 81°

6-h IR BT Differences & Lightning

Δ t: 2020091418 (12.2 LT) - 2020091412 (6.2 LT)

Lightning: 12.2 LT \pm 1.5 h (dots)

PT: LLCP | EA: QUASI

19L (SALLY) | 75 kt C1

S: 5.5 m s⁻¹ (M) | H: 81°

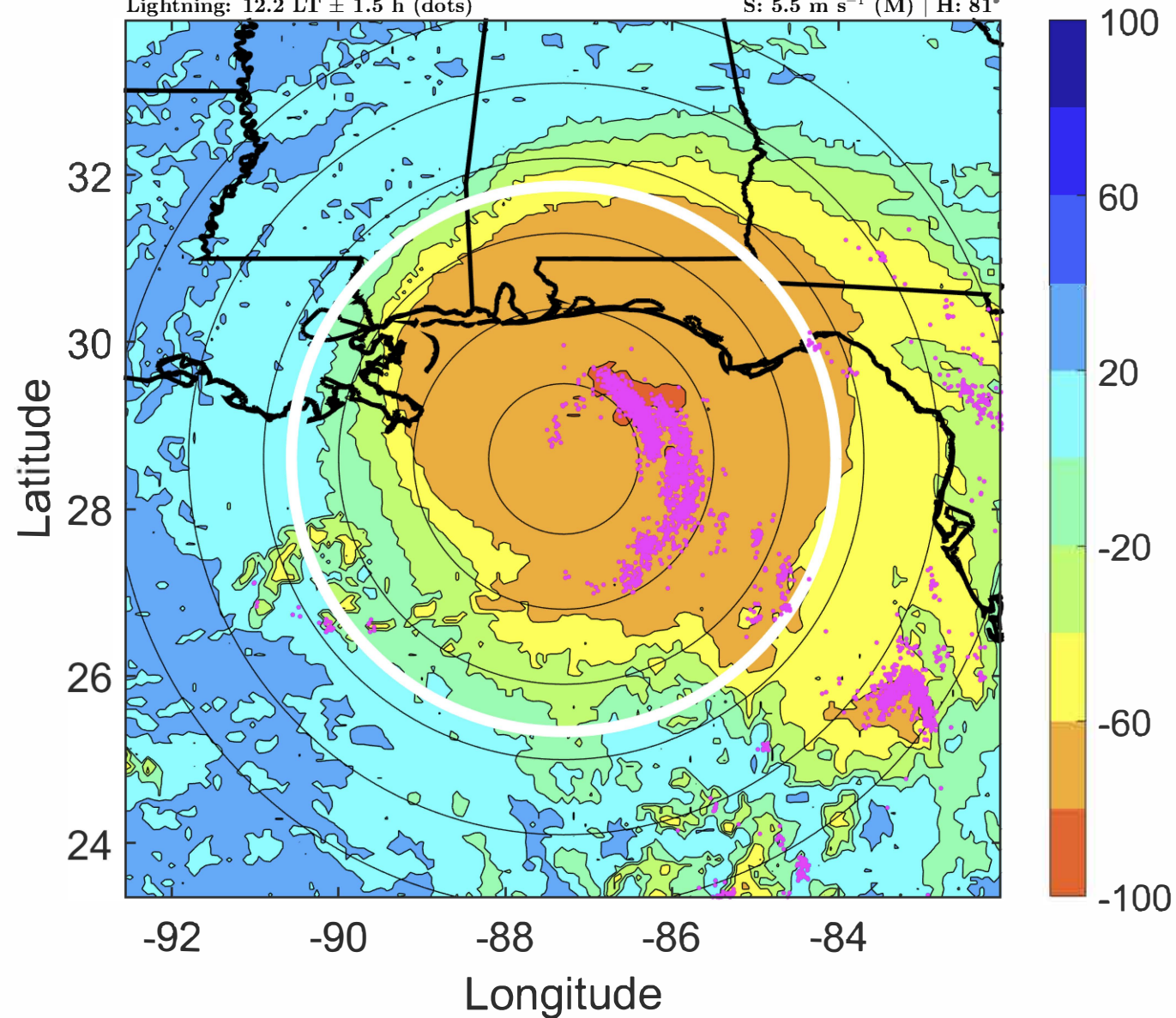
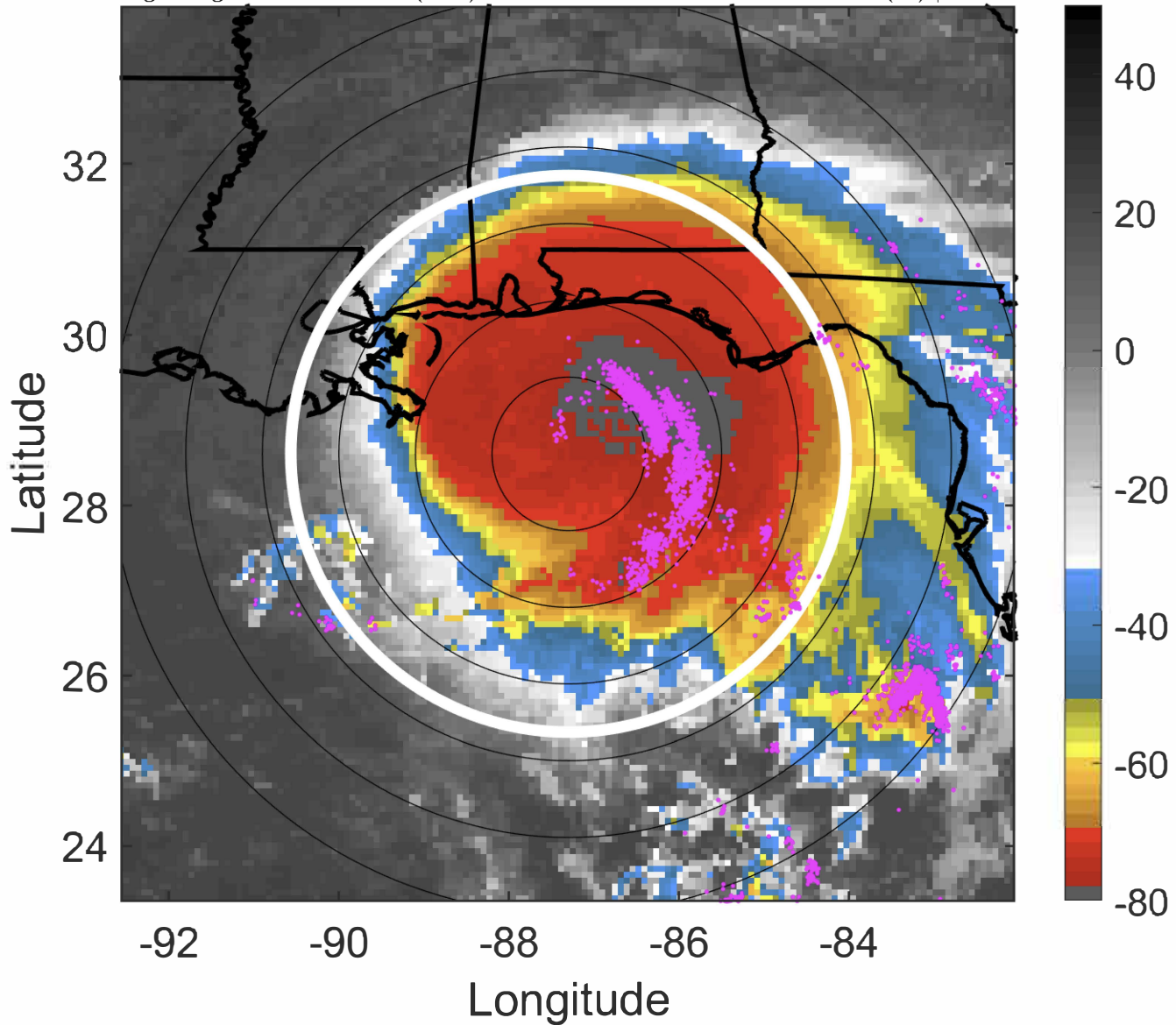

IR BT & Lightning

t: 2020091421 (15.2 LT)

Lightning: 15.2 LT \pm 1.5 h (dots)

PT: LLCP | EA: QUASI

19L (SALLY) | 75 kt C1

S: 5.8 m s⁻¹ (M) | H: 76.5°

6-h IR BT Differences & Lightning

Δ t: 2020091421 (15.2 LT) - 2020091415 (9.2 LT)

Lightning: 15.2 LT \pm 1.5 h (dots)

PT: LLCP | EA: QUASI

19L (SALLY) | 75 kt C1

S: 5.8 m s⁻¹ (M) | H: 76.5°

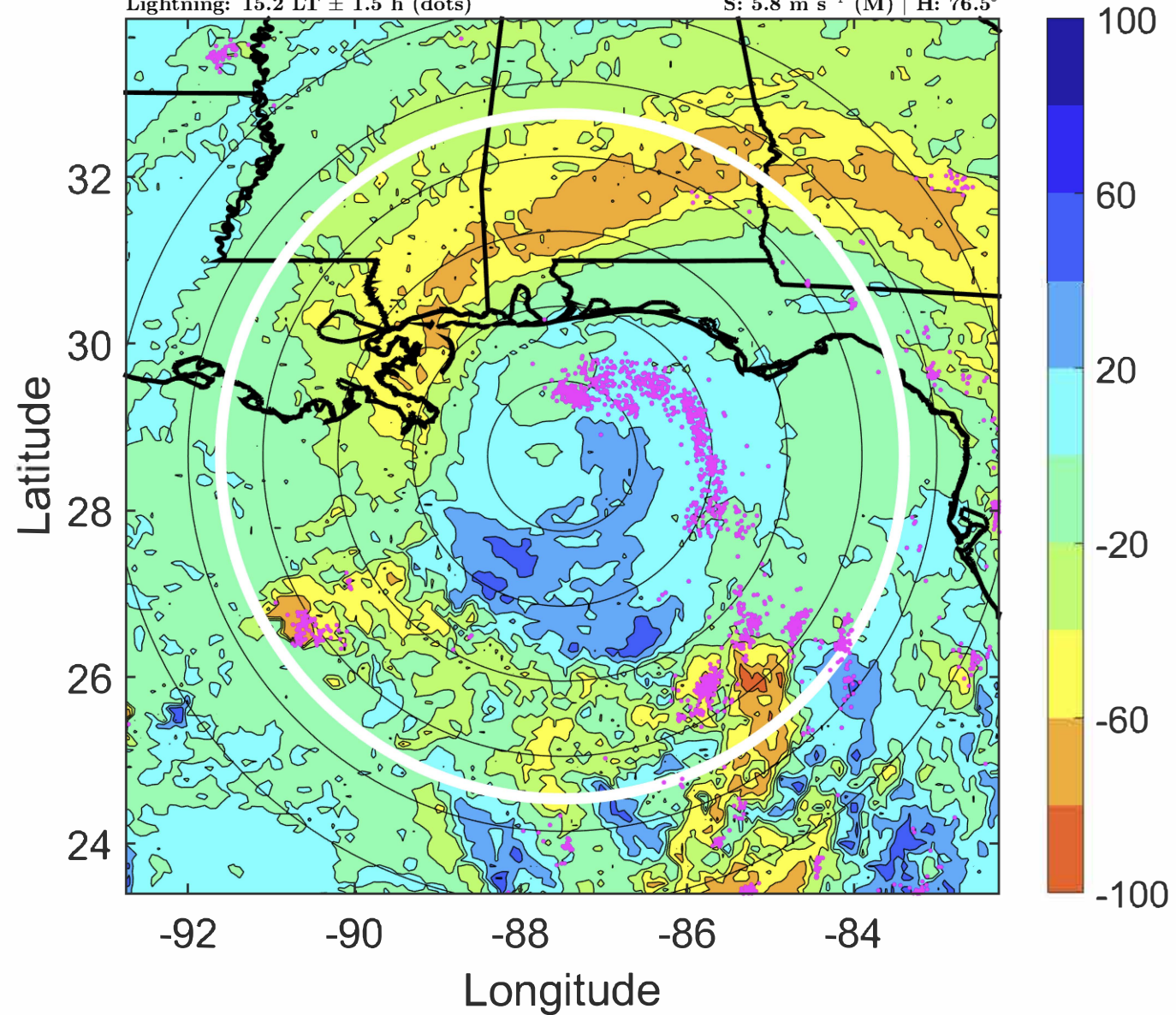
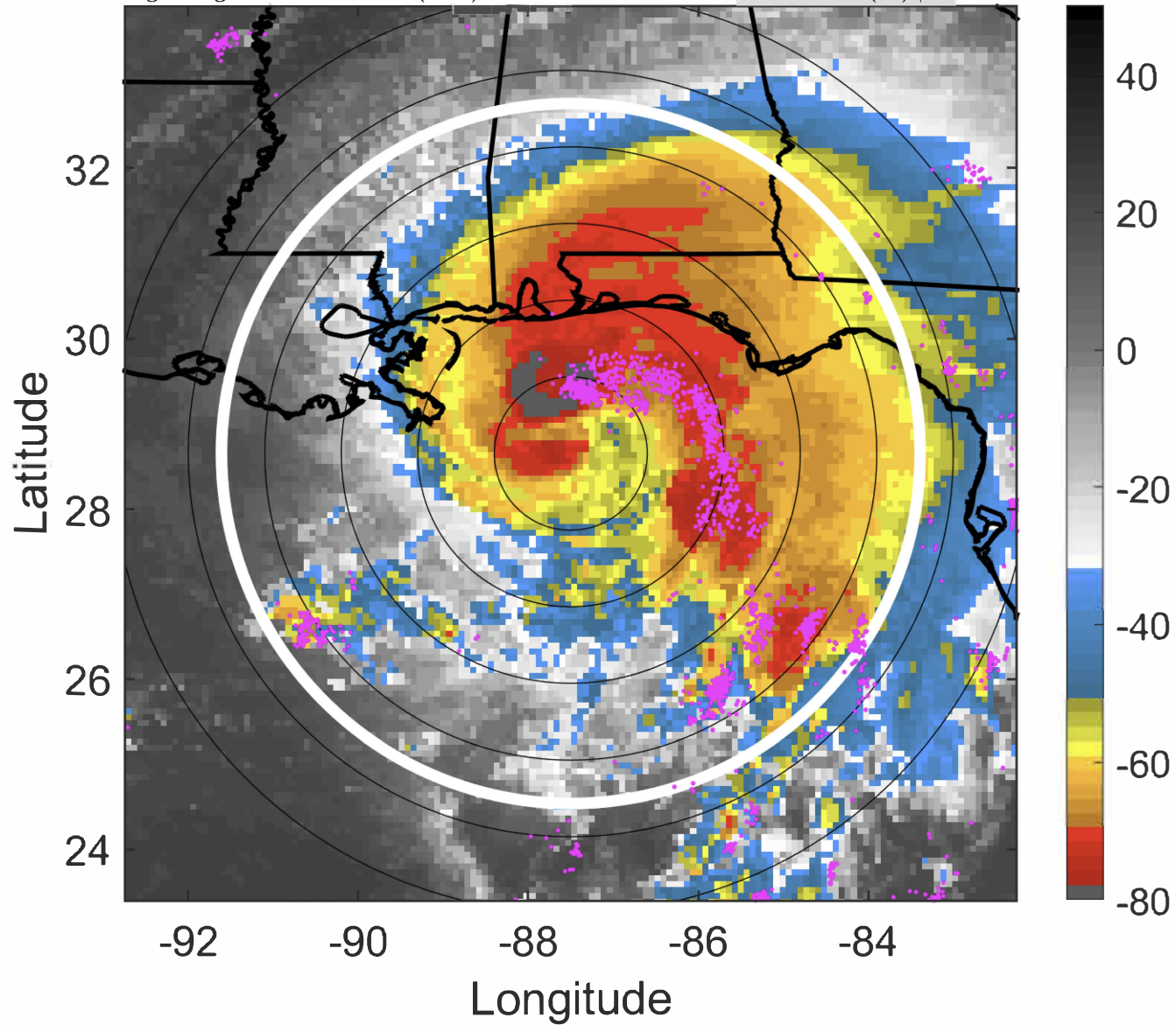

IR BT & Lightning

t: 2020091500 (18.2 LT)

Lightning: 18.2 LT \pm 1.5 h (dots)

PT: LLCP | EA: QUASI

19L (SALLY) | 75 kt C1

S: 6 m s⁻¹ (M) | H: 72°

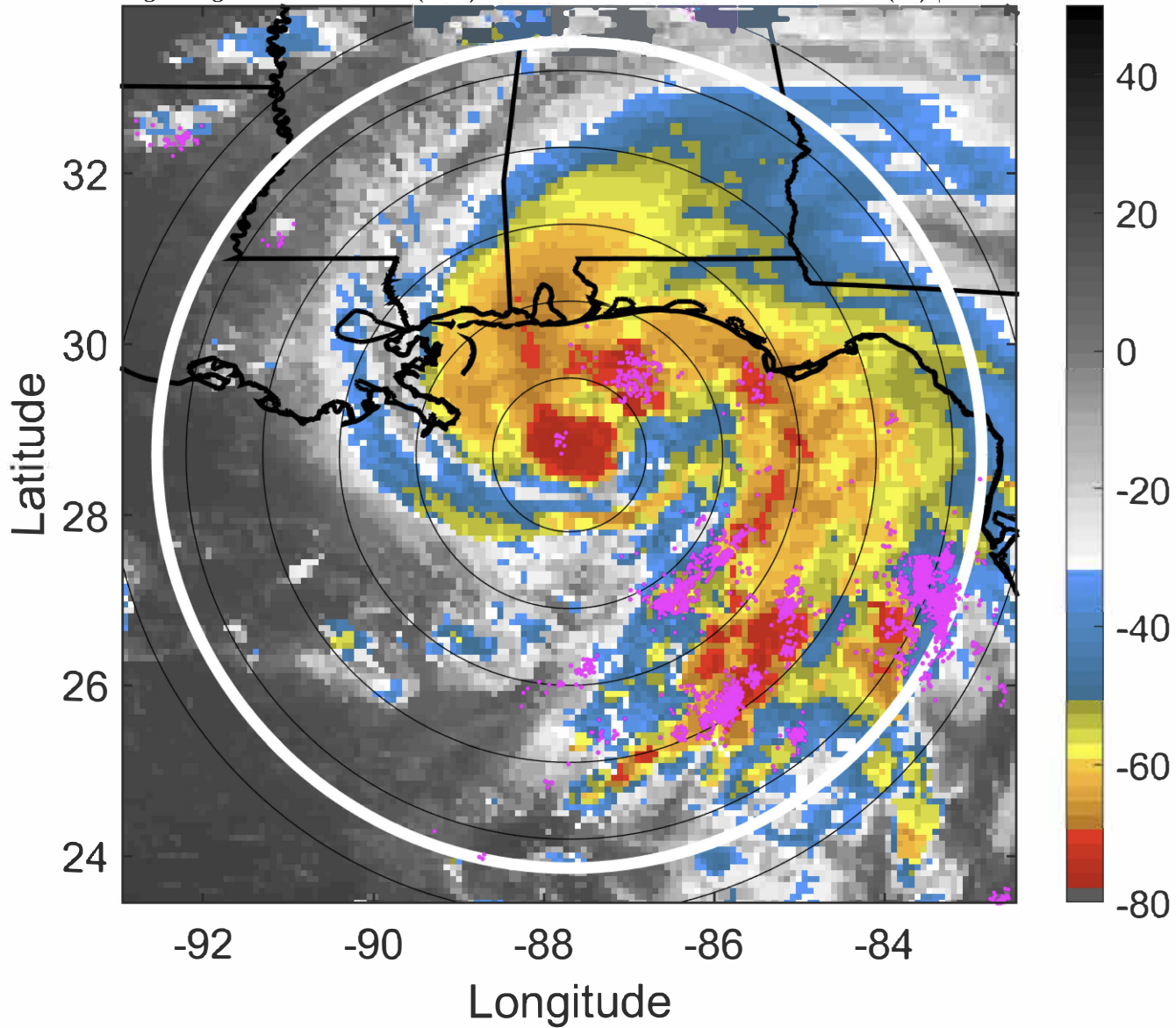

6-h IR BT Differences & Lightning

Δ t: 2020091500 (18.2 LT) - 2020091418 (12.2 LT)

Lightning: 18.2 LT \pm 1.5 h (dots)

PT: LLCP | EA: QUASI

19L (SALLY) | 75 kt C1

S: 6 m s⁻¹ (M) | H: 72°

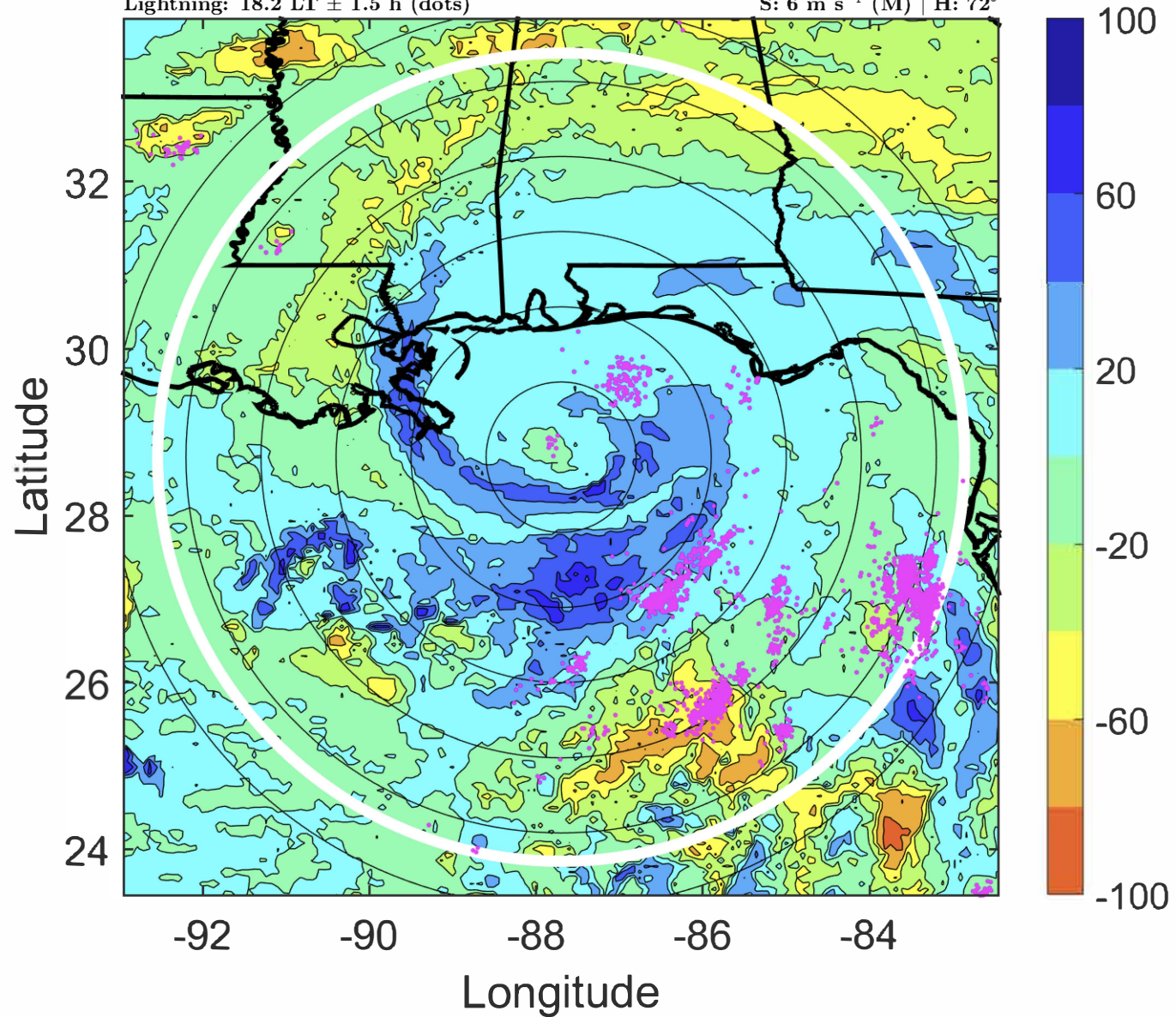

IR BT & Lightning

t: 2020091503 (21.1 LT)

Lightning: 21.1 LT \pm 1.5 h (dots)

PT: LLCP | EA: QUASI

19L (SALLY) | 72.5 kt C1

S: 6 m s⁻¹ (M) | H: 79°

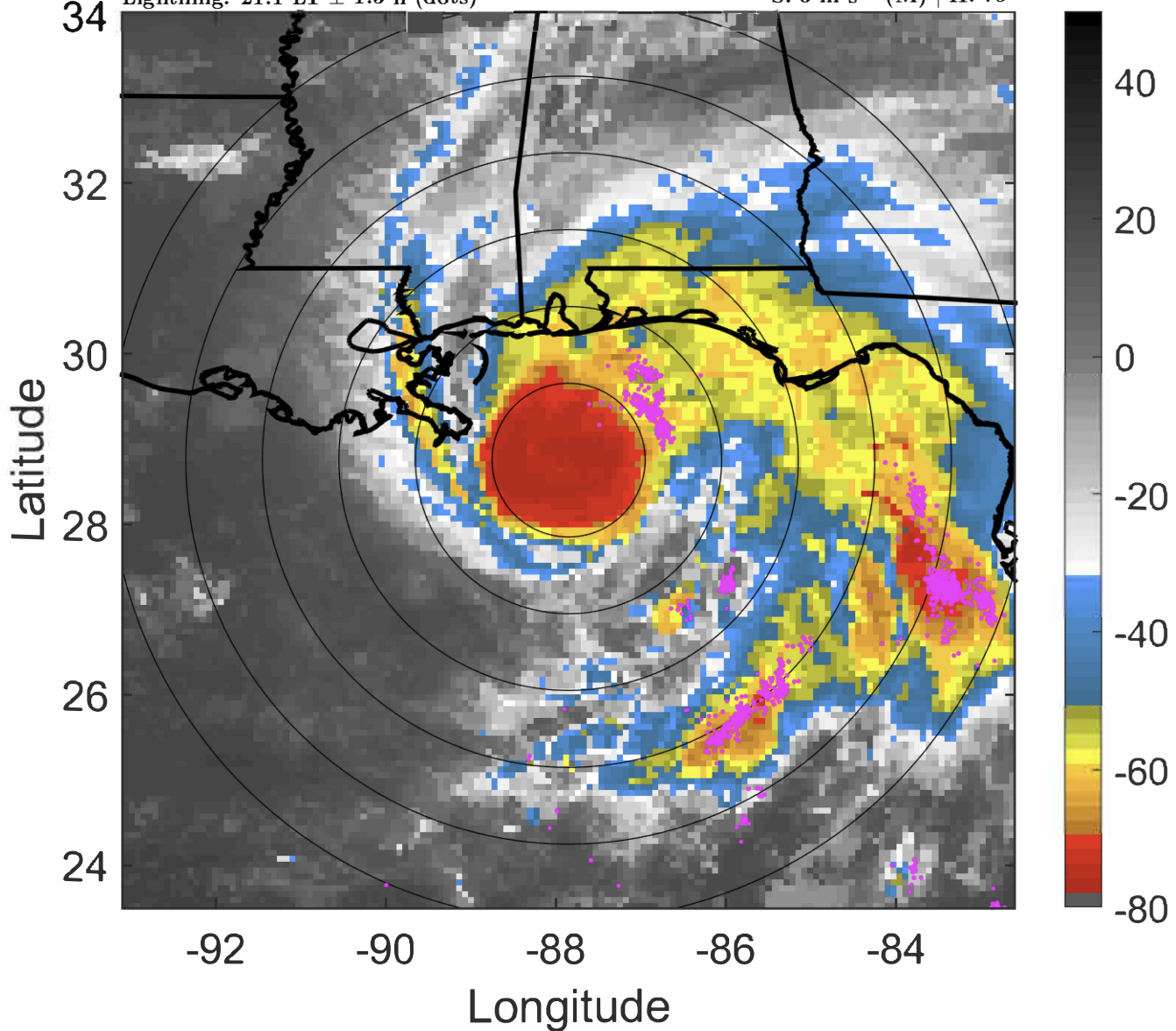

6-h IR BT Differences & Lightning

Δ t: 2020091503 (21.1 LT) - 2020091421 (15.2 LT)

Lightning: 21.1 LT \pm 1.5 h (dots)

PT: LLCP | EA: QUASI

19L (SALLY) | 72.5 kt C1

S: 6 m s⁻¹ (M) | H: 79°

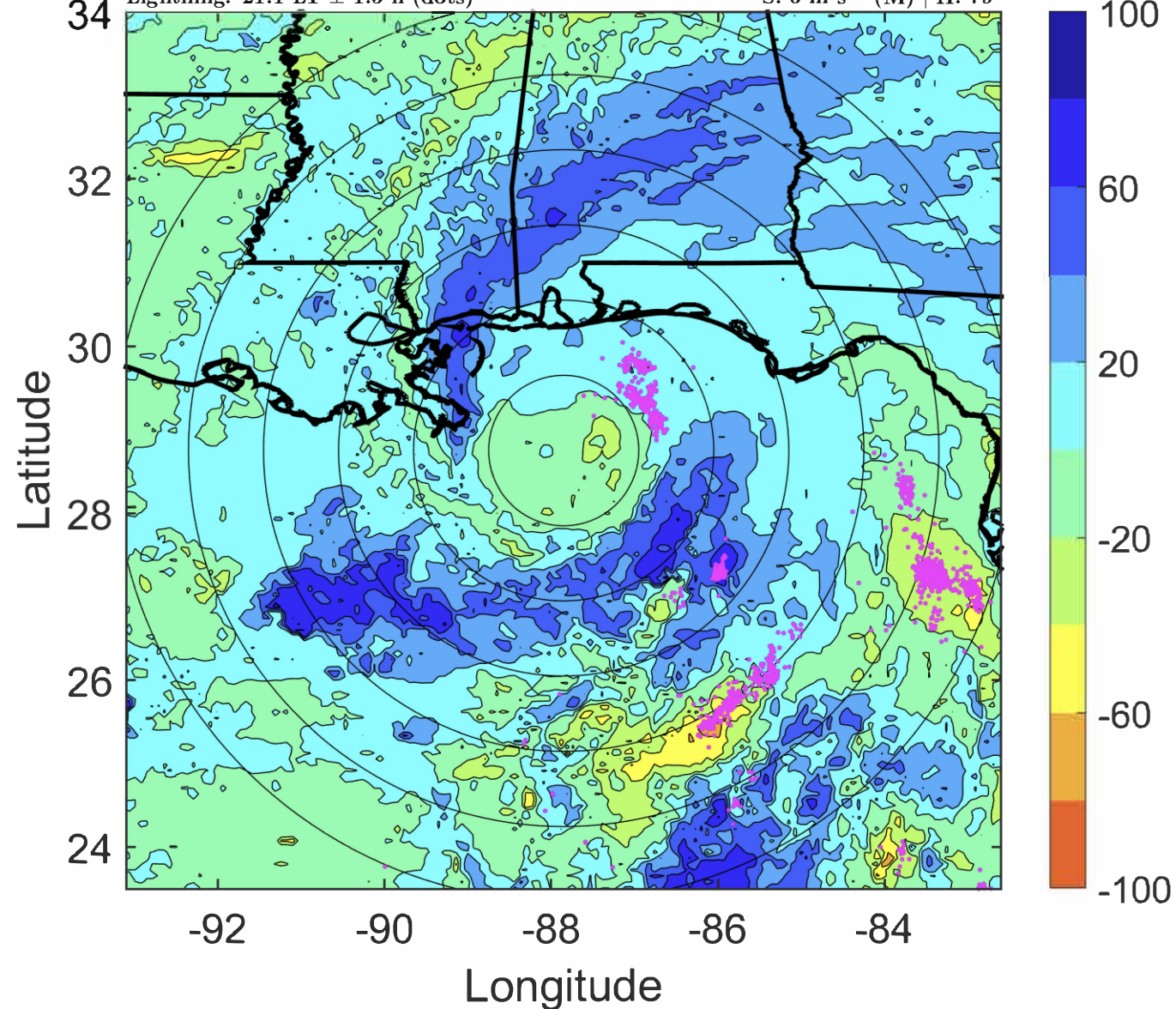

IR BT & Lightning

t: 2020091506 (0.1 LT)

Lightning: 0.1 LT \pm 1.5 h (dots)

PT: LLCP | EA: ACT

19L (SALLY) | 70 kt C1

S: 6.1 m s⁻¹ (M) | H: 86°

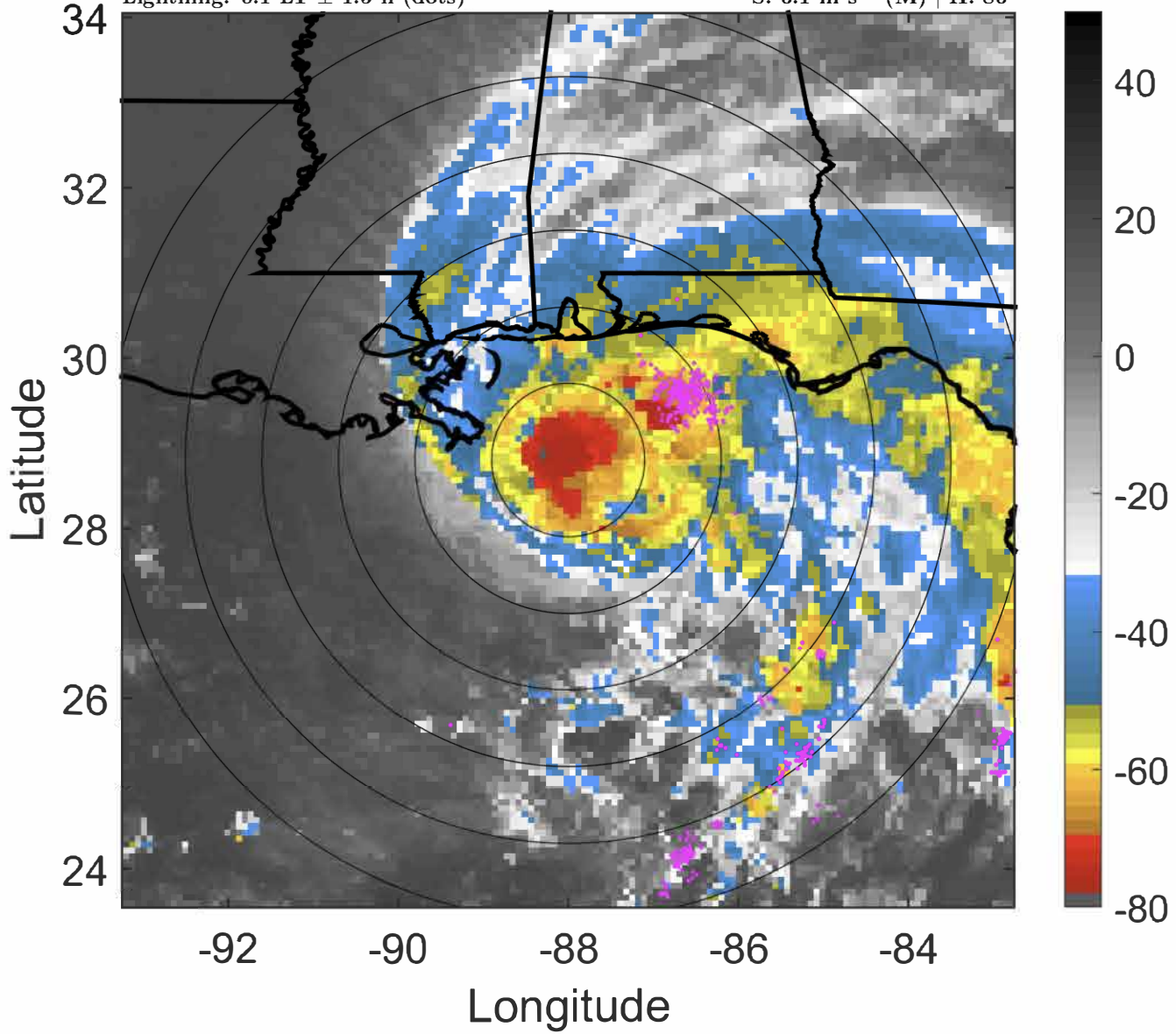

6-h IR BT Differences & Lightning

Δ t: 2020091506 (0.1 LT) - 2020091500 (18.2 LT)

Lightning: 0.1 LT \pm 1.5 h (dots)

PT: LLCP | EA: ACT

19L (SALLY) | 70 kt C1

S: 6.1 m s⁻¹ (M) | H: 86°

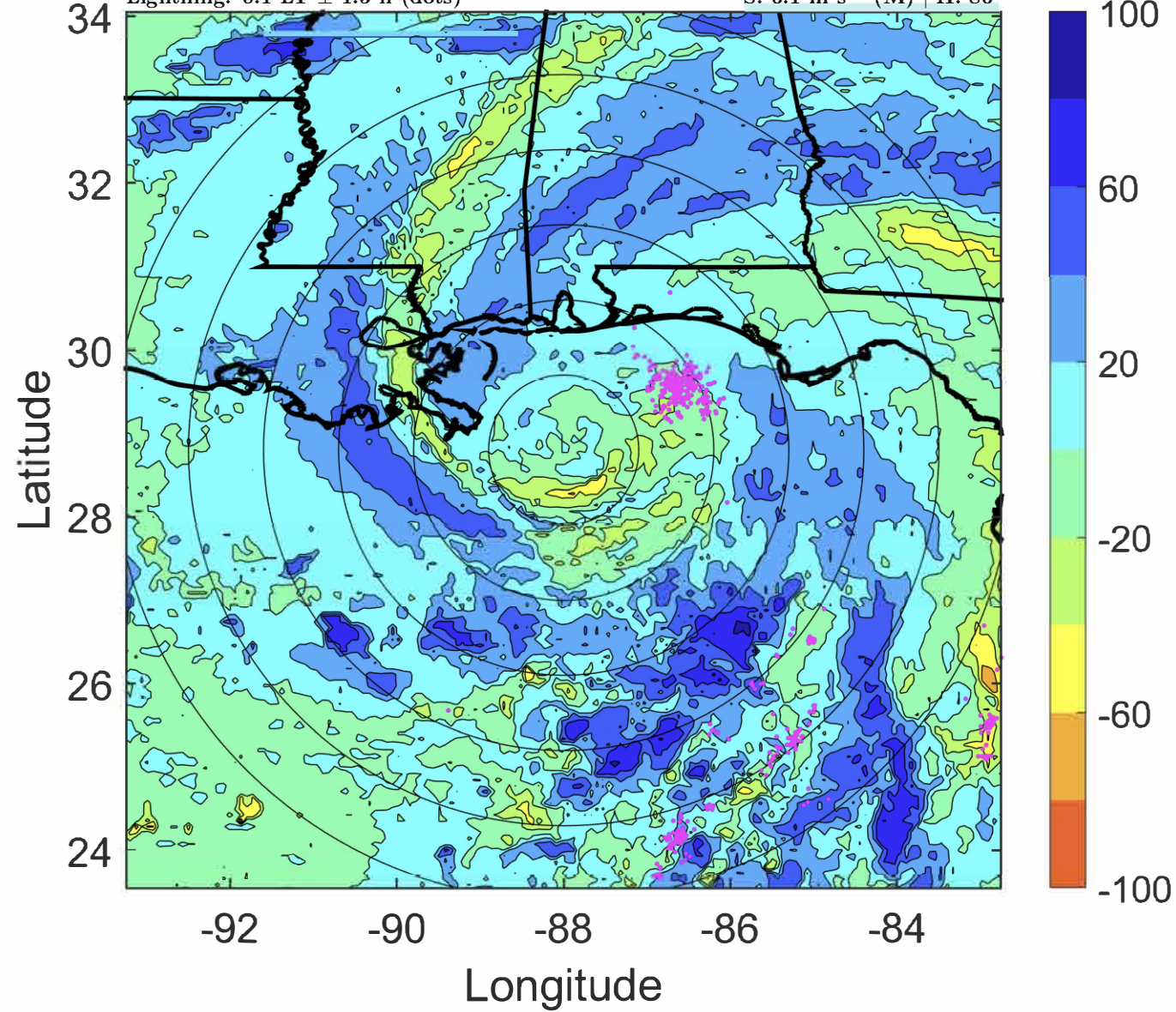

IR BT & Lightning

t: 2020091509 (3.1 LT)

Lightning: 3.1 LT \pm 1.5 h (dots)

PT: LLCP | EA: ACT

19L (SALLY) | 70 kt C1

S: 6.3 m s⁻¹ (M) | H: 86°

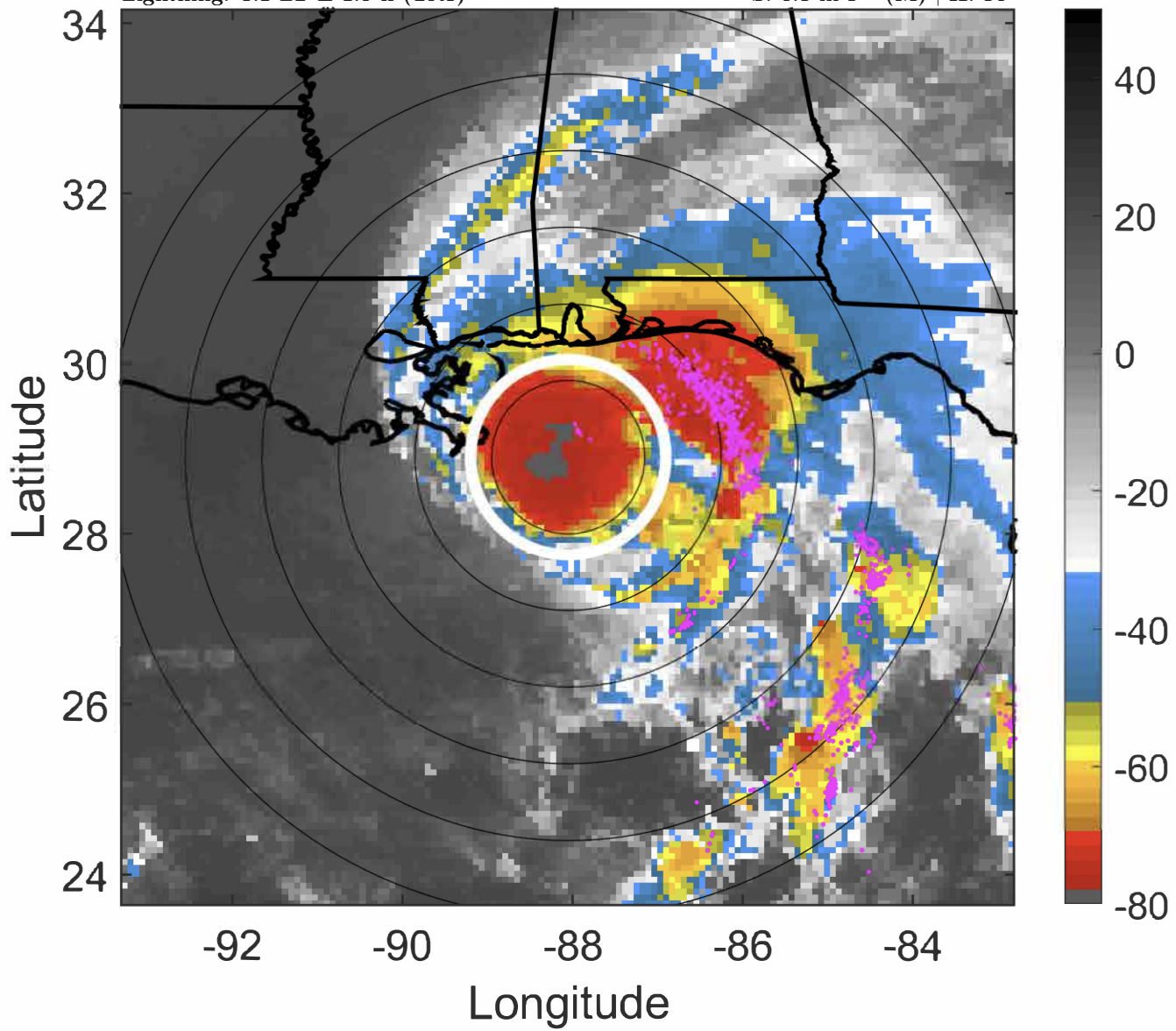

6-h IR BT Differences & Lightning

Δ t: 2020091509 (3.1 LT) - 2020091503 (21.1 LT)

Lightning: 3.1 LT \pm 1.5 h (dots)

PT: LLCP | EA: ACT

19L (SALLY) | 70 kt C1

S: 6.3 m s⁻¹ (M) | H: 86°

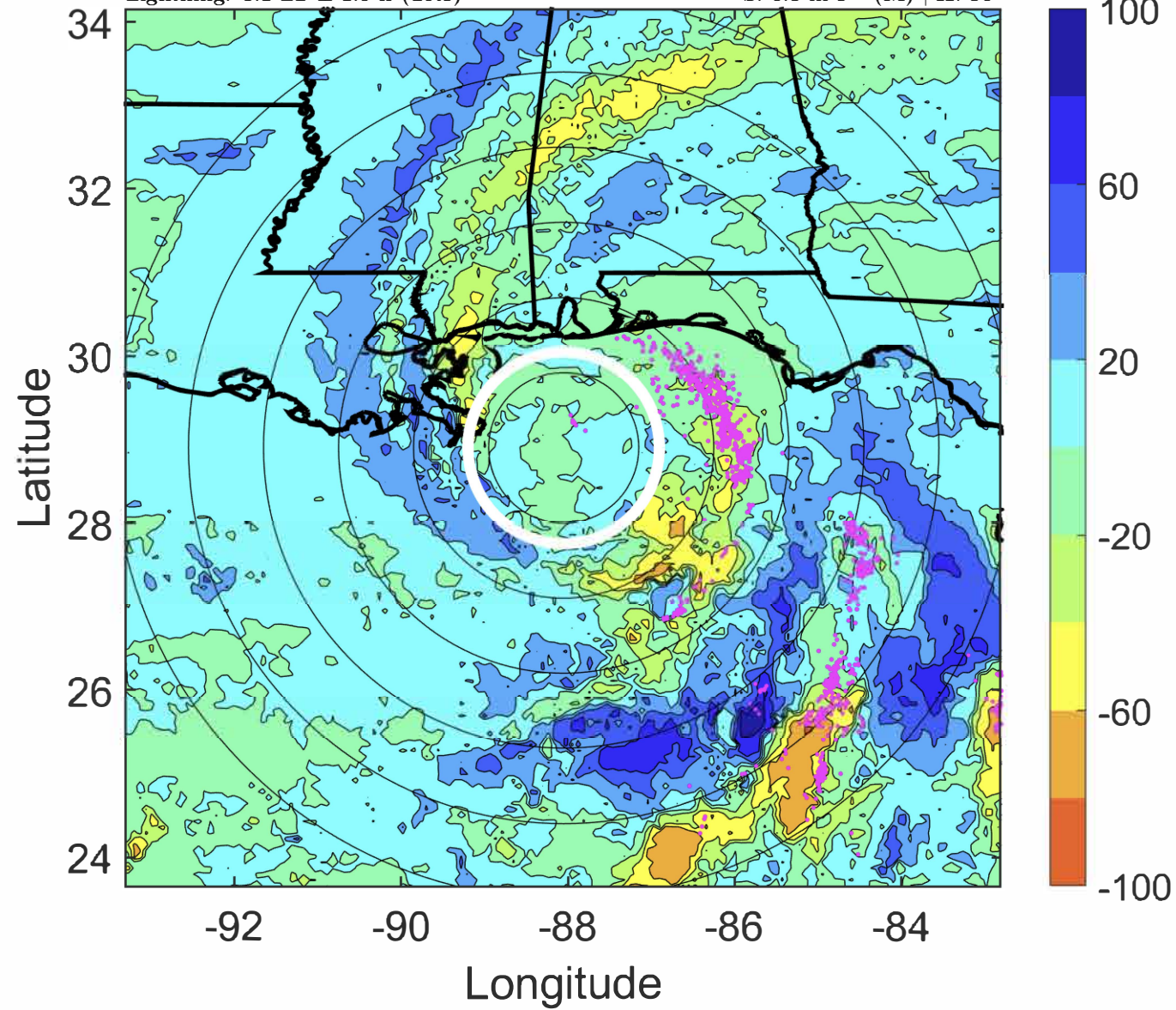

IR BT & Lightning

t: 2020091512 (6.1 LT)

Lightning: 6.1 LT \pm 1.5 h (dots)

PT: LLCP | EA: ACT

19L (SALLY) | 70 kt C1

S: 6.5 m s⁻¹ (M) | H: 86°

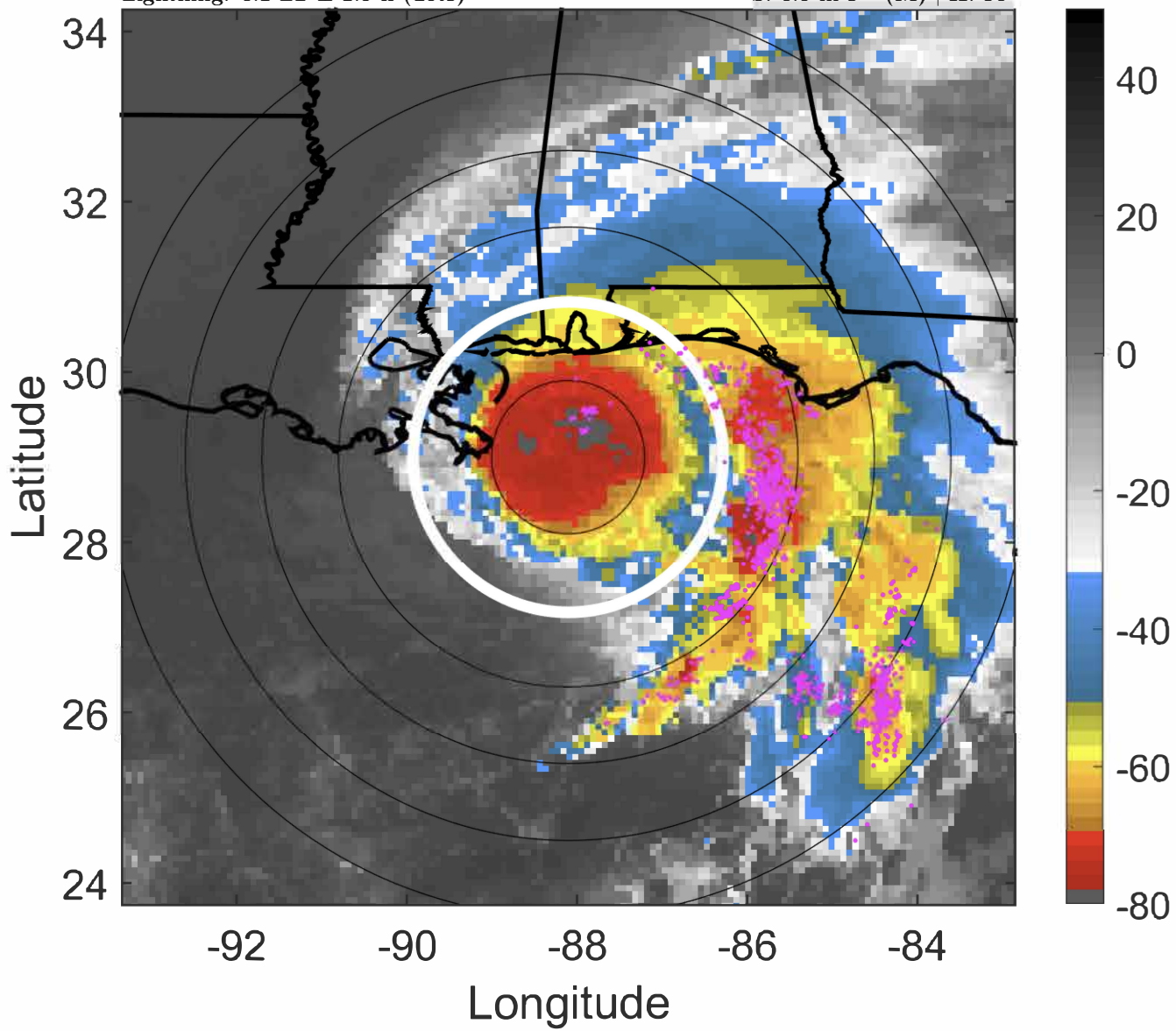

6-h IR BT Differences & Lightning

Δ t: 2020091512 (6.1 LT) - 2020091506 (0.1 LT)

Lightning: 6.1 LT \pm 1.5 h (dots)

PT: LLCP | EA: ACT

19L (SALLY) | 70 kt C1

S: 6.5 m s⁻¹ (M) | H: 86°

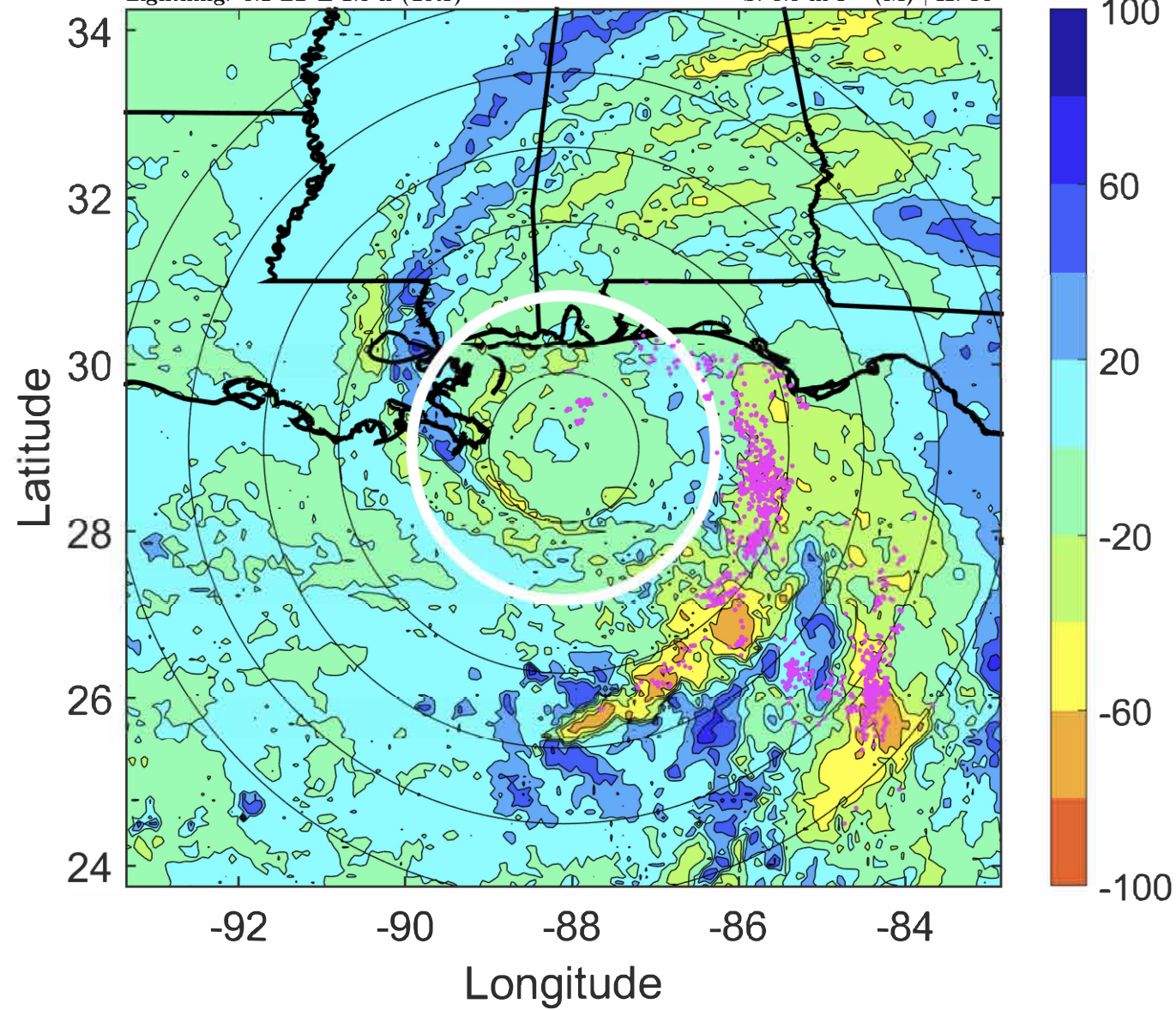

IR BT & Lightning

t: 2020091515 (9.1 LT)

Lightning: 9.1 LT \pm 1.5 h (dots)

PT: LLCP | EA: ACT

19L (SALLY) | 70 kt C1

S: 5.9 m s⁻¹ (M) | H: 84.5°

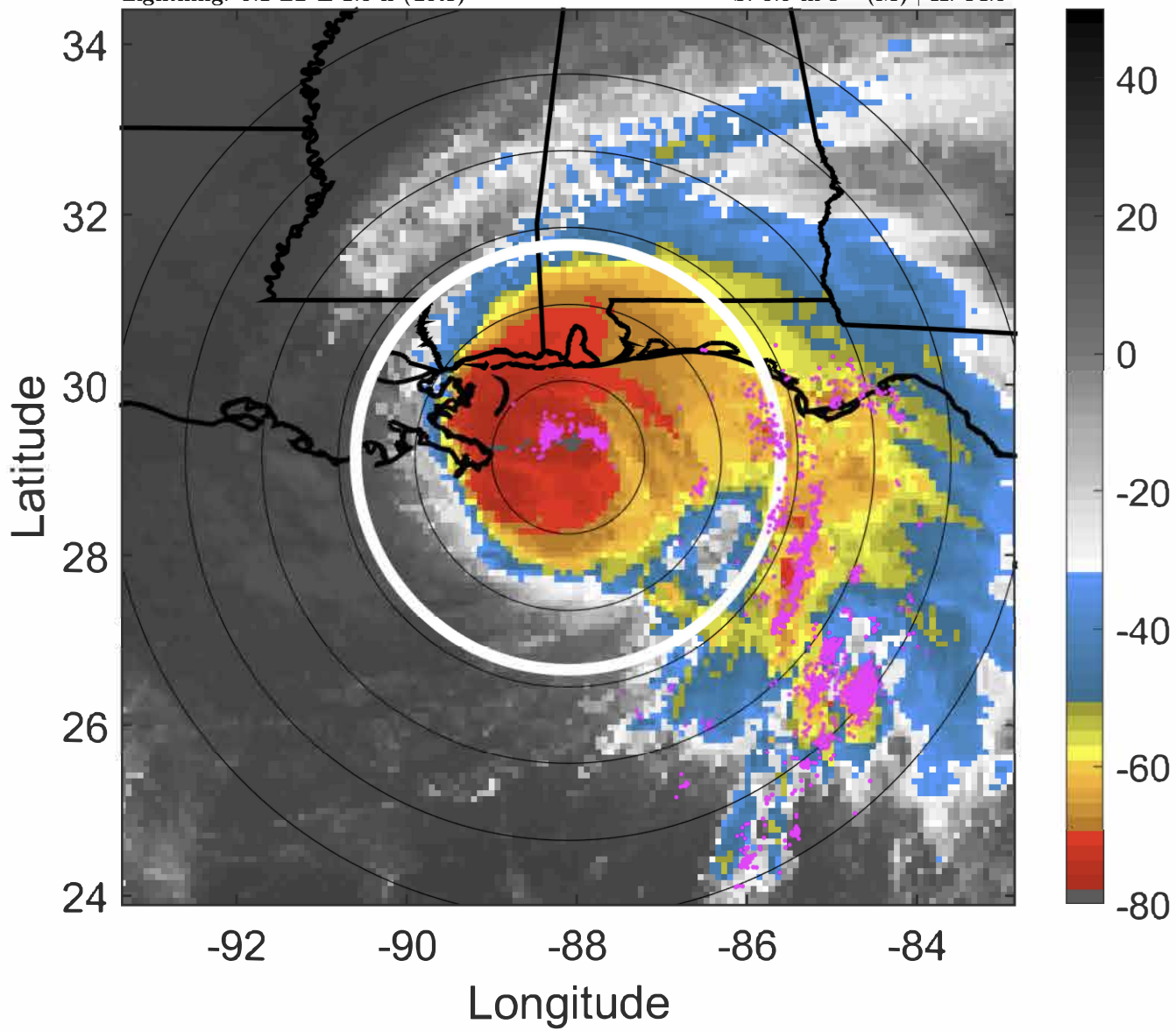

6-h IR BT Differences & Lightning

Δ t: 2020091515 (9.1 LT) - 2020091509 (3.1 LT)

Lightning: 9.1 LT \pm 1.5 h (dots)

PT: LLCP | EA: ACT

19L (SALLY) | 70 kt C1

S: 5.9 m s⁻¹ (M) | H: 84.5°

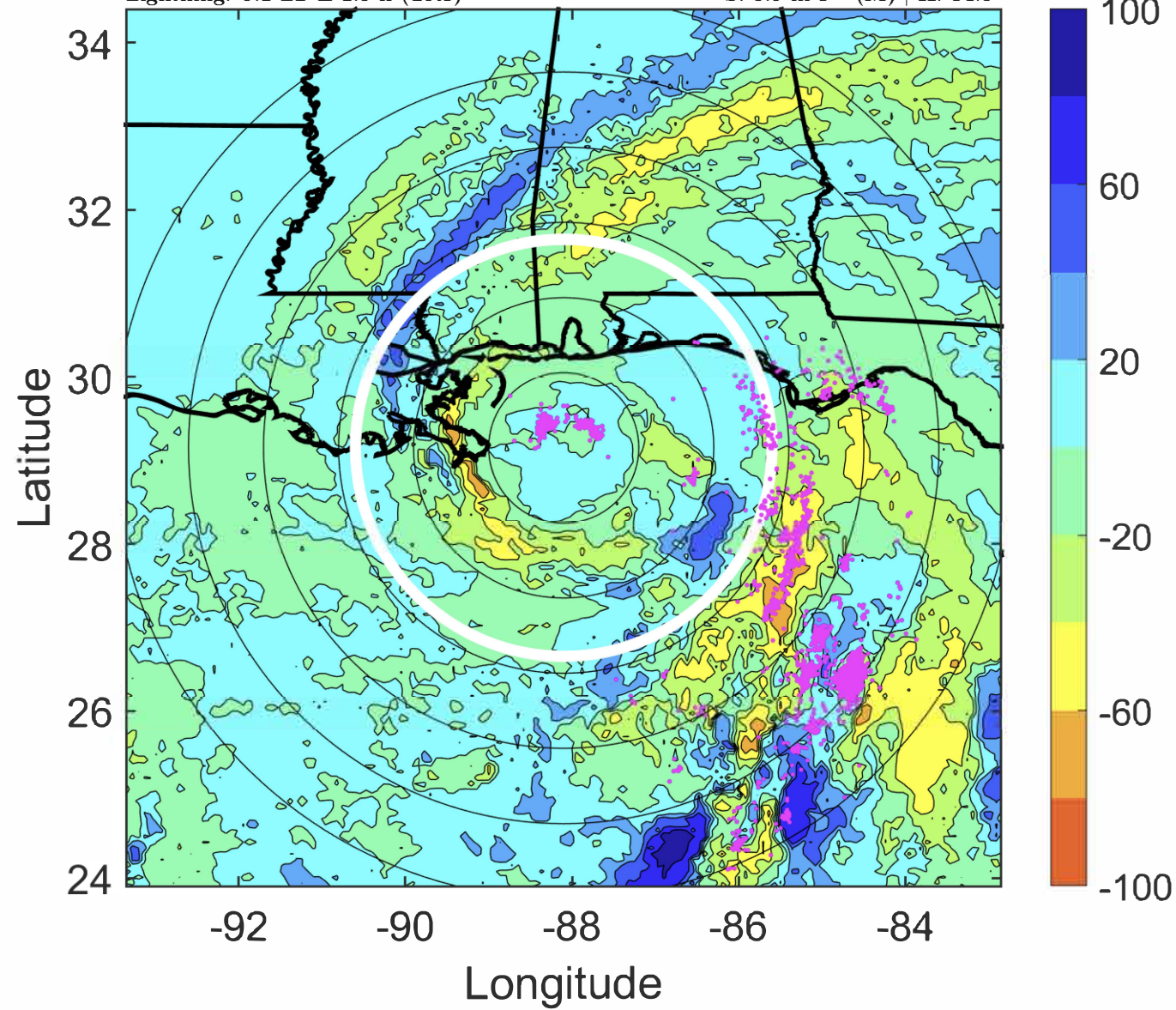

IR BT & Lightning

t: 2020091518 (12.1 LT)

Lightning: 12.1 LT \pm 1.5 h (dots)

PT: LLCP | EA: ACT

19L (SALLY) | 70 kt C1

S: 5.4 m s⁻¹ (M) | H: 83°

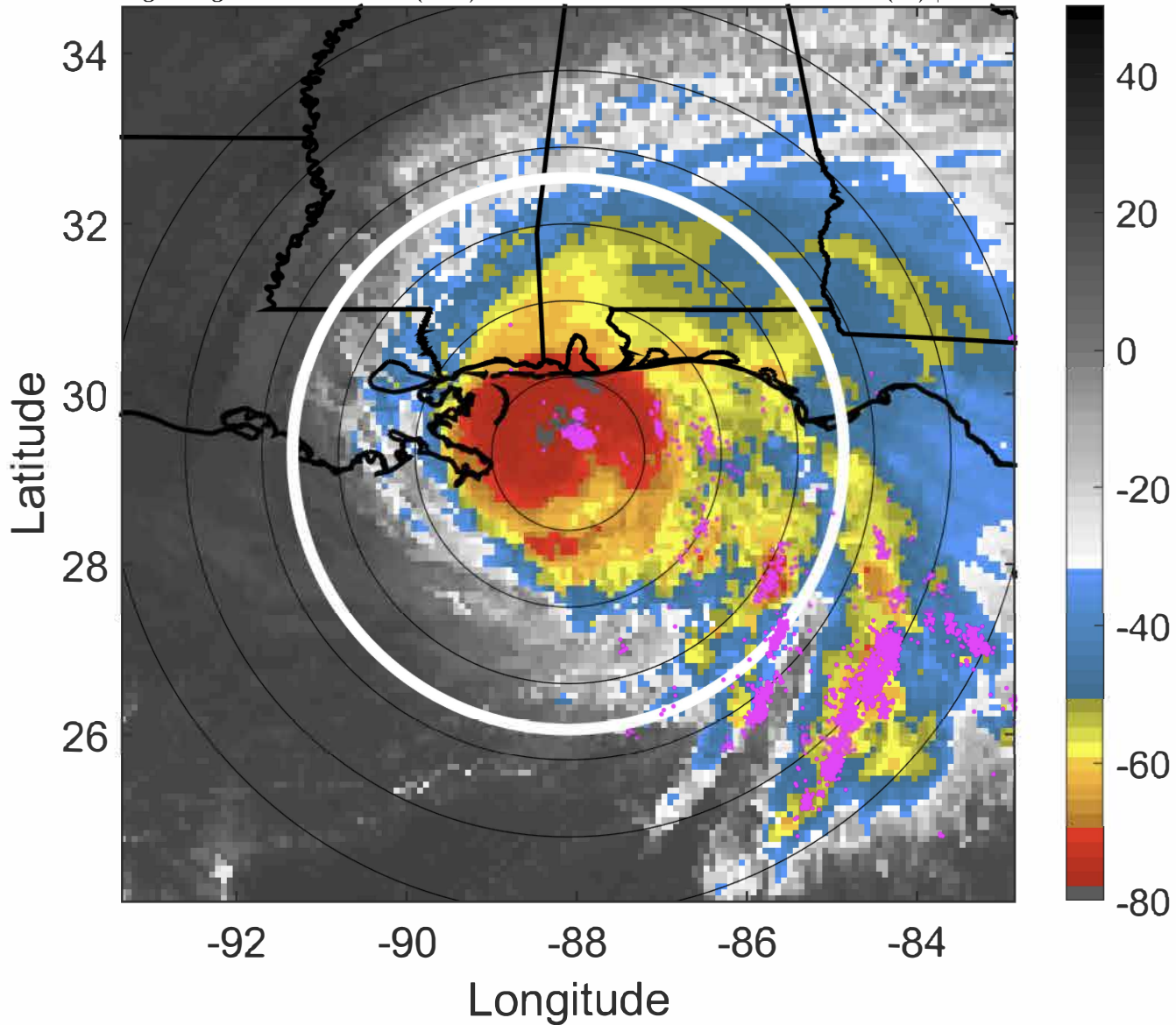

6-h IR BT Differences & Lightning

Δ t: 2020091518 (12.1 LT) - 2020091512 (6.1 LT)

Lightning: 12.1 LT \pm 1.5 h (dots)

PT: LLCP | EA: ACT

19L (SALLY) | 70 kt C1

S: 5.4 m s⁻¹ (M) | H: 83°

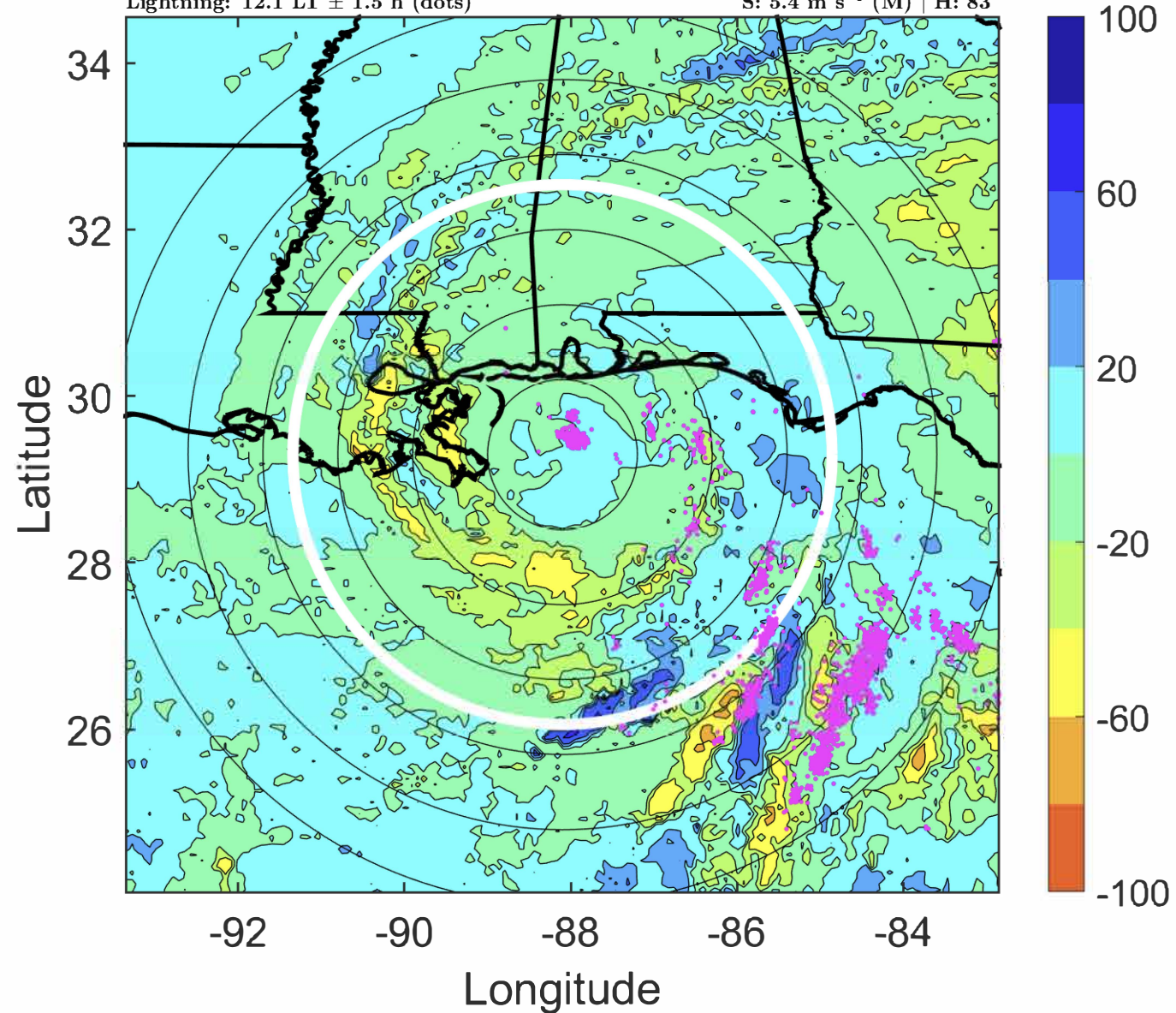

IR BT & Lightning

t: 2020091521 (15.1 LT)

Lightning: 15.1 LT \pm 1.5 h (dots)

PT: LLCP | EA: ACT

19L (SALLY) | 72.5 kt C1

S: 6 m s⁻¹ (M) | H: 79°

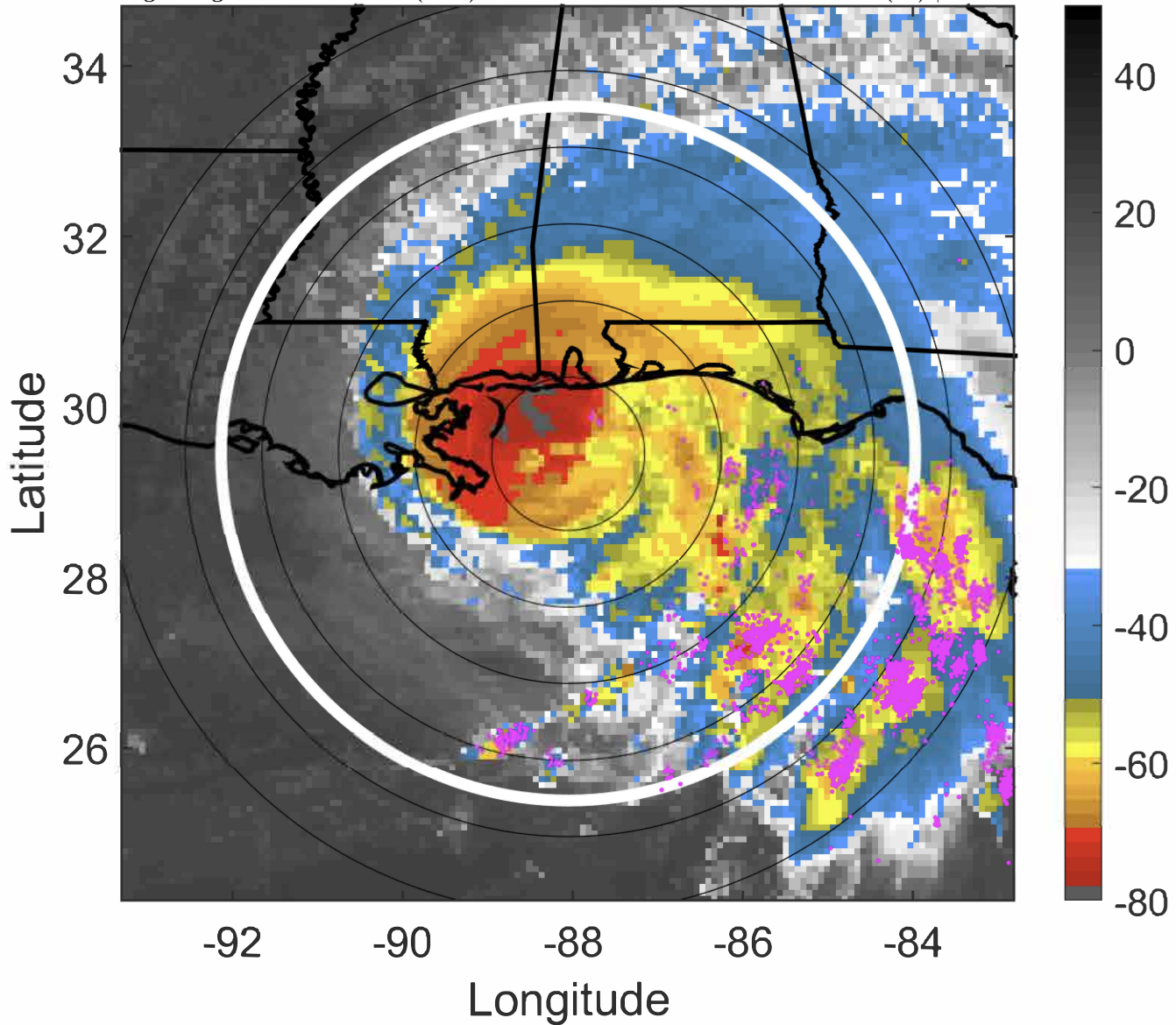

6-h IR BT Differences & Lightning

Δ t: 2020091521 (15.1 LT) - 2020091515 (9.1 LT)

Lightning: 15.1 LT \pm 1.5 h (dots)

PT: LLCP | EA: ACT

19L (SALLY) | 72.5 kt C1

S: 6 m s⁻¹ (M) | H: 79°

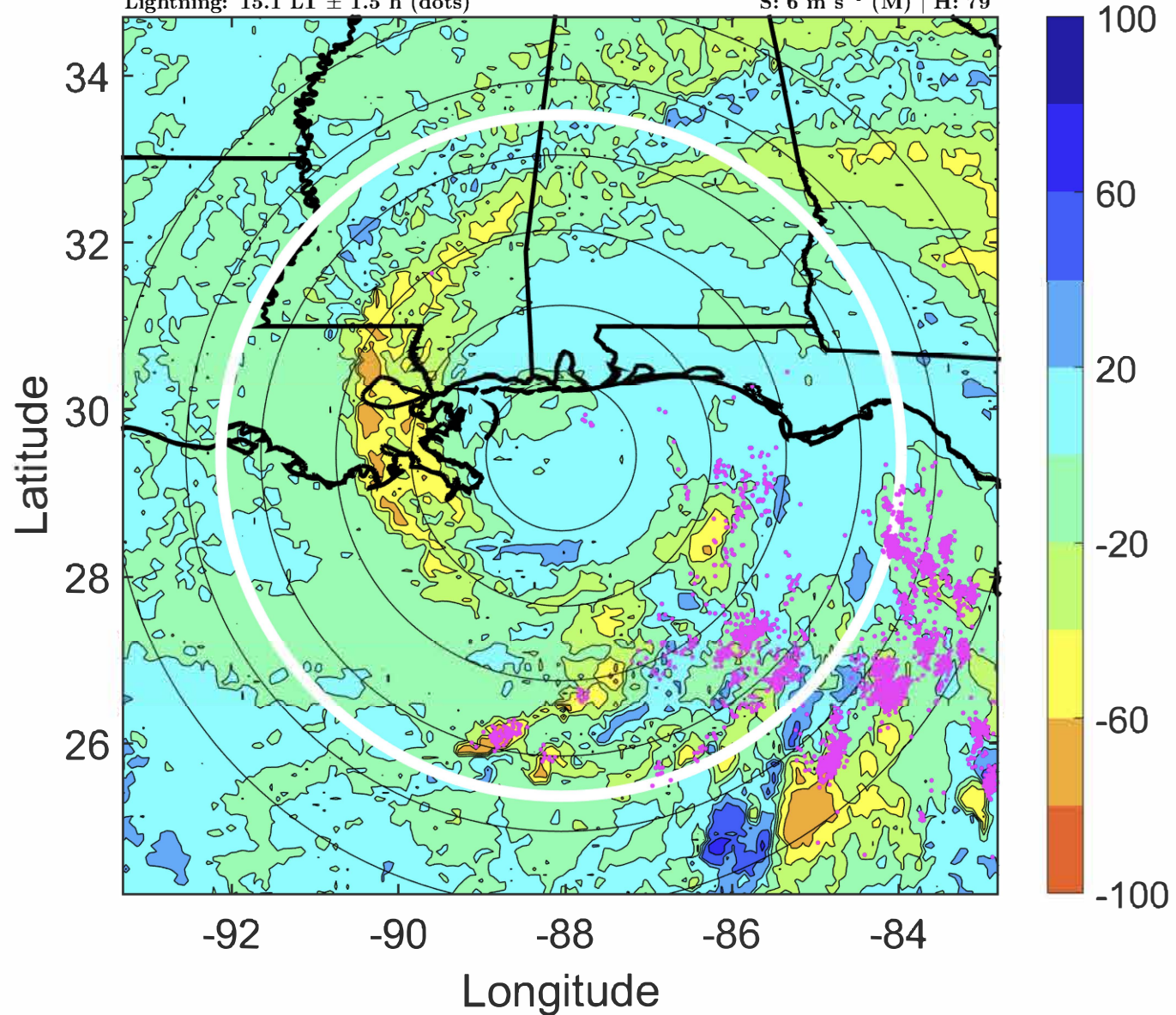

IR BT & Lightning

t: 2020091600 (18.1 LT)

Lightning: 18.1 LT \pm 1.5 h (dots)

PT: LLCP | EA: ACT

19L (SALLY) | 75 kt C1

S: 6.6 m s⁻¹ (M) | H: 75°

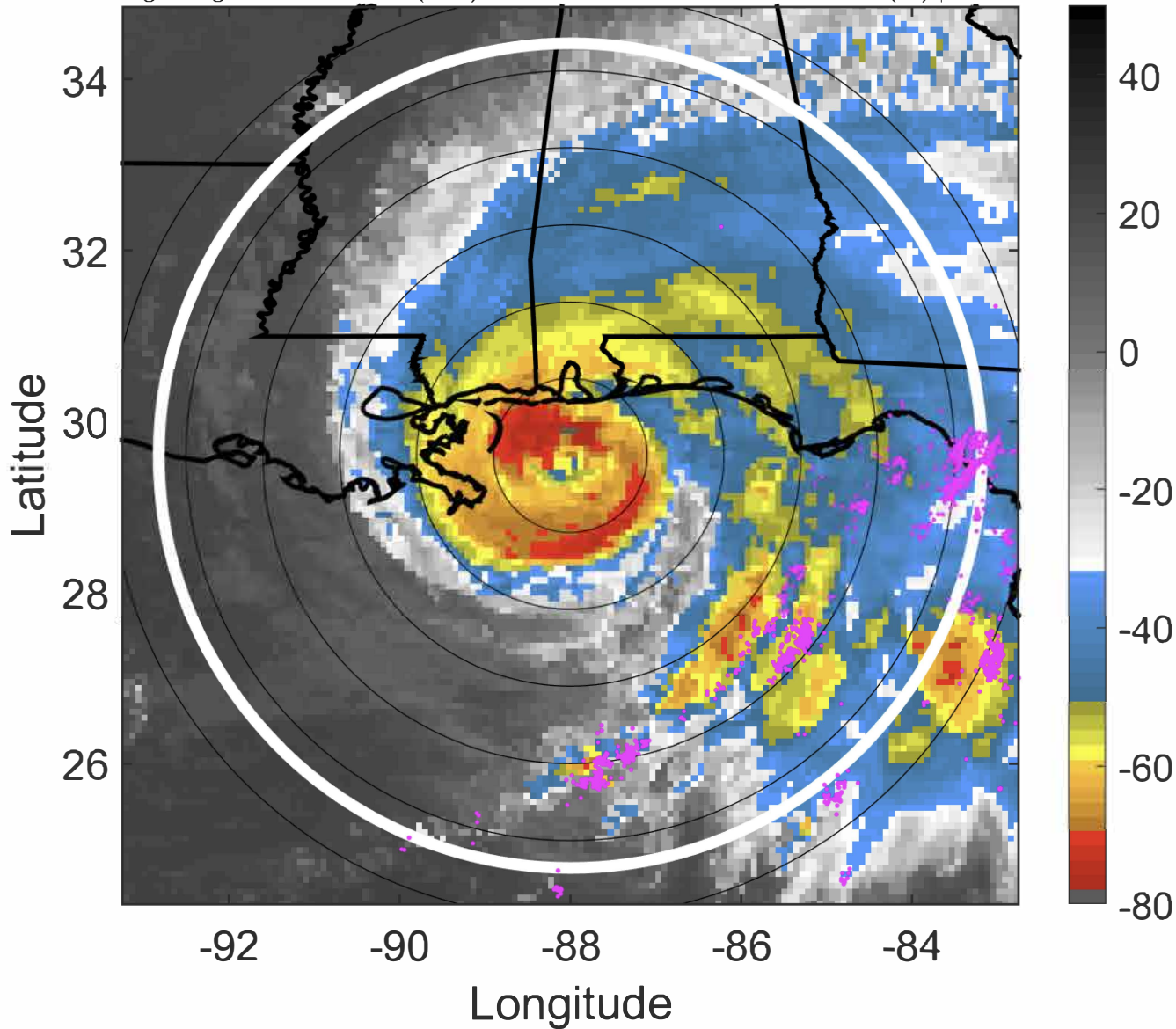

6-h IR BT Differences & Lightning

Δ t: 2020091600 (18.1 LT) - 2020091518 (12.1 LT)

Lightning: 18.1 LT \pm 1.5 h (dots)

PT: LLCP | EA: ACT

19L (SALLY) | 75 kt C1

S: 6.6 m s⁻¹ (M) | H: 75°

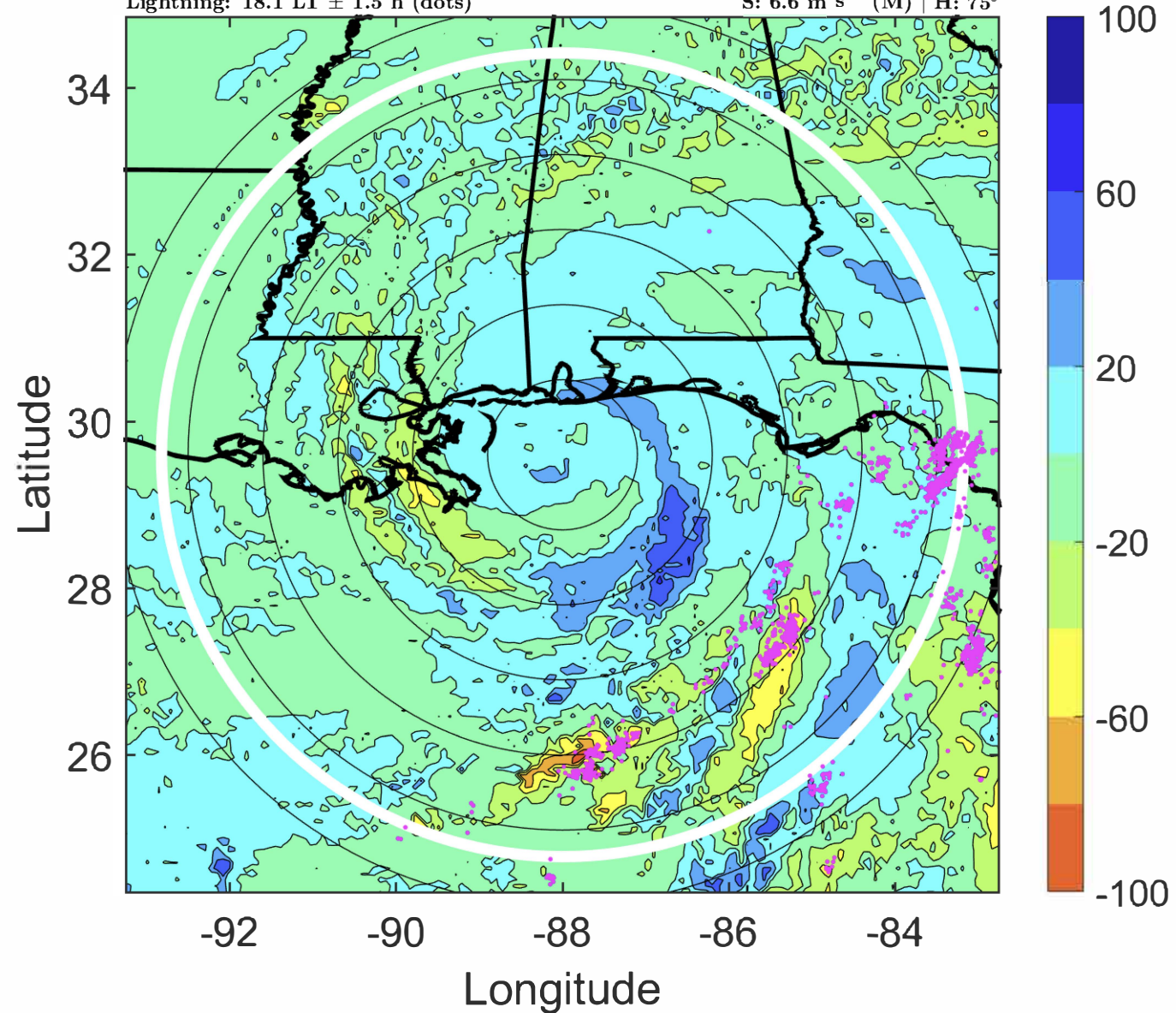

IR BT & Lightning

t: 2020091603 (21.1 LT)

Lightning: 21.1 LT \pm 1.5 h (dots)

PT: LLCP | EA: ACT

19L (SALLY) | 85 kt C2

S: 6.8 m s⁻¹ (M) | H: 80.5°

6-h IR BT Differences & Lightning

Δ t: 2020091603 (21.1 LT) - 2020091521 (15.1 LT)

Lightning: 21.1 LT \pm 1.5 h (dots)

PT: LLCP | EA: ACT

19L (SALLY) | 85 kt C2

S: 6.8 m s⁻¹ (M) | H: 80.5°

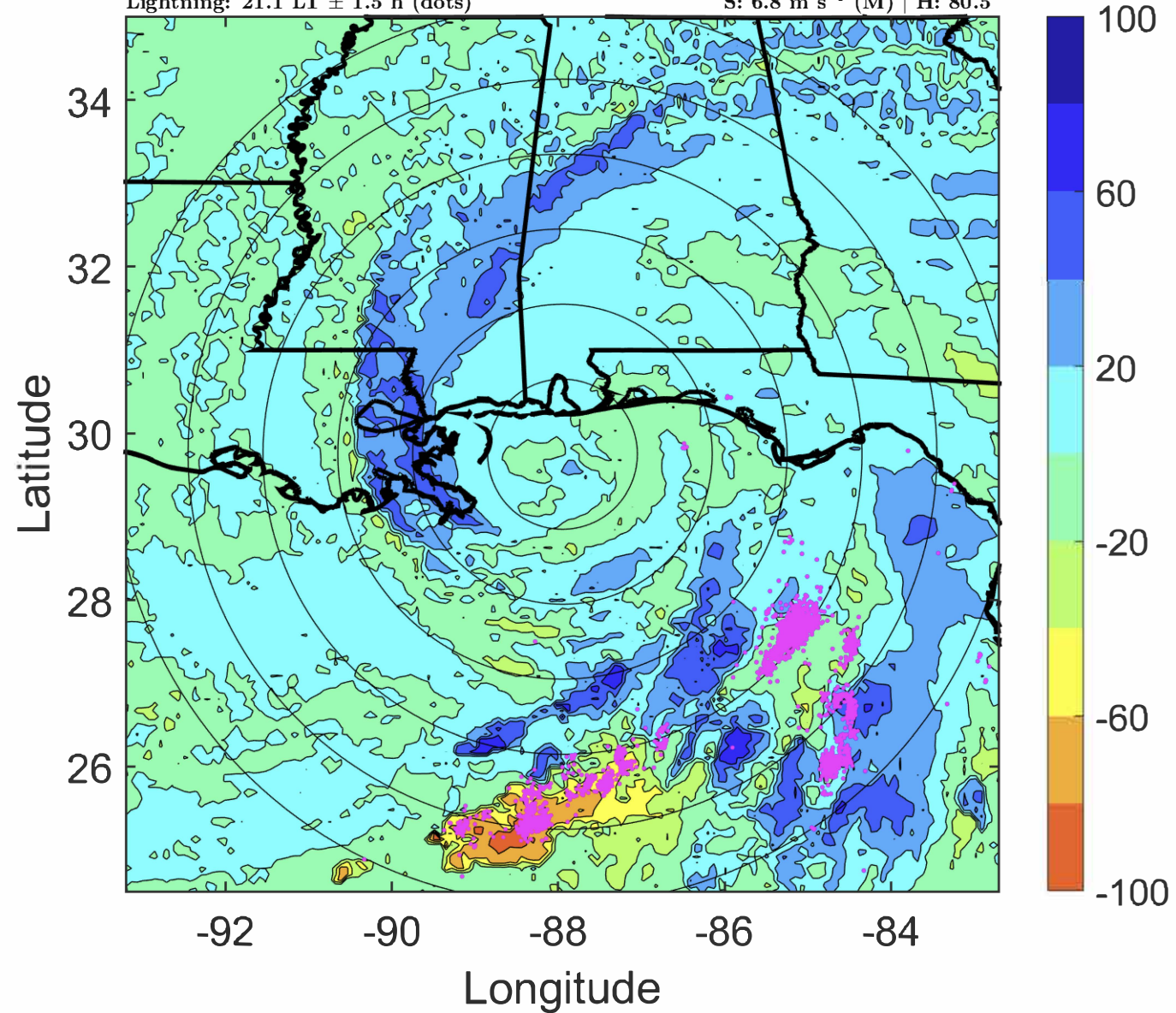
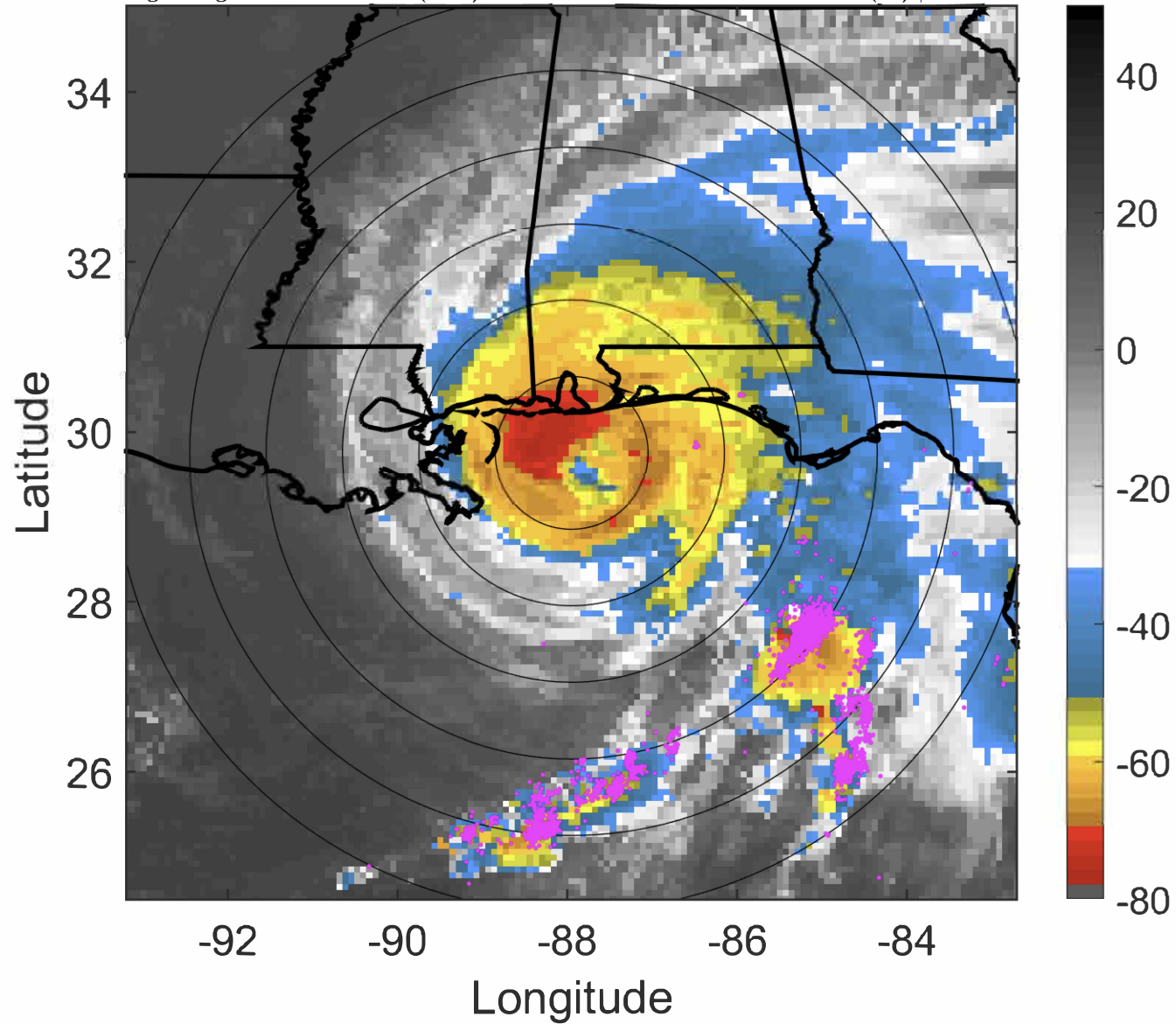

IR BT & Lightning

t: 2020091606 (0.1 LT)

Lightning: 0.1 LT \pm 1.5 h (dots)

LAND EFFECTS

19L (SALLY) | 95 kt C2

S: 7 m s⁻¹ (M) | H: 86°

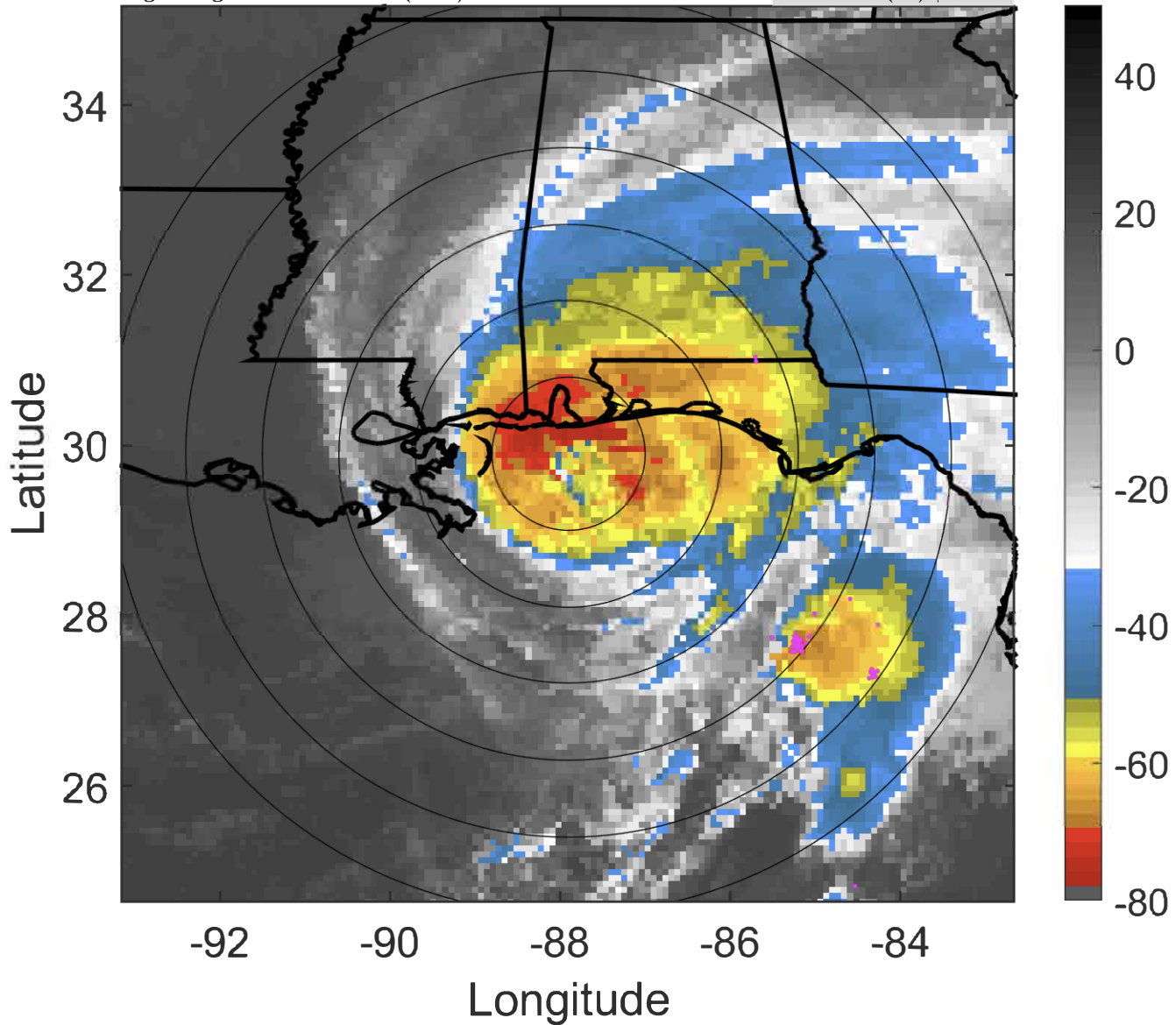

6-h IR BT Differences & Lightning

Δ t: 2020091606 (0.1 LT) - 2020091600 (18.1 LT)

Lightning: 0.1 LT \pm 1.5 h (dots)

LAND EFFECTS

19L (SALLY) | 95 kt C2

S: 7 m s⁻¹ (M) | H: 86°

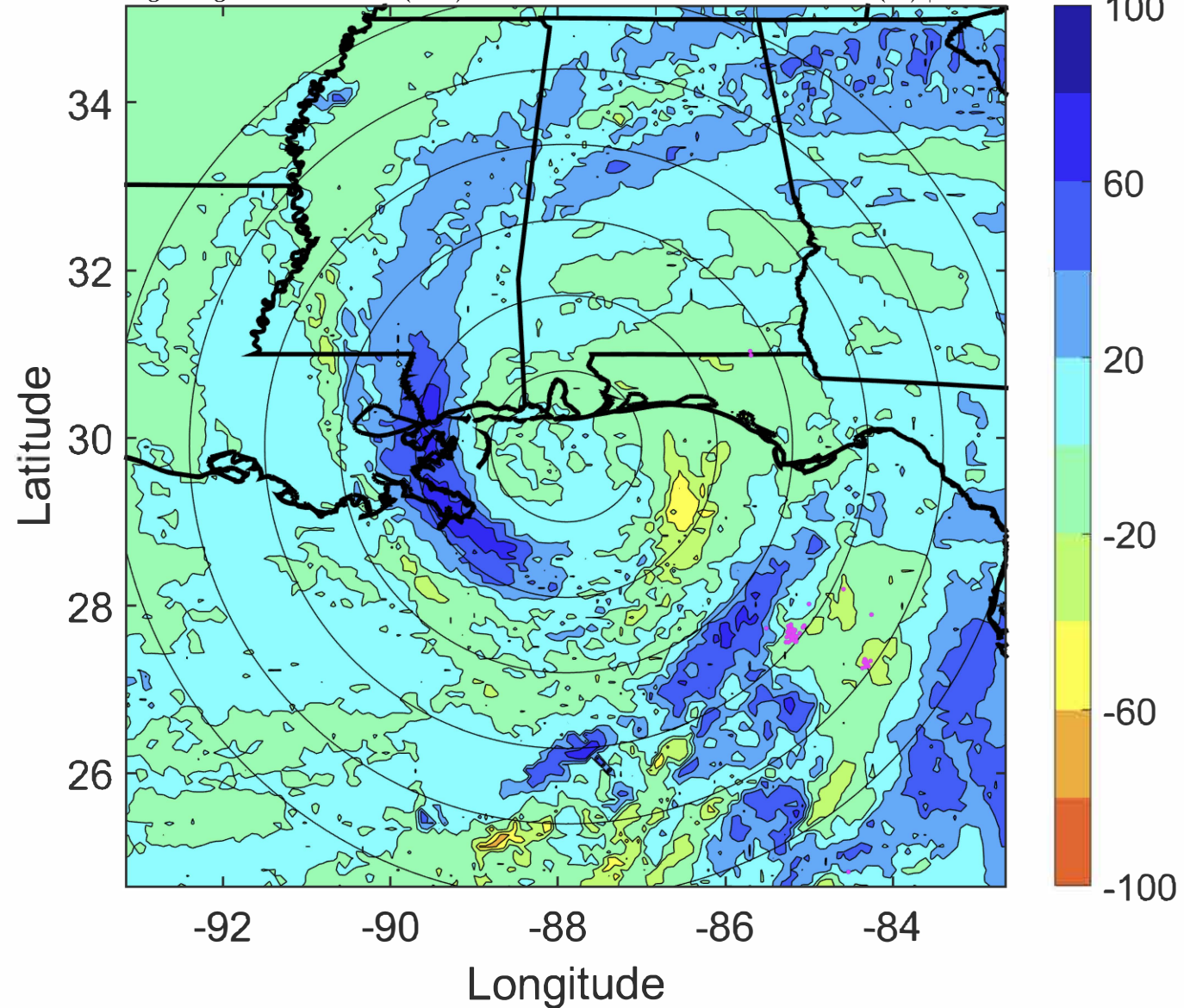

IR BT & Lightning

t: 2020091609 (3.2 LT)

Lightning: 3.2 LT \pm 1.5 h (dots)

LAND EFFECTS

19L (SALLY) | 90 kt C2

S: 7.2 m s⁻¹ (M) | H: 86.5°

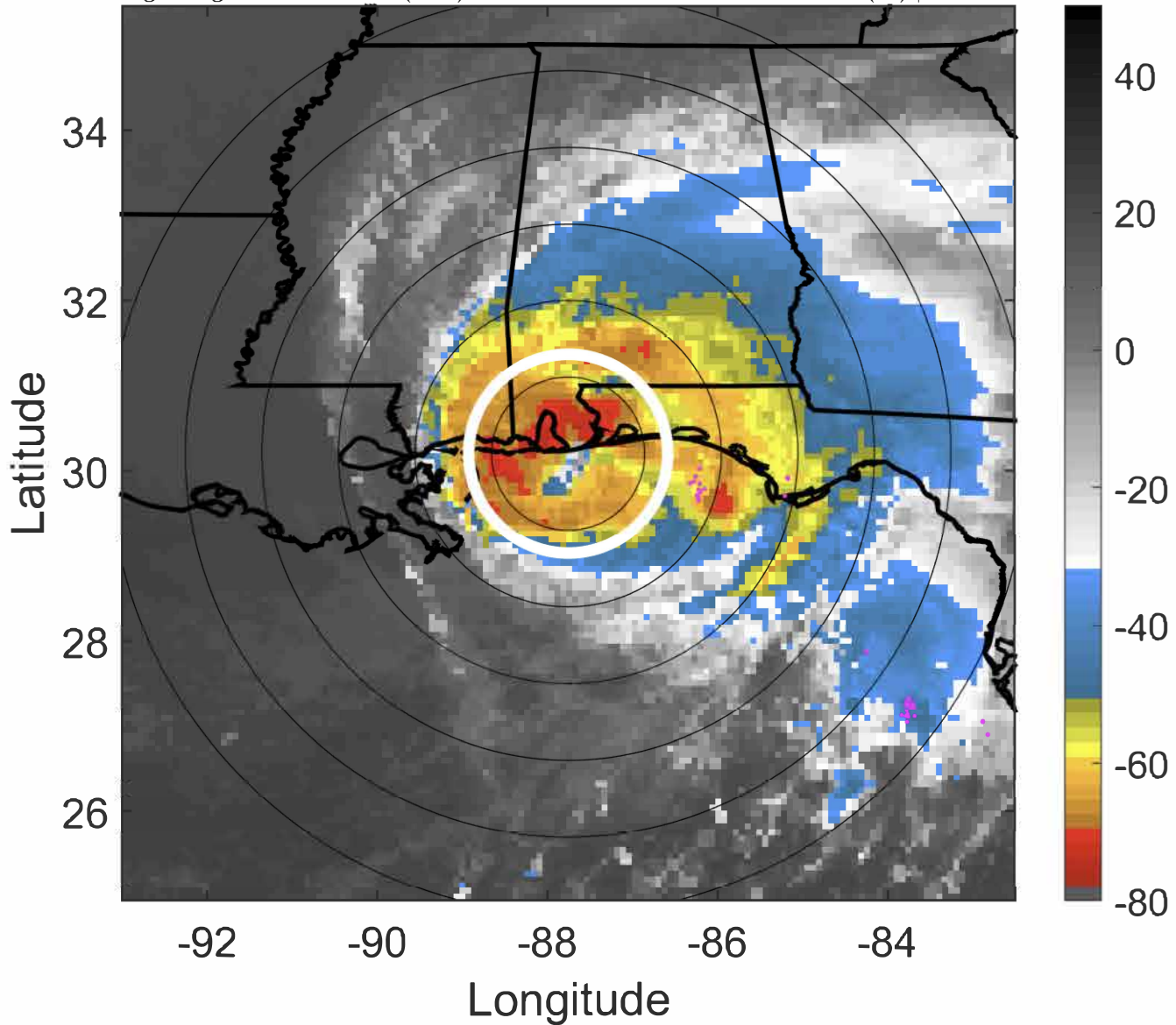

6-h IR BT Differences & Lightning

Δ t: 2020091609 (3.2 LT) - 2020091603 (21.1 LT)

Lightning: 3.2 LT \pm 1.5 h (dots)

LAND EFFECTS

19L (SALLY) | 90 kt C2

S: 7.2 m s⁻¹ (M) | H: 86.5°

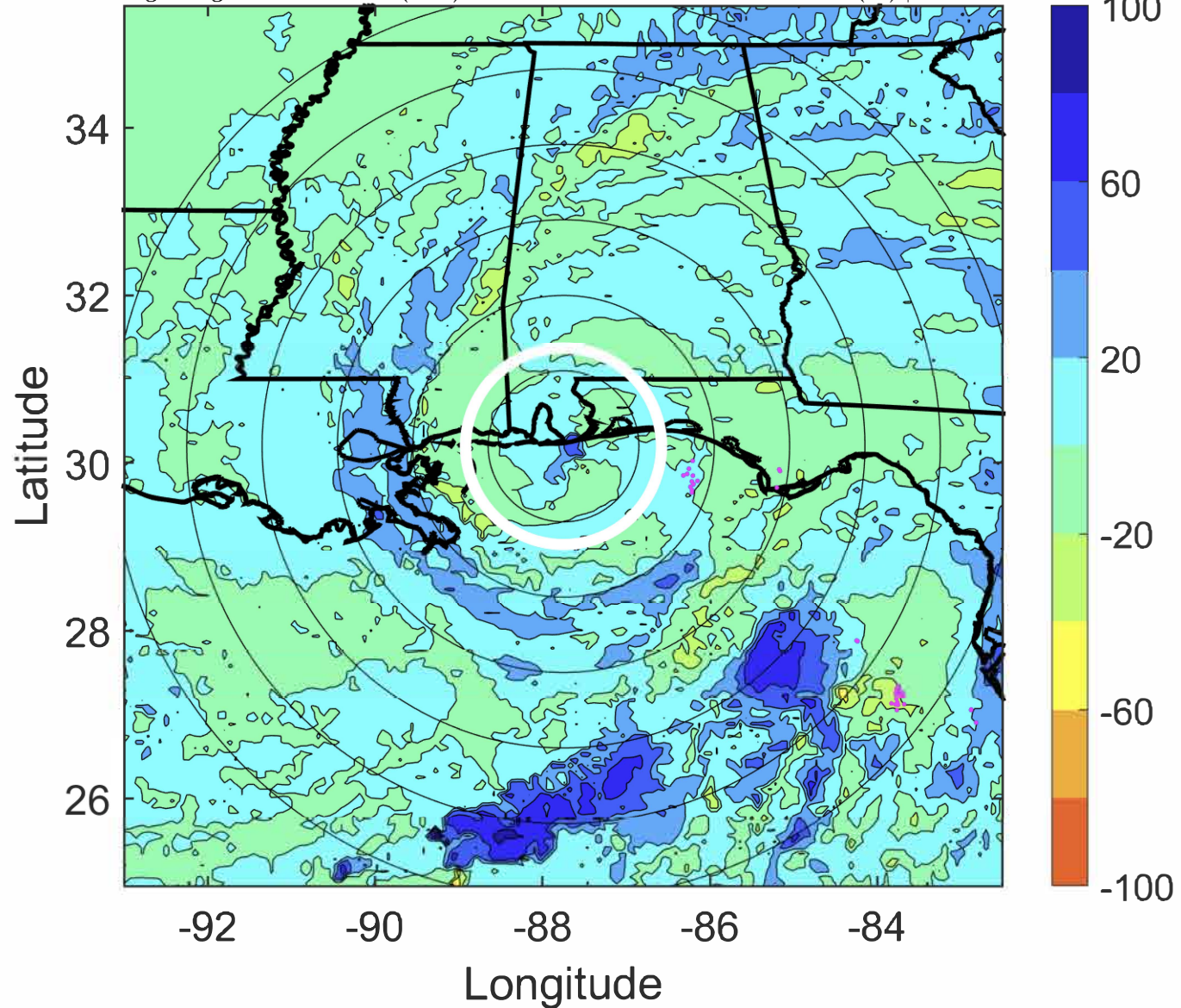

IR BT & Lightning

t: 2020091612 (6.2 LT)

Lightning: 6.2 LT \pm 1.5 h (dots)

LAND EFFECTS

19L (SALLY) | 85 kt C2

S: 7.5 m s⁻¹ (M) | H: 87°

6-h IR BT Differences & Lightning

Δ t: 2020091612 (6.2 LT) - 2020091606 (0.1 LT)

Lightning: 6.2 LT \pm 1.5 h (dots)

LAND EFFECTS

19L (SALLY) | 85 kt C2

S: 7.5 m s⁻¹ (M) | H: 87°

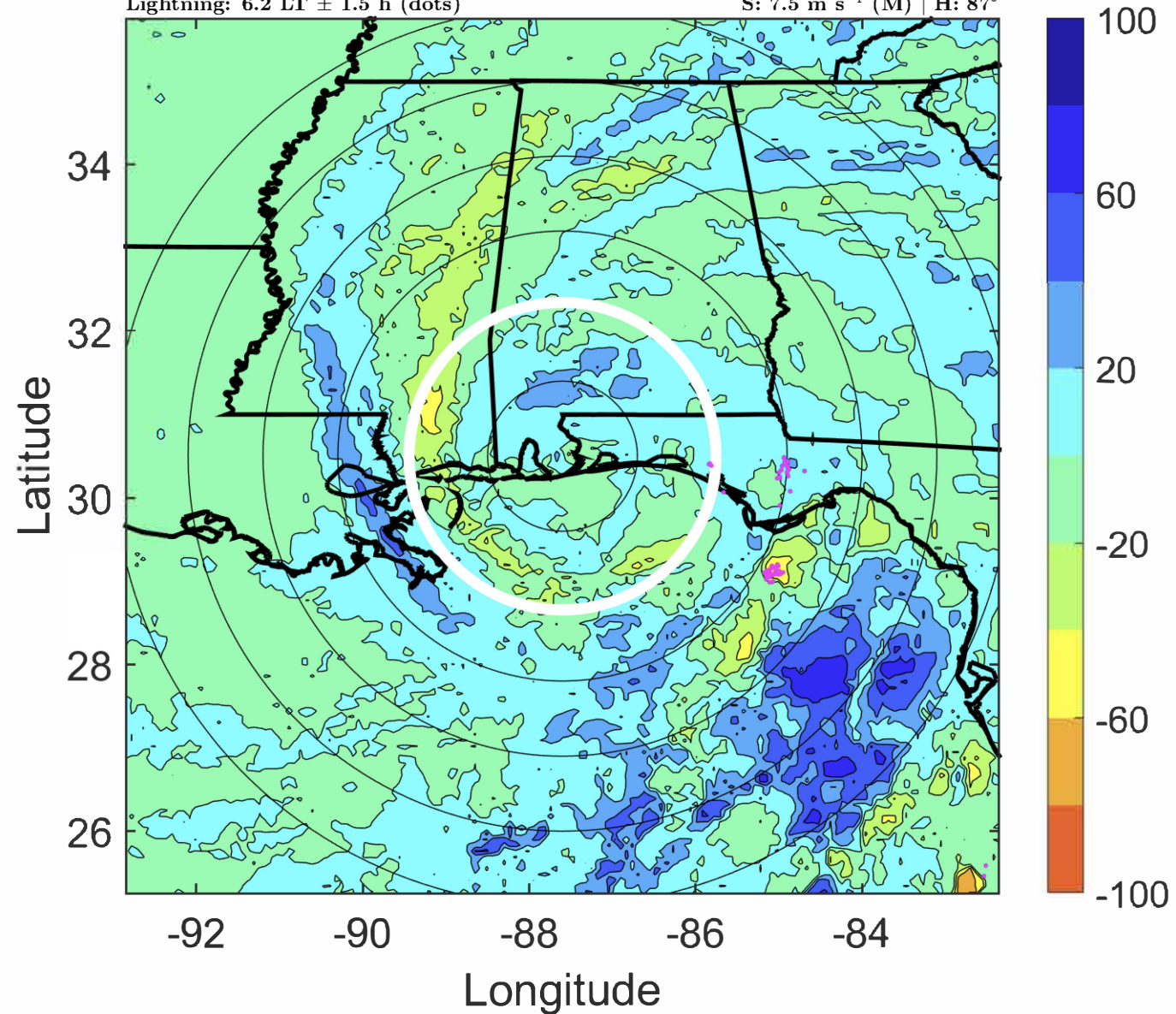
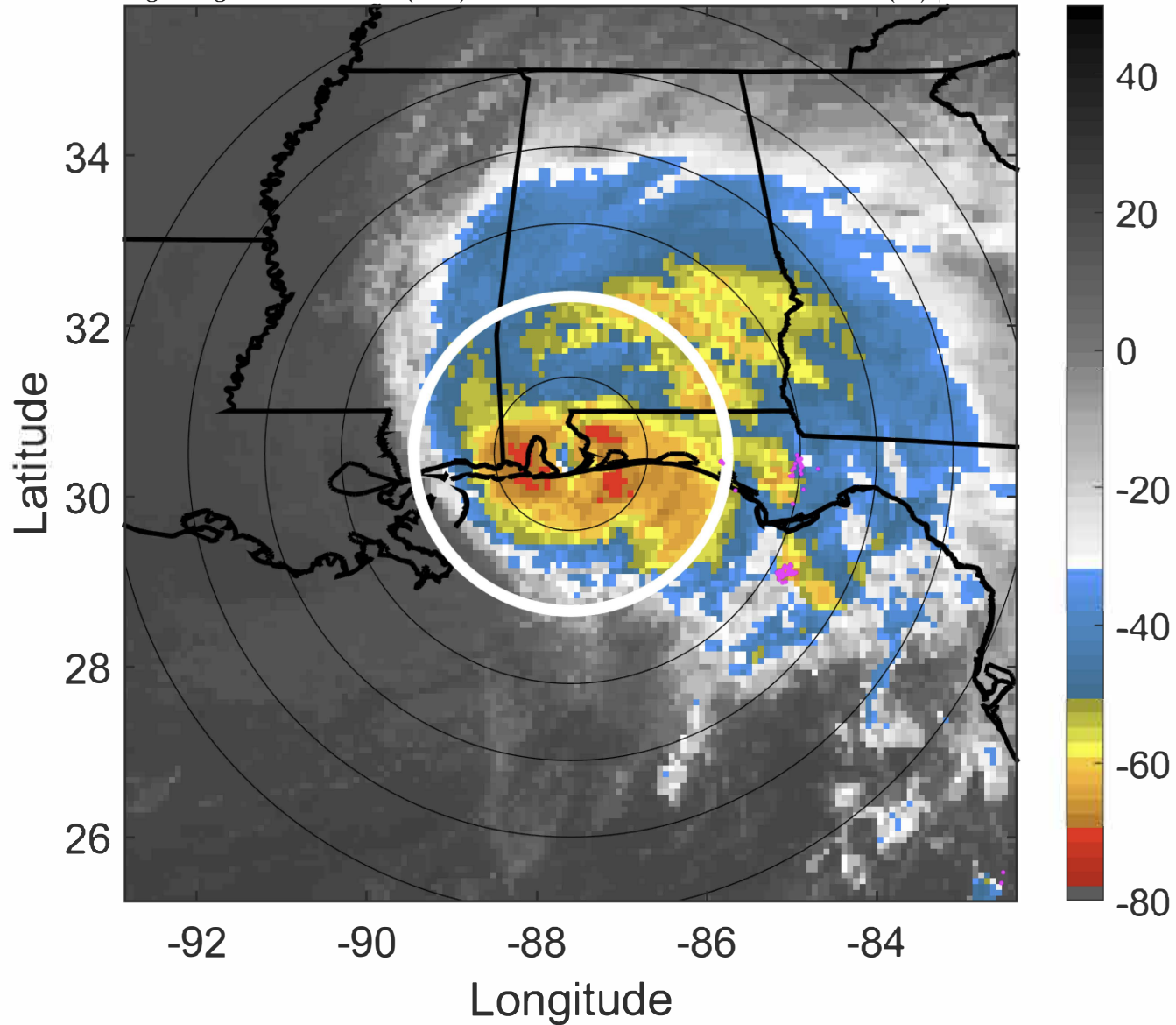

IR BT & Lightning

t: 2020091615 (9.2 LT)

Lightning: 9.2 LT \pm 1.5 h (dots)

LAND EFFECTS

19L (SALLY) | 72.5 kt C1

S: 7.4 m s⁻¹ (M) | H: 78°

6-h IR BT Differences & Lightning

Δ t: 2020091615 (9.2 LT) - 2020091609 (3.2 LT)

Lightning: 9.2 LT \pm 1.5 h (dots)

LAND EFFECTS

19L (SALLY) | 72.5 kt C1

S: 7.4 m s⁻¹ (M) | H: 78°

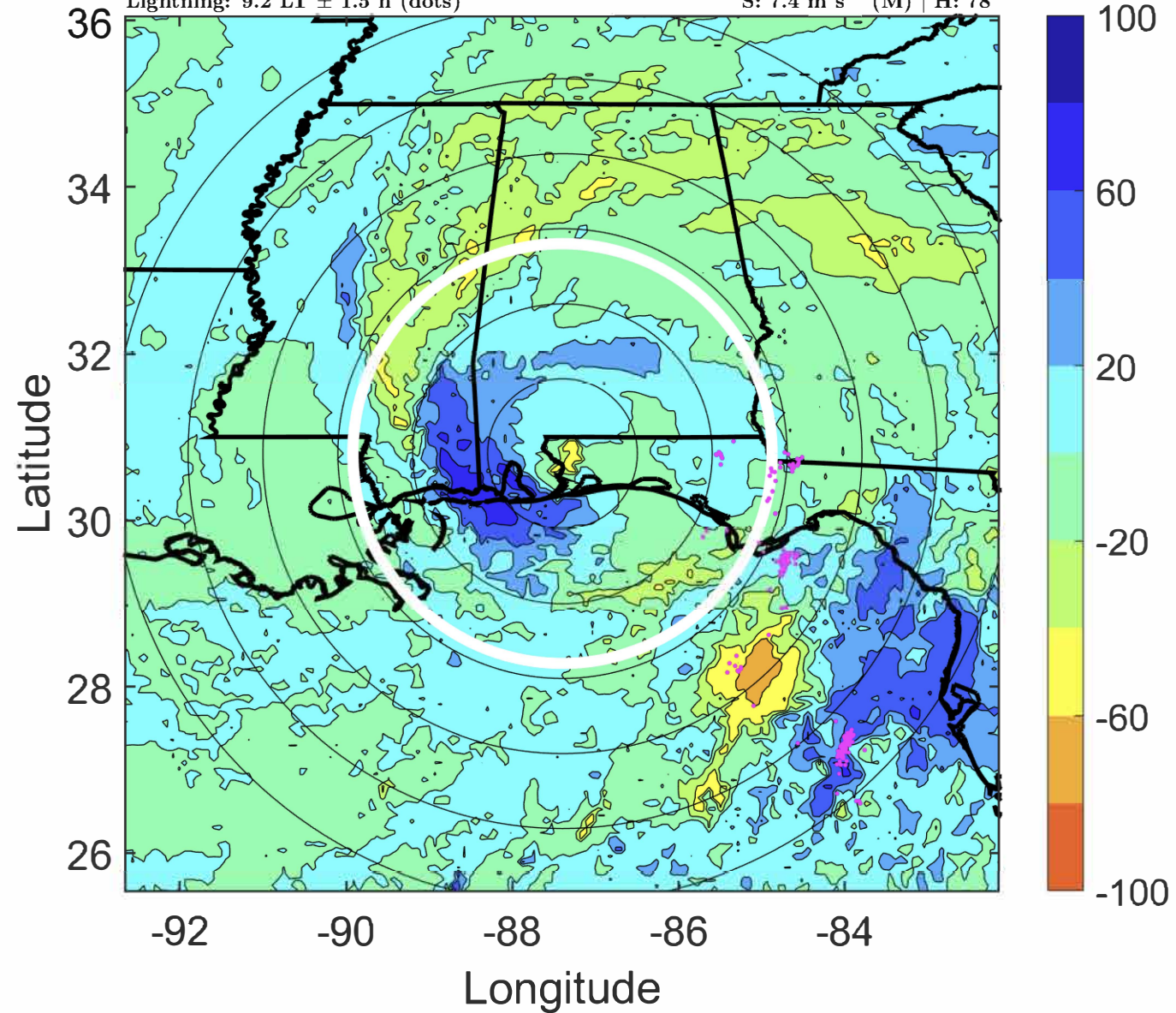
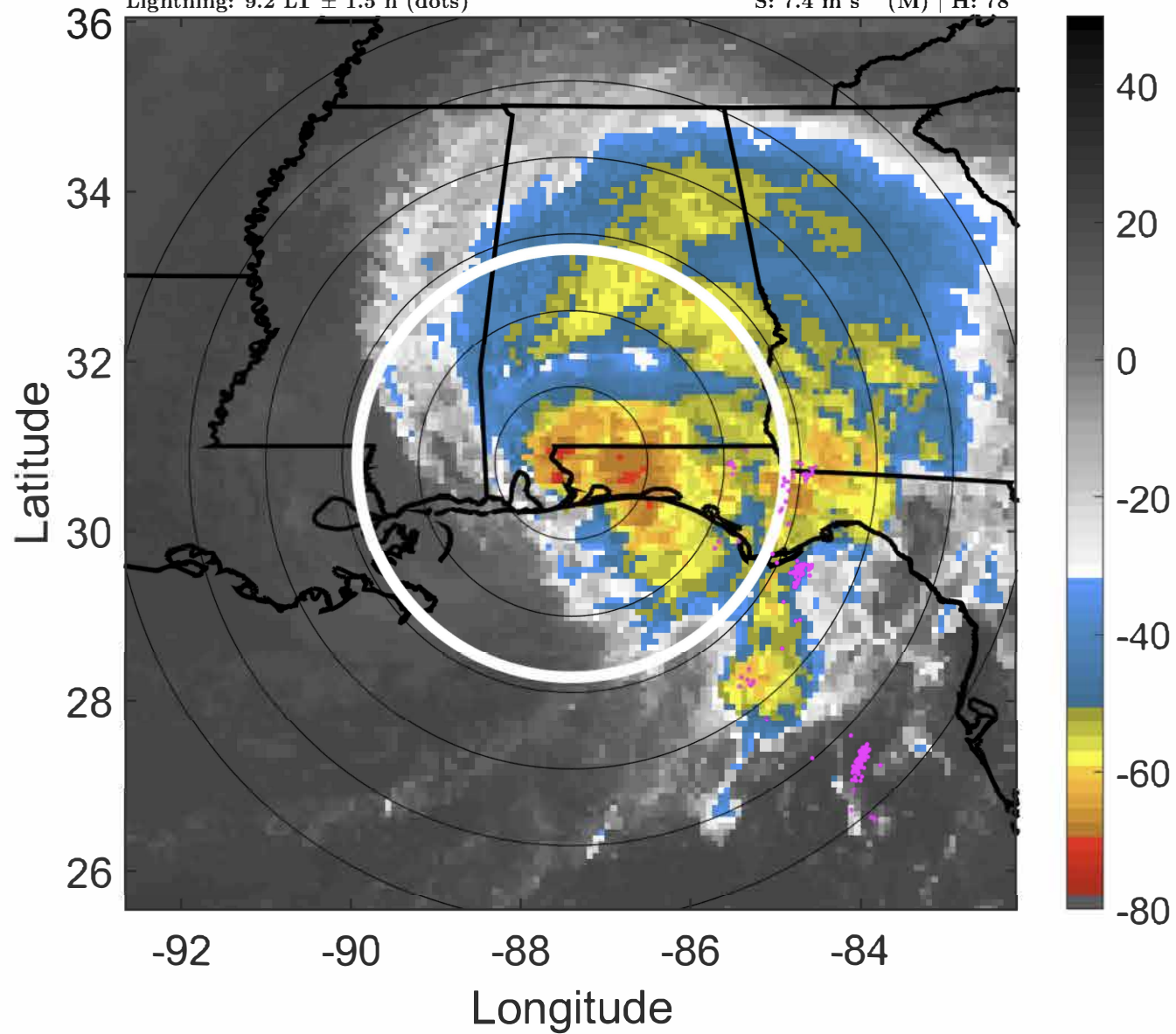

IR BT & Lightning

t: 2020091618 (12.2 LT)

Lightning: 12.2 LT \pm 1.5 h (dots)

LAND EFFECTS

19L (SALLY) | 60 kt TS

S: 7.2 m s⁻¹ (M) | H: 69°

6-h IR BT Differences & Lightning

Δ t: 2020091618 (12.2 LT) - 2020091612 (6.2 LT)

Lightning: 12.2 LT \pm 1.5 h (dots)

LAND EFFECTS

19L (SALLY) | 60 kt TS

S: 7.2 m s⁻¹ (M) | H: 69°

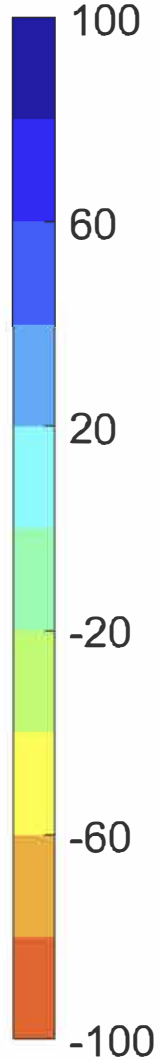
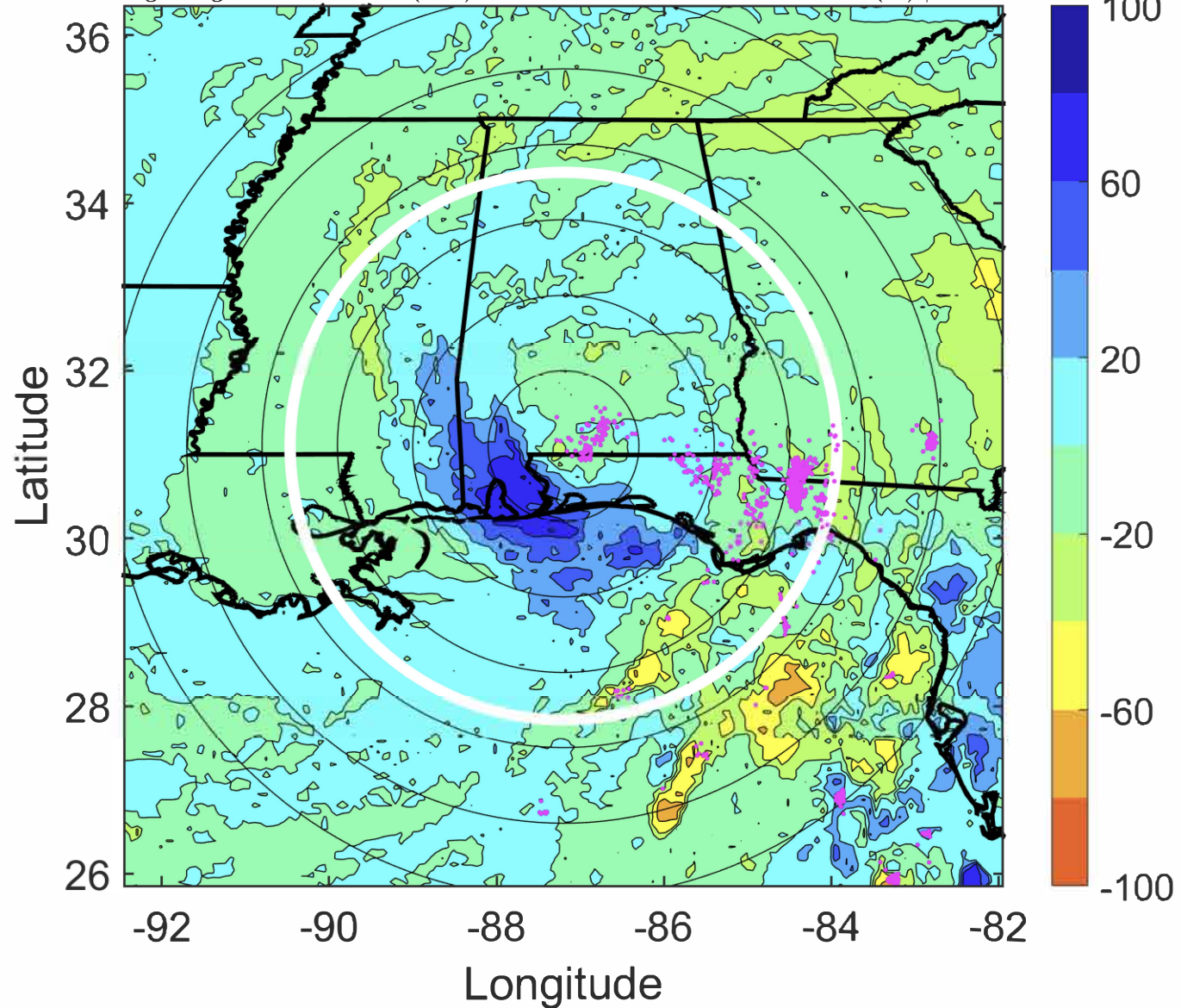
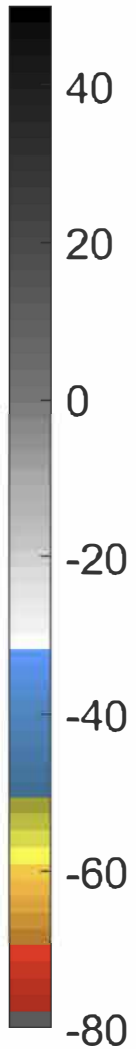
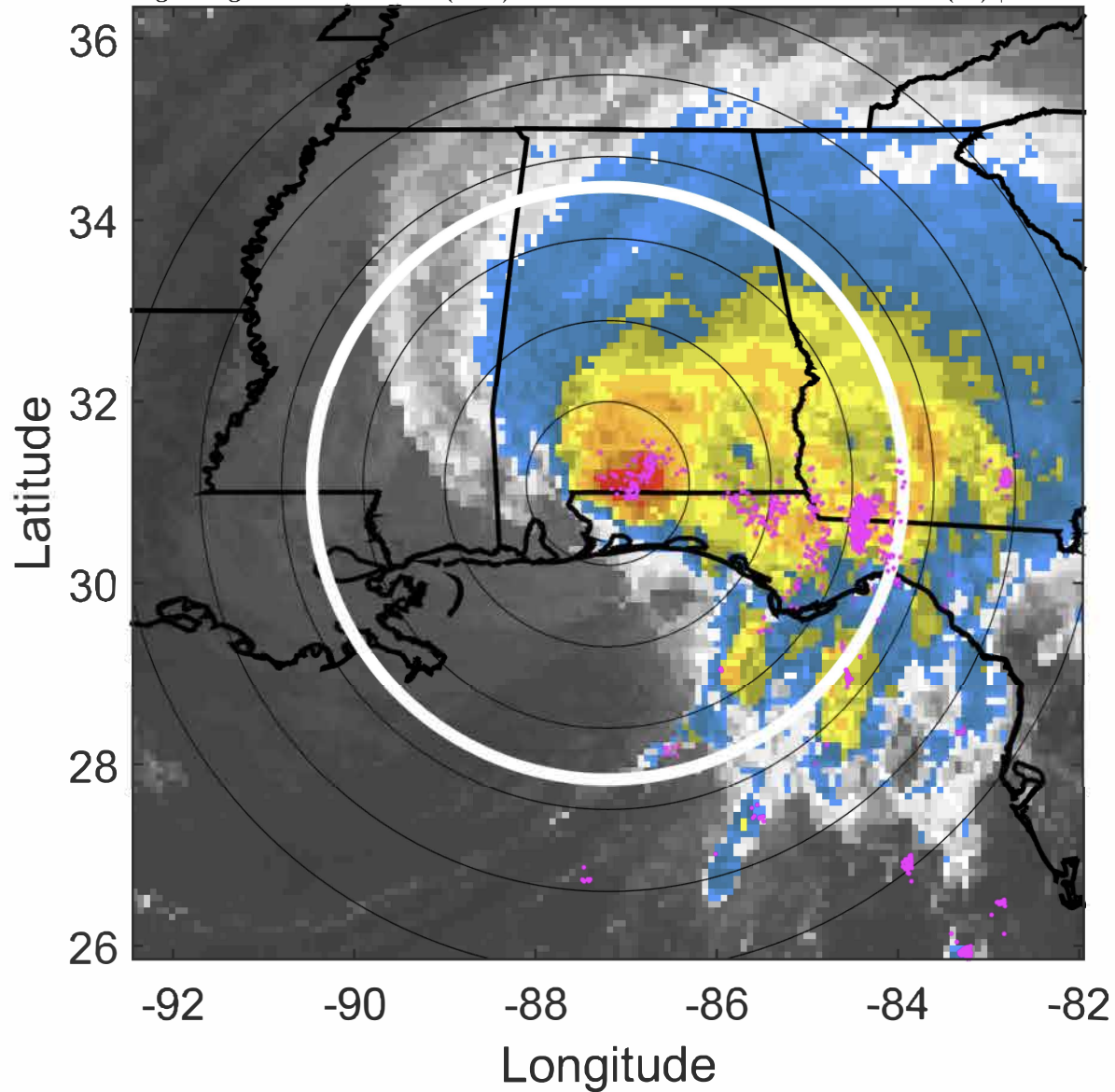

IR BT & Lightning

t: 2020091621 (15.2 LT)

Lightning: 15.2 LT \pm 1.5 h (dots)

LAND EFFECTS

19L (SALLY) | 47.5 kt TS

S: 7.9 m s⁻¹ (M) | H: 67°

6-h IR BT Differences & Lightning

Δ t: 2020091621 (15.2 LT) - 2020091615 (9.2 LT)

Lightning: 15.2 LT \pm 1.5 h (dots)

LAND EFFECTS

19L (SALLY) | 47.5 kt TS

S: 7.9 m s⁻¹ (M) | H: 67°

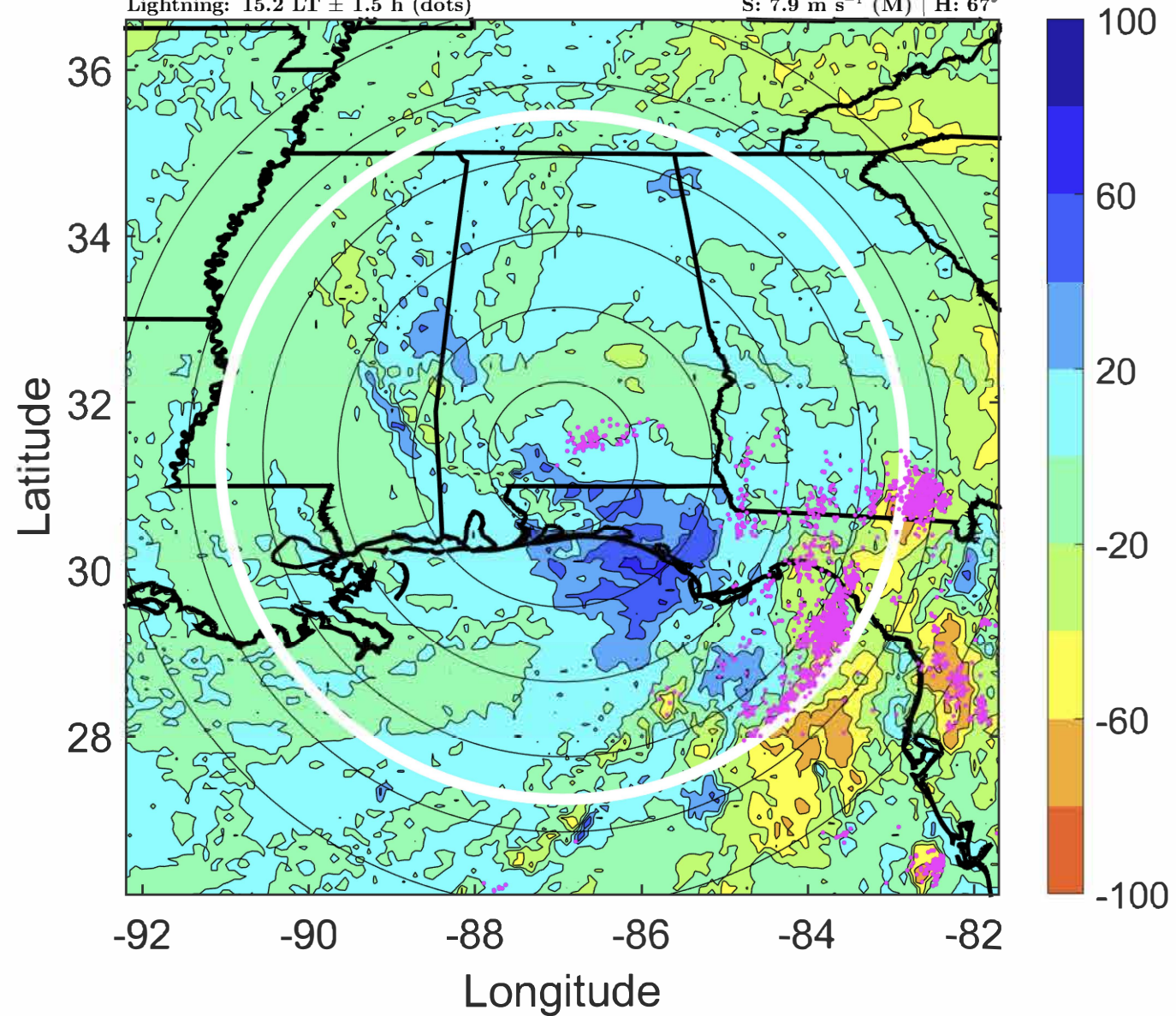
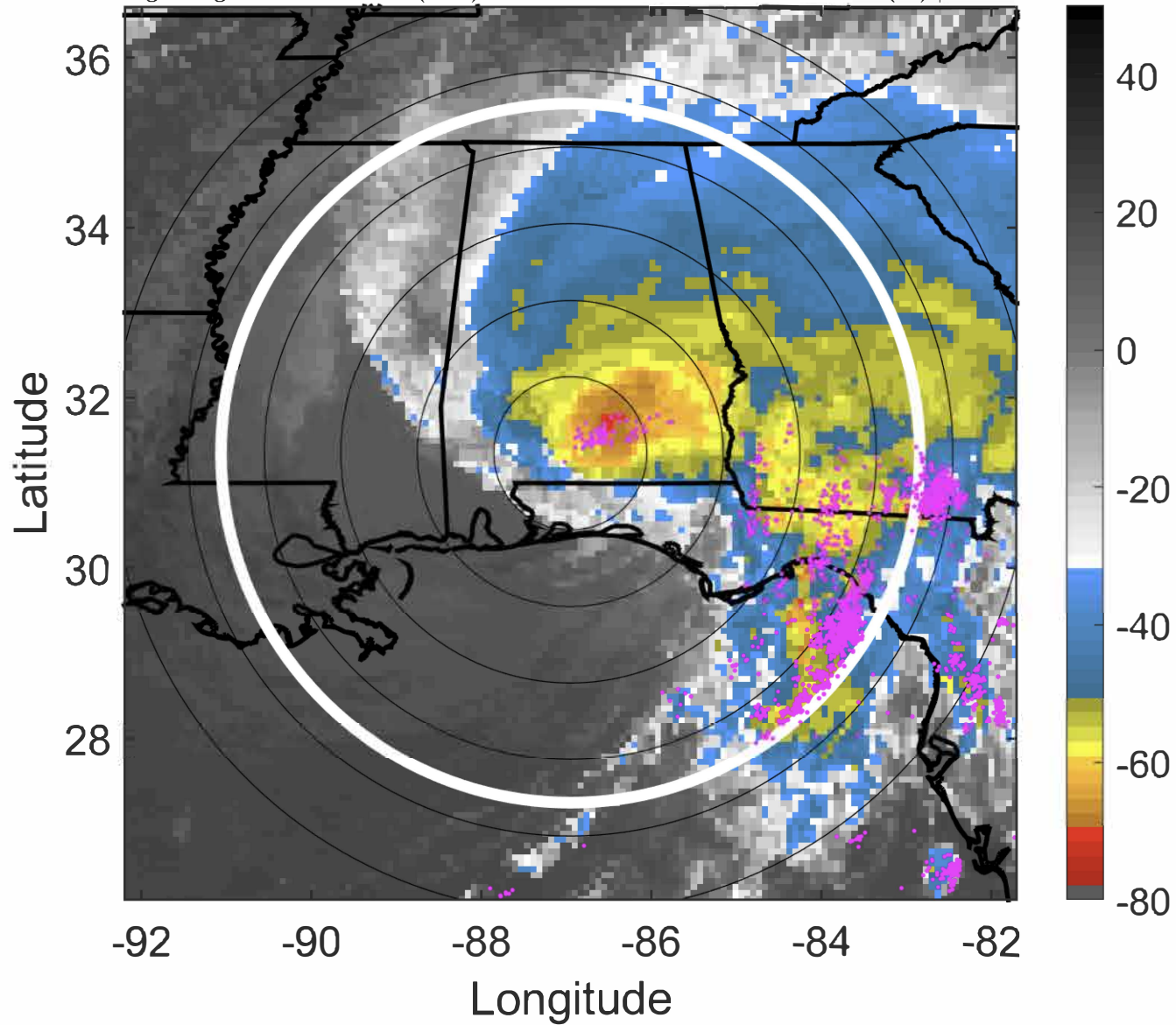

IR BT & Lightning

t: 2020091700 (18.2 LT)

Lightning: 18.2 LT \pm 1.5 h (dots)

LAND EFFECTS

19L (SALLY) | 35 kt TS

S: 8.5 m s⁻¹ (M) | H: 65°

6-h IR BT Differences & Lightning

Δ t: 2020091700 (18.2 LT) - 2020091618 (12.2 LT)

Lightning: 18.2 LT \pm 1.5 h (dots)

LAND EFFECTS

19L (SALLY) | 35 kt TS

S: 8.5 m s⁻¹ (M) | H: 65°

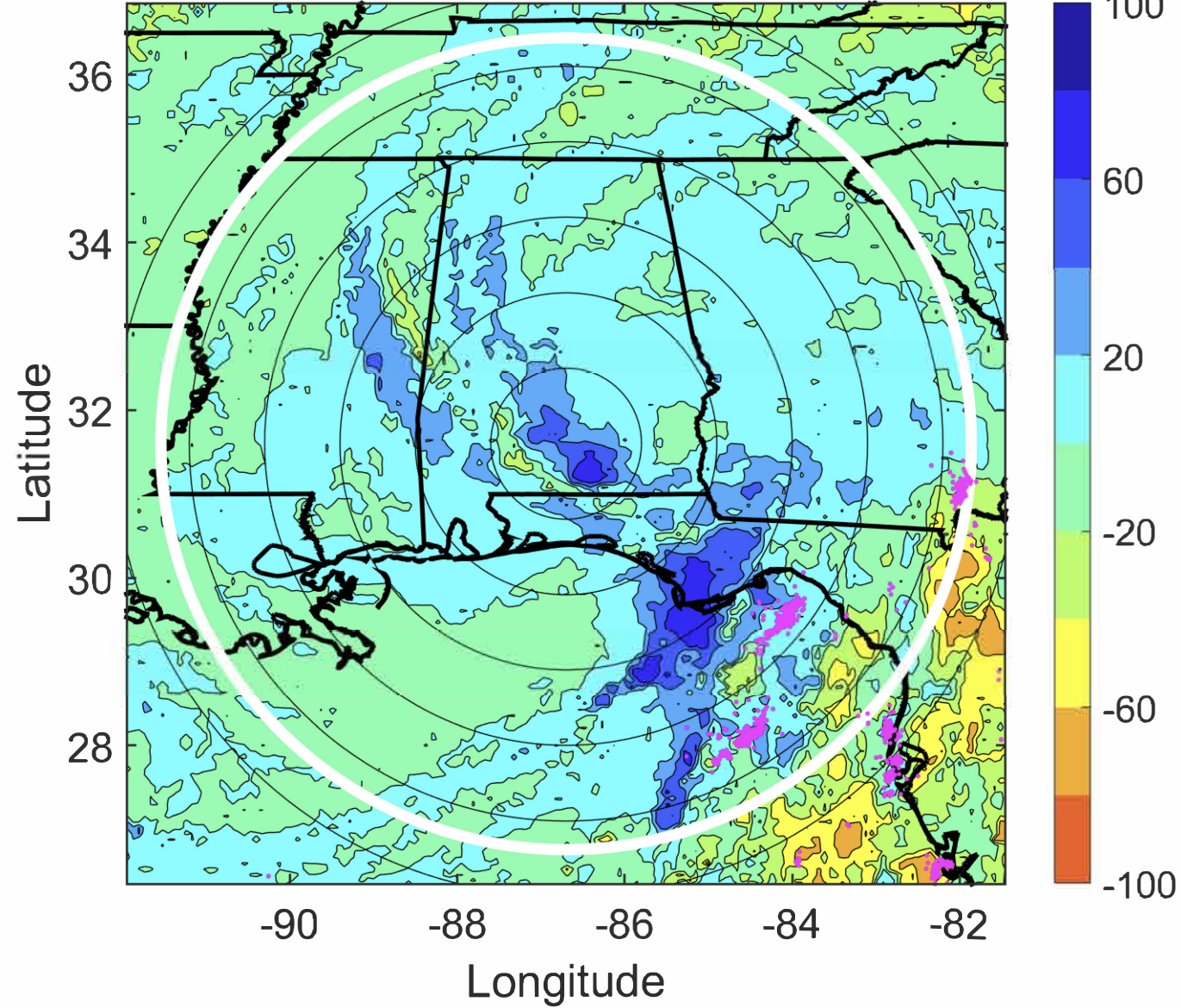
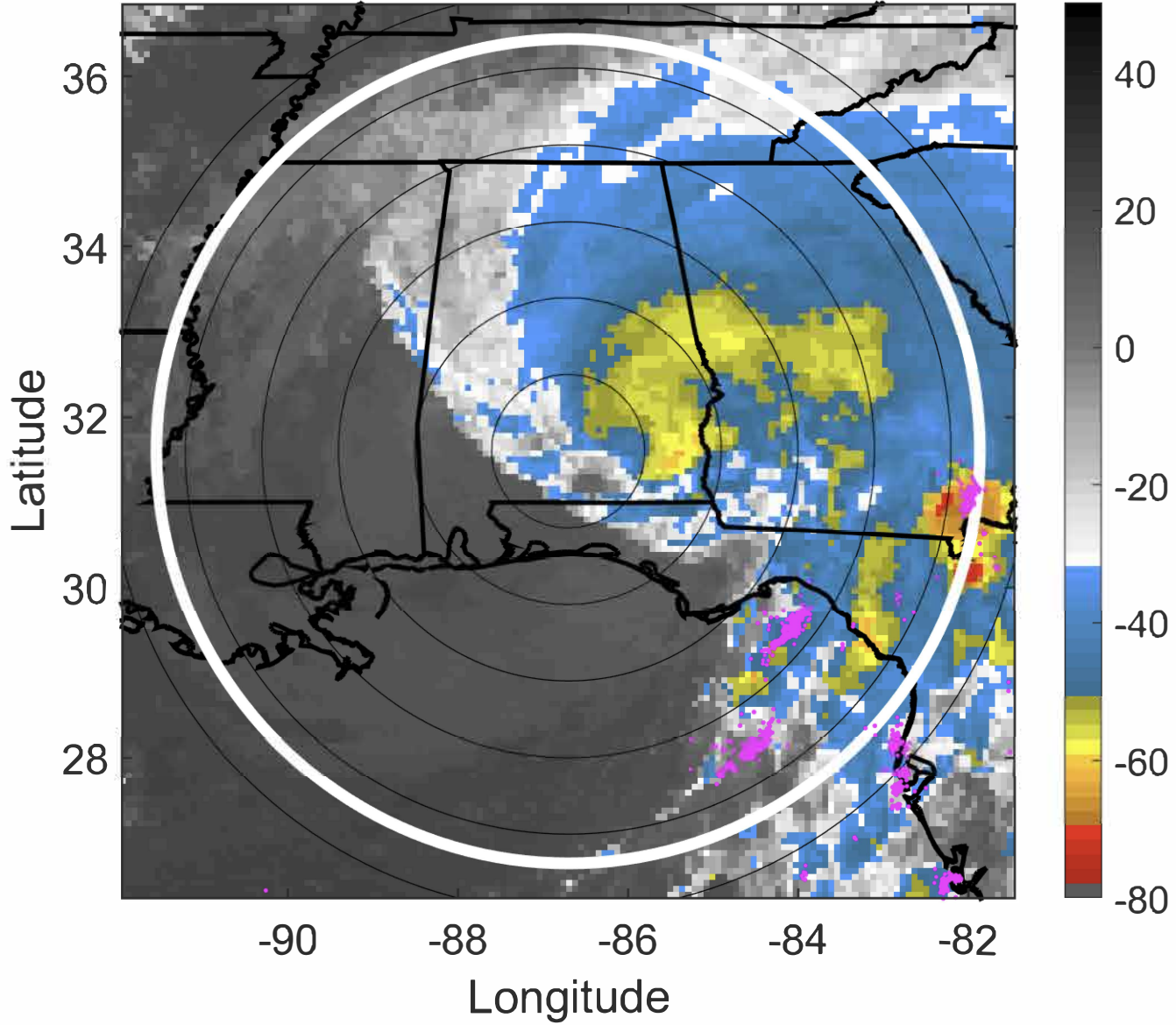

IR BT & Lightning

t: 2020091703 (21.2 LT)

Lightning: 21.2 LT \pm 1.5 h (dots)

LAND EFFECTS

19L (SALLY) | 32.5 kt TD

S: 8.8 m s⁻¹ (M) | H: 70°

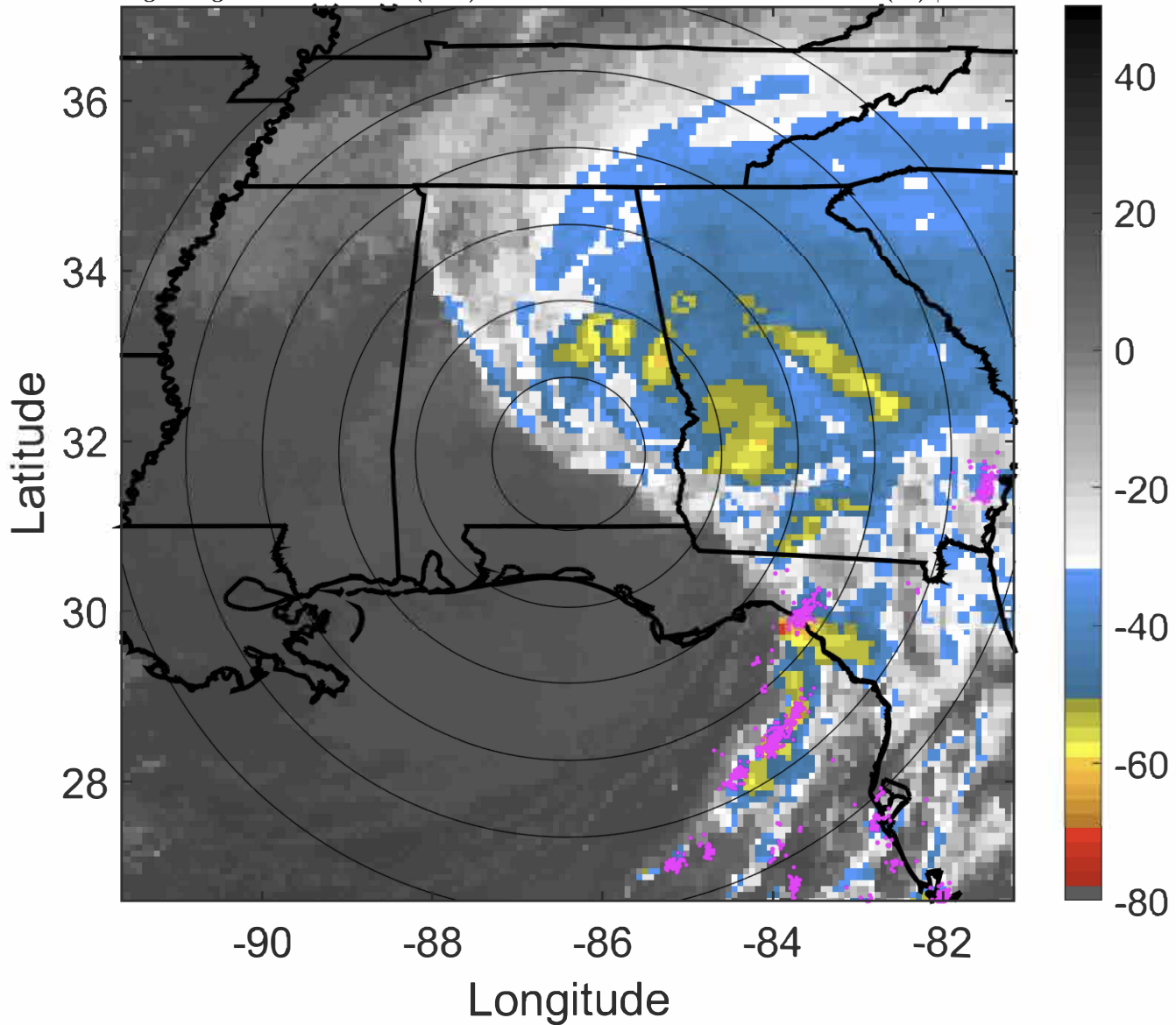

6-h IR BT Differences & Lightning

Δ t: 2020091703 (21.2 LT) - 2020091621 (15.2 LT)

Lightning: 21.2 LT \pm 1.5 h (dots)

LAND EFFECTS

19L (SALLY) | 32.5 kt TD

S: 8.8 m s⁻¹ (M) | H: 70°

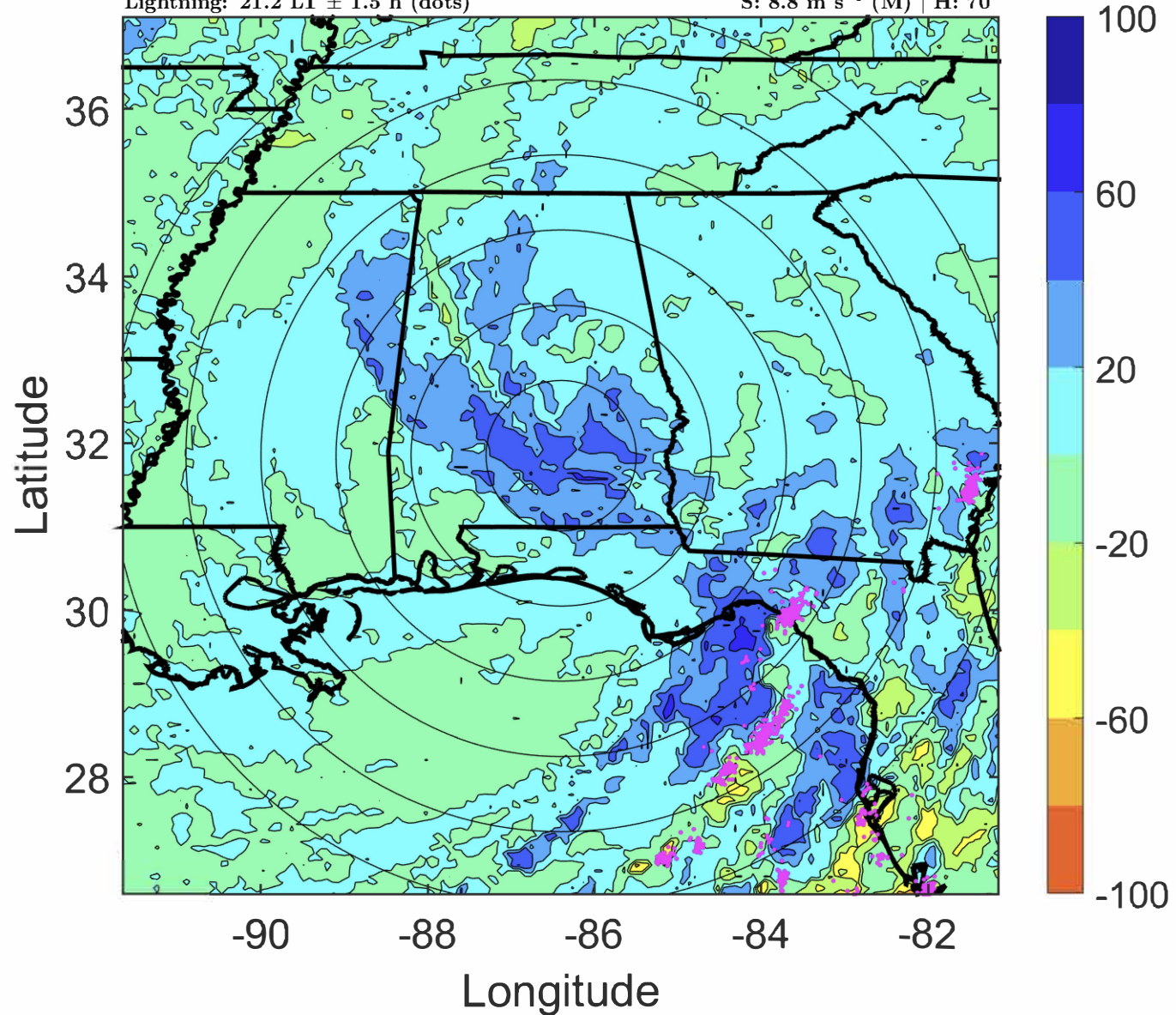

IR BT & Lightning

t: 2020091706 (0.3 LT)

Lightning: 0.3 LT \pm 1.5 h (dots)

LAND EFFECTS

19L (SALLY) | 30 kt TD

S: 9.1 m s⁻¹ (M) | H: 75°

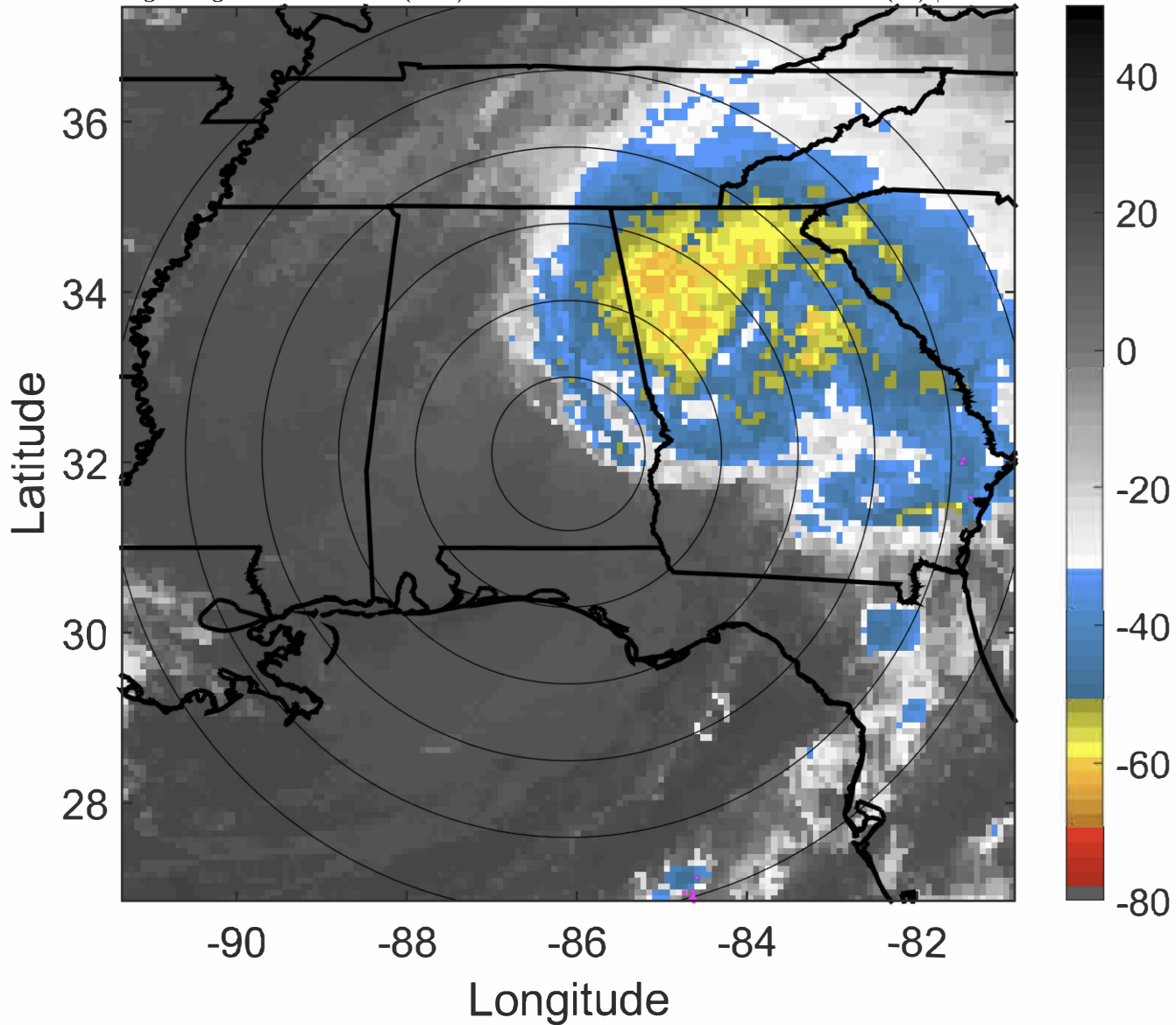

6-h IR BT Differences & Lightning

Δ t: 2020091706 (0.3 LT) - 2020091700 (18.2 LT)

Lightning: 0.3 LT \pm 1.5 h (dots)

LAND EFFECTS

19L (SALLY) | 30 kt TD

S: 9.1 m s⁻¹ (M) | H: 75°

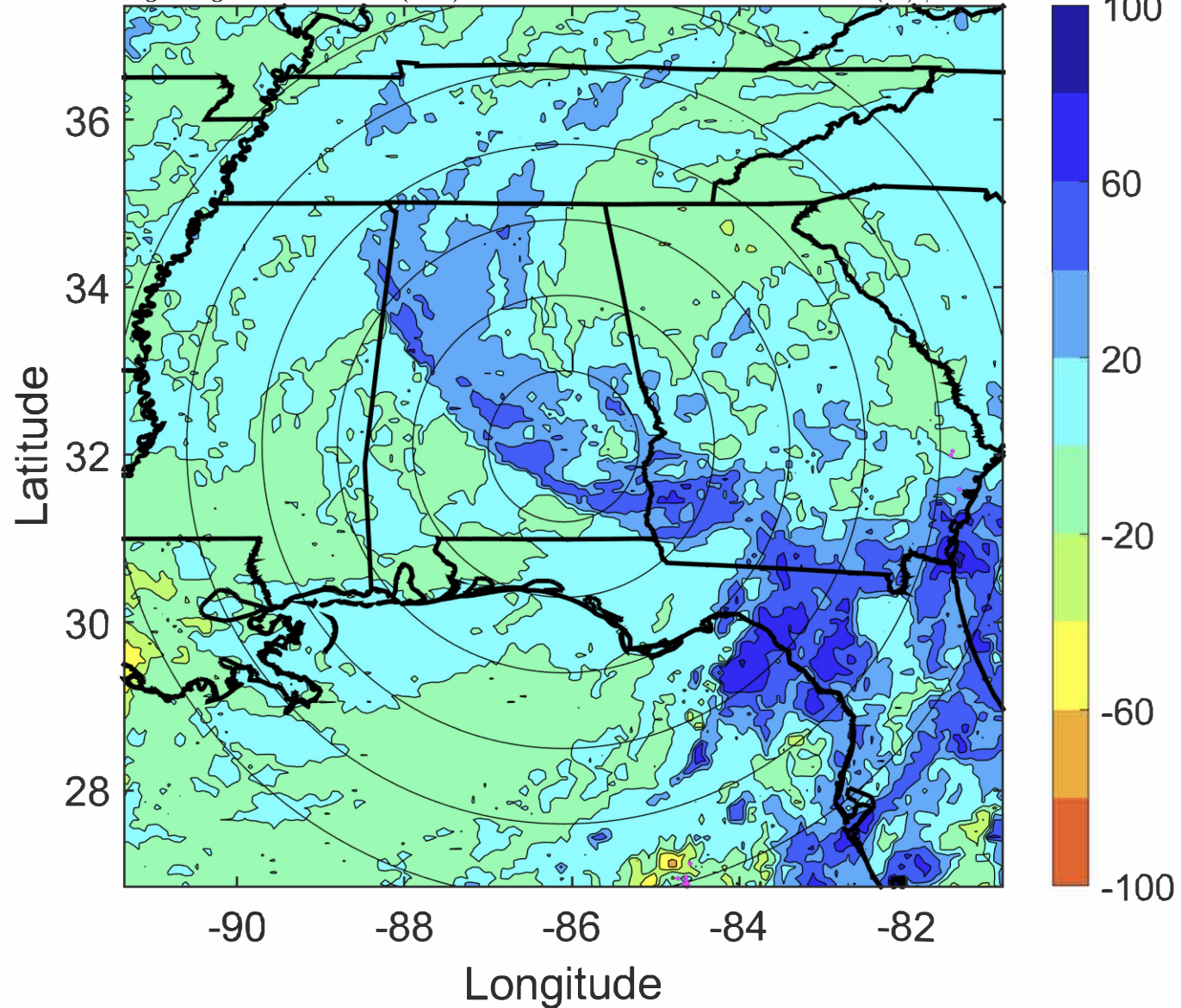

IR BT & Lightning

t: 2020091709 (3.3 LT)

Lightning: 3.3 LT \pm 1.5 h (dots)

LAND EFFECTS

19L (SALLY) | 30 kt TD

S: null | H: null

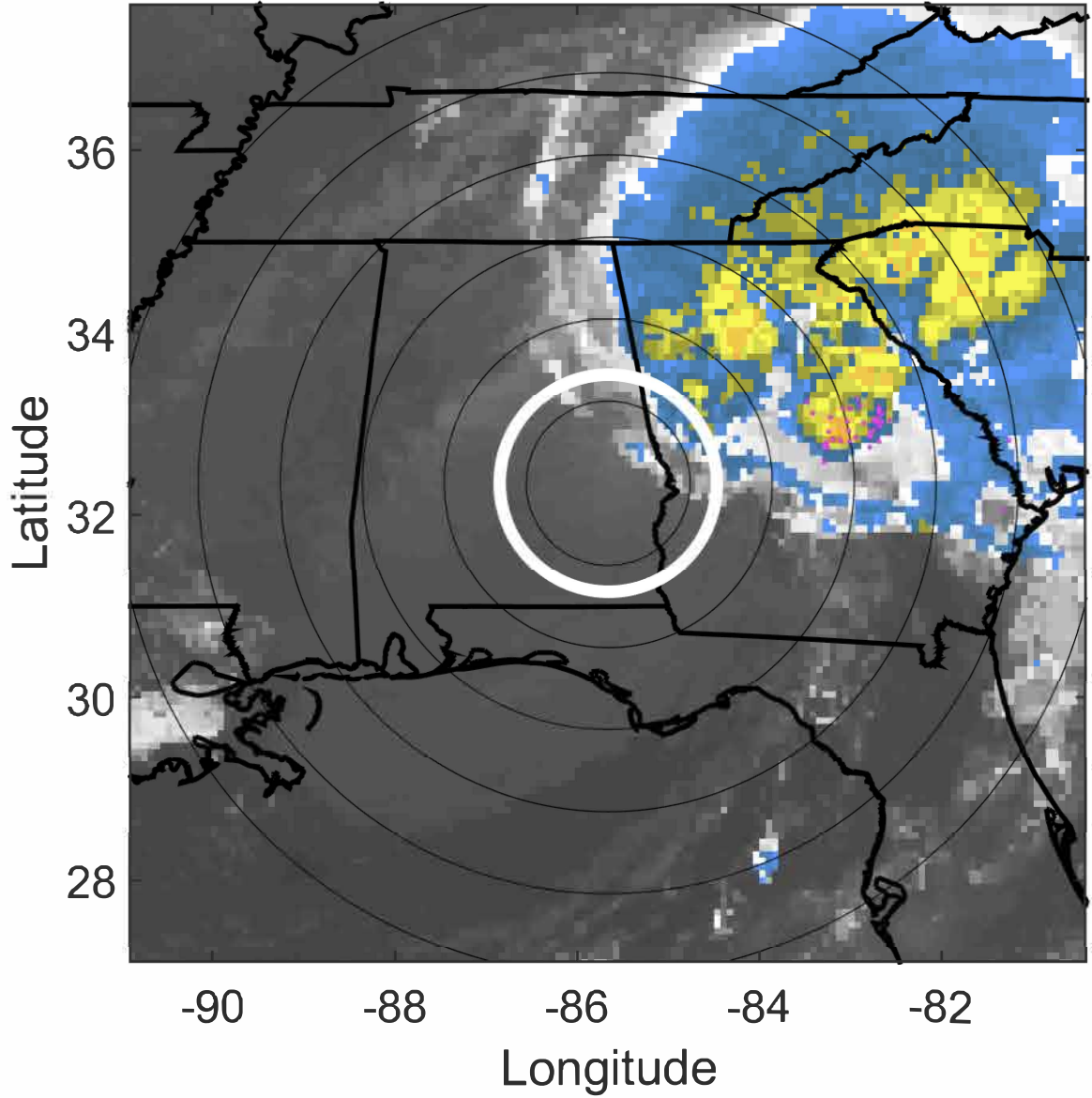

6-h IR BT Differences & Lightning

Δ t: 2020091709 (3.3 LT) - 2020091703 (21.2 LT)

Lightning: 3.3 LT \pm 1.5 h (dots)

LAND EFFECTS

19L (SALLY) | 30 kt TD

S: null | H: null

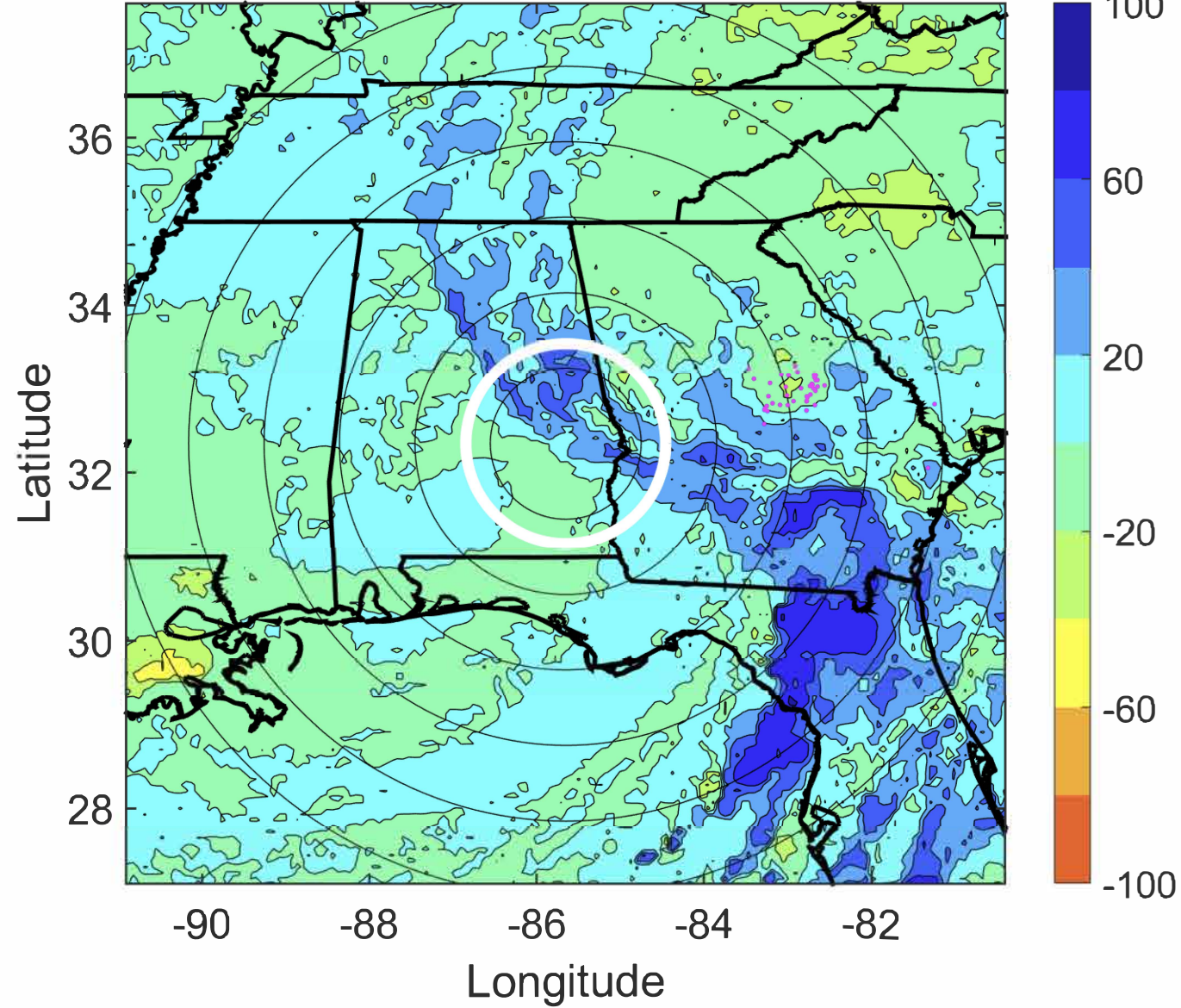

IR BT & Lightning

t: 2020091712 (6.3 LT)

Lightning: 6.3 LT \pm 1.5 h (dots)

LAND EFFECTS

19L (SALLY) | 30 kt EX

S: null | H: null

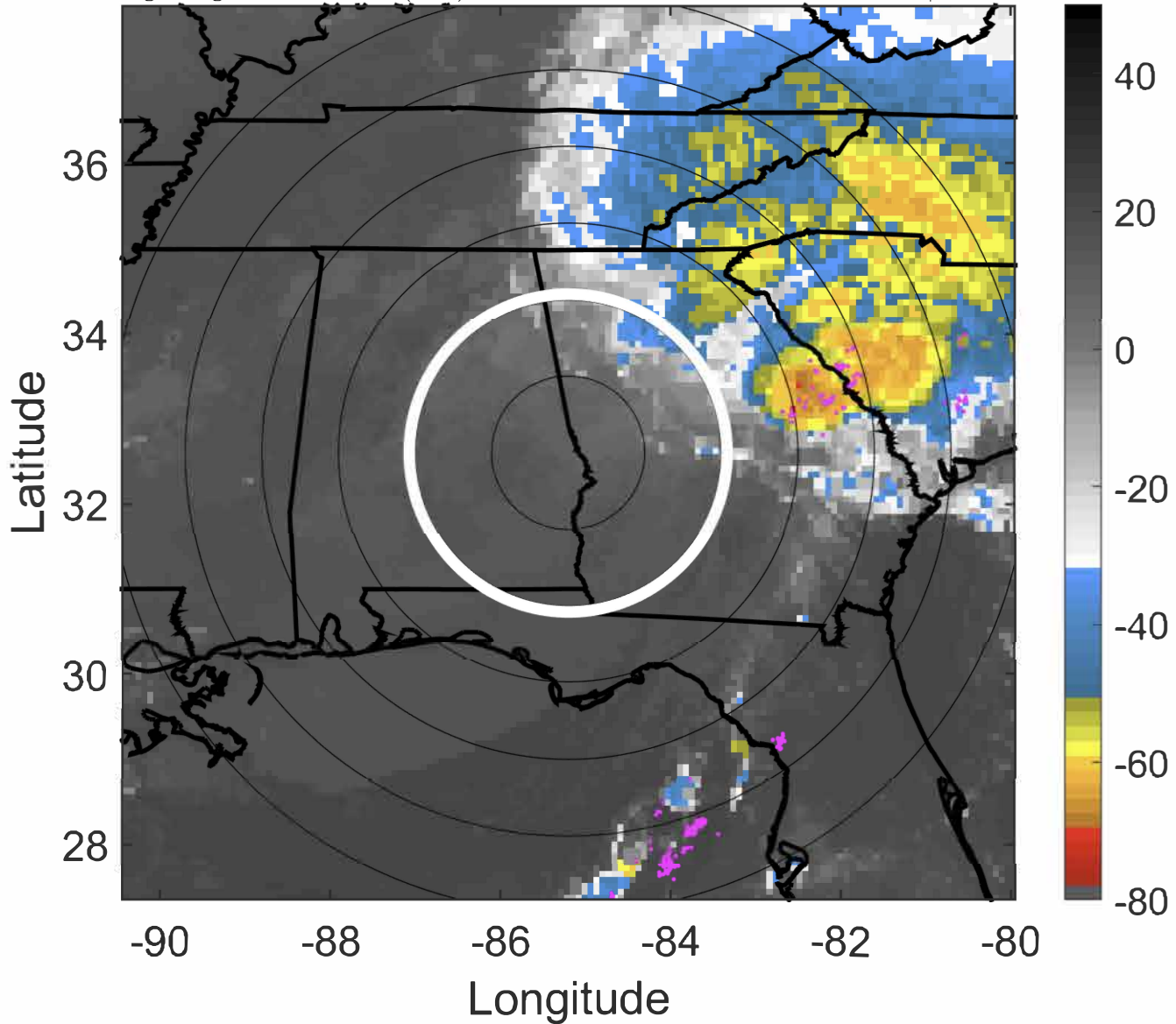

6-h IR BT Differences & Lightning

Δ t: 2020091712 (6.3 LT) - 2020091706 (0.3 LT)

Lightning: 6.3 LT \pm 1.5 h (dots)

LAND EFFECTS

19L (SALLY) | 30 kt EX

S: null | H: null

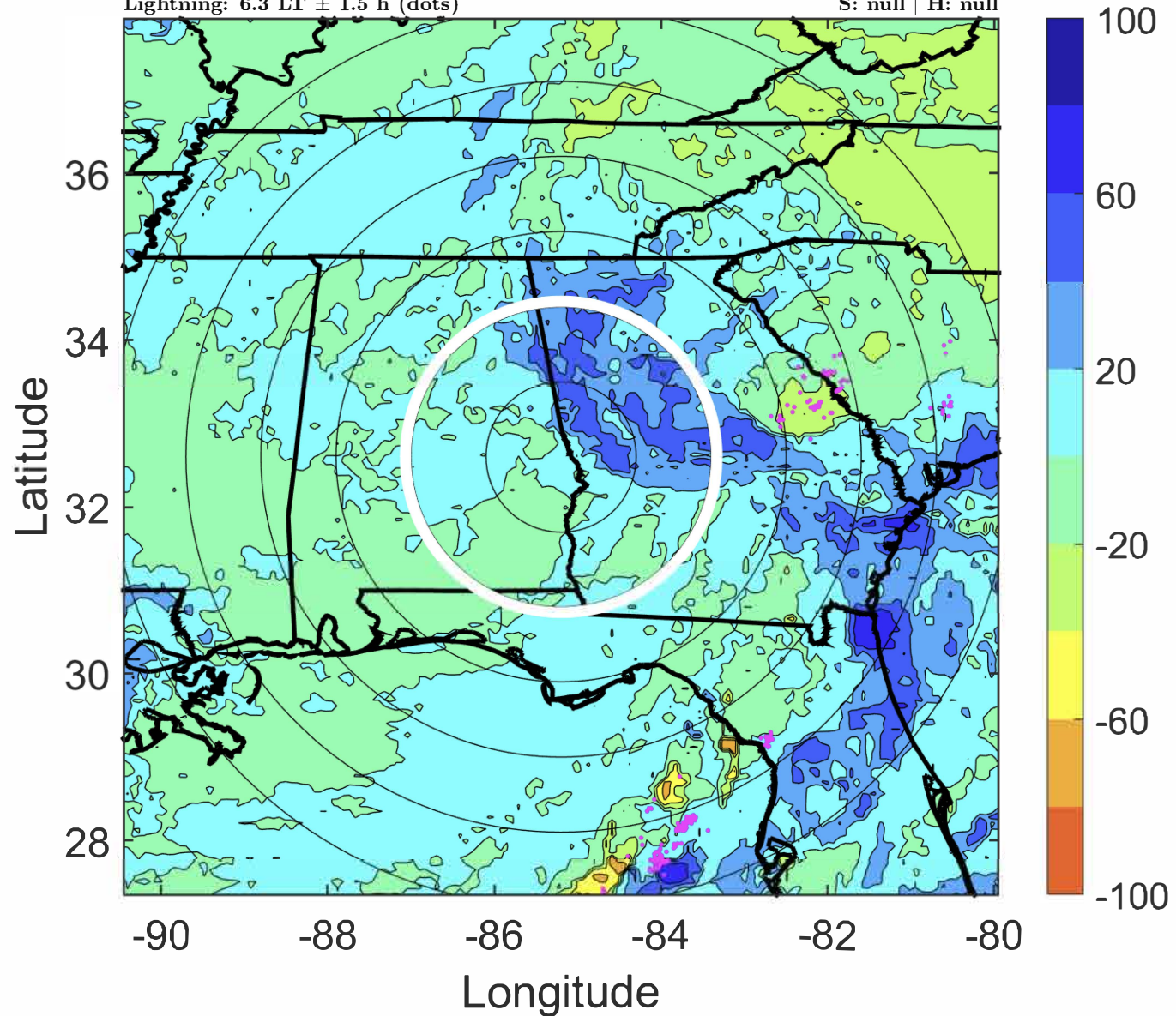

IR BT & Lightning

t: 2020091715 (9.4 LT)

Lightning: 9.4 LT \pm 1.5 h (dots)

LAND EFFECTS

19L (SALLY) | 30 kt EX

S: null | H: null

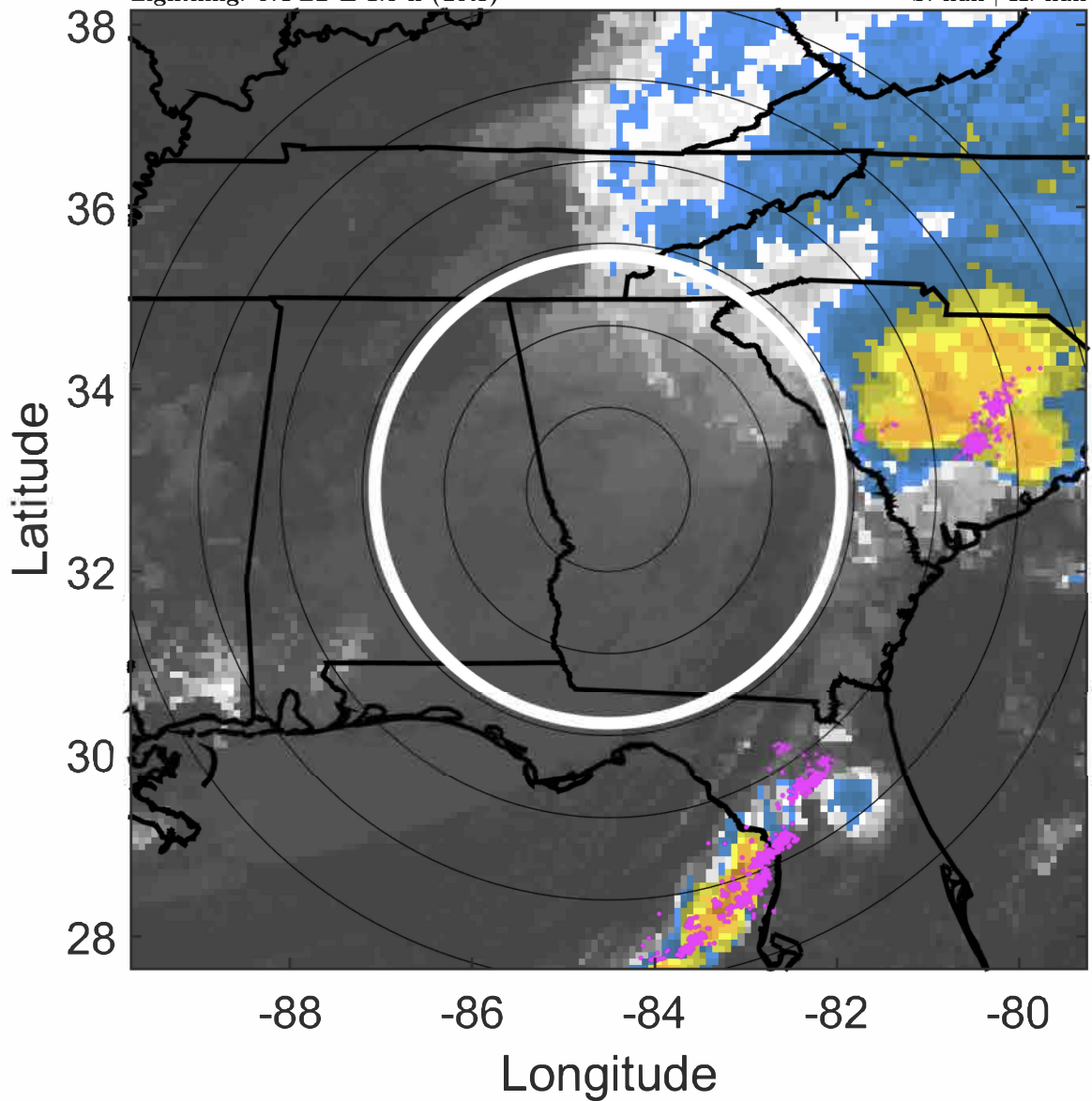

6-h IR BT Differences & Lightning

Δ t: 2020091715 (9.4 LT) - 2020091709 (3.3 LT)

Lightning: 9.4 LT \pm 1.5 h (dots)

LAND EFFECTS

19L (SALLY) | 30 kt EX

S: null | H: null

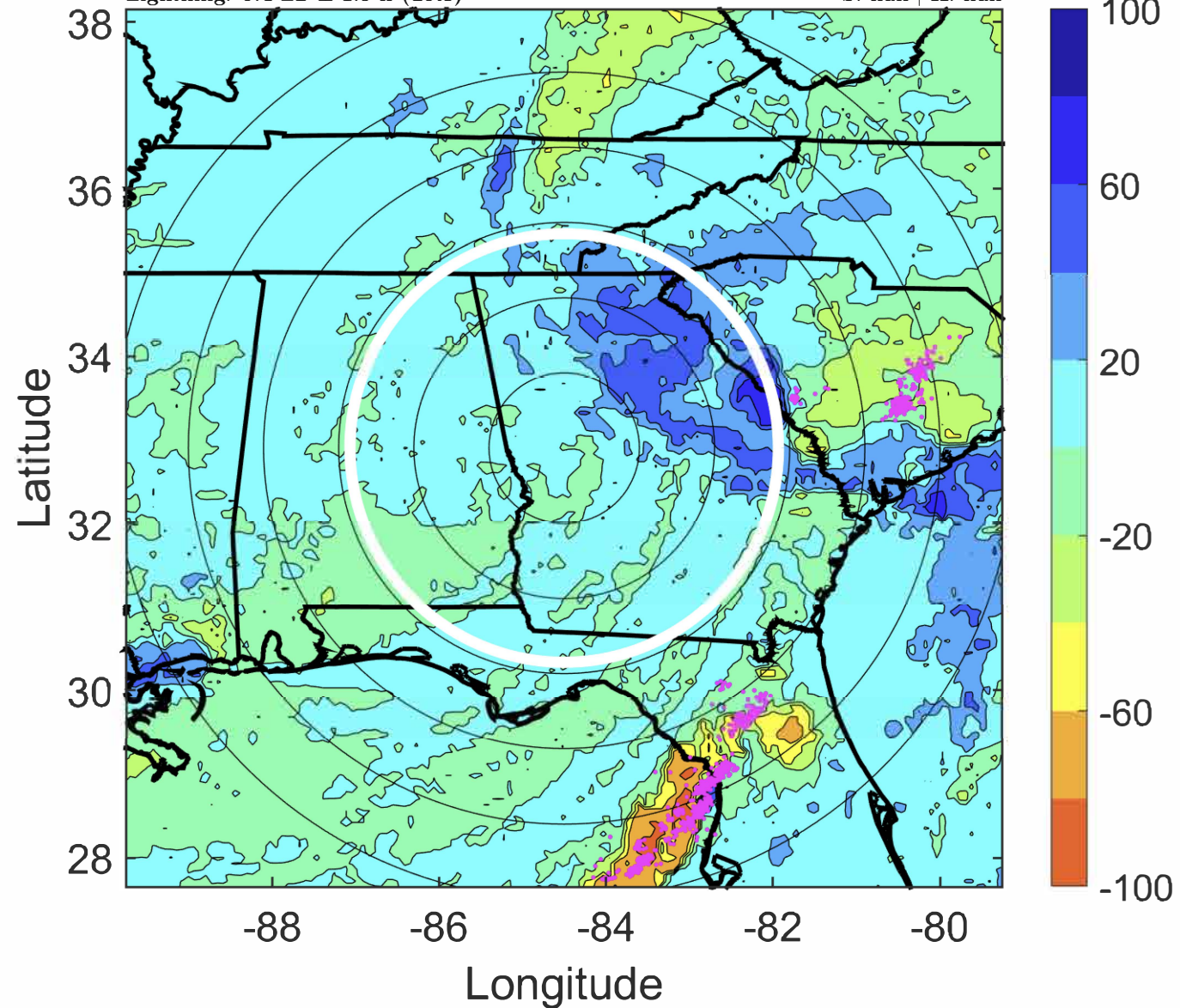

IR BT & Lightning

t: 2020091718 (12.4 LT)

Lightning: 12.4 LT \pm 1.5 h (dots)

LAND EFFECTS

19L (SALLY) | 30 kt EX

S: null | H: null

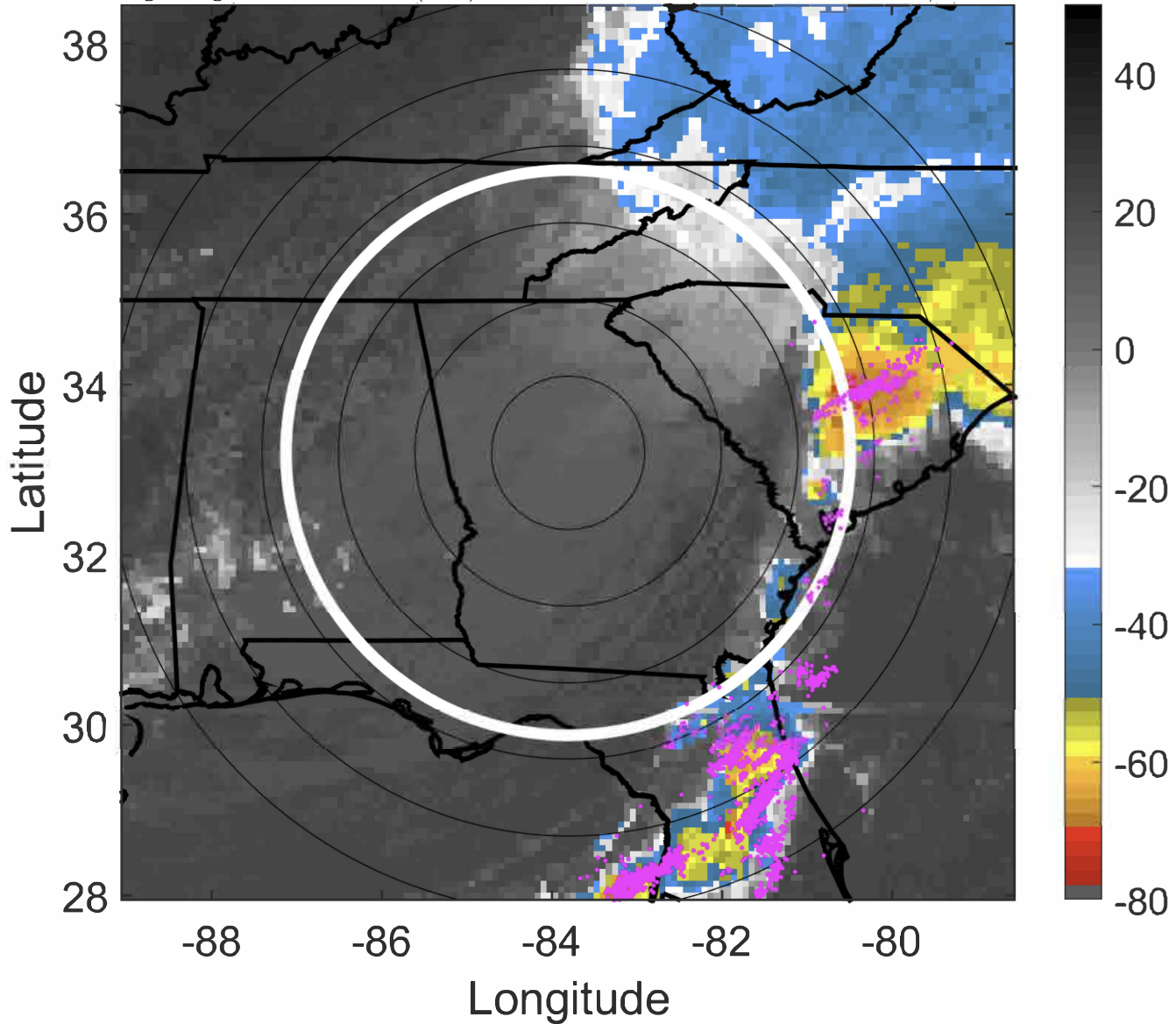

6-h IR BT Differences & Lightning

Δ t: 2020091718 (12.4 LT) - 2020091712 (6.3 LT)

Lightning: 12.4 LT \pm 1.5 h (dots)

LAND EFFECTS

19L (SALLY) | 30 kt EX

S: null | H: null

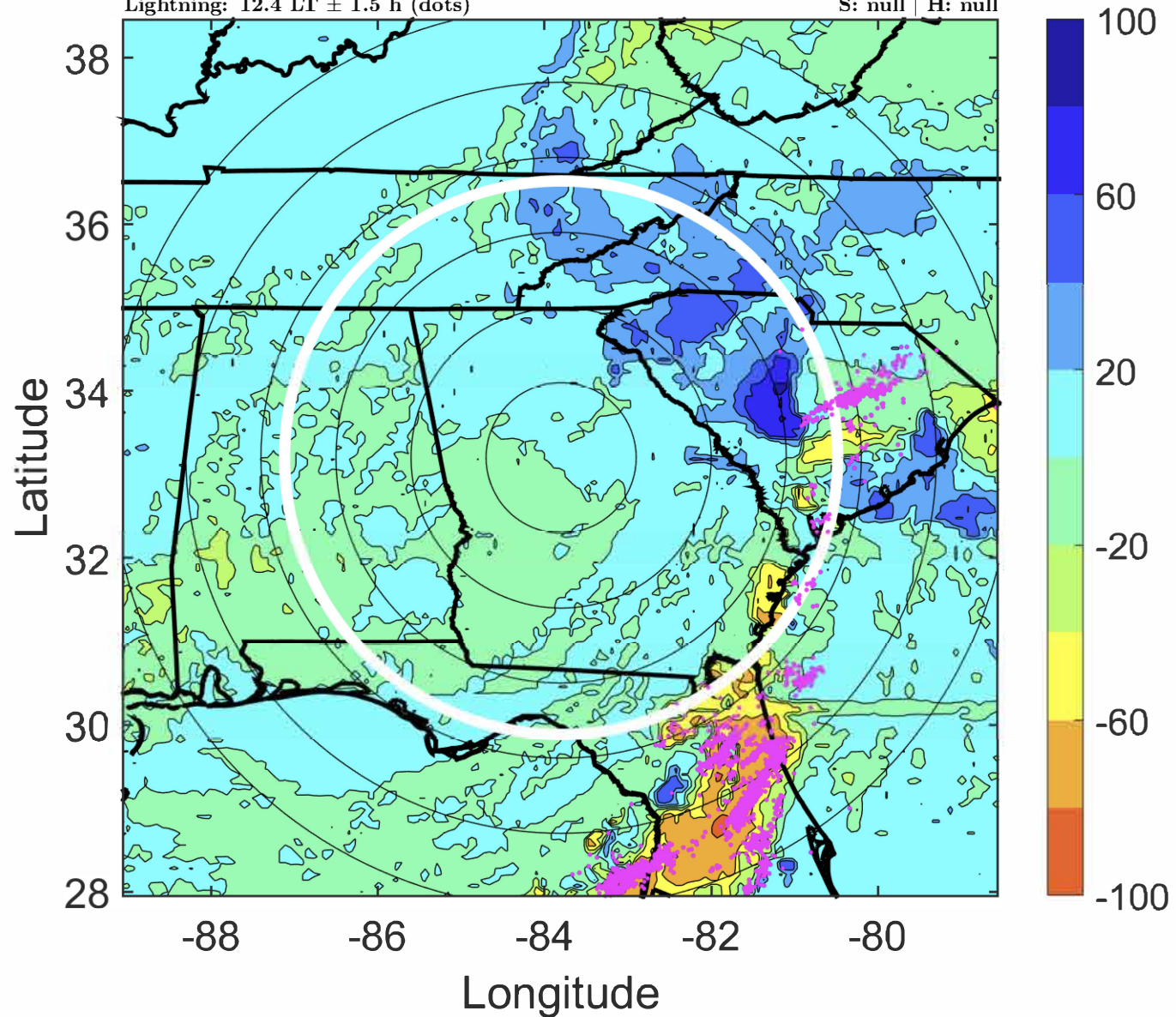

IR BT & Lightning

t: 2020091721 (15.5 LT)

Lightning: 15.5 LT \pm 1.5 h (dots)

LAND EFFECTS

19L (SALLY) | 30 kt EX

S: null | H: null

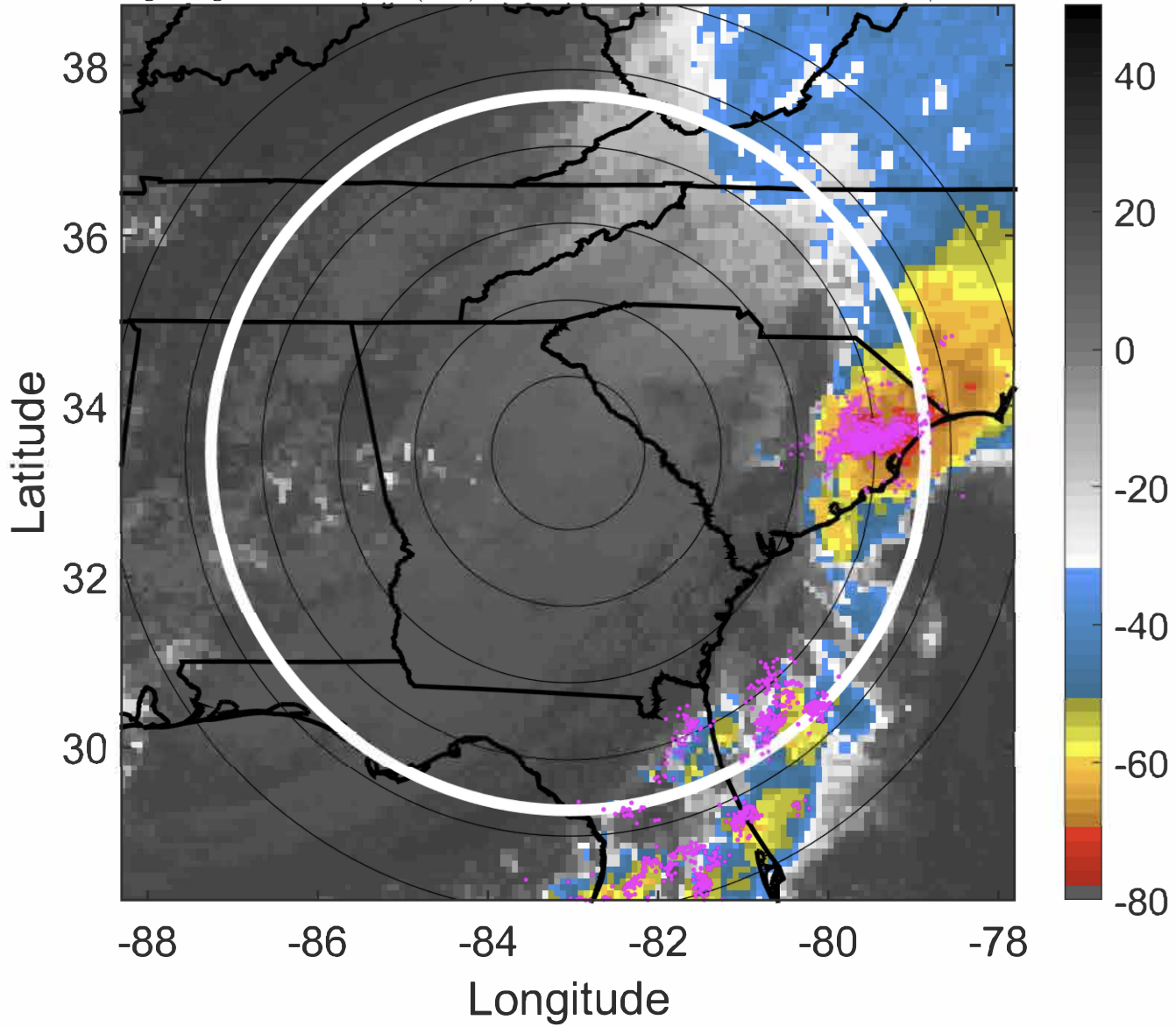

6-h IR BT Differences & Lightning

Δ t: 2020091721 (15.5 LT) - 2020091715 (9.4 LT)

Lightning: 15.5 LT \pm 1.5 h (dots)

LAND EFFECTS

19L (SALLY) | 30 kt EX

S: null | H: null

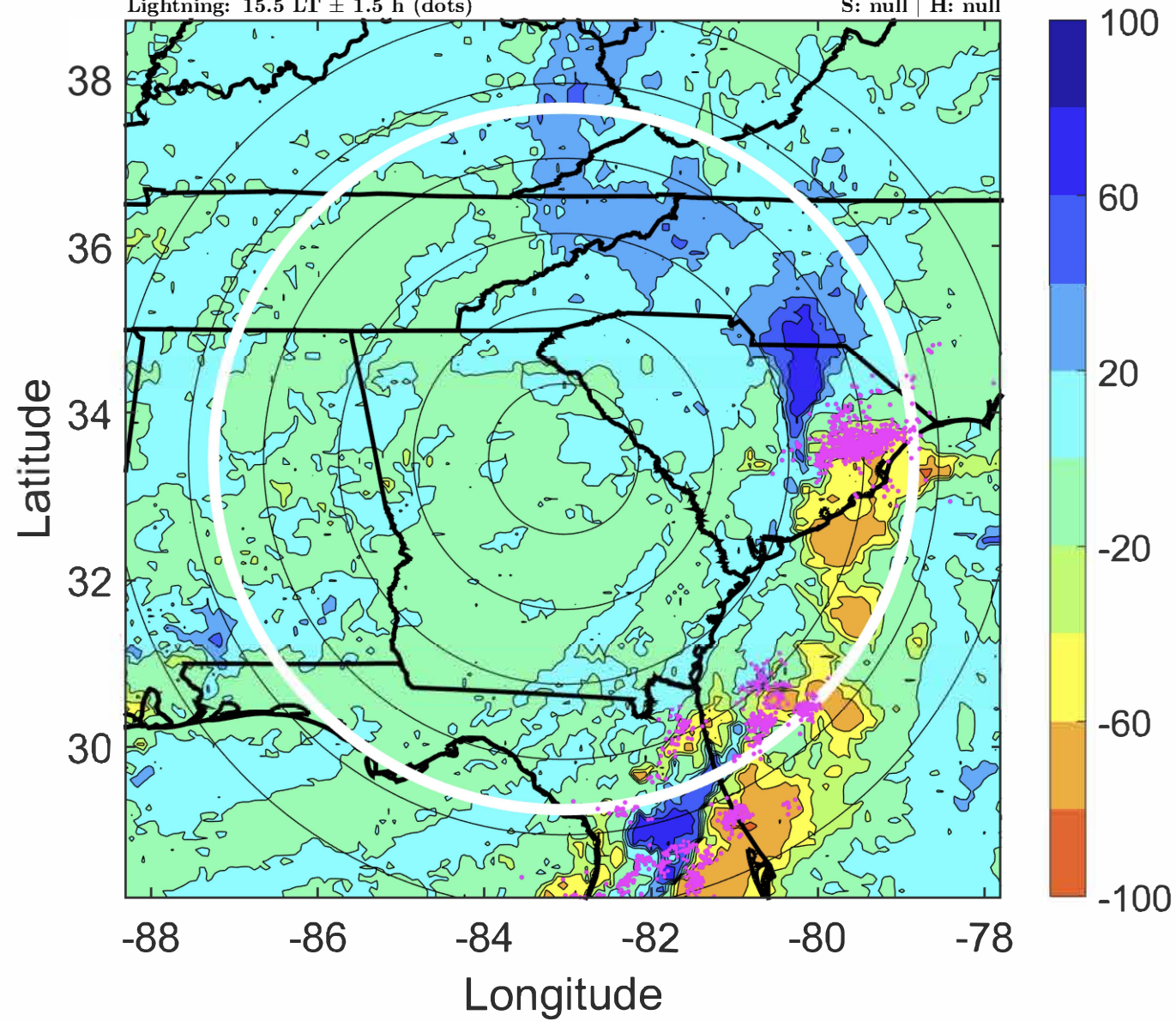

IR BT & Lightning

t: 2020091800 (18.5 LT)

Lightning: 18.5 LT \pm 1.5 h (dots)

LAND EFFECTS

19L (SALLY) | 30 kt EX

S: null | H: null

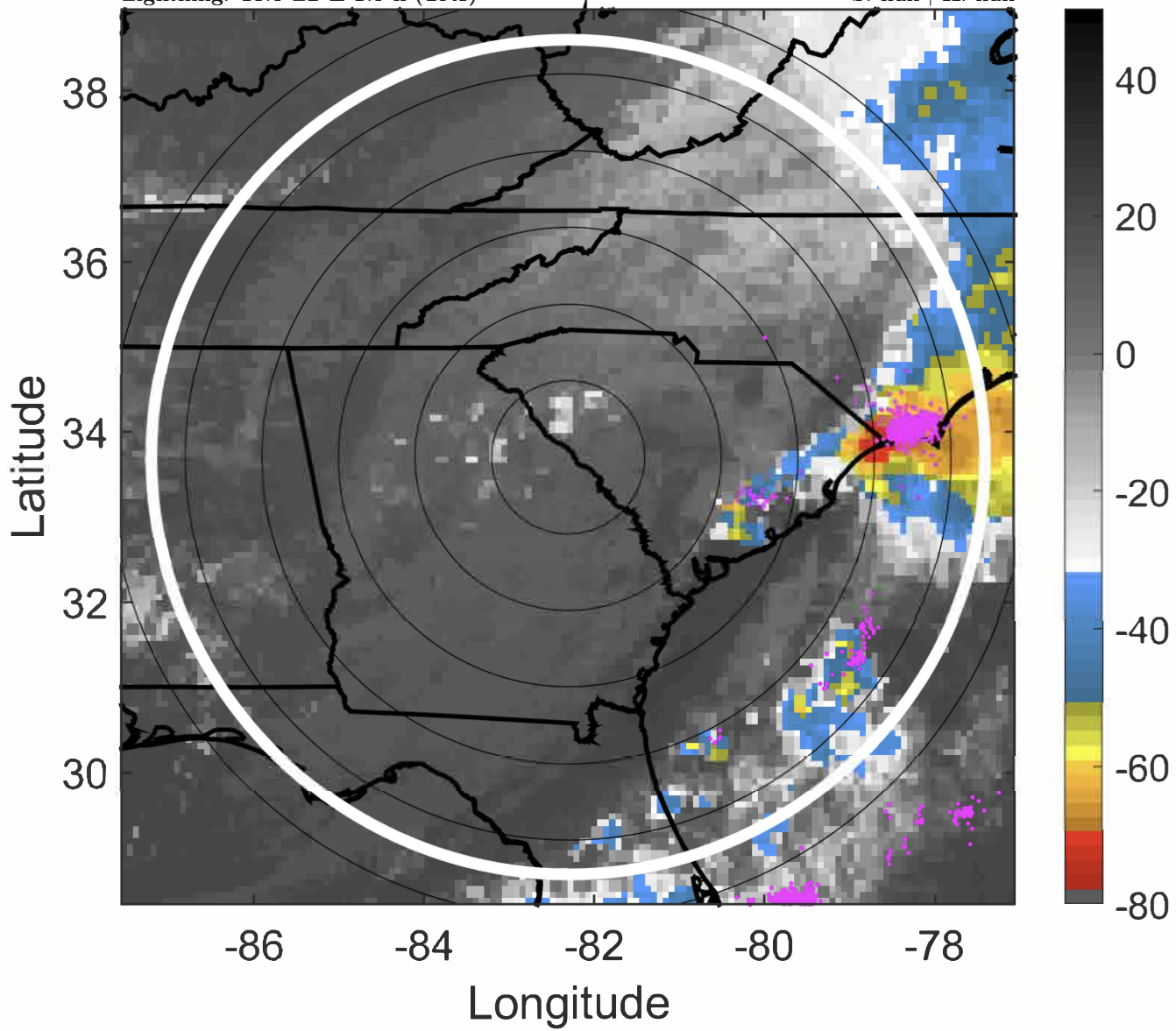

6-h IR BT Differences & Lightning

Δ t: 2020091800 (18.5 LT) - 2020091718 (12.4 LT)

Lightning: 18.5 LT \pm 1.5 h (dots)

LAND EFFECTS

19L (SALLY) | 30 kt EX

S: null | H: null

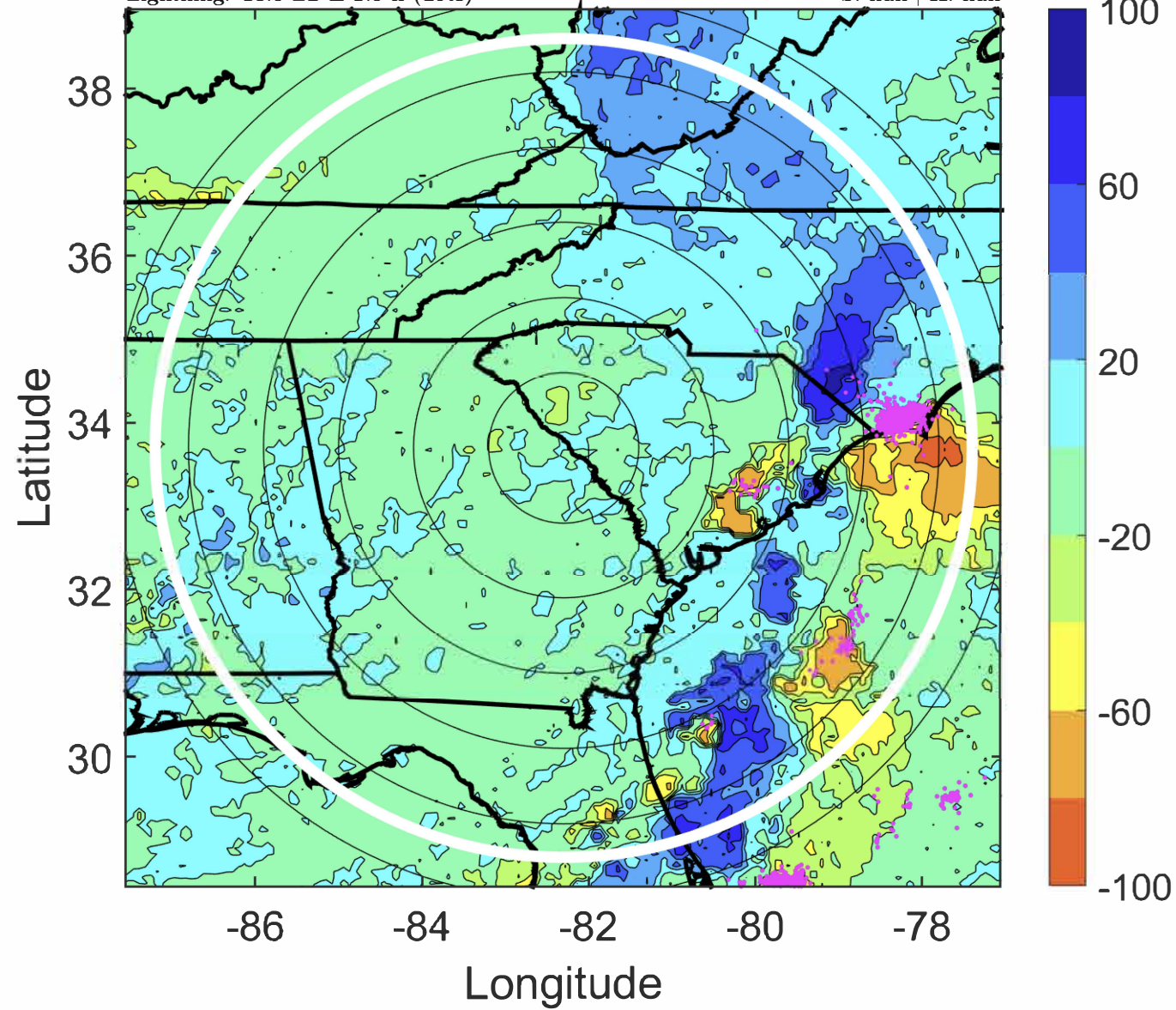

IR BT & Lightning

t: 2020091803 (21.6 LT)

Lightning: 21.6 LT \pm 1.5 h (dots)

LAND EFFECTS

19L (SALLY) | 30 kt EX

S: null | H: null

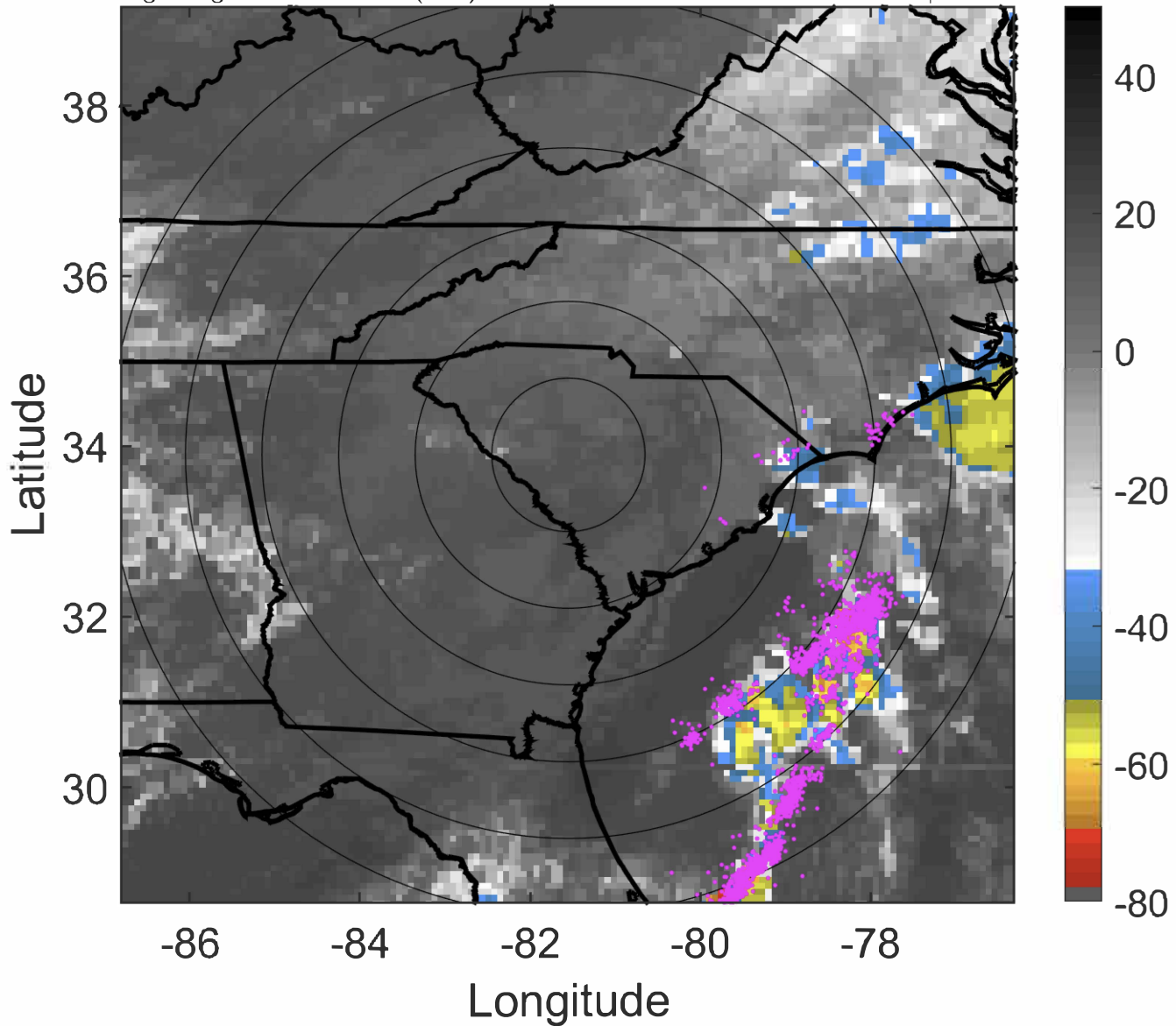

6-h IR BT Differences & Lightning

Δ t: 2020091803 (21.6 LT) - 2020091721 (15.5 LT)

Lightning: 21.6 LT \pm 1.5 h (dots)

LAND EFFECTS

19L (SALLY) | 30 kt EX

S: null | H: null

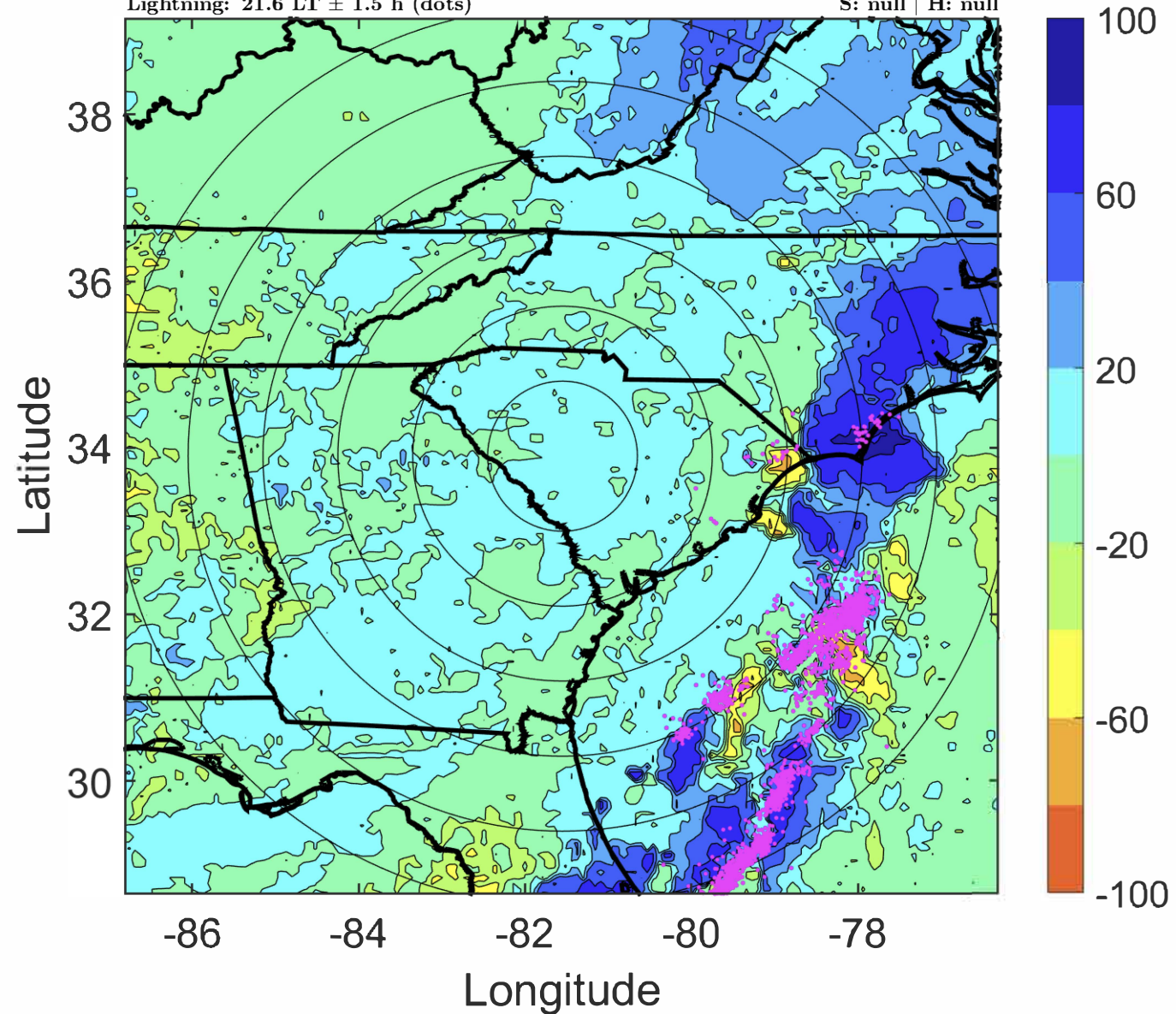

IR BT & Lightning

t: 2020091806 (0.6 LT)

Lightning: 0.6 LT \pm 1.5 h (dots)

LAND EFFECTS

19L (SALLY) | 30 kt EX

S: null | H: null

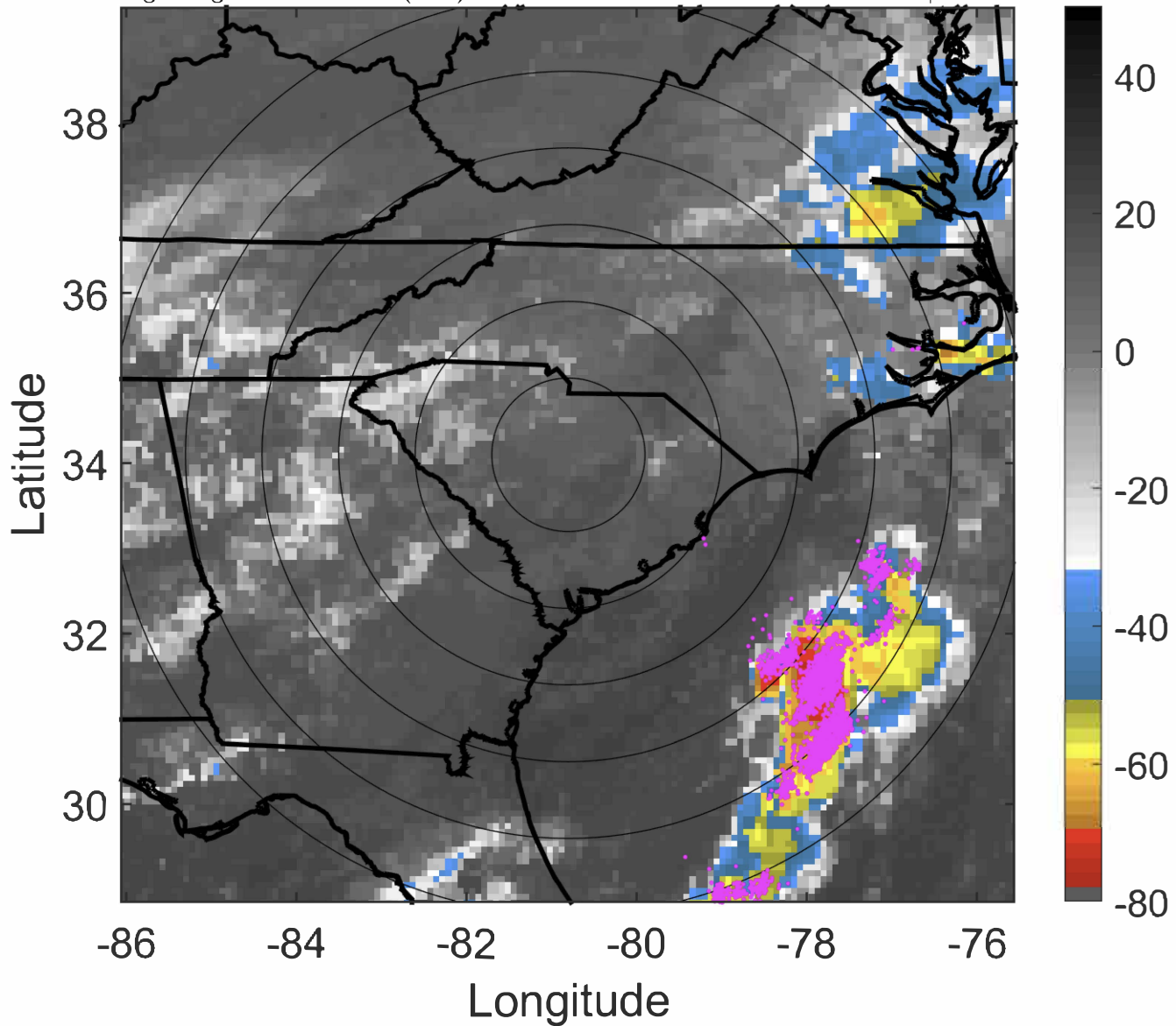

6-h IR BT Differences & Lightning

Δ t: 2020091806 (0.6 LT) - 2020091800 (18.5 LT)

Lightning: 0.6 LT \pm 1.5 h (dots)

LAND EFFECTS

19L (SALLY) | 30 kt EX

S: null | H: null

