

IR BT & Lightning

t: 2012102200 (18.8 LT)

Lightning: 18.8 LT \pm 1.5 h (dots)

PT: SLCP | EA: QUASI

18L (SANDY) | 25 kt LO

S: null | H: null

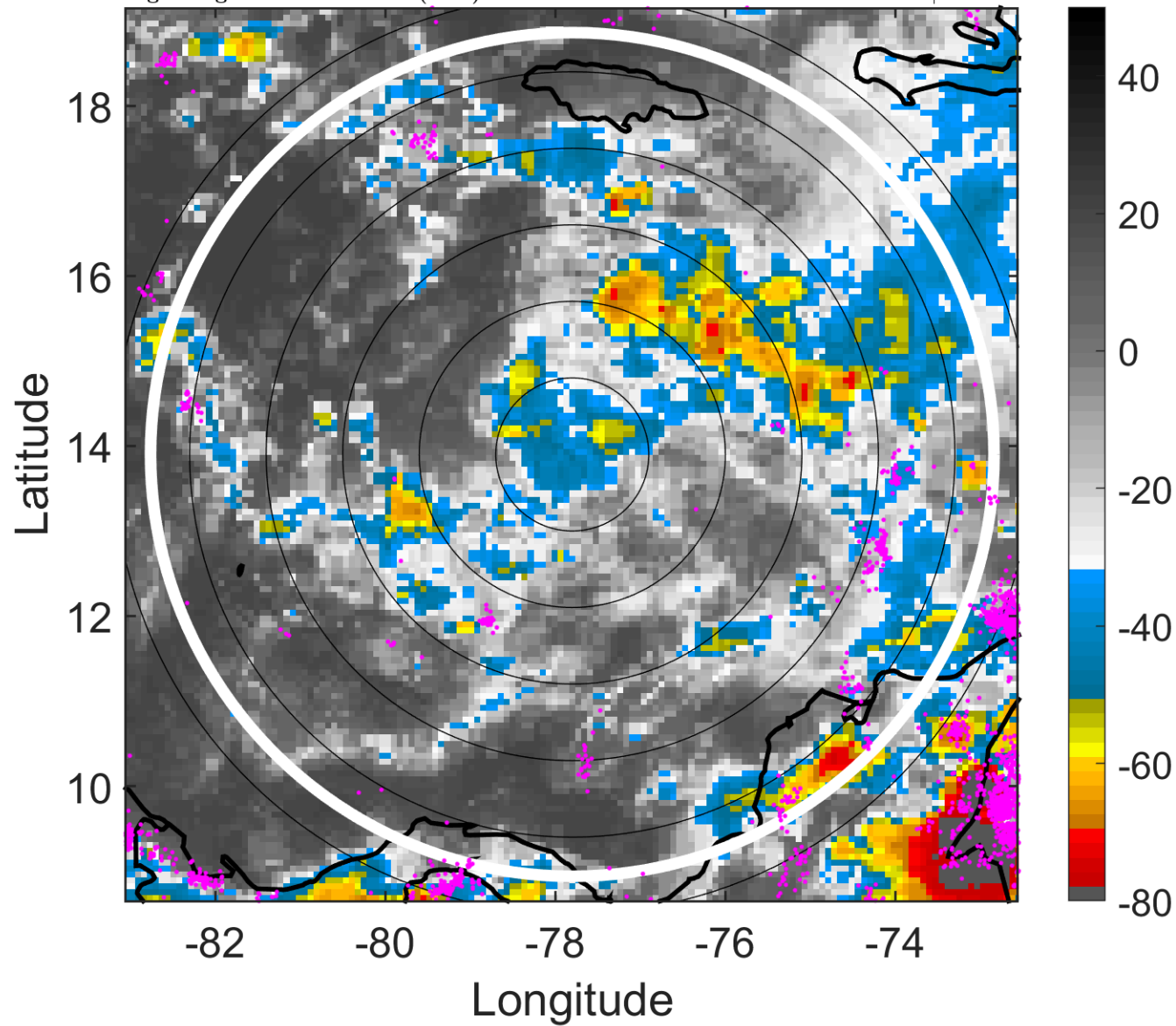

6-h IR BT Differences & Lightning

Δ t: 2012102200 (18.8 LT) - 2012102118 (12.8 LT)

Lightning: 18.8 LT \pm 1.5 h (dots)

PT: SLCP | EA: QUASI

18L (SANDY) | 25 kt LO

S: null | H: null

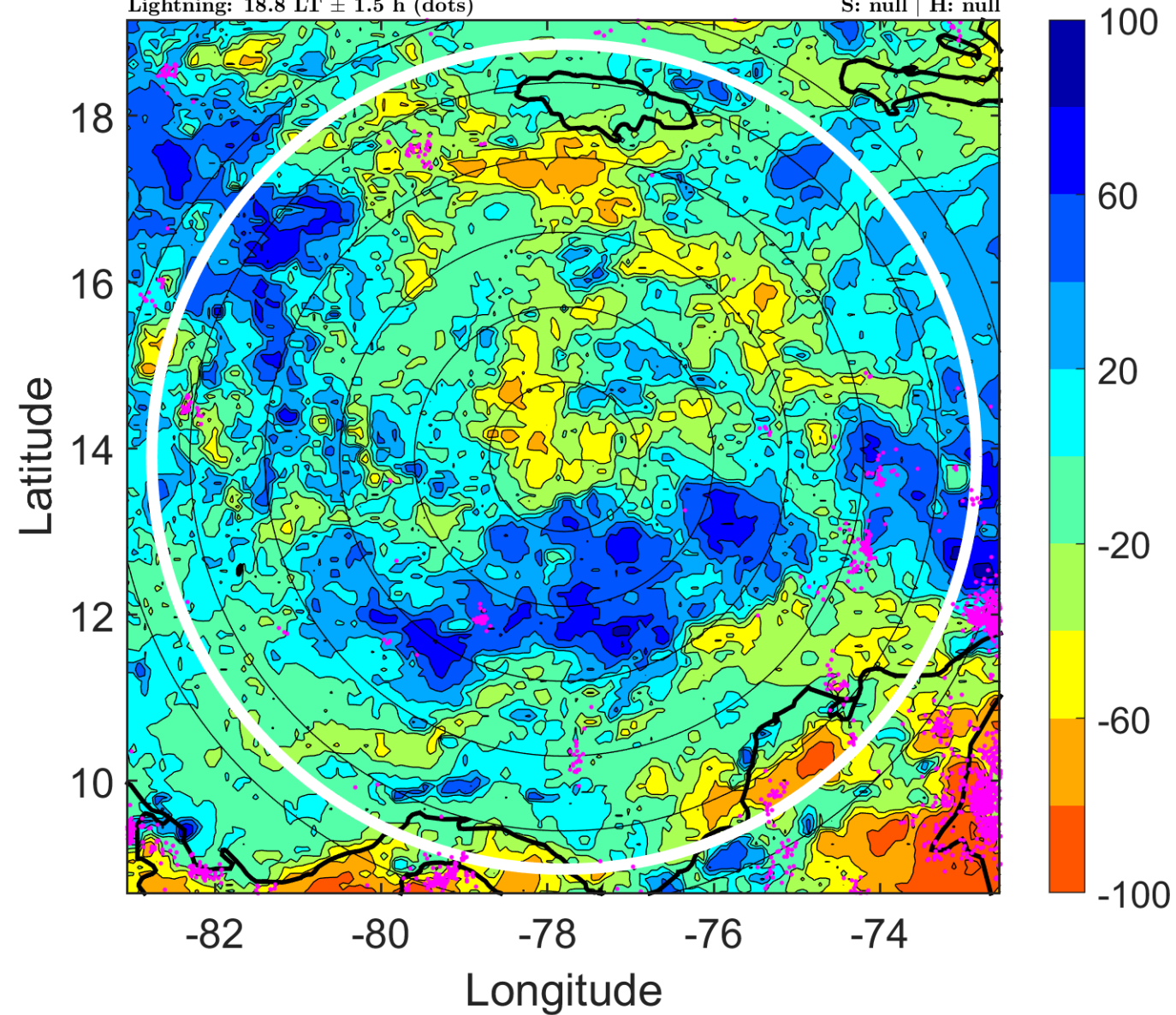

IR BT & Lightning

t: 2012102203 (21.8 LT)

Lightning: 21.8 LT \pm 1.5 h (dots)

PT: SLCP | EA: QUASI

18L (SANDY) | 25 kt LO

S: null | H: null

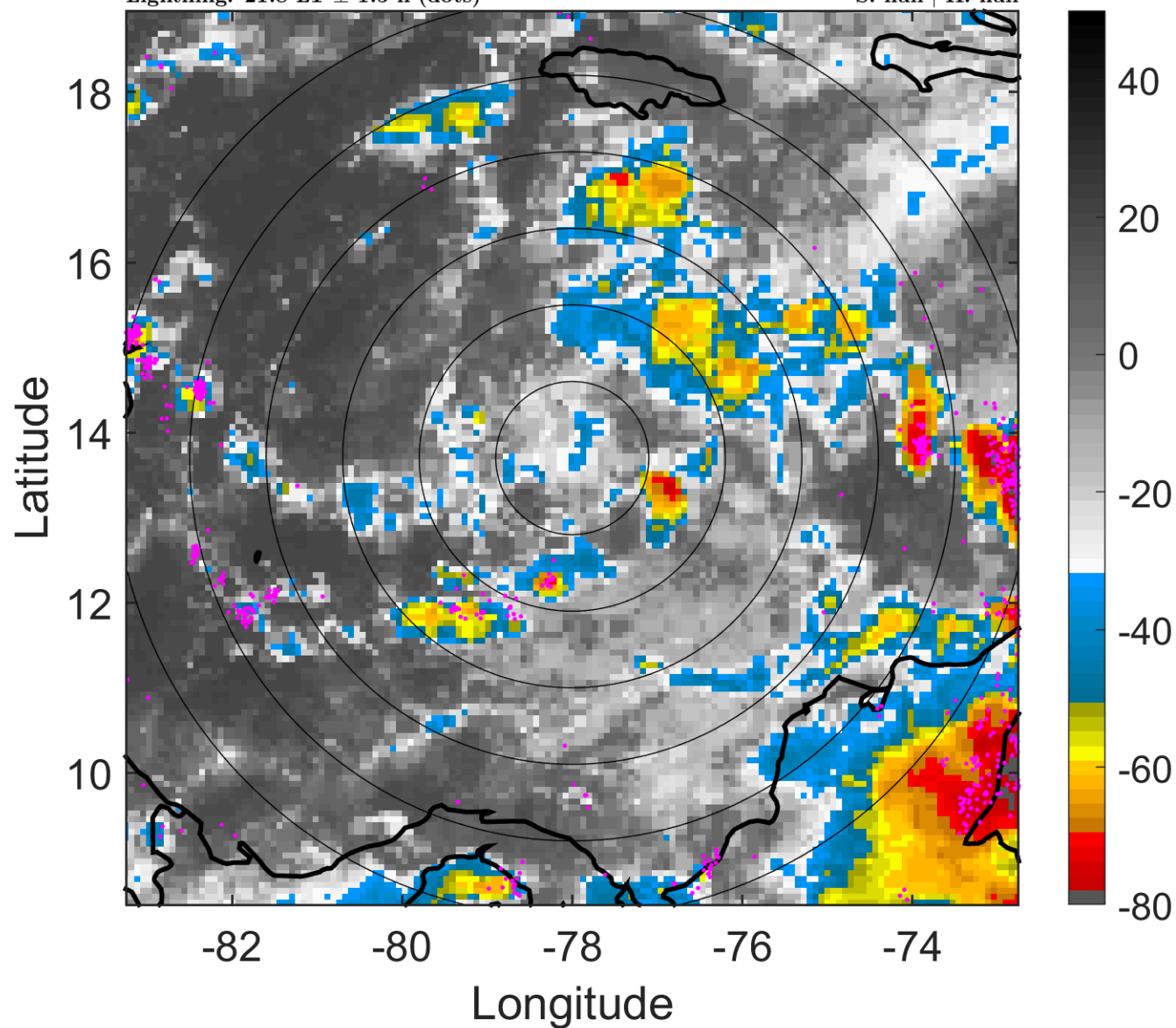

6-h IR BT Differences & Lightning

Δ t: 2012102203 (21.8 LT) - 2012102121 (15.8 LT)

Lightning: 21.8 LT \pm 1.5 h (dots)

PT: SLCP | EA: QUASI

18L (SANDY) | 25 kt LO

S: null | H: null

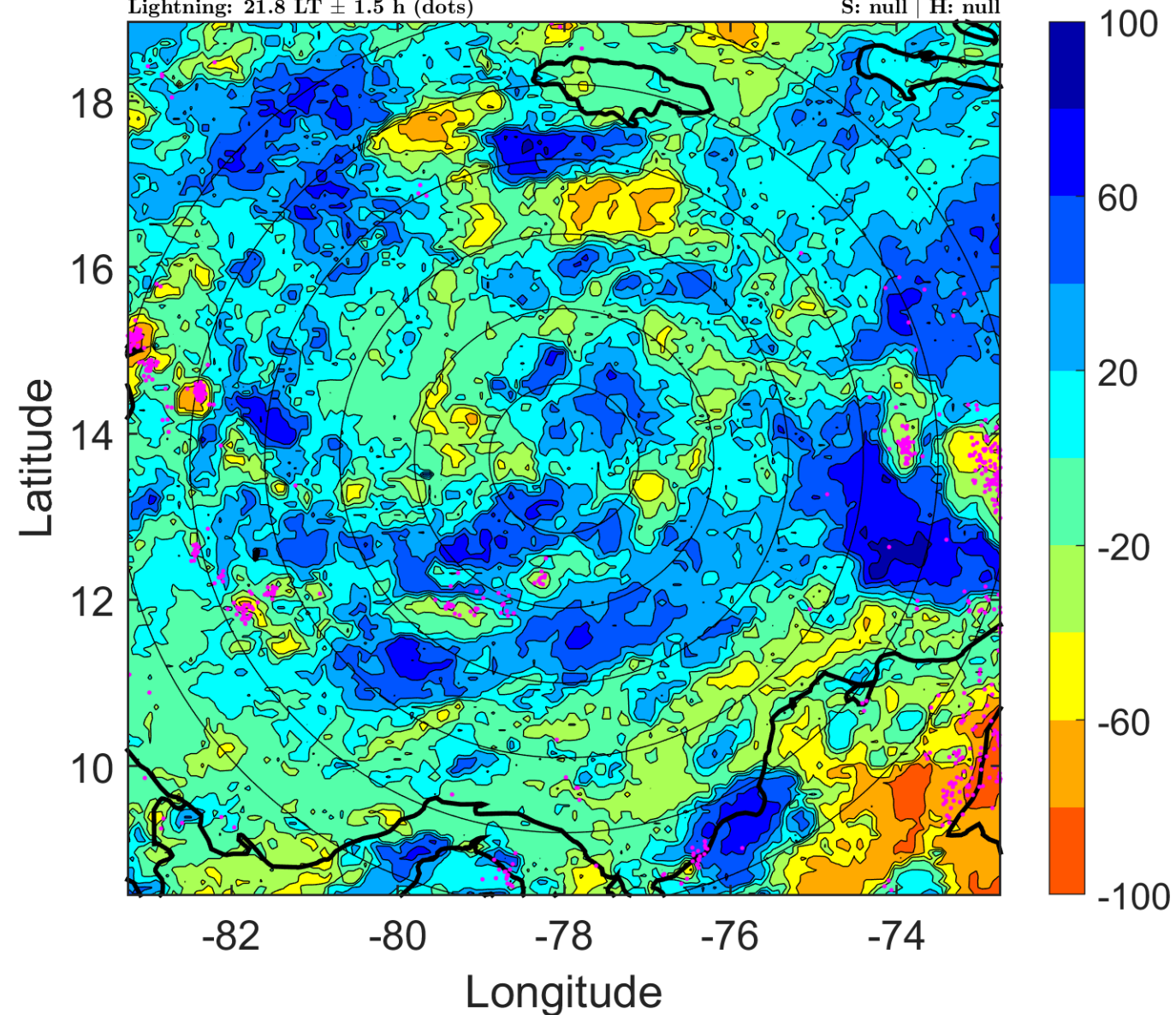

IR BT & Lightning

t: 2012102206 (0.8 LT)

Lightning: 0.8 LT \pm 1.5 h (dots)

PT: LLCP | EA: ACT

18L (SANDY) | 25 kt LO

S: null | H: null

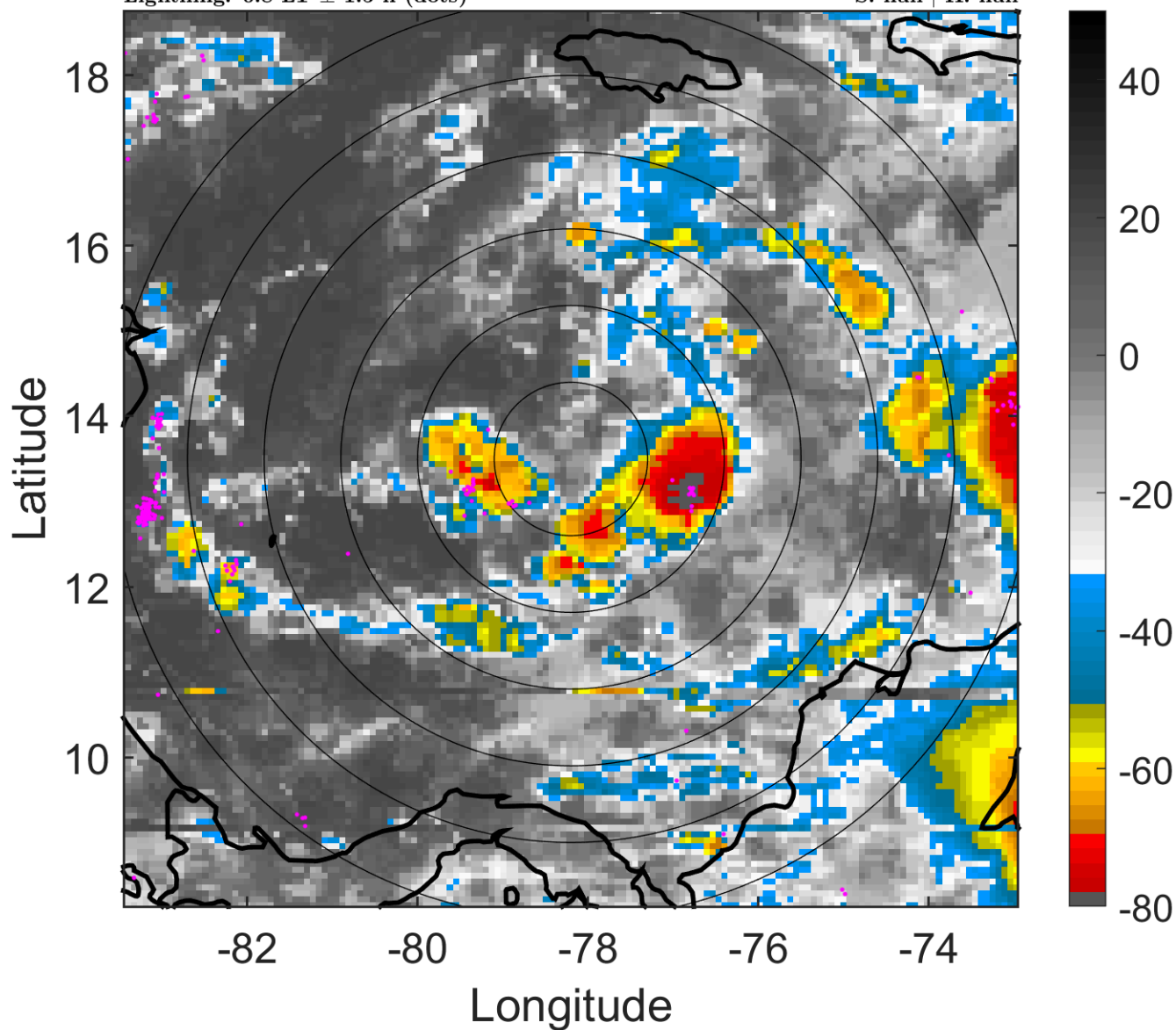

6-h IR BT Differences & Lightning

Δ t: 2012102206 (0.8 LT) - 2012102200 (18.8 LT)

Lightning: 0.8 LT \pm 1.5 h (dots)

PT: LLCP | EA: ACT

18L (SANDY) | 25 kt LO

S: null | H: null

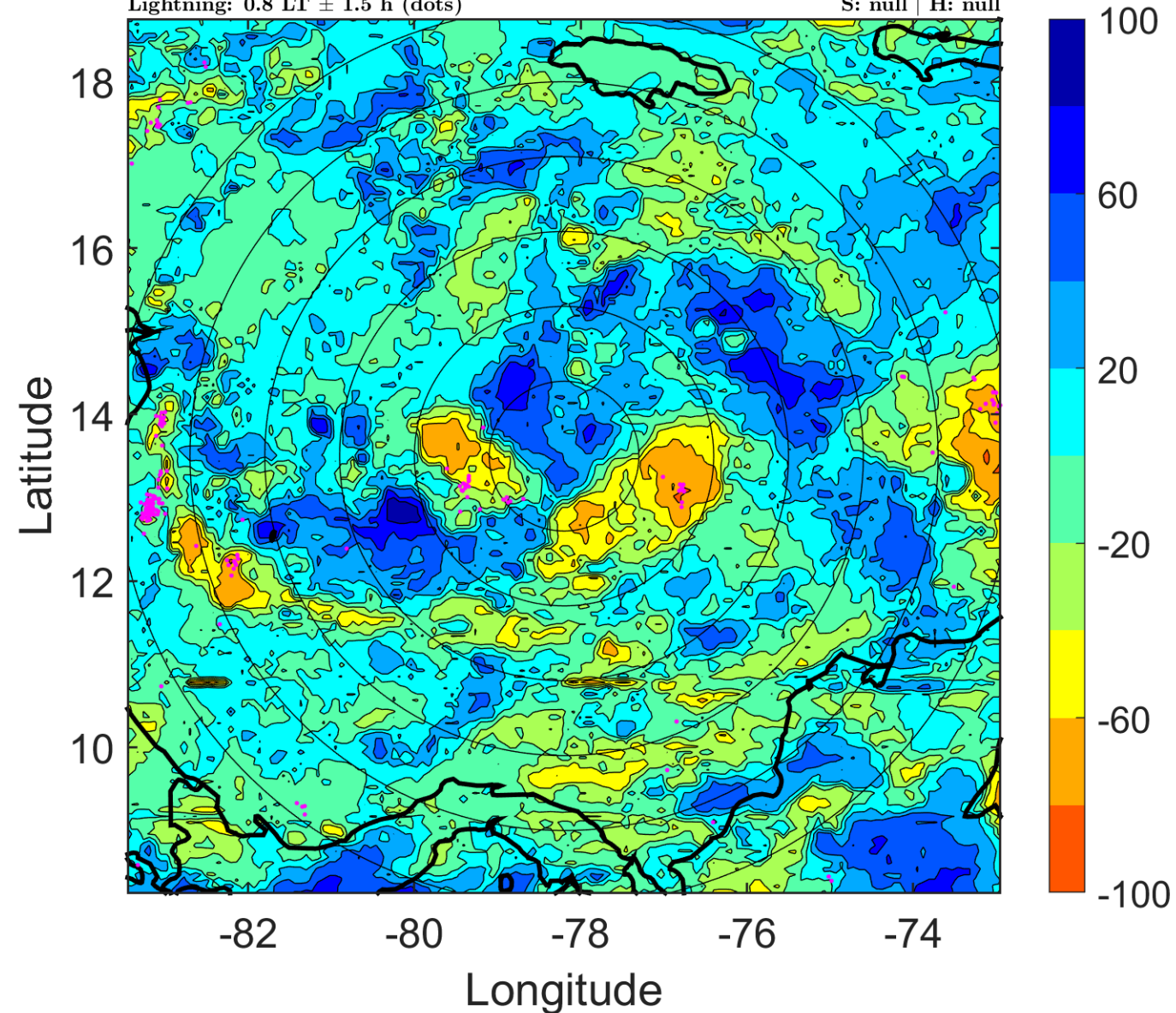

IR BT & Lightning

t: 2012102209 (3.8 LT)

Lightning: 3.8 LT \pm 1.5 h (dots)

PT: LLCP | EA: ACT

18L (SANDY) | 27.5 kt LO

S: null | H: null

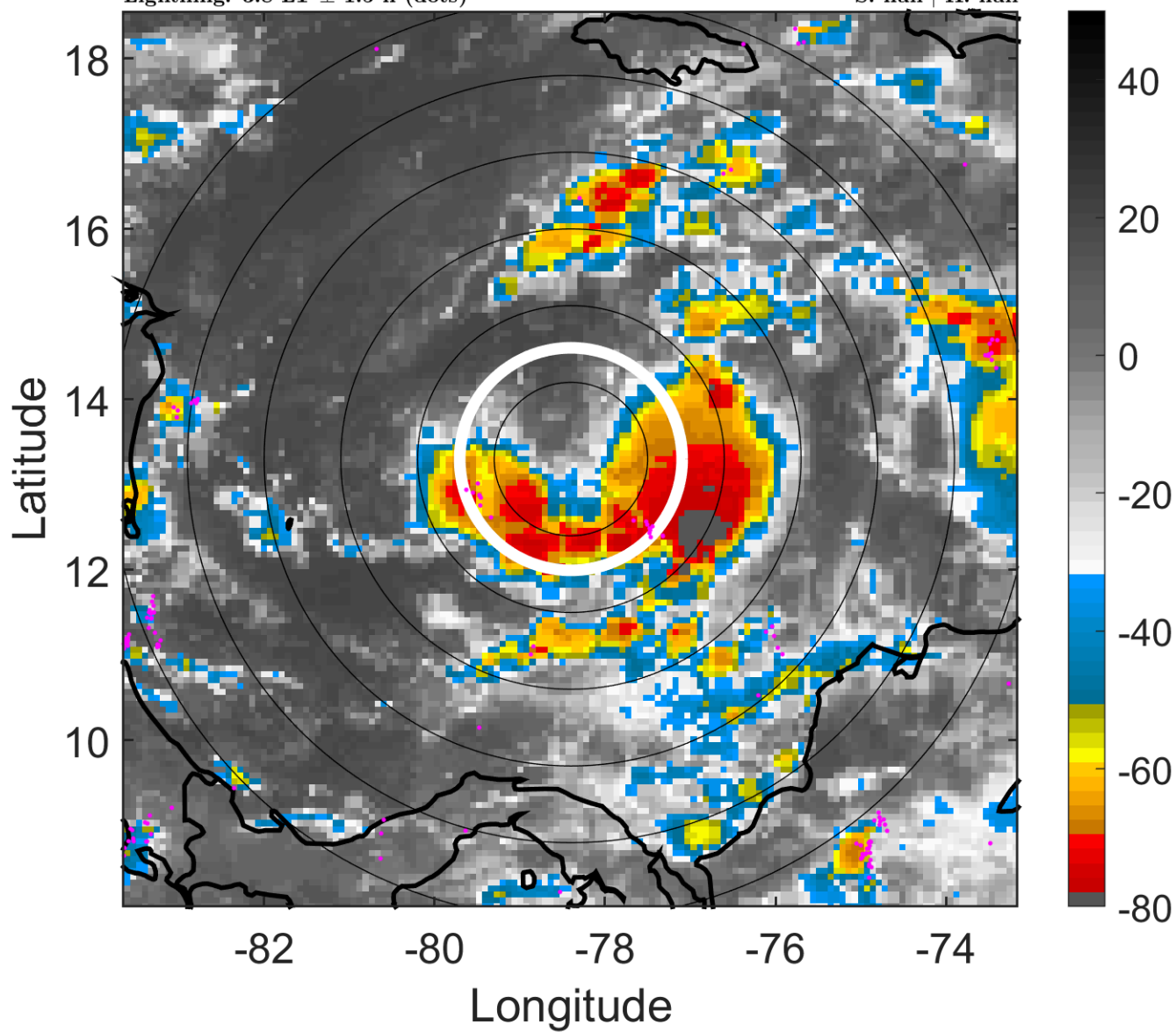

6-h IR BT Differences & Lightning

Δ t: 2012102209 (3.8 LT) - 2012102203 (21.8 LT)

Lightning: 3.8 LT \pm 1.5 h (dots)

PT: LLCP | EA: ACT

18L (SANDY) | 27.5 kt LO

S: null | H: null

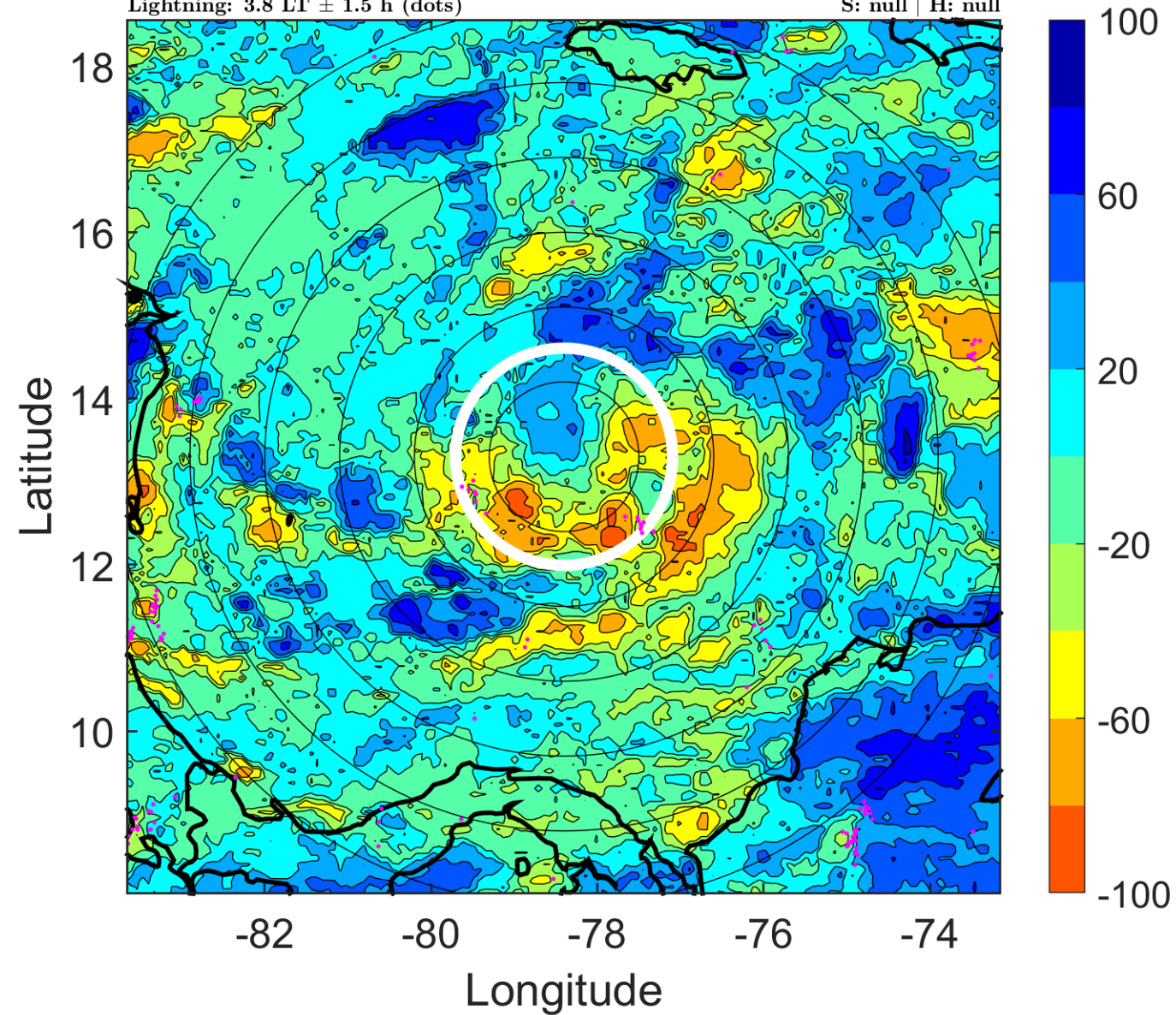

IR BT & Lightning

t: 2012102212 (6.8 LT)

Lightning: 6.8 LT \pm 1.5 h (dots)

PT: LLCP | EA: ACT

18L (SANDY) | 30 kt TD

S: 0.5 m s⁻¹ (L) | H: 188°

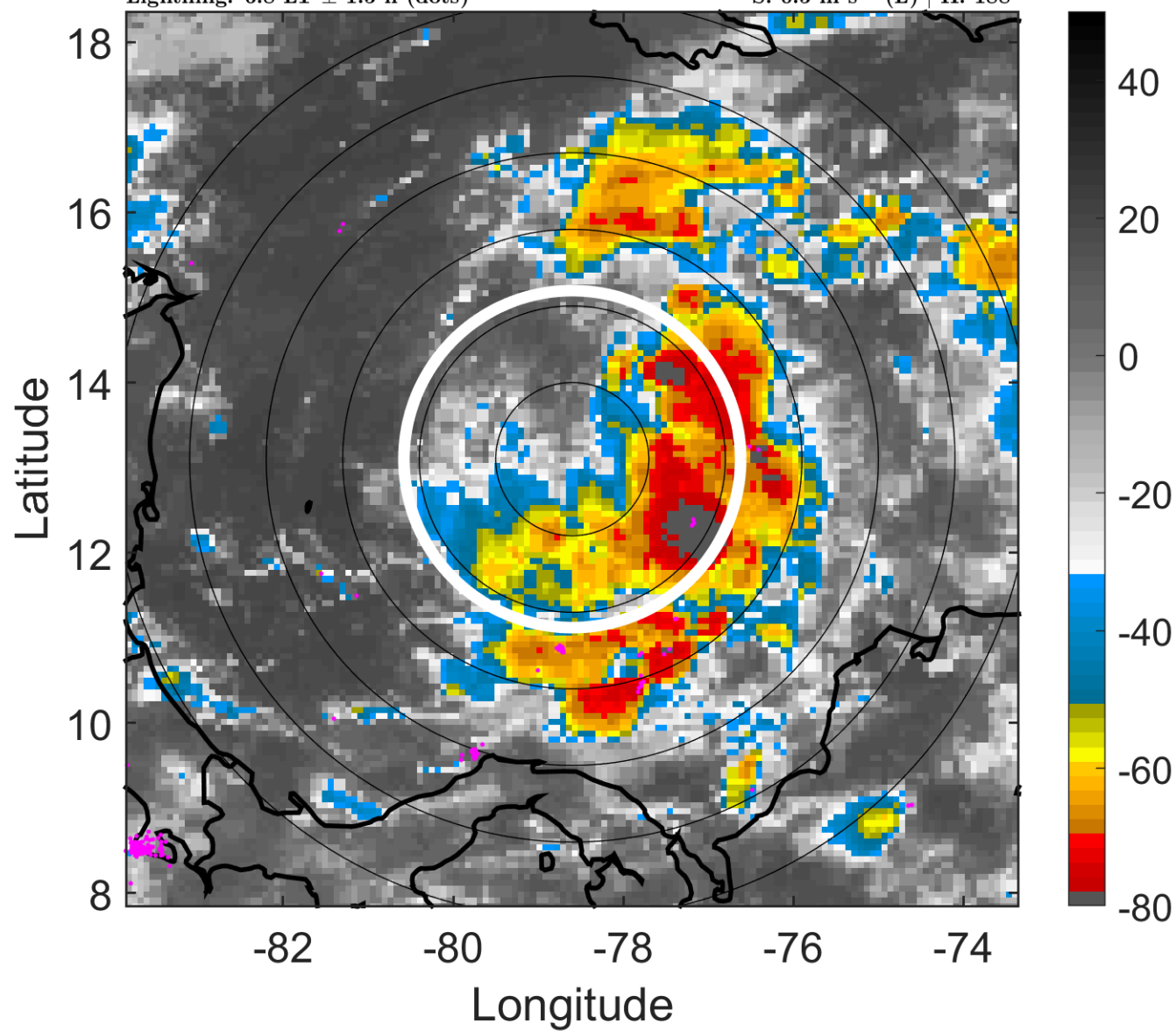

6-h IR BT Differences & Lightning

Δ t: 2012102212 (6.8 LT) - 2012102206 (0.8 LT)

Lightning: 6.8 LT \pm 1.5 h (dots)

PT: LLCP | EA: ACT

18L (SANDY) | 30 kt TD

S: 0.5 m s⁻¹ (L) | H: 188°

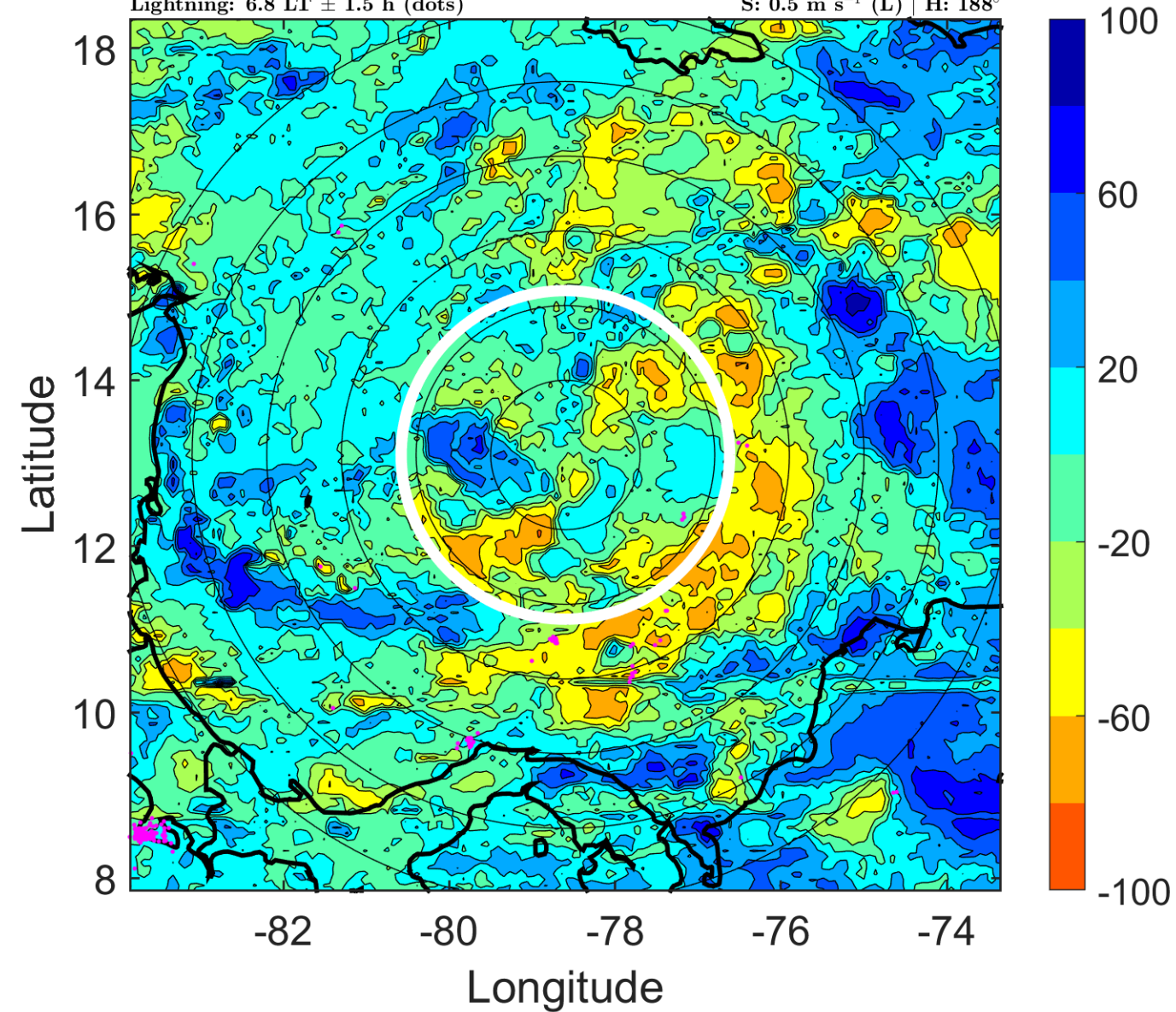

IR BT & Lightning

t: 2012102215 (9.8 LT)

Lightning: 9.8 LT \pm 1.5 h (dots)

PT: LLCP | EA: ACT

18L (SANDY) | 32.5 kt TD

S: 1.6 m s⁻¹ (L) | H: 200°

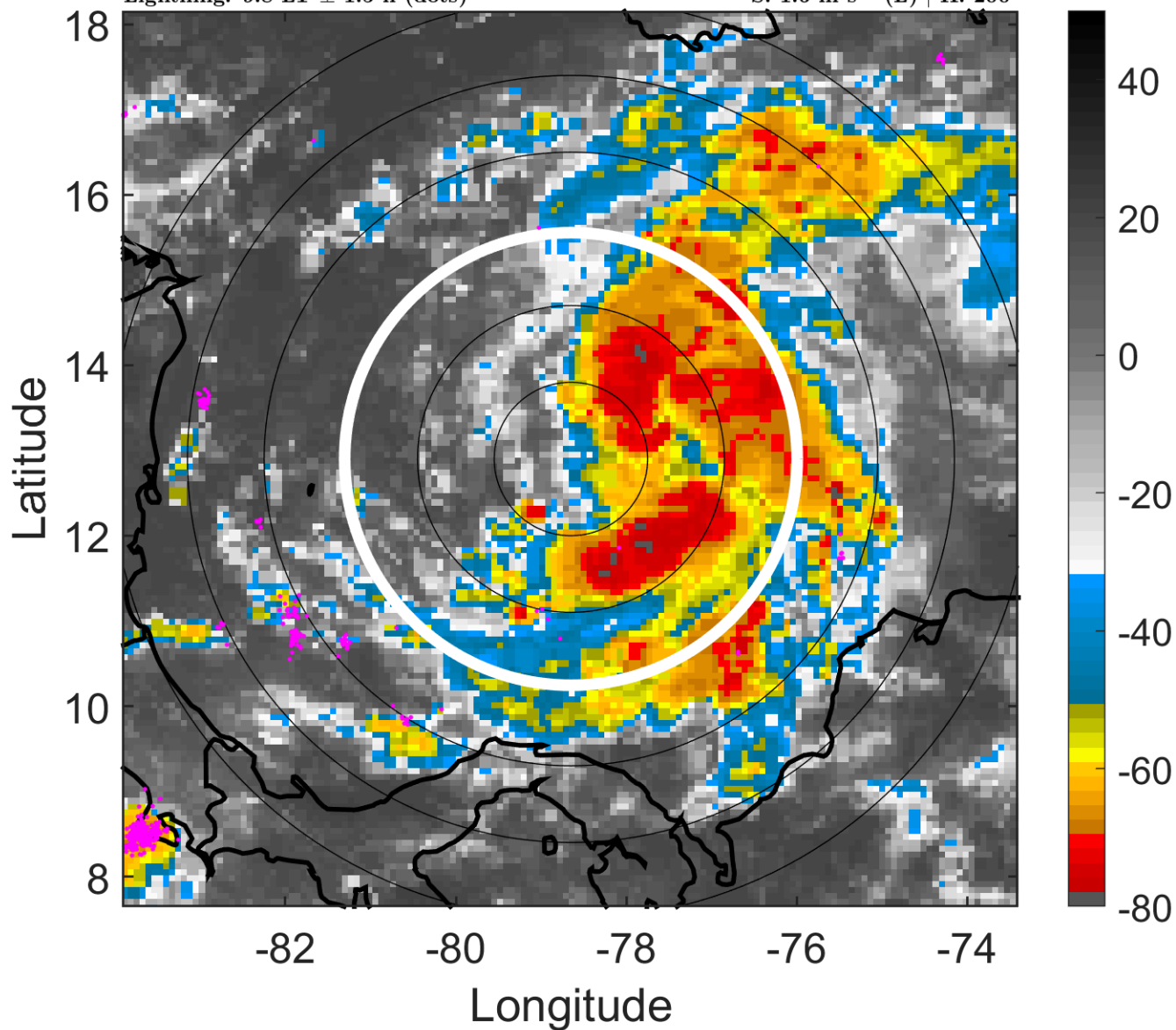

6-h IR BT Differences & Lightning

Δ t: 2012102215 (9.8 LT) - 2012102209 (3.8 LT)

Lightning: 9.8 LT \pm 1.5 h (dots)

PT: LLCP | EA: ACT

18L (SANDY) | 32.5 kt TD

S: 1.6 m s⁻¹ (L) | H: 200°

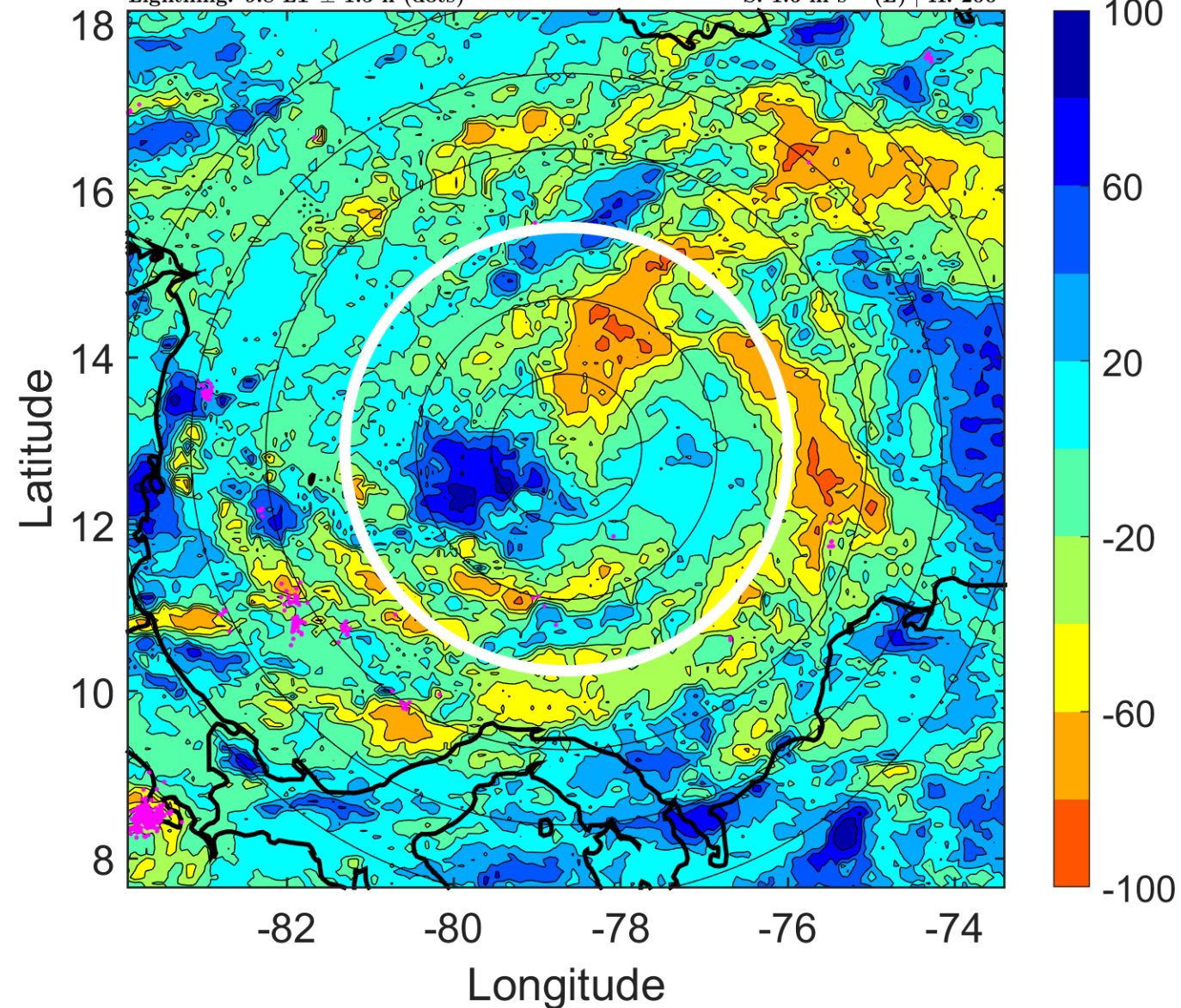

IR BT & Lightning

t: 2012102218 (12.8 LT)

Lightning: 12.8 LT \pm 1.5 h (dots)

PT: LLCP | EA: ACT

18L (SANDY) | 35 kt TS

S: 2.7 m s⁻¹ (L) | H: 212°

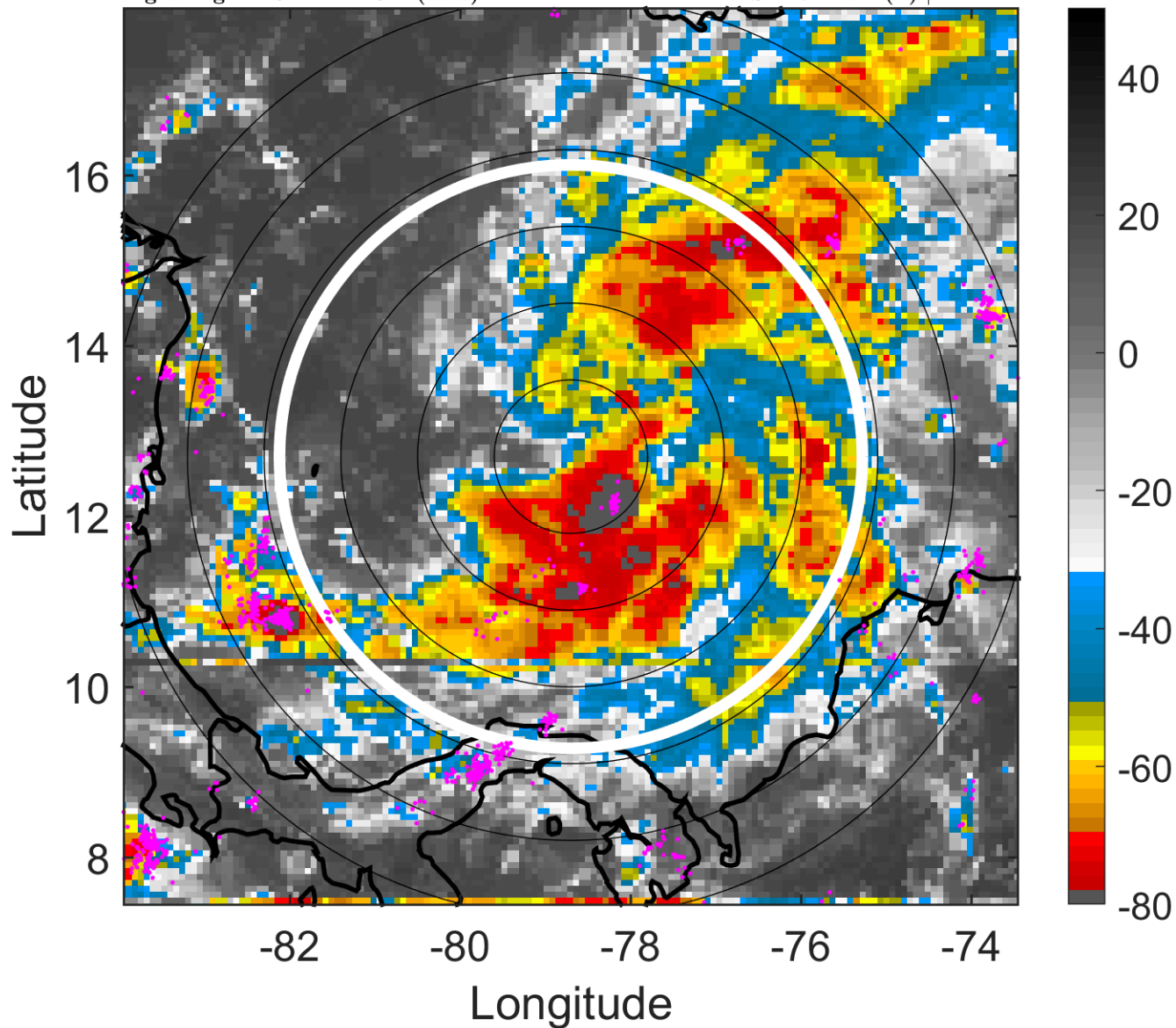

6-h IR BT Differences & Lightning

Δ t: 2012102218 (12.8 LT) - 2012102212 (6.8 LT)

Lightning: 12.8 LT \pm 1.5 h (dots)

PT: LLCP | EA: ACT

18L (SANDY) | 35 kt TS

S: 2.7 m s⁻¹ (L) | H: 212°

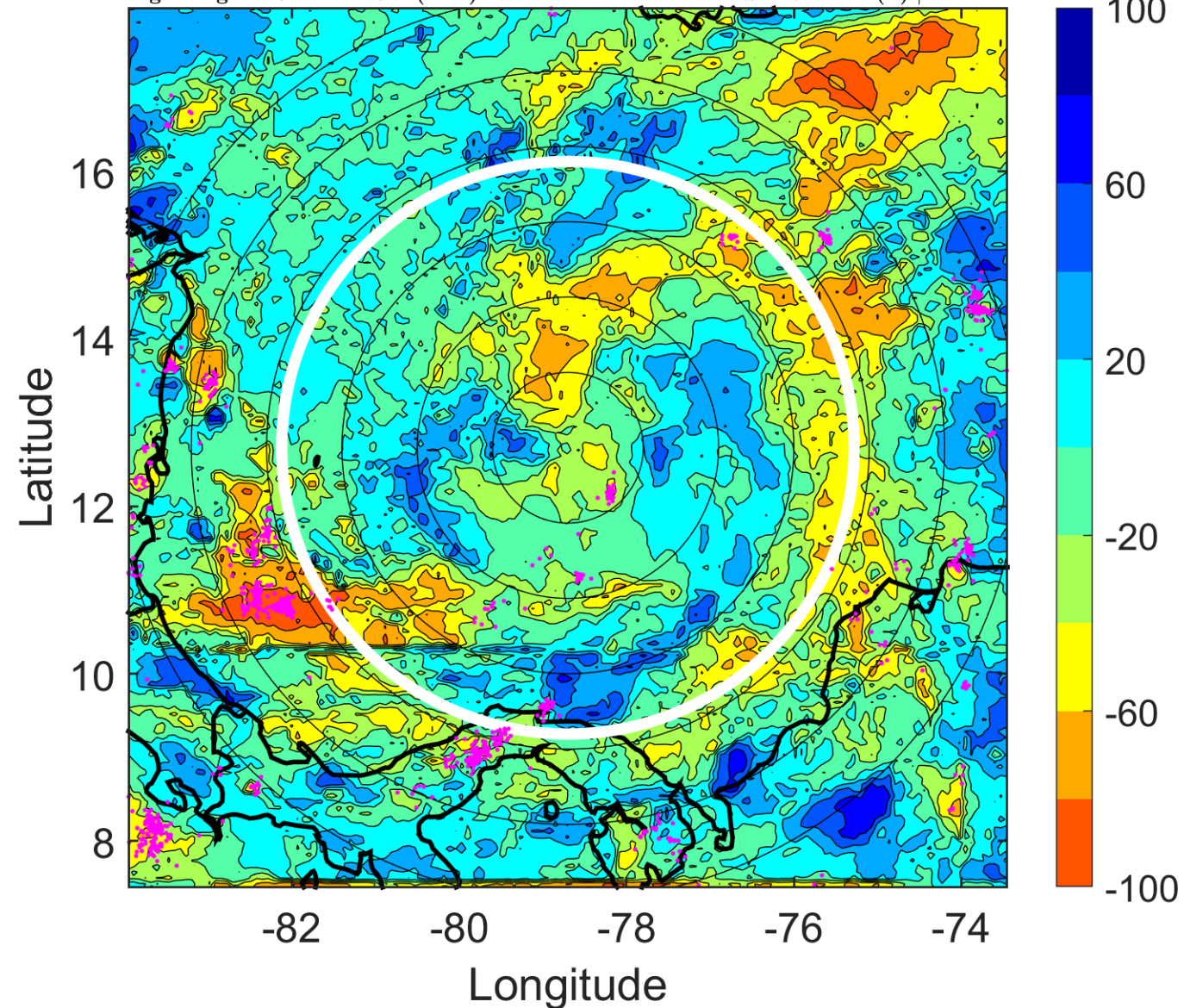

IR BT & Lightning

t: 2012102221 (15.8 LT)

Lightning: 15.8 LT \pm 1.5 h (dots)

PT: LLCP | EA: ACT

18L (SANDY) | 37.5 kt TS

S: 2.3 m s⁻¹ (L) | H: 240.5°

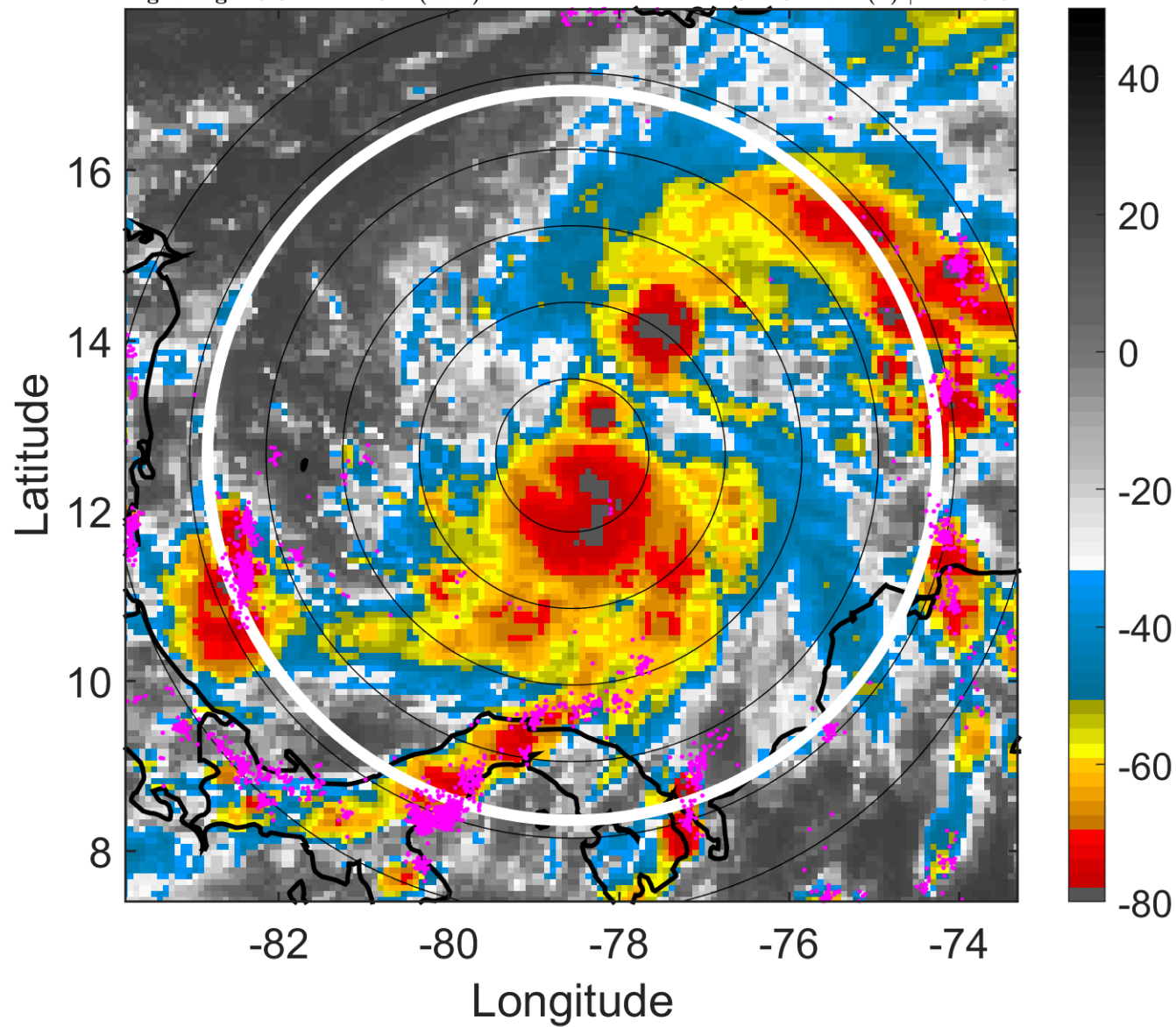

6-h IR BT Differences & Lightning

Δ t: 2012102221 (15.8 LT) - 2012102215 (9.8 LT)

Lightning: 15.8 LT \pm 1.5 h (dots)

PT: LLCP | EA: ACT

18L (SANDY) | 37.5 kt TS

S: 2.3 m s⁻¹ (L) | H: 240.5°

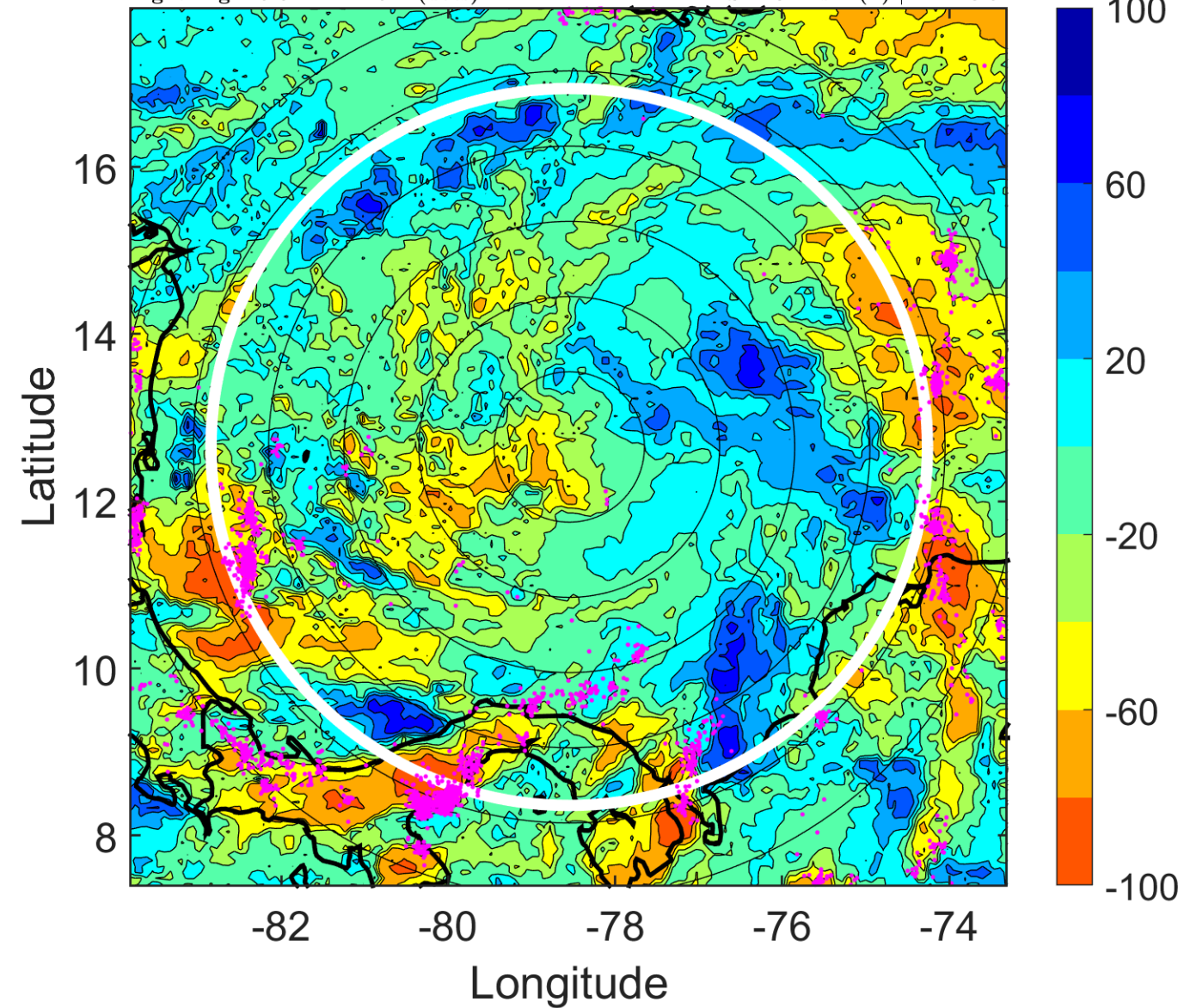

IR BT & Lightning

t: 2012102300 (18.8 LT)

Lightning: 18.8 LT \pm 1.5 h (dots)

PT: LLCP | EA: ACT

18L (SANDY) | 40 kt TS

S: 2 m s⁻¹ (L) | H: 269°

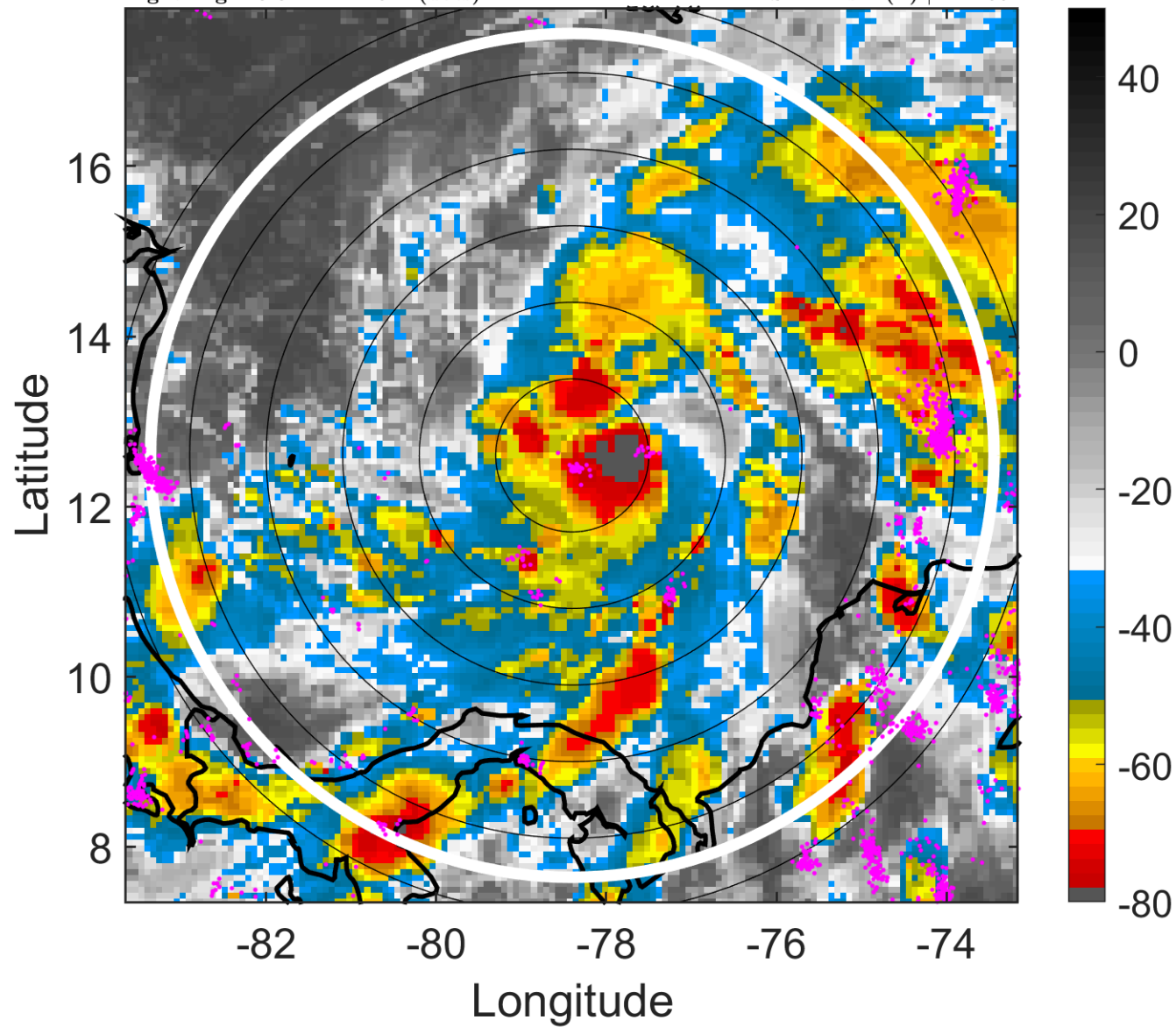

6-h IR BT Differences & Lightning

Δ t: 2012102300 (18.8 LT) - 2012102218 (12.8 LT)

Lightning: 18.8 LT \pm 1.5 h (dots)

PT: LLCP | EA: ACT

18L (SANDY) | 40 kt TS

S: 2 m s⁻¹ (L) | H: 269°

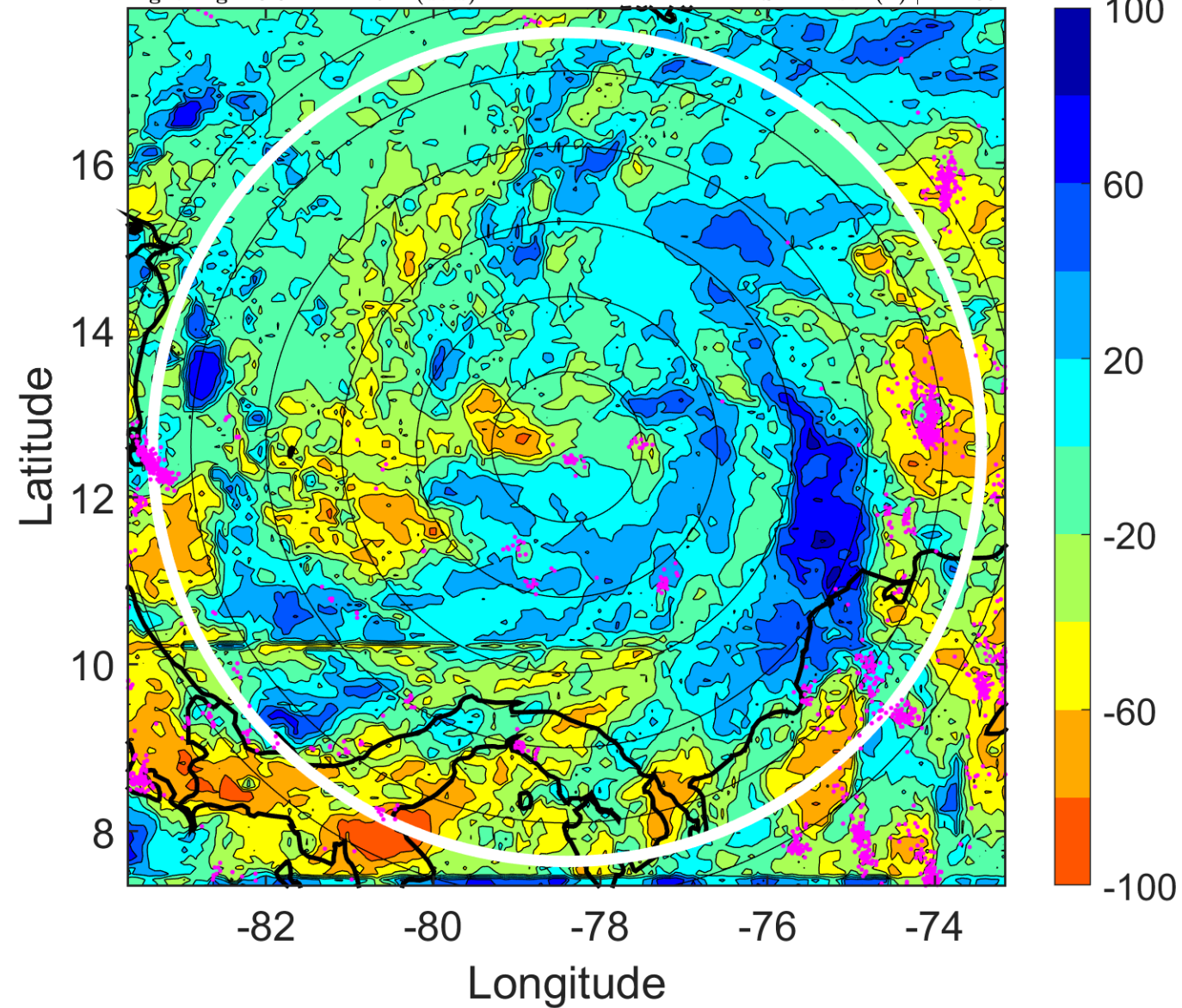

IR BT & Lightning

t: 2012102303 (21.8 LT)

Lightning: 21.8 LT \pm 1.5 h (dots)

PT: LLCP | EA: ACT

18L (SANDY) | 40 kt TS

S: 1.9 m s⁻¹ (L) | H: 160°

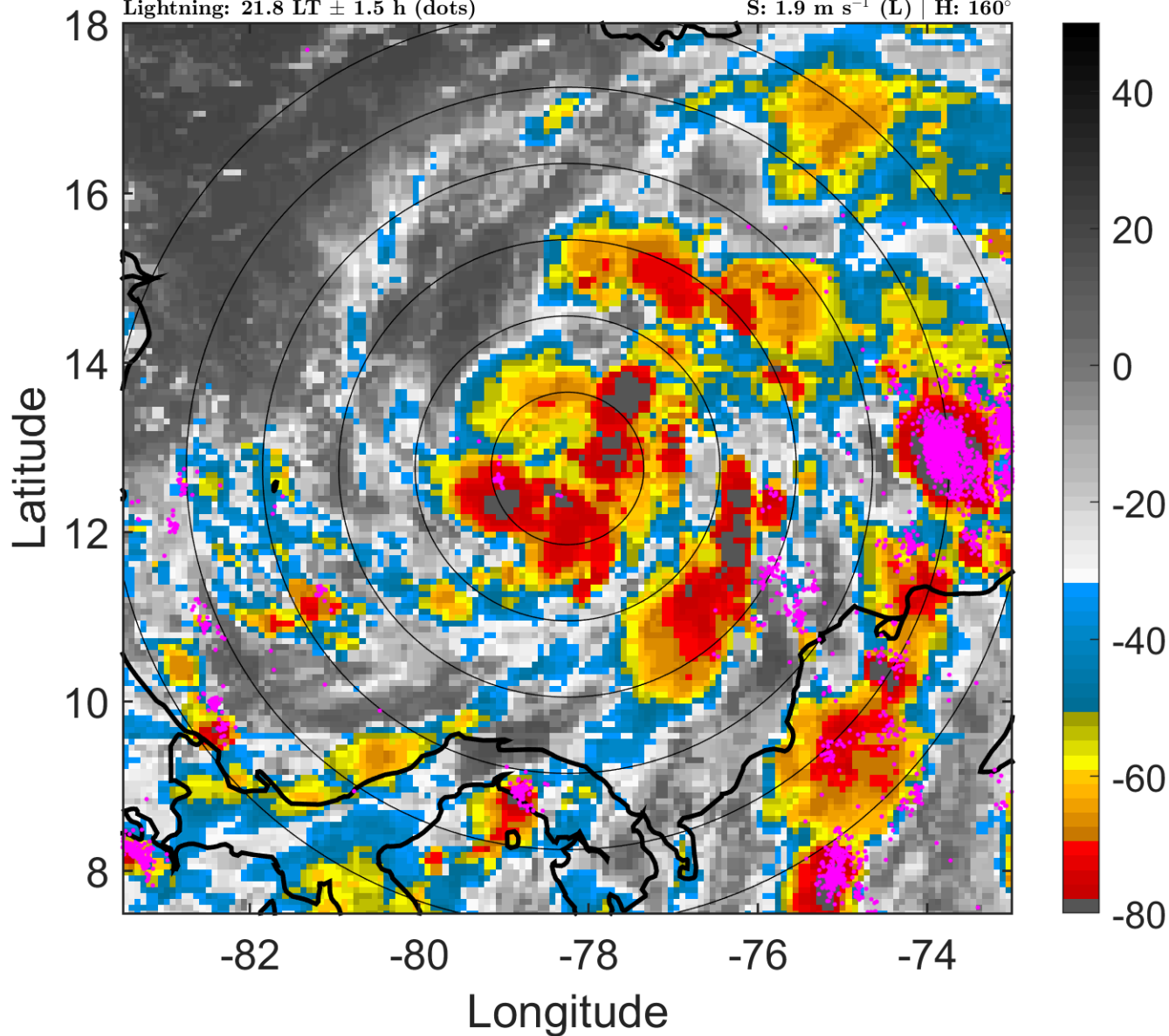

6-h IR BT Differences & Lightning

Δ t: 2012102303 (21.8 LT) - 2012102221 (15.8 LT)

Lightning: 21.8 LT \pm 1.5 h (dots)

PT: LLCP | EA: ACT

18L (SANDY) | 40 kt TS

S: 1.9 m s⁻¹ (L) | H: 160°

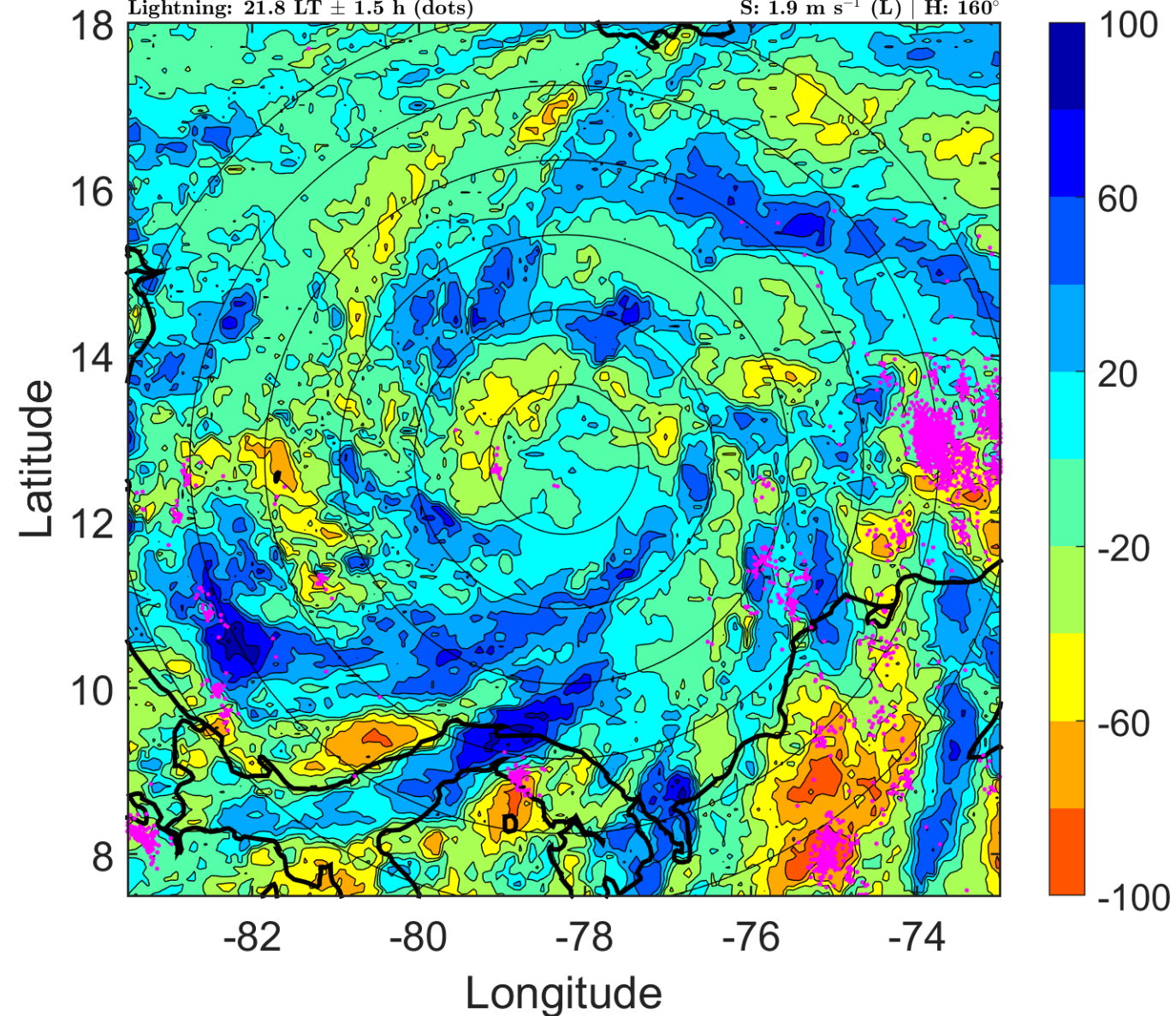

IR BT & Lightning

t: 2012102306 (0.8 LT)

Lightning: 0.8 LT \pm 1.5 h (dots)

PT: LLCP | EA: QUASI

18L (SANDY) | 40 kt TS

S: 1.7 m s⁻¹ (L) | H: 51°

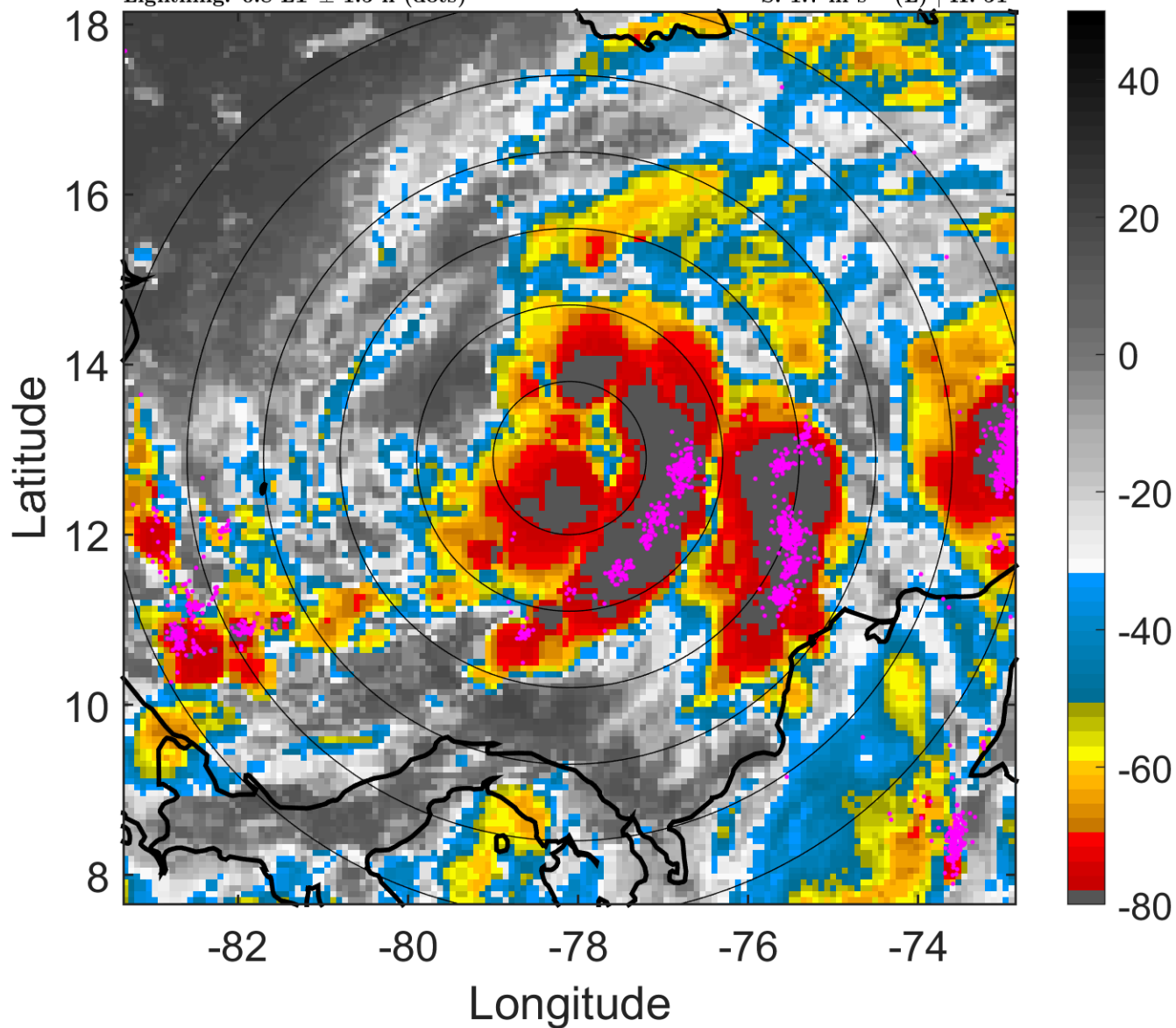

6-h IR BT Differences & Lightning

Δ t: 2012102306 (0.8 LT) - 2012102300 (18.8 LT)

Lightning: 0.8 LT \pm 1.5 h (dots)

PT: LLCP | EA: QUASI

18L (SANDY) | 40 kt TS

S: 1.7 m s⁻¹ (L) | H: 51°

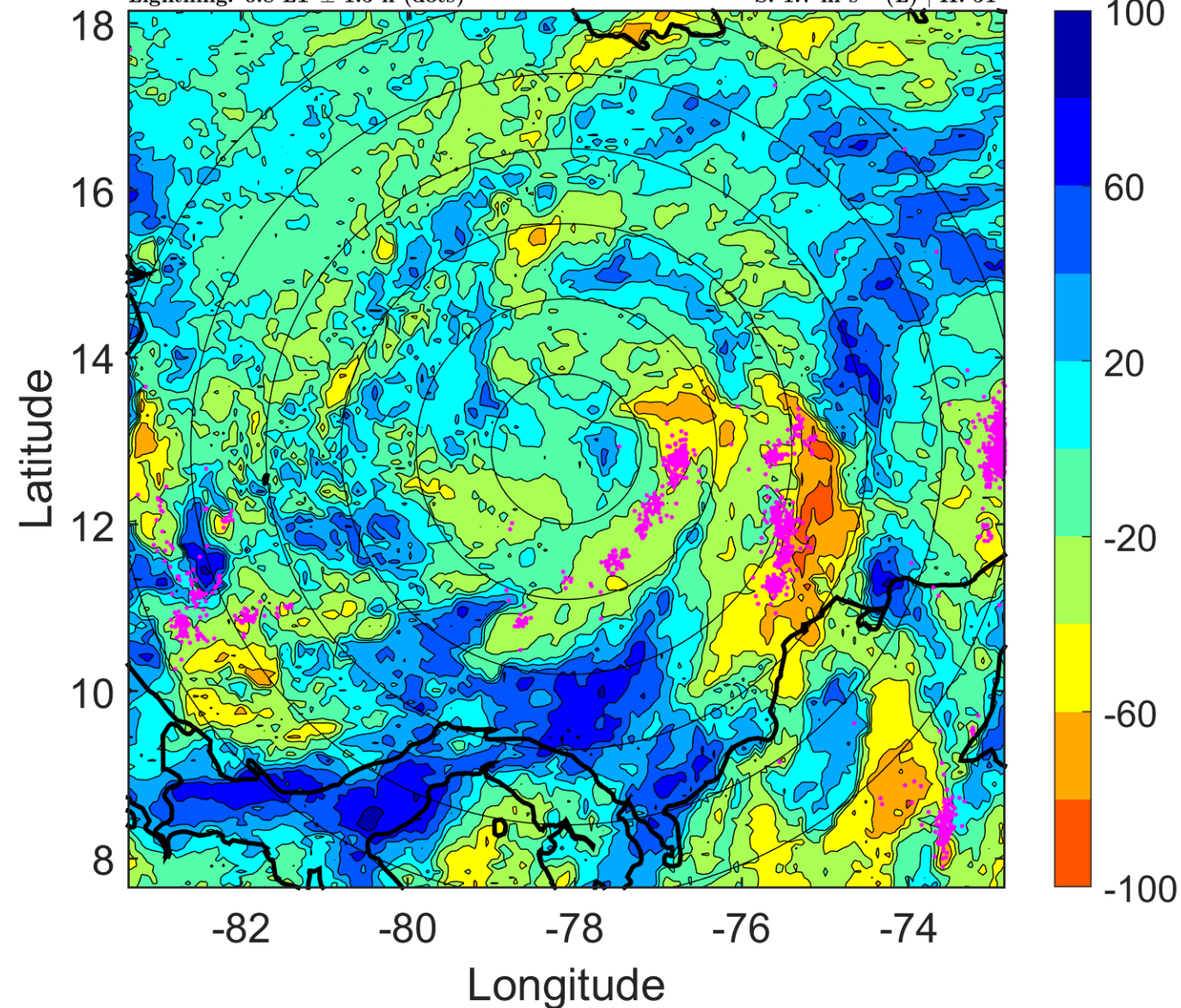

IR BT & Lightning

t: 2012102309 (3.8 LT)

Lightning: 3.8 LT \pm 1.5 h (dots)

PT: LLCP | EA: QUASI

18L (SANDY) | 40 kt TS

S: 1.6 m s⁻¹ (L) | H: 67°

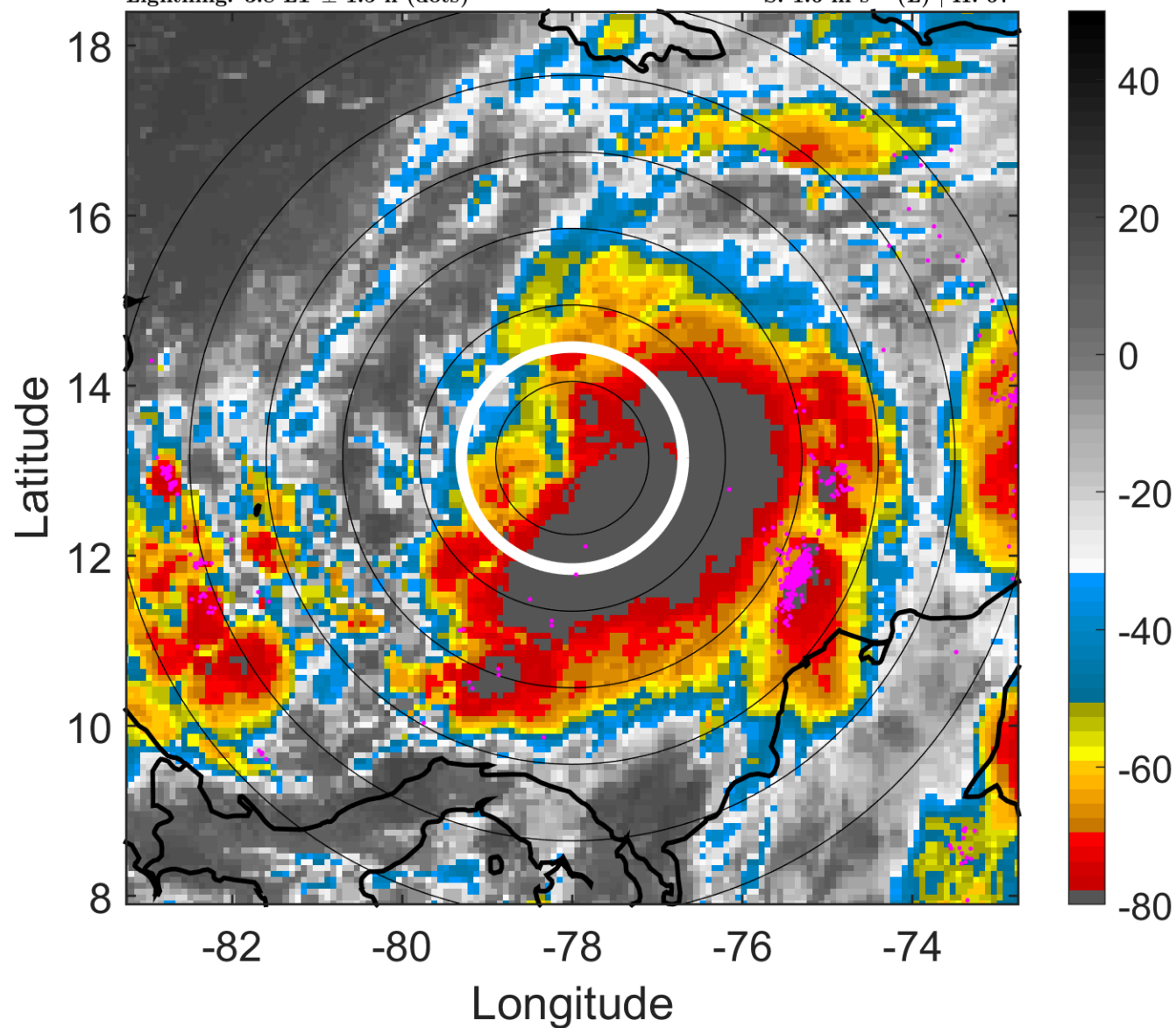

6-h IR BT Differences & Lightning

Δ t: 2012102309 (3.8 LT) - 2012102303 (21.8 LT)

Lightning: 3.8 LT \pm 1.5 h (dots)

PT: LLCP | EA: QUASI

18L (SANDY) | 40 kt TS

S: 1.6 m s⁻¹ (L) | H: 67°

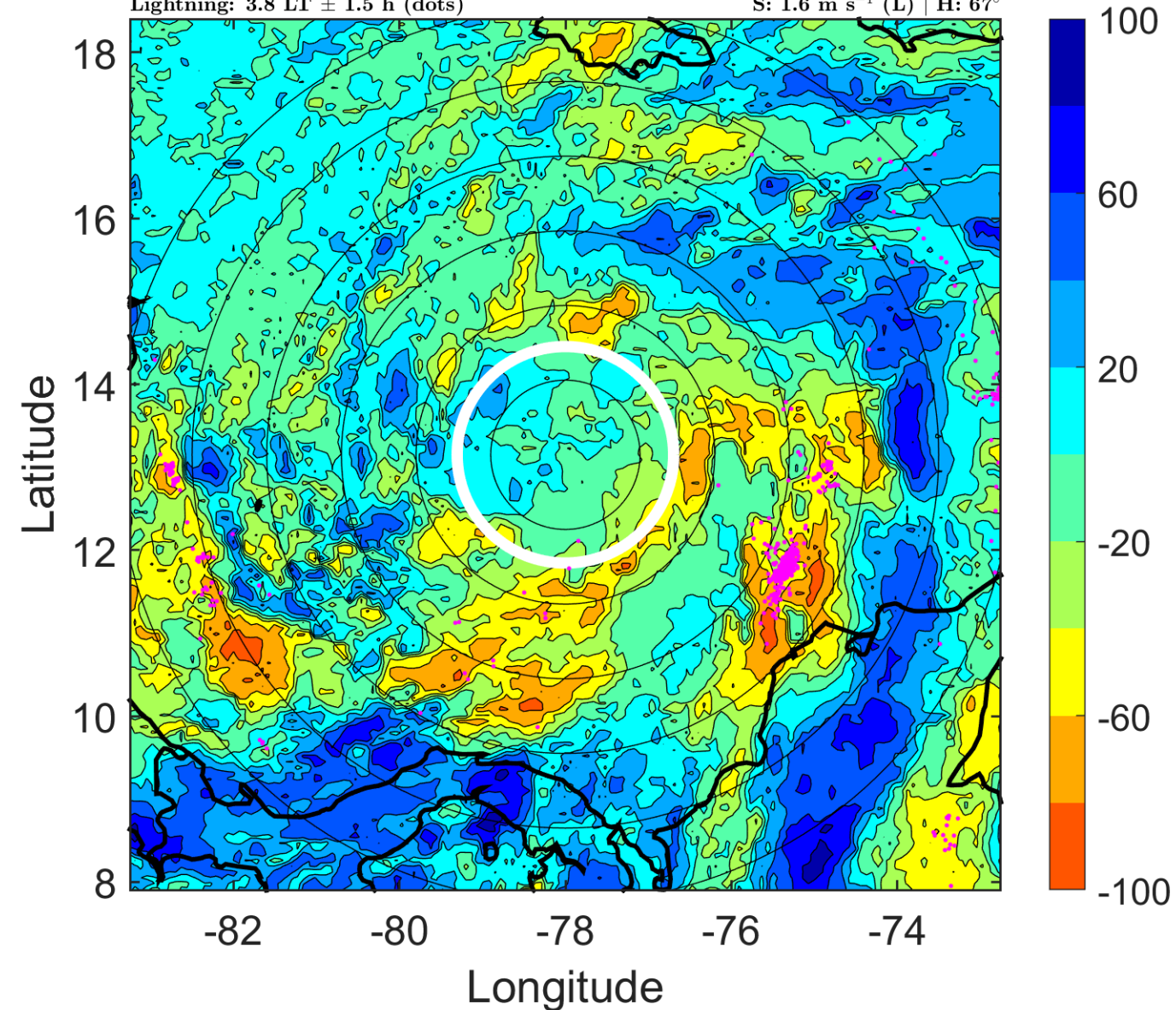

IR BT & Lightning

t: 2012102312 (6.8 LT)

Lightning: 6.8 LT \pm 1.5 h (dots)

PT: LLCP | EA: QUASI

18L (SANDY) | 40 kt TS

S: 1.4 m s⁻¹ (L) | H: 83°

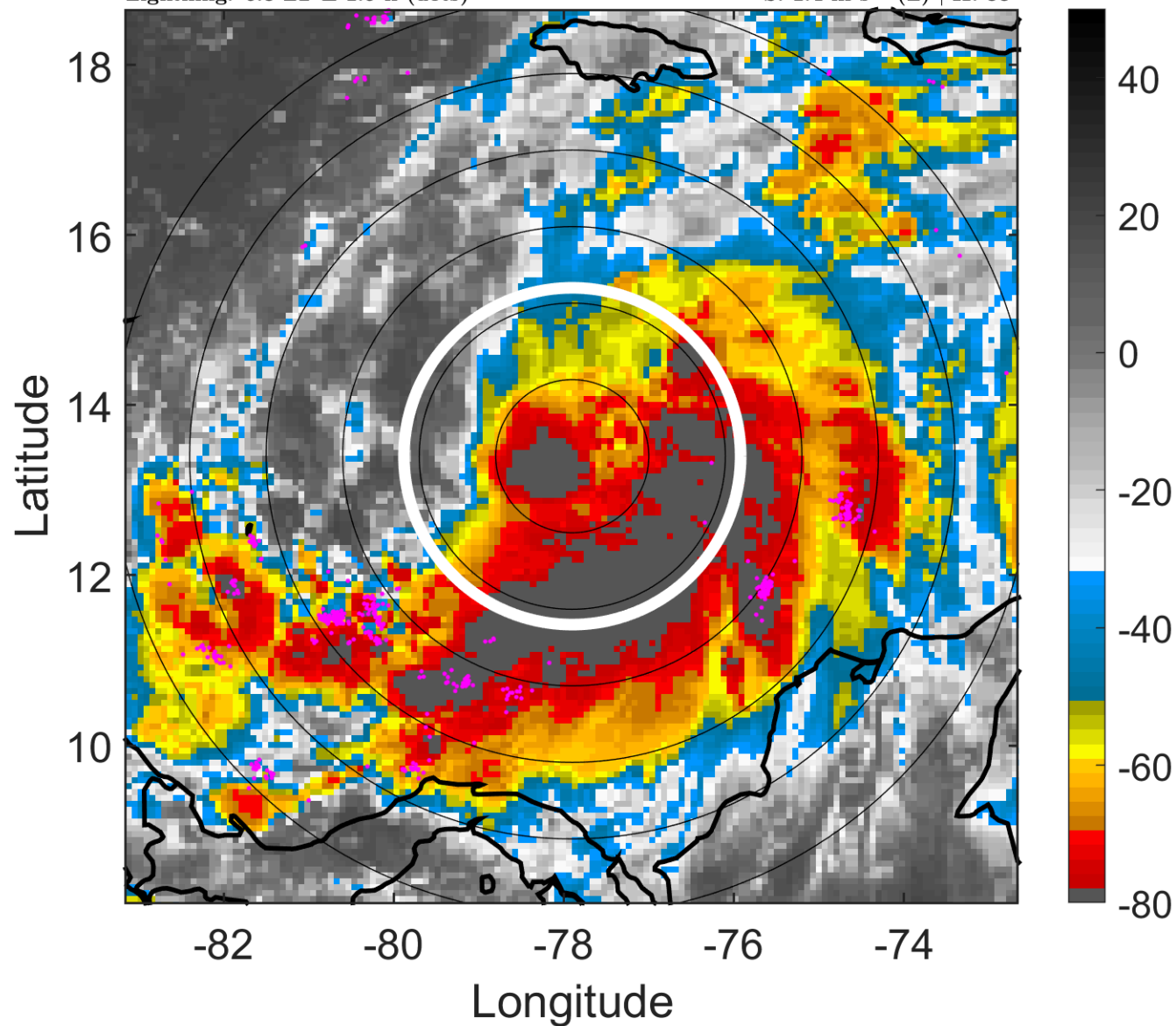

6-h IR BT Differences & Lightning

Δ t: 2012102312 (6.8 LT) - 2012102306 (0.8 LT)

Lightning: 6.8 LT \pm 1.5 h (dots)

PT: LLCP | EA: QUASI

18L (SANDY) | 40 kt TS

S: 1.4 m s⁻¹ (L) | H: 83°

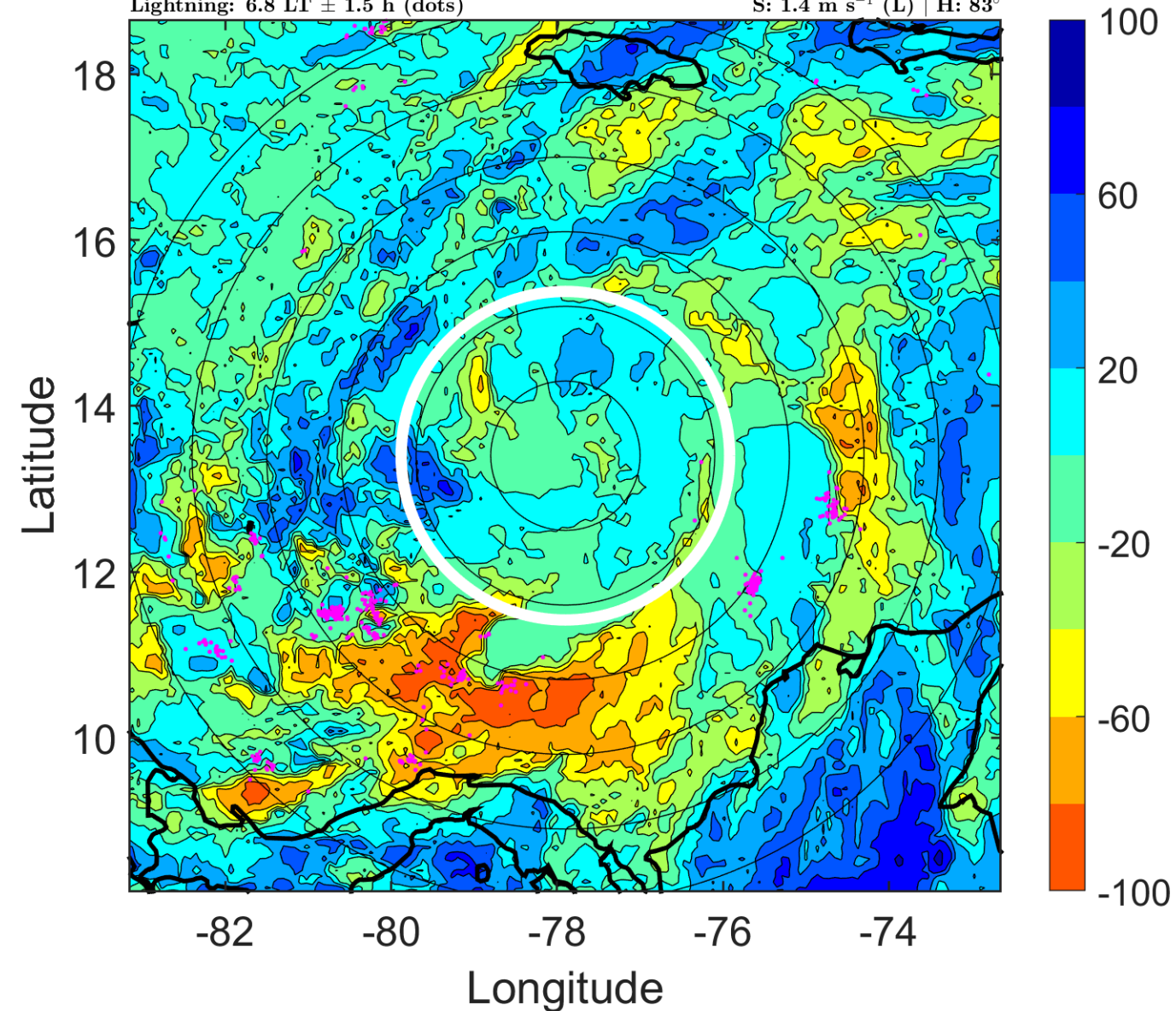

IR BT & Lightning

t: 2012102315 (9.8 LT)

Lightning: 9.8 LT \pm 1.5 h (dots)

PT: LLCP | EA: QUASI

18L (SANDY) | 42.5 kt TS

S: 1.3 m s⁻¹ (L) | H: 94.5°

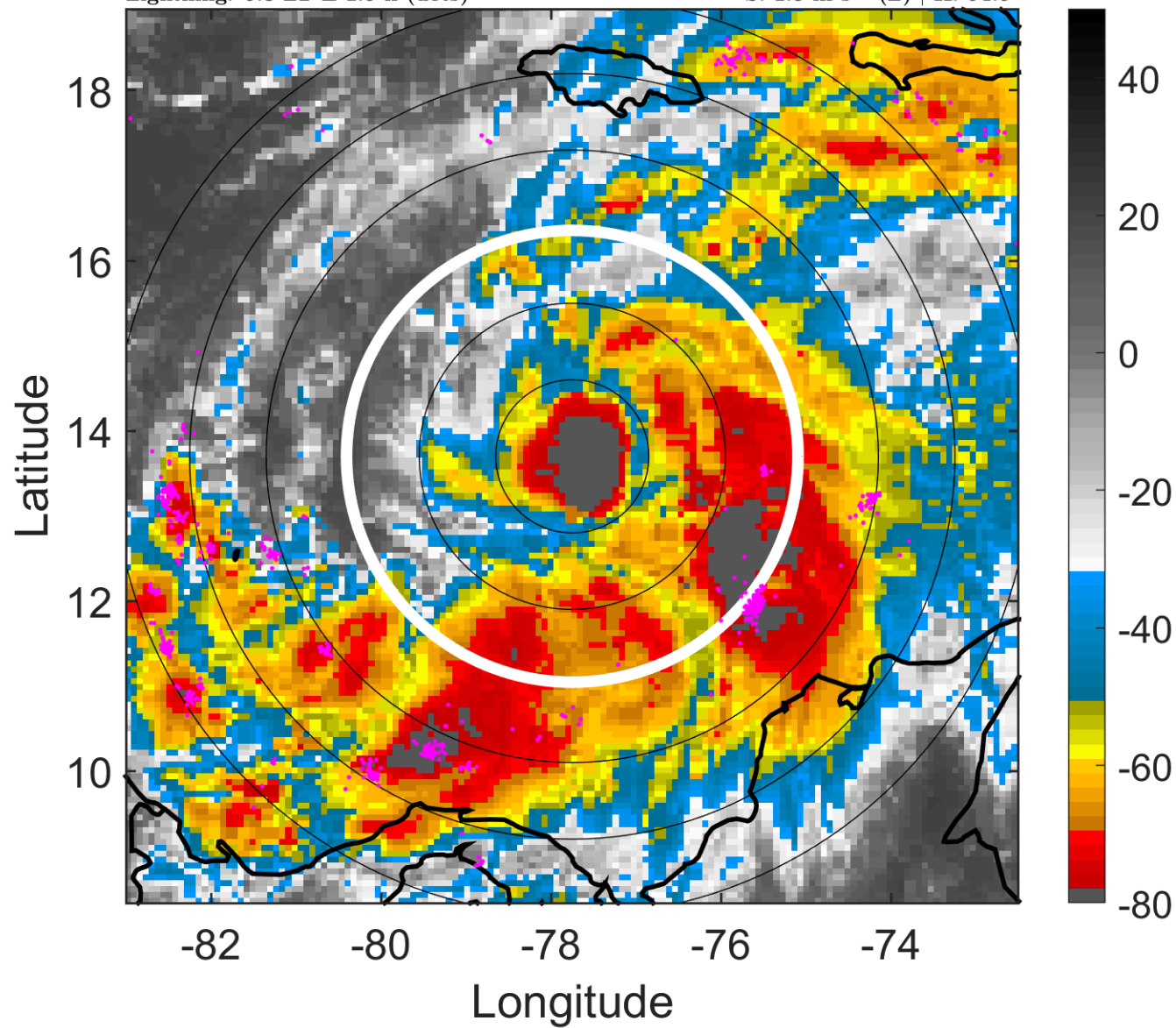

6-h IR BT Differences & Lightning

Δ t: 2012102315 (9.8 LT) - 2012102309 (3.8 LT)

Lightning: 9.8 LT \pm 1.5 h (dots)

PT: LLCP | EA: QUASI

18L (SANDY) | 42.5 kt TS

S: 1.3 m s⁻¹ (L) | H: 94.5°

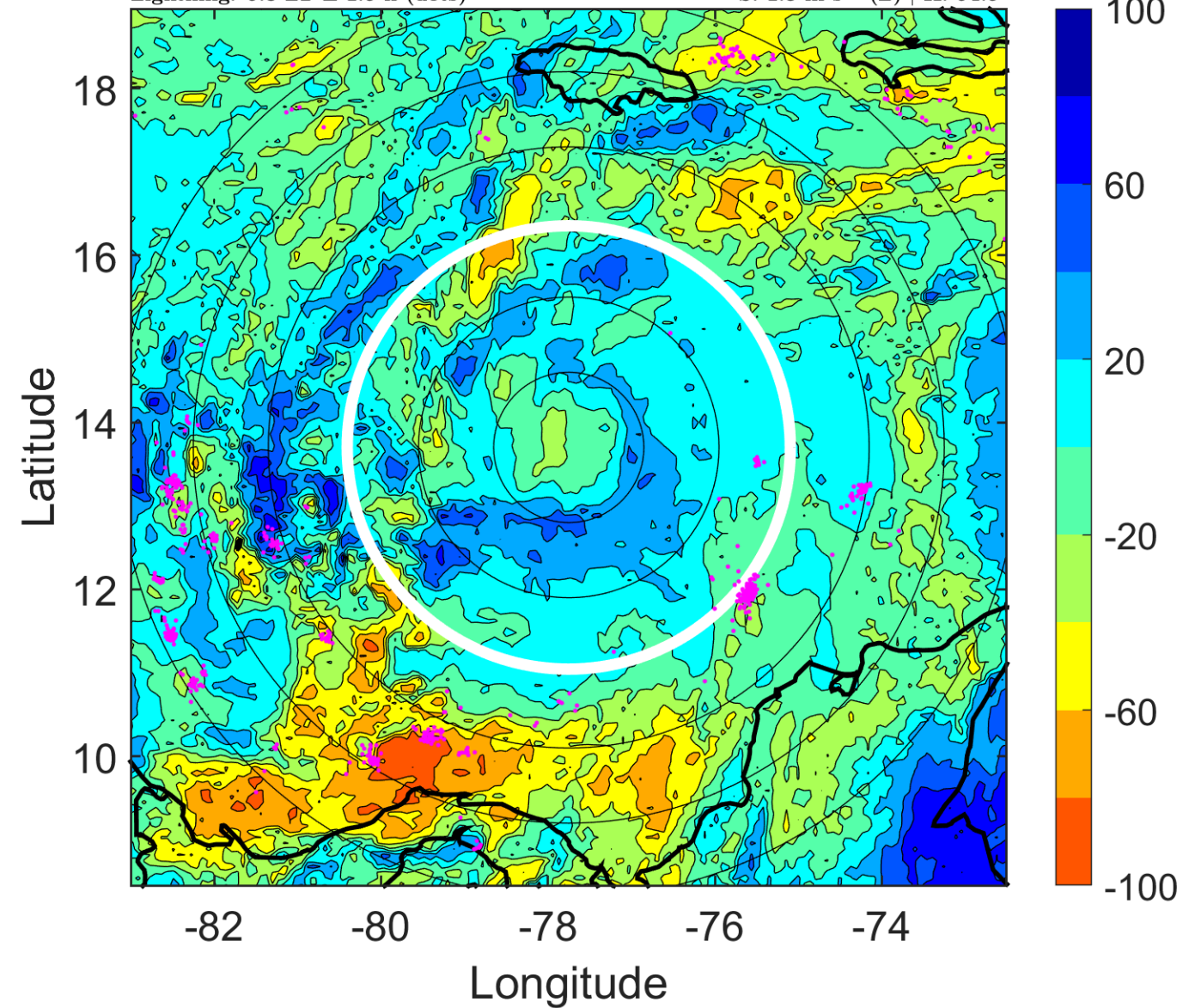

IR BT & Lightning

t: 2012102318 (12.8 LT)

Lightning: 12.8 LT \pm 1.5 h (dots)

PT: LLCP | EA: QUASI

18L (SANDY) | 45 kt TS

S: 1.2 m s⁻¹ (L) | H: 106°

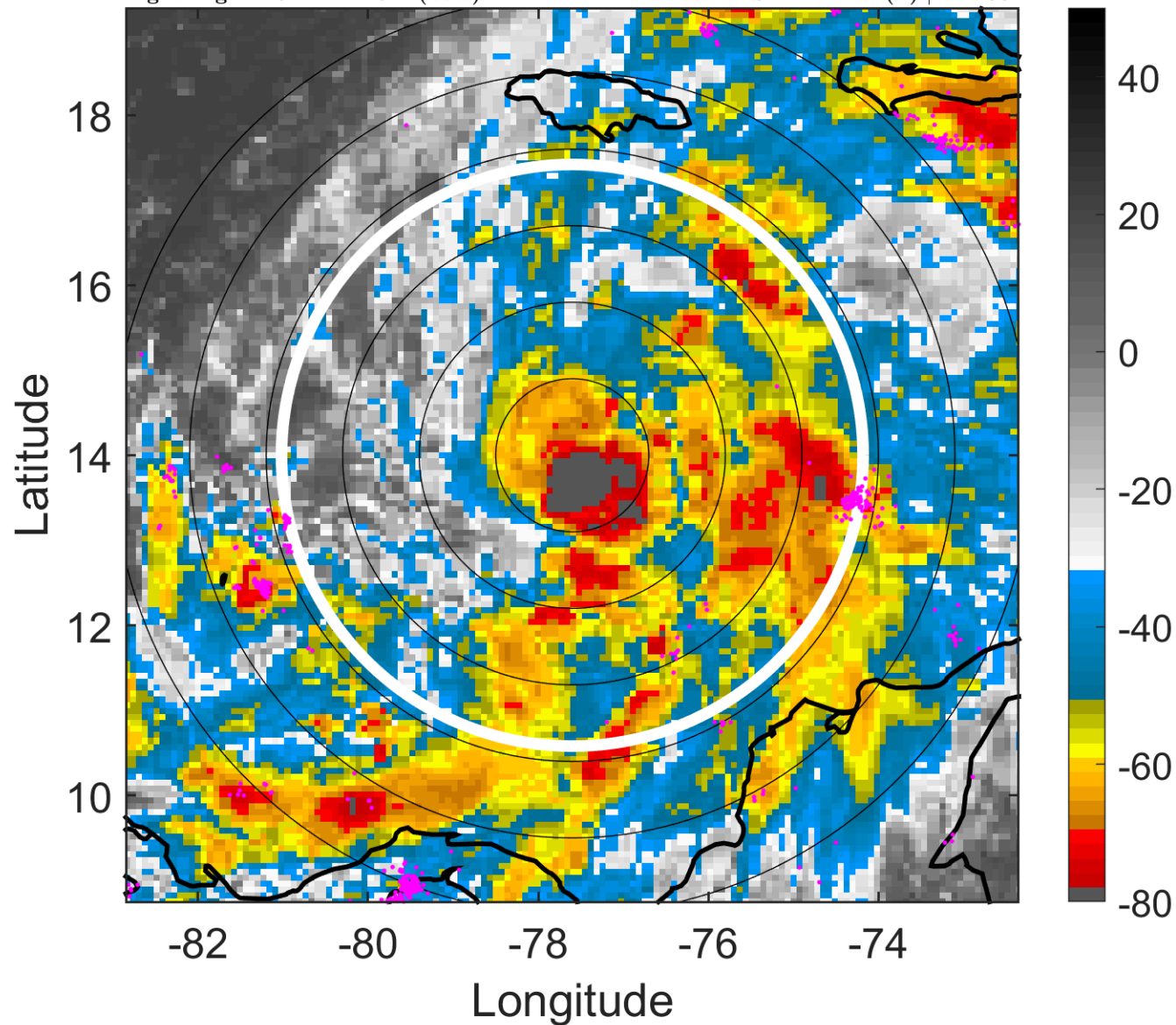

6-h IR BT Differences & Lightning

Δ t: 2012102318 (12.8 LT) - 2012102312 (6.8 LT)

Lightning: 12.8 LT \pm 1.5 h (dots)

PT: LLCP | EA: QUASI

18L (SANDY) | 45 kt TS

S: 1.2 m s⁻¹ (L) | H: 106°

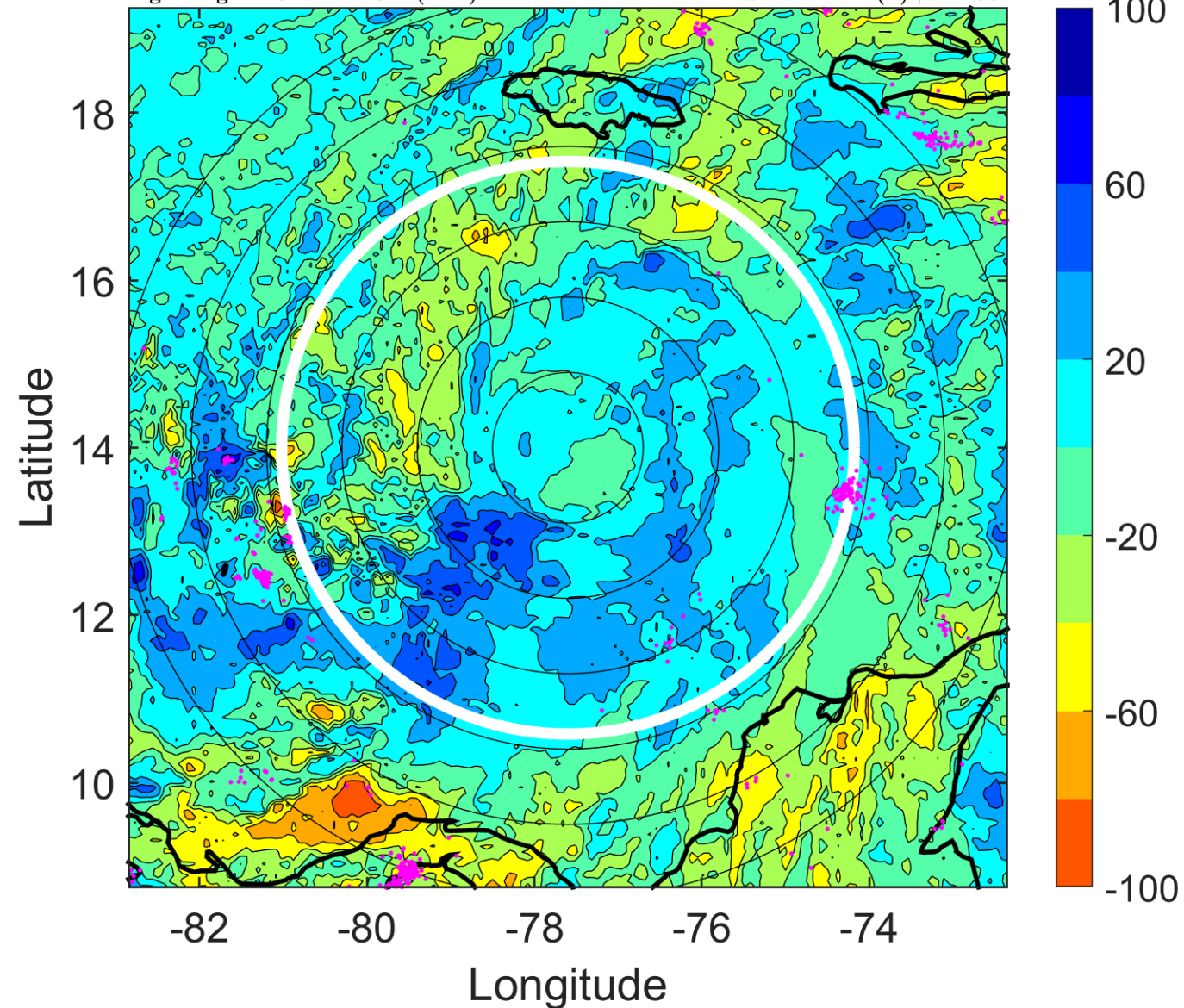

IR BT & Lightning

t: 2012102321 (15.8 LT)

Lightning: 15.8 LT \pm 1.5 h (dots)

PT: LLCP | EA: QUASI

18L (SANDY) | 50 kt TS

S: 2.2 m s⁻¹ (L) | H: 92.5°

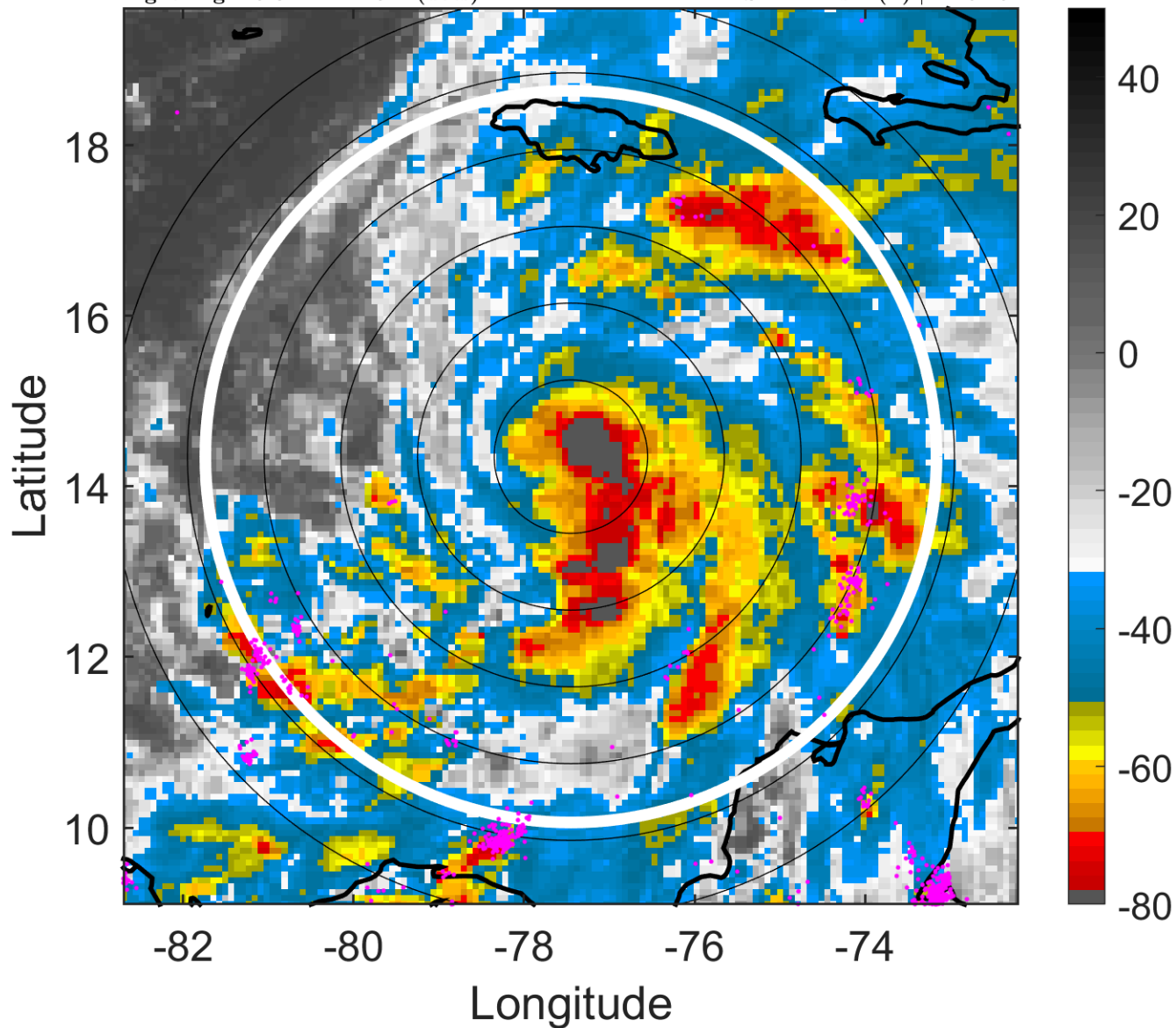

6-h IR BT Differences & Lightning

Δ t: 2012102321 (15.8 LT) - 2012102315 (9.8 LT)

Lightning: 15.8 LT \pm 1.5 h (dots)

PT: LLCP | EA: QUASI

18L (SANDY) | 50 kt TS

S: 2.2 m s⁻¹ (L) | H: 92.5°

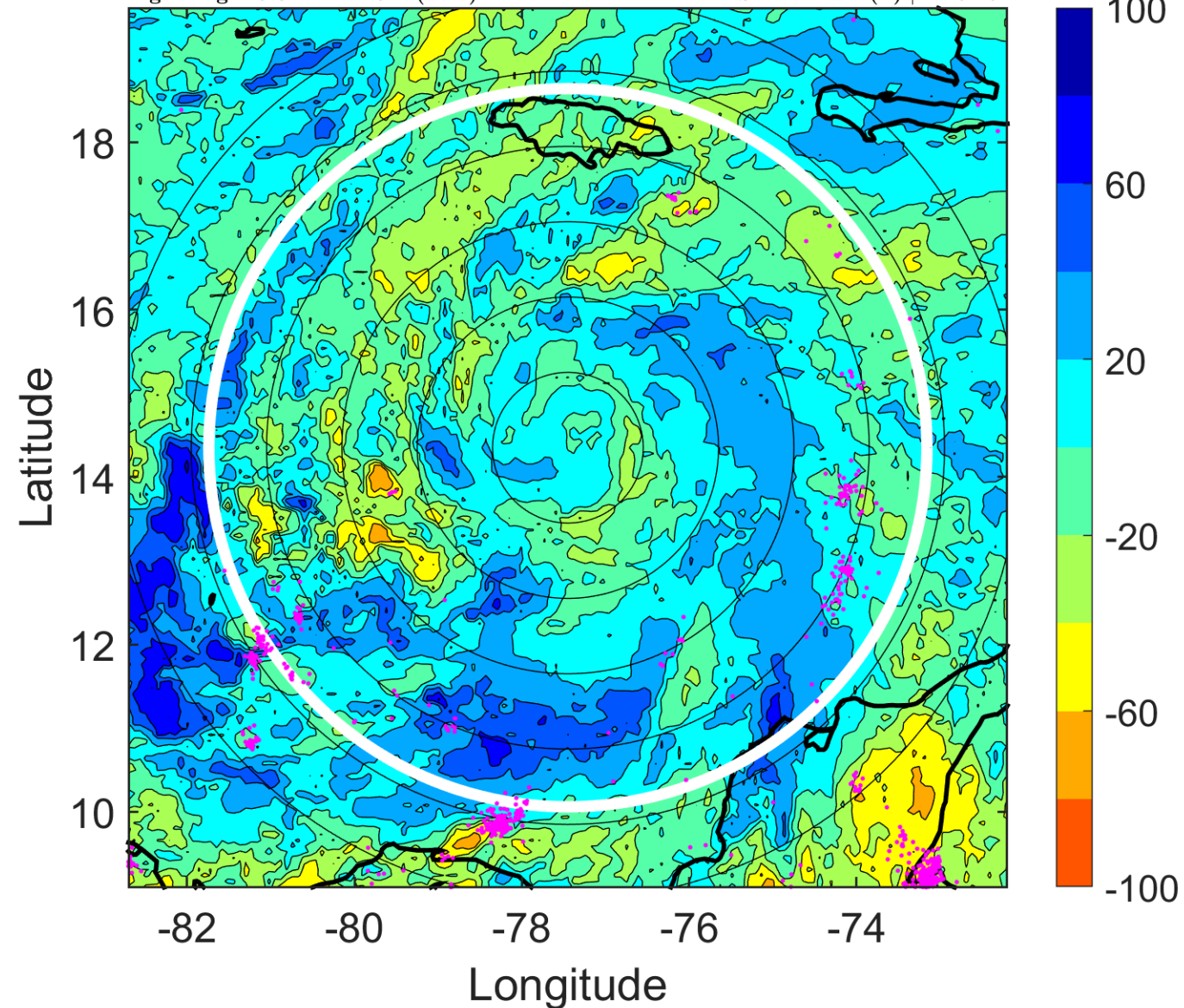

IR BT & Lightning

t: 2012102400 (18.8 LT)

Lightning: 18.8 LT \pm 1.5 h (dots)

PT: LLCP | EA: QUASI

18L (SANDY) | 55 kt TS

S: 3.1 m s⁻¹ (L) | H: 79°

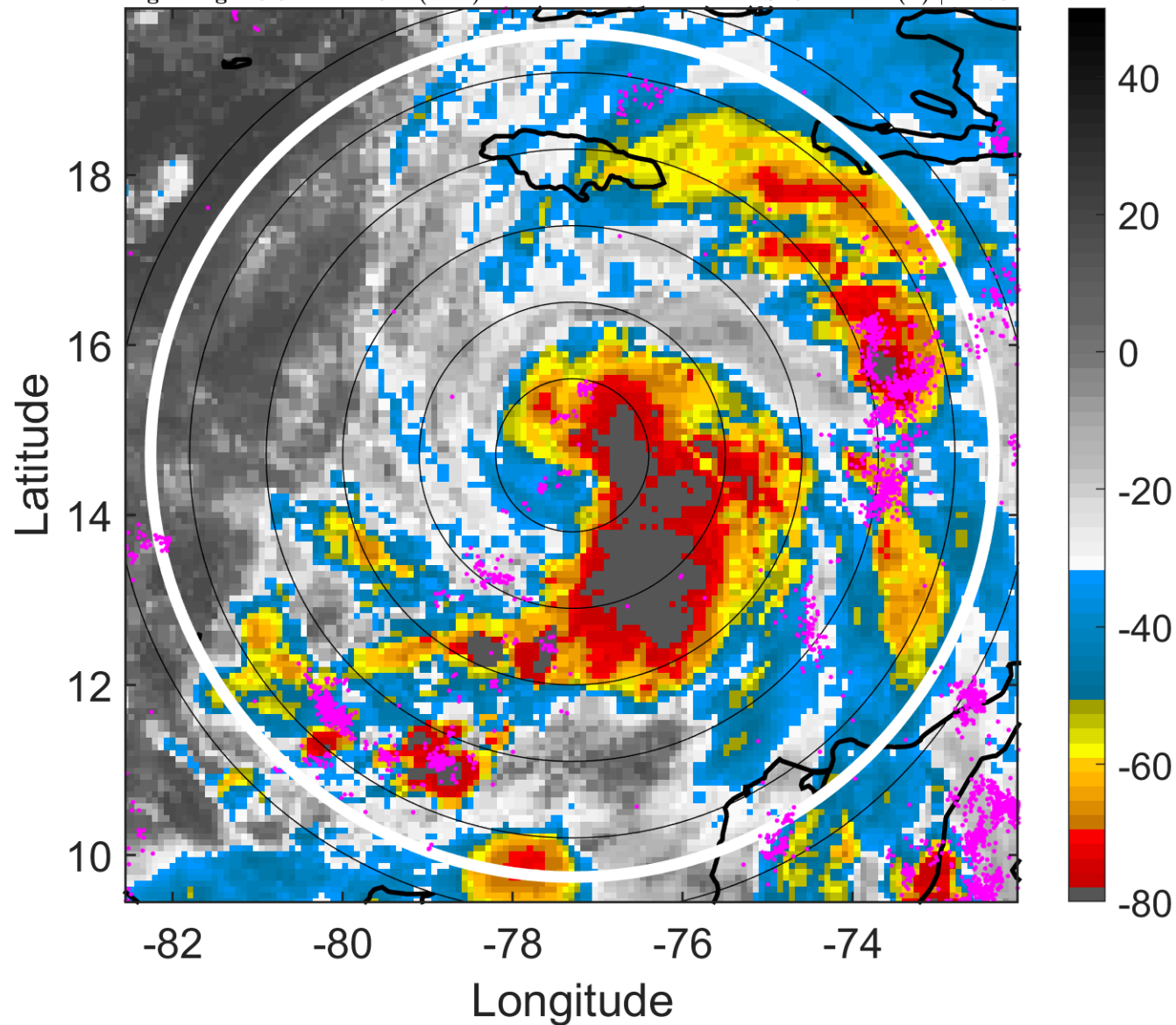

6-h IR BT Differences & Lightning

Δ t: 2012102400 (18.8 LT) - 2012102318 (12.8 LT)

Lightning: 18.8 LT \pm 1.5 h (dots)

PT: LLCP | EA: QUASI

18L (SANDY) | 55 kt TS

S: 3.1 m s⁻¹ (L) | H: 79°

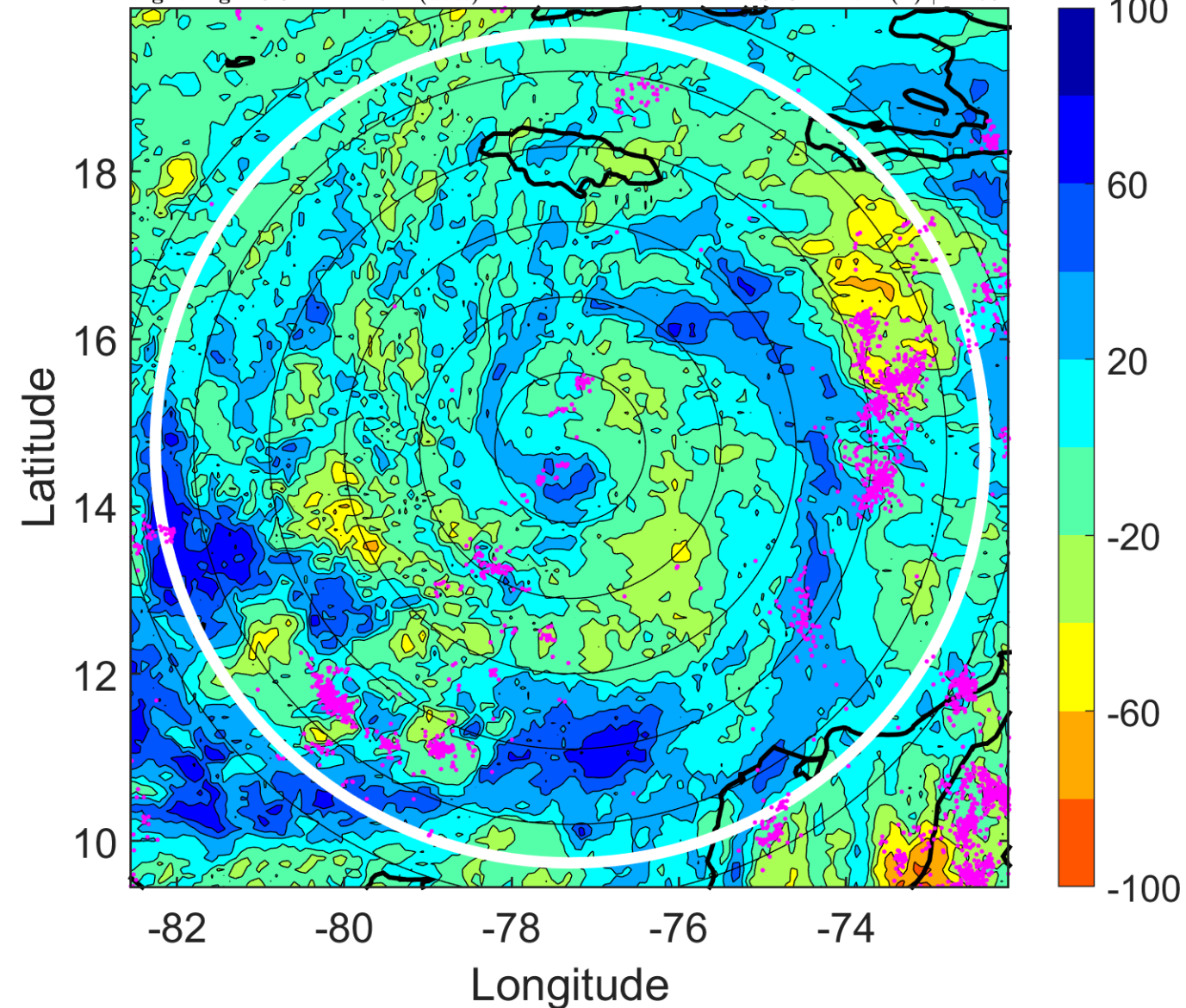

IR BT & Lightning

t: 2012102403 (21.9 LT)

Lightning: 21.9 LT \pm 1.5 h (dots)

PT: LLCP | EA: QUASI

18L (SANDY) | 57.5 kt TS

S: 4.4 m s⁻¹ (M) | H: 76°

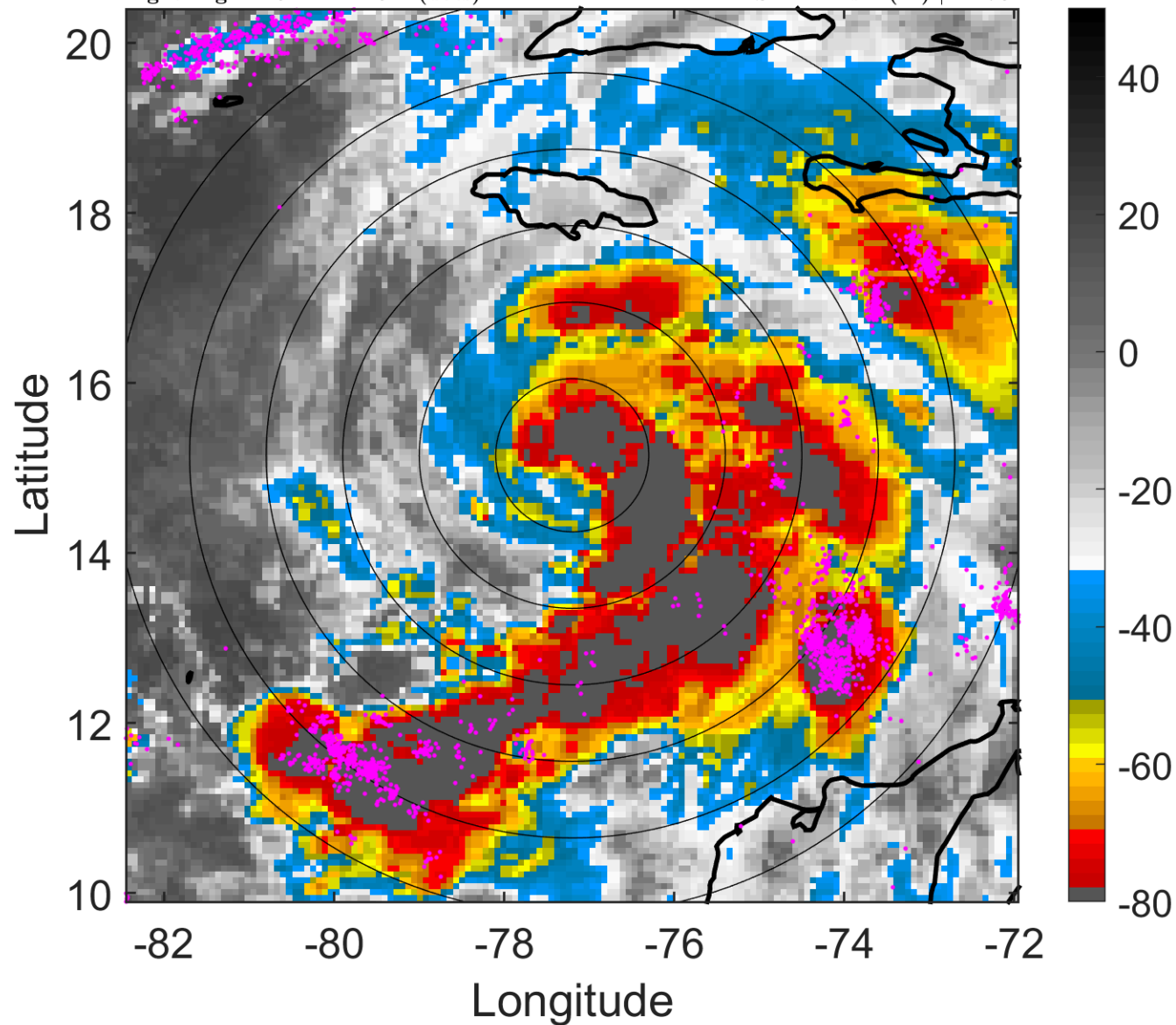

6-h IR BT Differences & Lightning

Δ t: 2012102403 (21.9 LT) - 2012102321 (15.8 LT)

Lightning: 21.9 LT \pm 1.5 h (dots)

PT: LLCP | EA: QUASI

18L (SANDY) | 57.5 kt TS

S: 4.4 m s⁻¹ (M) | H: 76°

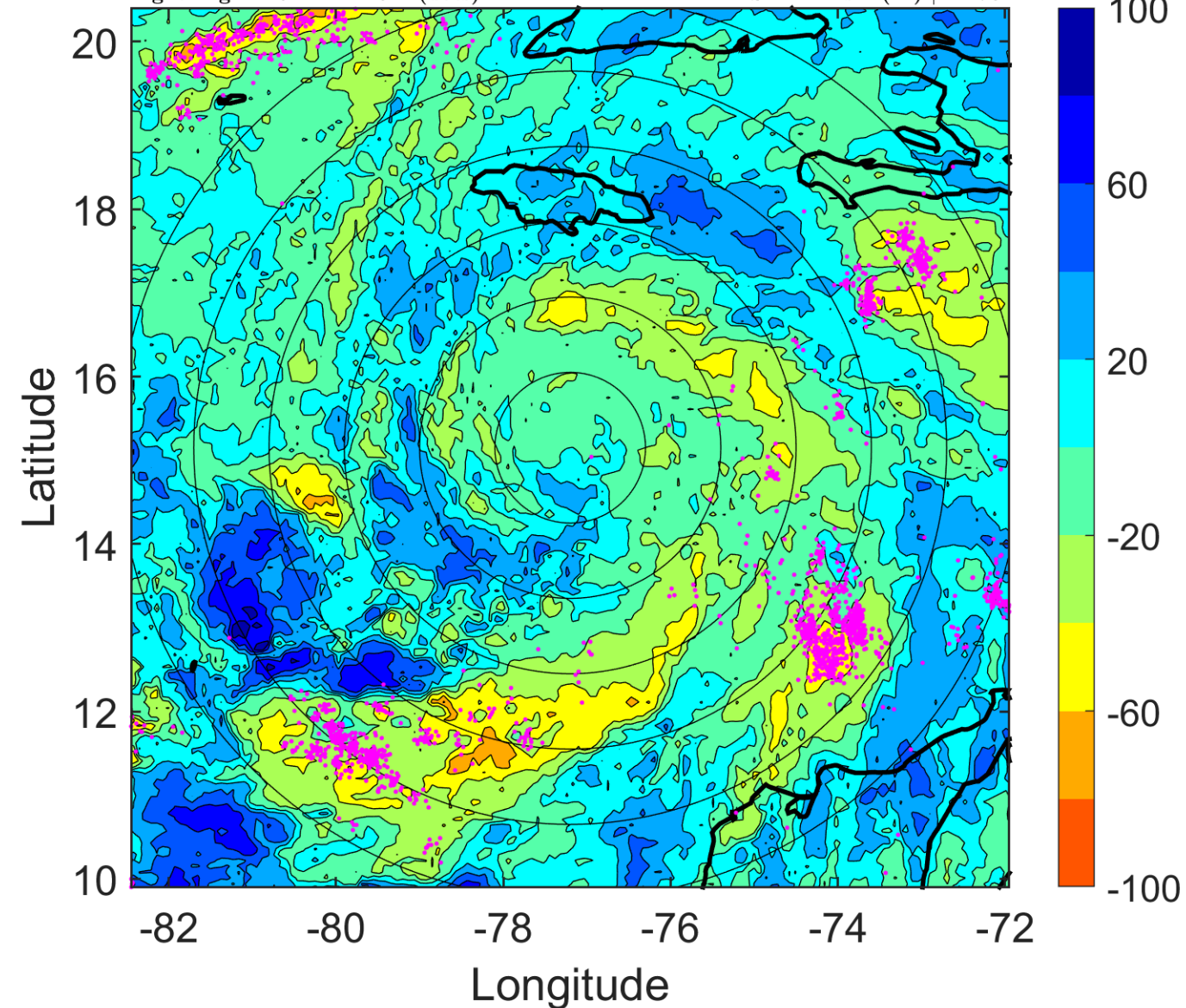

IR BT & Lightning

t: 2012102406 (0.9 LT)

Lightning: 0.9 LT \pm 1.5 h (dots)

PT: LLCP | EA: QUASI

18L (SANDY) | 60 kt TS

S: 5.7 m s⁻¹ (M) | H: 73°

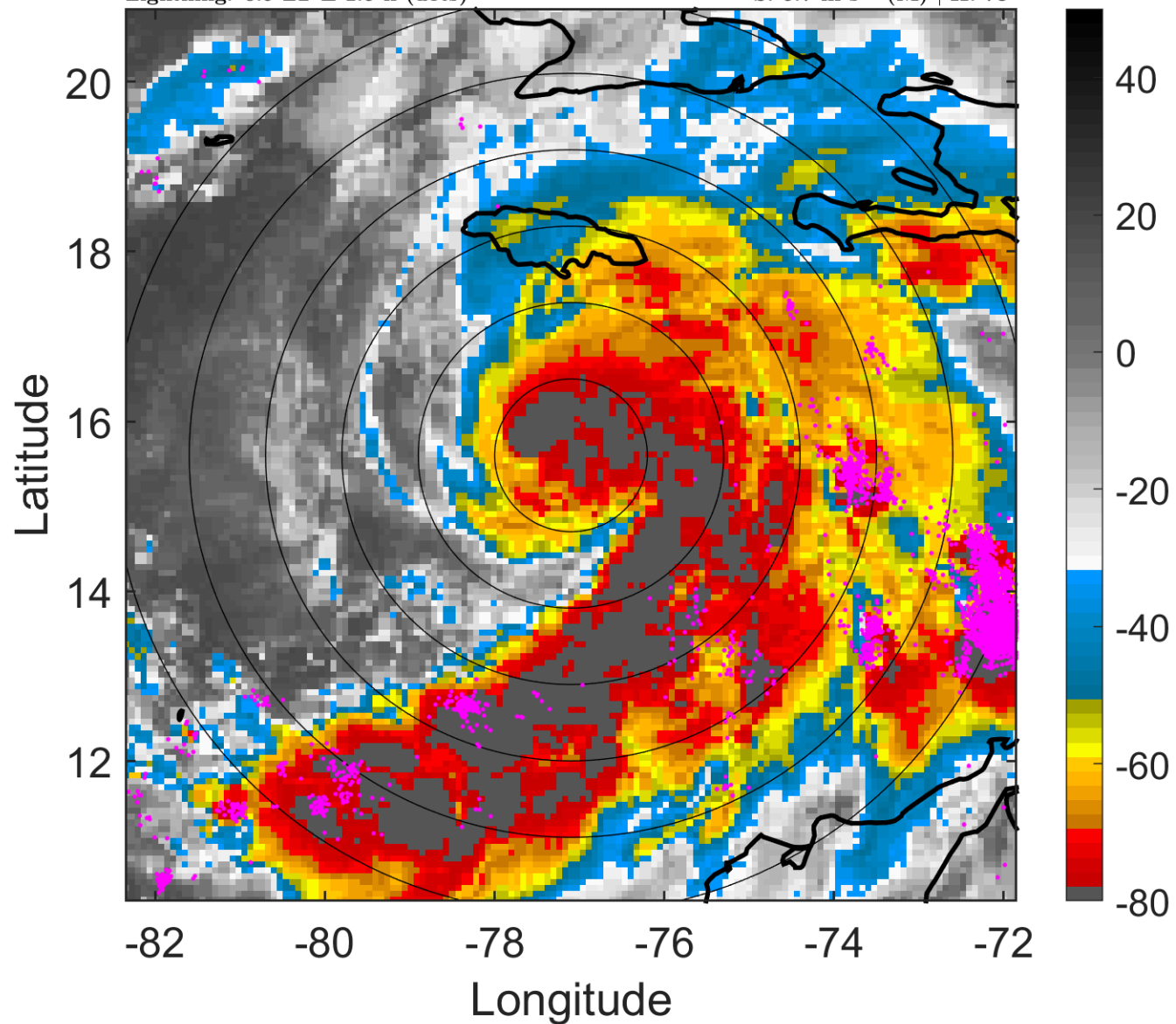

6-h IR BT Differences & Lightning

Δ t: 2012102406 (0.9 LT) - 2012102400 (18.8 LT)

Lightning: 0.9 LT \pm 1.5 h (dots)

PT: LLCP | EA: QUASI

18L (SANDY) | 60 kt TS

S: 5.7 m s⁻¹ (M) | H: 73°

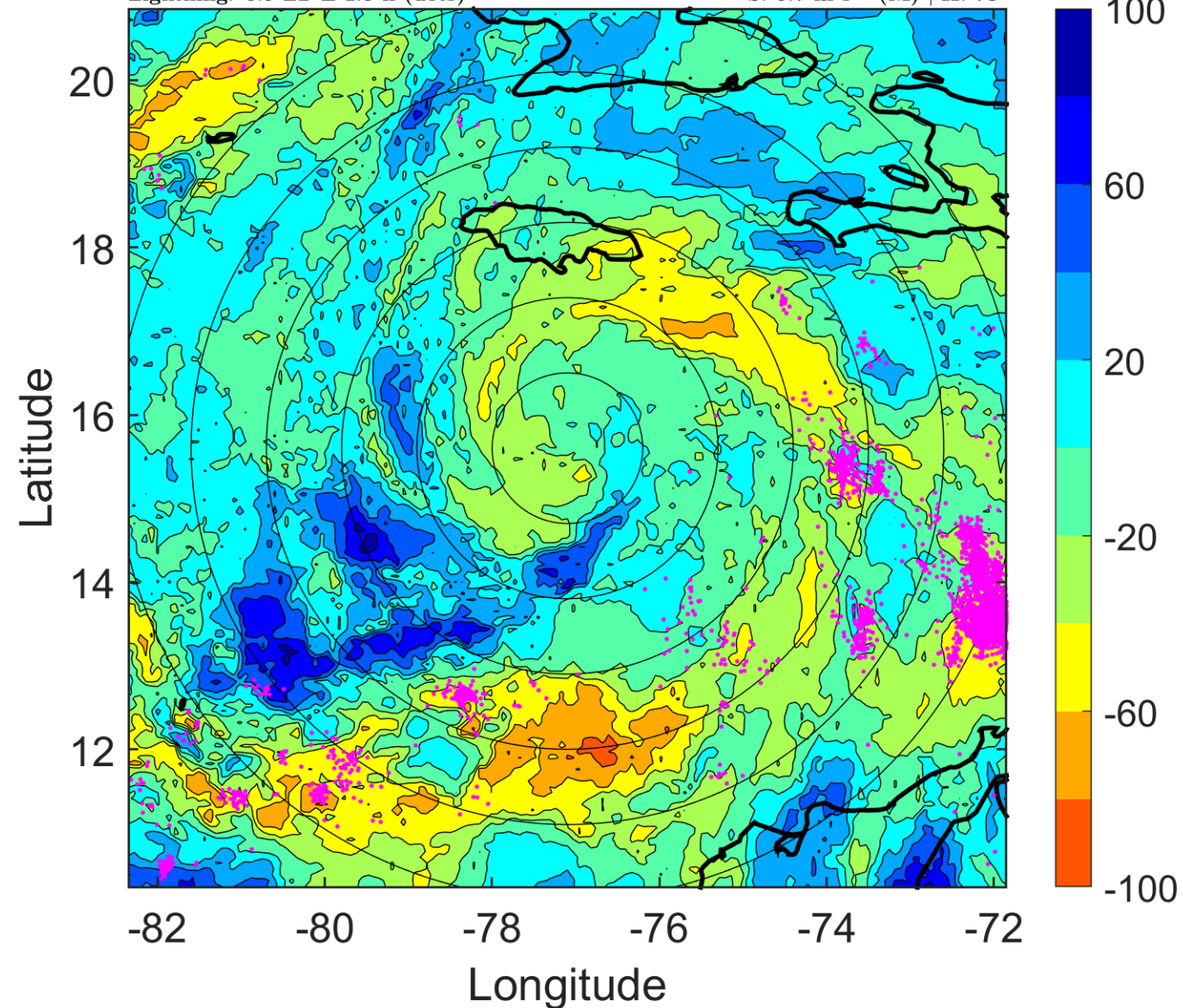

IR BT & Lightning

t: 2012102409 (3.9 LT)

Lightning: 3.9 LT \pm 1.5 h (dots)

PT: LLCP | EA: QUASI

18L (SANDY) | 62.5 kt TS

S: 6.4 m s⁻¹ (M) | H: 58°

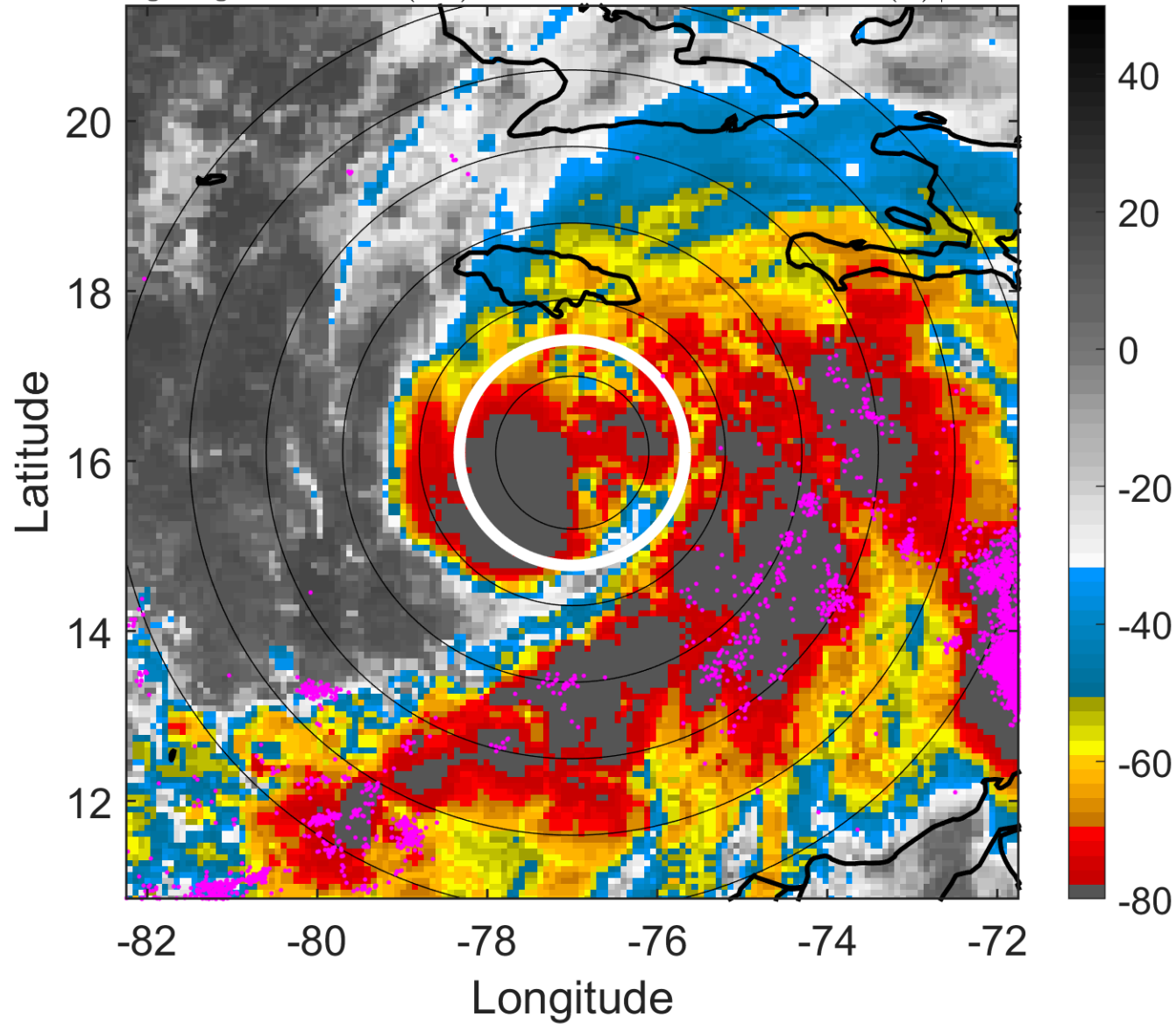

6-h IR BT Differences & Lightning

Δ t: 2012102409 (3.9 LT) - 2012102403 (21.9 LT)

Lightning: 3.9 LT \pm 1.5 h (dots)

PT: LLCP | EA: QUASI

18L (SANDY) | 62.5 kt TS

S: 6.4 m s⁻¹ (M) | H: 58°

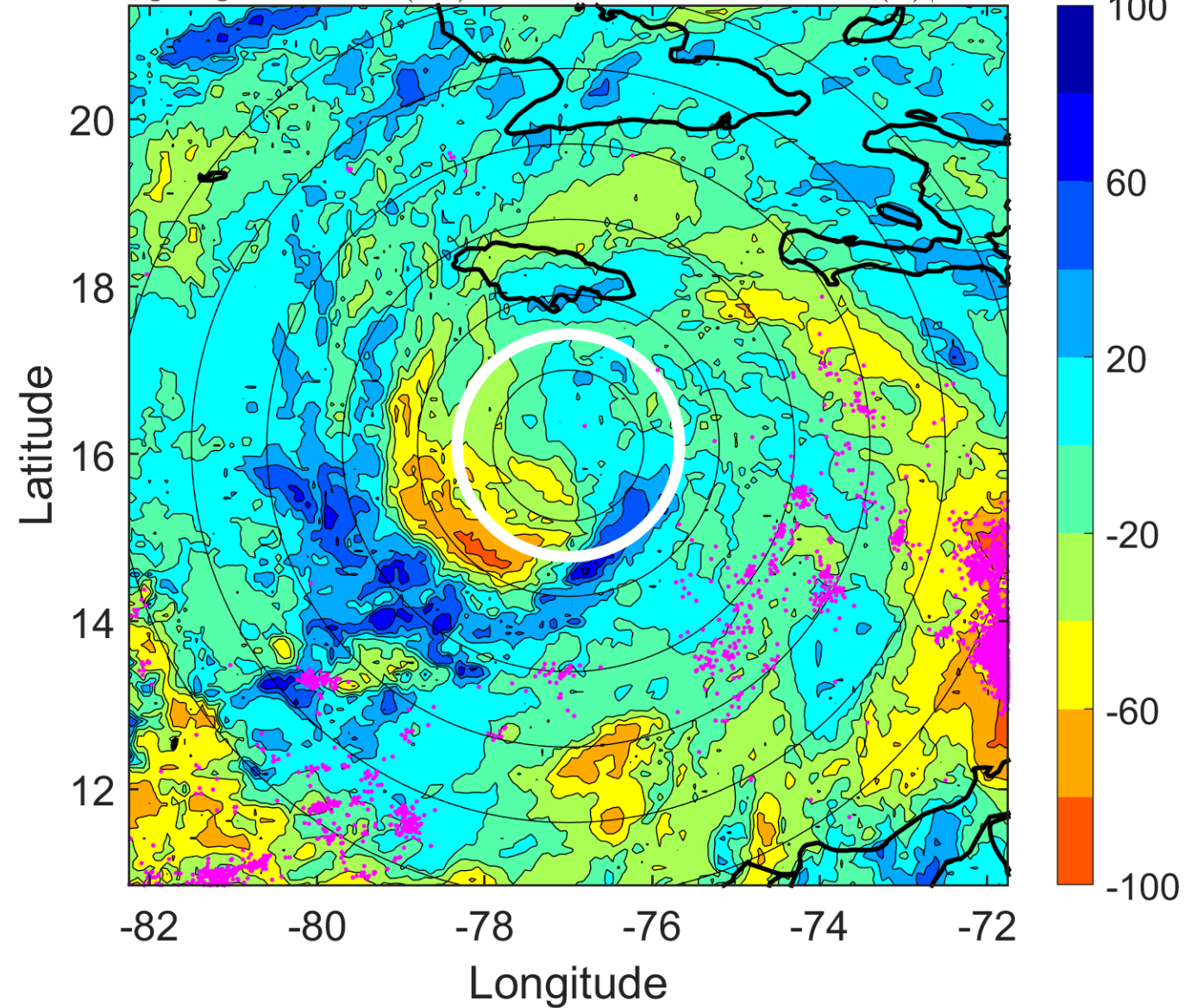

IR BT & Lightning

t: 2012102412 (6.9 LT)

Lightning: 6.9 LT \pm 1.5 h (dots)

PT: LLCP | EA: QUASI

18L (SANDY) | 65 kt C1

S: 7 m s⁻¹ (M) | H: 43°

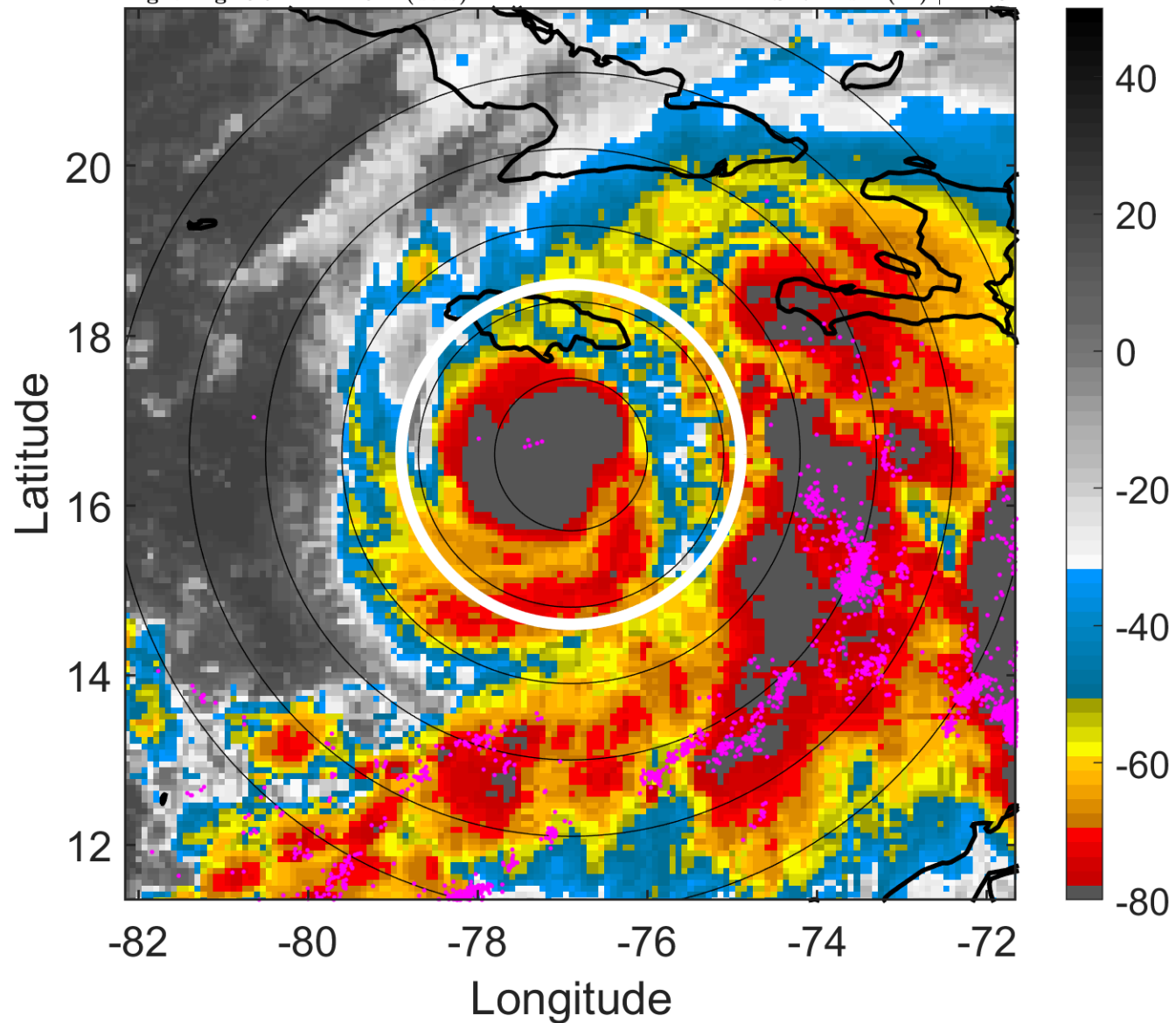

6-h IR BT Differences & Lightning

Δ t: 2012102412 (6.9 LT) - 2012102406 (0.9 LT)

Lightning: 6.9 LT \pm 1.5 h (dots)

PT: LLCP | EA: QUASI

18L (SANDY) | 65 kt C1

S: 7 m s⁻¹ (M) | H: 43°

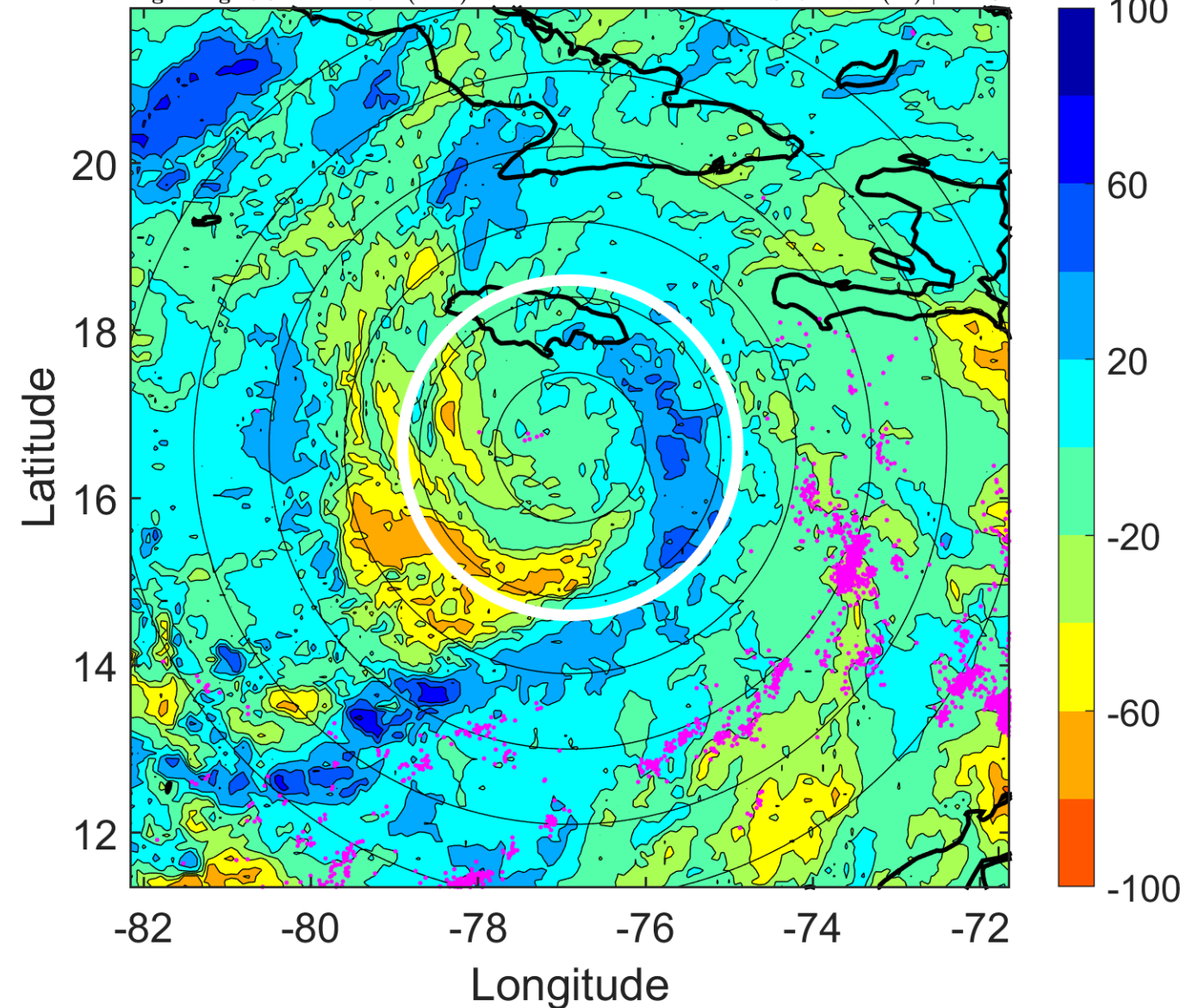

IR BT & Lightning

t: 2012102415 (9.9 LT)

Lightning: 9.9 LT \pm 1.5 h (dots)

PT: LLCP | EA: QUASI

18L (SANDY) | 70 kt C1

S: 5.9 m s⁻¹ (M) | H: 31°

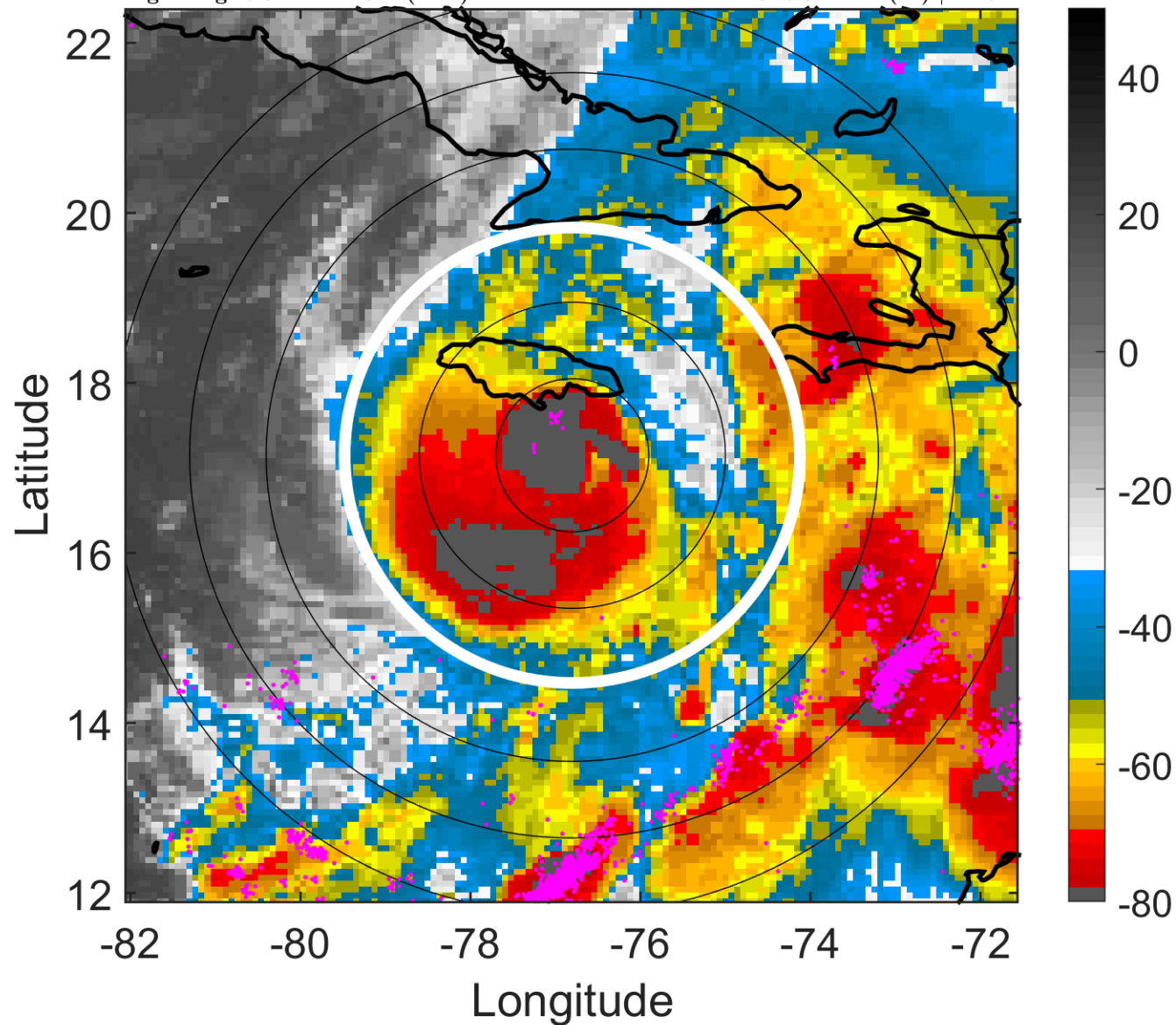

6-h IR BT Differences & Lightning

Δ t: 2012102415 (9.9 LT) - 2012102409 (3.9 LT)

Lightning: 9.9 LT \pm 1.5 h (dots)

PT: LLCP | EA: QUASI

18L (SANDY) | 70 kt C1

S: 5.9 m s⁻¹ (M) | H: 31°

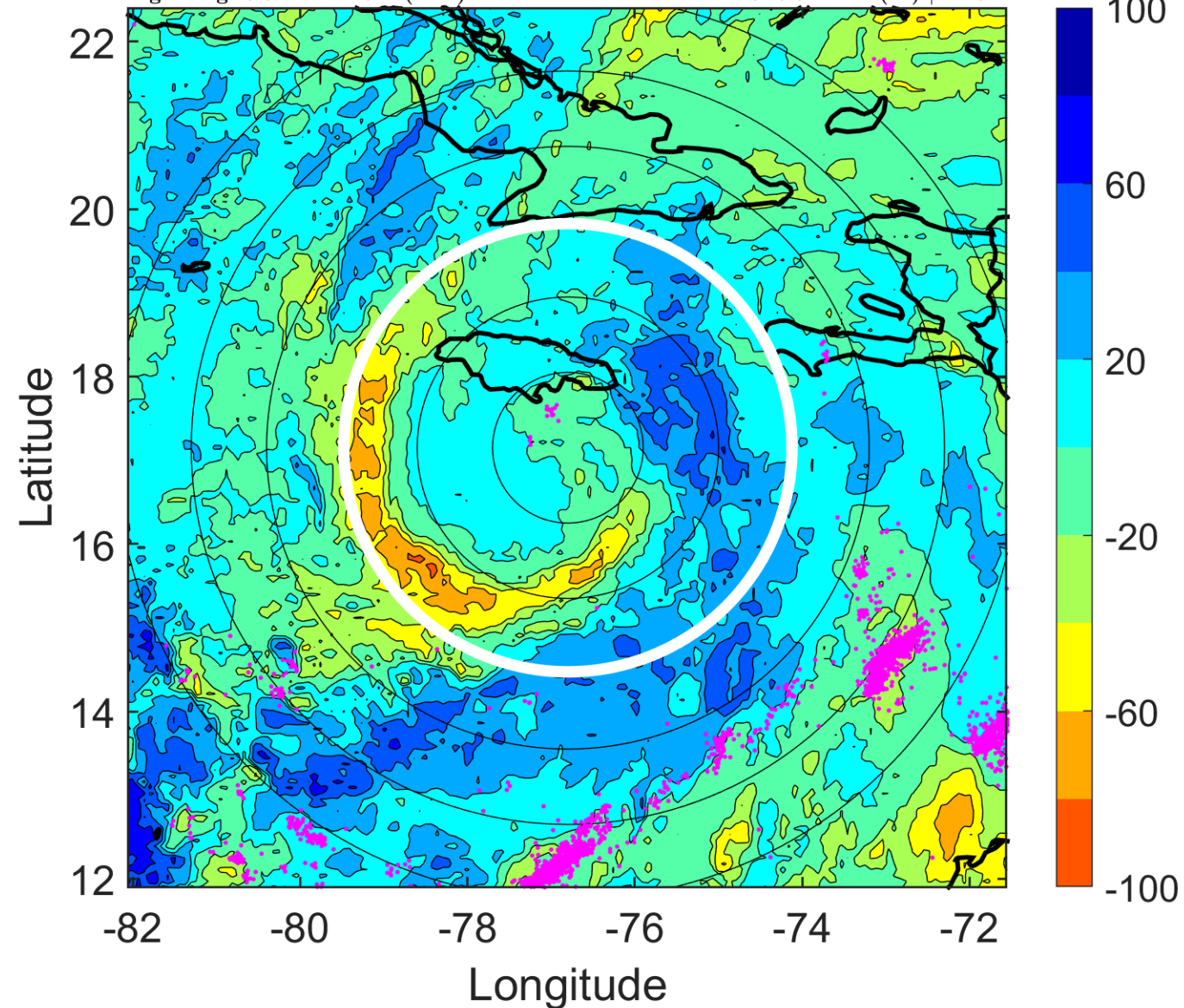

IR BT & Lightning

t: 2012102418 (12.9 LT)

Lightning: 12.9 LT \pm 1.5 h (dots)

PT: LLCP | EA: QUASI

18L (SANDY) | 75 kt C1

S: 4.7 m s⁻¹ (M) | H: 19°

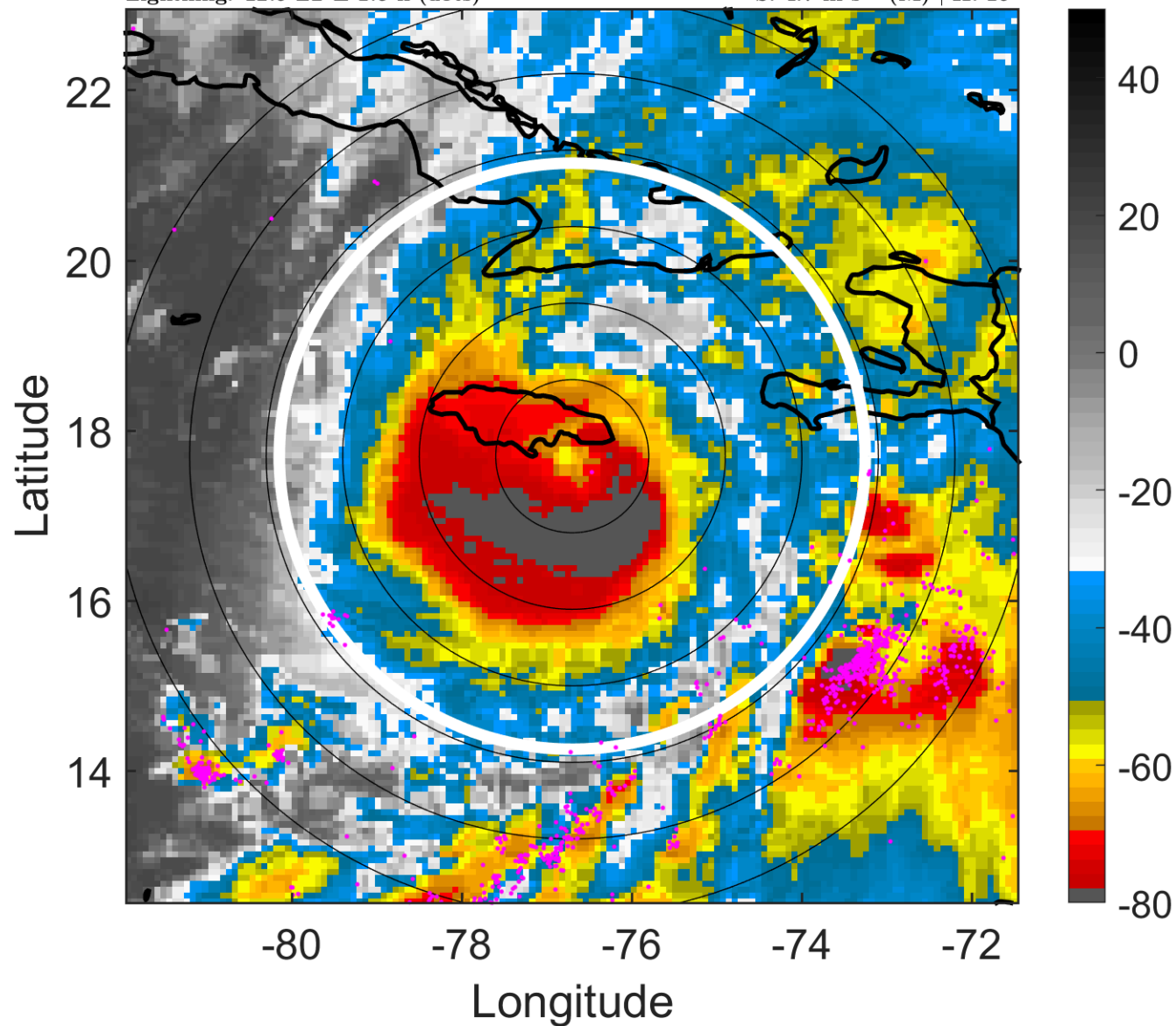

6-h IR BT Differences & Lightning

Δ t: 2012102418 (12.9 LT) - 2012102412 (6.9 LT)

Lightning: 12.9 LT \pm 1.5 h (dots)

PT: LLCP | EA: QUASI

18L (SANDY) | 75 kt C1

S: 4.7 m s⁻¹ (M) | H: 19°

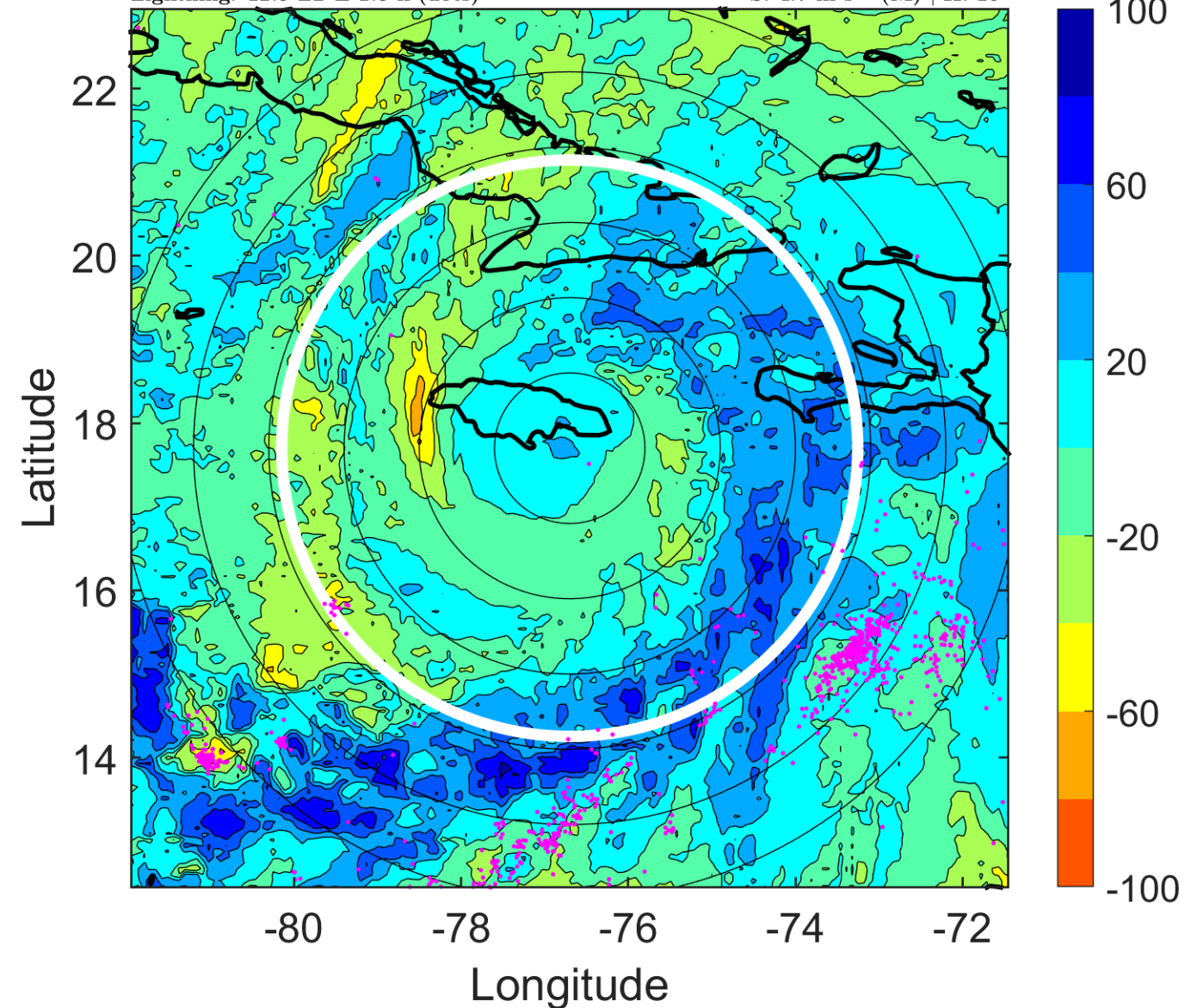

IR BT & Lightning

t: 2012102421 (15.9 LT)

Lightning: 15.9 LT \pm 1.5 h (dots)

PT: LLCP | EA: QUASI

18L (SANDY) | 80 kt C1

S: 6 m s⁻¹ (M) | H: 25.5°

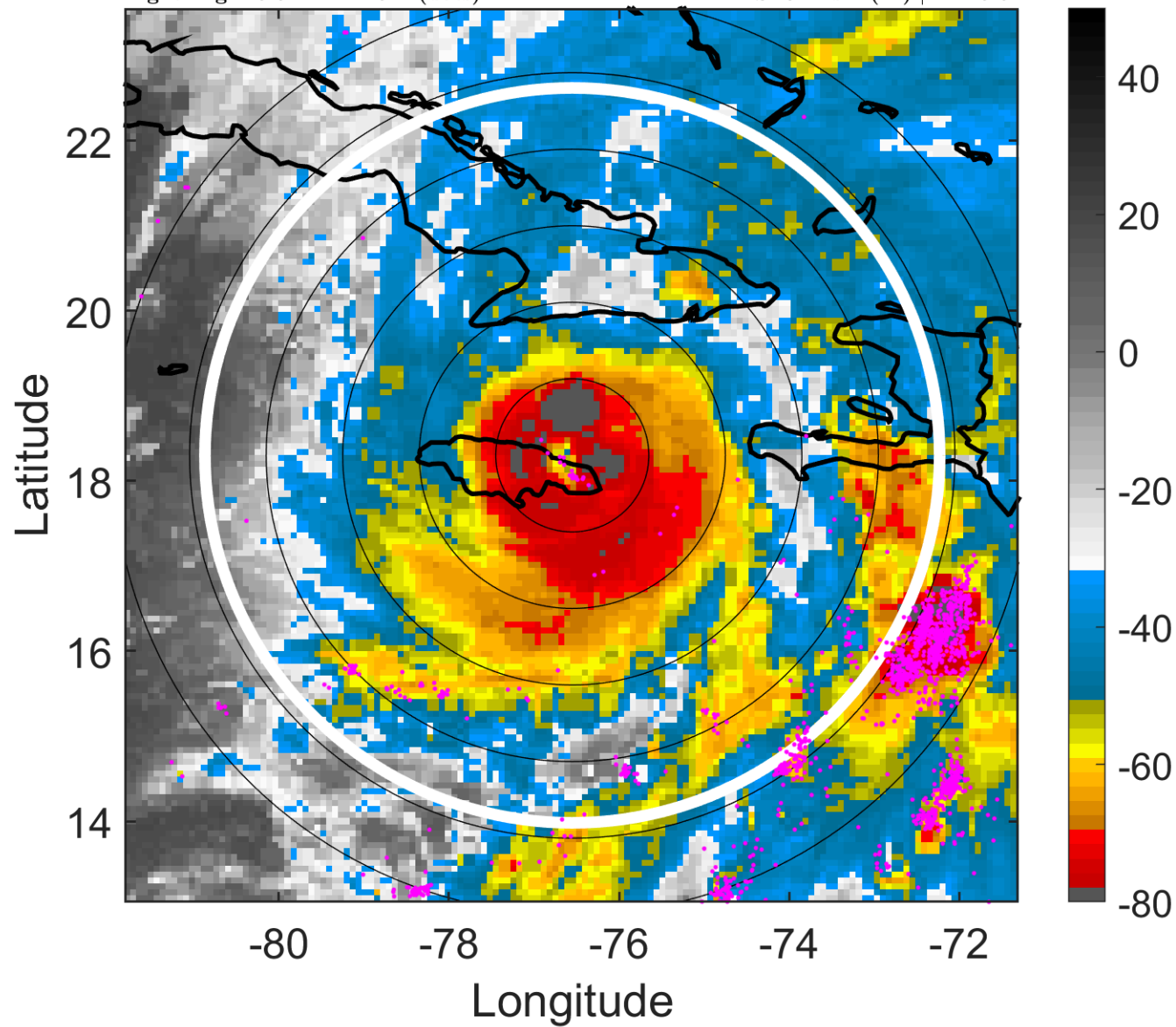

6-h IR BT Differences & Lightning

Δ t: 2012102421 (15.9 LT) - 2012102415 (9.9 LT)

Lightning: 15.9 LT \pm 1.5 h (dots)

PT: LLCP | EA: QUASI

18L (SANDY) | 80 kt C1

S: 6 m s⁻¹ (M) | H: 25.5°

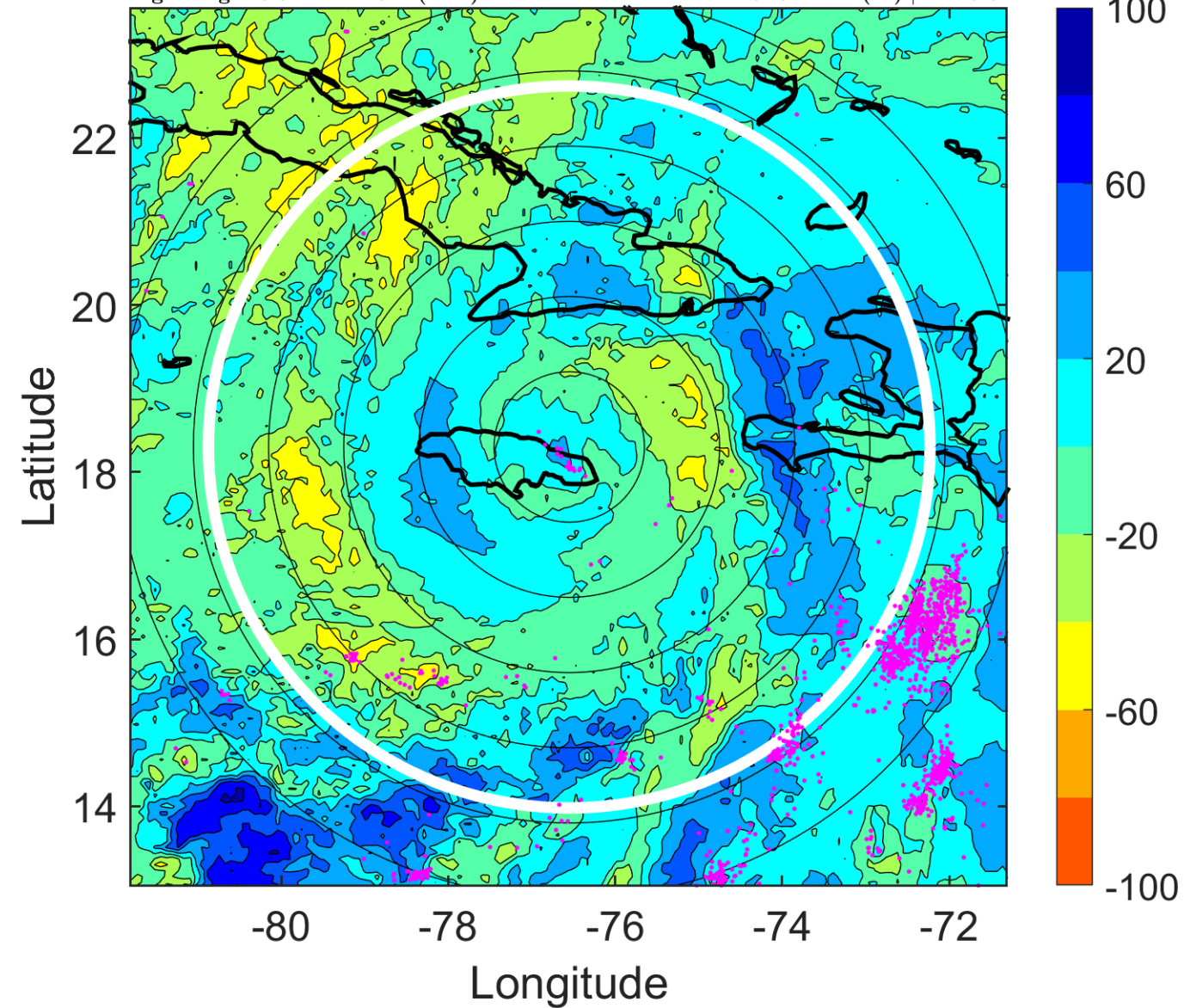

IR BT & Lightning

t: 2012102500 (18.9 LT)

Lightning: 18.9 LT \pm 1.5 h (dots)

PT: LLCP | EA: QUASI

18L (SANDY) | 85 kt C2

S: 7.3 m s⁻¹ (M) | H: 32°

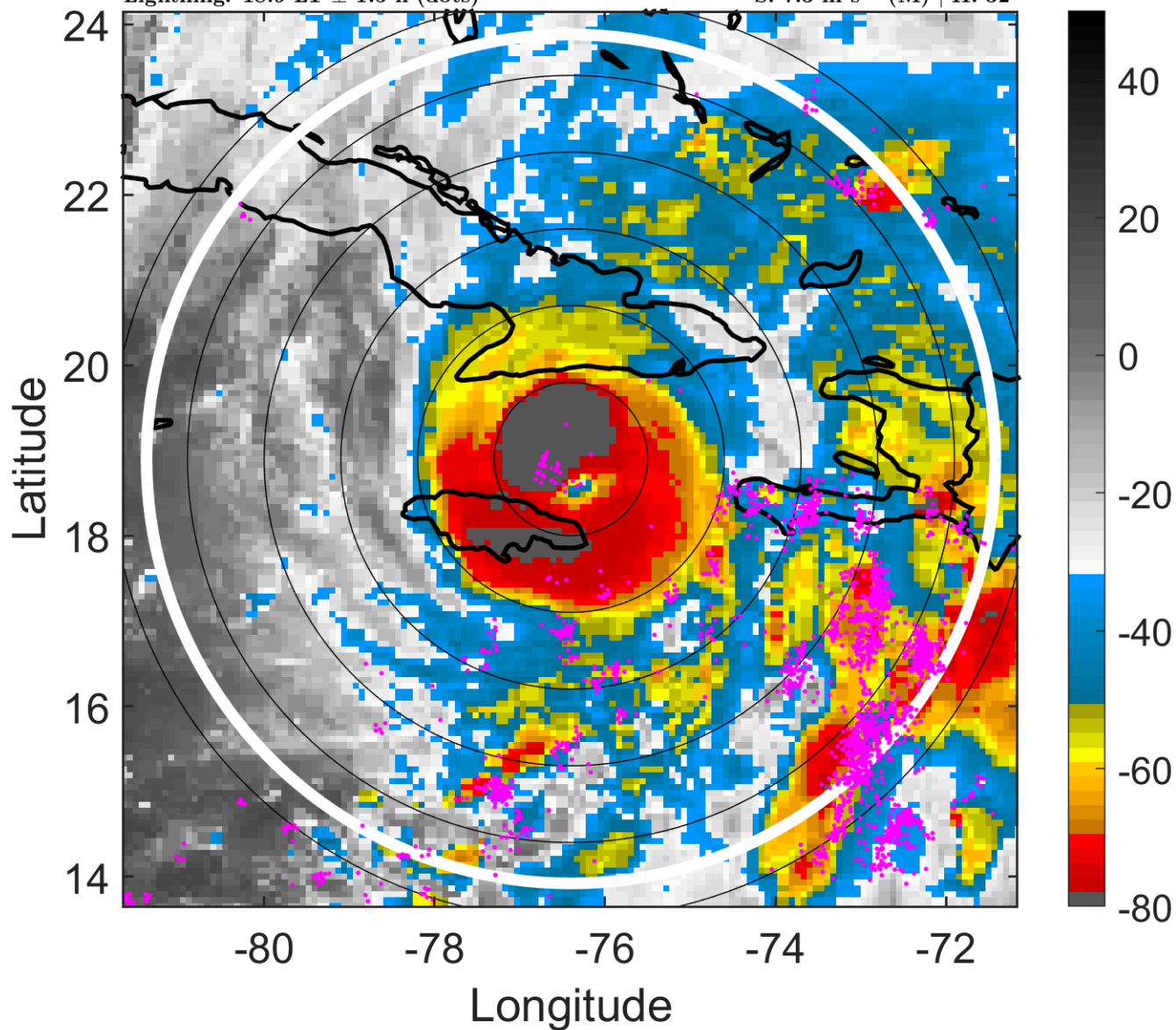

6-h IR BT Differences & Lightning

Δ t: 2012102500 (18.9 LT) - 2012102418 (12.9 LT)

Lightning: 18.9 LT \pm 1.5 h (dots)

PT: LLCP | EA: QUASI

18L (SANDY) | 85 kt C2

S: 7.3 m s⁻¹ (M) | H: 32°

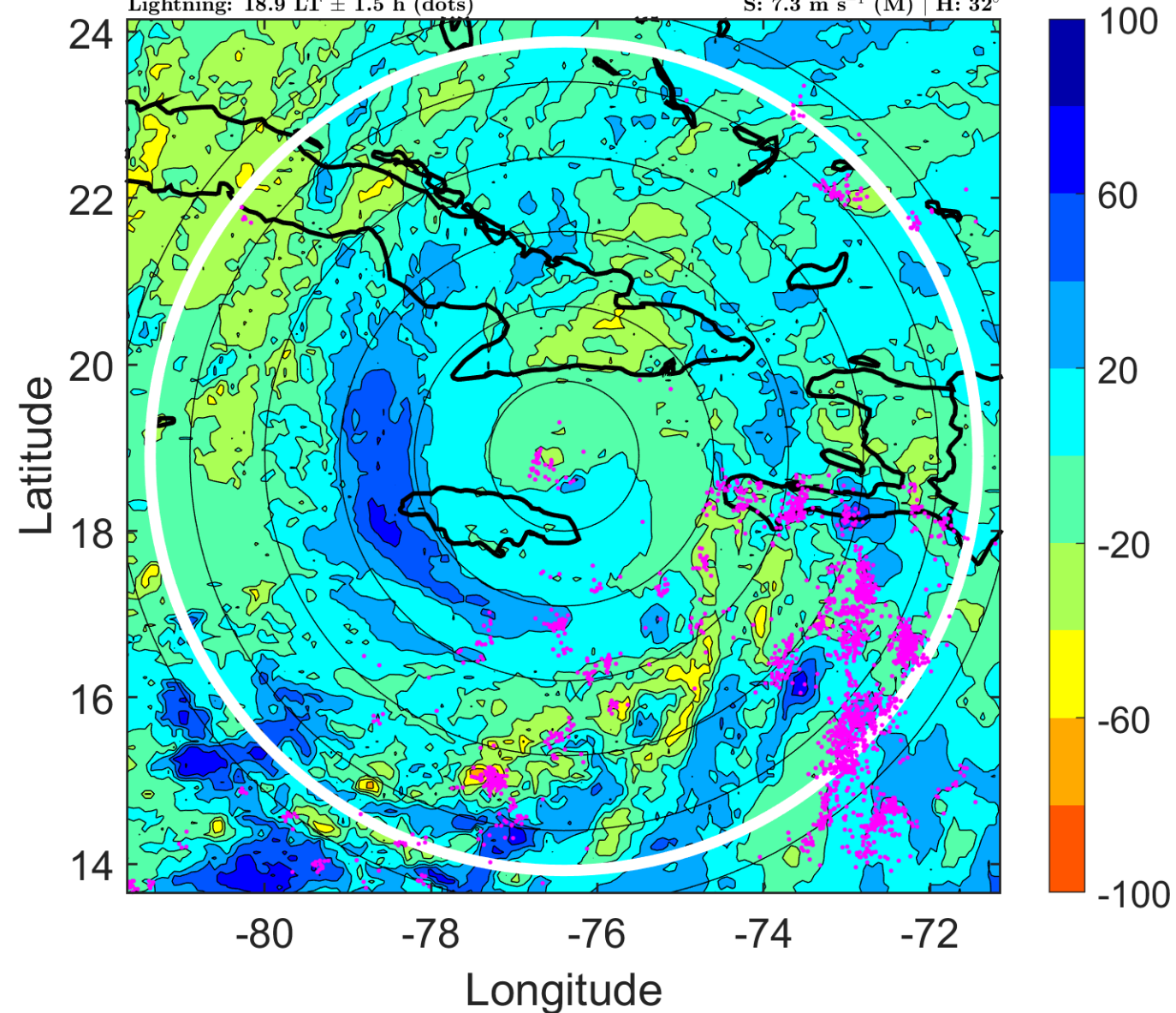

IR BT & Lightning

t: 2012102503 (21.9 LT)

Lightning: 21.9 LT \pm 1.5 h (dots)

PT: LLCP | EA: QUASI

18L (SANDY) | 92.5 kt C2

S: 9.6 m s⁻¹ (M) | H: 38°

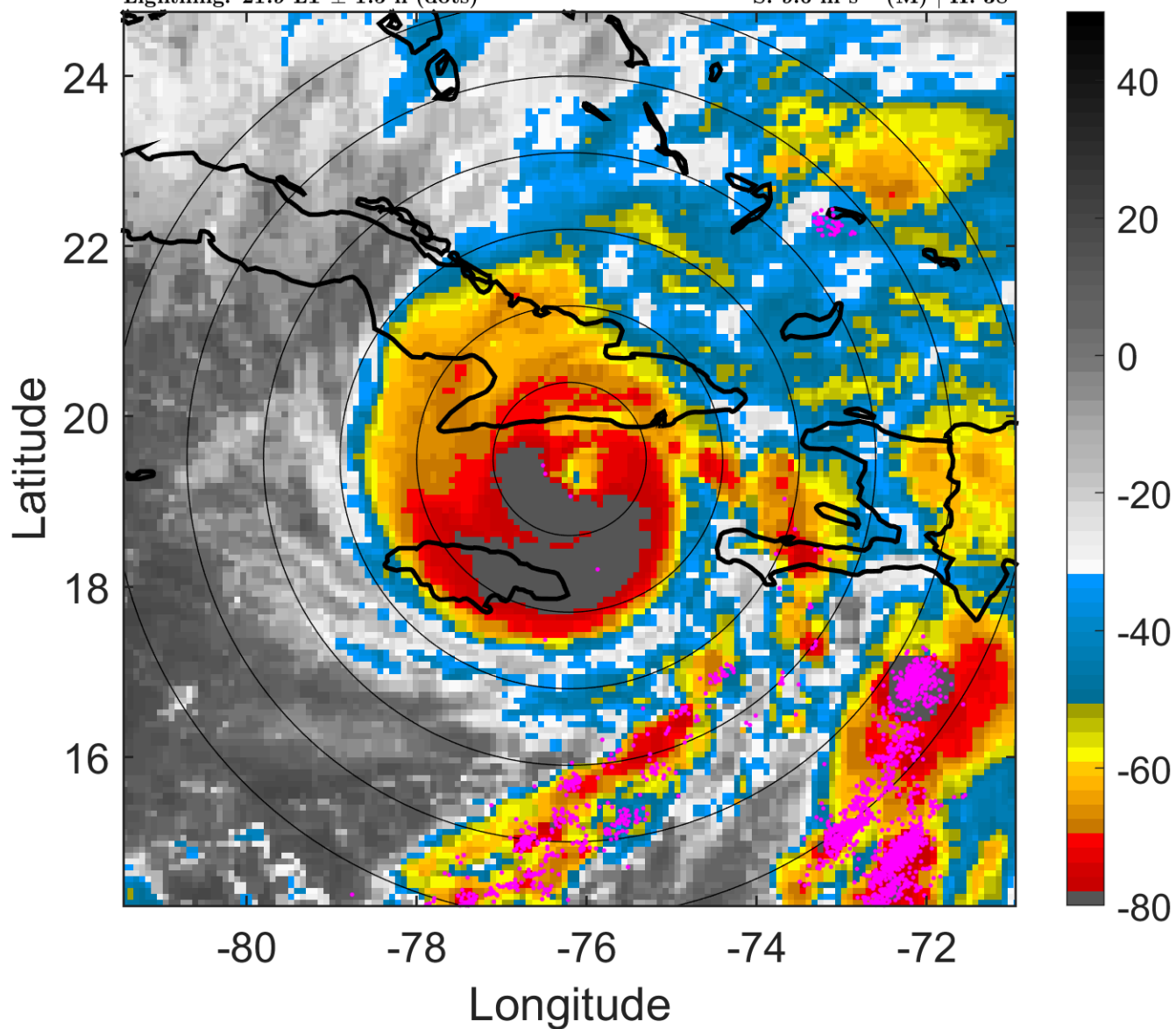

6-h IR BT Differences & Lightning

Δ t: 2012102503 (21.9 LT) - 2012102421 (15.9 LT)

Lightning: 21.9 LT \pm 1.5 h (dots)

PT: LLCP | EA: QUASI

18L (SANDY) | 92.5 kt C2

S: 9.6 m s⁻¹ (M) | H: 38°

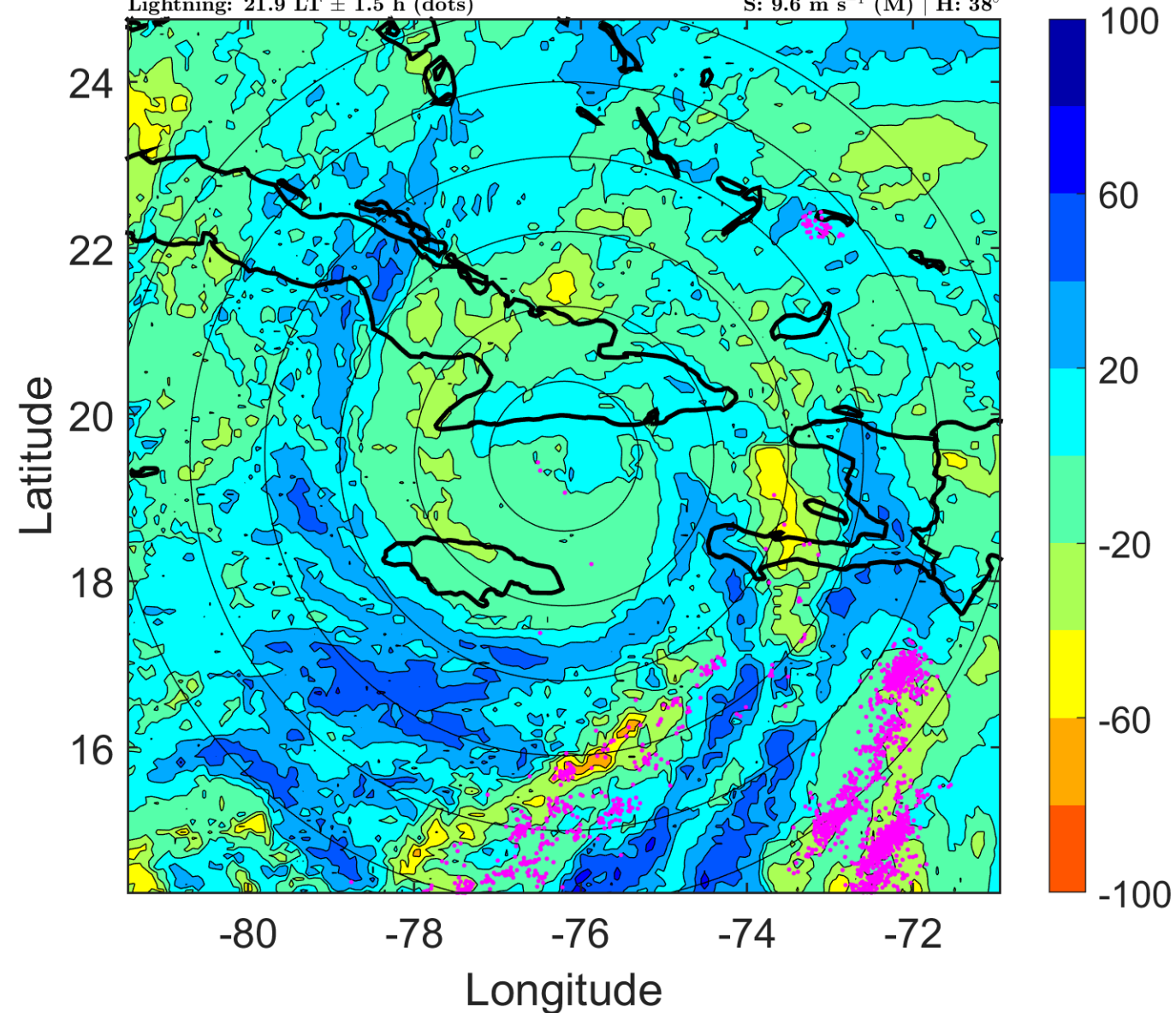

IR BT & Lightning

t: 2012102506 (0.9 LT)

Lightning: 0.9 LT \pm 1.5 h (dots)

PT: LLCP | EA: INACT

18L (SANDY) | 100 kt C3

S: 12 m s⁻¹ (H) | H: 44°

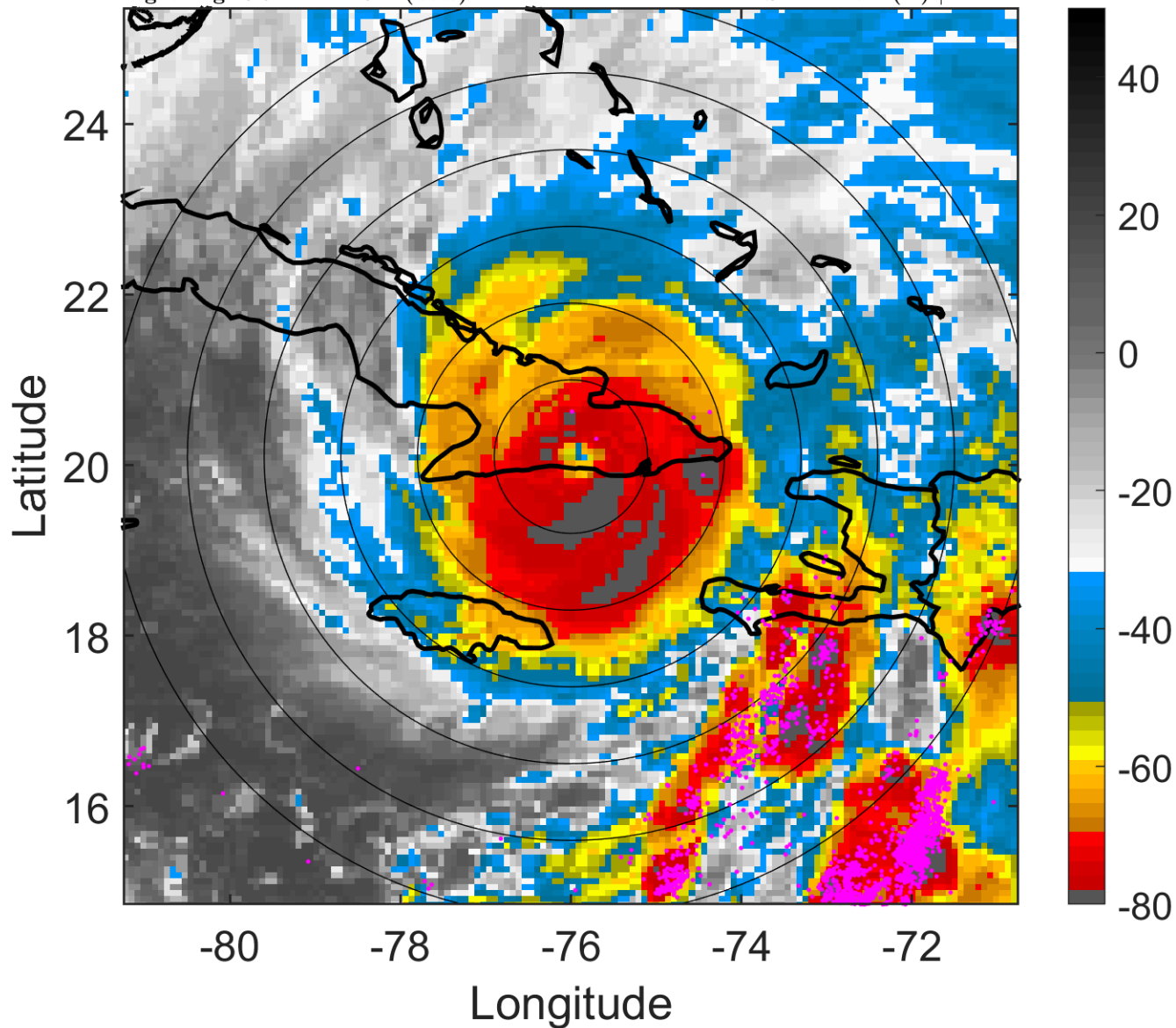

6-h IR BT Differences & Lightning

Δ t: 2012102506 (0.9 LT) - 2012102500 (18.9 LT)

Lightning: 0.9 LT \pm 1.5 h (dots)

PT: LLCP | EA: INACT

18L (SANDY) | 100 kt C3

S: 12 m s⁻¹ (H) | H: 44°

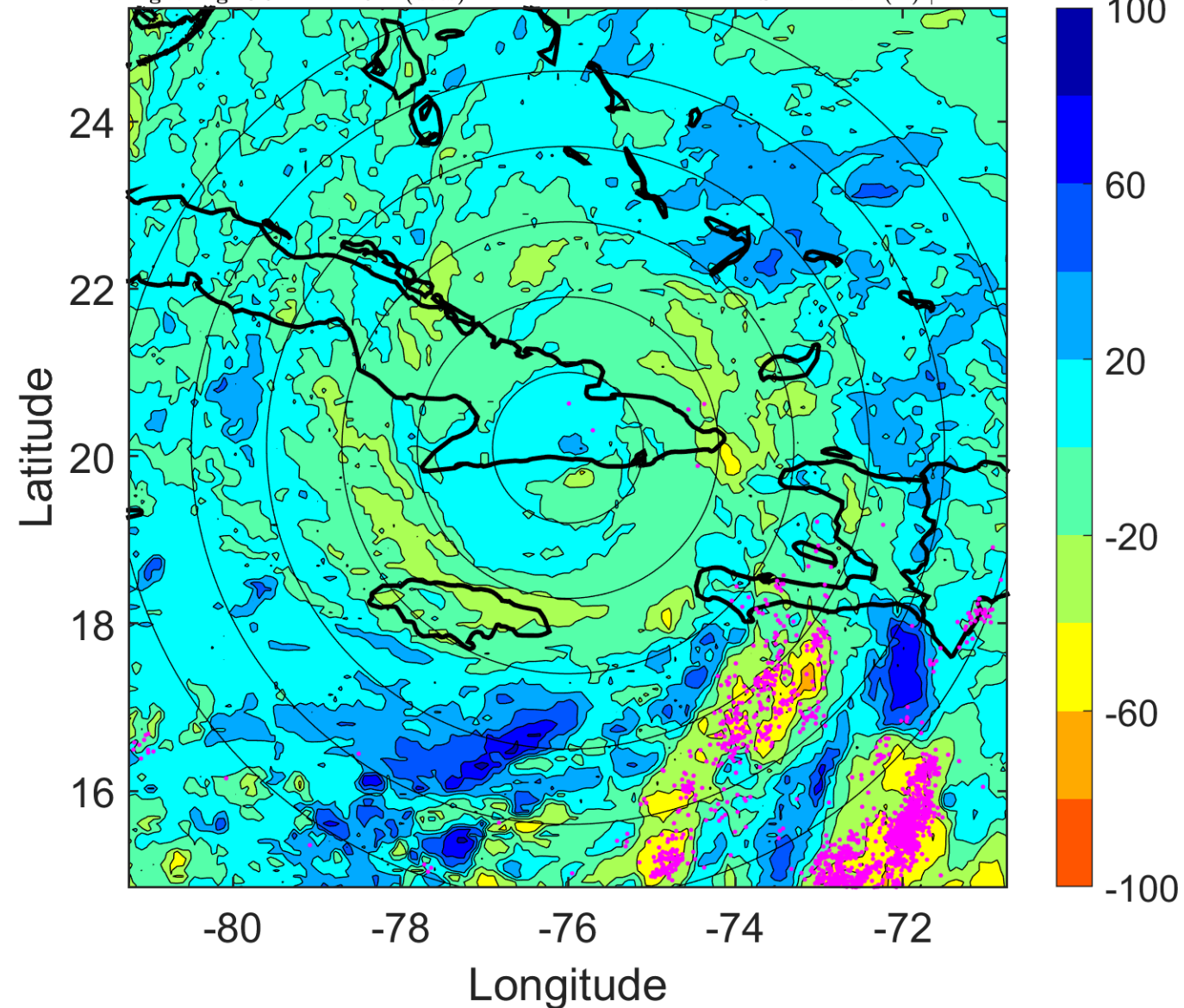

IR BT & Lightning

t: 2012102509 (4 LT)

Lightning: 4 LT \pm 1.5 h (dots)

PT: LLCP | EA: INACT

18L (SANDY) | 97.5 kt C3

S: 13.2 m s⁻¹ (H) | H: 52°

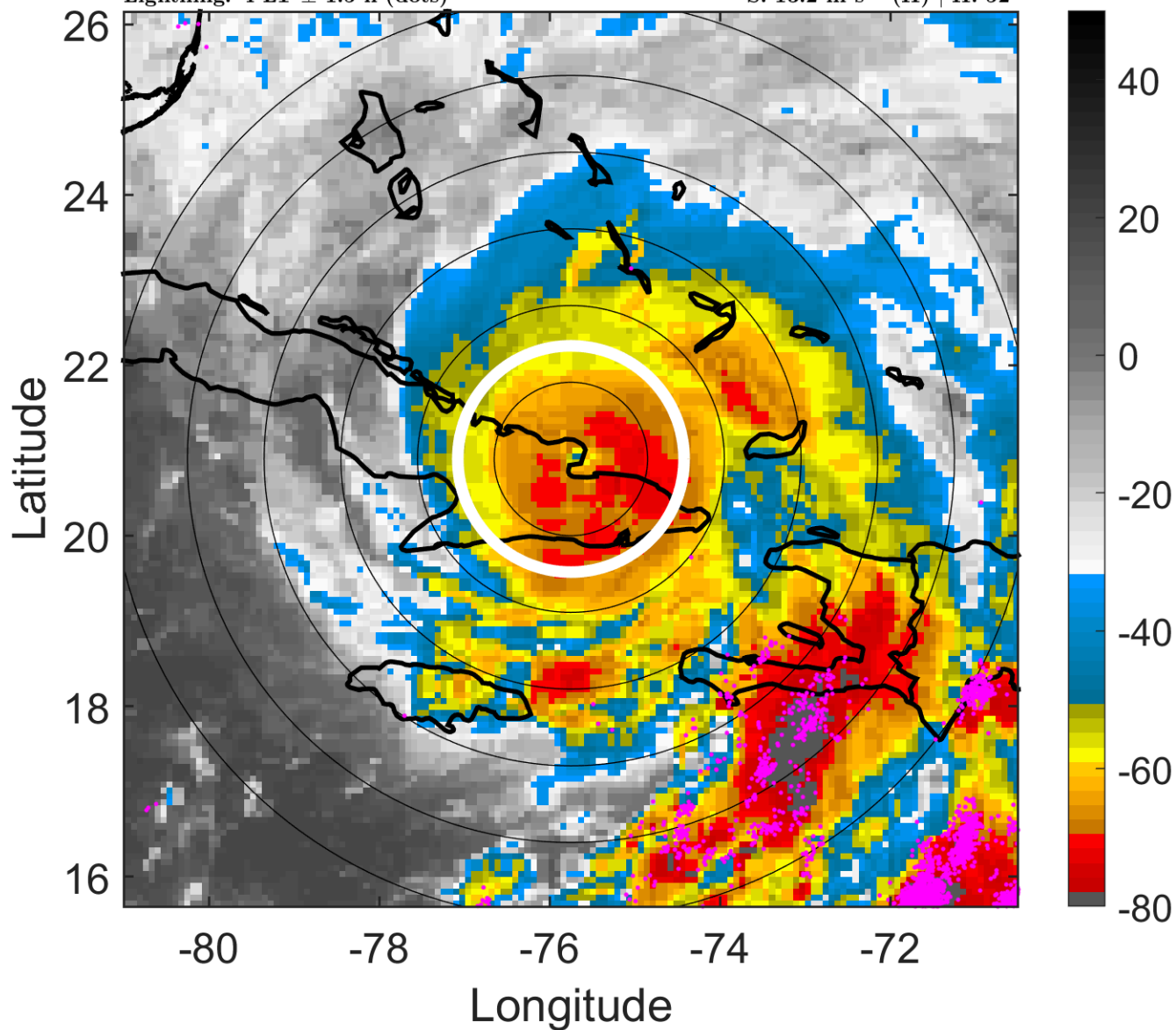

6-h IR BT Differences & Lightning

Δ t: 2012102509 (4 LT) - 2012102503 (21.9 LT)

Lightning: 4 LT \pm 1.5 h (dots)

PT: LLCP | EA: INACT

18L (SANDY) | 97.5 kt C3

S: 13.2 m s⁻¹ (H) | H: 52°

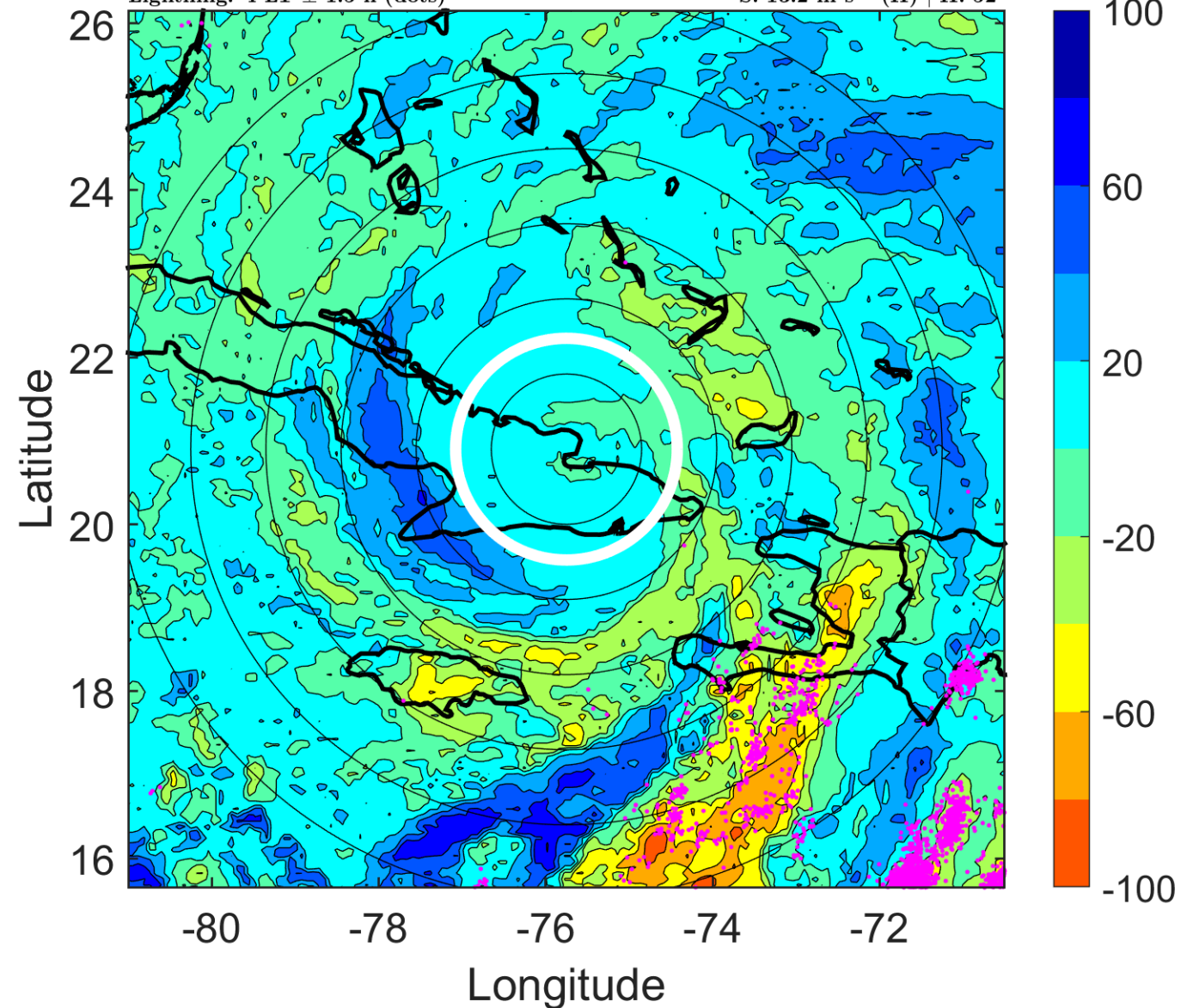

IR BT & Lightning

t: 2012102512 (7 LT)

Lightning: 7 LT \pm 1.5 h (dots)

PT: LLCP | EA: INACT

18L (SANDY) | 95 kt C2

S: 14.4 m s⁻¹ (H) | H: 60°

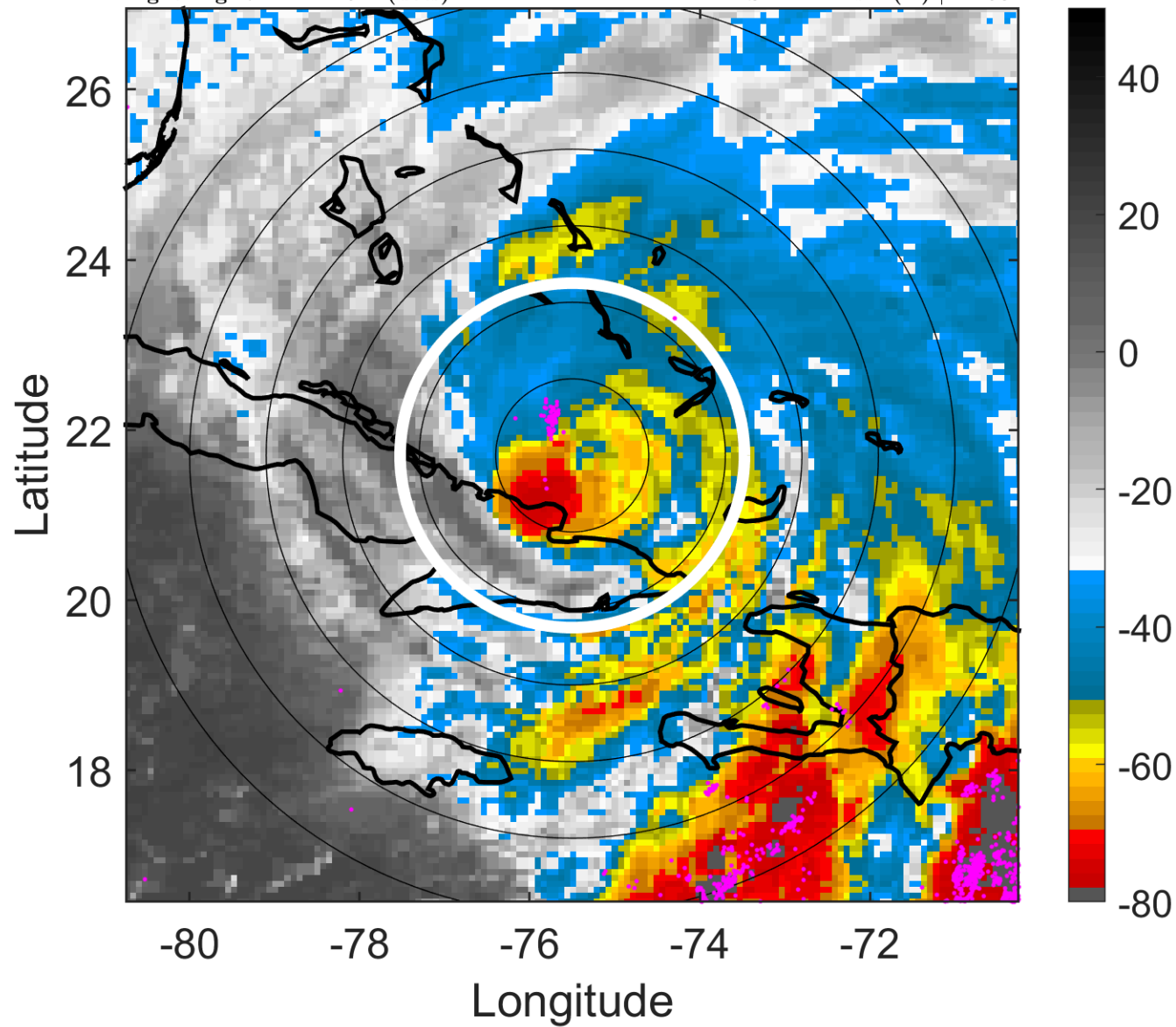

6-h IR BT Differences & Lightning

Δ t: 2012102512 (7 LT) - 2012102506 (0.9 LT)

Lightning: 7 LT \pm 1.5 h (dots)

PT: LLCP | EA: INACT

18L (SANDY) | 95 kt C2

S: 14.4 m s⁻¹ (H) | H: 60°

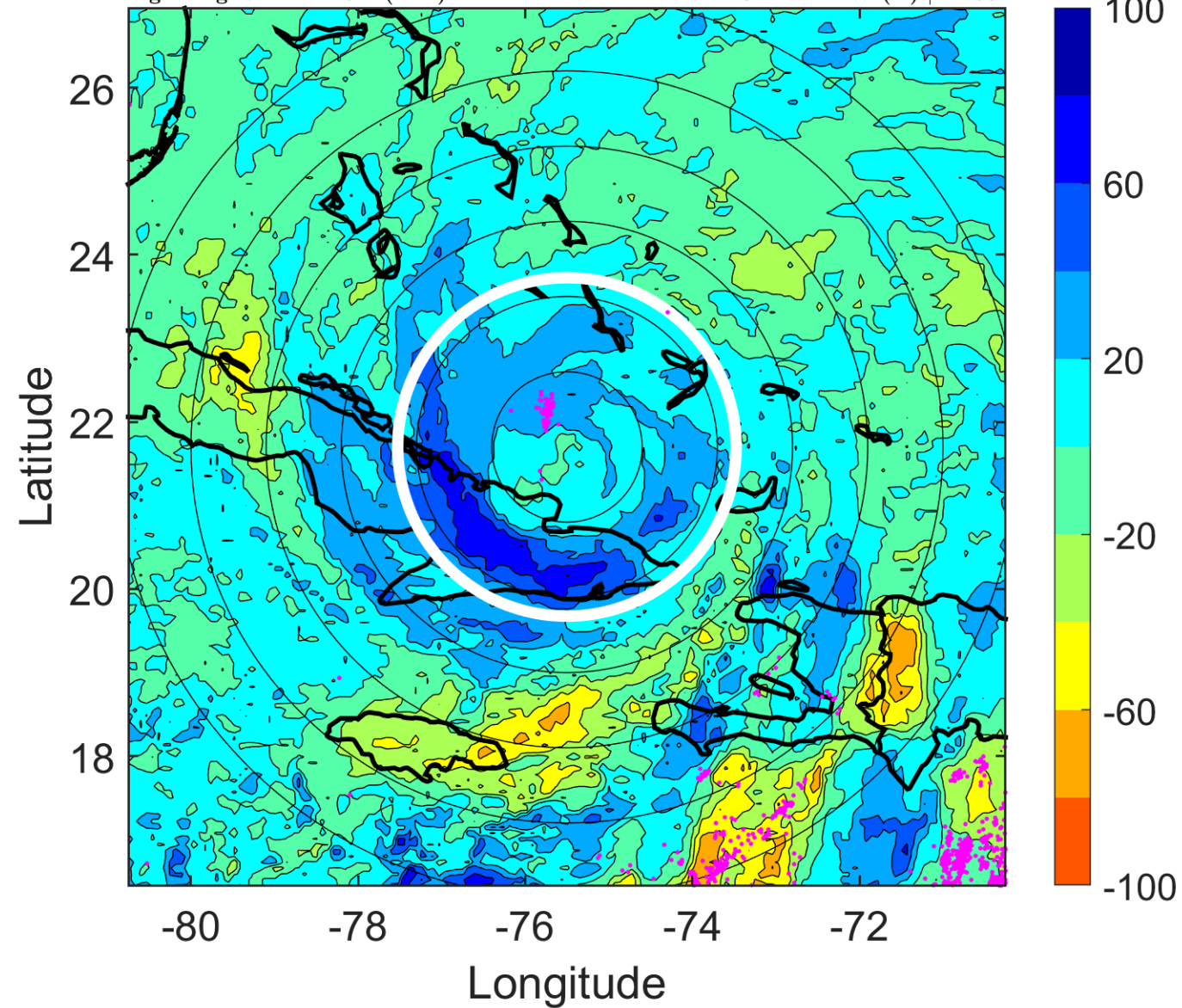

IR BT & Lightning

t: 2012102515 (10 LT)

Lightning: 10 LT \pm 1.5 h (dots)

PT: LLCP | EA: INACT

18L (SANDY) | 92.5 kt C2

S: 14.8 m s⁻¹ (H) | H: 58.5°

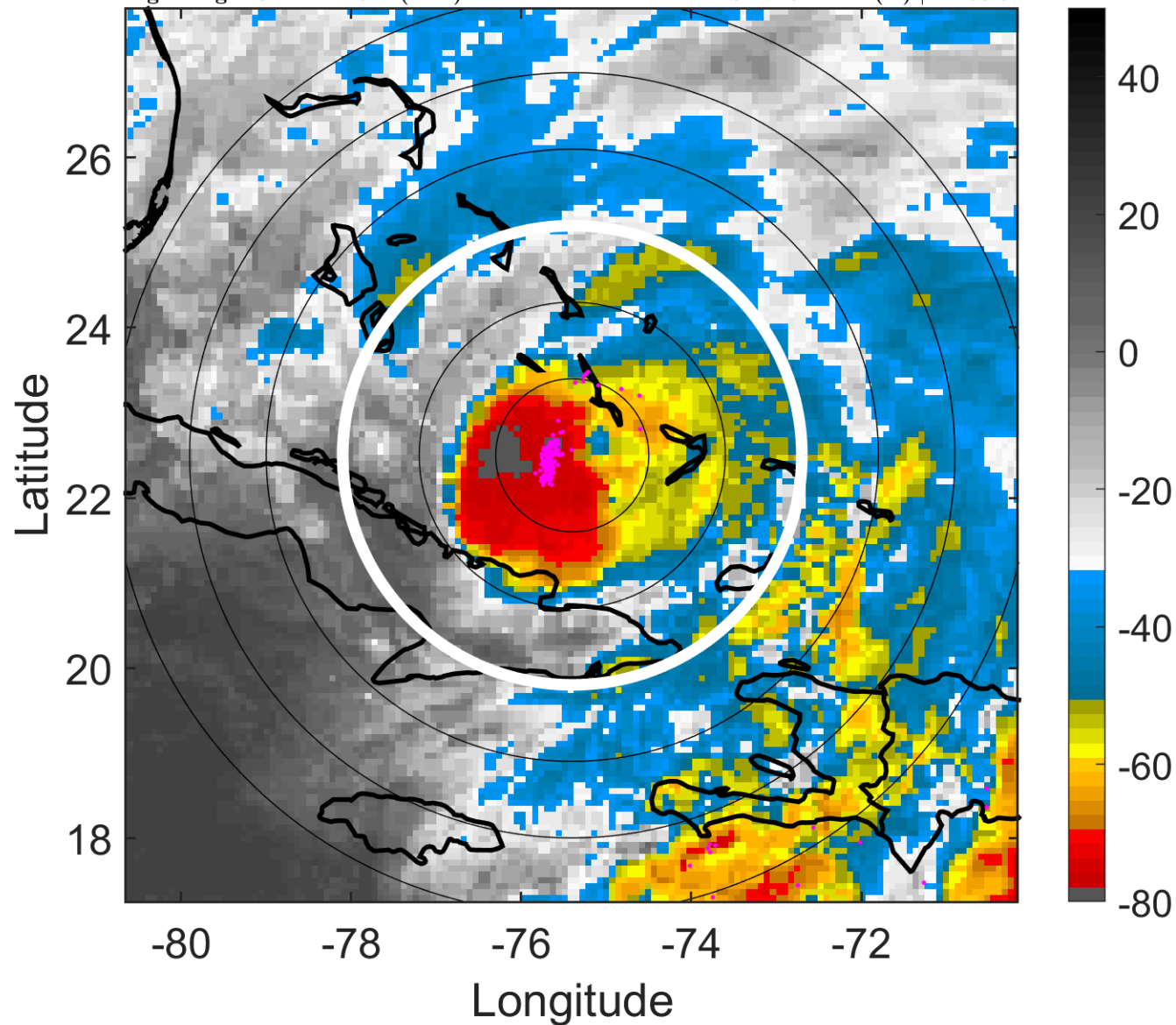

6-h IR BT Differences & Lightning

Δ t: 2012102515 (10 LT) - 2012102509 (4 LT)

Lightning: 10 LT \pm 1.5 h (dots)

PT: LLCP | EA: INACT

18L (SANDY) | 92.5 kt C2

S: 14.8 m s⁻¹ (H) | H: 58.5°

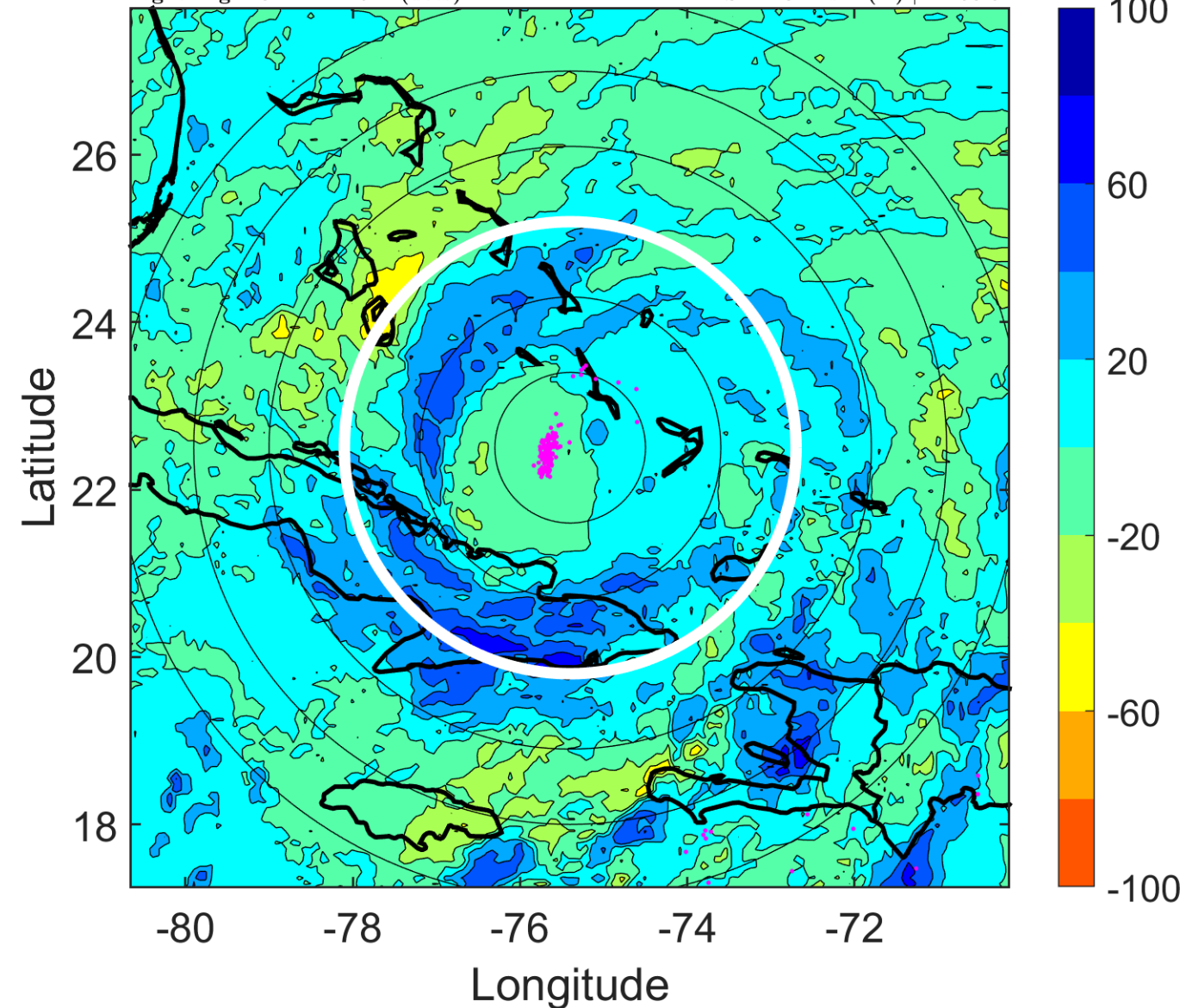

IR BT & Lightning

t: 2012102518 (13 LT)

Lightning: 13 LT \pm 1.5 h (dots)

PT: LLCP | EA: INACT

18L (SANDY) | 90 kt C2

S: 15.1 m s⁻¹ (H) | H: 57°

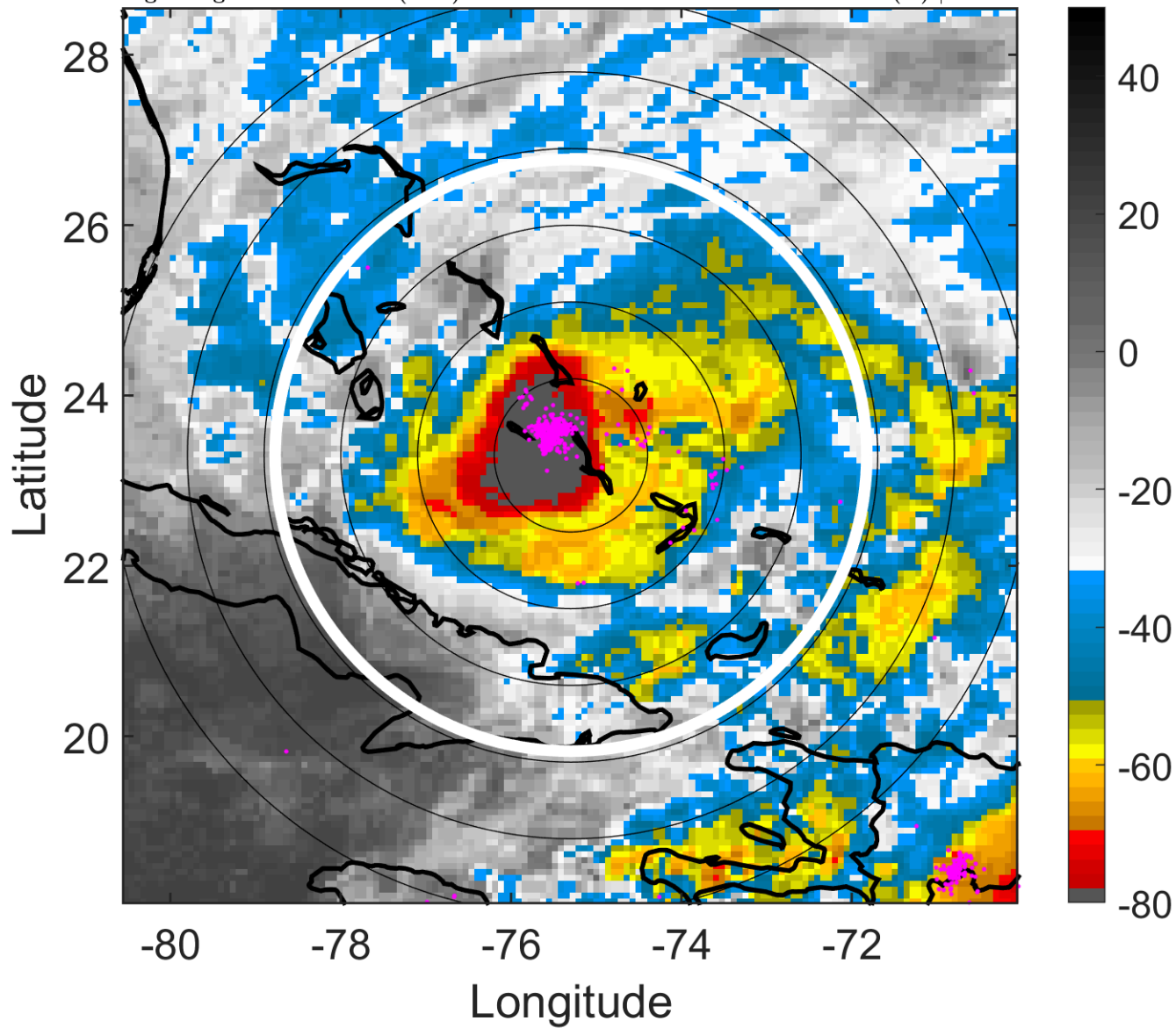

6-h IR BT Differences & Lightning

Δ t: 2012102518 (13 LT) - 2012102512 (7 LT)

Lightning: 13 LT \pm 1.5 h (dots)

PT: LLCP | EA: INACT

18L (SANDY) | 90 kt C2

S: 15.1 m s⁻¹ (H) | H: 57°

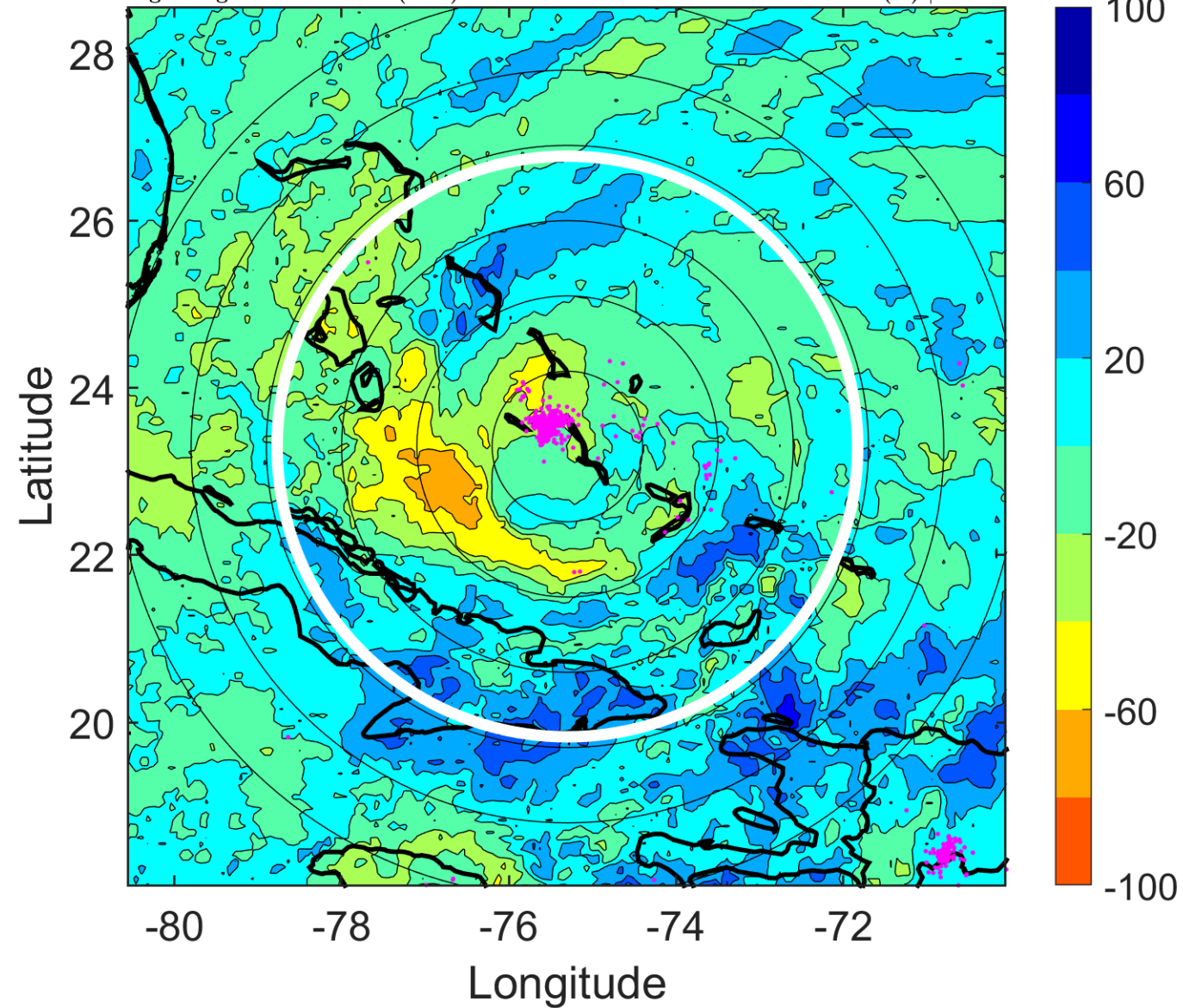

IR BT & Lightning

t: 2012102521 (16 LT)

Lightning: 16 LT \pm 1.5 h (dots)

PT: LLCP | EA: INACT

18L (SANDY) | 82.5 kt C1

S: 18.7 m s⁻¹ (H) | H: 50°

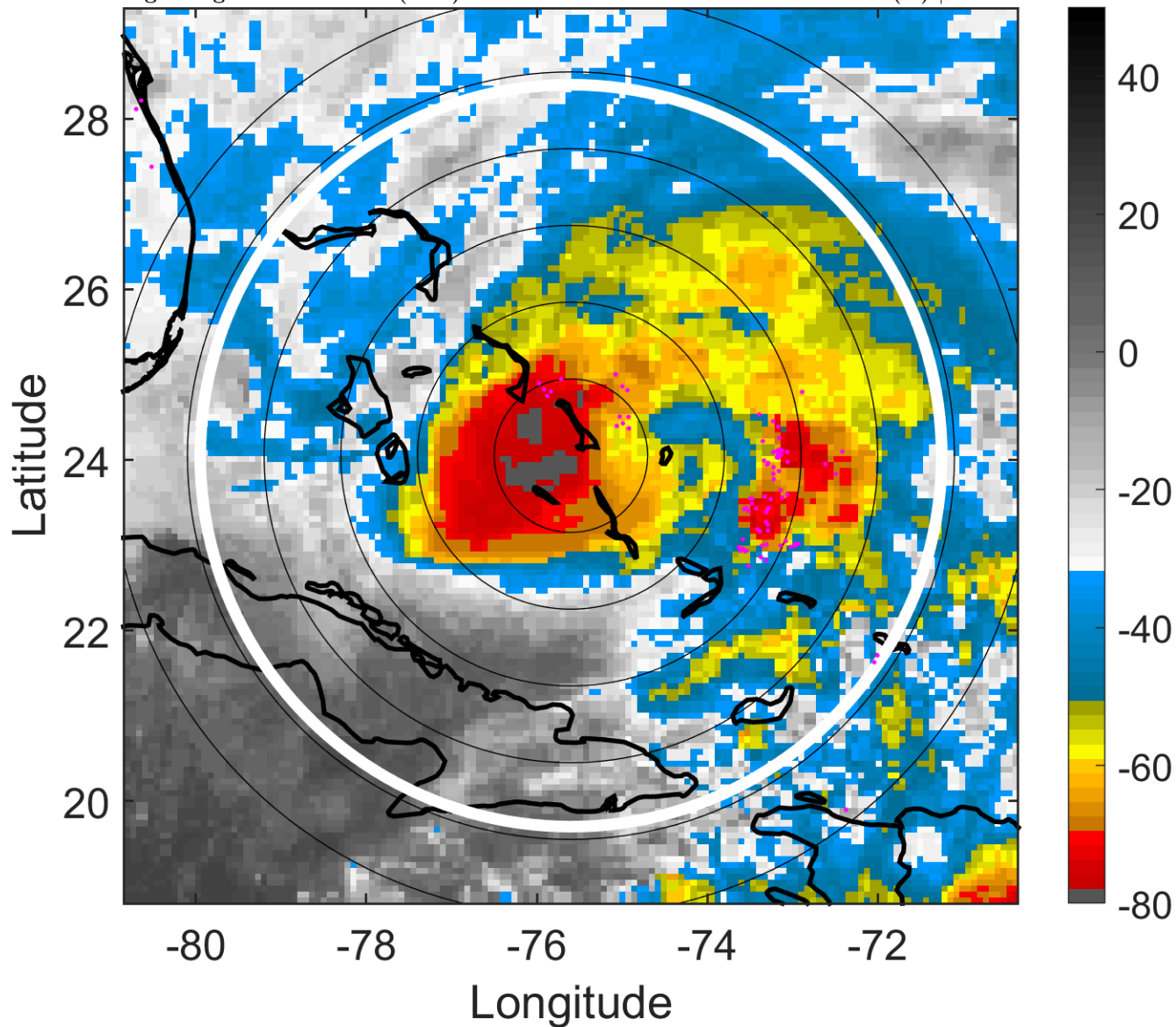

6-h IR BT Differences & Lightning

Δ t: 2012102521 (16 LT) - 2012102515 (10 LT)

Lightning: 16 LT \pm 1.5 h (dots)

PT: LLCP | EA: INACT

18L (SANDY) | 82.5 kt C1

S: 18.7 m s⁻¹ (H) | H: 50°

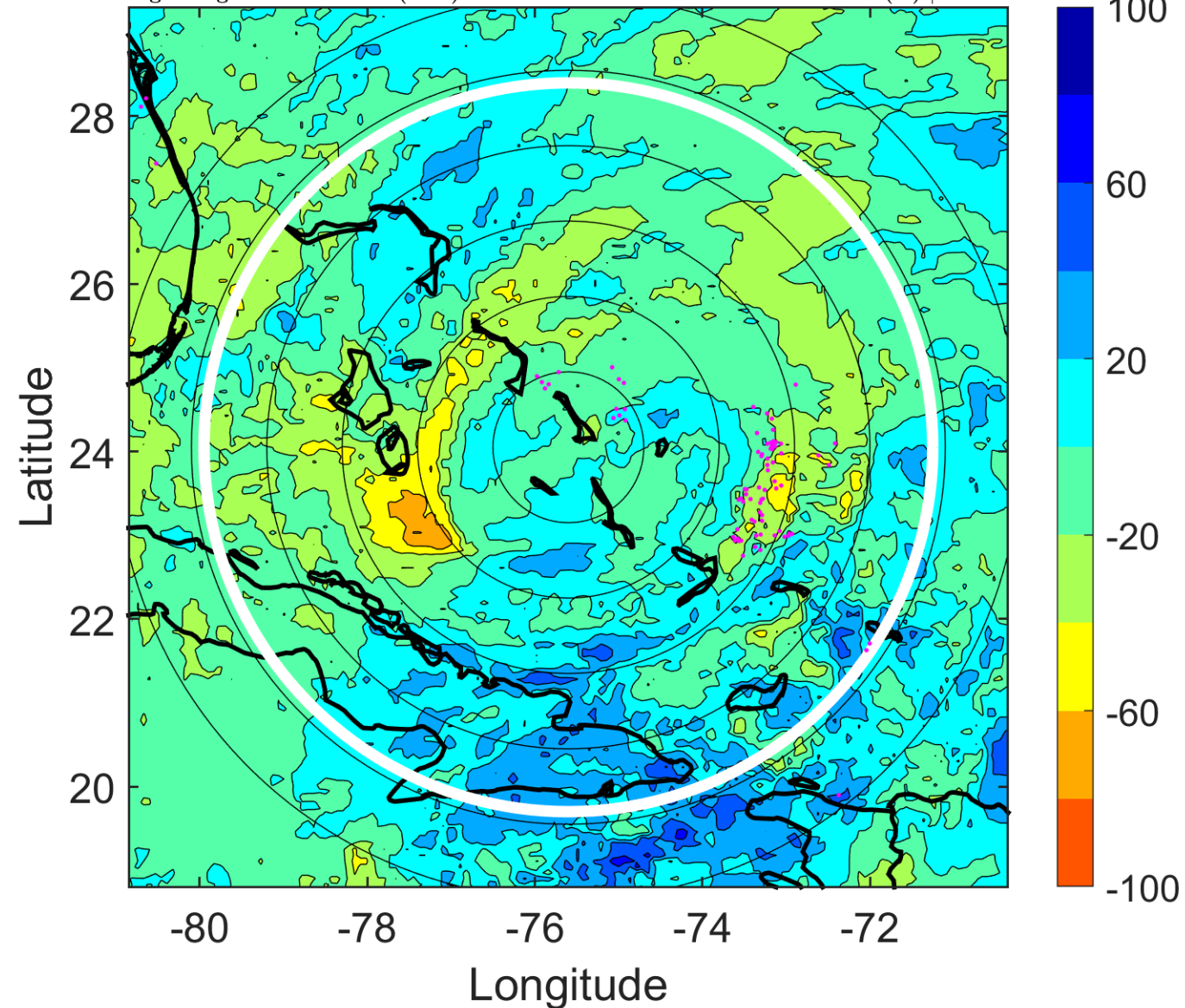

IR BT & Lightning

t: 2012102600 (18.9 LT)

Lightning: 18.9 LT \pm 1.5 h (dots)

PT: LLCP | EA: INACT

18L (SANDY) | 75 kt C1

S: 22.2 m s⁻¹ (H) | H: 43°

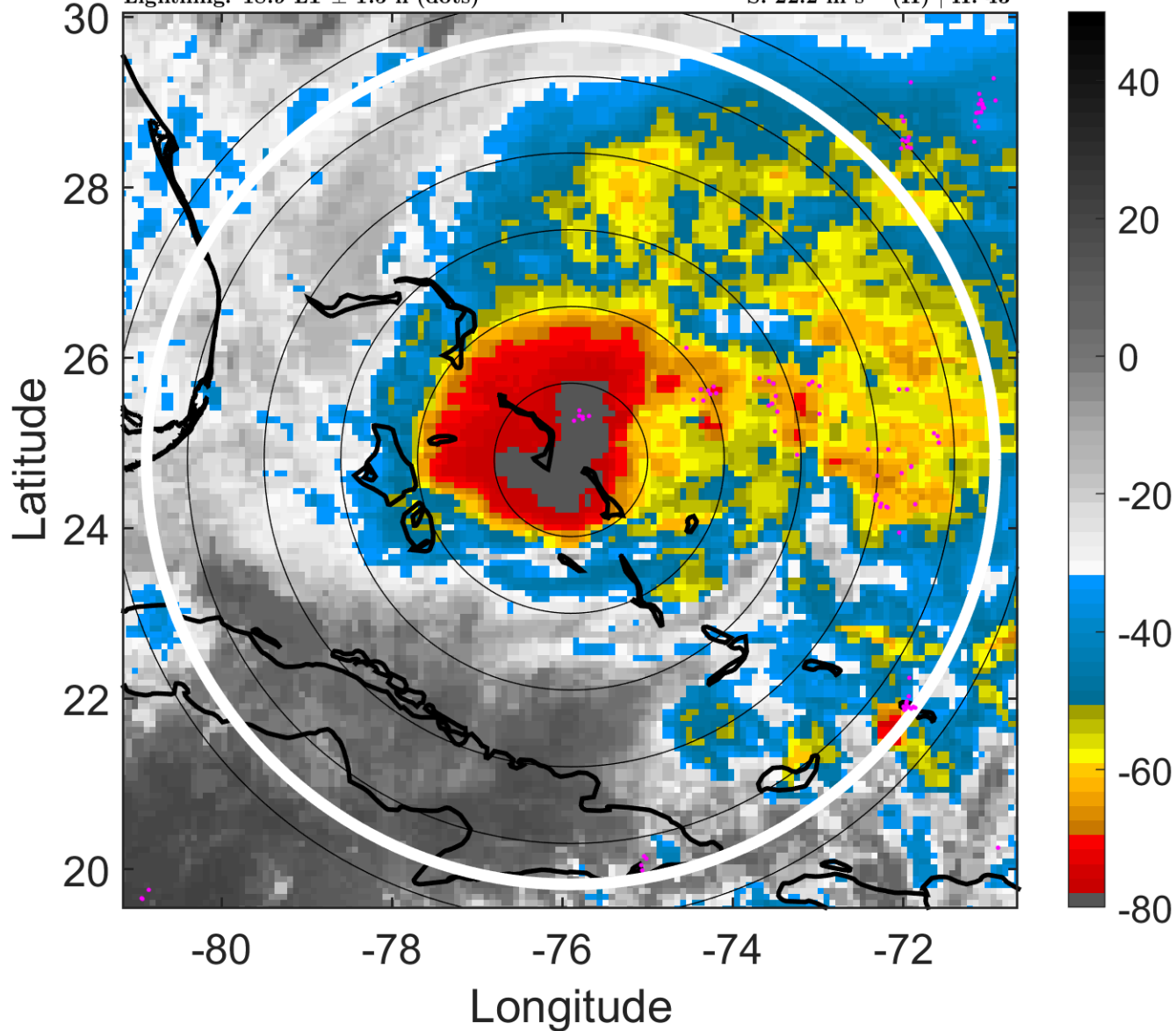

6-h IR BT Differences & Lightning

Δ t: 2012102600 (18.9 LT) - 2012102518 (13 LT)

Lightning: 18.9 LT \pm 1.5 h (dots)

PT: LLCP | EA: INACT

18L (SANDY) | 75 kt C1

S: 22.2 m s⁻¹ (H) | H: 43°

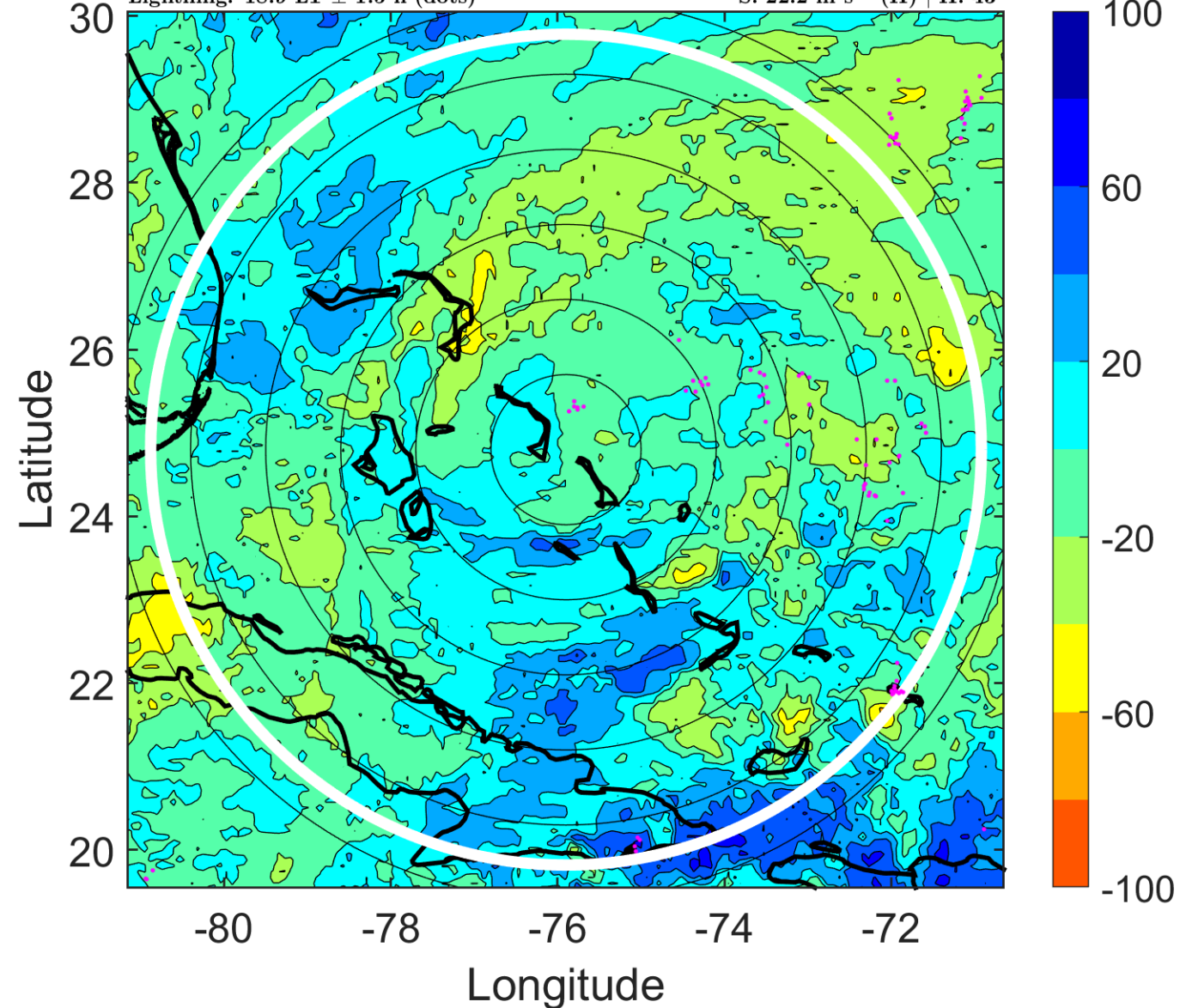

IR BT & Lightning

t: 2012102603 (21.9 LT)

Lightning: 21.9 LT \pm 1.5 h (dots)

PT: LLCP | EA: INACT

18L (SANDY) | 72.5 kt C1

S: 22.8 m s⁻¹ (H) | H: 43°

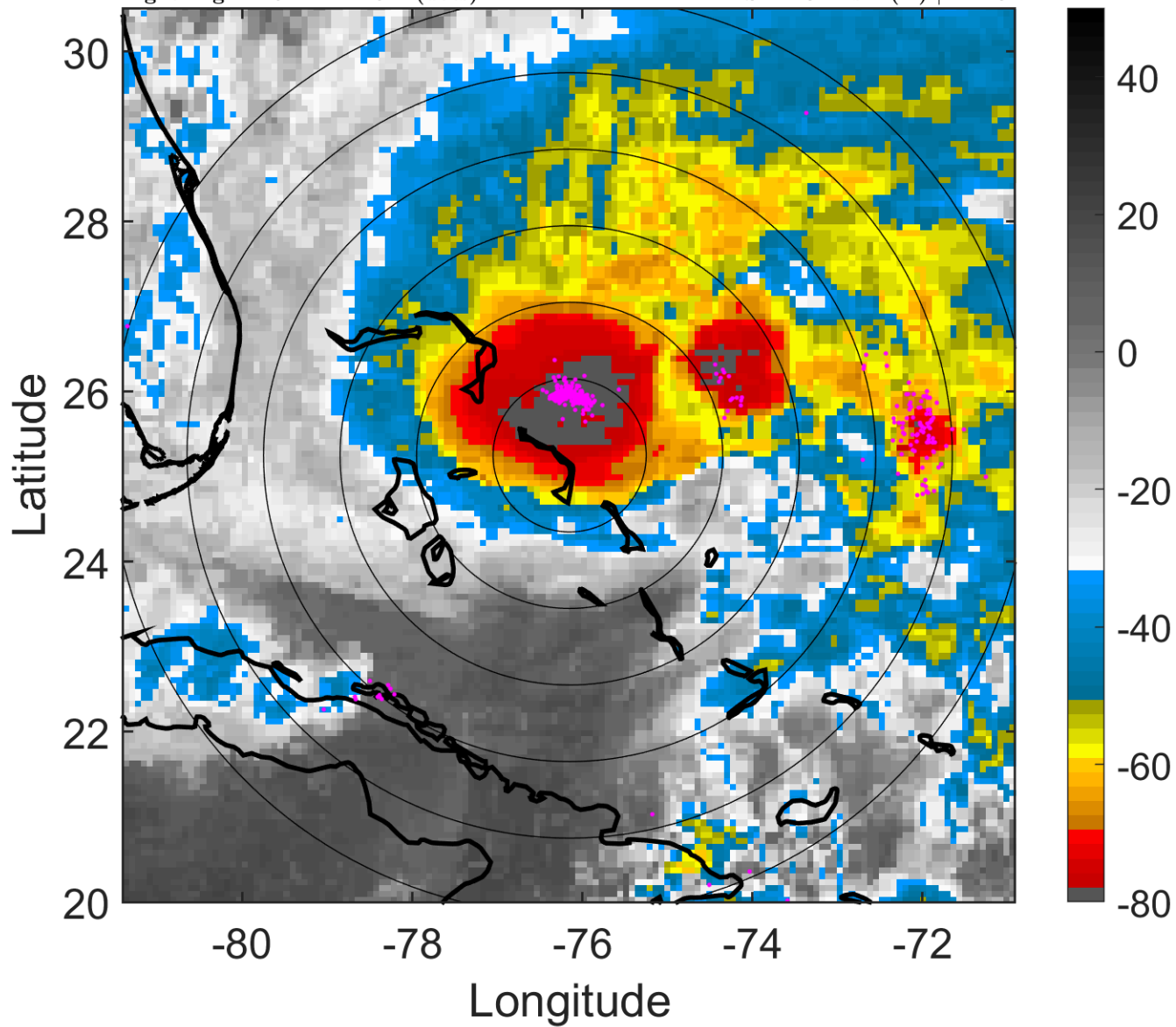

6-h IR BT Differences & Lightning

Δ t: 2012102603 (21.9 LT) - 2012102521 (16 LT)

Lightning: 21.9 LT \pm 1.5 h (dots)

PT: LLCP | EA: INACT

18L (SANDY) | 72.5 kt C1

S: 22.8 m s⁻¹ (H) | H: 43°

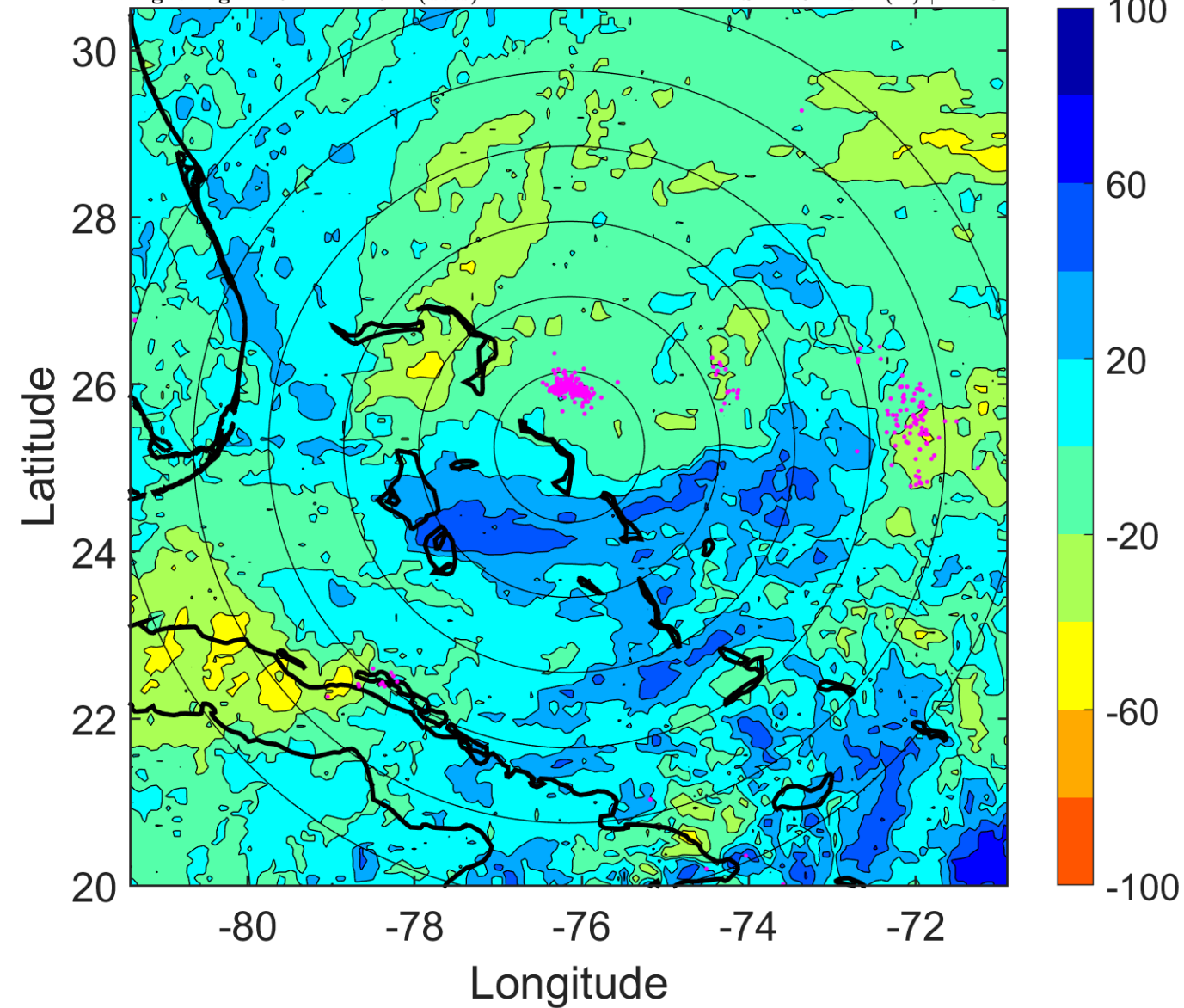

IR BT & Lightning

t: 2012102606 (0.9 LT)

Lightning: 0.9 LT \pm 1.5 h (dots)

PT: LLWP | EA: INACT

18L (SANDY) | 70 kt C1

S: 23.3 m s⁻¹ (H) | H: 43°

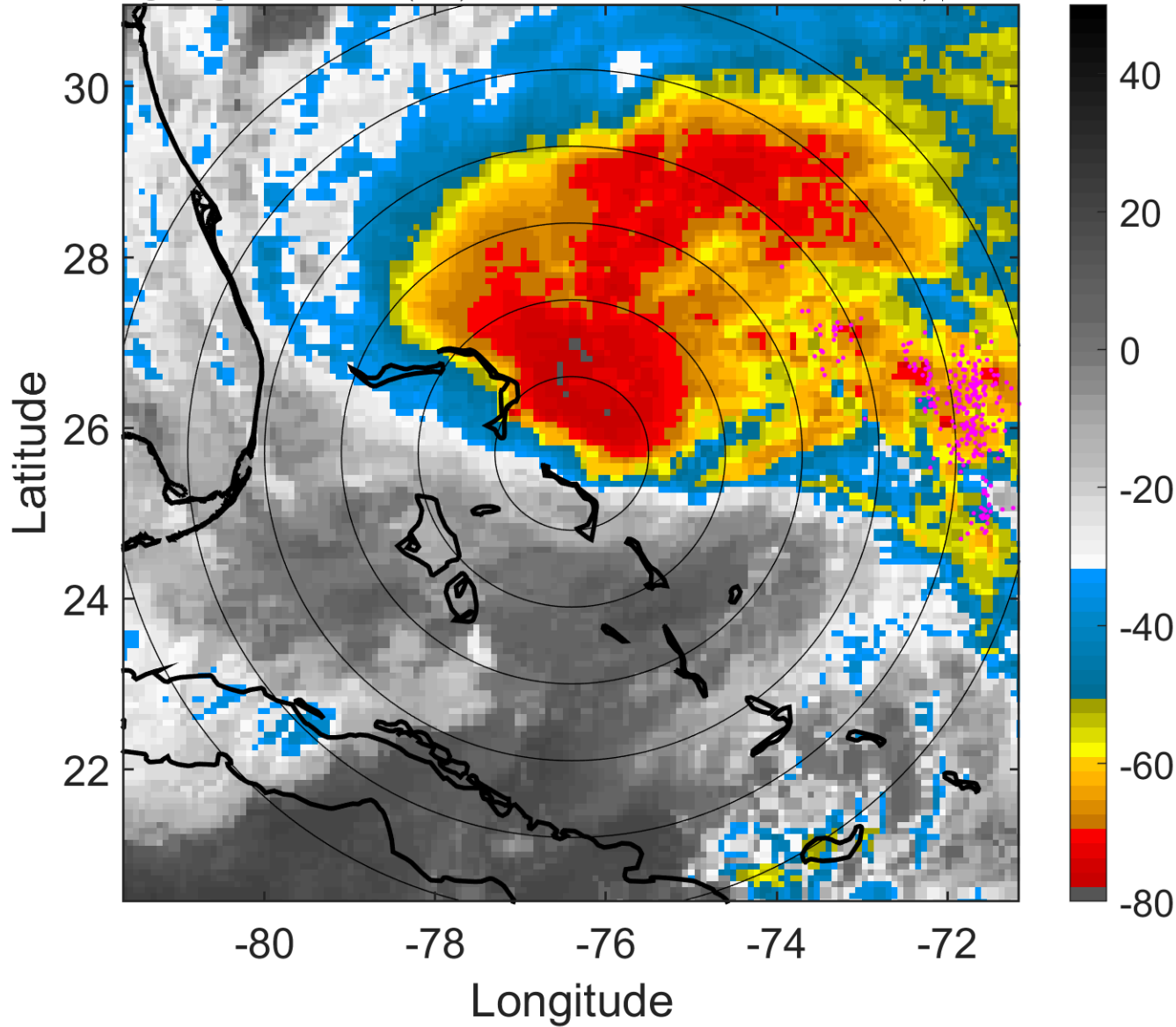

6-h IR BT Differences & Lightning

Δ t: 2012102606 (0.9 LT) - 2012102600 (18.9 LT)

Lightning: 0.9 LT \pm 1.5 h (dots)

PT: LLWP | EA: INACT

18L (SANDY) | 70 kt C1

S: 23.3 m s⁻¹ (H) | H: 43°

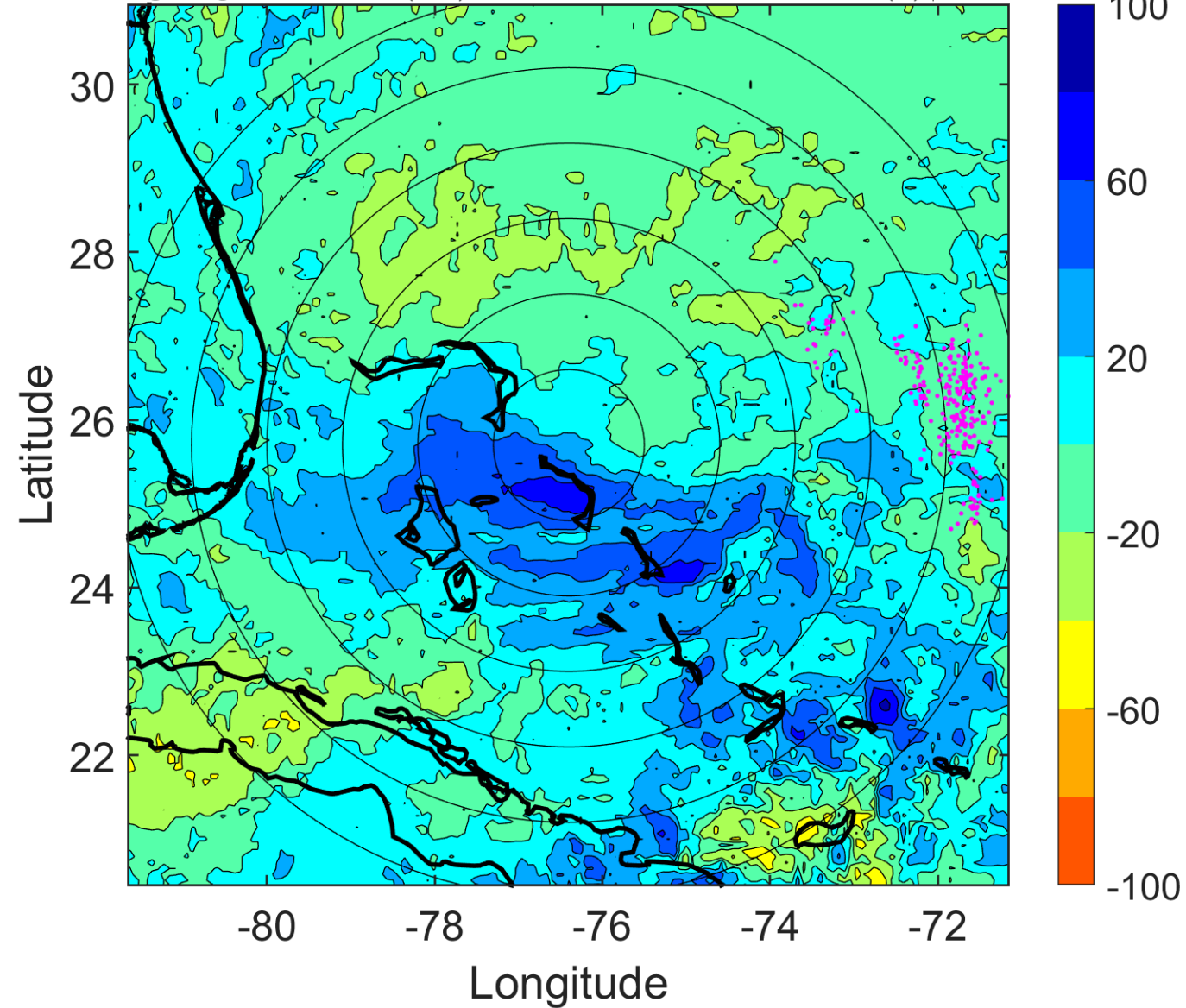

IR BT & Lightning

t: 2012102609 (3.9 LT)

Lightning: 3.9 LT \pm 1.5 h (dots)

PT: LLWP | EA: INACT

18L (SANDY) | 67.5 kt C1

S: 22.4 m s⁻¹ (H) | H: 38.5°

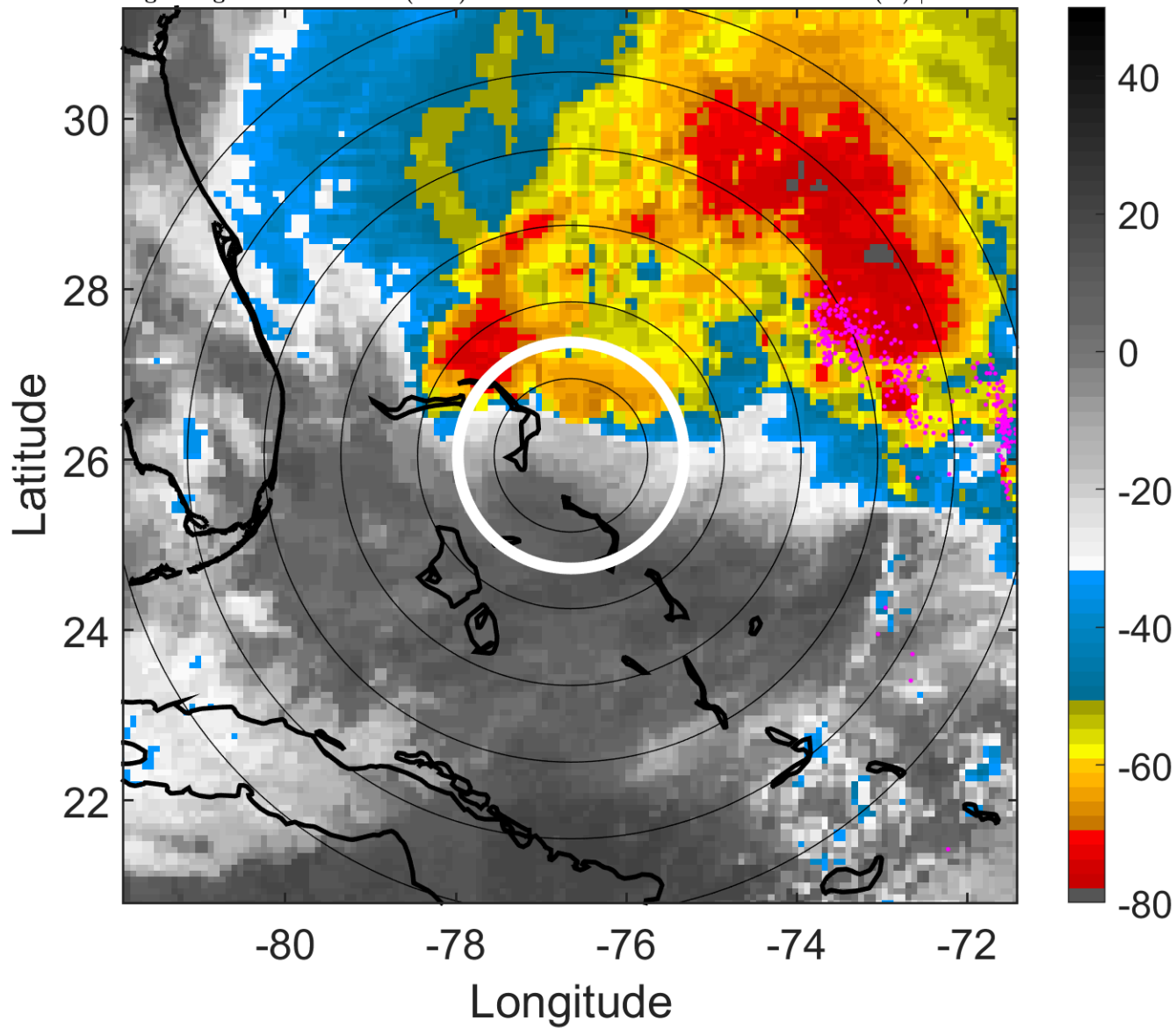

6-h IR BT Differences & Lightning

Δ t: 2012102609 (3.9 LT) - 2012102603 (21.9 LT)

Lightning: 3.9 LT \pm 1.5 h (dots)

PT: LLWP | EA: INACT

18L (SANDY) | 67.5 kt C1

S: 22.4 m s⁻¹ (H) | H: 38.5°

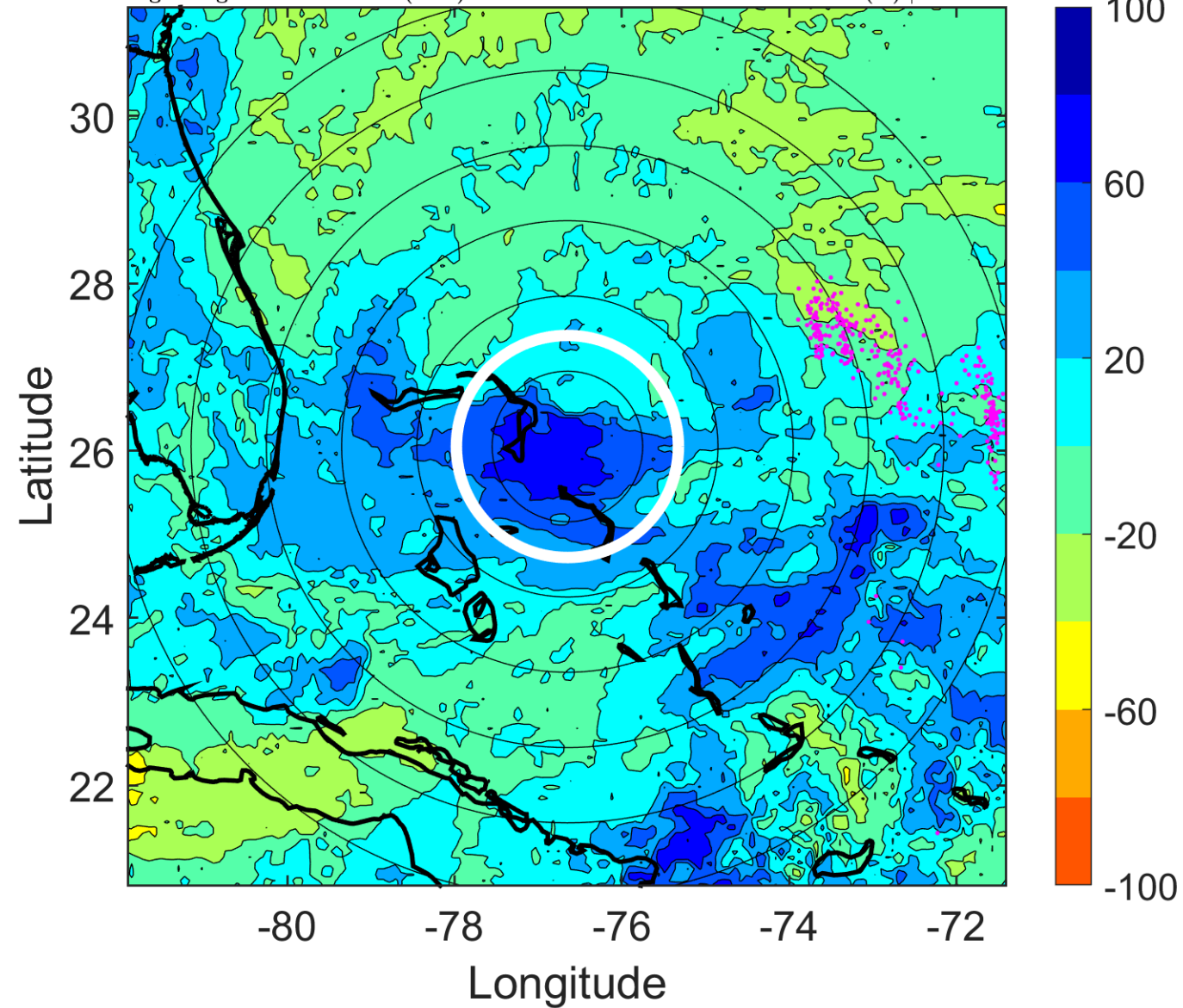

IR BT & Lightning

t: 2012102612 (6.9 LT)

Lightning: 6.9 LT \pm 1.5 h (dots)

PT: LLWP | EA: INACT

18L (SANDY) | 65 kt C1

S: 21.6 m s⁻¹ (H) | H: 34°

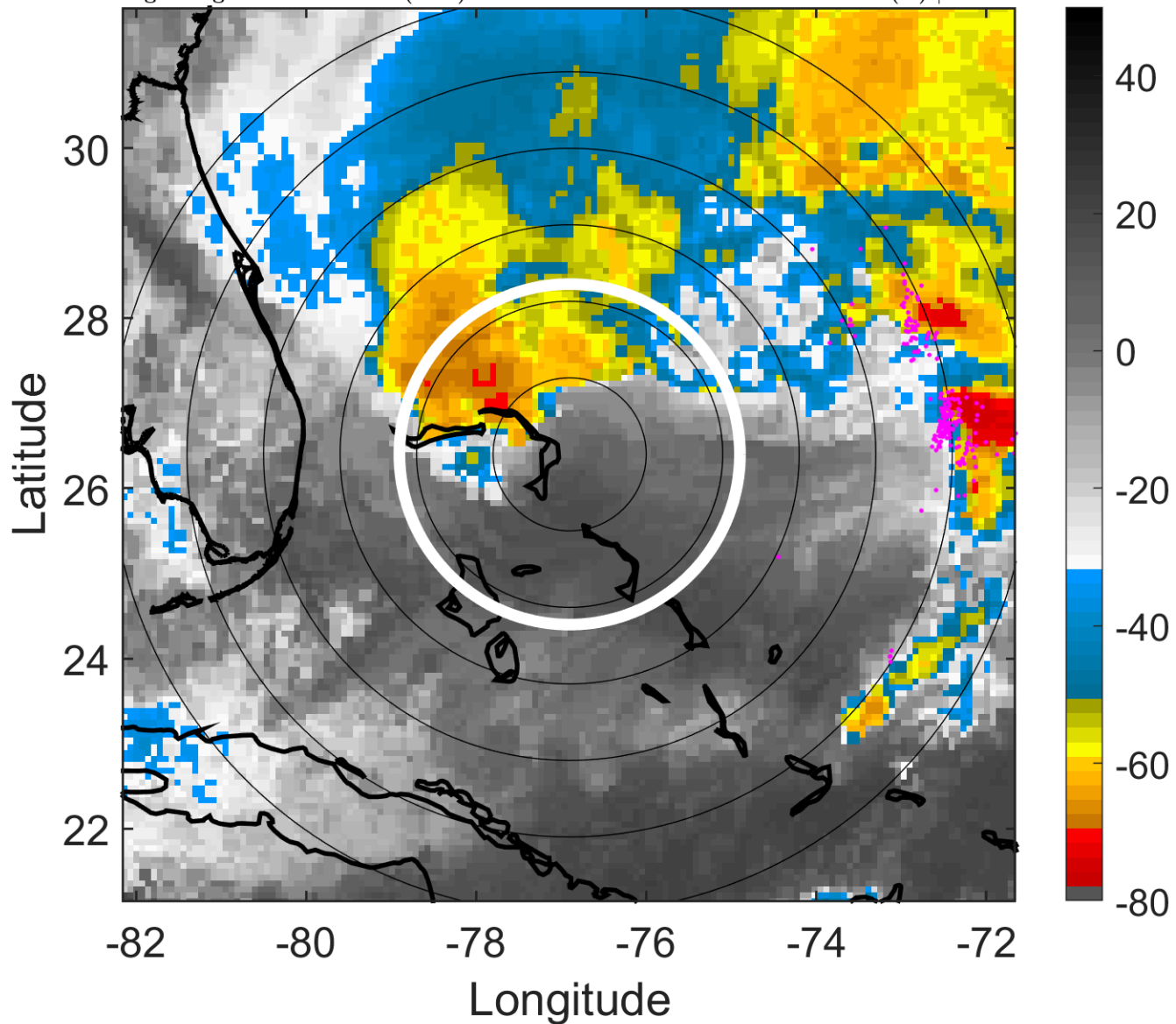

6-h IR BT Differences & Lightning

Δ t: 2012102612 (6.9 LT) - 2012102606 (0.9 LT)

Lightning: 6.9 LT \pm 1.5 h (dots)

PT: LLWP | EA: INACT

18L (SANDY) | 65 kt C1

S: 21.6 m s⁻¹ (H) | H: 34°

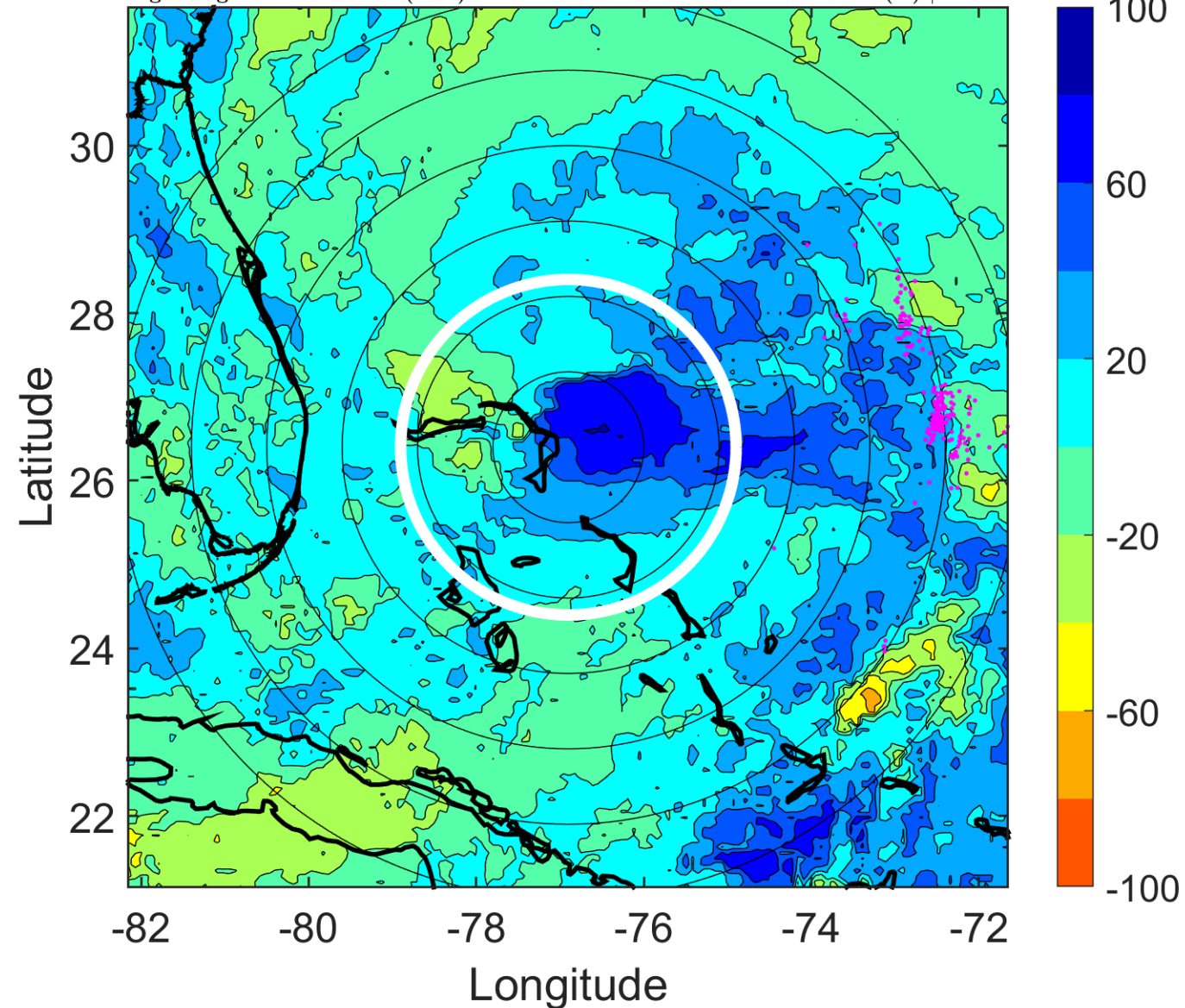

IR BT & Lightning

t: 2012102615 (9.9 LT)

Lightning: 9.9 LT \pm 1.5 h (dots)

PT: LLWP | EA: INACT

18L (SANDY) | 65 kt C1

S: 23.1 m s⁻¹ (H) | H: 31°

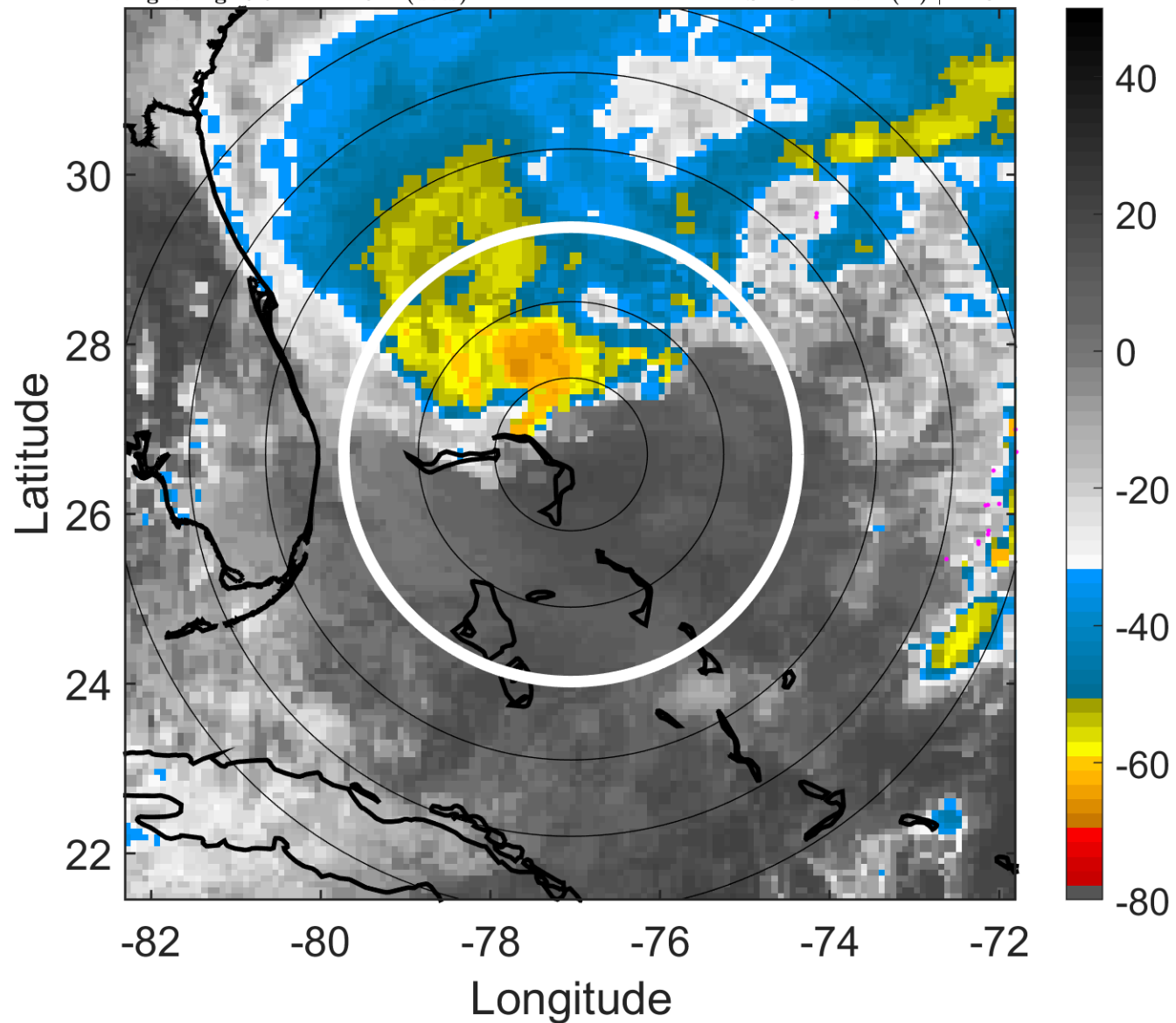

6-h IR BT Differences & Lightning

Δ t: 2012102615 (9.9 LT) - 2012102609 (3.9 LT)

Lightning: 9.9 LT \pm 1.5 h (dots)

PT: LLWP | EA: INACT

18L (SANDY) | 65 kt C1

S: 23.1 m s⁻¹ (H) | H: 31°

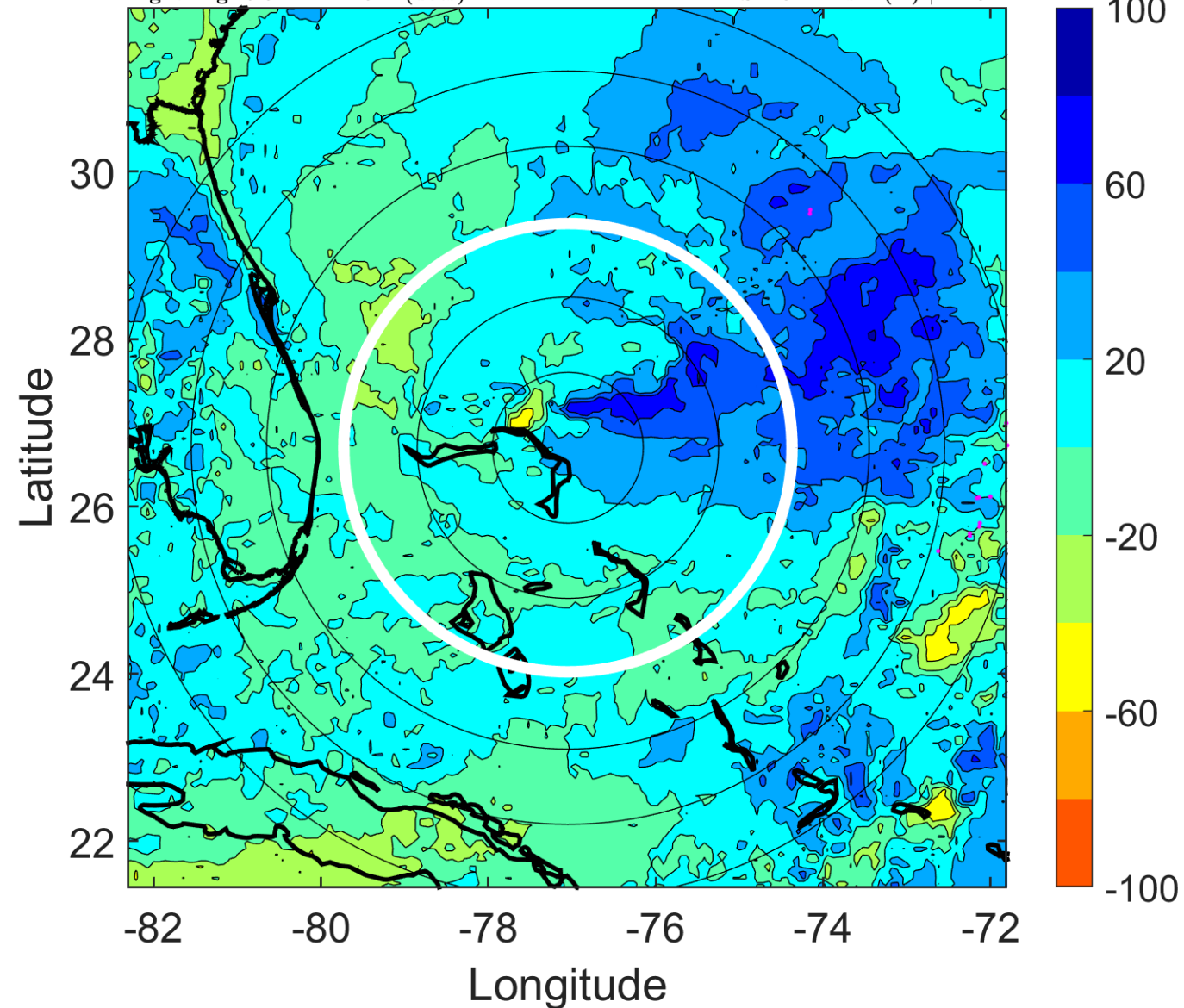

IR BT & Lightning

t: 2012102618 (12.9 LT)

Lightning: 12.9 LT \pm 1.5 h (dots)

PT: LLWP | EA: INACT

18L (SANDY) | 65 kt C1

S: 24.6 m s⁻¹ (H) | H: 28°

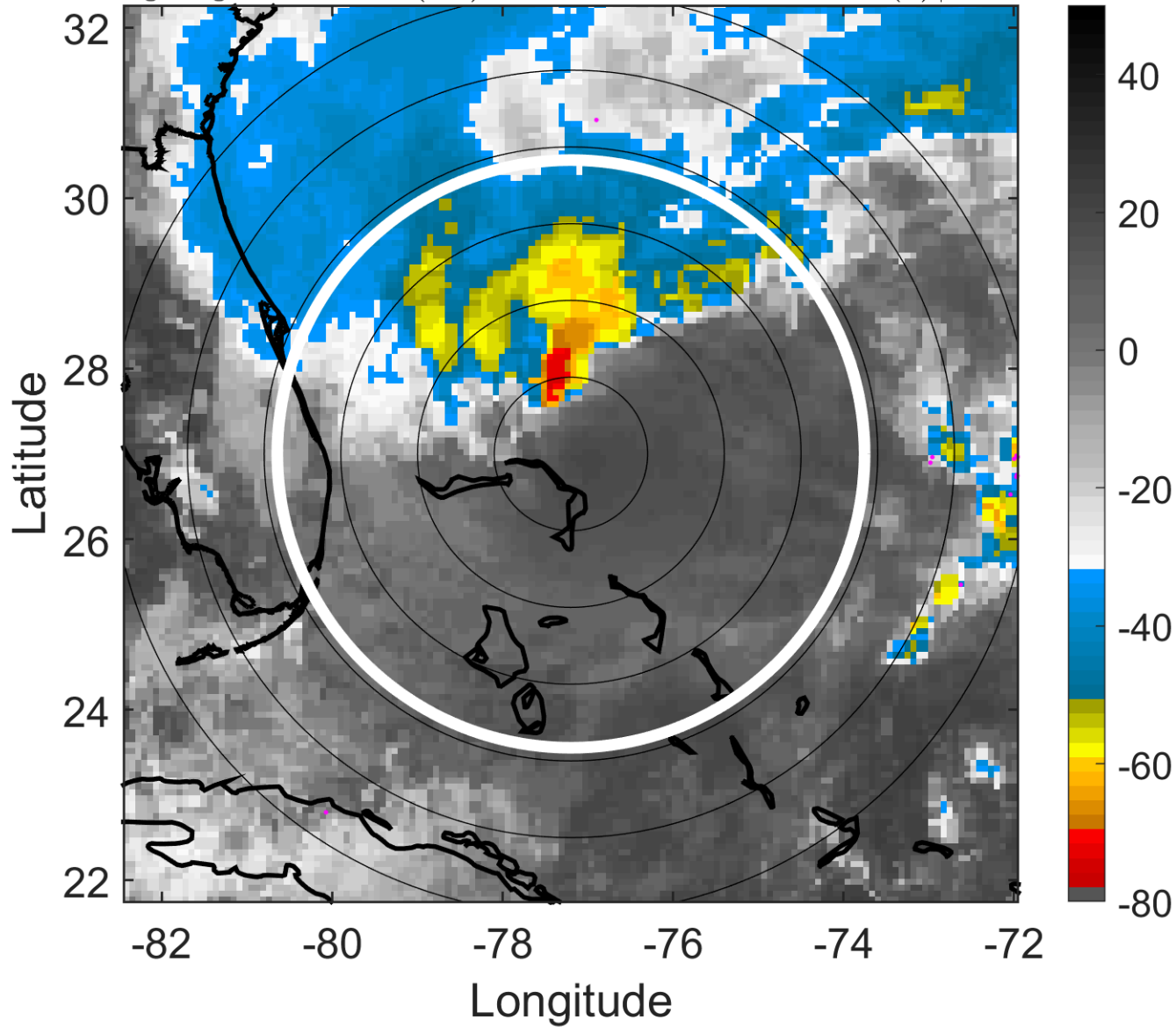

6-h IR BT Differences & Lightning

Δ t: 2012102618 (12.9 LT) - 2012102612 (6.9 LT)

Lightning: 12.9 LT \pm 1.5 h (dots)

PT: LLWP | EA: INACT

18L (SANDY) | 65 kt C1

S: 24.6 m s⁻¹ (H) | H: 28°

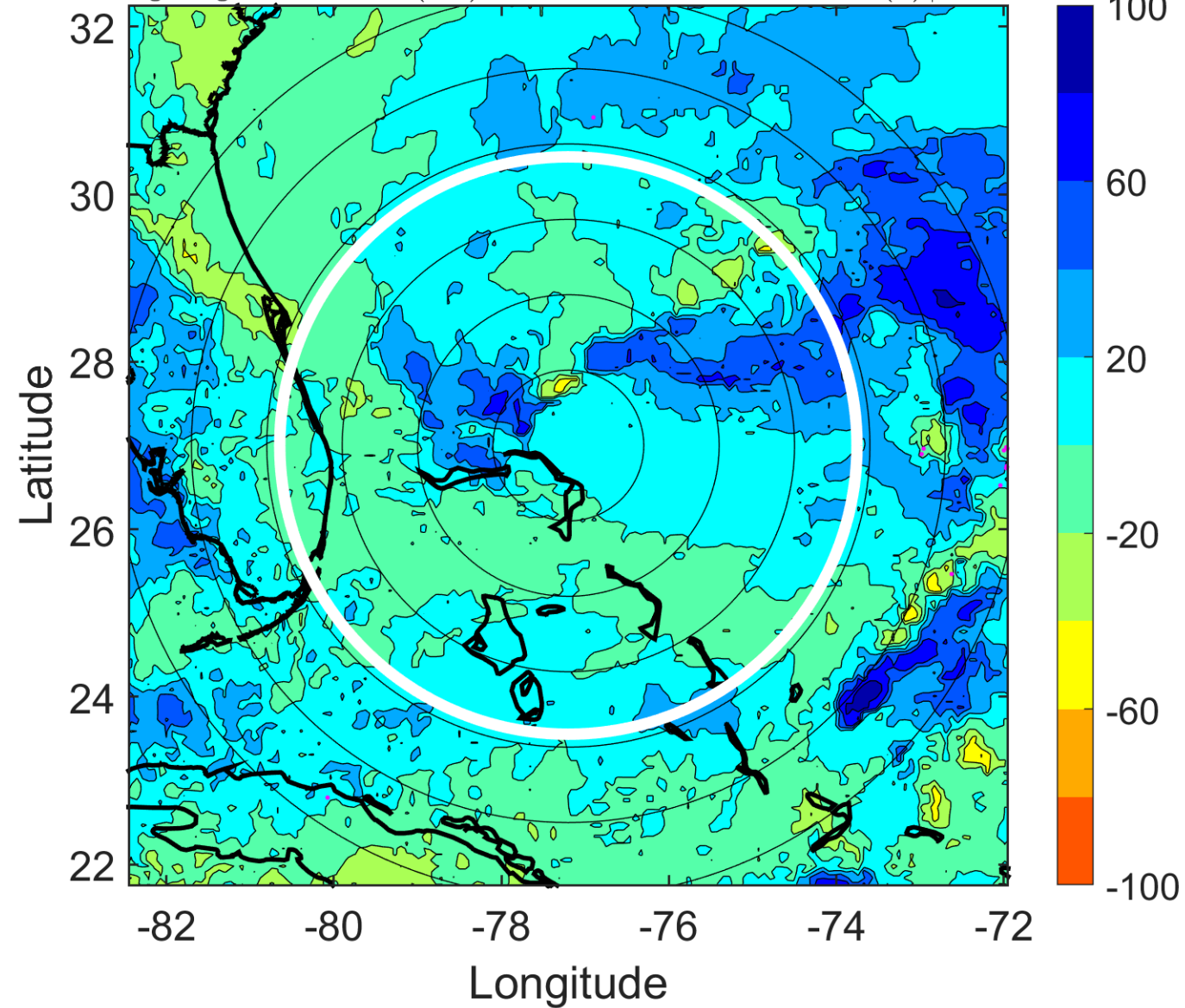

IR BT & Lightning

t: 2012102621 (15.9 LT)

Lightning: 15.9 LT \pm 1.5 h (dots)

PT: LLWP | EA: INACT

18L (SANDY) | 62.5 kt TS

S: 24.9 m s⁻¹ (H) | H: 23.5°

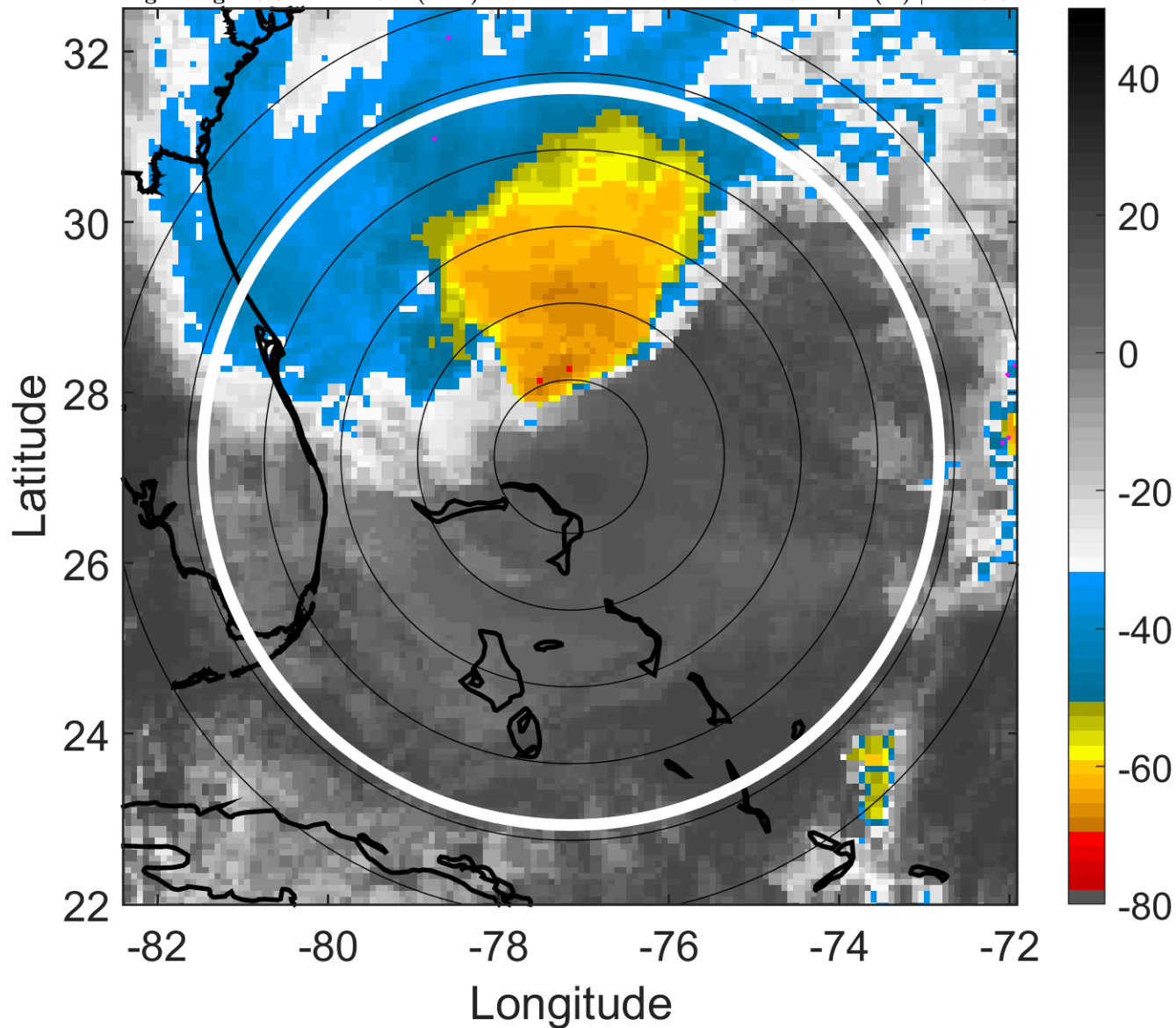

6-h IR BT Differences & Lightning

Δ t: 2012102621 (15.9 LT) - 2012102615 (9.9 LT)

Lightning: 15.9 LT \pm 1.5 h (dots)

PT: LLWP | EA: INACT

18L (SANDY) | 62.5 kt TS

S: 24.9 m s⁻¹ (H) | H: 23.5°

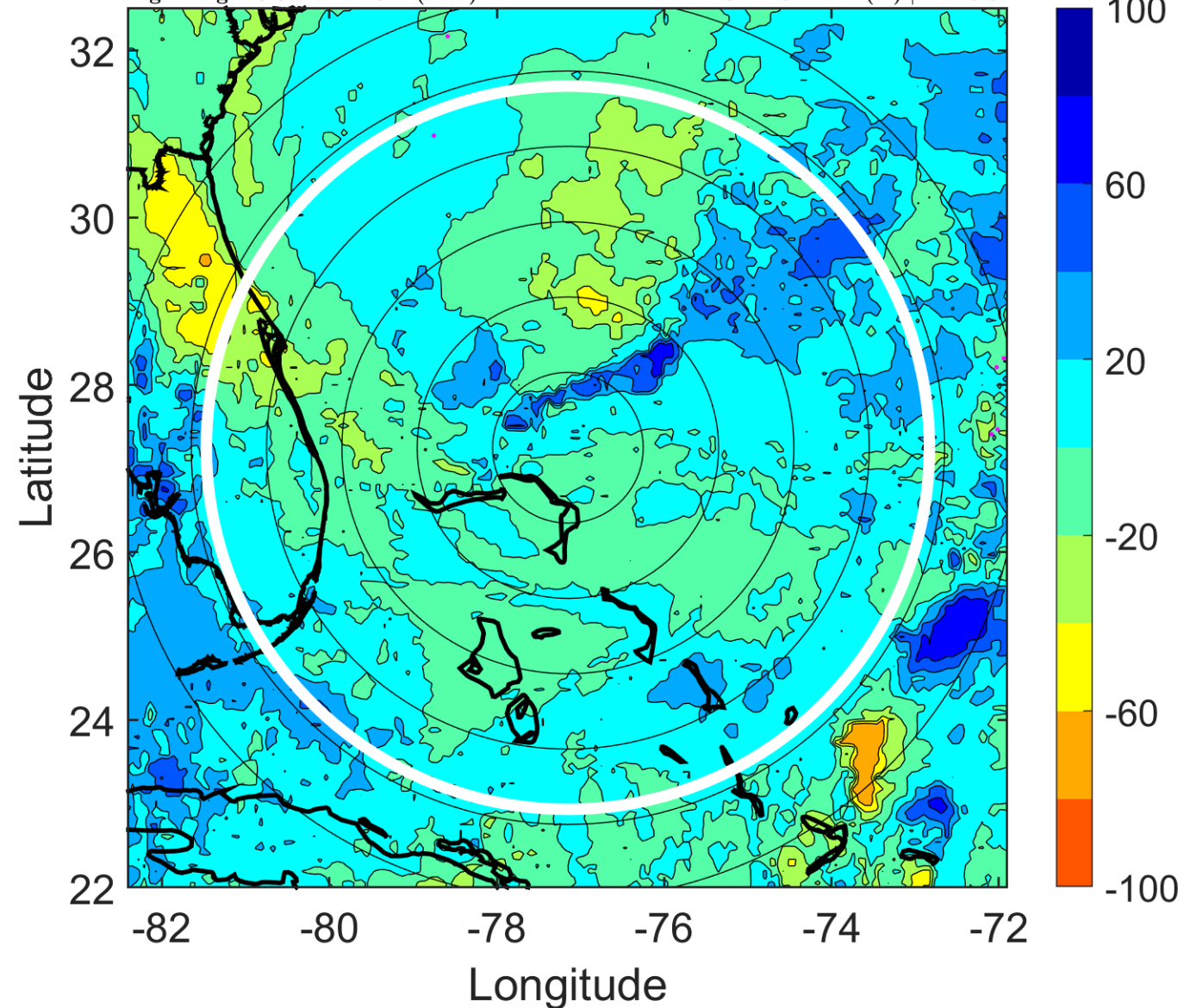

IR BT & Lightning

t: 2012102700 (18.9 LT)

Lightning: 18.9 LT \pm 1.5 h (dots)

PT: LLWP | EA: INACT

18L (SANDY) | 60 kt TS

S: 25.1 m s⁻¹ (H) | H: 19°

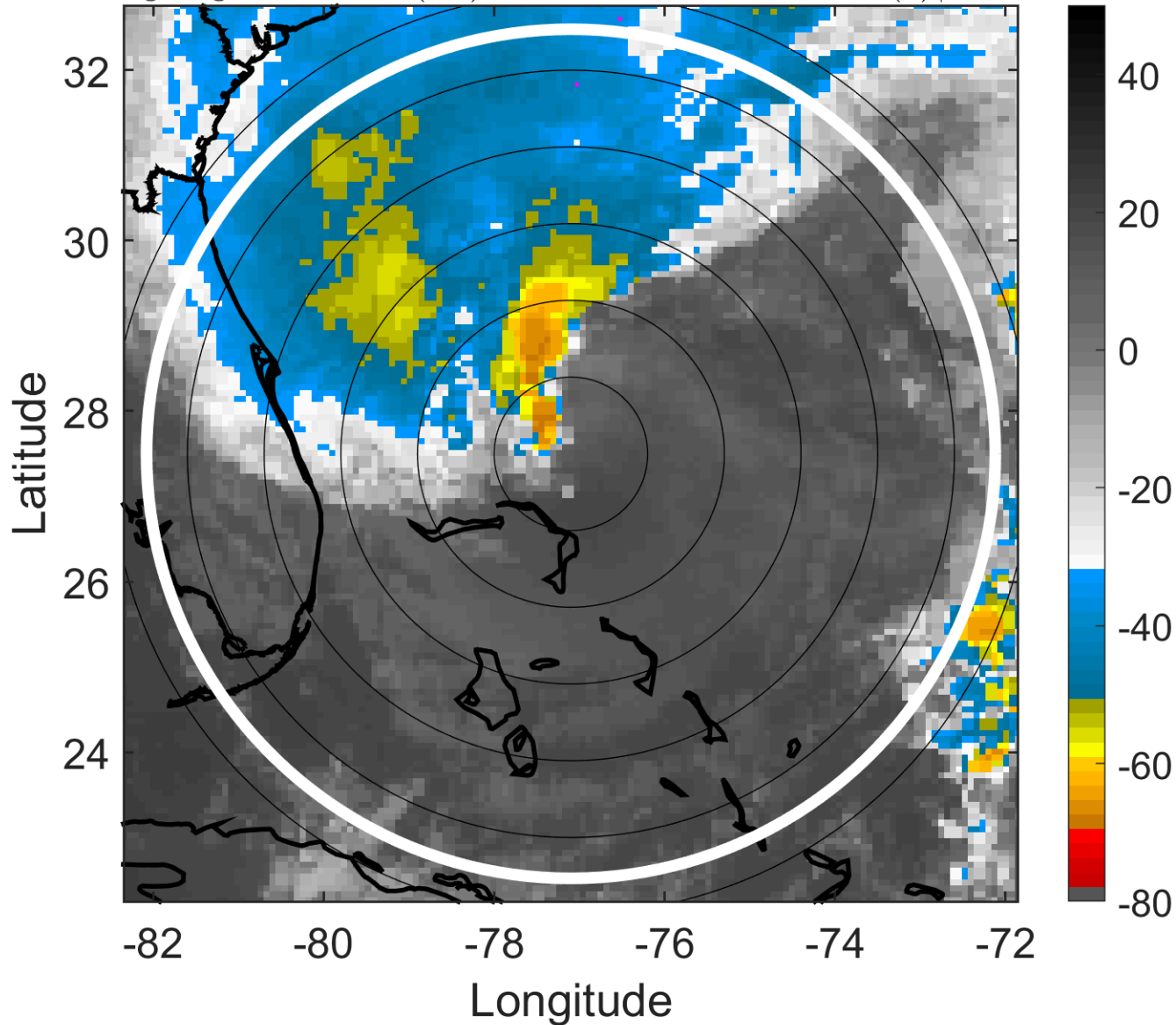

6-h IR BT Differences & Lightning

Δ t: 2012102700 (18.9 LT) - 2012102618 (12.9 LT)

Lightning: 18.9 LT \pm 1.5 h (dots)

PT: LLWP | EA: INACT

18L (SANDY) | 60 kt TS

S: 25.1 m s⁻¹ (H) | H: 19°

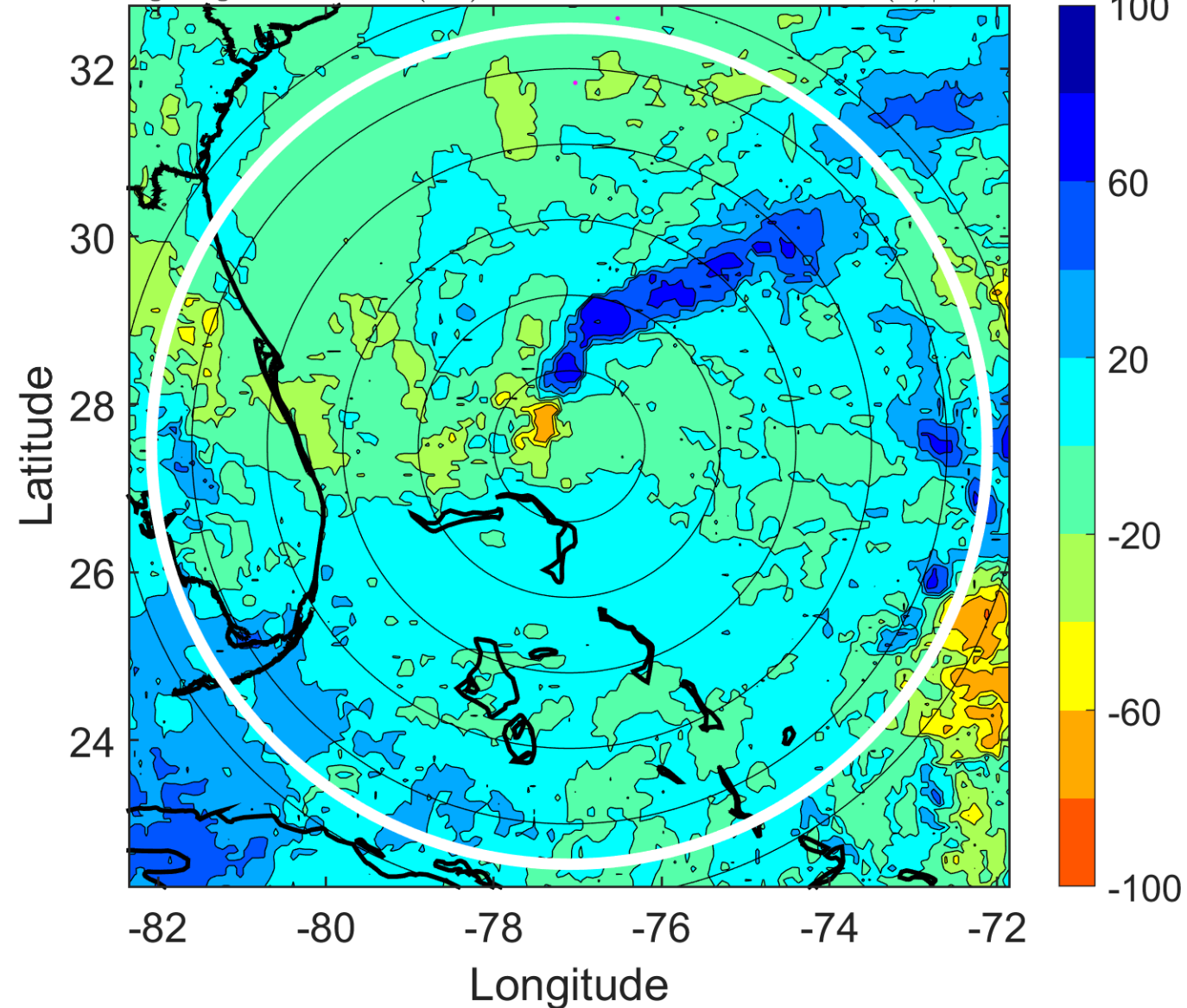

IR BT & Lightning

t: 2012102703 (21.9 LT)

Lightning: 21.9 LT \pm 1.5 h (dots)

PT: LLWP | EA: INACT

18L (SANDY) | 60 kt TS

S: 24.2 m s⁻¹ (H) | H: 21°

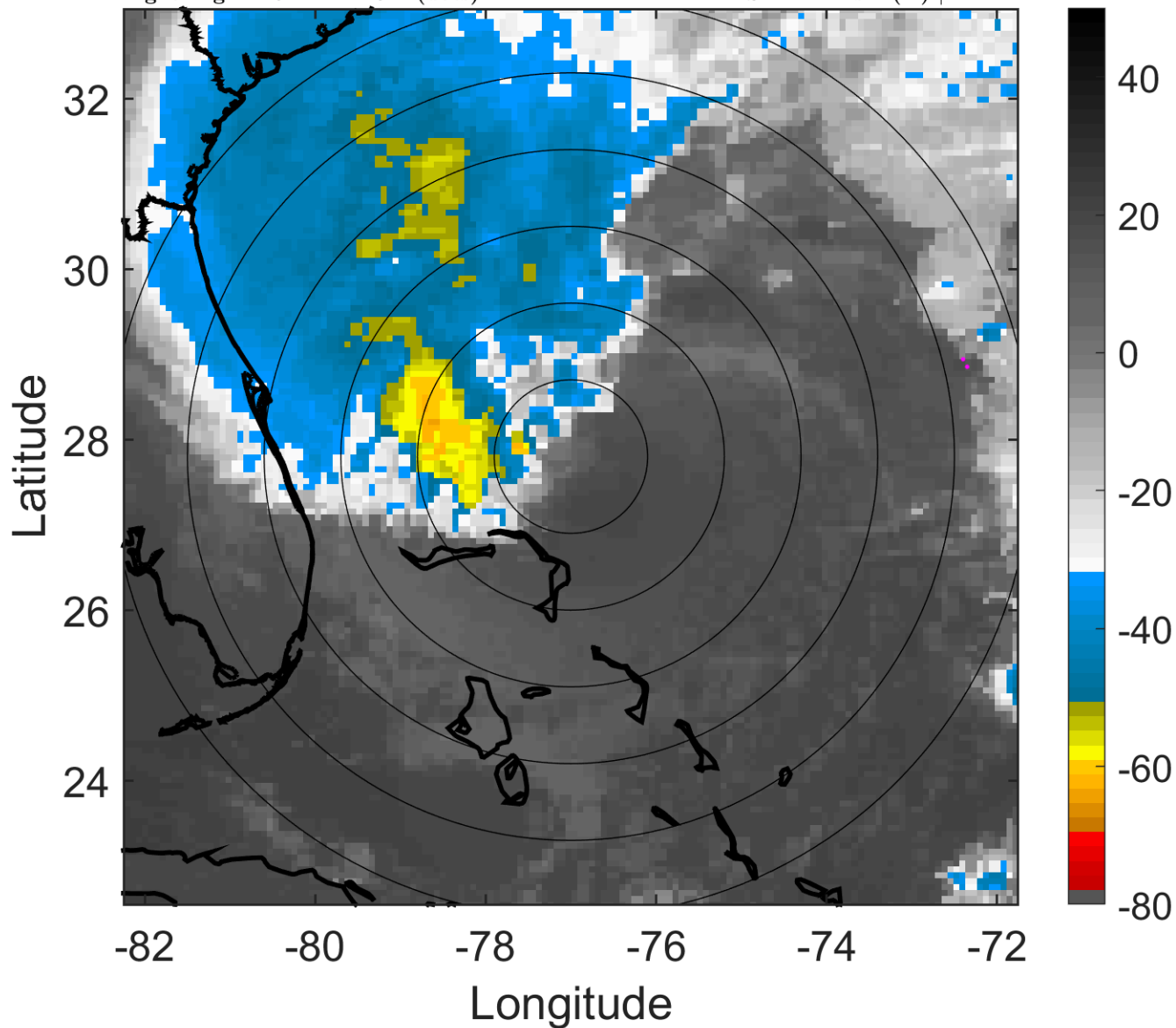

6-h IR BT Differences & Lightning

Δ t: 2012102703 (21.9 LT) - 2012102621 (15.9 LT)

Lightning: 21.9 LT \pm 1.5 h (dots)

PT: LLWP | EA: INACT

18L (SANDY) | 60 kt TS

S: 24.2 m s⁻¹ (H) | H: 21°

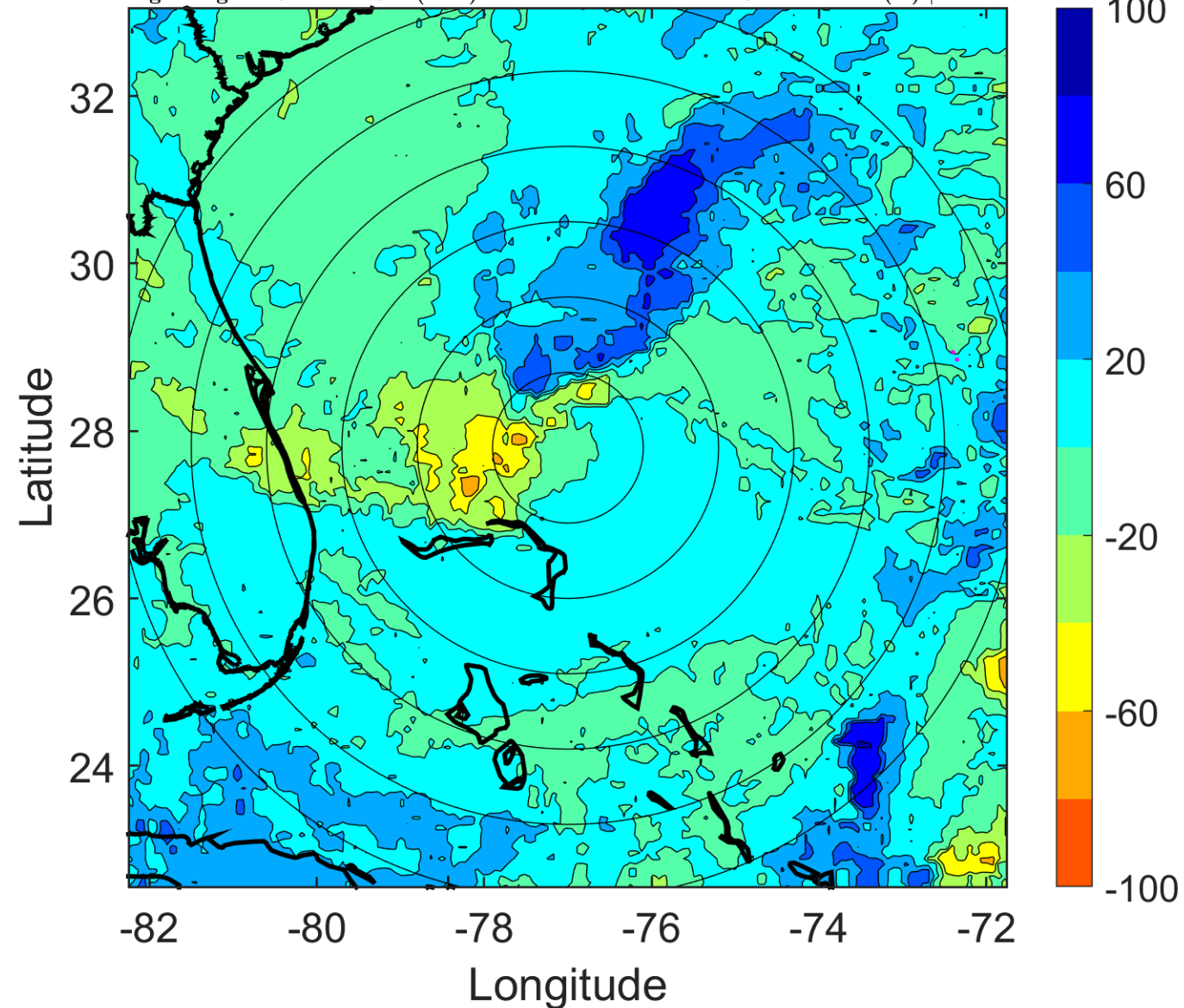

IR BT & Lightning

t: 2012102706 (0.9 LT)

Lightning: 0.9 LT \pm 1.5 h (dots)

PT: LLCP | EA: INACT

18L (SANDY) | 60 kt TS

S: 23.3 m s⁻¹ (H) | H: 23°

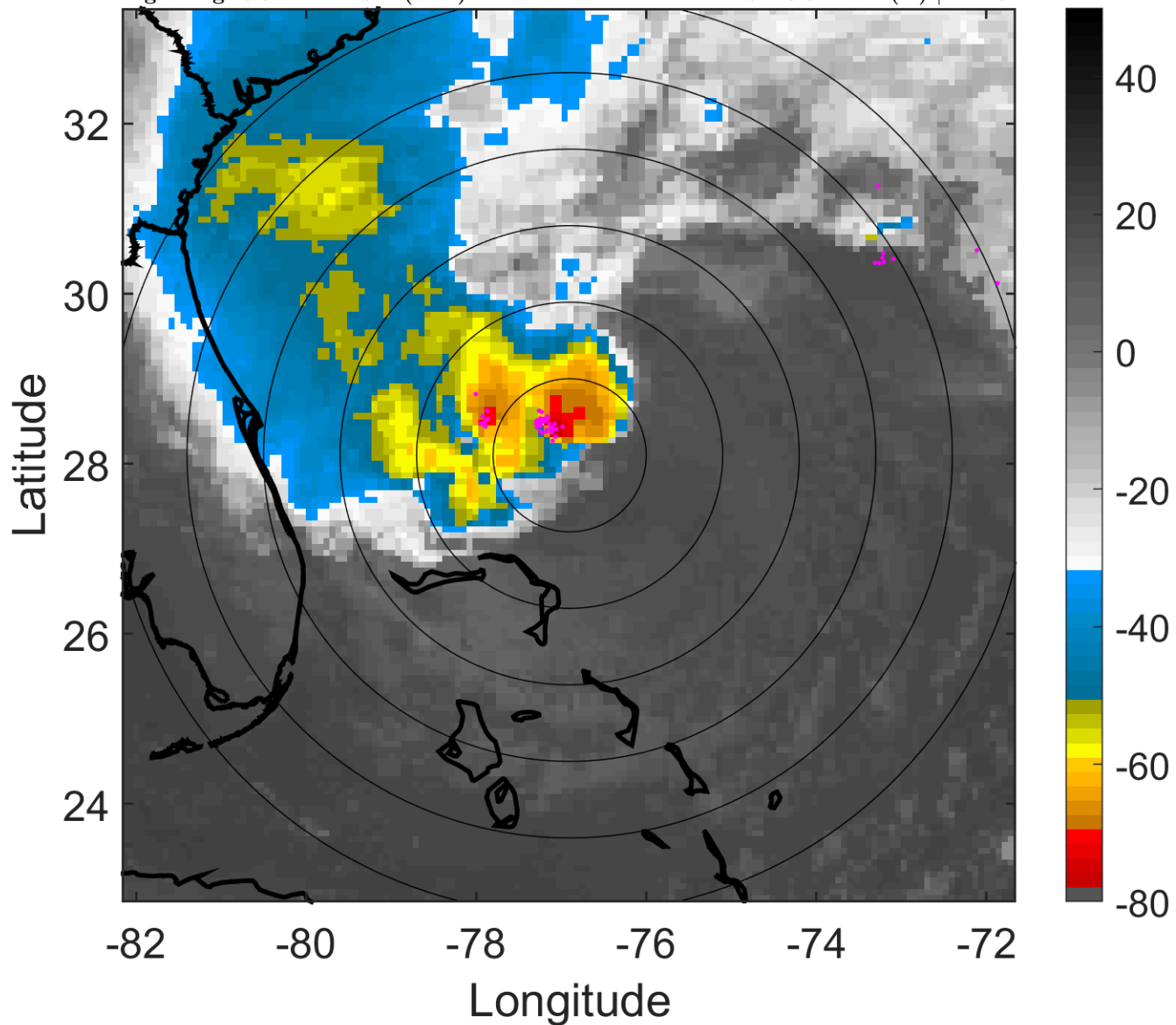

6-h IR BT Differences & Lightning

Δ t: 2012102706 (0.9 LT) - 2012102700 (18.9 LT)

Lightning: 0.9 LT \pm 1.5 h (dots)

PT: LLCP | EA: INACT

18L (SANDY) | 60 kt TS

S: 23.3 m s⁻¹ (H) | H: 23°

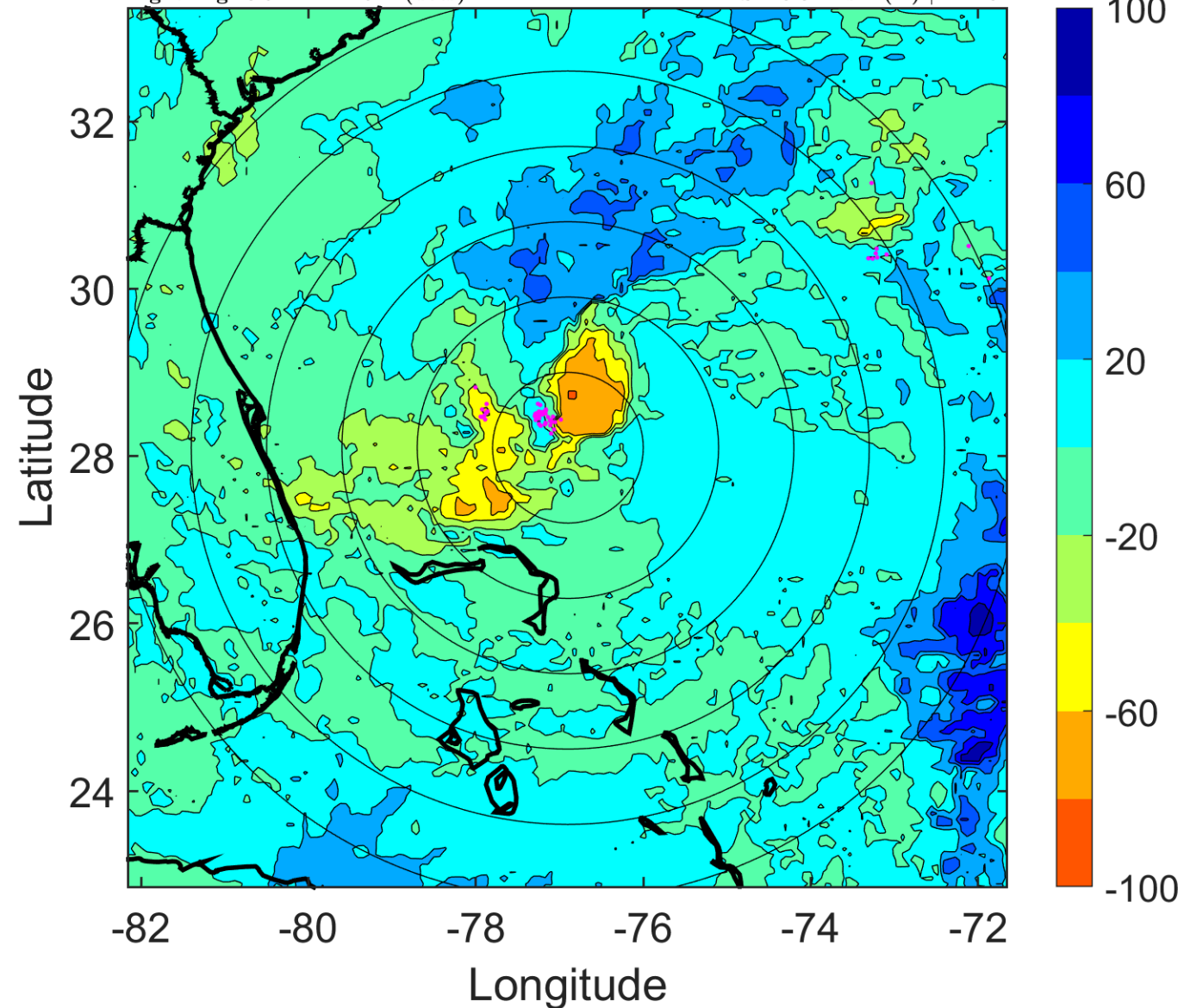

IR BT & Lightning

t: 2012102709 (3.9 LT)

Lightning: 3.9 LT \pm 1.5 h (dots)

PT: LLCP | EA: INACT

18L (SANDY) | 65 kt C1

S: 21.6 m s⁻¹ (H) | H: 16°

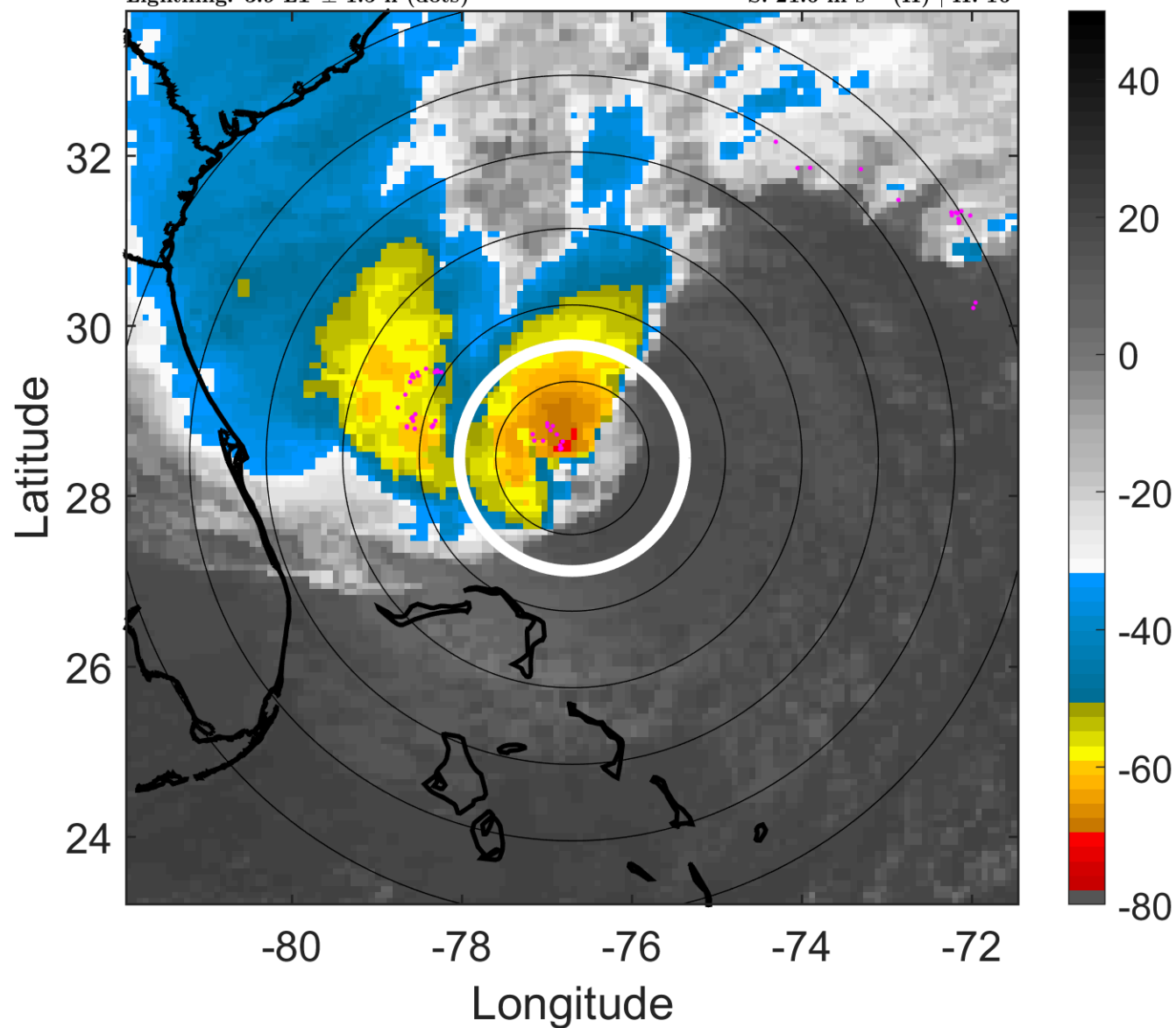

6-h IR BT Differences & Lightning

Δ t: 2012102709 (3.9 LT) - 2012102703 (21.9 LT)

Lightning: 3.9 LT \pm 1.5 h (dots)

PT: LLCP | EA: INACT

18L (SANDY) | 65 kt C1

S: 21.6 m s⁻¹ (H) | H: 16°

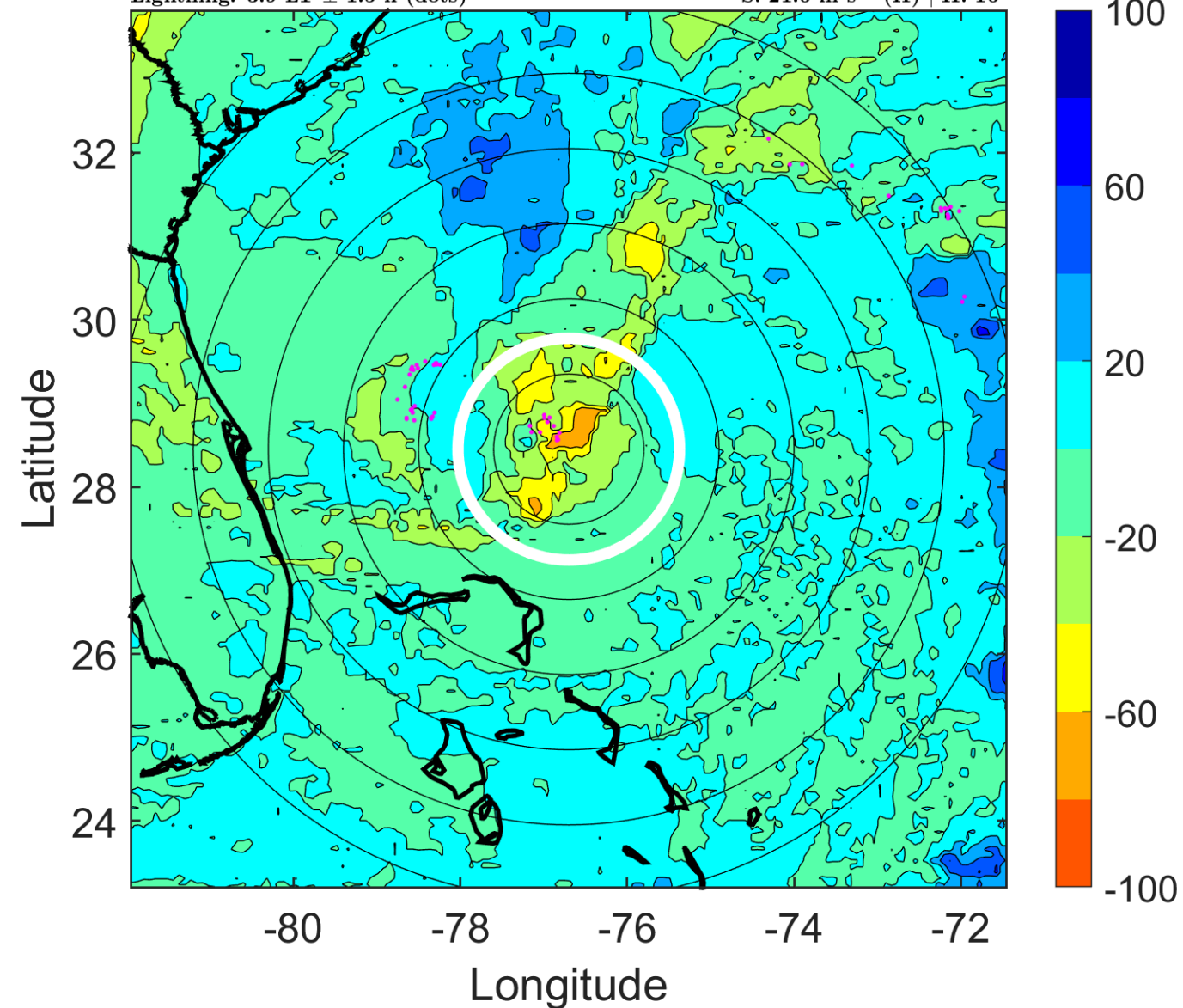

IR BT & Lightning

t: 2012102712 (6.9 LT)

Lightning: 6.9 LT \pm 1.5 h (dots)

PT: LLCP | EA: INACT

18L (SANDY) | 70 kt C1

S: 19.8 m s⁻¹ (H) | H: 9°

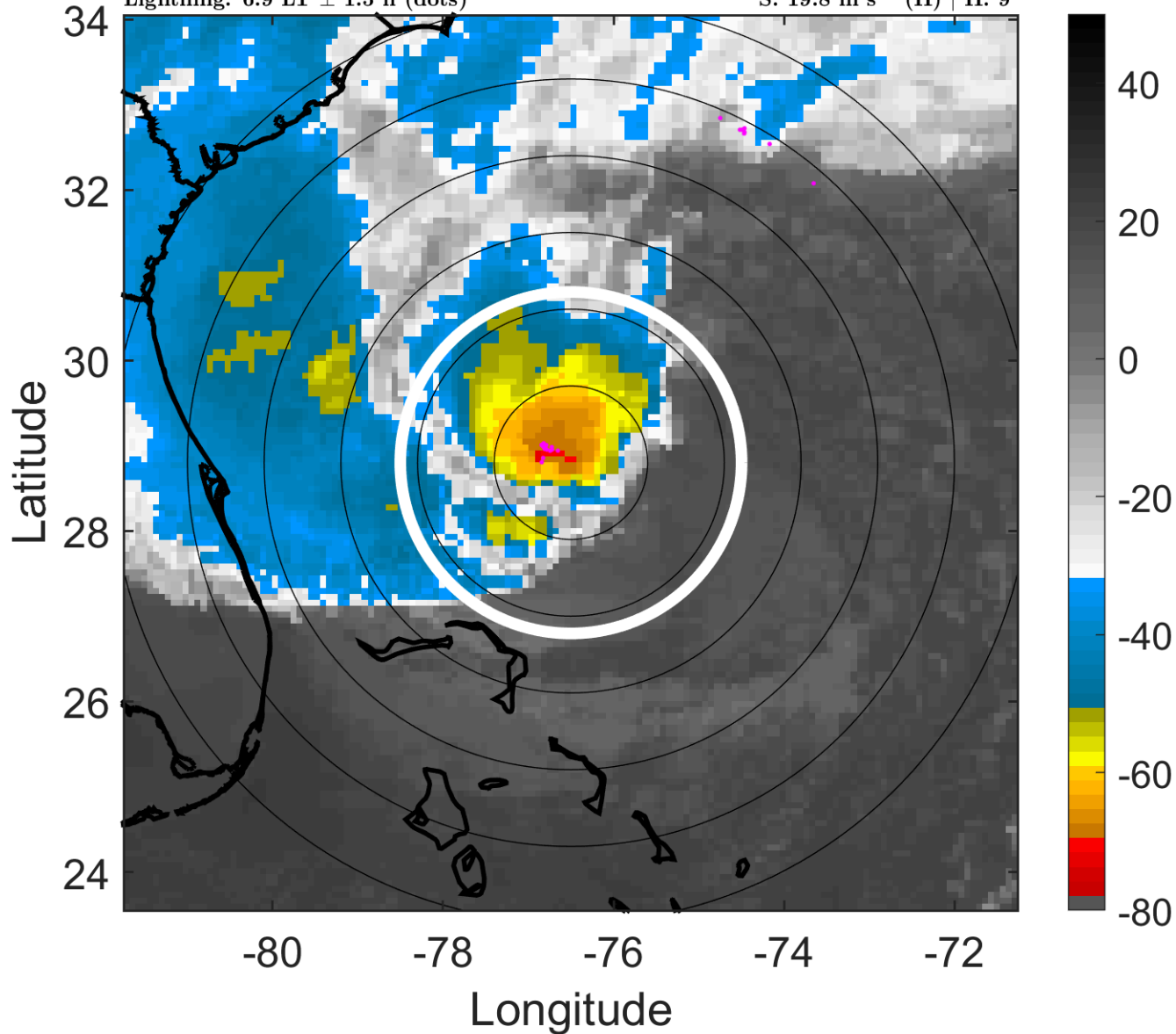

6-h IR BT Differences & Lightning

Δ t: 2012102712 (6.9 LT) - 2012102706 (0.9 LT)

Lightning: 6.9 LT \pm 1.5 h (dots)

PT: LLCP | EA: INACT

18L (SANDY) | 70 kt C1

S: 19.8 m s⁻¹ (H) | H: 9°

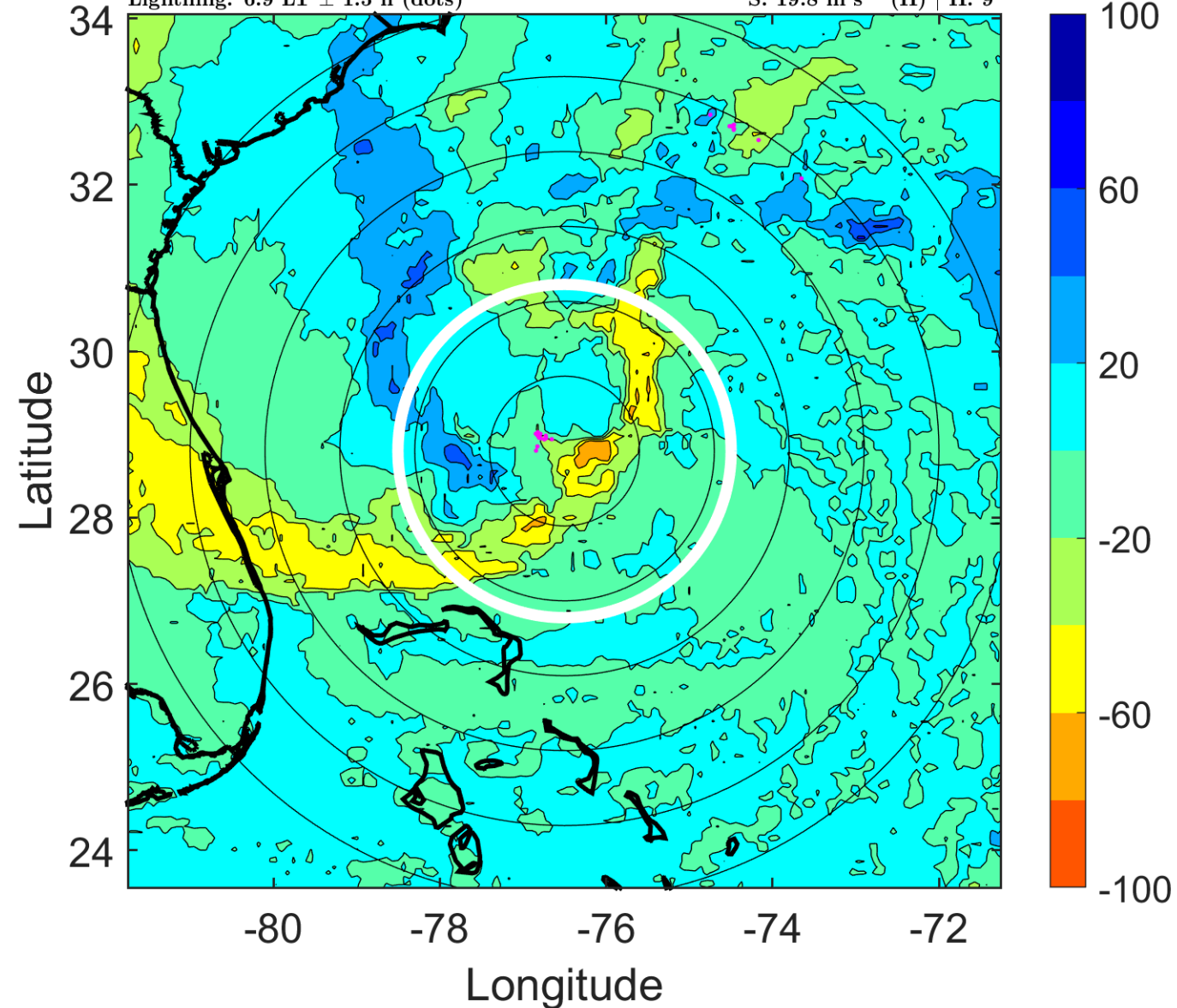

IR BT & Lightning

t: 2012102715 (9.9 LT)

Lightning: 9.9 LT \pm 1.5 h (dots)

PT: LLCP | EA: INACT

18L (SANDY) | 70 kt C1

S: 20.4 m s⁻¹ (H) | H: 14.5°

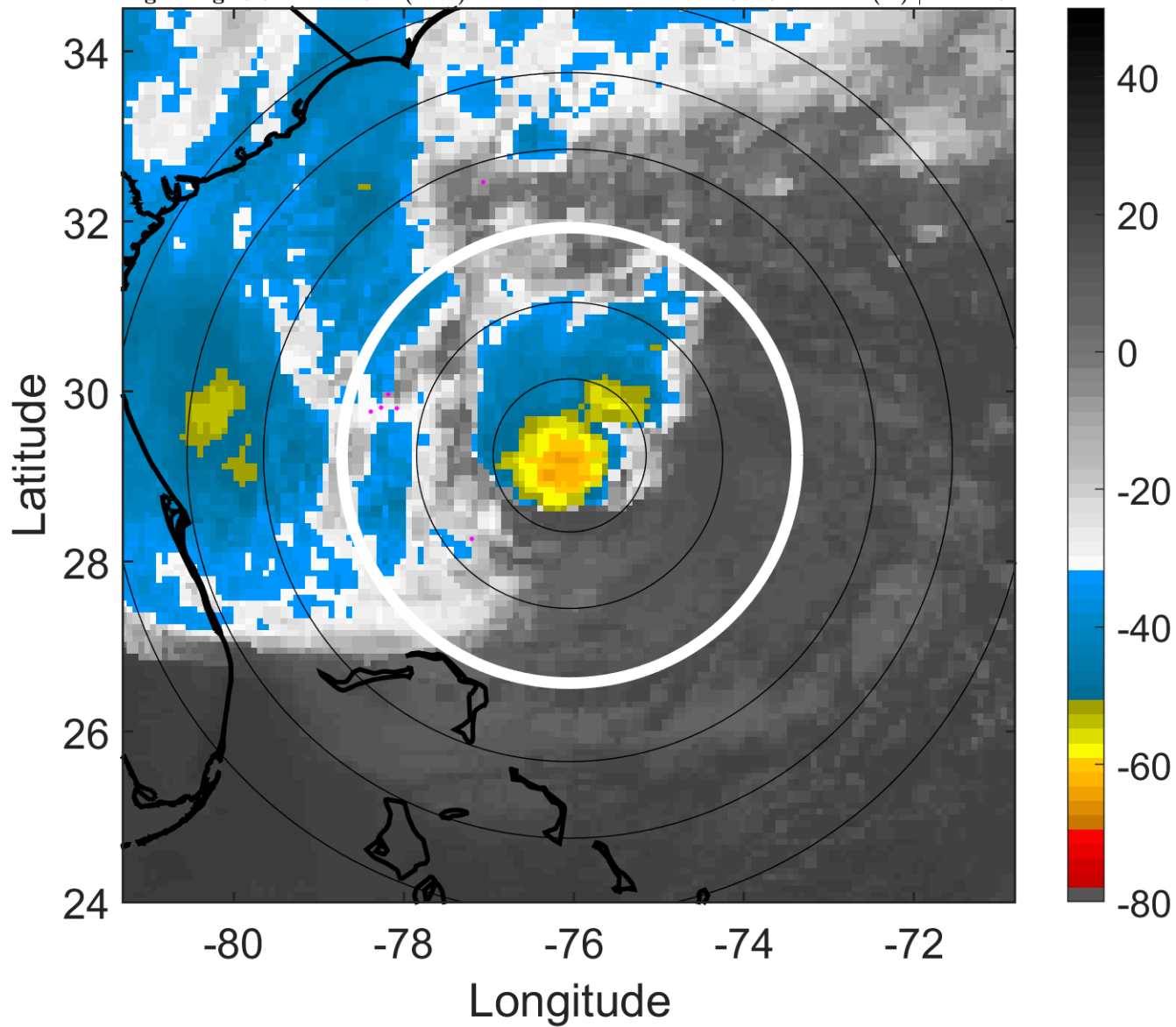

6-h IR BT Differences & Lightning

Δ t: 2012102715 (9.9 LT) - 2012102709 (3.9 LT)

Lightning: 9.9 LT \pm 1.5 h (dots)

PT: LLCP | EA: INACT

18L (SANDY) | 70 kt C1

S: 20.4 m s⁻¹ (H) | H: 14.5°

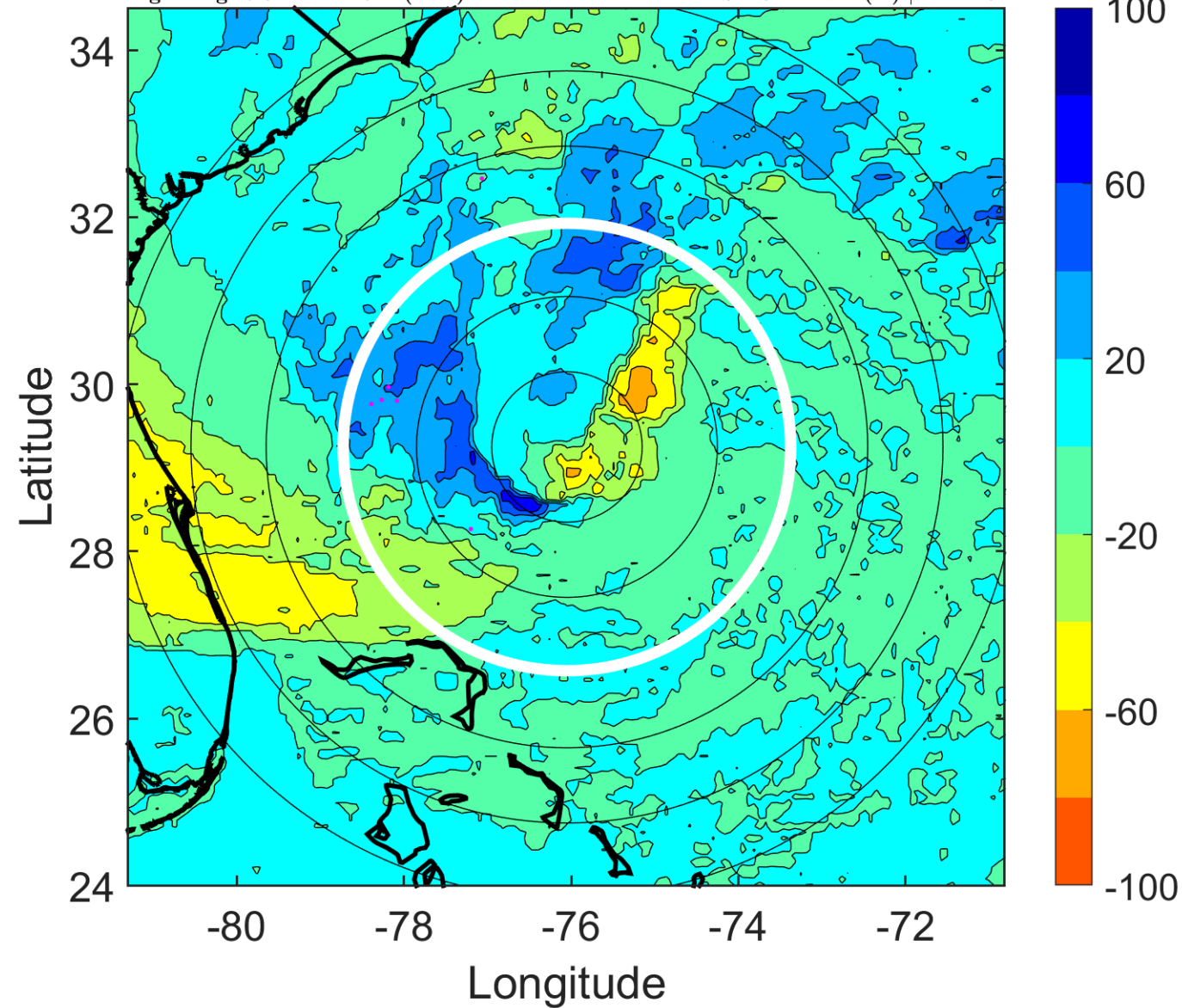

IR BT & Lightning

t: 2012102718 (13 LT)

Lightning: 13 LT \pm 1.5 h (dots)

PT: LLCP | EA: INACT

18L (SANDY) | 70 kt C1

S: 21 m s⁻¹ (H) | H: 20°

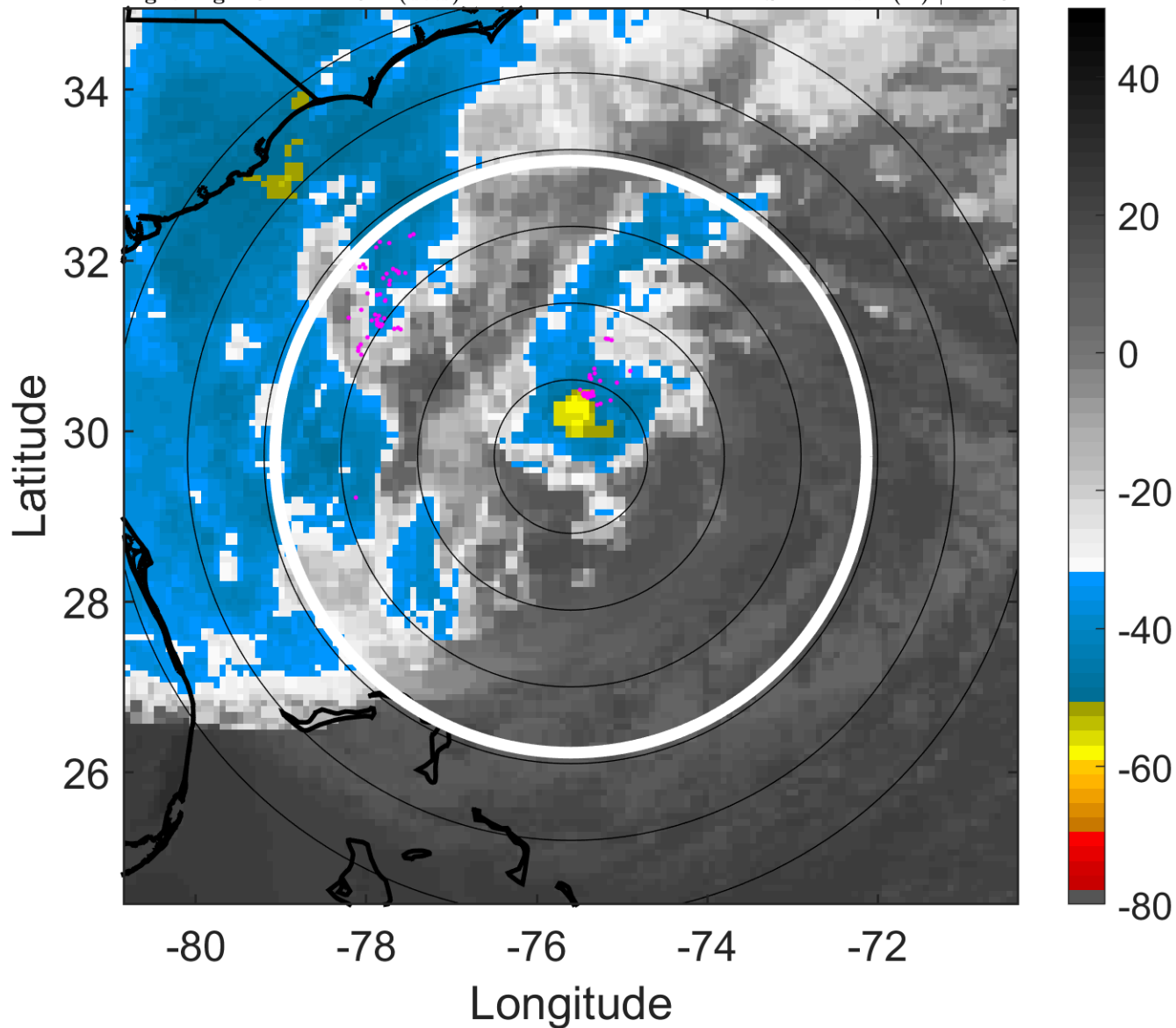

6-h IR BT Differences & Lightning

Δ t: 2012102718 (13 LT) - 2012102712 (6.9 LT)

Lightning: 13 LT \pm 1.5 h (dots)

PT: LLCP | EA: INACT

18L (SANDY) | 70 kt C1

S: 21 m s⁻¹ (H) | H: 20°

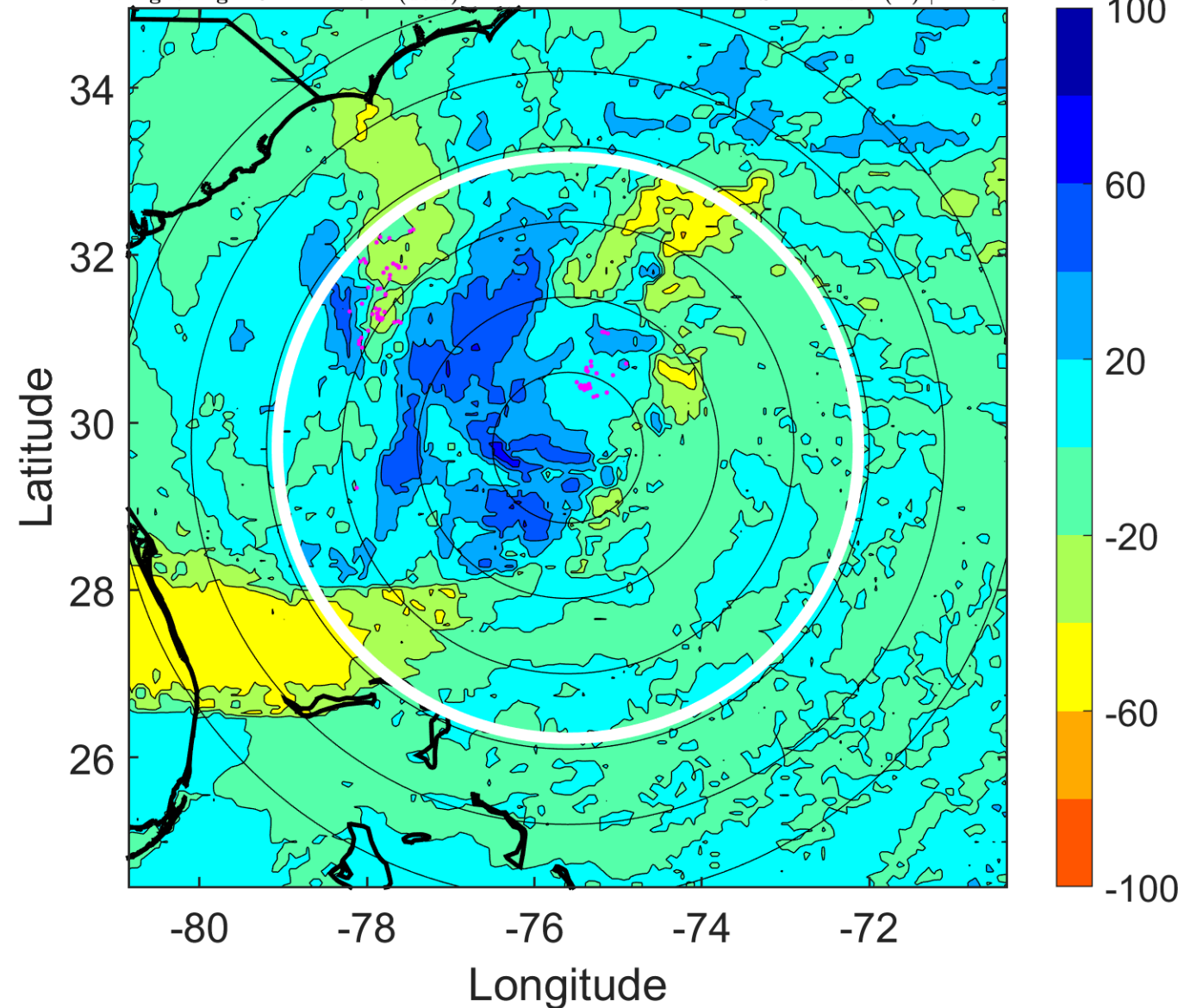

IR BT & Lightning

t: 2012102721 (16 LT)

Lightning: 16 LT \pm 1.5 h (dots)

PT: LLCP | EA: INACT

18L (SANDY) | 67.5 kt C1

S: 21 m s⁻¹ (H) | H: 26°

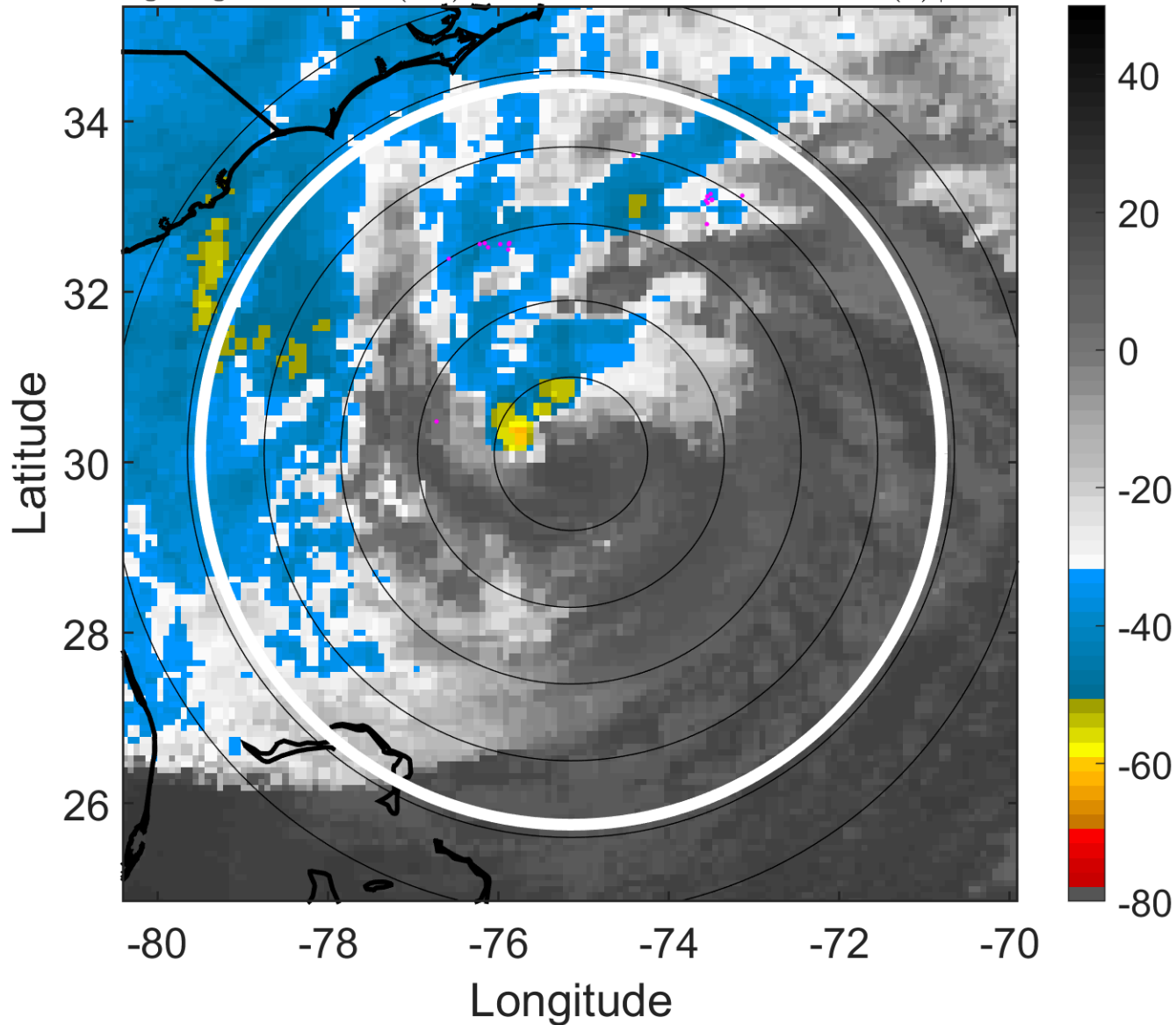

6-h IR BT Differences & Lightning

Δ t: 2012102721 (16 LT) - 2012102715 (9.9 LT)

Lightning: 16 LT \pm 1.5 h (dots)

PT: LLCP | EA: INACT

18L (SANDY) | 67.5 kt C1

S: 21 m s⁻¹ (H) | H: 26°

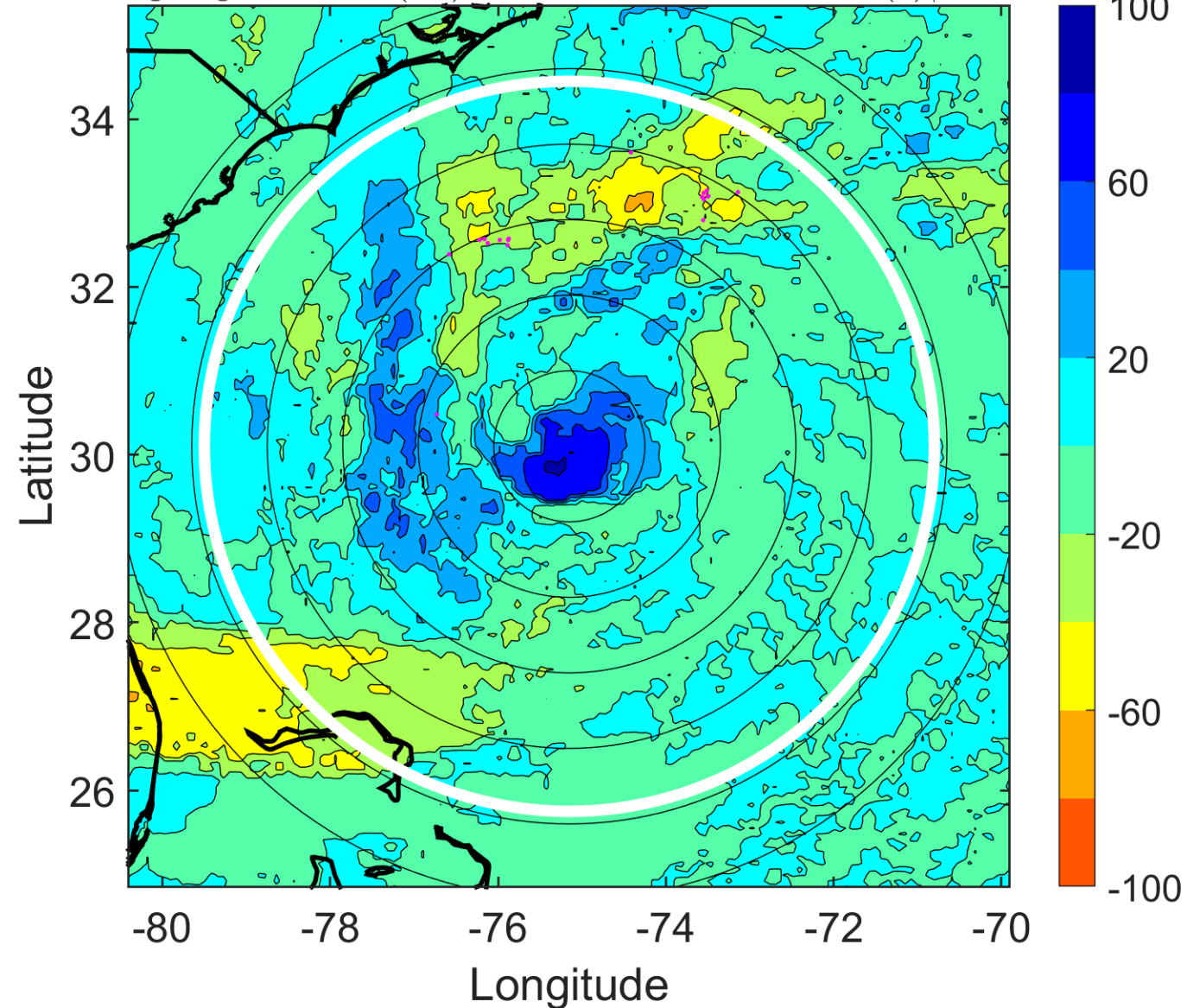

IR BT & Lightning

t: 2012102800 (19 LT)

Lightning: 19 LT \pm 1.5 h (dots)

PT: LLCP | EA: INACT

18L (SANDY) | 65 kt C1

S: 21 m s⁻¹ (H) | H: 32°

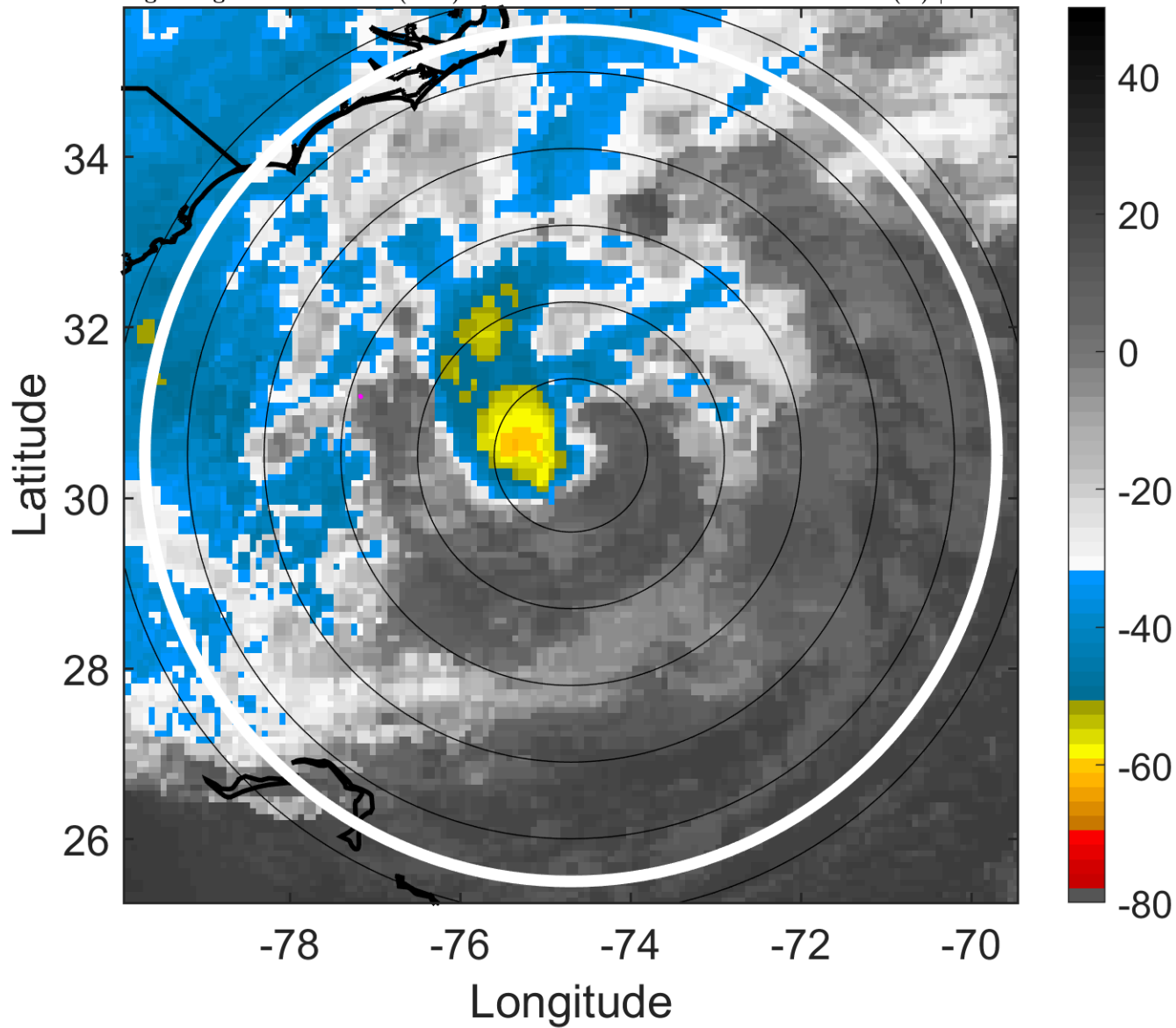

6-h IR BT Differences & Lightning

Δ t: 2012102800 (19 LT) - 2012102718 (13 LT)

Lightning: 19 LT \pm 1.5 h (dots)

PT: LLCP | EA: INACT

18L (SANDY) | 65 kt C1

S: 21 m s⁻¹ (H) | H: 32°

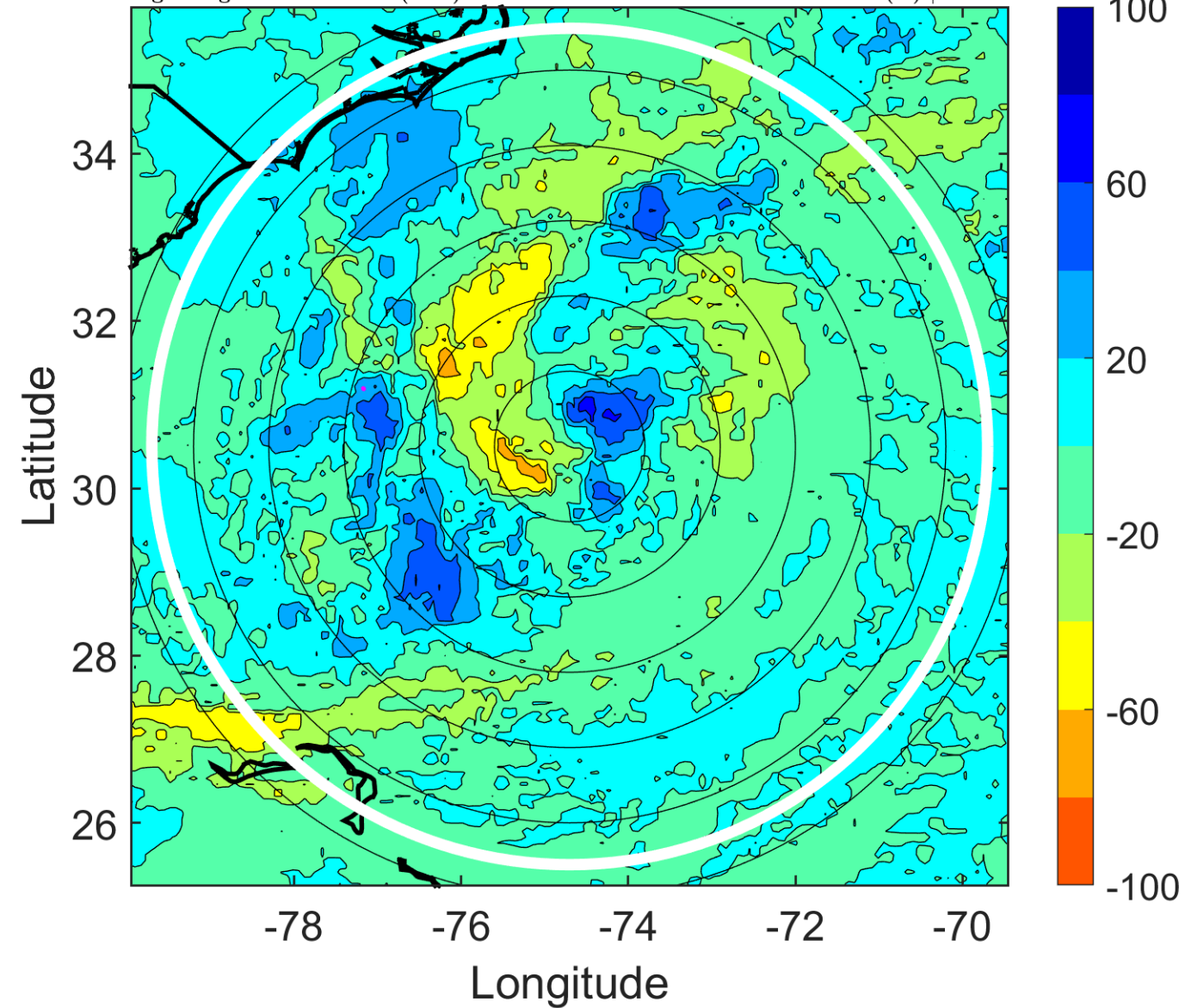

IR BT & Lightning

t: 2012102803 (22 LT)

Lightning: 22 LT \pm 1.5 h (dots)

PT: LLCP | EA: INACT

18L (SANDY) | 65 kt C1

S: 20.6 m s⁻¹ (H) | H: 29.5°

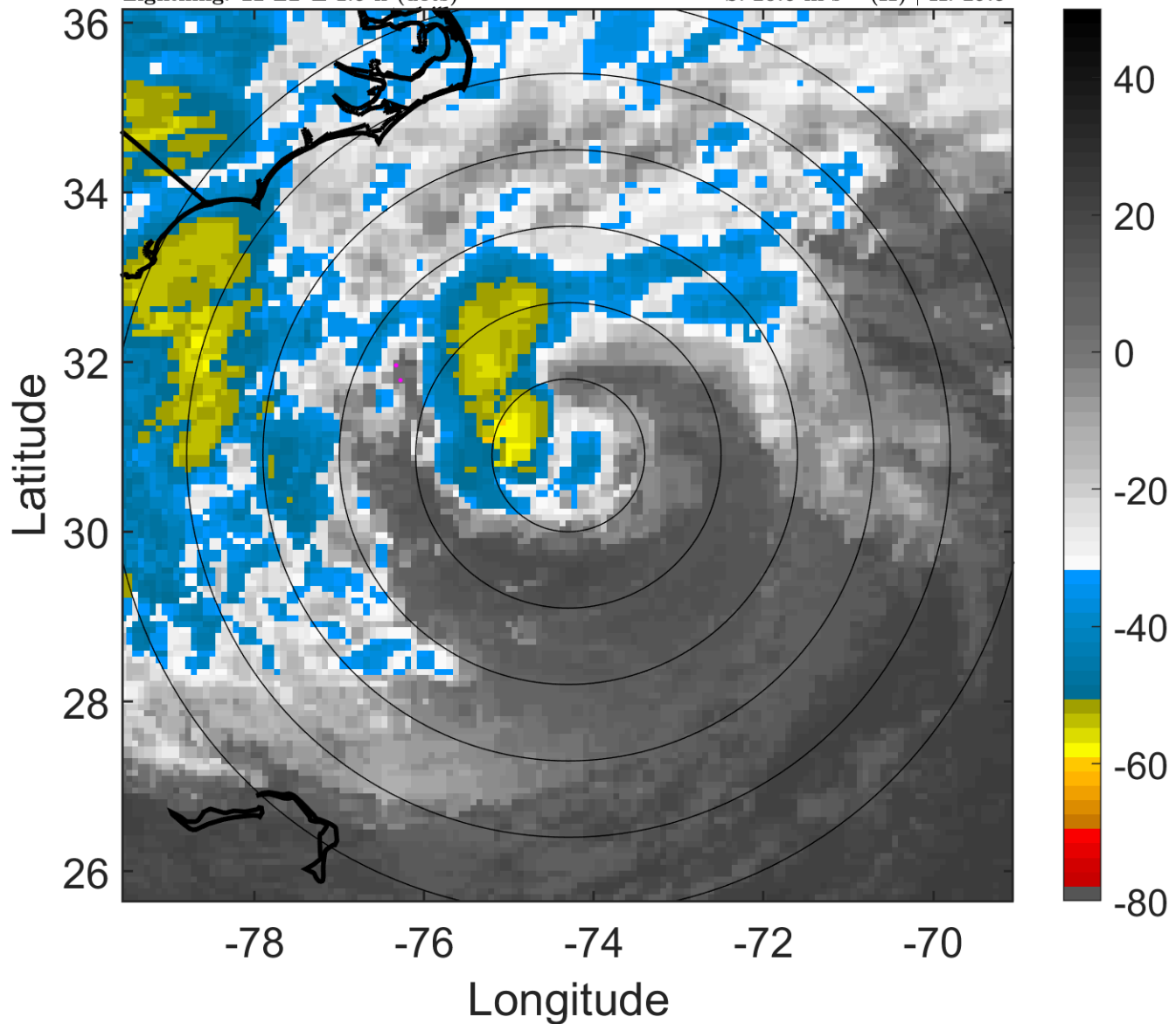

6-h IR BT Differences & Lightning

Δ t: 2012102803 (22 LT) - 2012102721 (16 LT)

Lightning: 22 LT \pm 1.5 h (dots)

PT: LLCP | EA: INACT

18L (SANDY) | 65 kt C1

S: 20.6 m s⁻¹ (H) | H: 29.5°

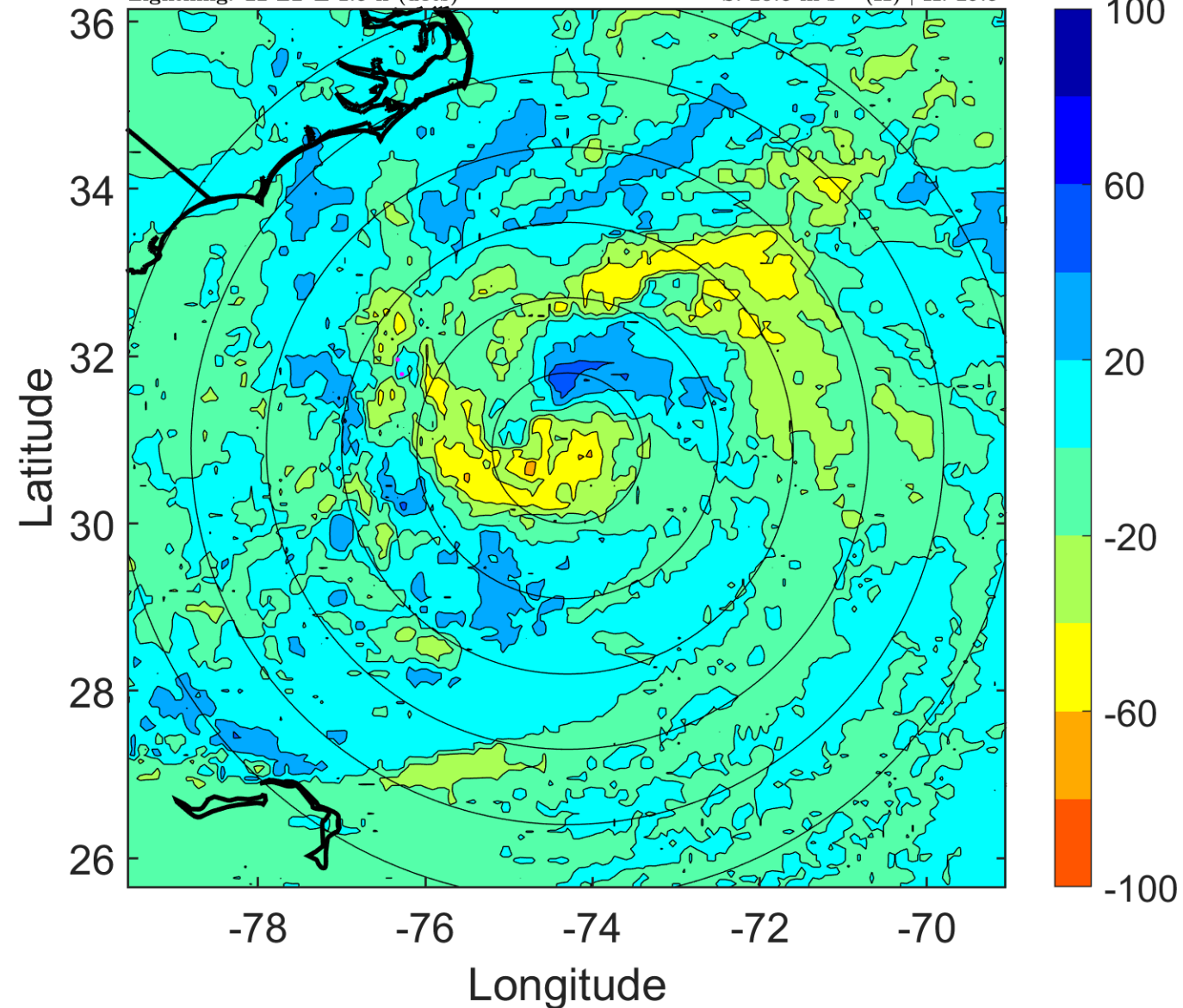

IR BT & Lightning

t: 2012102806 (1.1 LT)

Lightning: 1.1 LT \pm 1.5 h (dots)

PT: LLCP | EA: INACT

18L (SANDY) | 65 kt C1

S: 20.2 m s⁻¹ (H) | H: 27°

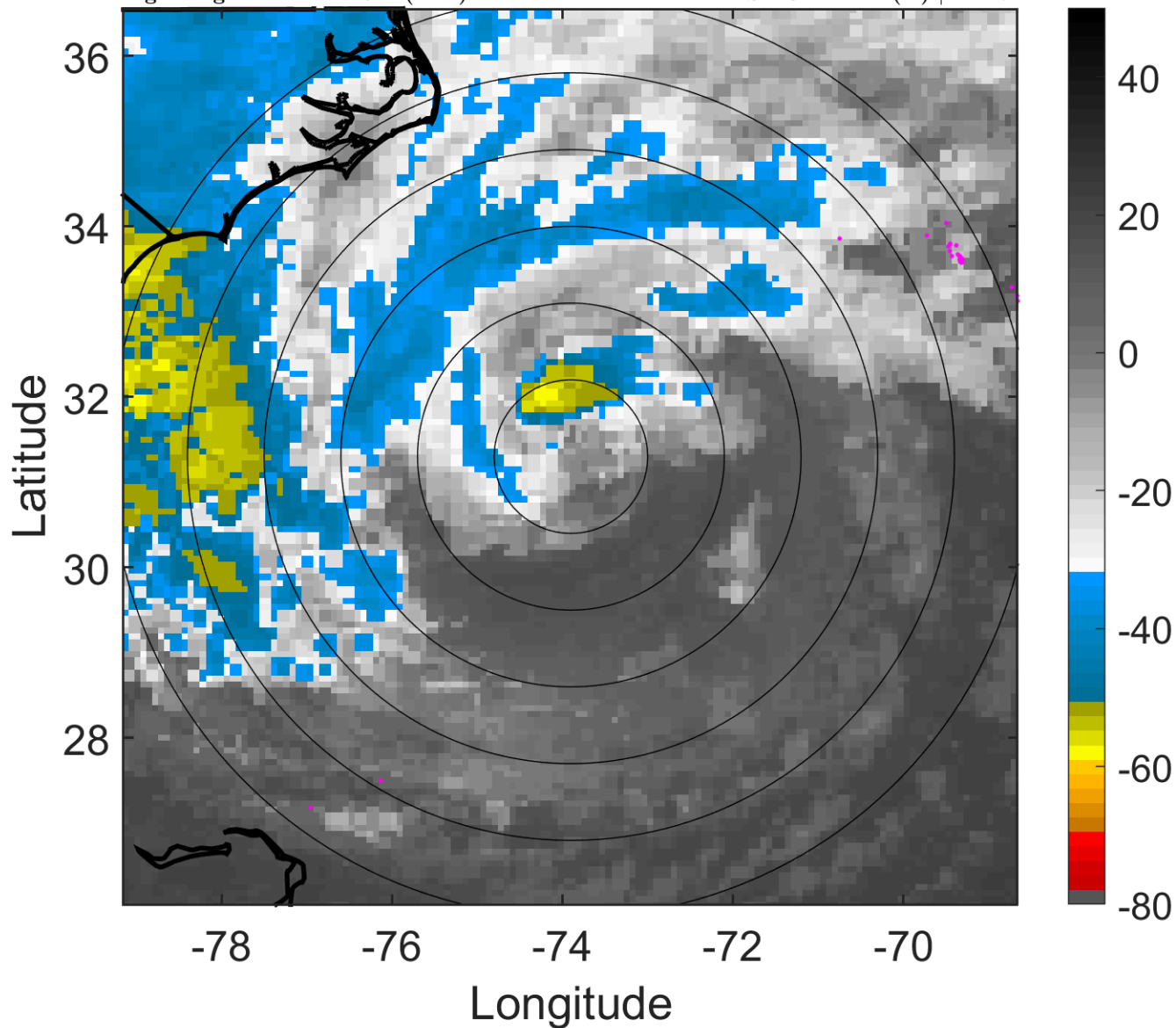

6-h IR BT Differences & Lightning

Δ t: 2012102806 (1.1 LT) - 2012102800 (19 LT)

Lightning: 1.1 LT \pm 1.5 h (dots)

PT: LLCP | EA: INACT

18L (SANDY) | 65 kt C1

S: 20.2 m s⁻¹ (H) | H: 27°

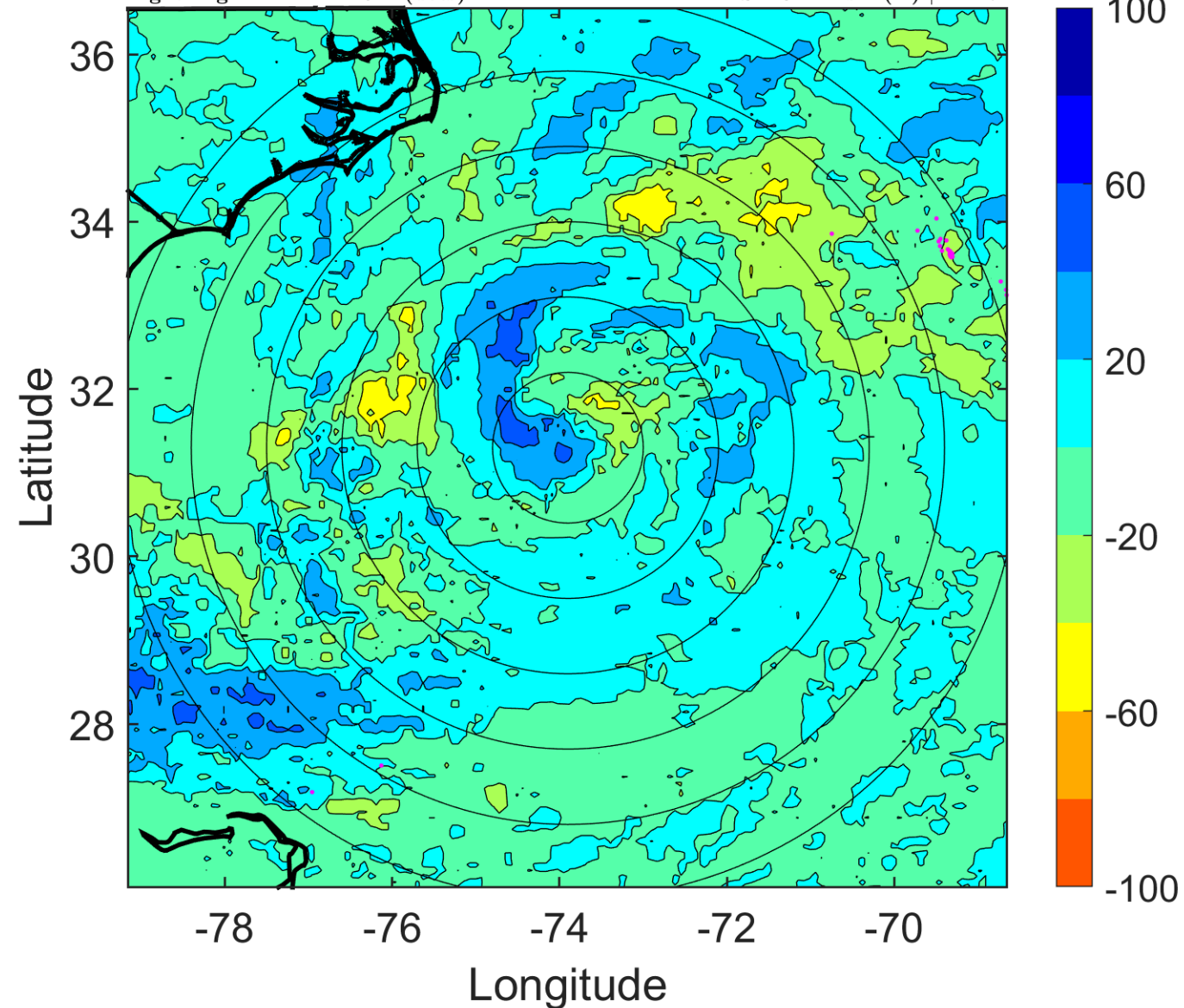

IR BT & Lightning

t: 2012102809 (4.1 LT)

Lightning: 4.1 LT \pm 1.5 h (dots)

PT: LLCP | EA: INACT

18L (SANDY) | 65 kt C1

S: 18.6 m s⁻¹ (H) | H: 25.5°

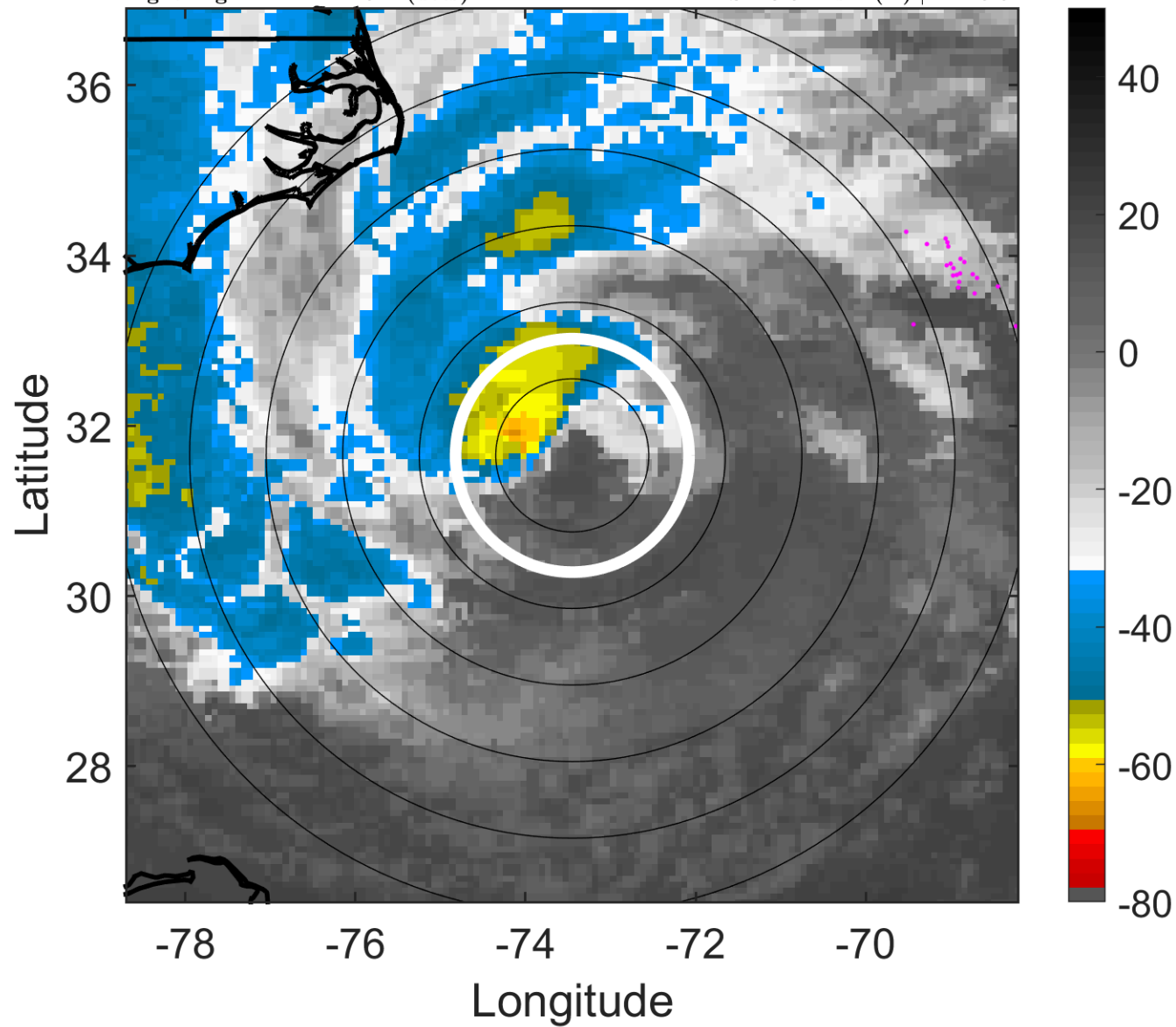

6-h IR BT Differences & Lightning

Δ t: 2012102809 (4.1 LT) - 2012102803 (22 LT)

Lightning: 4.1 LT \pm 1.5 h (dots)

PT: LLCP | EA: INACT

18L (SANDY) | 65 kt C1

S: 18.6 m s⁻¹ (H) | H: 25.5°

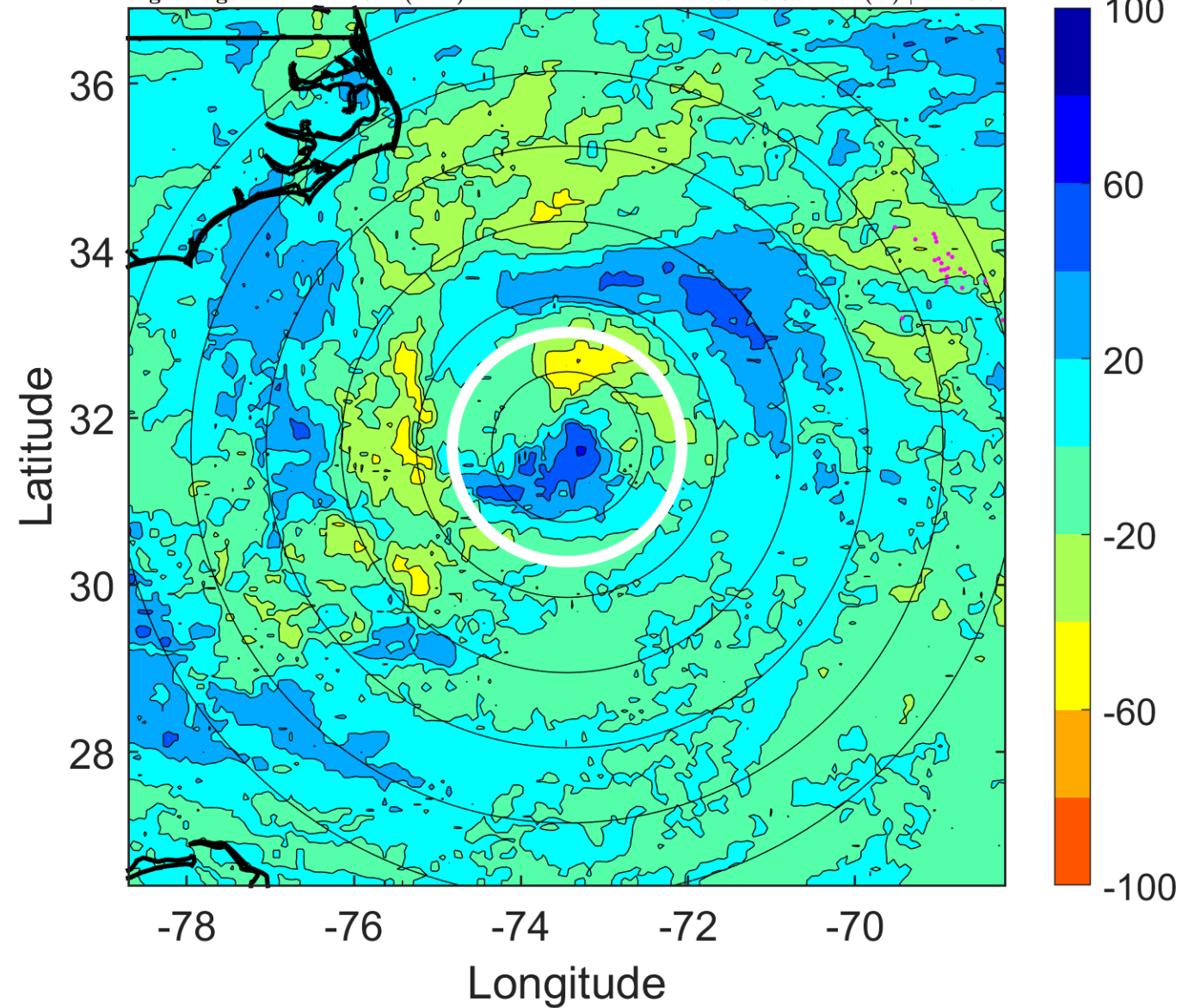

IR BT & Lightning

t: 2012102812 (7.1 LT)

Lightning: 7.1 LT \pm 1.5 h (dots)

PT: LLCP | EA: INACT

18L (SANDY) | 65 kt C1

S: 17.1 m s⁻¹ (H) | H: 24°

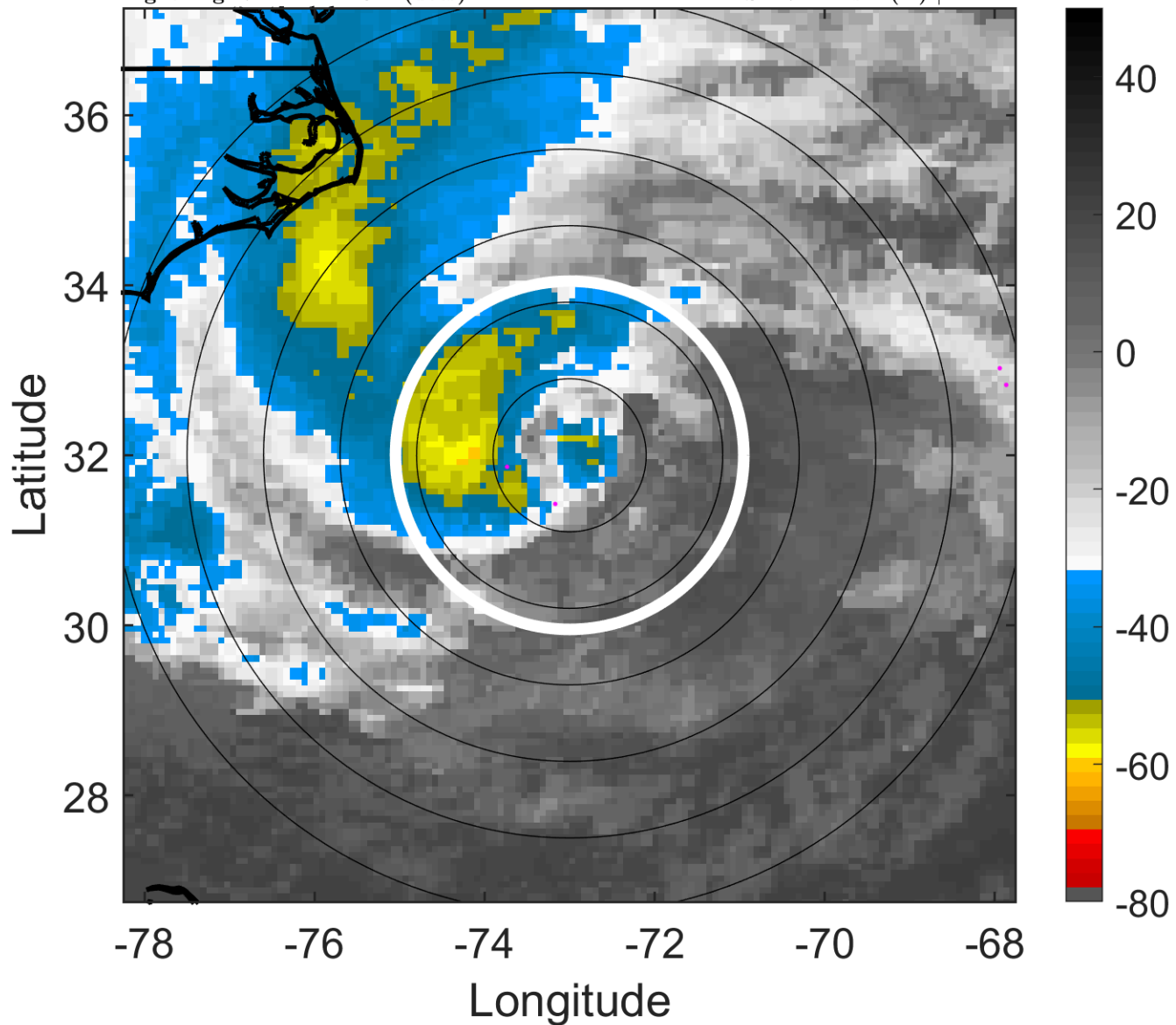

6-h IR BT Differences & Lightning

Δ t: 2012102812 (7.1 LT) - 2012102806 (1.1 LT)

Lightning: 7.1 LT \pm 1.5 h (dots)

PT: LLCP | EA: INACT

18L (SANDY) | 65 kt C1

S: 17.1 m s⁻¹ (H) | H: 24°

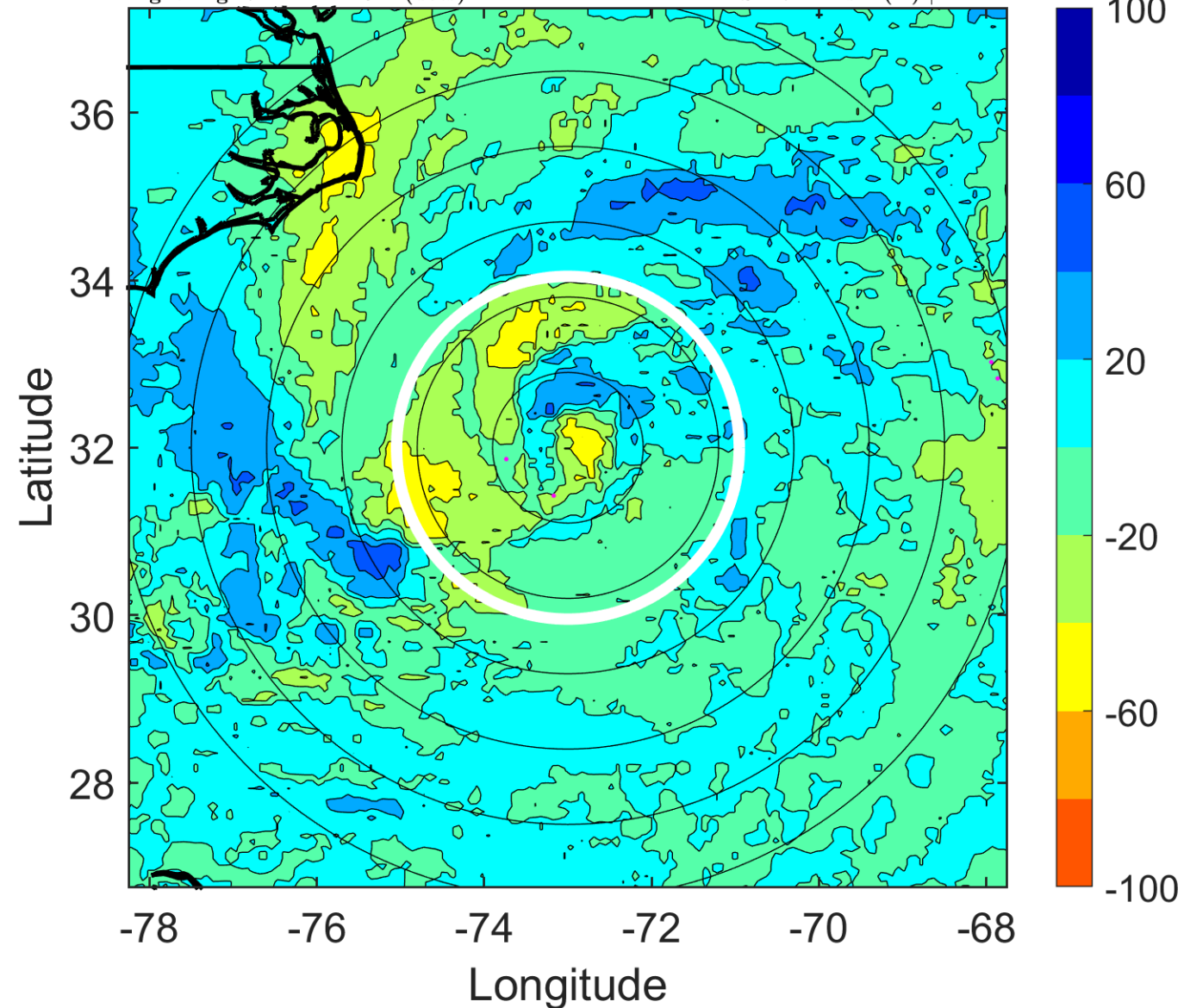

IR BT & Lightning

t: 2012102815 (10.2 LT)

Lightning: 10.2 LT \pm 1.5 h (dots)

PT: LLCP | EA: INACT

18L (SANDY) | 65 kt C1

S: 13.8 m s⁻¹ (H) | H: 24.5°

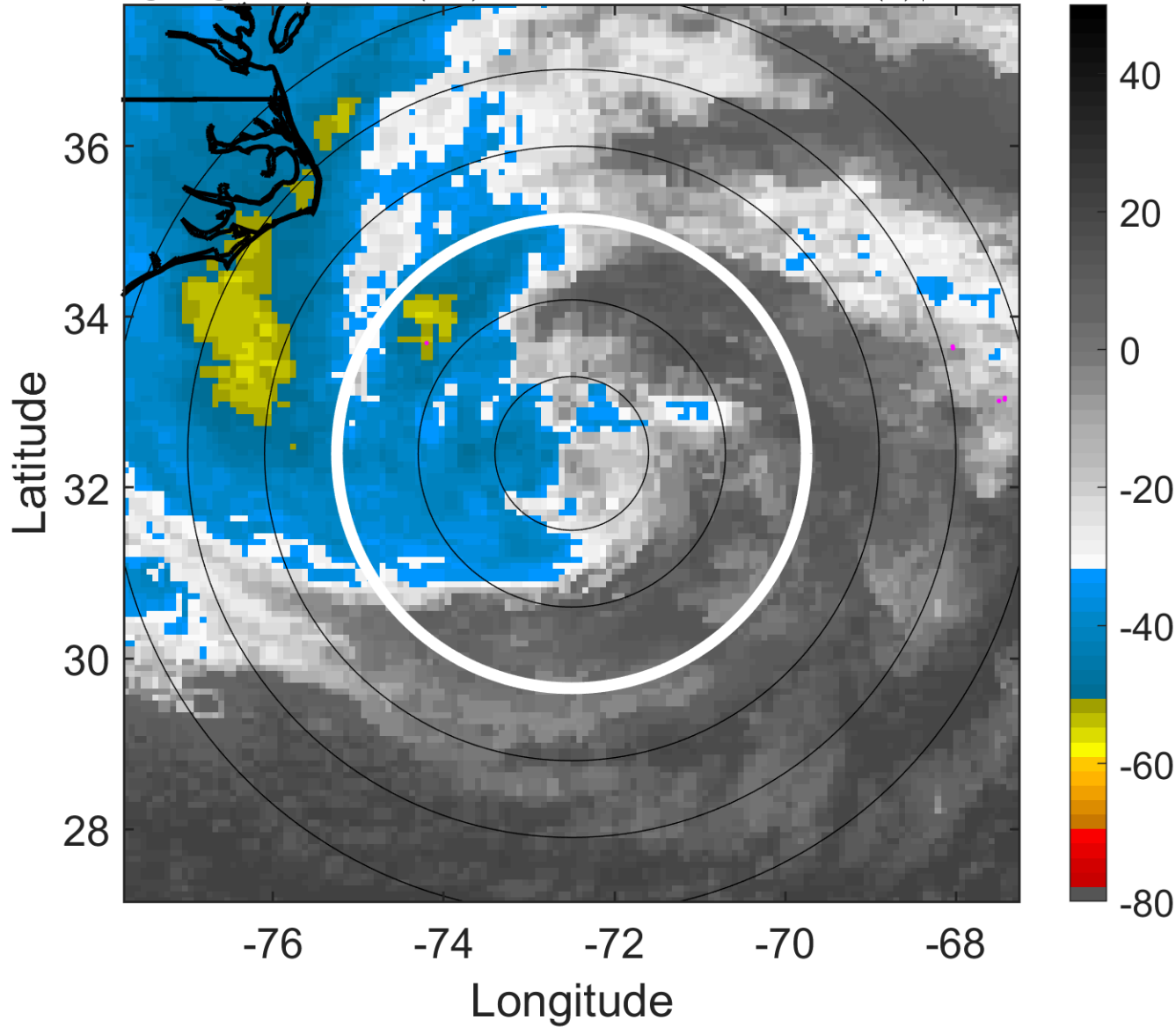

6-h IR BT Differences & Lightning

Δ t: 2012102815 (10.2 LT) - 2012102809 (4.1 LT)

Lightning: 10.2 LT \pm 1.5 h (dots)

PT: LLCP | EA: INACT

18L (SANDY) | 65 kt C1

S: 13.8 m s⁻¹ (H) | H: 24.5°

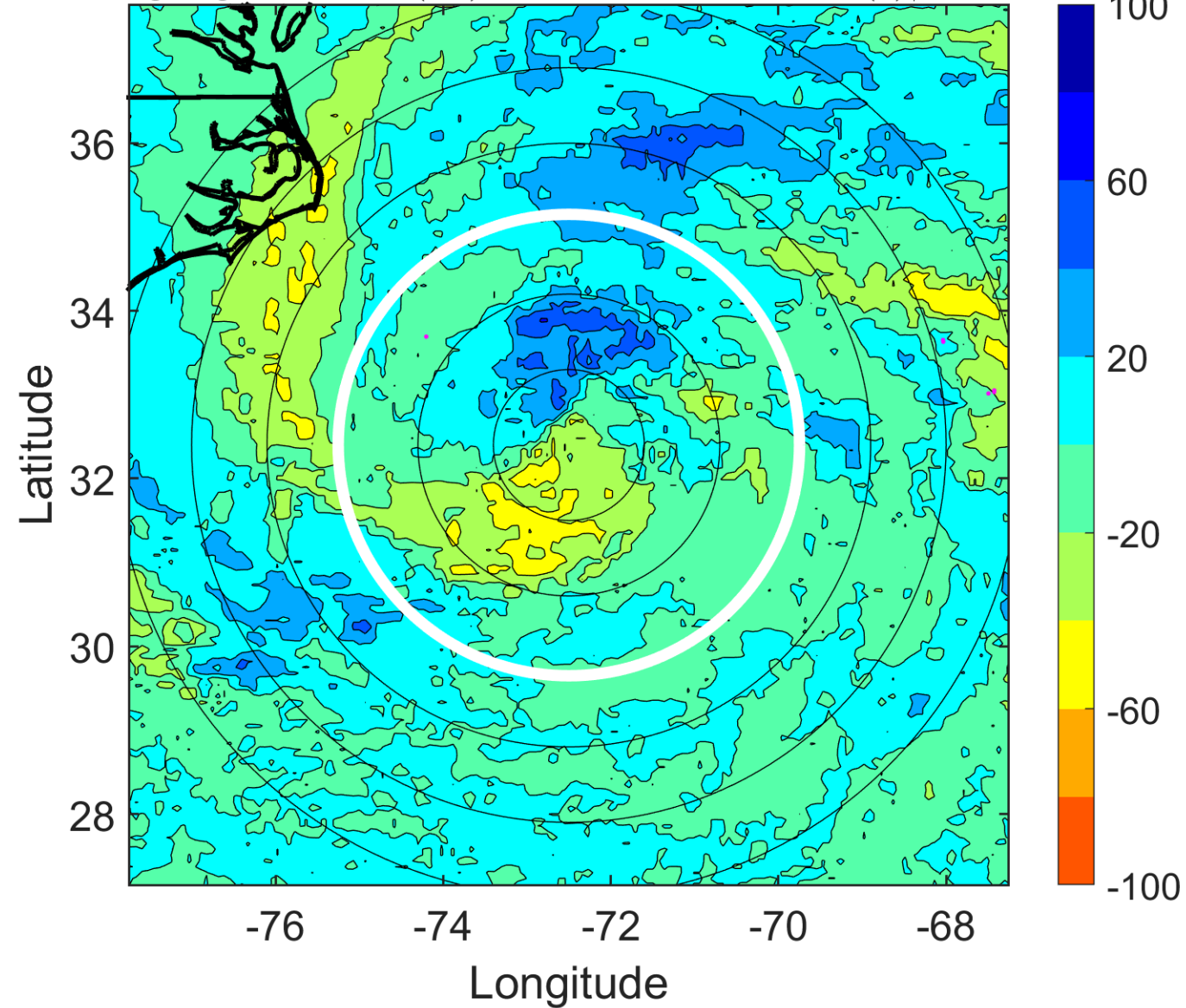

IR BT & Lightning

t: 2012102818 (13.2 LT)

Lightning: 13.2 LT \pm 1.5 h (dots)

PT: LLCP | EA: INACT

18L (SANDY) | 65 kt C1

S: 10.6 m s⁻¹ (M) | H: 25°

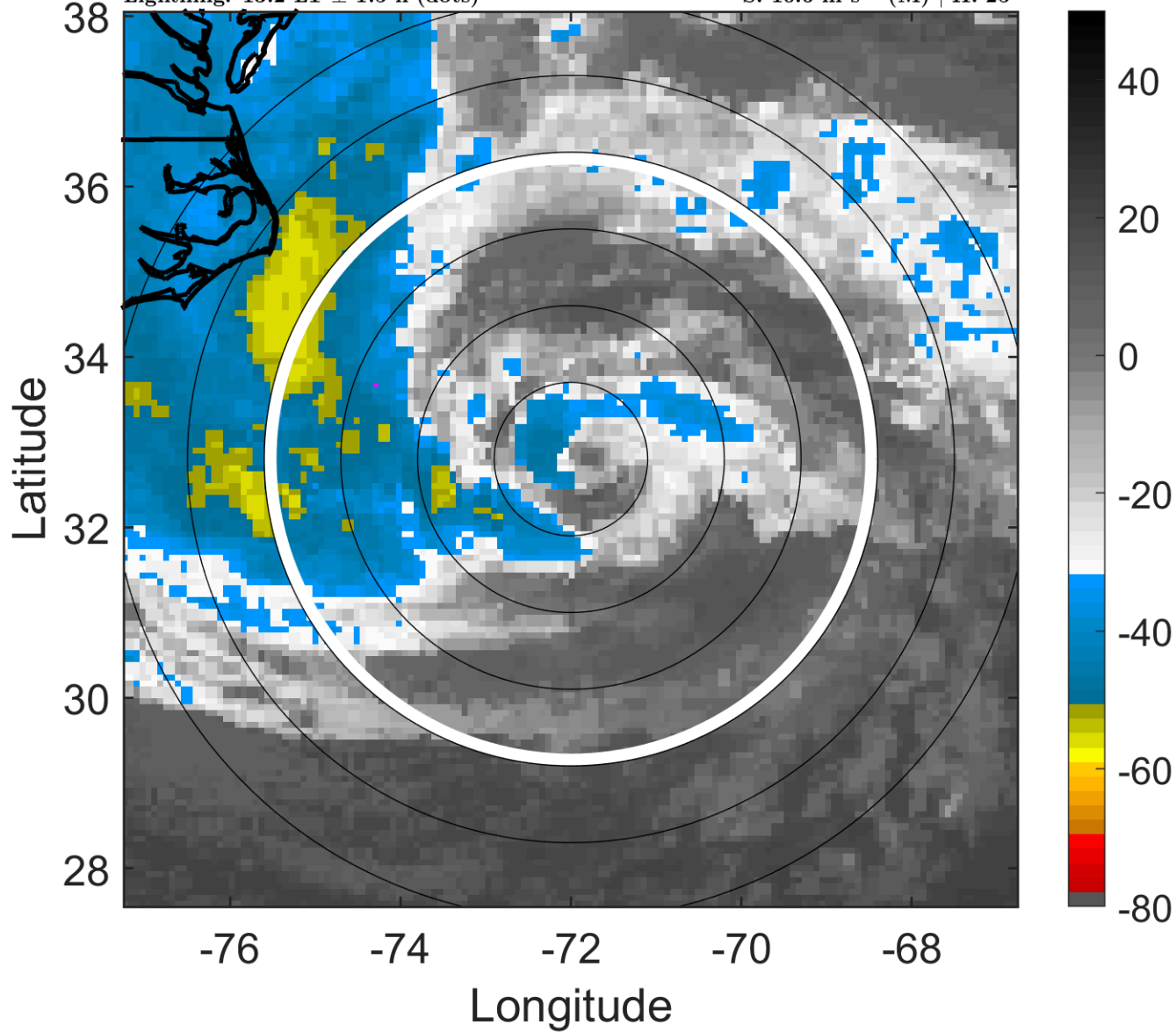

6-h IR BT Differences & Lightning

Δ t: 2012102818 (13.2 LT) - 2012102812 (7.1 LT)

Lightning: 13.2 LT \pm 1.5 h (dots)

PT: LLCP | EA: INACT

18L (SANDY) | 65 kt C1

S: 10.6 m s⁻¹ (M) | H: 25°

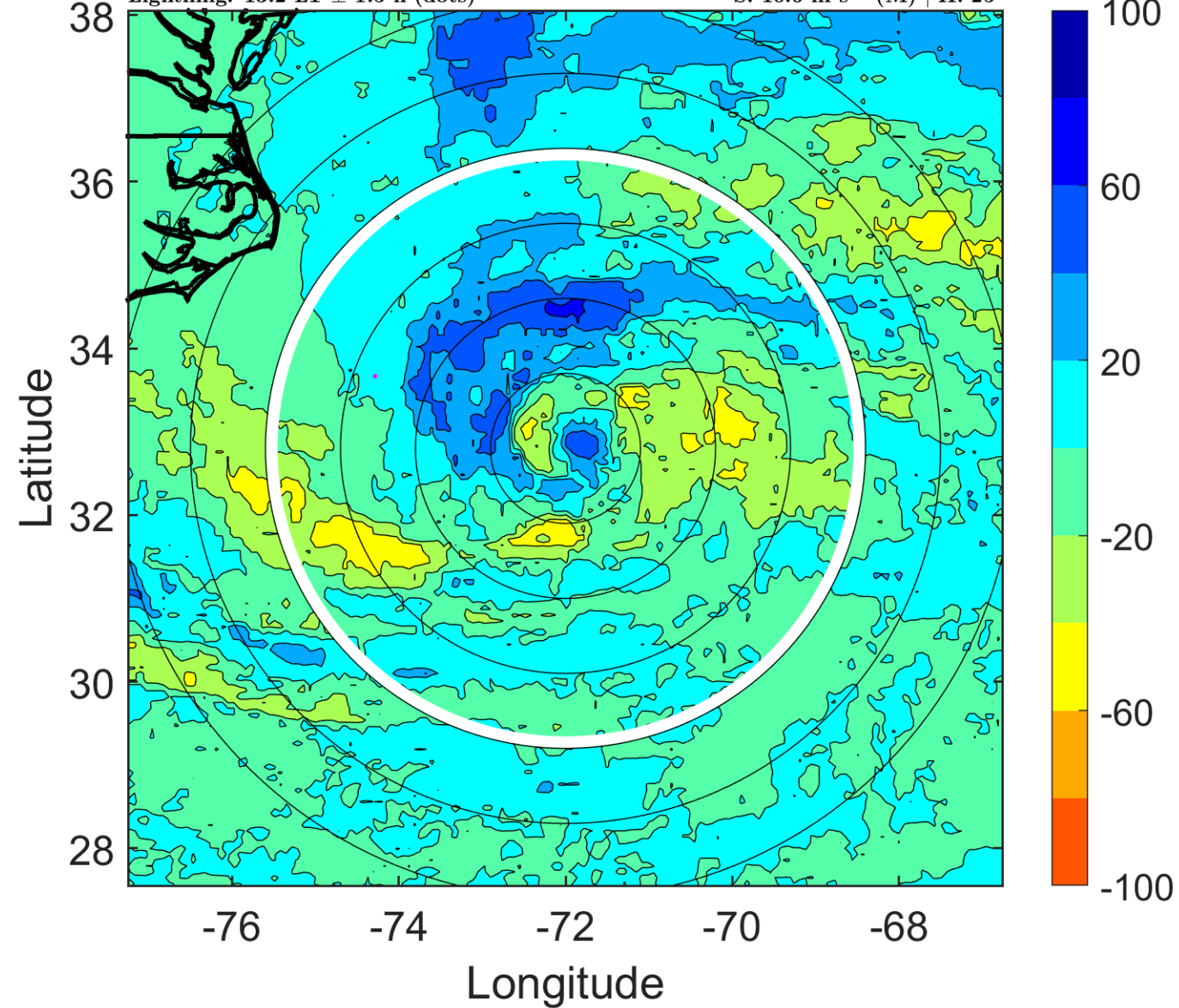

IR BT & Lightning

t: 2012102821 (16.2 LT)

Lightning: 16.2 LT \pm 1.5 h (dots)

PT: LLCP | EA: INACT

18L (SANDY) | 67.5 kt C1

S: 11.2 m s⁻¹ (H) | H: 16.5°

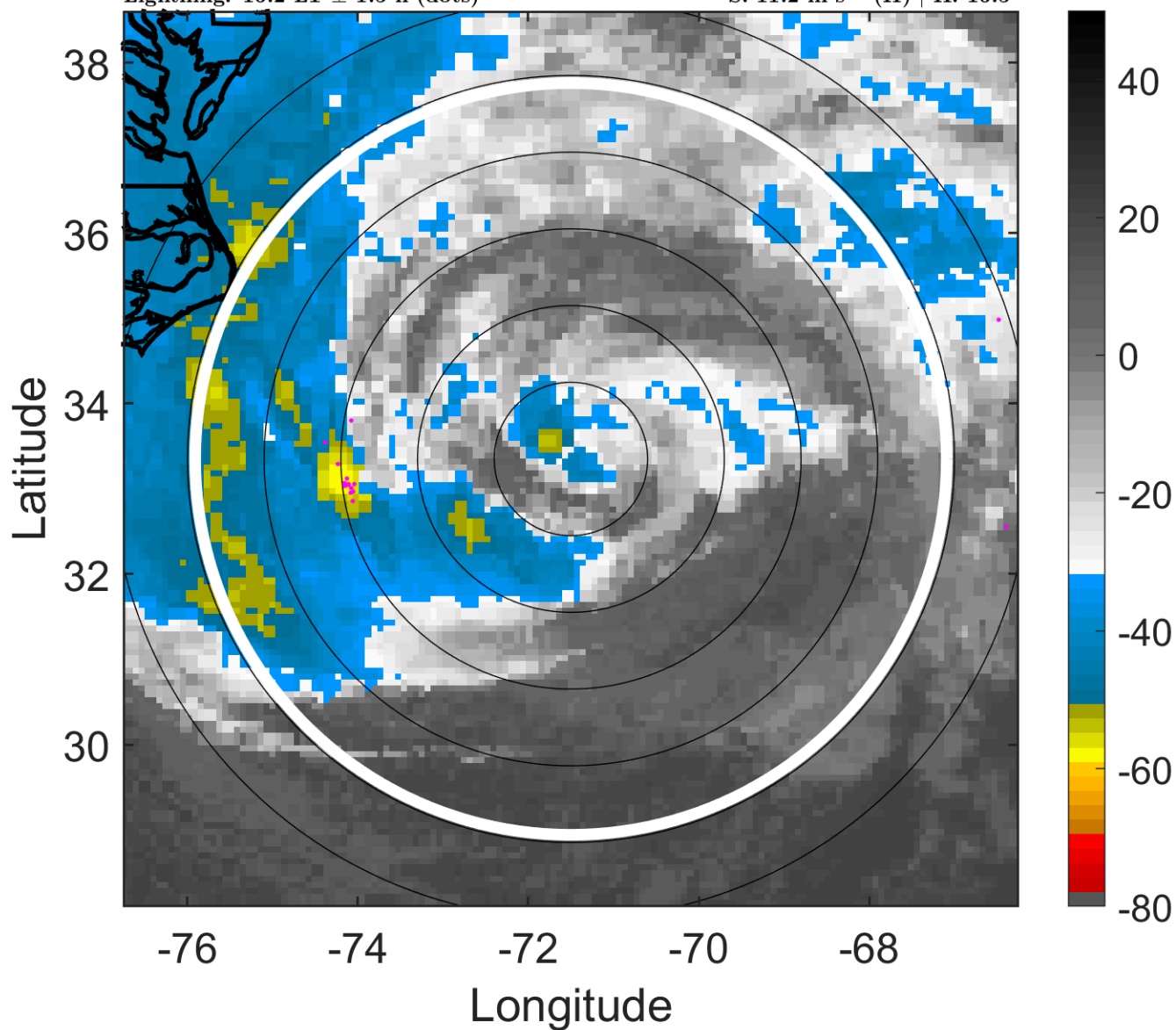

6-h IR BT Differences & Lightning

Δ t: 2012102821 (16.2 LT) - 2012102815 (10.2 LT)

Lightning: 16.2 LT \pm 1.5 h (dots)

PT: LLCP | EA: INACT

18L (SANDY) | 67.5 kt C1

S: 11.2 m s⁻¹ (H) | H: 16.5°

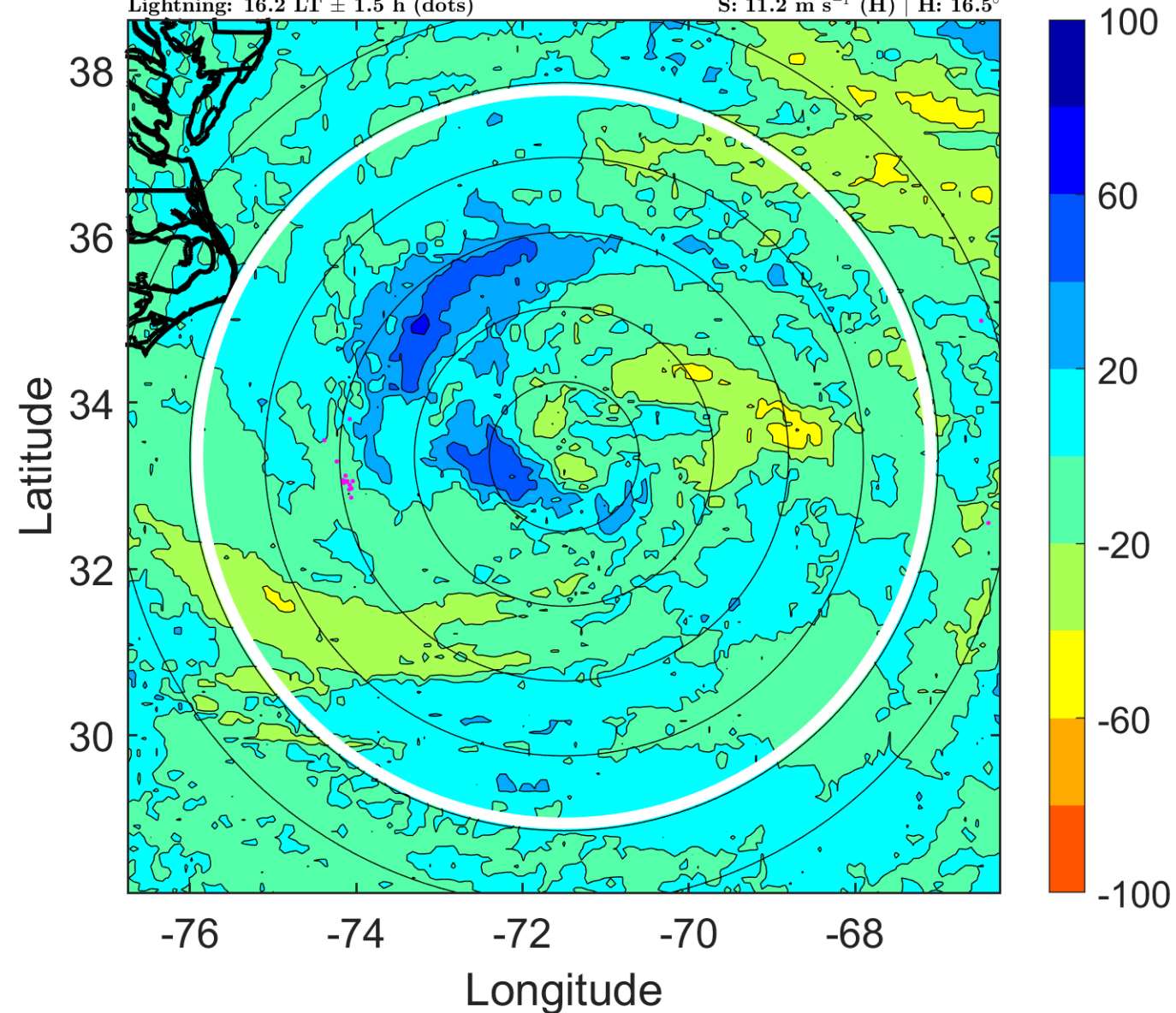

IR BT & Lightning

t: 2012102900 (19.3 LT)

Lightning: 19.3 LT \pm 1.5 h (dots)

PT: LLCP | EA: INACT

18L (SANDY) | 70 kt C1

S: 11.7 m s⁻¹ (H) | H: 8°

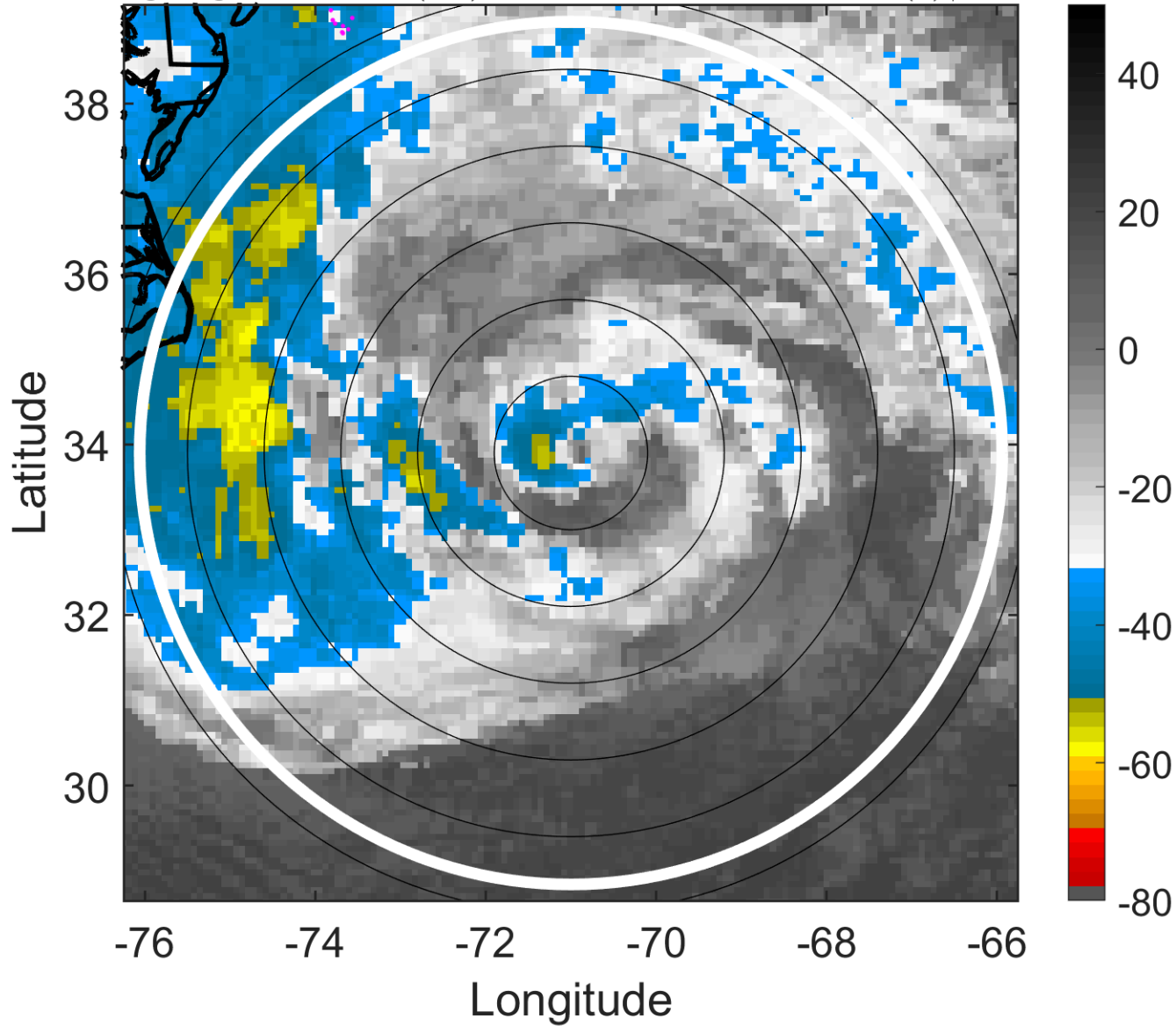

6-h IR BT Differences & Lightning

Δ t: 2012102900 (19.3 LT) - 2012102818 (13.2 LT)

Lightning: 19.3 LT \pm 1.5 h (dots)

PT: LLCP | EA: INACT

18L (SANDY) | 70 kt C1

S: 11.7 m s⁻¹ (H) | H: 8°

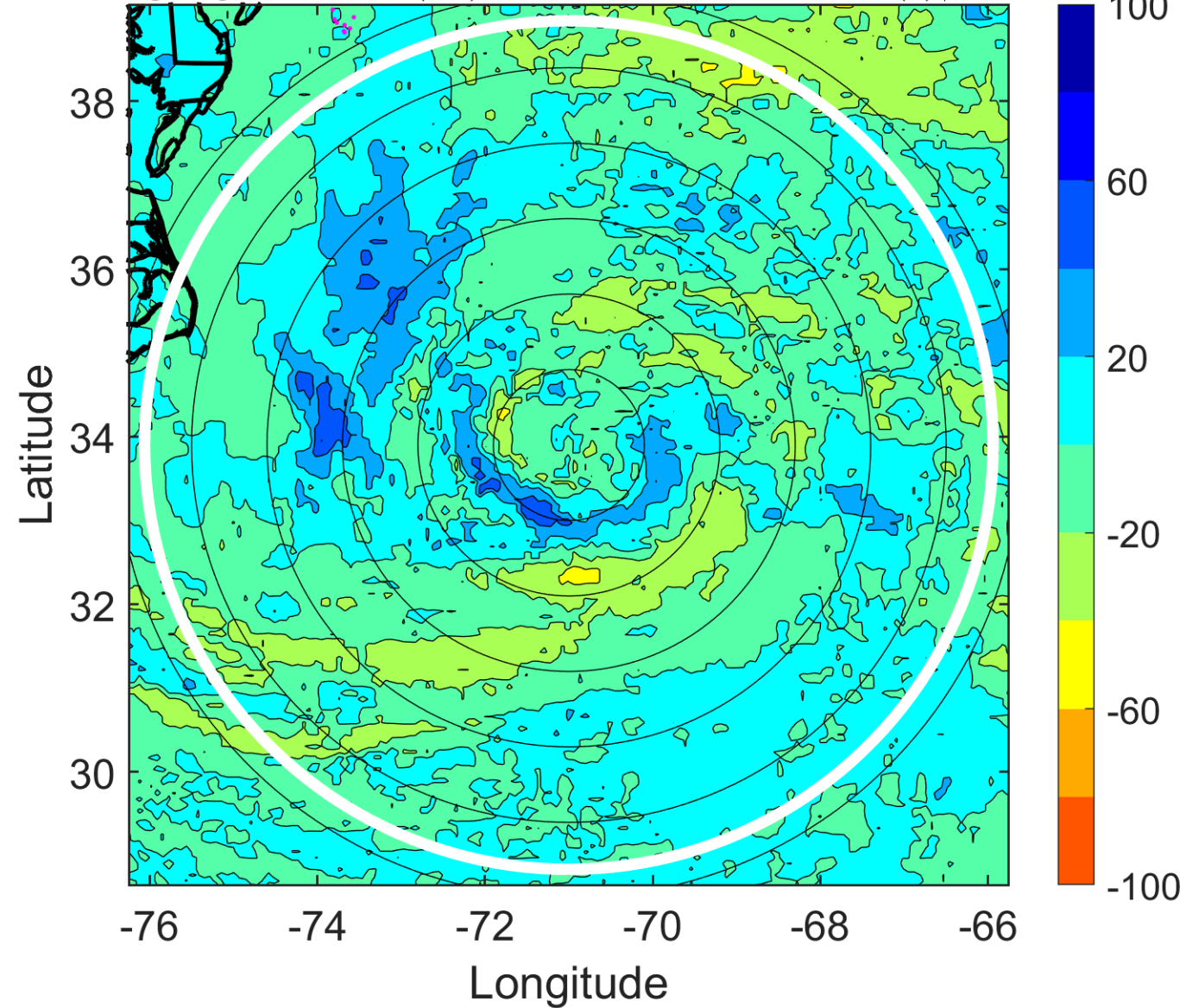

IR BT & Lightning

t: 2012102903 (22.3 LT)

Lightning: 22.3 LT \pm 1.5 h (dots)

PT: LLCP | EA: INACT

18L (SANDY) | 75 kt C1

S: 11.3 m s⁻¹ (H) | H: 23°

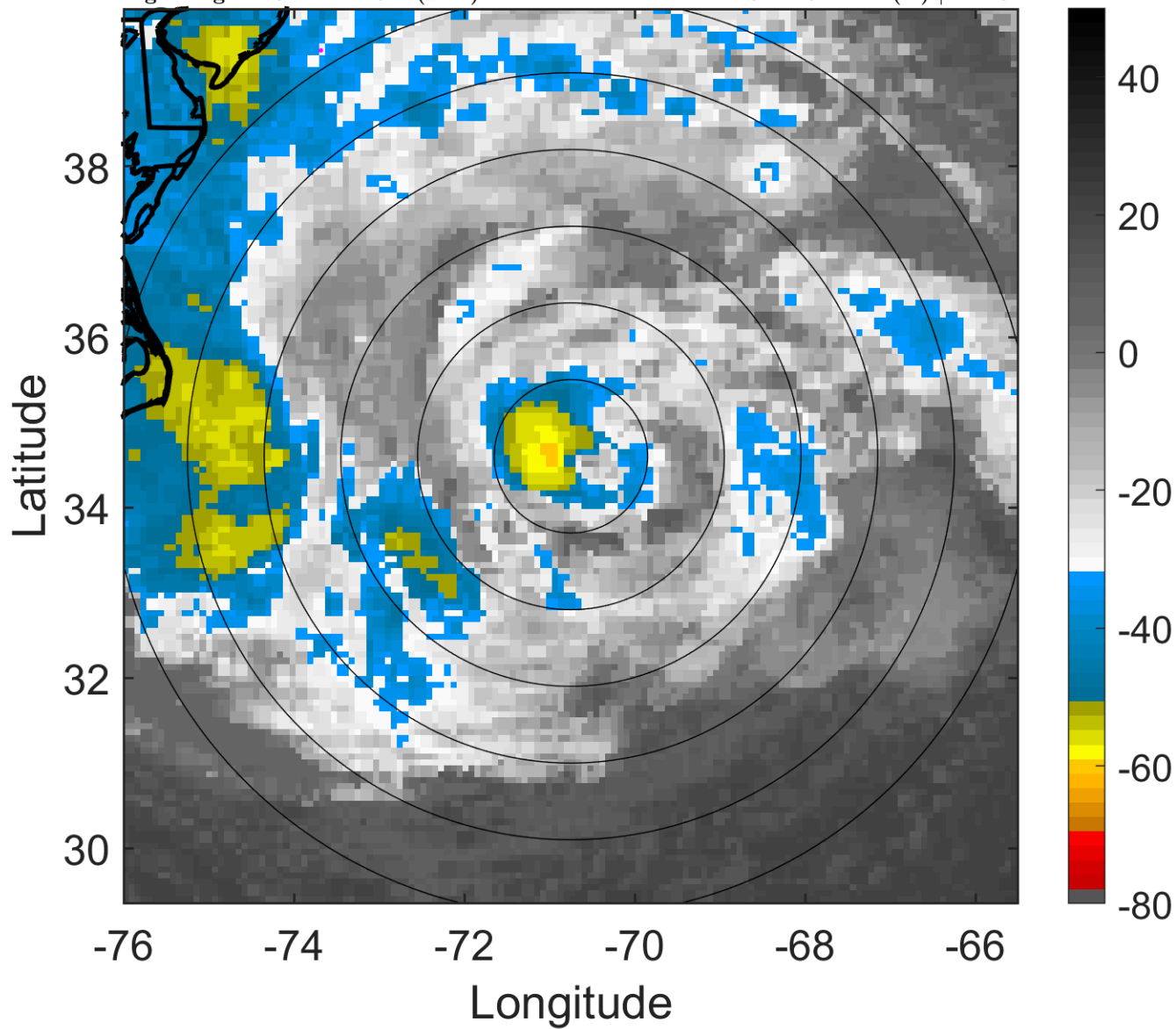

6-h IR BT Differences & Lightning

Δ t: 2012102903 (22.3 LT) - 2012102821 (16.2 LT)

Lightning: 22.3 LT \pm 1.5 h (dots)

PT: LLCP | EA: INACT

18L (SANDY) | 75 kt C1

S: 11.3 m s⁻¹ (H) | H: 23°

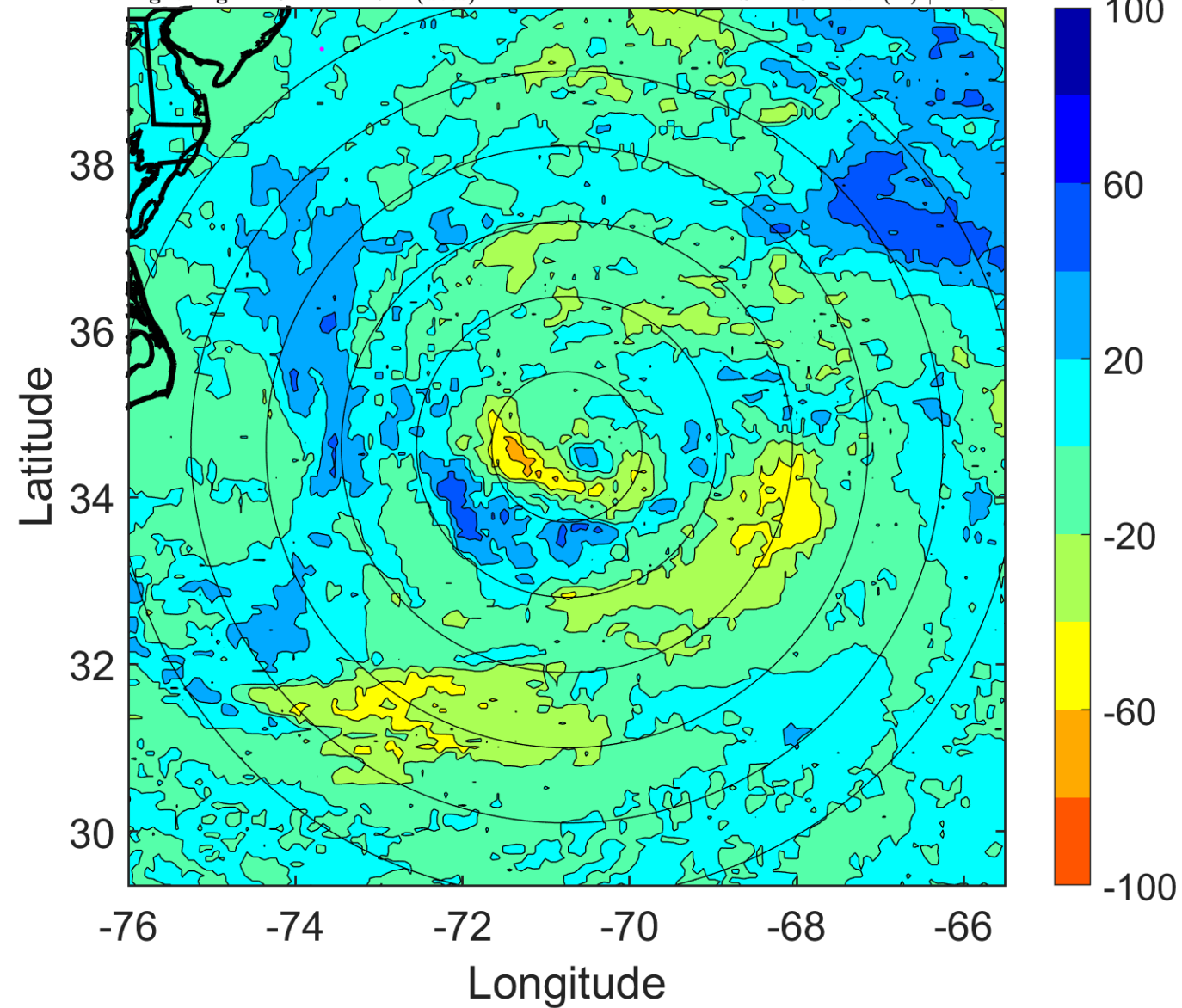

IR BT & Lightning

t: 2012102906 (1.3 LT)

Lightning: 1.3 LT \pm 1.5 h (dots)

PT: LLCP | EA: INACT

18L (SANDY) | 80 kt C1

S: 10.9 m s⁻¹ (H) | H: 38°

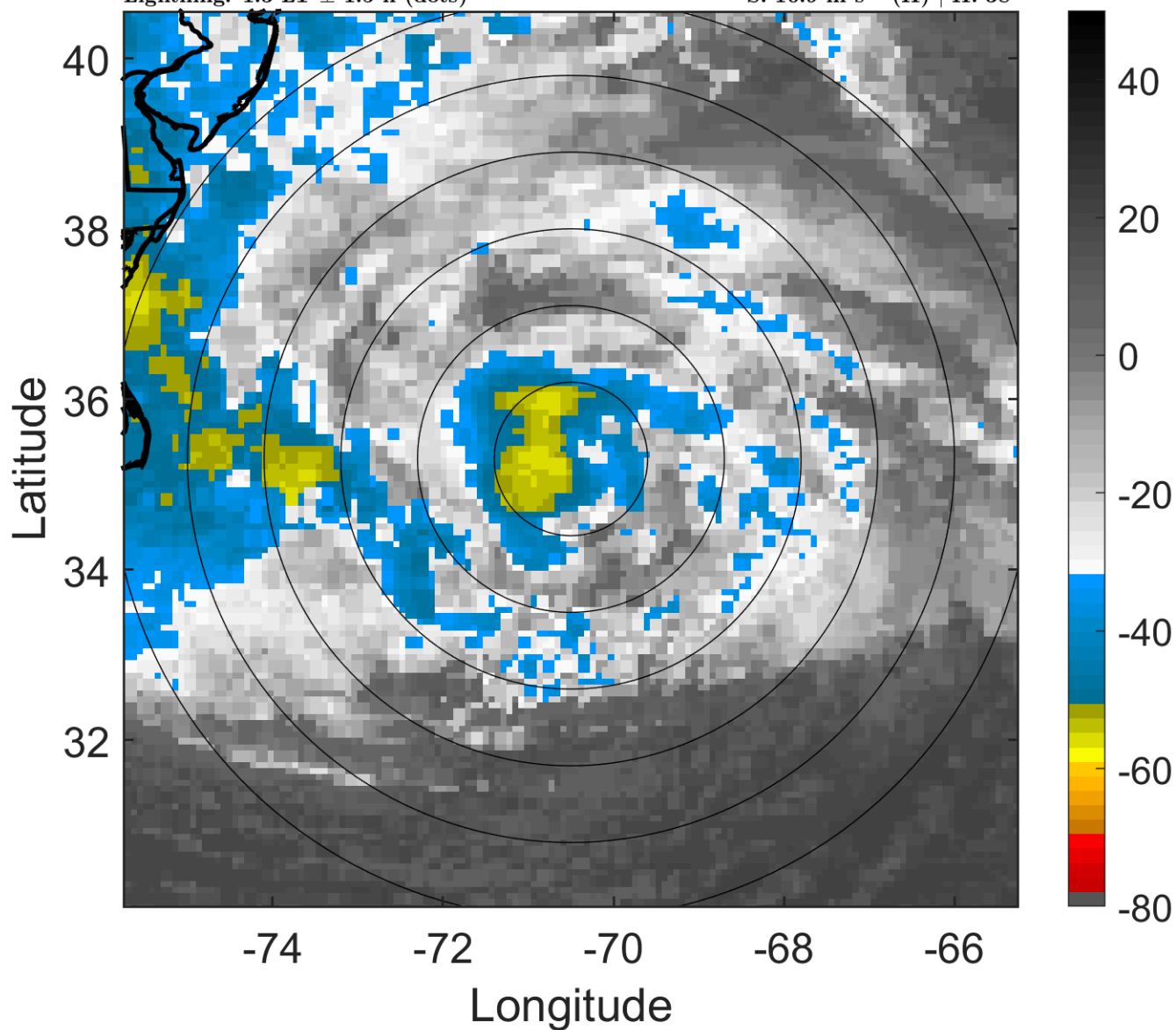

6-h IR BT Differences & Lightning

Δ t: 2012102906 (1.3 LT) - 2012102900 (19.3 LT)

Lightning: 1.3 LT \pm 1.5 h (dots)

PT: LLCP | EA: INACT

18L (SANDY) | 80 kt C1

S: 10.9 m s⁻¹ (H) | H: 38°

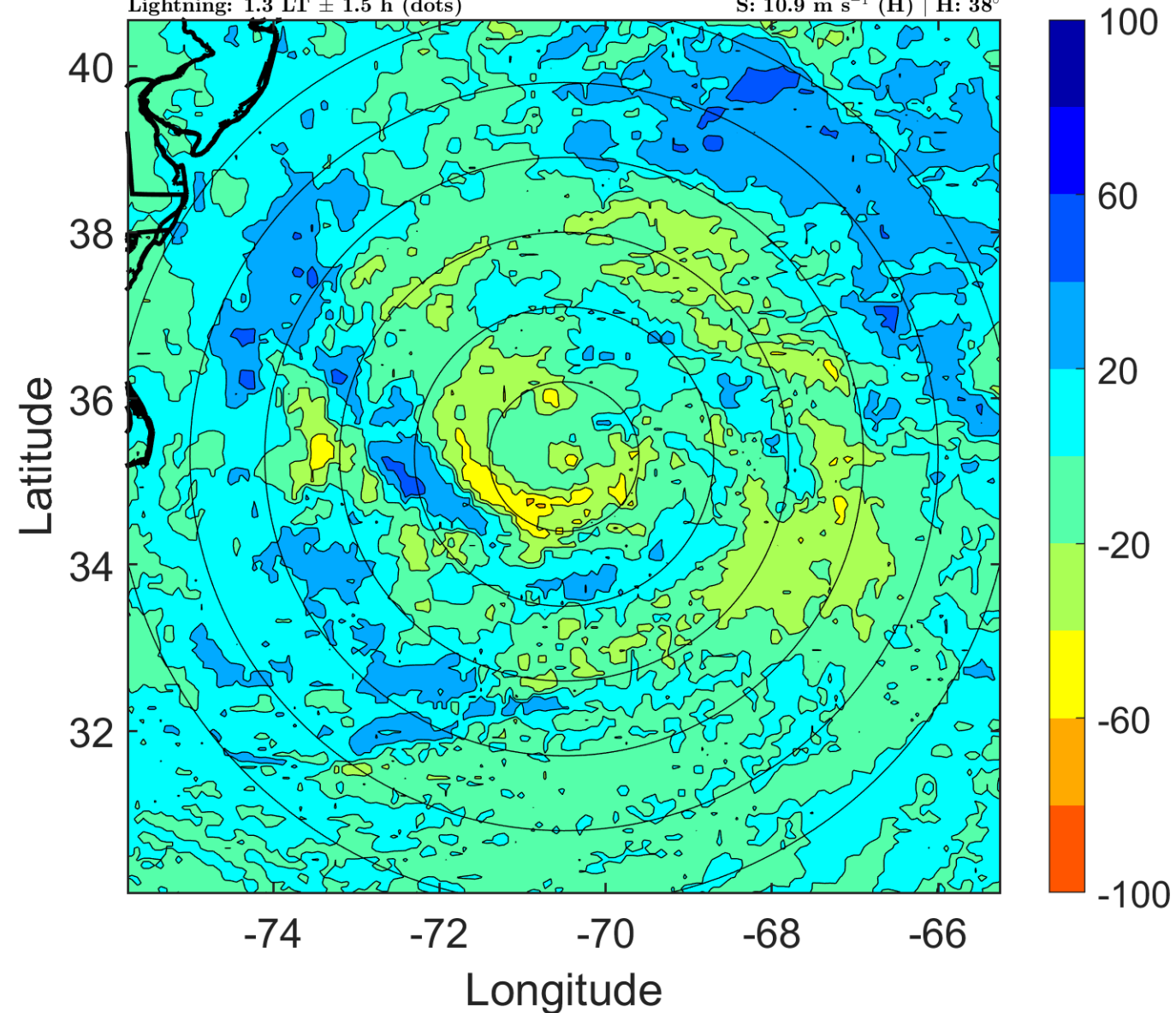

IR BT & Lightning

t: 2012102909 (4.3 LT)

Lightning: 4.3 LT \pm 1.5 h (dots)

PT: LLCP | EA: INACT

18L (SANDY) | 82.5 kt C1

S: 10.1 m s⁻¹ (M) | H: 19°

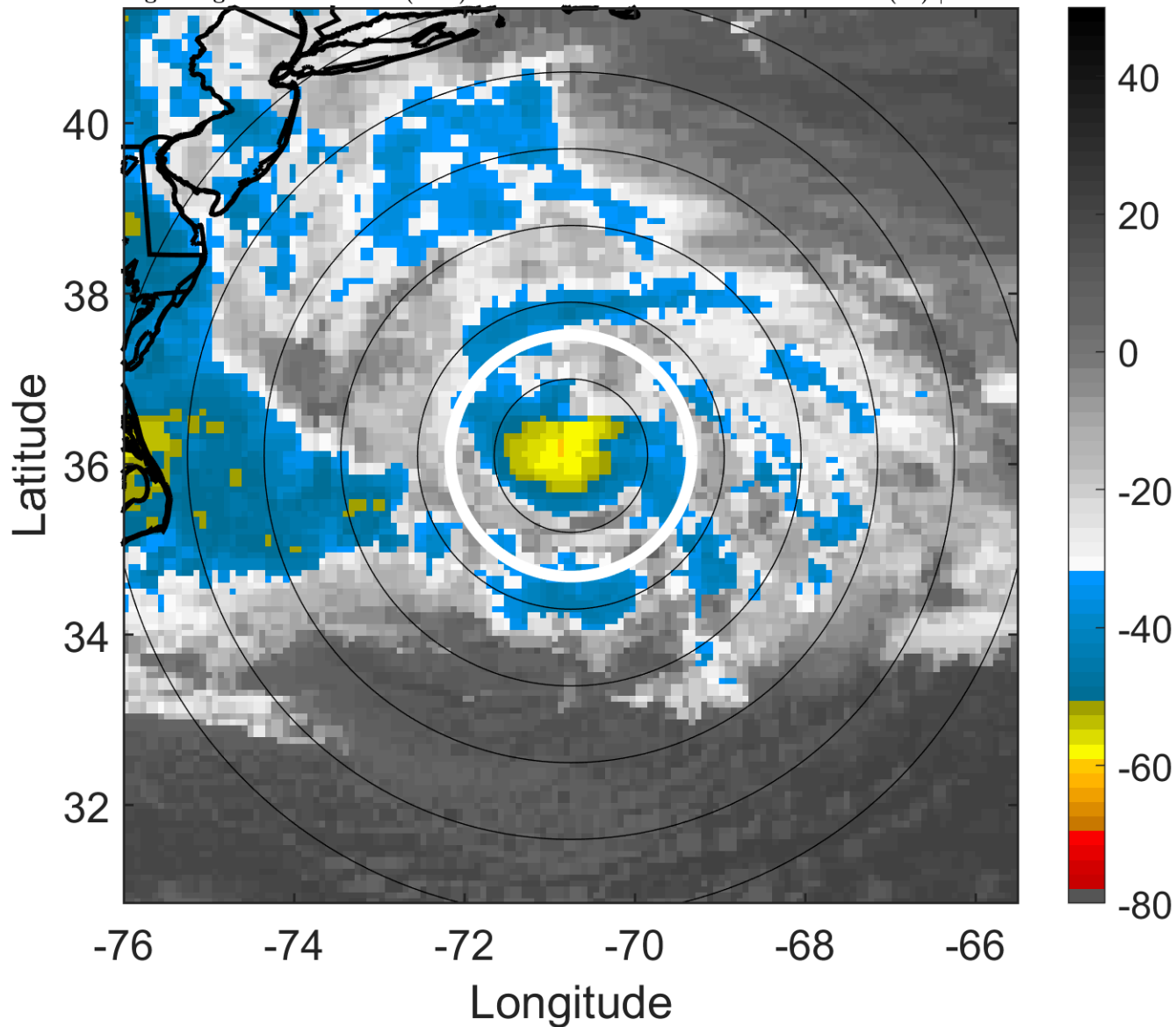

6-h IR BT Differences & Lightning

Δ t: 2012102909 (4.3 LT) - 2012102903 (22.3 LT)

Lightning: 4.3 LT \pm 1.5 h (dots)

PT: LLCP | EA: INACT

18L (SANDY) | 82.5 kt C1

S: 10.1 m s⁻¹ (M) | H: 19°

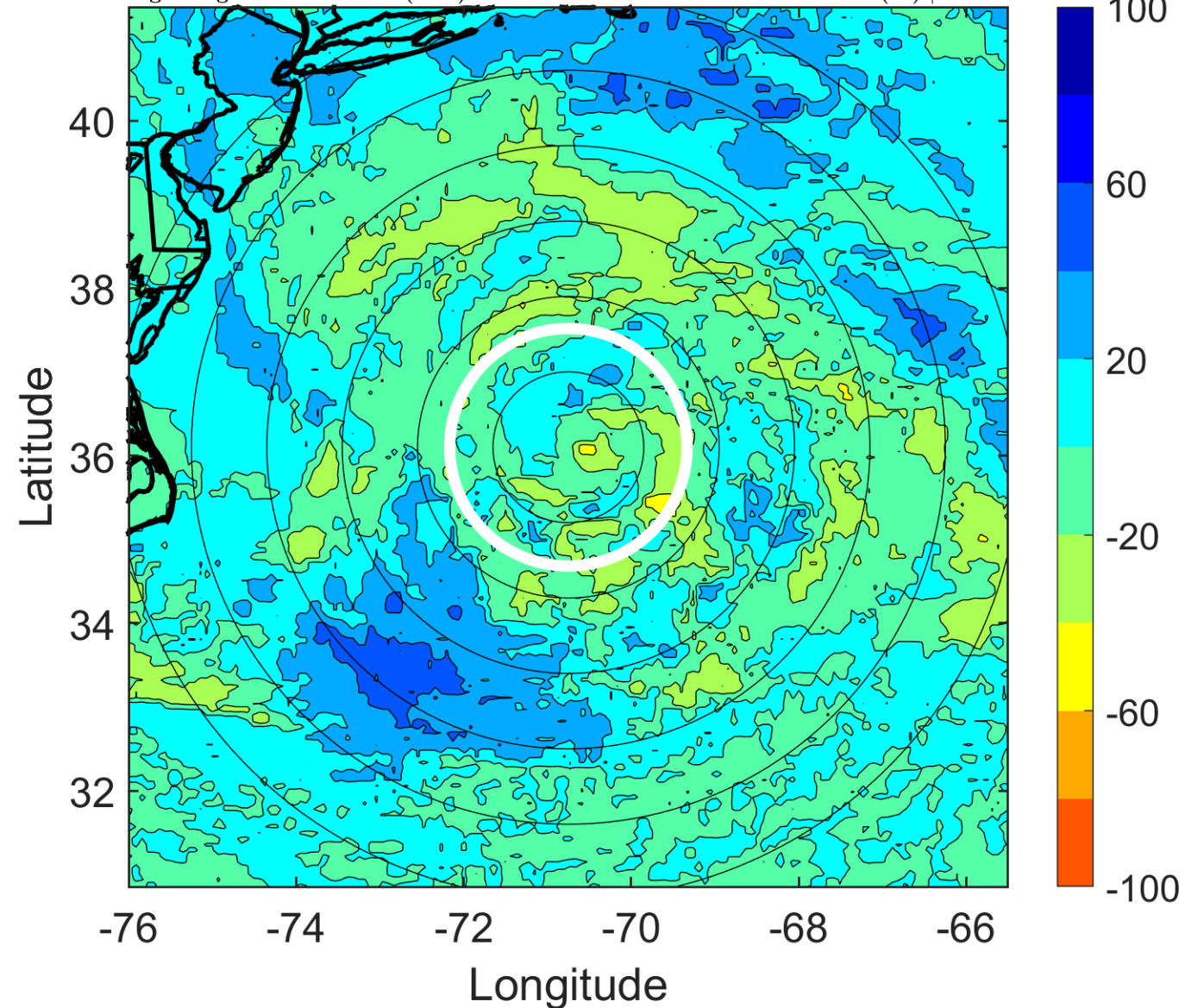

IR BT & Lightning

t: 2012102912 (7.3 LT)

Lightning: 7.3 LT \pm 1.5 h (dots)

PT: LLCP | EA: INACT

18L (SANDY) | 85 kt C2

S: 9.3 m s⁻¹ (M) | H: 0°

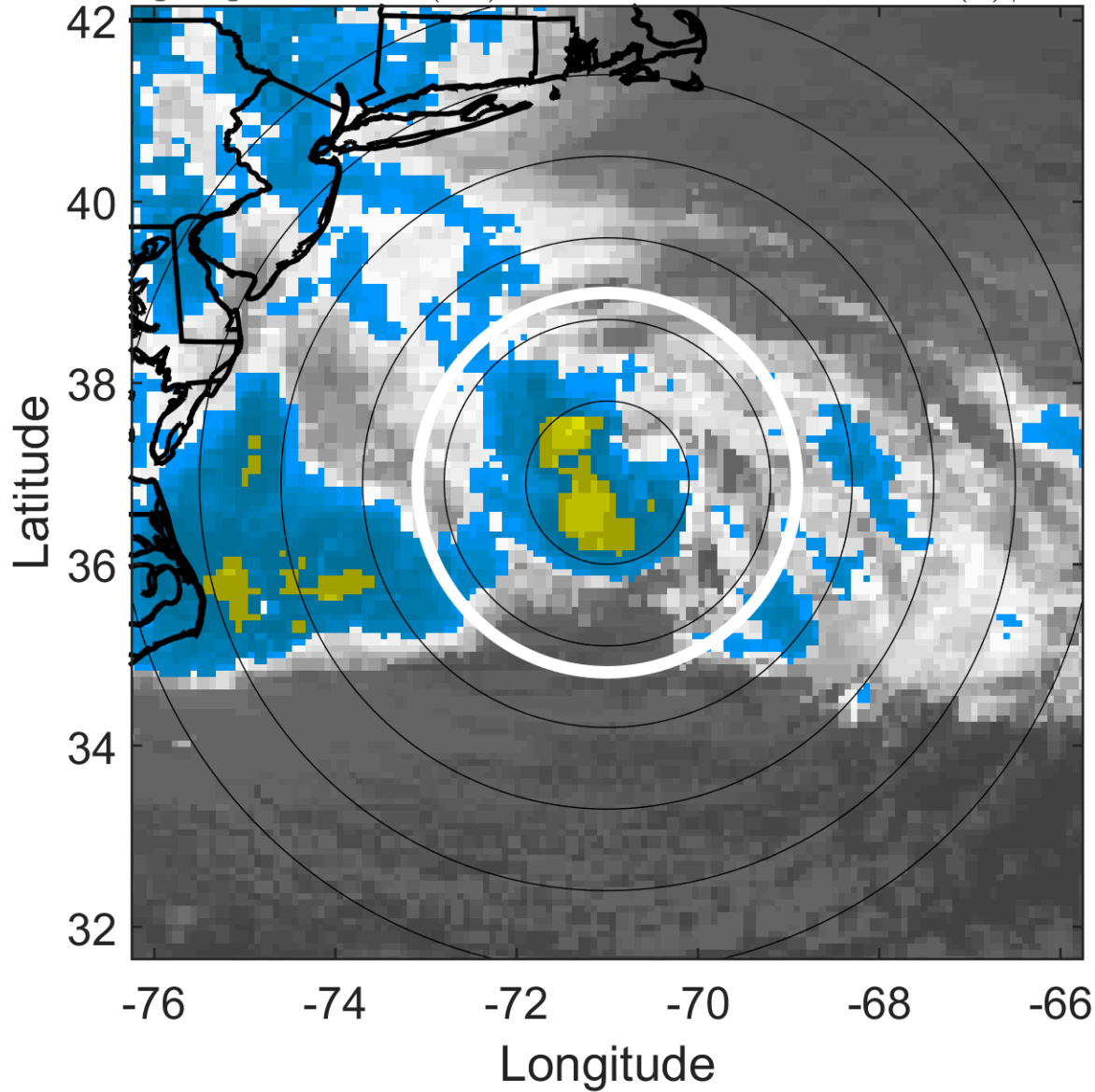

6-h IR BT Differences & Lightning

Δ t: 2012102912 (7.3 LT) - 2012102906 (1.3 LT)

Lightning: 7.3 LT \pm 1.5 h (dots)

PT: LLCP | EA: INACT

18L (SANDY) | 85 kt C2

S: 9.3 m s⁻¹ (M) | H: 0°

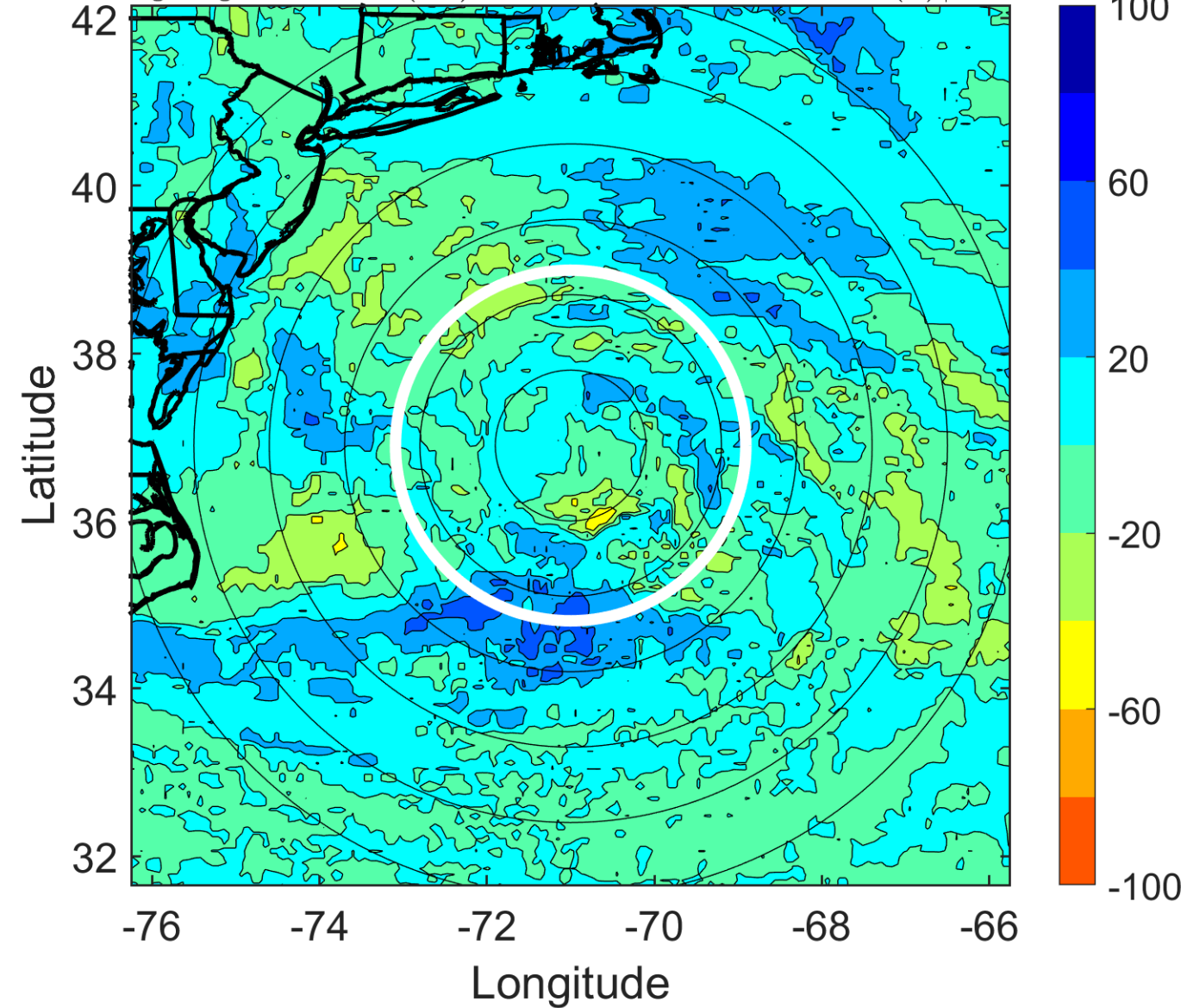

IR BT & Lightning

t: 2012102915 (10.2 LT)

Lightning: 10.2 LT \pm 1.5 h (dots)

PT: LLCP | EA: INACT

18L (SANDY) | 82.5 kt C1

S: 12.2 m s⁻¹ (H) | H: 168.5°

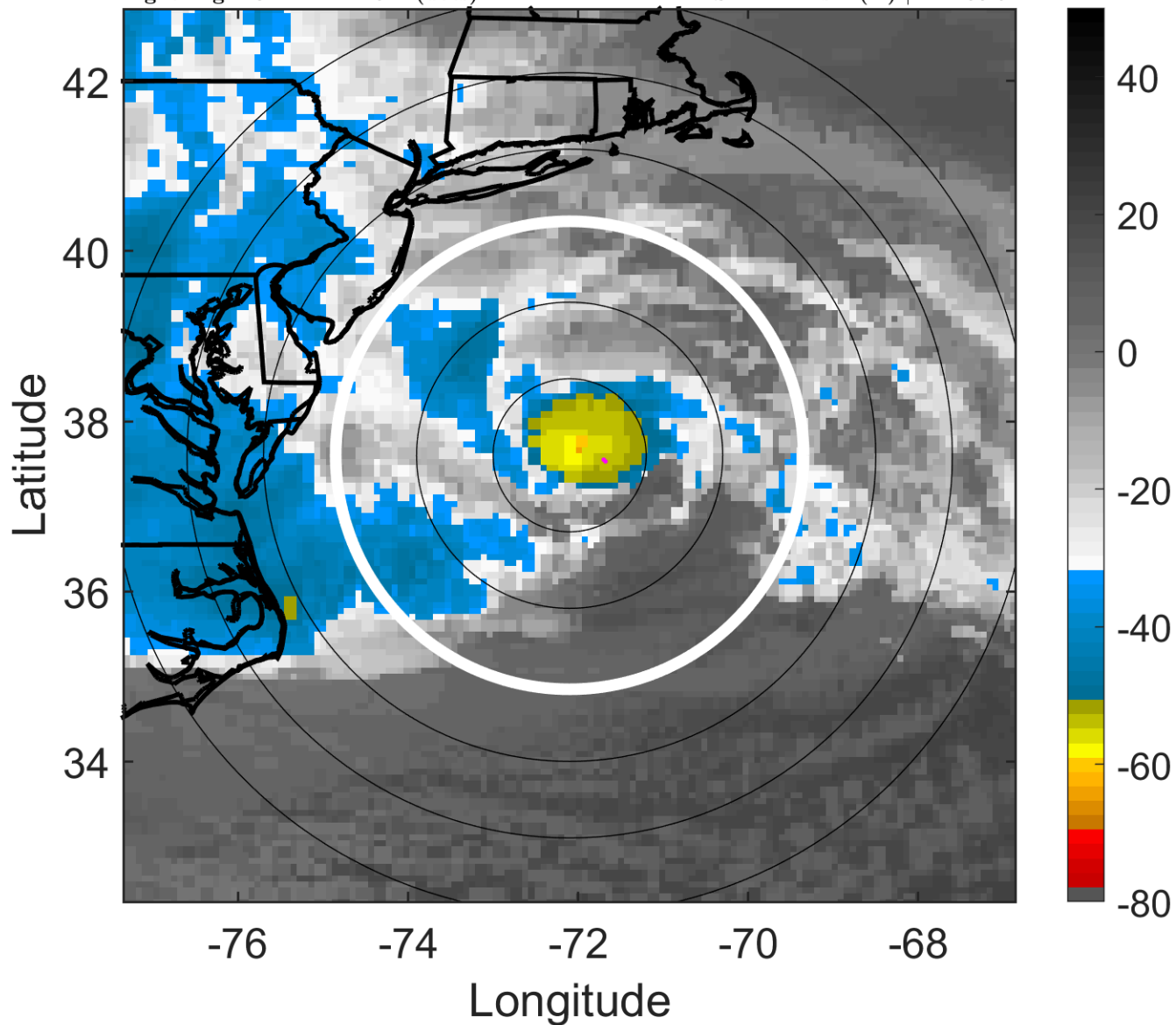

6-h IR BT Differences & Lightning

Δ t: 2012102915 (10.2 LT) - 2012102909 (4.3 LT)

Lightning: 10.2 LT \pm 1.5 h (dots)

PT: LLCP | EA: INACT

18L (SANDY) | 82.5 kt C1

S: 12.2 m s⁻¹ (H) | H: 168.5°

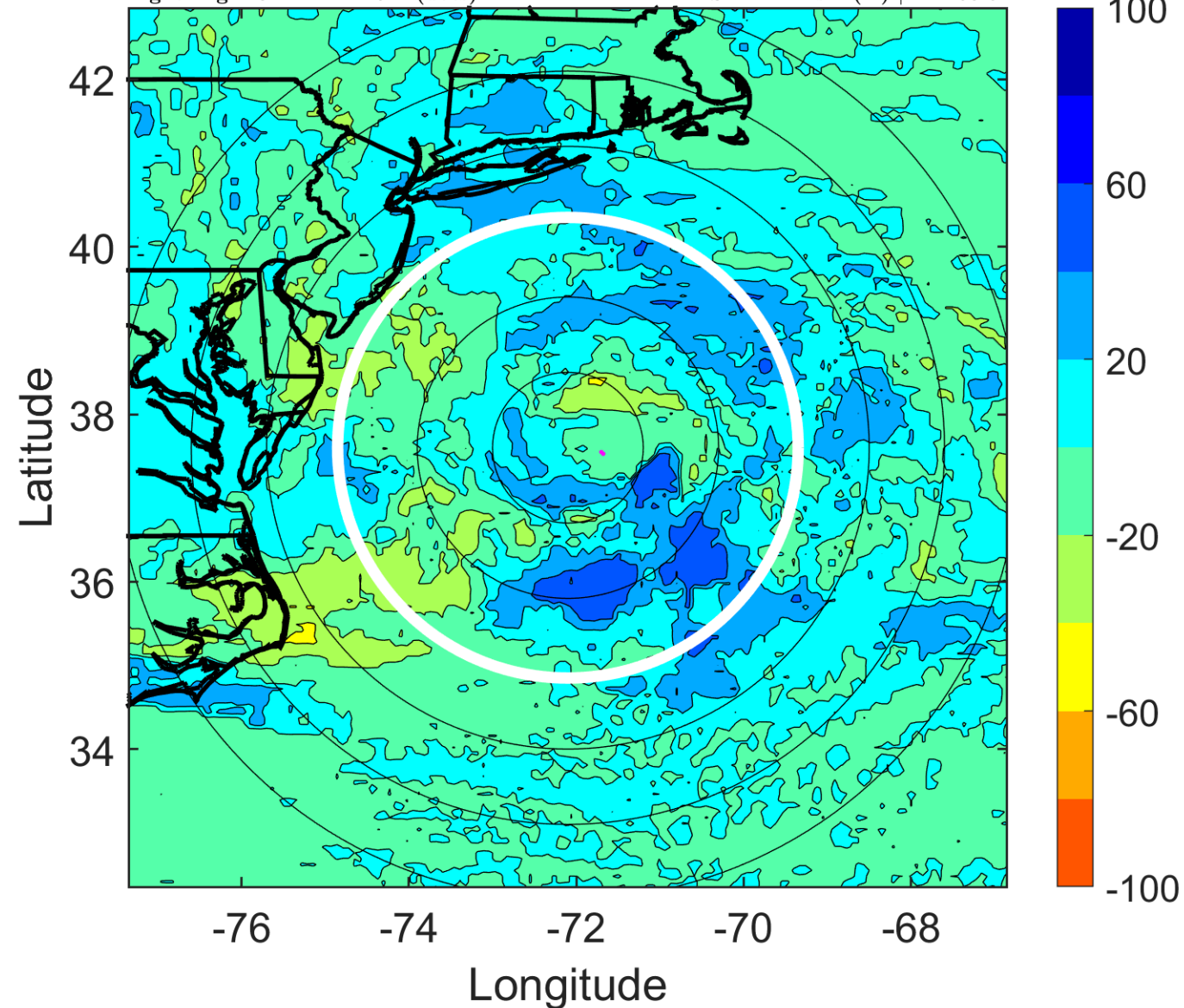

IR BT & Lightning

t: 2012102918 (13.1 LT)

Lightning: 13.1 LT \pm 1.5 h (dots)

PT: LLCP | EA: INACT

18L (SANDY) | 80 kt C1

S: 15 m s⁻¹ (H) | H: 337°

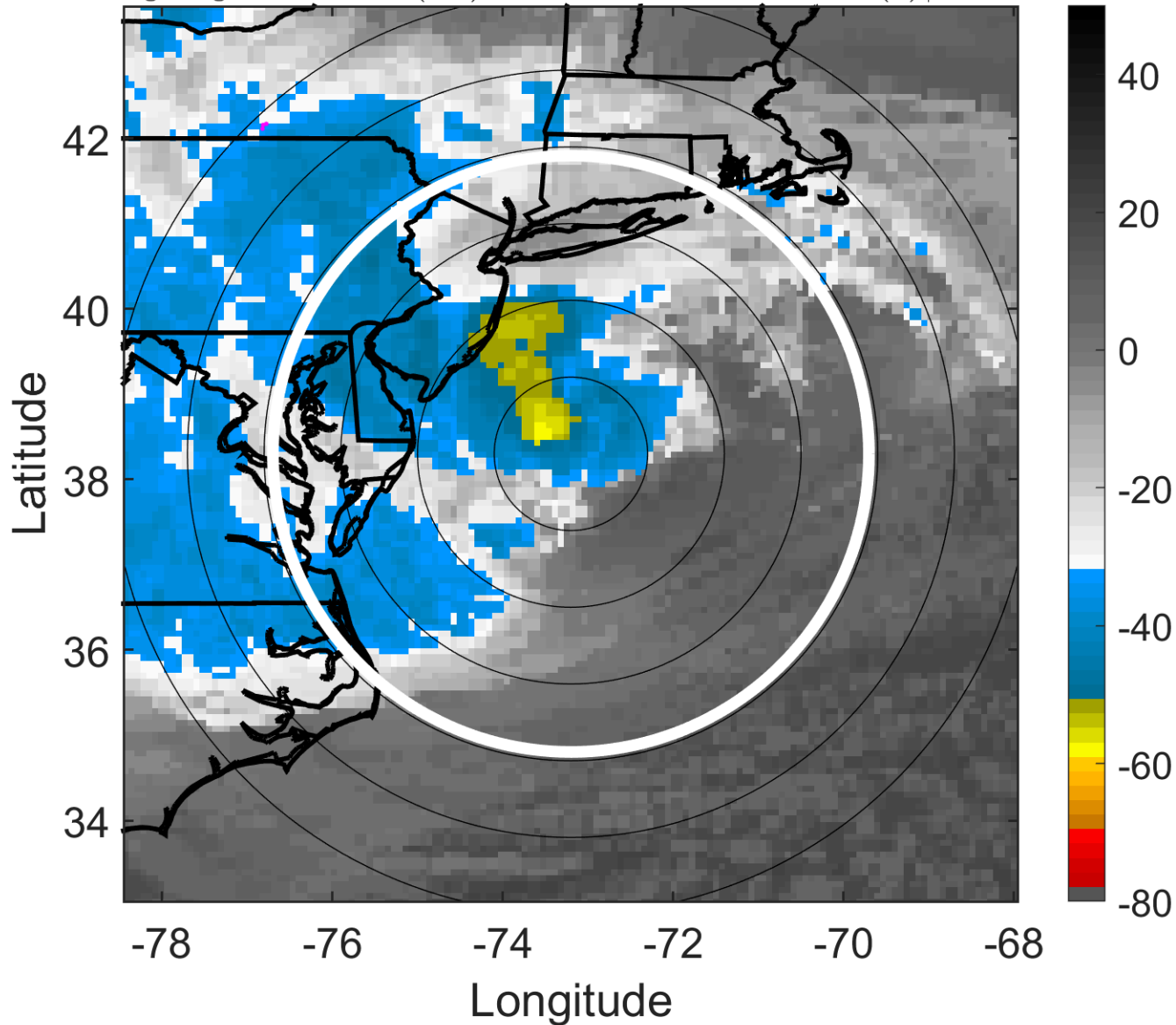

6-h IR BT Differences & Lightning

Δ t: 2012102918 (13.1 LT) - 2012102912 (7.3 LT)

Lightning: 13.1 LT \pm 1.5 h (dots)

PT: LLCP | EA: INACT

18L (SANDY) | 80 kt C1

S: 15 m s⁻¹ (H) | H: 337°

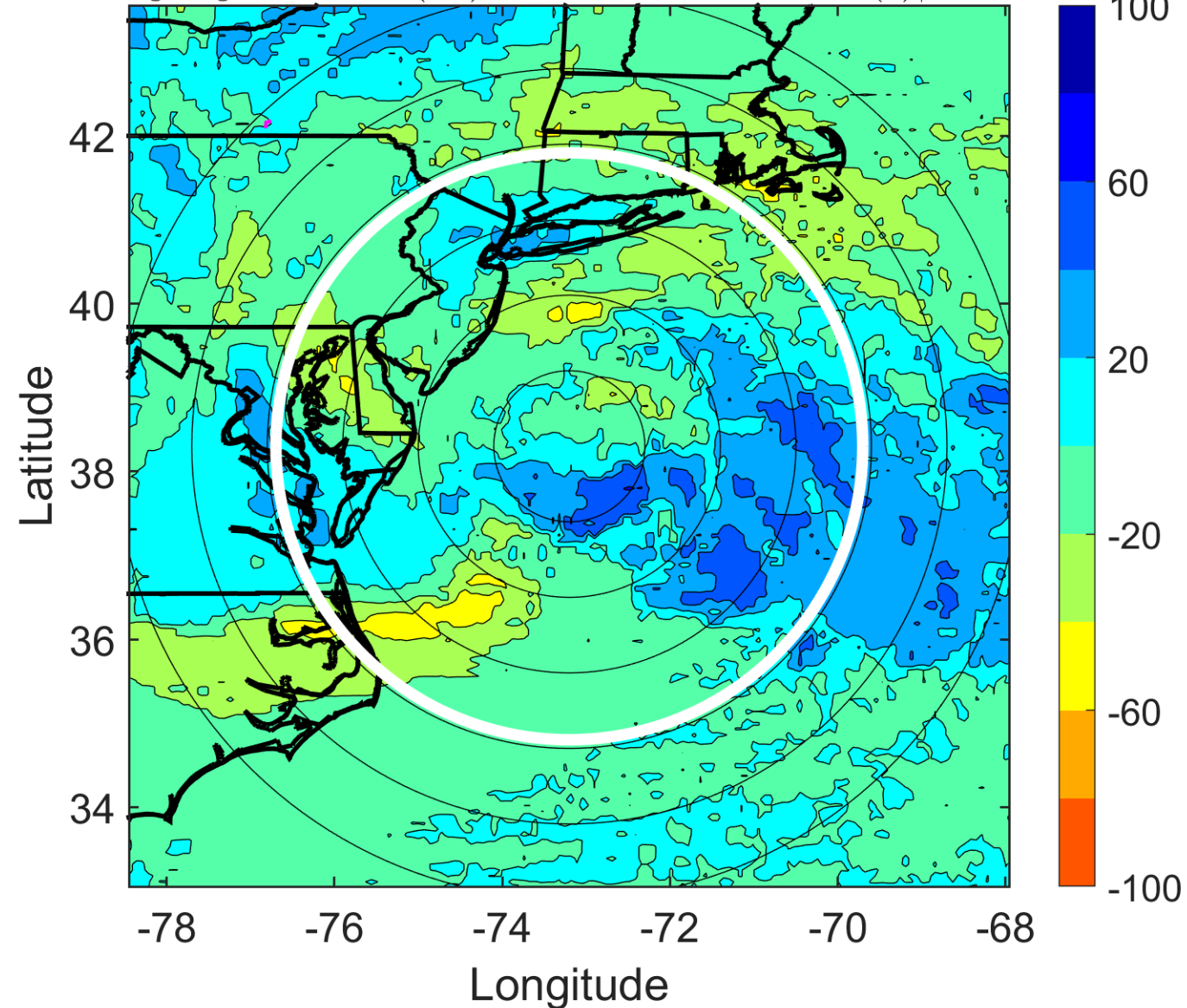

IR BT & Lightning

t: 2012102921 (16.1 LT)

Lightning: 16.1 LT \pm 1.5 h (dots)

PT: LLCP | EA: INACT

18L (SANDY) | 75 kt C1

S: null | H: null

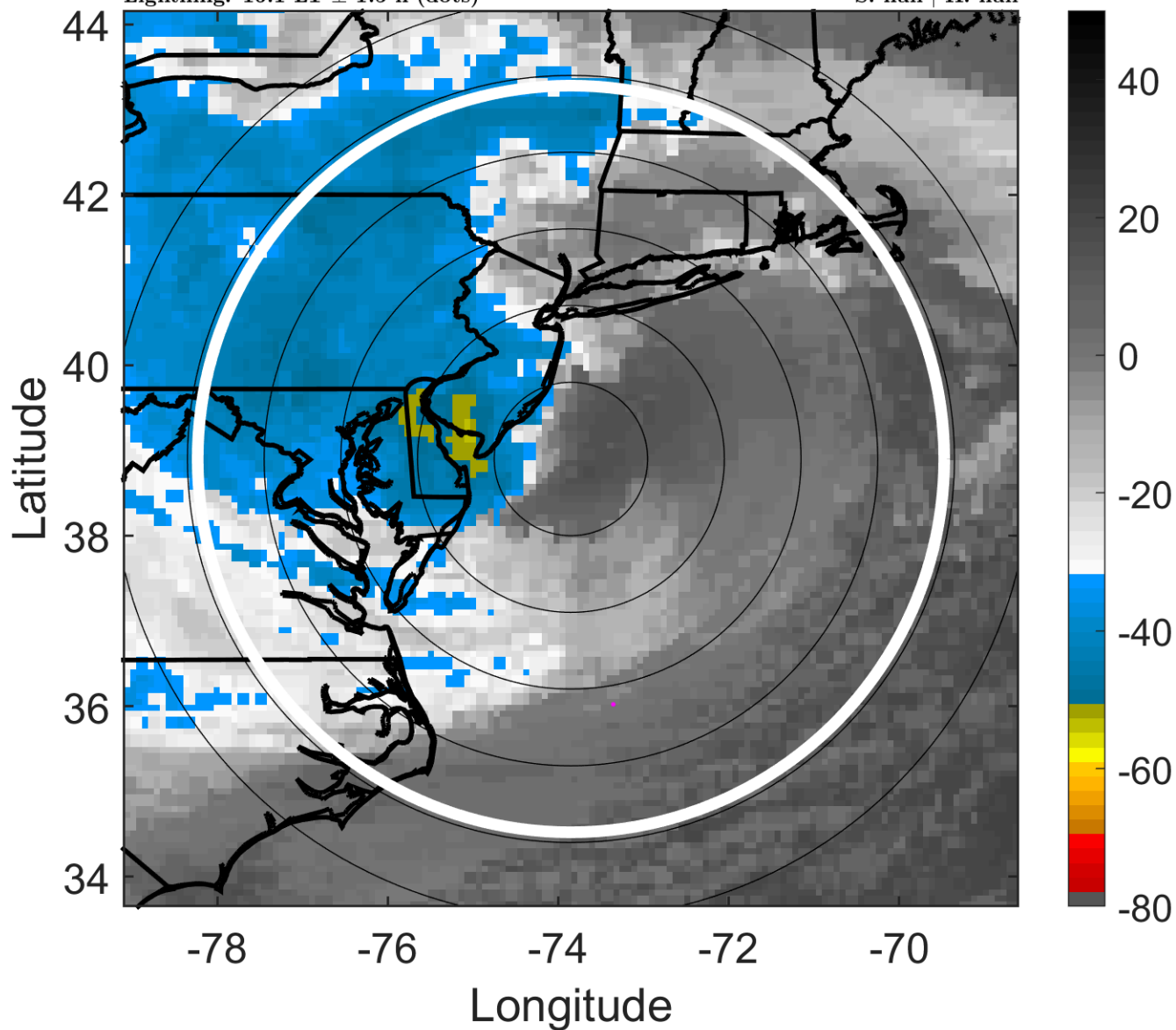

6-h IR BT Differences & Lightning

Δ t: 2012102921 (16.1 LT) - 2012102915 (10.2 LT)

Lightning: 16.1 LT \pm 1.5 h (dots)

PT: LLCP | EA: INACT

18L (SANDY) | 75 kt C1

S: null | H: null

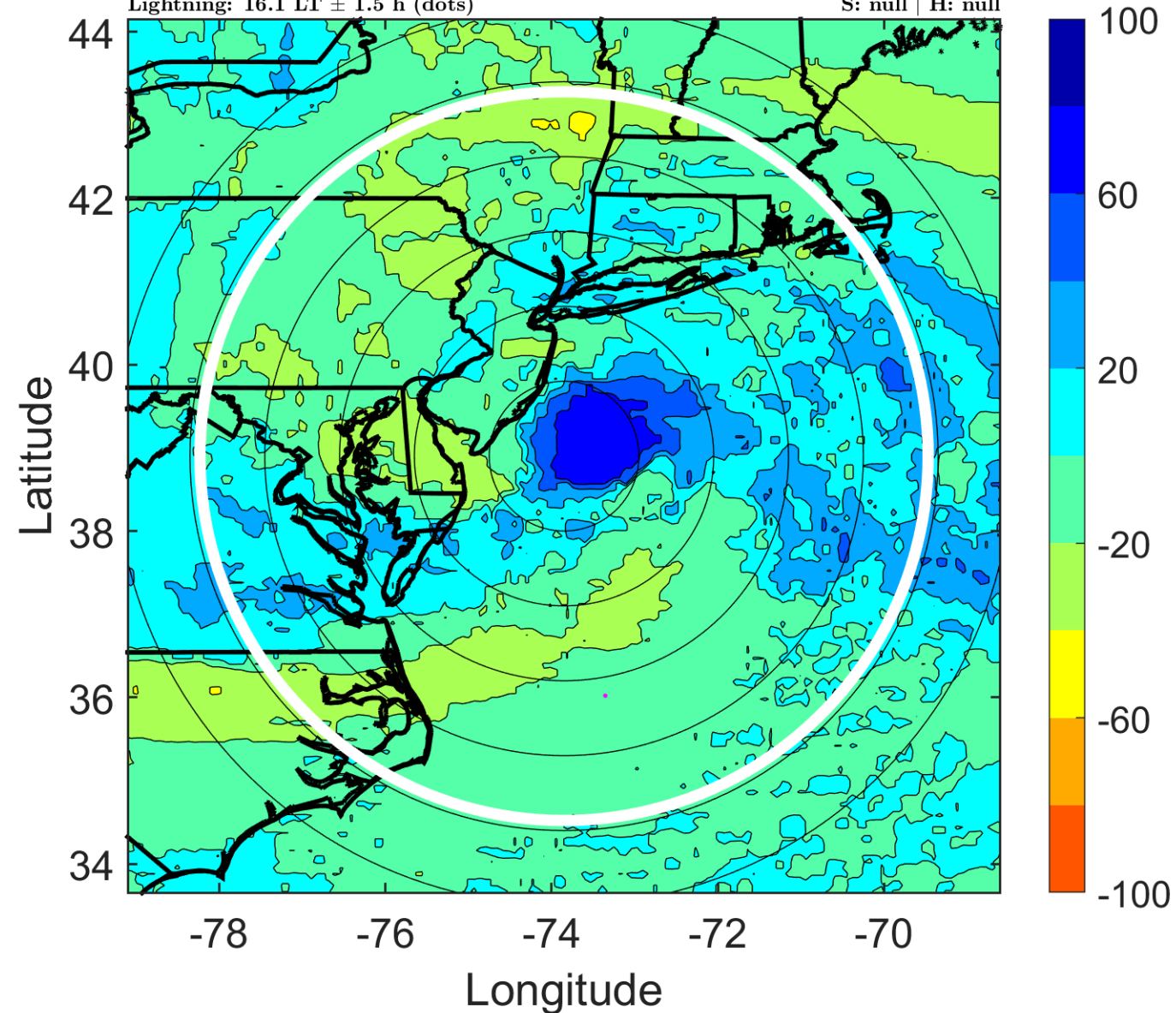

IR BT & Lightning

t: 2012103000 (19 LT)

Lightning: 19 LT \pm 1.5 h (dots)

PT: LLCP | EA: INACT

18L (SANDY) | 70 kt EX

S: null | H: null

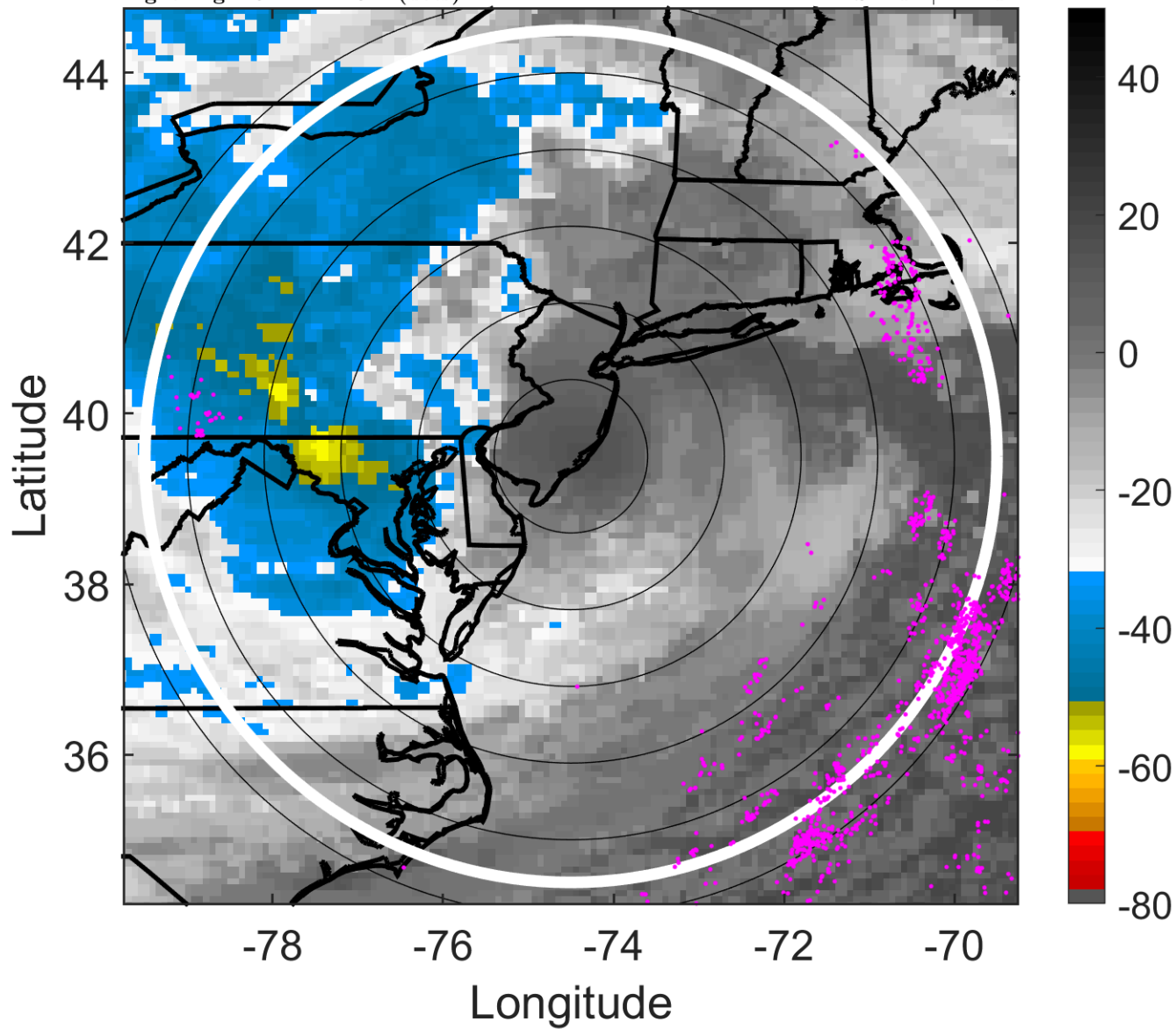

6-h IR BT Differences & Lightning

Δ t: 2012103000 (19 LT) - 2012102918 (13.1 LT)

Lightning: 19 LT \pm 1.5 h (dots)

PT: LLCP | EA: INACT

18L (SANDY) | 70 kt EX

S: null | H: null

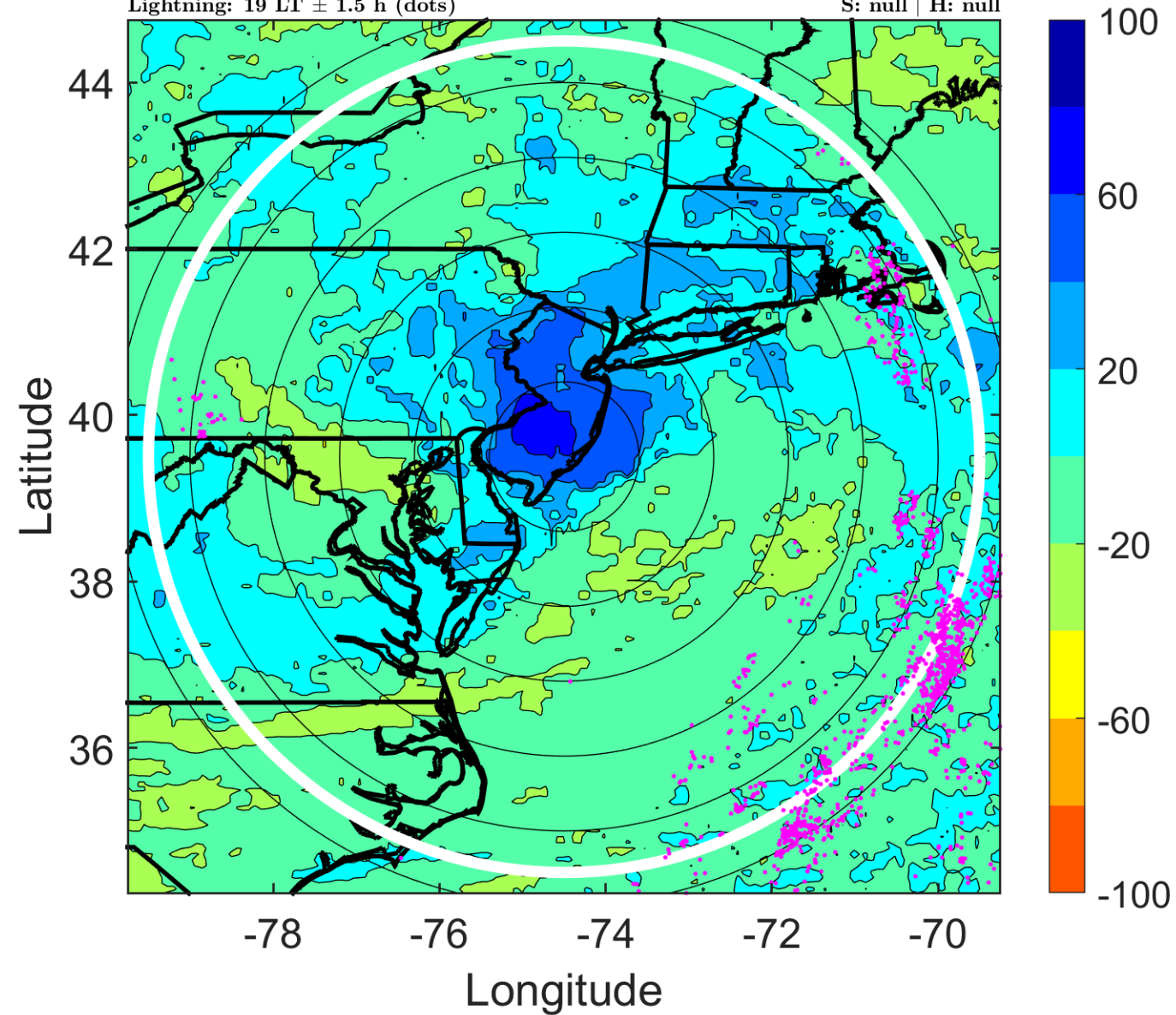

IR BT & Lightning

t: 2012103003 (22 LT)

Lightning: 22 LT \pm 1.5 h (dots)

PT: LLCP | EA: INACT

18L (SANDY) | 62.5 kt EX

S: null | H: null

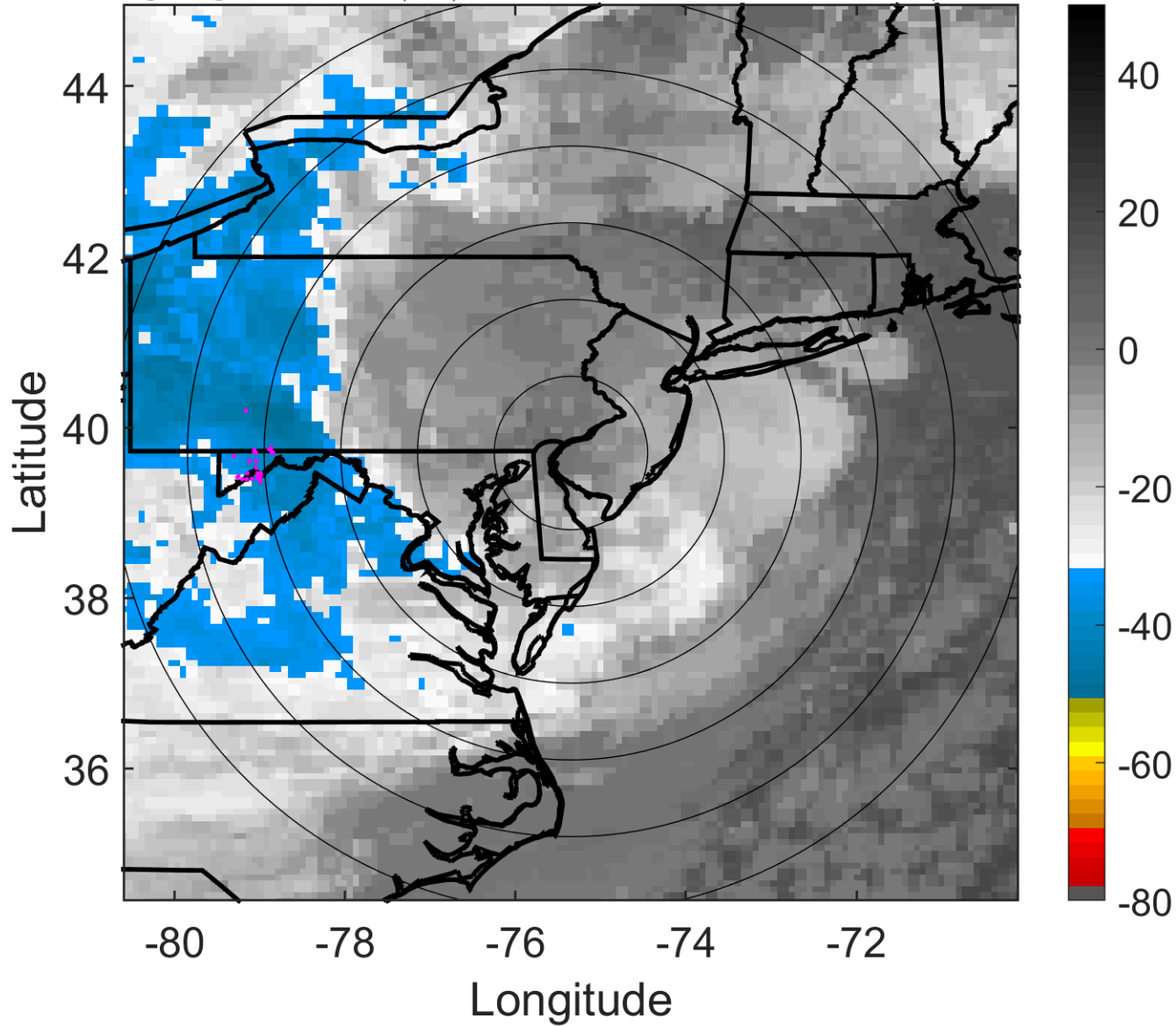

6-h IR BT Differences & Lightning

Δ t: 2012103003 (22 LT) - 2012102921 (16.1 LT)

Lightning: 22 LT \pm 1.5 h (dots)

PT: LLCP | EA: INACT

18L (SANDY) | 62.5 kt EX

S: null | H: null

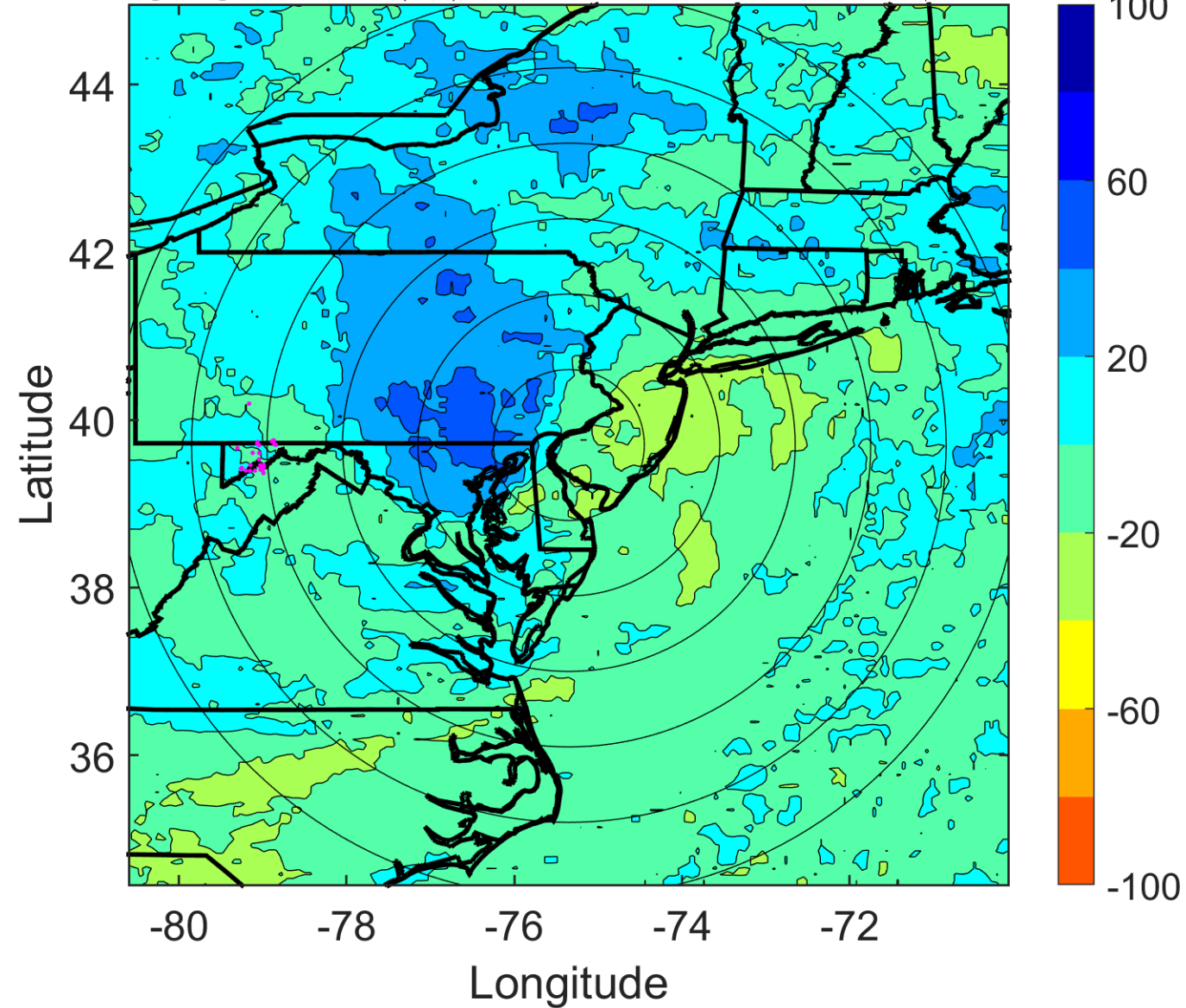

IR BT & Lightning

t: 2012103006 (0.9 LT)

Lightning: 0.9 LT \pm 1.5 h (dots)

LAND EFFECTS

18L (SANDY) | 55 kt EX

S: null | H: null

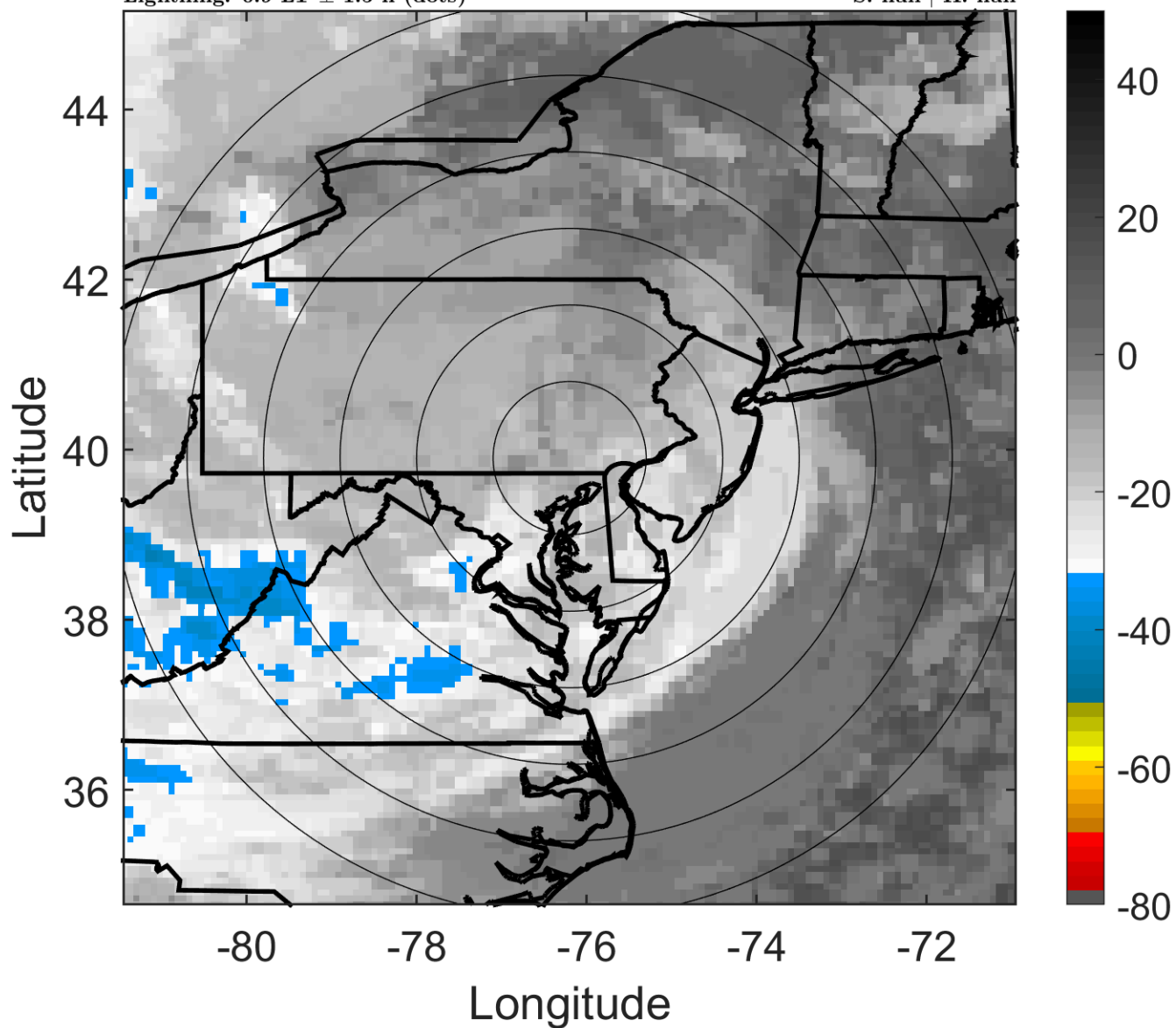

6-h IR BT Differences & Lightning

Δ t: 2012103006 (0.9 LT) - 2012103000 (19 LT)

Lightning: 0.9 LT \pm 1.5 h (dots)

LAND EFFECTS

18L (SANDY) | 55 kt EX

S: null | H: null

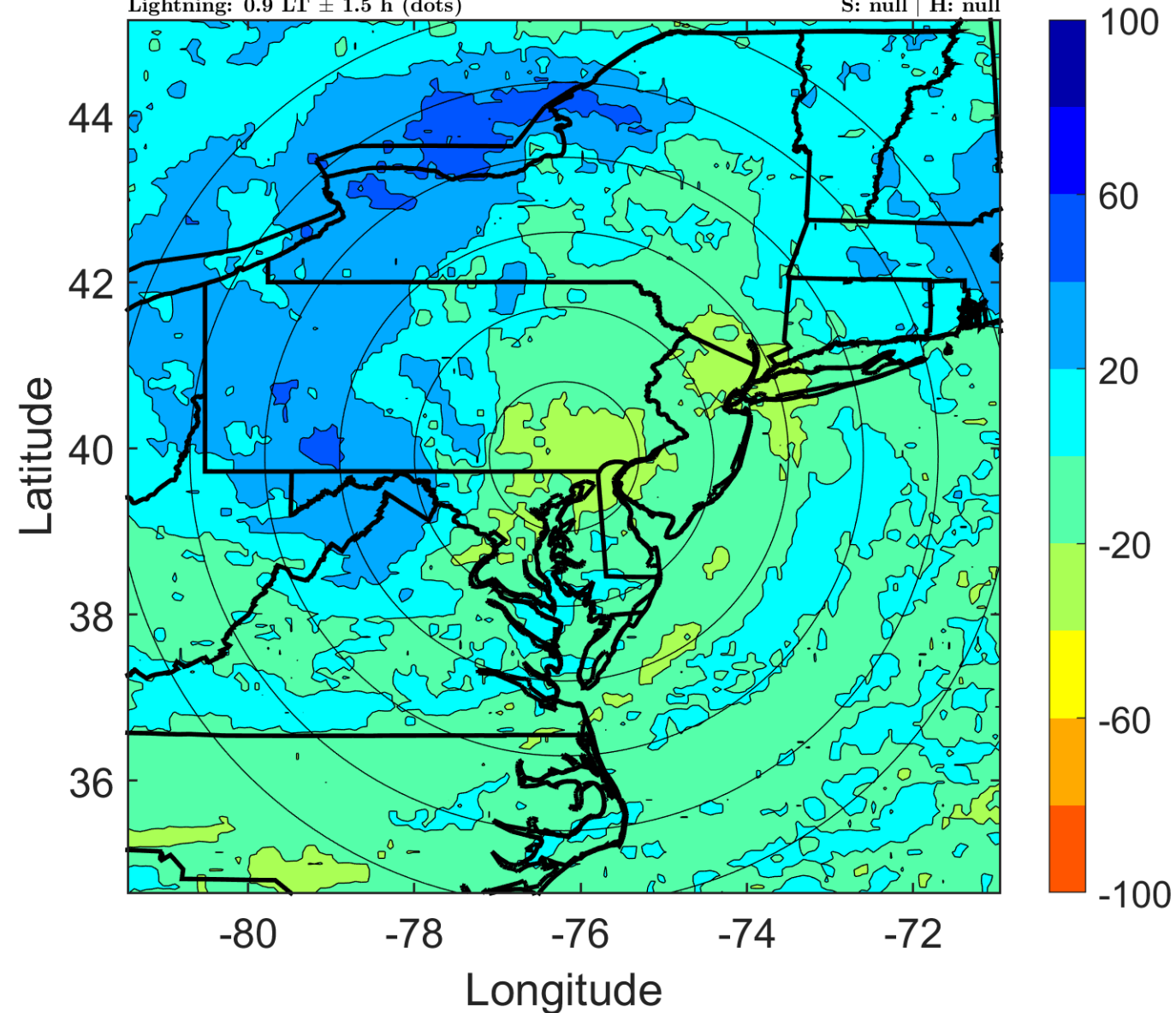

IR BT & Lightning

t: 2012103009 (3.9 LT)

Lightning: 3.9 LT \pm 1.5 h (dots)

LAND EFFECTS

18L (SANDY) | 52.5 kt EX

S: null | H: null

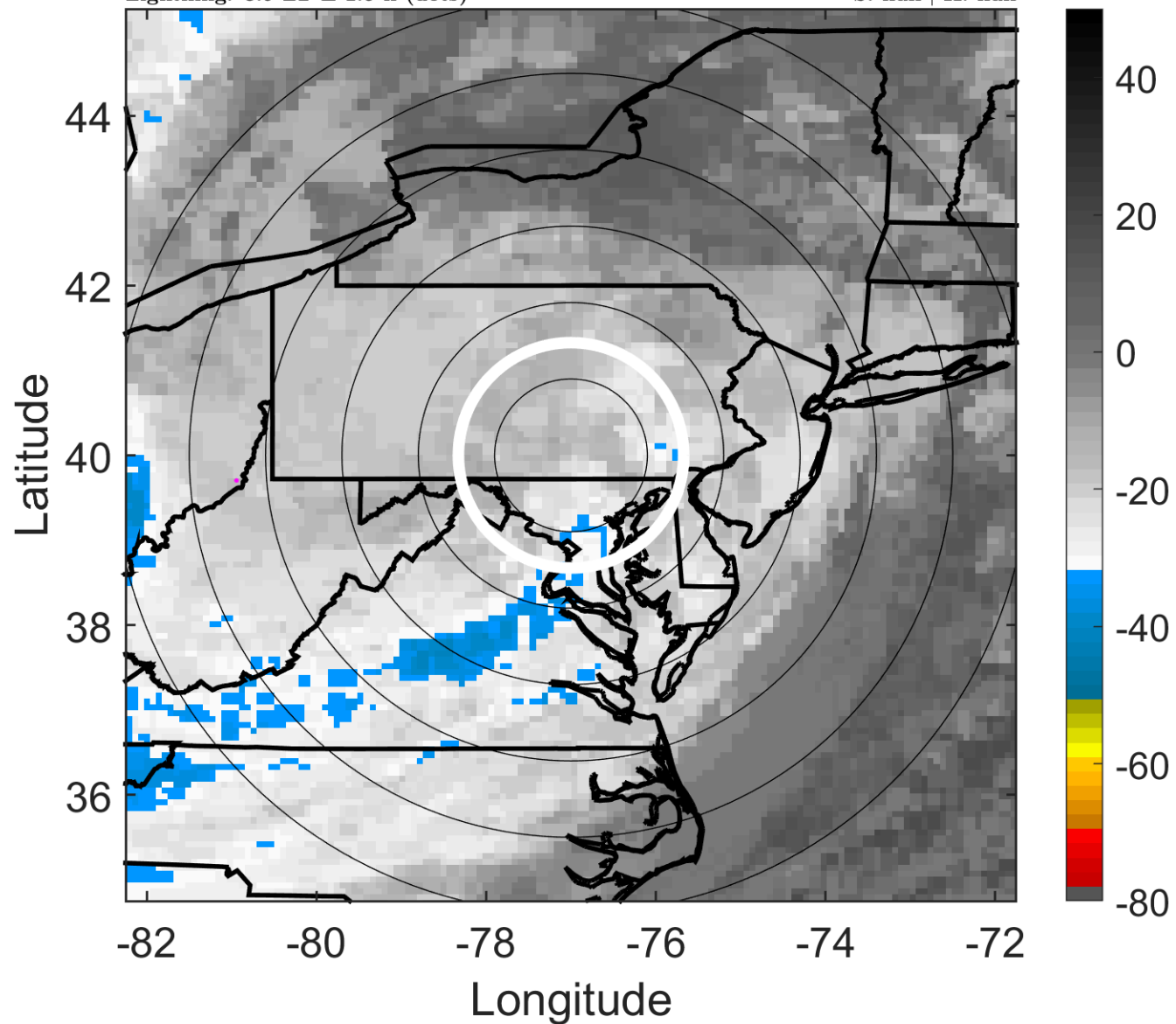

6-h IR BT Differences & Lightning

Δ t: 2012103009 (3.9 LT) - 2012103003 (22 LT)

Lightning: 3.9 LT \pm 1.5 h (dots)

LAND EFFECTS

18L (SANDY) | 52.5 kt EX

S: null | H: null

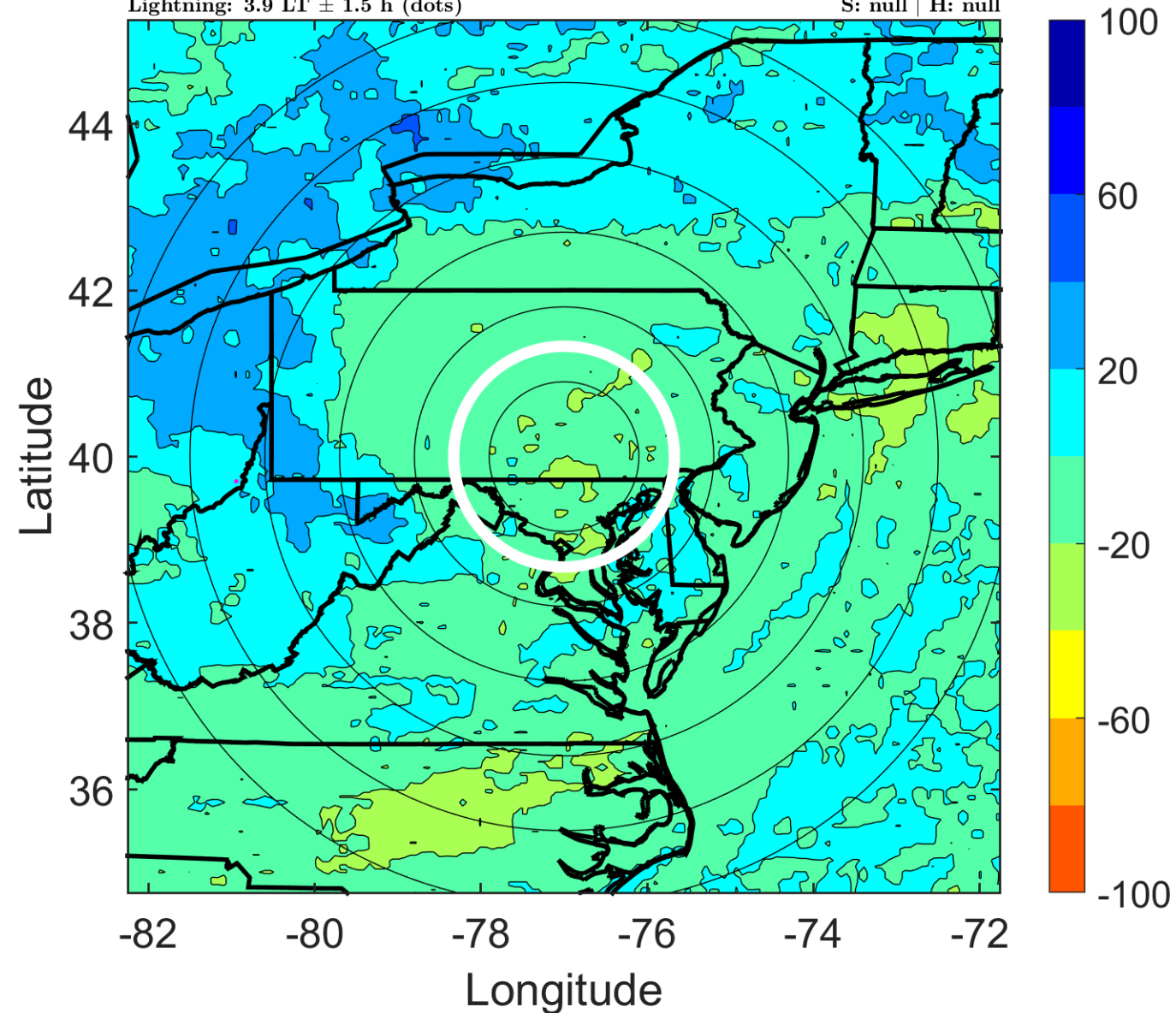

IR BT & Lightning

t: 2012103012 (6.8 LT)

Lightning: 6.8 LT \pm 1.5 h (dots)

LAND EFFECTS

18L (SANDY) | 50 kt EX

S: null | H: null

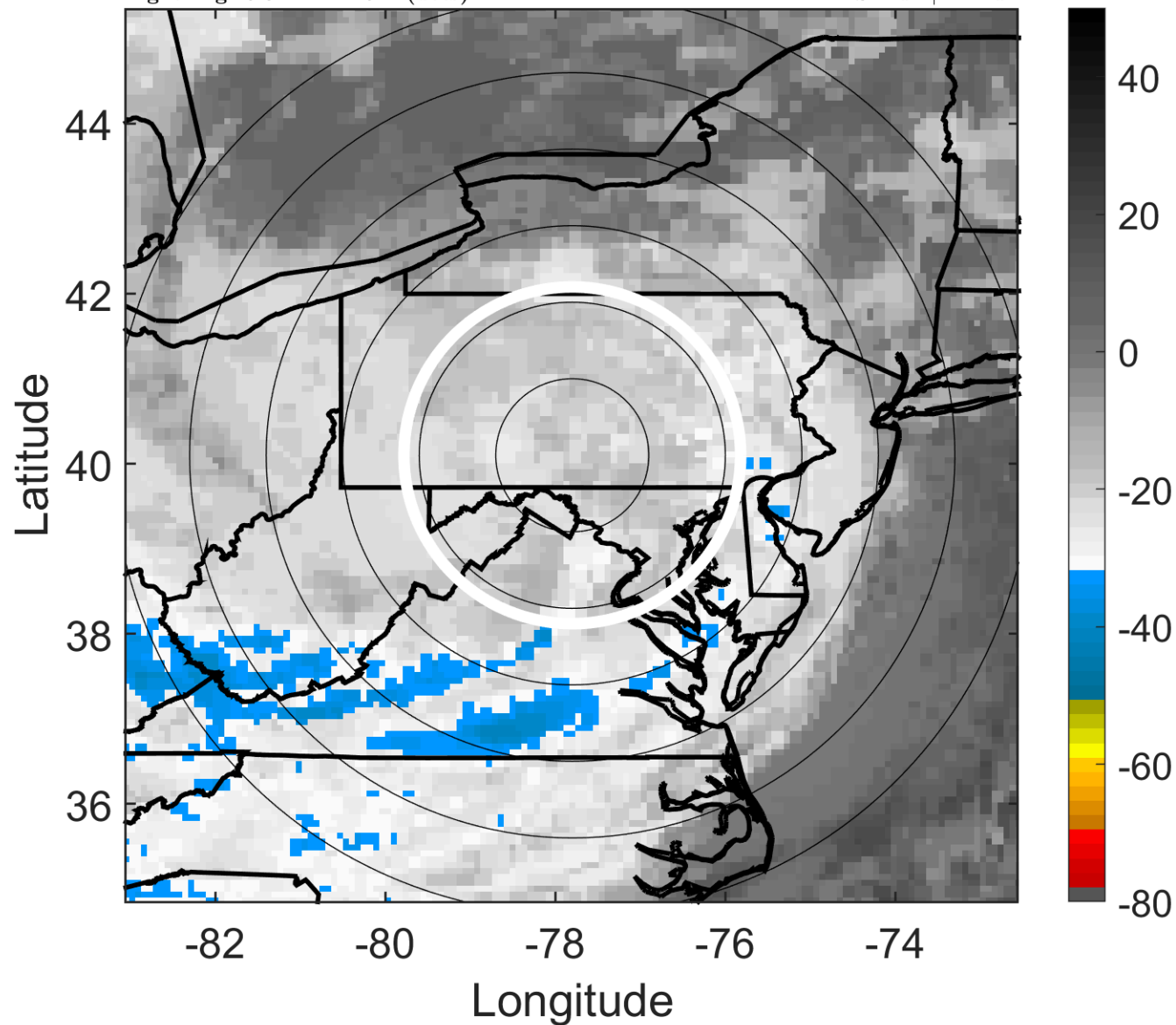

6-h IR BT Differences & Lightning

Δ t: 2012103012 (6.8 LT) - 2012103006 (0.9 LT)

Lightning: 6.8 LT \pm 1.5 h (dots)

LAND EFFECTS

18L (SANDY) | 50 kt EX

S: null | H: null

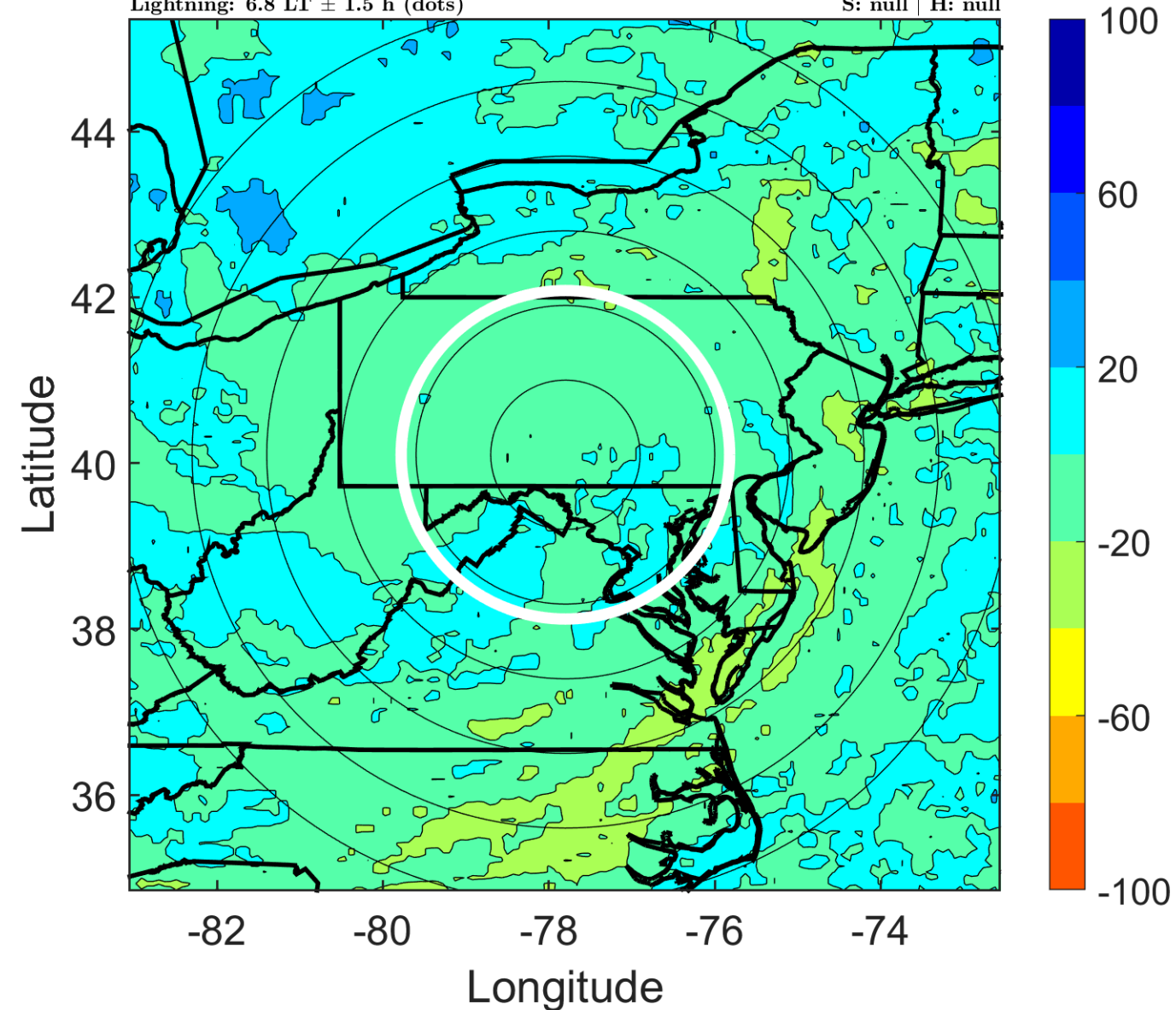

IR BT & Lightning

t: 2012103015 (9.8 LT)

Lightning: 9.8 LT \pm 1.5 h (dots)

LAND EFFECTS

18L (SANDY) | 45 kt EX

S: null | H: null

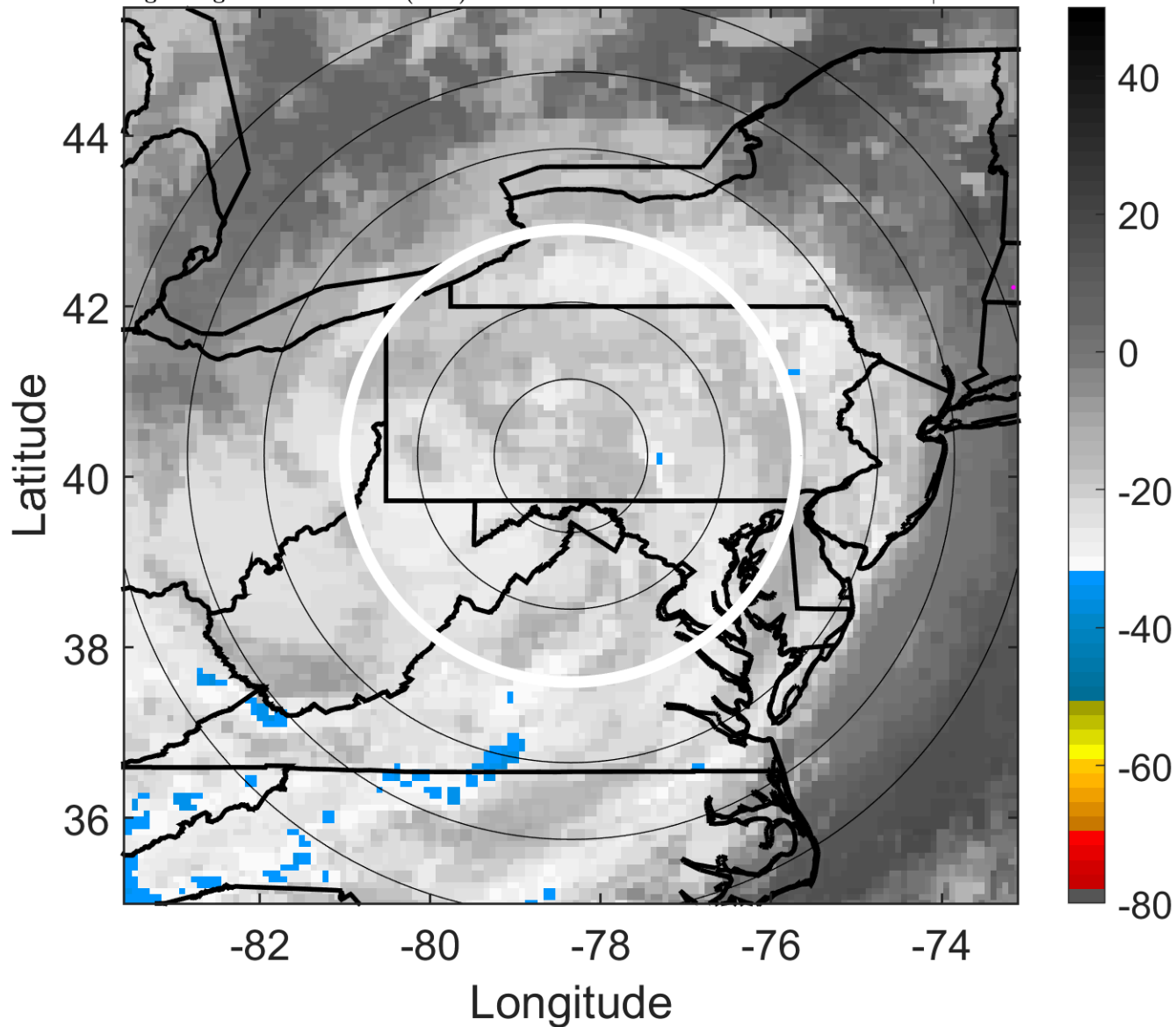

6-h IR BT Differences & Lightning

Δ t: 2012103015 (9.8 LT) - 2012103009 (3.9 LT)

Lightning: 9.8 LT \pm 1.5 h (dots)

LAND EFFECTS

18L (SANDY) | 45 kt EX

S: null | H: null

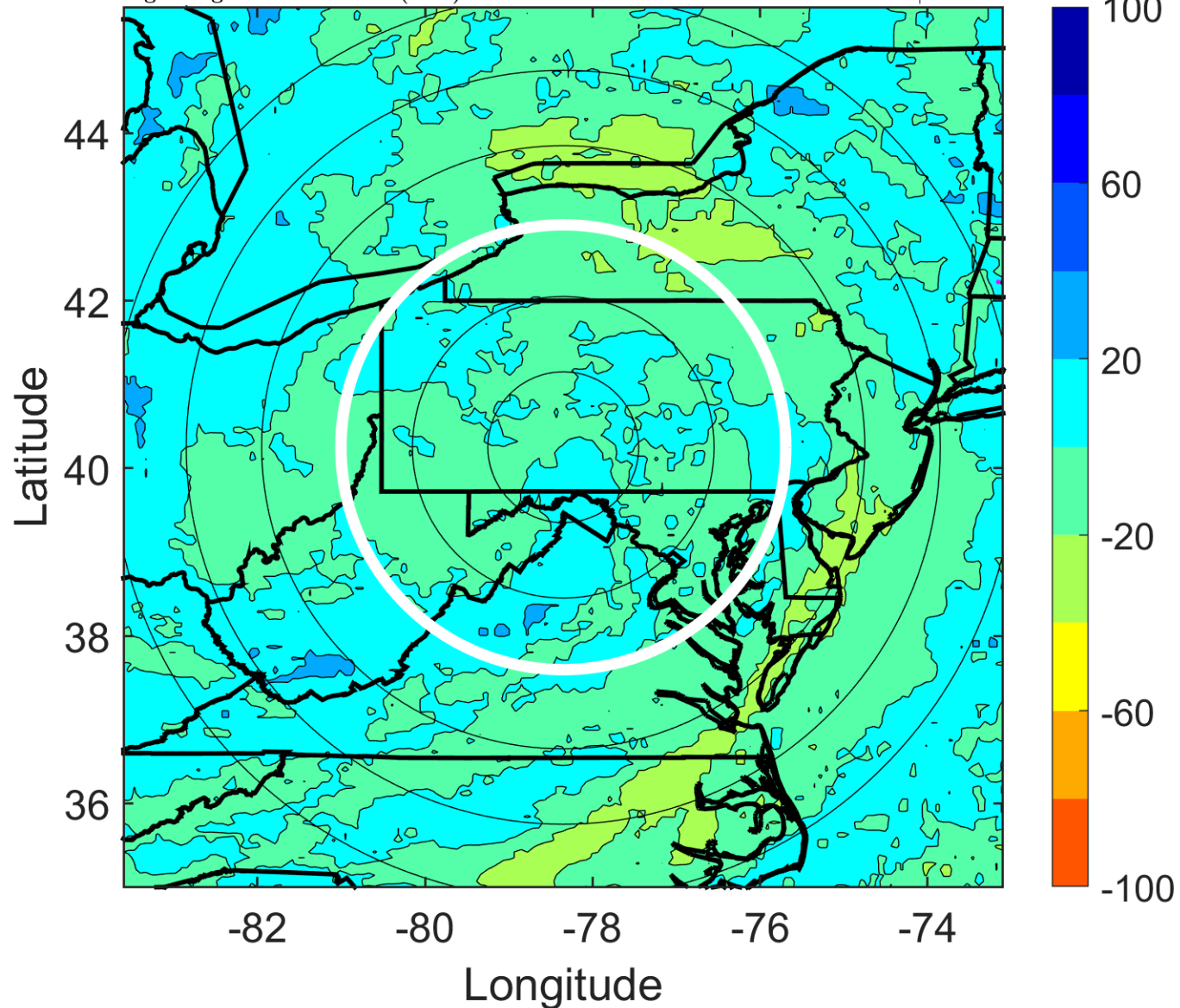

IR BT & Lightning

t: 2012103018 (12.7 LT)

Lightning: 12.7 LT \pm 1.5 h (dots)

LAND EFFECTS

18L (SANDY) | 40 kt EX

S: null | H: null

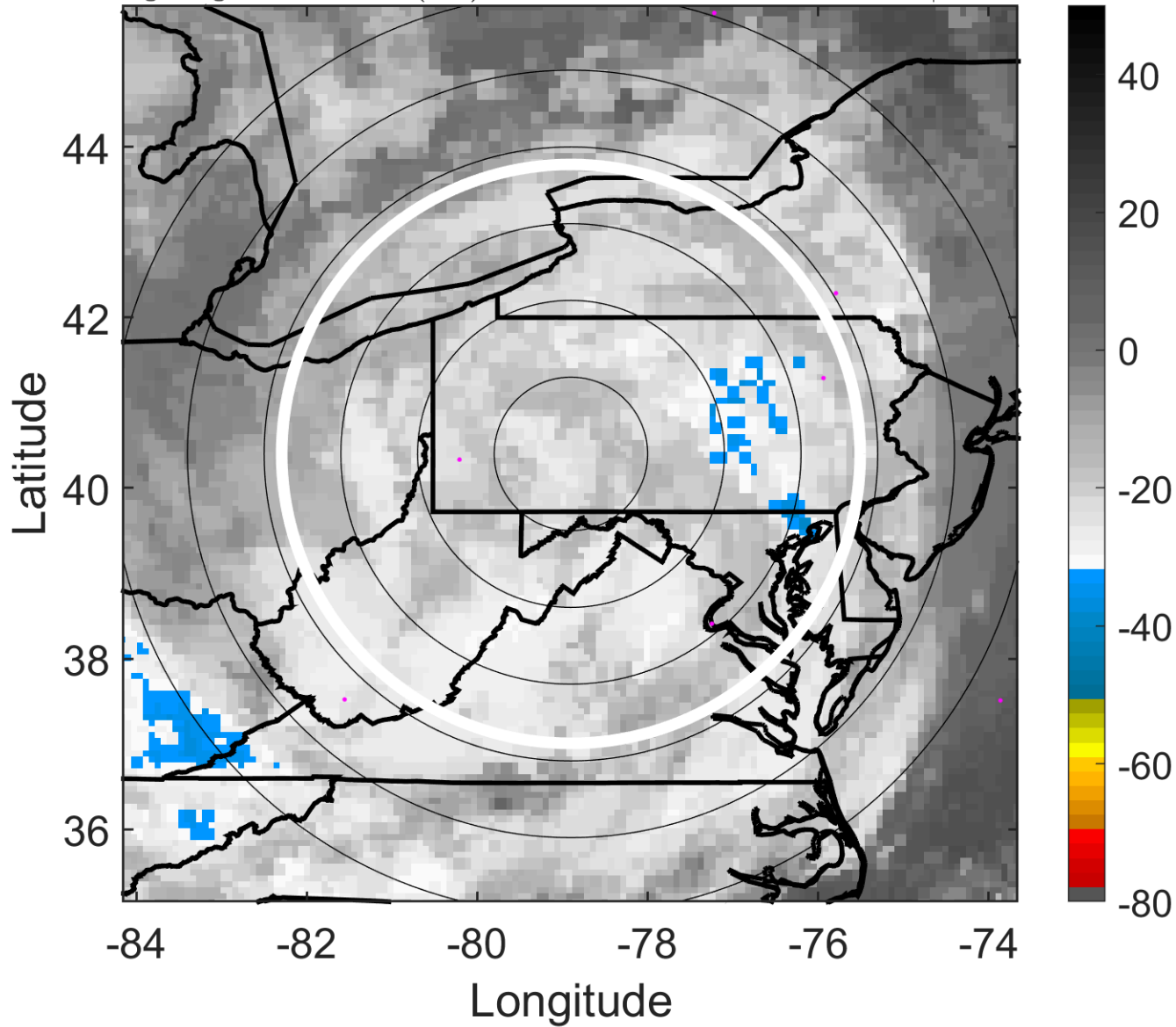

6-h IR BT Differences & Lightning

Δ t: 2012103018 (12.7 LT) - 2012103012 (6.8 LT)

Lightning: 12.7 LT \pm 1.5 h (dots)

LAND EFFECTS

18L (SANDY) | 40 kt EX

S: null | H: null

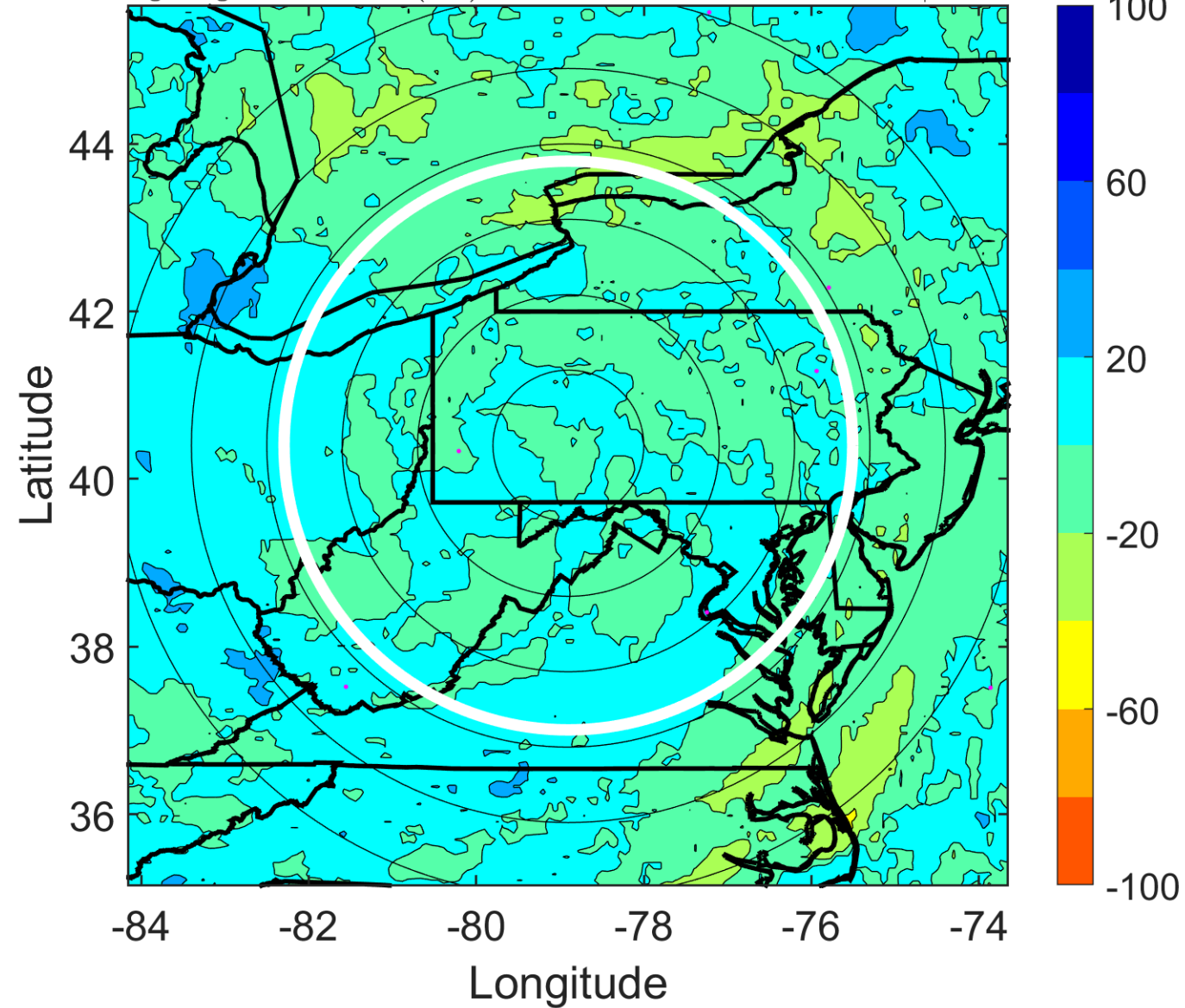

IR BT & Lightning

t: 2012103021 (15.7 LT)

Lightning: 15.7 LT \pm 1.5 h (dots)

LAND EFFECTS

18L (SANDY) | 37.5 kt EX

S: null | H: null

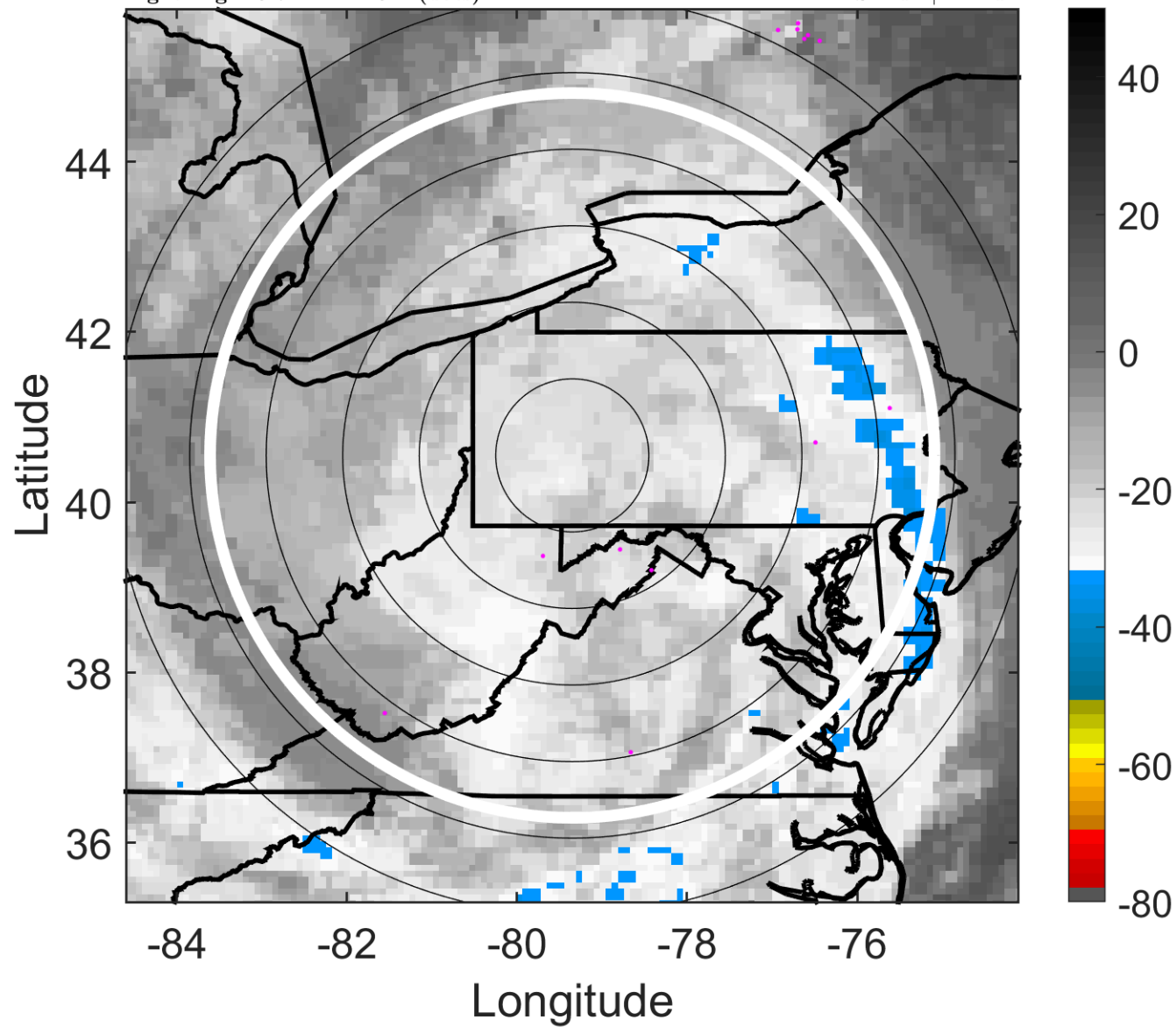

6-h IR BT Differences & Lightning

Δ t: 2012103021 (15.7 LT) - 2012103015 (9.8 LT)

Lightning: 15.7 LT \pm 1.5 h (dots)

LAND EFFECTS

18L (SANDY) | 37.5 kt EX

S: null | H: null

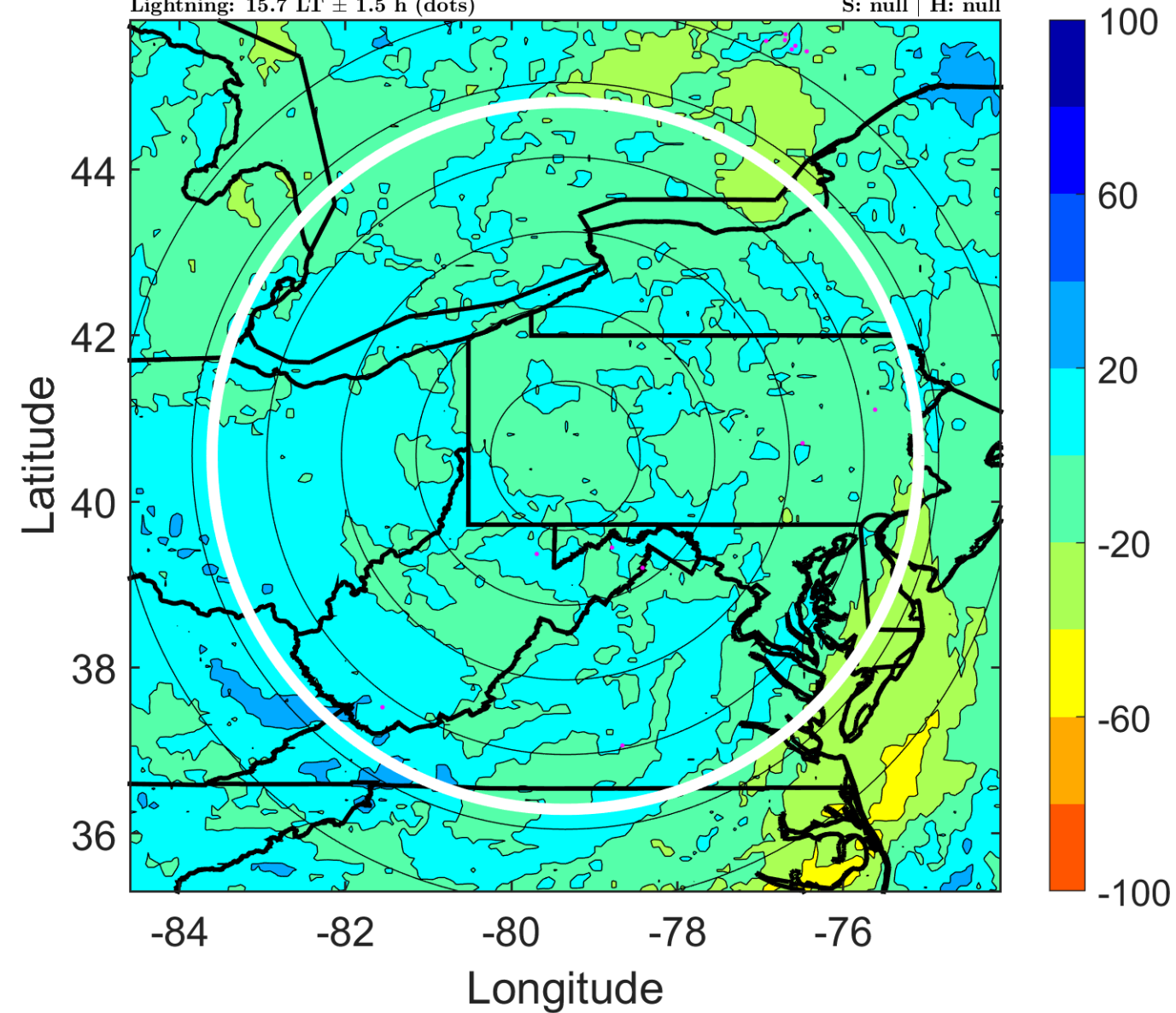

IR BT & Lightning

t: 2012103100 (18.7 LT)

Lightning: 18.7 LT \pm 1.5 h (dots)

LAND EFFECTS

18L (SANDY) | 35 kt EX

S: null | H: null

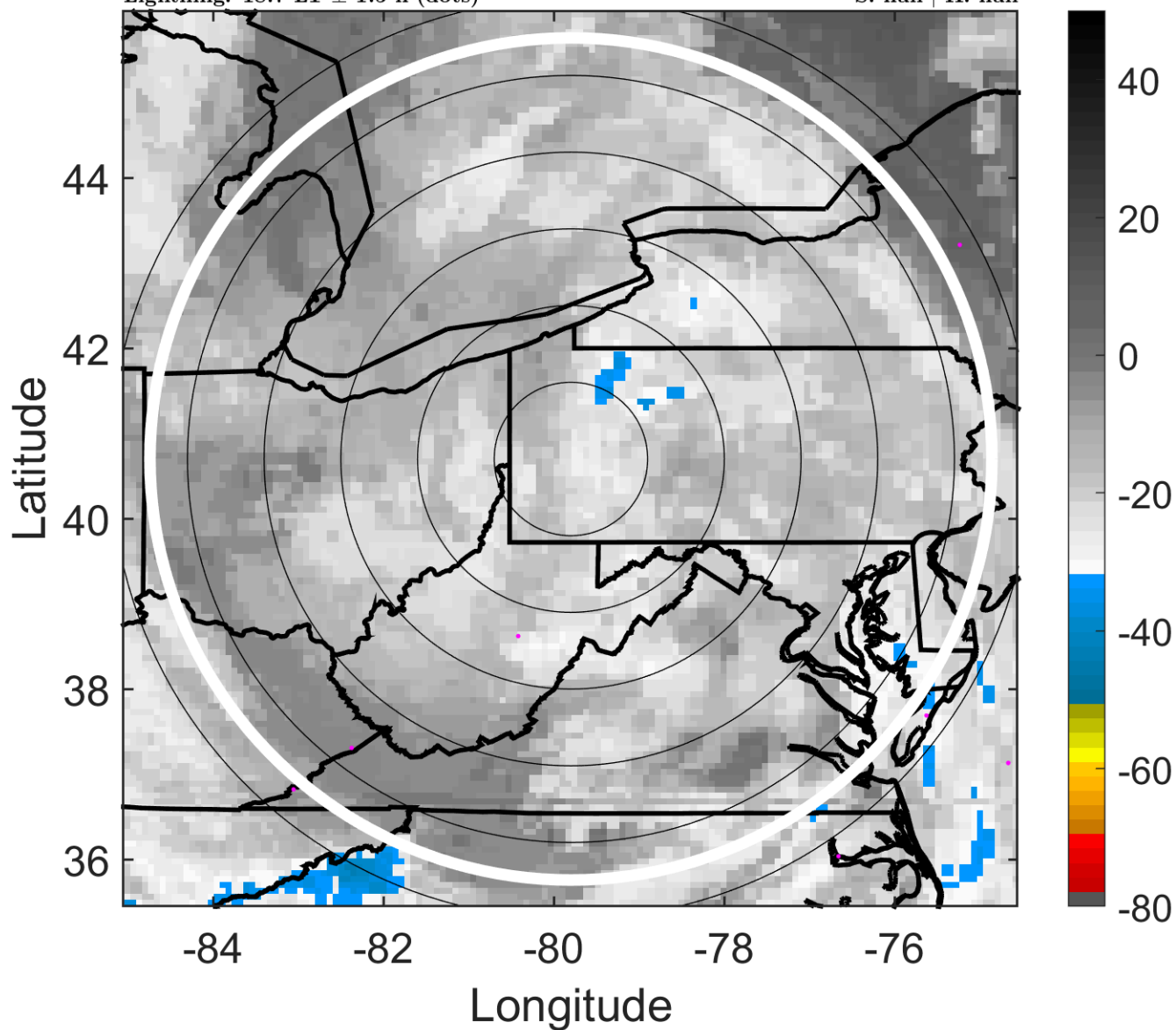

6-h IR BT Differences & Lightning

Δ t: 2012103100 (18.7 LT) - 2012103018 (12.7 LT)

Lightning: 18.7 LT \pm 1.5 h (dots)

LAND EFFECTS

18L (SANDY) | 35 kt EX

S: null | H: null

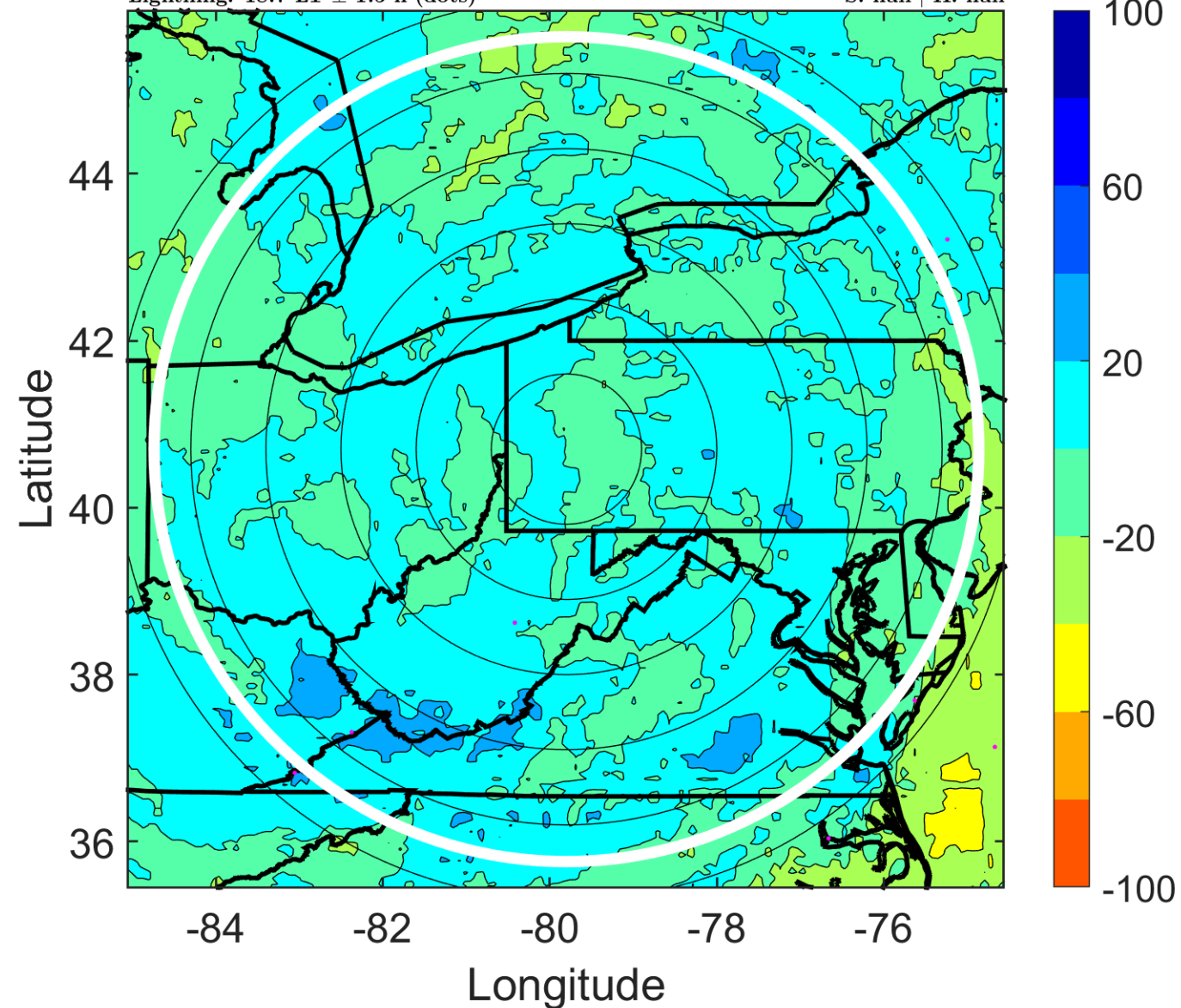

IR BT & Lightning

t: 2012103103 (21.7 LT)

Lightning: 21.7 LT \pm 1.5 h (dots)

LAND EFFECTS

18L (SANDY) | 35 kt EX

S: null | H: null

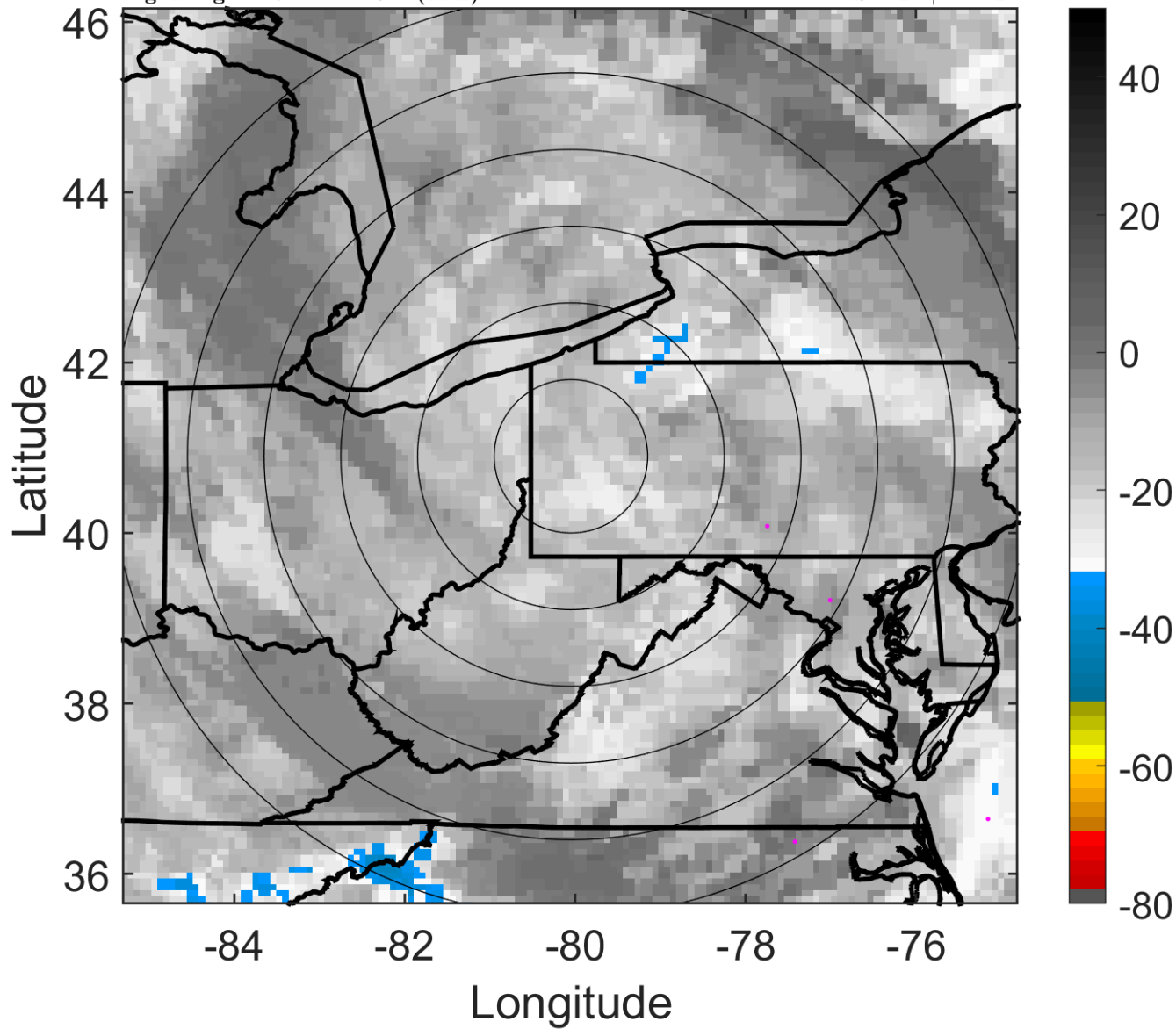

6-h IR BT Differences & Lightning

Δ t: 2012103103 (21.7 LT) - 2012103021 (15.7 LT)

Lightning: 21.7 LT \pm 1.5 h (dots)

LAND EFFECTS

18L (SANDY) | 35 kt EX

S: null | H: null

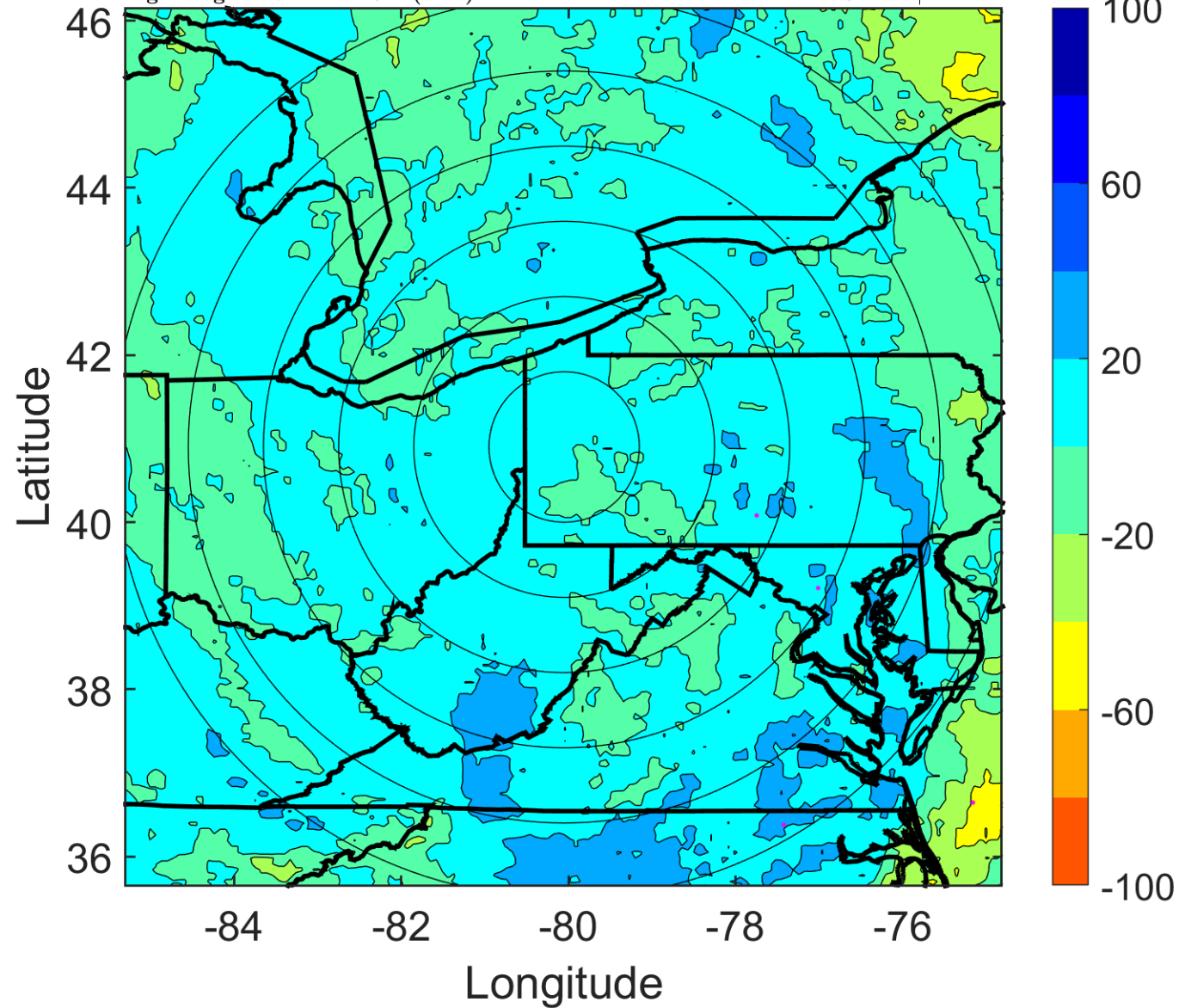

IR BT & Lightning

t: 2012103106 (0.6 LT)

Lightning: 0.6 LT \pm 1.5 h (dots)

LAND EFFECTS

18L (SANDY) | 35 kt EX

S: null | H: null

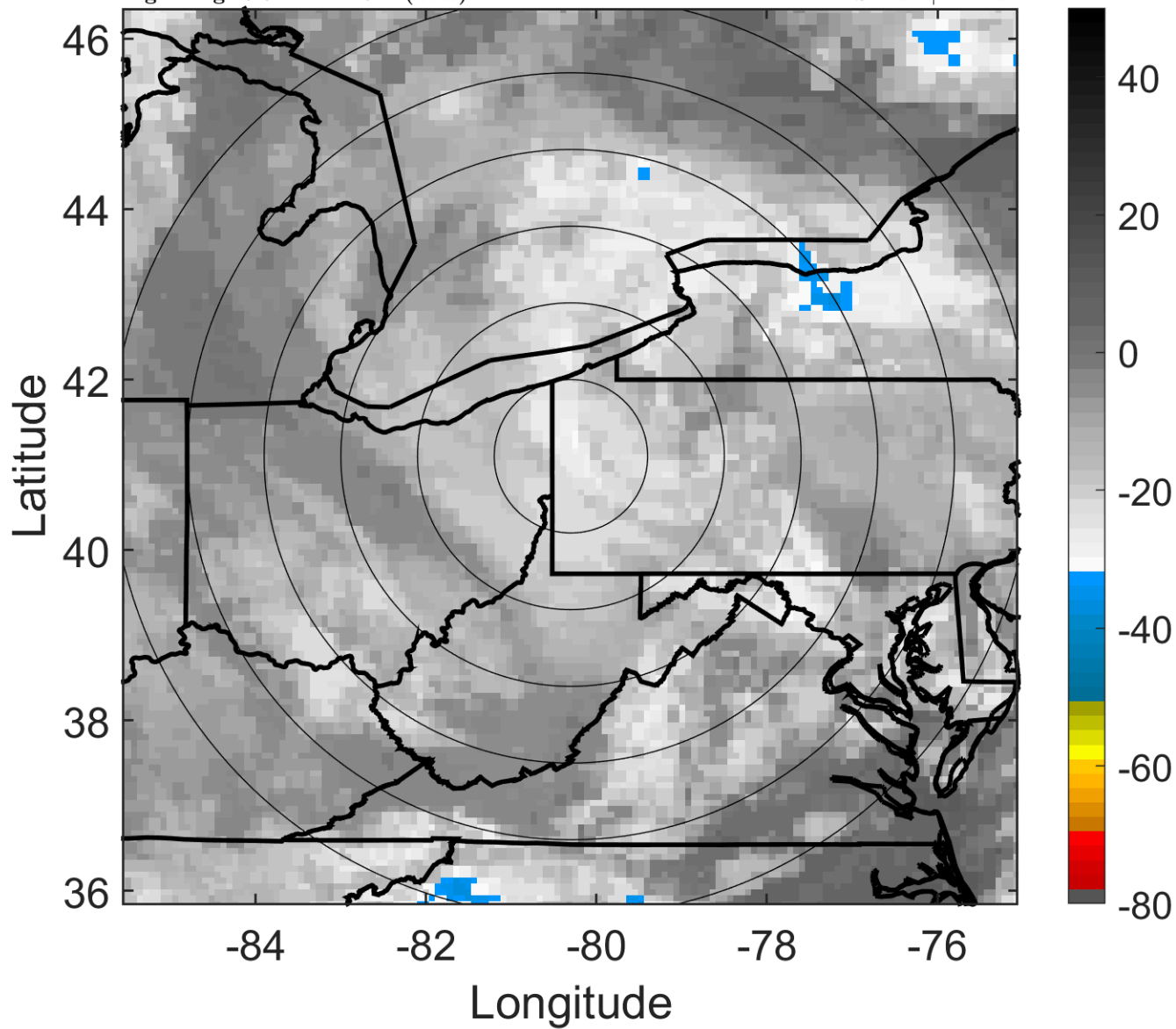

6-h IR BT Differences & Lightning

Δ t: 2012103106 (0.6 LT) - 2012103100 (18.7 LT)

Lightning: 0.6 LT \pm 1.5 h (dots)

LAND EFFECTS

18L (SANDY) | 35 kt EX

S: null | H: null

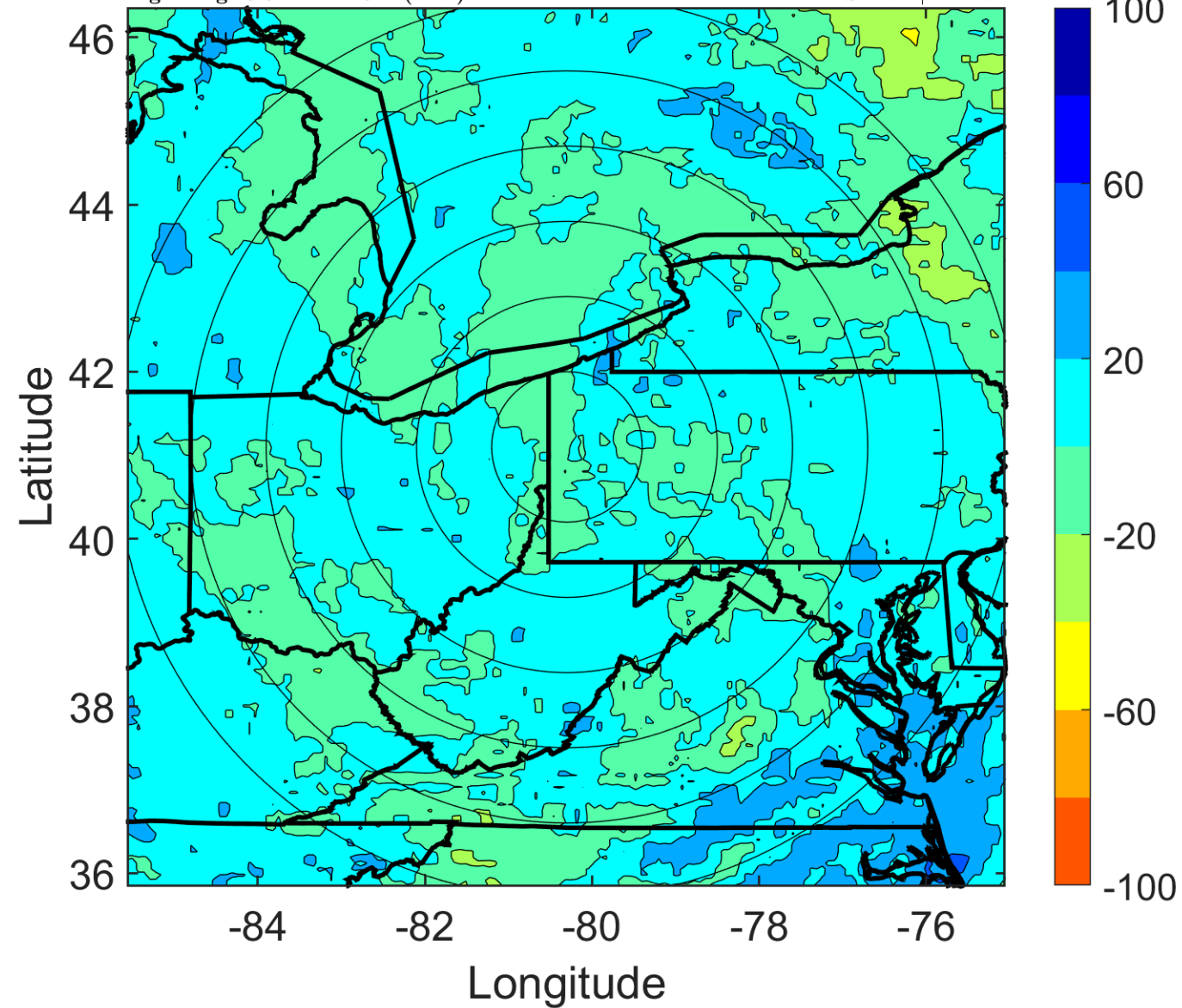

IR BT & Lightning

t: 2012103109 (3.6 LT)

Lightning: 3.6 LT \pm 1.5 h (dots)

LAND EFFECTS

18L (SANDY) | 32.5 kt EX

S: null | H: null

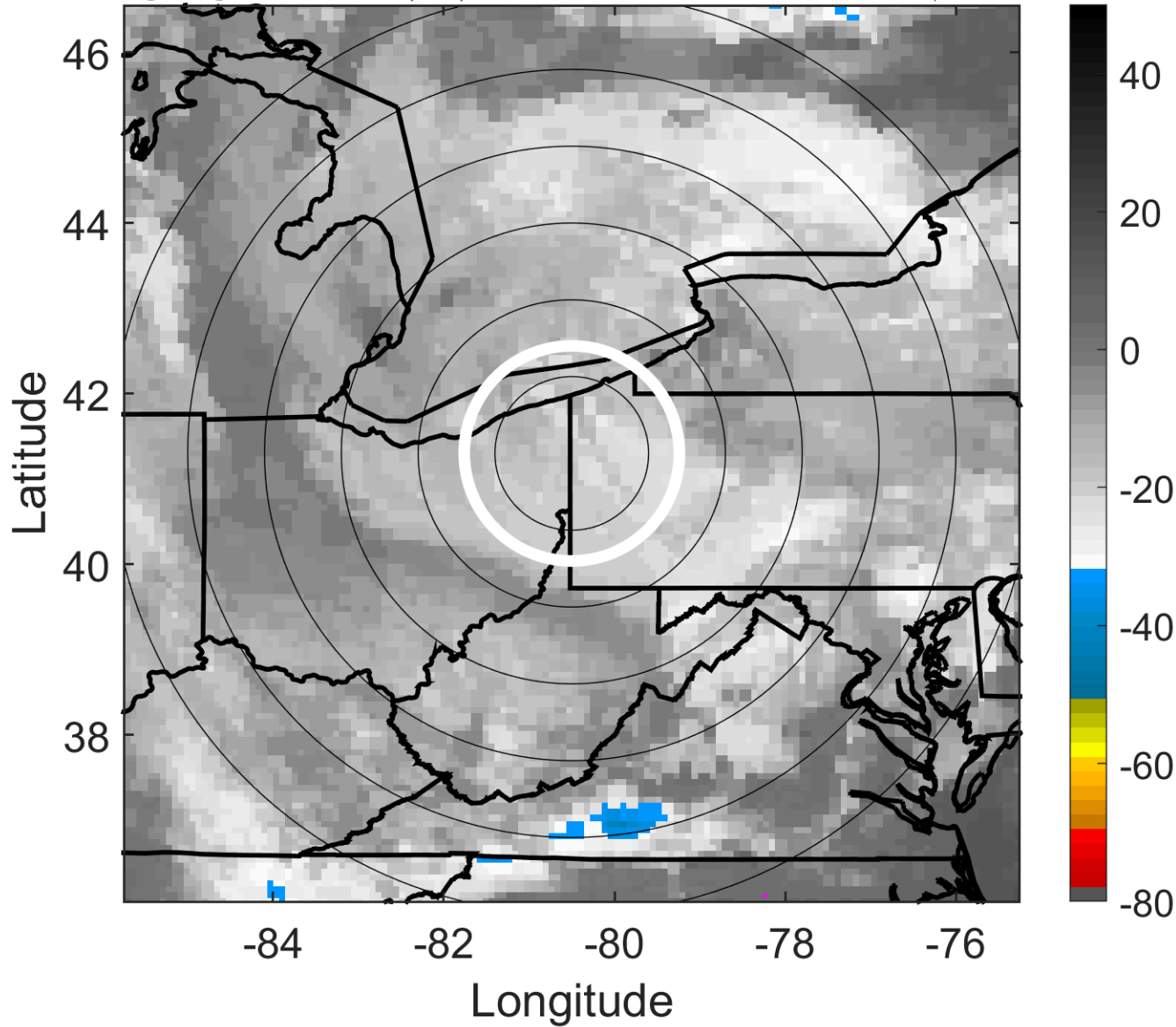

6-h IR BT Differences & Lightning

Δ t: 2012103109 (3.6 LT) - 2012103103 (21.7 LT)

Lightning: 3.6 LT \pm 1.5 h (dots)

LAND EFFECTS

18L (SANDY) | 32.5 kt EX

S: null | H: null

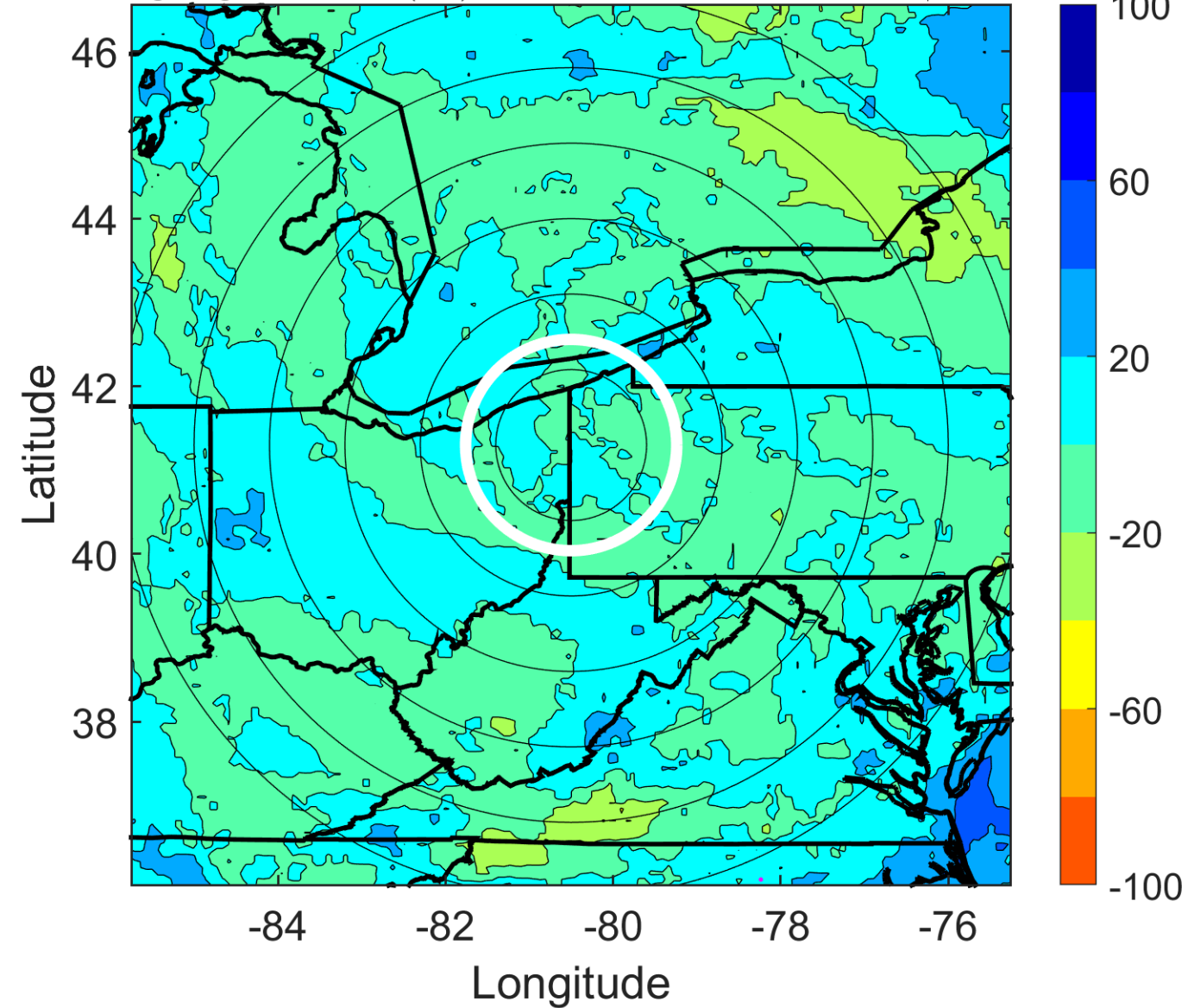

IR BT & Lightning

t: 2012103112 (6.6 LT)

Lightning: 6.6 LT \pm 1.5 h (dots)

LAND EFFECTS

18L (SANDY) | 30 kt EX

S: null | H: null

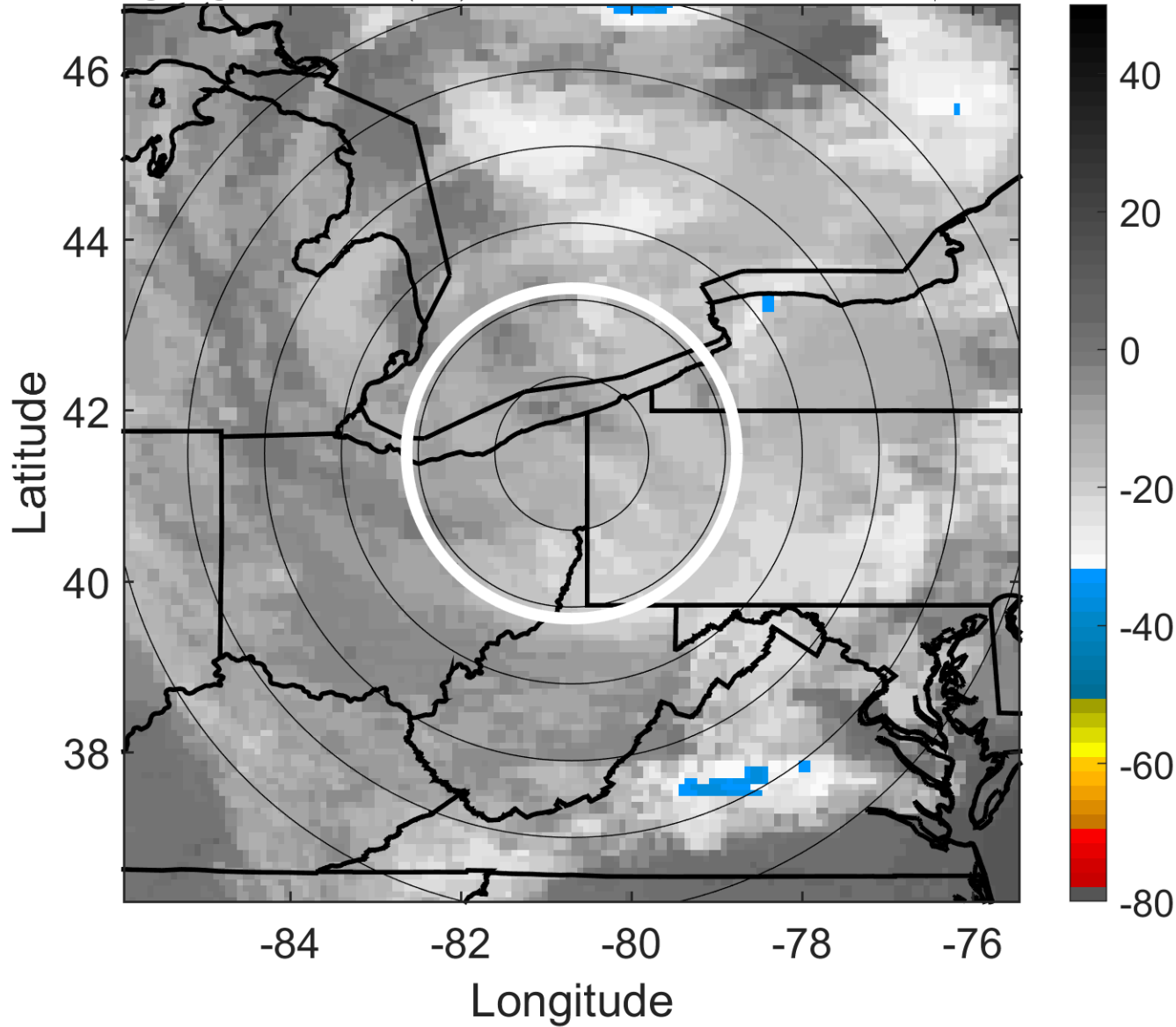

6-h IR BT Differences & Lightning

Δ t: 2012103112 (6.6 LT) - 2012103106 (0.6 LT)

Lightning: 6.6 LT \pm 1.5 h (dots)

LAND EFFECTS

18L (SANDY) | 30 kt EX

S: null | H: null

