

IR BT & Lightning

t: 2005100118 (12.3 LT)

Lightning: 12.3 LT \pm 1.5 h (dots)

PT: LLCP | EA: QUASI

20L (STAN) | 30 kt TD

S: 0.9 m s⁻¹ (L) | H: 216°

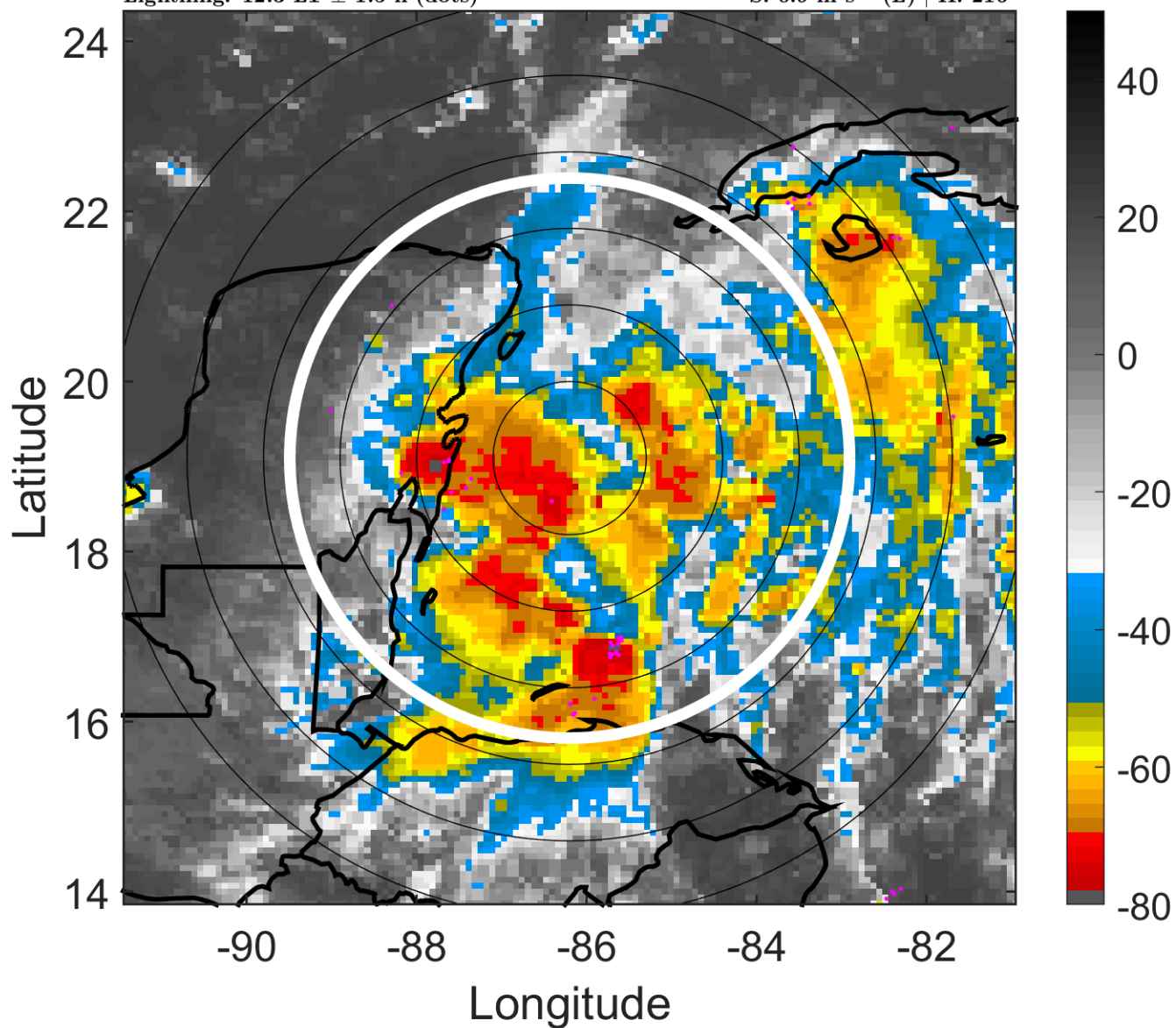

6-h IR BT Differences & Lightning

Δ t: 2005100118 (12.3 LT) - 2005100112 (6.3 LT)

Lightning: 12.3 LT \pm 1.5 h (dots)

PT: LLCP | EA: QUASI

20L (STAN) | 30 kt TD

S: 0.9 m s⁻¹ (L) | H: 216°

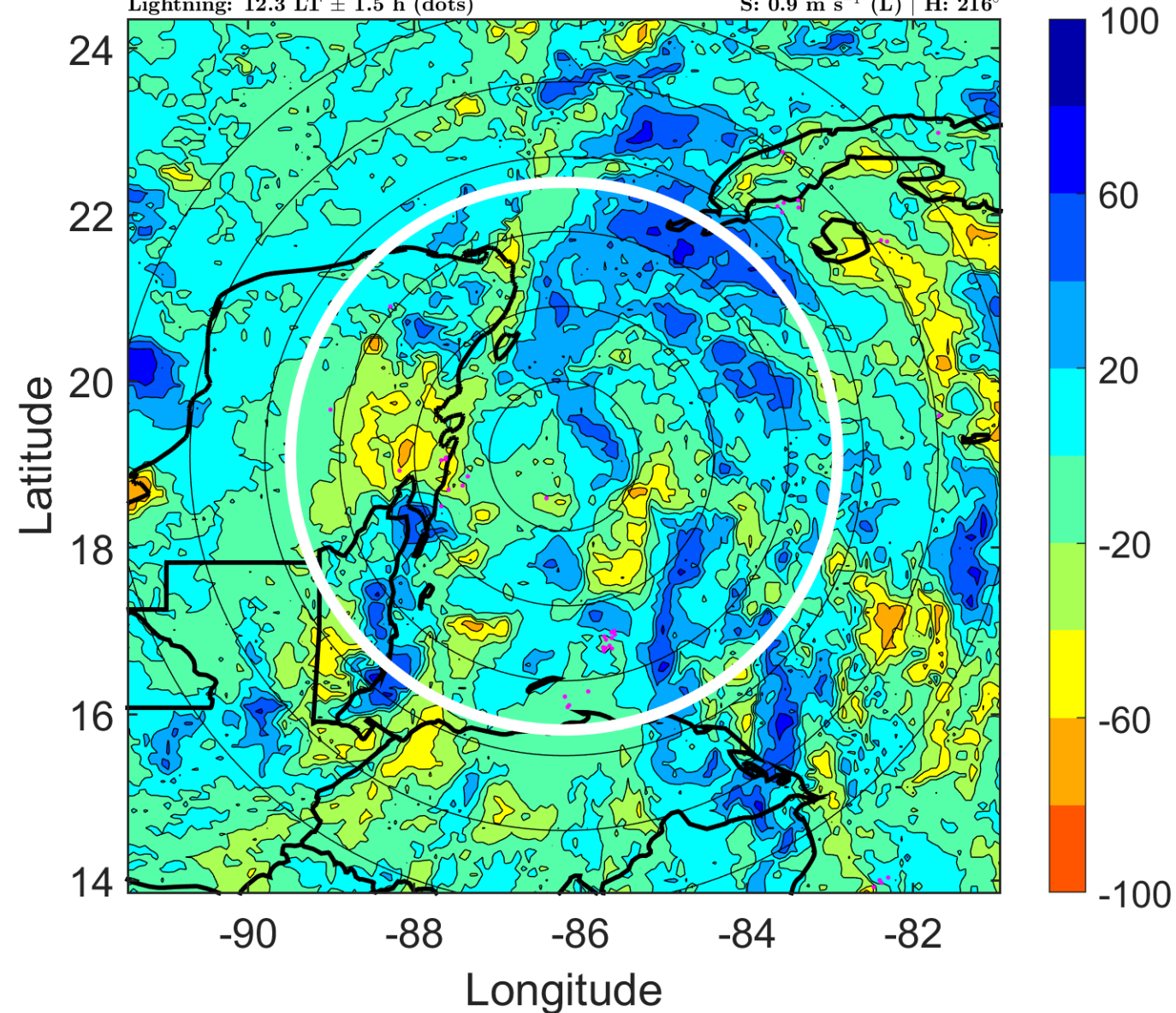

IR BT & Lightning

t: 2005100121 (15.2 LT)

Lightning: 15.2 LT \pm 1.5 h (dots)

PT: LLCP | EA: QUASI

20L (STAN) | 30 kt TD

S: 1.1 m s⁻¹ (L) | H: 176°

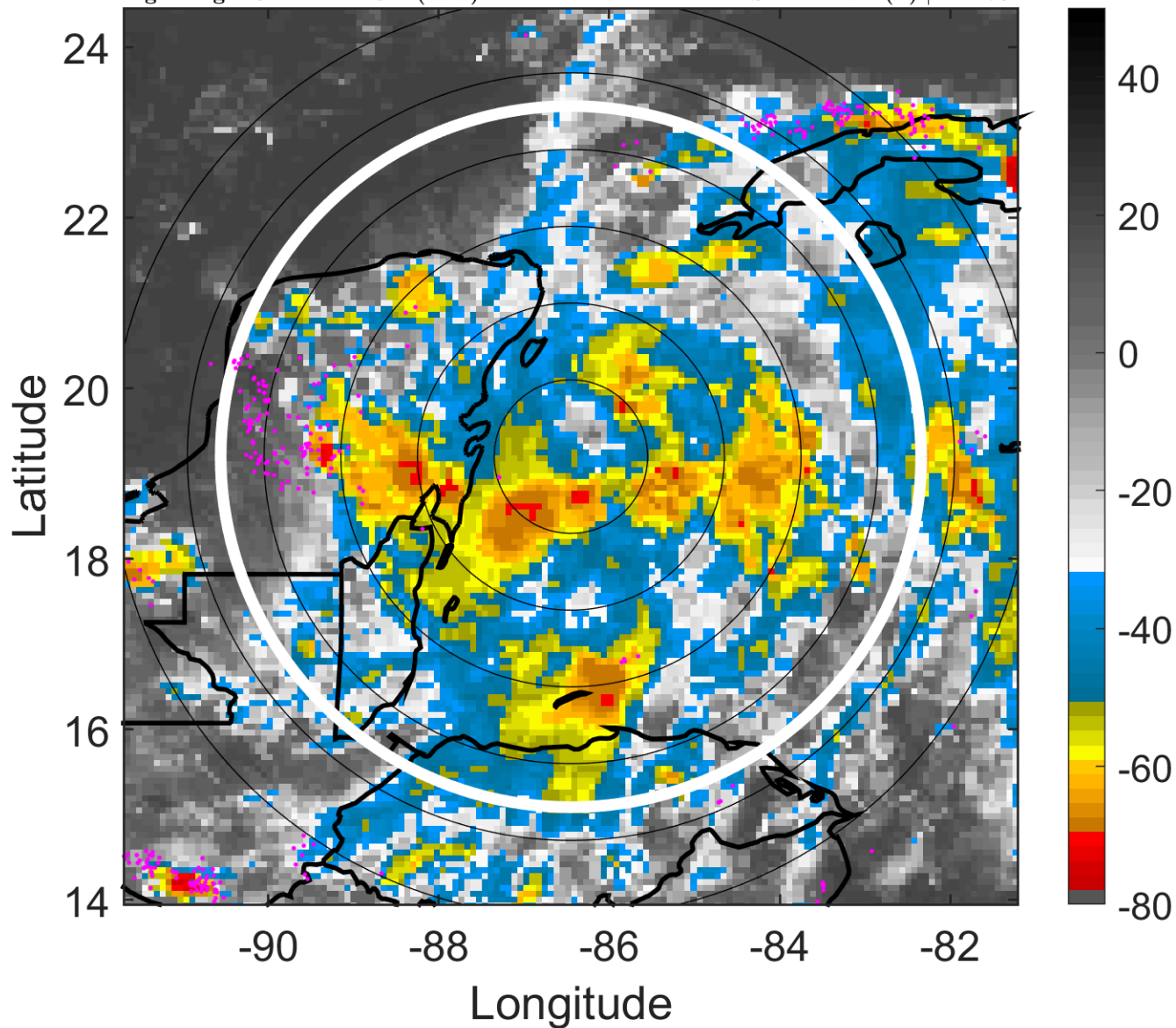

6-h IR BT Differences & Lightning

Δ t: 2005100121 (15.2 LT) - 2005100115 (9.3 LT)

Lightning: 15.2 LT \pm 1.5 h (dots)

PT: LLCP | EA: QUASI

20L (STAN) | 30 kt TD

S: 1.1 m s⁻¹ (L) | H: 176°

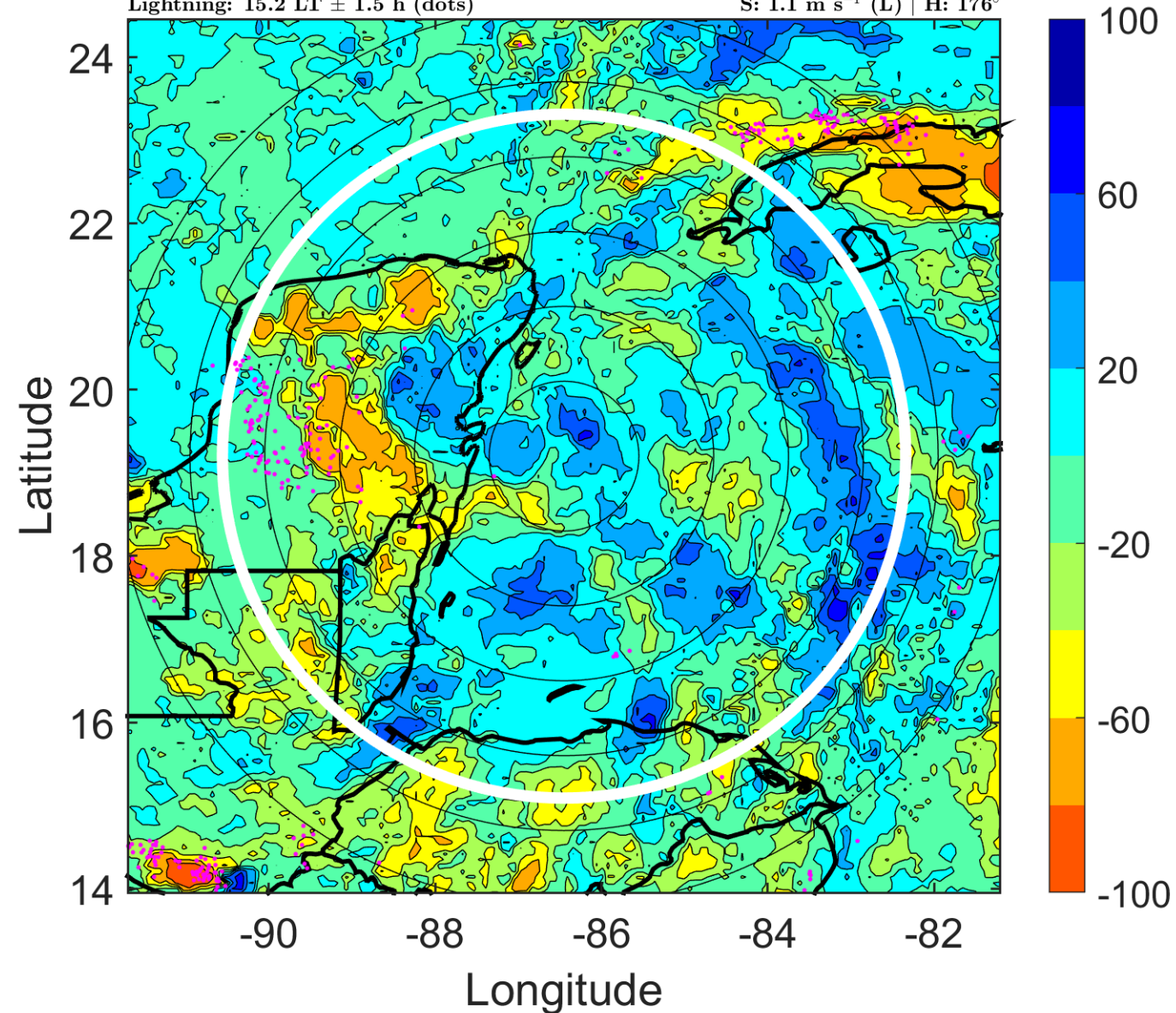

IR BT & Lightning

t: 2005100200 (18.2 LT)

Lightning: 18.2 LT \pm 1.5 h (dots)

PT: LLCP | EA: QUASI

20L (STAN) | 30 kt TD

S: 1.3 m s⁻¹ (L) | H: 136°

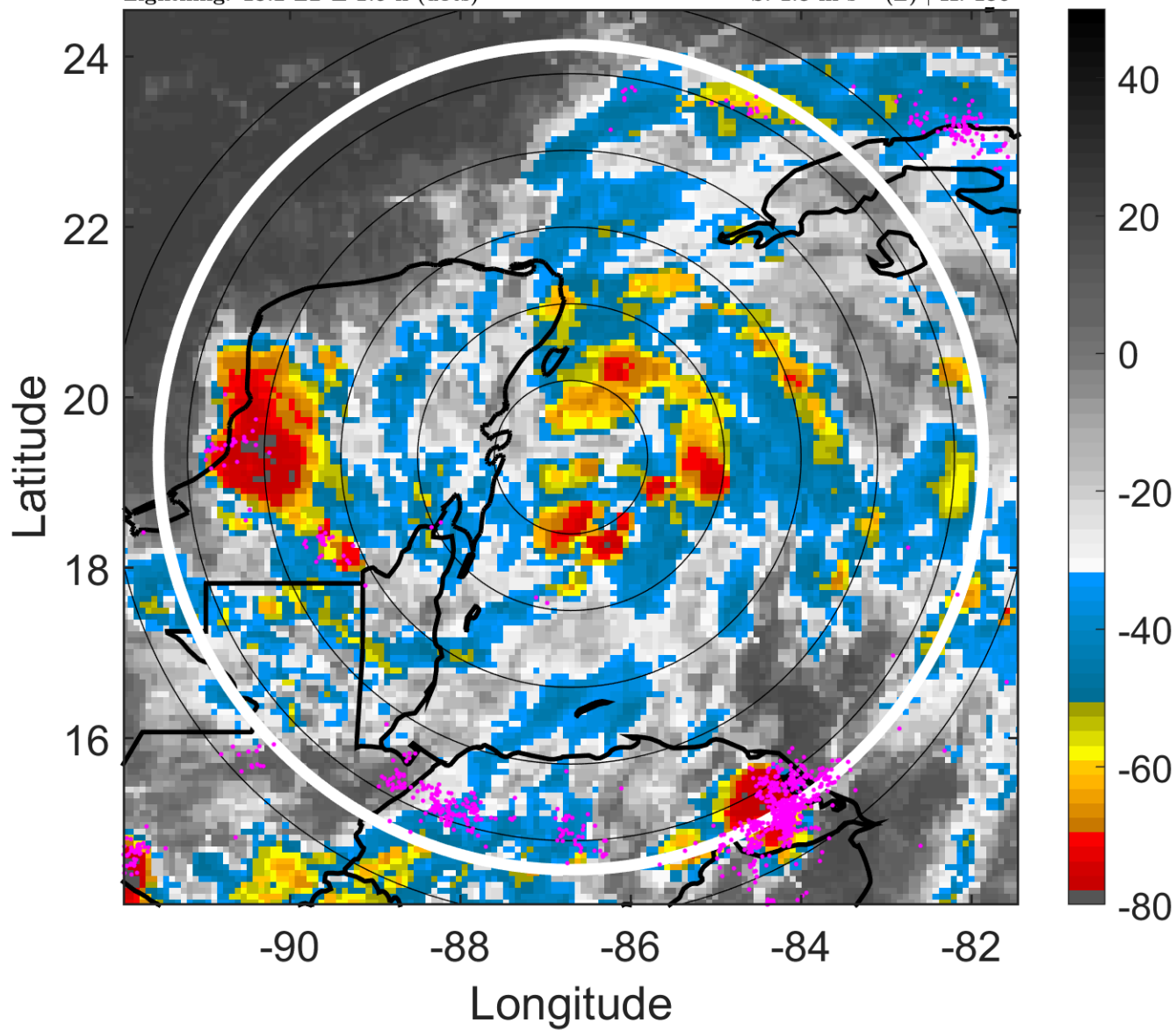

6-h IR BT Differences & Lightning

Δ t: 2005100200 (18.2 LT) - 2005100118 (12.3 LT)

Lightning: 18.2 LT \pm 1.5 h (dots)

PT: LLCP | EA: QUASI

20L (STAN) | 30 kt TD

S: 1.3 m s⁻¹ (L) | H: 136°

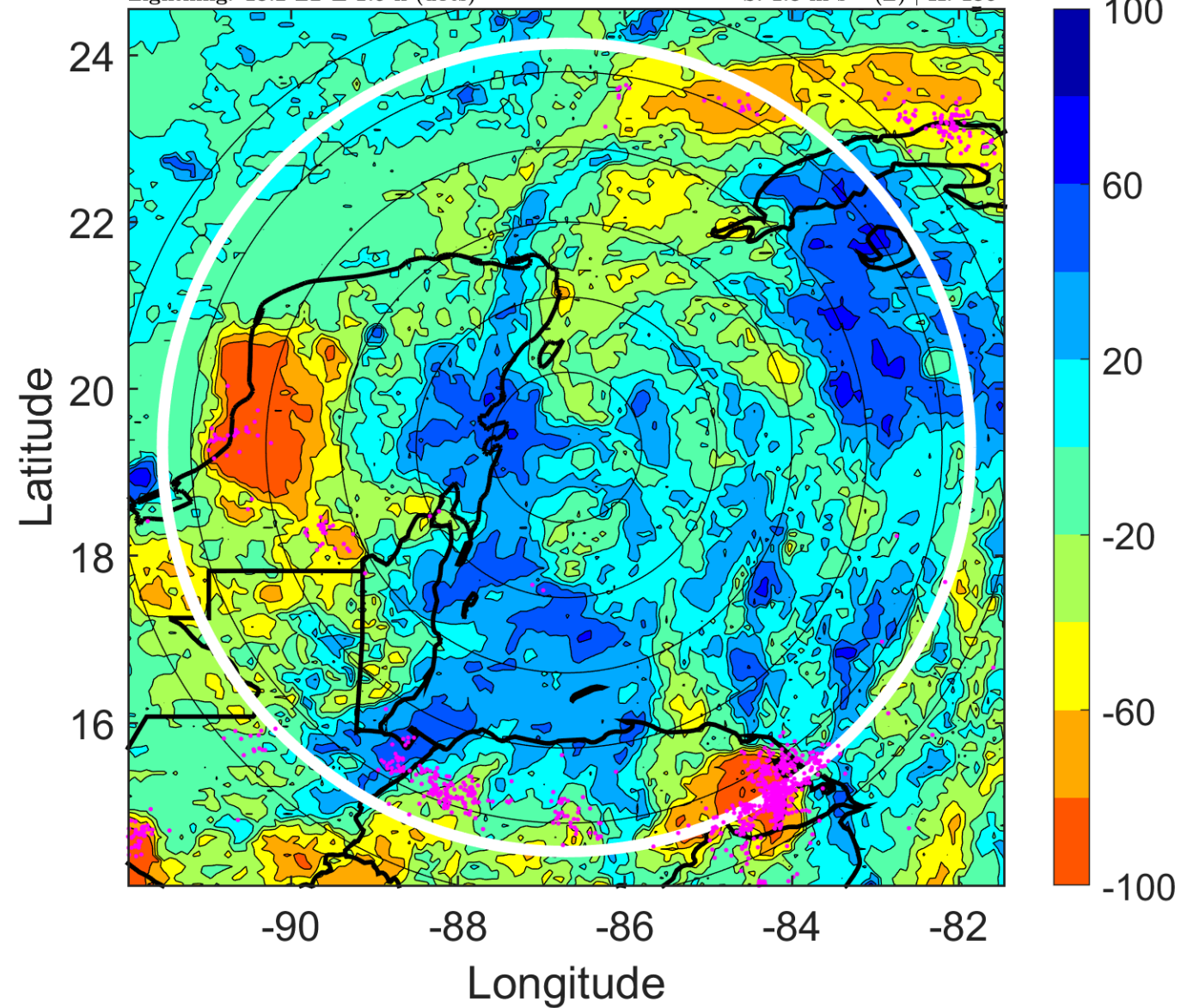

IR BT & Lightning

t: 2005100203 (21.2 LT)

Lightning: 21.2 LT \pm 1.5 h (dots)

PT: LLCP | EA: QUASI

20L (STAN) | 35 kt TS

S: 3.3 m s⁻¹ (L) | H: 118.5°

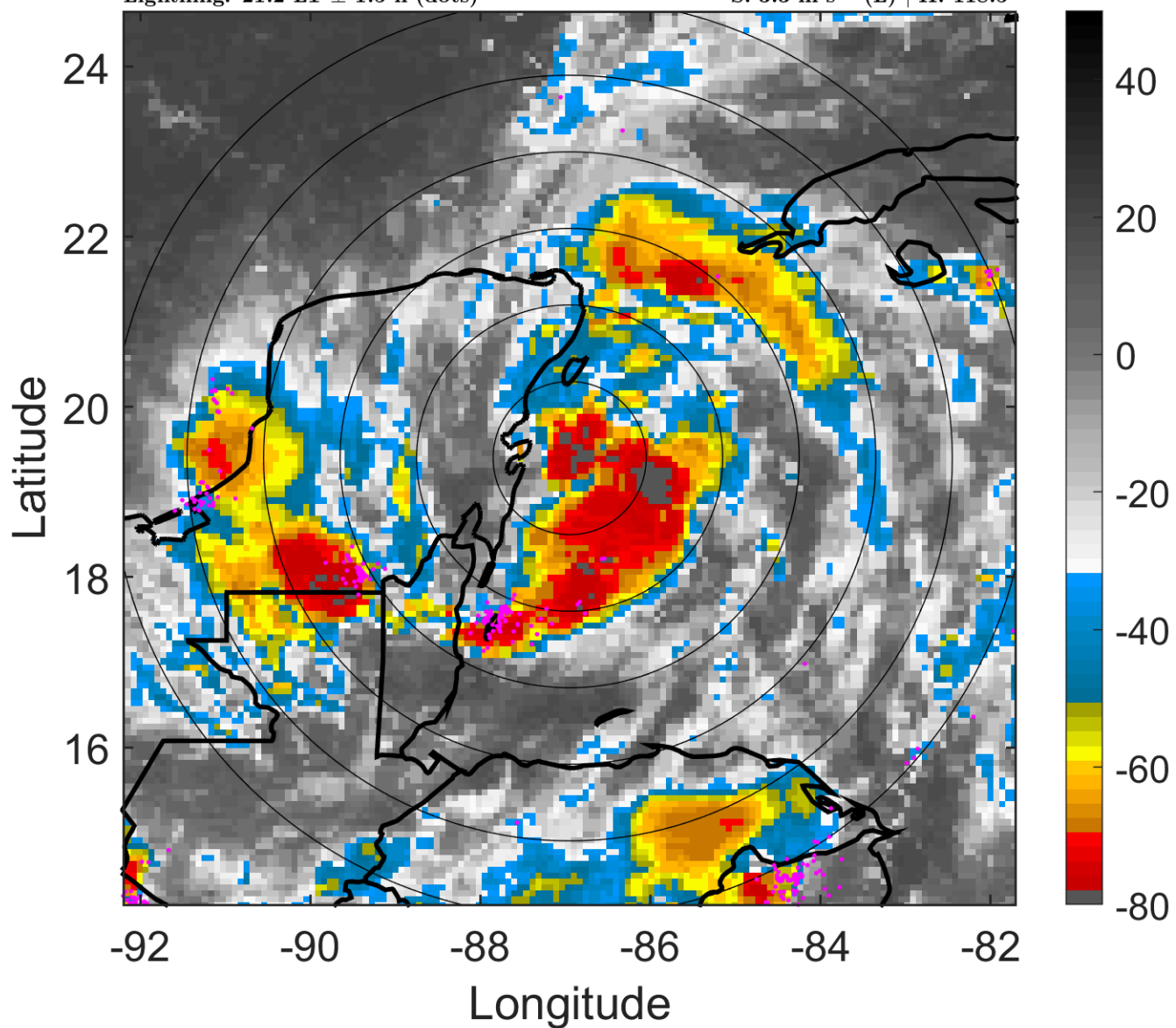

6-h IR BT Differences & Lightning

Δ t: 2005100203 (21.2 LT) - 2005100121 (15.2 LT)

Lightning: 21.2 LT \pm 1.5 h (dots)

PT: LLCP | EA: QUASI

20L (STAN) | 35 kt TS

S: 3.3 m s⁻¹ (L) | H: 118.5°

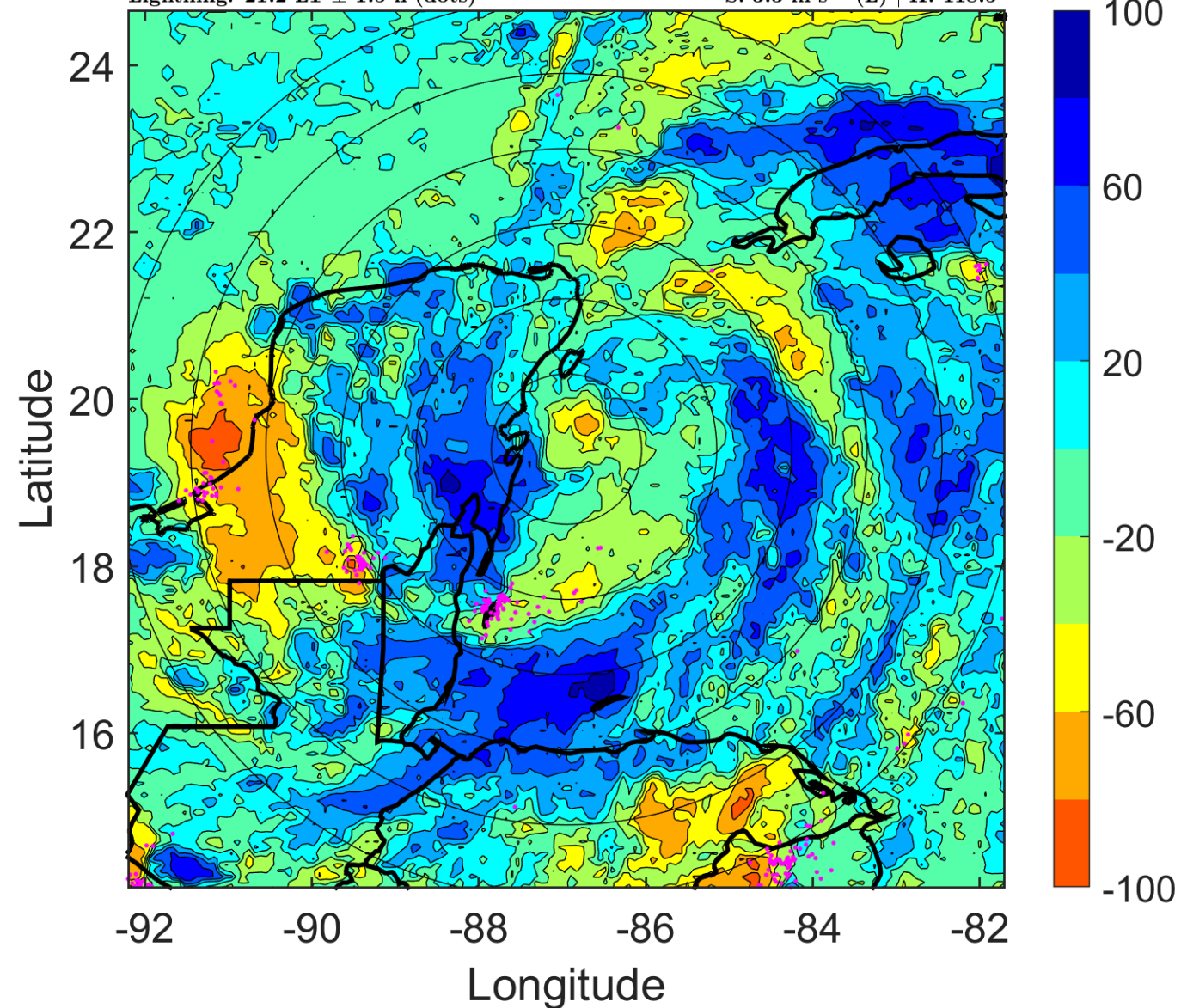

IR BT & Lightning

t: 2005100206 (0.2 LT)

Lightning: 0.2 LT \pm 1.5 h (dots)

PT: LLCP | EA: ACT

20L (STAN) | 40 kt TS

S: 5.4 m s⁻¹ (M) | H: 101°

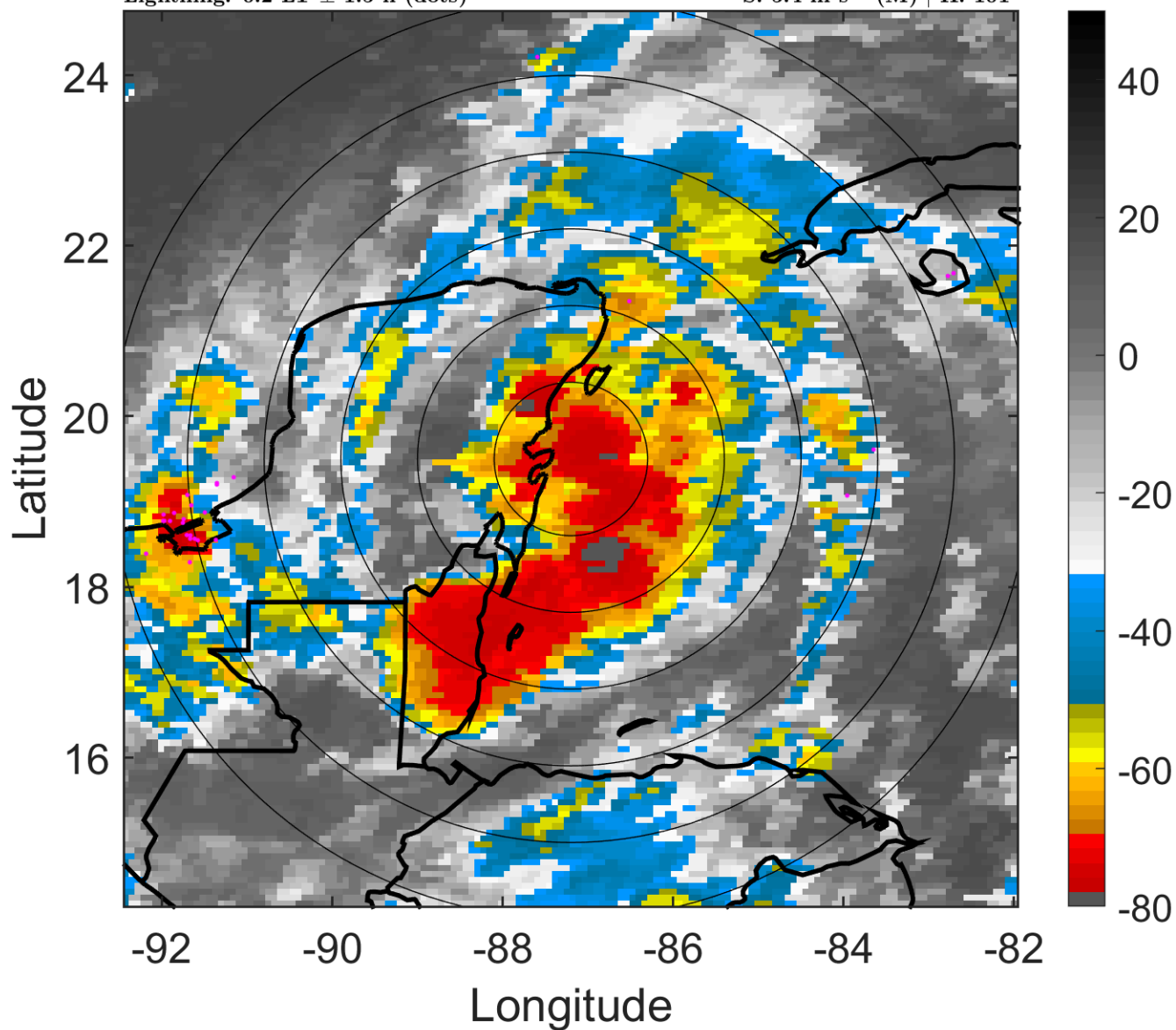

6-h IR BT Differences & Lightning

Δ t: 2005100206 (0.2 LT) - 2005100200 (18.2 LT)

Lightning: 0.2 LT \pm 1.5 h (dots)

PT: LLCP | EA: ACT

20L (STAN) | 40 kt TS

S: 5.4 m s⁻¹ (M) | H: 101°

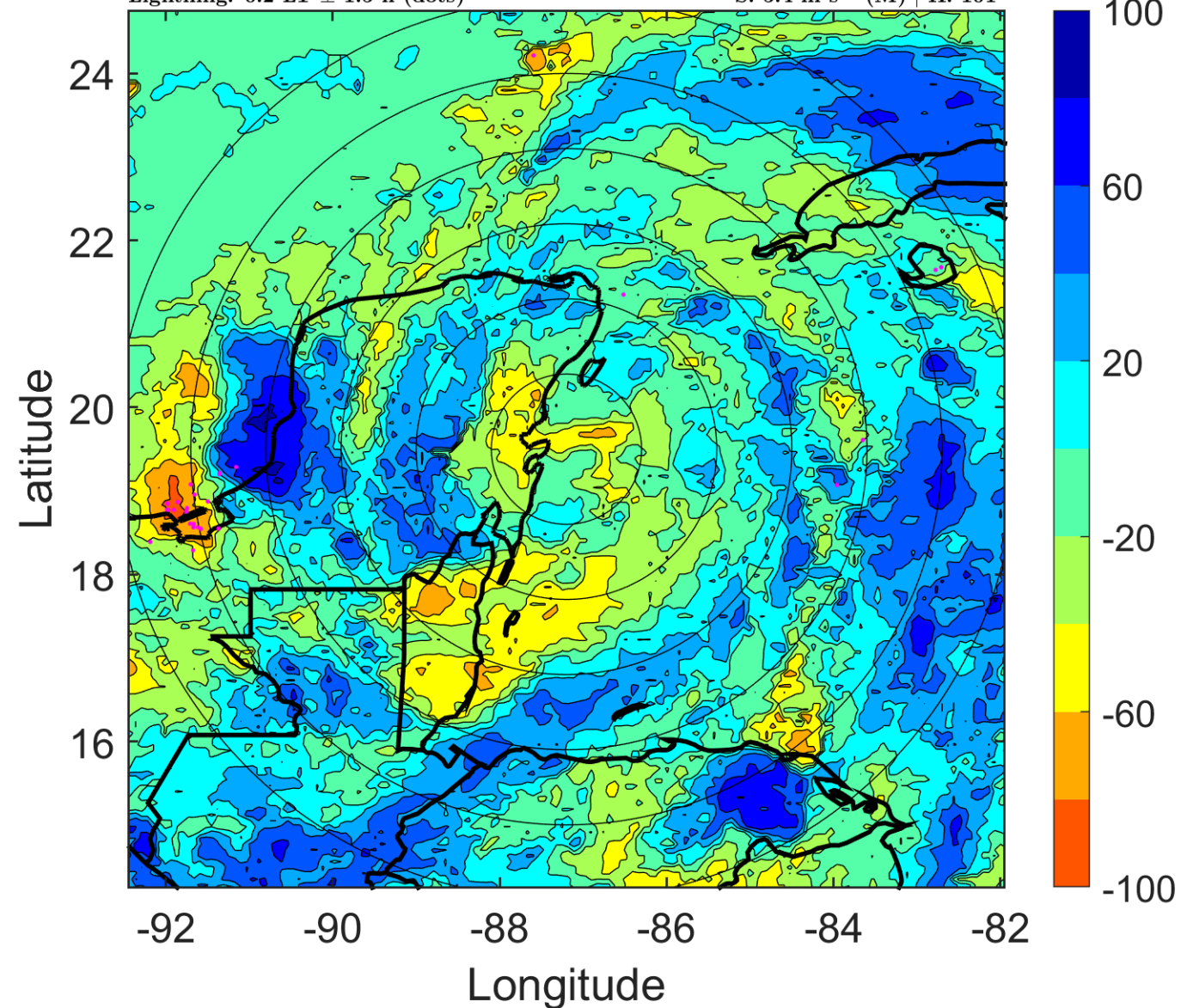

IR BT & Lightning

t: 2005100209 (3.2 LT)

Lightning: 3.2 LT \pm 1.5 h (dots)

PT: LLCP | EA: ACT

20L (STAN) | 37.5 kt TS

S: 5.2 m s⁻¹ (M) | H: 120.5°

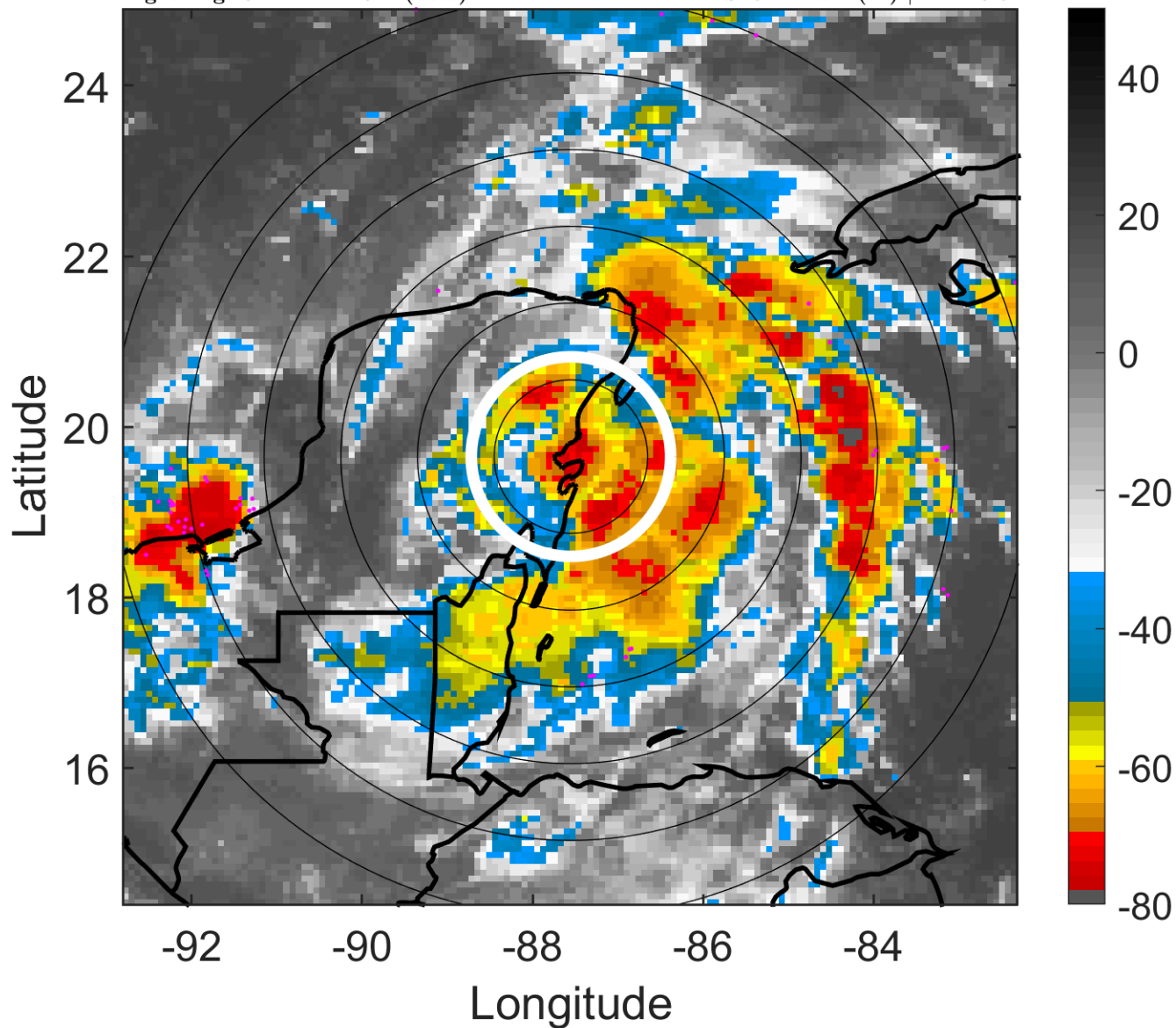

6-h IR BT Differences & Lightning

Δ t: 2005100209 (3.2 LT) - 2005100203 (21.2 LT)

Lightning: 3.2 LT \pm 1.5 h (dots)

PT: LLCP | EA: ACT

20L (STAN) | 37.5 kt TS

S: 5.2 m s⁻¹ (M) | H: 120.5°

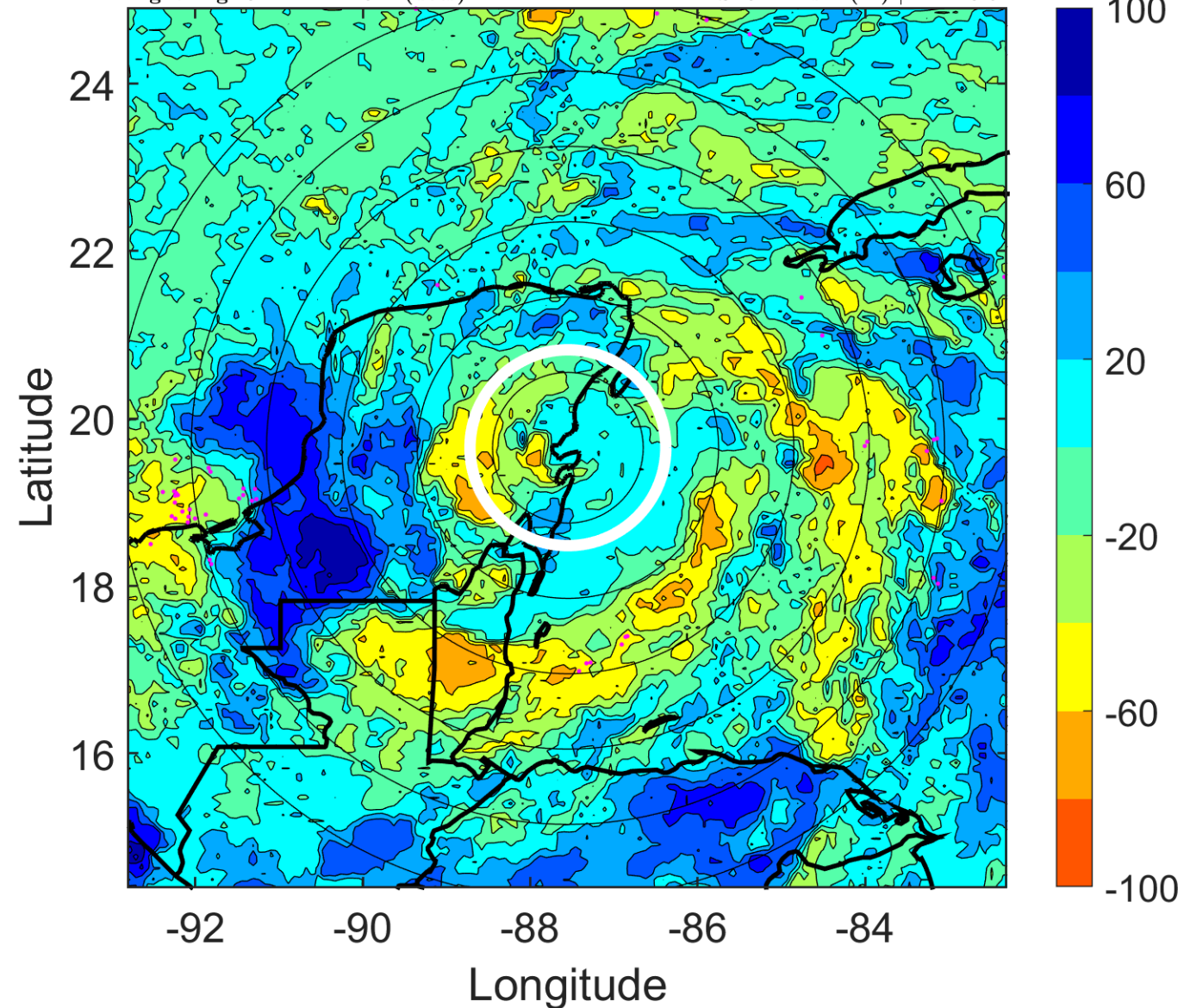

IR BT & Lightning

t: 2005100212 (6.1 LT)

Lightning: 6.1 LT \pm 1.5 h (dots)

PT: LLCP | EA: ACT

20L (STAN) | 35 kt TS

S: 4.9 m s⁻¹ (M) | H: 140°

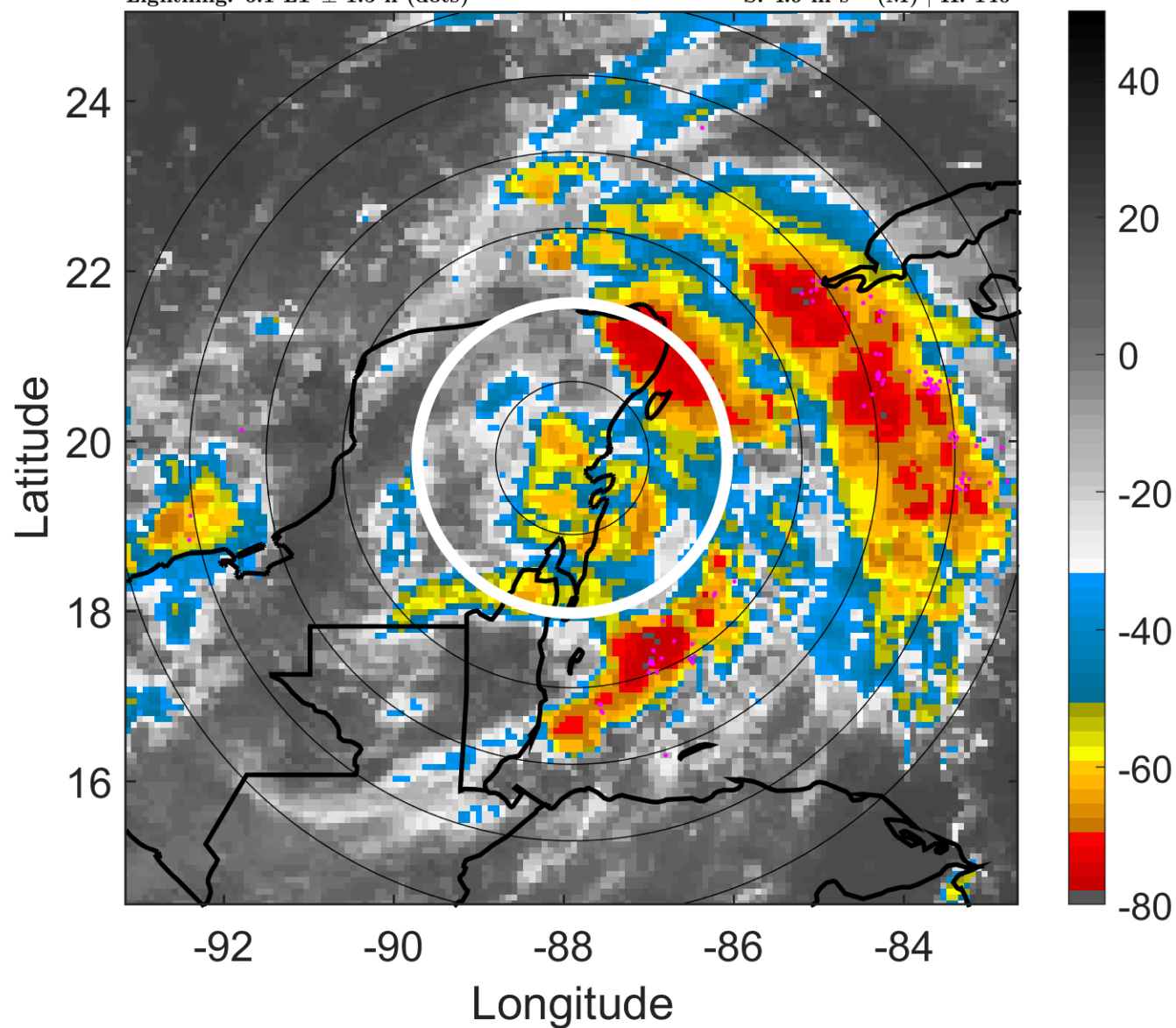

6-h IR BT Differences & Lightning

Δ t: 2005100212 (6.1 LT) - 2005100206 (0.2 LT)

Lightning: 6.1 LT \pm 1.5 h (dots)

PT: LLCP | EA: ACT

20L (STAN) | 35 kt TS

S: 4.9 m s⁻¹ (M) | H: 140°

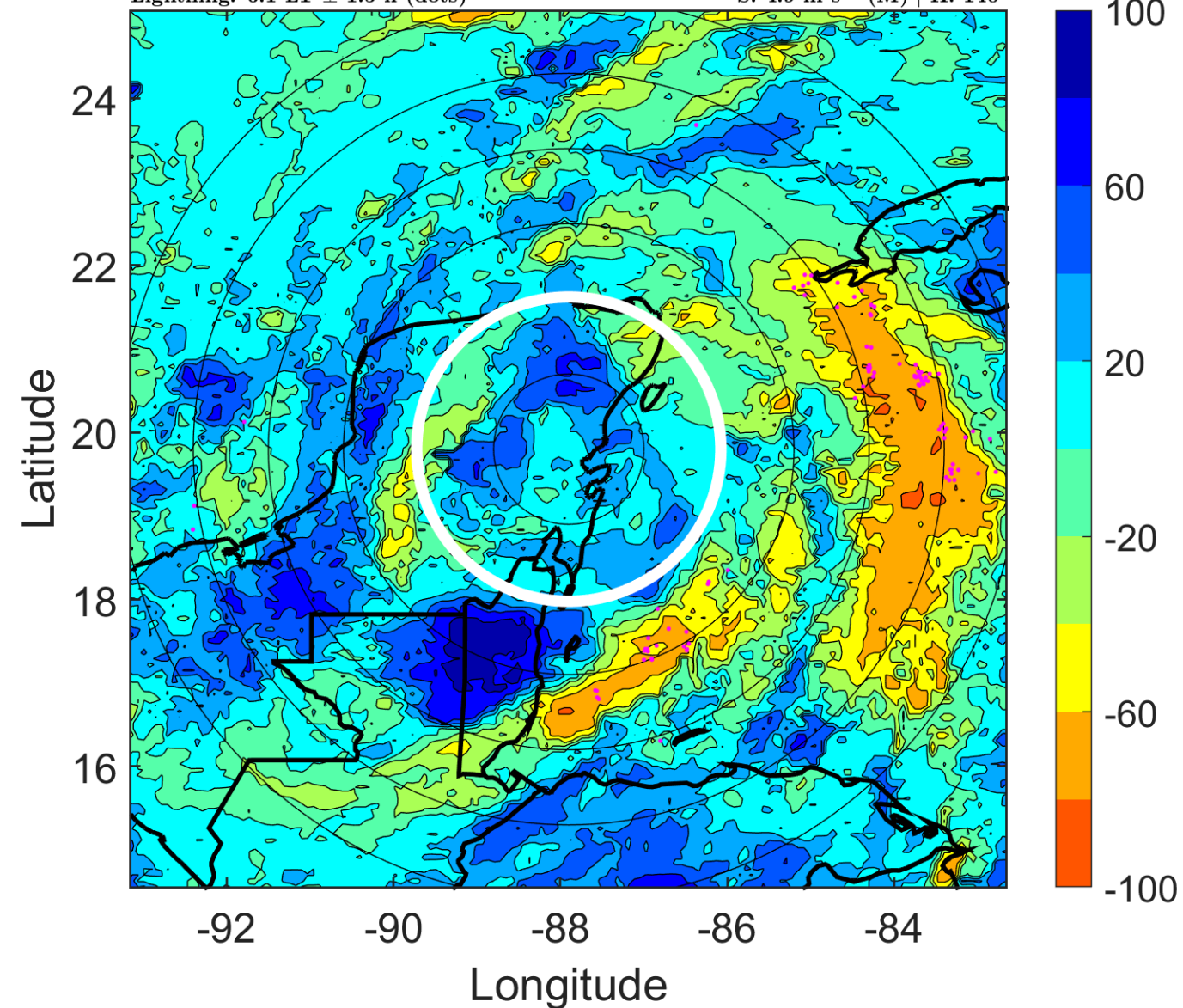

IR BT & Lightning

t: 2005100215 (9.1 LT)

Lightning: 9.1 LT \pm 1.5 h (dots)

PT: LLCP | EA: ACT

20L (STAN) | 35 kt TS

S: 2.8 m s⁻¹ (L) | H: 153.5°

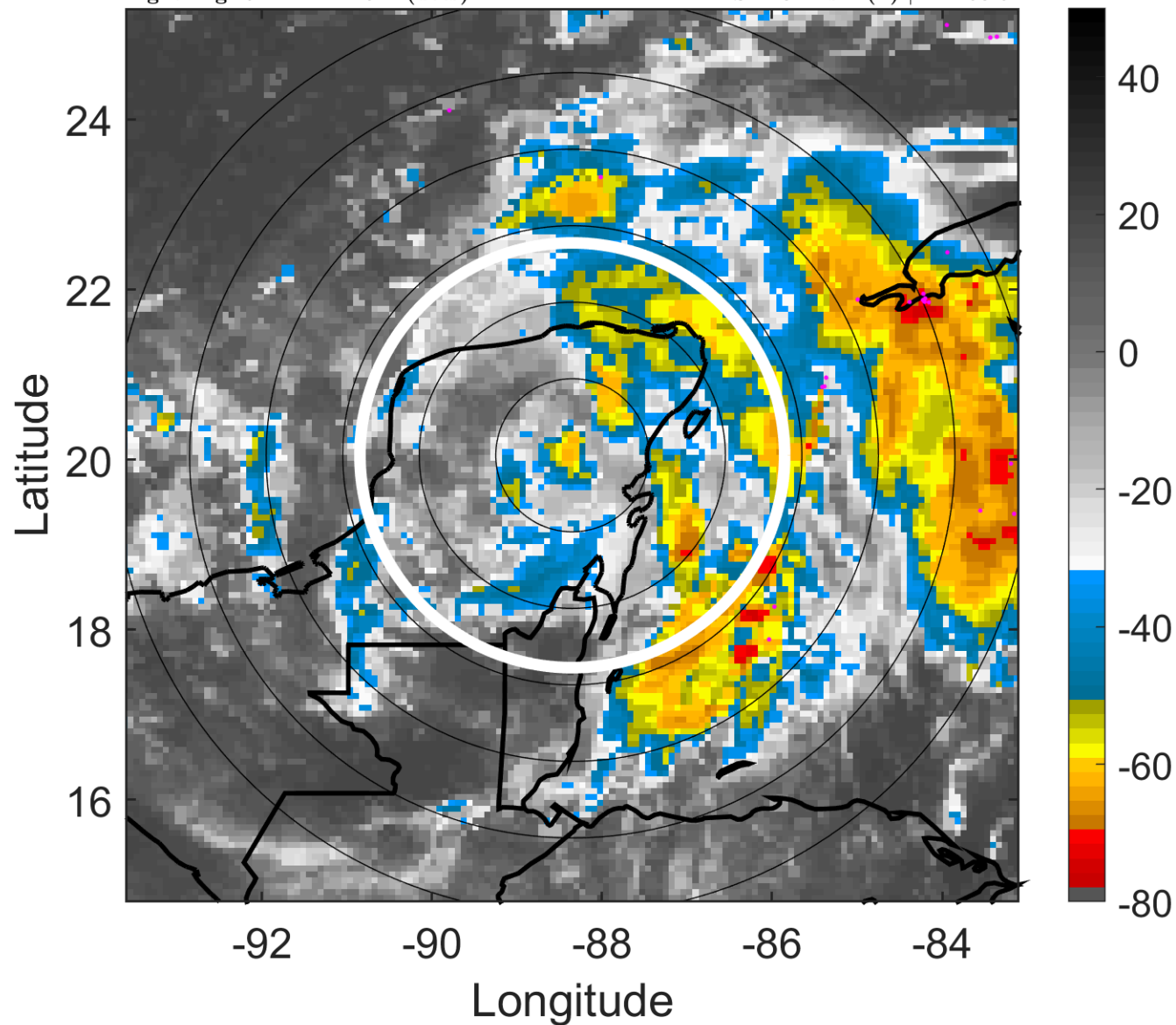

6-h IR BT Differences & Lightning

Δ t: 2005100215 (9.1 LT) - 2005100209 (3.2 LT)

Lightning: 9.1 LT \pm 1.5 h (dots)

PT: LLCP | EA: ACT

20L (STAN) | 35 kt TS

S: 2.8 m s⁻¹ (L) | H: 153.5°

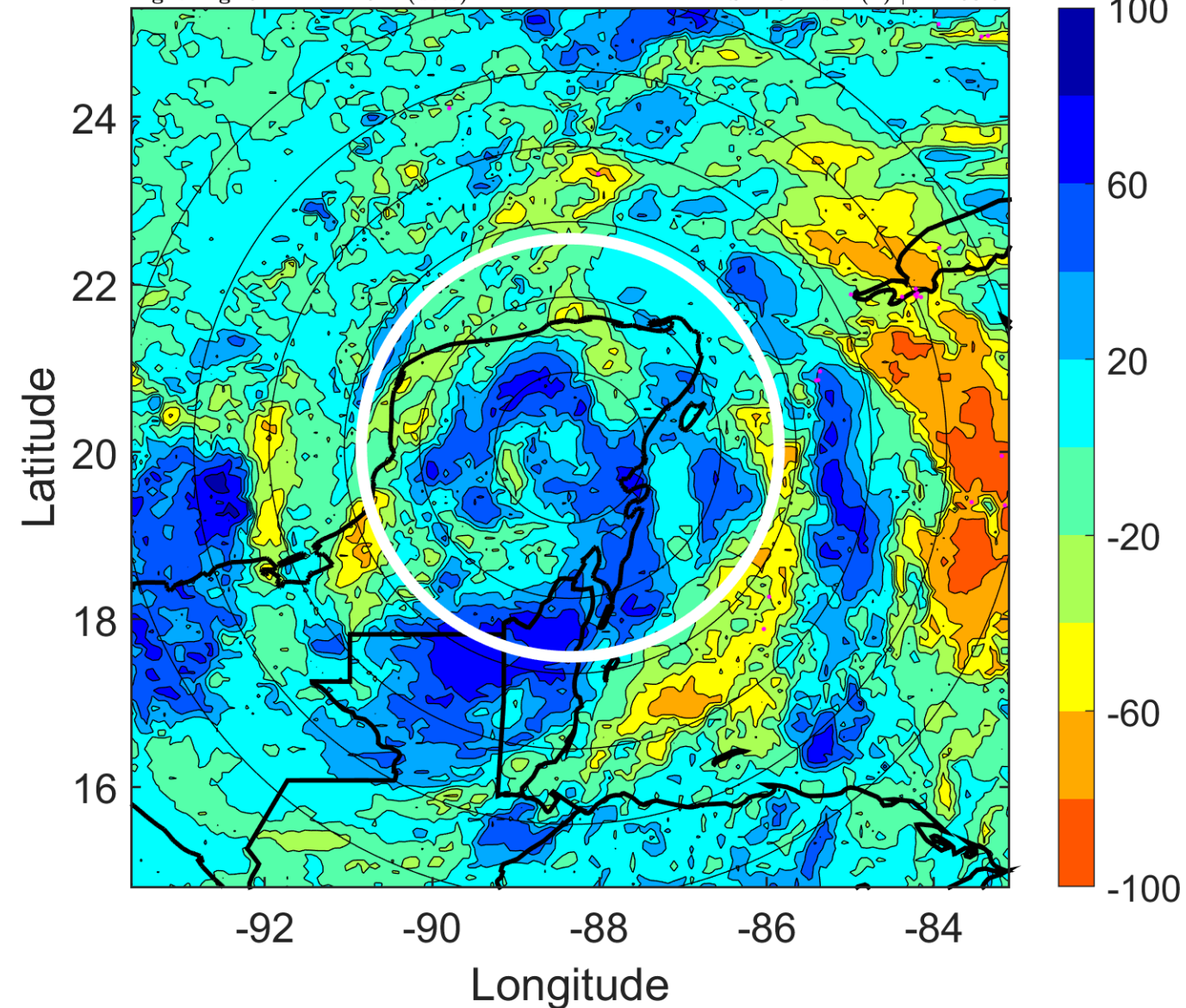

IR BT & Lightning

t: 2005100218 (12.1 LT)

Lightning: 12.1 LT \pm 1.5 h (dots)

PT: LLCP | EA: ACT

20L (STAN) | 35 kt TS

S: 0.7 m s⁻¹ (L) | H: 167°

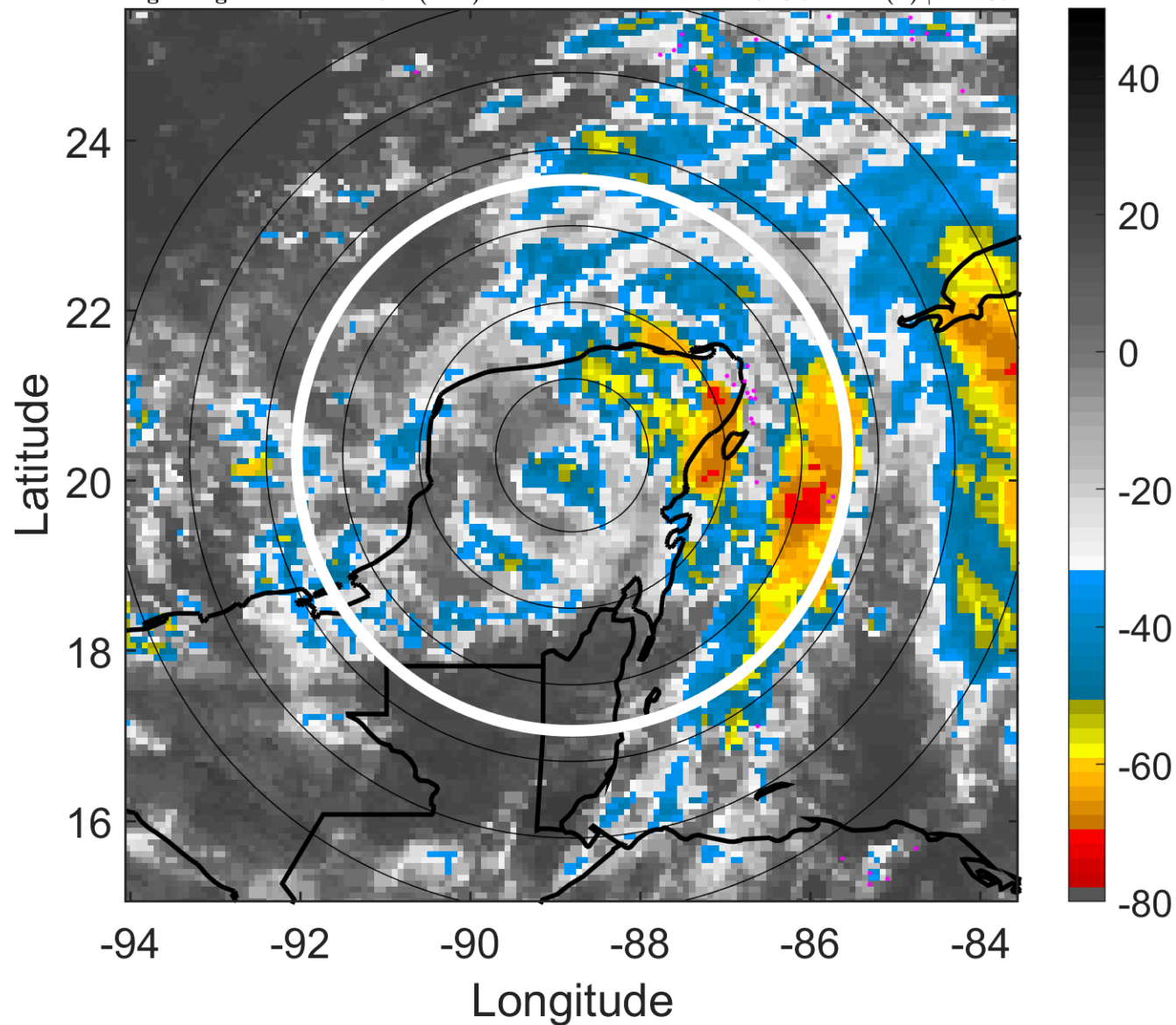

6-h IR BT Differences & Lightning

Δ t: 2005100218 (12.1 LT) - 2005100212 (6.1 LT)

Lightning: 12.1 LT \pm 1.5 h (dots)

PT: LLCP | EA: ACT

20L (STAN) | 35 kt TS

S: 0.7 m s⁻¹ (L) | H: 167°

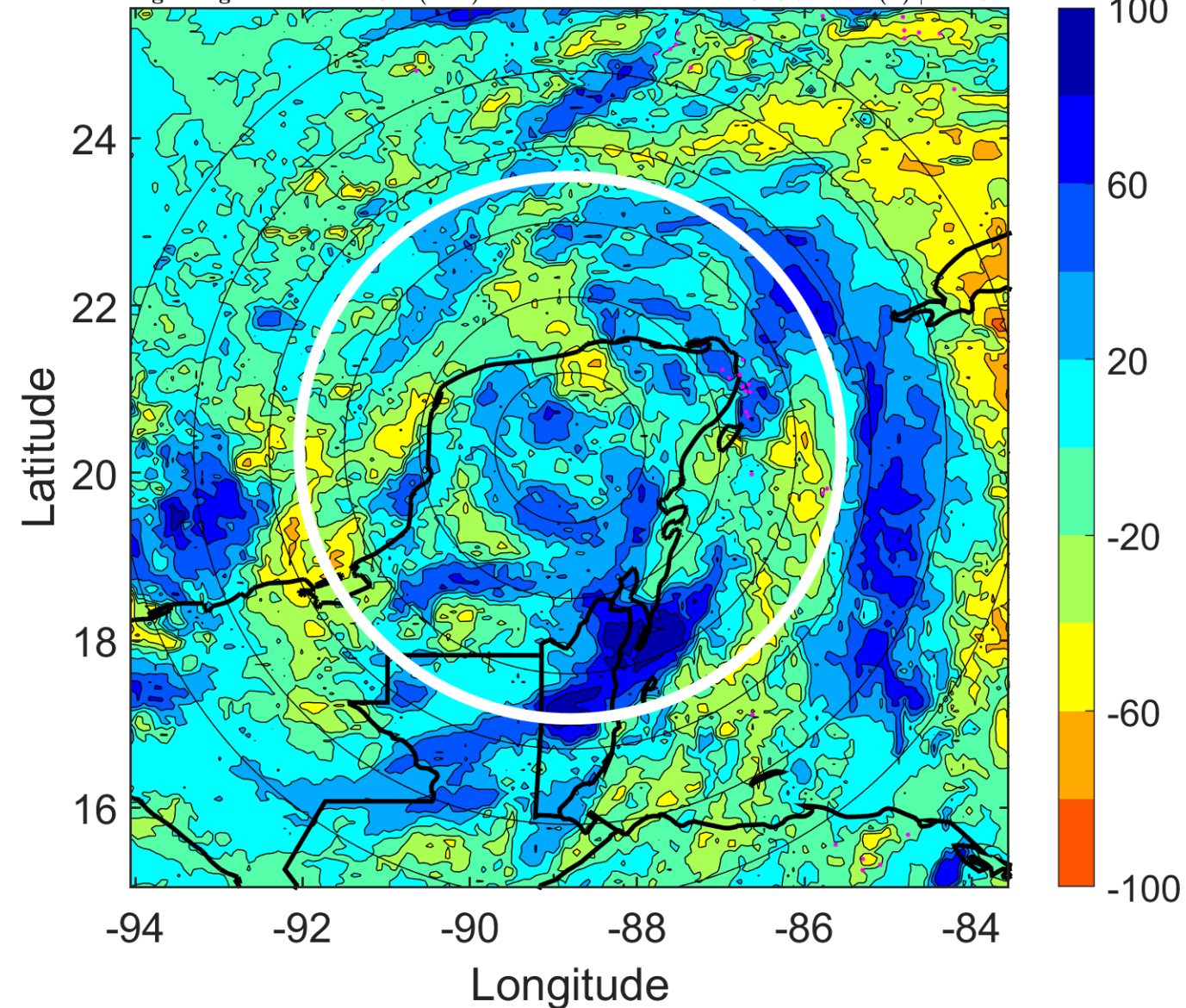

IR BT & Lightning

t: 2005100221 (15 LT)

Lightning: 15 LT \pm 1.5 h (dots)

PT: LLCP | EA: ACT

20L (STAN) | 32.5 kt TD

S: 2.8 m s⁻¹ (L) | H: 105°

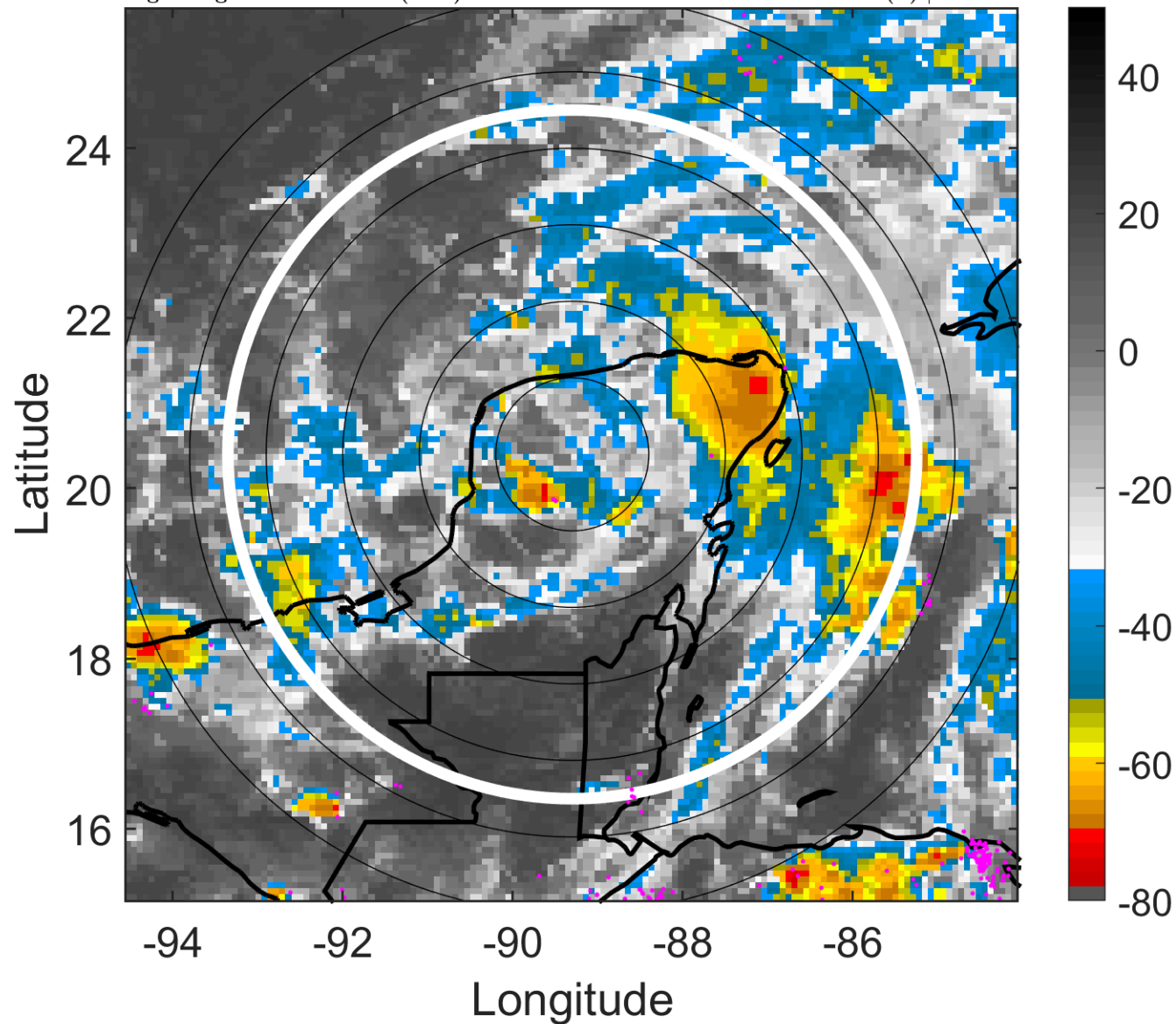

6-h IR BT Differences & Lightning

Δ t: 2005100221 (15 LT) - 2005100215 (9.1 LT)

Lightning: 15 LT \pm 1.5 h (dots)

PT: LLCP | EA: ACT

20L (STAN) | 32.5 kt TD

S: 2.8 m s⁻¹ (L) | H: 105°

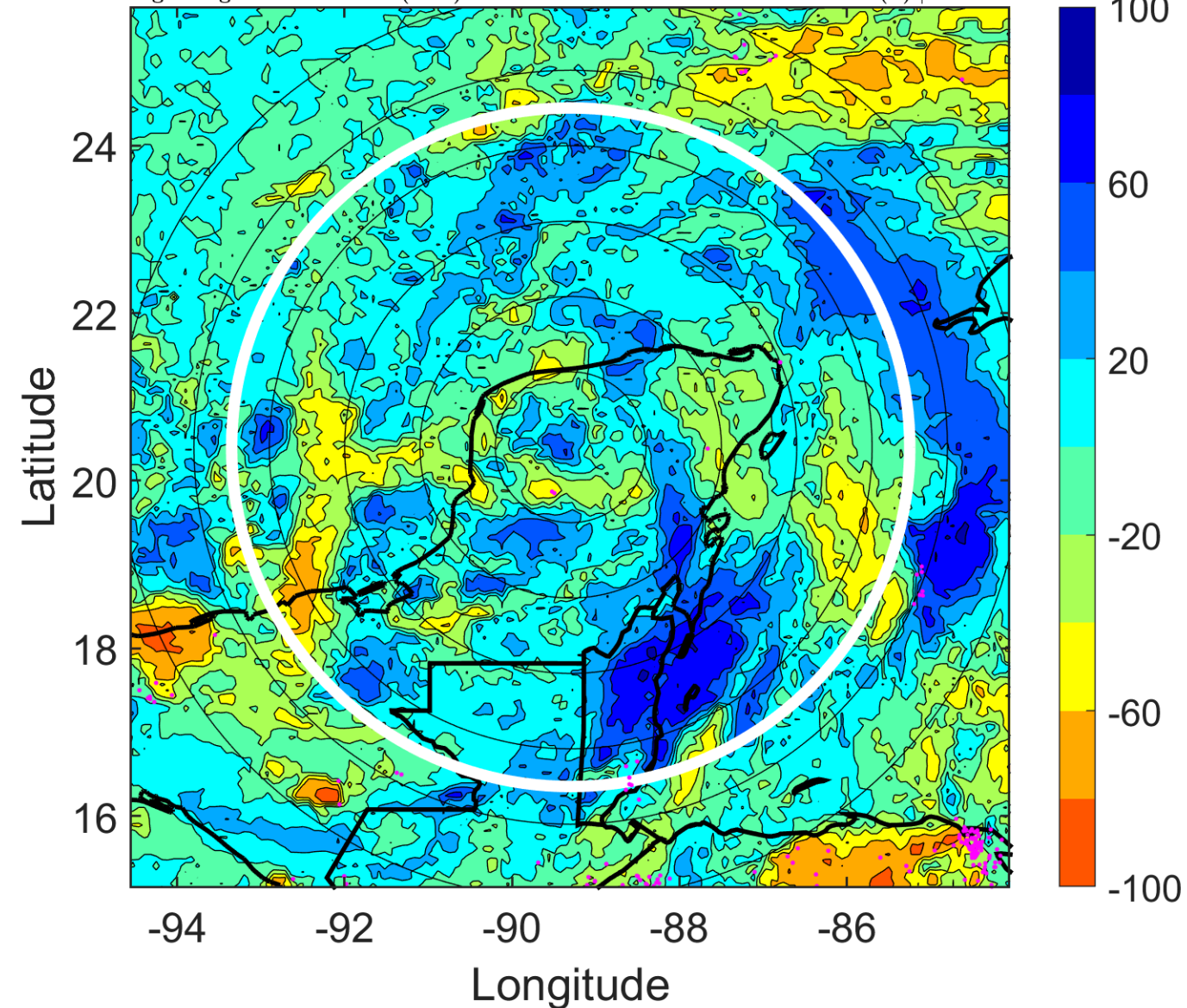

IR BT & Lightning

t: 2005100300 (18 LT)

Lightning: 18 LT \pm 1.5 h (dots)

PT: LLCP | EA: ACT

20L (STAN) | 30 kt TD

S: 4.8 m s⁻¹ (M) | H: 43°

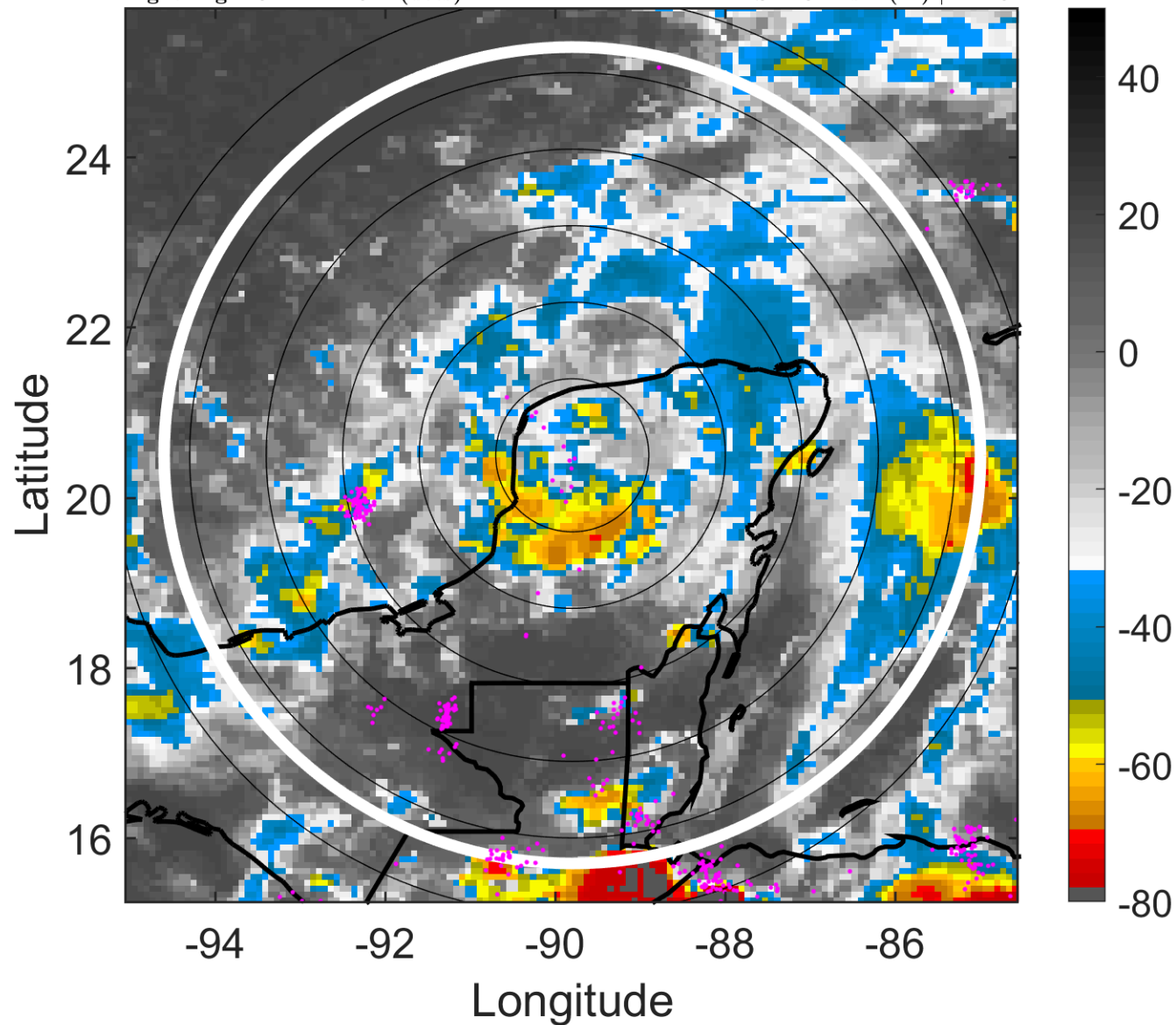

6-h IR BT Differences & Lightning

Δ t: 2005100300 (18 LT) - 2005100218 (12.1 LT)

Lightning: 18 LT \pm 1.5 h (dots)

PT: LLCP | EA: ACT

20L (STAN) | 30 kt TD

S: 4.8 m s⁻¹ (M) | H: 43°

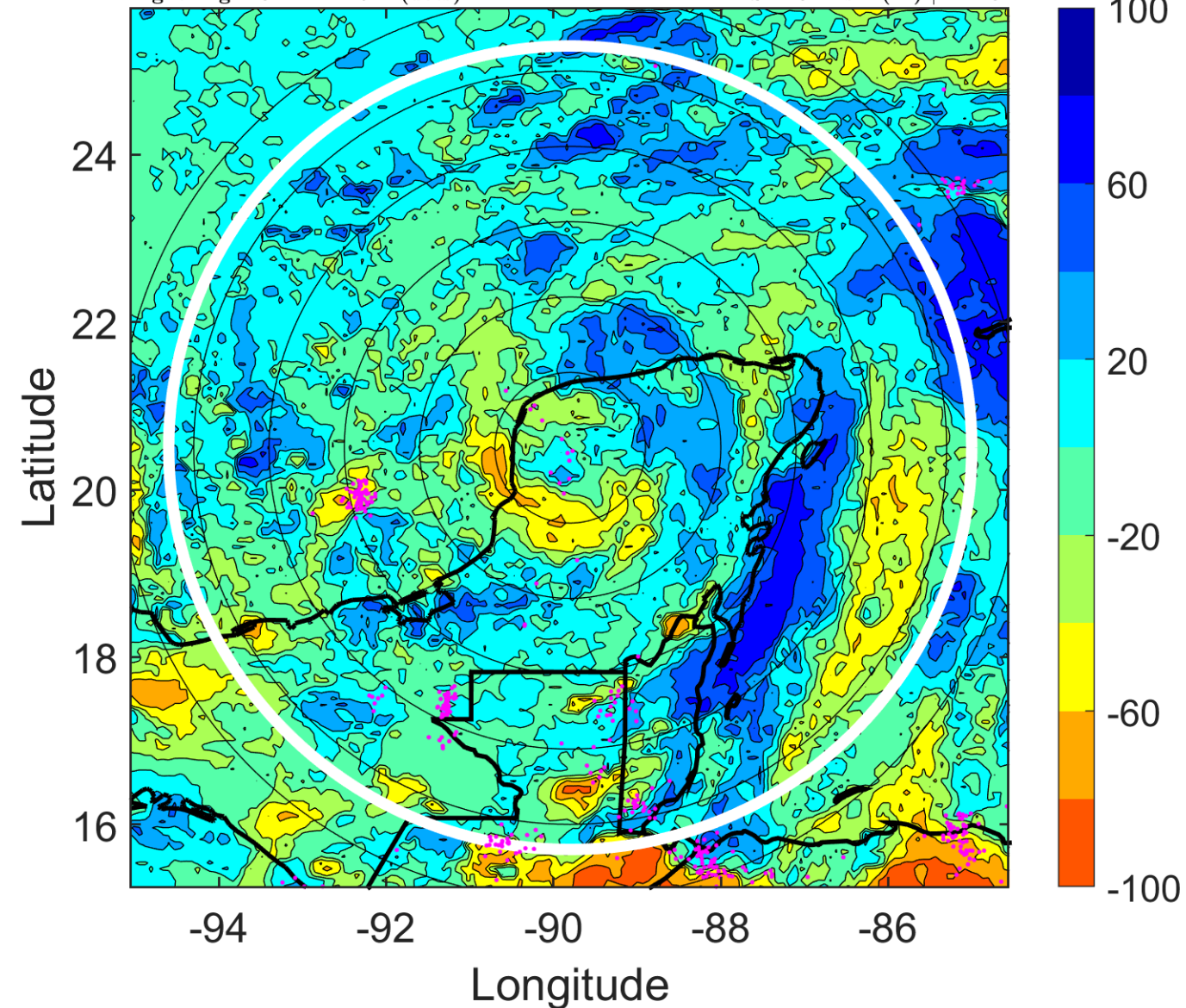

IR BT & Lightning

t: 2005100303 (21 LT)

Lightning: 21 LT \pm 1.5 h (dots)

PT: LLCP | EA: ACT

20L (STAN) | 32.5 kt TD

S: 5.8 m s⁻¹ (M) | H: 68°

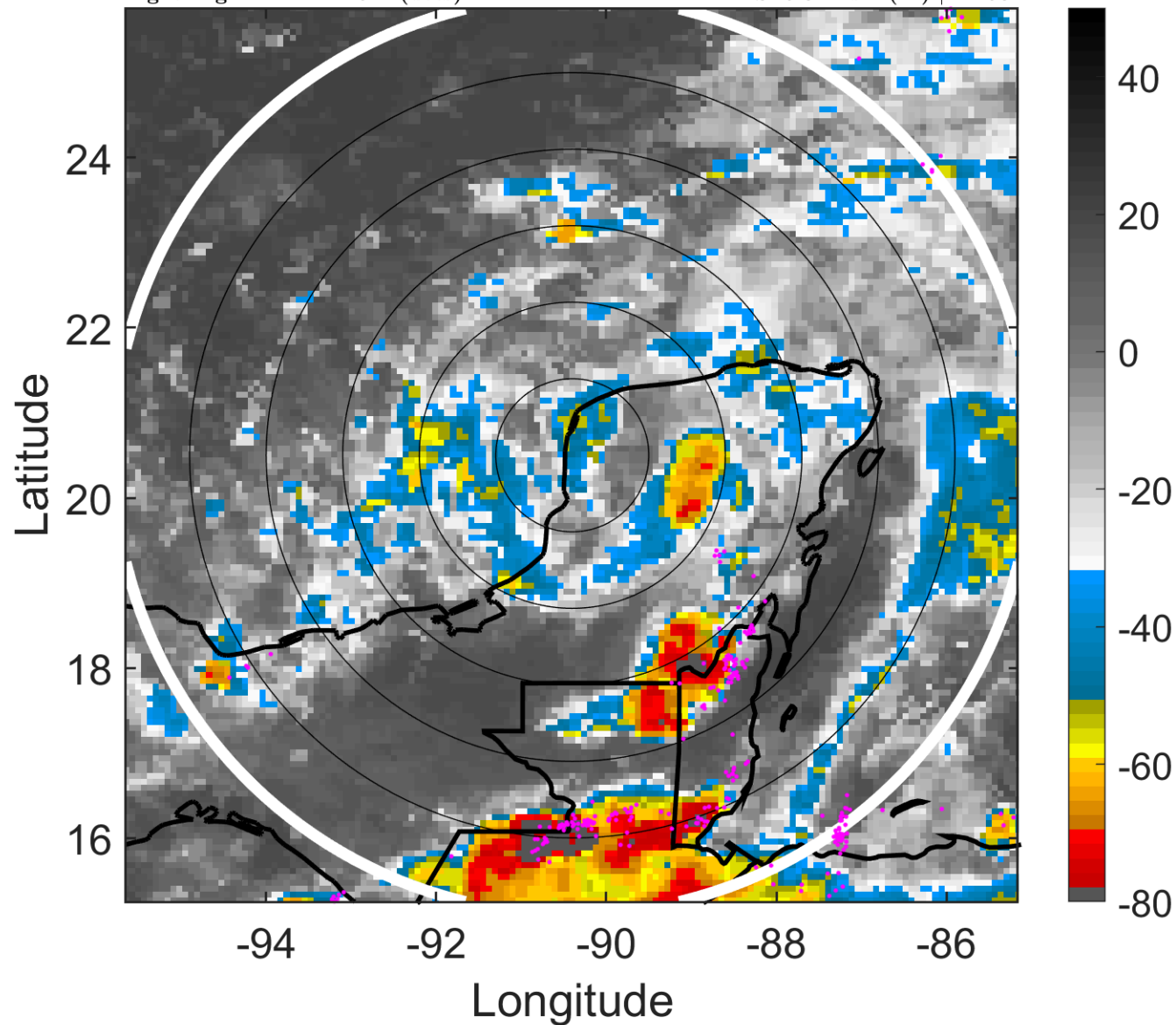

6-h IR BT Differences & Lightning

Δ t: 2005100303 (21 LT) - 2005100221 (15 LT)

Lightning: 21 LT \pm 1.5 h (dots)

PT: LLCP | EA: ACT

20L (STAN) | 32.5 kt TD

S: 5.8 m s⁻¹ (M) | H: 68°

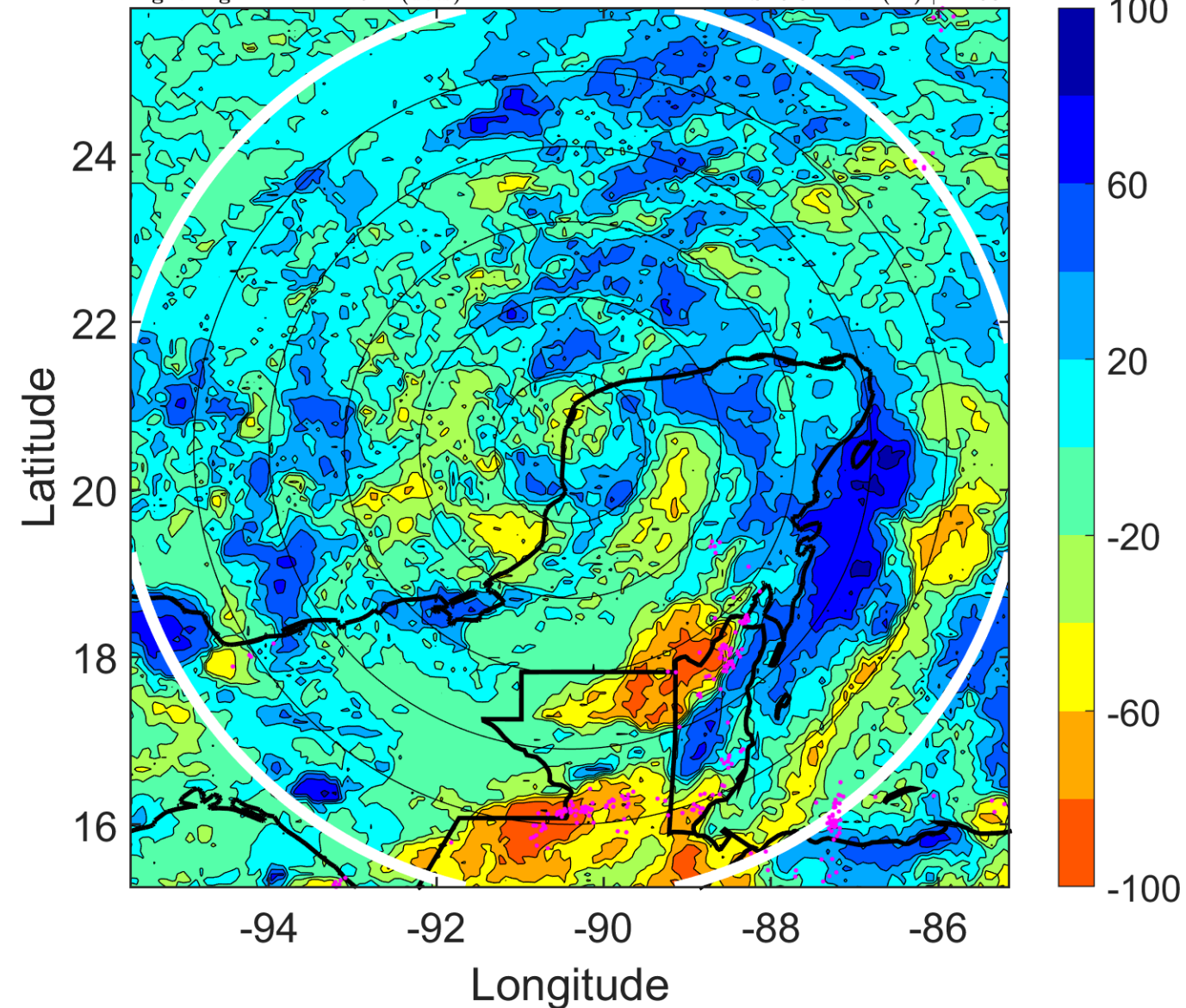

IR BT & Lightning

t: 2005100306 (23.9 LT)

Lightning: 23.9 LT \pm 1.5 h (dots)

PT: LLCP | EA: ACT

20L (STAN) | 35 kt TS

S: 6.7 m s⁻¹ (M) | H: 93°

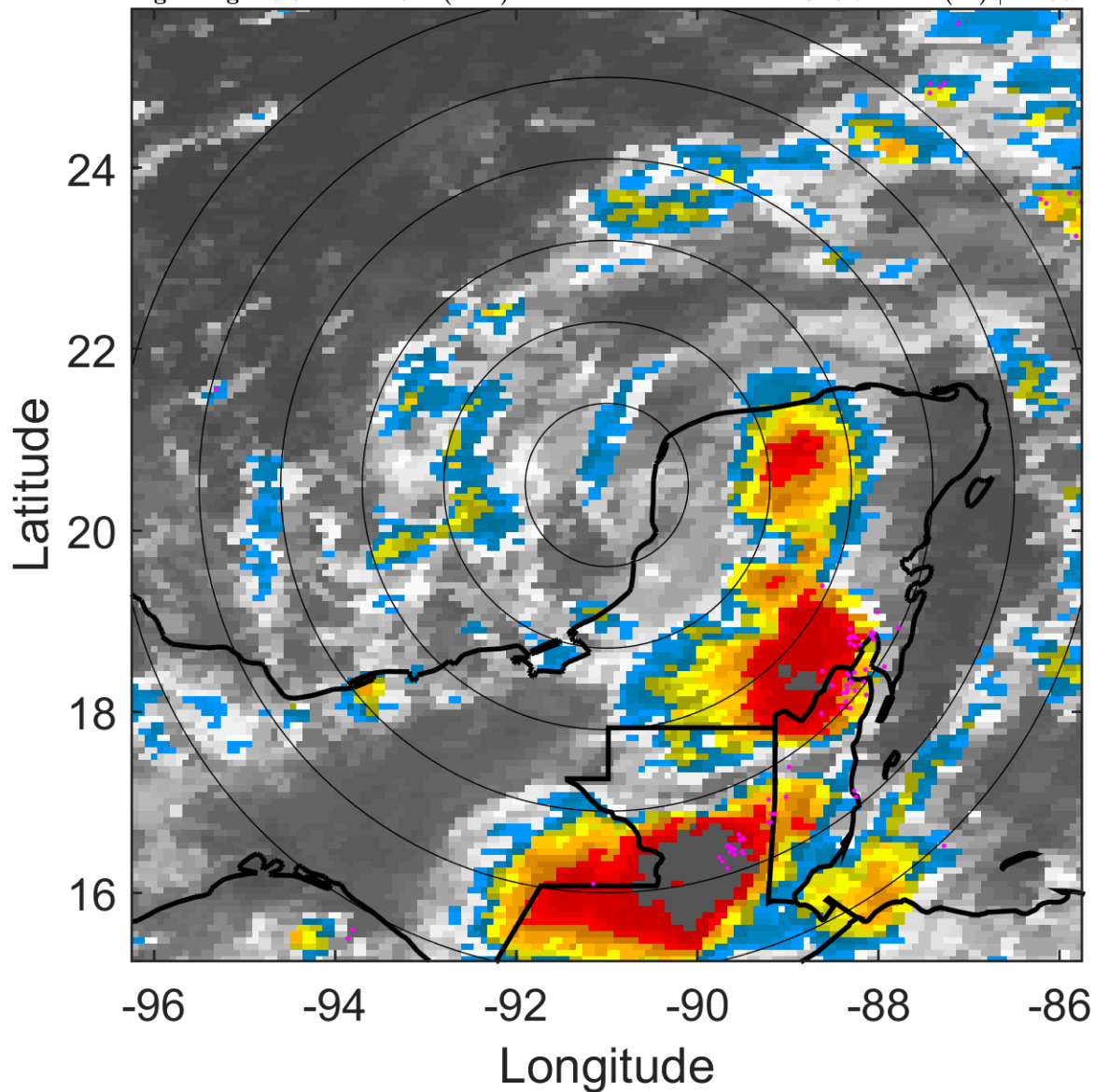

6-h IR BT Differences & Lightning

Δ t: 2005100306 (23.9 LT) - 2005100300 (18 LT)

Lightning: 23.9 LT \pm 1.5 h (dots)

PT: LLCP | EA: ACT

20L (STAN) | 35 kt TS

S: 6.7 m s⁻¹ (M) | H: 93°

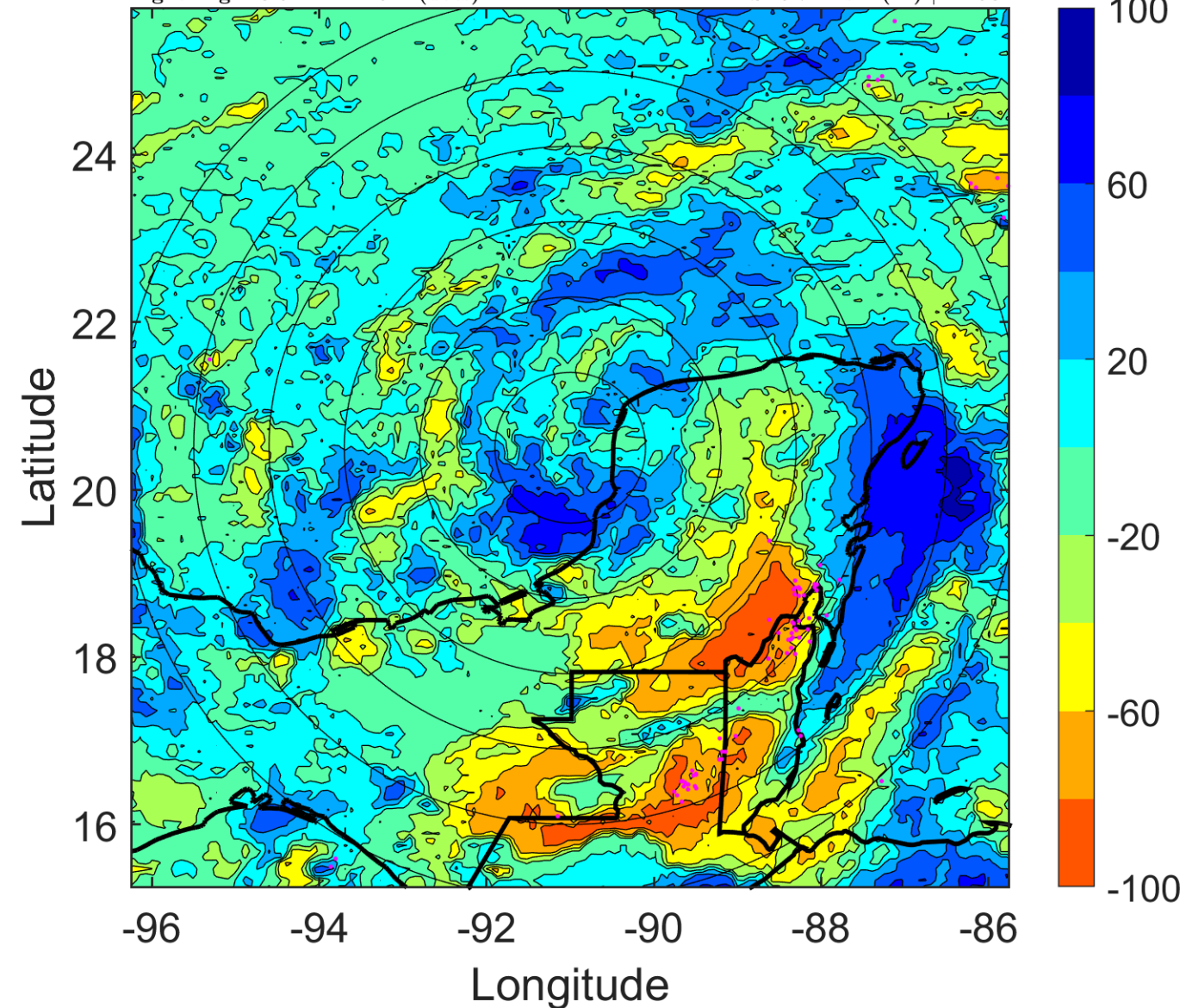

IR BT & Lightning

t: 2005100309 (2.9 LT)

Lightning: 2.9 LT \pm 1.5 h (dots)

PT: LLCP | EA: ACT

20L (STAN) | 37.5 kt TS

S: 6 m s⁻¹ (M) | H: 90.5°

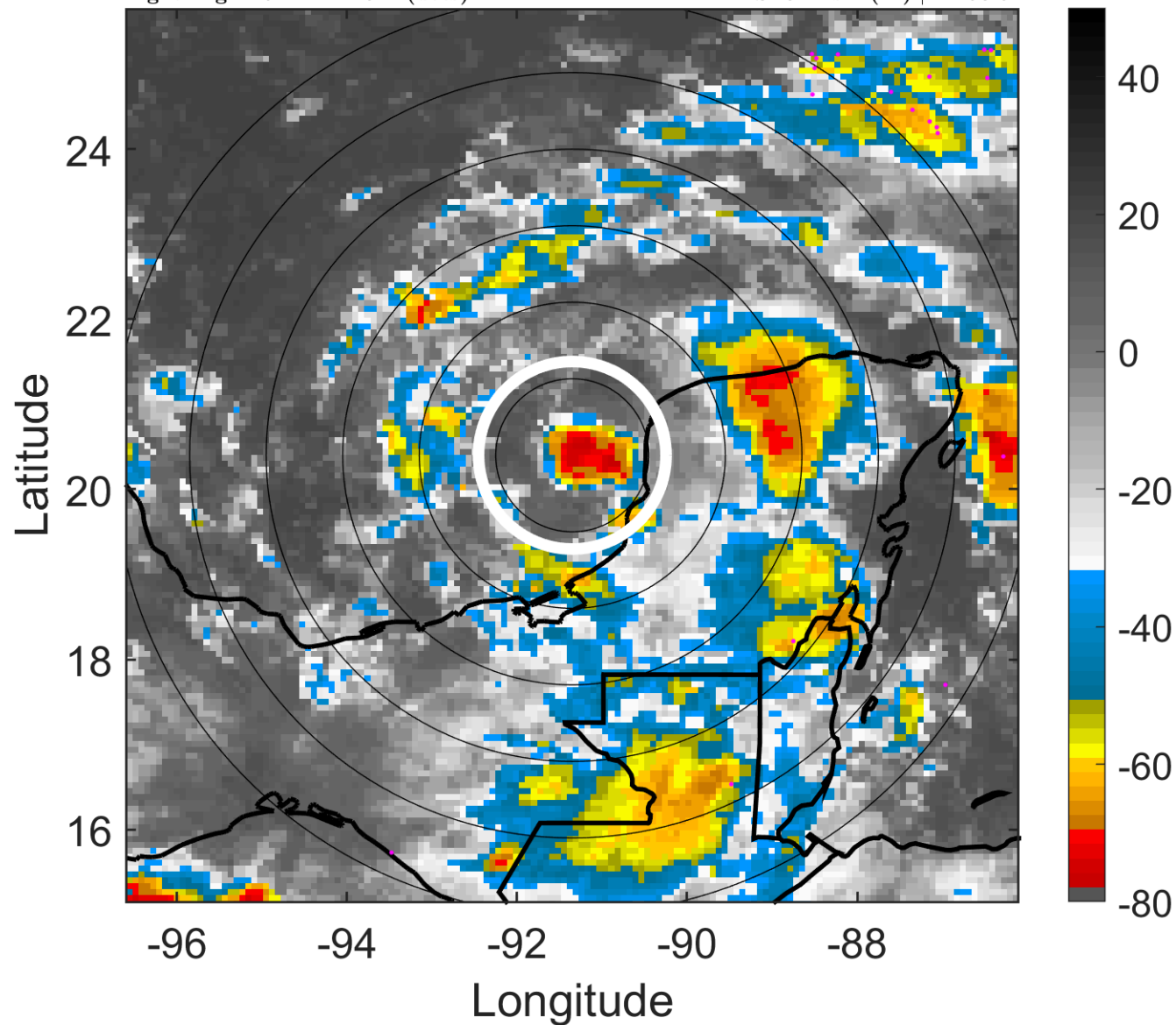

6-h IR BT Differences & Lightning

Δ t: 2005100309 (2.9 LT) - 2005100303 (21 LT)

Lightning: 2.9 LT \pm 1.5 h (dots)

PT: LLCP | EA: ACT

20L (STAN) | 37.5 kt TS

S: 6 m s⁻¹ (M) | H: 90.5°

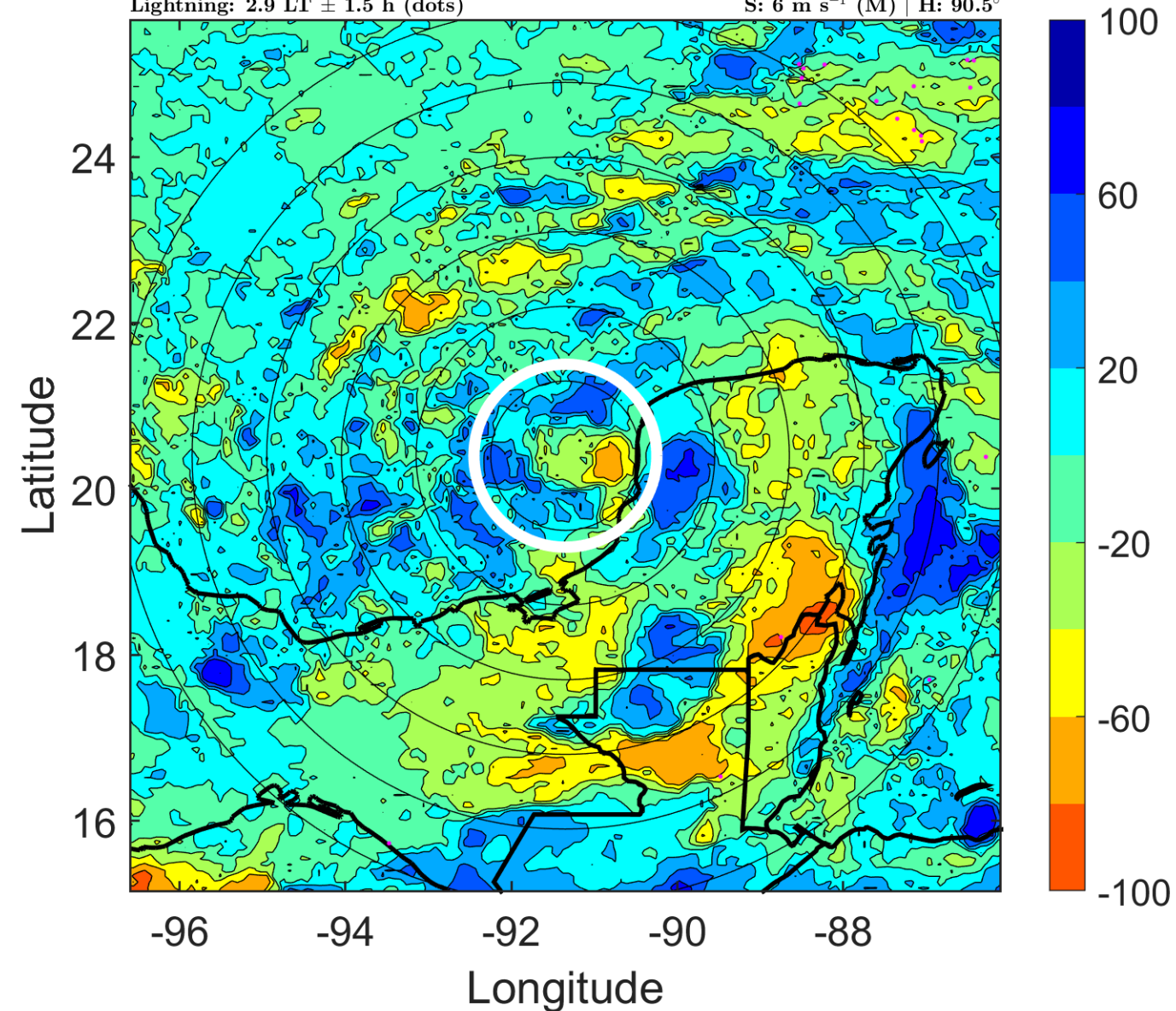

IR BT & Lightning

t: 2005100312 (5.9 LT)

Lightning: 5.9 LT \pm 1.5 h (dots)

PT: LLCP | EA: ACT

20L (STAN) | 40 kt TS

S: 5.2 m s⁻¹ (M) | H: 88°

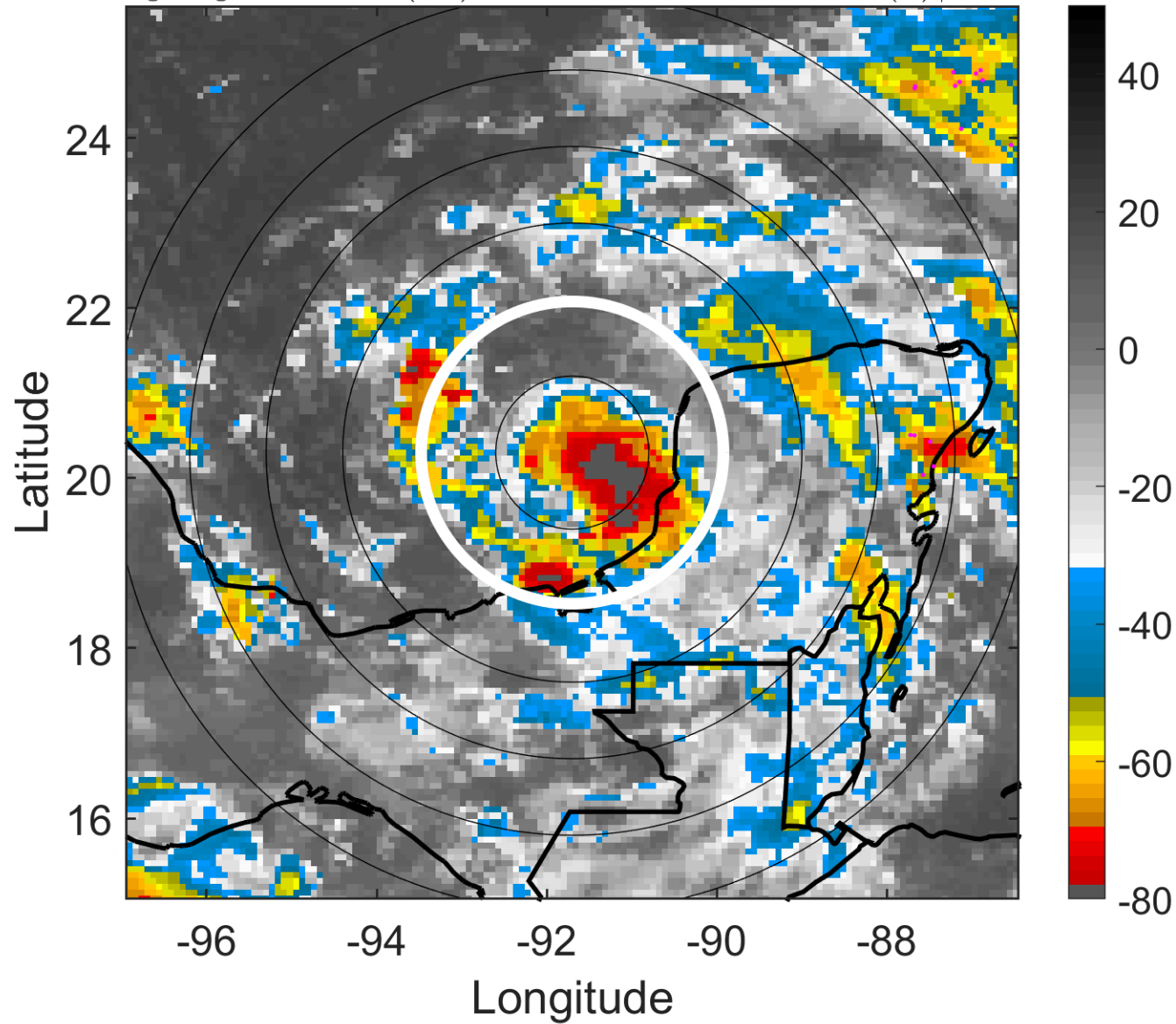

6-h IR BT Differences & Lightning

Δ t: 2005100312 (5.9 LT) - 2005100306 (23.9 LT)

Lightning: 5.9 LT \pm 1.5 h (dots)

PT: LLCP | EA: ACT

20L (STAN) | 40 kt TS

S: 5.2 m s⁻¹ (M) | H: 88°

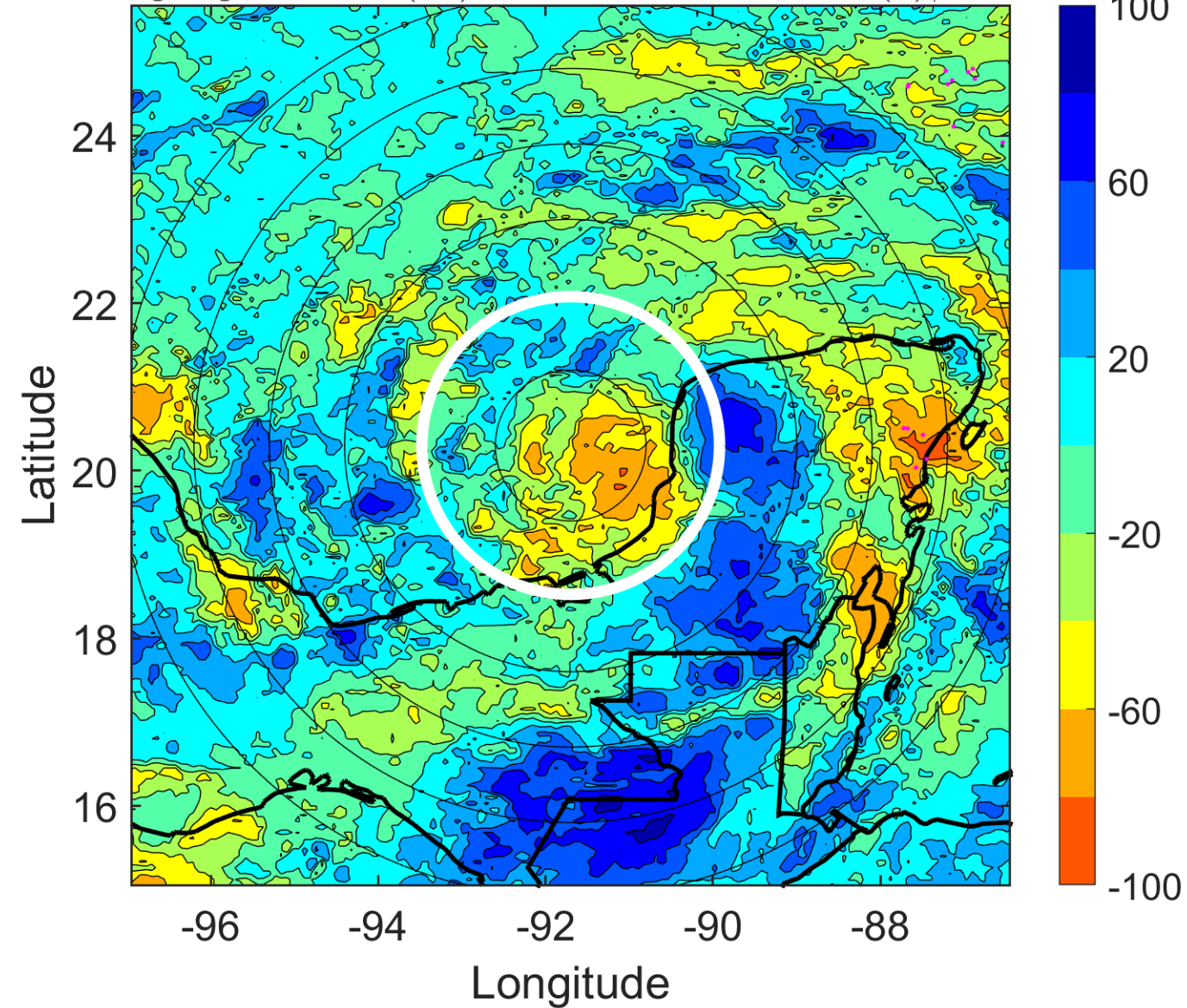

IR BT & Lightning

t: 2005100315 (8.9 LT)

Lightning: 8.9 LT \pm 1.5 h (dots)

PT: LLCP | EA: ACT

20L (STAN) | 45 kt TS

S: 5.4 m s⁻¹ (M) | H: 96°

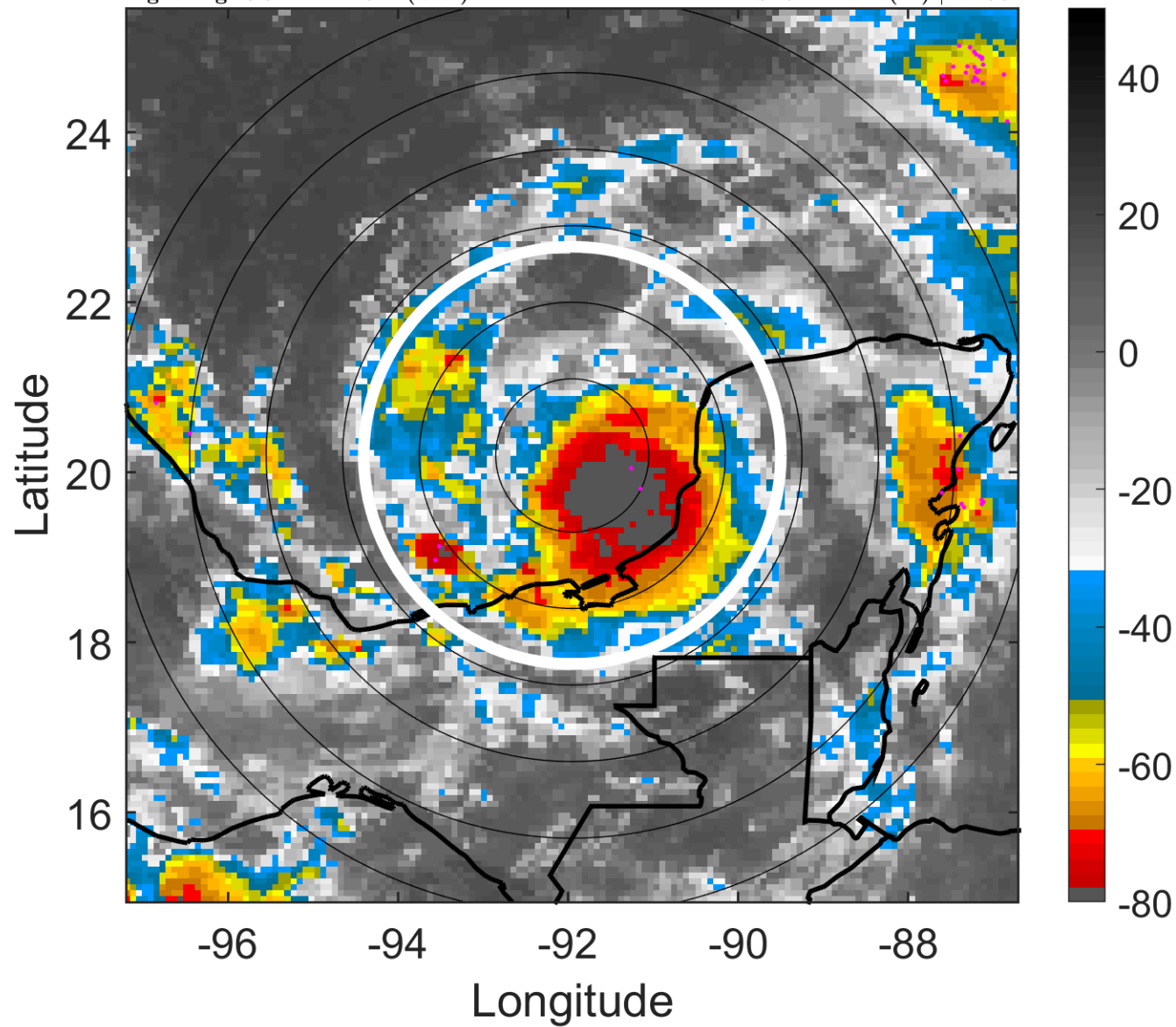

6-h IR BT Differences & Lightning

Δ t: 2005100315 (8.9 LT) - 2005100309 (2.9 LT)

Lightning: 8.9 LT \pm 1.5 h (dots)

PT: LLCP | EA: ACT

20L (STAN) | 45 kt TS

S: 5.4 m s⁻¹ (M) | H: 96°

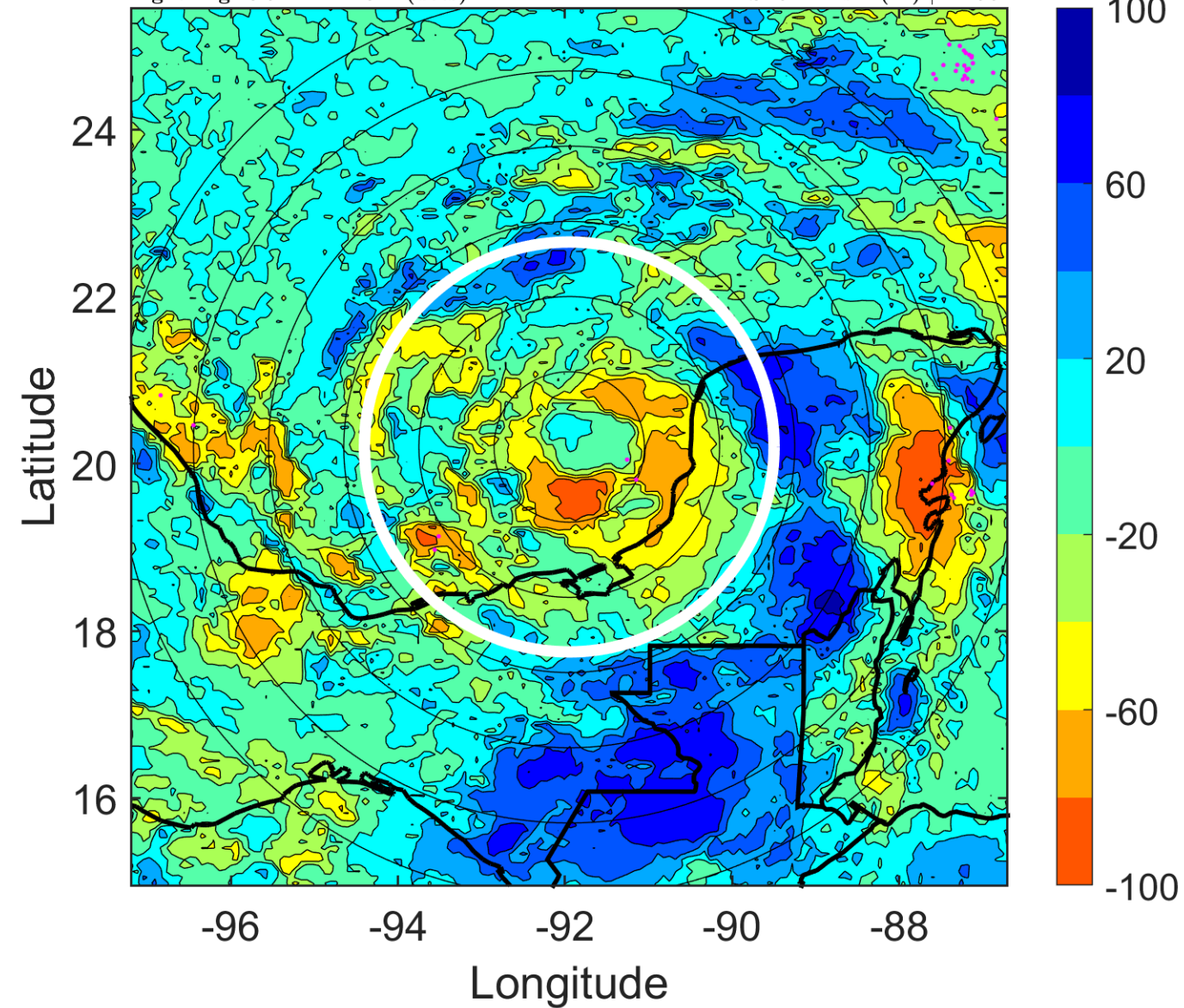

IR BT & Lightning

t: 2005100318 (11.9 LT)

Lightning: 11.9 LT \pm 1.5 h (dots)

PT: LLCP | EA: ACT

20L (STAN) | 50 kt TS

S: 5.5 m s⁻¹ (M) | H: 104°

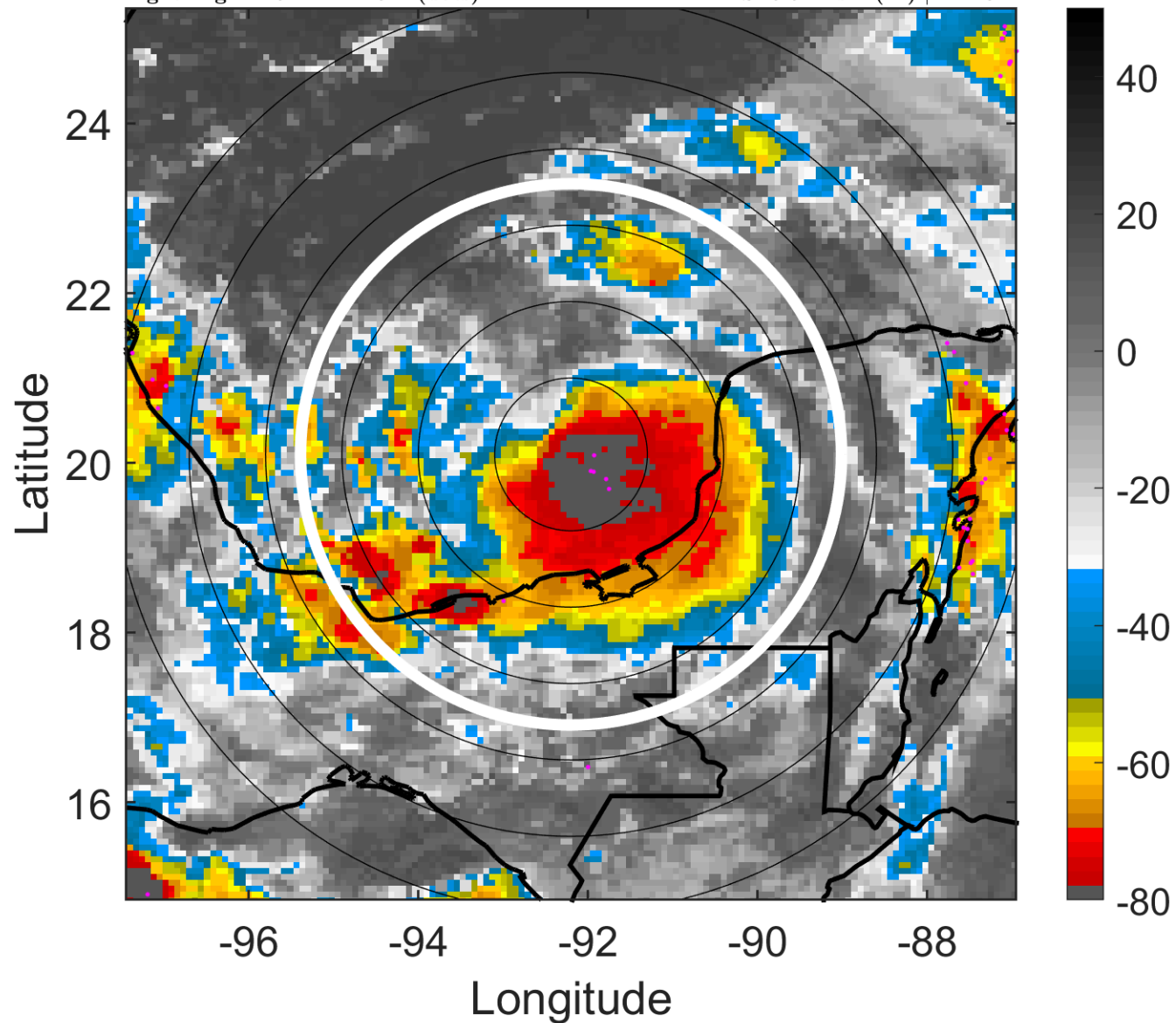

6-h IR BT Differences & Lightning

Δ t: 2005100318 (11.9 LT) - 2005100312 (5.9 LT)

Lightning: 11.9 LT \pm 1.5 h (dots)

PT: LLCP | EA: ACT

20L (STAN) | 50 kt TS

S: 5.5 m s⁻¹ (M) | H: 104°

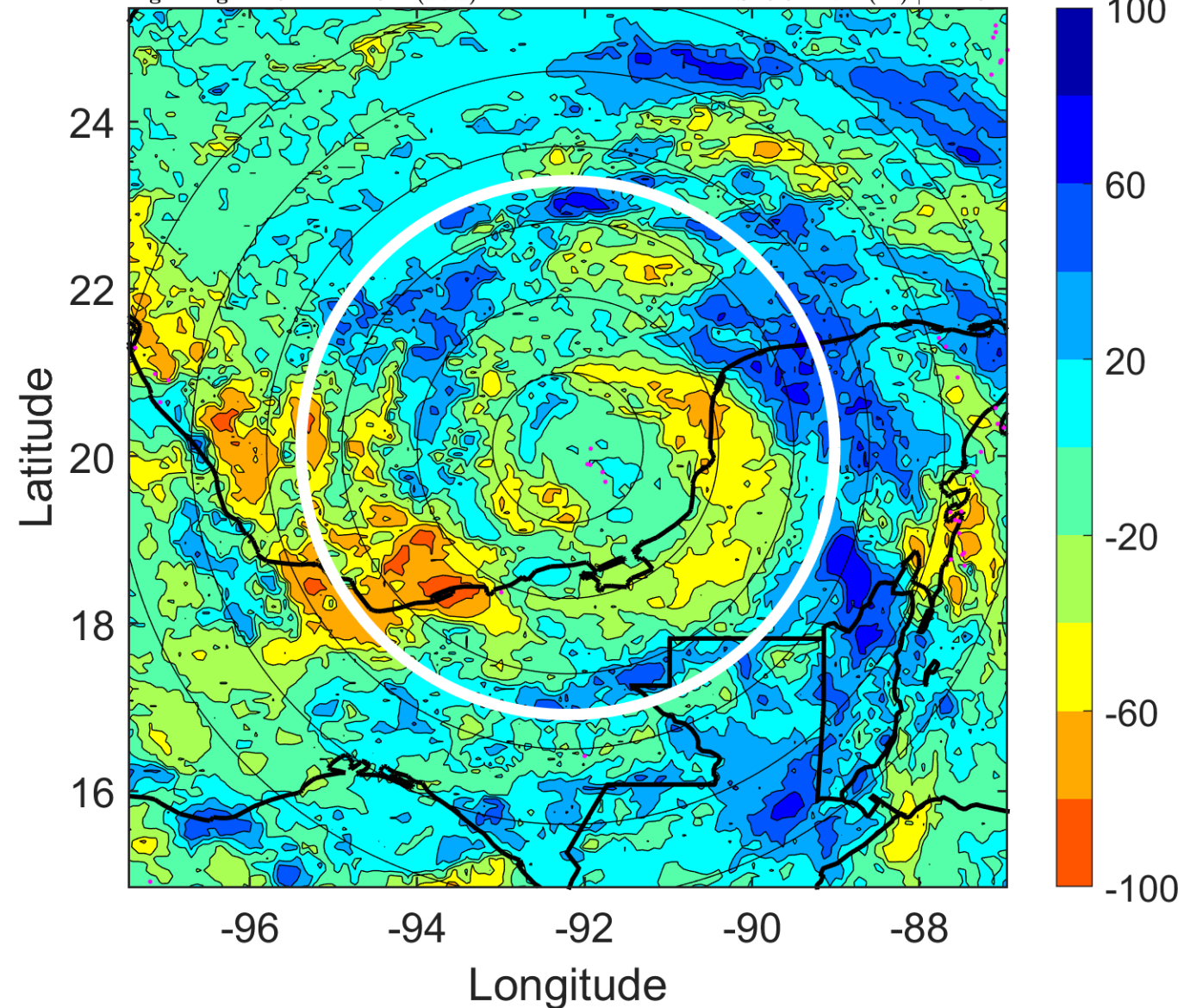

IR BT & Lightning

t: 2005100321 (14.8 LT)

Lightning: 14.8 LT \pm 1.5 h (dots)

PT: LLCP | EA: ACT

20L (STAN) | 52.5 kt TS

S: 5 m s⁻¹ (M) | H: 110°

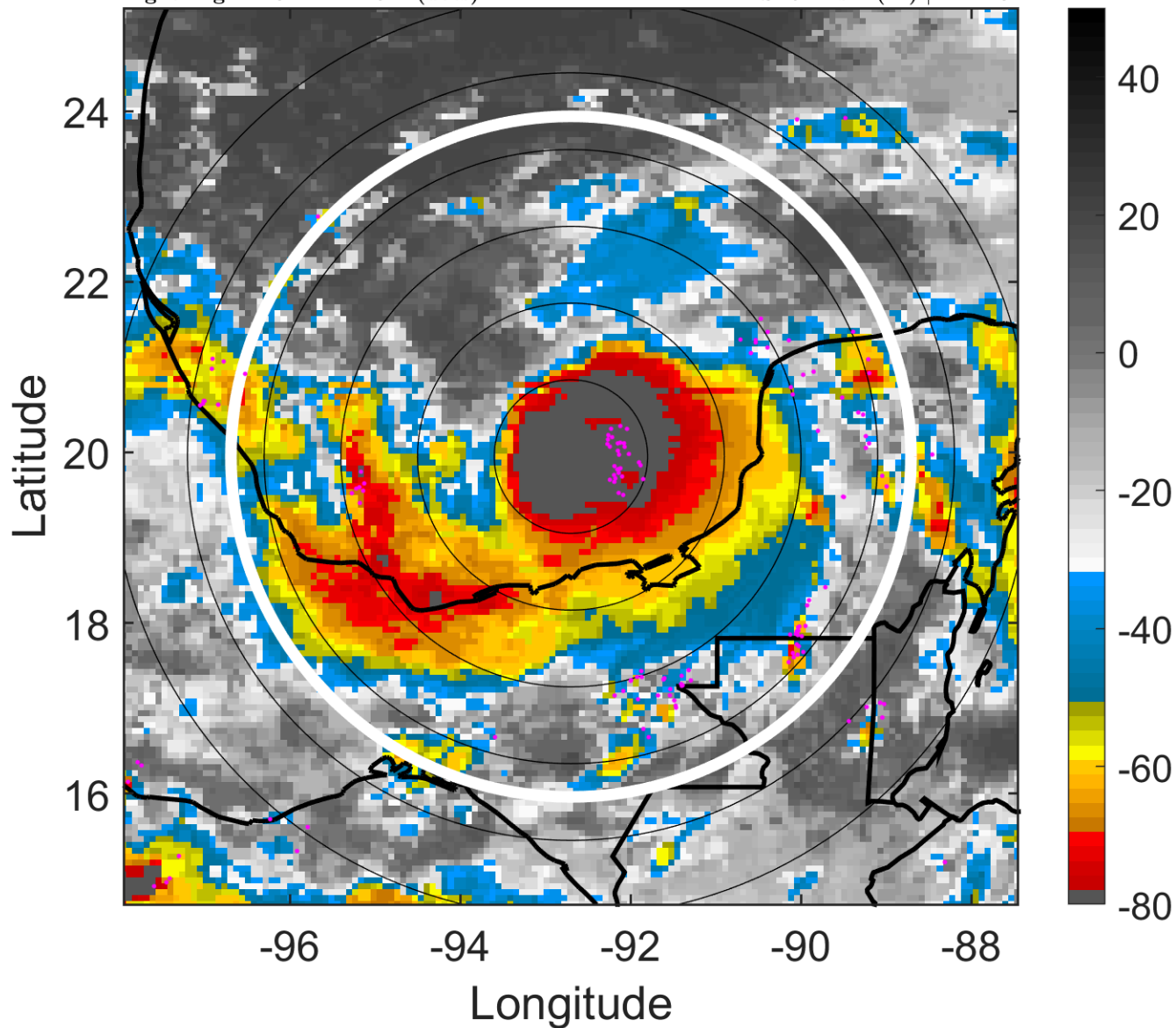

6-h IR BT Differences & Lightning

Δ t: 2005100321 (14.8 LT) - 2005100315 (8.9 LT)

Lightning: 14.8 LT \pm 1.5 h (dots)

PT: LLCP | EA: ACT

20L (STAN) | 52.5 kt TS

S: 5 m s⁻¹ (M) | H: 110°

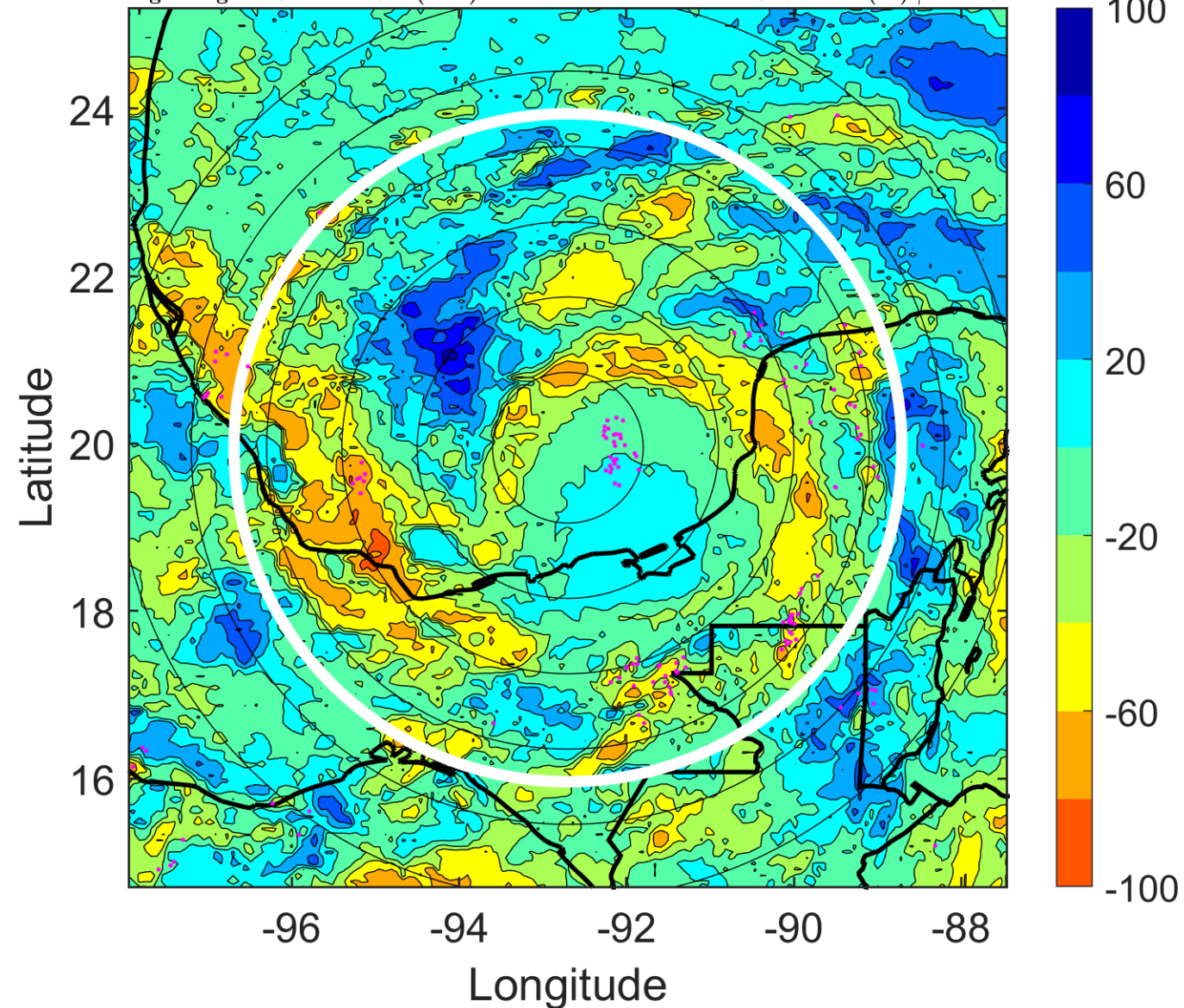

IR BT & Lightning

t: 2005100400 (17.8 LT)

Lightning: 17.8 LT \pm 1.5 h (dots)

PT: LLCP | EA: ACT

20L (STAN) | 55 kt TS

S: 4.6 m s⁻¹ (M) | H: 116°

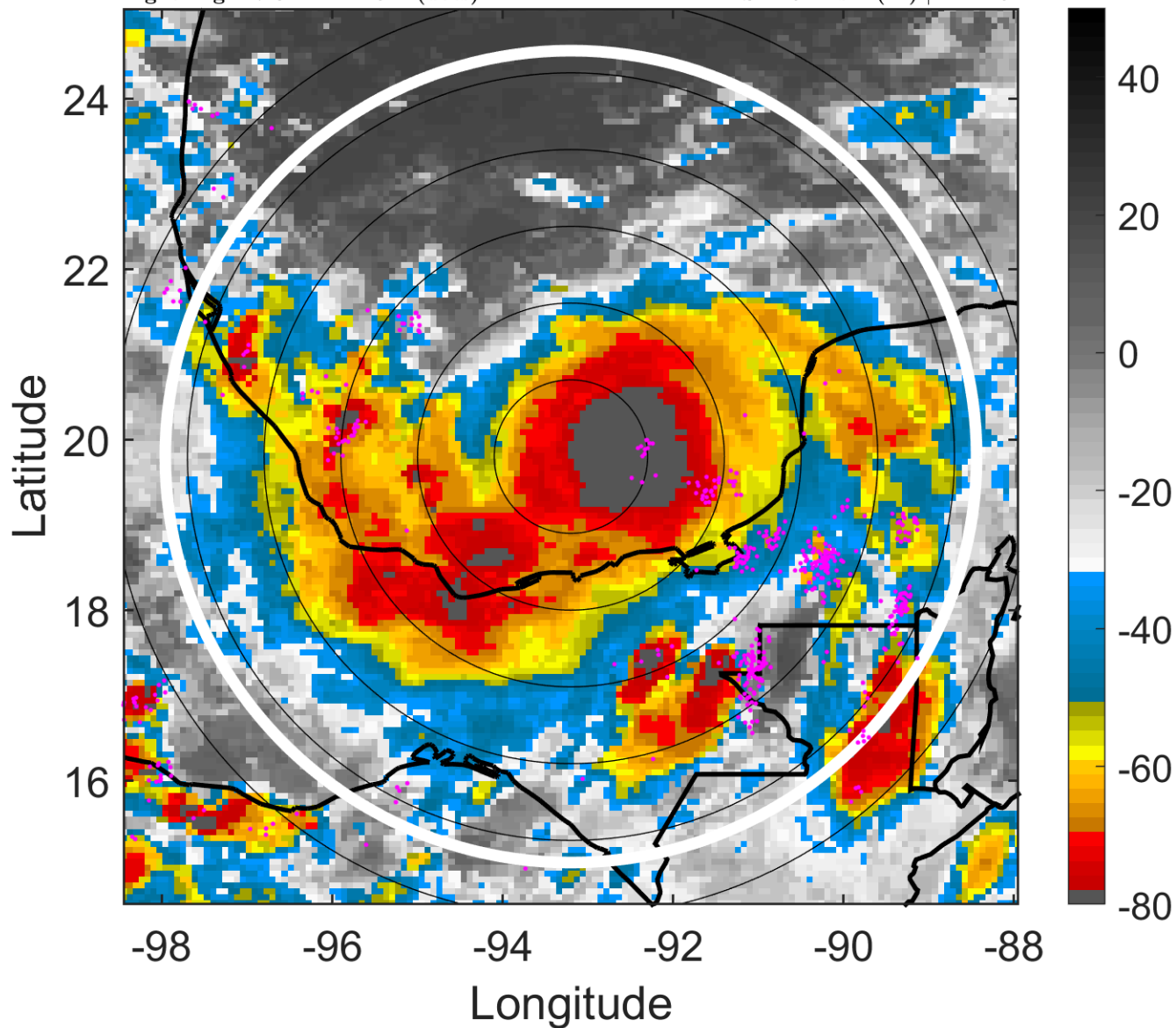

6-h IR BT Differences & Lightning

Δ t: 2005100400 (17.8 LT) - 2005100318 (11.9 LT)

Lightning: 17.8 LT \pm 1.5 h (dots)

PT: LLCP | EA: ACT

20L (STAN) | 55 kt TS

S: 4.6 m s⁻¹ (M) | H: 116°

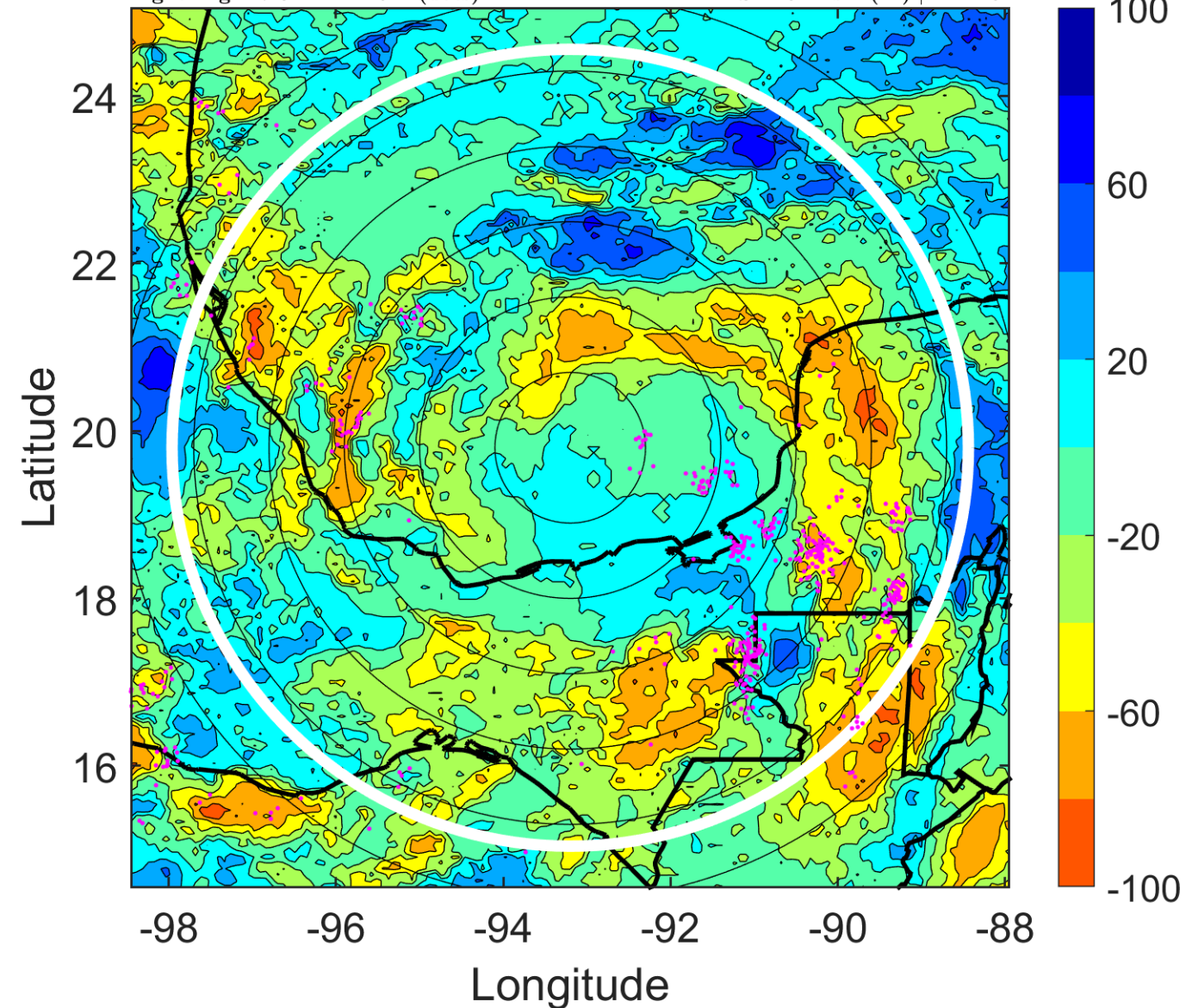

IR BT & Lightning

t: 2005100403 (20.8 LT)

Lightning: 20.8 LT \pm 1.5 h (dots)

PT: LLCP | EA: ACT

20L (STAN) | 60 kt TS

S: 6.5 m s⁻¹ (M) | H: 148°

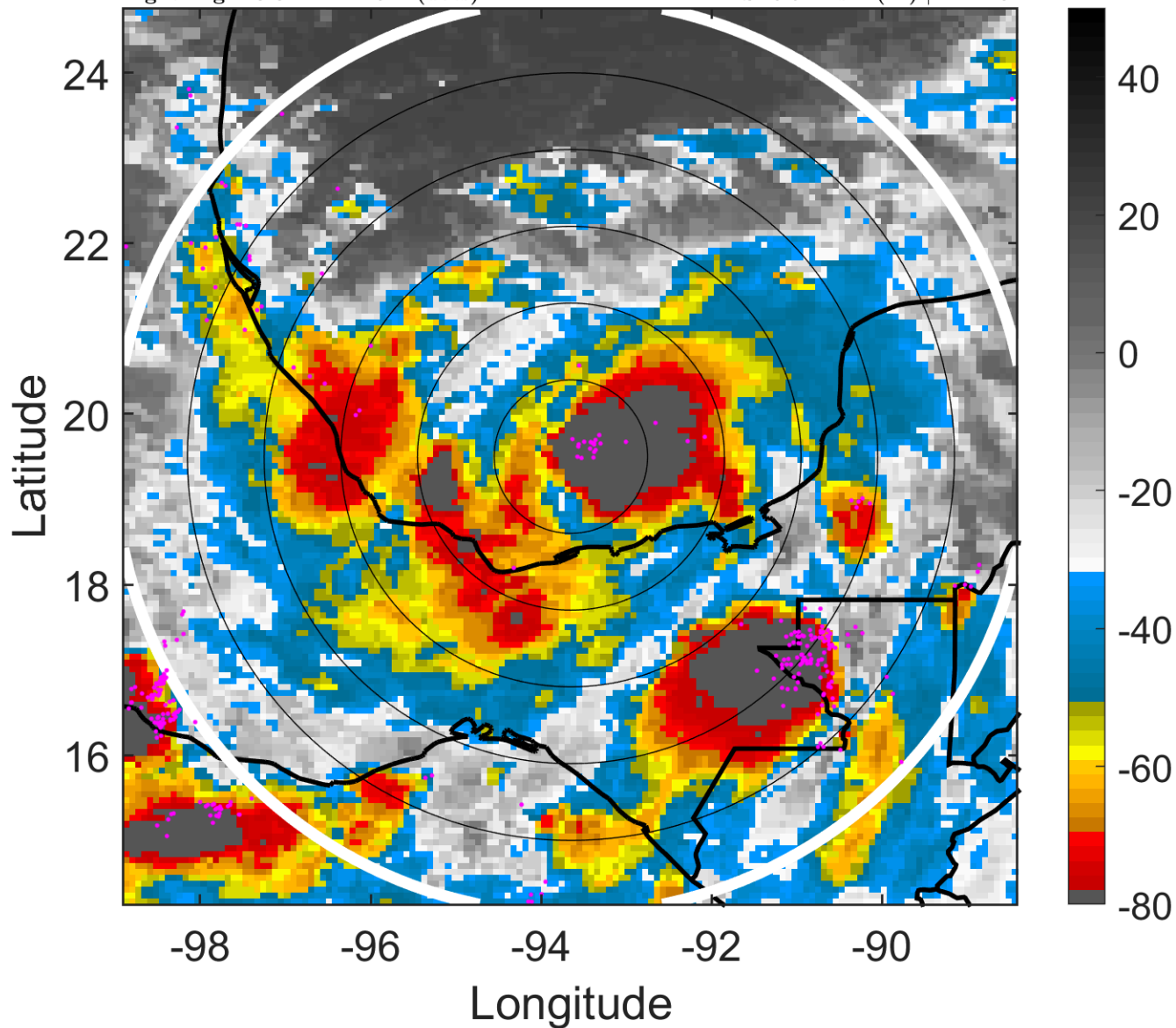

6-h IR BT Differences & Lightning

Δ t: 2005100403 (20.8 LT) - 2005100321 (14.8 LT)

Lightning: 20.8 LT \pm 1.5 h (dots)

PT: LLCP | EA: ACT

20L (STAN) | 60 kt TS

S: 6.5 m s⁻¹ (M) | H: 148°

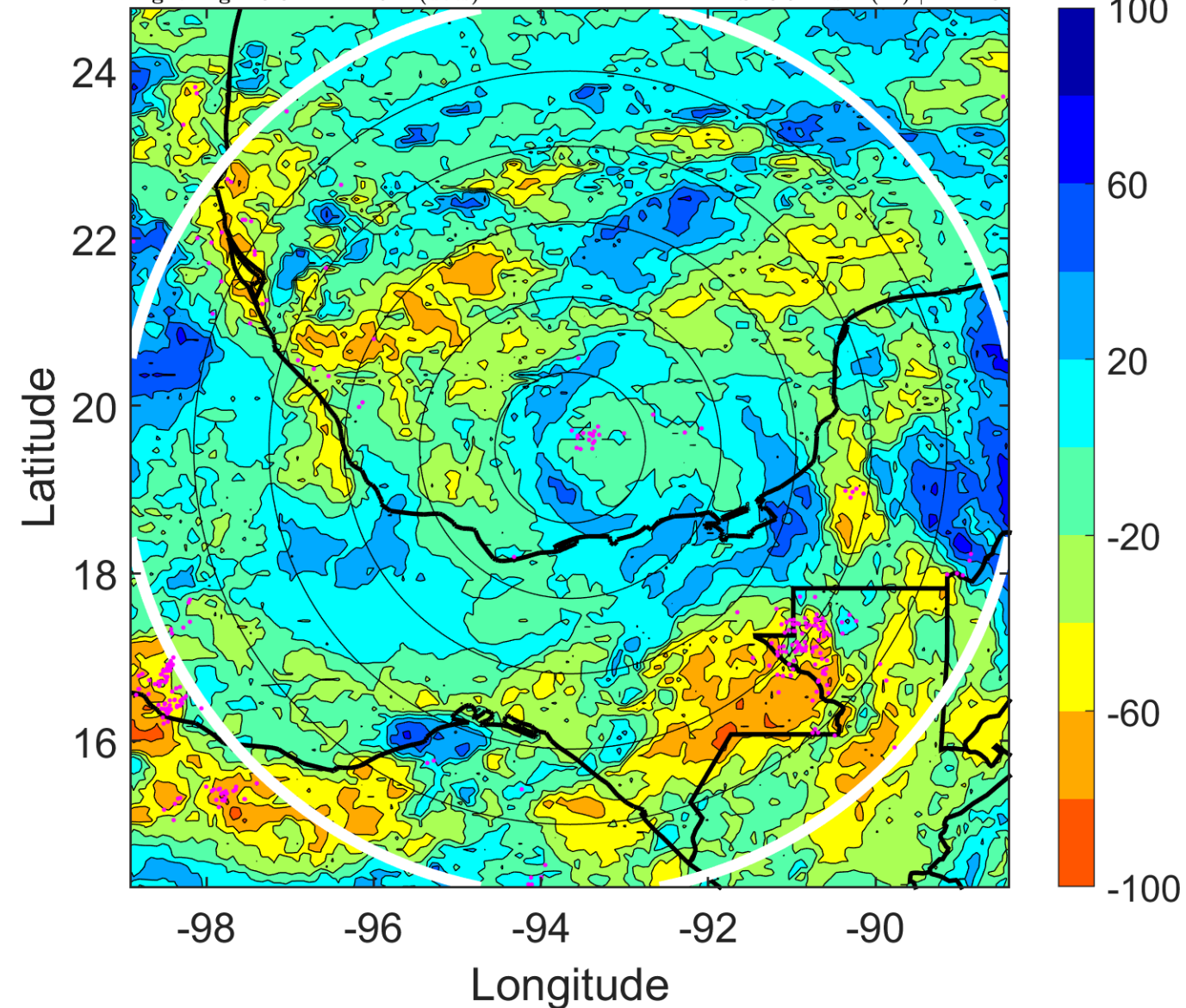

IR BT & Lightning

t: 2005100406 (23.7 LT)

Lightning: 23.7 LT \pm 1.5 h (dots)

PT: LLCP | EA: ACT

20L (STAN) | 65 kt C1

S: 8.4 m s⁻¹ (M) | H: 180°

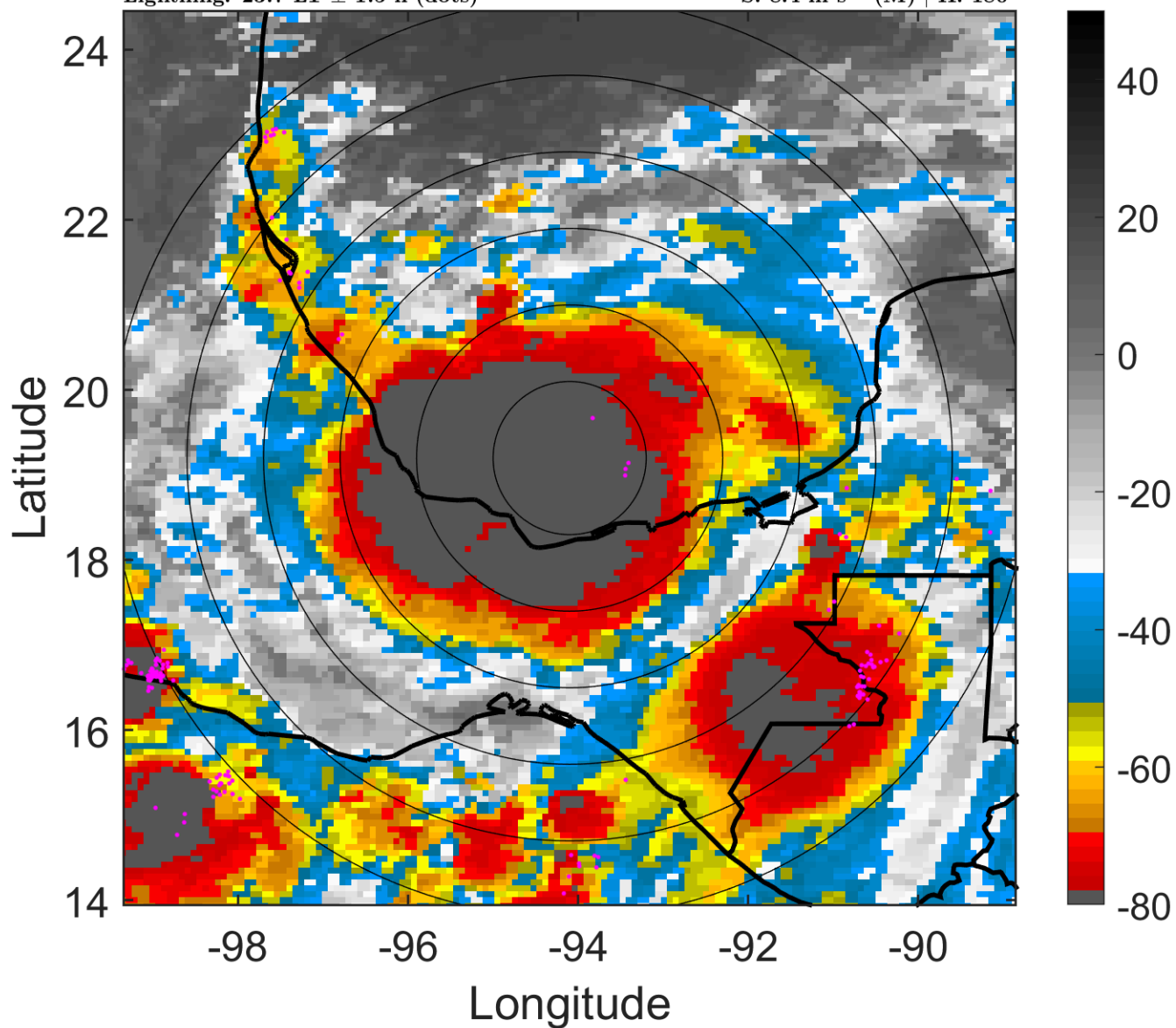

6-h IR BT Differences & Lightning

Δ t: 2005100406 (23.7 LT) - 2005100400 (17.8 LT)

Lightning: 23.7 LT \pm 1.5 h (dots)

PT: LLCP | EA: ACT

20L (STAN) | 65 kt C1

S: 8.4 m s⁻¹ (M) | H: 180°

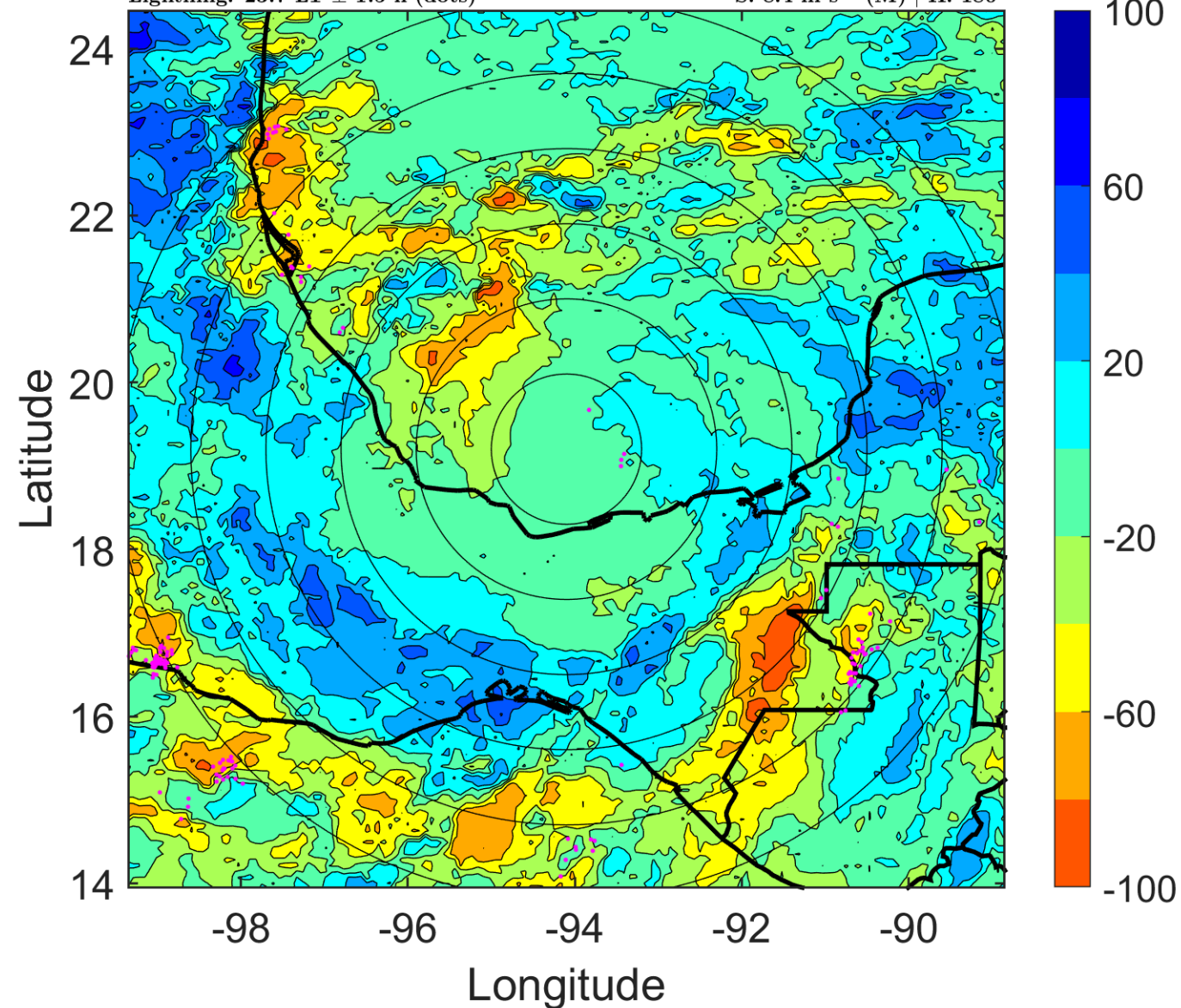

IR BT & Lightning

t: 2005100409 (2.7 LT)

Lightning: 2.7 LT \pm 1.5 h (dots)

LAND EFFECTS

20L (STAN) | 67.5 kt C1

S: 6.3 m s⁻¹ (M) | H: 164°

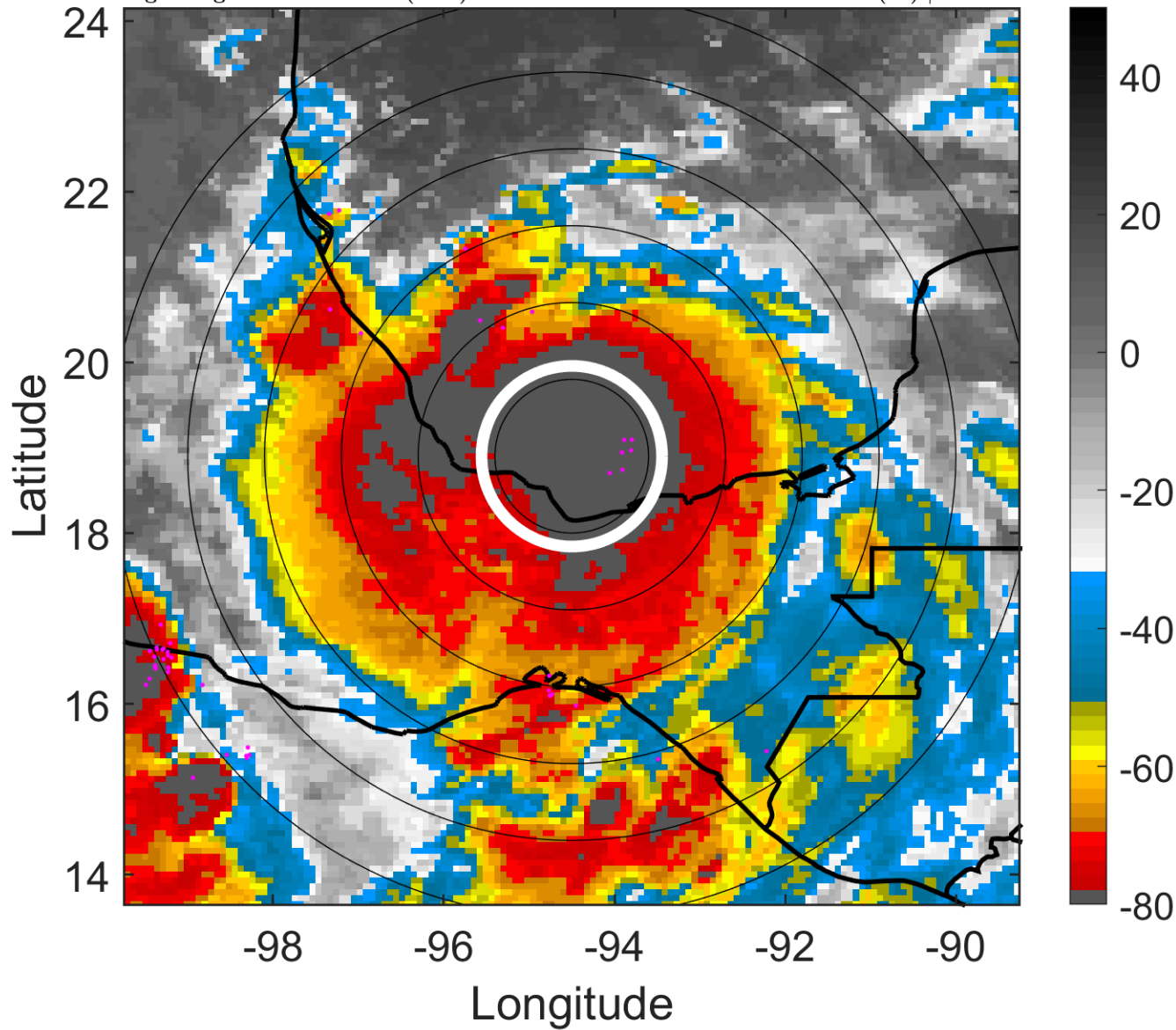

6-h IR BT Differences & Lightning

Δ t: 2005100409 (2.7 LT) - 2005100403 (20.8 LT)

Lightning: 2.7 LT \pm 1.5 h (dots)

LAND EFFECTS

20L (STAN) | 67.5 kt C1

S: 6.3 m s⁻¹ (M) | H: 164°

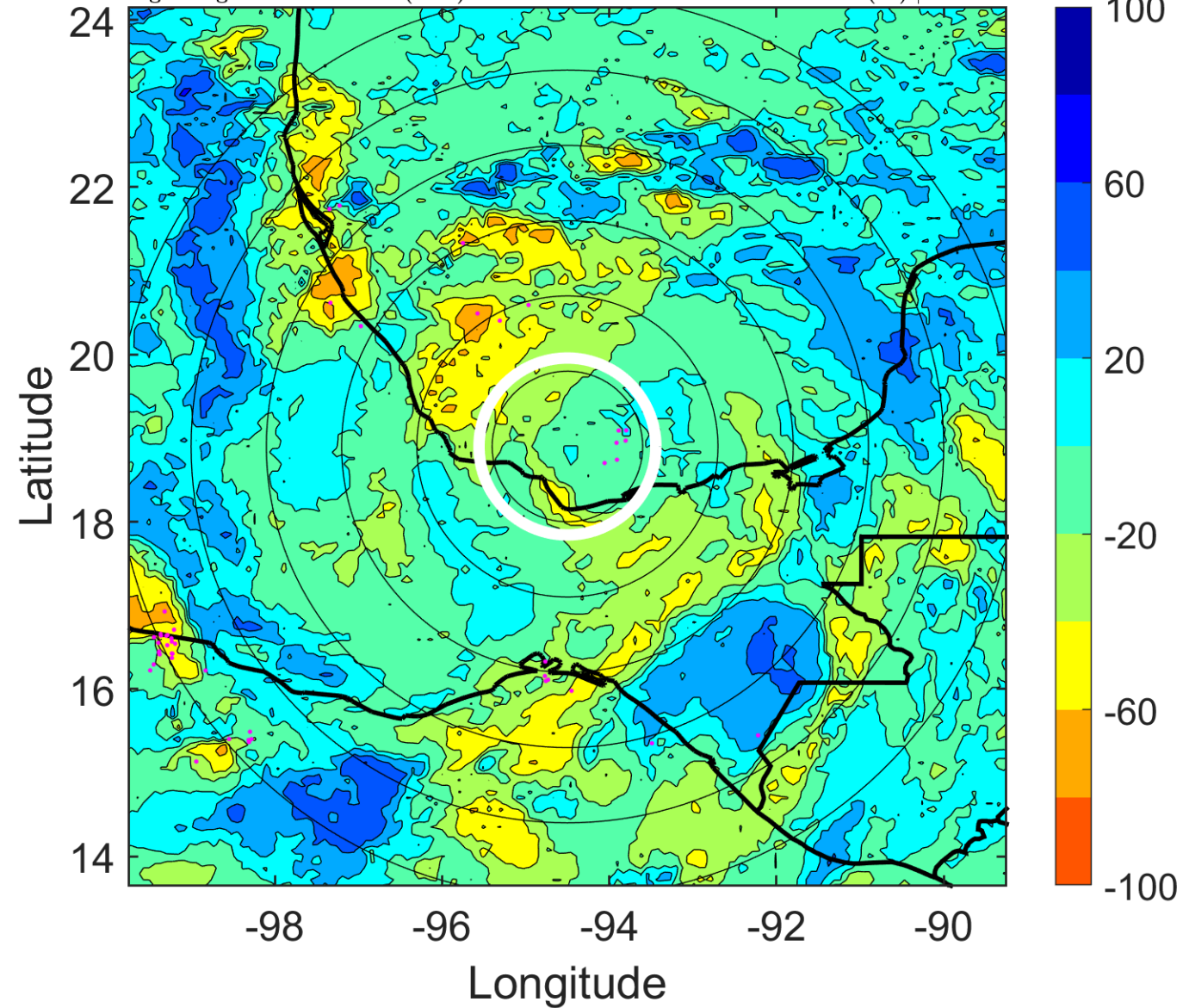

IR BT & Lightning

t: 2005100412 (5.7 LT)

Lightning: 5.7 LT \pm 1.5 h (dots)

LAND EFFECTS

20L (STAN) | 70 kt C1

S: 4.2 m s⁻¹ (L) | H: 148°

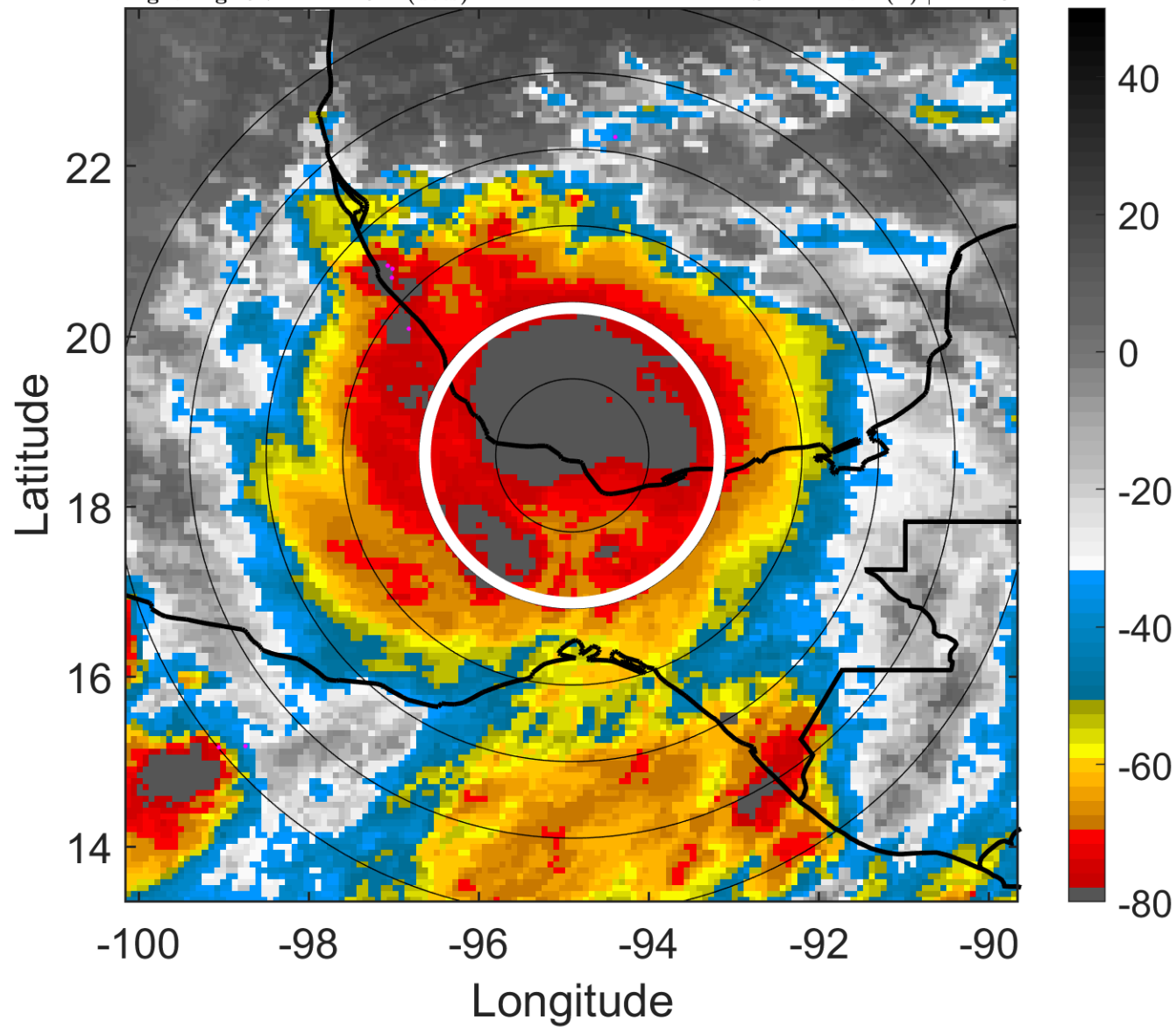

6-h IR BT Differences & Lightning

Δ t: 2005100412 (5.7 LT) - 2005100406 (23.7 LT)

Lightning: 5.7 LT \pm 1.5 h (dots)

LAND EFFECTS

20L (STAN) | 70 kt C1

S: 4.2 m s⁻¹ (L) | H: 148°

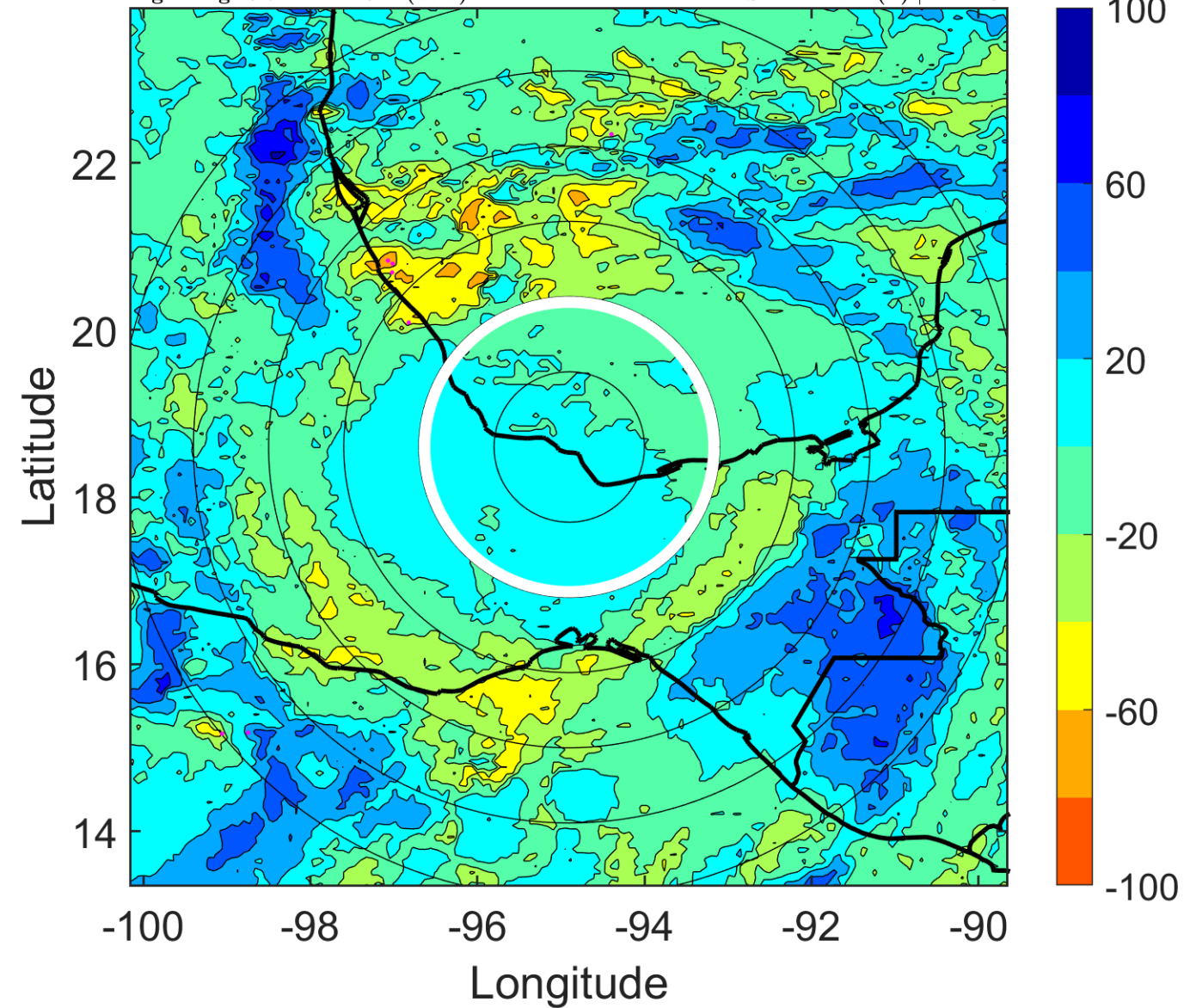

IR BT & Lightning

t: 2005100415 (8.7 LT)

Lightning: 8.7 LT \pm 1.5 h (dots)

LAND EFFECTS

20L (STAN) | 57.5 kt TS

S: 5.7 m s⁻¹ (M) | H: 164.5°

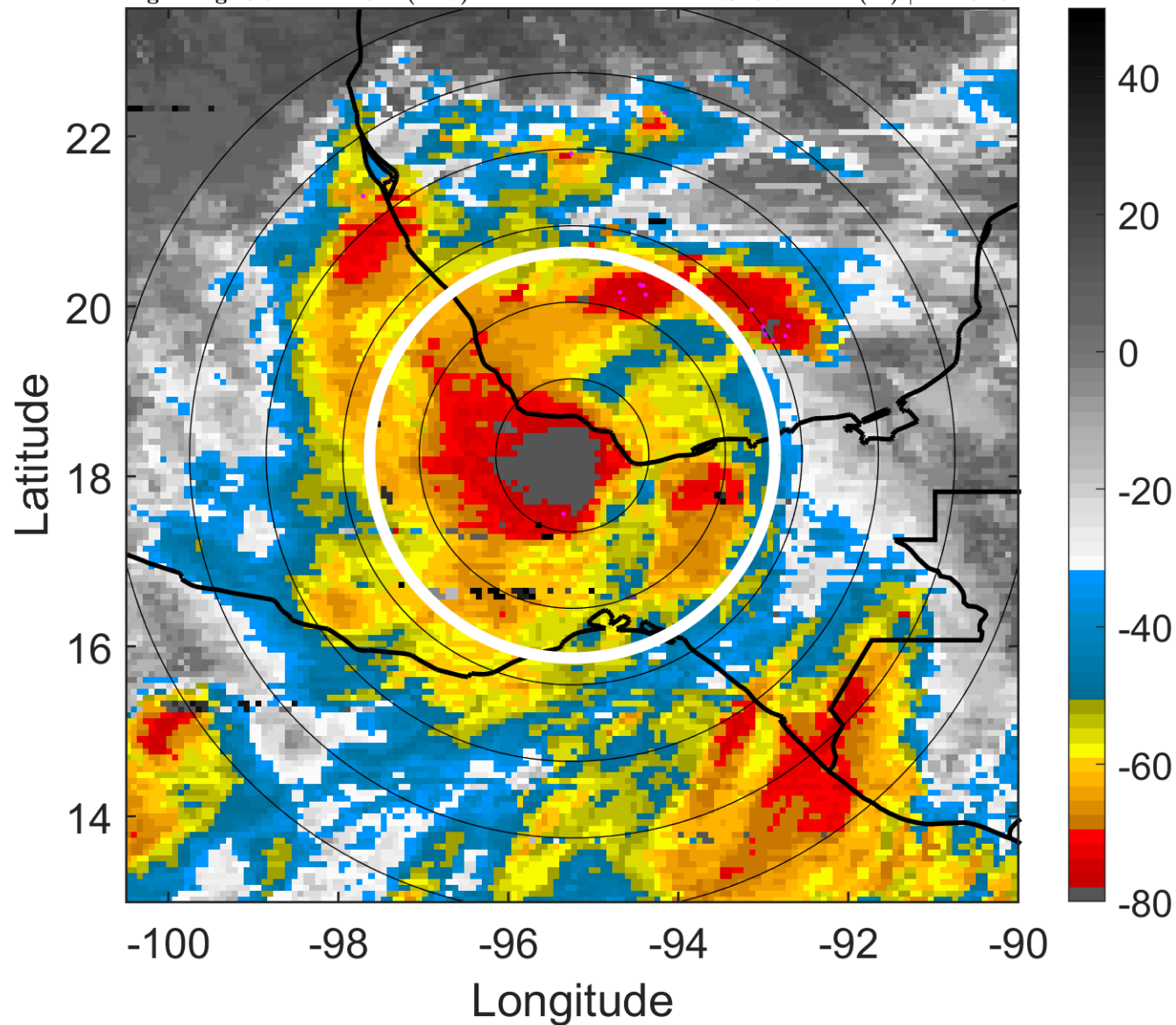

6-h IR BT Differences & Lightning

Δ t: 2005100415 (8.7 LT) - 2005100409 (2.7 LT)

Lightning: 8.7 LT \pm 1.5 h (dots)

LAND EFFECTS

20L (STAN) | 57.5 kt TS

S: 5.7 m s⁻¹ (M) | H: 164.5°

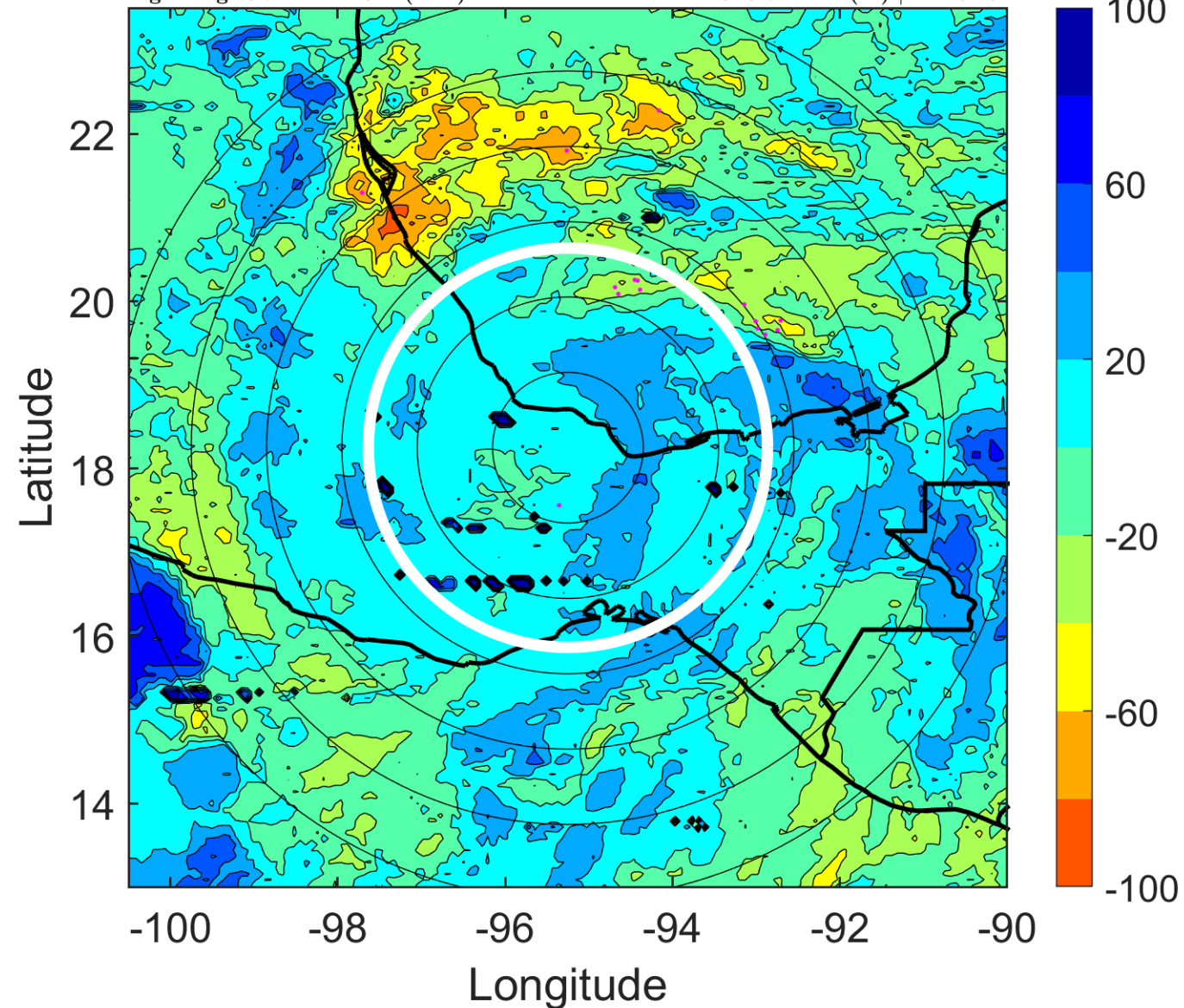

IR BT & Lightning

t: 2005100418 (11.6 LT)

Lightning: 11.6 LT \pm 1.5 h (dots)

LAND EFFECTS

20L (STAN) | 45 kt TS

S: 7.1 m s⁻¹ (M) | H: 181°

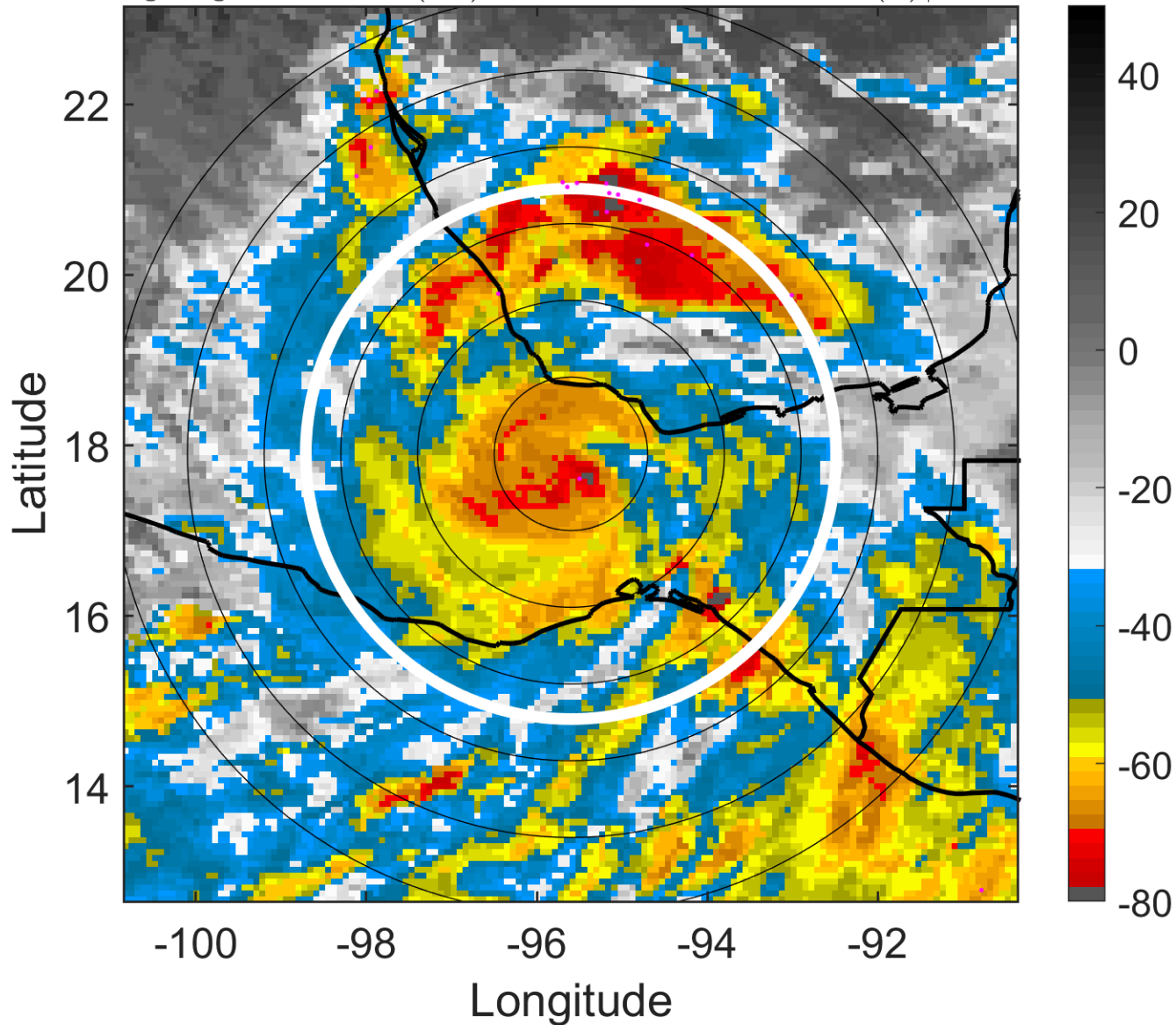

6-h IR BT Differences & Lightning

Δ t: 2005100418 (11.6 LT) - 2005100412 (5.7 LT)

Lightning: 11.6 LT \pm 1.5 h (dots)

LAND EFFECTS

20L (STAN) | 45 kt TS

S: 7.1 m s⁻¹ (M) | H: 181°

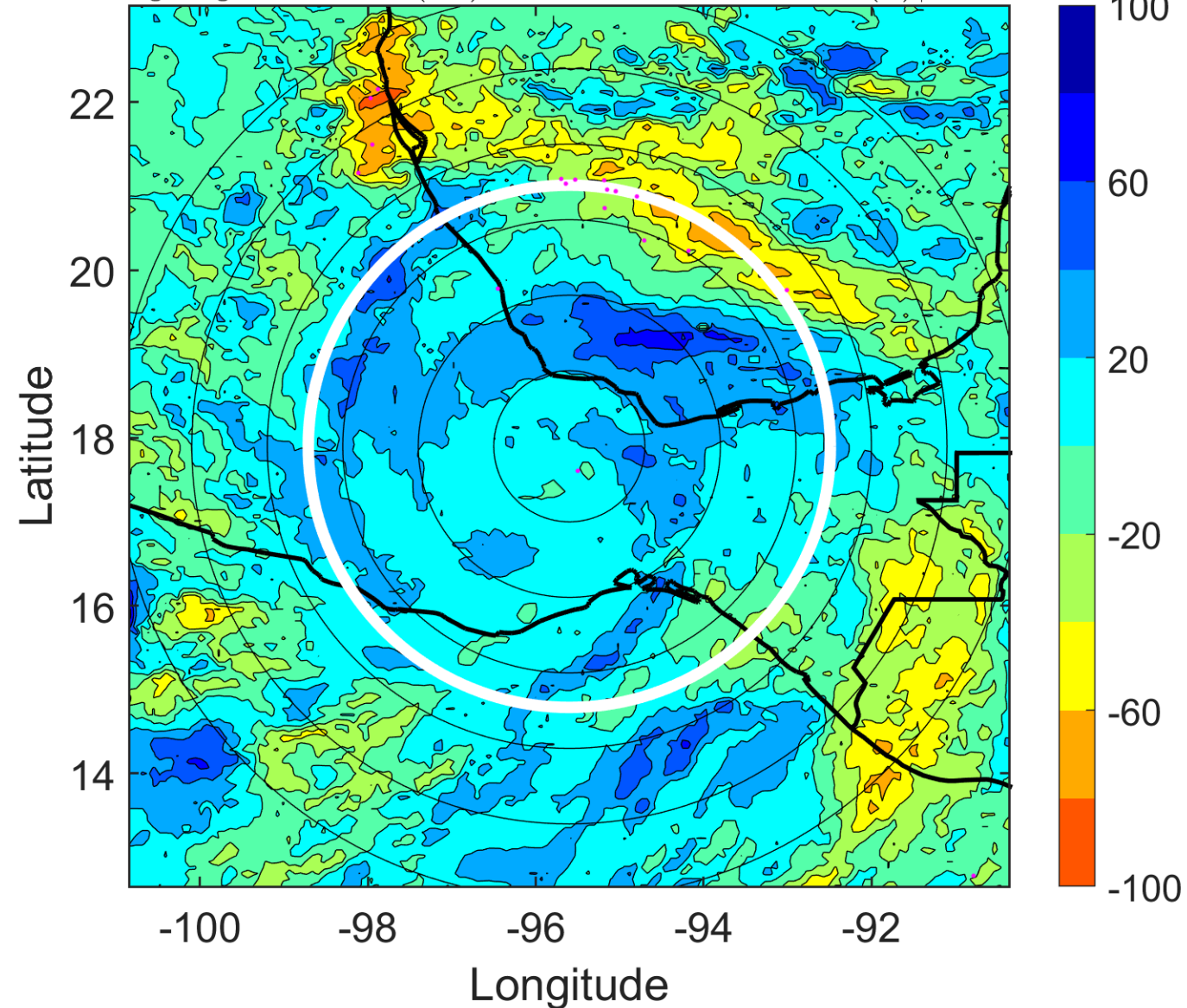

IR BT & Lightning

t: 2005100421 (14.6 LT)

Lightning: 14.6 LT \pm 1.5 h (dots)

LAND EFFECTS

20L (STAN) | 37.5 kt TS

S: 6.1 m s⁻¹ (M) | H: 207.5°

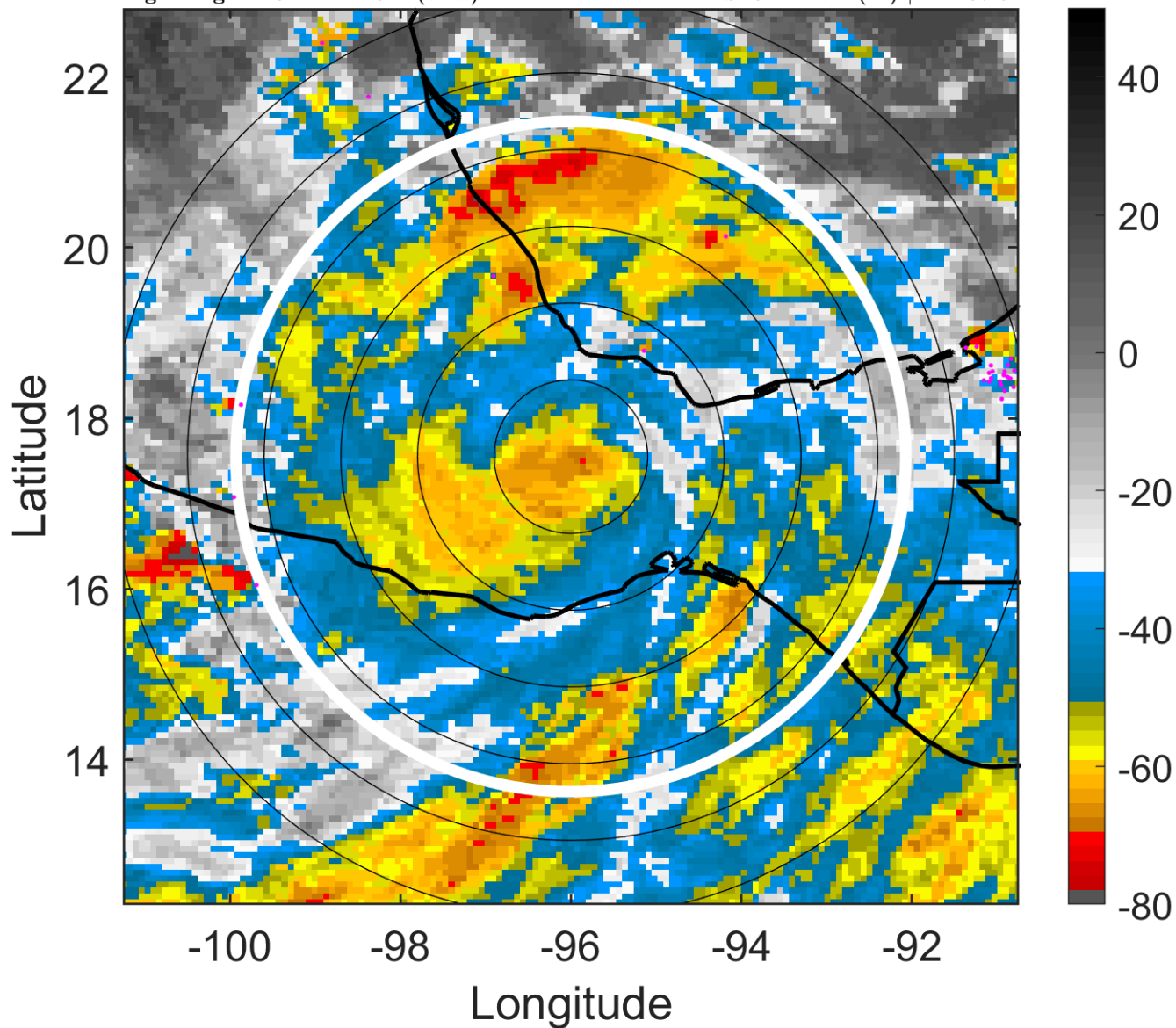

6-h IR BT Differences & Lightning

Δ t: 2005100421 (14.6 LT) - 2005100415 (8.7 LT)

Lightning: 14.6 LT \pm 1.5 h (dots)

LAND EFFECTS

20L (STAN) | 37.5 kt TS

S: 6.1 m s⁻¹ (M) | H: 207.5°

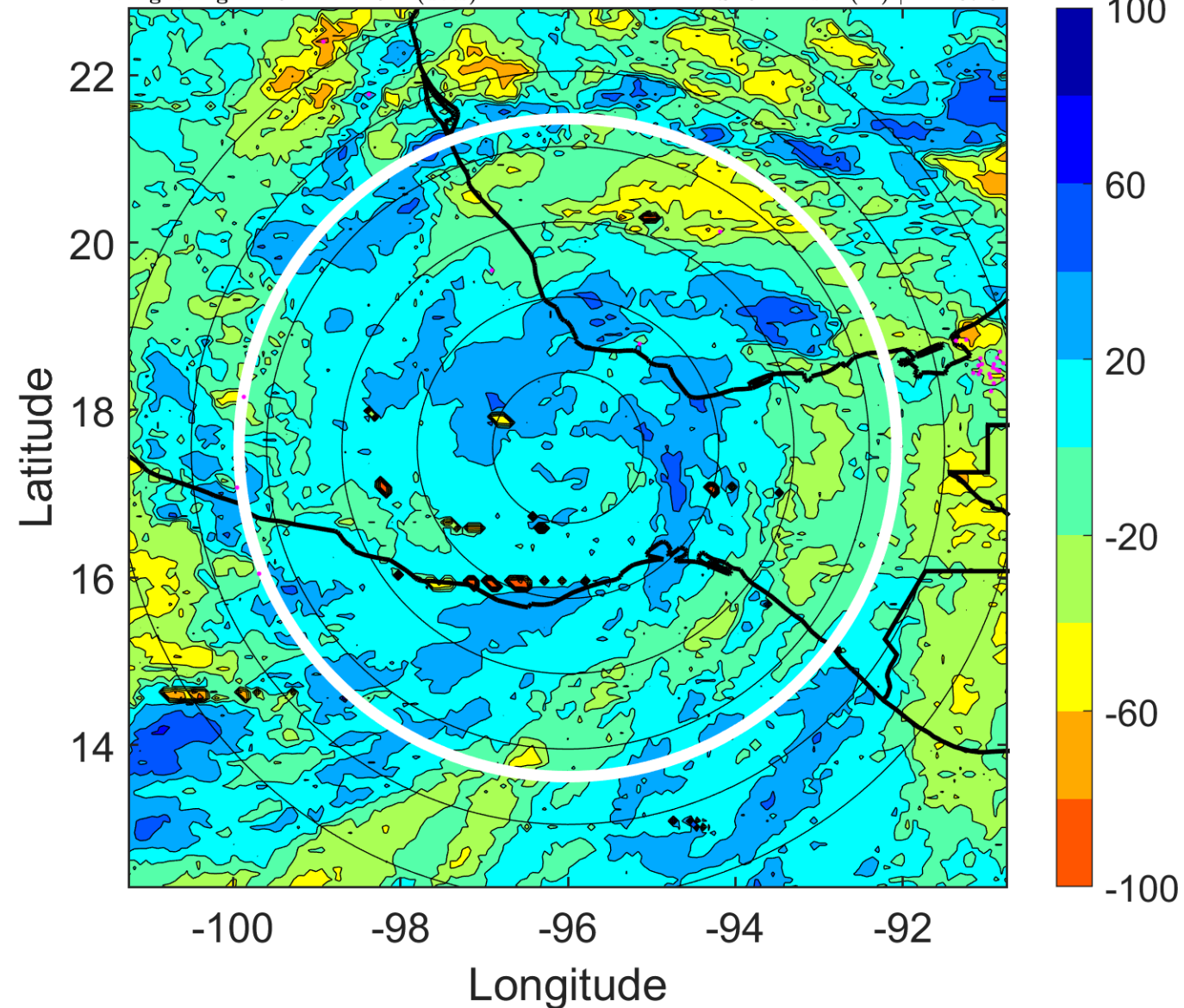

IR BT & Lightning

t: 2005100500 (17.6 LT)

Lightning: 17.6 LT \pm 1.5 h (dots)

LAND EFFECTS

20L (STAN) | 30 kt TD

S: 5.2 m s⁻¹ (M) | H: 234°

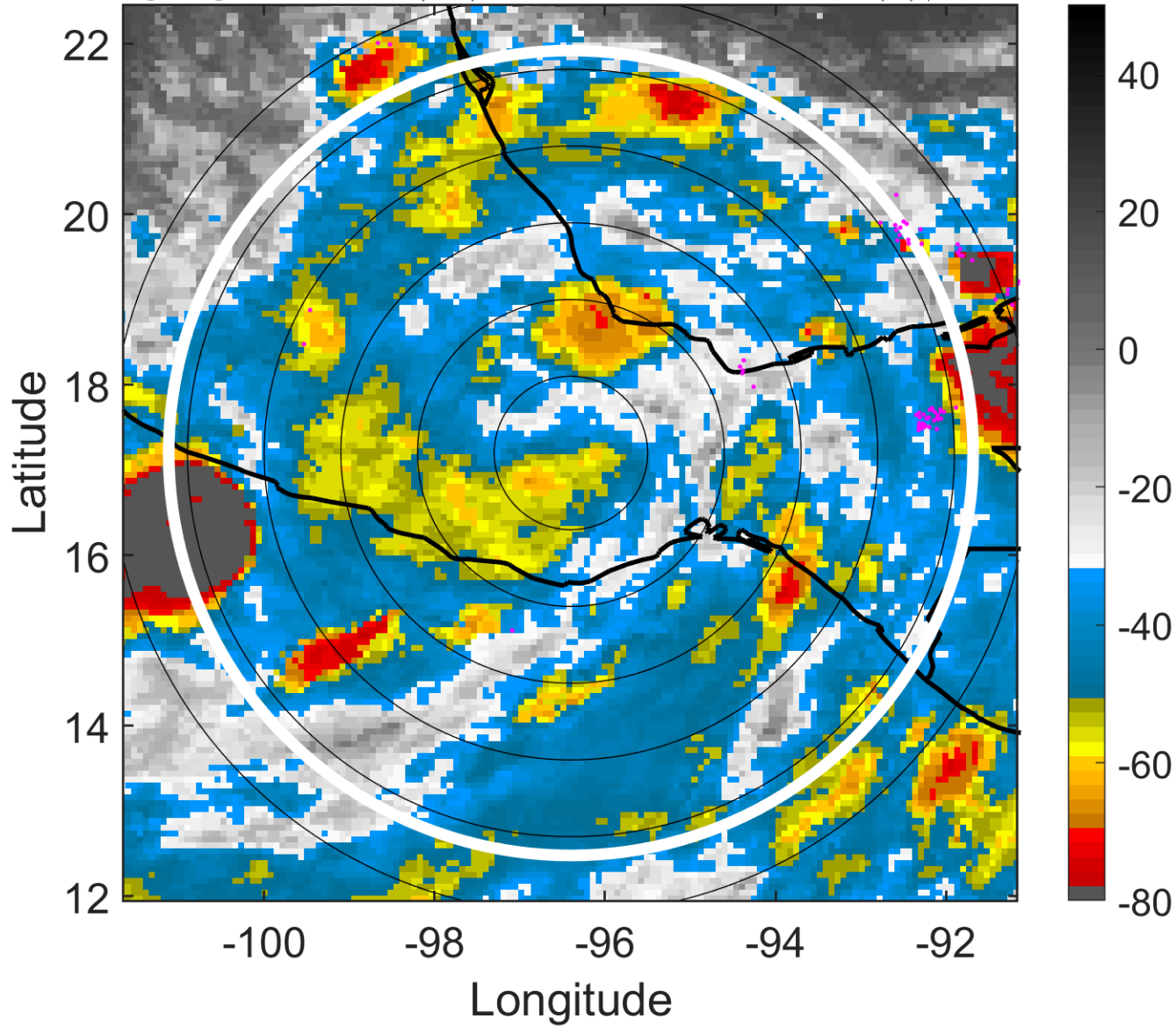

6-h IR BT Differences & Lightning

Δ t: 2005100500 (17.6 LT) - 2005100418 (11.6 LT)

Lightning: 17.6 LT \pm 1.5 h (dots)

LAND EFFECTS

20L (STAN) | 30 kt TD

S: 5.2 m s⁻¹ (M) | H: 234°

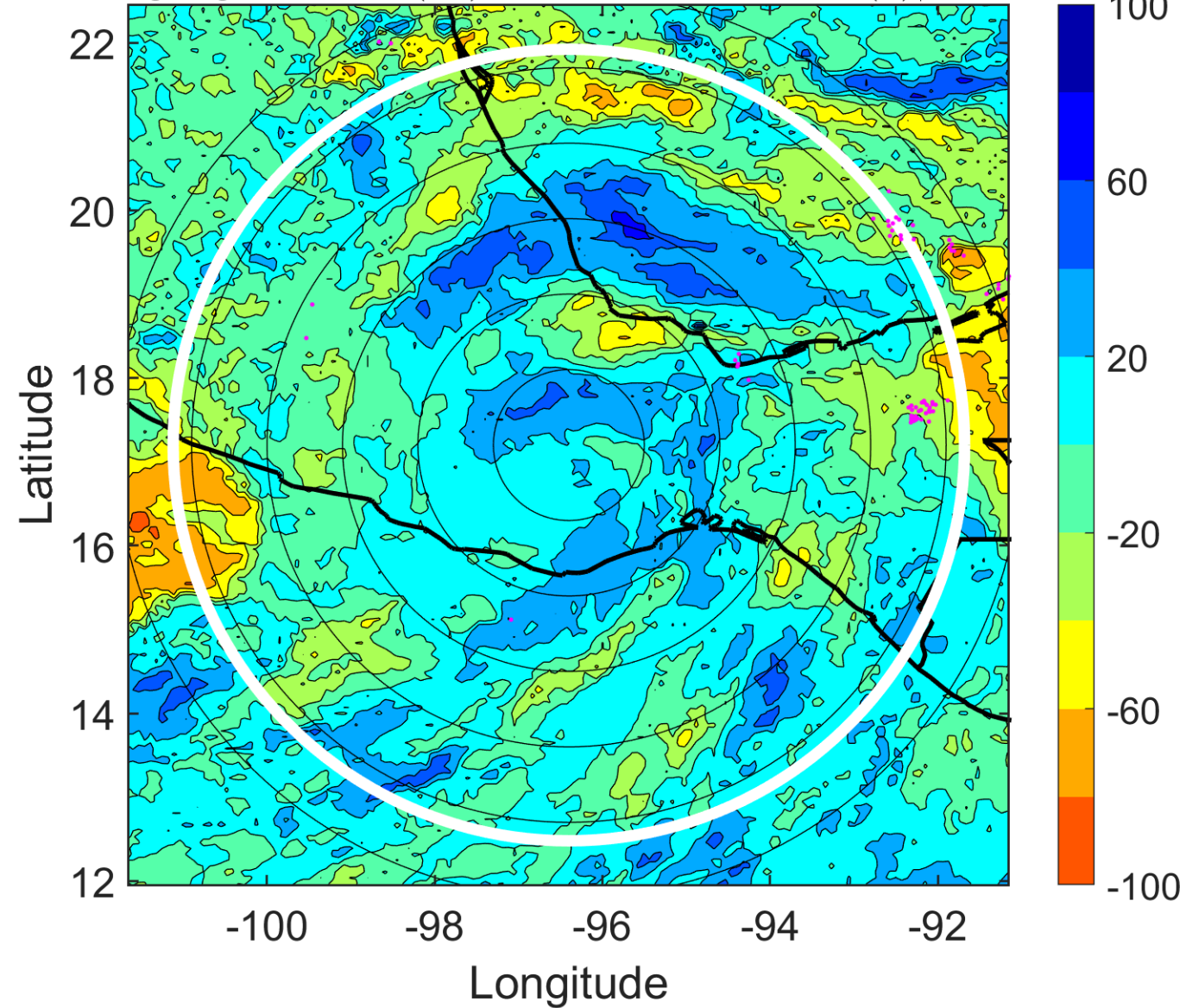

IR BT & Lightning

t: 2005100503 (20.6 LT)

Lightning: 20.6 LT \pm 1.5 h (dots)

LAND EFFECTS

20L (STAN) | 27.5 kt TD

S: 6.8 m s⁻¹ (M) | H: 225°

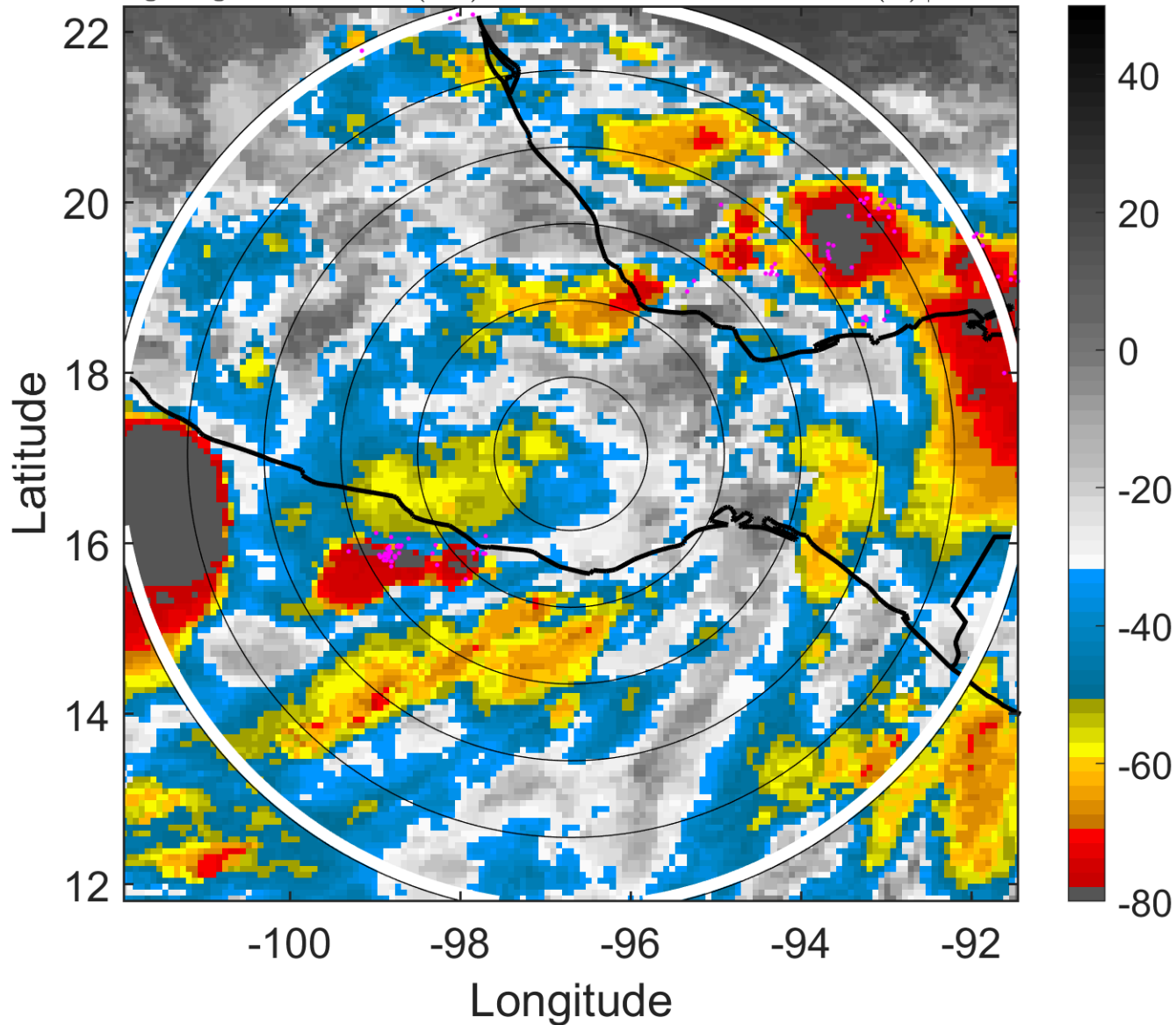

6-h IR BT Differences & Lightning

Δ t: 2005100503 (20.6 LT) - 2005100421 (14.6 LT)

Lightning: 20.6 LT \pm 1.5 h (dots)

LAND EFFECTS

20L (STAN) | 27.5 kt TD

S: 6.8 m s⁻¹ (M) | H: 225°

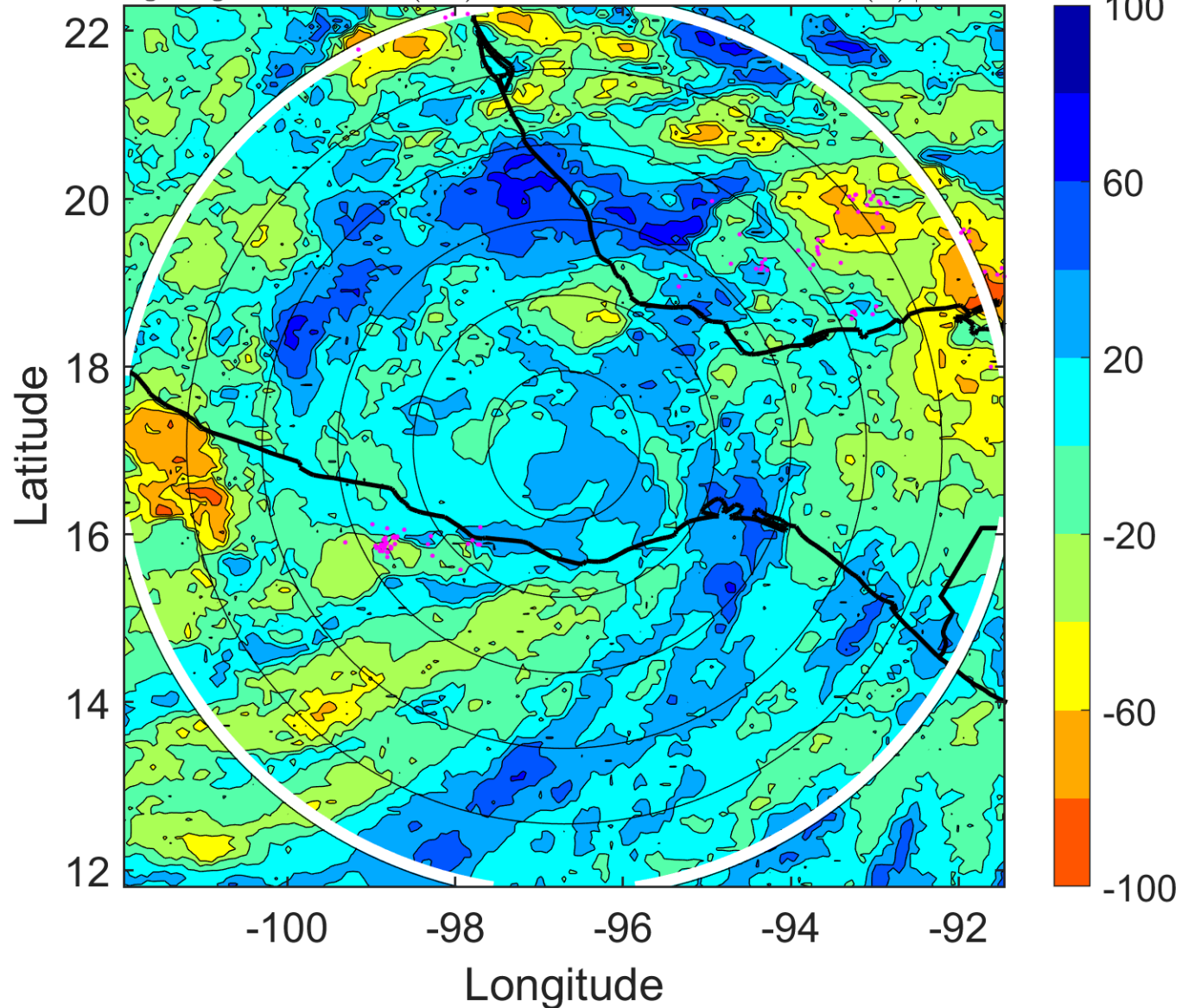

IR BT & Lightning

t: 2005100506 (23.5 LT)

Lightning: 23.5 LT \pm 1.5 h (dots)

LAND EFFECTS

20L (STAN) | 25 kt TD

S: 8.4 m s⁻¹ (M) | H: 216°

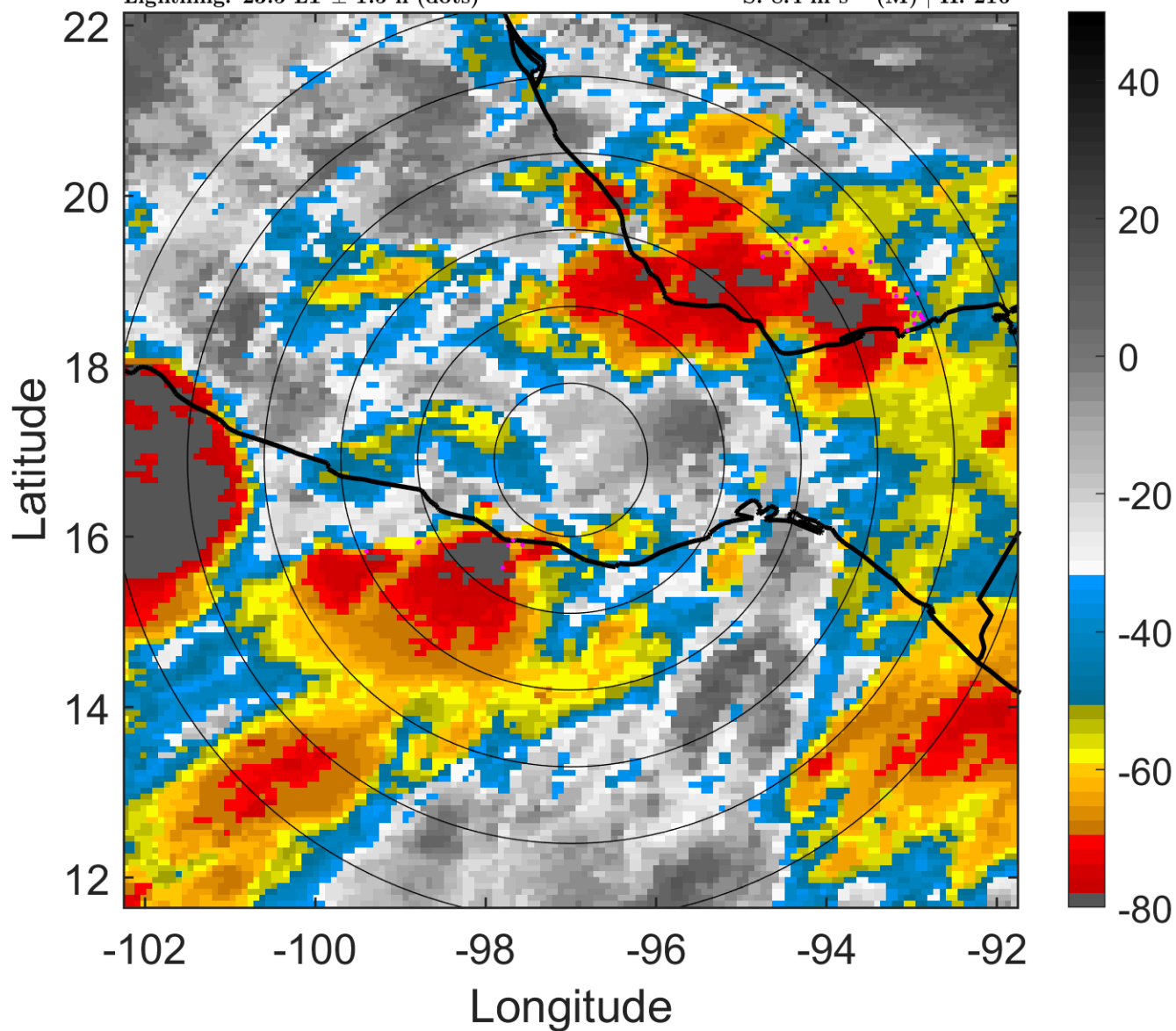

6-h IR BT Differences & Lightning

Δ t: 2005100506 (23.5 LT) - 2005100500 (17.6 LT)

Lightning: 23.5 LT \pm 1.5 h (dots)

LAND EFFECTS

20L (STAN) | 25 kt TD

S: 8.4 m s⁻¹ (M) | H: 216°

