

IR BT & Lightning

t: 2020091212 (9.8 LT)

Lightning: 9.8 LT \pm 1.5 h (dots)

PT: LLCP | EA: INACT

20L (TEDDY) | 30 kt TD

S: 4.4 m s⁻¹ (M) | H: 235°

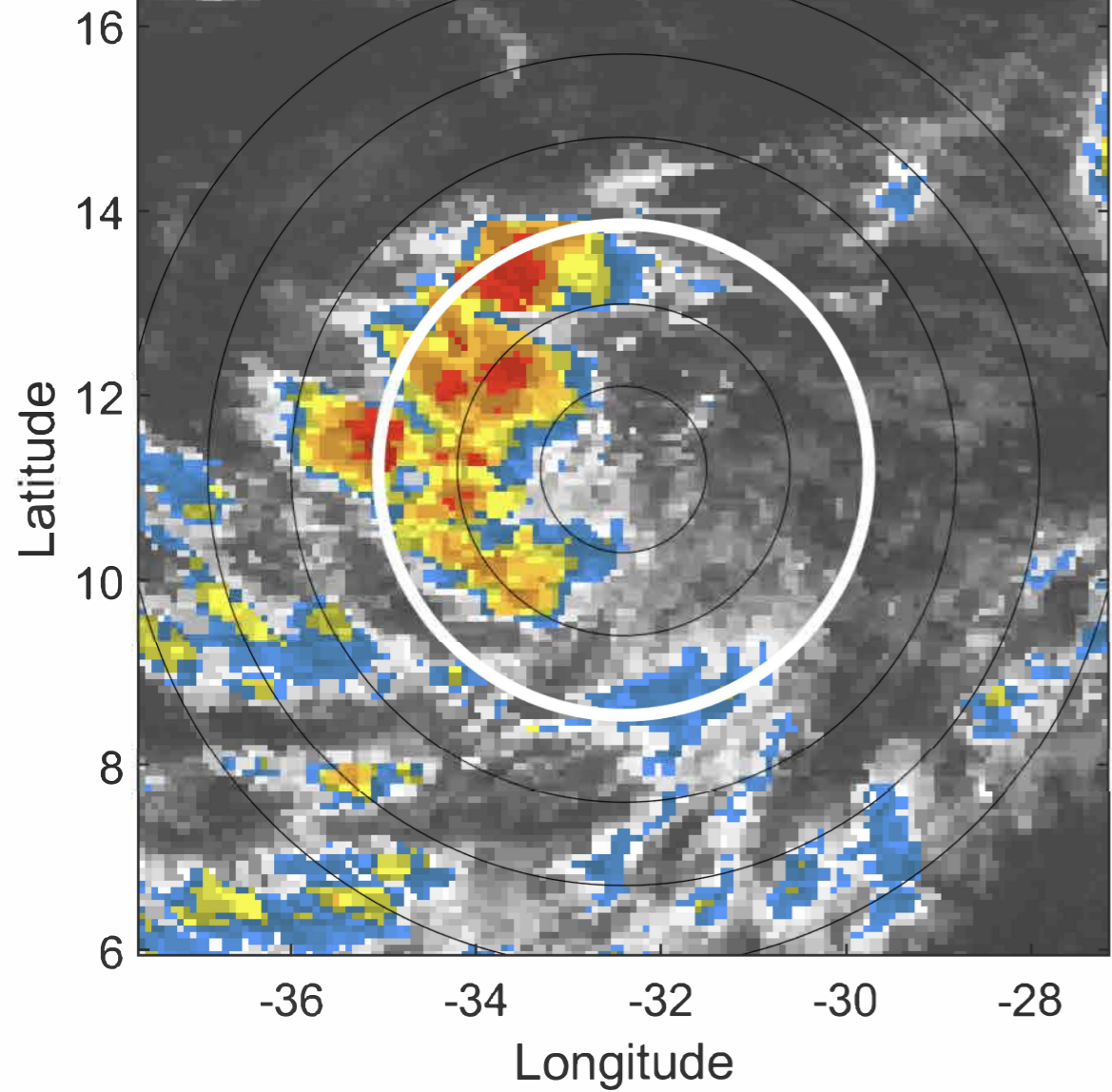

6-h IR BT Differences & Lightning

Δ t: 2020091212 (9.8 LT) - 2020091206 (3.9 LT)

Lightning: 9.8 LT \pm 1.5 h (dots)

PT: LLCP | EA: INACT

20L (TEDDY) | 30 kt TD

S: 4.4 m s⁻¹ (M) | H: 235°

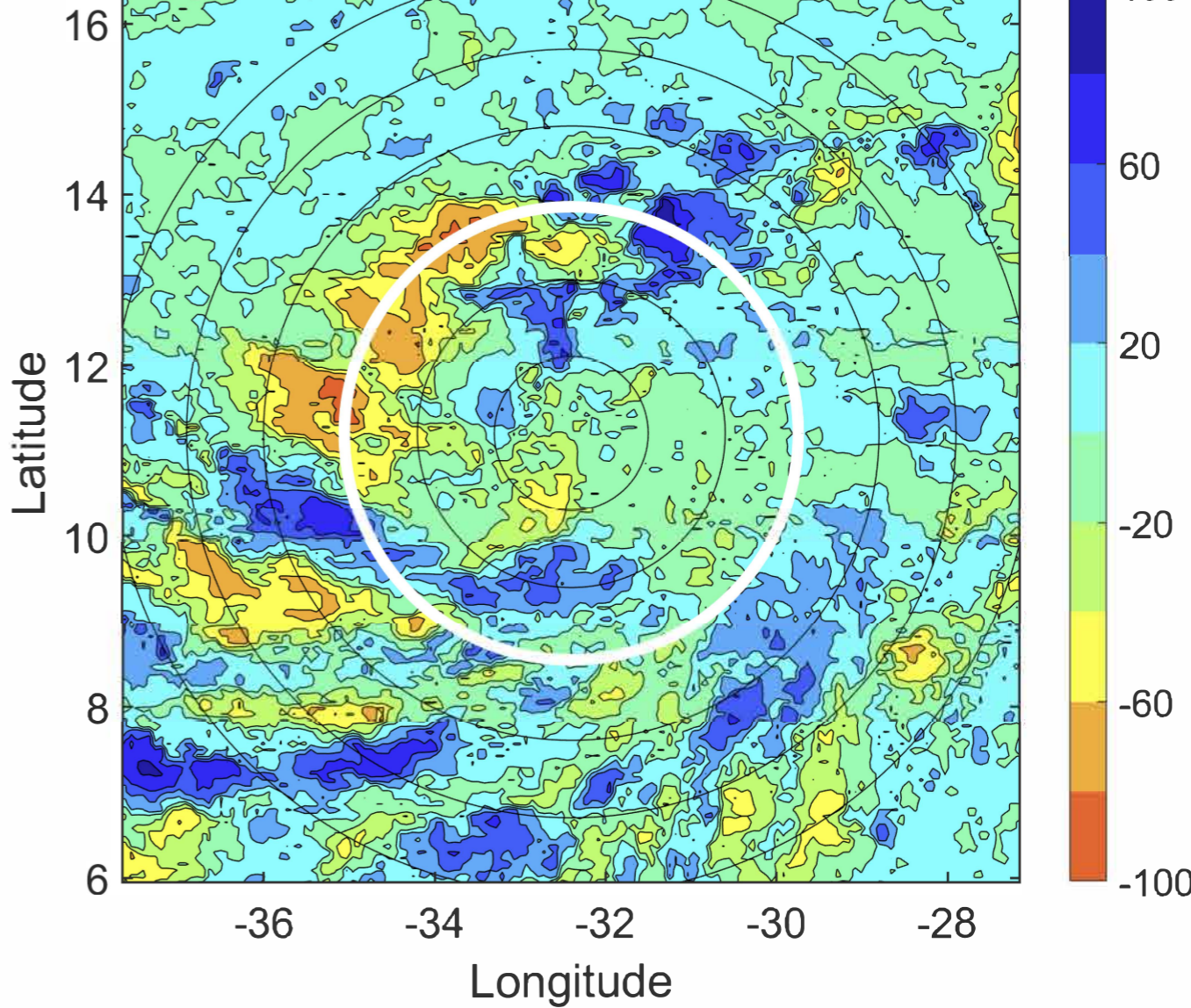

IR BT & Lightning

t: 2020091215 (12.8 LT)

Lightning: 12.8 LT \pm 1.5 h (dots)

PT: LLCP | EA: INACT

20L (TEDDY) | 30 kt TD

S: 4.5 m s⁻¹ (M) | H: 233.5°

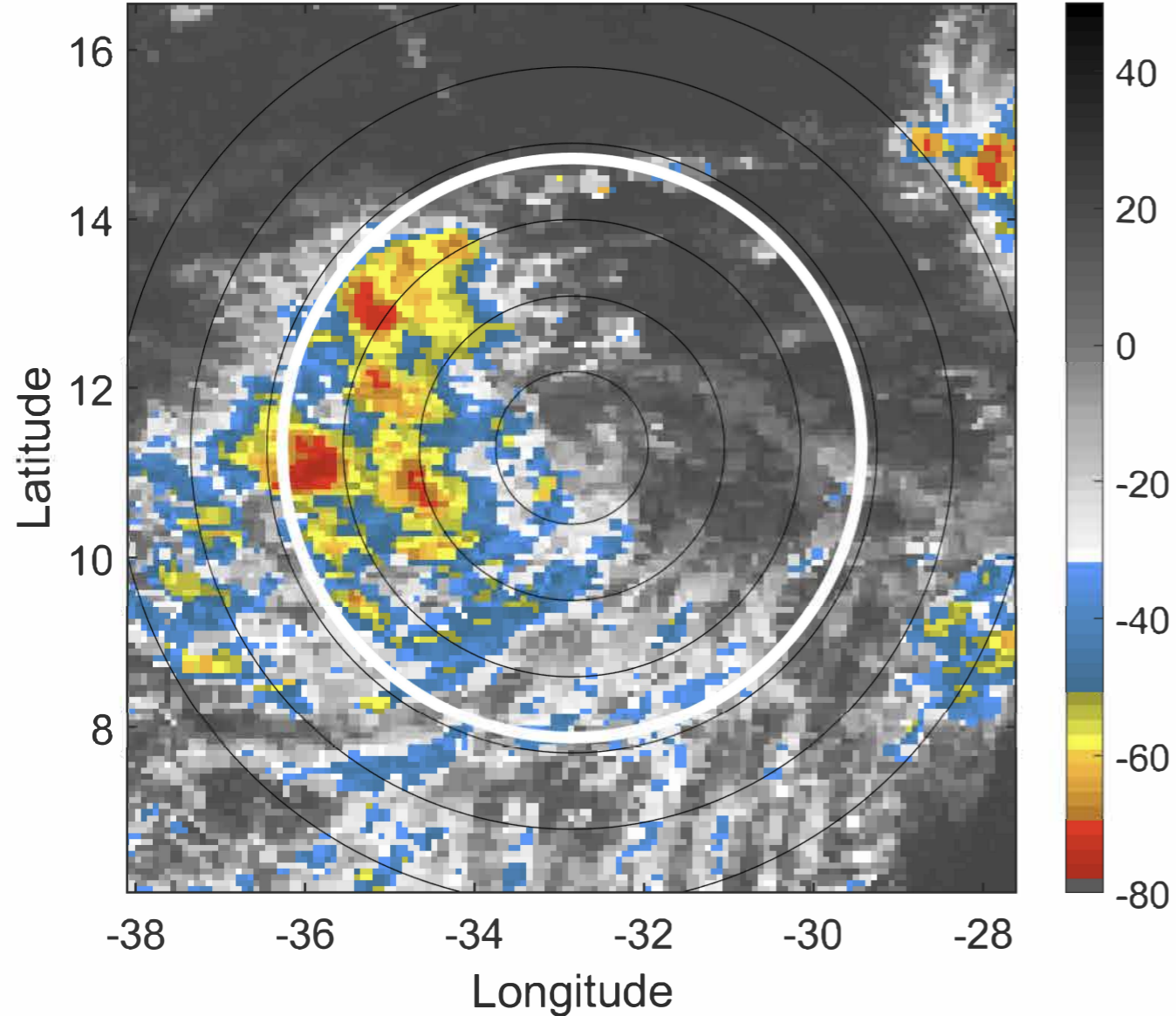

6-h IR BT Differences & Lightning

Δ t: 2020091215 (12.8 LT) - 2020091209 (6.9 LT)

Lightning: 12.8 LT \pm 1.5 h (dots)

PT: LLCP | EA: INACT

20L (TEDDY) | 30 kt TD

S: 4.5 m s⁻¹ (M) | H: 233.5°

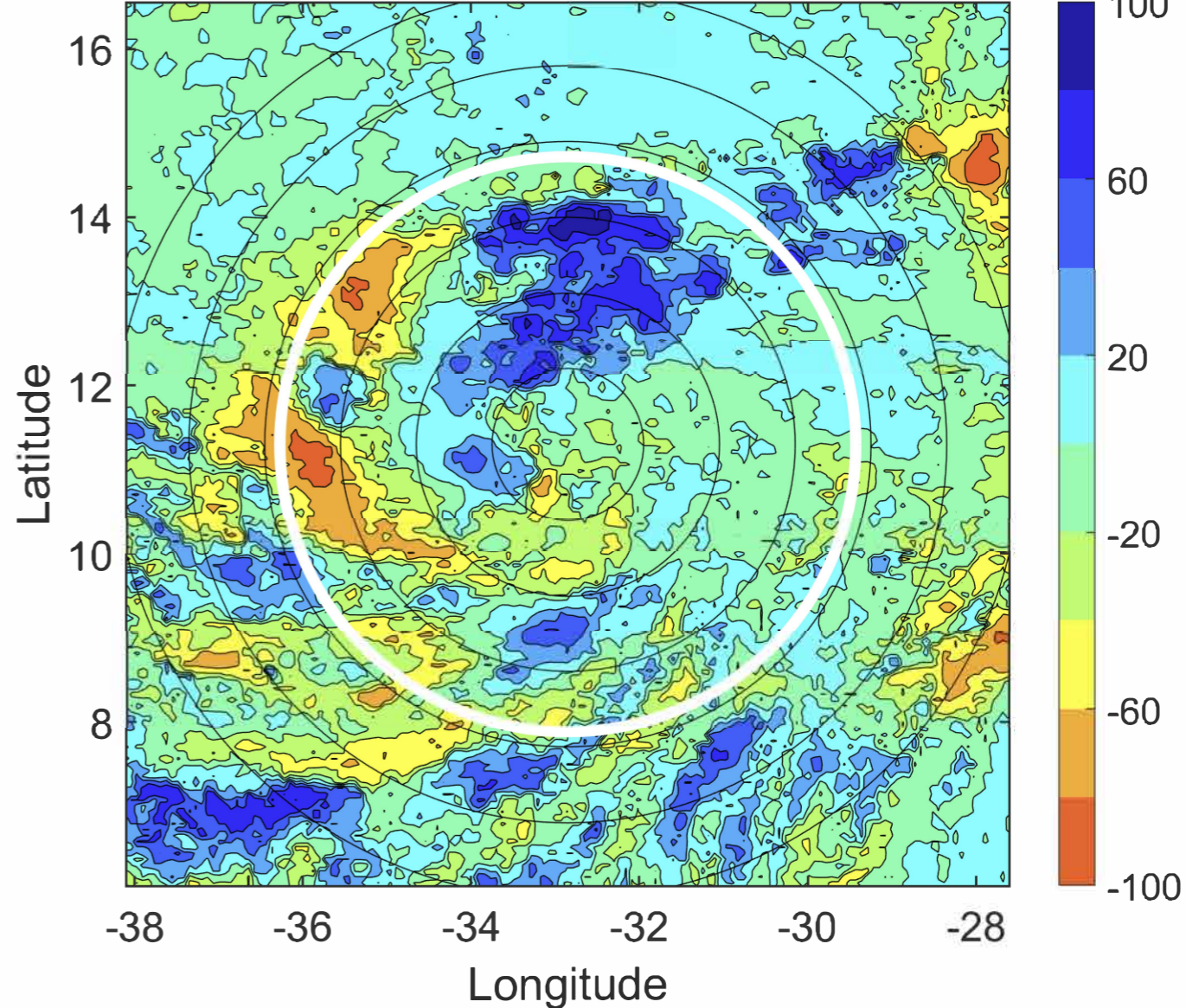

IR BT & Lightning

t: 2020091218 (15.8 LT)

Lightning: 15.8 LT \pm 1.5 h (dots)

PT: LLCP | EA: INACT

20L (TEDDY) | 30 kt TD

S: 4.5 m s⁻¹ (M) | H: 232°

6-h IR BT Differences & Lightning

Δ t: 2020091218 (15.8 LT) - 2020091212 (9.8 LT)

Lightning: 15.8 LT \pm 1.5 h (dots)

PT: LLCP | EA: INACT

20L (TEDDY) | 30 kt TD

S: 4.5    

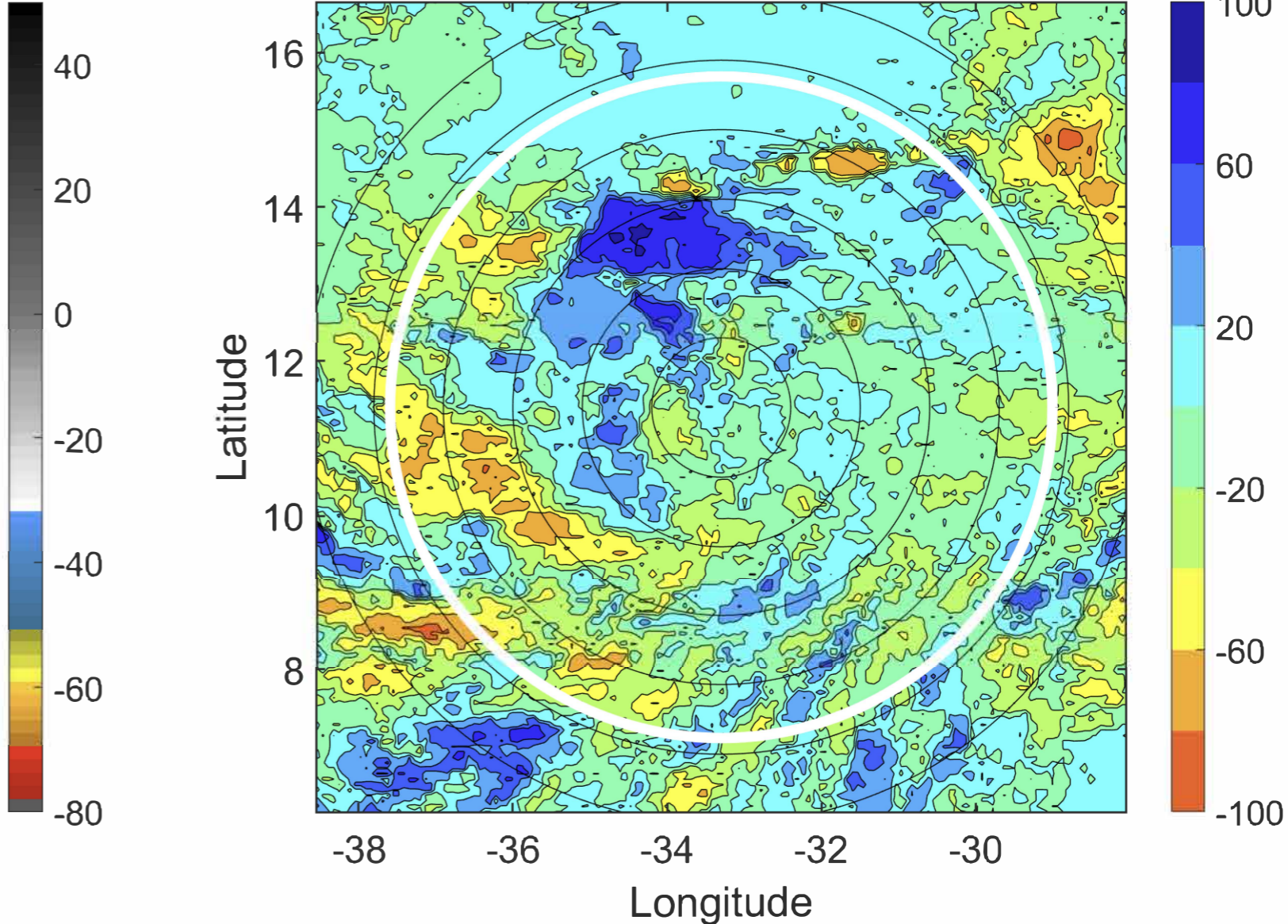
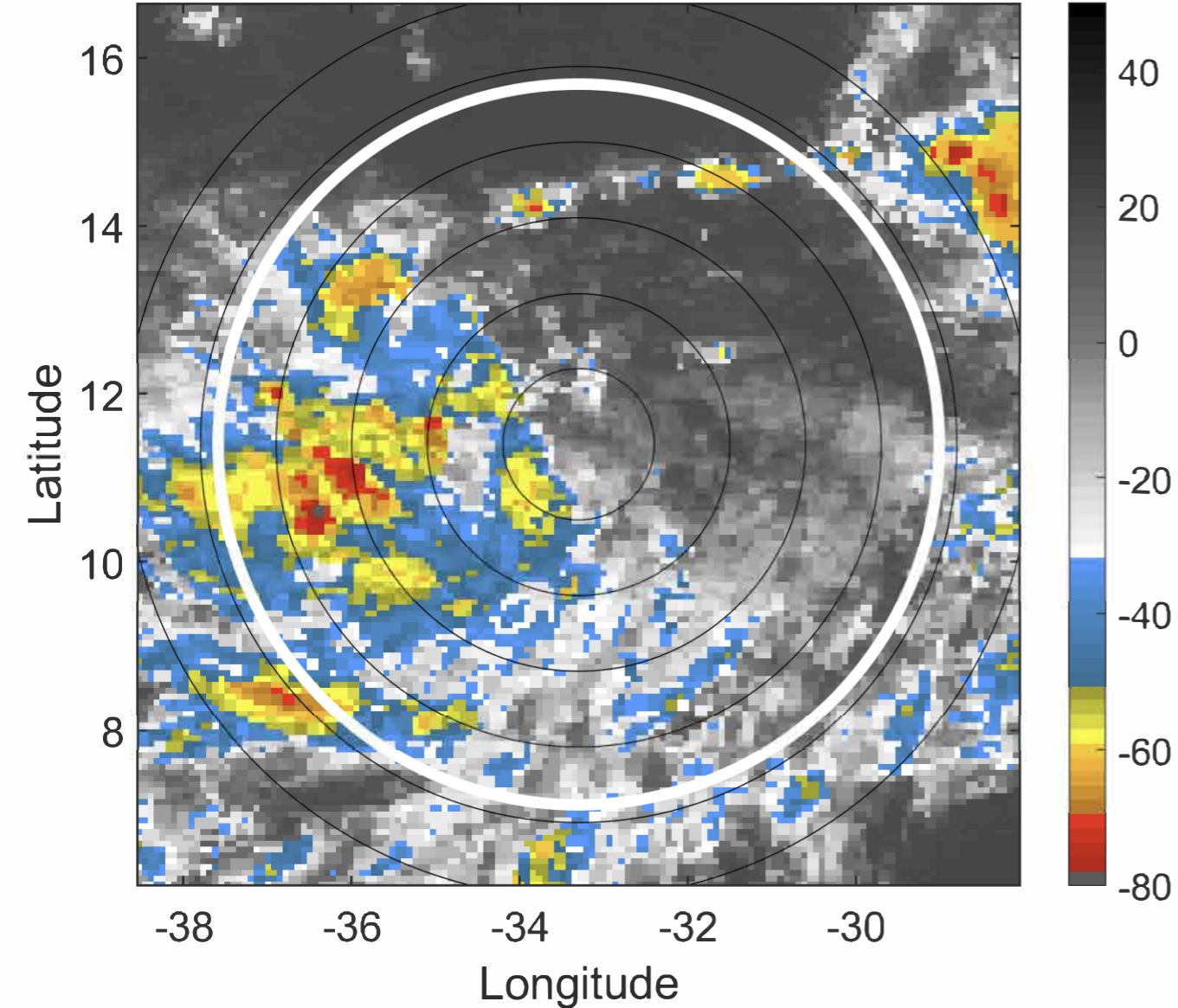

IR BT & Lightning

t: 2020091221 (18.8 LT)

Lightning: 18.8 LT \pm 1.5 h (dots)

PT: LLCP | EA: INACT

20L (TEDDY) | 30 kt TD

S: 3.7 m s⁻¹ (L) | H: 229°

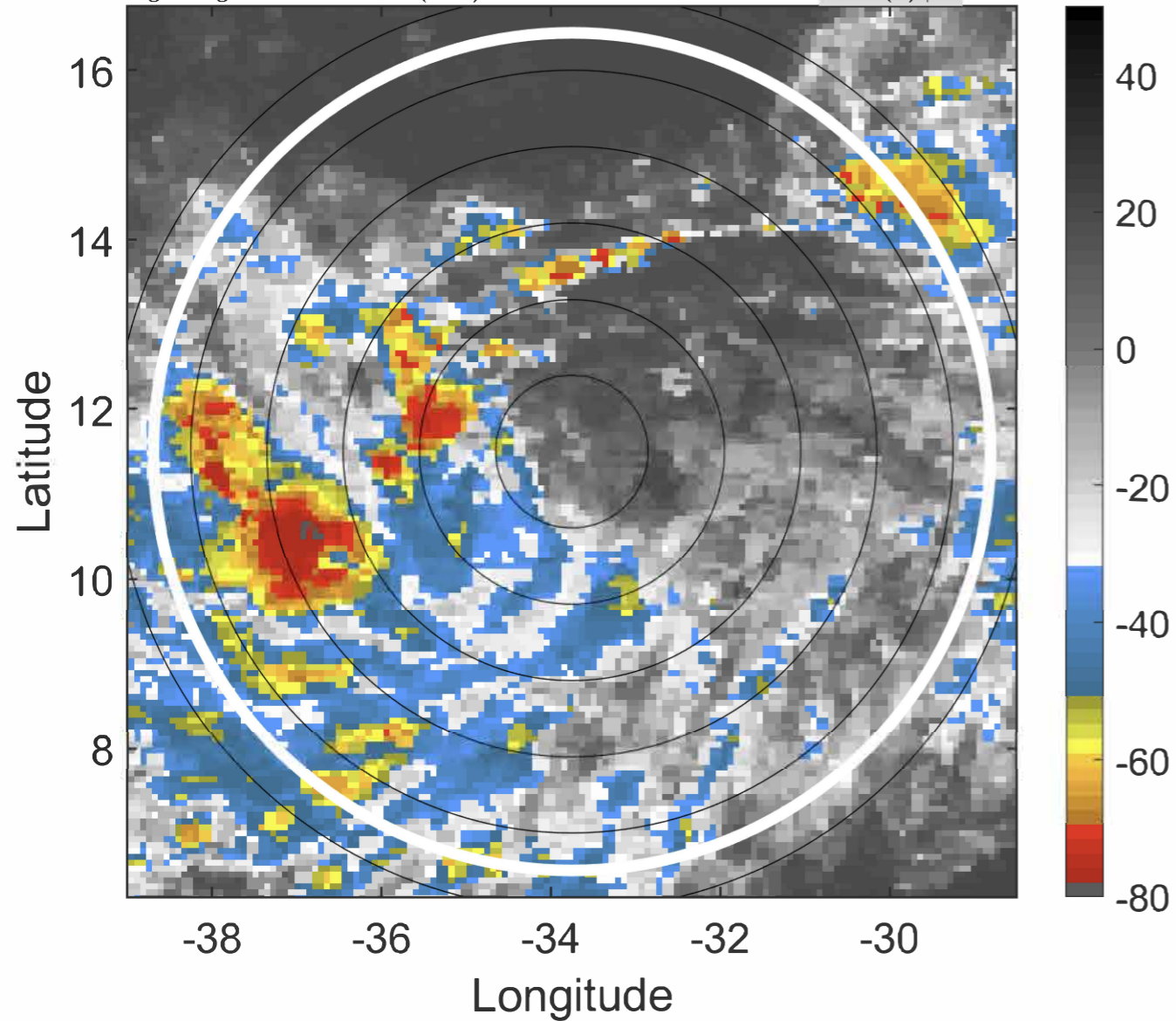

6-h IR BT Differences & Lightning

Δ t: 2020091221 (18.8 LT) - 2020091215 (12.8 LT)

Lightning: 18.8 LT \pm 1.5 h (dots)

PT: LLCP | EA: INACT

20L (TEDDY) | 30 kt TD

S: 3.7 m s⁻¹ (L) | H: 229°

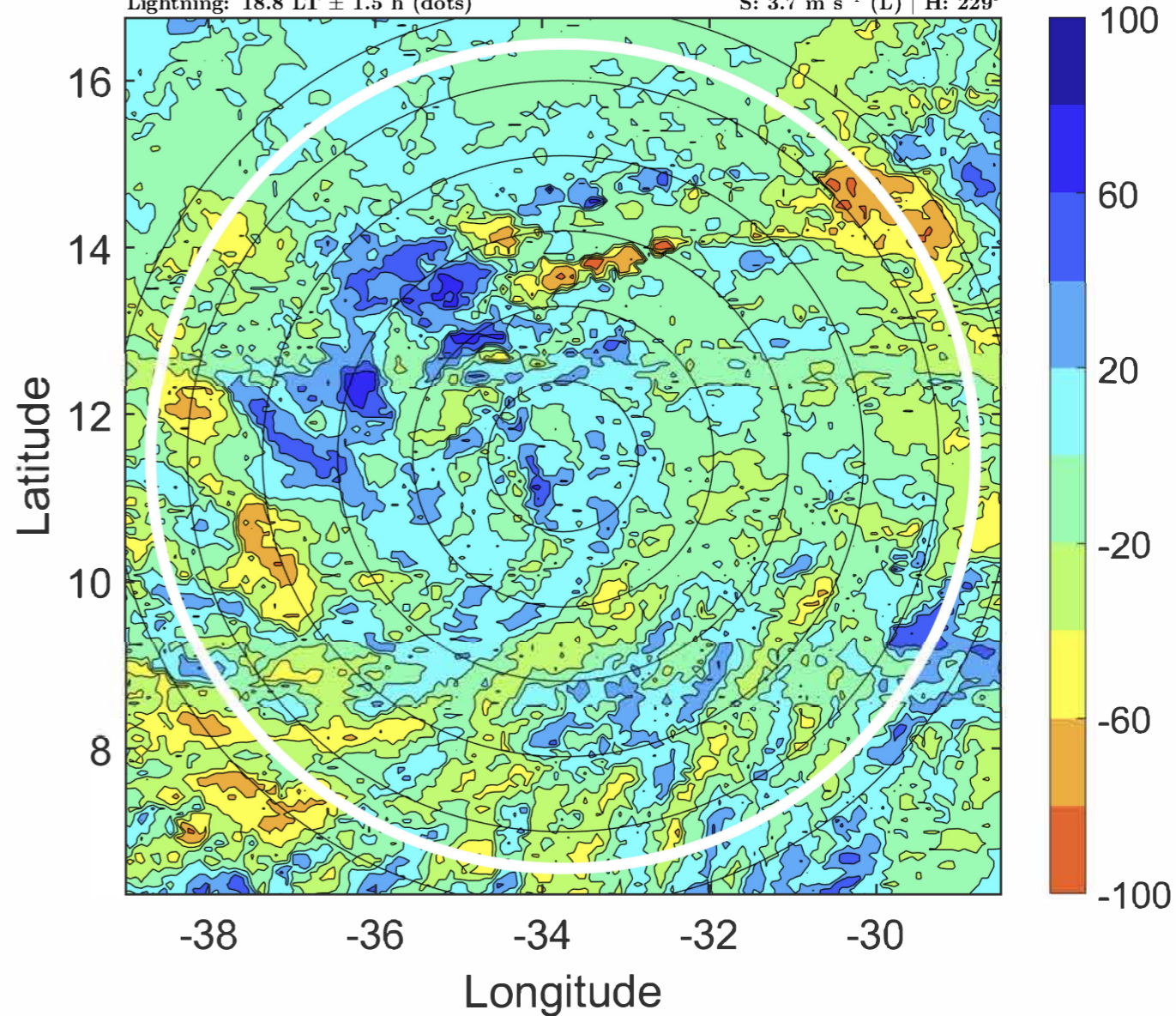

IR BT & Lightning

t: 2020091300 (21.7 LT)

Lightning: 21.7 LT \pm 1.5 h (dots)

PT: LLCP | EA: INACT

20L (TEDDY) | 30 kt TD

S: 2.9 m s⁻¹ (L) | H: 226°

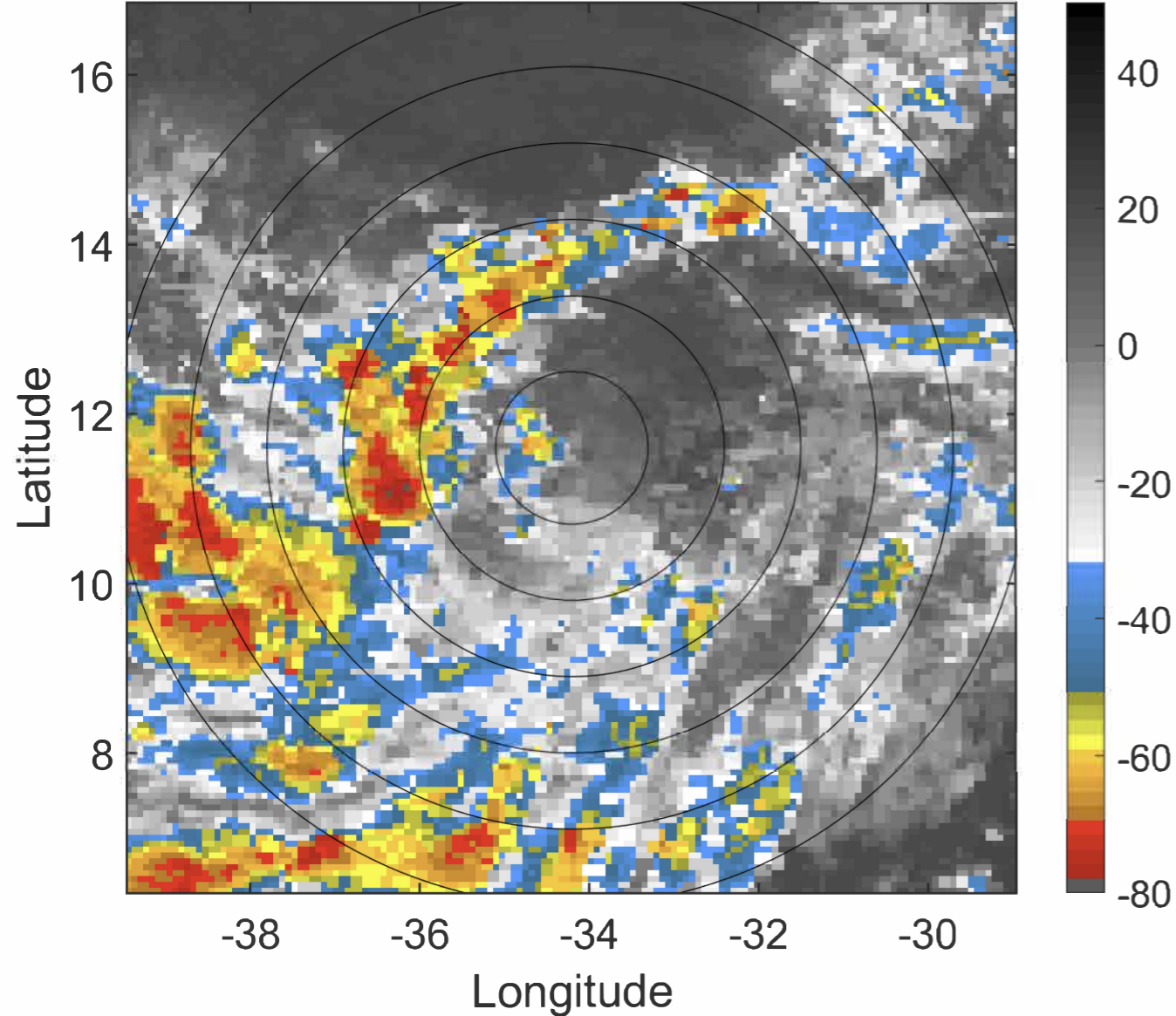

6-h IR BT Differences & Lightning

Δ t: 2020091300 (21.7 LT) - 2020091218 (15.8 LT)

Lightning: 21.7 LT \pm 1.5 h (dots)

PT: LLCP | EA: INACT

20L (TEDDY) | 30 kt TD

S: 2.9 m s⁻¹ (L) | H: 226°

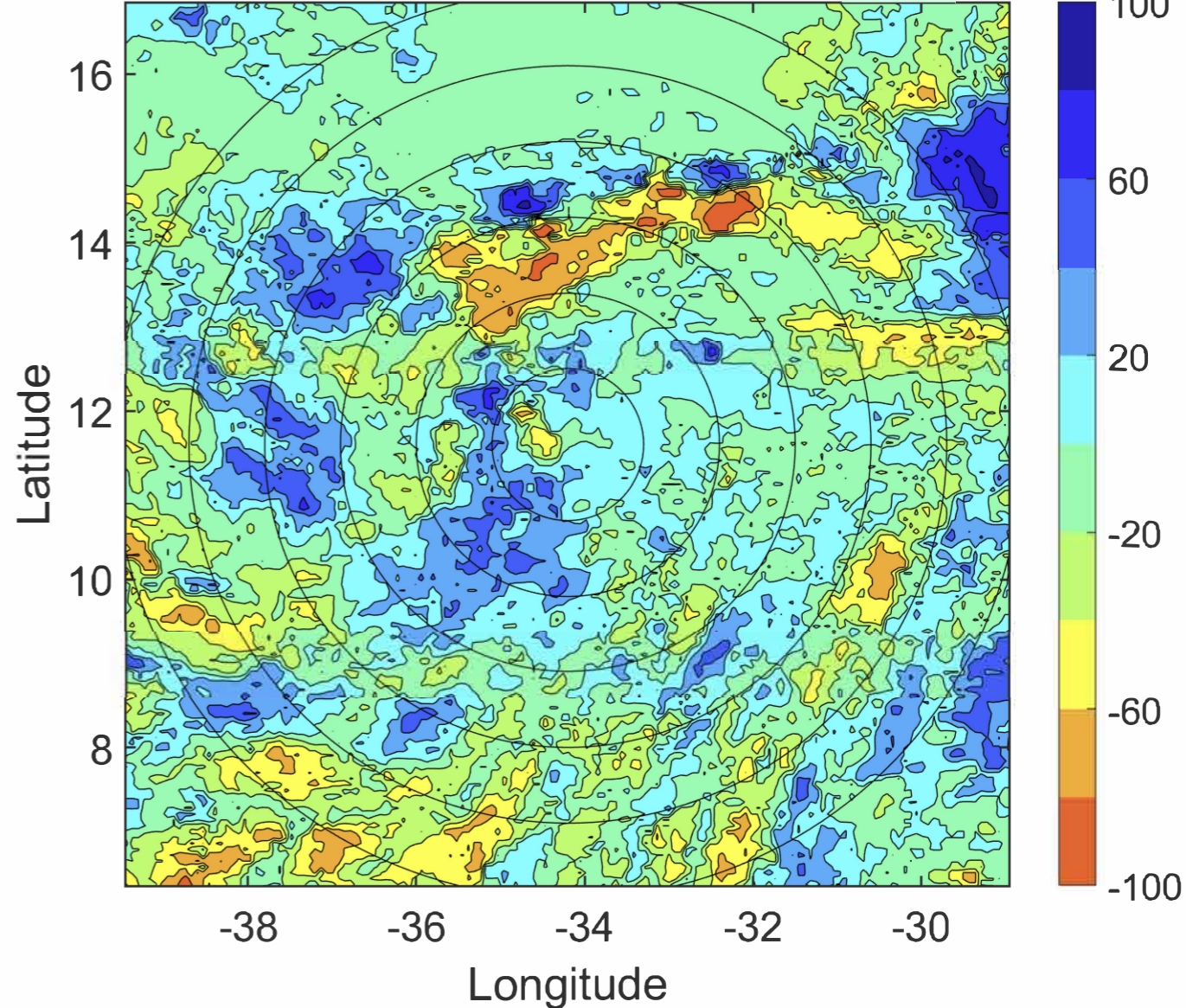

IR BT & Lightning

t: 2020091303 (0.7 LT)

Lightning: 0.7 LT \pm 1.5 h (dots)

PT: LLCP | EA: INACT

20L (TEDDY) | 30 kt TD

S: 2.4 m s⁻¹ (L) | H: 228°

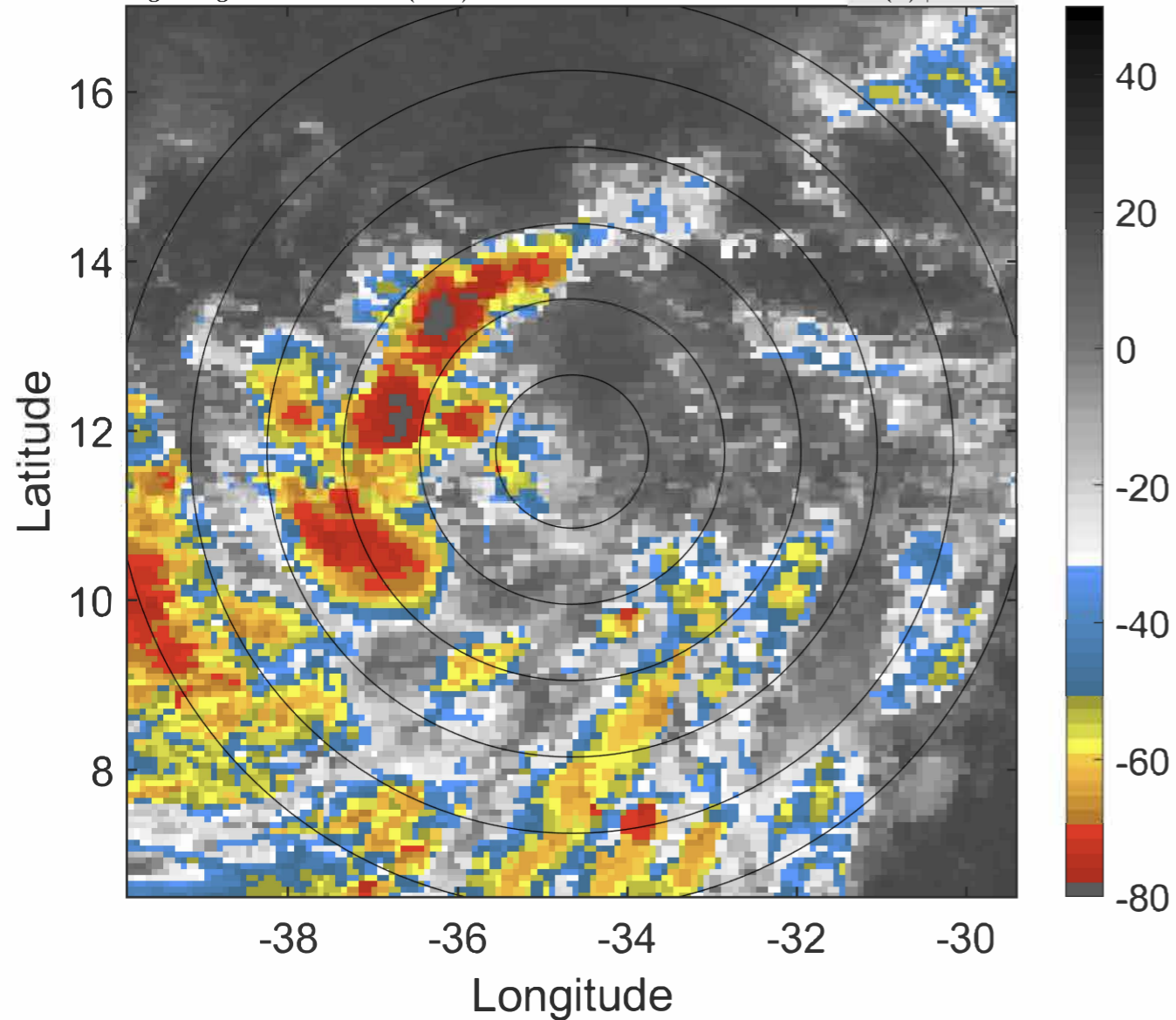

6-h IR BT Differences & Lightning

Δ t: 2020091303 (0.7 LT) - 2020091221 (18.8 LT)

Lightning: 0.7 LT \pm 1.5 h (dots)

PT: LLCP | EA: INACT

20L (TEDDY) | 30 kt TD

S: 2.4 m s⁻¹ (L) | H: 228°

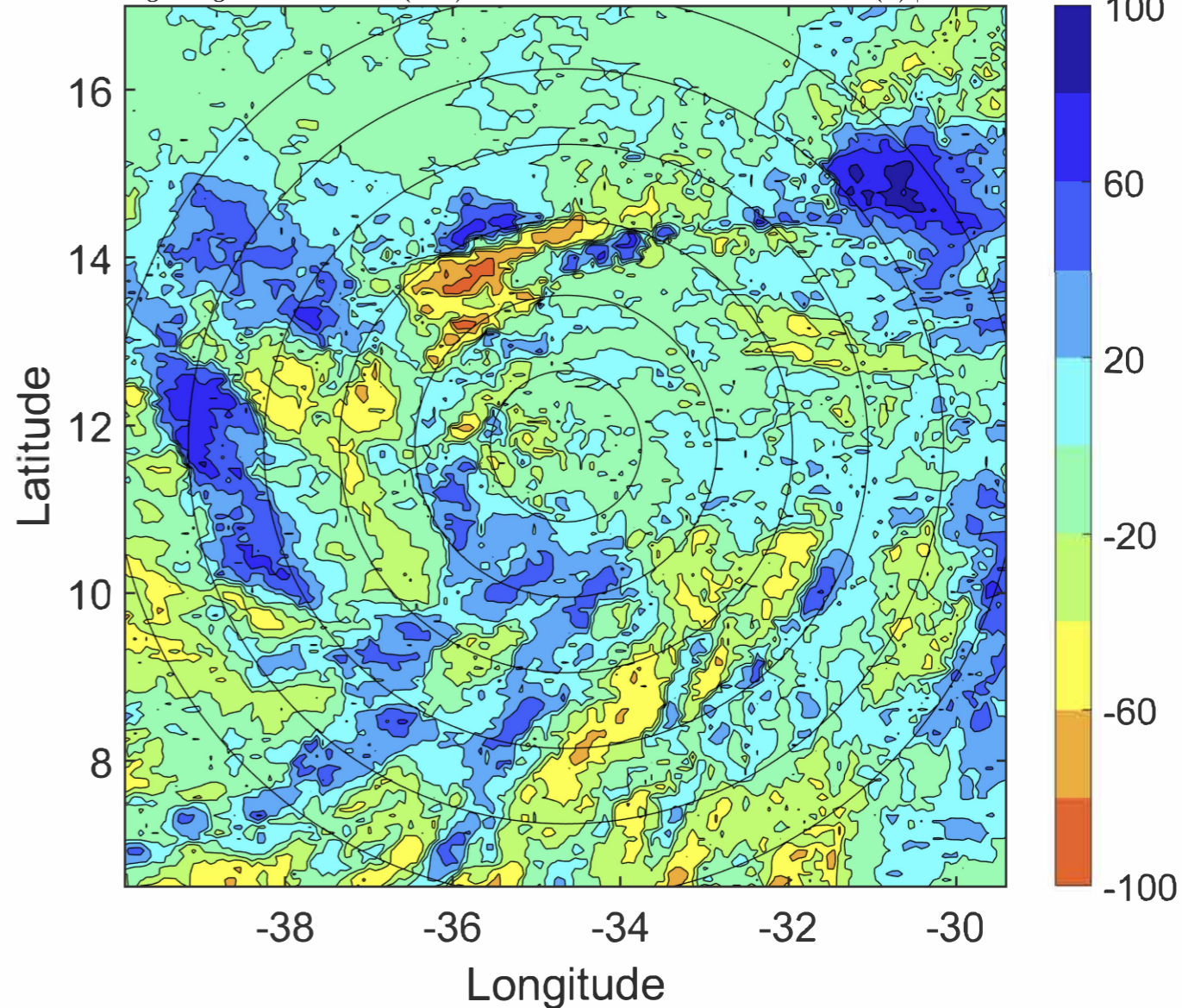

IR BT & Lightning

t: 2020091306 (3.7 LT)

Lightning: 3.7 LT \pm 1.5 h (dots)

PT: LLCP | EA: INACT

20L (TEDDY) | 30 kt TD

S: 1.9 m s⁻¹ (L) | H: 230°

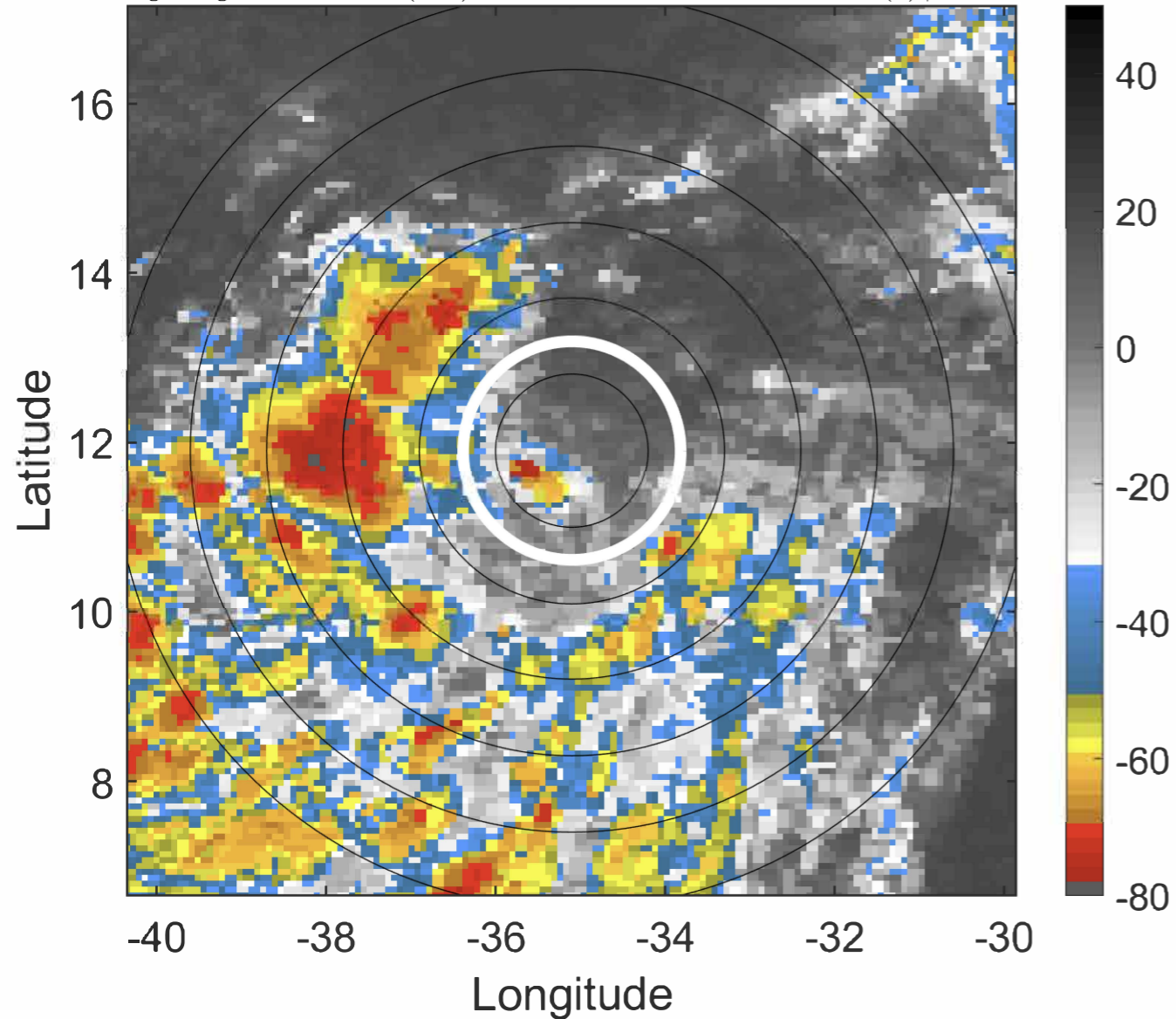

6-h IR BT Differences & Lightning

Δ t: 2020091306 (3.7 LT) - 2020091300 (21.7 LT)

Lightning: 3.7 LT \pm 1.5 h (dots)

PT: LLCP | EA: INACT

20L (TEDDY) | 30 kt TD

S: 1.9 m s⁻¹ (L) | H: 230°

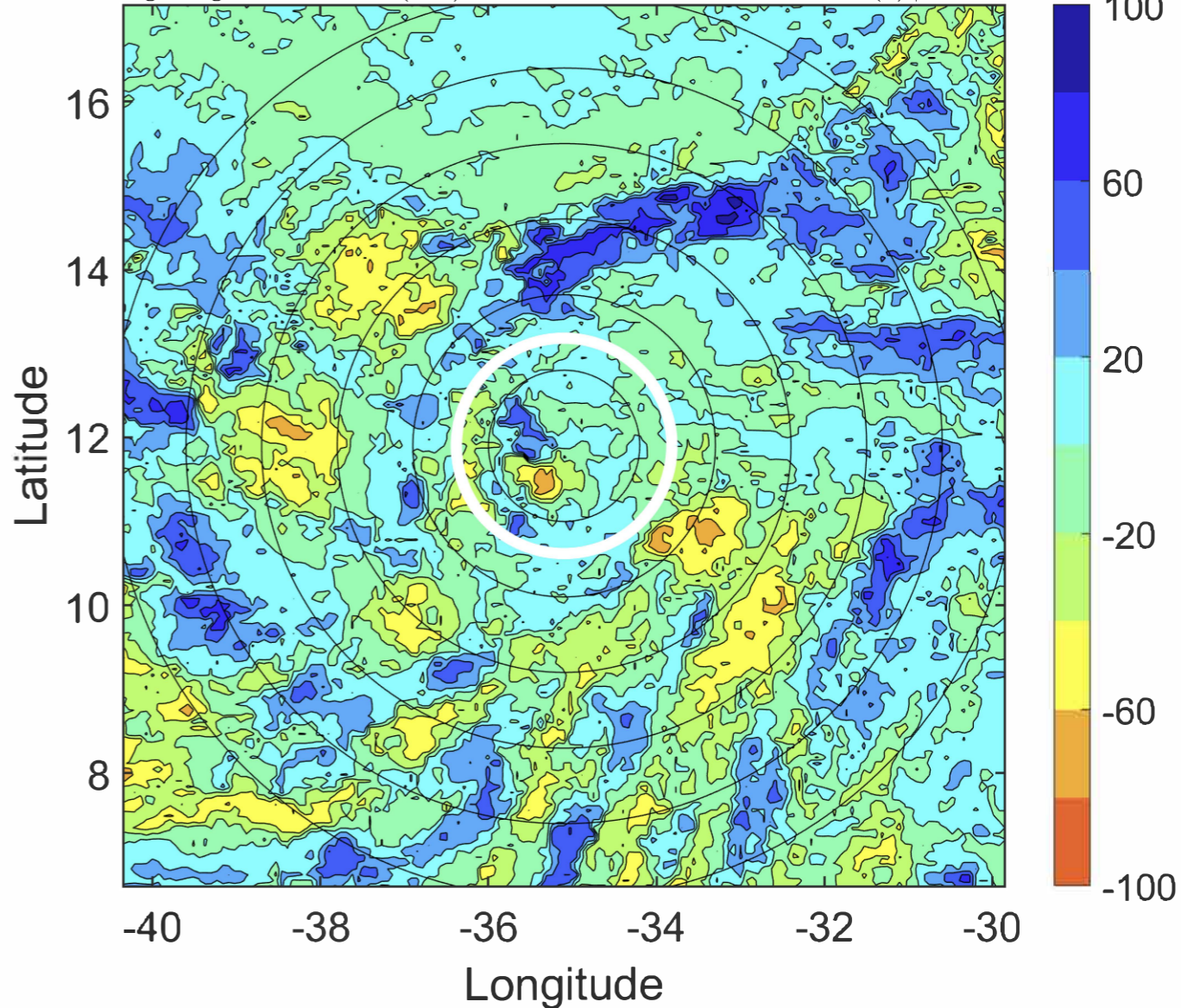

IR BT & Lightning

t: 2020091309 (6.6 LT)

Lightning: 6.6 LT \pm 1.5 h (dots)

PT: LLCP | EA: INACT

20L (TEDDY) | 30 kt TD

S: 2.4 m s⁻¹ (L) | H: 218.5°

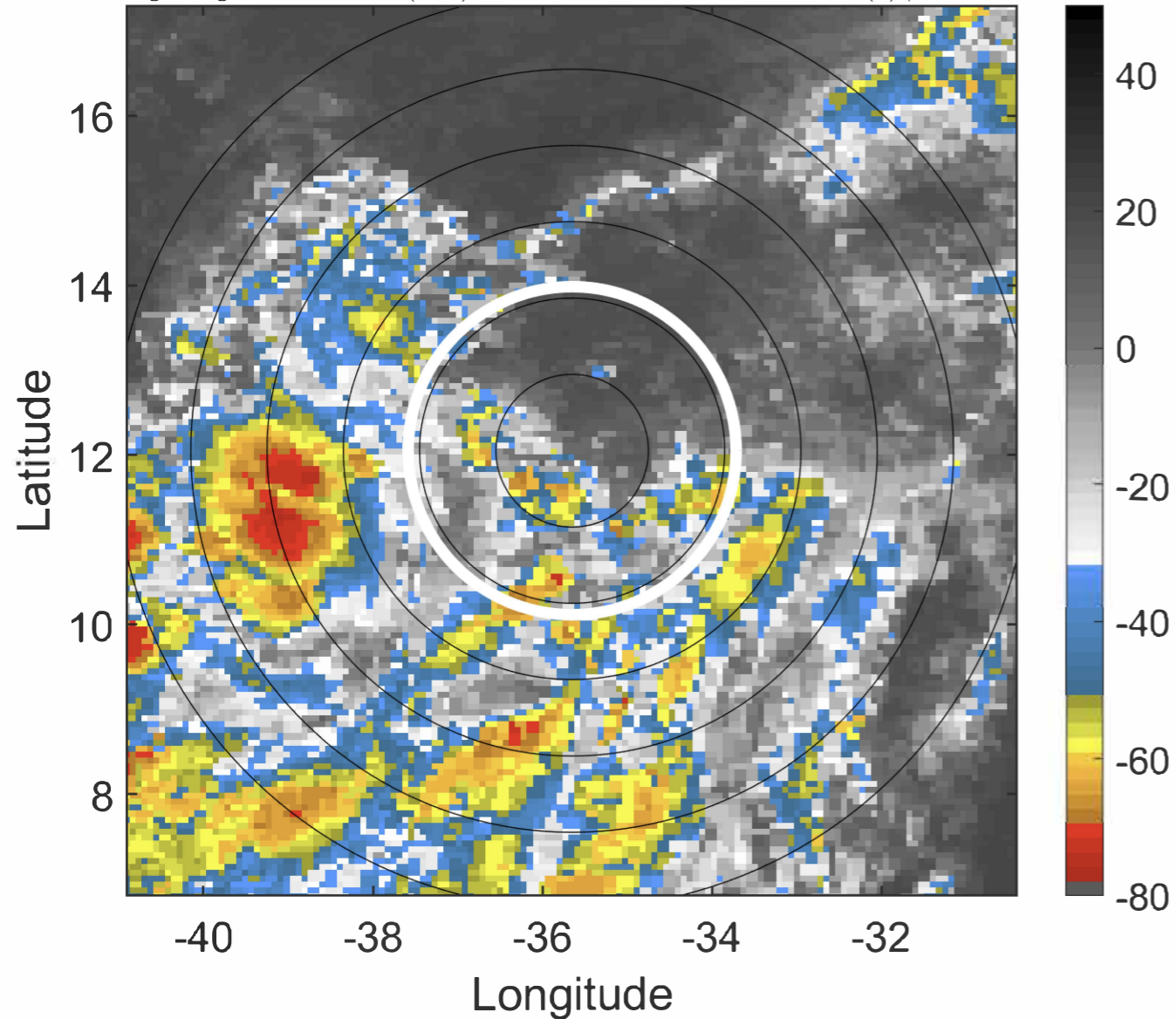

6-h IR BT Differences & Lightning

Δ t: 2020091309 (6.6 LT) - 2020091303 (0.7 LT)

Lightning: 6.6 LT \pm 1.5 h (dots)

PT: LLCP | EA: INACT

20L (TEDDY) | 30 kt TD

S: 2.4 m s⁻¹ (L) | H: 218.5°

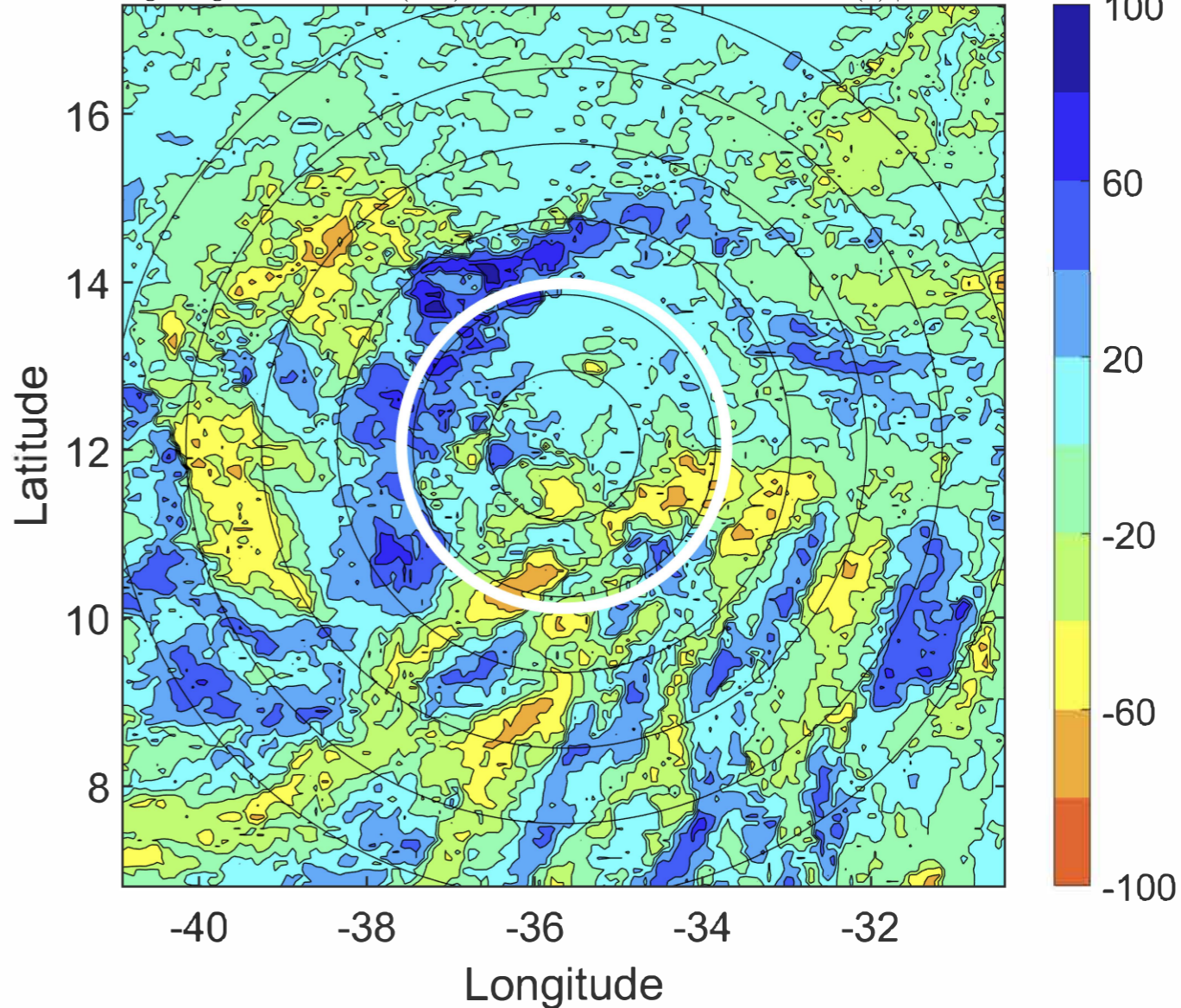

IR BT & Lightning

t: 2020091312 (9.6 LT)

Lightning: 9.6 LT \pm 1.5 h (dots)

PT: LLCP | EA: INACT

20L (TEDDY) | 30 kt TD

S: 2.9 m s⁻¹ (L) | H: 207°

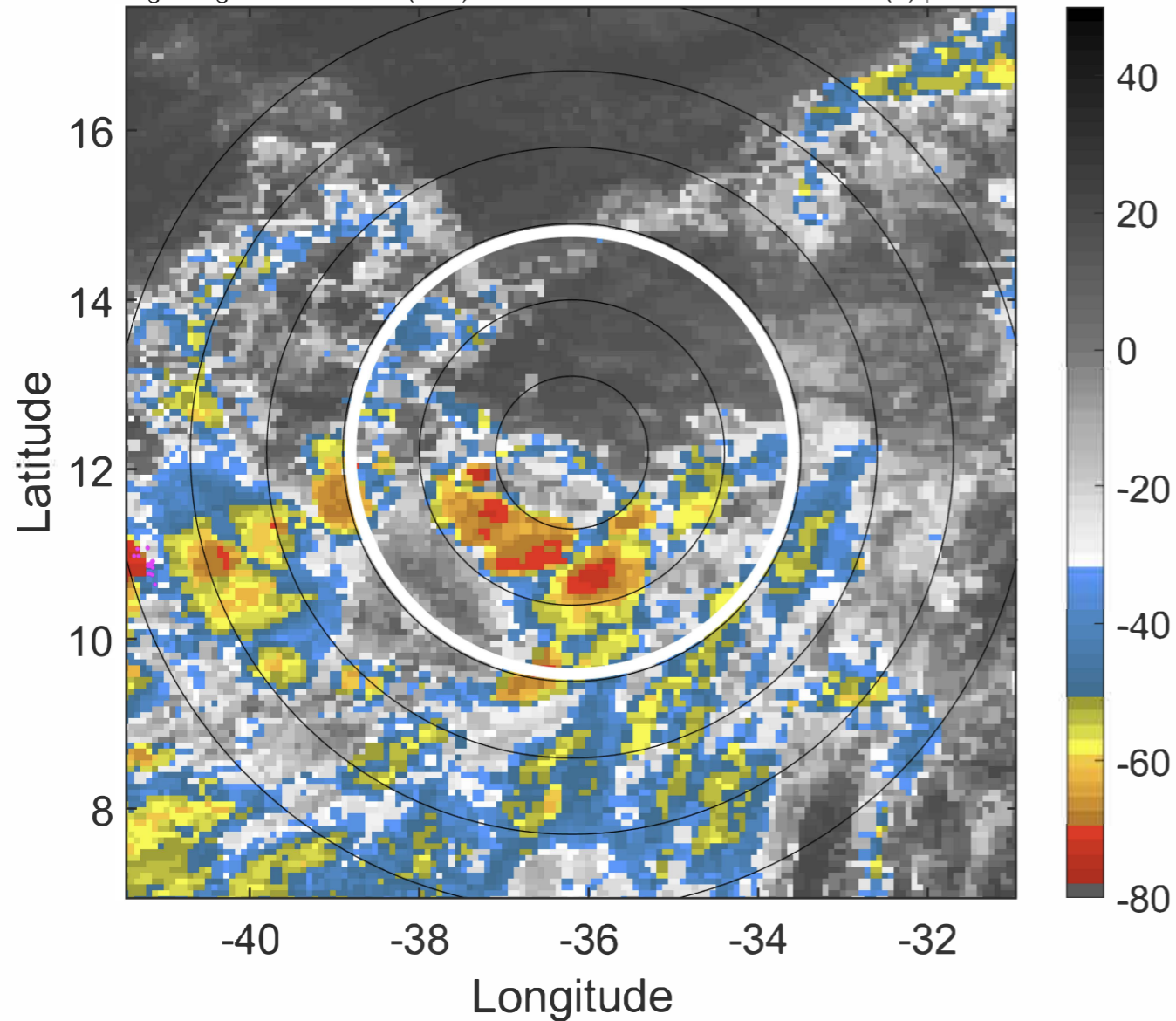

6-h IR BT Differences & Lightning

Δ t: 2020091312 (9.6 LT) - 2020091306 (3.7 LT)

Lightning: 9.6 LT \pm 1.5 h (dots)

PT: LLCP | EA: INACT

20L (TEDDY) | 30 kt TD

S: 2.9 m s⁻¹ (L) | H: 207°

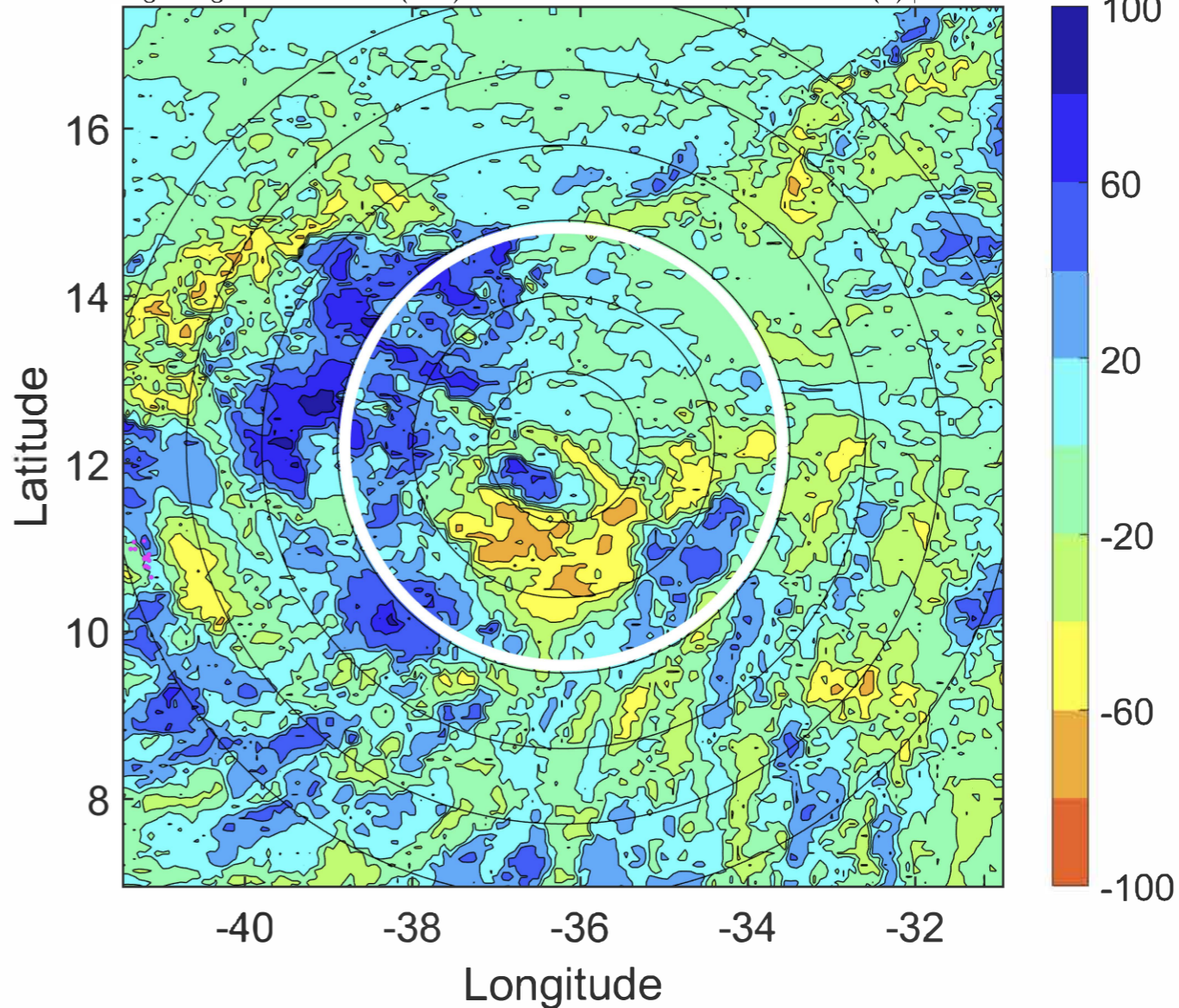

IR BT & Lightning

t: 2020091315 (12.5 LT)

Lightning: 12.5 LT \pm 1.5 h (dots)

PT: LLCP | EA: INACT

20L (TEDDY) | 30 kt TD

S: 3.3 m s⁻¹ (L) | H: 206.5°

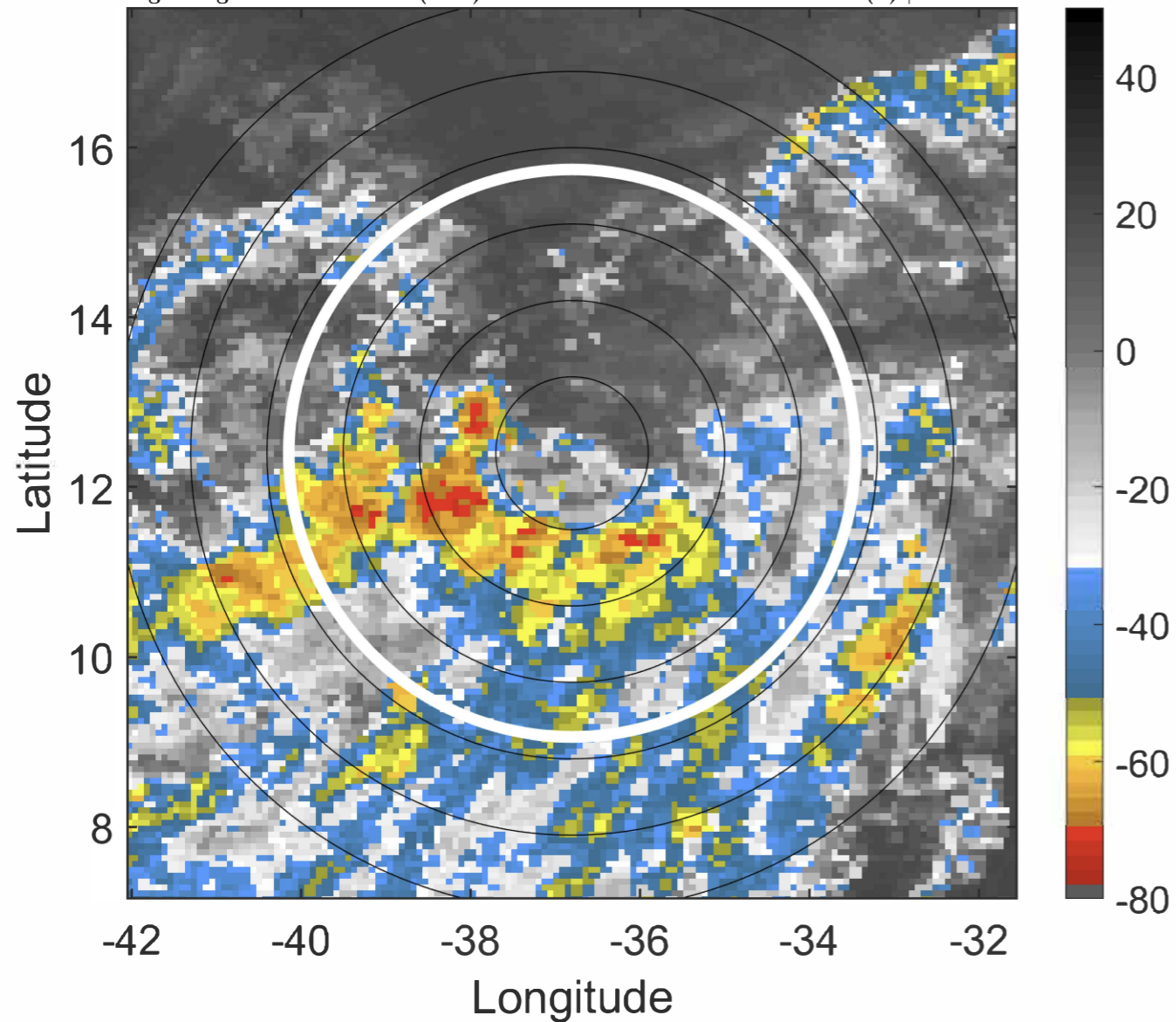

6-h IR BT Differences & Lightning

Δ t: 2020091315 (12.5 LT) - 2020091309 (6.6 LT)

Lightning: 12.5 LT \pm 1.5 h (dots)

PT: LLCP | EA: INACT

20L (TEDDY) | 30 kt TD

S: 3.3 m s⁻¹ (L) | H: 206.5°

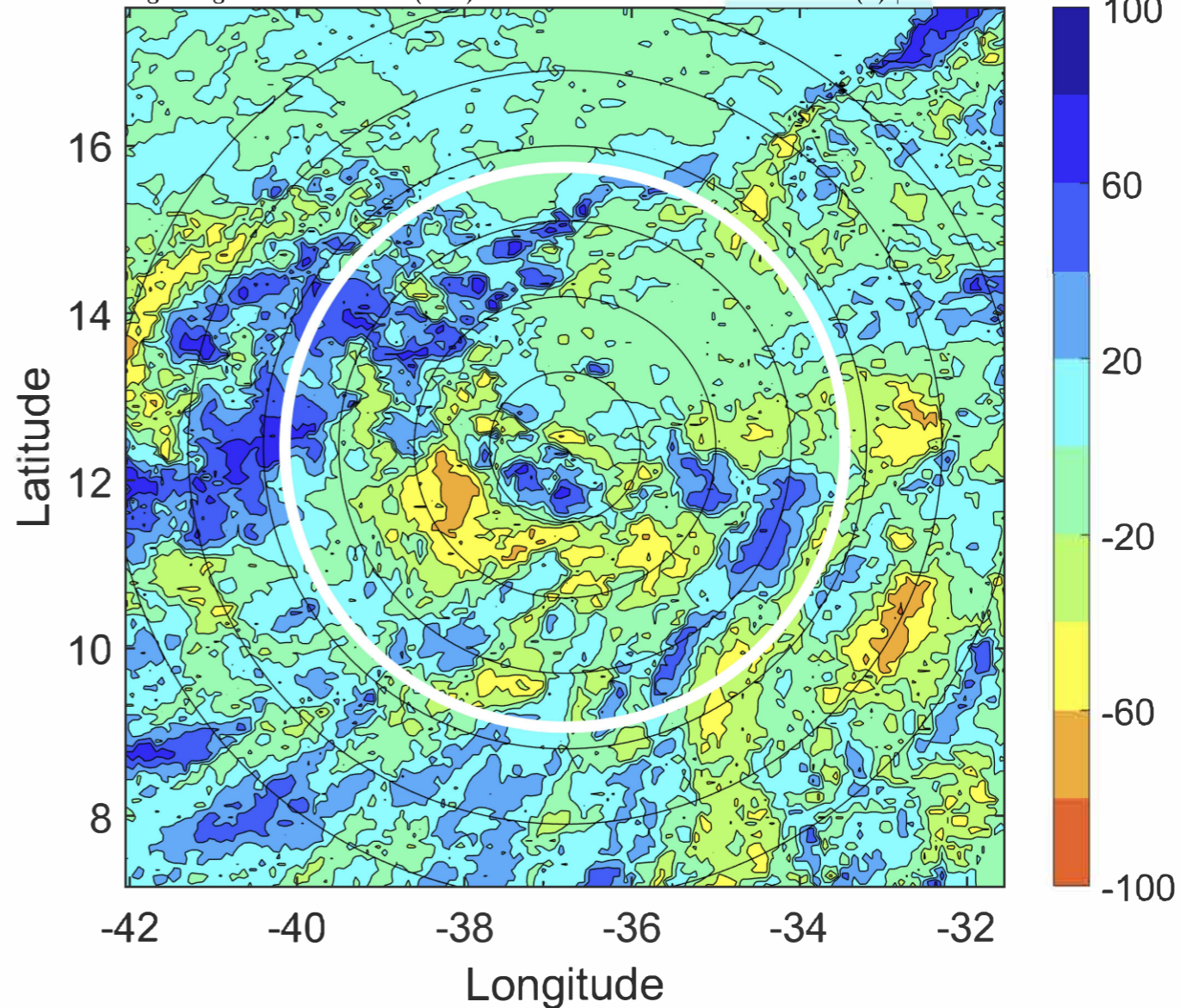

IR BT & Lightning

t: 2020091318 (15.5 LT)

Lightning: 15.5 LT \pm 1.5 h (dots)

PT: LLCP | EA: INACT

20L (TEDDY) | 30 kt TD

S: 3.7 m s⁻¹ (L) | H: 206°

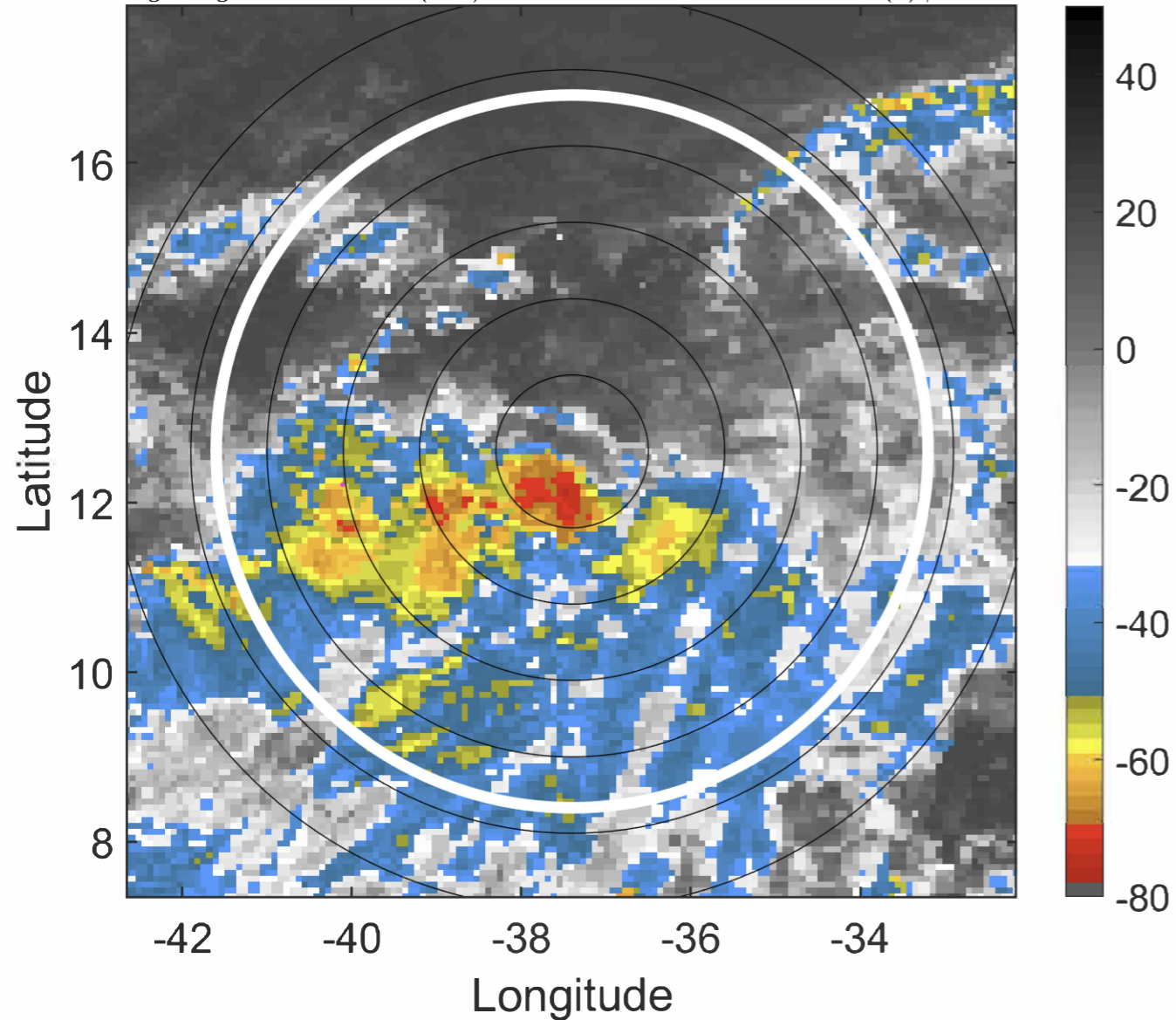

6-h IR BT Differences & Lightning

Δ t: 2020091318 (15.5 LT) - 2020091312 (9.6 LT)

Lightning: 15.5 LT \pm 1.5 h (dots)

PT: LLCP | EA: INACT

20L (TEDDY) | 30 kt TD

S: 3.7 m s⁻¹ (L) | H: 206°

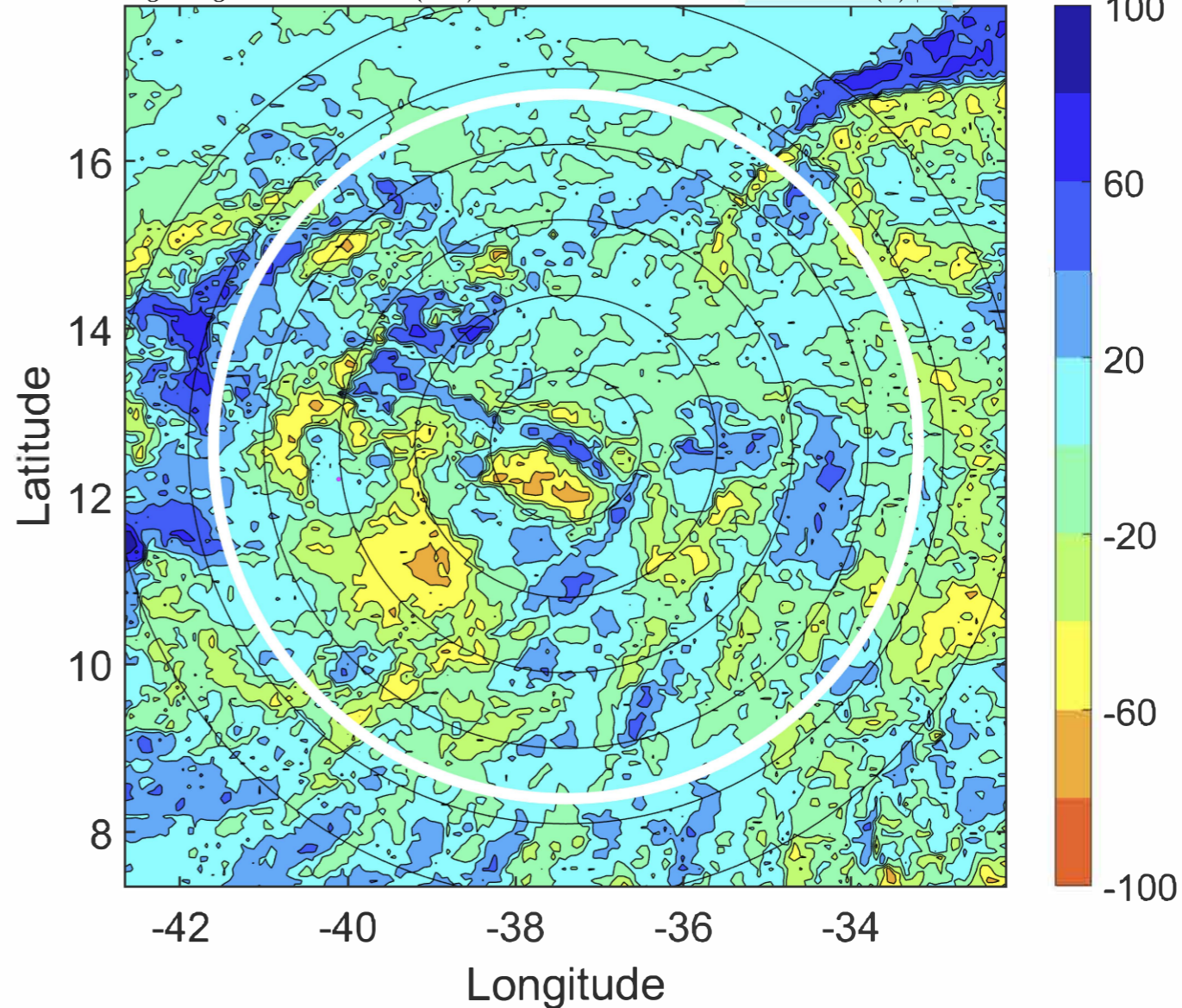

IR BT & Lightning

t: 2020091321 (18.5 LT)

Lightning: 18.5 LT \pm 1.5 h (dots)

PT: LLCP | EA: INACT

20L (TEDDY) | 32.5 kt TD

S: 3 m s⁻¹ (L) | H: 213°

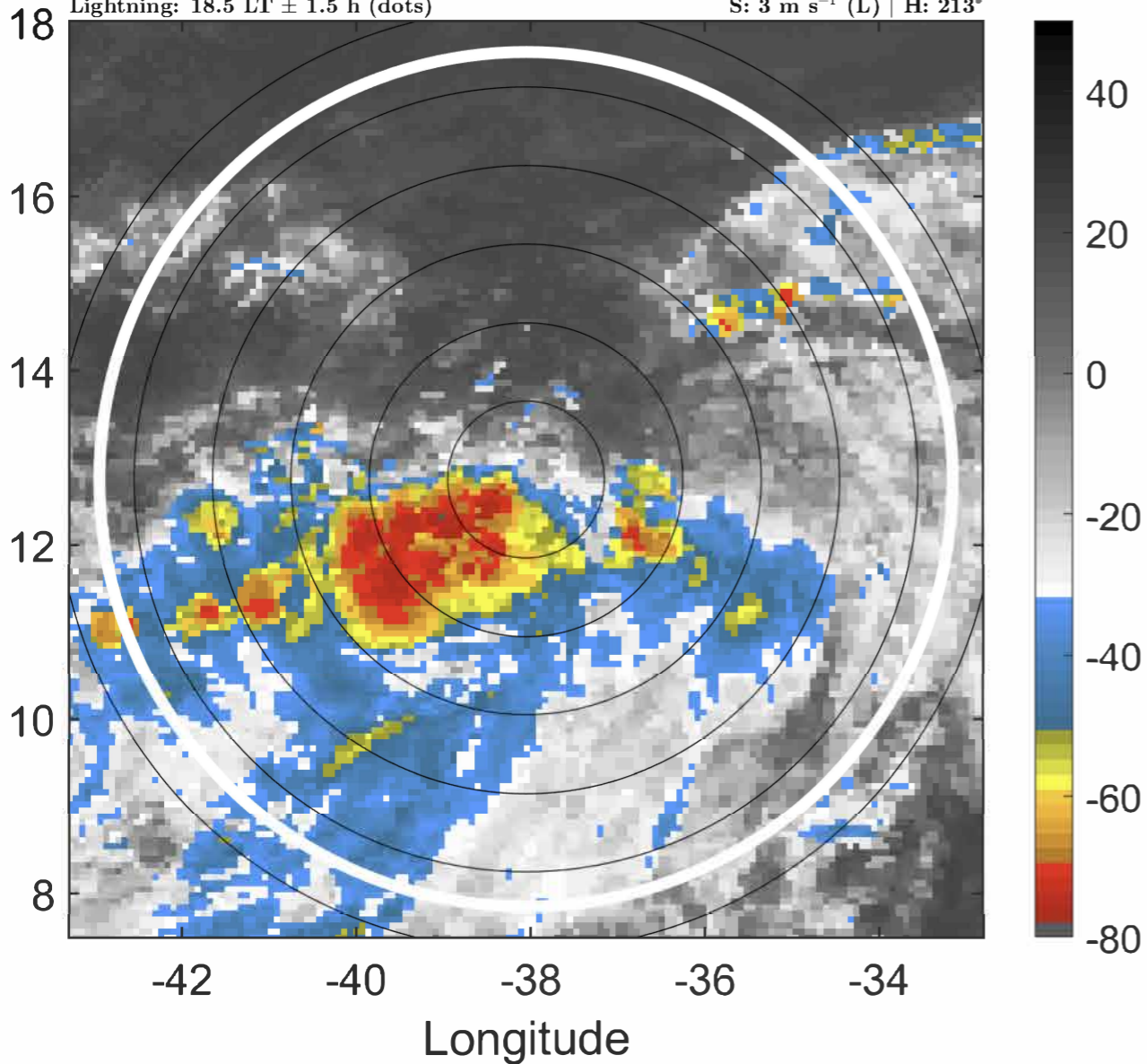

6-h IR BT Differences & Lightning

Δ t: 2020091321 (18.5 LT) - 2020091315 (12.5 LT)

Lightning: 18.5 LT \pm 1.5 h (dots)

PT: LLCP | EA: INACT

20L (TEDDY) | 32.5 kt TD

S: 3 m s⁻¹ (L) | H: 213°

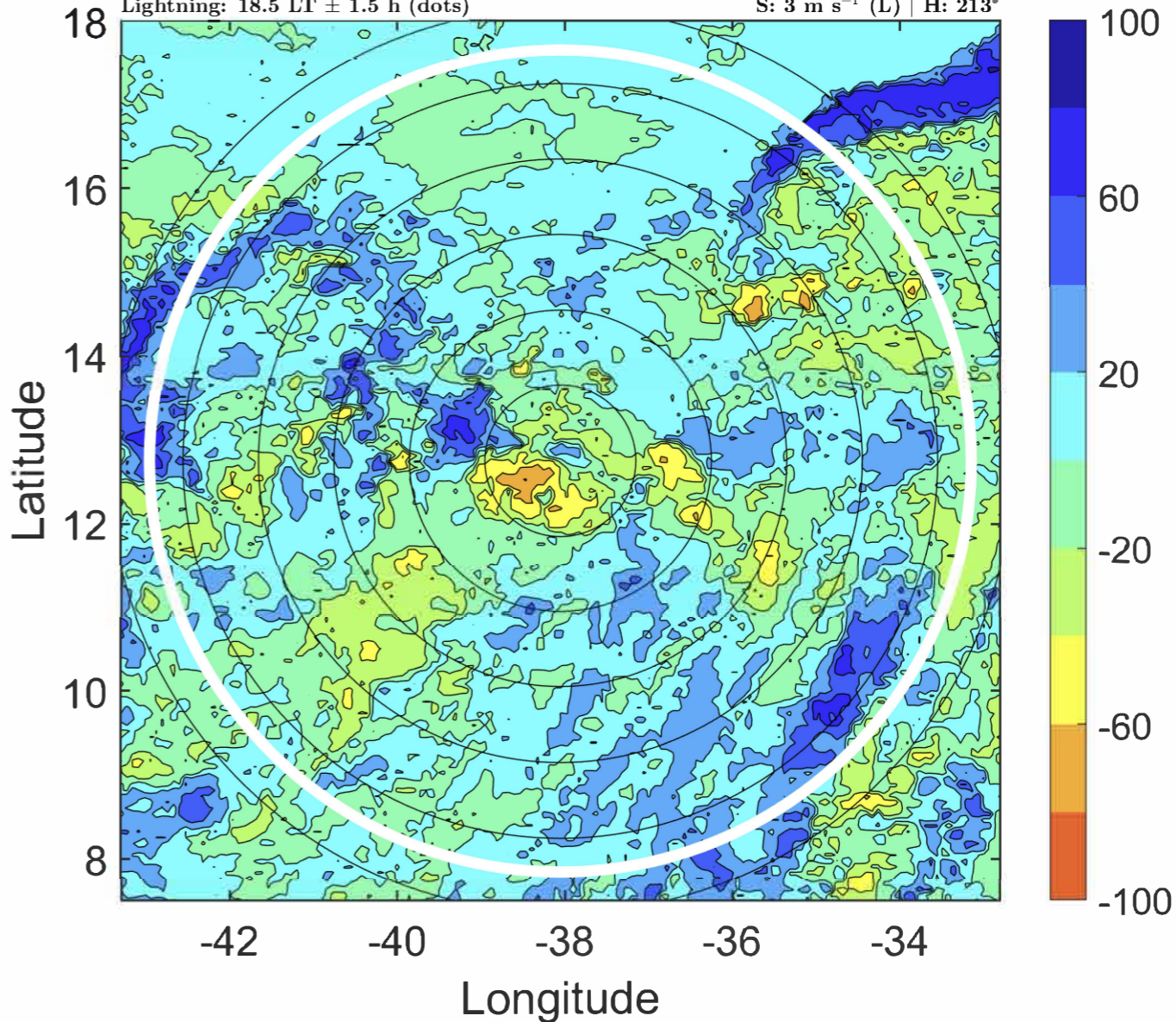

IR BT & Lightning

t: 2020091400 (21.4 LT)

Lightning: 21.4 LT \pm 1.5 h (dots)

PT: LLCP | EA: INACT

20L (TEDDY) | 35 kt TS

S: 2.2 m s⁻¹ (L) | H: 220°

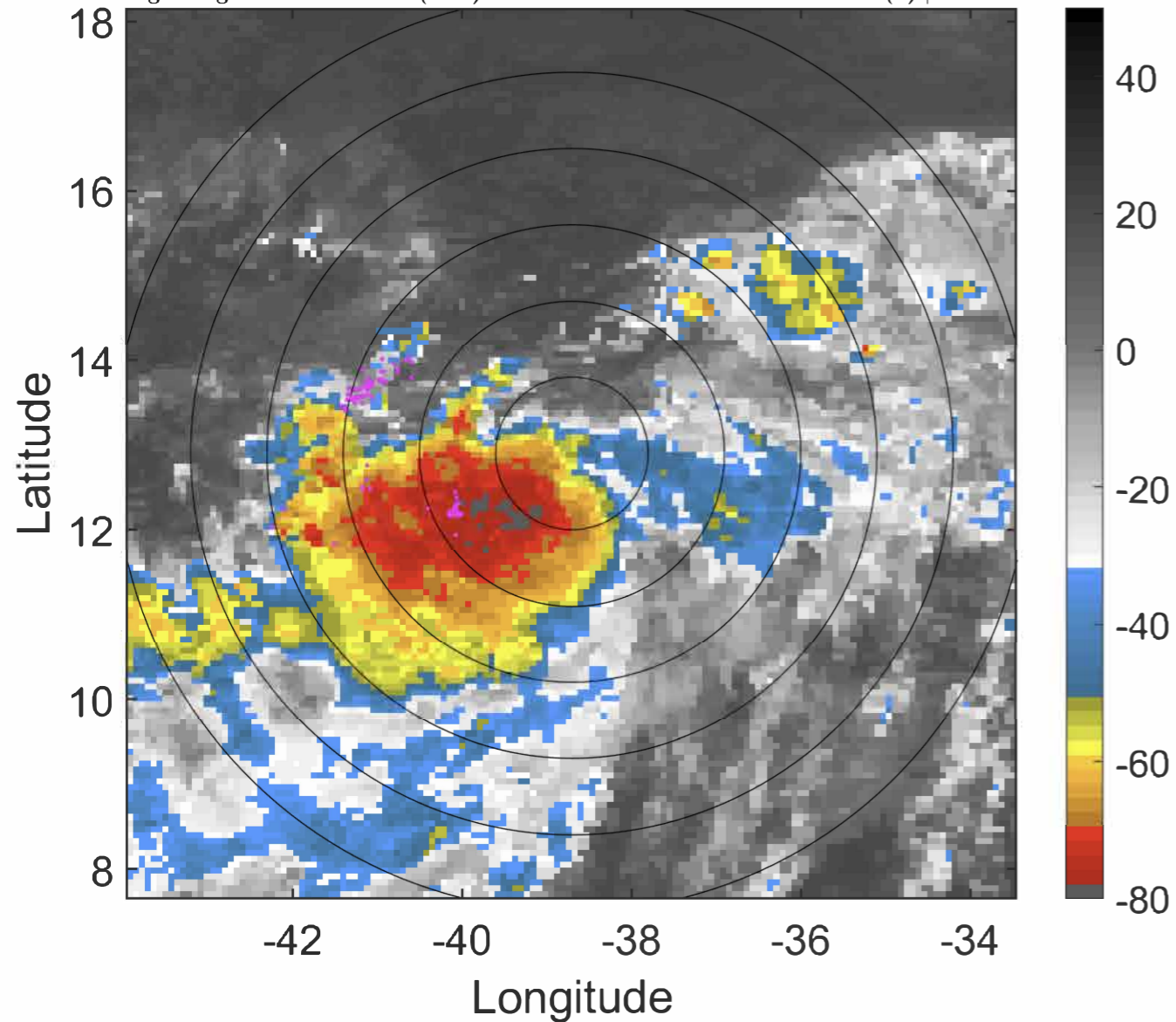

6-h IR BT Differences & Lightning

Δ t: 2020091400 (21.4 LT) - 2020091318 (15.5 LT)

Lightning: 21.4 LT \pm 1.5 h (dots)

PT: LLCP | EA: INACT

20L (TEDDY) | 35 kt TS

S: 2.2 m s⁻¹ (L) | H: 220°

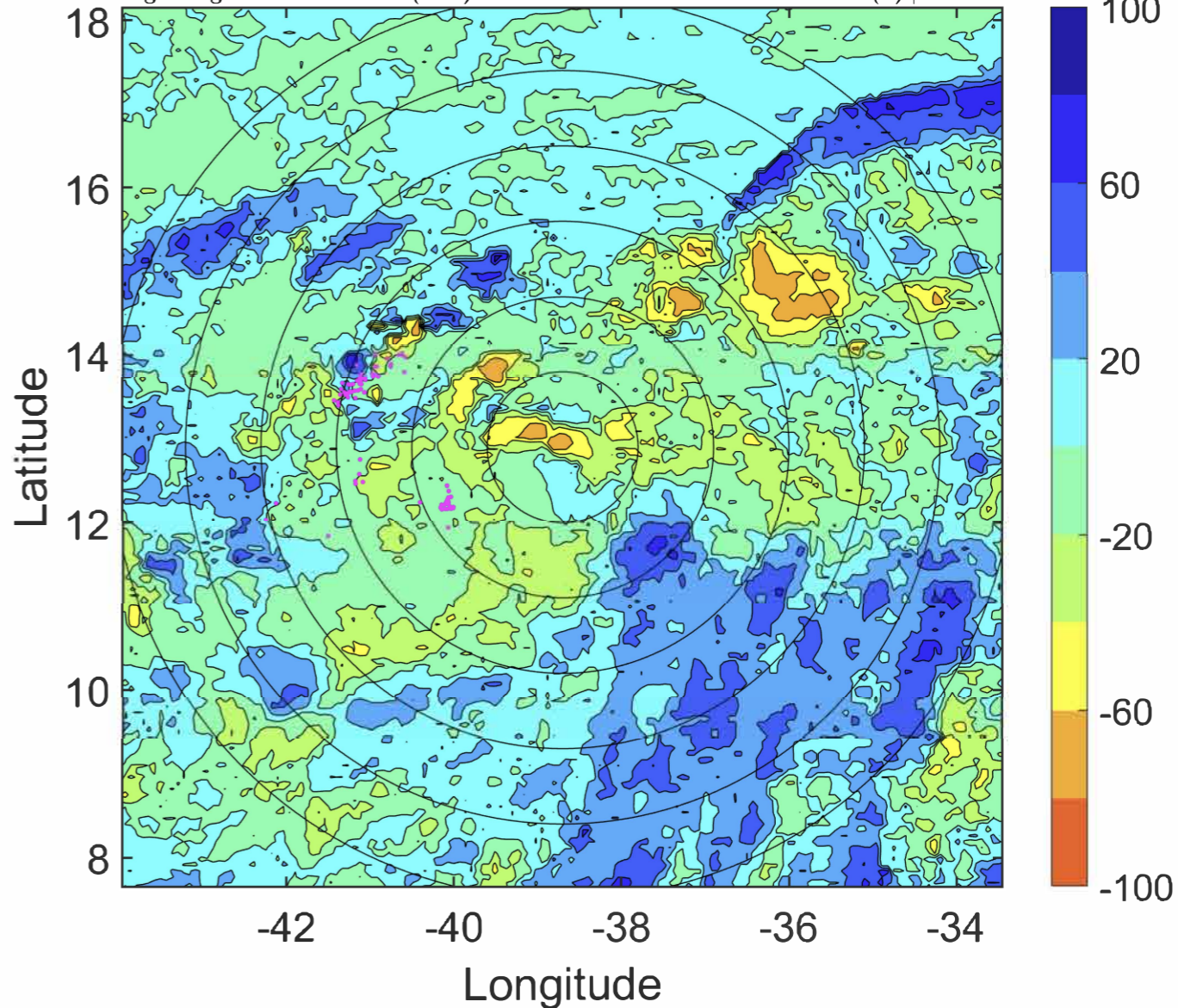

IR BT & Lightning

t: 2020091403 (0.4 LT)

Lightning: 0.4 LT \pm 1.5 h (dots)

PT: LLCP | EA: QUASI

20L (TEDDY) | 35 kt TS

S: 2 m s⁻¹ (L) | H: 218.5°

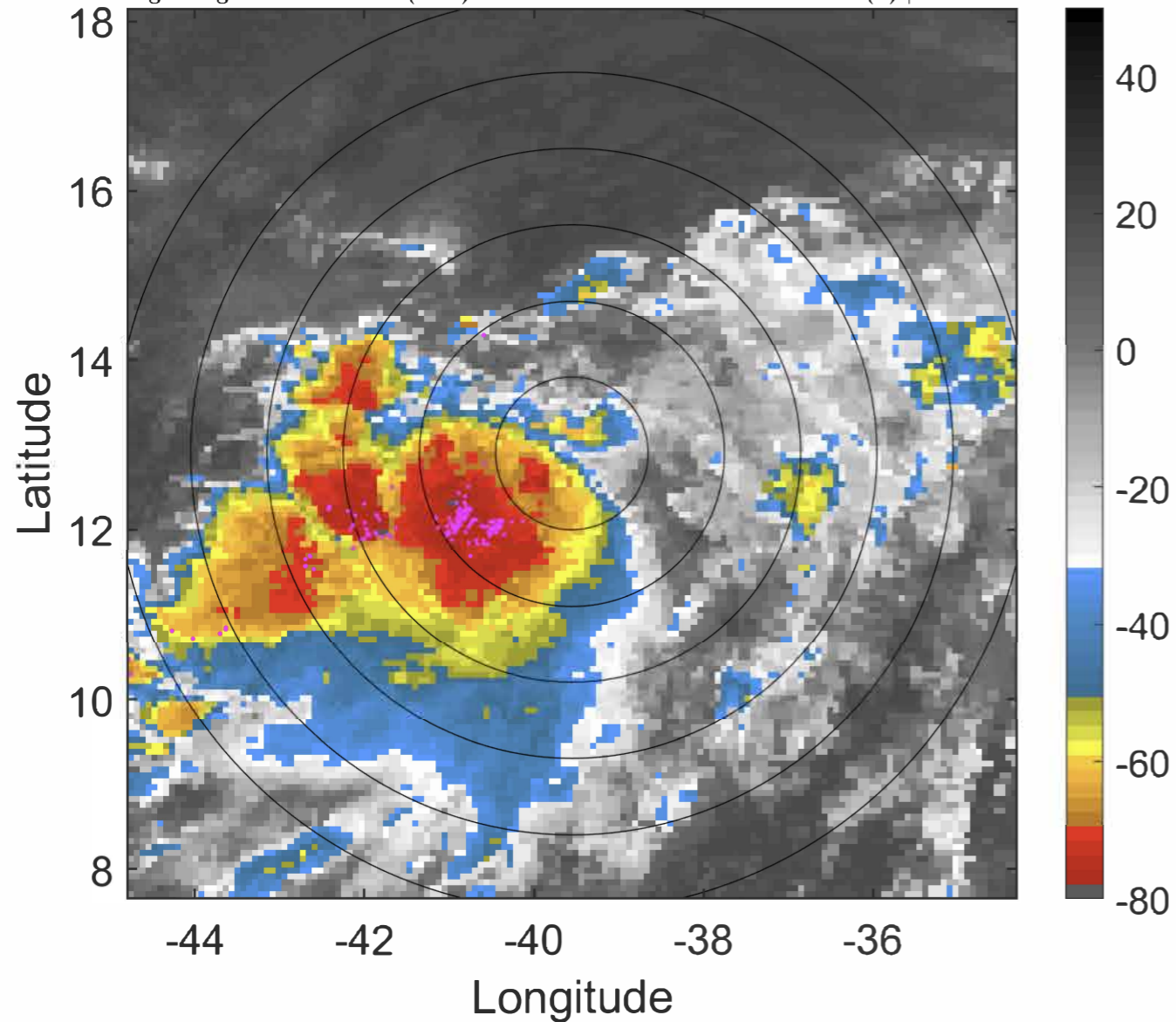

6-h IR BT Differences & Lightning

Δ t: 2020091403 (0.4 LT) - 2020091321 (18.5 LT)

Lightning: 0.4 LT \pm 1.5 h (dots)

PT: LLCP | EA: QUASI

20L (TEDDY) | 35 kt TS

S: 2 m s⁻¹ (L) | H: 218.5°

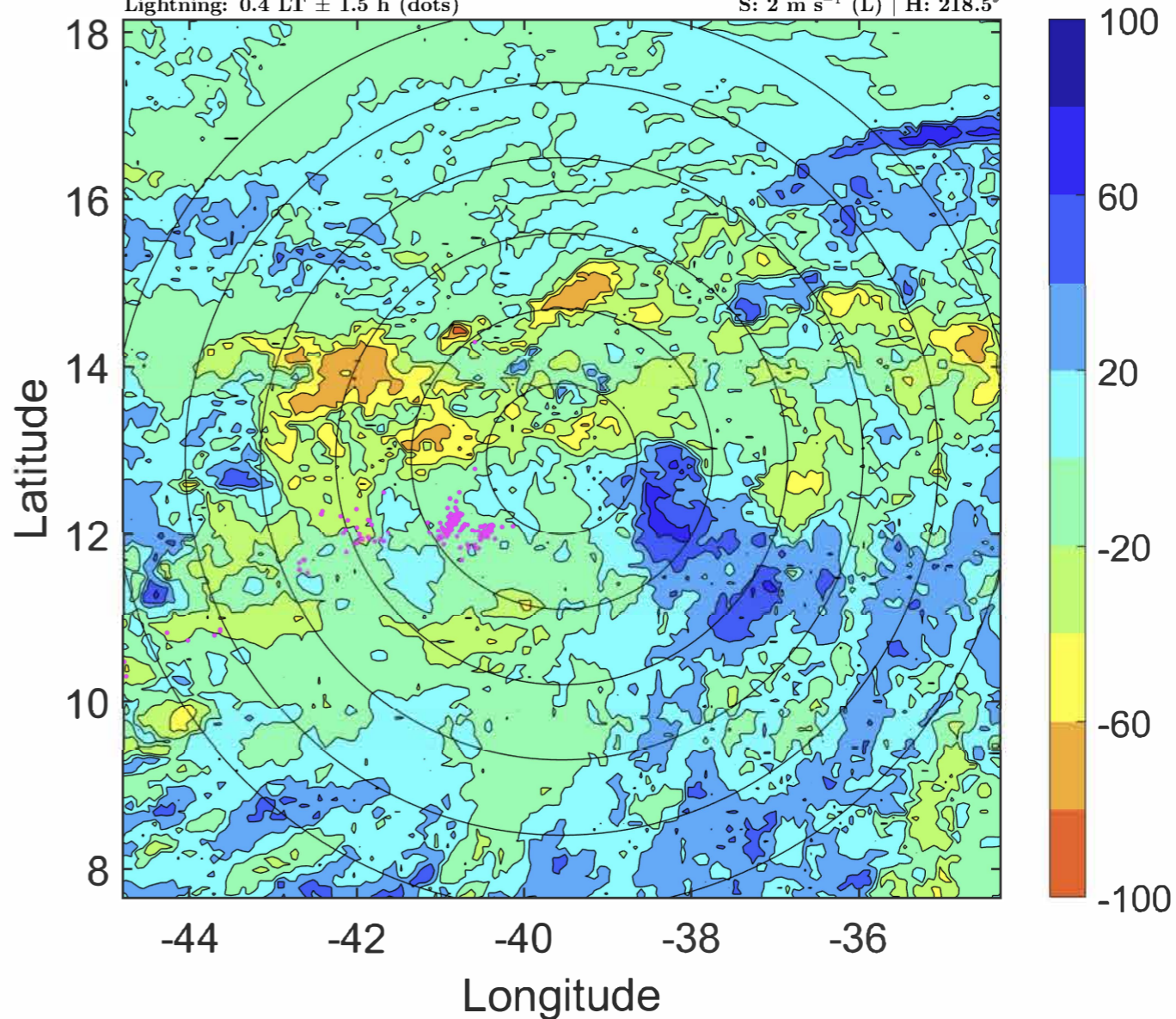

IR BT & Lightning

t: 2020091406 (3.3 LT)

Lightning: 3.3 LT \pm 1.5 h (dots)

PT: LLCP | EA: QUASI

20L (TEDDY) | 35 kt TS

S: 1.8 m s⁻¹ (L) | H: 217°

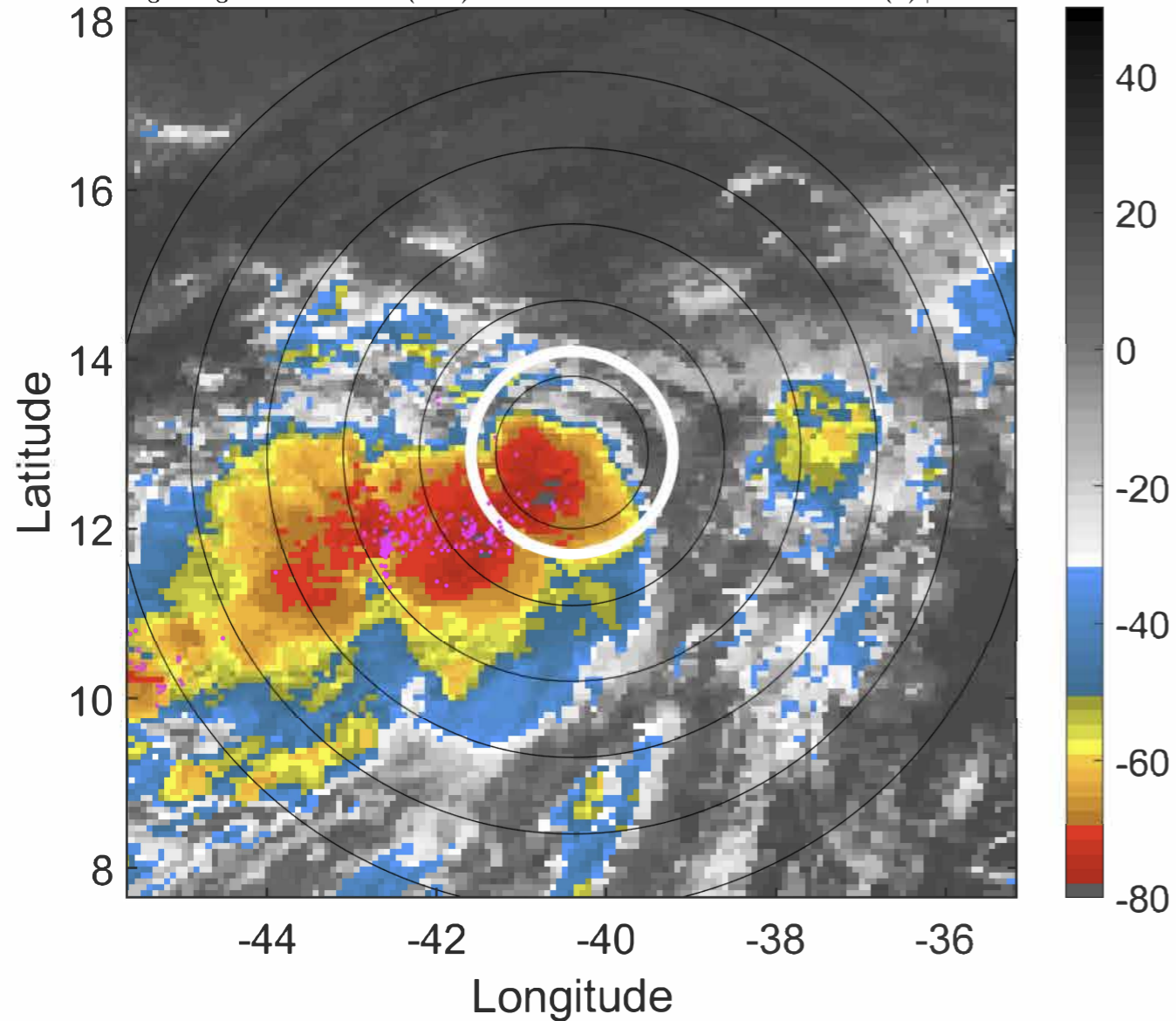

6-h IR BT Differences & Lightning

Δ t: 2020091406 (3.3 LT) - 2020091400 (21.4 LT)

Lightning: 3.3 LT \pm 1.5 h (dots)

PT: LLCP | EA: QUASI

20L (TEDDY) | 35 kt TS

S: 1.8 m s⁻¹ (L) | H: 217°

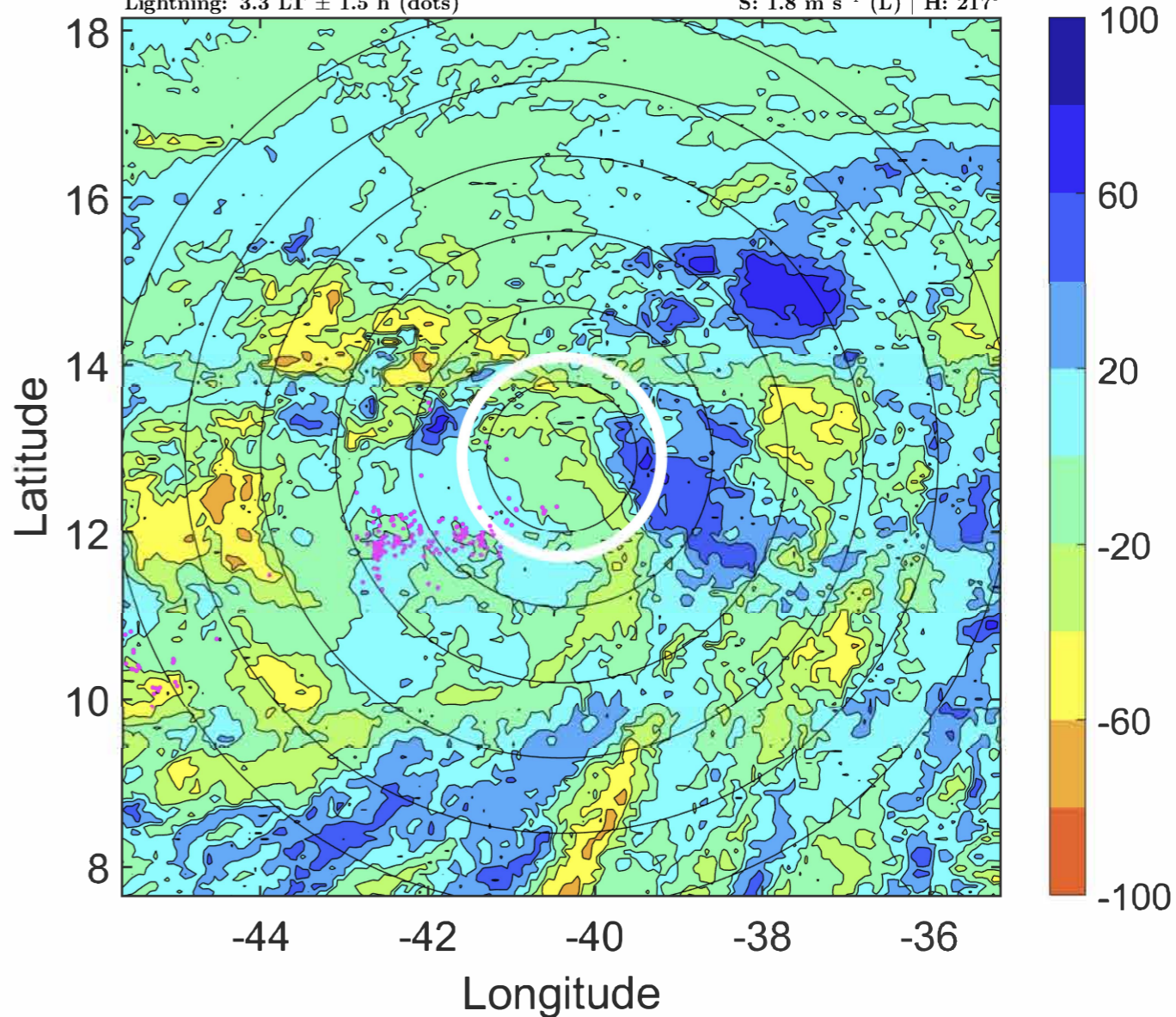

IR BT & Lightning

t: 2020091409 (6.3 LT)

Lightning: 6.3 LT \pm 1.5 h (dots)

PT: LLCP | EA: QUASI

20L (TEDDY) | 35 kt TS

S: 1.5 m s⁻¹ (L) | H: 198.5°

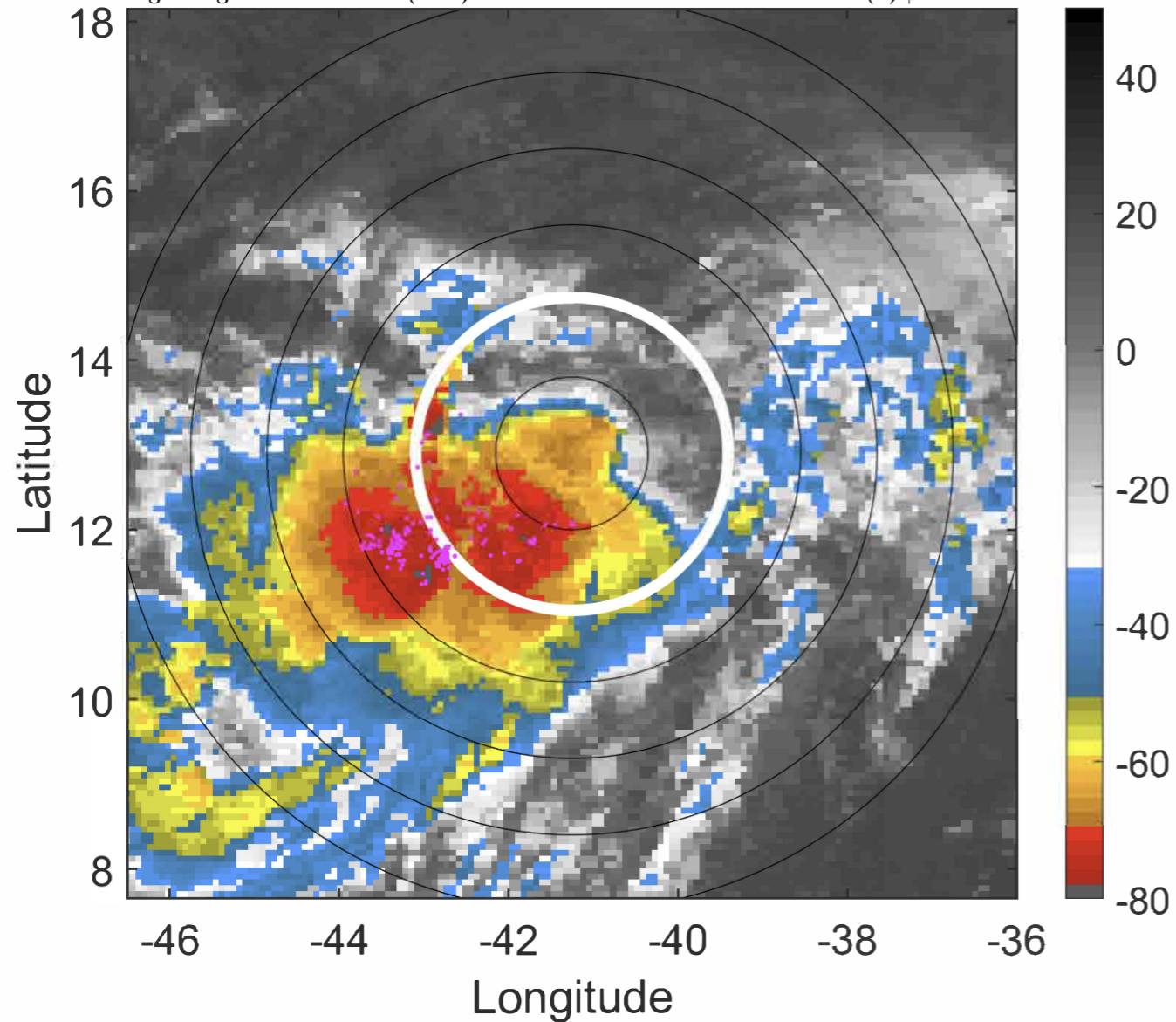

6-h IR BT Differences & Lightning

Δ t: 2020091409 (6.3 LT) - 2020091403 (0.4 LT)

Lightning: 6.3 LT \pm 1.5 h (dots)

PT: LLCP | EA: QUASI

20L (TEDDY) | 35 kt TS

S: 1.5 m s⁻¹ (L) | H: 198.5°

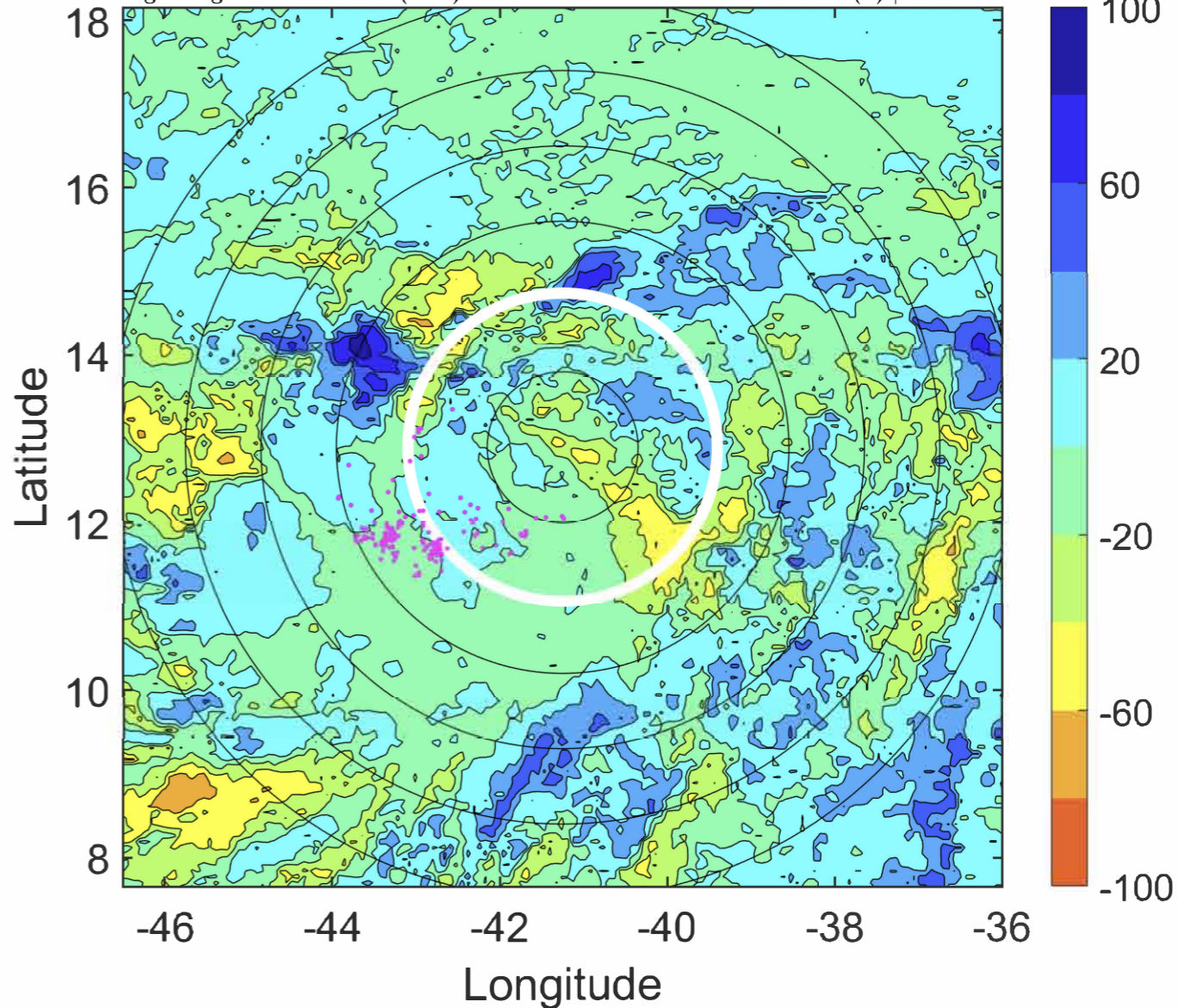

IR BT & Lightning

t: 2020091412 (9.2 LT)

Lightning: 9.2 LT \pm 1.5 h (dots)

PT: LLCP | EA: QUASI

20L (TEDDY) | 35 kt TS

S: 1.3 m s⁻¹ (L) | H: 180°

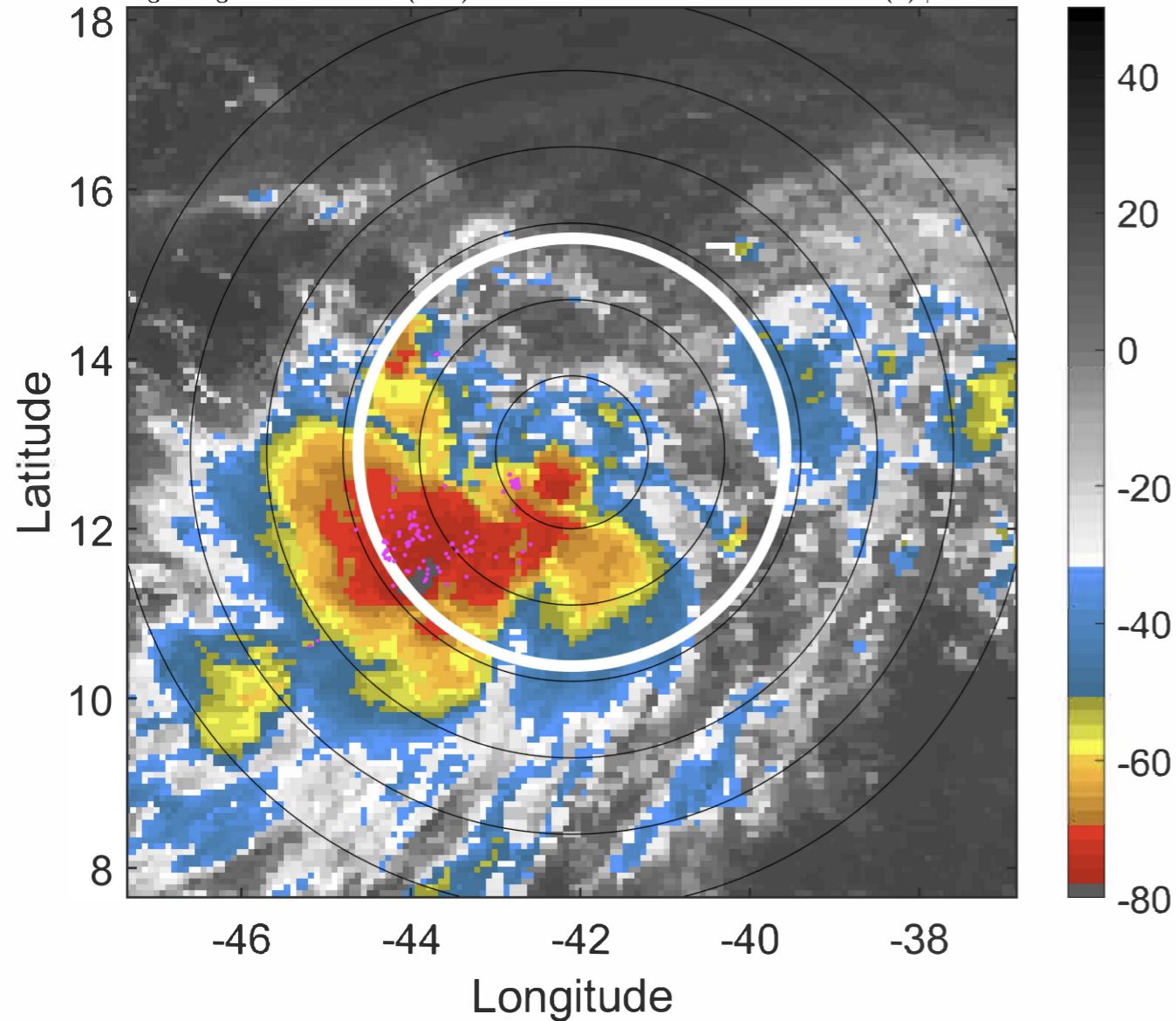

6-h IR BT Differences & Lightning

Δ t: 2020091412 (9.2 LT) - 2020091406 (3.3 LT)

Lightning: 9.2 LT \pm 1.5 h (dots)

PT: LLCP | EA: QUASI

20L (TEDDY) | 35 kt TS

S: 1.3 m s⁻¹ (L) | H: 180°

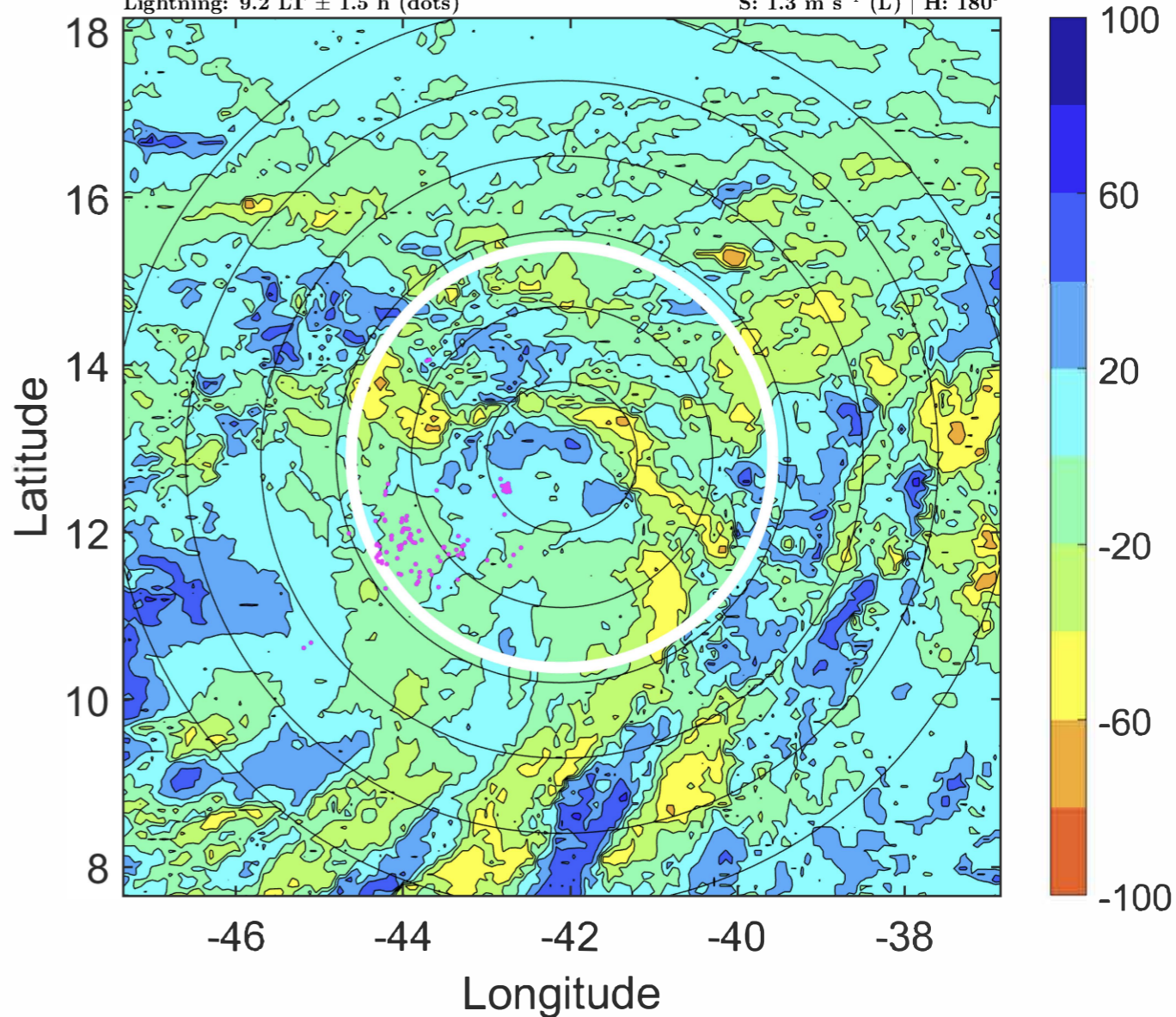

IR BT & Lightning

t: 2020091415 (12.2 LT)

Lightning: 12.2 LT \pm 1.5 h (dots)

PT: LLCP | EA: QUASI

20L (TEDDY) | 37.5 kt TS

S: 1.6 m s⁻¹ (L) | H: 186°

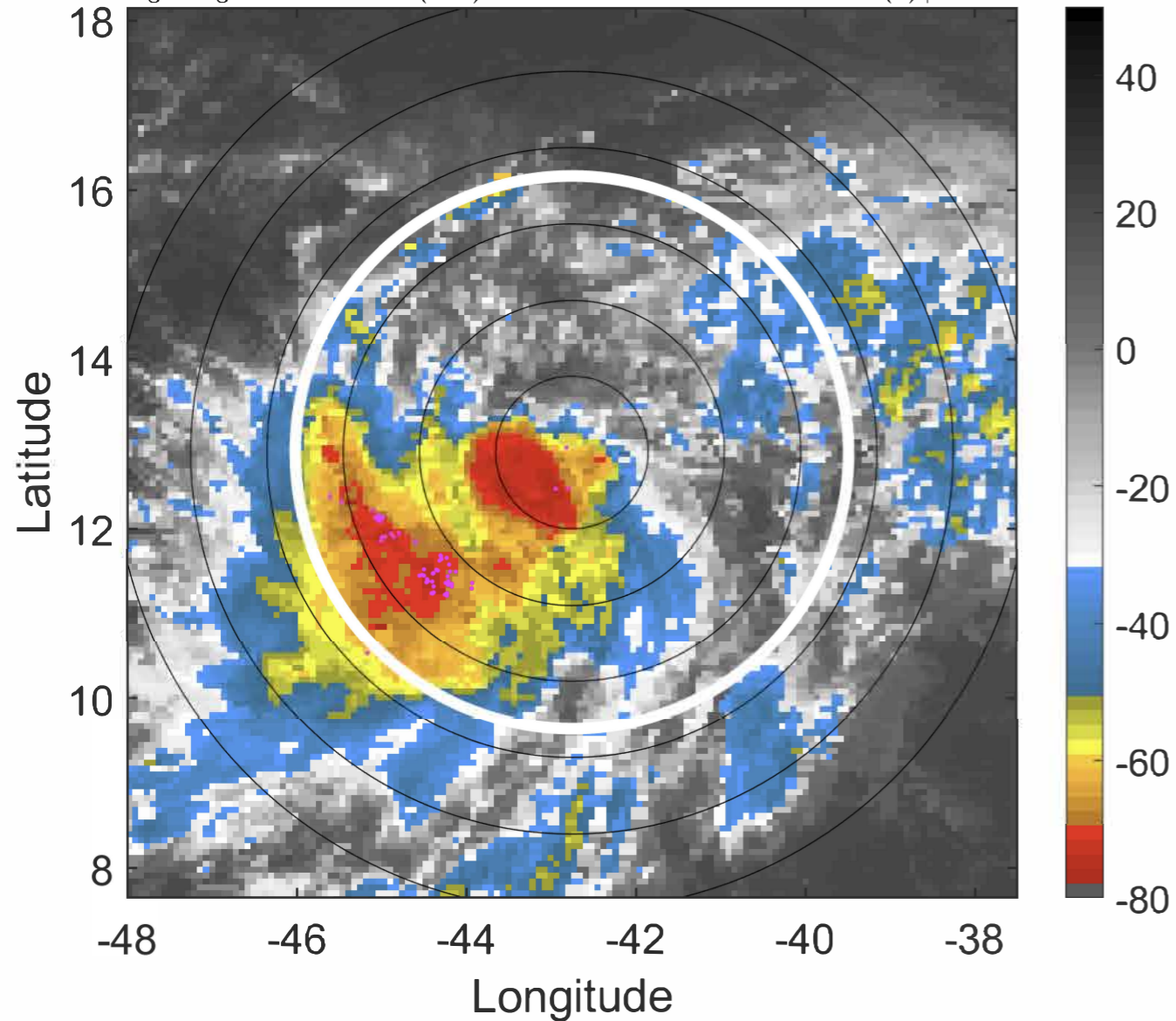

6-h IR BT Differences & Lightning

Δ t: 2020091415 (12.2 LT) - 2020091409 (6.3 LT)

Lightning: 12.2 LT \pm 1.5 h (dots)

PT: LLCP | EA: QUASI

20L (TEDDY) | 37.5 kt TS

S: 1.6 m s⁻¹ (L) | H: 186°

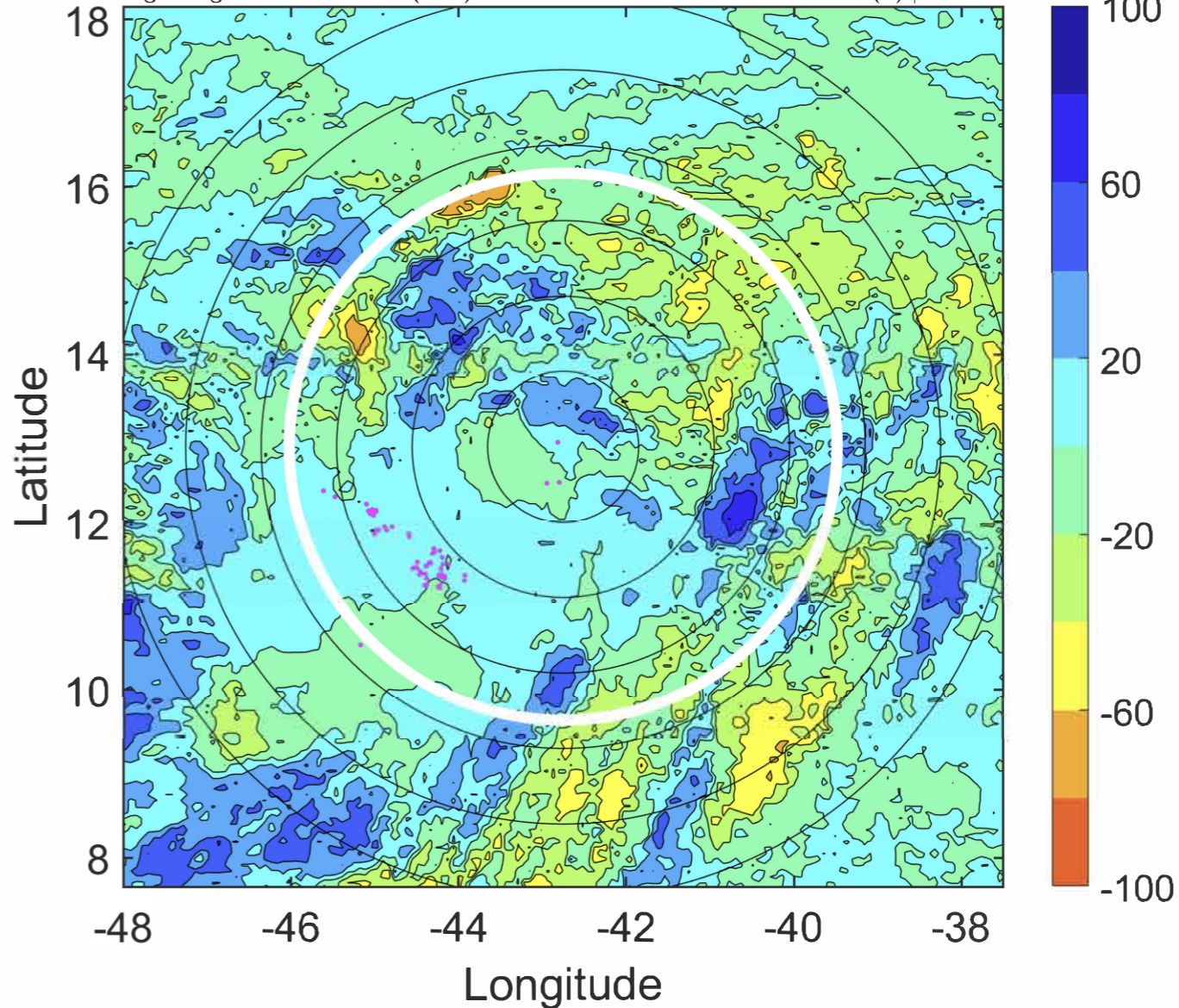

IR BT & Lightning

t: 2020091418 (15.1 LT)

Lightning: 15.1 LT \pm 1.5 h (dots)

PT: LLCP | EA: QUASI

20L (TEDDY) | 40 kt TS

S: 1.8 m s⁻¹ (L) | H: 192°

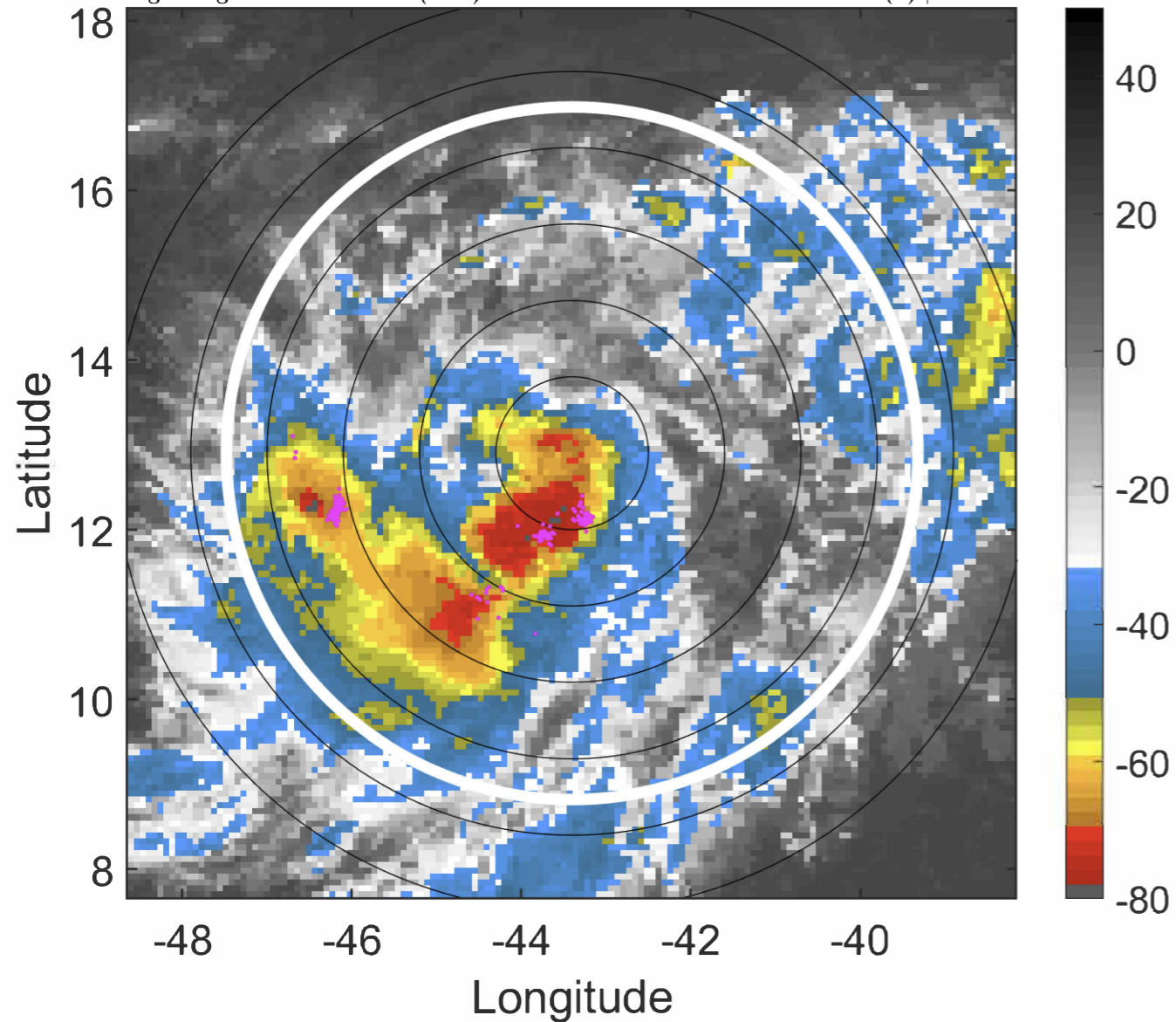

6-h IR BT Differences & Lightning

Δ t: 2020091418 (15.1 LT) - 2020091412 (9.2 LT)

Lightning: 15.1 LT \pm 1.5 h (dots)

PT: LLCP | EA: QUASI

20L (TEDDY) | 40 kt TS

S: 1.8 m s⁻¹ (L) | H: 192°

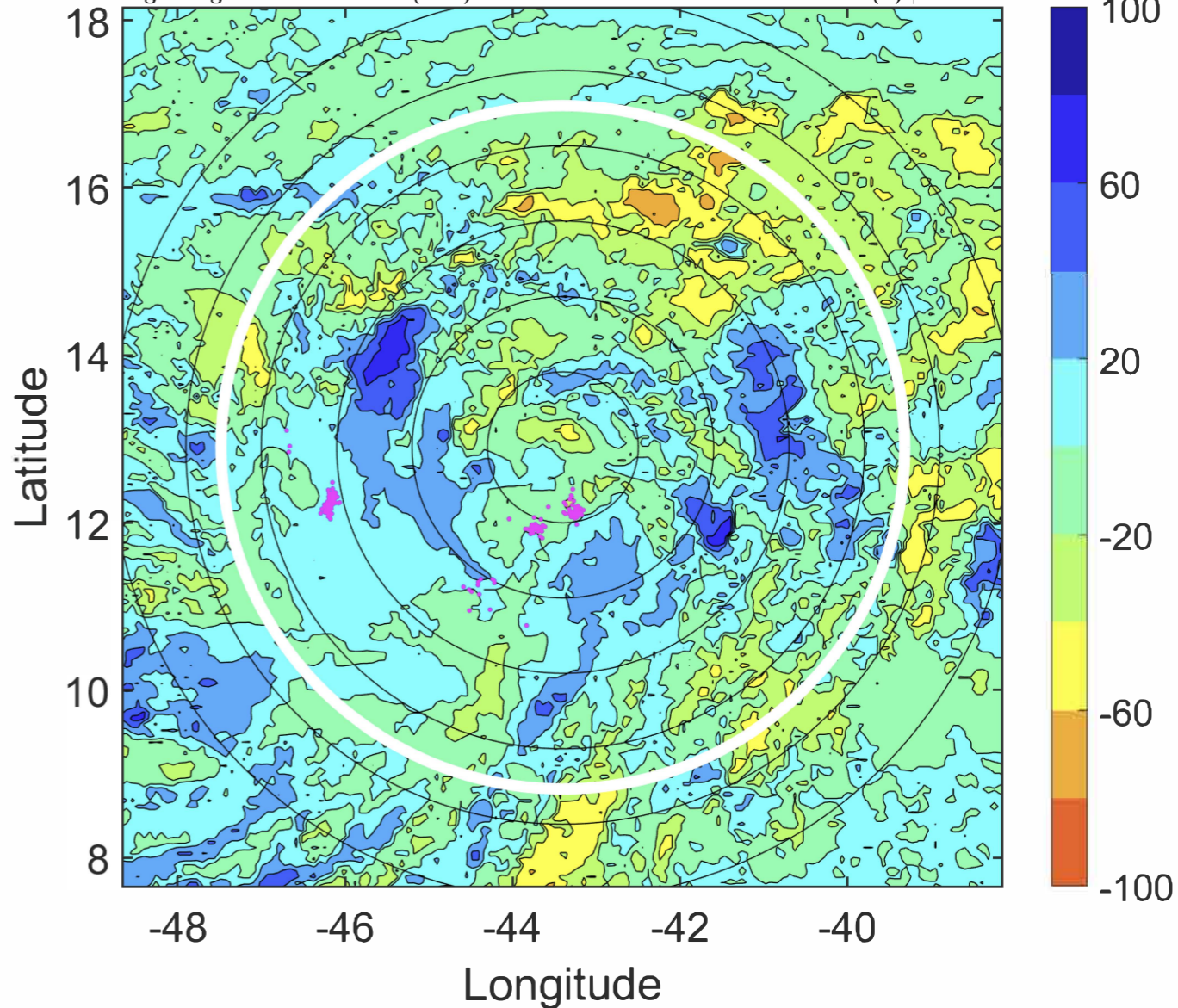

IR BT & Lightning

t: 2020091421 (18.1 LT)

Lightning: 18.1 LT \pm 1.5 h (dots)

PT: LLCP | EA: QUASI

20L (TEDDY) | 42.5 kt TS

S: 1.7 m s⁻¹ (L) | H: 213.5°

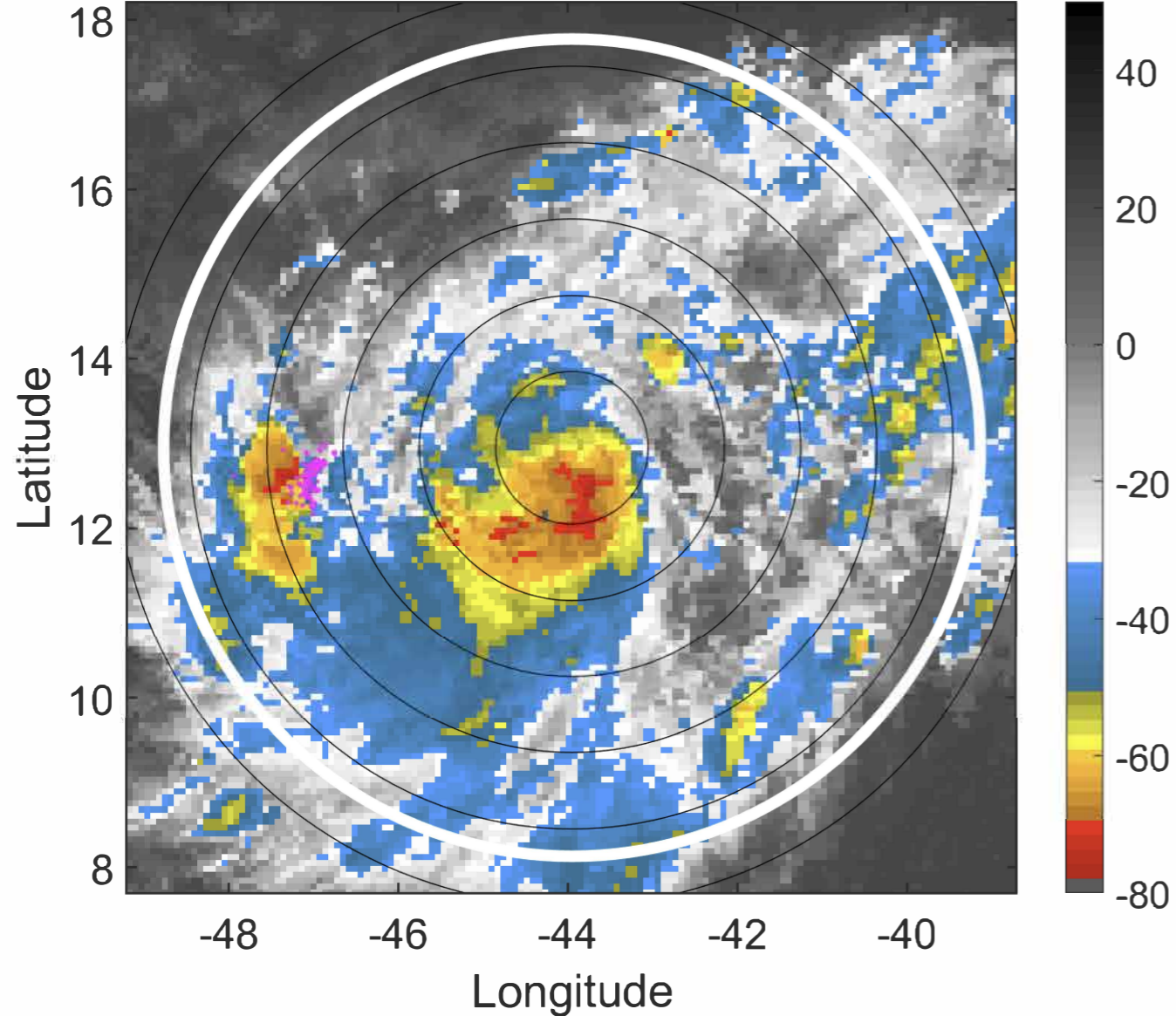

6-h IR BT Differences & Lightning

Δ t: 2020091421 (18.1 LT) - 2020091415 (12.2 LT)

Lightning: 18.1 LT \pm 1.5 h (dots)

PT: LLCP | EA: QUASI

20L (TEDDY) | 42.5 kt TS

S: 1.7 m s⁻¹ (L) | H: 213.5°

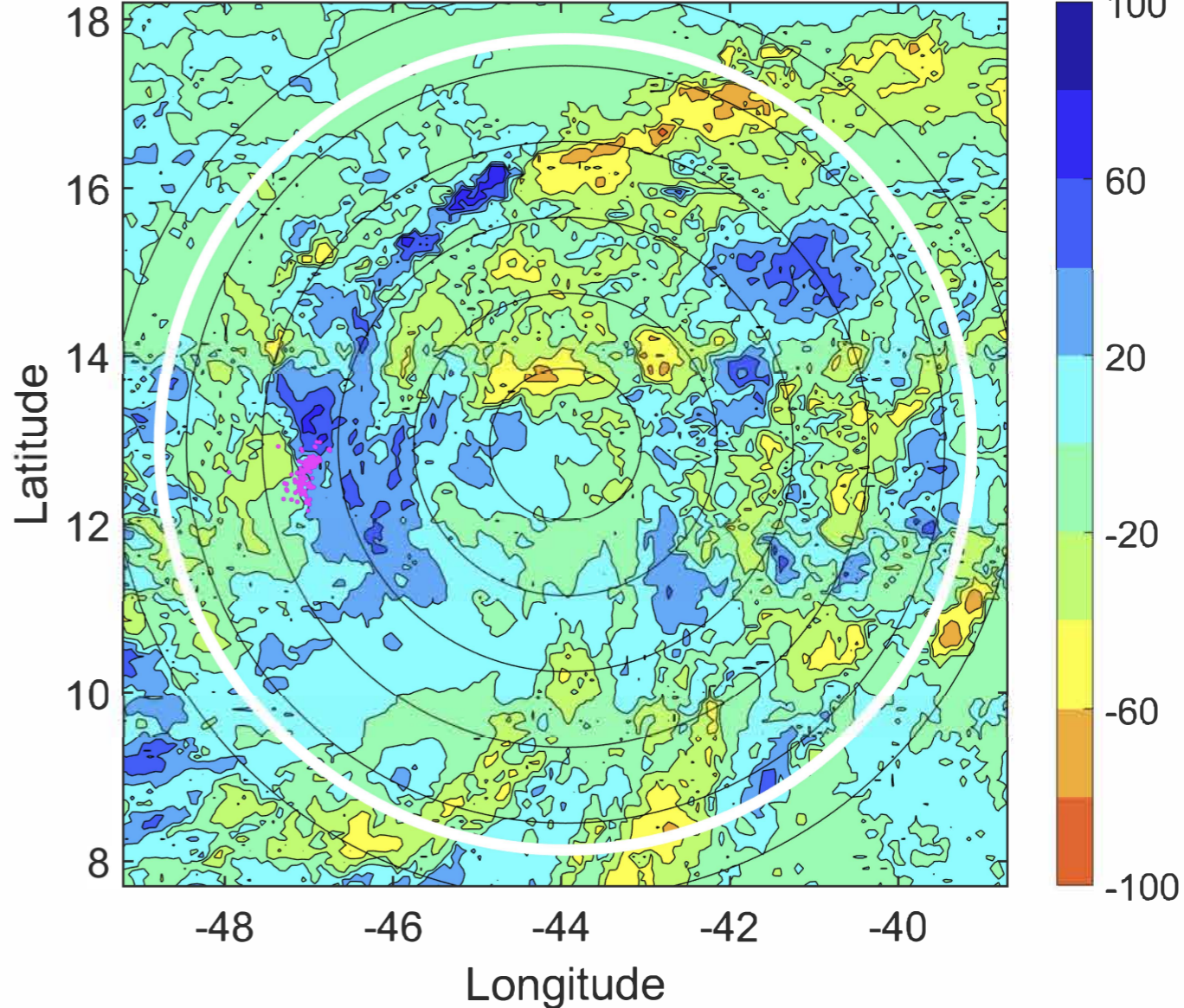

IR BT & Lightning

t: 2020091500 (21 LT)

Lightning: 21 LT \pm 1.5 h (dots)

PT: LLCP | EA: QUASI

20L (TEDDY) | 45 kt TS

S: 1.6 m s⁻¹ (L) | H: 235°

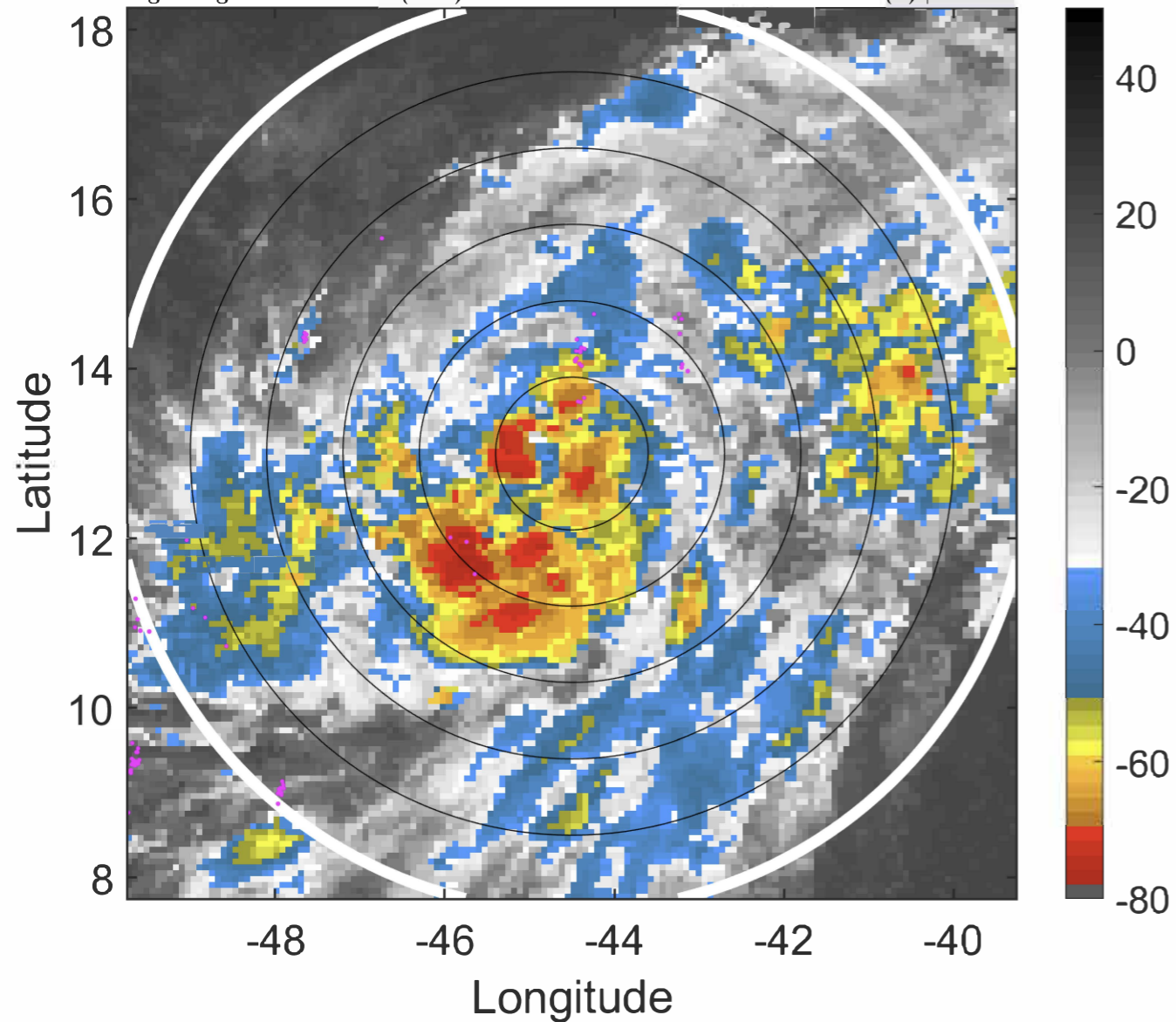

6-h IR BT Differences & Lightning

Δ t: 2020091500 (21 LT) - 2020091418 (15.1 LT)

Lightning: 21 LT \pm 1.5 h (dots)

PT: LLCP | EA: QUASI

20L (TEDDY) | 45 kt TS

S: 1.6 m s⁻¹ (L) | H: 235°

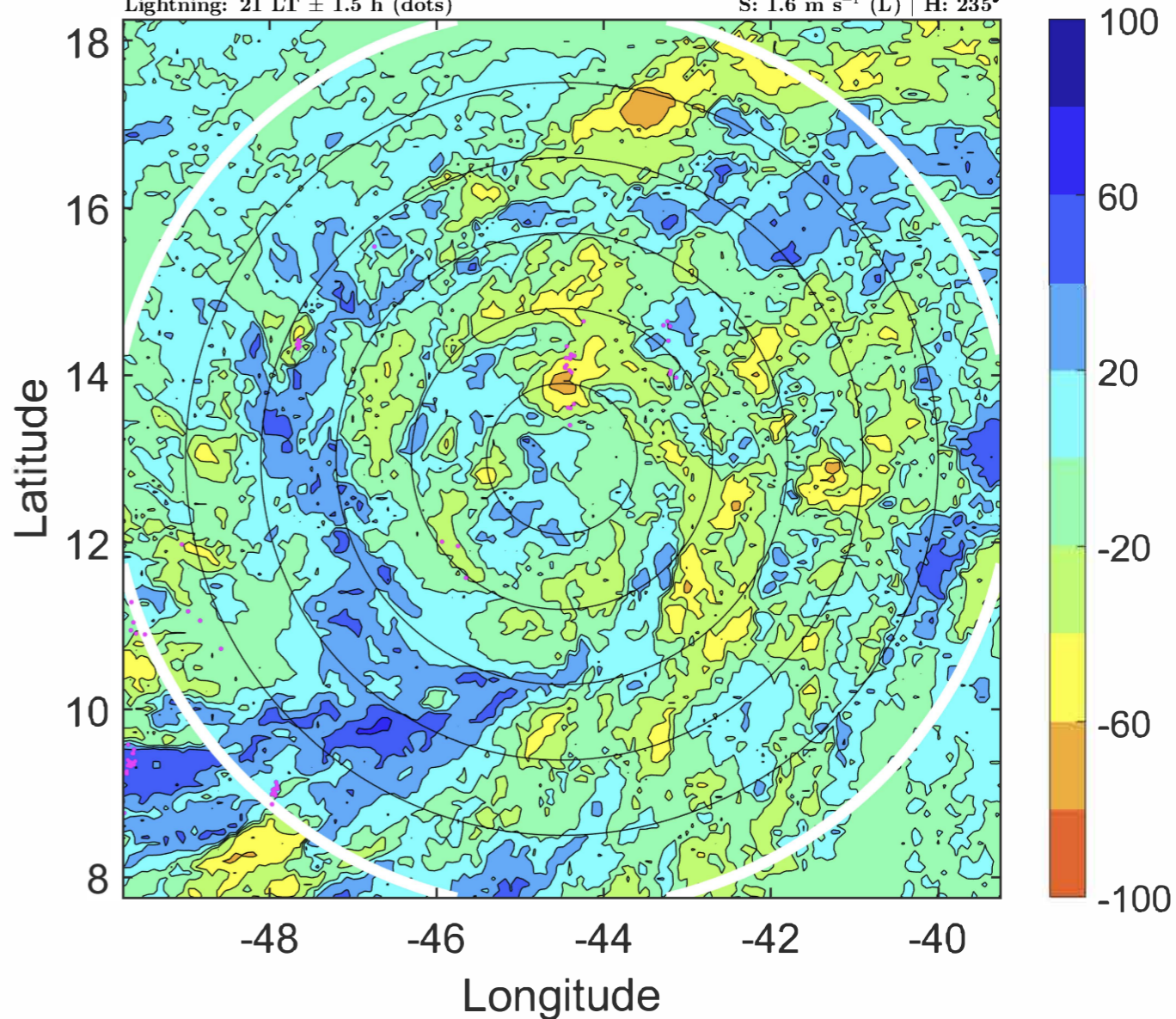

IR BT & Lightning

t: 2020091503 (0 LT)

Lightning: 0 LT \pm 1.5 h (dots)

PT: LLCP | EA: INACT

20L (TEDDY) | 47.5 kt TS

S: 1.4 m s⁻¹ (L) | H: 216°

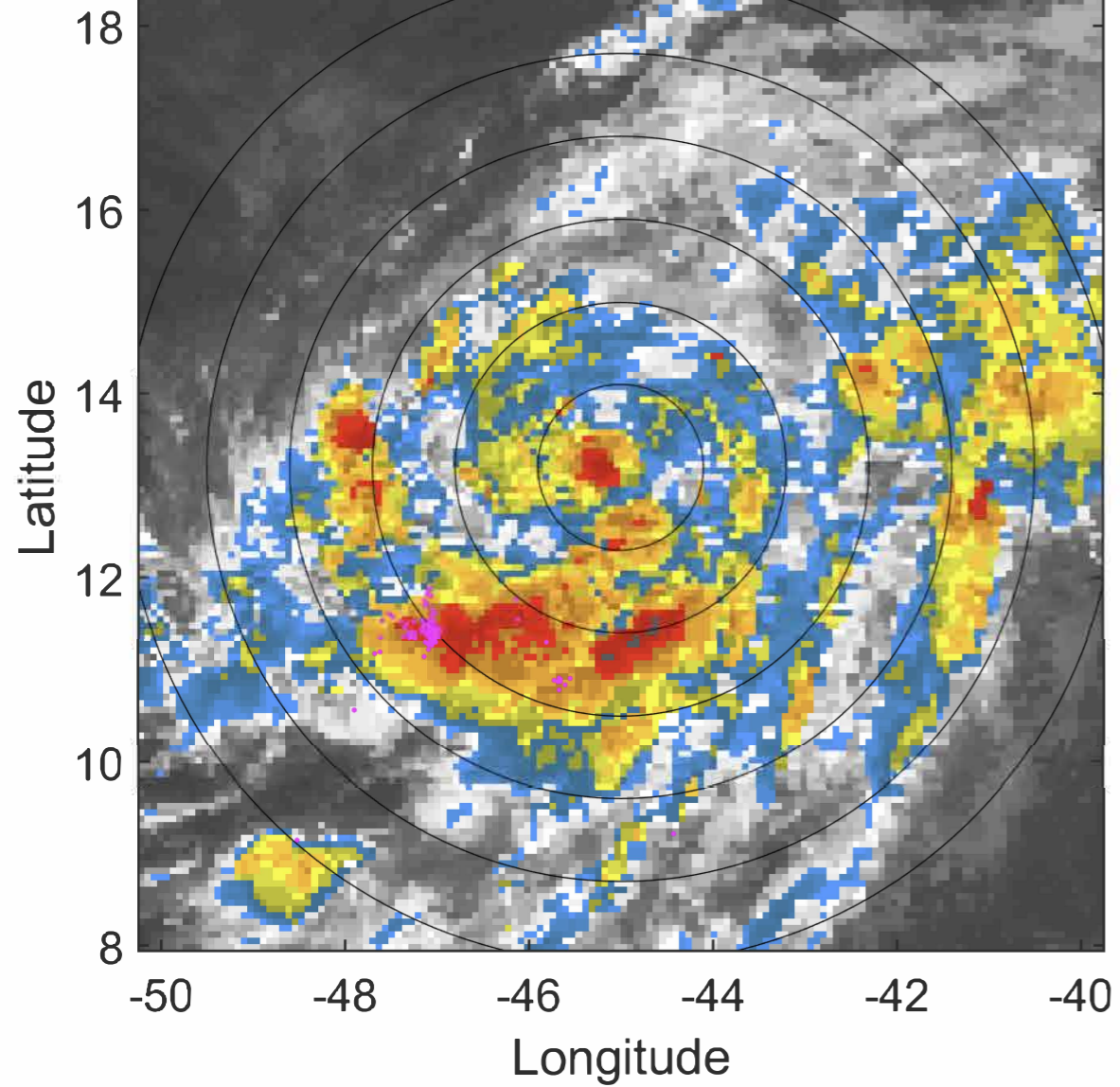

6-h IR BT Differences & Lightning

Δ t: 2020091503 (0 LT) - 2020091421 (18.1 LT)

Lightning: 0 LT \pm 1.5 h (dots)

PT: LLCP | EA: INACT

20L (TEDDY) | 47.5 kt TS

S: 1.4 m s⁻¹ (L) | H: 216°

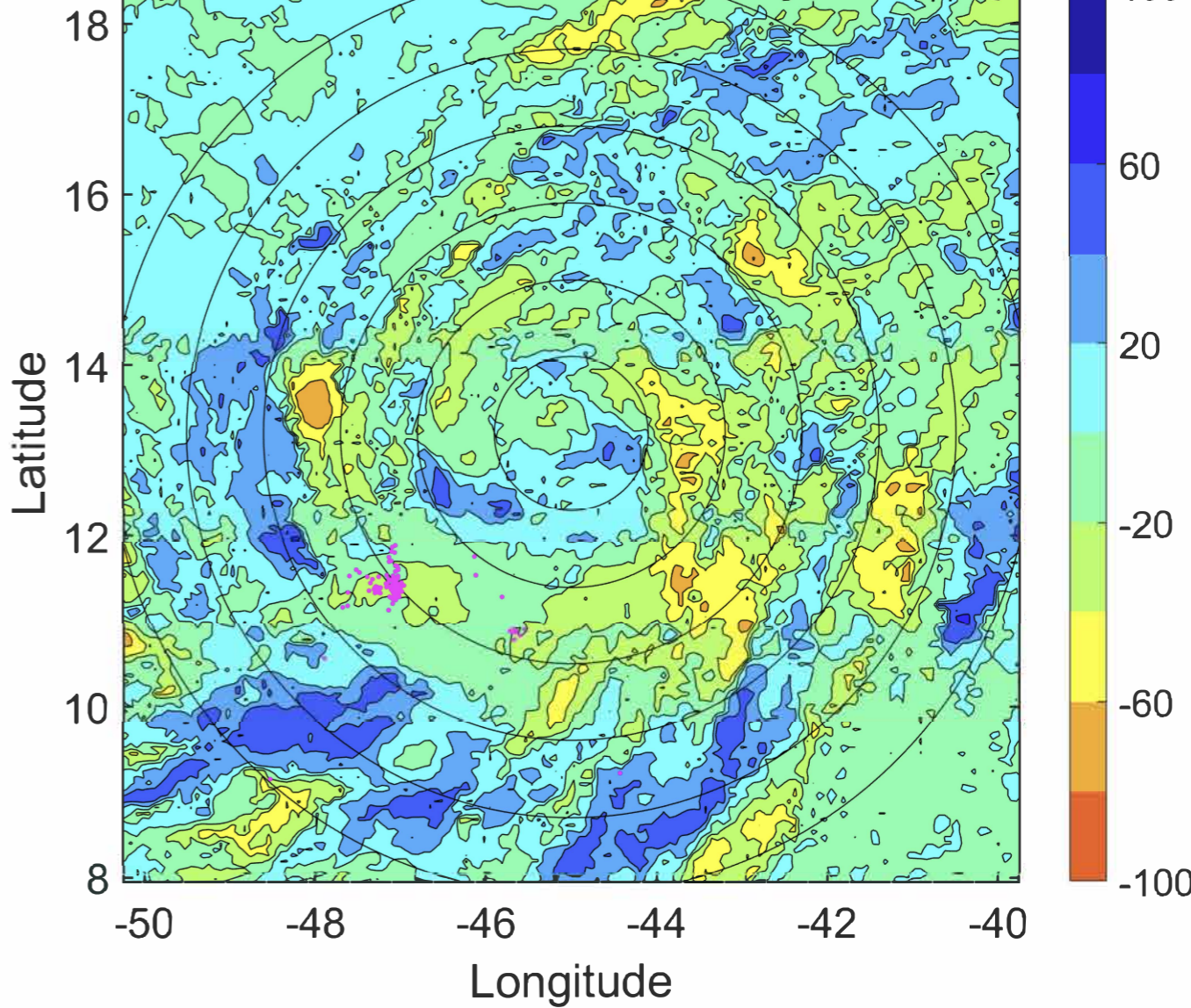

IR BT & Lightning

t: 2020091506 (3 LT)

Lightning: 3 LT \pm 1.5 h (dots)

PT: LLCP | EA: INACT

20L (TEDDY) | 50 kt TS

S: 1.3 m s⁻¹ (L) | H: 197°

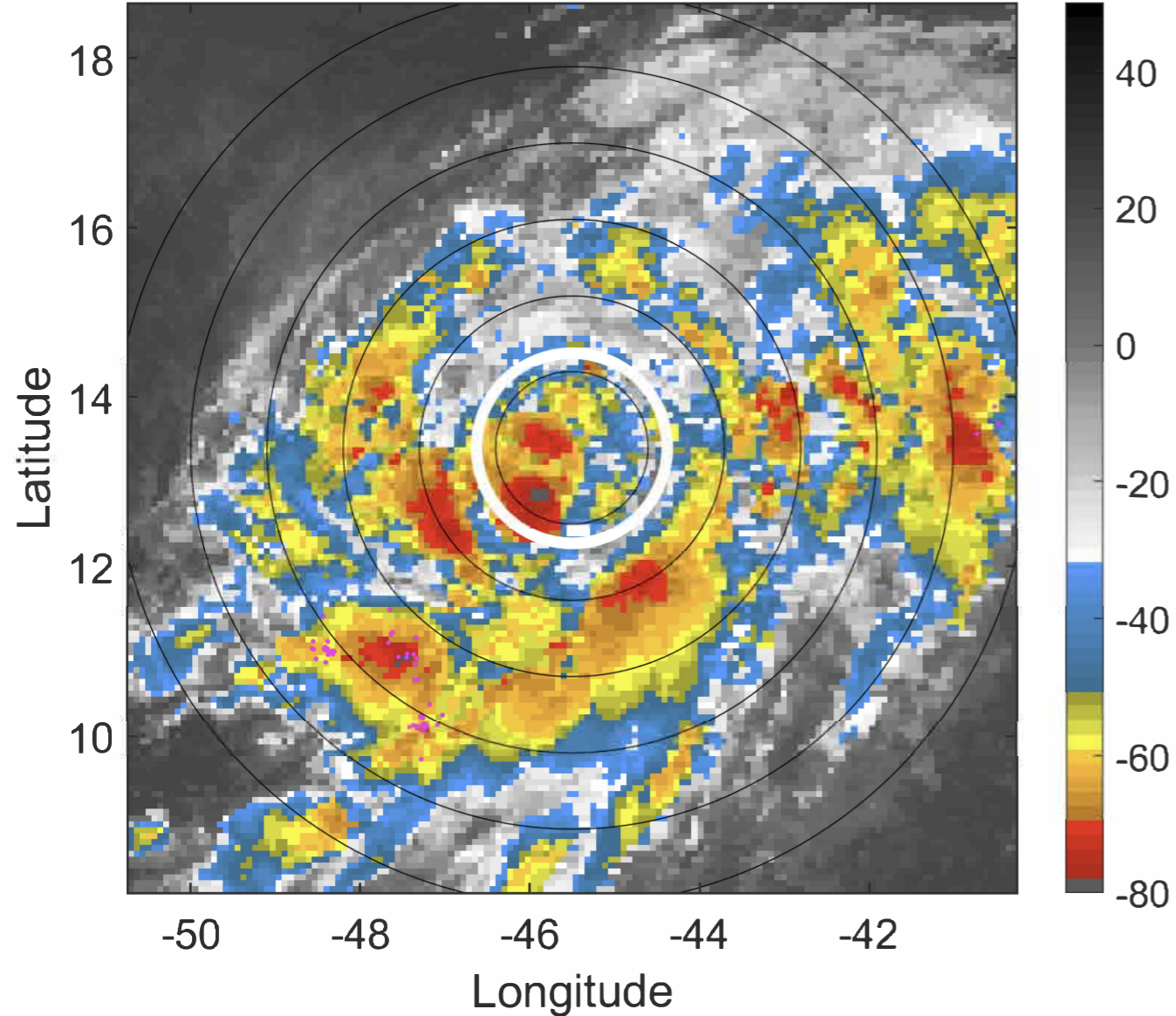

6-h IR BT Differences & Lightning

Δ t: 2020091506 (3 LT) - 2020091500 (21 LT)

Lightning: 3 LT \pm 1.5 h (dots)

PT: LLCP | EA: INACT

20L (TEDDY) | 50 kt TS

S: 1.3 m s⁻¹ (L) | H: 197°

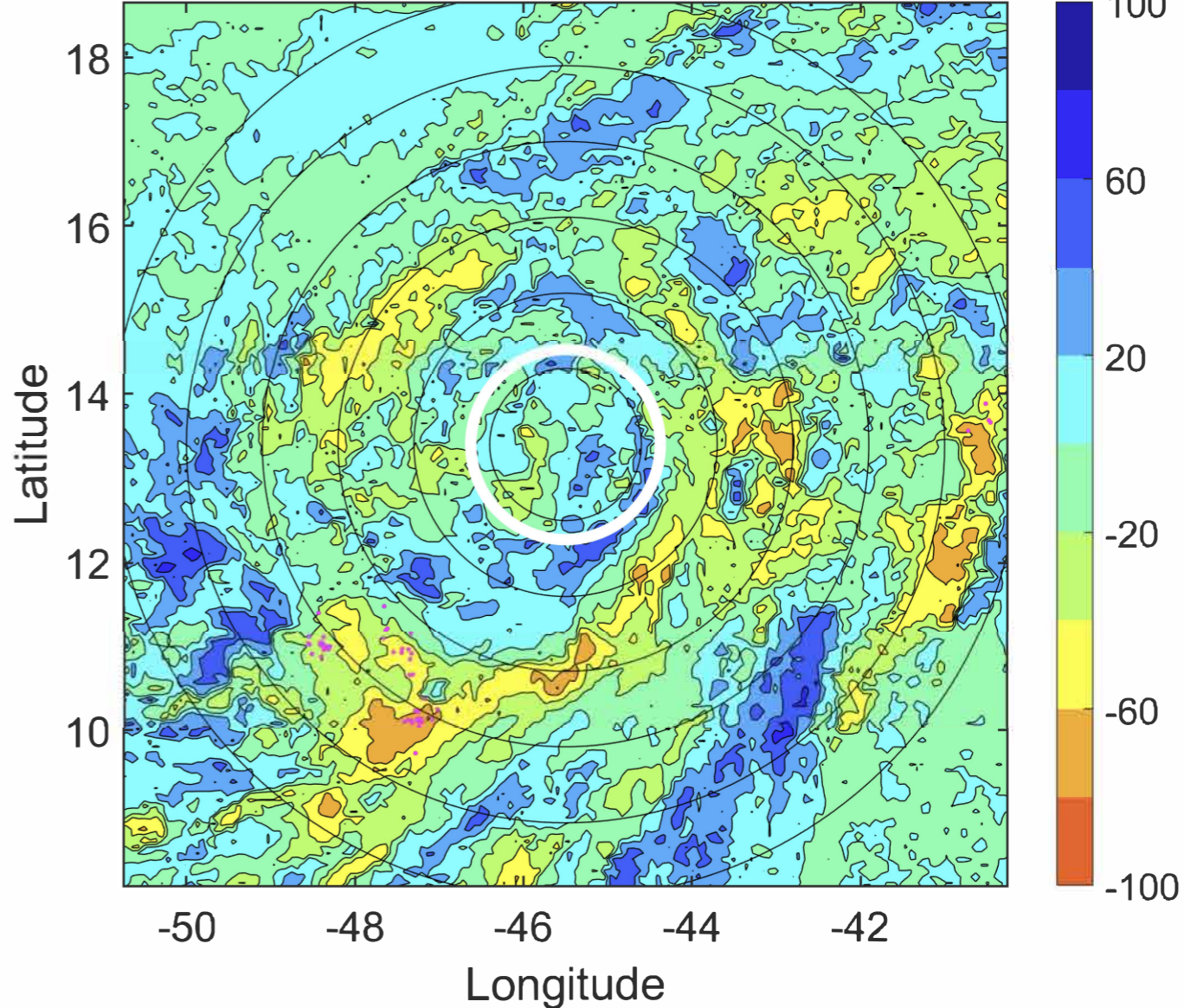

IR BT & Lightning

t: 2020091509 (5.9 LT)

Lightning: 5.9 LT \pm 1.5 h (dots)

PT: LLCP | EA: INACT

20L (TEDDY) | 52.5 kt TS

S: 1.1 m s⁻¹ (L) | H: 180.5°

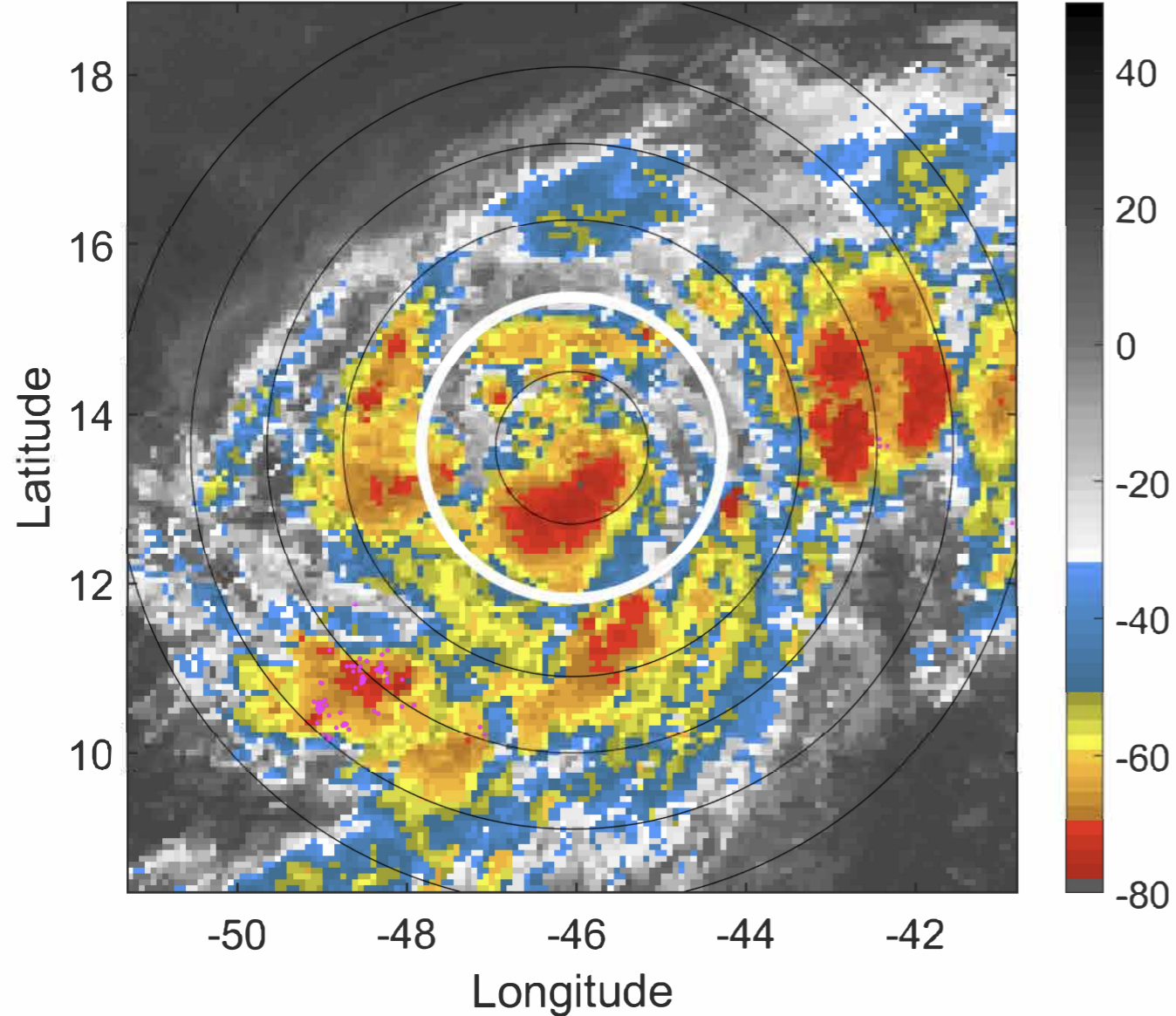

6-h IR BT Differences & Lightning

Δ t: 2020091509 (5.9 LT) - 2020091503 (0 LT)

Lightning: 5.9 LT \pm 1.5 h (dots)

PT: LLCP | EA: INACT

20L (TEDDY) | 52.5 kt TS

S: 1.1 m s⁻¹ (L) | H: 180.5°

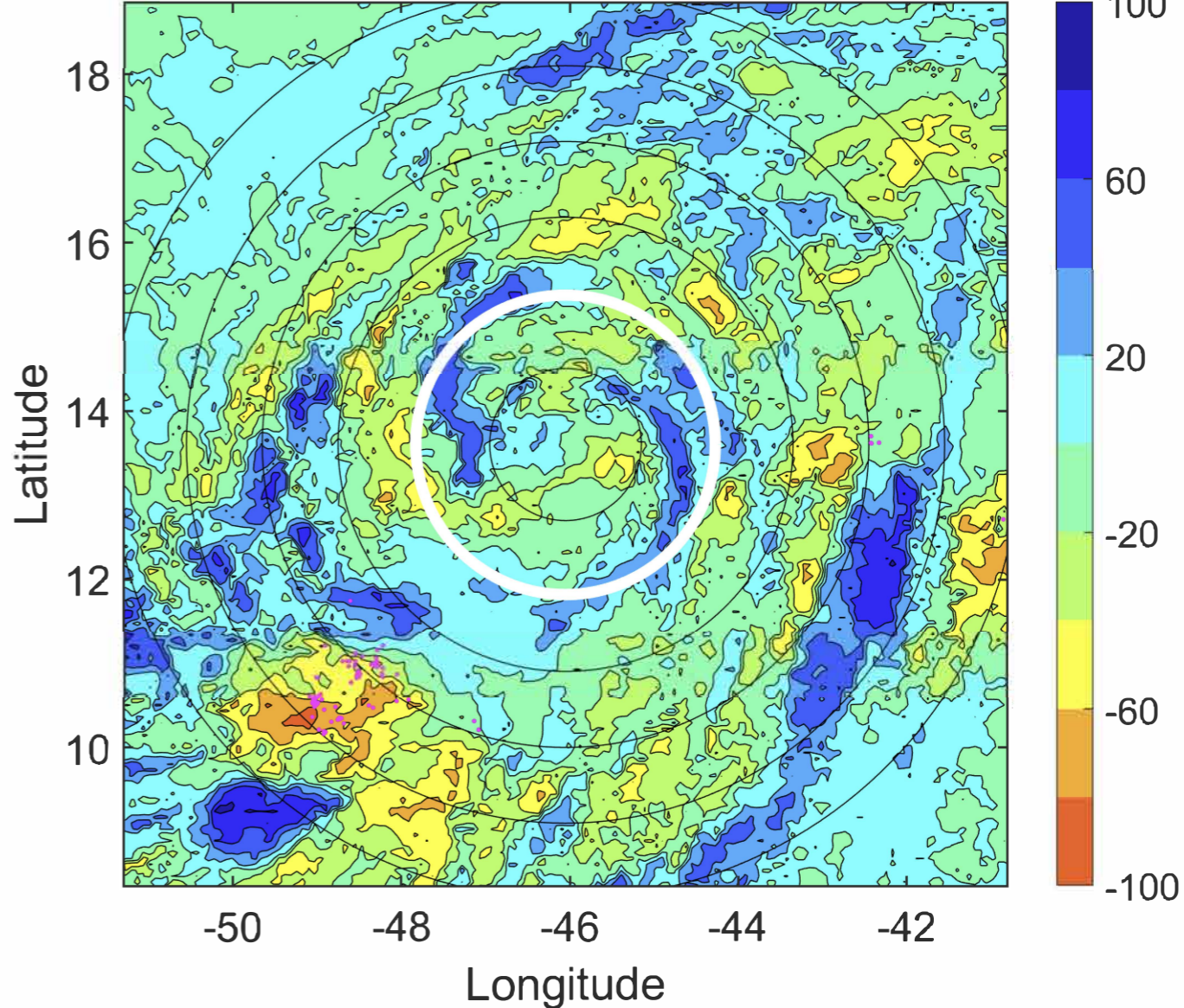

IR BT & Lightning

t: 2020091512 (8.9 LT)

Lightning: 8.9 LT \pm 1.5 h (dots)

PT: LLCP | EA: INACT

20L (TEDDY) | 55 kt TS

S: 0.8 m s⁻¹ (L) | H: 164°

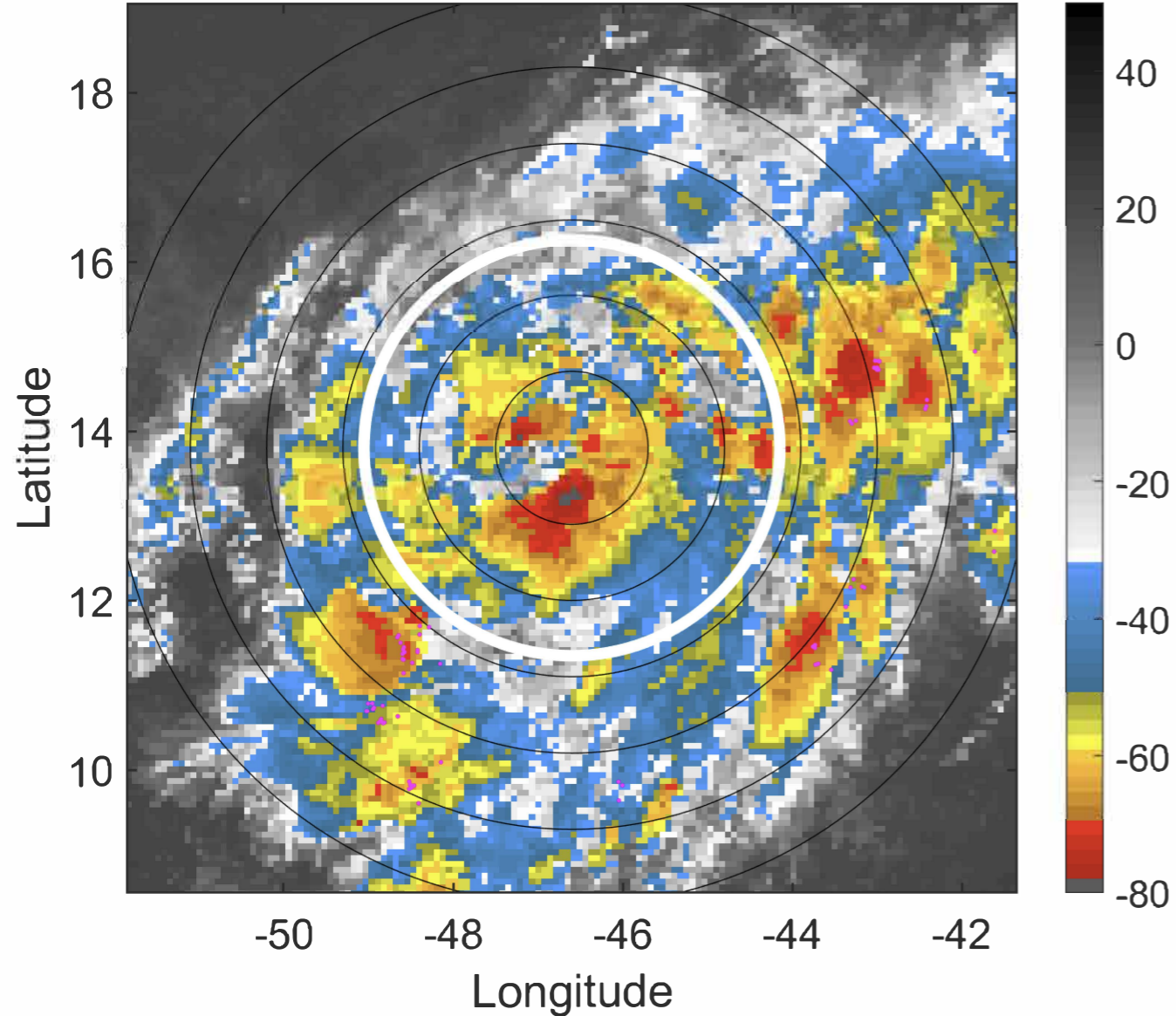

6-h IR BT Differences & Lightning

Δ t: 2020091512 (8.9 LT) - 2020091506 (3 LT)

Lightning: 8.9 LT \pm 1.5 h (dots)

PT: LLCP | EA: INACT

20L (TEDDY) | 55 kt TS

S: 0.8 m s⁻¹ (L) | H: 164°

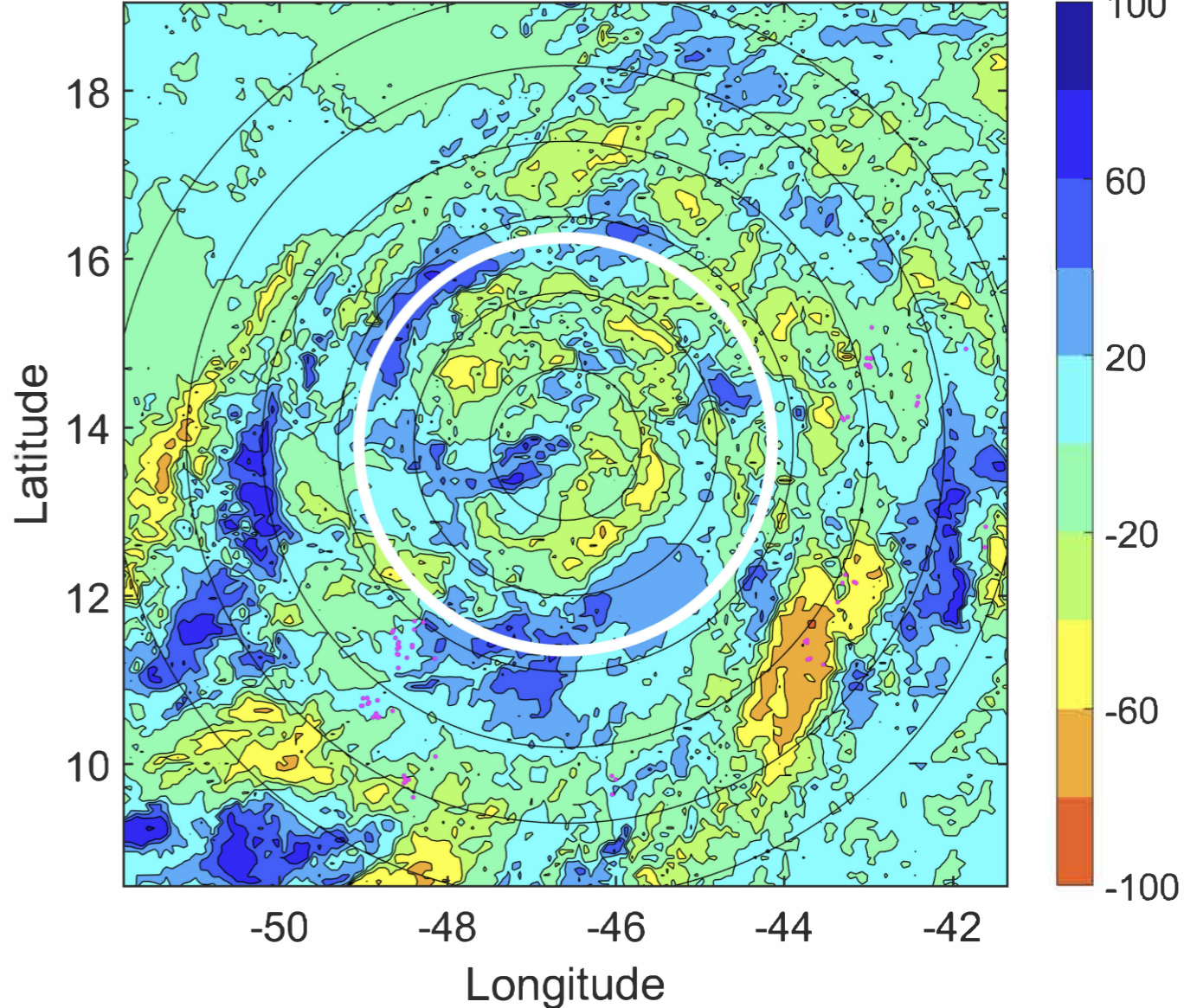

IR BT & Lightning

t: 2020091515 (11.9 LT)

Lightning: 11.9 LT \pm 1.5 h (dots)

PT: LLCP | EA: INACT

20L (TEDDY) | 55 kt TS

S: 0.9 m s⁻¹ (L) | H: 134.5°

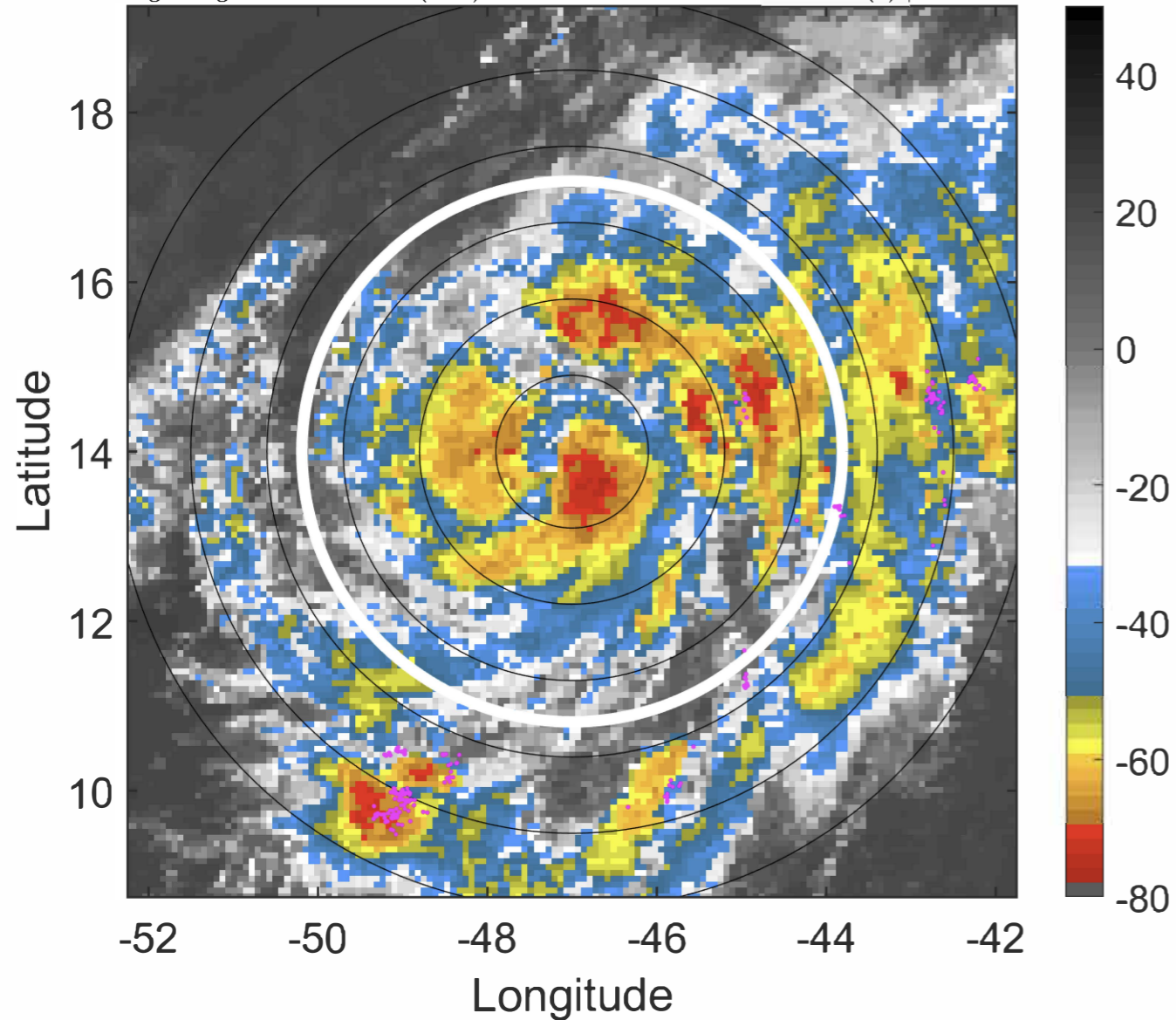

6-h IR BT Differences & Lightning

Δ t: 2020091515 (11.9 LT) - 2020091509 (5.9 LT)

Lightning: 11.9 LT \pm 1.5 h (dots)

PT: LLCP | EA: INACT

20L (TEDDY) | 55 kt TS

S: 0.9 m s⁻¹ (L) | H: 134.5°

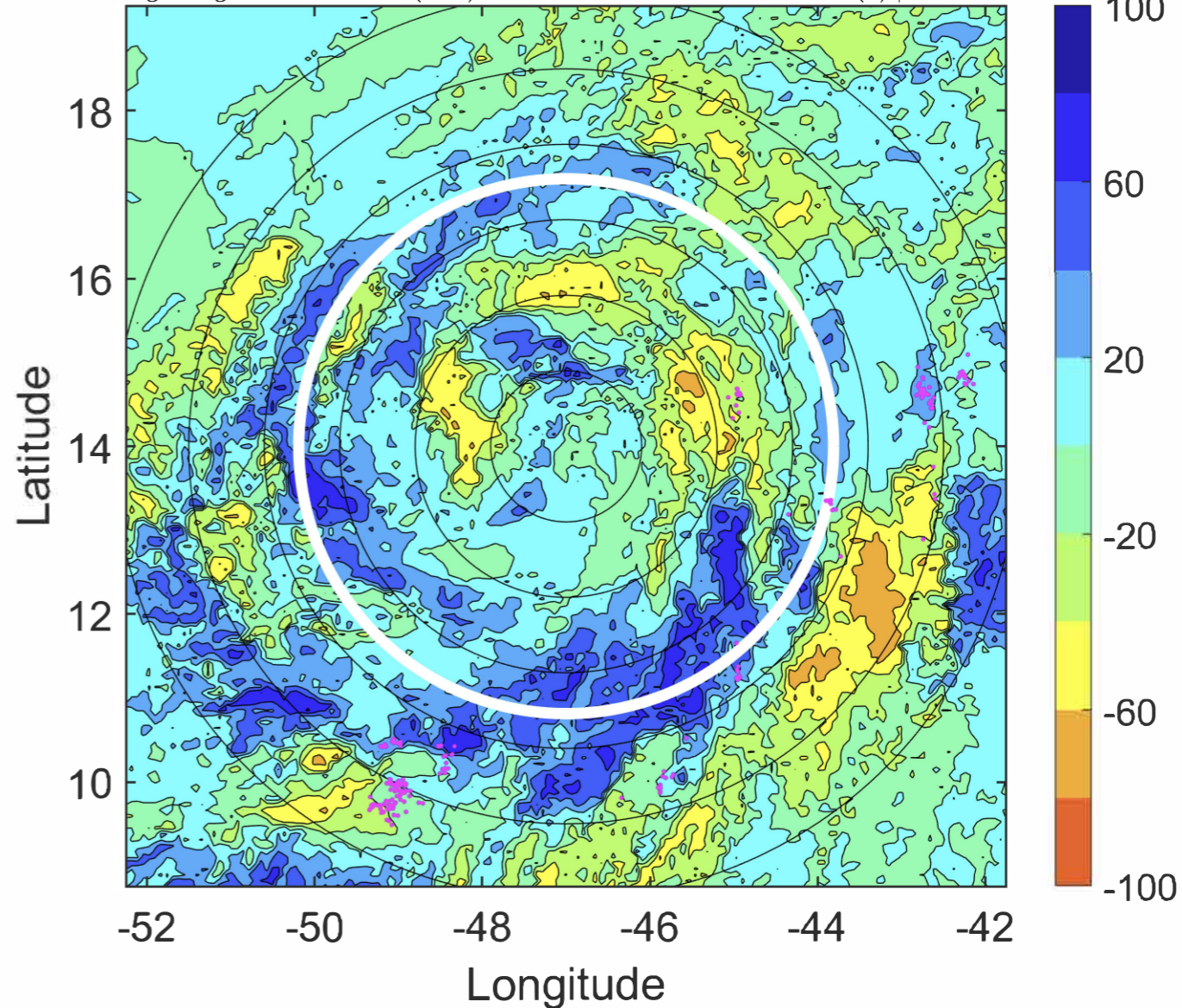

IR BT & Lightning

t: 2020091518 (14.8 LT)

Lightning: 14.8 LT \pm 1.5 h (dots)

PT: LLCP | EA: INACT

20L (TEDDY) | 55 kt TS

S: 0.9 m s⁻¹ (L) | H: 105°

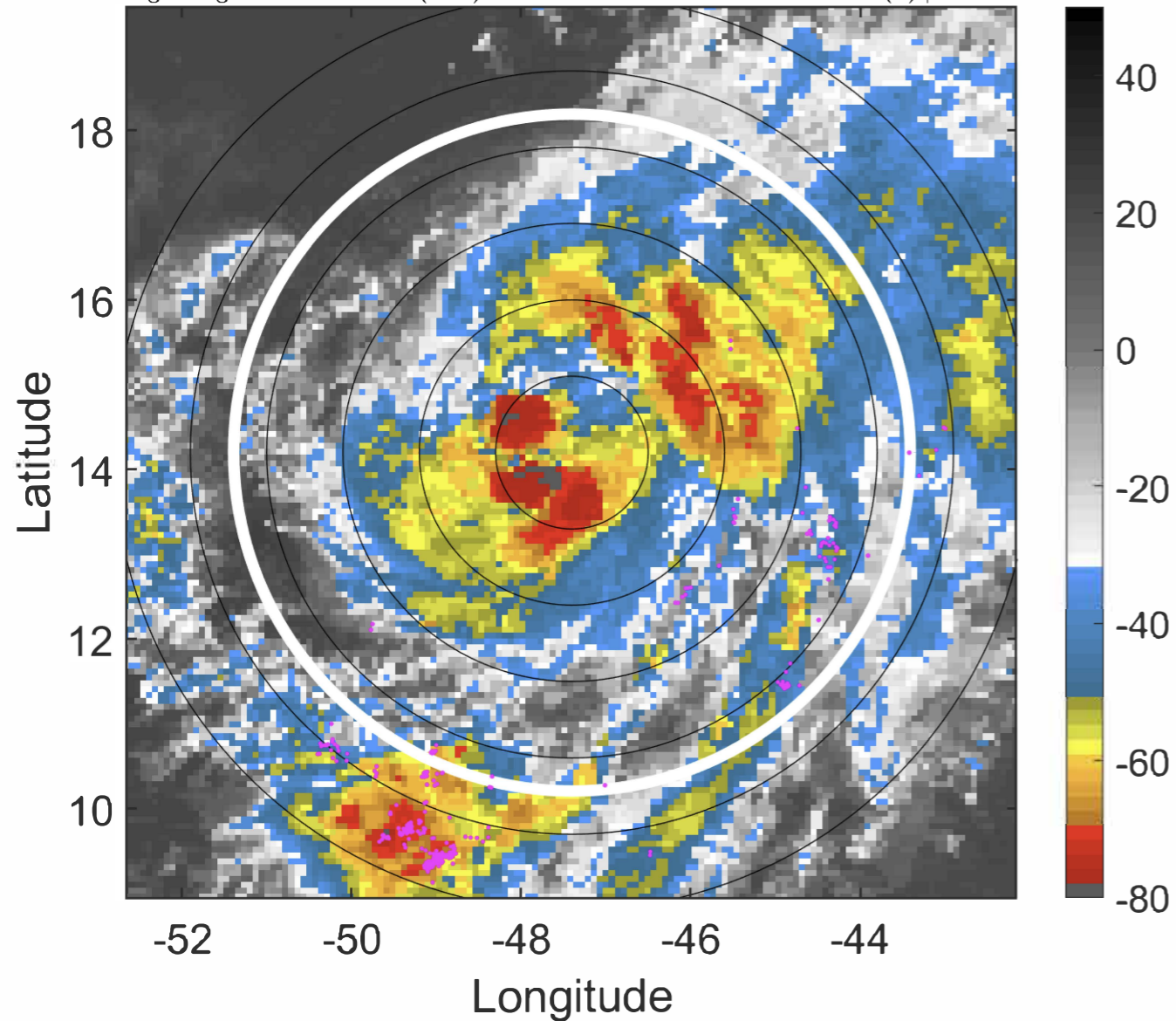

6-h IR BT Differences & Lightning

Δ t: 2020091518 (14.8 LT) - 2020091512 (8.9 LT)

Lightning: 14.8 LT \pm 1.5 h (dots)

PT: LLCP | EA: INACT

20L (TEDDY) | 55 kt TS

S: 0.9 m s⁻¹ (L) | H: 105°

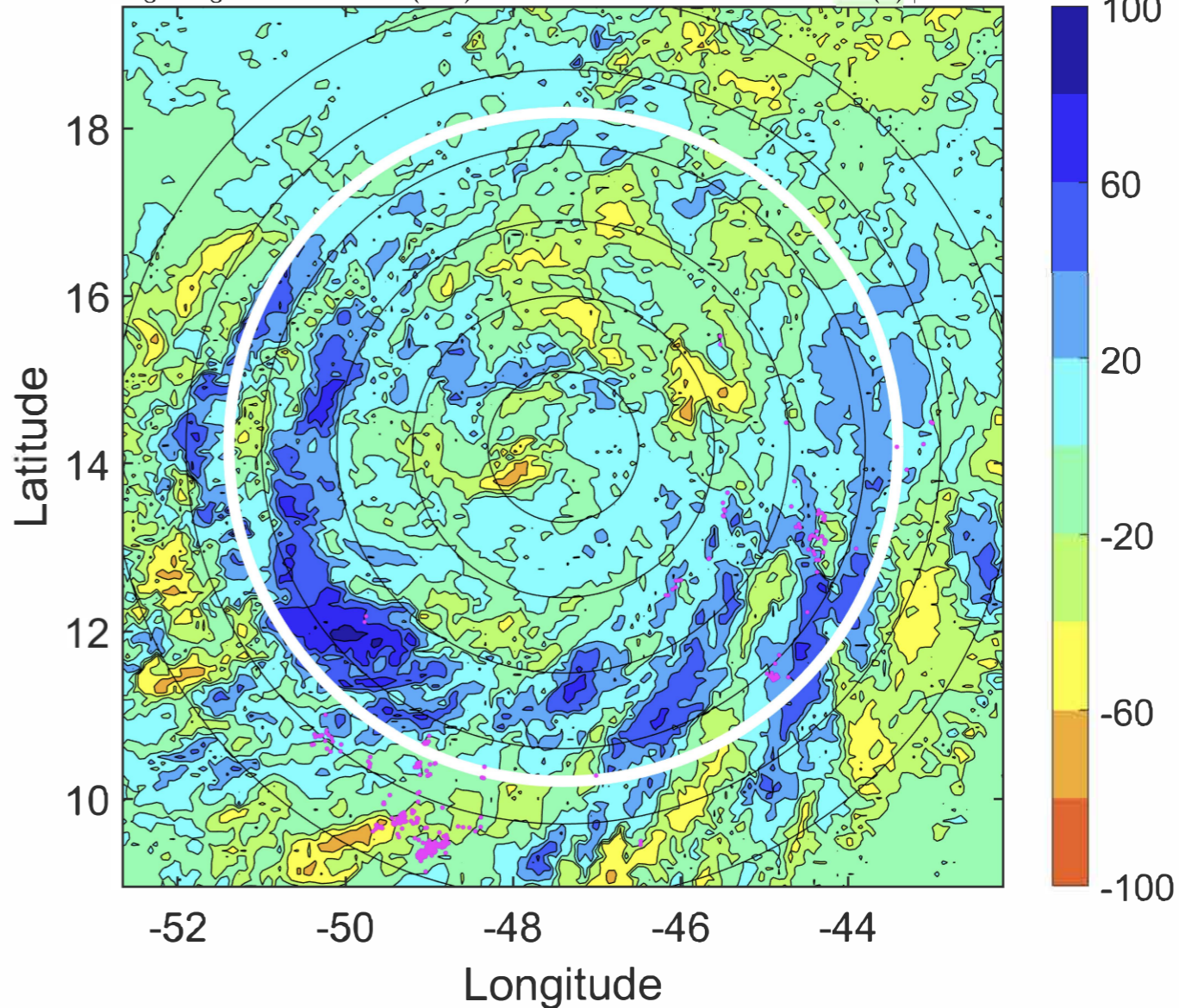

IR BT & Lightning

t: 2020091521 (17.8 LT)

Lightning: 17.8 LT \pm 1.5 h (dots)

PT: LLCP | EA: INACT

20L (TEDDY) | 60 kt TS

S: 1.1 m s⁻¹ (L) | H: 79.5°

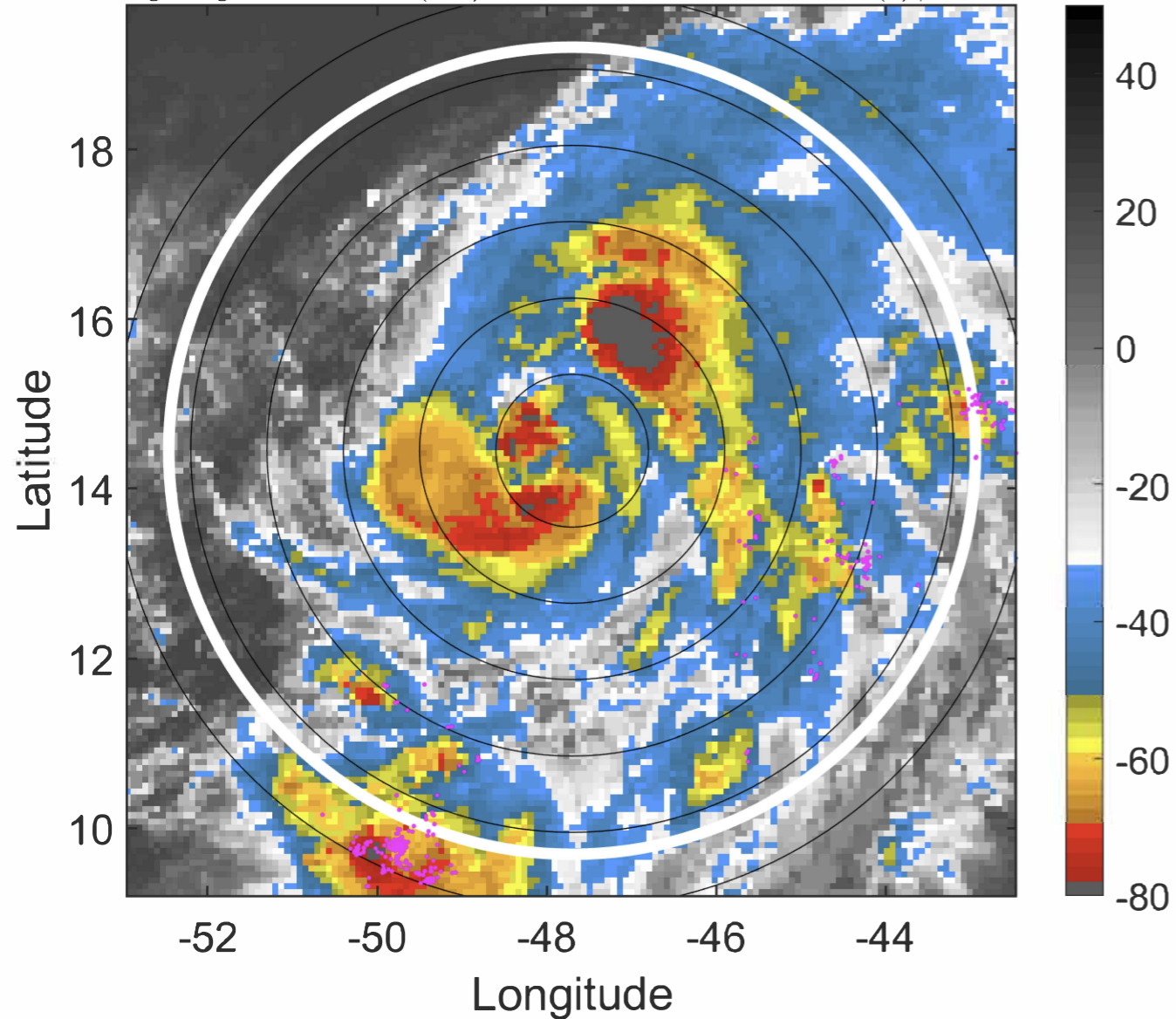

6-h IR BT Differences & Lightning

Δ t: 2020091521 (17.8 LT) - 2020091515 (11.9 LT)

Lightning: 17.8 LT \pm 1.5 h (dots)

PT: LLCP | EA: INACT

20L (TEDDY) | 60 kt TS

S: 1.1 m s⁻¹ (L) | H: 79.5°

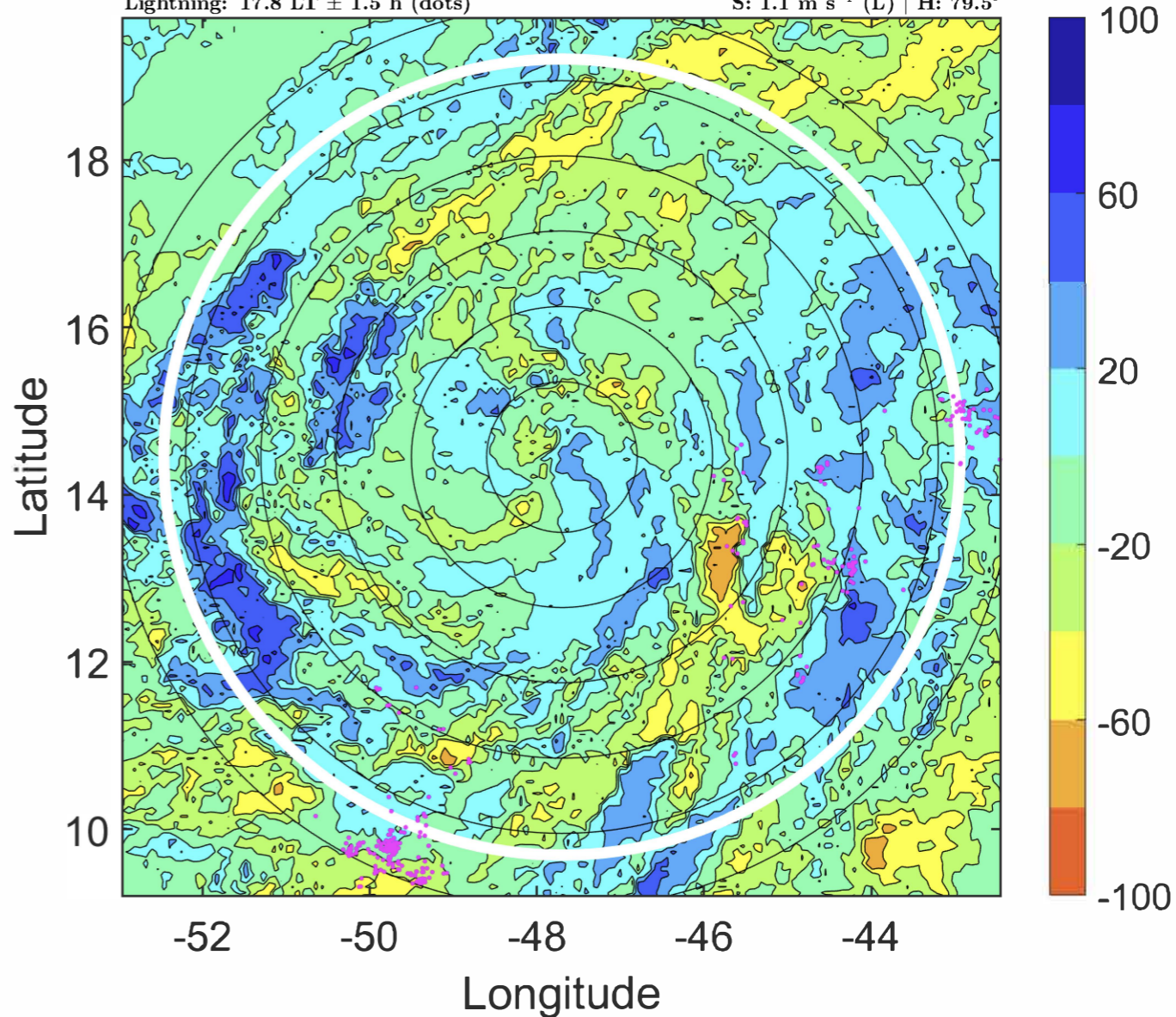

IR BT & Lightning

t: 2020091600 (20.8 LT)

Lightning: 20.8 LT \pm 1.5 h (dots)

PT: LLCP | EA: INACT

20L (TEDDY) | 65 kt C1

S: 1.3 m s⁻¹ (L) | H: 54°

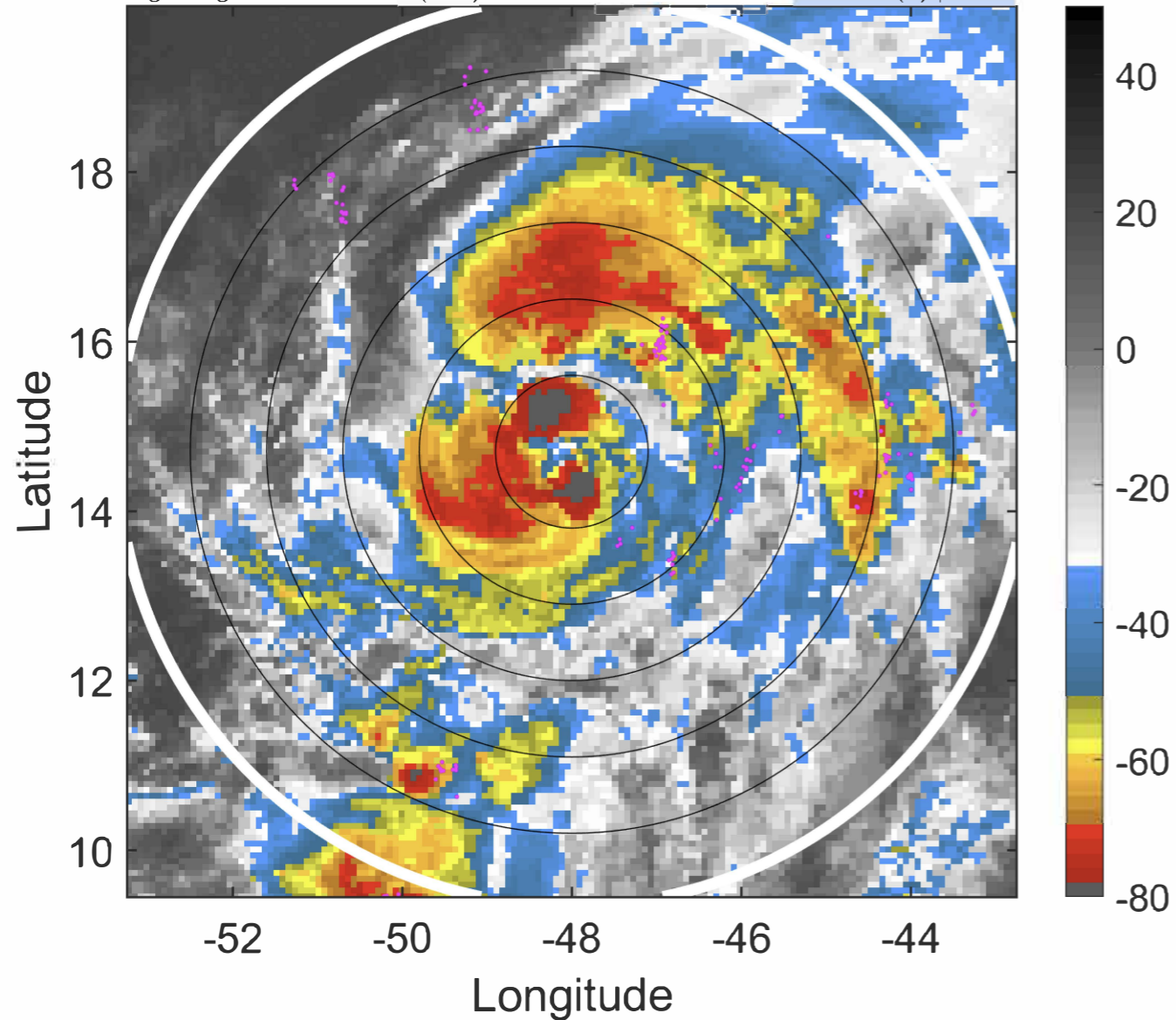

6-h IR BT Differences & Lightning

Δ t: 2020091600 (20.8 LT) - 2020091518 (14.8 LT)

Lightning: 20.8 LT \pm 1.5 h (dots)

PT: LLCP | EA: INACT

20L (TEDDY) | 65 kt C1

S: 1.3 m s⁻¹ (L) | H: 54°

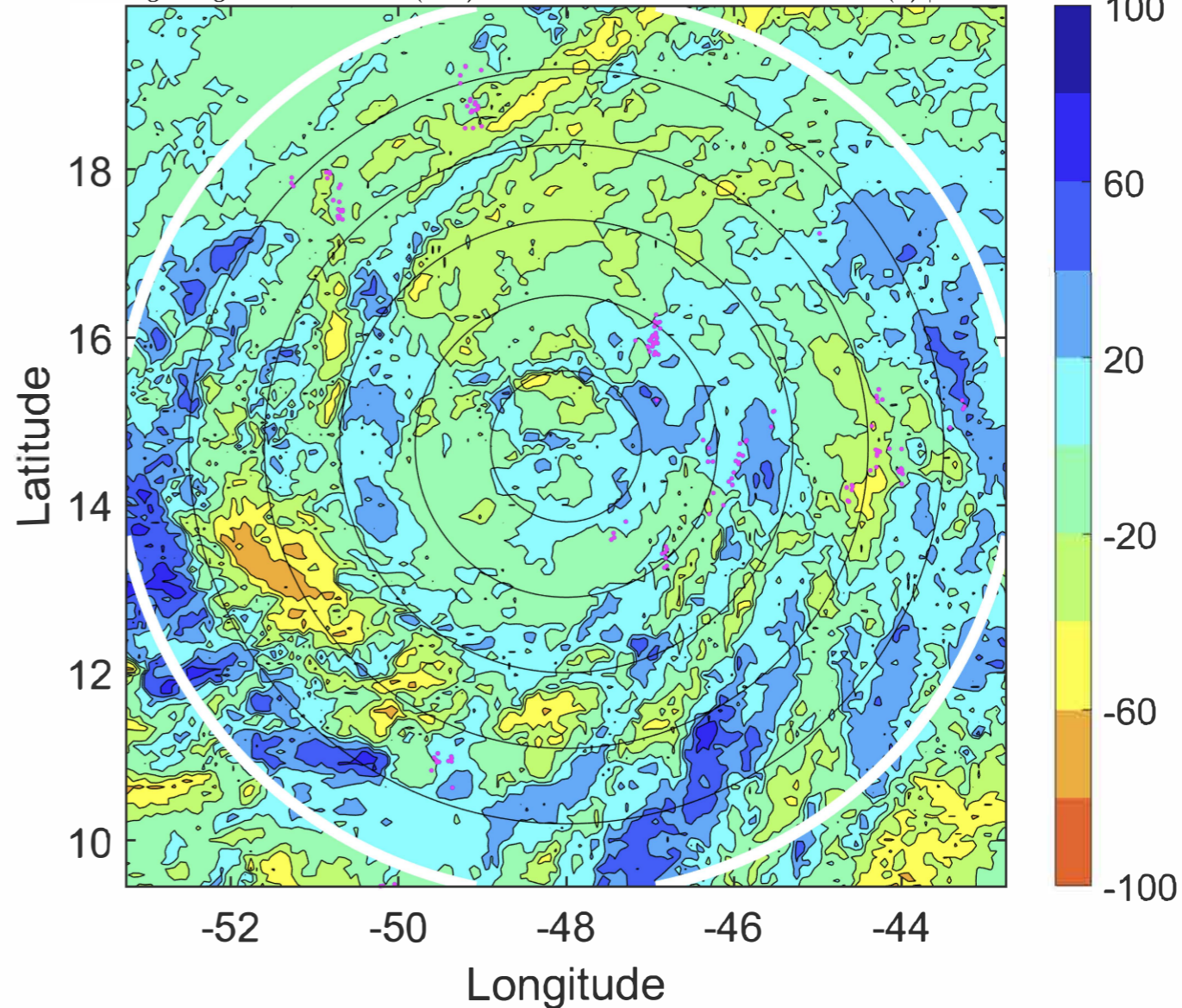

IR BT & Lightning

t: 2020091603 (23.8 LT)

Lightning: 23.8 LT \pm 1.5 h (dots)

PT: LLCP | EA: INACT

20L (TEDDY) | 72.5 kt C1

S: 1.7 m s⁻¹ (L) | H: 55.5°

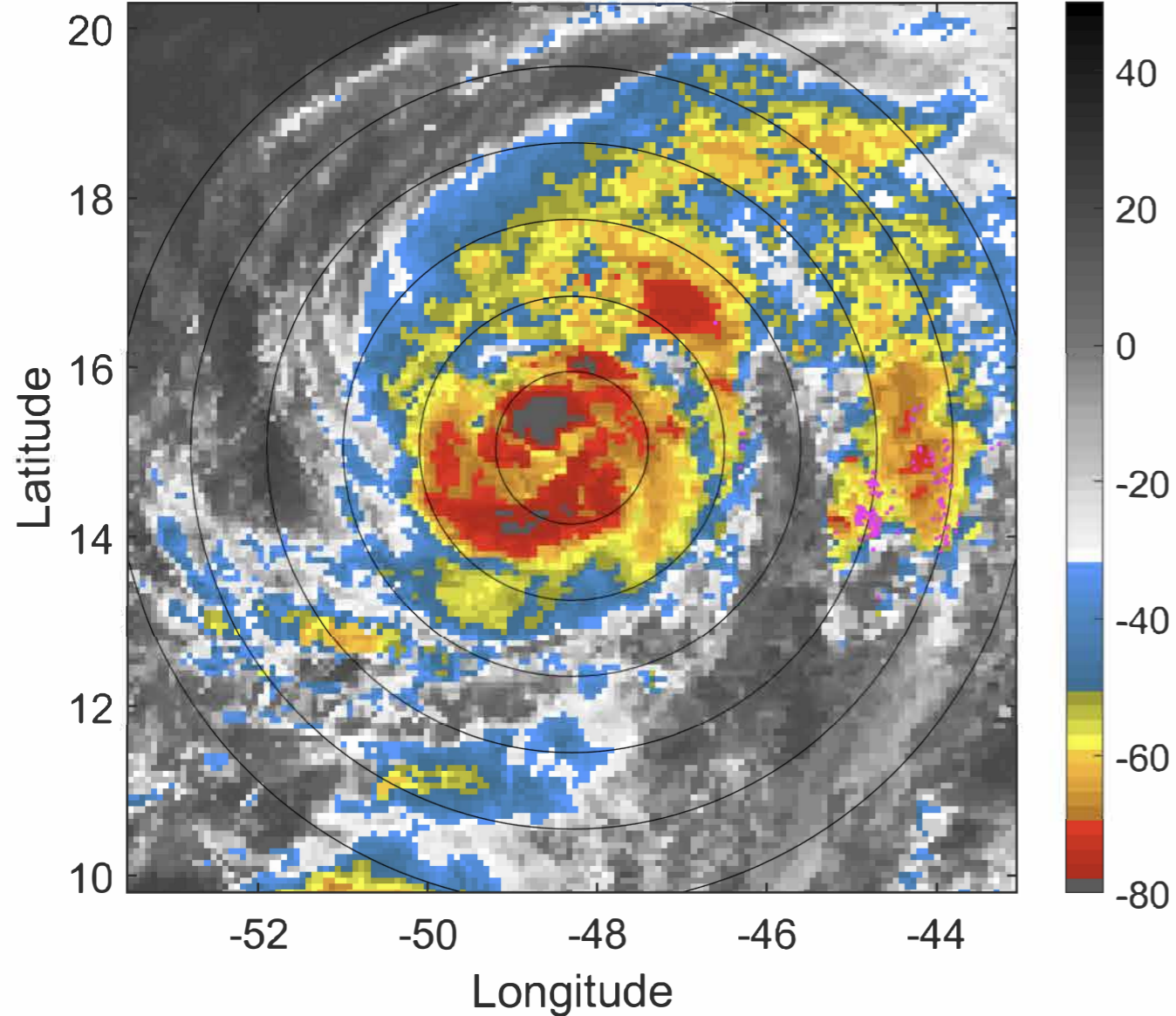

6-h IR BT Differences & Lightning

Δ t: 2020091603 (23.8 LT) - 2020091521 (17.8 LT)

Lightning: 23.8 LT \pm 1.5 h (dots)

PT: LLCP | EA: INACT

20L (TEDDY) | 72.5 kt C1

S: 1.7 m s⁻¹ (L) | H: 55.5°

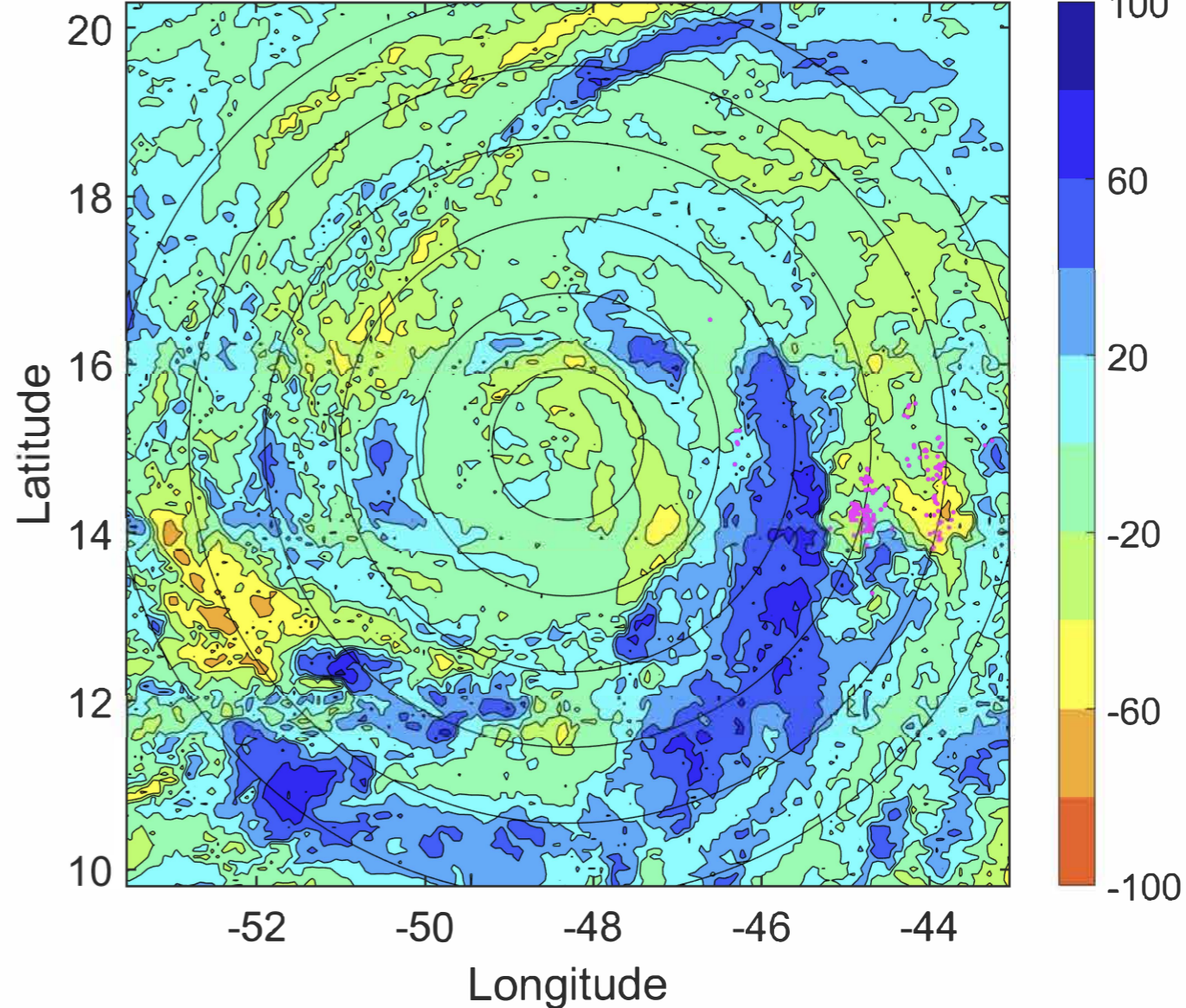

IR BT & Lightning

t: 2020091606 (2.8 LT)

Lightning: 2.8 LT \pm 1.5 h (dots)

PT: LLCP | EA: QUASI

20L (TEDDY) | 80 kt C1

S: 2 m s⁻¹ (L) | H: 57°

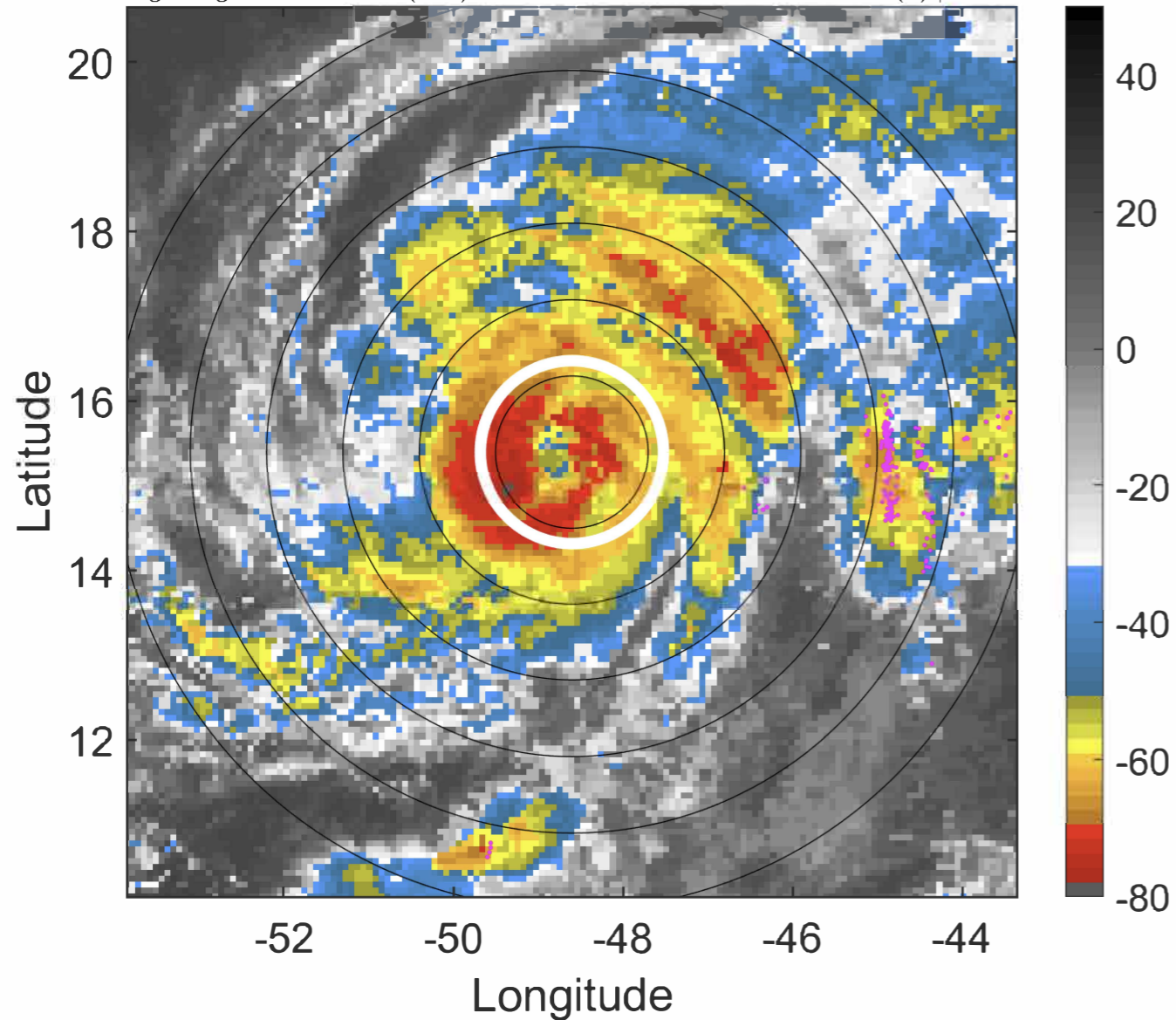

6-h IR BT Differences & Lightning

Δ t: 2020091606 (2.8 LT) - 2020091600 (20.8 LT)

Lightning: 2.8 LT \pm 1.5 h (dots)

PT: LLCP | EA: QUASI

20L (TEDDY) | 80 kt C1

S: 2 m s⁻¹ (L) | H: 57°

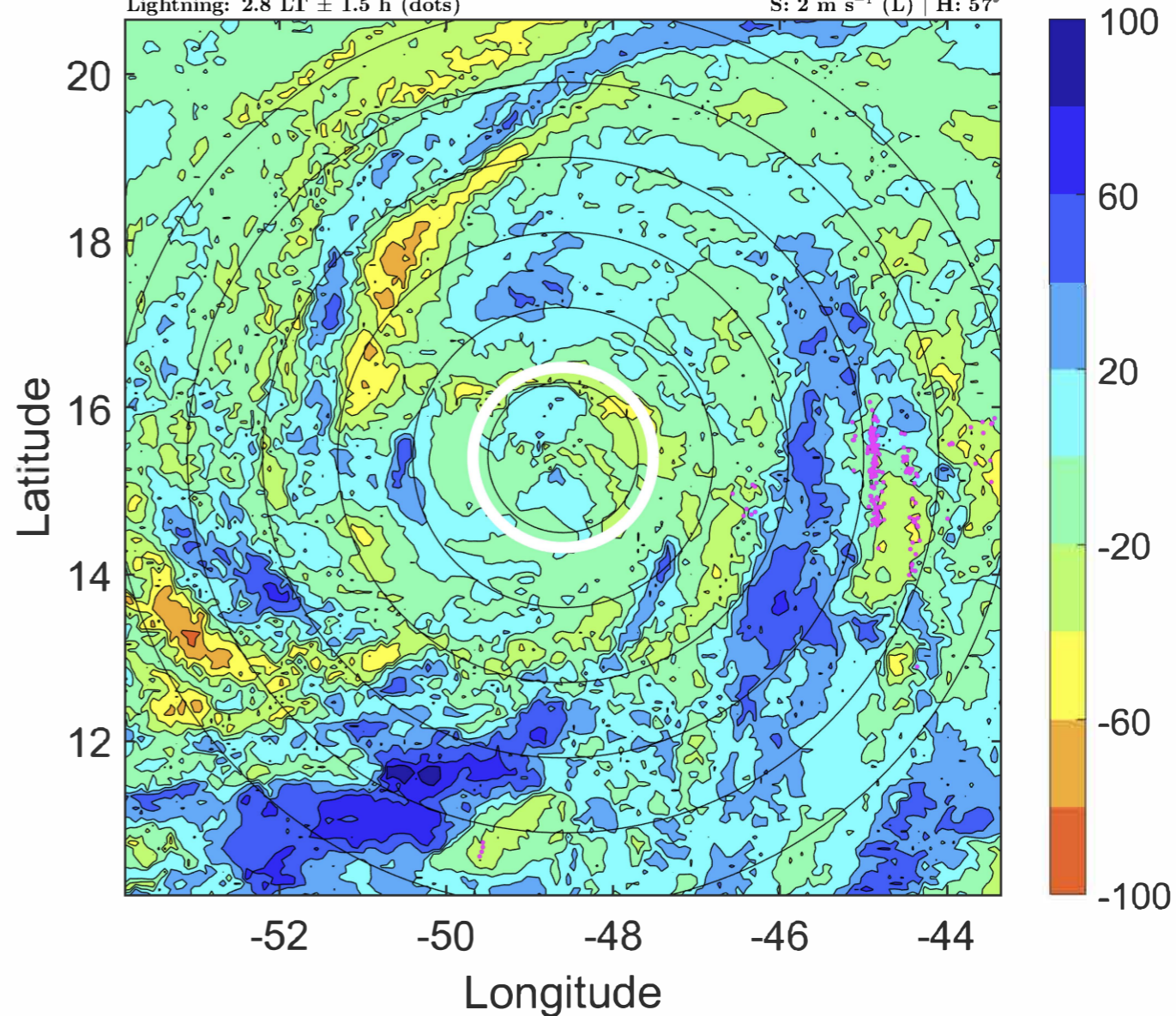

IR BT & Lightning

t: 2020091609 (5.7 LT)

Lightning: 5.7 LT \pm 1.5 h (dots)

PT: LLCP | EA: QUASI

20L (TEDDY) | 82.5 kt C1

S: 2.2 m s⁻¹ (L) | H: 74°

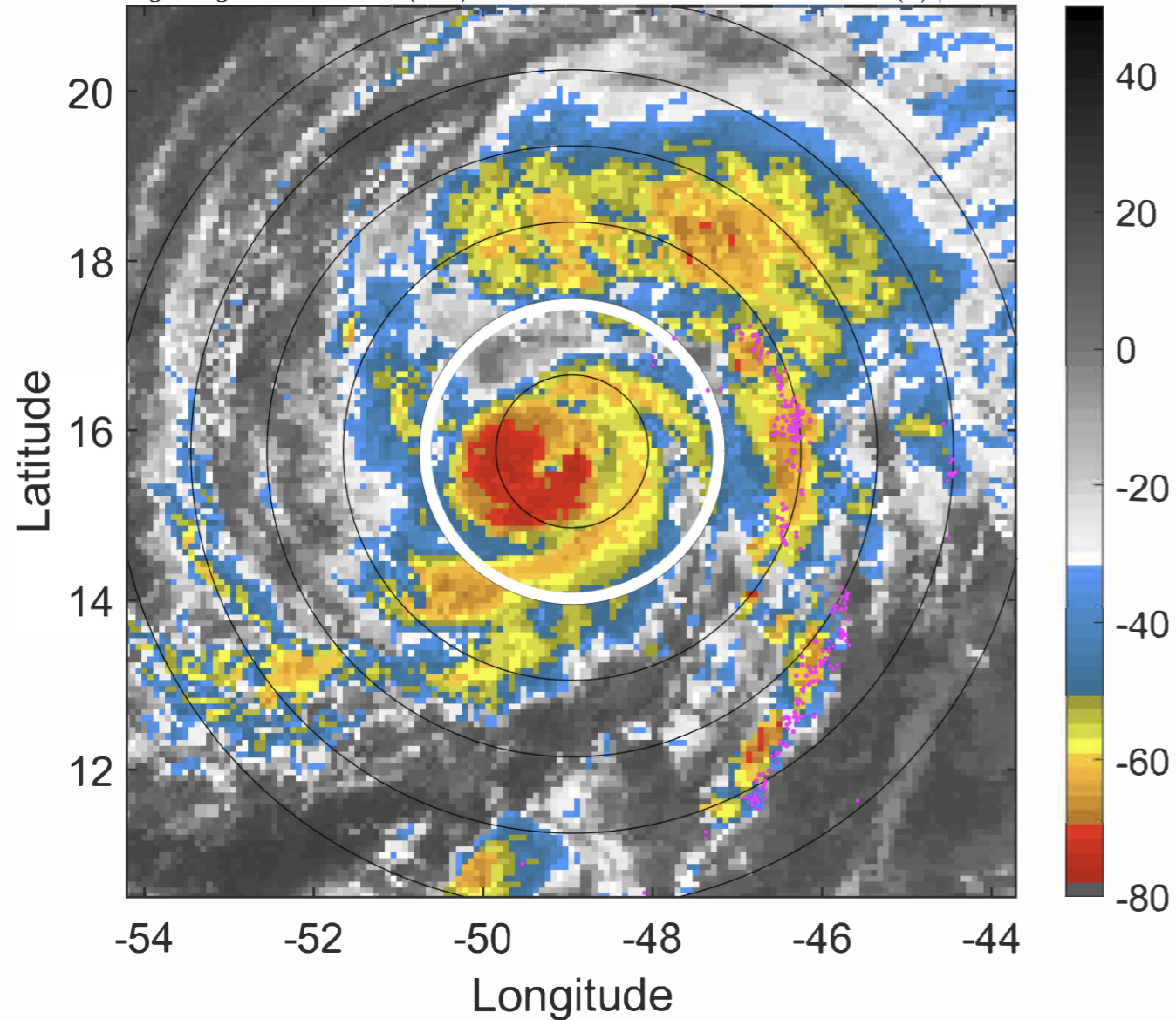

6-h IR BT Differences & Lightning

Δ t: 2020091609 (5.7 LT) - 2020091603 (23.8 LT)

Lightning: 5.7 LT \pm 1.5 h (dots)

PT: LLCP | EA: QUASI

20L (TEDDY) | 82.5 kt C1

S: 2.2 m s⁻¹ (L) | H: 74°

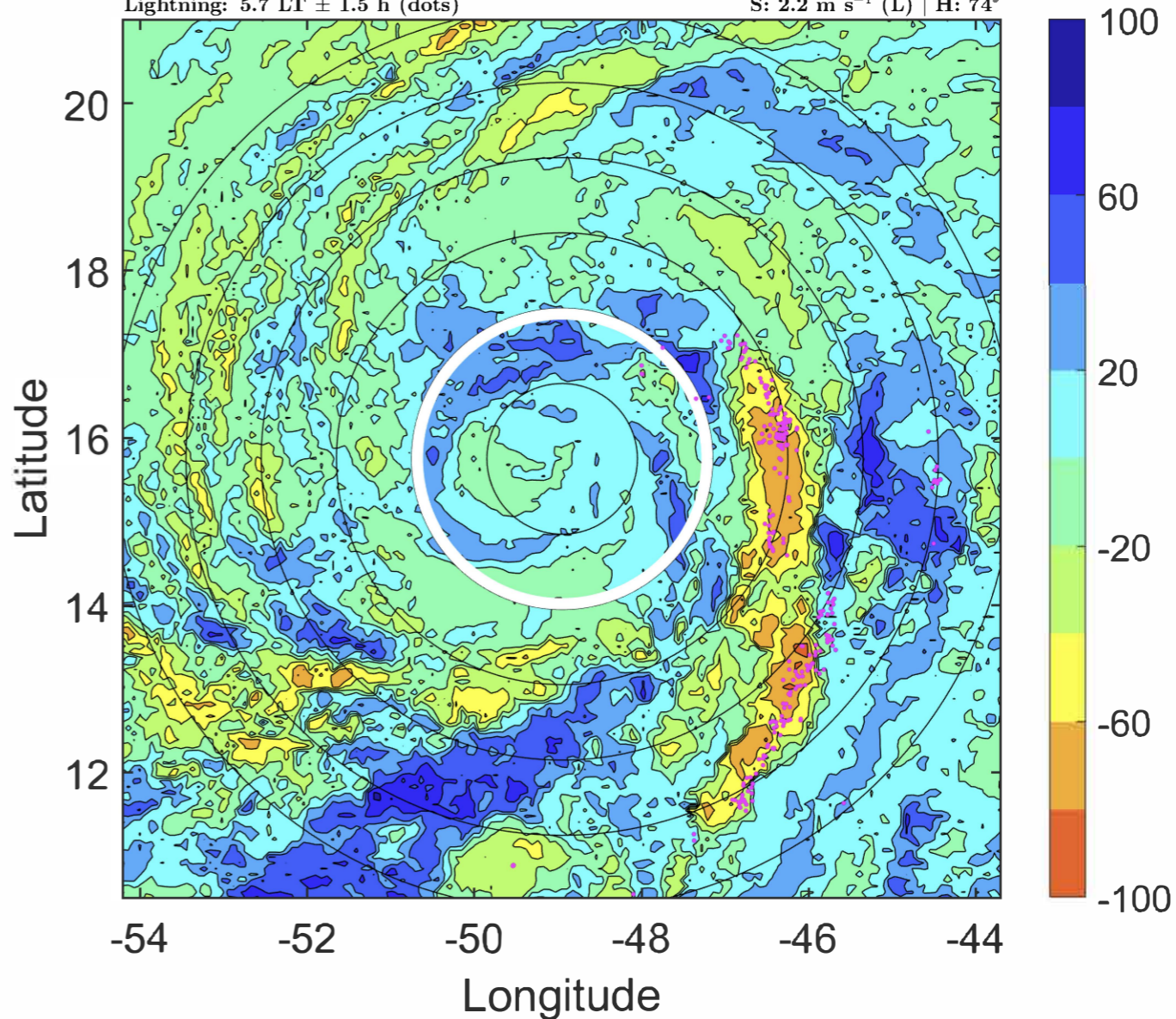

IR BT & Lightning

t: 2020091612 (8.7 LT)

Lightning: 8.7 LT \pm 1.5 h (dots)

PT: LLCP | EA: QUASI

20L (TEDDY) | 85 kt C2

S: 2.5 m s⁻¹ (L) | H: 91°

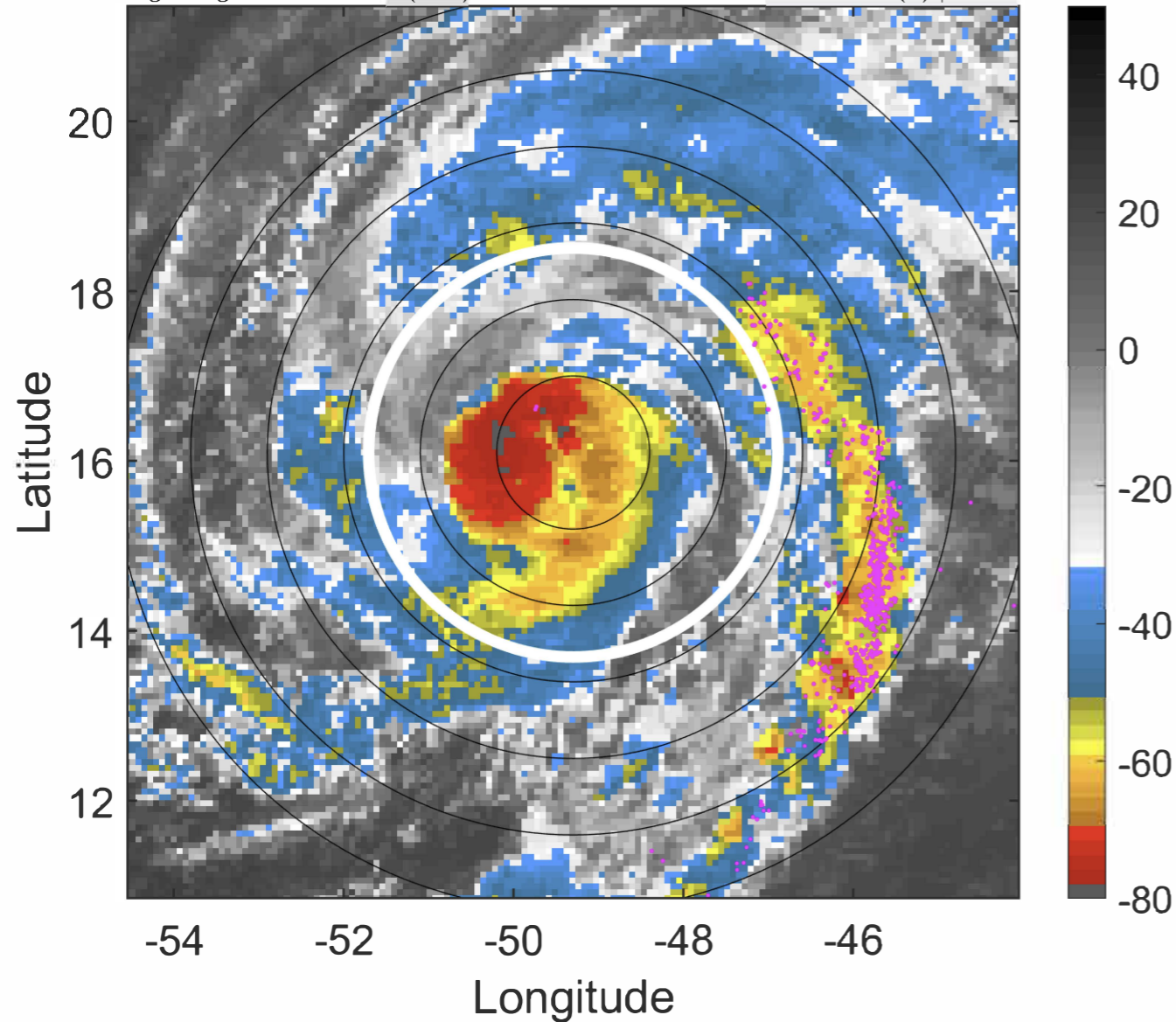

6-h IR BT Differences & Lightning

Δ t: 2020091612 (8.7 LT) - 2020091606 (2.8 LT)

Lightning: 8.7 LT \pm 1.5 h (dots)

PT: LLCP | EA: QUASI

20L (TEDDY) | 85 kt C2

S: 2.5 m s⁻¹ (L) | H: 91°

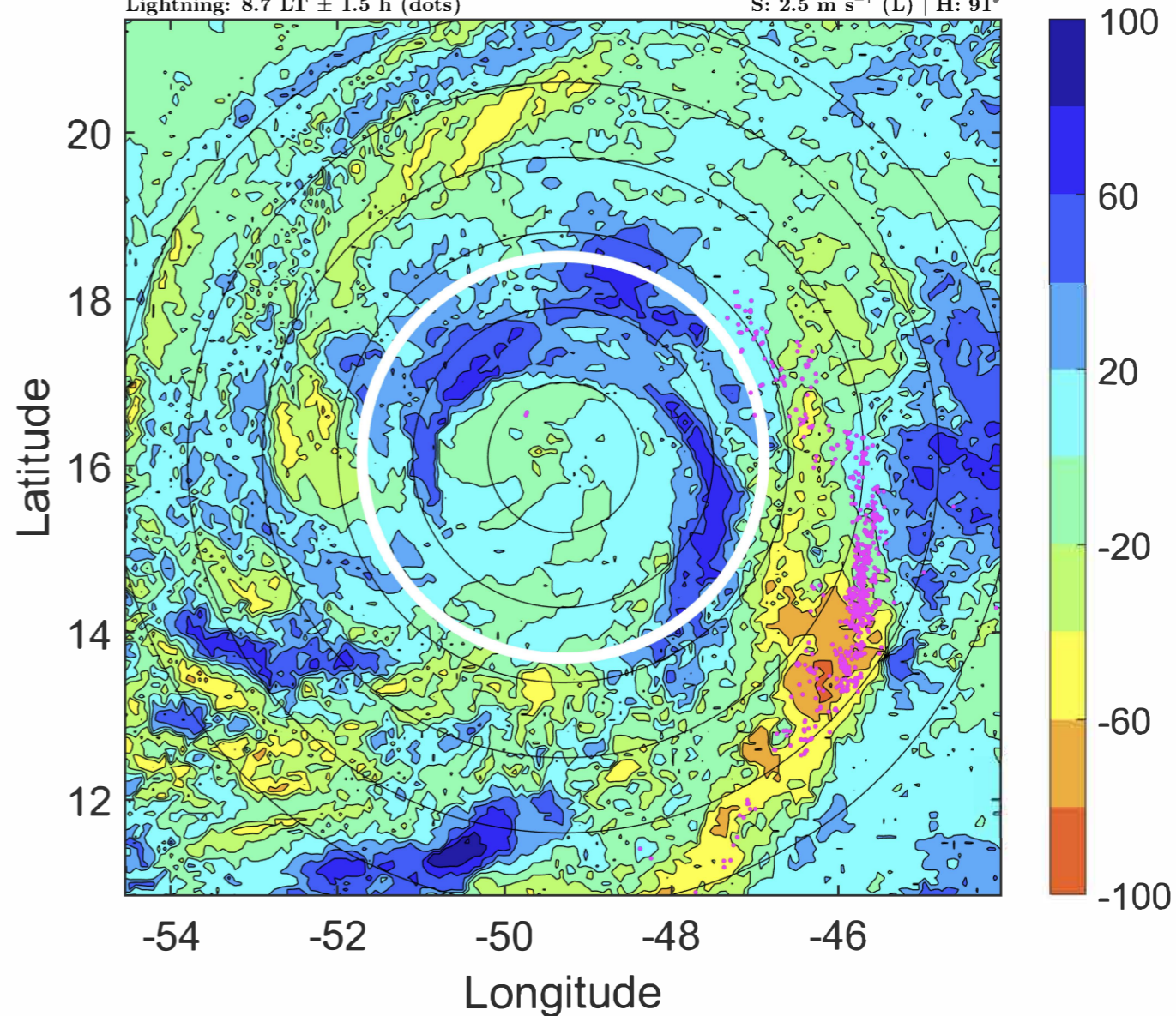

IR BT & Lightning

t: 2020091615 (11.7 LT)

Lightning: 11.7 LT \pm 1.5 h (dots)

PT: LLCP | EA: QUASI

20L (TEDDY) | 85 kt C2

S: 2.6 m s⁻¹ (L) | H: 79°

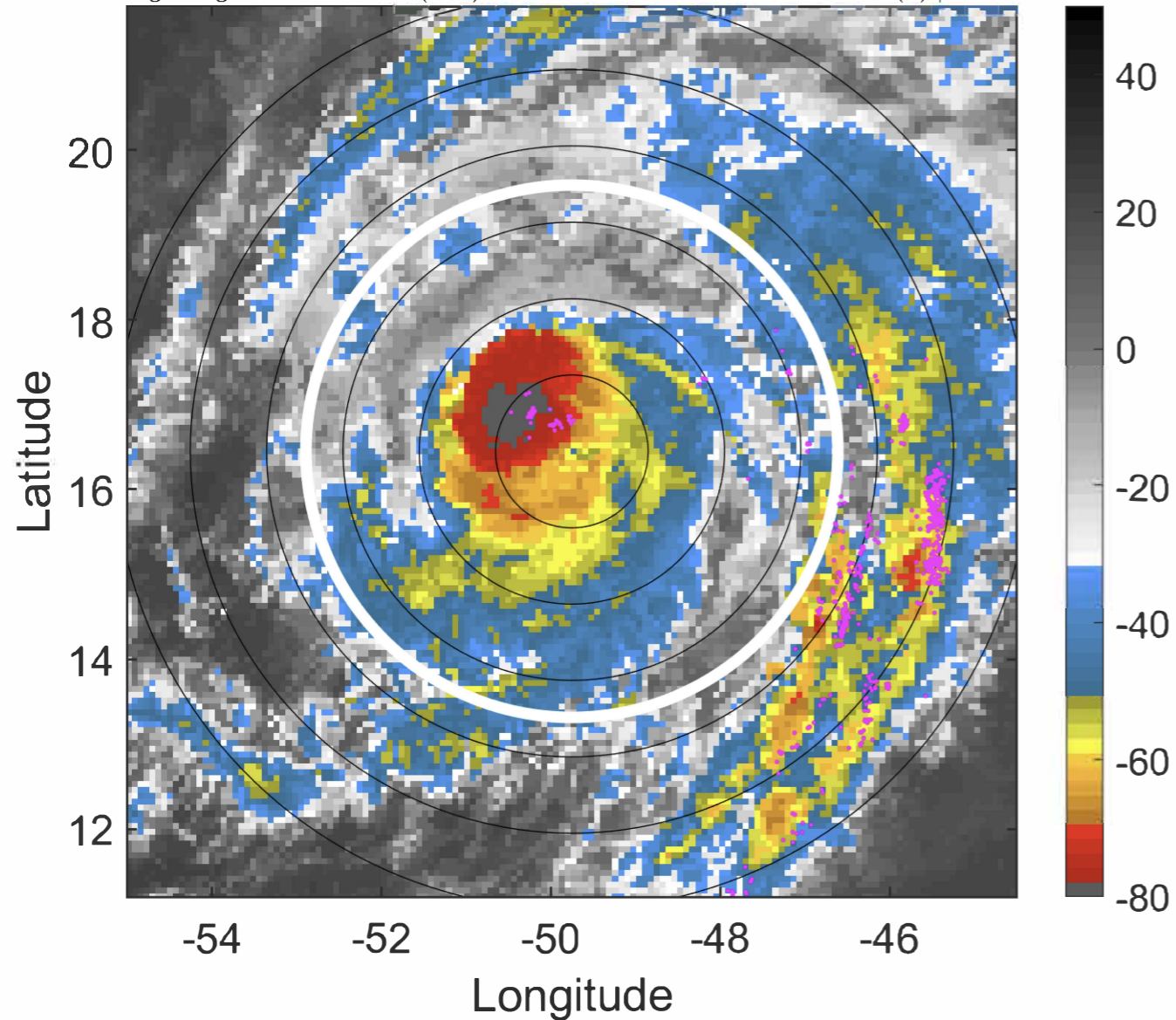

6-h IR BT Differences & Lightning

Δ t: 2020091615 (11.7 LT) - 2020091609 (5.7 LT)

Lightning: 11.7 LT \pm 1.5 h (dots)

PT: LLCP | EA: QUASI

20L (TEDDY) | 85 kt C2

S: 2.6 m s⁻¹ (L) | H: 79°

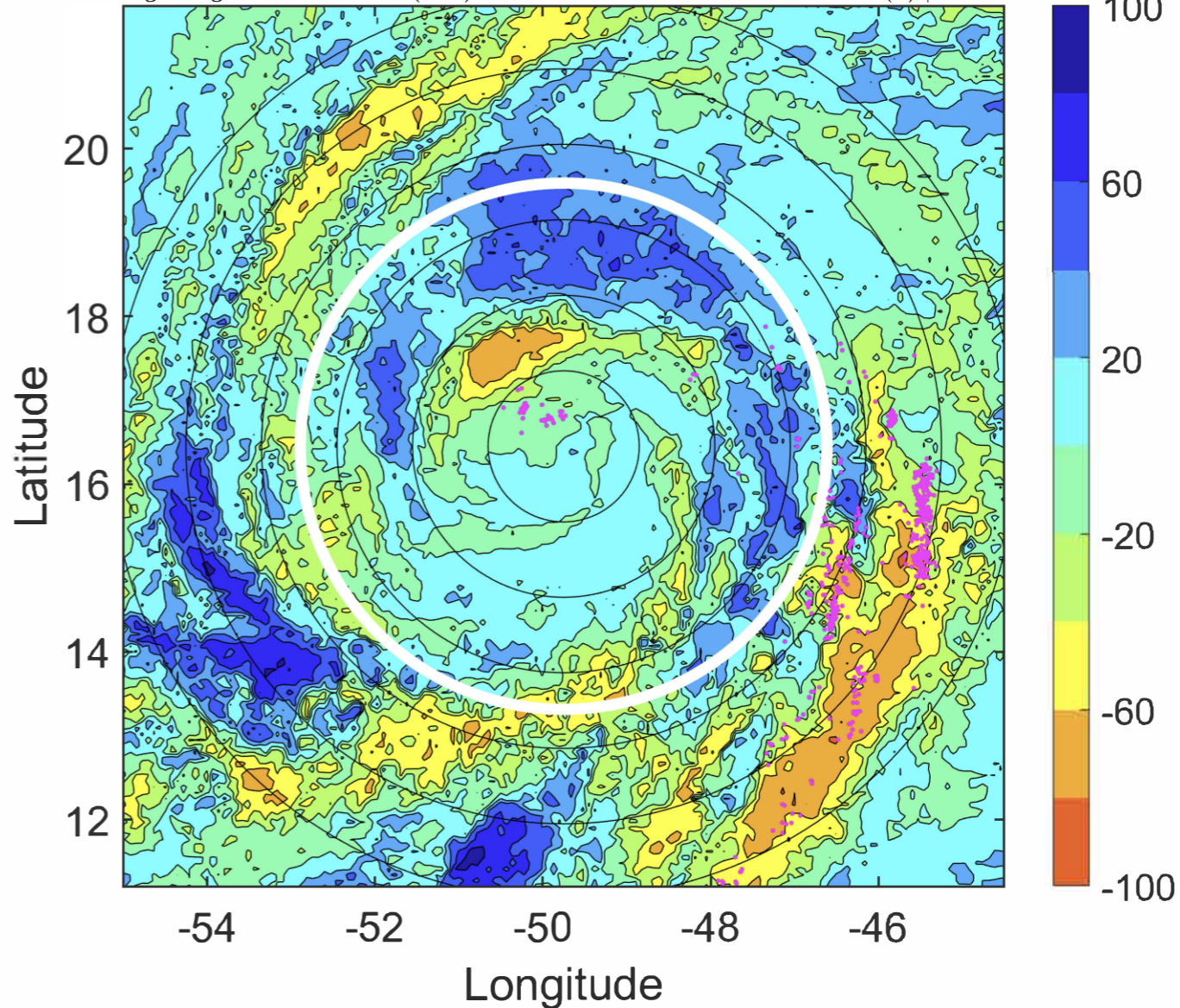

IR BT & Lightning

t: 2020091618 (14.7 LT)

Lightning: 14.7 LT \pm 1.5 h (dots)

PT: LLCP | EA: QUASI

20L (TEDDY) | 85 kt C2

S: 2.8 m s⁻¹ (L) | H: 67°

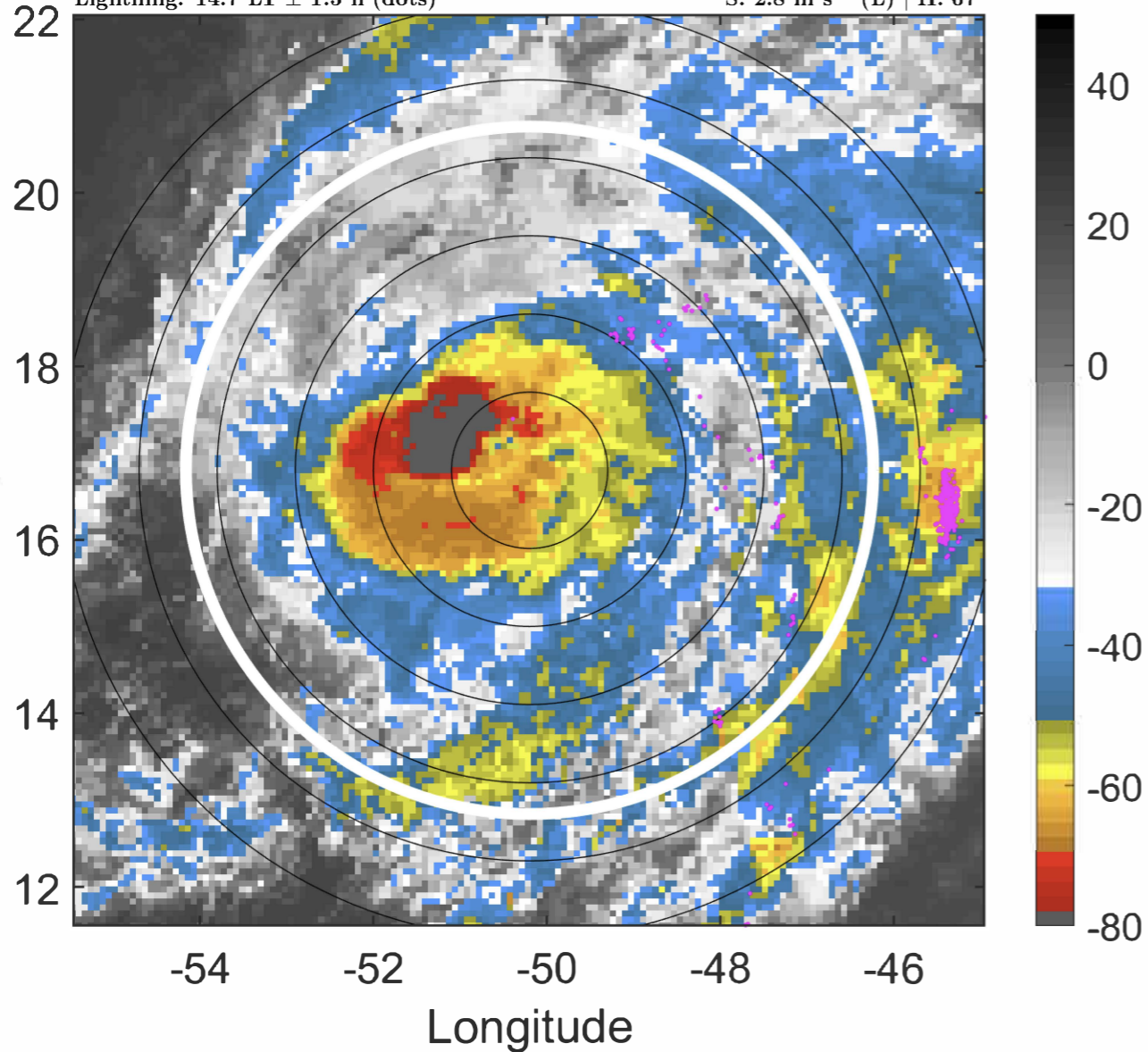

6-h IR BT Differences & Lightning

Δ t: 2020091618 (14.7 LT) - 2020091612 (8.7 LT)

Lightning: 14.7 LT \pm 1.5 h (dots)

PT: LLCP | EA: QUASI

20L (TEDDY) | 85 kt C2

S: 2.8 m s⁻¹ (L) | H: 67°

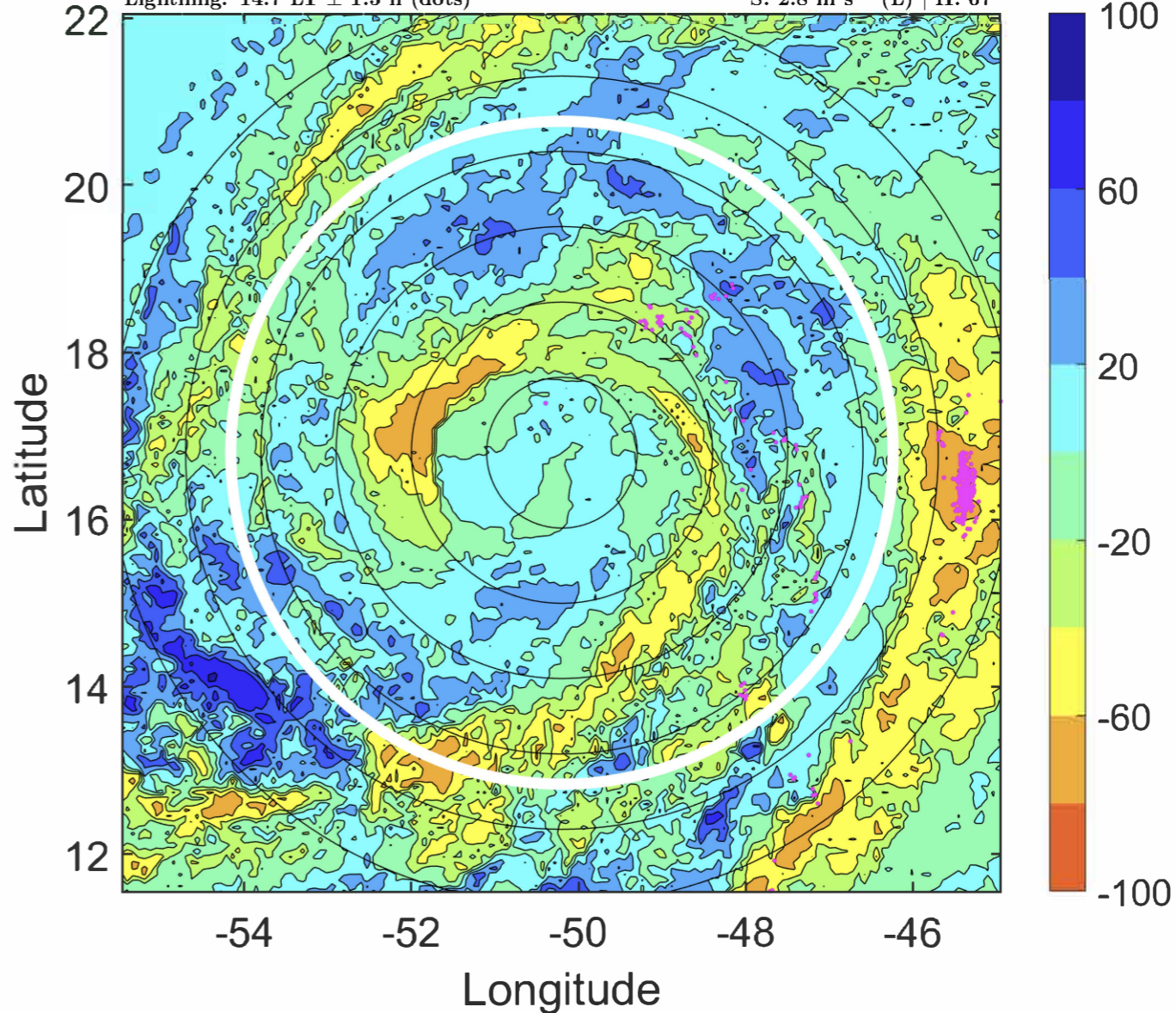

IR BT & Lightning

t: 2020091621 (17.6 LT)

Lightning: 17.6 LT \pm 1.5 h (dots)

PT: LLCP | EA: QUASI

20L (TEDDY) | 85 kt C2

S: 2.4 m s⁻¹ (L) | H: 73.5°

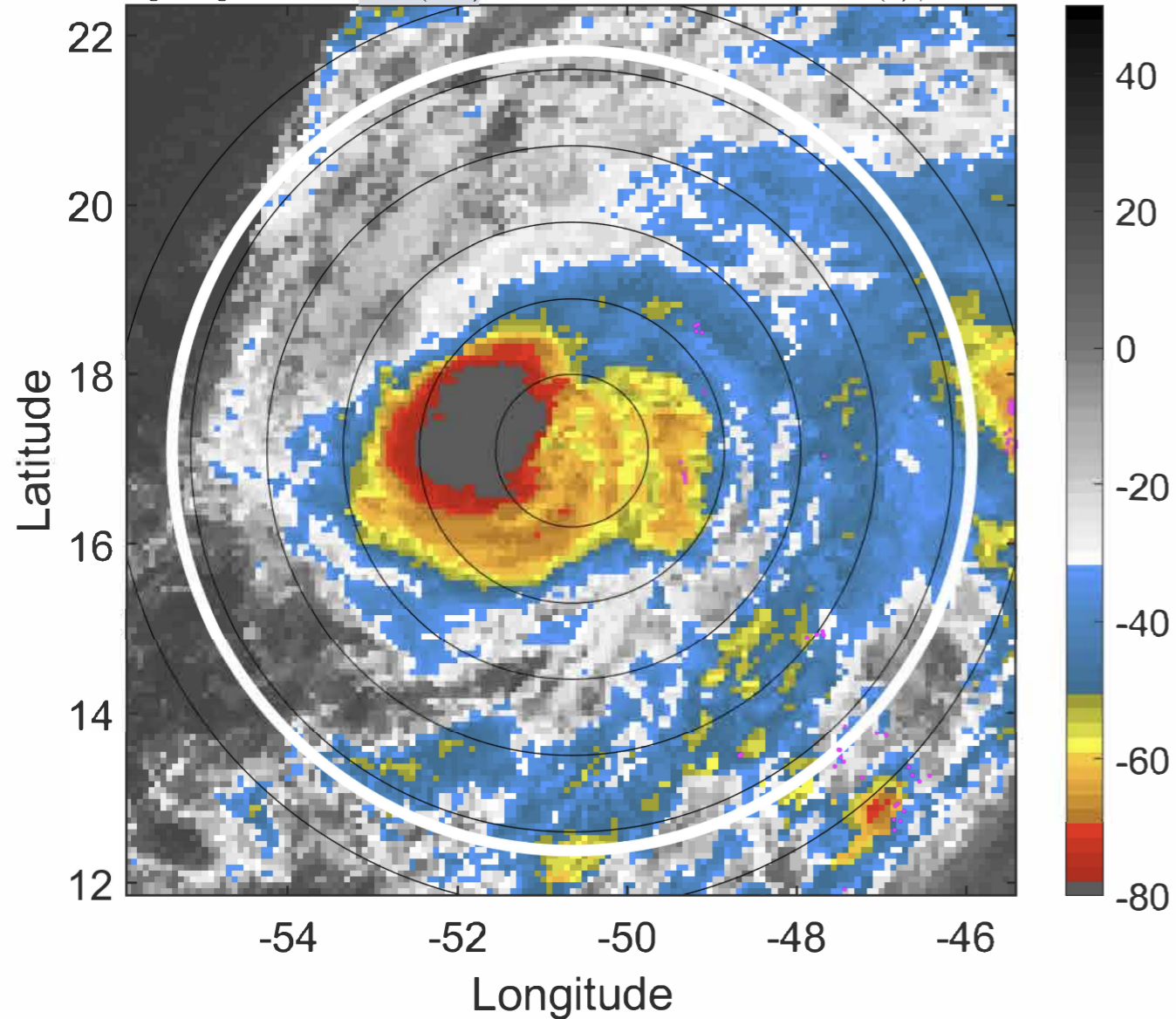

6-h IR BT Differences & Lightning

Δ t: 2020091621 (17.6 LT) - 2020091615 (11.7 LT)

Lightning: 17.6 LT \pm 1.5 h (dots)

PT: LLCP | EA: QUASI

20L (TEDDY) | 85 kt C2

S: 2.4 m s⁻¹ (L) | H: 73.5°

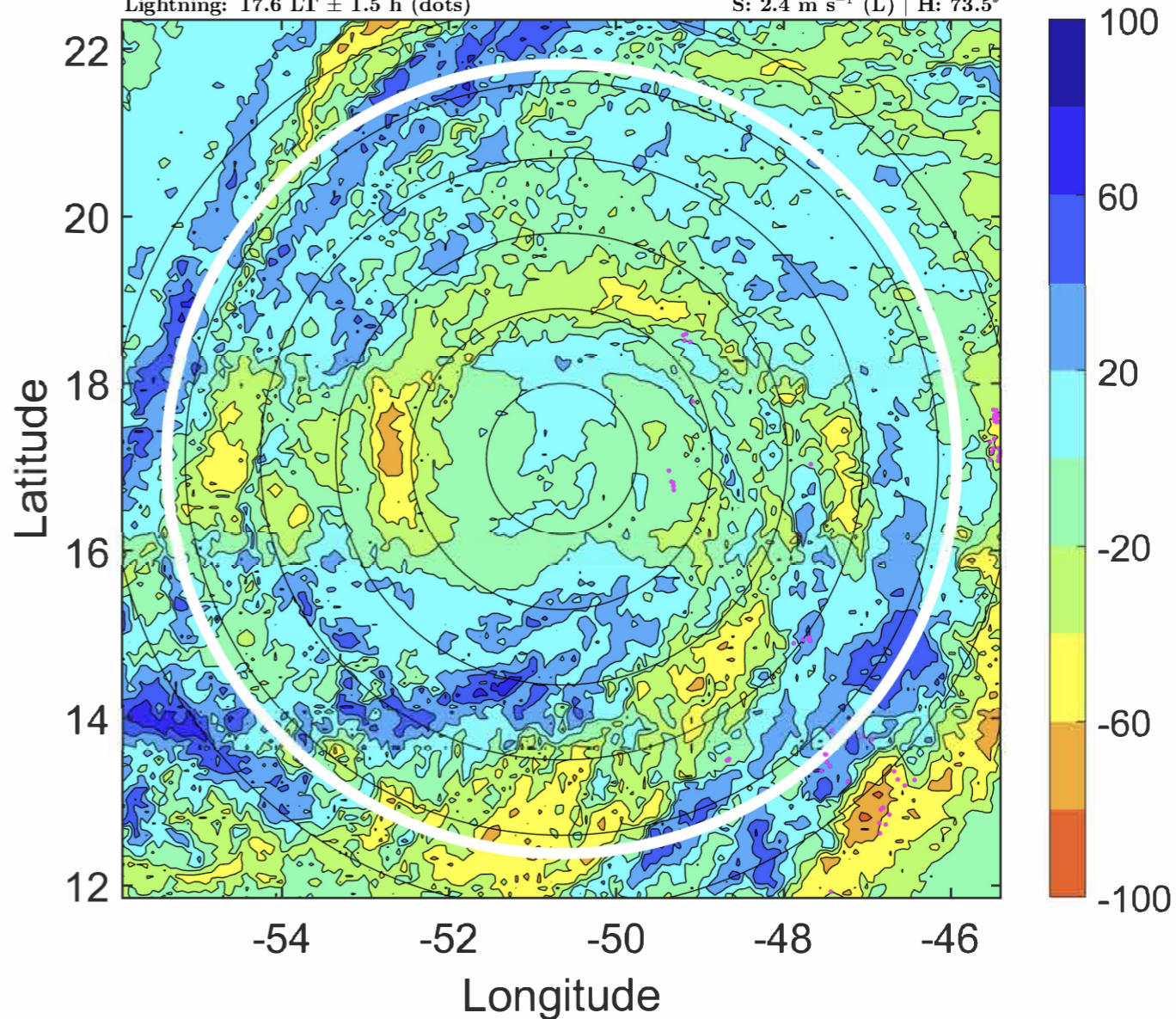

IR BT & Lightning

t: 2020091700 (20.6 LT)

Lightning: 20.6 LT \pm 1.5 h (dots)

PT: LLCP | EA: QUASI

20L (TEDDY) | 85 kt C2

S: 2.1 m s⁻¹ (L) | H: 80°

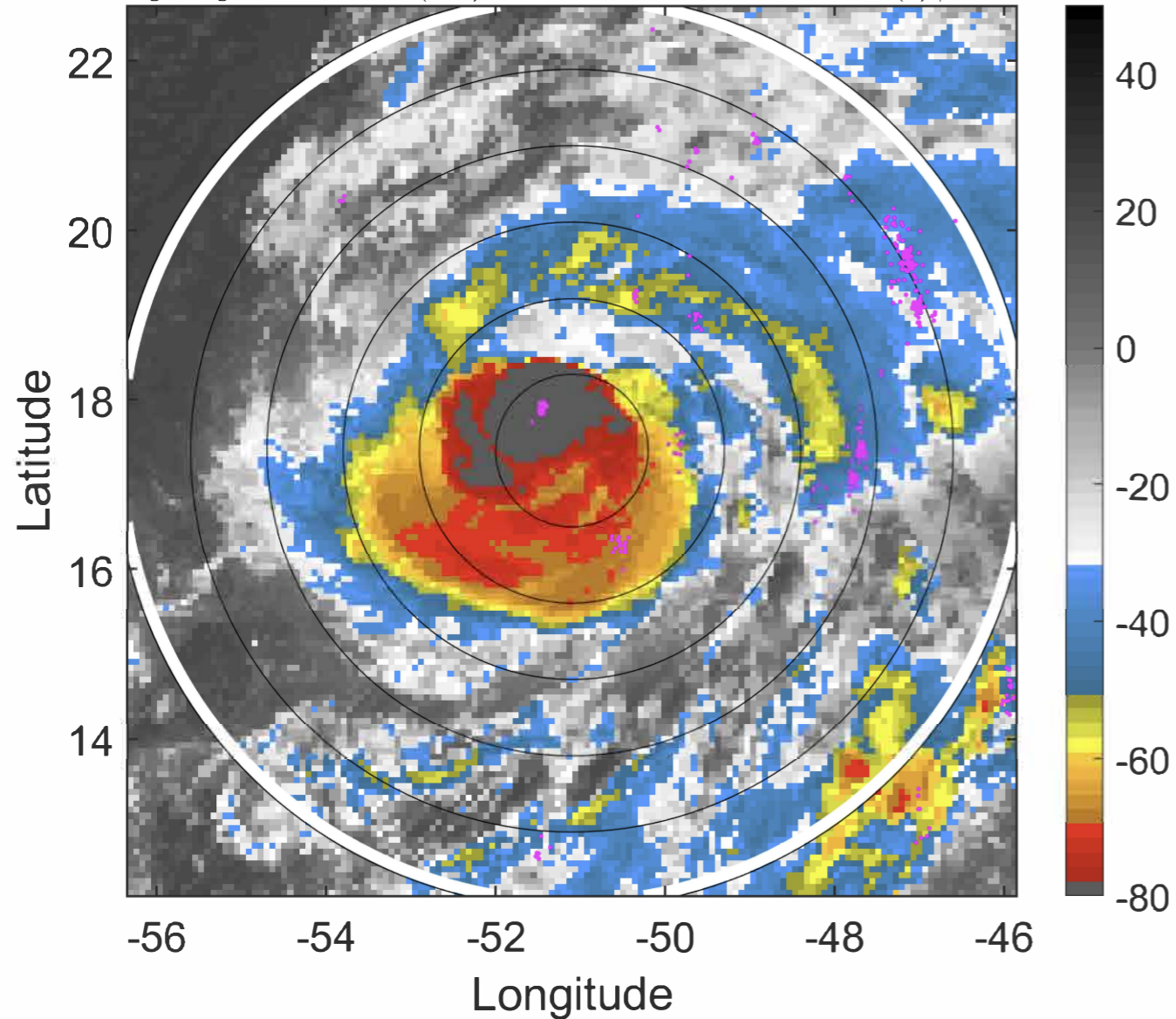

6-h IR BT Differences & Lightning

Δ t: 2020091700 (20.6 LT) - 2020091618 (14.7 LT)

Lightning: 20.6 LT \pm 1.5 h (dots)

PT: LLCP | EA: QUASI

20L (TEDDY) | 85 kt C2

S: 2.1 m s⁻¹ (L) | H: 80°

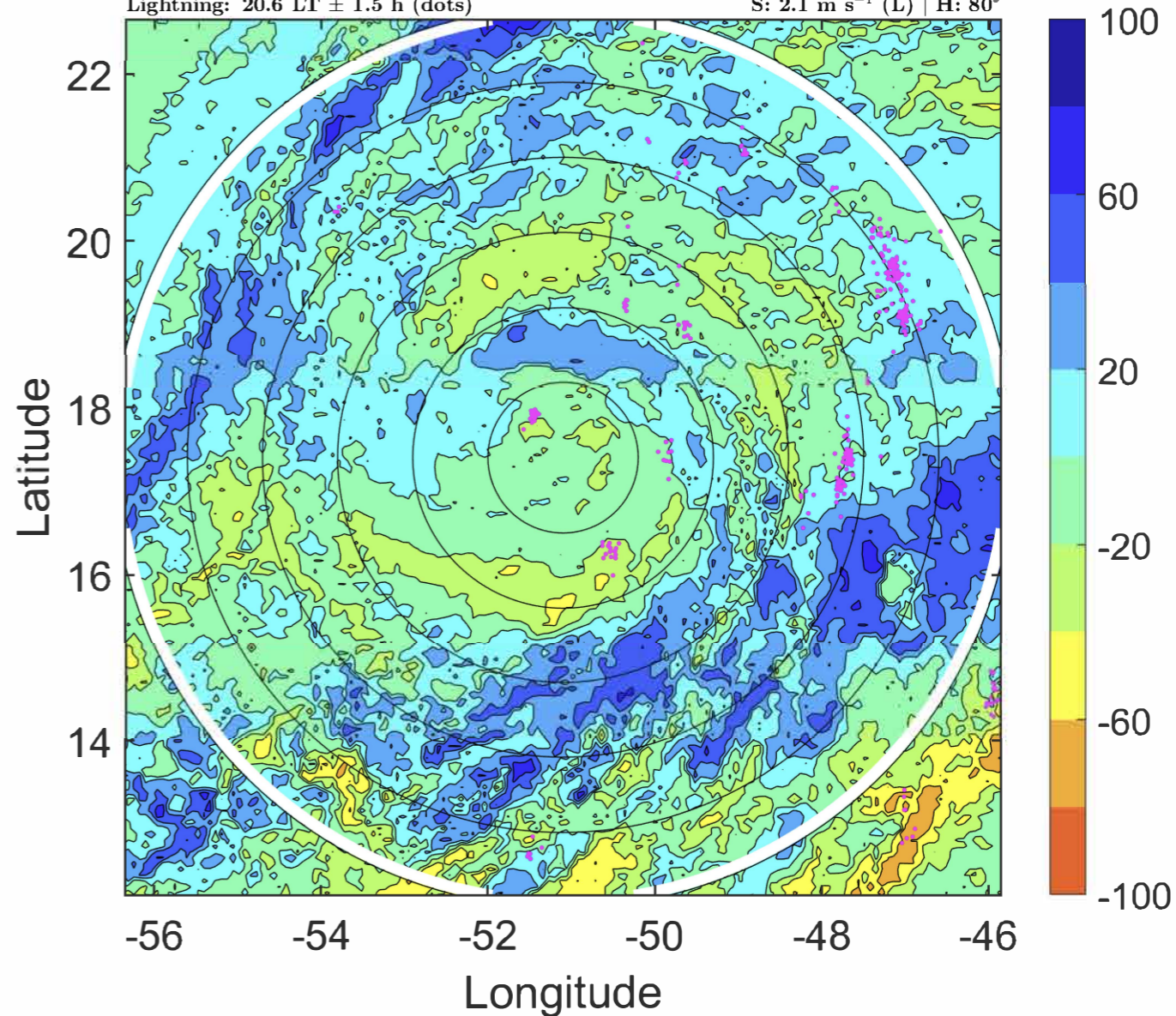

IR BT & Lightning

t: 2020091703 (23.6 LT)

Lightning: 23.6 LT \pm 1.5 h (dots)

PT: LLCP | EA: QUASI

20L (TEDDY) | 87.5 kt C2

S: 2.8 m s⁻¹ (L) | H: 78°

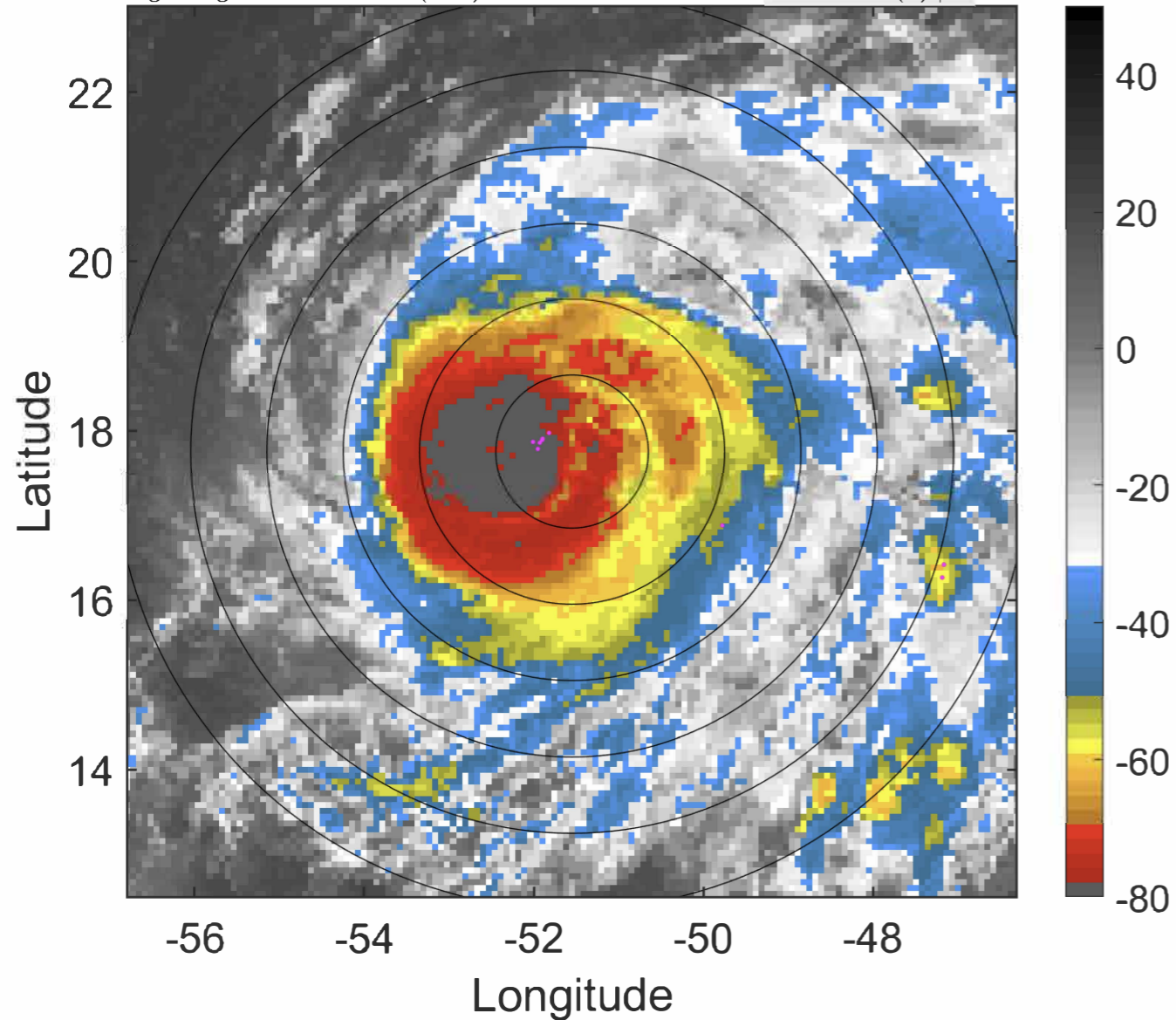

6-h IR BT Differences & Lightning

Δ t: 2020091703 (23.6 LT) - 2020091621 (17.6 LT)

Lightning: 23.6 LT \pm 1.5 h (dots)

PT: LLCP | EA: QUASI

20L (TEDDY) | 87.5 kt C2

S: 2.8 m s⁻¹ (L) | H: 78°

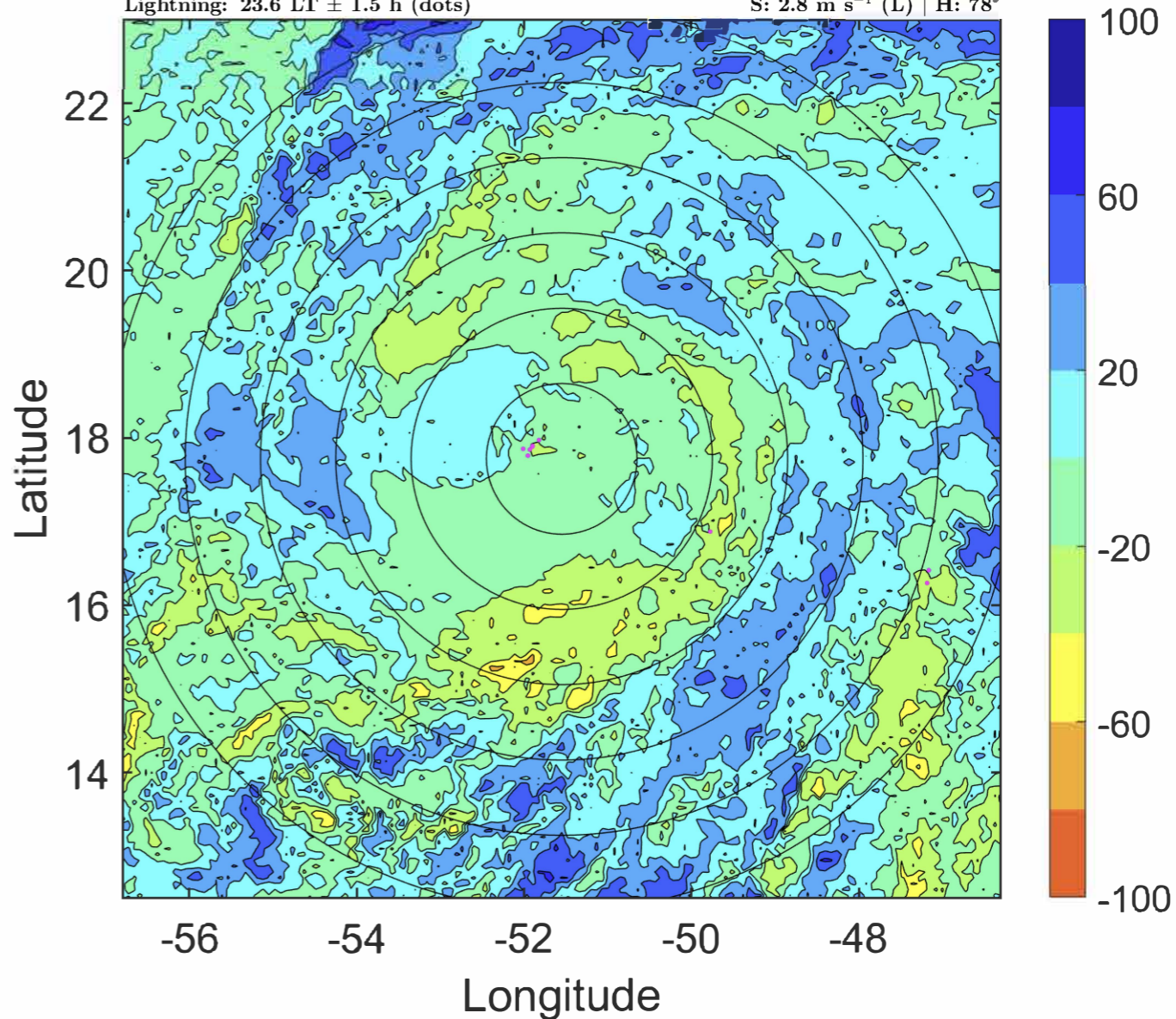

IR BT & Lightning

t: 2020091706 (2.5 LT)

Lightning: 2.5 LT \pm 1.5 h (dots)

PT: LLCP | EA: INACT

20L (TEDDY) | 90 kt C2

S: 3.5 m s⁻¹ (L) | H: 76°

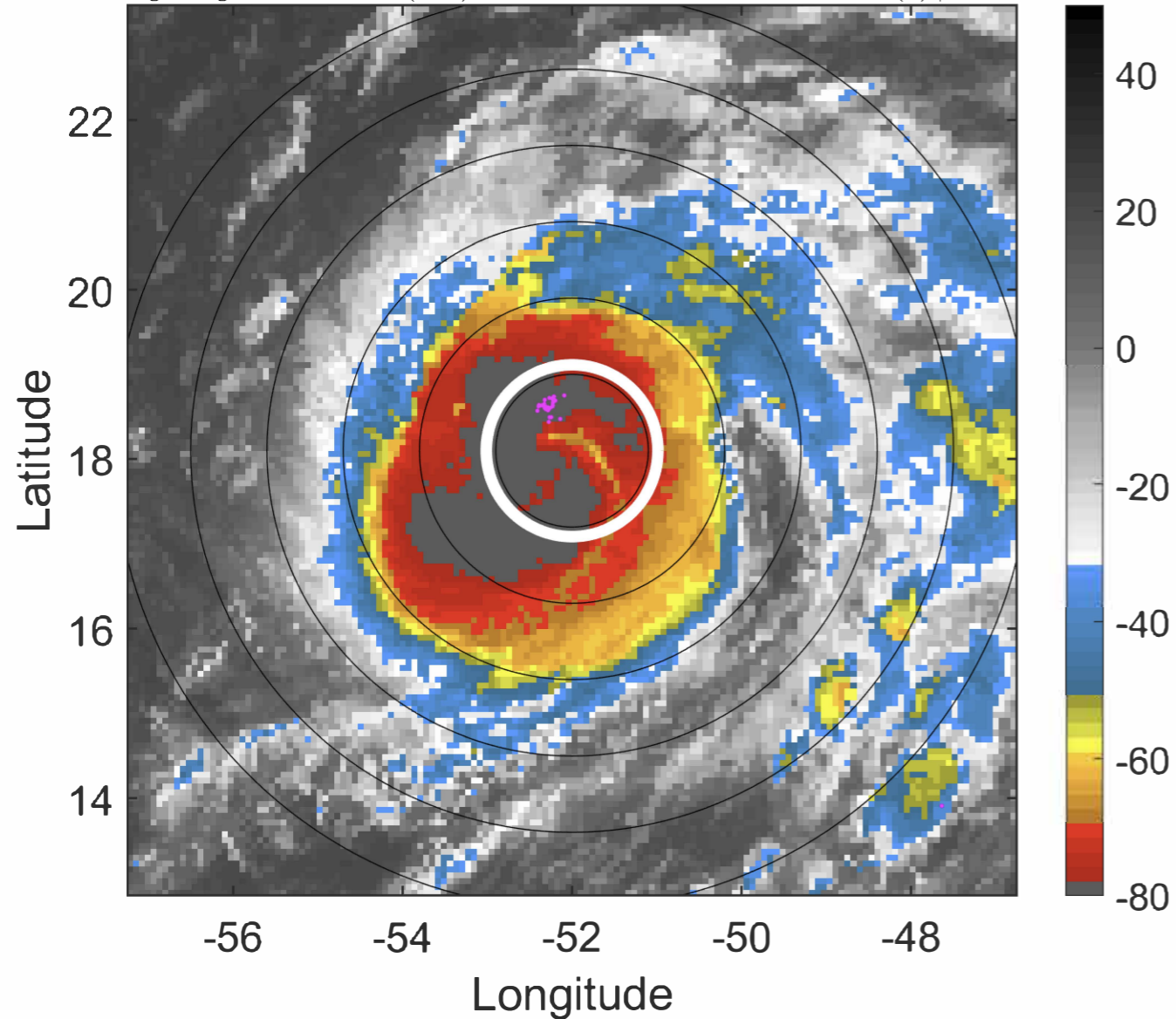

6-h IR BT Differences & Lightning

Δ t: 2020091706 (2.5 LT) - 2020091700 (20.6 LT)

Lightning: 2.5 LT \pm 1.5 h (dots)

PT: LLCP | EA: INACT

20L (TEDDY) | 90 kt C2

S: 3.5 m s⁻¹ (L) | H: 76°

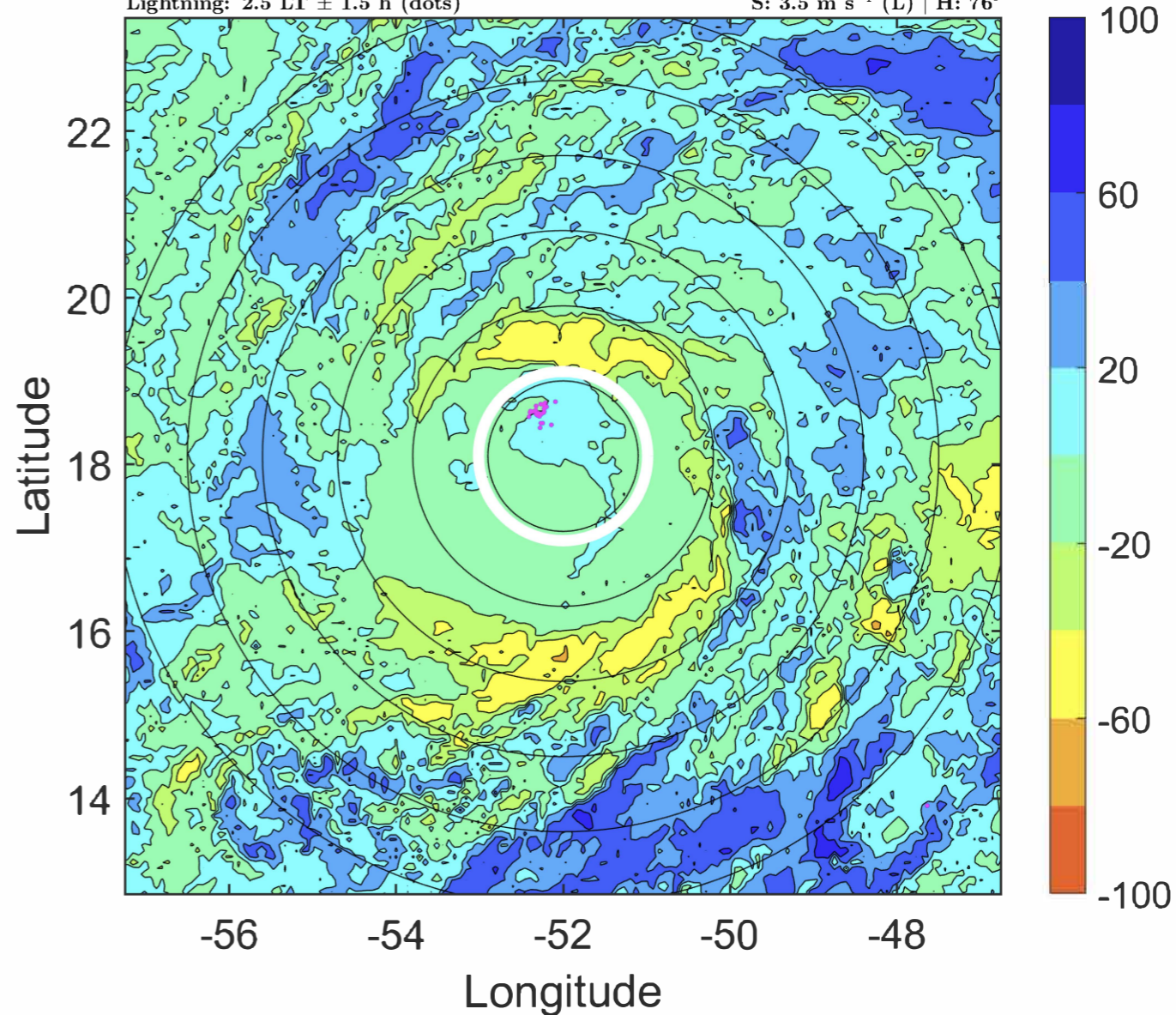

IR BT & Lightning

t: 2020091709 (5.5 LT)

Lightning: 5.5 LT \pm 1.5 h (dots)

PT: LLCP | EA: INACT

20L (TEDDY) | 95 kt C2

S: 3.4 m s⁻¹ (L) | H: 78.5°

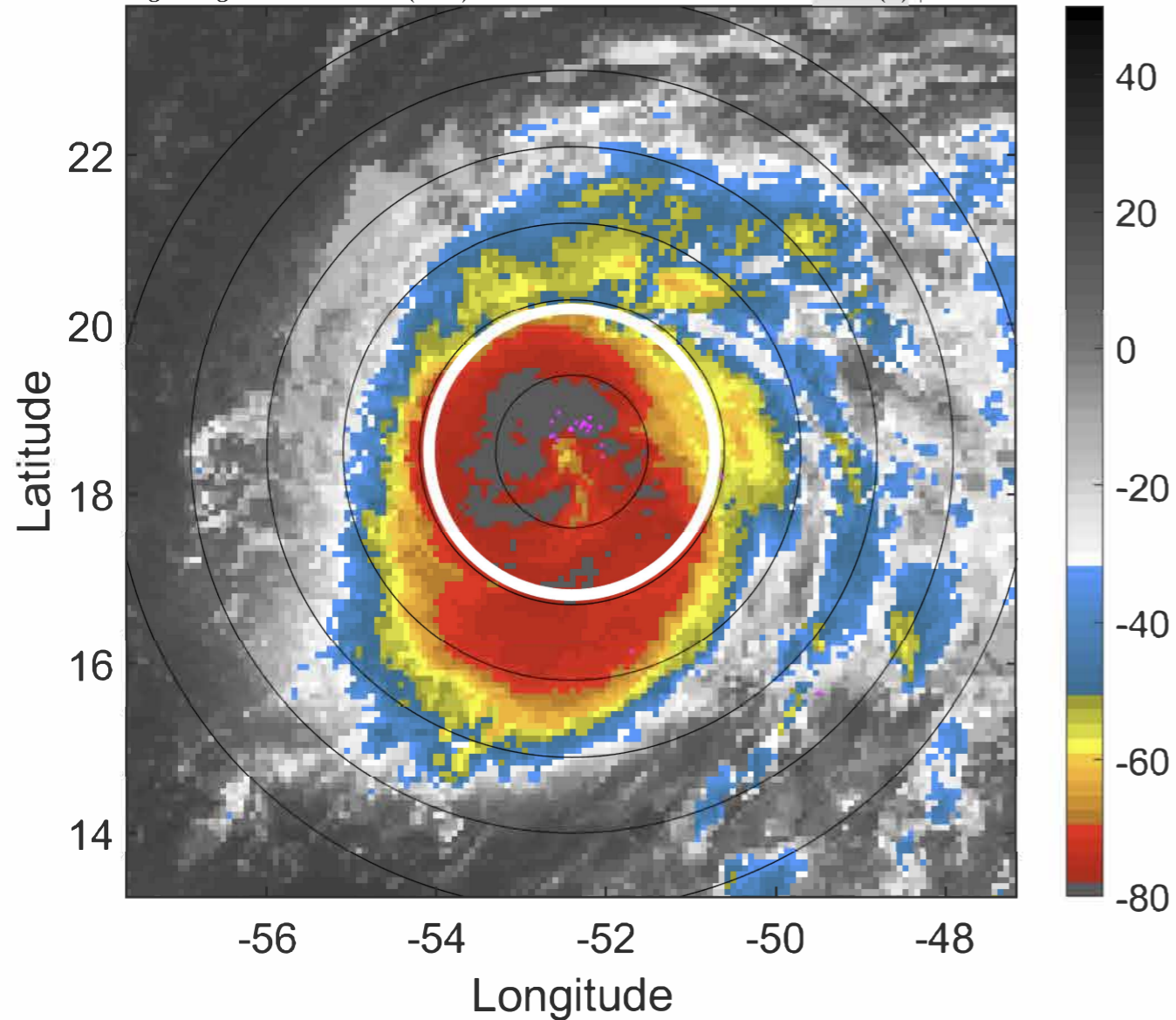

6-h IR BT Differences & Lightning

Δ t: 2020091709 (5.5 LT) - 2020091703 (23.6 LT)

Lightning: 5.5 LT \pm 1.5 h (dots)

PT: LLCP | EA: INACT

20L (TEDDY) | 95 kt C2

S: 3.4 m s⁻¹ (L) | H: 78.5°

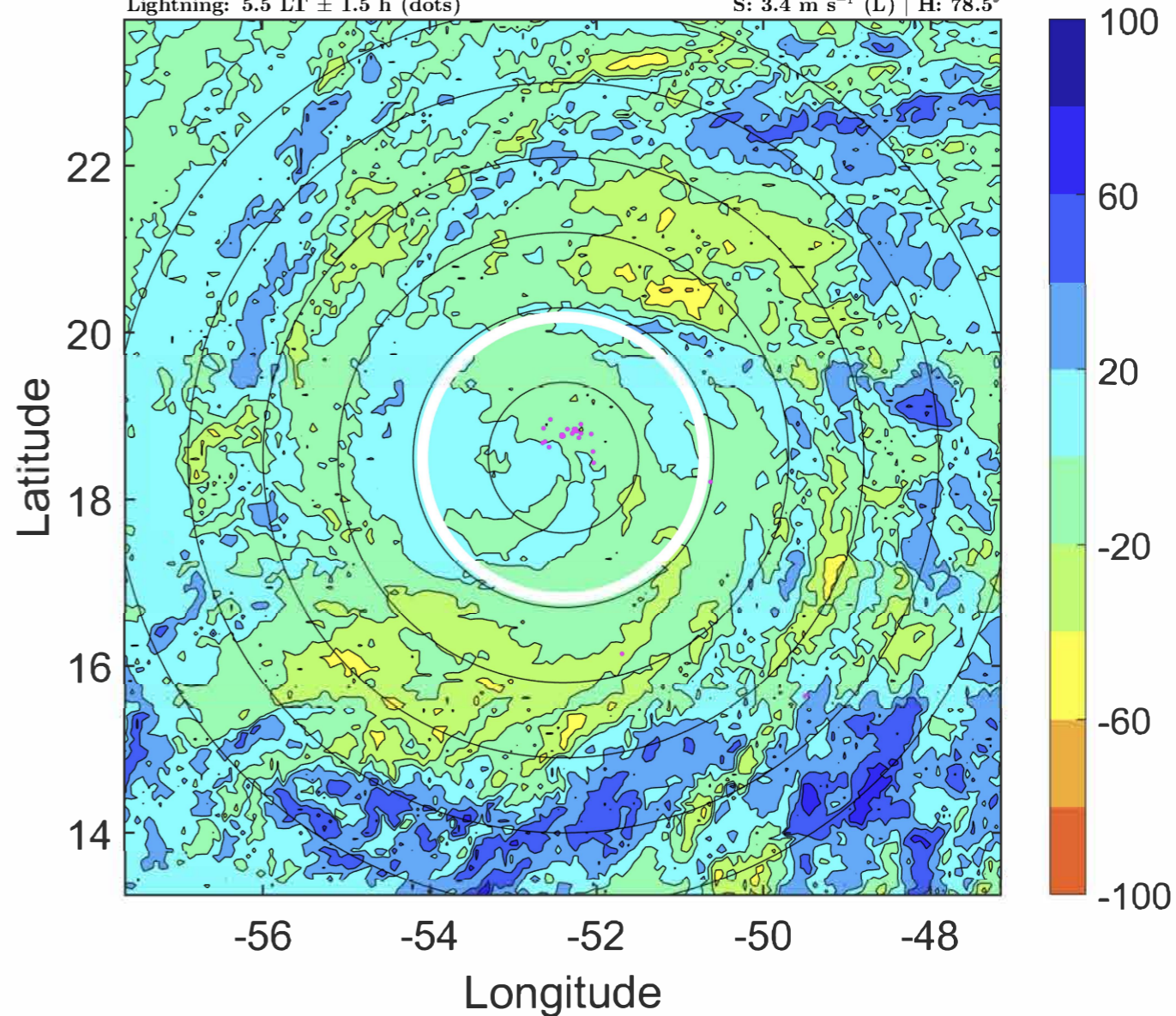

IR BT & Lightning

t: 2020091712 (8.5 LT)

Lightning: 8.5 LT \pm 1.5 h (dots)

PT: LLCP | EA: INACT

20L (TEDDY) | 100 kt C3

S: 3.3 m s⁻¹ (L) | H: 81°

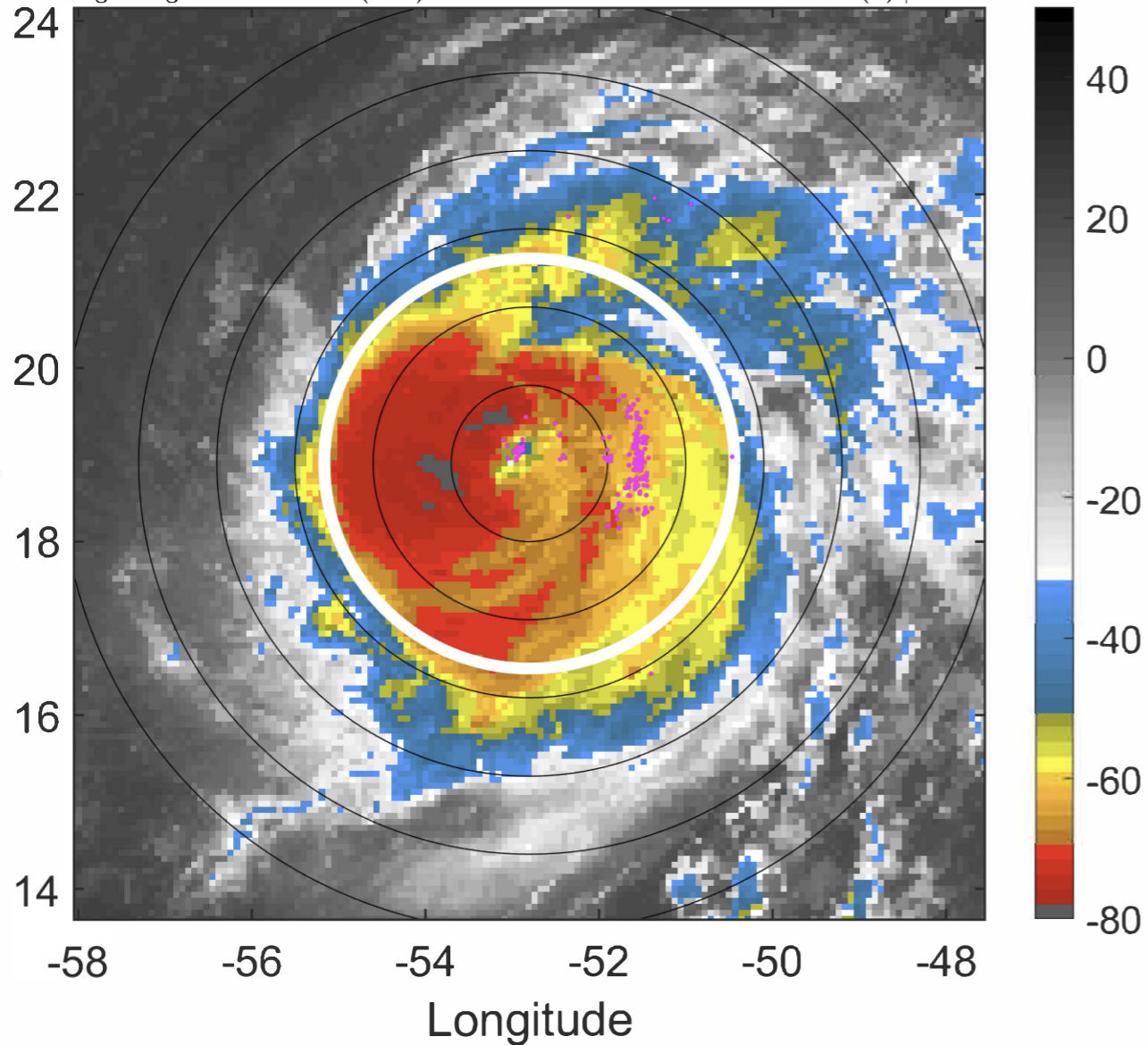

6-h IR BT Differences & Lightning

Δ t: 2020091712 (8.5 LT) - 2020091706 (2.5 LT)

Lightning: 8.5 LT \pm 1.5 h (dots)

PT: LLCP | EA: INACT

20L (TEDDY) | 100 kt C3

S: 3.3 m s⁻¹ (L) | H: 81°

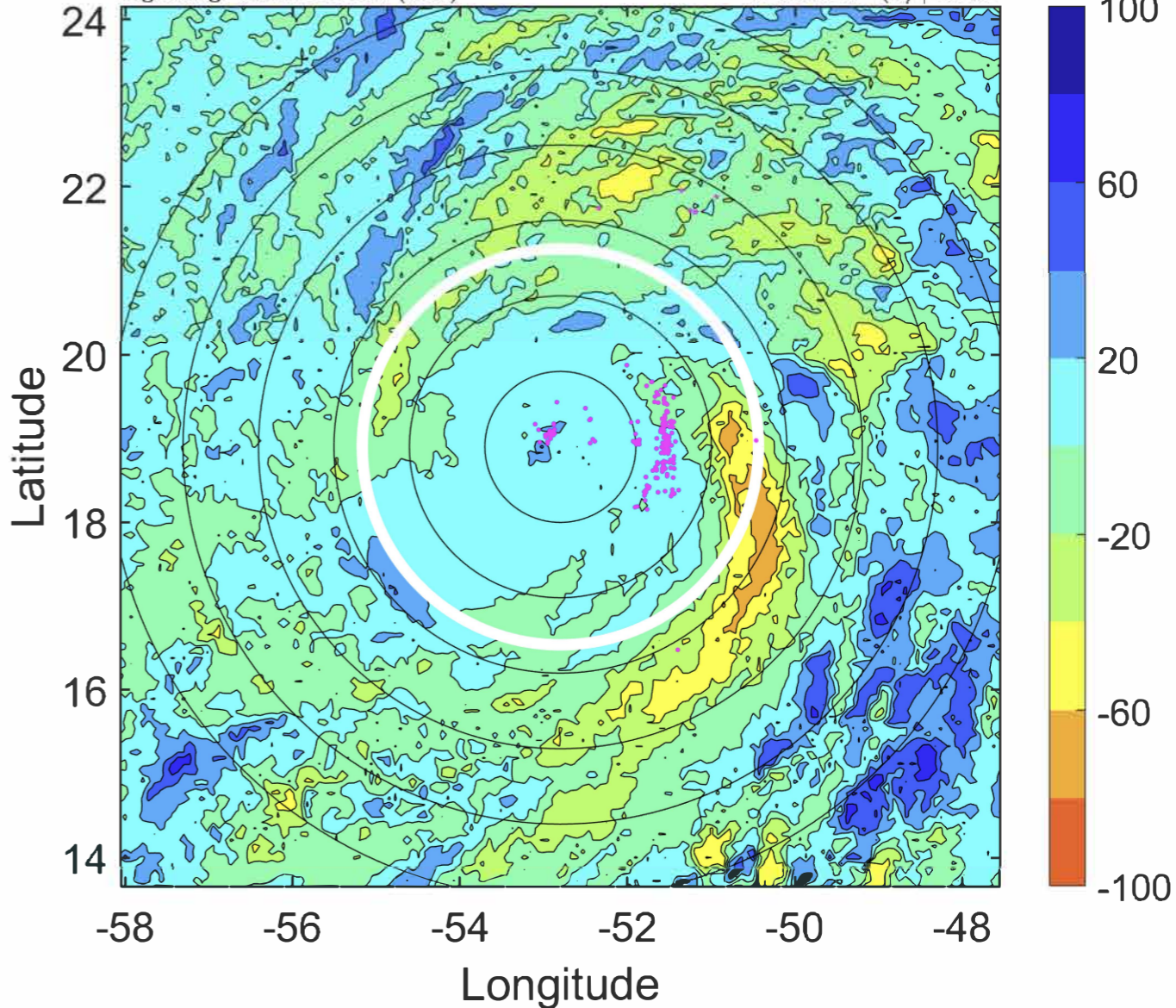

IR BT & Lightning

t: 2020091715 (11.5 LT)

Lightning: 11.5 LT \pm 1.5 h (dots)

PT: LLCP | EA: INACT

20L (TEDDY) | 107.5 kt C3

S: 3.2 m s⁻¹ (L) | H: 79.5°

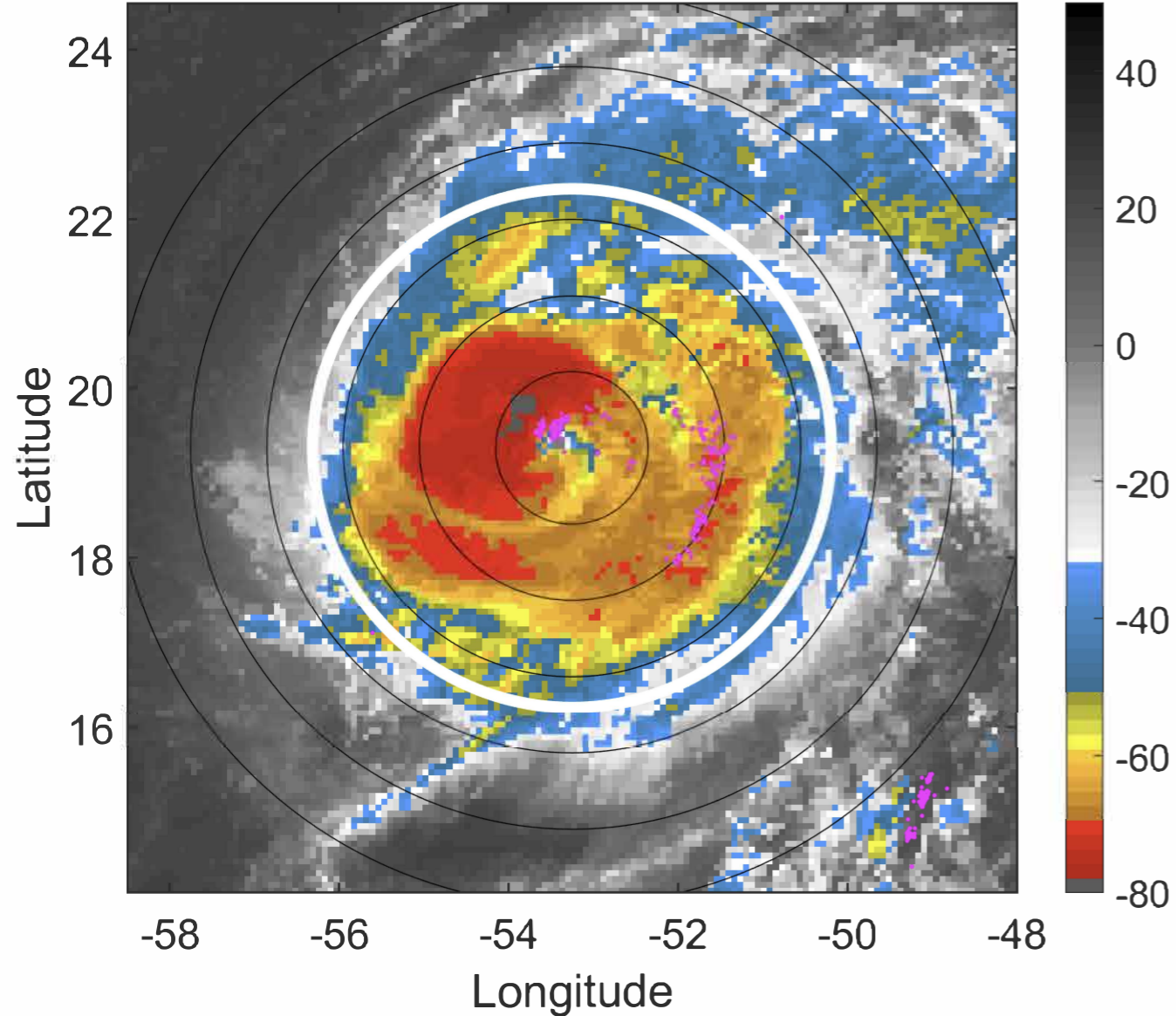

6-h IR BT Differences & Lightning

Δ t: 2020091715 (11.5 LT) - 2020091709 (5.5 LT)

Lightning: 11.5 LT \pm 1.5 h (dots)

PT: LLCP | EA: INACT

20L (TEDDY) | 107.5 kt C3

S: 3.2 m s⁻¹ (L) | H: 79.5°

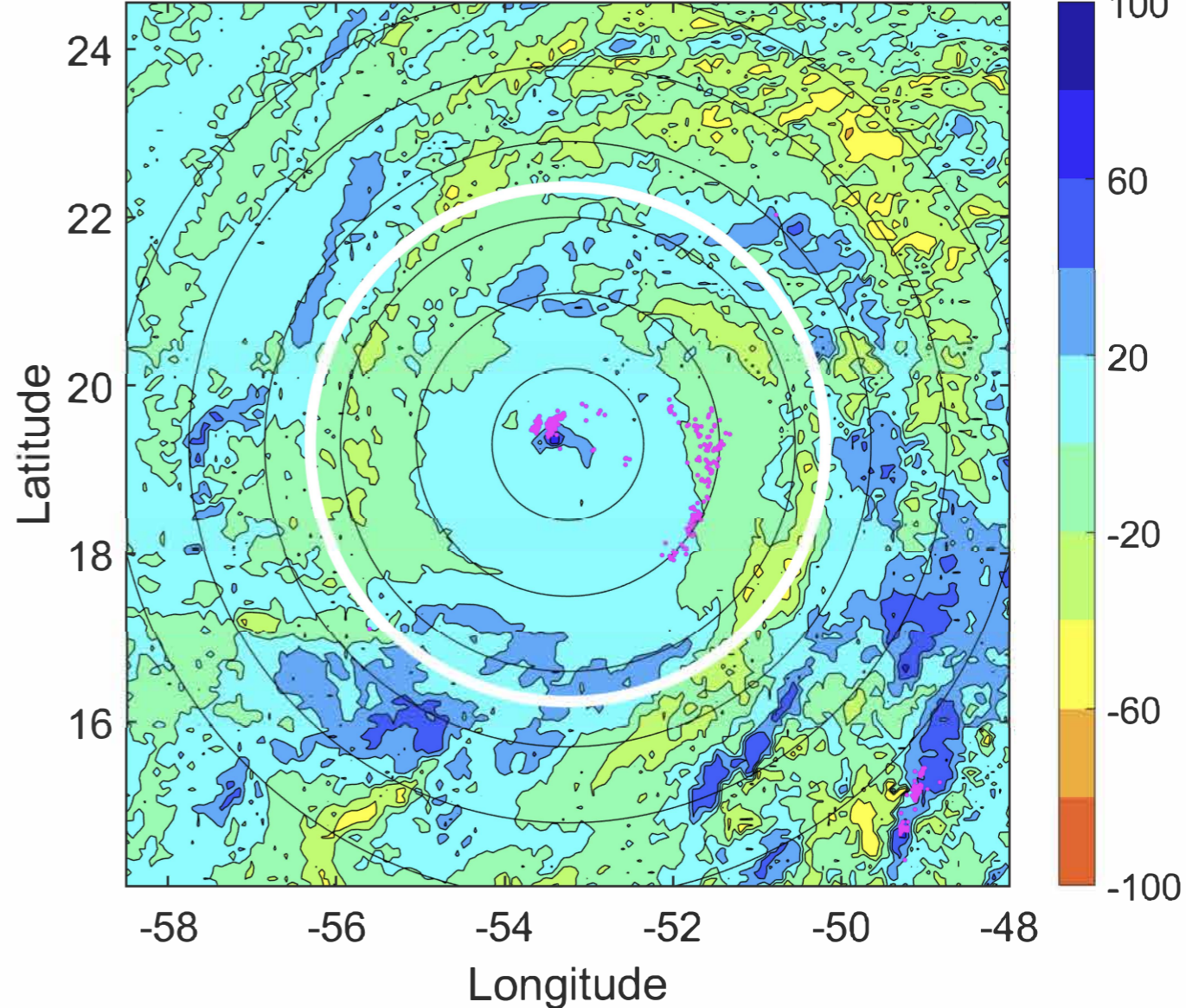

IR BT & Lightning

t: 2020091718 (14.4 LT)

Lightning: 14.4 LT \pm 1.5 h (dots)

PT: LLCP | EA: INACT

20L (TEDDY) | 115 kt C4

S: 3.1 m s⁻¹ (L) | H: 78°

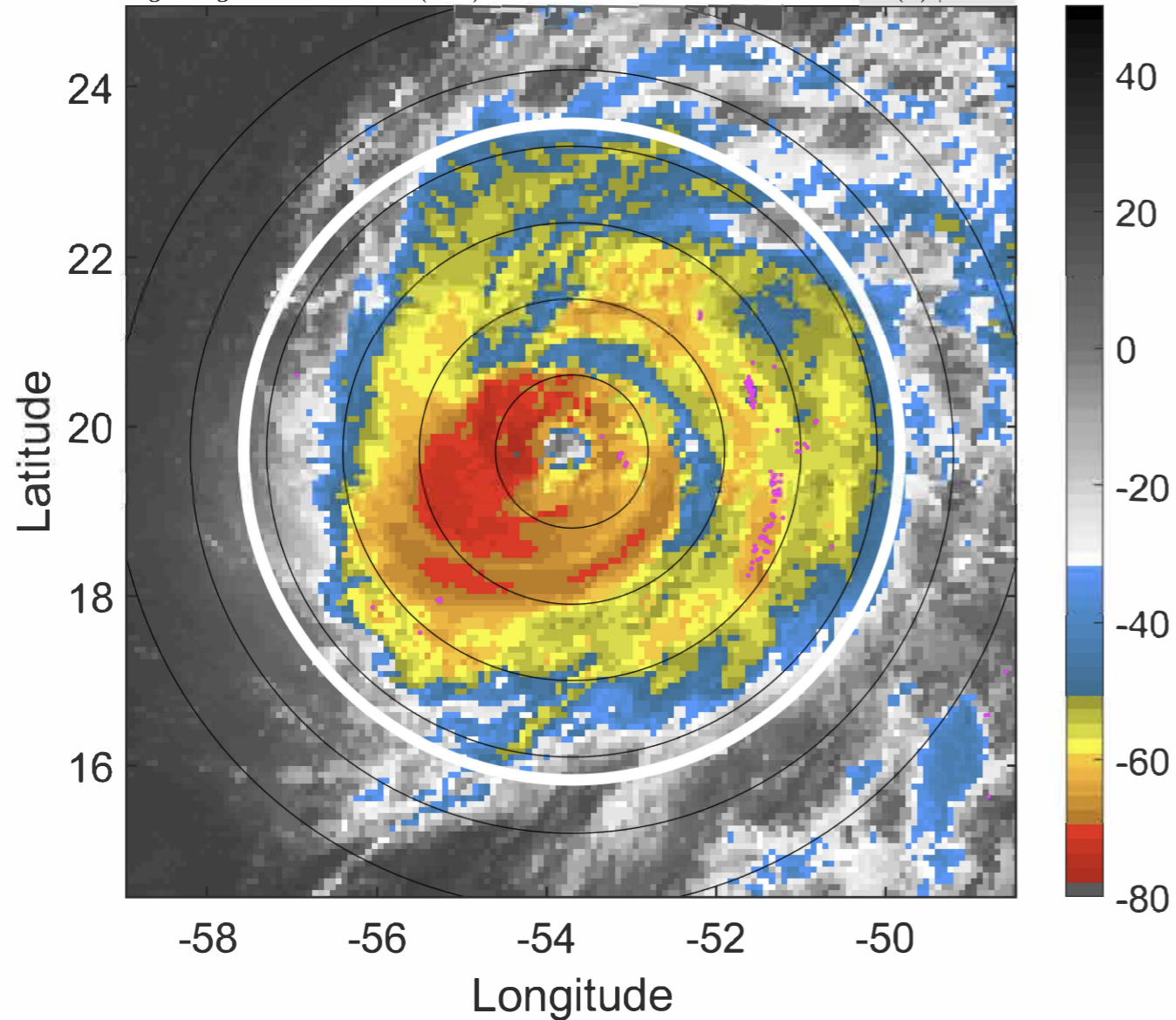

6-h IR BT Differences & Lightning

Δ t: 2020091718 (14.4 LT) - 2020091712 (8.5 LT)

Lightning: 14.4 LT \pm 1.5 h (dots)

PT: LLCP | EA: INACT

20L (TEDDY) | 115 kt C4

S: 3.1 m s⁻¹ (L) | H: 78°

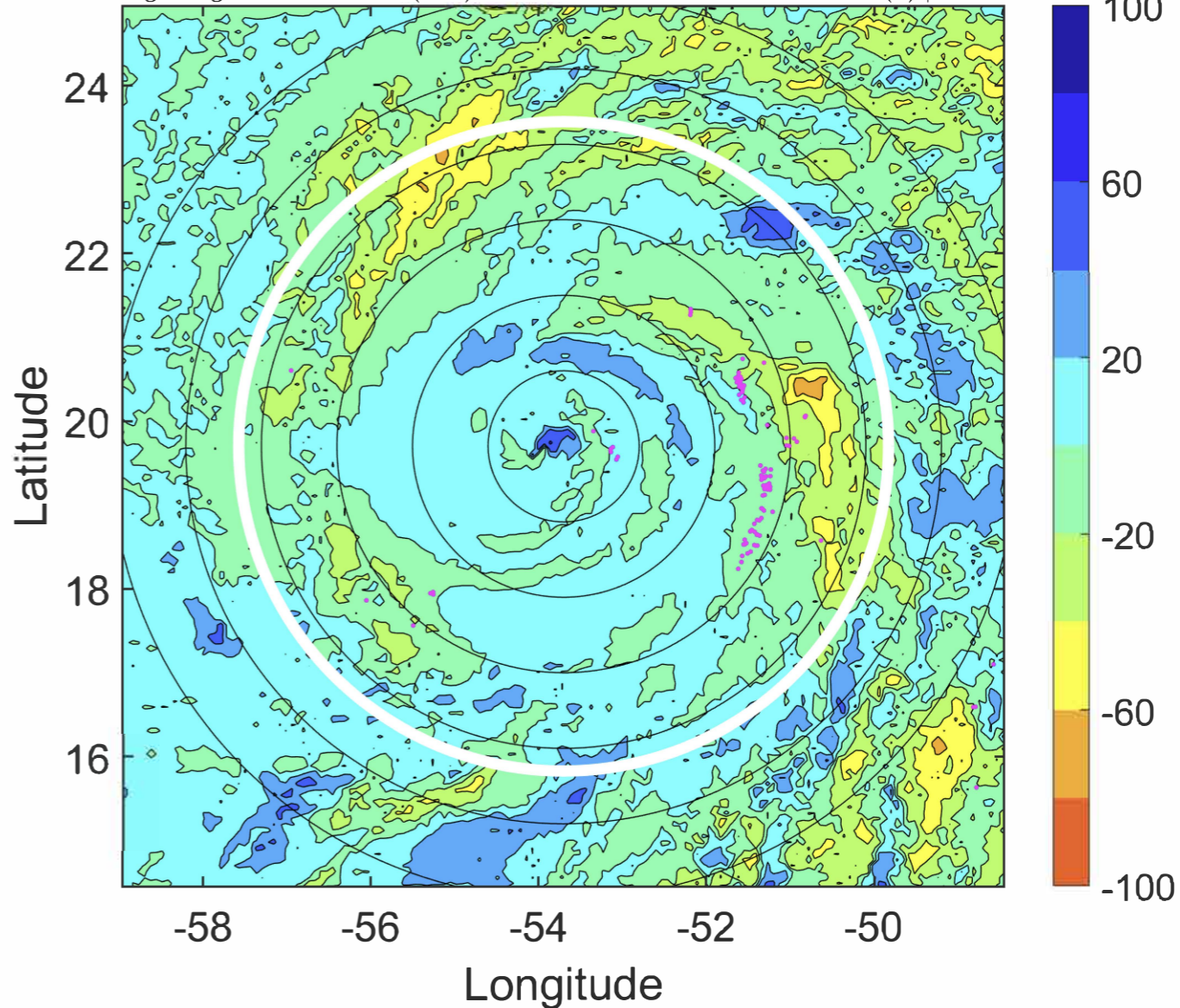

IR BT & Lightning

t: 2020091721 (17.4 LT)

Lightning: 17.4 LT \pm 1.5 h (dots)

PT: LLCP | EA: INACT

20L (TEDDY) | 117.5 kt C4

S: 3.3 m s⁻¹ (L) | H: 69°

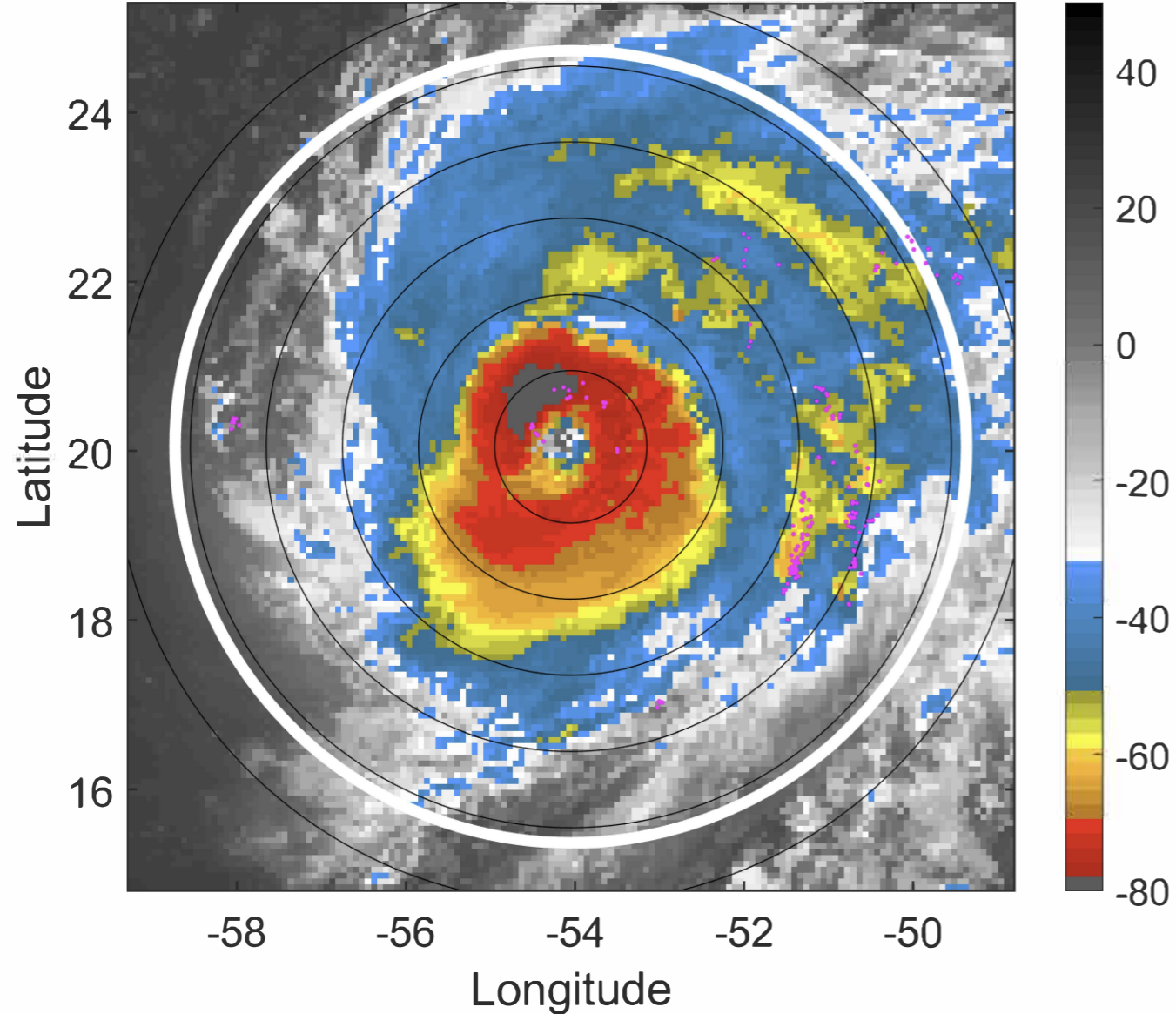

6-h IR BT Differences & Lightning

Δ t: 2020091721 (17.4 LT) - 2020091715 (11.5 LT)

Lightning: 17.4 LT \pm 1.5 h (dots)

PT: LLCP | EA: INACT

20L (TEDDY) | 117.5 kt C4

S: 3.3 m s⁻¹ (L) | H: 69°

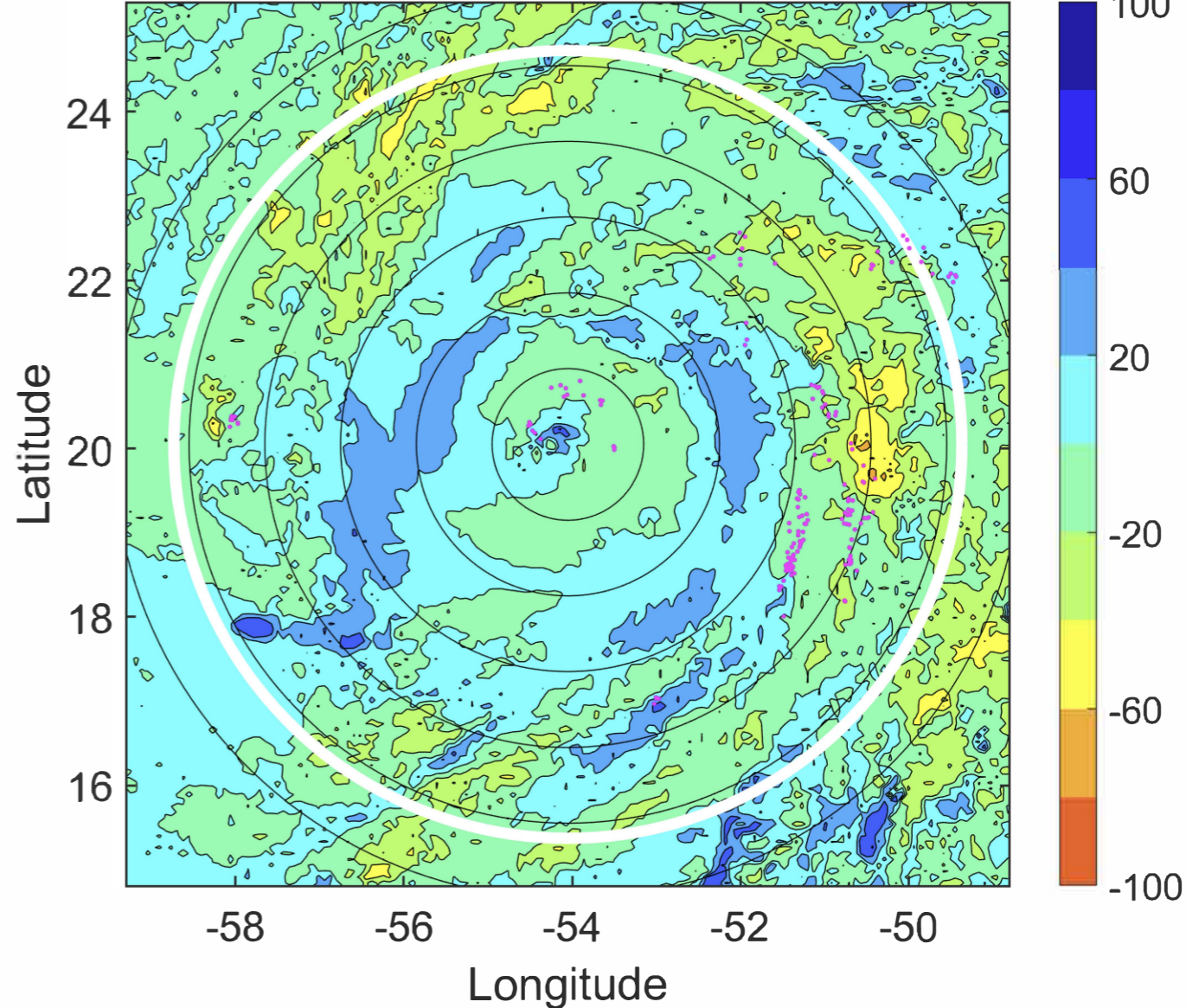

IR BT & Lightning

t: 2020091800 (20.4 LT)

Lightning: 20.4 LT \pm 1.5 h (dots)

PT: LLCP | EA: INACT

20L (TEDDY) | 120 kt C4

S: 3.4 m s⁻¹ (L) | H: 60°

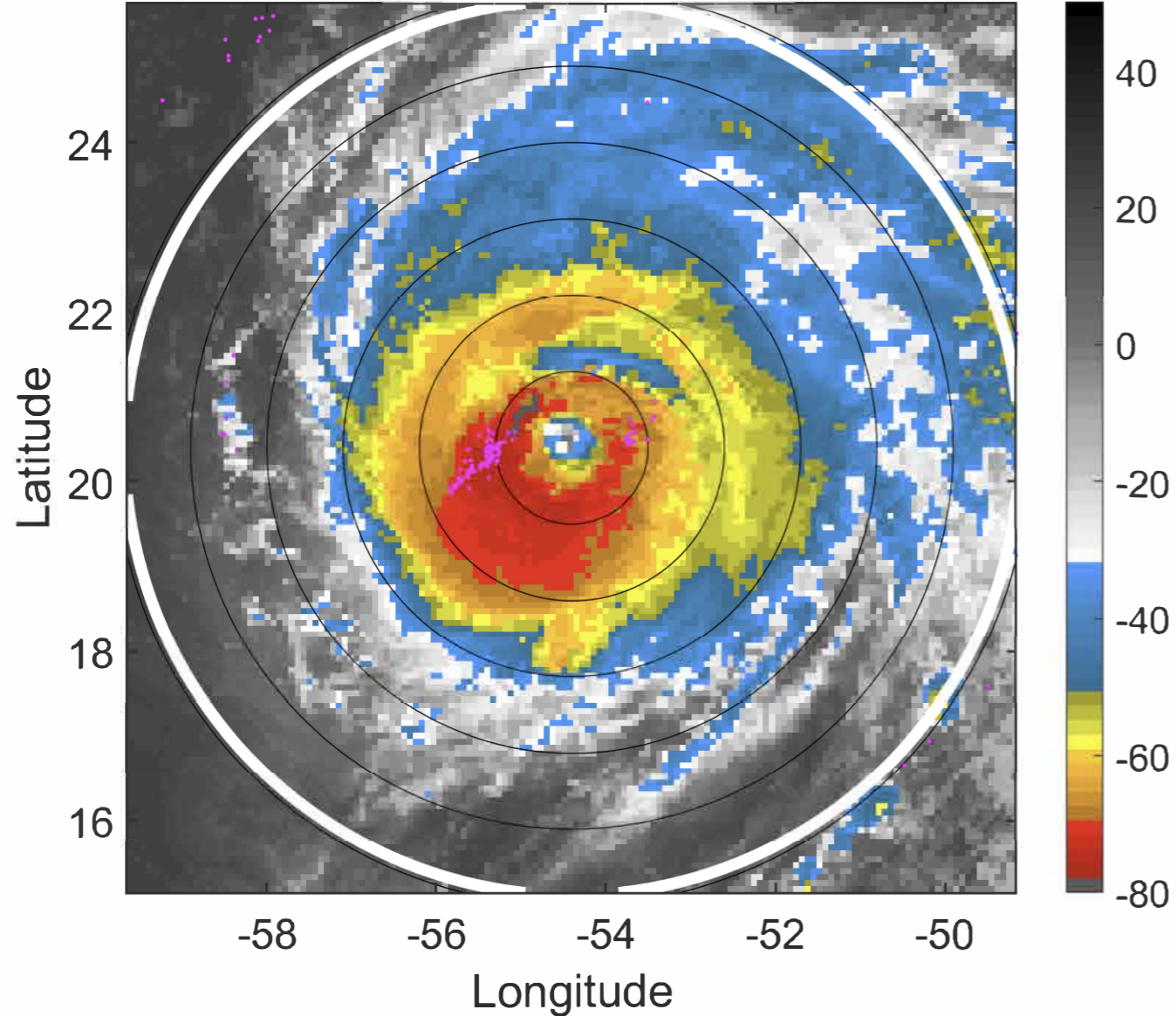

6-h IR BT Differences & Lightning

Δ t: 2020091800 (20.4 LT) - 2020091718 (14.4 LT)

Lightning: 20.4 LT \pm 1.5 h (dots)

PT: LLCP | EA: INACT

20L (TEDDY) | 120 kt C4

S: 3.4 m s⁻¹ (L) | H: 60°

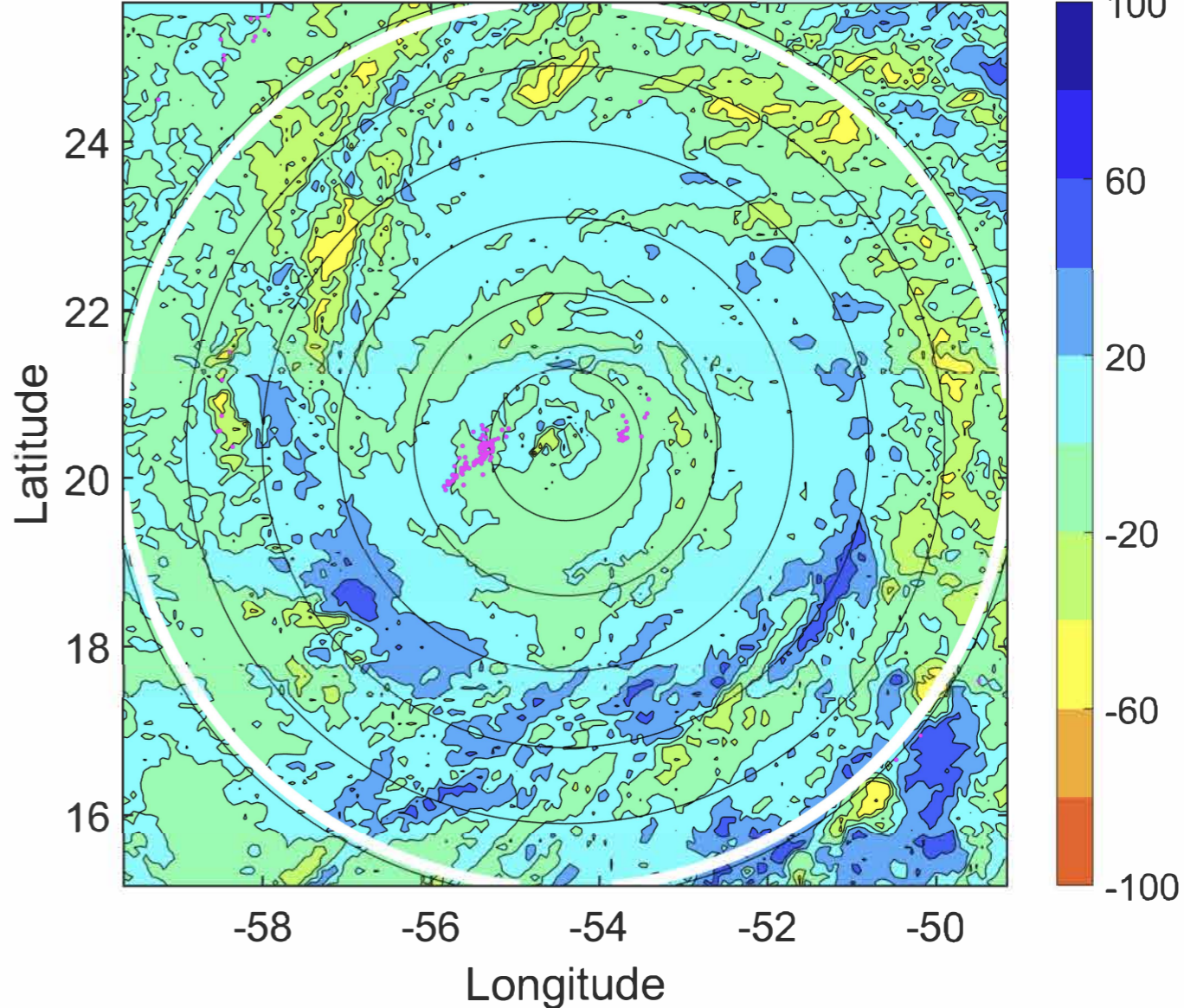

IR BT & Lightning

t: 2020091803 (23.4 LT)

Lightning: 23.4 LT \pm 1.5 h (dots)

PT: LLCP | EA: INACT

20L (TEDDY) | 117.5 kt C4

S: 3.5 m s⁻¹ (L) | H: 59°

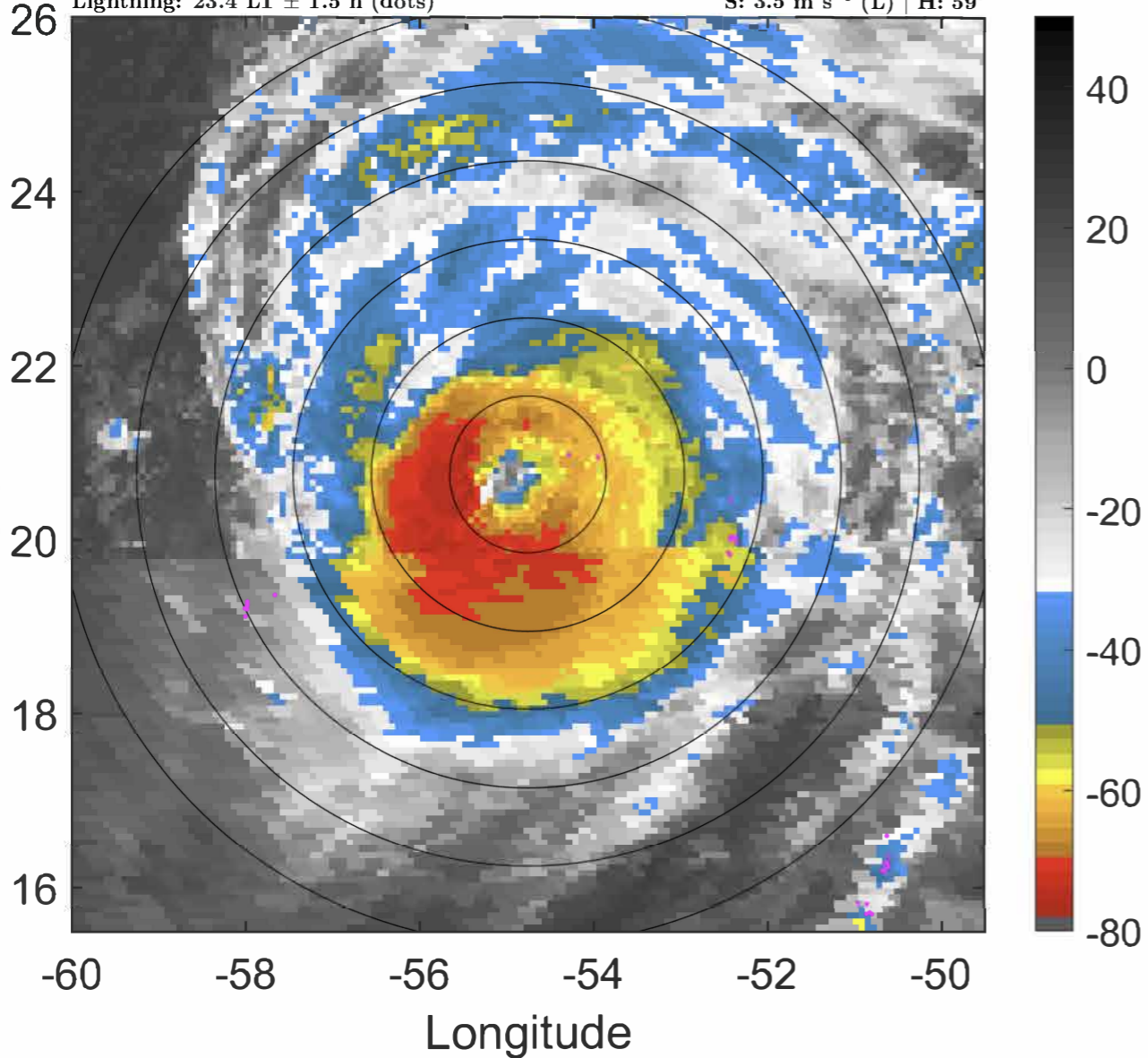

6-h IR BT Differences & Lightning

Δ t: 2020091803 (23.4 LT) - 2020091721 (17.4 LT)

Lightning: 23.4 LT \pm 1.5 h (dots)

PT: LLCP | EA: INACT

20L (TEDDY) | 117.5 kt C4

S: 3.5 m s⁻¹ (L) | H: 59°

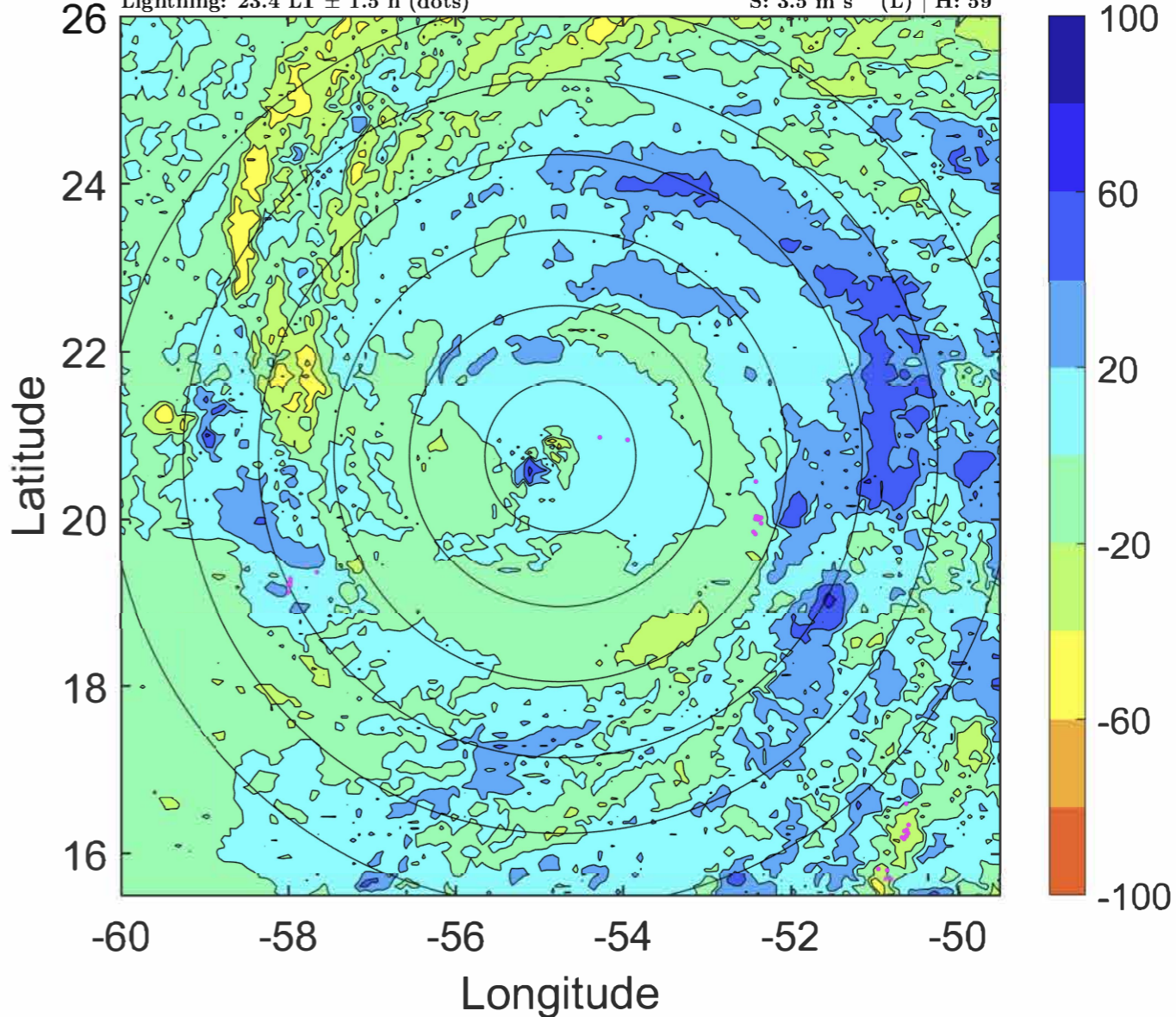

IR BT & Lightning

t: 2020091806 (2.3 LT)

Lightning: 2.3 LT \pm 1.5 h (dots)

PT: LLCP | EA: QUASI

20L (TEDDY) | 115 kt C4

S: 3.6 m s⁻¹ (L) | H: 58°

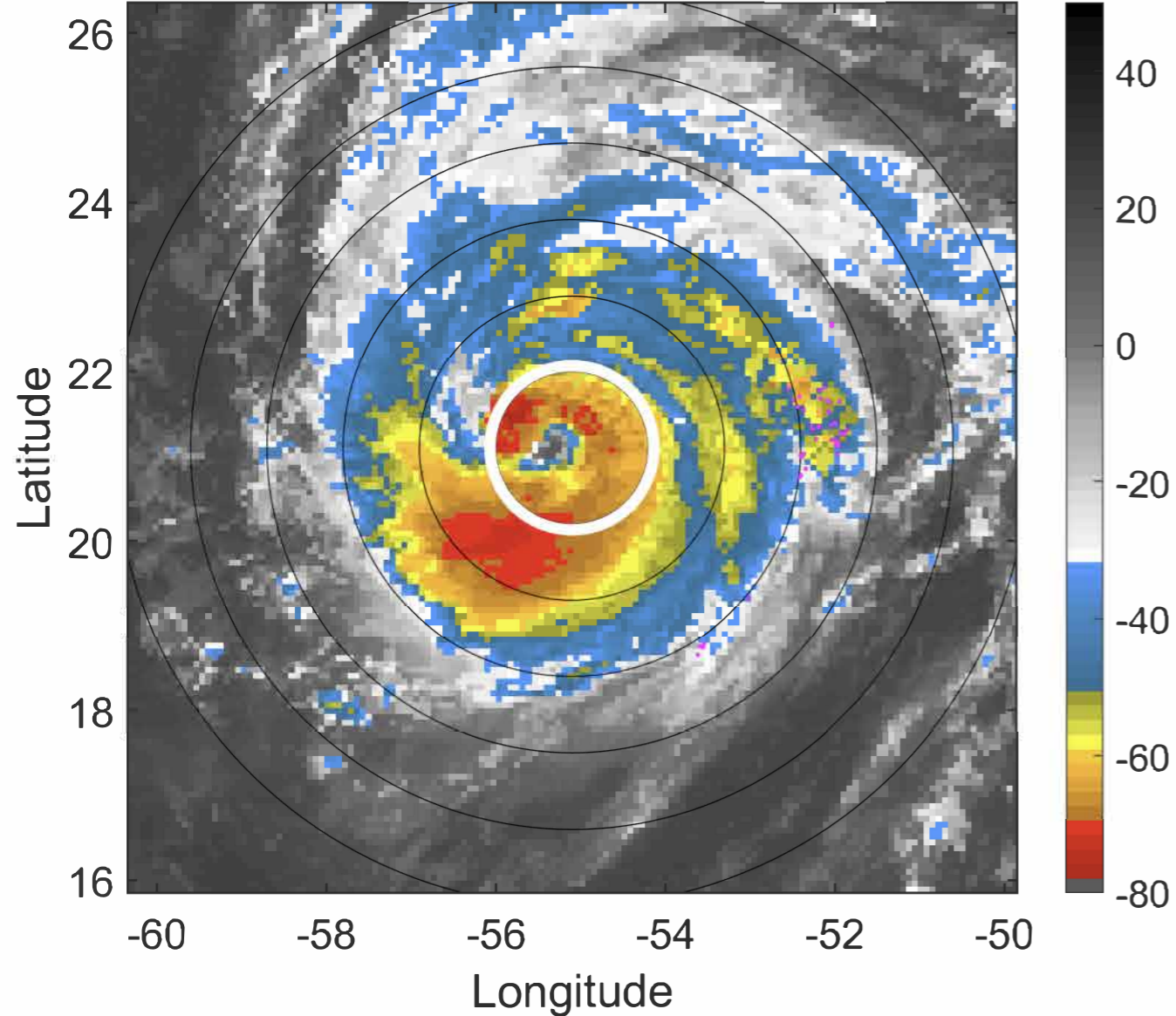

6-h IR BT Differences & Lightning

Δ t: 2020091806 (2.3 LT) - 2020091800 (20.4 LT)

Lightning: 2.3 LT \pm 1.5 h (dots)

PT: LLCP | EA: QUASI

20L (TEDDY) | 115 kt C4

S: 3.6 m s⁻¹ (L) | H: 58°

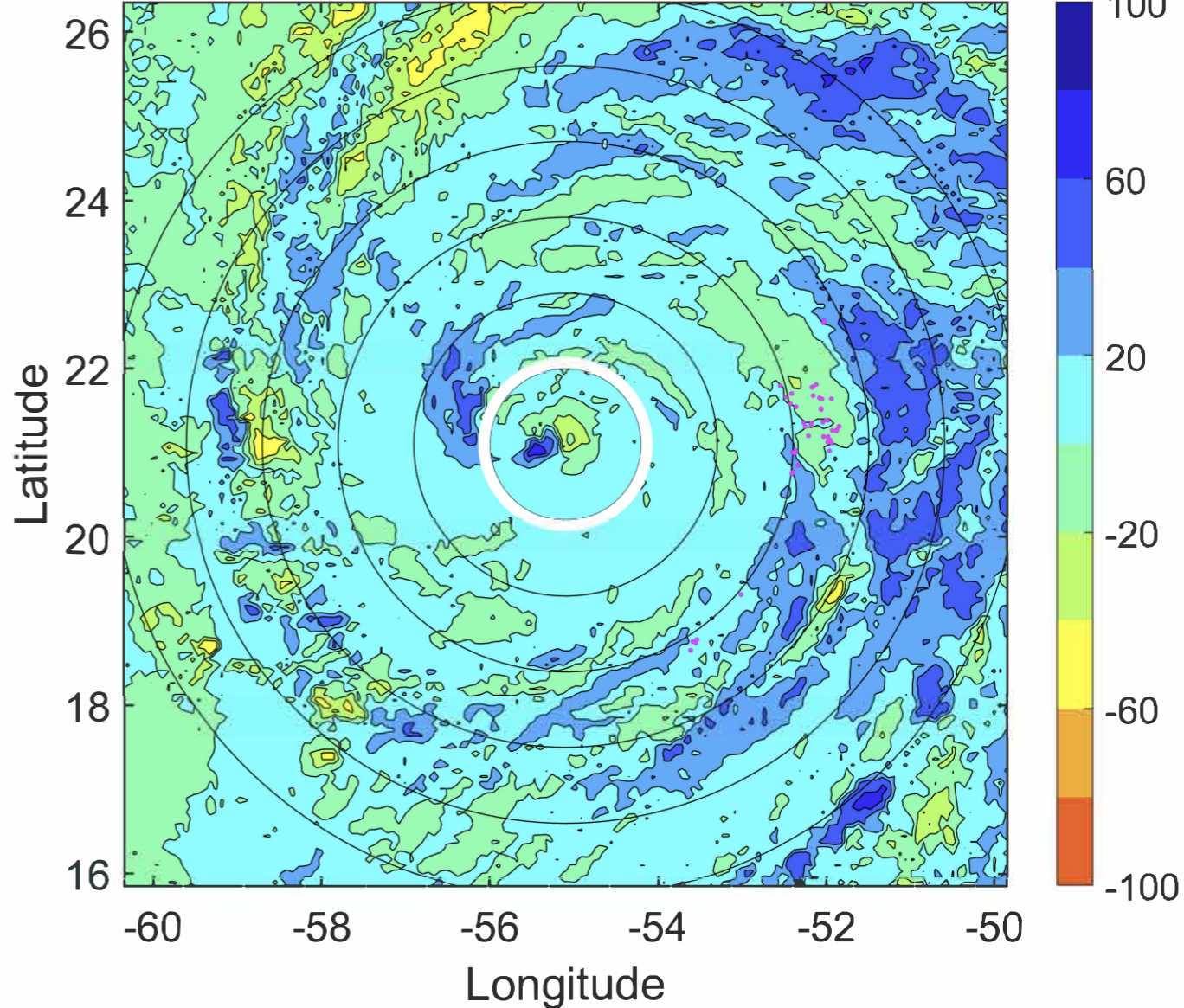

IR BT & Lightning

t: 2020091809 (5.3 LT)

Lightning: 5.3 LT \pm 1.5 h (dots)

PT: LLCP | EA: QUASI

20L (TEDDY) | 112.5 kt C3

S: 3.8 m s⁻¹ (L) | H: 56.5°

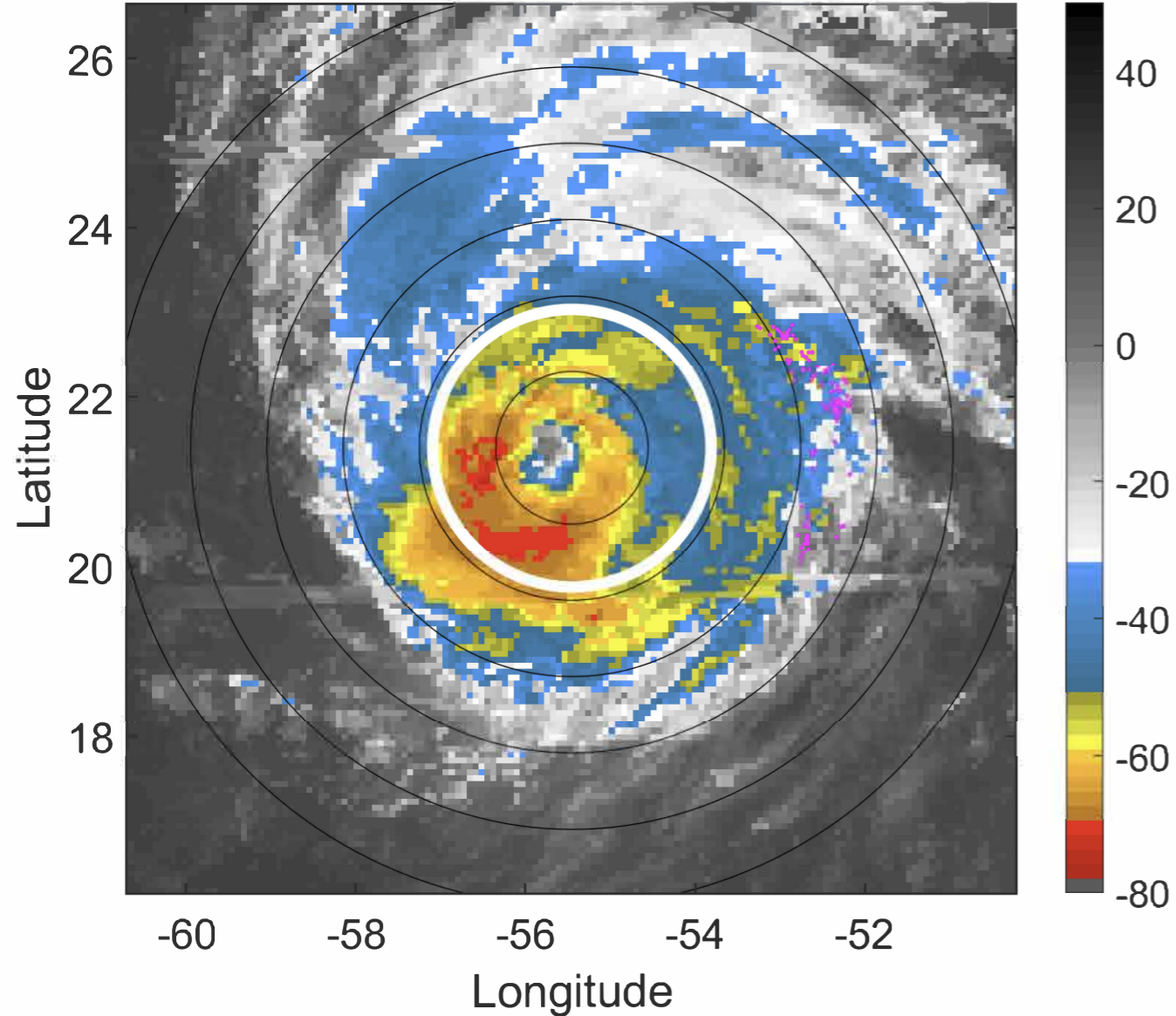

6-h IR BT Differences & Lightning

Δ t: 2020091809 (5.3 LT) - 2020091803 (23.4 LT)

Lightning: 5.3 LT \pm 1.5 h (dots)

PT: LLCP | EA: QUASI

20L (TEDDY) | 112.5 kt C3

S: 3.8 m s⁻¹ (L) | H: 56.5°

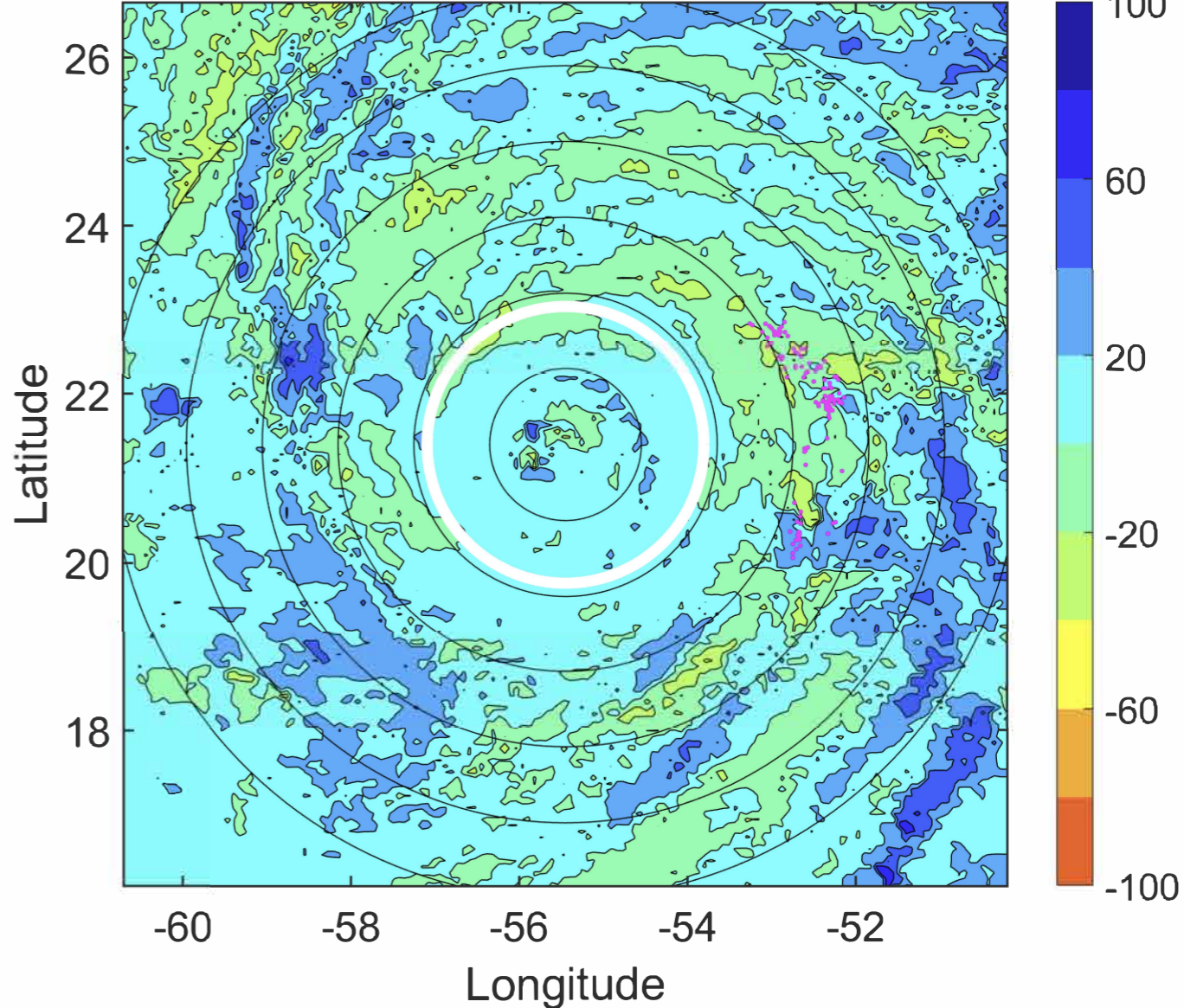

IR BT & Lightning

t: 2020091812 (8.3 LT)

Lightning: 8.3 LT \pm 1.5 h (dots)

PT: LLCP | EA: QUASI

20L (TEDDY) | 110 kt C3

S: 4 m s⁻¹ (L) | H: 55°

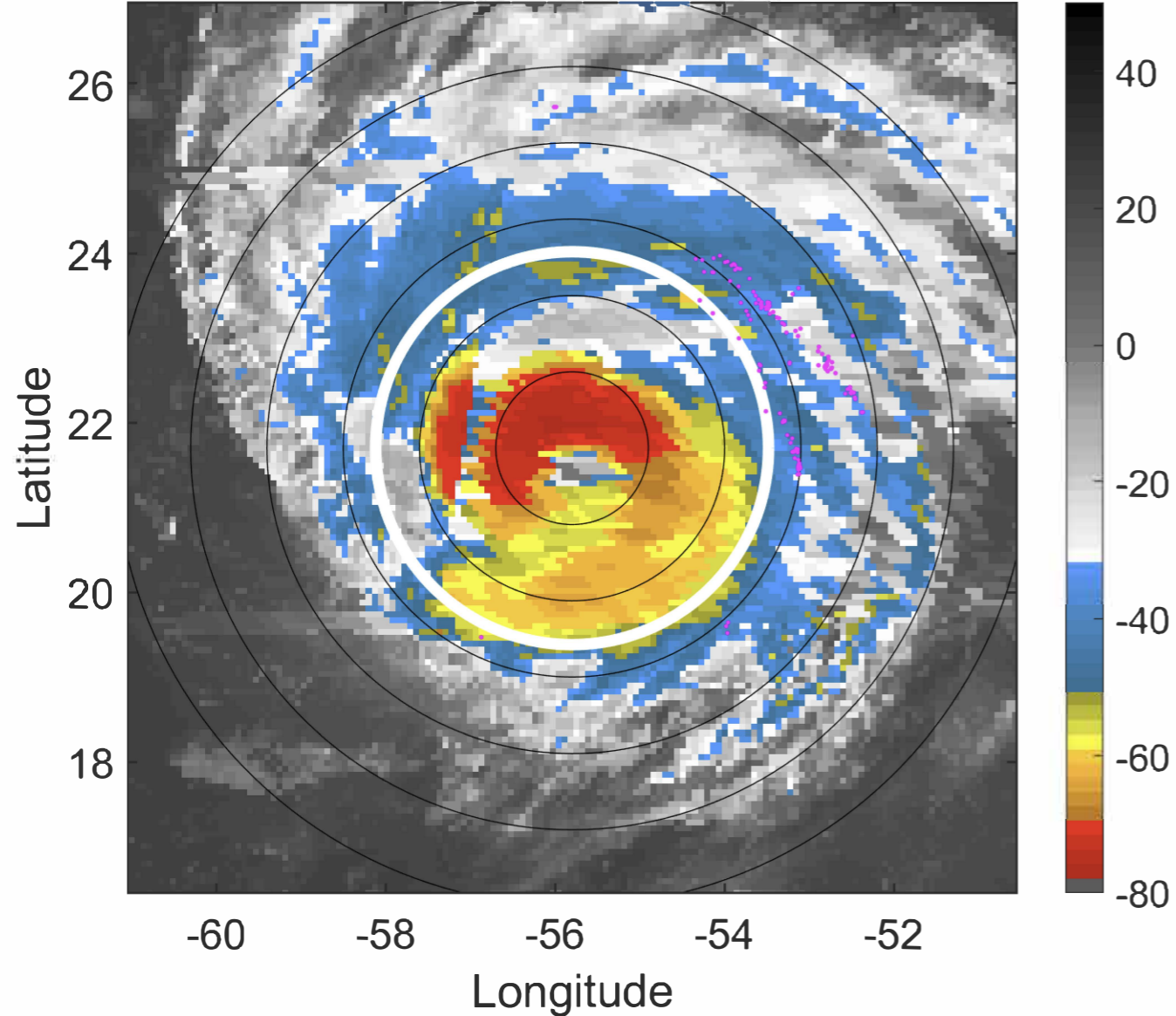

6-h IR BT Differences & Lightning

Δ t: 2020091812 (8.3 LT) - 2020091806 (2.3 LT)

Lightning: 8.3 LT \pm 1.5 h (dots)

PT: LLCP | EA: QUASI

20L (TEDDY) | 110 kt C3

S: 4 m s⁻¹ (L) | H: 55°

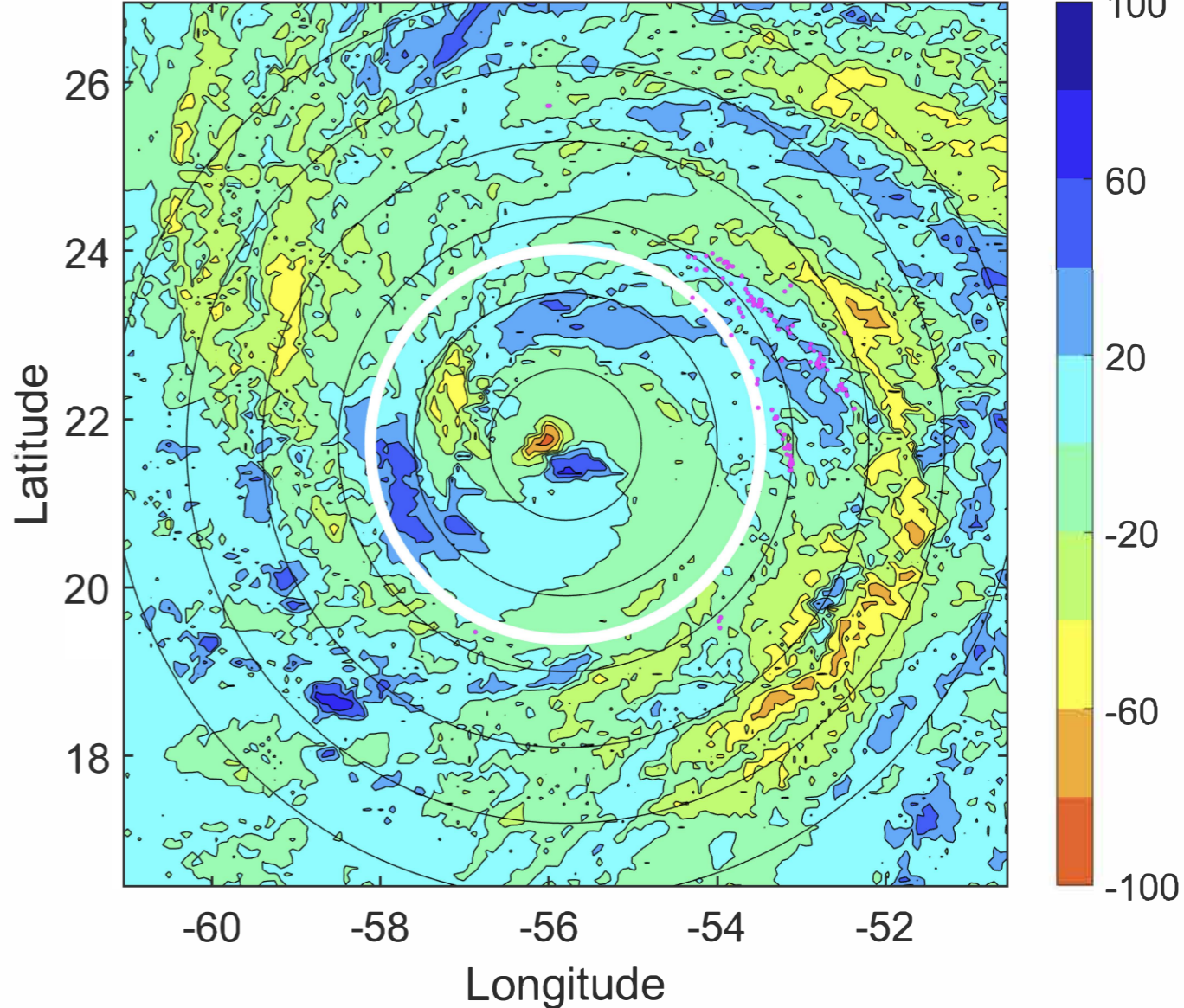

IR BT & Lightning

t: 2020091815 (11.3 LT)

Lightning: 11.3 LT \pm 1.5 h (dots)

PT: LLCP | EA: QUASI

20L (TEDDY) | 107.5 kt C3

S: 4 m s⁻¹ (L) | H: 54°

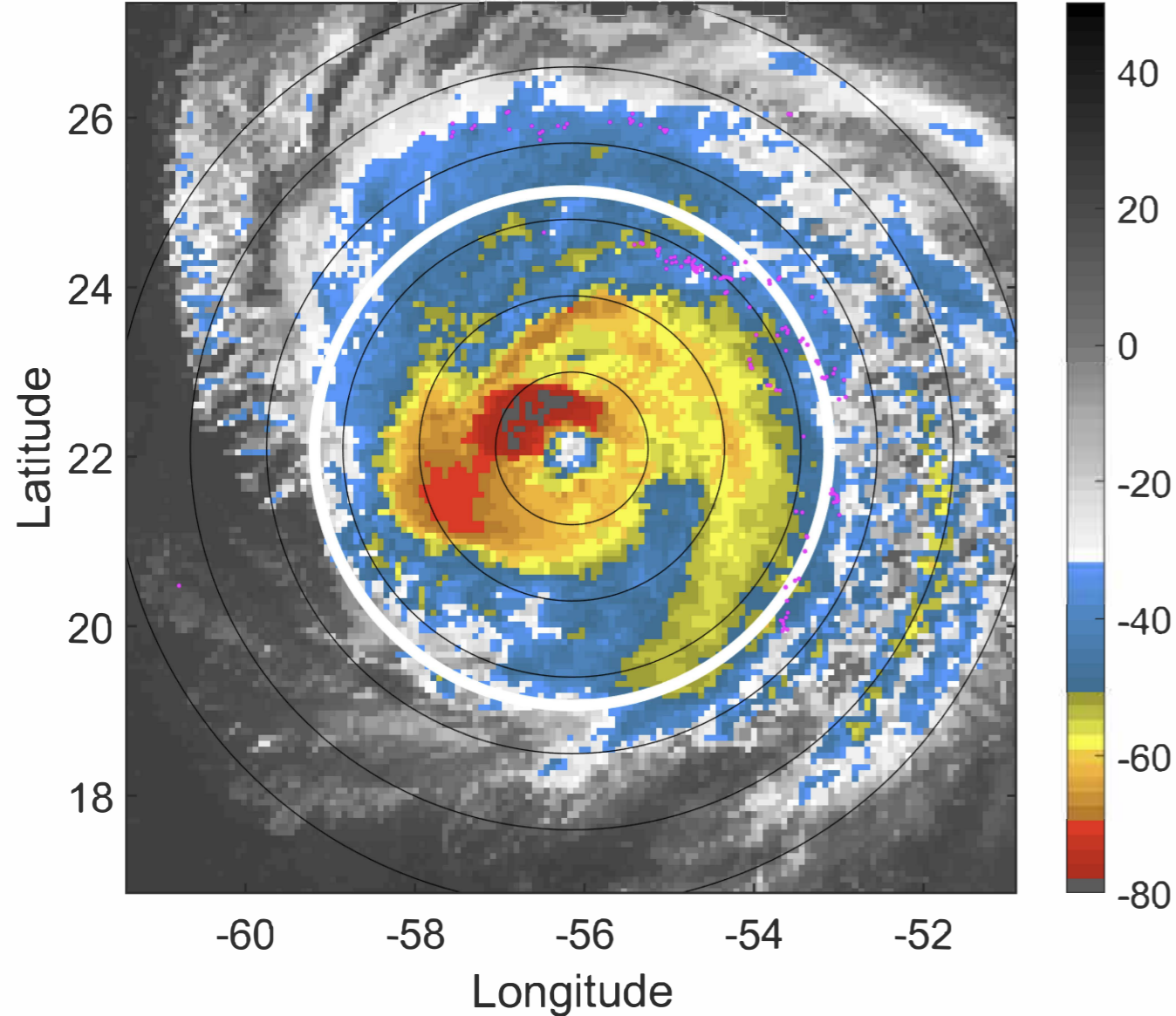

6-h IR BT Differences & Lightning

Δ t: 2020091815 (11.3 LT) - 2020091809 (5.3 LT)

Lightning: 11.3 LT \pm 1.5 h (dots)

PT: LLCP | EA: QUASI

20L (TEDDY) | 107.5 kt C3

S: 4 m s⁻¹ (L) | H: 54°

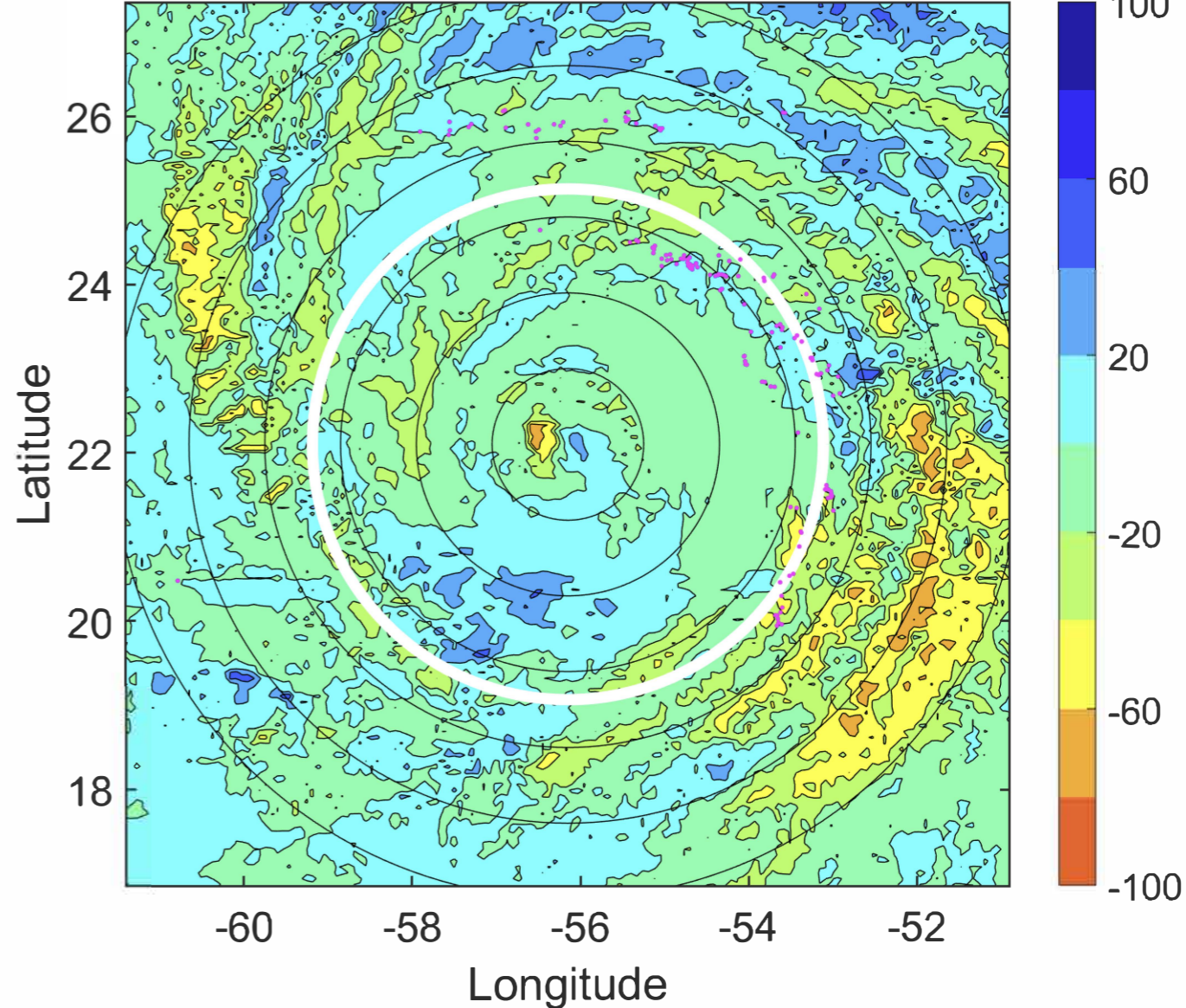

IR BT & Lightning

t: 2020091818 (14.2 LT)

Lightning: 14.2 LT \pm 1.5 h (dots)

PT: LLCP | EA: QUASI

20L (TEDDY) | 105 kt C3

S: 4 m s⁻¹ (L) | H: 53°

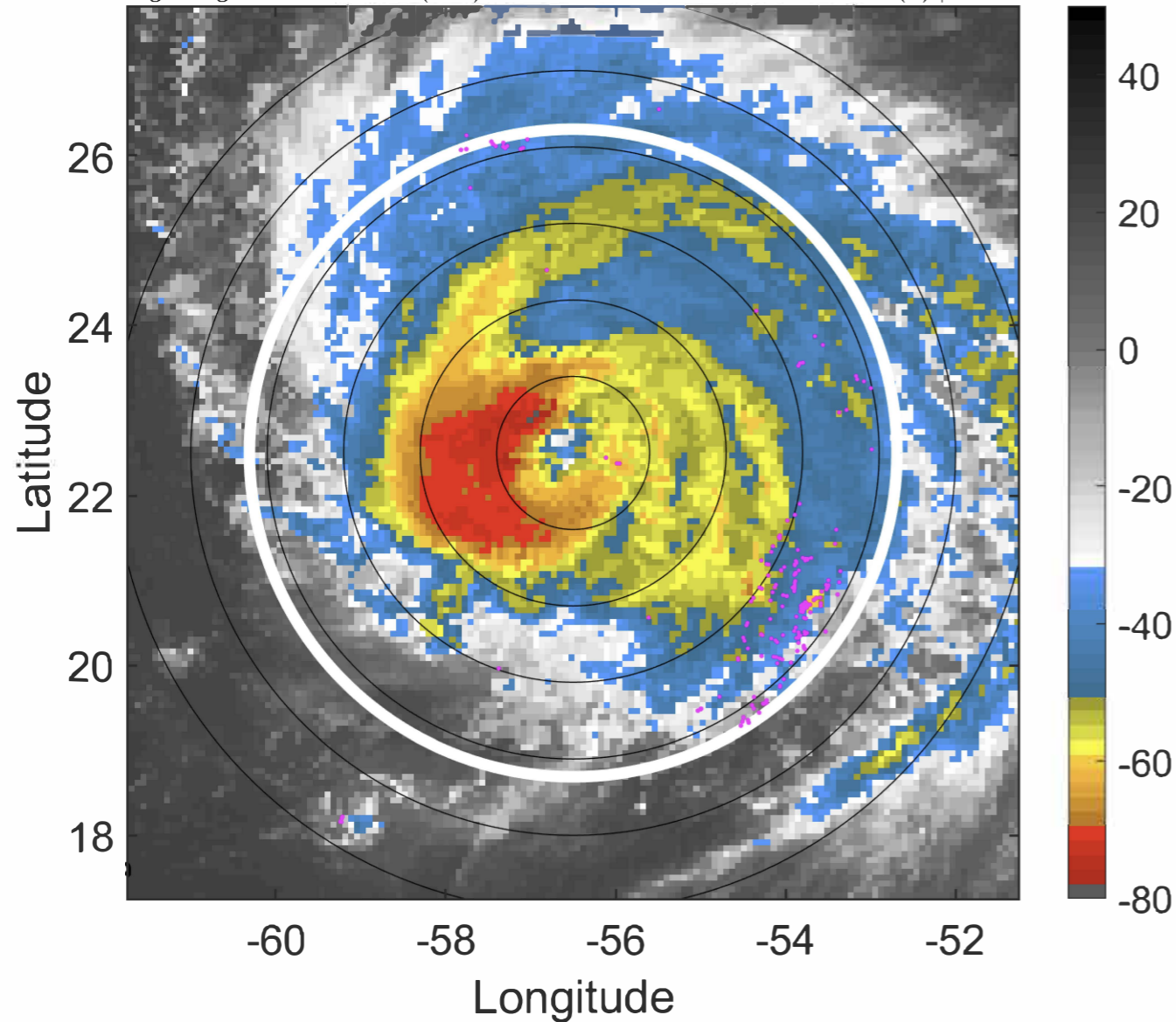

6-h IR BT Differences & Lightning

Δ t: 2020091818 (14.2 LT) - 2020091812 (8.3 LT)

Lightning: 14.2 LT \pm 1.5 h (dots)

PT: LLCP | EA: QUASI

20L (TEDDY) | 105 kt C3

S: 4 m s⁻¹ (L) | H: 53°

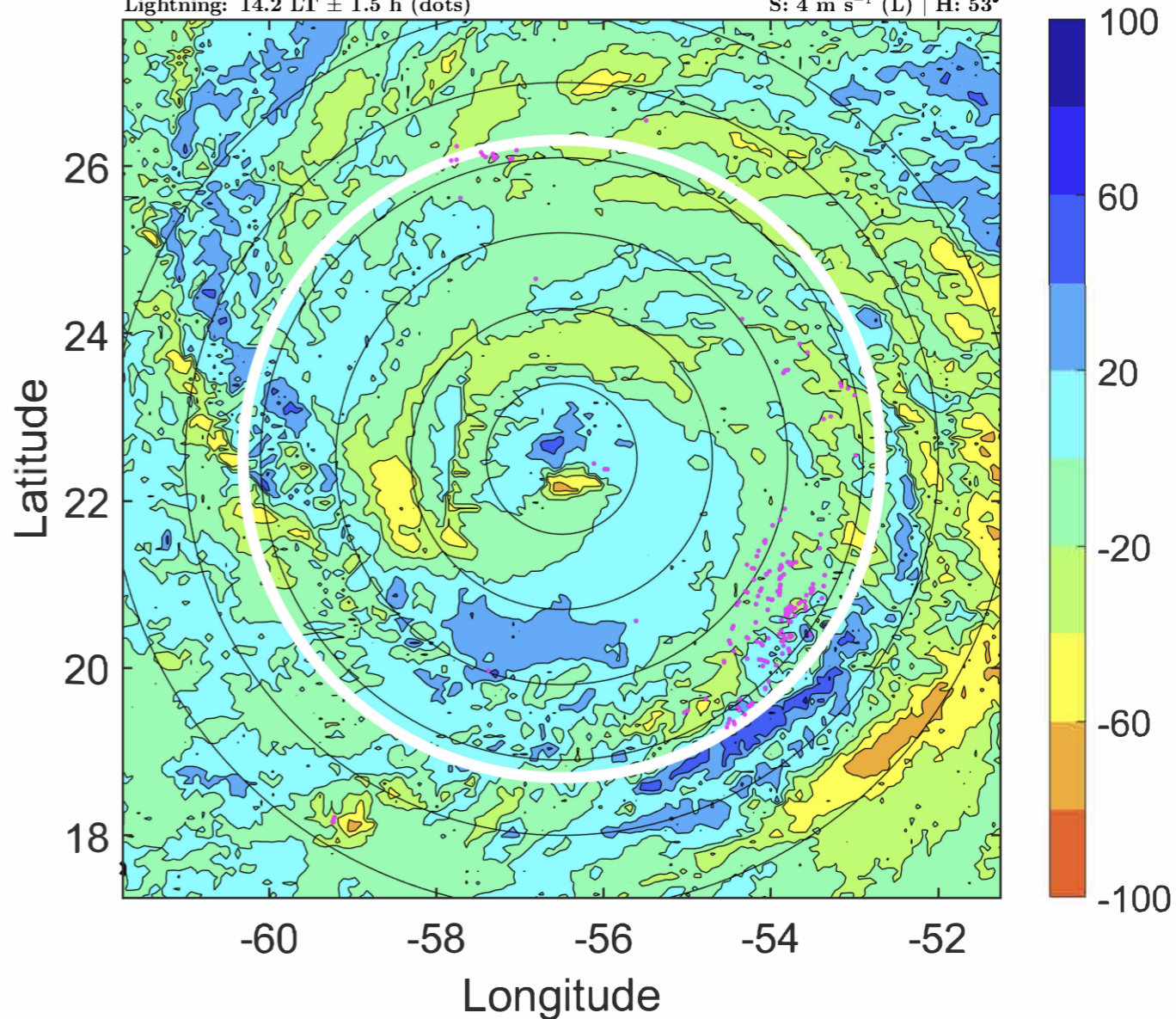

IR BT & Lightning

t: 2020091821 (17.2 LT)

Lightning: 17.2 LT \pm 1.5 h (dots)

PT: LLCP | EA: QUASI

20L (TEDDY) | 105 kt C3

S: 3.6 m s⁻¹ (L) | H: 52°

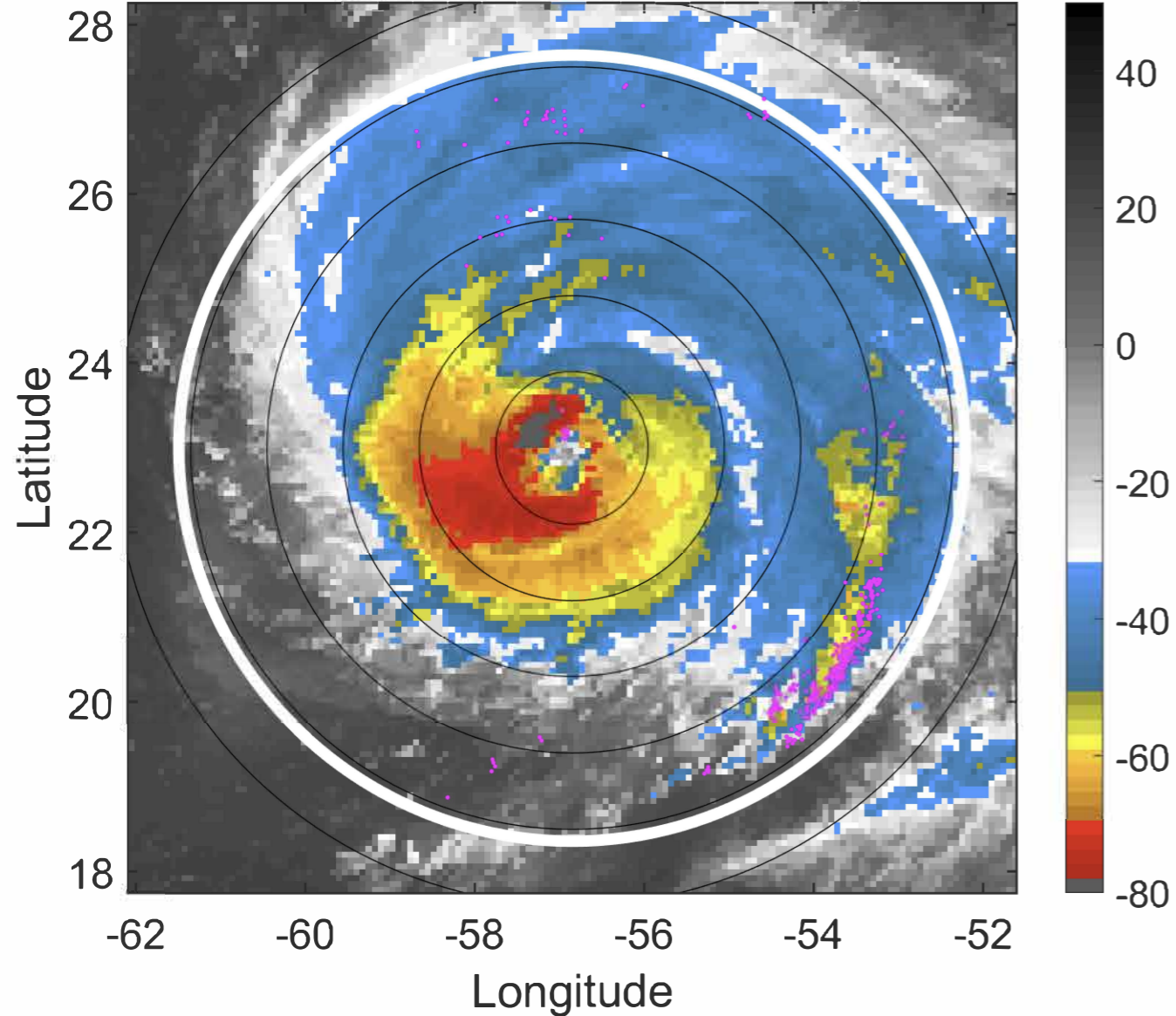

6-h IR BT Differences & Lightning

Δ t: 2020091821 (17.2 LT) - 2020091815 (11.3 LT)

Lightning: 17.2 LT \pm 1.5 h (dots)

PT: LLCP | EA: QUASI

20L (TEDDY) | 105 kt C3

S: 3.6 m s⁻¹ (L) | H: 52°

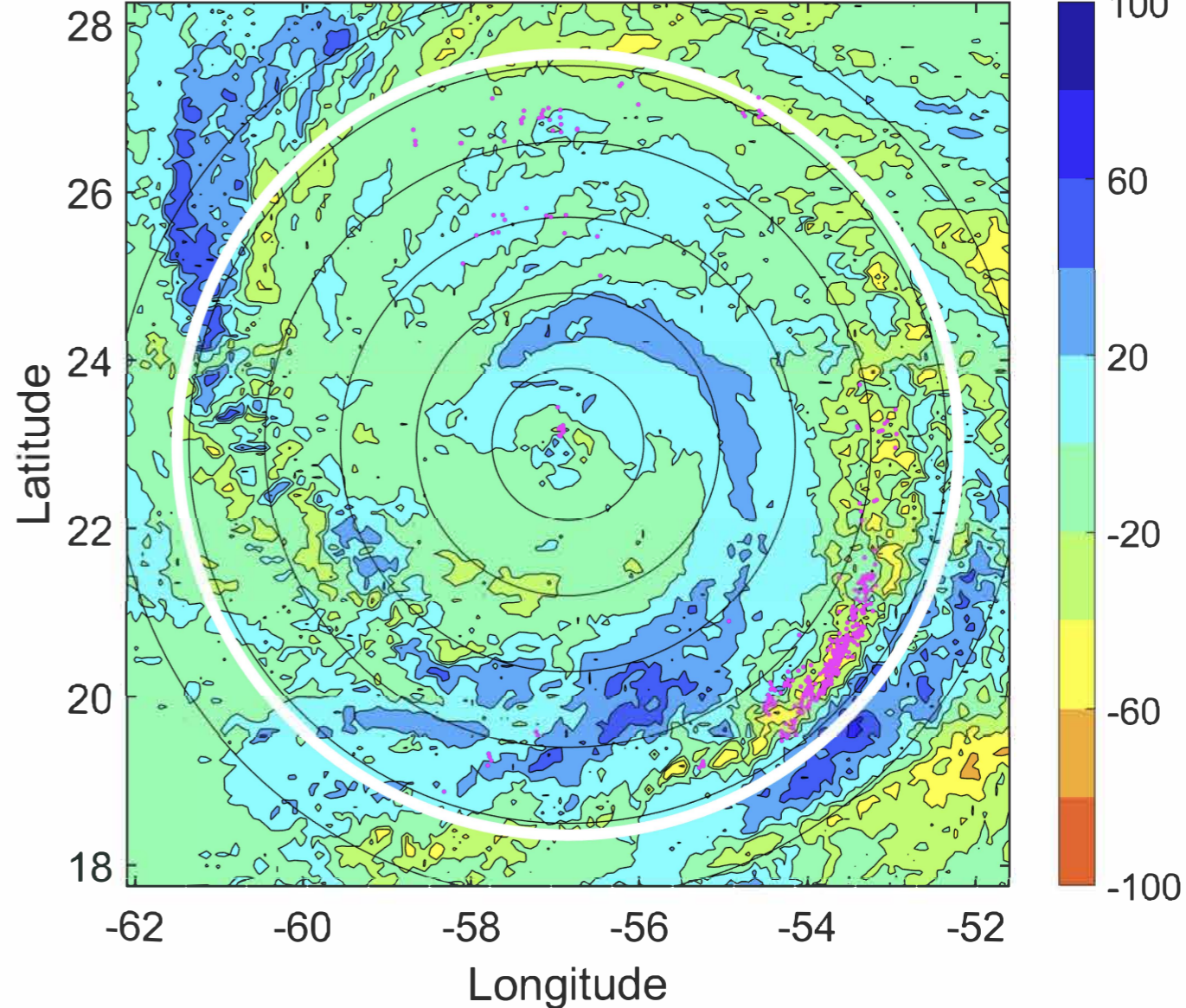

IR BT & Lightning

t: 2020091900 (20.2 LT)

Lightning: 20.2 LT \pm 1.5 h (dots)

PT: LLCP | EA: QUASI

20L (TEDDY) | 105 kt C3

S: 3.2 m s⁻¹ (L) | H: 51°

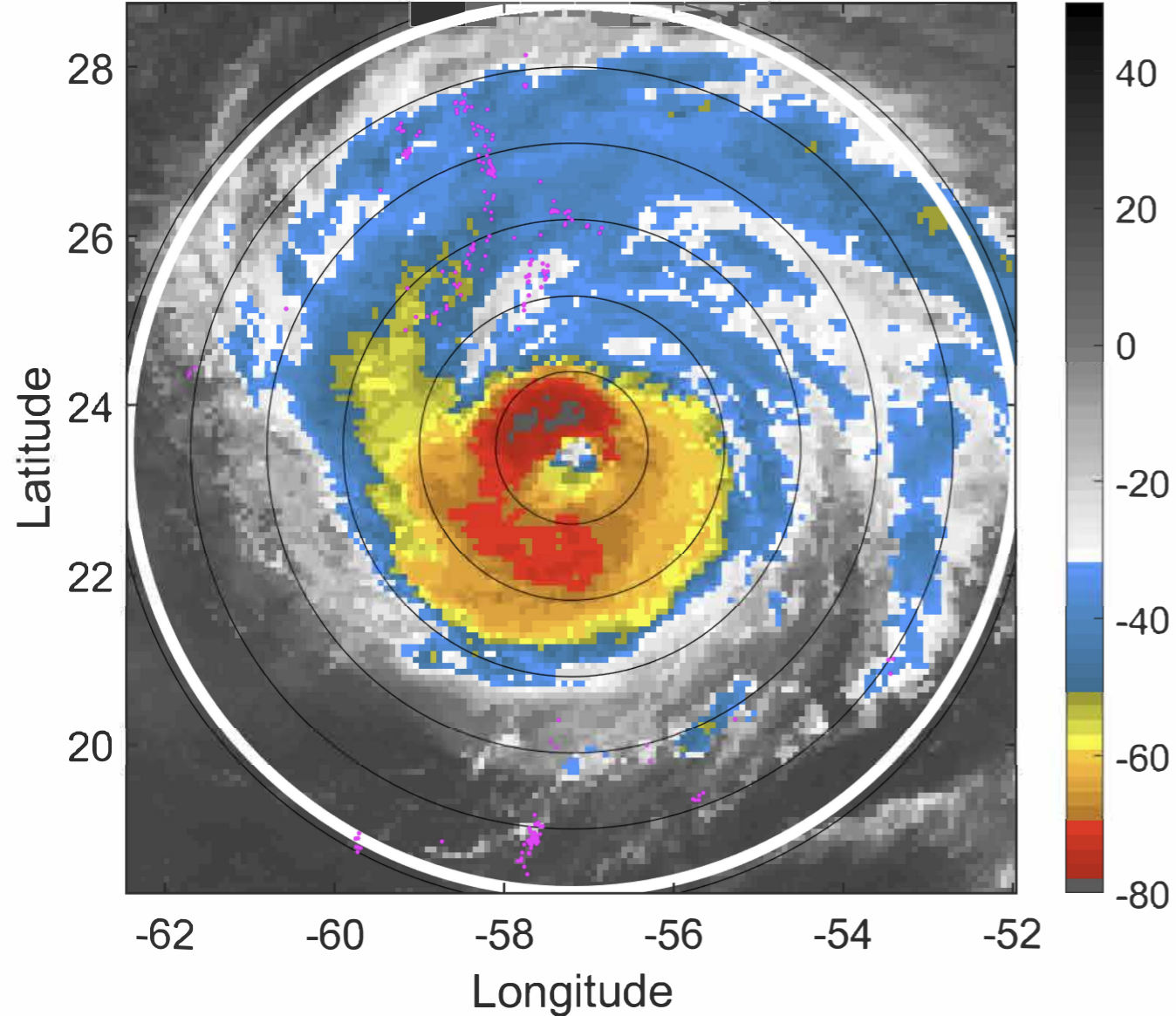

6-h IR BT Differences & Lightning

Δ t: 2020091900 (20.2 LT) - 2020091818 (14.2 LT)

Lightning: 20.2 LT \pm 1.5 h (dots)

PT: LLCP | EA: QUASI

20L (TEDDY) | 105 kt C3

S: 3.2 m s⁻¹ (L) | H: 51°

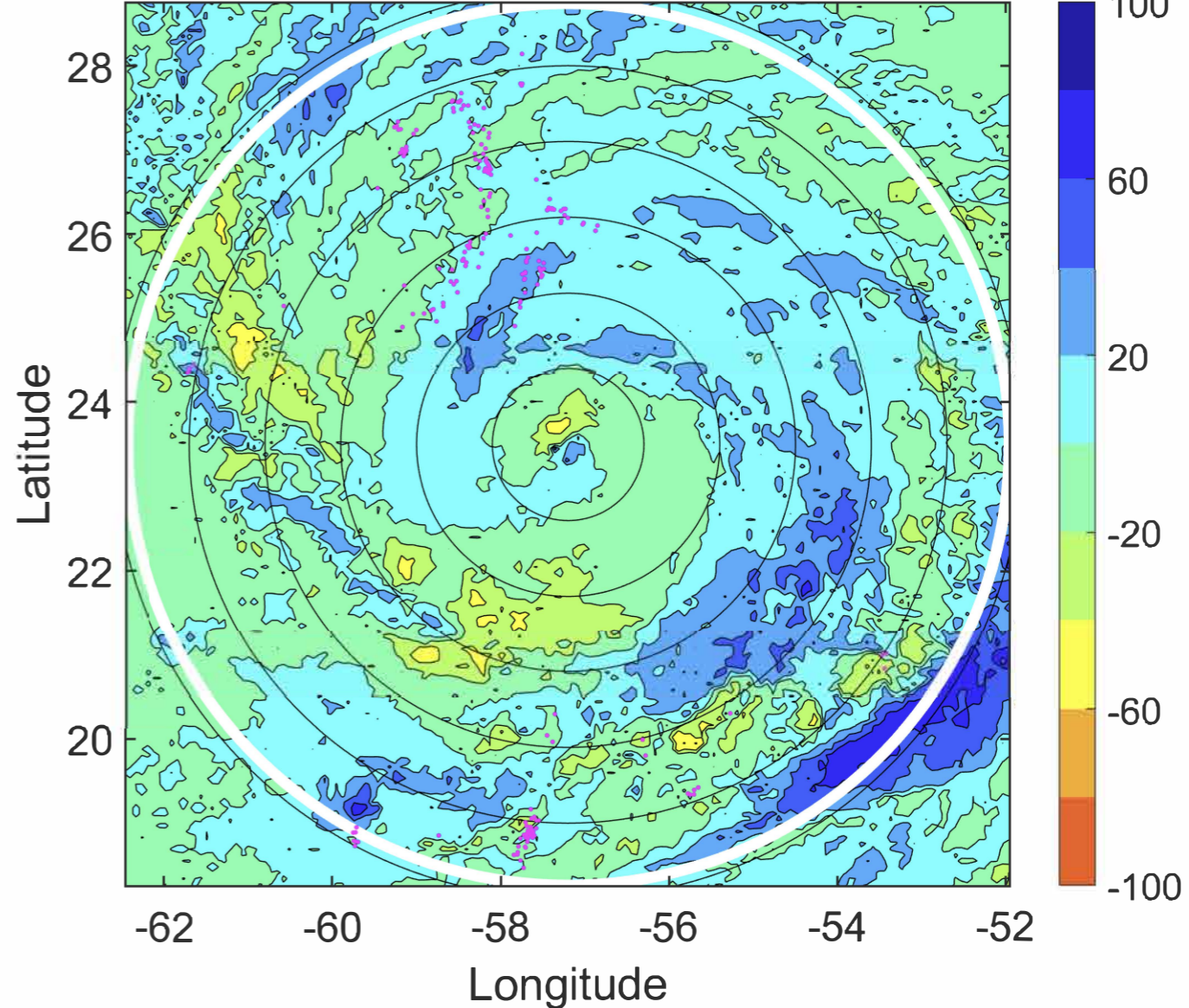

IR BT & Lightning

t: 2020091903 (23.2 LT)

Lightning: 23.2 LT \pm 1.5 h (dots)

PT: LLCP | EA: QUASI

20L (TEDDY) | 102.5 kt C3

S: 3.8 m s⁻¹ (L) | H: 52.5°

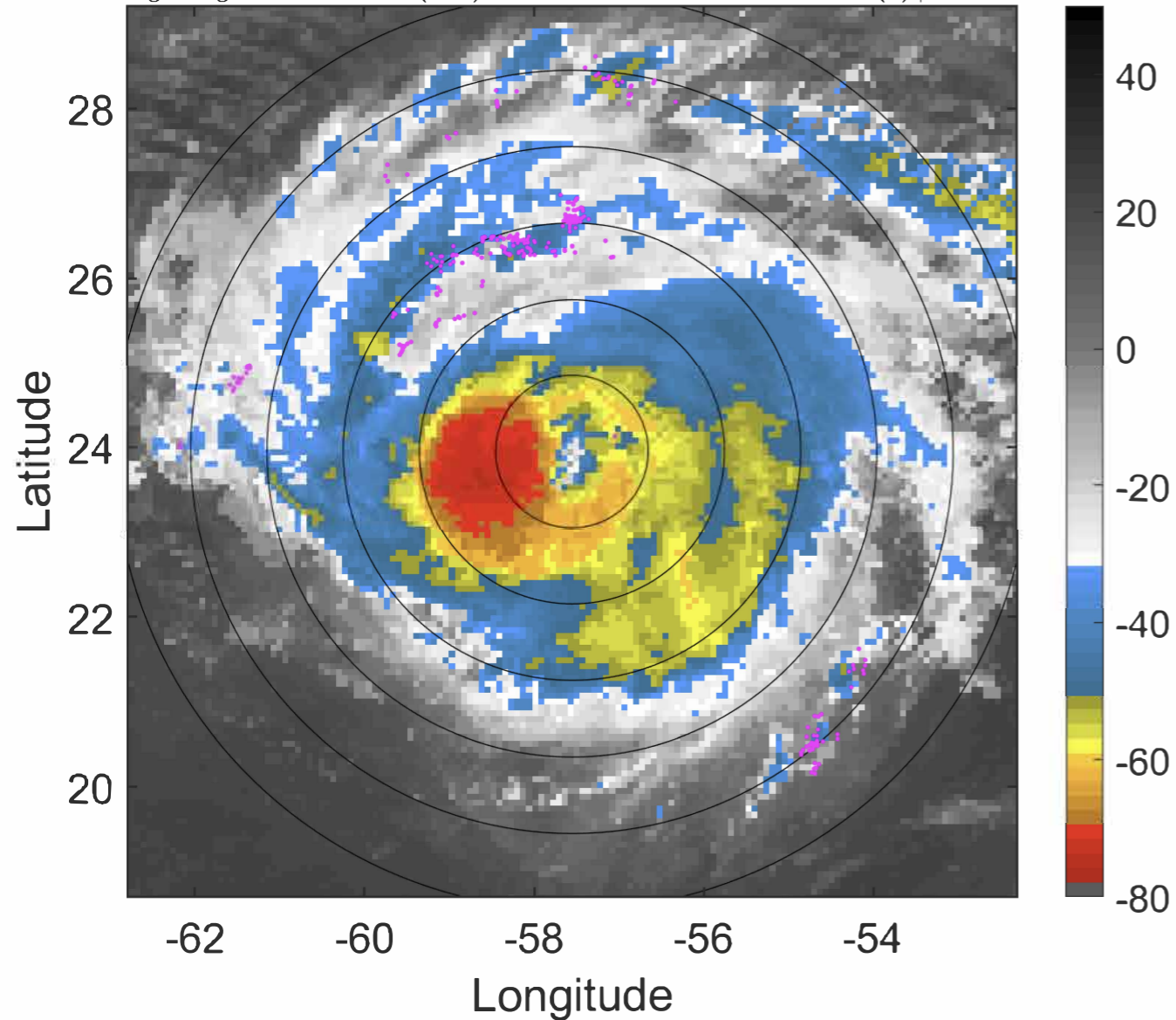

6-h IR BT Differences & Lightning

Δ t: 2020091903 (23.2 LT) - 2020091821 (17.2 LT)

Lightning: 23.2 LT \pm 1.5 h (dots)

PT: LLCP | EA: QUASI

20L (TEDDY) | 102.5 kt C3

S: 3.8 m s⁻¹ (L) | H: 52.5°

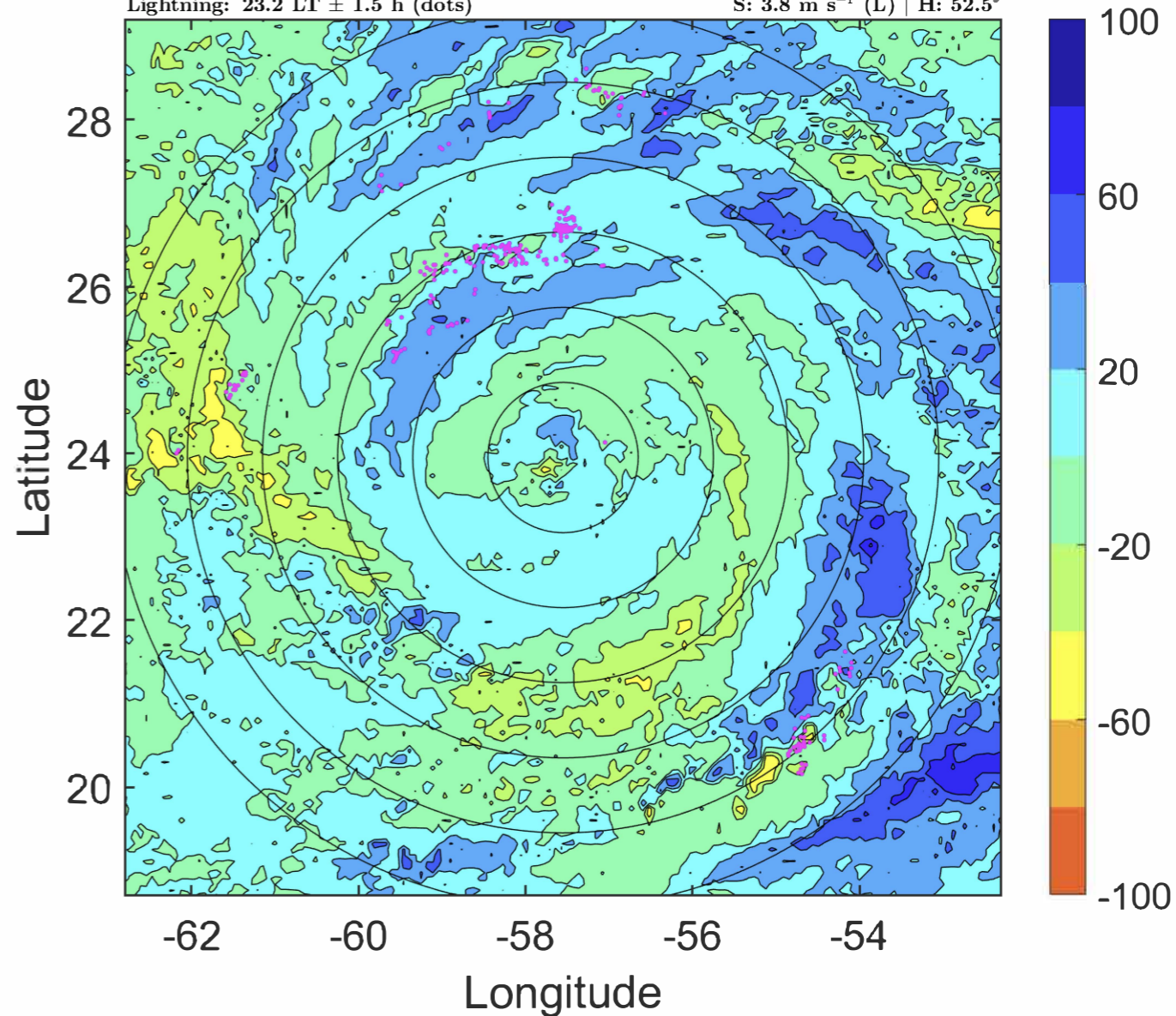

IR BT & Lightning

t: 2020091906 (2.1 LT)

Lightning: 2.1 LT \pm 1.5 h (dots)

PT: LLCP | EA: INACT

20L (TEDDY) | 100 kt C3

S: 4.5 m s⁻¹ (M) | H: 54°

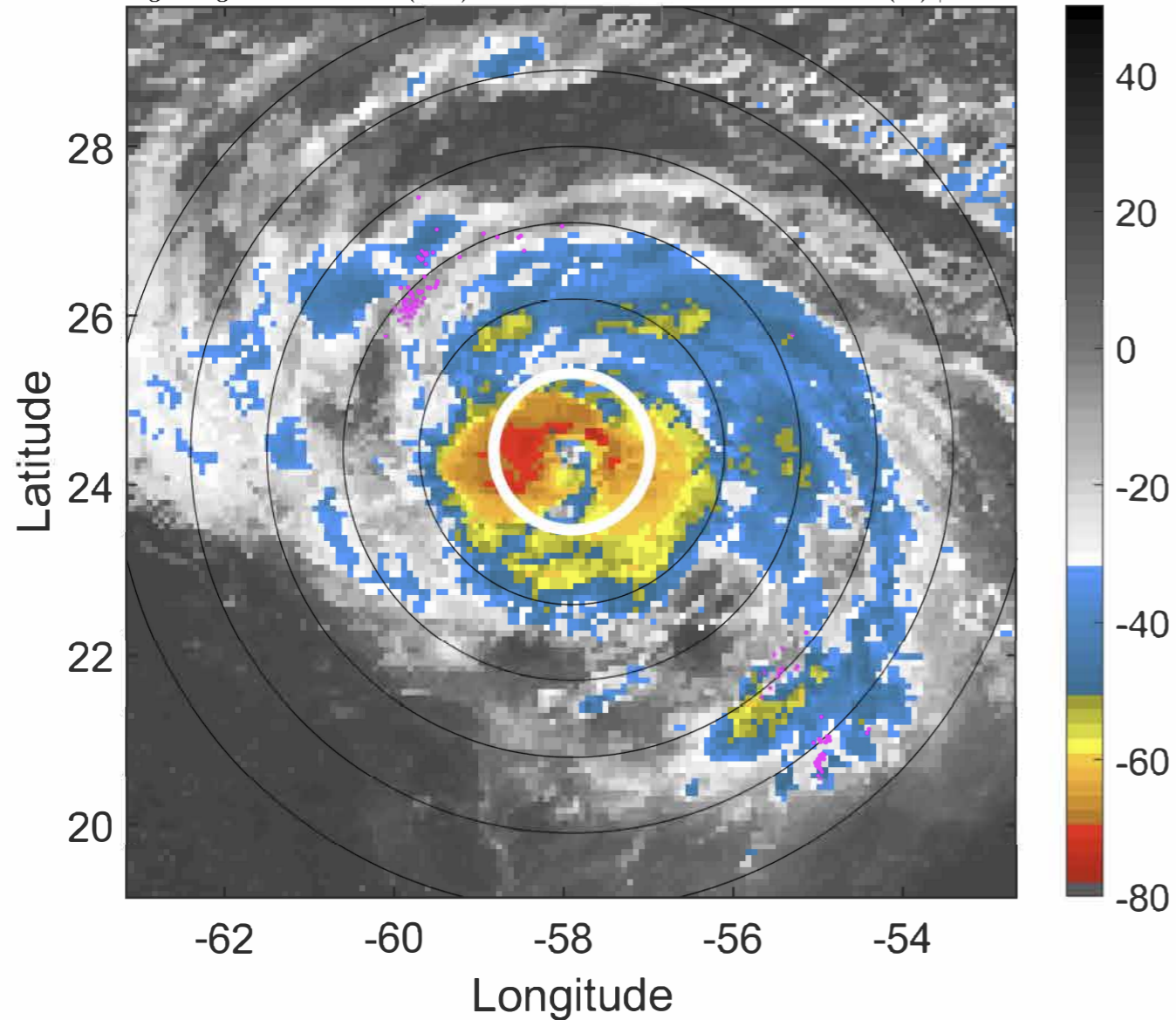

6-h IR BT Differences & Lightning

Δ t: 2020091906 (2.1 LT) - 2020091900 (20.2 LT)

Lightning: 2.1 LT \pm 1.5 h (dots)

PT: LLCP | EA: INACT

20L (TEDDY) | 100 kt C3

S: 4.5 m s⁻¹ (M) | H: 54°

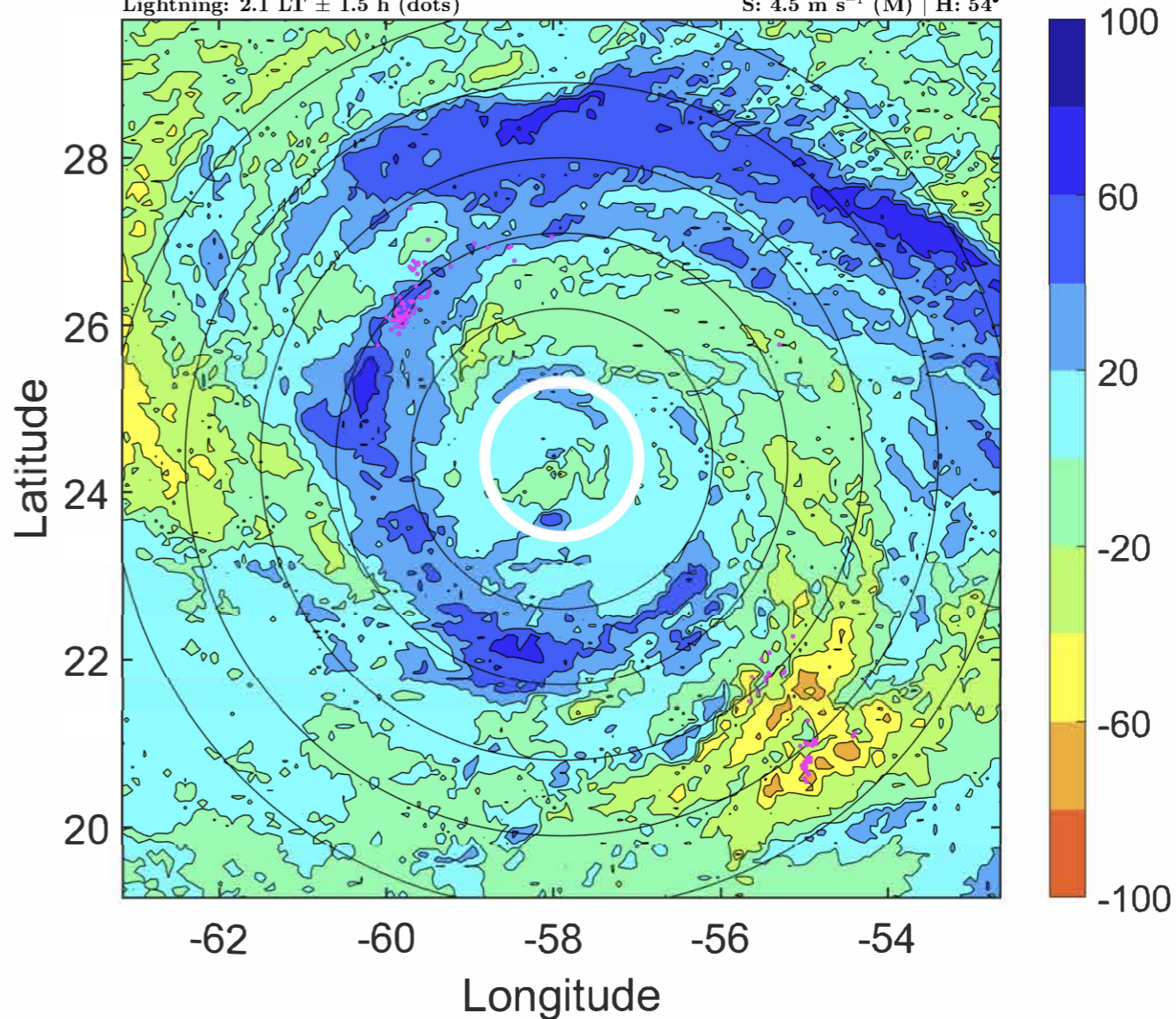

IR BT & Lightning

t: 2020091909 (5.1 LT)

Lightning: 5.1 LT \pm 1.5 h (dots)

PT: LLCP | EA: INACT

20L (TEDDY) | 100 kt C3

S: 3.9 m s⁻¹ (L) | H: 69.5°

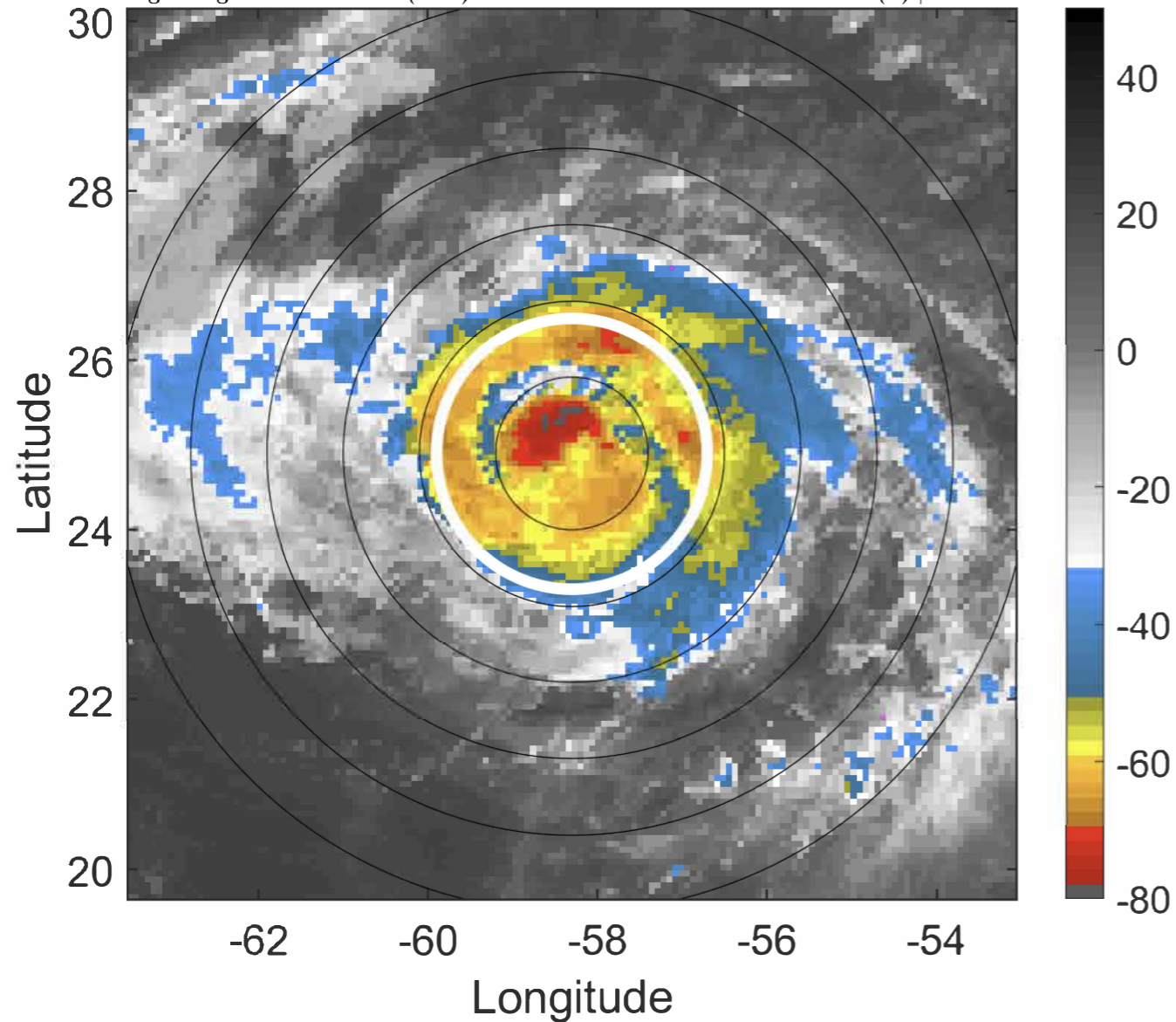

6-h IR BT Differences & Lightning

Δ t: 2020091909 (5.1 LT) - 2020091903 (23.2 LT)

Lightning: 5.1 LT \pm 1.5 h (dots)

PT: LLCP | EA: INACT

20L (TEDDY) | 100 kt C3

S: 3.9 m s⁻¹ (L) | H: 69.5°

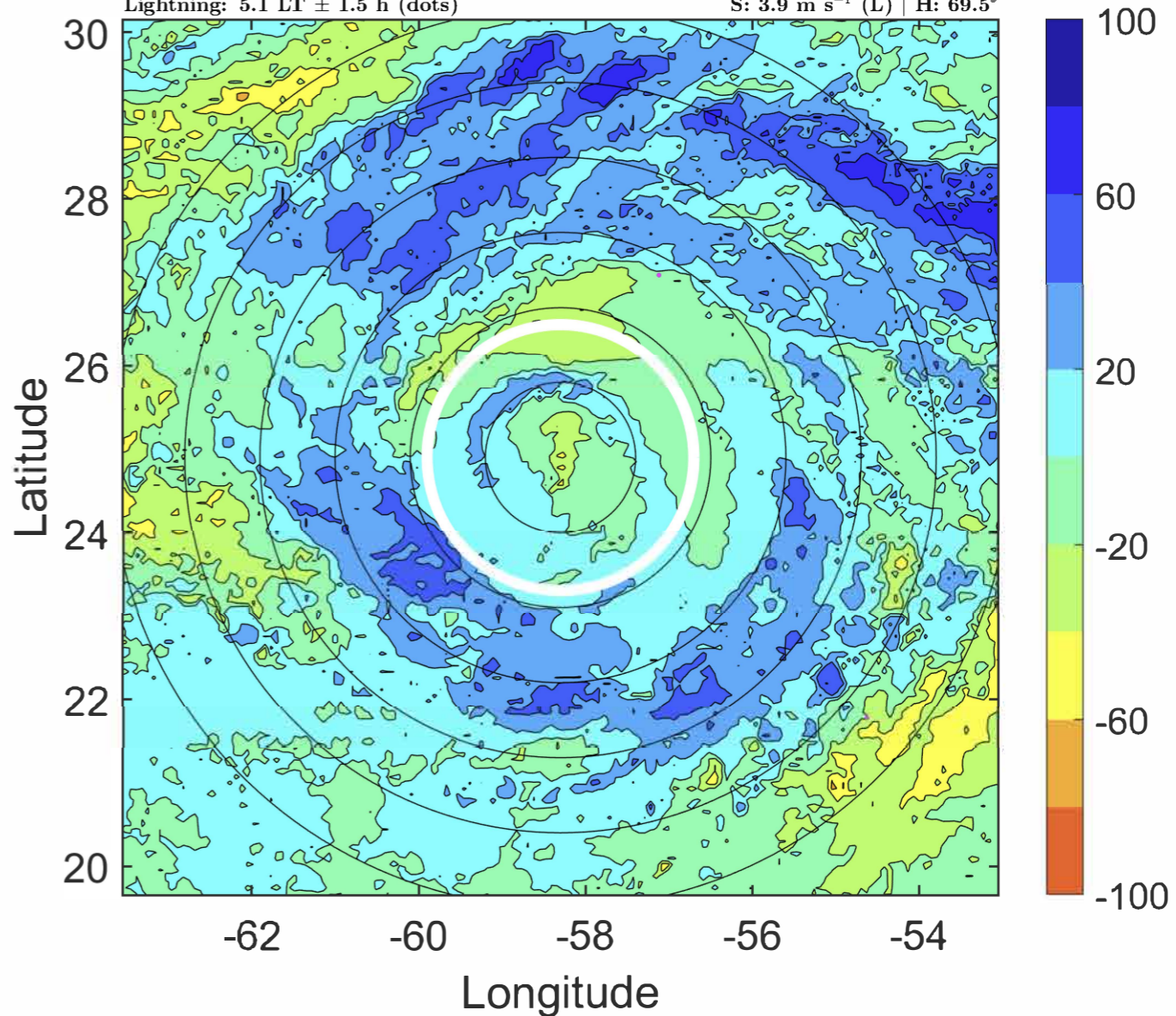

IR BT & Lightning

t: 2020091912 (8.1 LT)

Lightning: 8.1 LT \pm 1.5 h (dots)

PT: LLCP | EA: INACT

20L (TEDDY) | 100 kt C3

S: 3.2 m s⁻¹ (L) | H: 85°

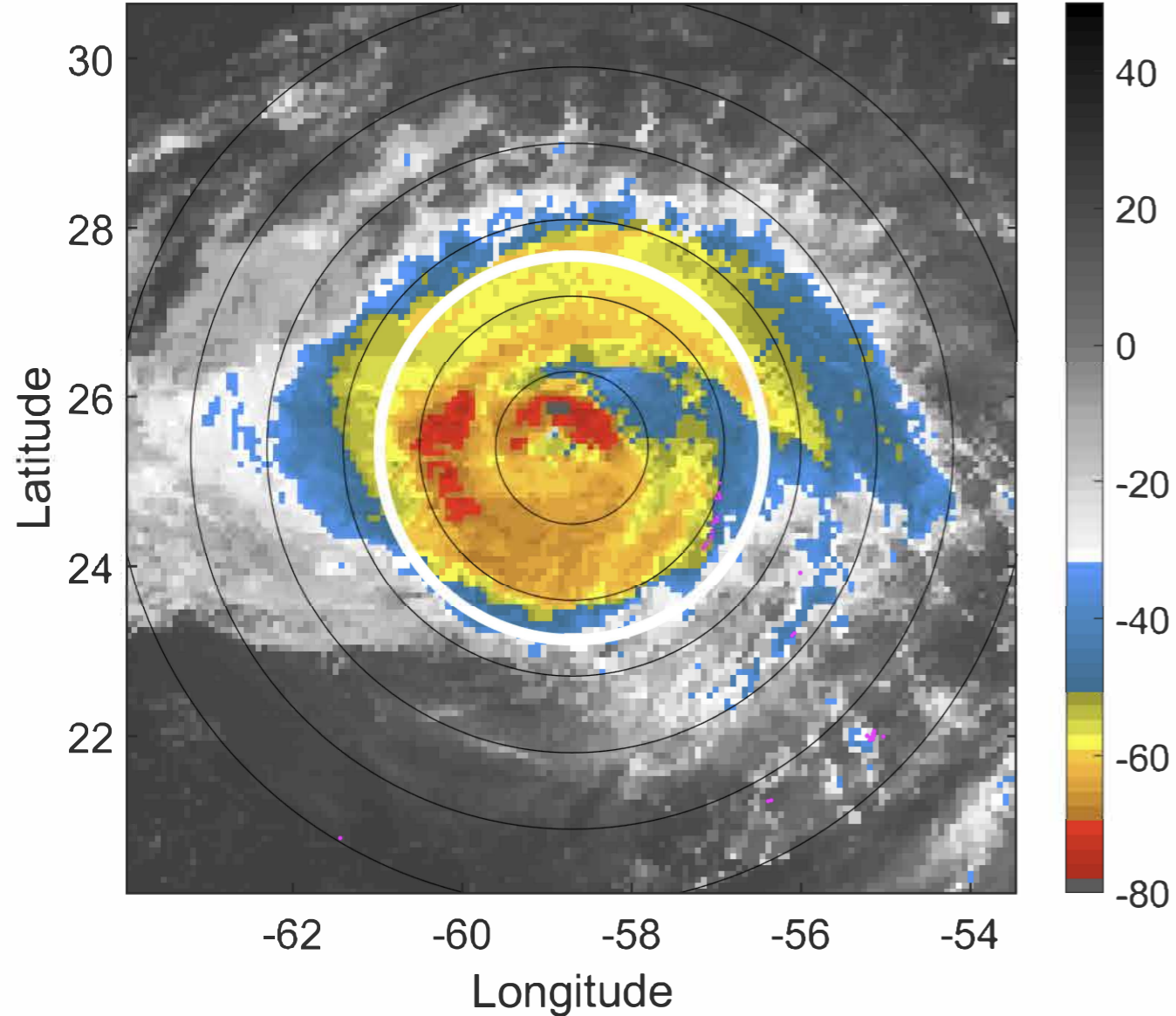

6-h IR BT Differences & Lightning

Δ t: 2020091912 (8.1 LT) - 2020091906 (2.1 LT)

Lightning: 8.1 LT \pm 1.5 h (dots)

PT: LLCP | EA: INACT

20L (TEDDY) | 100 kt C3

S: 3.2 m s⁻¹ (L) | H: 85°

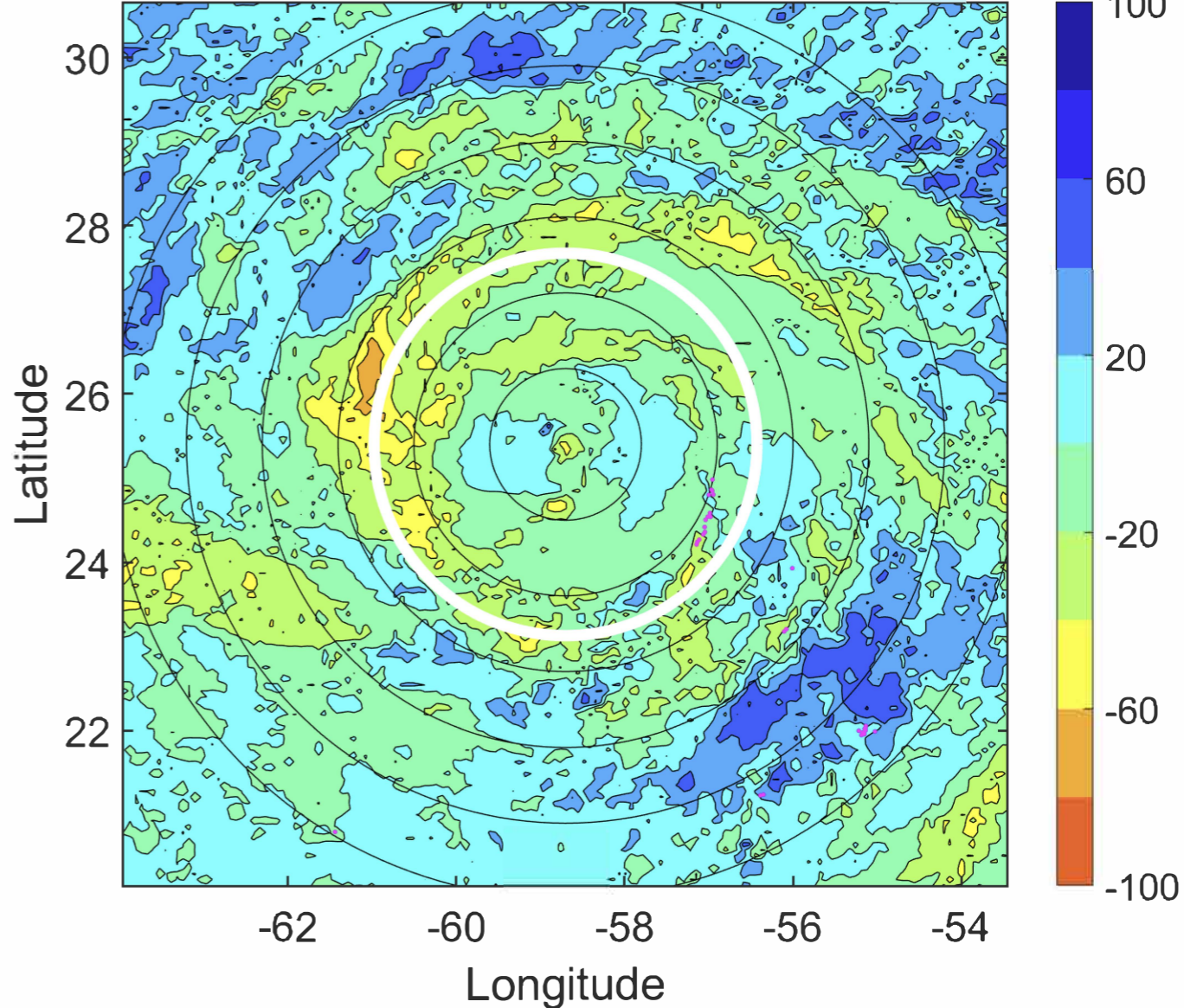

IR BT & Lightning

t: 2020091915 (11.1 LT)

Lightning: 11.1 LT \pm 1.5 h (dots)

PT: LLCP | EA: INACT

20L (TEDDY) | 100 kt C3

S: 2.6 m s⁻¹ (L) | H: 97.5°

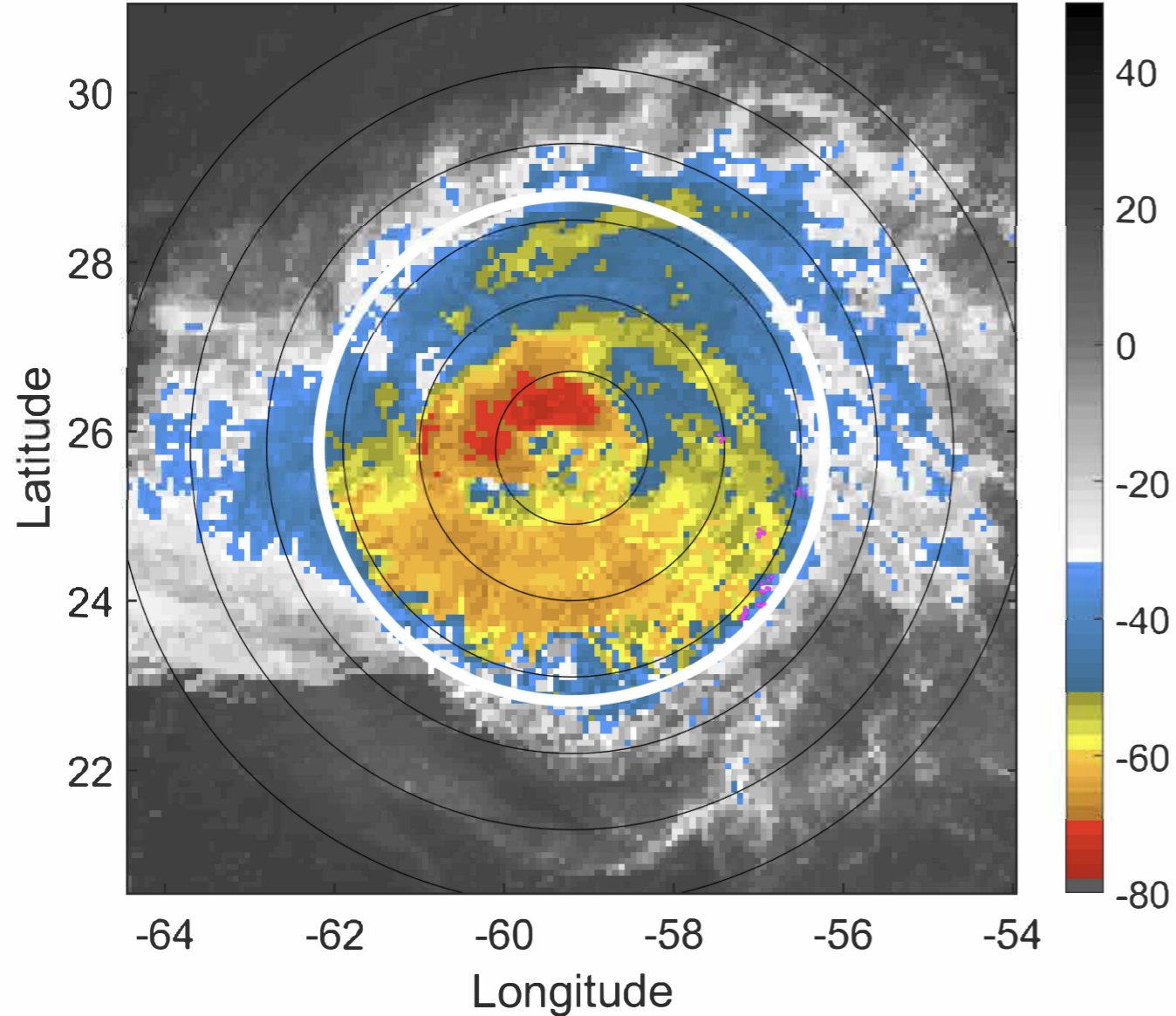

6-h IR BT Differences & Lightning

Δ t: 2020091915 (11.1 LT) - 2020091909 (5.1 LT)

Lightning: 11.1 LT \pm 1.5 h (dots)

PT: LLCP | EA: INACT

20L (TEDDY) | 100 kt C3

S: 2.6 m s⁻¹ (L) | H: 97.5°

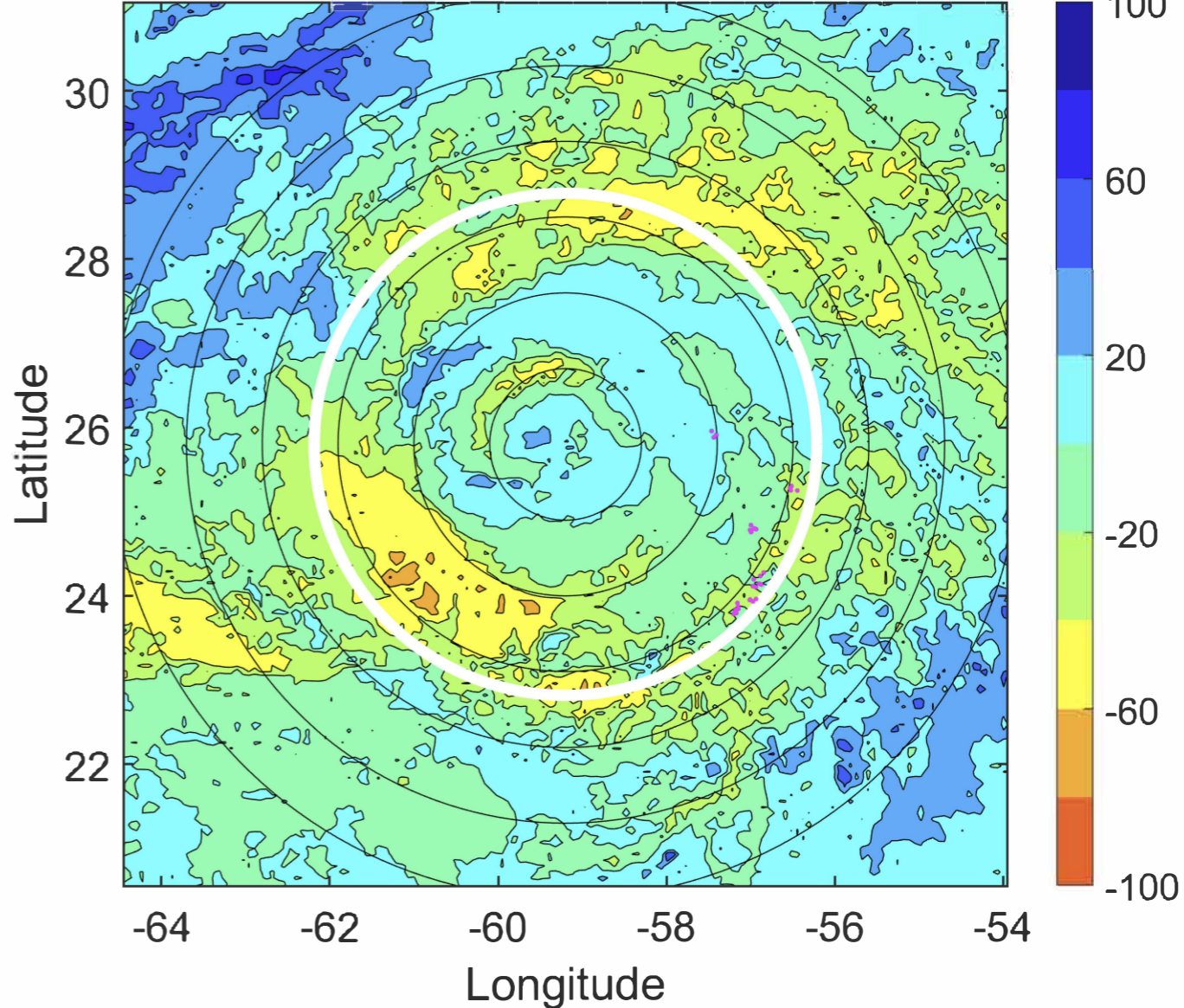

IR BT & Lightning

t: 2020091918 (14 LT)

Lightning: 14 LT \pm 1.5 h (dots)

PT: LLCP | EA: INACT

20L (TEDDY) | 100 kt C3

S: 2.1 m s⁻¹ (L) | H: 110°

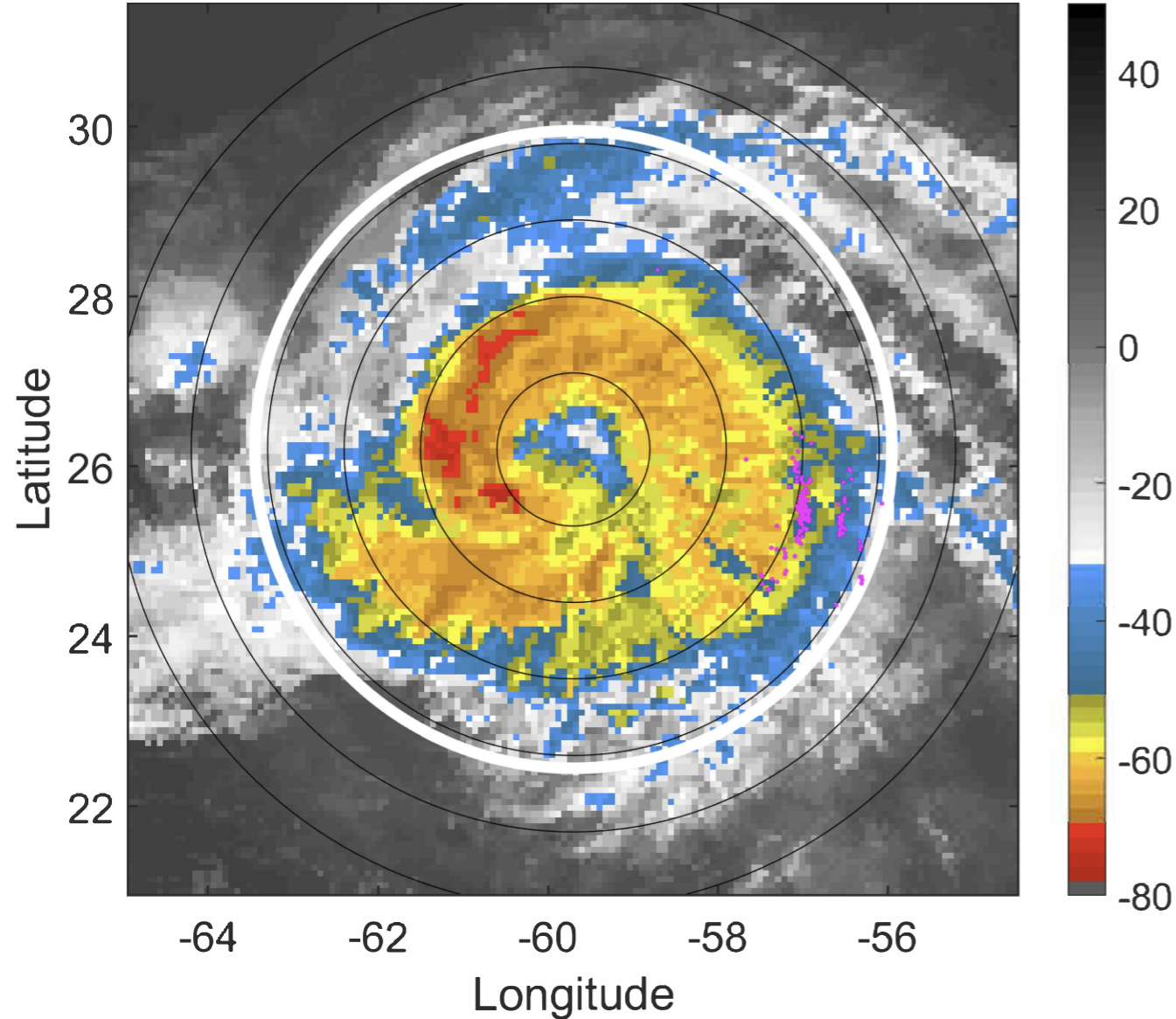

6-h IR BT Differences & Lightning

Δ t: 2020091918 (14 LT) - 2020091912 (8.1 LT)

Lightning: 14 LT \pm 1.5 h (dots)

PT: LLCP | EA: INACT

20L (TEDDY) | 100 kt C3

S: 2.1 m s⁻¹ (L) | H: 110°

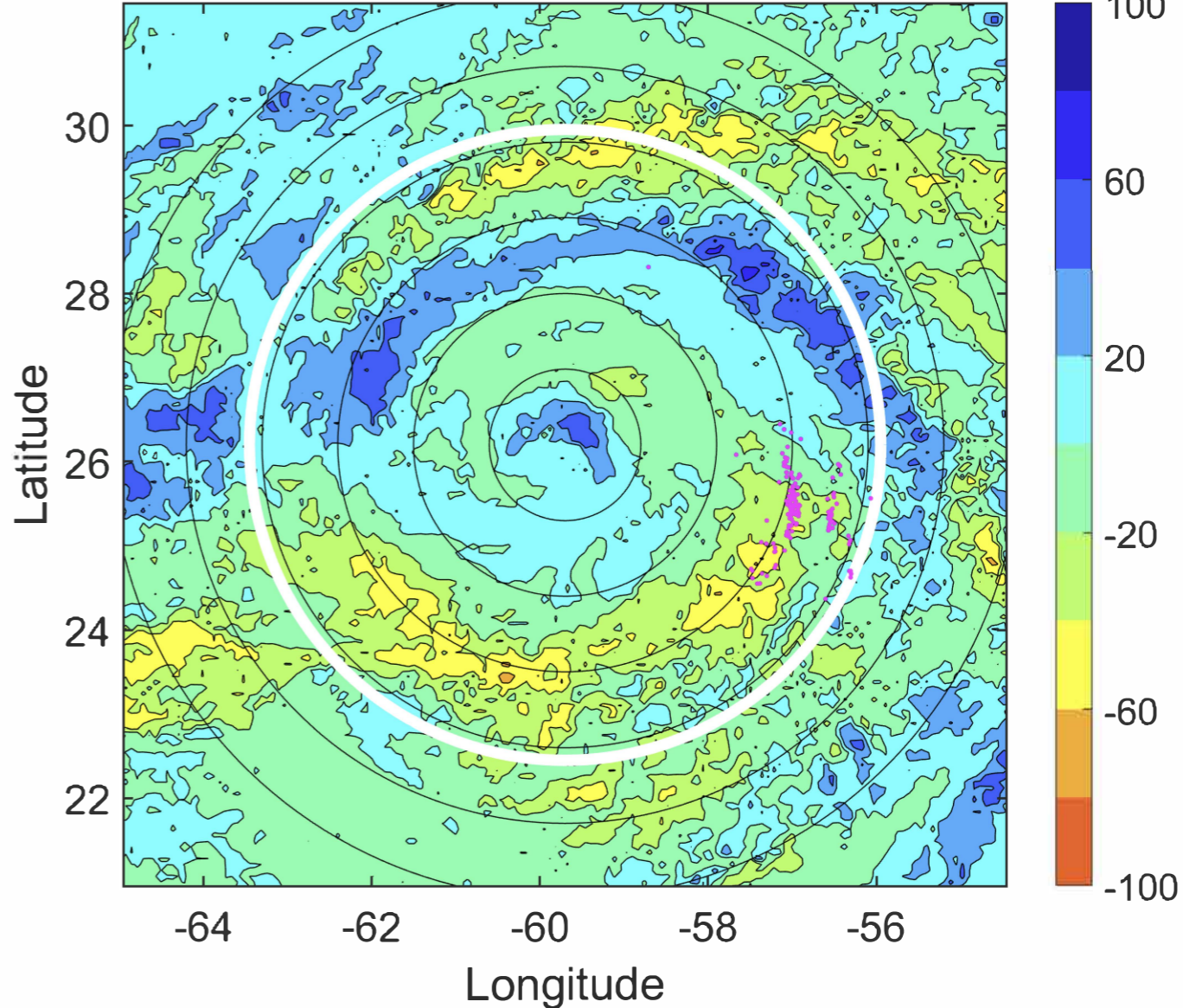

IR BT & Lightning

t: 2020091921 (17 LT)

Lightning: 17 LT \pm 1.5 h (dots)

PT: LLCP | EA: INACT

20L (TEDDY) | 97.5 kt C3

S: 2.7 m s⁻¹ (L) | H: 110°

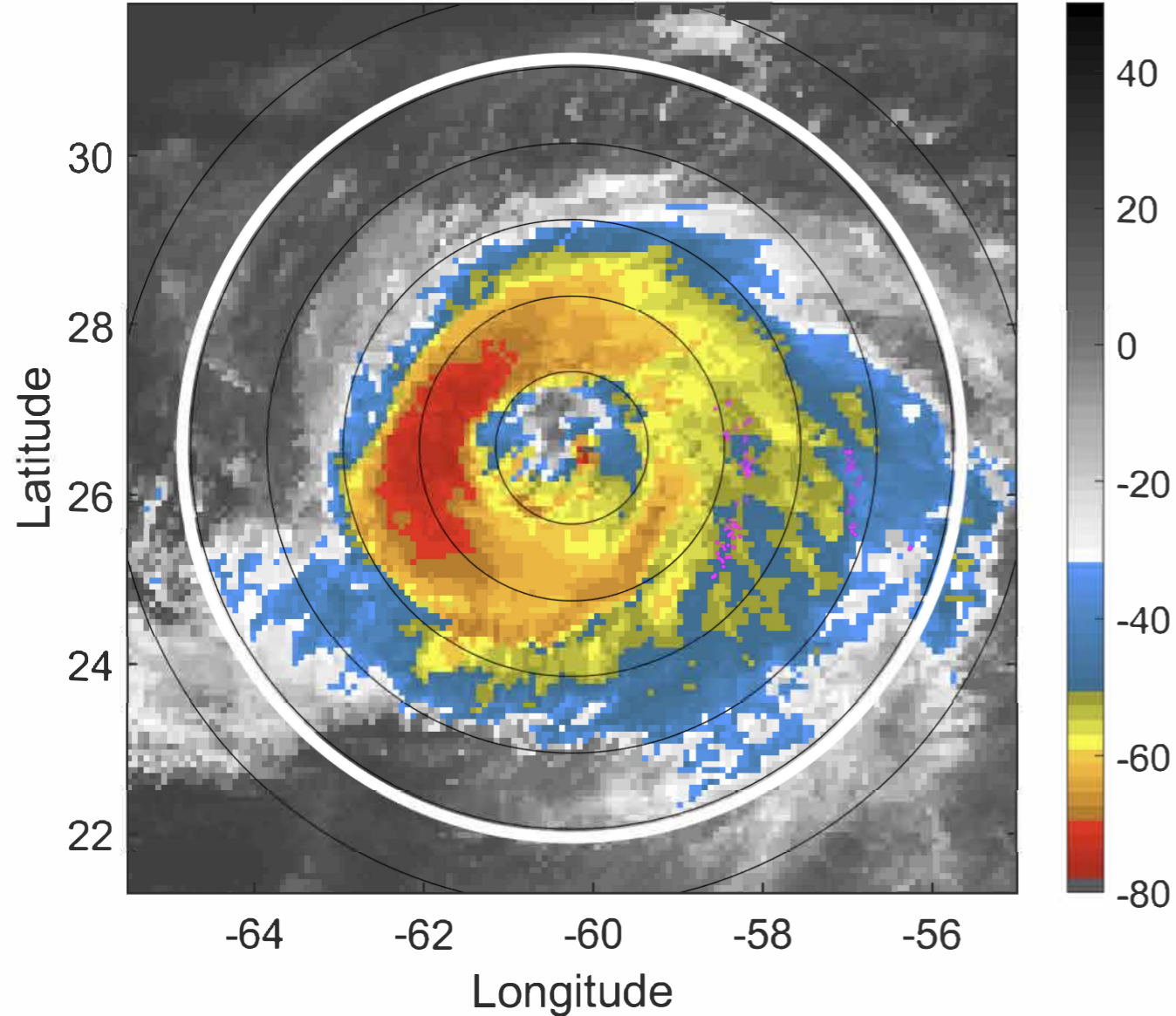

6-h IR BT Differences & Lightning

Δ t: 2020091921 (17 LT) - 2020091915 (11.1 LT)

Lightning: 17 LT \pm 1.5 h (dots)

PT: LLCP | EA: INACT

20L (TEDDY) | 97.5 kt C3

S: 2.7 m s⁻¹ (L) | H: 110°

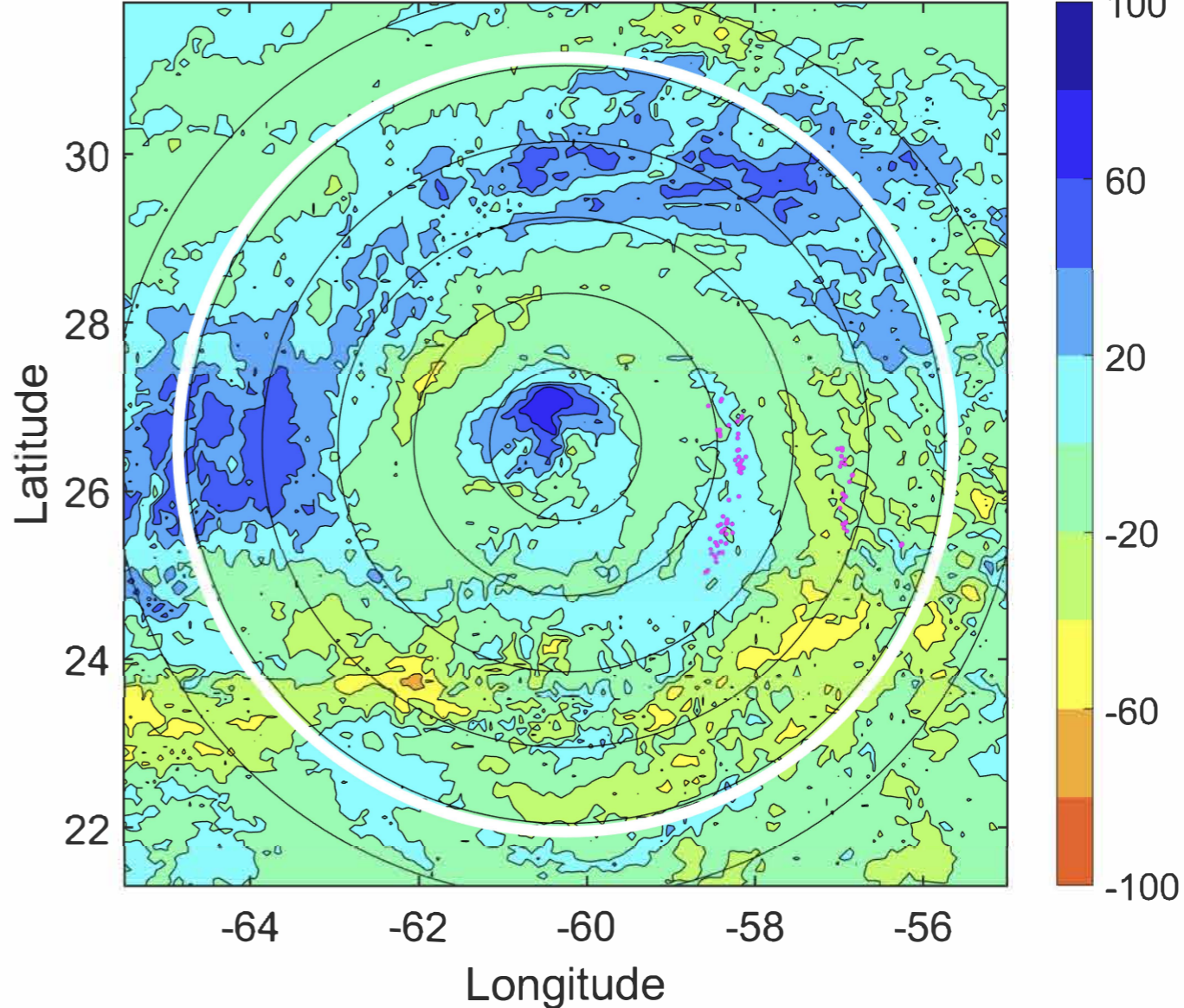

IR BT & Lightning

t: 2020092000 (19.9 LT)

Lightning: 19.9 LT \pm 1.5 h (dots)

PT: LLCP | EA: INACT

20L (TEDDY) | 95 kt C2

S: 3.4 m s⁻¹ (L) | H: 110°

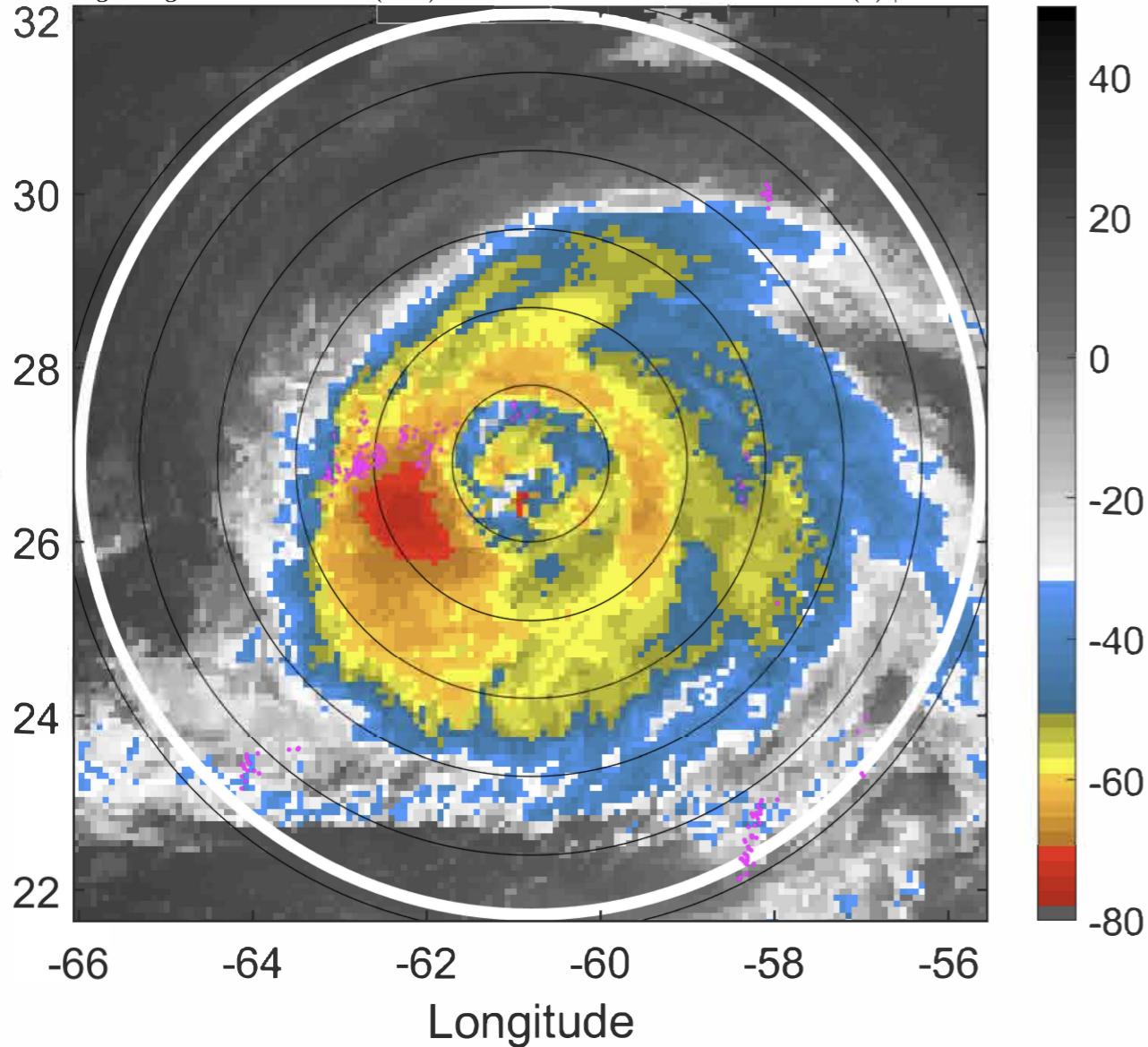

6-h IR BT Differences & Lightning

Δ t: 2020092000 (19.9 LT) - 2020091918 (14 LT)

Lightning: 19.9 LT \pm 1.5 h (dots)

PT: LLCP | EA: INACT

20L (TEDDY) | 95 kt C2

S: 3.4 m s⁻¹ (L) | H: 110°

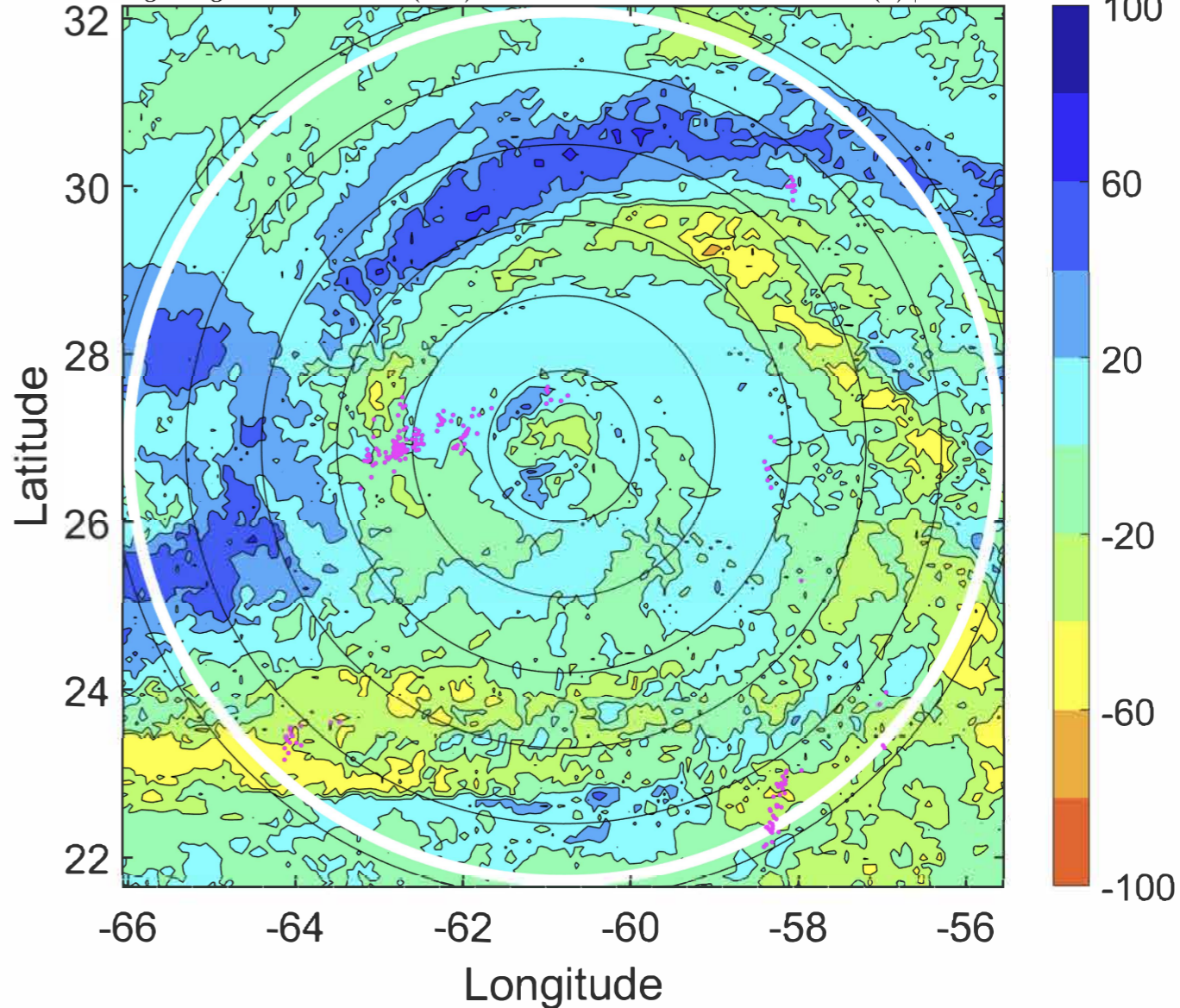

IR BT & Lightning

t: 2020092003 (22.9 LT)

Lightning: 22.9 LT \pm 1.5 h (dots)

PT: LLCP | EA: INACT

20L (TEDDY) | 92.5 kt C2

S: 3.3 m s⁻¹ (L) | H: 116°

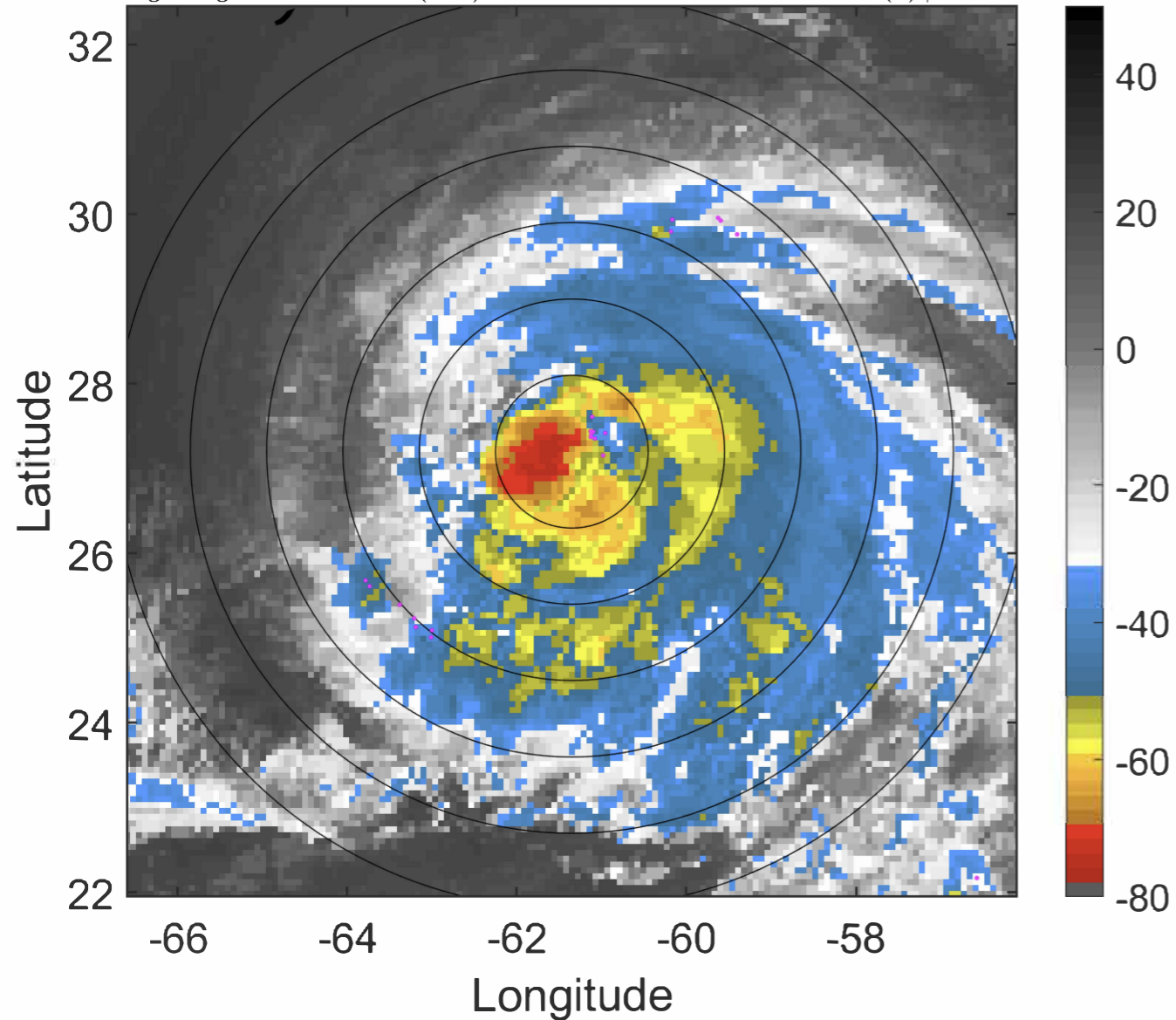

6-h IR BT Differences & Lightning

Δ t: 2020092003 (22.9 LT) - 2020091921 (17 LT)

Lightning: 22.9 LT \pm 1.5 h (dots)

PT: LLCP | EA: INACT

20L (TEDDY) | 92.5 kt C2

S: 3.3 m s⁻¹ (L) | H: 116°

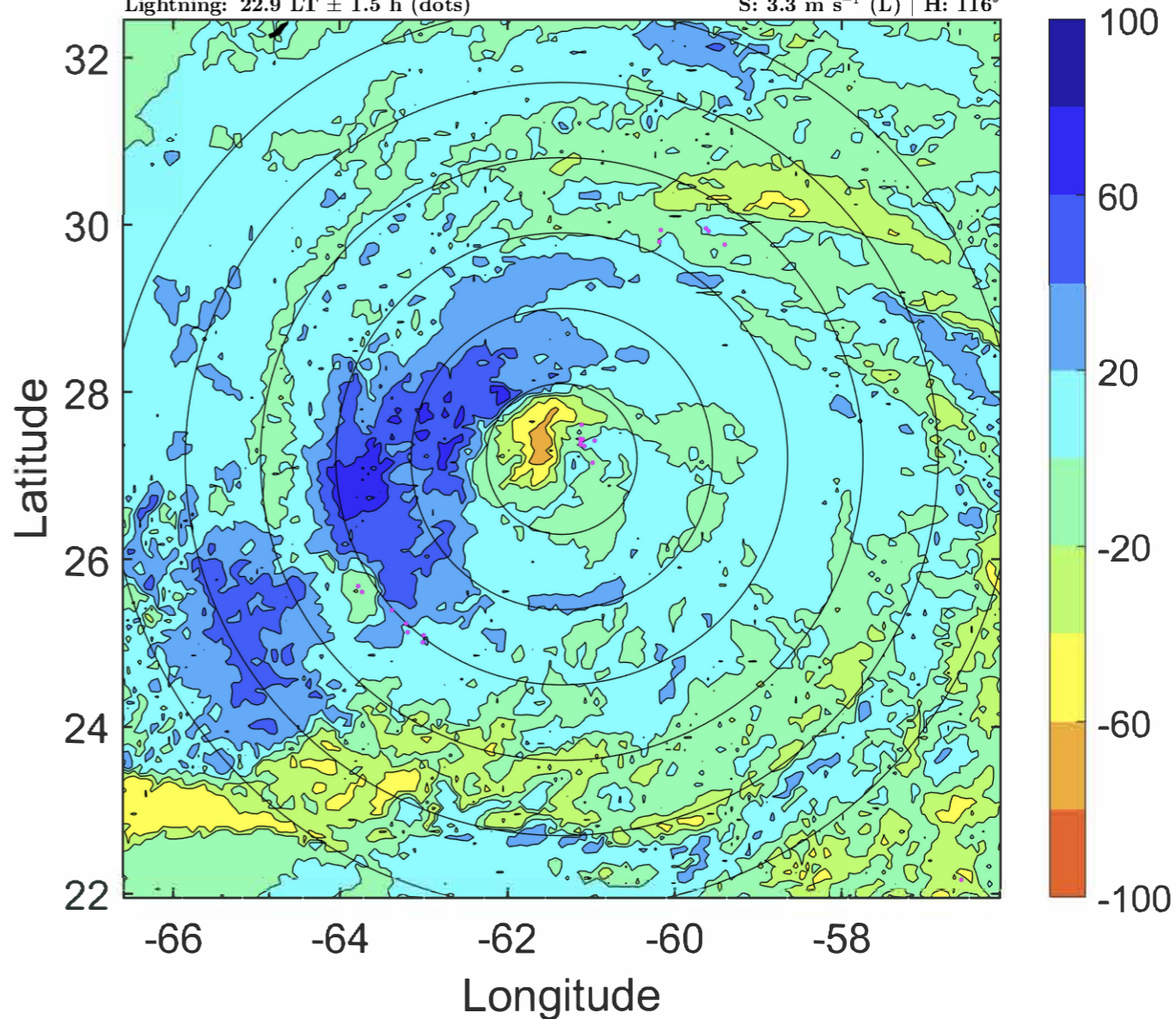

IR BT & Lightning

t: 2020092006 (1.9 LT)

Lightning: 1.9 LT \pm 1.5 h (dots)

PT: LLCP | EA: INACT

20L (TEDDY) | 90 kt C2

S: 3.2 m s⁻¹ (L) | H: 122°

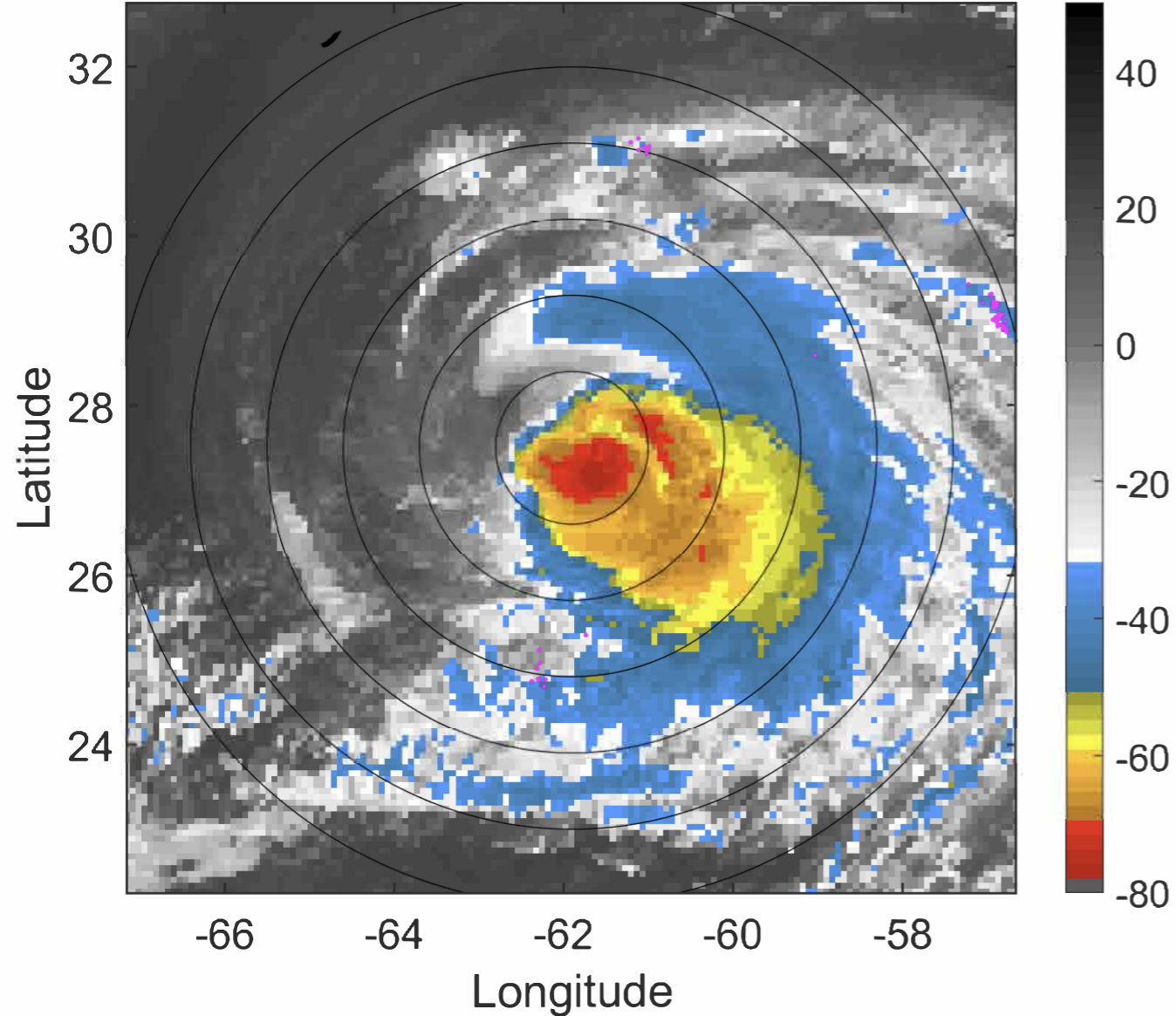

6-h IR BT Differences & Lightning

Δ t: 2020092006 (1.9 LT) - 2020092000 (19.9 LT)

Lightning: 1.9 LT \pm 1.5 h (dots)

PT: LLCP | EA: INACT

20L (TEDDY) | 90 kt C2

S: 3.2 m s⁻¹ (L) | H: 122°

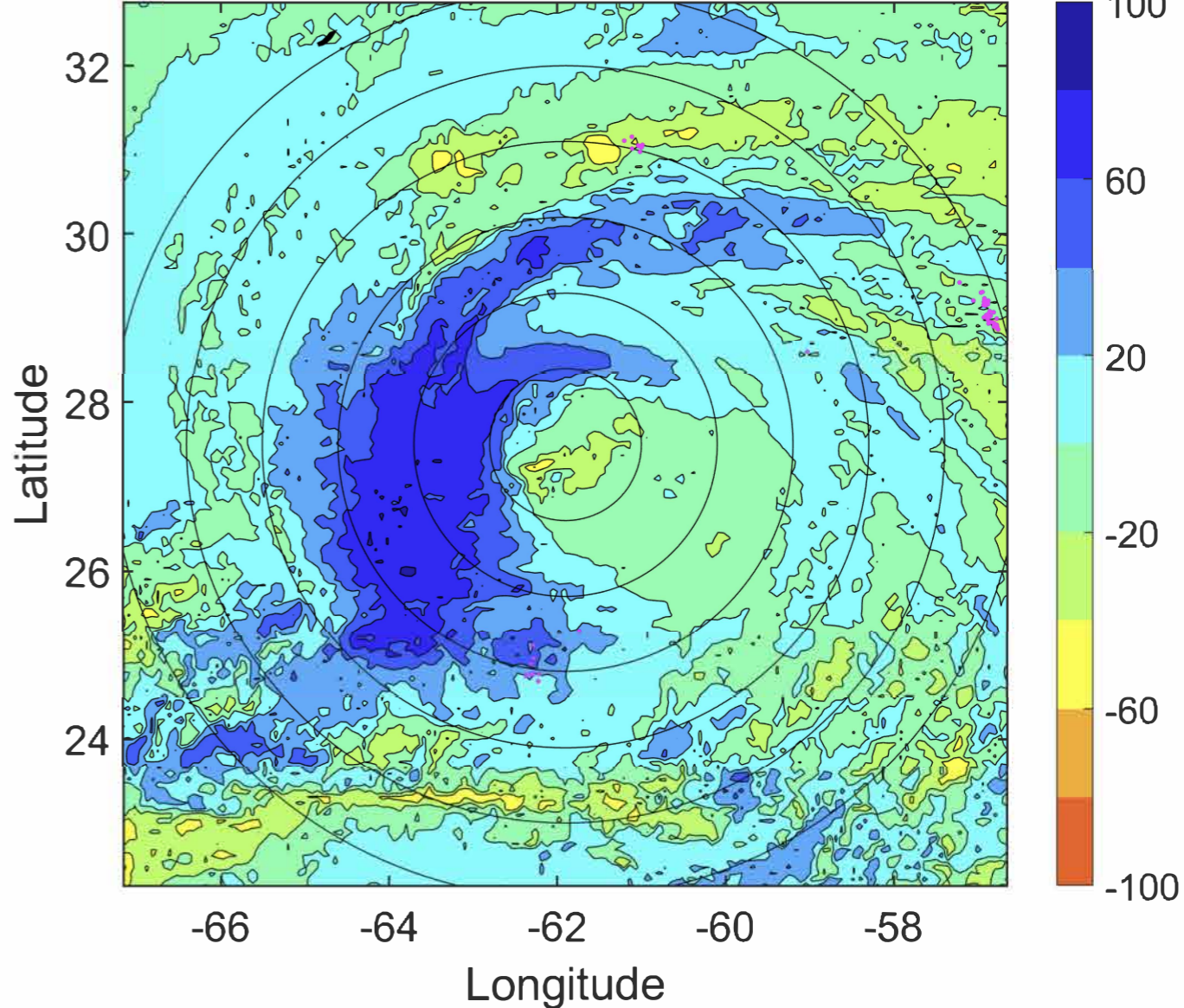

IR BT & Lightning

t: 2020092009 (4.9 LT)

Lightning: 4.9 LT \pm 1.5 h (dots)

PT: LLCP | EA: INACT

20L (TEDDY) | 87.5 kt C2

S: 2.9 m s⁻¹ (L) | H: 129°

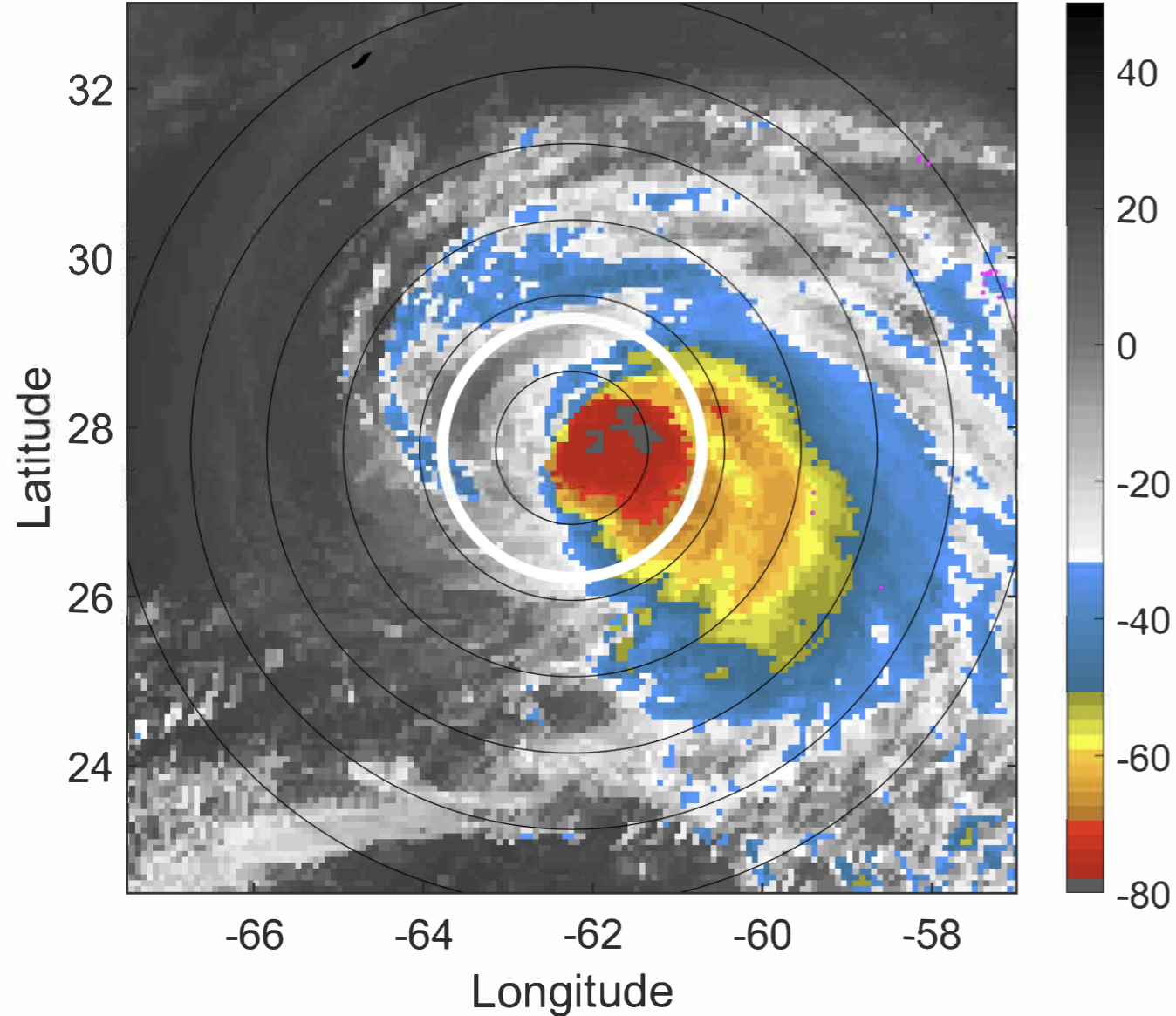

6-h IR BT Differences & Lightning

Δ t: 2020092009 (4.9 LT) - 2020092003 (22.9 LT)

Lightning: 4.9 LT \pm 1.5 h (dots)

PT: LLCP | EA: INACT

20L (TEDDY) | 87.5 kt C2

S: 2.9 m s⁻¹ (L) | H: 129°

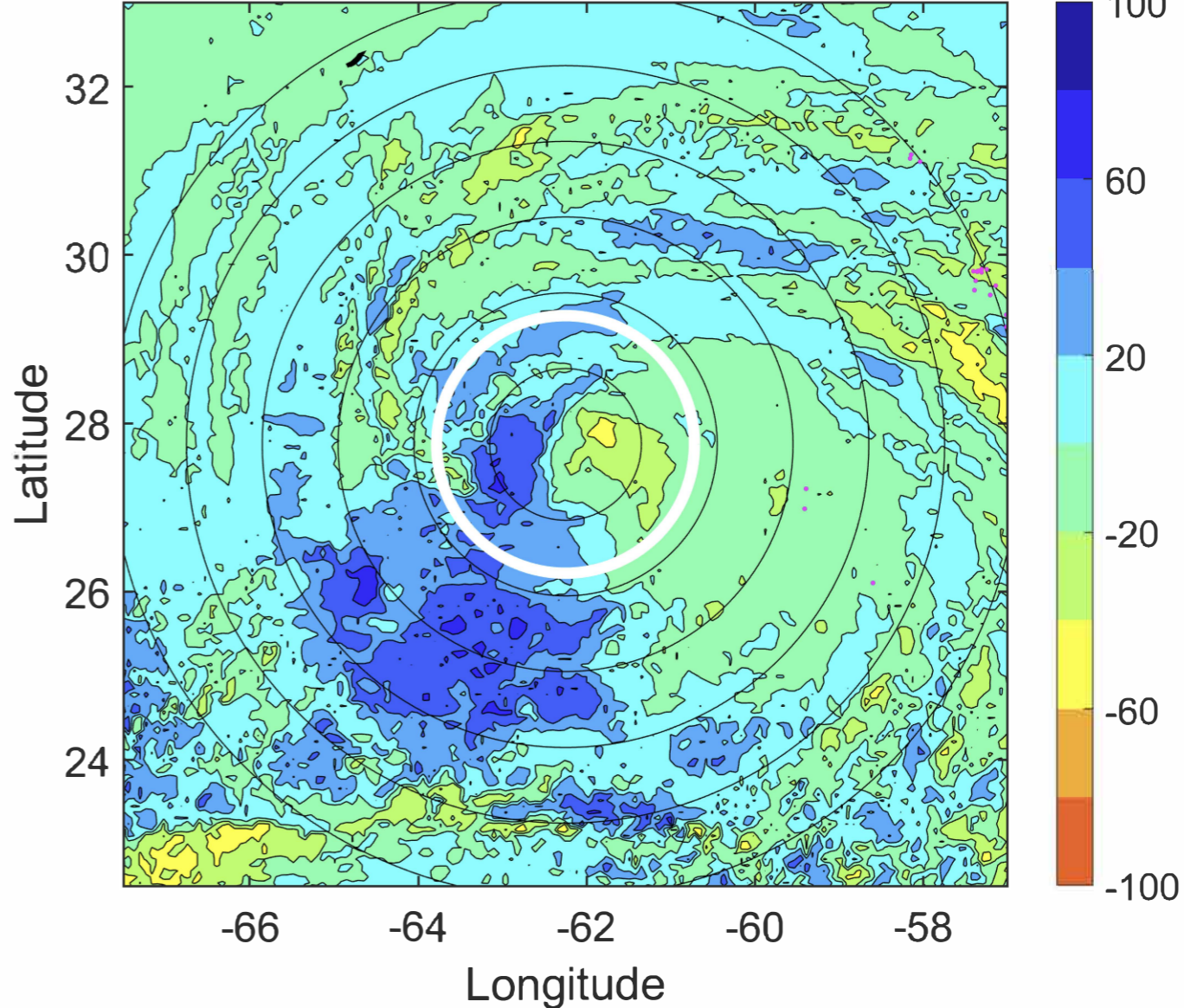

IR BT & Lightning

t: 2020092012 (7.8 LT)

Lightning: 7.8 LT \pm 1.5 h (dots)

PT: LLCP | EA: INACT

20L (TEDDY) | 85 kt C2

S: 2.6 m s⁻¹ (L) | H: 136°

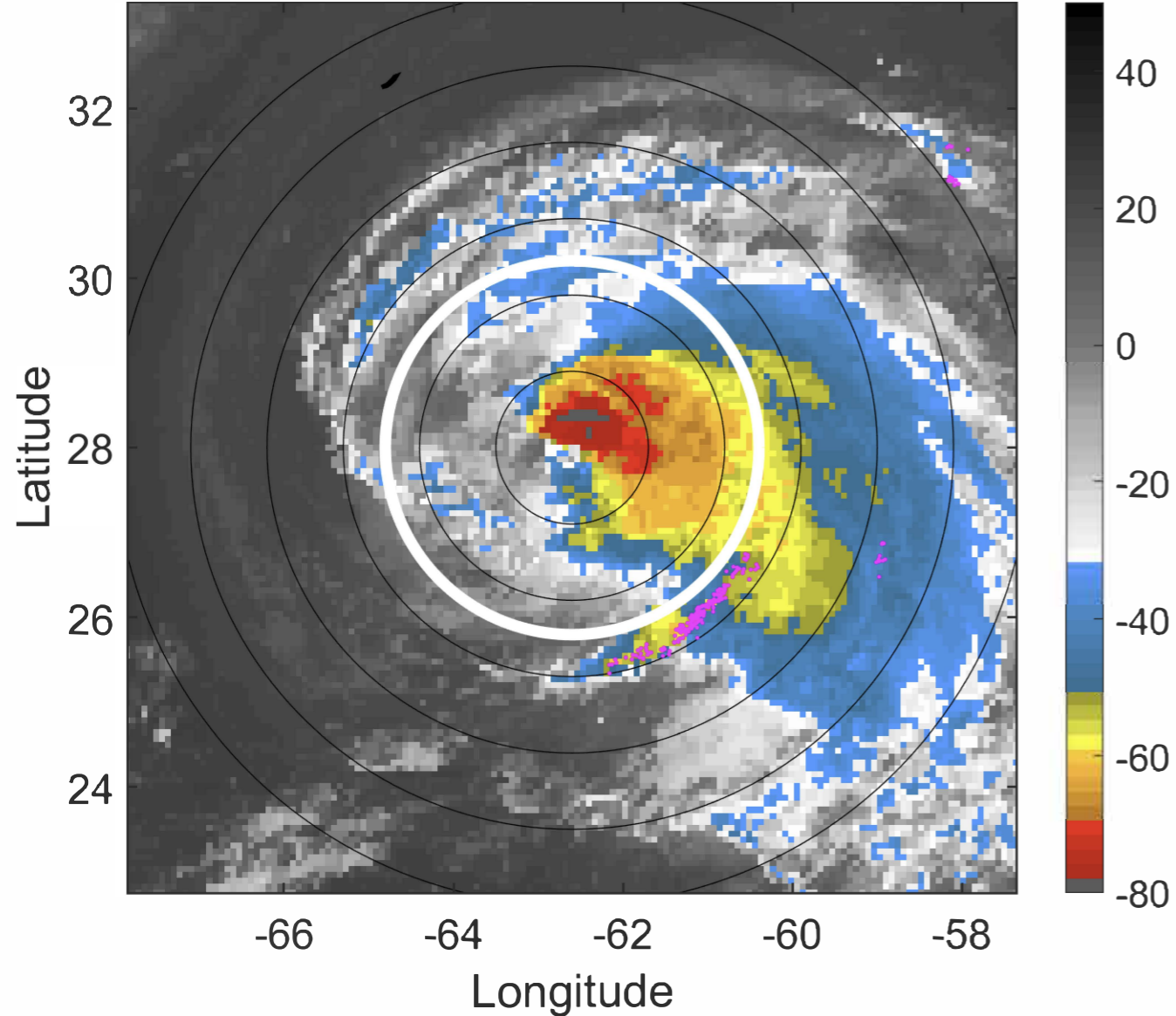

6-h IR BT Differences & Lightning

Δ t: 2020092012 (7.8 LT) - 2020092006 (1.9 LT)

Lightning: 7.8 LT \pm 1.5 h (dots)

PT: LLCP | EA: INACT

20L (TEDDY) | 85 kt C2

S: 2.6 m s⁻¹ (L) | H: 136°

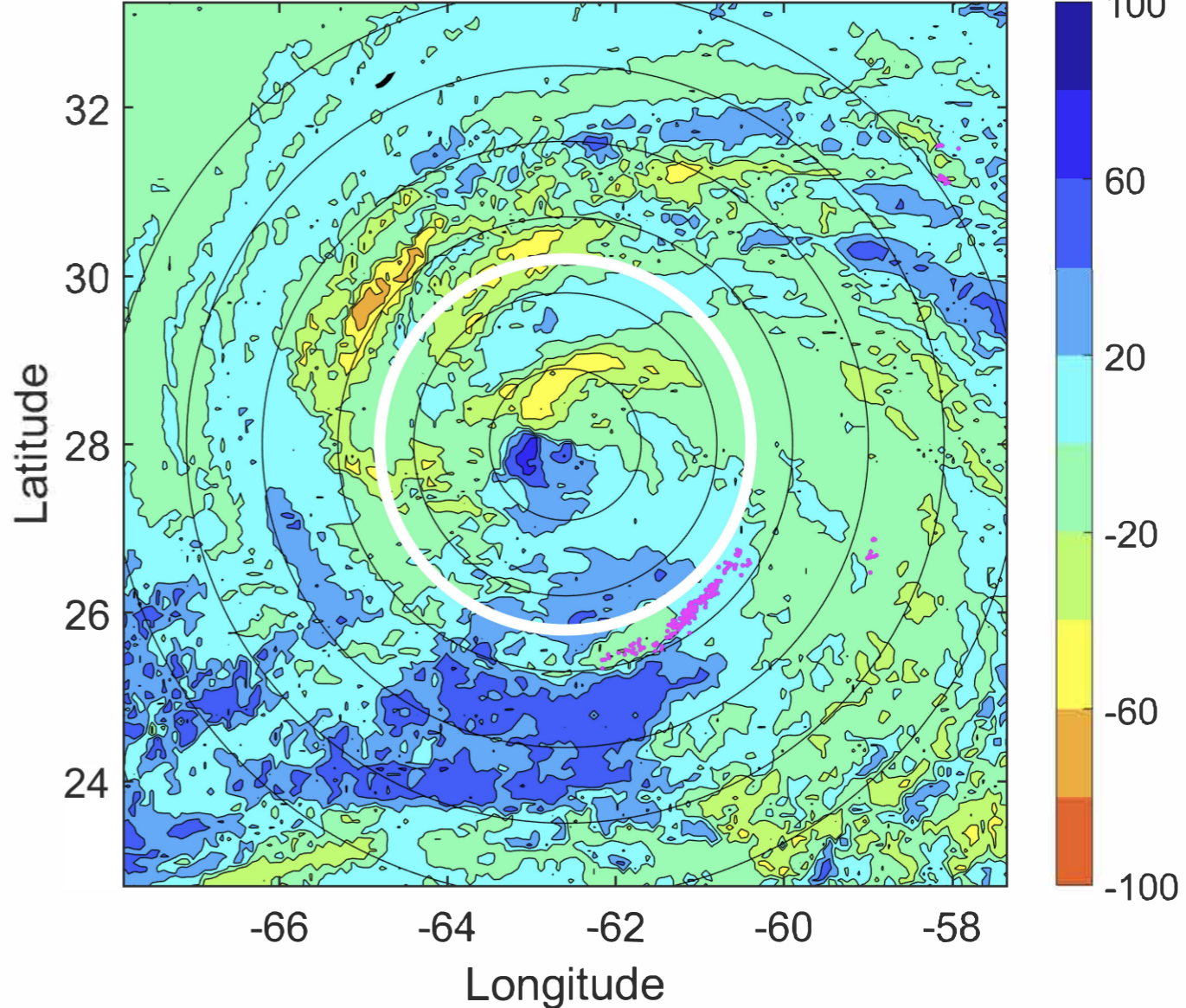

IR BT & Lightning

t: 2020092015 (10.8 LT)

Lightning: 10.8 LT \pm 1.5 h (dots)

PT: LLCP | EA: INACT

20L (TEDDY) | 82.5 kt C1

S: 2.1 m s⁻¹ (L) | H: 150°

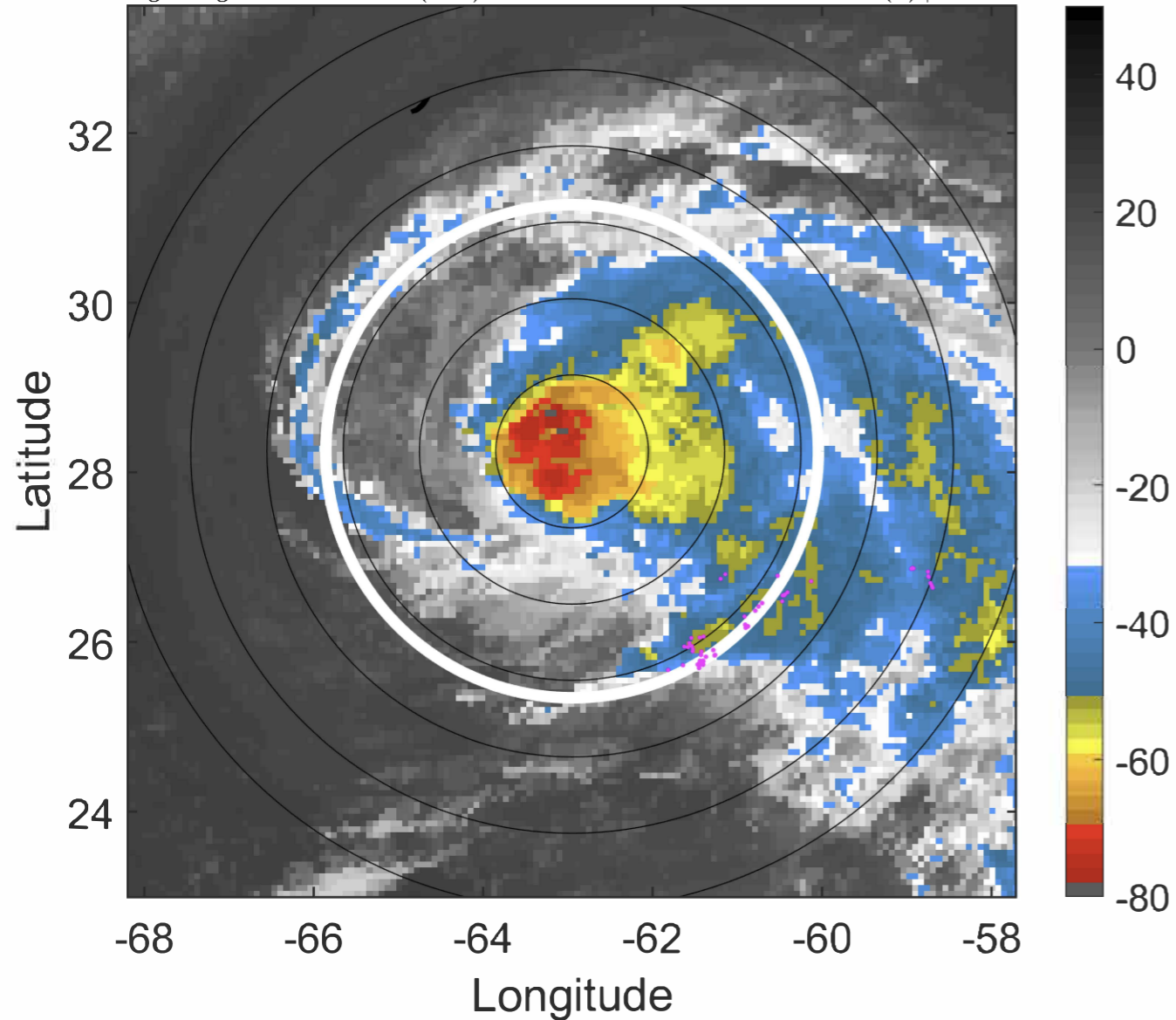

6-h IR BT Differences & Lightning

Δ t: 2020092015 (10.8 LT) - 2020092009 (4.9 LT)

Lightning: 10.8 LT \pm 1.5 h (dots)

PT: LLCP | EA: INACT

20L (TEDDY) | 82.5 kt C1

S: 2.1 m s⁻¹ (L) | H: 150°

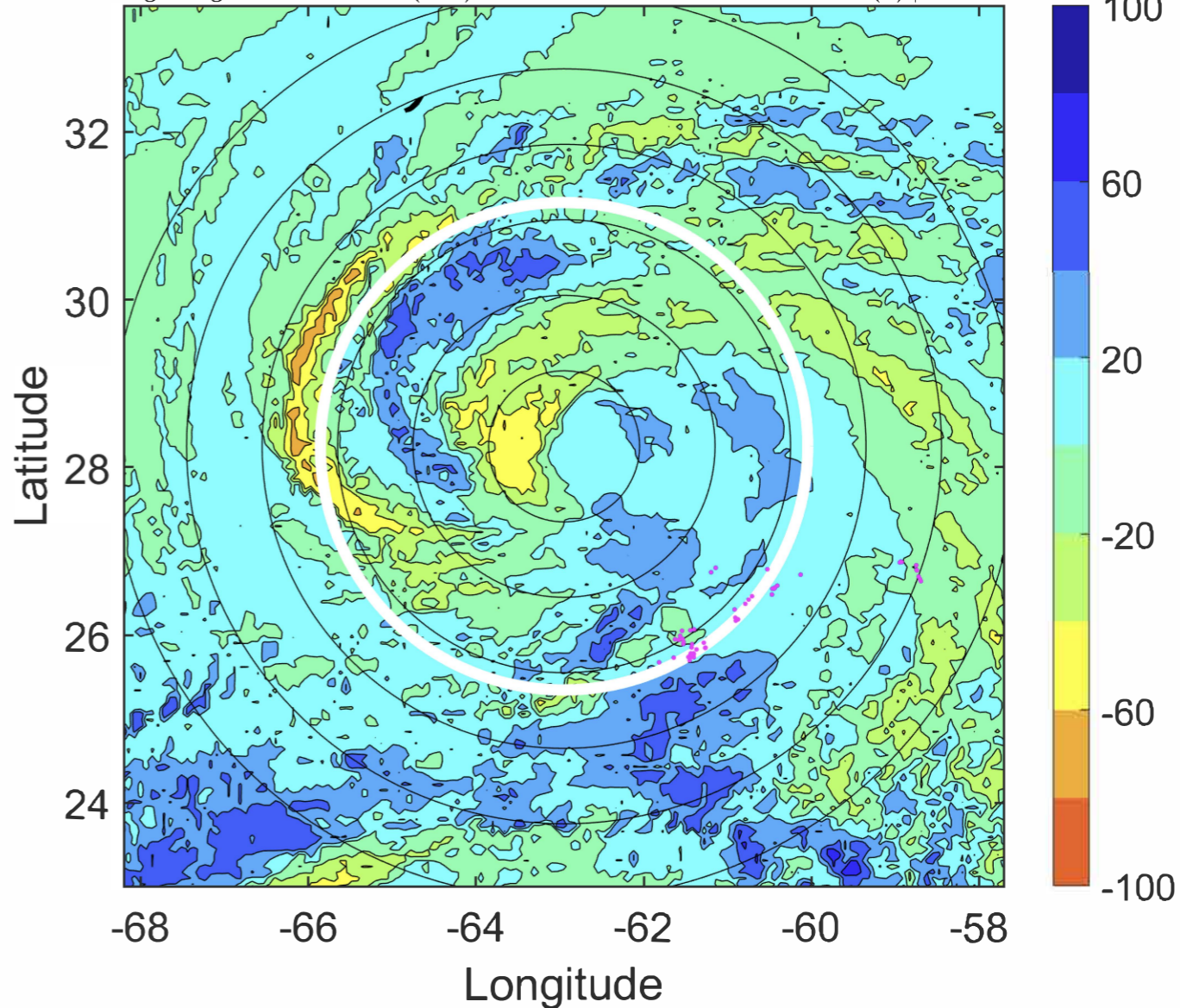

IR BT & Lightning

t: 2020092018 (13.8 LT)

Lightning: 13.8 LT \pm 1.5 h (dots)

PT: LLCP | EA: INACT

20L (TEDDY) | 80 kt C1

S: 1.7 m s⁻¹ (L) | H: 164°

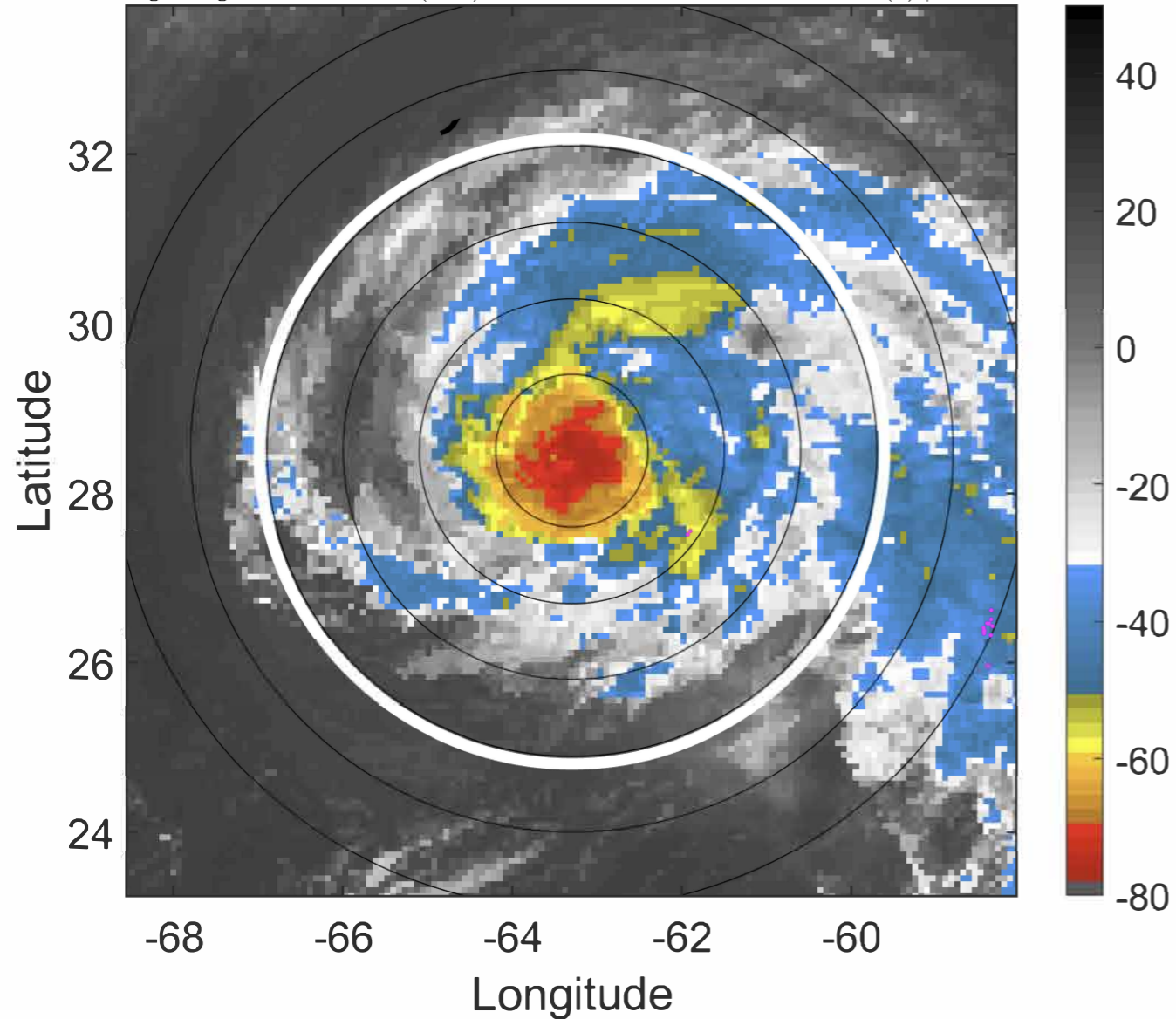

6-h IR BT Differences & Lightning

Δ t: 2020092018 (13.8 LT) - 2020092012 (7.8 LT)

Lightning: 13.8 LT \pm 1.5 h (dots)

PT: LLCP | EA: INACT

20L (TEDDY) | 80 kt C1

S: 1.7 m s⁻¹ (L) | H: 164°

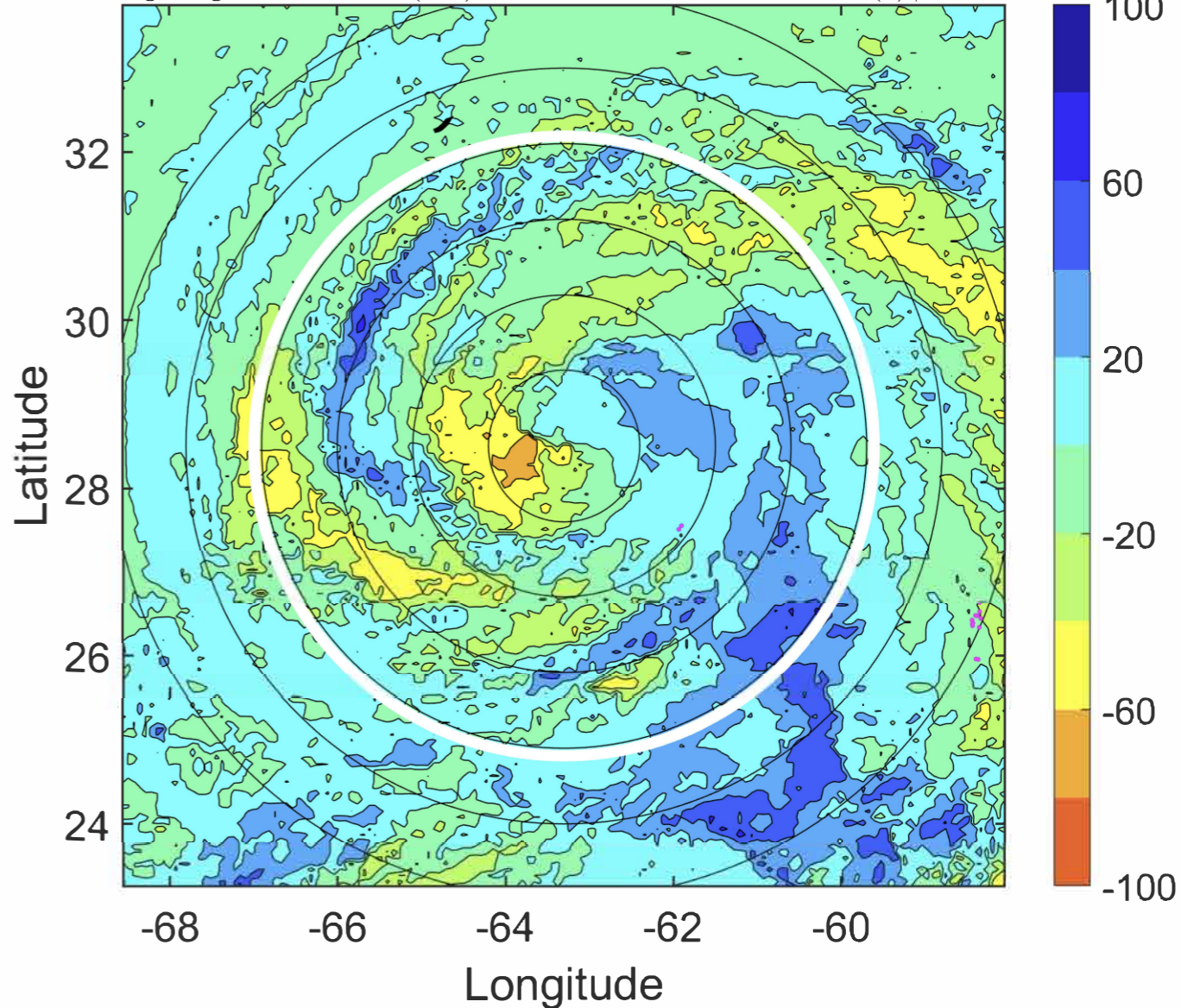

IR BT & Lightning

t: 2020092021 (16.8 LT)

Lightning: 16.8 LT \pm 1.5 h (dots)

PT: LLCP | EA: INACT

20L (TEDDY) | 80 kt C1

S: 1.7 m s⁻¹ (L) | H: 150°

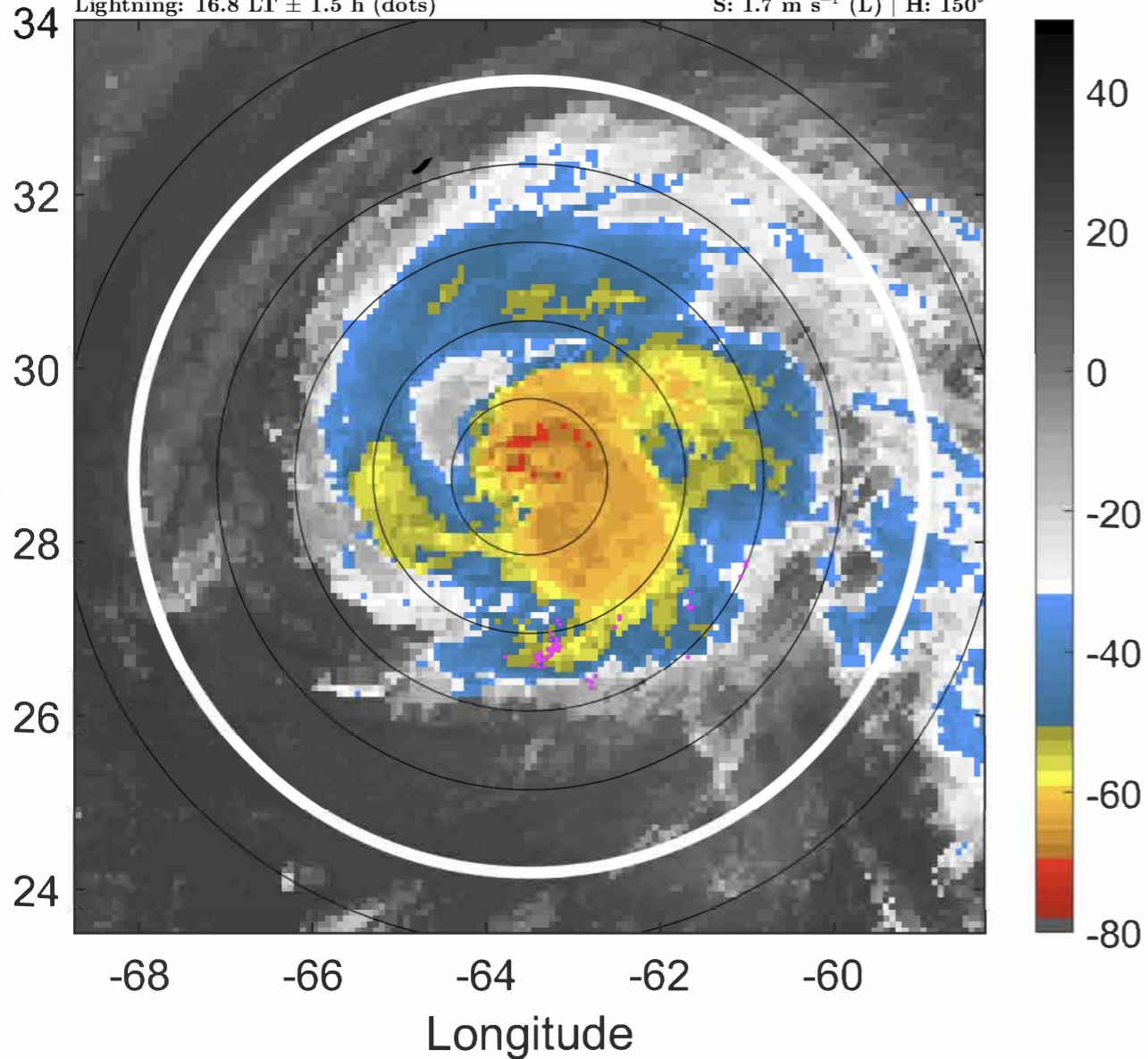

6-h IR BT Differences & Lightning

Δ t: 2020092021 (16.8 LT) - 2020092015 (10.8 LT)

Lightning: 16.8 LT \pm 1.5 h (dots)

PT: LLCP | EA: INACT

20L (TEDDY) | 80 kt C1

S: 1.7 m s⁻¹ (L) | H: 150°

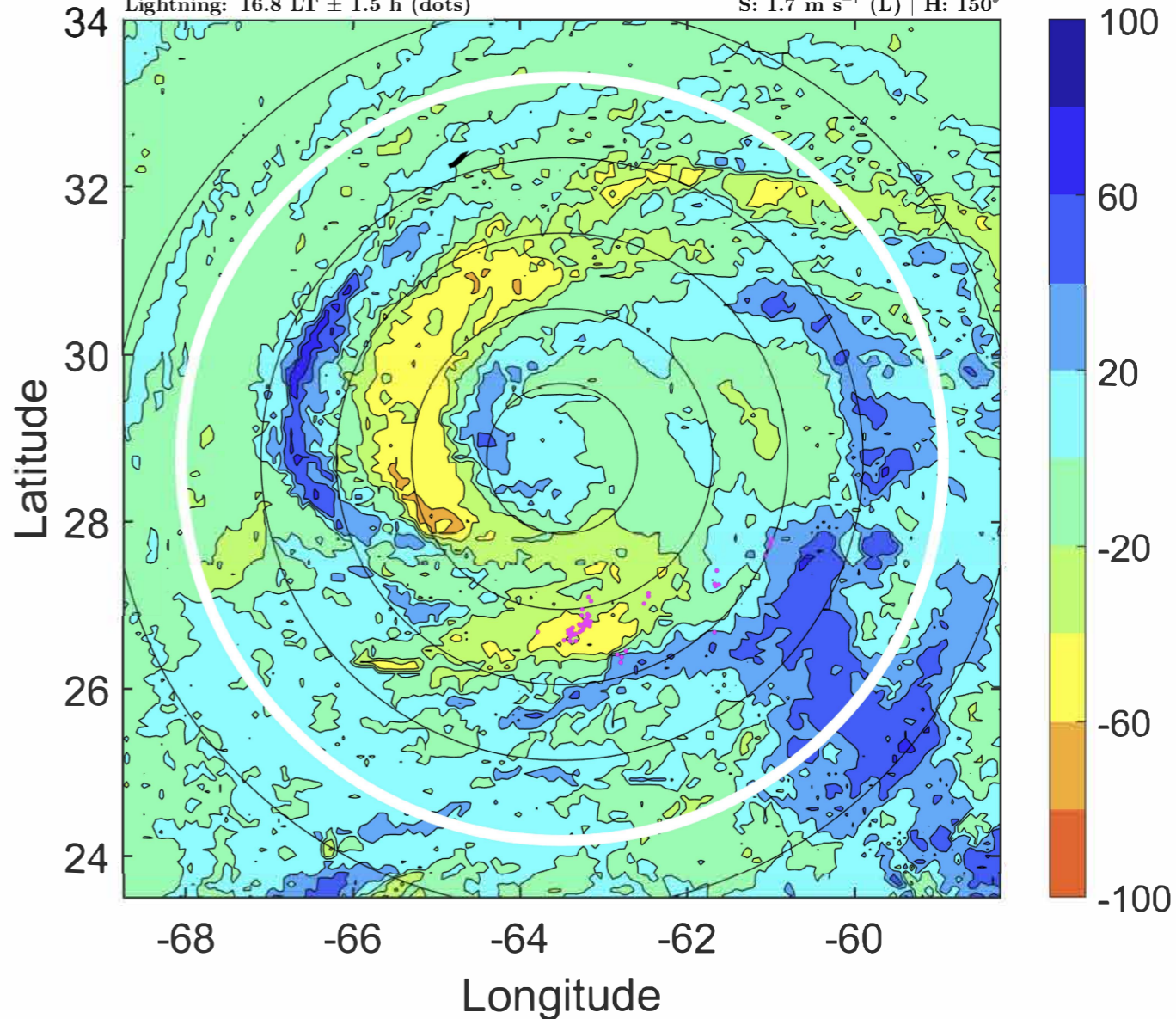

IR BT & Lightning

t: 2020092100 (19.8 LT)

Lightning: 19.8 LT \pm 1.5 h (dots)

PT: LLCP | EA: INACT

20L (TEDDY) | 80 kt C1

S: 1.7 m s⁻¹ (L) | H: 136°

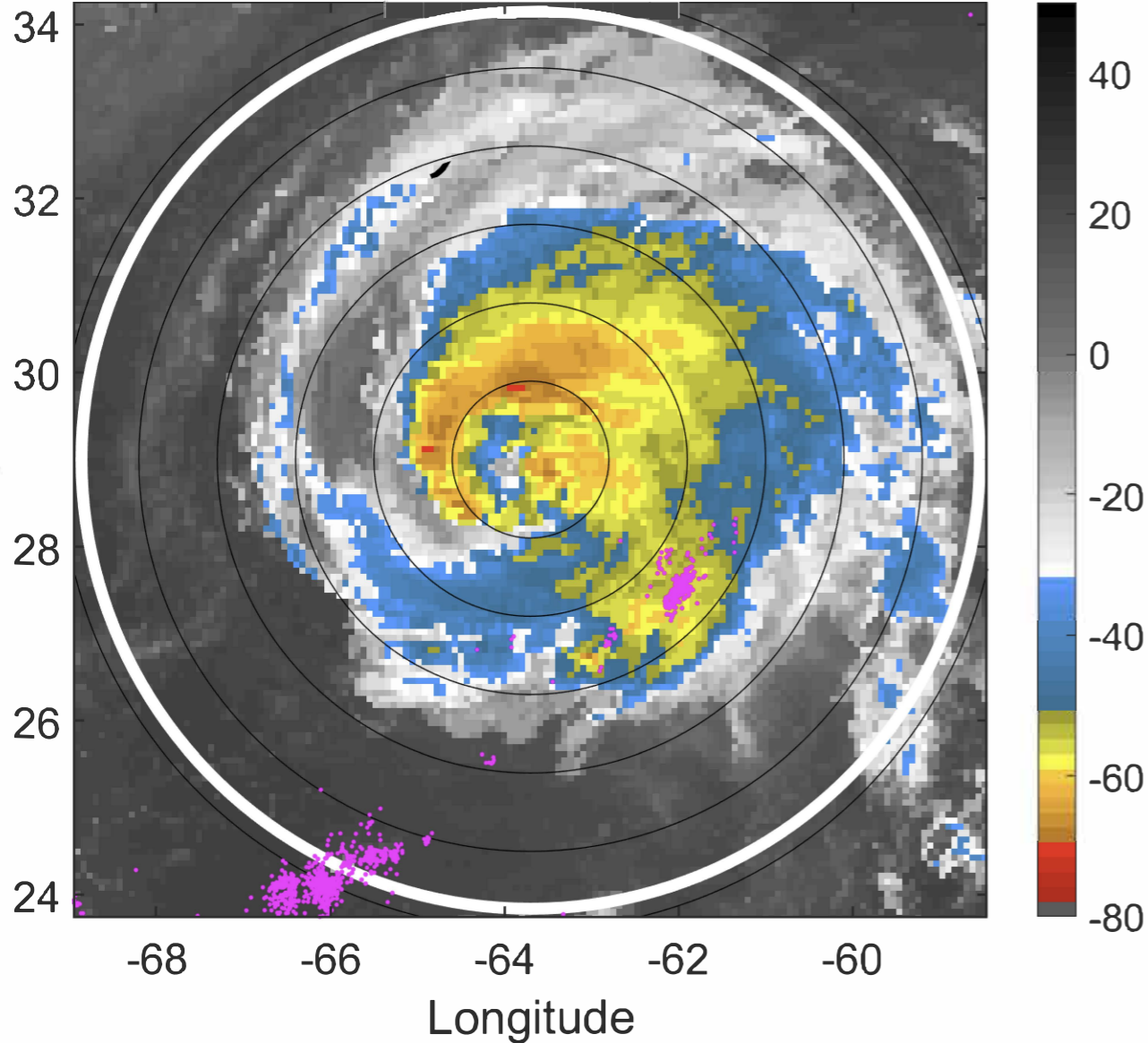

6-h IR BT Differences & Lightning

Δ t: 2020092100 (19.8 LT) - 2020092018 (13.8 LT)

Lightning: 19.8 LT \pm 1.5 h (dots)

PT: LLCP | EA: INACT

20L (TEDDY) | 80 kt C1

S: 1.7 m s⁻¹ (L) | H: 136°

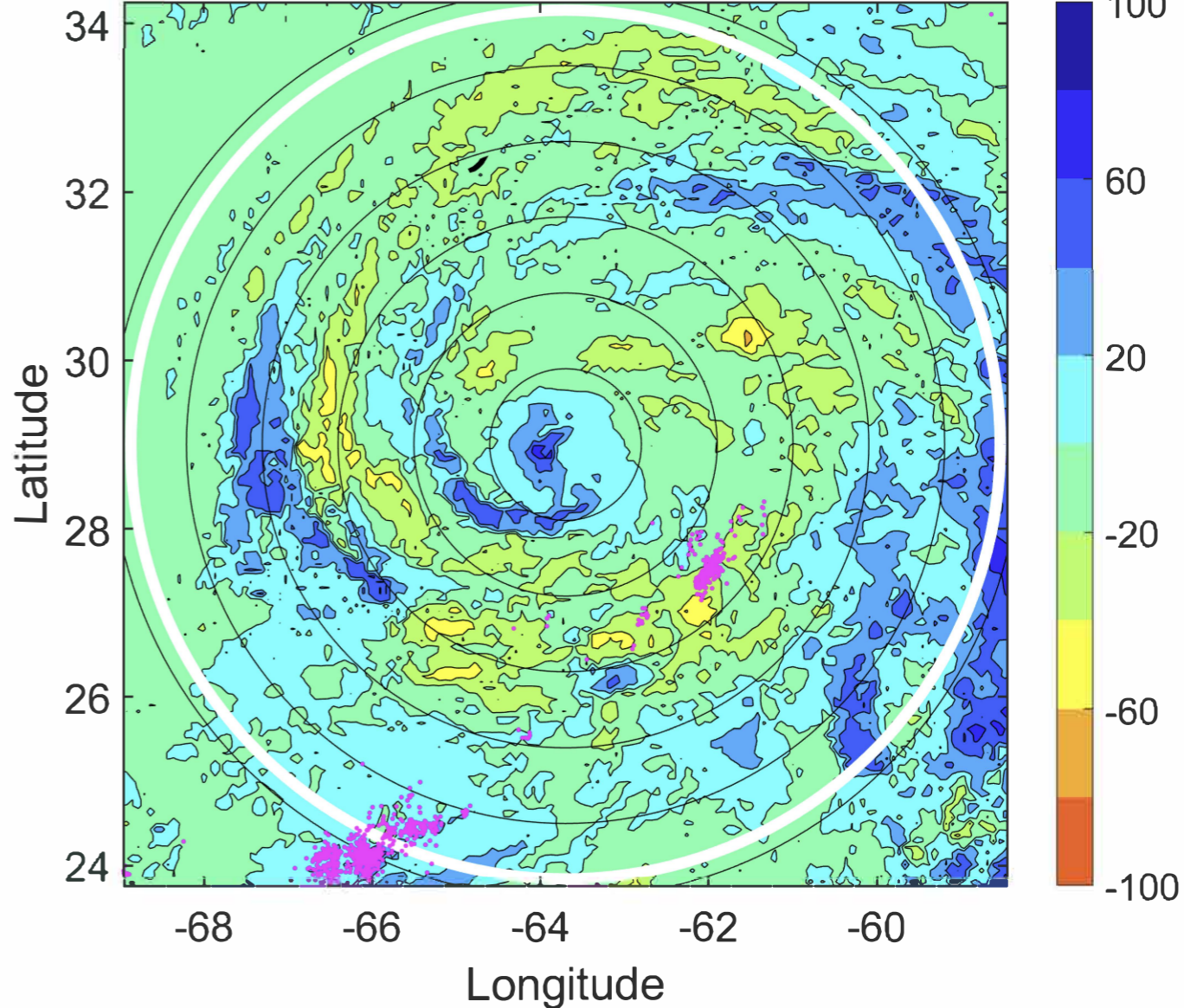

IR BT & Lightning

t: 2020092103 (22.8 LT)

Lightning: 22.8 LT \pm 1.5 h (dots)

PT: LLCP | EA: INACT

20L (TEDDY) | 80 kt C1

S: 2.1 m s⁻¹ (L) | H: 130.5°

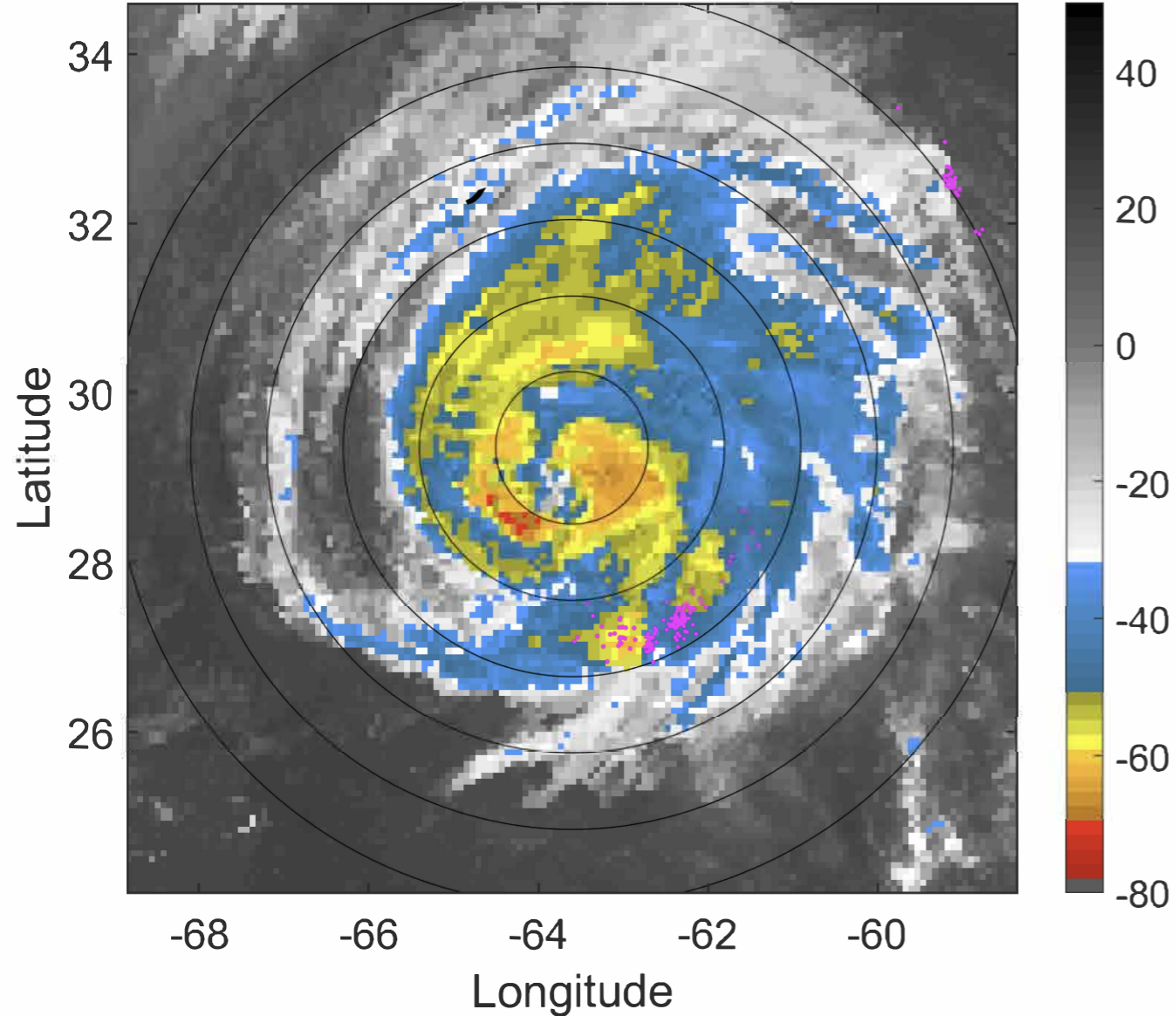

6-h IR BT Differences & Lightning

Δ t: 2020092103 (22.8 LT) - 2020092021 (16.8 LT)

Lightning: 22.8 LT \pm 1.5 h (dots)

PT: LLCP | EA: INACT

20L (TEDDY) | 80 kt C1

S: 2.1 m s⁻¹ (L) | H: 130.5°

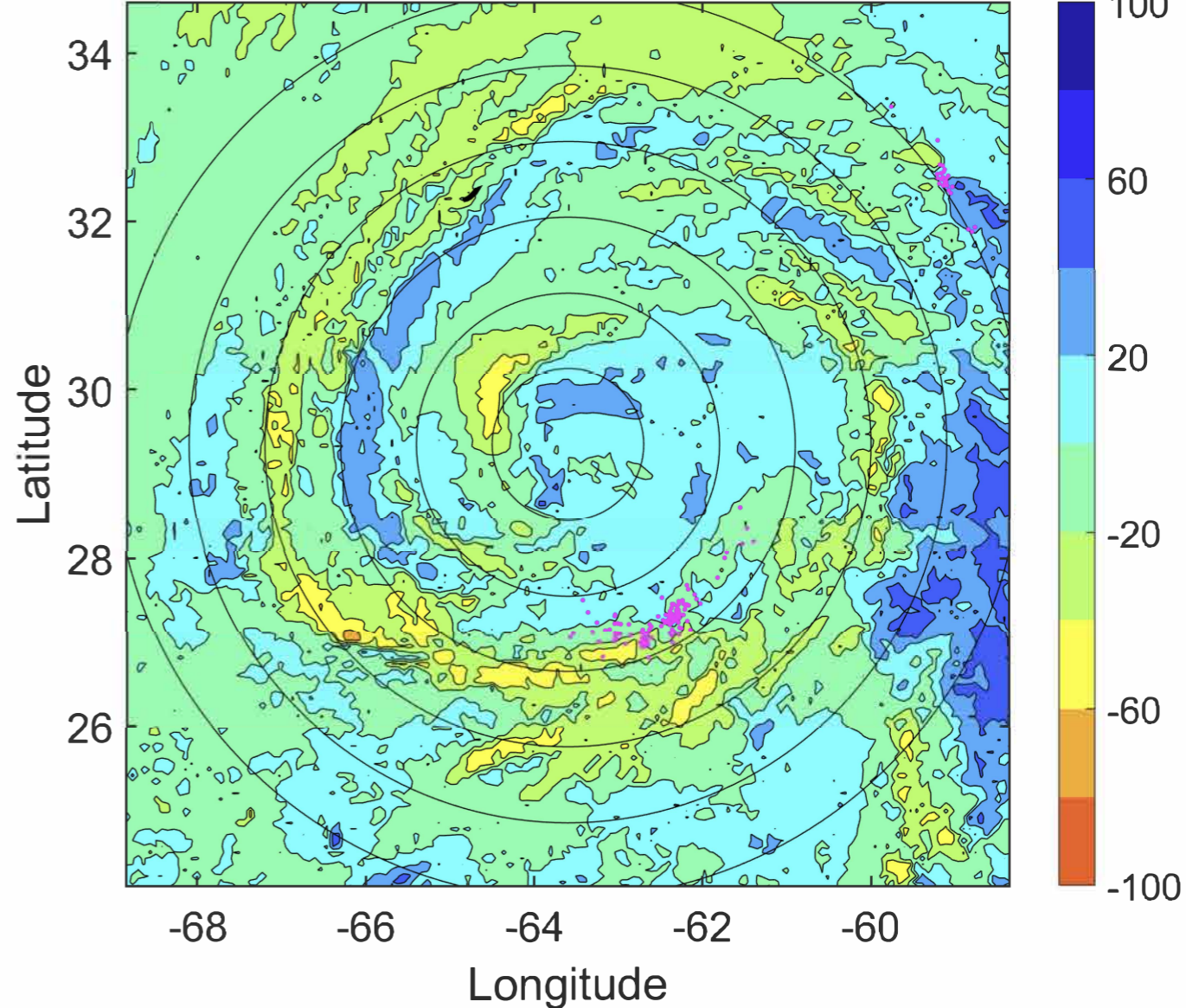

IR BT & Lightning

t: 2020092106 (1.8 LT)

Lightning: 1.8 LT \pm 1.5 h (dots)

PT: LLCP | EA: INACT

20L (TEDDY) | 80 kt C1

S: 2.6 m s⁻¹ (L) | H: 125°

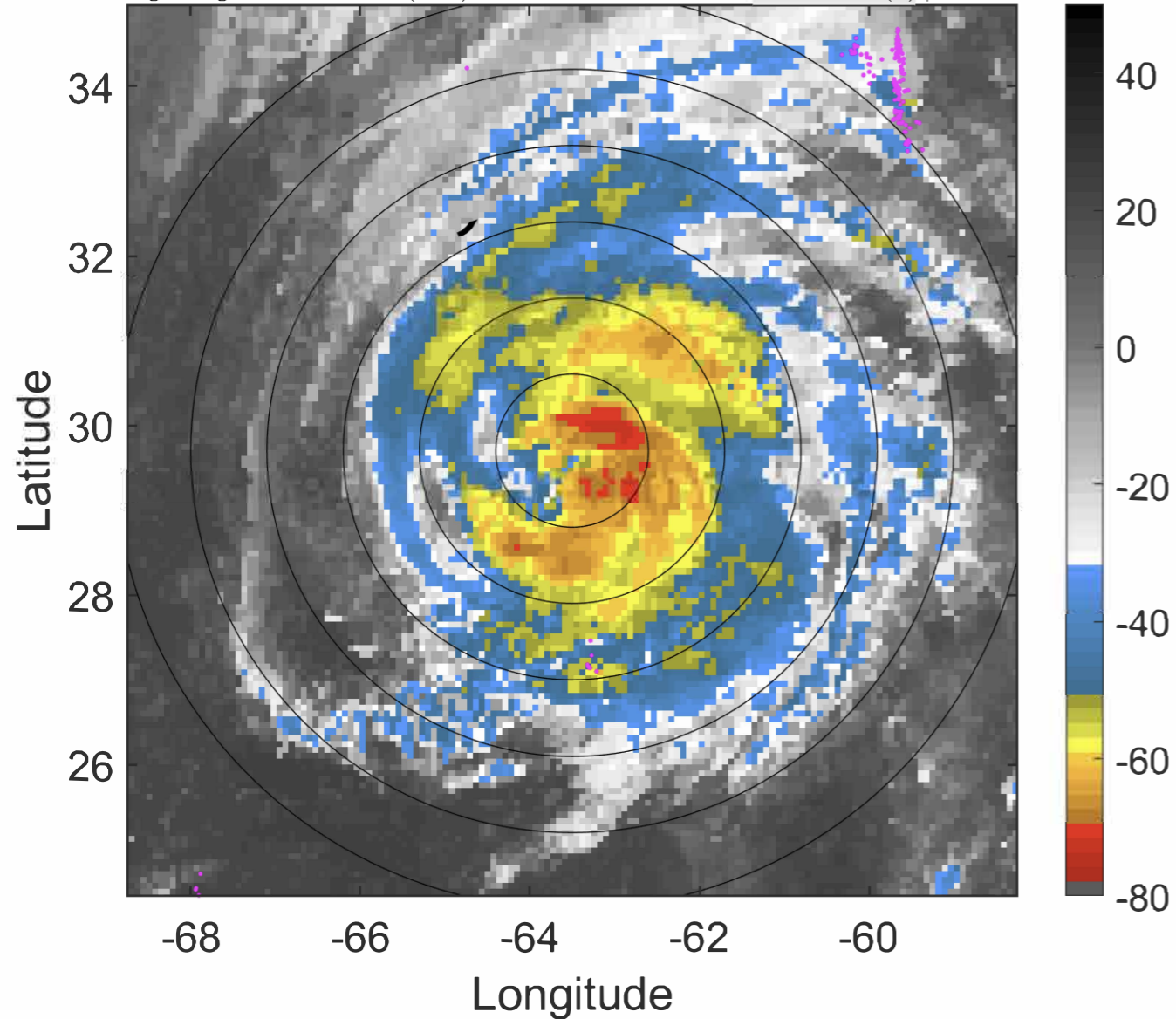

6-h IR BT Differences & Lightning

Δ t: 2020092106 (1.8 LT) - 2020092100 (19.8 LT)

Lightning: 1.8 LT \pm 1.5 h (dots)

PT: LLCP | EA: INACT

20L (TEDDY) | 80 kt C1

S: 2.6 m s⁻¹ (L) | H: 125°

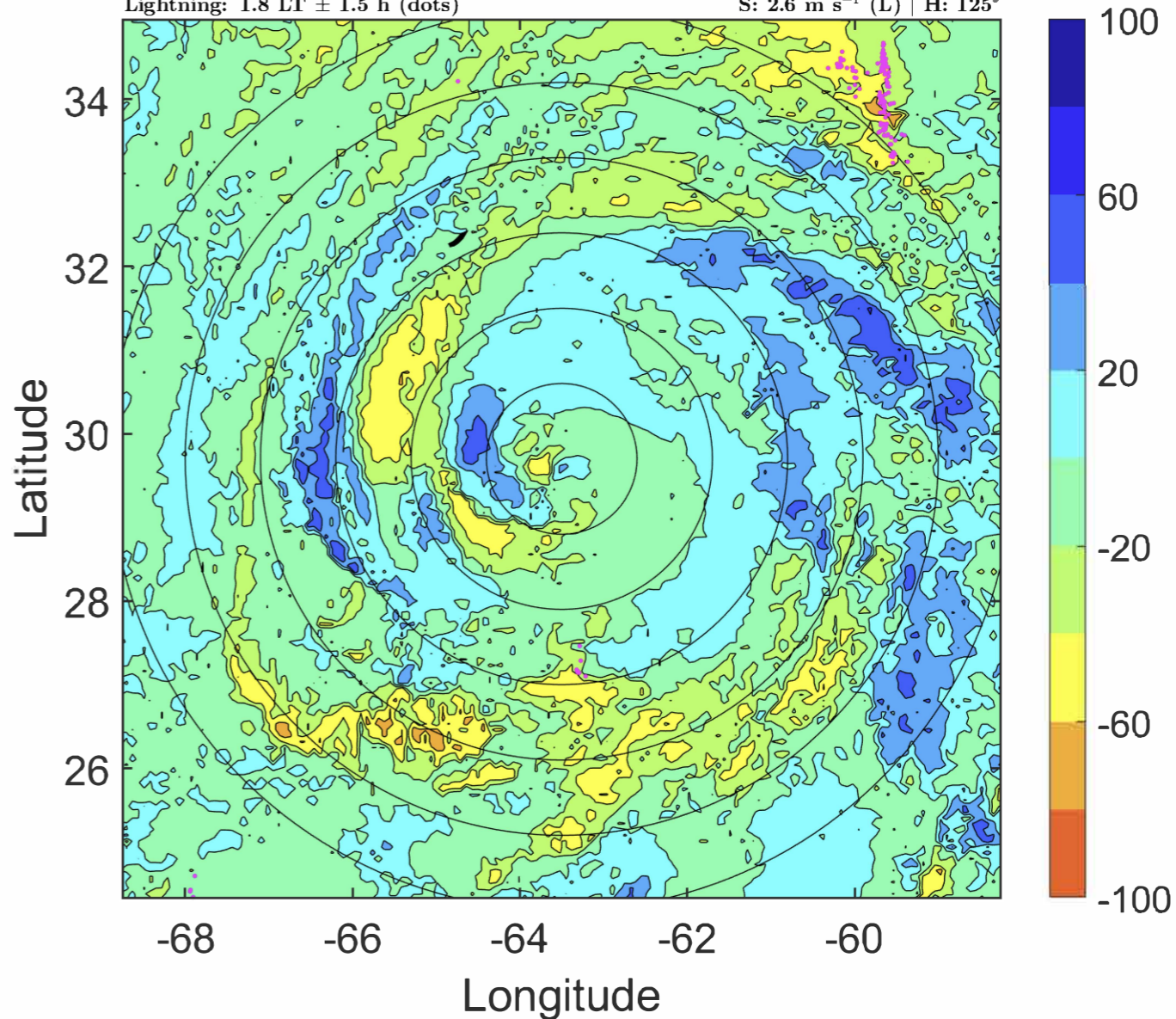

IR BT & Lightning

t: 2020092109 (4.8 LT)

Lightning: 4.8 LT \pm 1.5 h (dots)

PT: LLCP | EA: INACT

20L (TEDDY) | 80 kt C1

S: 2.6 m s⁻¹ (L) | H: 104°

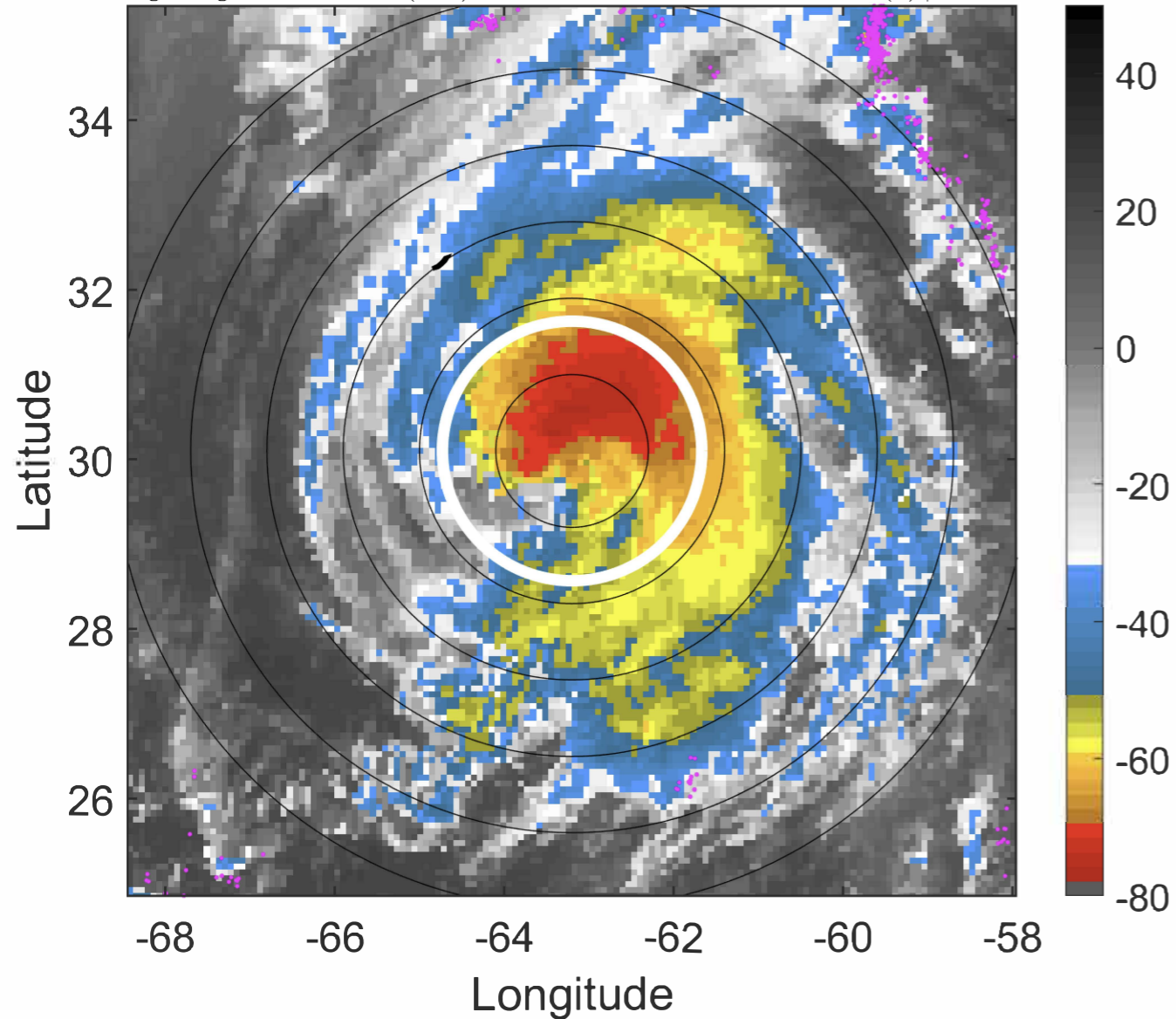

6-h IR BT Differences & Lightning

Δ t: 2020092109 (4.8 LT) - 2020092103 (22.8 LT)

Lightning: 4.8 LT \pm 1.5 h (dots)

PT: LLCP | EA: INACT

20L (TEDDY) | 80 kt C1

S: 2.6 m s⁻¹ (L) | H: 104°

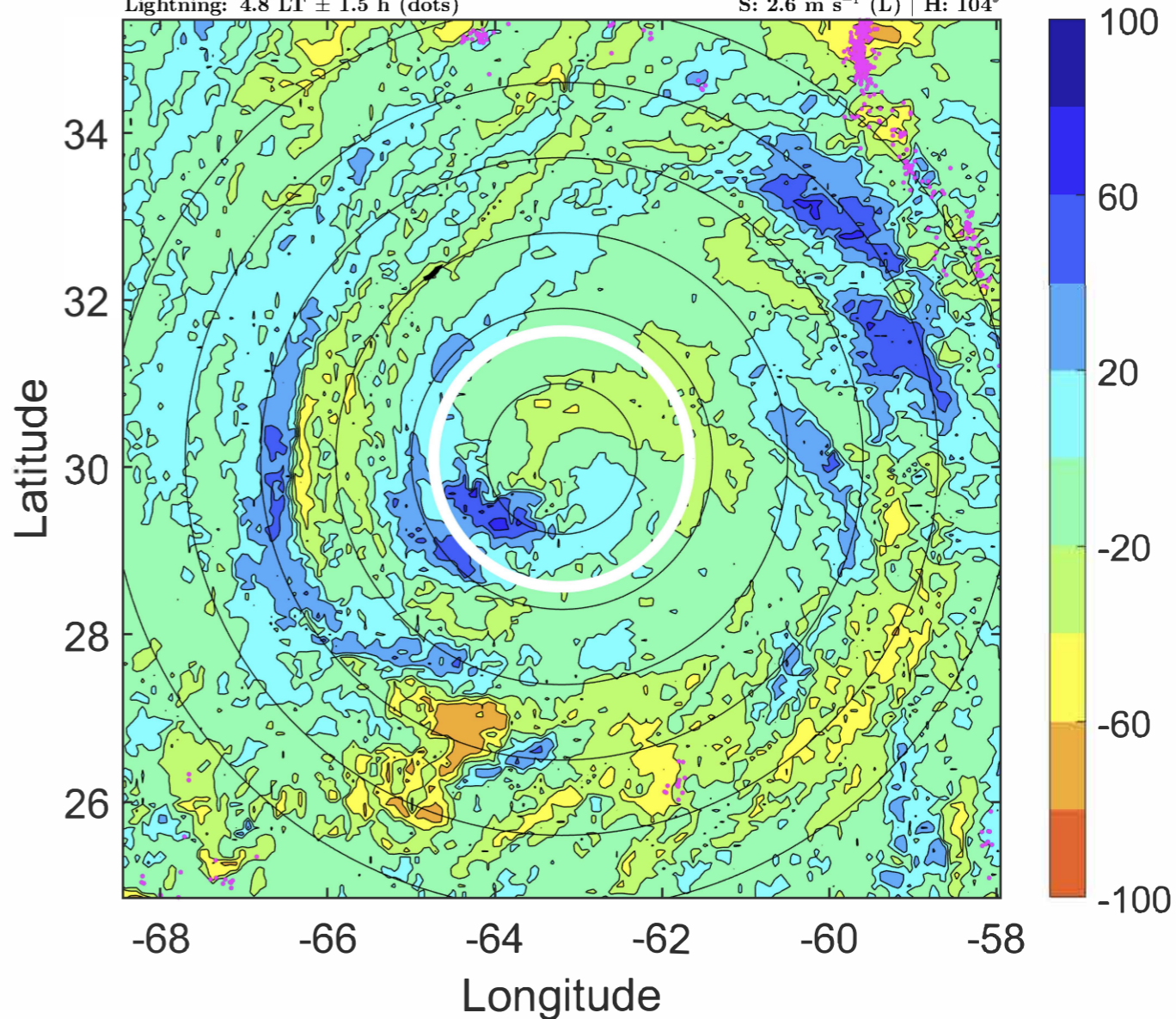

IR BT & Lightning

t: 2020092112 (7.8 LT)

Lightning: 7.8 LT \pm 1.5 h (dots)

PT: LLCP | EA: INACT

20L (TEDDY) | 80 kt C1

S: 2.7 m s⁻¹ (L) | H: 83°

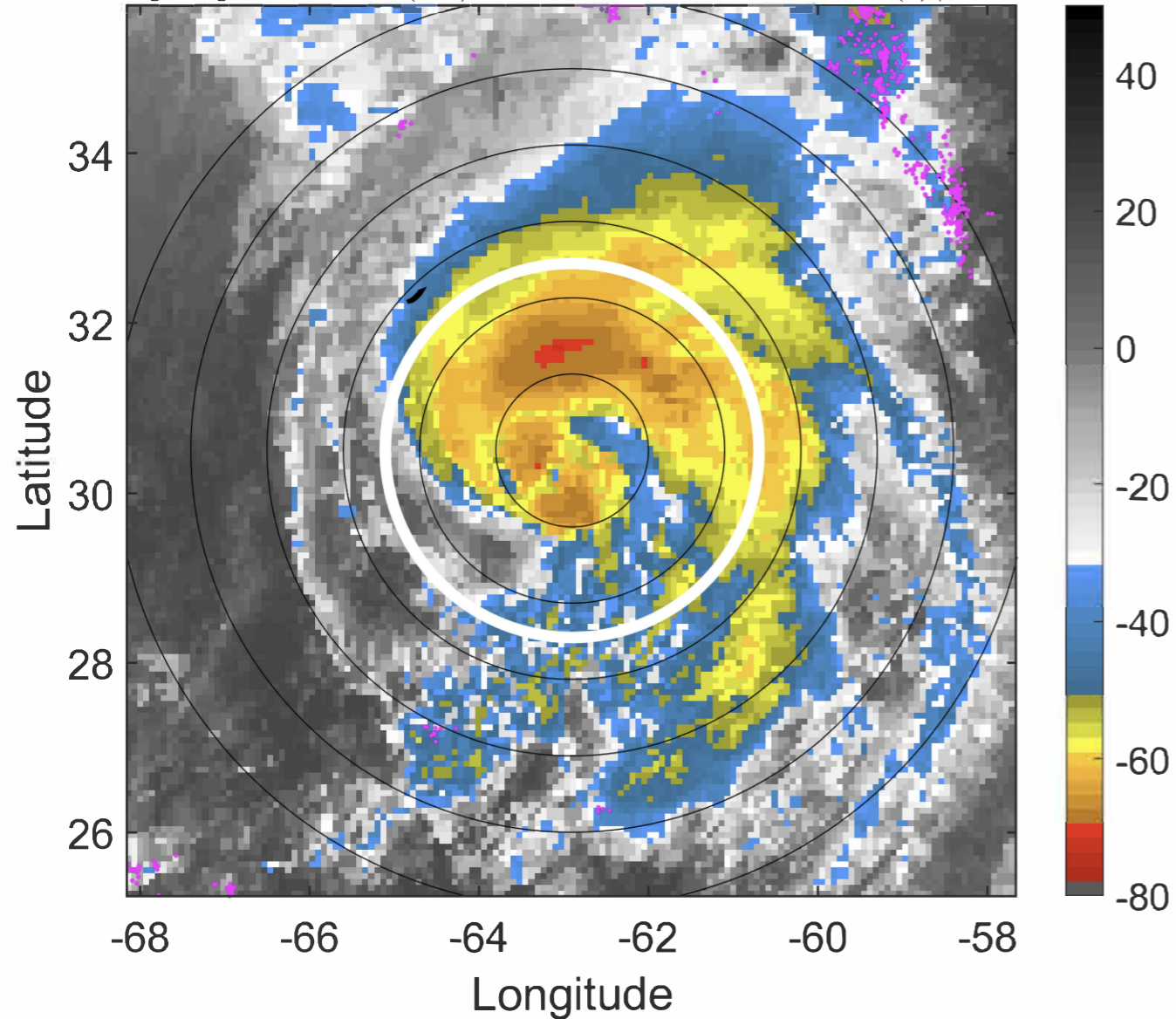

6-h IR BT Differences & Lightning

Δ t: 2020092112 (7.8 LT) - 2020092106 (1.8 LT)

Lightning: 7.8 LT \pm 1.5 h (dots)

PT: LLCP | EA: INACT

20L (TEDDY) | 80 kt C1

S: 2.7 m s⁻¹ (L) | H: 83°

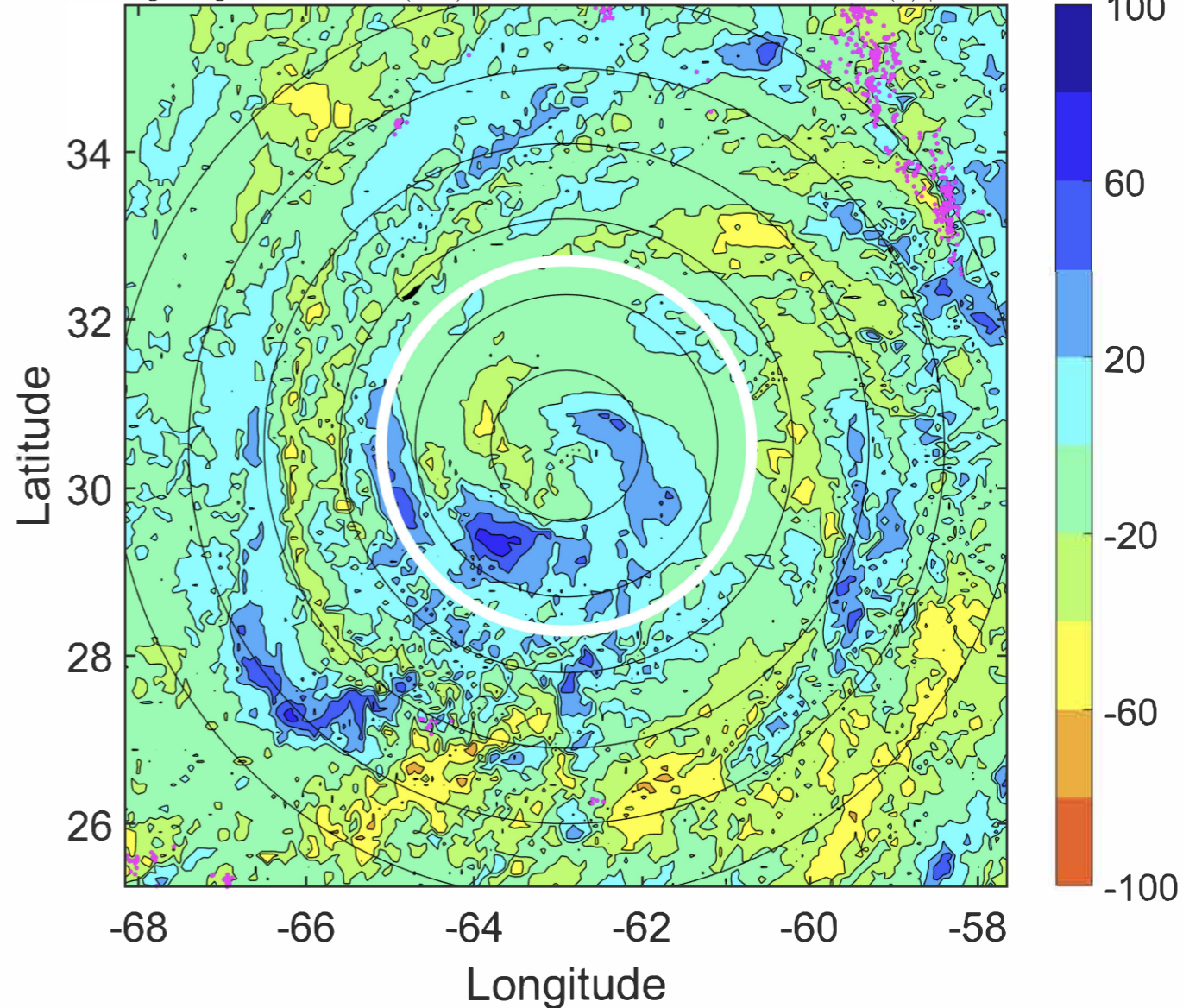

IR BT & Lightning

t: 2020092115 (10.8 LT)

Lightning: 10.8 LT \pm 1.5 h (dots)

PT: LLCP | EA: INACT

20L (TEDDY) | 80 kt C1

S: 4.1 m s⁻¹ (L) | H: 65°

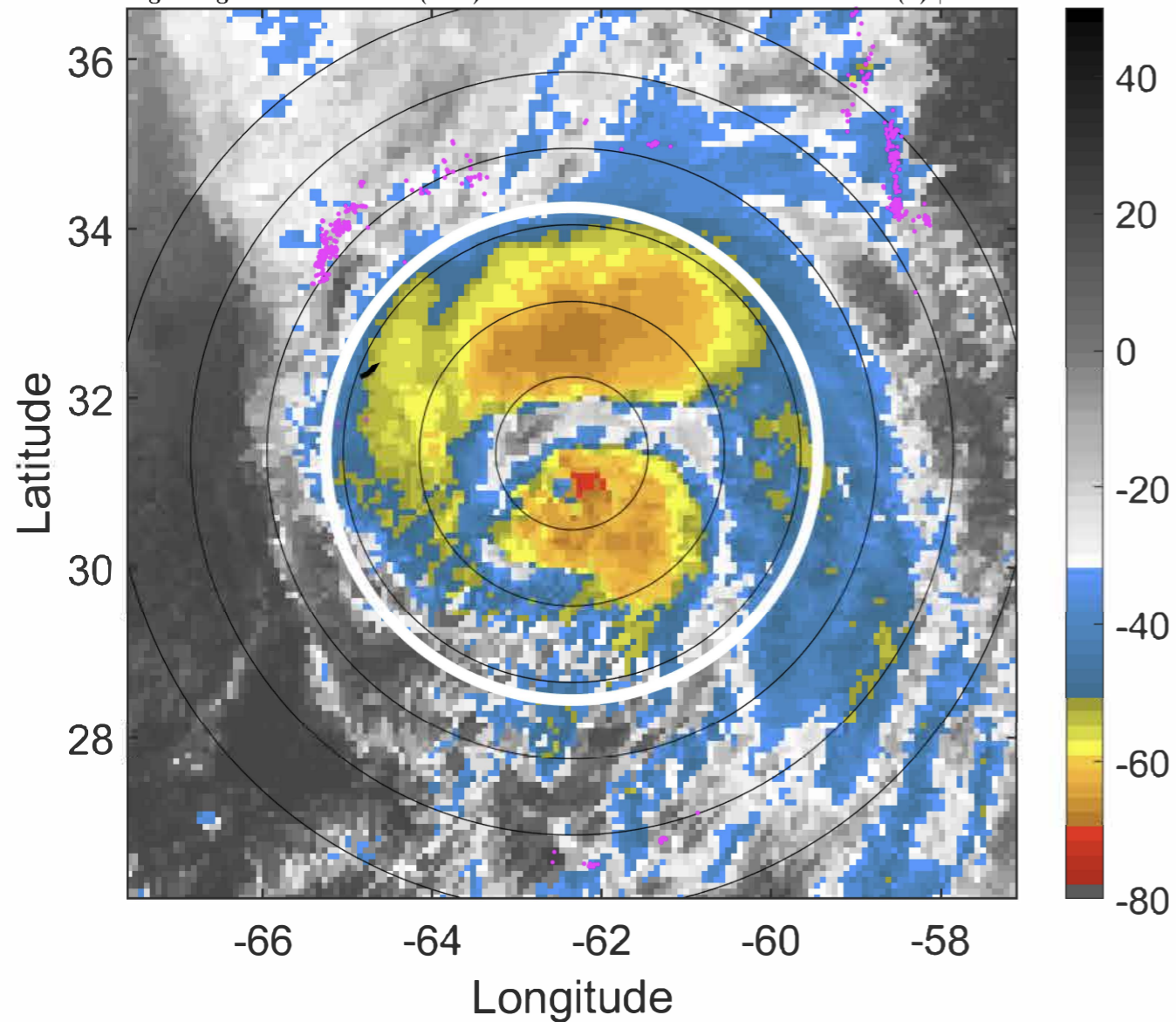

6-h IR BT Differences & Lightning

Δ t: 2020092115 (10.8 LT) - 2020092109 (4.8 LT)

Lightning: 10.8 LT \pm 1.5 h (dots)

PT: LLCP | EA: INACT

20L (TEDDY) | 80 kt C1

S: 4.1 m s⁻¹ (L) | H: 65°

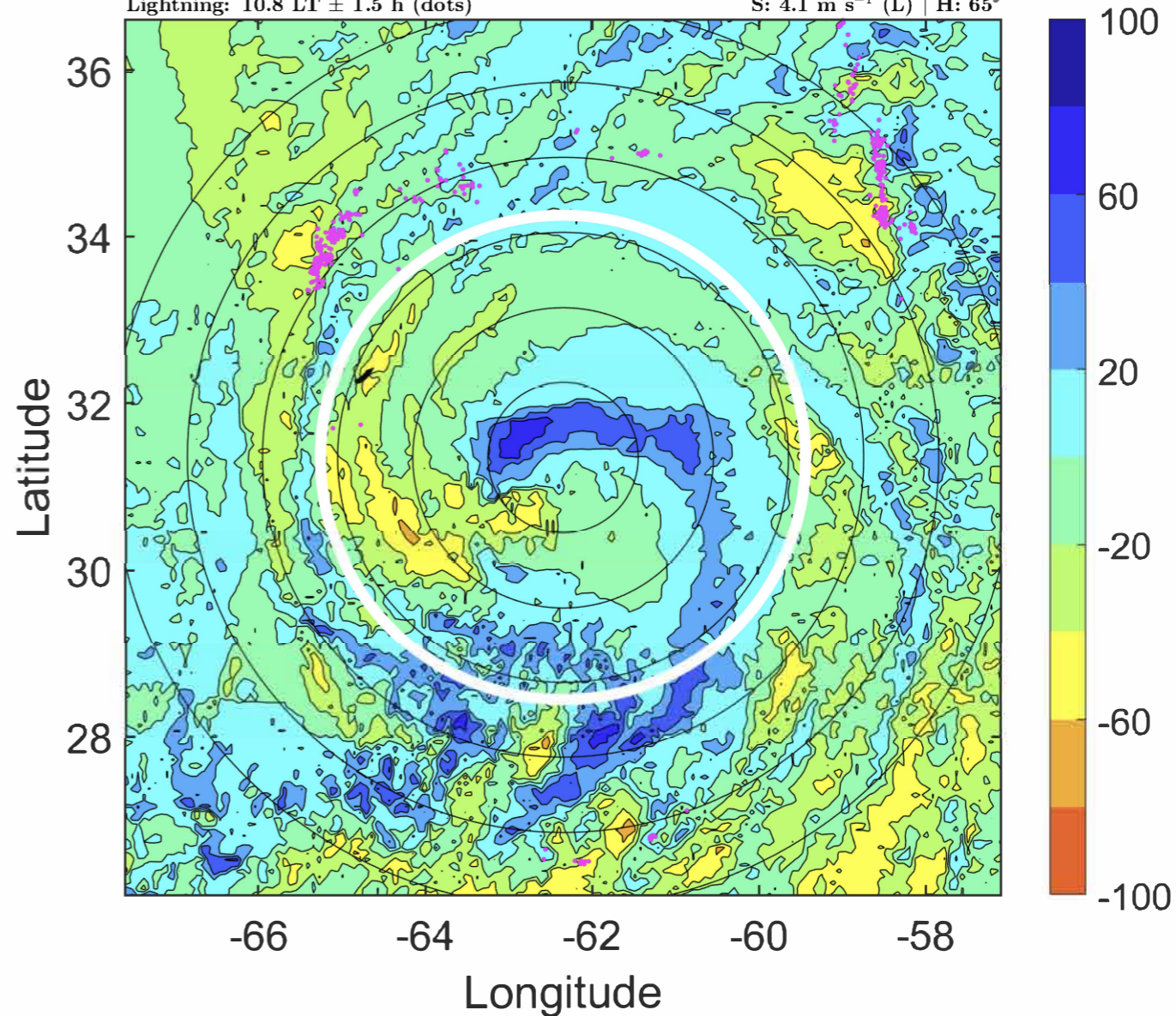

IR BT & Lightning

t: 2020092118 (13.9 LT)

Lightning: 13.9 LT \pm 1.5 h (dots)

PT: LLCP | EA: INACT

20L (TEDDY) | 80 kt C1

S: 5.5 m s⁻¹ (M) | H: 47°

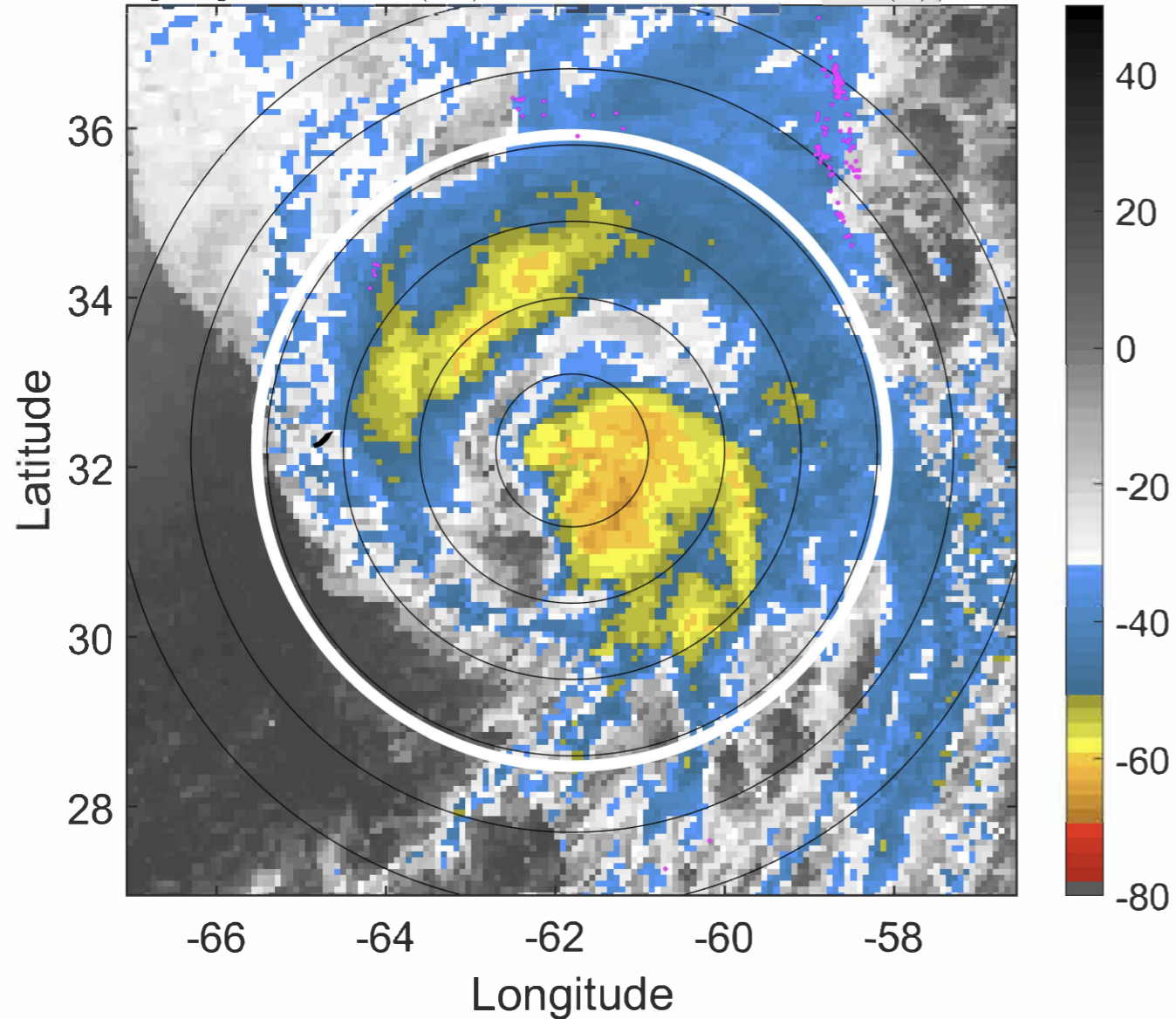

6-h IR BT Differences & Lightning

Δ t: 2020092118 (13.9 LT) - 2020092112 (7.8 LT)

Lightning: 13.9 LT \pm 1.5 h (dots)

PT: LLCP | EA: INACT

20L (TEDDY) | 80 kt C1

S: 5.5 m s⁻¹ (M) | H: 47°

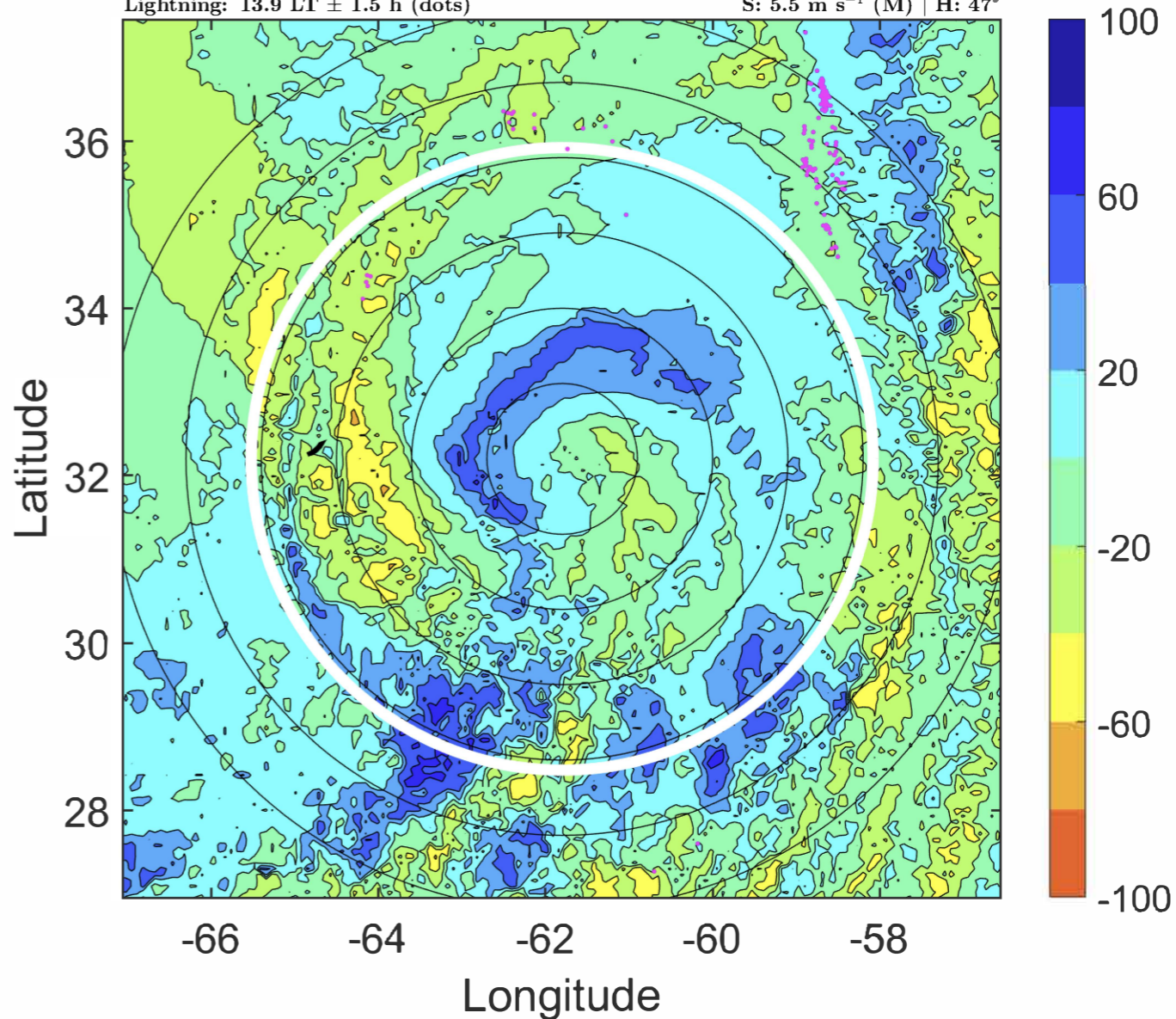

IR BT & Lightning

t: 2020092121 (16.9 LT)

Lightning: 16.9 LT \pm 1.5 h (dots)

PT: LLCP | EA: INACT

20L (TEDDY) | 82.5 kt C1

S: 7.6 m s⁻¹ (M) | H: 42.5°

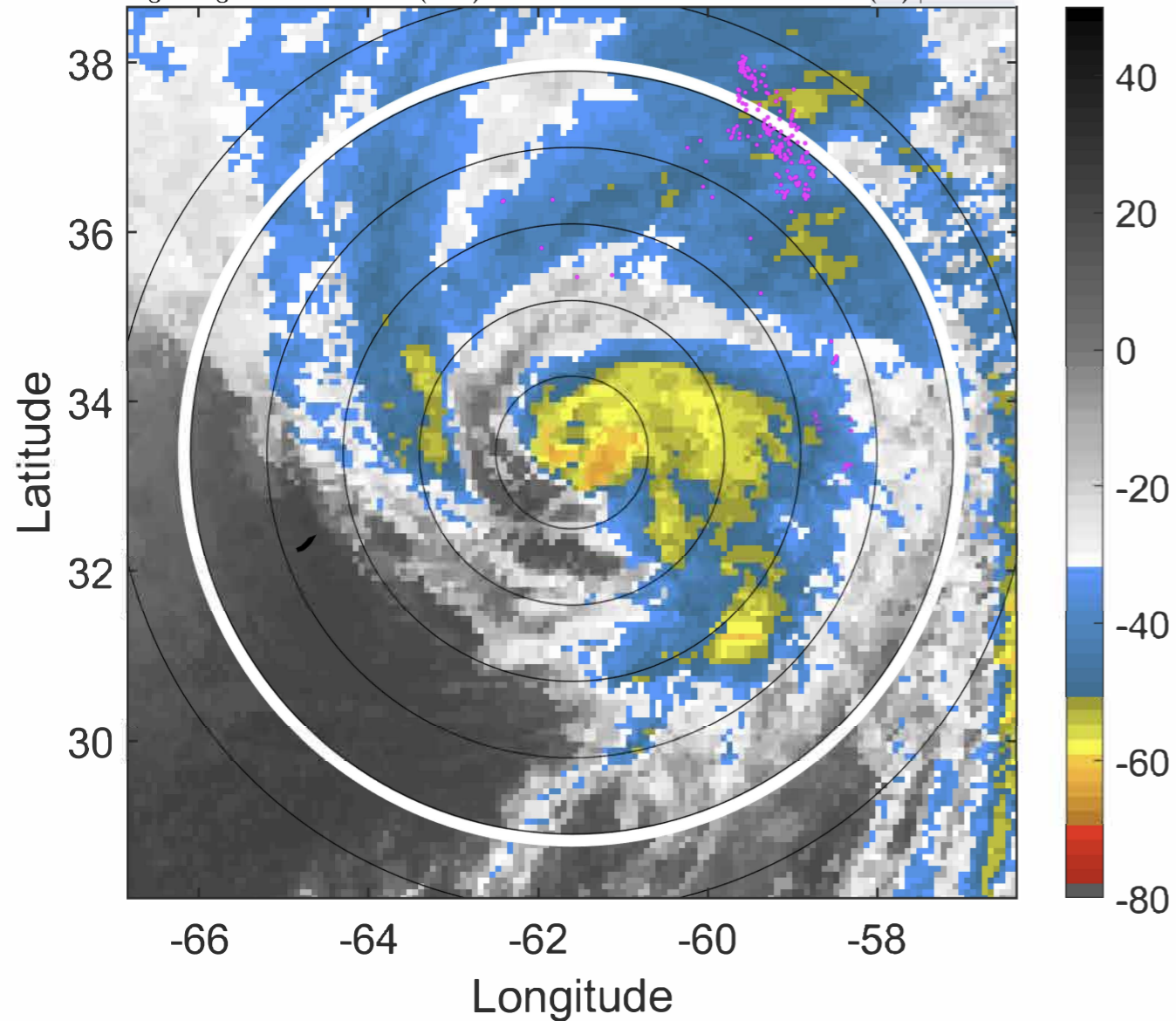

6-h IR BT Differences & Lightning

Δ t: 2020092121 (16.9 LT) - 2020092115 (10.8 LT)

Lightning: 16.9 LT \pm 1.5 h (dots)

PT: LLCP | EA: INACT

20L (TEDDY) | 82.5 kt C1

S: 7.6 m s⁻¹ (M) | H: 42.5°

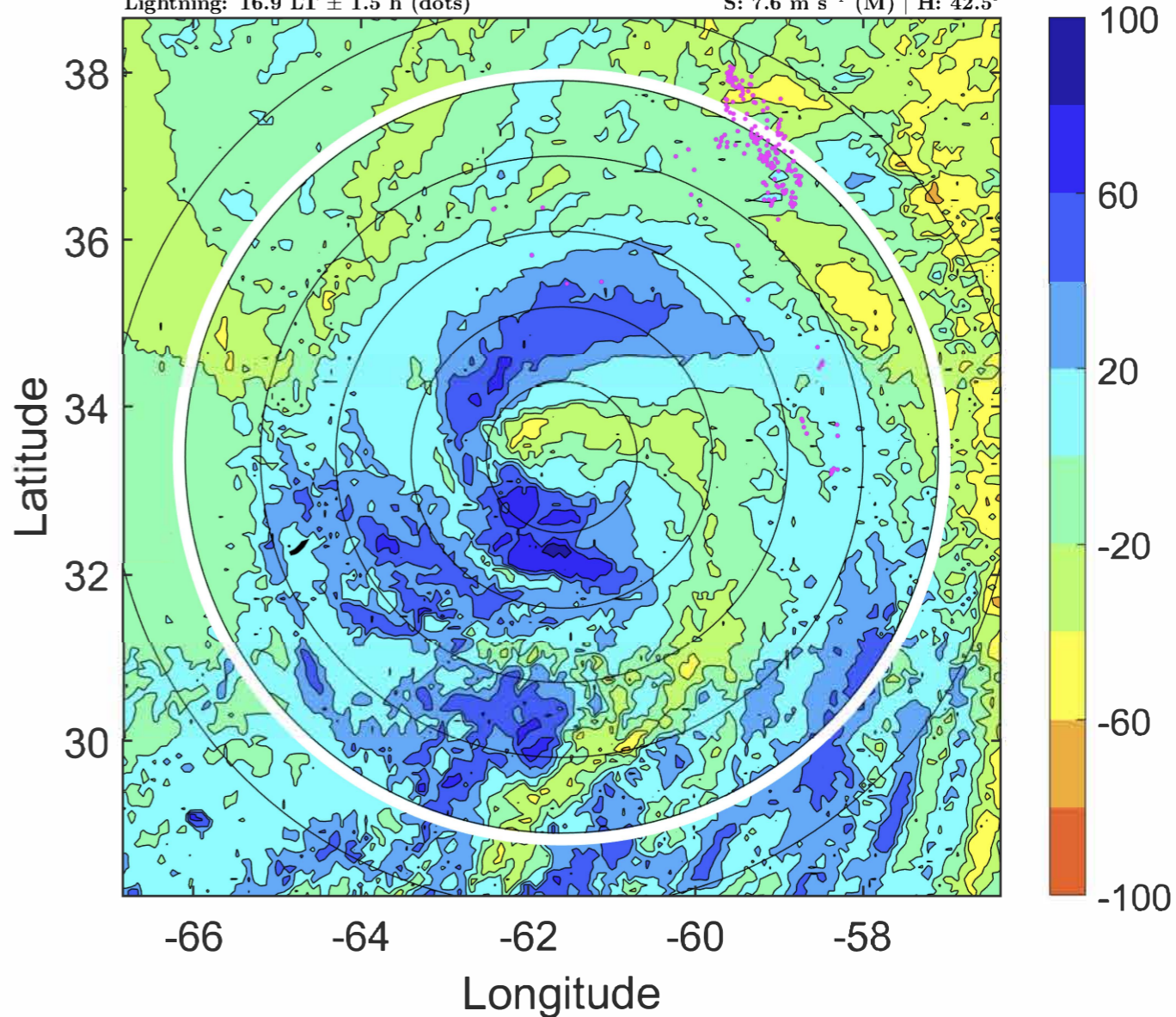

IR BT & Lightning

t: 2020092200 (19.9 LT)

Lightning: 19.9 LT \pm 1.5 h (dots)

PT: LLCP | EA: INACT

20L (TEDDY) | 85 kt C2

S: 9.6 m s⁻¹ (M) | H: 38°

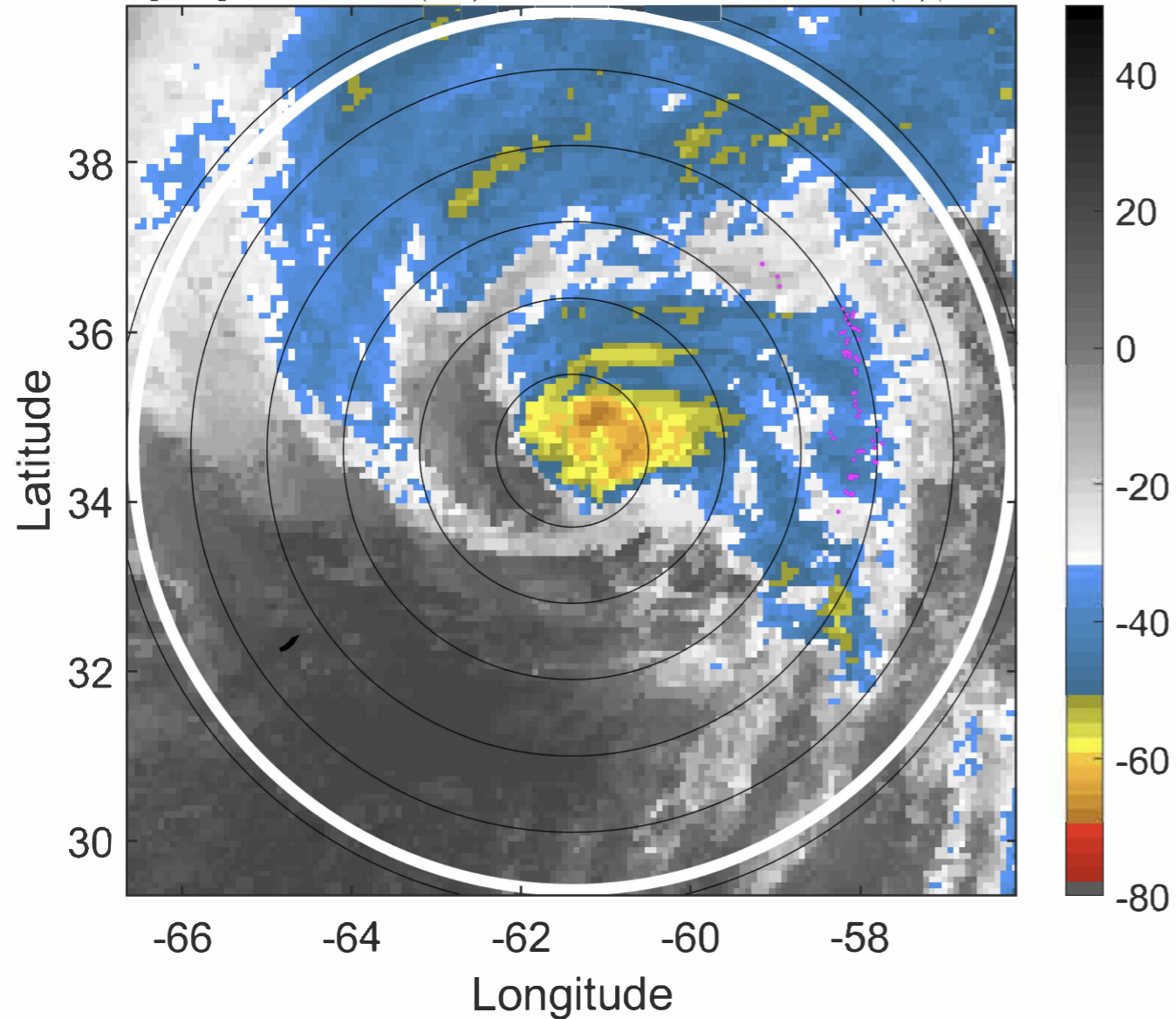

6-h IR BT Differences & Lightning

Δ t: 2020092200 (19.9 LT) - 2020092118 (13.9 LT)

Lightning: 19.9 LT \pm 1.5 h (dots)

PT: LLCP | EA: INACT

20L (TEDDY) | 85 kt C2

S: 9.6 m s⁻¹ (M) | H: 38°

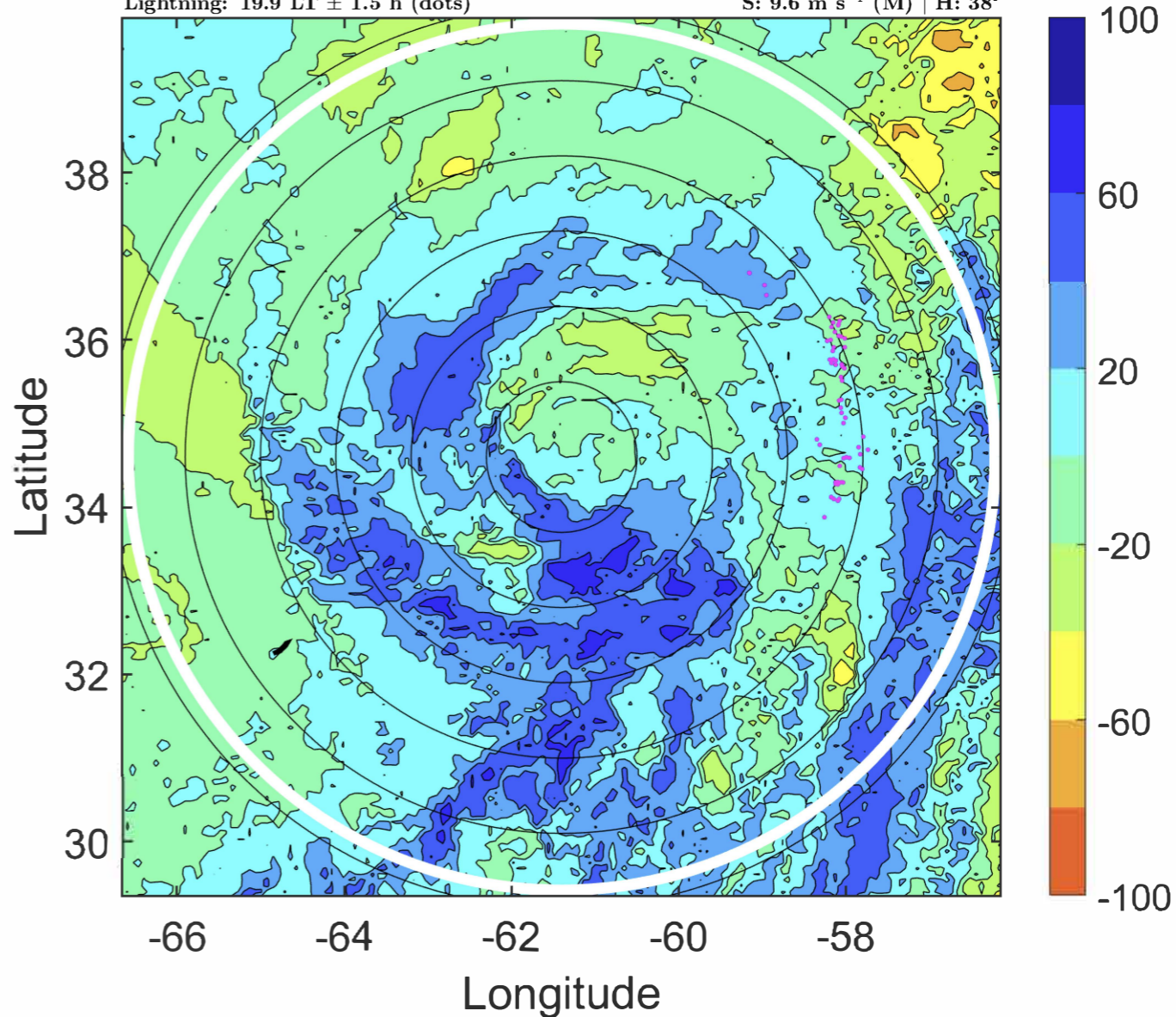

IR BT & Lightning

t: 2020092203 (22.9 LT)

Lightning: 22.9 LT \pm 1.5 h (dots)

PT: LLCP | EA: INACT

20L (TEDDY) | 87.5 kt C2

S: 10 m s⁻¹ (M) | H: 24.5°

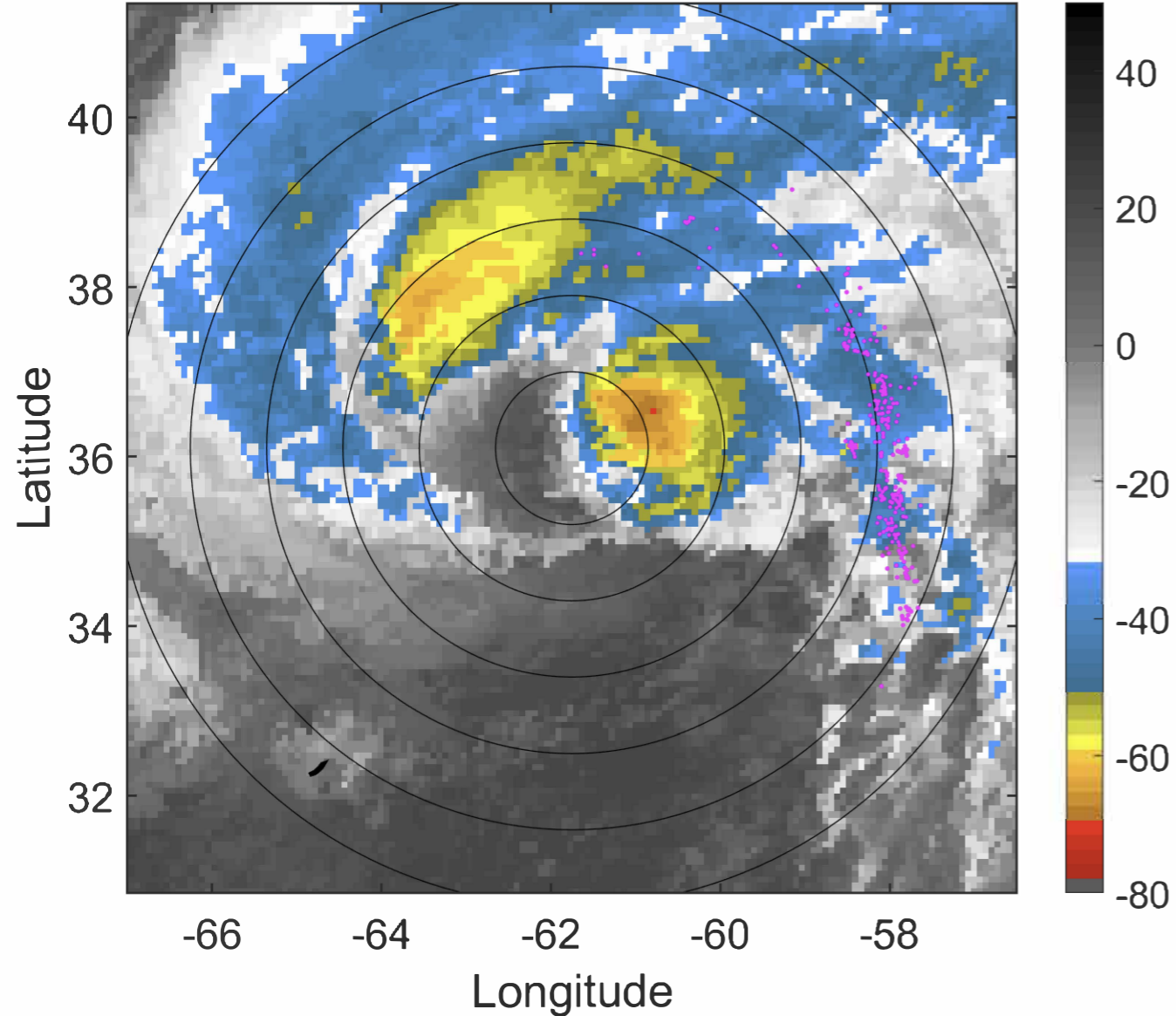

6-h IR BT Differences & Lightning

Δ t: 2020092203 (22.9 LT) - 2020092121 (16.9 LT)

Lightning: 22.9 LT \pm 1.5 h (dots)

PT: LLCP | EA: INACT

20L (TEDDY) | 87.5 kt C2

S: 10 m s⁻¹ (M) | H: 24.5°

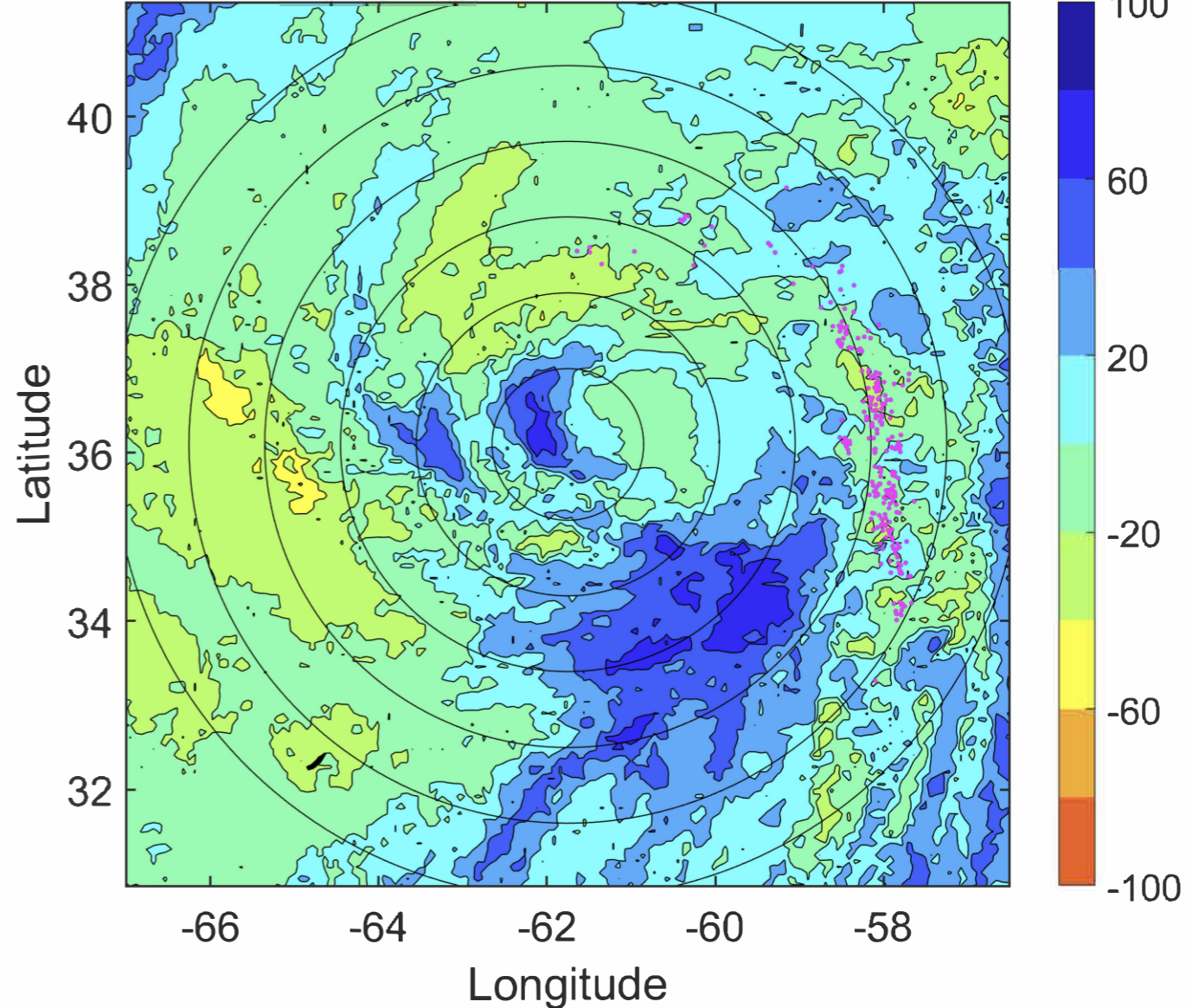

IR BT & Lightning

t: 2020092206 (1.9 LT)

Lightning: 1.9 LT \pm 1.5 h (dots)

PT: SLCP | EA: INACT

20L (TEDDY) | 90 kt C2

S: 10.4 m s⁻¹ (M) | H: 11°

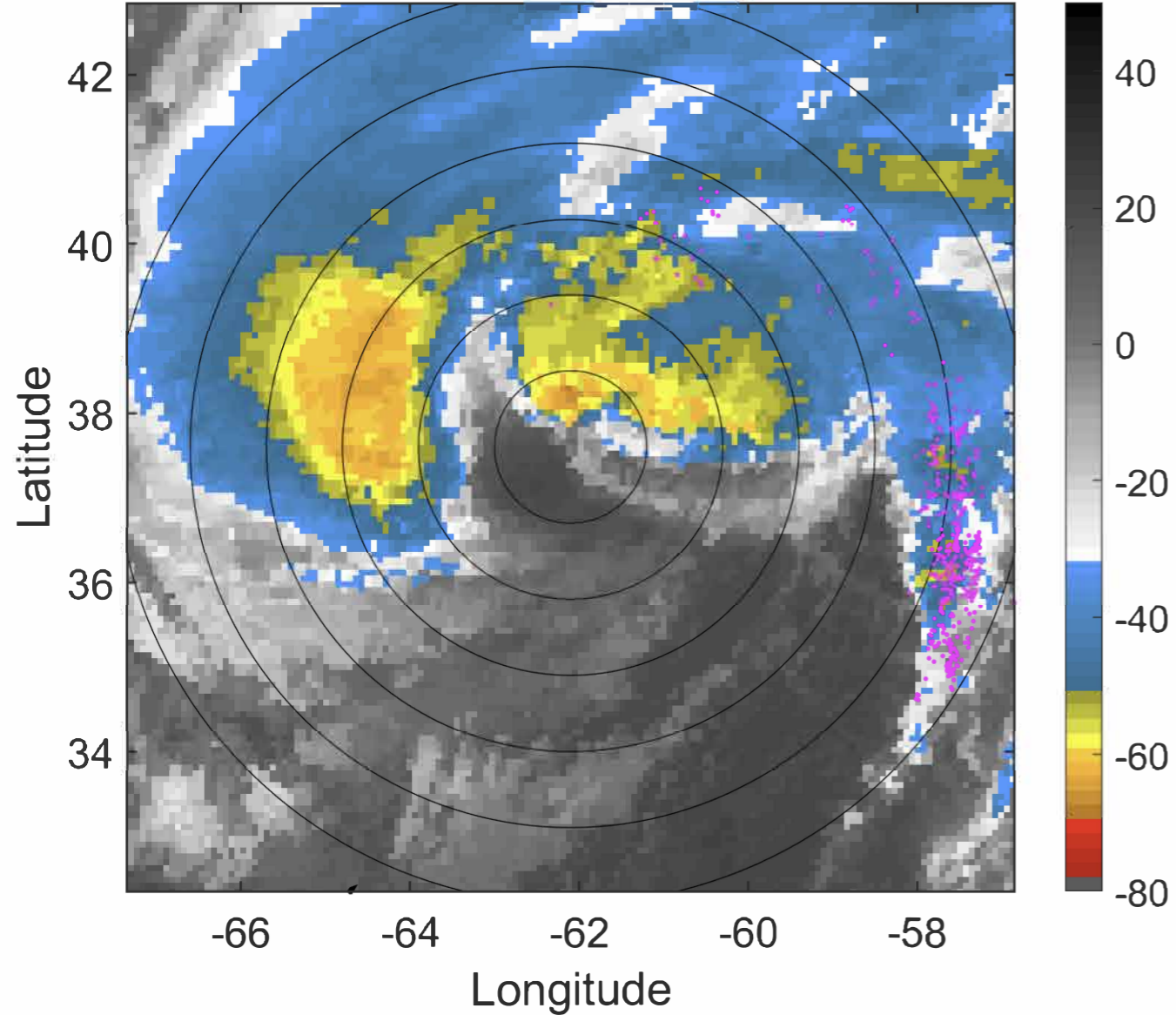

6-h IR BT Differences & Lightning

Δ t: 2020092206 (1.9 LT) - 2020092200 (19.9 LT)

Lightning: 1.9 LT \pm 1.5 h (dots)

PT: SLCP | EA: INACT

20L (TEDDY) | 90 kt C2

S: 10.4 m s⁻¹ (M) | H: 11°

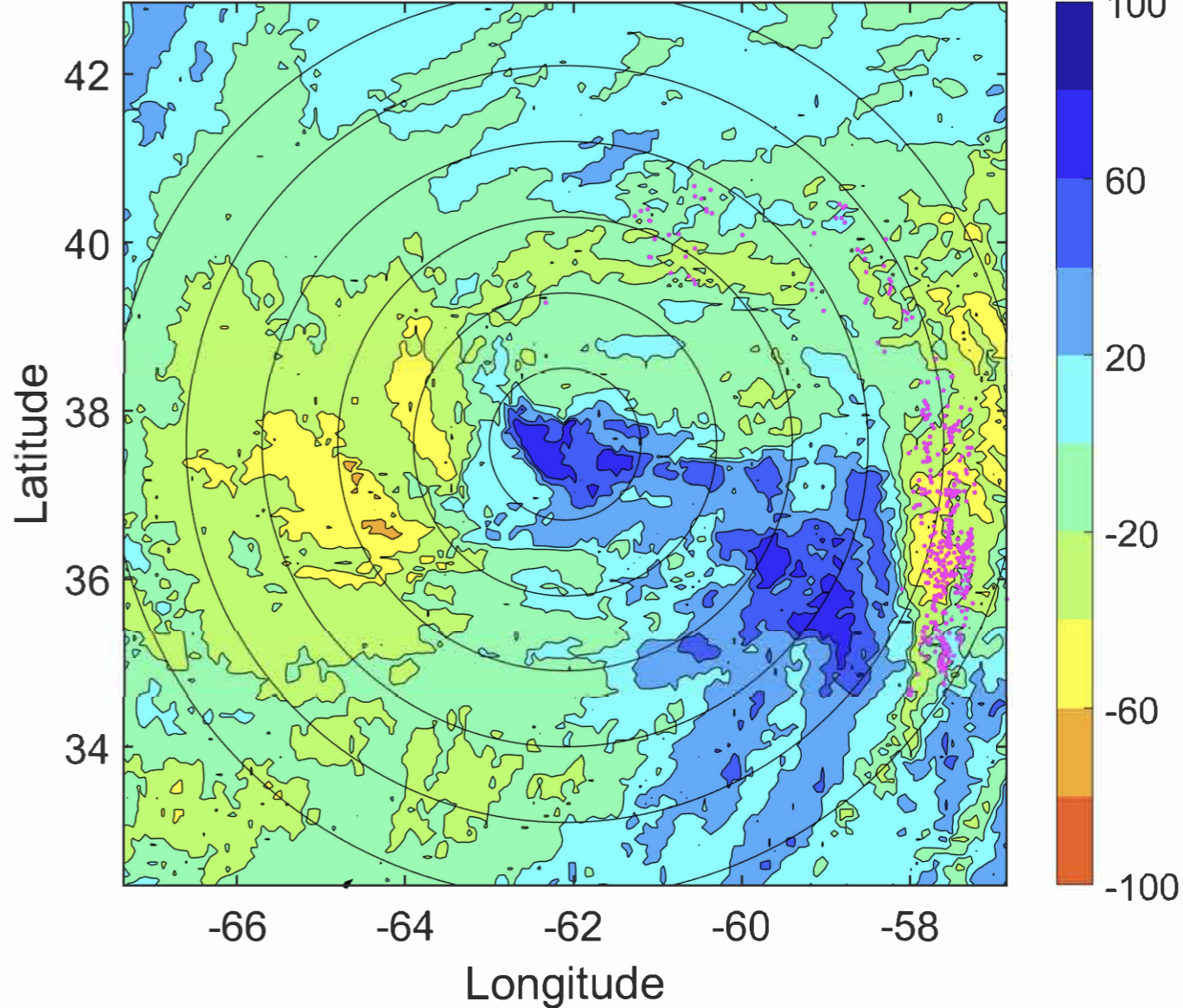

IR BT & Lightning

t: 2020092209 (4.8 LT)

Lightning: 4.8 LT \pm 1.5 h (dots)

PT: SLCP | EA: INACT

20L (TEDDY) | 90 kt C2

S: 11 m s⁻¹ (H) | H: 182°

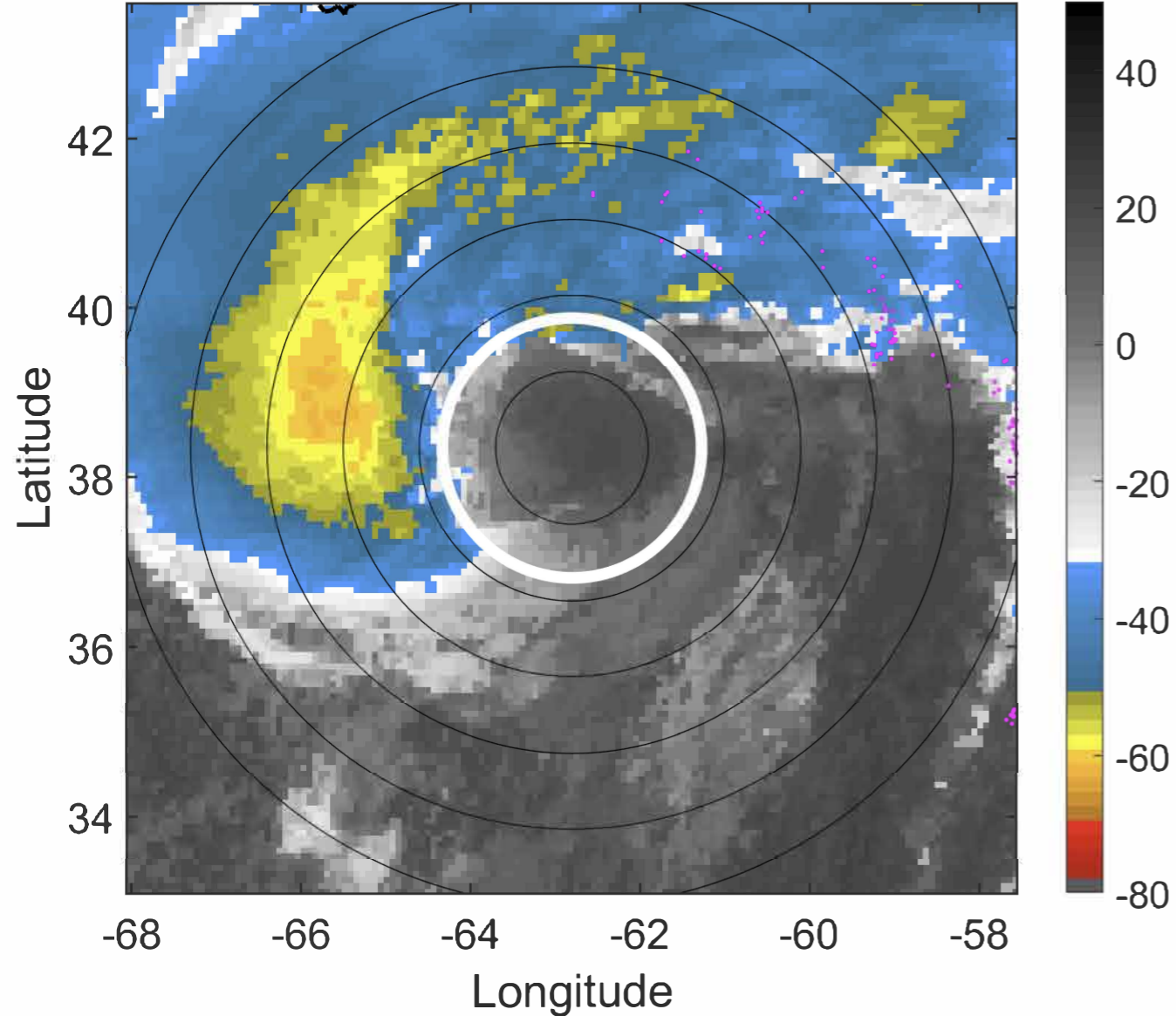

6-h IR BT Differences & Lightning

Δ t: 2020092209 (4.8 LT) - 2020092203 (22.9 LT)

Lightning: 4.8 LT \pm 1.5 h (dots)

PT: SLCP | EA: INACT

20L (TEDDY) | 90 kt C2

S: 11 m s⁻¹ (H) | H: 182°

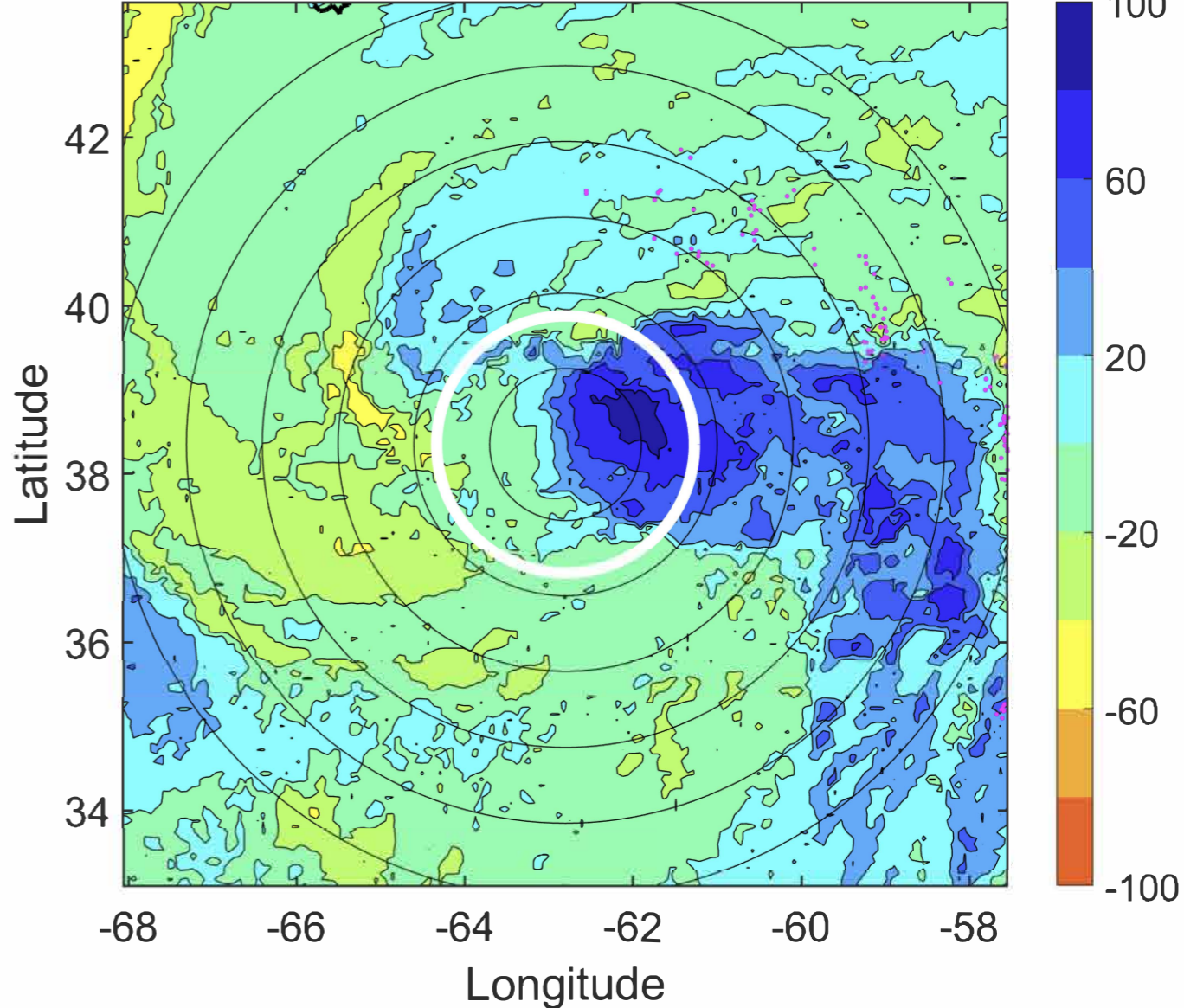

IR BT & Lightning

t: 2020092212 (7.8 LT)

Lightning: 7.8 LT \pm 1.5 h (dots)

PT: SLCP | EA: INACT

20L (TEDDY) | 90 kt C2

S: 11.7 m s⁻¹ (H) | H: 353°

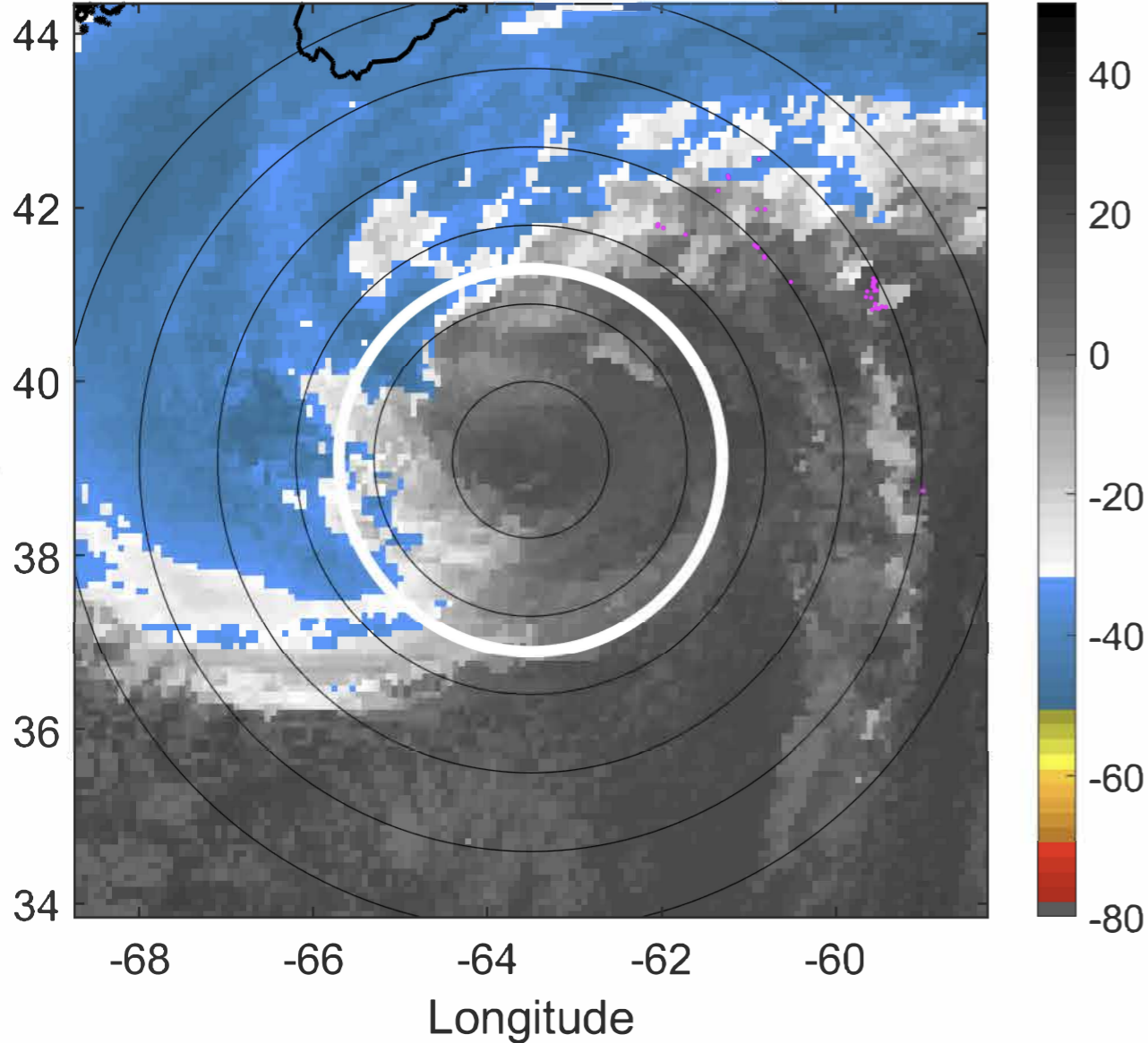

6-h IR BT Differences & Lightning

Δ t: 2020092212 (7.8 LT) - 2020092206 (1.9 LT)

Lightning: 7.8 LT \pm 1.5 h (dots)

PT: SLCP | EA: INACT

20L (TEDDY) | 90 kt C2

S: 11.7 m s⁻¹ (H) | H: 353°

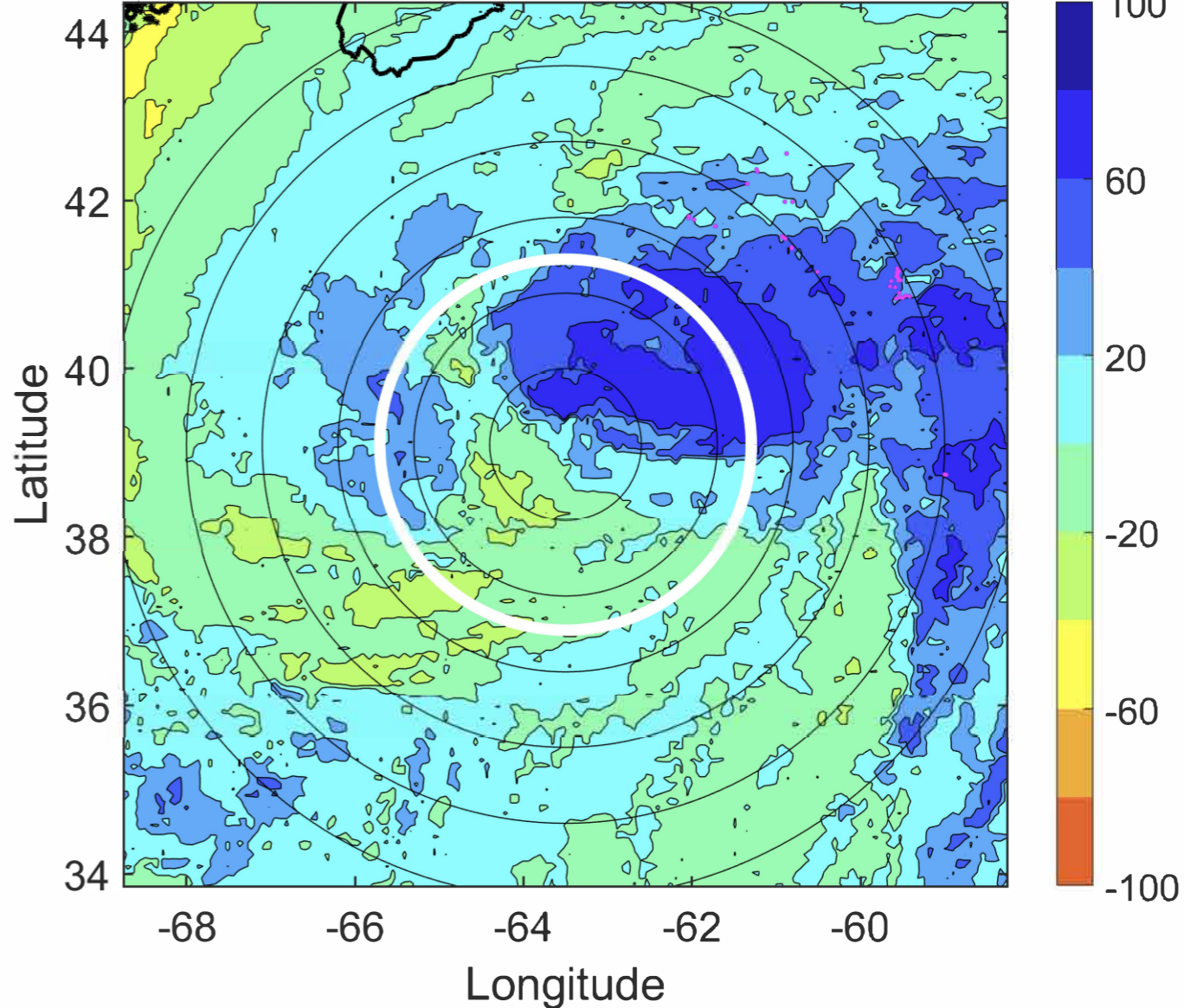

IR BT & Lightning

t: 2020092215 (10.7 LT)

Lightning: 10.7 LT \pm 1.5 h (dots)

PT: SLCP | EA: INACT

20L (TEDDY) | 85 kt C2

S: 11.2 m s⁻¹ (H) | H: 176.5°

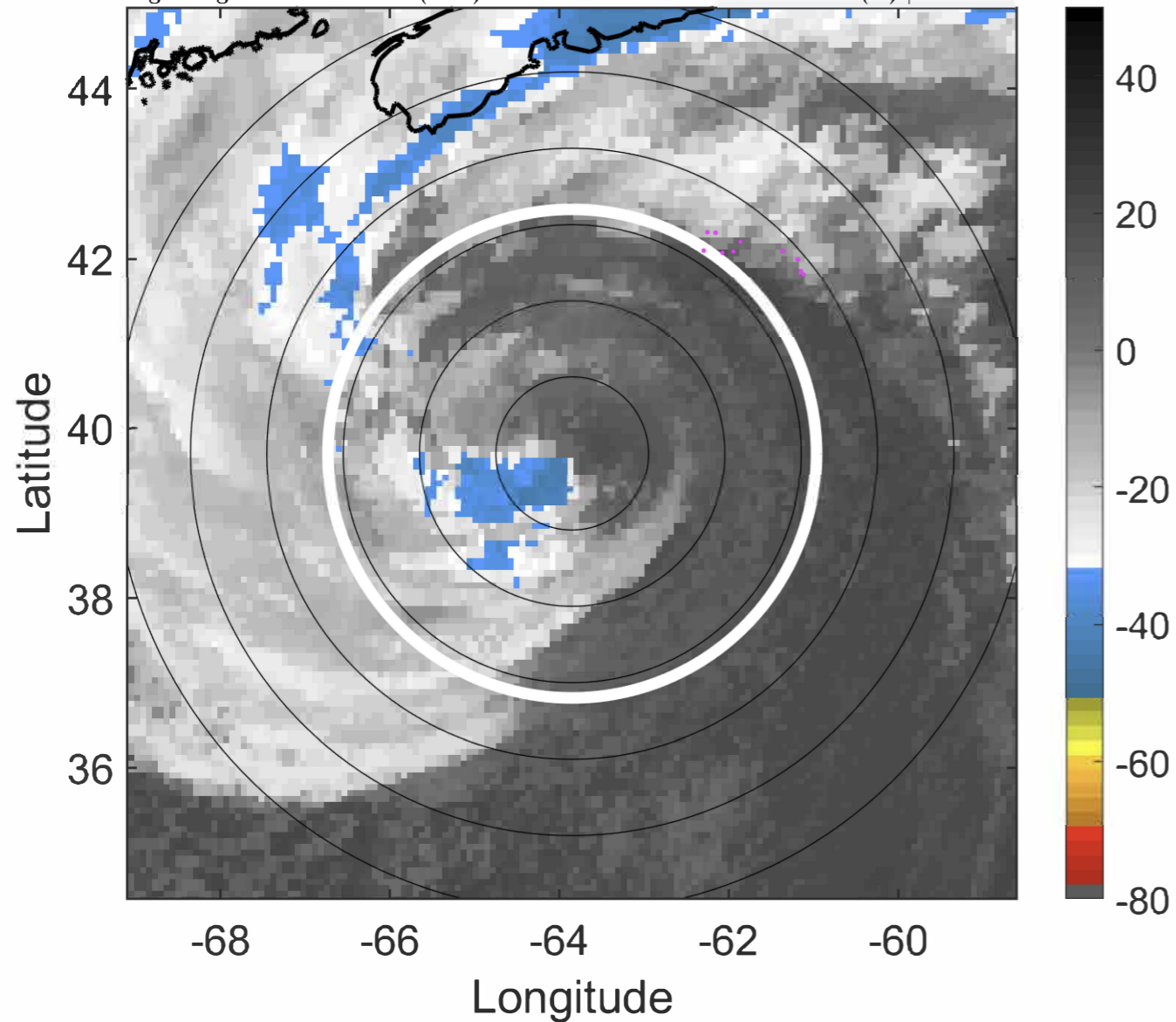

6-h IR BT Differences & Lightning

Δ t: 2020092215 (10.7 LT) - 2020092209 (4.8 LT)

Lightning: 10.7 LT \pm 1.5 h (dots)

PT: SLCP | EA: INACT

20L (TEDDY) | 85 kt C2

S: 11.2 m s⁻¹ (H) | H: 176.5°

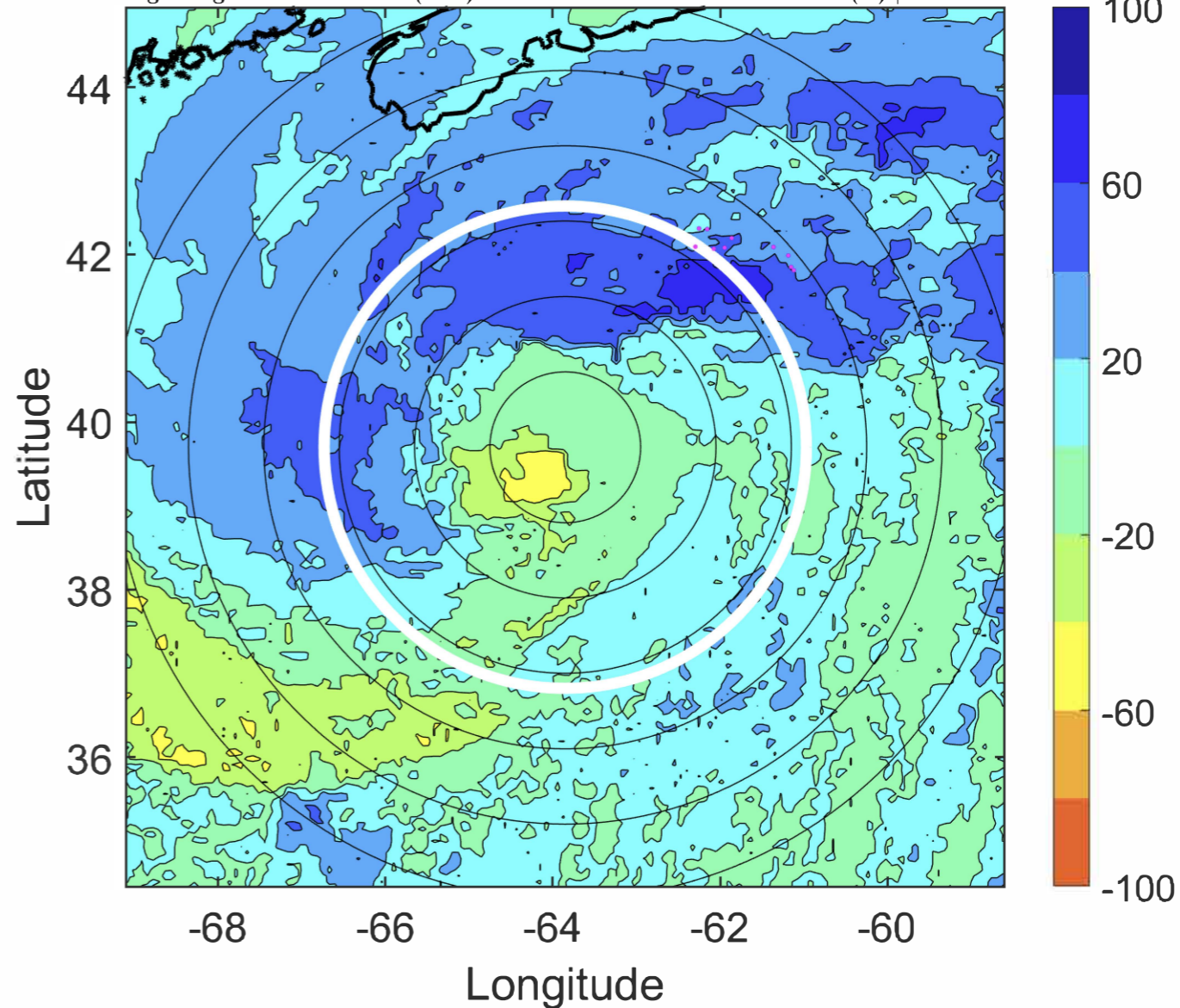

IR BT & Lightning

t: 2020092218 (13.7 LT)

Lightning: 13.7 LT \pm 1.5 h (dots)

PT: SLCP | EA: INACT

20L (TEDDY) | 80 kt C1

S: 10.6 m s⁻¹ (M) | H: 0°

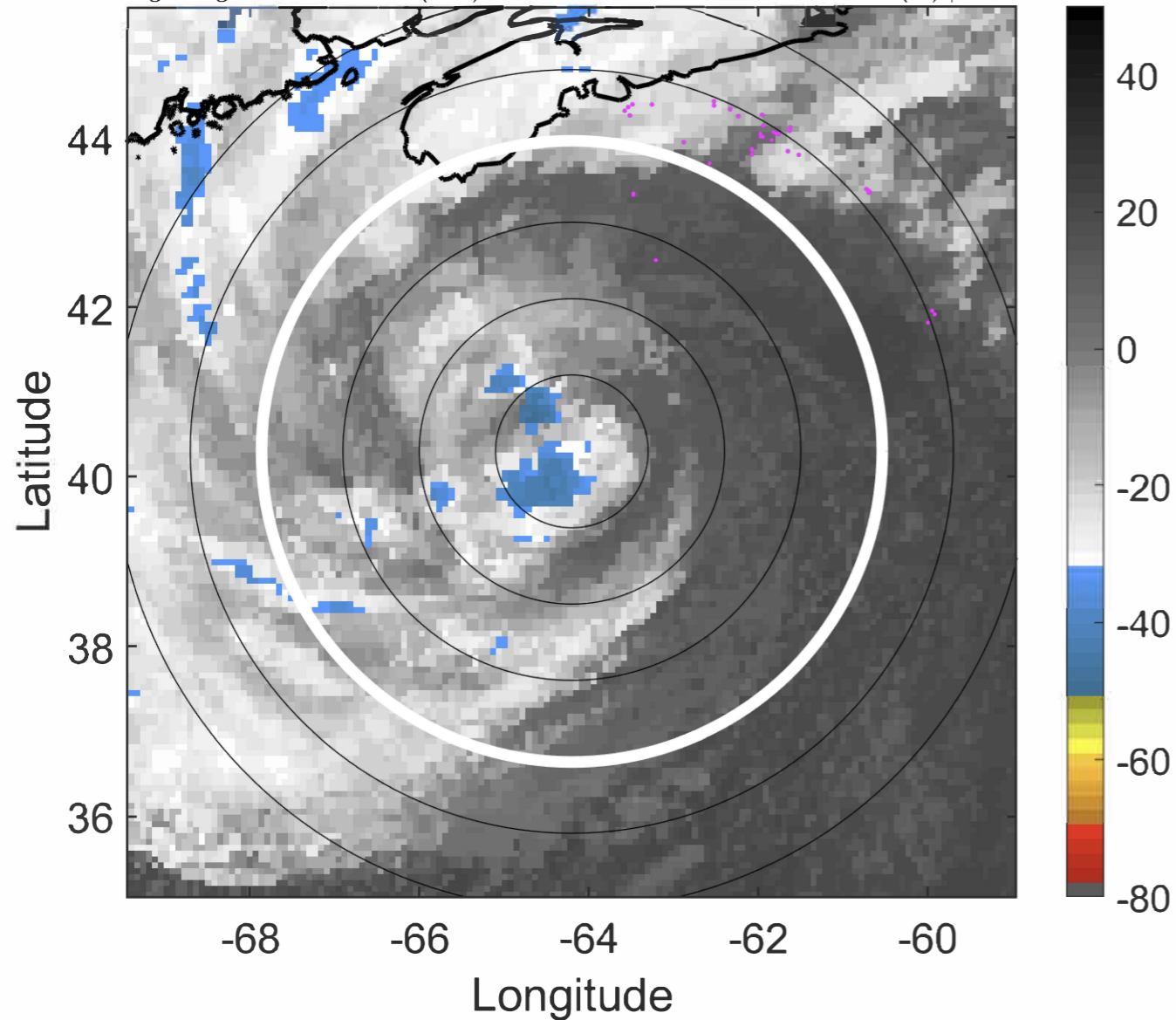

6-h IR BT Differences & Lightning

Δ t: 2020092218 (13.7 LT) - 2020092212 (7.8 LT)

Lightning: 13.7 LT \pm 1.5 h (dots)

PT: SLCP | EA: INACT

20L (TEDDY) | 80 kt C1

S: 10.6 m s⁻¹ (M) | H: 0°

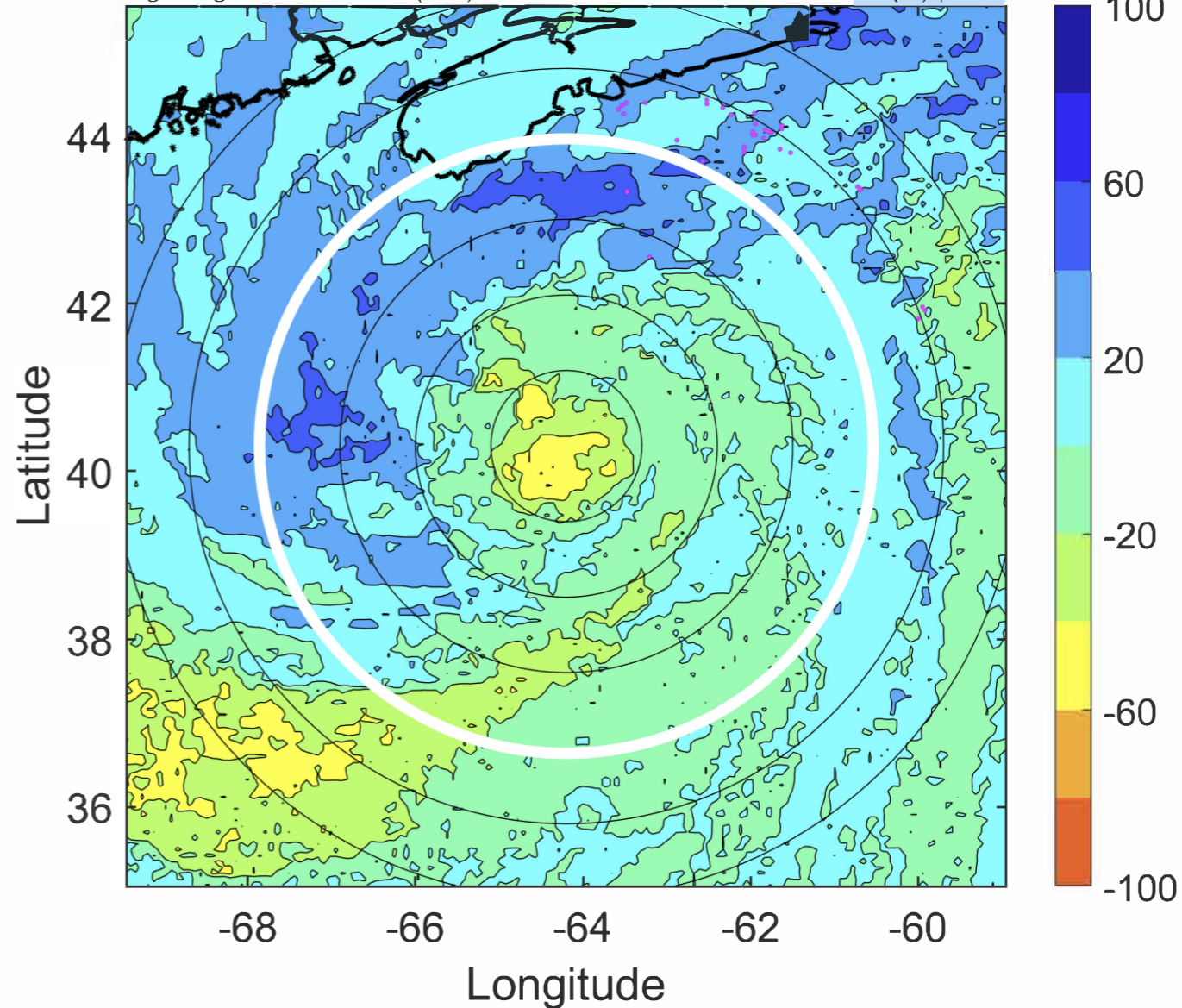

IR BT & Lightning

t: 2020092221 (16.7 LT)

Lightning: 16.7 LT \pm 1.5 h (dots)

PT: SLCP | EA: INACT

20L (TEDDY) | 72.5 kt C1

S: 9.9 m s⁻¹ (M) | H: 179.5°

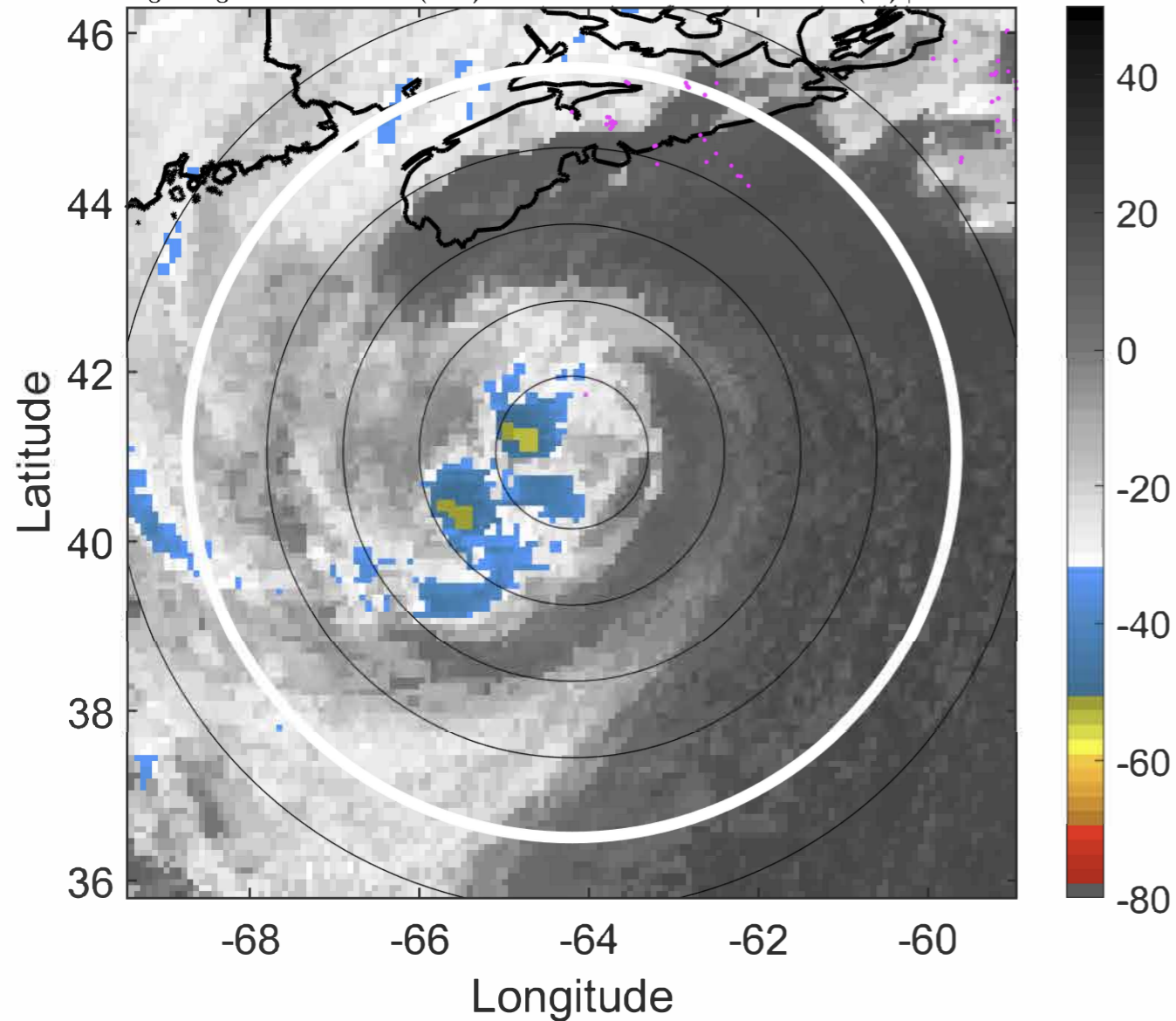

6-h IR BT Differences & Lightning

Δ t: 2020092221 (16.7 LT) - 2020092215 (10.7 LT)

Lightning: 16.7 LT \pm 1.5 h (dots)

PT: SLCP | EA: INACT

20L (TEDDY) | 72.5 kt C1

S: 9.9 m s⁻¹ (M) | H: 179.5°

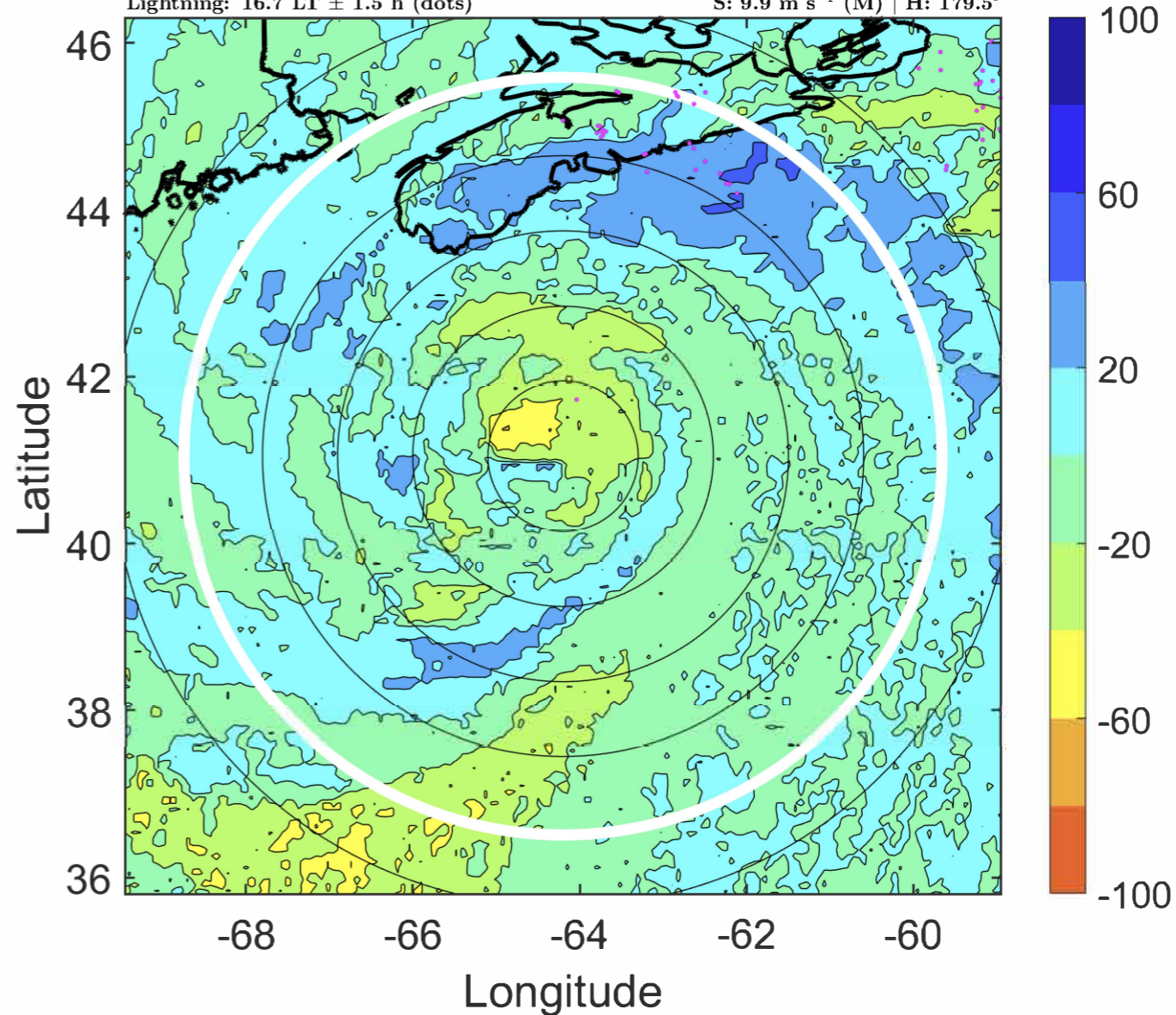

IR BT & Lightning

t: 2020092300 (19.7 LT)

Lightning: 19.7 LT \pm 1.5 h (dots)

PT: SLCP | EA: INACT

20L (TEDDY) | 65 kt C1

S: 9.2 m s⁻¹ (M) | H: 359°

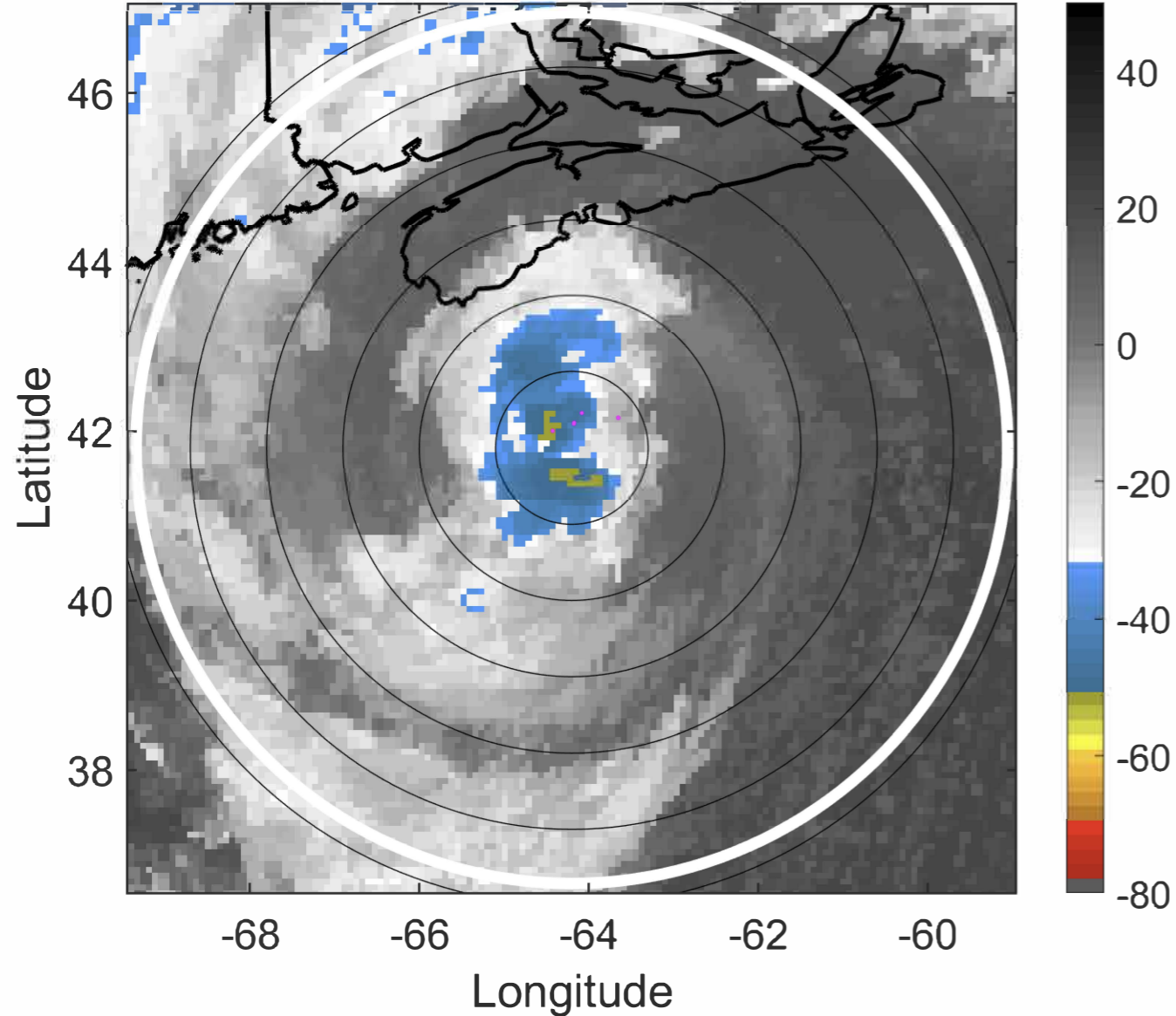

6-h IR BT Differences & Lightning

Δ t: 2020092300 (19.7 LT) - 2020092218 (13.7 LT)

Lightning: 19.7 LT \pm 1.5 h (dots)

PT: SLCP | EA: INACT

20L (TEDDY) | 65 kt C1

S: 9.2 m s⁻¹ (M) | H: 359°

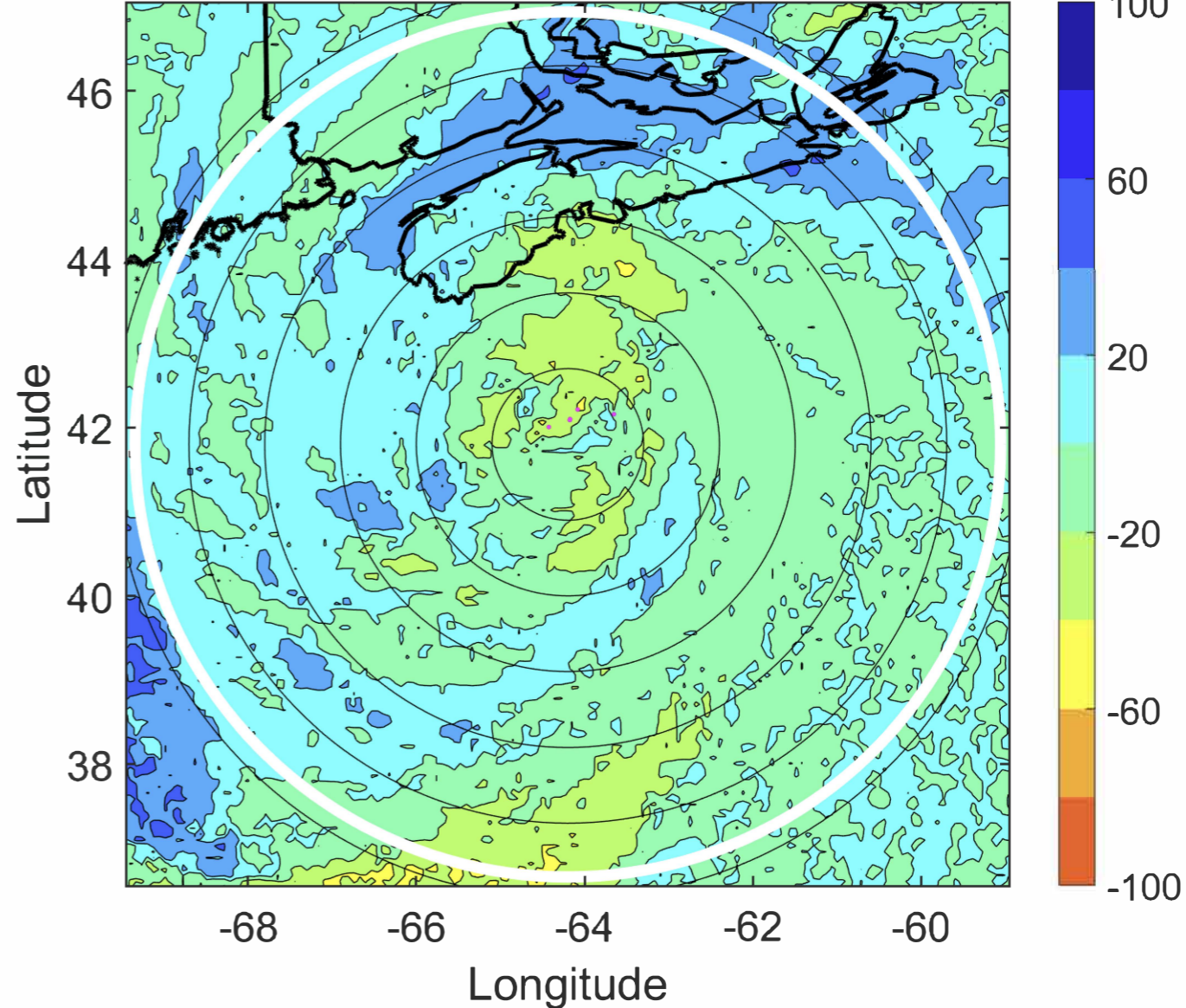

IR BT & Lightning

t: 2020092303 (22.8 LT)

Lightning: 22.8 LT \pm 1.5 h (dots)

PT: SLCP | EA: INACT

20L (TEDDY) | 62.5 kt TS

S: null | H: null

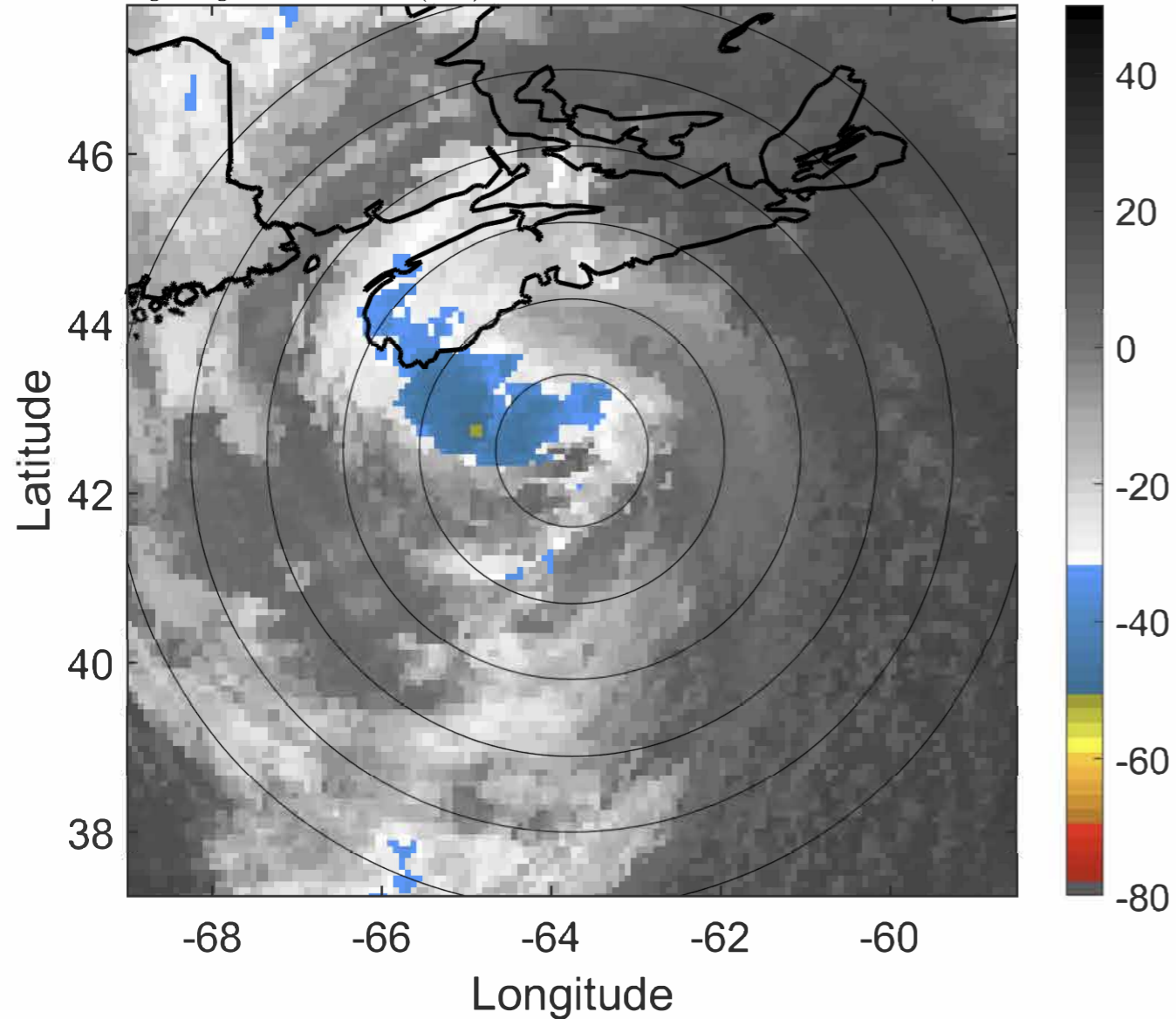

6-h IR BT Differences & Lightning

Δ t: 2020092303 (22.8 LT) - 2020092221 (16.7 LT)

Lightning: 22.8 LT \pm 1.5 h (dots)

PT: SLCP | EA: INACT

20L (TEDDY) | 62.5 kt TS

S: null | H: null

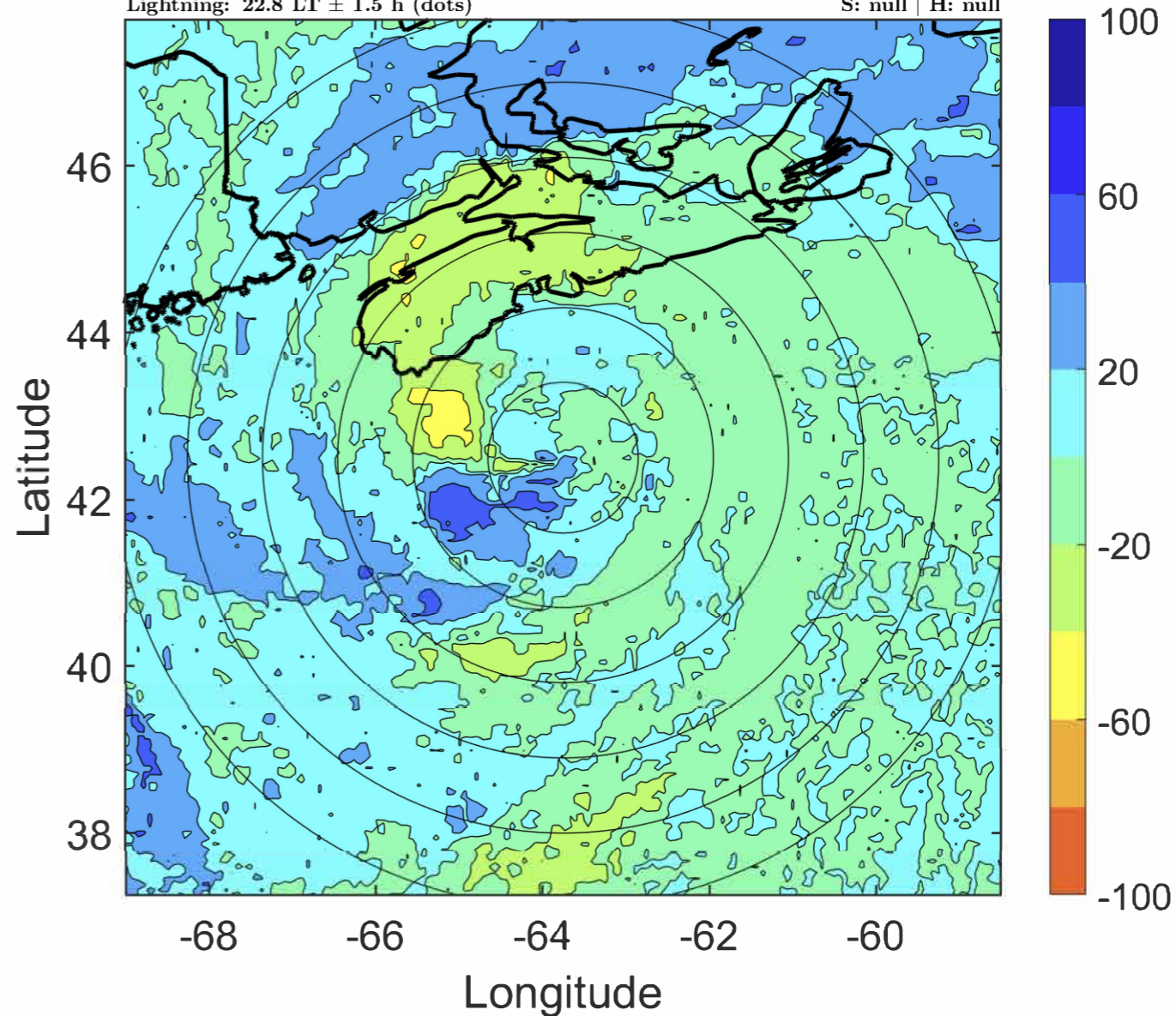

IR BT & Lightning

t: 2020092306 (1.8 LT)

Lightning: 1.8 LT \pm 1.5 h (dots)

PT: SLCP | EA: INACT

20L (TEDDY) | 60 kt EX

S: null | H: null

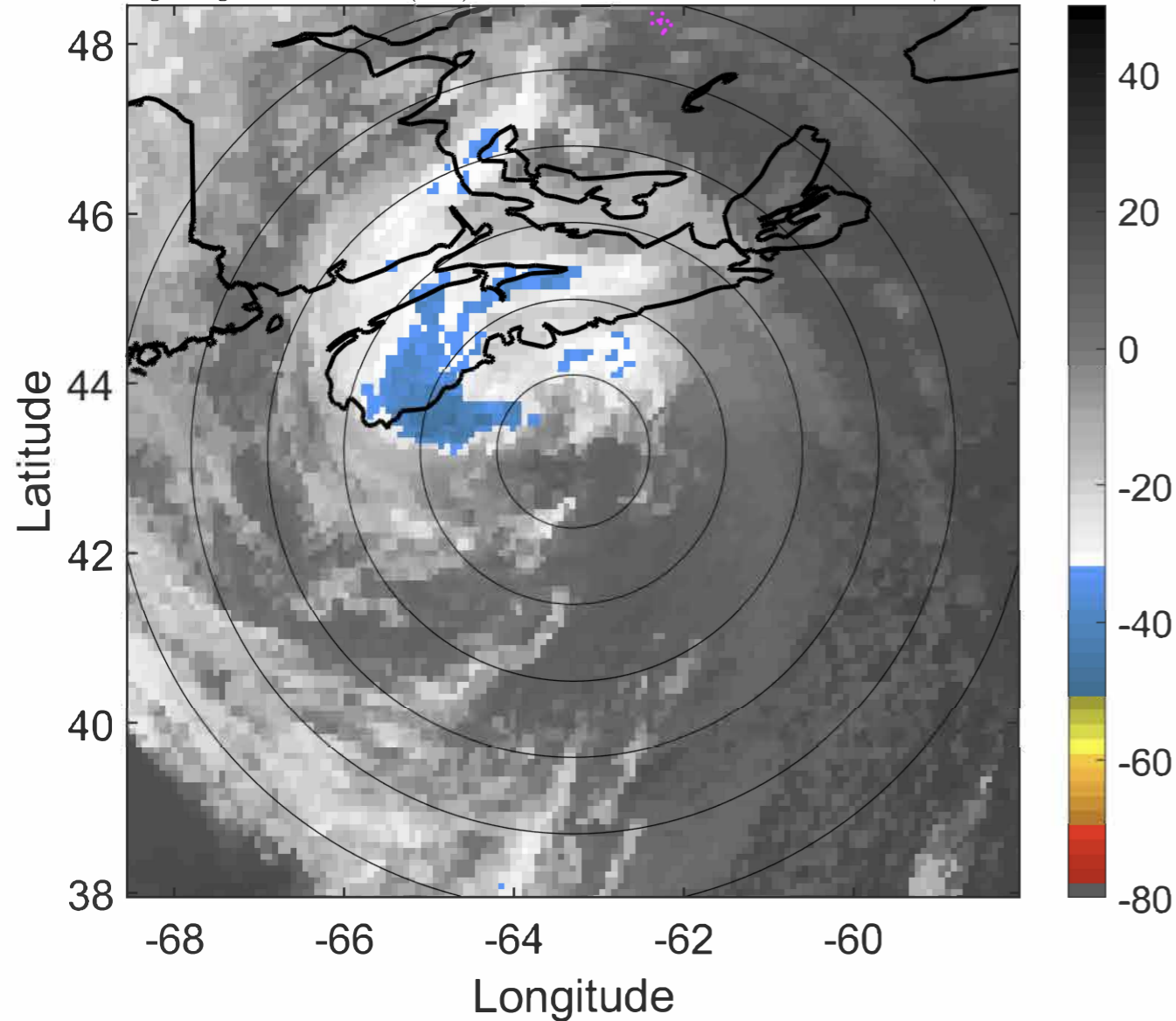

6-h IR BT Differences & Lightning

Δ t: 2020092306 (1.8 LT) - 2020092300 (19.7 LT)

Lightning: 1.8 LT \pm 1.5 h (dots)

PT: SLCP | EA: INACT

20L (TEDDY) | 60 kt EX

S: null | H: null

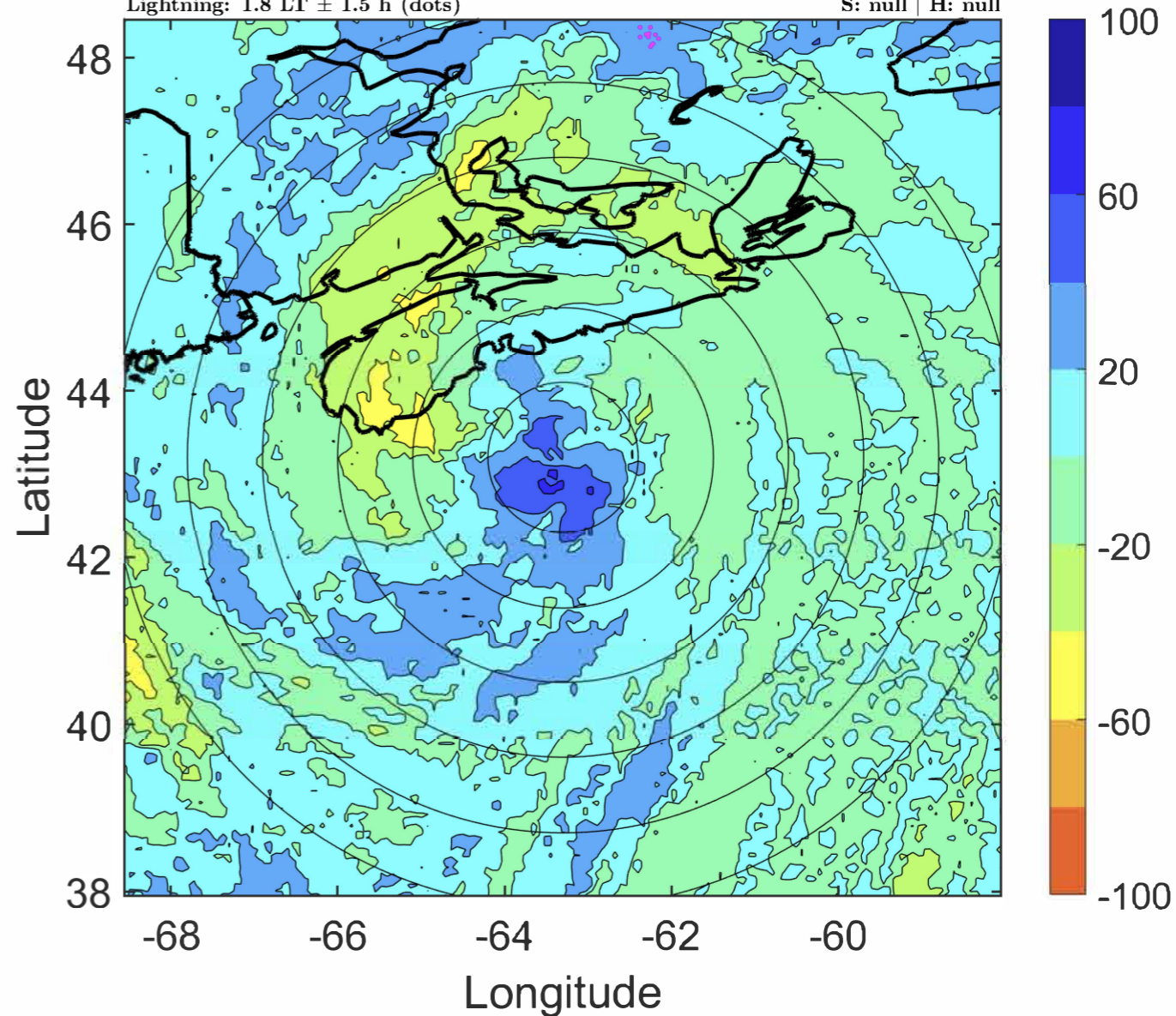

IR BT & Lightning

t: 2020092309 (4.8 LT)

Lightning: 4.8 LT \pm 1.5 h (dots)

PT: SLCP | EA: INACT

20L (TEDDY) | 57.5 kt EX

S: null | H: null

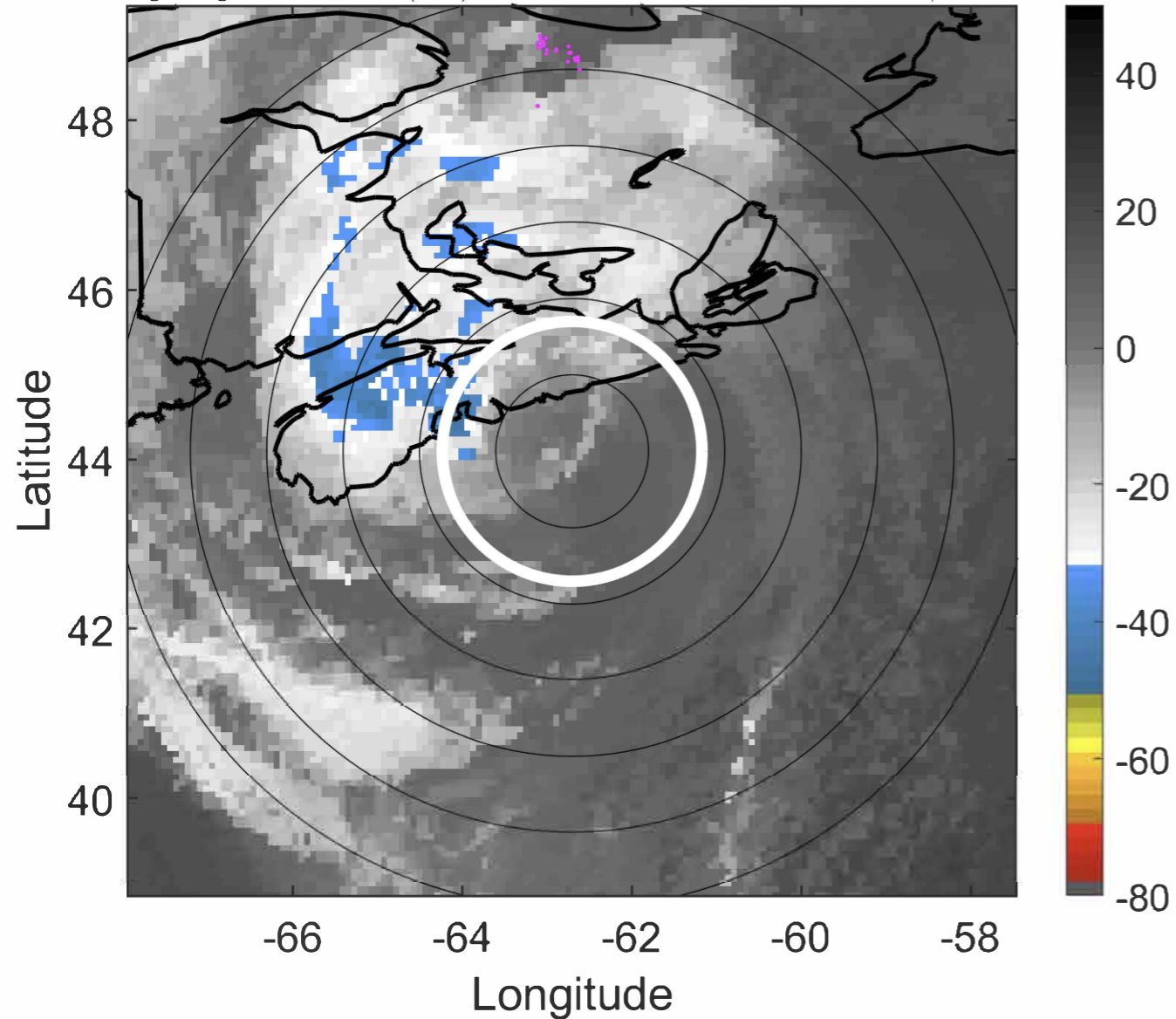

6-h IR BT Differences & Lightning

Δ t: 2020092309 (4.8 LT) - 2020092303 (22.8 LT)

Lightning: 4.8 LT \pm 1.5 h (dots)

PT: SLCP | EA: INACT

20L (TEDDY) | 57.5 kt EX

S: null | H: null

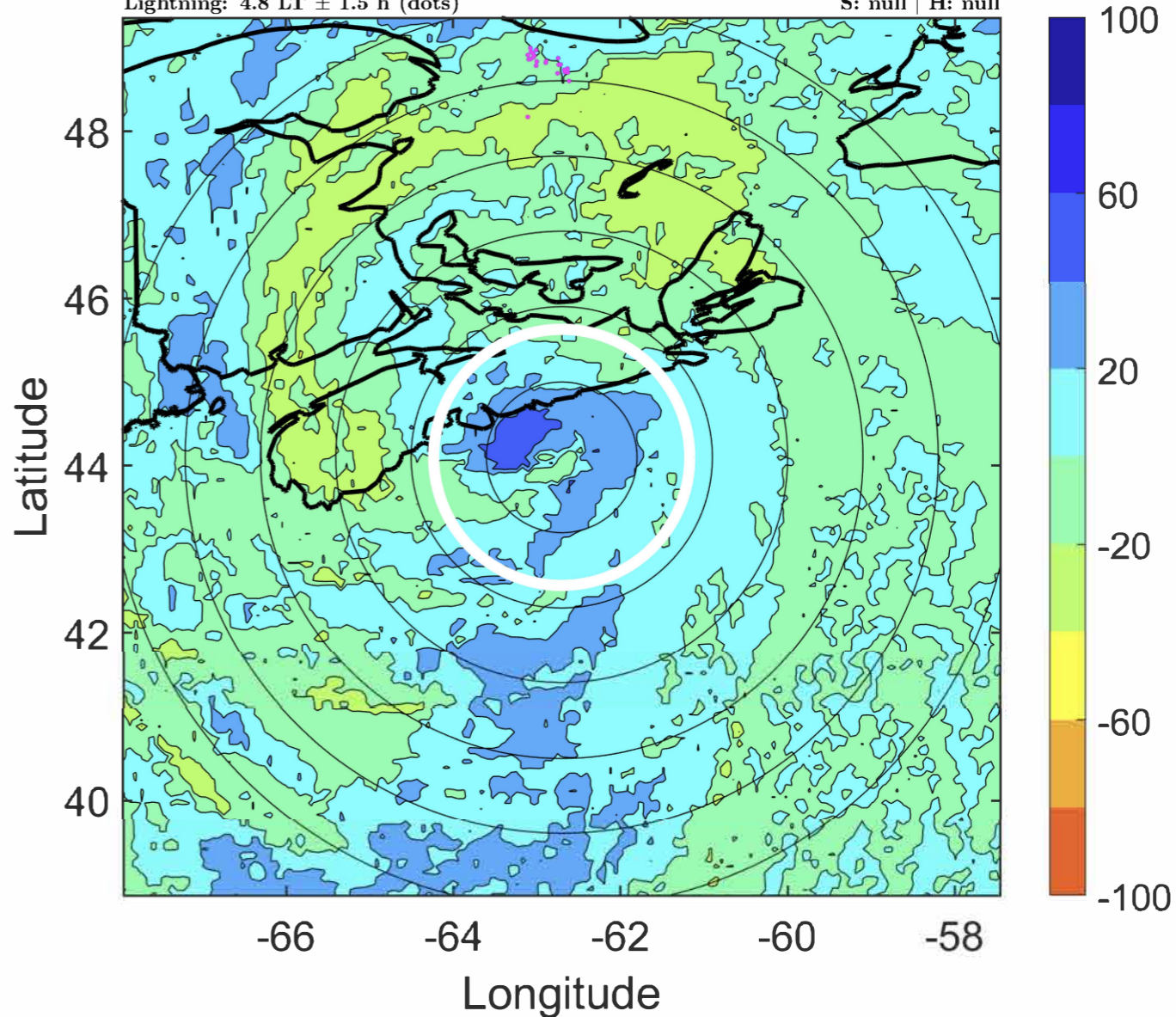

IR BT & Lightning

t: 2020092312 (7.9 LT)

Lightning: 7.9 LT \pm 1.5 h (dots)

PT: SLCP | EA: INACT

20L (TEDDY) | 55 kt EX

S: null | H: null

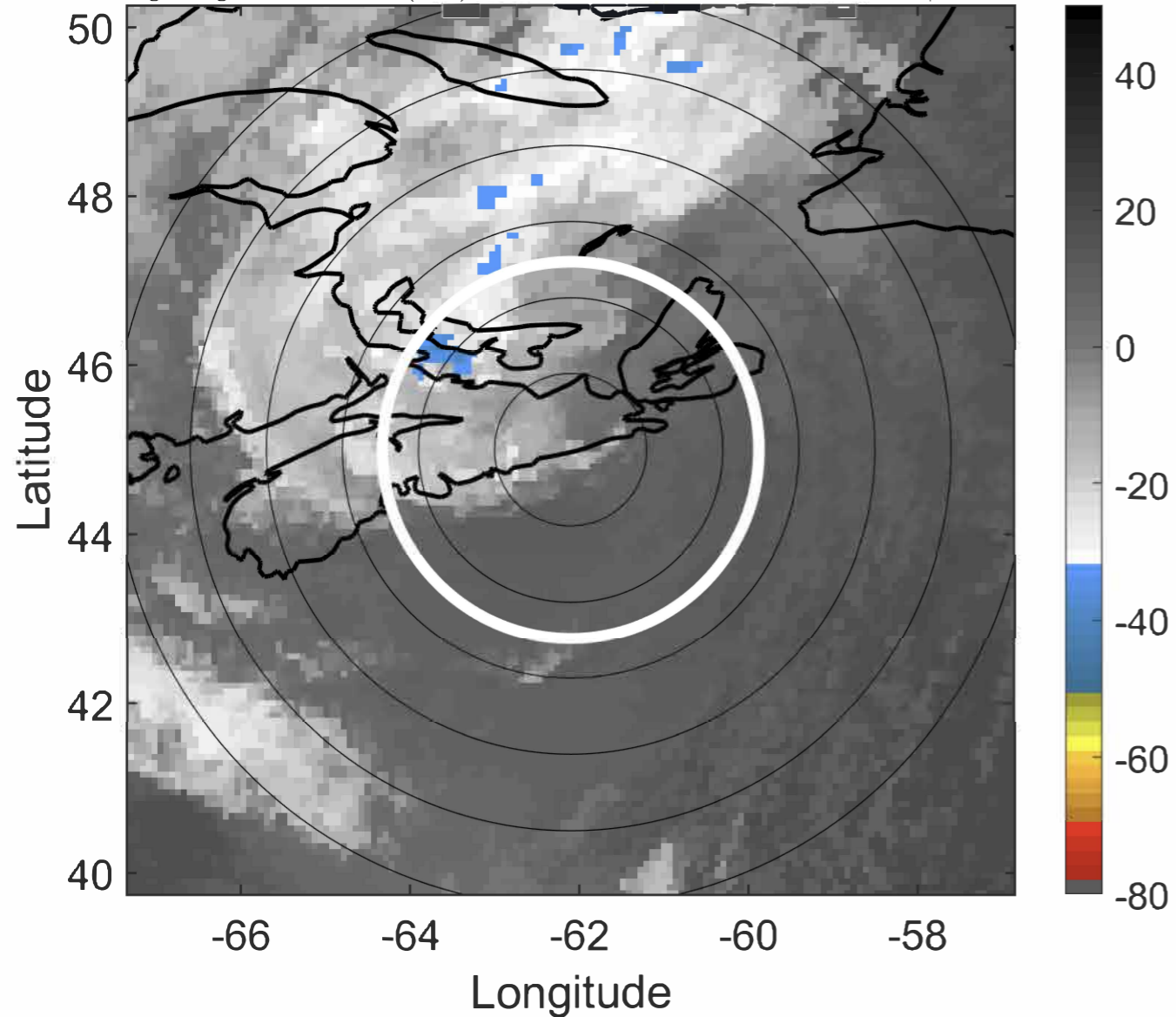

6-h IR BT Differences & Lightning

Δ t: 2020092312 (7.9 LT) - 2020092306 (1.8 LT)

Lightning: 7.9 LT \pm 1.5 h (dots)

PT: SLCP | EA: INACT

20L (TEDDY) | 55 kt EX

S: null | H: null

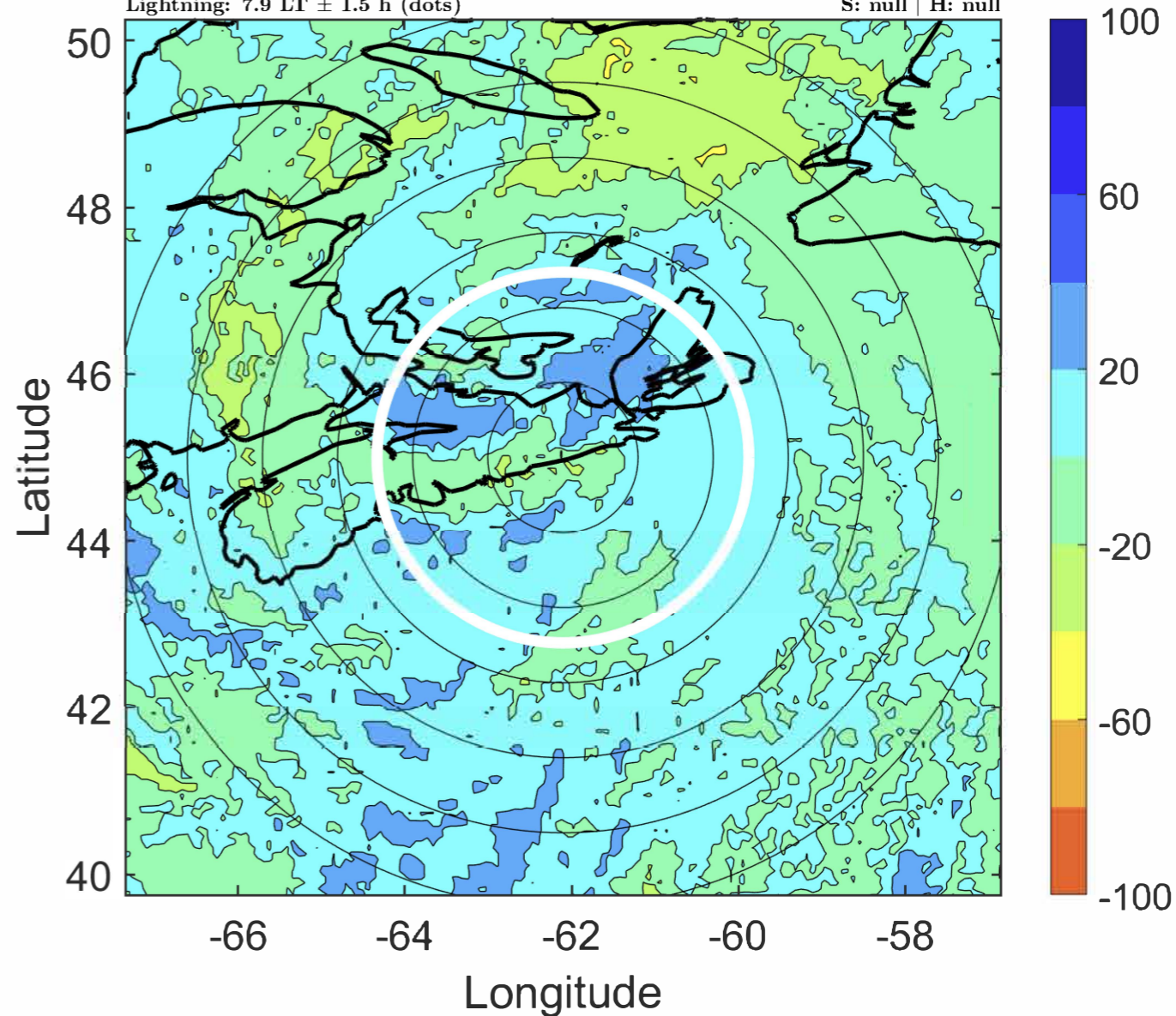

IR BT & Lightning

t: 2020092315 (10.9 LT)

Lightning: 10.9 LT \pm 1.5 h (dots)

PT: SLCP | EA: INACT

20L (TEDDY) | 52.5 kt EX

S: null | H: null

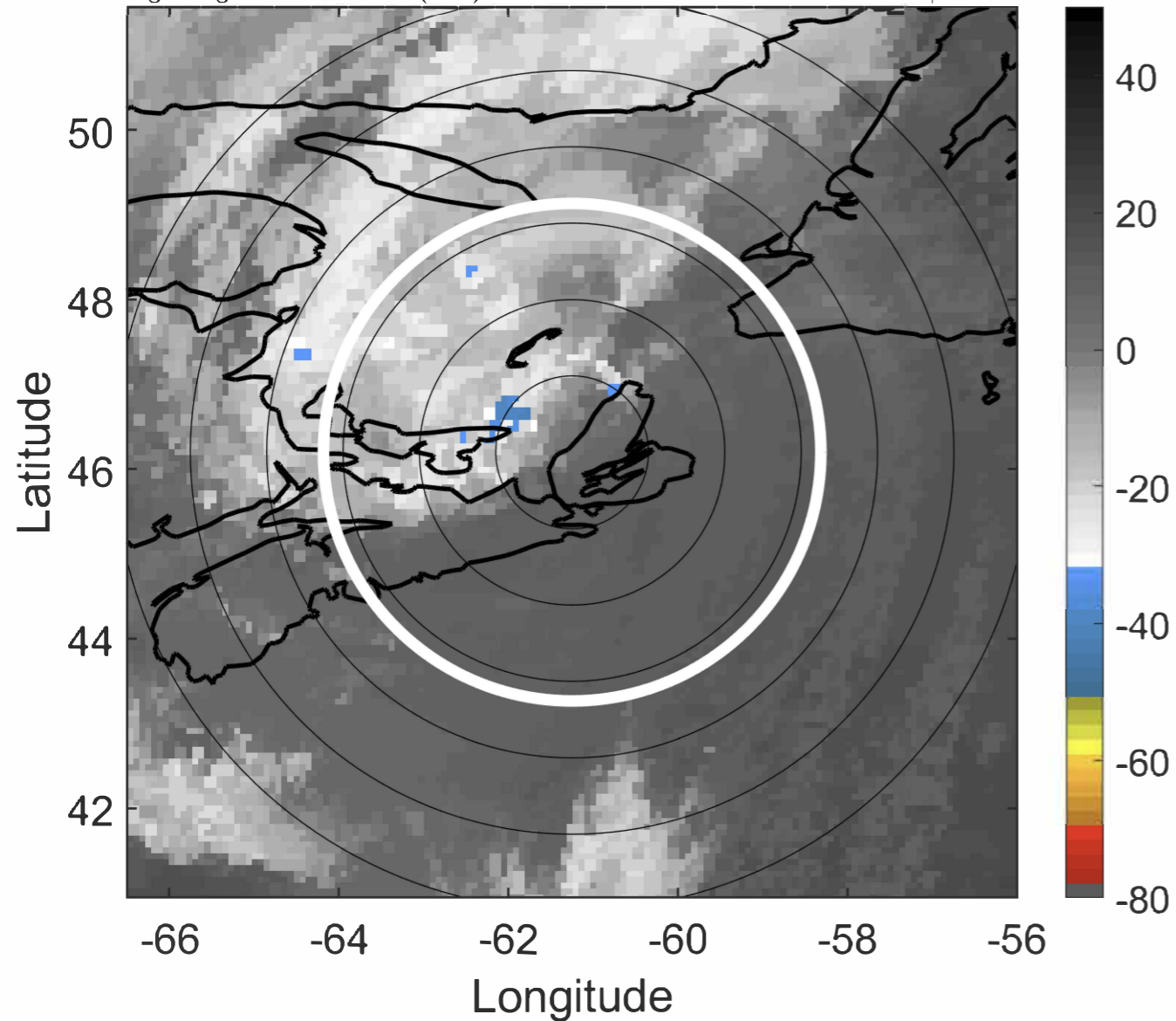

6-h IR BT Differences & Lightning

Δ t: 2020092315 (10.9 LT) - 2020092309 (4.8 LT)

Lightning: 10.9 LT \pm 1.5 h (dots)

PT: SLCP | EA: INACT

20L (TEDDY) | 52.5 kt EX

S: null | H: null

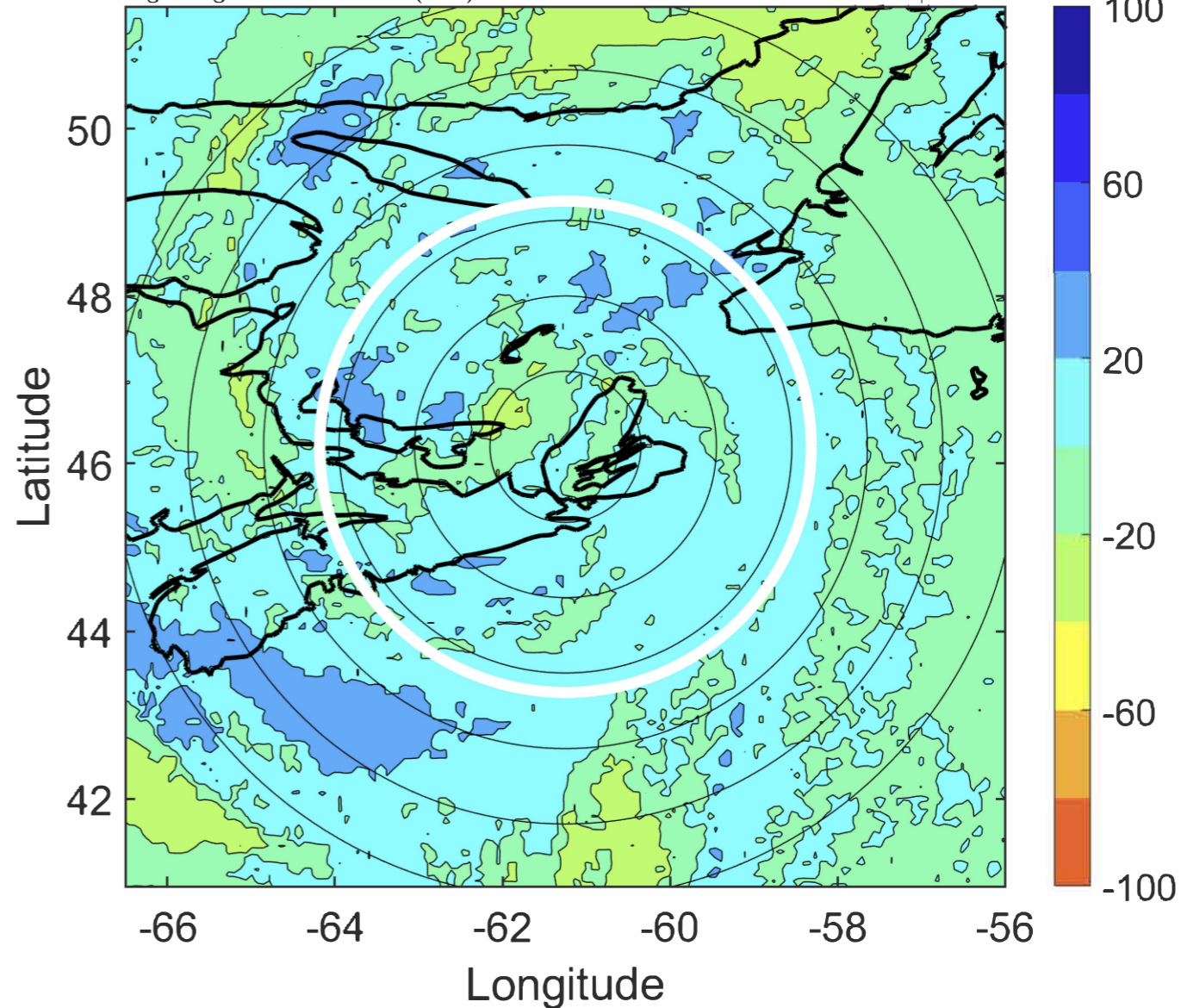

IR BT & Lightning

t: 2020092318 (14 LT)

Lightning: 14 LT \pm 1.5 h (dots)

PT: SLCP | EA: INACT

20L (TEDDY) | 50 kt EX

S: null | H: null

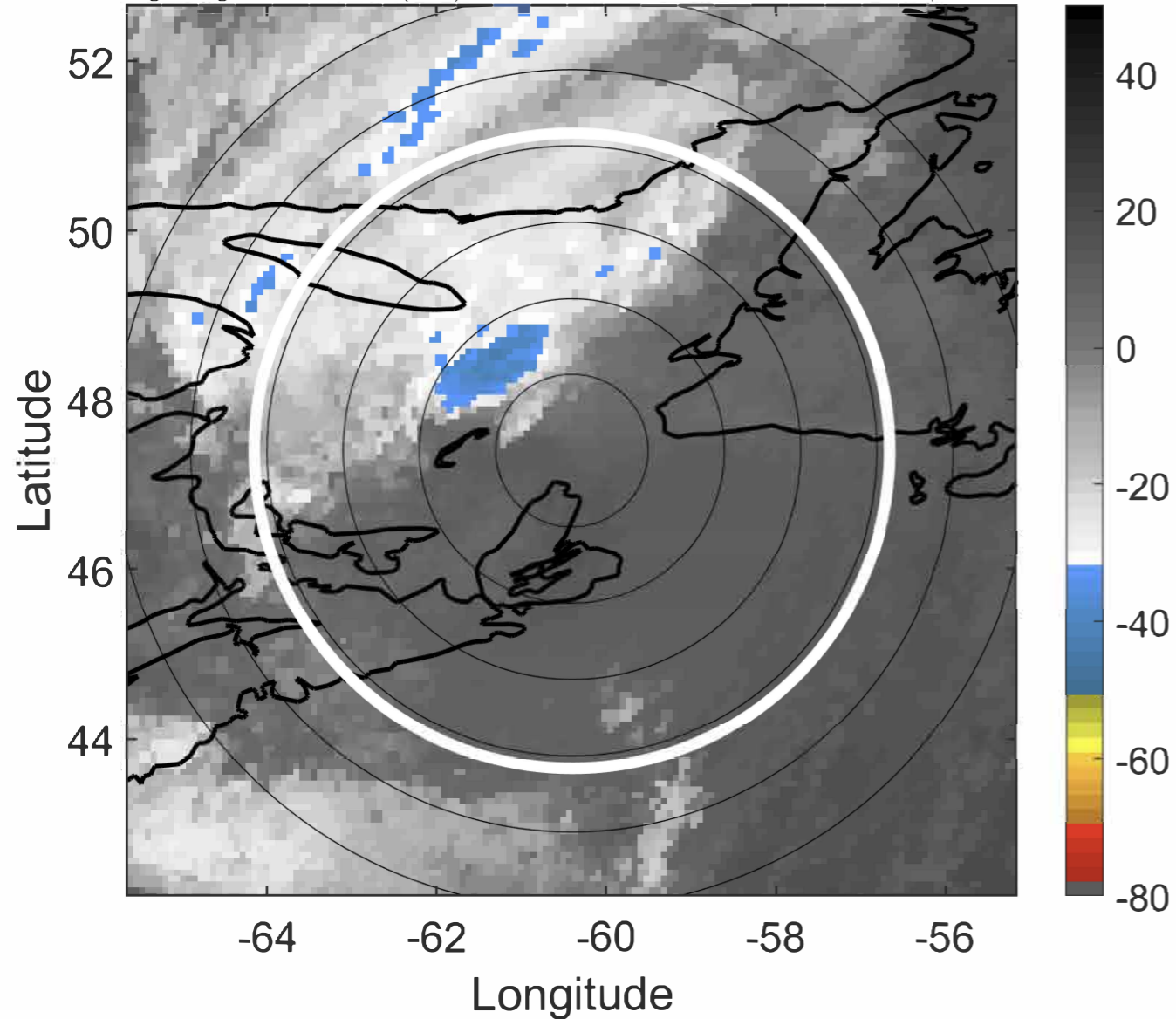

6-h IR BT Differences & Lightning

Δ t: 2020092318 (14 LT) - 2020092312 (7.9 LT)

Lightning: 14 LT \pm 1.5 h (dots)

PT: SLCP | EA: INACT

20L (TEDDY) | 50 kt EX

S: null | H: null

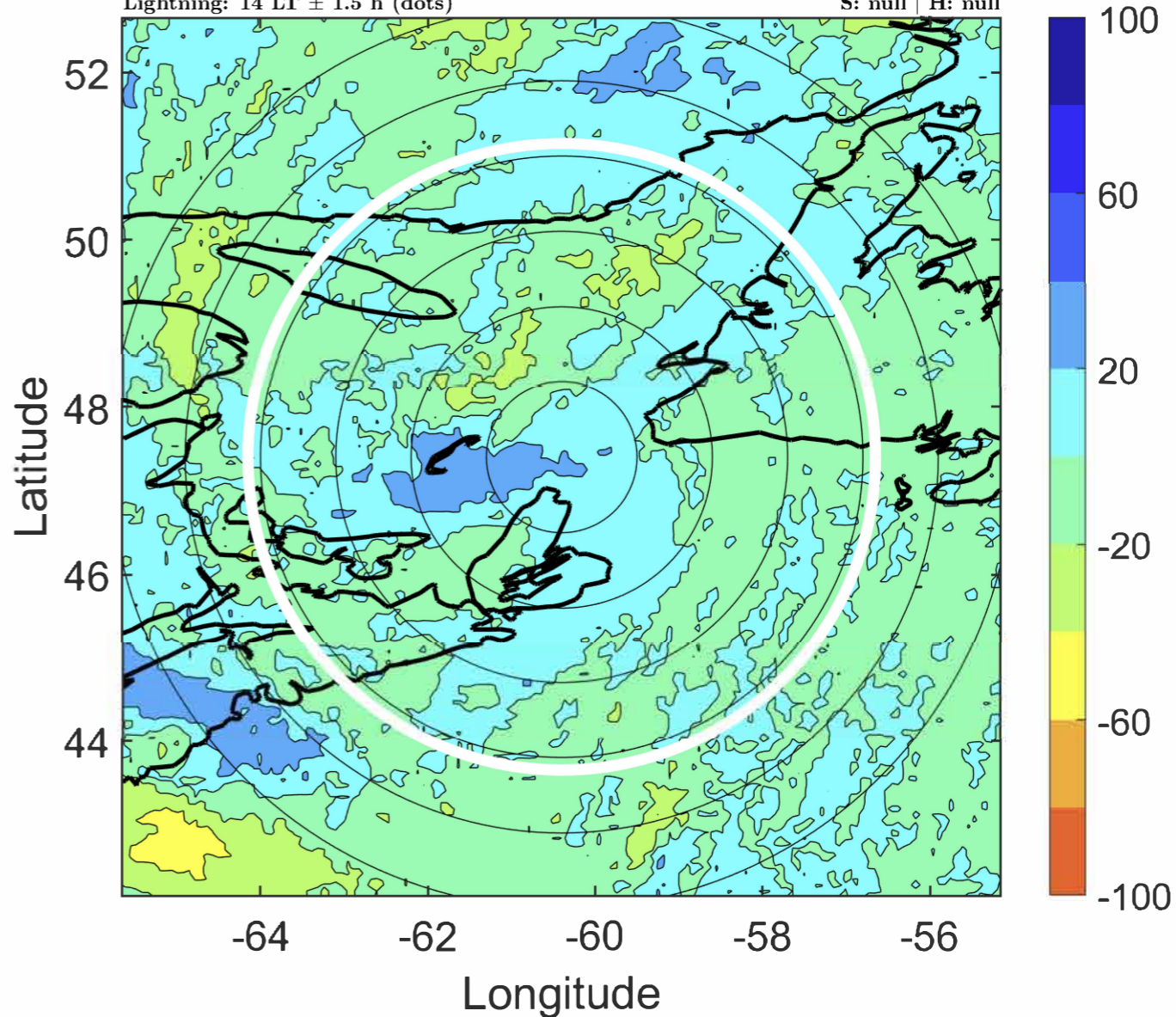

IR BT & Lightning

t: 2020092321 (17 LT)

Lightning: 17 LT \pm 1.5 h (dots)

PT: SLCP | EA: INACT

20L (TEDDY) | 47.5 kt EX

S: null | H: null

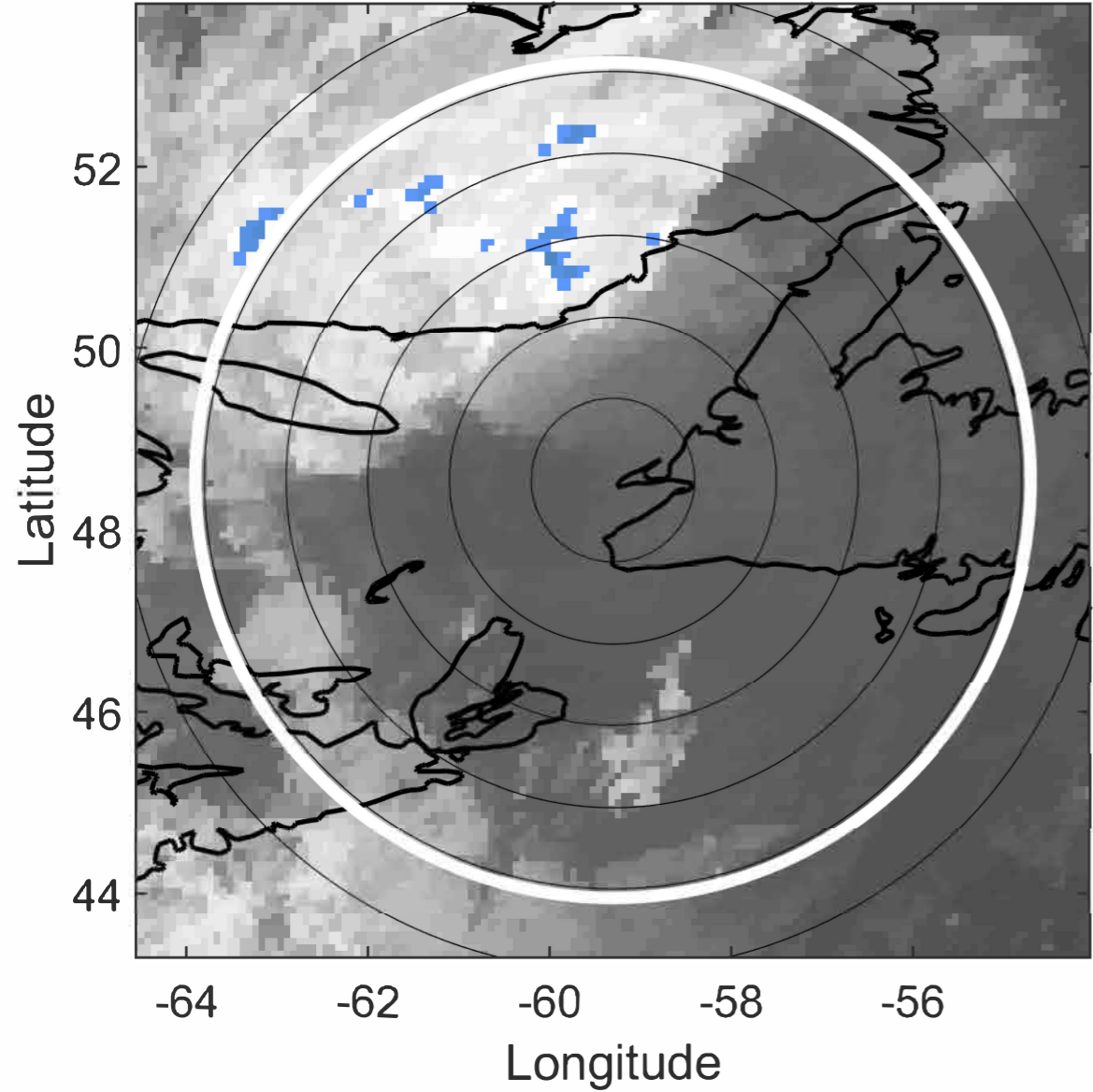

6-h IR BT Differences & Lightning

Δ t: 2020092321 (17 LT) - 2020092315 (10.9 LT)

Lightning: 17 LT \pm 1.5 h (dots)

PT: SLCP | EA: INACT

20L (TEDDY) | 47.5 kt EX

S: null | H: null

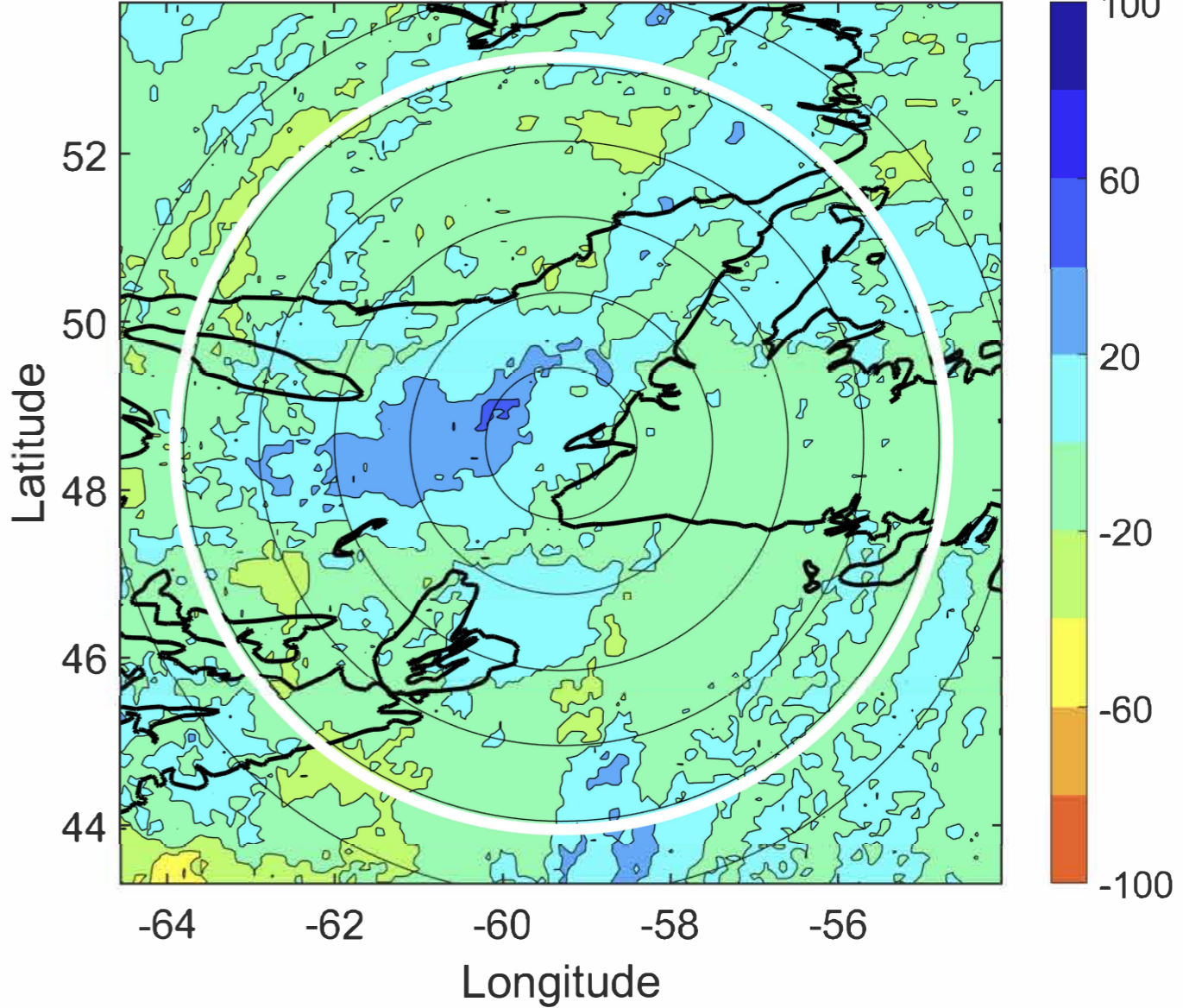

IR BT & Lightning

t: 2020092400 (20.1 LT)

Lightning: 20.1 LT \pm 1.5 h (dots)

PT: SLCP | EA: INACT

20L (TEDDY) | 45 kt EX

S: null | H: null

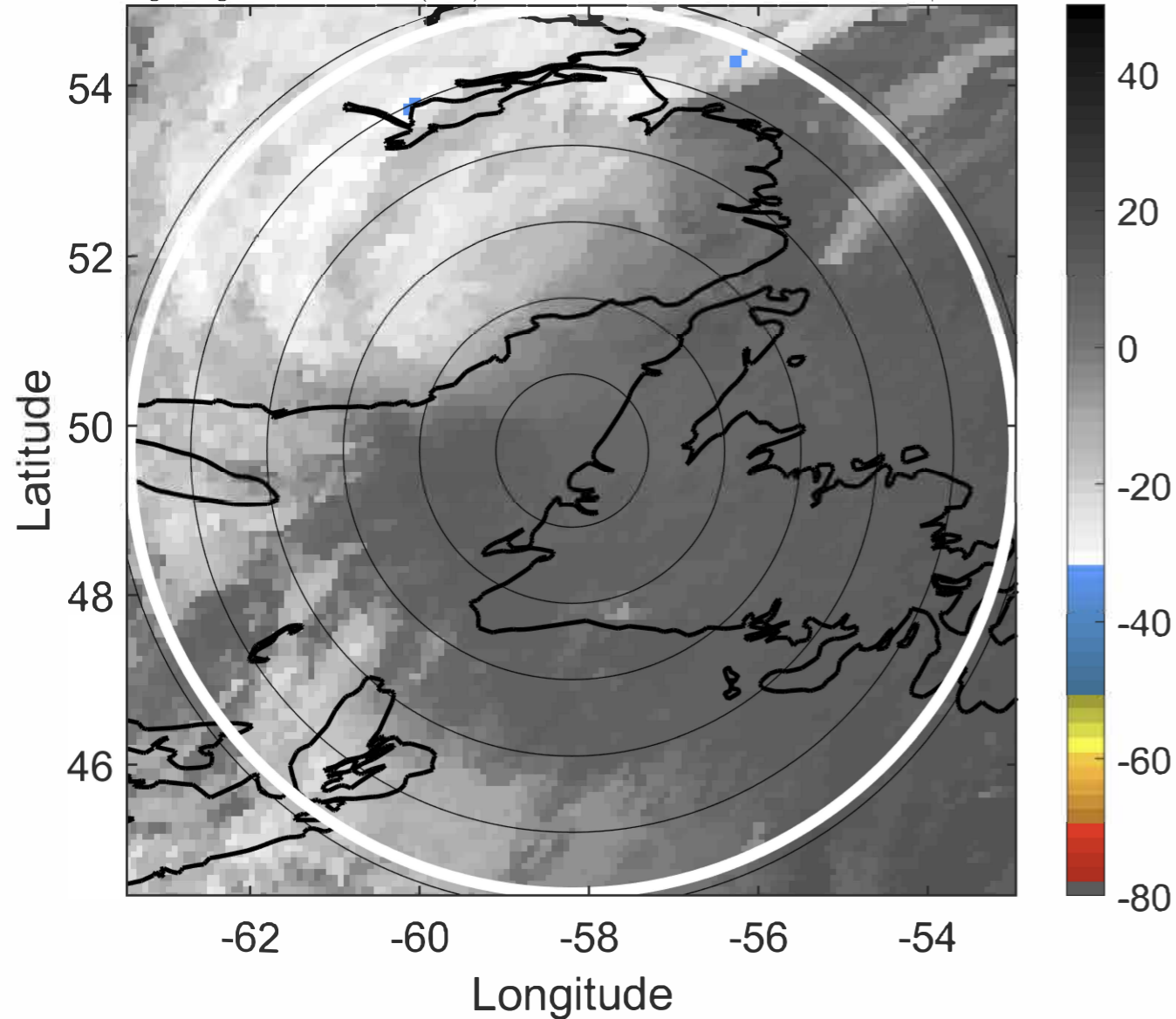

6-h IR BT Differences & Lightning

Δ t: 2020092400 (20.1 LT) - 2020092318 (14 LT)

Lightning: 20.1 LT \pm 1.5 h (dots)

PT: SLCP | EA: INACT

20L (TEDDY) | 45 kt EX

S: null | H: null

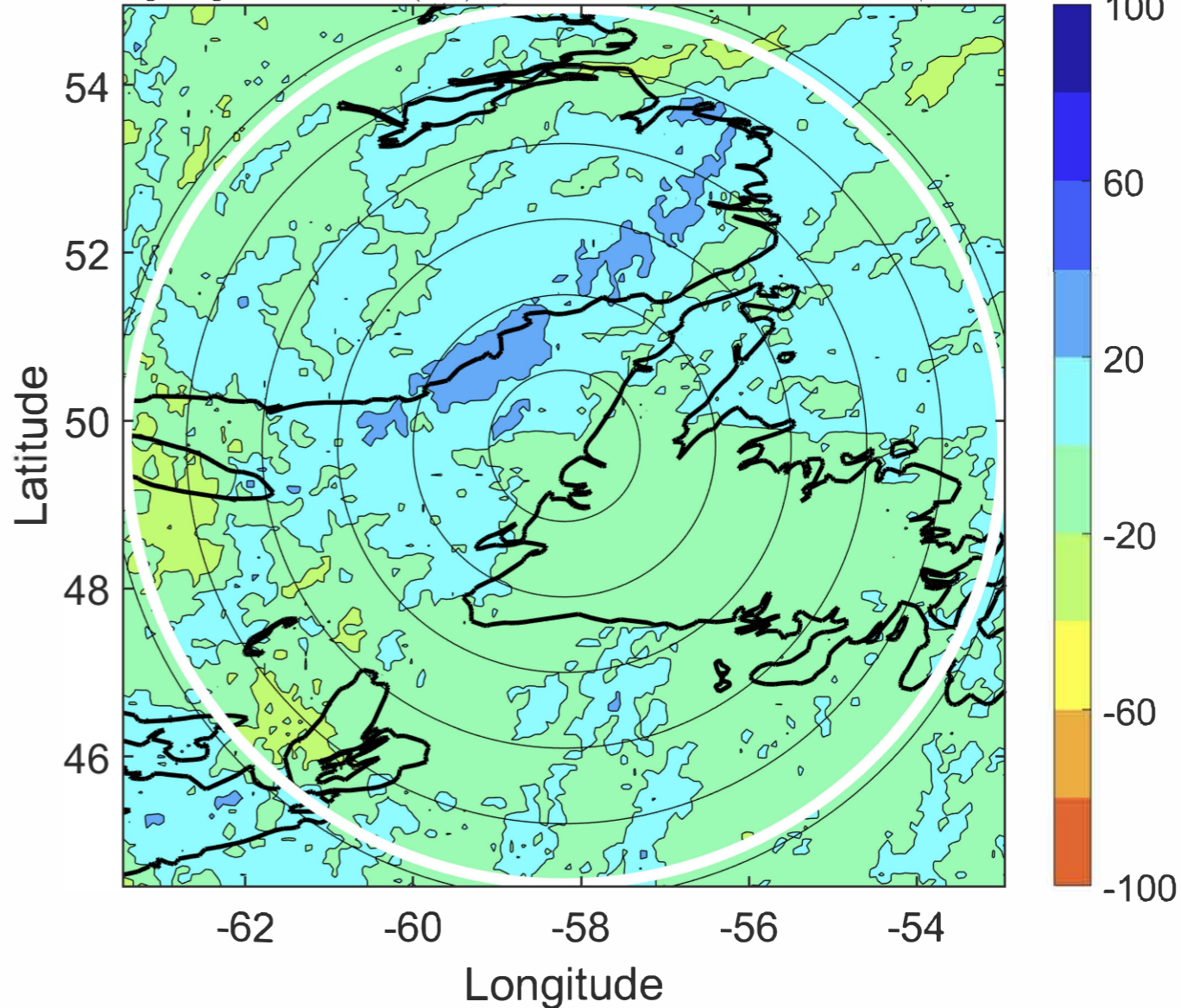

IR BT & Lightning

t: 2020092403 (23.2 LT)

Lightning: 23.2 LT \pm 1.5 h (dots)

PT: SLCP | EA: INACT

20L (TEDDY) | 42.5 kt EX

S: null | H: null

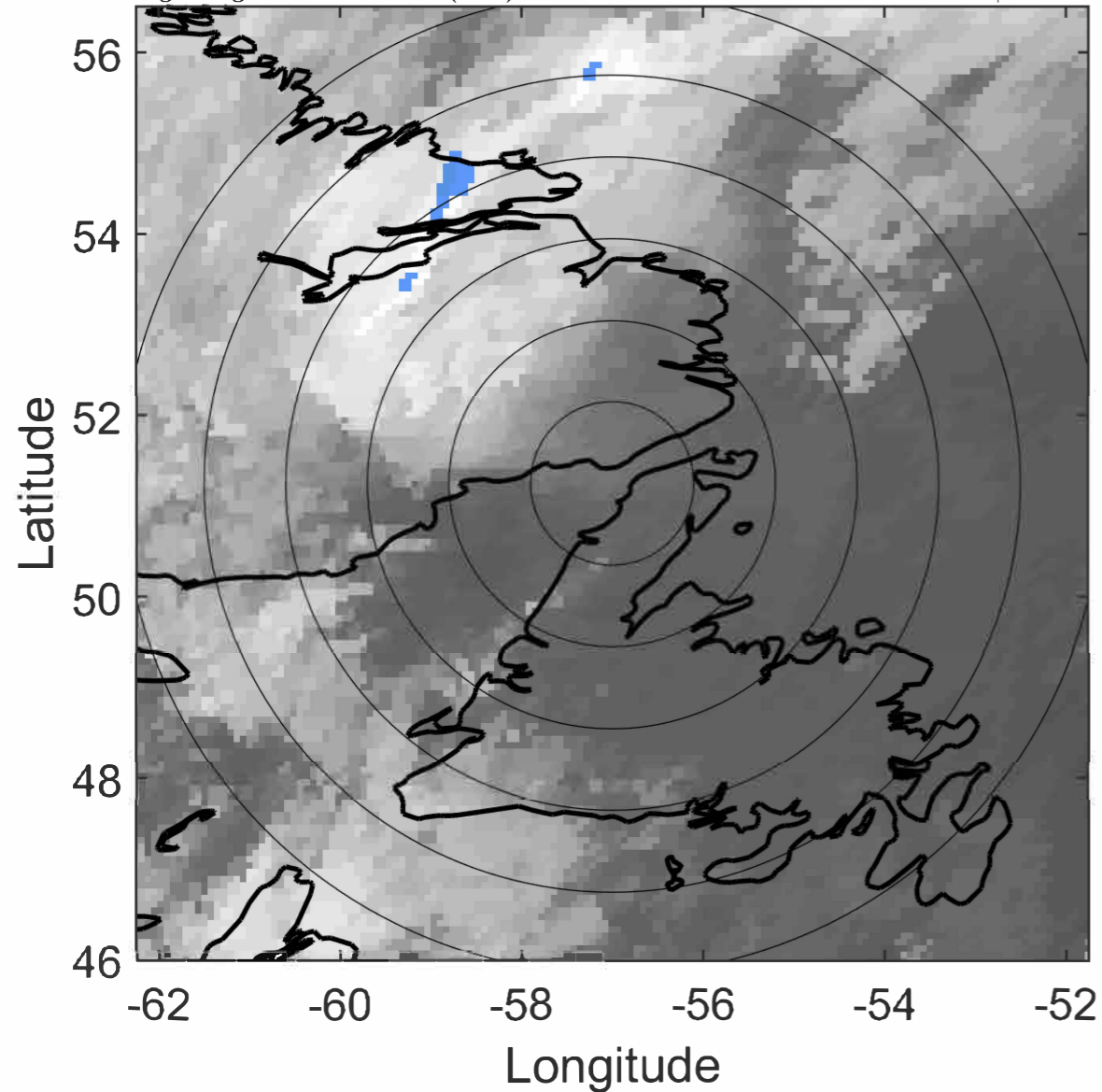

6-h IR BT Differences & Lightning

Δ t: 2020092403 (23.2 LT) - 2020092321 (17 LT)

Lightning: 23.2 LT \pm 1.5 h (dots)

PT: SLCP | EA: INACT

20L (TEDDY) | 42.5 kt EX

S: null | H: null

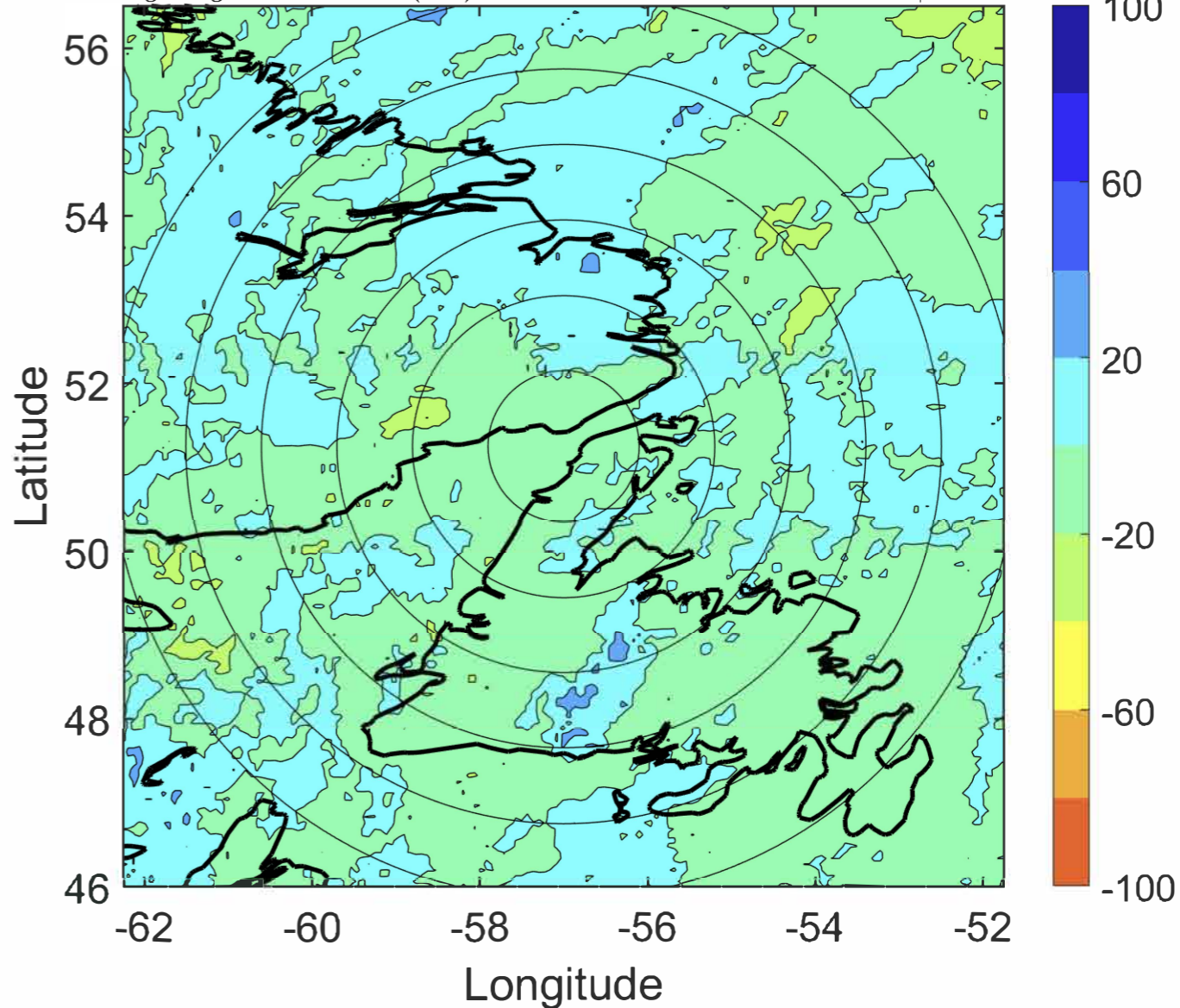

IR BT & Lightning

t : 2020092406 (2.3 LT)

Lightning: 2.3 LT \pm 1.5 h (dots)

PT: NP | EA: INACT

20L (TEDDY) | 40 kt EX

S: null | H: null

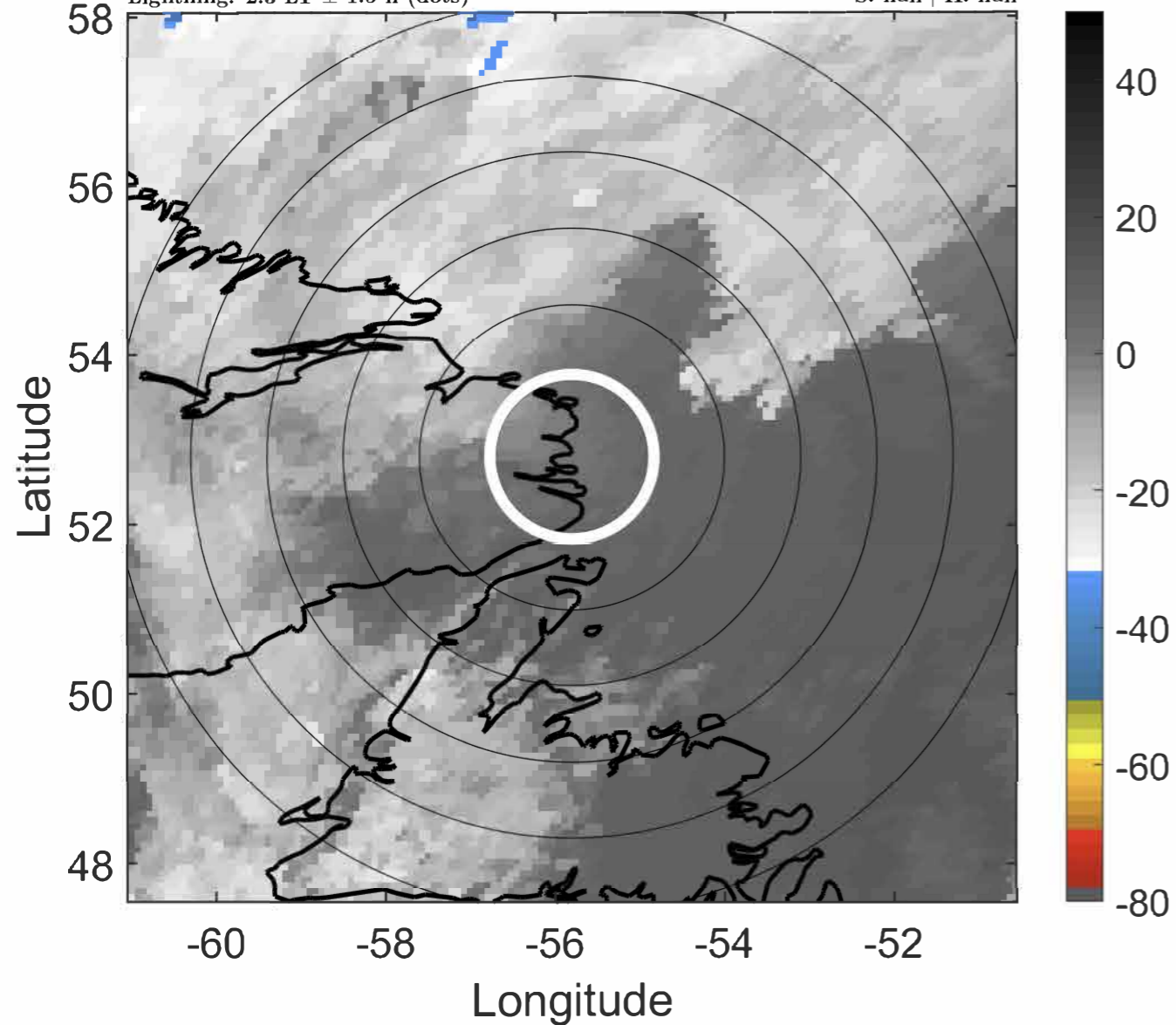

6-h IR BT Differences & Lightning

Δ t : 2020092406 (2.3 LT) - 2020092400 (20.1 LT)

Lightning: 2.3 LT \pm 1.5 h (dots)

PT: NP | EA: INACT

20L (TEDDY) | 40 kt EX

S: null | H: null

