

IR BT & Lightning

t: 2005081318 (15 LT)

Lightning: 15 LT \pm 1.5 h (dots)

PT: SLCP | EA: QUASI

10L (TEN) | 30 kt TD

S: 7 m s⁻¹ (M) | H: 341°

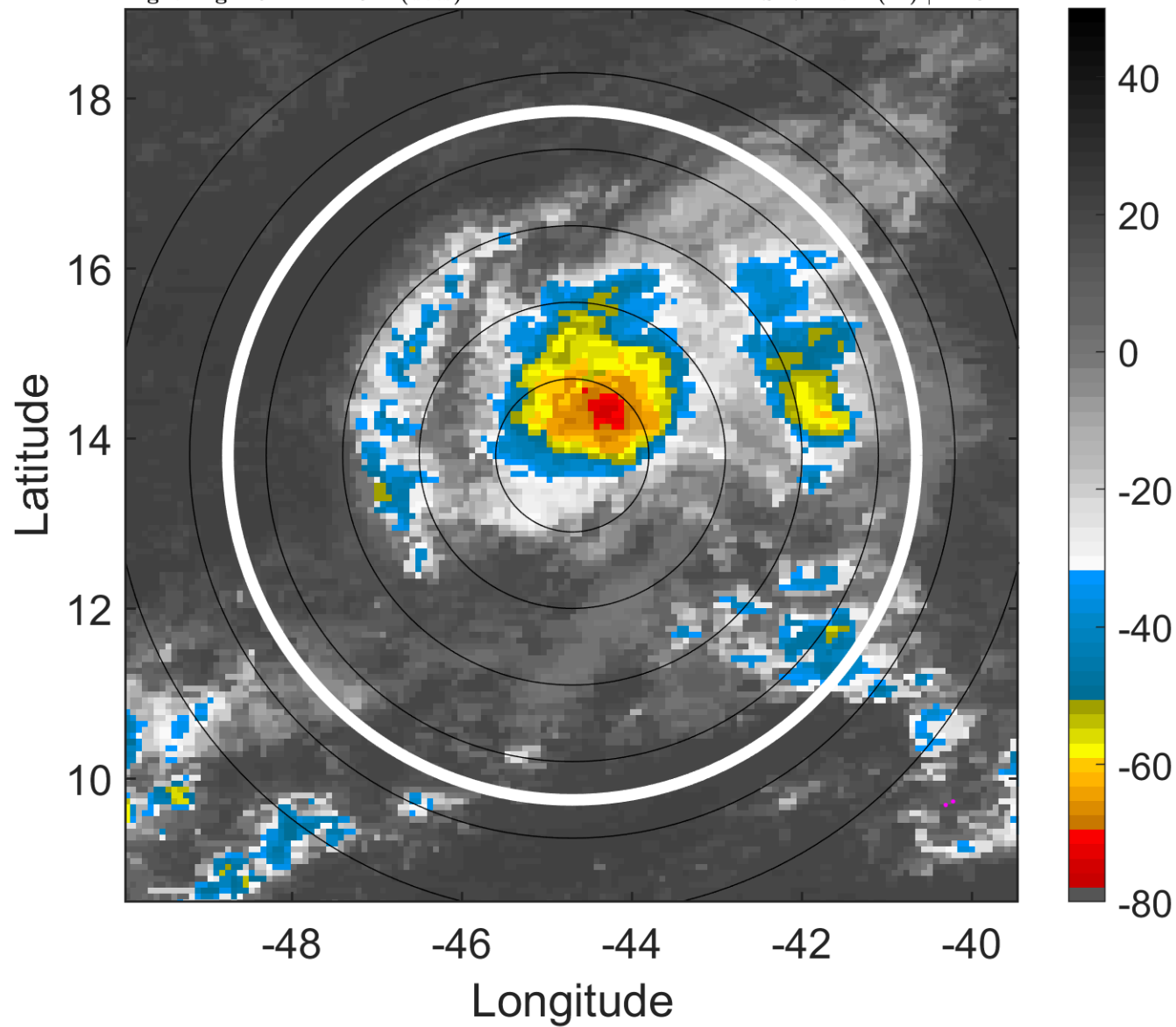

6-h IR BT Differences & Lightning

Δ t: 2005081318 (15 LT) - 2005081312 (9.1 LT)

Lightning: 15 LT \pm 1.5 h (dots)

PT: SLCP | EA: QUASI

10L (TEN) | 30 kt TD

S: 7 m s⁻¹ (M) | H: 341°

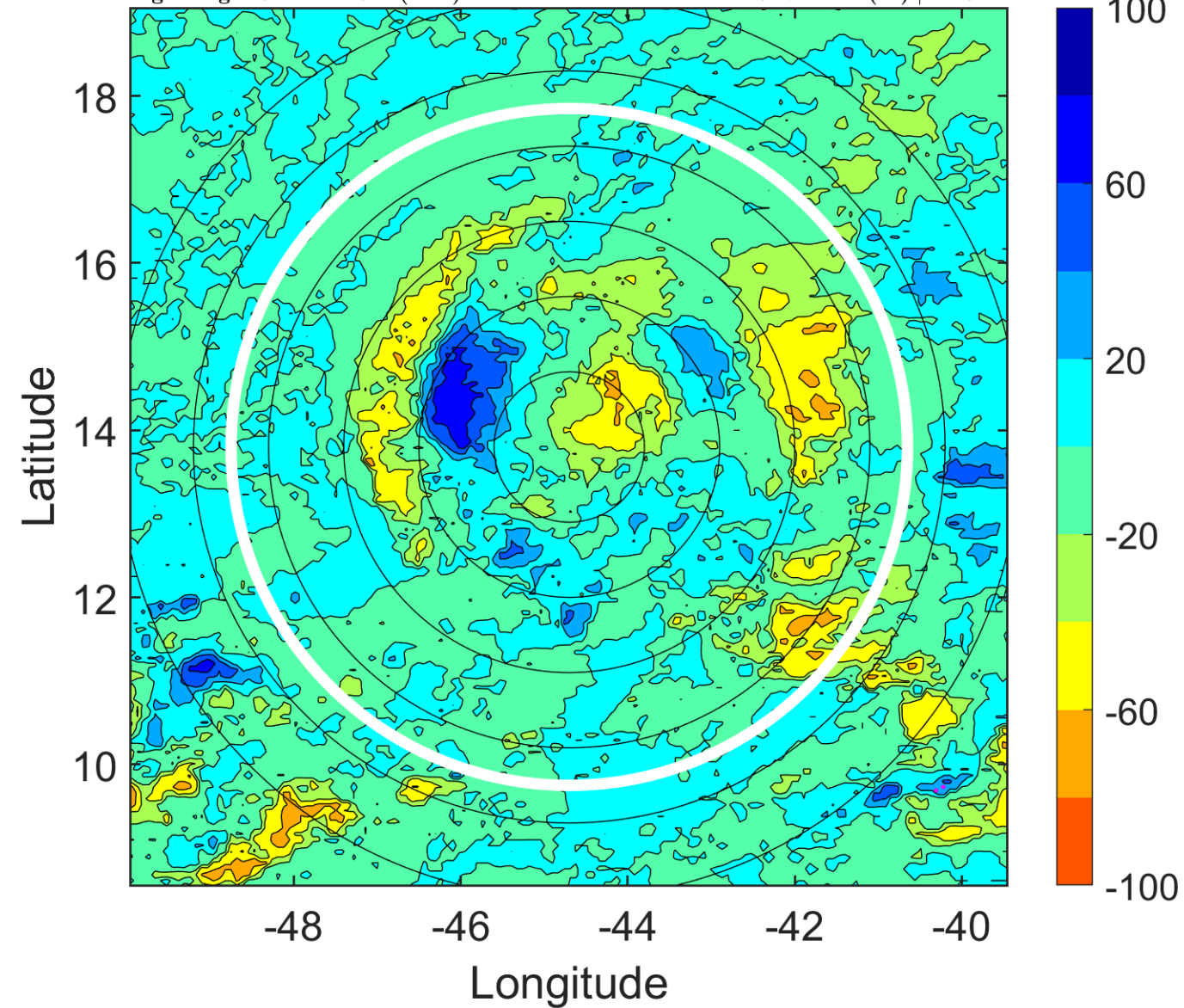

IR BT & Lightning

t: 2005081321 (18 LT)

Lightning: 18 LT \pm 1.5 h (dots)

PT: SLCP | EA: QUASI

10L (TEN) | 30 kt TD

S: 7 m s⁻¹ (M) | H: 342.5°

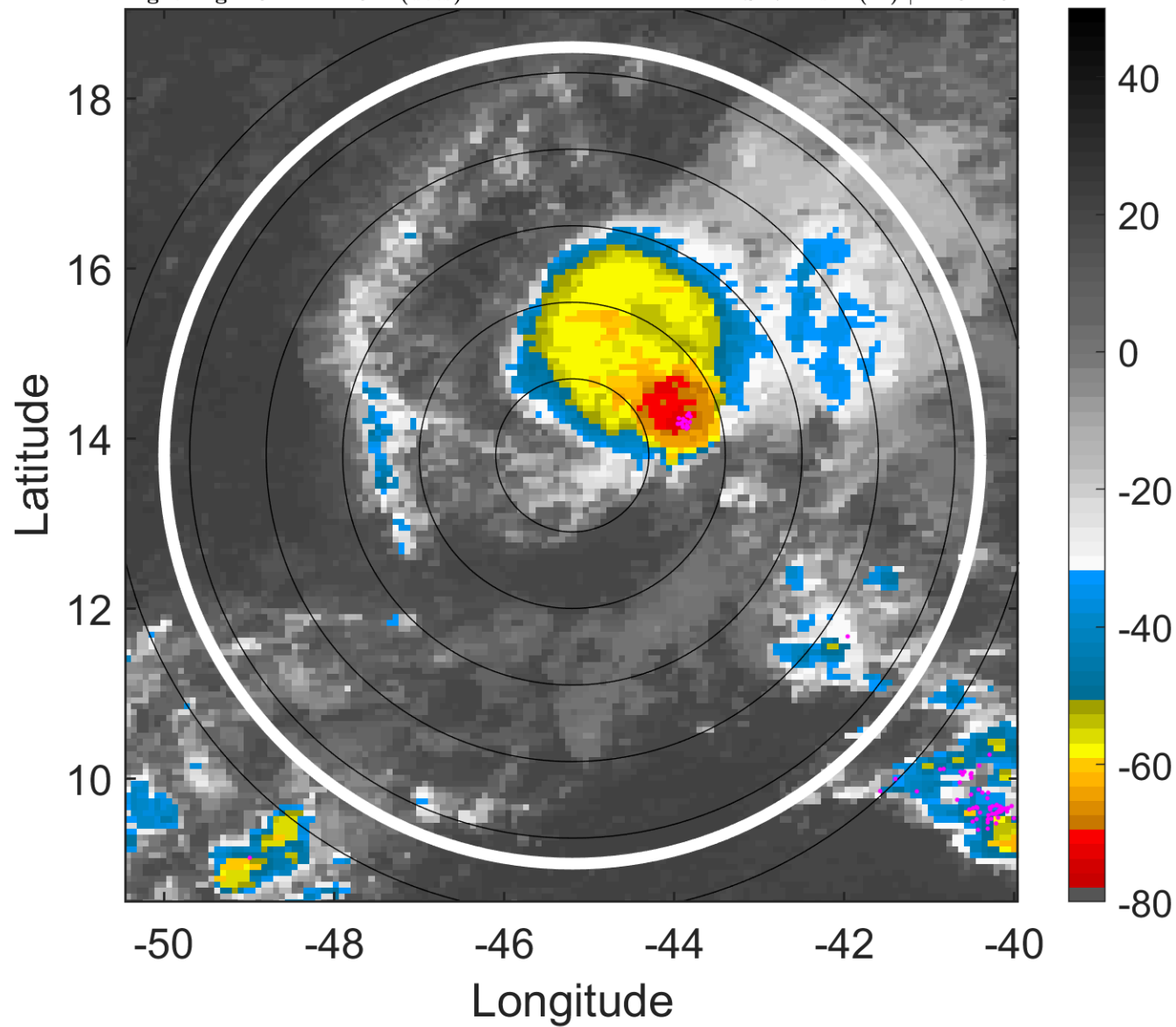

6-h IR BT Differences & Lightning

Δ t: 2005081321 (18 LT) - 2005081315 (12.1 LT)

Lightning: 18 LT \pm 1.5 h (dots)

PT: SLCP | EA: QUASI

10L (TEN) | 30 kt TD

S: 7 m s⁻¹ (M) | H: 342.5°

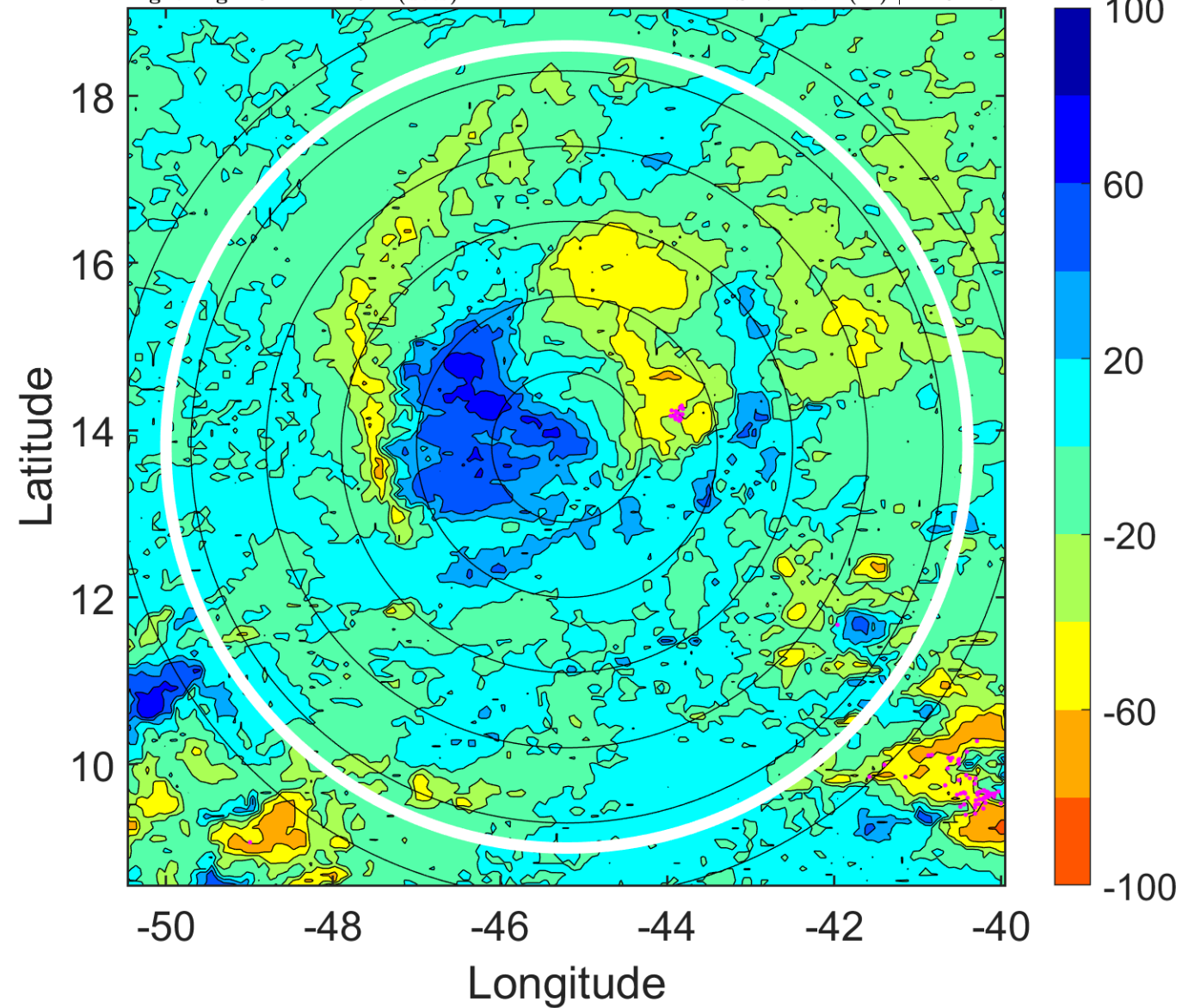

IR BT & Lightning

t: 2005081400 (21 LT)

Lightning: 21 LT \pm 1.5 h (dots)

PT: SLCP | EA: QUASI

10L (TEN) | 30 kt TD

S: 6.9 m s⁻¹ (M) | H: 344°

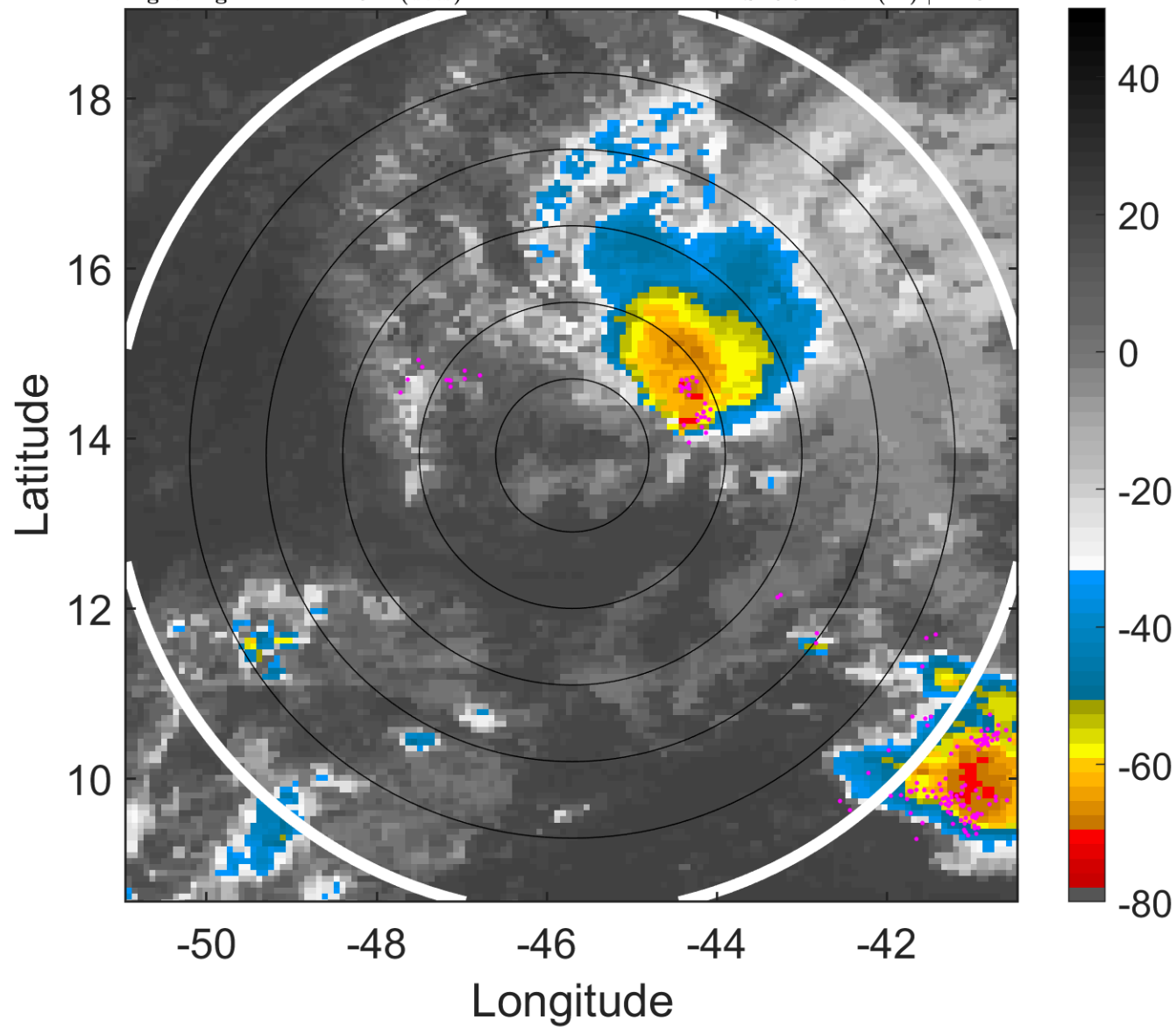

6-h IR BT Differences & Lightning

Δ t: 2005081400 (21 LT) - 2005081318 (15 LT)

Lightning: 21 LT \pm 1.5 h (dots)

PT: SLCP | EA: QUASI

10L (TEN) | 30 kt TD

S: 6.9 m s⁻¹ (M) | H: 344°

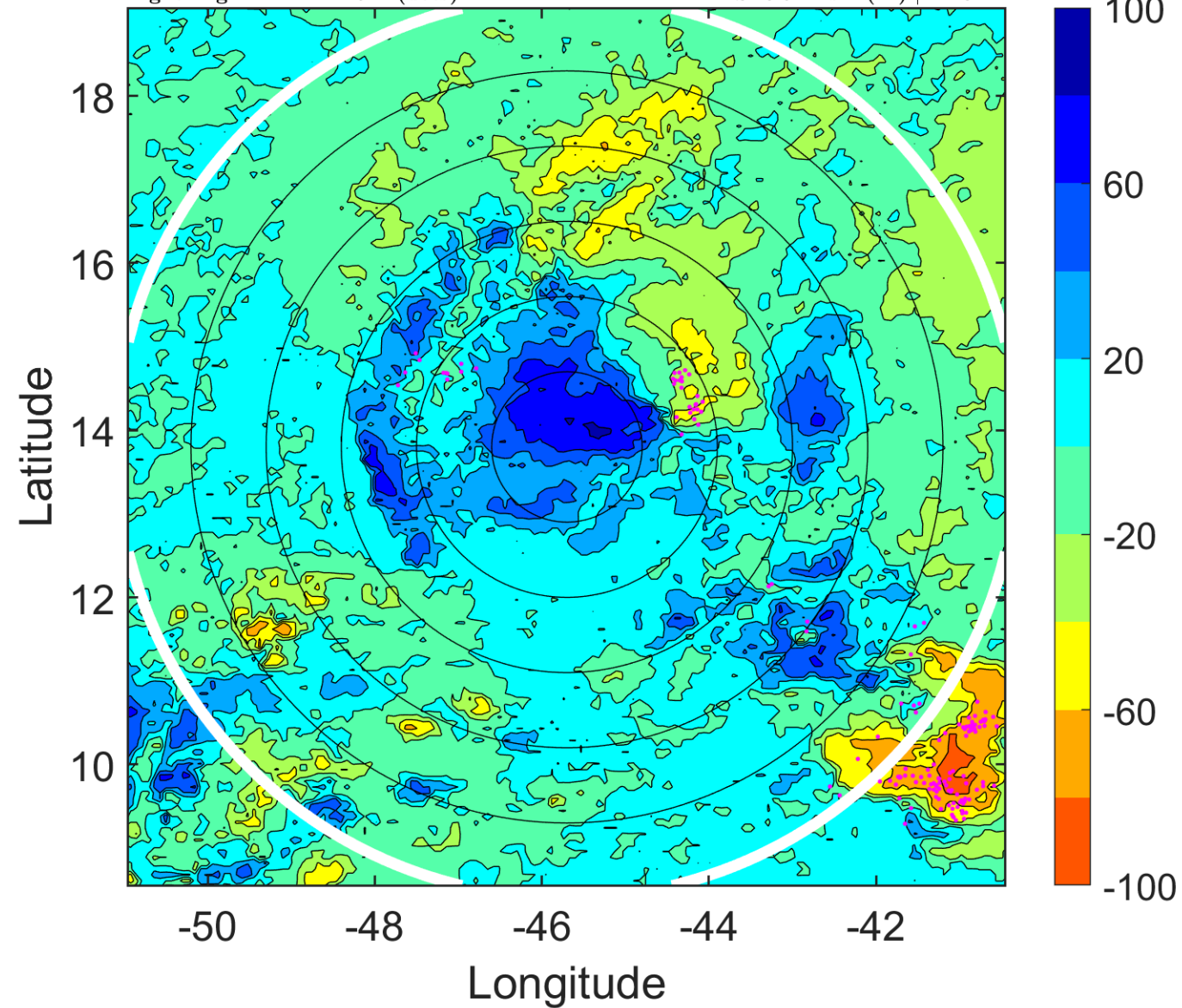

IR BT & Lightning

t: 2005081403 (23.9 LT)

Lightning: 23.9 LT \pm 1.5 h (dots)

PT: SLCP | EA: QUASI

10L (TEN) | 27.5 kt TD

S: 6.3 m s⁻¹ (M) | H: 346°

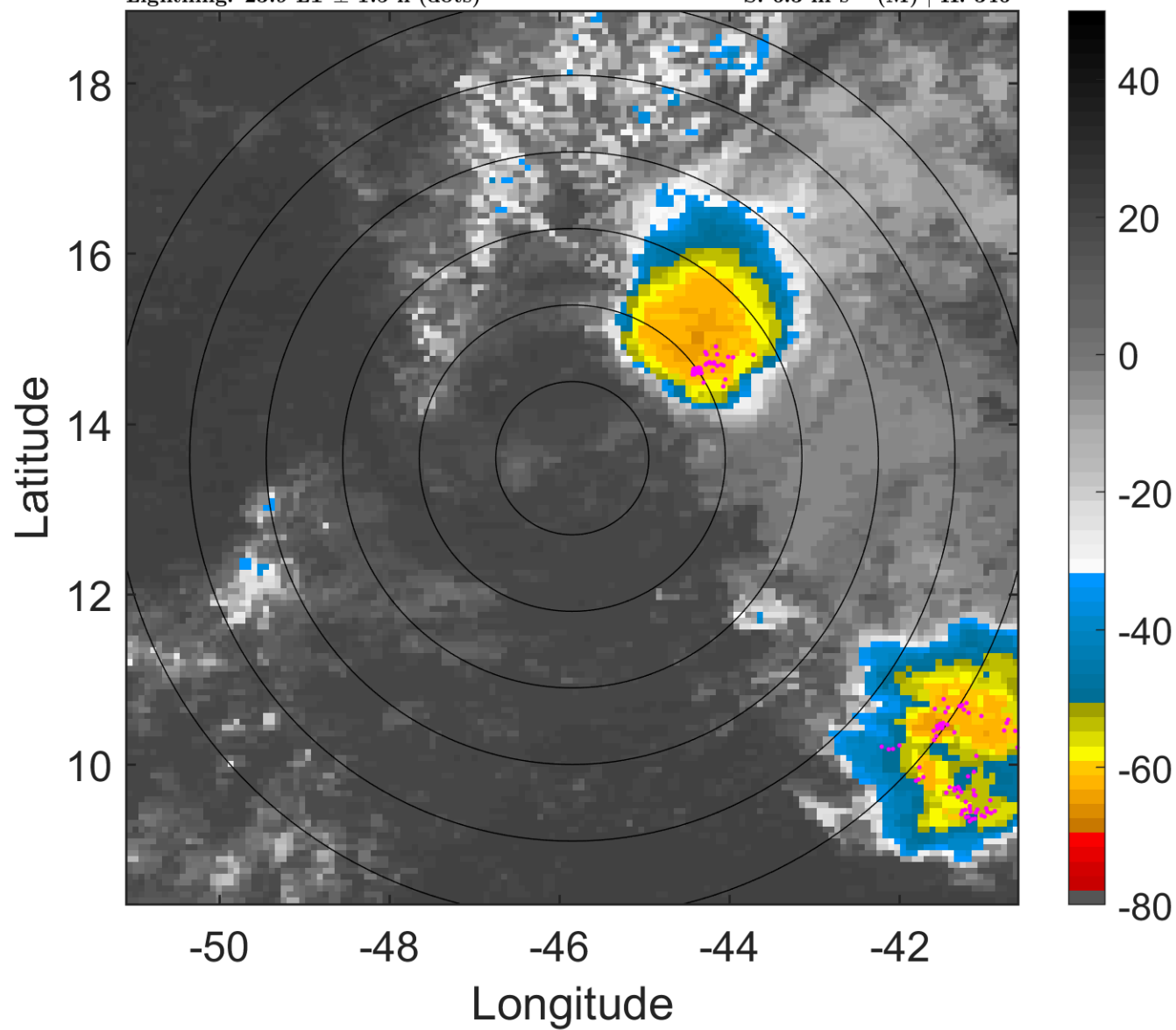

6-h IR BT Differences & Lightning

Δ t: 2005081403 (23.9 LT) - 2005081321 (18 LT)

Lightning: 23.9 LT \pm 1.5 h (dots)

PT: SLCP | EA: QUASI

10L (TEN) | 27.5 kt TD

S: 6.3 m s⁻¹ (M) | H: 346°

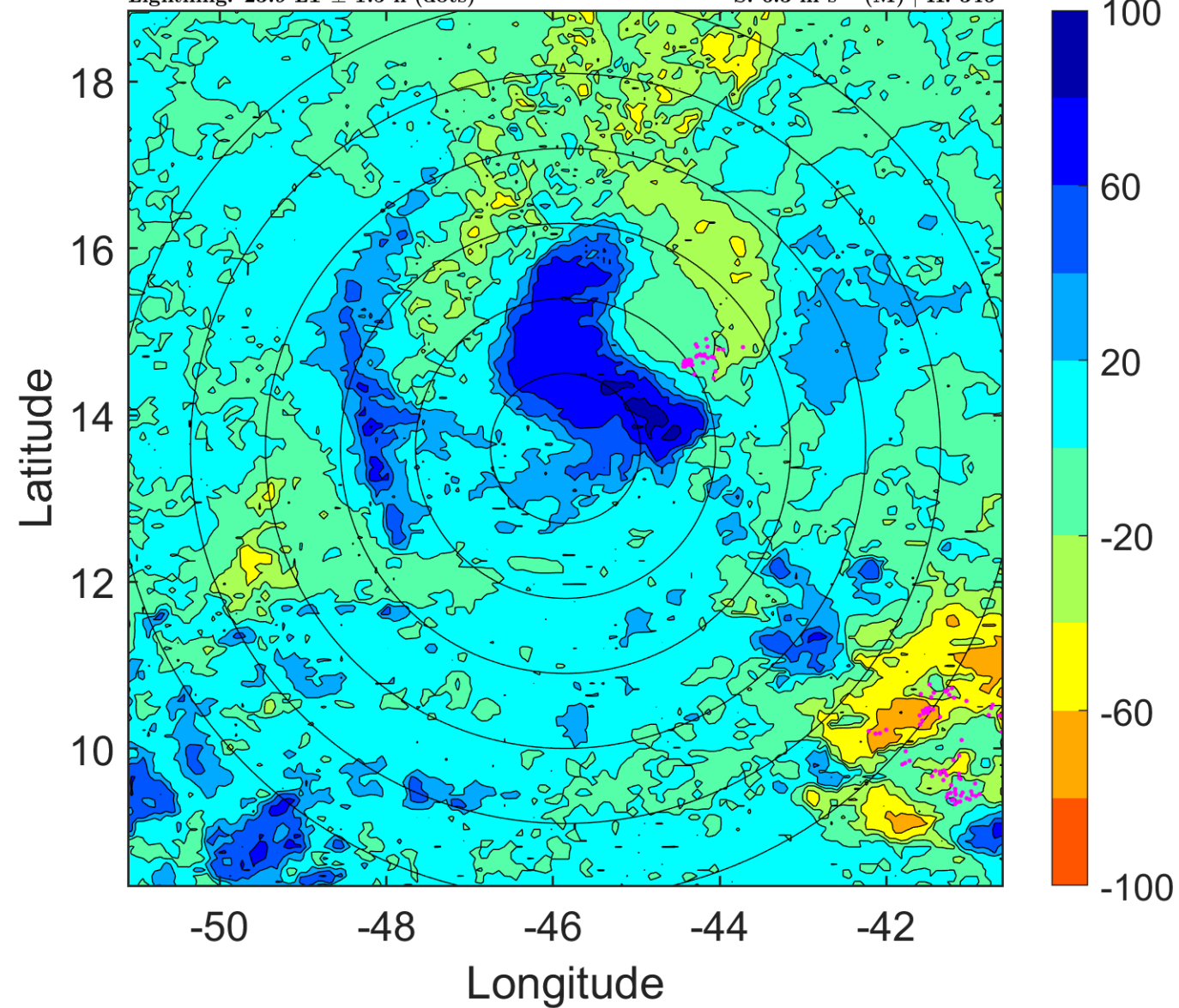

IR BT & Lightning

t: 2005081406 (2.9 LT)

Lightning: 2.9 LT \pm 1.5 h (dots)

PT: SLWP | EA: INACT

10L (TEN) | 25 kt TD

S: 5.6 m s⁻¹ (M) | H: 348°

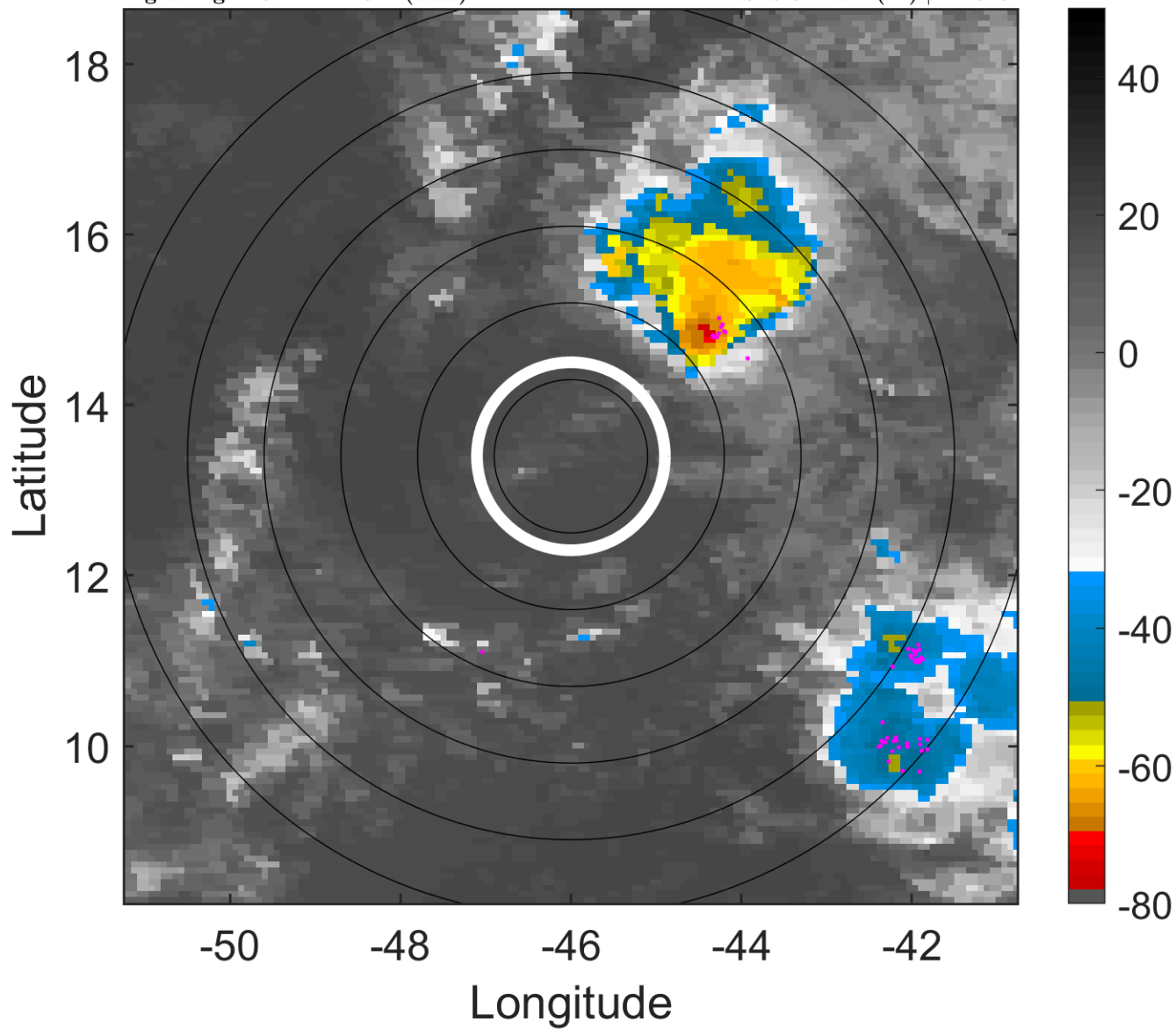

6-h IR BT Differences & Lightning

Δ t: 2005081406 (2.9 LT) - 2005081400 (21 LT)

Lightning: 2.9 LT \pm 1.5 h (dots)

PT: SLWP | EA: INACT

10L (TEN) | 25 kt TD

S: 5.6 m s⁻¹ (M) | H: 348°

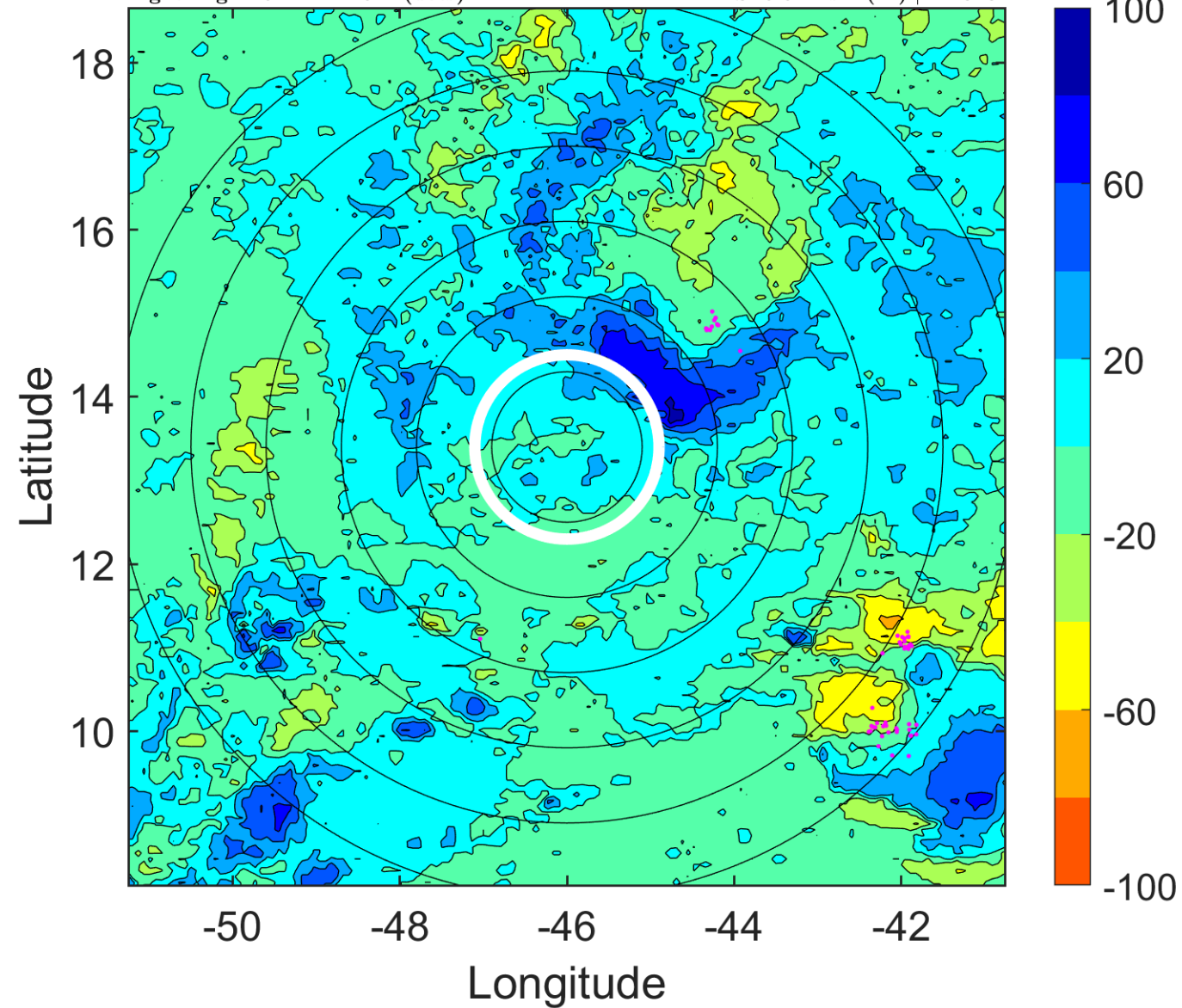

IR BT & Lightning

t: 2005081409 (5.9 LT)

Lightning: 5.9 LT \pm 1.5 h (dots)

PT: SLWP | EA: INACT

10L (TEN) | 25 kt TD

S: 5.3 m s⁻¹ (M) | H: 353°

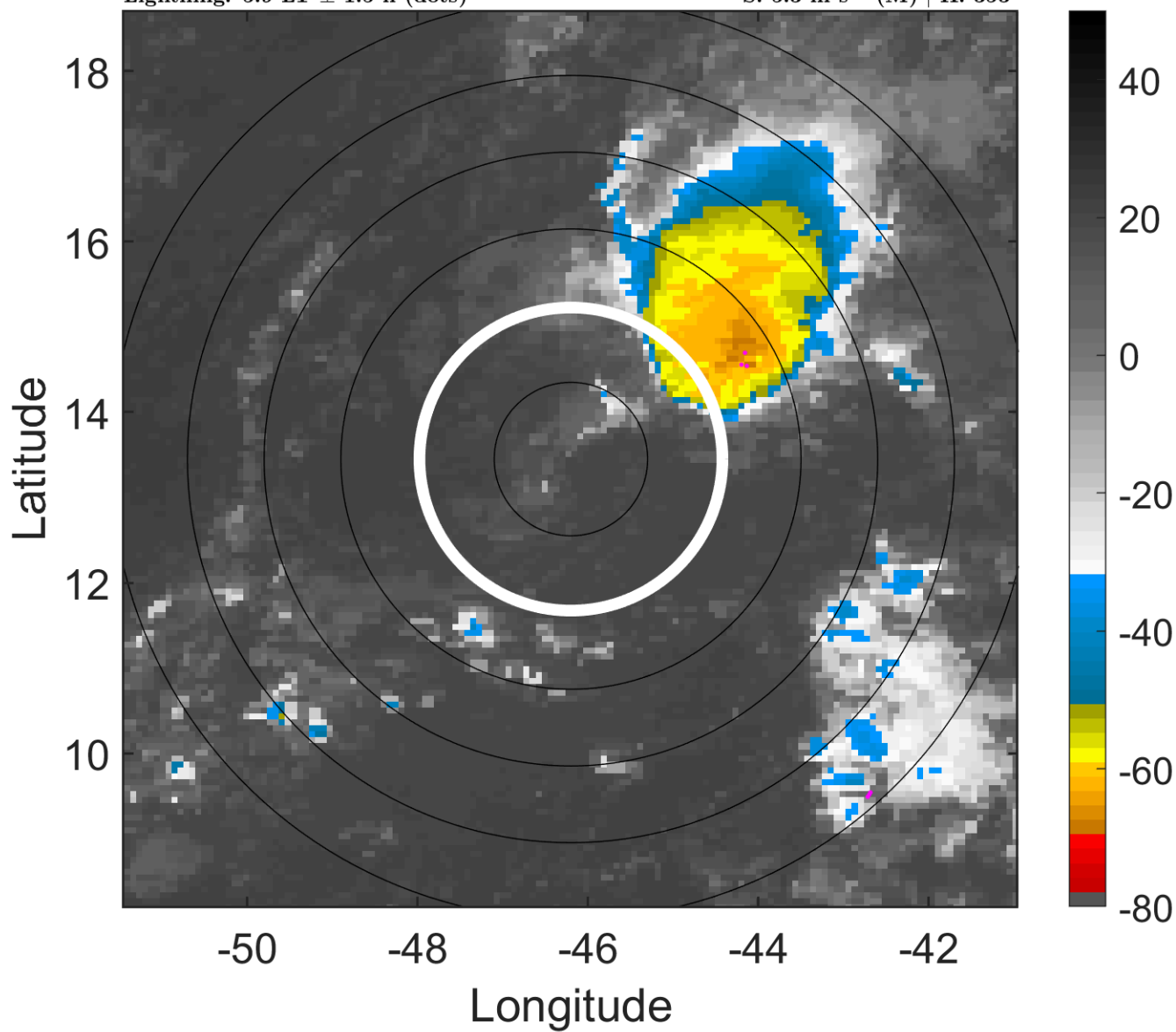

6-h IR BT Differences & Lightning

Δ t: 2005081409 (5.9 LT) - 2005081403 (23.9 LT)

Lightning: 5.9 LT \pm 1.5 h (dots)

PT: SLWP | EA: INACT

10L (TEN) | 25 kt TD

S: 5.3 m s⁻¹ (M) | H: 353°

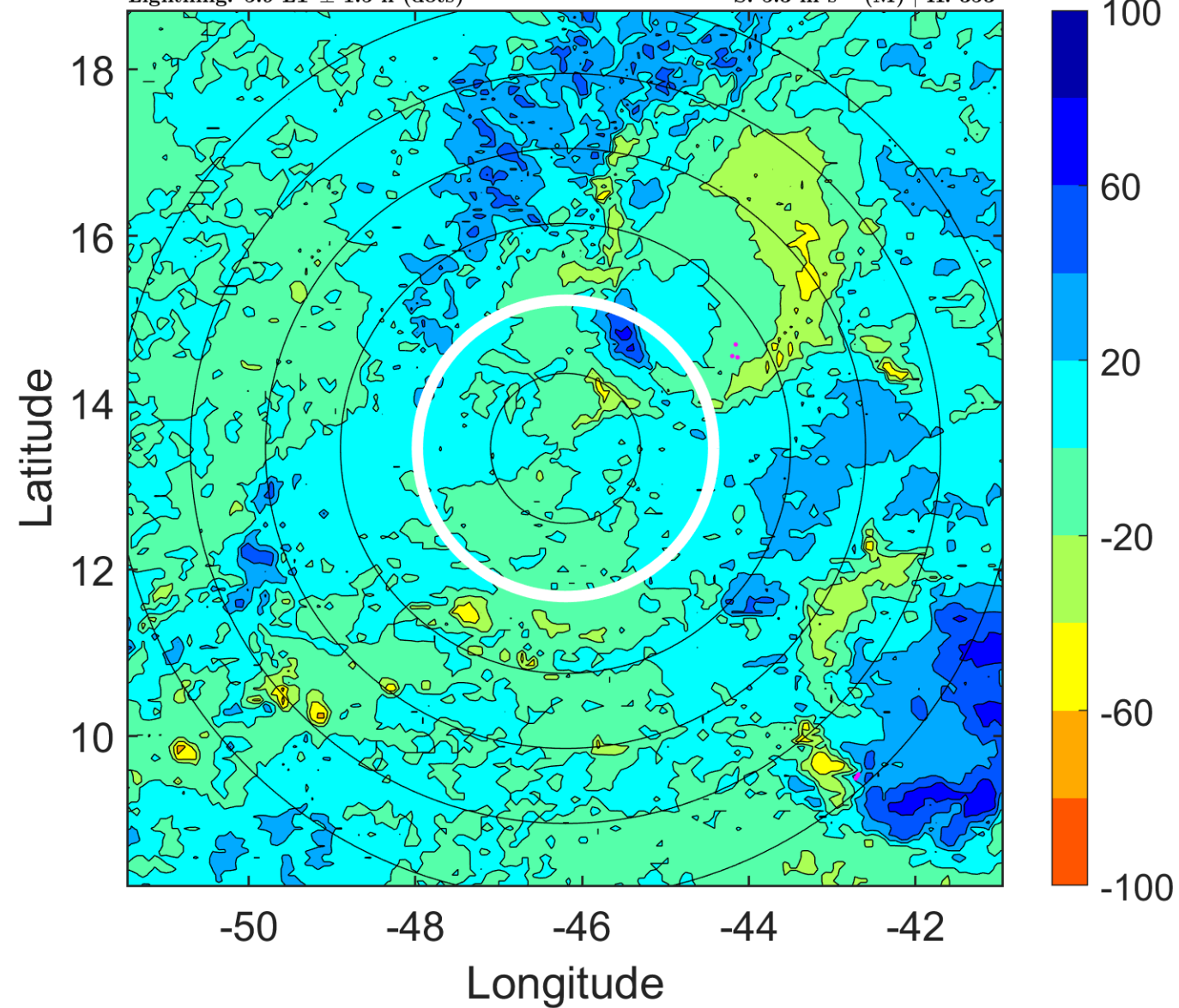

IR BT & Lightning

t: 2005081412 (8.9 LT)

Lightning: 8.9 LT \pm 1.5 h (dots)

PT: SLWP | EA: INACT

10L (TEN) | 25 kt TD

S: 5 m s⁻¹ (M) | H: 358°

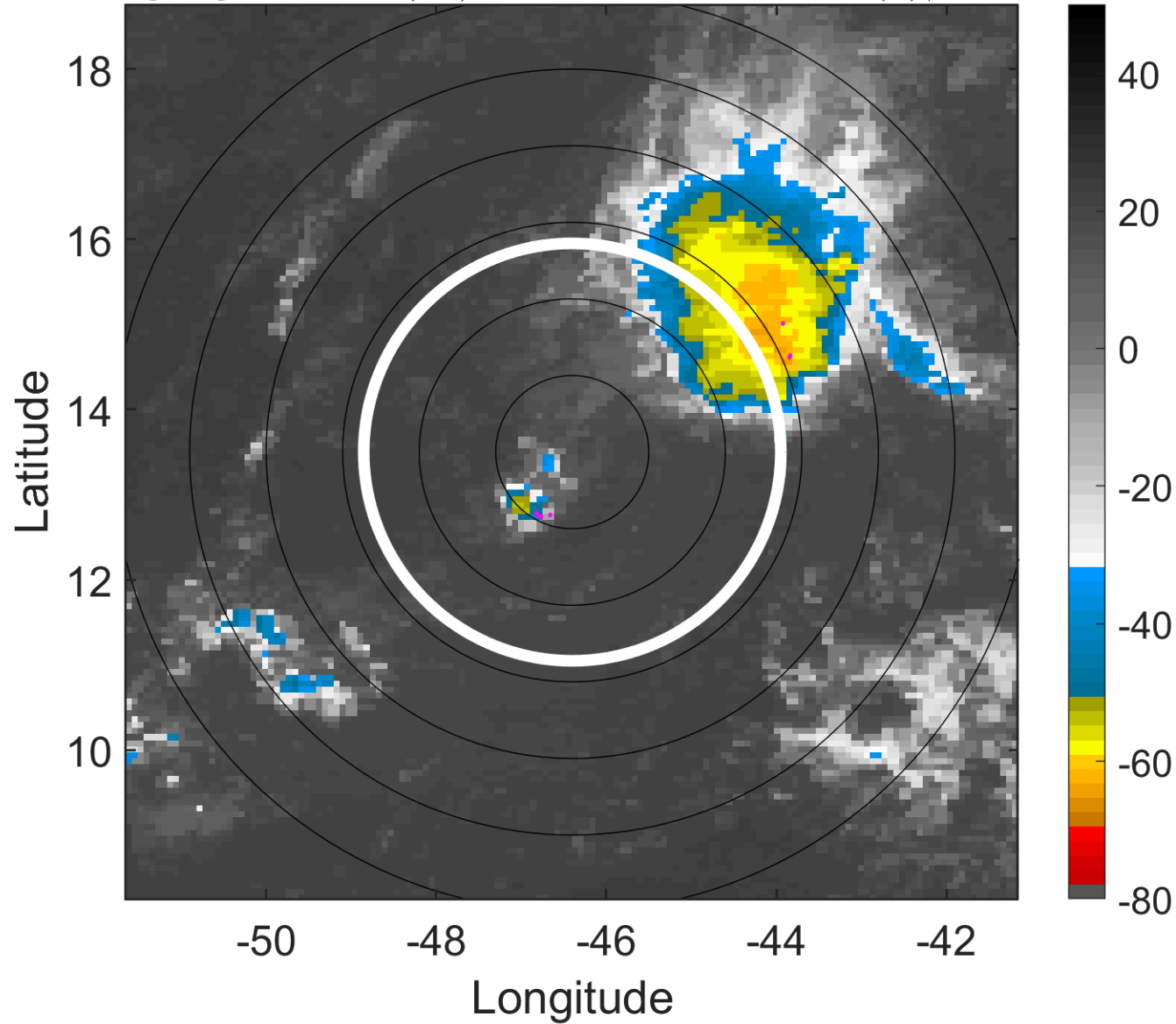

6-h IR BT Differences & Lightning

Δ t: 2005081412 (8.9 LT) - 2005081406 (2.9 LT)

Lightning: 8.9 LT \pm 1.5 h (dots)

PT: SLWP | EA: INACT

10L (TEN) | 25 kt TD

S: 5 m s⁻¹ (M) | H: 358°

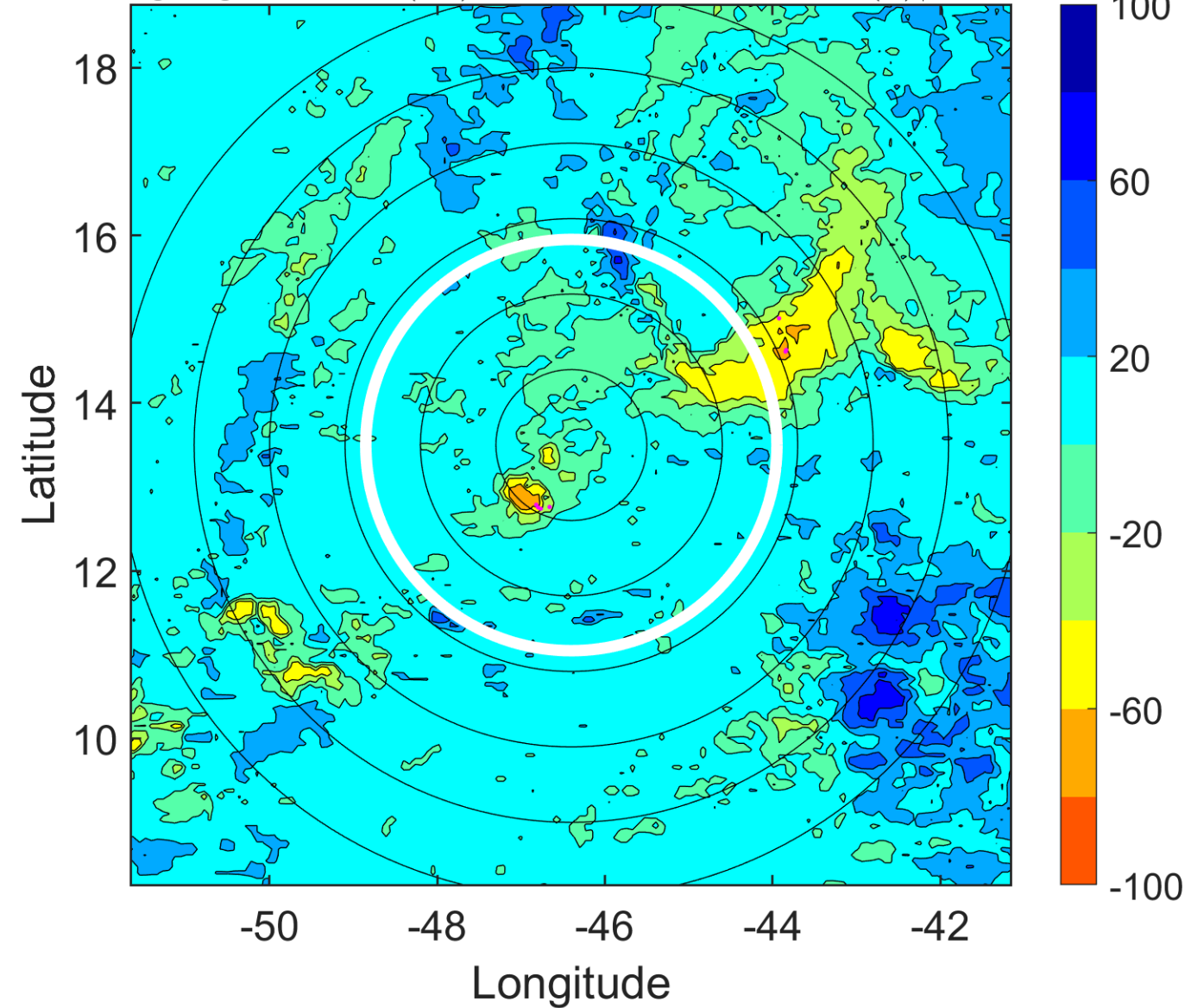

IR BT & Lightning

t: 2005081415 (11.9 LT)

Lightning: 11.9 LT \pm 1.5 h (dots)

PT: SLWP | EA: INACT

10L (TEN) | 25 kt TD

S: null | H: null

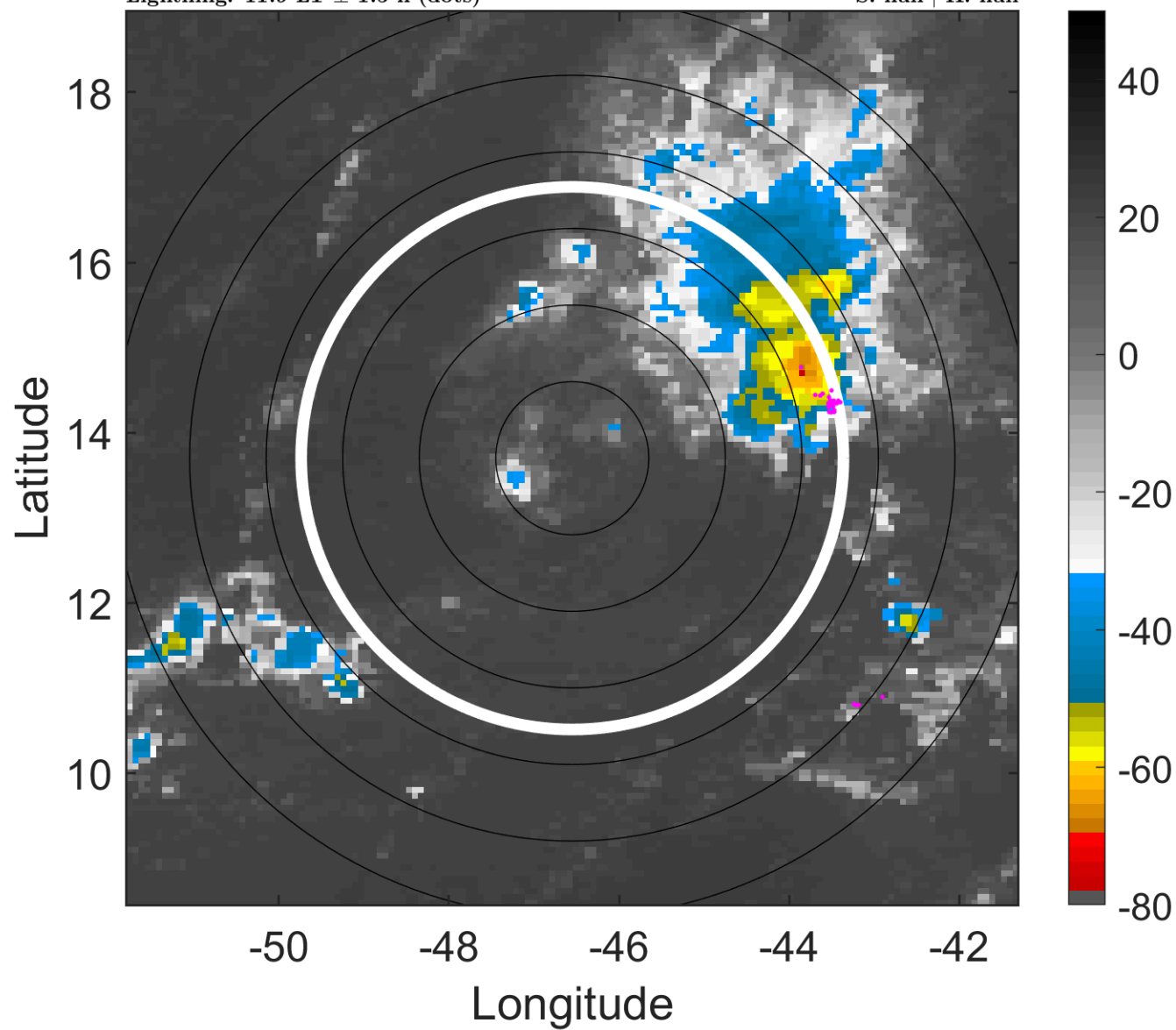

6-h IR BT Differences & Lightning

Δ t: 2005081415 (11.9 LT) - 2005081409 (5.9 LT)

Lightning: 11.9 LT \pm 1.5 h (dots)

PT: SLWP | EA: INACT

10L (TEN) | 25 kt TD

S: null | H: null

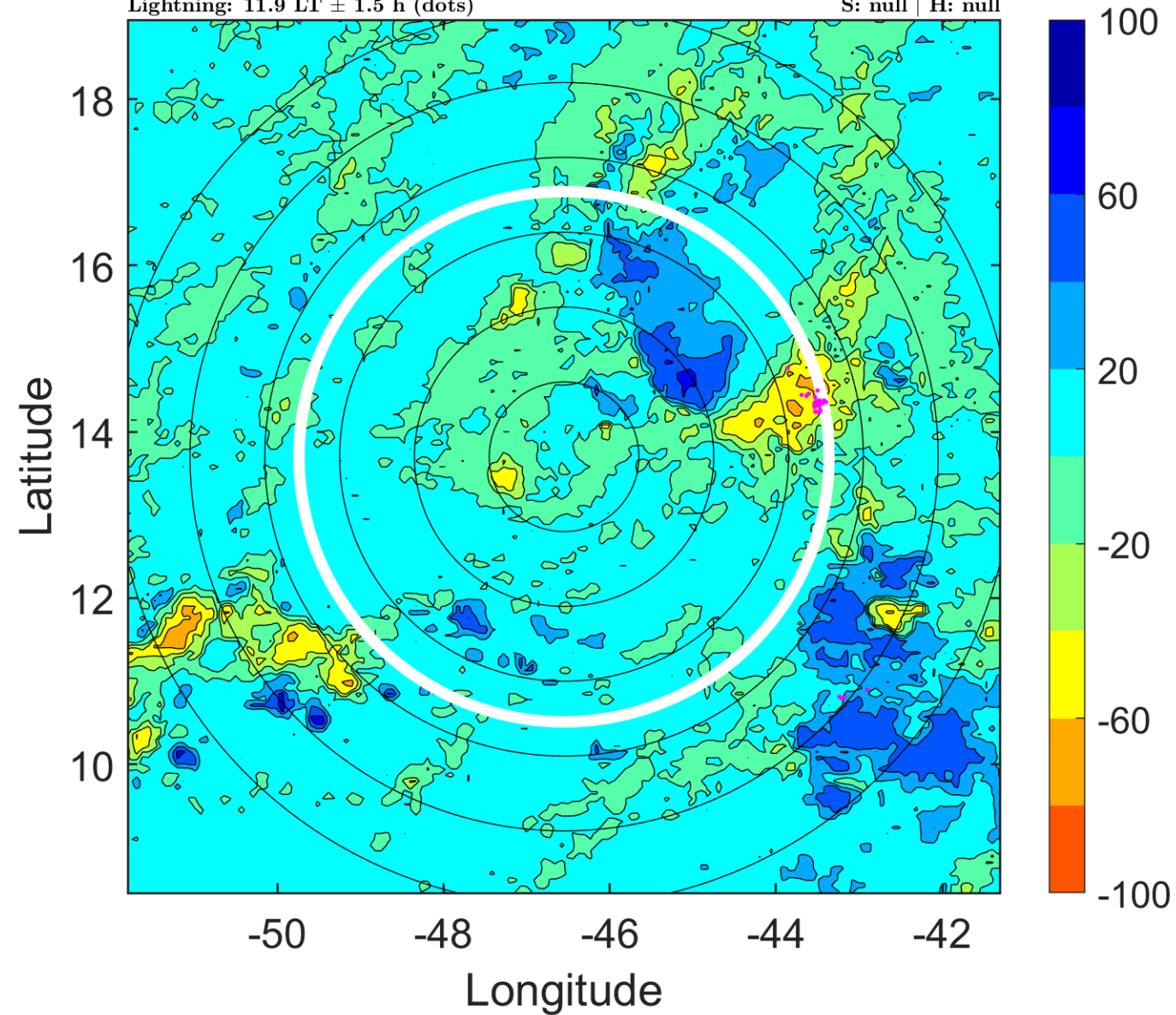

IR BT & Lightning

t: 2005081418 (14.9 LT)

Lightning: 14.9 LT \pm 1.5 h (dots)

PT: SLWP | EA: INACT

10L (TEN) | 25 kt LO

S: null | H: null

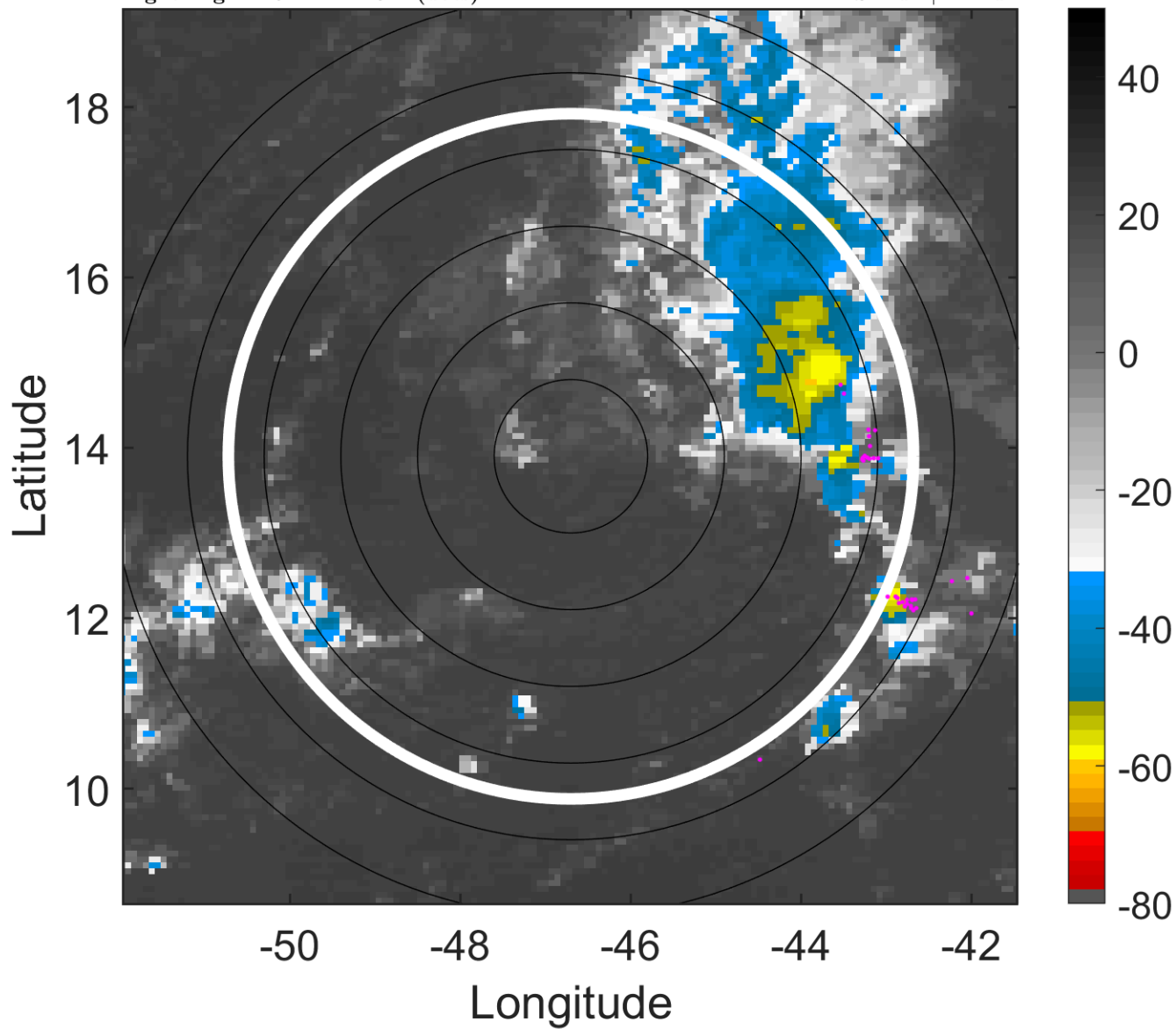

6-h IR BT Differences & Lightning

Δ t: 2005081418 (14.9 LT) - 2005081412 (8.9 LT)

Lightning: 14.9 LT \pm 1.5 h (dots)

PT: SLWP | EA: INACT

10L (TEN) | 25 kt LO

S: null | H: null

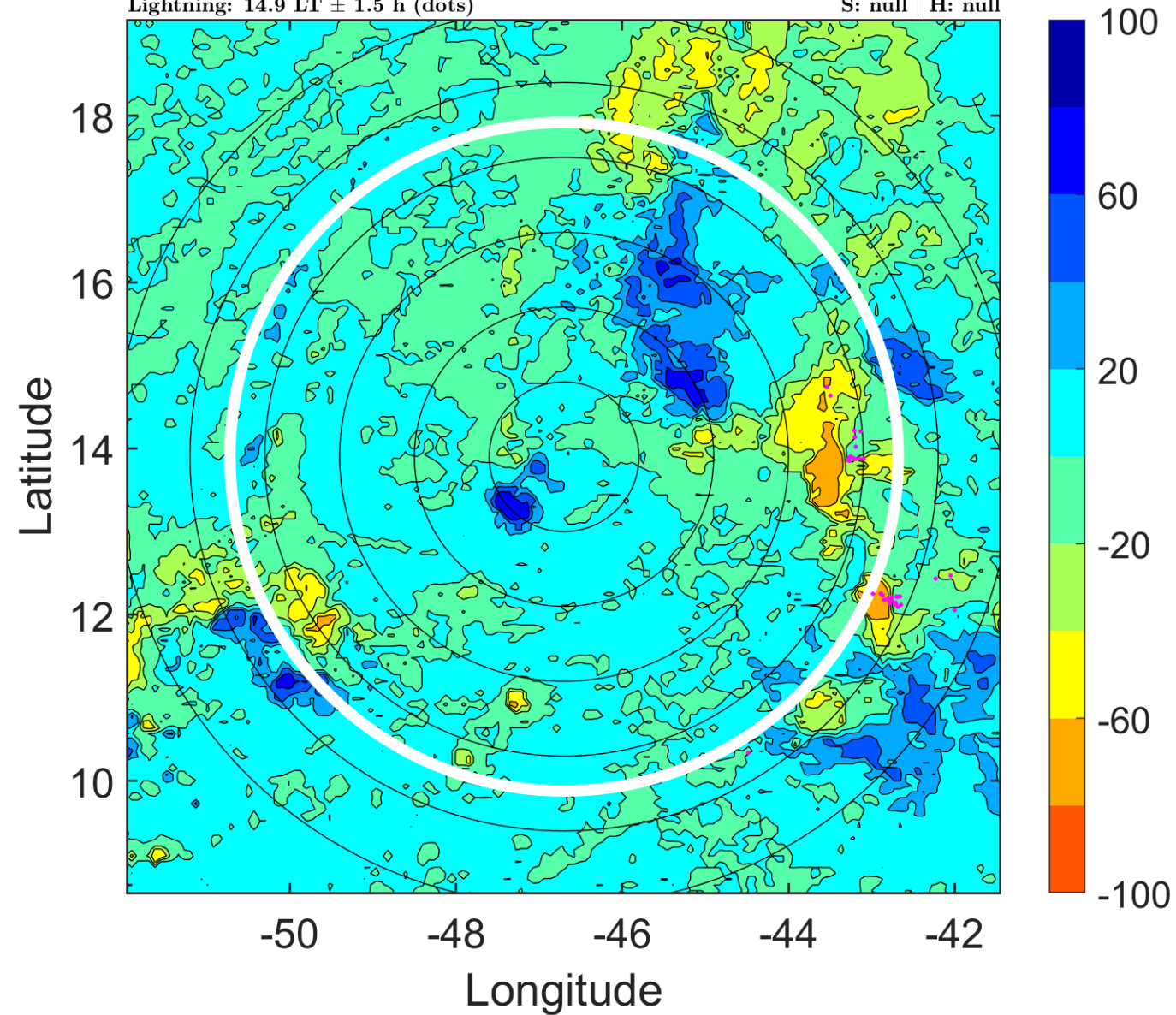

IR BT & Lightning

t: 2005081421 (17.9 LT)

Lightning: 17.9 LT \pm 1.5 h (dots)

PT: SLWP | EA: INACT

10L (TEN) | 25 kt LO

S: null | H: null

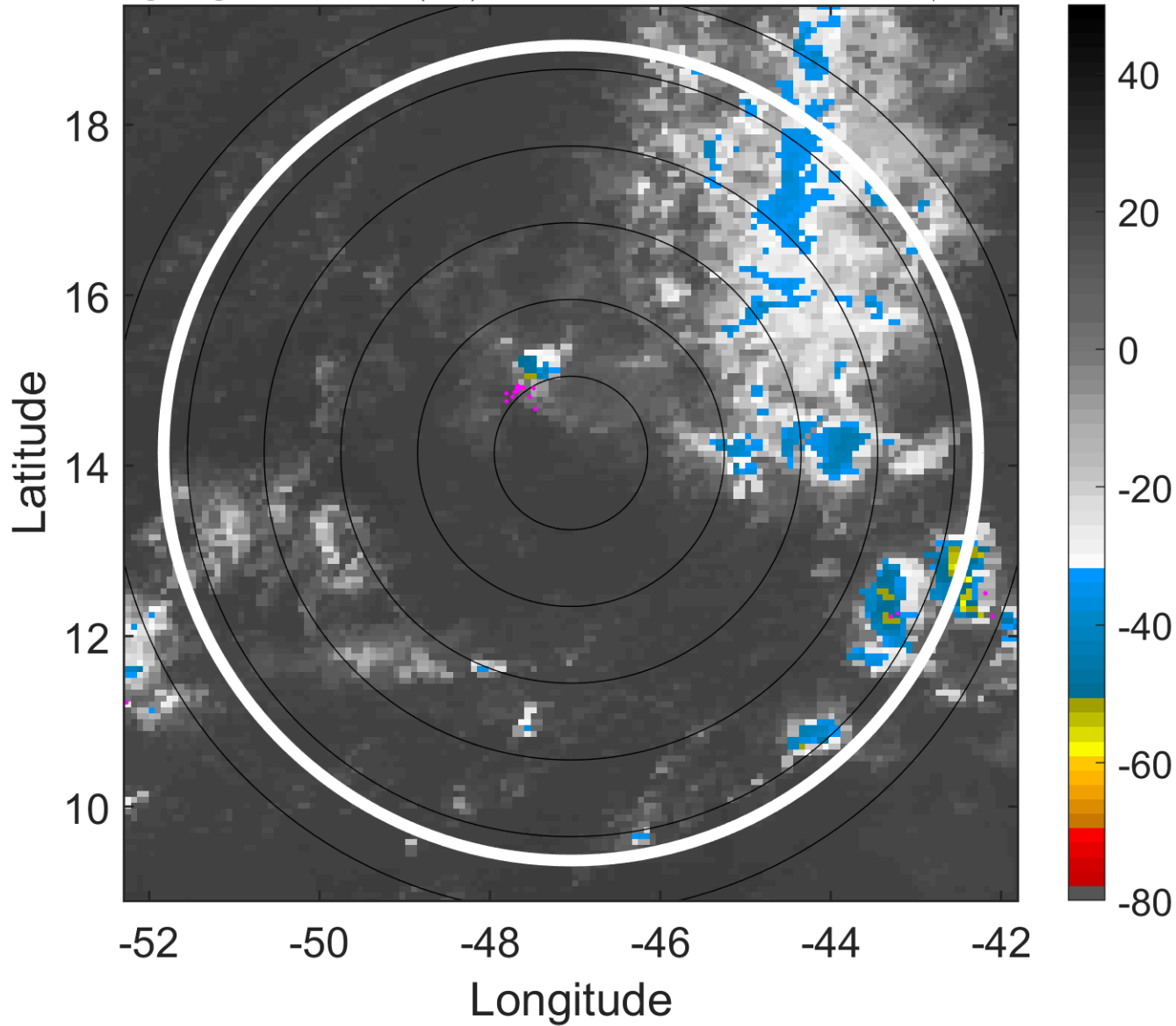

6-h IR BT Differences & Lightning

Δ t: 2005081421 (17.9 LT) - 2005081415 (11.9 LT)

Lightning: 17.9 LT \pm 1.5 h (dots)

PT: SLWP | EA: INACT

10L (TEN) | 25 kt LO

S: null | H: null

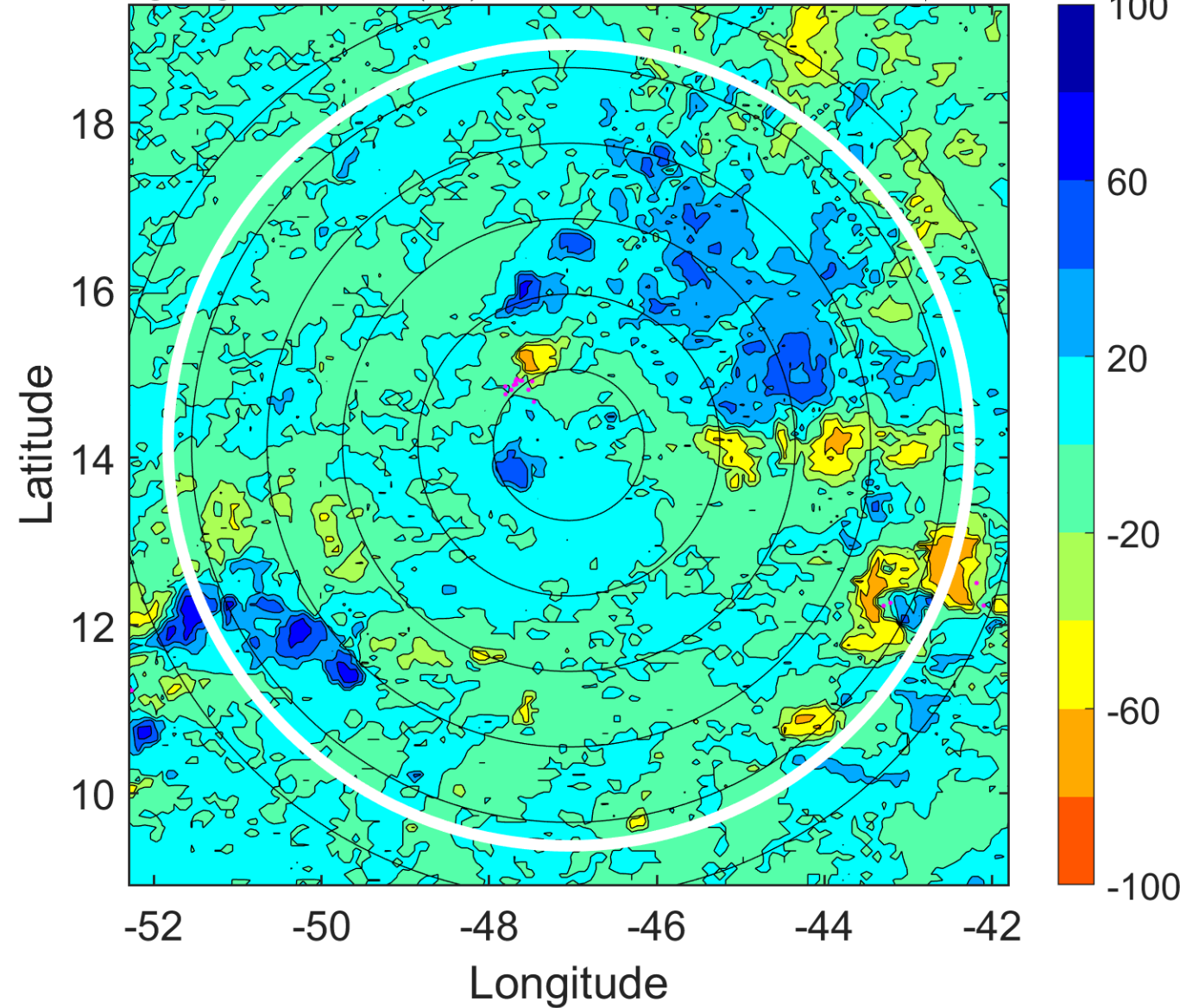

IR BT & Lightning

t: 2005081500 (20.8 LT)

Lightning: 20.8 LT \pm 1.5 h (dots)

PT: SLWP | EA: INACT

10L (TEN) | 25 kt LO

S: null | H: null

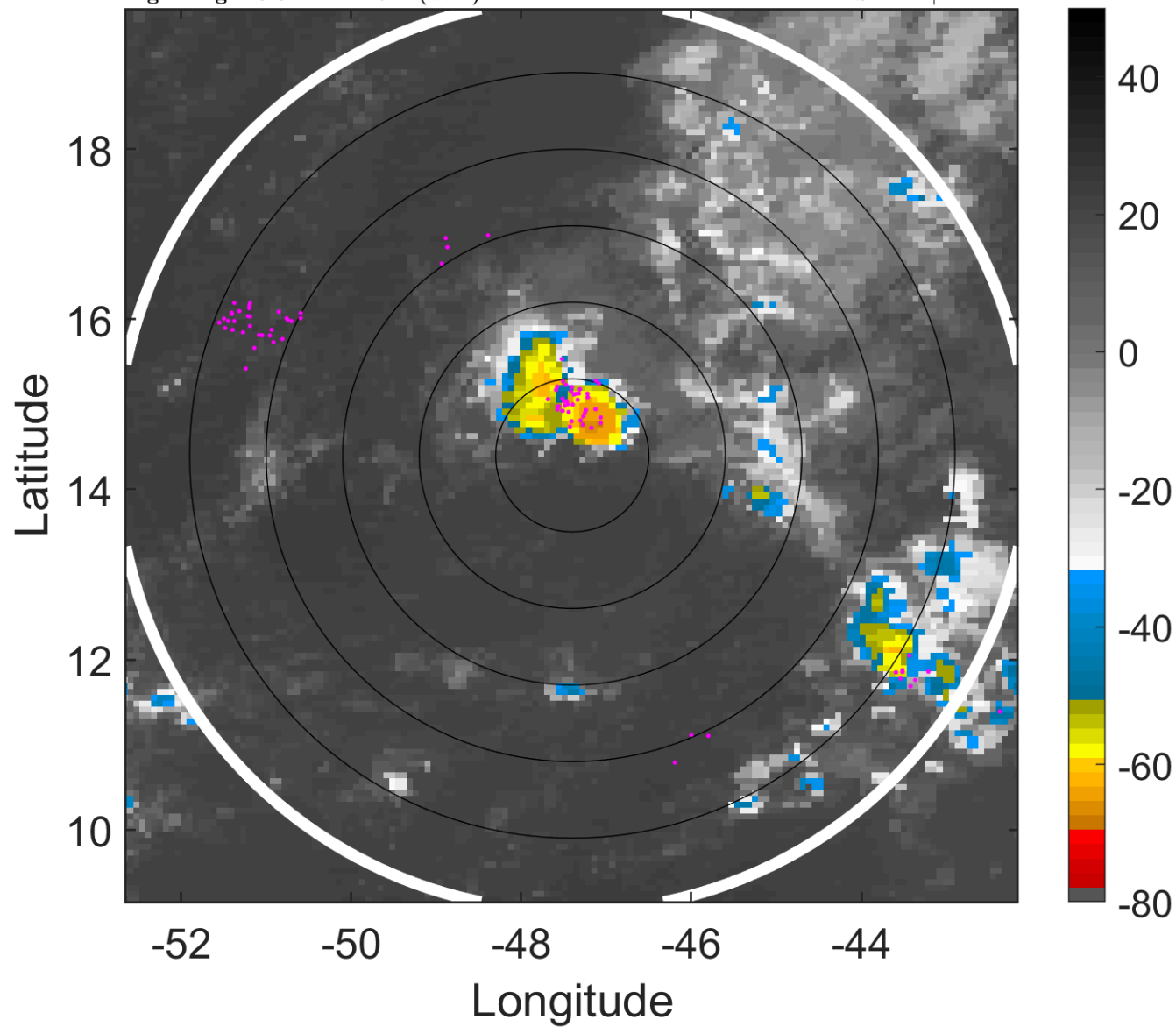

6-h IR BT Differences & Lightning

Δ t: 2005081500 (20.8 LT) - 2005081418 (14.9 LT)

Lightning: 20.8 LT \pm 1.5 h (dots)

PT: SLWP | EA: INACT

10L (TEN) | 25 kt LO

S: null | H: null

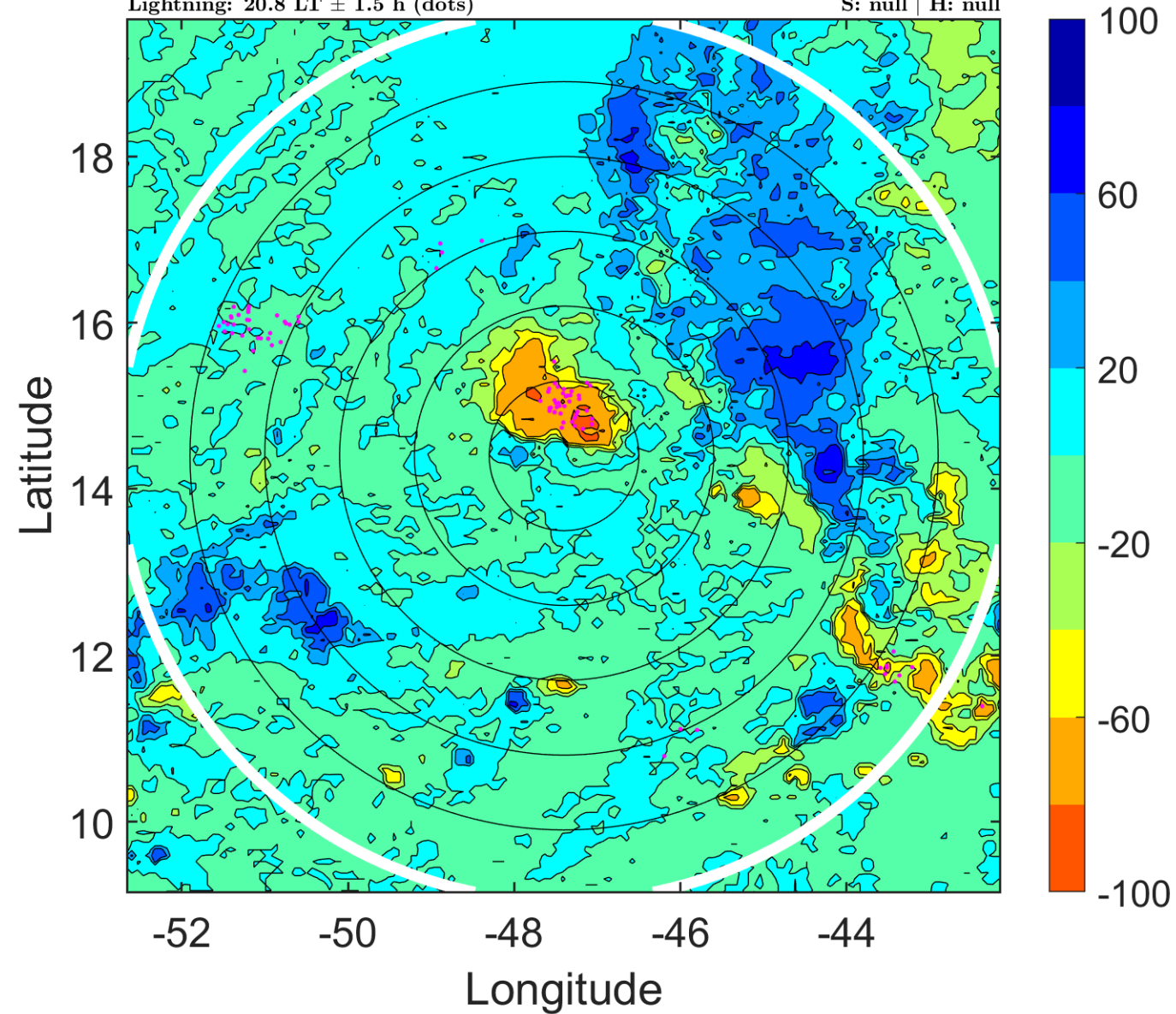

IR BT & Lightning

t: 2005081503 (23.8 LT)

Lightning: 23.8 LT \pm 1.5 h (dots)

PT: SLWP | EA: INACT

10L (TEN) | 25 kt LO

S: null | H: null

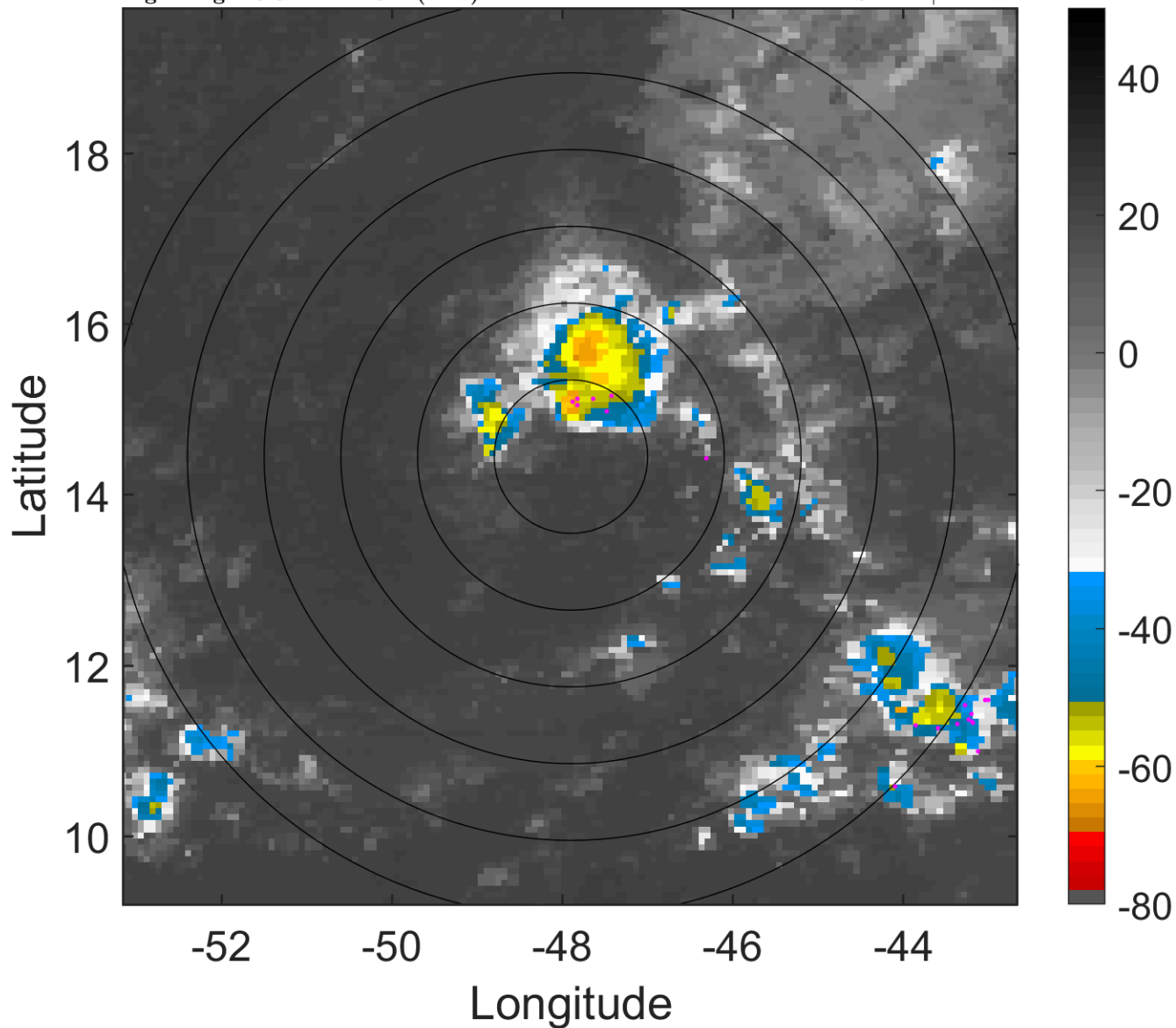

6-h IR BT Differences & Lightning

Δ t: 2005081503 (23.8 LT) - 2005081421 (17.9 LT)

Lightning: 23.8 LT \pm 1.5 h (dots)

PT: SLWP | EA: INACT

10L (TEN) | 25 kt LO

S: null | H: null

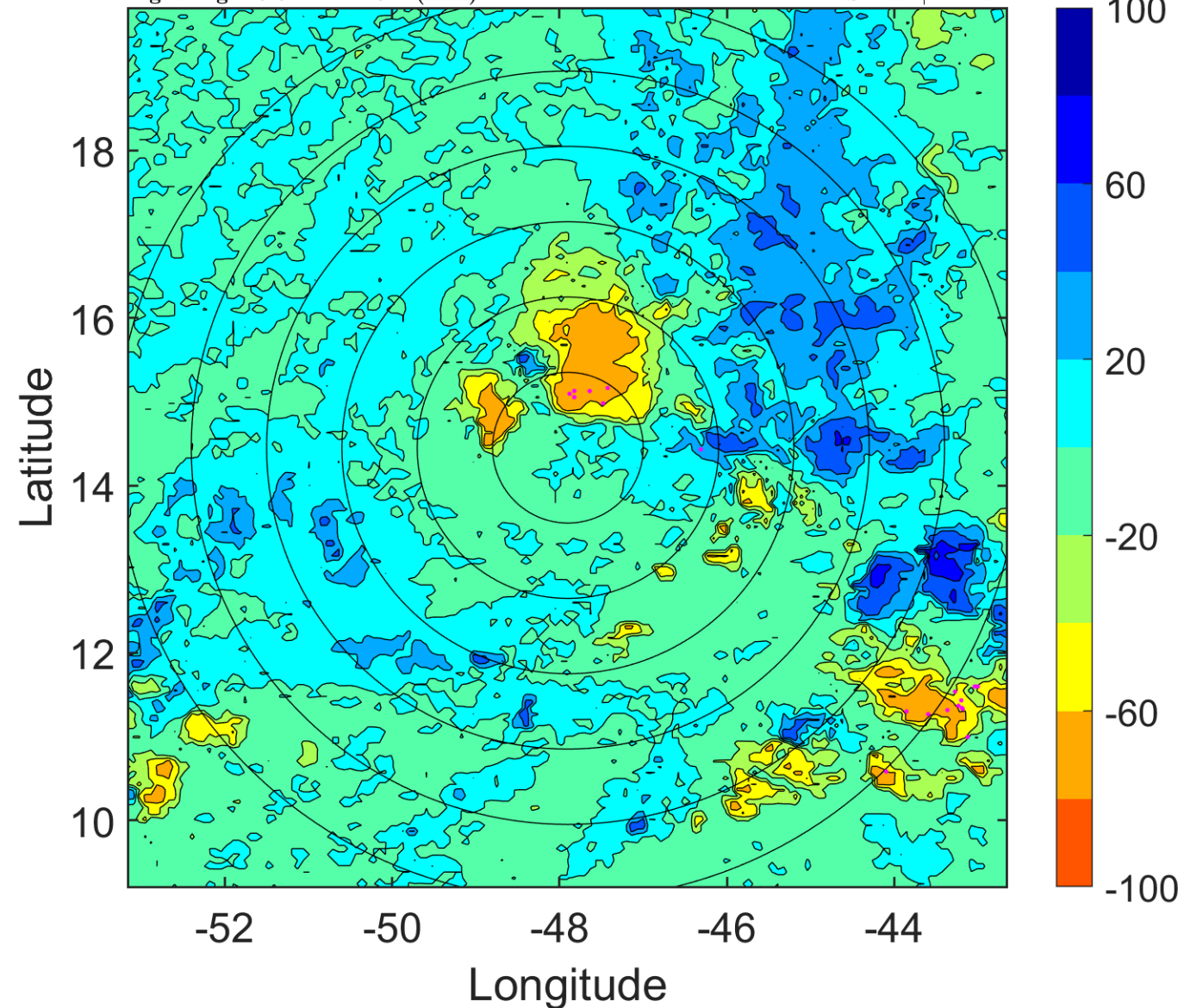

IR BT & Lightning

t: 2005081506 (2.8 LT)

Lightning: 2.8 LT \pm 1.5 h (dots)

PT: SLCP | EA: INACT

10L (TEN) | 25 kt LO

S: null | H: null

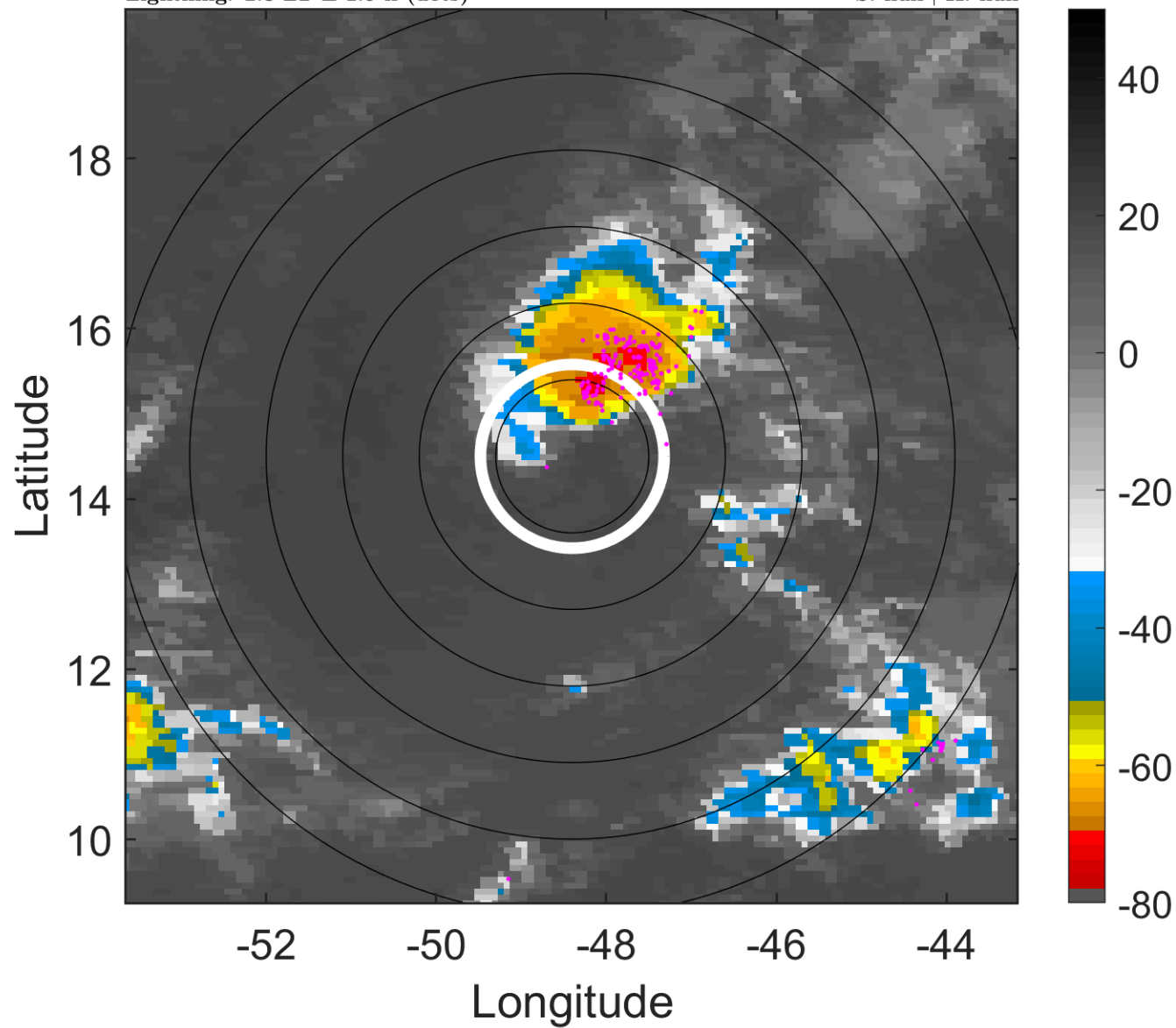

6-h IR BT Differences & Lightning

Δ t: 2005081506 (2.8 LT) - 2005081500 (20.8 LT)

Lightning: 2.8 LT \pm 1.5 h (dots)

PT: SLCP | EA: INACT

10L (TEN) | 25 kt LO

S: null | H: null

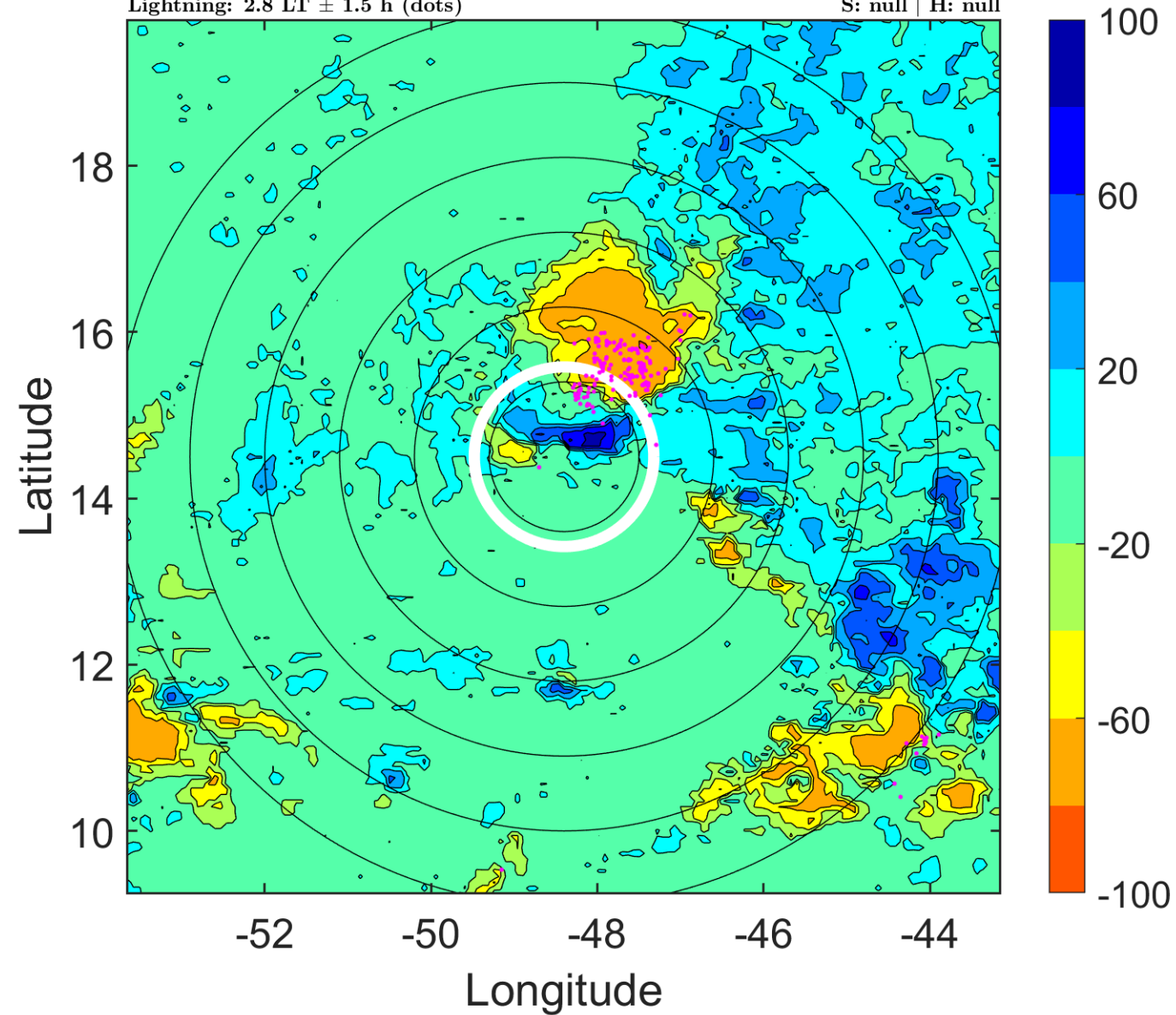

IR BT & Lightning

t: 2005081509 (5.7 LT)

Lightning: 5.7 LT \pm 1.5 h (dots)

PT: SLCP | EA: INACT

10L (TEN) | 25 kt LO

S: null | H: null

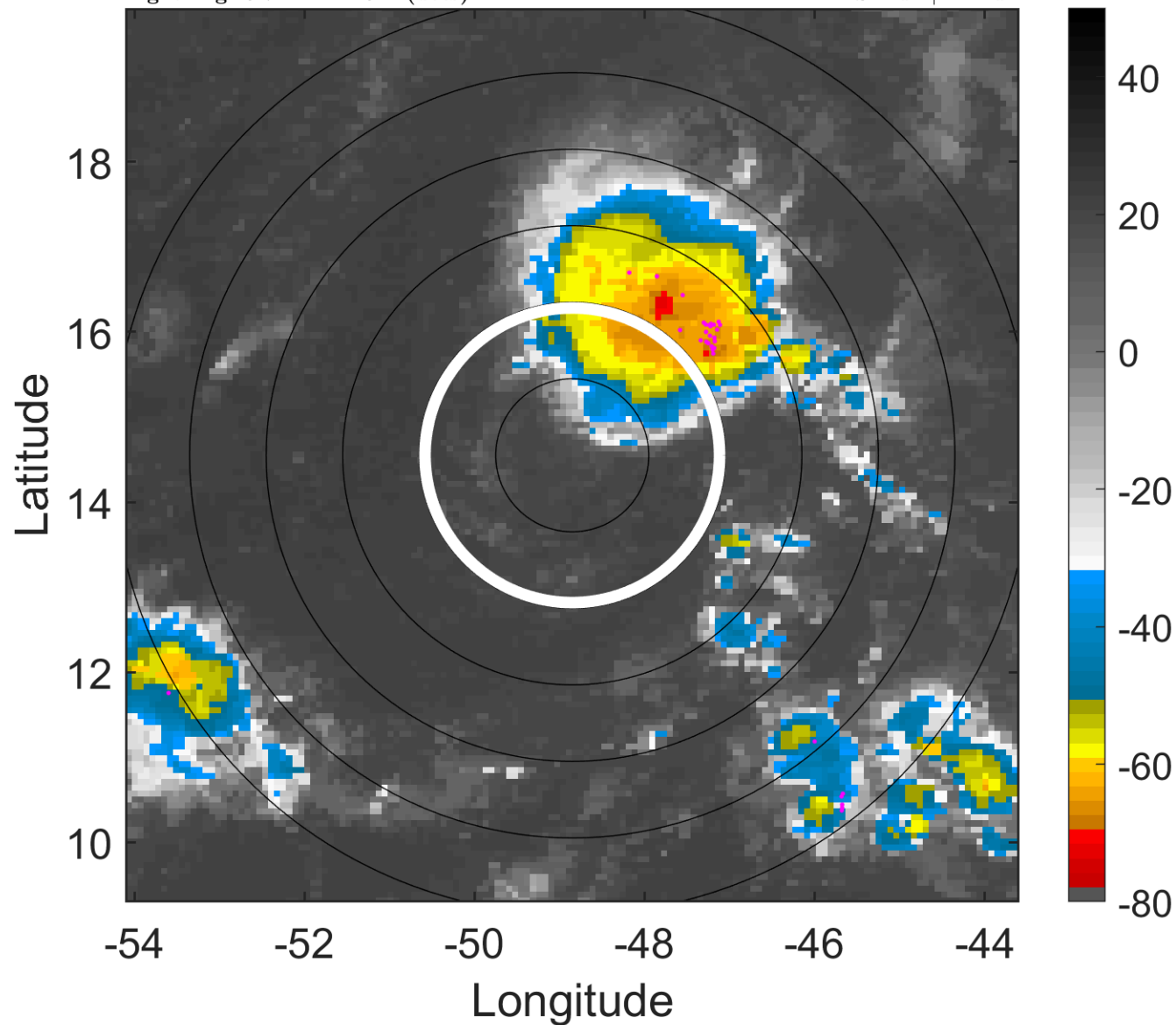

6-h IR BT Differences & Lightning

Δ t: 2005081509 (5.7 LT) - 2005081503 (23.8 LT)

Lightning: 5.7 LT \pm 1.5 h (dots)

PT: SLCP | EA: INACT

10L (TEN) | 25 kt LO

S: null | H: null

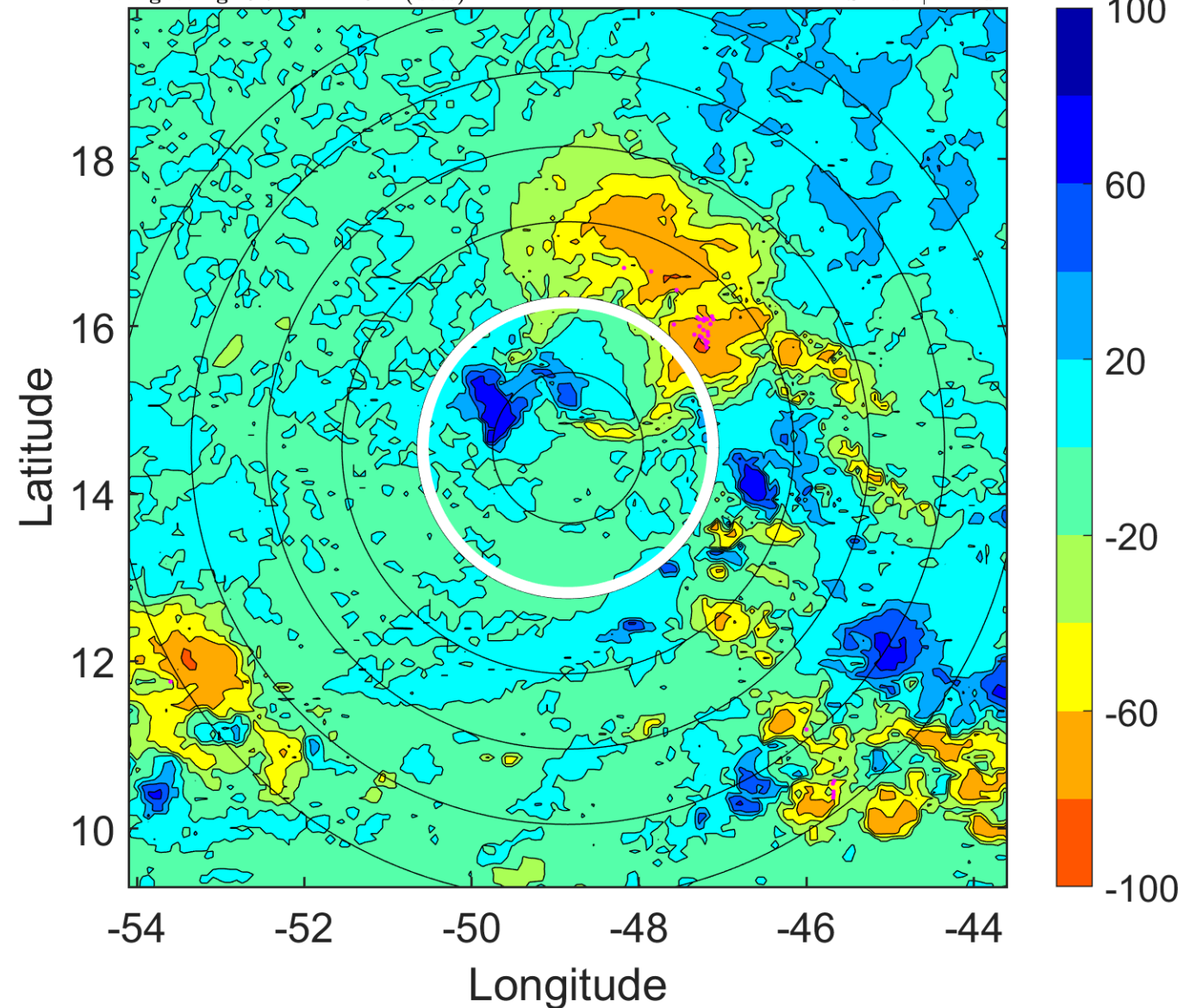

IR BT & Lightning

t: 2005081512 (8.7 LT)

Lightning: 8.7 LT \pm 1.5 h (dots)

PT: SLCP | EA: INACT

10L (TEN) | 25 kt LO

S: null | H: null

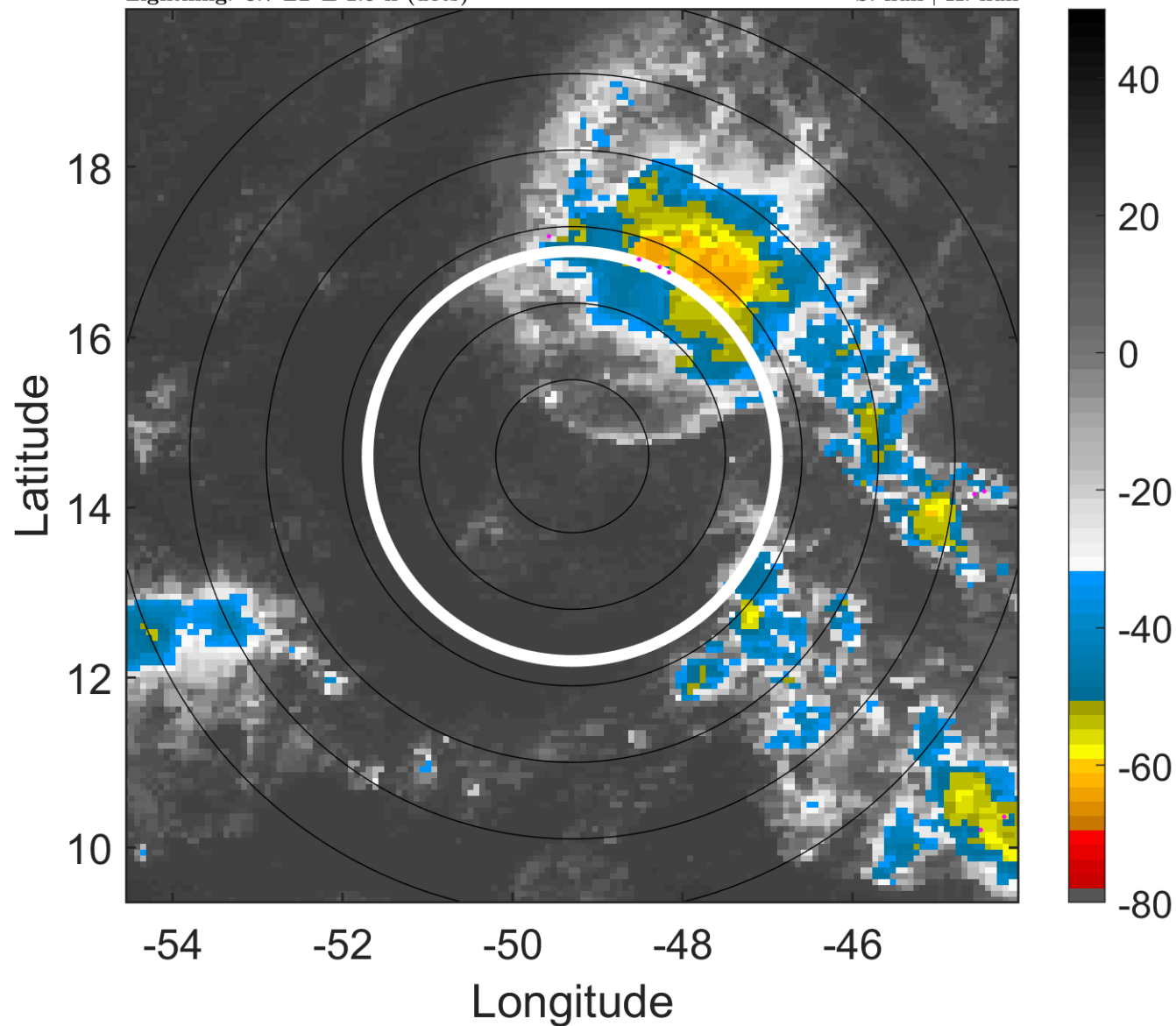

6-h IR BT Differences & Lightning

Δ t: 2005081512 (8.7 LT) - 2005081506 (2.8 LT)

Lightning: 8.7 LT \pm 1.5 h (dots)

PT: SLCP | EA: INACT

10L (TEN) | 25 kt LO

S: null | H: null

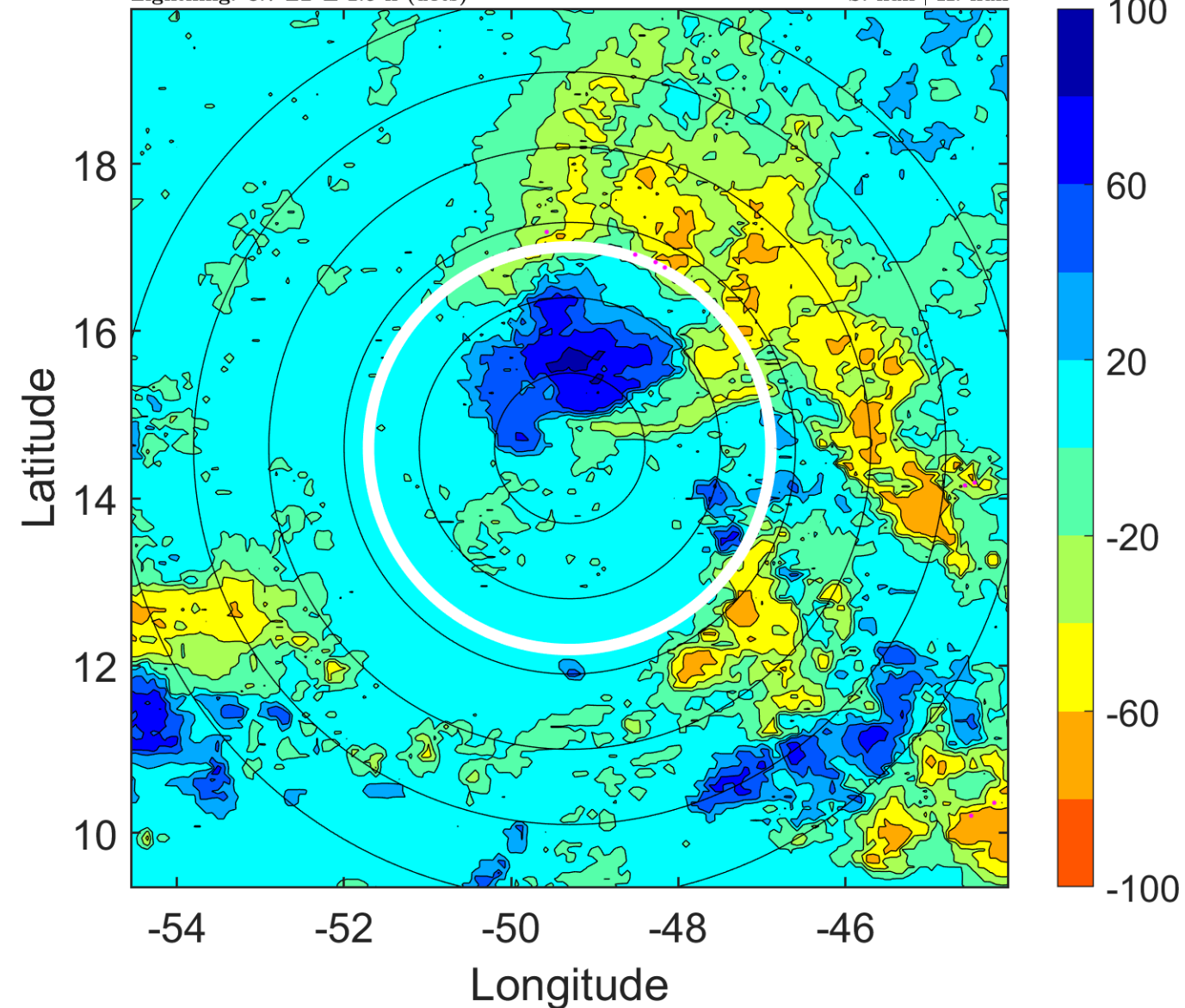

IR BT & Lightning

t: 2005081515 (11.7 LT)

Lightning: 11.7 LT \pm 1.5 h (dots)

PT: SLCP | EA: INACT

10L (TEN) | 25 kt LO

S: null | H: null

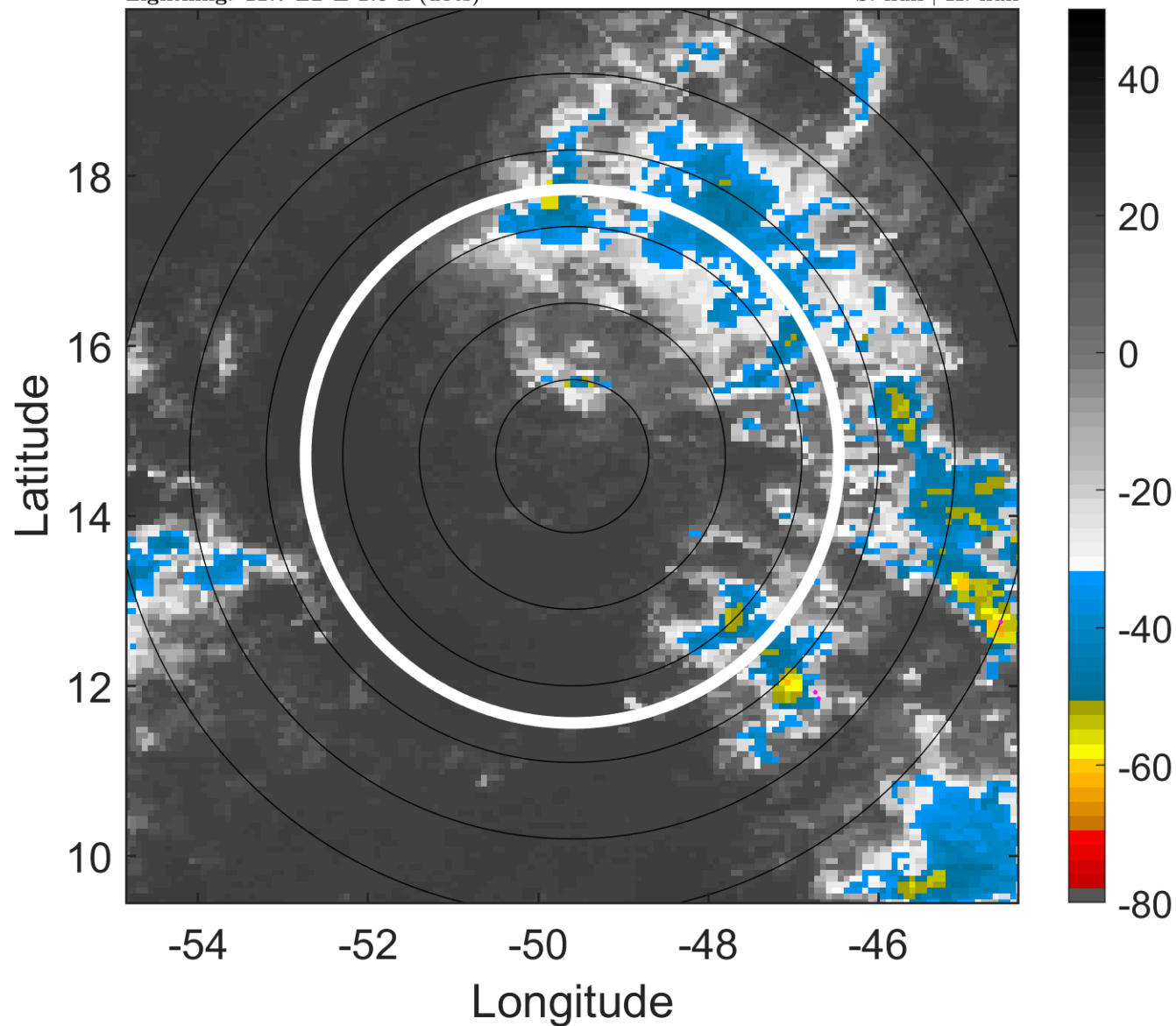

6-h IR BT Differences & Lightning

Δ t: 2005081515 (11.7 LT) - 2005081509 (5.7 LT)

Lightning: 11.7 LT \pm 1.5 h (dots)

PT: SLCP | EA: INACT

10L (TEN) | 25 kt LO

S: null | H: null

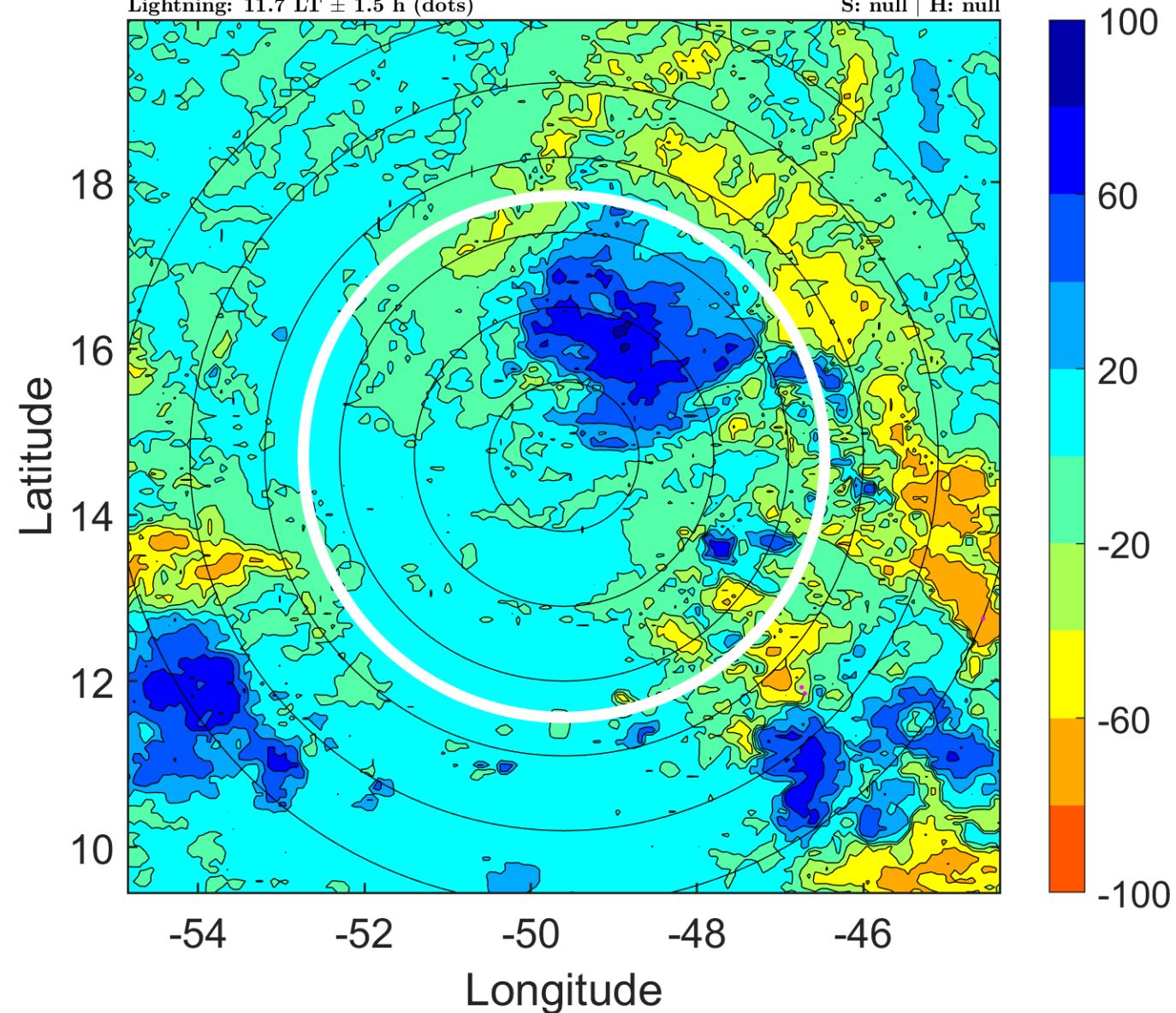

IR BT & Lightning

t: 2005081518 (14.7 LT)

Lightning: 14.7 LT \pm 1.5 h (dots)

PT: SLCP | EA: INACT

10L (TEN) | 25 kt LO

S: null | H: null

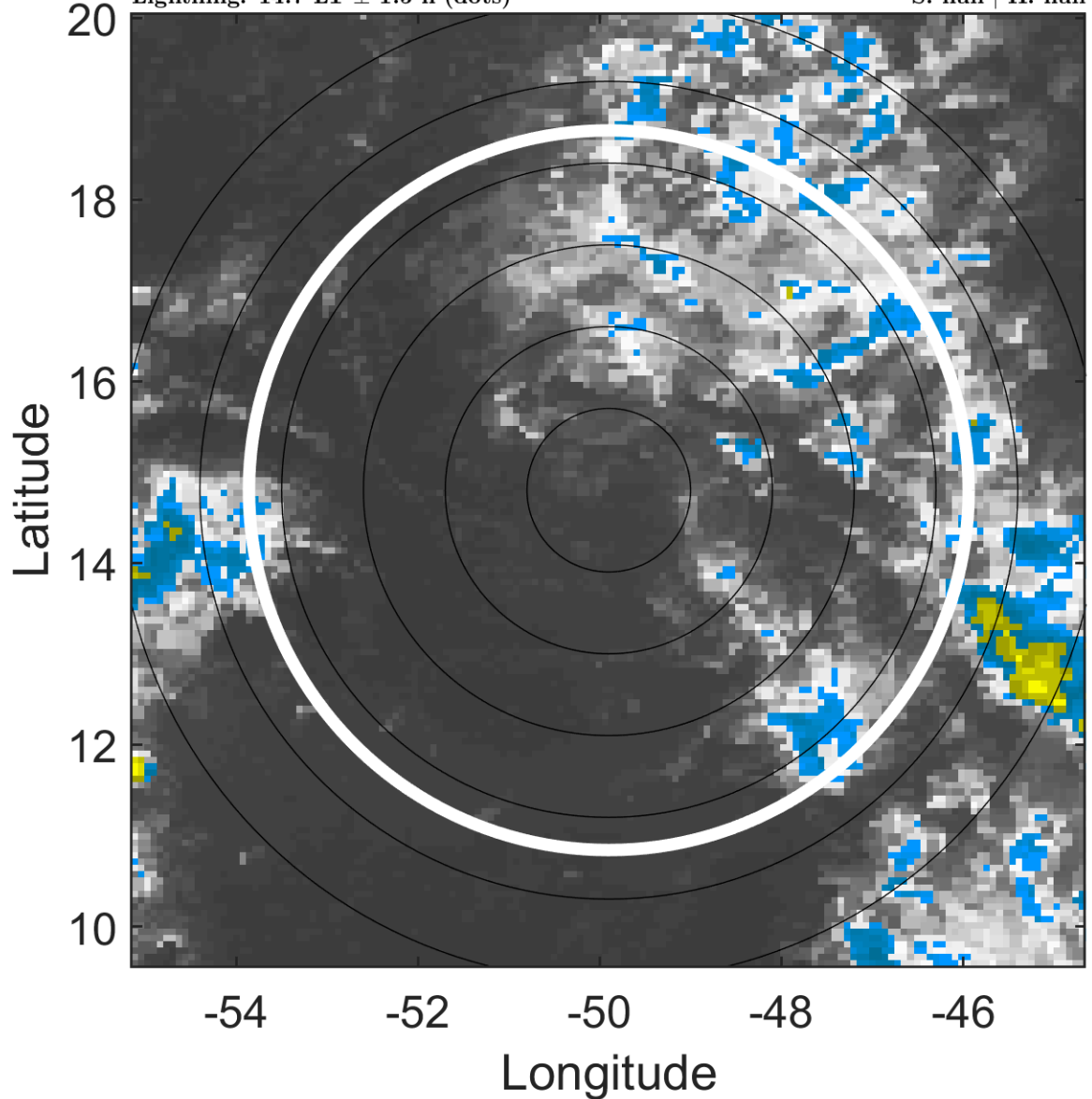

6-h IR BT Differences & Lightning

Δ t: 2005081518 (14.7 LT) - 2005081512 (8.7 LT)

Lightning: 14.7 LT \pm 1.5 h (dots)

PT: SLCP | EA: INACT

10L (TEN) | 25 kt LO

S: null | H: null

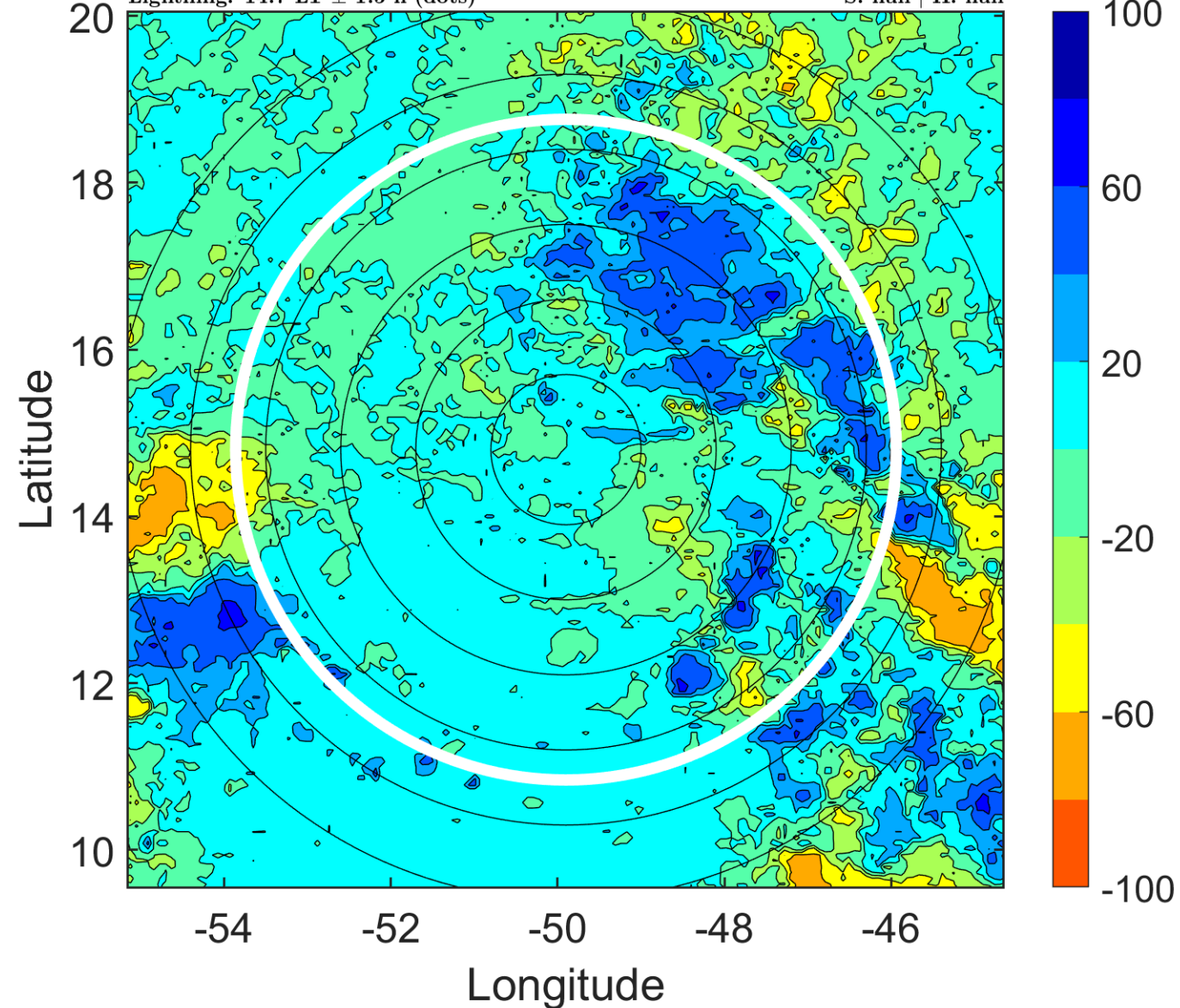

IR BT & Lightning

t: 2005081521 (17.7 LT)

Lightning: 17.7 LT \pm 1.5 h (dots)

PT: SLCP | EA: INACT

10L (TEN) | 25 kt LO

S: null | H: null

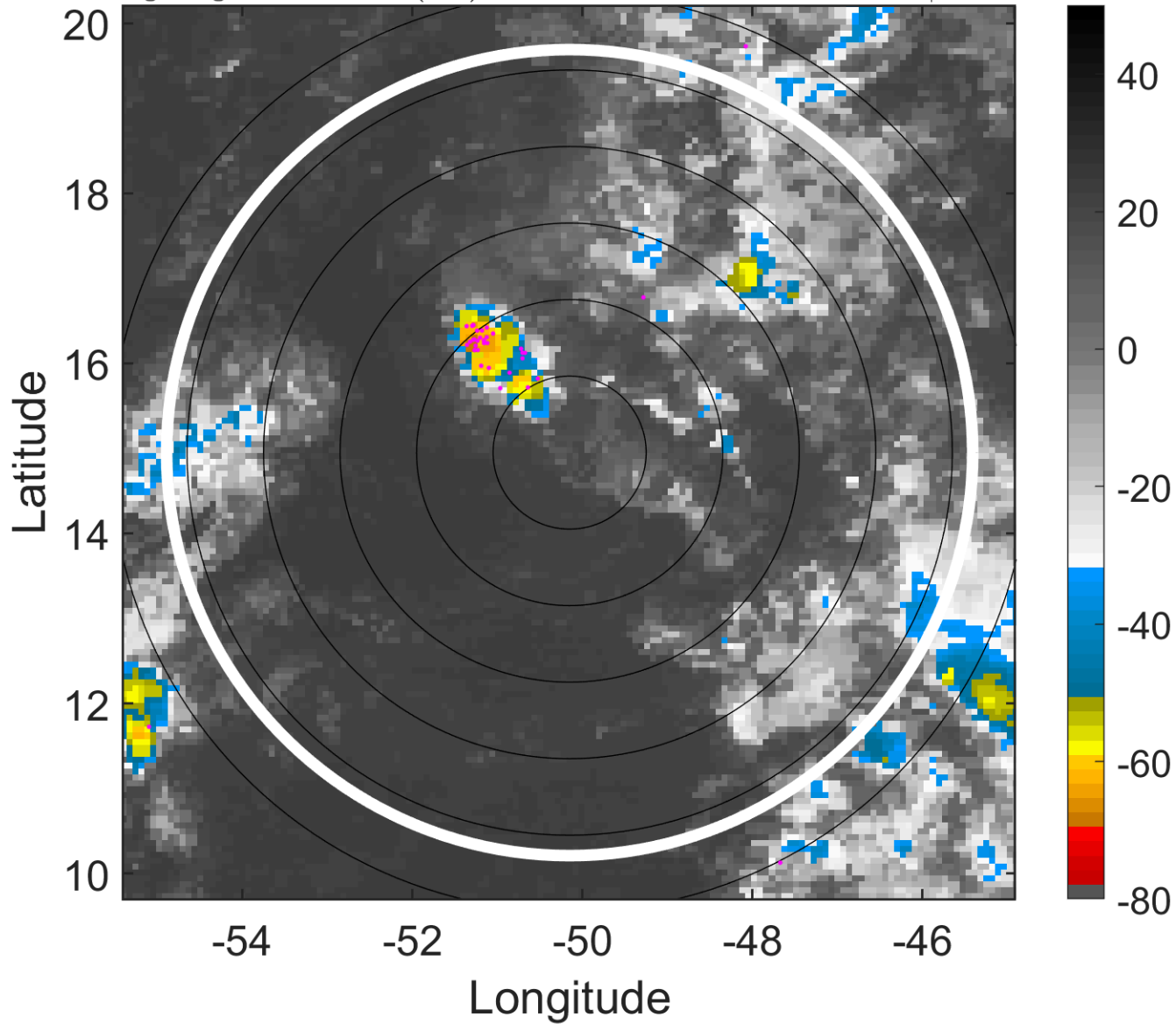

6-h IR BT Differences & Lightning

Δ t: 2005081521 (17.7 LT) - 2005081515 (11.7 LT)

Lightning: 17.7 LT \pm 1.5 h (dots)

PT: SLCP | EA: INACT

10L (TEN) | 25 kt LO

S: null | H: null

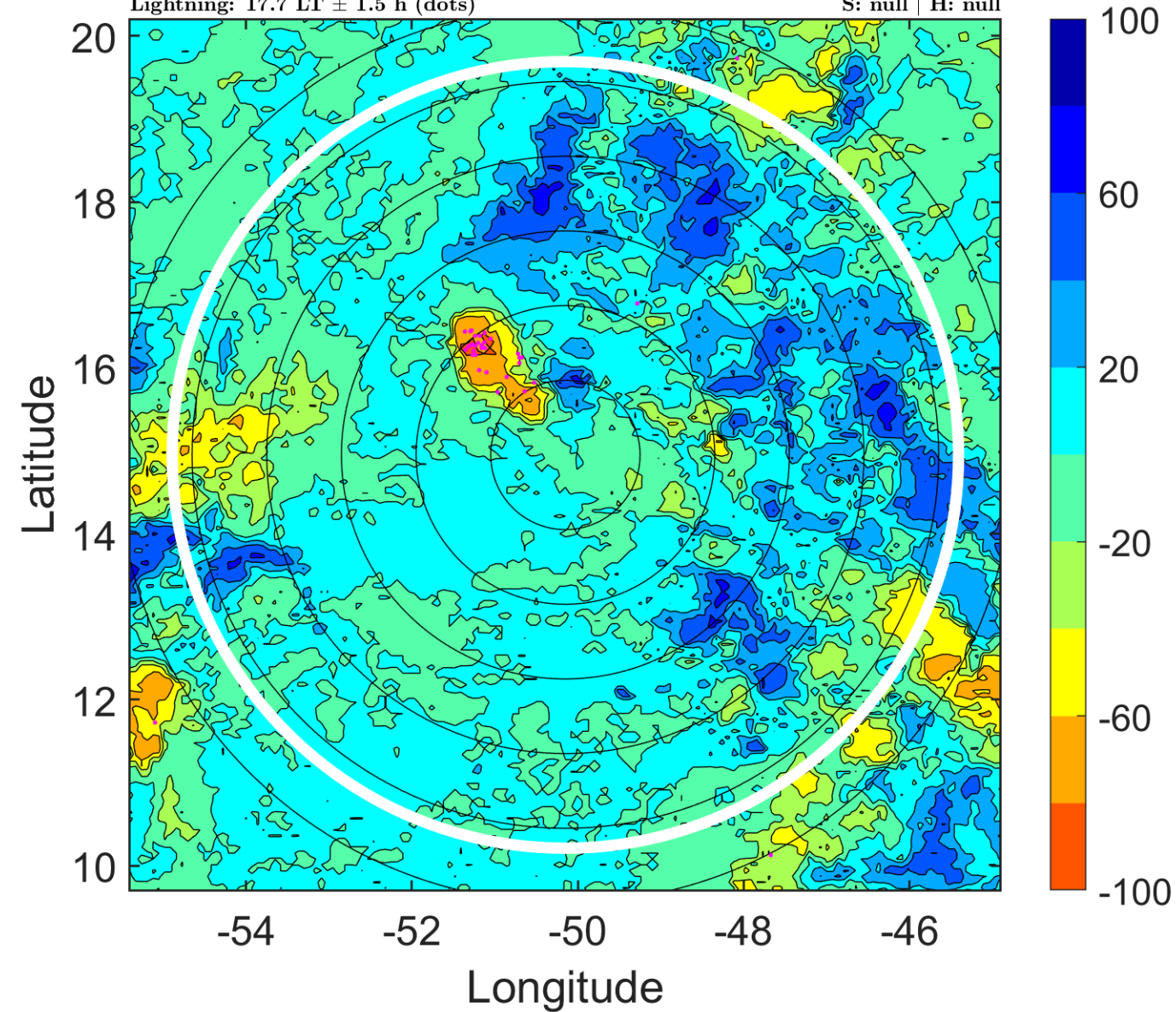

IR BT & Lightning

t: 2005081600 (20.6 LT)

Lightning: 20.6 LT \pm 1.5 h (dots)

PT: SLCP | EA: INACT

10L (TEN) | 25 kt LO

S: null | H: null

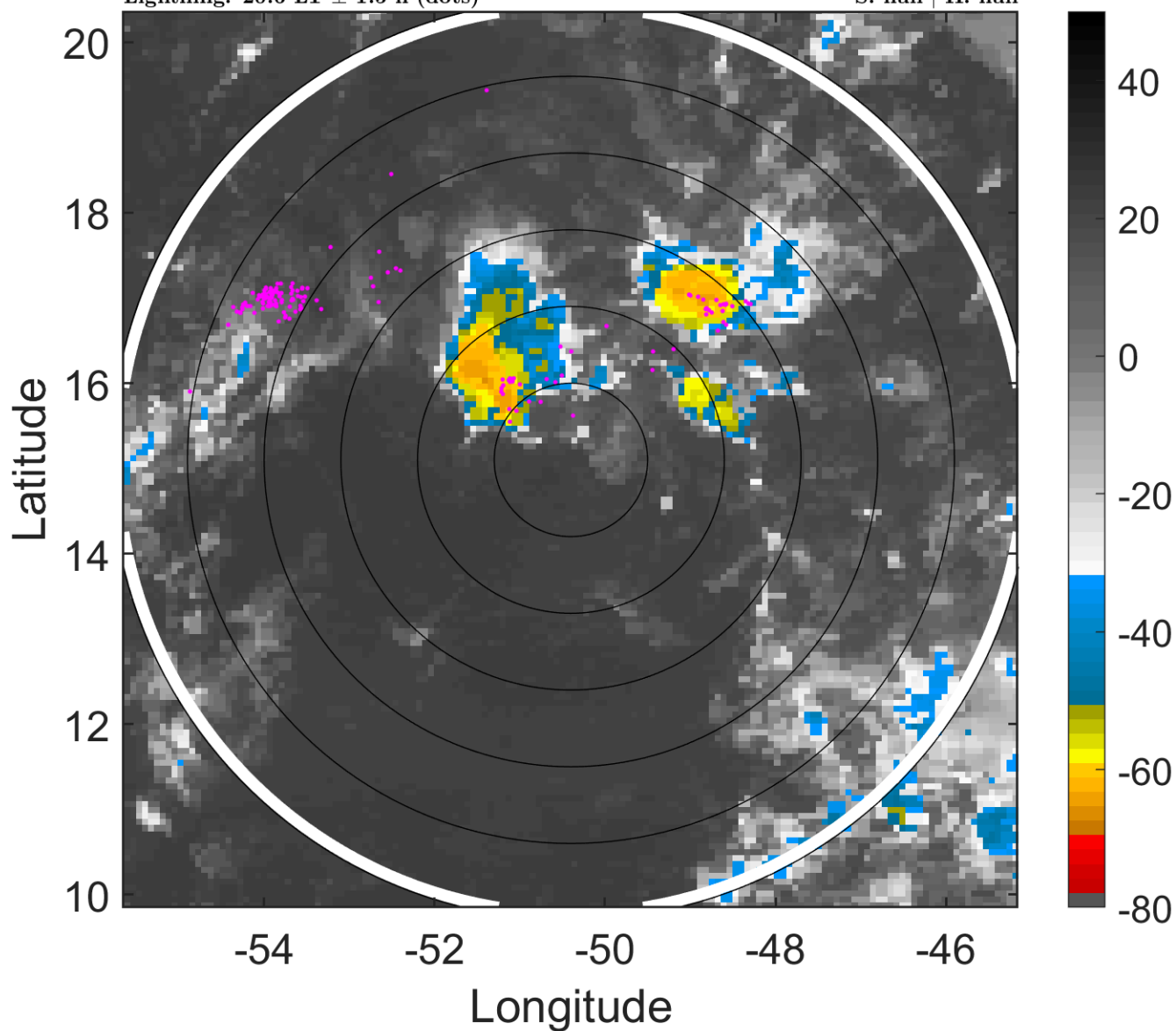

6-h IR BT Differences & Lightning

Δ t: 2005081600 (20.6 LT) - 2005081518 (14.7 LT)

Lightning: 20.6 LT \pm 1.5 h (dots)

PT: SLCP | EA: INACT

10L (TEN) | 25 kt LO

S: null | H: null

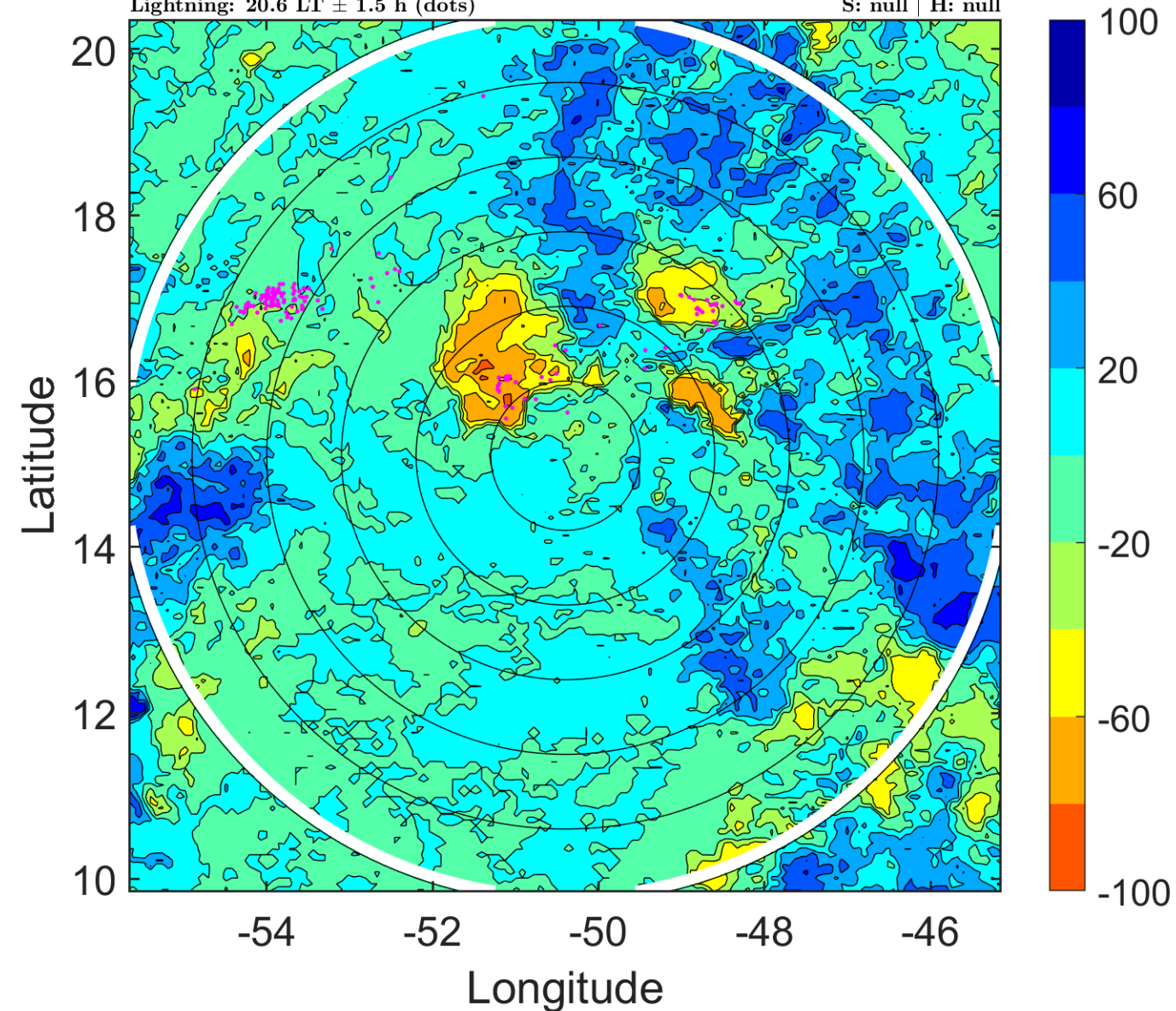

IR BT & Lightning

t: 2005081603 (23.6 LT)

Lightning: 23.6 LT \pm 1.5 h (dots)

PT: SLCP | EA: INACT

10L (TEN) | 25 kt LO

S: null | H: null

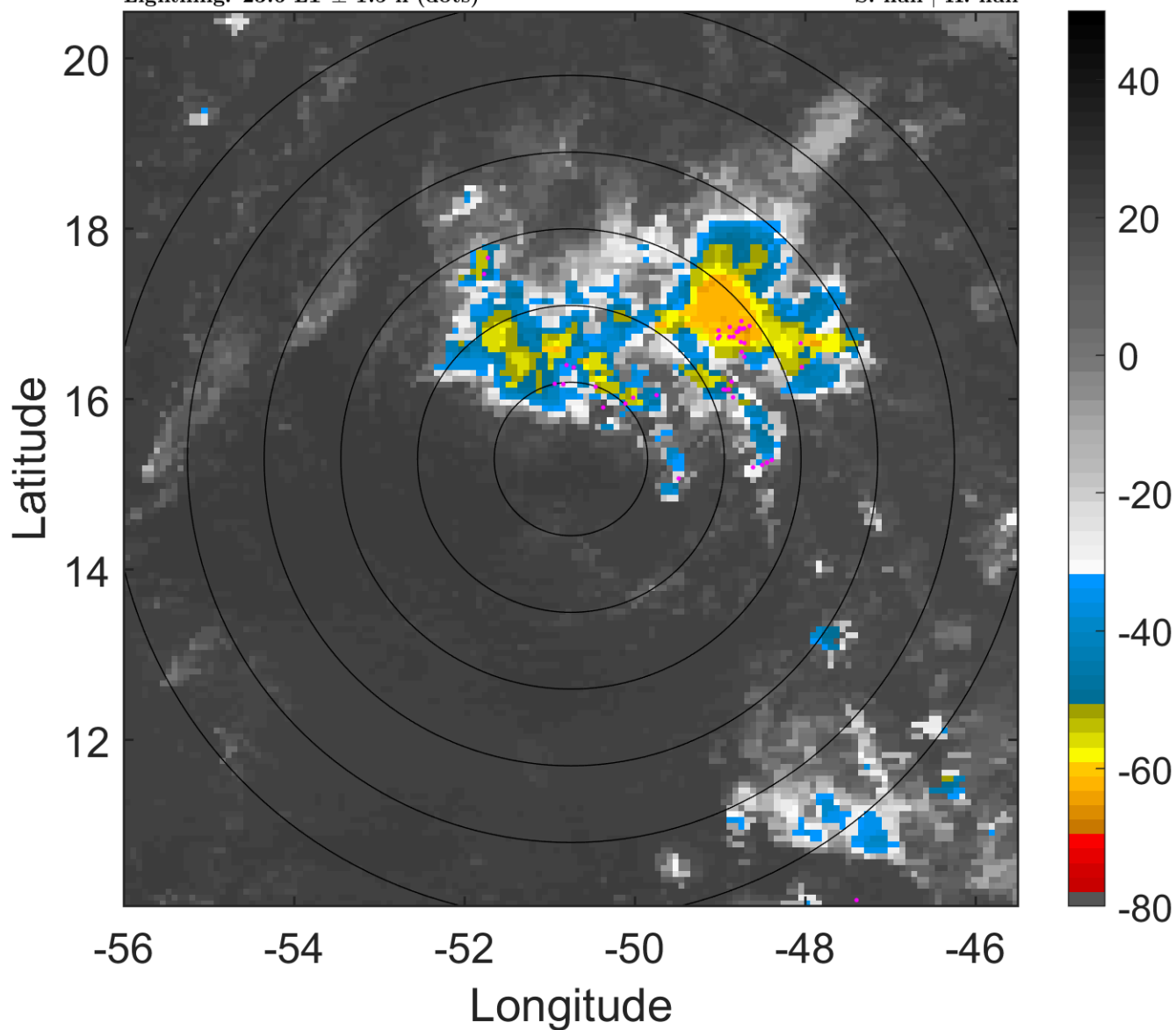

6-h IR BT Differences & Lightning

Δ t: 2005081603 (23.6 LT) - 2005081521 (17.7 LT)

Lightning: 23.6 LT \pm 1.5 h (dots)

PT: SLCP | EA: INACT

10L (TEN) | 25 kt LO

S: null | H: null

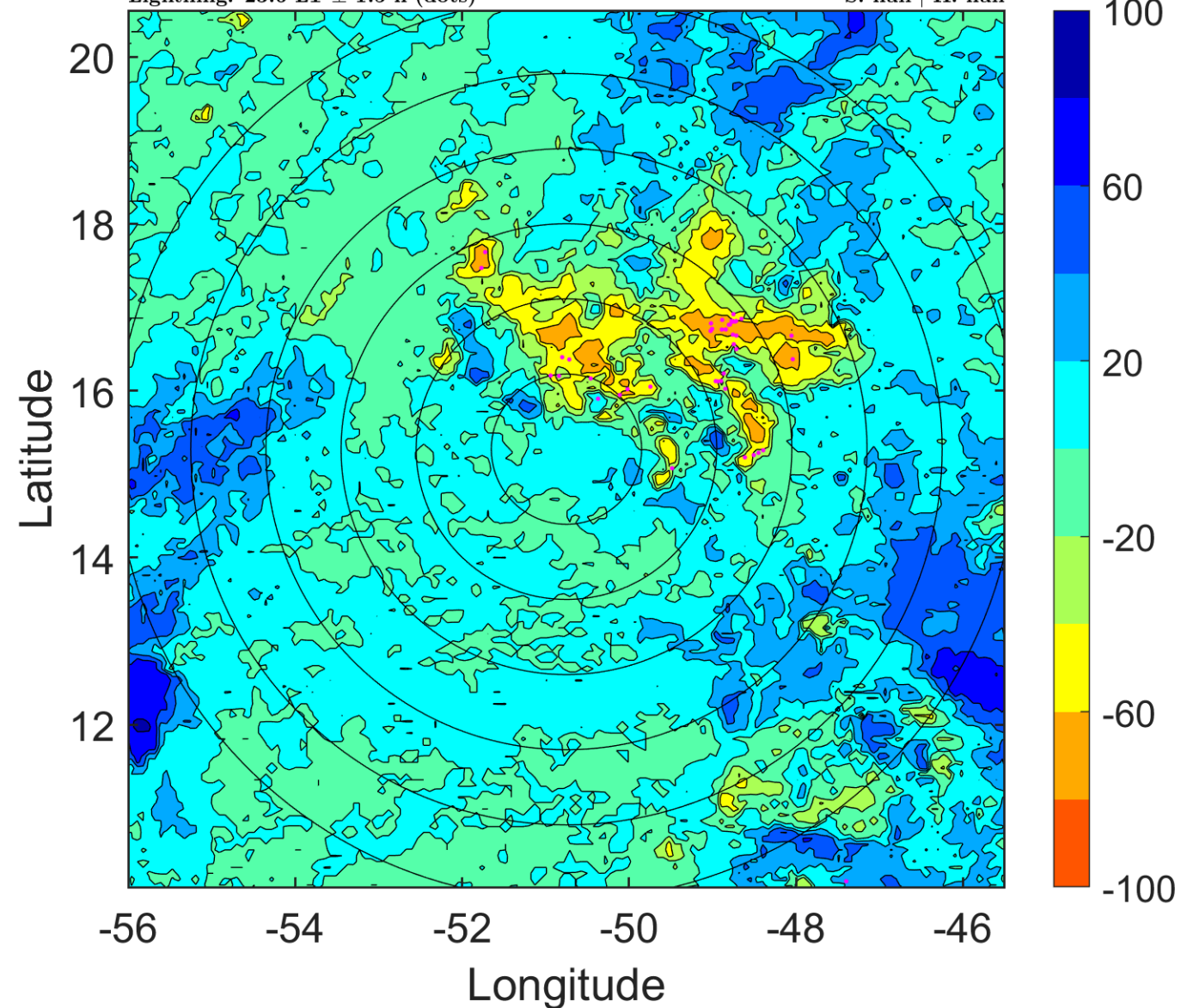

IR BT & Lightning

t: 2005081606 (2.6 LT)

Lightning: 2.6 LT \pm 1.5 h (dots)

PT: NP | EA: INACT

10L (TEN) | 25 kt LO

S: null | H: null

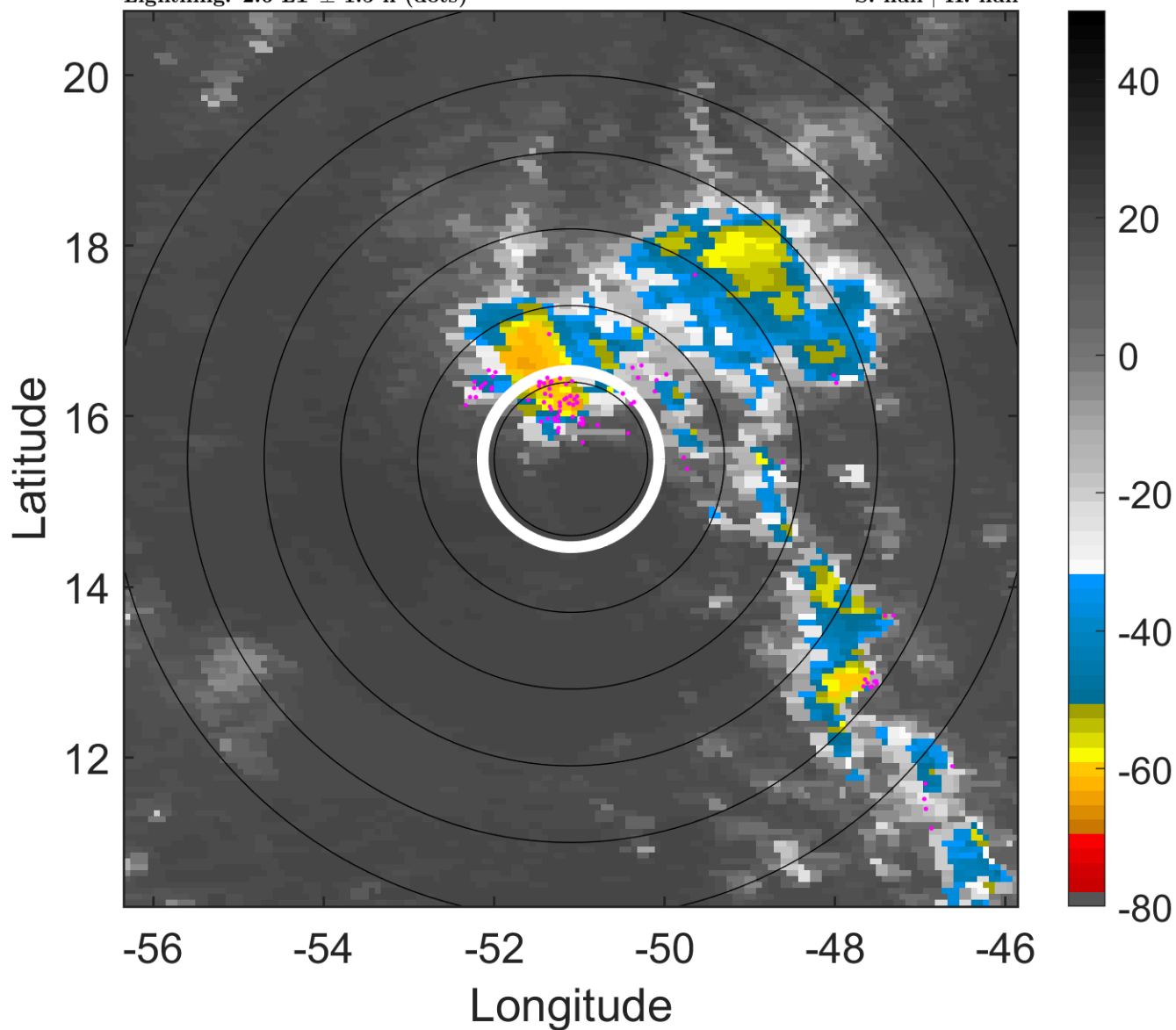

6-h IR BT Differences & Lightning

Δ t: 2005081606 (2.6 LT) - 2005081600 (20.6 LT)

Lightning: 2.6 LT \pm 1.5 h (dots)

PT: NP | EA: INACT

10L (TEN) | 25 kt LO

S: null | H: null

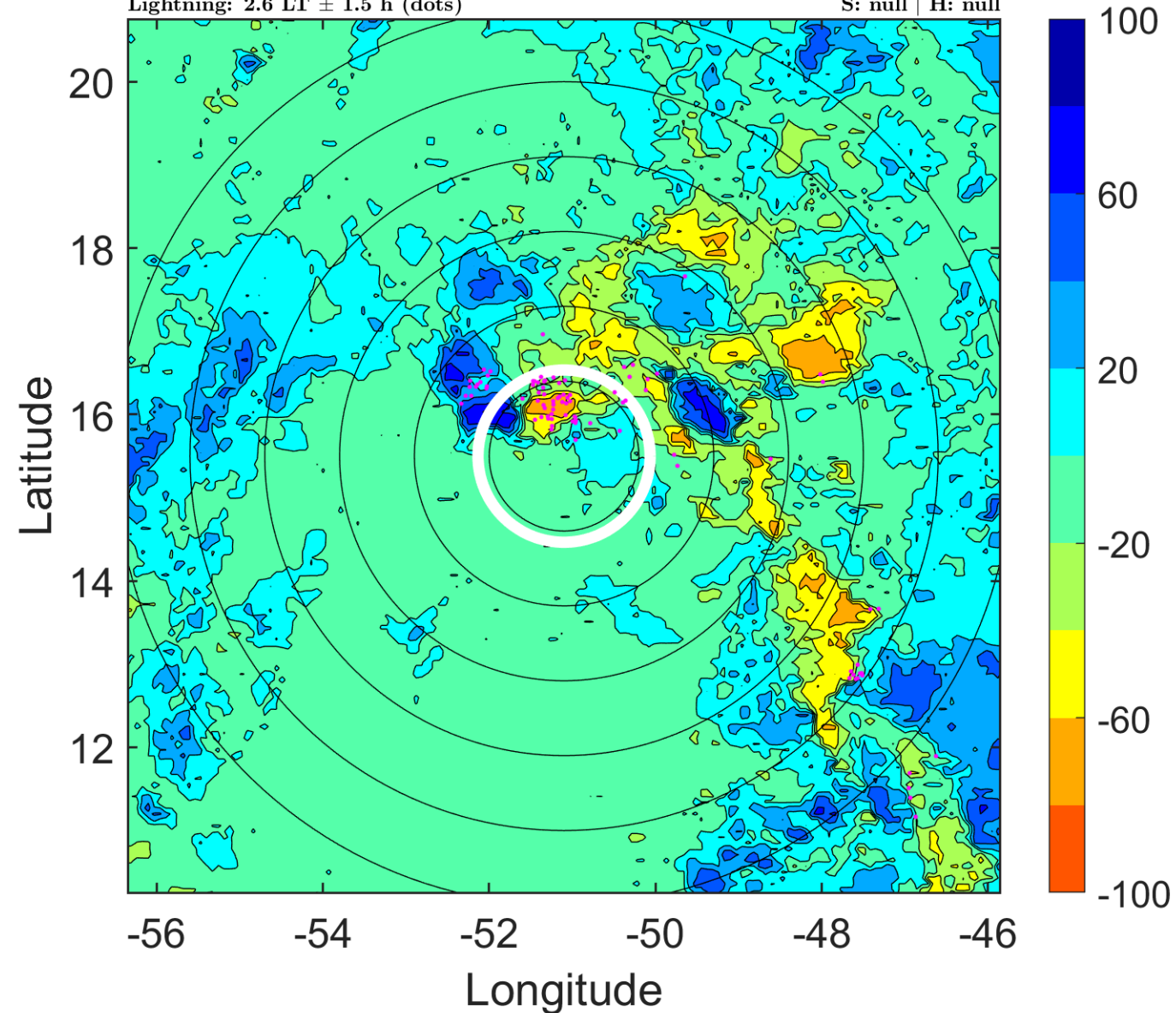

IR BT & Lightning

t: 2005081609 (5.6 LT)

Lightning: 5.6 LT \pm 1.5 h (dots)

PT: NP | EA: INACT

10L (TEN) | 25 kt LO

S: null | H: null

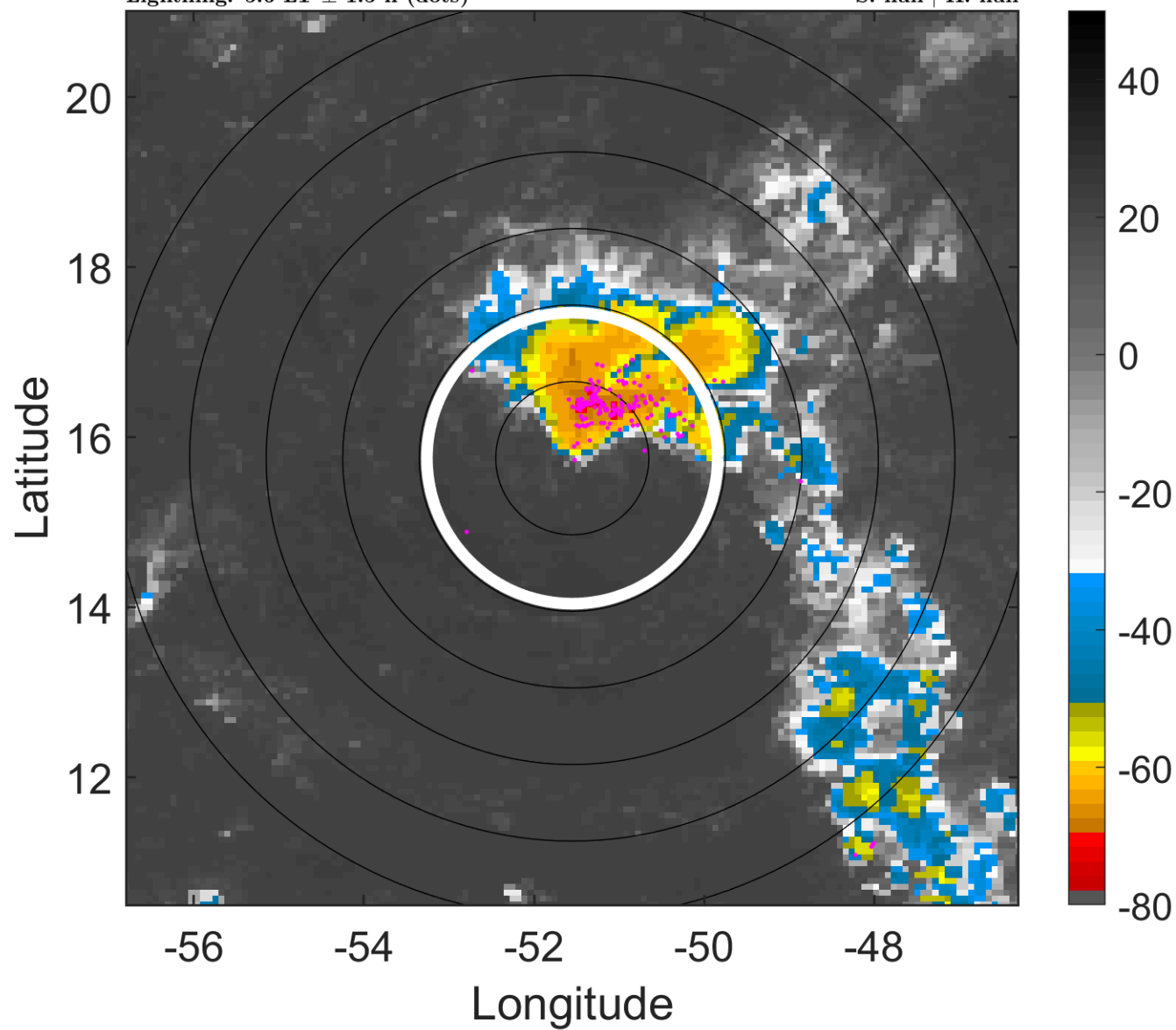

6-h IR BT Differences & Lightning

Δ t: 2005081609 (5.6 LT) - 2005081603 (23.6 LT)

Lightning: 5.6 LT \pm 1.5 h (dots)

PT: NP | EA: INACT

10L (TEN) | 25 kt LO

S: null | H: null

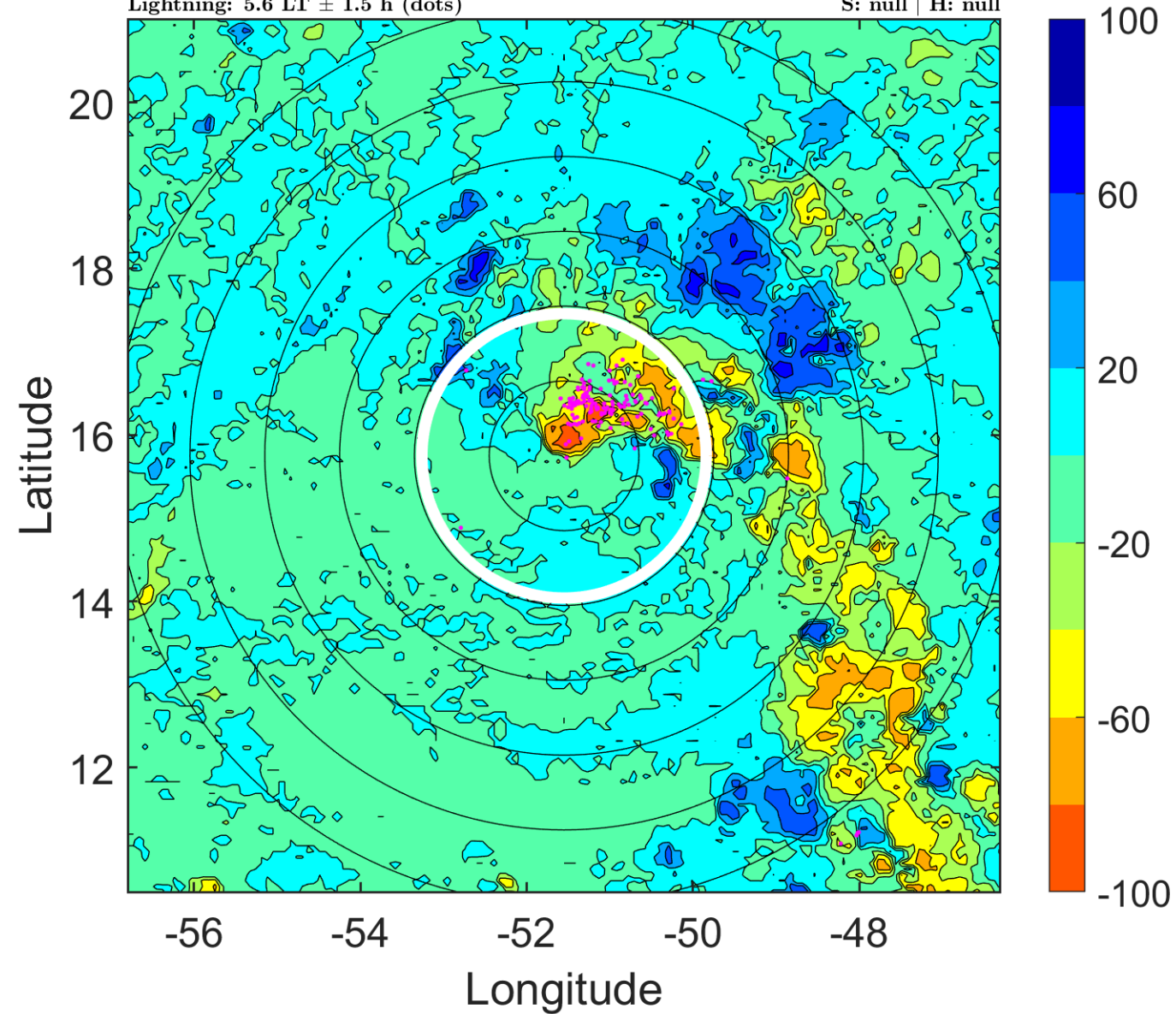

IR BT & Lightning

t: 2005081612 (8.5 LT)

Lightning: 8.5 LT \pm 1.5 h (dots)

PT: NP | EA: INACT

10L (TEN) | 25 kt LO

S: null | H: null

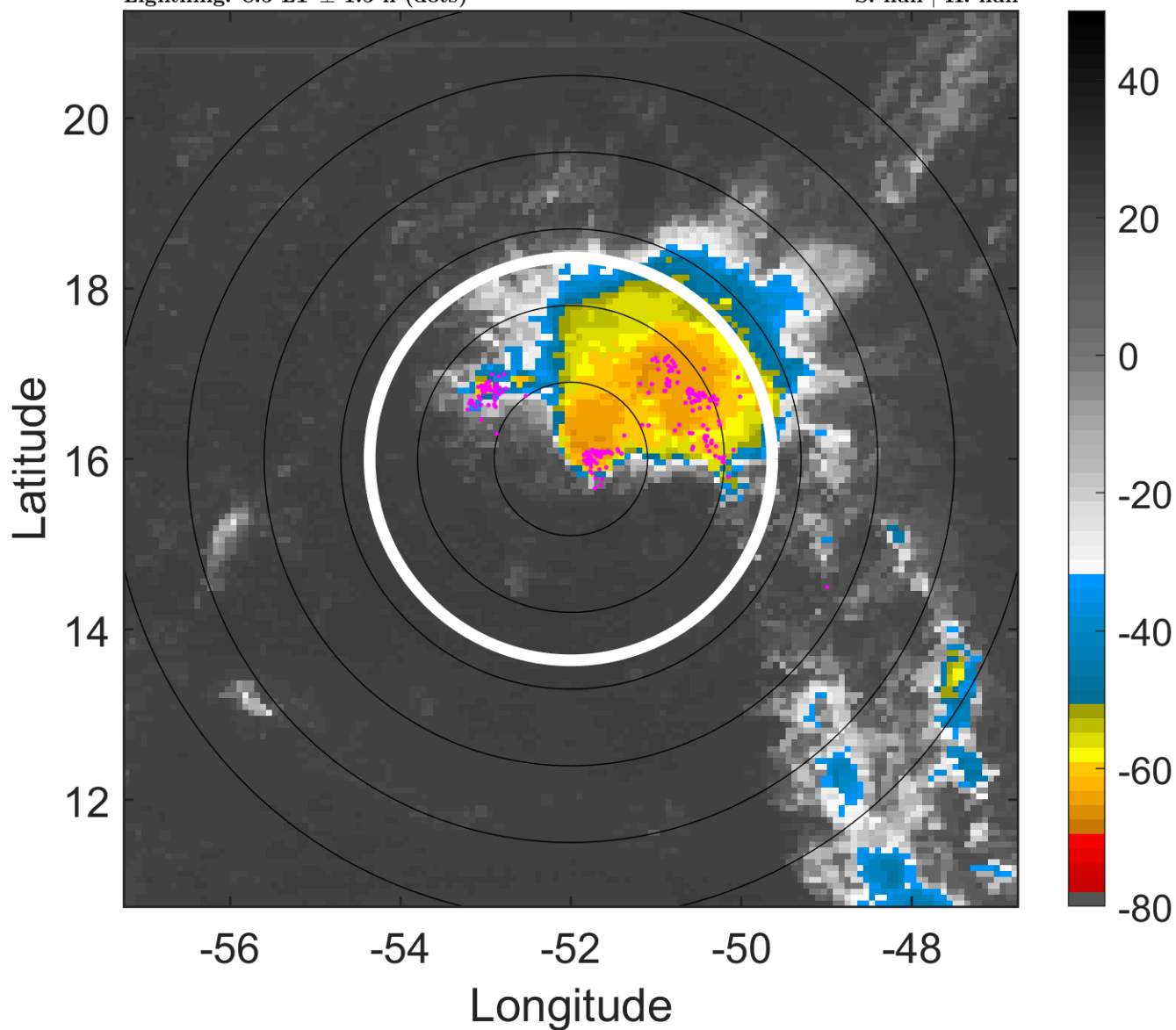

6-h IR BT Differences & Lightning

Δ t: 2005081612 (8.5 LT) - 2005081606 (2.6 LT)

Lightning: 8.5 LT \pm 1.5 h (dots)

PT: NP | EA: INACT

10L (TEN) | 25 kt LO

S: null | H: null

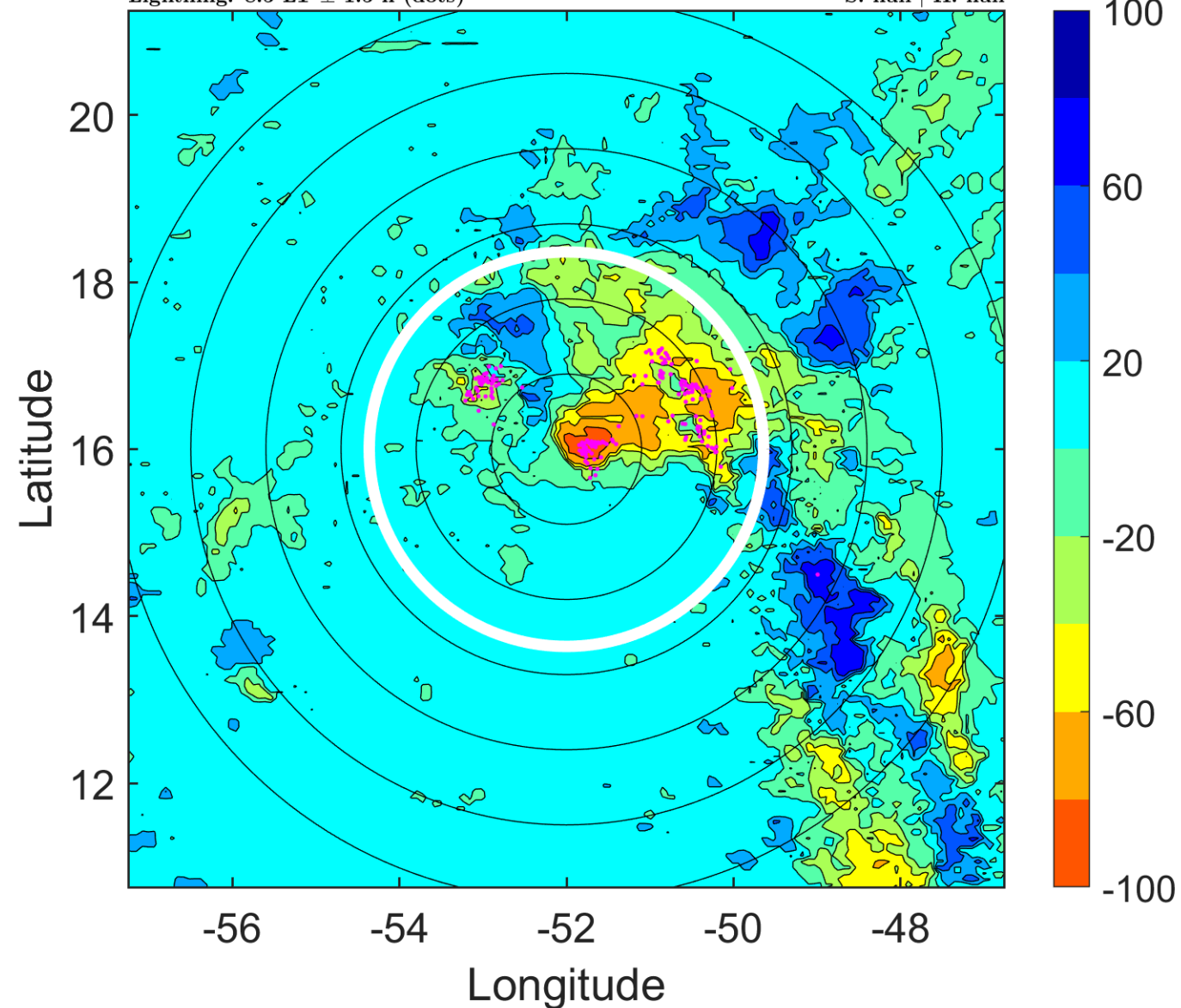

IR BT & Lightning

t: 2005081615 (11.5 LT)

Lightning: 11.5 LT \pm 1.5 h (dots)

PT: NP | EA: INACT

10L (TEN) | 25 kt LO

S: null | H: null

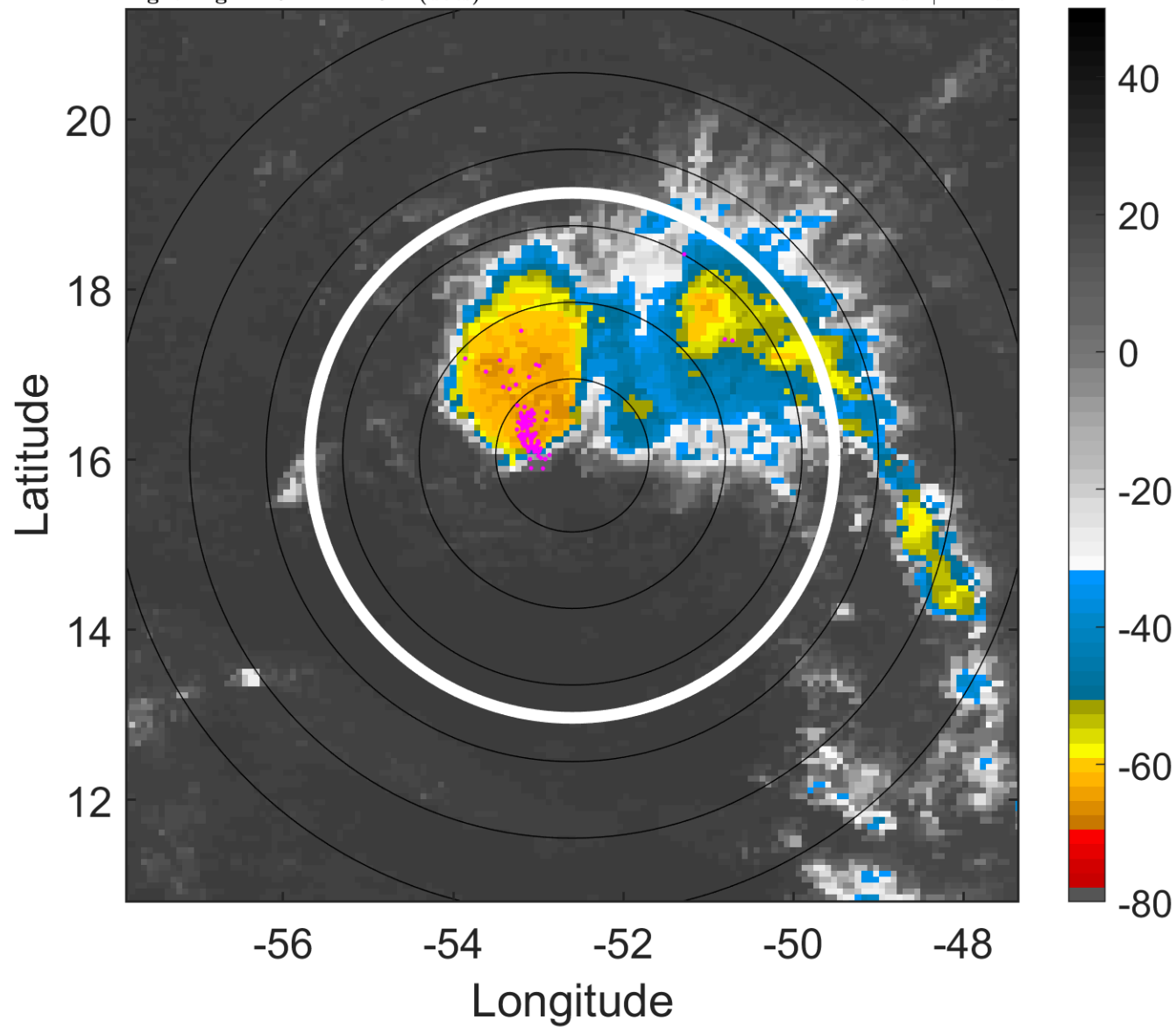

6-h IR BT Differences & Lightning

Δ t: 2005081615 (11.5 LT) - 2005081609 (5.6 LT)

Lightning: 11.5 LT \pm 1.5 h (dots)

PT: NP | EA: INACT

10L (TEN) | 25 kt LO

S: null | H: null

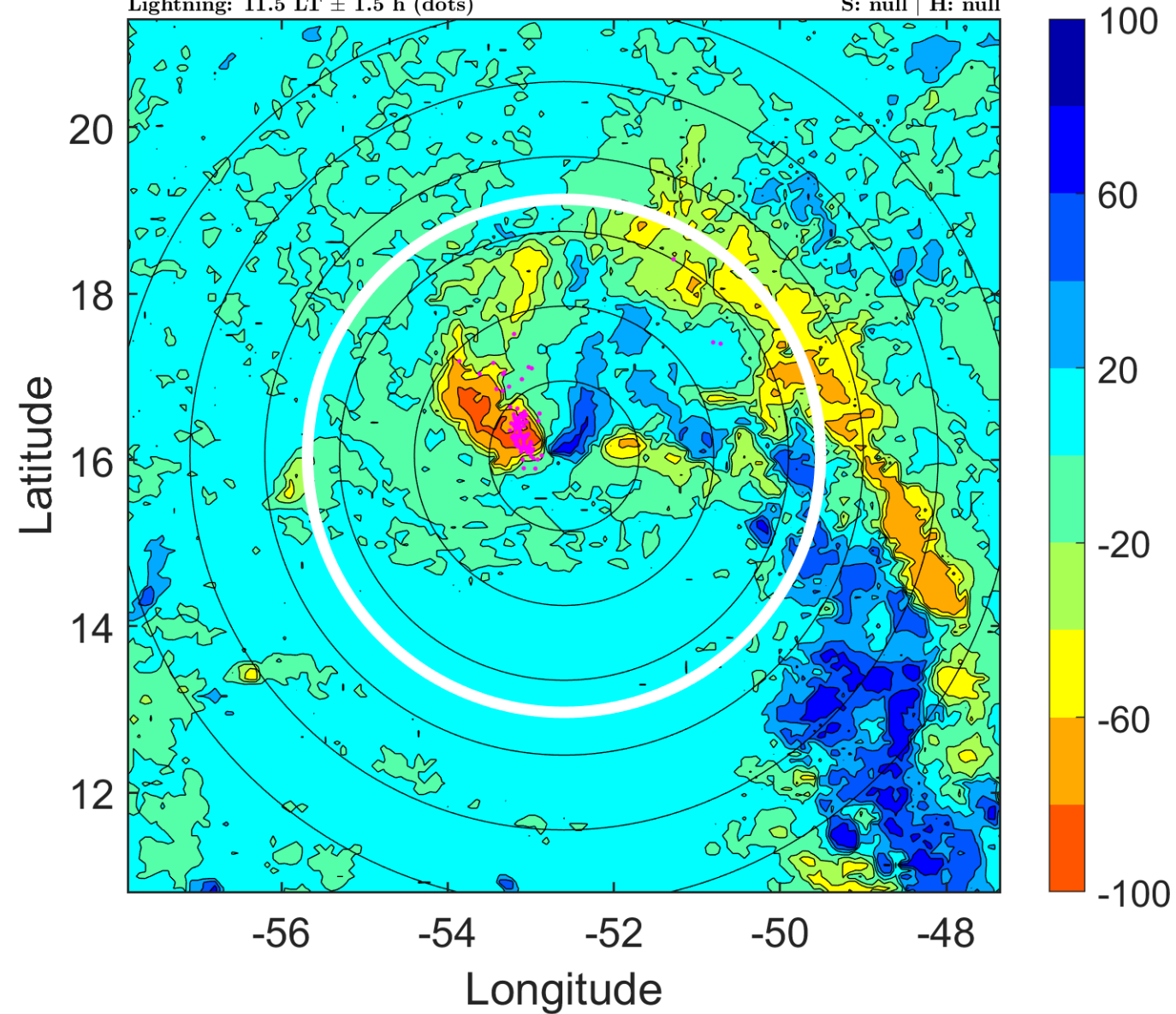

IR BT & Lightning

t: 2005081618 (14.5 LT)

Lightning: 14.5 LT \pm 1.5 h (dots)

PT: NP | EA: INACT

10L (TEN) | 25 kt LO

S: null | H: null

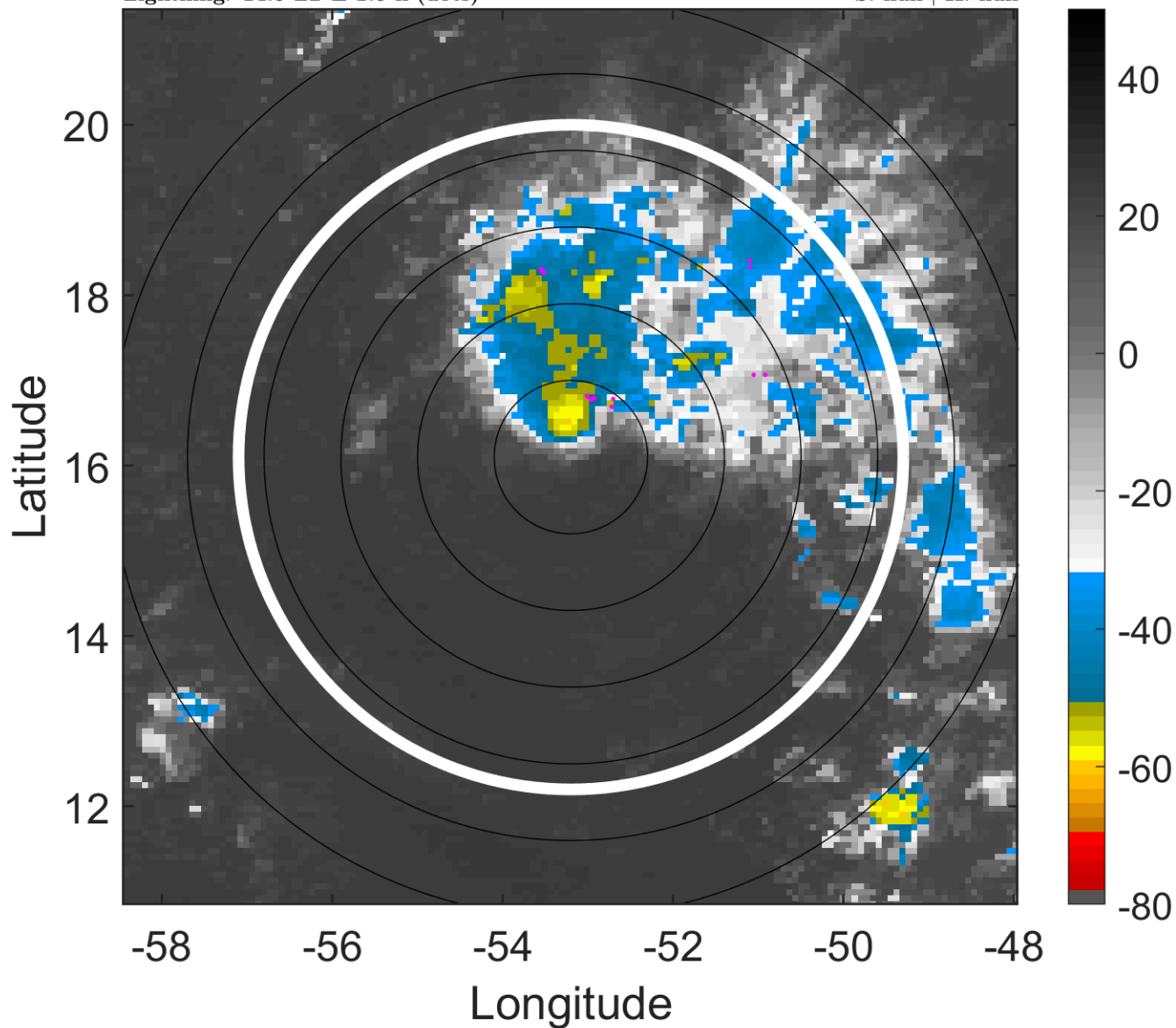

6-h IR BT Differences & Lightning

Δ t: 2005081618 (14.5 LT) - 2005081612 (8.5 LT)

Lightning: 14.5 LT \pm 1.5 h (dots)

PT: NP | EA: INACT

10L (TEN) | 25 kt LO

S: null | H: null

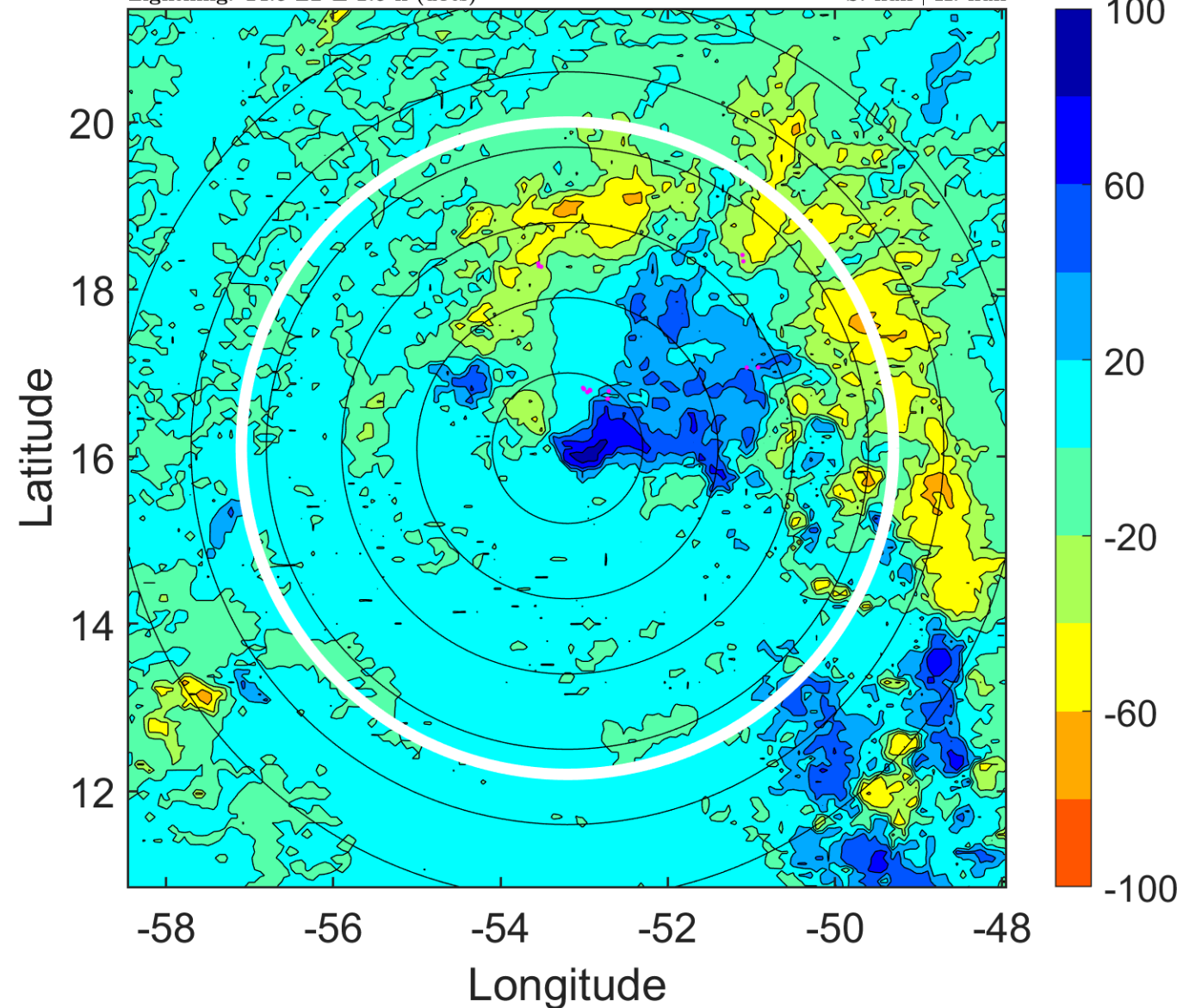

IR BT & Lightning

t: 2005081621 (17.4 LT)

Lightning: 17.4 LT \pm 1.5 h (dots)

PT: NP | EA: INACT

10L (TEN) | 25 kt LO

S: null | H: null

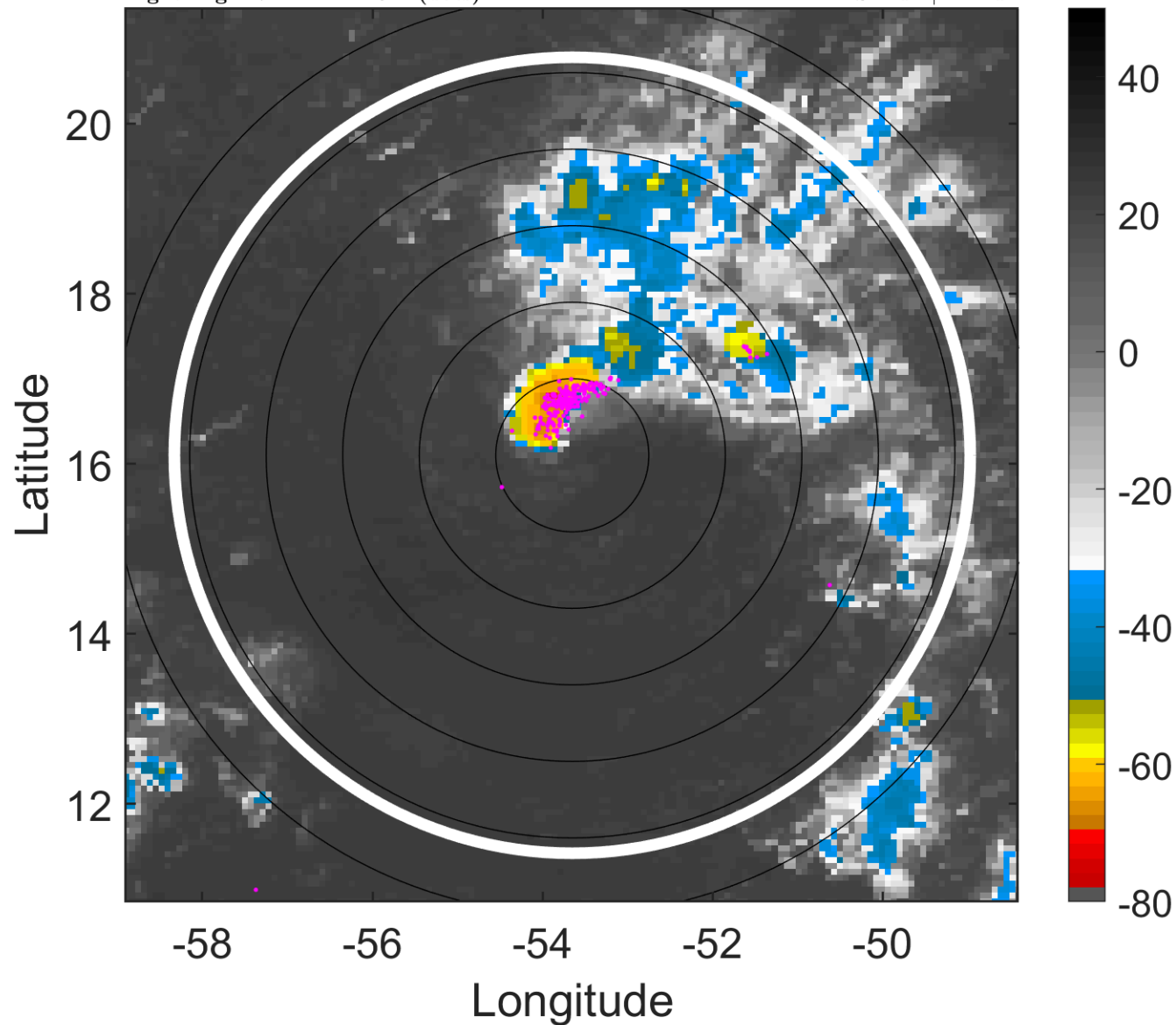

6-h IR BT Differences & Lightning

Δ t: 2005081621 (17.4 LT) - 2005081615 (11.5 LT)

Lightning: 17.4 LT \pm 1.5 h (dots)

PT: NP | EA: INACT

10L (TEN) | 25 kt LO

S: null | H: null

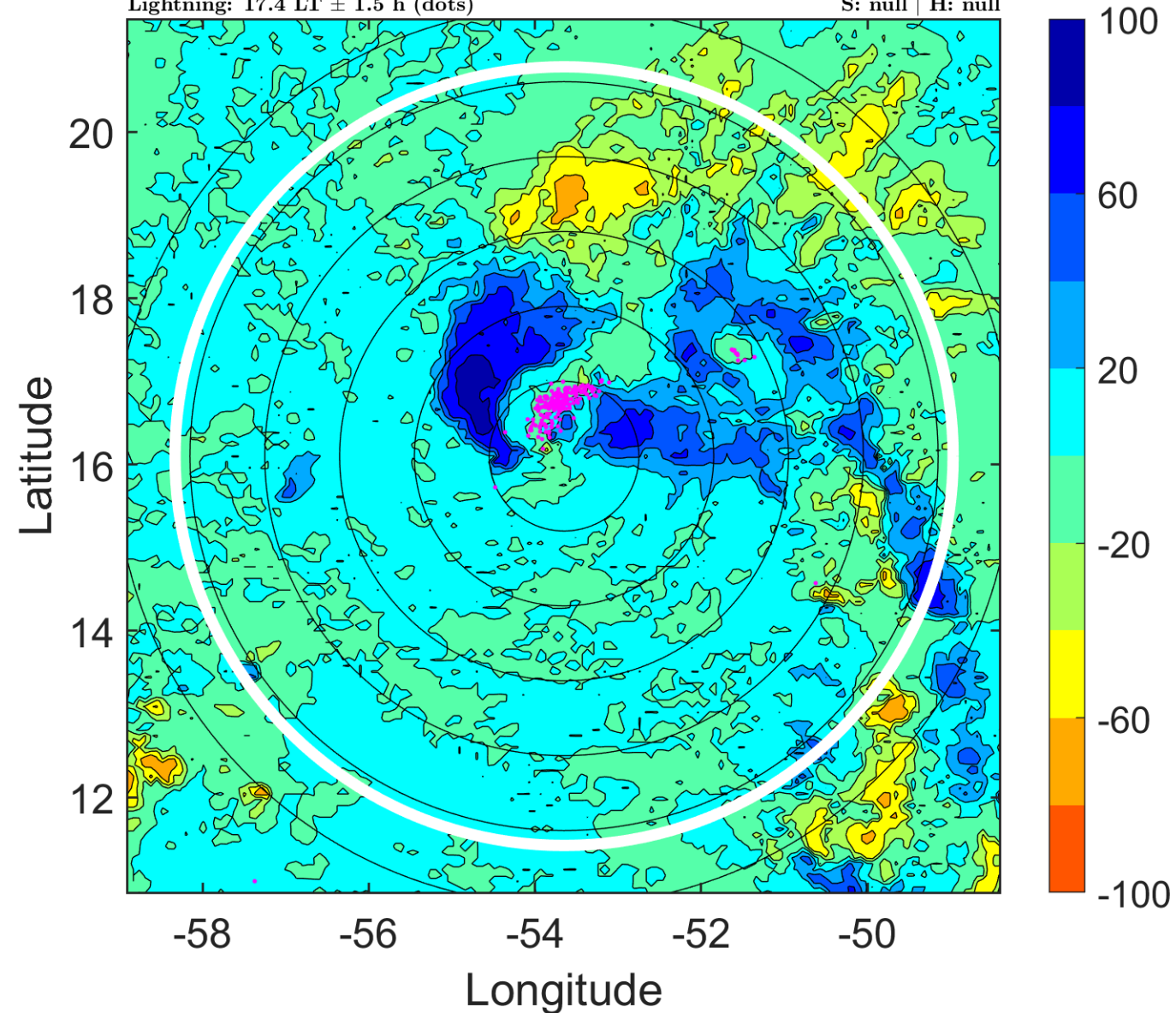

IR BT & Lightning

t: 2005081700 (20.4 LT)

Lightning: 20.4 LT \pm 1.5 h (dots)

PT: NP | EA: INACT

10L (TEN) | 25 kt LO

S: null | H: null

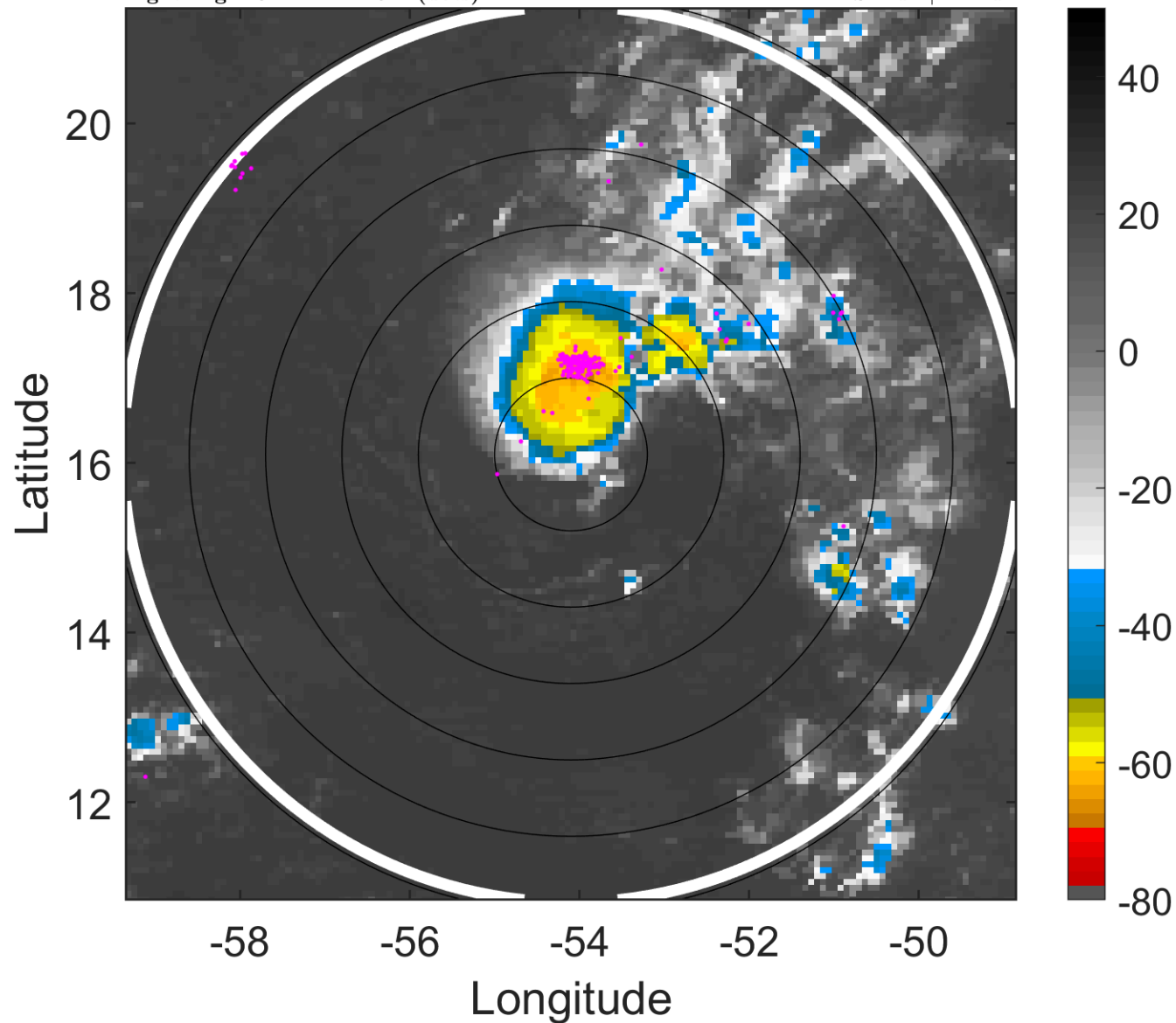

6-h IR BT Differences & Lightning

Δ t: 2005081700 (20.4 LT) - 2005081618 (14.5 LT)

Lightning: 20.4 LT \pm 1.5 h (dots)

PT: NP | EA: INACT

10L (TEN) | 25 kt LO

S: null | H: null

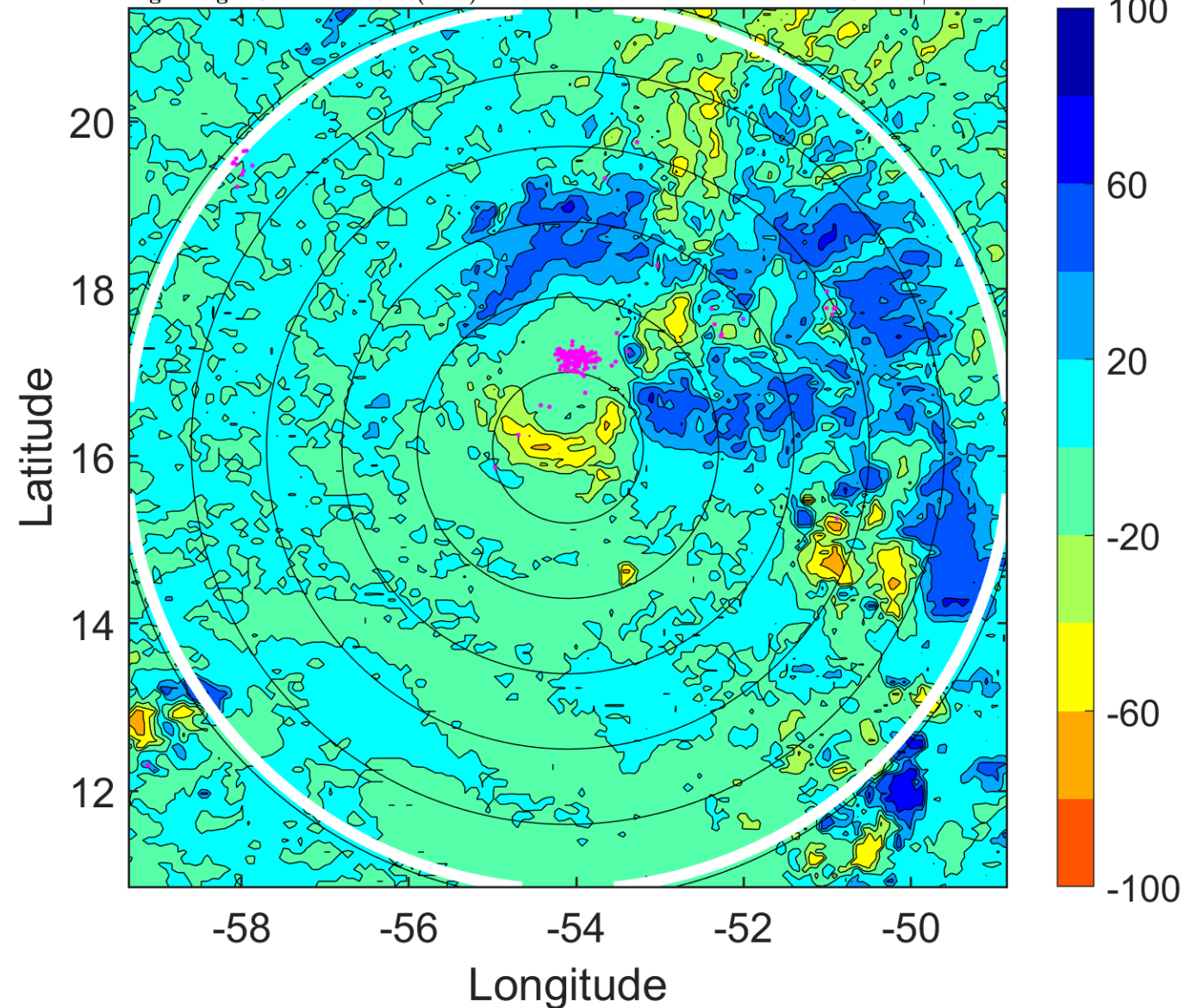

IR BT & Lightning

t: 2005081703 (23.4 LT)

Lightning: 23.4 LT \pm 1.5 h (dots)

PT: NP | EA: INACT

10L (TEN) | 25 kt LO

S: null | H: null

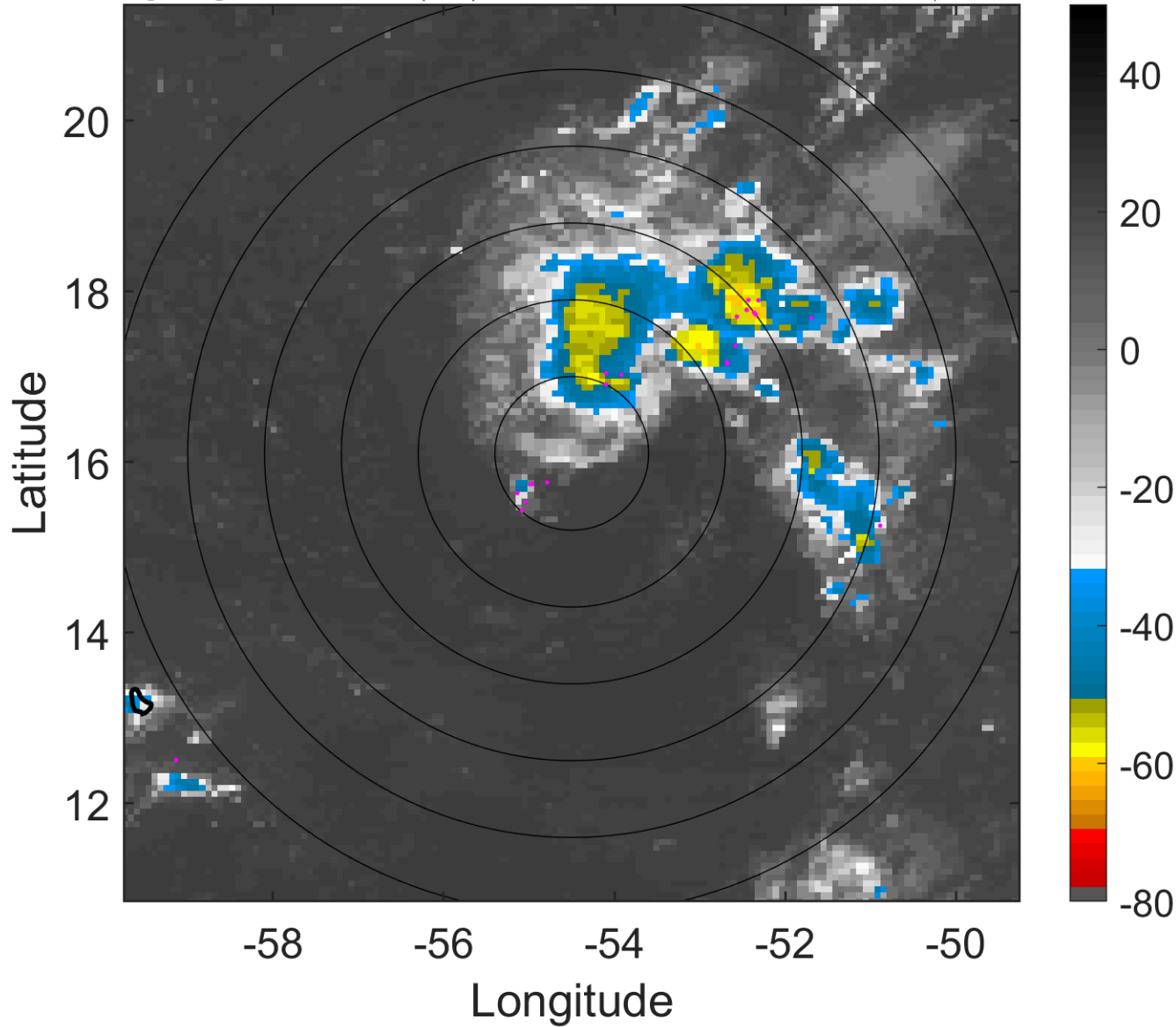

6-h IR BT Differences & Lightning

Δ t: 2005081703 (23.4 LT) - 2005081621 (17.4 LT)

Lightning: 23.4 LT \pm 1.5 h (dots)

PT: NP | EA: INACT

10L (TEN) | 25 kt LO

S: null | H: null

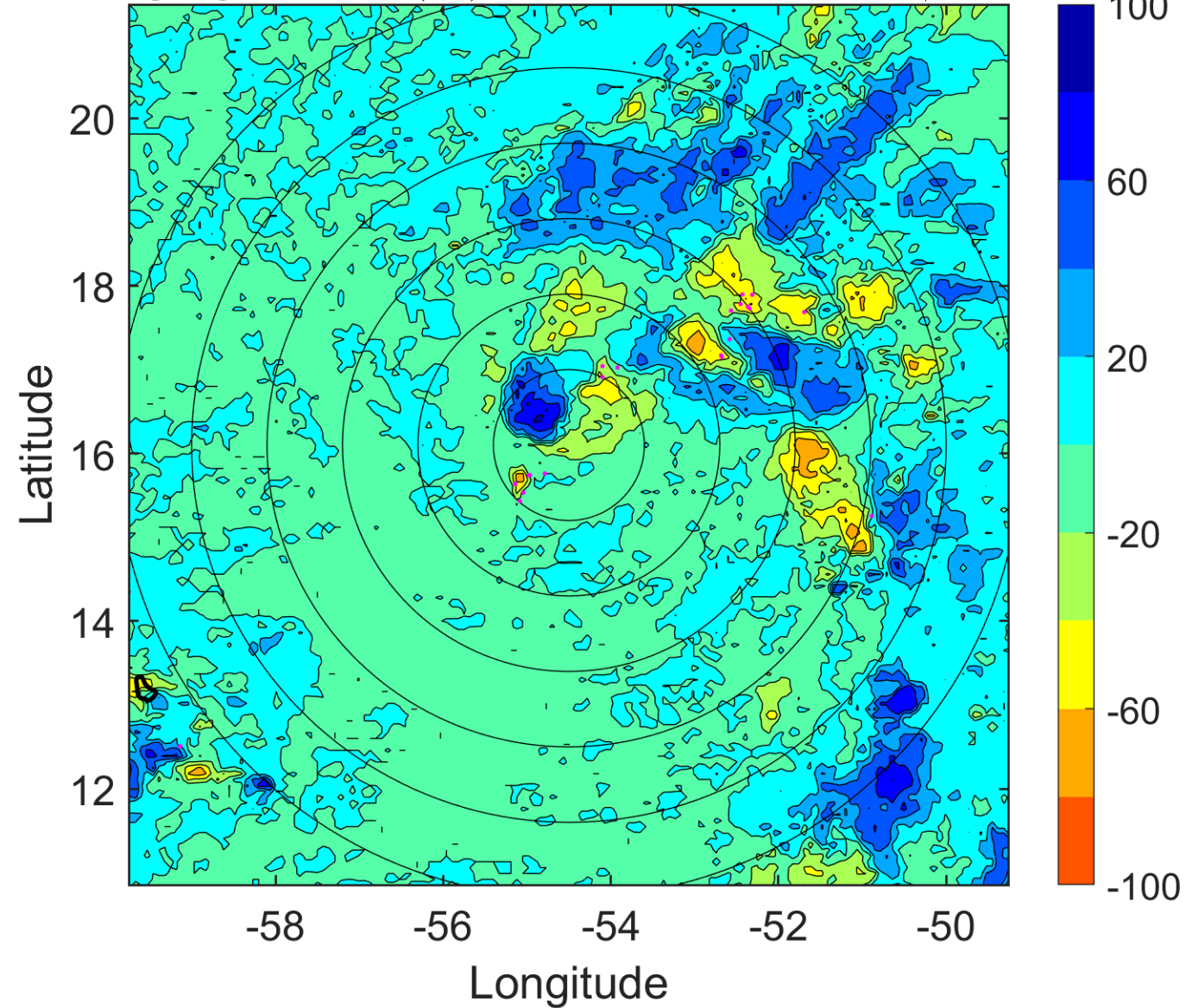

IR BT & Lightning

t: 2005081706 (2.3 LT)

Lightning: 2.3 LT \pm 1.5 h (dots)

PT: SLCP | EA: INACT

10L (TEN) | 25 kt LO

S: null | H: null

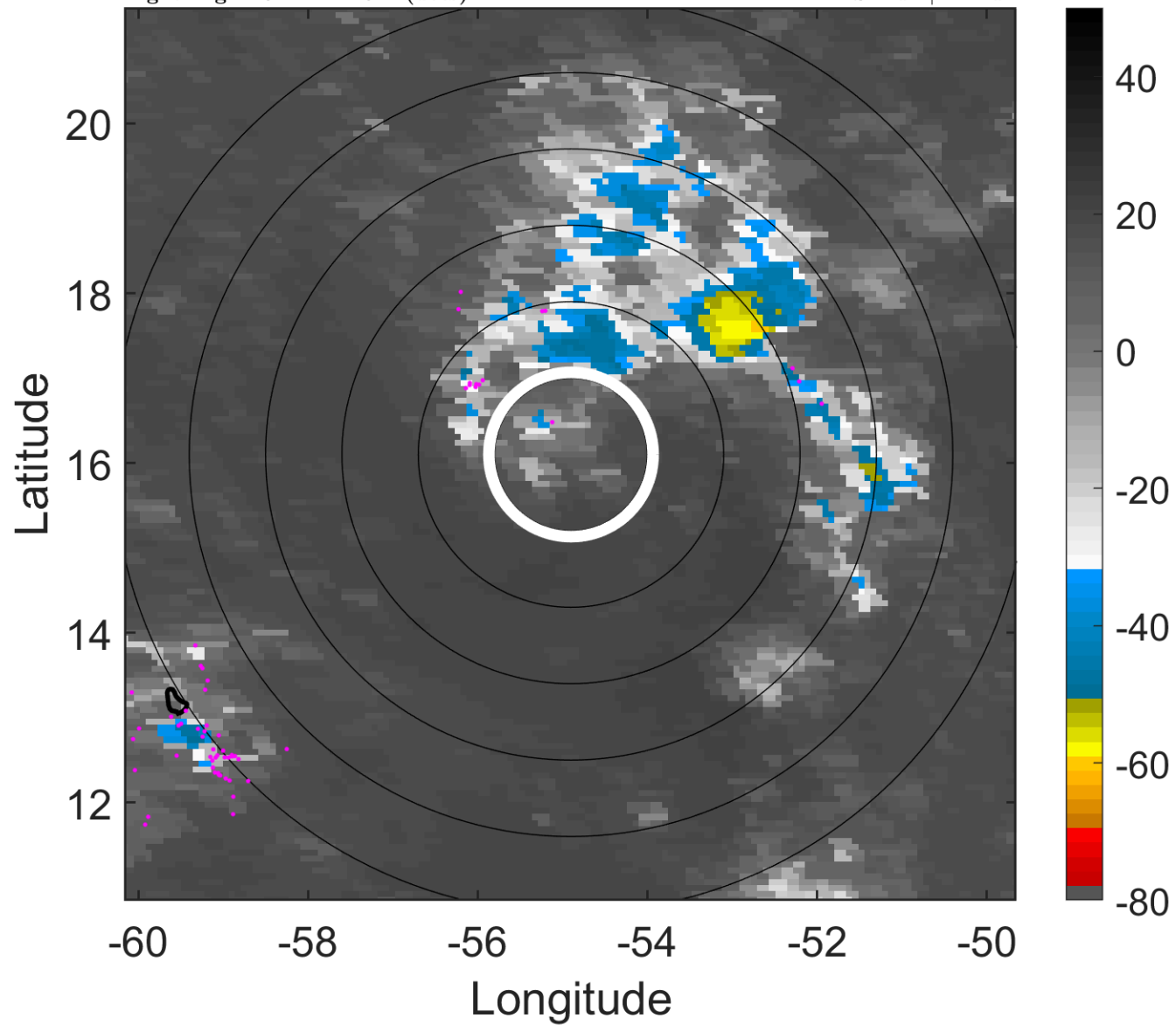

6-h IR BT Differences & Lightning

Δ t: 2005081706 (2.3 LT) - 2005081700 (20.4 LT)

Lightning: 2.3 LT \pm 1.5 h (dots)

PT: SLCP | EA: INACT

10L (TEN) | 25 kt LO

S: null | H: null

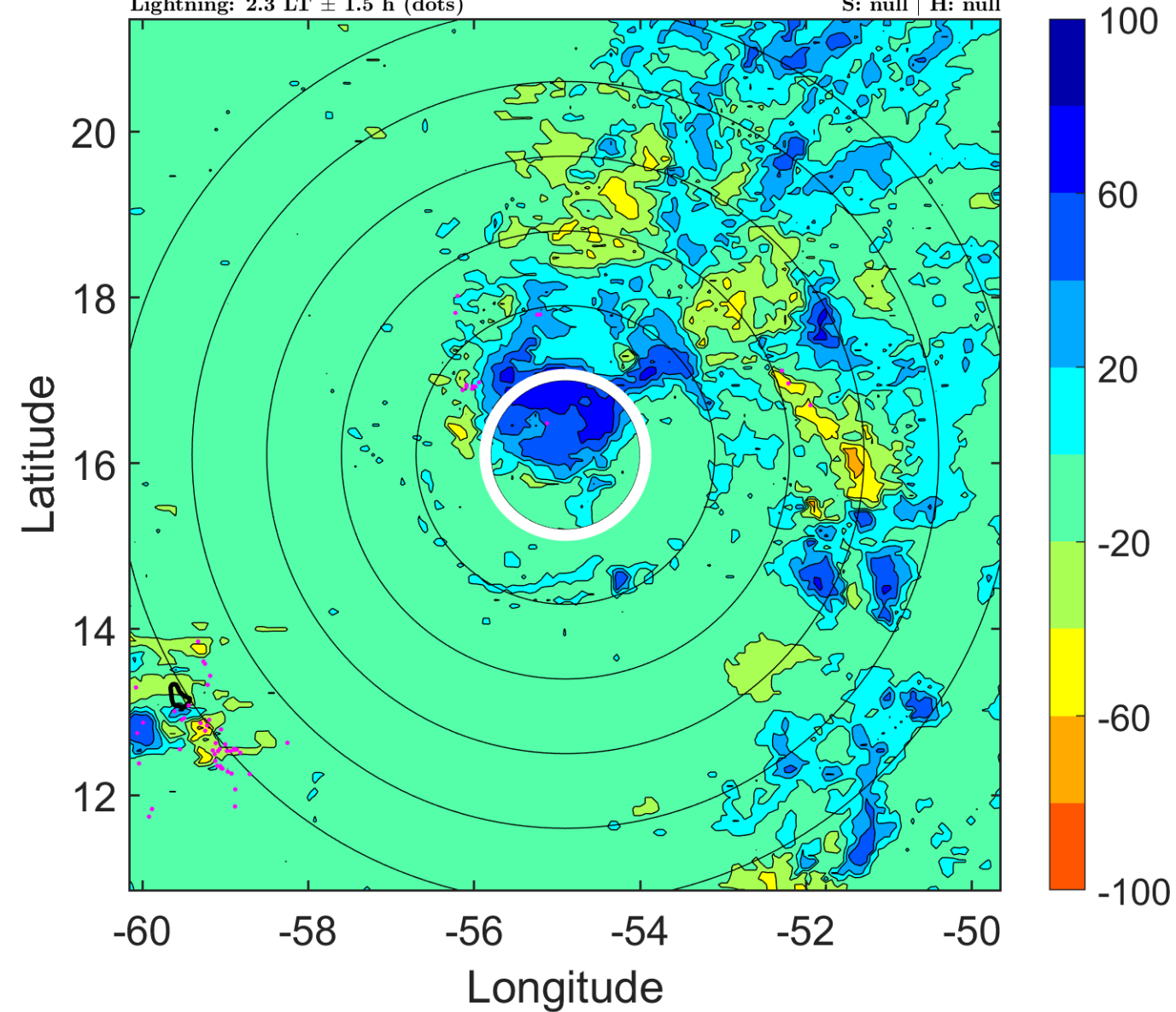

IR BT & Lightning

t: 2005081709 (5.3 LT)

Lightning: 5.3 LT \pm 1.5 h (dots)

PT: SLCP | EA: INACT

10L (TEN) | 25 kt LO

S: null | H: null

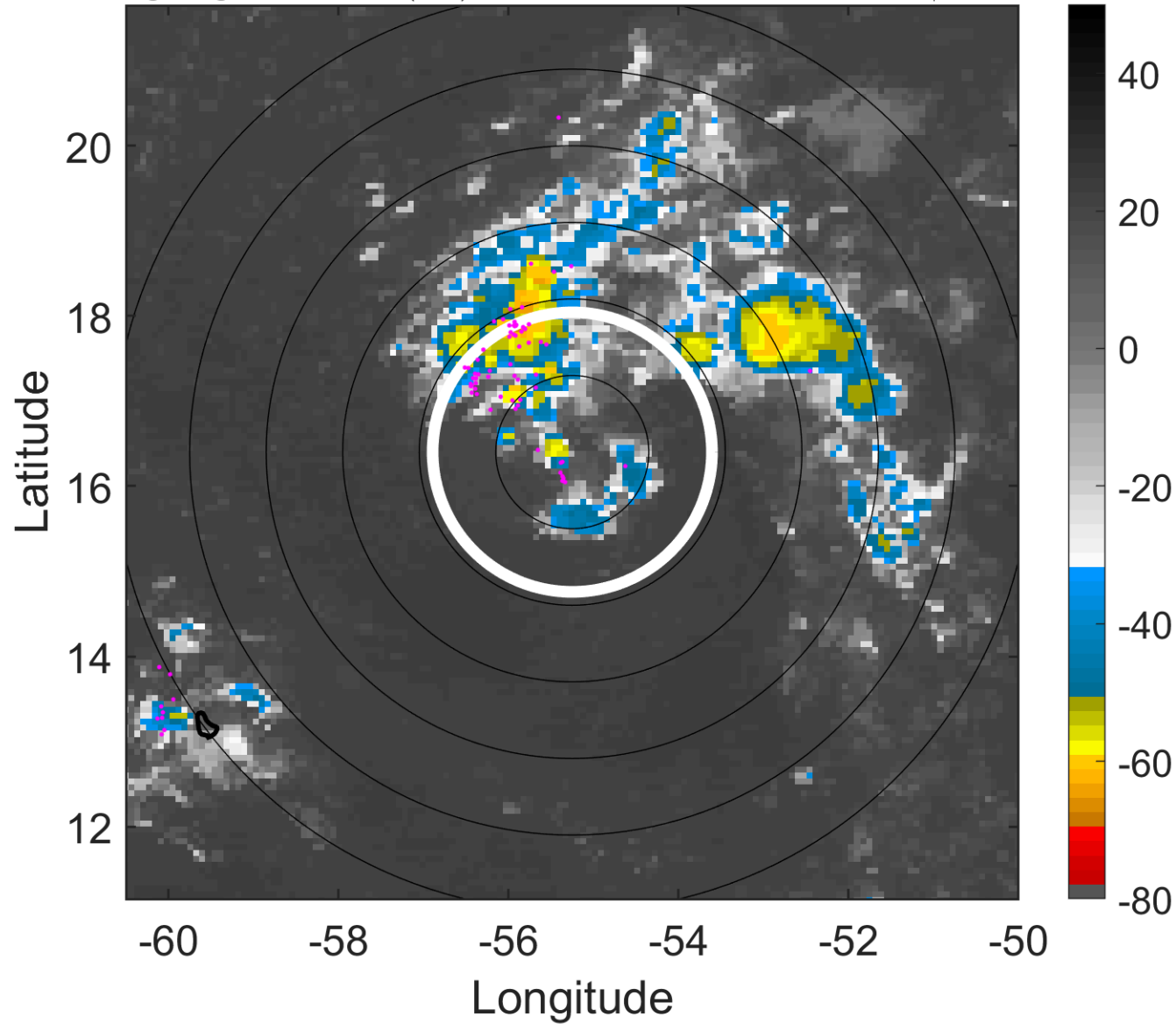

6-h IR BT Differences & Lightning

Δ t: 2005081709 (5.3 LT) - 2005081703 (23.4 LT)

Lightning: 5.3 LT \pm 1.5 h (dots)

PT: SLCP | EA: INACT

10L (TEN) | 25 kt LO

S: null | H: null

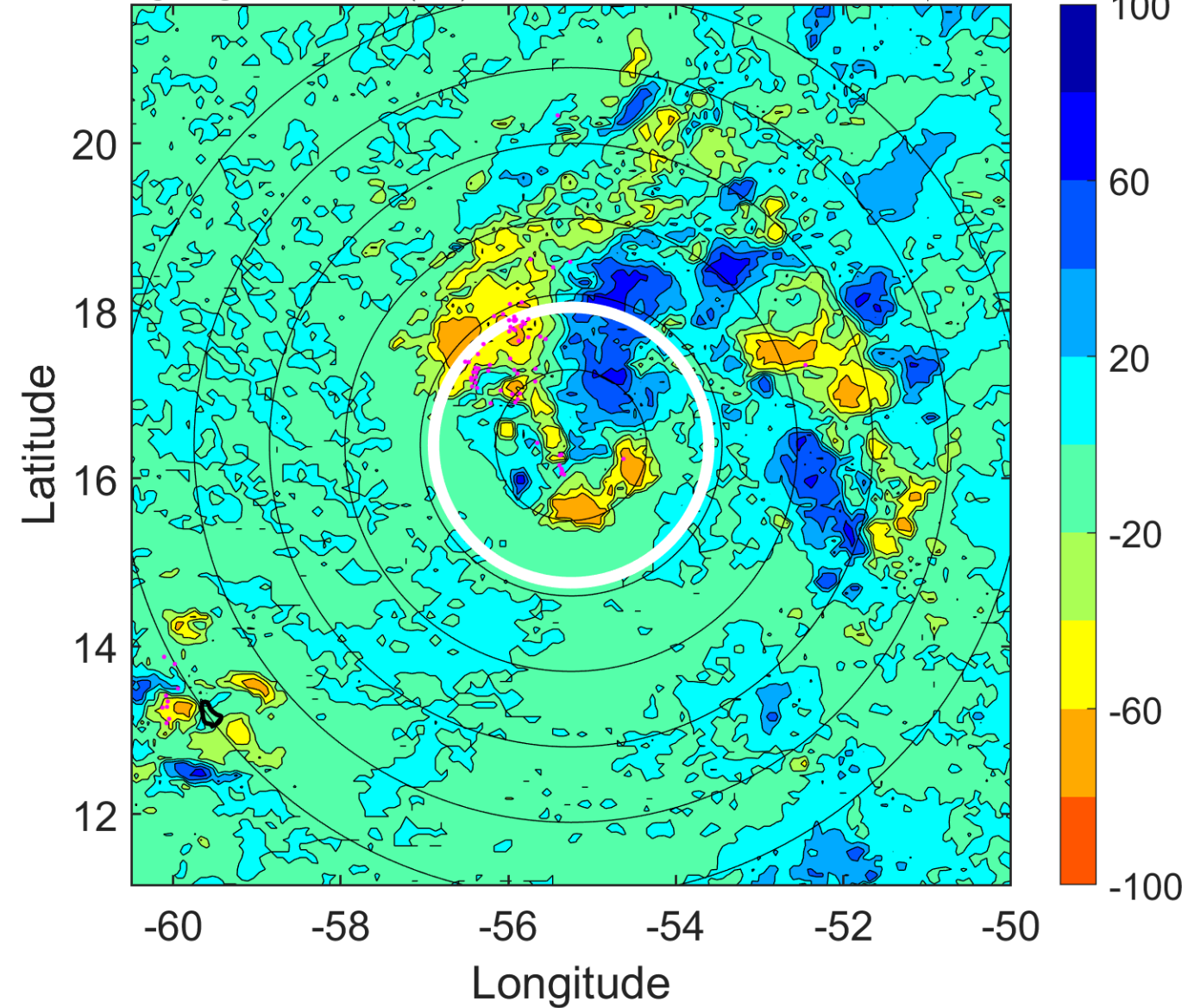

IR BT & Lightning

t: 2005081712 (8.3 LT)

Lightning: 8.3 LT \pm 1.5 h (dots)

PT: SLCP | EA: INACT

10L (TEN) | 25 kt LO

S: null | H: null

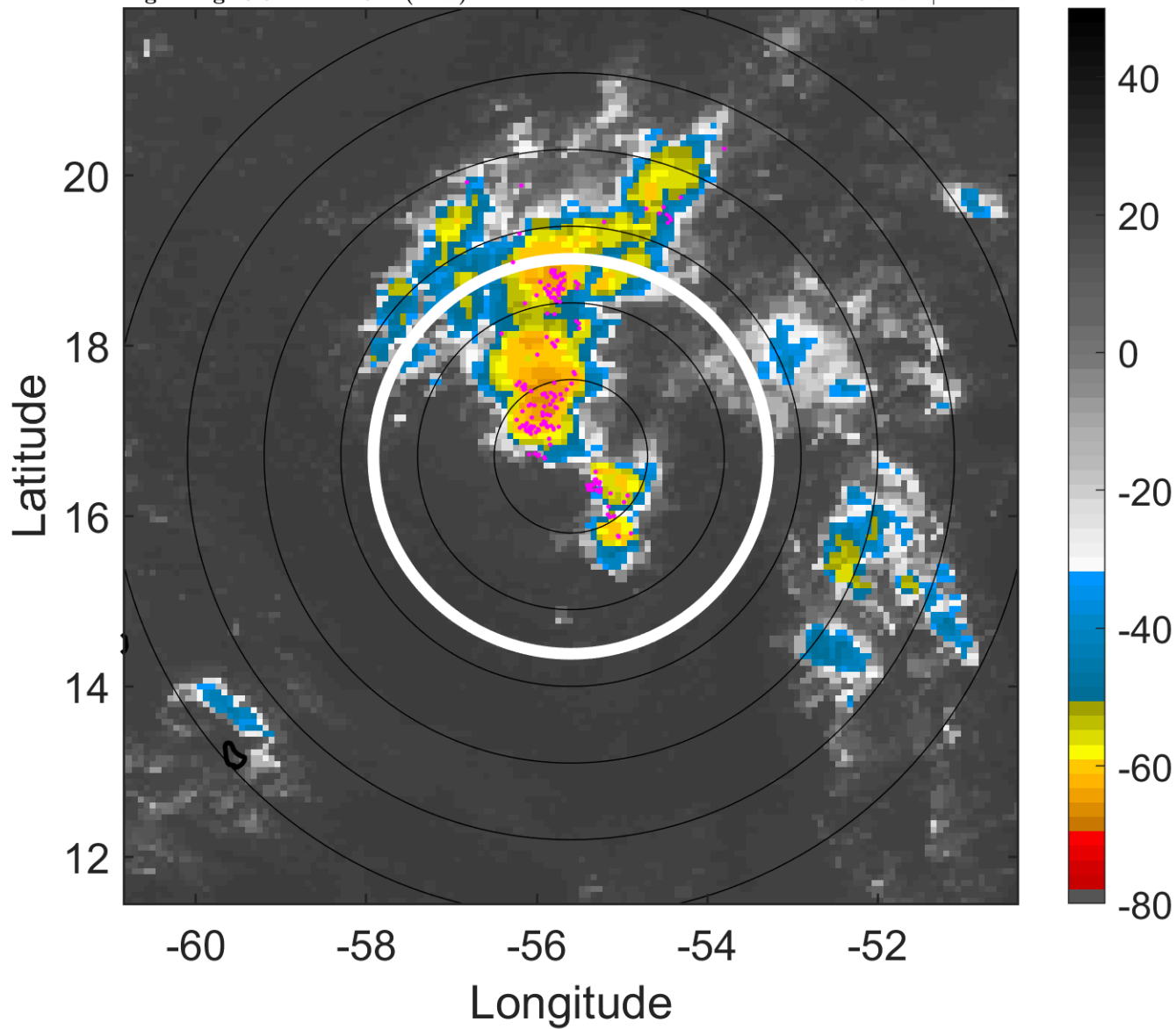

6-h IR BT Differences & Lightning

Δ t: 2005081712 (8.3 LT) - 2005081706 (2.3 LT)

Lightning: 8.3 LT \pm 1.5 h (dots)

PT: SLCP | EA: INACT

10L (TEN) | 25 kt LO

S: null | H: null

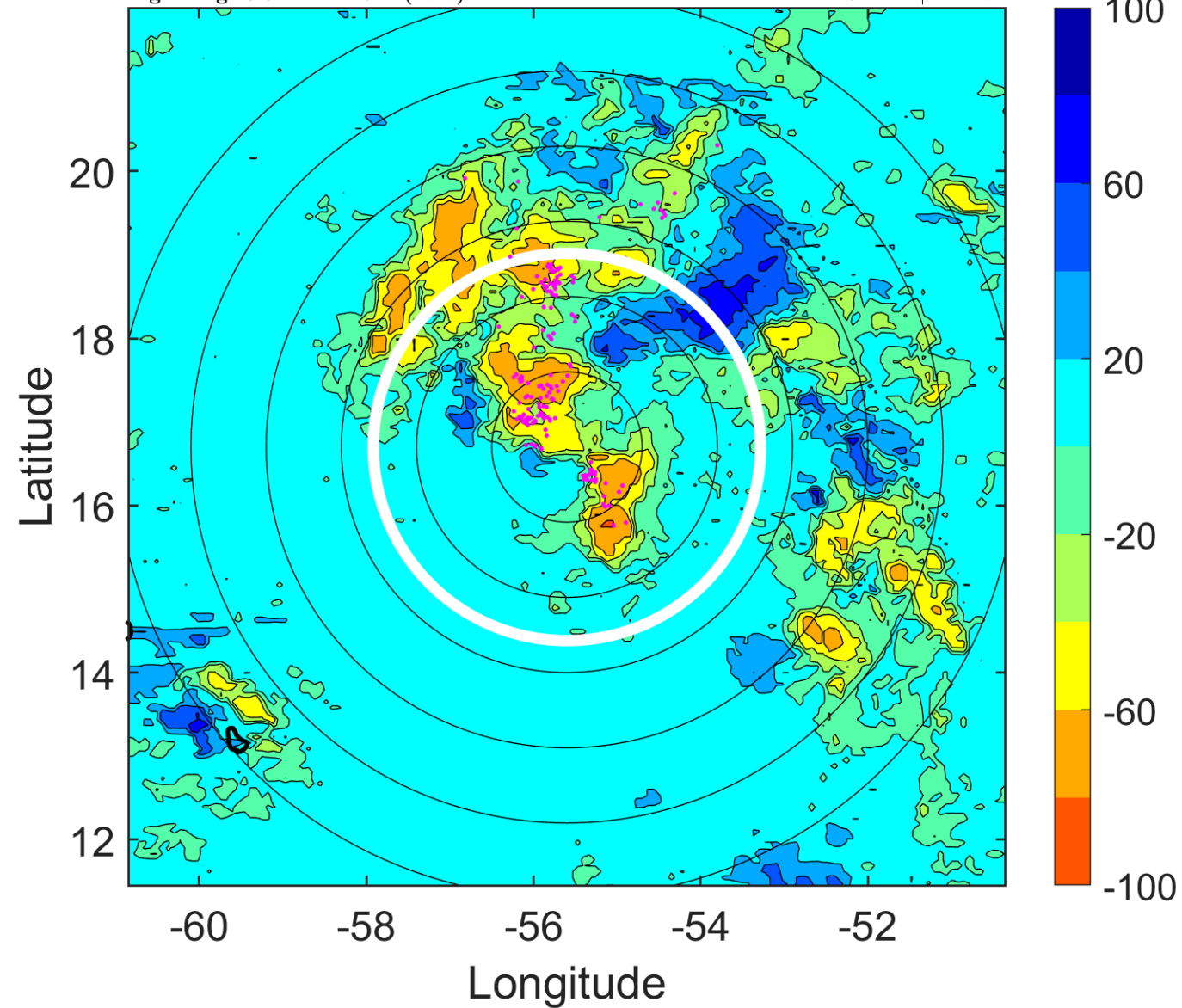

IR BT & Lightning

t: 2005081715 (11.3 LT)

Lightning: 11.3 LT \pm 1.5 h (dots)

PT: SLCP | EA: INACT

10L (TEN) | 25 kt LO

S: null | H: null

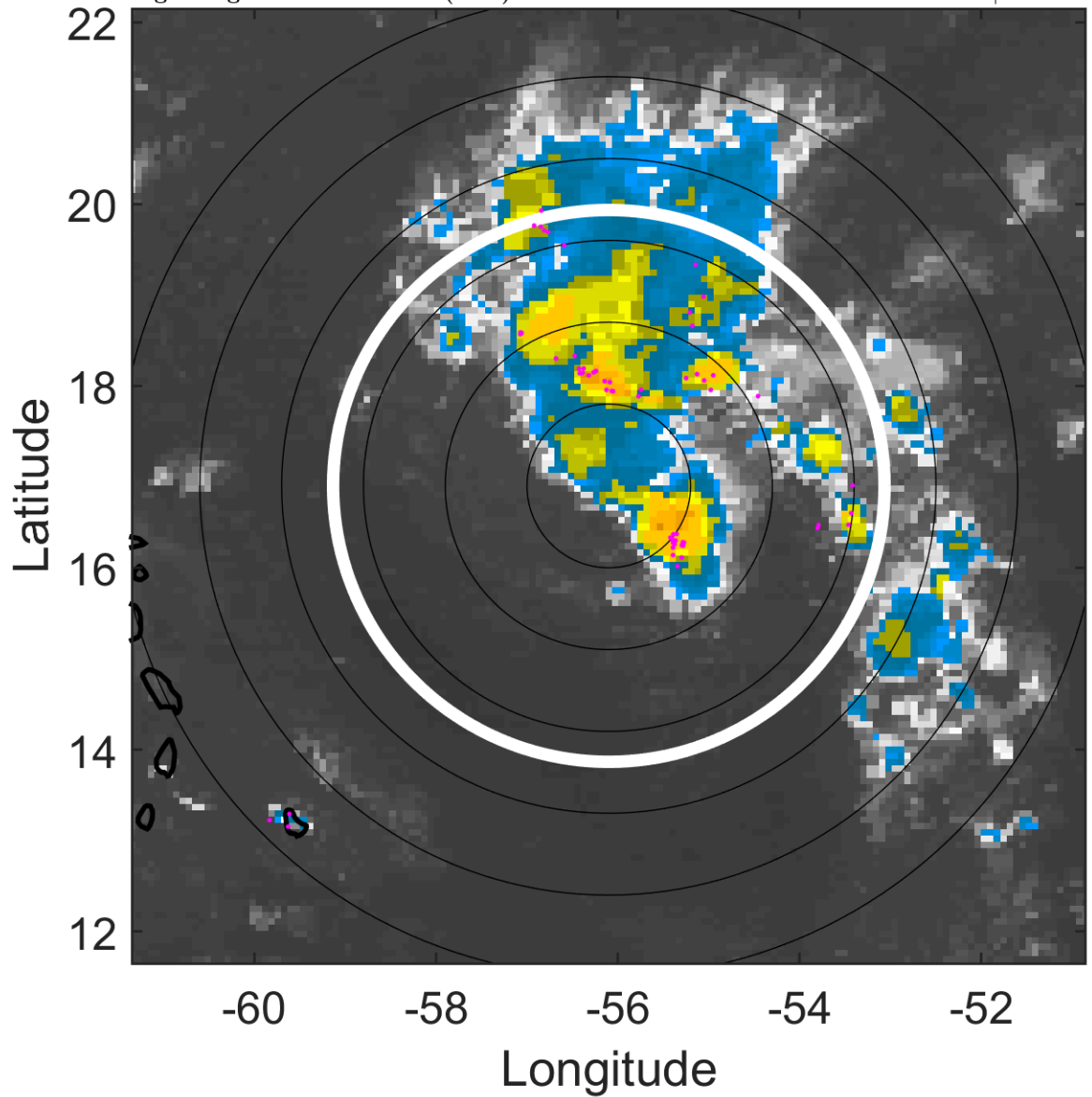

6-h IR BT Differences & Lightning

Δ t: 2005081715 (11.3 LT) - 2005081709 (5.3 LT)

Lightning: 11.3 LT \pm 1.5 h (dots)

PT: SLCP | EA: INACT

10L (TEN) | 25 kt LO

S: null | H: null

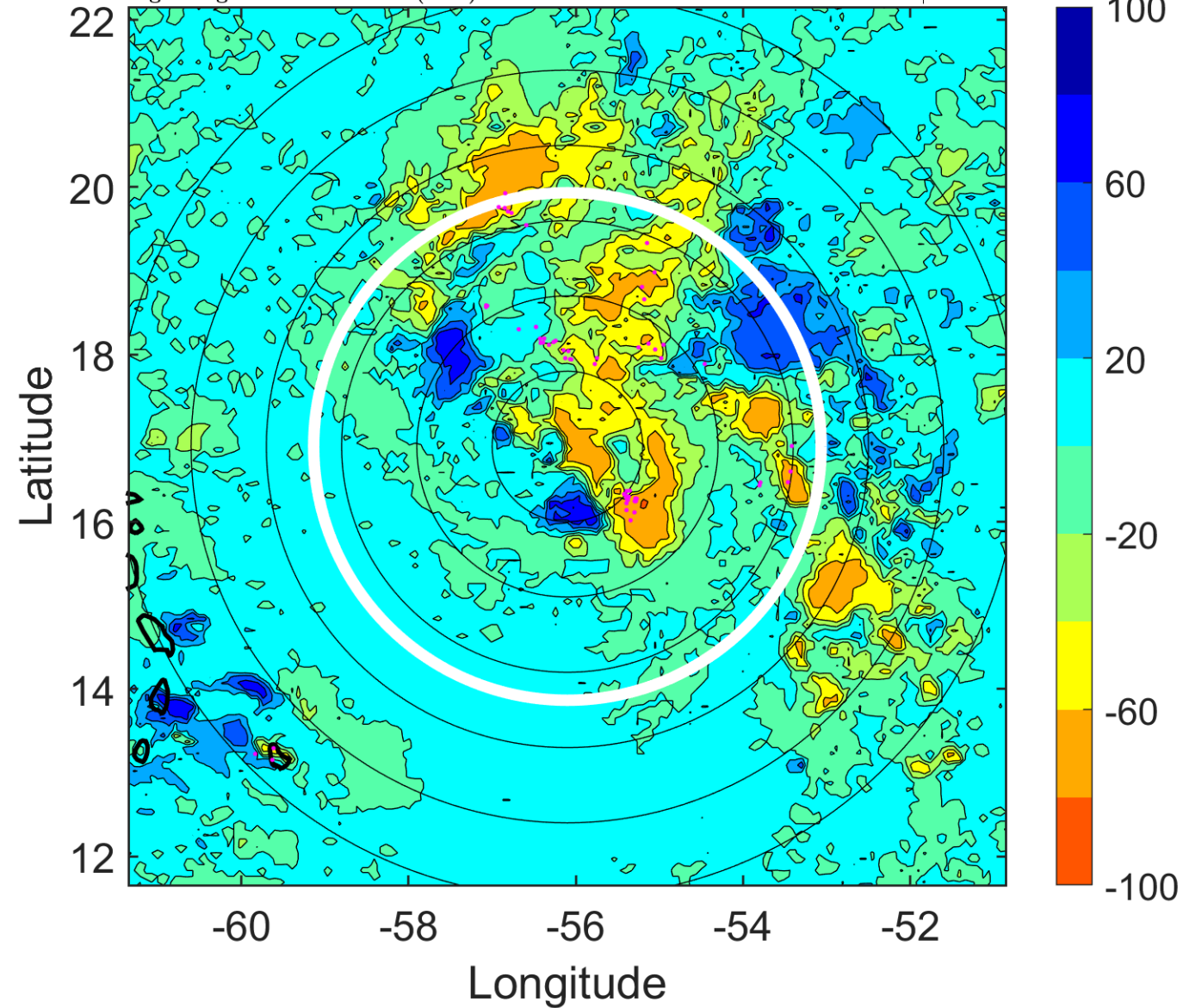

IR BT & Lightning

t: 2005081718 (14.2 LT)

Lightning: 14.2 LT \pm 1.5 h (dots)

PT: SLCP | EA: INACT

10L (TEN) | 25 kt LO

S: null | H: null

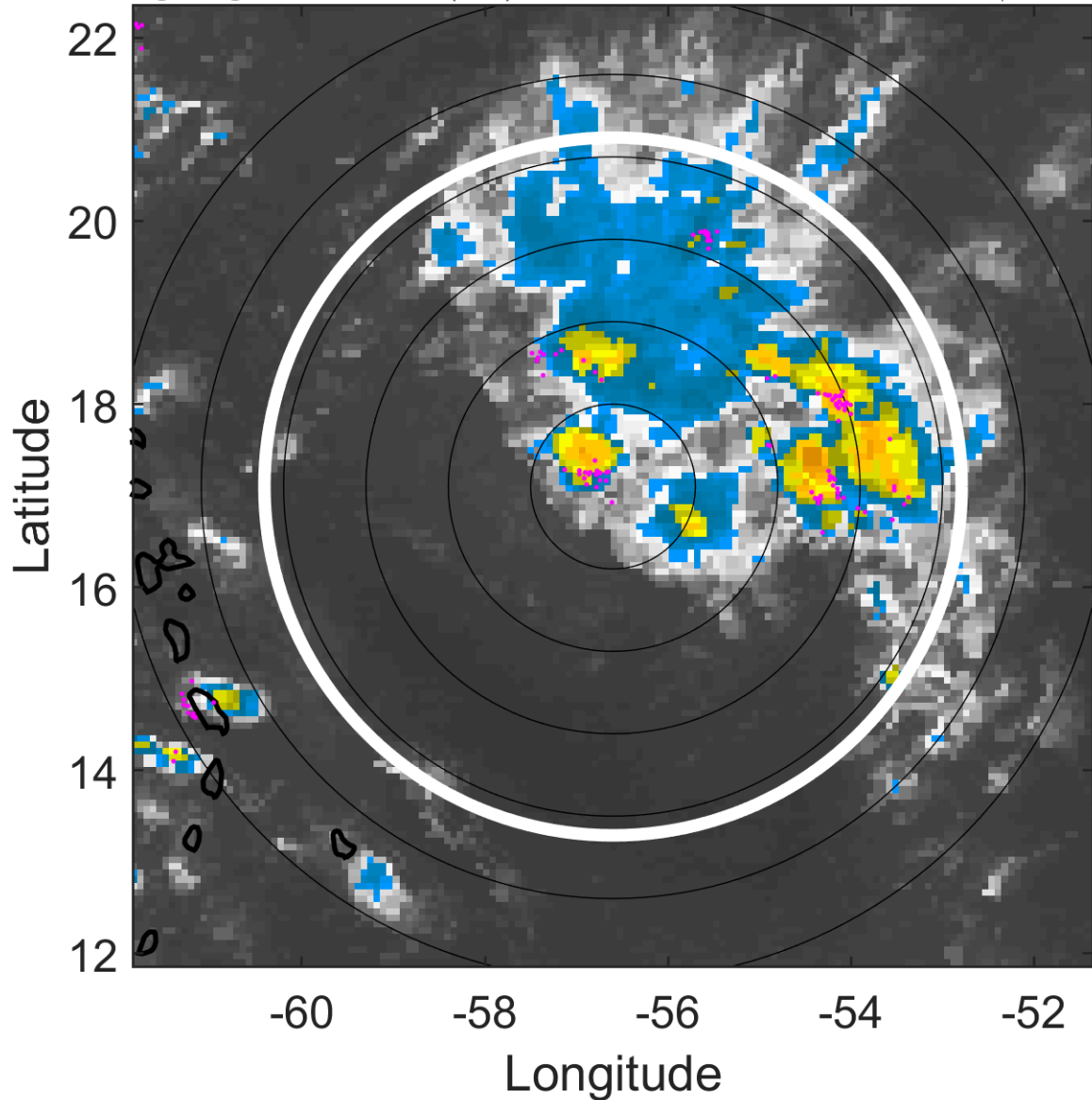

6-h IR BT Differences & Lightning

Δ t: 2005081718 (14.2 LT) - 2005081712 (8.3 LT)

Lightning: 14.2 LT \pm 1.5 h (dots)

PT: SLCP | EA: INACT

10L (TEN) | 25 kt LO

S: null | H: null

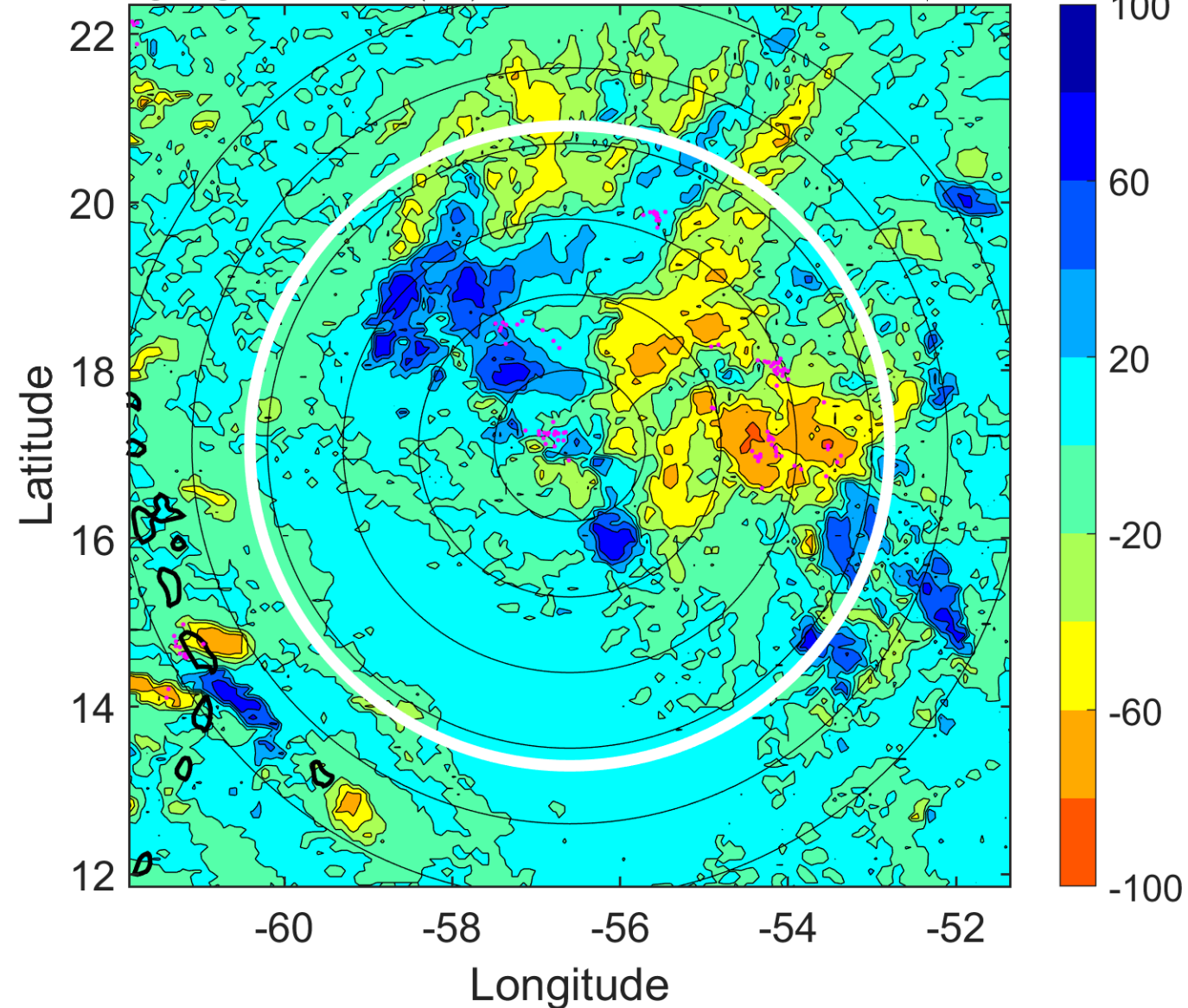

IR BT & Lightning

t: 2005081721 (17.2 LT)

Lightning: 17.2 LT \pm 1.5 h (dots)

PT: SLCP | EA: INACT

10L (TEN) | 25 kt LO

S: null | H: null

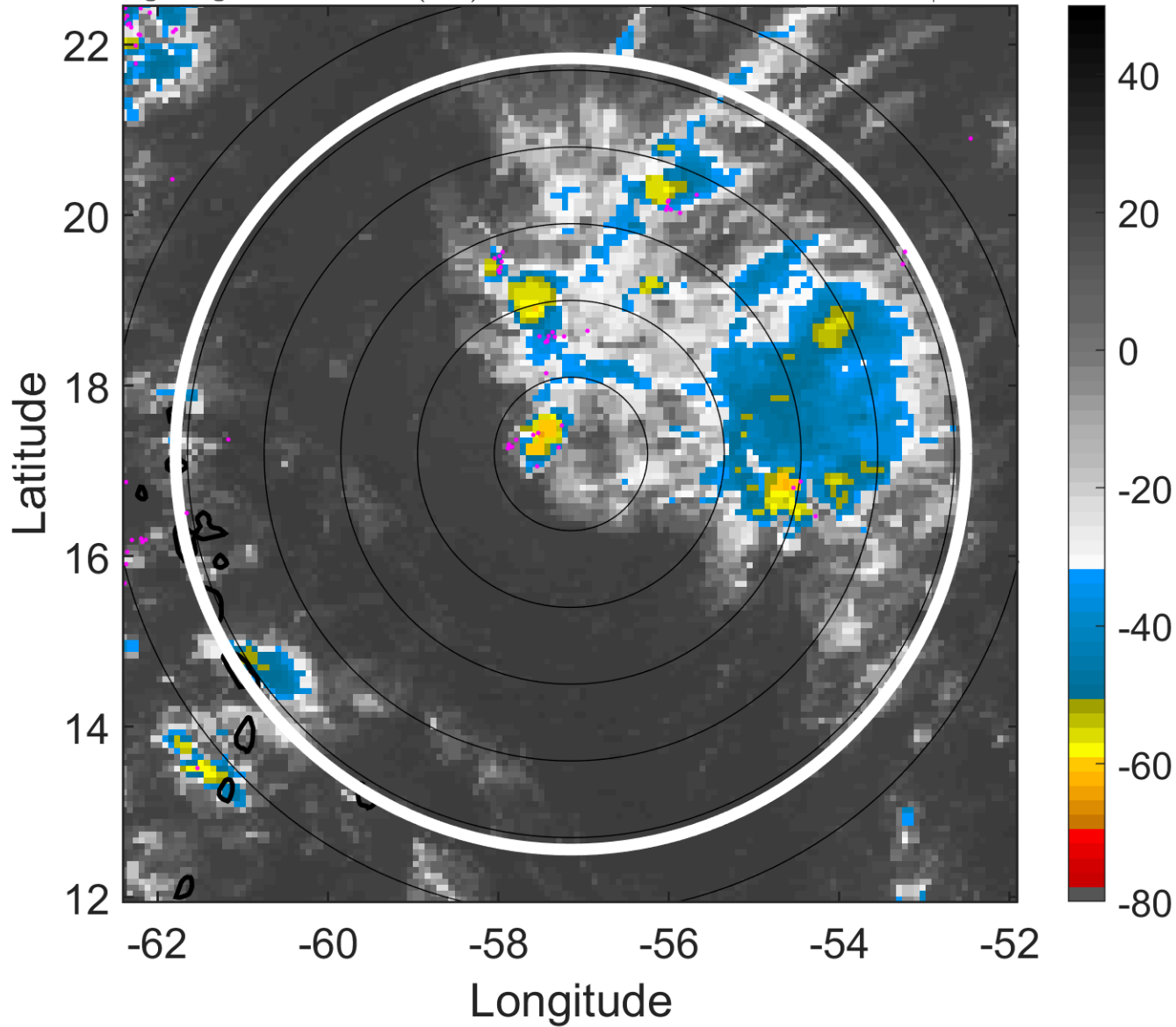

6-h IR BT Differences & Lightning

Δ t: 2005081721 (17.2 LT) - 2005081715 (11.3 LT)

Lightning: 17.2 LT \pm 1.5 h (dots)

PT: SLCP | EA: INACT

10L (TEN) | 25 kt LO

S: null | H: null

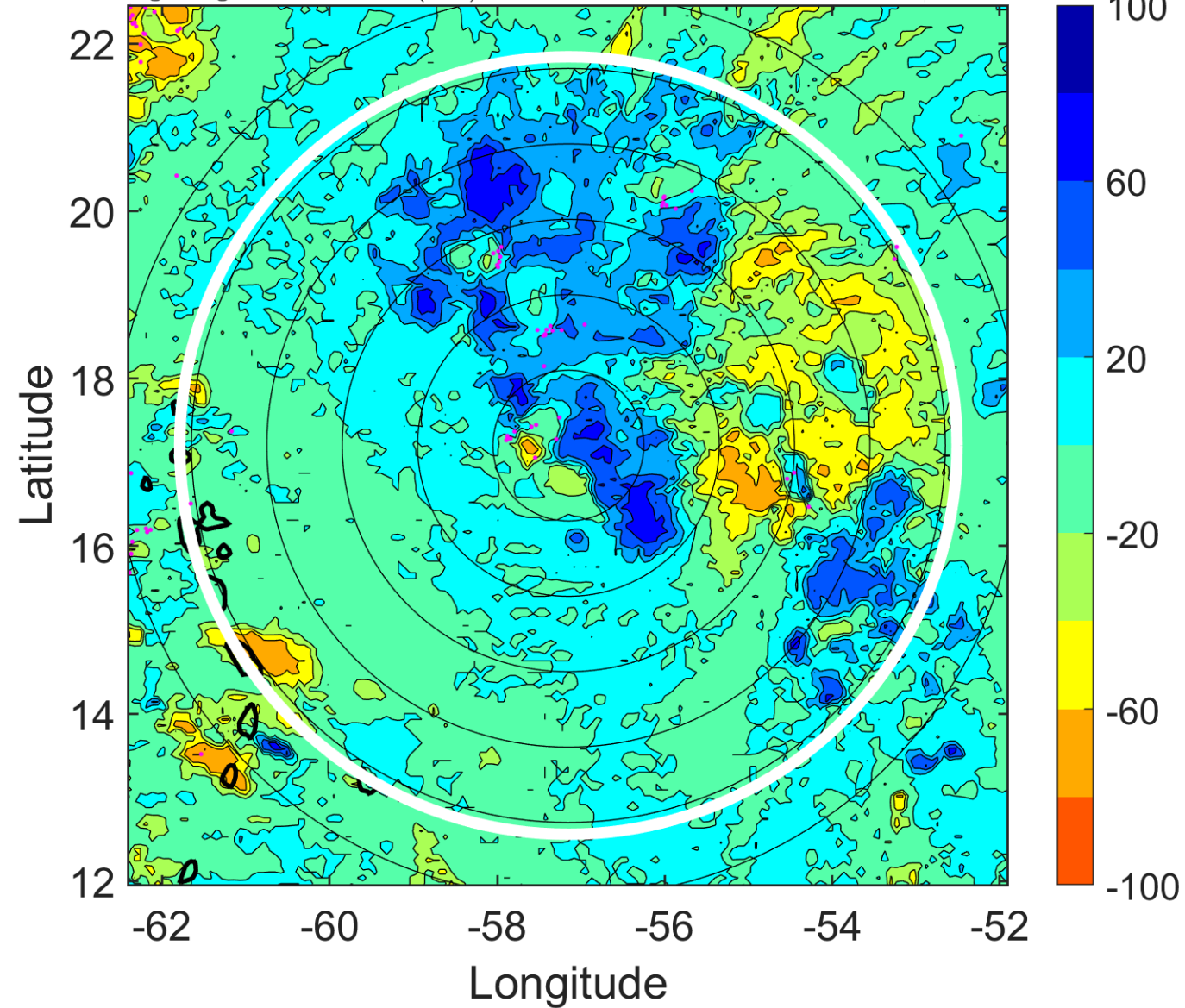

IR BT & Lightning

t: 2005081800 (20.2 LT)

Lightning: 20.2 LT \pm 1.5 h (dots)

PT: SLCP | EA: INACT

10L (TEN) | 25 kt LO

S: null | H: null

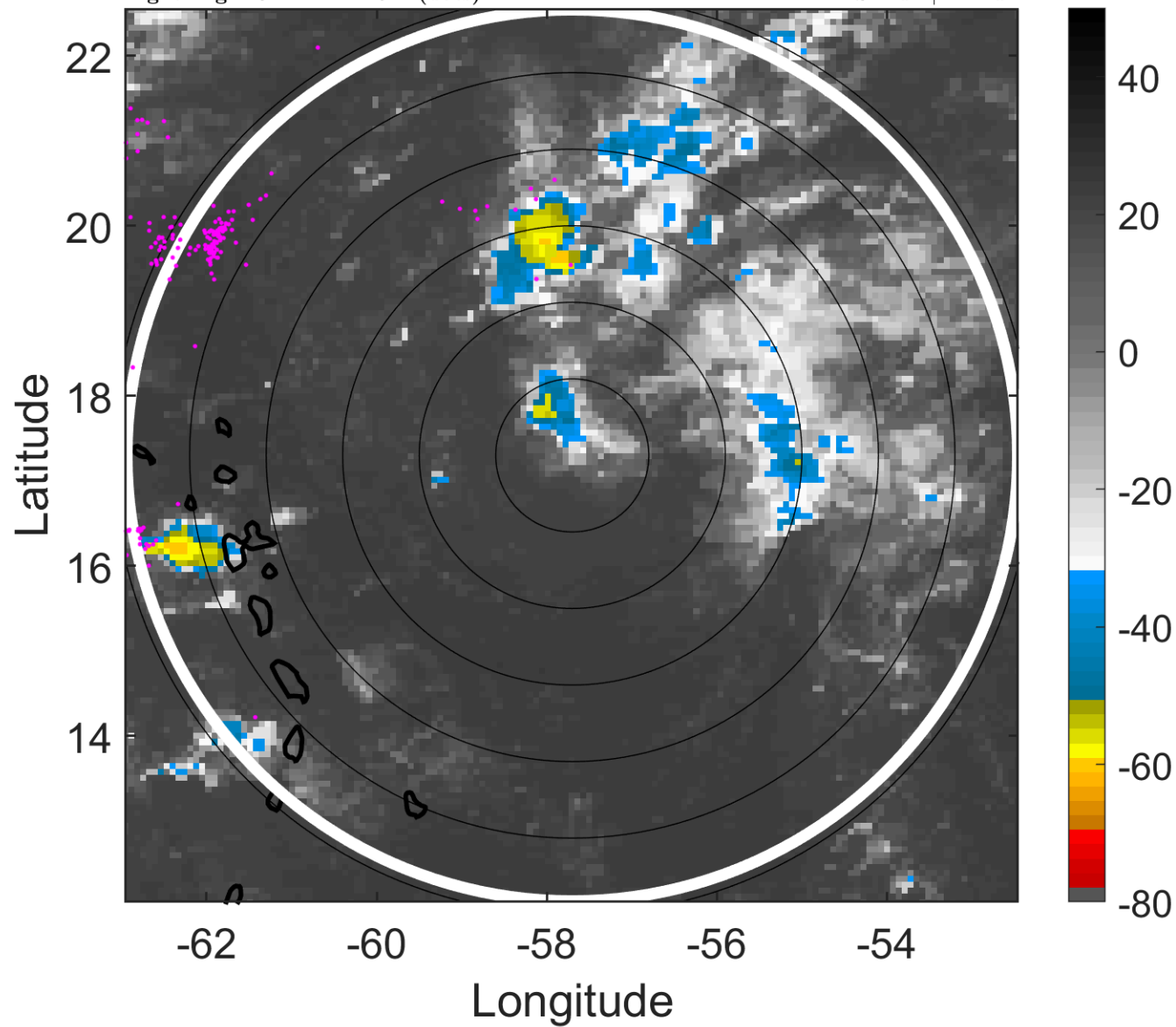

6-h IR BT Differences & Lightning

Δ t: 2005081800 (20.2 LT) - 2005081718 (14.2 LT)

Lightning: 20.2 LT \pm 1.5 h (dots)

PT: SLCP | EA: INACT

10L (TEN) | 25 kt LO

S: null | H: null

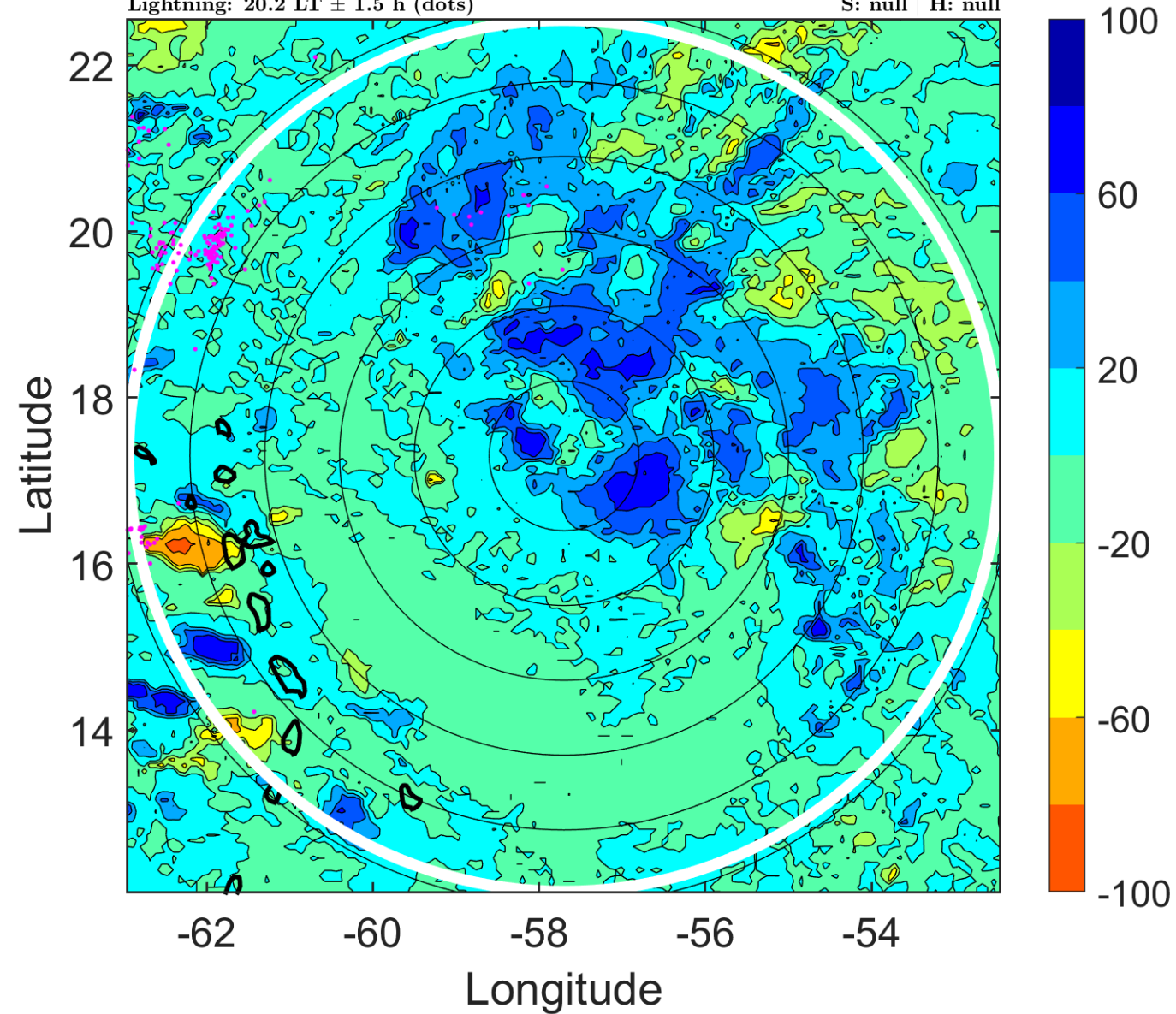

IR BT & Lightning

t: 2005081803 (23.1 LT)

Lightning: 23.1 LT \pm 1.5 h (dots)

PT: SLCP | EA: INACT

10L (TEN) | 25 kt LO

S: null | H: null

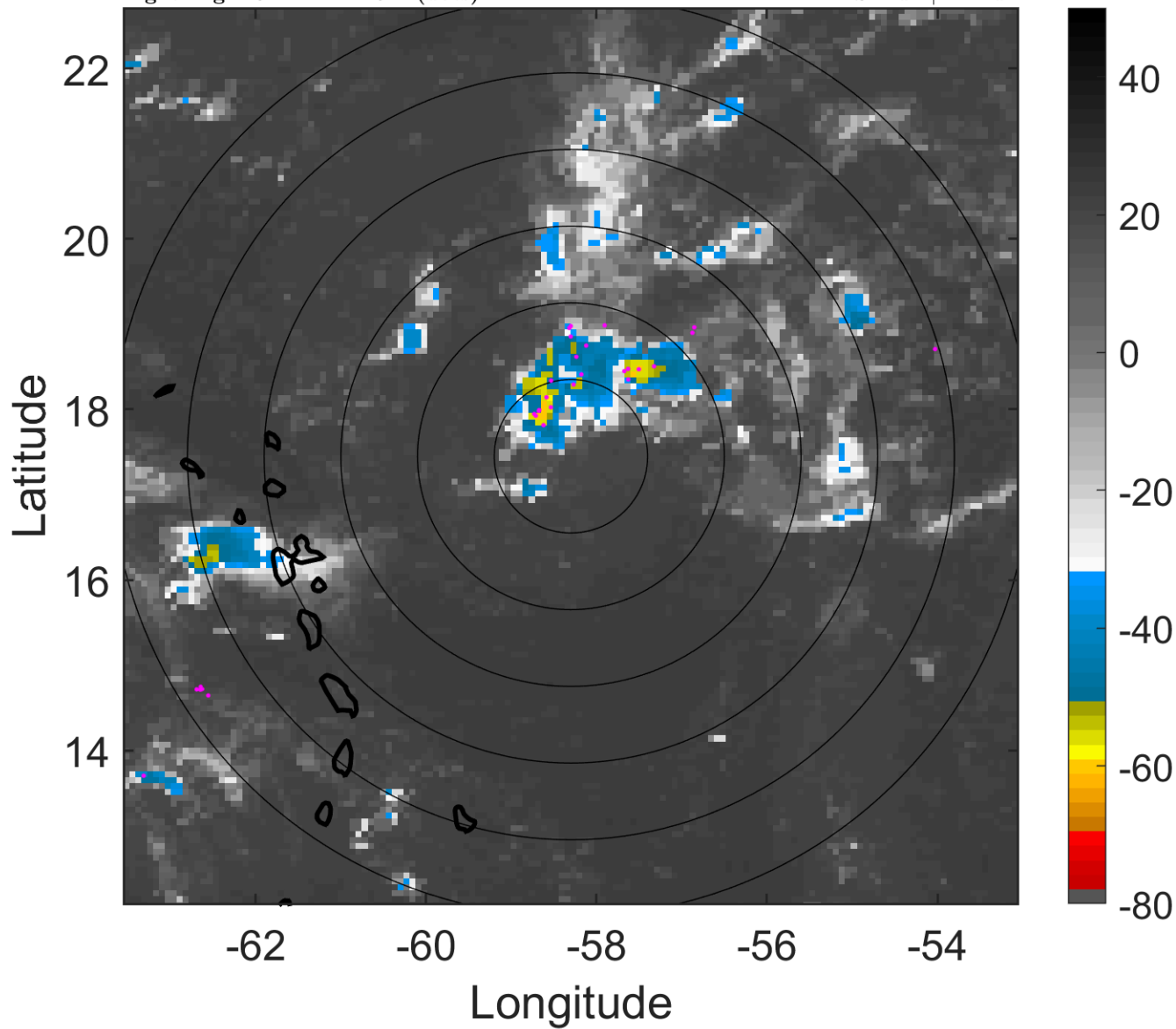

6-h IR BT Differences & Lightning

Δ t: 2005081803 (23.1 LT) - 2005081721 (17.2 LT)

Lightning: 23.1 LT \pm 1.5 h (dots)

PT: SLCP | EA: INACT

10L (TEN) | 25 kt LO

S: null | H: null

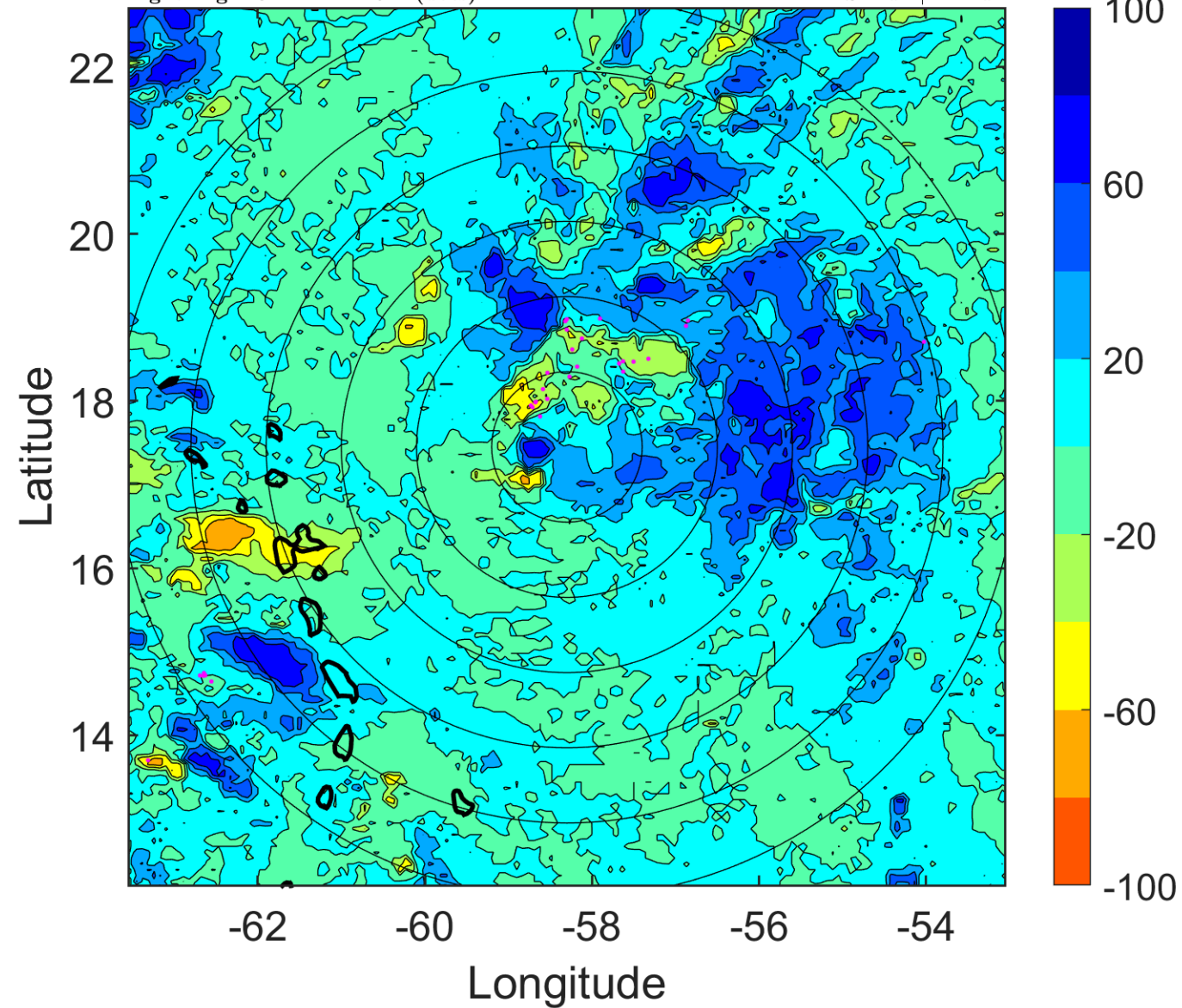

IR BT & Lightning

t: 2005081806 (2.1 LT)

Lightning: 2.1 LT \pm 1.5 h (dots)

PT: SLCP | EA: QUASI

10L (TEN) | 25 kt LO

S: null | H: null

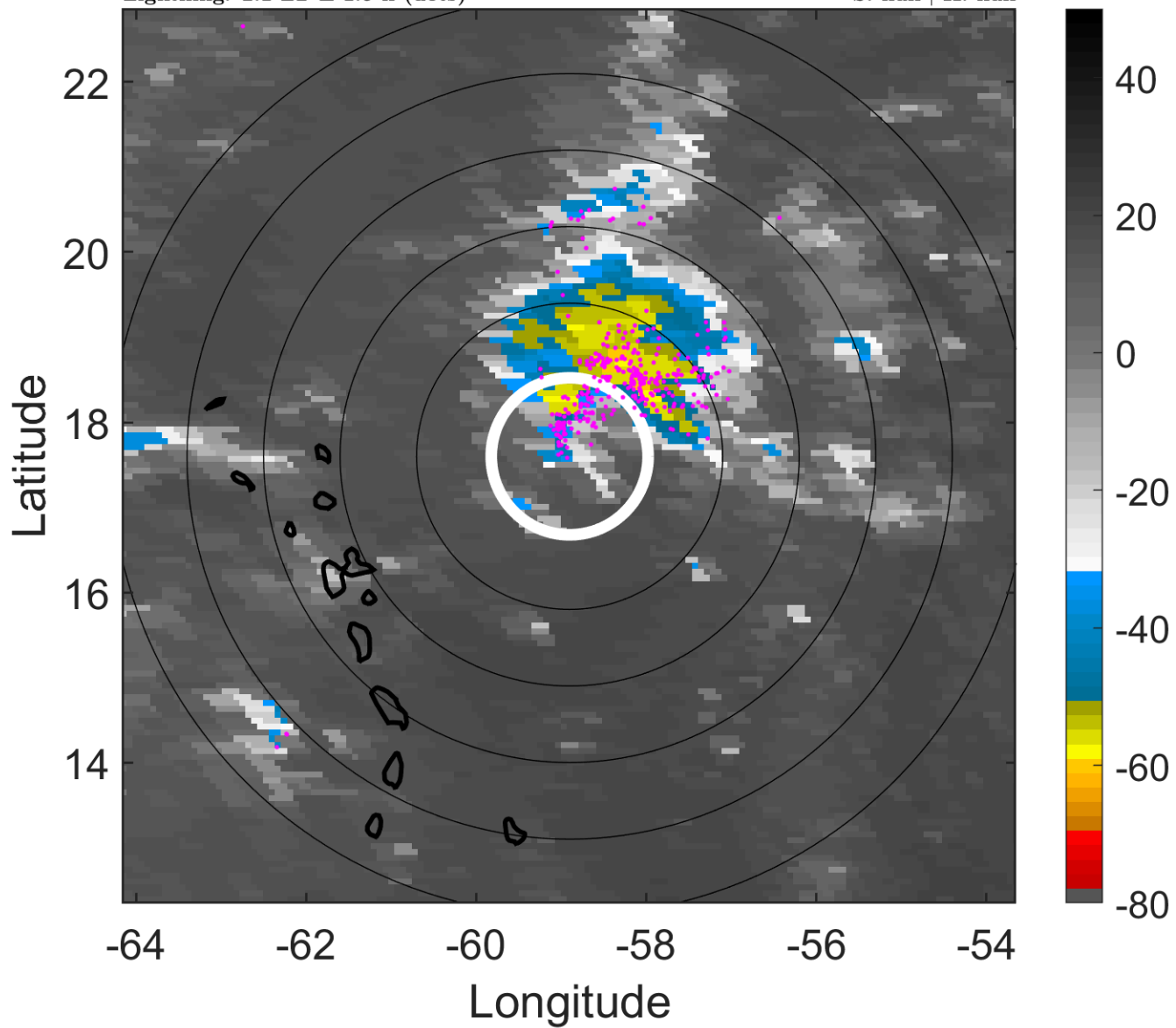

6-h IR BT Differences & Lightning

Δ t: 2005081806 (2.1 LT) - 2005081800 (20.2 LT)

Lightning: 2.1 LT \pm 1.5 h (dots)

PT: SLCP | EA: QUASI

10L (TEN) | 25 kt LO

S: null | H: null

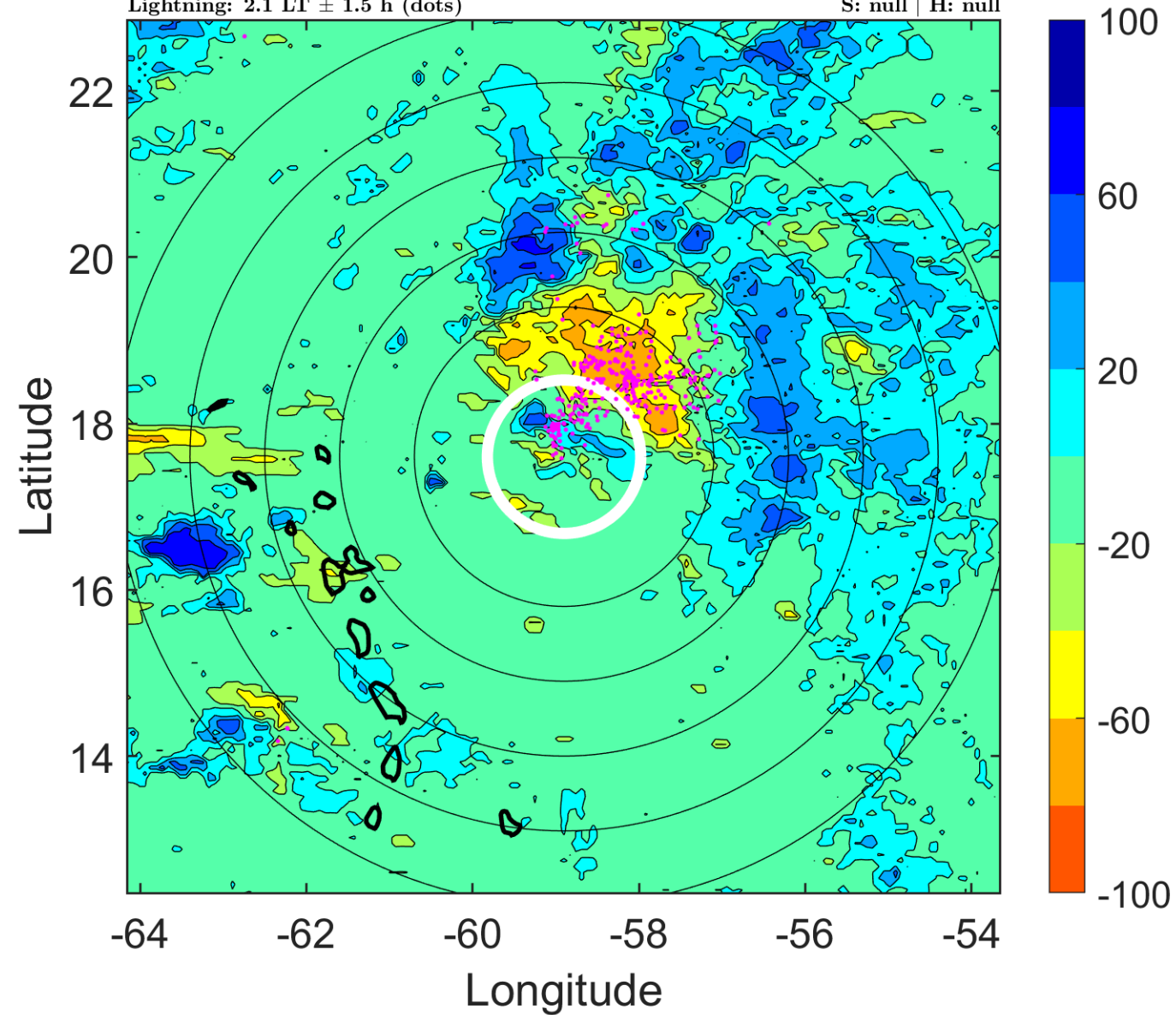

IR BT & Lightning

t: 2005081809 (5 LT)

Lightning: 5 LT \pm 1.5 h (dots)

PT: SLCP | EA: QUASI

10L (TEN) | 25 kt LO

S: null | H: null

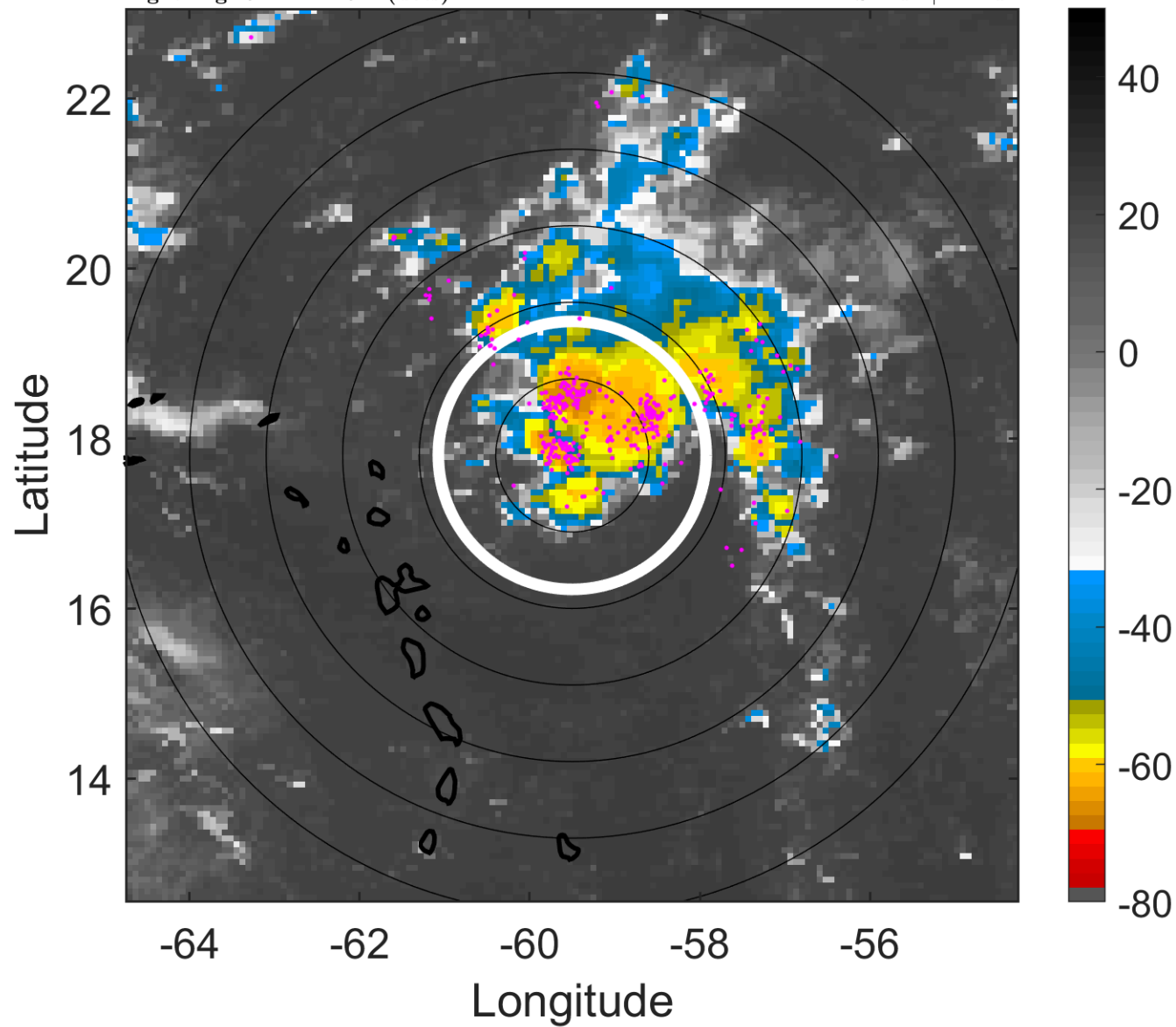

6-h IR BT Differences & Lightning

Δ t: 2005081809 (5 LT) - 2005081803 (23.1 LT)

Lightning: 5 LT \pm 1.5 h (dots)

PT: SLCP | EA: QUASI

10L (TEN) | 25 kt LO

S: null | H: null

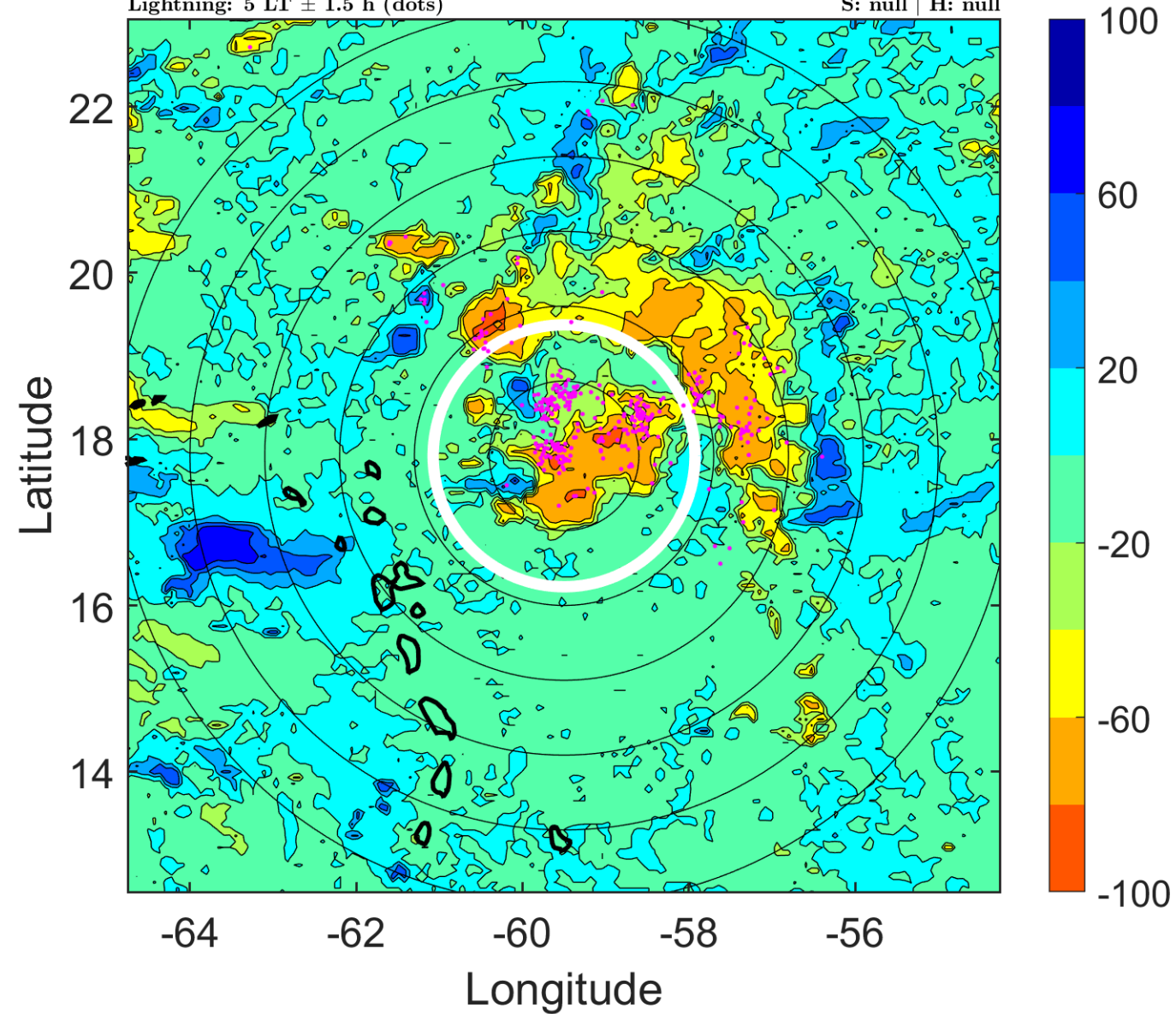

IR BT & Lightning

t: 2005081812 (8 LT)

Lightning: 8 LT \pm 1.5 h (dots)

PT: SLCP | EA: QUASI

10L (TEN) | 25 kt LO

S: null | H: null

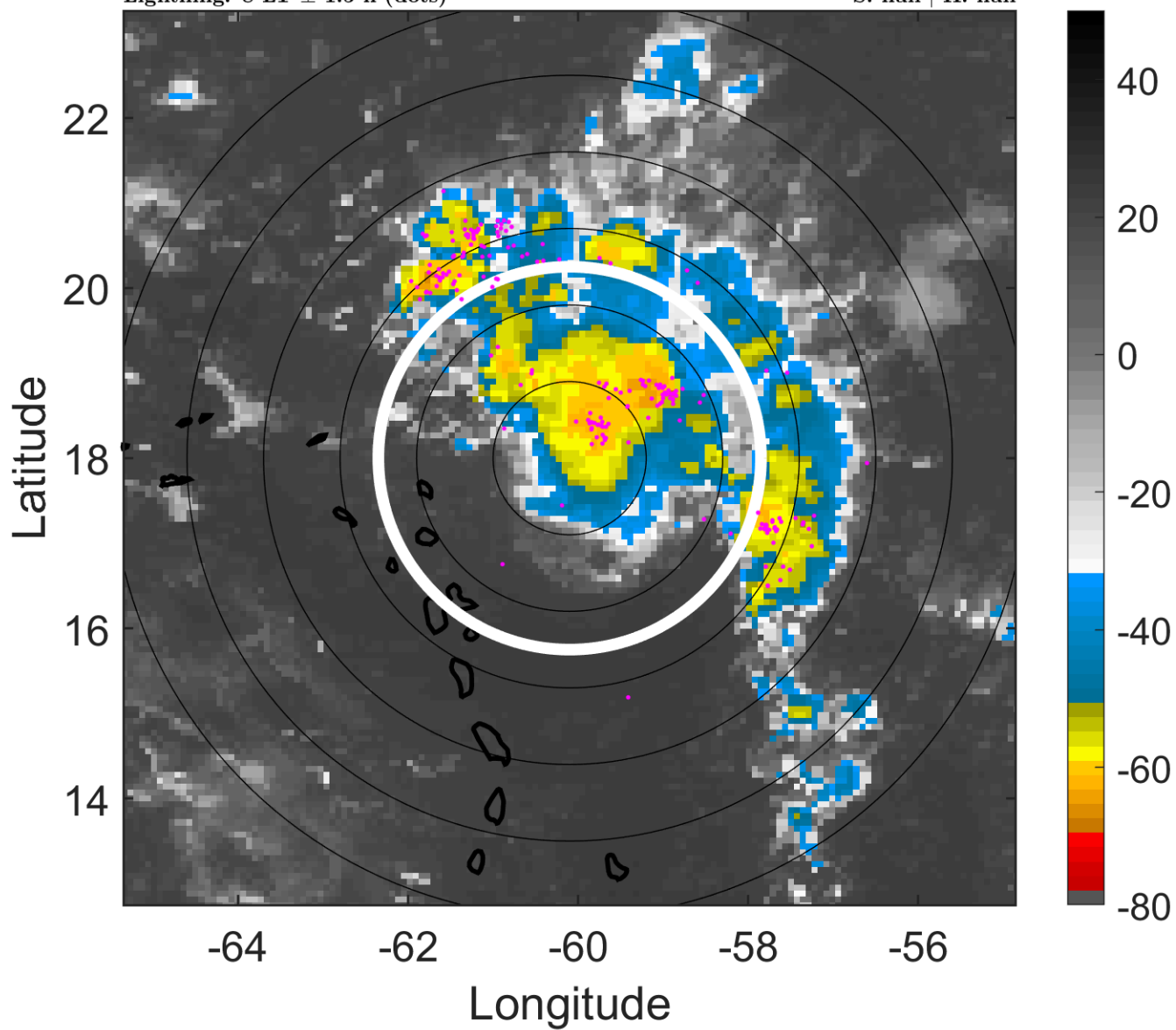

6-h IR BT Differences & Lightning

Δ t: 2005081812 (8 LT) - 2005081806 (2.1 LT)

Lightning: 8 LT \pm 1.5 h (dots)

PT: SLCP | EA: QUASI

10L (TEN) | 25 kt LO

S: null | H: null

