

IR BT & Lightning

t: 2020110818 (14.9 LT)

Lightning: 14.9 LT \pm 1.5 h (dots)

PT: LLWP | EA: QUASI

30L (THETA) | 25 kt EX

S: null | H: null

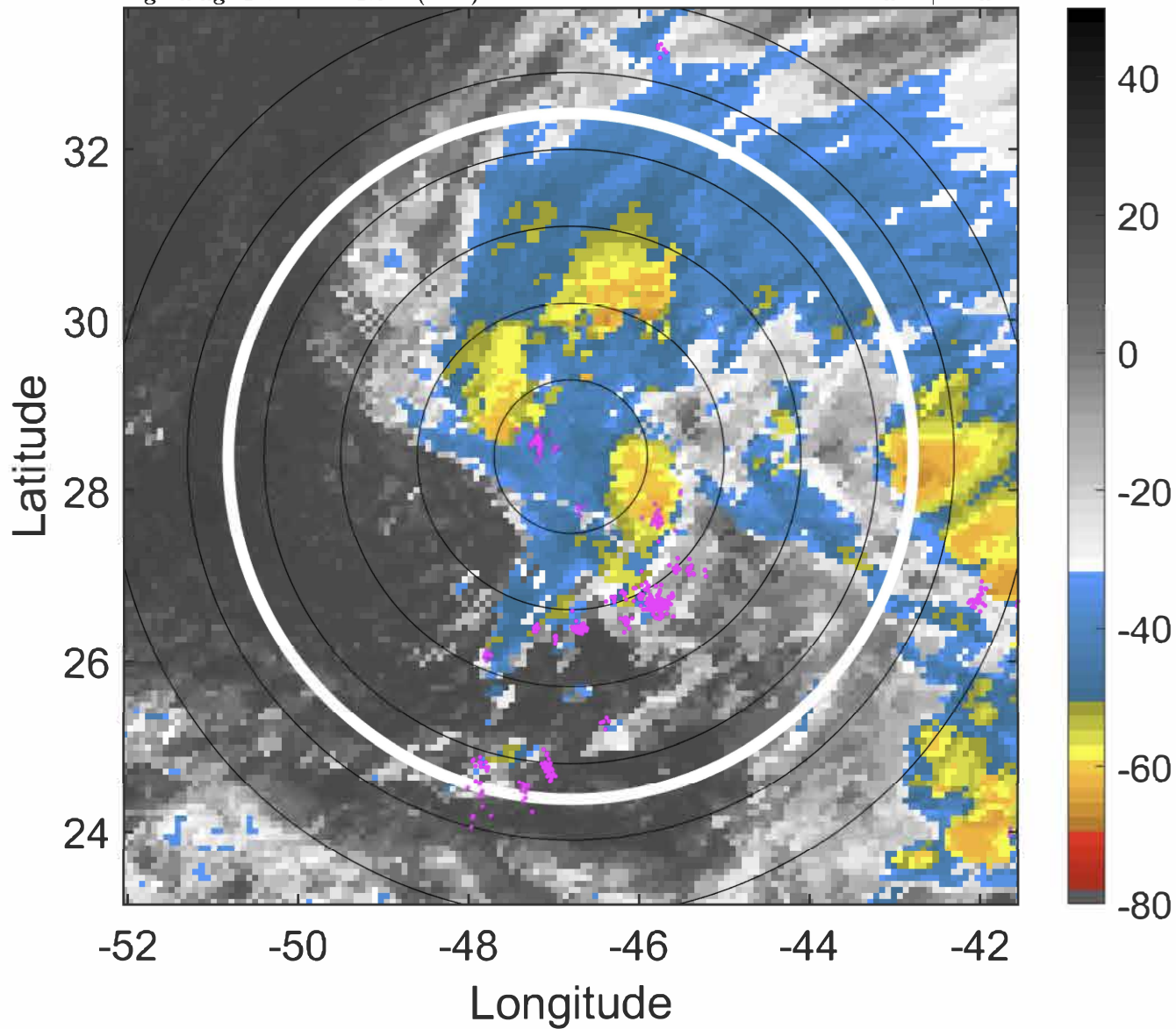

6-h IR BT Differences & Lightning

Δ t: 2020110818 (14.9 LT) - 2020110812 (8.8 LT)

Lightning: 14.9 LT \pm 1.5 h (dots)

PT: LLWP | EA: QUASI

30L (THETA) | 25 kt EX

S: null | H: null

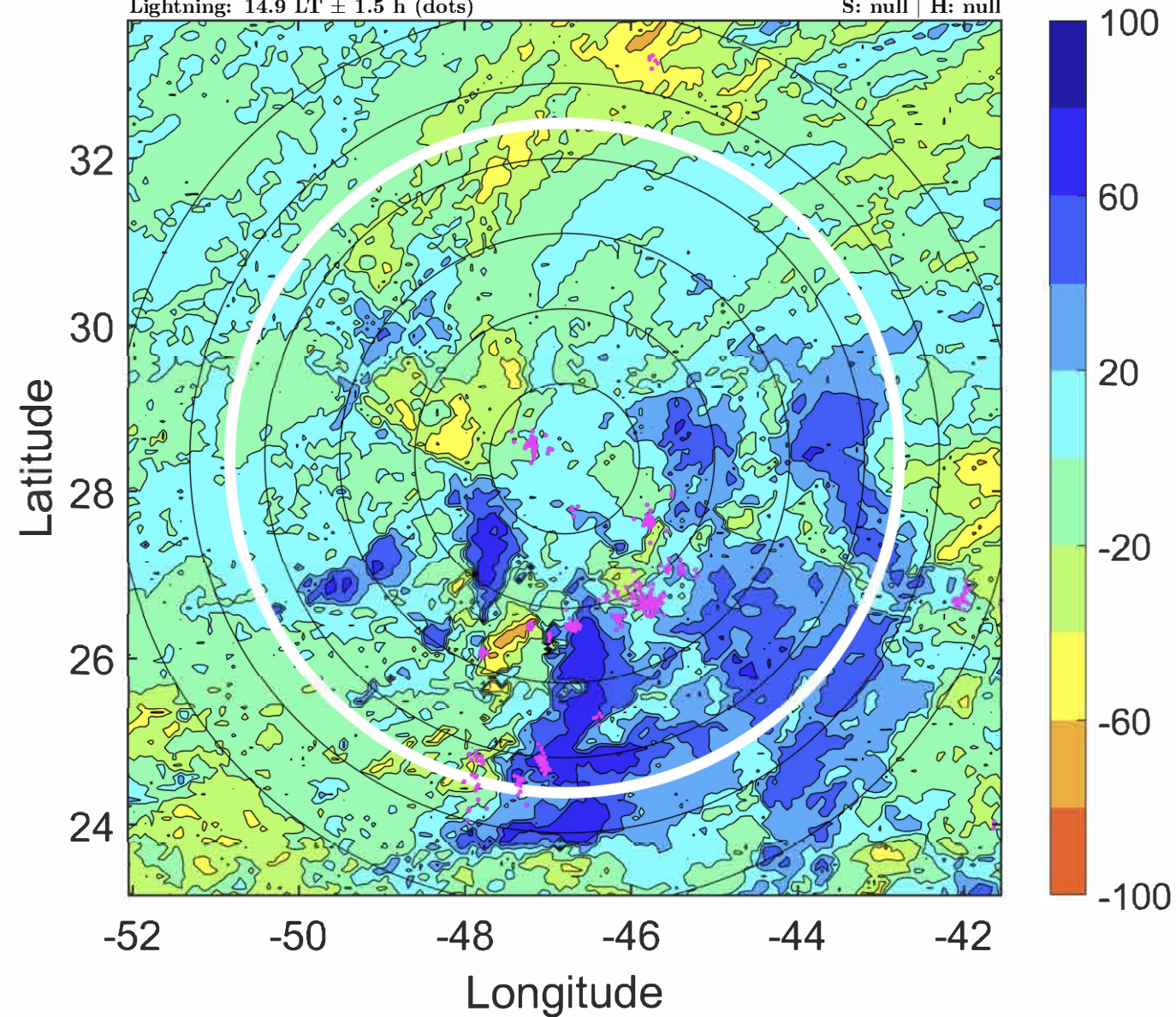

IR BT & Lightning

t: 2020110821 (17.9 LT)

Lightning: 17.9 LT \pm 1.5 h (dots)

PT: LLWP | EA: QUASI

30L (THETA) | 25 kt EX

S: null | H: null

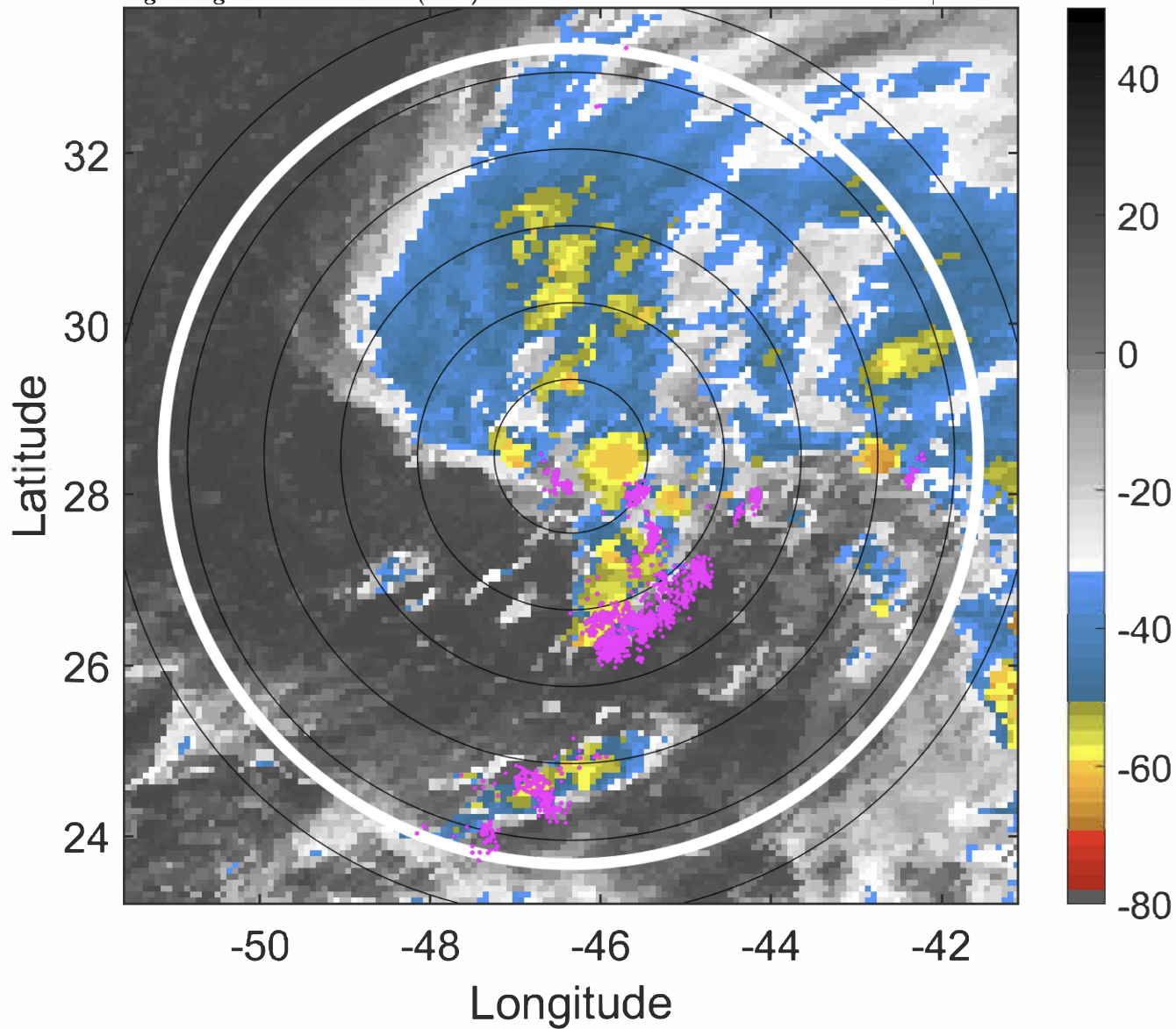

6-h IR BT Differences & Lightning

Δ t: 2020110821 (17.9 LT) - 2020110815 (11.9 LT)

Lightning: 17.9 LT \pm 1.5 h (dots)

PT: LLWP | EA: QUASI

30L (THETA) | 25 kt EX

S: null | H: null

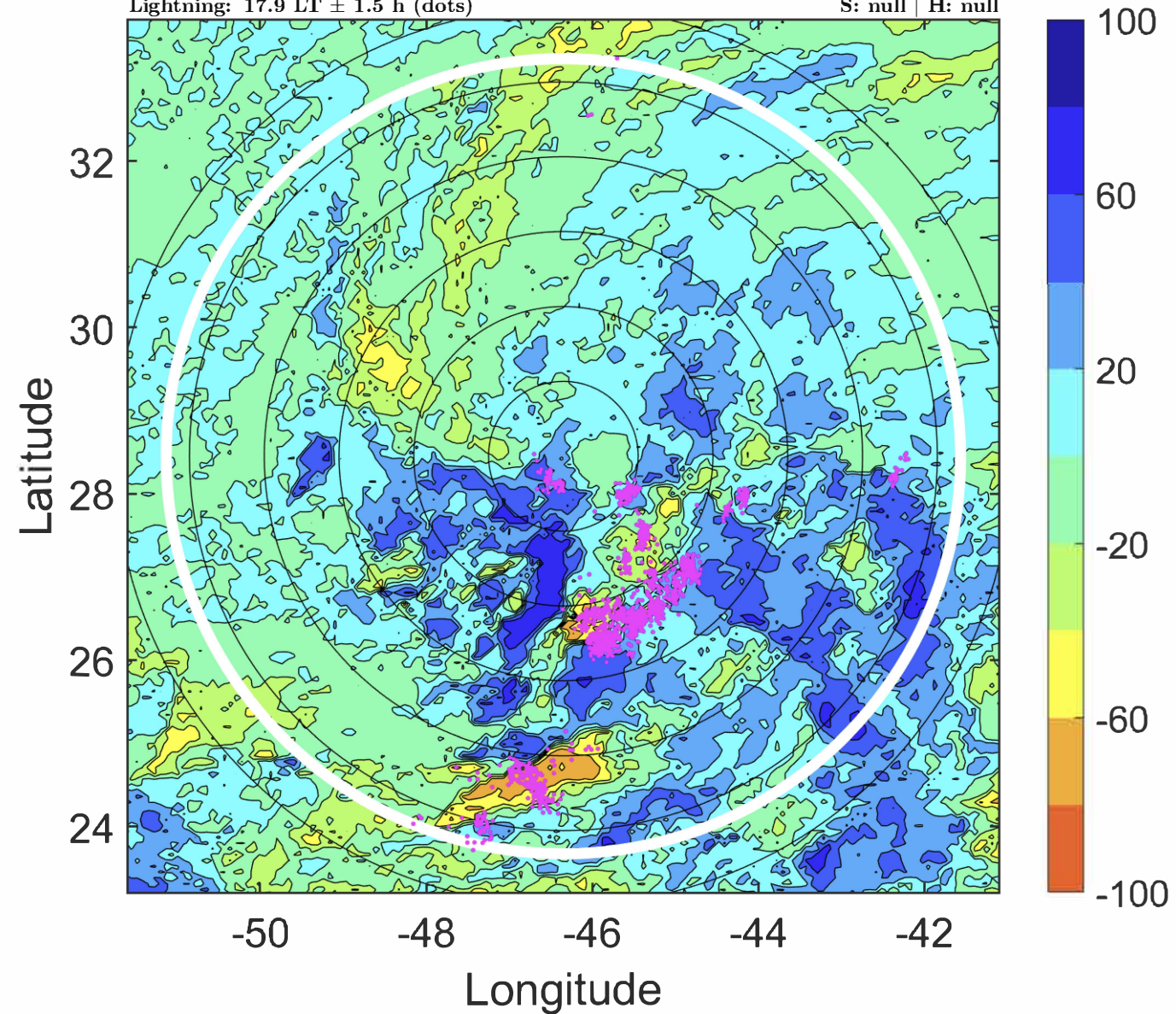

IR BT & Lightning

t: 2020110900 (20.9 LT)

Lightning: 20.9 LT \pm 1.5 h (dots)

PT: LLWP | EA: QUASI

30L (THETA) | 25 kt EX

S: null | H: null

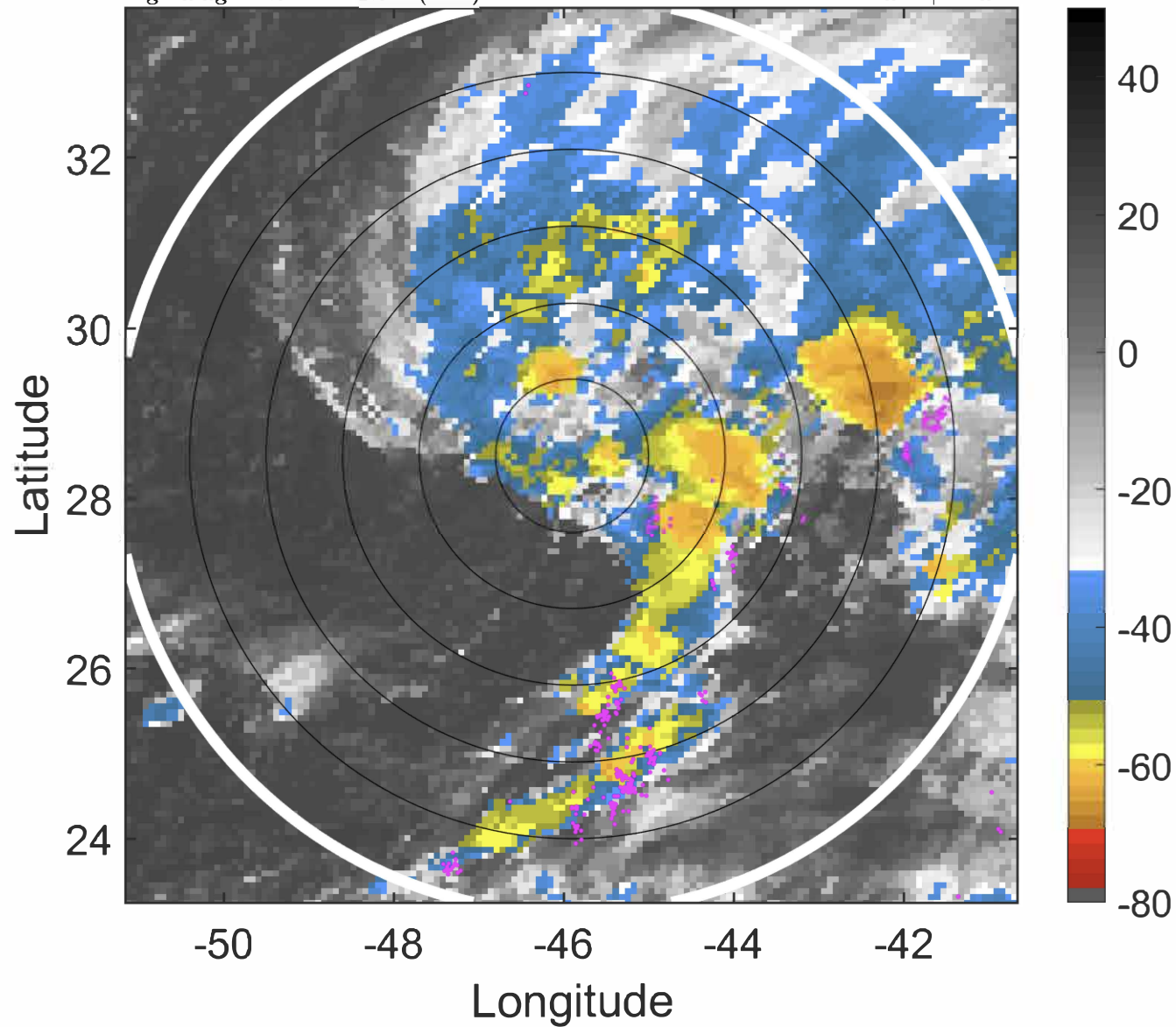

6-h IR BT Differences & Lightning

Δ t: 2020110900 (20.9 LT) - 2020110818 (14.9 LT)

Lightning: 20.9 LT \pm 1.5 h (dots)

PT: LLWP | EA: QUASI

30L (THETA) | 25 kt EX

S: null | H: null

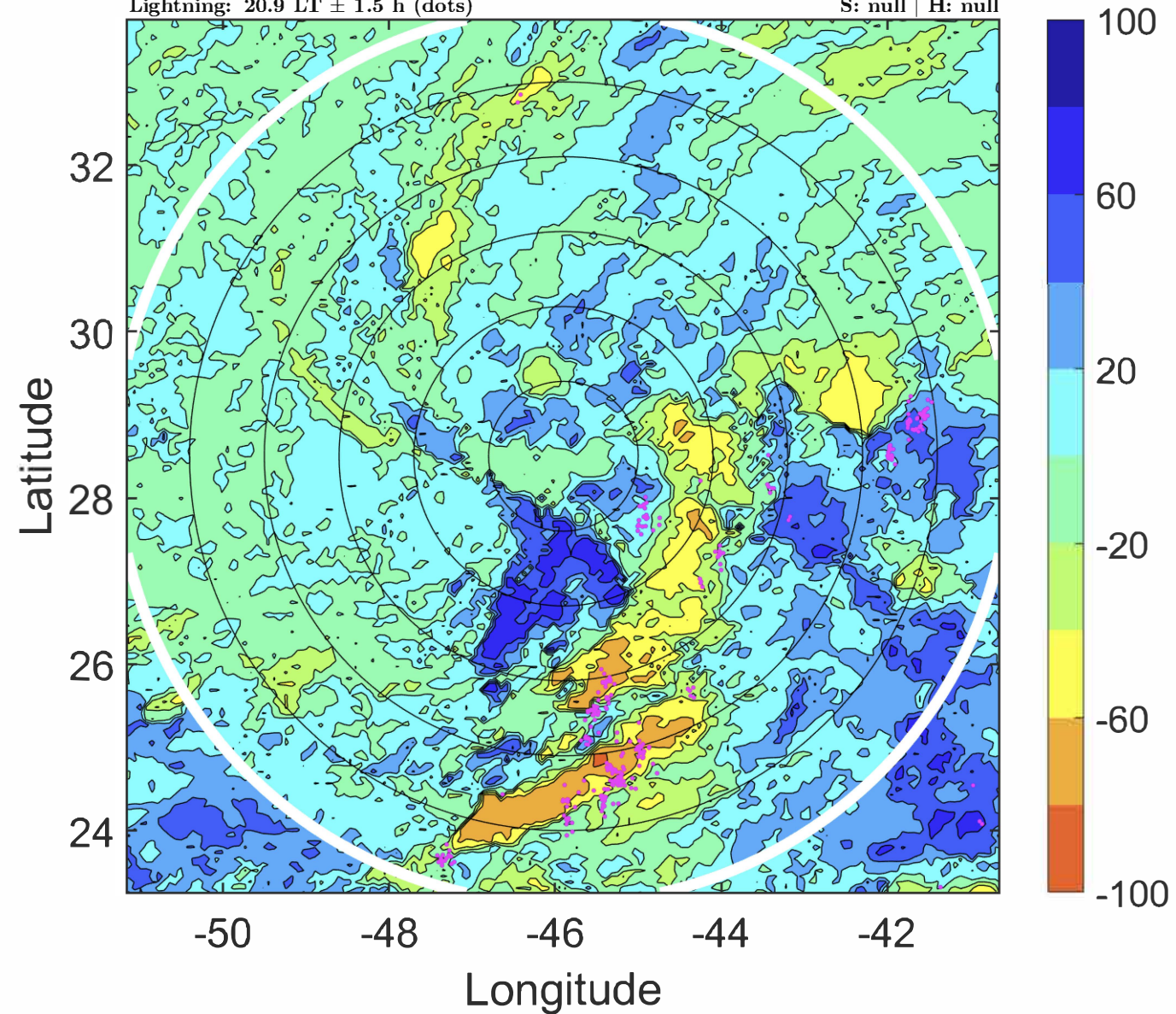

IR BT & Lightning

t: 2020110903 (24 LT)

Lightning: 24 LT \pm 1.5 h (dots)

PT: LLWP | EA: QUASI

30L (THETA) | 27.5 kt EX

S: null | H: null

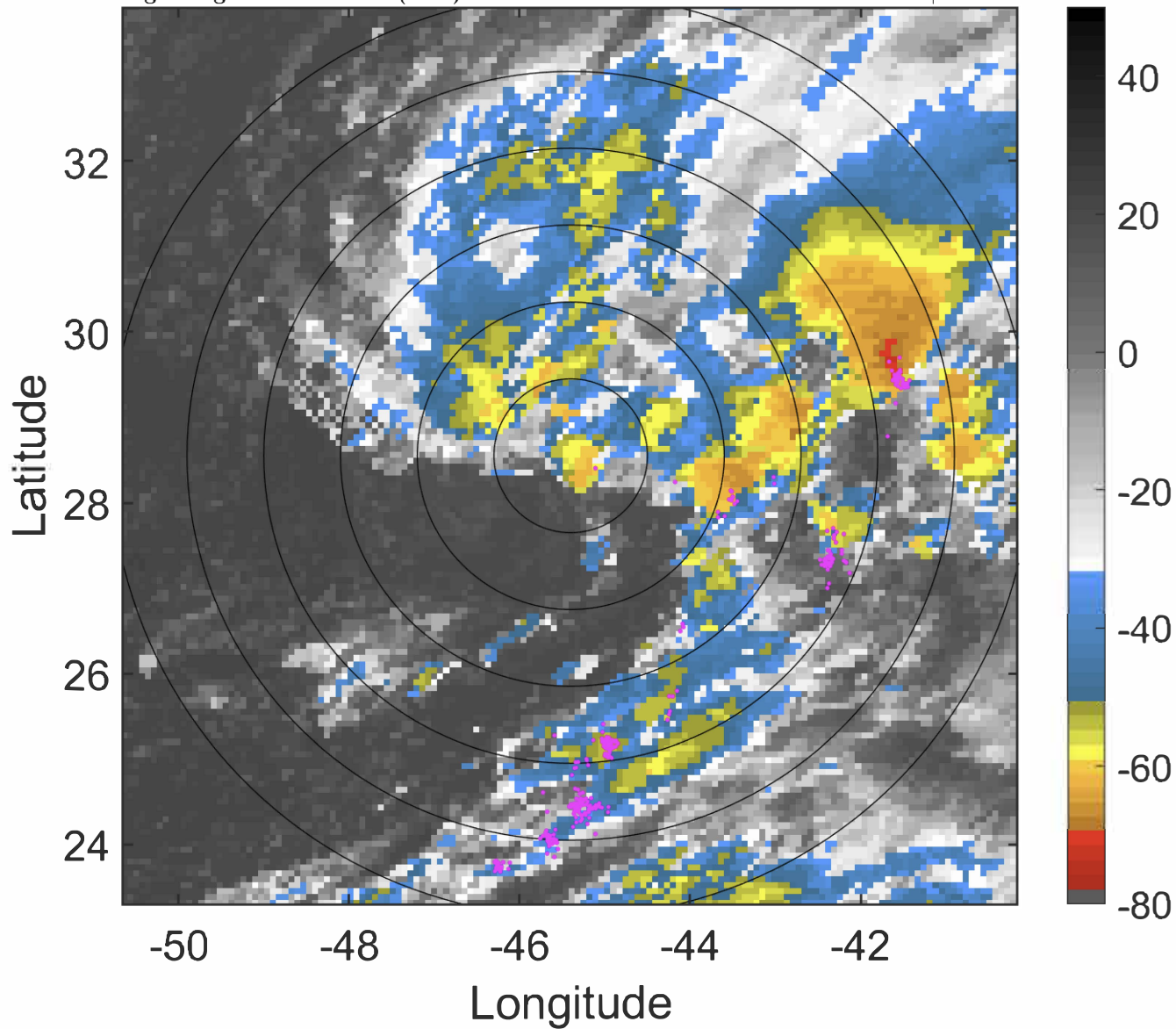

6-h IR BT Differences & Lightning

Δ t: 2020110903 (24 LT) - 2020110821 (17.9 LT)

Lightning: 24 LT \pm 1.5 h (dots)

PT: LLWP | EA: QUASI

30L (THETA) | 27.5 kt EX

S: null | H: null

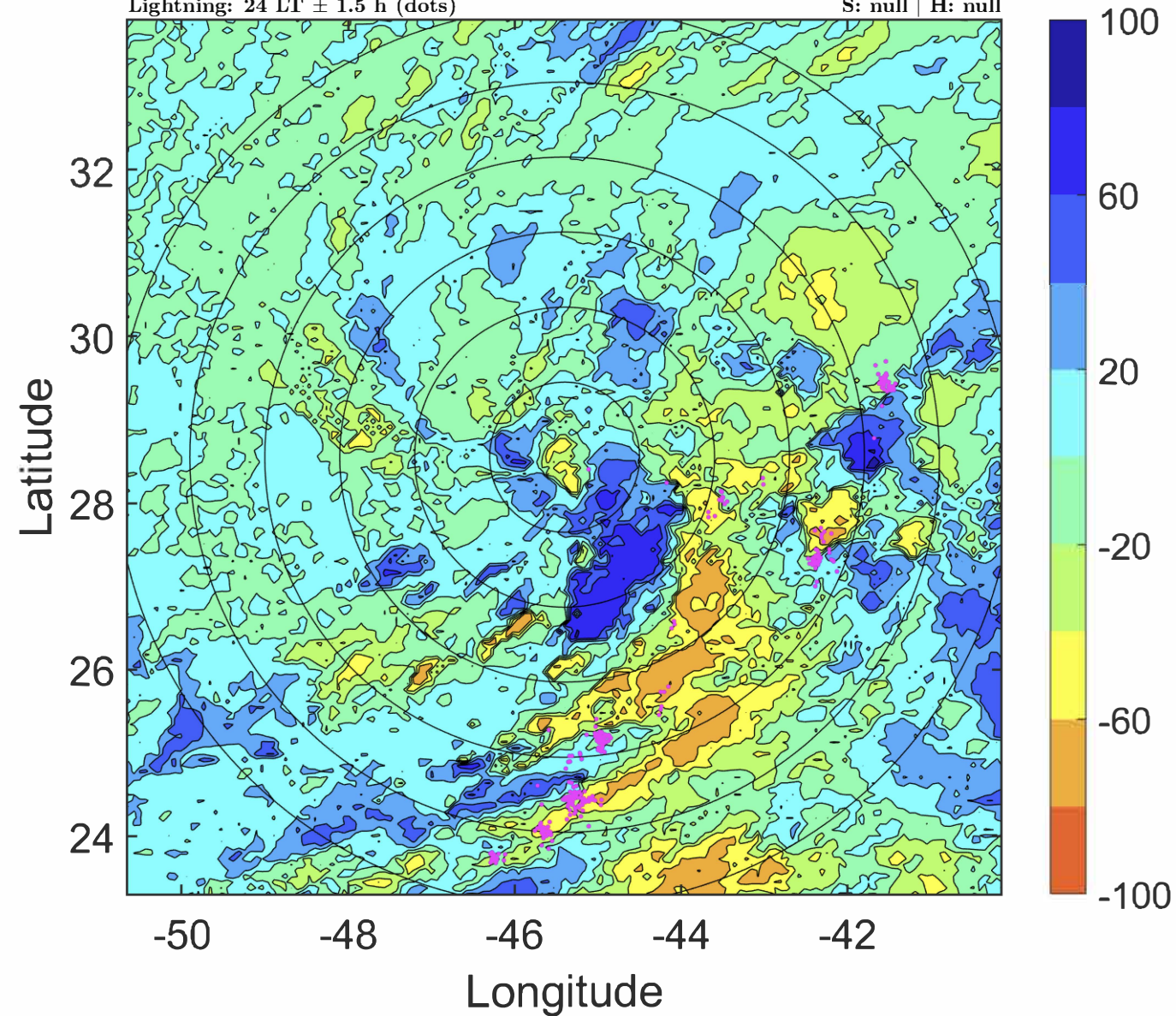

IR BT & Lightning

t: 2020110906 (3 LT)

Lightning: 3 LT \pm 1.5 h (dots)

PT: LLCP | EA: ACT

30L (THETA) | 30 kt EX

S: null | H: null

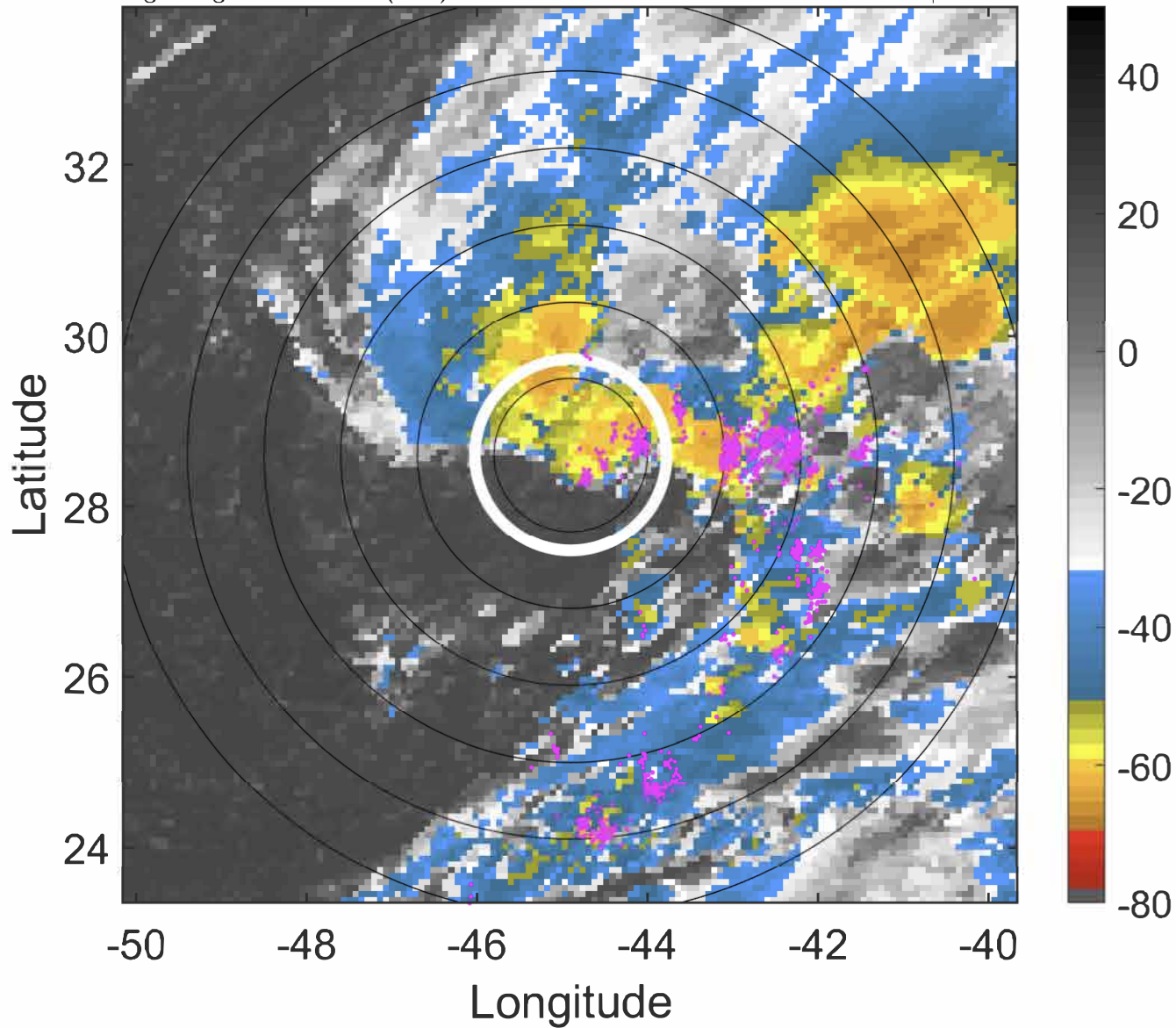

6-h IR BT Differences & Lightning

Δ t: 2020110906 (3 LT) - 2020110900 (20.9 LT)

Lightning: 3 LT \pm 1.5 h (dots)

PT: LLCP | EA: ACT

30L (THETA) | 30 kt EX

S: null | H: null

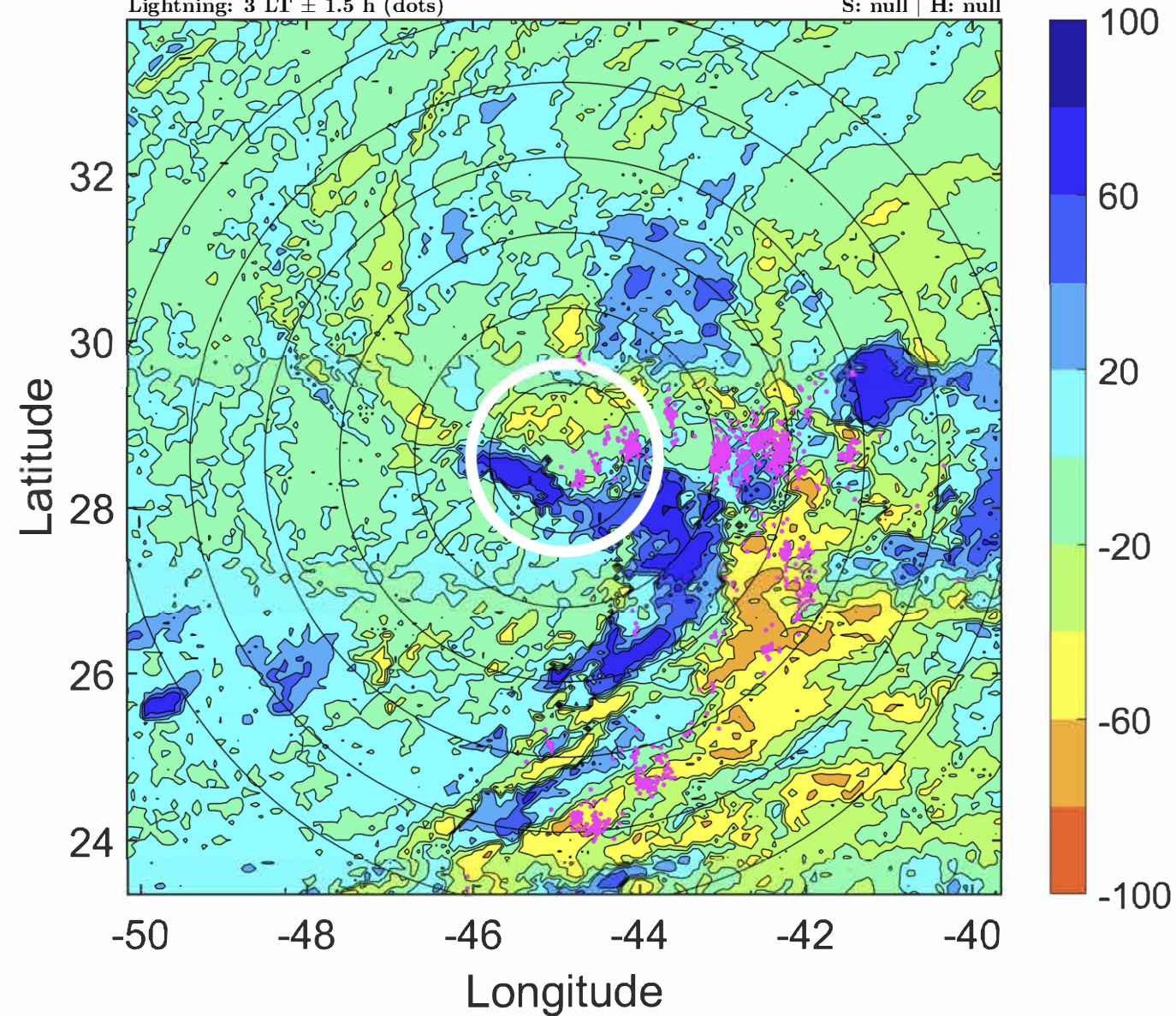

IR BT & Lightning

t: 2020110909 (6 LT)

Lightning: 6 LT \pm 1.5 h (dots)

PT: LLCP | EA: ACT

30L (THETA) | 32.5 kt EX

S: null | H: null

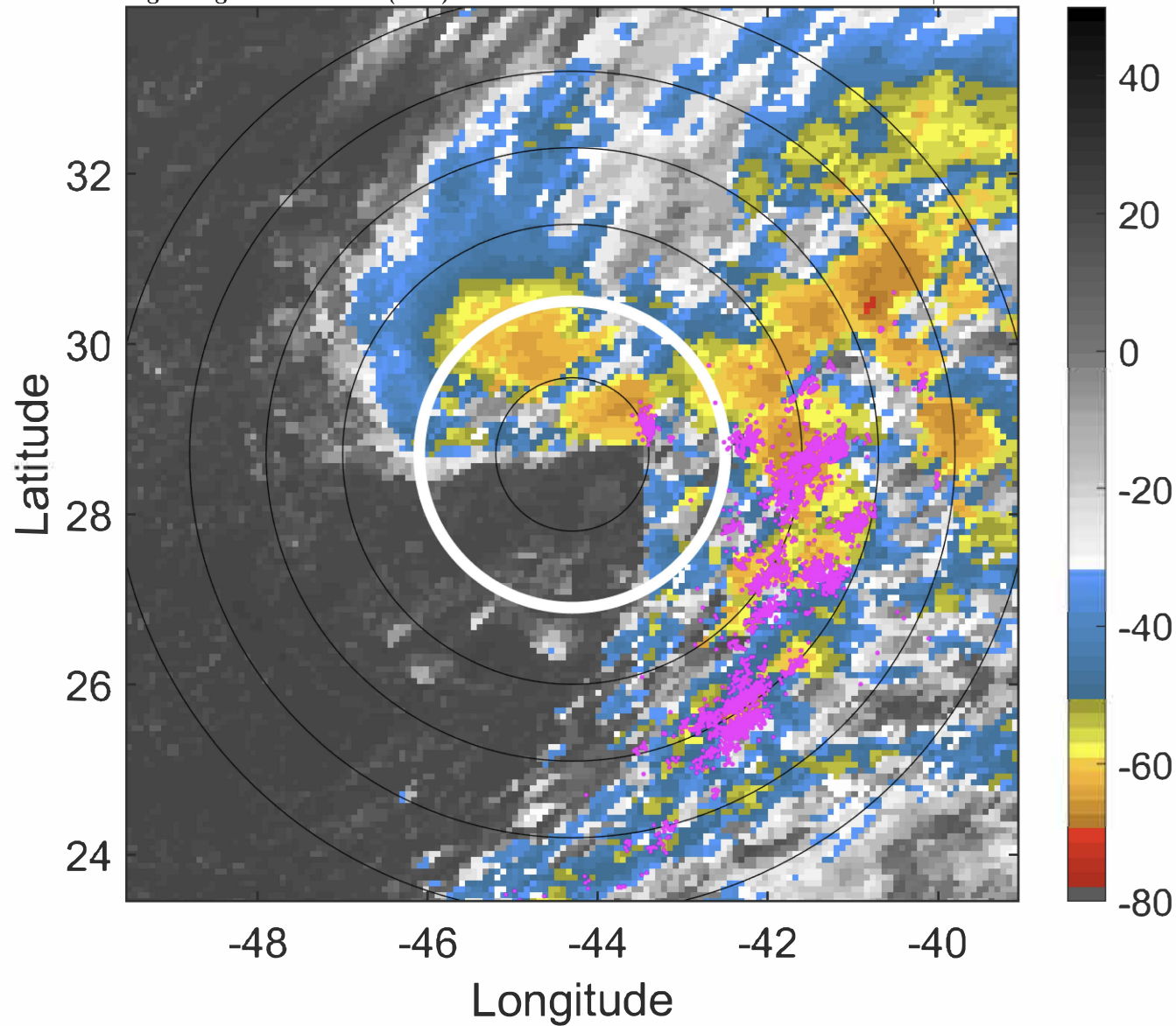

6-h IR BT Differences & Lightning

Δ t: 2020110909 (6 LT) - 2020110903 (24 LT)

Lightning: 6 LT \pm 1.5 h (dots)

PT: LLCP | EA: ACT

30L (THETA) | 32.5 kt EX

S: null | H: null

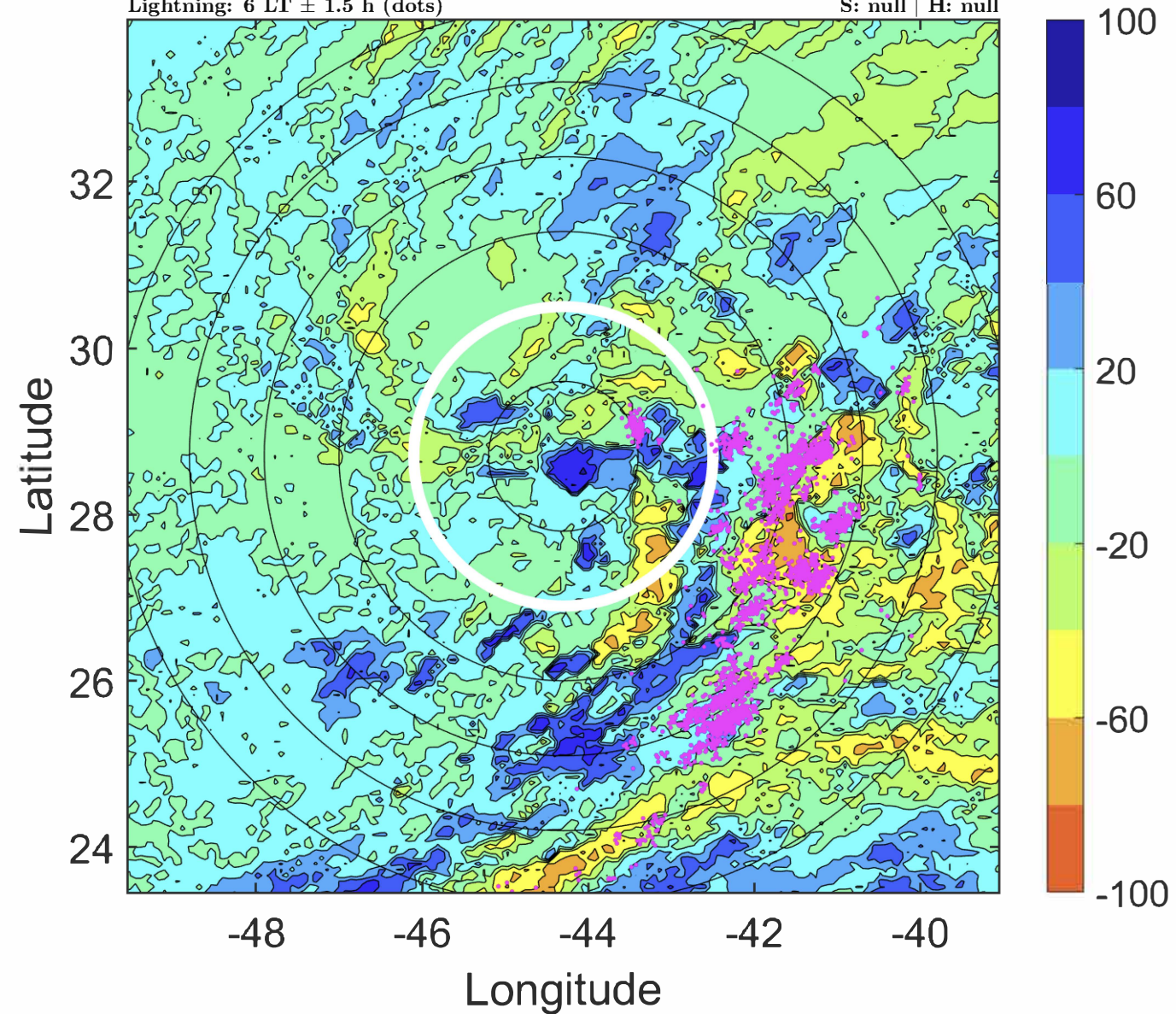

IR BT & Lightning

t: 2020110912 (9.1 LT)

Lightning: 9.1 LT \pm 1.5 h (dots)

PT: LLCP | EA: ACT

30L (THETA) | 35 kt EX

S: null | H: null

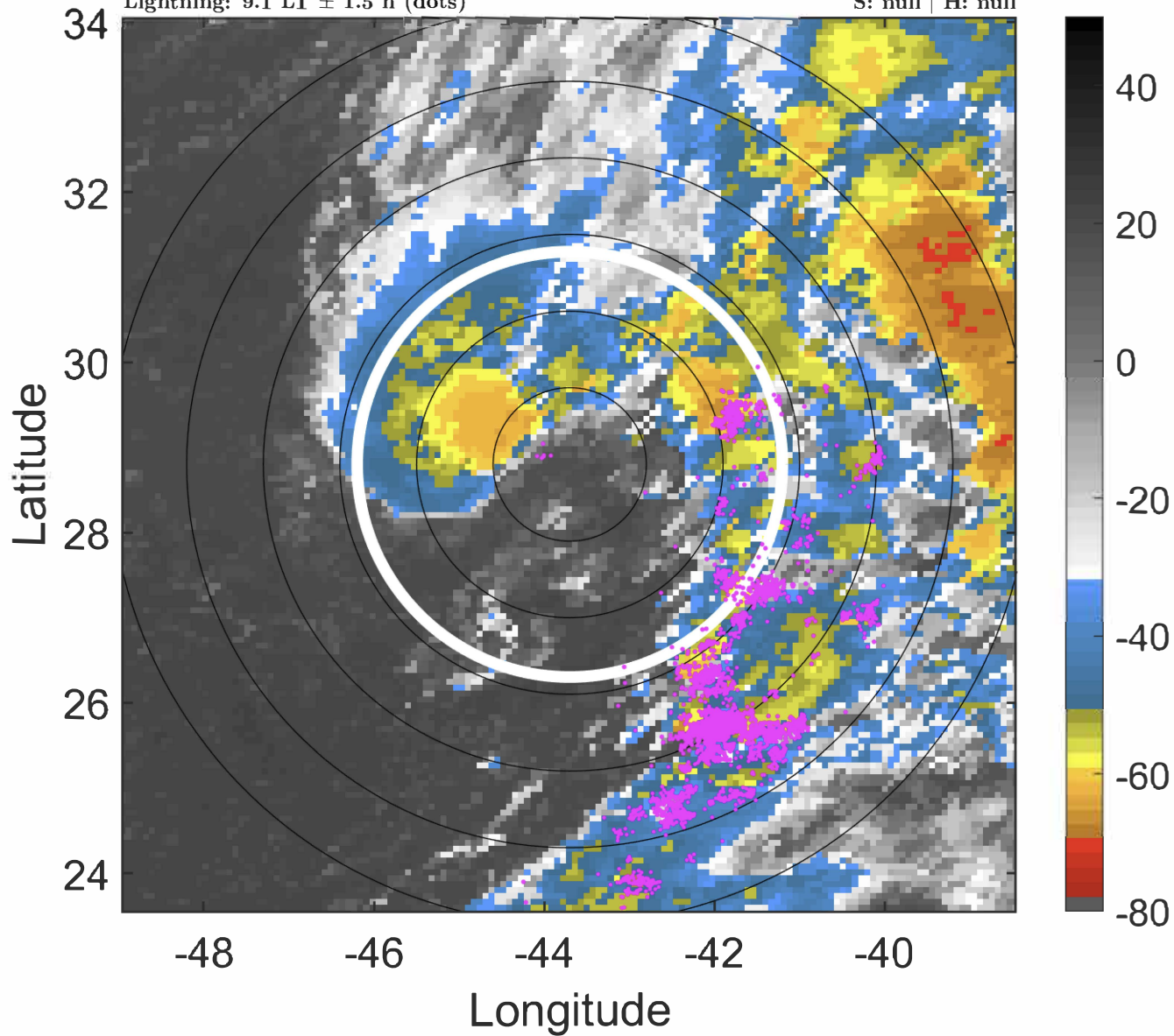

6-h IR BT Differences & Lightning

Δ t: 2020110912 (9.1 LT) - 2020110906 (3 LT)

Lightning: 9.1 LT \pm 1.5 h (dots)

PT: LLCP | EA: ACT

30L (THETA) | 35 kt EX

S: null | H: null

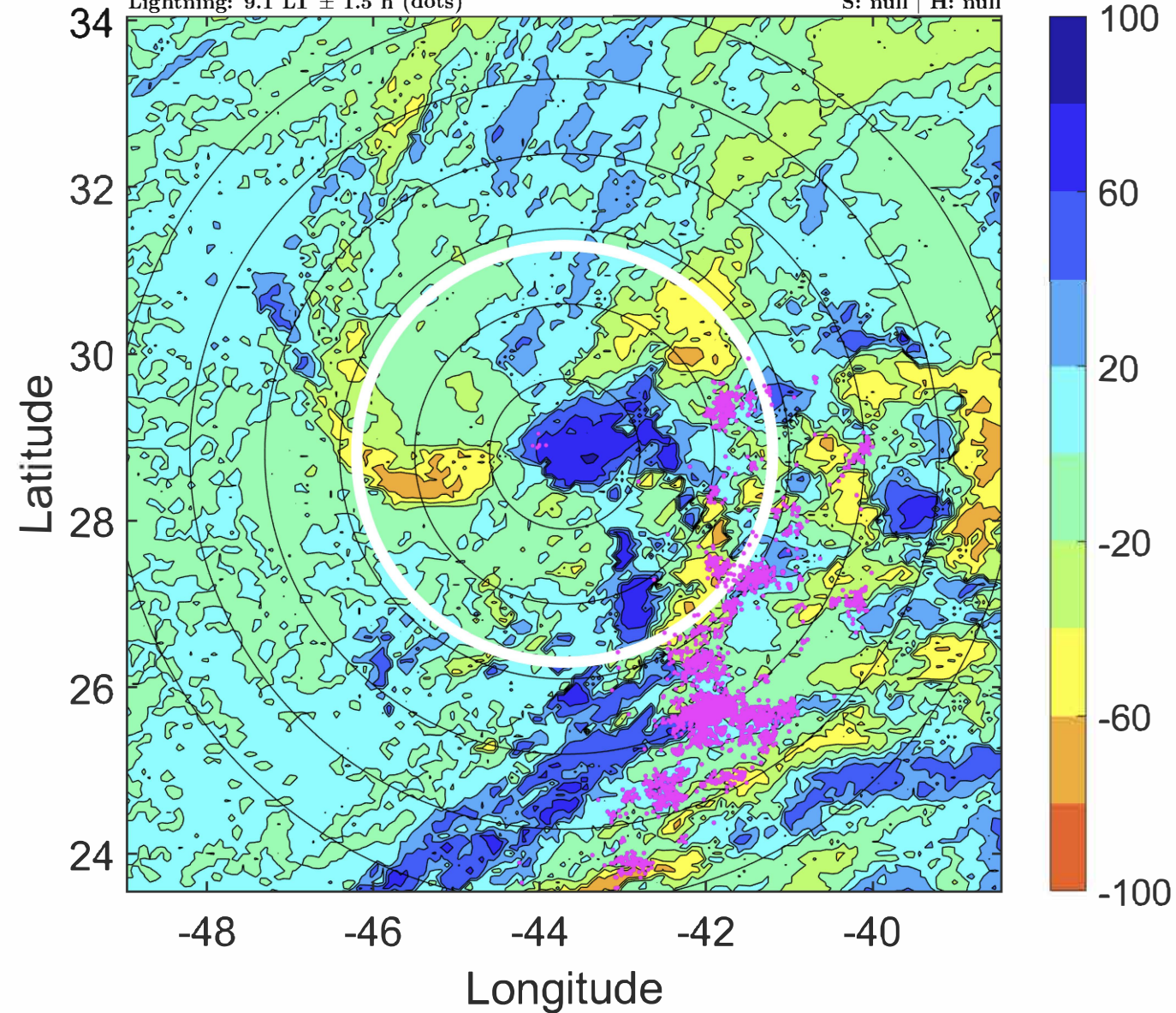

IR BT & Lightning

t: 2020110915 (12.1 LT)

Lightning: 12.1 LT \pm 1.5 h (dots)

PT: LLCP | EA: ACT

30L (THETA) | 37.5 kt EX

S: null | H: null

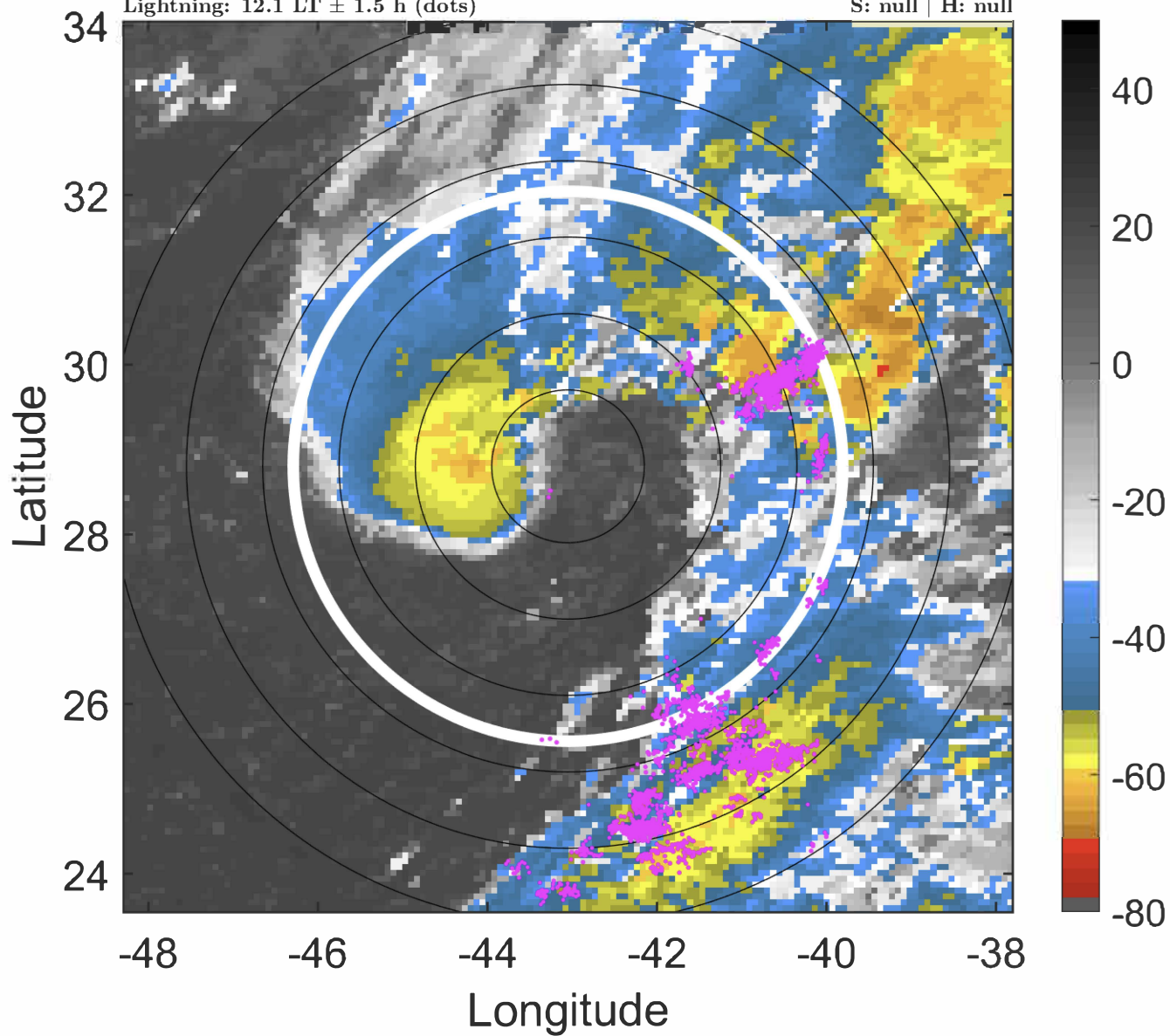

6-h IR BT Differences & Lightning

Δ t: 2020110915 (12.1 LT) - 2020110909 (6 LT)

Lightning: 12.1 LT \pm 1.5 h (dots)

PT: LLCP | EA: ACT

30L (THETA) | 37.5 kt EX

S: null | H: null

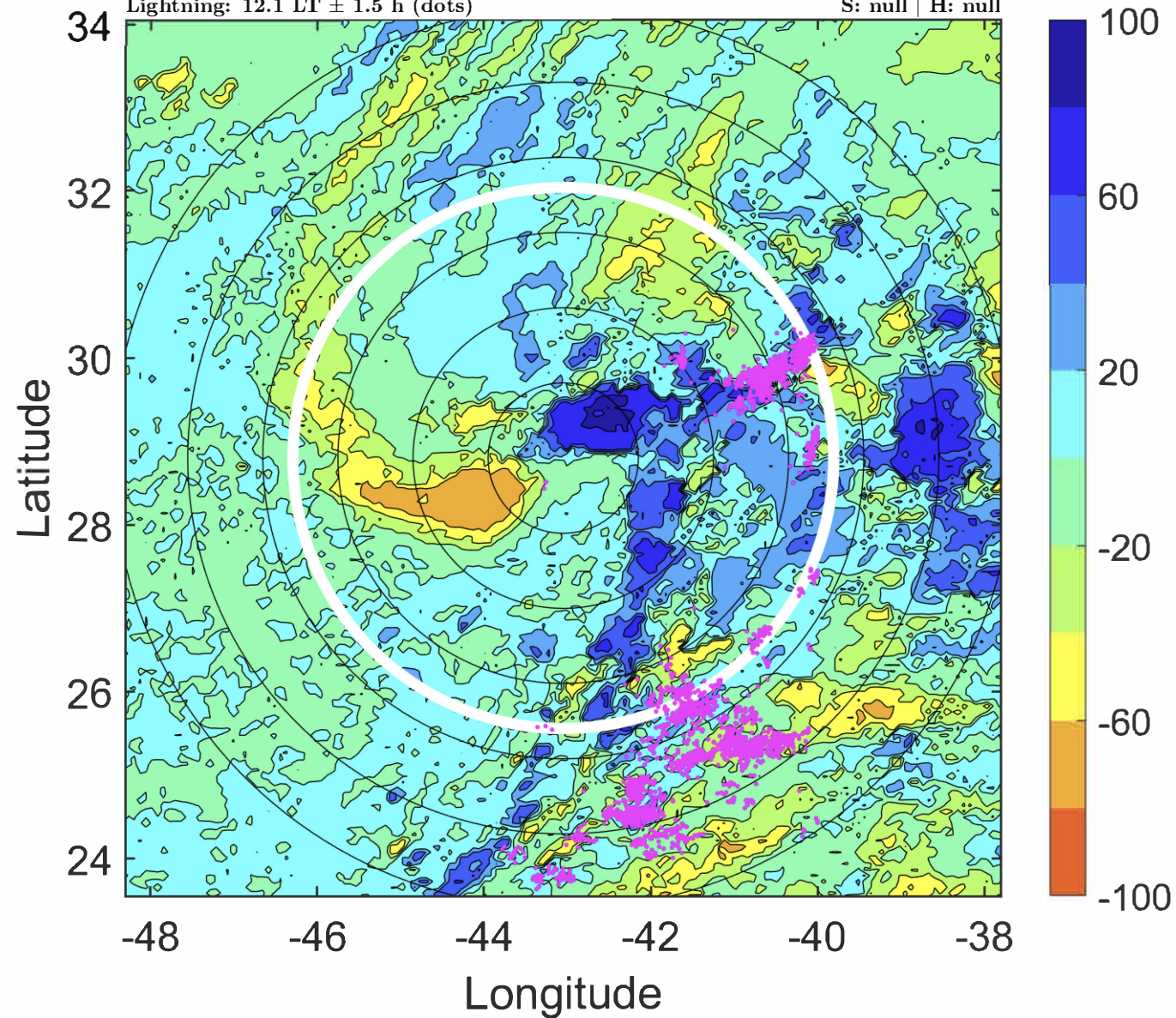

IR BT & Lightning

t: 2020110918 (15.2 LT)

Lightning: 15.2 LT \pm 1.5 h (dots)

PT: LLCP | EA: ACT

30L (THETA) | 40 kt EX

S: null | H: null

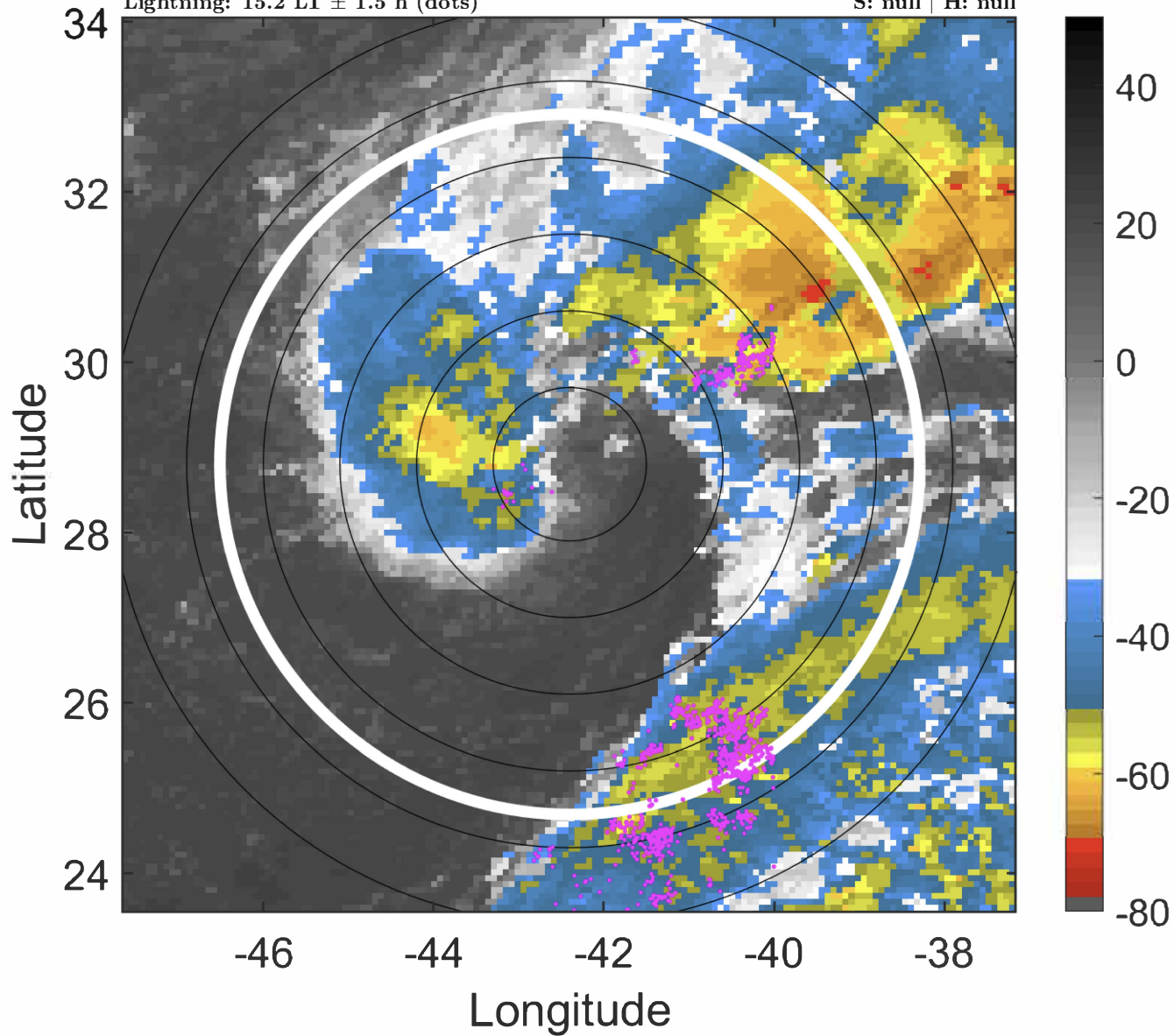

6-h IR BT Differences & Lightning

Δ t: 2020110918 (15.2 LT) - 2020110912 (9.1 LT)

Lightning: 15.2 LT \pm 1.5 h (dots)

PT: LLCP | EA: ACT

30L (THETA) | 40 kt EX

S: null | H: null

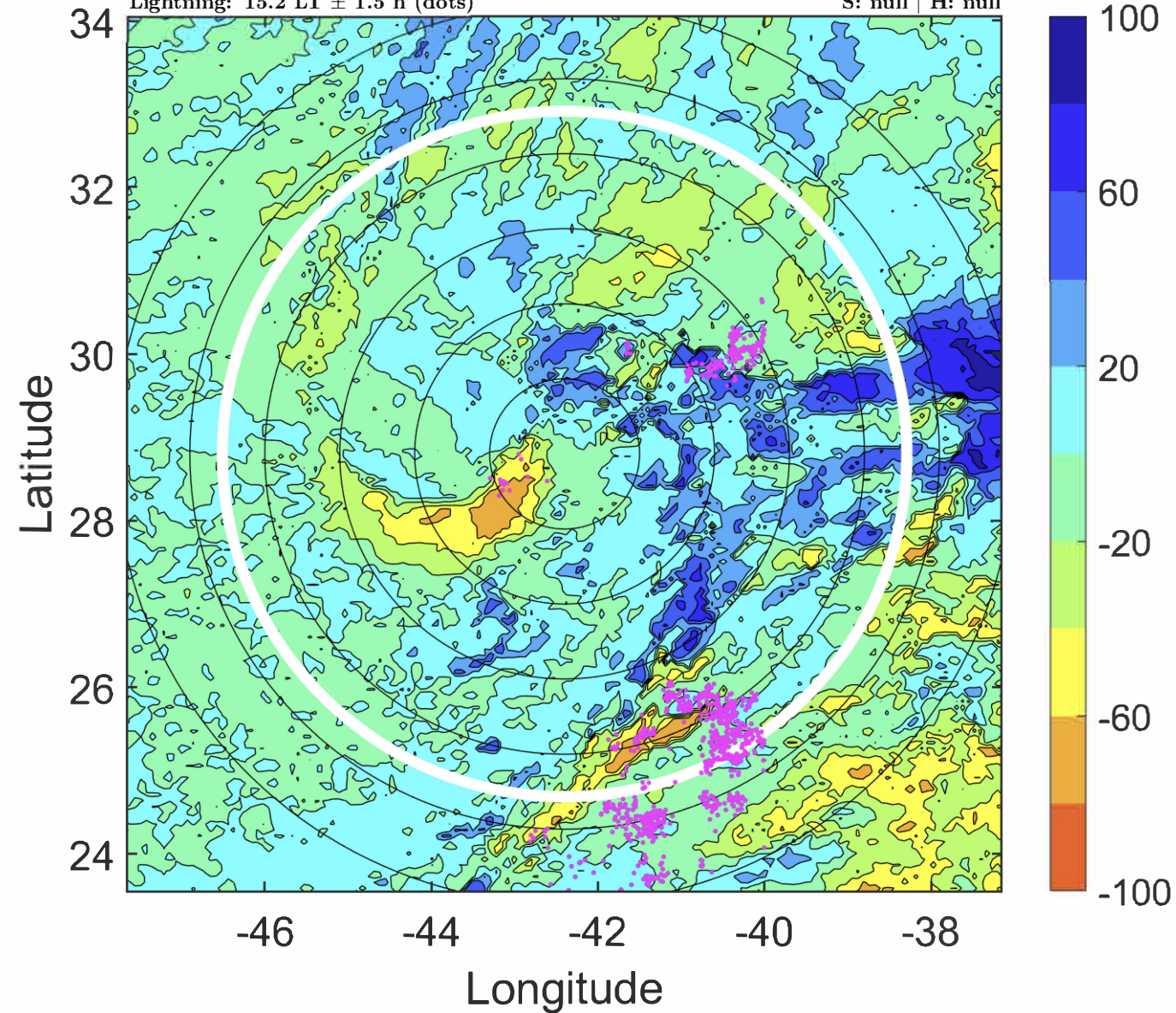

IR BT & Lightning

t: 2020110921 (18.2 LT)

Lightning: 18.2 LT \pm 1.5 h (dots)

PT: LLCP | EA: ACT

30L (THETA) | 45 kt EX

S: null | H: null

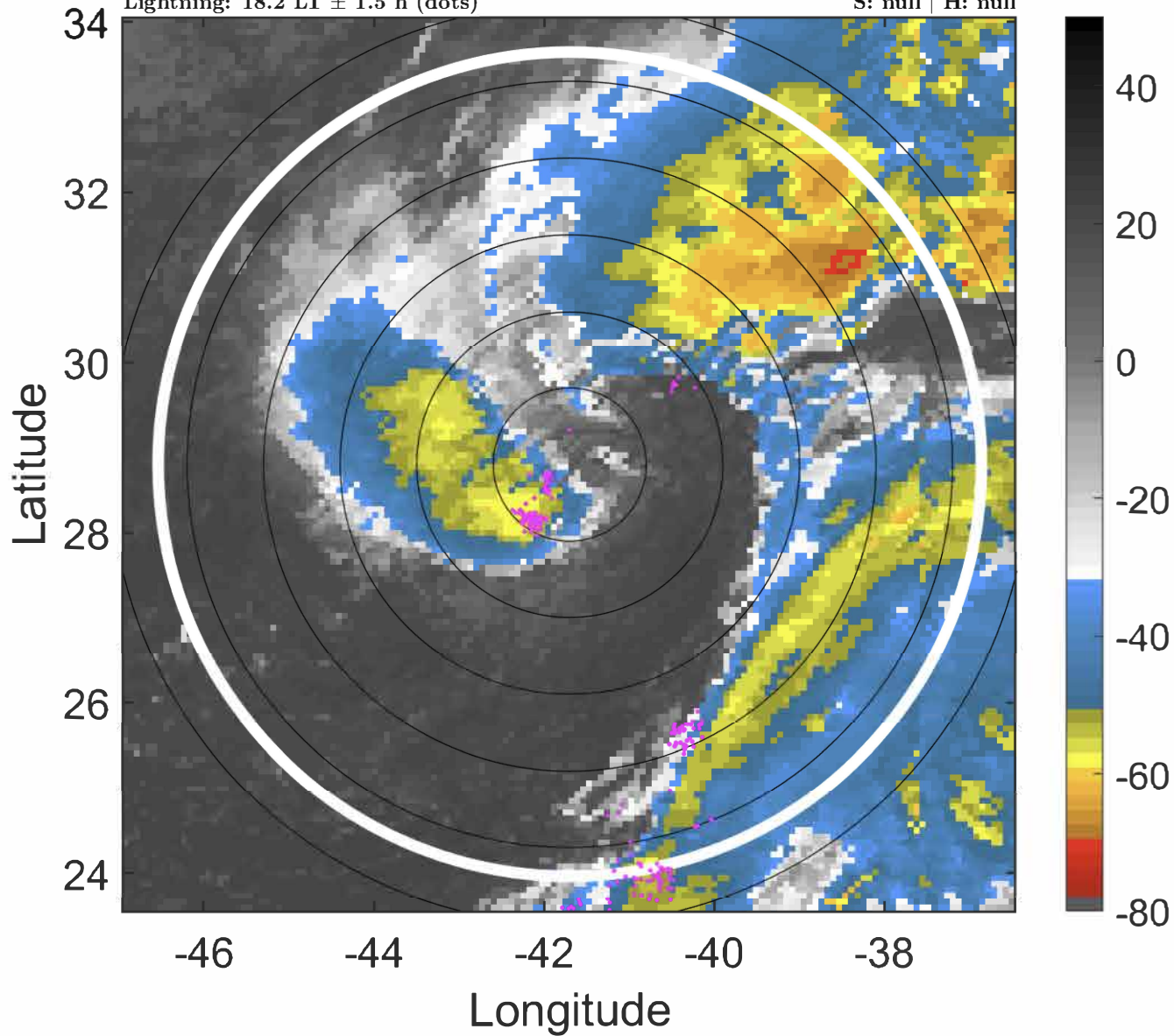

6-h IR BT Differences & Lightning

Δ t: 2020110921 (18.2 LT) - 2020110915 (12.1 LT)

Lightning: 18.2 LT \pm 1.5 h (dots)

PT: LLCP | EA: ACT

30L (THETA) | 45 kt EX

S: null | H: null

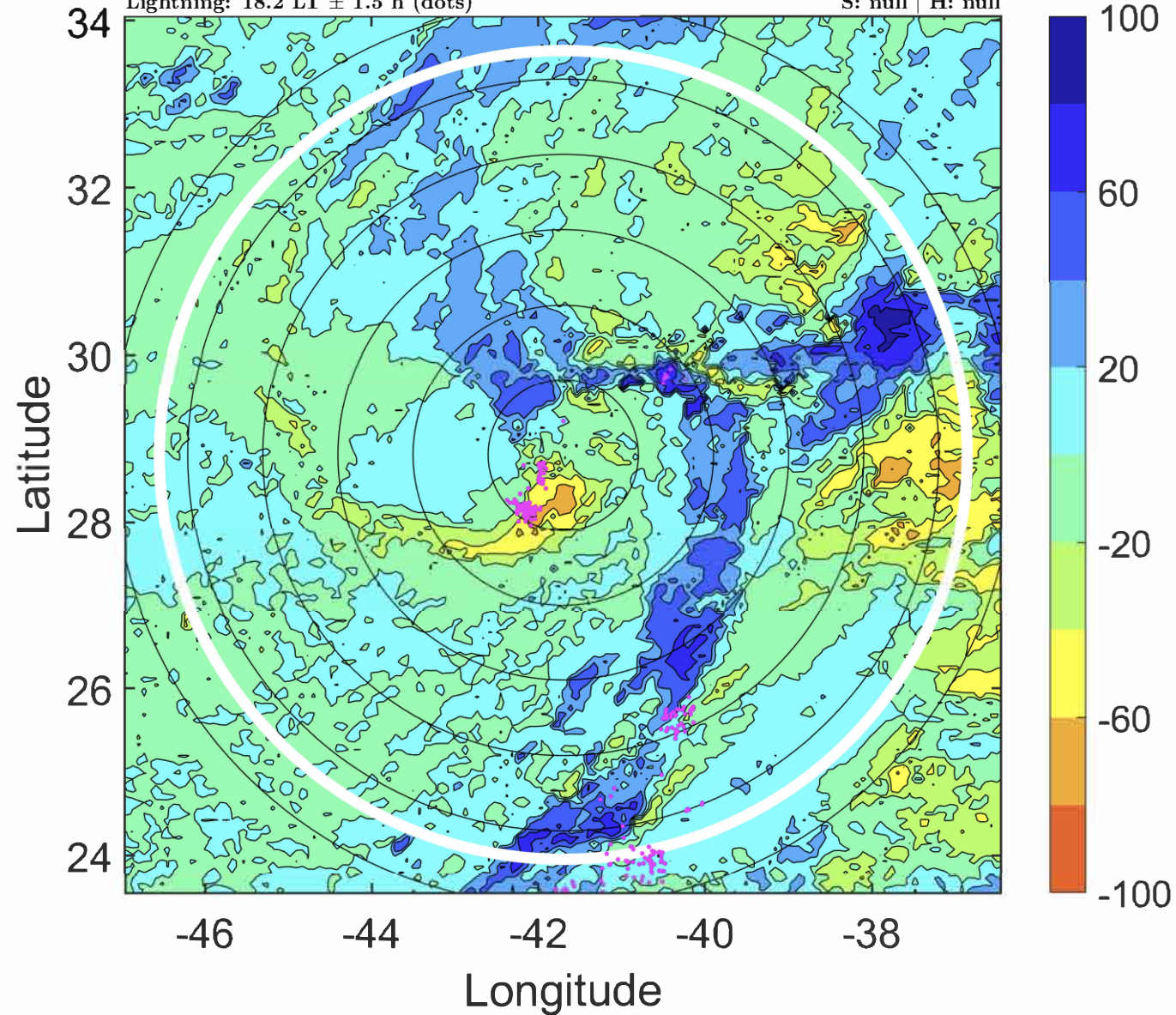

IR BT & Lightning

t: 2020111000 (21.3 LT)

Lightning: 21.3 LT \pm 1.5 h (dots)

PT: LLCP | EA: ACT

30L (THETA) | 50 kt SS

S: 12.5 m s⁻¹ (H) | H: 42°

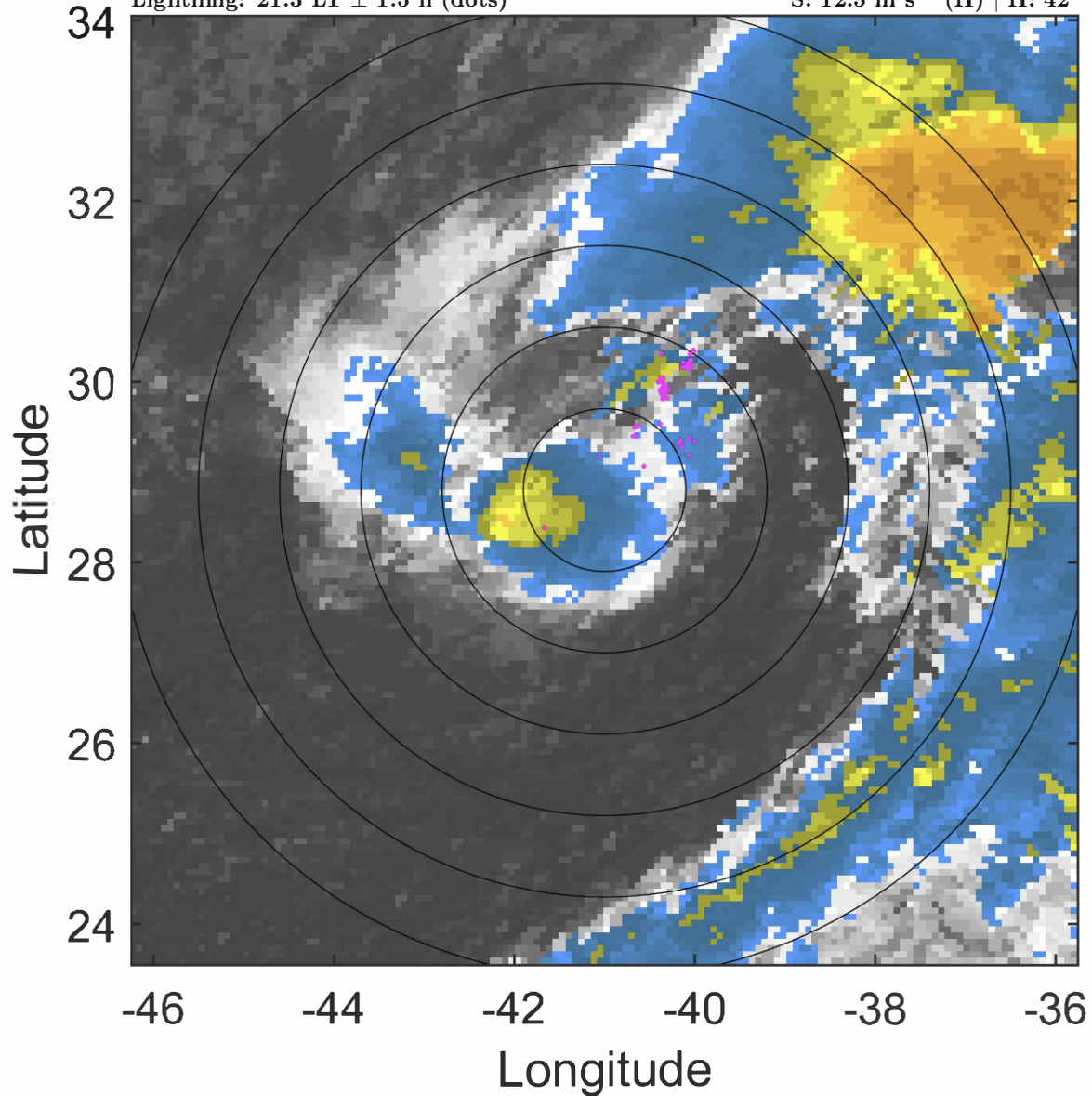

6-h IR BT Differences & Lightning

Δ t: 2020111000 (21.3 LT) - 2020110918 (15.2 LT)

Lightning: 21.3 LT \pm 1.5 h (dots)

PT: LLCP | EA: ACT

30L (THETA) | 50 kt SS

S: 12.5 m s⁻¹ (H) | H: 42°

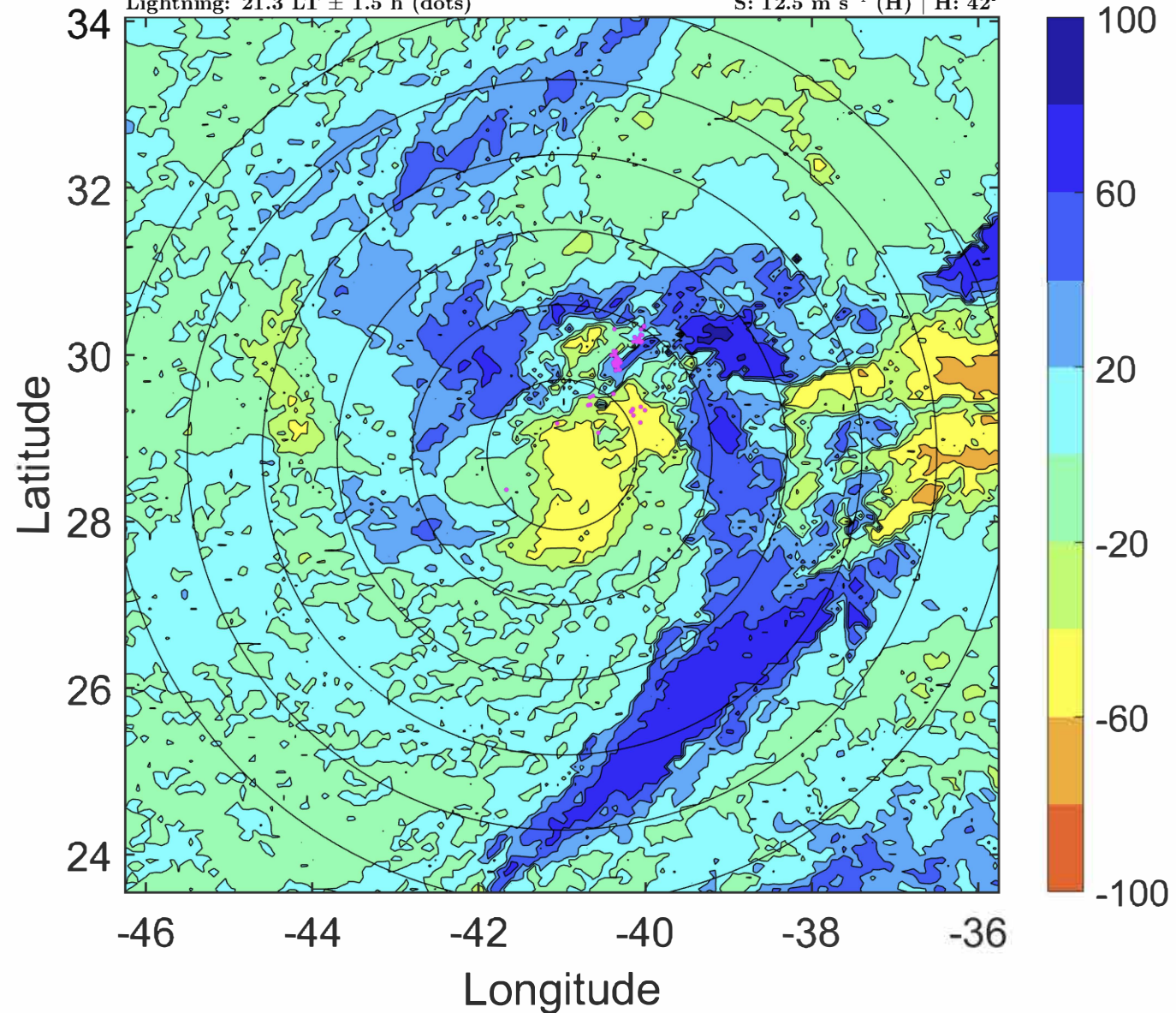

IR BT & Lightning

t: 2020111003 (0.3 LT)

Lightning: 0.3 LT \pm 1.5 h (dots)

PT: LLCP | EA: ACT

30L (THETA) | 52.5 kt SS

S: 12.9 m s⁻¹ (H) | H: 47.5°

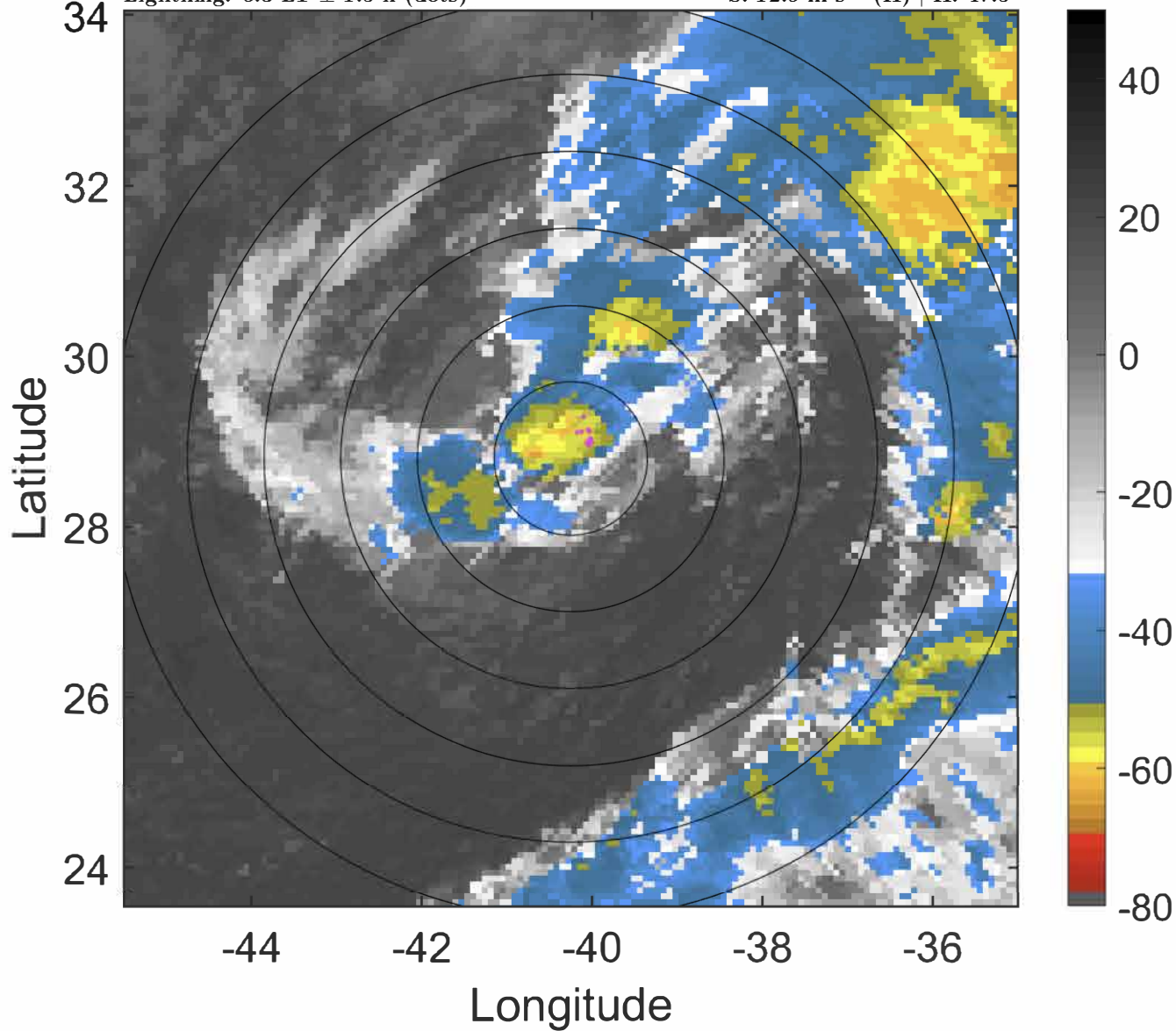

6-h IR BT Differences & Lightning

Δ t: 2020111003 (0.3 LT) - 2020110921 (18.2 LT)

Lightning: 0.3 LT \pm 1.5 h (dots)

PT: LLCP | EA: ACT

30L (THETA) | 52.5 kt SS

S: 12.9 m s⁻¹ (H) | H: 47.5°

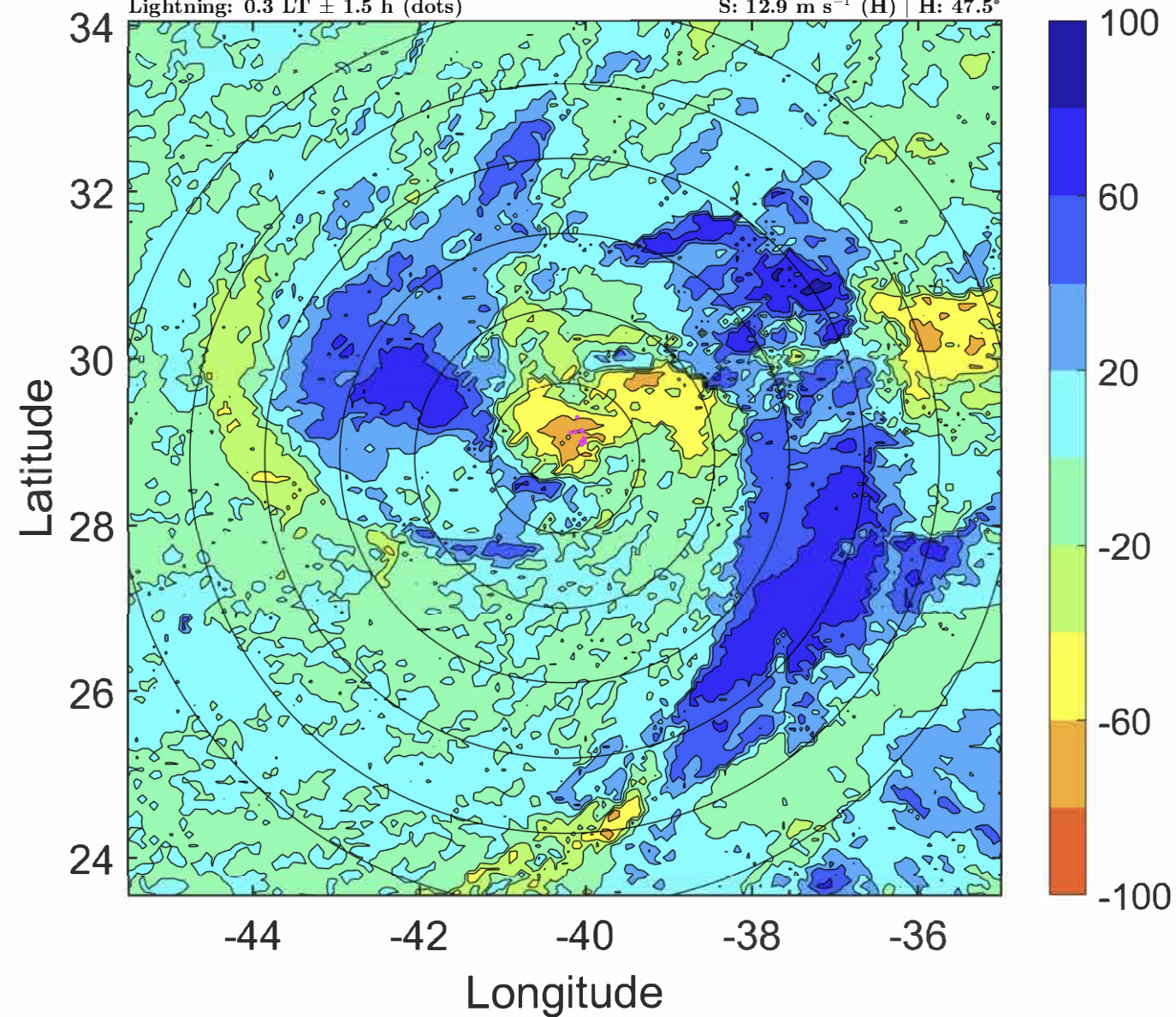

IR BT & Lightning

t: 2020111006 (3.4 LT)

Lightning: 3.4 LT \pm 1.5 h (dots)

PT: LLCP | EA: ACT

30L (THETA) | 55 kt SS

S: 13.2 m s⁻¹ (H) | H: 53°

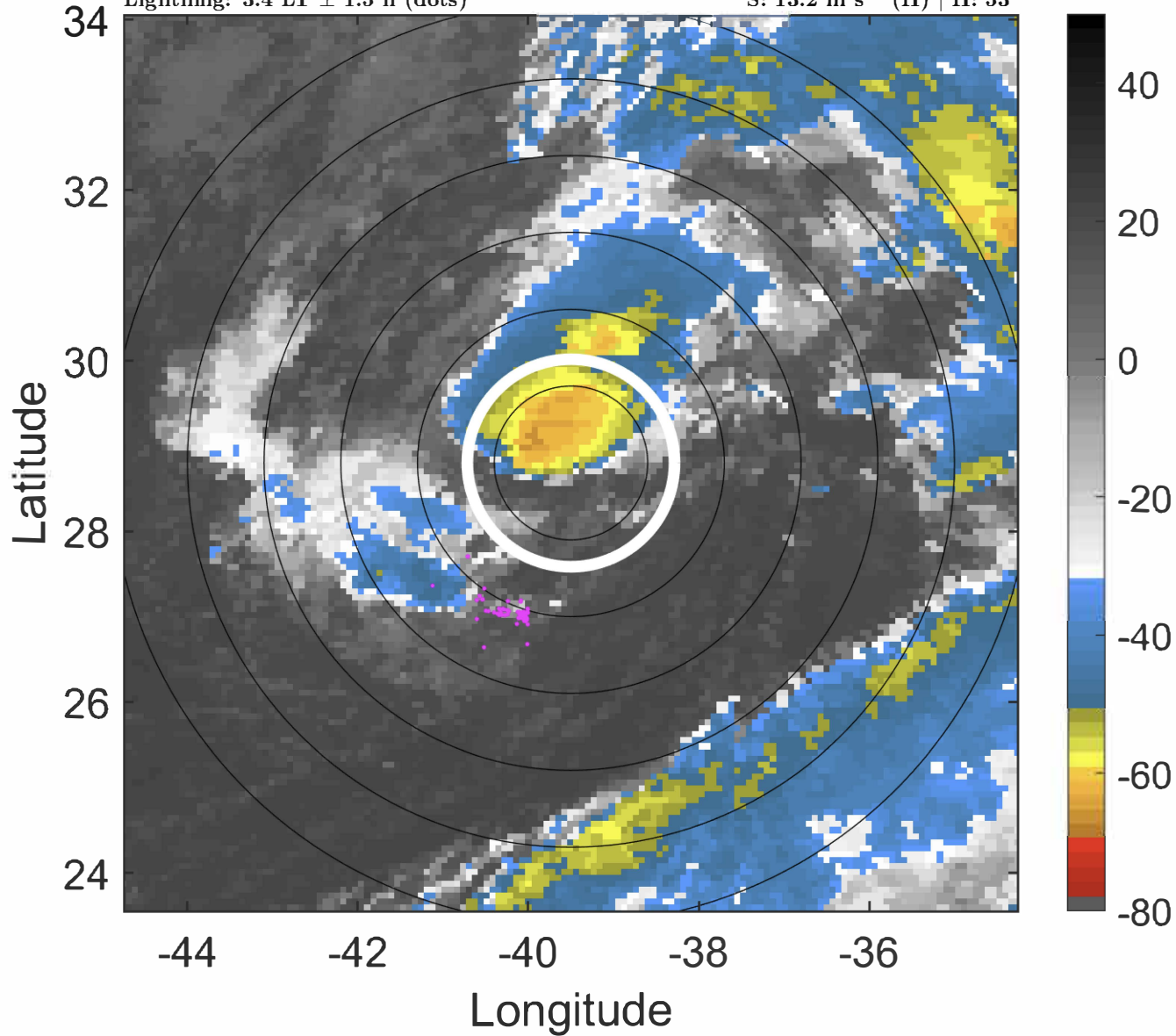

6-h IR BT Differences & Lightning

Δ t: 2020111006 (3.4 LT) - 2020111000 (21.3 LT)

Lightning: 3.4 LT \pm 1.5 h (dots)

PT: LLCP | EA: ACT

30L (THETA) | 55 kt SS

S: 13.2 m s⁻¹ (H) | H: 53°

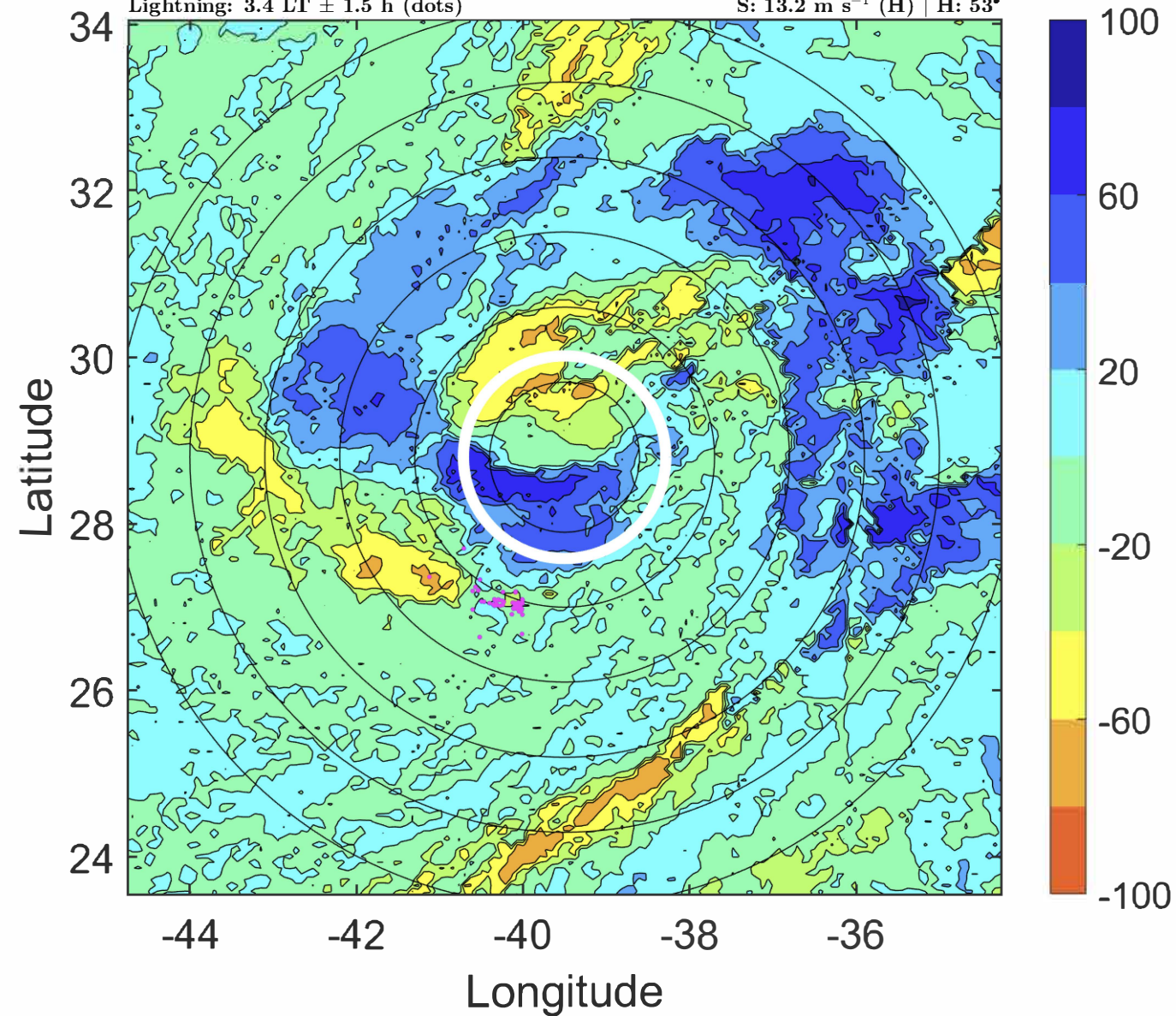

IR BT & Lightning

t: 2020111009 (6.4 LT)

Lightning: 6.4 LT \pm 1.5 h (dots)

PT: LLCP | EA: ACT

30L (THETA) | 57.5 kt SS

S: 13.9 m s⁻¹ (H) | H: 50°

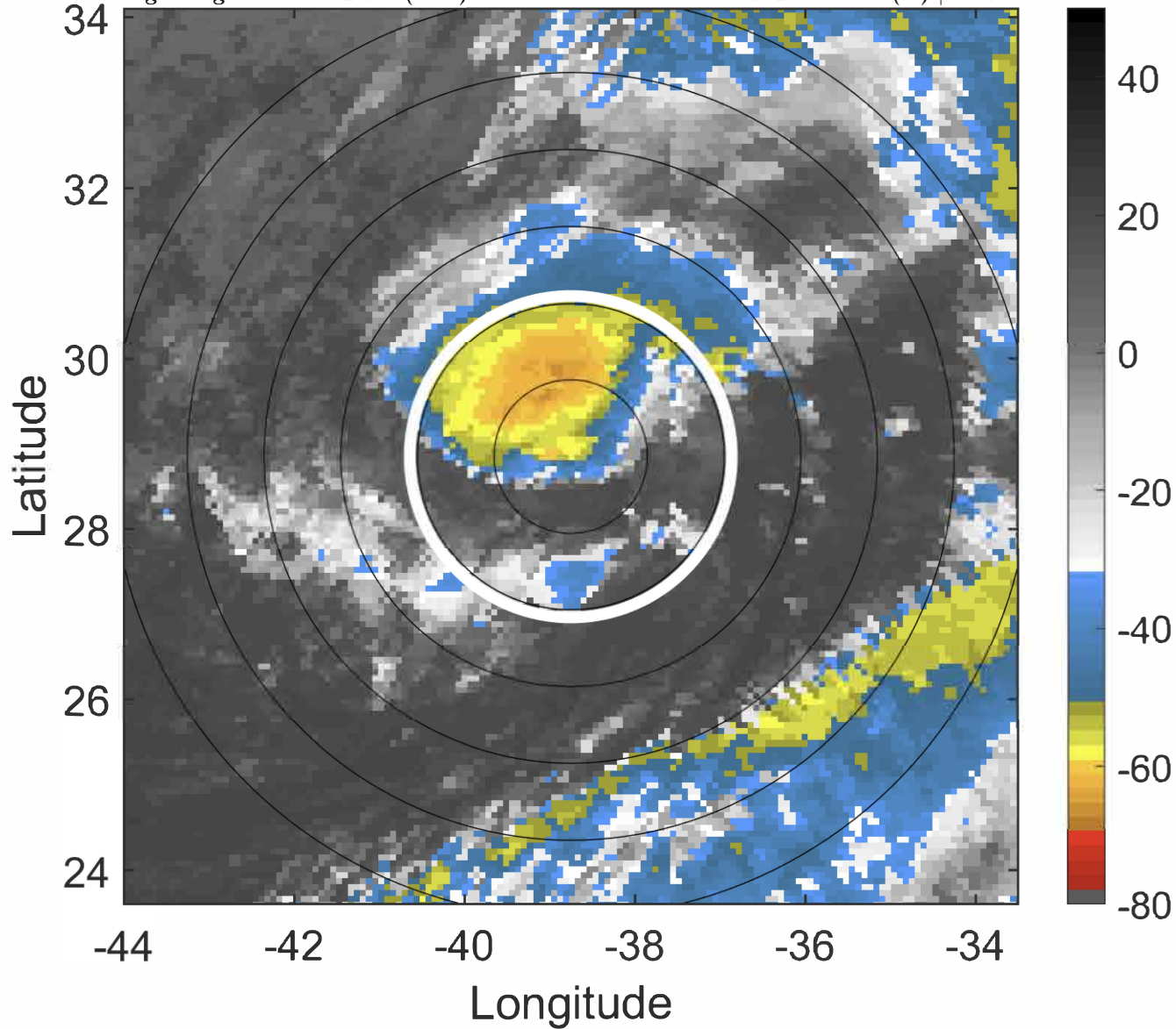

6-h IR BT Differences & Lightning

Δ t: 2020111009 (6.4 LT) - 2020111003 (0.3 LT)

Lightning: 6.4 LT \pm 1.5 h (dots)

PT: LLCP | EA: ACT

30L (THETA) | 57.5 kt SS

S: 13.9 m s⁻¹ (H) | H: 50°

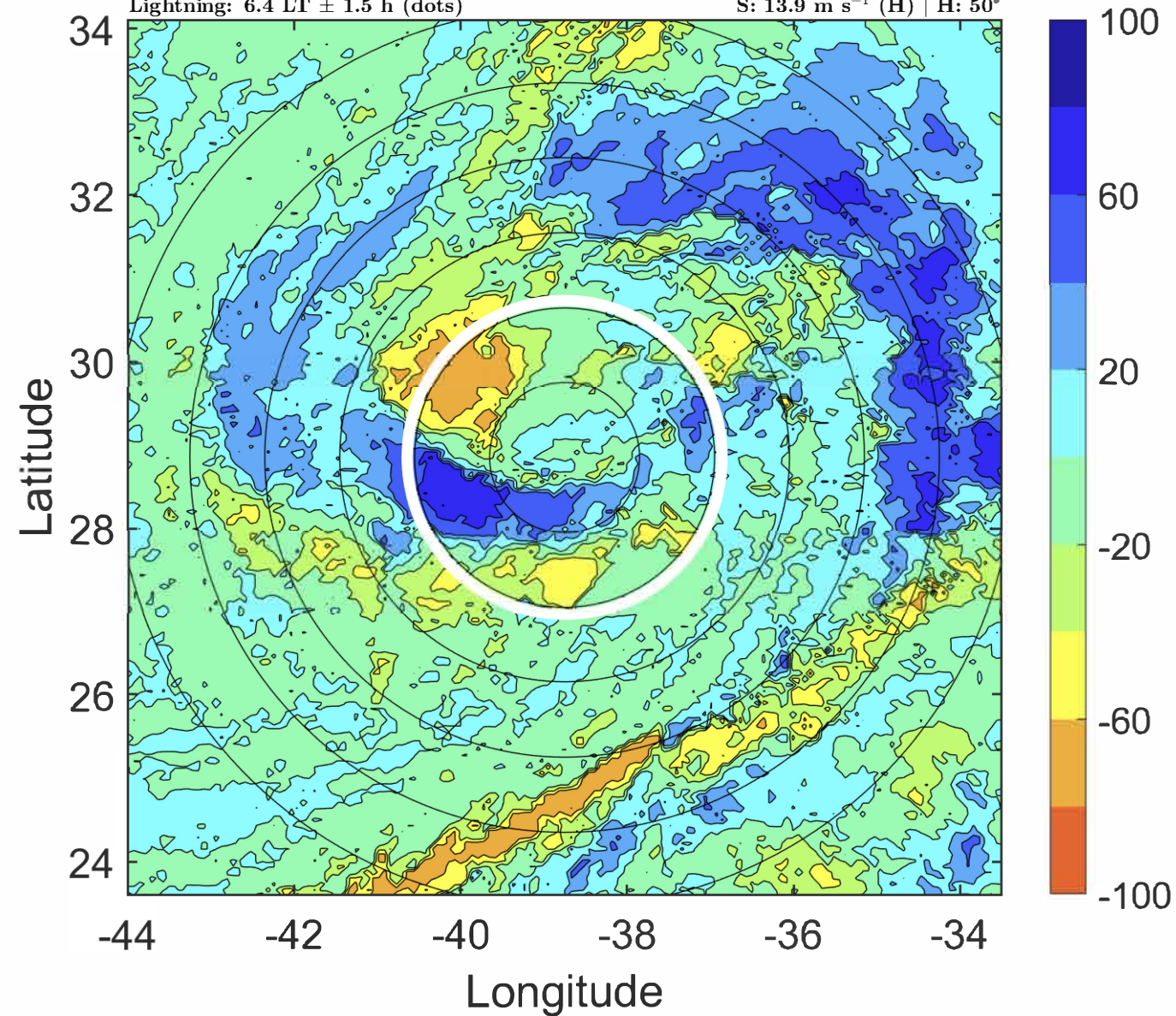

IR BT & Lightning

t: 2020111012 (9.5 LT)

Lightning: 9.5 LT \pm 1.5 h (dots)

PT: LLCP | EA: ACT

30L (THETA) | 60 kt SS

S: 14.6 m s⁻¹ (H) | H: 47°

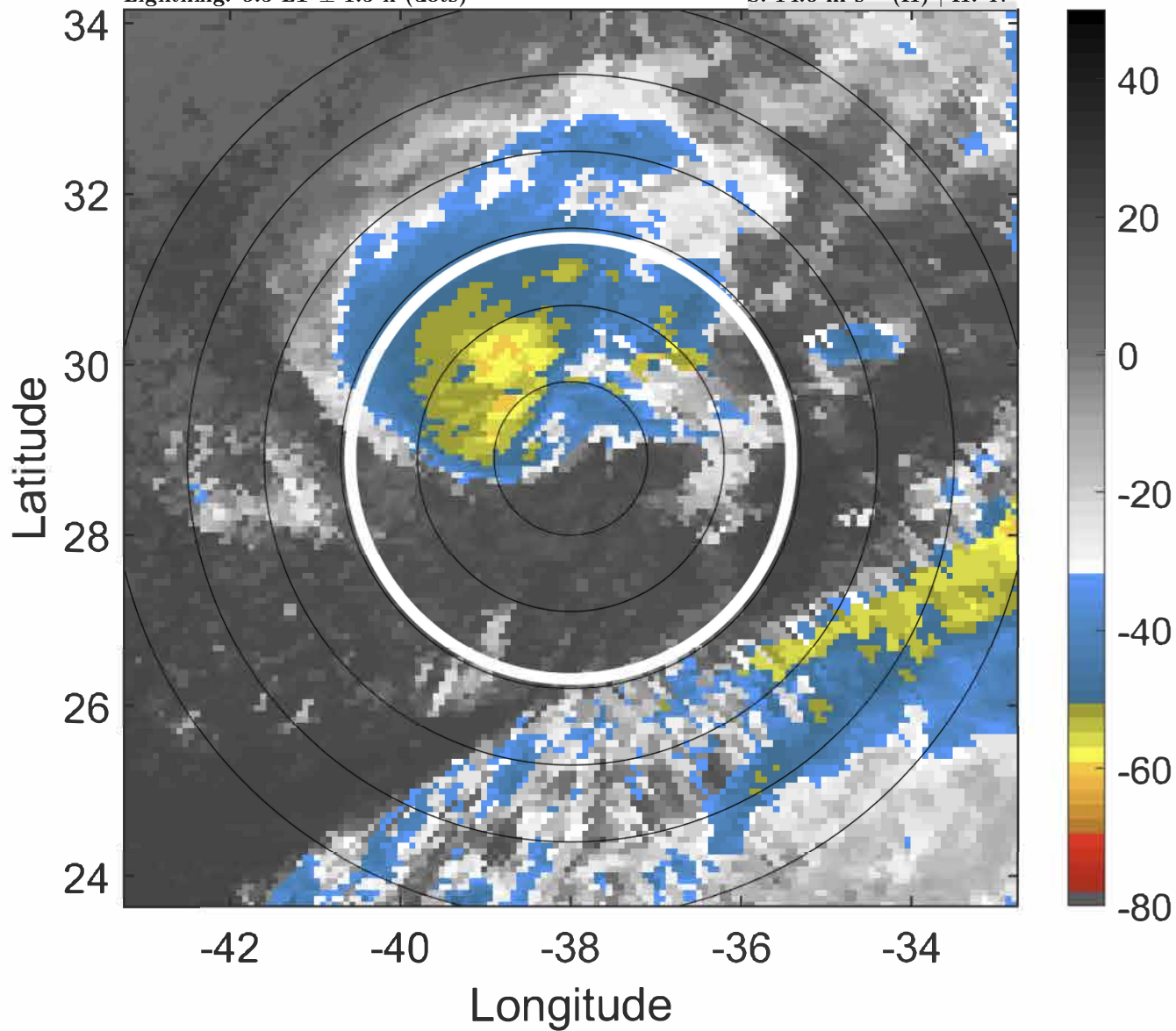

6-h IR BT Differences & Lightning

Δ t: 2020111012 (9.5 LT) - 2020111006 (3.4 LT)

Lightning: 9.5 LT \pm 1.5 h (dots)

PT: LLCP | EA: ACT

30L (THETA) | 60 kt SS

S: 14.6 m s⁻¹ (H) | H: 47°

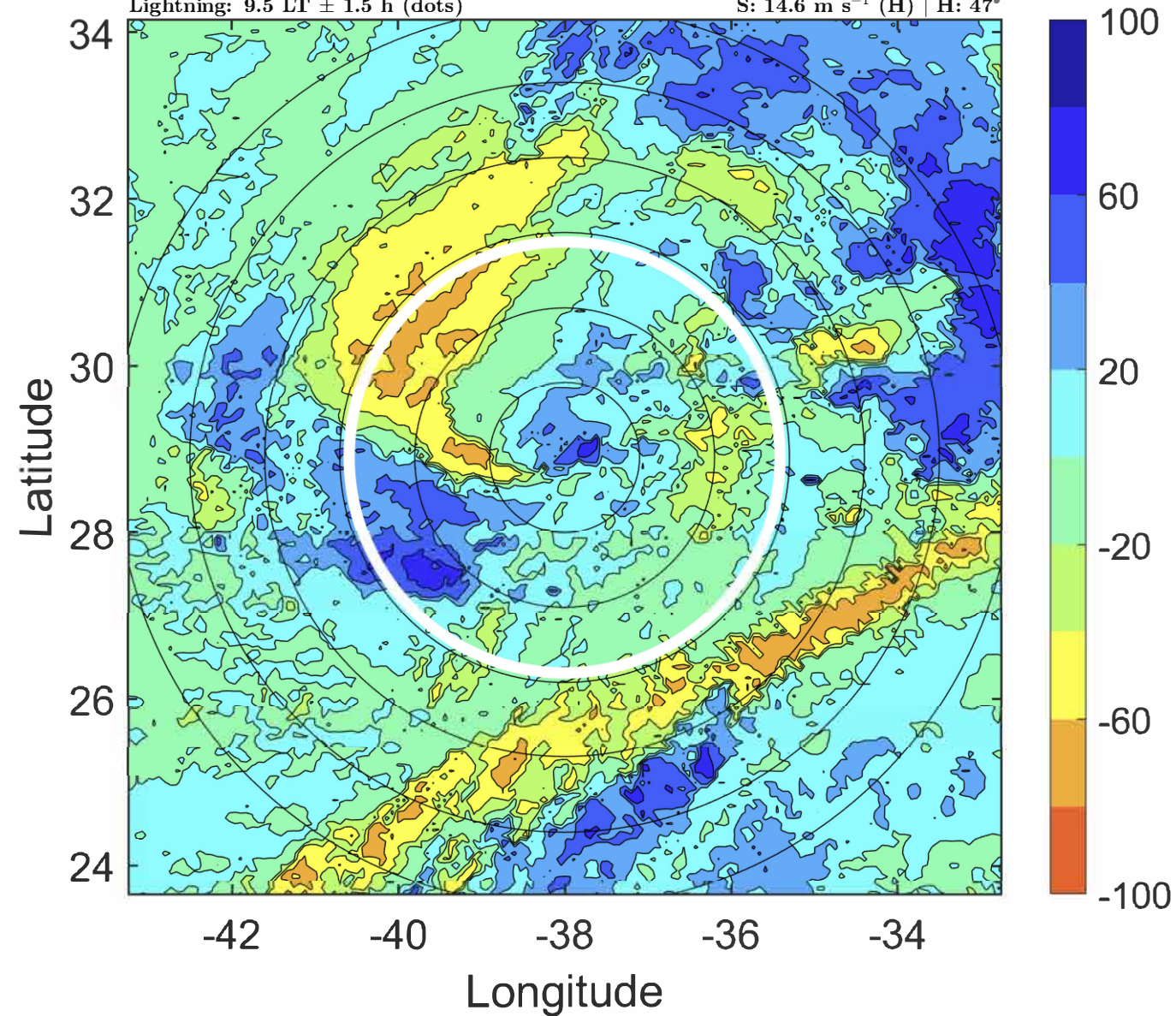

IR BT & Lightning

t: 2020111015 (12.5 LT)

Lightning: 12.5 LT \pm 1.5 h (dots)

PT: LLCP | EA: ACT

30L (THETA) | 60 kt SS

S: 15 m s⁻¹ (H) | H: 47°

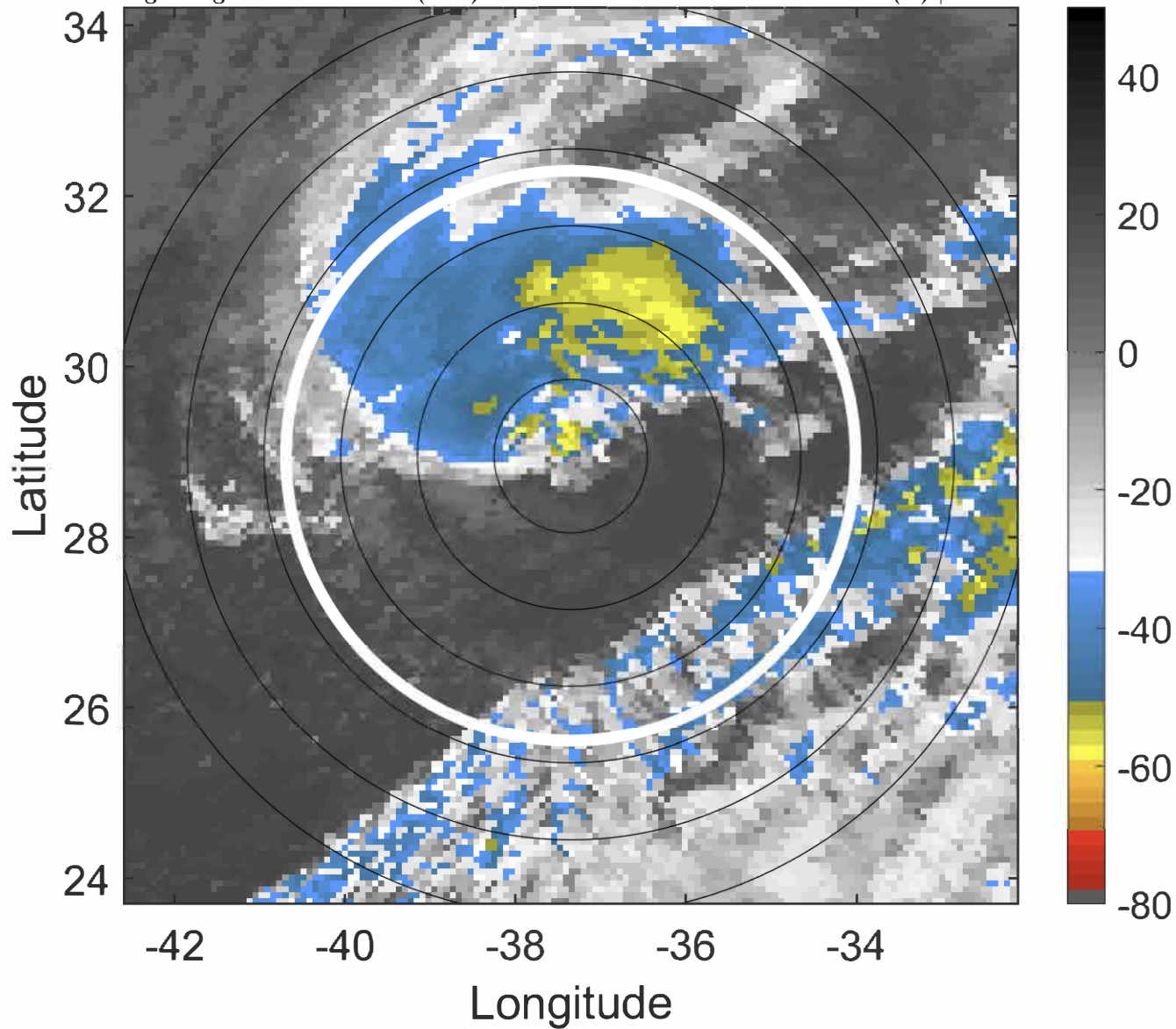

6-h IR BT Differences & Lightning

Δ t: 2020111015 (12.5 LT) - 2020111009 (6.4 LT)

Lightning: 12.5 LT \pm 1.5 h (dots)

PT: LLCP | EA: ACT

30L (THETA) | 60 kt SS

S: 15 m s⁻¹ (H) | H: 47°

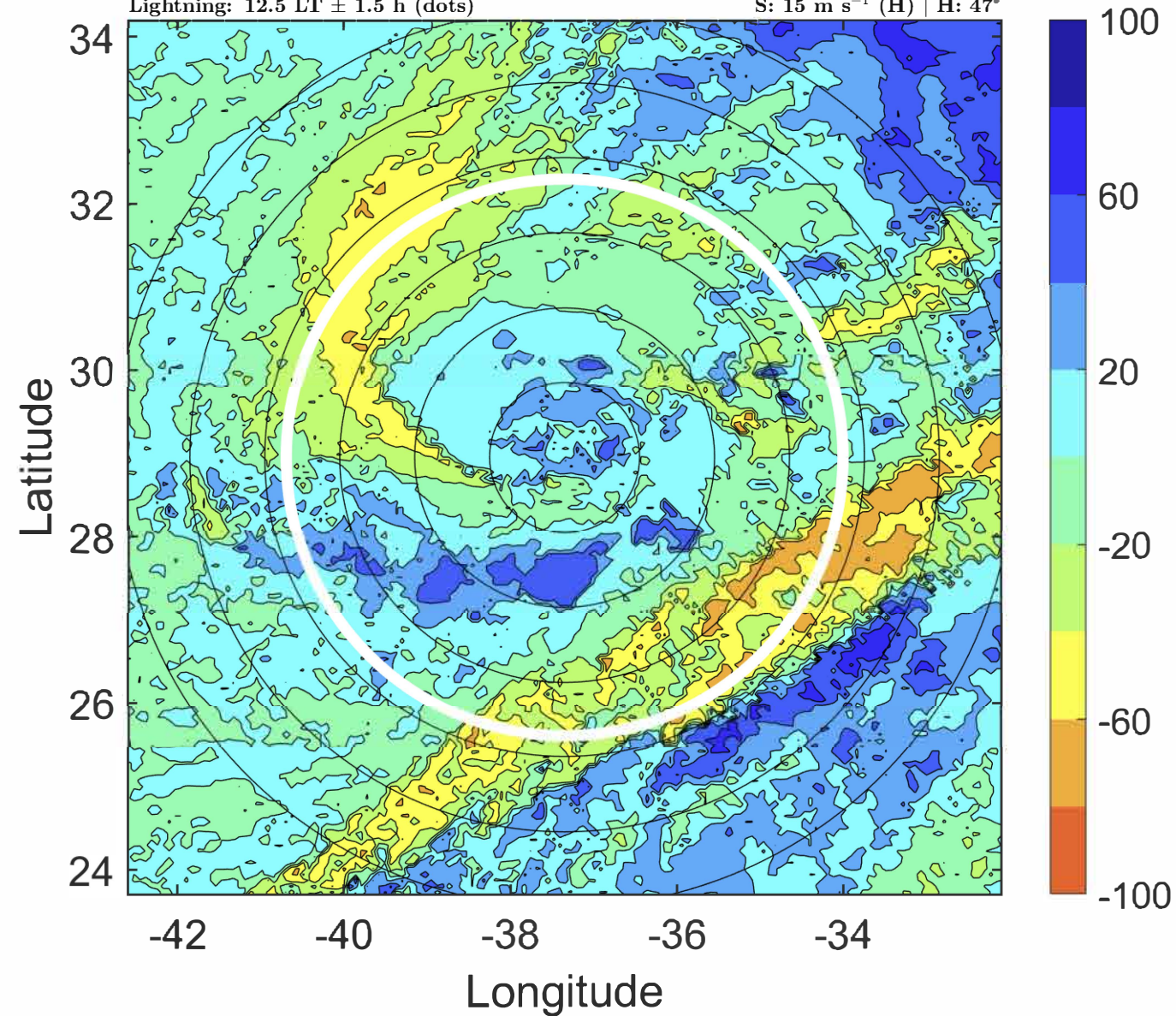

IR BT & Lightning

t: 2020111018 (15.6 LT)
Lightning: 15.6 LT \pm 1.5 h (dots)

PT: LLCP | EA: ACT
30L (THETA) | 60 kt TS
S: 15.4 m s⁻¹ (H) | H: 47°

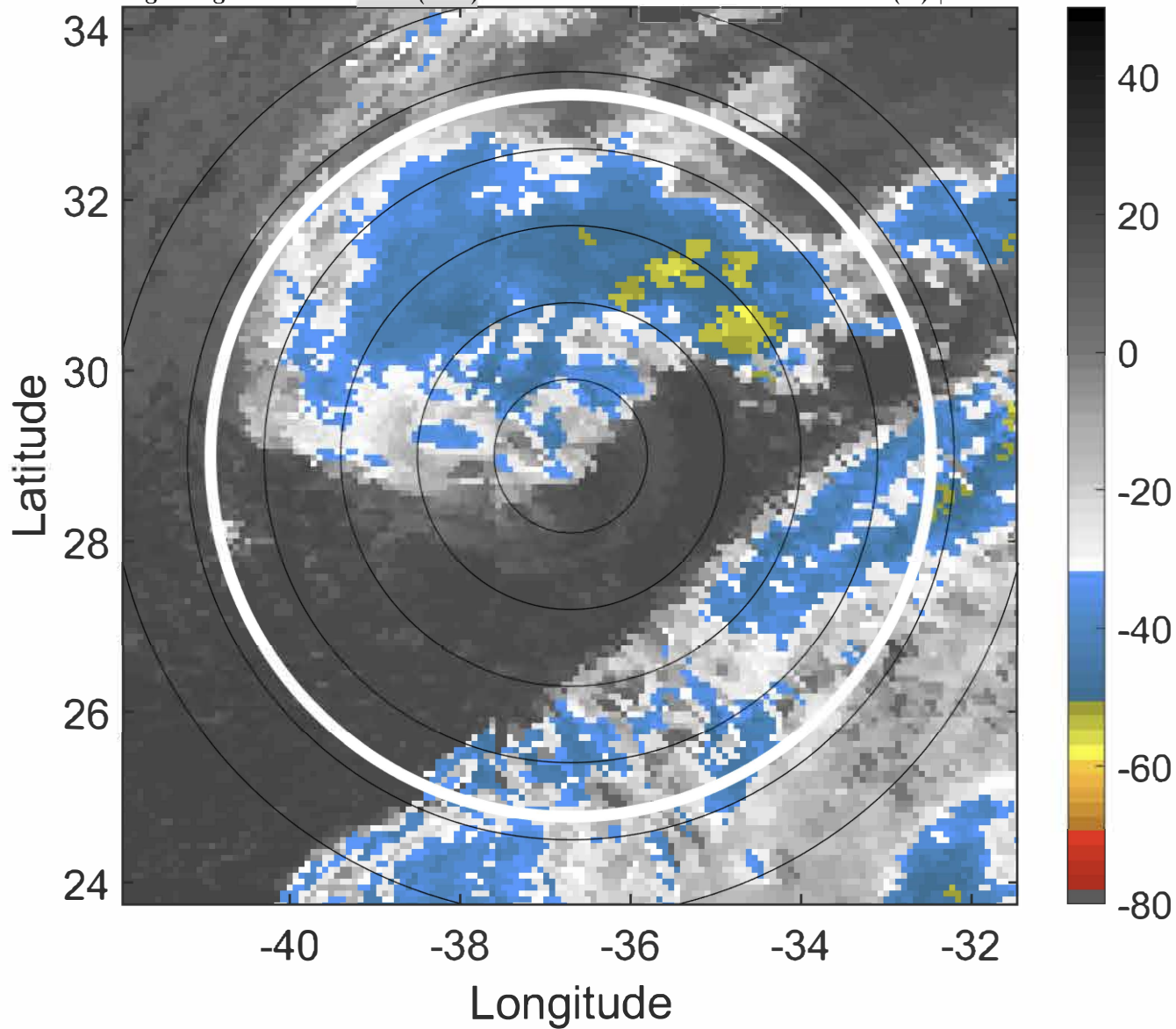

6-h IR BT Differences & Lightning

Δ t: 2020111018 (15.6 LT) - 2020111012 (9.5 LT)
Lightning: 15.6 LT \pm 1.5 h (dots)

PT: LLCP | EA: ACT
30L (THETA) | 60 kt TS
S: 15.4 m s⁻¹ (H) | H: 47°

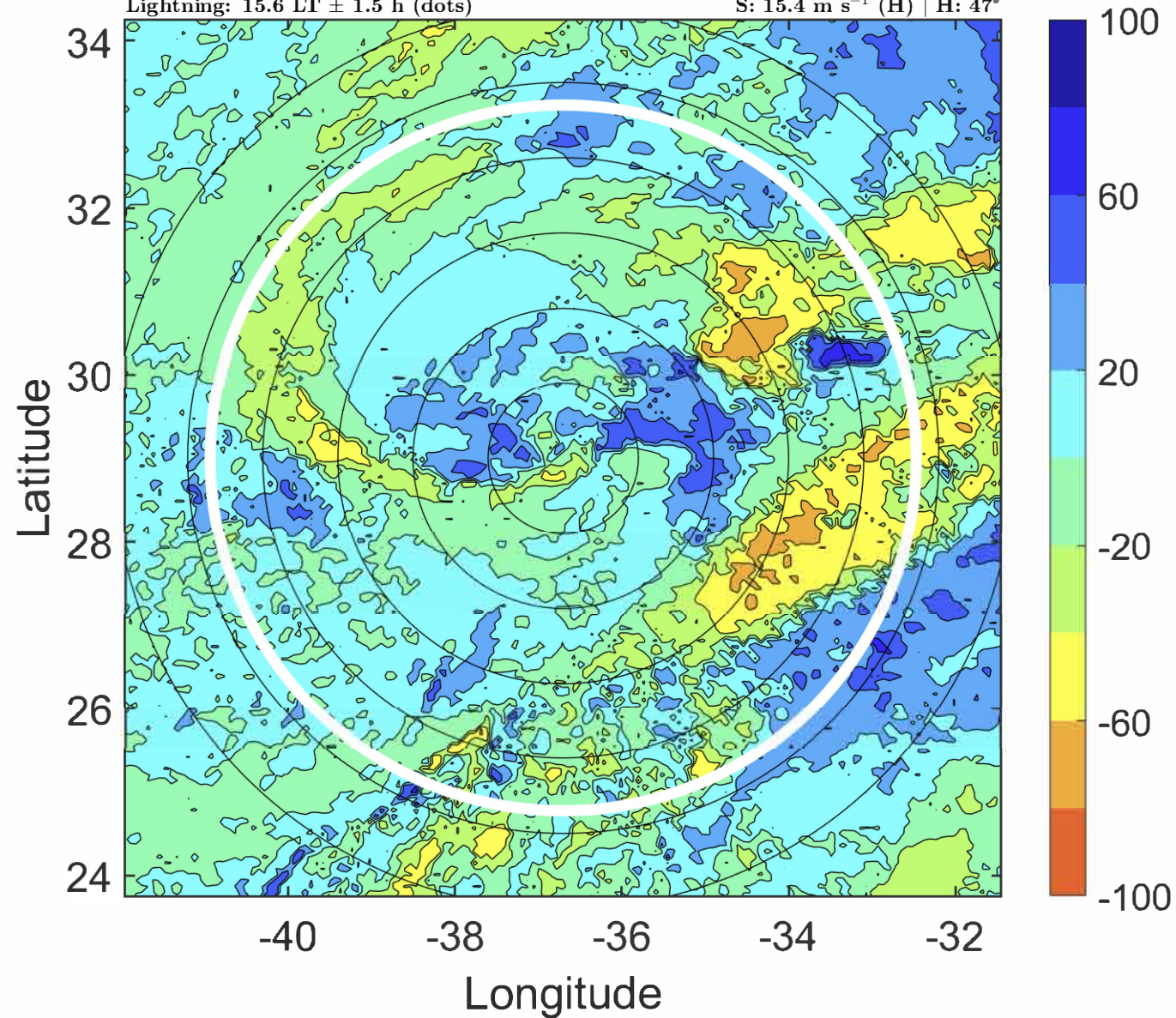

IR BT & Lightning

t: 202011021 (18.6 LT)
Lightning: 18.6 LT \pm 1.5 h (dots)

PT: LLCP | EA: ACT
30L (THETA) | 57.5 kt TS
S: 15.9 m s⁻¹ (H) | H: 52°

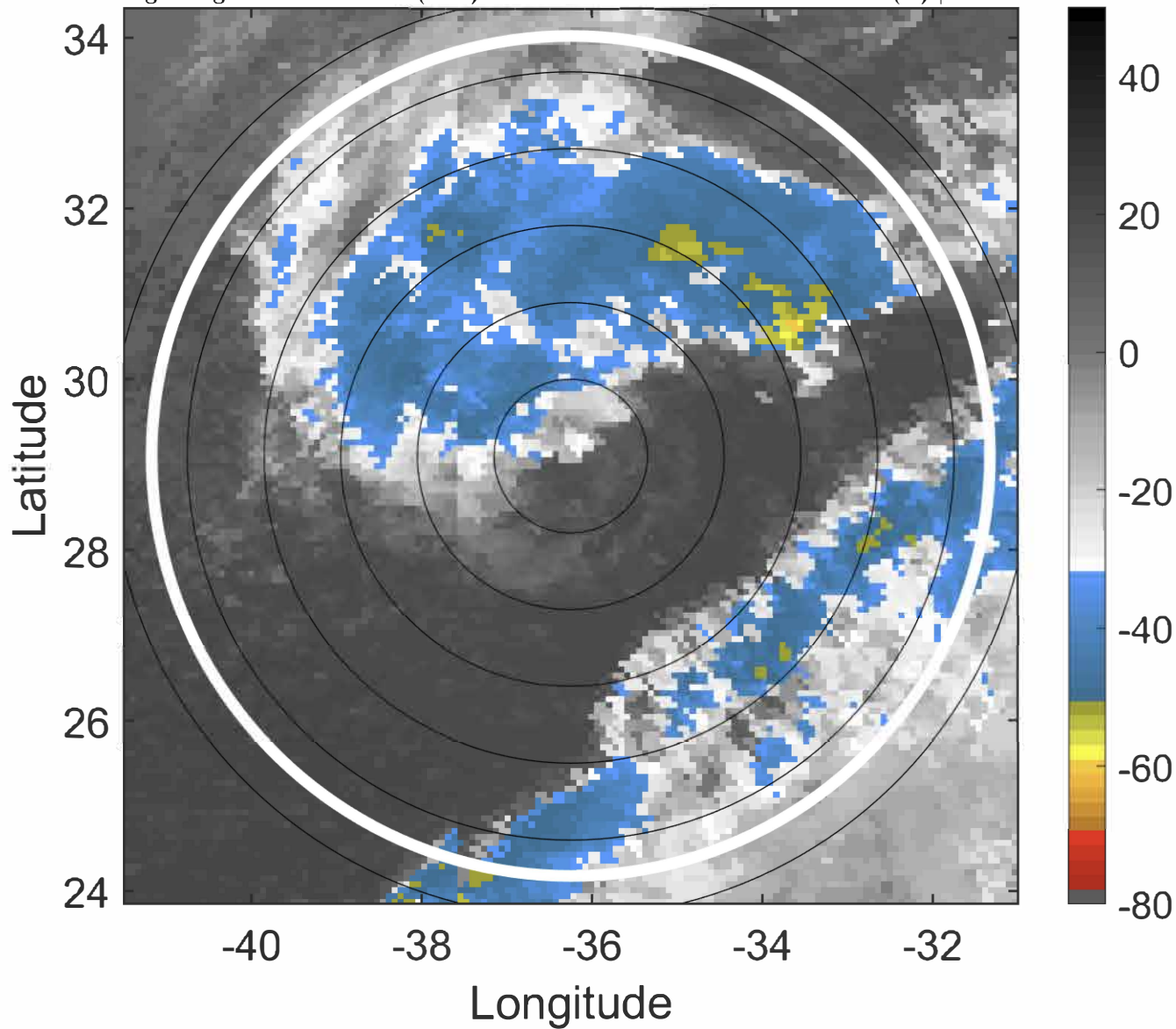

6-h IR BT Differences & Lightning

Δ t: 202011021 (18.6 LT) - 202011015 (12.5 LT)
Lightning: 18.6 LT \pm 1.5 h (dots)

PT: LLCP | EA: ACT
30L (THETA) | 57.5 kt TS
S: 15.9 m s⁻¹ (H) | H: 52°

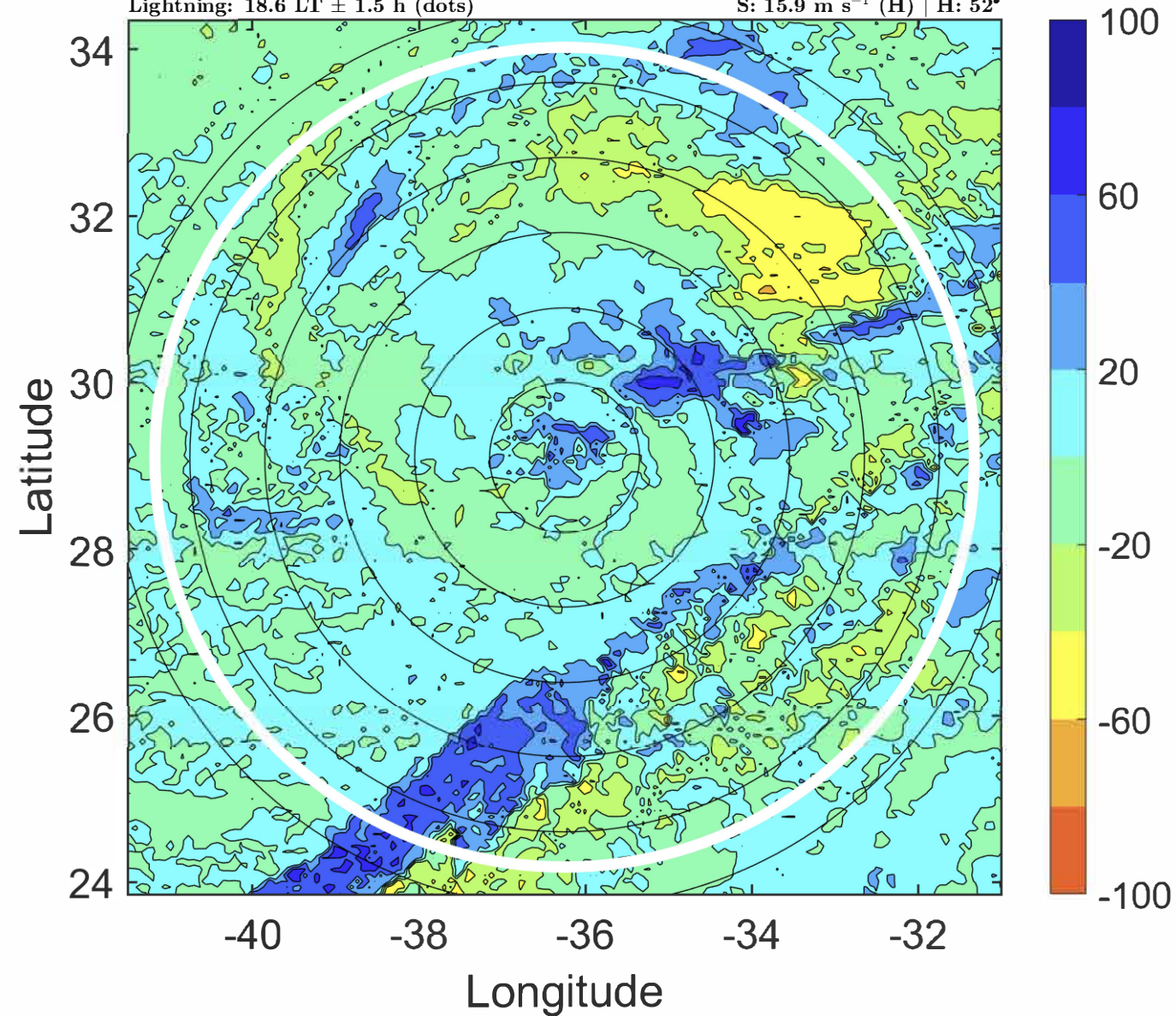

IR BT & Lightning

t: 2020111100 (21.6 LT)
Lightning: 21.6 LT \pm 1.5 h (dots)

PT: LLCP | EA: ACT
30L (THETA) | 55 kt TS
S: 16.5 m s⁻¹ (H) | H: 57°

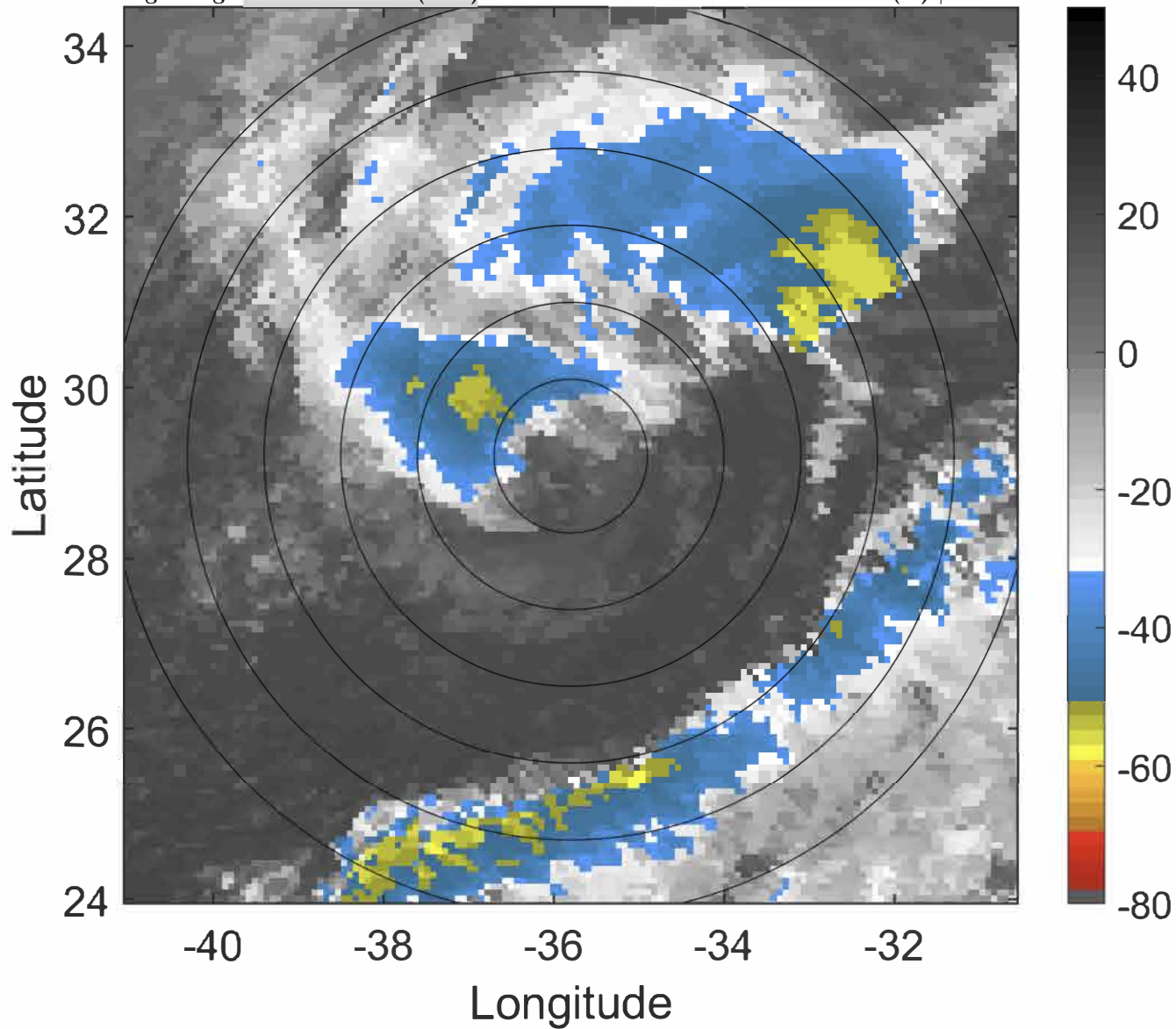

6-h IR BT Differences & Lightning

Δ t: 2020111100 (21.6 LT) - 2020111018 (15.6 LT)
Lightning: 21.6 LT \pm 1.5 h (dots)

PT: LLCP | EA: ACT
30L (THETA) | 55 kt TS
S: 16.5 m s⁻¹ (H) | H: 57°

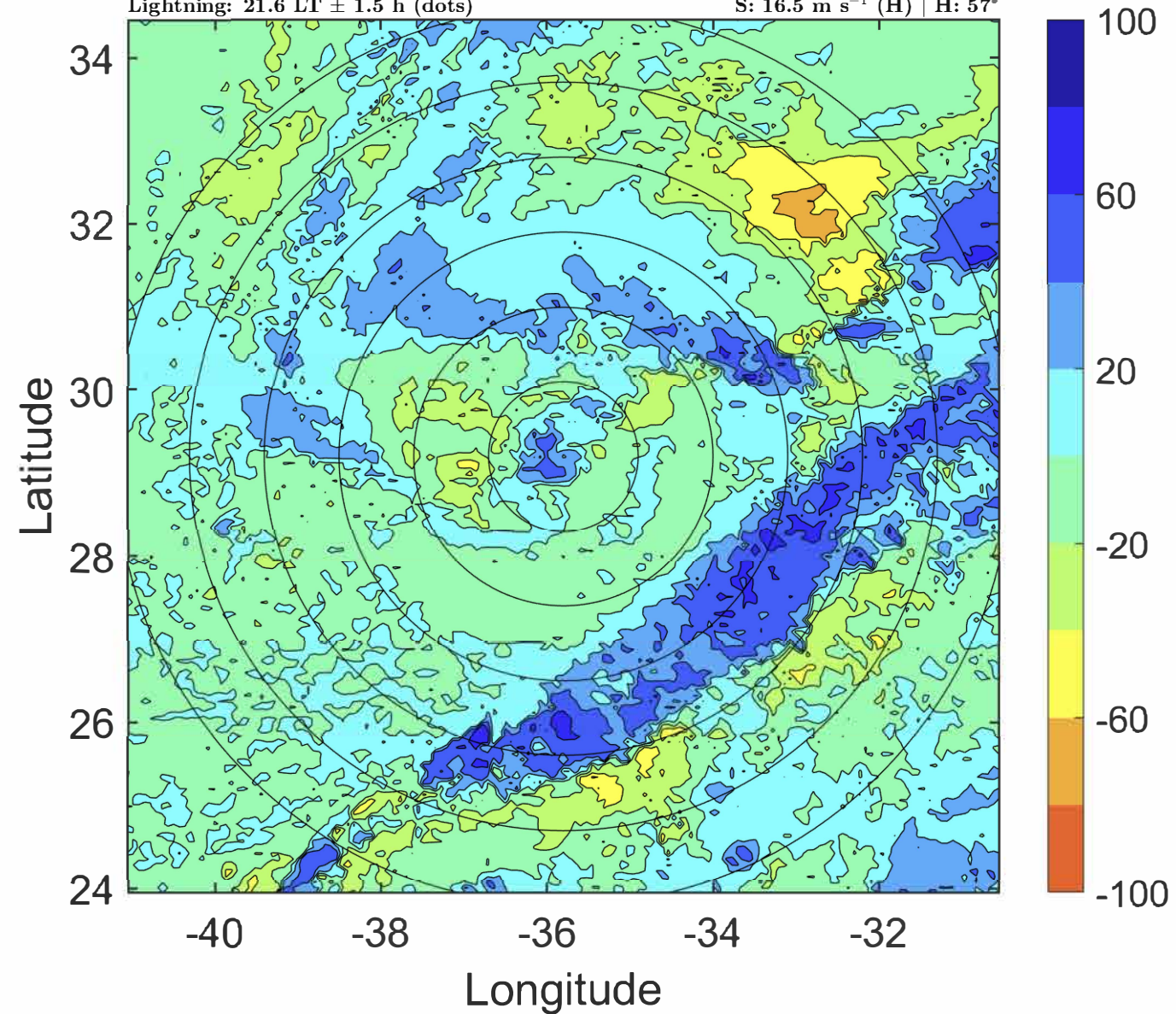

IR BT & Lightning

t: 2020111103 (0.6 LT)

Lightning: 0.6 LT \pm 1.5 h (dots)

PT: LLCP | EA: INACT

30L (THETA) | 55 kt TS

S: 16 m s⁻¹ (H) | H: 58°

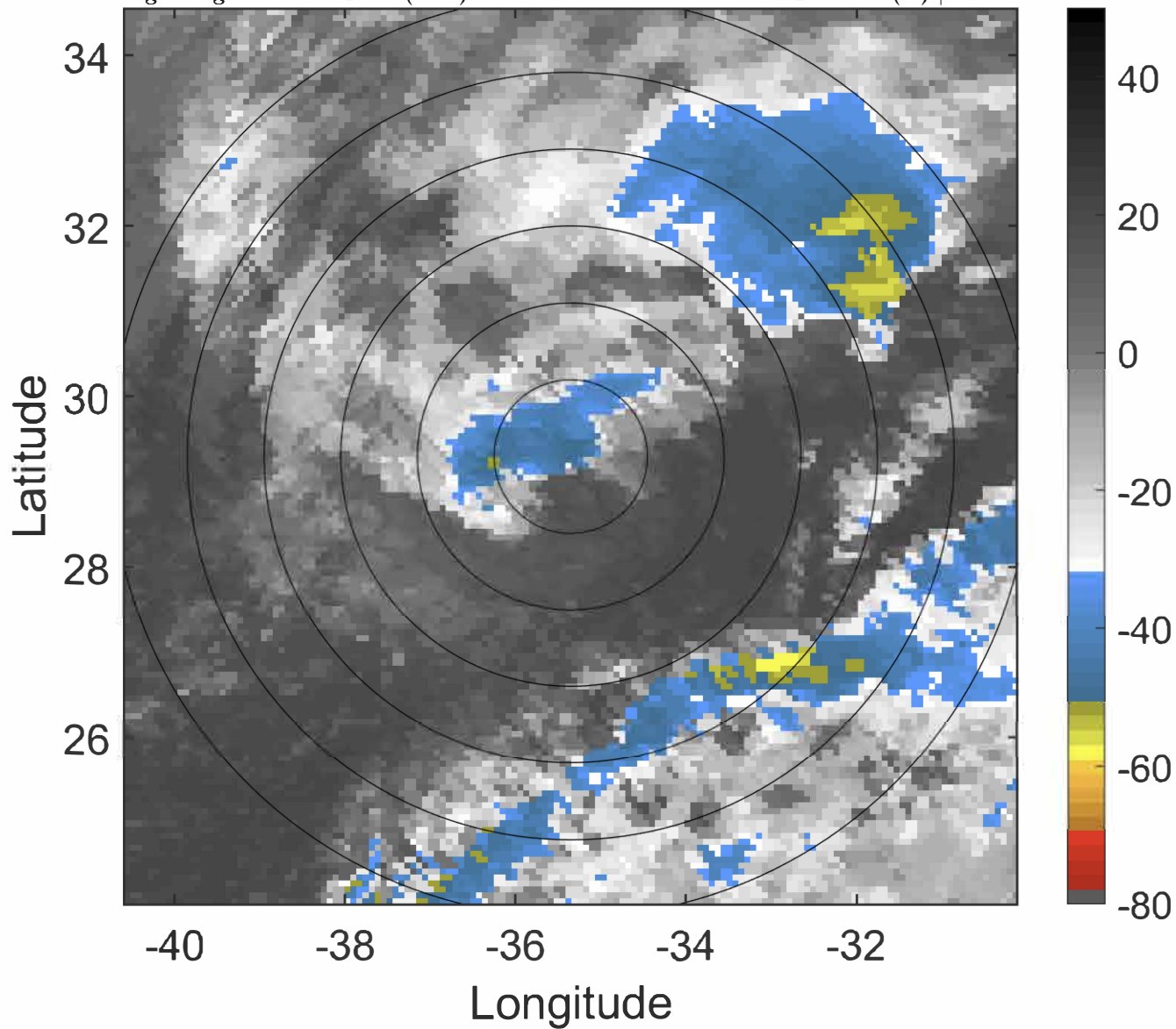

6-h IR BT Differences & Lightning

Δ t: 2020111103 (0.6 LT) - 2020111021 (18.6 LT)

Lightning: 0.6 LT \pm 1.5 h (dots)

PT: LLCP | EA: INACT

30L (THETA) | 55 kt TS

S: 16 m s⁻¹ (H) | H: 58°

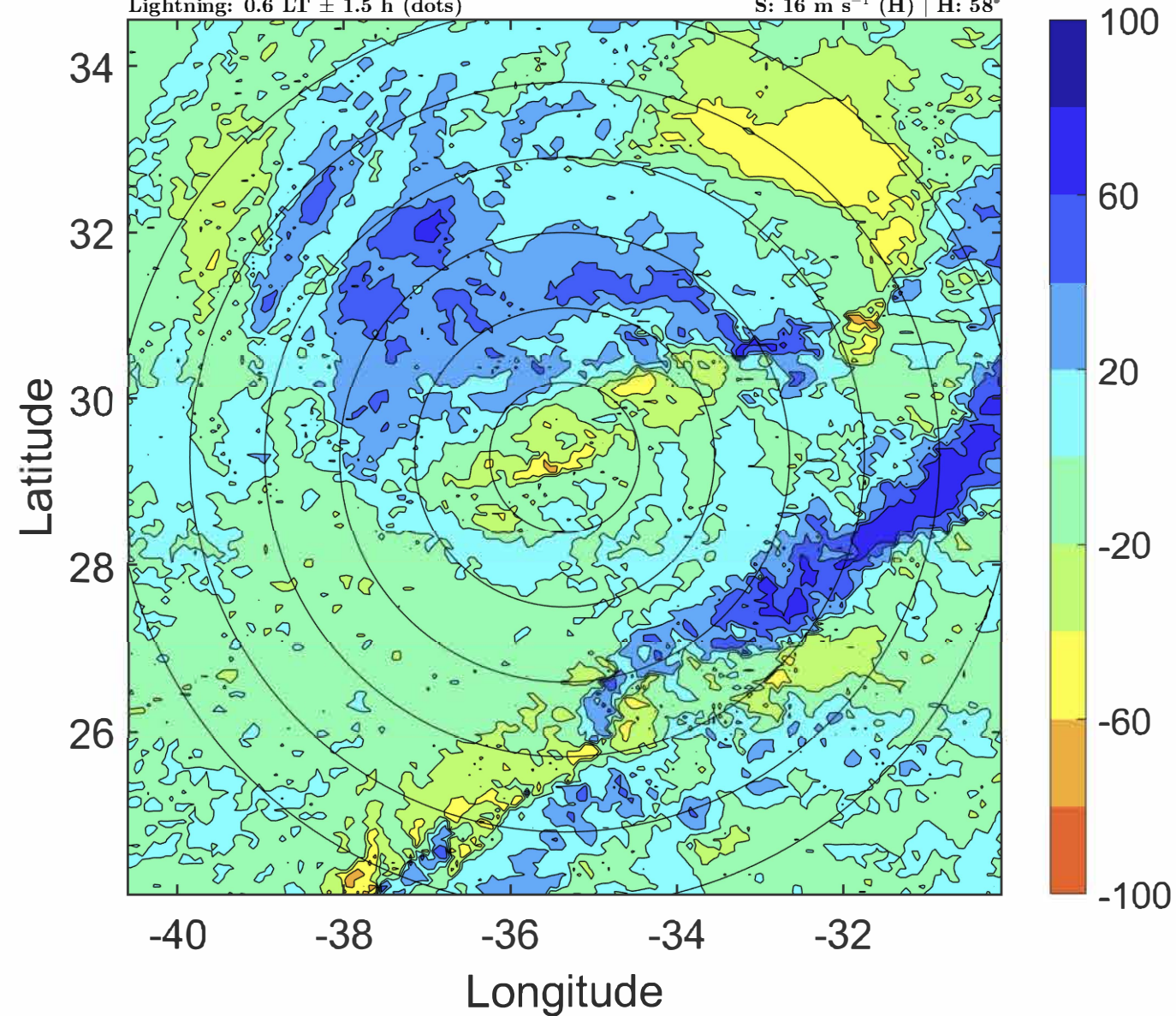

IR BT & Lightning

t: 2020111106 (3.7 LT)
Lightning: 3.7 LT \pm 1.5 h (dots)

PT: LLCP | EA: INACT
30L (THETA) | 55 kt TS
S: 15.5 m s⁻¹ (H) | H: 59°

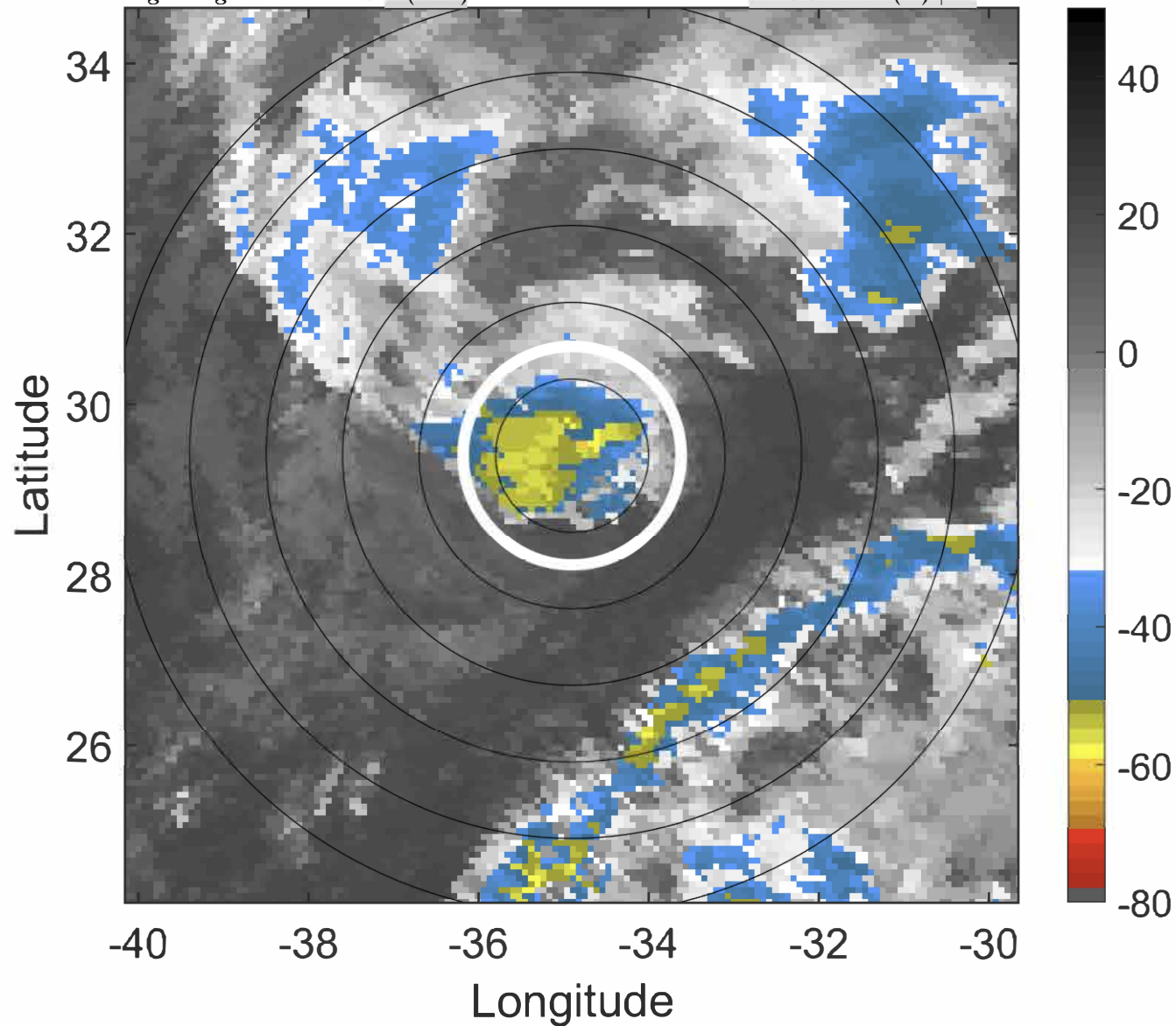

6-h IR BT Differences & Lightning

Δ t: 2020111106 (3.7 LT) - 2020111100 (21.6 LT)
Lightning: 3.7 LT \pm 1.5 h (dots)

PT: LLCP | EA: INACT
30L (THETA) | 55 kt TS
S: 15.5 m s⁻¹ (H) | H: 59°

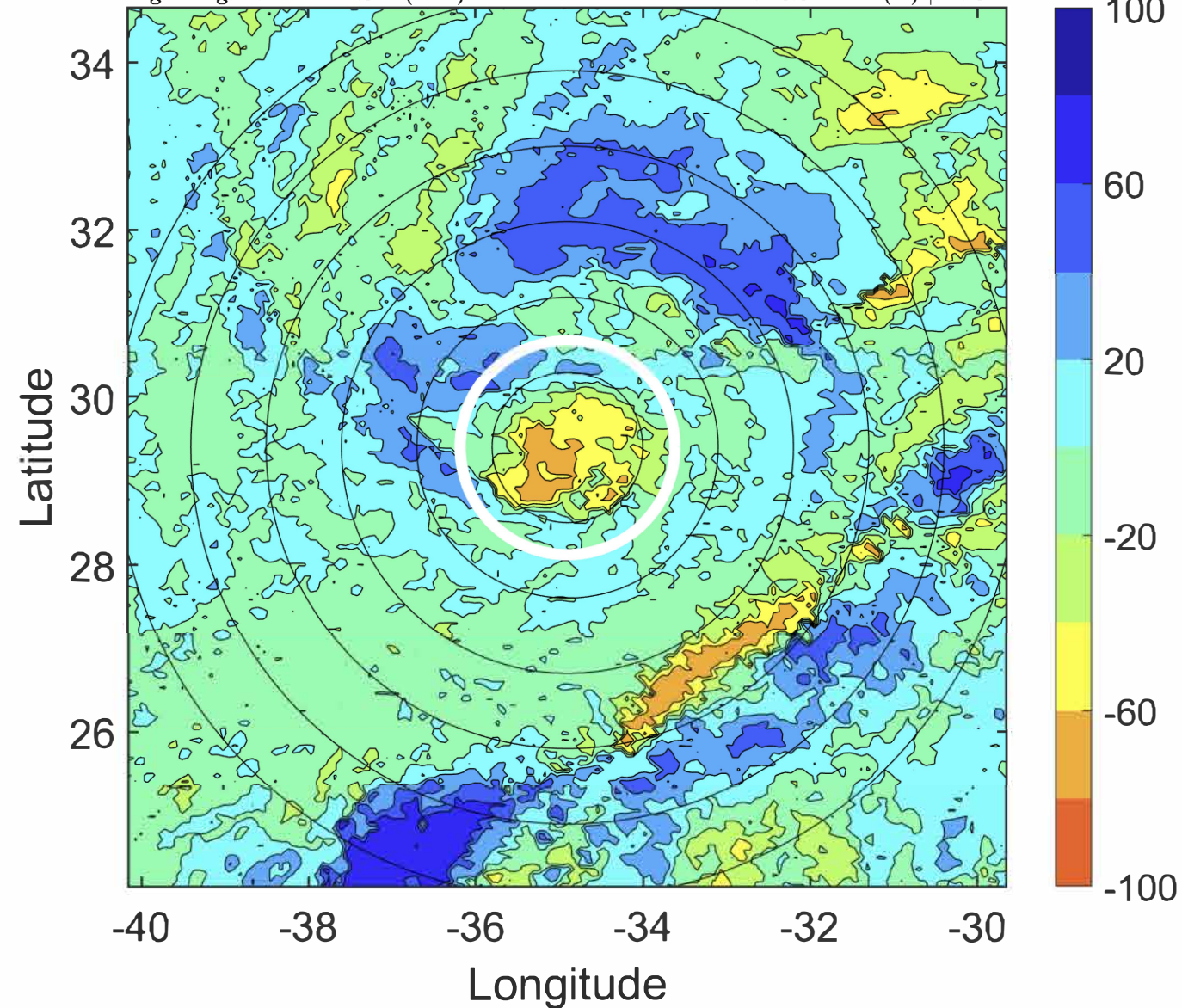

IR BT & Lightning

t: 2020111109 (6.7 LT)

Lightning: 6.7 LT \pm 1.5 h (dots)

PT: LLCP | EA: INACT

30L (THETA) | 55 kt TS

S: 14.4 m s⁻¹ (H) | H: 56°

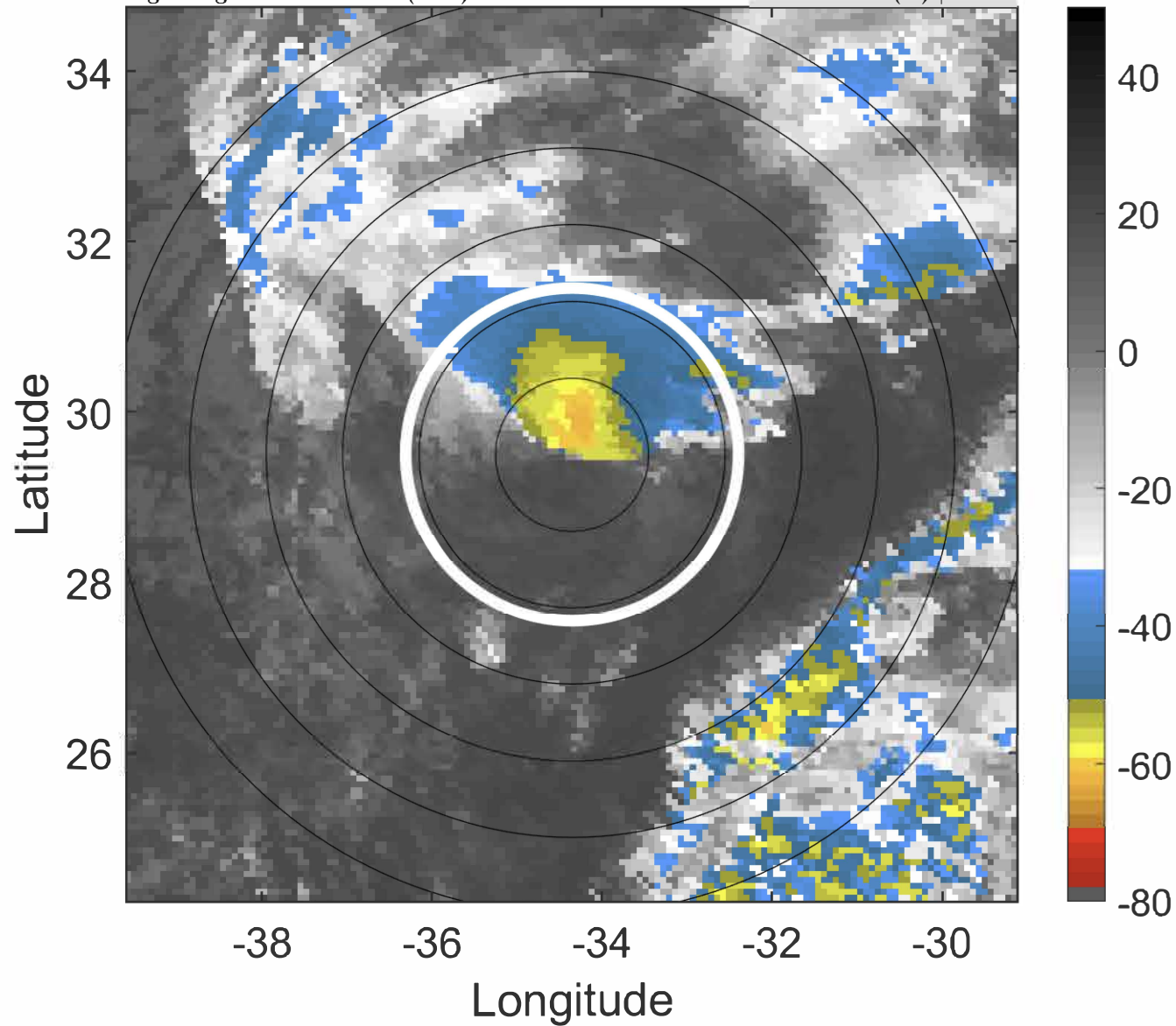

6-h IR BT Differences & Lightning

Δ t: 2020111109 (6.7 LT) - 2020111103 (0.6 LT)

Lightning: 6.7 LT \pm 1.5 h (dots)

PT: LLCP | EA: INACT

30L (THETA) | 55 kt TS

S: 14.4 m s⁻¹ (H) | H: 56°

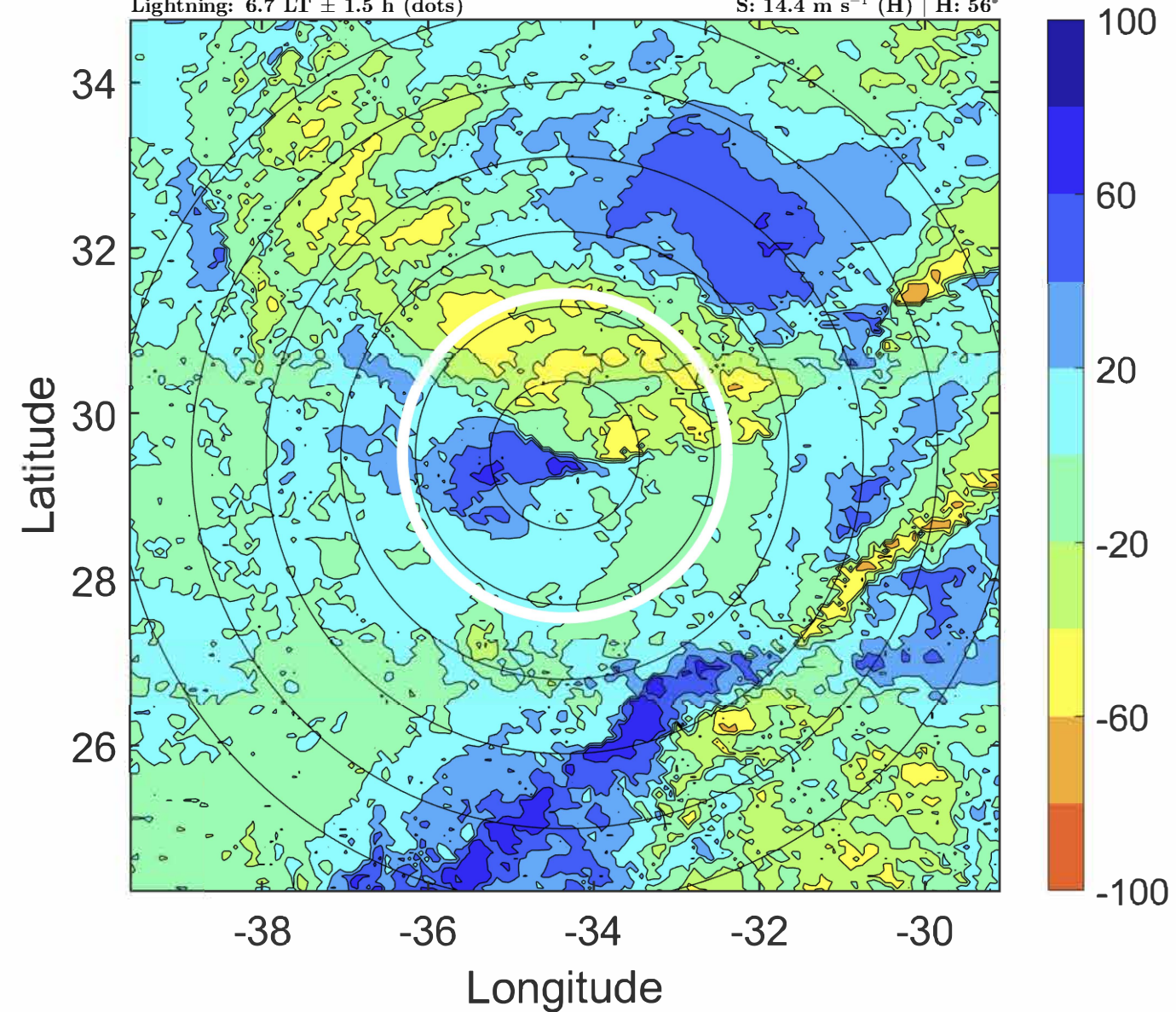

IR BT & Lightning

t: 2020111112 (9.7 LT)

Lightning: 9.7 LT \pm 1.5 h (dots)

PT: LLCP | EA: INACT

30L (THETA) | 55 kt TS

S: 13.3 m s⁻¹ (H) | H: 53°

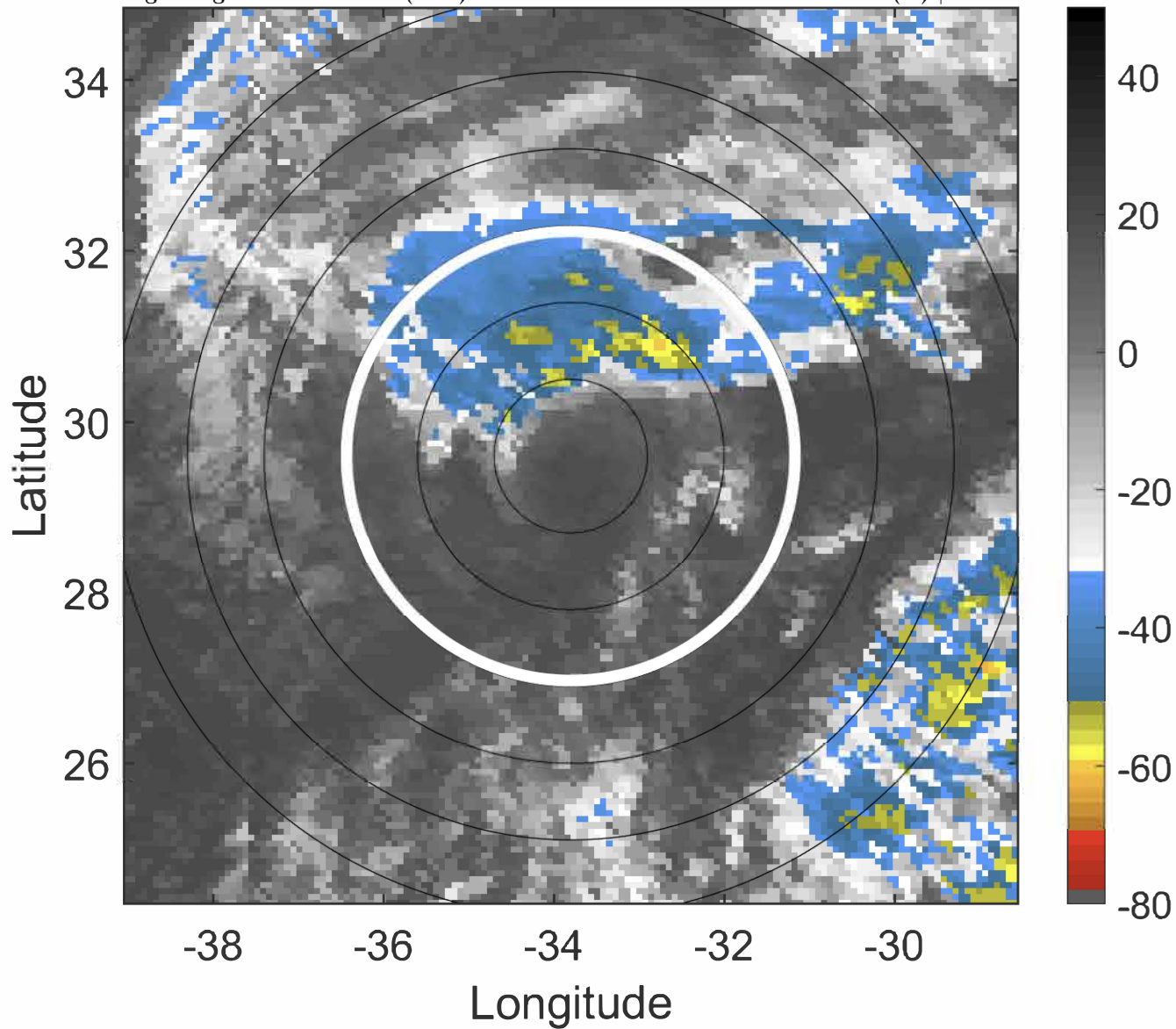

6-h IR BT Differences & Lightning

Δ t: 2020111112 (9.7 LT) - 2020111106 (3.7 LT)

Lightning: 9.7 LT \pm 1.5 h (dots)

PT: LLCP | EA: INACT

30L (THETA) | 55 kt TS

S: 13.3 m s⁻¹ (H) | H: 53°

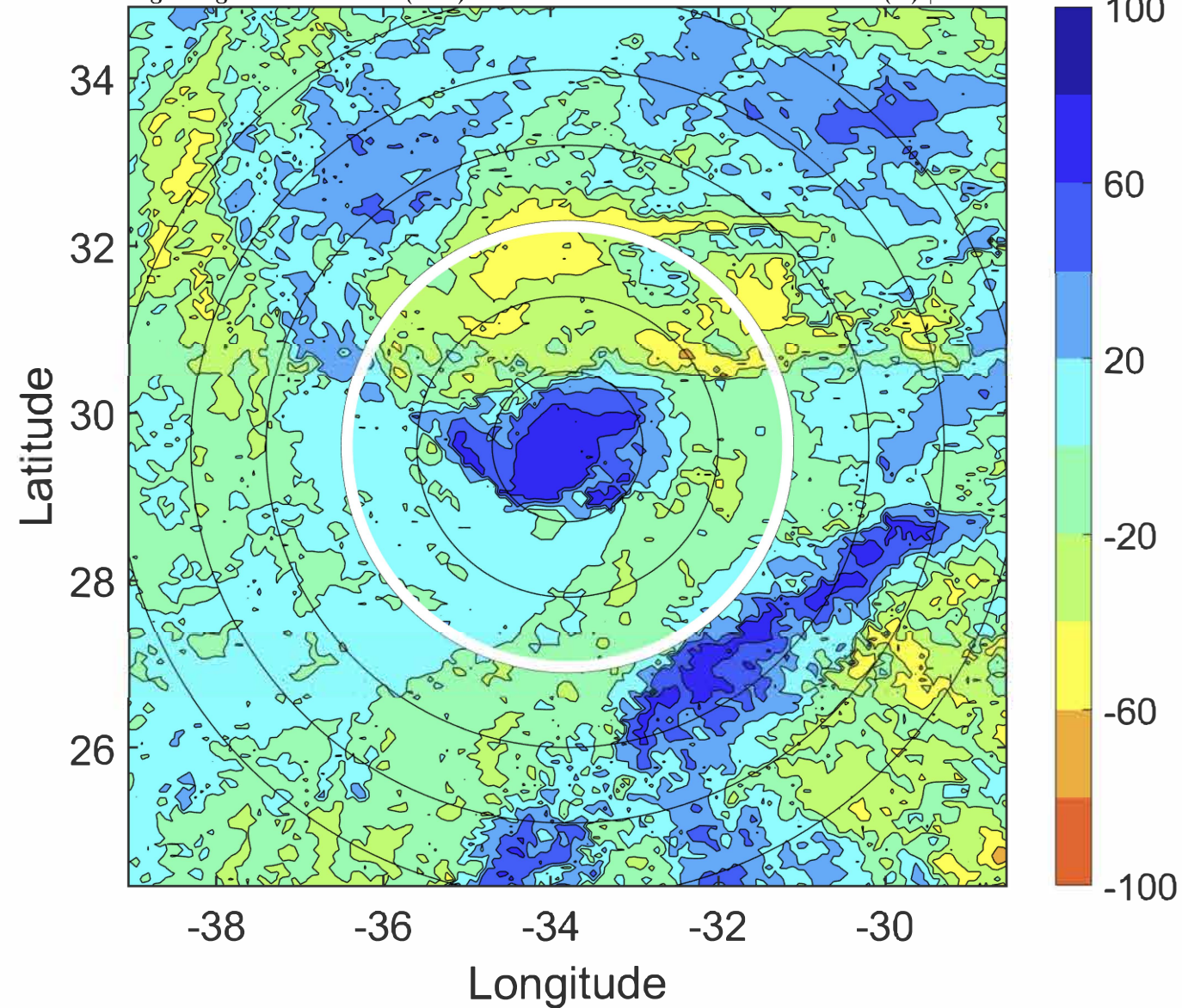

IR BT & Lightning

t: 2020111115 (12.8 LT)
Lightning: 12.8 LT \pm 1.5 h (dots)

PT: LLCP | EA: INACT
30L (THETA) | 55 kt TS
S: 12.9 m s⁻¹ (H) | H: 50.5°

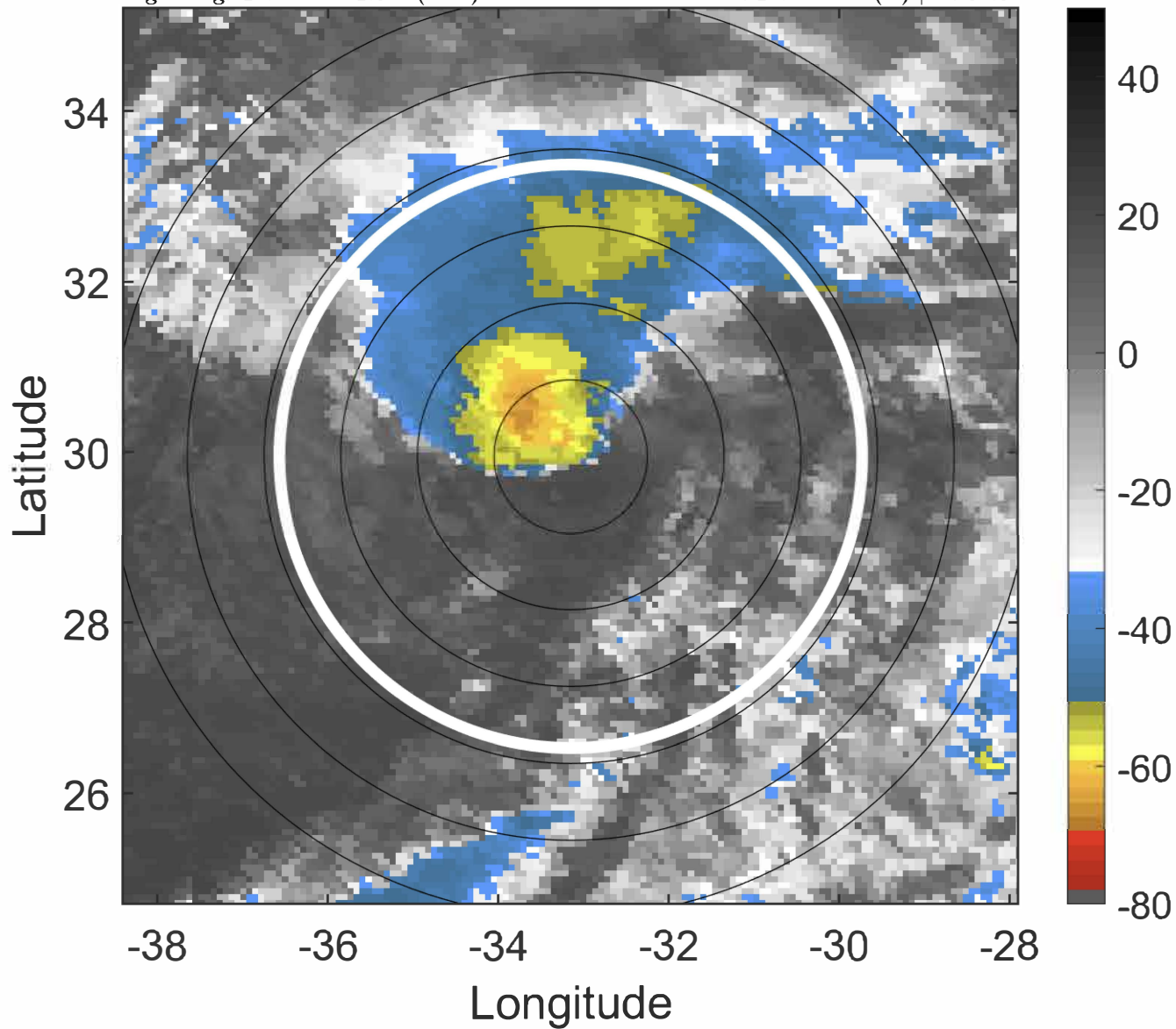

6-h IR BT Differences & Lightning

Δ t: 2020111115 (12.8 LT) - 2020111109 (6.7 LT)
Lightning: 12.8 LT \pm 1.5 h (dots)

PT: LLCP | EA: INACT
30L (THETA) | 55 kt TS
S: 12.9 m s⁻¹ (H) | H: 50.5°

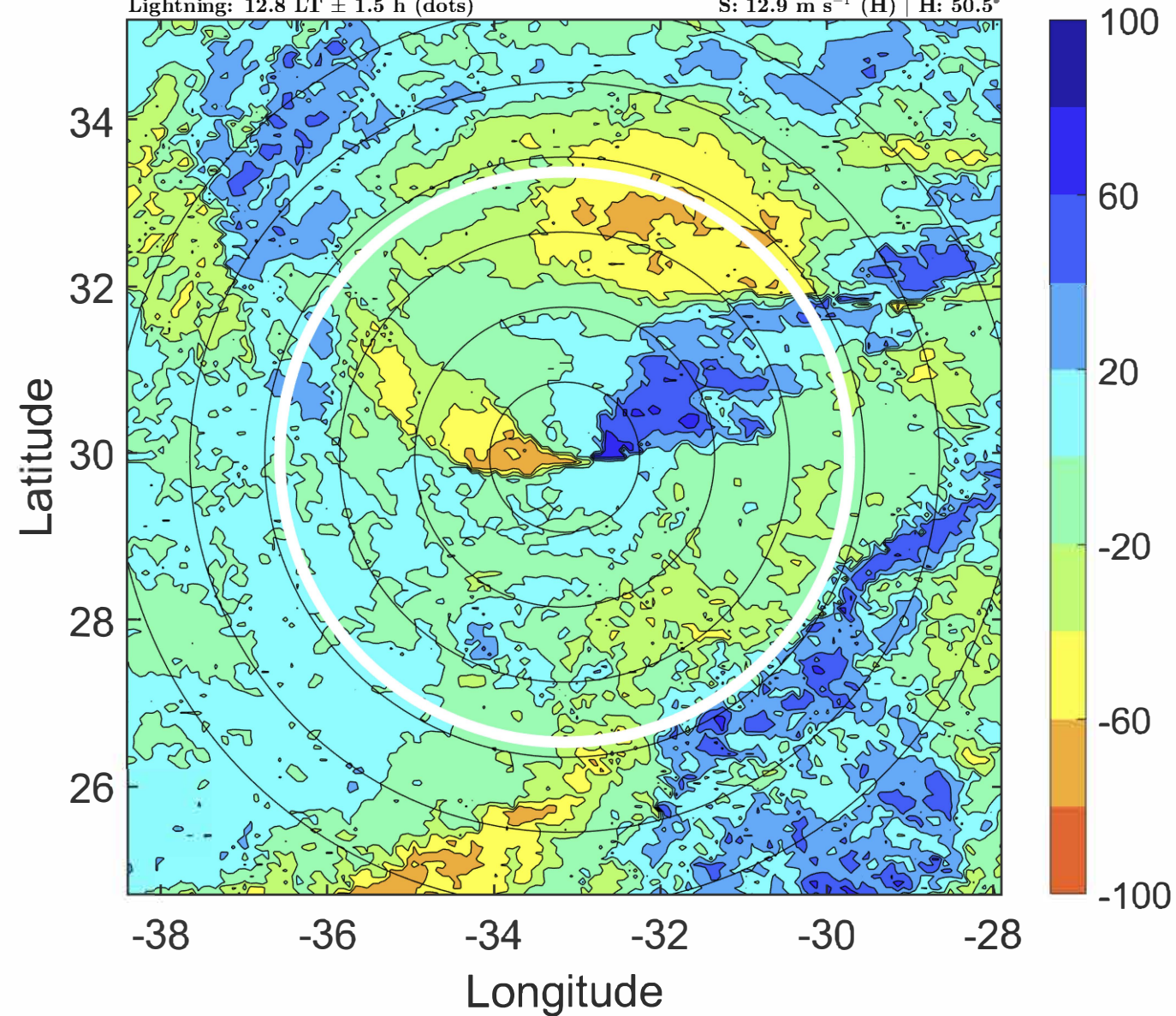

IR BT & Lightning

t: 2020111118 (15.8 LT)
Lightning: 15.8 LT \pm 1.5 h (dots)

PT: LLCP | EA: INACT
30L (THETA) | 55 kt TS
S: 12.5 m s⁻¹ (H) | H: 48°

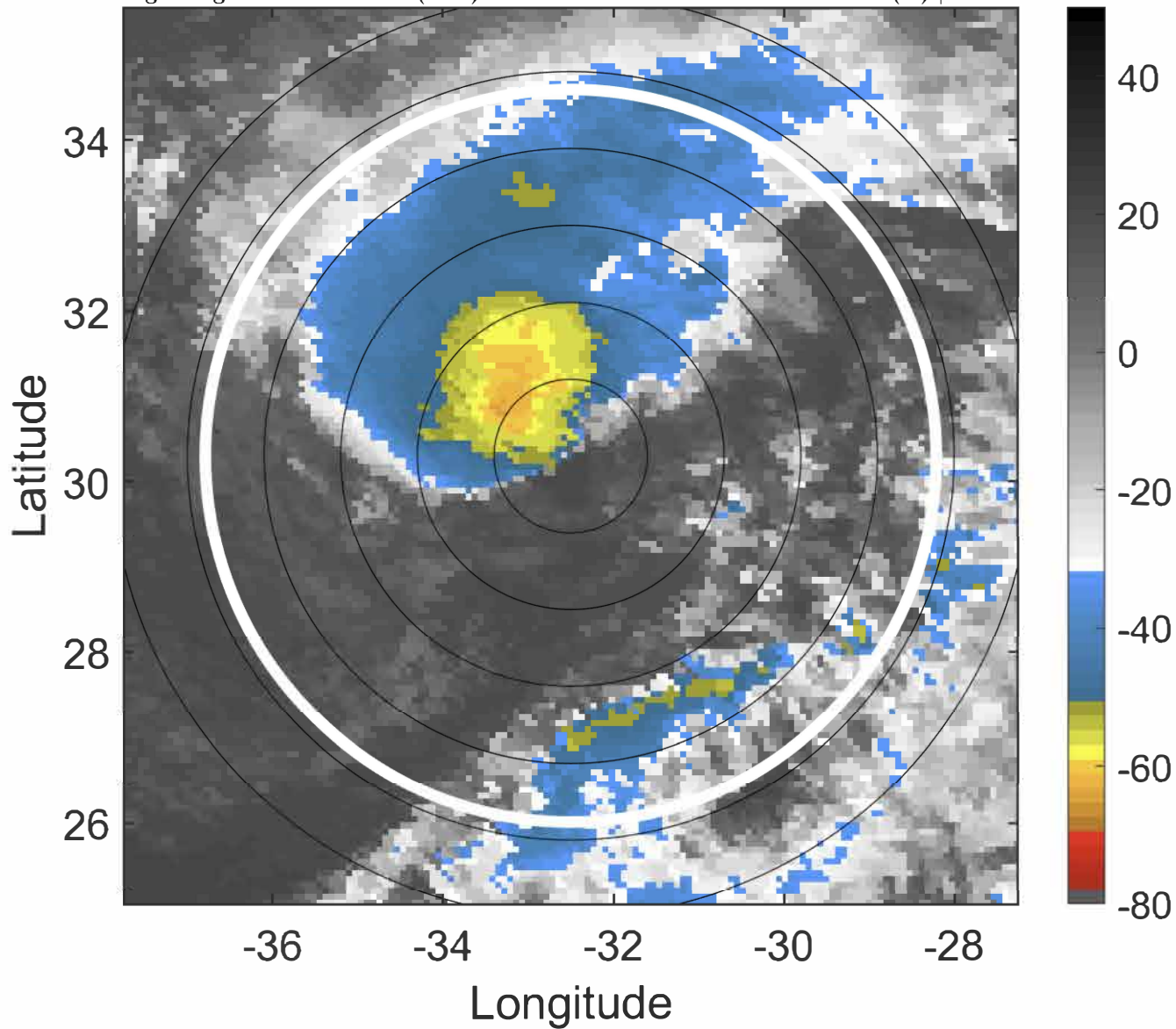

6-h IR BT Differences & Lightning

Δ t: 2020111118 (15.8 LT) - 2020111112 (9.7 LT)
Lightning: 15.8 LT \pm 1.5 h (dots)

PT: LLCP | EA: INACT
30L (THETA) | 55 kt TS
S: 12.5 m s⁻¹ (H) | H: 48°

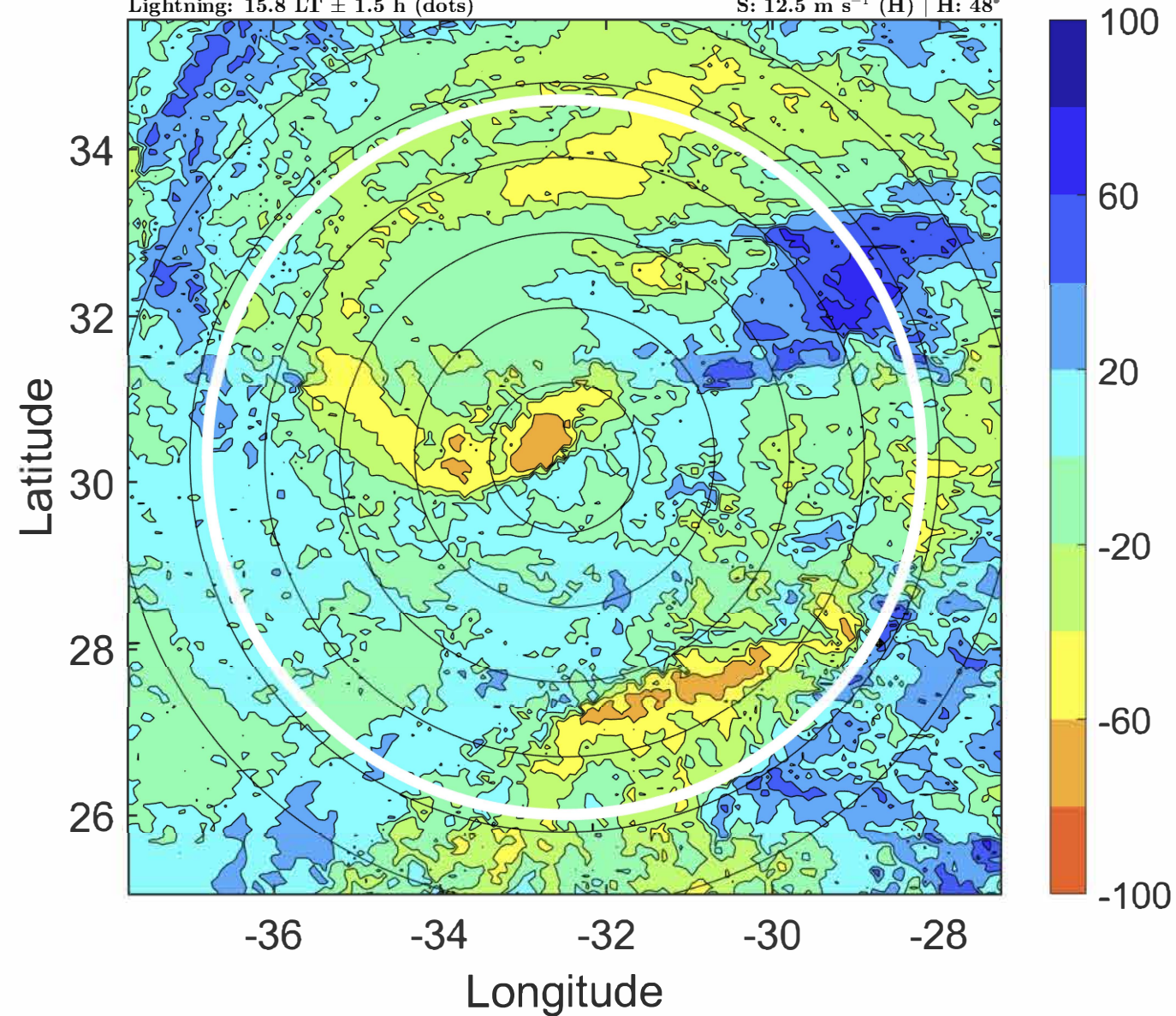

IR BT & Lightning

t: 2020111121 (18.9 LT)
Lightning: 18.9 LT \pm 1.5 h (dots)

PT: LLCP | EA: INACT
30L (THETA) | 57.5 kt TS
S: 12.7 m s⁻¹ (H) | H: 52.5°

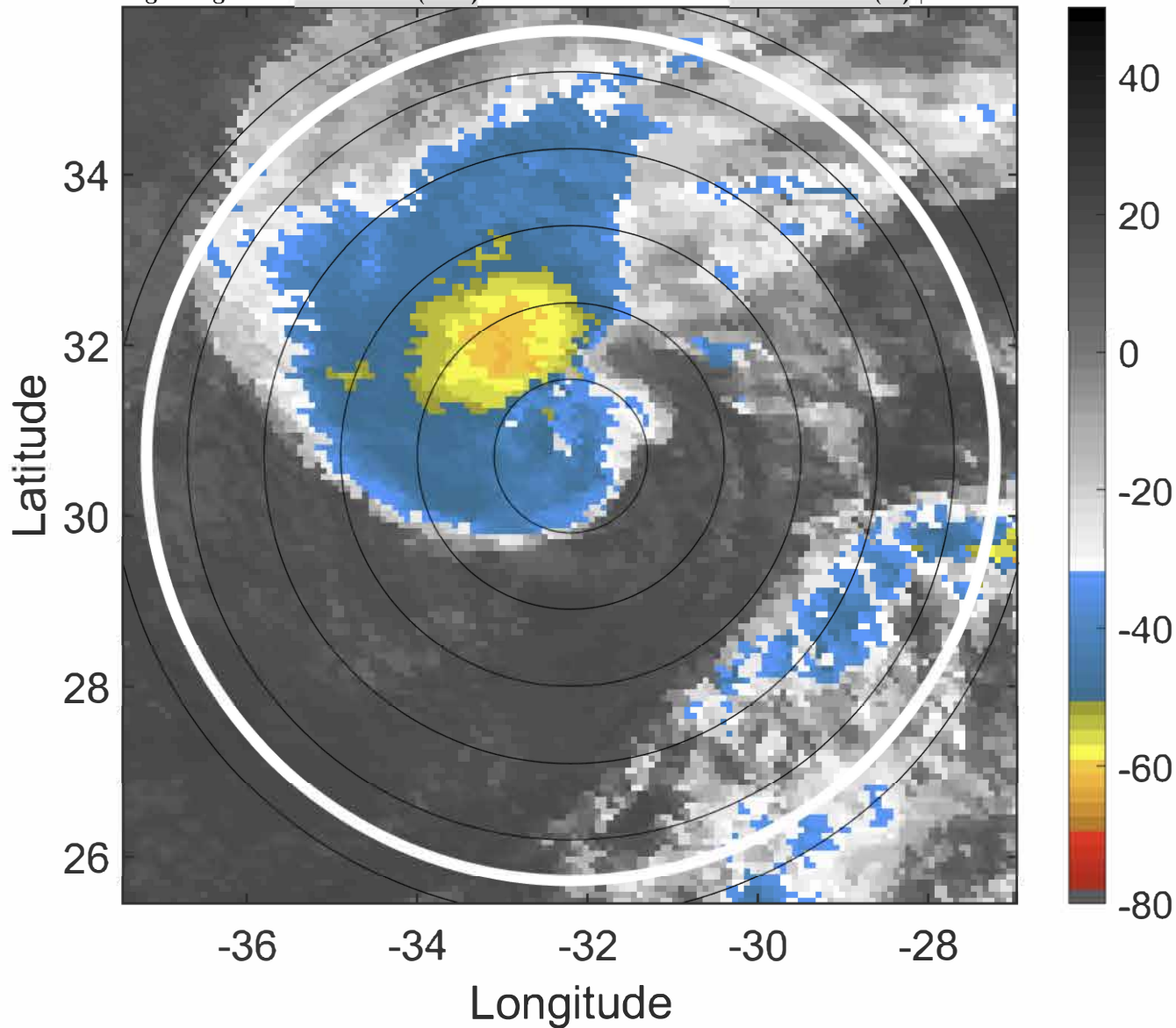

6-h IR BT Differences & Lightning

Δ t: 2020111121 (18.9 LT) - 2020111115 (12.8 LT)
Lightning: 18.9 LT \pm 1.5 h (dots)

PT: LLCP | EA: INACT
30L (THETA) | 57.5 kt TS
S: 12.7 m s⁻¹ (H) | H: 52.5°

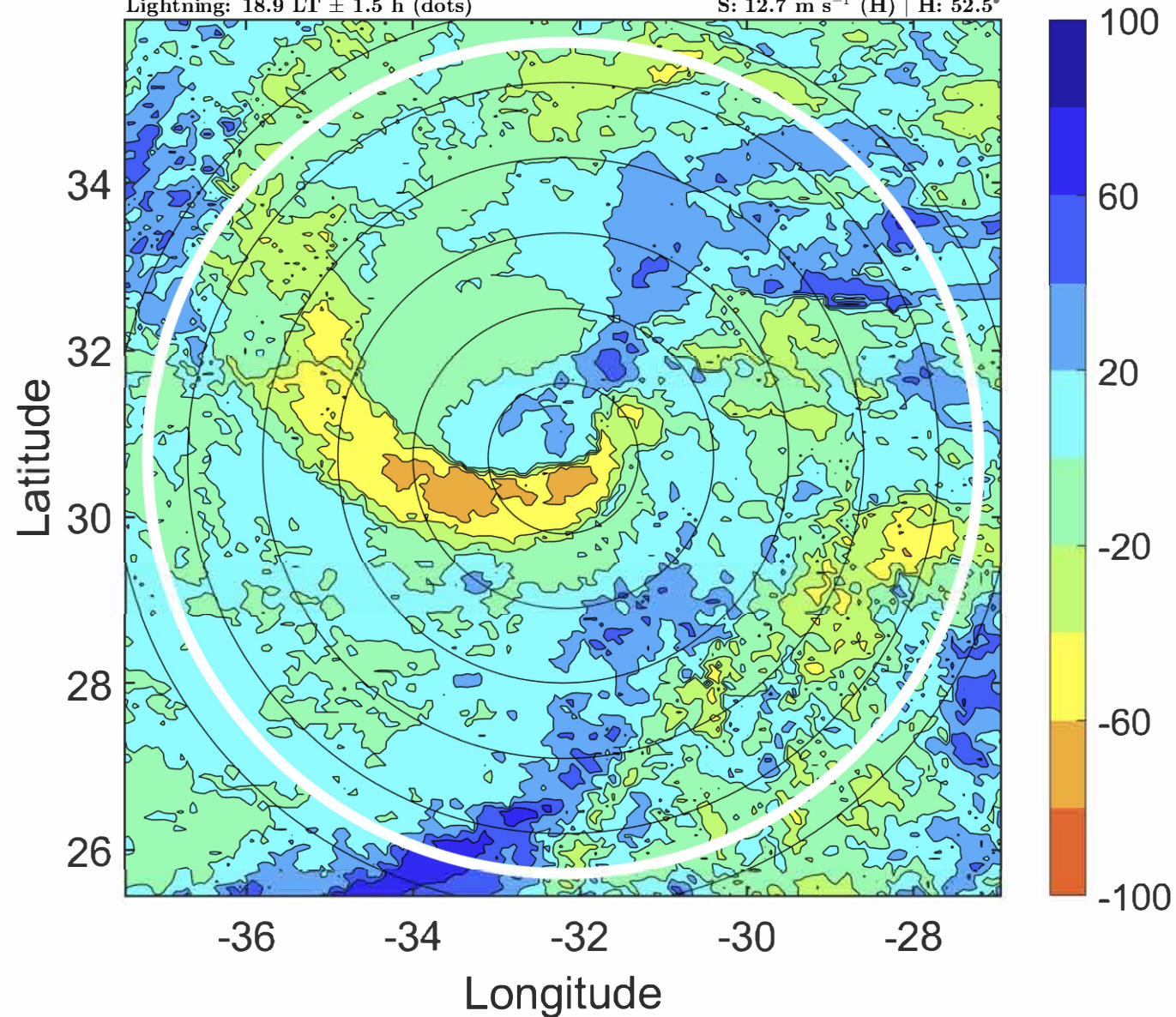

IR BT & Lightning

t: 2020111200 (21.9 LT)
Lightning: 21.9 LT \pm 1.5 h (dots)

PT: LLCP | EA: INACT
30L (THETA) | 60 kt TS
S: 12.8 m s⁻¹ (H) | H: 57°

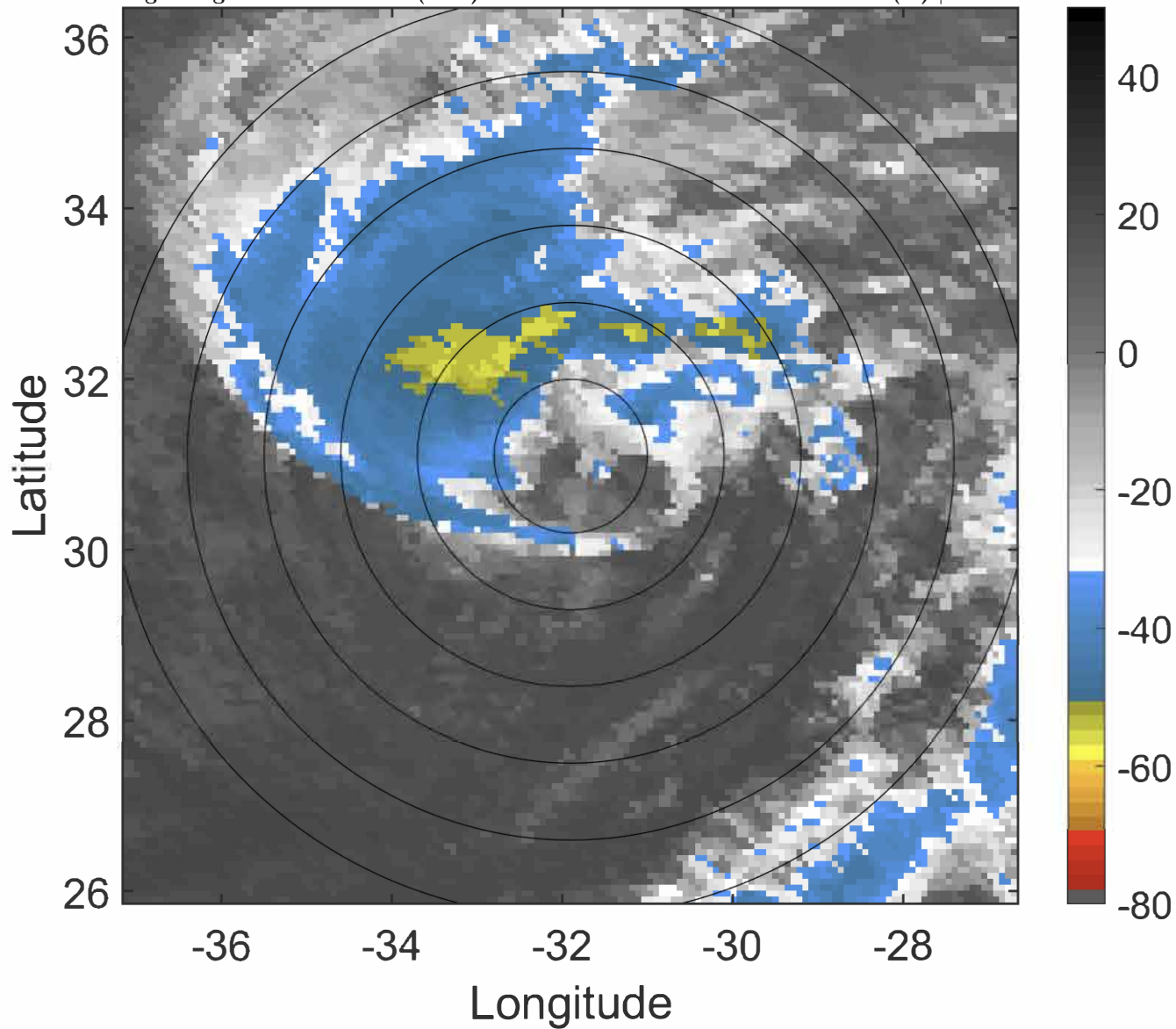

6-h IR BT Differences & Lightning

Δ t: 2020111200 (21.9 LT) - 2020111118 (15.8 LT)
Lightning: 21.9 LT \pm 1.5 h (dots)

PT: LLCP | EA: INACT
30L (THETA) | 60 kt TS
S: 12.8 m s⁻¹ (H) | H: 57°

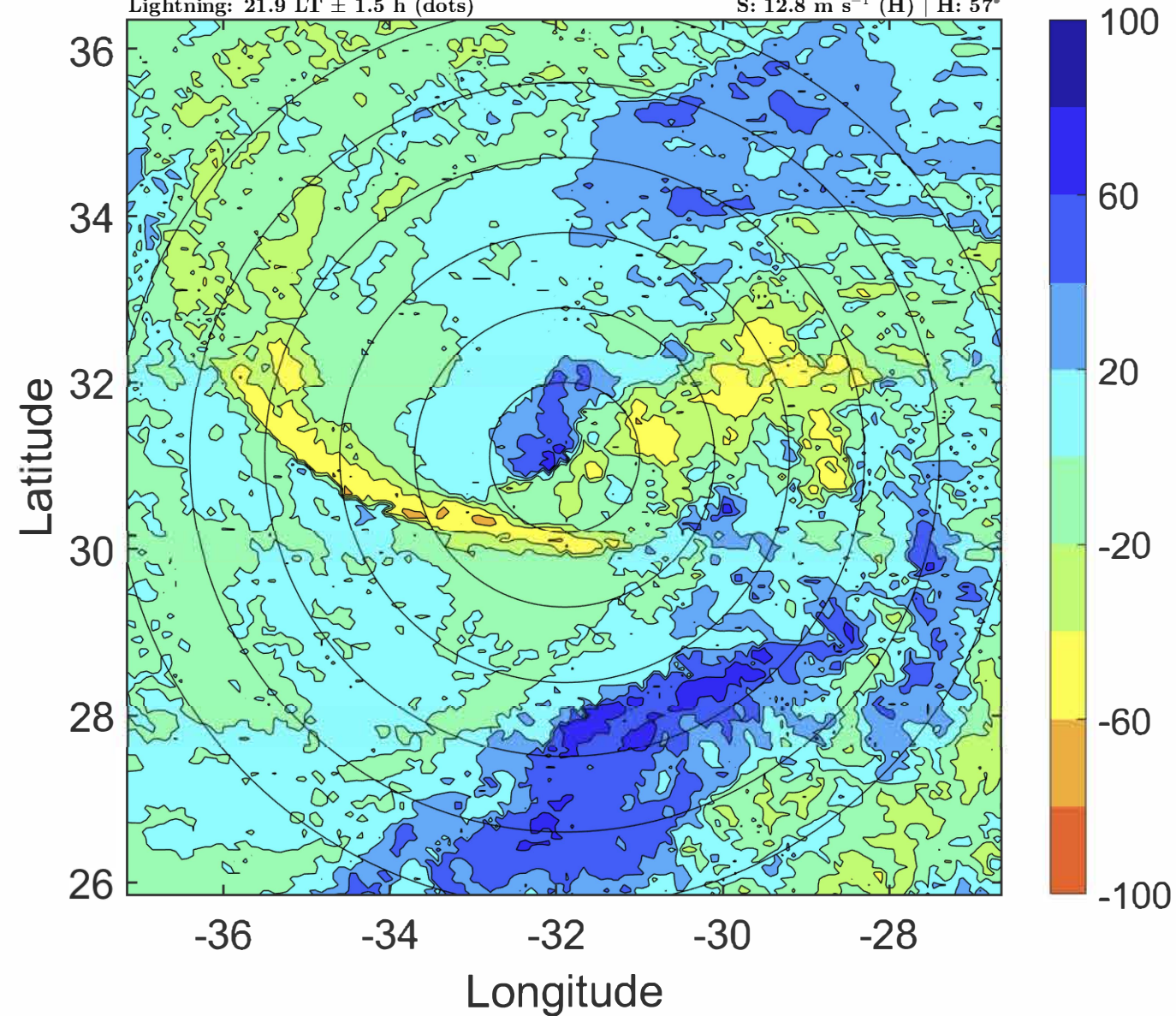

IR BT & Lightning

t: 2020111203 (0.9 LT)

Lightning: 0.9 LT \pm 1.5 h (dots)

PT: LLWP | EA: QUASI

30L (THETA) | 57.5 kt TS

S: 11.9 m s⁻¹ (H) | H: 61.5°

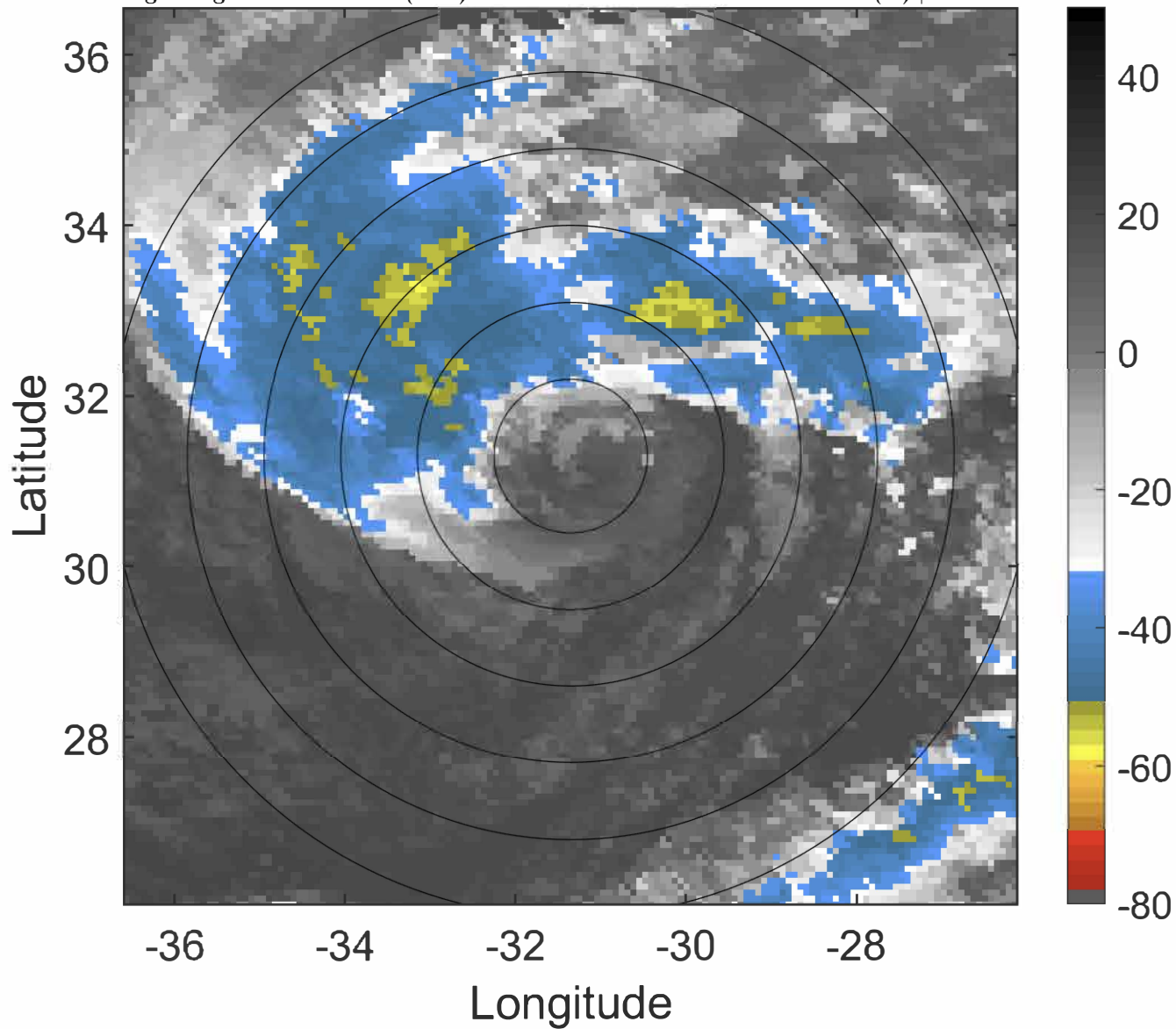

6-h IR BT Differences & Lightning

Δ t: 2020111203 (0.9 LT) - 202011121 (18.9 LT)

Lightning: 0.9 LT \pm 1.5 h (dots)

PT: LLWP | EA: QUASI

30L (THETA) | 57.5 kt TS

S: 11.9 m s⁻¹ (H) | H: 61.5°

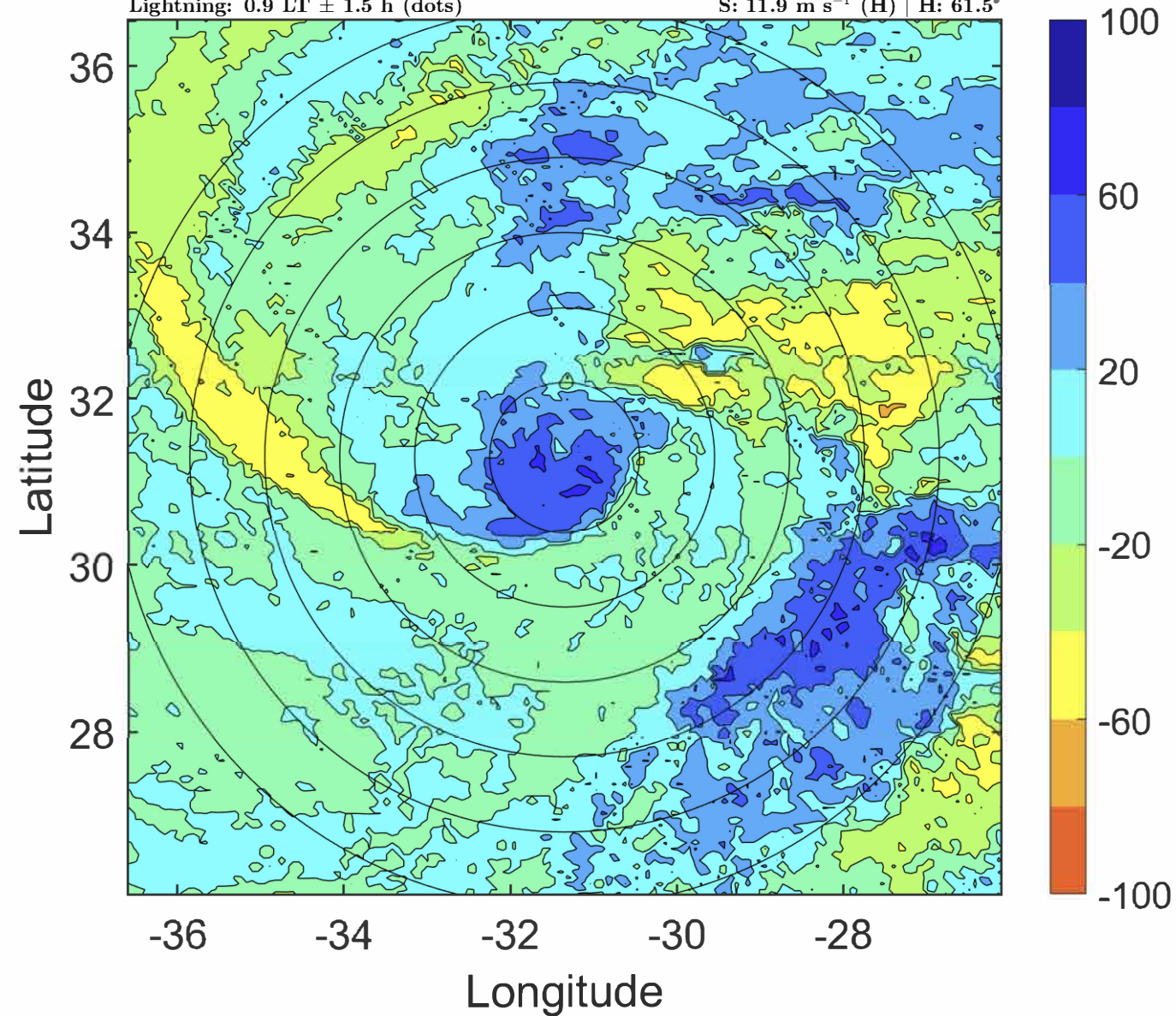

IR BT & Lightning

t: 2020111206 (3.9 LT)

Lightning: 3.9 LT \pm 1.5 h (dots)

PT: LLWP | EA: QUASI

30L (THETA) | 55 kt TS

S: 11 m s⁻¹ (H) | H: 66°

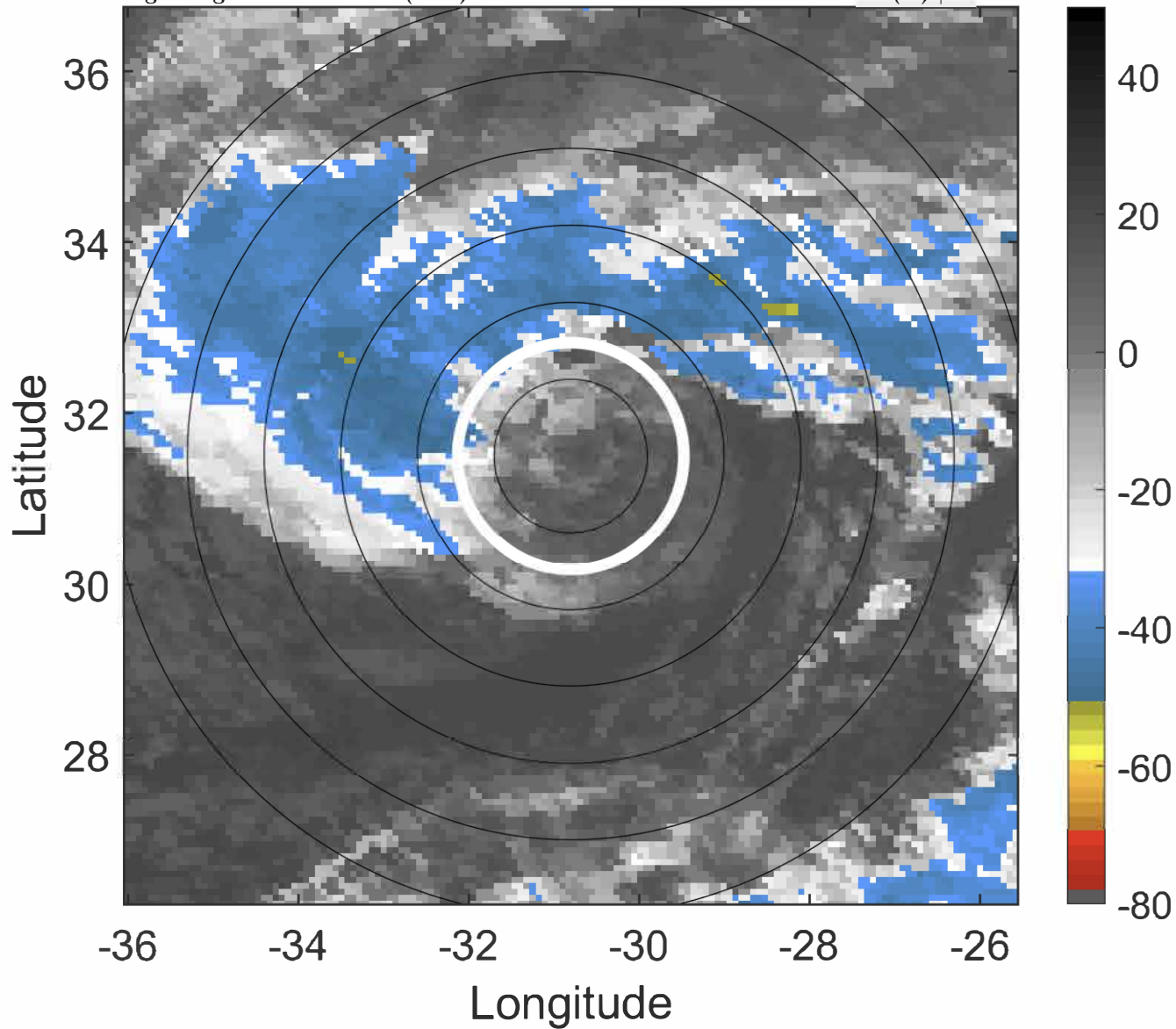

6-h IR BT Differences & Lightning

Δ t: 2020111206 (3.9 LT) - 2020111200 (21.9 LT)

Lightning: 3.9 LT \pm 1.5 h (dots)

PT: LLWP | EA: QUASI

30L (THETA) | 55 kt TS

S: 11 m s⁻¹ (H) | H: 66°

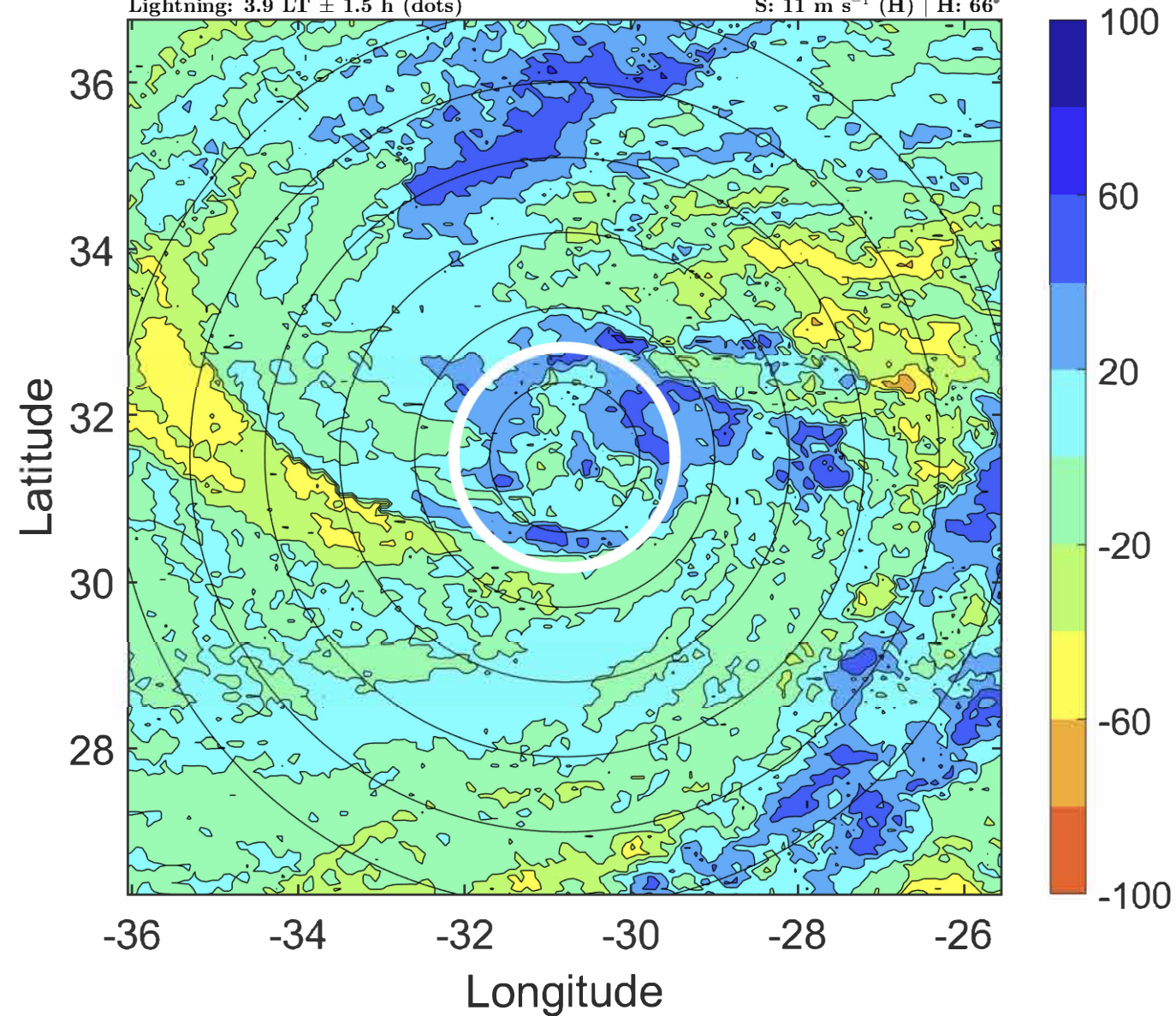

IR BT & Lightning

t: 2020111209 (7 LT)

Lightning: 7 LT \pm 1.5 h (dots)

PT: LLWP | EA: QUASI

30L (THETA) | 55 kt TS

S: 9.7 m s⁻¹ (M) | H: 63.5°

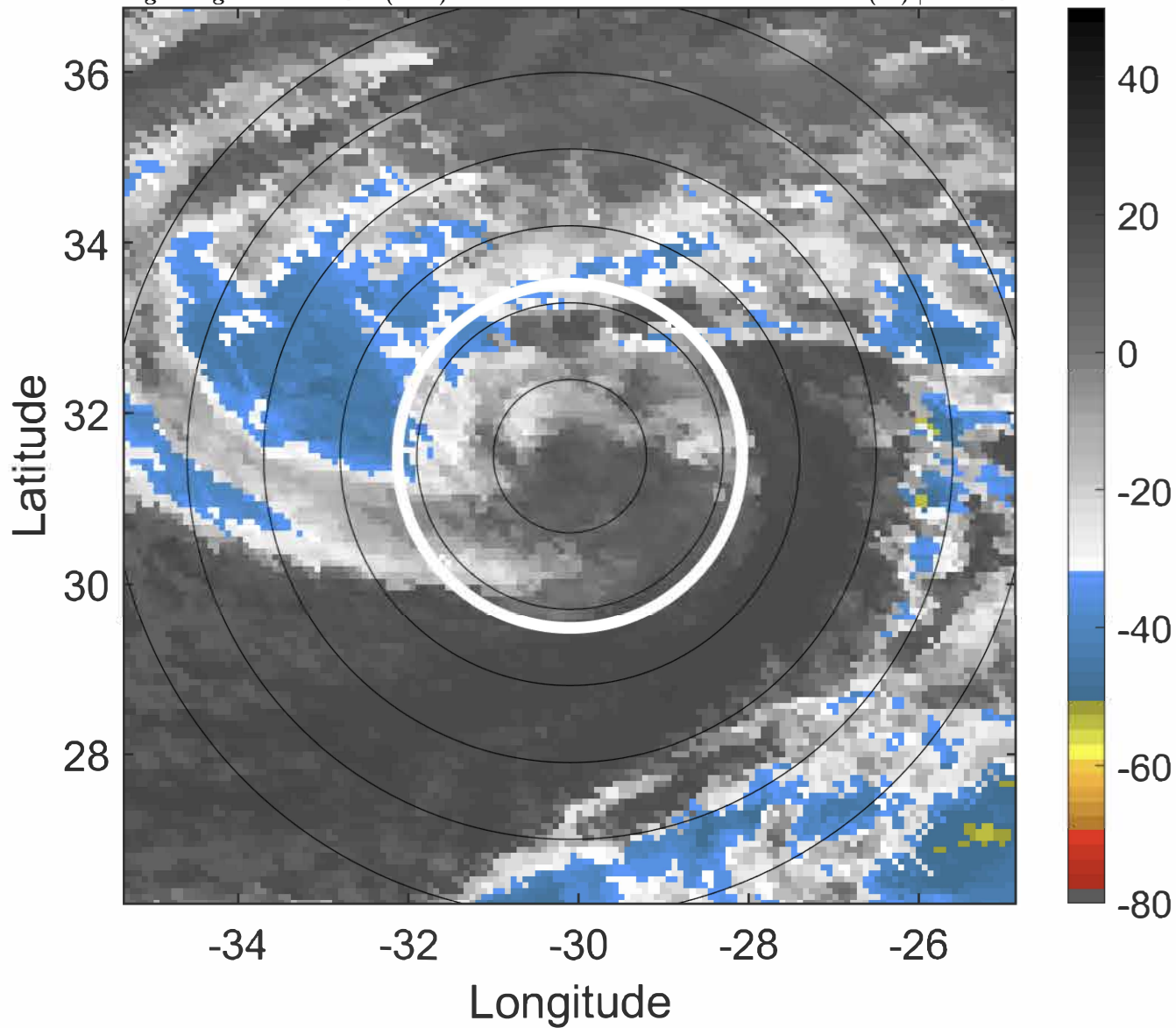

6-h IR BT Differences & Lightning

Δ t: 2020111209 (7 LT) - 2020111203 (0.9 LT)

Lightning: 7 LT \pm 1.5 h (dots)

PT: LLWP | EA: QUASI

30L (THETA) | 55 kt TS

S: 9.7 m s⁻¹ (M) | H: 63.5°

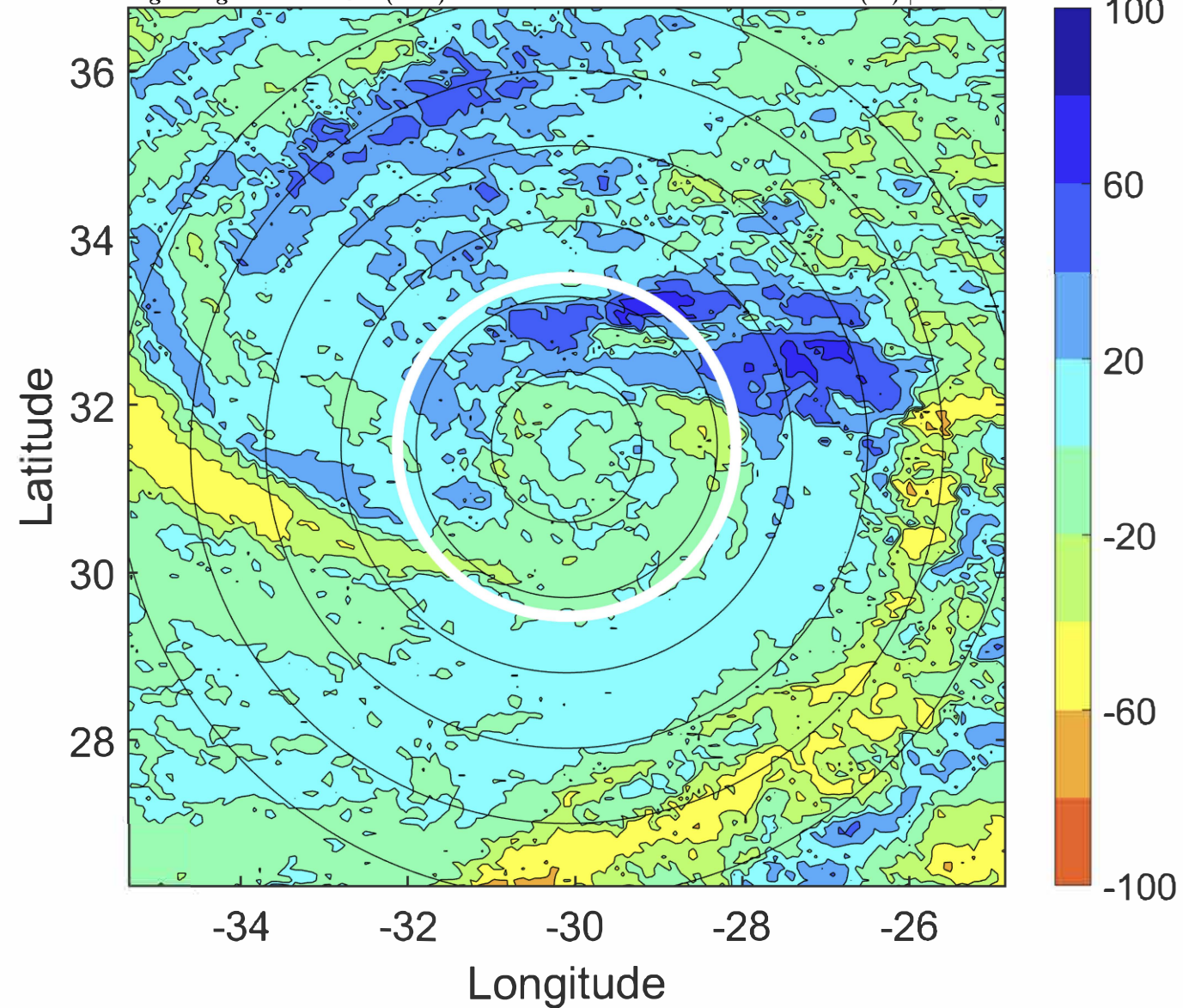

IR BT & Lightning

t: 202011212 (10 LT)

Lightning: 10 LT \pm 1.5 h (dots)

PT: LLWP | EA: QUASI

30L (THETA) | 55 kt TS

S: 8.3 m s⁻¹ (M) | H: 61°

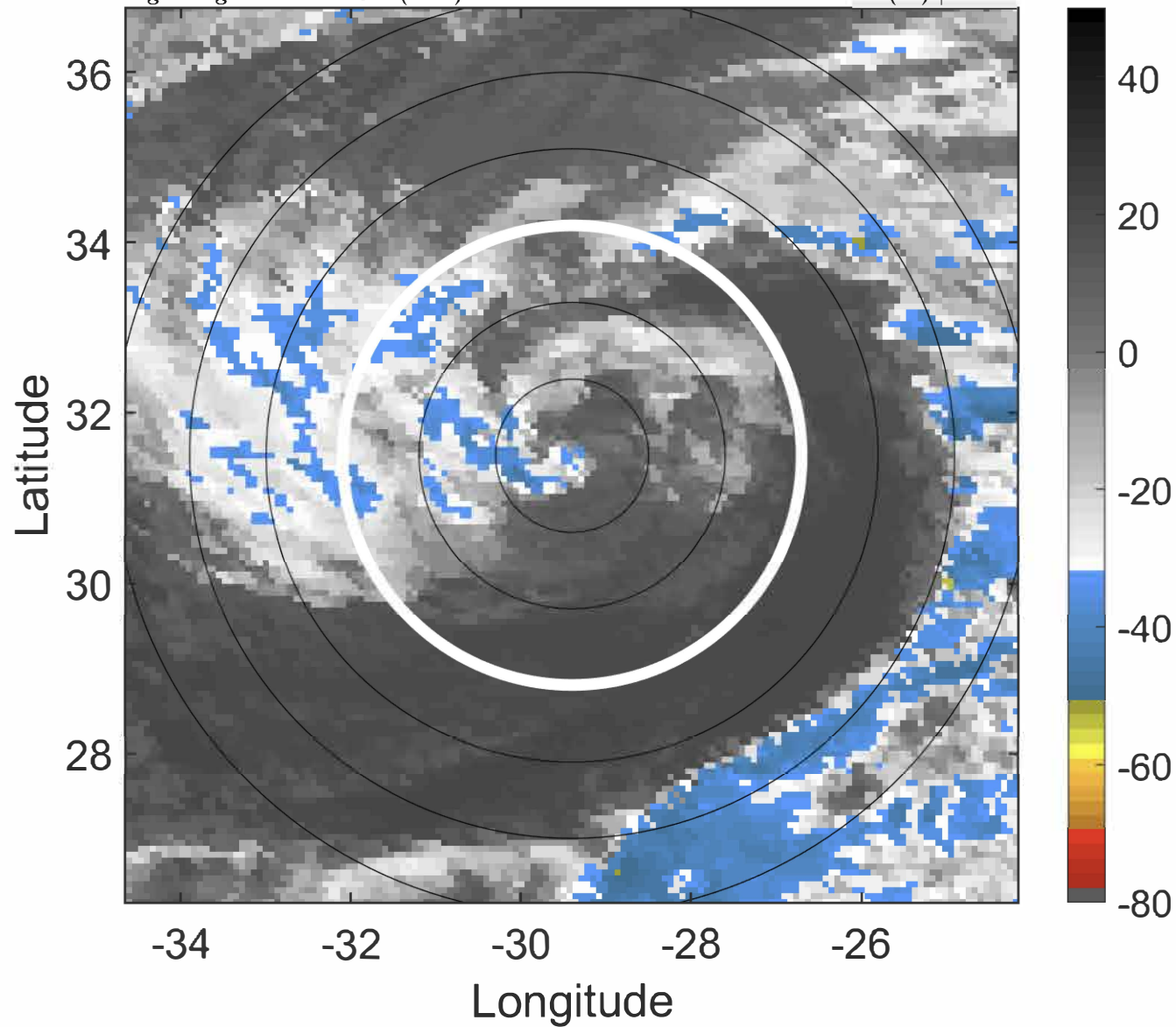

6-h IR BT Differences & Lightning

Δ t: 202011212 (10 LT) - 202011206 (3.9 LT)

Lightning: 10 LT \pm 1.5 h (dots)

PT: LLWP | EA: QUASI

30L (THETA) | 55 kt TS

S: 8.3 m s⁻¹ (M) | H: 61°

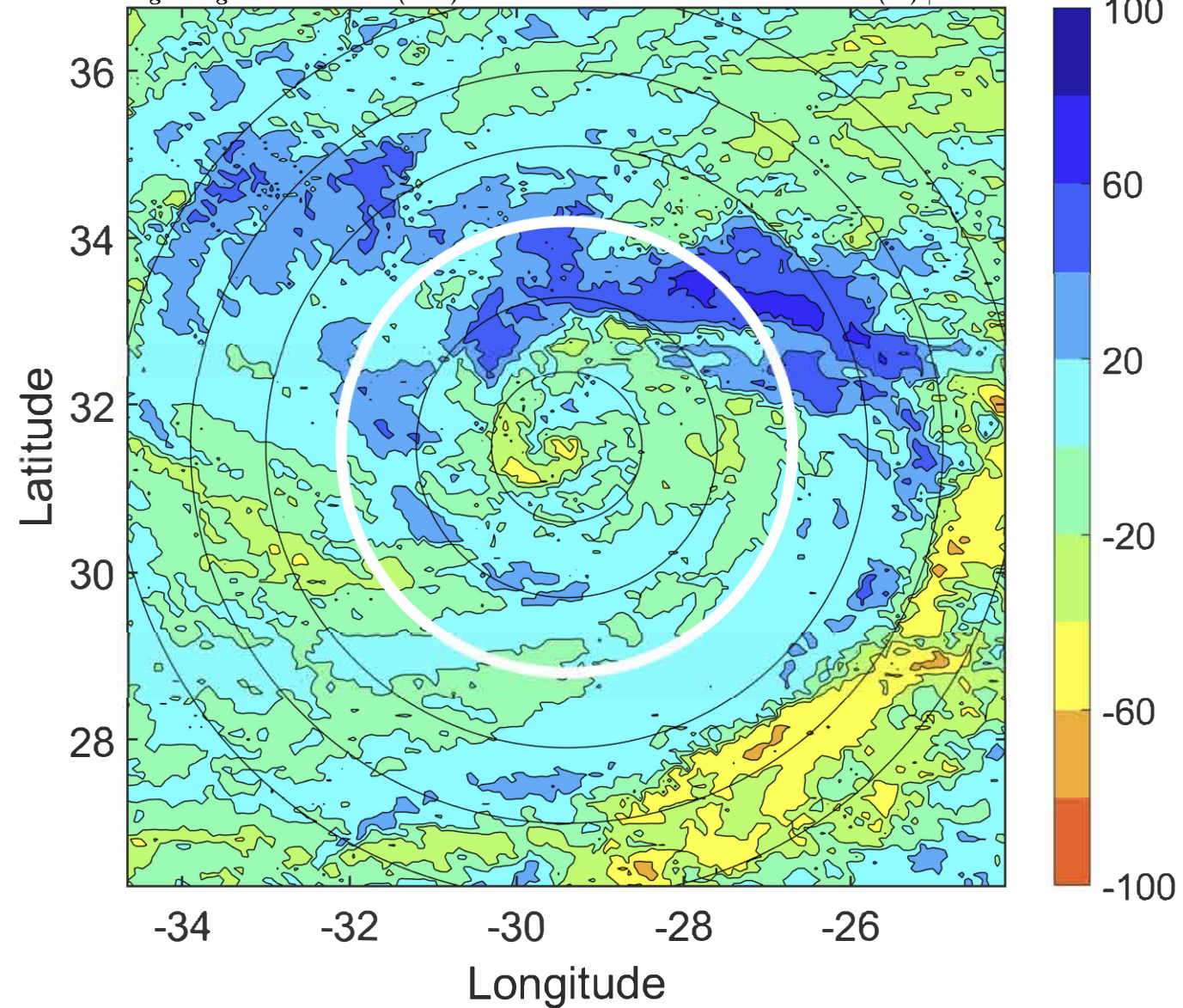

IR BT & Lightning

t: 202011215 (13.1 LT)
Lightning: 13.1 LT \pm 1.5 h (dots)

PT: LLWP | EA: QUASI
30L (THETA) | 55 kt TS
S: 8.7 m s⁻¹ (M) | H: 68°

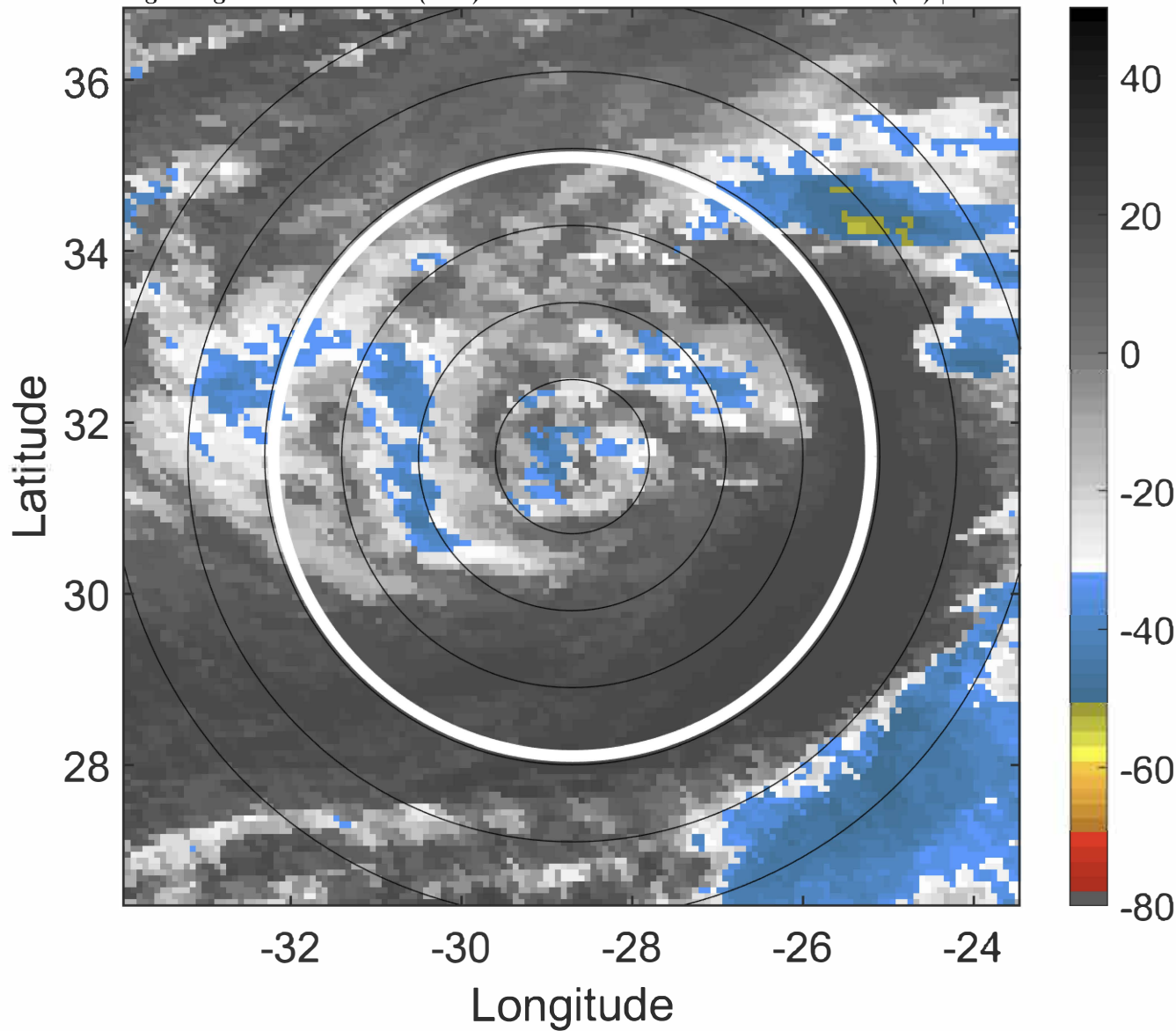

6-h IR BT Differences & Lightning

Δ t: 202011215 (13.1 LT) - 202011209 (7 LT)
Lightning: 13.1 LT \pm 1.5 h (dots)

PT: LLWP | EA: QUASI
30L (THETA) | 55 kt TS
S: 8.7 m s⁻¹ (M) | H: 68°

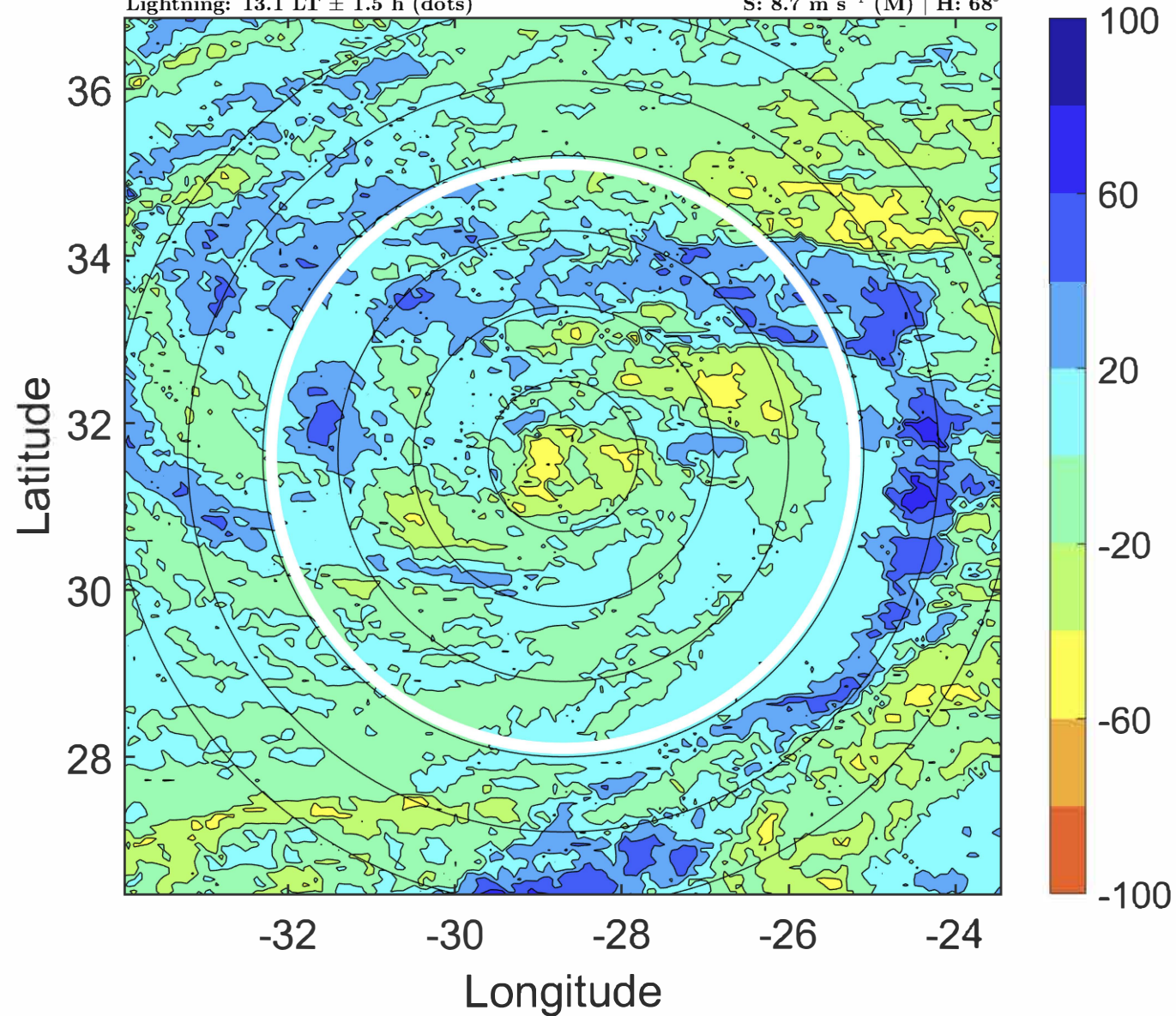

IR BT & Lightning

t: 202011218 (16.1 LT)
Lightning: 16.1 LT \pm 1.5 h (dots)

PT: LLWP | EA: QUASI
30L (THETA) | 55 kt TS
S: 9 m s⁻¹ (M) | H: 75°

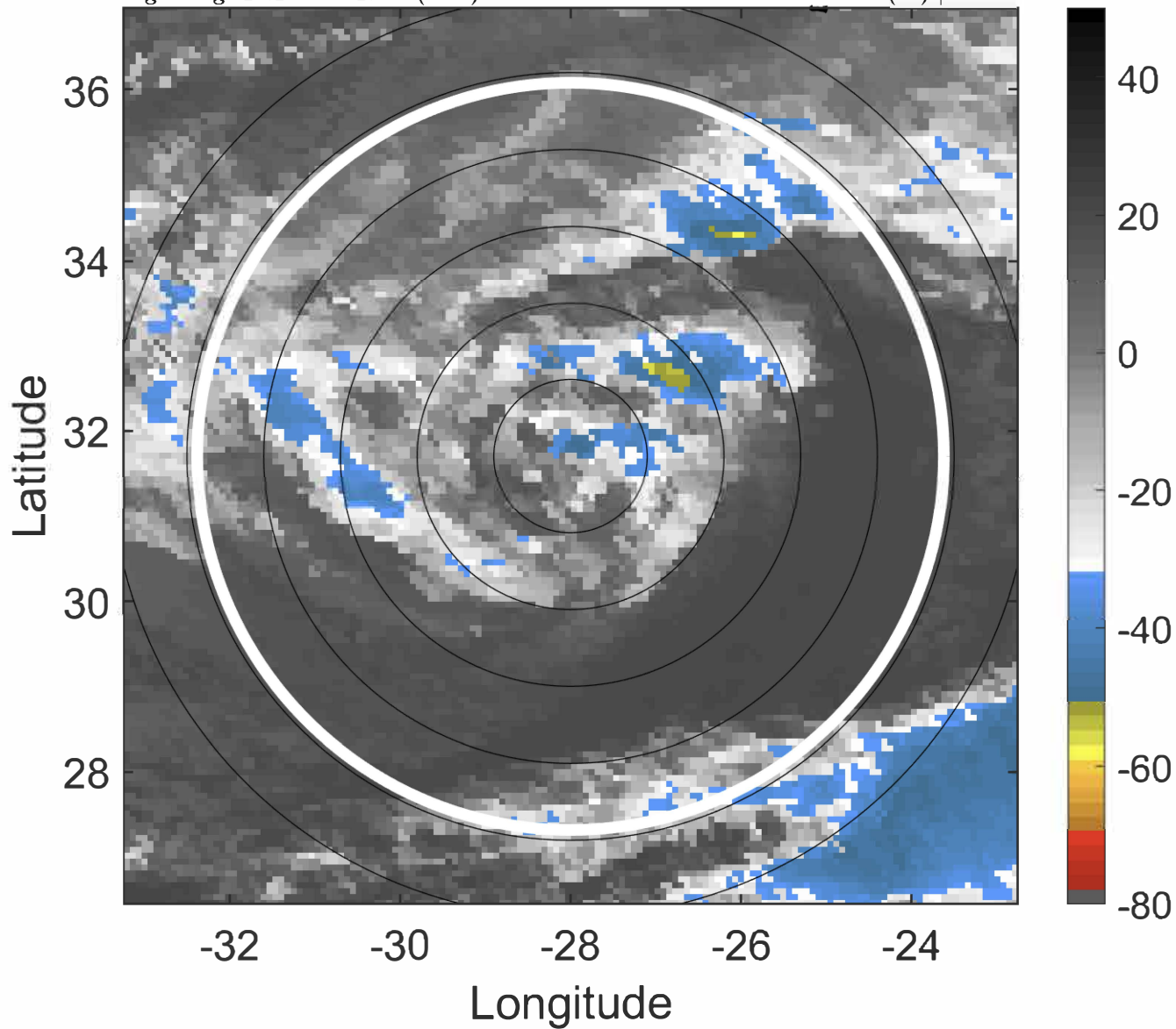

6-h IR BT Differences & Lightning

Δ t: 202011218 (16.1 LT) - 202011212 (10 LT)
Lightning: 16.1 LT \pm 1.5 h (dots)

PT: LLWP | EA: QUASI
30L (THETA) | 55 kt TS
S: 9 m s⁻¹ (M) | H: 75°

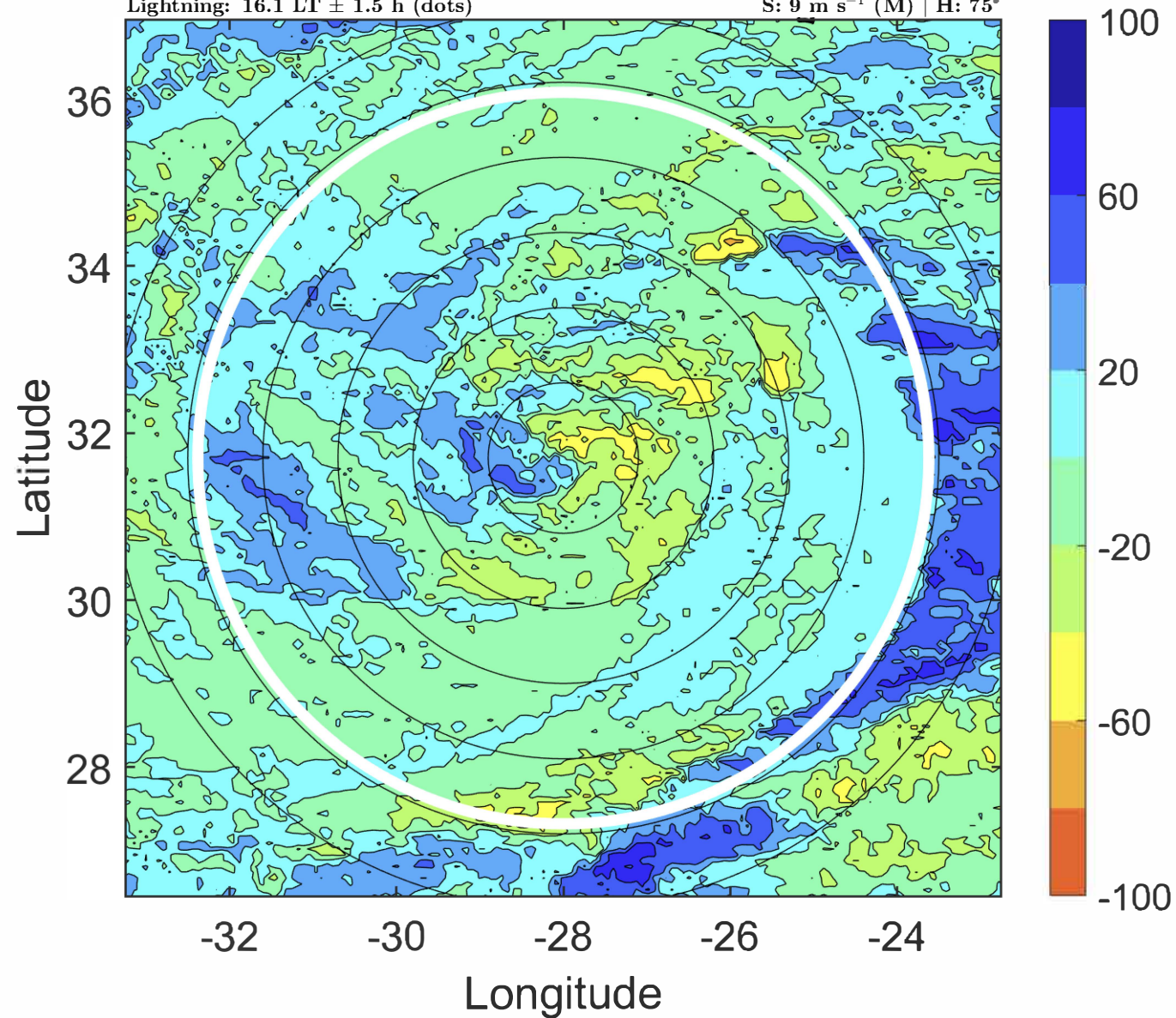

IR BT & Lightning

t: 202011221 (19.2 LT)

Lightning: 19.2 LT \pm 1.5 h (dots)

PT: LLWP | EA: QUASI

30L (THETA) | 52.5 kt TS

S: 8.6 m s⁻¹ (M) | H: 81.5°

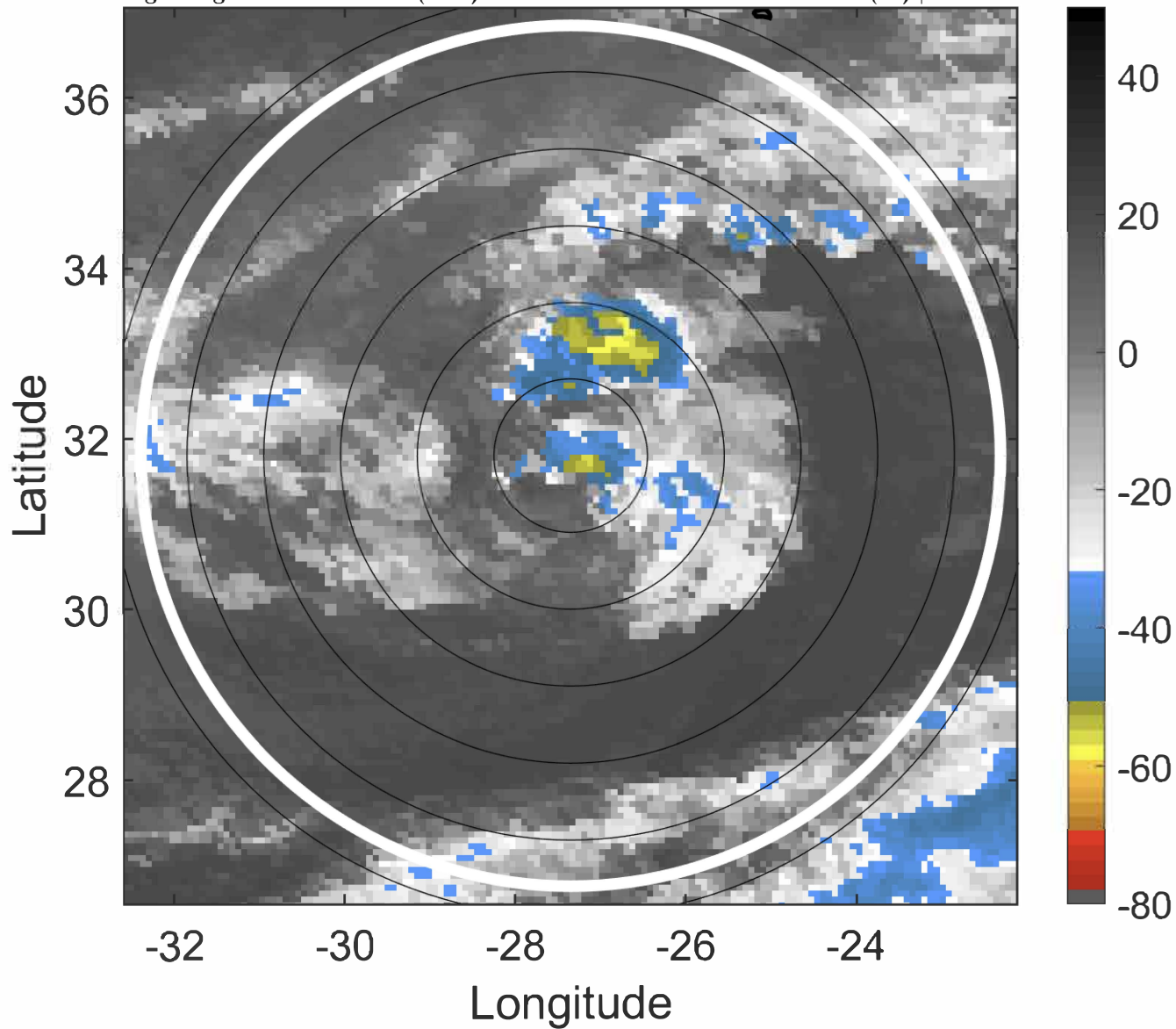

6-h IR BT Differences & Lightning

Δ t: 202011221 (19.2 LT) - 202011215 (13.1 LT)

Lightning: 19.2 LT \pm 1.5 h (dots)

PT: LLWP | EA: QUASI

30L (THETA) | 52.5 kt TS

S: 8.6 m s⁻¹ (M) | H: 81.5°

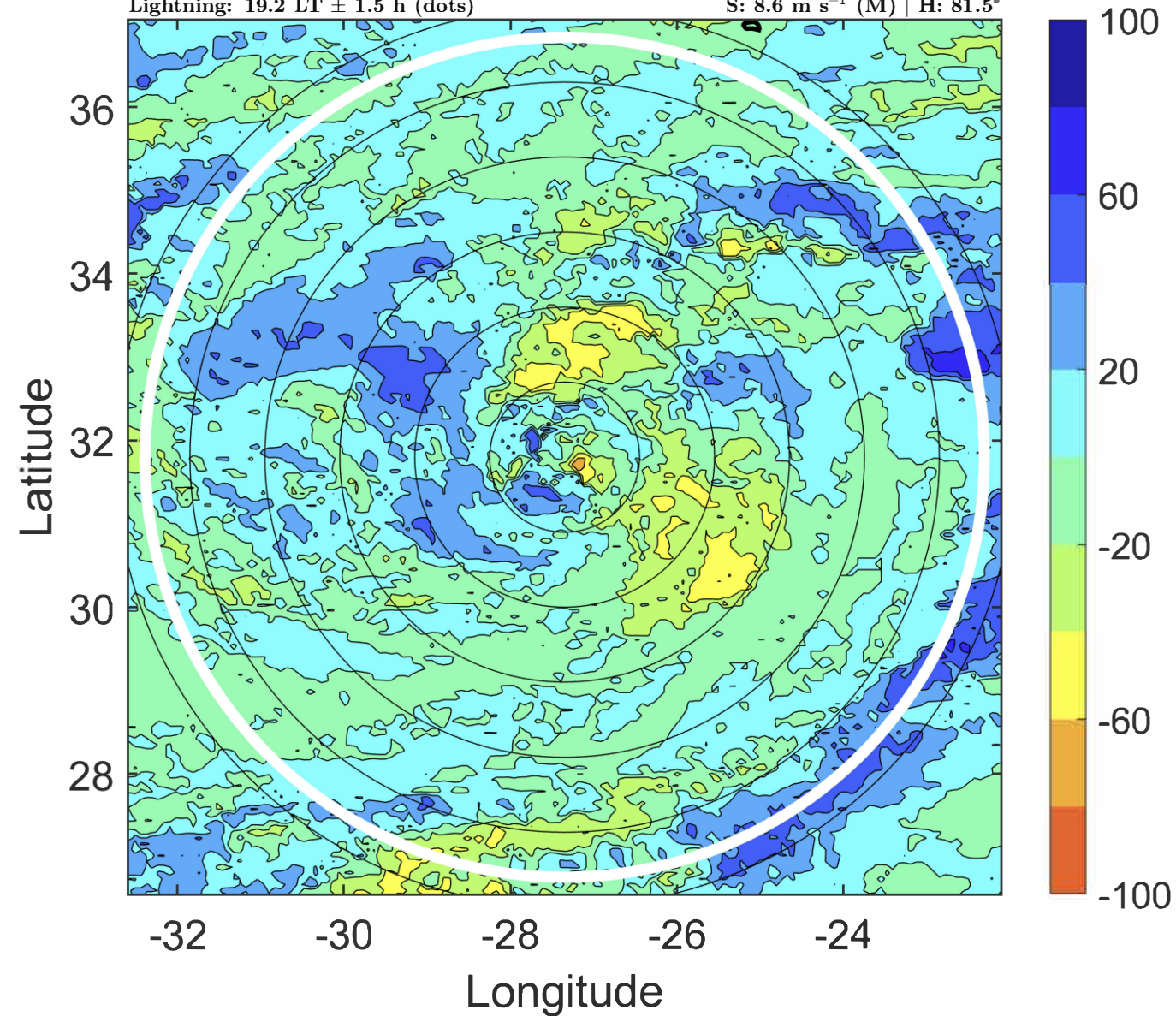

IR BT & Lightning

t: 2020111300 (22.2 LT)
Lightning: 22.2 LT \pm 1.5 h (dots)

PT: LLWP | EA: QUASI
30L (THETA) | 50 kt TS
S: 8.2 m s⁻¹ (M) | H: 88°

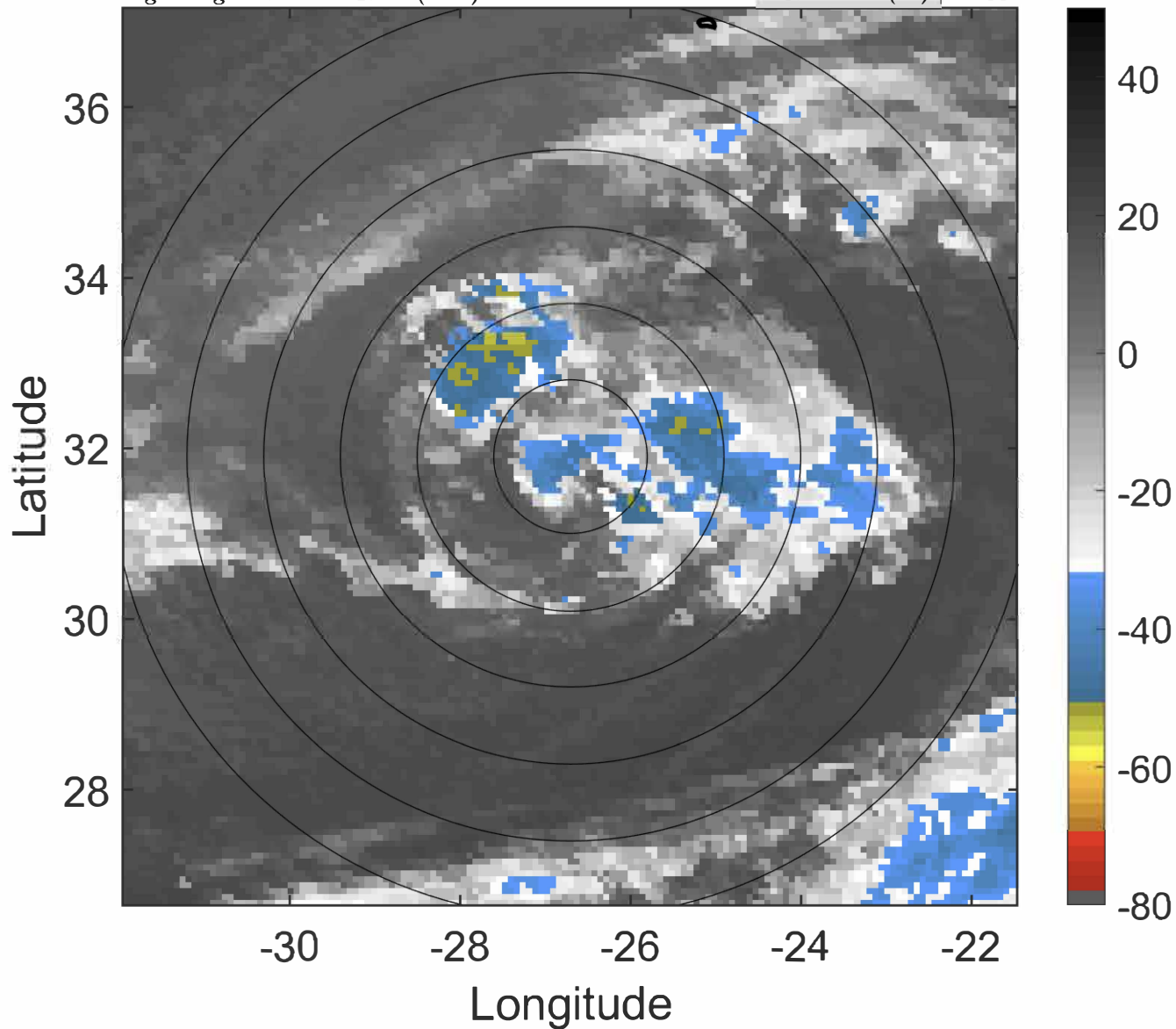

6-h IR BT Differences & Lightning

Δ t: 2020111300 (22.2 LT) - 2020111218 (16.1 LT)
Lightning: 22.2 LT \pm 1.5 h (dots)

PT: LLWP | EA: QUASI
30L (THETA) | 50 kt TS
S: 8.2 m s⁻¹ (M) | H: 88°

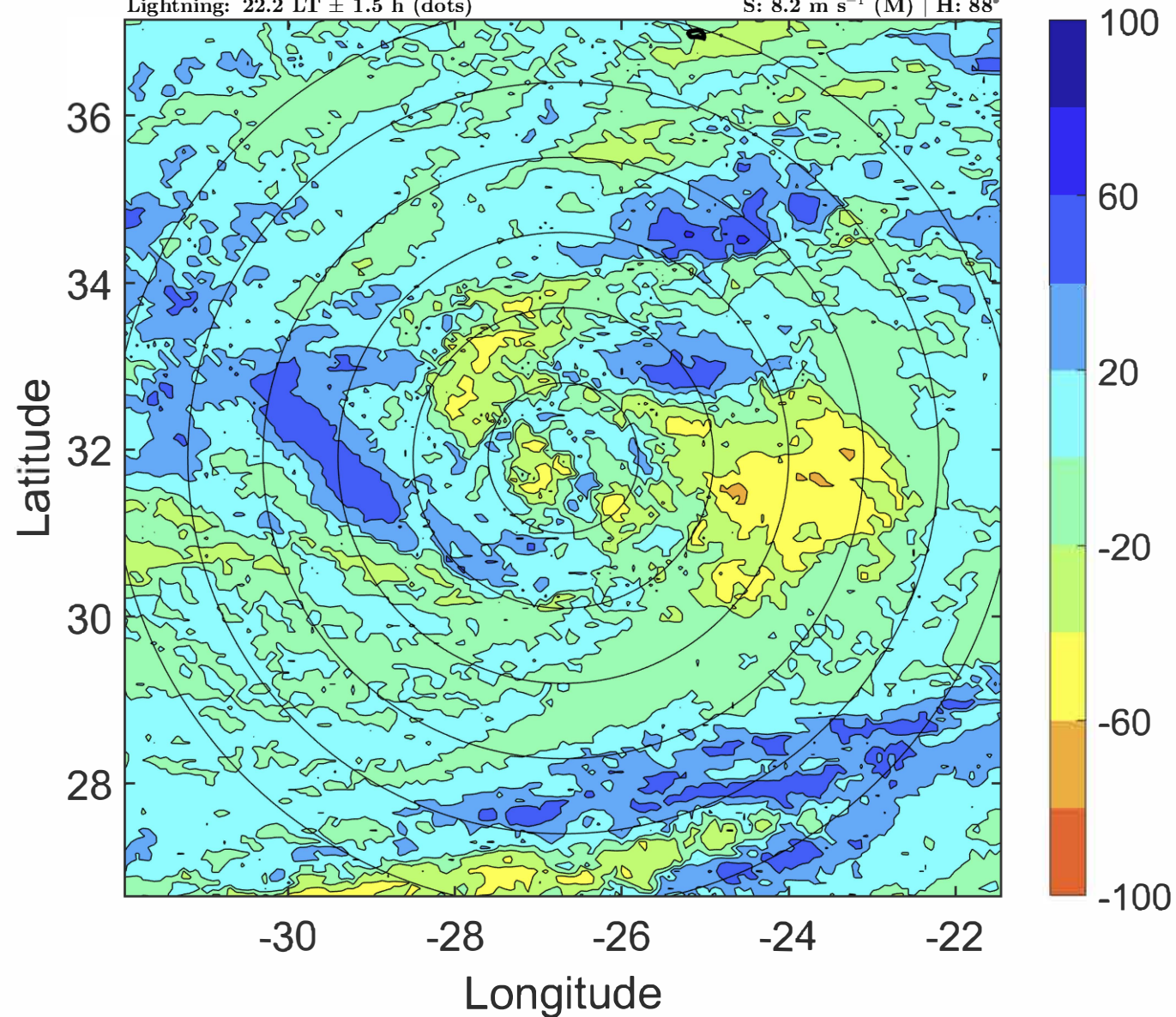

IR BT & Lightning

t: 2020111303 (1.3 LT)

Lightning: 1.3 LT \pm 1.5 h (dots)

PT: LLCP | EA: INACT

30L (THETA) | 50 kt TS

S: 7.7 m s⁻¹ (M) | H: 92.5°

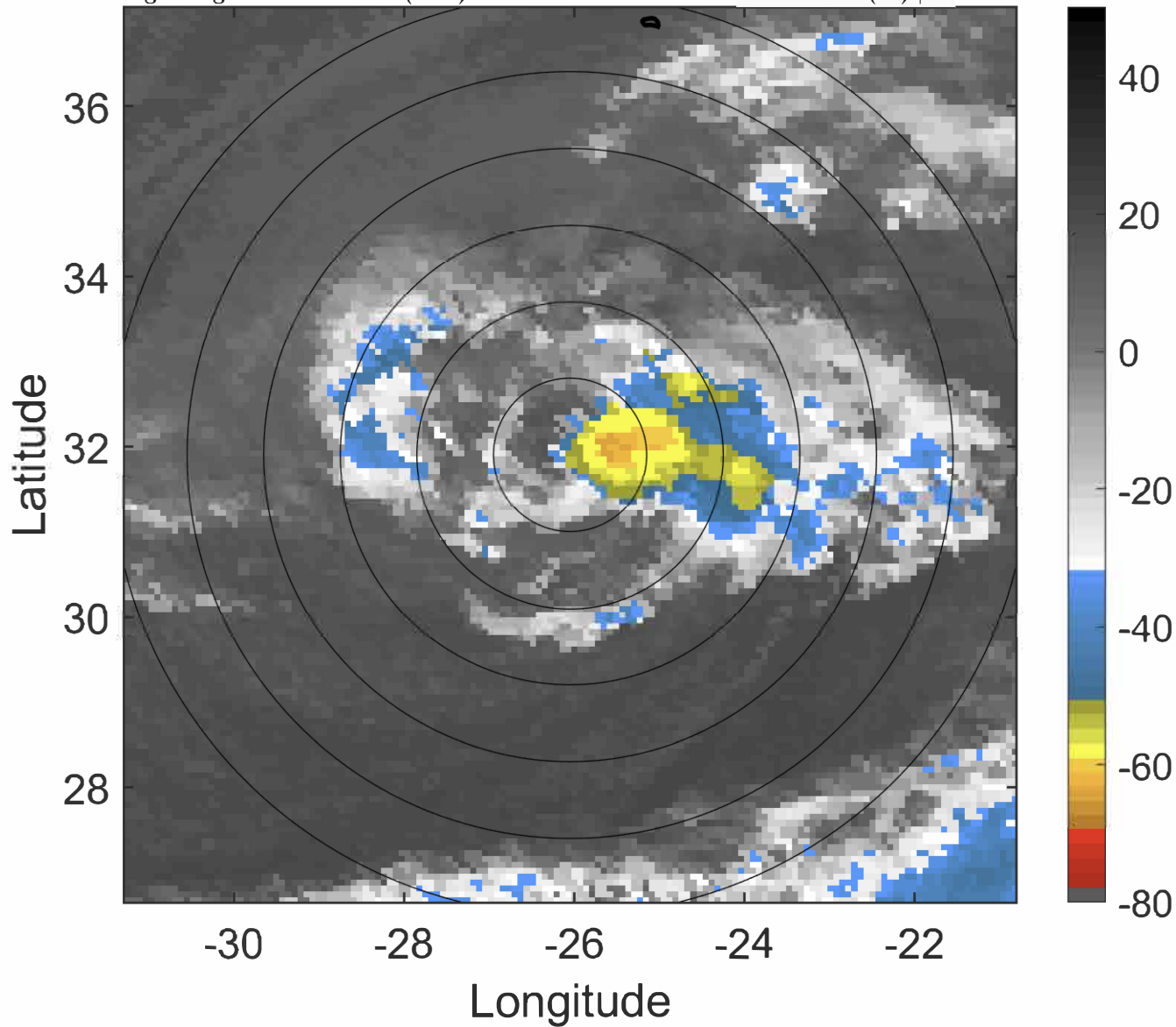

6-h IR BT Differences & Lightning

Δ t: 2020111303 (1.3 LT) - 2020111221 (19.2 LT)

Lightning: 1.3 LT \pm 1.5 h (dots)

PT: LLCP | EA: INACT

30L (THETA) | 50 kt TS

S: 7.7 m s⁻¹ (M) | H: 92.5°

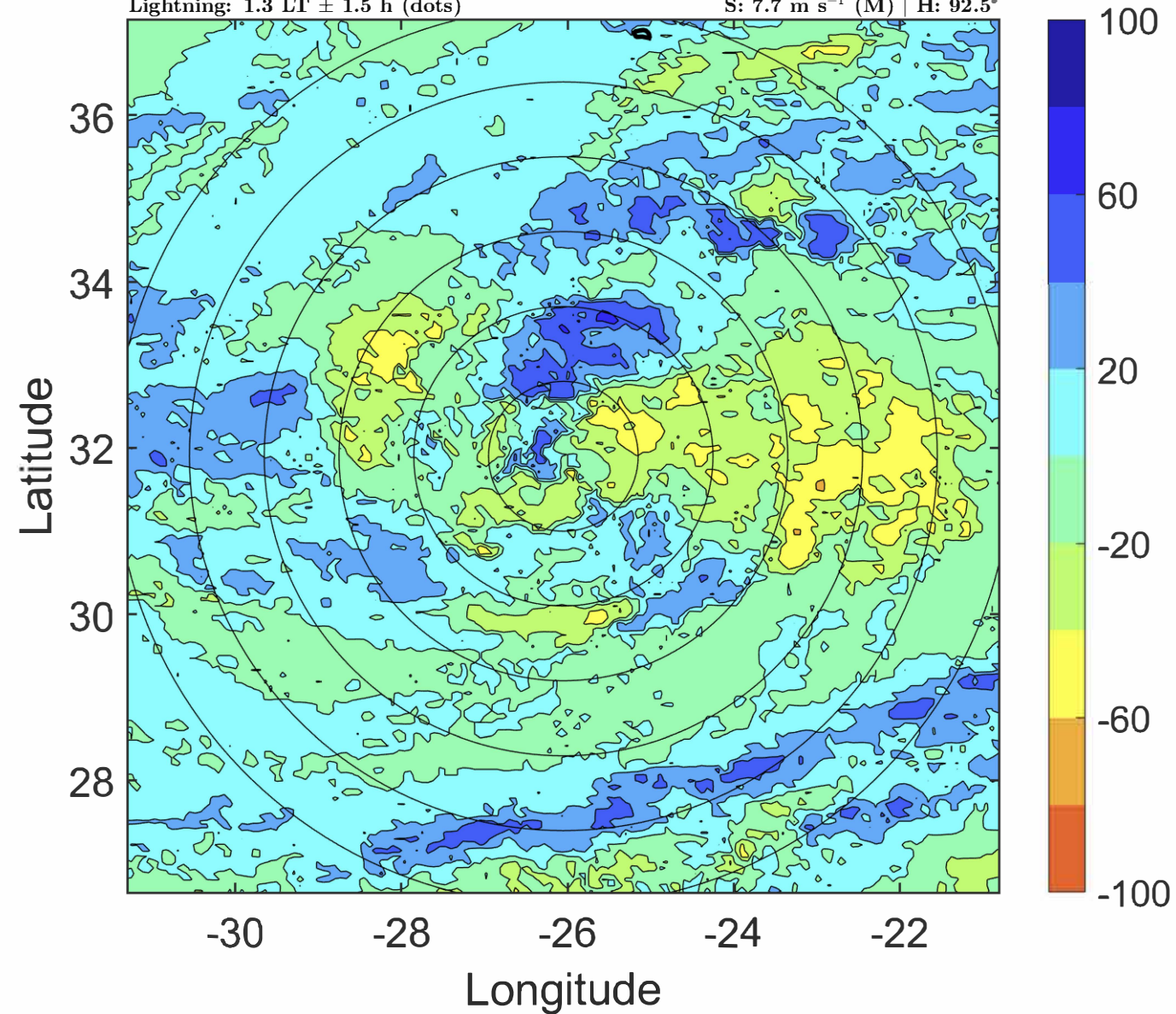

IR BT & Lightning

t: 2020111306 (4.3 LT)

Lightning: 4.3 LT \pm 1.5 h (dots)

PT: LLCP | EA: INACT

30L (THETA) | 50 kt TS

S: 7.2 m s⁻¹ (M) | H: 97°

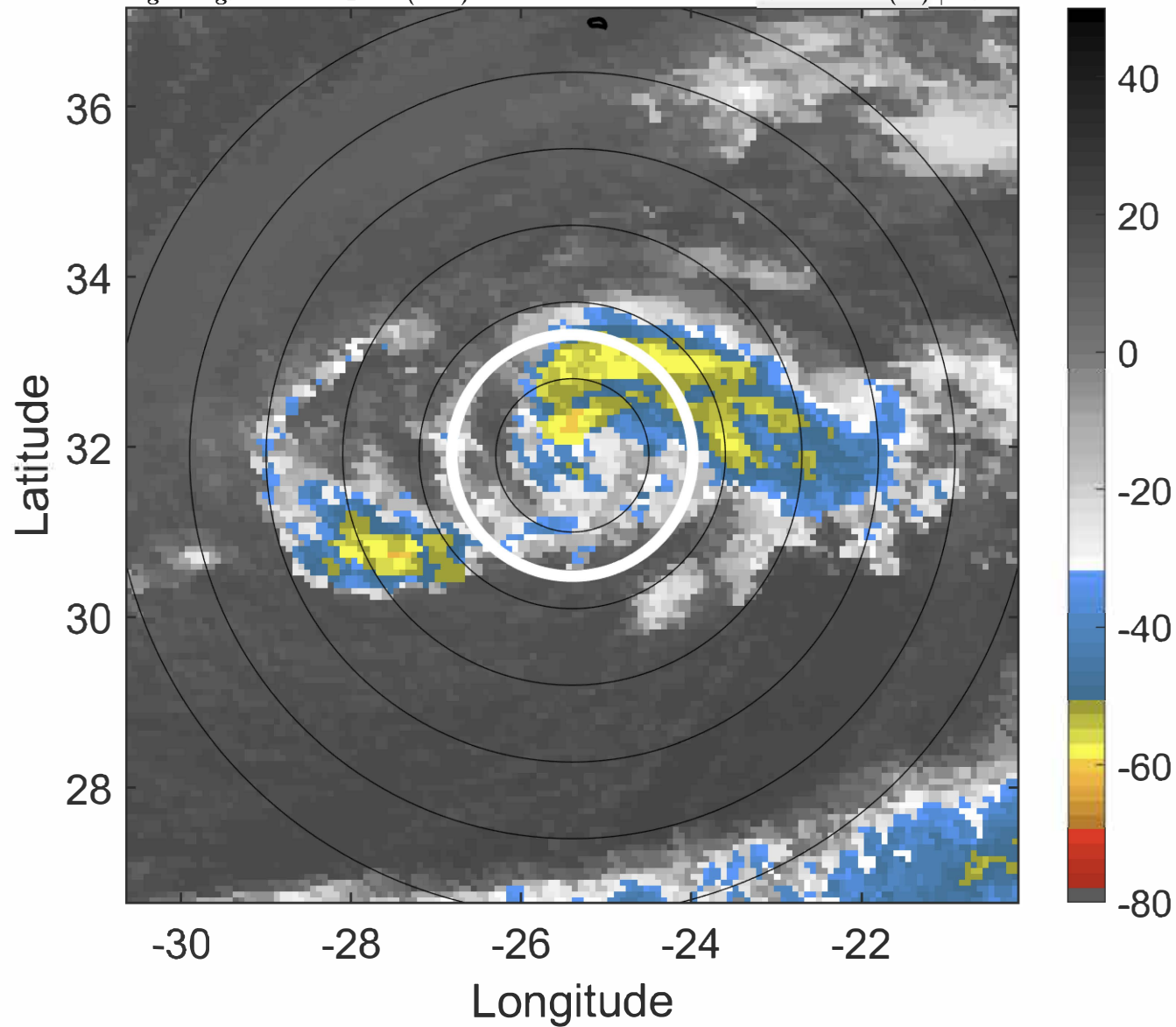

6-h IR BT Differences & Lightning

Δ t: 2020111306 (4.3 LT) - 2020111300 (22.2 LT)

Lightning: 4.3 LT \pm 1.5 h (dots)

PT: LLCP | EA: INACT

30L (THETA) | 50 kt TS

S: 7.2 m s⁻¹ (M) | H: 97°

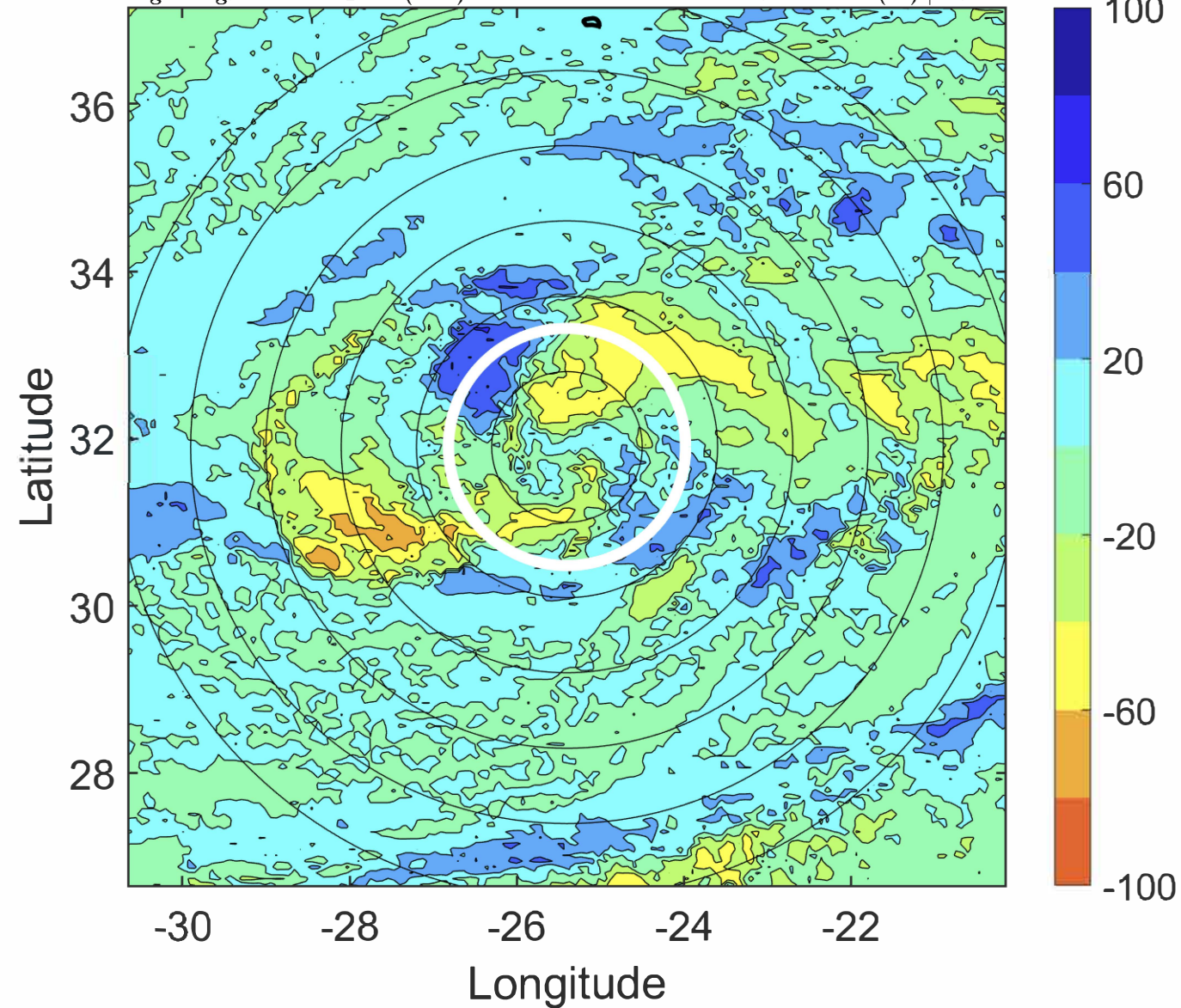

IR BT & Lightning

t: 2020111309 (7.3 LT)

Lightning: 7.3 LT \pm 1.5 h (dots)

PT: LLCP | EA: INACT

30L (THETA) | 47.5 kt TS

S: 6.3 m s⁻¹ (M) | H: 100°

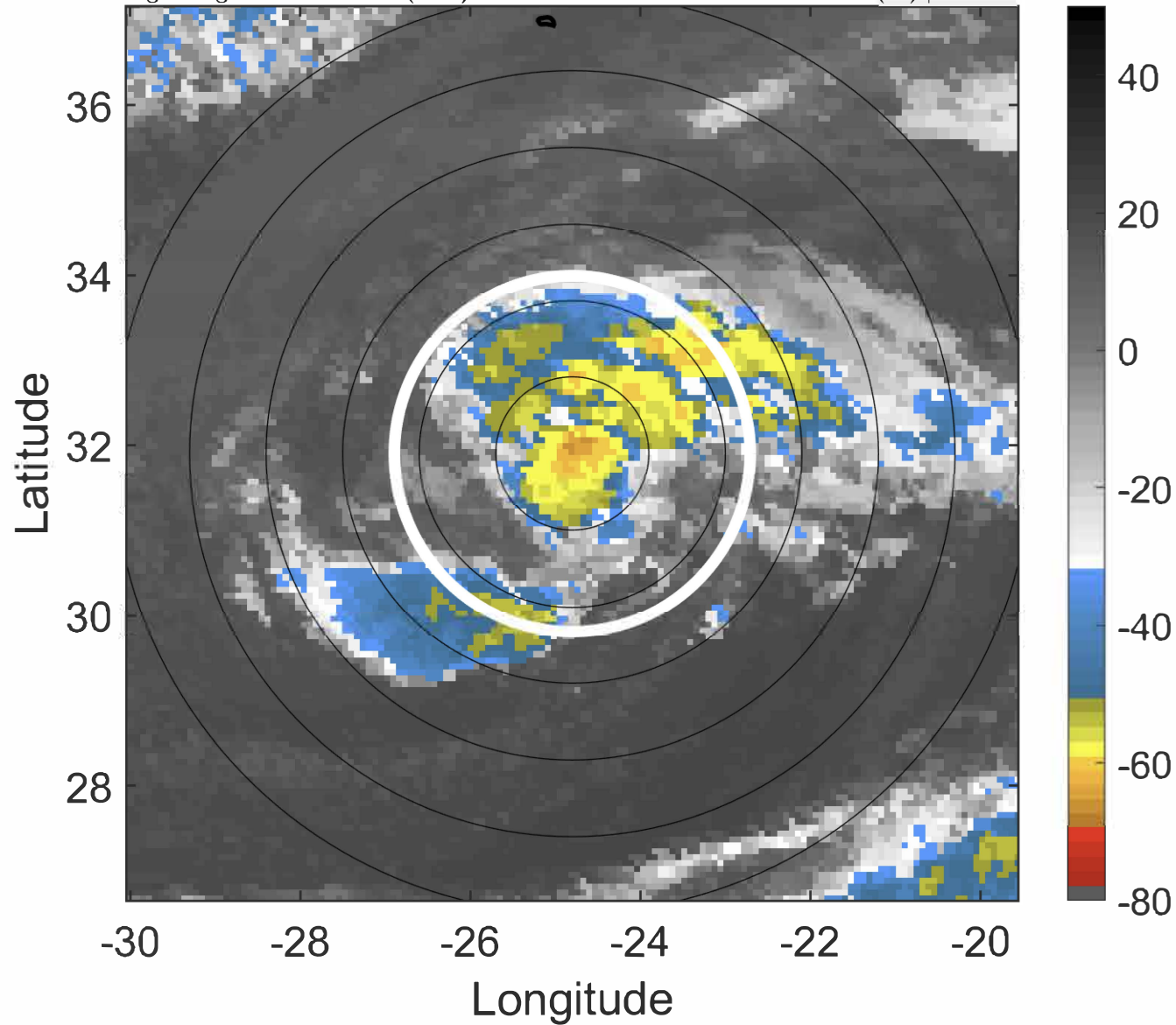

6-h IR BT Differences & Lightning

Δ t: 2020111309 (7.3 LT) - 2020111303 (1.3 LT)

Lightning: 7.3 LT \pm 1.5 h (dots)

PT: LLCP | EA: INACT

30L (THETA) | 47.5 kt TS

S: 6.3 m s⁻¹ (M) | H: 100°

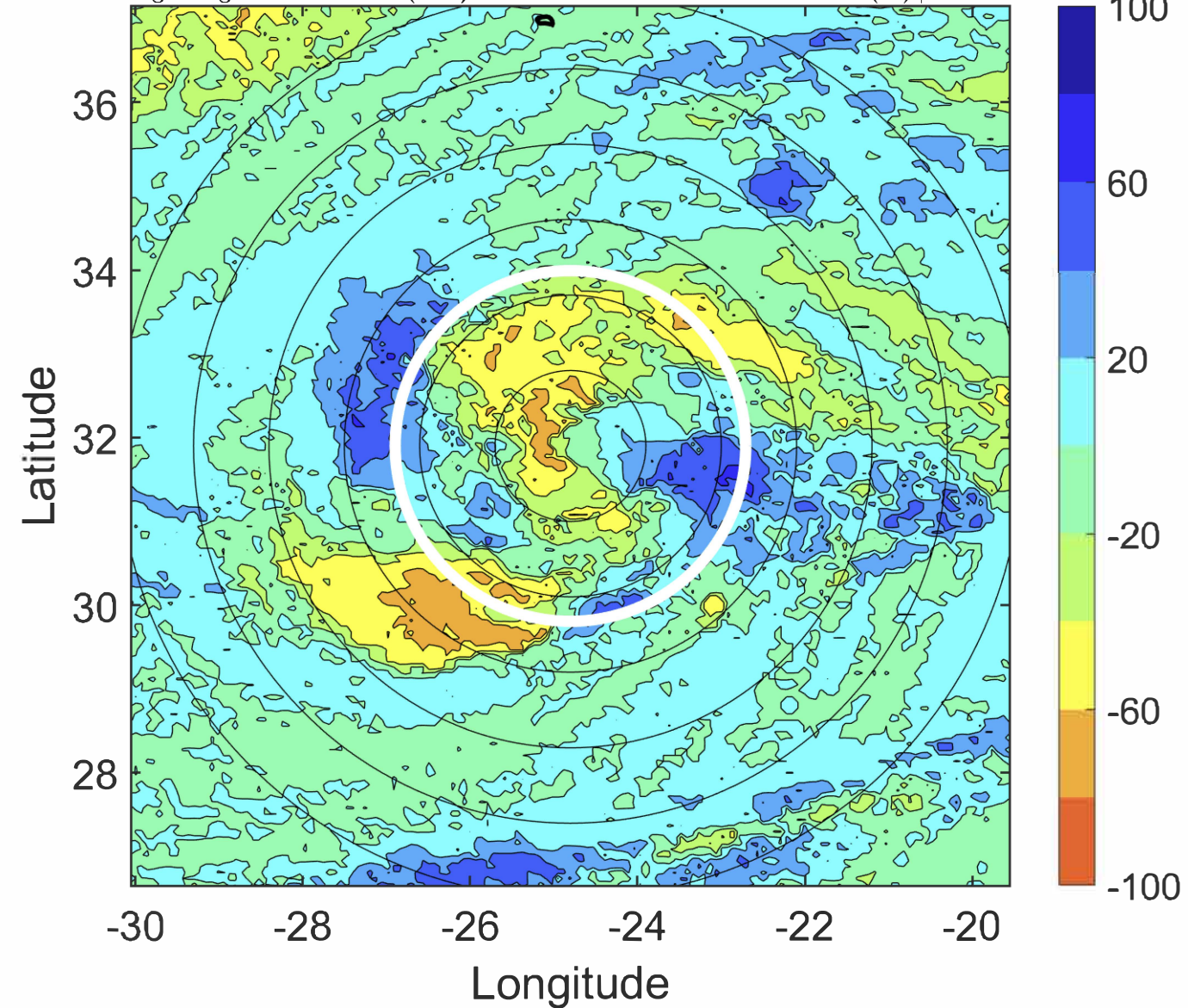

IR BT & Lightning

t: 2020111312 (10.4 LT)

Lightning: 10.4 LT \pm 1.5 h (dots)

PT: LLCP | EA: INACT

30L (THETA) | 45 kt TS

S: 5.4 m s⁻¹ (M) | H: 103°

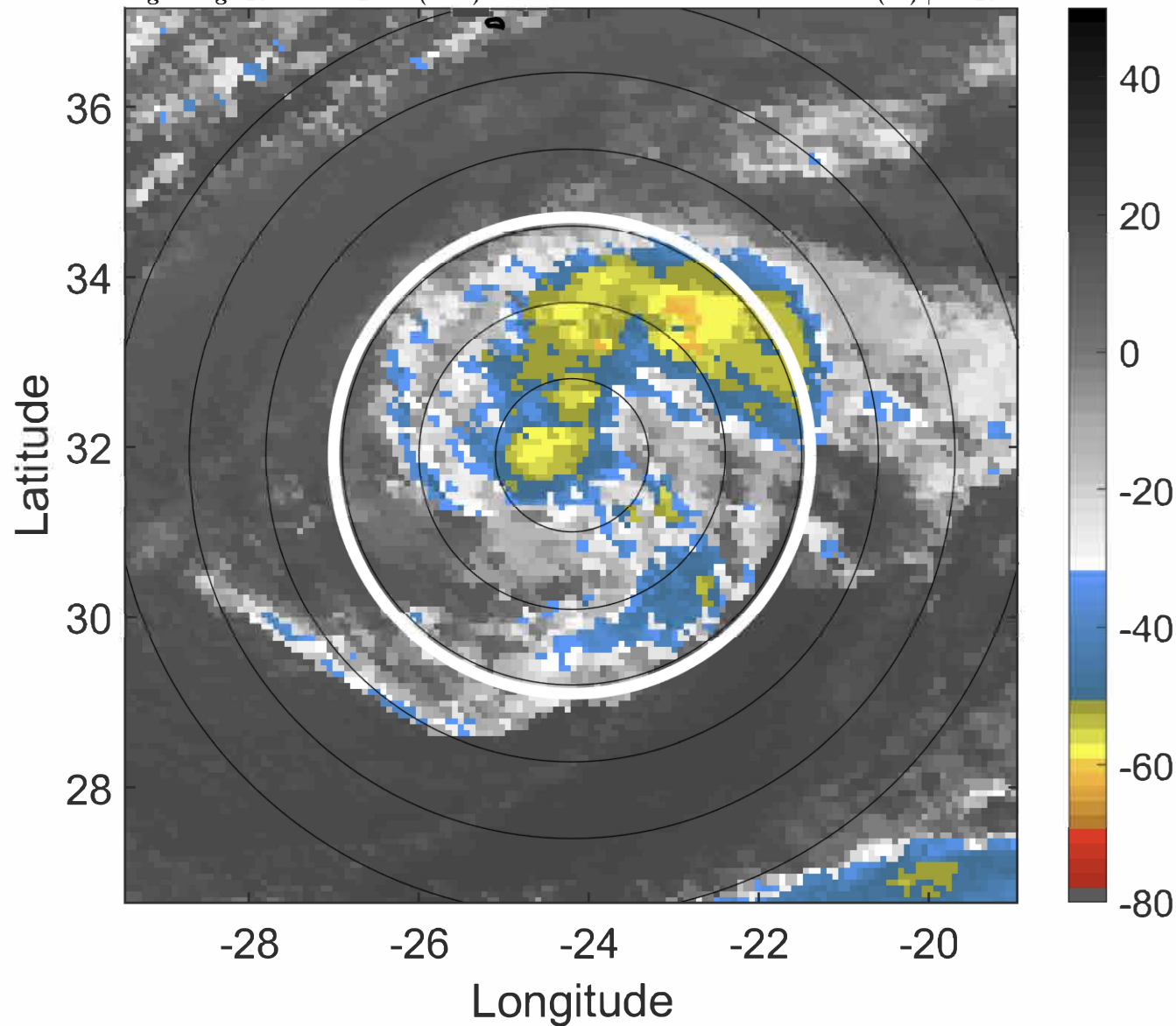

6-h IR BT Differences & Lightning

Δ t: 2020111312 (10.4 LT) - 2020111306 (4.3 LT)

Lightning: 10.4 LT \pm 1.5 h (dots)

PT: LLCP | EA: INACT

30L (THETA) | 45 kt TS

S: 5.4 m s⁻¹ (M) | H: 103°

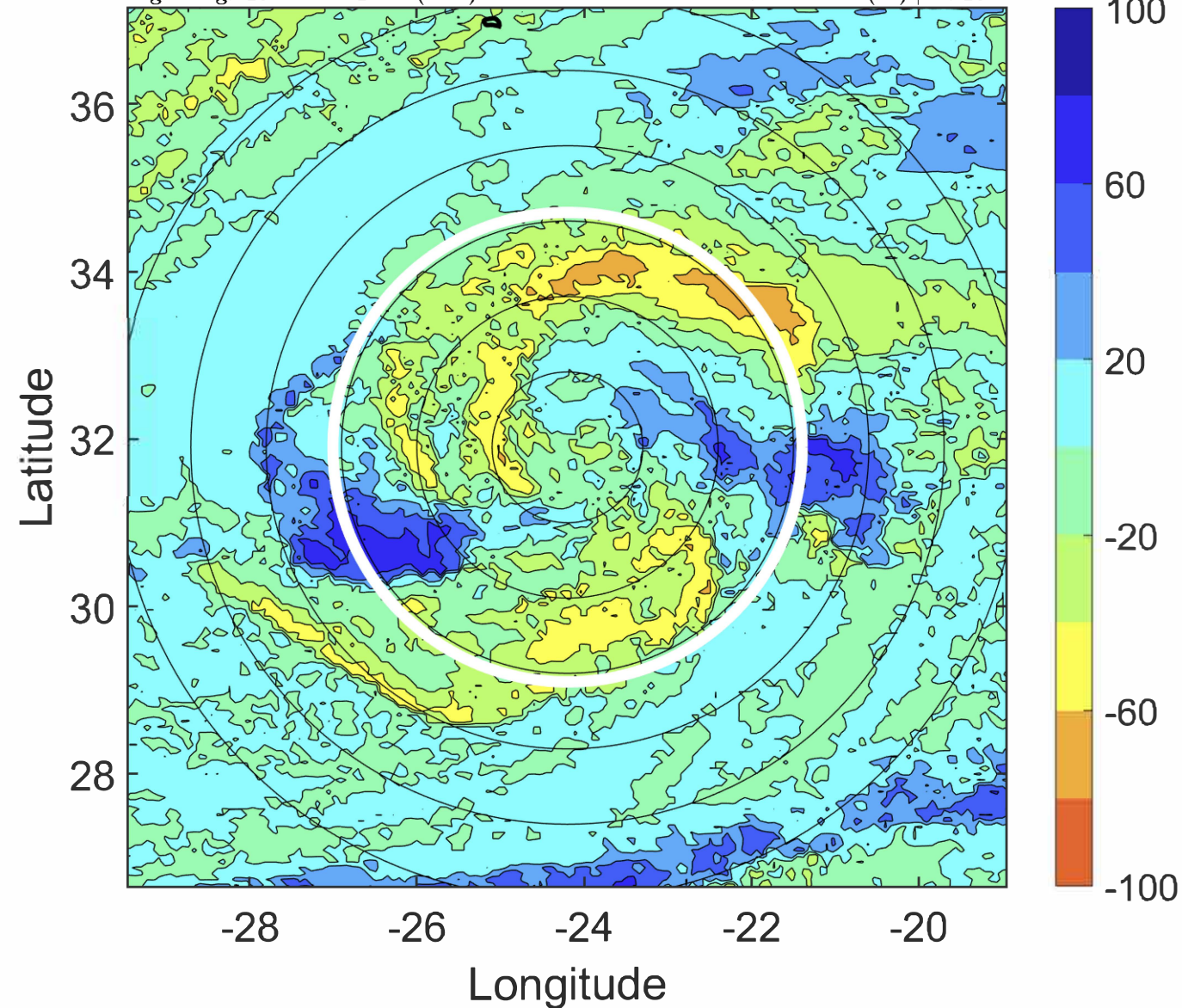

IR BT & Lightning

t: 2020111315 (13.4 LT)
Lightning: 13.4 LT \pm 1.5 h (dots)

PT: LLCP | EA: INACT
30L (THETA) | 45 kt TS
S: 5.2 m s⁻¹ (M) | H: 122°

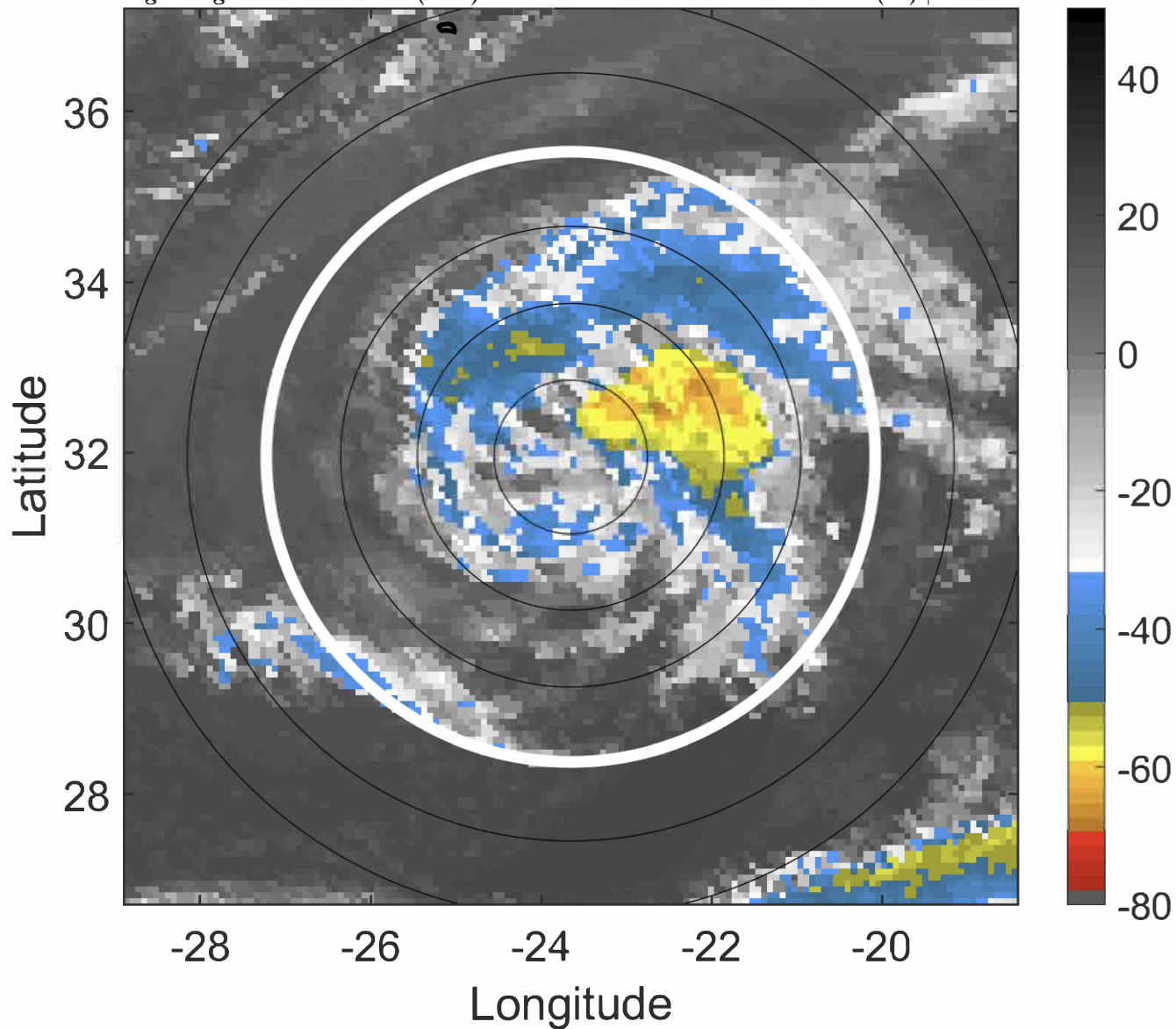

6-h IR BT Differences & Lightning

Δ t: 2020111315 (13.4 LT) - 2020111309 (7.3 LT)
Lightning: 13.4 LT \pm 1.5 h (dots)

PT: LLCP | EA: INACT
30L (THETA) | 45 kt TS
S: 5.2 m s⁻¹ (M) | H: 122°

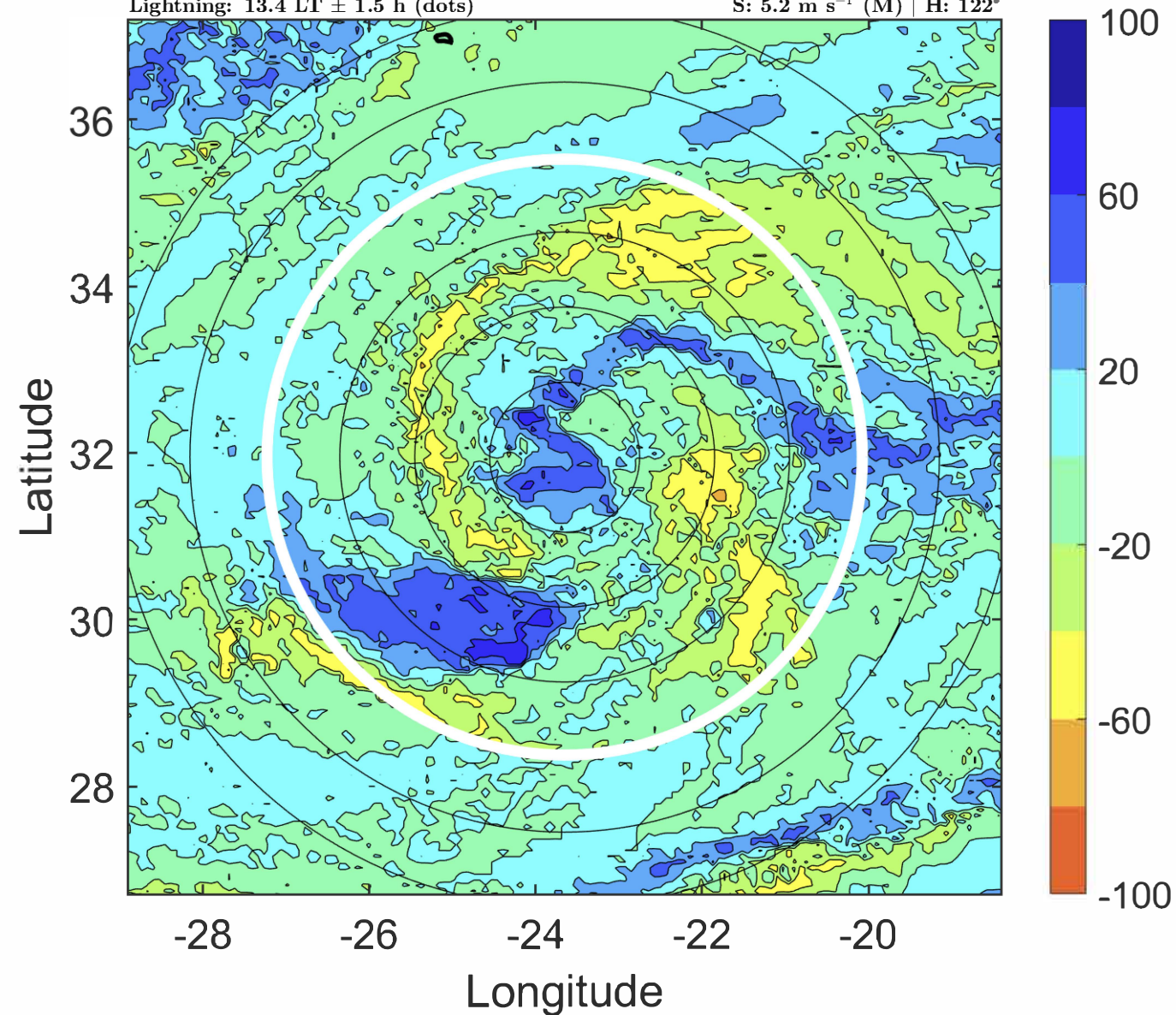

IR BT & Lightning

t: 2020111318 (16.5 LT)
Lightning: 16.5 LT \pm 1.5 h (dots)

PT: LLCP | EA: INACT
30L (THETA) | 45 kt TS
S: 5.1 m s⁻¹ (M) | H: 141°

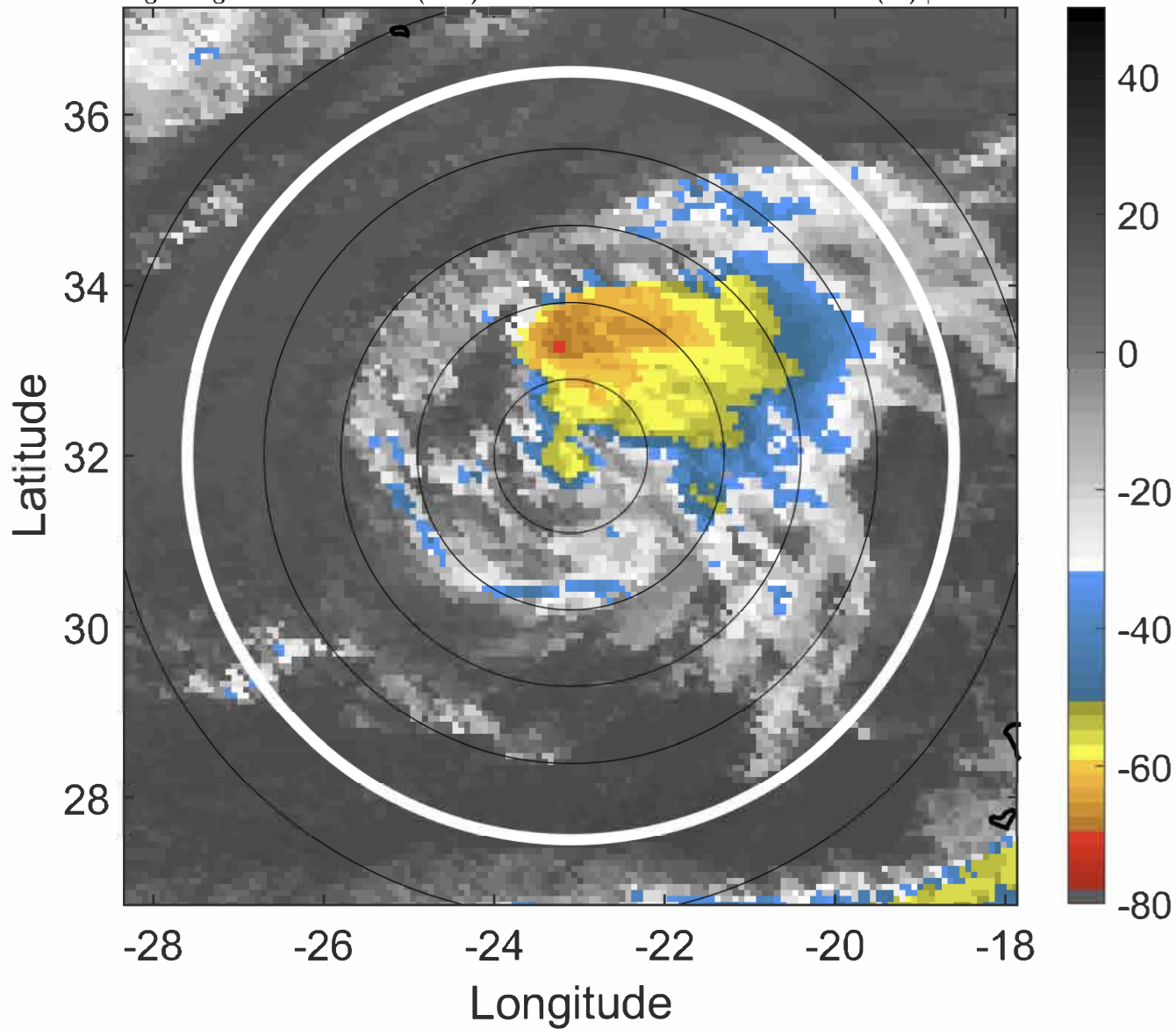

6-h IR BT Differences & Lightning

Δ t: 2020111318 (16.5 LT) - 2020111312 (10.4 LT)
Lightning: 16.5 LT \pm 1.5 h (dots)

PT: LLCP | EA: INACT
30L (THETA) | 45 kt TS
S: 5.1 m s⁻¹ (M) | H: 141°

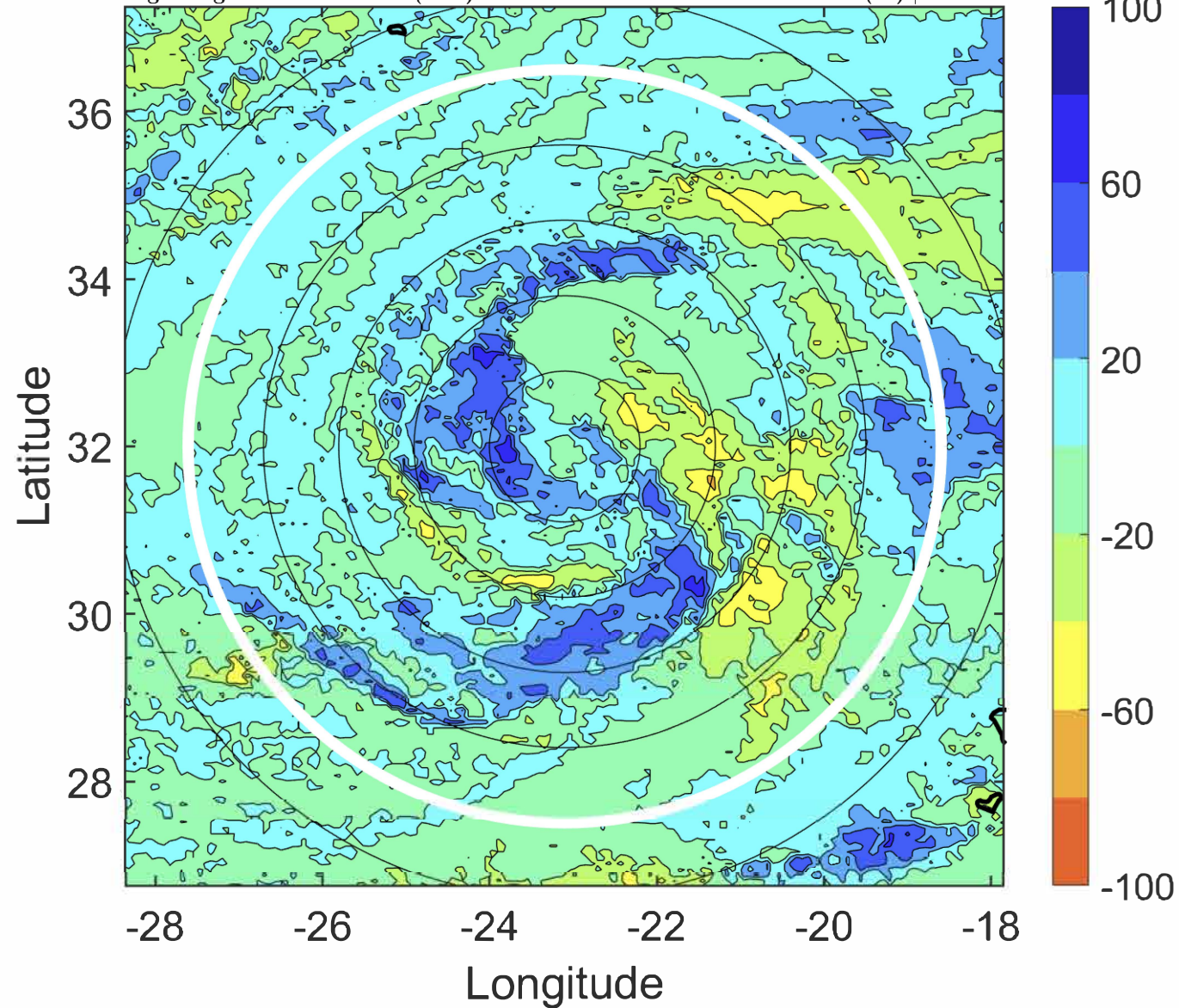

IR BT & Lightning

t: 2020111321 (19.5 LT)

Lightning: 19.5 LT \pm 1.5 h (dots)

PT: LLCP | EA: INACT

30L (THETA) | 42.5 kt TS

S: 5.6 m s⁻¹ (M) | H: 152.5°

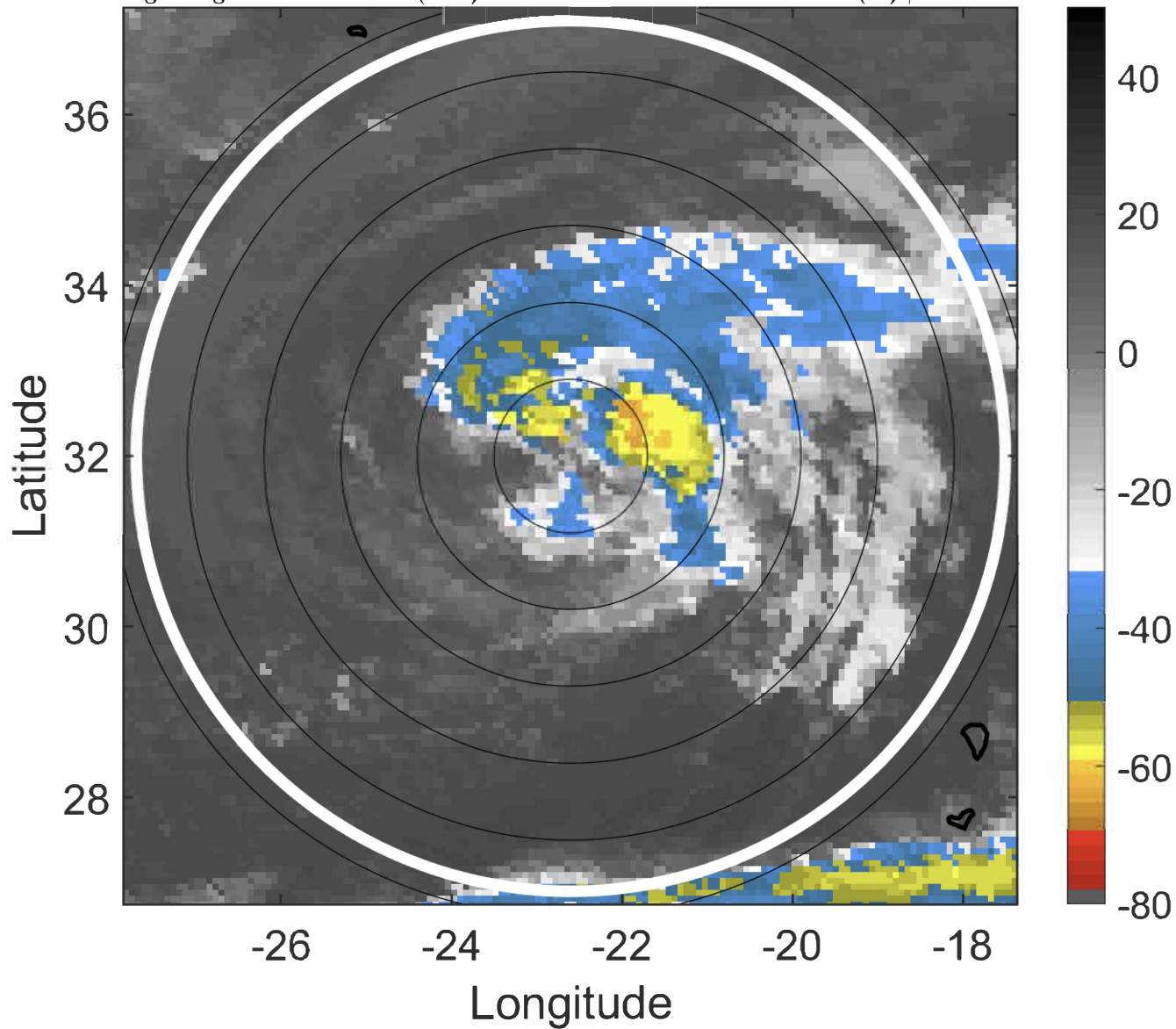

6-h IR BT Differences & Lightning

Δ t: 2020111321 (19.5 LT) - 2020111315 (13.4 LT)

Lightning: 19.5 LT \pm 1.5 h (dots)

PT: LLCP | EA: INACT

30L (THETA) | 42.5 kt TS

S: 5.6 m s⁻¹ (M) | H: 152.5°

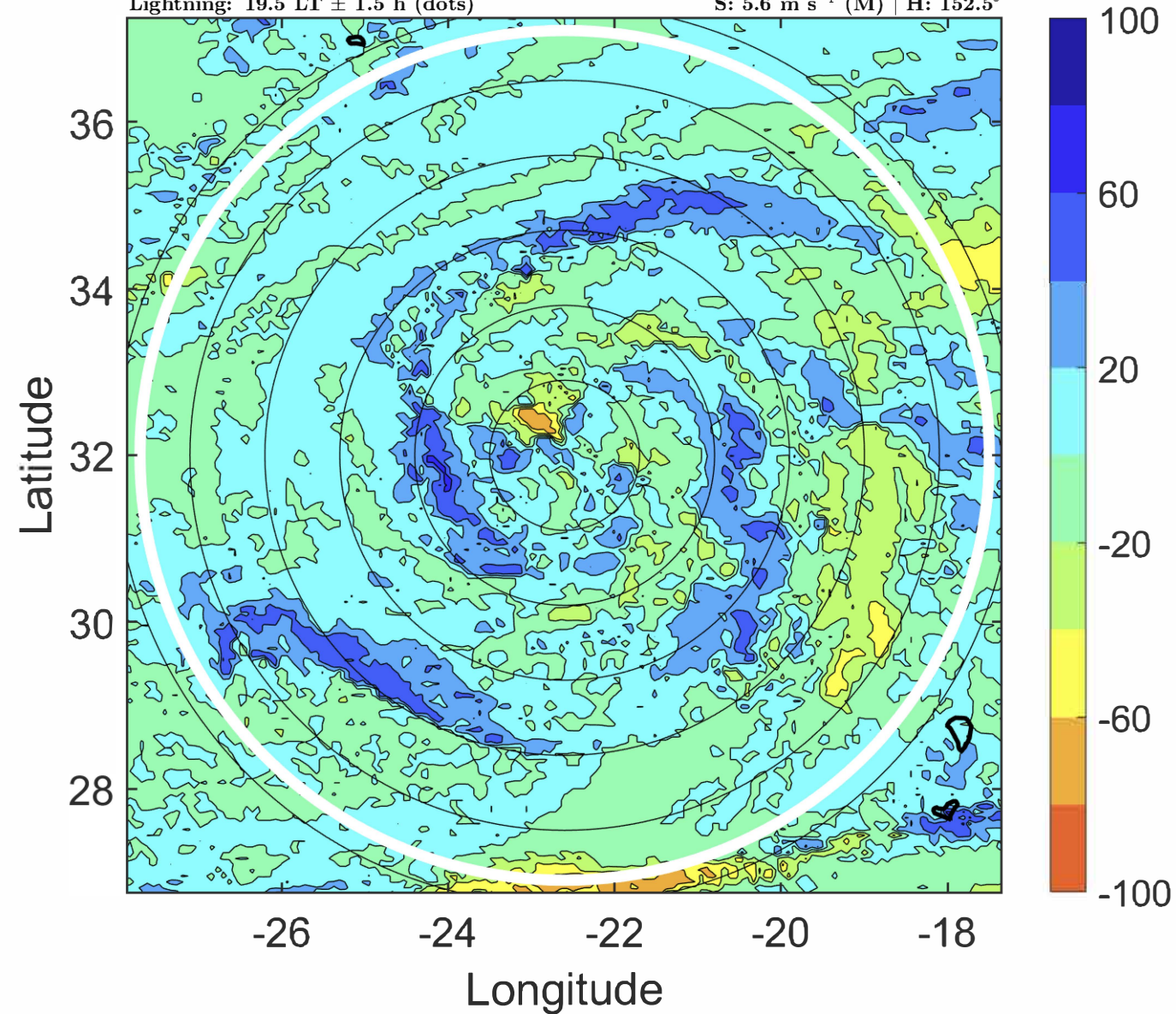

IR BT & Lightning

t: 2020111400 (22.5 LT)
Lightning: 22.5 LT \pm 1.5 h (dots)

PT: LLCP | EA: INACT
30L (THETA) | 40 kt TS
S: 6.1 m s⁻¹ (M) | H: 164°

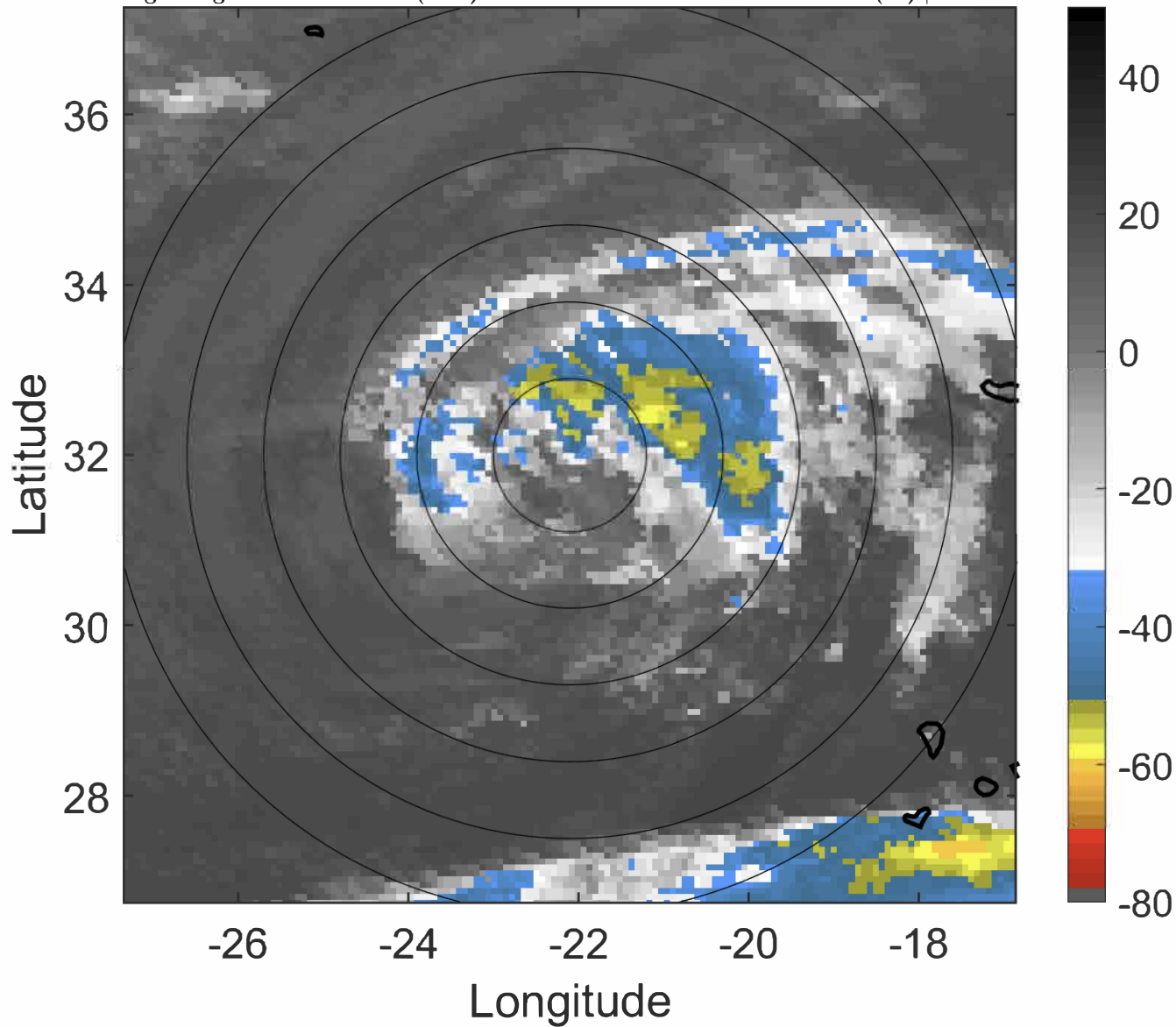

6-h IR BT Differences & Lightning

Δt : 2020111400 (22.5 LT) - 2020111318 (16.5 LT)
Lightning: 22.5 LT \pm 1.5 h (dots)

PT: LLCP | EA: INACT
30L (THETA) | 40 kt TS
S: 6.1 m s⁻¹ (M) | H: 164°

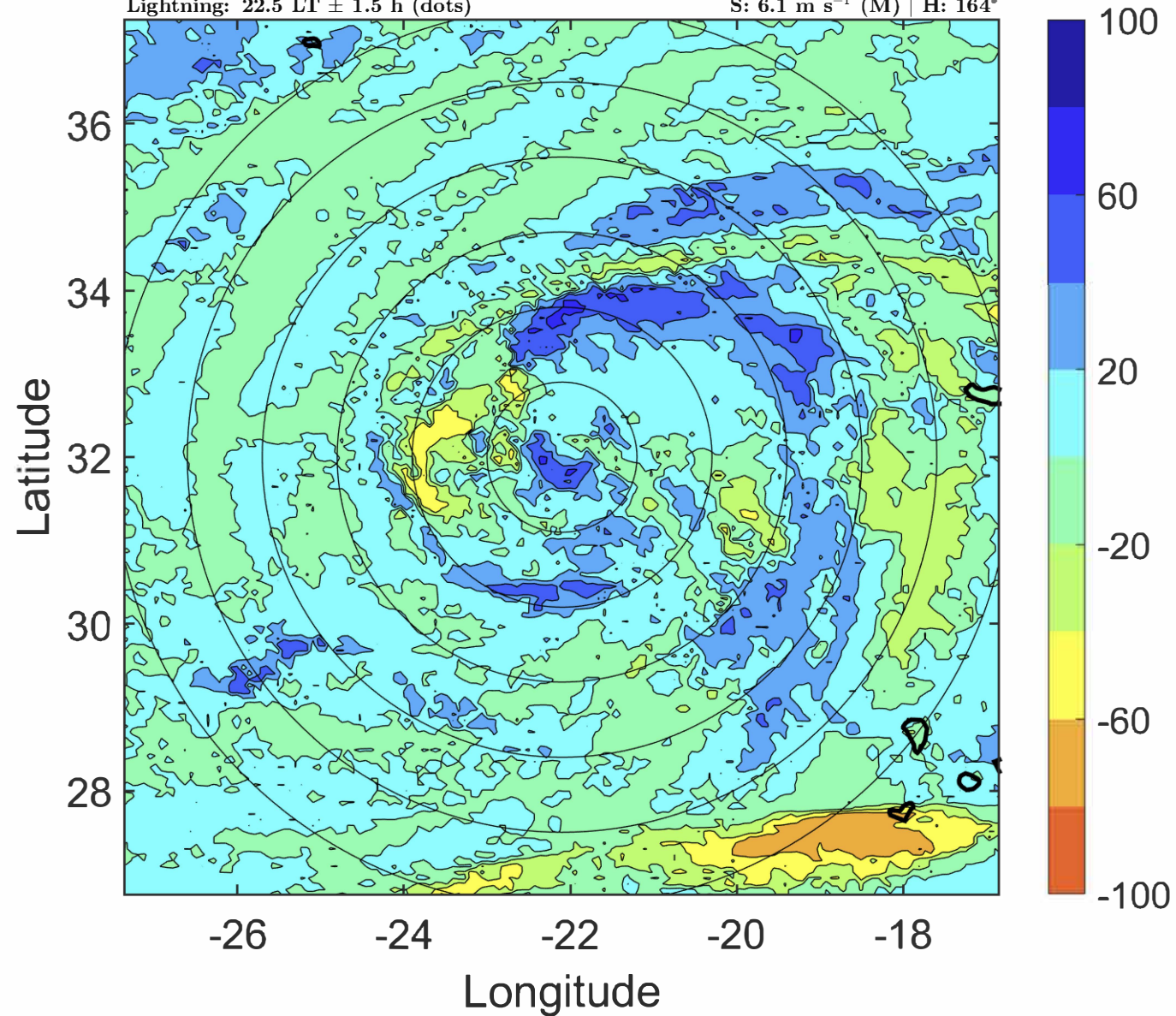

IR BT & Lightning

t: 2020111403 (1.6 LT)

Lightning: 1.6 LT \pm 1.5 h (dots)

PT: LLWP | EA: INACT

30L (THETA) | 37.5 kt TS

S: 7.4 m s⁻¹ (M) | H: 176.5°

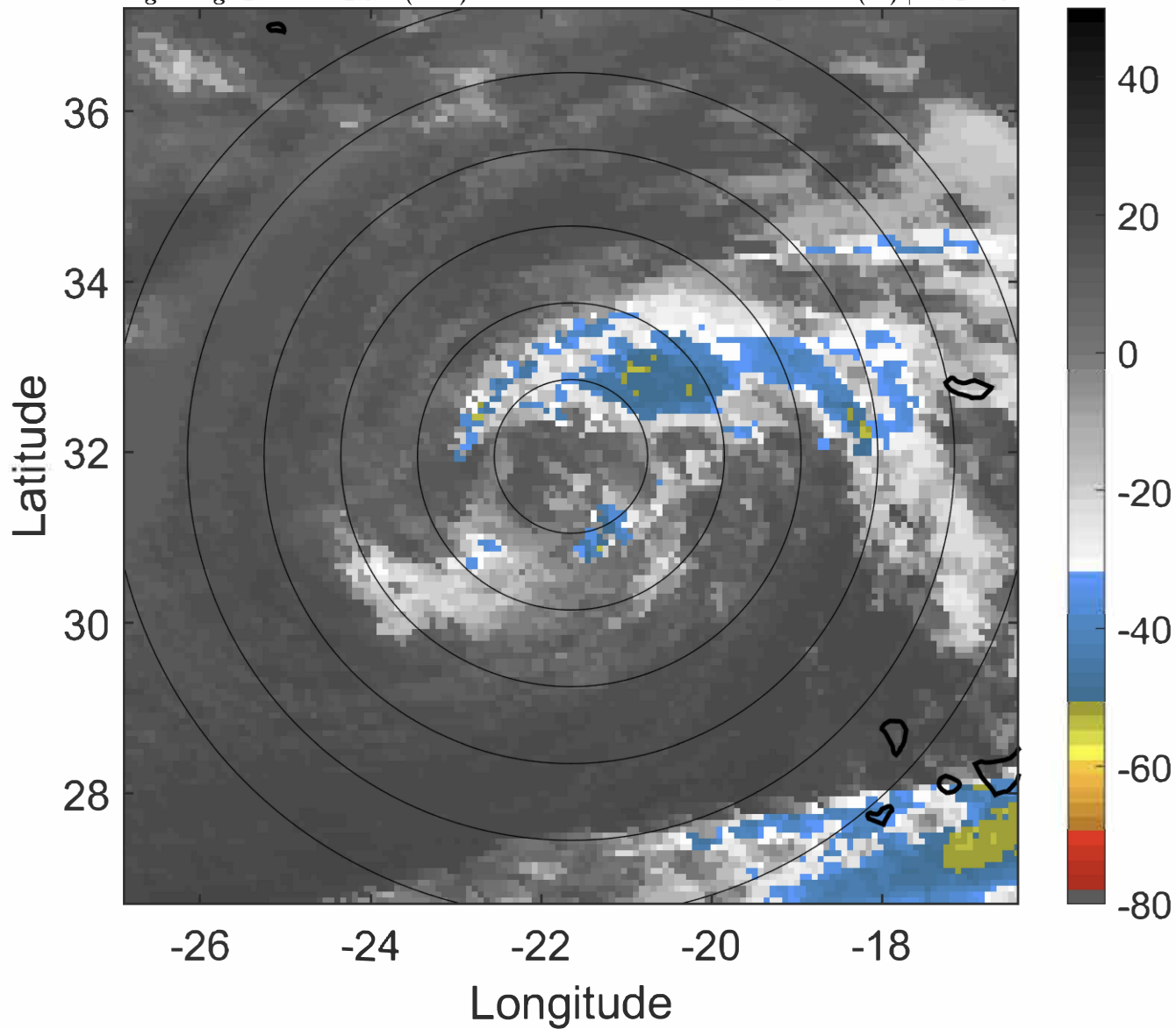

6-h IR BT Differences & Lightning

Δ t: 2020111403 (1.6 LT) - 2020111321 (19.5 LT)

Lightning: 1.6 LT \pm 1.5 h (dots)

PT: LLWP | EA: INACT

30L (THETA) | 37.5 kt TS

S: 7.4 m s⁻¹ (M) | H: 176.5°

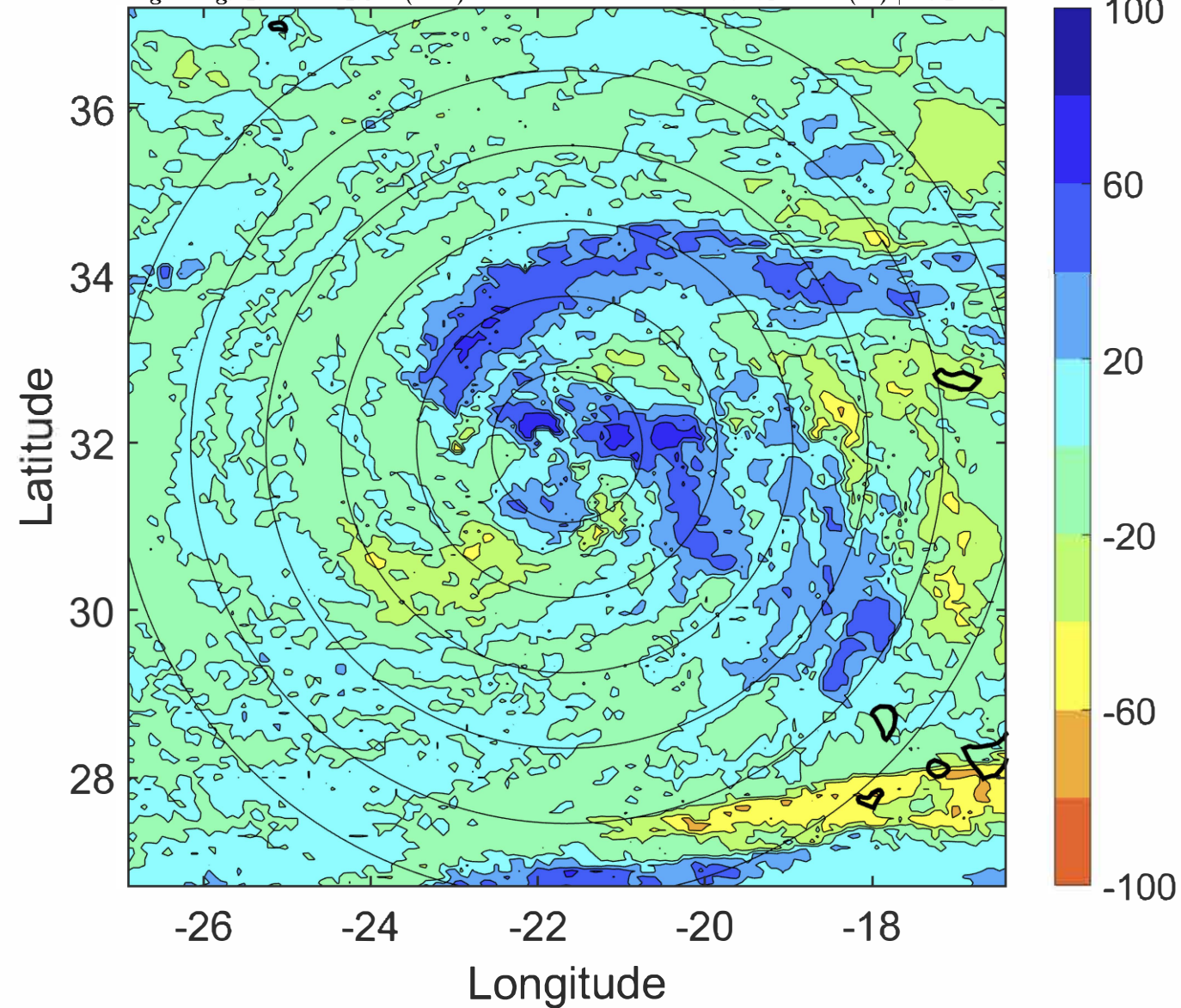

IR BT & Lightning

t: 2020111406 (4.6 LT)
Lightning: 4.6 LT \pm 1.5 h (dots)

PT: LLWP | EA: INACT
30L (THETA) | 35 kt TS
S: 8.8 m s⁻¹ (M) | H: 189°

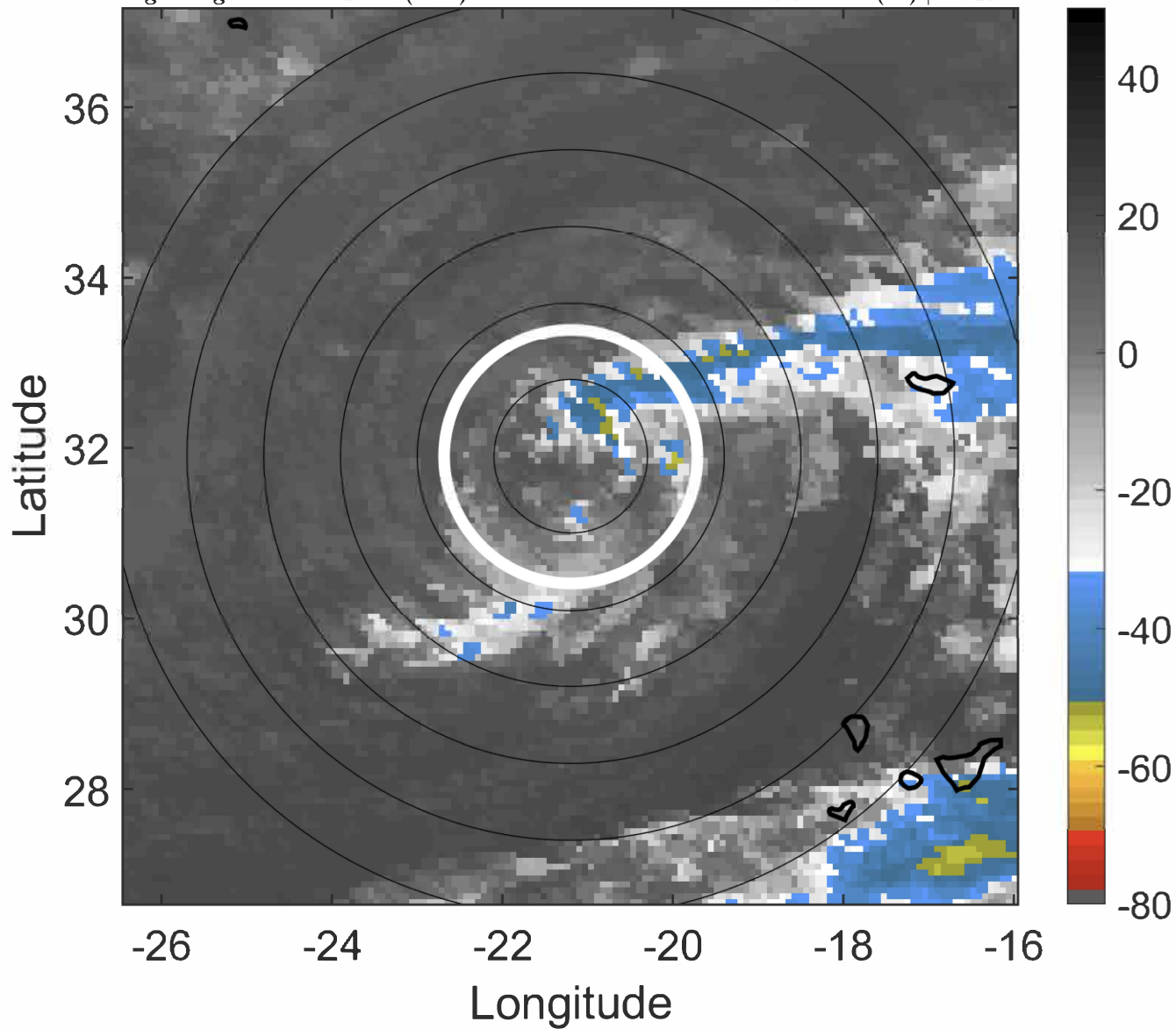

6-h IR BT Differences & Lightning

Δ t: 2020111406 (4.6 LT) - 2020111400 (22.5 LT)
Lightning: 4.6 LT \pm 1.5 h (dots)

PT: LLWP | EA: INACT
30L (THETA) | 35 kt TS
S: 8.8 m s⁻¹ (M) | H: 189°

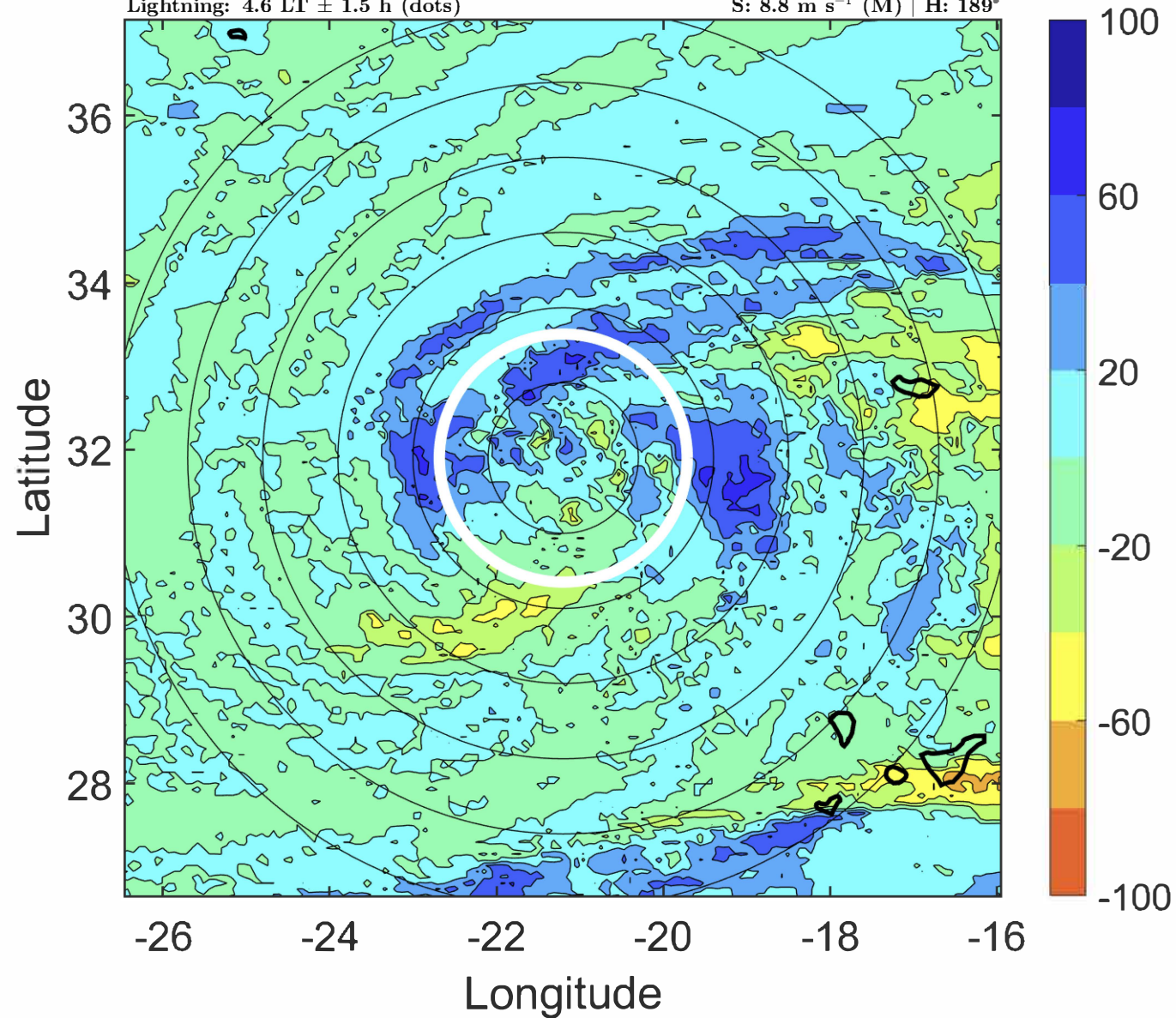

IR BT & Lightning

t: 2020111409 (7.6 LT)

Lightning: 7.6 LT \pm 1.5 h (dots)

PT: LLWP | EA: INACT

30L (THETA) | 35 kt TS

S: 9 m s⁻¹ (M) | H: 192.5°

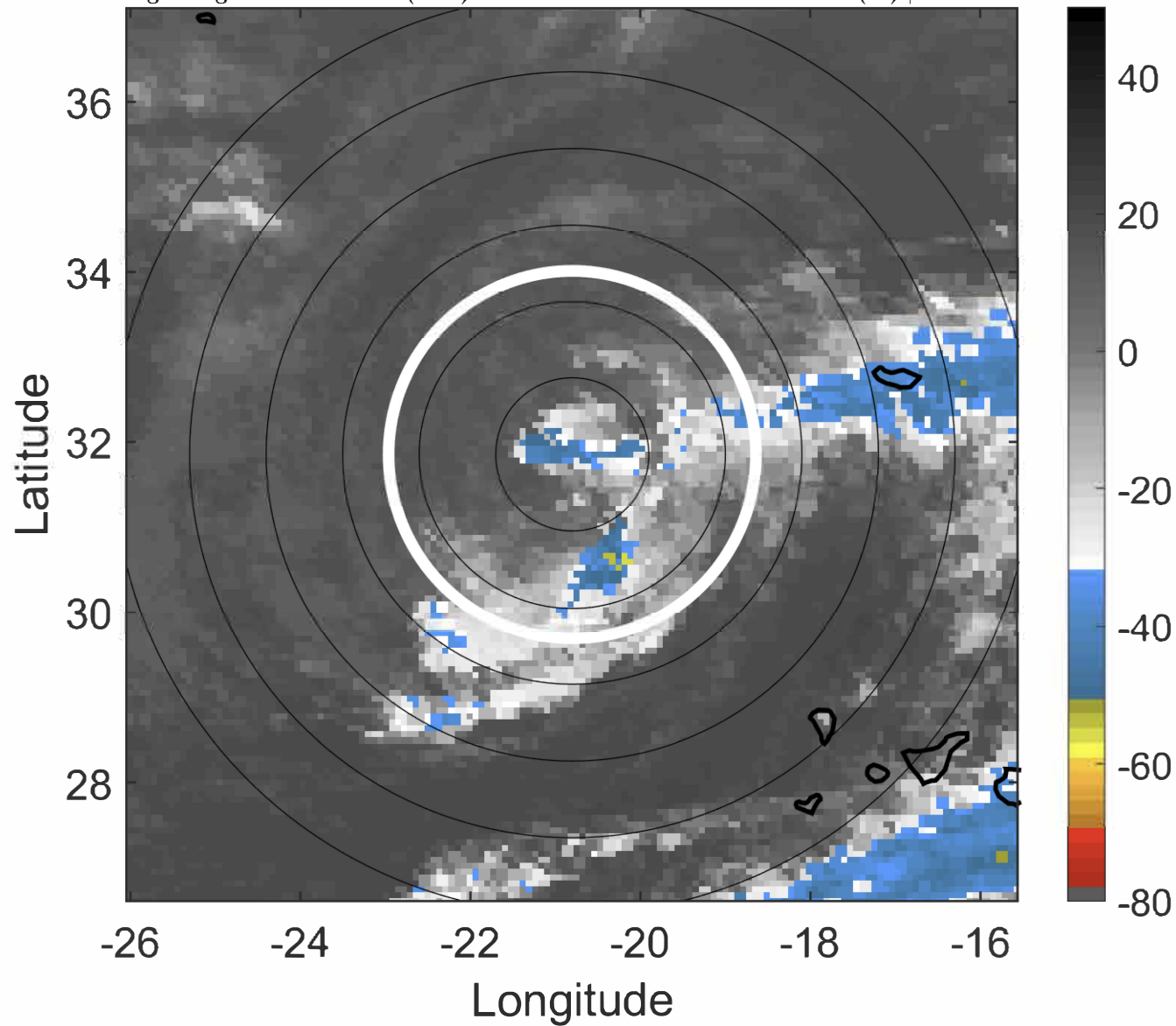

6-h IR BT Differences & Lightning

Δ t: 2020111409 (7.6 LT) - 2020111403 (1.6 LT)

Lightning: 7.6 LT \pm 1.5 h (dots)

PT: LLWP | EA: INACT

30L (THETA) | 35 kt TS

S: 9 m s⁻¹ (M) | H: 192.5°

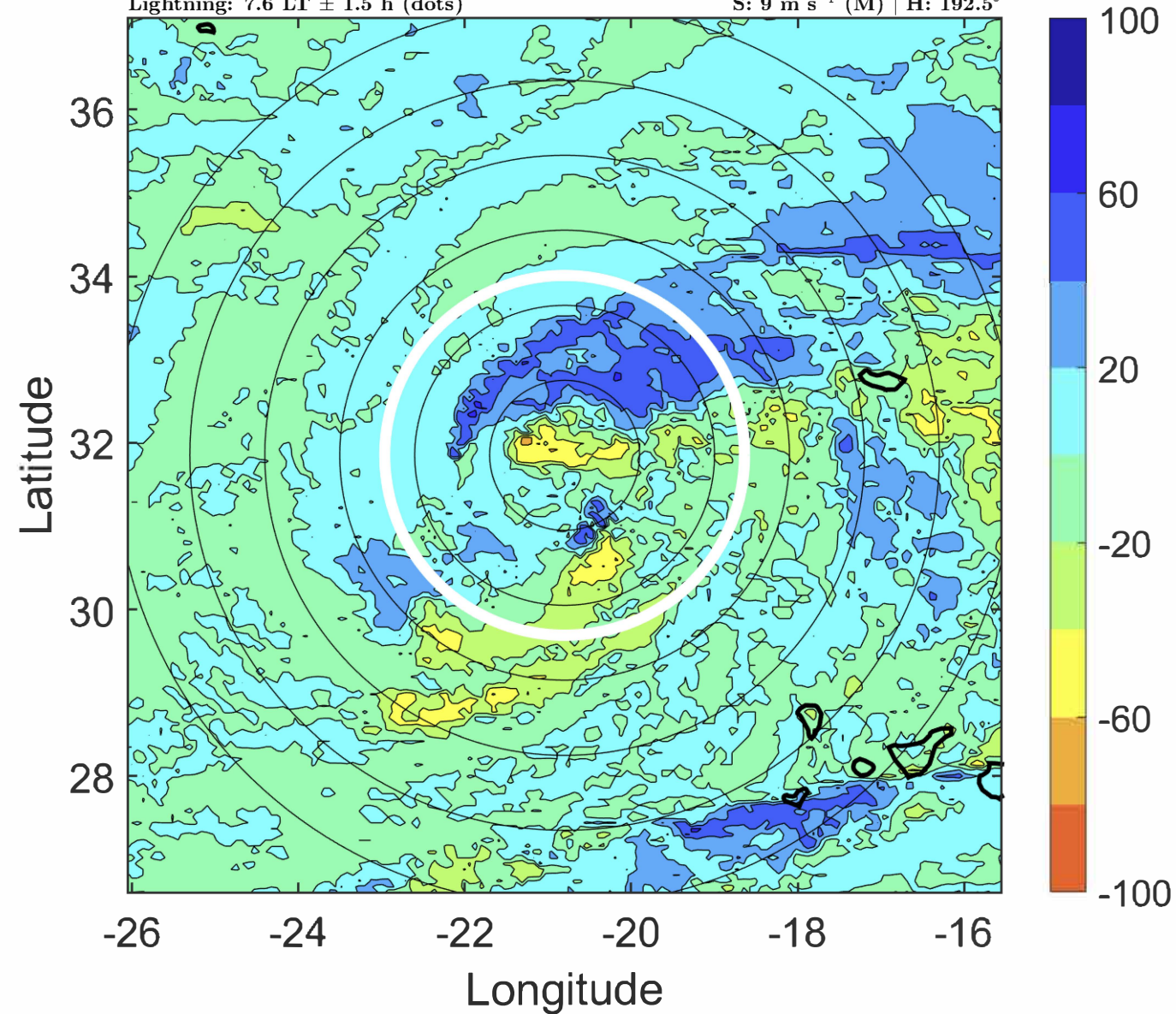

IR BT & Lightning

t: 2020111412 (10.6 LT)
Lightning: 10.6 LT \pm 1.5 h (dots)

PT: LLWP | EA: INACT
30L (THETA) | 35 kt TS
S: 9.2 m s⁻¹ (M) | H: 196°

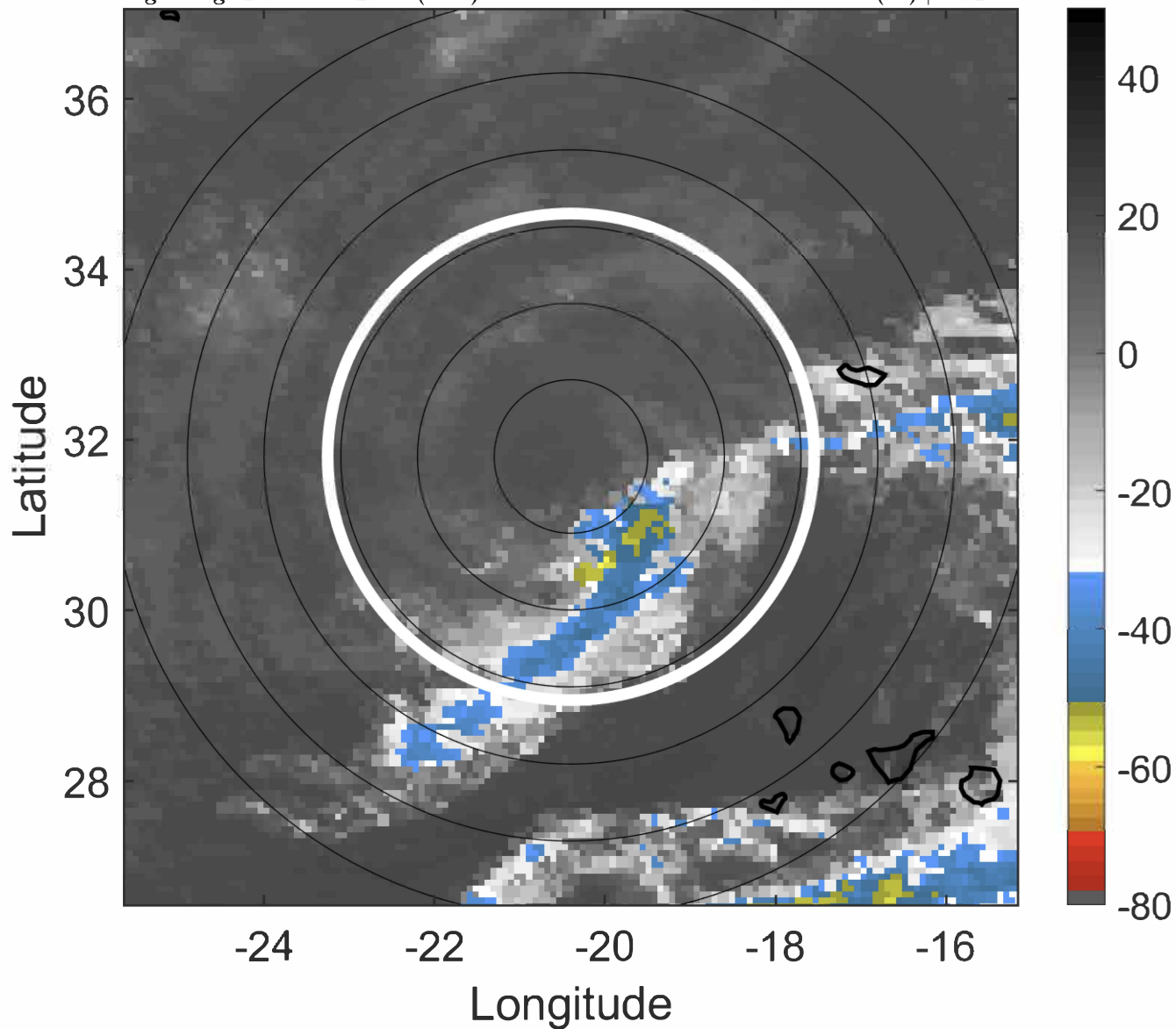

6-h IR BT Differences & Lightning

Δ t: 2020111412 (10.6 LT) - 2020111406 (4.6 LT)
Lightning: 10.6 LT \pm 1.5 h (dots)

PT: LLWP | EA: INACT
30L (THETA) | 35 kt TS
S: 9.2 m s⁻¹ (M) | H: 196°

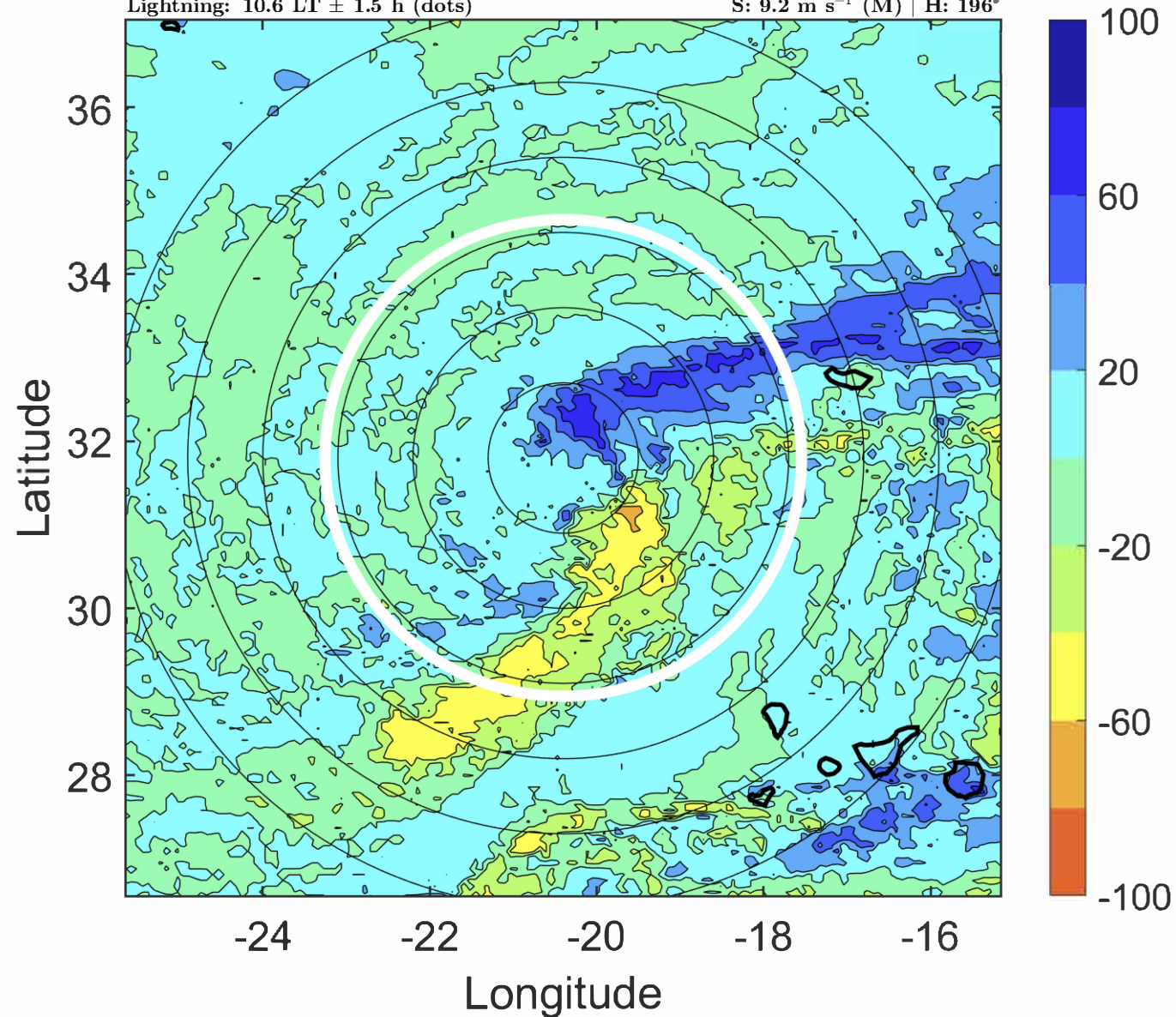

IR BT & Lightning

t: 2020111415 (13.7 LT)

Lightning: 13.7 LT \pm 1.5 h (dots)

PT: LLWP | EA: INACT

30L (THETA) | 35 kt TS

S: 10.1 m s⁻¹ (M) | H: 194.5°

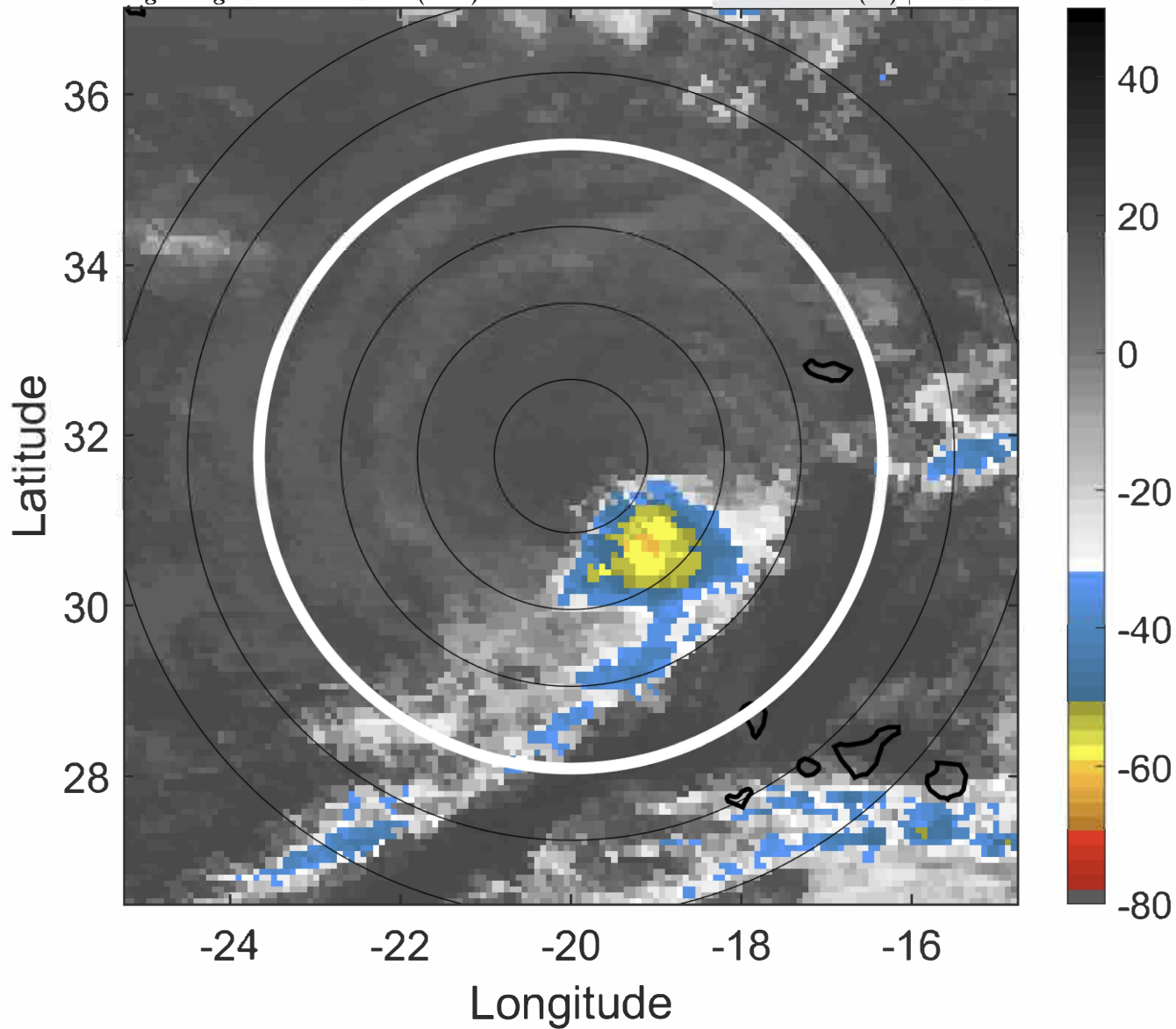

6-h IR BT Differences & Lightning

Δ t: 2020111415 (13.7 LT) - 2020111409 (7.6 LT)

Lightning: 13.7 LT \pm 1.5 h (dots)

PT: LLWP | EA: INACT

30L (THETA) | 35 kt TS

S: 10.1 m s⁻¹ (M) | H: 194.5°

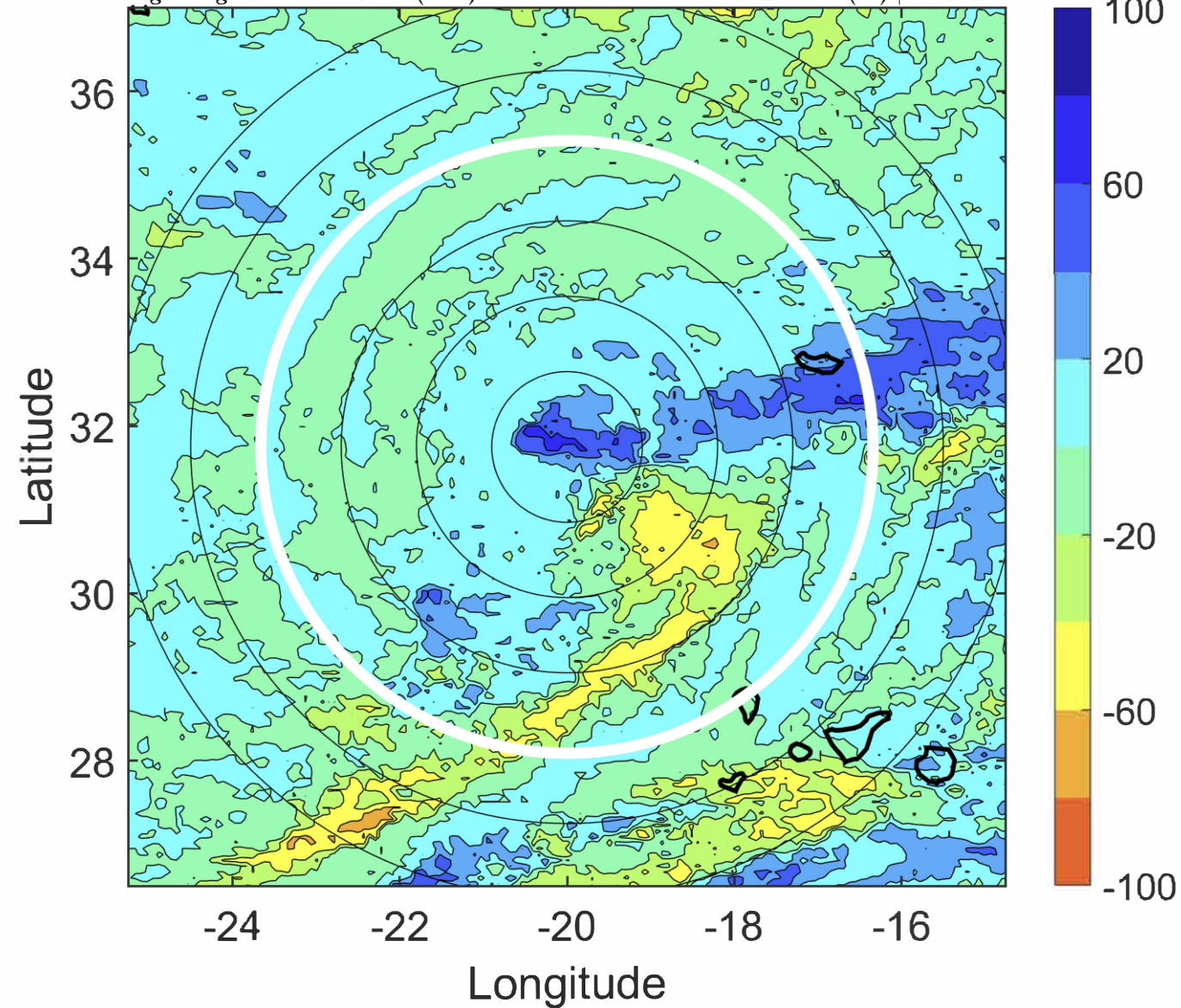

IR BT & Lightning

t: 2020111418 (16.7 LT)

Lightning: 16.7 LT \pm 1.5 h (dots)

PT: LLWP | EA: INACT

30L (THETA) | 35 kt TS

S: 11.1 m s⁻¹ (H) | H: 193°

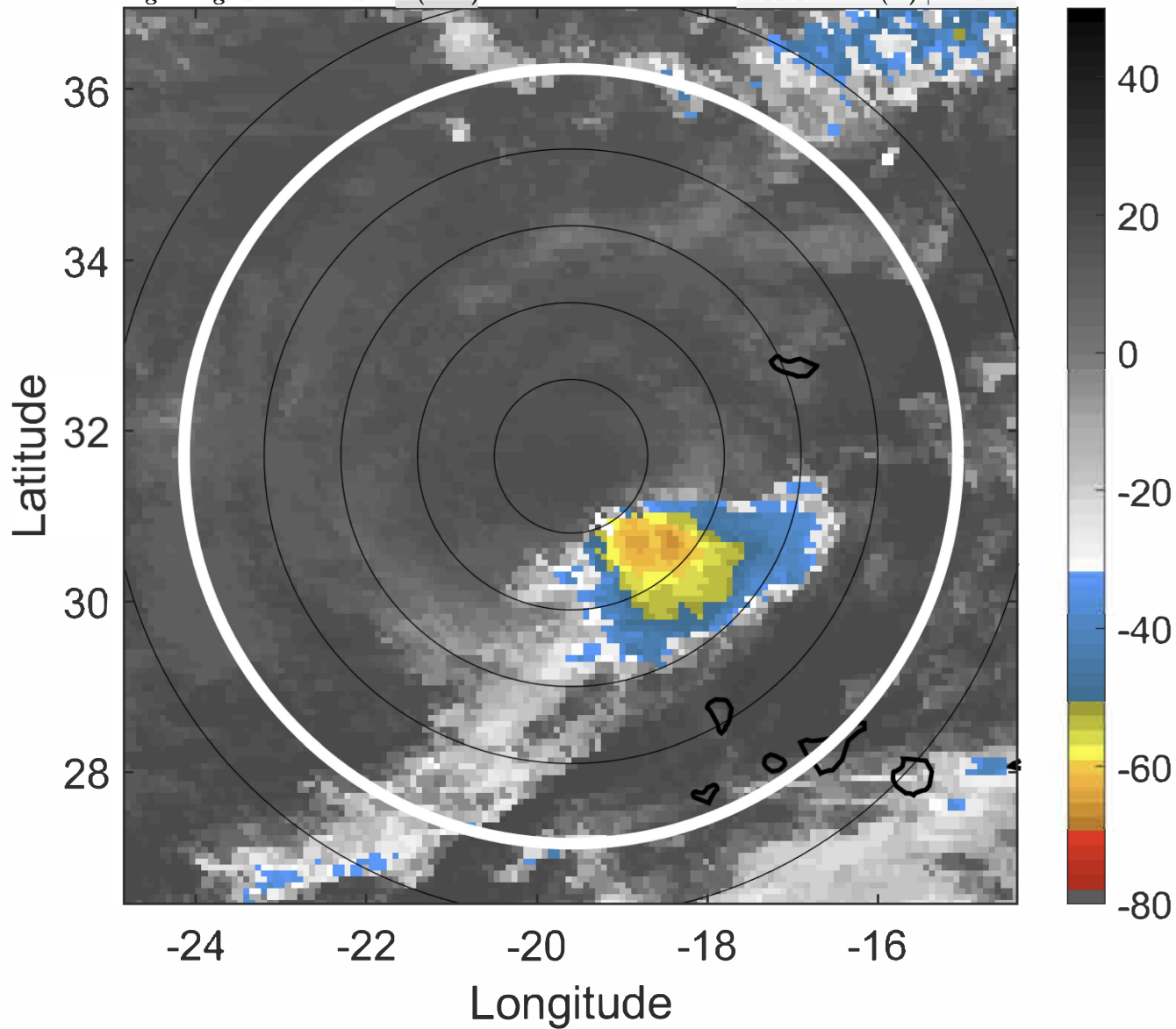

6-h IR BT Differences & Lightning

Δ t: 2020111418 (16.7 LT) - 2020111412 (10.6 LT)

Lightning: 16.7 LT \pm 1.5 h (dots)

PT: LLWP | EA: INACT

30L (THETA) | 35 kt TS

S: 11.1 m s⁻¹ (H) | H: 193°

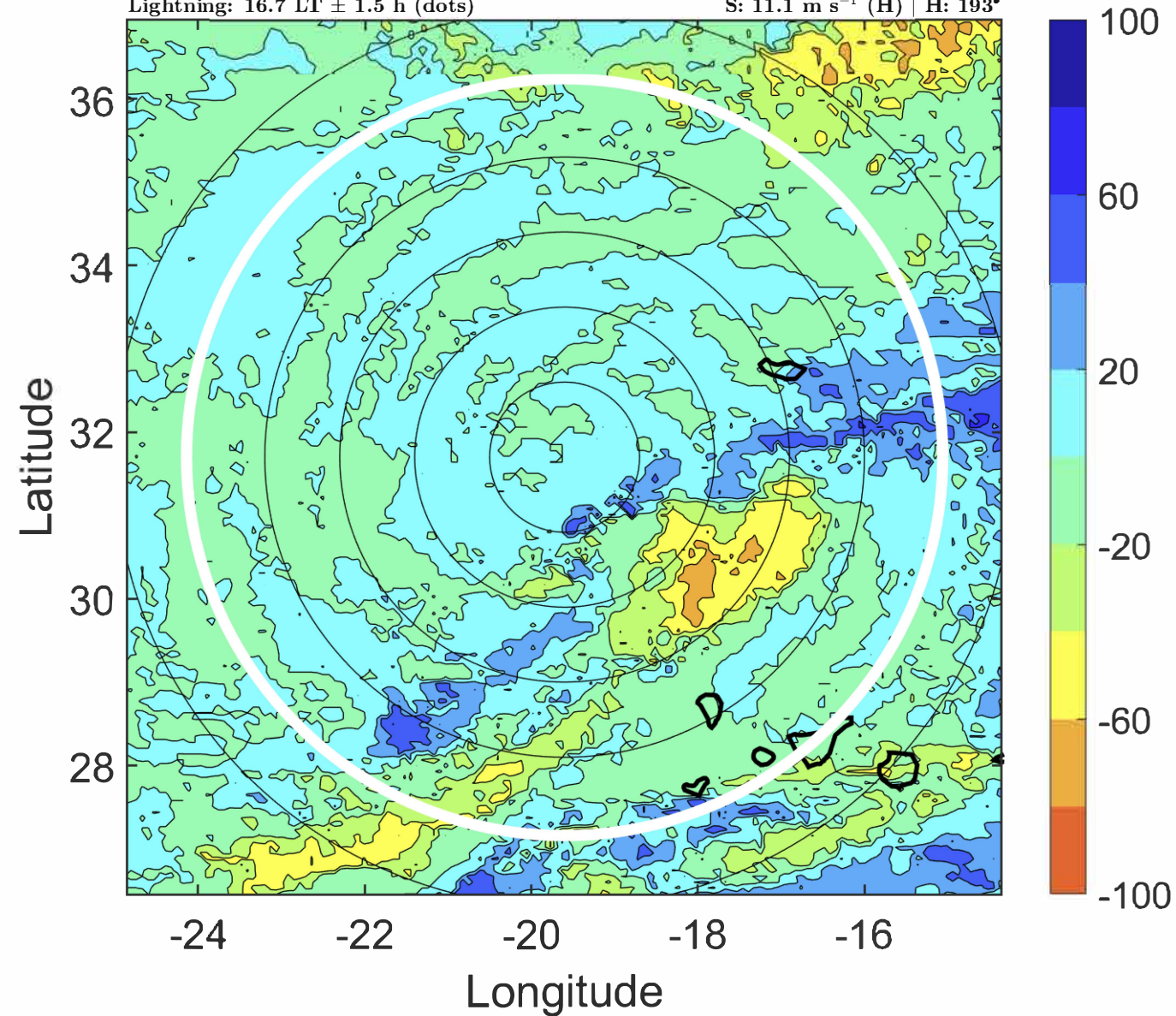

IR BT & Lightning

t: 2020111421 (19.7 LT)

Lightning: 19.7 LT \pm 1.5 h (dots)

PT: LLWP | EA: INACT

30L (THETA) | 35 kt TS

S: 11.4 m s⁻¹ (H) | H: 194.5°

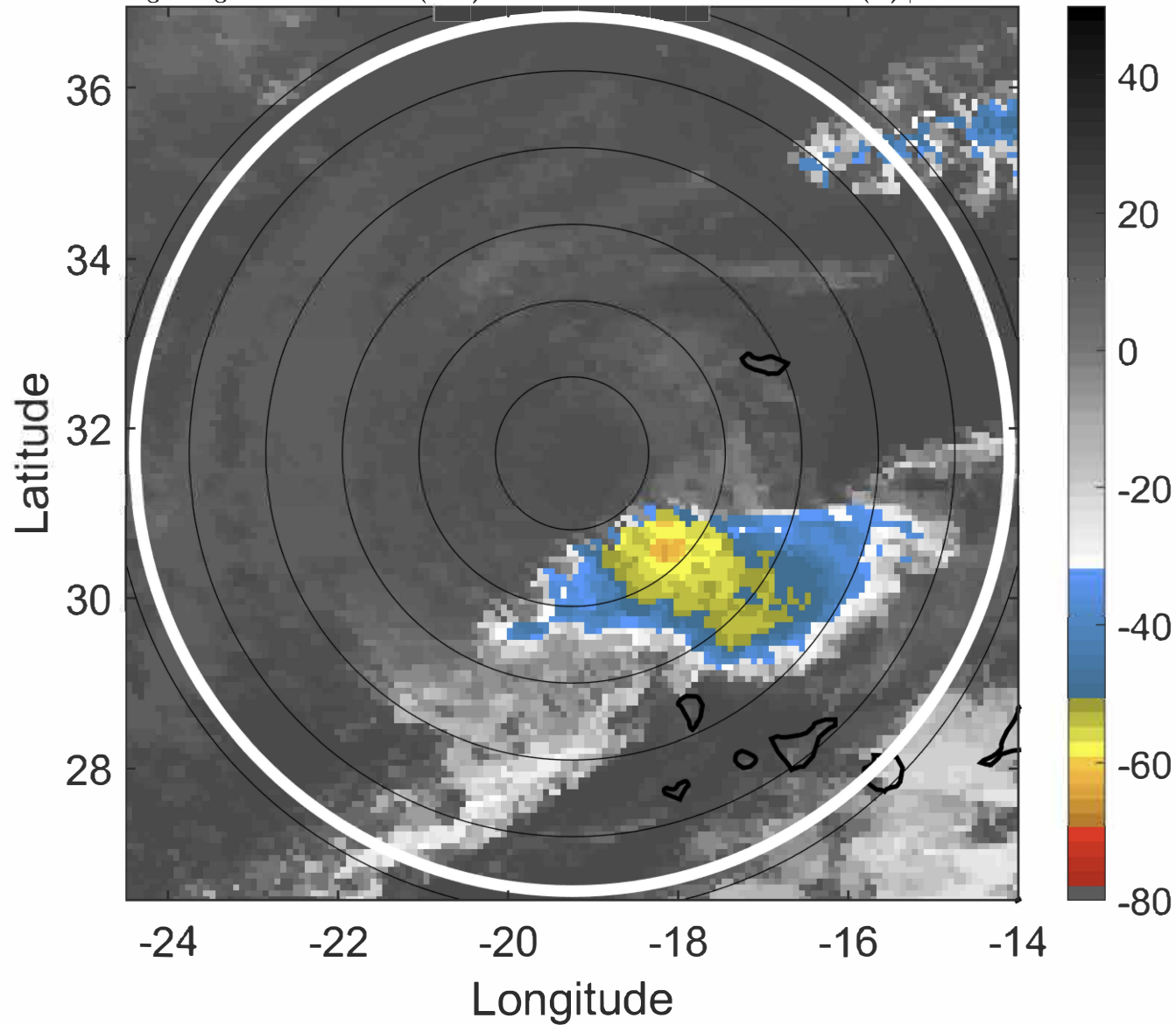

6-h IR BT Differences & Lightning

Δ t: 2020111421 (19.7 LT) - 2020111415 (13.7 LT)

Lightning: 19.7 LT \pm 1.5 h (dots)

PT: LLWP | EA: INACT

30L (THETA) | 35 kt TS

S: 11.4 m s⁻¹ (H) | H: 194.5°

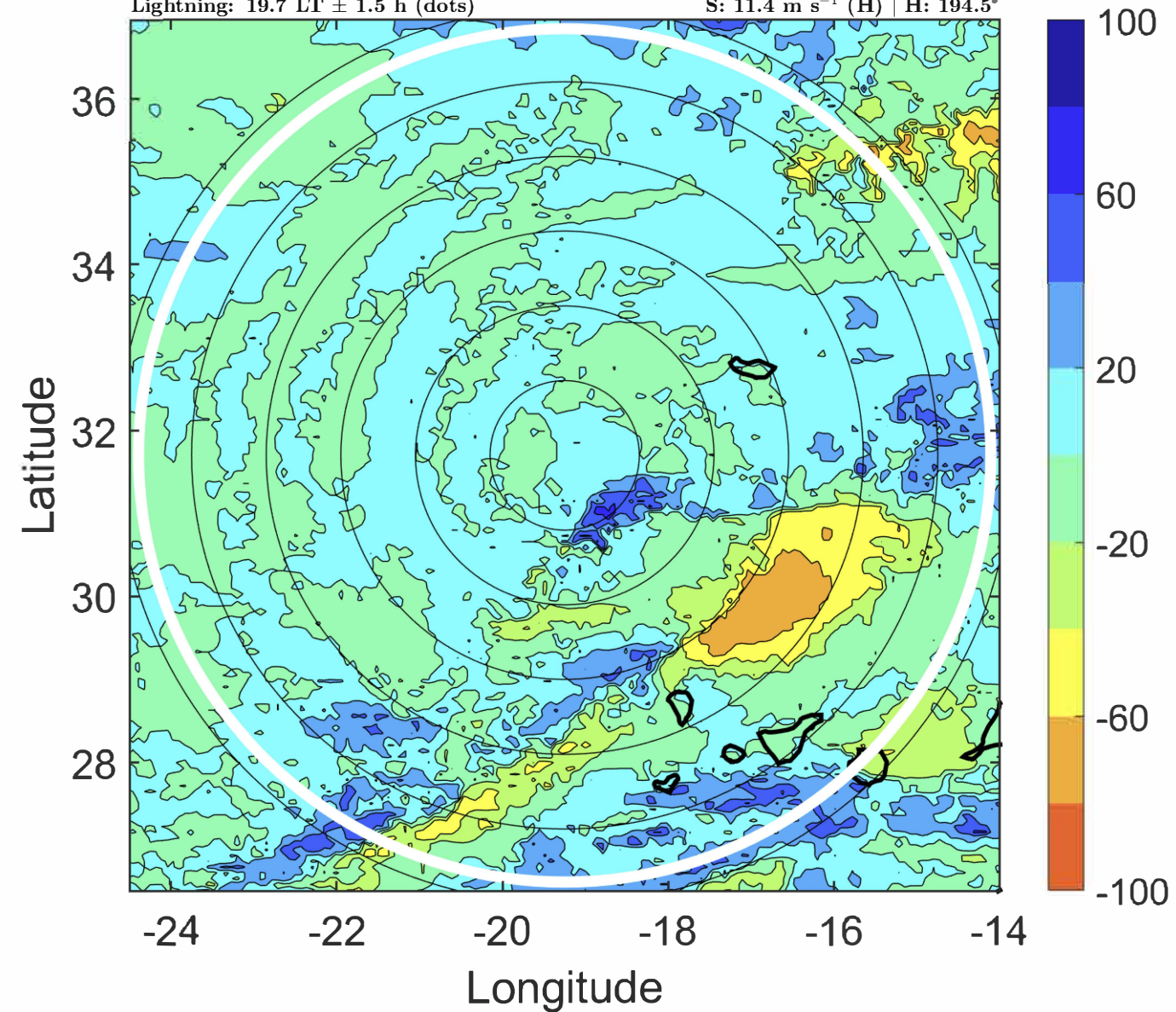

IR BT & Lightning

t: 2020111500 (22.7 LT)

Lightning: 22.7 LT \pm 1.5 h (dots)

PT: LLWP | EA: INACT

30L (THETA) | 35 kt TS

S: 11.7 m s⁻¹ (H) | H: 196°

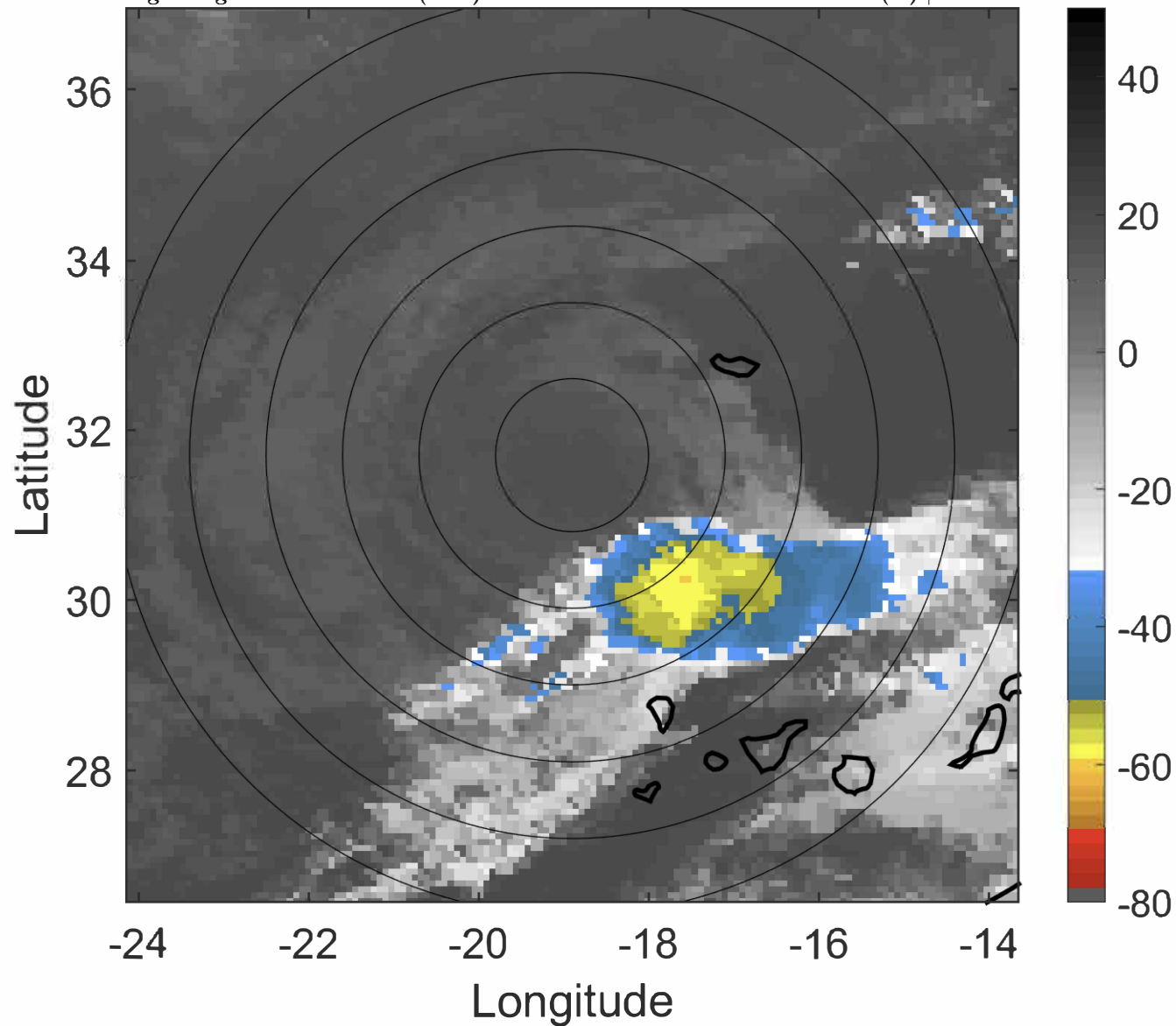

6-h IR BT Differences & Lightning

Δ t: 2020111500 (22.7 LT) - 2020111418 (16.7 LT)

Lightning: 22.7 LT \pm 1.5 h (dots)

PT: LLWP | EA: INACT

30L (THETA) | 35 kt TS

S: 11.7 m s⁻¹ (H) | H: 196°

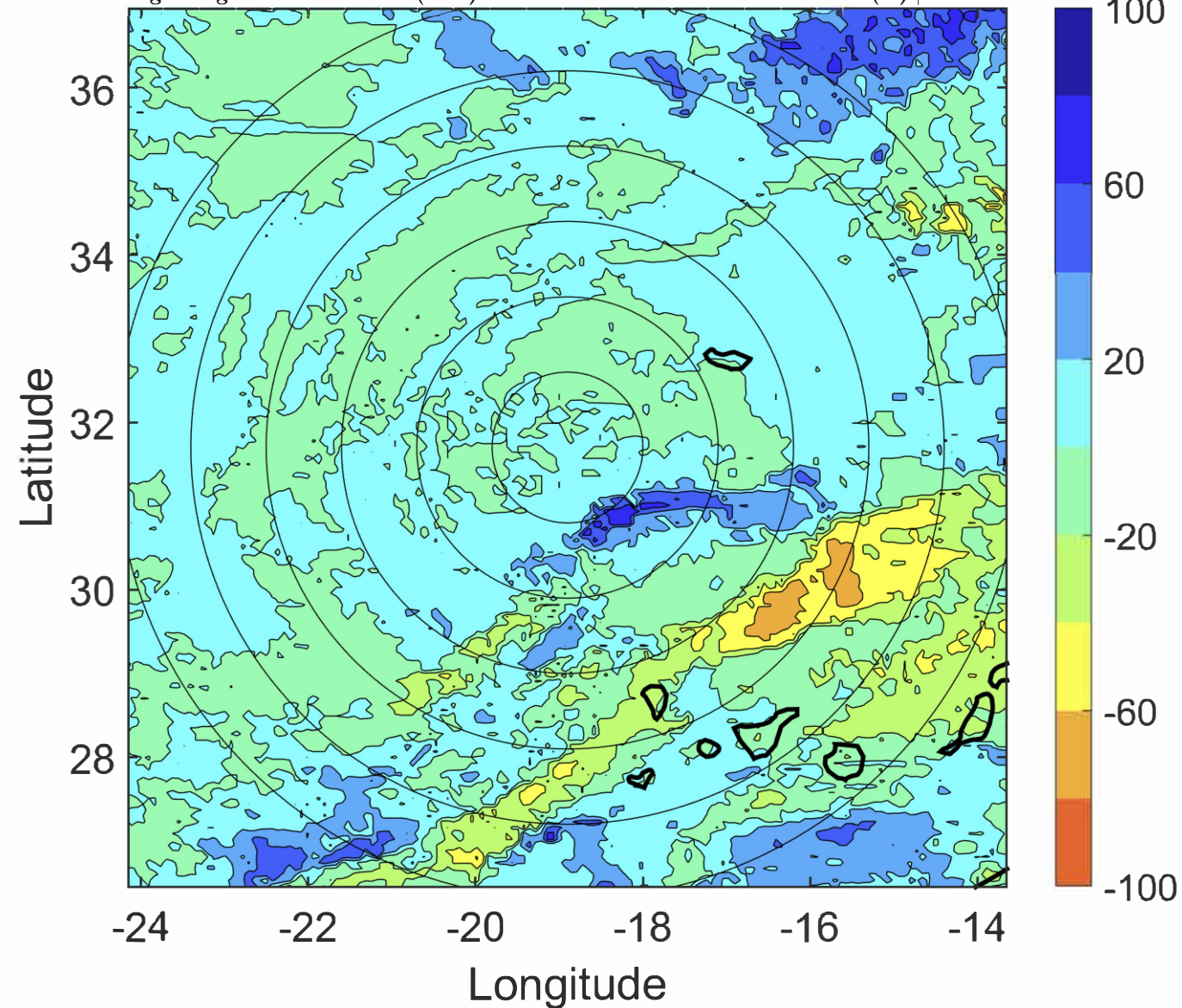

IR BT & Lightning

t: 2020111503 (1.8 LT)

Lightning: 1.8 LT \pm 1.5 h (dots)

PT: NP | EA: INACT

30L (THETA) | 32.5 kt TD

S: 12.2 m s⁻¹ (H) | H: 196°

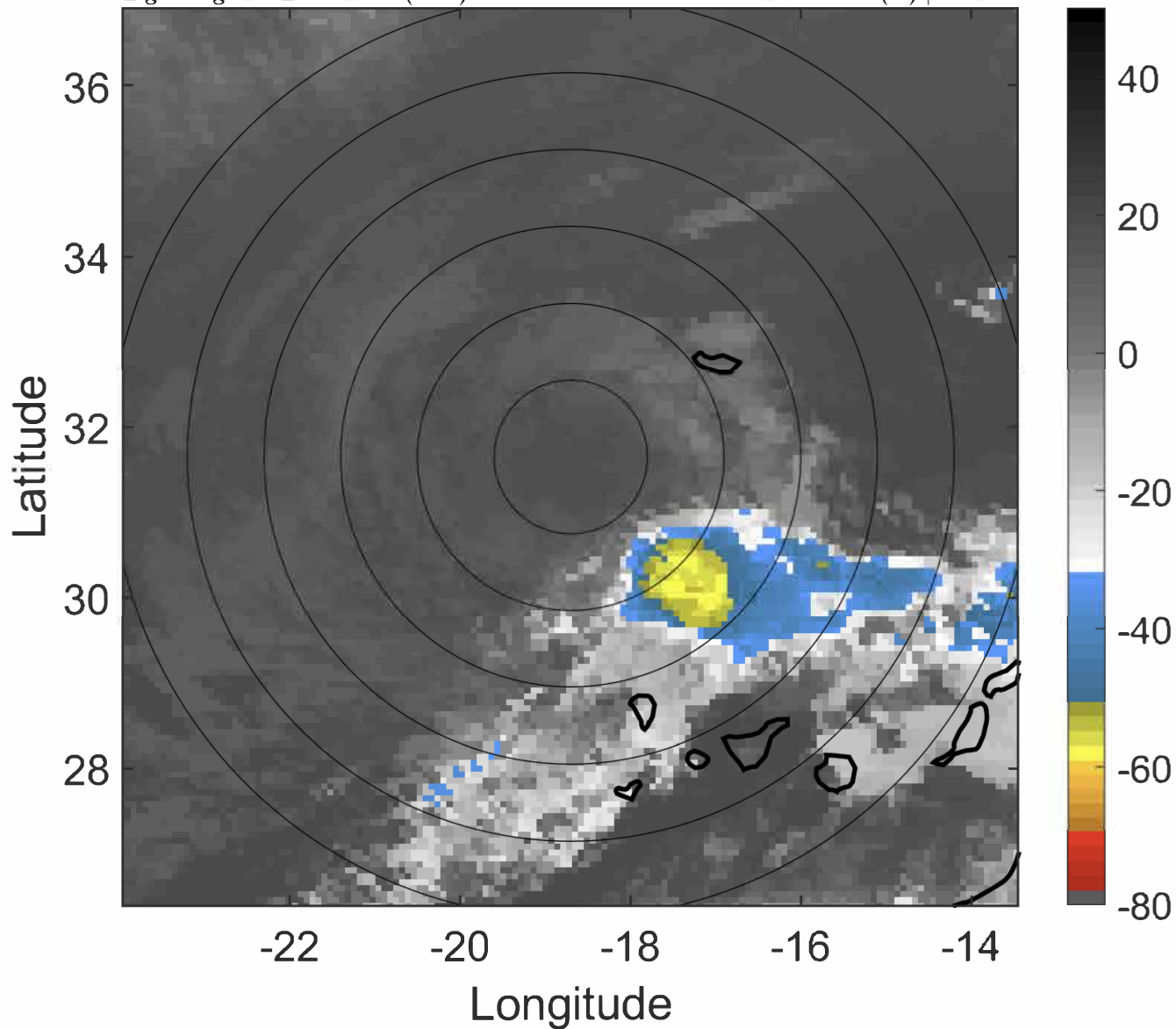

6-h IR BT Differences & Lightning

Δ t: 2020111503 (1.8 LT) - 2020111421 (19.7 LT)

Lightning: 1.8 LT \pm 1.5 h (dots)

PT: NP | EA: INACT

30L (THETA) | 32.5 kt TD

S: 12.2 m s⁻¹ (H) | H: 196°

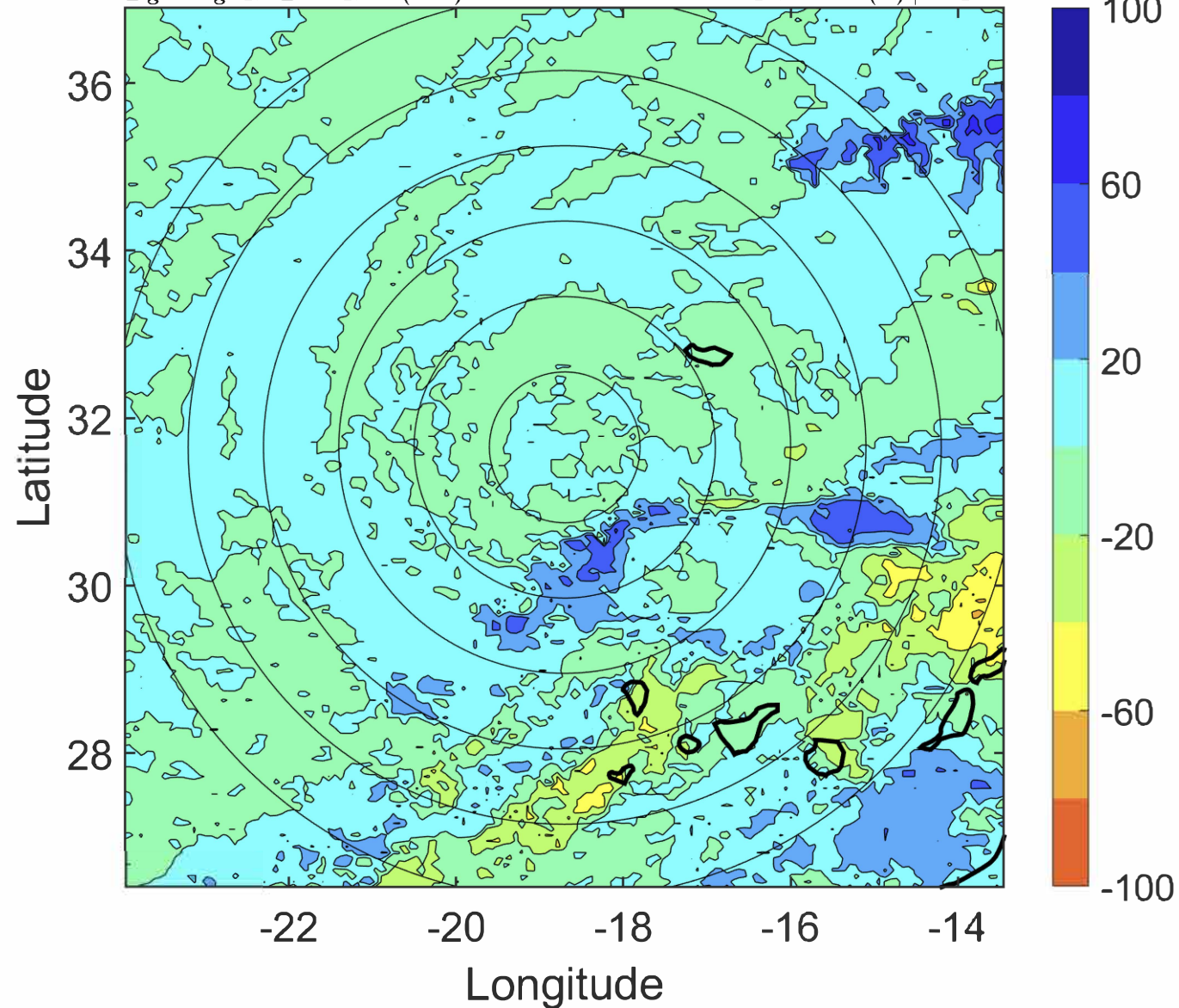

IR BT & Lightning

t: 2020111506 (4.8 LT)

Lightning: 4.8 LT \pm 1.5 h (dots)

PT: NP | EA: INACT

30L (THETA) | 30 kt TD

S: 12.7 m s⁻¹ (H) | H: 196°

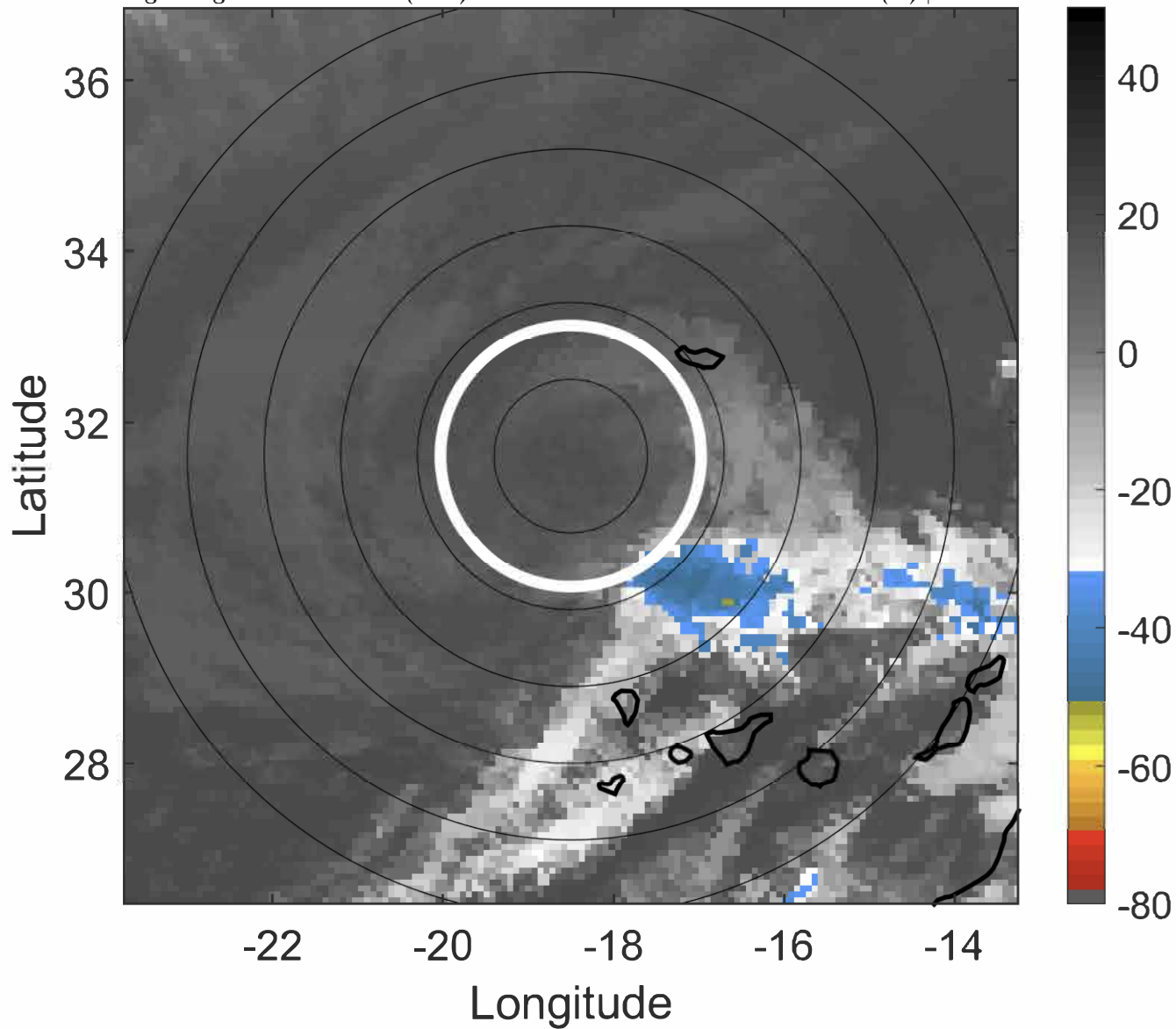

6-h IR BT Differences & Lightning

Δ t: 2020111506 (4.8 LT) - 2020111500 (22.7 LT)

Lightning: 4.8 LT \pm 1.5 h (dots)

PT: NP | EA: INACT

30L (THETA) | 30 kt TD

S: 12.7 m s⁻¹ (H) | H: 196°

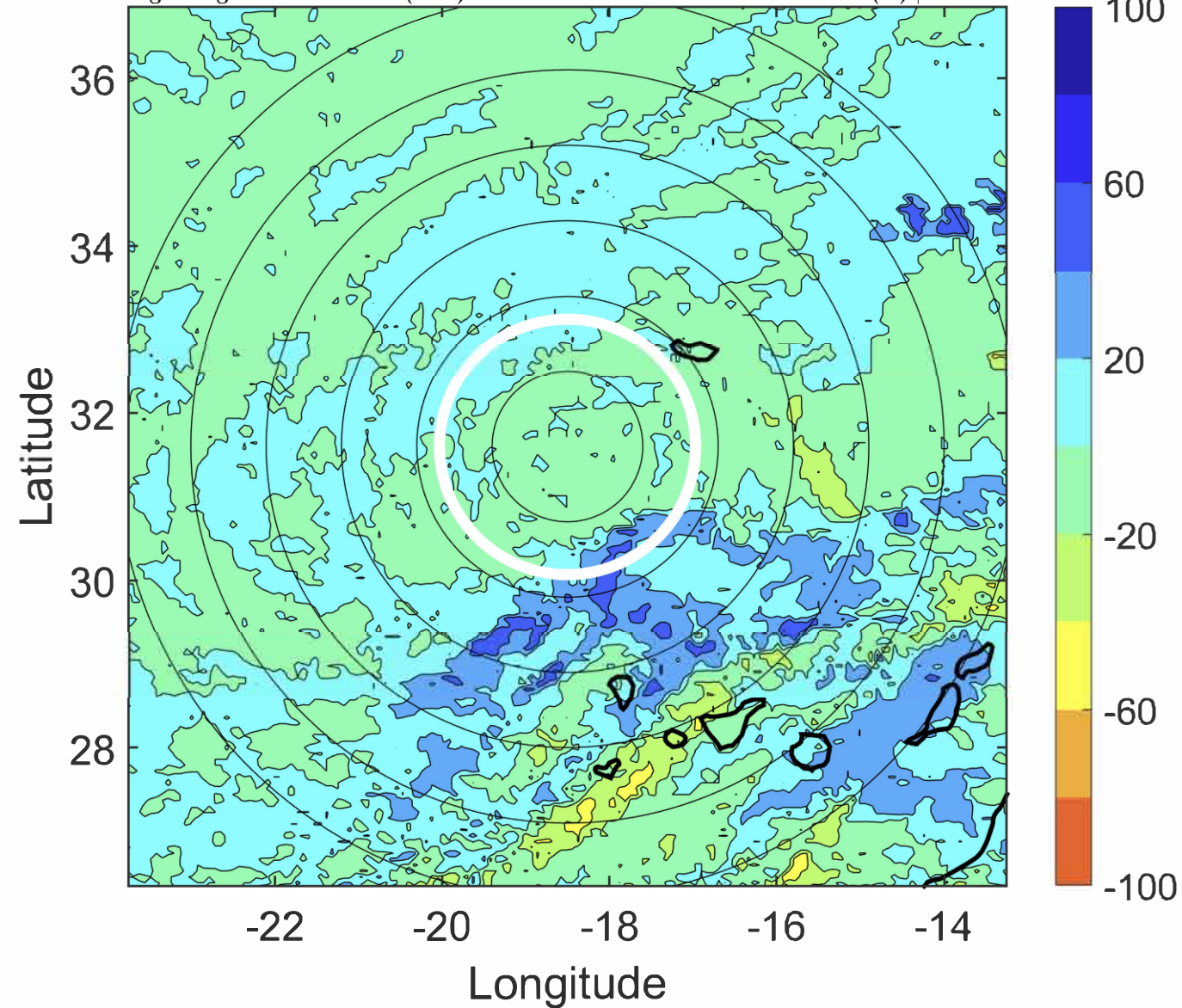

IR BT & Lightning

t: 2020111509 (7.8 LT)

Lightning: 7.8 LT \pm 1.5 h (dots)

PT: NP | EA: INACT

30L (THETA) | 30 kt TD

S: null | H: null

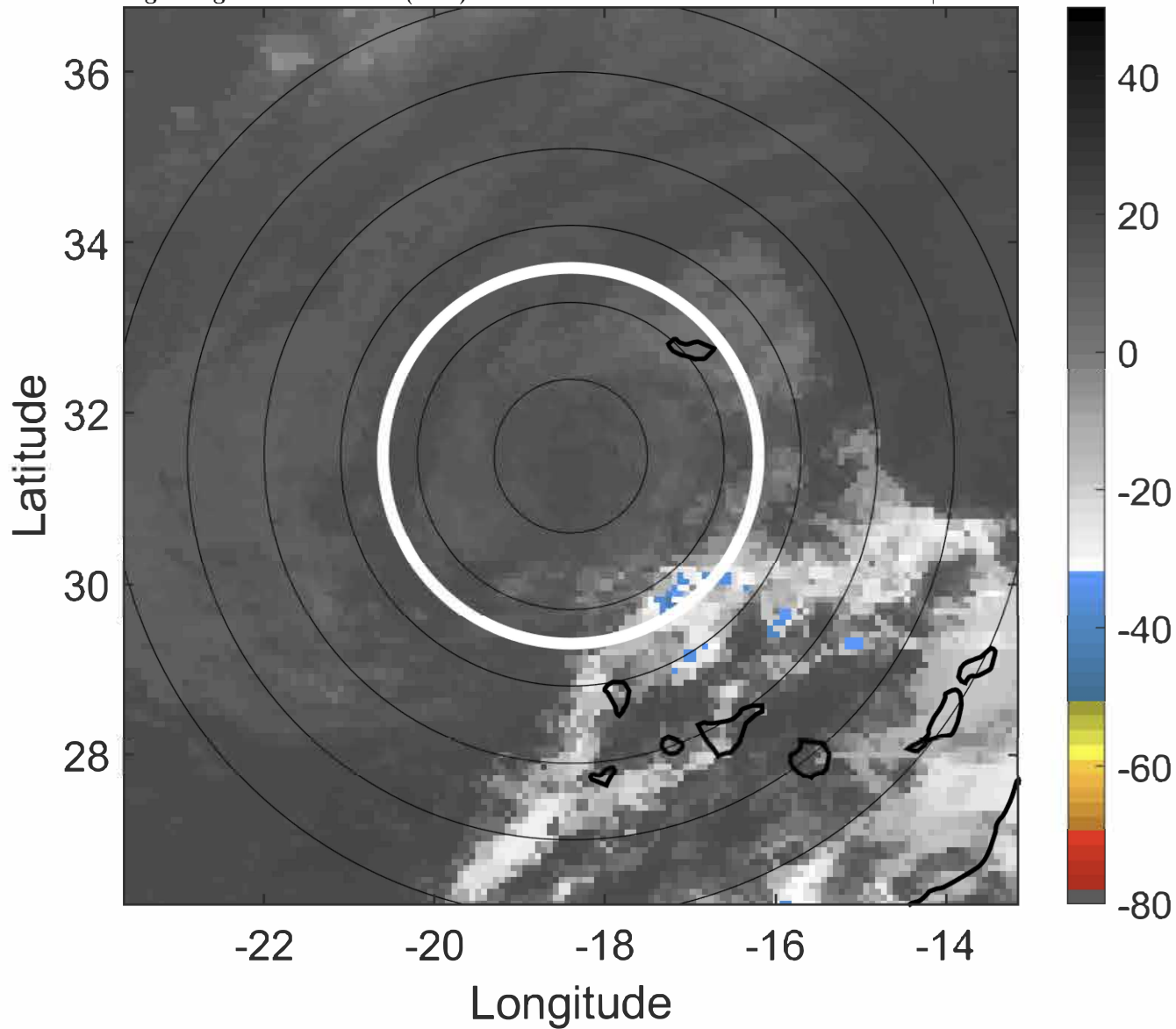

6-h IR BT Differences & Lightning

Δ t: 2020111509 (7.8 LT) - 2020111503 (1.8 LT)

Lightning: 7.8 LT \pm 1.5 h (dots)

PT: NP | EA: INACT

30L (THETA) | 30 kt TD

S: null | H: null

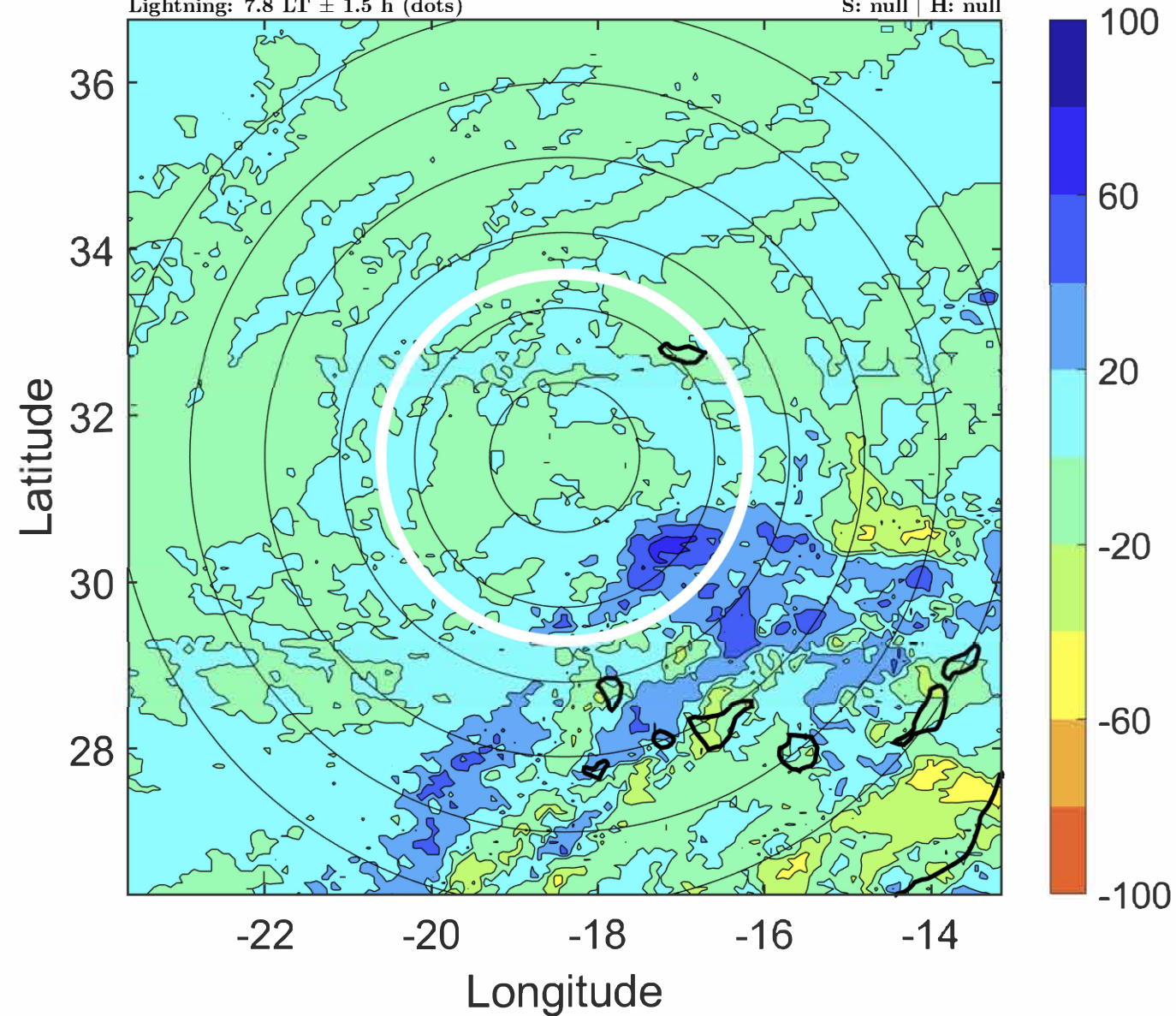

IR BT & Lightning

t: 2020111512 (10.8 LT)
Lightning: 10.8 LT \pm 1.5 h (dots)

PT: NP | EA: INACT

30L (THETA) | 30 kt LO

S: null | H: null

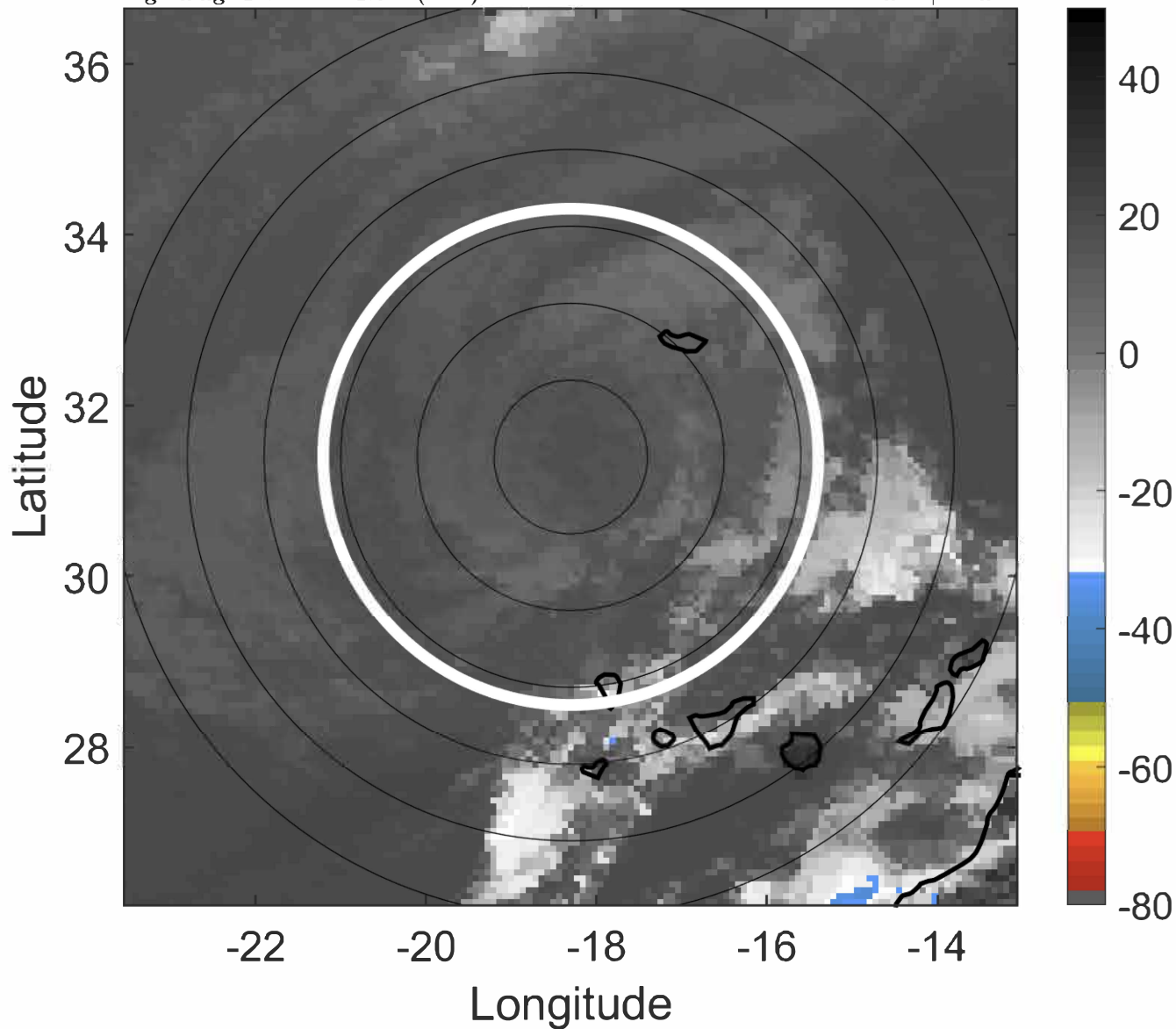

6-h IR BT Differences & Lightning

Δ t: 2020111512 (10.8 LT) - 2020111506 (4.8 LT)
Lightning: 10.8 LT \pm 1.5 h (dots)

PT: NP | EA: INACT

30L (THETA) | 30 kt LO

S: null | H: null

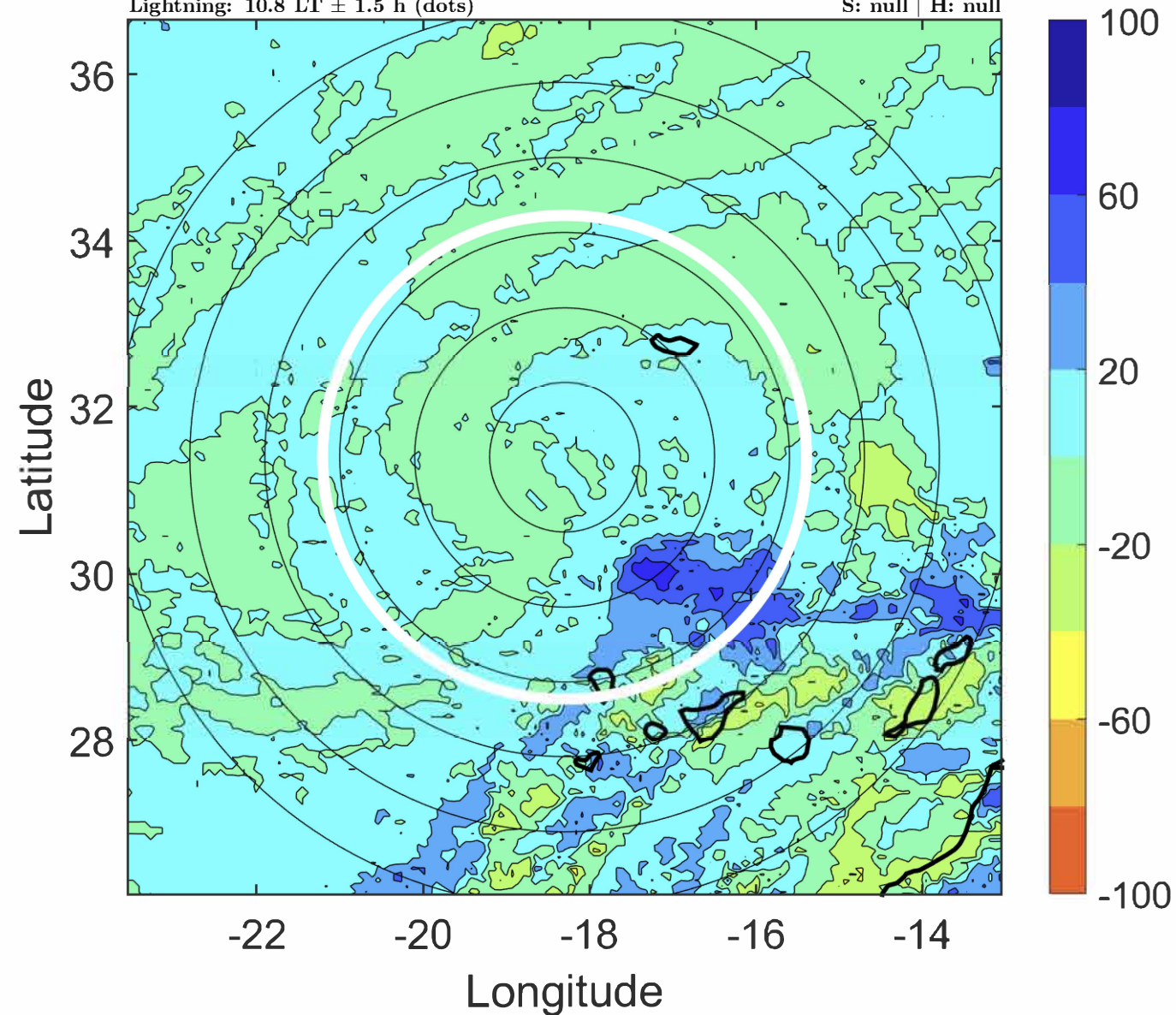

IR BT & Lightning

t: 2020111515 (13.8 LT)

Lightning: 13.8 LT \pm 1.5 h (dots)

PT: NP | EA: INACT

30L (THETA) | 30 kt LO

S: null | H: null

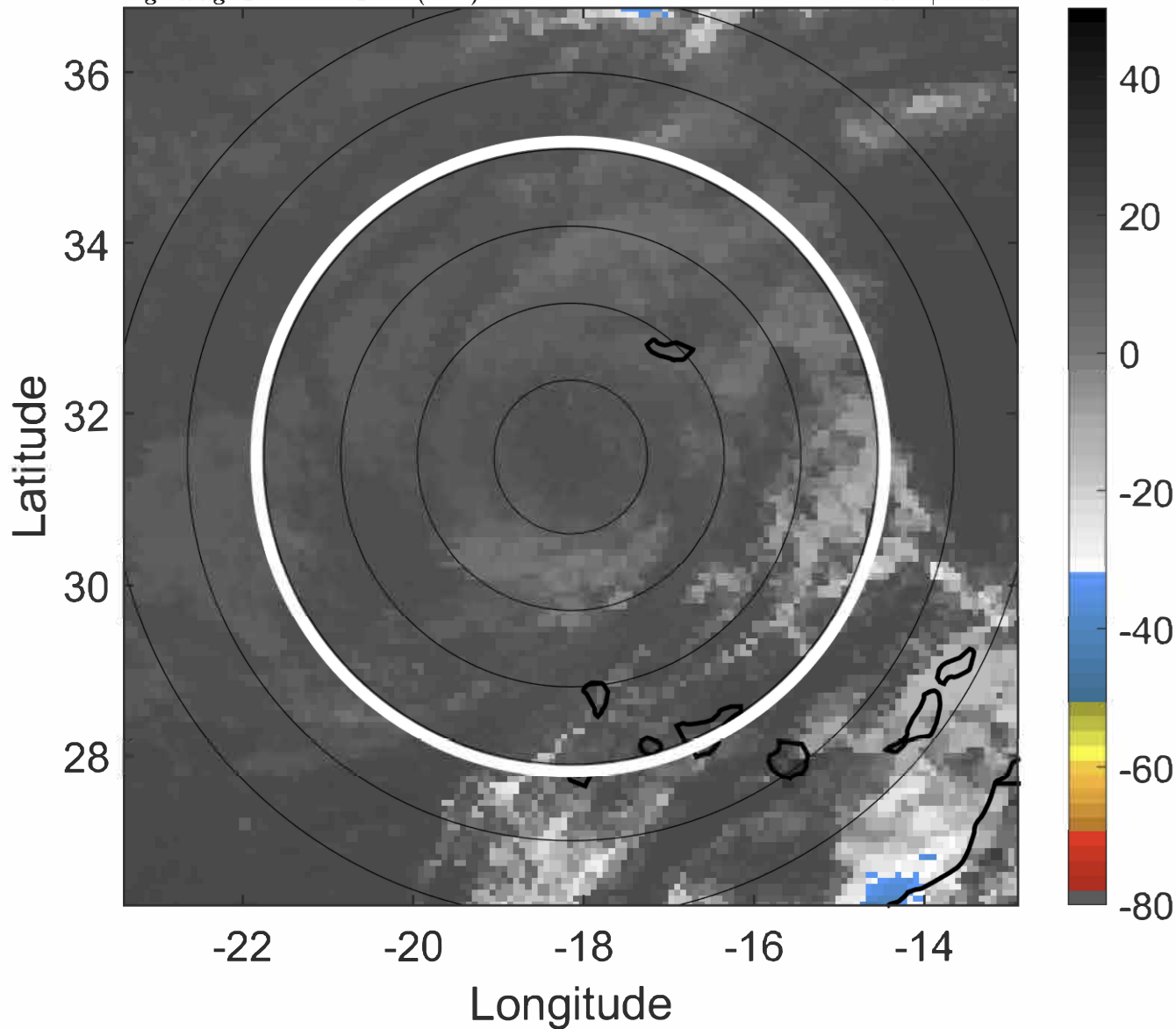

6-h IR BT Differences & Lightning

Δ t: 2020111515 (13.8 LT) - 2020111509 (7.8 LT)

Lightning: 13.8 LT \pm 1.5 h (dots)

PT: NP | EA: INACT

30L (THETA) | 30 kt LO

S: null | H: null

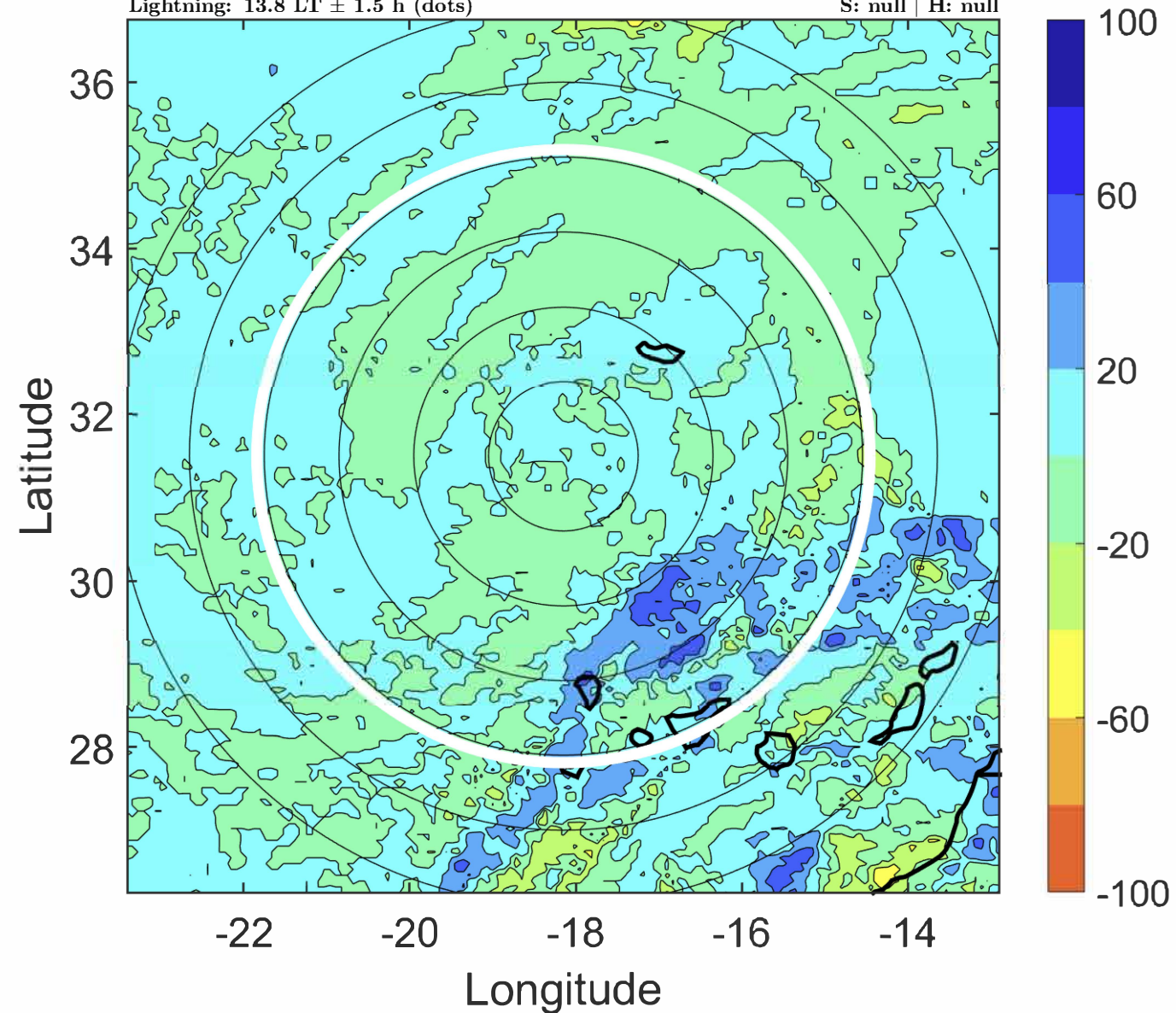

IR BT & Lightning

t: 2020111518 (16.8 LT)

Lightning: 16.8 LT \pm 1.5 h (dots)

PT: NP | EA: INACT

30L (THETA) | 30 kt LO

S: null | H: null

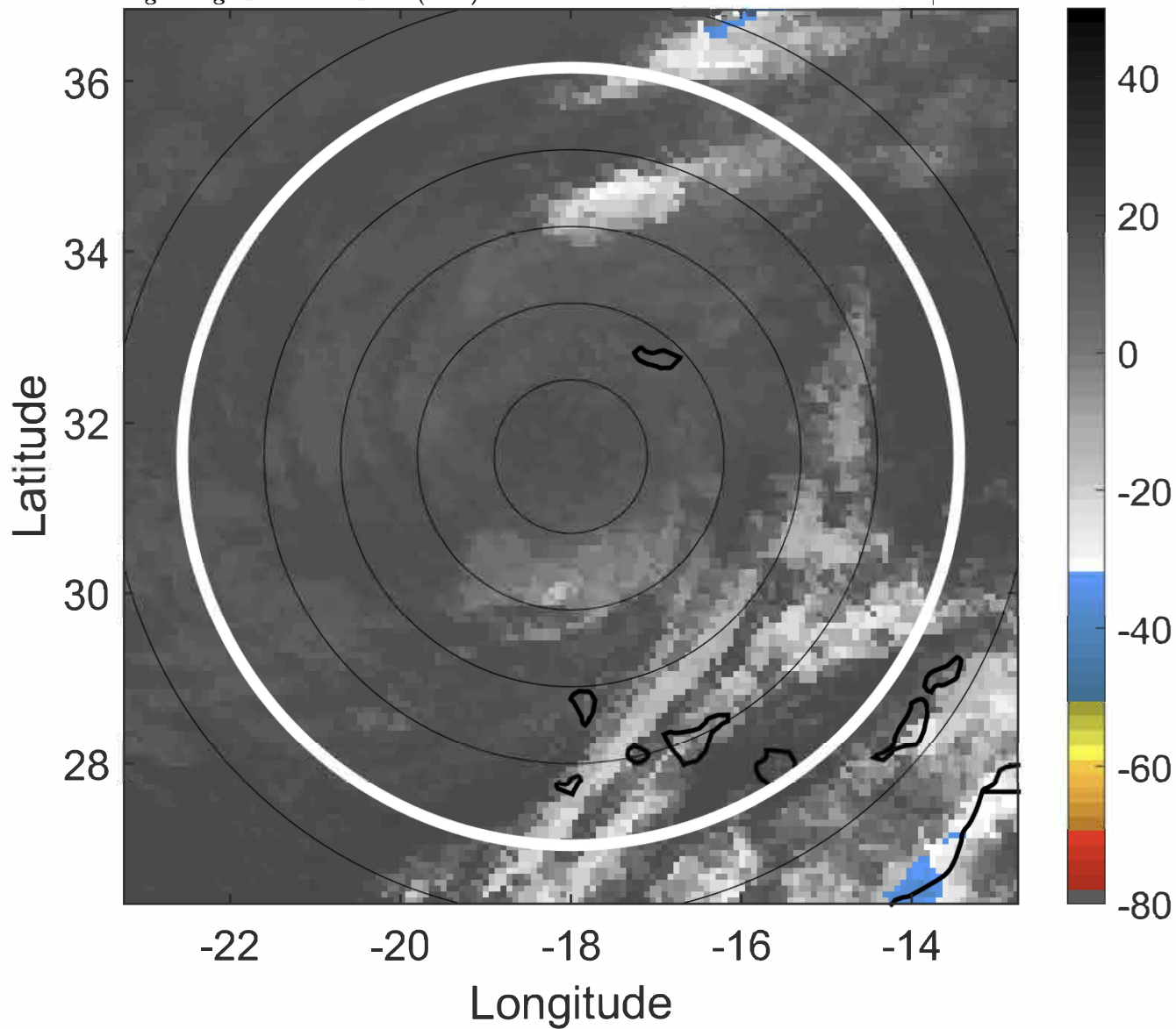

6-h IR BT Differences & Lightning

Δt : 2020111518 (16.8 LT) - 2020111512 (10.8 LT)

Lightning: 16.8 LT \pm 1.5 h (dots)

PT: NP | EA: INACT

30L (THETA) | 30 kt LO

S: null | H: null

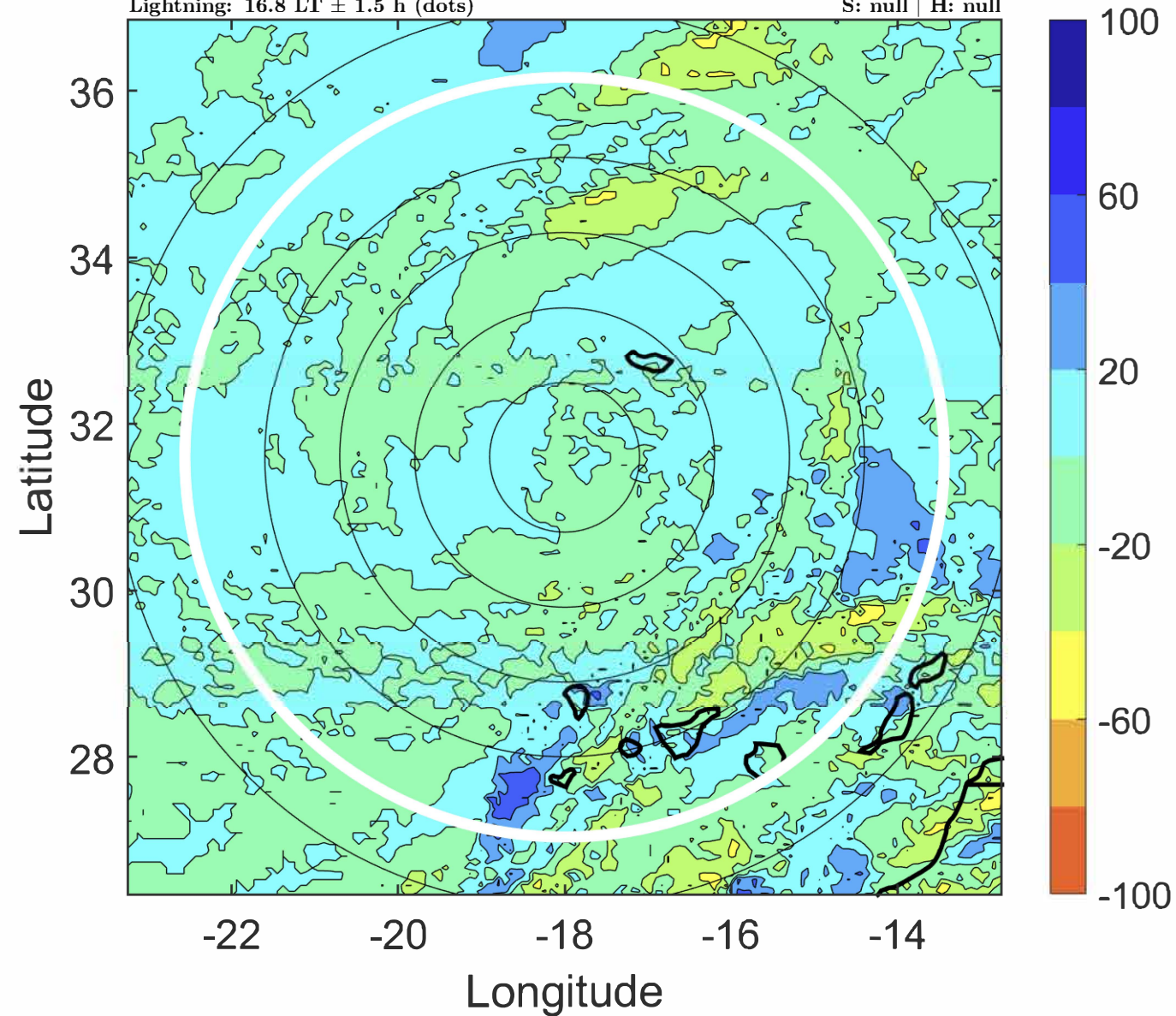

IR BT & Lightning

t: 2020111521 (19.8 LT)

Lightning: 19.8 LT \pm 1.5 h (dots)

PT: NP | EA: INACT

30L (THETA) | 30 kt LO

S: null | H: null

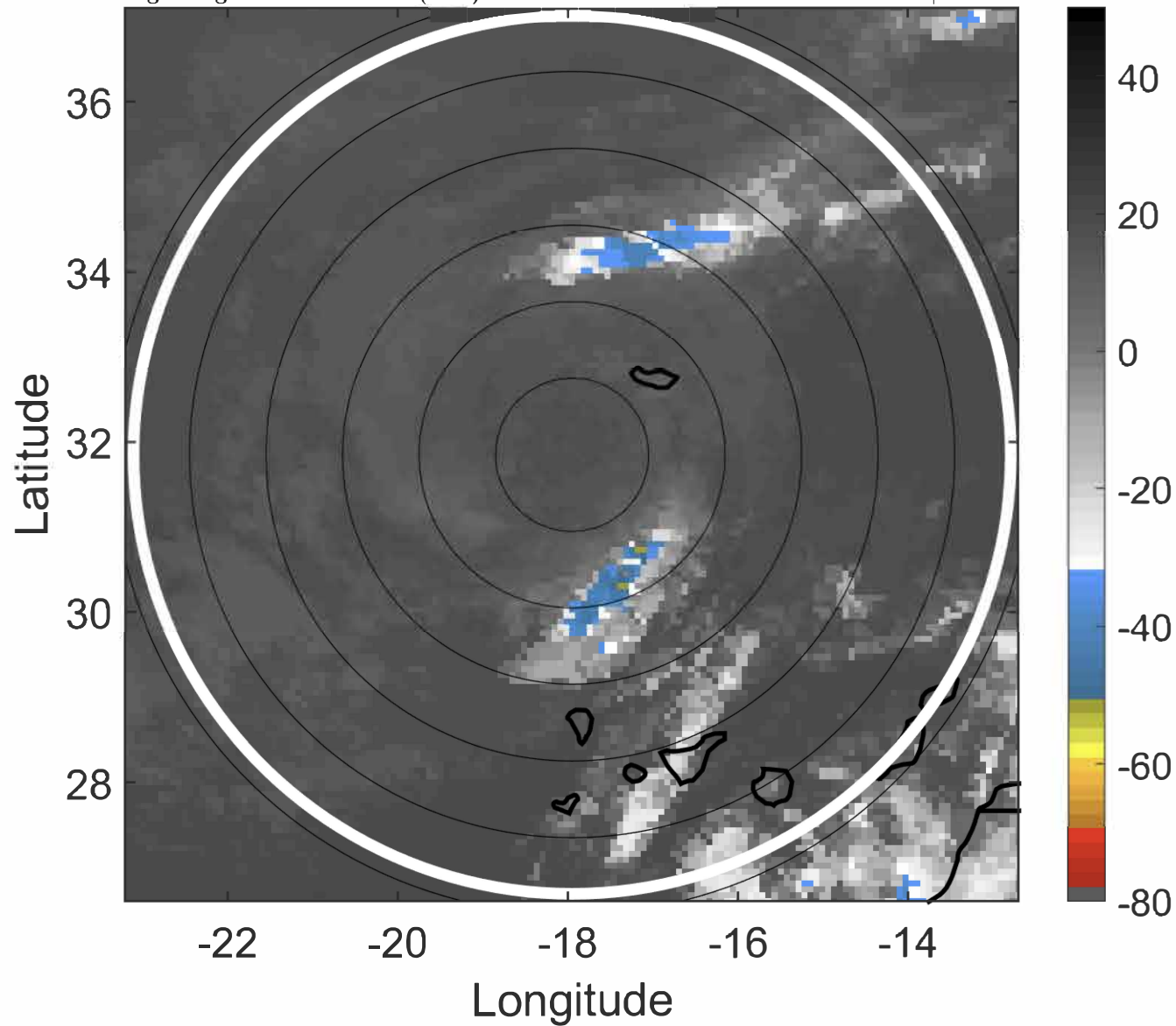

6-h IR BT Differences & Lightning

Δ t: 2020111521 (19.8 LT) - 2020111515 (13.8 LT)

Lightning: 19.8 LT \pm 1.5 h (dots)

PT: NP | EA: INACT

30L (THETA) | 30 kt LO

S: null | H: null

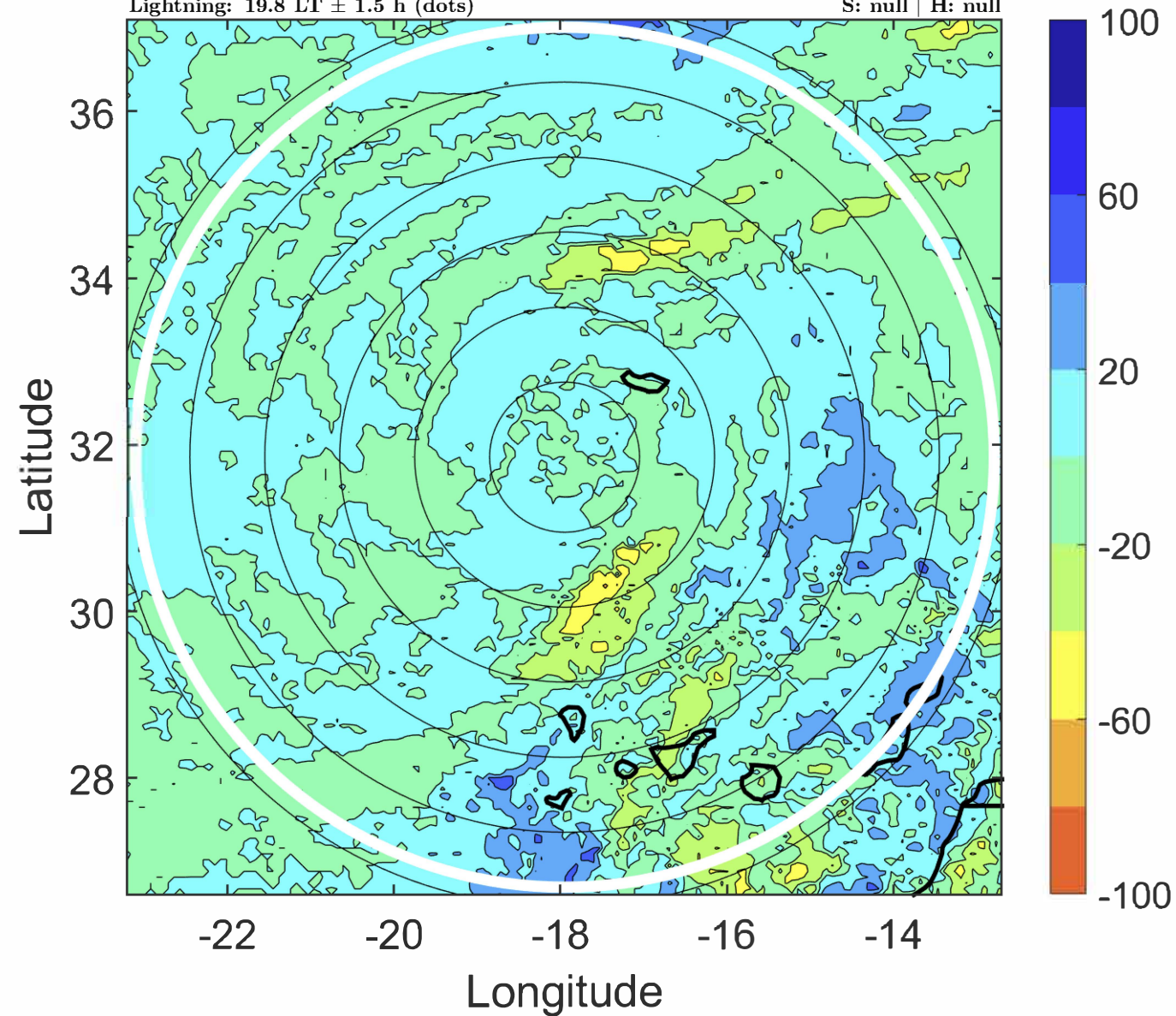

IR BT & Lightning

t: 2020111600 (22.8 LT)

Lightning: 22.8 LT \pm 1.5 h (dots)

PT: NP | EA: INACT

30L (THETA) | 30 kt LO

S: null | H: null

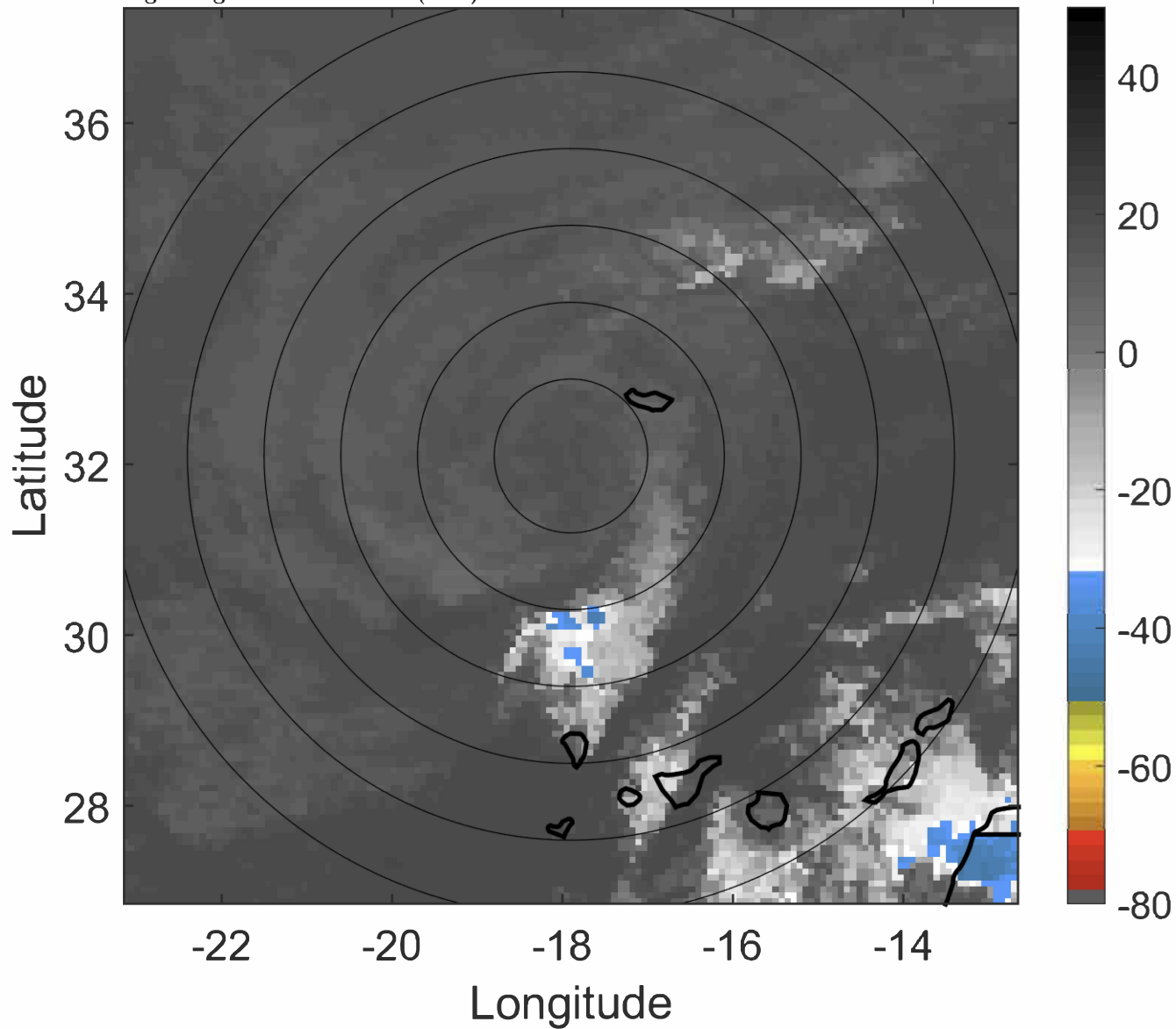

6-h IR BT Differences & Lightning

Δ t: 2020111600 (22.8 LT) - 2020111518 (16.8 LT)

Lightning: 22.8 LT \pm 1.5 h (dots)

PT: NP | EA: INACT

30L (THETA) | 30 kt LO

S: null | H: null

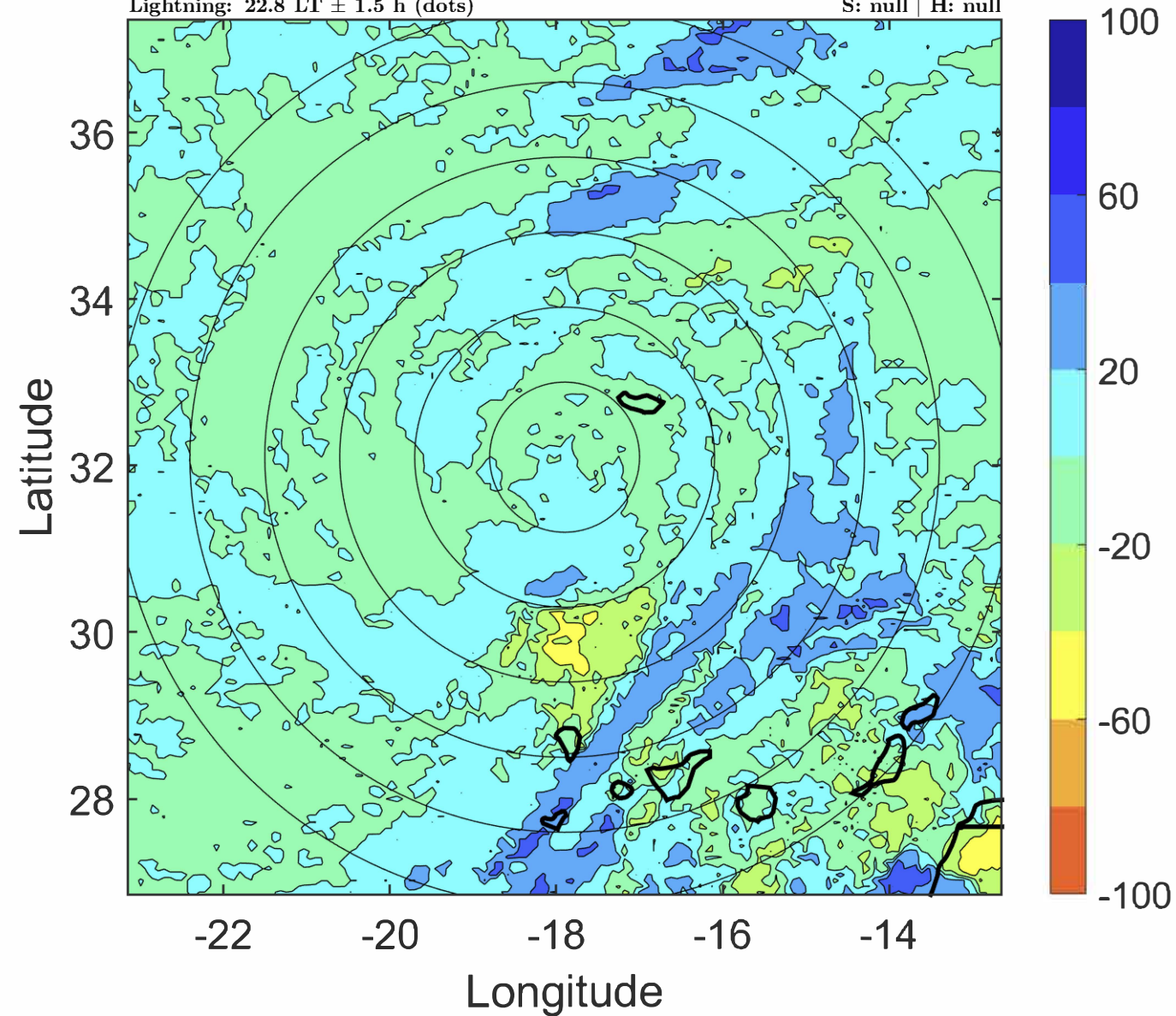

IR BT & Lightning

t: 2020111603 (1.8 LT)

Lightning: 1.8 LT \pm 1.5 h (dots)

PT: NP | EA: INACT

30L (THETA) | 27.5 kt LO

S: null | H: null

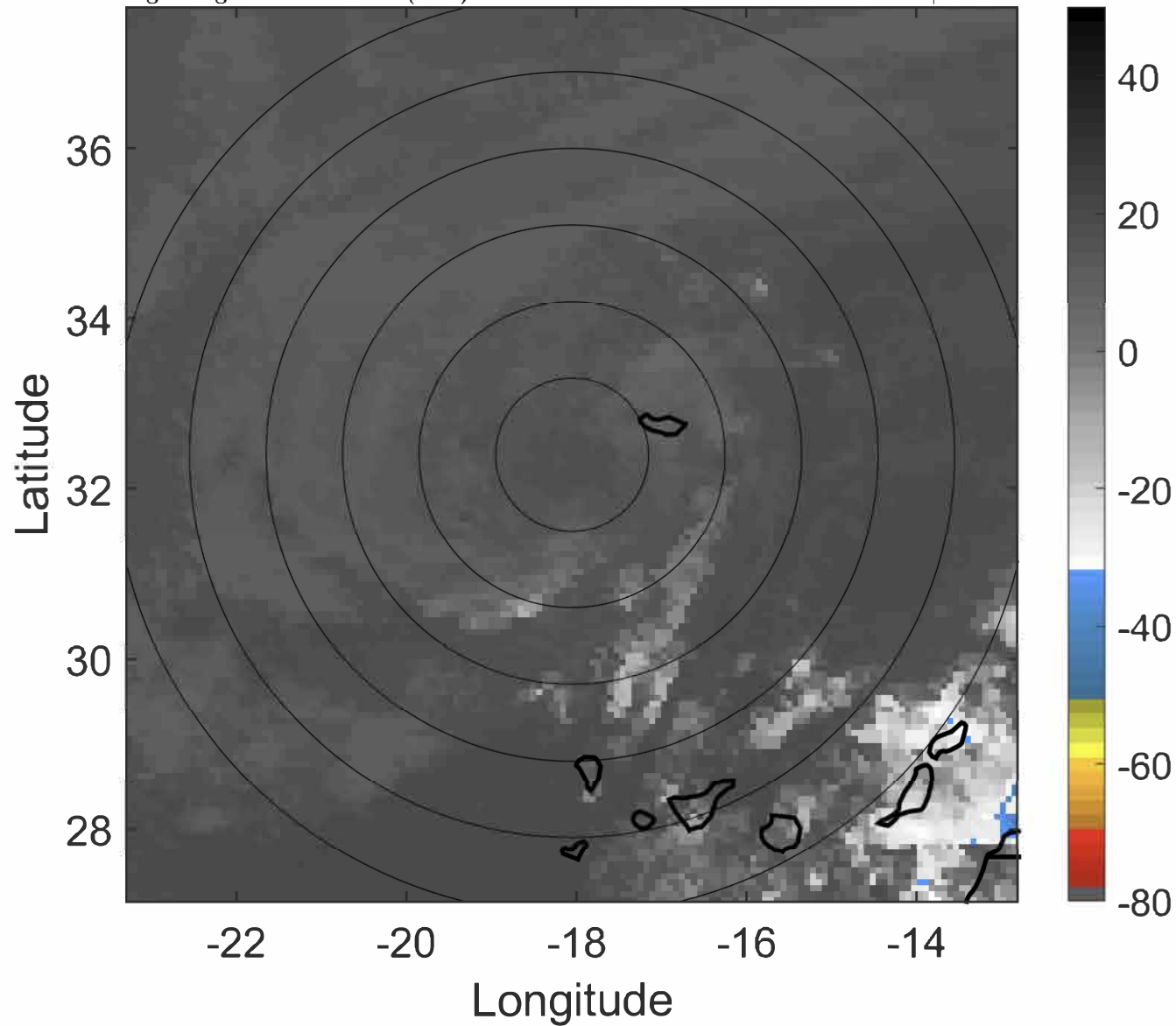

6-h IR BT Differences & Lightning

Δ t: 2020111603 (1.8 LT) - 2020111521 (19.8 LT)

Lightning: 1.8 LT \pm 1.5 h (dots)

PT: NP | EA: INACT

30L (THETA) | 27.5 kt LO

S: null | H: null

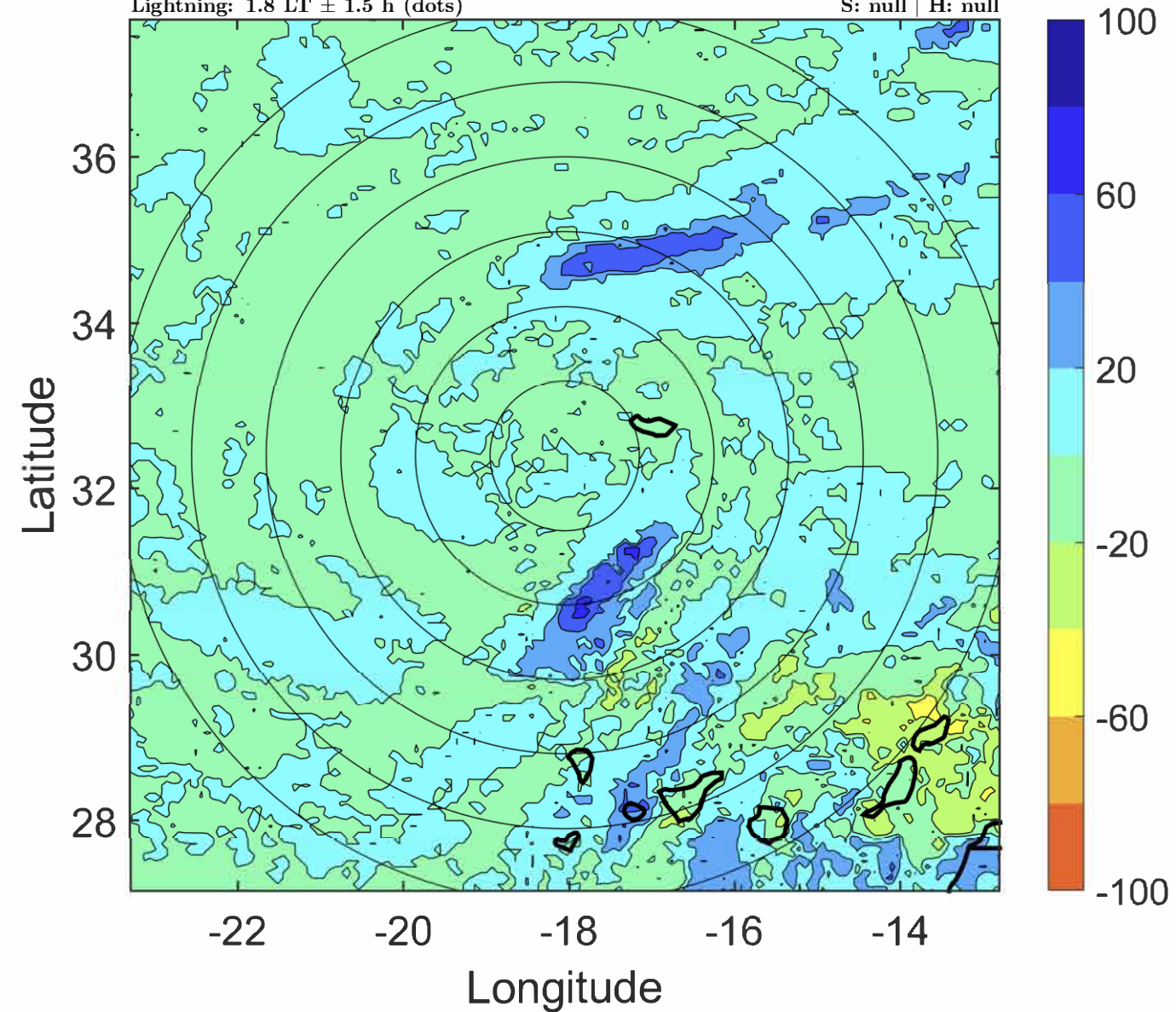

IR BT & Lightning

t: 2020111606 (4.8 LT)

Lightning: 4.8 LT \pm 1.5 h (dots)

PT: NP | EA: INACT

30L (THETA) | 25 kt LO

S: null | H: null

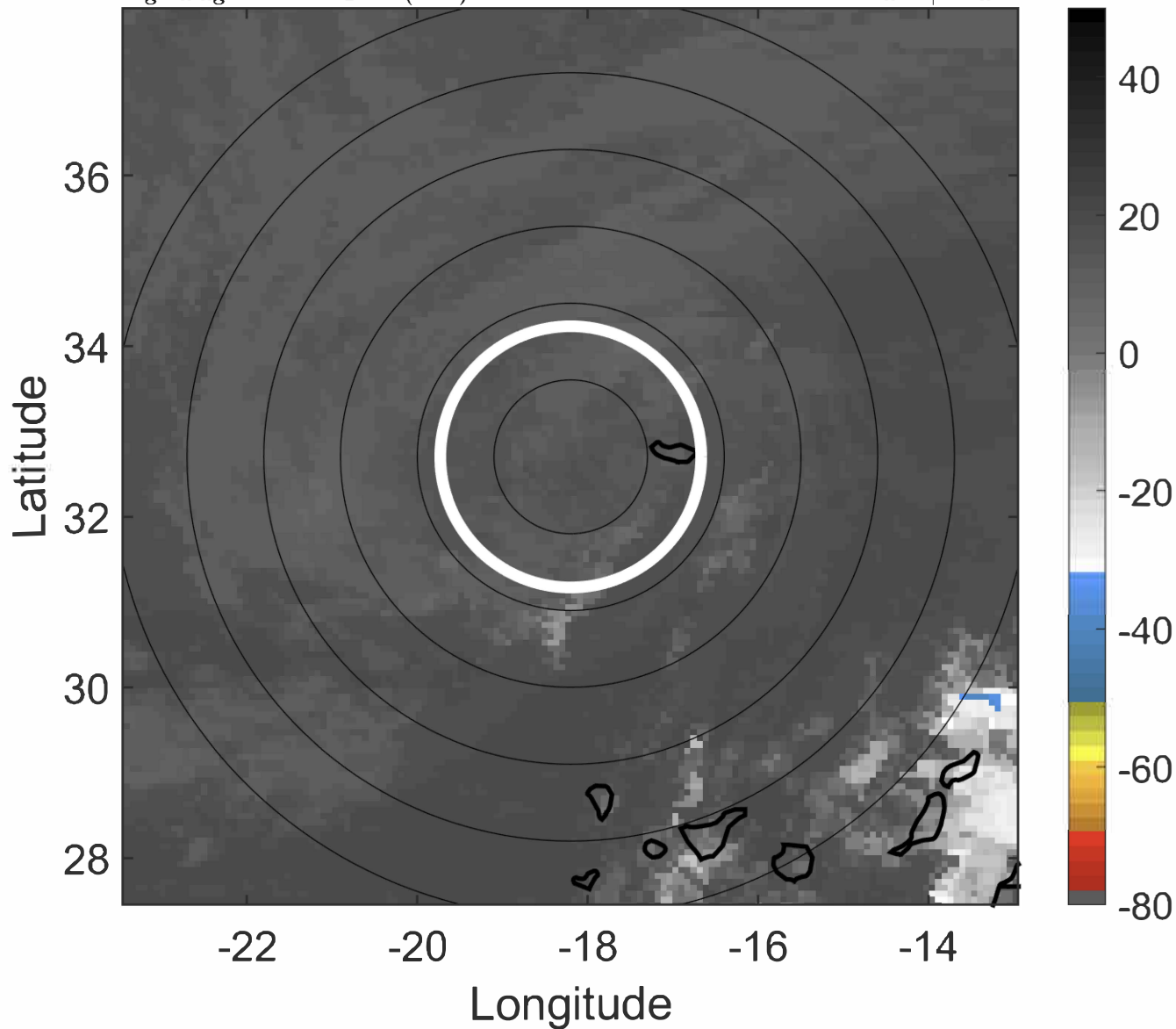

6-h IR BT Differences & Lightning

Δ t: 2020111606 (4.8 LT) - 2020111600 (22.8 LT)

Lightning: 4.8 LT \pm 1.5 h (dots)

PT: NP | EA: INACT

30L (THETA) | 25 kt LO

S: null | H: null

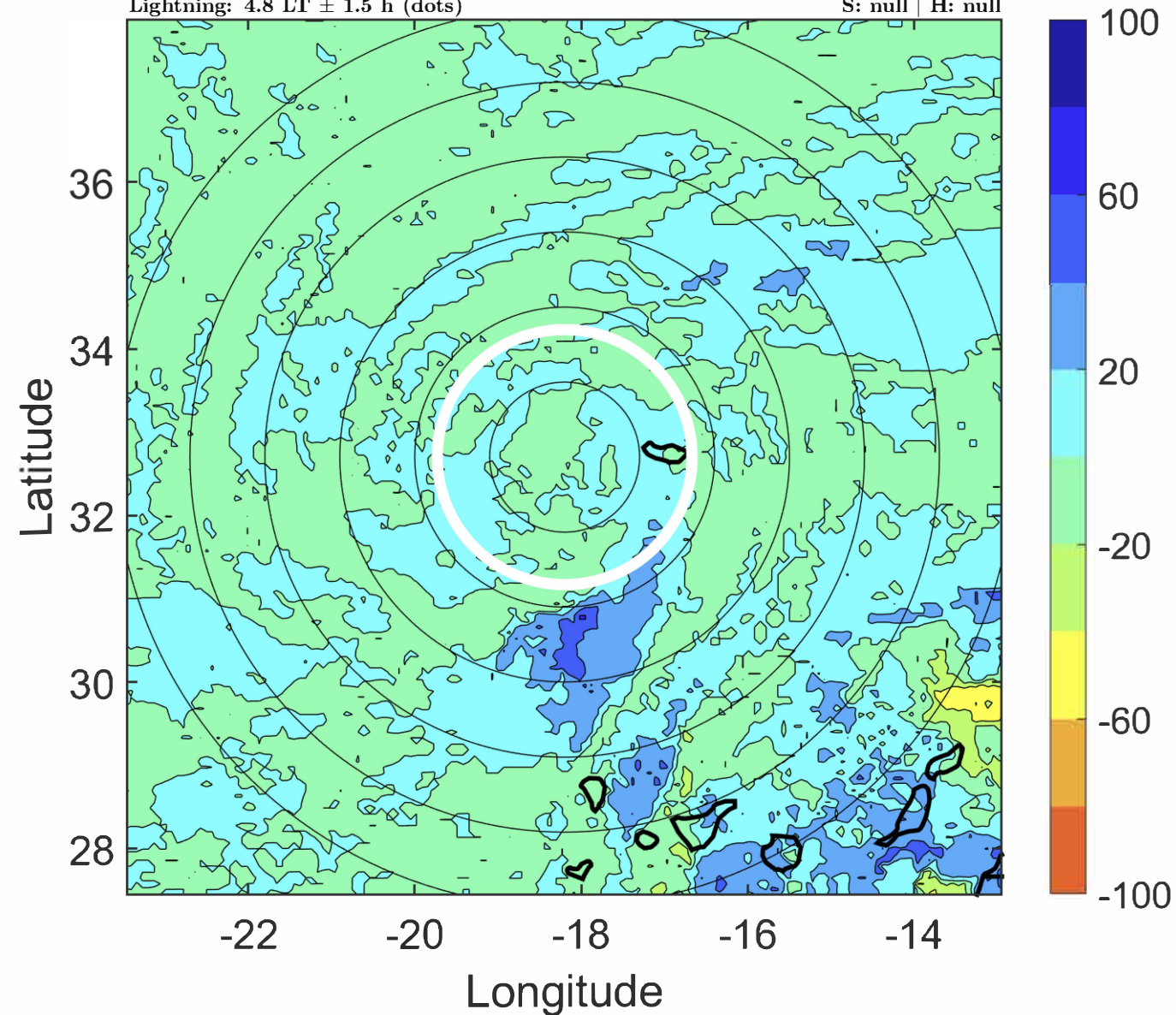

IR BT & Lightning

t: 2020111609 (7.8 LT)

Lightning: 7.8 LT \pm 1.5 h (dots)

PT: NP | EA: INACT

30L (THETA) | 25 kt LO

S: null | H: null

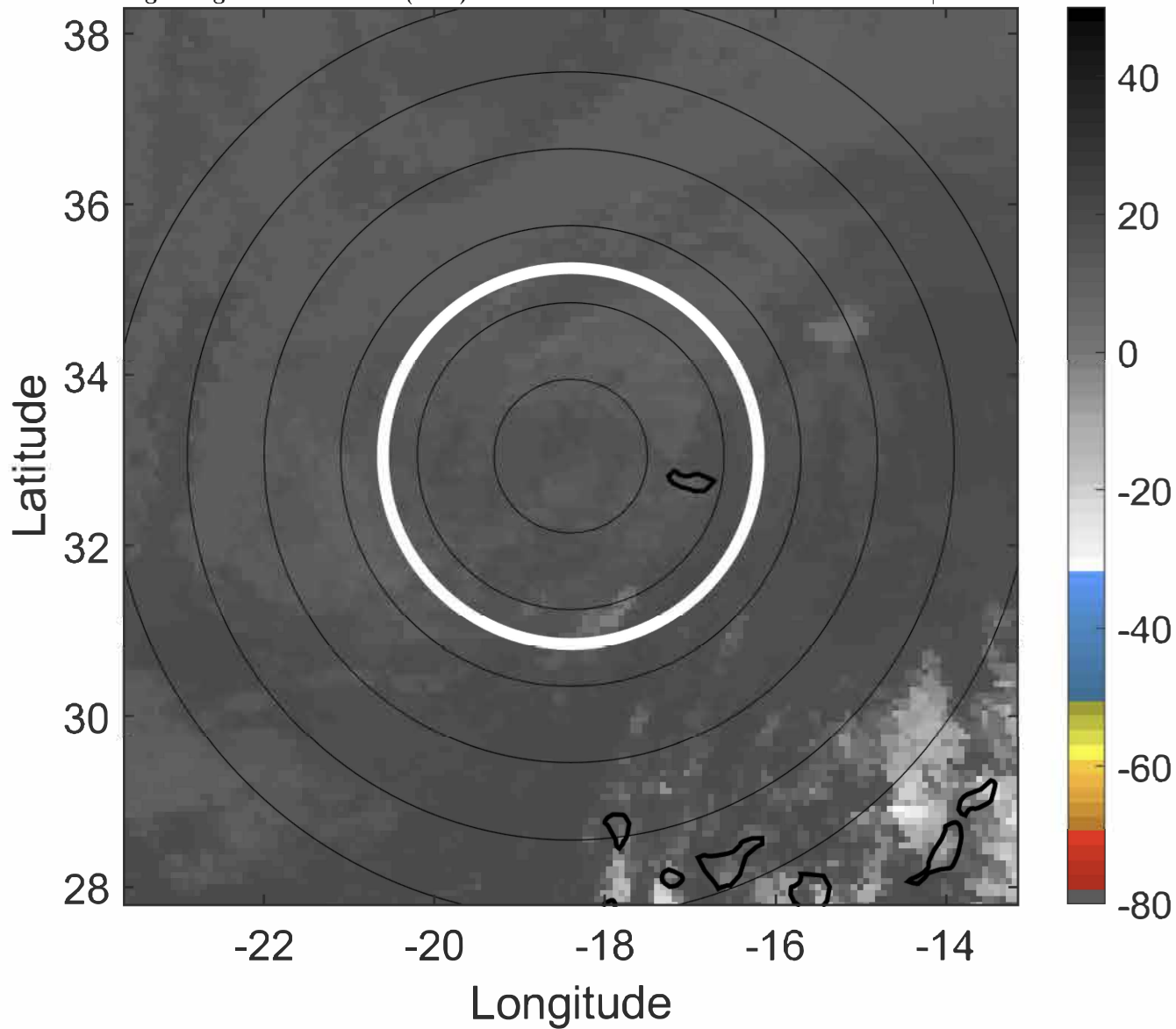

6-h IR BT Differences & Lightning

Δ t: 2020111609 (7.8 LT) - 2020111603 (1.8 LT)

Lightning: 7.8 LT \pm 1.5 h (dots)

PT: NP | EA: INACT

30L (THETA) | 25 kt LO

S: null | H: null

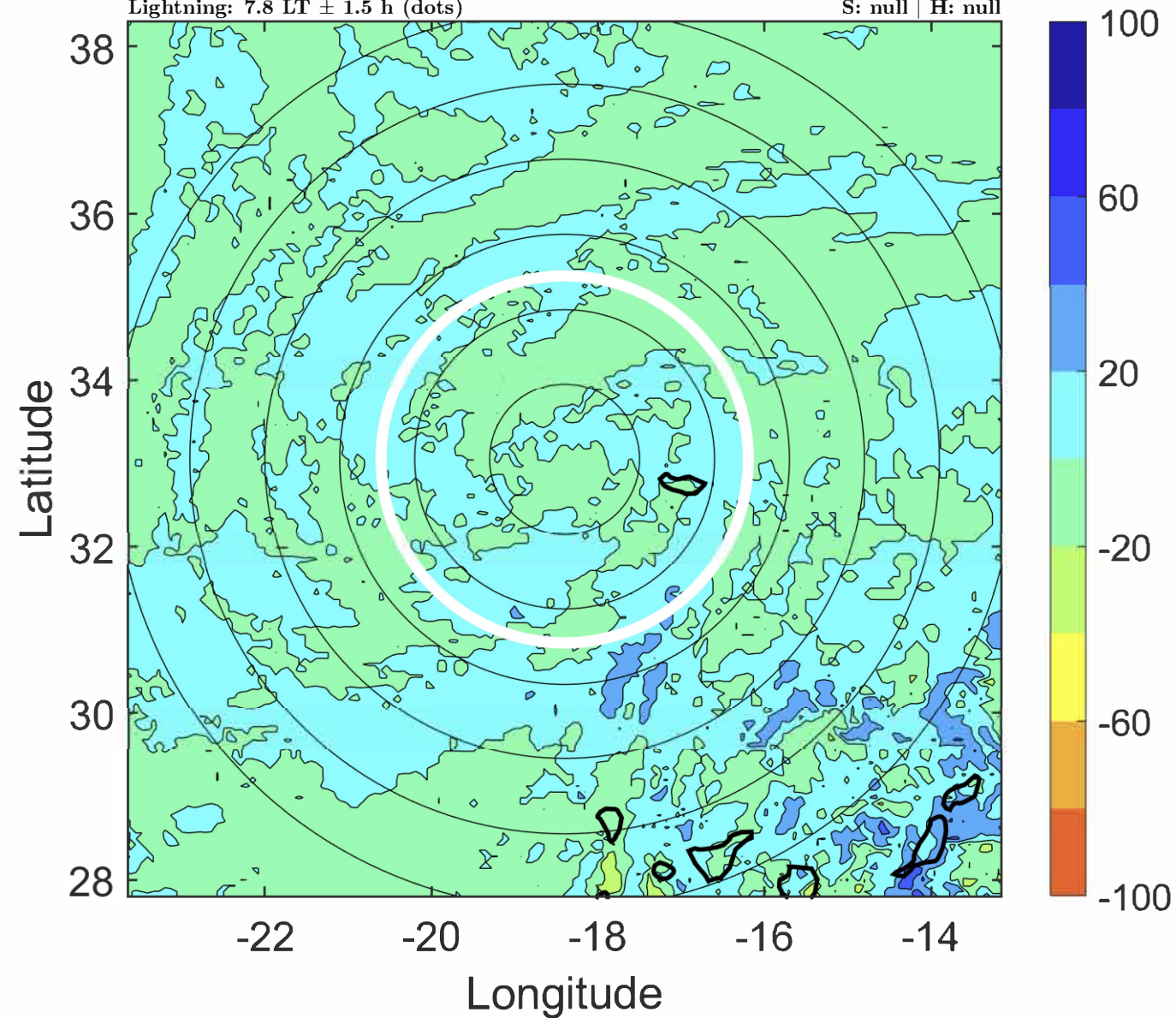

IR BT & Lightning

t: 2020111612 (10.8 LT)
Lightning: 10.8 LT \pm 1.5 h (dots)

PT: NP | EA: INACT
30L (THETA) | 25 kt LO
S: null | H: null

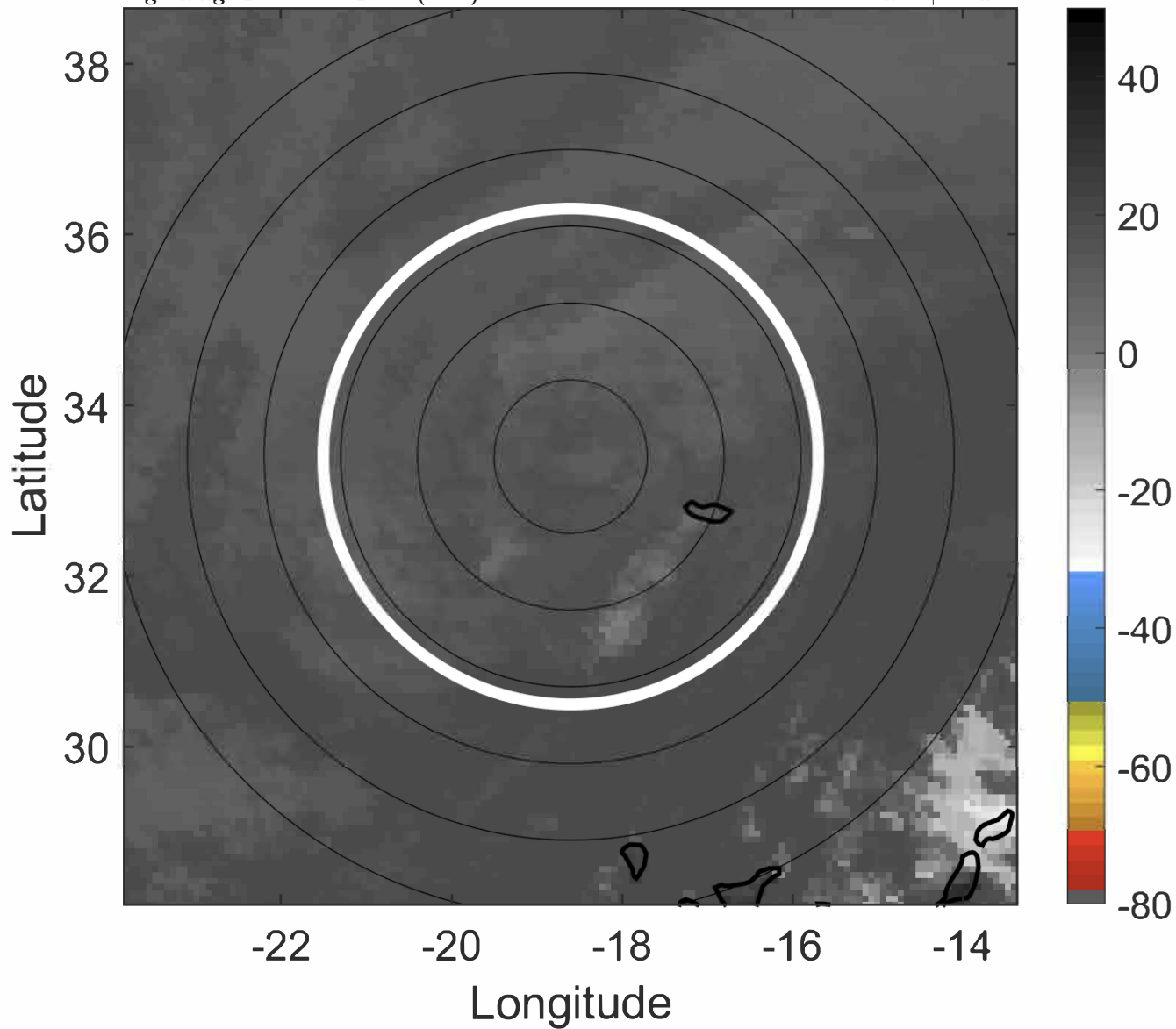

6-h IR BT Differences & Lightning

Δ t: 2020111612 (10.8 LT) - 2020111606 (4.8 LT)
Lightning: 10.8 LT \pm 1.5 h (dots)

PT: NP | EA: INACT
30L (THETA) | 25 kt LO
S: null | H: null

