

IR BT & Lightning

t: 2010102912 (8.3 LT)

Lightning: 8.3 LT \pm 1.5 h (dots)

PT: LLCP | EA: ACT

21L (TOMAS) | 35 kt TS

S: 2.2 m s⁻¹ (L) | H: 289°

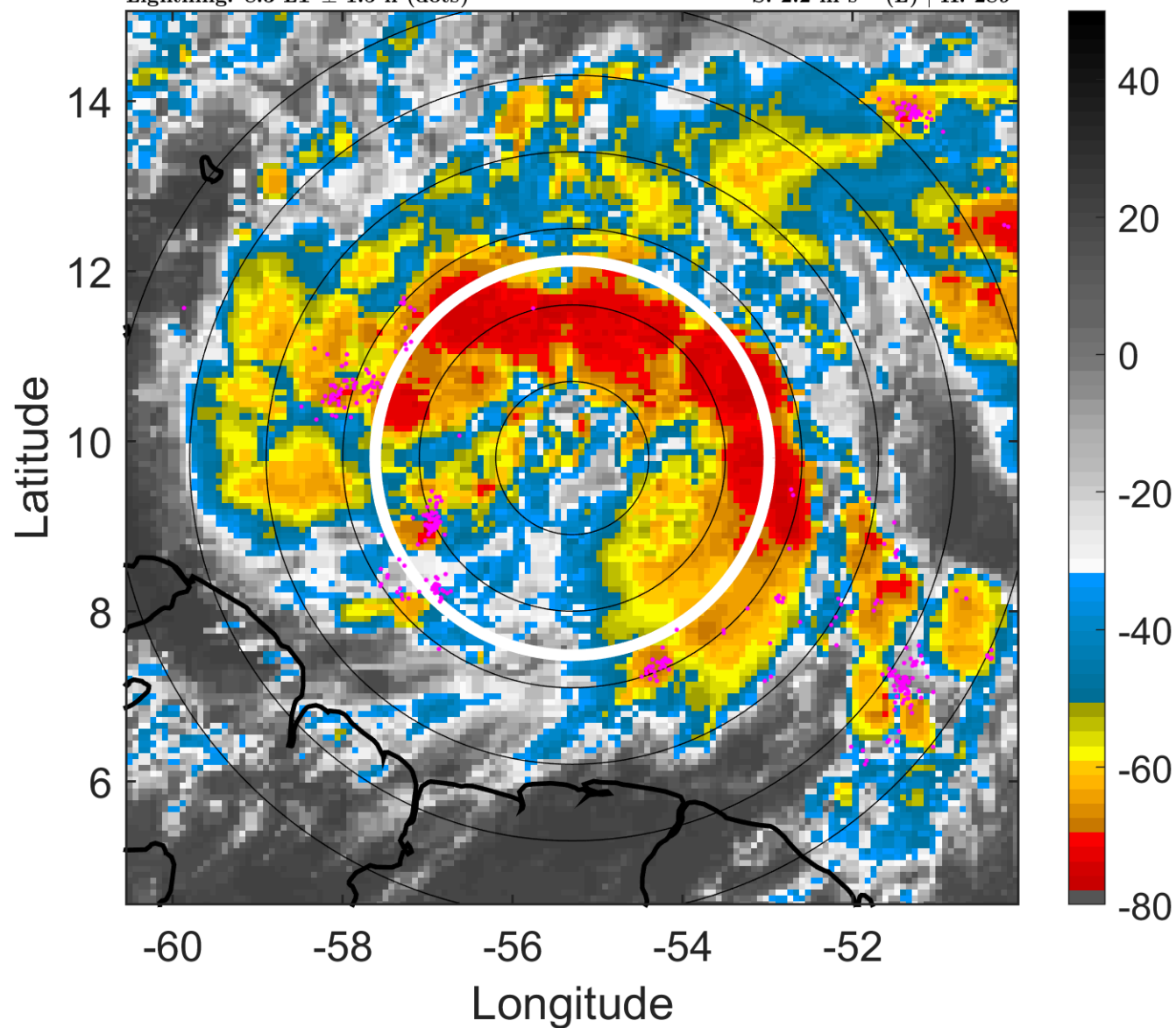

6-h IR BT Differences & Lightning

Δ t: 2010102912 (8.3 LT) - 2010102906 (2.4 LT)

Lightning: 8.3 LT \pm 1.5 h (dots)

PT: LLCP | EA: ACT

21L (TOMAS) | 35 kt TS

S: 2.2 m s⁻¹ (L) | H: 289°

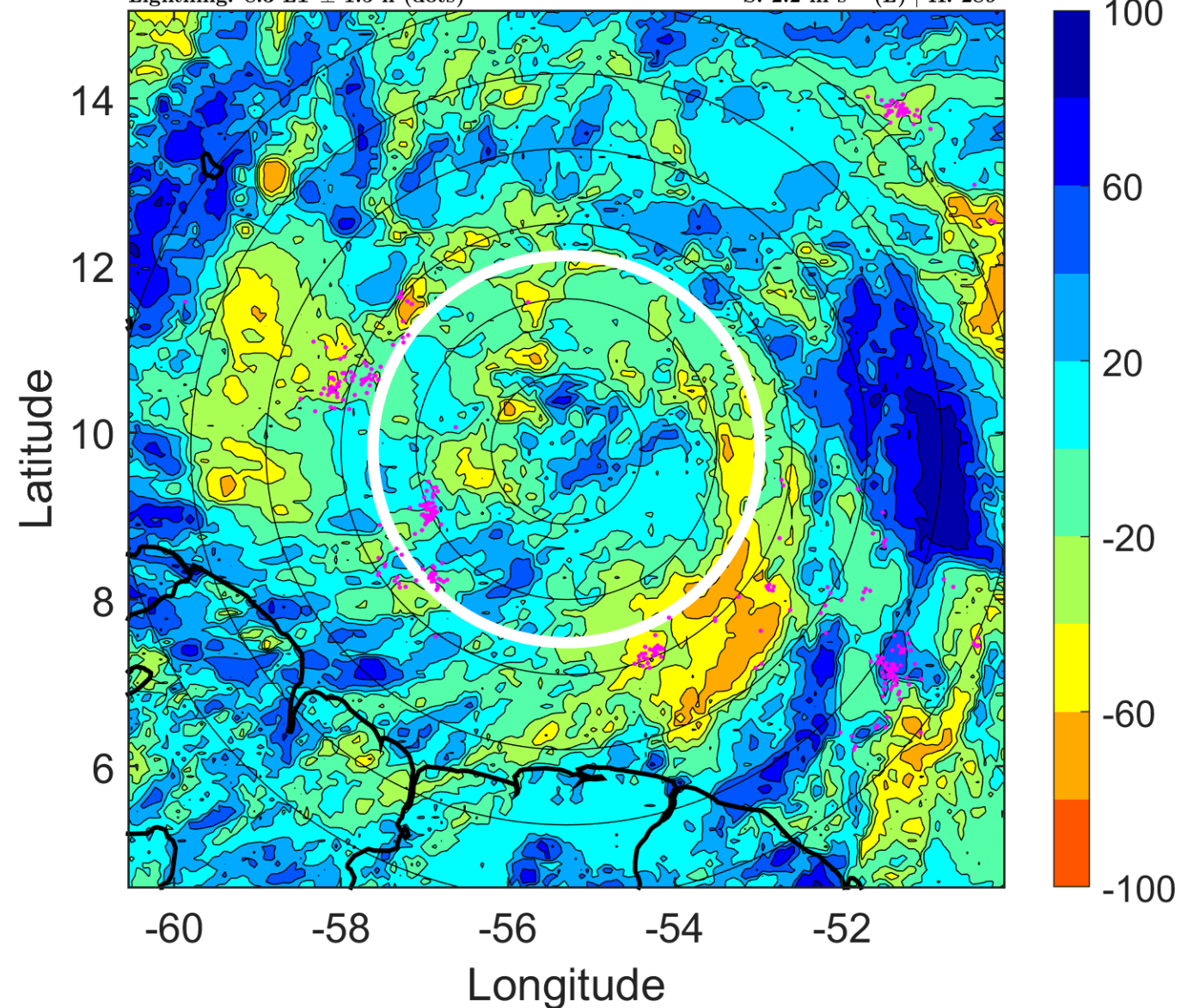

IR BT & Lightning

t: 2010102915 (11.3 LT)

Lightning: 11.3 LT \pm 1.5 h (dots)

PT: LLCP | EA: ACT

21L (TOMAS) | 40 kt TS

S: 3.4 m s⁻¹ (L) | H: 279.5°

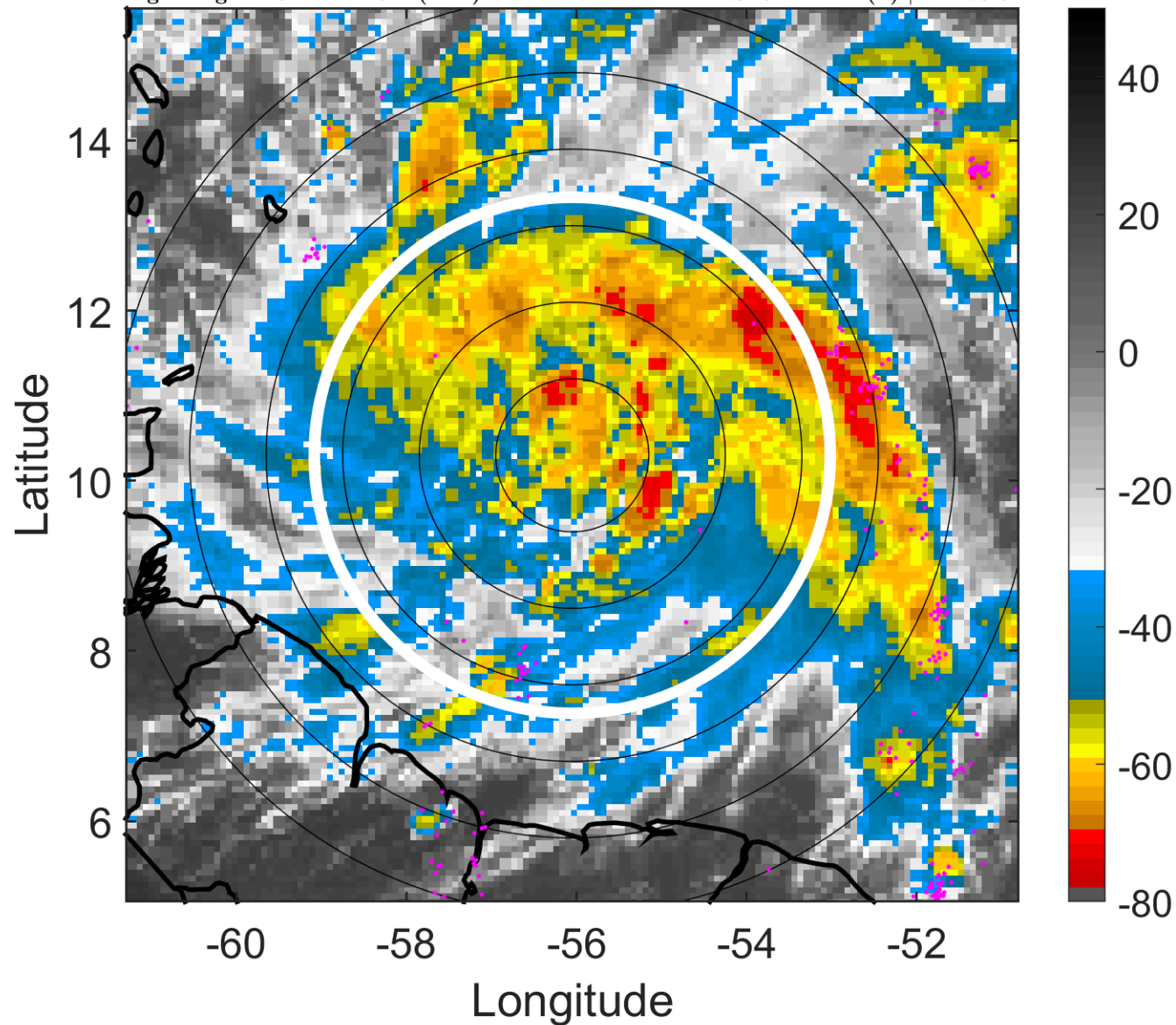

6-h IR BT Differences & Lightning

Δ t: 2010102915 (11.3 LT) - 2010102909 (5.4 LT)

Lightning: 11.3 LT \pm 1.5 h (dots)

PT: LLCP | EA: ACT

21L (TOMAS) | 40 kt TS

S: 3.4 m s⁻¹ (L) | H: 279.5°

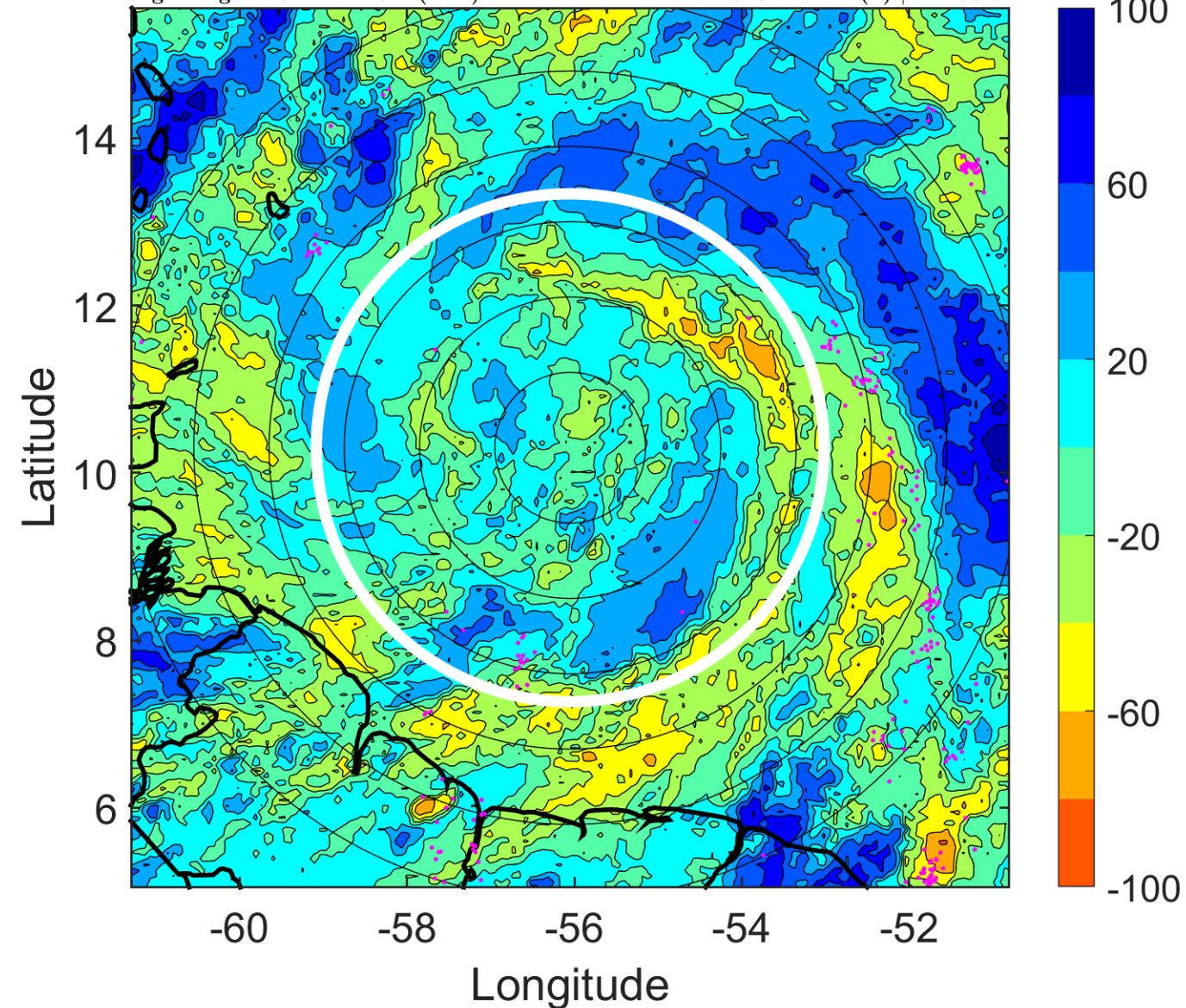

IR BT & Lightning

t: 2010102918 (14.2 LT)

Lightning: 14.2 LT \pm 1.5 h (dots)

PT: LLCP | EA: ACT

21L (TOMAS) | 45 kt TS

S: 4.5 m s⁻¹ (M) | H: 270°

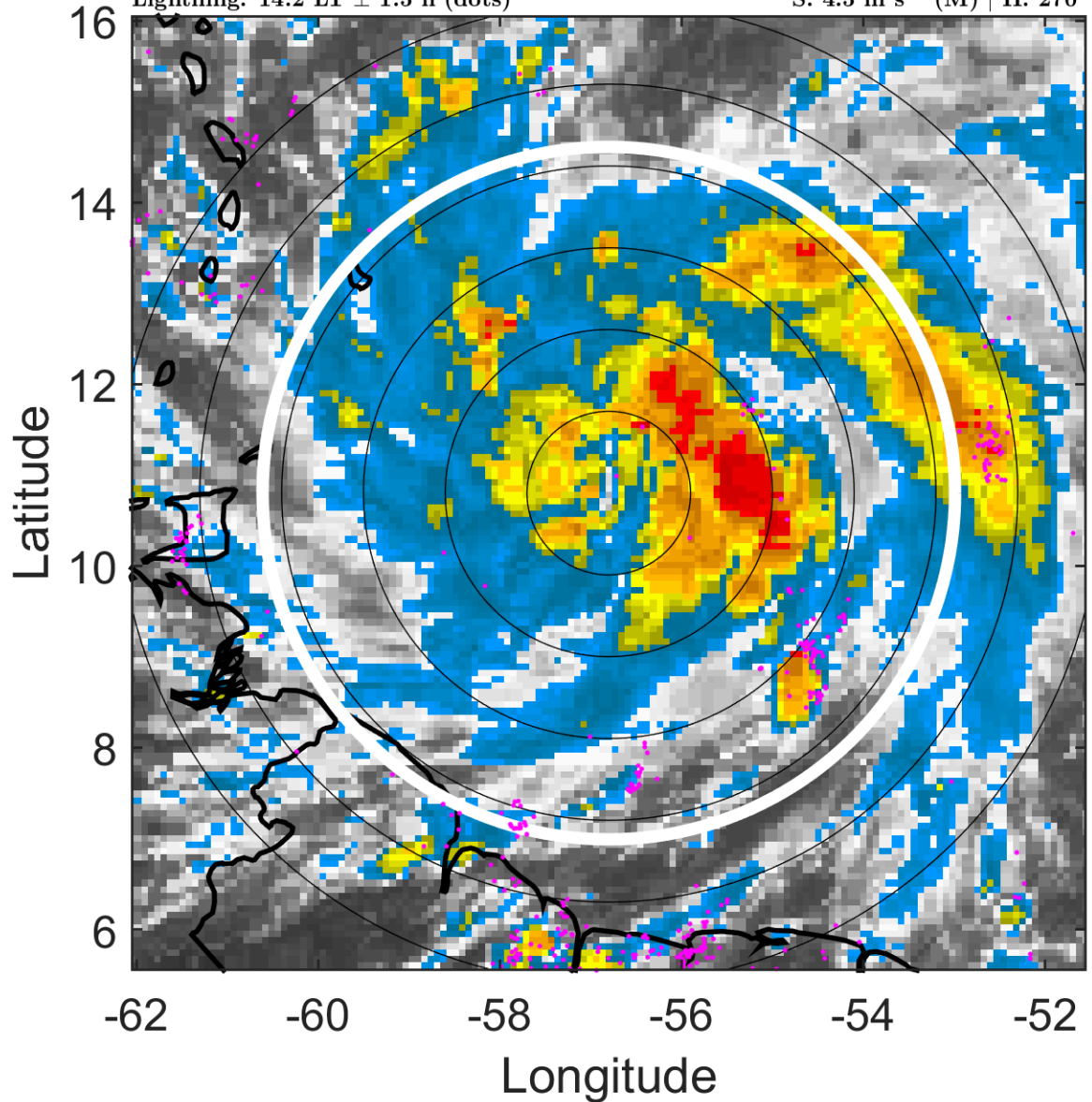

6-h IR BT Differences & Lightning

Δ t: 2010102918 (14.2 LT) - 2010102912 (8.3 LT)

Lightning: 14.2 LT \pm 1.5 h (dots)

PT: LLCP | EA: ACT

21L (TOMAS) | 45 kt TS

S: 4.5 m s⁻¹ (M) | H: 270°

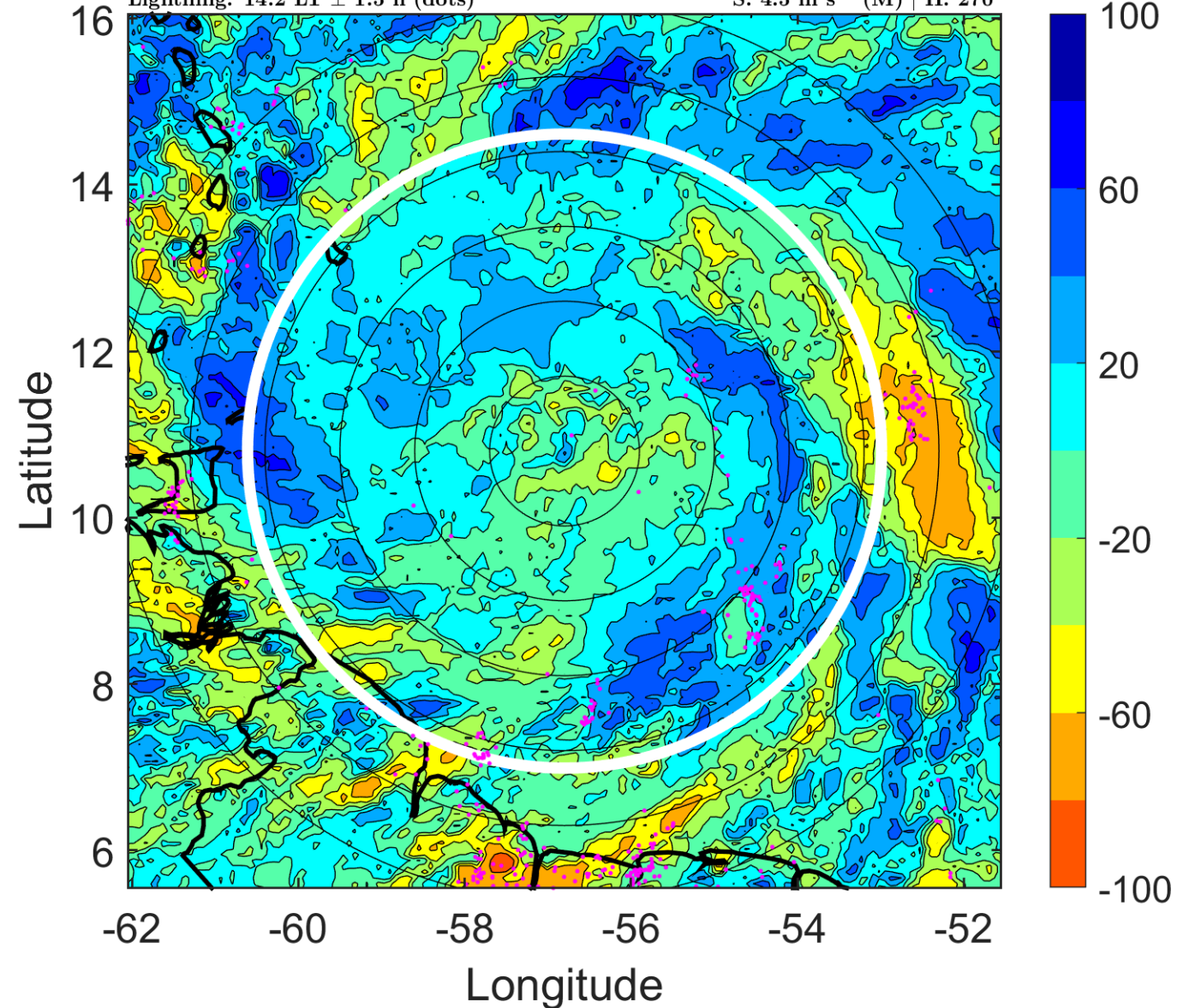

IR BT & Lightning

t: 2010102921 (17.2 LT)

Lightning: 17.2 LT \pm 1.5 h (dots)

PT: LLCP | EA: ACT

21L (TOMAS) | 50 kt TS

S: 2.9 m s⁻¹ (L) | H: 139.5°

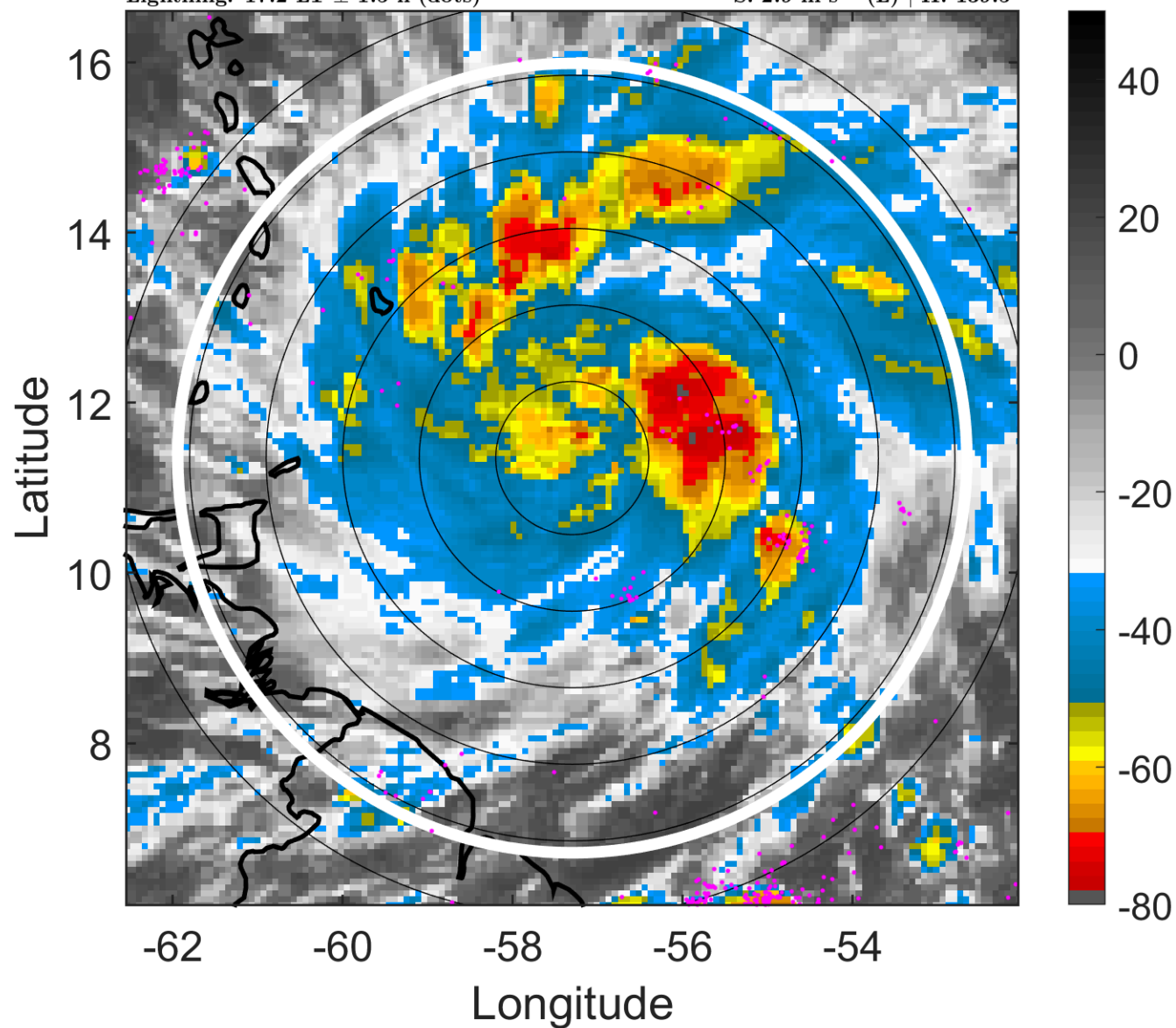

6-h IR BT Differences & Lightning

Δ t: 2010102921 (17.2 LT) - 2010102915 (11.3 LT)

Lightning: 17.2 LT \pm 1.5 h (dots)

PT: LLCP | EA: ACT

21L (TOMAS) | 50 kt TS

S: 2.9 m s⁻¹ (L) | H: 139.5°

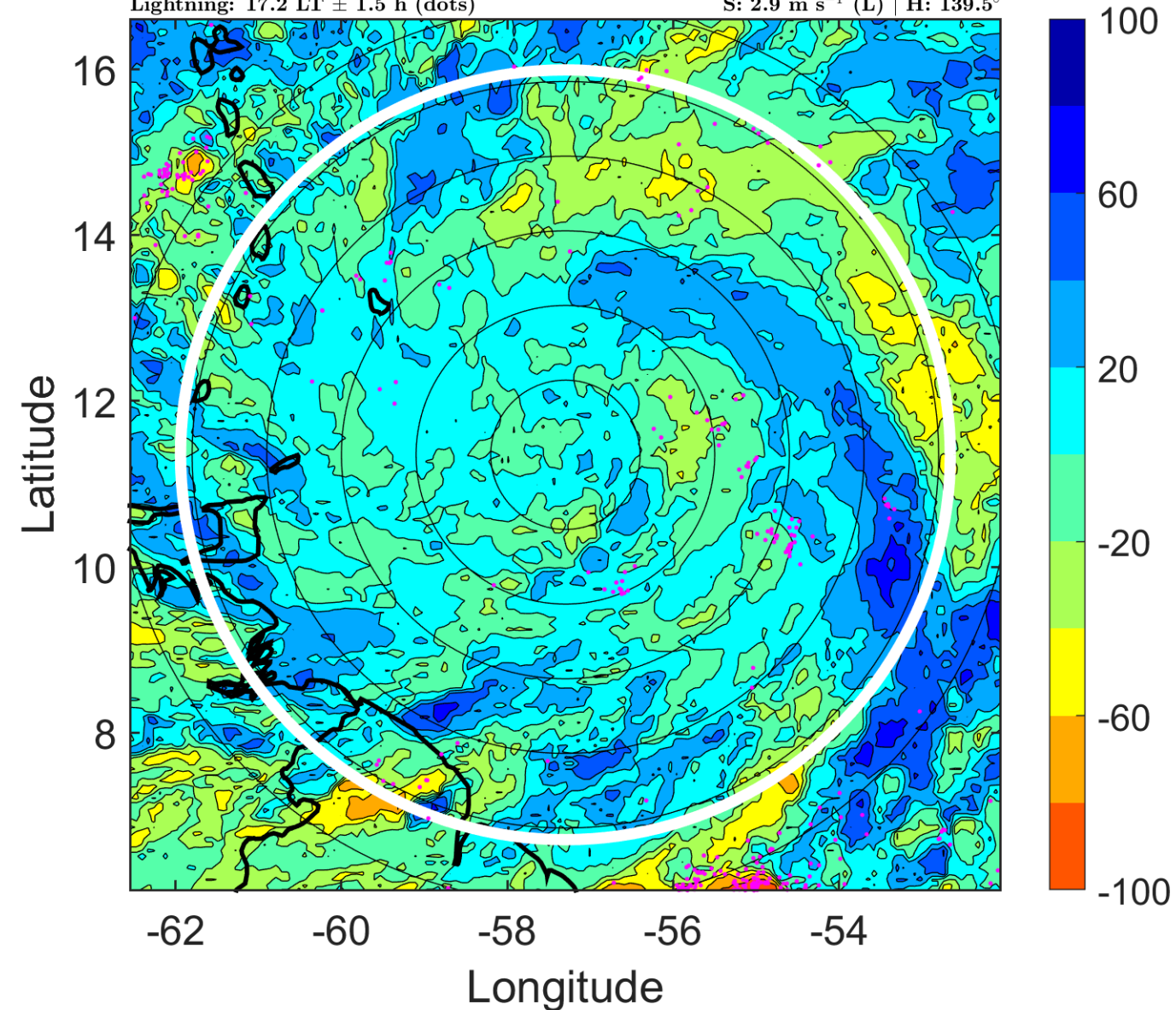

IR BT & Lightning

t: 2010103000 (20.1 LT)

Lightning: 20.1 LT \pm 1.5 h (dots)

PT: LLCP | EA: ACT

21L (TOMAS) | 55 kt TS

S: 1.3 m s⁻¹ (L) | H: 9°

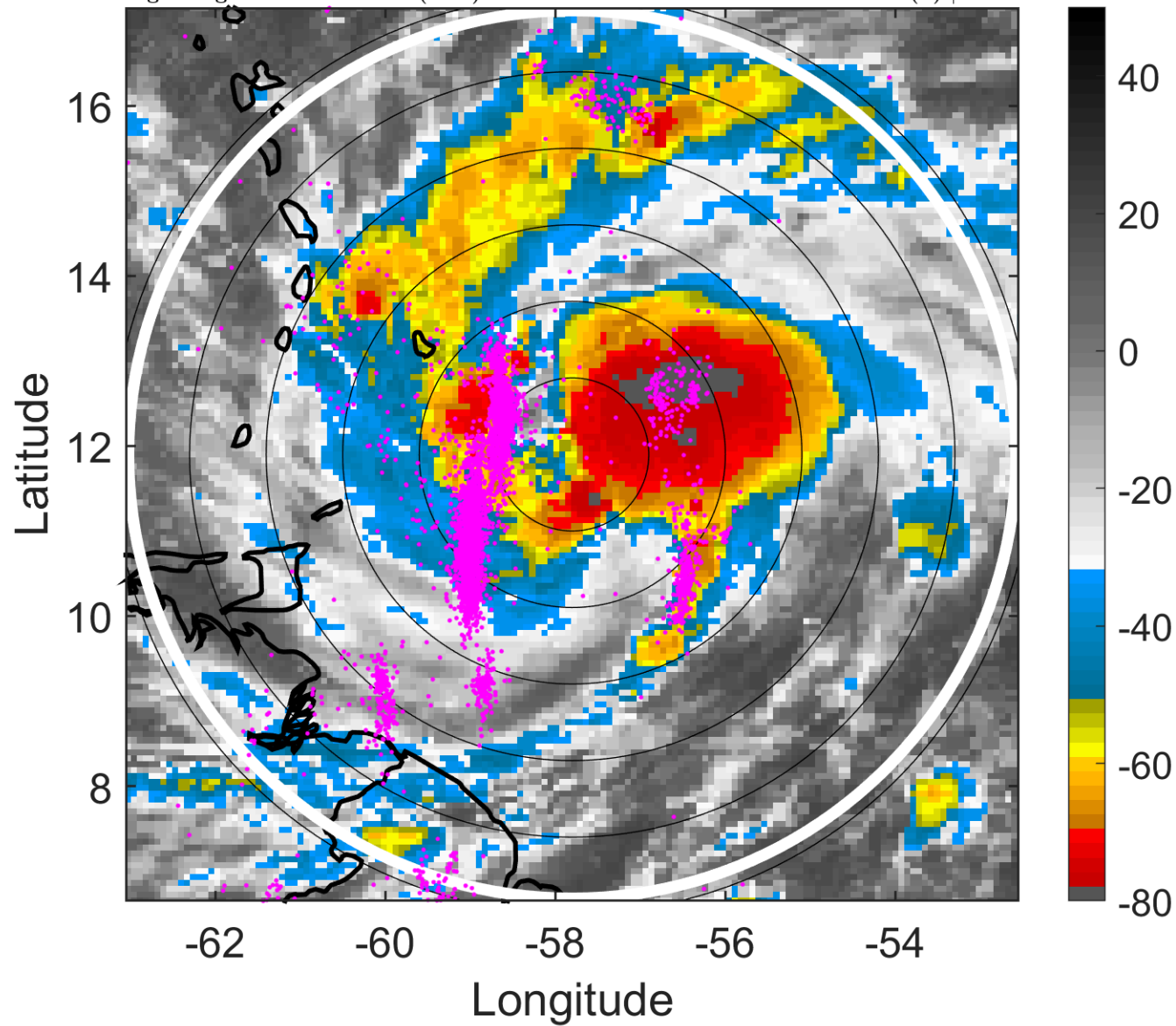

6-h IR BT Differences & Lightning

Δ t: 2010103000 (20.1 LT) - 2010102918 (14.2 LT)

Lightning: 20.1 LT \pm 1.5 h (dots)

PT: LLCP | EA: ACT

21L (TOMAS) | 55 kt TS

S: 1.3 m s⁻¹ (L) | H: 9°

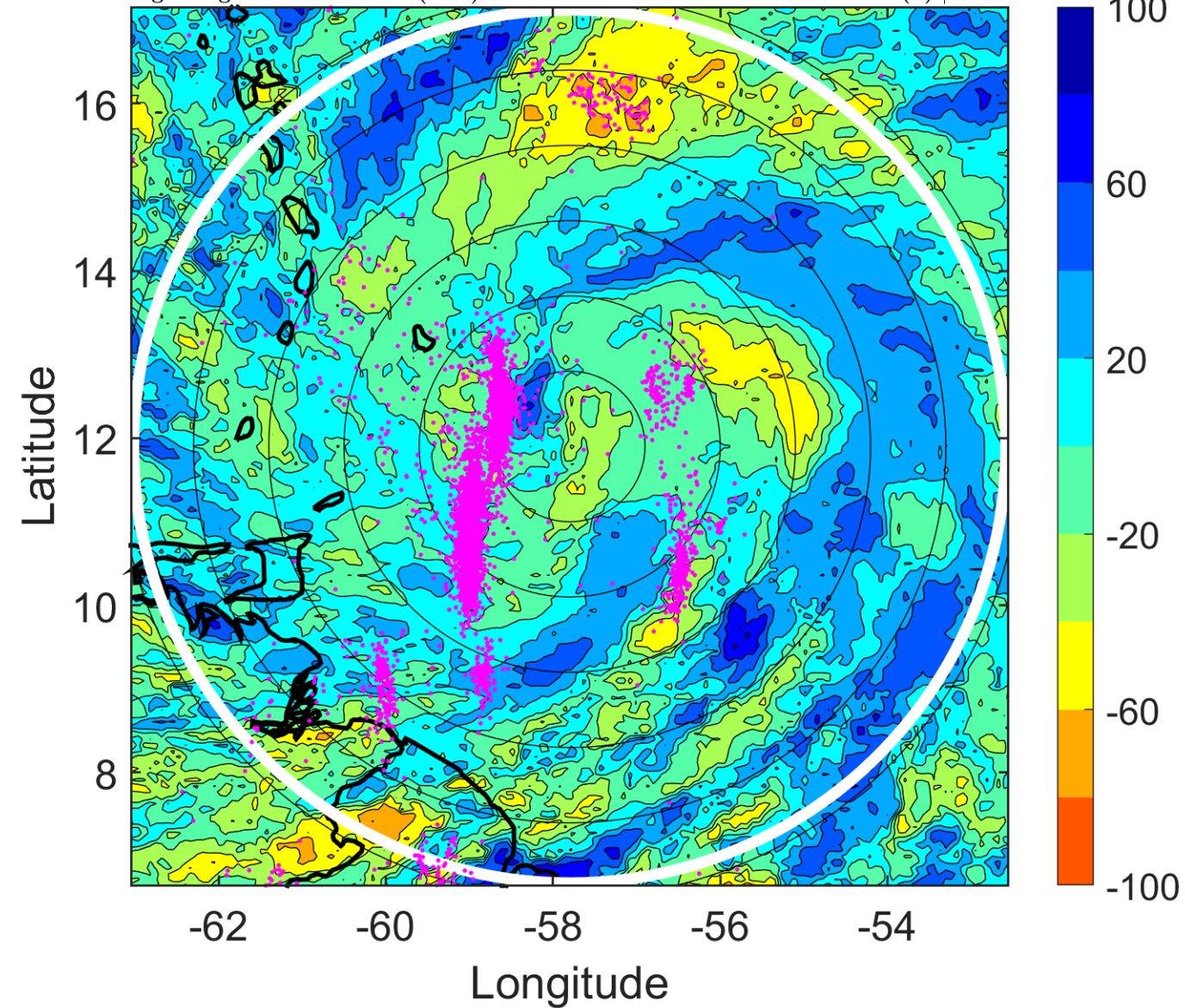

IR BT & Lightning

t: 2010103003 (23.1 LT)

Lightning: 23.1 LT \pm 1.5 h (dots)

PT: LLCP | EA: ACT

21L (TOMAS) | 57.5 kt TS

S: 1.9 m s⁻¹ (L) | H: 183°

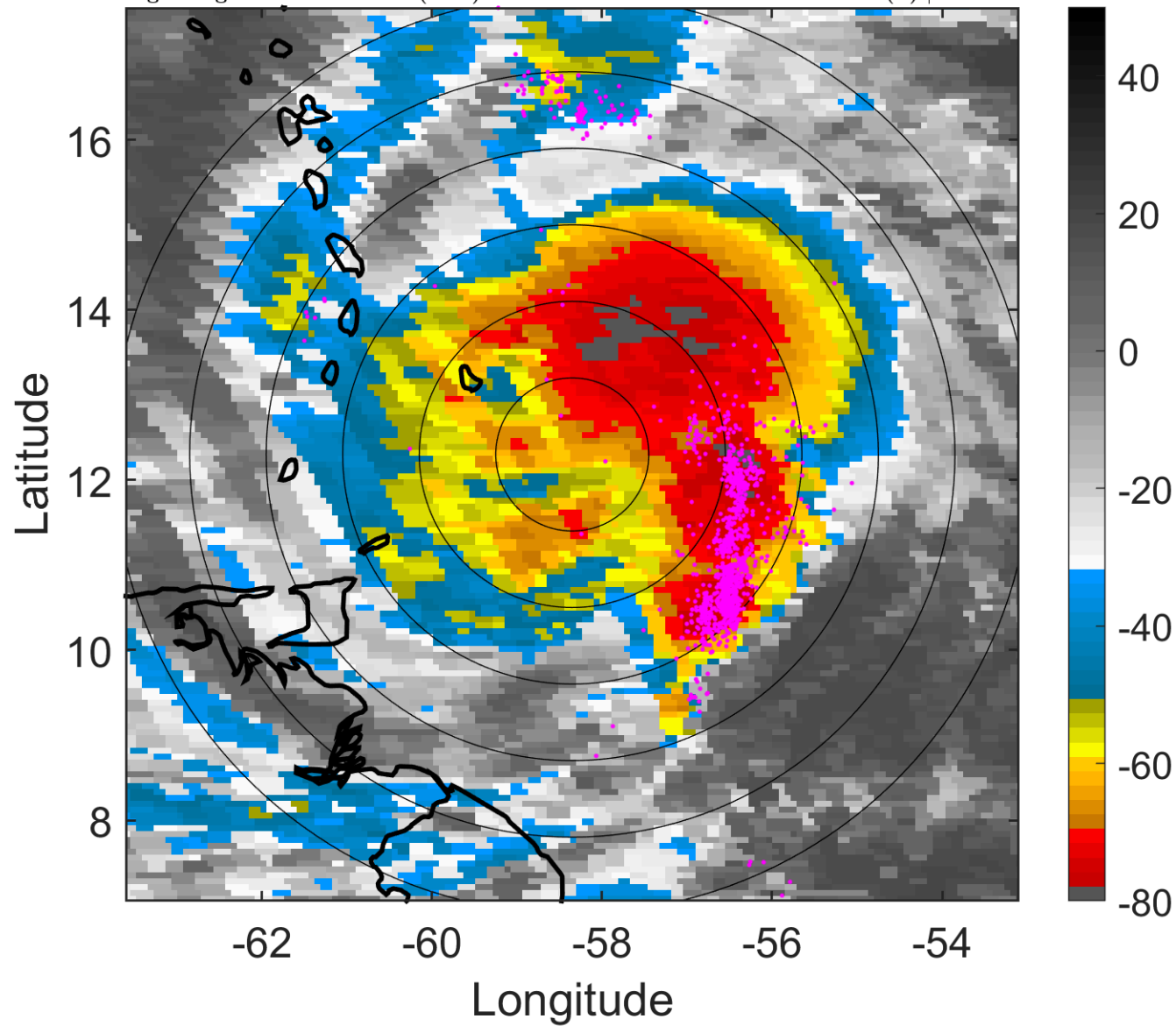

6-h IR BT Differences & Lightning

Δ t: 2010103003 (23.1 LT) - 2010102921 (17.2 LT)

Lightning: 23.1 LT \pm 1.5 h (dots)

PT: LLCP | EA: ACT

21L (TOMAS) | 57.5 kt TS

S: 1.9 m s⁻¹ (L) | H: 183°

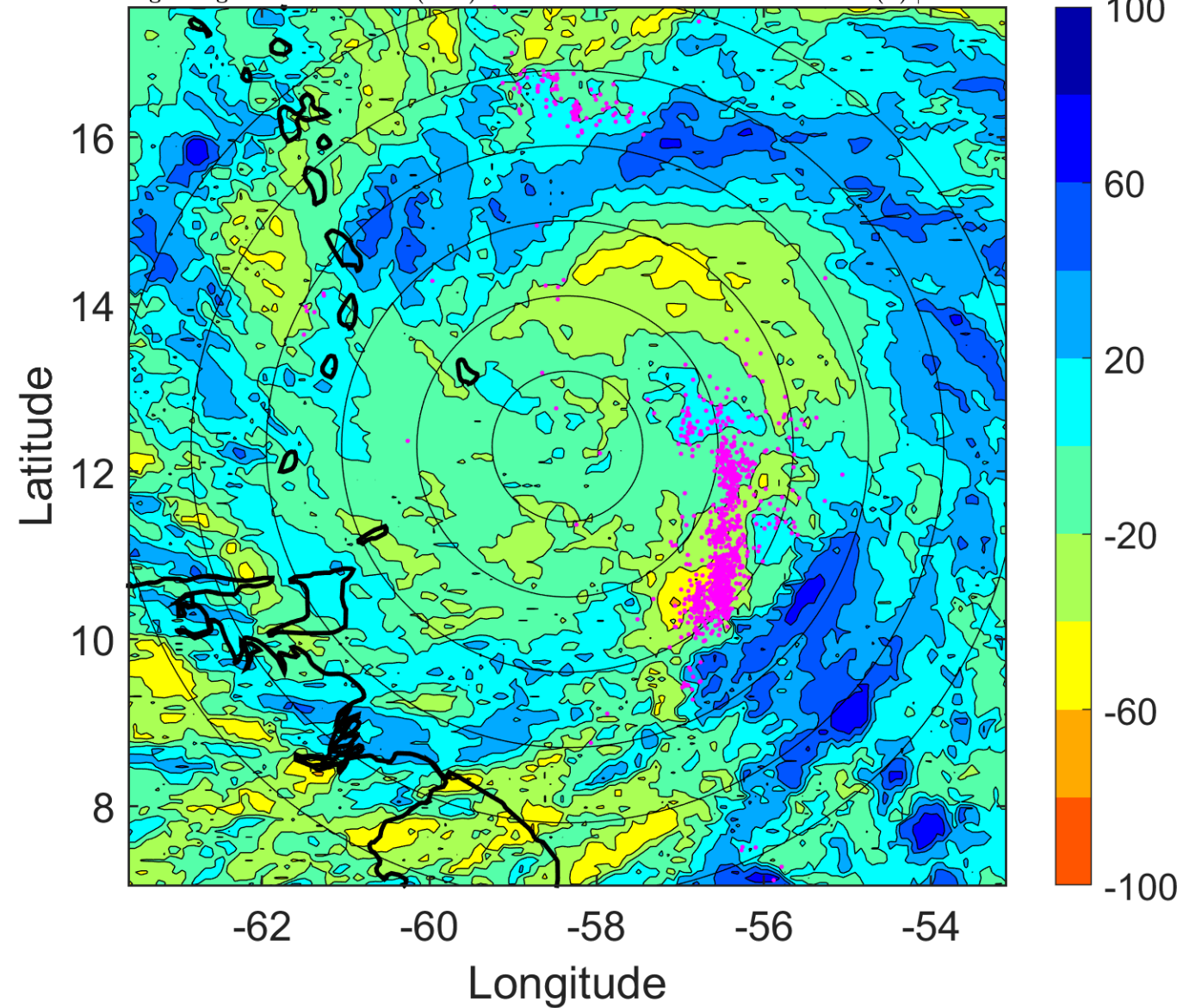

IR BT & Lightning

t: 2010103006 (2.1 LT)

Lightning: 2.1 LT \pm 1.5 h (dots)

PT: LLCP | EA: ACT

21L (TOMAS) | 60 kt TS

S: 2.6 m s⁻¹ (L) | H: 357°

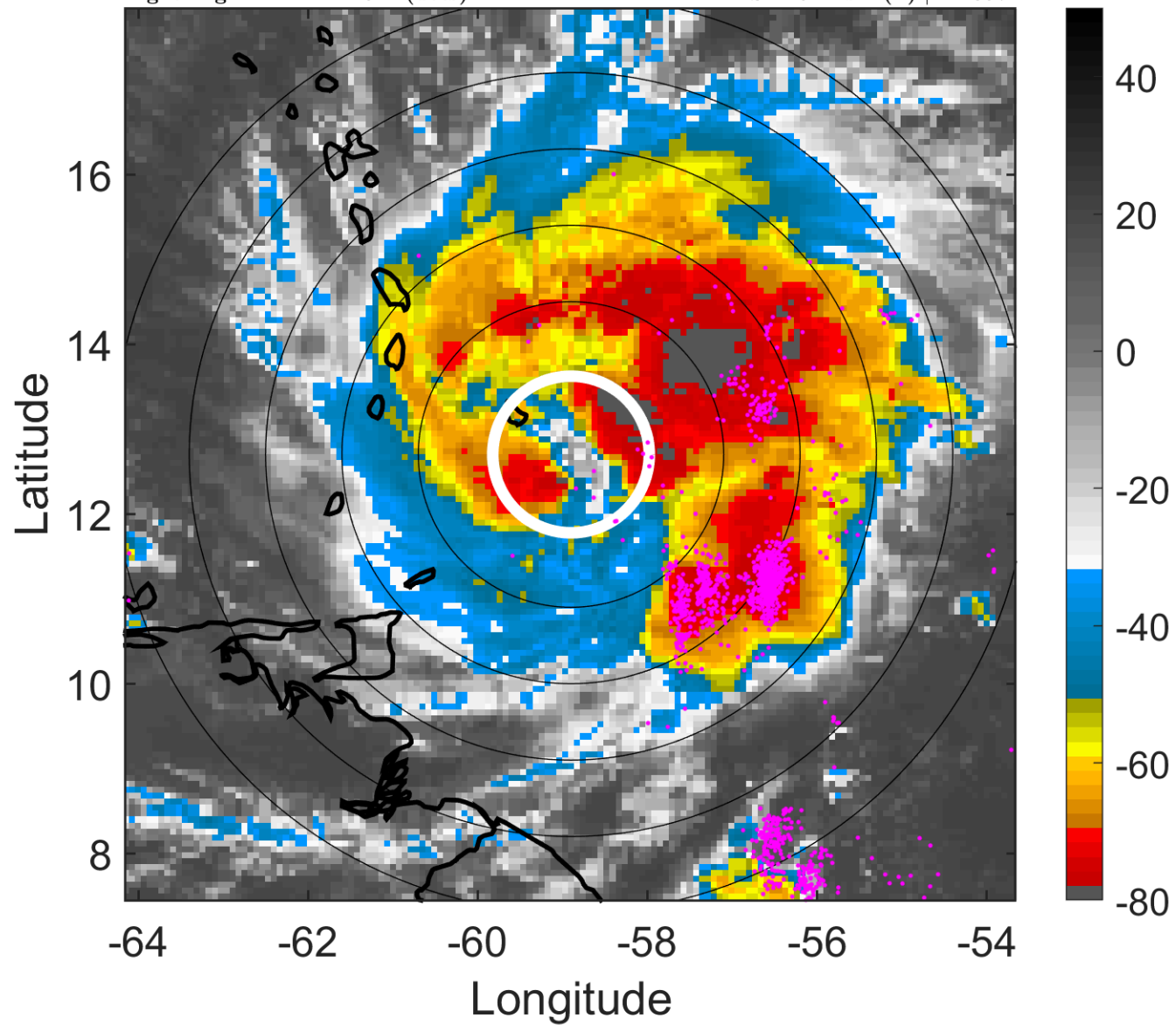

6-h IR BT Differences & Lightning

Δ t: 2010103006 (2.1 LT) - 2010103000 (20.1 LT)

Lightning: 2.1 LT \pm 1.5 h (dots)

PT: LLCP | EA: ACT

21L (TOMAS) | 60 kt TS

S: 2.6 m s⁻¹ (L) | H: 357°

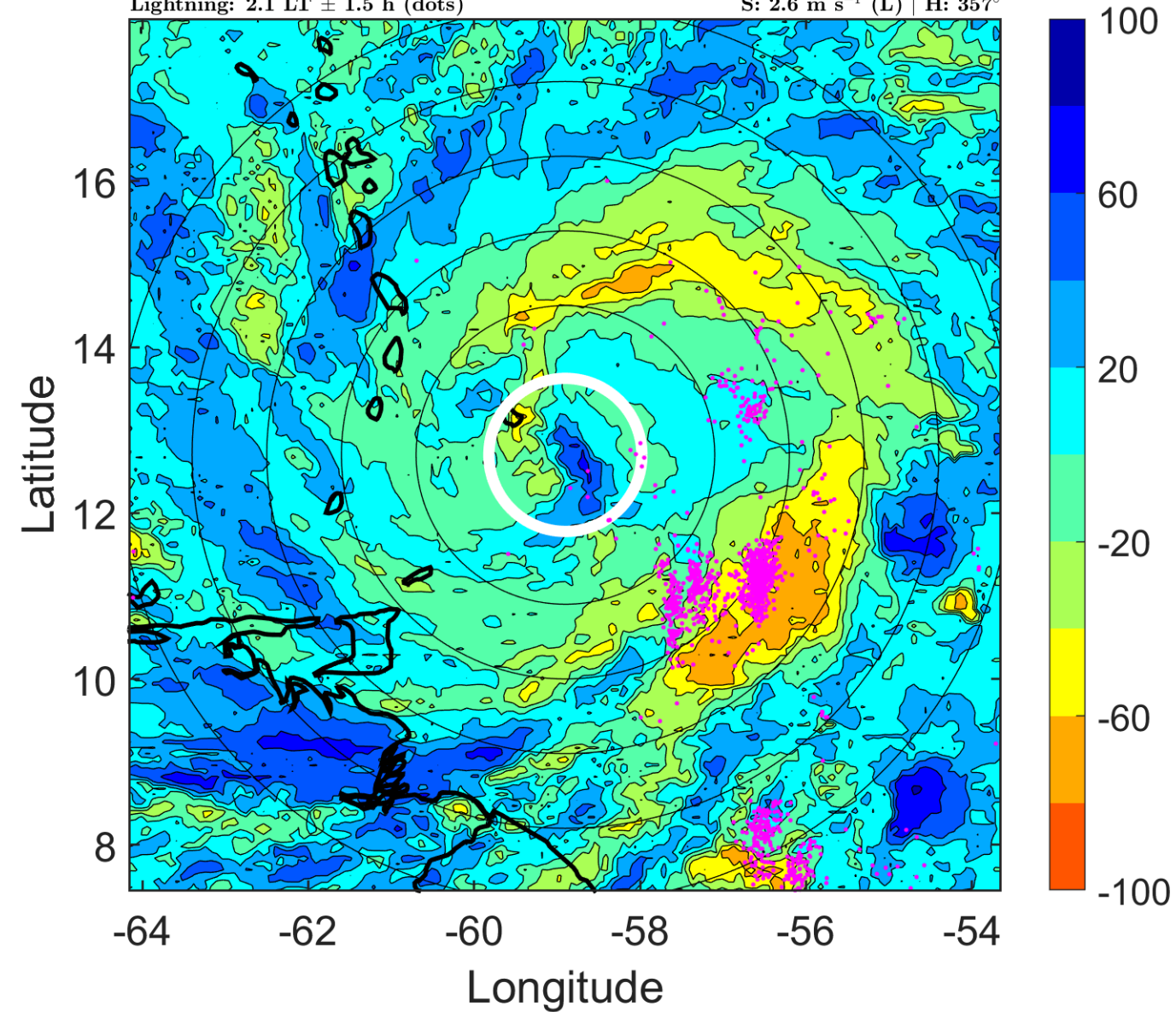

IR BT & Lightning

t: 2010103009 (5 LT)

Lightning: 5 LT \pm 1.5 h (dots)

PT: LLCP | EA: ACT

21L (TOMAS) | 62.5 kt TS

S: 3 m s⁻¹ (L) | H: 354°

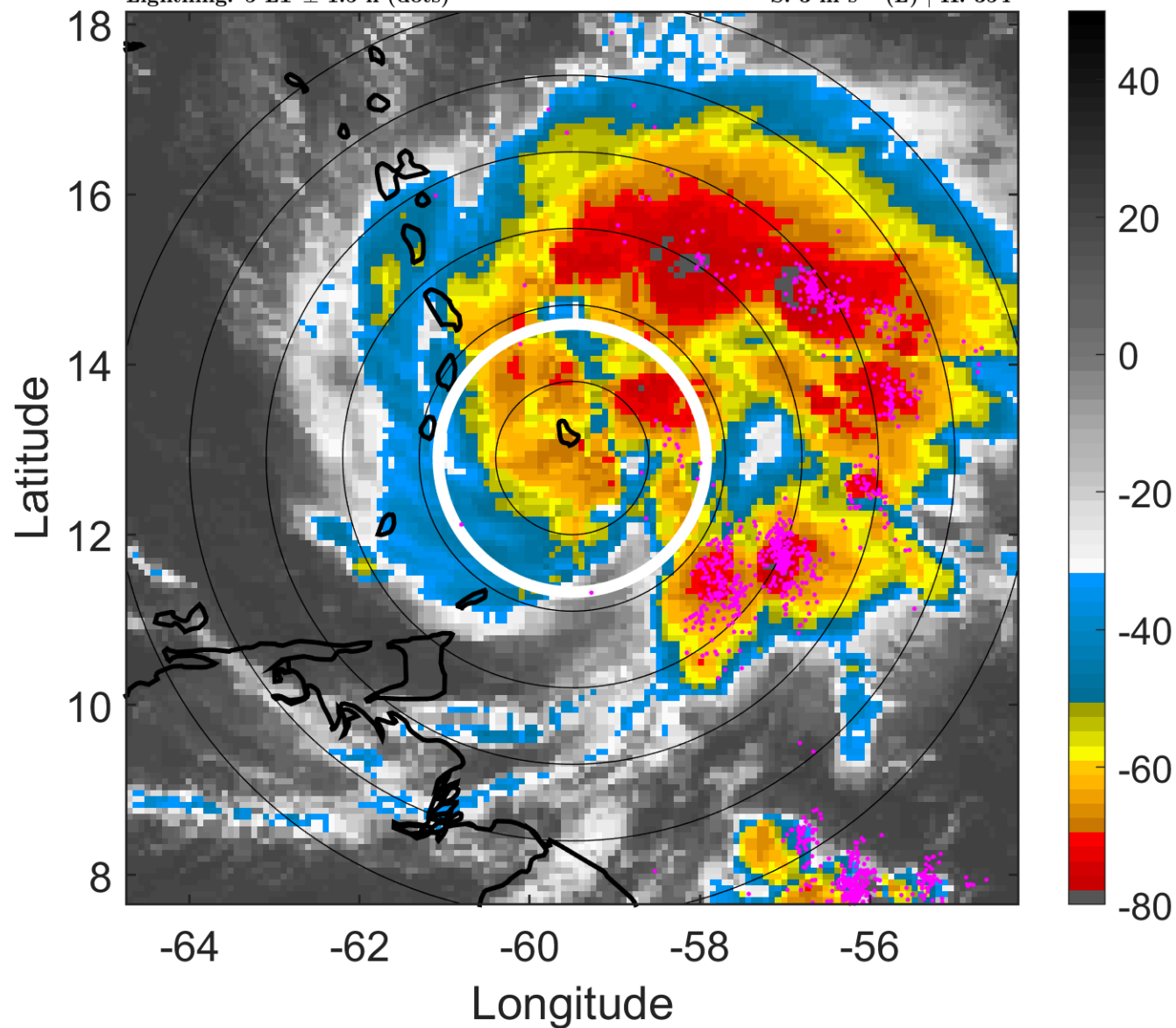

6-h IR BT Differences & Lightning

Δ t: 2010103009 (5 LT) - 2010103003 (23.1 LT)

Lightning: 5 LT \pm 1.5 h (dots)

PT: LLCP | EA: ACT

21L (TOMAS) | 62.5 kt TS

S: 3 m s⁻¹ (L) | H: 354°

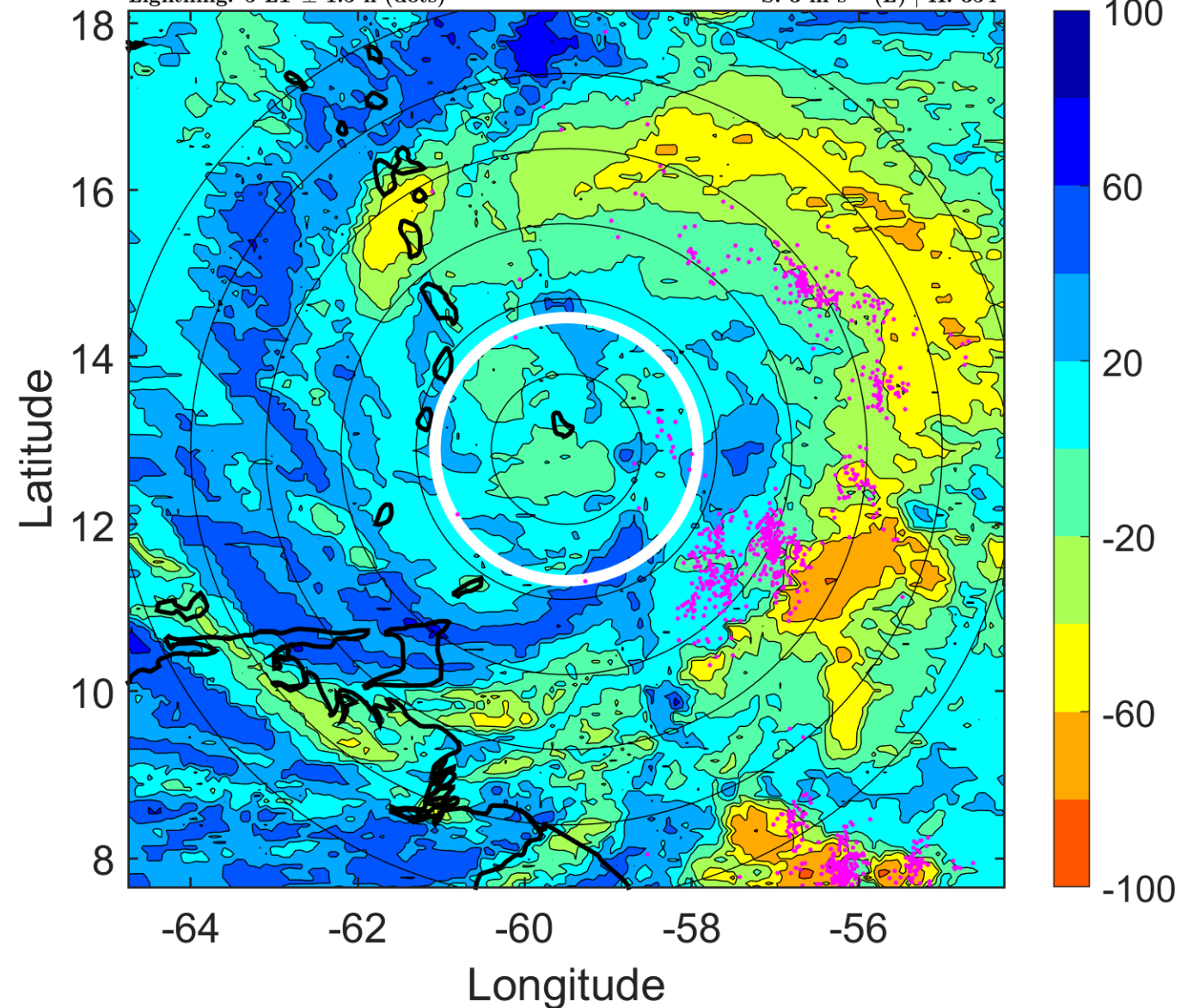

IR BT & Lightning

t: 2010103012 (8 LT)

Lightning: 8 LT \pm 1.5 h (dots)

PT: LLCP | EA: ACT

21L (TOMAS) | 65 kt C1

S: 3.5 m s⁻¹ (L) | H: 351°

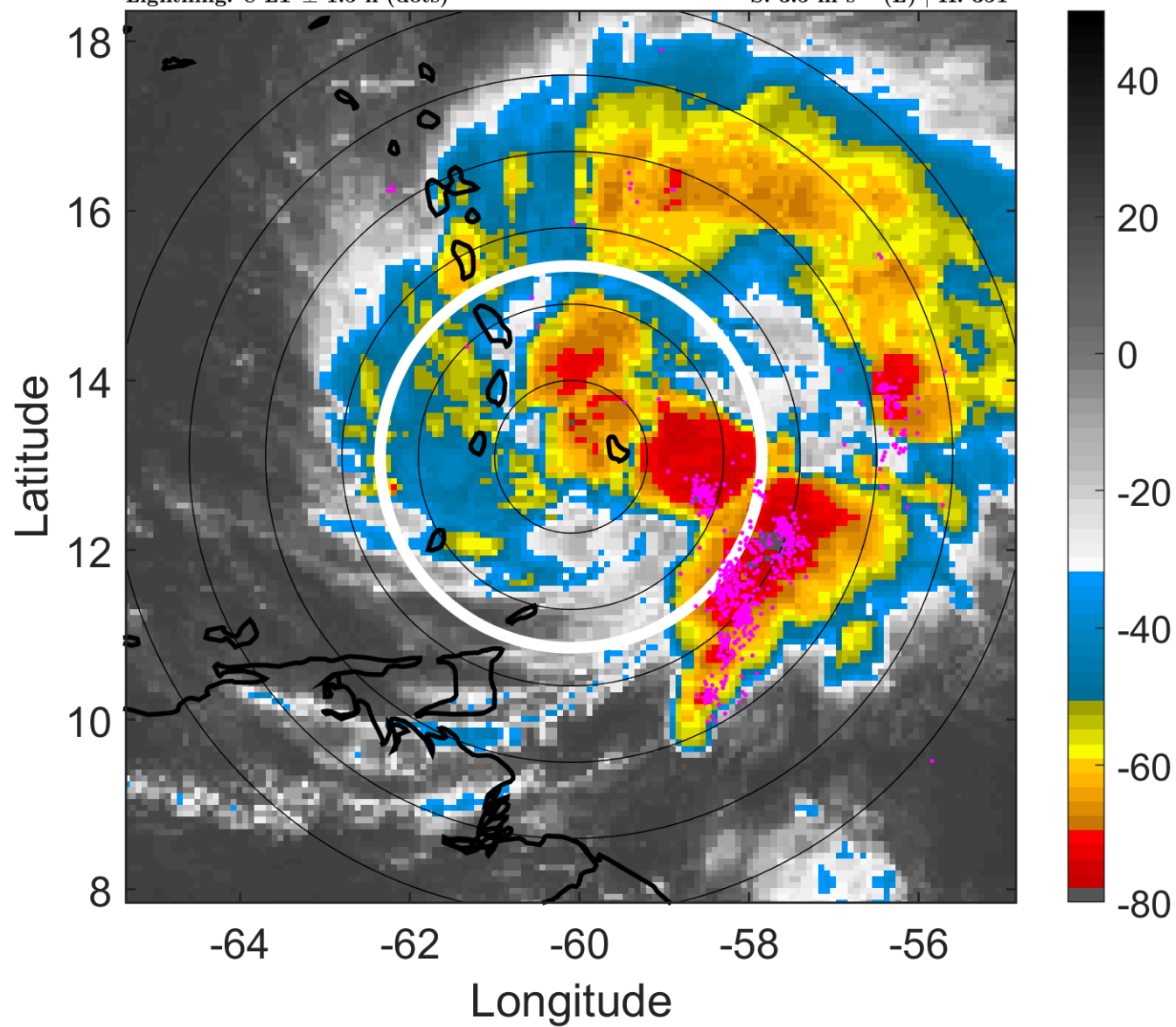

6-h IR BT Differences & Lightning

Δ t: 2010103012 (8 LT) - 2010103006 (2.1 LT)

Lightning: 8 LT \pm 1.5 h (dots)

PT: LLCP | EA: ACT

21L (TOMAS) | 65 kt C1

S: 3.5 m s⁻¹ (L) | H: 351°

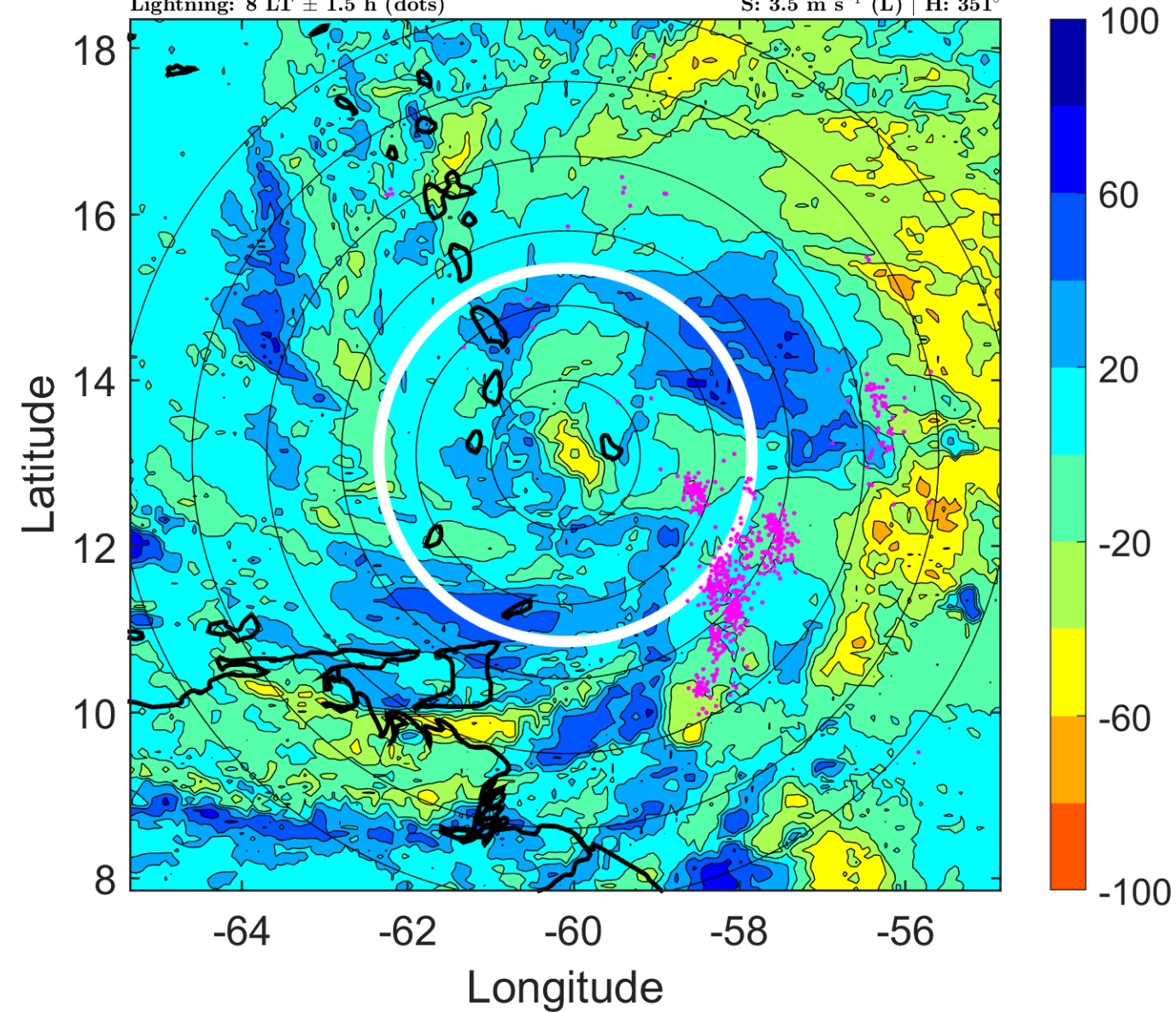

IR BT & Lightning

t: 2010103015 (11 LT)

Lightning: 11 LT \pm 1.5 h (dots)

PT: LLCP | EA: ACT

21L (TOMAS) | 72.5 kt C1

S: 3.4 m s⁻¹ (L) | H: 205.5°

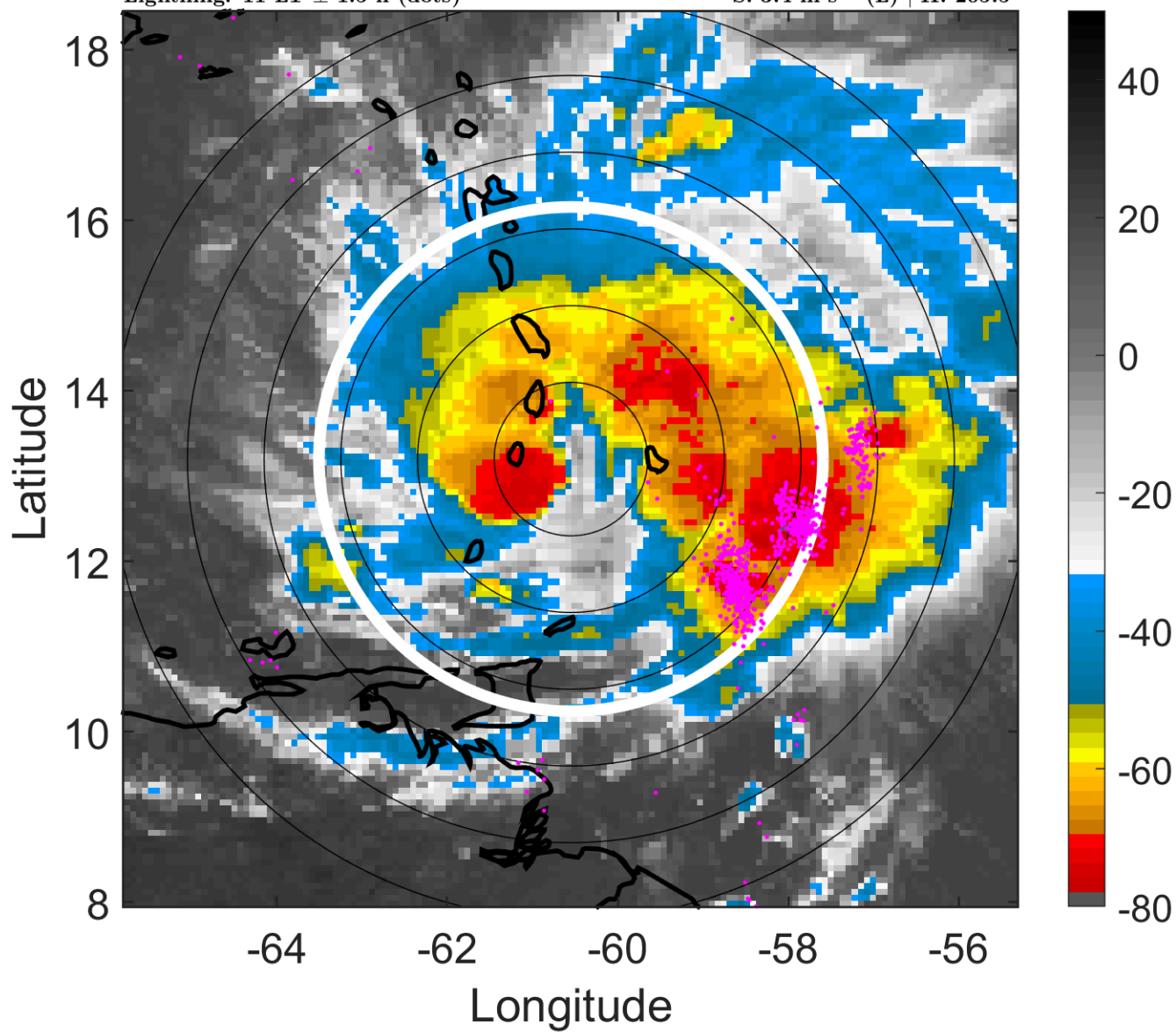

6-h IR BT Differences & Lightning

Δ t: 2010103015 (11 LT) - 2010103009 (5 LT)

Lightning: 11 LT \pm 1.5 h (dots)

PT: LLCP | EA: ACT

21L (TOMAS) | 72.5 kt C1

S: 3.4 m s⁻¹ (L) | H: 205.5°

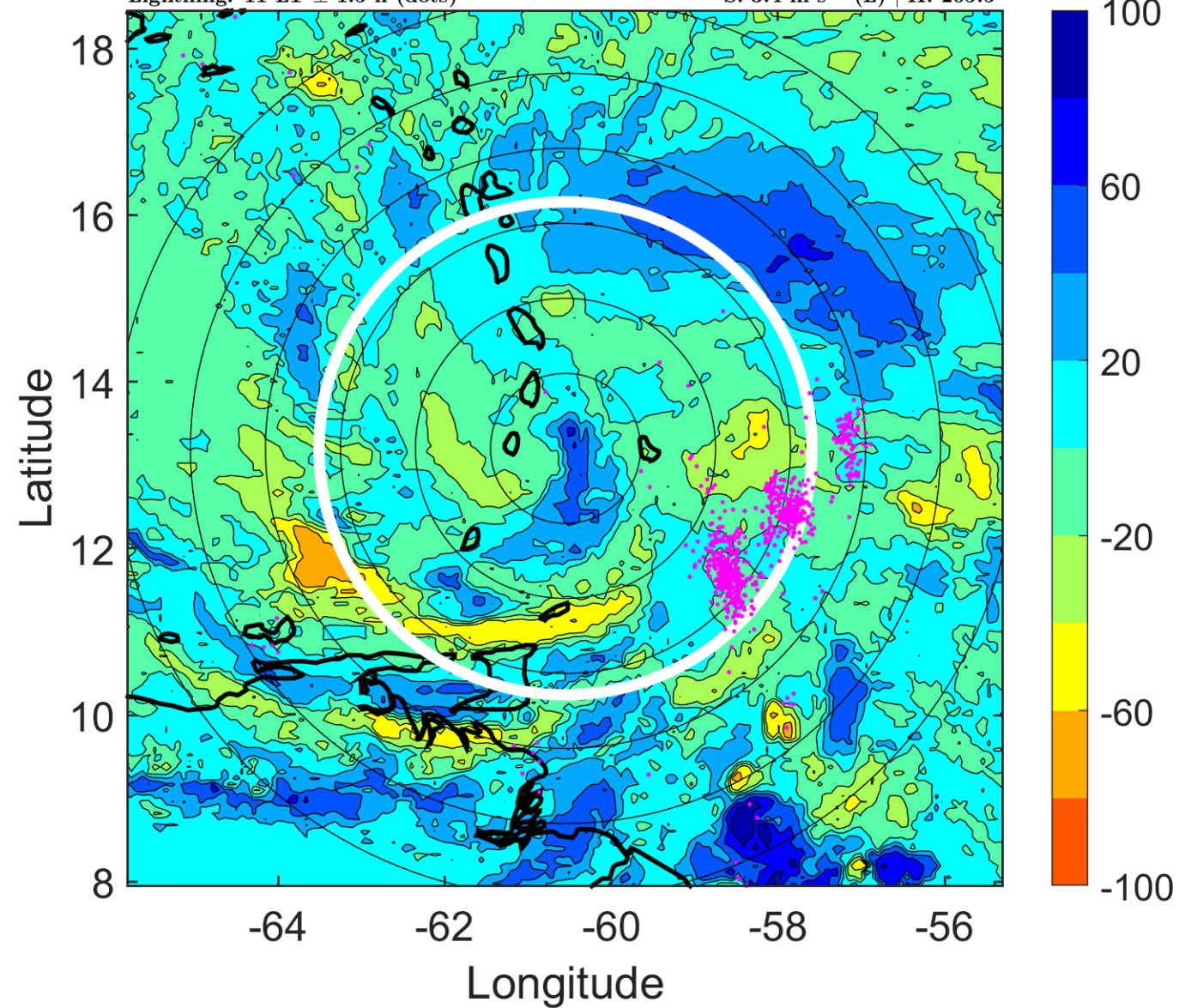

IR BT & Lightning

t: 2010103018 (13.9 LT)

Lightning: 13.9 LT \pm 1.5 h (dots)

PT: LLCP | EA: ACT

21L (TOMAS) | 80 kt C1

S: 3.4 m s⁻¹ (L) | H: 60°

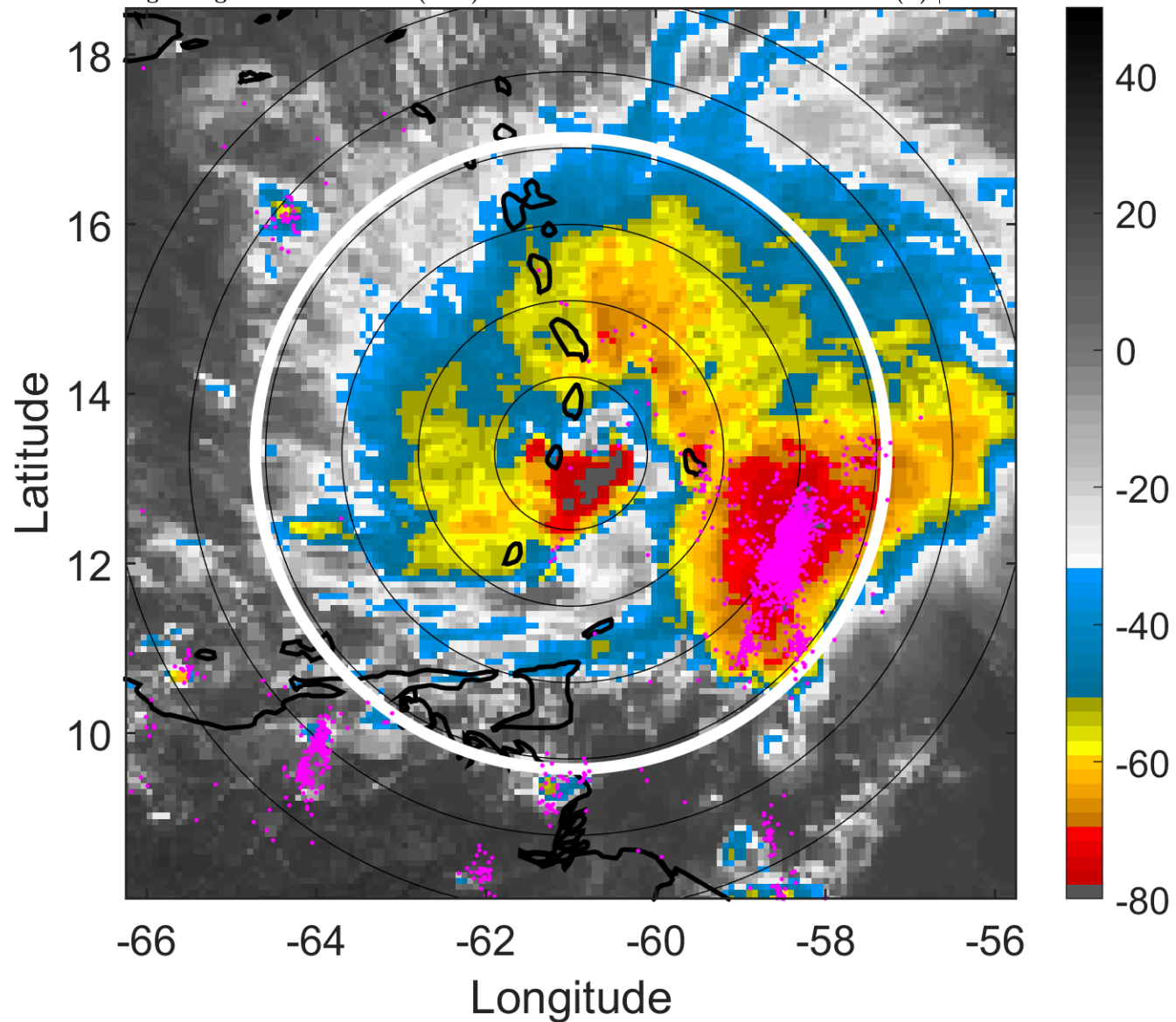

6-h IR BT Differences & Lightning

Δ t: 2010103018 (13.9 LT) - 2010103012 (8 LT)

Lightning: 13.9 LT \pm 1.5 h (dots)

PT: LLCP | EA: ACT

21L (TOMAS) | 80 kt C1

S: 3.4 m s⁻¹ (L) | H: 60°

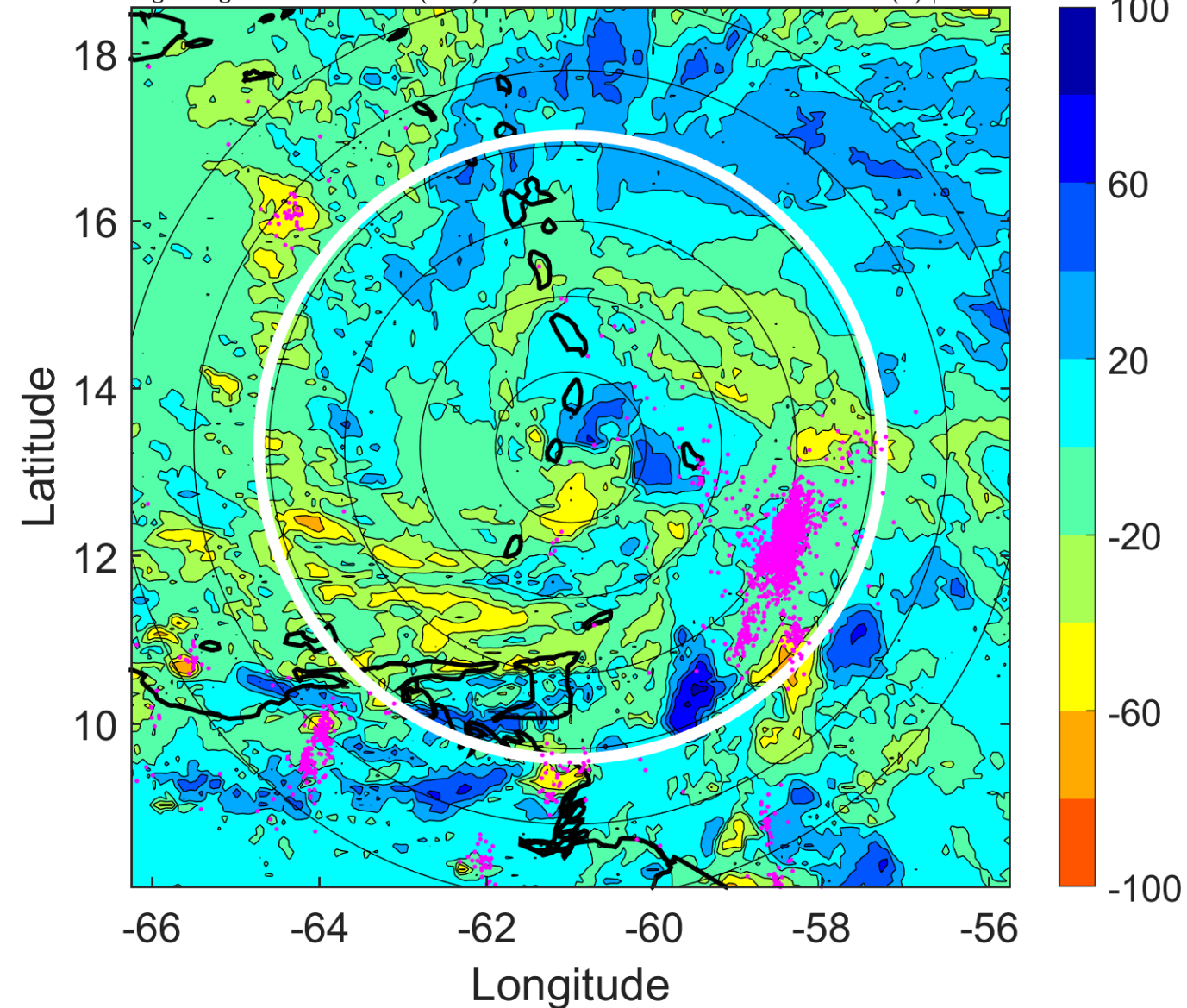

IR BT & Lightning

t: 2010103021 (16.9 LT)

Lightning: 16.9 LT \pm 1.5 h (dots)

PT: LLCP | EA: ACT

21L (TOMAS) | 82.5 kt C1

S: 5.2 m s⁻¹ (M) | H: 43°

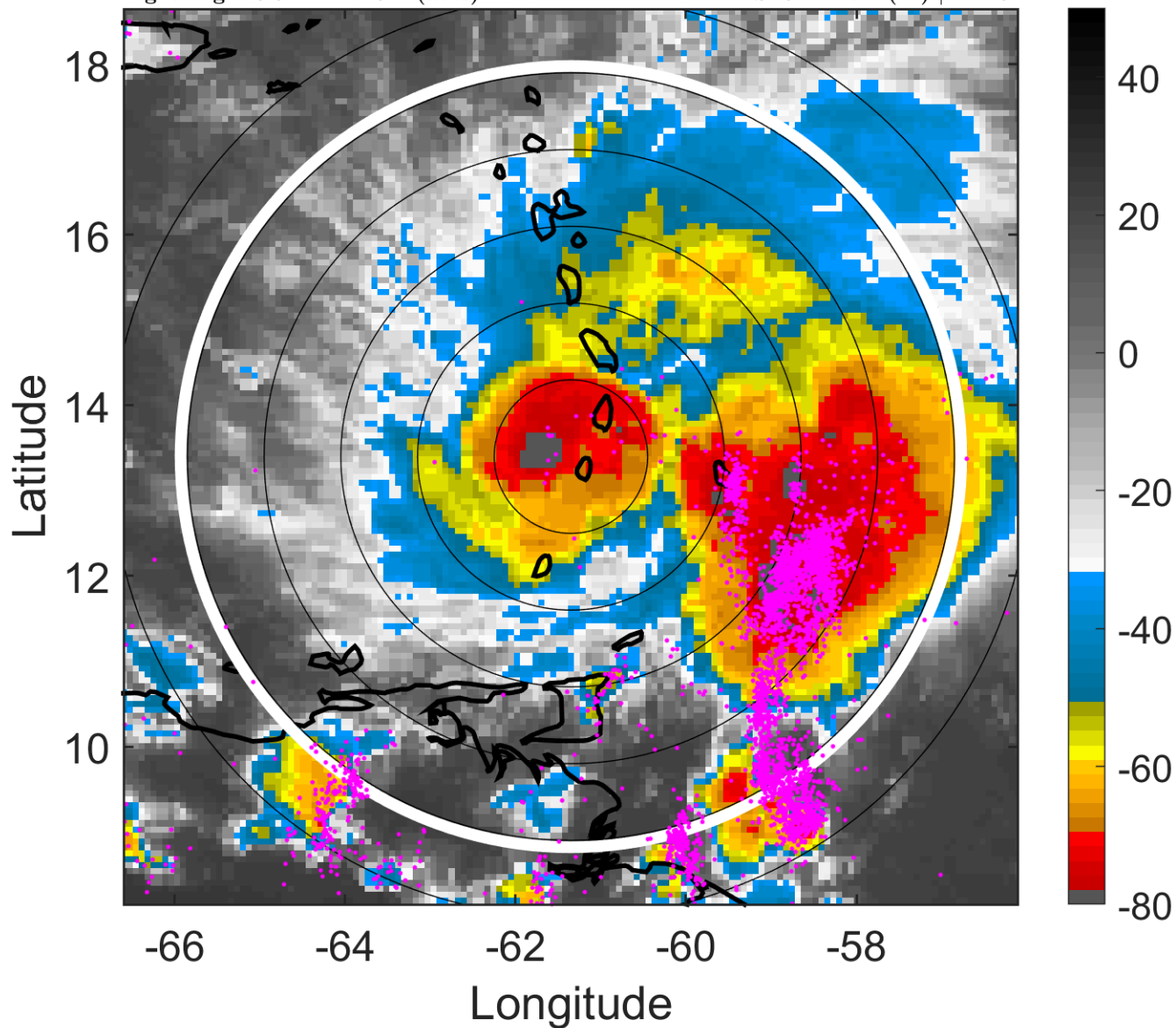

6-h IR BT Differences & Lightning

Δ t: 2010103021 (16.9 LT) - 2010103015 (11 LT)

Lightning: 16.9 LT \pm 1.5 h (dots)

PT: LLCP | EA: ACT

21L (TOMAS) | 82.5 kt C1

S: 5.2 m s⁻¹ (M) | H: 43°

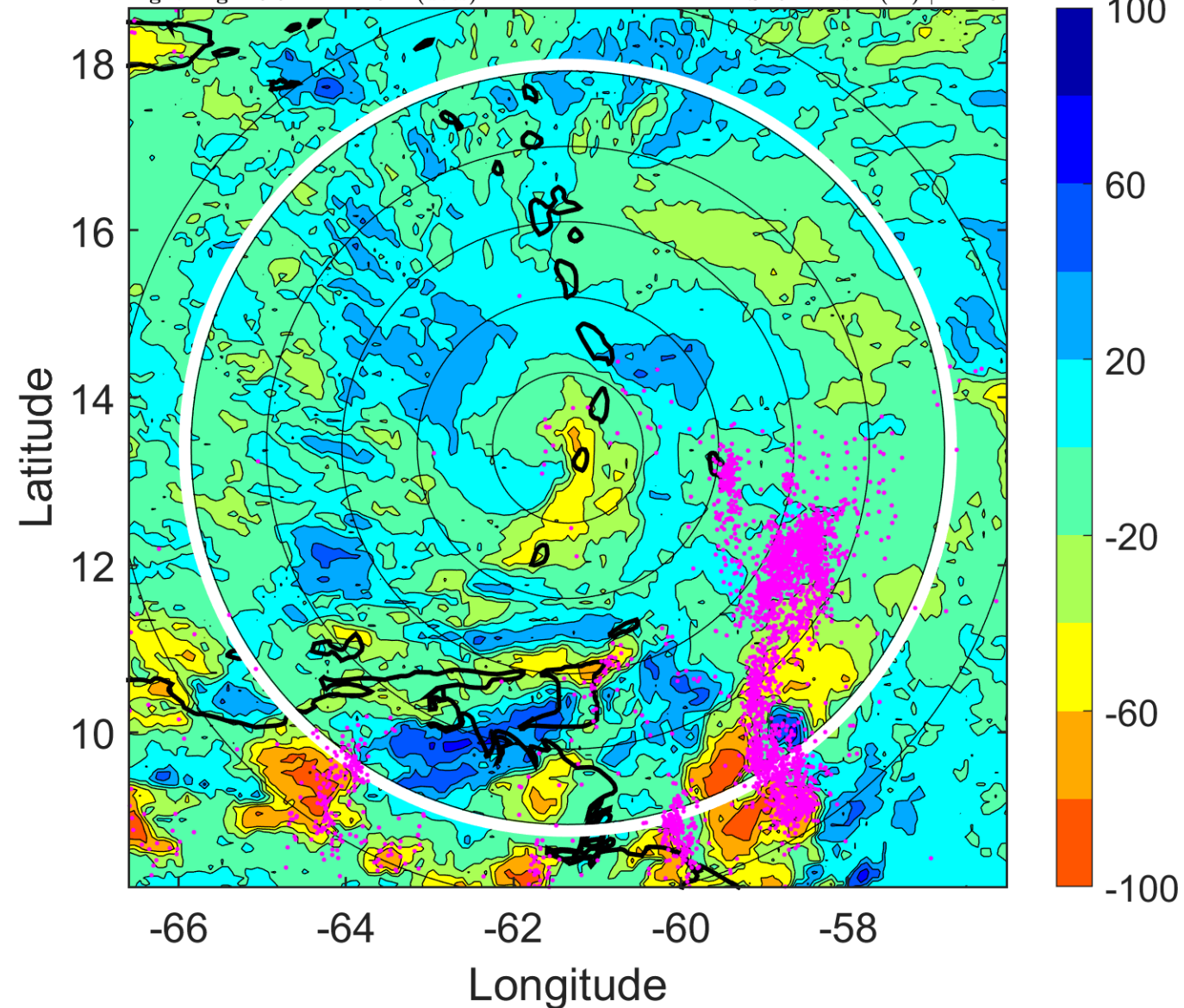

IR BT & Lightning

t: 2010103100 (19.9 LT)

Lightning: 19.9 LT \pm 1.5 h (dots)

PT: LLCP | EA: ACT

21L (TOMAS) | 85 kt C2

S: 7 m s⁻¹ (M) | H: 26°

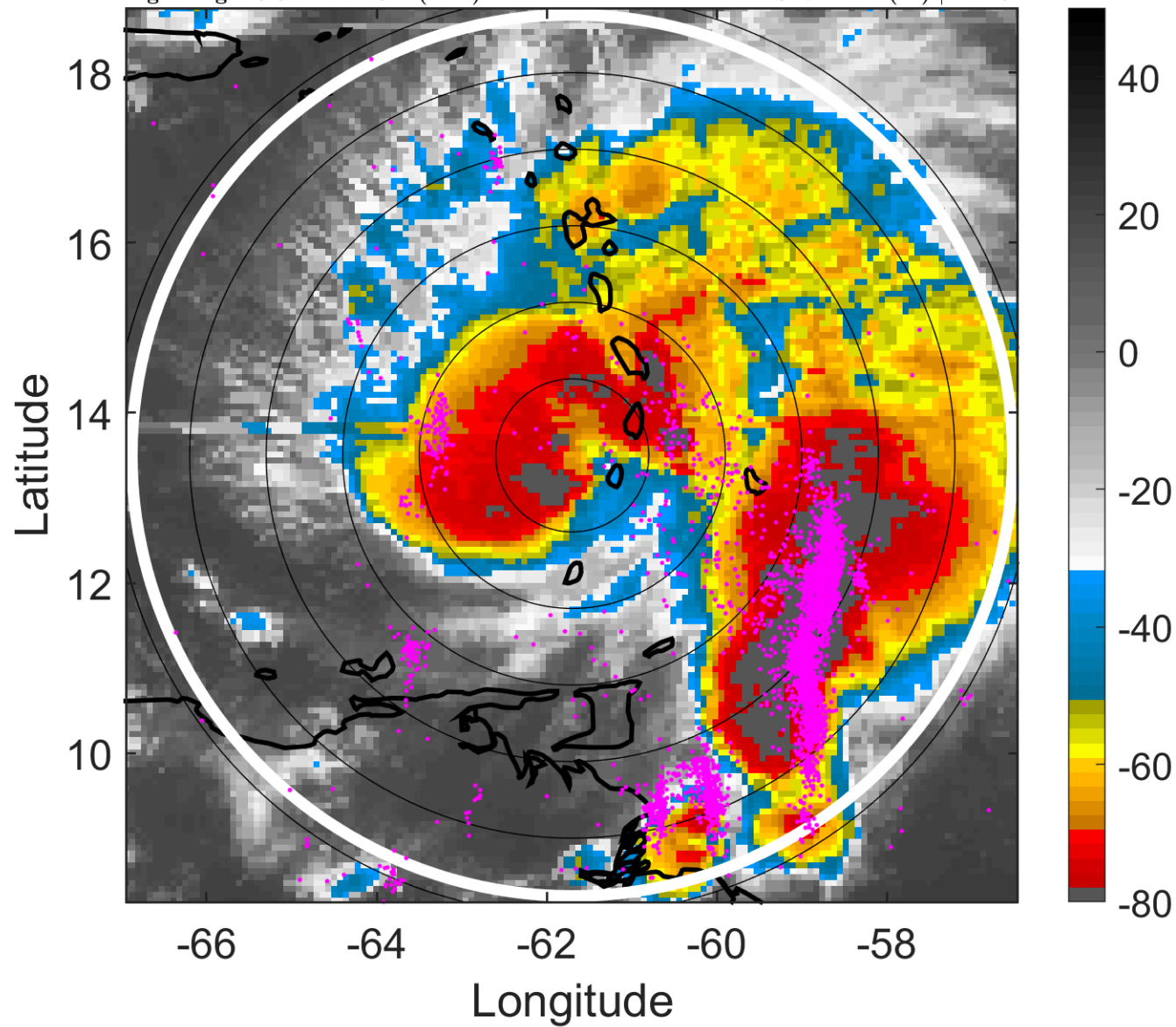

6-h IR BT Differences & Lightning

Δ t: 2010103100 (19.9 LT) - 2010103018 (13.9 LT)

Lightning: 19.9 LT \pm 1.5 h (dots)

PT: LLCP | EA: ACT

21L (TOMAS) | 85 kt C2

S: 7 m s⁻¹ (M) | H: 26°

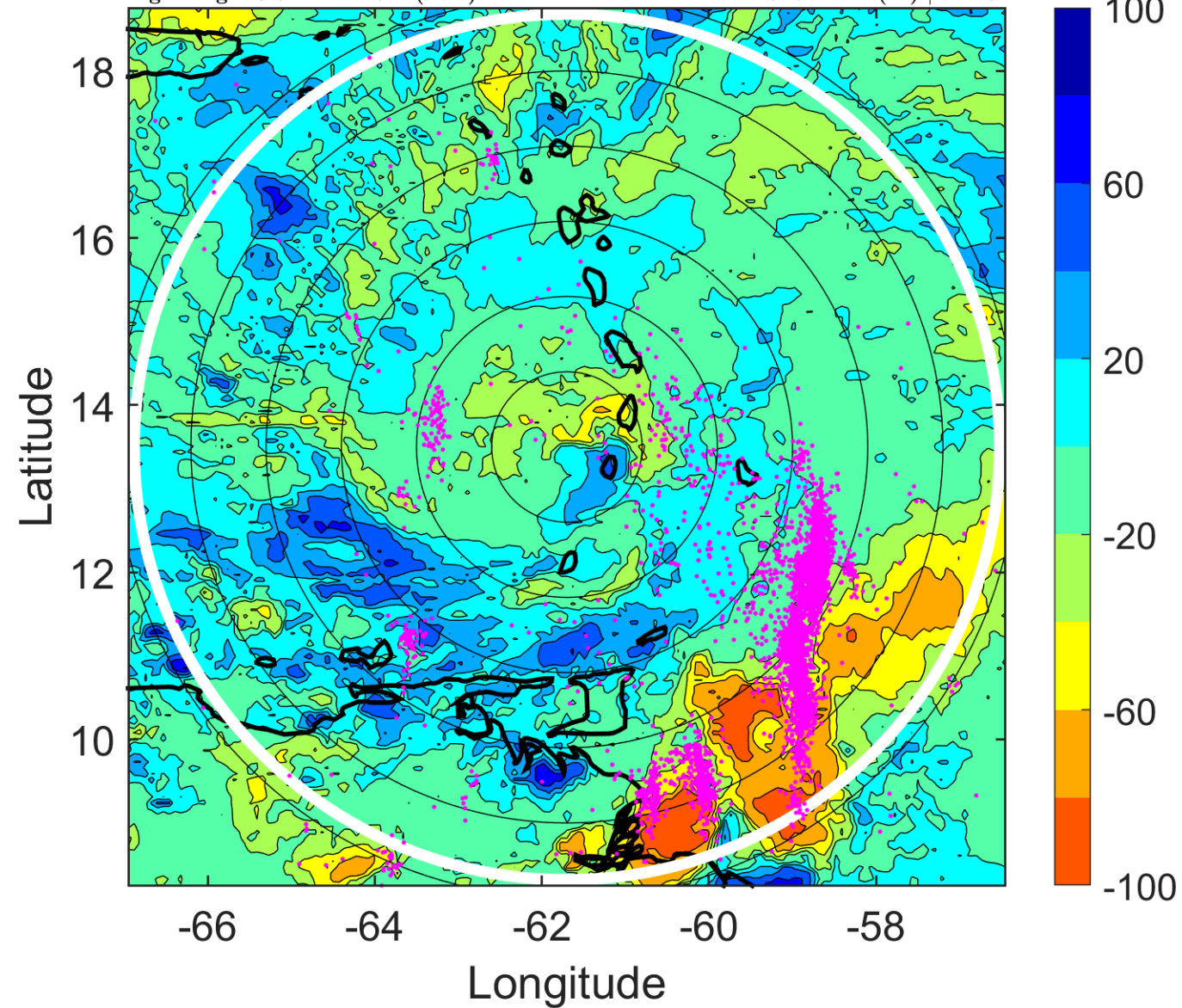

IR BT & Lightning

t: 2010103103 (22.9 LT)

Lightning: 22.9 LT \pm 1.5 h (dots)

PT: LLCP | EA: ACT

21L (TOMAS) | 85 kt C2

S: 7 m s⁻¹ (M) | H: 45°

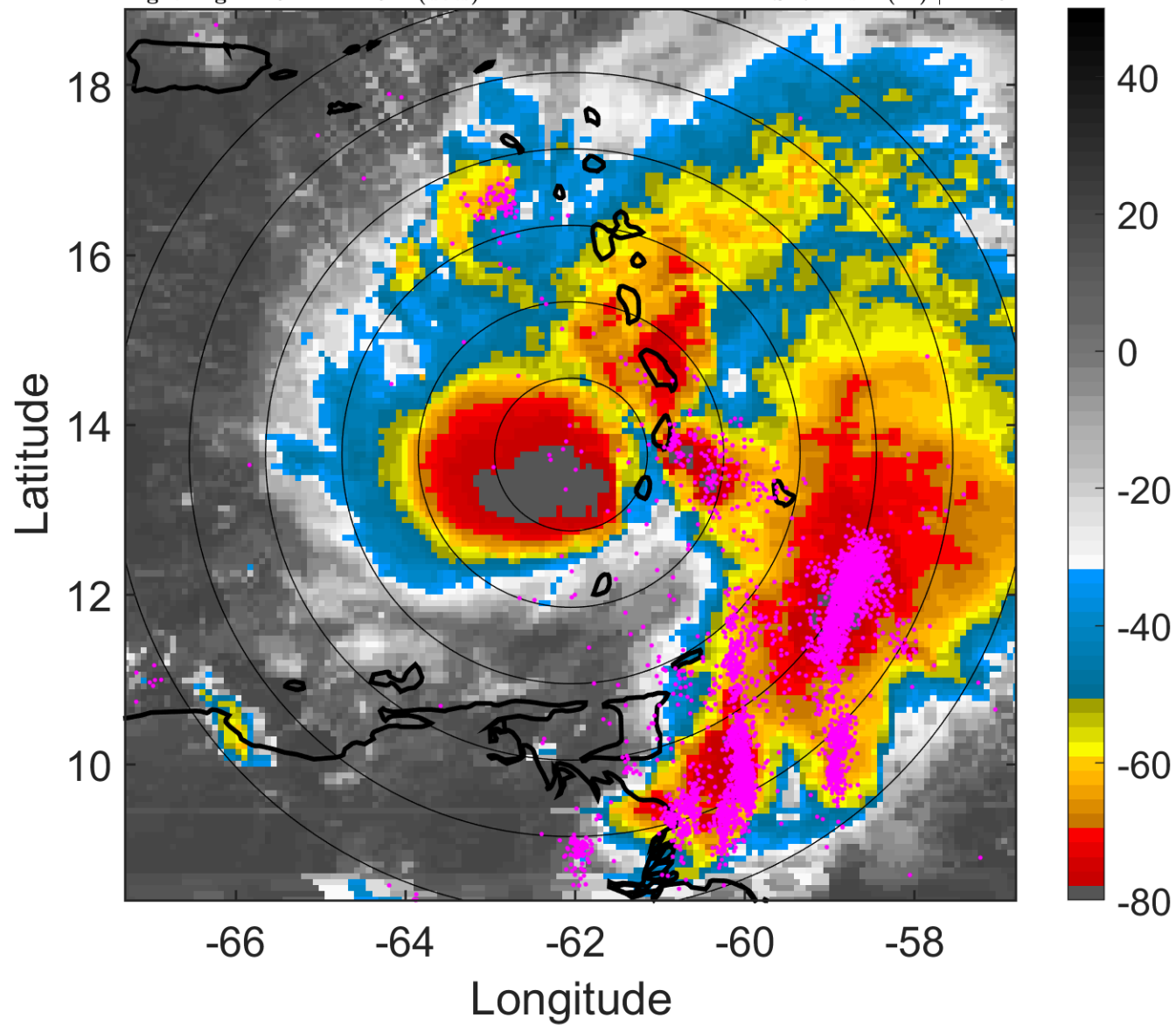

6-h IR BT Differences & Lightning

Δ t: 2010103103 (22.9 LT) - 2010103021 (16.9 LT)

Lightning: 22.9 LT \pm 1.5 h (dots)

PT: LLCP | EA: ACT

21L (TOMAS) | 85 kt C2

S: 7 m s⁻¹ (M) | H: 45°

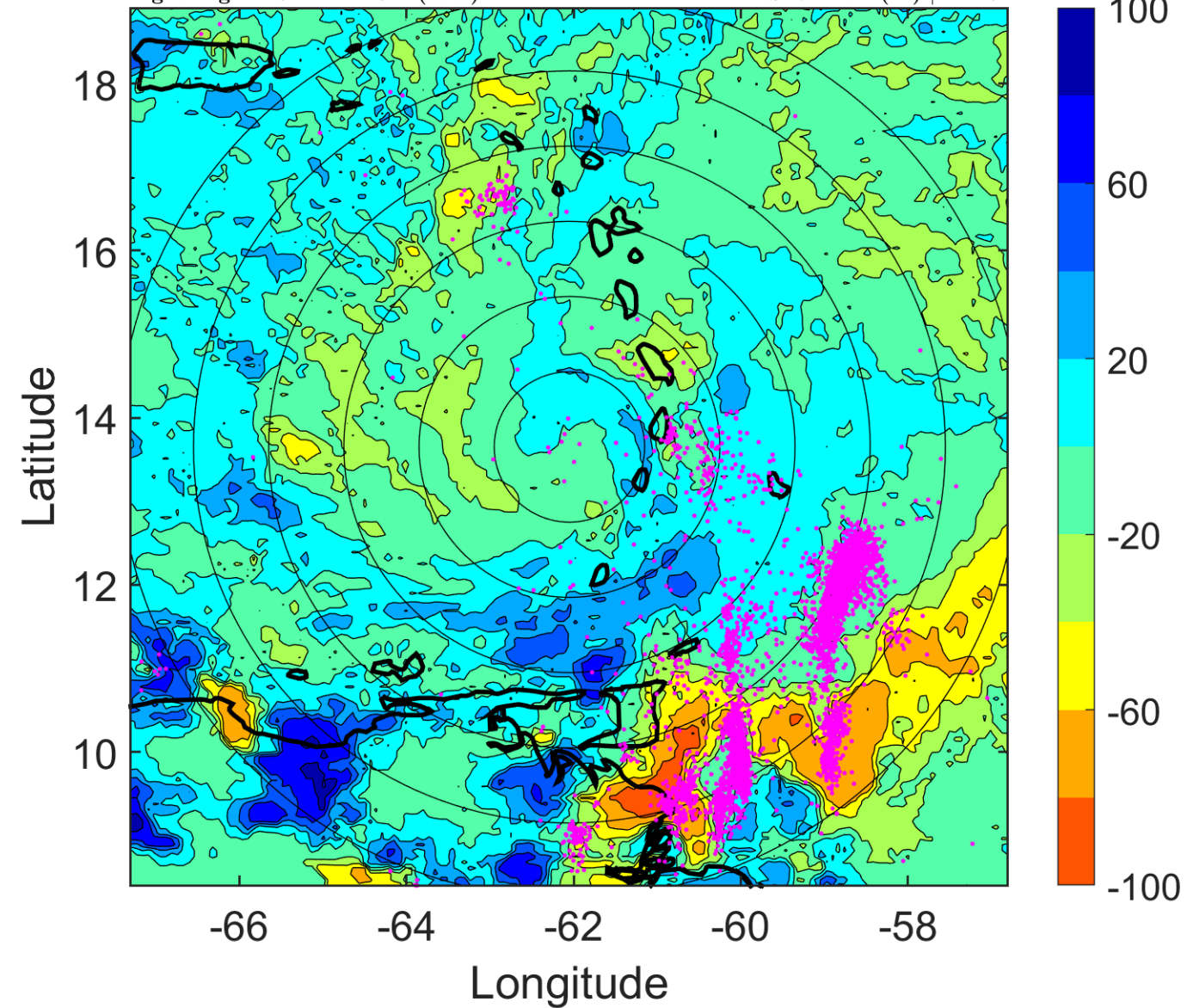

IR BT & Lightning

t: 2010103106 (1.8 LT)

Lightning: 1.8 LT \pm 1.5 h (dots)

PT: SLCP | EA: QUASI

21L (TOMAS) | 85 kt C2

S: 6.9 m s⁻¹ (M) | H: 64°

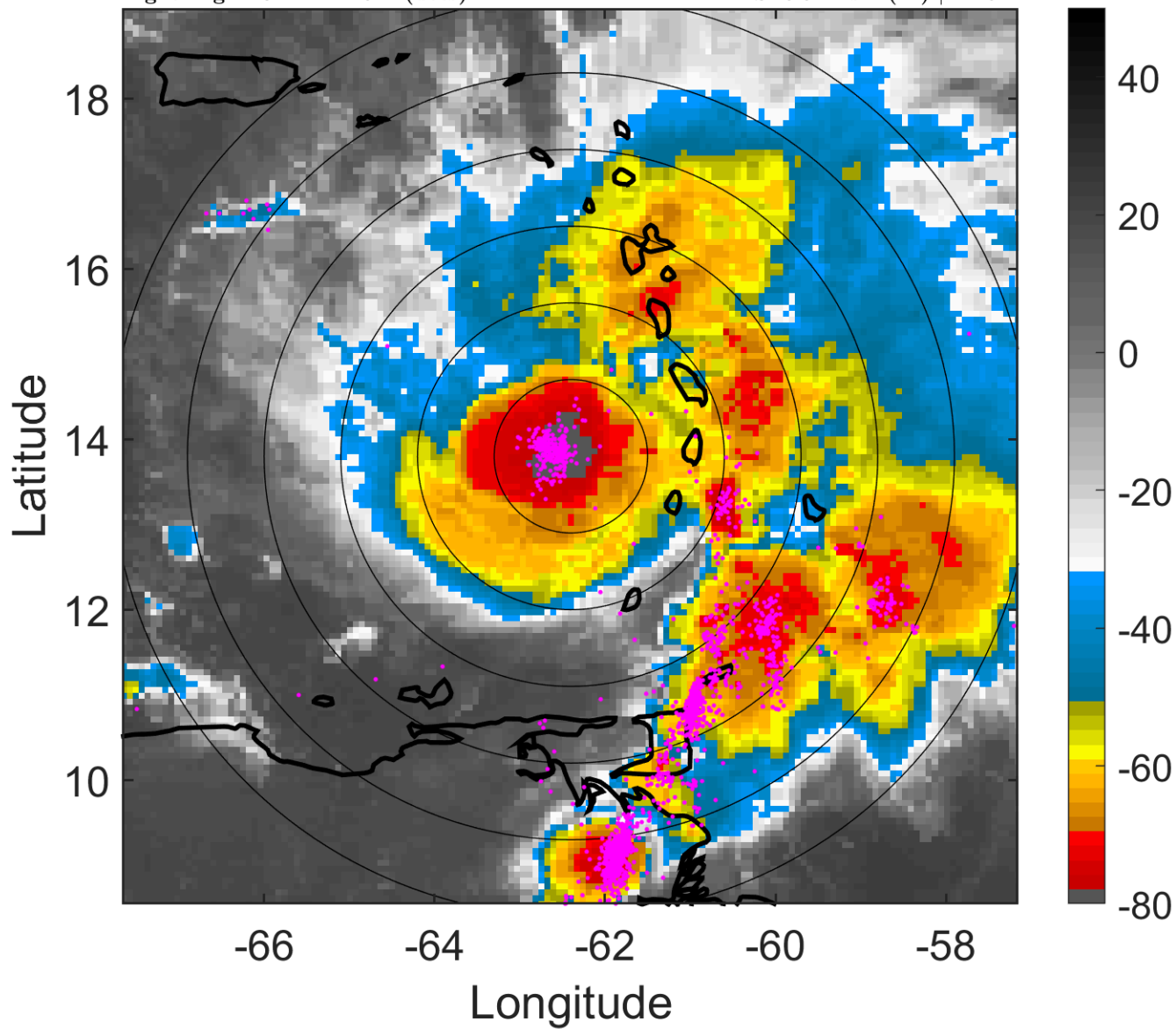

6-h IR BT Differences & Lightning

Δ t: 2010103106 (1.8 LT) - 2010103100 (19.9 LT)

Lightning: 1.8 LT \pm 1.5 h (dots)

PT: SLCP | EA: QUASI

21L (TOMAS) | 85 kt C2

S: 6.9 m s⁻¹ (M) | H: 64°

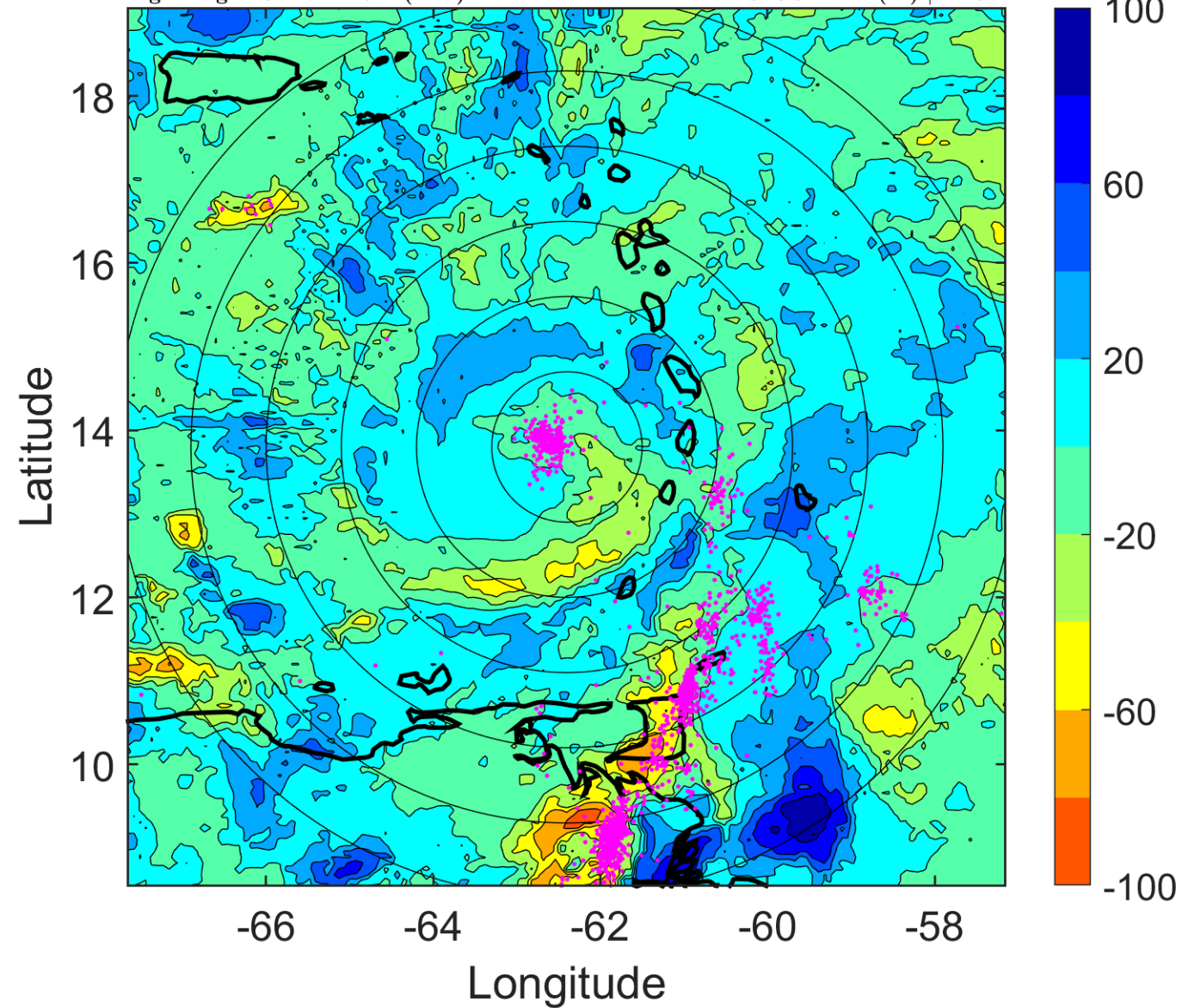

IR BT & Lightning

t: 2010103109 (4.8 LT)

Lightning: 4.8 LT \pm 1.5 h (dots)

PT: SLCP | EA: QUASI

21L (TOMAS) | 82.5 kt C1

S: 7 m s⁻¹ (M) | H: 63.5°

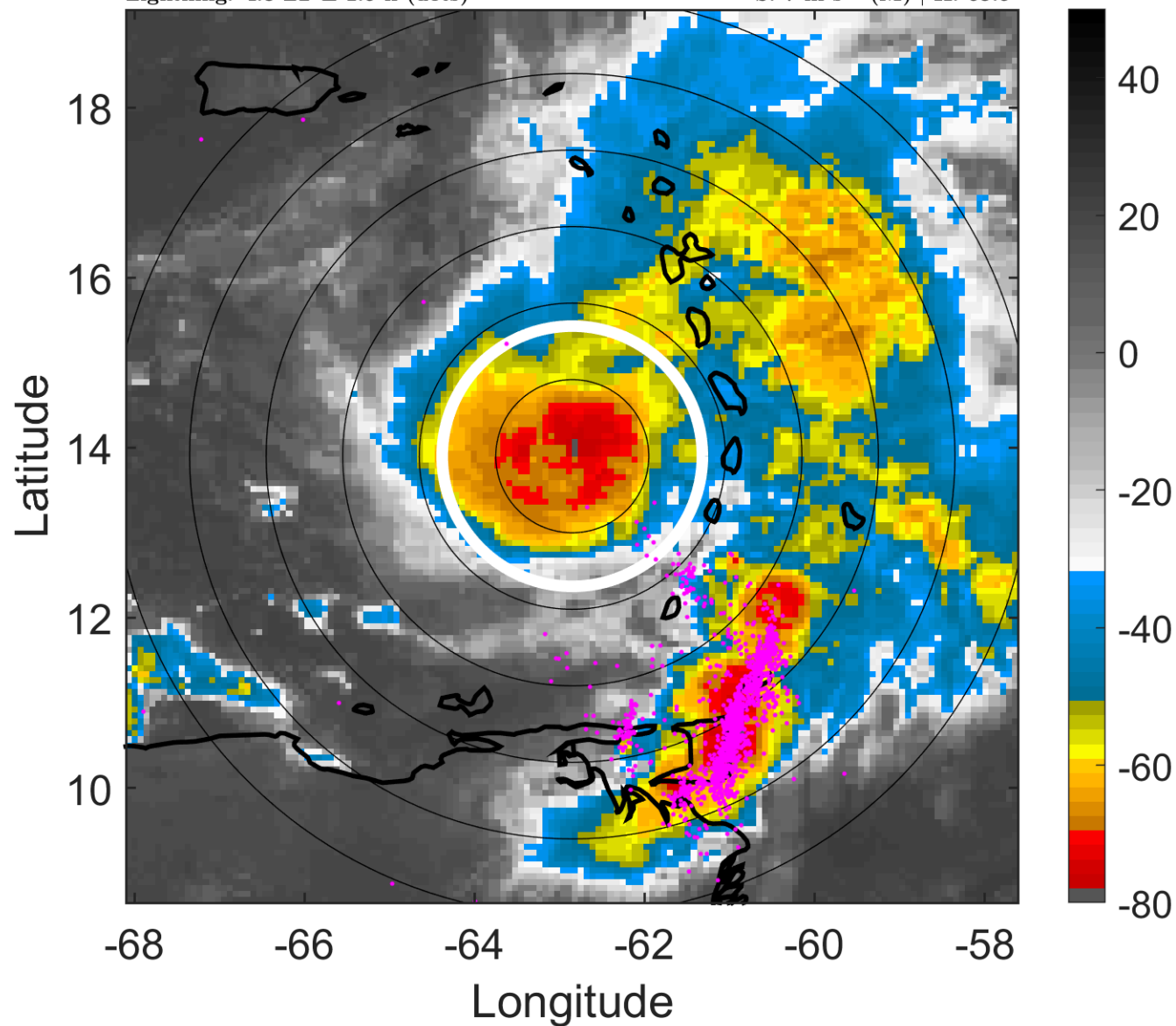

6-h IR BT Differences & Lightning

Δ t: 2010103109 (4.8 LT) - 2010103103 (22.9 LT)

Lightning: 4.8 LT \pm 1.5 h (dots)

PT: SLCP | EA: QUASI

21L (TOMAS) | 82.5 kt C1

S: 7 m s⁻¹ (M) | H: 63.5°

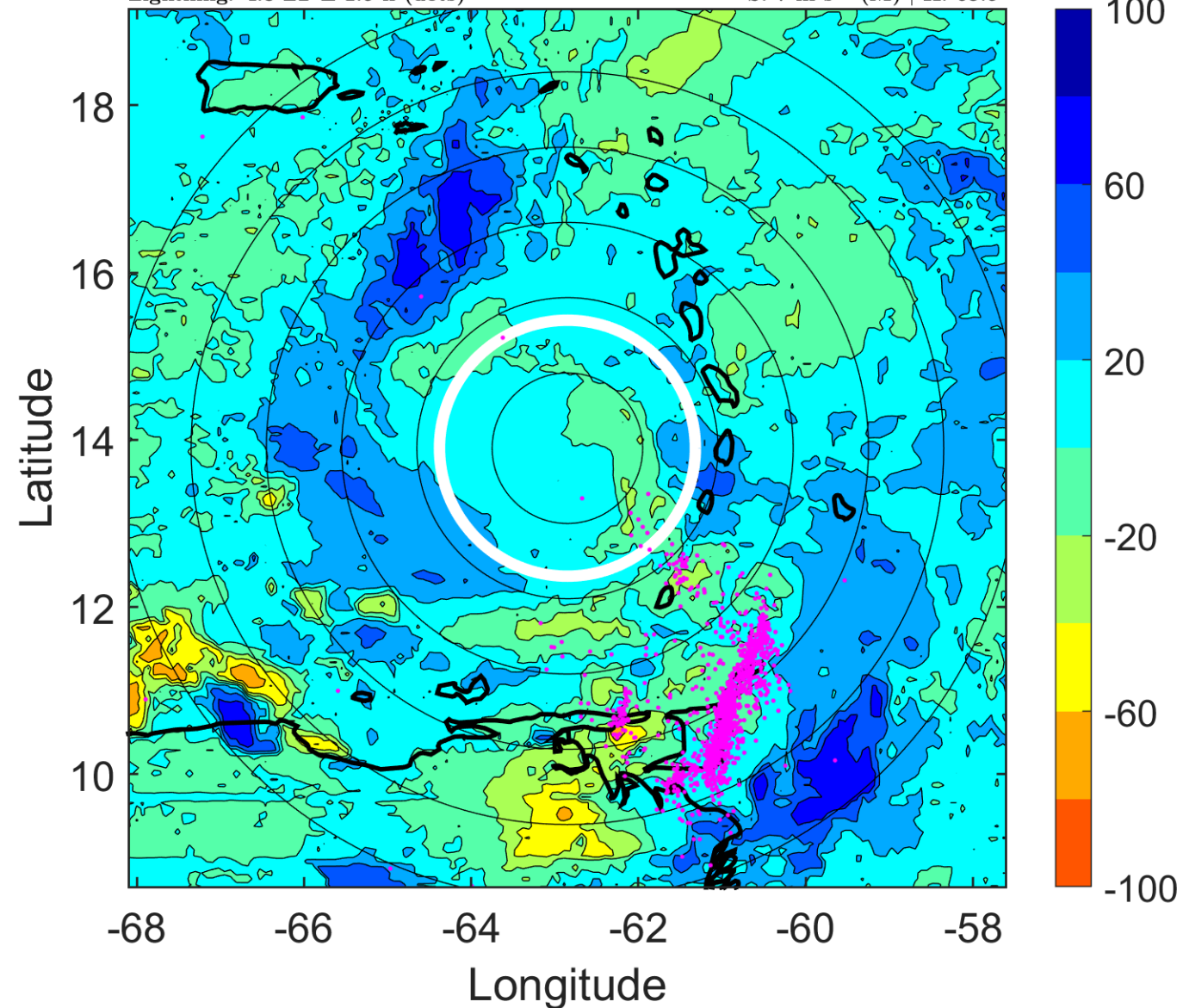

IR BT & Lightning

t: 2010103112 (7.8 LT)

Lightning: 7.8 LT \pm 1.5 h (dots)

PT: SLCP | EA: QUASI

21L (TOMAS) | 80 kt C1

S: 7.2 m s⁻¹ (M) | H: 63°

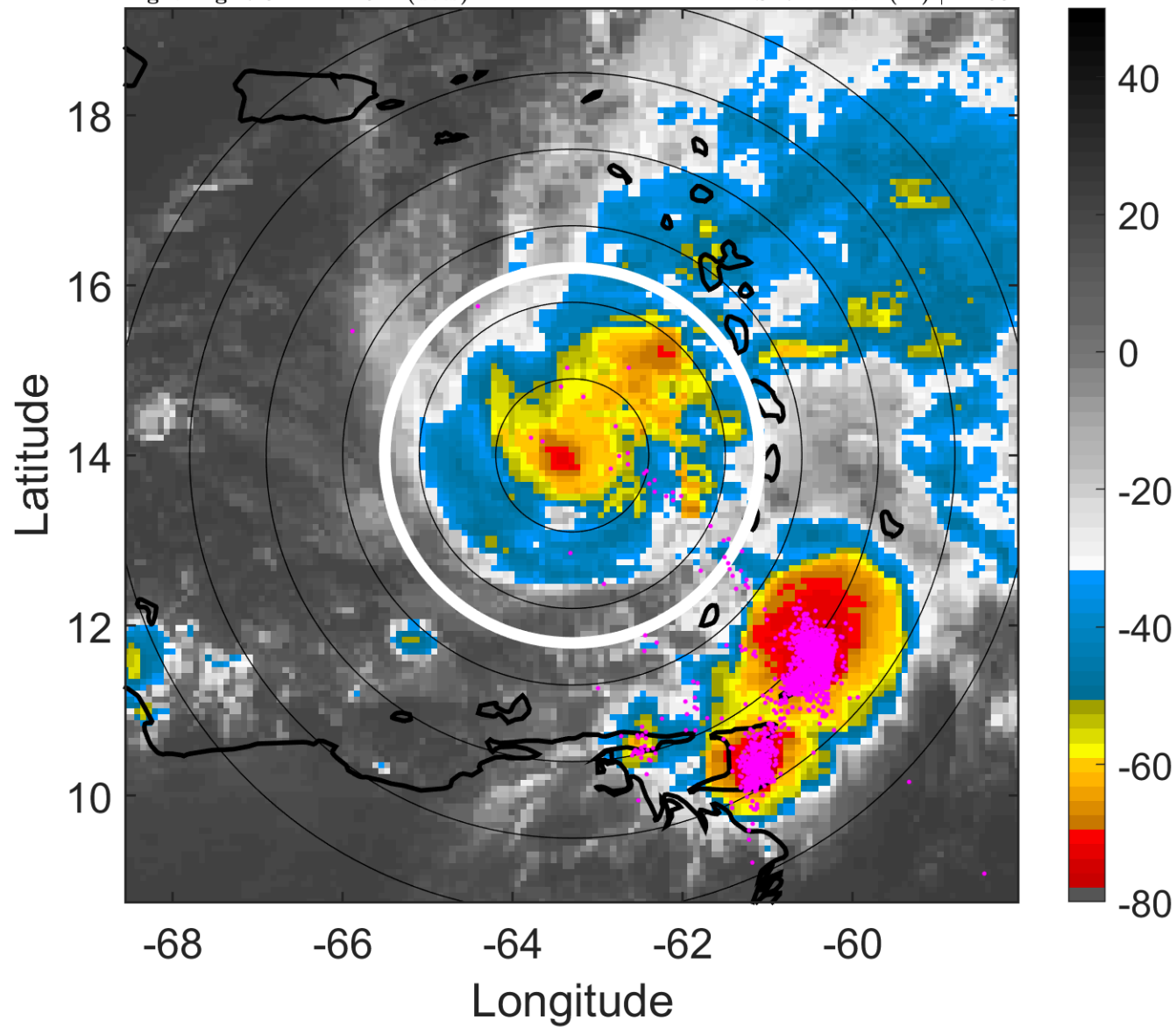

6-h IR BT Differences & Lightning

Δ t: 2010103112 (7.8 LT) - 2010103106 (1.8 LT)

Lightning: 7.8 LT \pm 1.5 h (dots)

PT: SLCP | EA: QUASI

21L (TOMAS) | 80 kt C1

S: 7.2 m s⁻¹ (M) | H: 63°

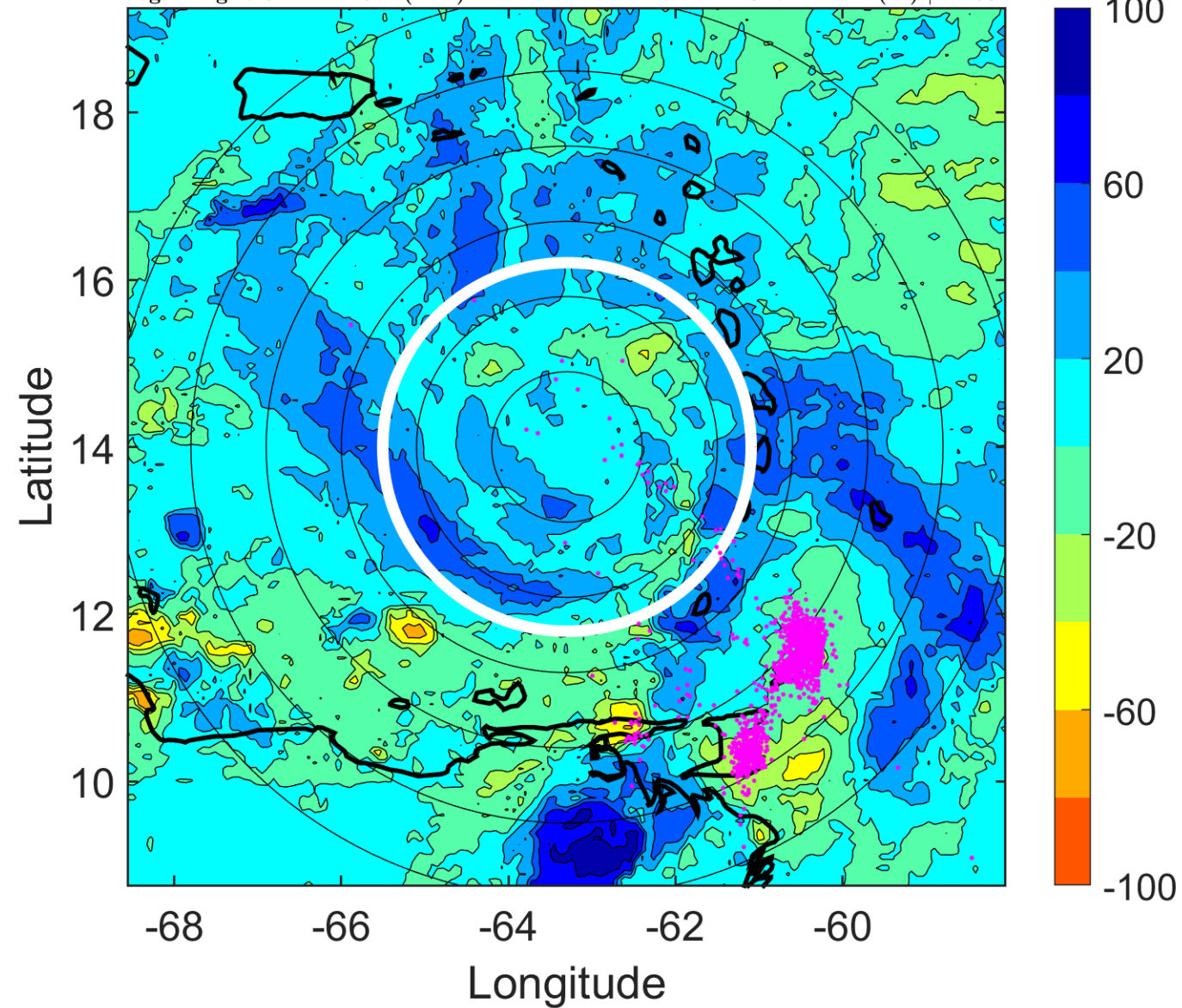

IR BT & Lightning

t: 2010103115 (10.7 LT)

Lightning: 10.7 LT \pm 1.5 h (dots)

PT: SLCP | EA: QUASI

21L (TOMAS) | 72.5 kt C1

S: 6.8 m s⁻¹ (M) | H: 55.5°

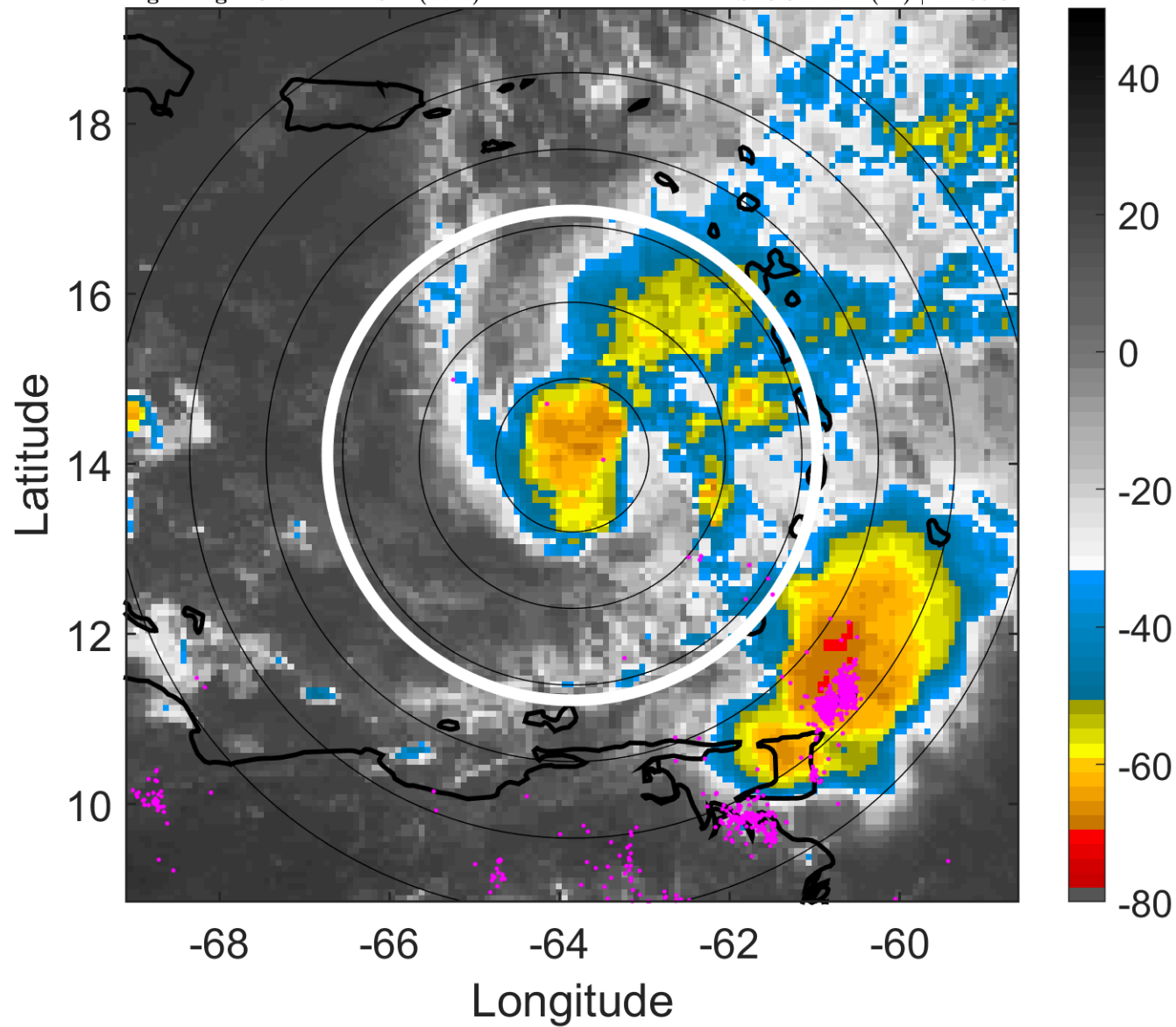

6-h IR BT Differences & Lightning

Δ t: 2010103115 (10.7 LT) - 2010103109 (4.8 LT)

Lightning: 10.7 LT \pm 1.5 h (dots)

PT: SLCP | EA: QUASI

21L (TOMAS) | 72.5 kt C1

S: 6.8 m s⁻¹ (M) | H: 55.5°

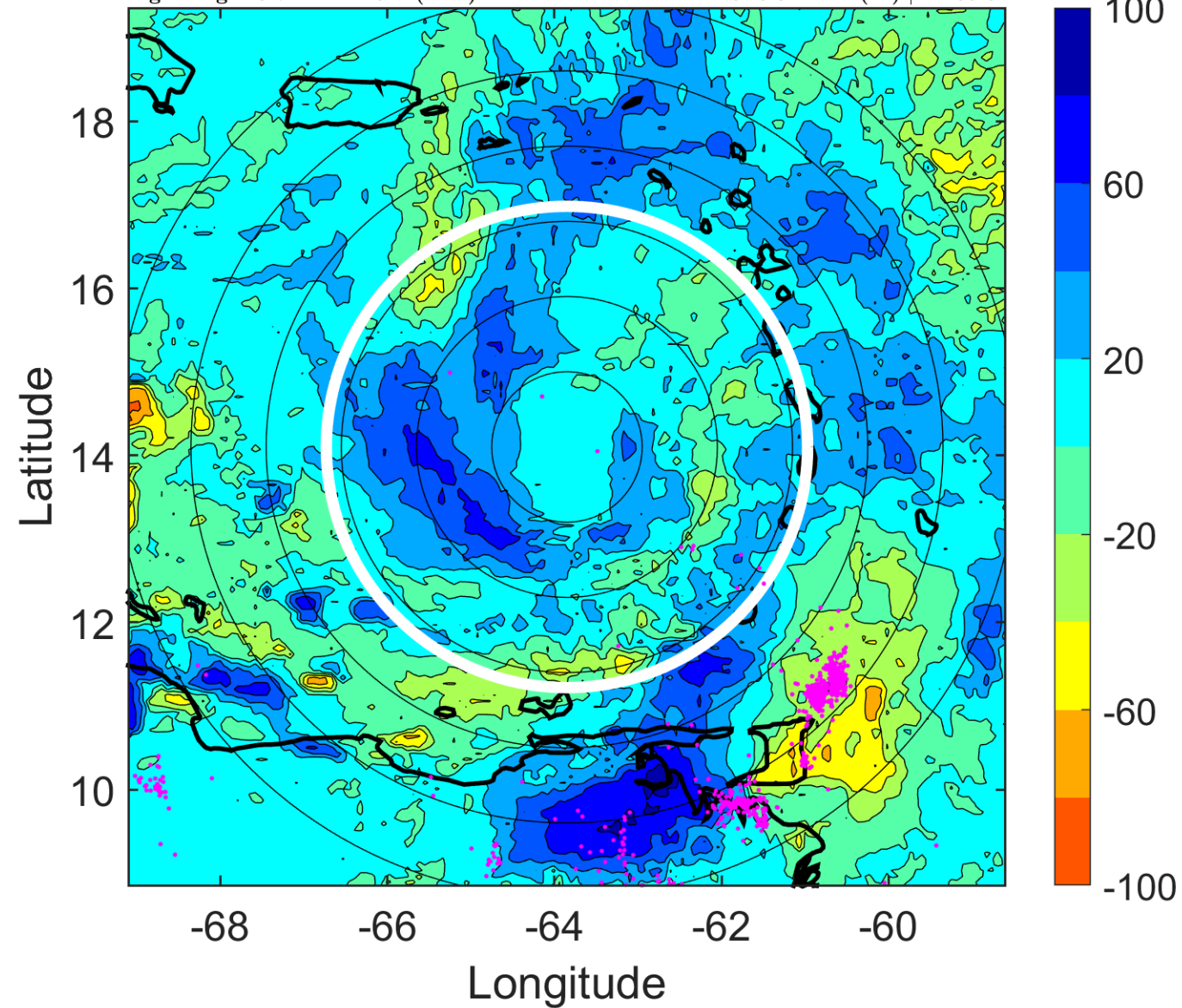

IR BT & Lightning

t: 2010103118 (13.7 LT)

Lightning: 13.7 LT \pm 1.5 h (dots)

PT: SLCP | EA: QUASI

21L (TOMAS) | 65 kt C1

S: 6.5 m s⁻¹ (M) | H: 48°

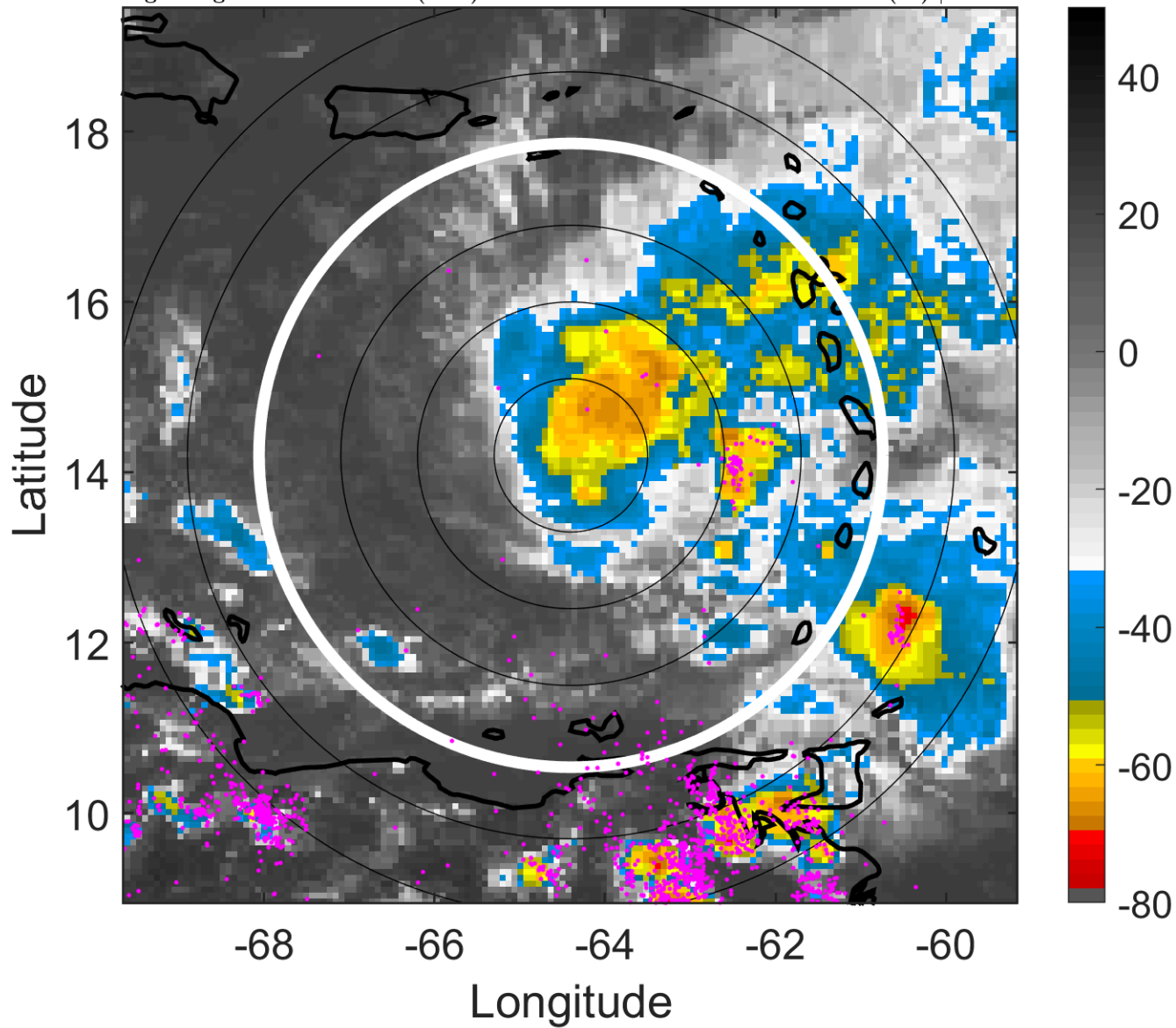

6-h IR BT Differences & Lightning

Δ t: 2010103118 (13.7 LT) - 2010103112 (7.8 LT)

Lightning: 13.7 LT \pm 1.5 h (dots)

PT: SLCP | EA: QUASI

21L (TOMAS) | 65 kt C1

S: 6.5 m s⁻¹ (M) | H: 48°

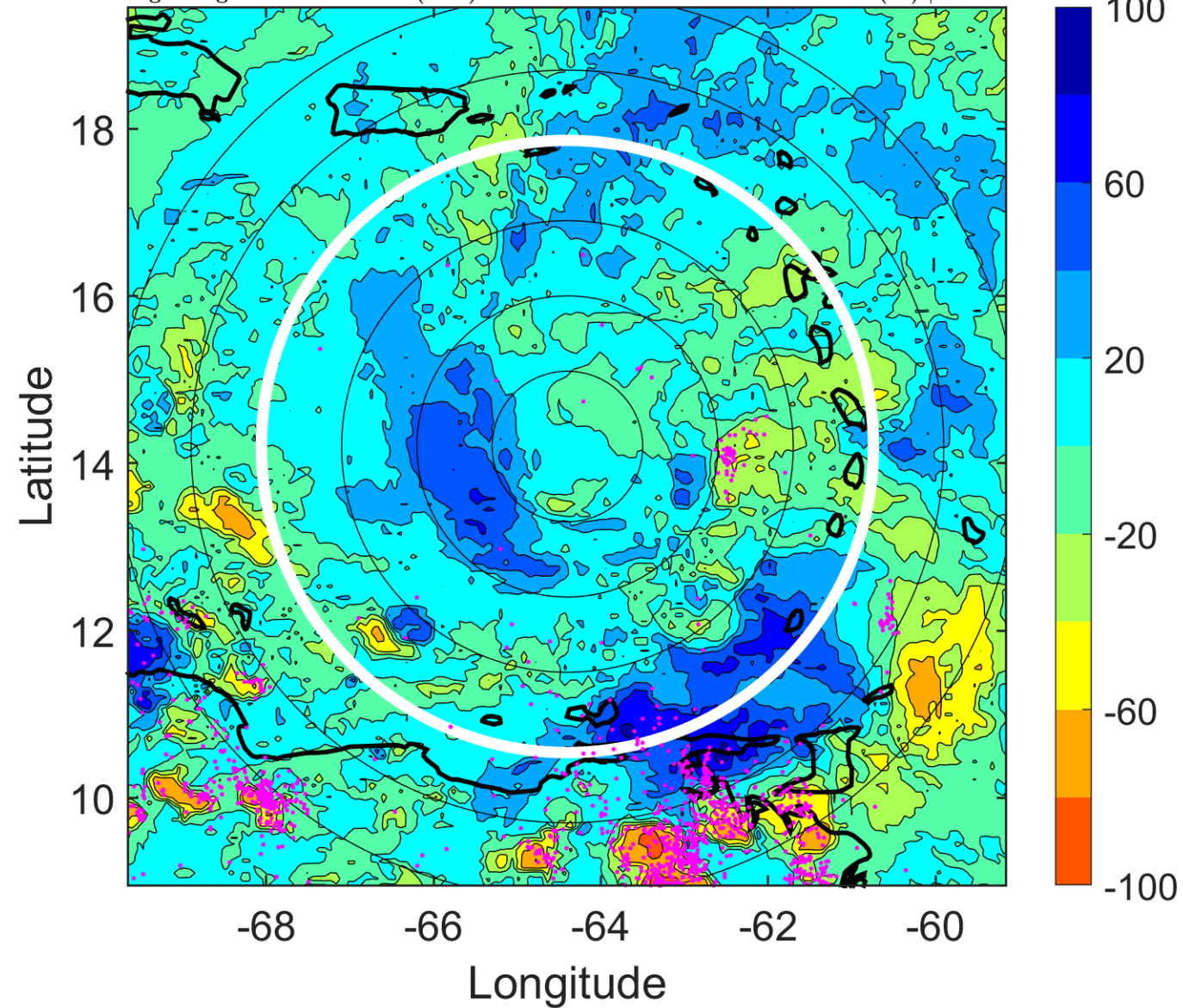

IR BT & Lightning

t: 2010103121 (16.7 LT)

Lightning: 16.7 LT \pm 1.5 h (dots)

PT: SLCP | EA: QUASI

21L (TOMAS) | 60 kt TS

S: 7.8 m s⁻¹ (M) | H: 54.5°

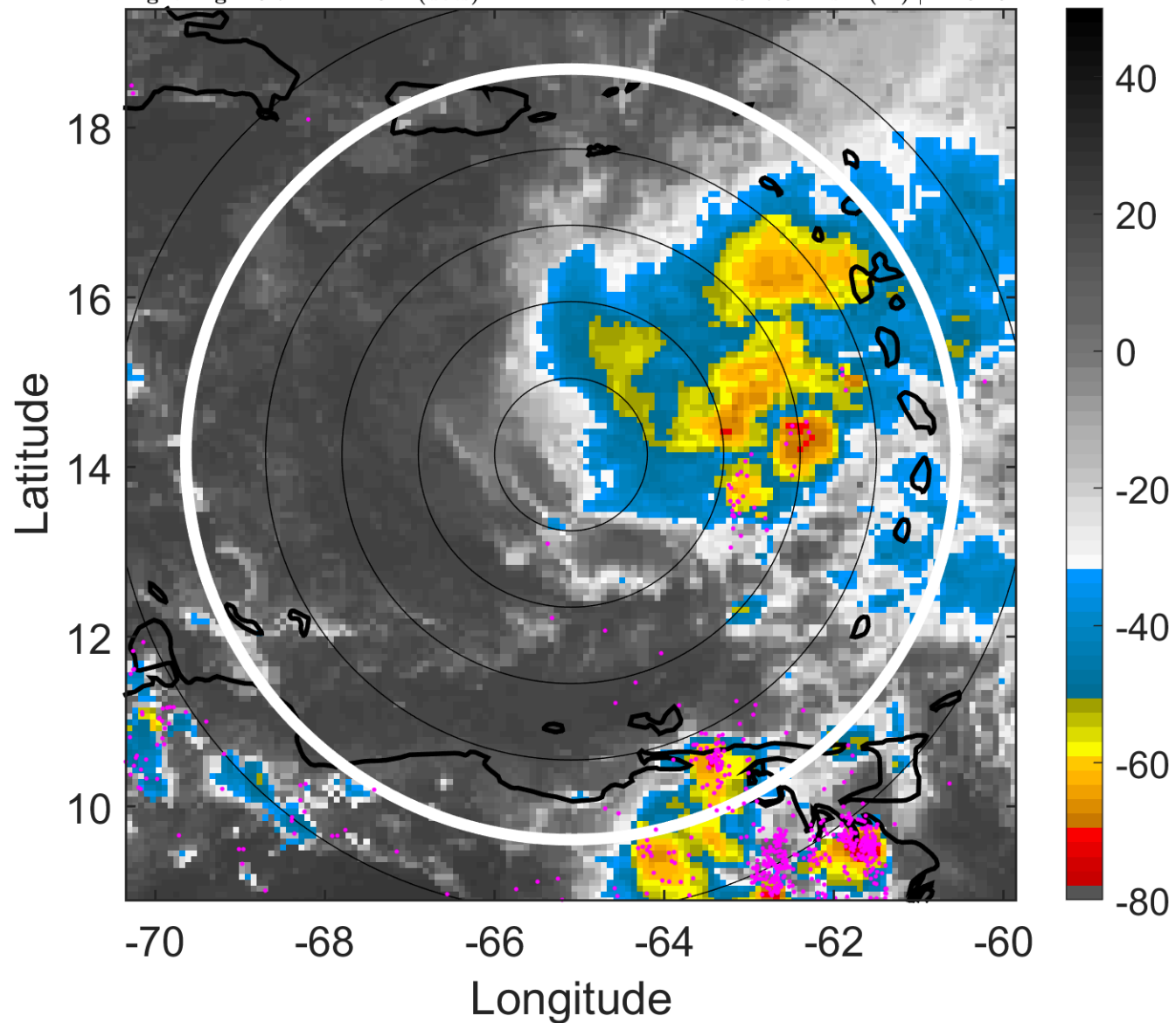

6-h IR BT Differences & Lightning

Δ t: 2010103121 (16.7 LT) - 2010103115 (10.7 LT)

Lightning: 16.7 LT \pm 1.5 h (dots)

PT: SLCP | EA: QUASI

21L (TOMAS) | 60 kt TS

S: 7.8 m s⁻¹ (M) | H: 54.5°

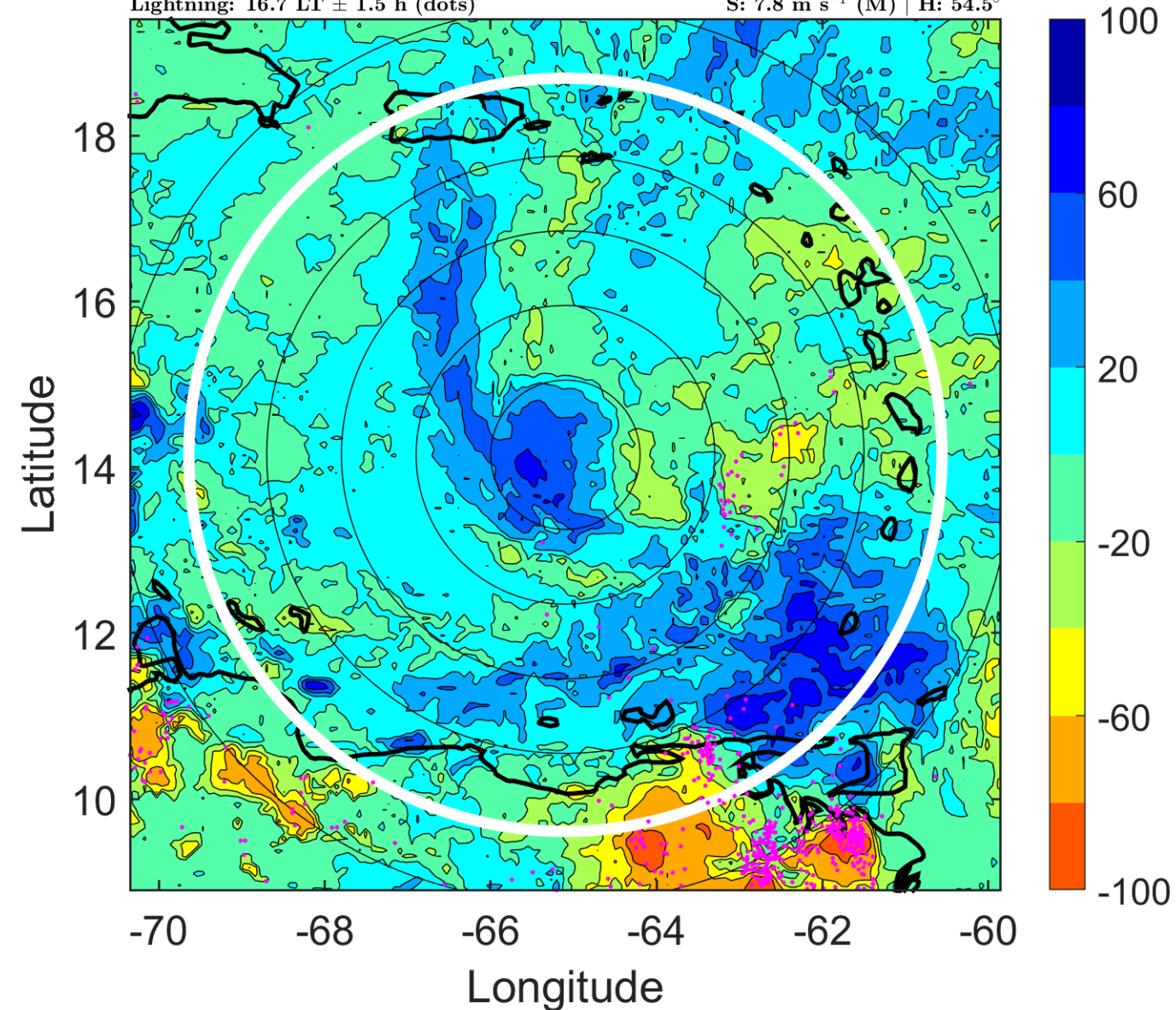

IR BT & Lightning

t: 2010110100 (19.6 LT)

Lightning: 19.6 LT \pm 1.5 h (dots)

PT: SLCP | EA: QUASI

21L (TOMAS) | 55 kt TS

S: 9.1 m s⁻¹ (M) | H: 61°

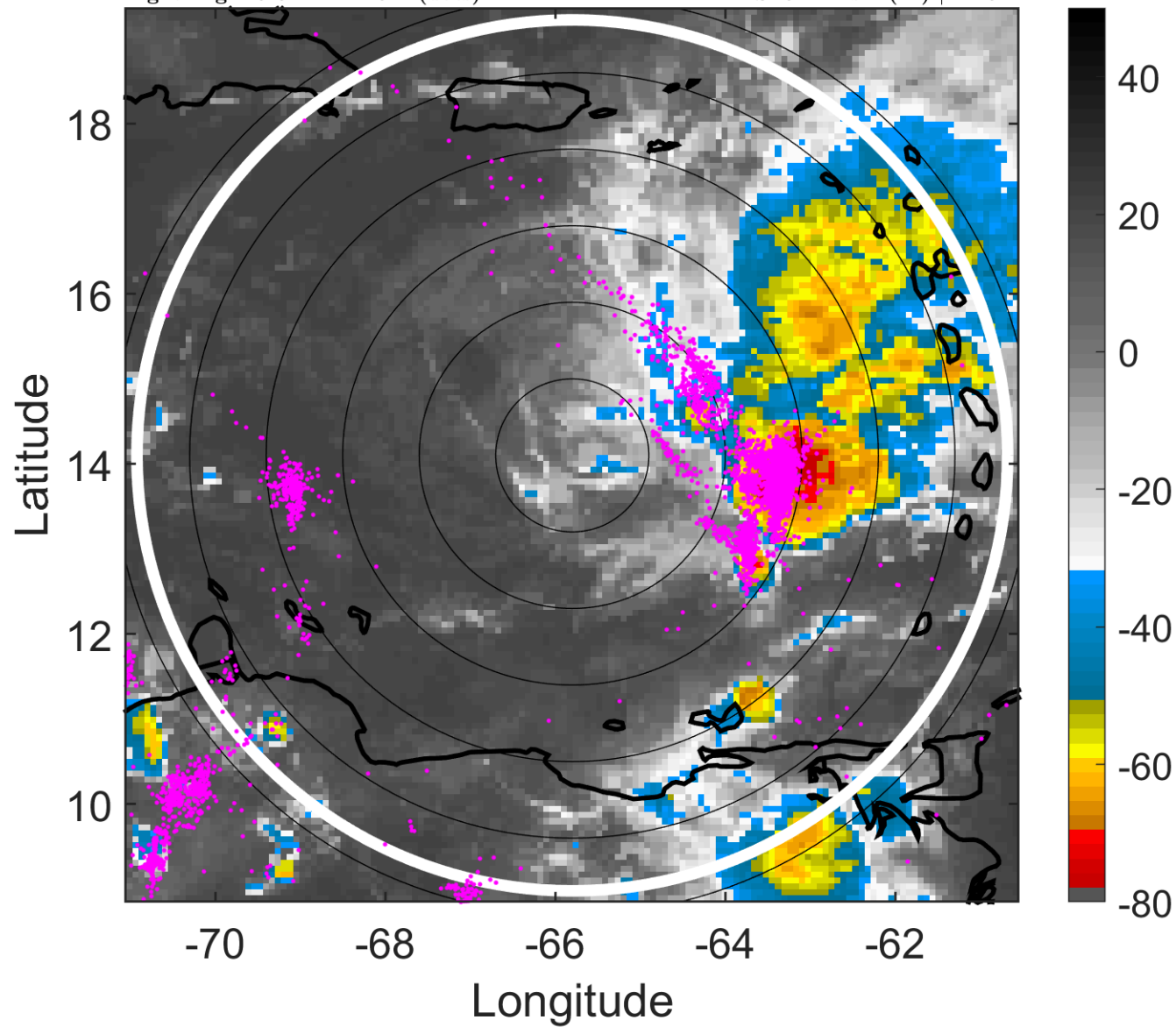

6-h IR BT Differences & Lightning

Δ t: 2010110100 (19.6 LT) - 2010103118 (13.7 LT)

Lightning: 19.6 LT \pm 1.5 h (dots)

PT: SLCP | EA: QUASI

21L (TOMAS) | 55 kt TS

S: 9.1 m s⁻¹ (M) | H: 61°

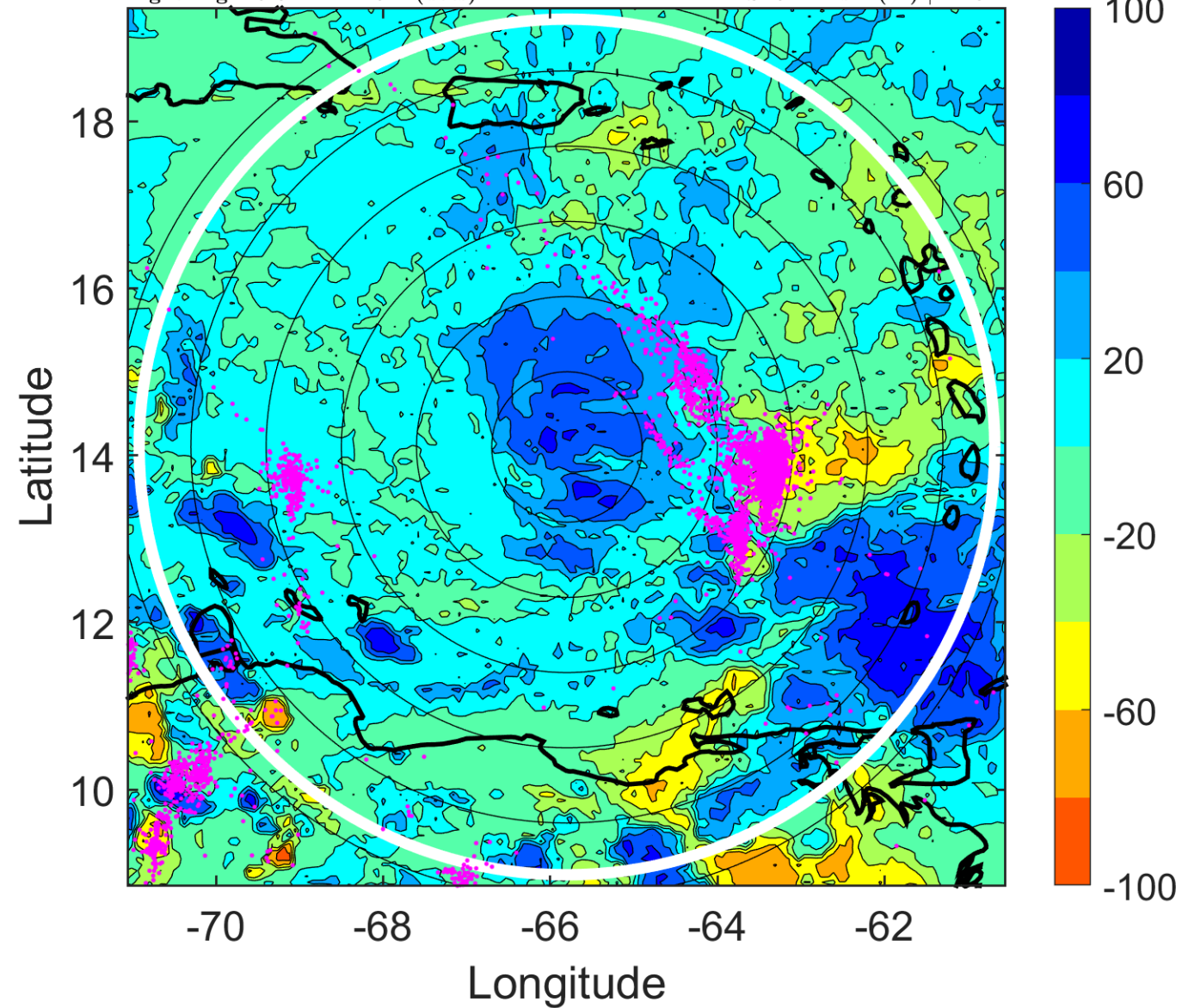

IR BT & Lightning

t: 2010110103 (22.6 LT)

Lightning: 22.6 LT \pm 1.5 h (dots)

PT: SLCP | EA: QUASI

21L (TOMAS) | 50 kt TS

S: 8.9 m s⁻¹ (M) | H: 62°

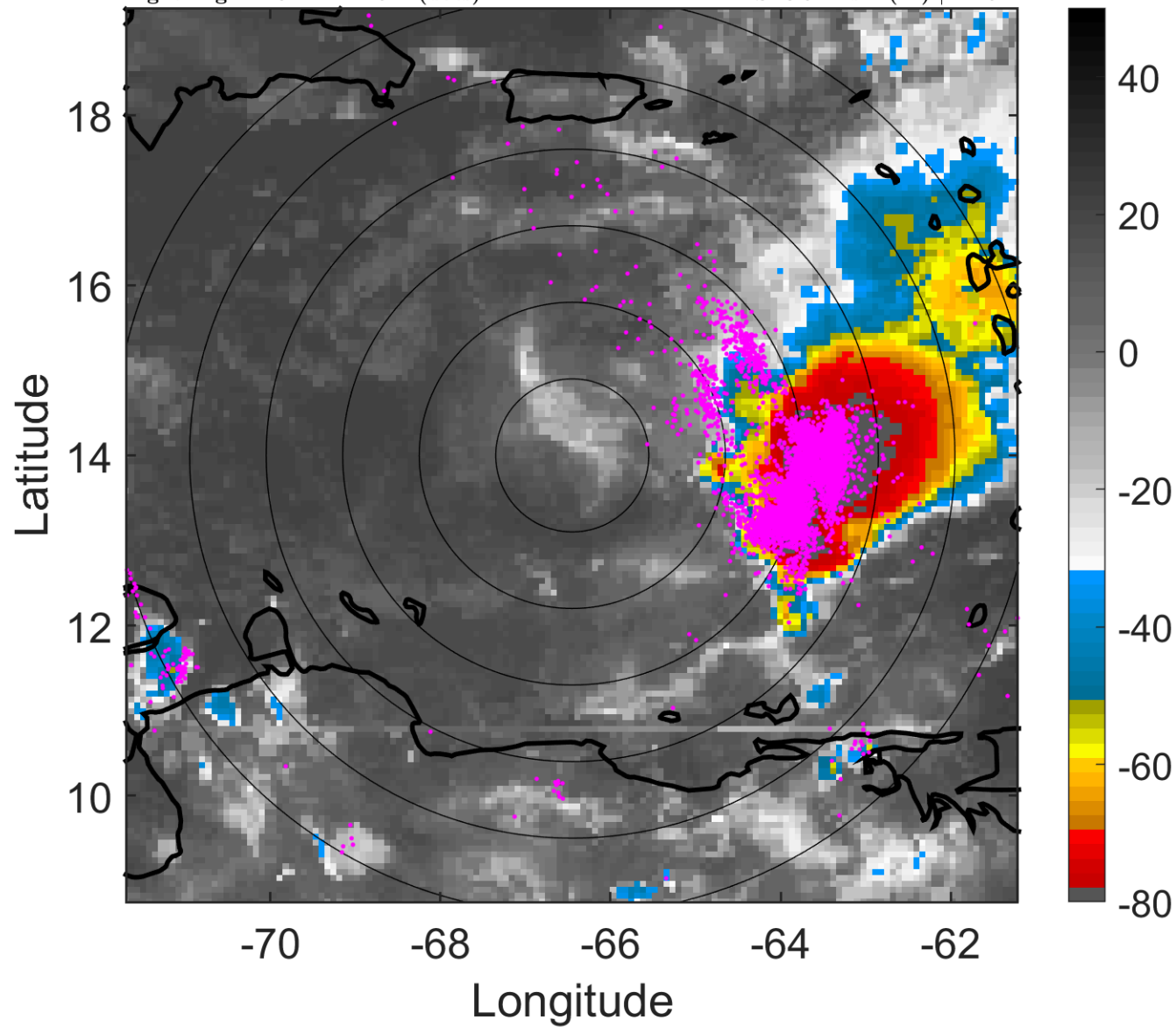

6-h IR BT Differences & Lightning

Δ t: 2010110103 (22.6 LT) - 2010103121 (16.7 LT)

Lightning: 22.6 LT \pm 1.5 h (dots)

PT: SLCP | EA: QUASI

21L (TOMAS) | 50 kt TS

S: 8.9 m s⁻¹ (M) | H: 62°

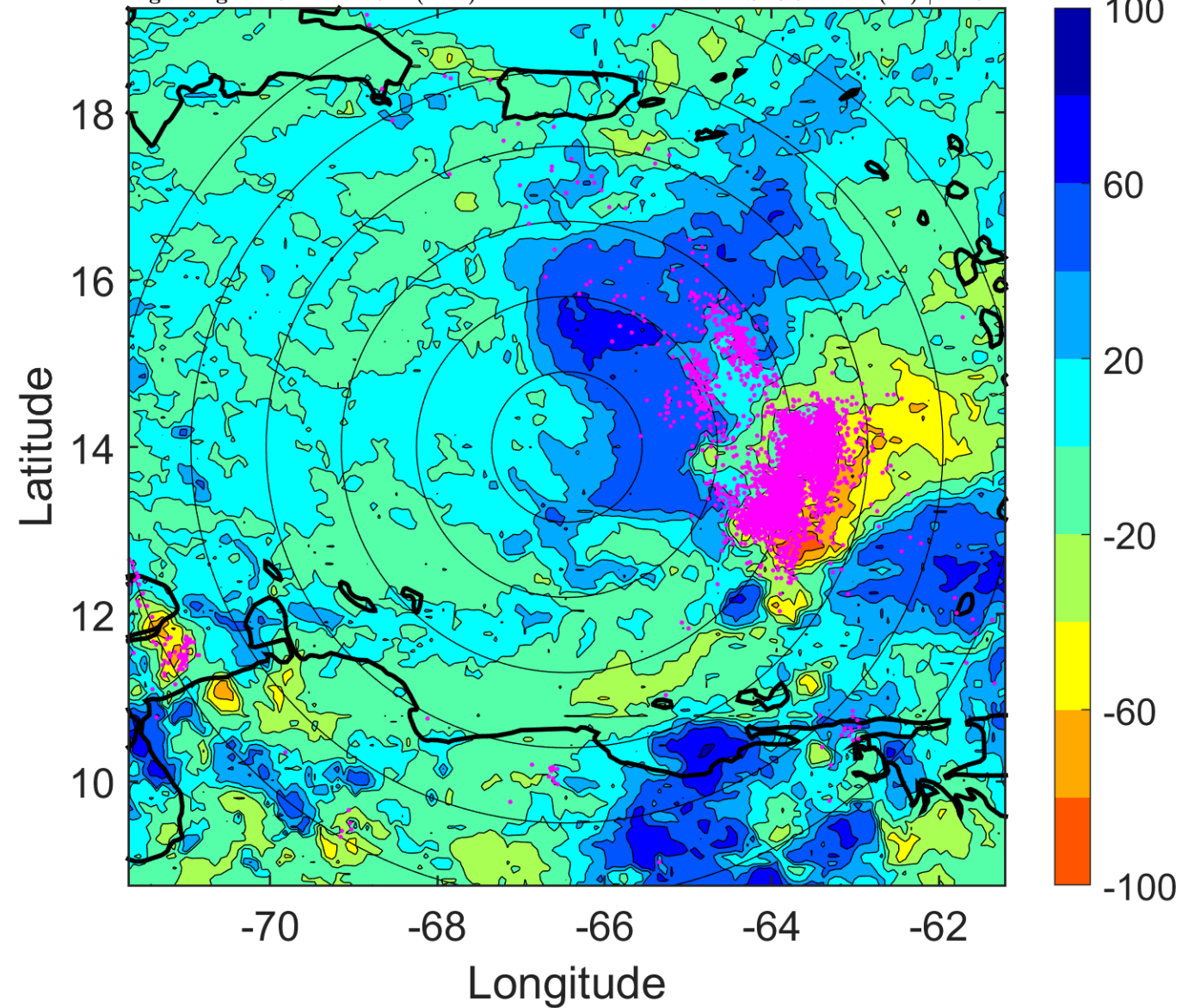

IR BT & Lightning

t: 2010110106 (1.5 LT)

Lightning: 1.5 LT \pm 1.5 h (dots)

PT: LLCP | EA: ACT

21L (TOMAS) | 45 kt TS

S: 8.7 m s⁻¹ (M) | H: 63°

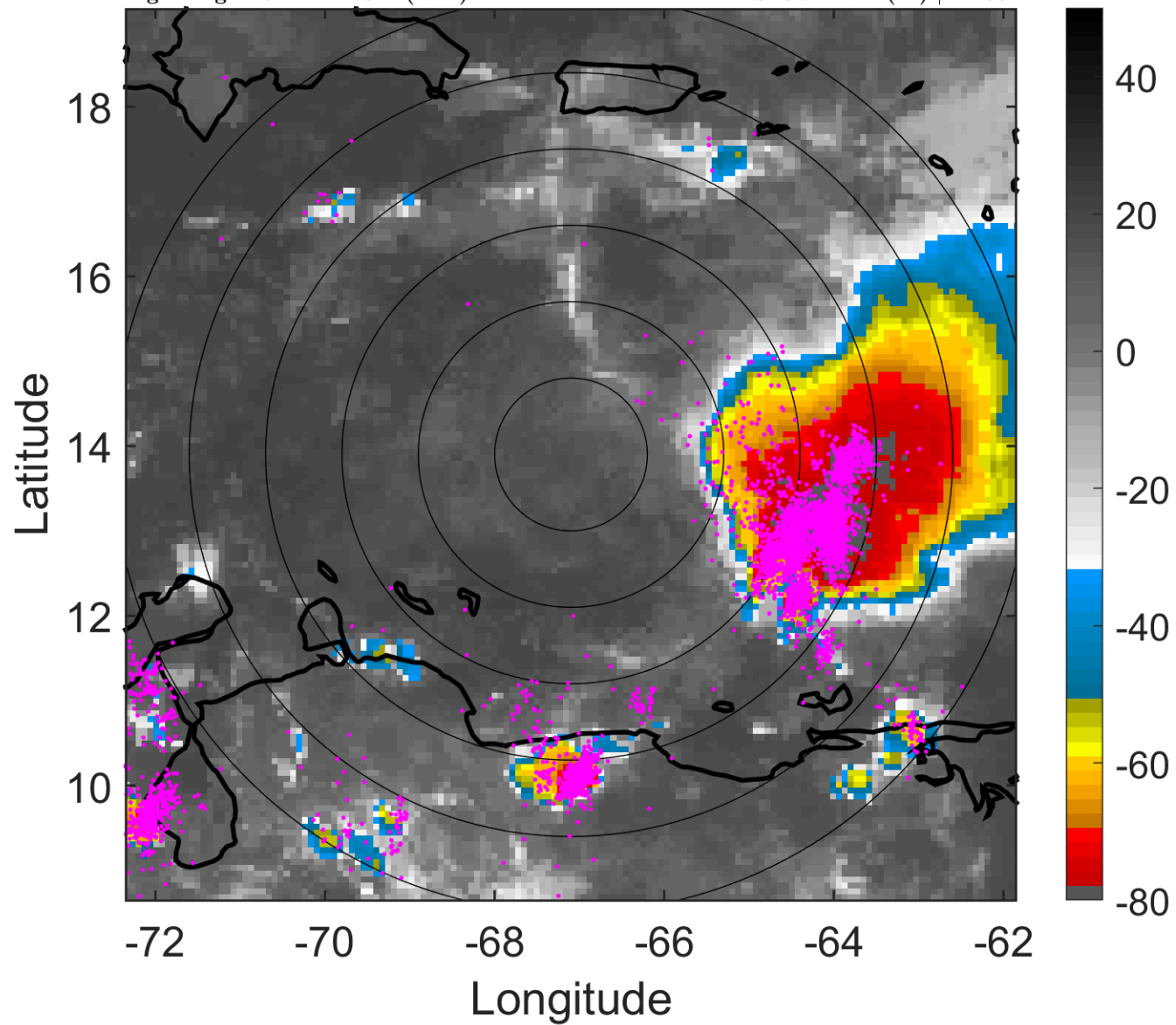

6-h IR BT Differences & Lightning

Δ t: 2010110106 (1.5 LT) - 2010110100 (19.6 LT)

Lightning: 1.5 LT \pm 1.5 h (dots)

PT: LLCP | EA: ACT

21L (TOMAS) | 45 kt TS

S: 8.7 m s⁻¹ (M) | H: 63°

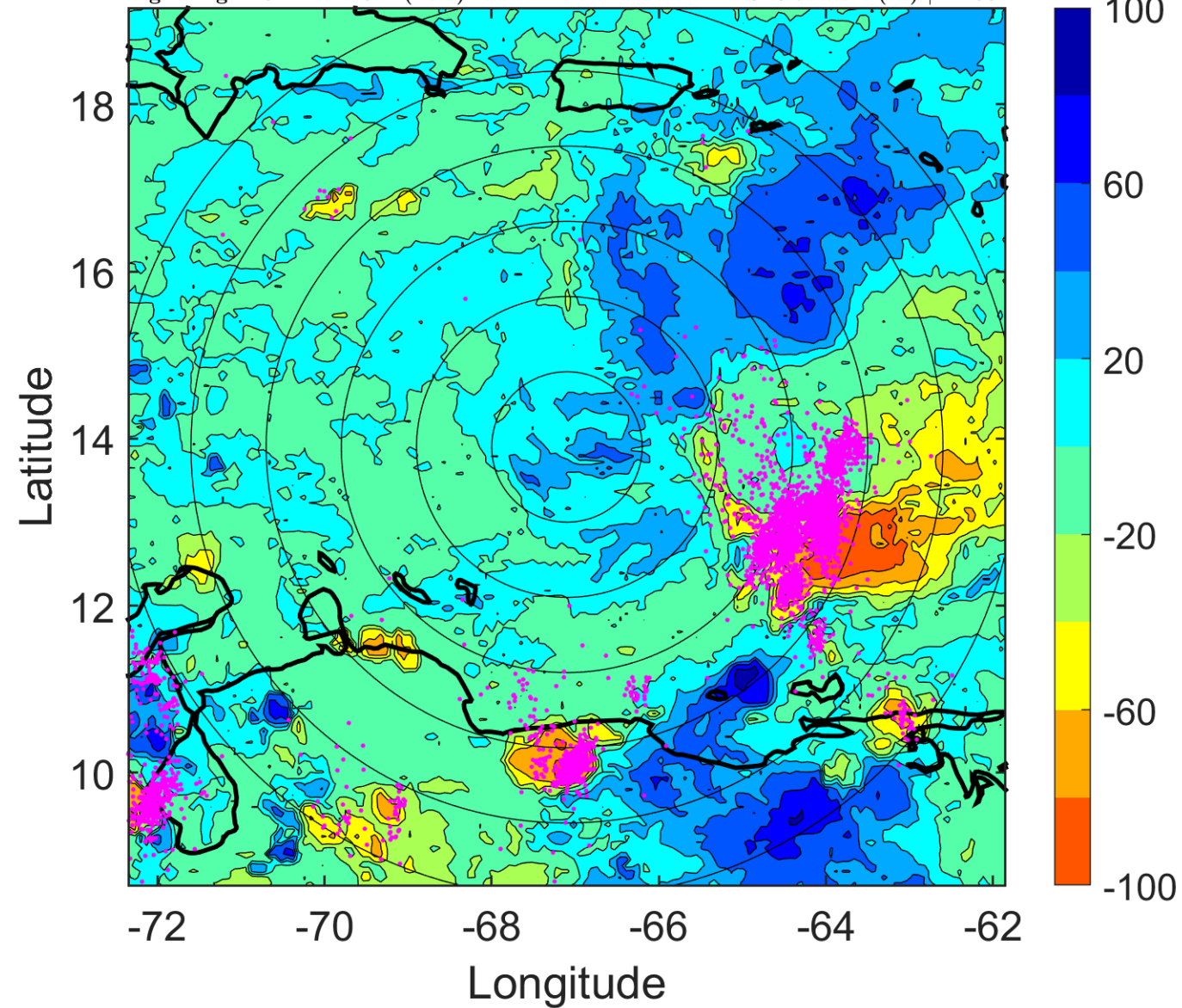

IR BT & Lightning

t: 2010110109 (4.5 LT)

Lightning: 4.5 LT \pm 1.5 h (dots)

PT: LLCP | EA: ACT

21L (TOMAS) | 42.5 kt TS

S: 9.5 m s⁻¹ (M) | H: 64°

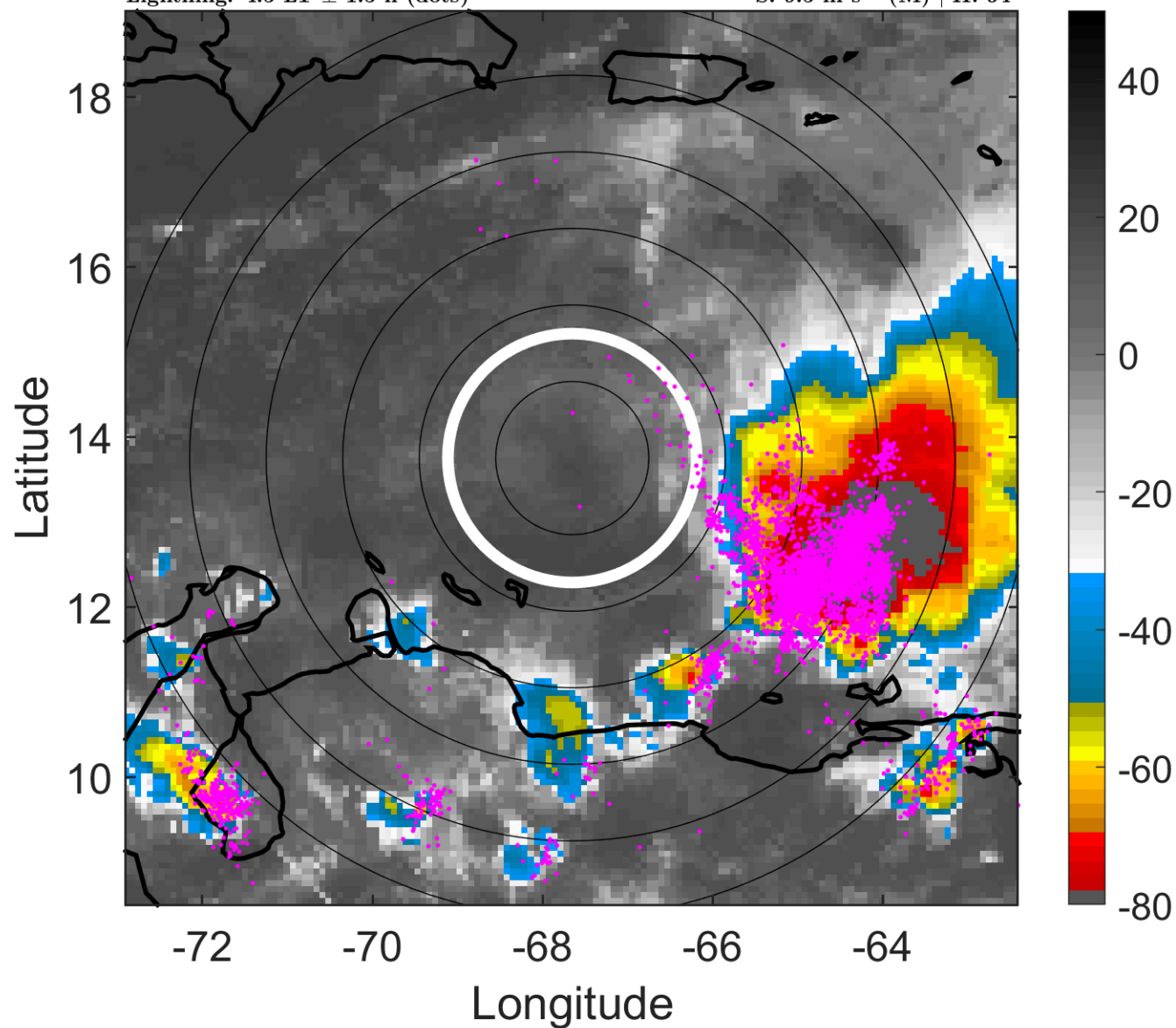

6-h IR BT Differences & Lightning

Δ t: 2010110109 (4.5 LT) - 2010110103 (22.6 LT)

Lightning: 4.5 LT \pm 1.5 h (dots)

PT: LLCP | EA: ACT

21L (TOMAS) | 42.5 kt TS

S: 9.5 m s⁻¹ (M) | H: 64°

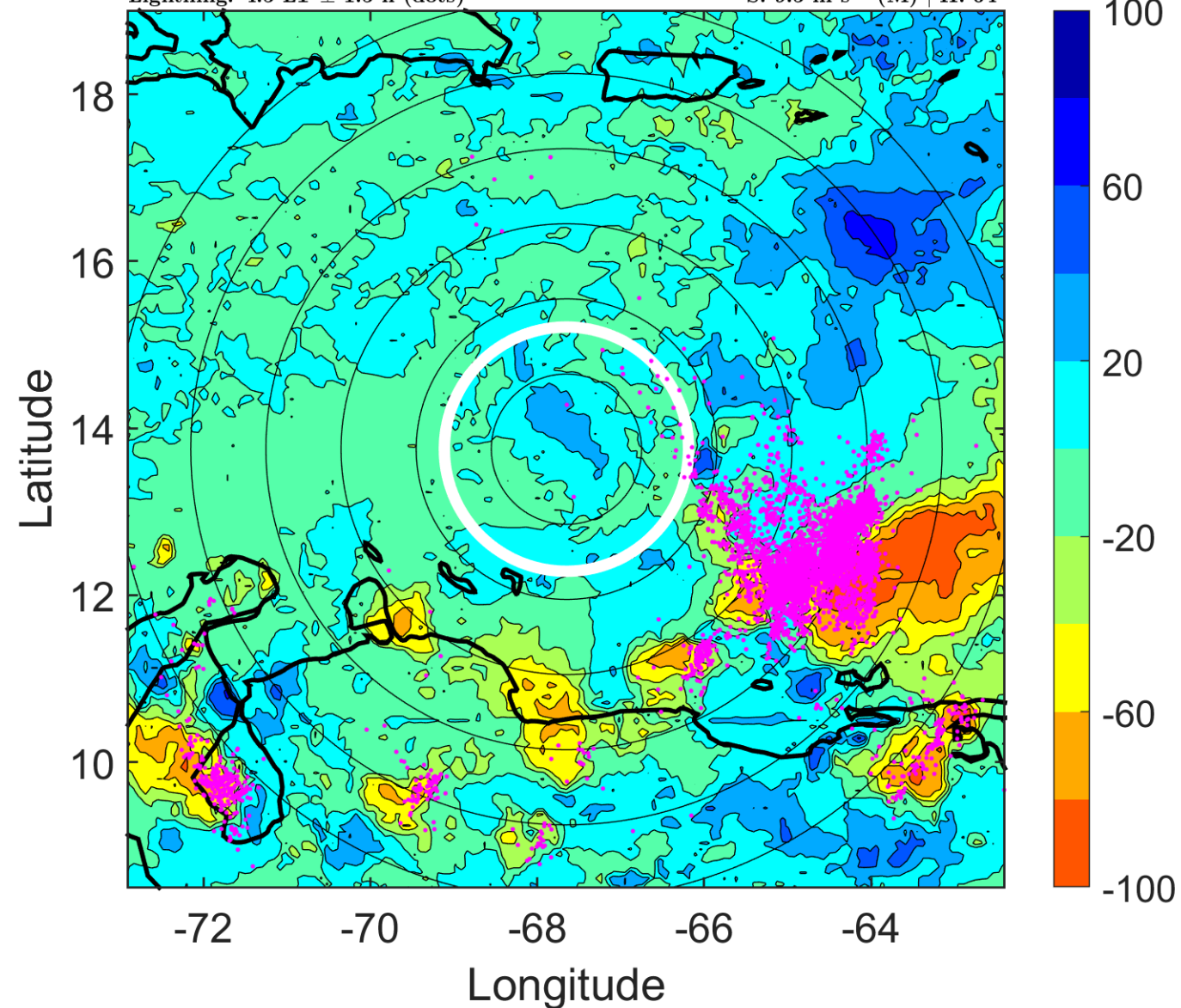

IR BT & Lightning

t: 2010110112 (7.5 LT)

Lightning: 7.5 LT \pm 1.5 h (dots)

PT: LLCP | EA: ACT

21L (TOMAS) | 40 kt TS

S: 10.3 m s⁻¹ (M) | H: 65°

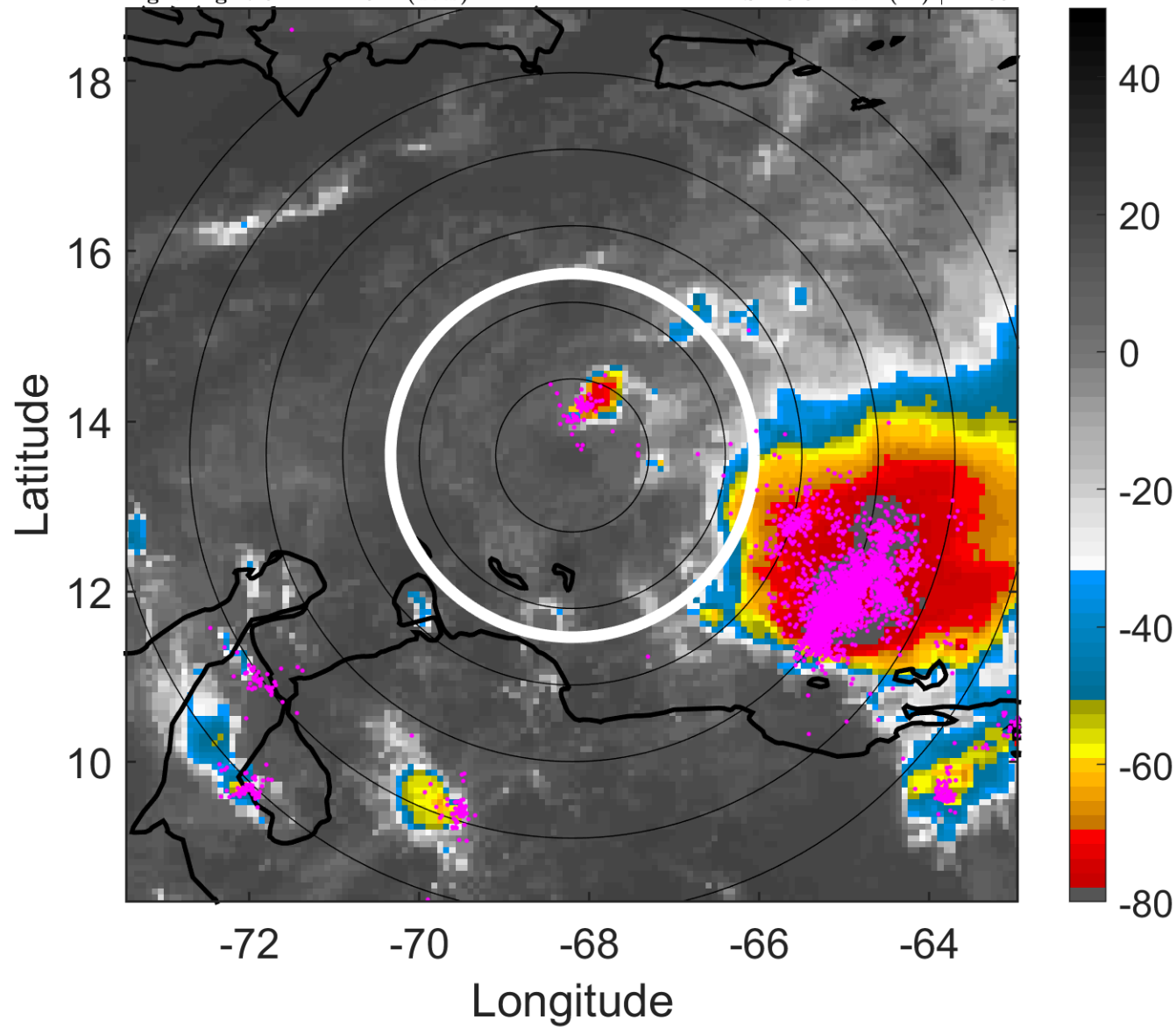

6-h IR BT Differences & Lightning

Δ t: 2010110112 (7.5 LT) - 2010110106 (1.5 LT)

Lightning: 7.5 LT \pm 1.5 h (dots)

PT: LLCP | EA: ACT

21L (TOMAS) | 40 kt TS

S: 10.3 m s⁻¹ (M) | H: 65°

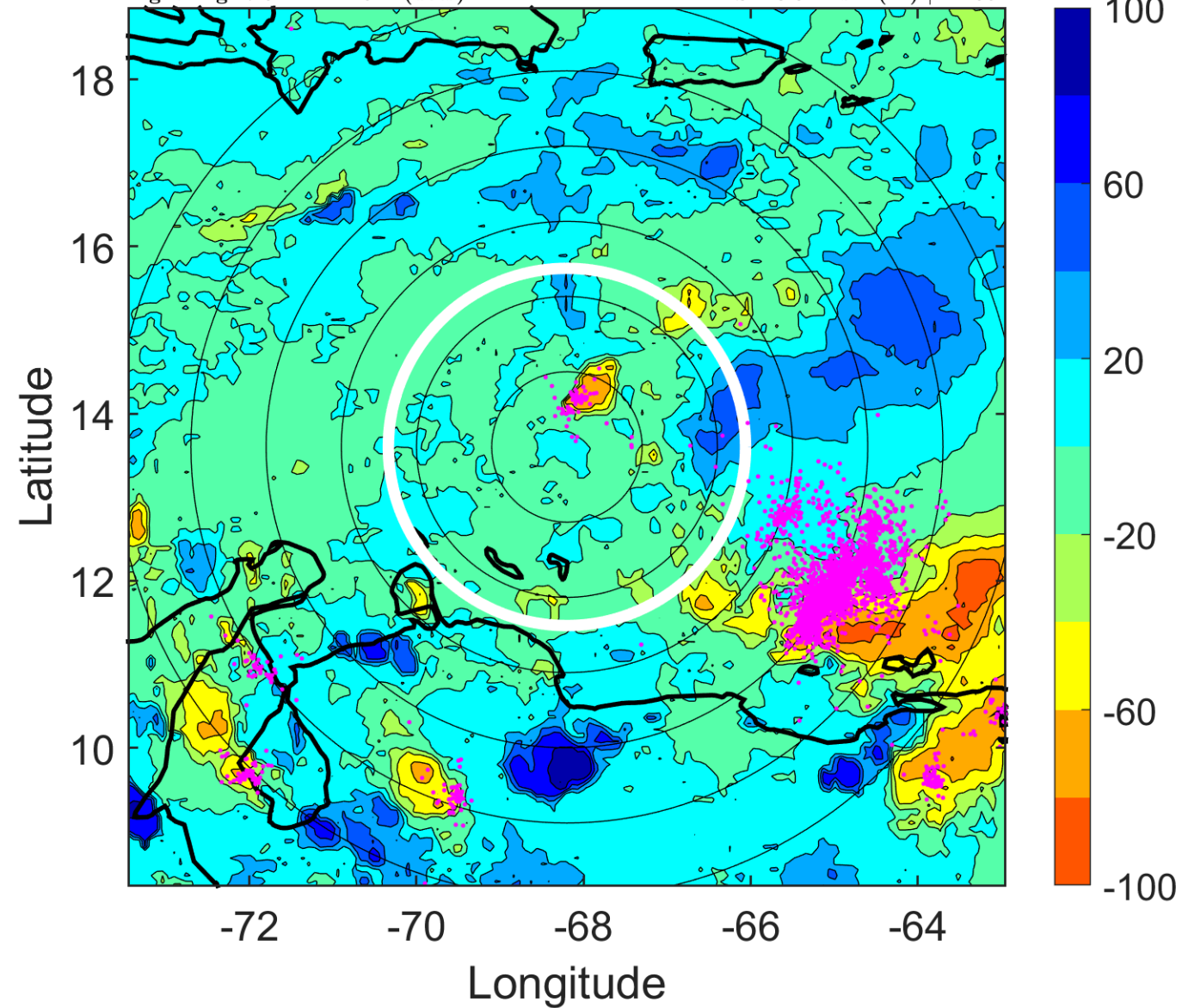

IR BT & Lightning

t: 2010110115 (10.4 LT)

Lightning: 10.4 LT \pm 1.5 h (dots)

PT: LLCP | EA: ACT

21L (TOMAS) | 40 kt TS

S: 9 m s⁻¹ (M) | H: 63.5°

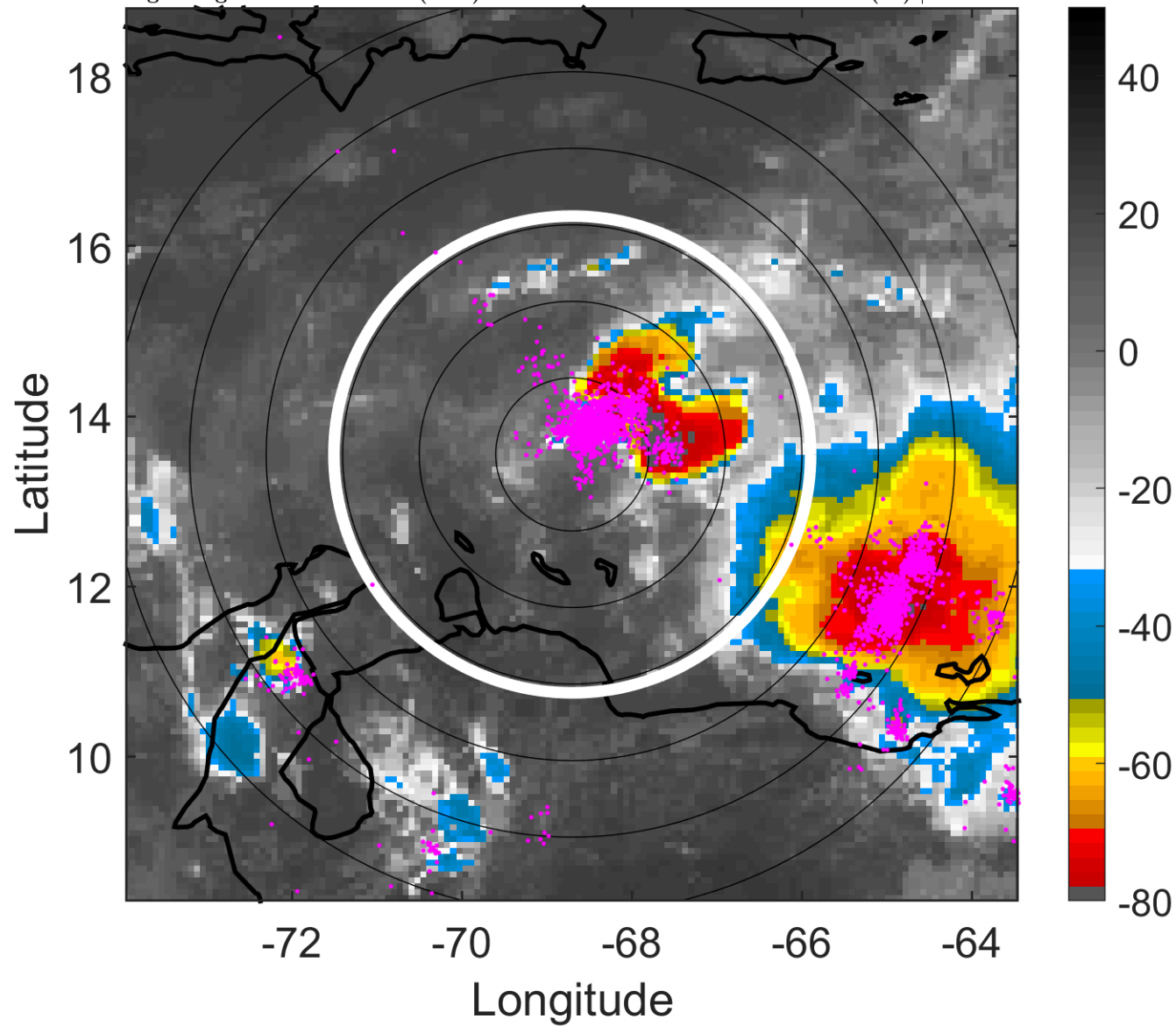

6-h IR BT Differences & Lightning

Δ t: 2010110115 (10.4 LT) - 2010110109 (4.5 LT)

Lightning: 10.4 LT \pm 1.5 h (dots)

PT: LLCP | EA: ACT

21L (TOMAS) | 40 kt TS

S: 9 m s⁻¹ (M) | H: 63.5°

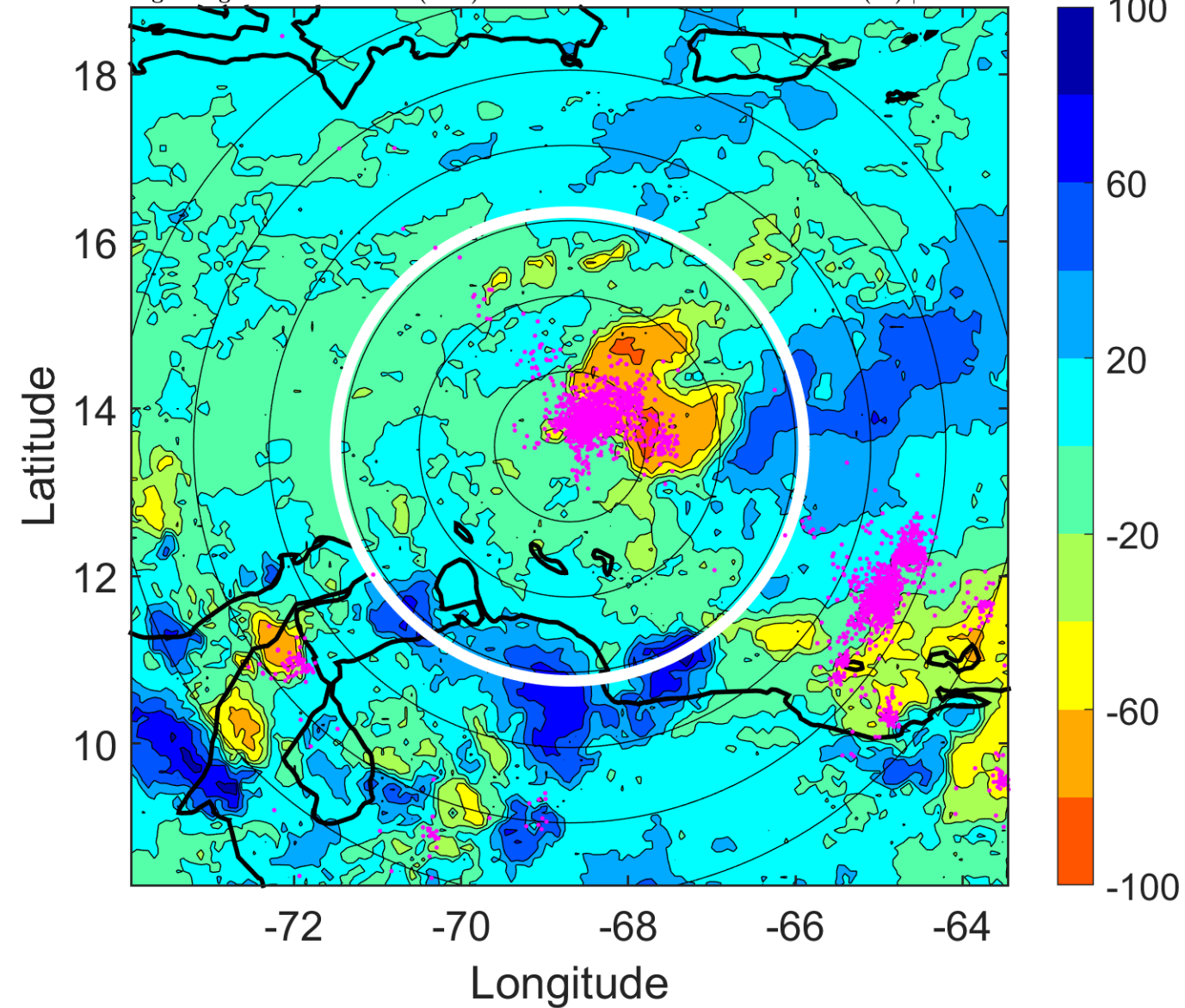

IR BT & Lightning

t: 2010110118 (13.4 LT)

Lightning: 13.4 LT \pm 1.5 h (dots)

PT: LLCP | EA: ACT

21L (TOMAS) | 40 kt TS

S: 7.7 m s⁻¹ (M) | H: 62°

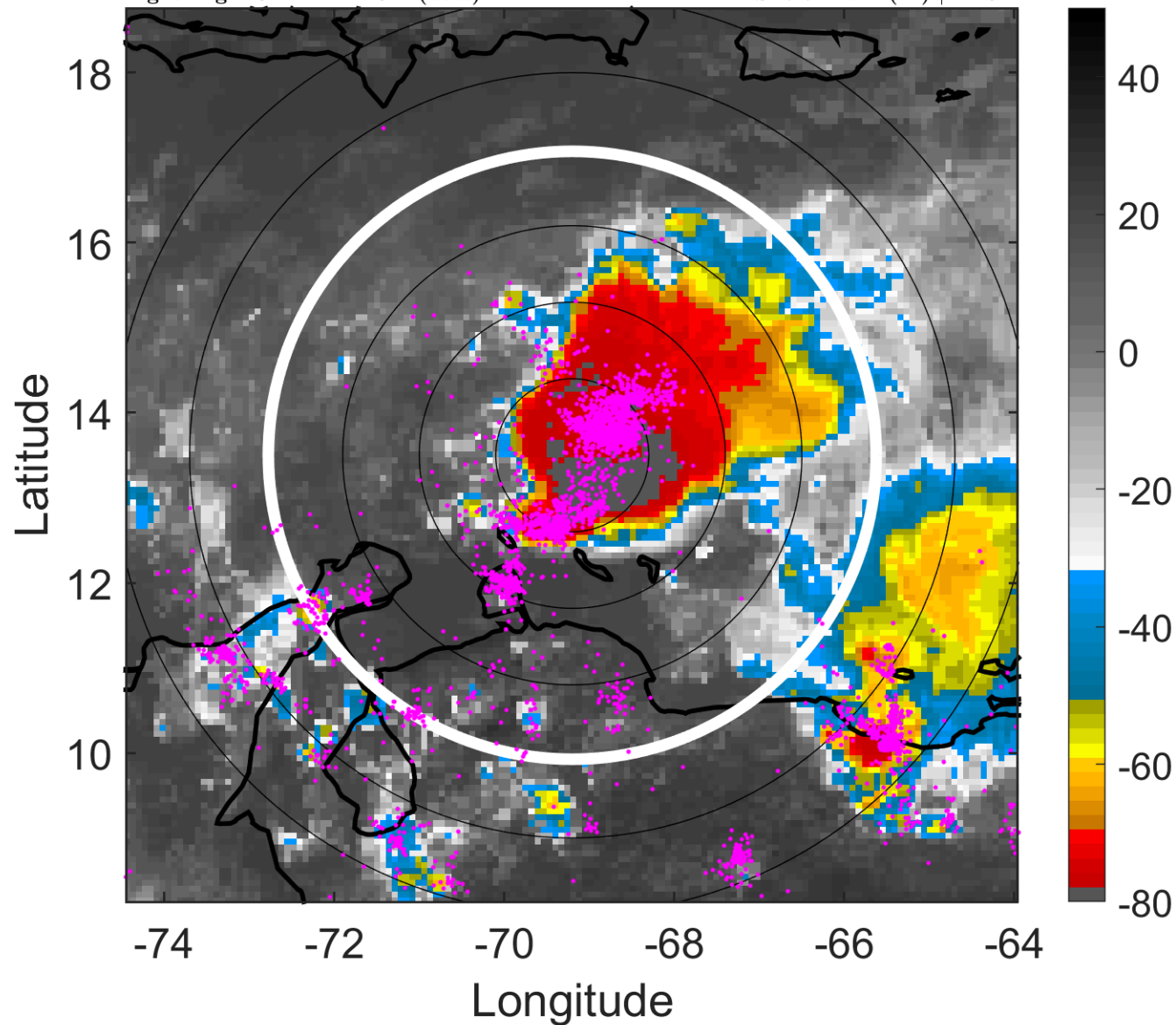

6-h IR BT Differences & Lightning

Δ t: 2010110118 (13.4 LT) - 2010110112 (7.5 LT)

Lightning: 13.4 LT \pm 1.5 h (dots)

PT: LLCP | EA: ACT

21L (TOMAS) | 40 kt TS

S: 7.7 m s⁻¹ (M) | H: 62°

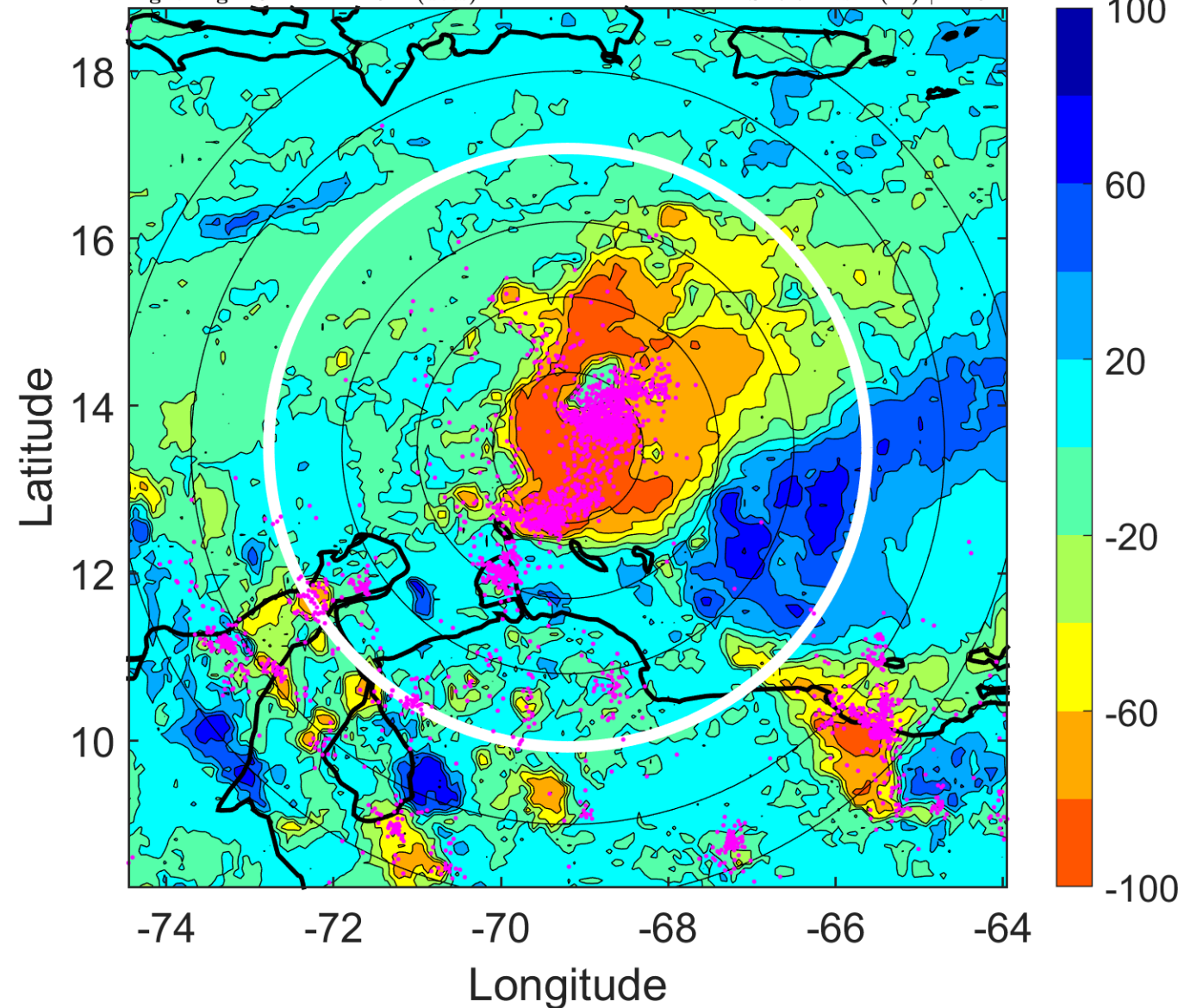

IR BT & Lightning

t: 2010110121 (16.4 LT)

Lightning: 16.4 LT \pm 1.5 h (dots)

PT: LLCP | EA: ACT

21L (TOMAS) | 40 kt TS

S: 8 m s⁻¹ (M) | H: 68°

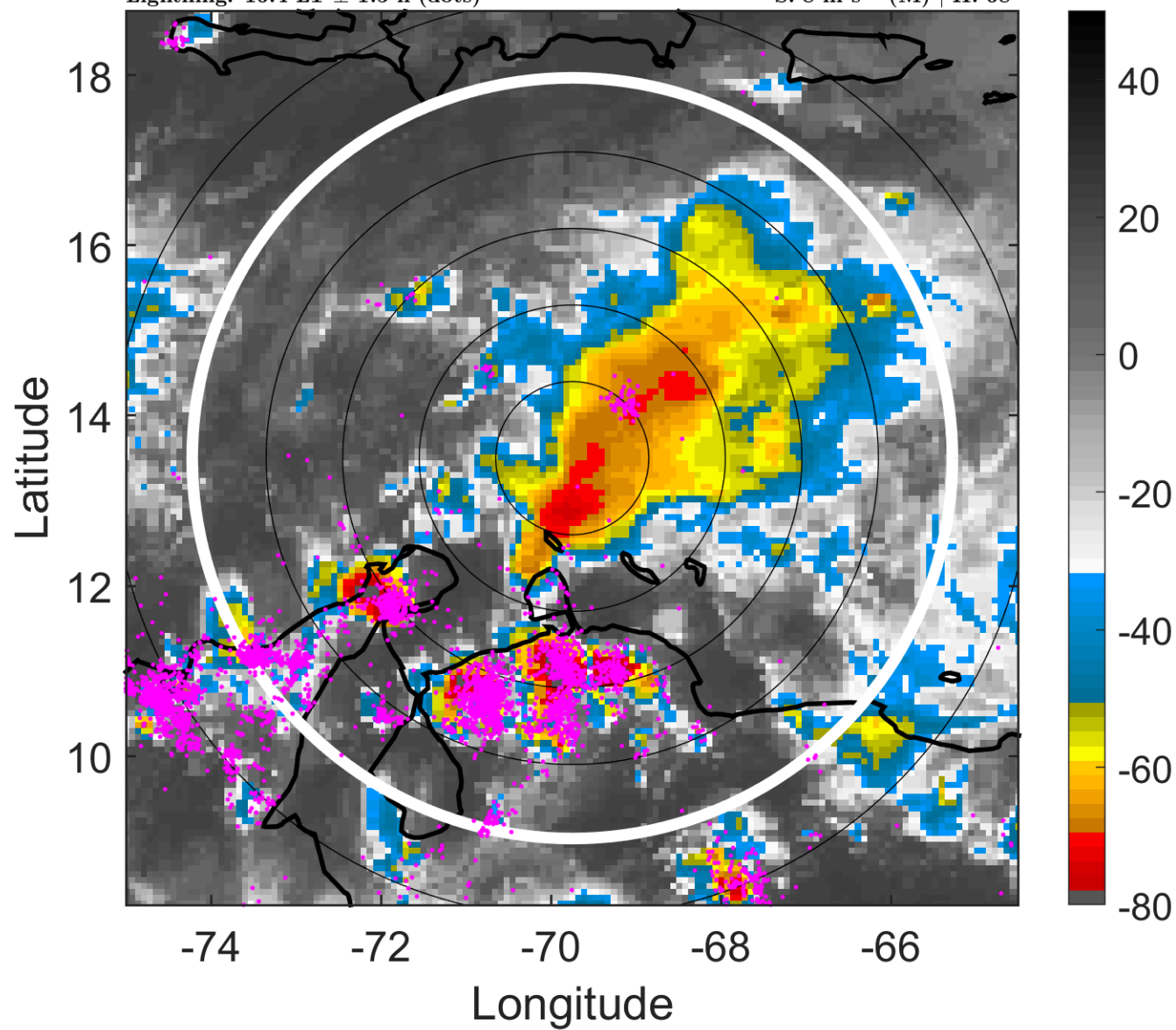

6-h IR BT Differences & Lightning

Δ t: 2010110121 (16.4 LT) - 2010110115 (10.4 LT)

Lightning: 16.4 LT \pm 1.5 h (dots)

PT: LLCP | EA: ACT

21L (TOMAS) | 40 kt TS

S: 8 m s⁻¹ (M) | H: 68°

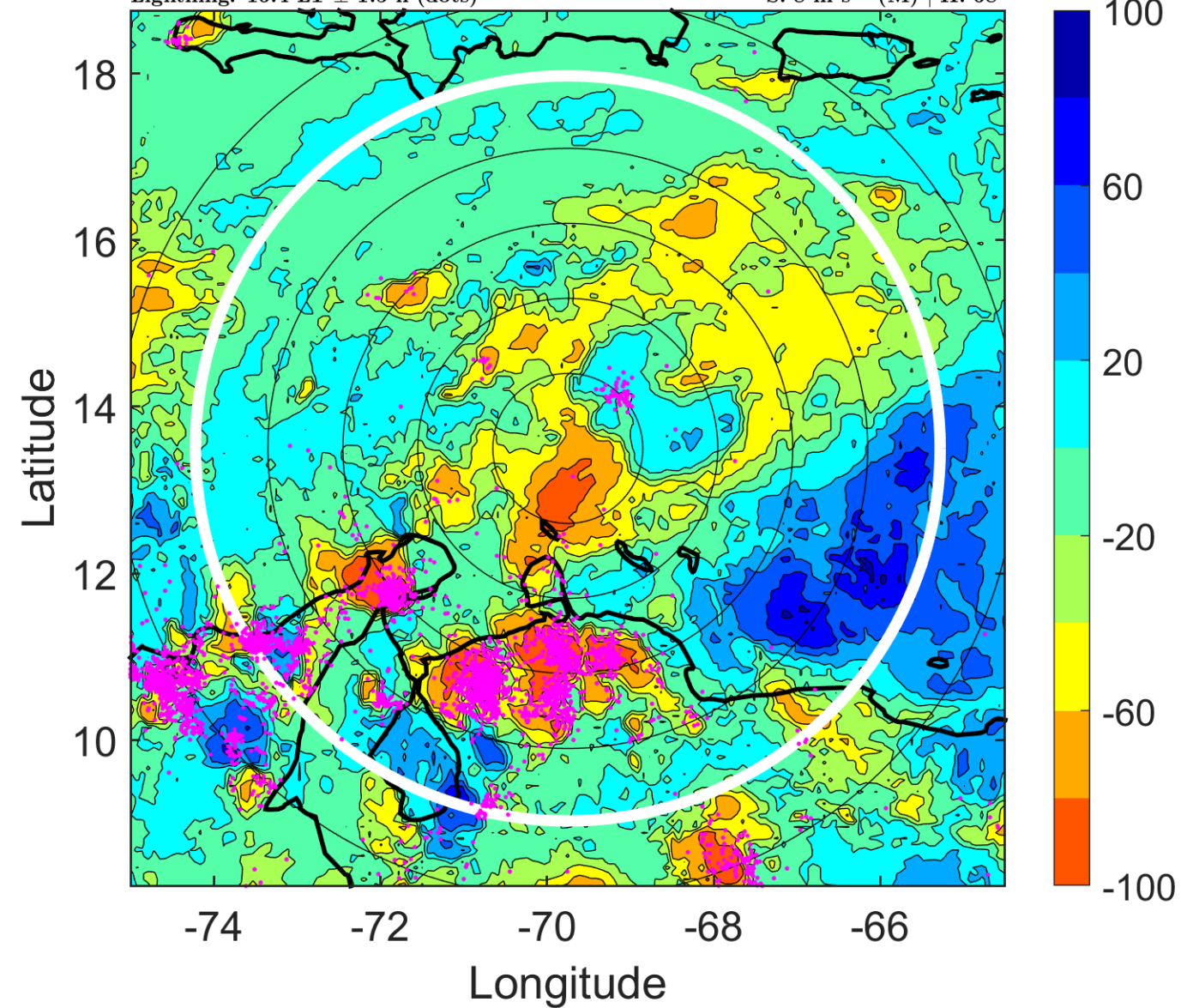

IR BT & Lightning

t: 2010110200 (19.3 LT)

Lightning: 19.3 LT \pm 1.5 h (dots)

PT: LLCP | EA: ACT

21L (TOMAS) | 40 kt TS

S: 8.4 m s⁻¹ (M) | H: 74°

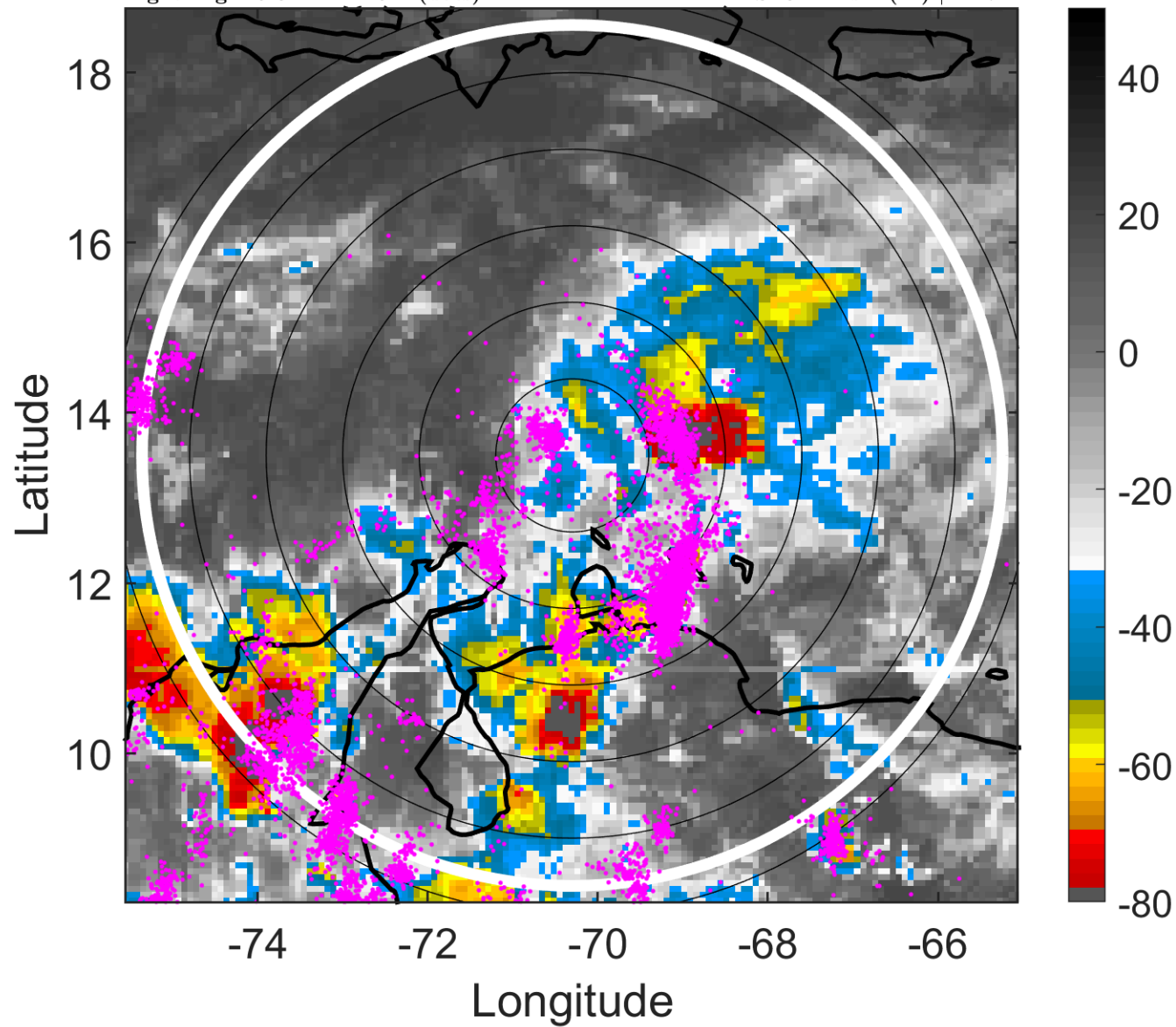

6-h IR BT Differences & Lightning

Δ t: 2010110200 (19.3 LT) - 2010110118 (13.4 LT)

Lightning: 19.3 LT \pm 1.5 h (dots)

PT: LLCP | EA: ACT

21L (TOMAS) | 40 kt TS

S: 8.4 m s⁻¹ (M) | H: 74°

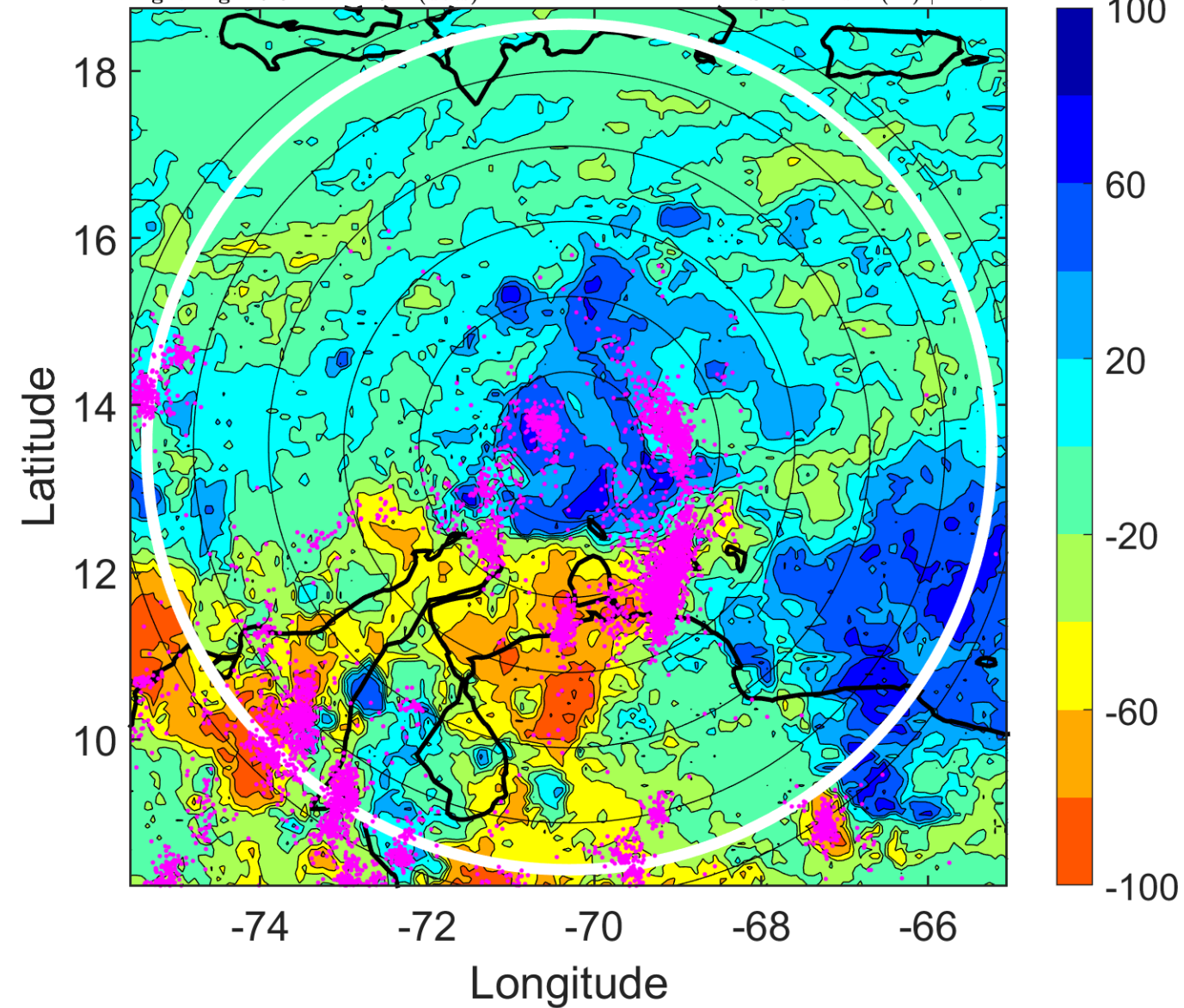

IR BT & Lightning

t: 2010110203 (22.3 LT)

Lightning: 22.3 LT \pm 1.5 h (dots)

PT: LLCP | EA: ACT

21L (TOMAS) | 42.5 kt TS

S: 8.6 m s⁻¹ (M) | H: 64.5°

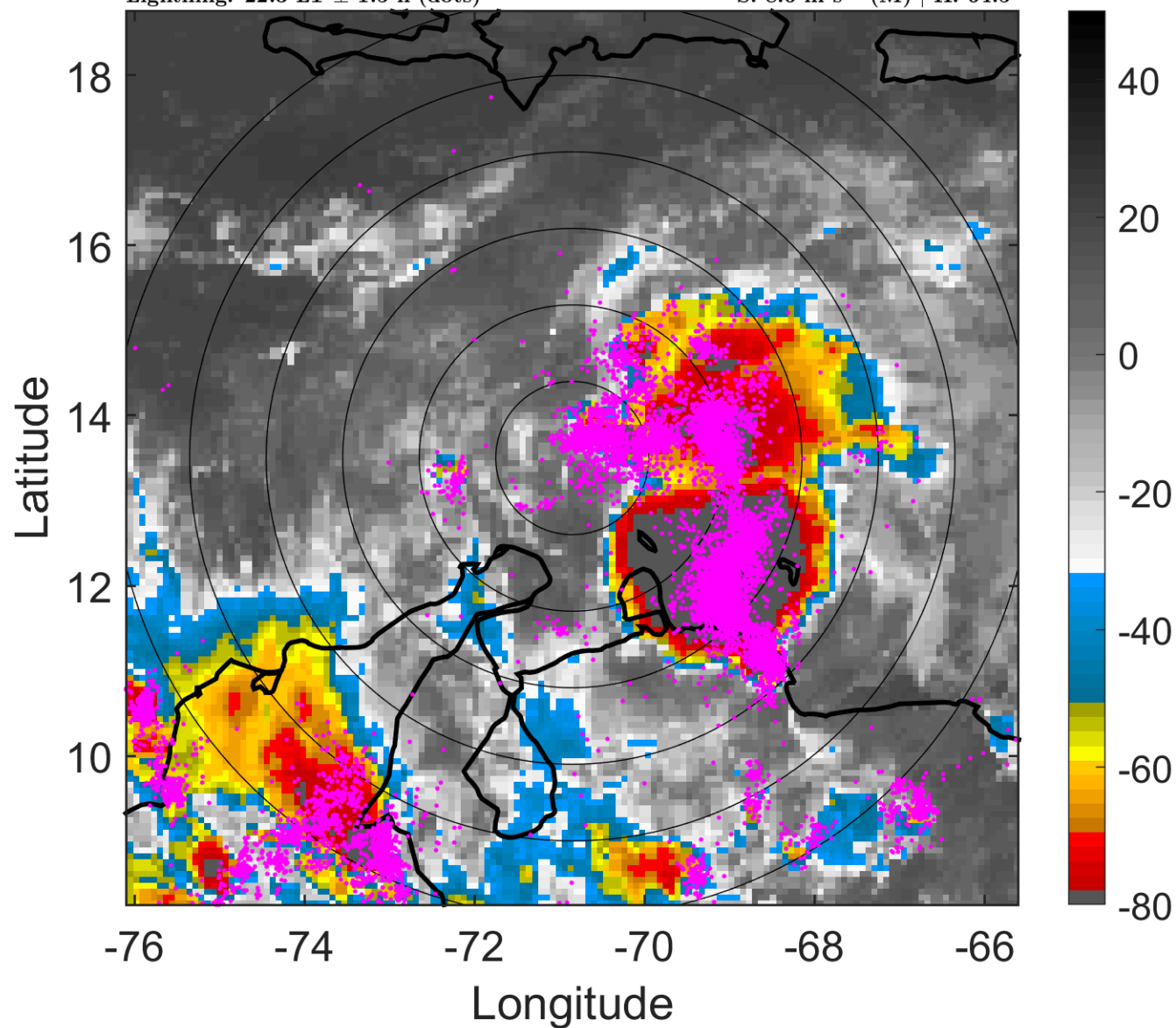

6-h IR BT Differences & Lightning

Δ t: 2010110203 (22.3 LT) - 2010110121 (16.4 LT)

Lightning: 22.3 LT \pm 1.5 h (dots)

PT: LLCP | EA: ACT

21L (TOMAS) | 42.5 kt TS

S: 8.6 m s⁻¹ (M) | H: 64.5°

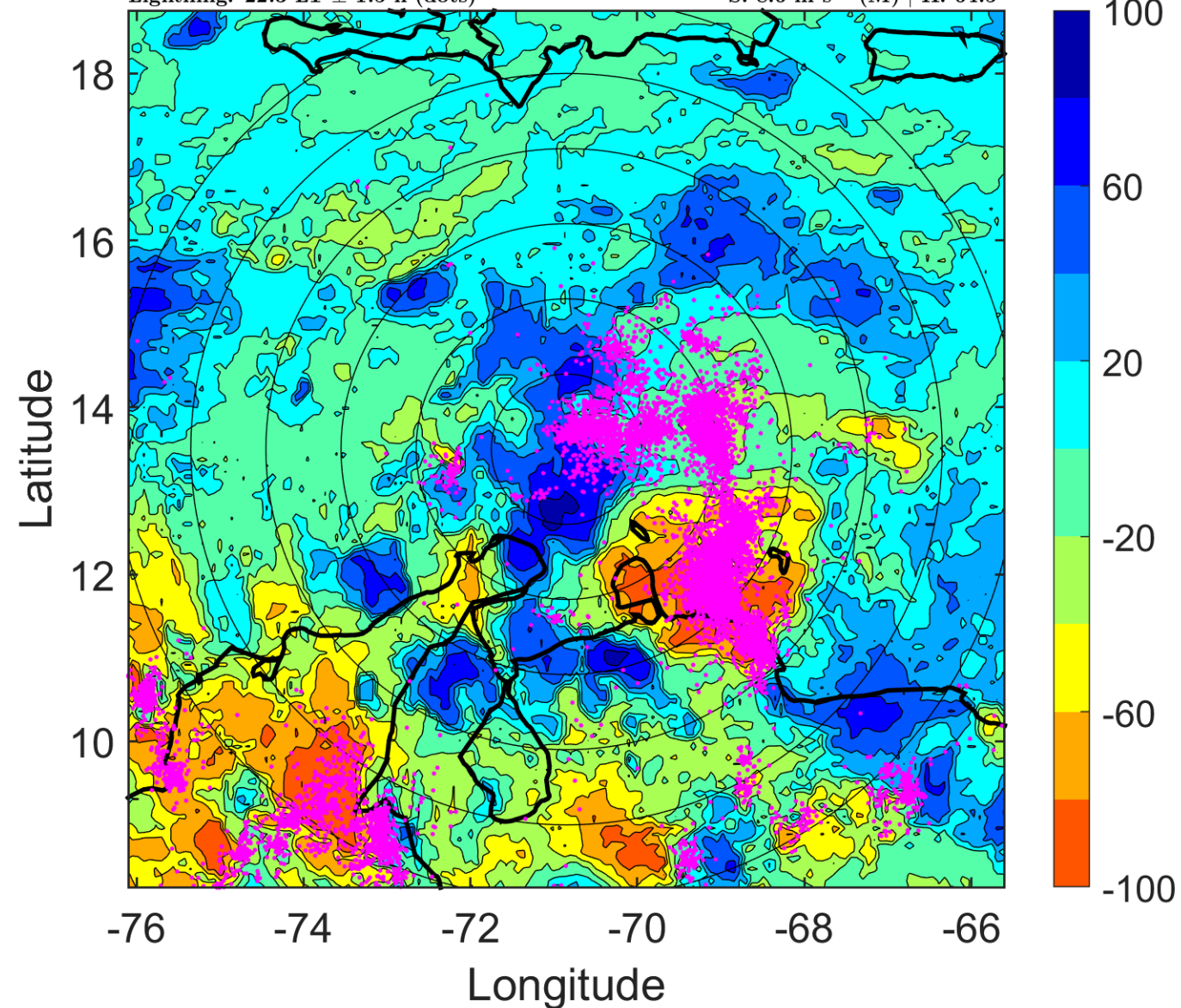

IR BT & Lightning

t: 2010110206 (1.2 LT)

Lightning: 1.2 LT \pm 1.5 h (dots)

PT: LLCP | EA: ACT

21L (TOMAS) | 45 kt TS

S: 8.7 m s⁻¹ (M) | H: 55°

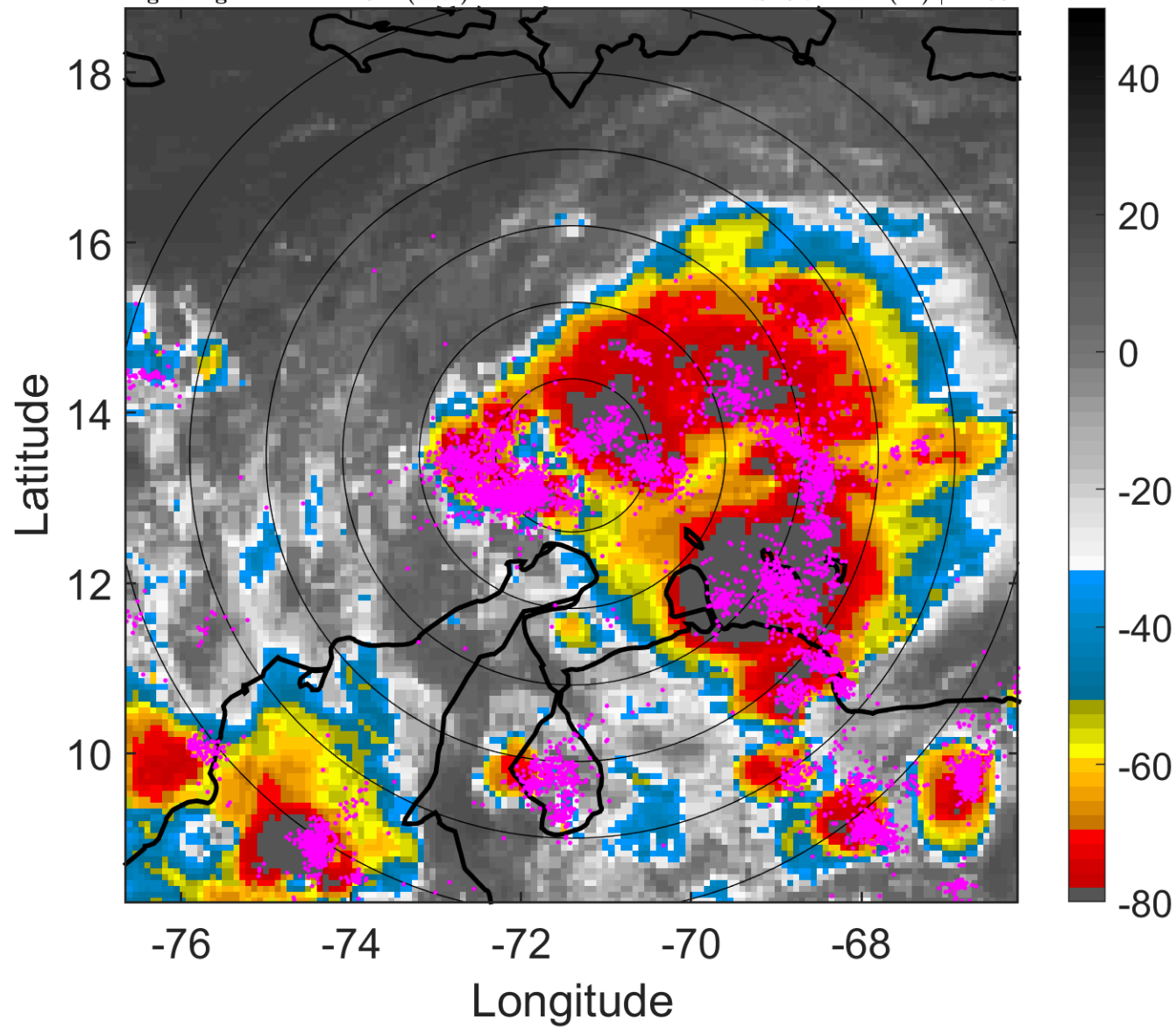

6-h IR BT Differences & Lightning

Δ t: 2010110206 (1.2 LT) - 2010110200 (19.3 LT)

Lightning: 1.2 LT \pm 1.5 h (dots)

PT: LLCP | EA: ACT

21L (TOMAS) | 45 kt TS

S: 8.7 m s⁻¹ (M) | H: 55°

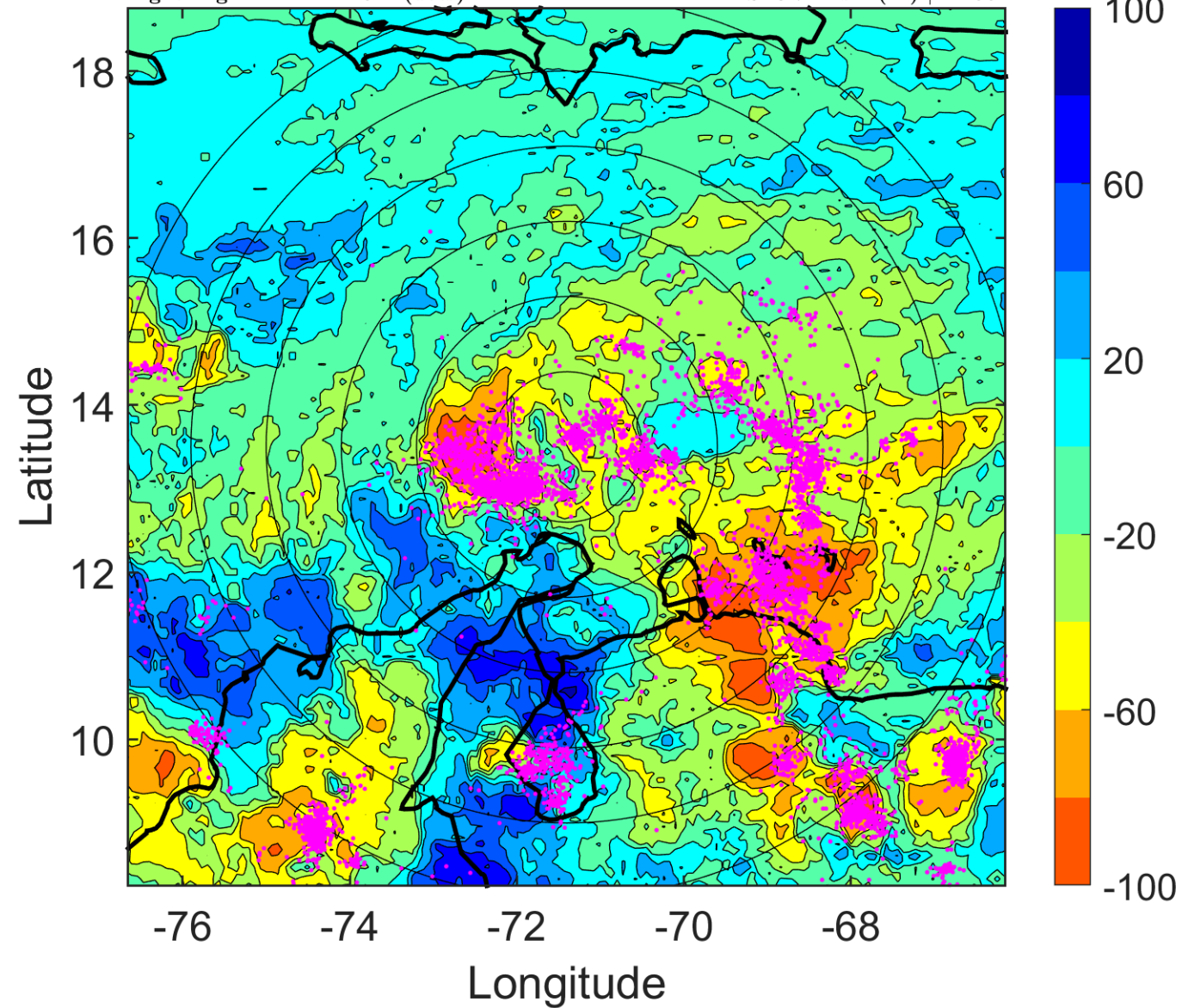

IR BT & Lightning

t: 2010110209 (4.2 LT)

Lightning: 4.2 LT \pm 1.5 h (dots)

PT: LLCP | EA: ACT

21L (TOMAS) | 42.5 kt TS

S: 8.1 m s⁻¹ (M) | H: 71.5°

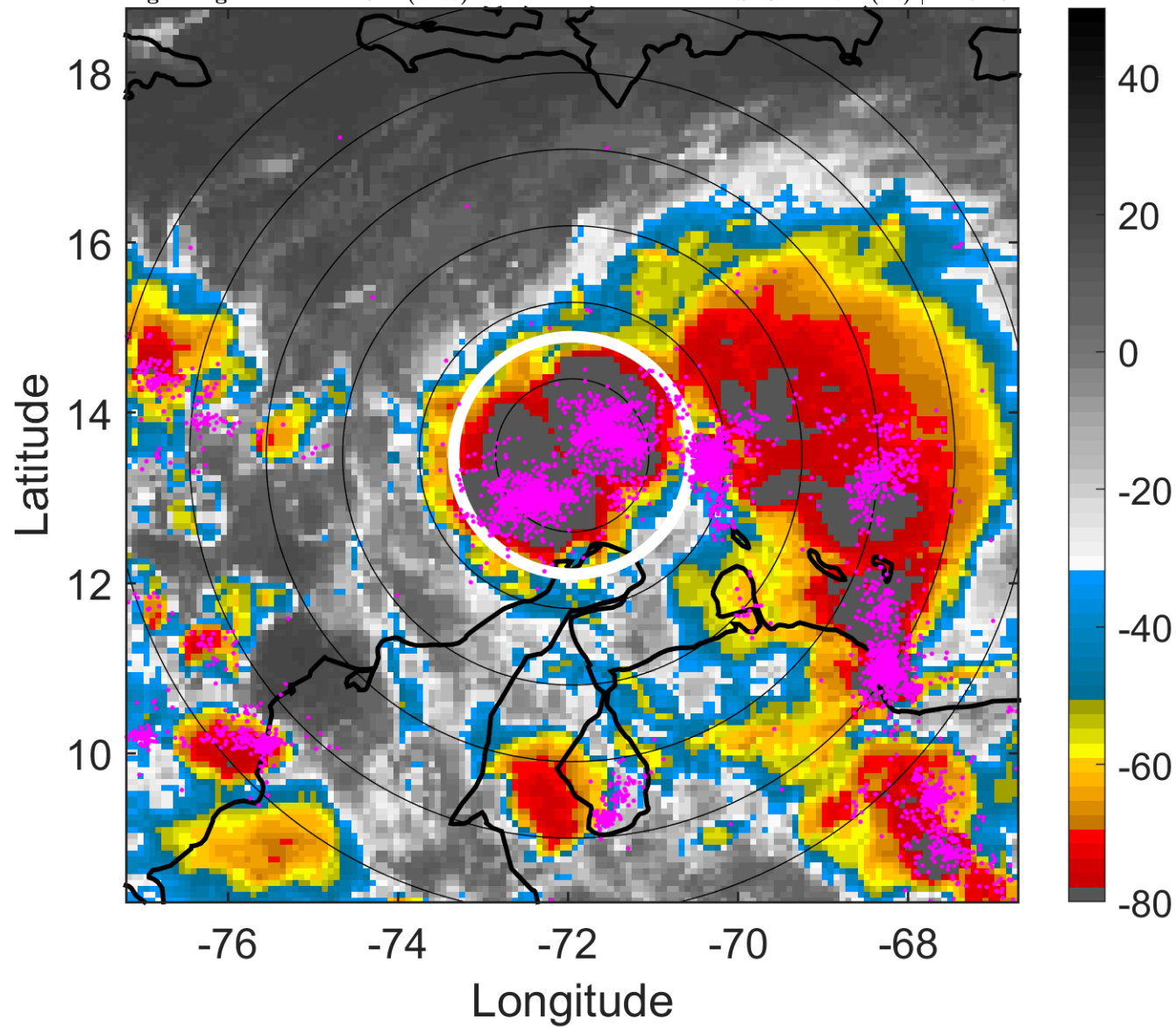

6-h IR BT Differences & Lightning

Δ t: 2010110209 (4.2 LT) - 2010110203 (22.3 LT)

Lightning: 4.2 LT \pm 1.5 h (dots)

PT: LLCP | EA: ACT

21L (TOMAS) | 42.5 kt TS

S: 8.1 m s⁻¹ (M) | H: 71.5°

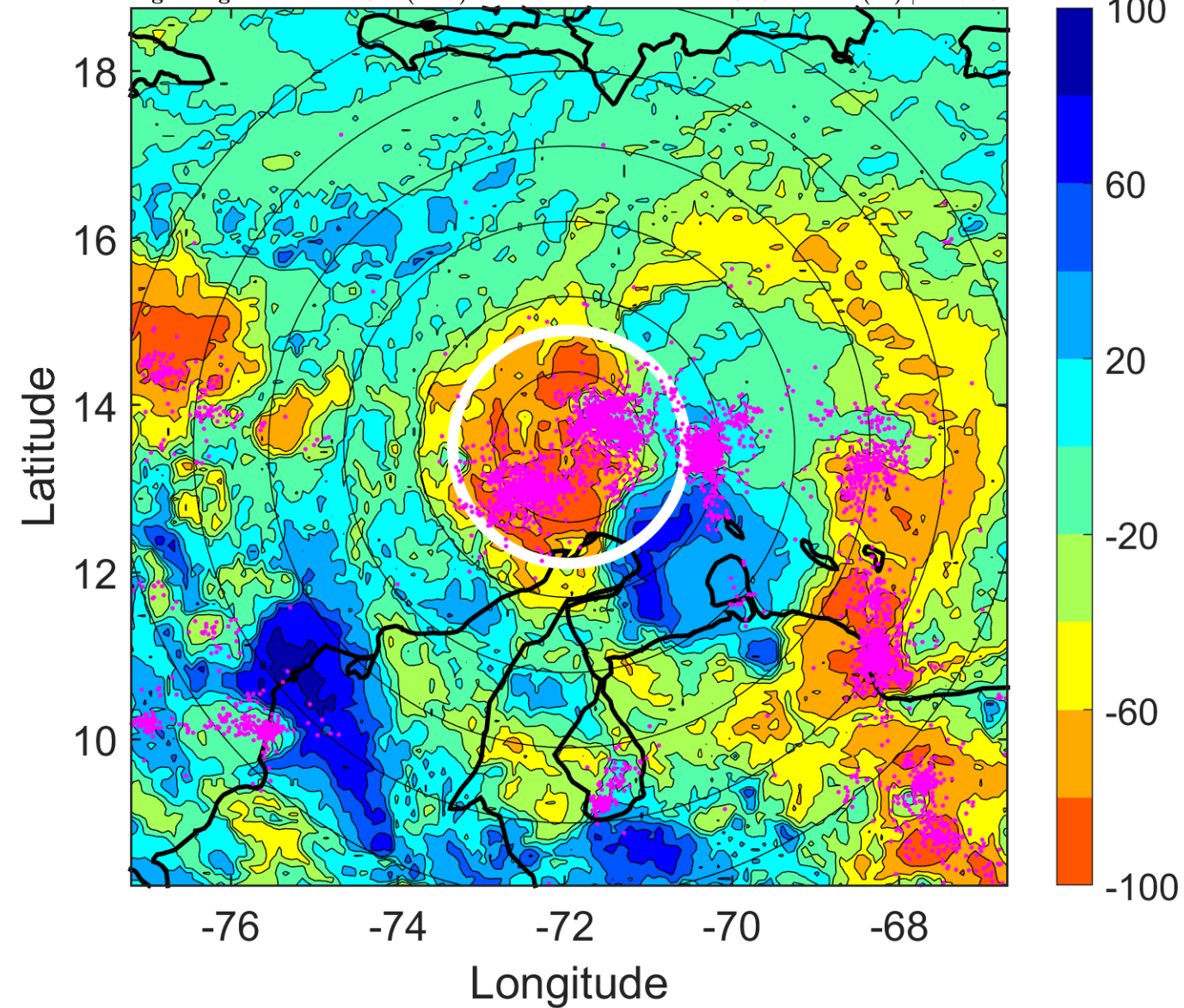

IR BT & Lightning

t: 2010110212 (7.2 LT)

Lightning: 7.2 LT \pm 1.5 h (dots)

PT: LLCP | EA: ACT

21L (TOMAS) | 40 kt TS

S: 7.5 m s⁻¹ (M) | H: 88°

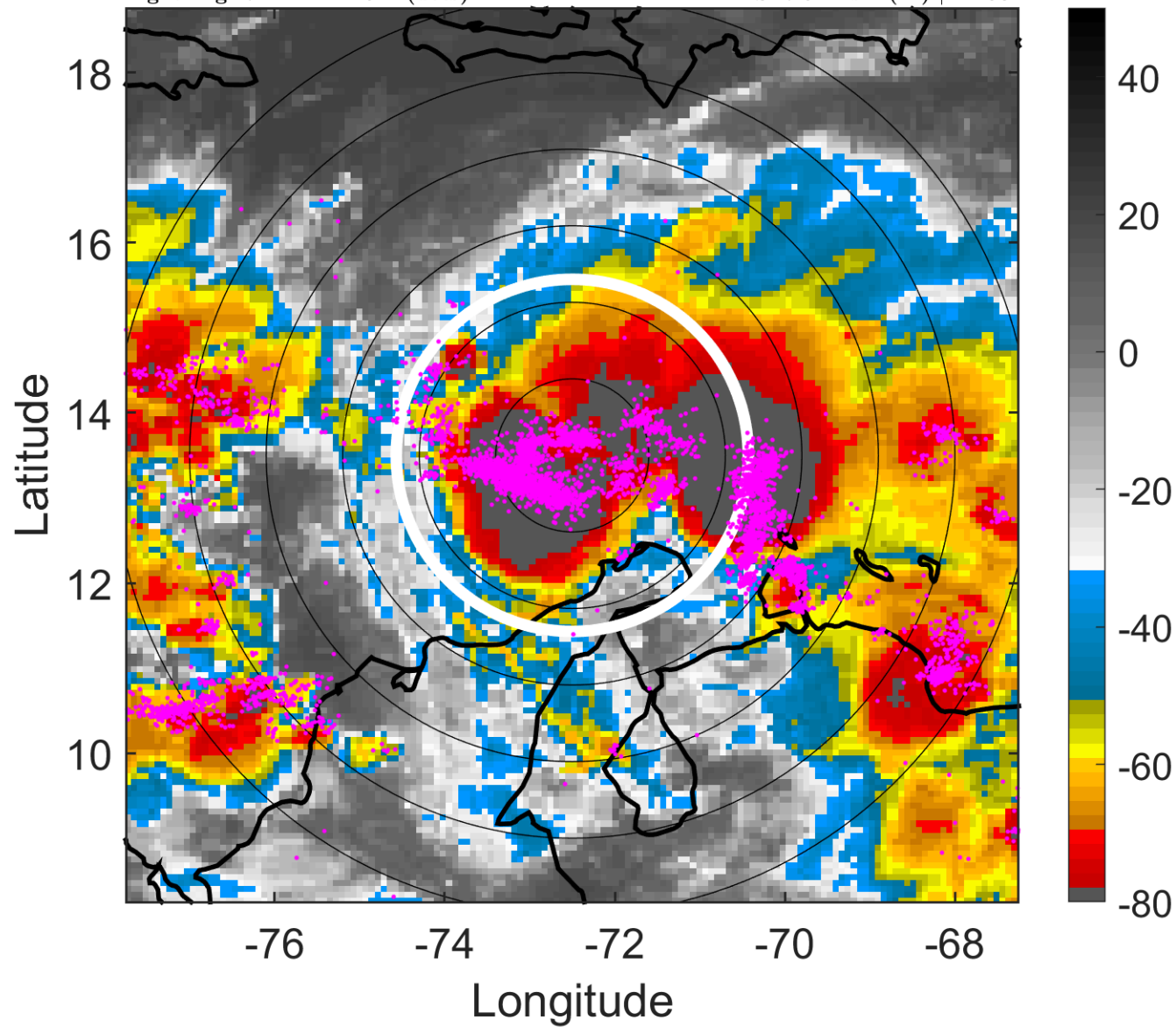

6-h IR BT Differences & Lightning

Δ t: 2010110212 (7.2 LT) - 2010110206 (1.2 LT)

Lightning: 7.2 LT \pm 1.5 h (dots)

PT: LLCP | EA: ACT

21L (TOMAS) | 40 kt TS

S: 7.5 m s⁻¹ (M) | H: 88°

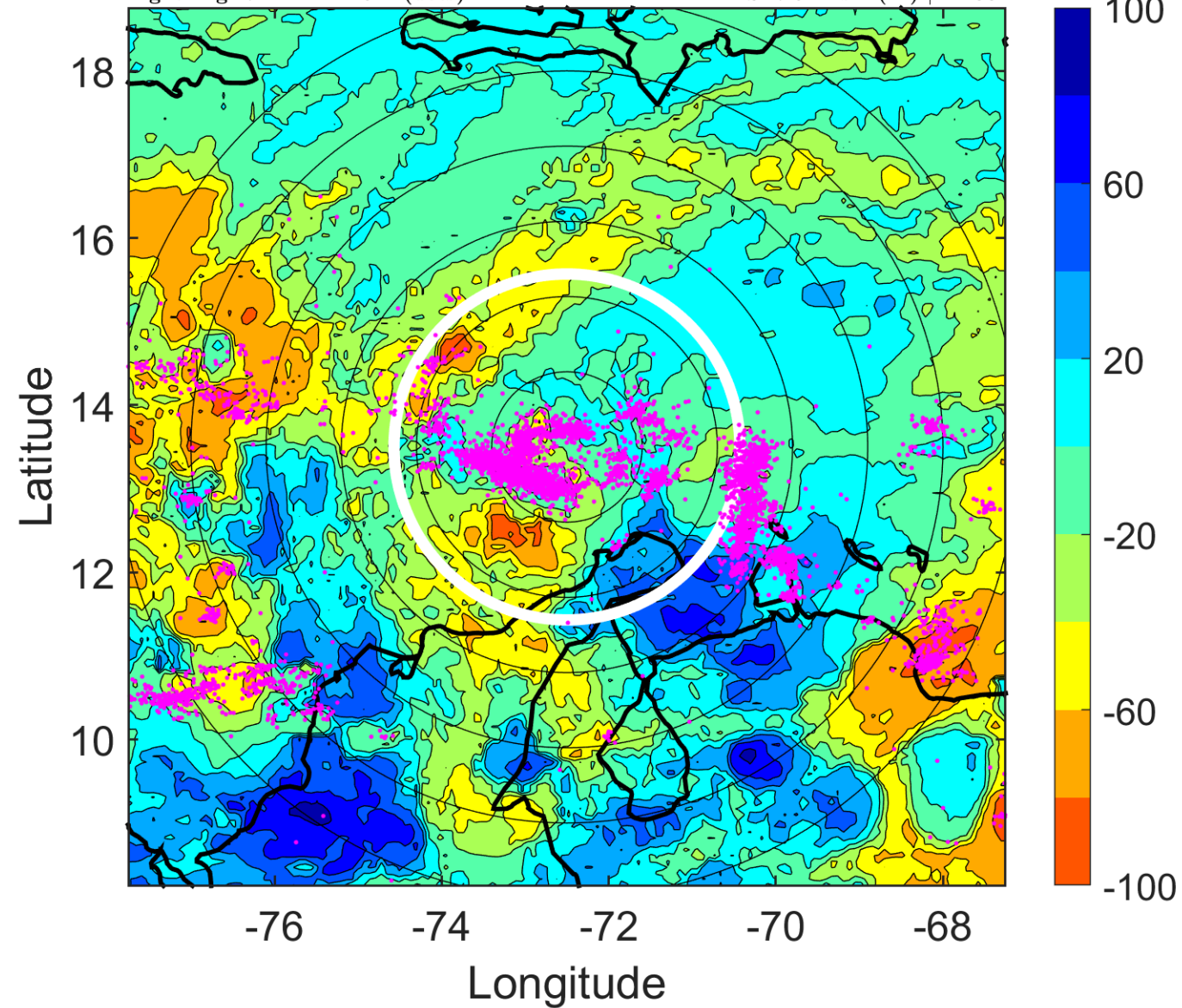

IR BT & Lightning

t: 2010110215 (10.1 LT)

Lightning: 10.1 LT \pm 1.5 h (dots)

PT: LLCP | EA: ACT

21L (TOMAS) | 37.5 kt TS

S: 5.4 m s⁻¹ (M) | H: 56.5°

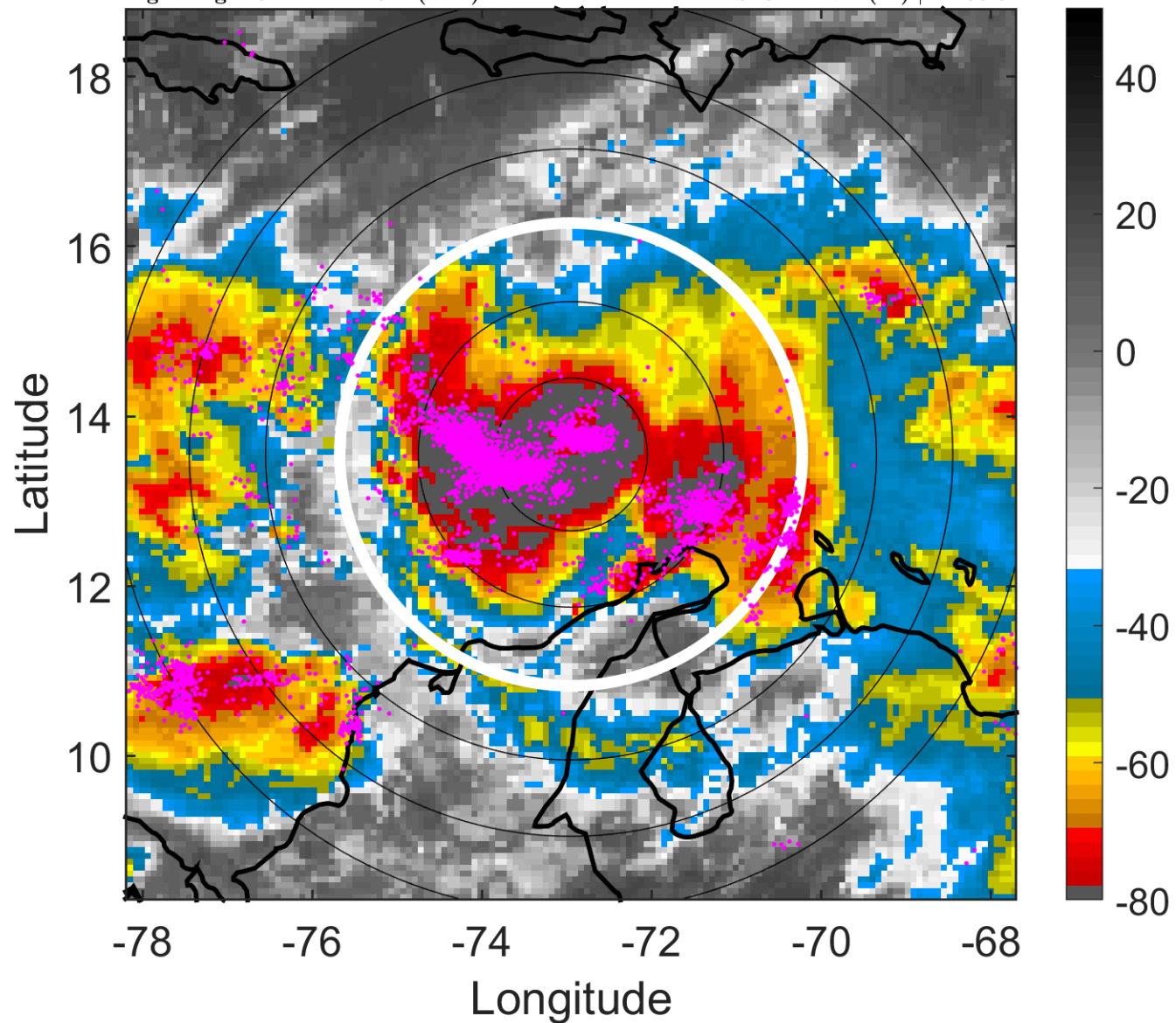

6-h IR BT Differences & Lightning

Δ t: 2010110215 (10.1 LT) - 2010110209 (4.2 LT)

Lightning: 10.1 LT \pm 1.5 h (dots)

PT: LLCP | EA: ACT

21L (TOMAS) | 37.5 kt TS

S: 5.4 m s⁻¹ (M) | H: 56.5°

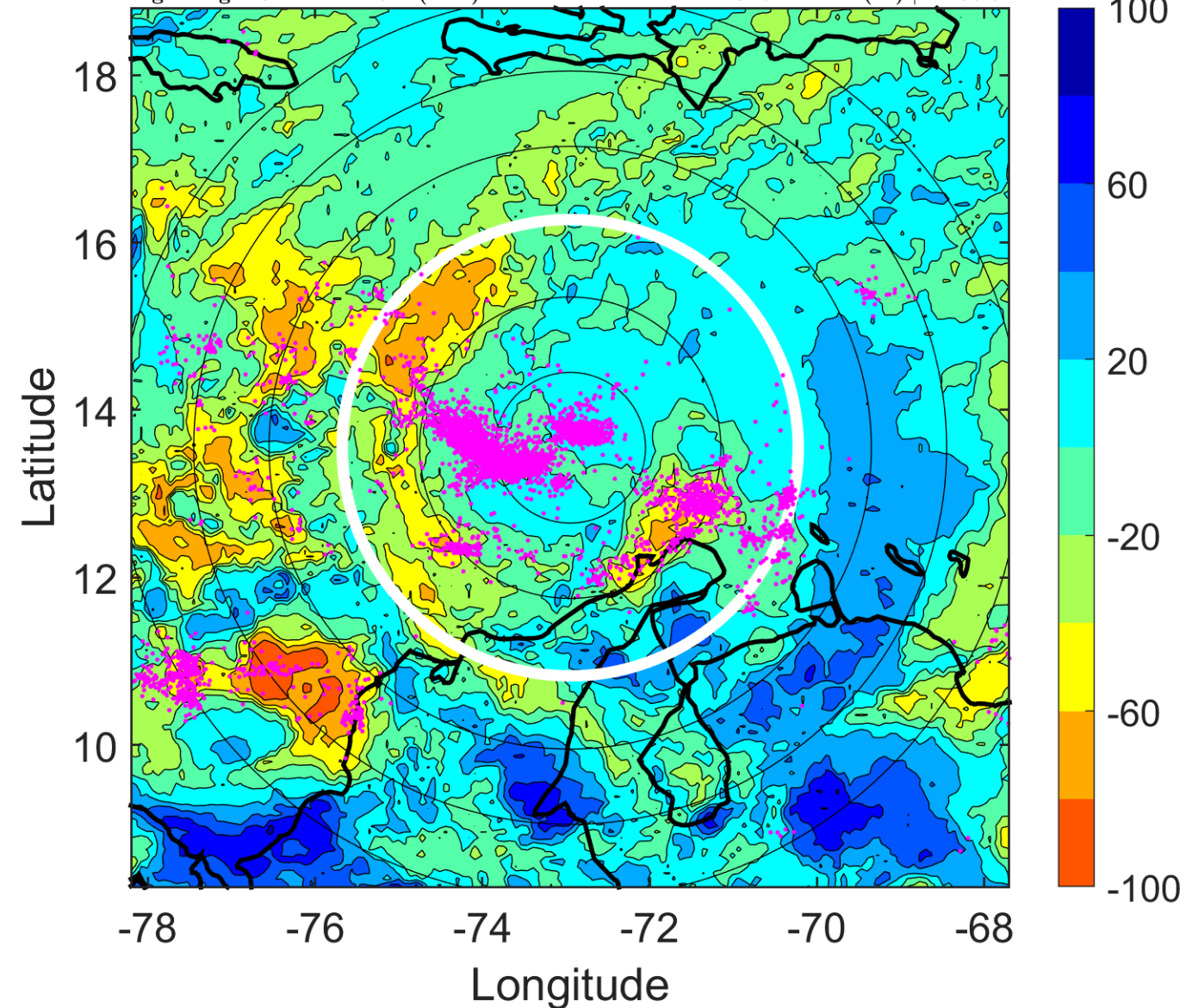

IR BT & Lightning

t: 2010110218 (13.1 LT)

Lightning: 13.1 LT \pm 1.5 h (dots)

PT: LLCP | EA: ACT

21L (TOMAS) | 35 kt TS

S: 3.3 m s⁻¹ (L) | H: 25°

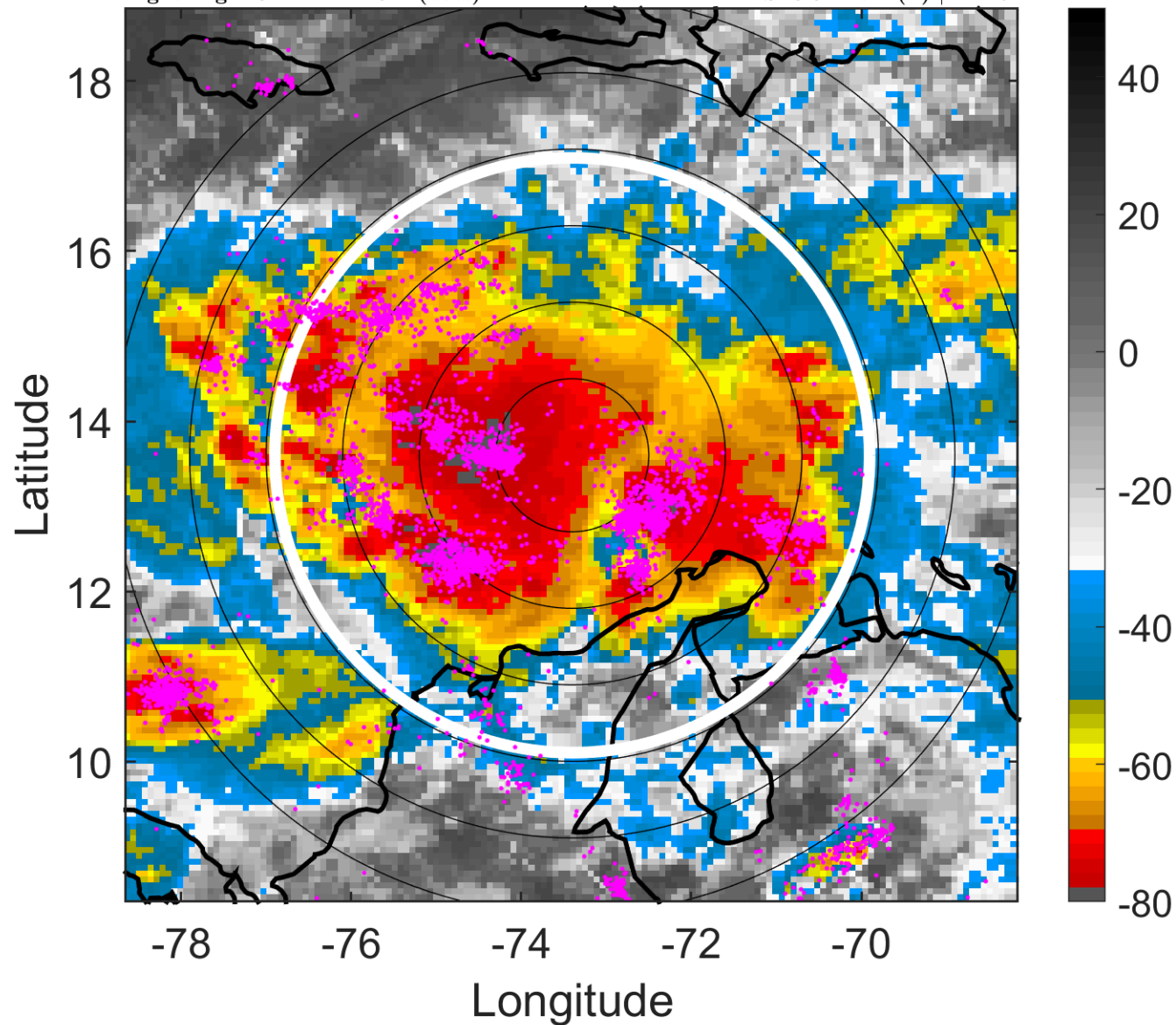

6-h IR BT Differences & Lightning

Δ t: 2010110218 (13.1 LT) - 2010110212 (7.2 LT)

Lightning: 13.1 LT \pm 1.5 h (dots)

PT: LLCP | EA: ACT

21L (TOMAS) | 35 kt TS

S: 3.3 m s⁻¹ (L) | H: 25°

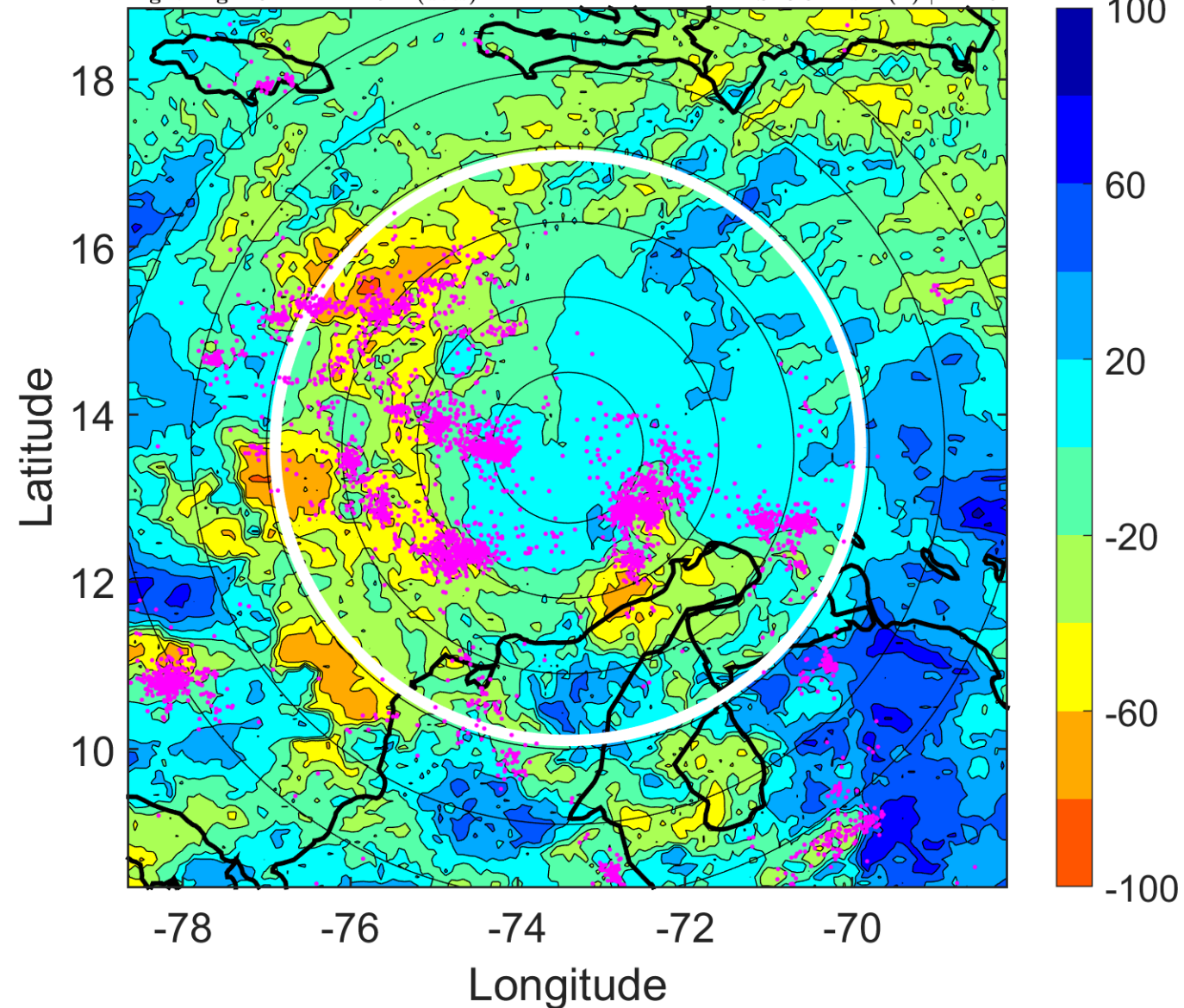

IR BT & Lightning

t: 2010110221 (16.1 LT)

Lightning: 16.1 LT \pm 1.5 h (dots)

PT: LLCP | EA: ACT

21L (TOMAS) | 32.5 kt TD

S: 3.8 m s⁻¹ (L) | H: 25°

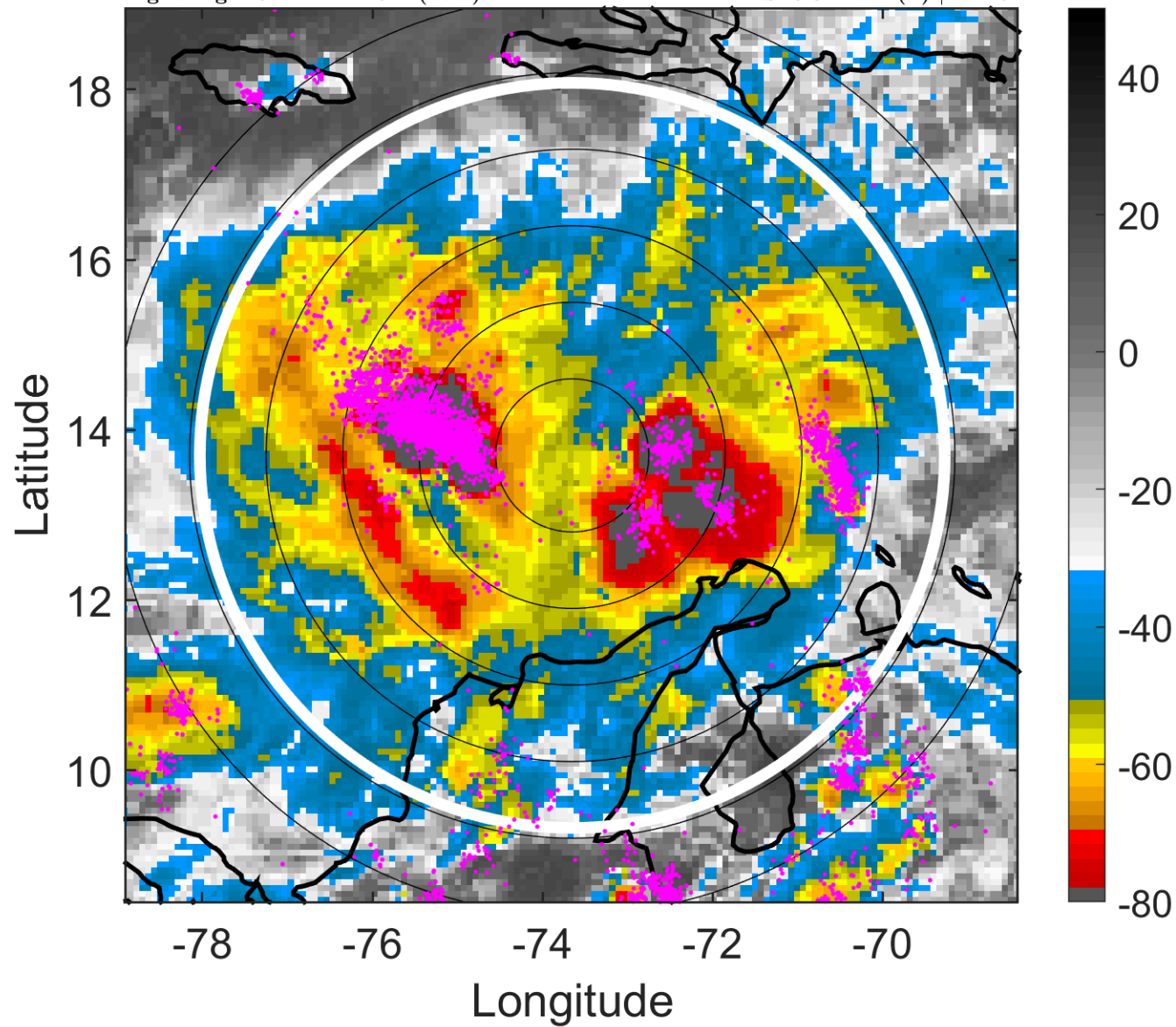

6-h IR BT Differences & Lightning

Δ t: 2010110221 (16.1 LT) - 2010110215 (10.1 LT)

Lightning: 16.1 LT \pm 1.5 h (dots)

PT: LLCP | EA: ACT

21L (TOMAS) | 32.5 kt TD

S: 3.8 m s⁻¹ (L) | H: 25°

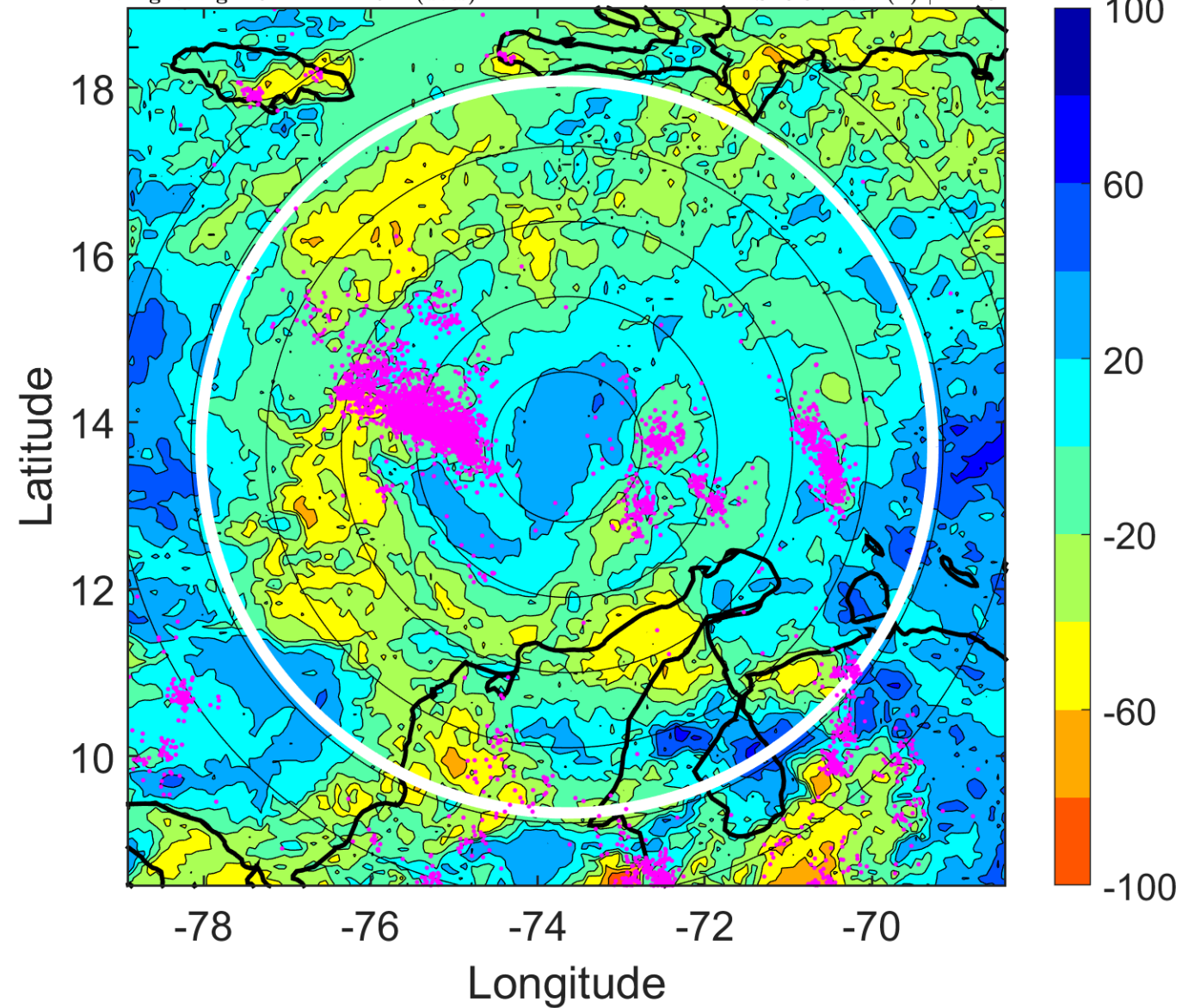

IR BT & Lightning

t: 2010110300 (19.1 LT)

Lightning: 19.1 LT \pm 1.5 h (dots)

PT: LLCP | EA: ACT

21L (TOMAS) | 30 kt TD

S: 4.3 m s⁻¹ (L) | H: 25°

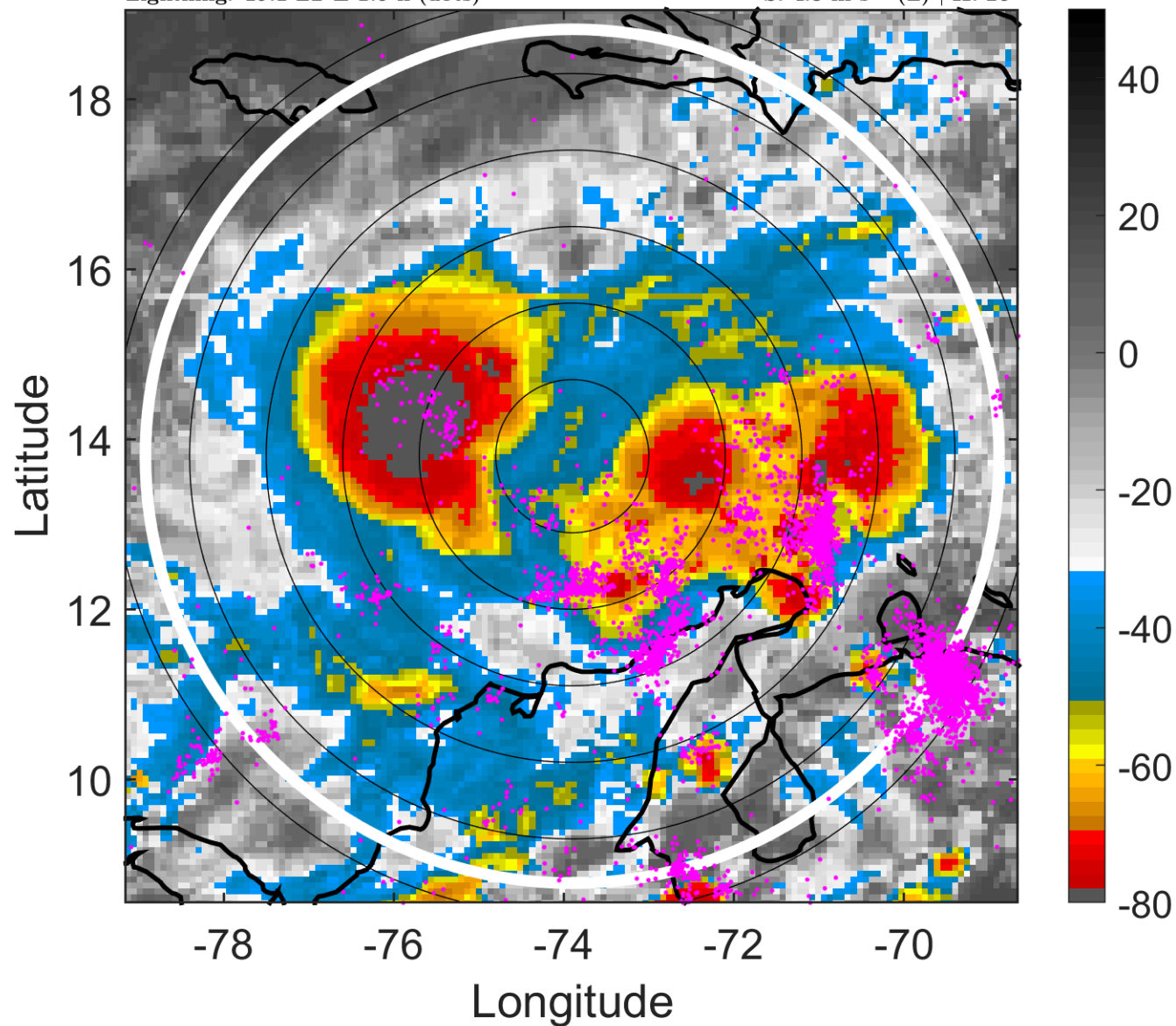

6-h IR BT Differences & Lightning

Δ t: 2010110300 (19.1 LT) - 2010110218 (13.1 LT)

Lightning: 19.1 LT \pm 1.5 h (dots)

PT: LLCP | EA: ACT

21L (TOMAS) | 30 kt TD

S: 4.3 m s⁻¹ (L) | H: 25°

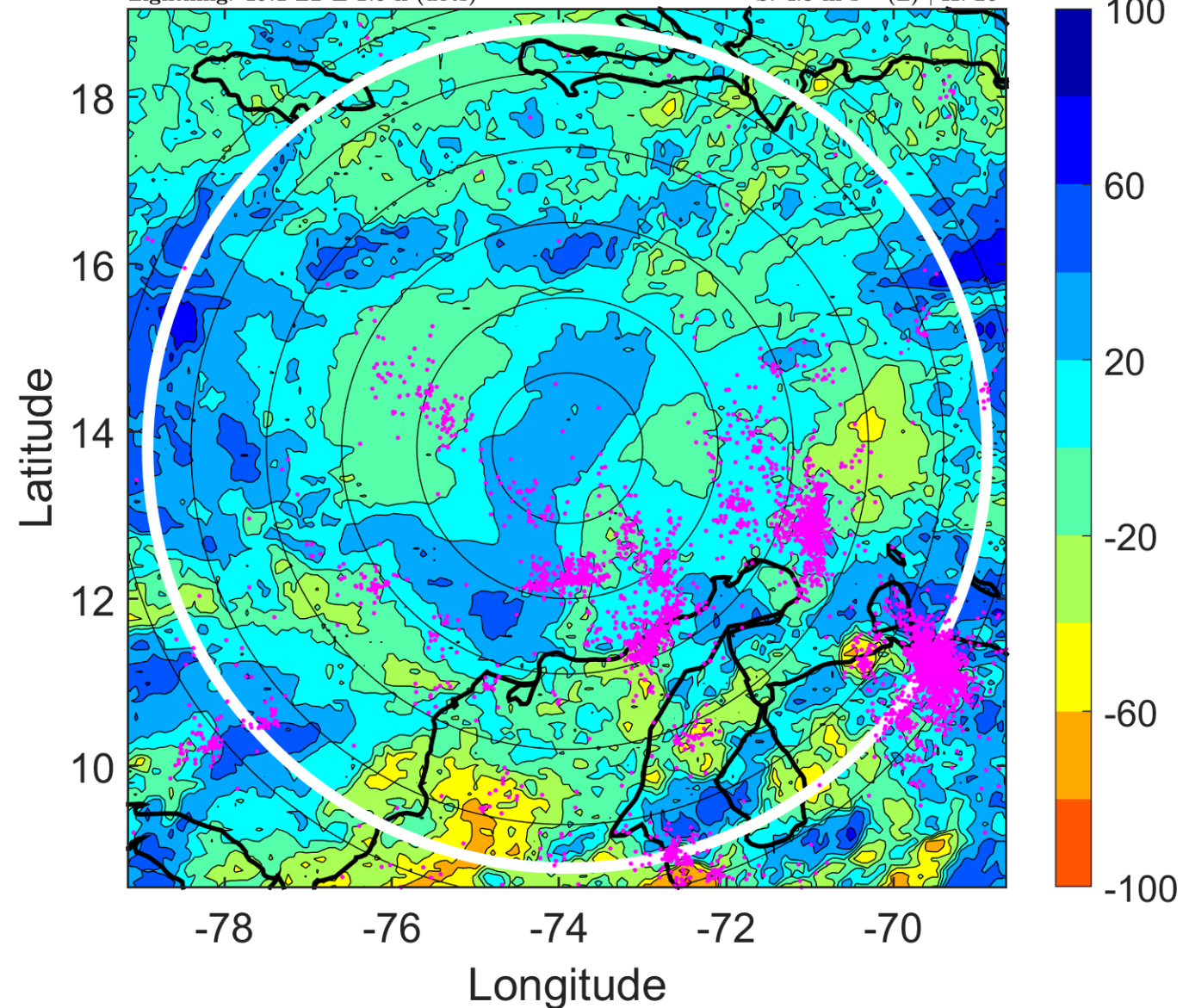

IR BT & Lightning

t: 2010110303 (22.1 LT)

Lightning: 22.1 LT \pm 1.5 h (dots)

PT: LLCP | EA: ACT

21L (TOMAS) | 30 kt TD

S: 4.2 m s⁻¹ (L) | H: 16°

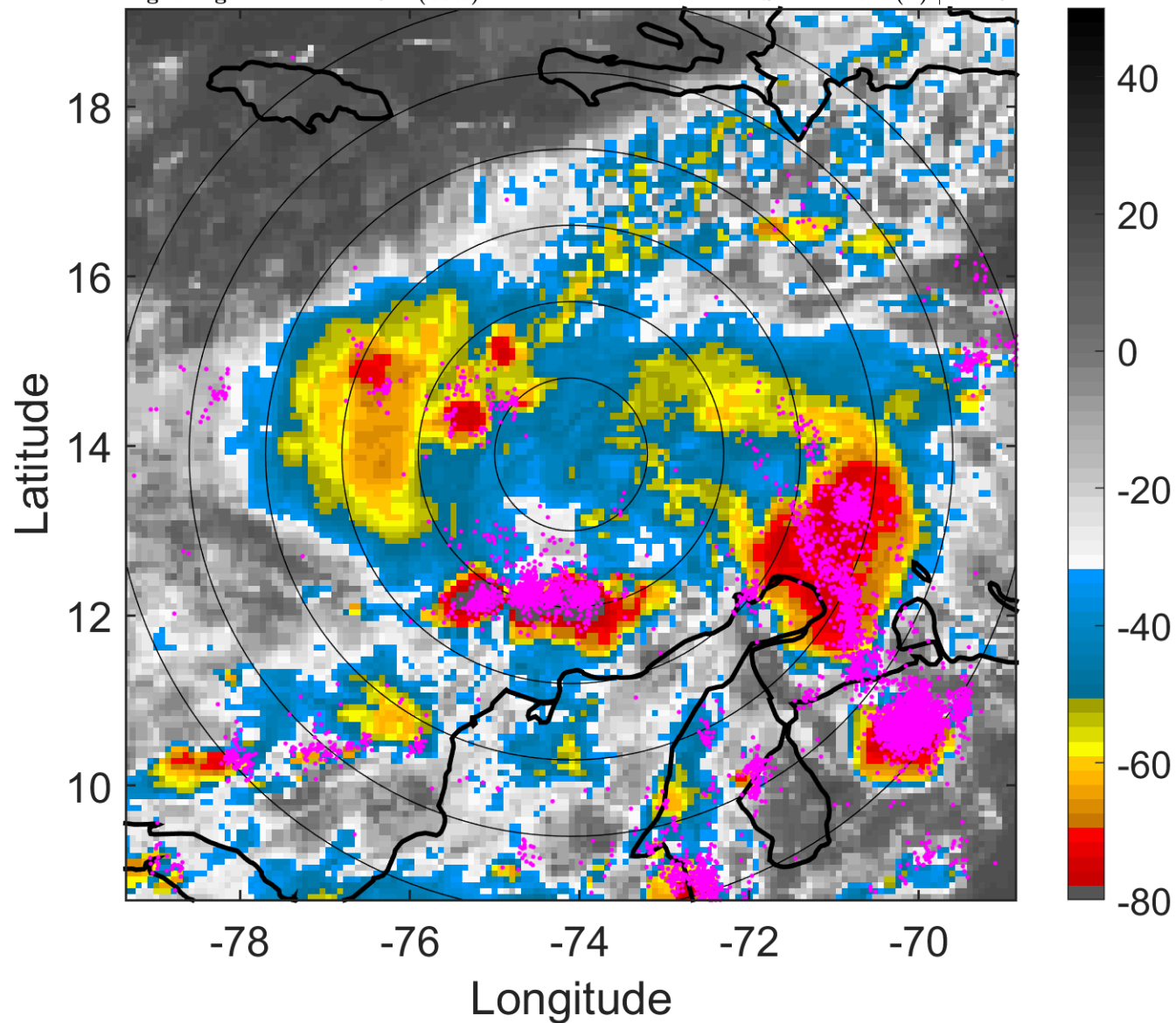

6-h IR BT Differences & Lightning

Δ t: 2010110303 (22.1 LT) - 2010110221 (16.1 LT)

Lightning: 22.1 LT \pm 1.5 h (dots)

PT: LLCP | EA: ACT

21L (TOMAS) | 30 kt TD

S: 4.2 m s⁻¹ (L) | H: 16°

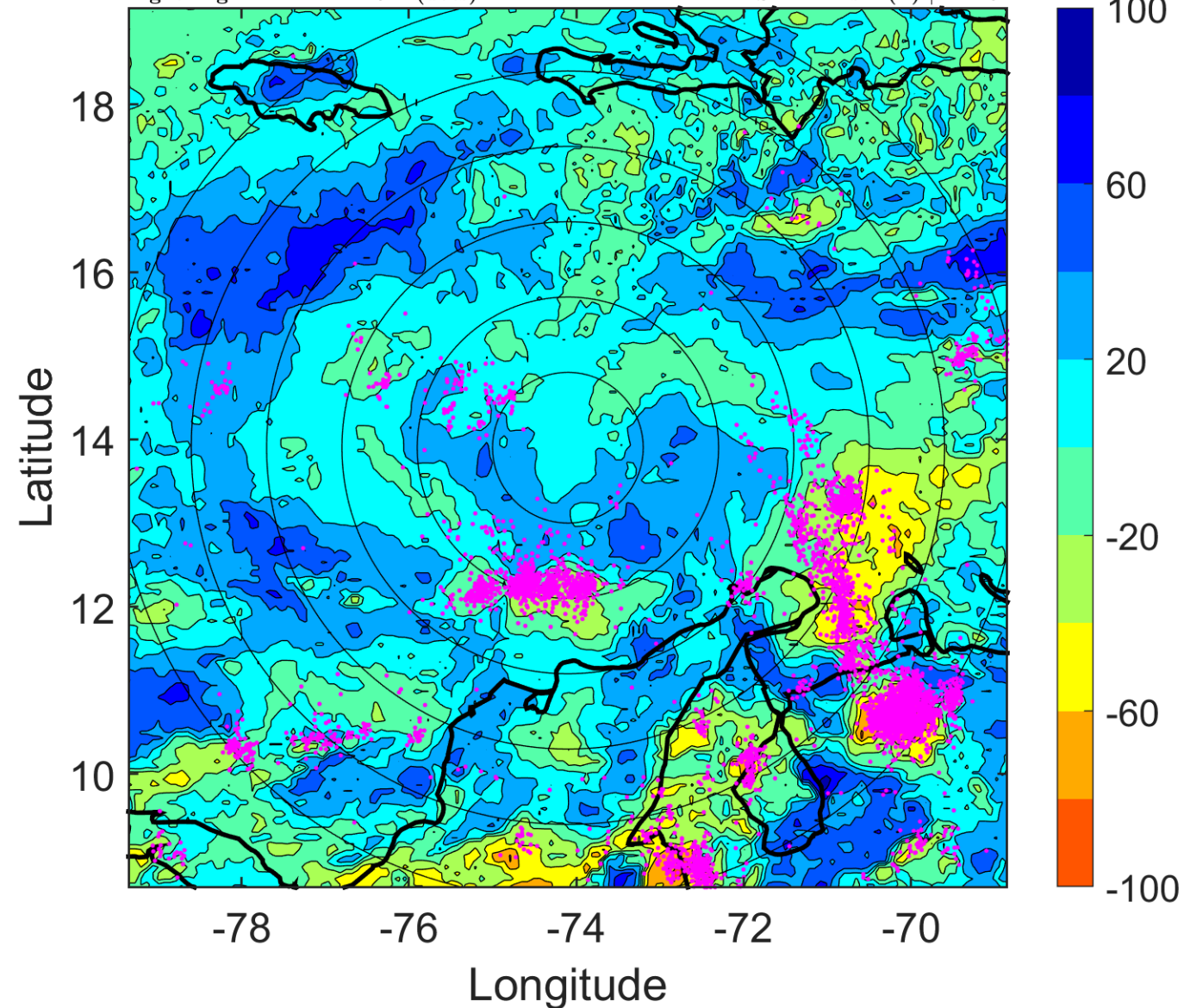

IR BT & Lightning

t: 2010110306 (1 LT)

Lightning: 1 LT \pm 1.5 h (dots)

PT: LLCP | EA: ACT

21L (TOMAS) | 30 kt TD

S: 4.2 m s⁻¹ (L) | H: 7°

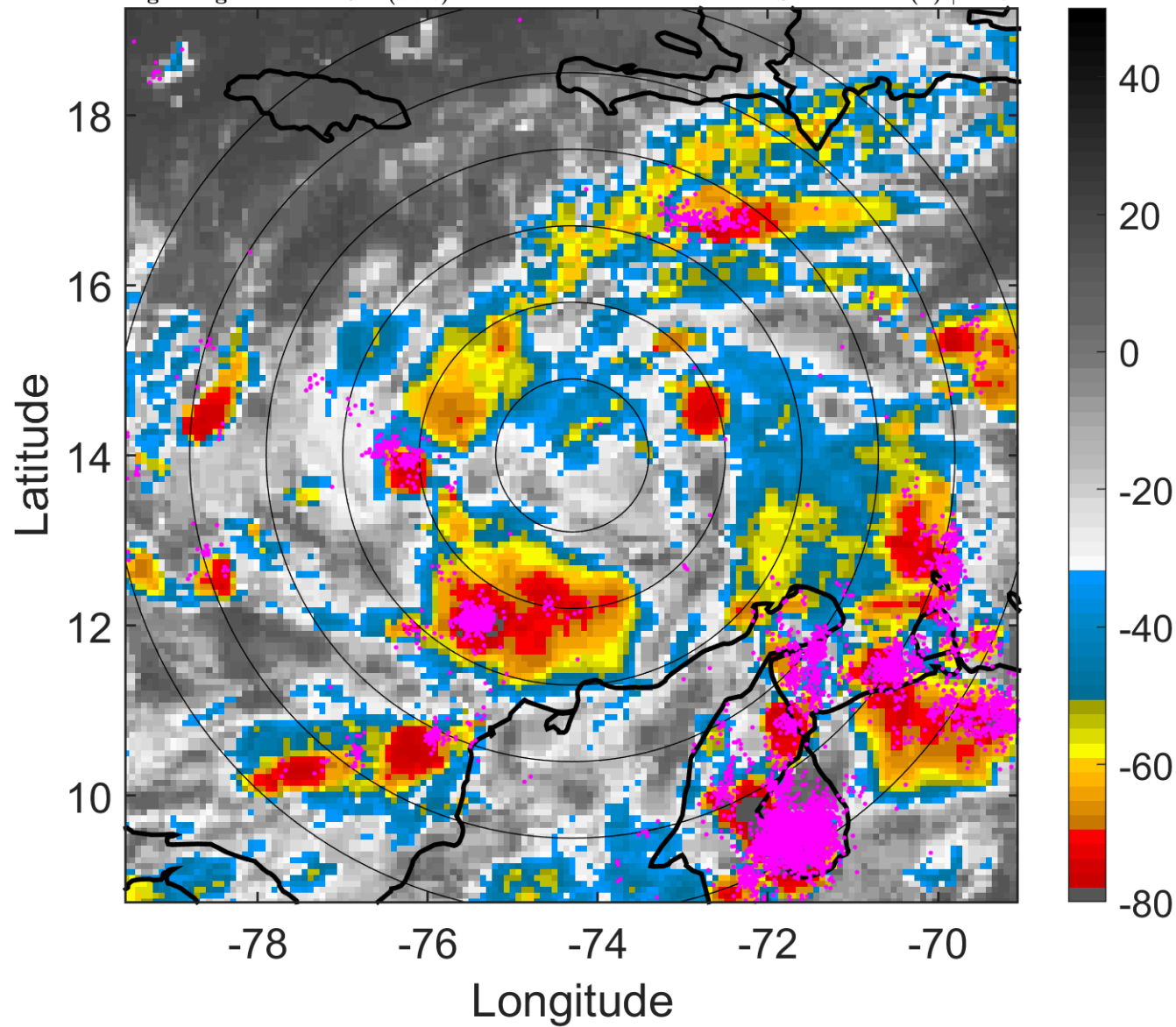

6-h IR BT Differences & Lightning

Δ t: 2010110306 (1 LT) - 2010110300 (19.1 LT)

Lightning: 1 LT \pm 1.5 h (dots)

PT: LLCP | EA: ACT

21L (TOMAS) | 30 kt TD

S: 4.2 m s⁻¹ (L) | H: 7°

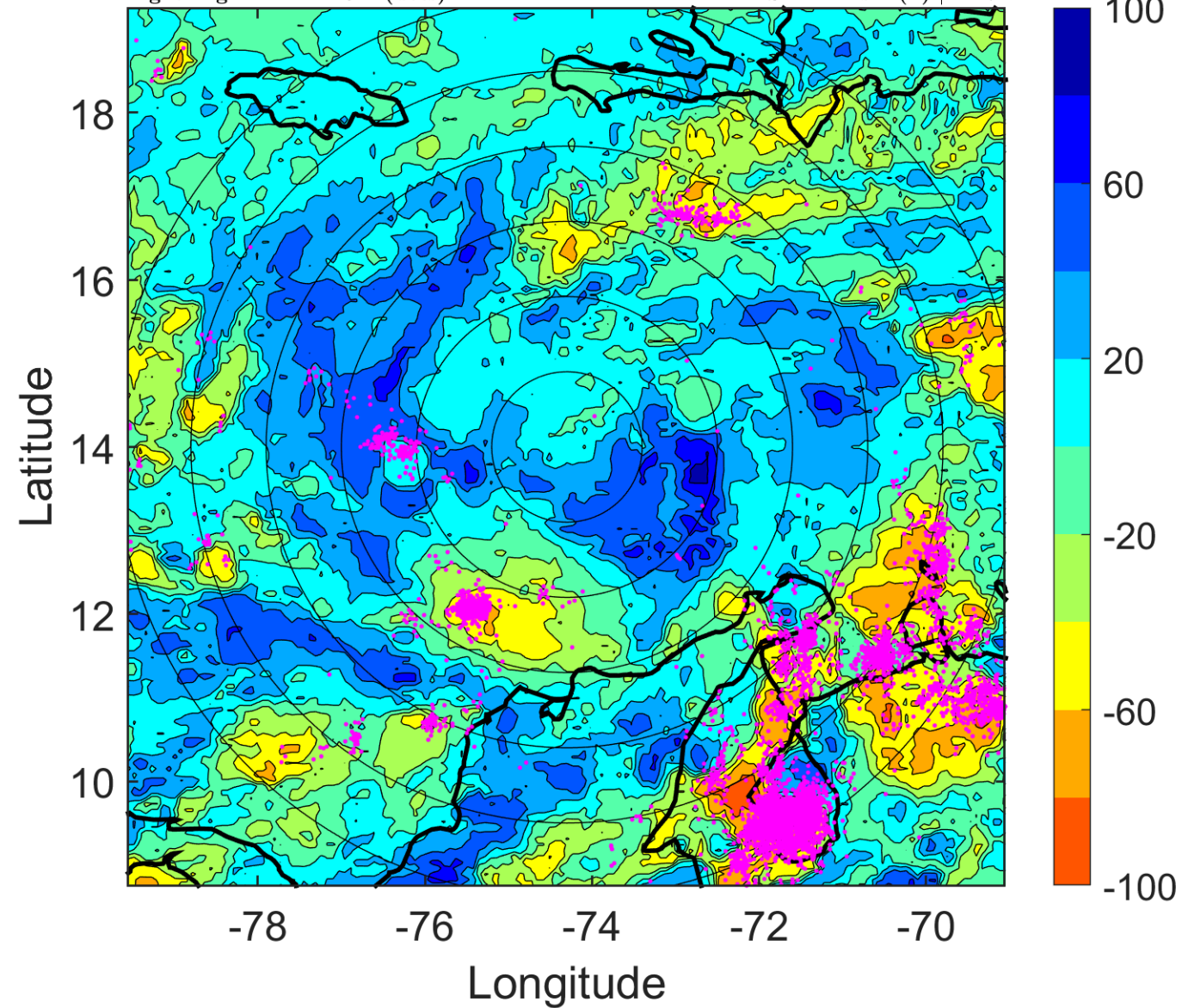

IR BT & Lightning

t: 2010110309 (4 LT)

Lightning: 4 LT \pm 1.5 h (dots)

PT: LLCP | EA: ACT

21L (TOMAS) | 30 kt TD

S: 3.5 m s⁻¹ (L) | H: 28.5°

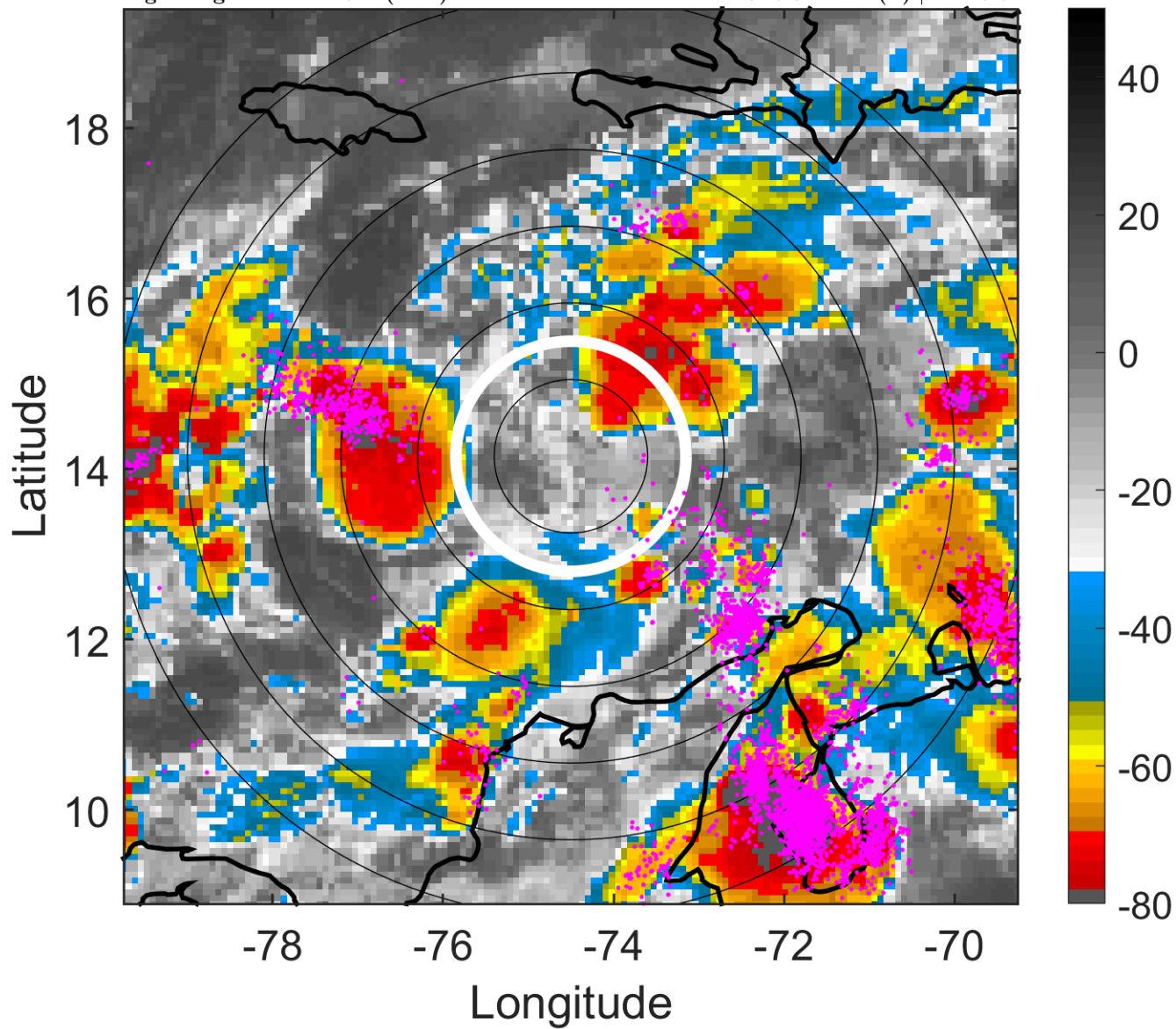

6-h IR BT Differences & Lightning

Δ t: 2010110309 (4 LT) - 2010110303 (22.1 LT)

Lightning: 4 LT \pm 1.5 h (dots)

PT: LLCP | EA: ACT

21L (TOMAS) | 30 kt TD

S: 3.5 m s⁻¹ (L) | H: 28.5°

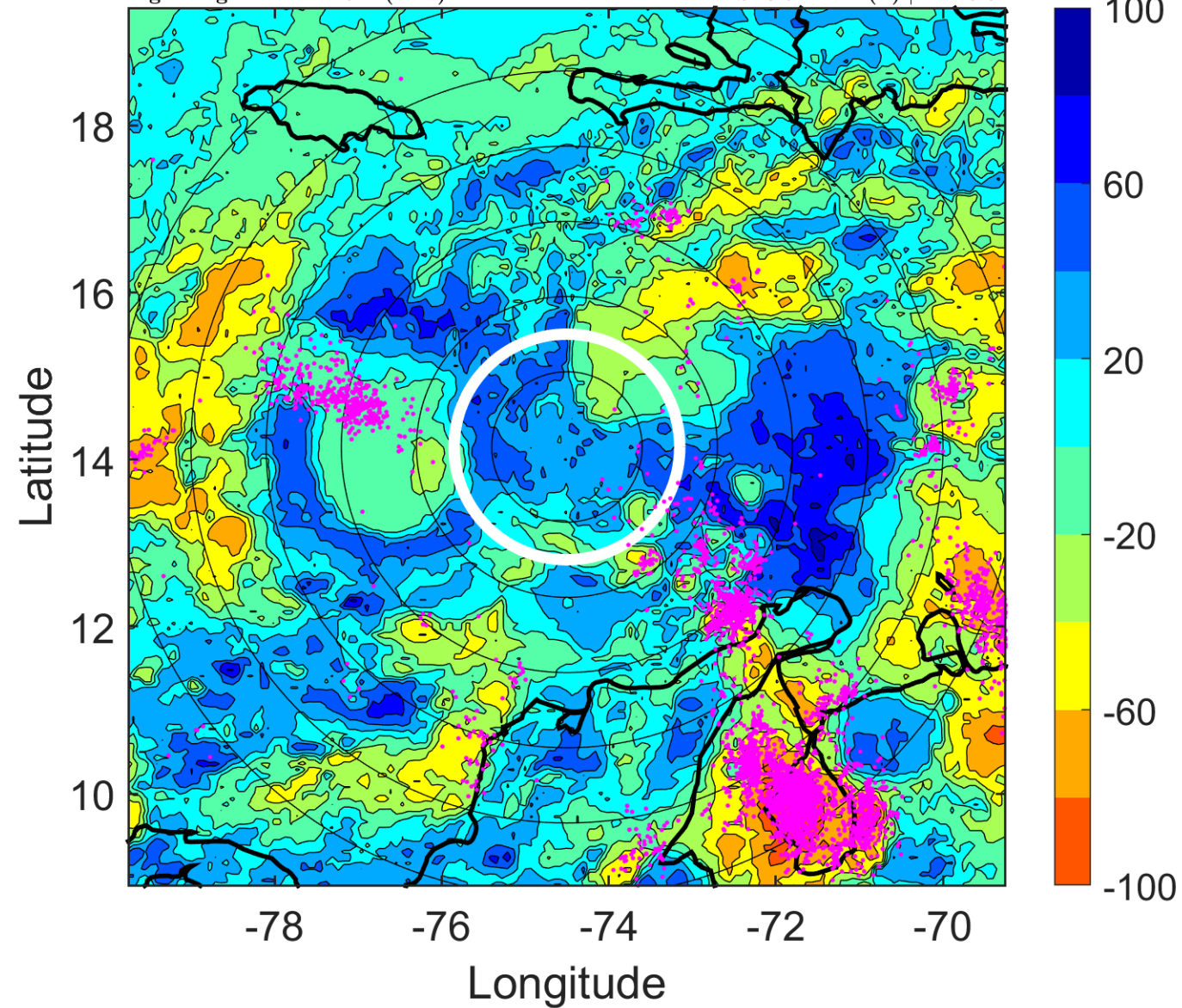

IR BT & Lightning

t: 2010110312 (7 LT)

Lightning: 7 LT \pm 1.5 h (dots)

PT: LLCP | EA: ACT

21L (TOMAS) | 30 kt TD

S: 2.9 m s⁻¹ (L) | H: 50°

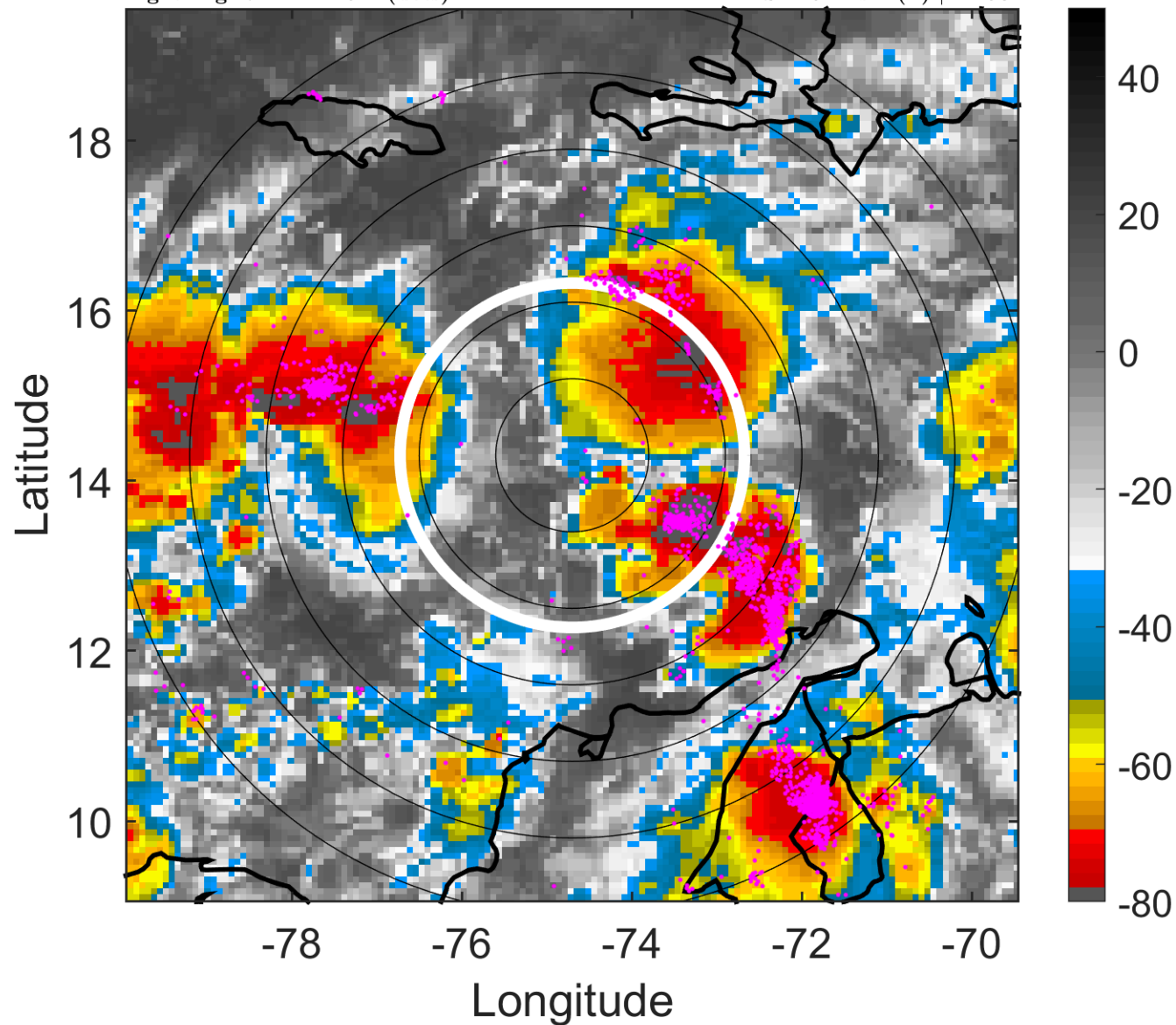

6-h IR BT Differences & Lightning

Δ t: 2010110312 (7 LT) - 2010110306 (1 LT)

Lightning: 7 LT \pm 1.5 h (dots)

PT: LLCP | EA: ACT

21L (TOMAS) | 30 kt TD

S: 2.9 m s⁻¹ (L) | H: 50°

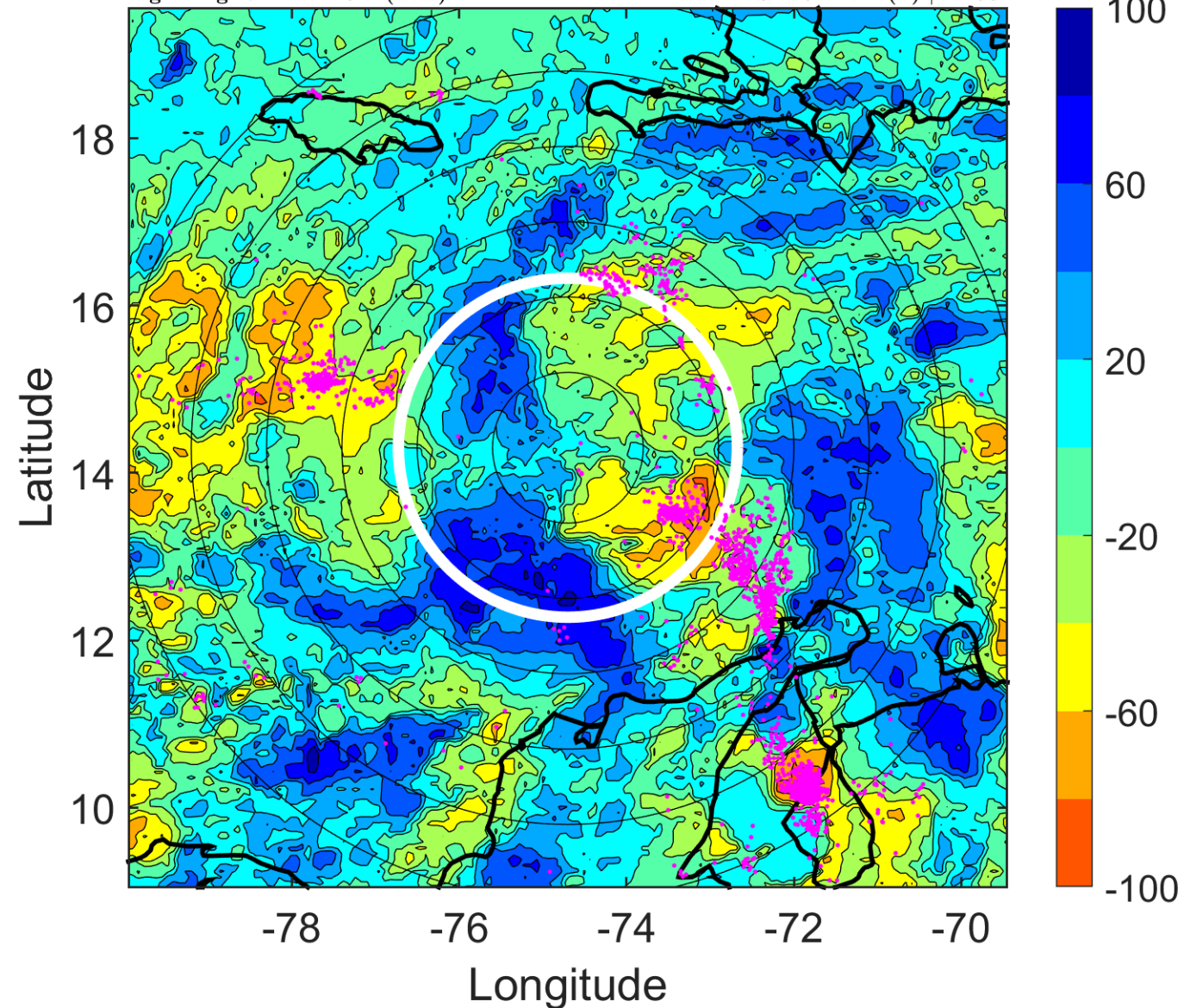

IR BT & Lightning

t: 2010110315 (10 LT)

Lightning: 10 LT \pm 1.5 h (dots)

PT: LLCP | EA: ACT

21L (TOMAS) | 32.5 kt TD

S: 3.7 m s⁻¹ (L) | H: 57.5°

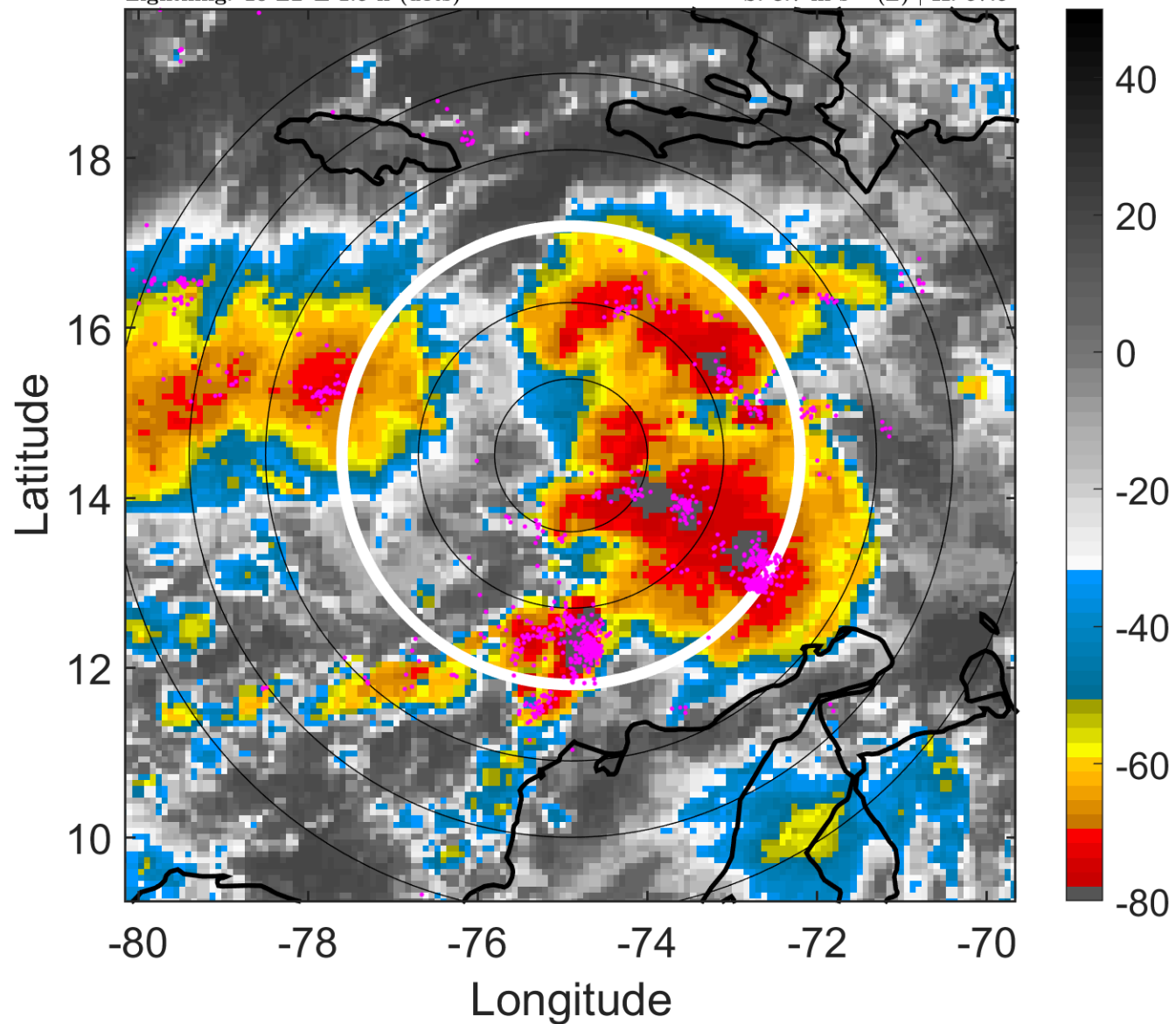

6-h IR BT Differences & Lightning

Δ t: 2010110315 (10 LT) - 2010110309 (4 LT)

Lightning: 10 LT \pm 1.5 h (dots)

PT: LLCP | EA: ACT

21L (TOMAS) | 32.5 kt TD

S: 3.7 m s⁻¹ (L) | H: 57.5°

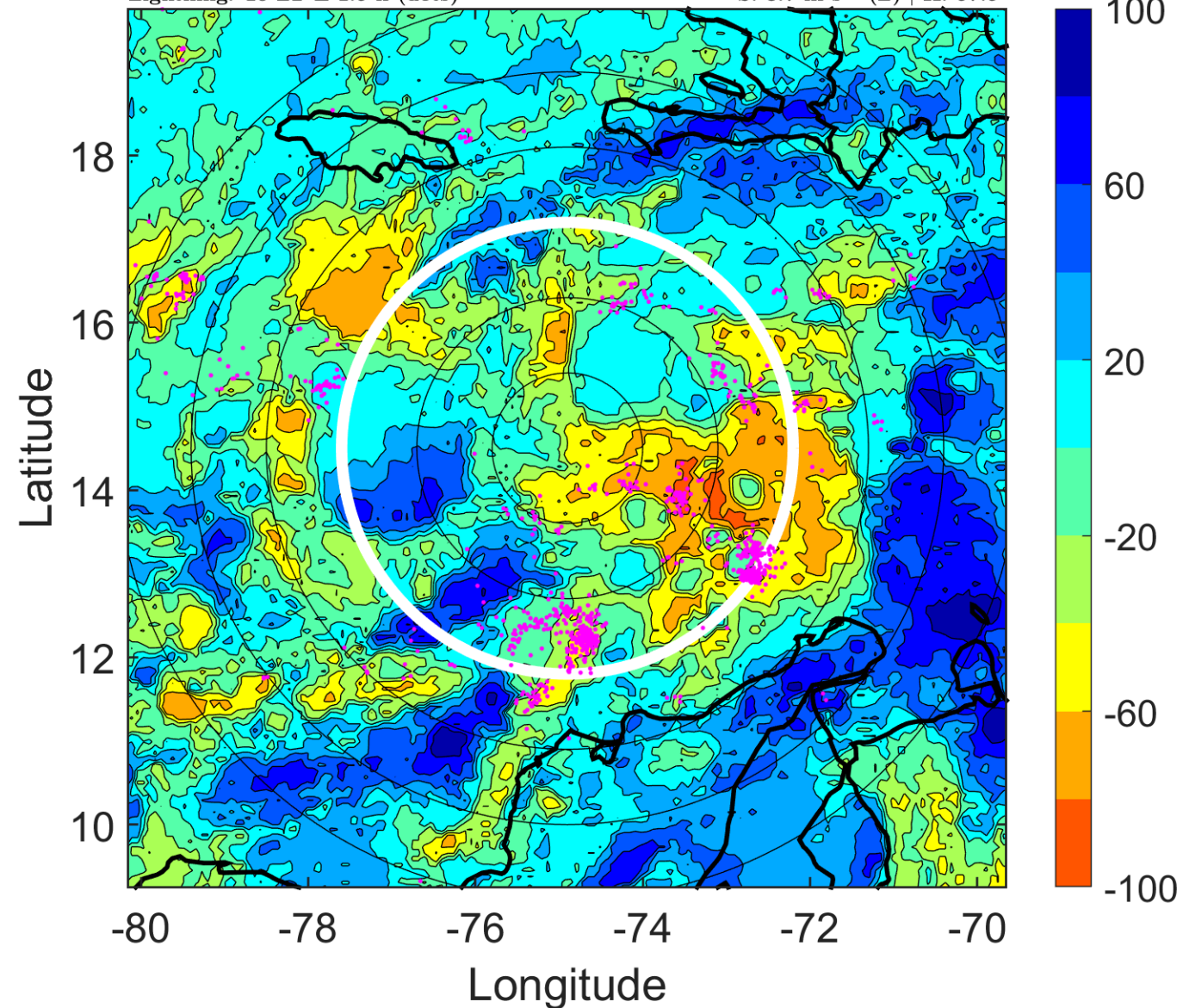

IR BT & Lightning

t: 2010110318 (13 LT)

Lightning: 13 LT \pm 1.5 h (dots)

PT: LLCP | EA: ACT

21L (TOMAS) | 35 kt TS

S: 4.5 m s⁻¹ (M) | H: 65°

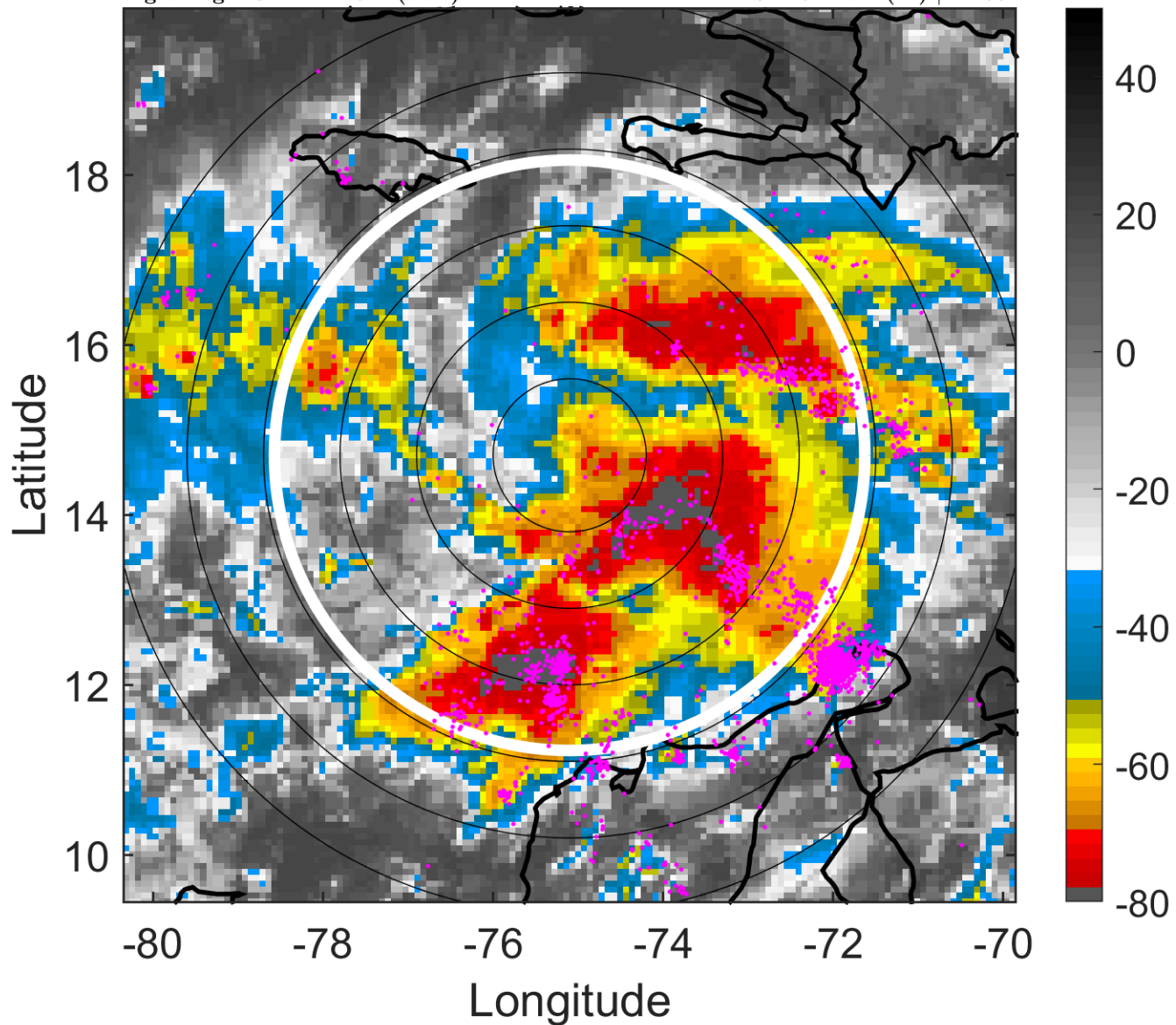

6-h IR BT Differences & Lightning

Δ t: 2010110318 (13 LT) - 2010110312 (7 LT)

Lightning: 13 LT \pm 1.5 h (dots)

PT: LLCP | EA: ACT

21L (TOMAS) | 35 kt TS

S: 4.5 m s⁻¹ (M) | H: 65°

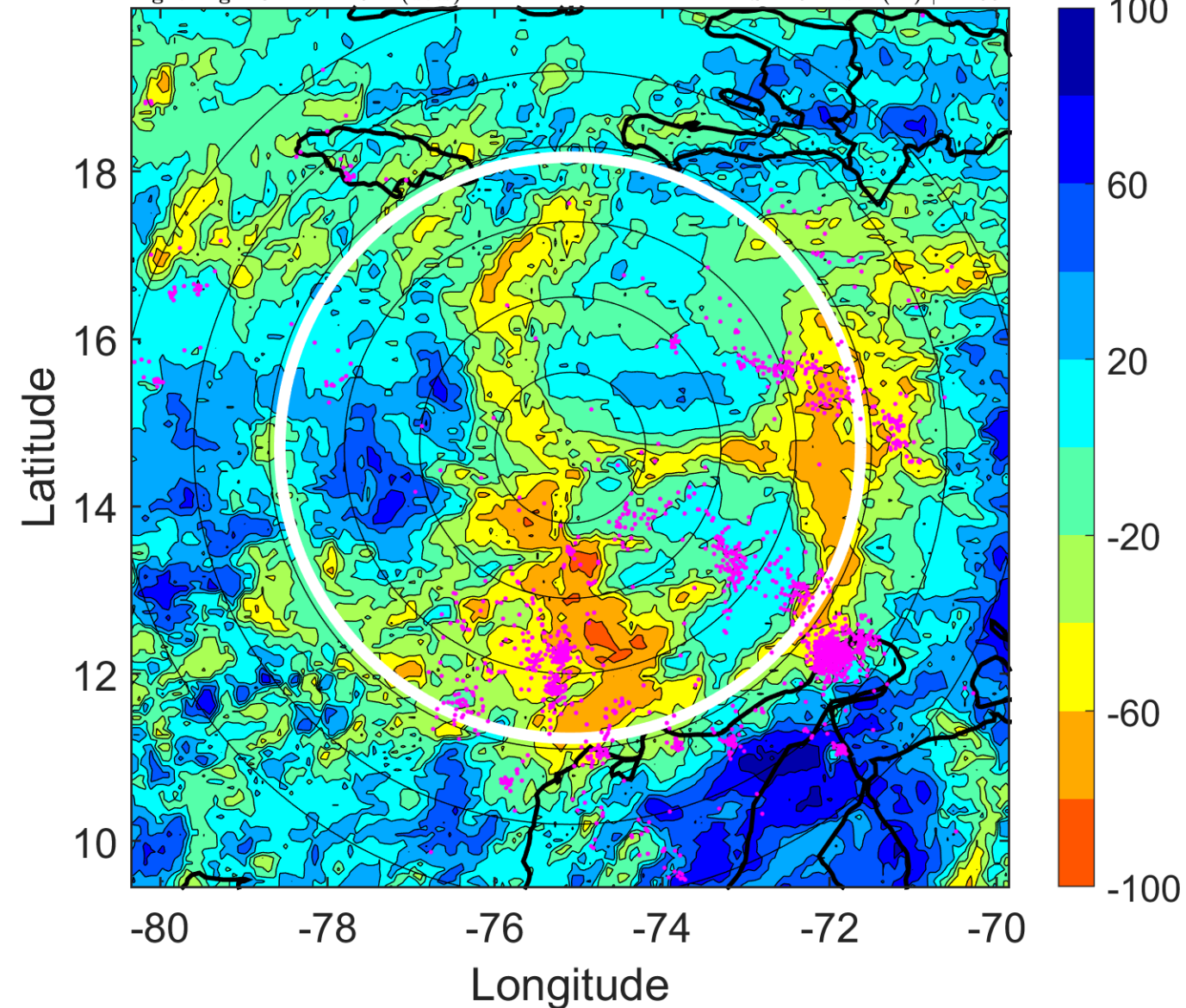

IR BT & Lightning

t: 2010110321 (16 LT)

Lightning: 16 LT \pm 1.5 h (dots)

PT: LLCP | EA: ACT

21L (TOMAS) | 37.5 kt TS

S: 4.8 m s⁻¹ (M) | H: 55°

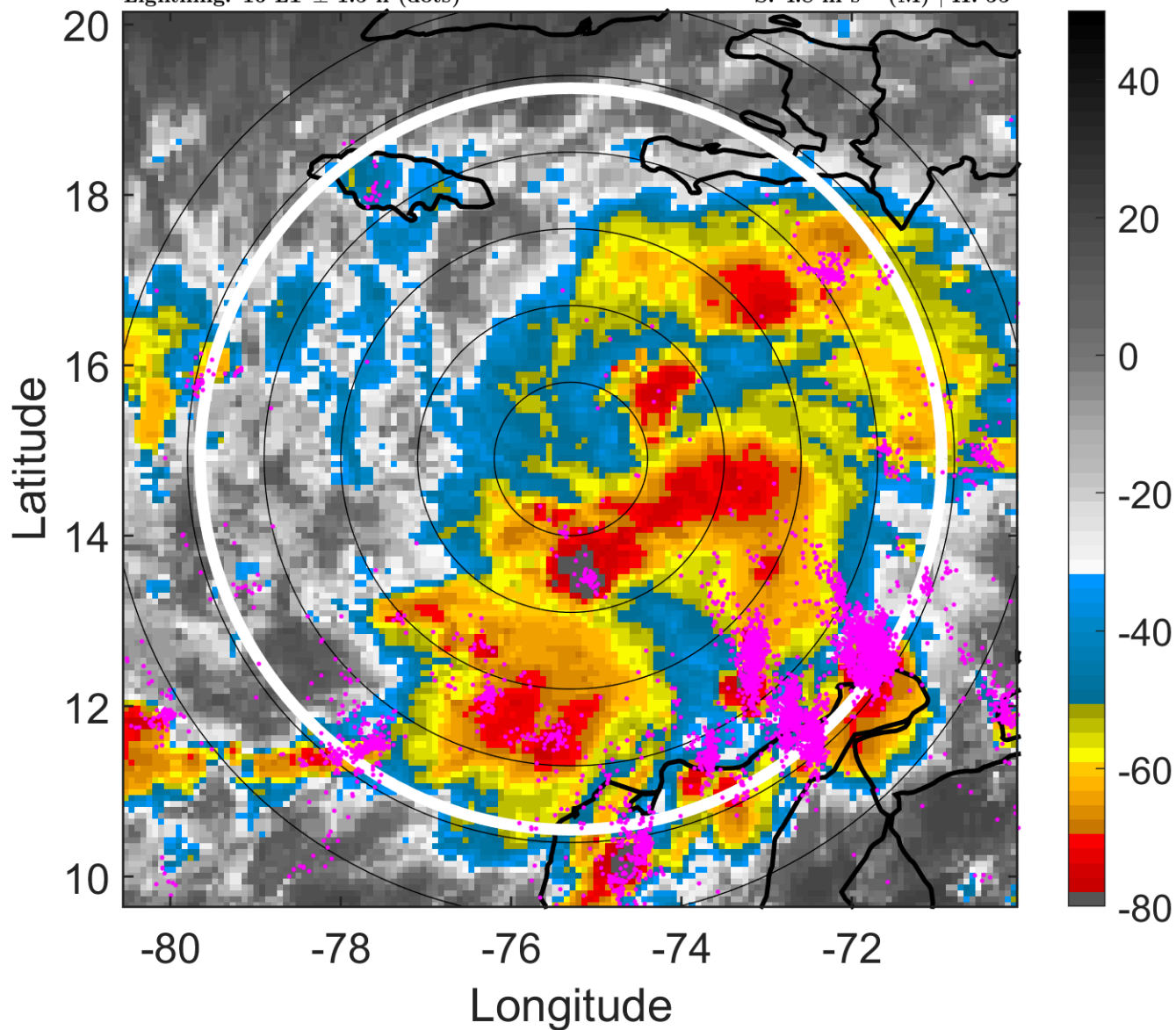

6-h IR BT Differences & Lightning

Δ t: 2010110321 (16 LT) - 2010110315 (10 LT)

Lightning: 16 LT \pm 1.5 h (dots)

PT: LLCP | EA: ACT

21L (TOMAS) | 37.5 kt TS

S: 4.8 m s⁻¹ (M) | H: 55°

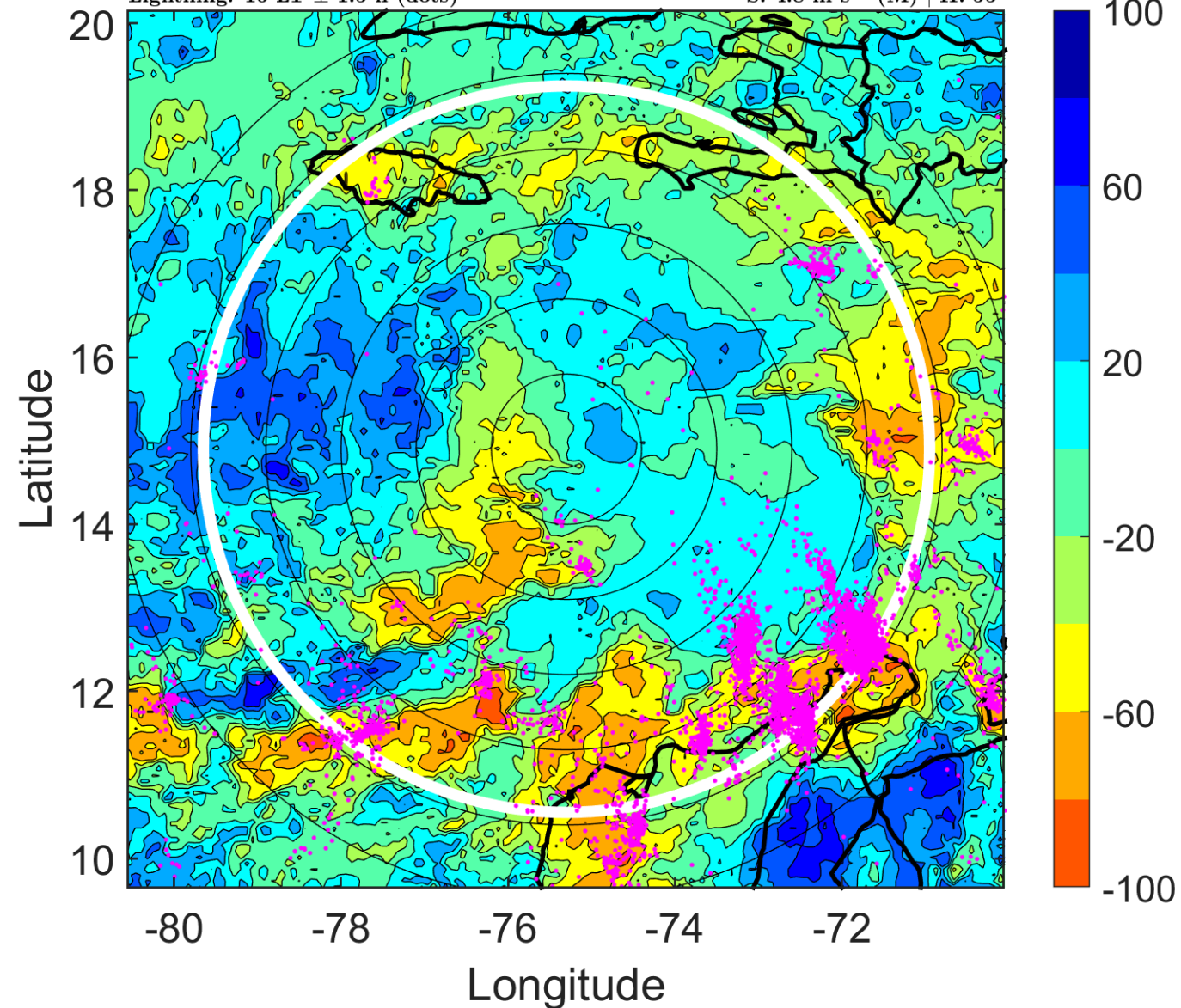

IR BT & Lightning

t: 2010110400 (19 LT)

Lightning: 19 LT \pm 1.5 h (dots)

PT: LLCP | EA: ACT

21L (TOMAS) | 40 kt TS

S: 5 m s⁻¹ (M) | H: 45°

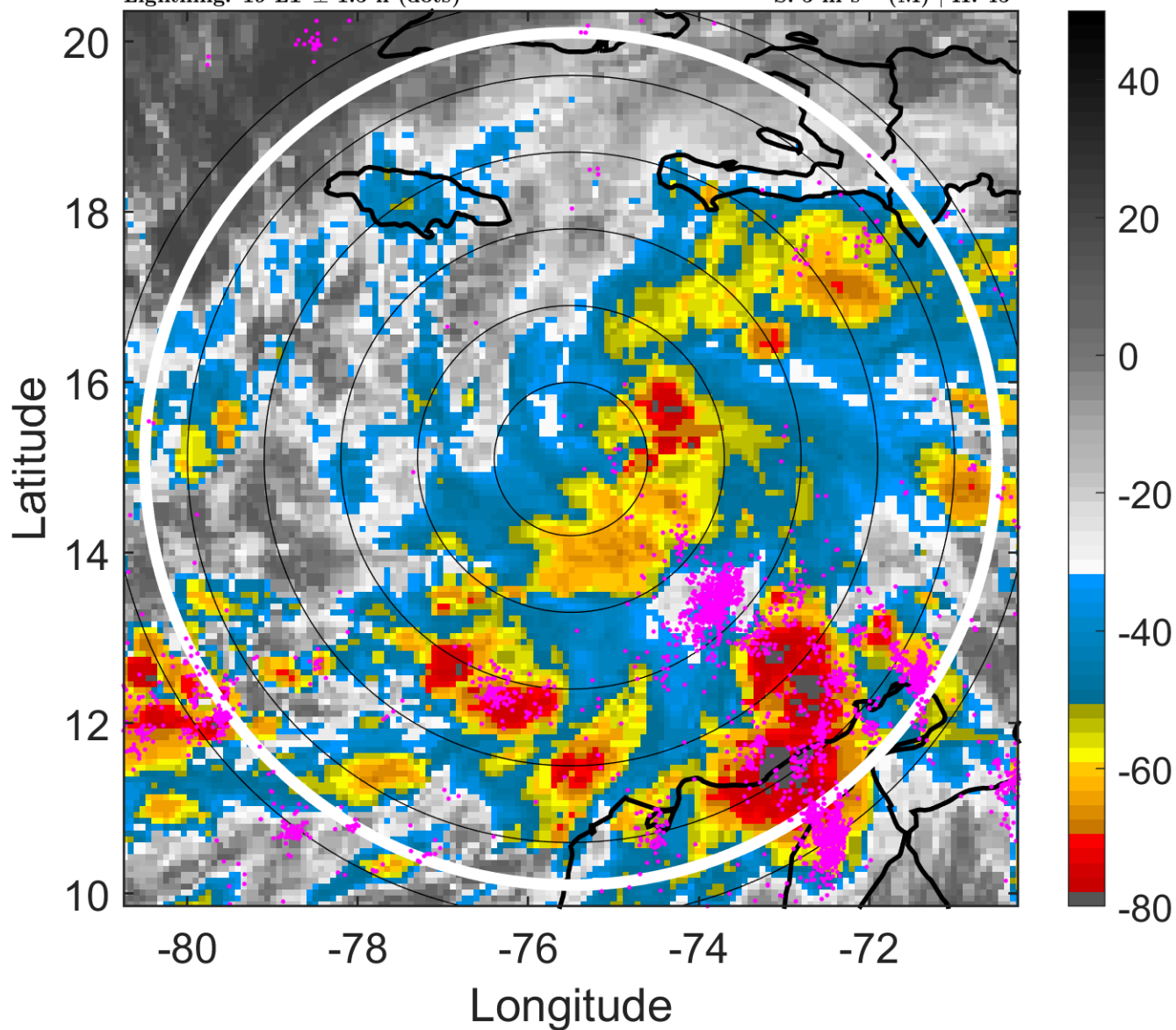

6-h IR BT Differences & Lightning

Δ t: 2010110400 (19 LT) - 2010110318 (13 LT)

Lightning: 19 LT \pm 1.5 h (dots)

PT: LLCP | EA: ACT

21L (TOMAS) | 40 kt TS

S: 5 m s⁻¹ (M) | H: 45°

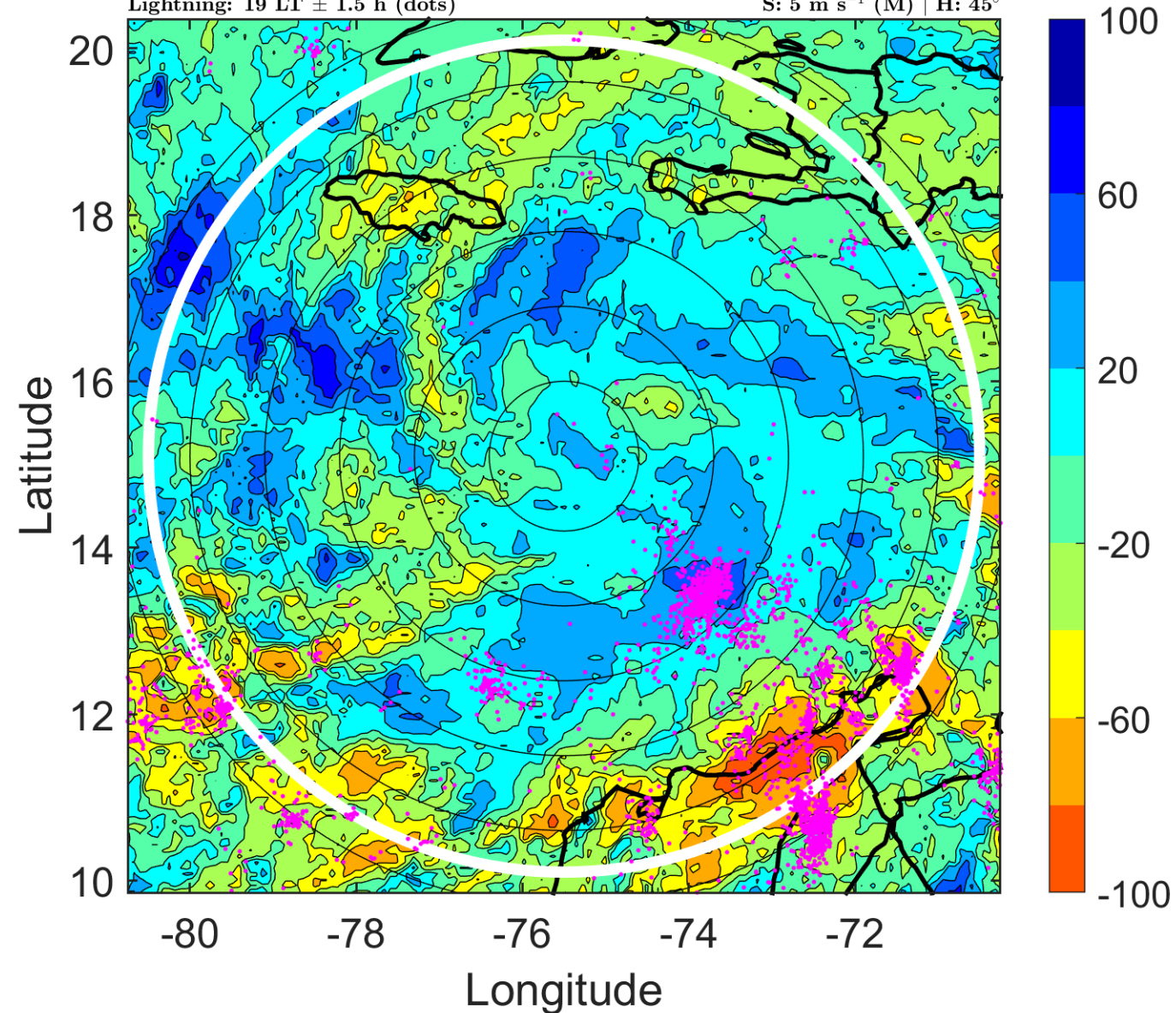

IR BT & Lightning

t: 2010110403 (22 LT)

Lightning: 22 LT \pm 1.5 h (dots)

PT: LLCP | EA: ACT

21L (TOMAS) | 40 kt TS

S: 4.6 m s⁻¹ (M) | H: 44.5°

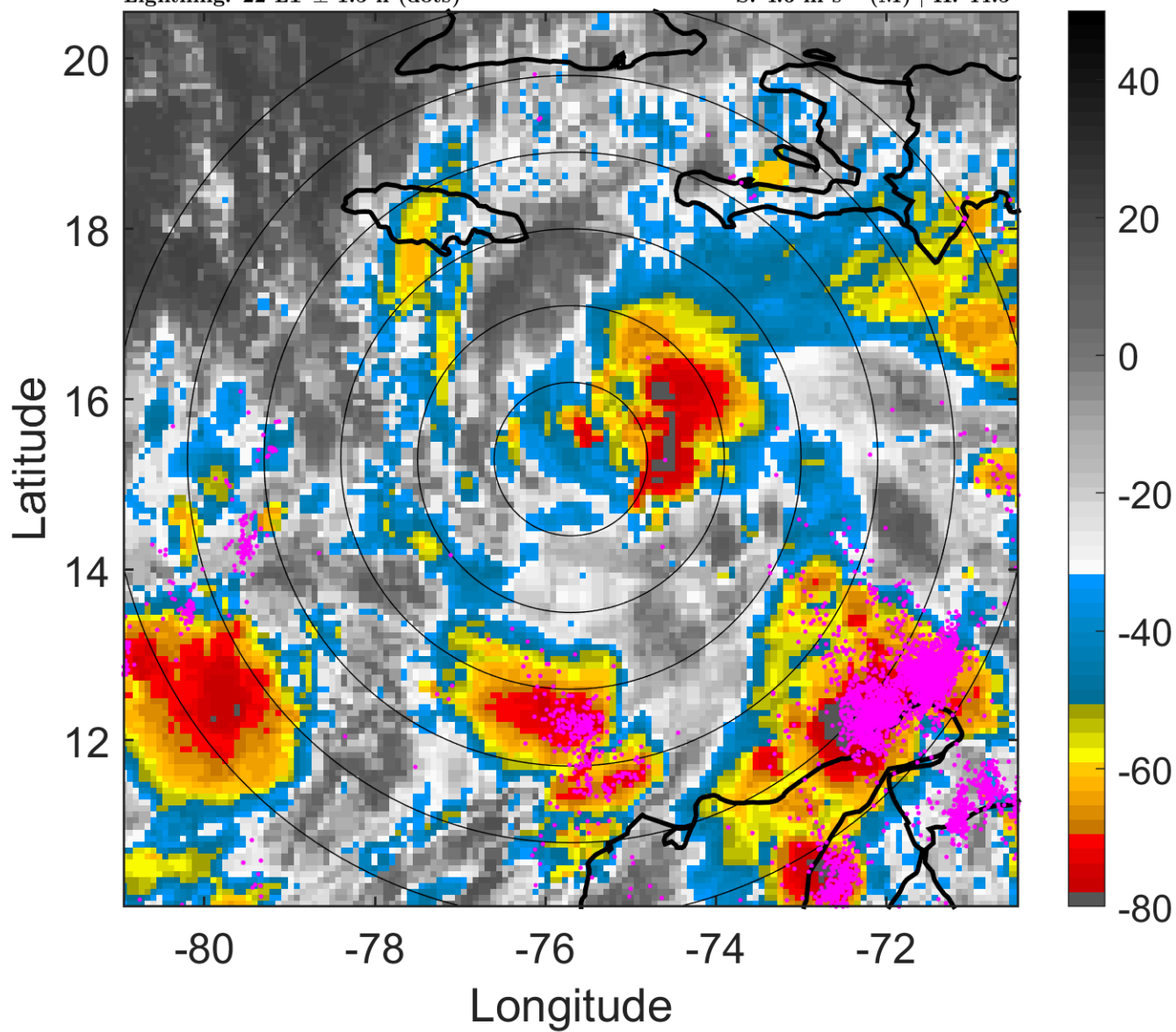

6-h IR BT Differences & Lightning

Δ t: 2010110403 (22 LT) - 2010110321 (16 LT)

Lightning: 22 LT \pm 1.5 h (dots)

PT: LLCP | EA: ACT

21L (TOMAS) | 40 kt TS

S: 4.6 m s⁻¹ (M) | H: 44.5°

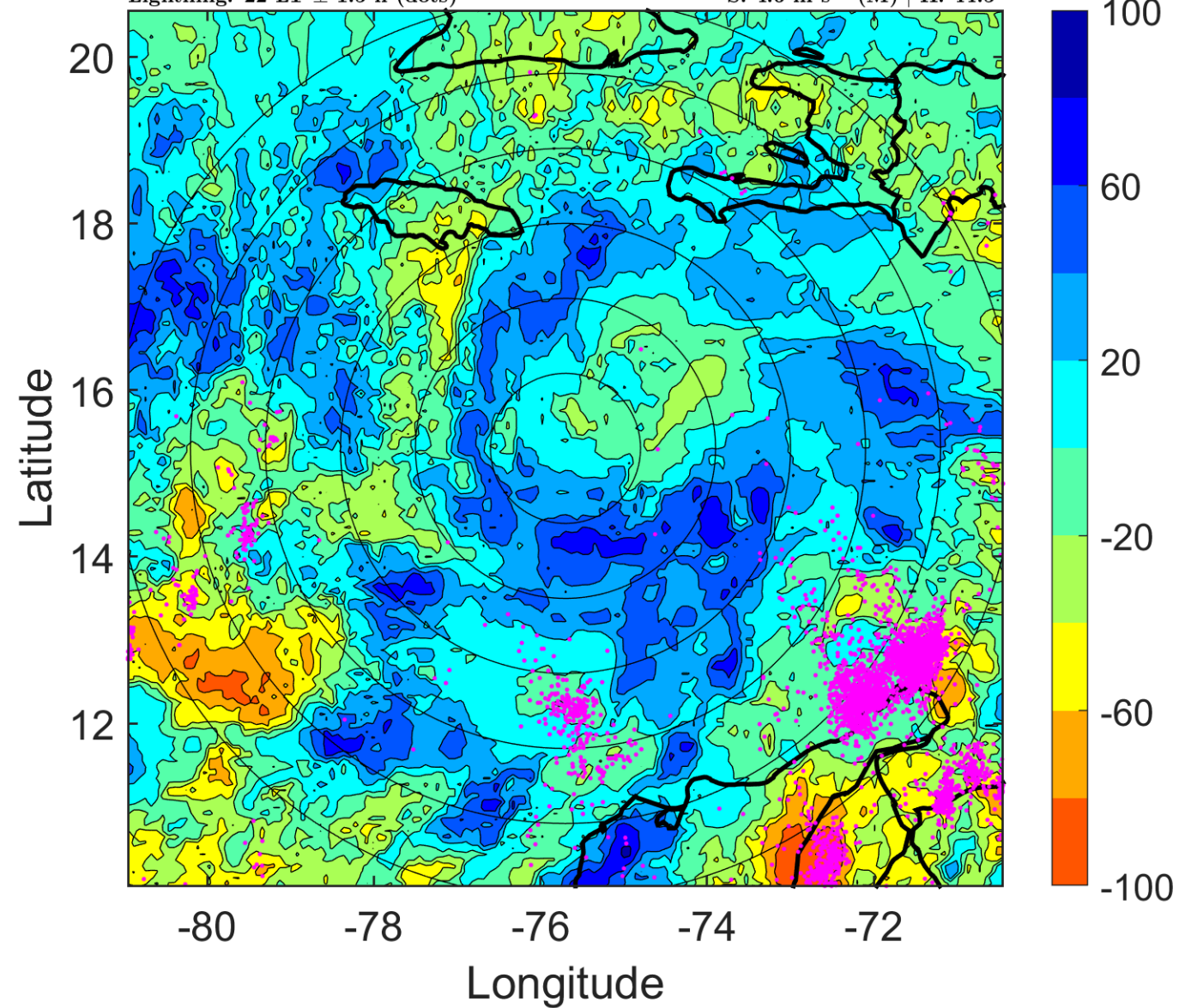

IR BT & Lightning

t: 2010110406 (0.9 LT)

Lightning: 0.9 LT \pm 1.5 h (dots)

PT: LLCP | EA: ACT

21L (TOMAS) | 40 kt TS

S: 4.2 m s⁻¹ (L) | H: 44°

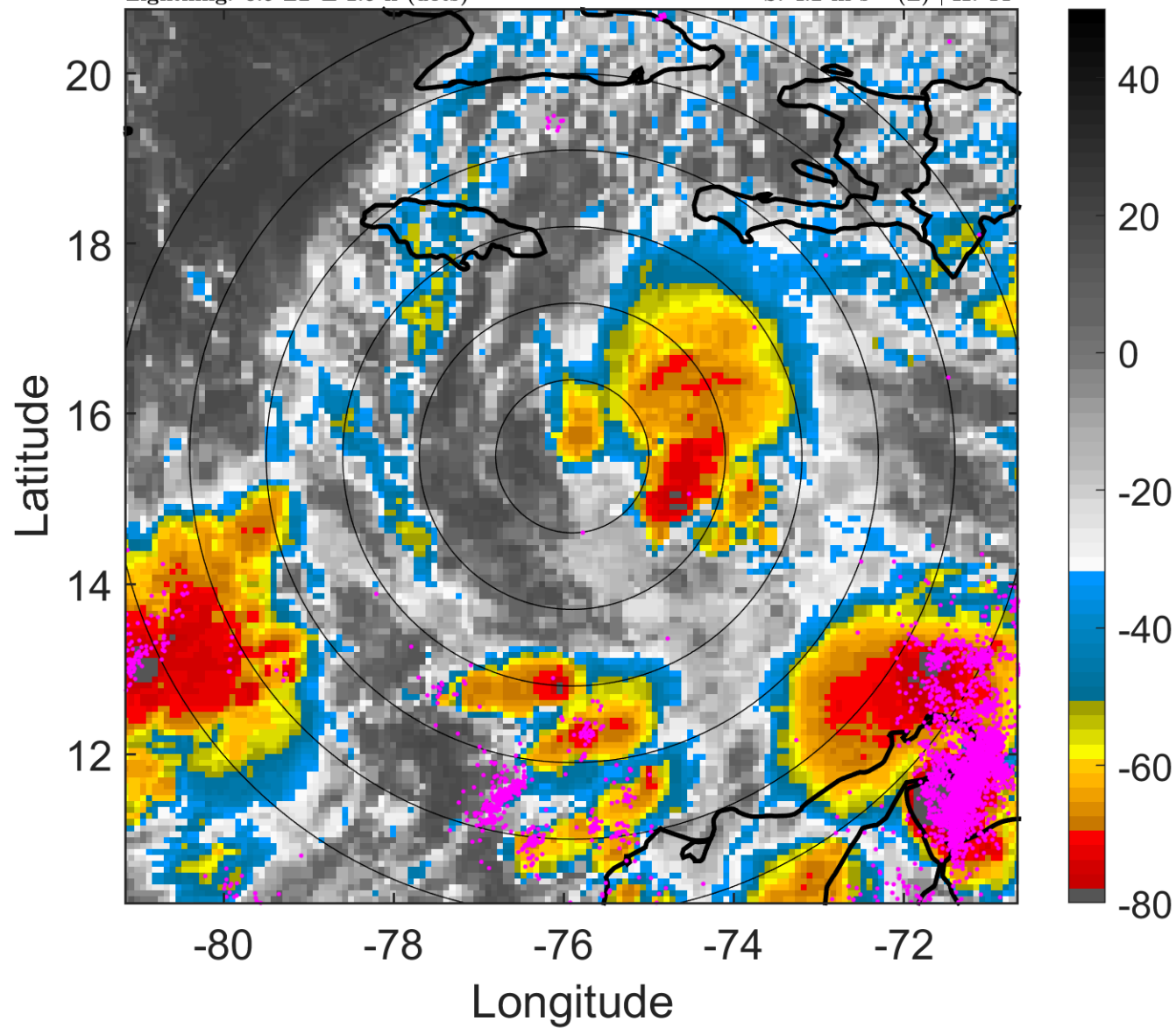

6-h IR BT Differences & Lightning

Δ t: 2010110406 (0.9 LT) - 2010110400 (19 LT)

Lightning: 0.9 LT \pm 1.5 h (dots)

PT: LLCP | EA: ACT

21L (TOMAS) | 40 kt TS

S: 4.2 m s⁻¹ (L) | H: 44°

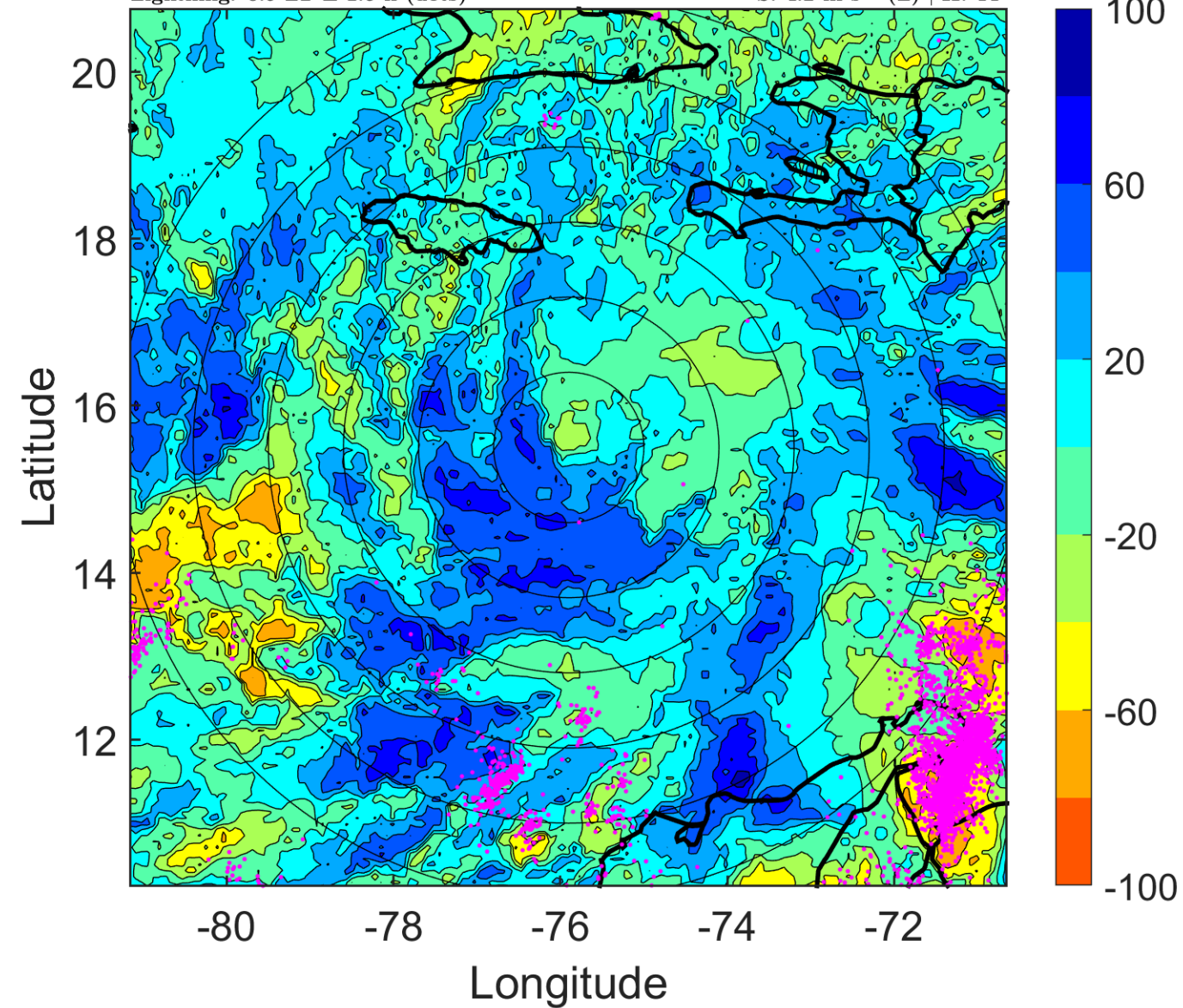

IR BT & Lightning

t: 2010110409 (3.9 LT)

Lightning: 3.9 LT \pm 1.5 h (dots)

PT: LLCP | EA: ACT

21L (TOMAS) | 42.5 kt TS

S: 3.8 m s⁻¹ (L) | H: 52.5°

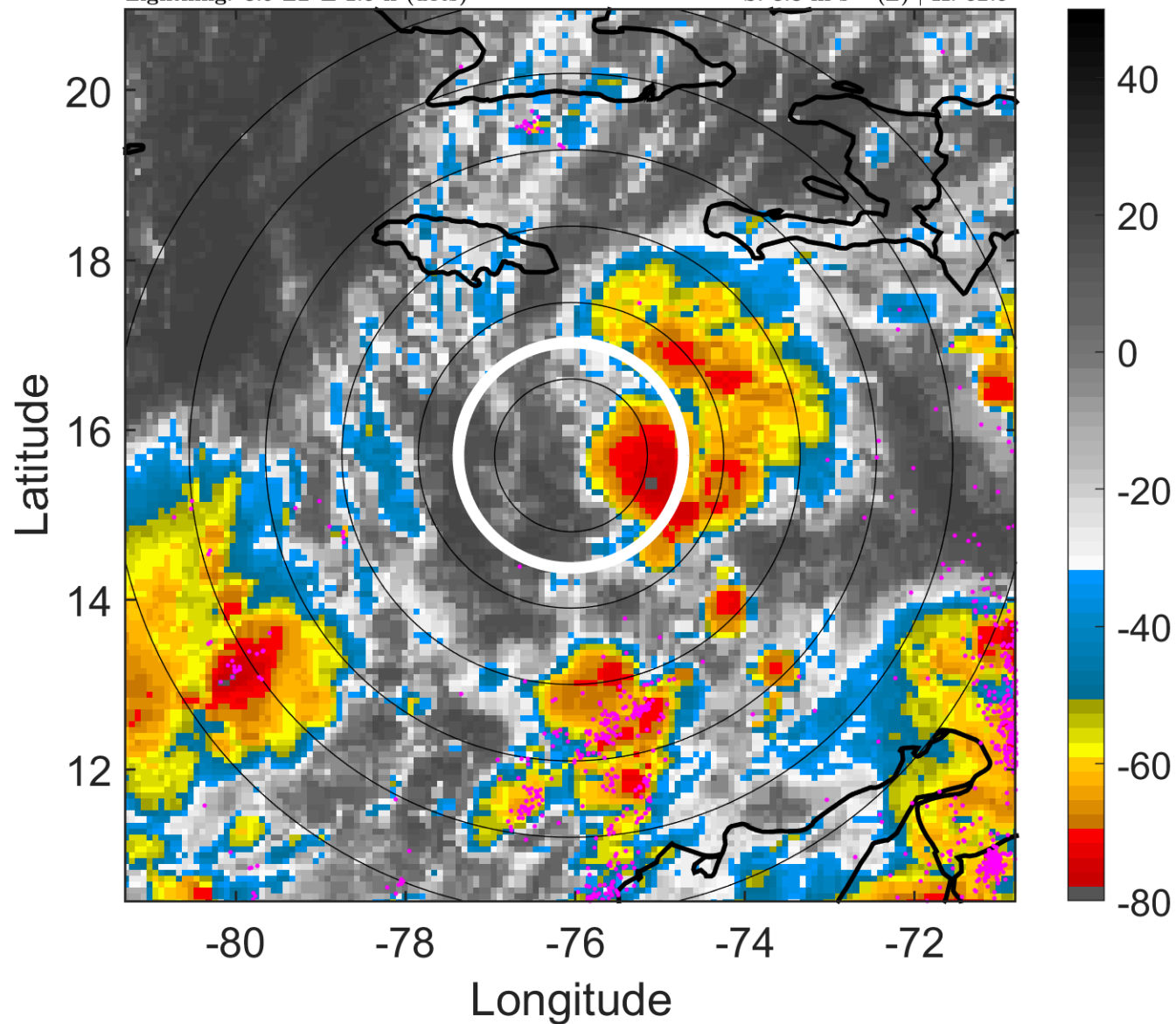

6-h IR BT Differences & Lightning

Δ t: 2010110409 (3.9 LT) - 2010110403 (22 LT)

Lightning: 3.9 LT \pm 1.5 h (dots)

PT: LLCP | EA: ACT

21L (TOMAS) | 42.5 kt TS

S: 3.8 m s⁻¹ (L) | H: 52.5°

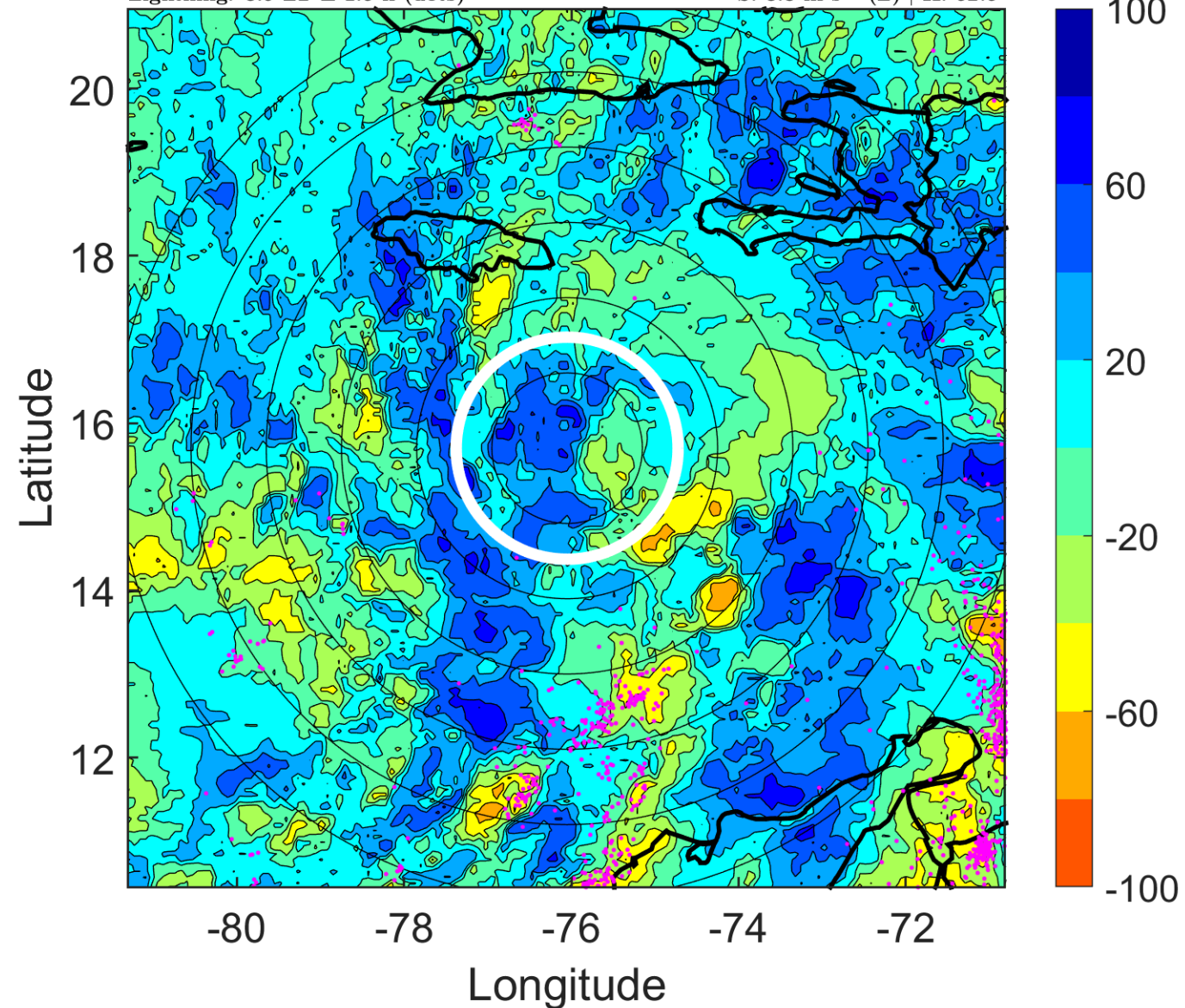

IR BT & Lightning

t: 2010110412 (6.9 LT)

Lightning: 6.9 LT \pm 1.5 h (dots)

PT: LLCP | EA: ACT

21L (TOMAS) | 45 kt TS

S: 3.4 m s⁻¹ (L) | H: 61°

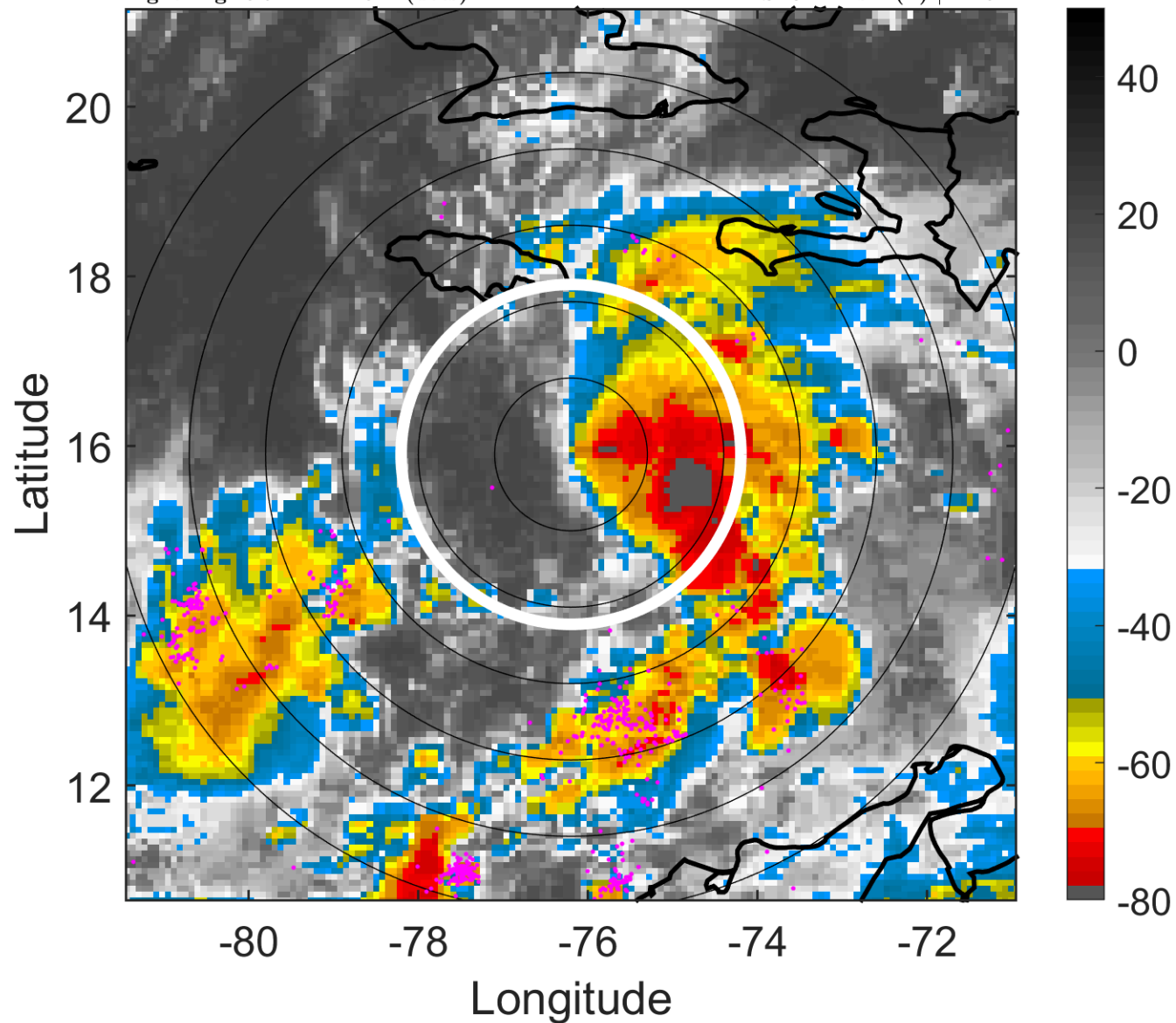

6-h IR BT Differences & Lightning

Δ t: 2010110412 (6.9 LT) - 2010110406 (0.9 LT)

Lightning: 6.9 LT \pm 1.5 h (dots)

PT: LLCP | EA: ACT

21L (TOMAS) | 45 kt TS

S: 3.4 m s⁻¹ (L) | H: 61°

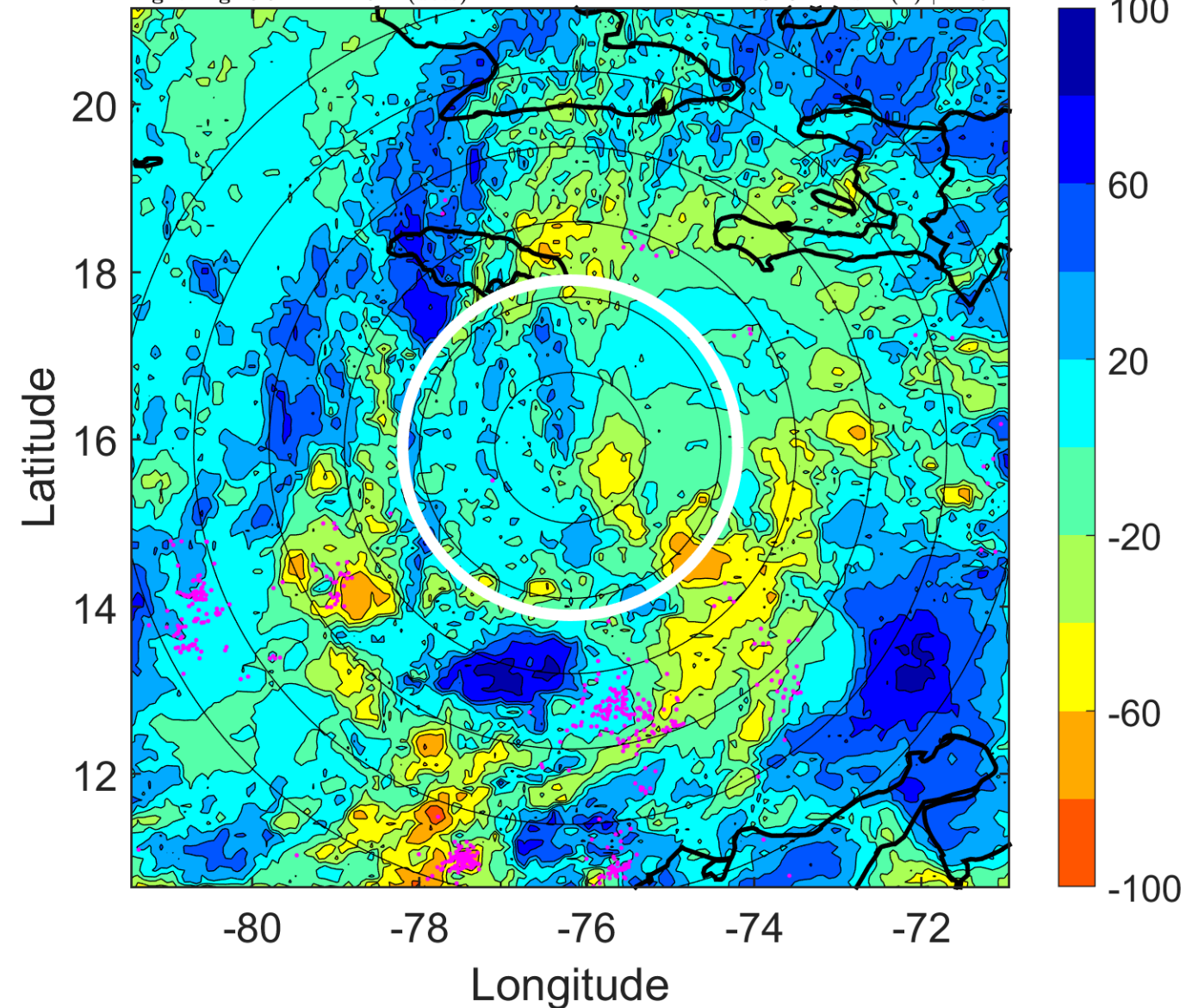

IR BT & Lightning

t: 2010110415 (9.9 LT)

Lightning: 9.9 LT \pm 1.5 h (dots)

PT: LLCP | EA: ACT

21L (TOMAS) | 47.5 kt TS

S: 3.7 m s⁻¹ (L) | H: 208.5°

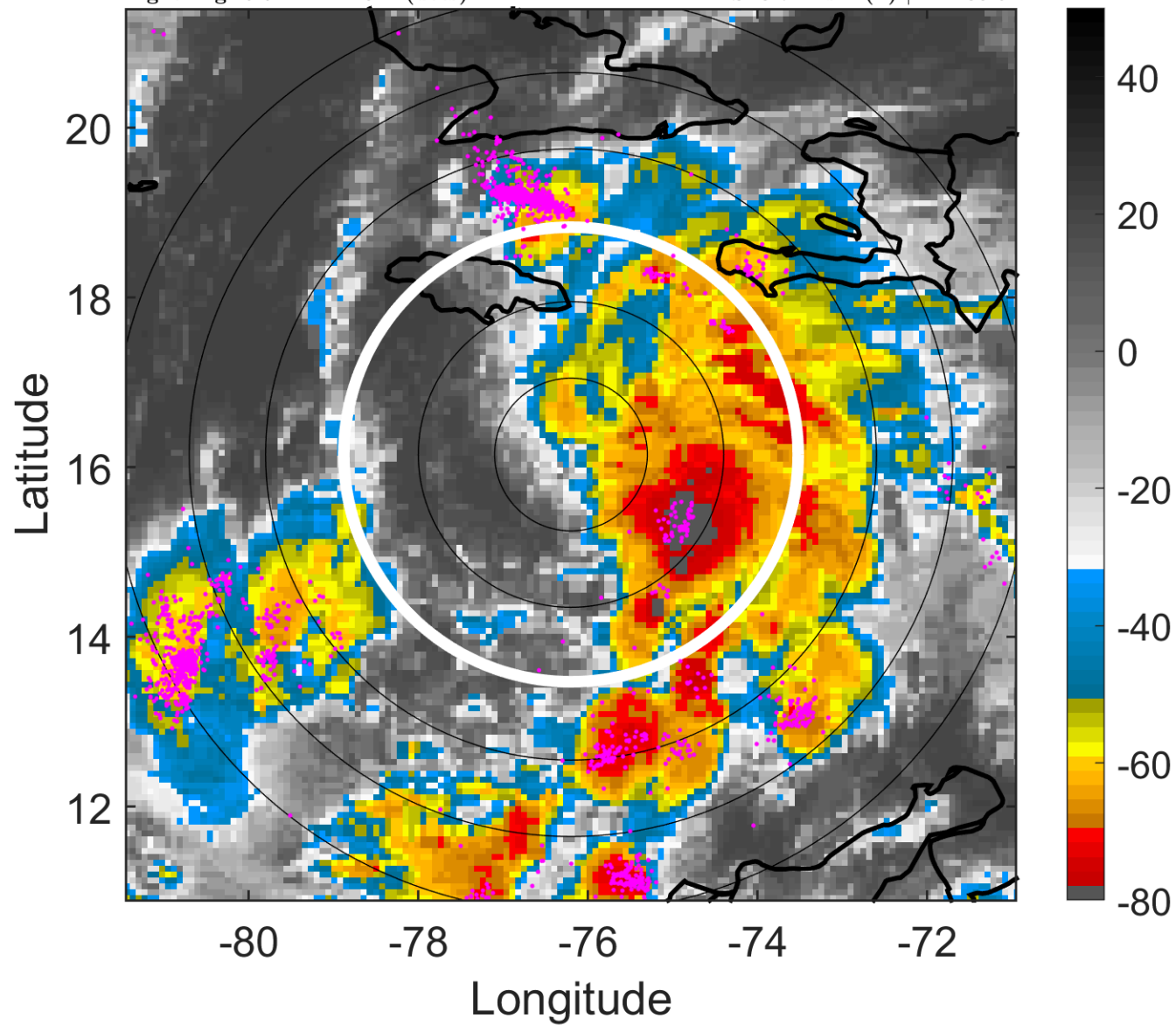

6-h IR BT Differences & Lightning

Δ t: 2010110415 (9.9 LT) - 2010110409 (3.9 LT)

Lightning: 9.9 LT \pm 1.5 h (dots)

PT: LLCP | EA: ACT

21L (TOMAS) | 47.5 kt TS

S: 3.7 m s⁻¹ (L) | H: 208.5°

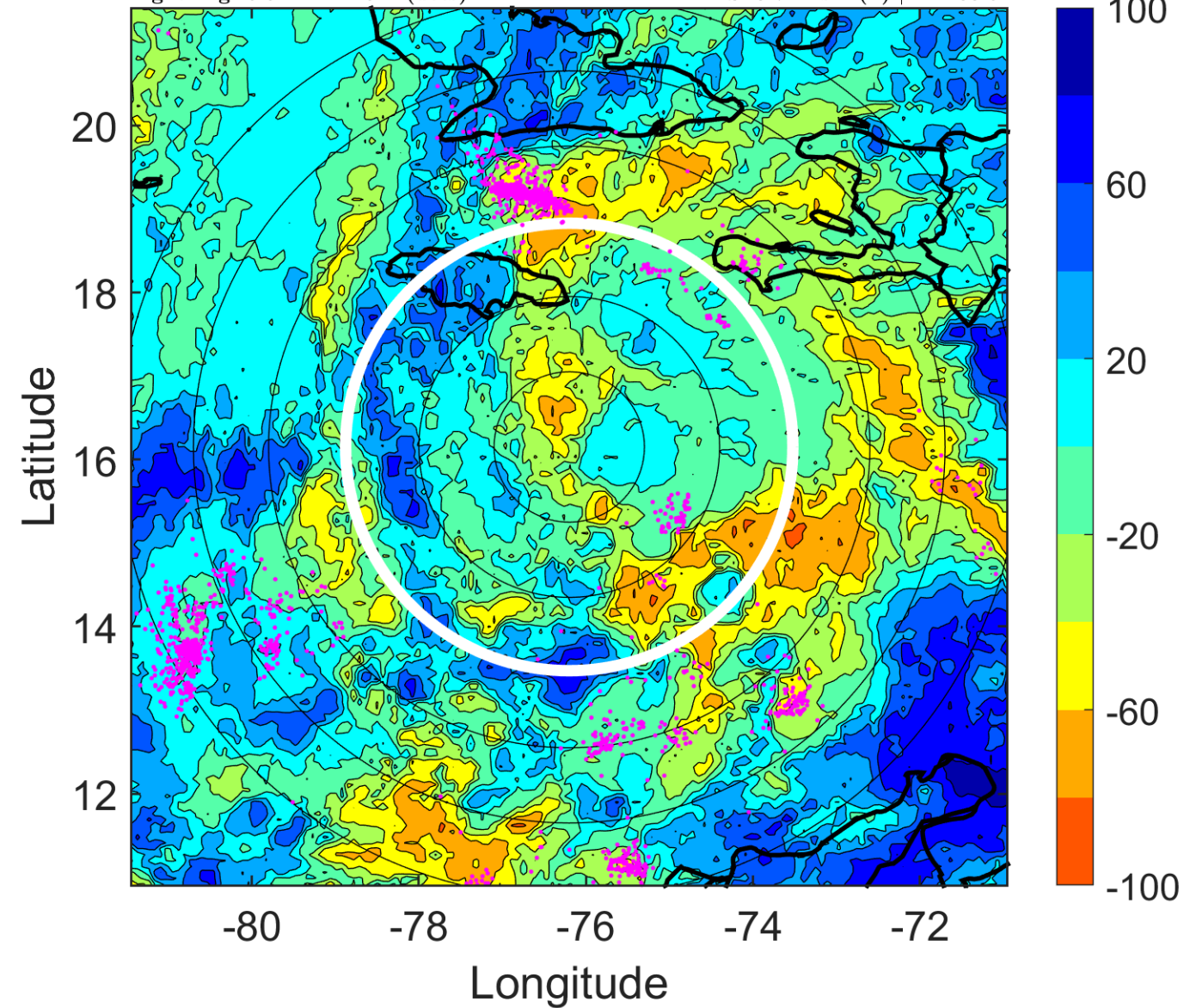

IR BT & Lightning

t: 2010110418 (12.9 LT)

Lightning: 12.9 LT \pm 1.5 h (dots)

PT: LLCP | EA: ACT

21L (TOMAS) | 50 kt TS

S: 3.9 m s⁻¹ (L) | H: 356°

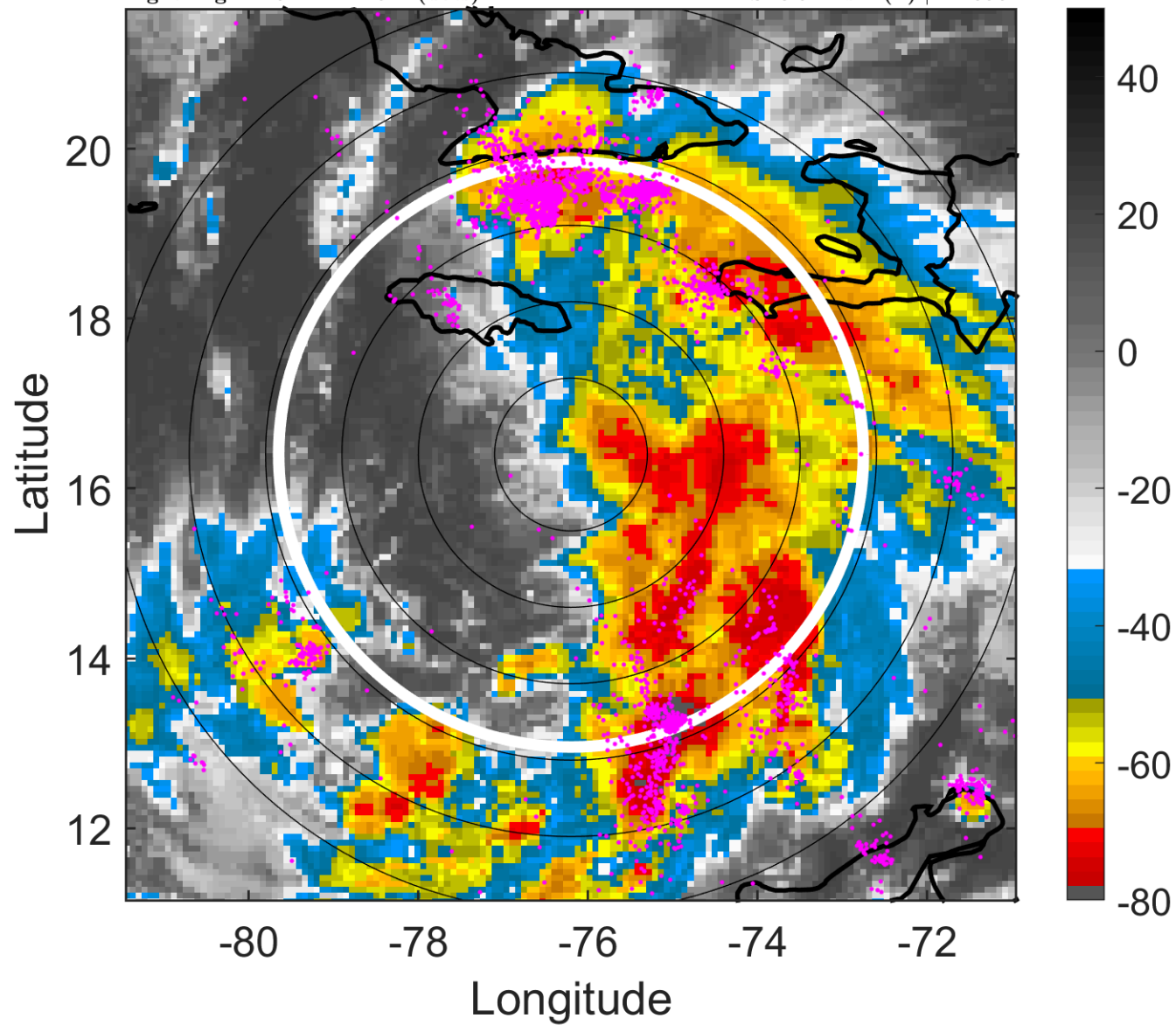

6-h IR BT Differences & Lightning

Δ t: 2010110418 (12.9 LT) - 2010110412 (6.9 LT)

Lightning: 12.9 LT \pm 1.5 h (dots)

PT: LLCP | EA: ACT

21L (TOMAS) | 50 kt TS

S: 3.9 m s⁻¹ (L) | H: 356°

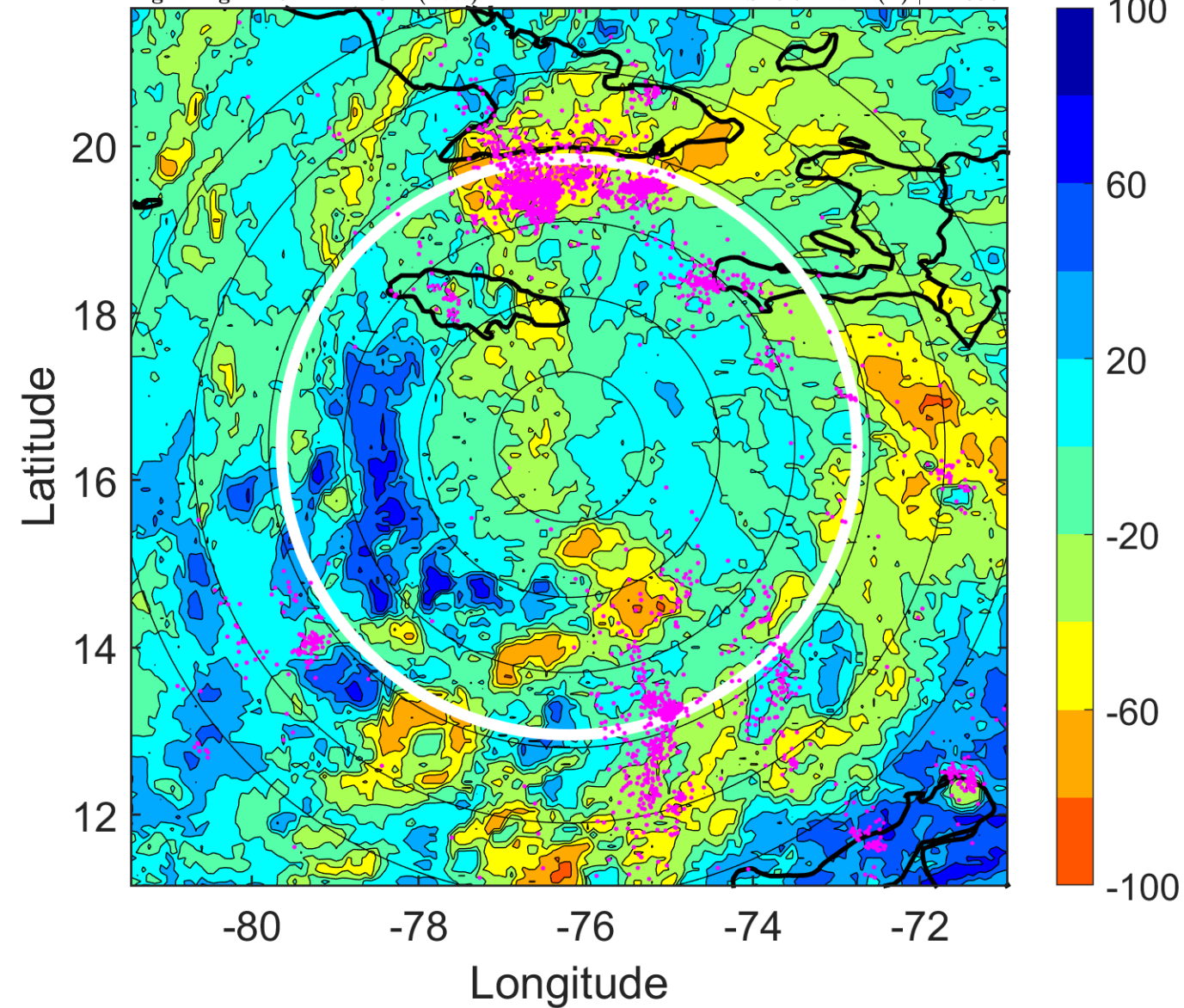

IR BT & Lightning

t: 2010110421 (15.9 LT)

Lightning: 15.9 LT \pm 1.5 h (dots)

PT: LLCP | EA: ACT

21L (TOMAS) | 55 kt TS

S: 5.7 m s⁻¹ (M) | H: 353°

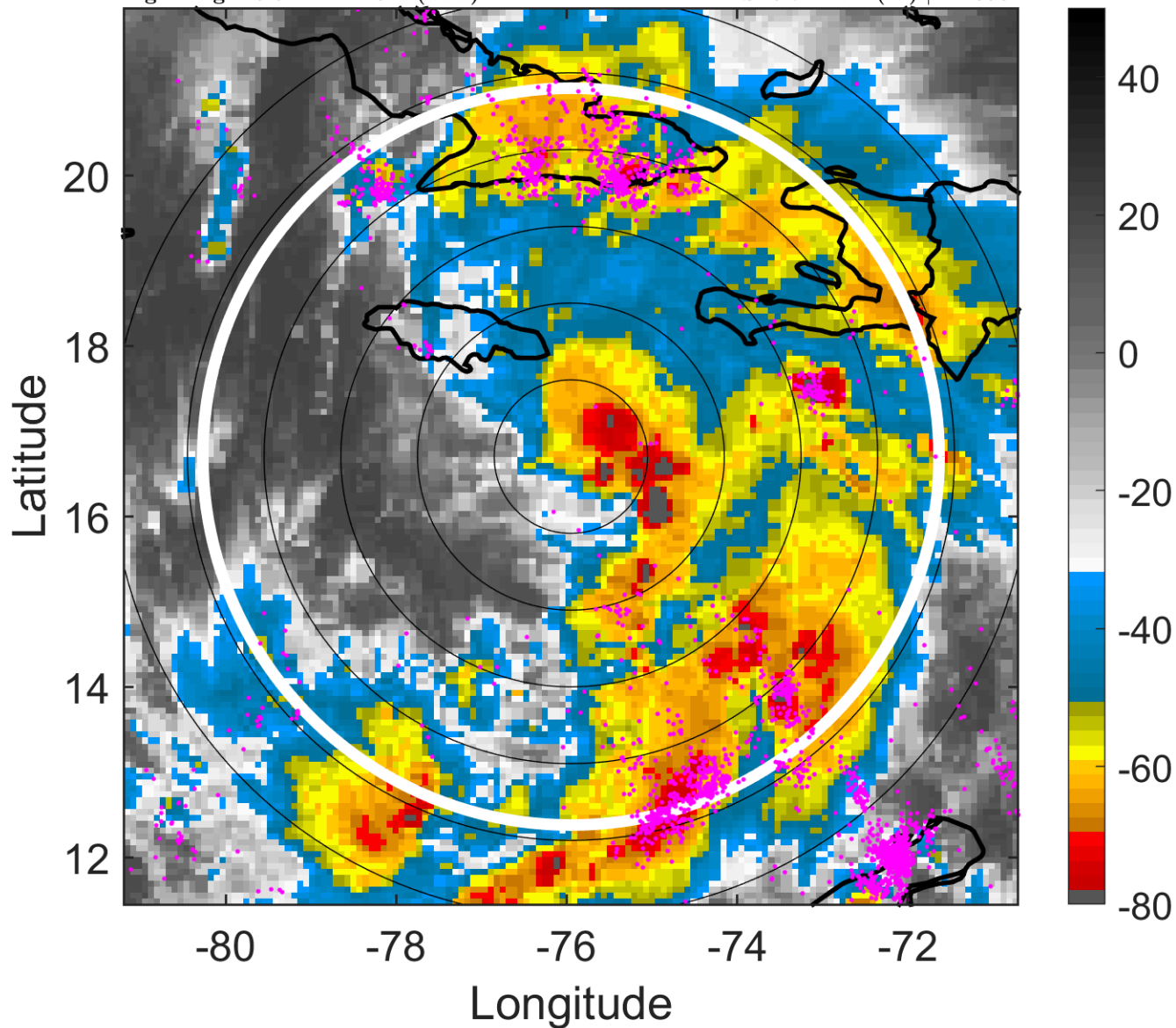

6-h IR BT Differences & Lightning

Δ t: 2010110421 (15.9 LT) - 2010110415 (9.9 LT)

Lightning: 15.9 LT \pm 1.5 h (dots)

PT: LLCP | EA: ACT

21L (TOMAS) | 55 kt TS

S: 5.7 m s⁻¹ (M) | H: 353°

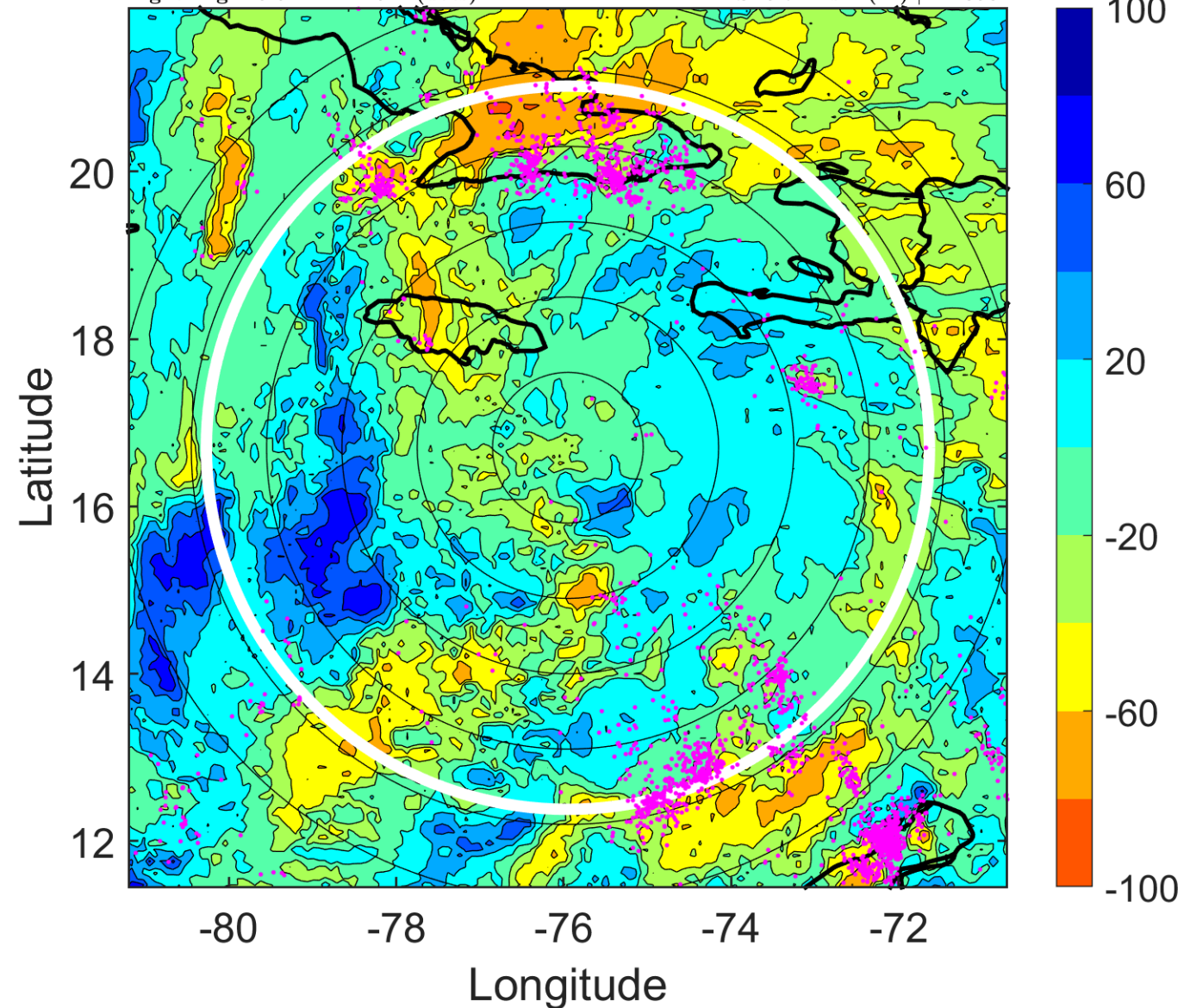

IR BT & Lightning

t: 2010110500 (19 LT)

Lightning: 19 LT \pm 1.5 h (dots)

PT: LLCP | EA: ACT

21L (TOMAS) | 60 kt TS

S: 7.6 m s⁻¹ (M) | H: 350°

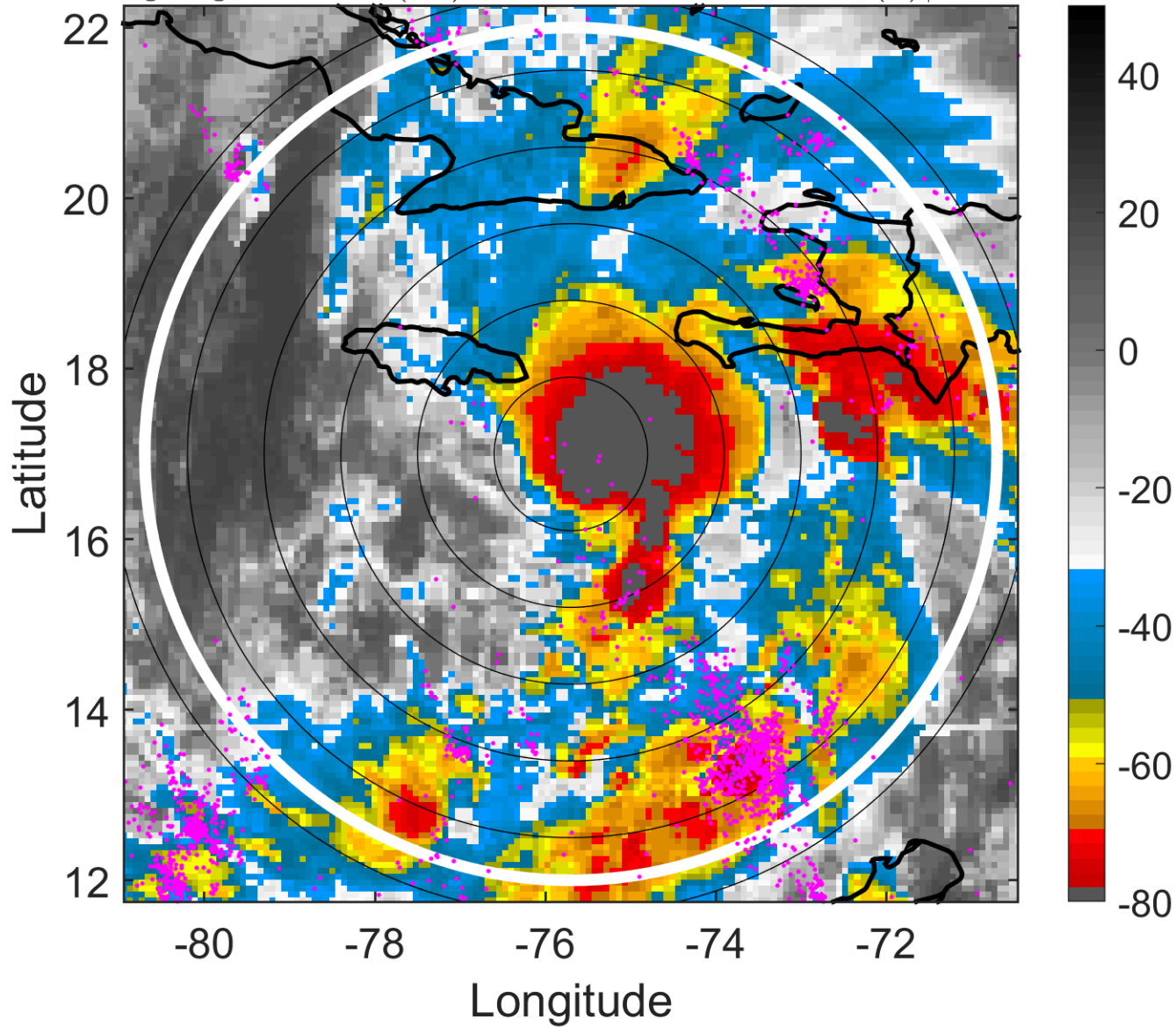

6-h IR BT Differences & Lightning

Δ t: 2010110500 (19 LT) - 2010110418 (12.9 LT)

Lightning: 19 LT \pm 1.5 h (dots)

PT: LLCP | EA: ACT

21L (TOMAS) | 60 kt TS

S: 7.6 m s⁻¹ (M) | H: 350°

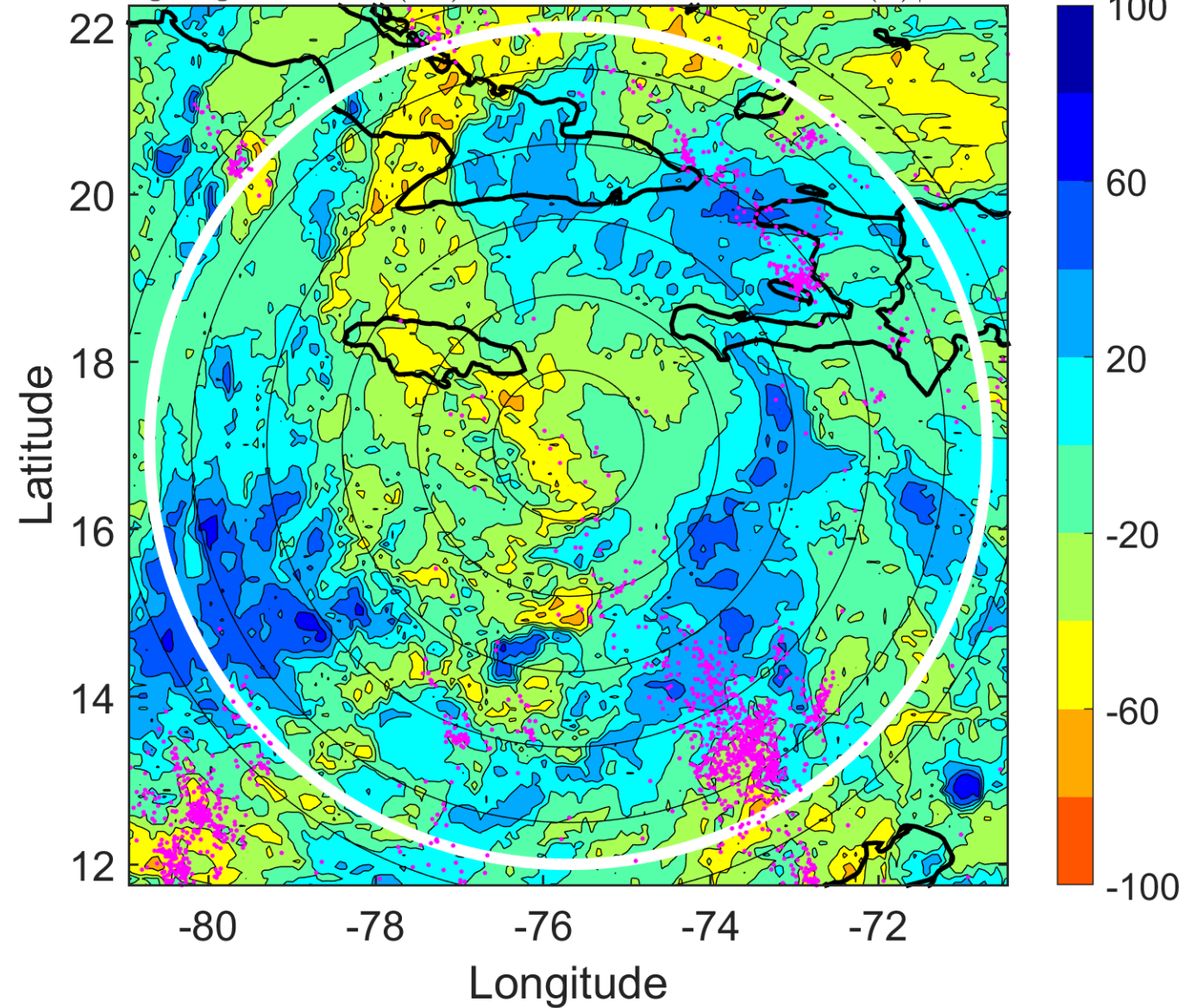

IR BT & Lightning

t: 2010110503 (22 LT)

Lightning: 22 LT \pm 1.5 h (dots)

PT: LLCP | EA: ACT

21L (TOMAS) | 65 kt C1

S: 7.3 m s⁻¹ (M) | H: 178°

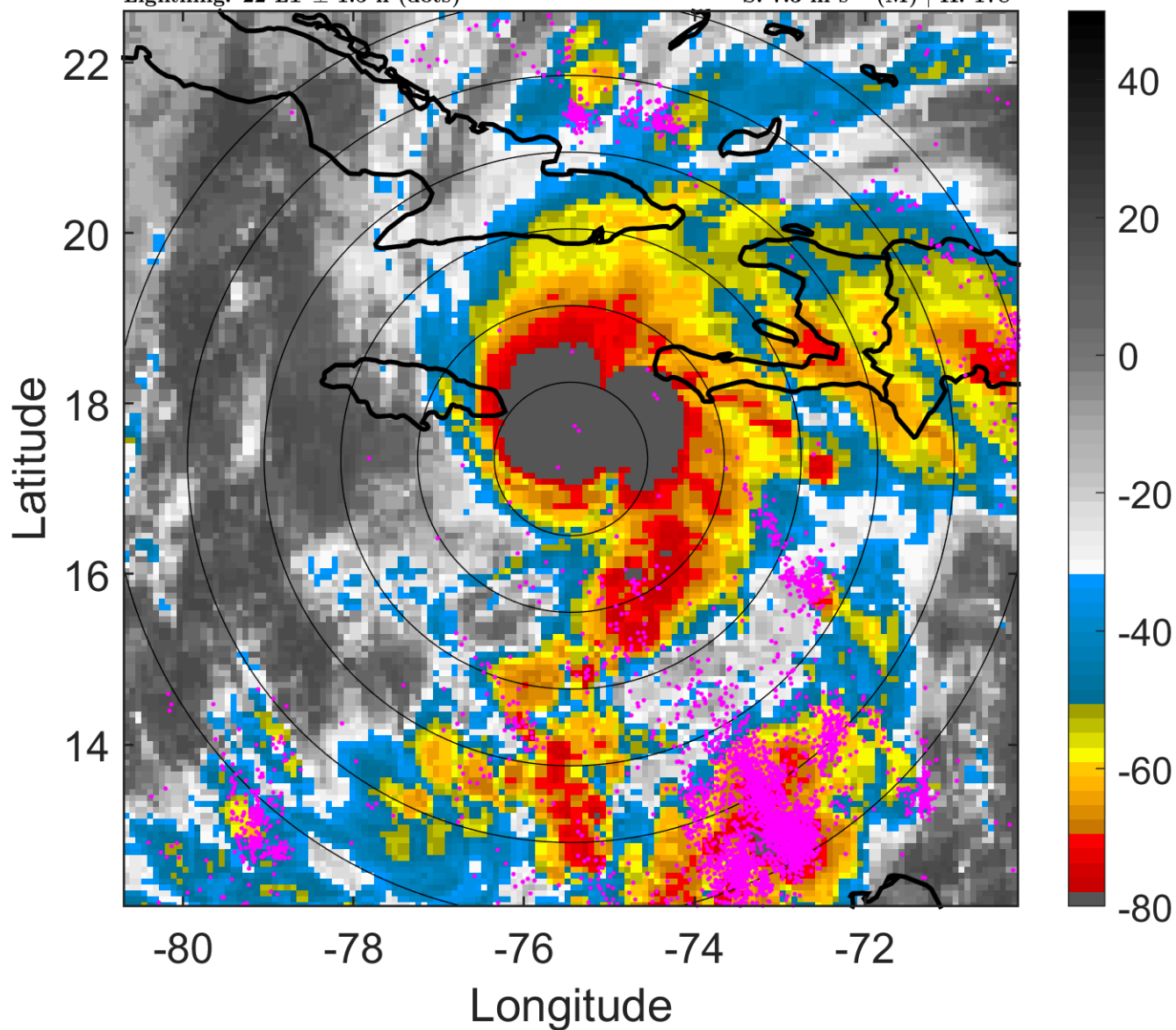

6-h IR BT Differences & Lightning

Δ t: 2010110503 (22 LT) - 2010110421 (15.9 LT)

Lightning: 22 LT \pm 1.5 h (dots)

PT: LLCP | EA: ACT

21L (TOMAS) | 65 kt C1

S: 7.3 m s⁻¹ (M) | H: 178°

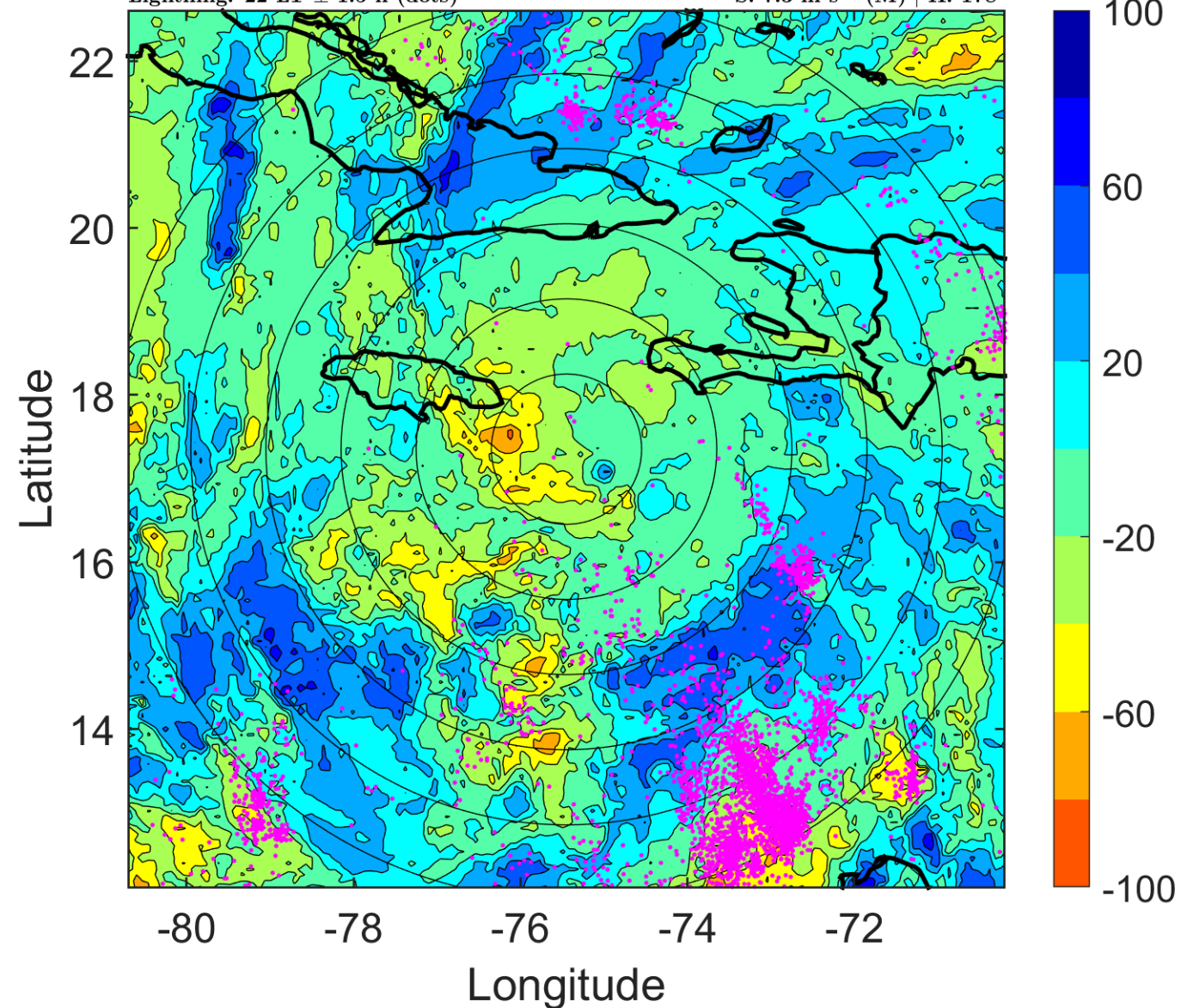

IR BT & Lightning

t: 2010110506 (1 LT)

Lightning: 1 LT \pm 1.5 h (dots)

PT: SLCP | EA: QUASI

21L (TOMAS) | 70 kt C1

S: 7.1 m s⁻¹ (M) | H: 6°

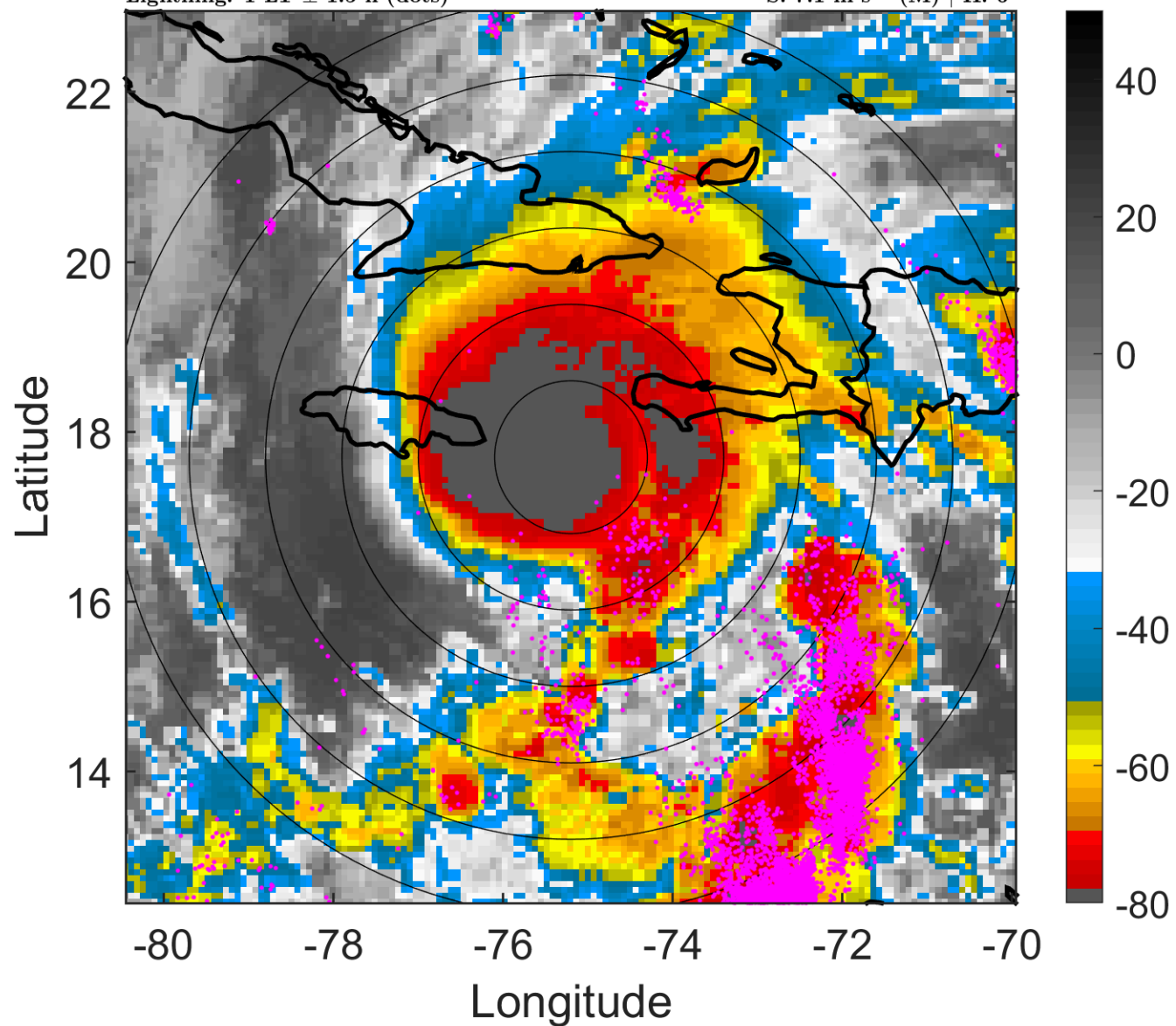

6-h IR BT Differences & Lightning

Δ t: 2010110506 (1 LT) - 2010110500 (19 LT)

Lightning: 1 LT \pm 1.5 h (dots)

PT: SLCP | EA: QUASI

21L (TOMAS) | 70 kt C1

S: 7.1 m s⁻¹ (M) | H: 6°

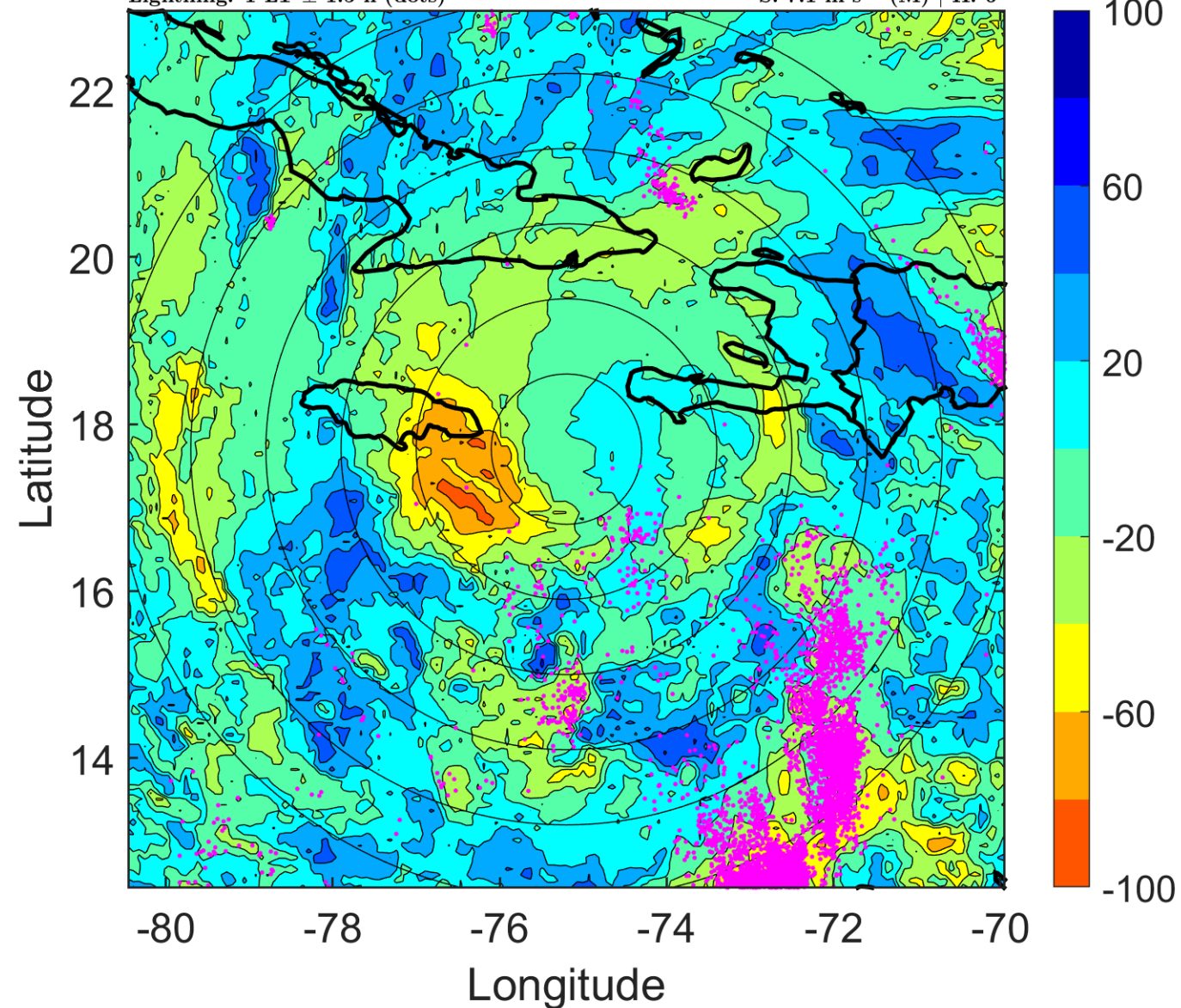

IR BT & Lightning

t: 2010110509 (4 LT)

Lightning: 4 LT \pm 1.5 h (dots)

PT: SLCP | EA: QUASI

21L (TOMAS) | 72.5 kt C1

S: 6.9 m s⁻¹ (M) | H: 10.5°

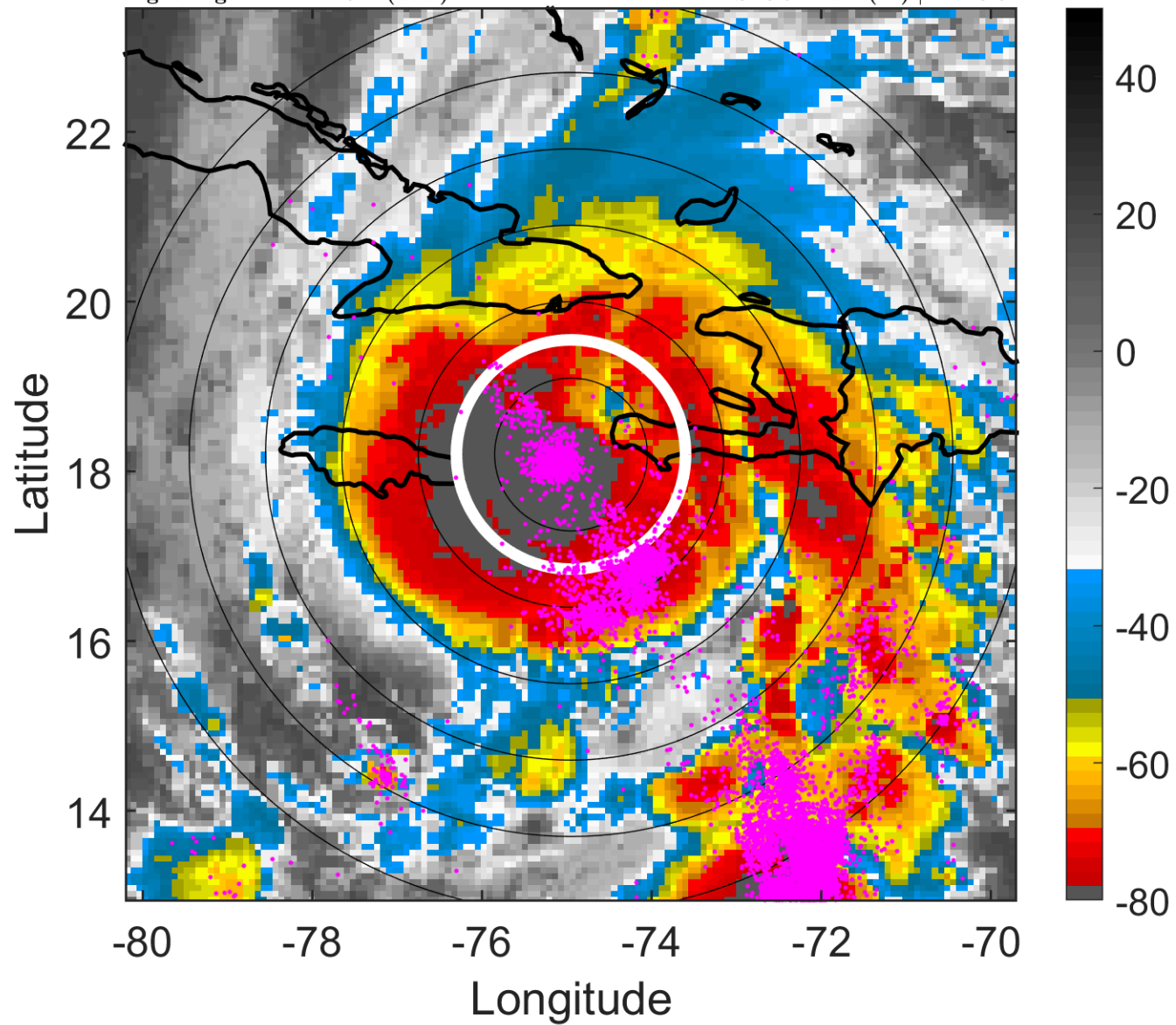

6-h IR BT Differences & Lightning

Δ t: 2010110509 (4 LT) - 2010110503 (22 LT)

Lightning: 4 LT \pm 1.5 h (dots)

PT: SLCP | EA: QUASI

21L (TOMAS) | 72.5 kt C1

S: 6.9 m s⁻¹ (M) | H: 10.5°

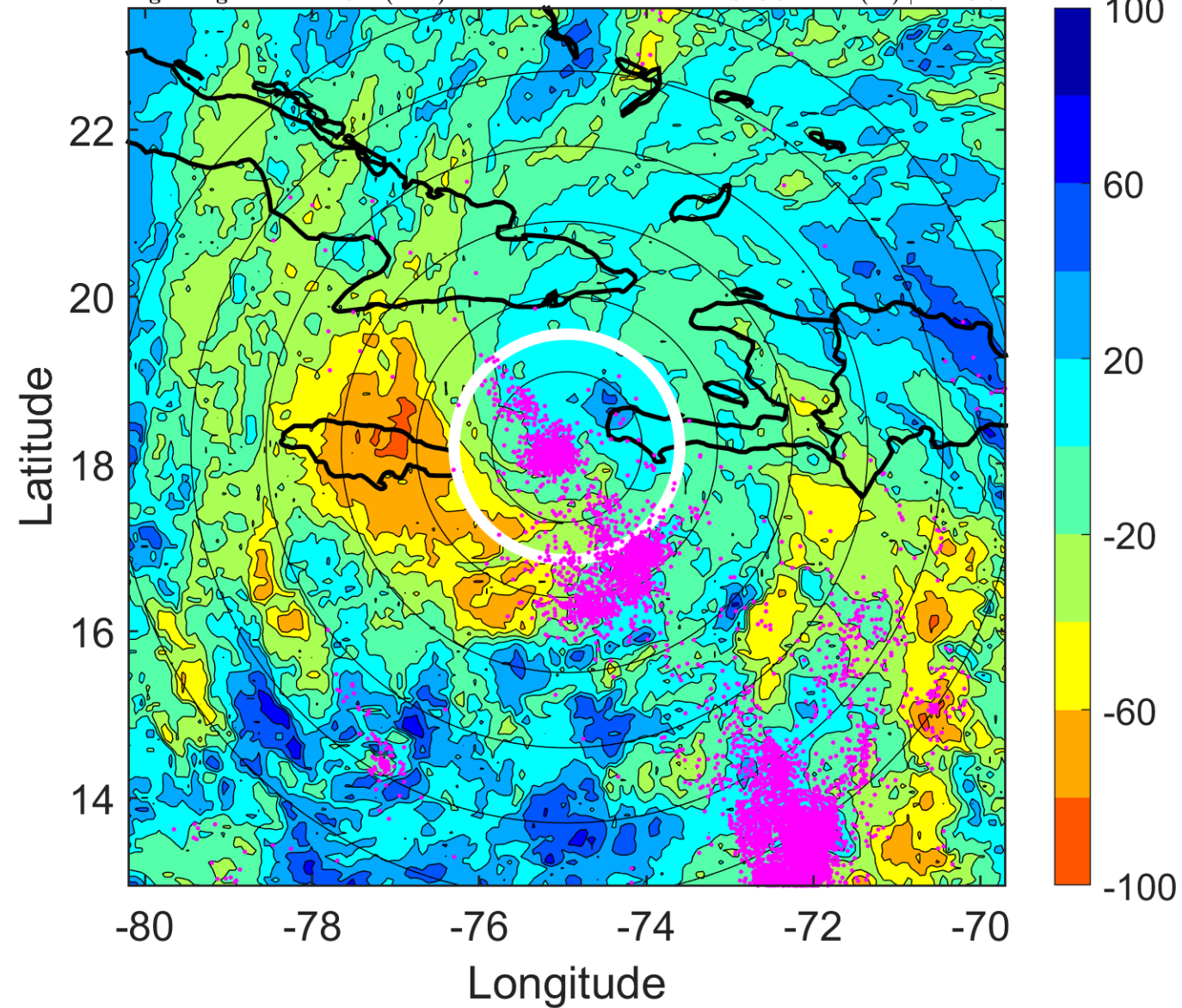

IR BT & Lightning

t: 2010110512 (7 LT)

Lightning: 7 LT \pm 1.5 h (dots)

PT: SLCP | EA: QUASI

21L (TOMAS) | 75 kt C1

S: 6.8 m s⁻¹ (M) | H: 15°

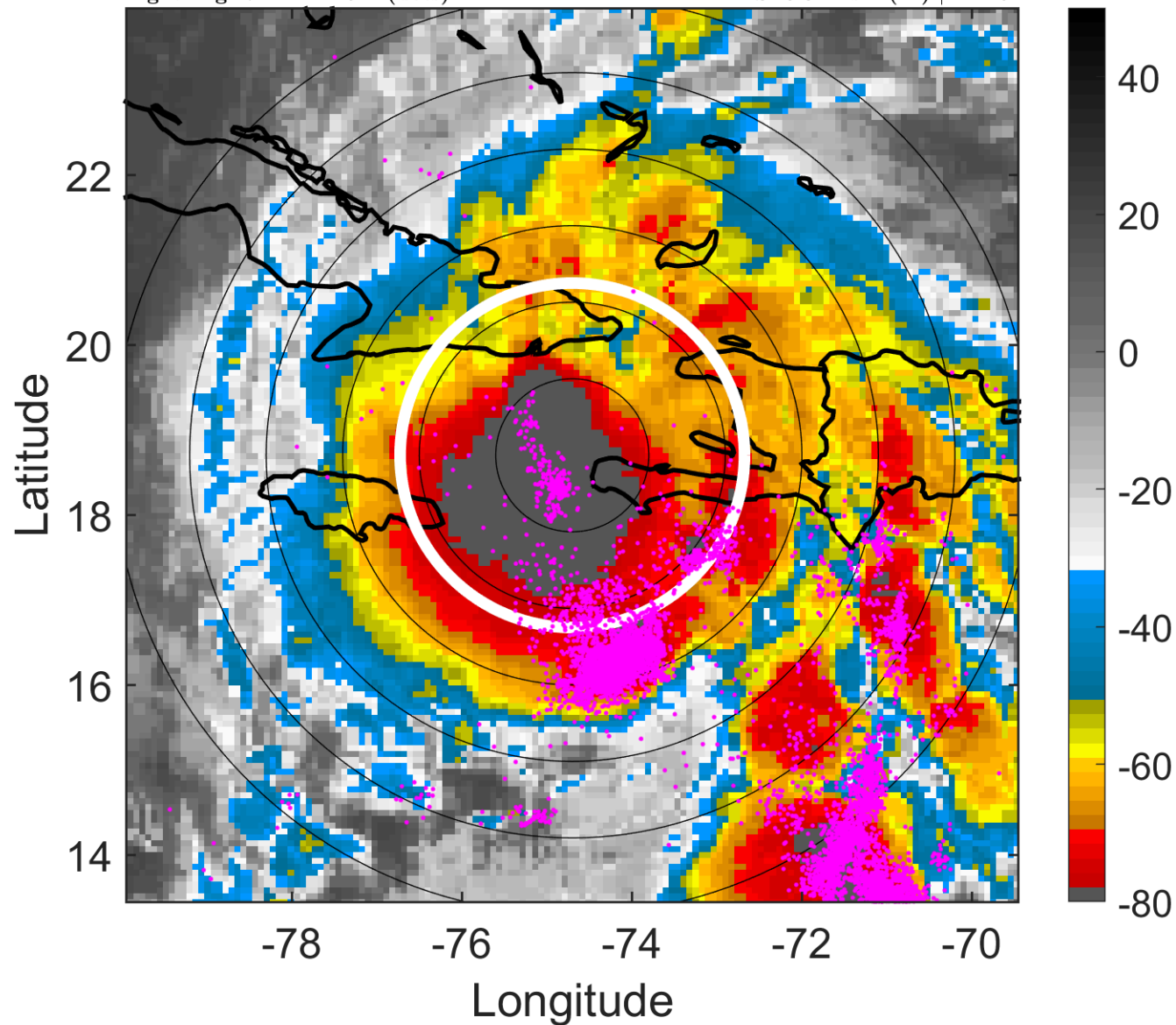

6-h IR BT Differences & Lightning

Δ t: 2010110512 (7 LT) - 2010110506 (1 LT)

Lightning: 7 LT \pm 1.5 h (dots)

PT: SLCP | EA: QUASI

21L (TOMAS) | 75 kt C1

S: 6.8 m s⁻¹ (M) | H: 15°

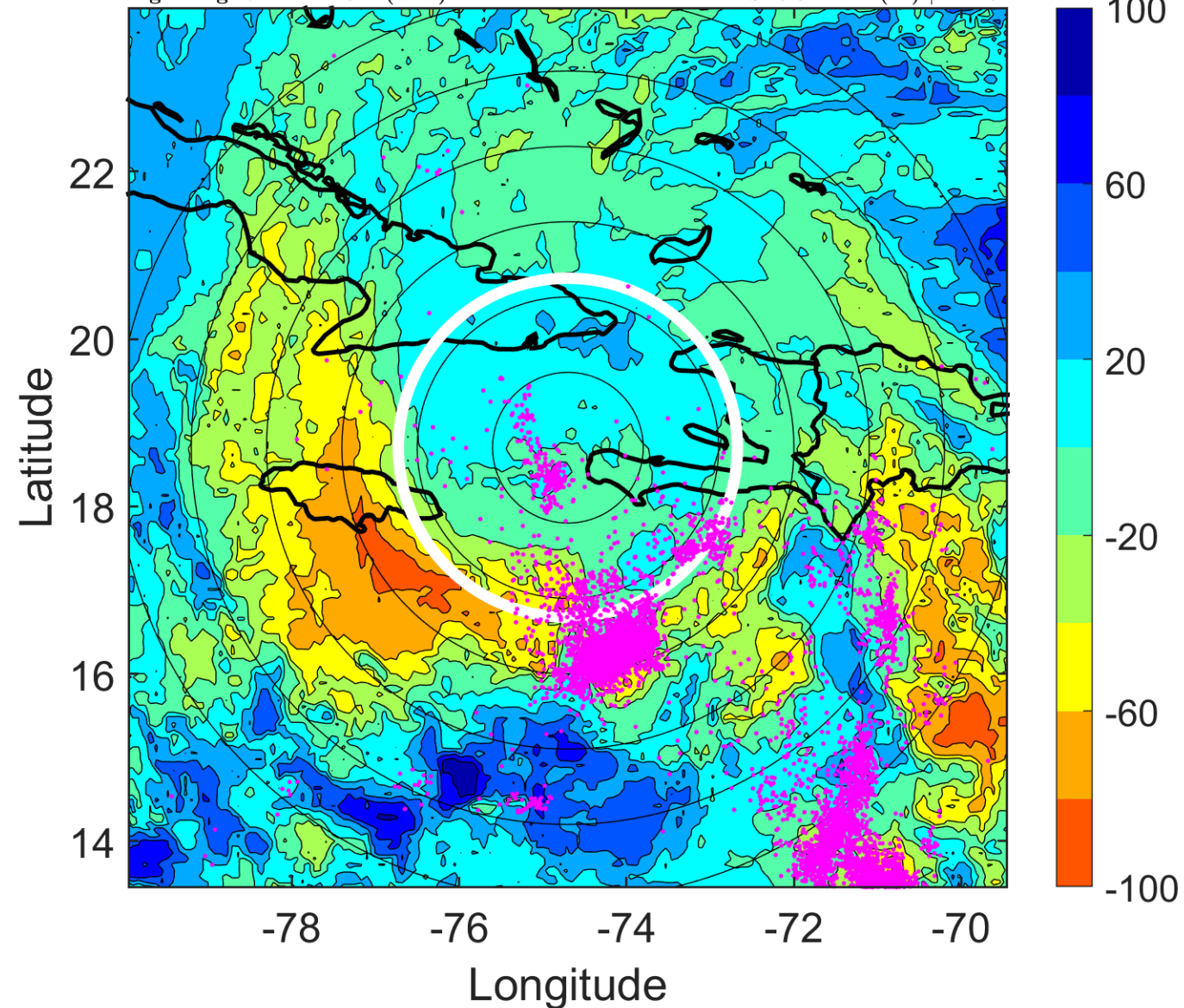

IR BT & Lightning

t: 2010110515 (10 LT)

Lightning: 10 LT \pm 1.5 h (dots)

PT: SLCP | EA: QUASI

21L (TOMAS) | 72.5 kt C1

S: 6.9 m s⁻¹ (M) | H: 184.5°

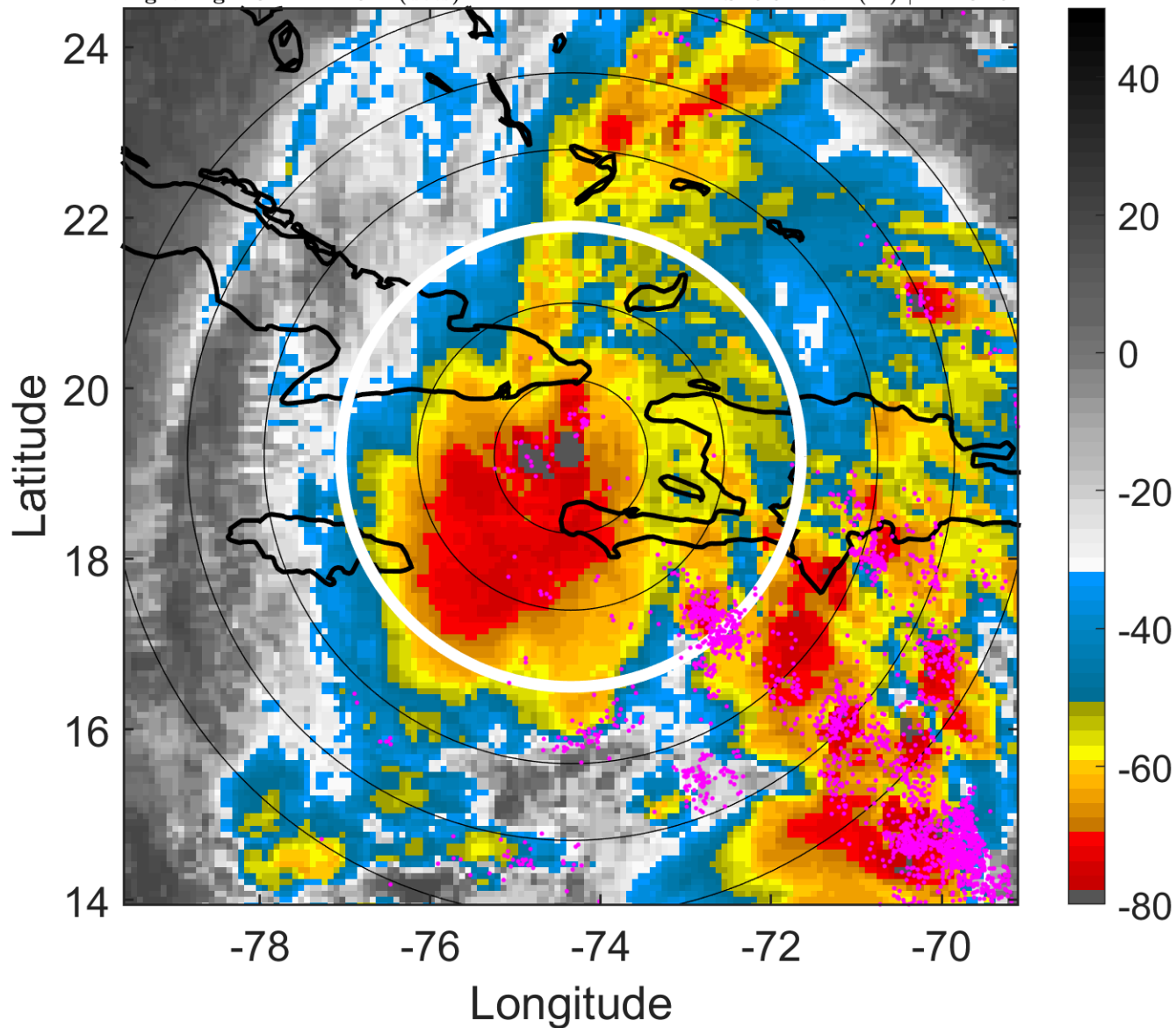

6-h IR BT Differences & Lightning

Δ t: 2010110515 (10 LT) - 2010110509 (4 LT)

Lightning: 10 LT \pm 1.5 h (dots)

PT: SLCP | EA: QUASI

21L (TOMAS) | 72.5 kt C1

S: 6.9 m s⁻¹ (M) | H: 184.5°

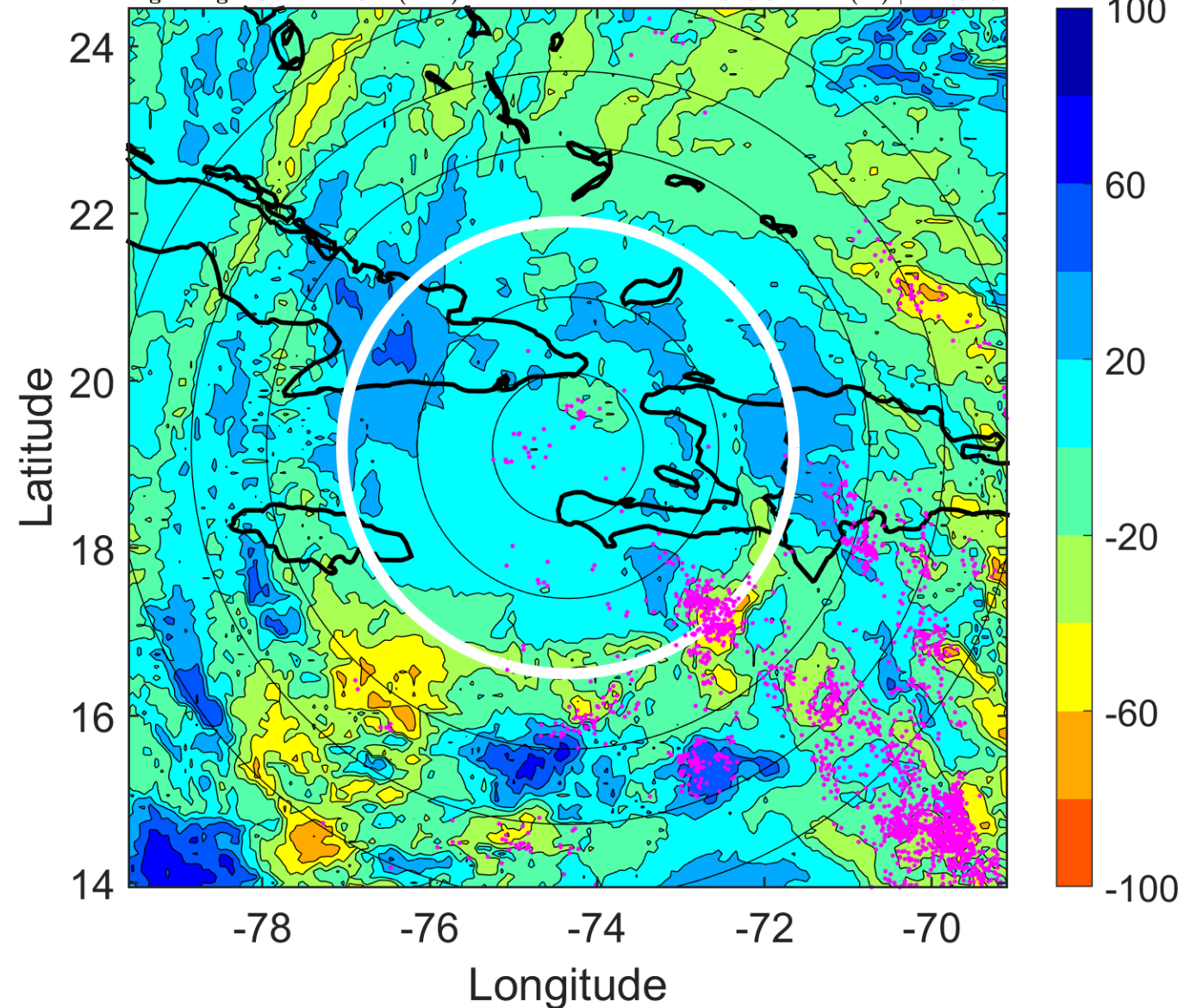

IR BT & Lightning

t: 2010110518 (13.1 LT)

Lightning: 13.1 LT \pm 1.5 h (dots)

PT: SLCP | EA: QUASI

21L (TOMAS) | 70 kt C1

S: 7.1 m s⁻¹ (M) | H: 354°

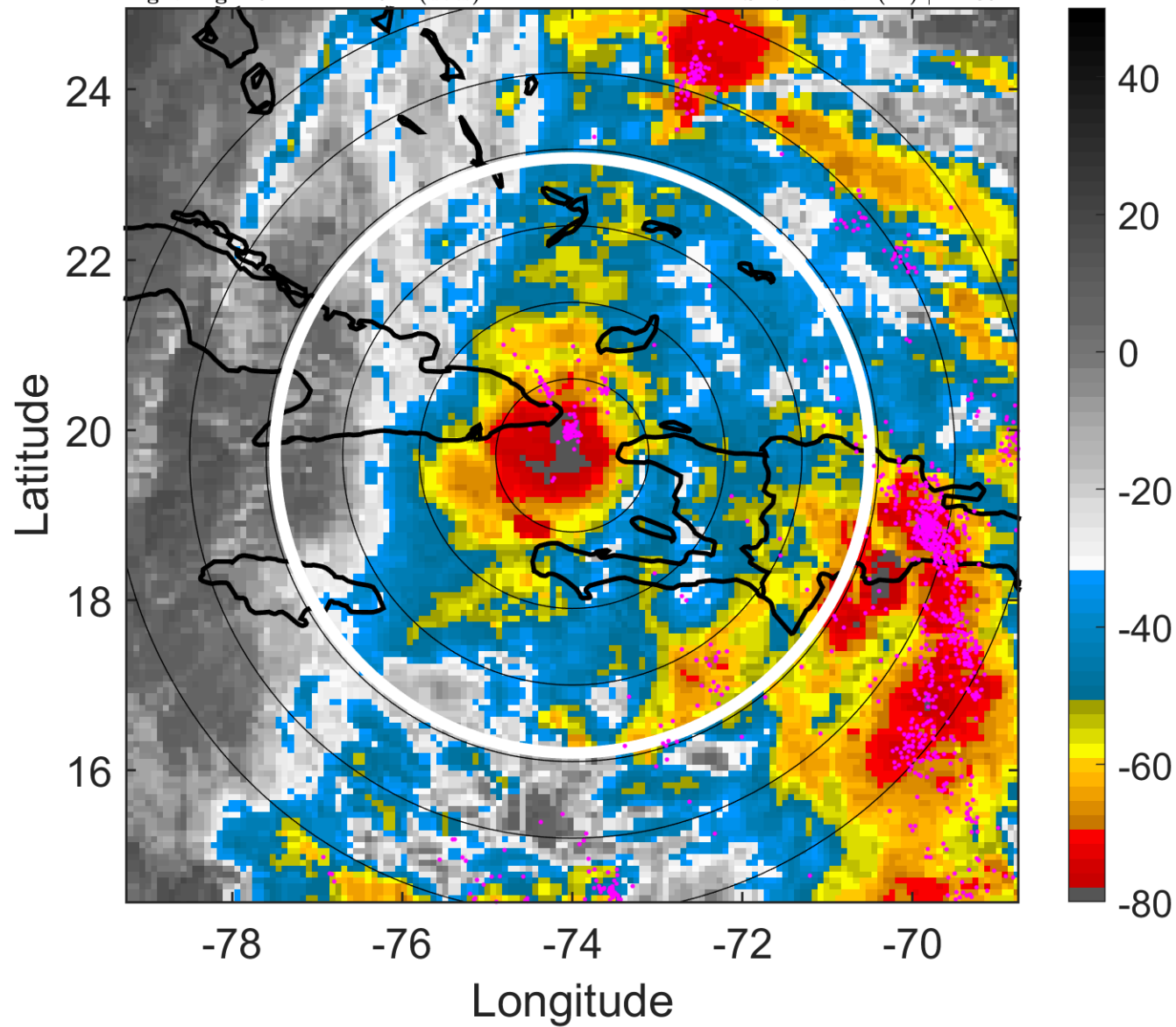

6-h IR BT Differences & Lightning

Δ t: 2010110518 (13.1 LT) - 2010110512 (7 LT)

Lightning: 13.1 LT \pm 1.5 h (dots)

PT: SLCP | EA: QUASI

21L (TOMAS) | 70 kt C1

S: 7.1 m s⁻¹ (M) | H: 354°

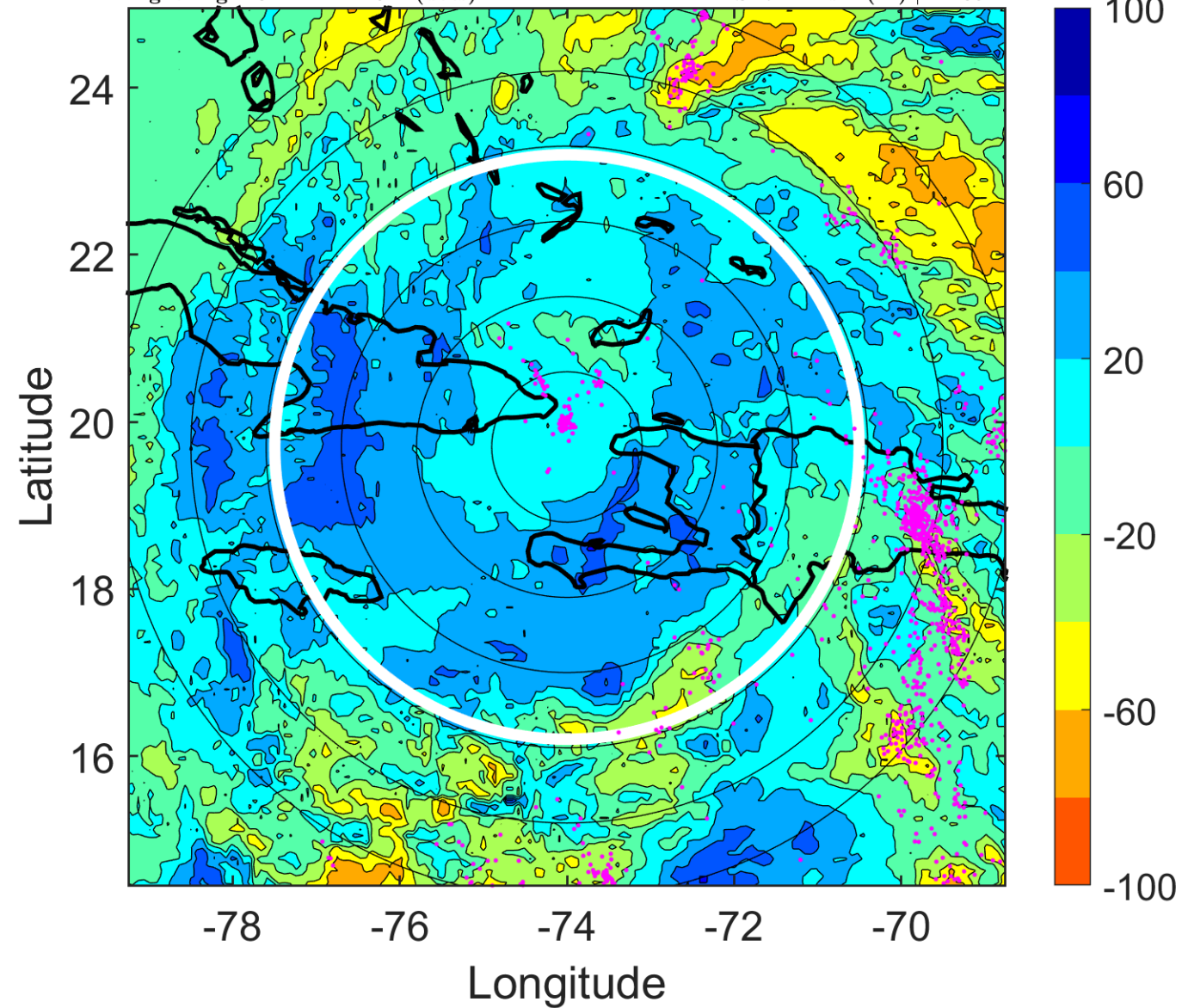

IR BT & Lightning

t: 2010110521 (16.1 LT)

Lightning: 16.1 LT \pm 1.5 h (dots)

PT: SLCP | EA: QUASI

21L (TOMAS) | 65 kt C1

S: 8.5 m s⁻¹ (M) | H: 355.5°

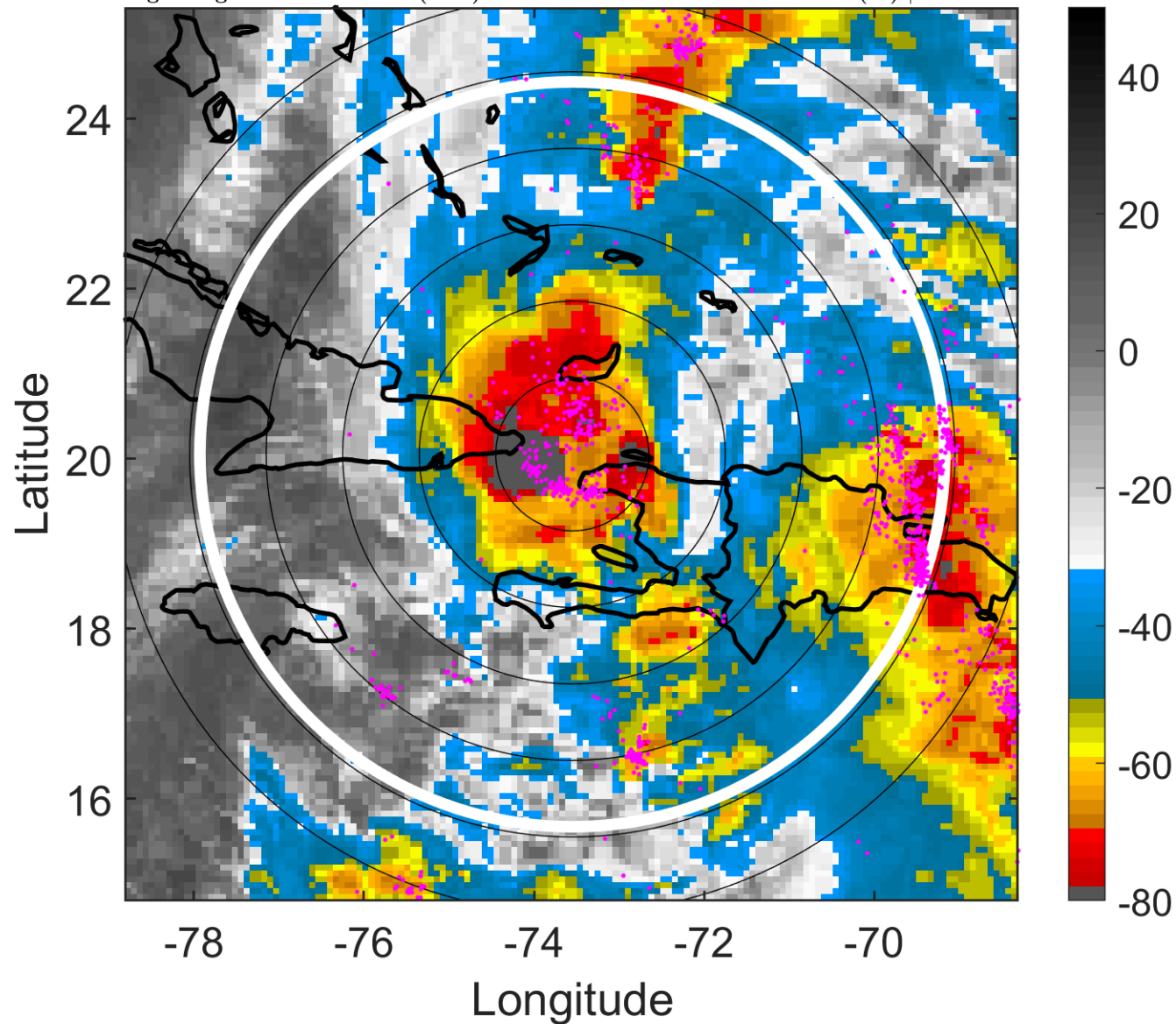

6-h IR BT Differences & Lightning

Δ t: 2010110521 (16.1 LT) - 2010110515 (10 LT)

Lightning: 16.1 LT \pm 1.5 h (dots)

PT: SLCP | EA: QUASI

21L (TOMAS) | 65 kt C1

S: 8.5 m s⁻¹ (M) | H: 355.5°

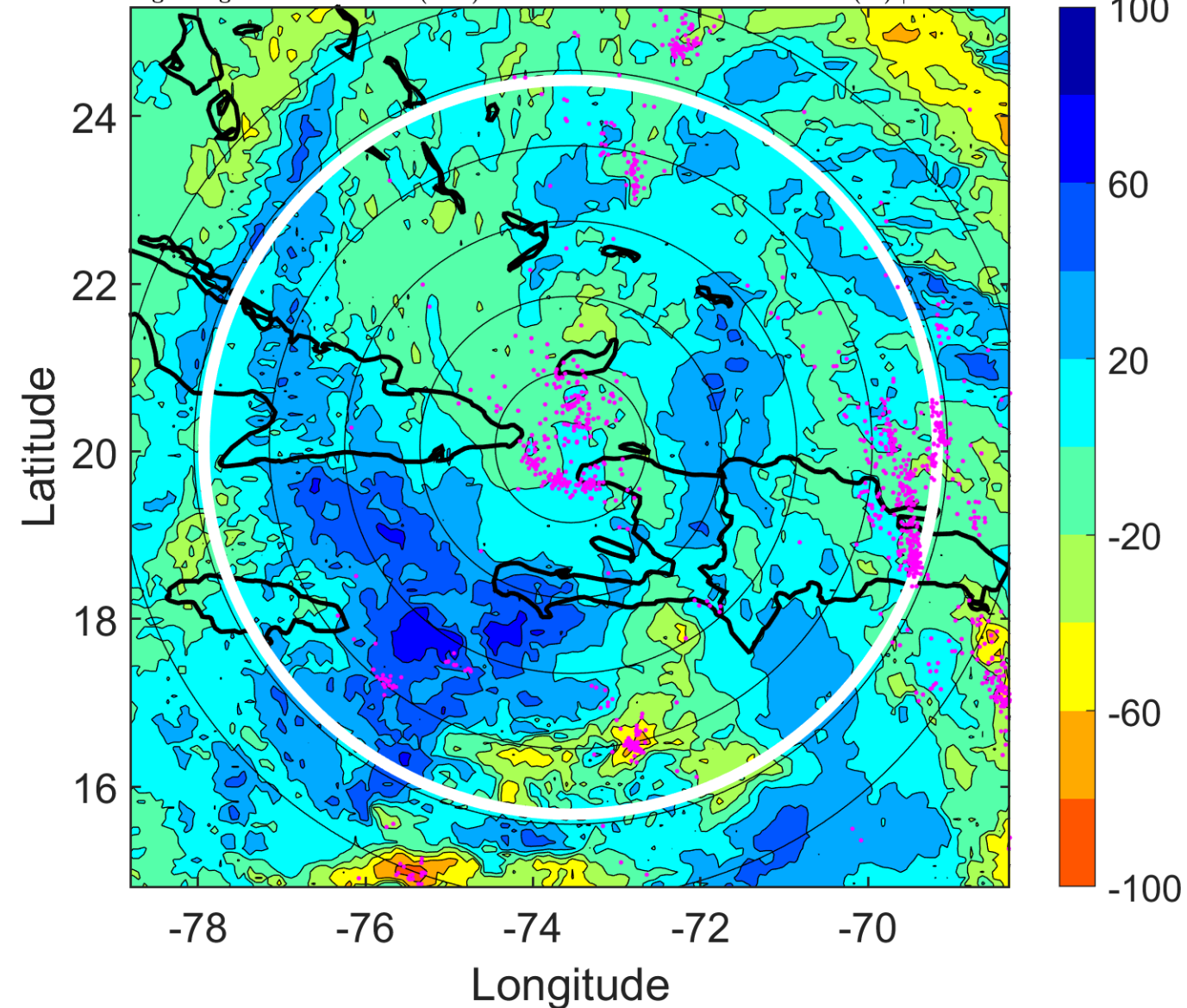

IR BT & Lightning

t: 2010110600 (19.1 LT)

Lightning: 19.1 LT \pm 1.5 h (dots)

PT: SLCP | EA: QUASI

21L (TOMAS) | 60 kt TS

S: 9.8 m s⁻¹ (M) | H: 357°

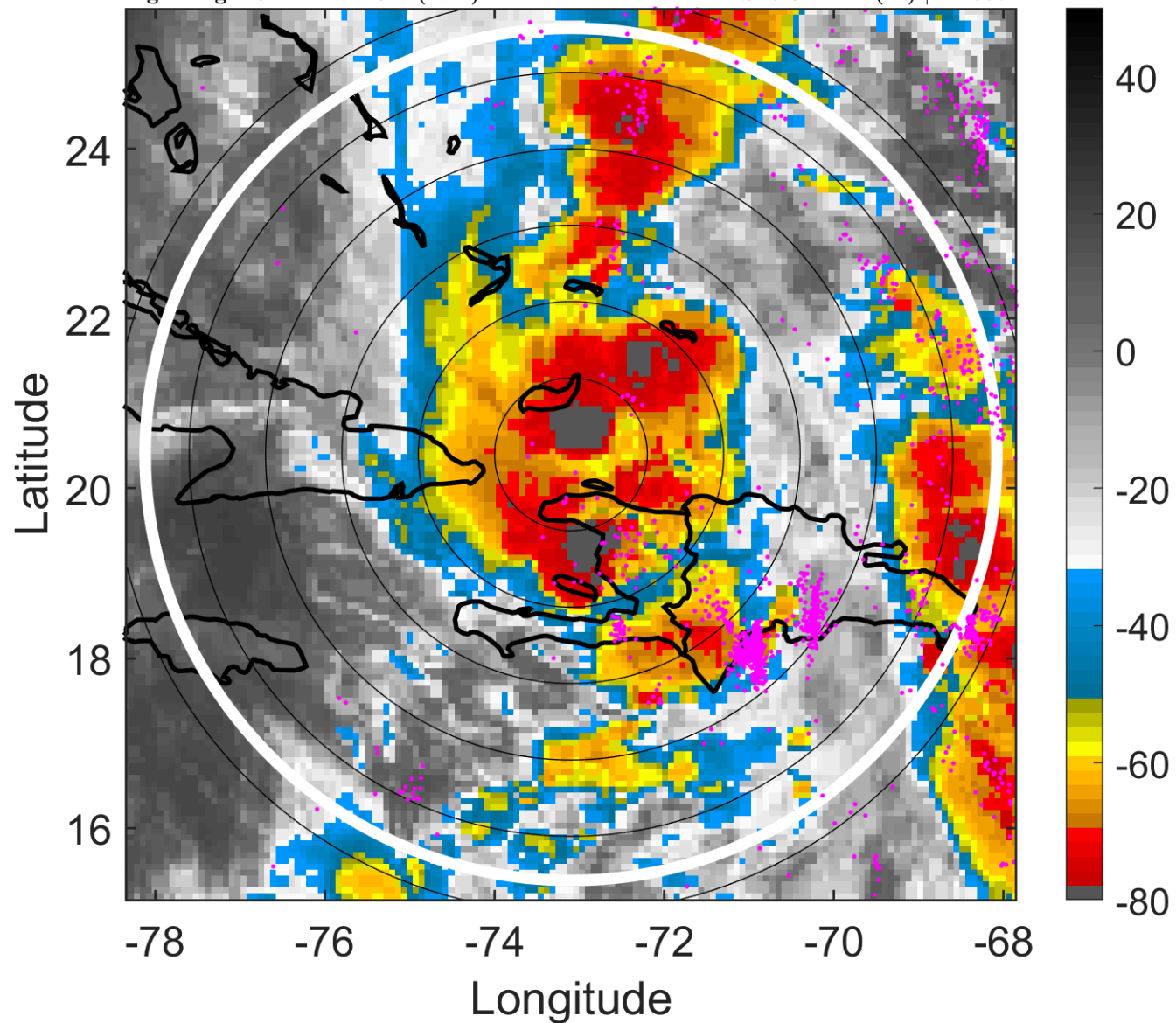

6-h IR BT Differences & Lightning

Δ t: 2010110600 (19.1 LT) - 2010110518 (13.1 LT)

Lightning: 19.1 LT \pm 1.5 h (dots)

PT: SLCP | EA: QUASI

21L (TOMAS) | 60 kt TS

S: 9.8 m s⁻¹ (M) | H: 357°

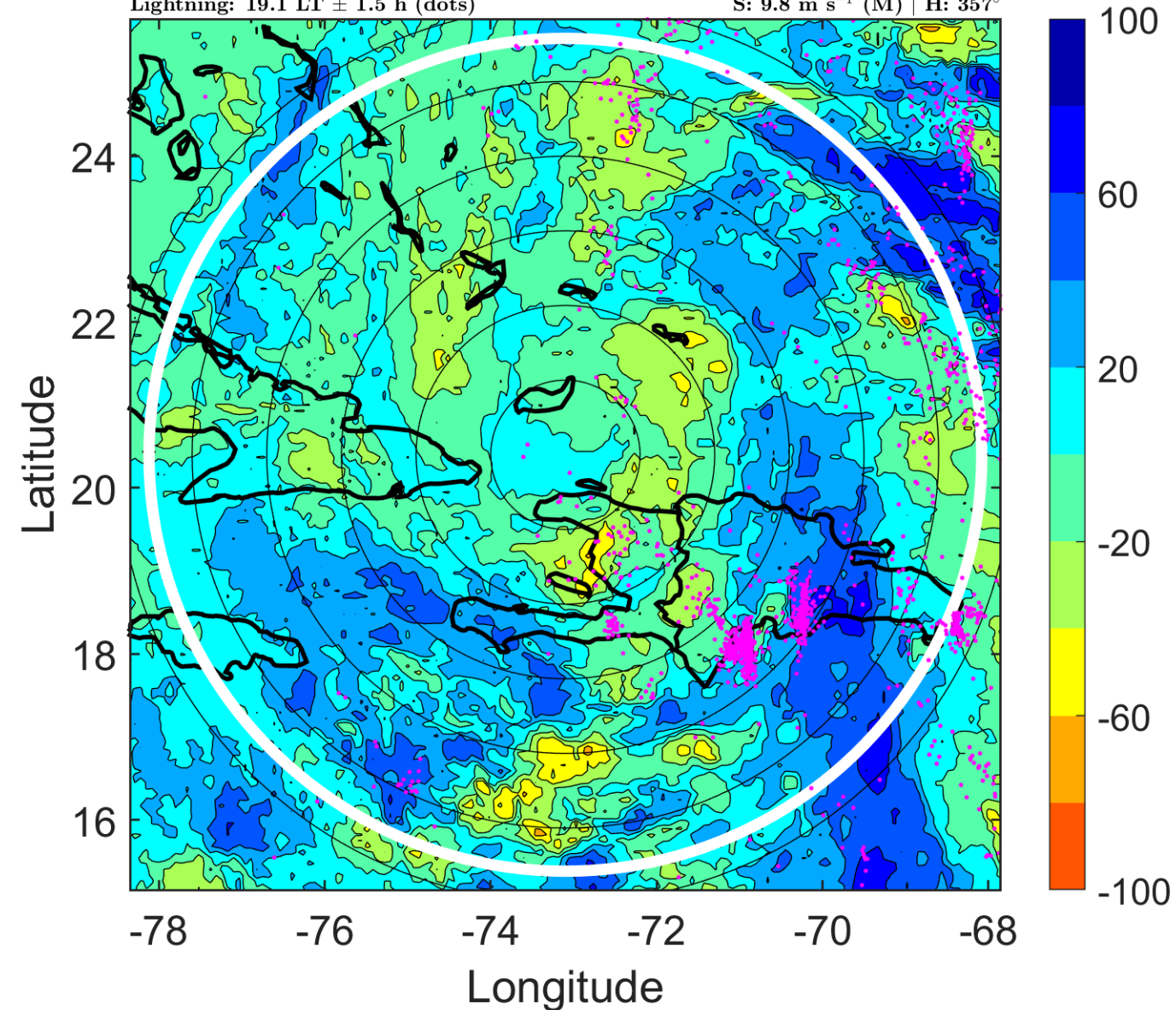

IR BT & Lightning

t: 2010110603 (22.2 LT)

Lightning: 22.2 LT \pm 1.5 h (dots)

PT: SLCP | EA: QUASI

21L (TOMAS) | 60 kt TS

S: 7.6 m s⁻¹ (M) | H: 191.5°

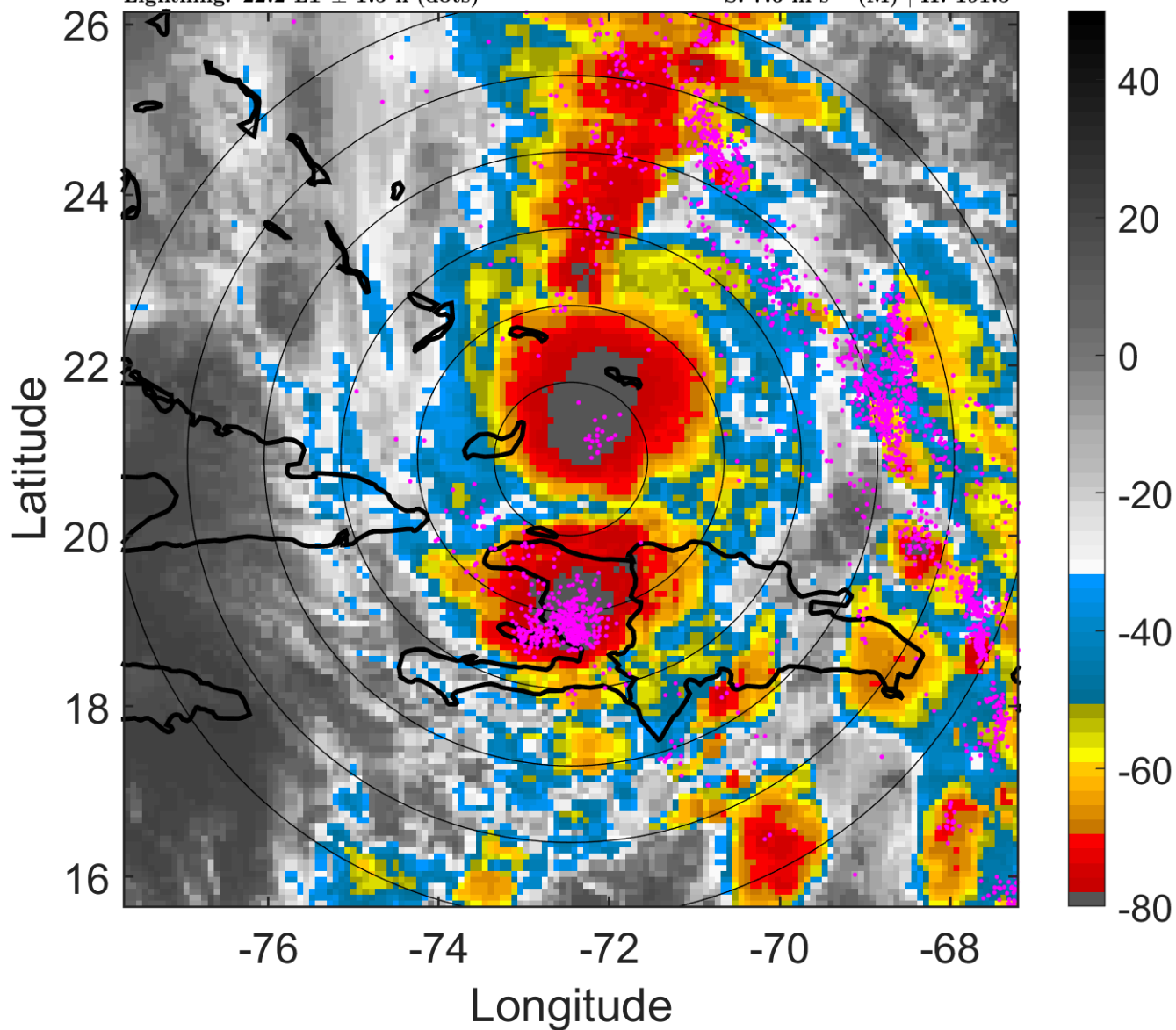

6-h IR BT Differences & Lightning

Δ t: 2010110603 (22.2 LT) - 2010110521 (16.1 LT)

Lightning: 22.2 LT \pm 1.5 h (dots)

PT: SLCP | EA: QUASI

21L (TOMAS) | 60 kt TS

S: 7.6 m s⁻¹ (M) | H: 191.5°

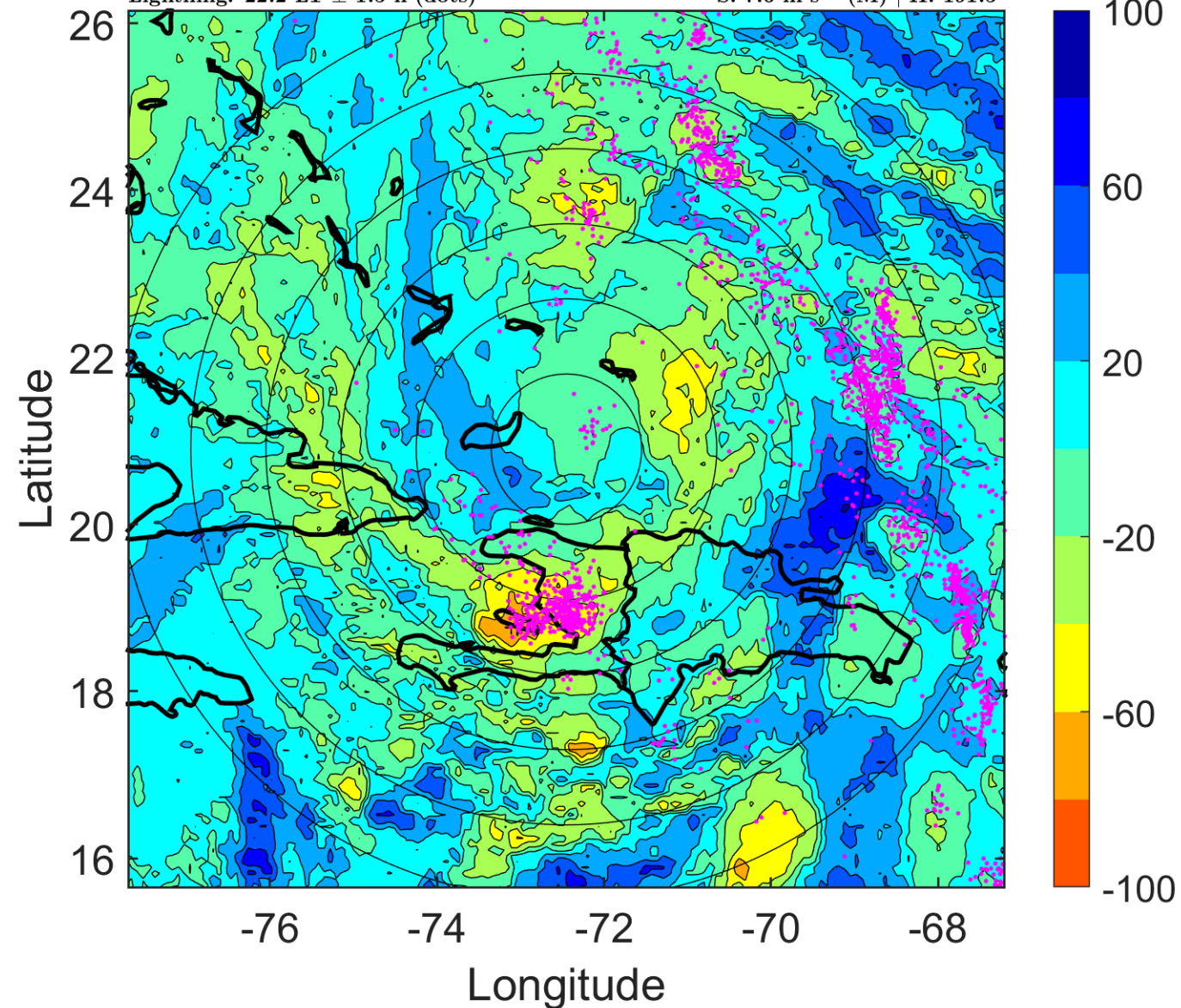

IR BT & Lightning

t: 2010110606 (1.2 LT)

Lightning: 1.2 LT \pm 1.5 h (dots)

PT: LLCP | EA: ACT

21L (TOMAS) | 60 kt TS

S: 5.4 m s⁻¹ (M) | H: 26°

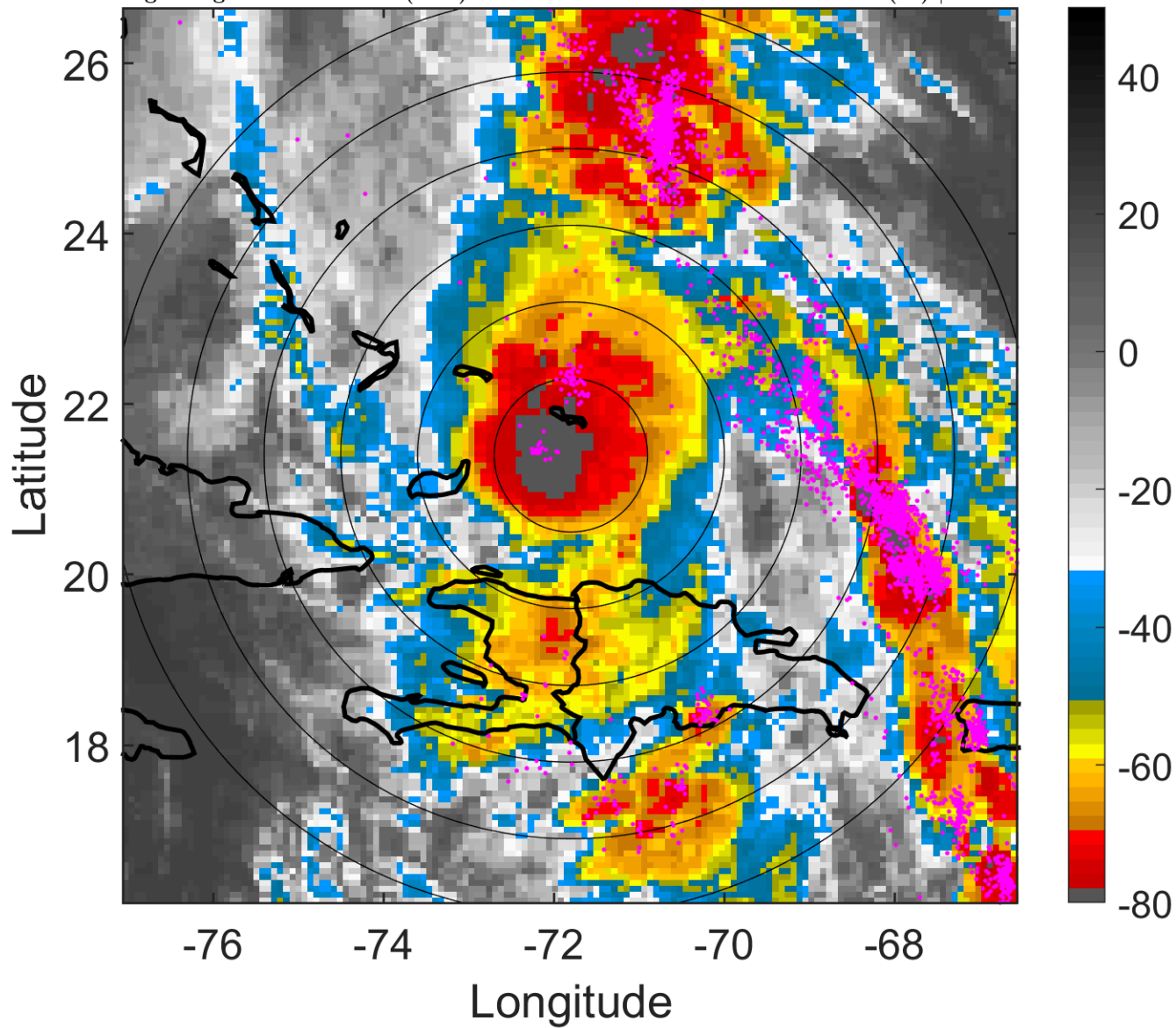

6-h IR BT Differences & Lightning

Δ t: 2010110606 (1.2 LT) - 2010110600 (19.1 LT)

Lightning: 1.2 LT \pm 1.5 h (dots)

PT: LLCP | EA: ACT

21L (TOMAS) | 60 kt TS

S: 5.4 m s⁻¹ (M) | H: 26°

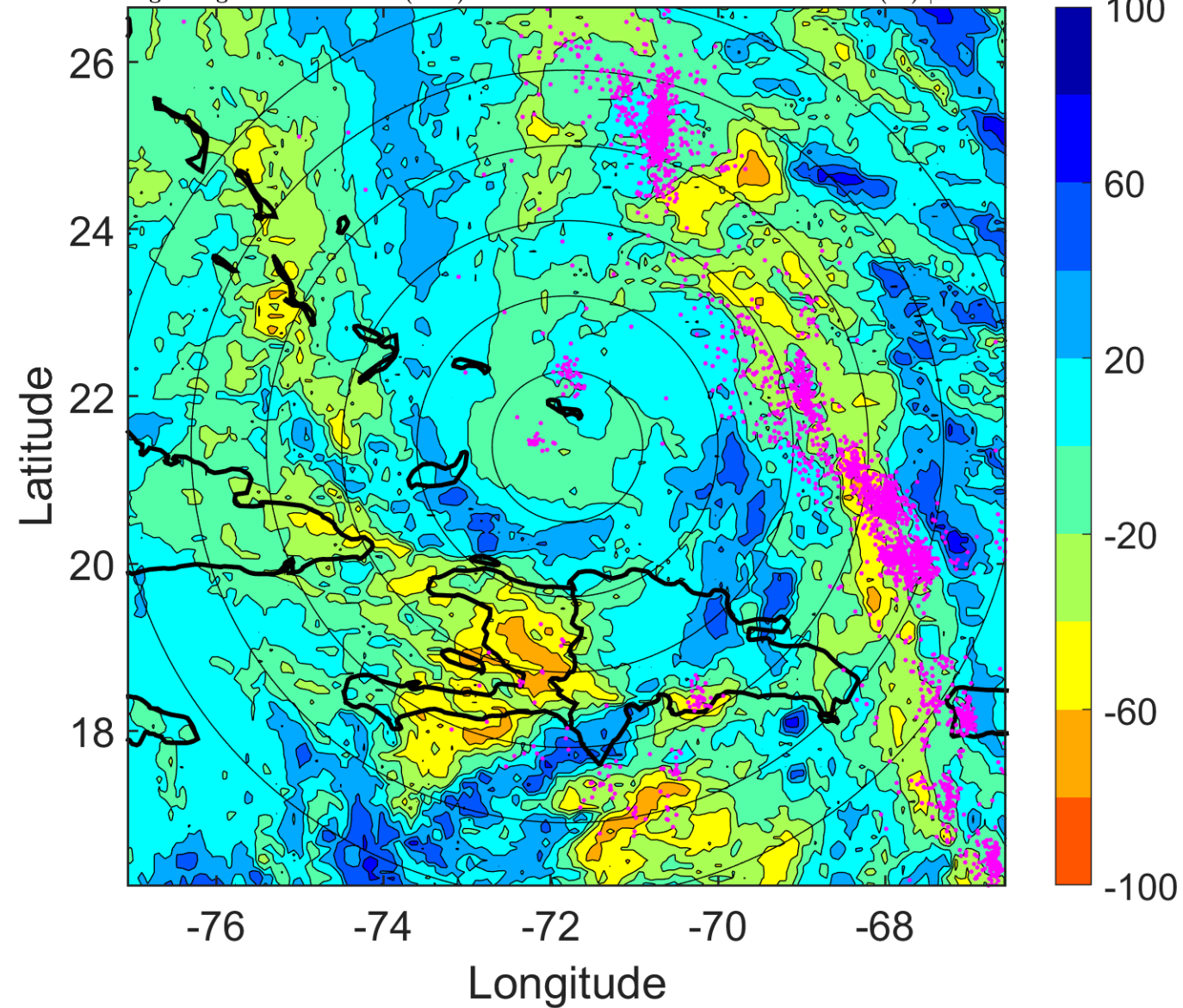

IR BT & Lightning

t: 2010110609 (4.2 LT)

Lightning: 4.2 LT \pm 1.5 h (dots)

PT: LLCP | EA: ACT

21L (TOMAS) | 60 kt TS

S: 4.8 m s⁻¹ (M) | H: 32°

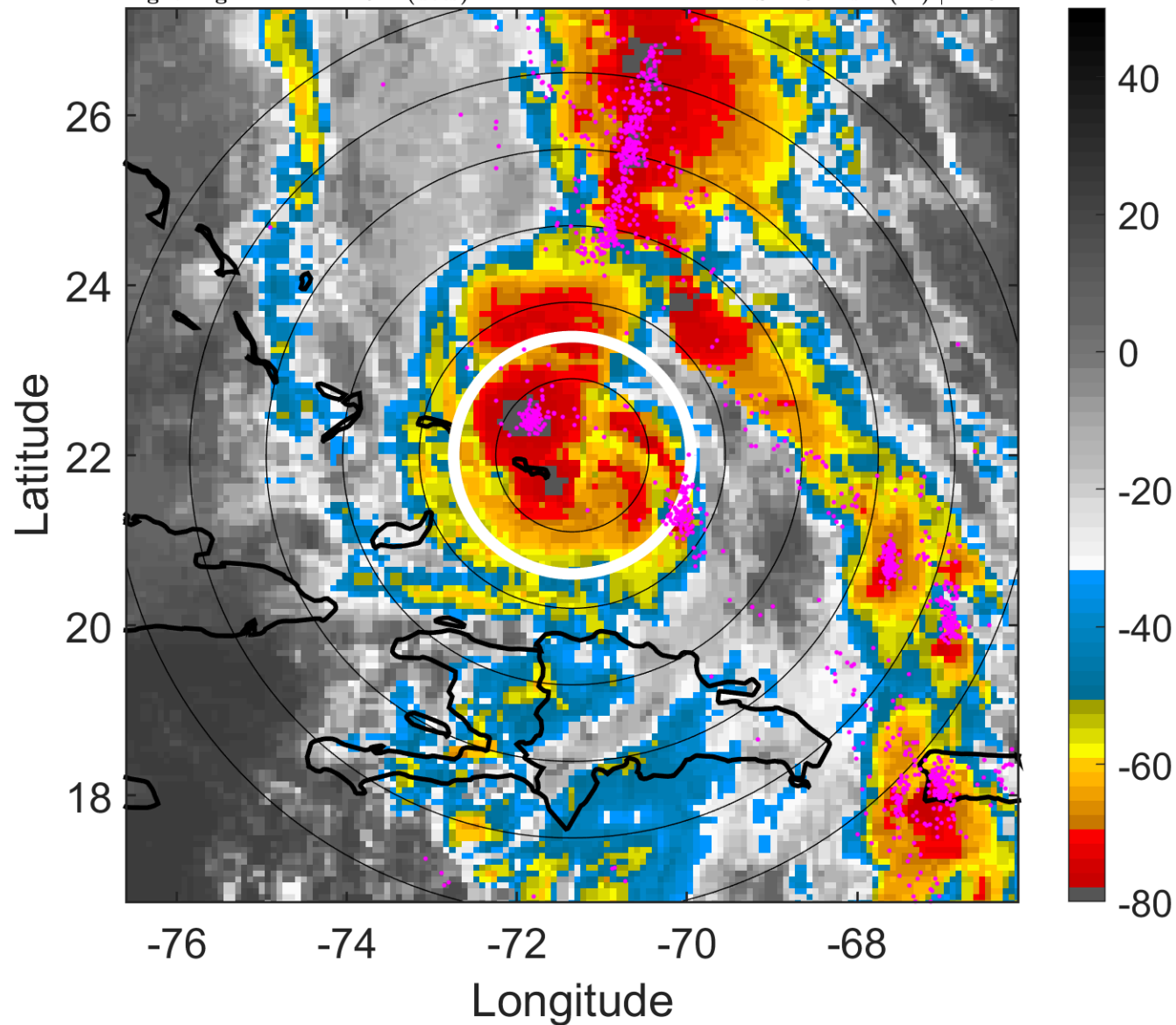

6-h IR BT Differences & Lightning

Δ t: 2010110609 (4.2 LT) - 2010110603 (22.2 LT)

Lightning: 4.2 LT \pm 1.5 h (dots)

PT: LLCP | EA: ACT

21L (TOMAS) | 60 kt TS

S: 4.8 m s⁻¹ (M) | H: 32°

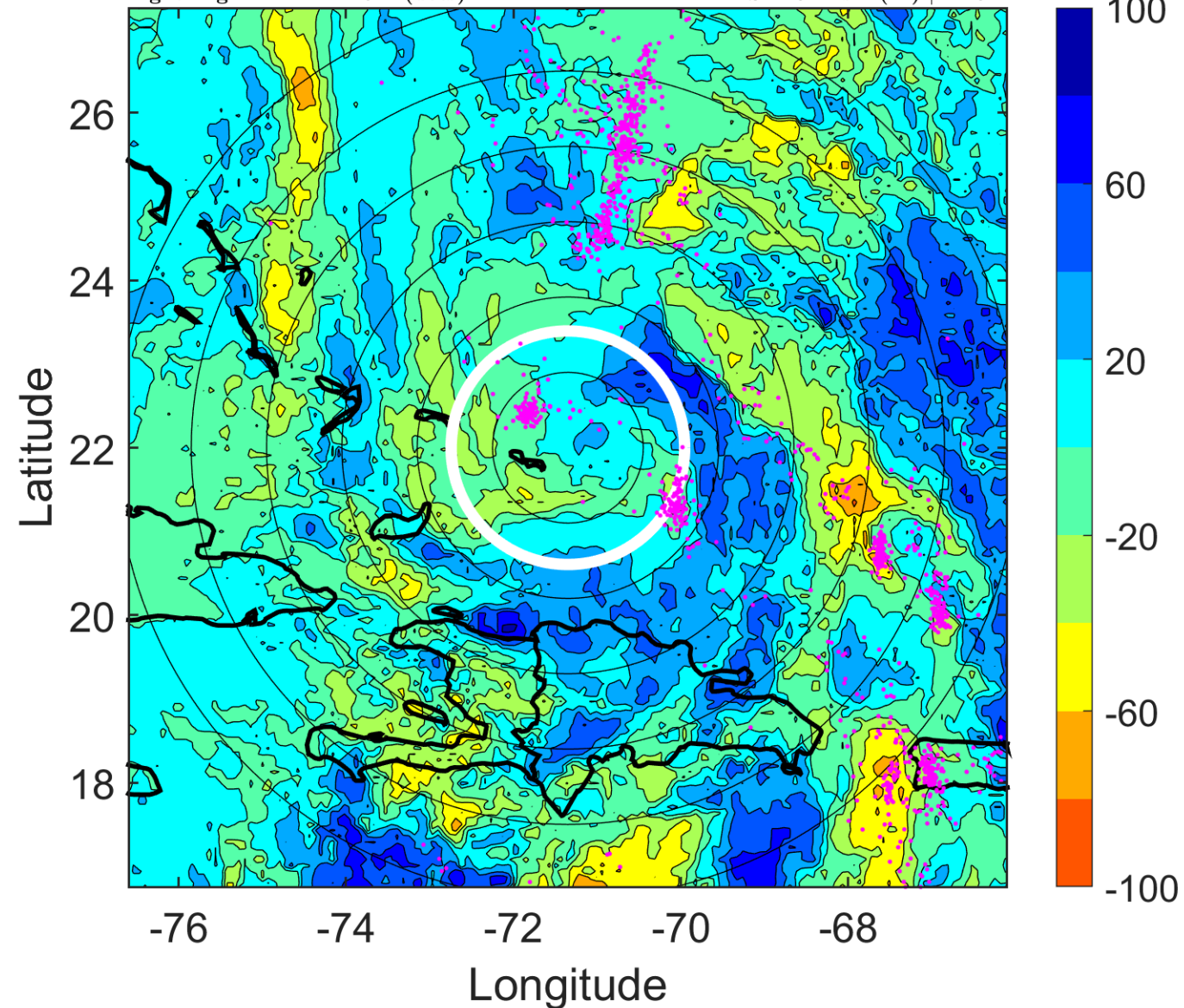

IR BT & Lightning

t: 2010110612 (7.3 LT)

Lightning: 7.3 LT \pm 1.5 h (dots)

PT: LLCP | EA: ACT

21L (TOMAS) | 60 kt TS

S: 4.3 m s⁻¹ (L) | H: 38°

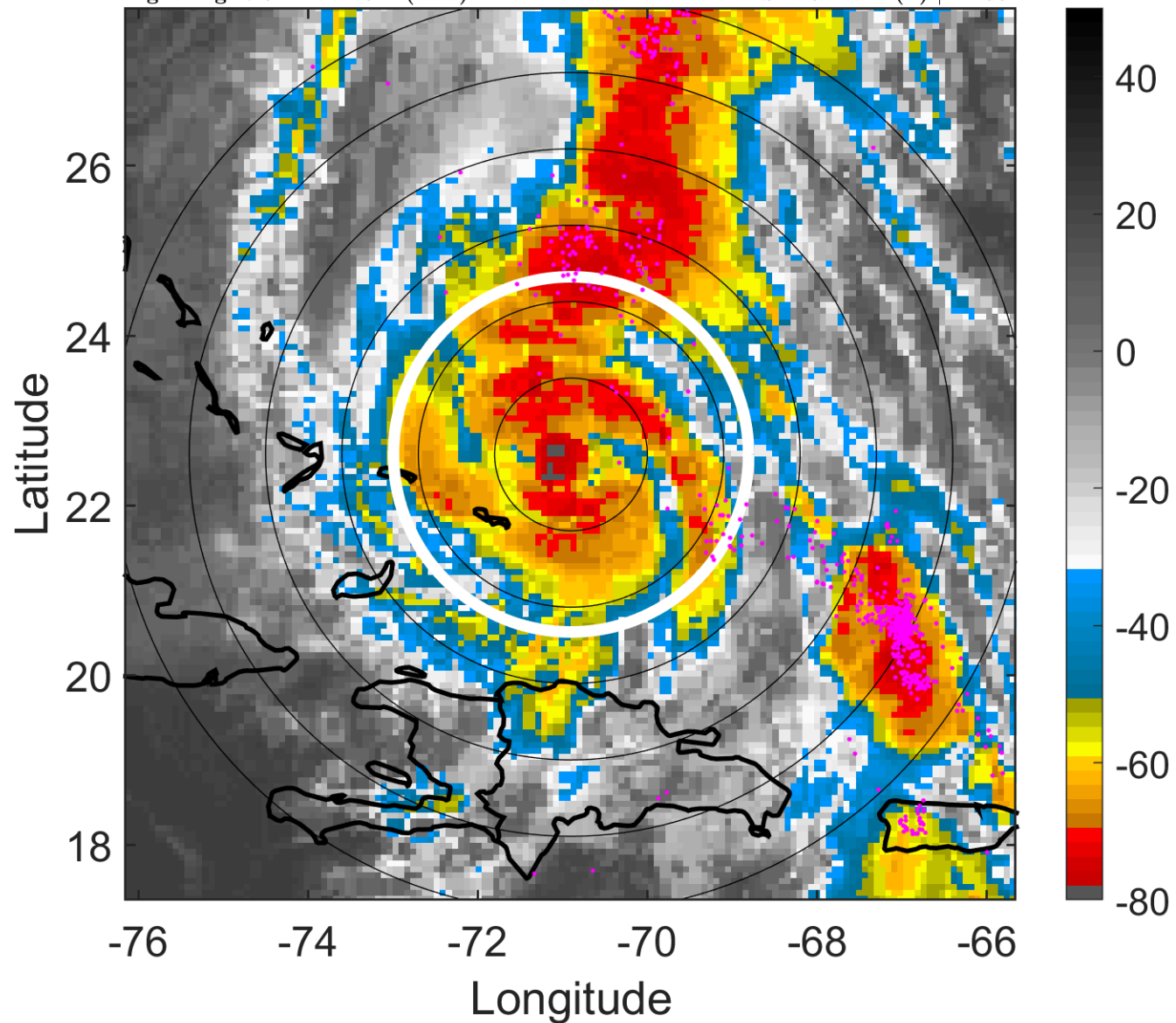

6-h IR BT Differences & Lightning

Δ t: 2010110612 (7.3 LT) - 2010110606 (1.2 LT)

Lightning: 7.3 LT \pm 1.5 h (dots)

PT: LLCP | EA: ACT

21L (TOMAS) | 60 kt TS

S: 4.3 m s⁻¹ (L) | H: 38°

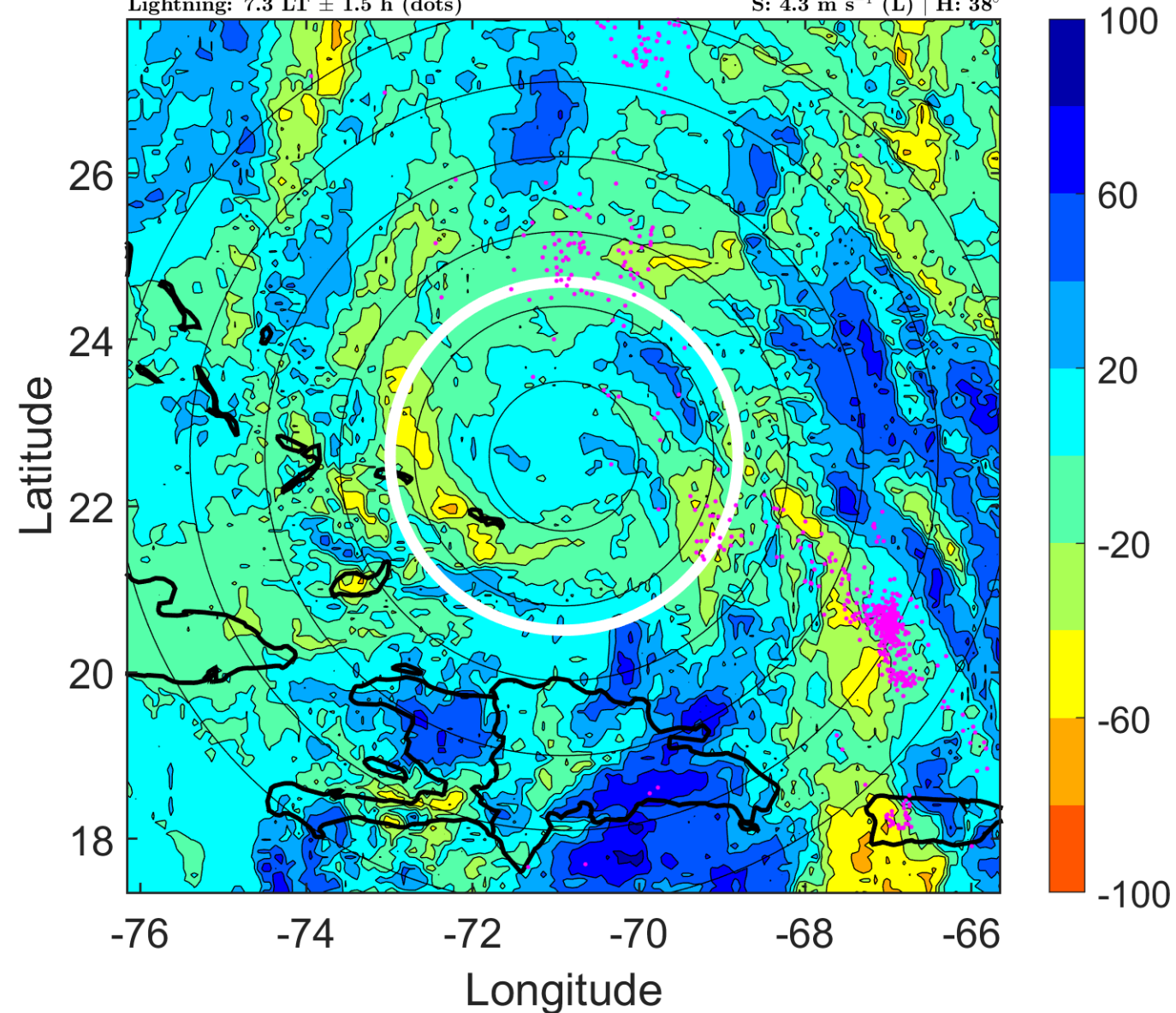

IR BT & Lightning

t: 2010110615 (10.3 LT)

Lightning: 10.3 LT \pm 1.5 h (dots)

PT: LLCP | EA: ACT

21L (TOMAS) | 62.5 kt TS

S: 4.9 m s⁻¹ (M) | H: 35.5°

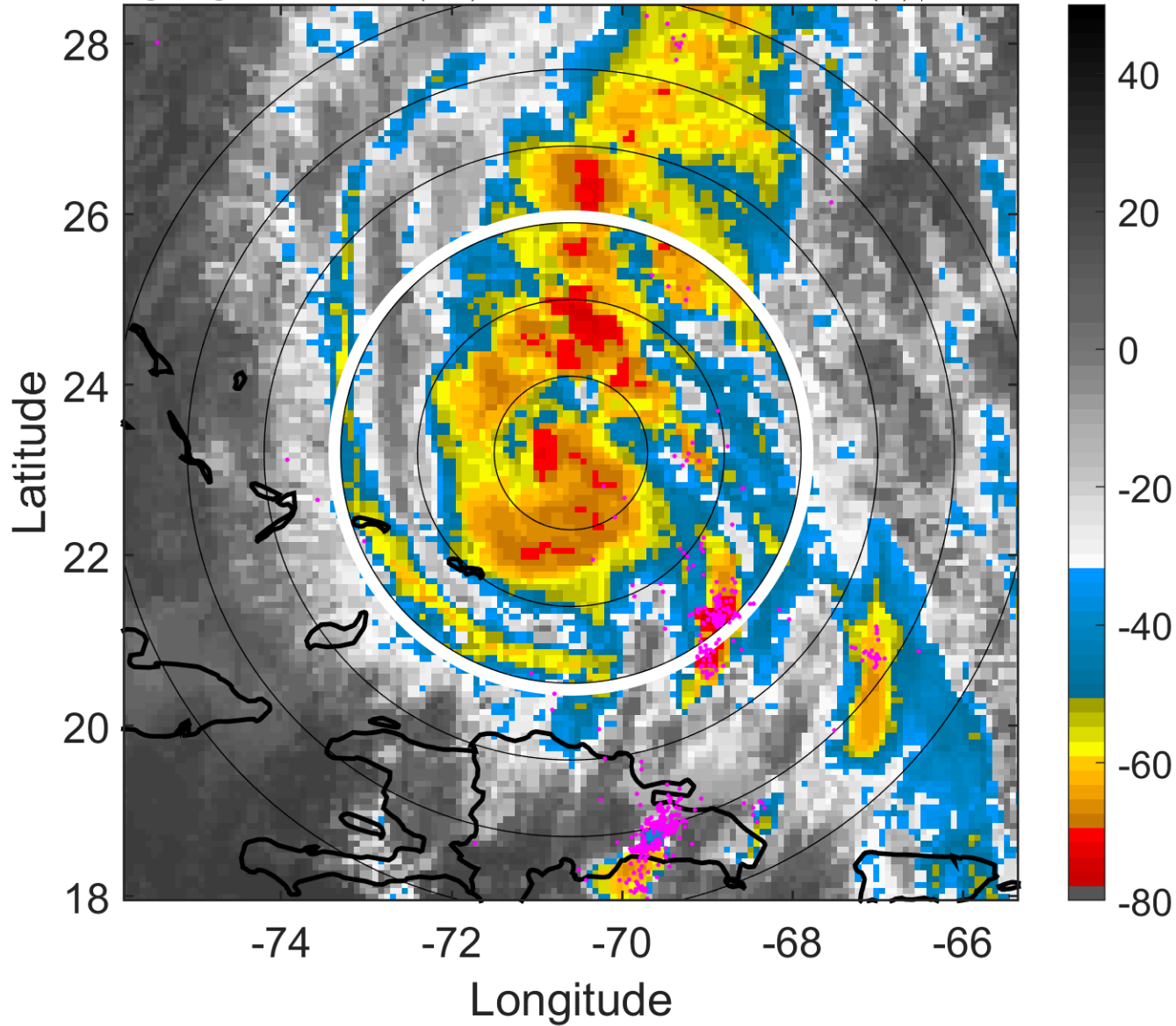

6-h IR BT Differences & Lightning

Δ t: 2010110615 (10.3 LT) - 2010110609 (4.2 LT)

Lightning: 10.3 LT \pm 1.5 h (dots)

PT: LLCP | EA: ACT

21L (TOMAS) | 62.5 kt TS

S: 4.9 m s⁻¹ (M) | H: 35.5°

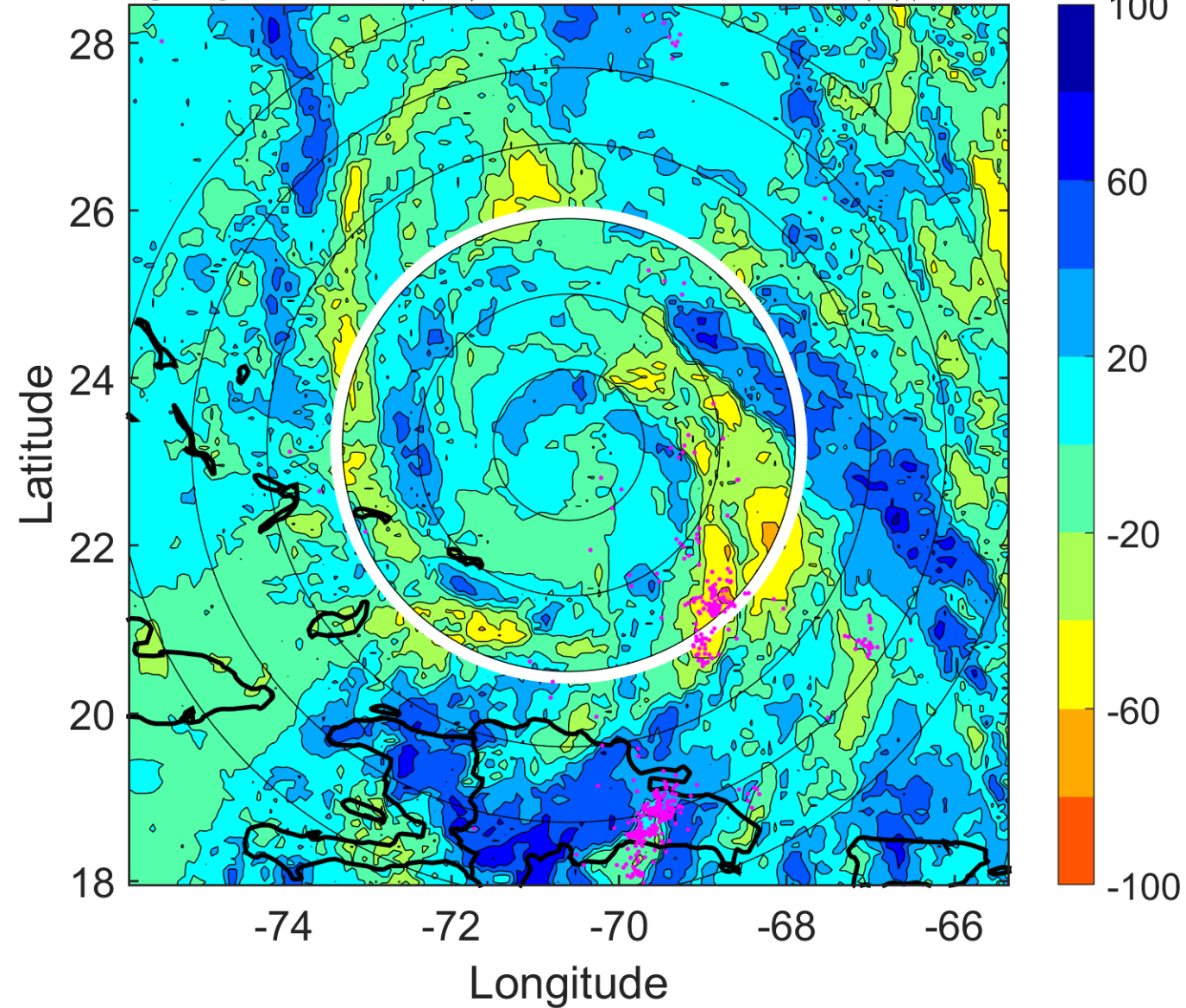

IR BT & Lightning

t: 2010110618 (13.3 LT)

Lightning: 13.3 LT \pm 1.5 h (dots)

PT: LLCP | EA: ACT

21L (TOMAS) | 65 kt C1

S: 5.6 m s⁻¹ (M) | H: 33°

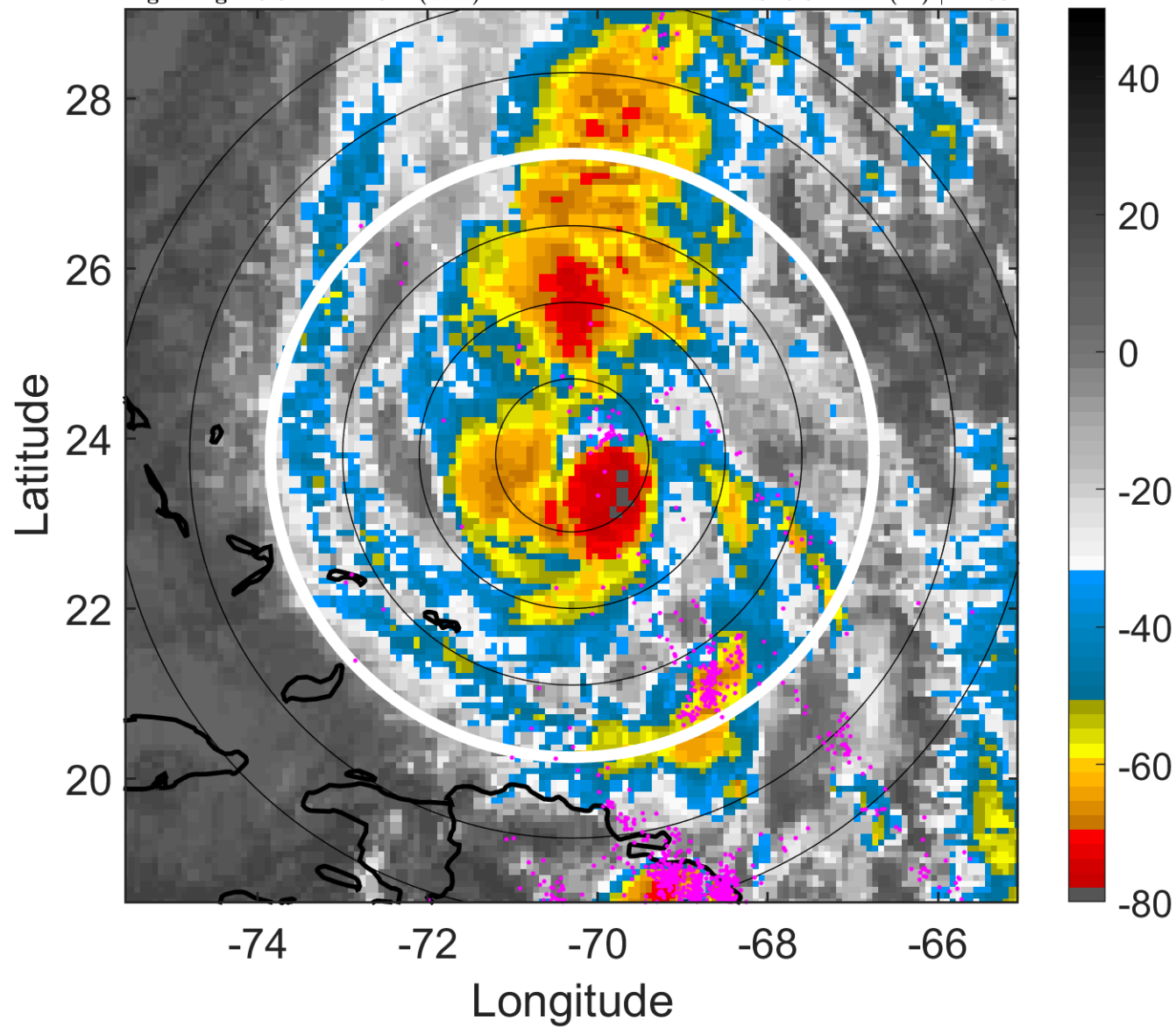

6-h IR BT Differences & Lightning

Δ t: 2010110618 (13.3 LT) - 2010110612 (7.3 LT)

Lightning: 13.3 LT \pm 1.5 h (dots)

PT: LLCP | EA: ACT

21L (TOMAS) | 65 kt C1

S: 5.6 m s⁻¹ (M) | H: 33°

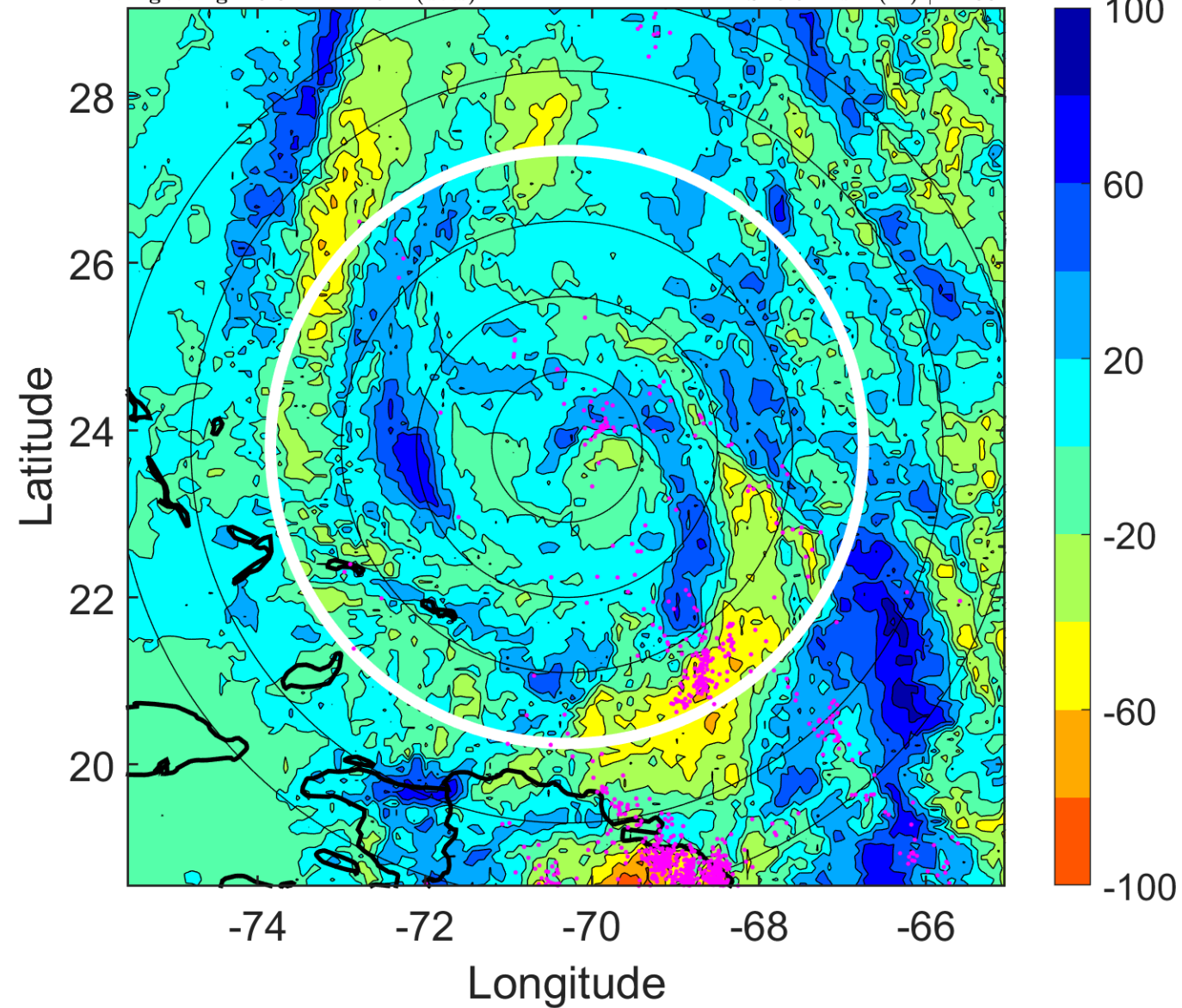

IR BT & Lightning

t: 2010110621 (16.3 LT)

Lightning: 16.3 LT \pm 1.5 h (dots)

PT: LLCP | EA: ACT

21L (TOMAS) | 67.5 kt C1

S: 7.7 m s⁻¹ (M) | H: 39°

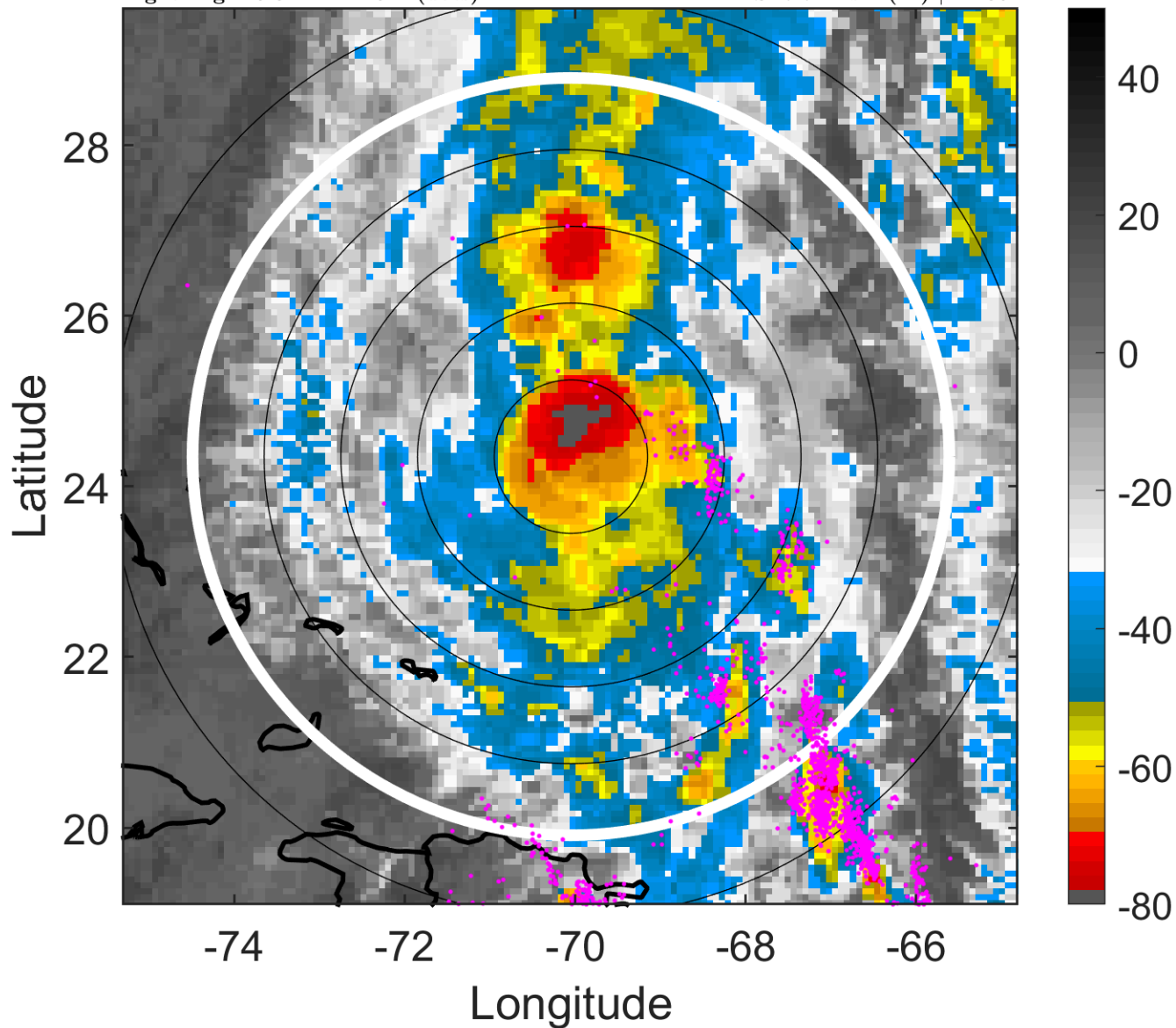

6-h IR BT Differences & Lightning

Δ t: 2010110621 (16.3 LT) - 2010110615 (10.3 LT)

Lightning: 16.3 LT \pm 1.5 h (dots)

PT: LLCP | EA: ACT

21L (TOMAS) | 67.5 kt C1

S: 7.7 m s⁻¹ (M) | H: 39°

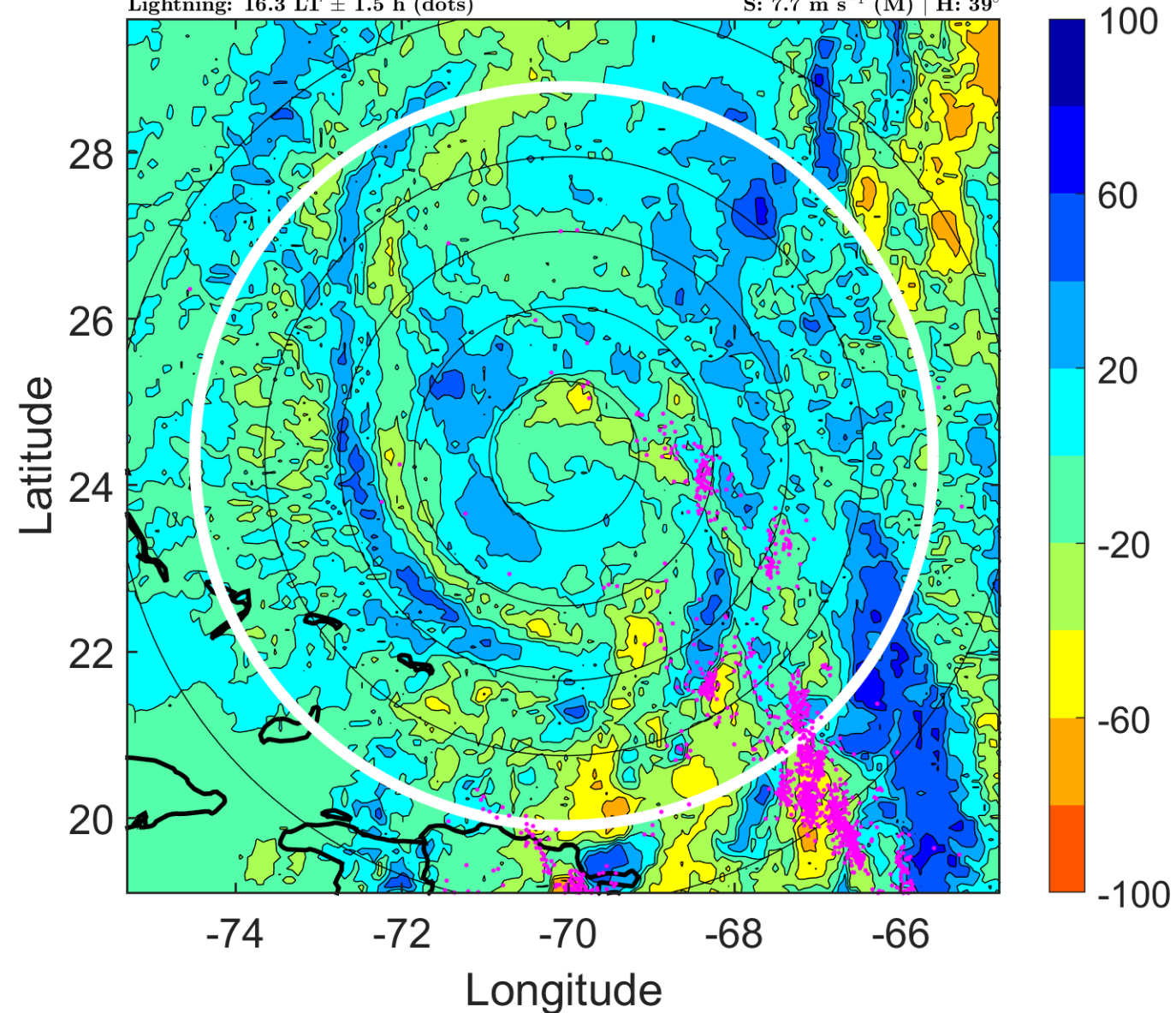

IR BT & Lightning

t: 2010110700 (19.3 LT)

Lightning: 19.3 LT \pm 1.5 h (dots)

PT: LLCP | EA: ACT

21L (TOMAS) | 70 kt C1

S: 9.9 m s⁻¹ (M) | H: 45°

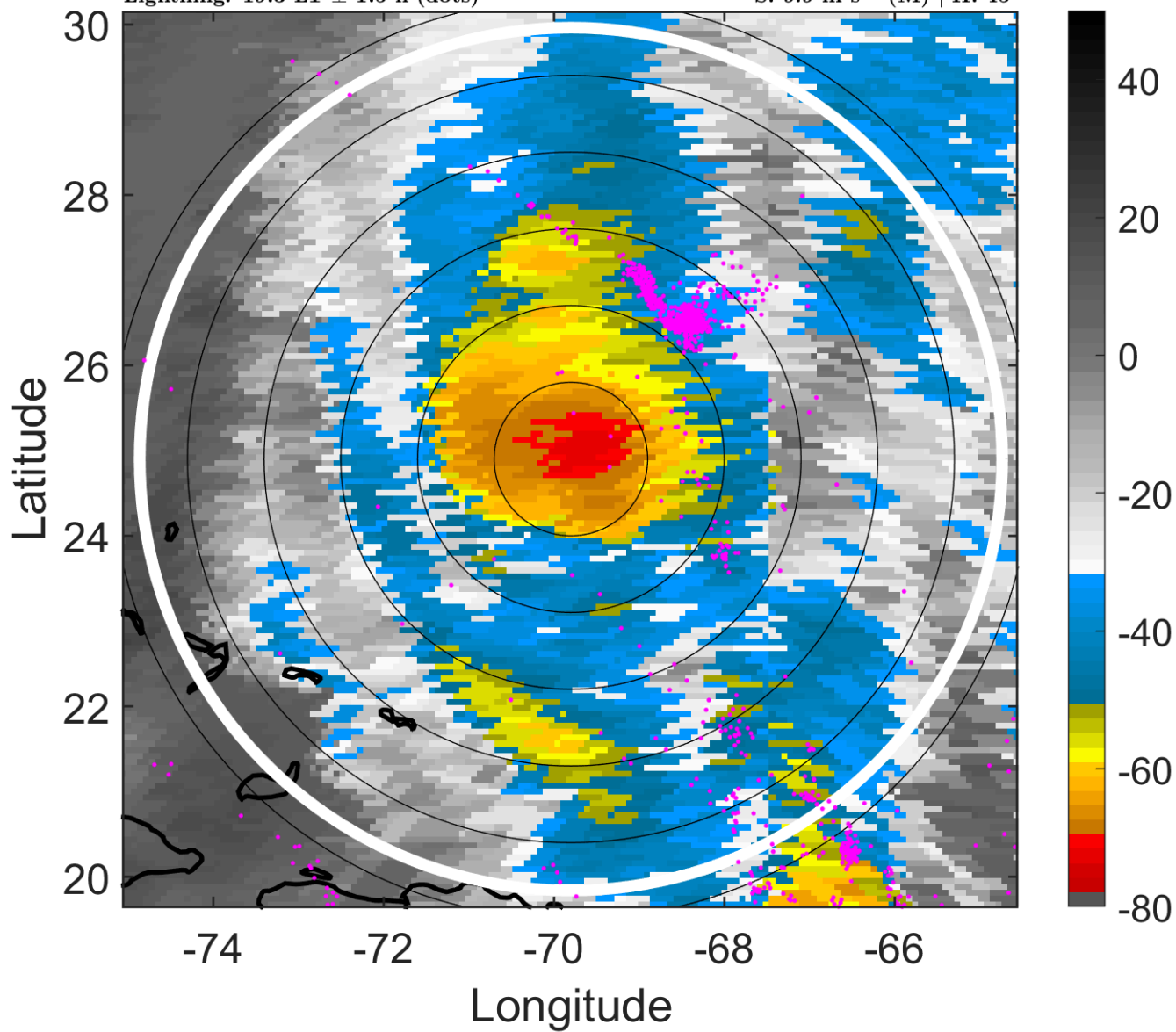

6-h IR BT Differences & Lightning

Δ t: 2010110700 (19.3 LT) - 2010110618 (13.3 LT)

Lightning: 19.3 LT \pm 1.5 h (dots)

PT: LLCP | EA: ACT

21L (TOMAS) | 70 kt C1

S: 9.9 m s⁻¹ (M) | H: 45°

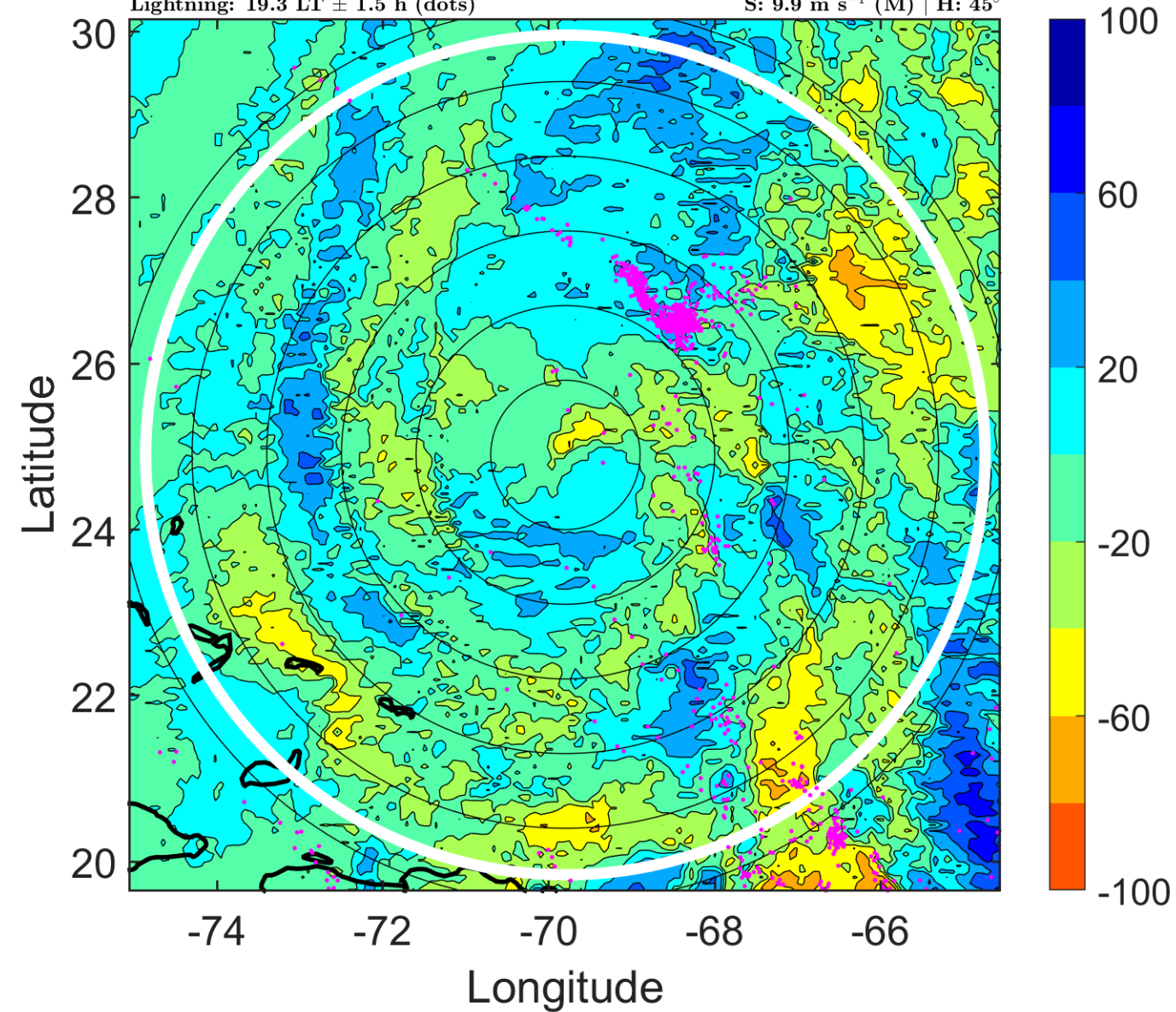

IR BT & Lightning

t: 2010110703 (22.4 LT)

Lightning: 22.4 LT \pm 1.5 h (dots)

PT: LLCP | EA: ACT

21L (TOMAS) | 67.5 kt C1

S: 10.5 m s⁻¹ (M) | H: 62°

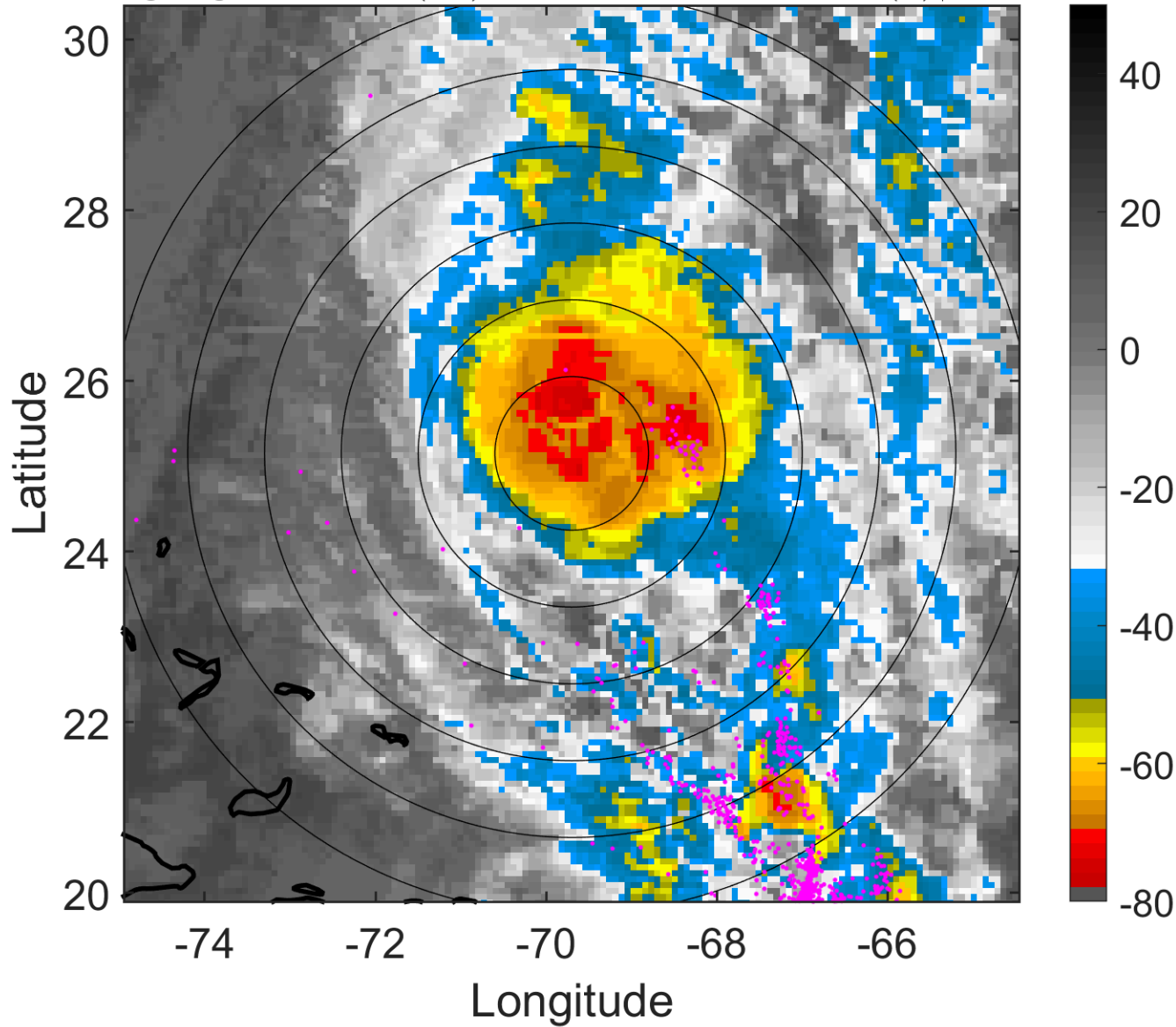

6-h IR BT Differences & Lightning

Δ t: 2010110703 (22.4 LT) - 2010110621 (16.3 LT)

Lightning: 22.4 LT \pm 1.5 h (dots)

PT: LLCP | EA: ACT

21L (TOMAS) | 67.5 kt C1

S: 10.5 m s⁻¹ (M) | H: 62°

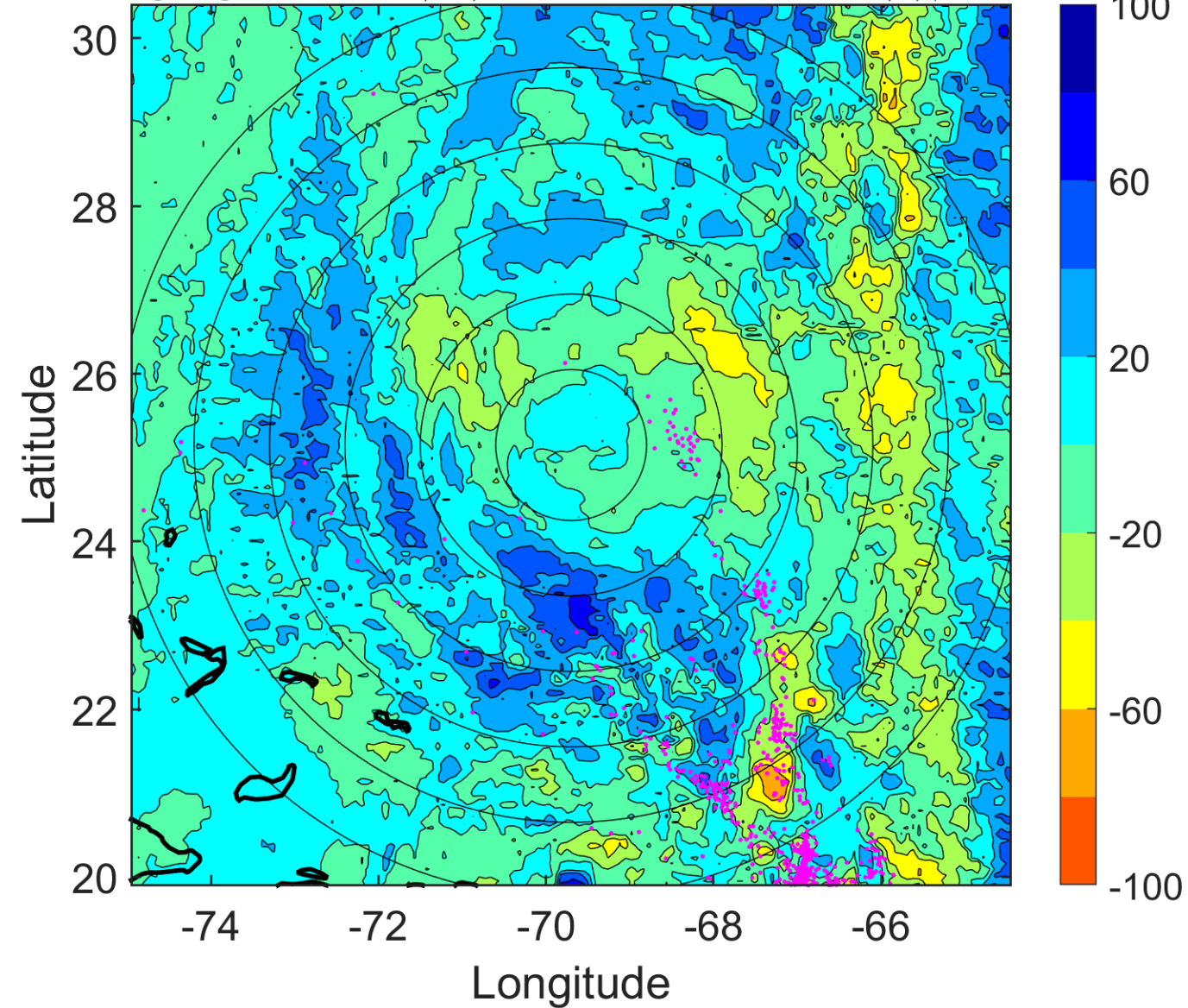

IR BT & Lightning

t: 2010110706 (1.4 LT)

Lightning: 1.4 LT \pm 1.5 h (dots)

PT: LLWP | EA: QUASI

21L (TOMAS) | 65 kt C1

S: 11.1 m s⁻¹ (H) | H: 79°

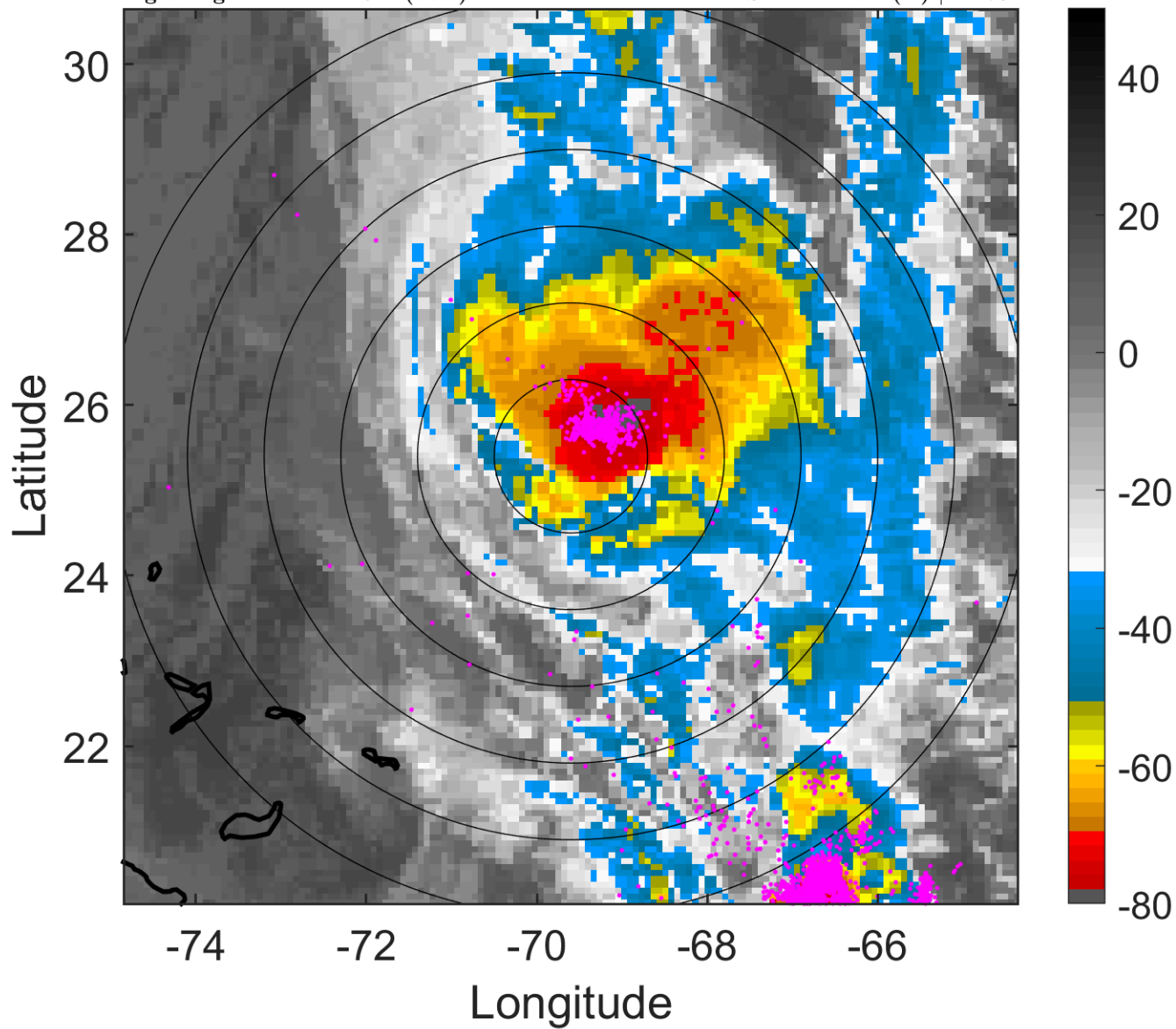

6-h IR BT Differences & Lightning

Δ t: 2010110706 (1.4 LT) - 2010110700 (19.3 LT)

Lightning: 1.4 LT \pm 1.5 h (dots)

PT: LLWP | EA: QUASI

21L (TOMAS) | 65 kt C1

S: 11.1 m s⁻¹ (H) | H: 79°

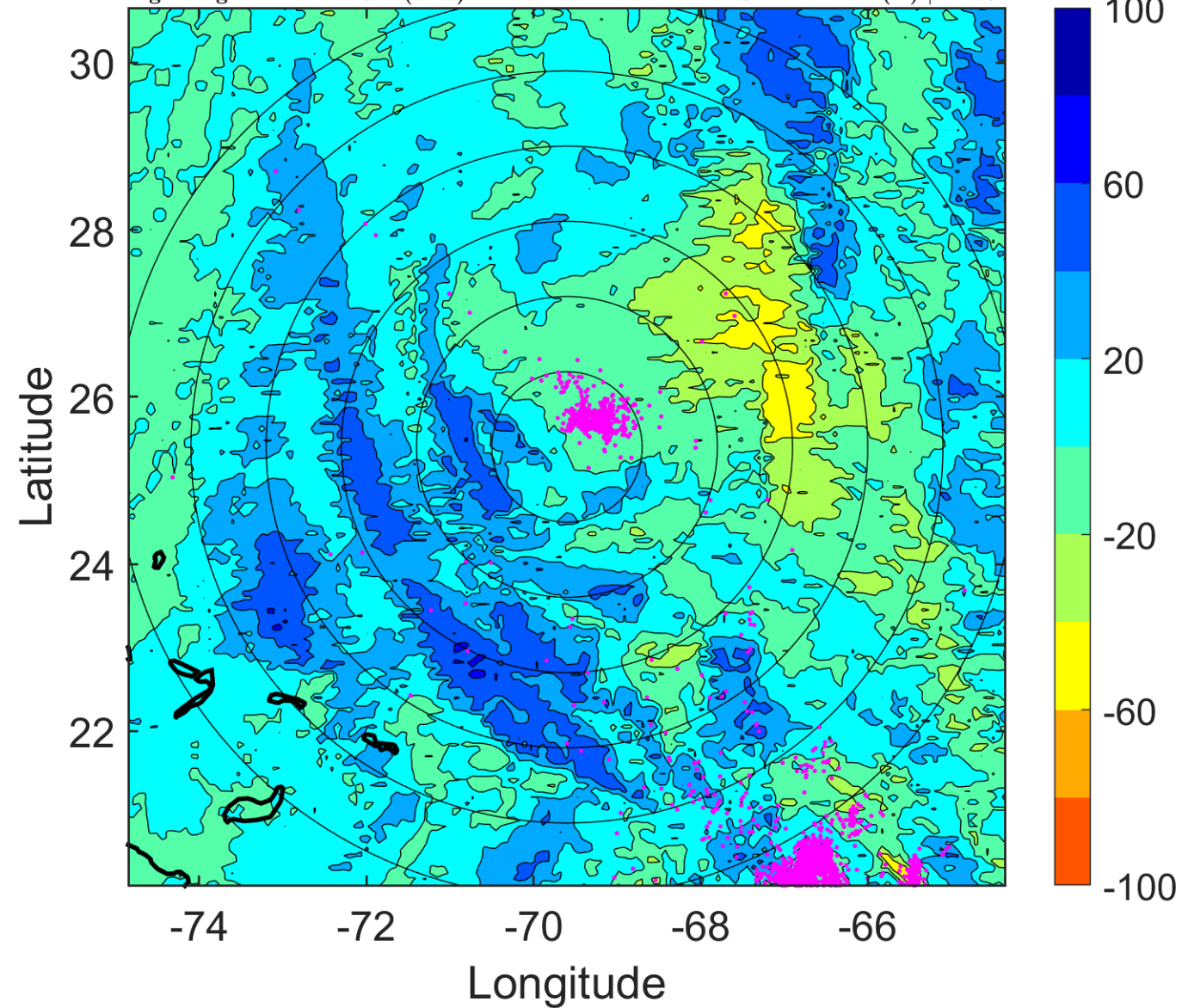

IR BT & Lightning

t: 2010110709 (4.4 LT)

Lightning: 4.4 LT \pm 1.5 h (dots)

PT: LLWP | EA: QUASI

21L (TOMAS) | 62.5 kt TS

S: 13.9 m s⁻¹ (H) | H: 73°

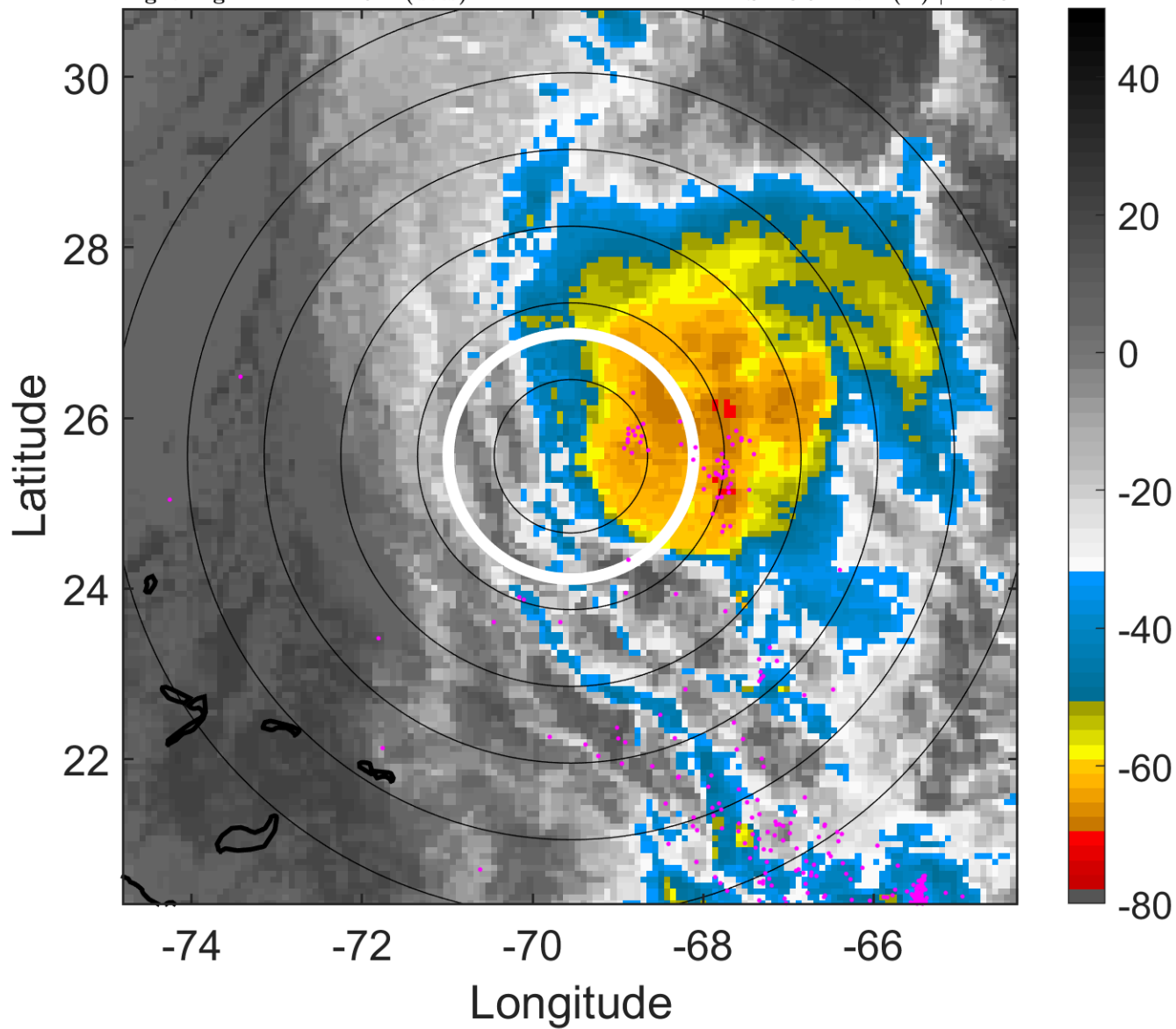

6-h IR BT Differences & Lightning

Δ t: 2010110709 (4.4 LT) - 2010110703 (22.4 LT)

Lightning: 4.4 LT \pm 1.5 h (dots)

PT: LLWP | EA: QUASI

21L (TOMAS) | 62.5 kt TS

S: 13.9 m s⁻¹ (H) | H: 73°

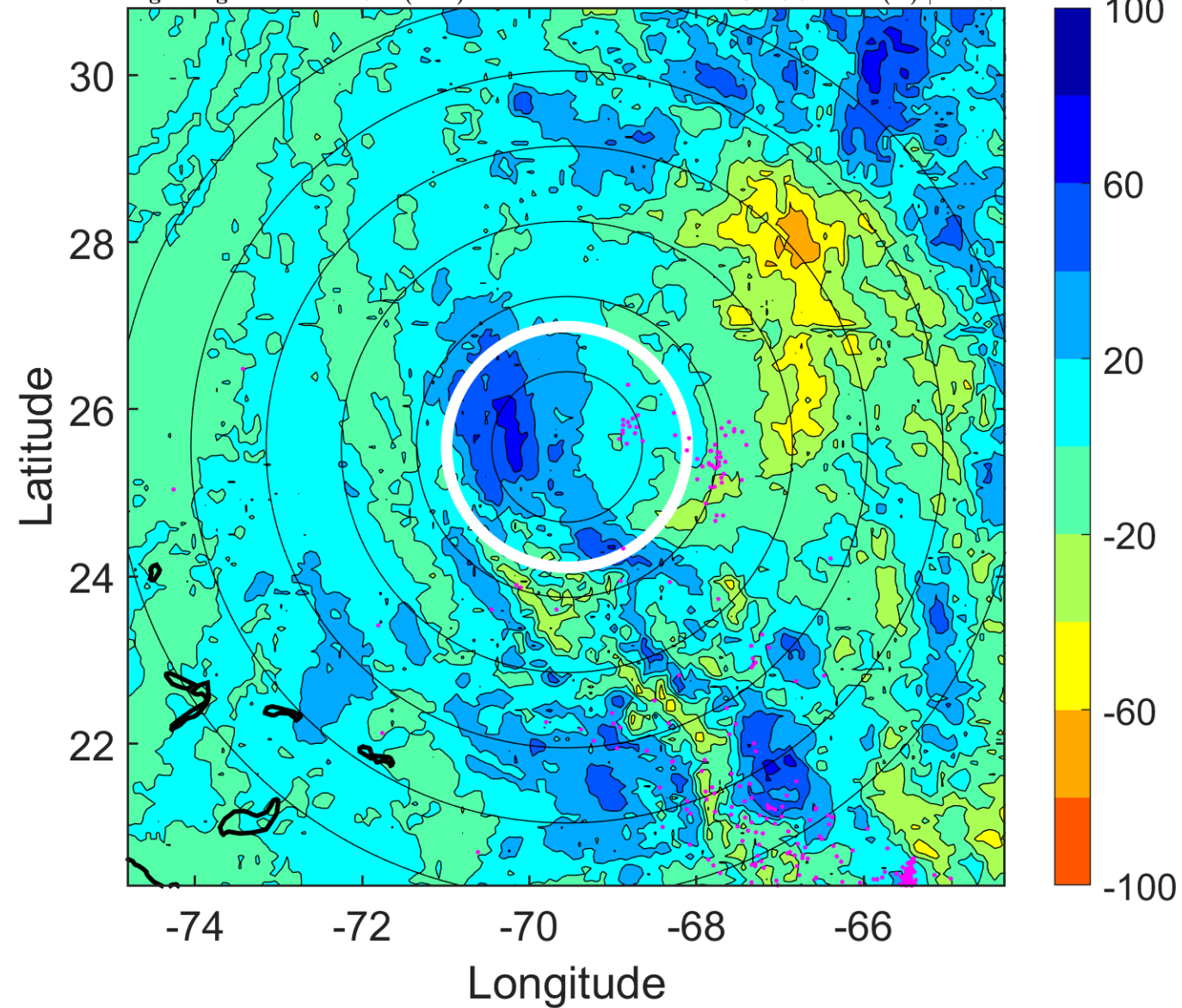

IR BT & Lightning

t: 2010110712 (7.4 LT)

Lightning: 7.4 LT \pm 1.5 h (dots)

PT: LLWP | EA: QUASI

21L (TOMAS) | 60 kt TS

S: 16.8 m s⁻¹ (H) | H: 67°

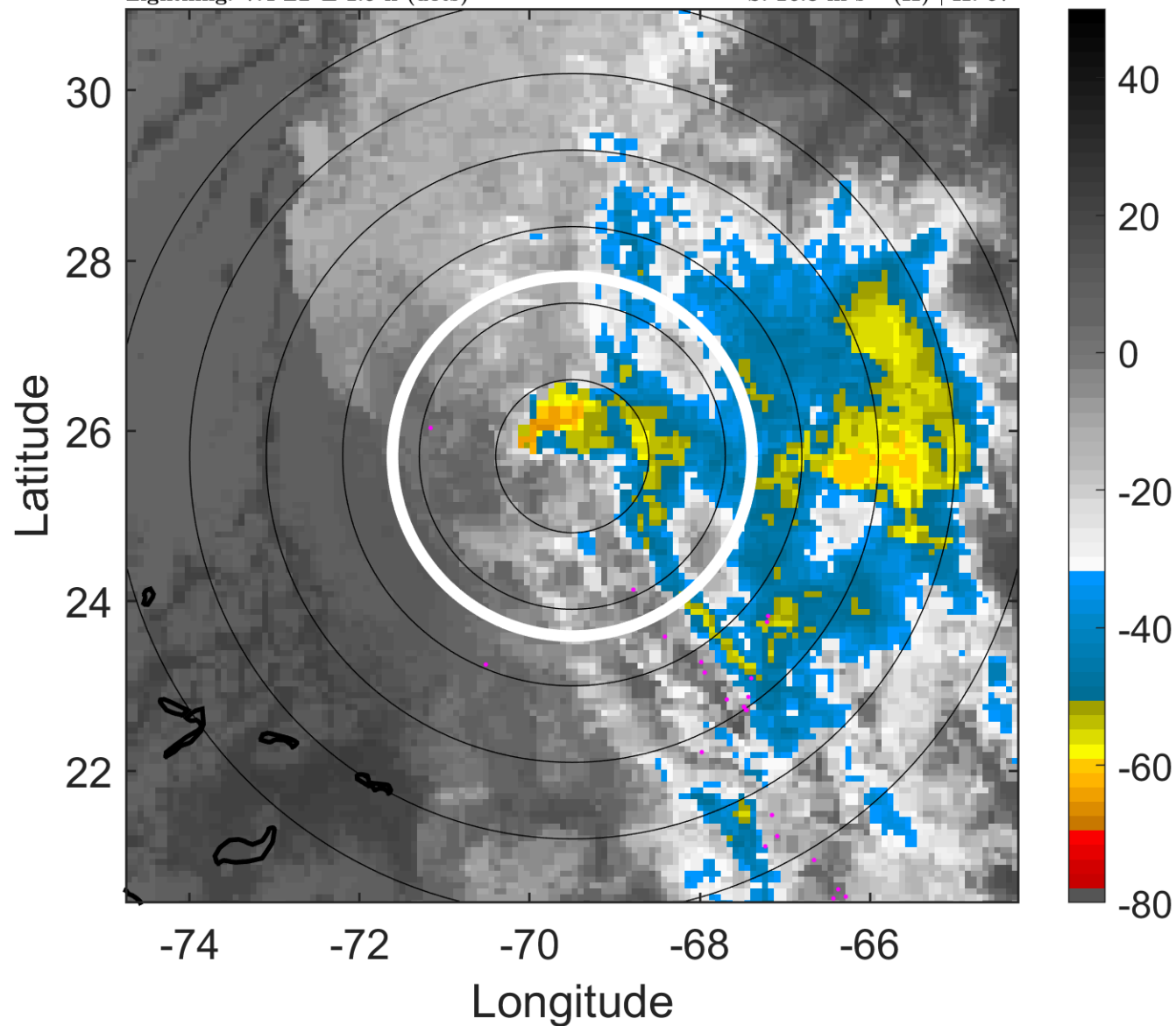

6-h IR BT Differences & Lightning

Δ t: 2010110712 (7.4 LT) - 2010110706 (1.4 LT)

Lightning: 7.4 LT \pm 1.5 h (dots)

PT: LLWP | EA: QUASI

21L (TOMAS) | 60 kt TS

S: 16.8 m s⁻¹ (H) | H: 67°

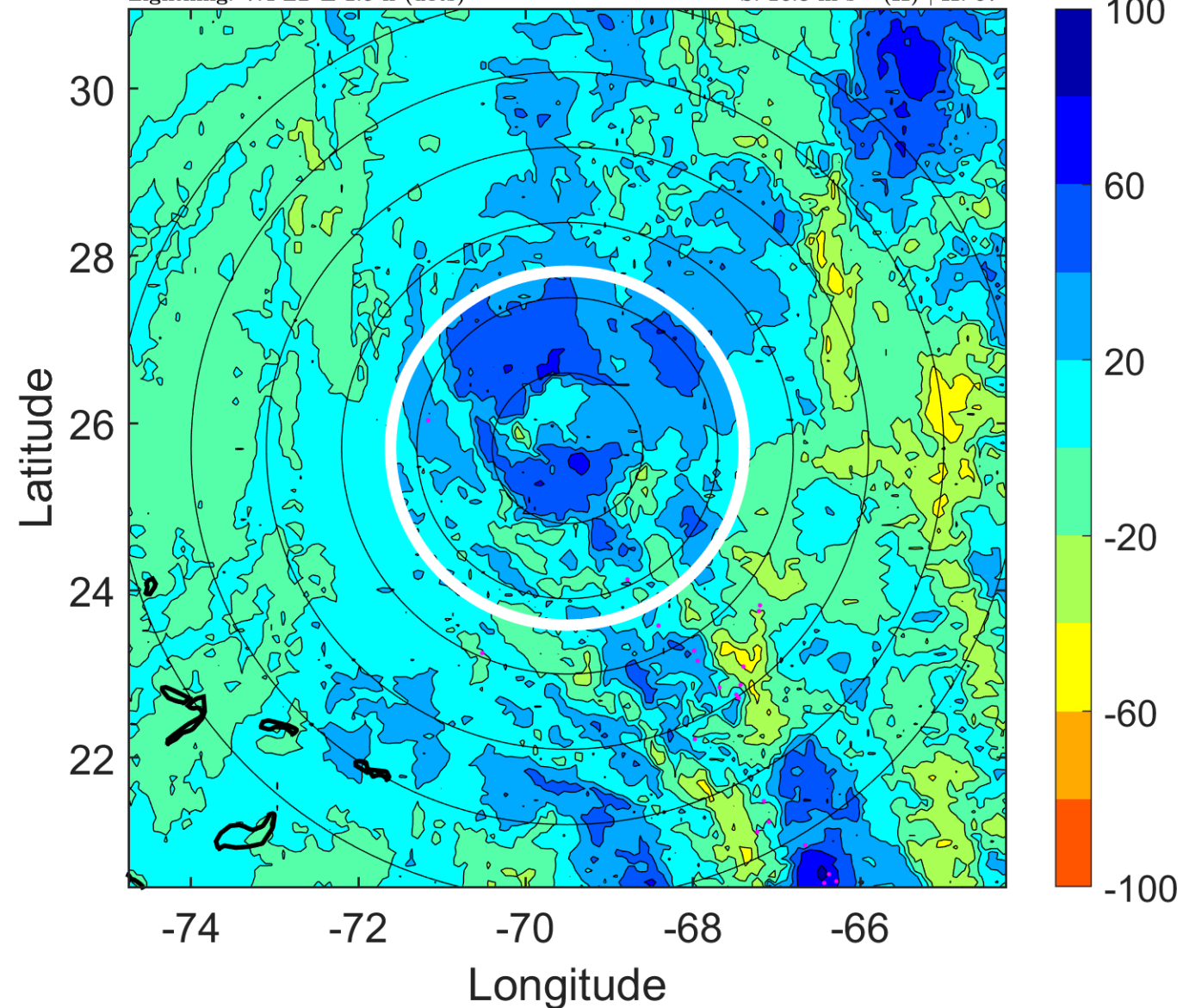

IR BT & Lightning

t: 2010110715 (10.4 LT)

Lightning: 10.4 LT \pm 1.5 h (dots)

PT: LLWP | EA: QUASI

21L (TOMAS) | 55 kt TS

S: 20.4 m s⁻¹ (H) | H: 70.5°

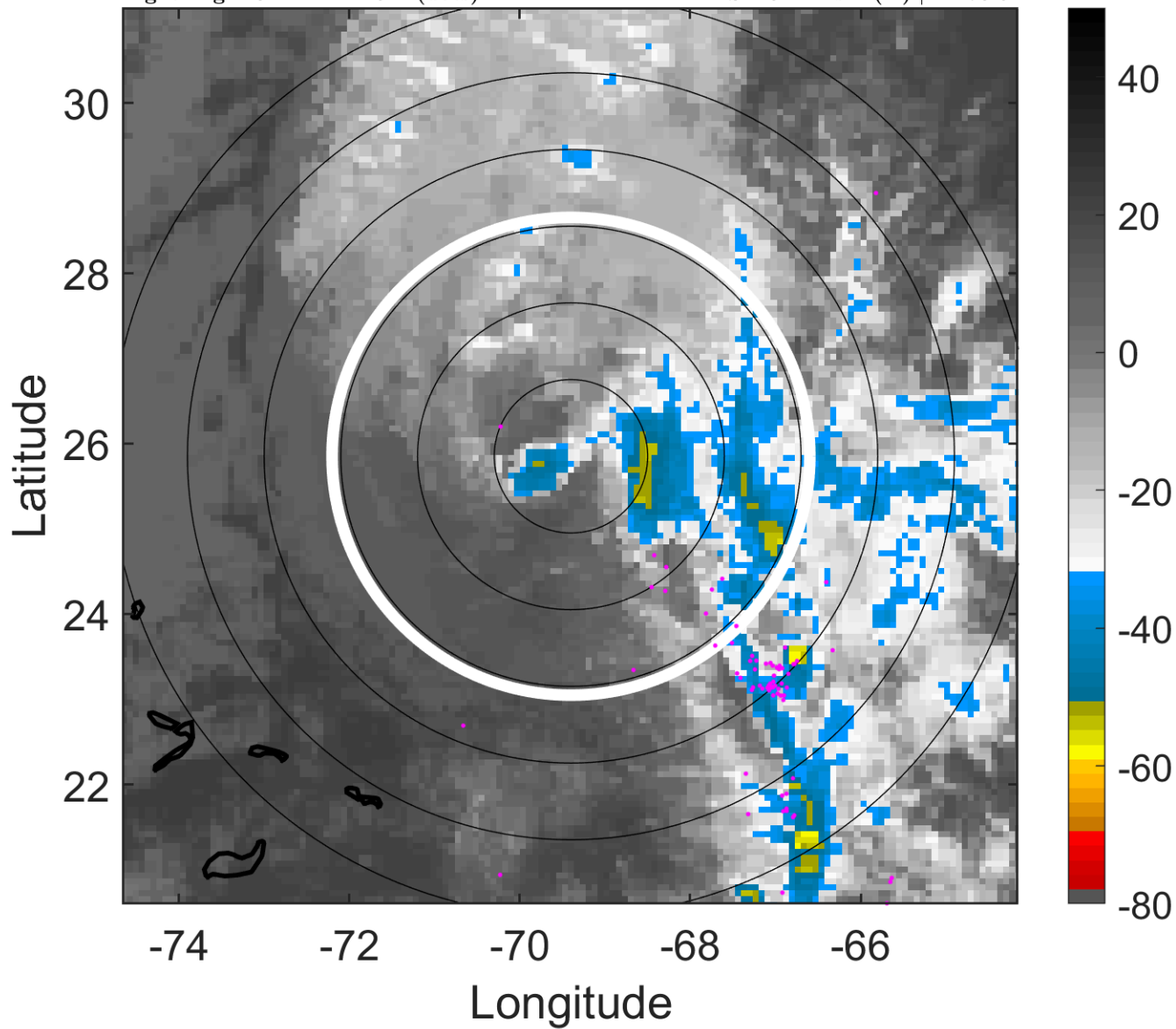

6-h IR BT Differences & Lightning

Δ t: 2010110715 (10.4 LT) - 2010110709 (4.4 LT)

Lightning: 10.4 LT \pm 1.5 h (dots)

PT: LLWP | EA: QUASI

21L (TOMAS) | 55 kt TS

S: 20.4 m s⁻¹ (H) | H: 70.5°

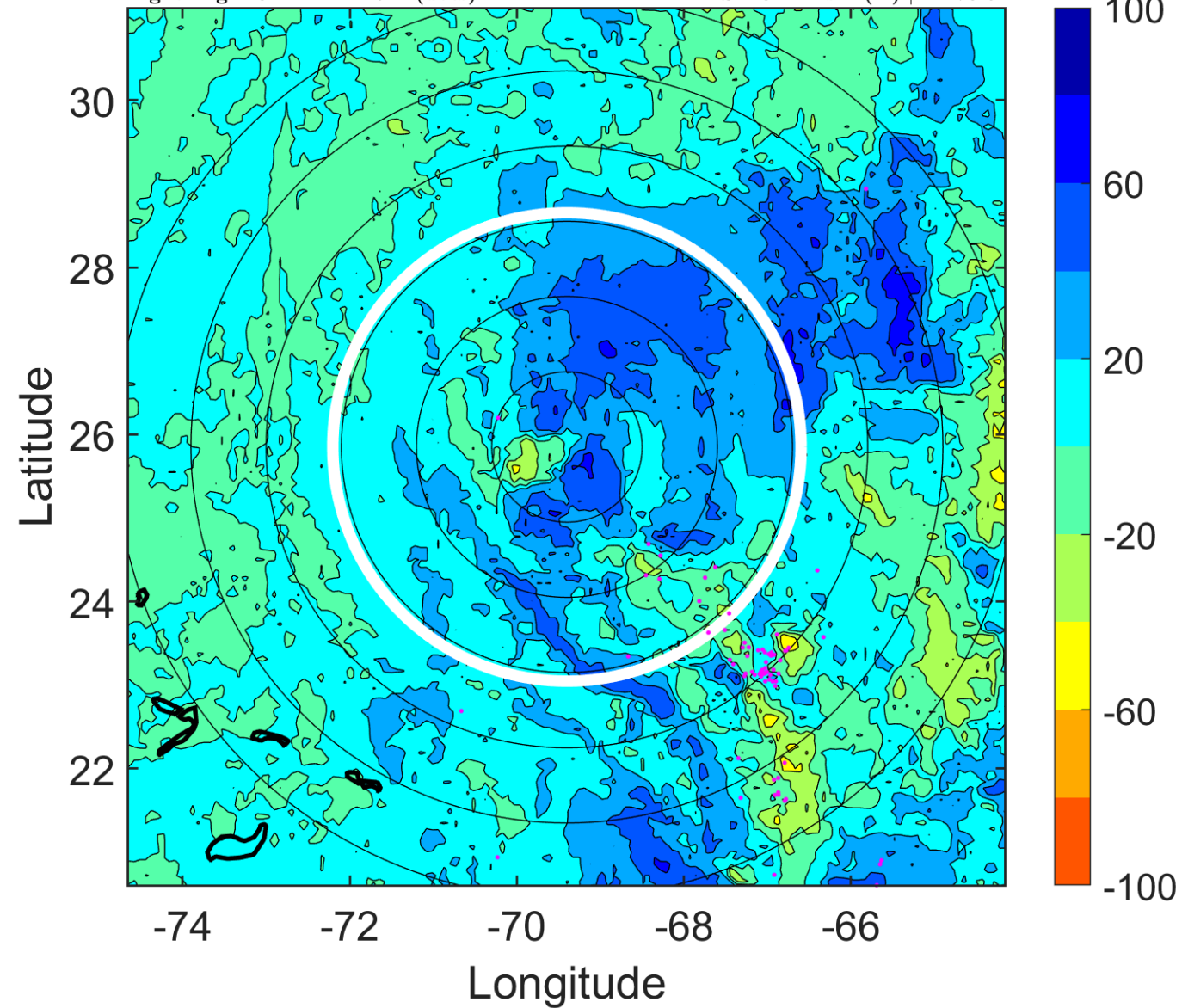

IR BT & Lightning

t: 2010110718 (13.4 LT)

Lightning: 13.4 LT \pm 1.5 h (dots)

PT: LLWP | EA: QUASI

21L (TOMAS) | 50 kt TS

S: 24.1 m s⁻¹ (H) | H: 74°

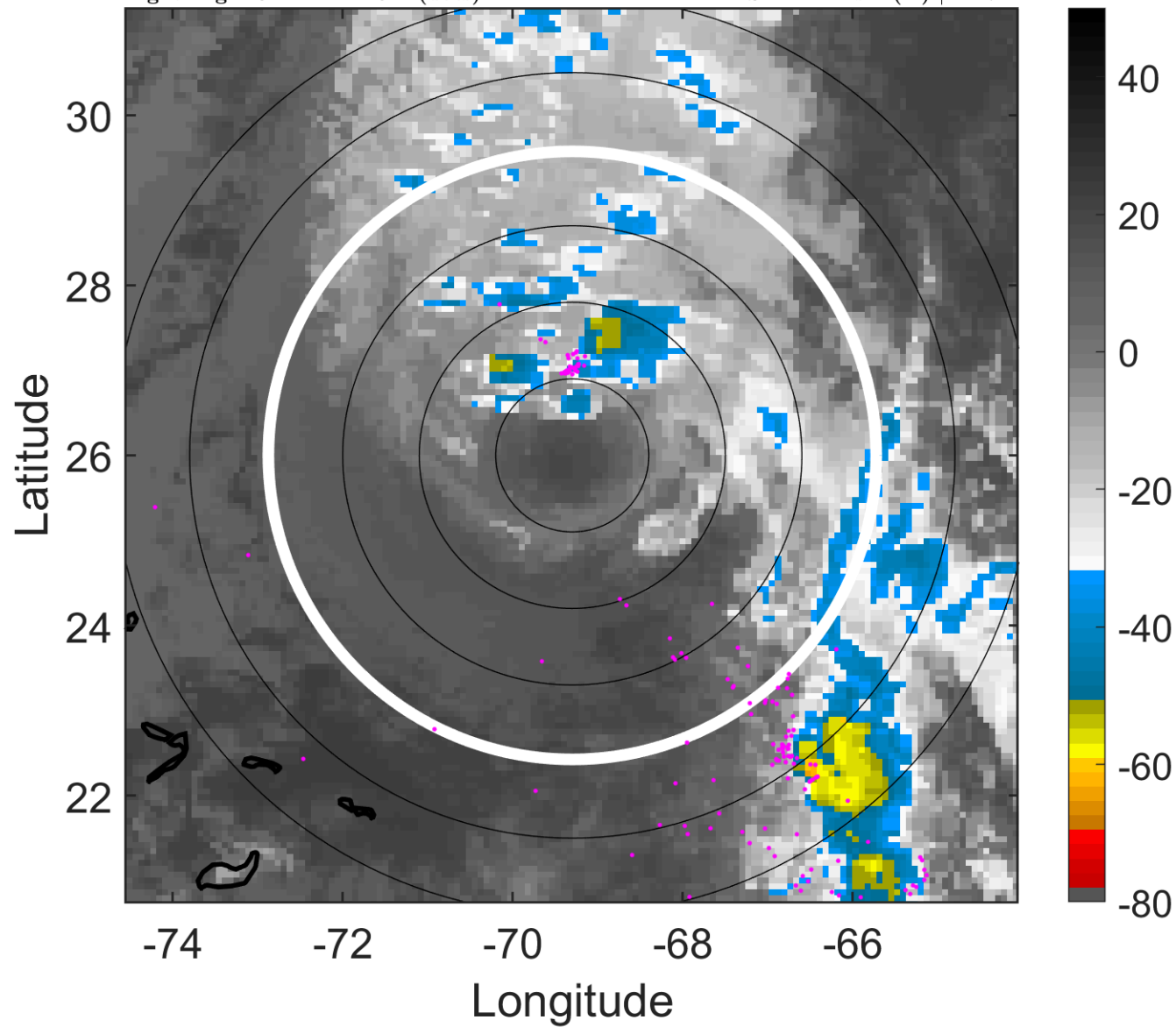

6-h IR BT Differences & Lightning

Δ t: 2010110718 (13.4 LT) - 2010110712 (7.4 LT)

Lightning: 13.4 LT \pm 1.5 h (dots)

PT: LLWP | EA: QUASI

21L (TOMAS) | 50 kt TS

S: 24.1 m s⁻¹ (H) | H: 74°

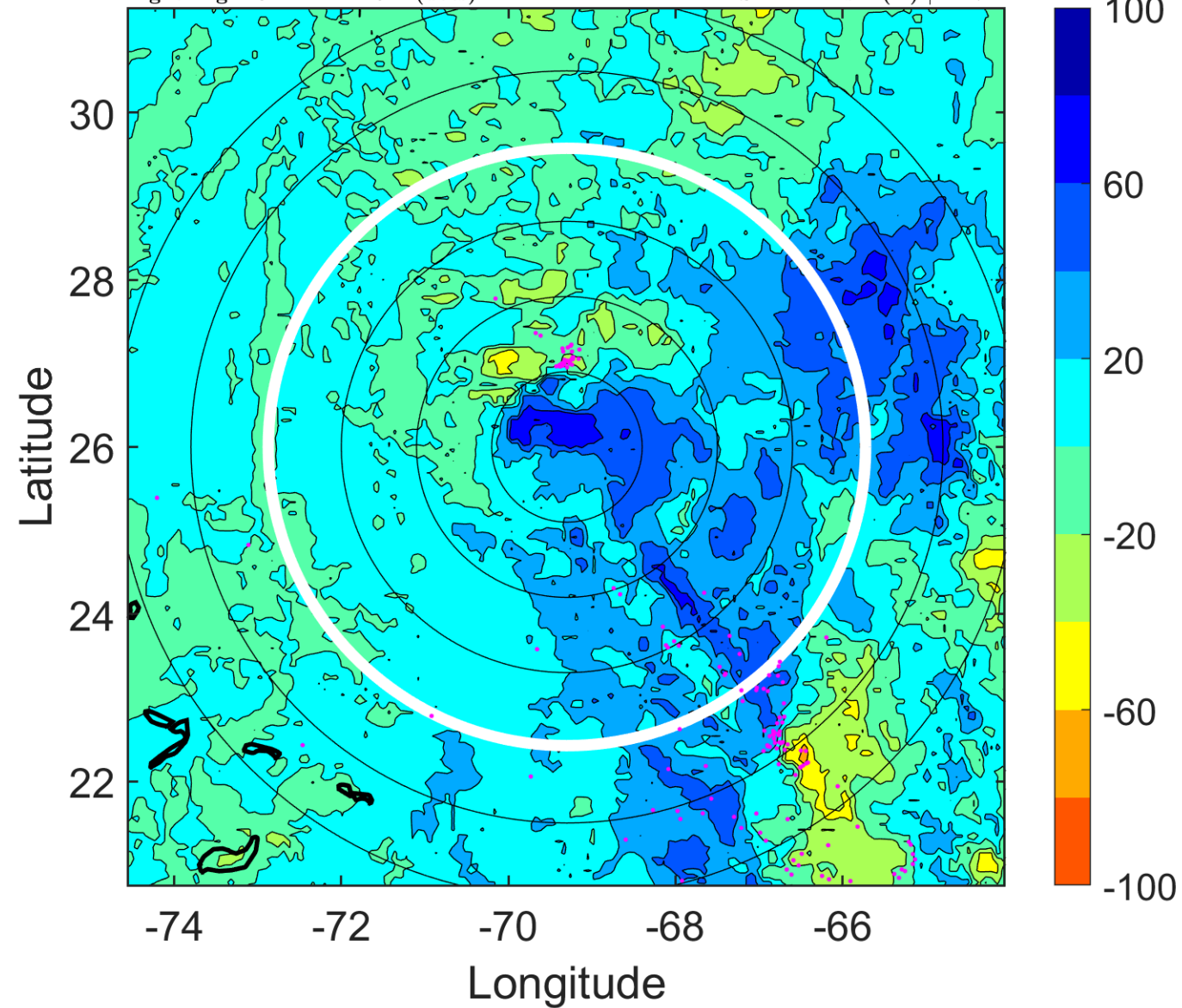

IR BT & Lightning

t: 2010110721 (16.4 LT)

Lightning: 16.4 LT \pm 1.5 h (dots)

PT: LLWP | EA: QUASI

21L (TOMAS) | 50 kt TS

S: null | H: null

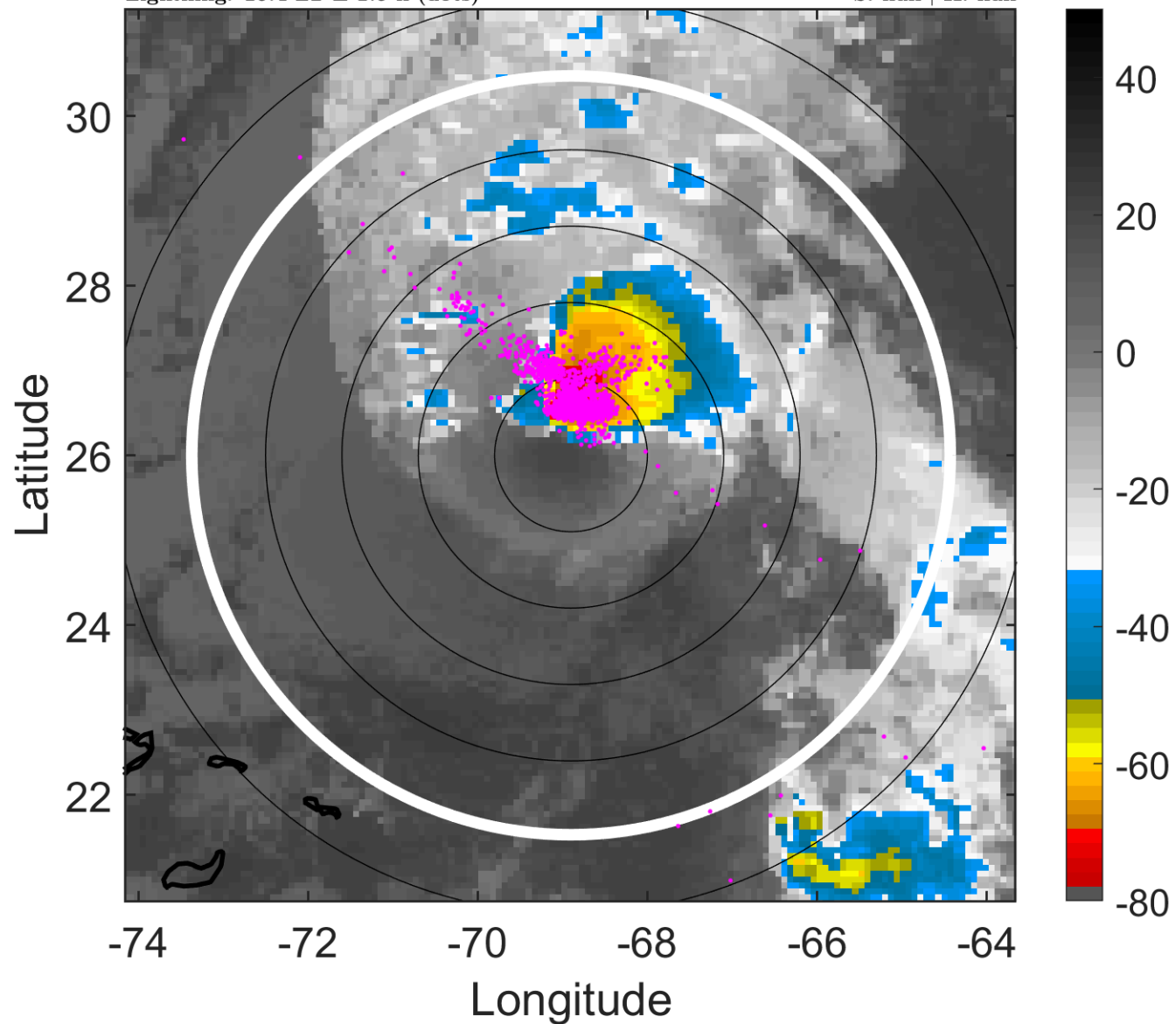

6-h IR BT Differences & Lightning

Δ t: 2010110721 (16.4 LT) - 2010110715 (10.4 LT)

Lightning: 16.4 LT \pm 1.5 h (dots)

PT: LLWP | EA: QUASI

21L (TOMAS) | 50 kt TS

S: null | H: null

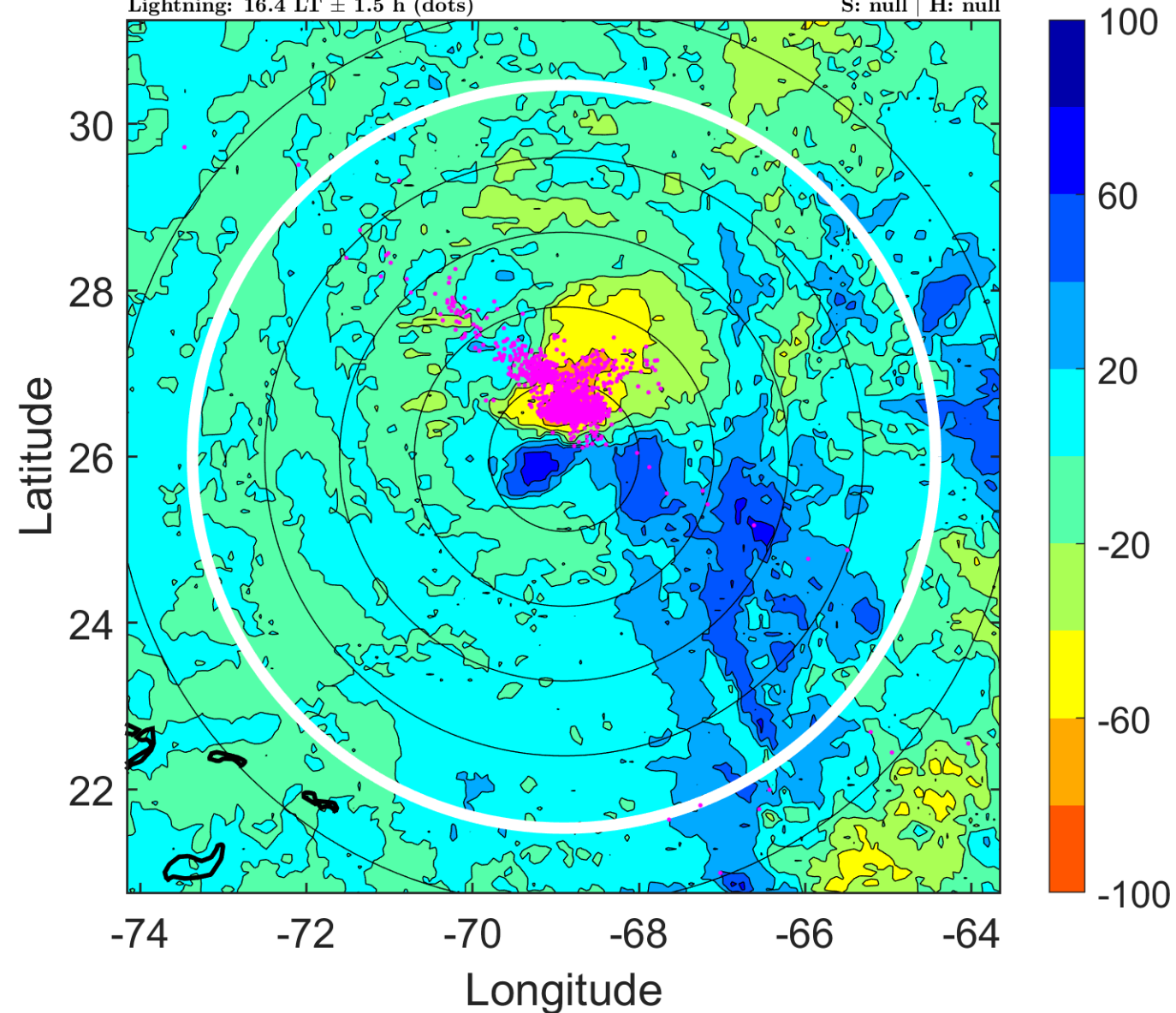

IR BT & Lightning

t: 2010110800 (19.4 LT)

Lightning: 19.4 LT \pm 1.5 h (dots)

PT: LLWP | EA: QUASI

21L (TOMAS) | 50 kt EX

S: null | H: null

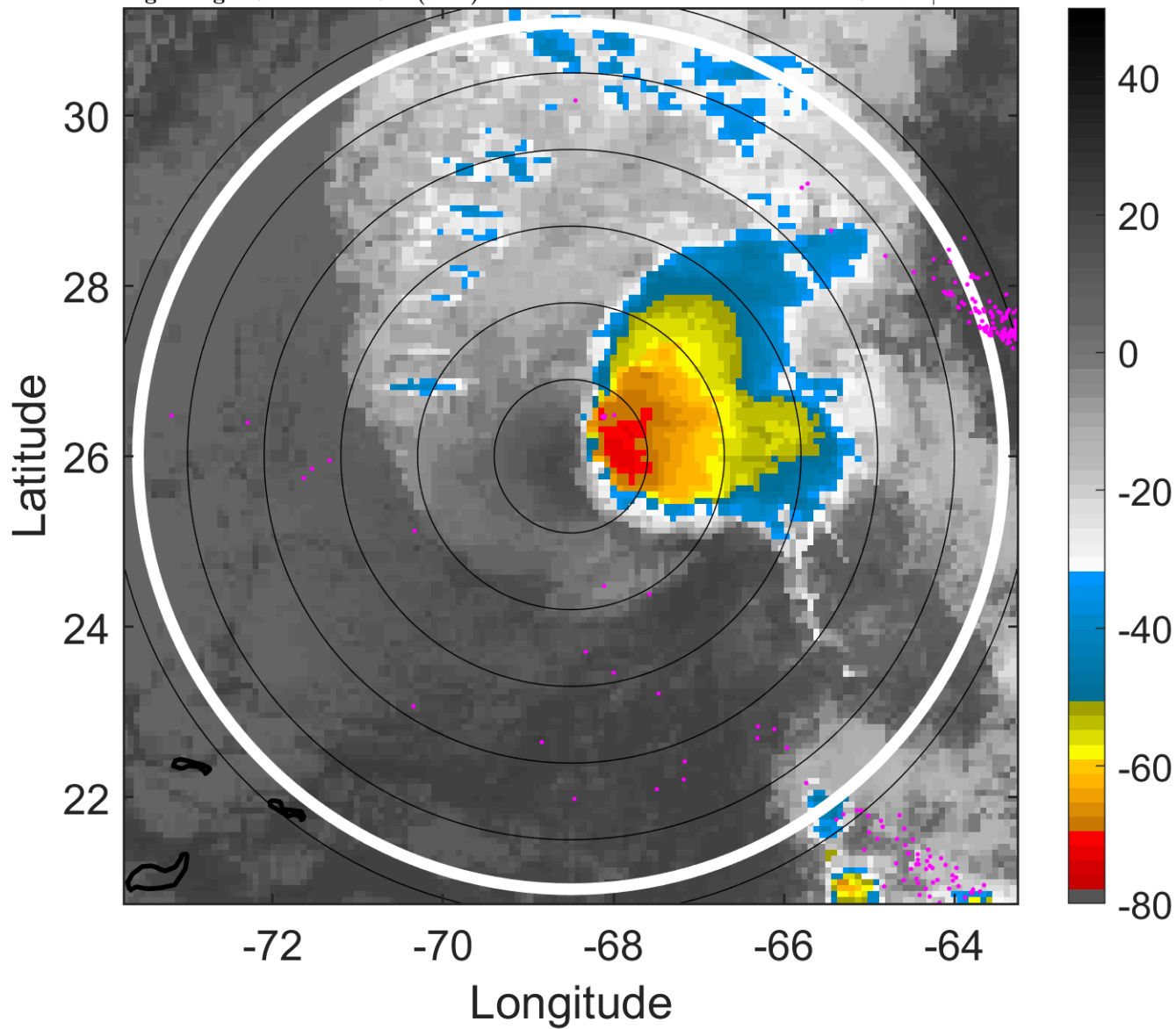

6-h IR BT Differences & Lightning

Δ t: 2010110800 (19.4 LT) - 2010110718 (13.4 LT)

Lightning: 19.4 LT \pm 1.5 h (dots)

PT: LLWP | EA: QUASI

21L (TOMAS) | 50 kt EX

S: null | H: null

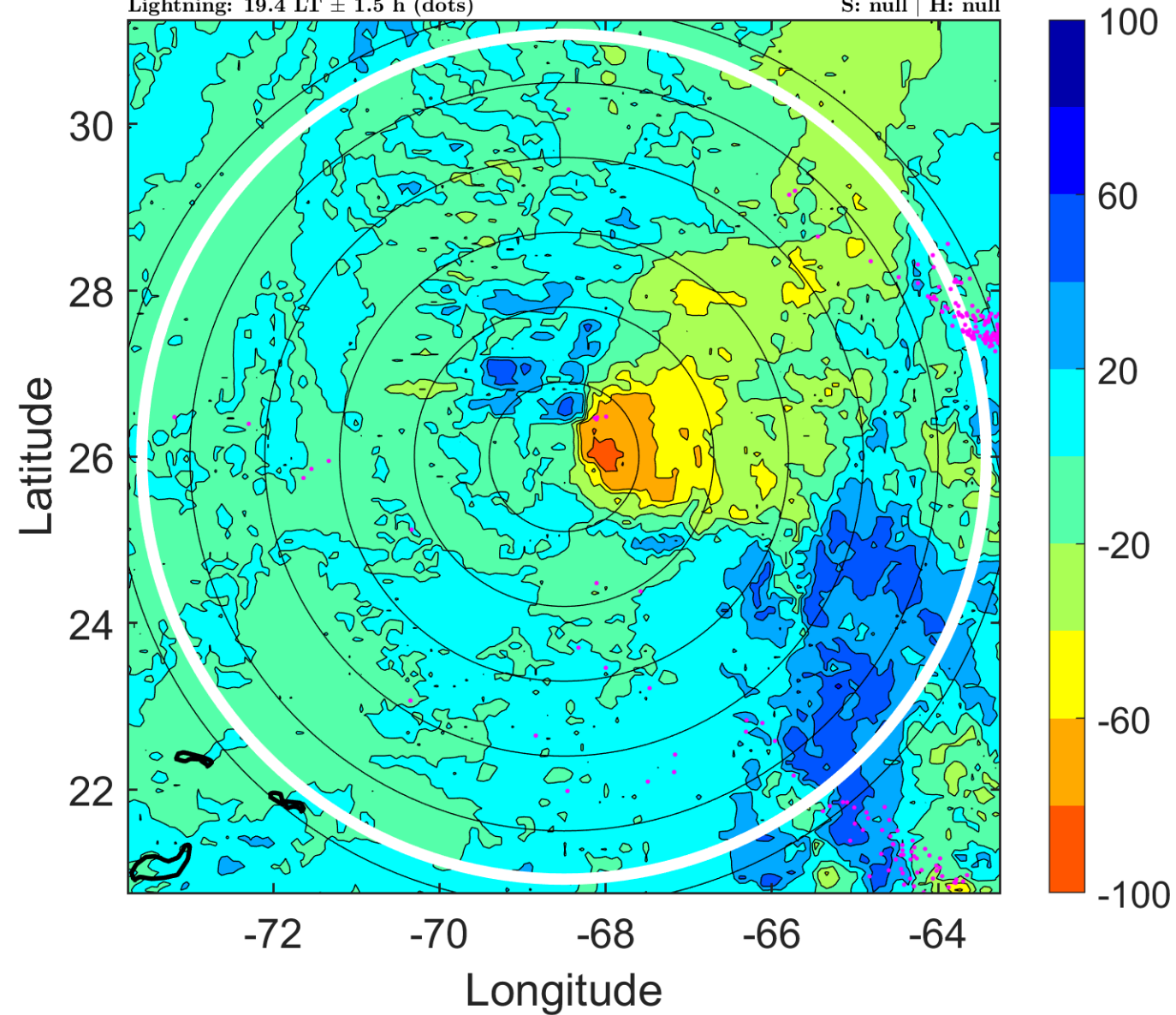

IR BT & Lightning

t: 2010110803 (22.5 LT)

Lightning: 22.5 LT \pm 1.5 h (dots)

PT: LLWP | EA: QUASI

21L (TOMAS) | 50 kt EX

S: null | H: null

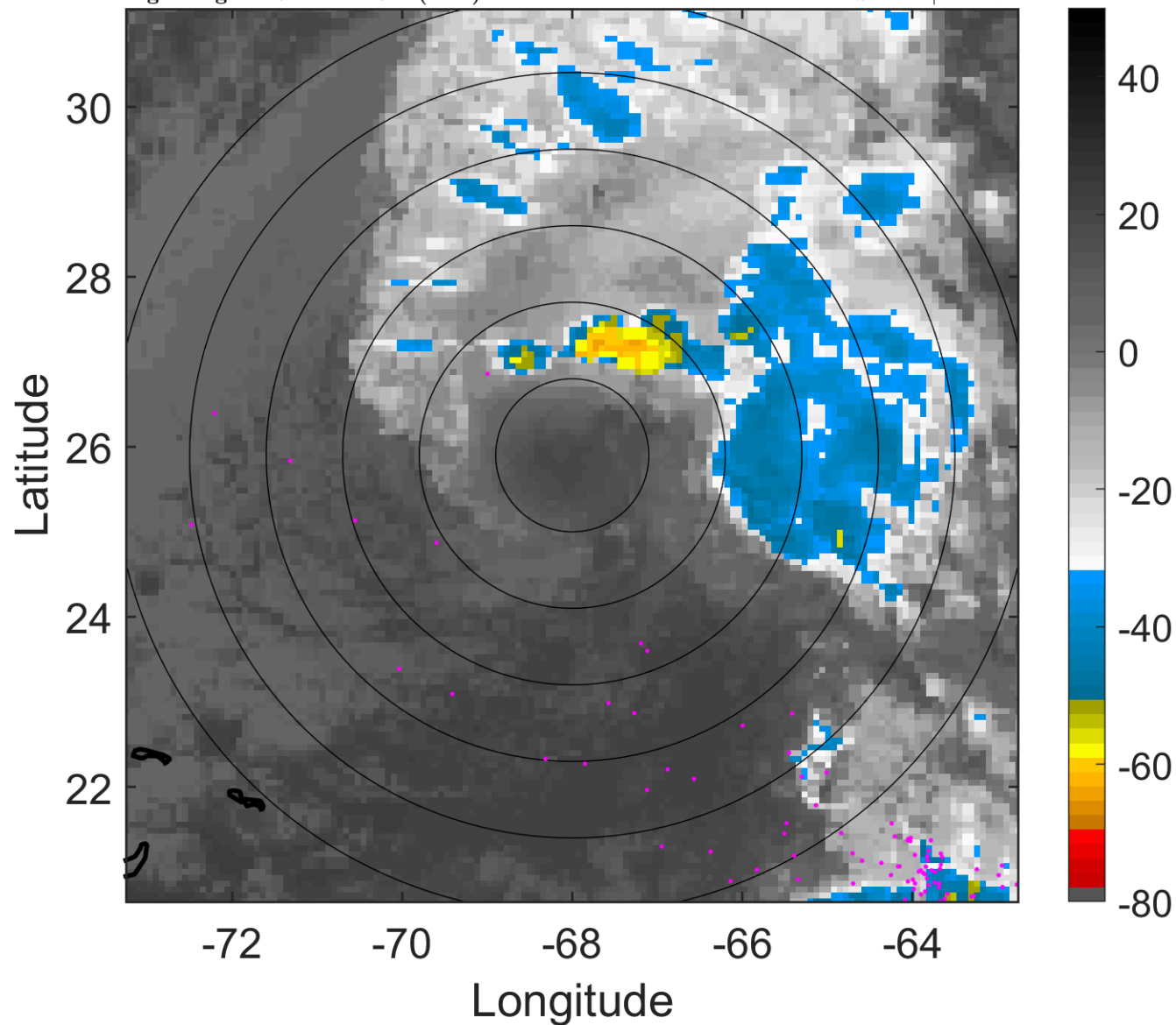

6-h IR BT Differences & Lightning

Δ t: 2010110803 (22.5 LT) - 2010110721 (16.4 LT)

Lightning: 22.5 LT \pm 1.5 h (dots)

PT: LLWP | EA: QUASI

21L (TOMAS) | 50 kt EX

S: null | H: null

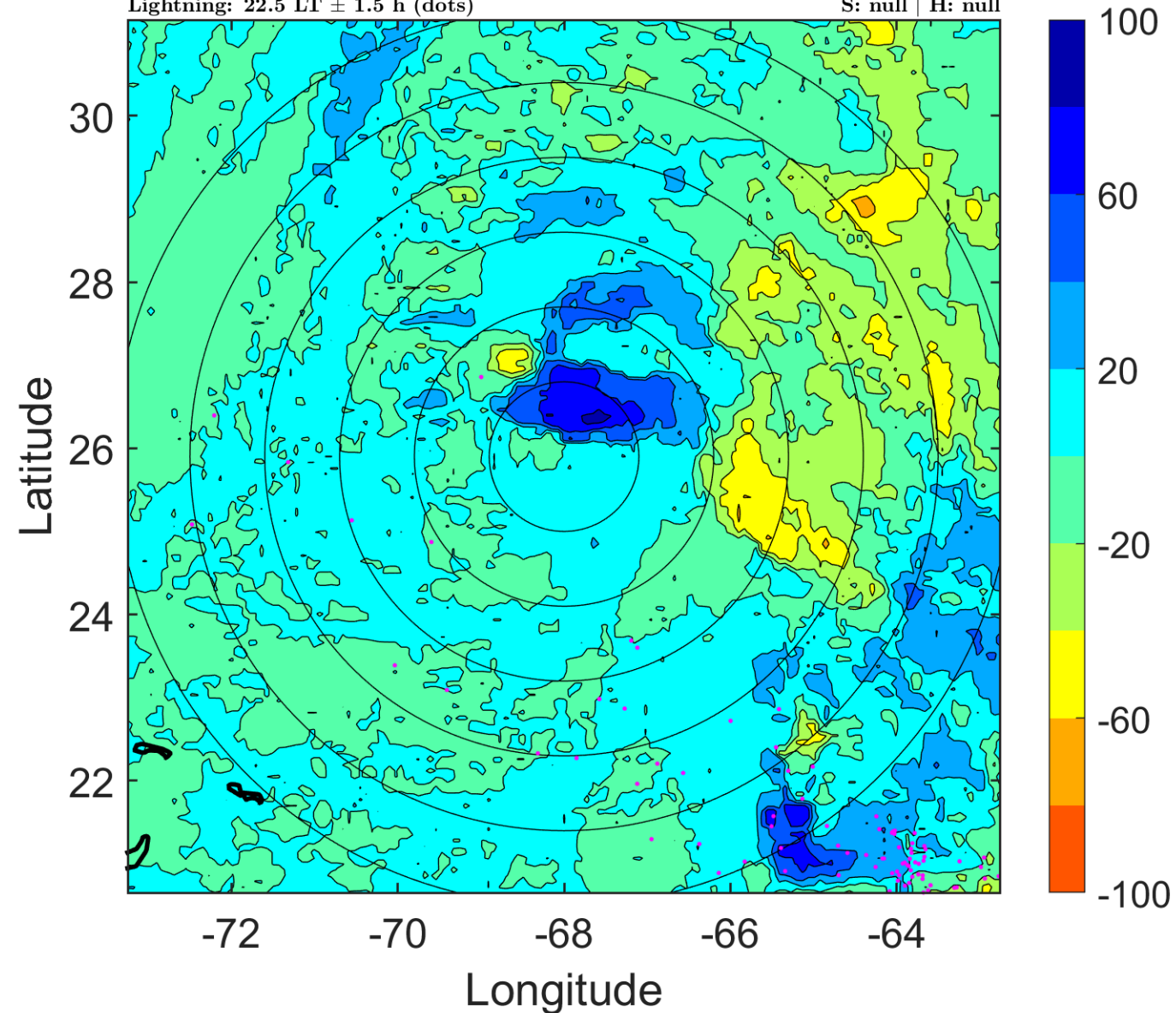

IR BT & Lightning

t: 2010110806 (1.5 LT)

Lightning: 1.5 LT \pm 1.5 h (dots)

PT: LLWP | EA: INACT

21L (TOMAS) | 50 kt EX

S: null | H: null

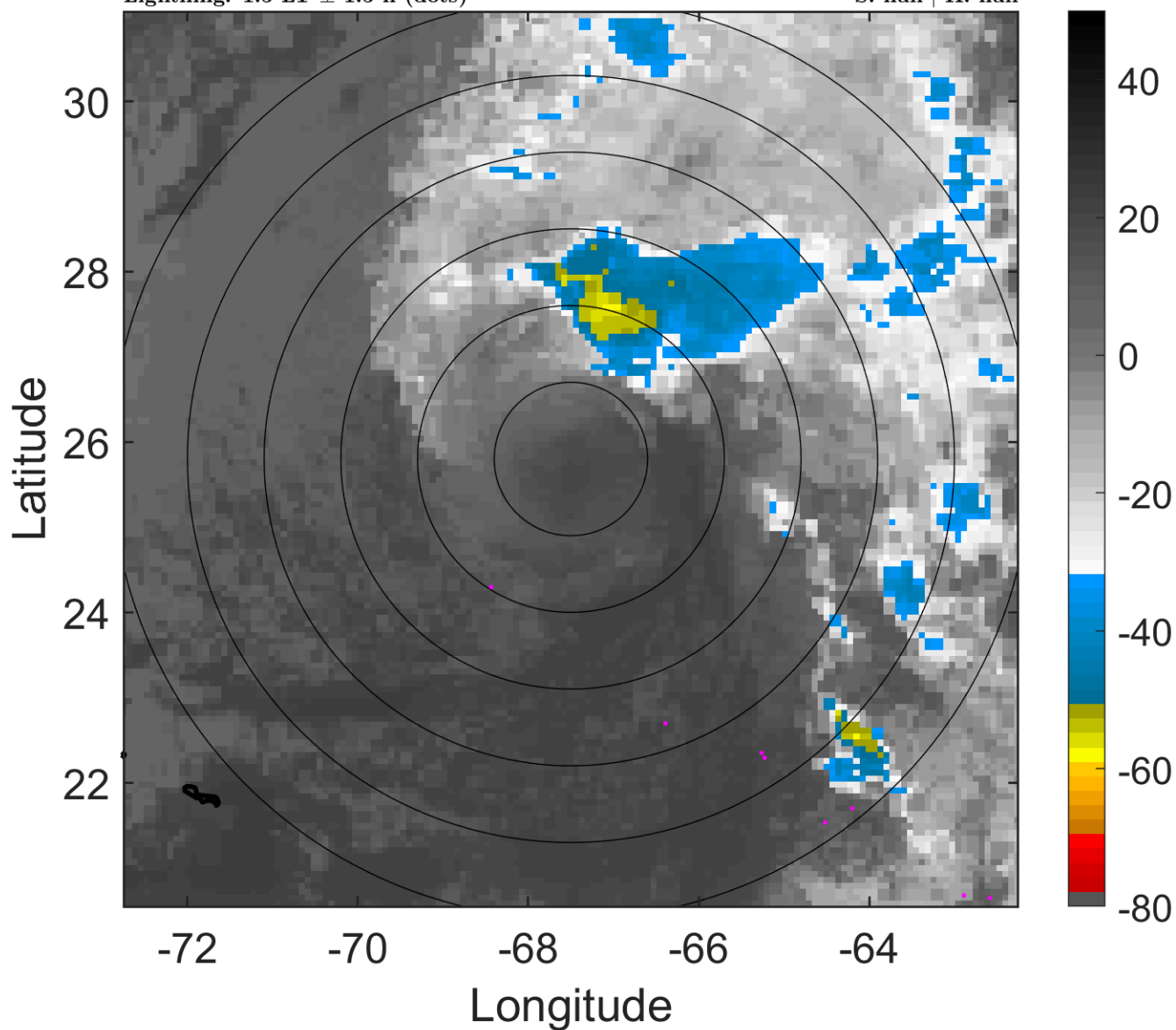

6-h IR BT Differences & Lightning

Δ t: 2010110806 (1.5 LT) - 2010110800 (19.4 LT)

Lightning: 1.5 LT \pm 1.5 h (dots)

PT: LLWP | EA: INACT

21L (TOMAS) | 50 kt EX

S: null | H: null

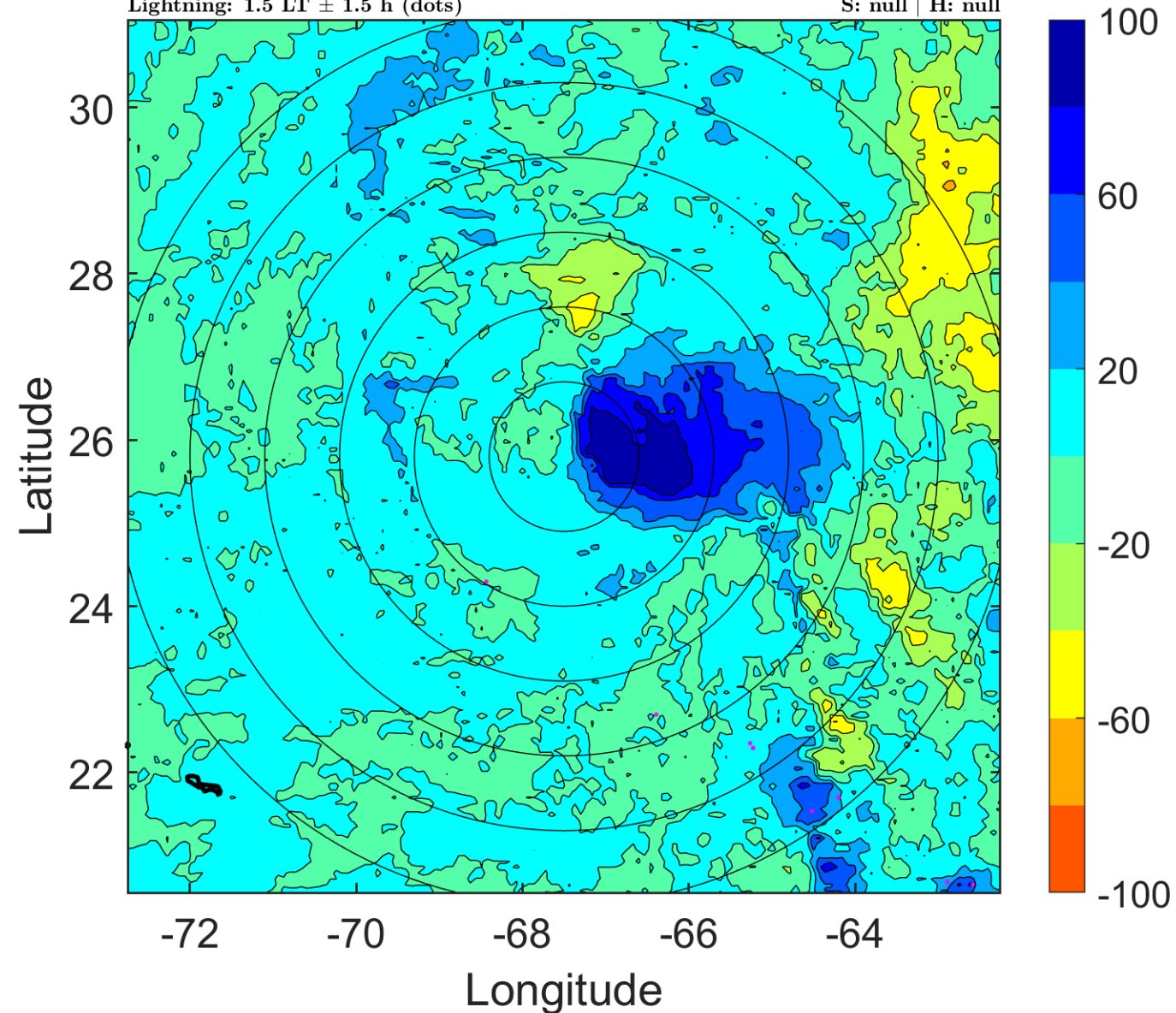

IR BT & Lightning

t: 2010110809 (4.5 LT)

Lightning: 4.5 LT \pm 1.5 h (dots)

PT: LLWP | EA: INACT

21L (TOMAS) | 50 kt EX

S: null | H: null

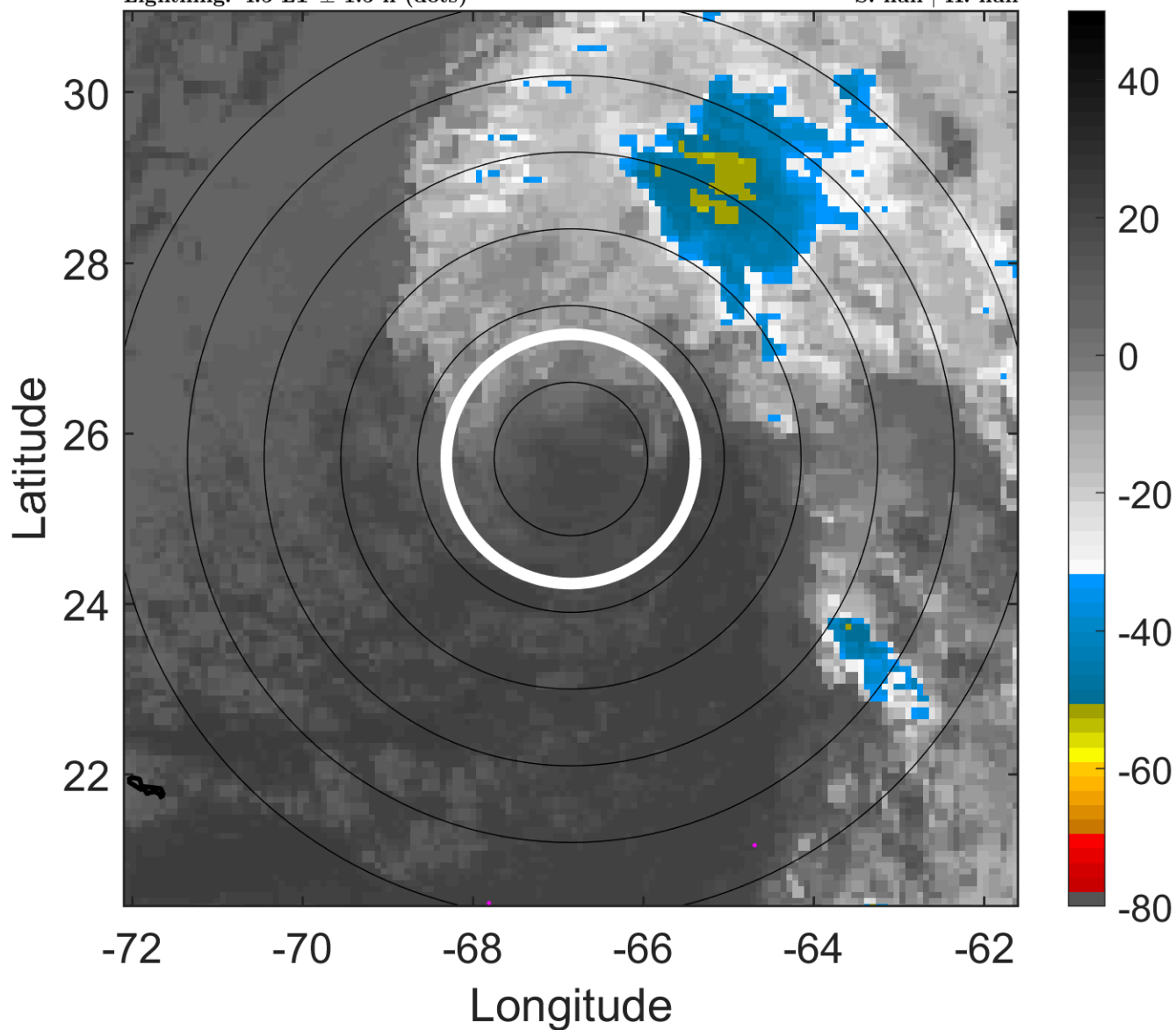

6-h IR BT Differences & Lightning

Δ t: 2010110809 (4.5 LT) - 2010110803 (22.5 LT)

Lightning: 4.5 LT \pm 1.5 h (dots)

PT: LLWP | EA: INACT

21L (TOMAS) | 50 kt EX

S: null | H: null

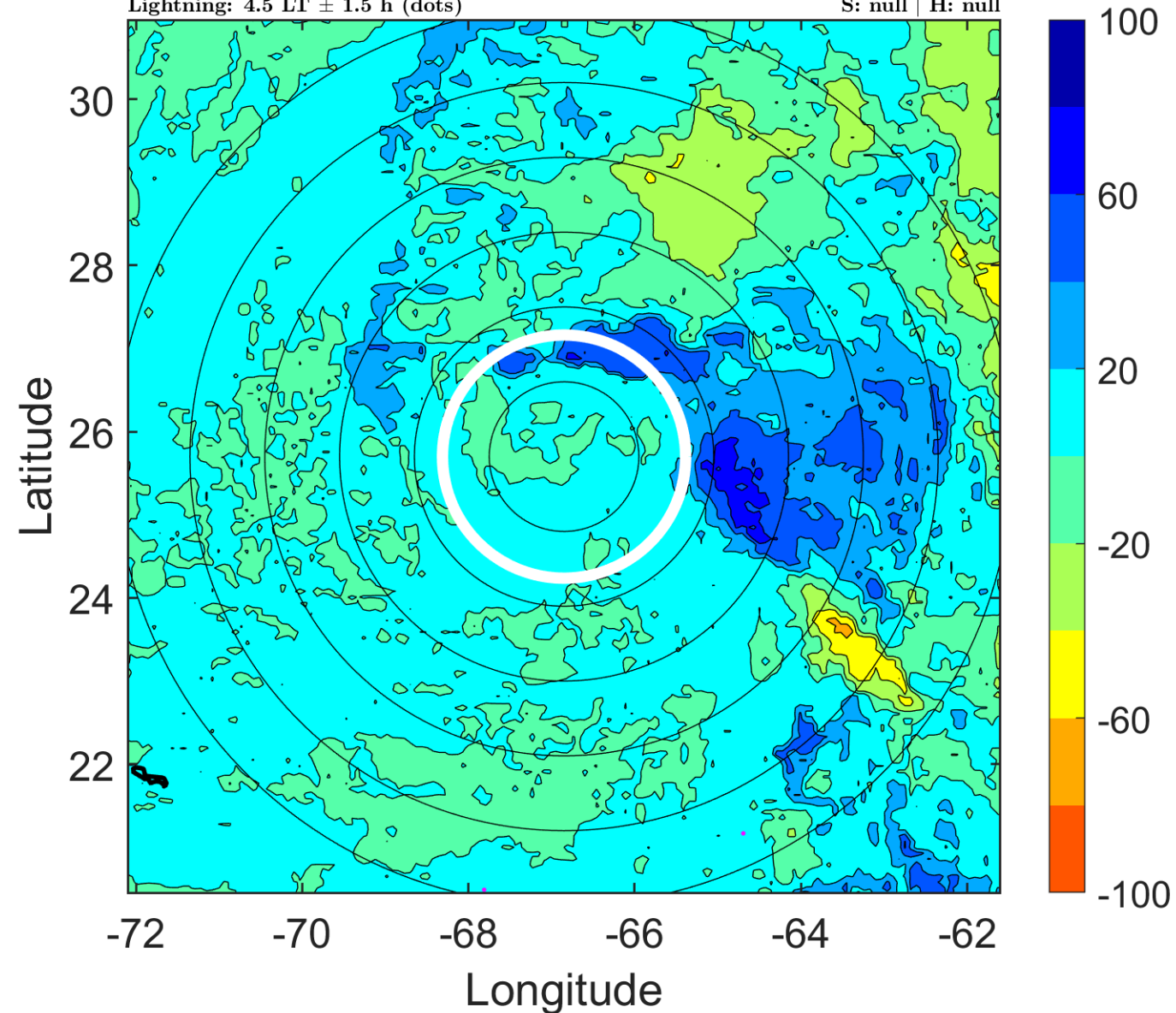

IR BT & Lightning

t: 2010110812 (7.6 LT)

Lightning: 7.6 LT \pm 1.5 h (dots)

PT: LLWP | EA: INACT

21L (TOMAS) | 50 kt EX

S: null | H: null

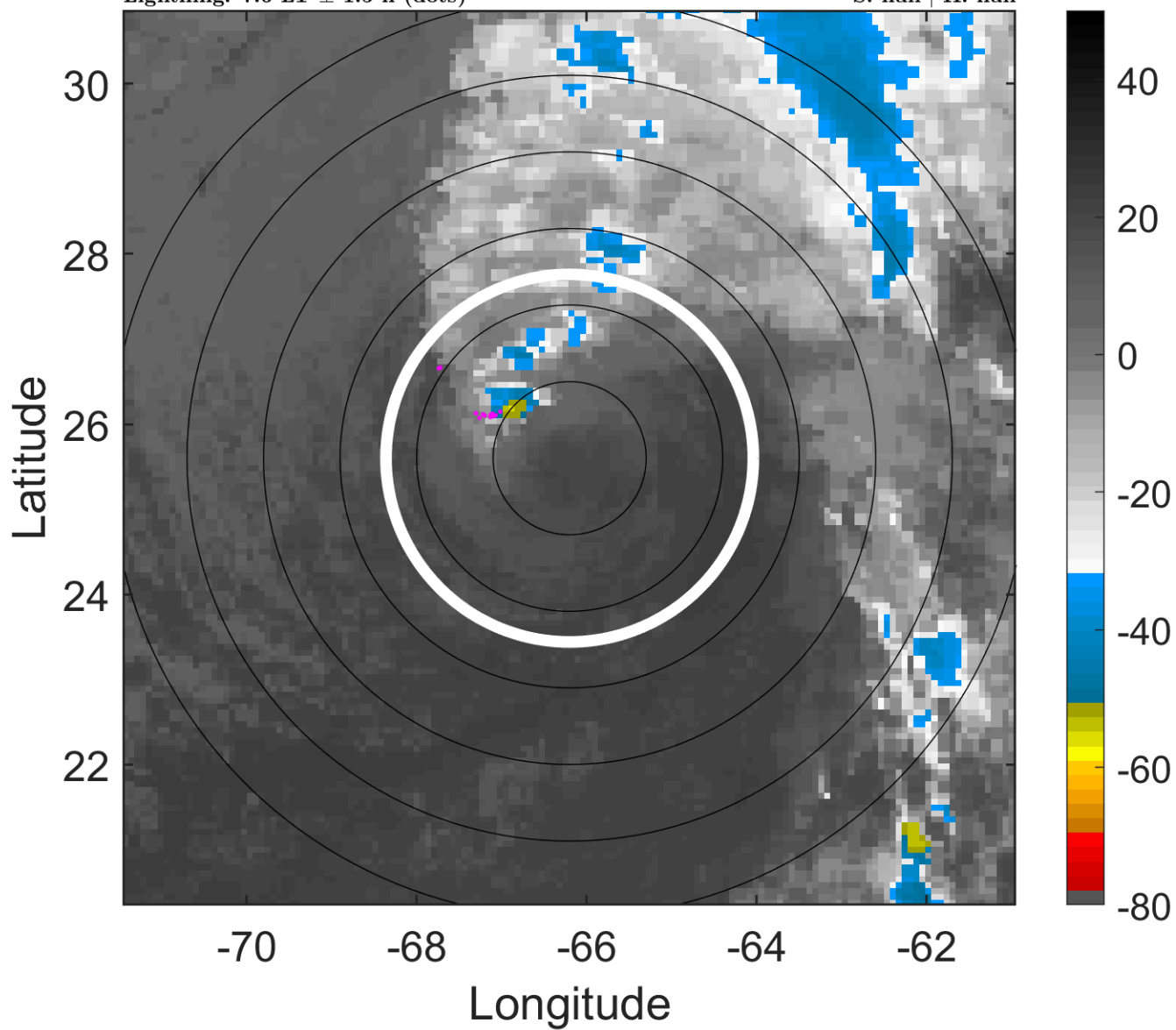

6-h IR BT Differences & Lightning

Δ t: 2010110812 (7.6 LT) - 2010110806 (1.5 LT)

Lightning: 7.6 LT \pm 1.5 h (dots)

PT: LLWP | EA: INACT

21L (TOMAS) | 50 kt EX

S: null | H: null

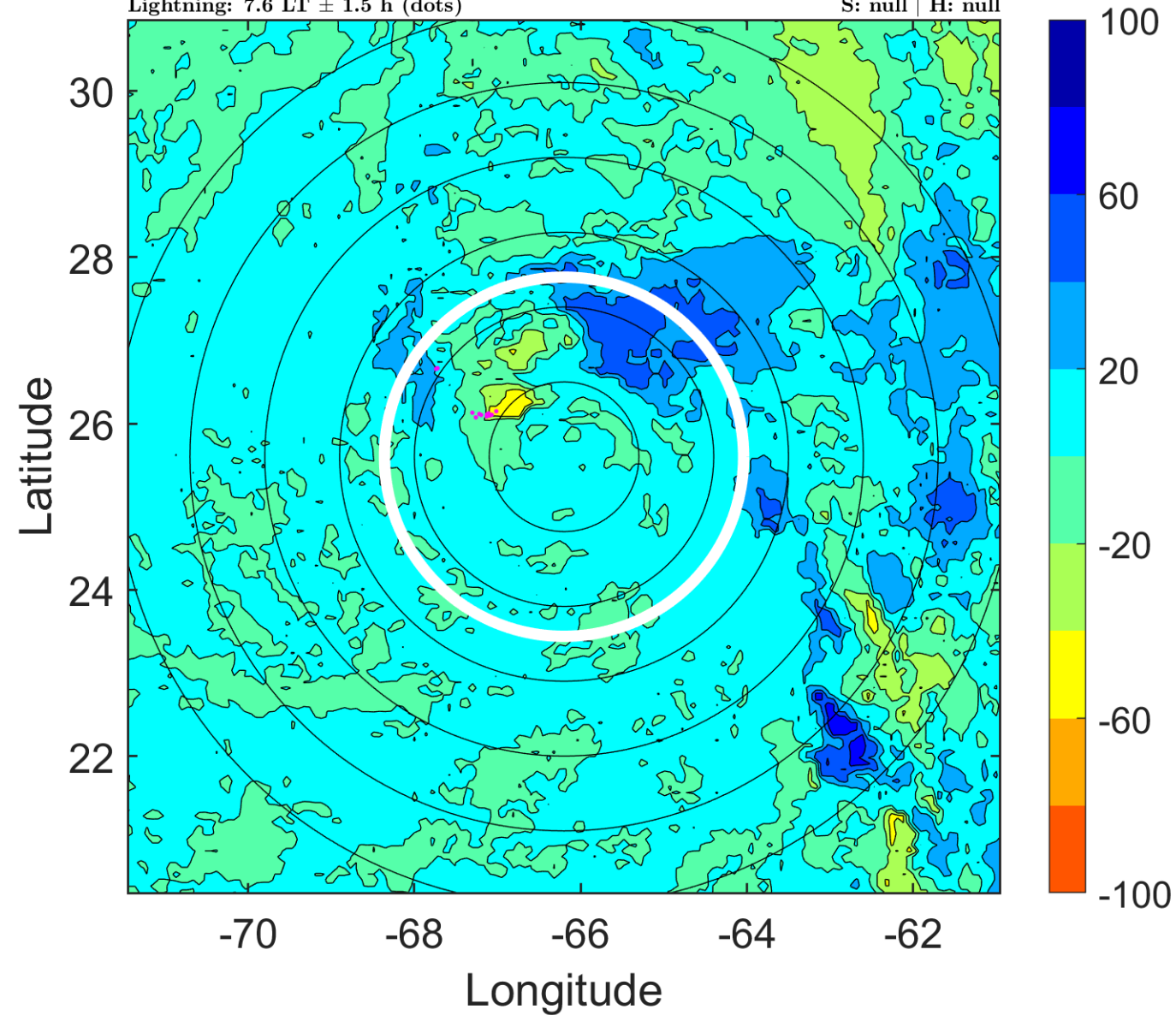

IR BT & Lightning

t: 2010110815 (10.6 LT)

Lightning: 10.6 LT \pm 1.5 h (dots)

PT: LLWP | EA: INACT

21L (TOMAS) | 47.5 kt EX

S: null | H: null

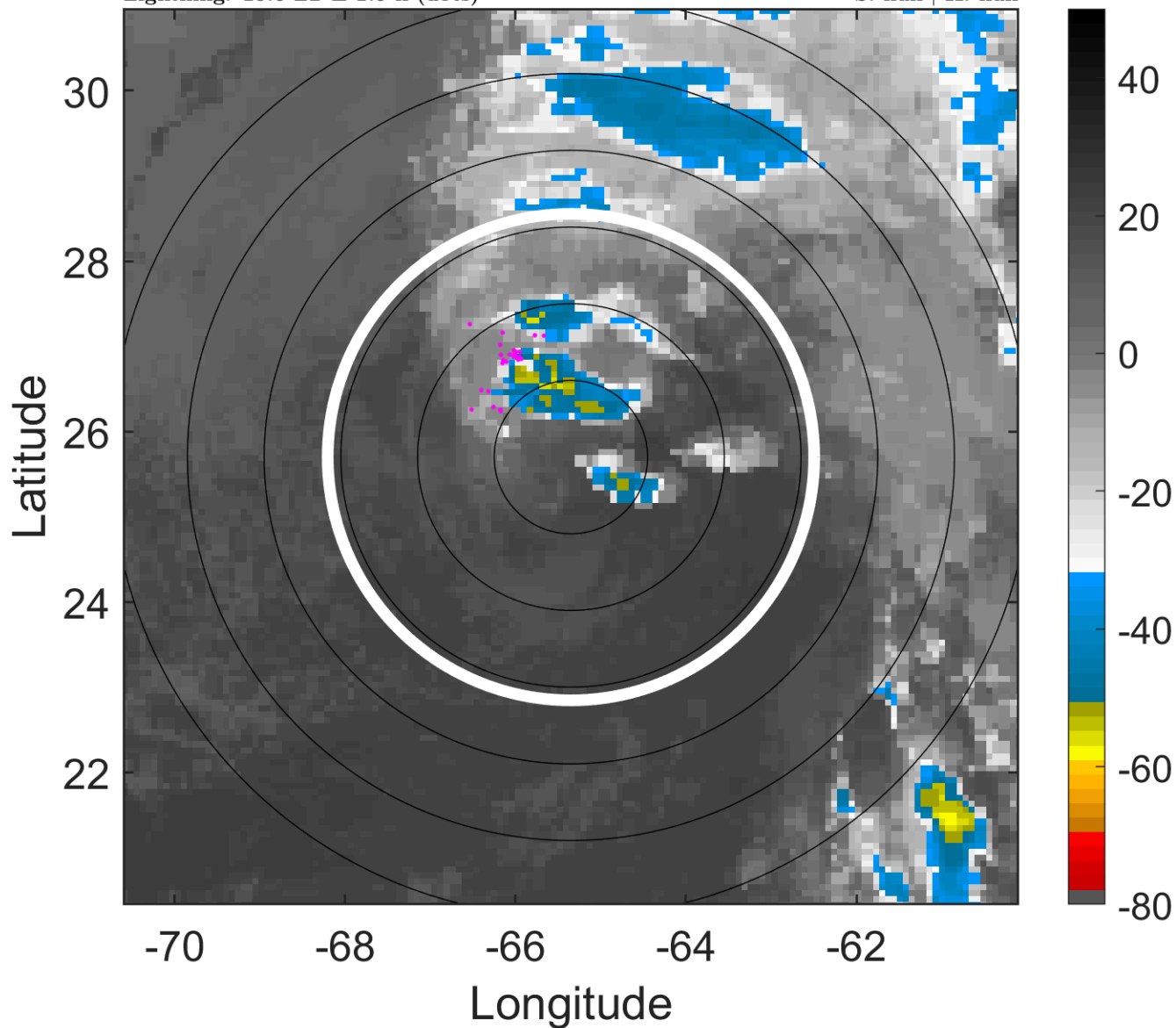

6-h IR BT Differences & Lightning

Δ t: 2010110815 (10.6 LT) - 2010110809 (4.5 LT)

Lightning: 10.6 LT \pm 1.5 h (dots)

PT: LLWP | EA: INACT

21L (TOMAS) | 47.5 kt EX

S: null | H: null

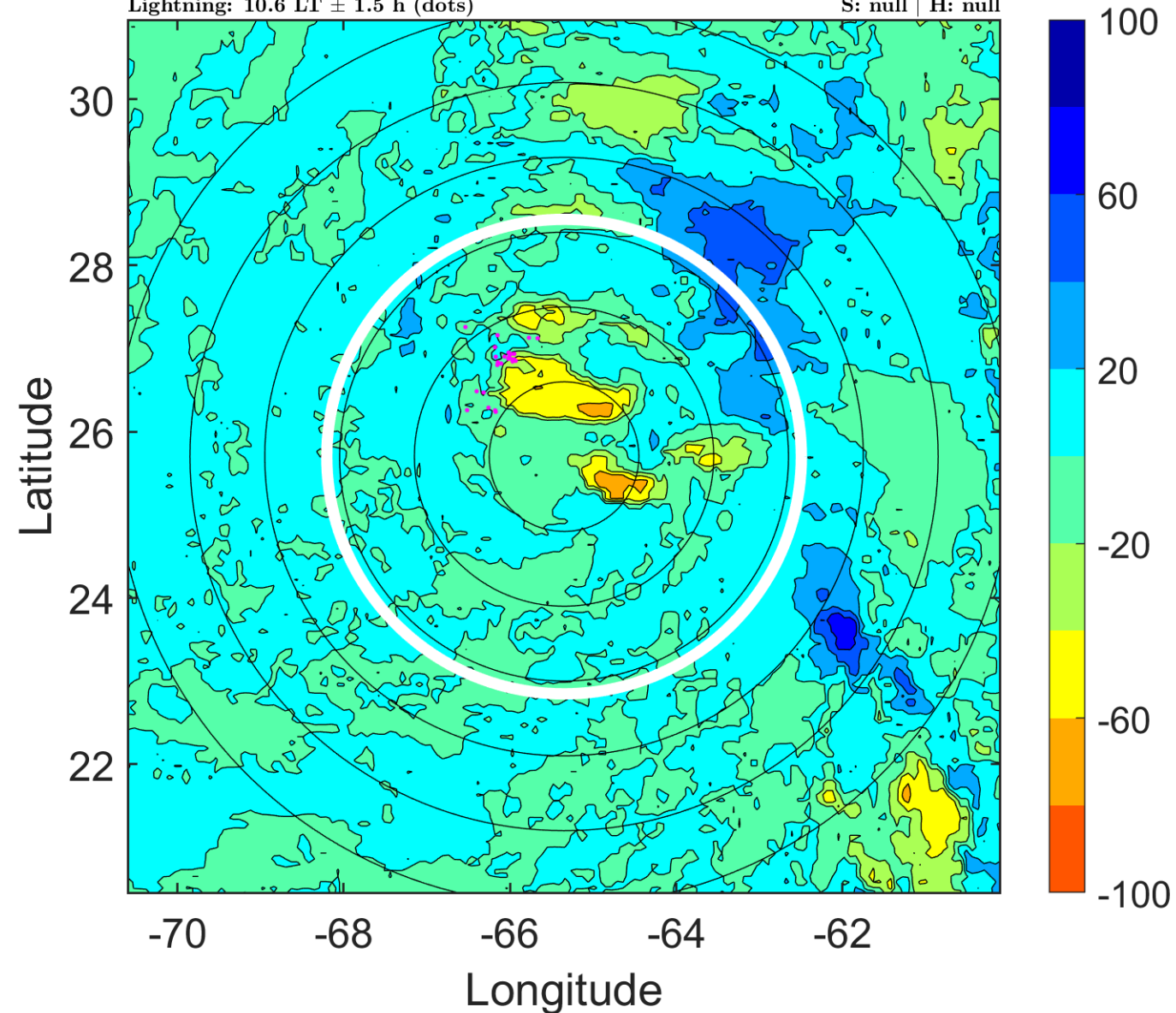

IR BT & Lightning

t: 2010110818 (13.7 LT)

Lightning: 13.7 LT \pm 1.5 h (dots)

PT: LLWP | EA: INACT

21L (TOMAS) | 45 kt EX

S: null | H: null

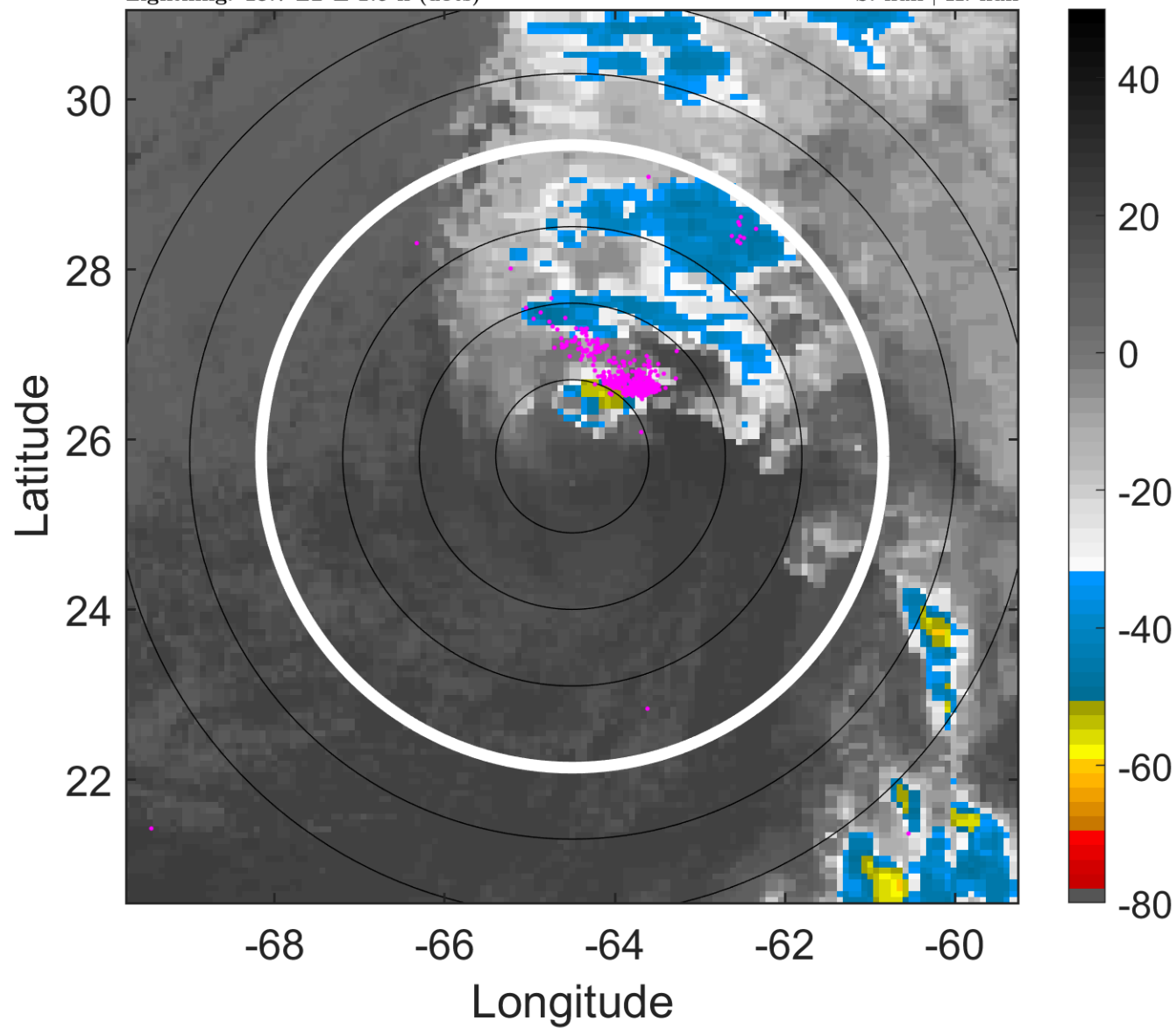

6-h IR BT Differences & Lightning

Δ t: 2010110818 (13.7 LT) - 2010110812 (7.6 LT)

Lightning: 13.7 LT \pm 1.5 h (dots)

PT: LLWP | EA: INACT

21L (TOMAS) | 45 kt EX

S: null | H: null

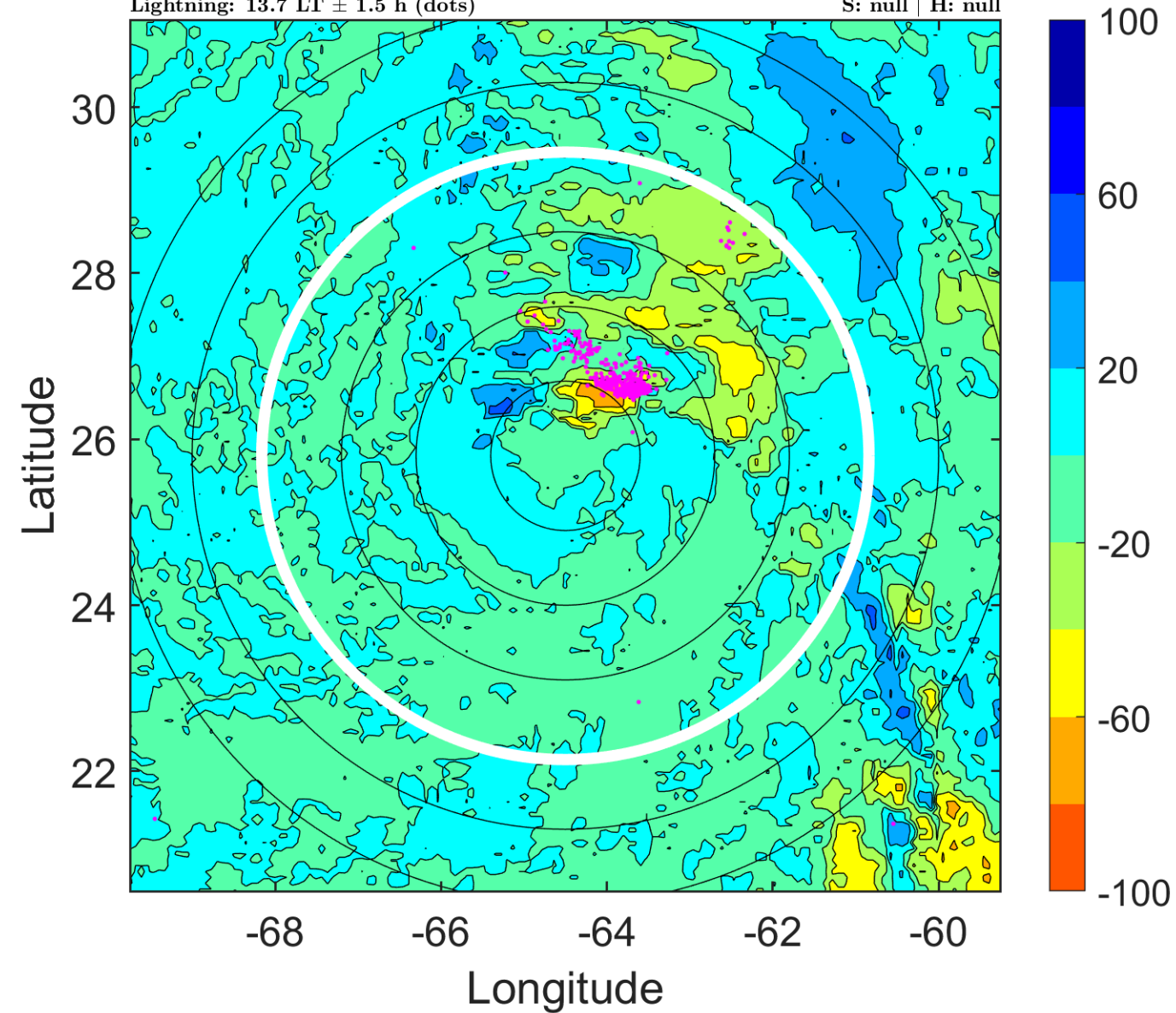

IR BT & Lightning

t: 2010110821 (16.8 LT)

Lightning: 16.8 LT \pm 1.5 h (dots)

PT: LLWP | EA: INACT

21L (TOMAS) | 45 kt EX

S: null | H: null

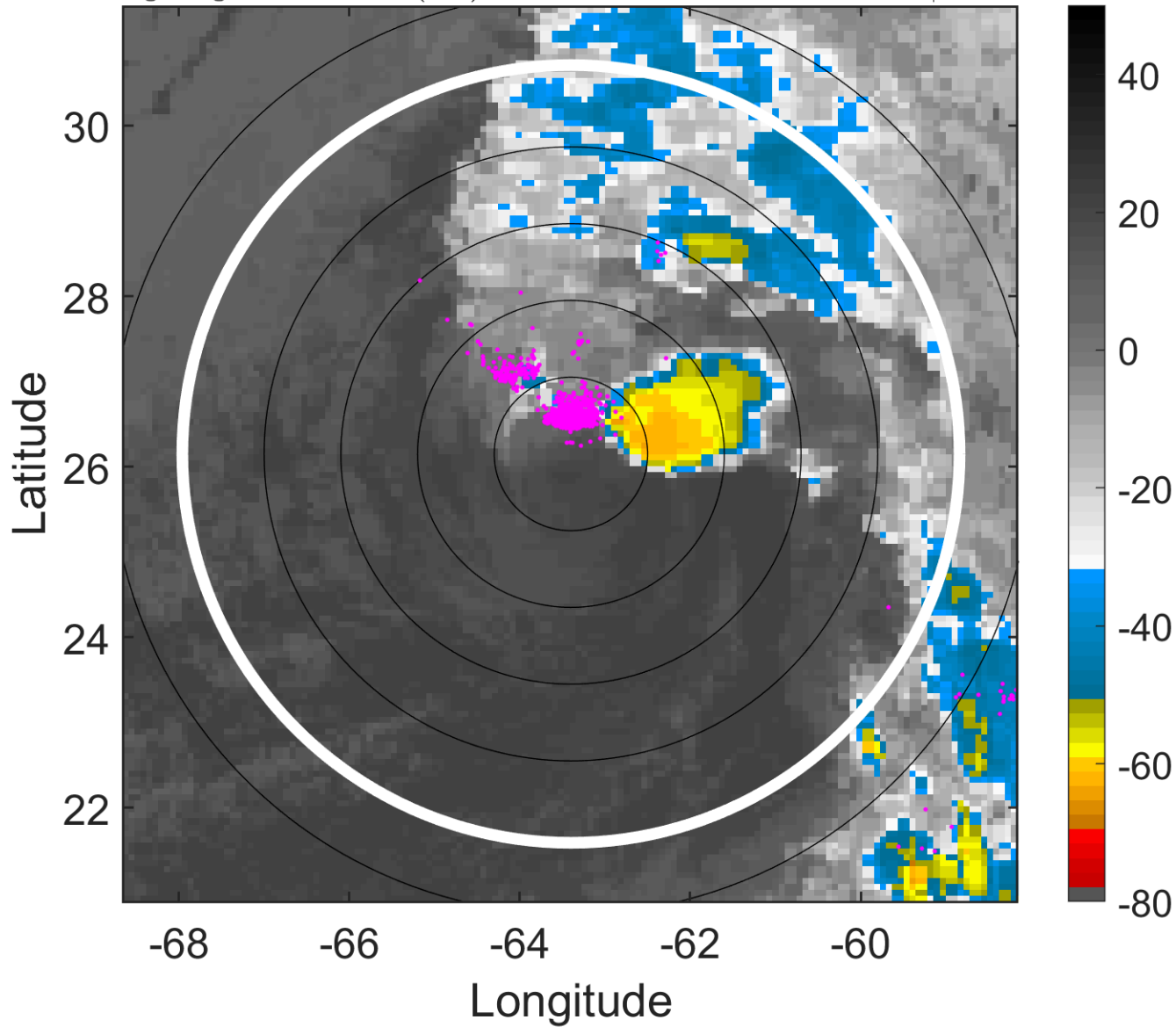

6-h IR BT Differences & Lightning

Δ t: 2010110821 (16.8 LT) - 2010110815 (10.6 LT)

Lightning: 16.8 LT \pm 1.5 h (dots)

PT: LLWP | EA: INACT

21L (TOMAS) | 45 kt EX

S: null | H: null

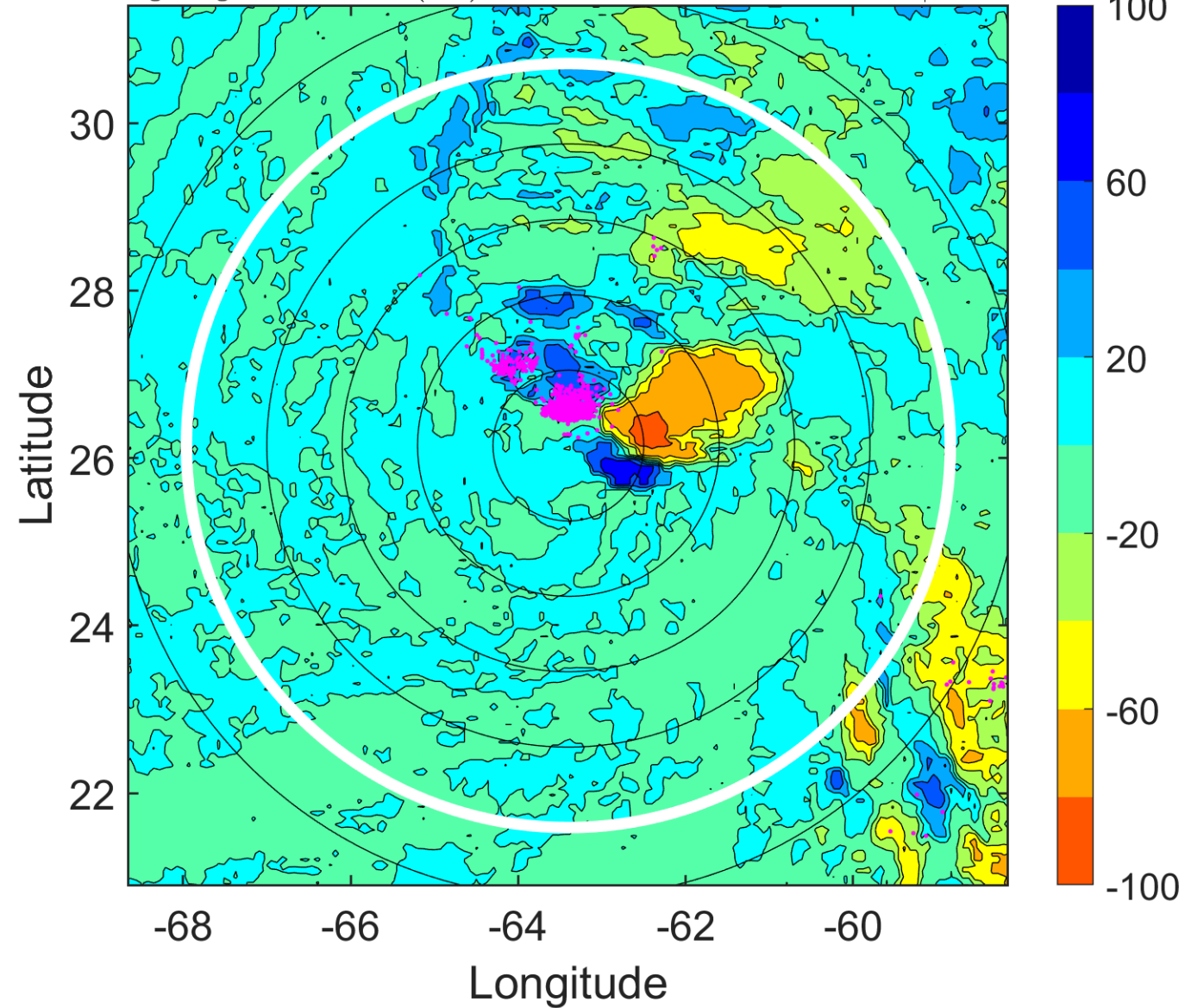

IR BT & Lightning

t: 2010110900 (19.8 LT)

Lightning: 19.8 LT \pm 1.5 h (dots)

PT: LLWP | EA: INACT

21L (TOMAS) | 45 kt EX

S: null | H: null

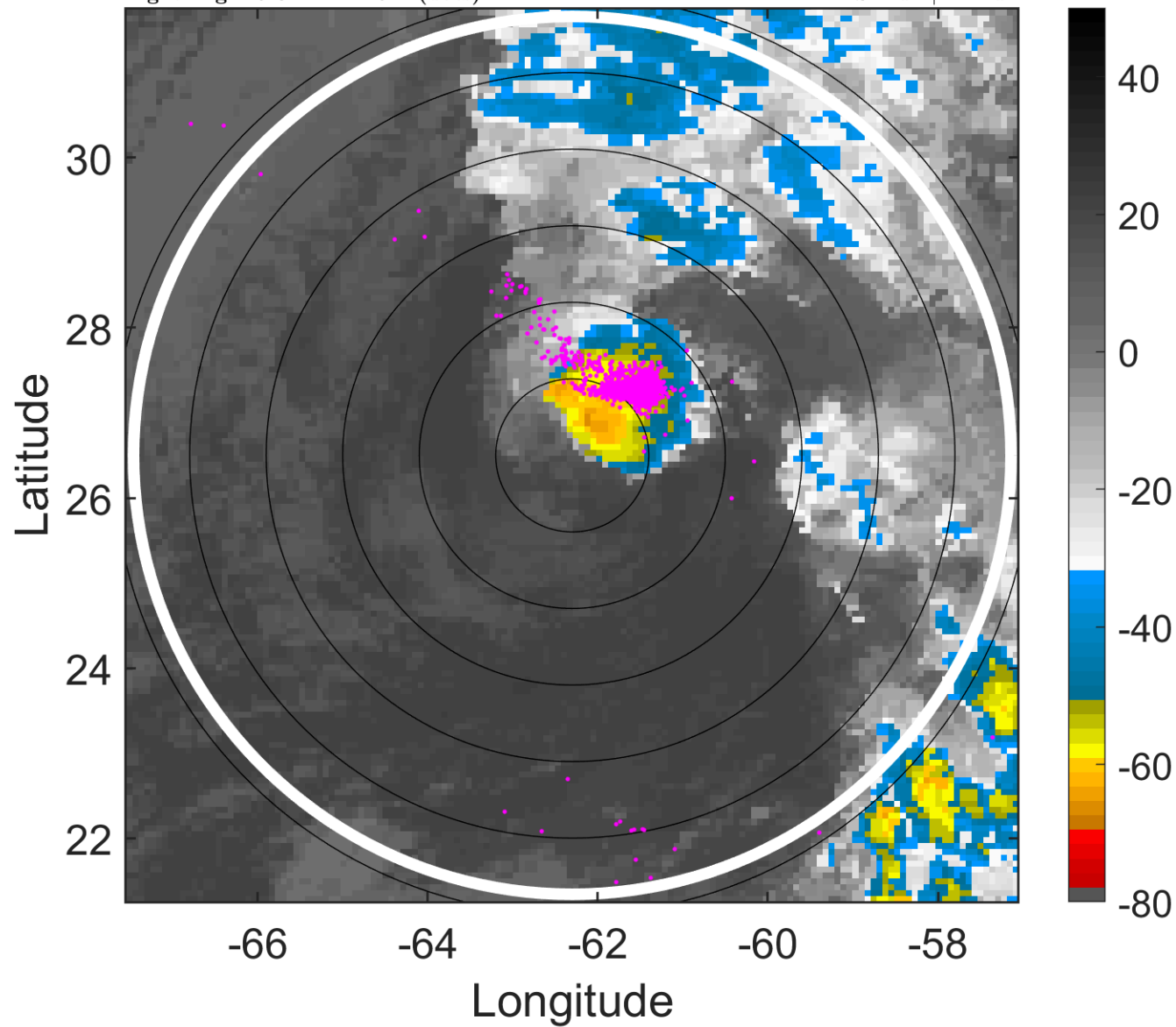

6-h IR BT Differences & Lightning

Δ t: 2010110900 (19.8 LT) - 2010110818 (13.7 LT)

Lightning: 19.8 LT \pm 1.5 h (dots)

PT: LLWP | EA: INACT

21L (TOMAS) | 45 kt EX

S: null | H: null

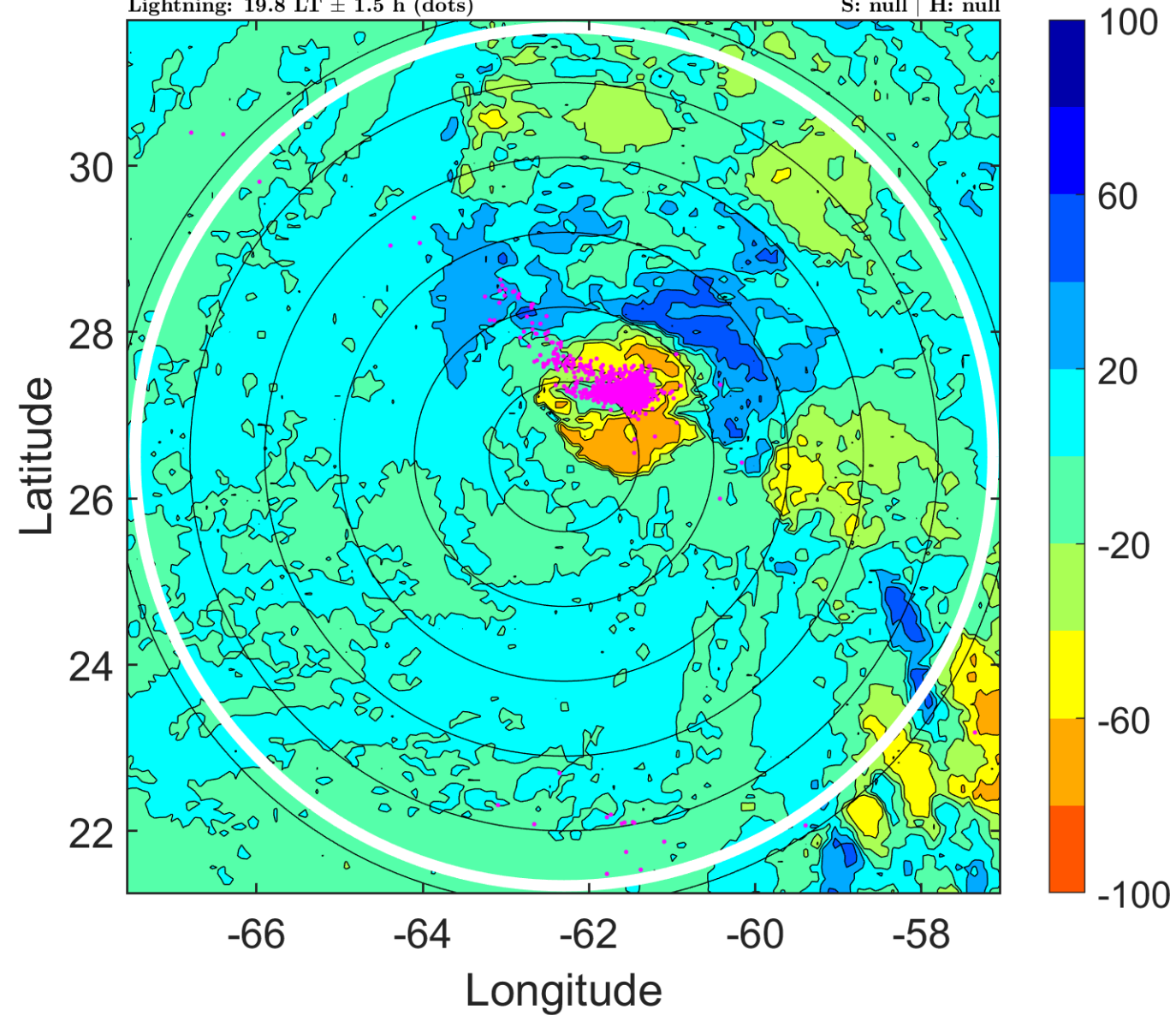

IR BT & Lightning

t: 2010110903 (22.9 LT)

Lightning: 22.9 LT \pm 1.5 h (dots)

PT: LLWP | EA: INACT

21L (TOMAS) | 45 kt EX

S: null | H: null

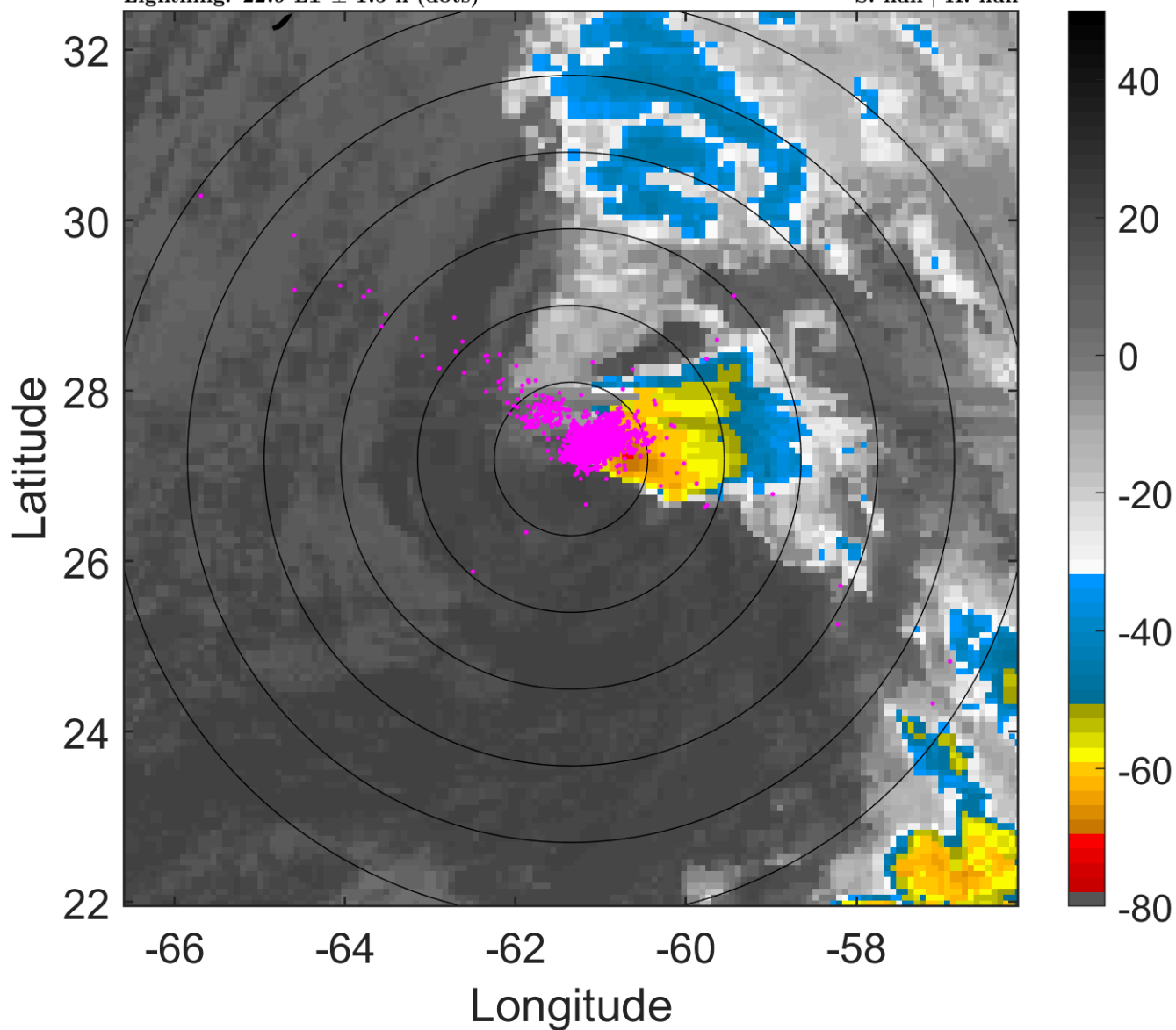

6-h IR BT Differences & Lightning

Δ t: 2010110903 (22.9 LT) - 2010110821 (16.8 LT)

Lightning: 22.9 LT \pm 1.5 h (dots)

PT: LLWP | EA: INACT

21L (TOMAS) | 45 kt EX

S: null | H: null

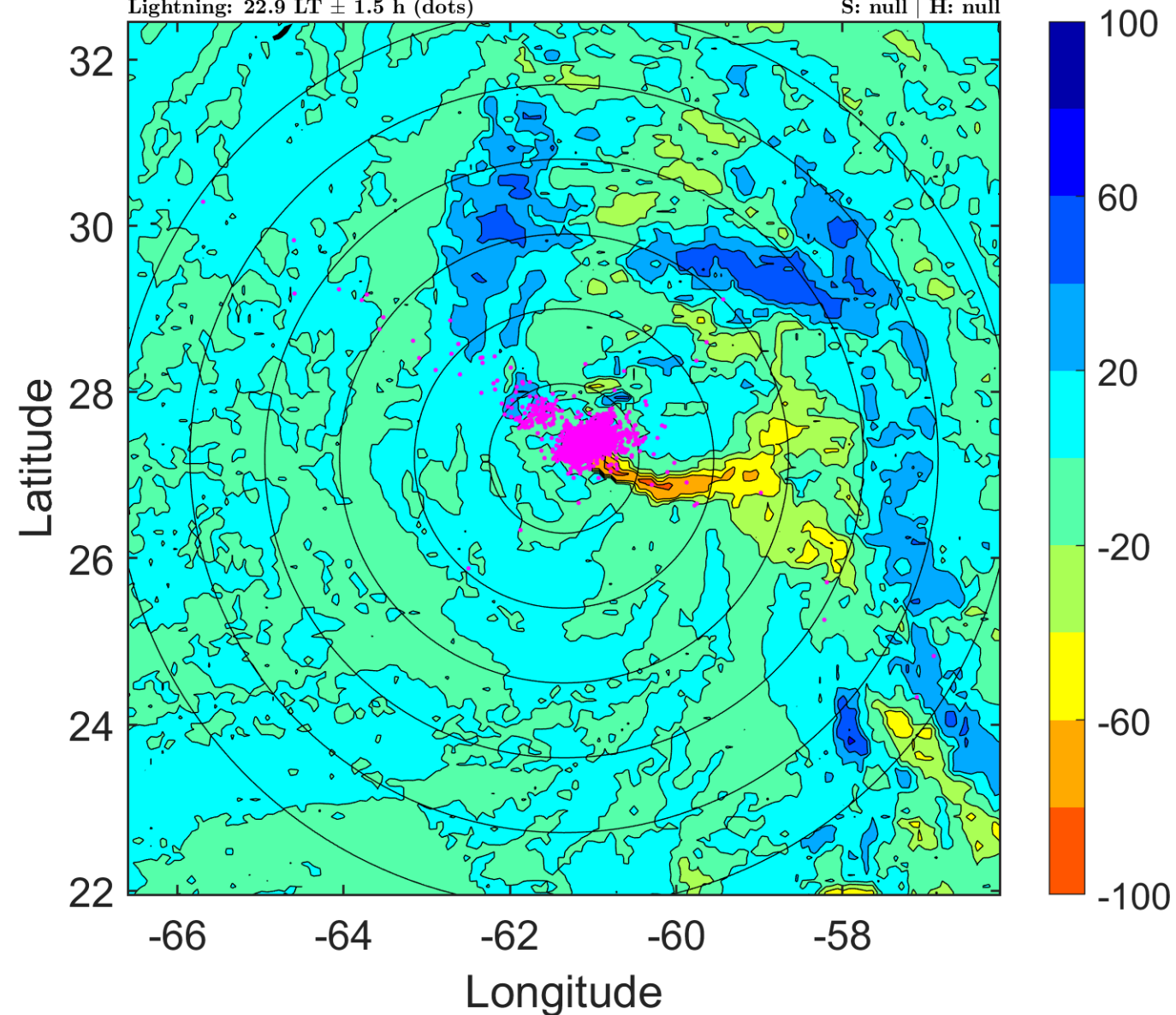

IR BT & Lightning

t: 2010110906 (2 LT)

Lightning: 2 LT \pm 1.5 h (dots)

PT: SLWP | EA: INACT

21L (TOMAS) | 45 kt EX

S: null | H: null

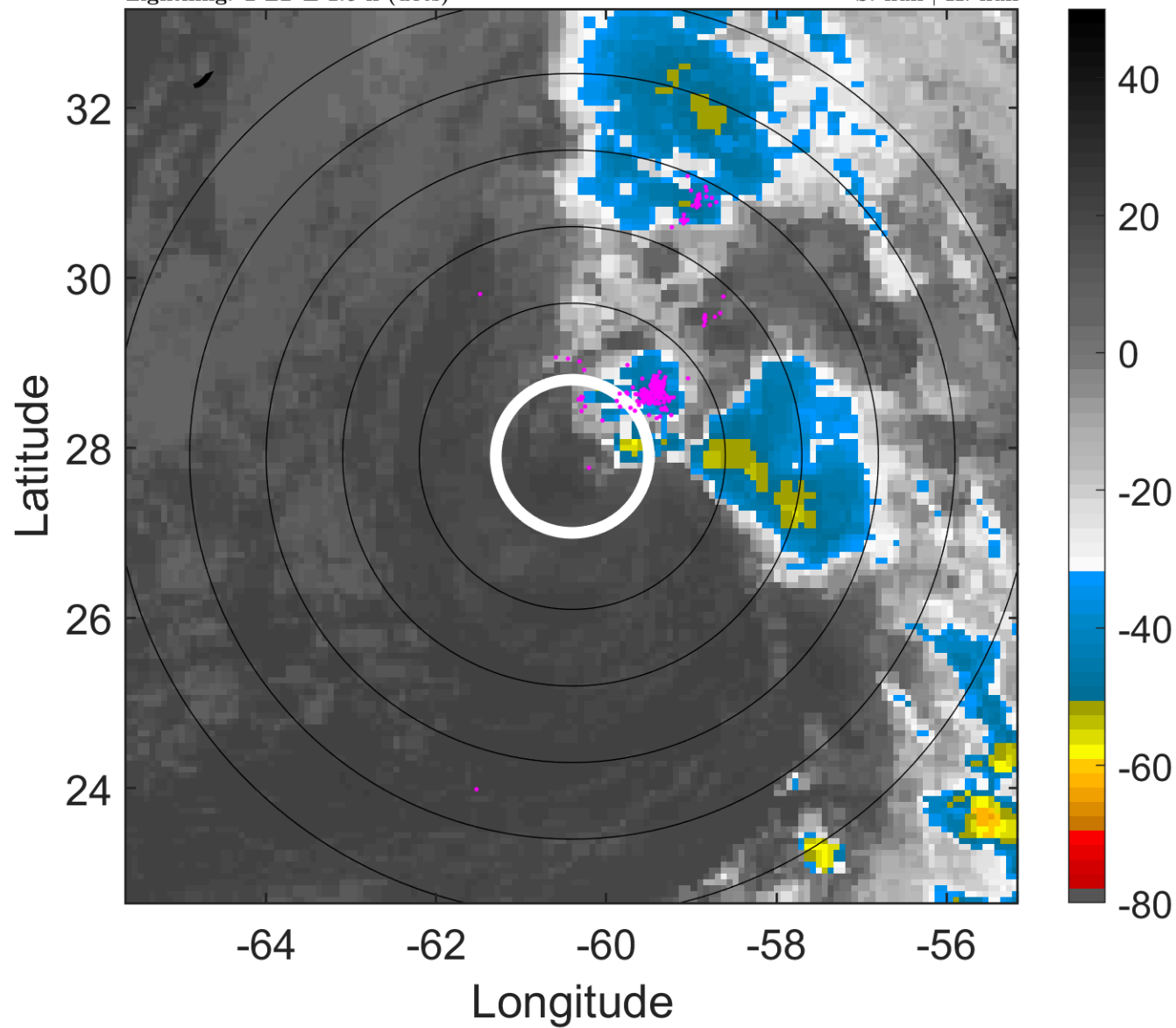

6-h IR BT Differences & Lightning

Δ t: 2010110906 (2 LT) - 2010110900 (19.8 LT)

Lightning: 2 LT \pm 1.5 h (dots)

PT: SLWP | EA: INACT

21L (TOMAS) | 45 kt EX

S: null | H: null

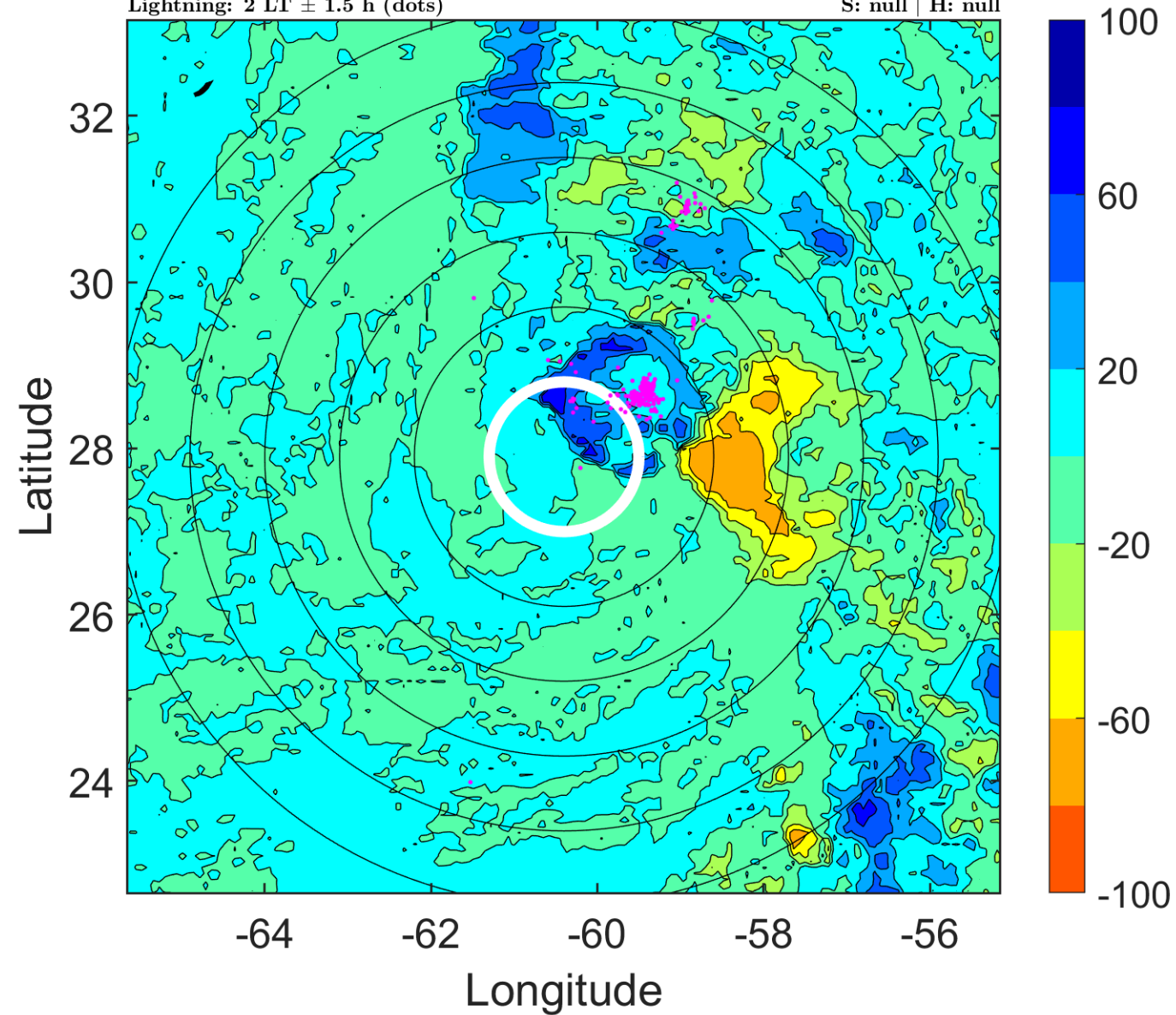

IR BT & Lightning

t: 2010110909 (5 LT)

Lightning: 5 LT \pm 1.5 h (dots)

PT: SLWP | EA: INACT

21L (TOMAS) | 45 kt EX

S: null | H: null

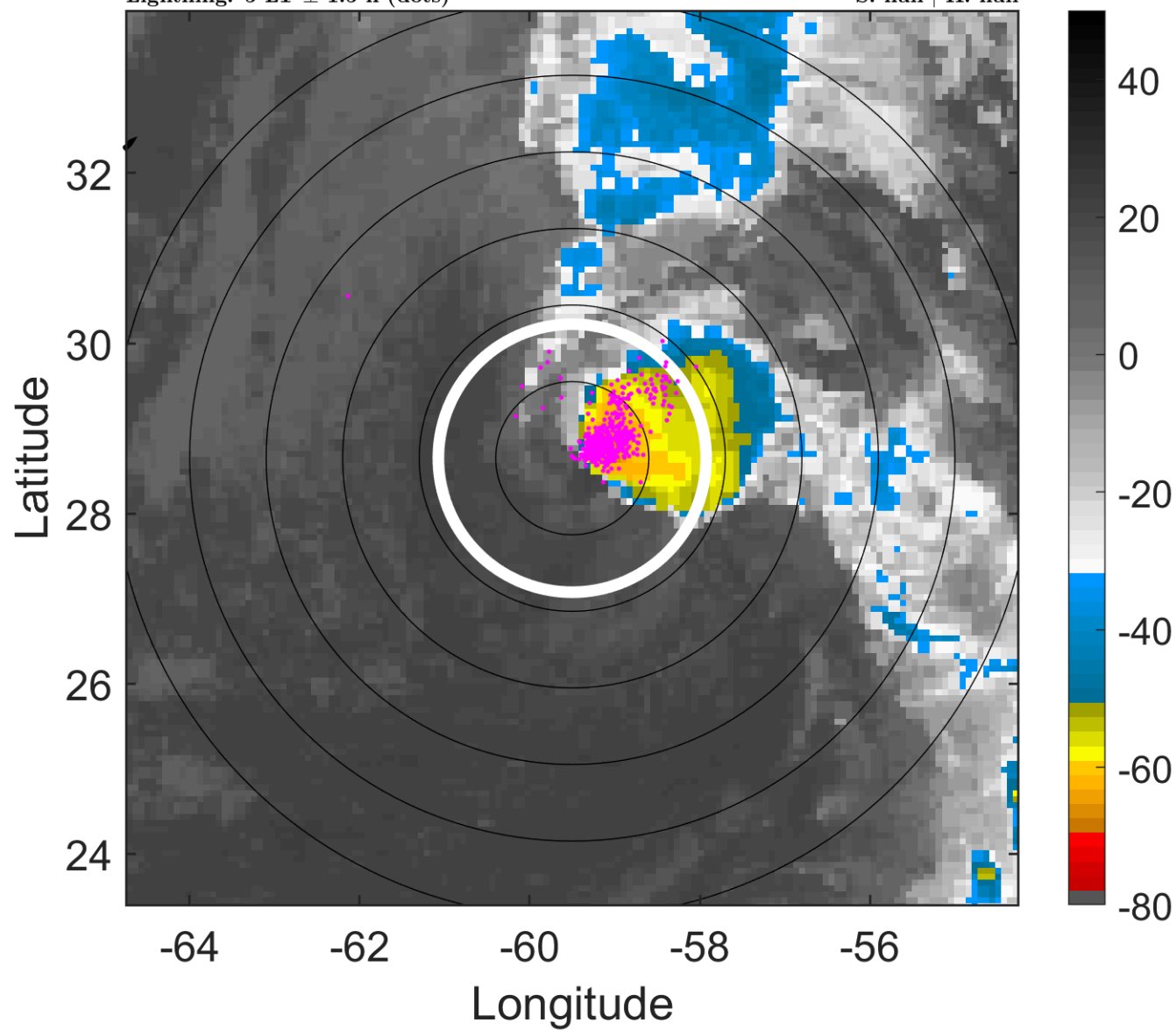

6-h IR BT Differences & Lightning

Δ t: 2010110909 (5 LT) - 2010110903 (22.9 LT)

Lightning: 5 LT \pm 1.5 h (dots)

PT: SLWP | EA: INACT

21L (TOMAS) | 45 kt EX

S: null | H: null

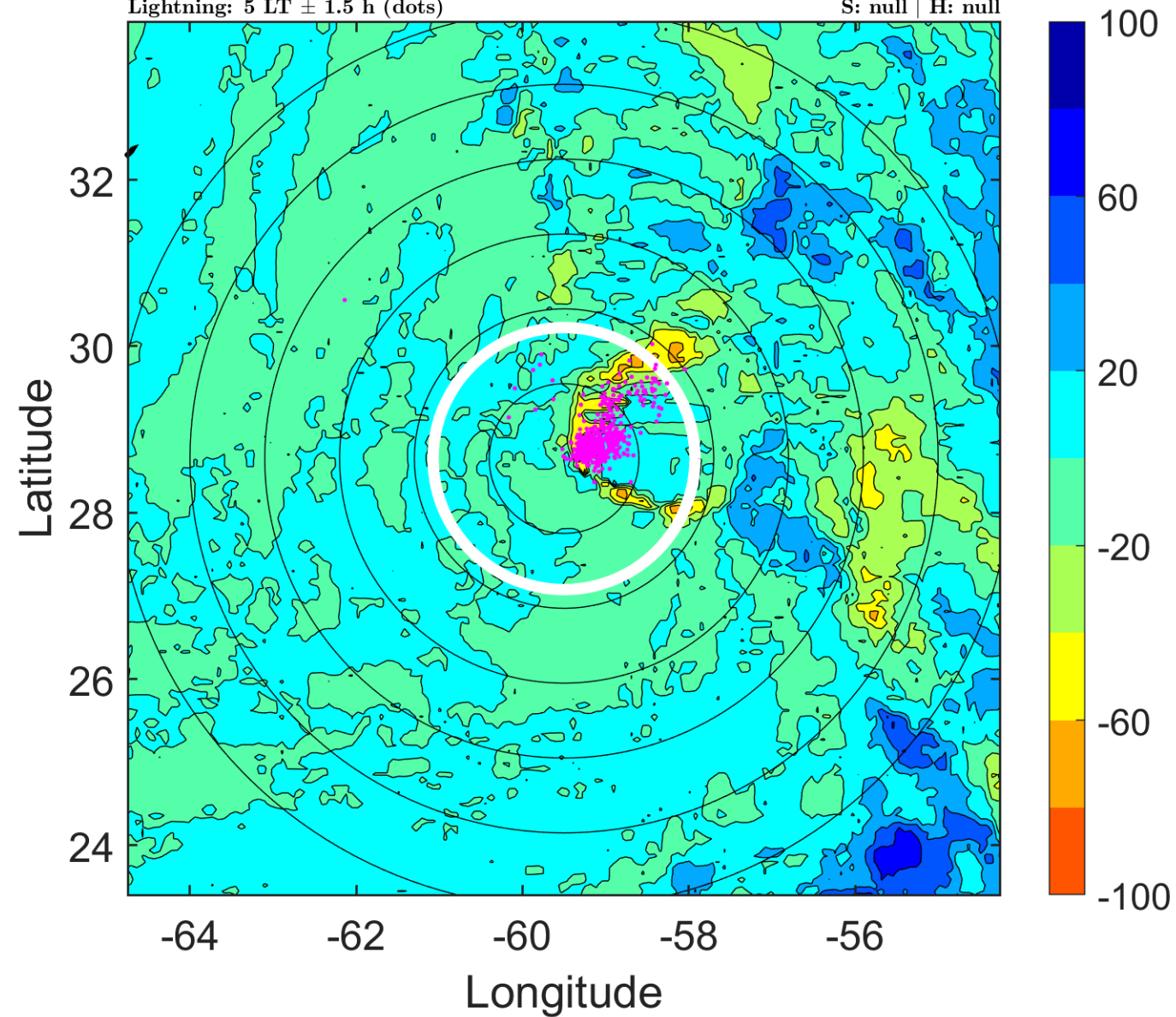

IR BT & Lightning

t: 2010110912 (8.1 LT)

Lightning: 8.1 LT \pm 1.5 h (dots)

PT: SLWP | EA: INACT

21L (TOMAS) | 45 kt EX

S: null | H: null

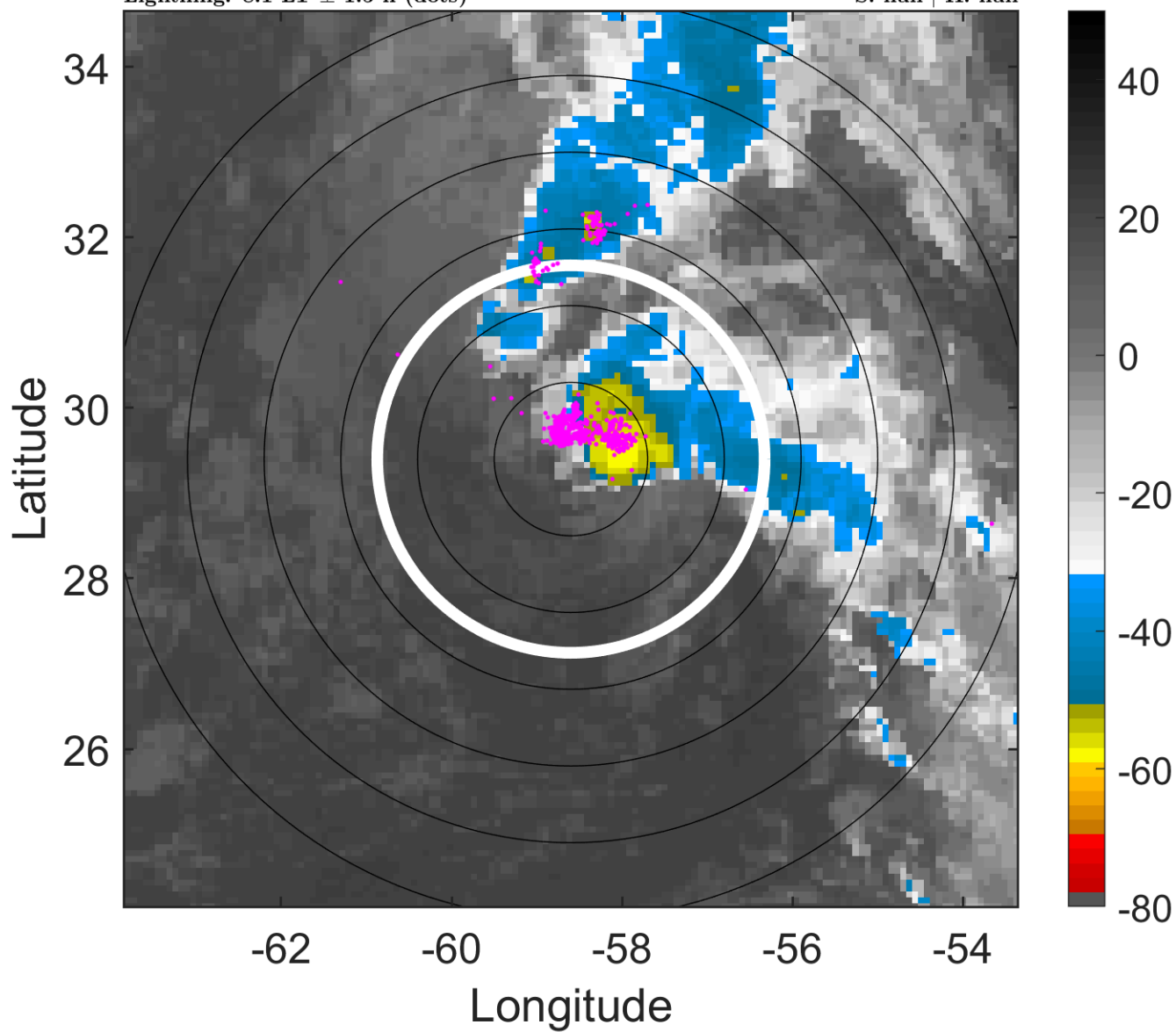

6-h IR BT Differences & Lightning

Δ t: 2010110912 (8.1 LT) - 2010110906 (2 LT)

Lightning: 8.1 LT \pm 1.5 h (dots)

PT: SLWP | EA: INACT

21L (TOMAS) | 45 kt EX

S: null | H: null

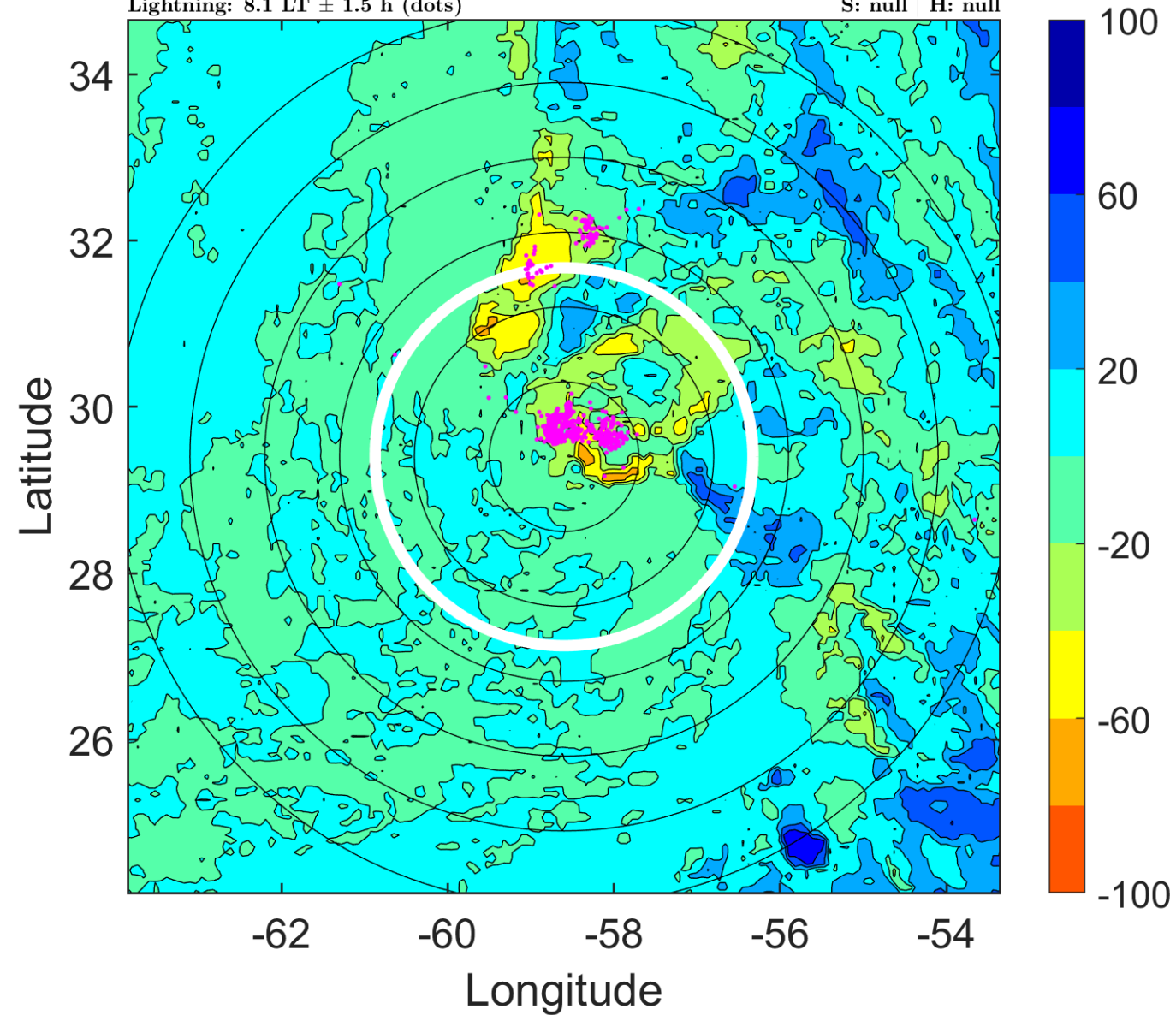

IR BT & Lightning

t: 2010110915 (11.2 LT)

Lightning: 11.2 LT \pm 1.5 h (dots)

PT: SLWP | EA: INACT

21L (TOMAS) | 45 kt EX

S: null | H: null

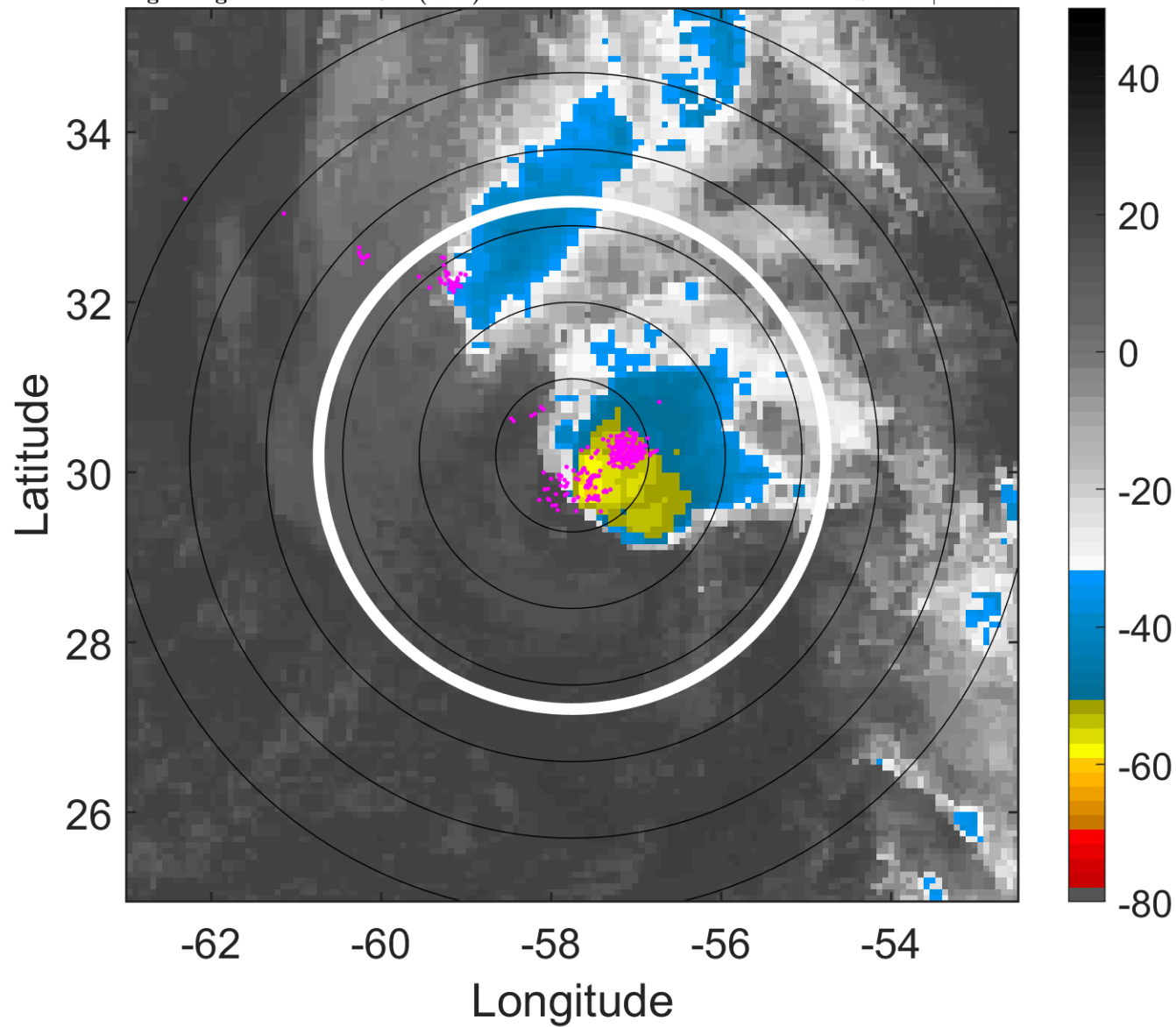

6-h IR BT Differences & Lightning

Δ t: 2010110915 (11.2 LT) - 2010110909 (5 LT)

Lightning: 11.2 LT \pm 1.5 h (dots)

PT: SLWP | EA: INACT

21L (TOMAS) | 45 kt EX

S: null | H: null

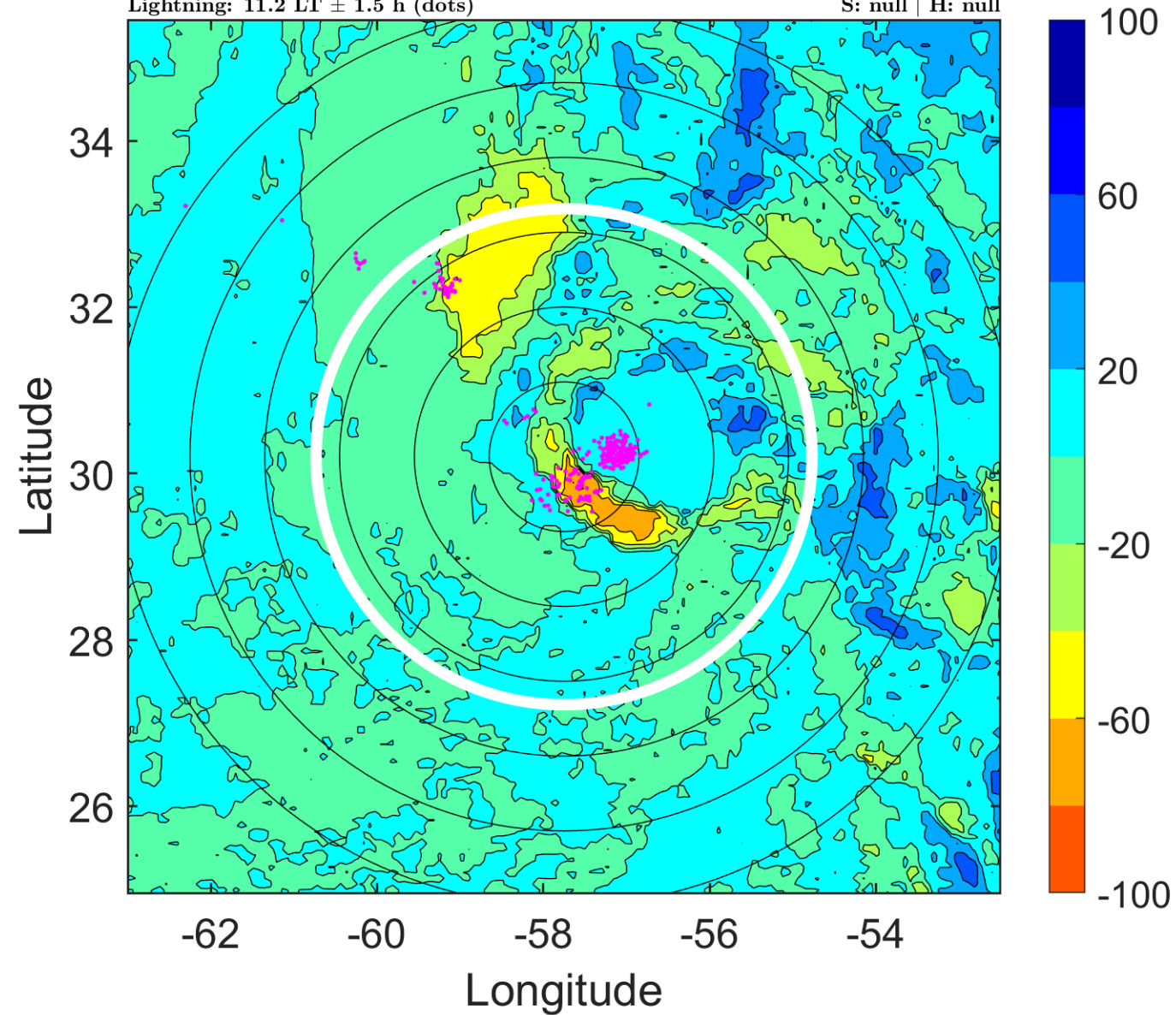

IR BT & Lightning

t: 2010110918 (14.2 LT)

Lightning: 14.2 LT \pm 1.5 h (dots)

PT: SLWP | EA: INACT

21L (TOMAS) | 45 kt EX

S: null | H: null

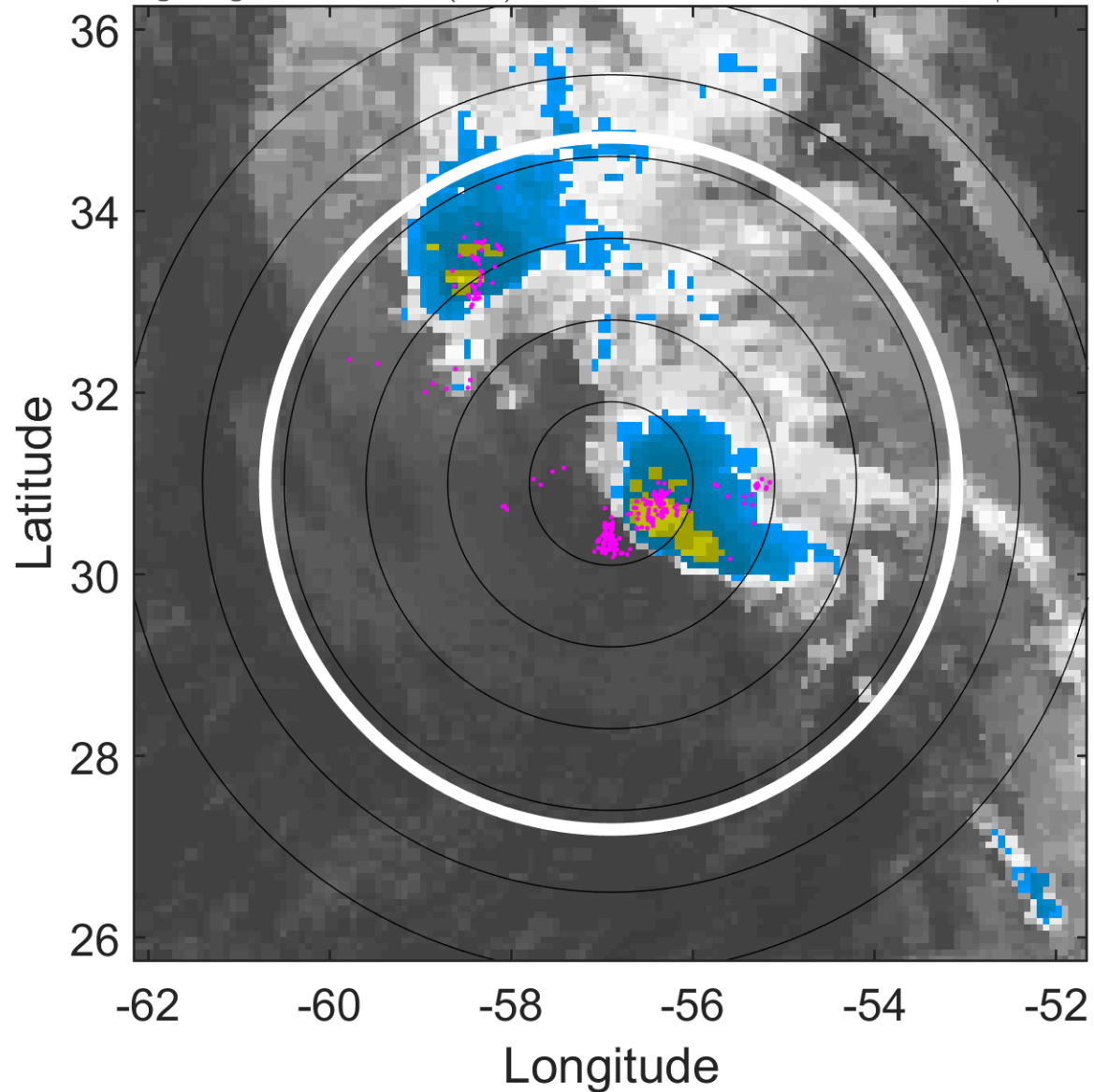

6-h IR BT Differences & Lightning

Δ t: 2010110918 (14.2 LT) - 2010110912 (8.1 LT)

Lightning: 14.2 LT \pm 1.5 h (dots)

PT: SLWP | EA: INACT

21L (TOMAS) | 45 kt EX

S: null | H: null

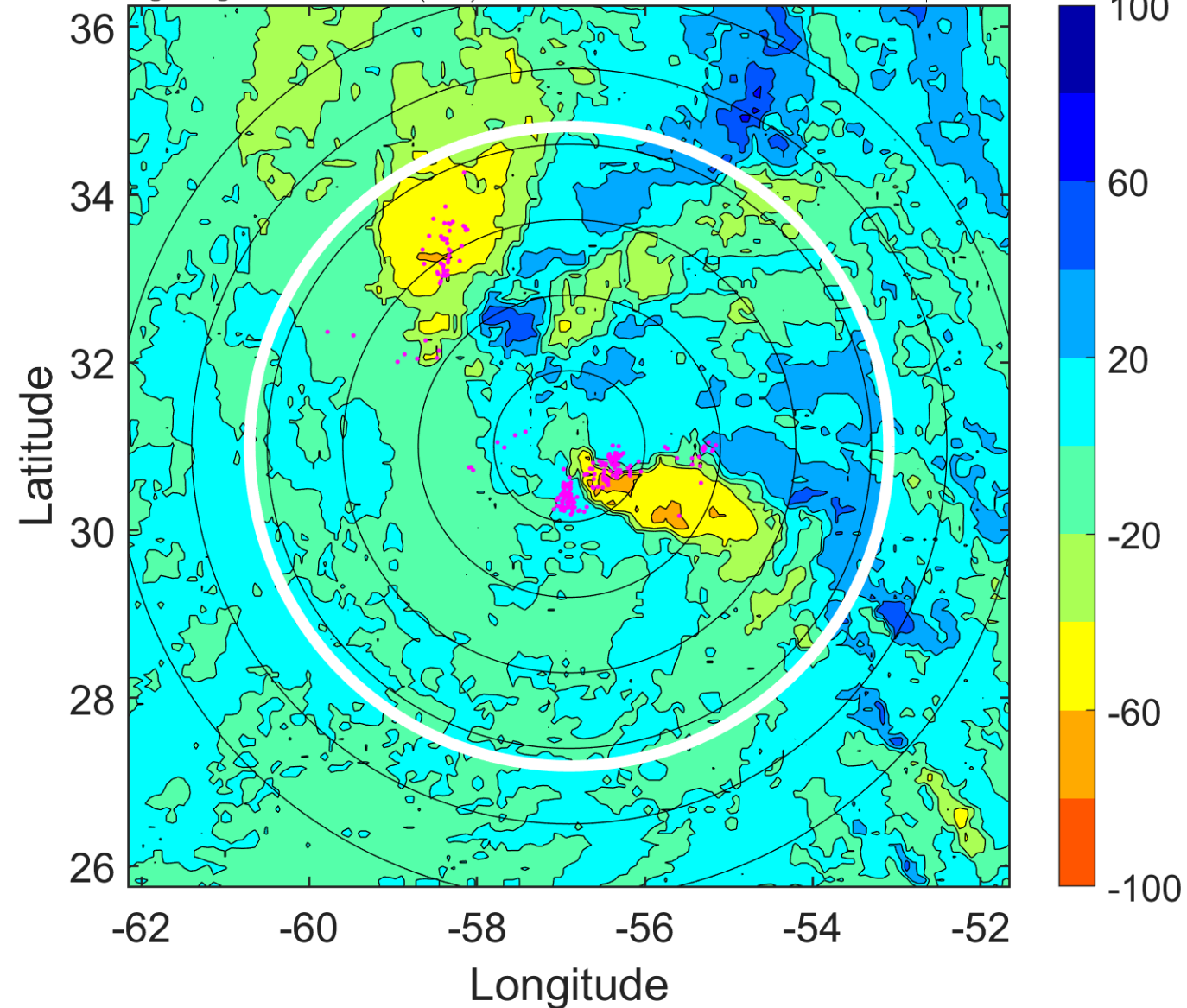

IR BT & Lightning

t: 2010110921 (17.3 LT)

Lightning: 17.3 LT \pm 1.5 h (dots)

PT: SLWP | EA: INACT

21L (TOMAS) | 45 kt EX

S: null | H: null

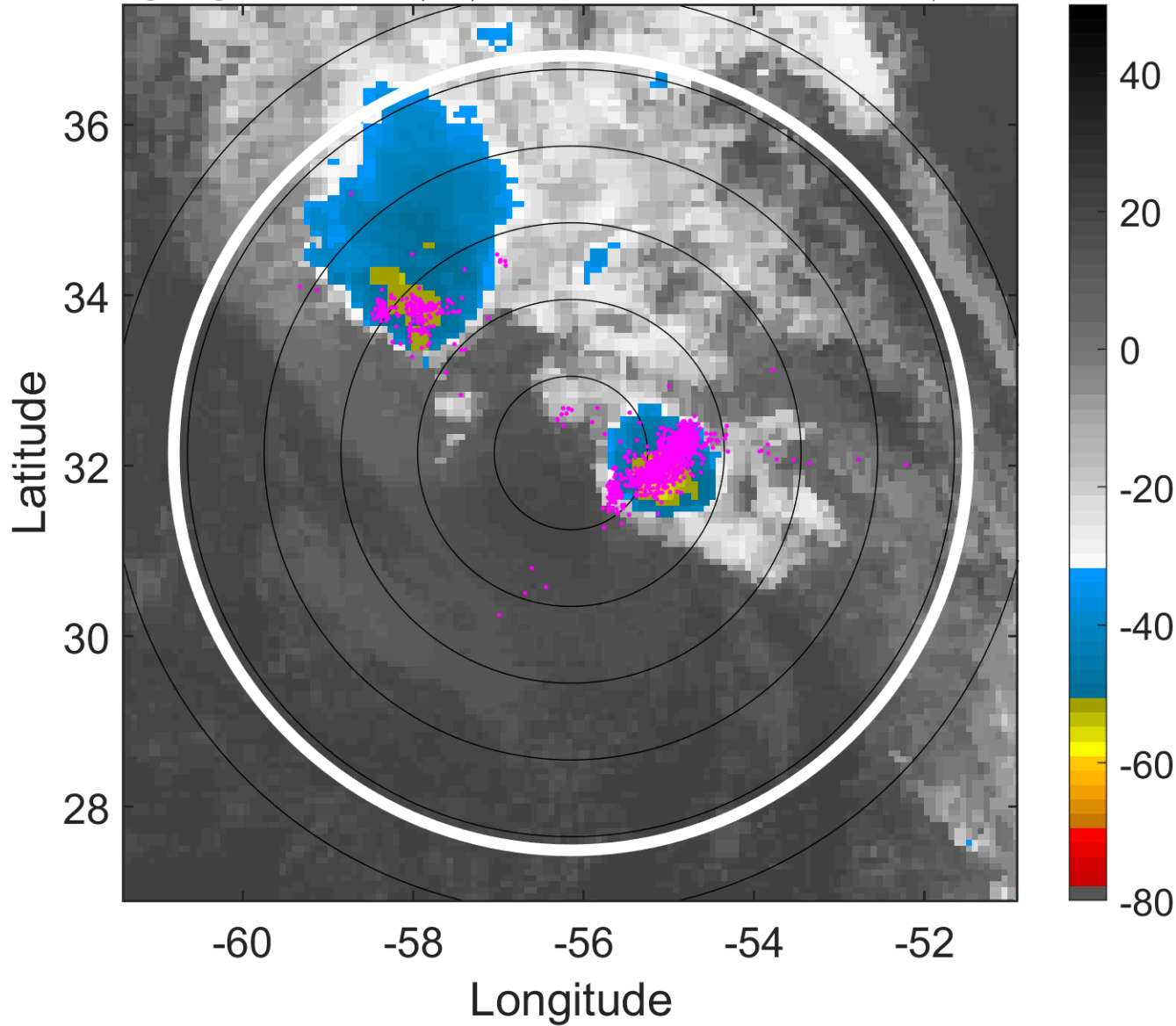

6-h IR BT Differences & Lightning

Δ t: 2010110921 (17.3 LT) - 2010110915 (11.2 LT)

Lightning: 17.3 LT \pm 1.5 h (dots)

PT: SLWP | EA: INACT

21L (TOMAS) | 45 kt EX

S: null | H: null

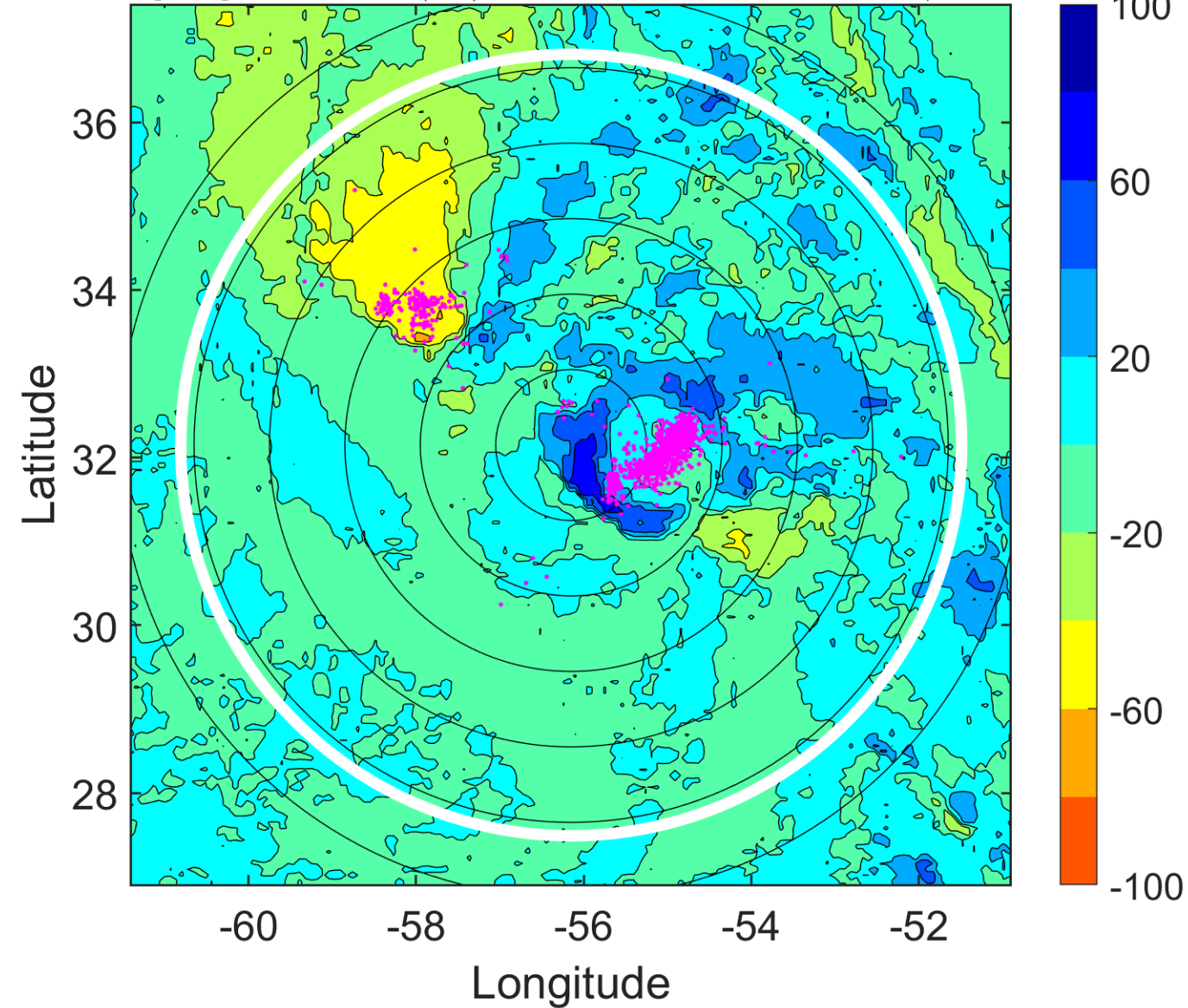

IR BT & Lightning

t: 2010111000 (20.3 LT)

Lightning: 20.3 LT \pm 1.5 h (dots)

PT: SLWP | EA: INACT

21L (TOMAS) | 45 kt EX

S: null | H: null

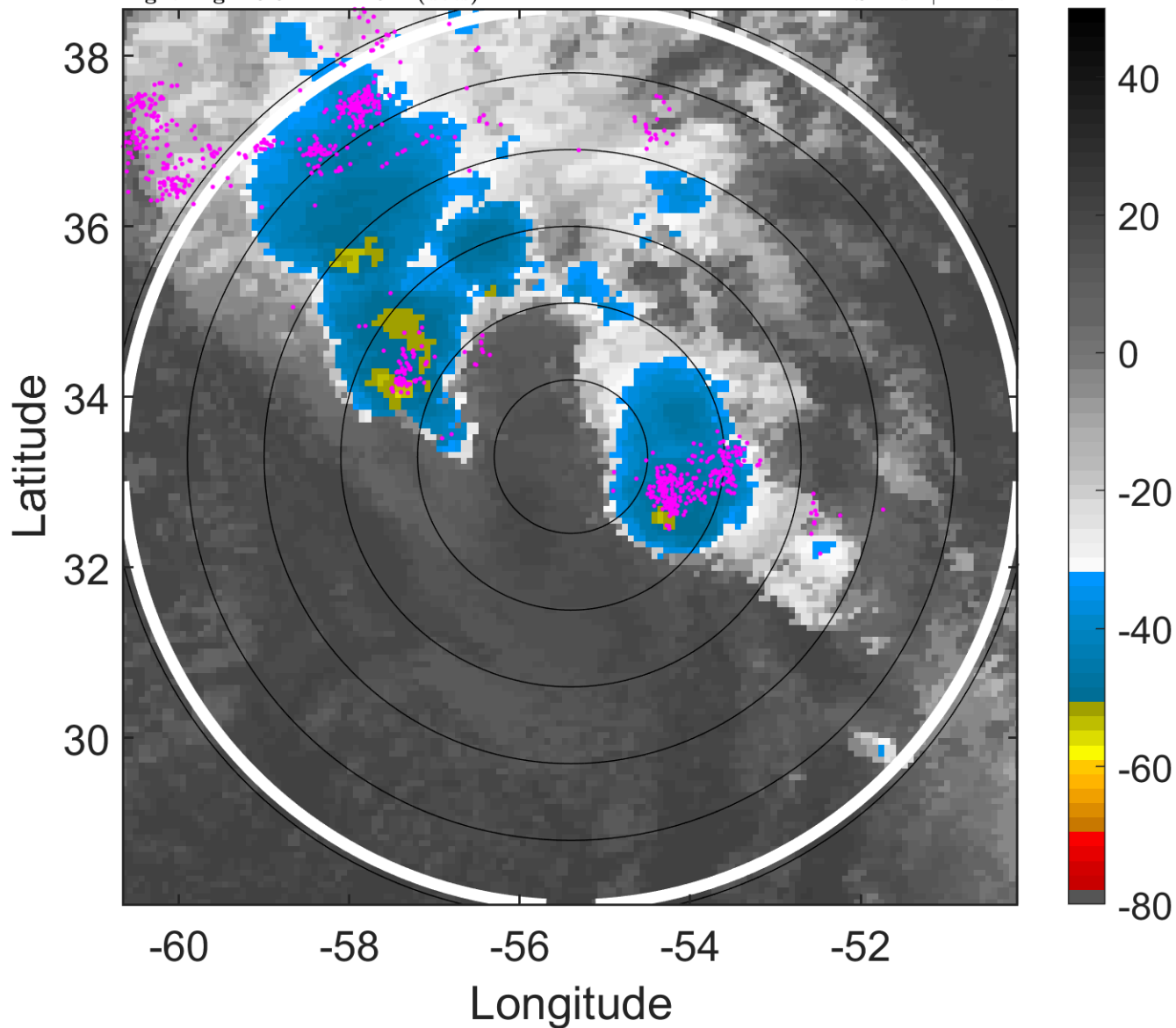

6-h IR BT Differences & Lightning

Δ t: 2010111000 (20.3 LT) - 2010110918 (14.2 LT)

Lightning: 20.3 LT \pm 1.5 h (dots)

PT: SLWP | EA: INACT

21L (TOMAS) | 45 kt EX

S: null | H: null

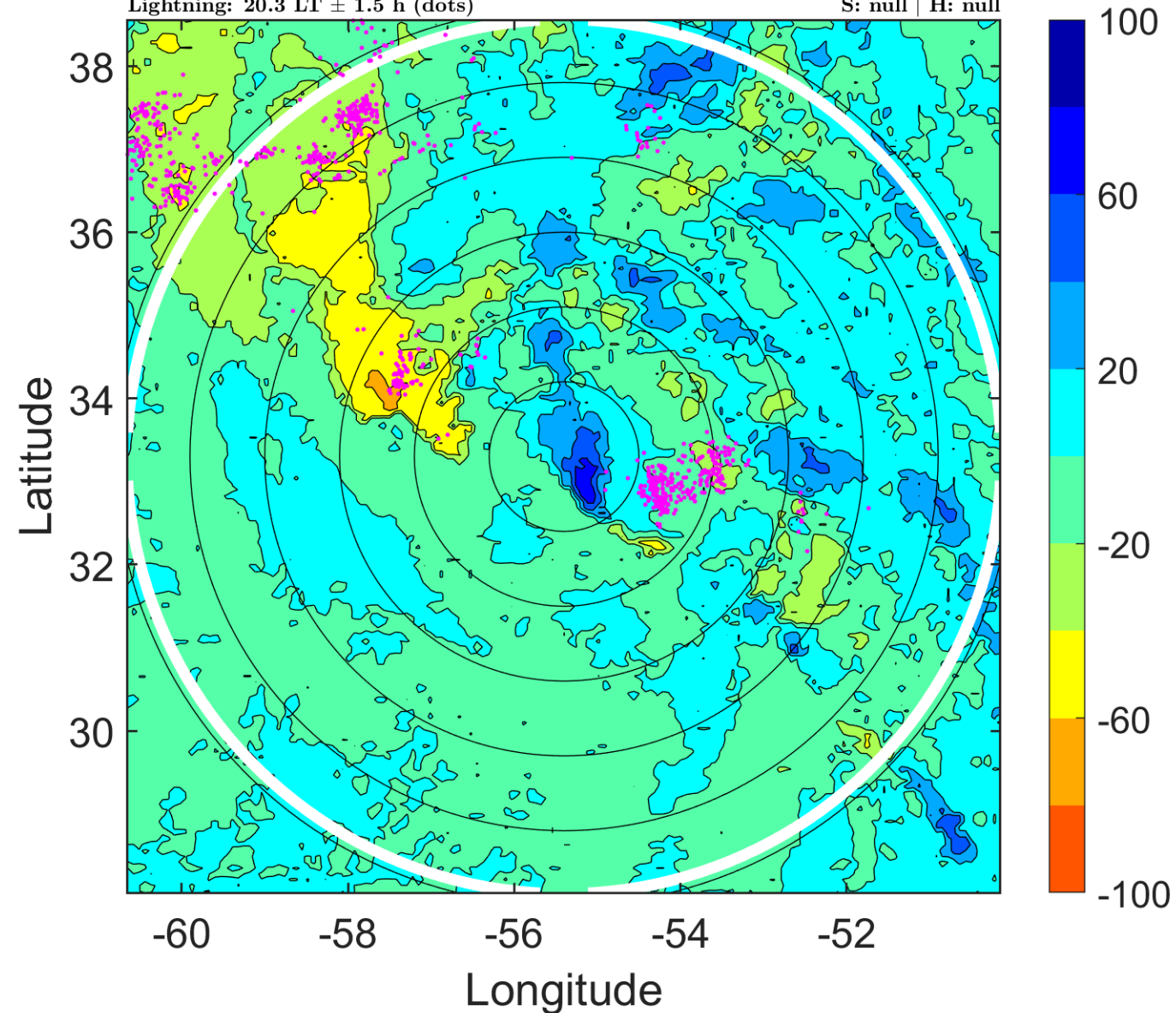

IR BT & Lightning

t: 2010111003 (23.4 LT)

Lightning: 23.4 LT \pm 1.5 h (dots)

PT: SLWP | EA: INACT

21L (TOMAS) | 45 kt EX

S: null | H: null

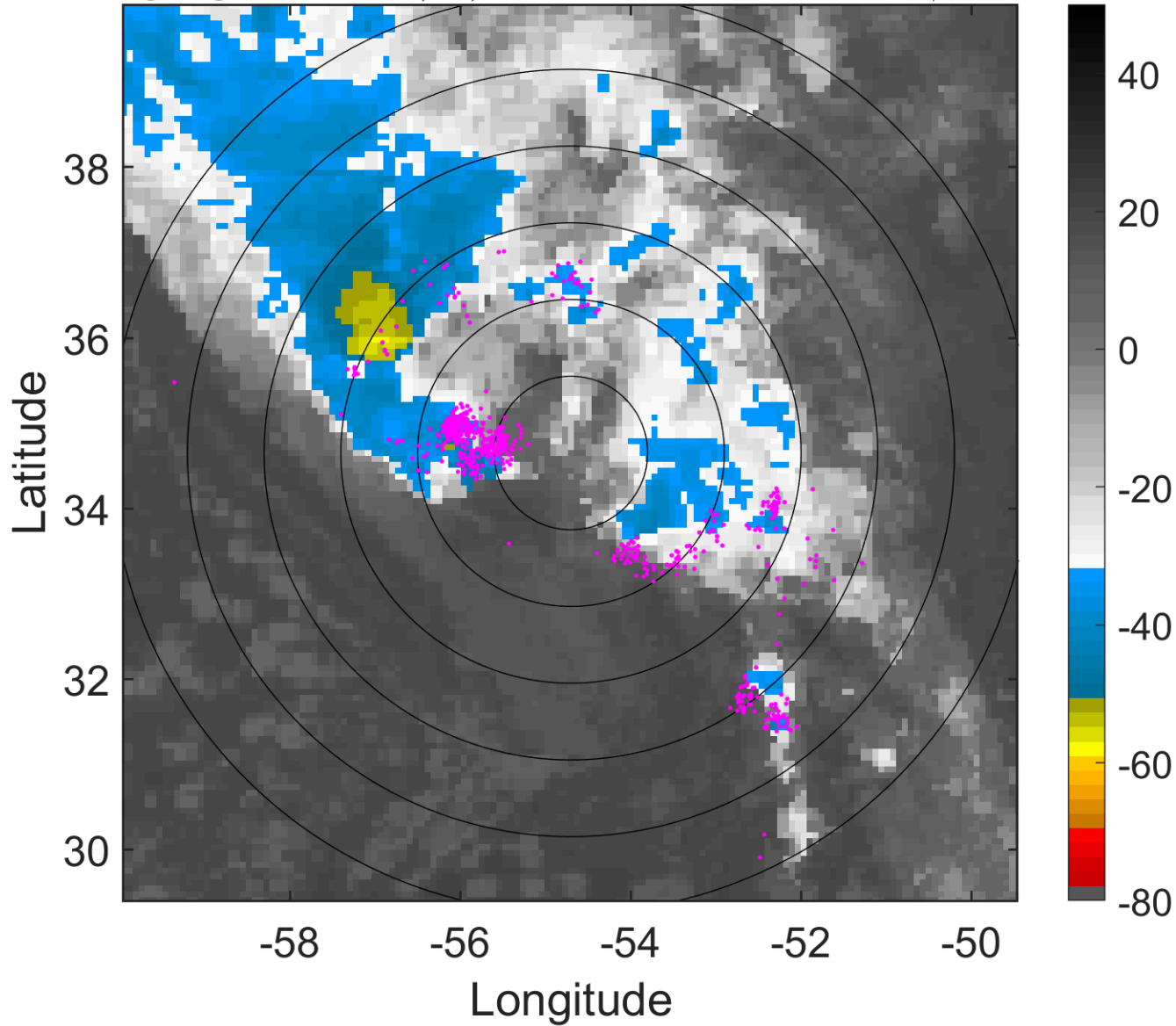

6-h IR BT Differences & Lightning

Δ t: 2010111003 (23.4 LT) - 2010110921 (17.3 LT)

Lightning: 23.4 LT \pm 1.5 h (dots)

PT: SLWP | EA: INACT

21L (TOMAS) | 45 kt EX

S: null | H: null

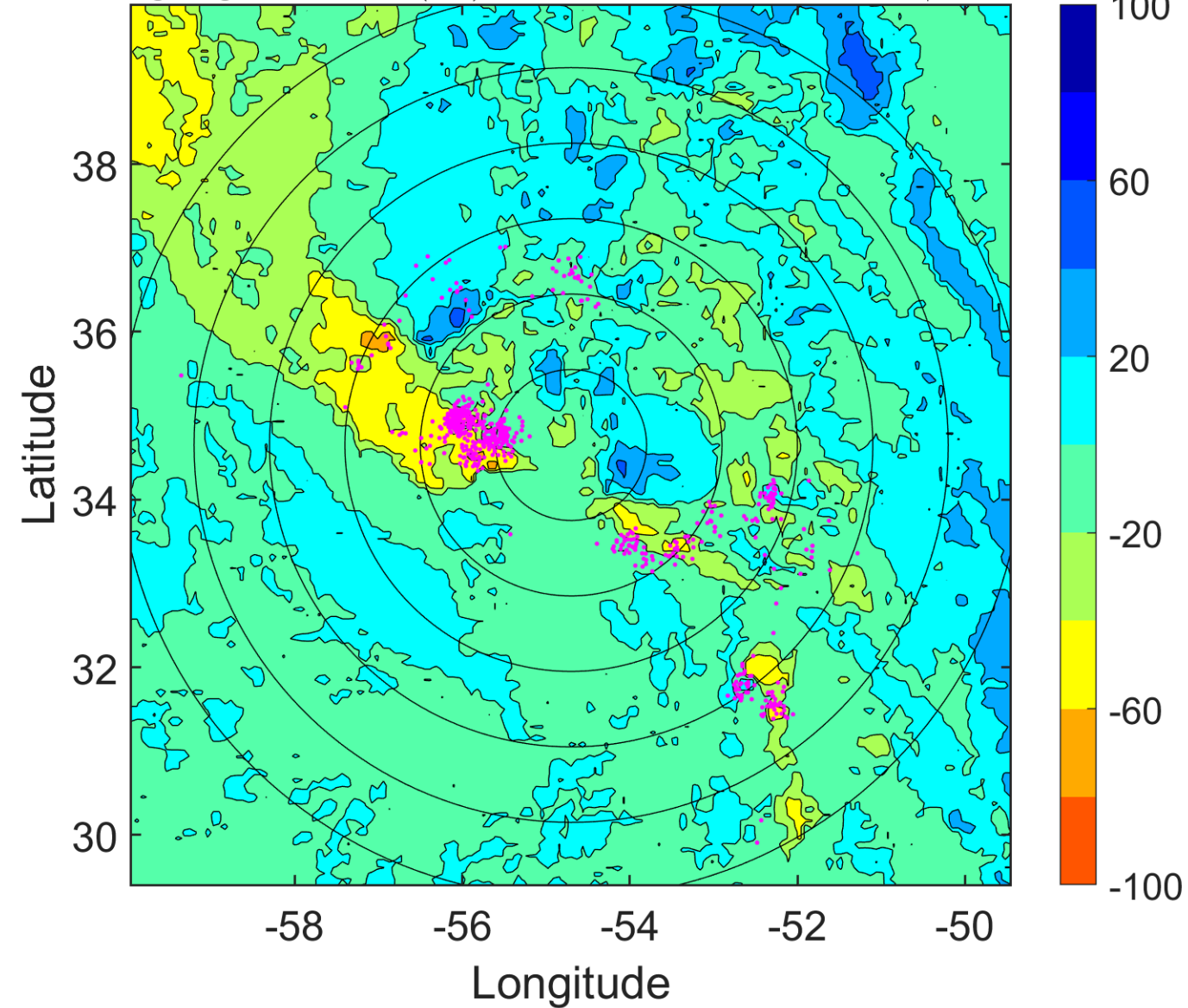

IR BT & Lightning

t: 2010111006 (2.4 LT)

Lightning: 2.4 LT \pm 1.5 h (dots)

PT: LLCP | EA: INACT

21L (TOMAS) | 45 kt EX

S: null | H: null

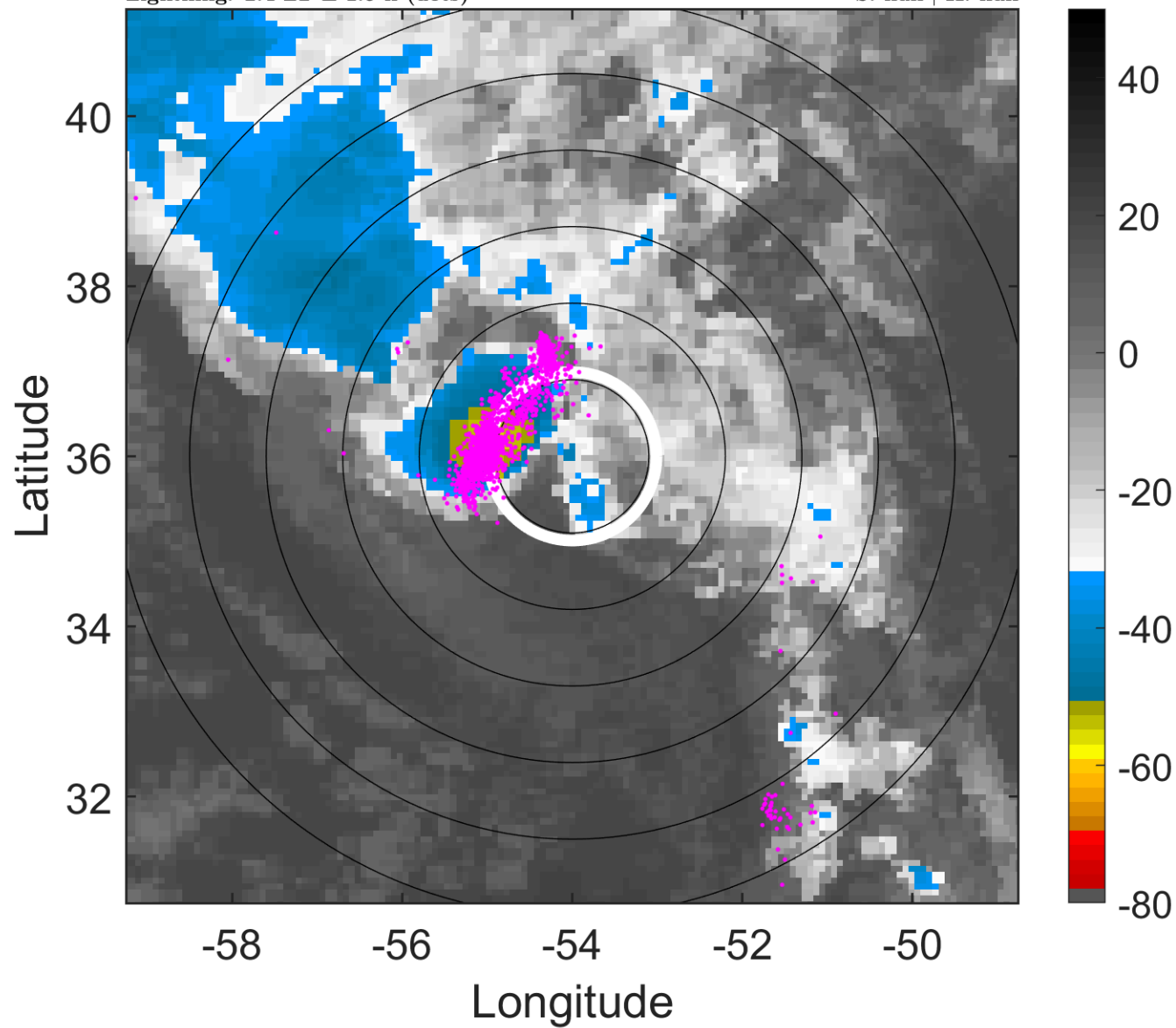

6-h IR BT Differences & Lightning

Δ t: 2010111006 (2.4 LT) - 2010111000 (20.3 LT)

Lightning: 2.4 LT \pm 1.5 h (dots)

PT: LLCP | EA: INACT

21L (TOMAS) | 45 kt EX

S: null | H: null

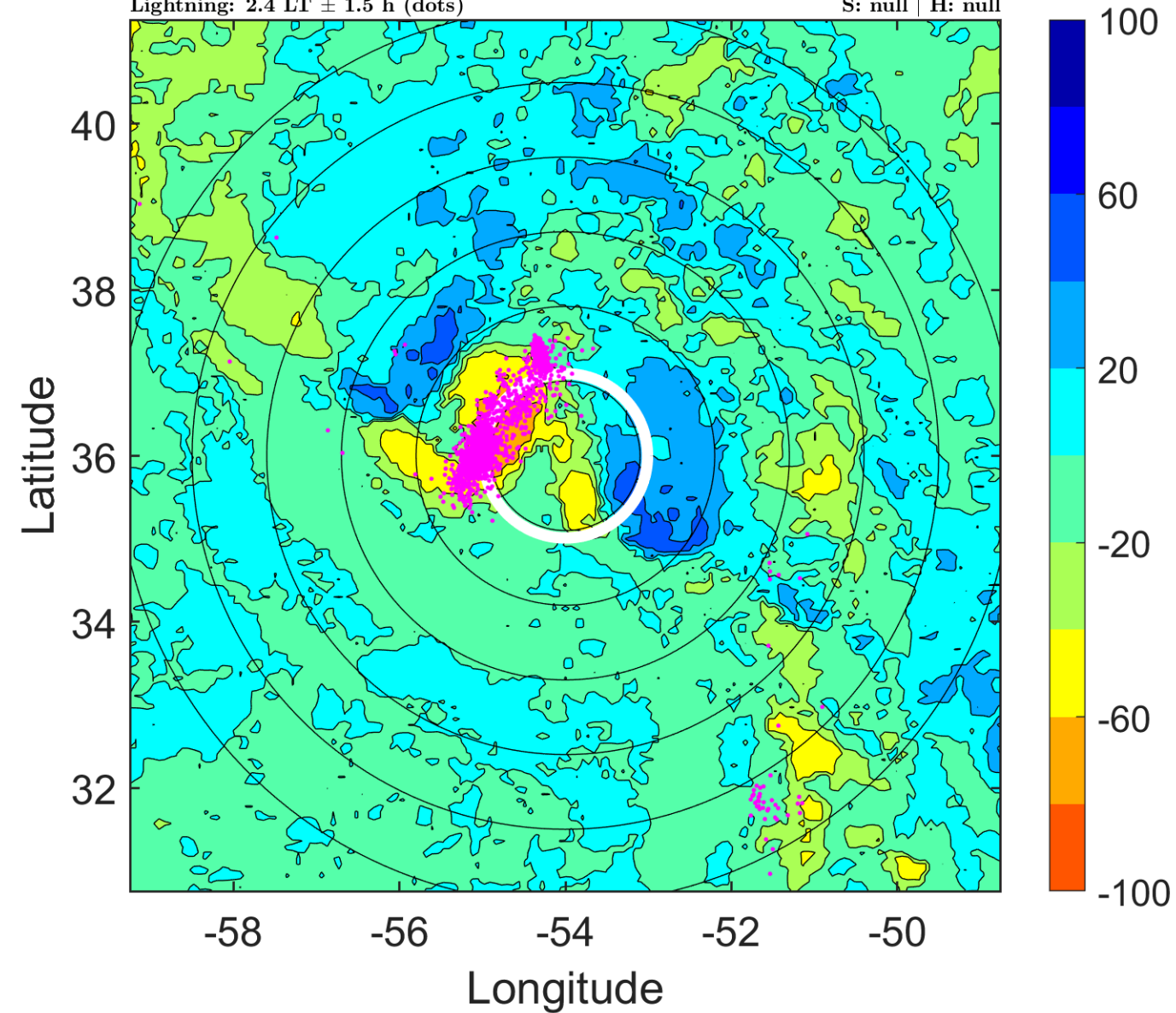

IR BT & Lightning

t: 2010111009 (5.4 LT)

Lightning: 5.4 LT \pm 1.5 h (dots)

PT: LLCP | EA: INACT

21L (TOMAS) | 40 kt EX

S: null | H: null

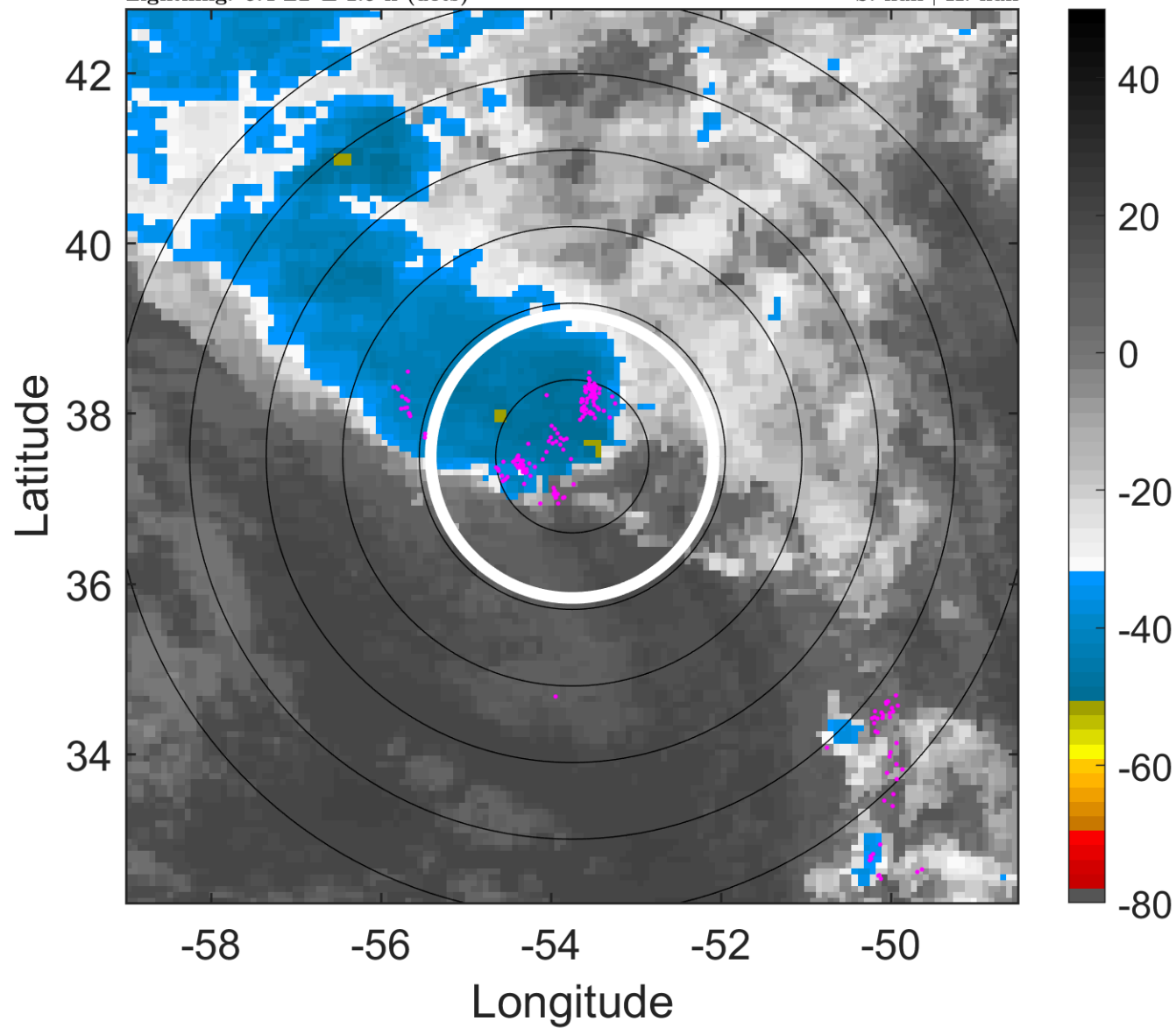

6-h IR BT Differences & Lightning

Δ t: 2010111009 (5.4 LT) - 2010111003 (23.4 LT)

Lightning: 5.4 LT \pm 1.5 h (dots)

PT: LLCP | EA: INACT

21L (TOMAS) | 40 kt EX

S: null | H: null

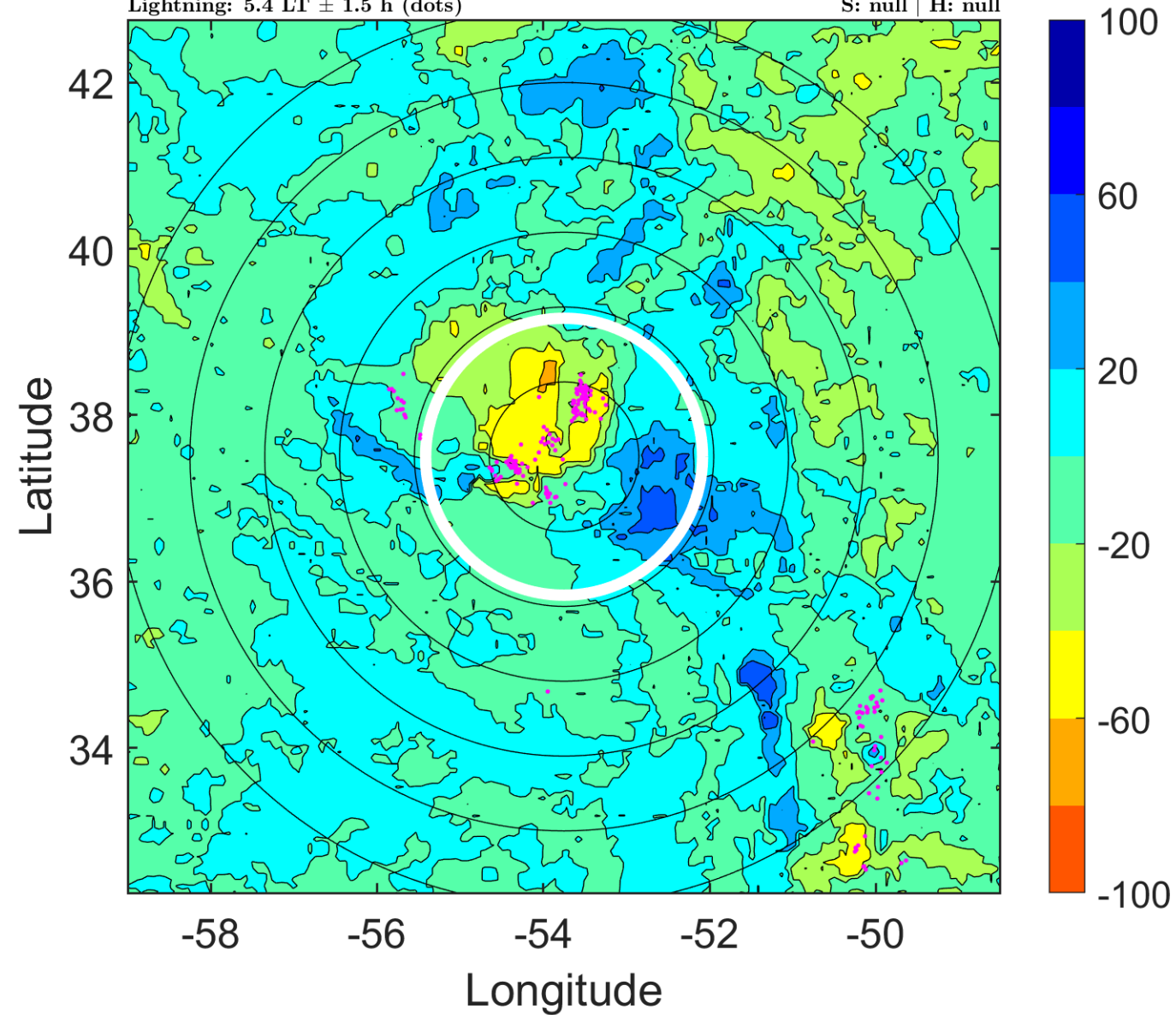

IR BT & Lightning

t: 2010111012 (8.4 LT)

Lightning: 8.4 LT \pm 1.5 h (dots)

PT: LLCP | EA: INACT

21L (TOMAS) | 35 kt EX

S: null | H: null

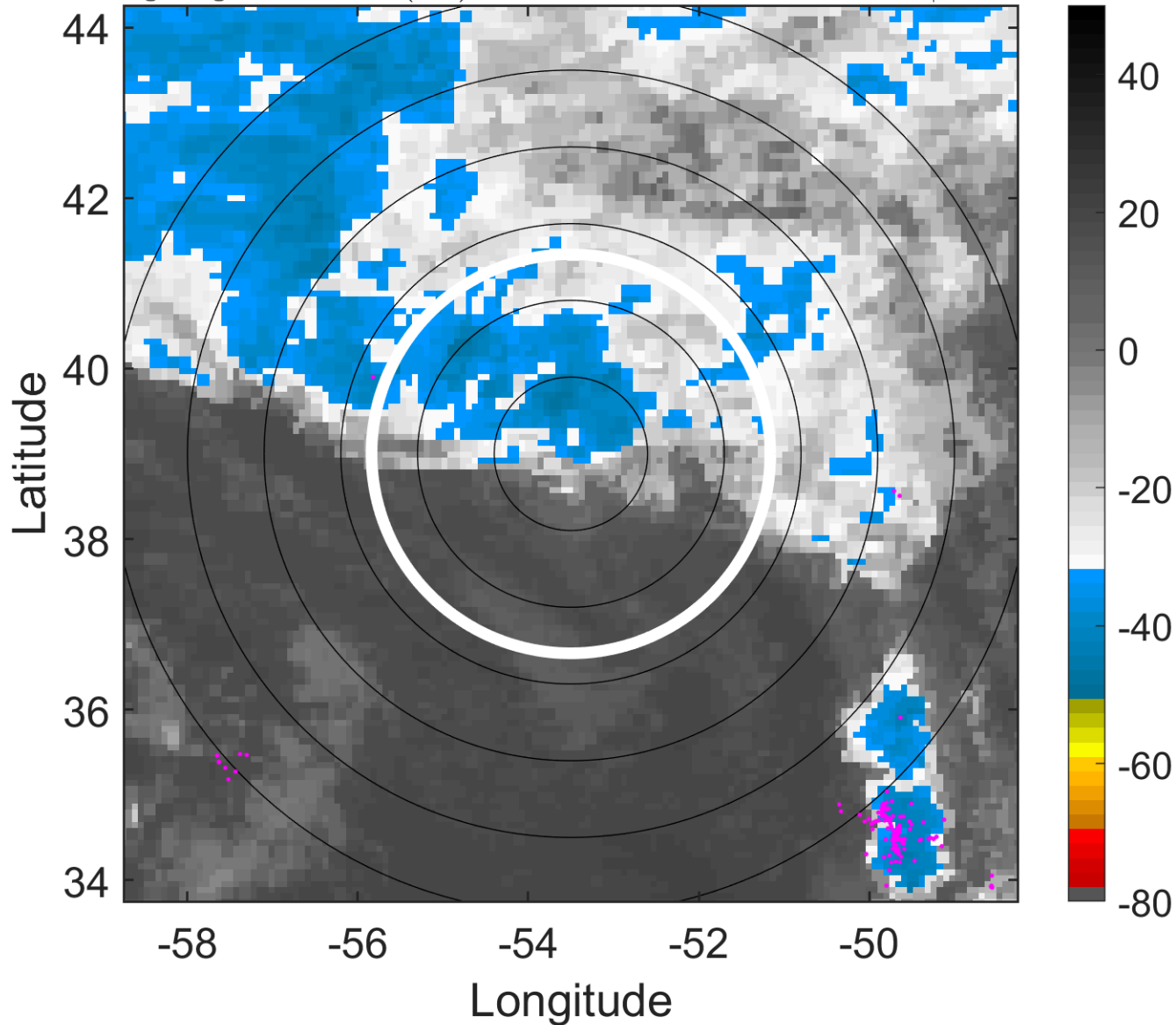

6-h IR BT Differences & Lightning

Δ t: 2010111012 (8.4 LT) - 2010111006 (2.4 LT)

Lightning: 8.4 LT \pm 1.5 h (dots)

PT: LLCP | EA: INACT

21L (TOMAS) | 35 kt EX

S: null | H: null

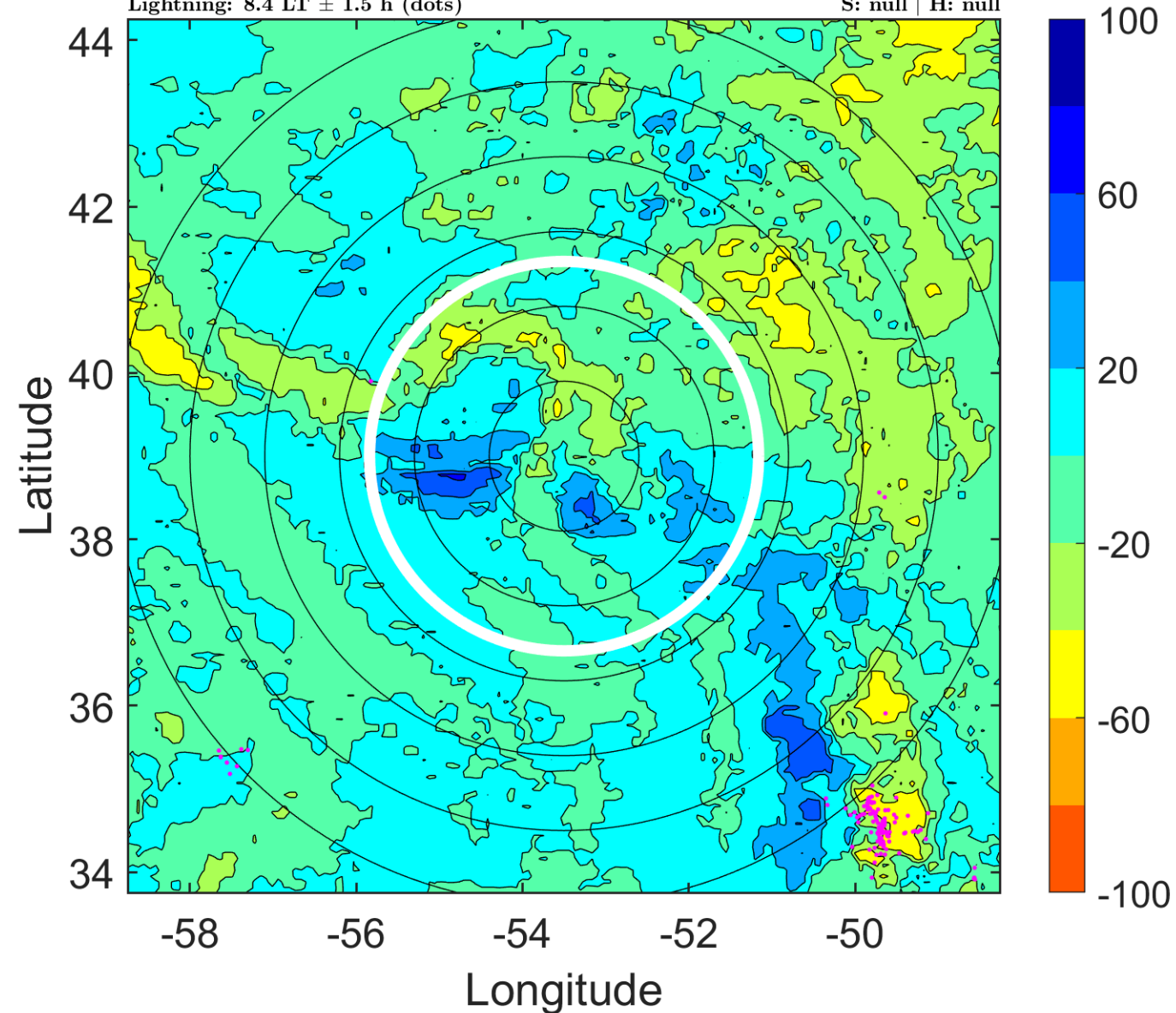

IR BT & Lightning

t: 2010111015 (11.4 LT)

Lightning: 11.4 LT \pm 1.5 h (dots)

PT: LLCP | EA: INACT

21L (TOMAS) | 35 kt EX

S: null | H: null

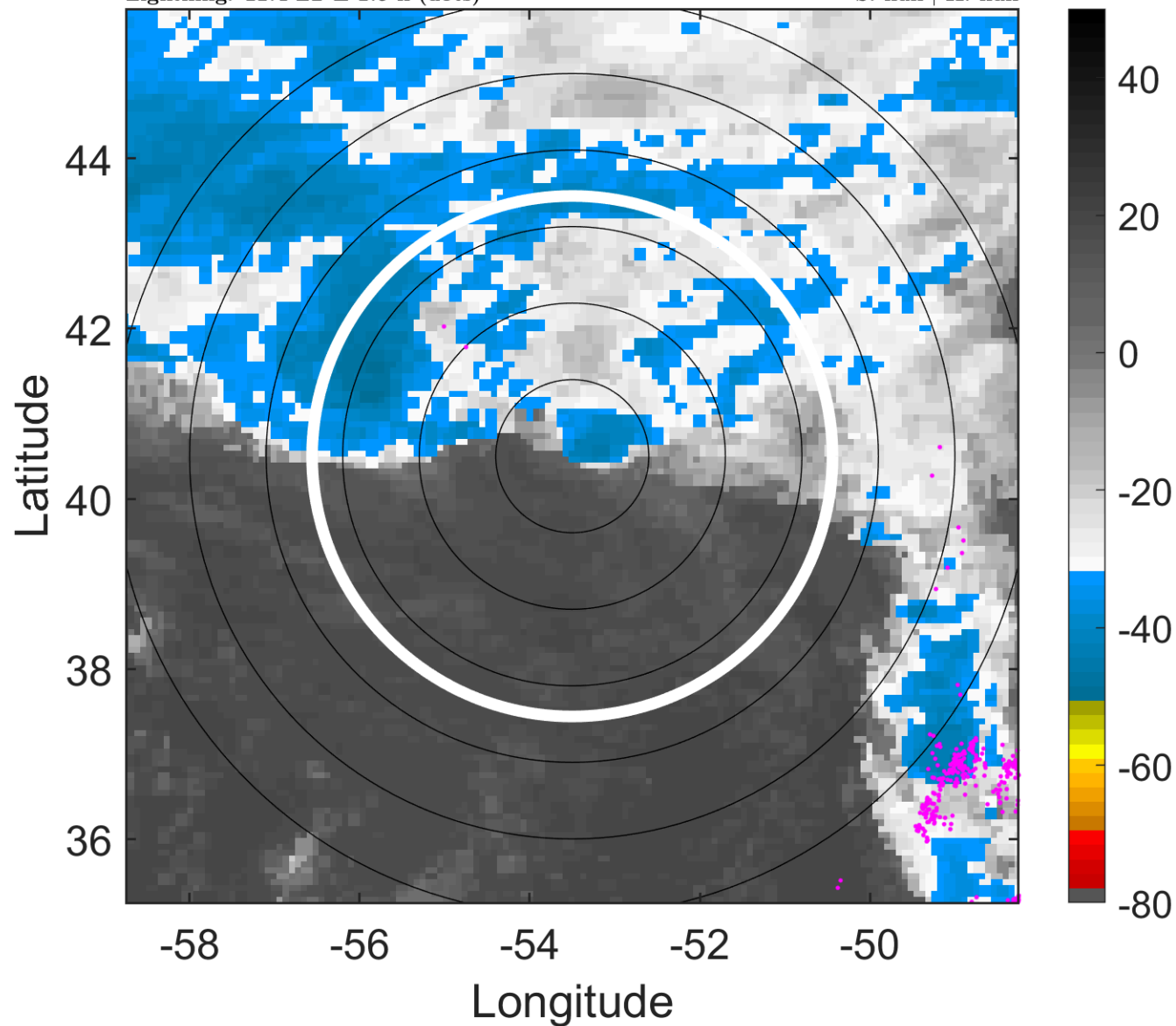

6-h IR BT Differences & Lightning

Δ t: 2010111015 (11.4 LT) - 2010111009 (5.4 LT)

Lightning: 11.4 LT \pm 1.5 h (dots)

PT: LLCP | EA: INACT

21L (TOMAS) | 35 kt EX

S: null | H: null

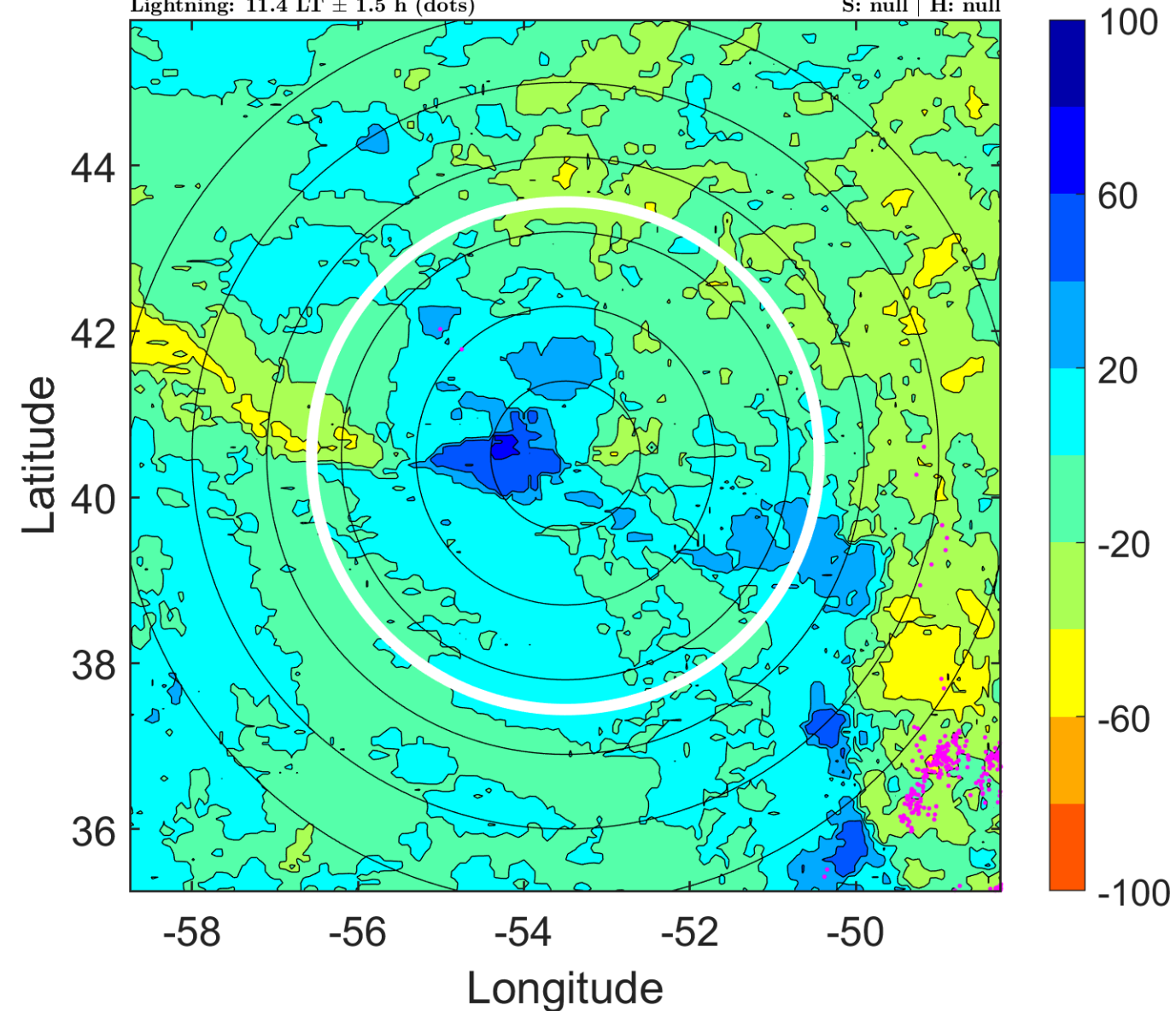

IR BT & Lightning

t: 2010111018 (14.4 LT)

Lightning: 14.4 LT \pm 1.5 h (dots)

PT: LLCP | EA: INACT

21L (TOMAS) | 35 kt EX

S: null | H: null

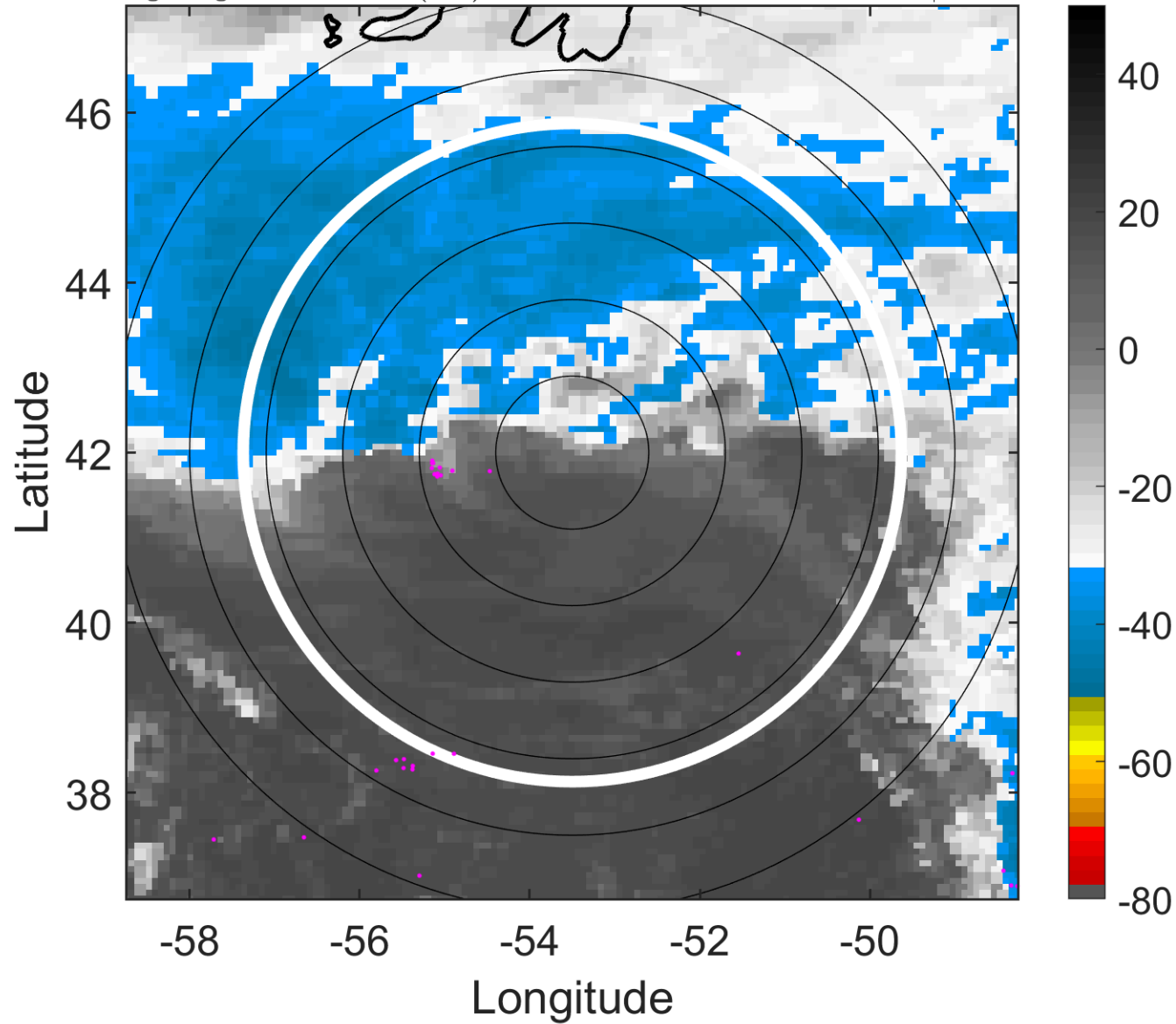

6-h IR BT Differences & Lightning

Δ t: 2010111018 (14.4 LT) - 2010111012 (8.4 LT)

Lightning: 14.4 LT \pm 1.5 h (dots)

PT: LLCP | EA: INACT

21L (TOMAS) | 35 kt EX

S: null | H: null

