

IR BT & Lightning

t: 2012102200 (20.6 LT)

Lightning: 20.6 LT \pm 1.5 h (dots)

PT: NP | EA: INACT

19L (TONY) | 25 kt LO

S: null | H: null

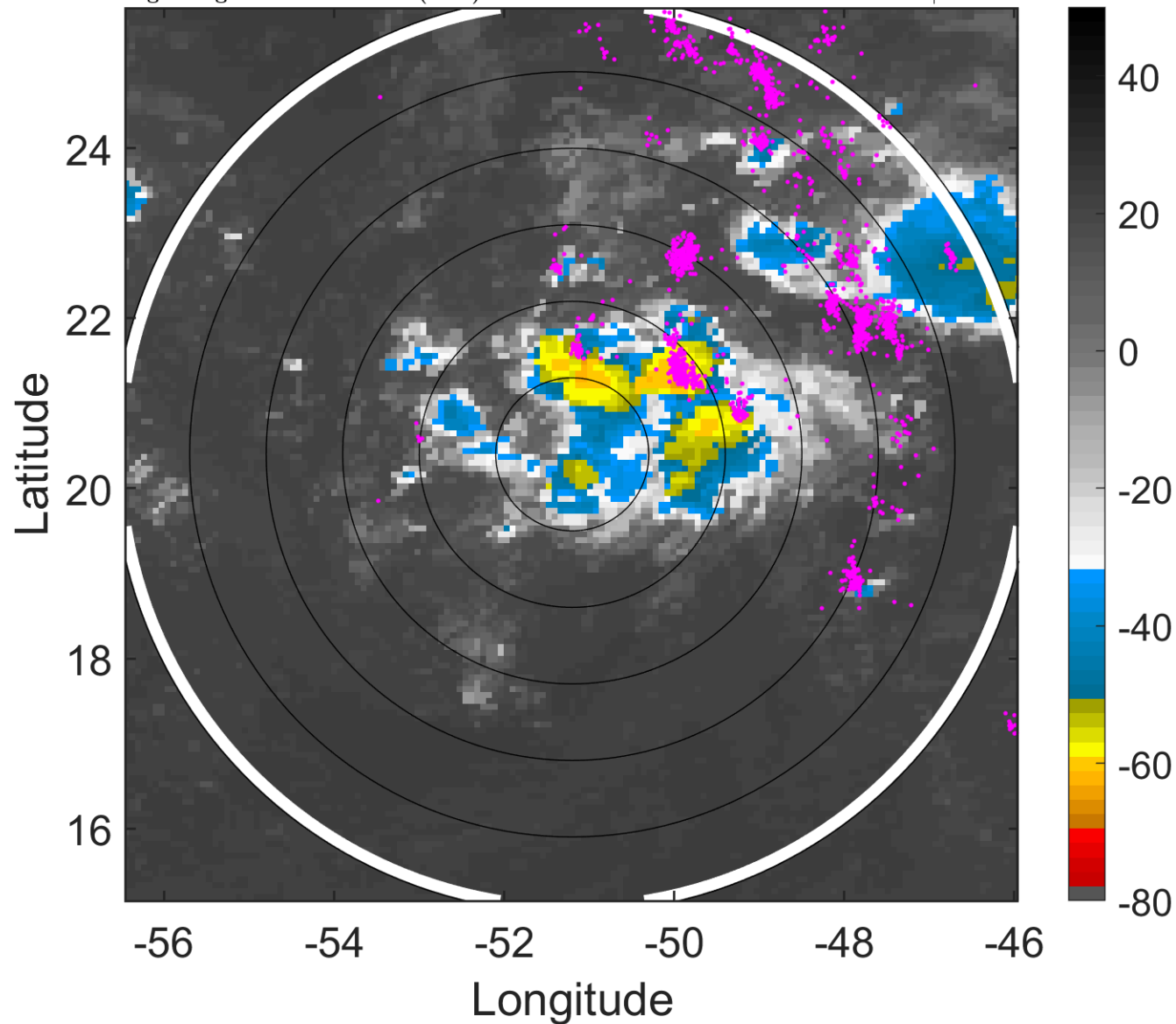

6-h IR BT Differences & Lightning

Δ t: 2012102200 (20.6 LT) - 2012102118 (14.6 LT)

Lightning: 20.6 LT \pm 1.5 h (dots)

PT: NP | EA: INACT

19L (TONY) | 25 kt LO

S: null | H: null

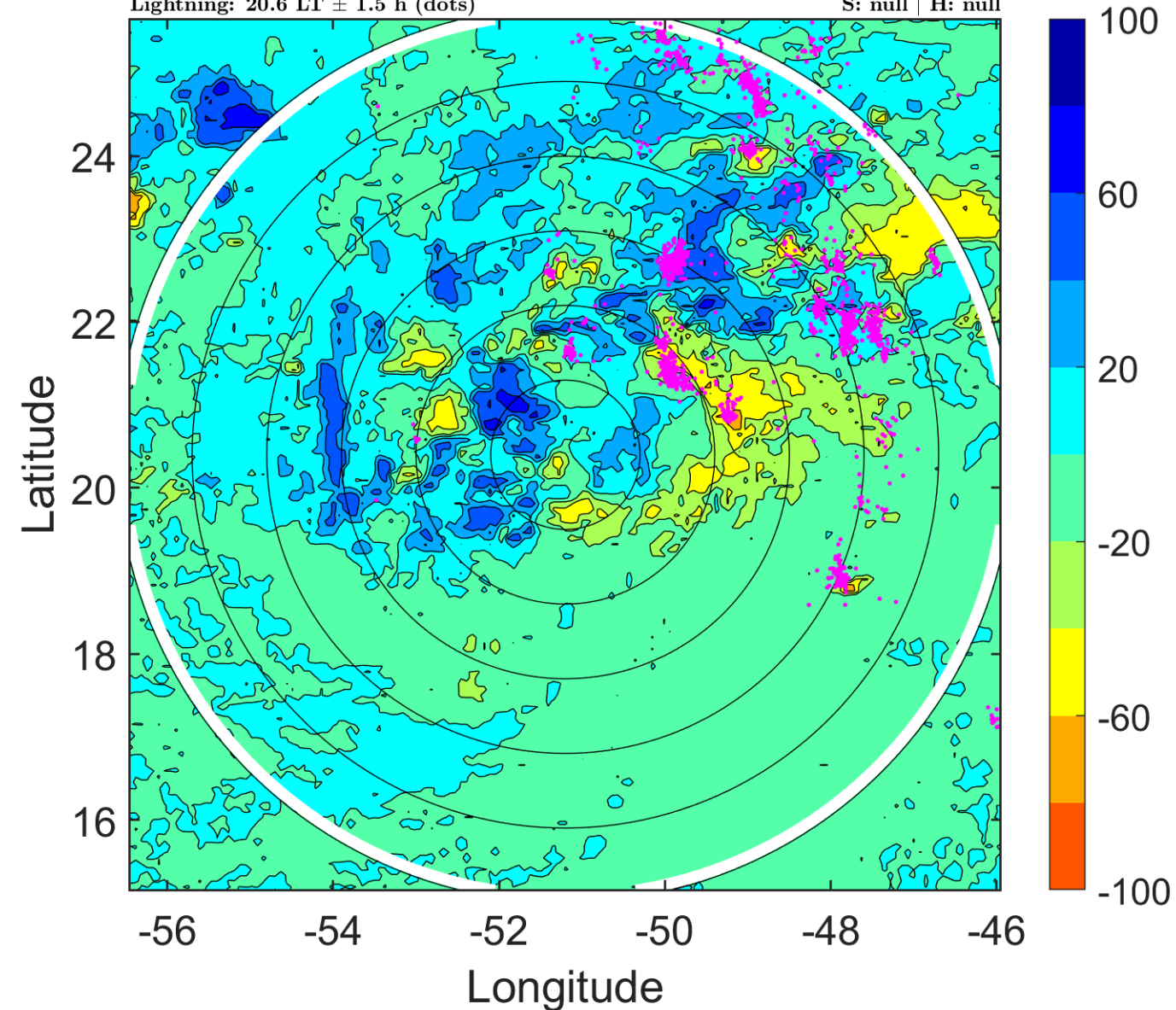

IR BT & Lightning

t: 2012102203 (23.6 LT)

Lightning: 23.6 LT \pm 1.5 h (dots)

PT: NP | EA: INACT

19L (TONY) | 25 kt LO

S: null | H: null

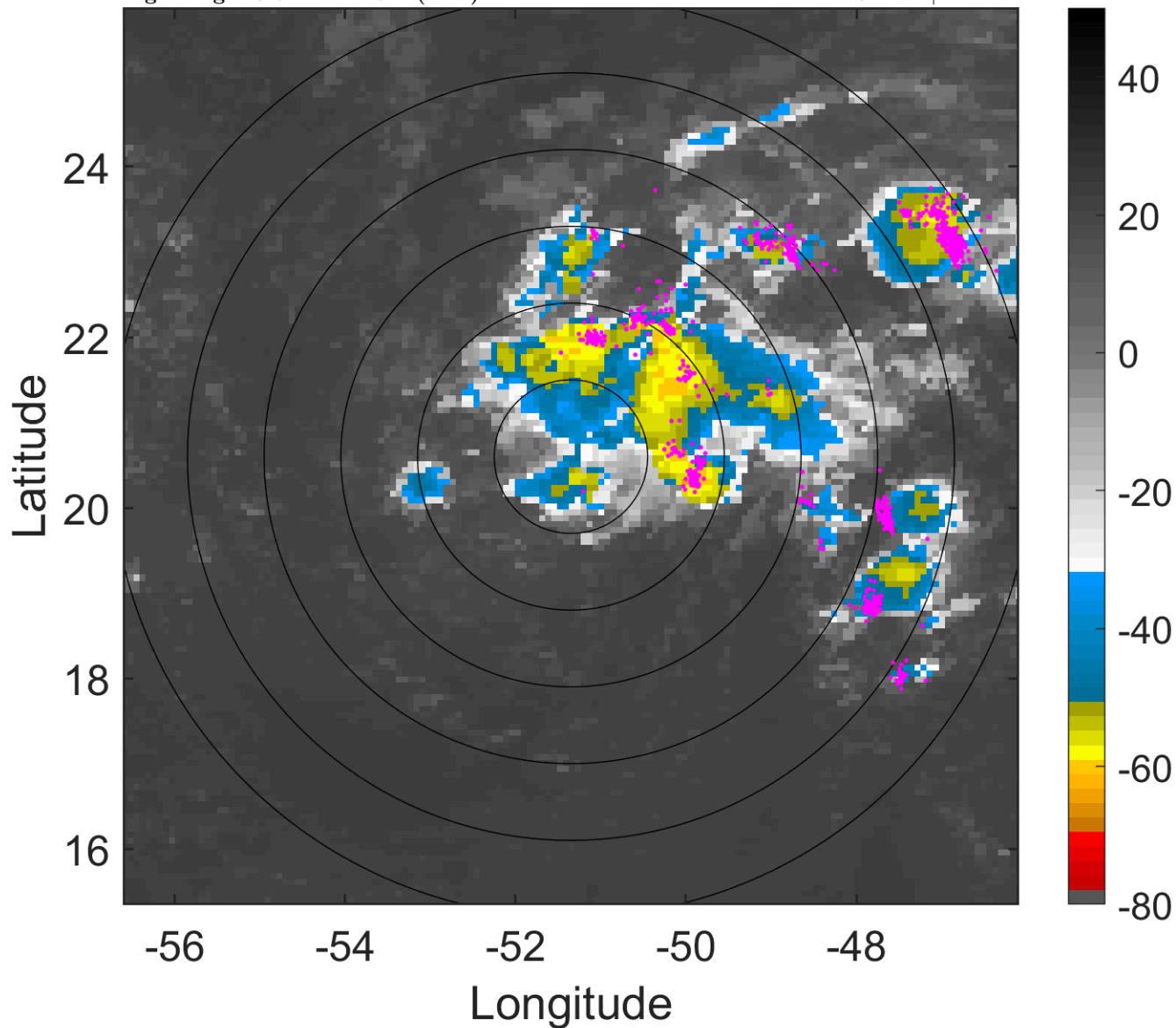

6-h IR BT Differences & Lightning

Δ t: 2012102203 (23.6 LT) - 2012102121 (17.6 LT)

Lightning: 23.6 LT \pm 1.5 h (dots)

PT: NP | EA: INACT

19L (TONY) | 25 kt LO

S: null | H: null

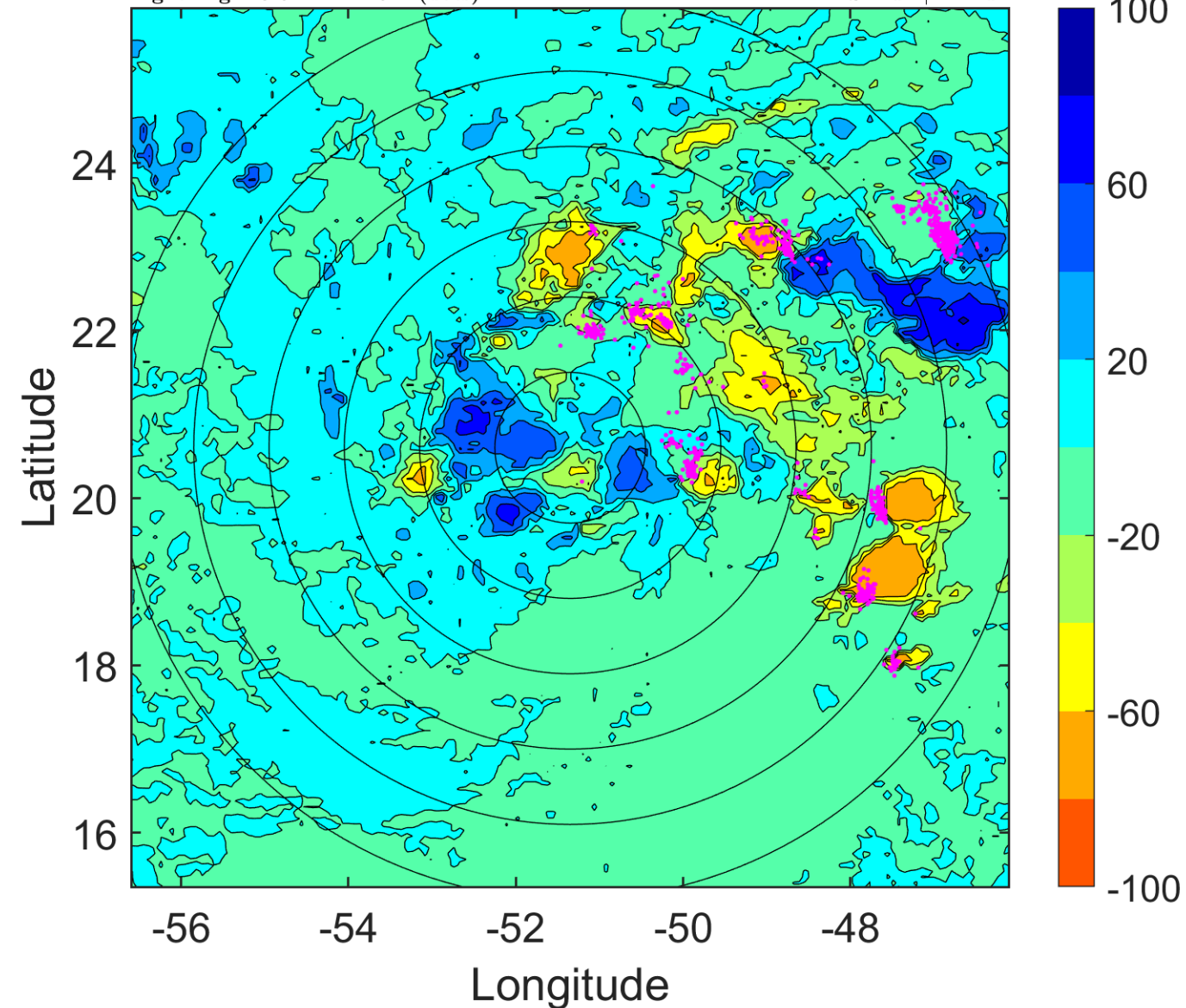

IR BT & Lightning

t: 2012102206 (2.6 LT)

Lightning: 2.6 LT \pm 1.5 h (dots)

PT: LLCP | EA: QUASI

19L (TONY) | 25 kt LO

S: null | H: null

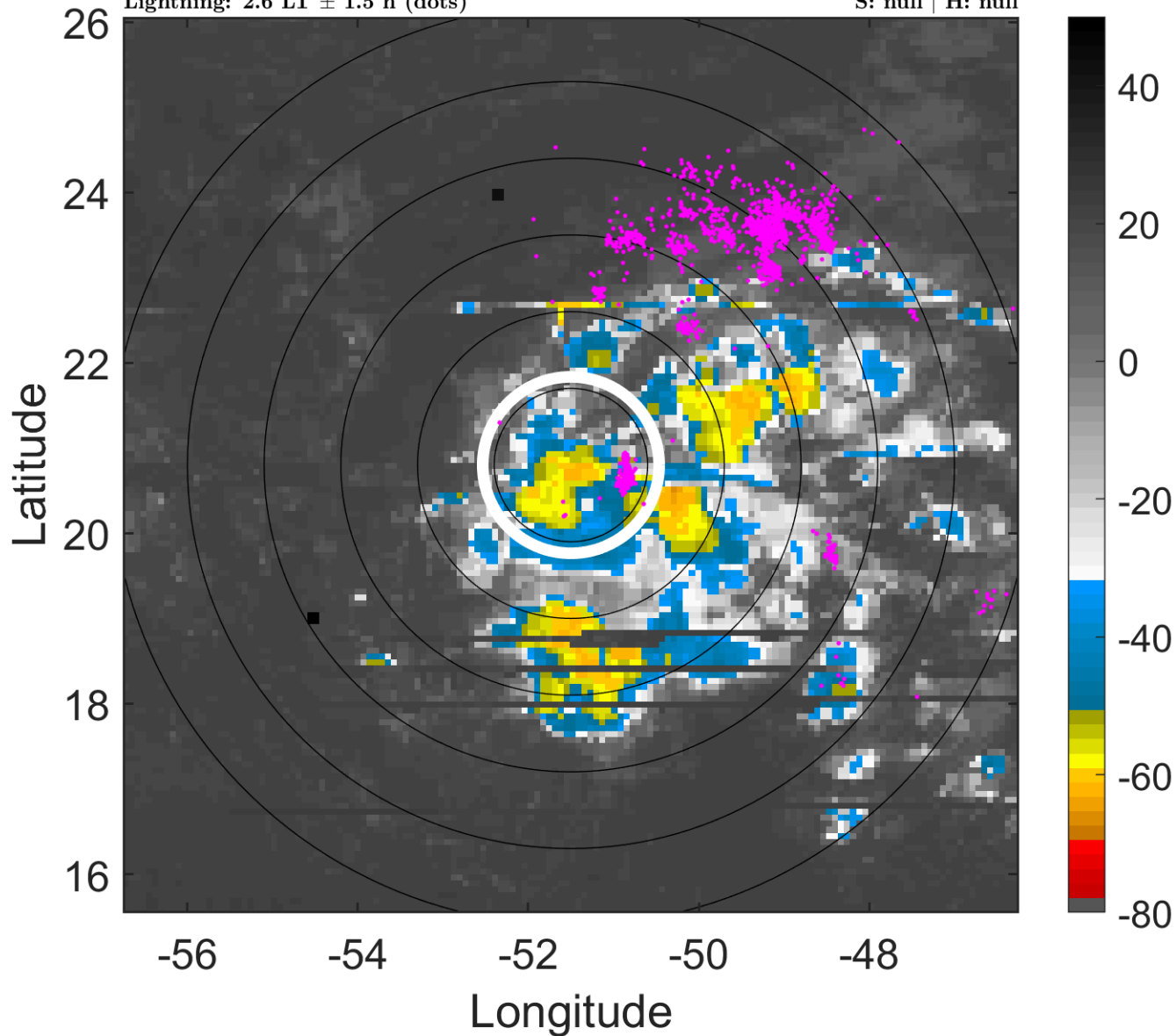

6-h IR BT Differences & Lightning

Δ t: 2012102206 (2.6 LT) - 2012102200 (20.6 LT)

Lightning: 2.6 LT \pm 1.5 h (dots)

PT: LLCP | EA: QUASI

19L (TONY) | 25 kt LO

S: null | H: null

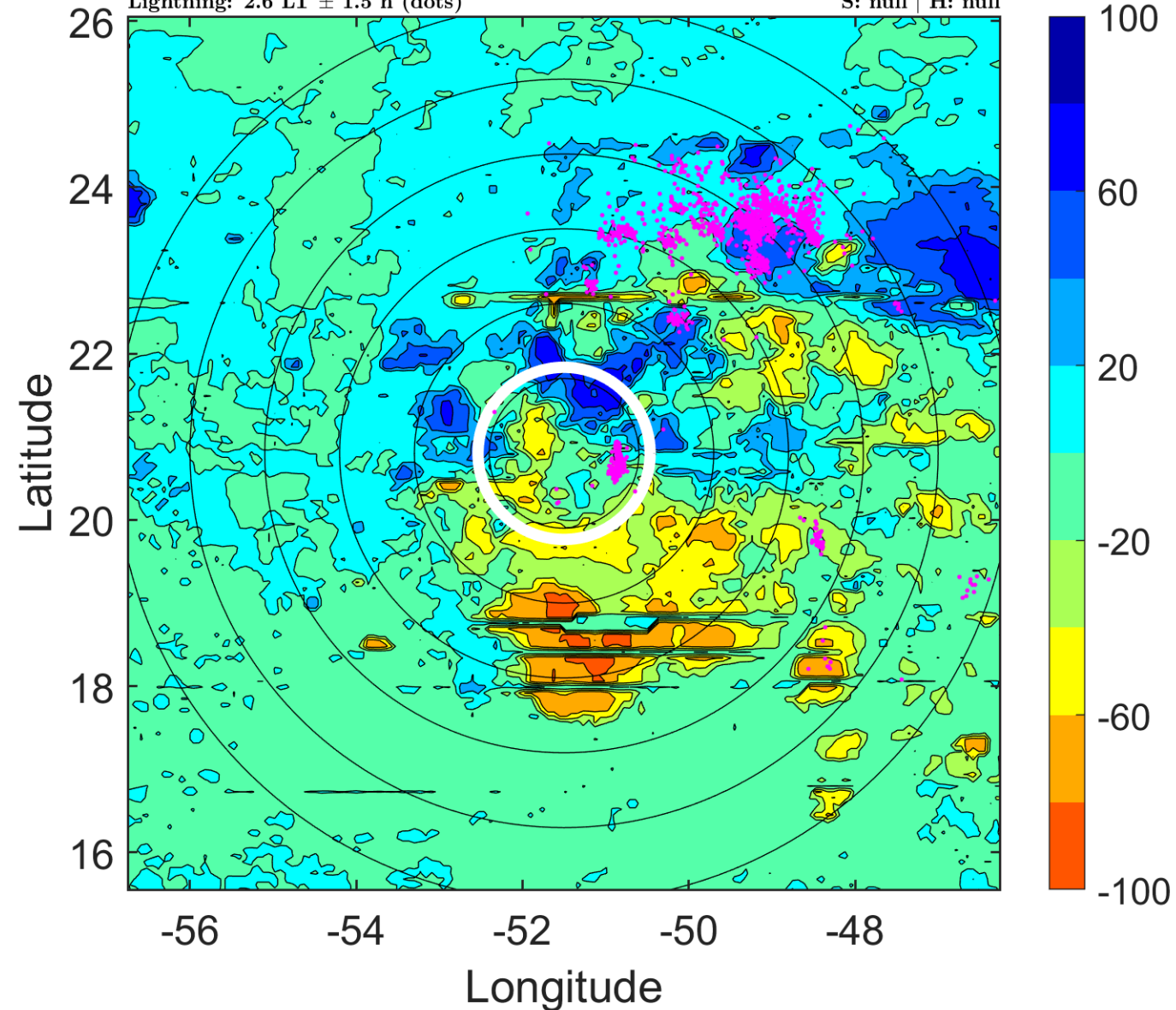

IR BT & Lightning

t: 2012102209 (5.6 LT)

Lightning: 5.6 LT \pm 1.5 h (dots)

PT: LLCP | EA: QUASI

19L (TONY) | 27.5 kt LO

S: null | H: null

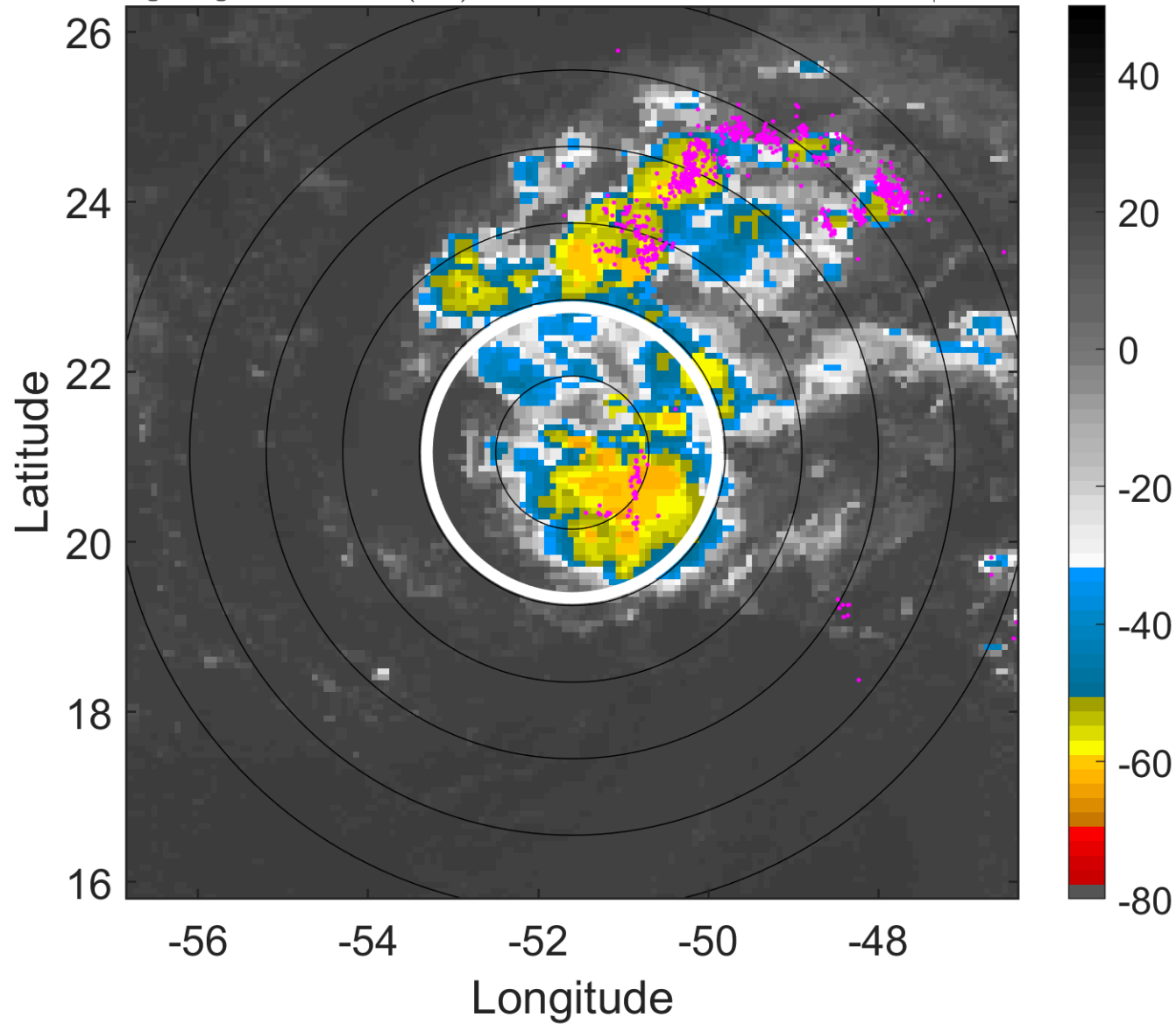

6-h IR BT Differences & Lightning

Δ t: 2012102209 (5.6 LT) - 2012102203 (23.6 LT)

Lightning: 5.6 LT \pm 1.5 h (dots)

PT: LLCP | EA: QUASI

19L (TONY) | 27.5 kt LO

S: null | H: null

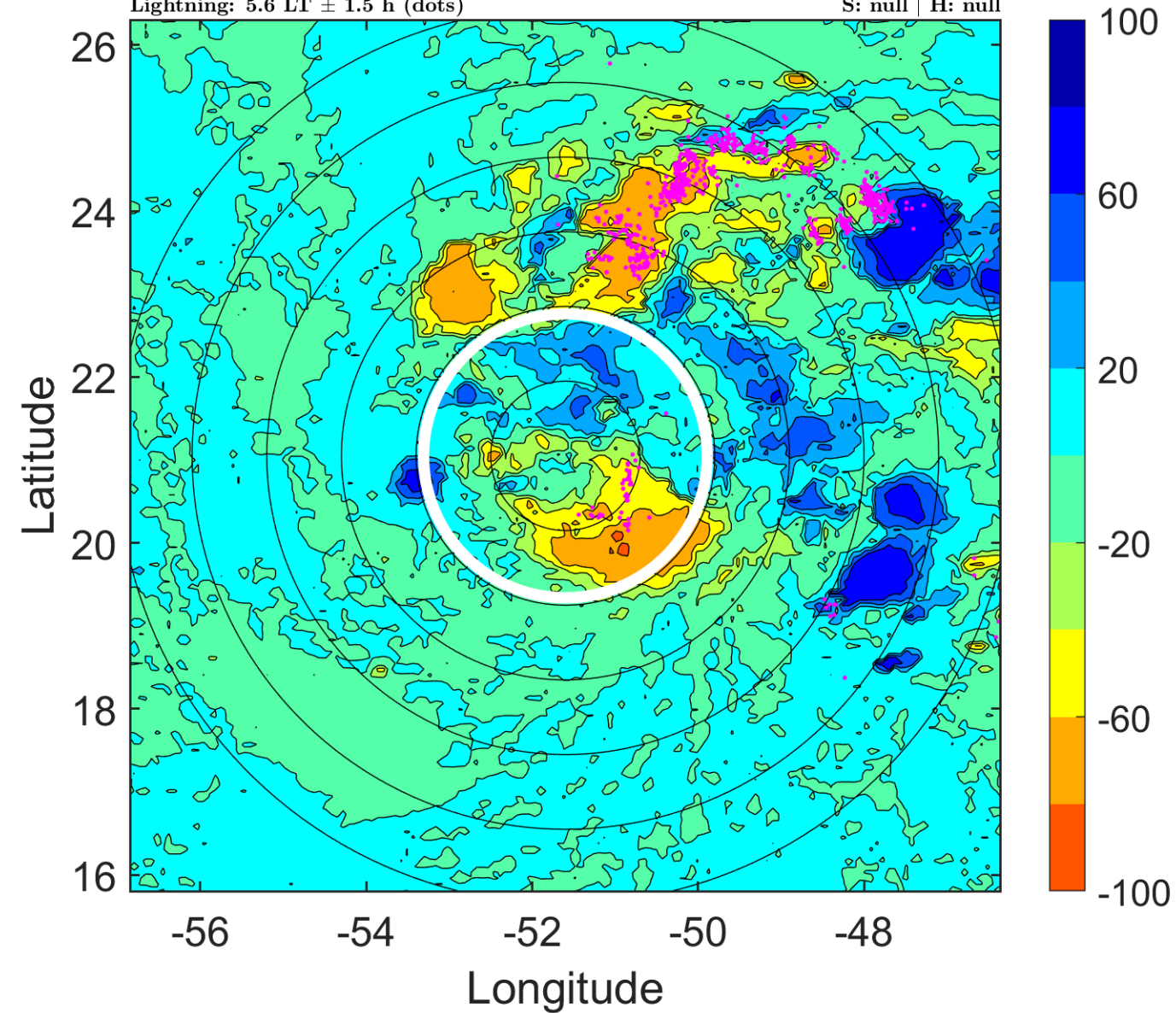

IR BT & Lightning

t: 2012102212 (8.6 LT)

Lightning: 8.6 LT \pm 1.5 h (dots)

PT: LLCP | EA: QUASI

19L (TONY) | 30 kt LO

S: null | H: null

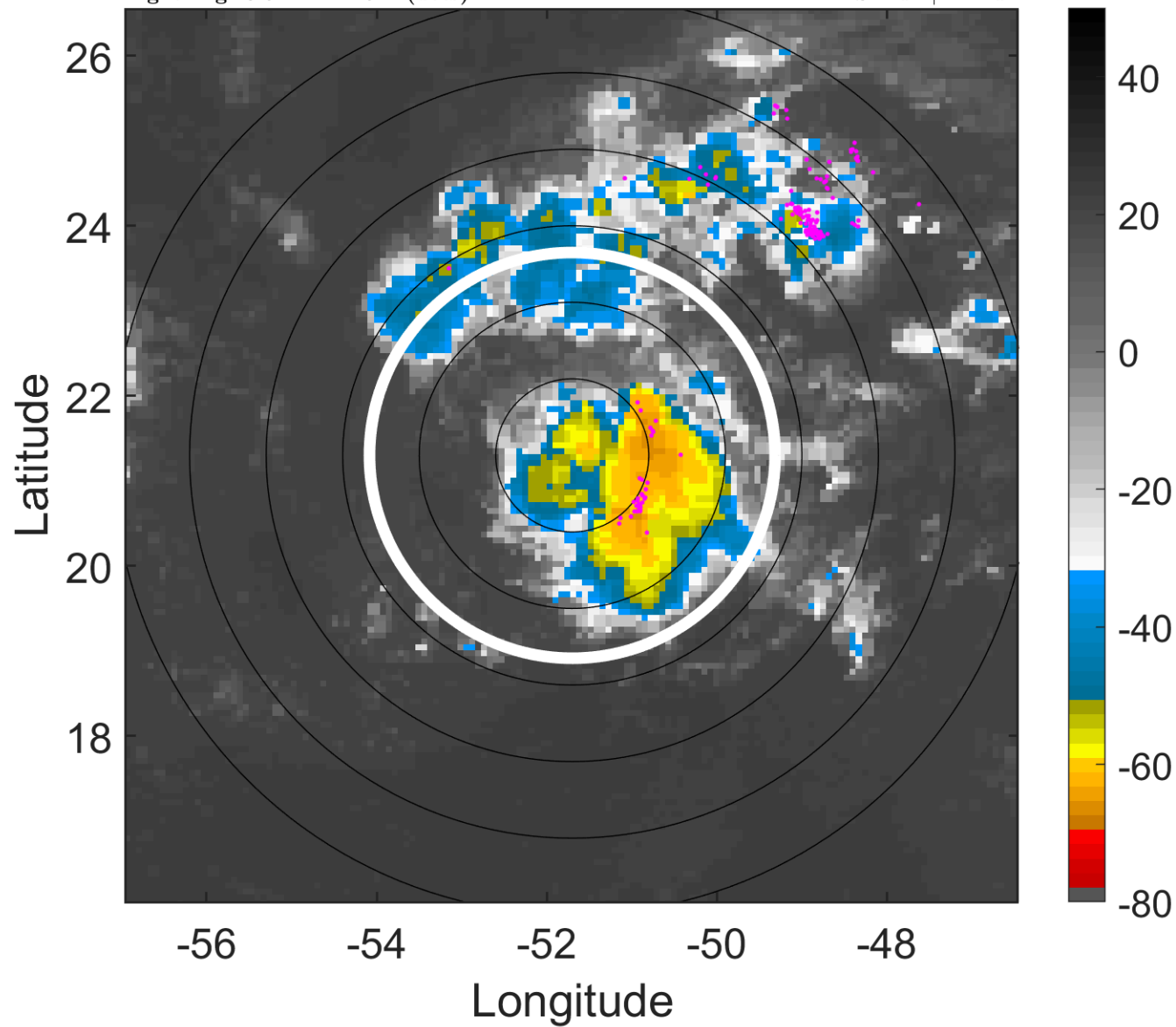

6-h IR BT Differences & Lightning

Δ t: 2012102212 (8.6 LT) - 2012102206 (2.6 LT)

Lightning: 8.6 LT \pm 1.5 h (dots)

PT: LLCP | EA: QUASI

19L (TONY) | 30 kt LO

S: null | H: null

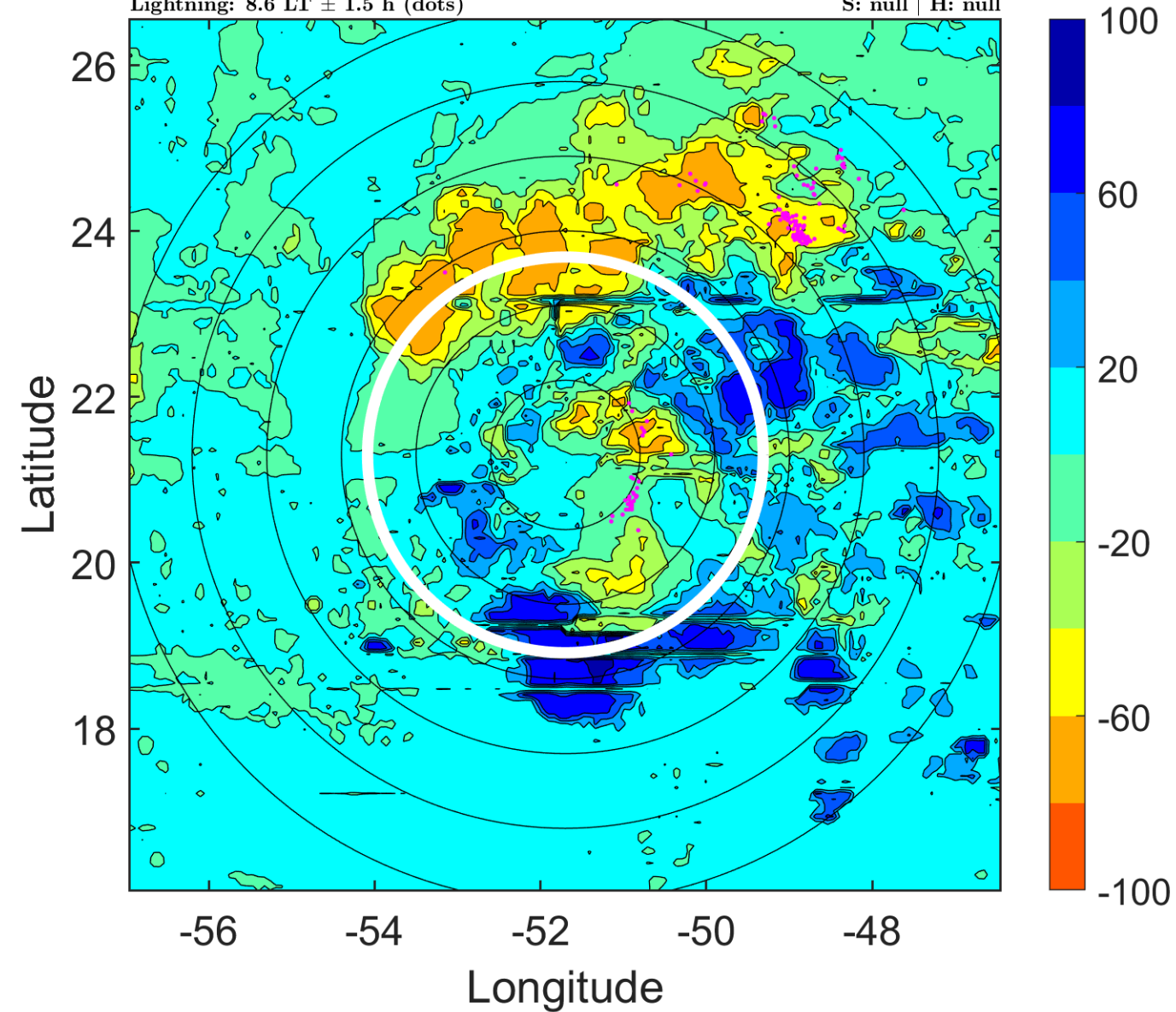

IR BT & Lightning

t: 2012102215 (11.6 LT)

Lightning: 11.6 LT \pm 1.5 h (dots)

PT: LLCP | EA: QUASI

19L (TONY) | 30 kt LO

S: null | H: null

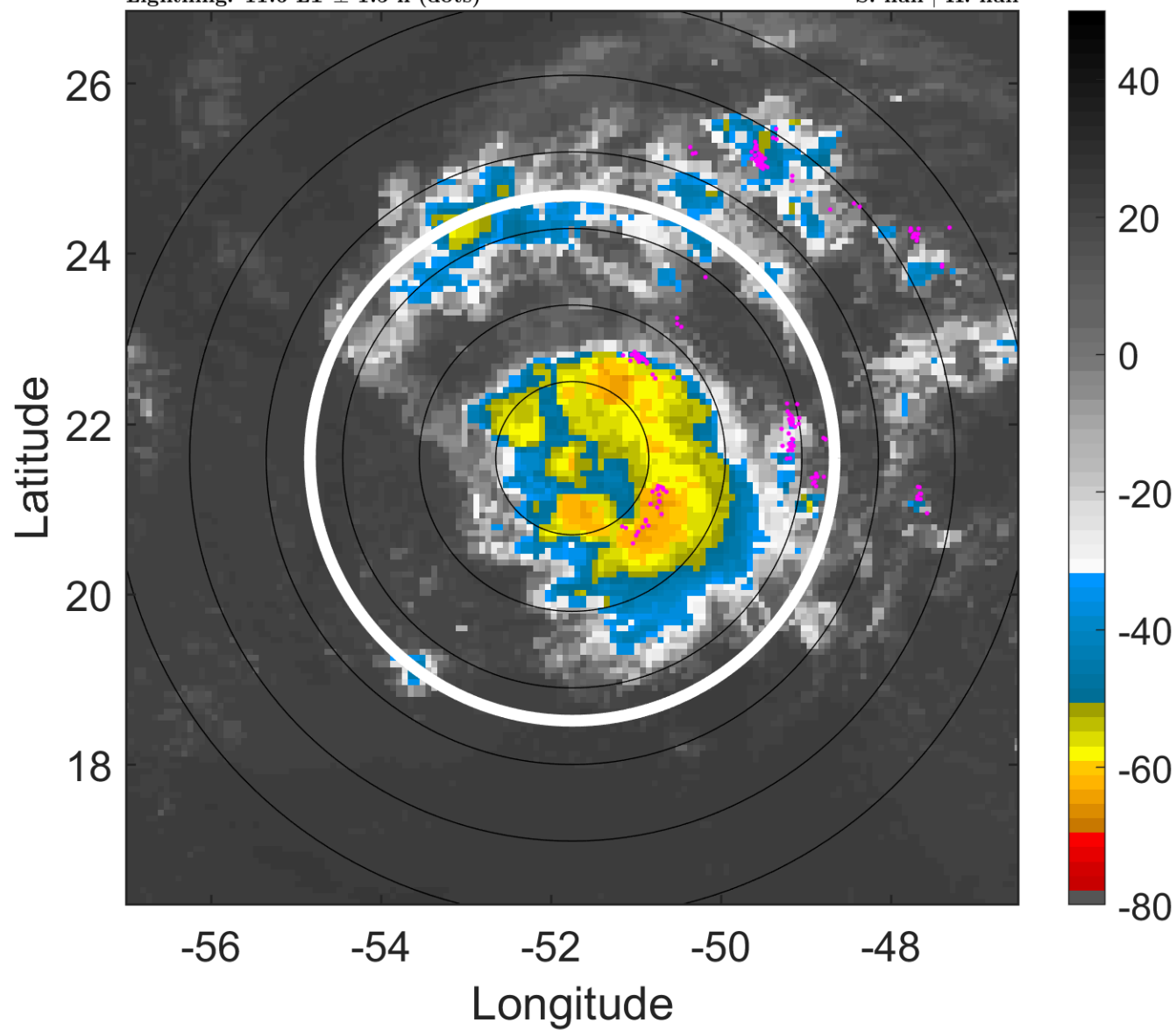

6-h IR BT Differences & Lightning

Δ t: 2012102215 (11.6 LT) - 2012102209 (5.6 LT)

Lightning: 11.6 LT \pm 1.5 h (dots)

PT: LLCP | EA: QUASI

19L (TONY) | 30 kt LO

S: null | H: null

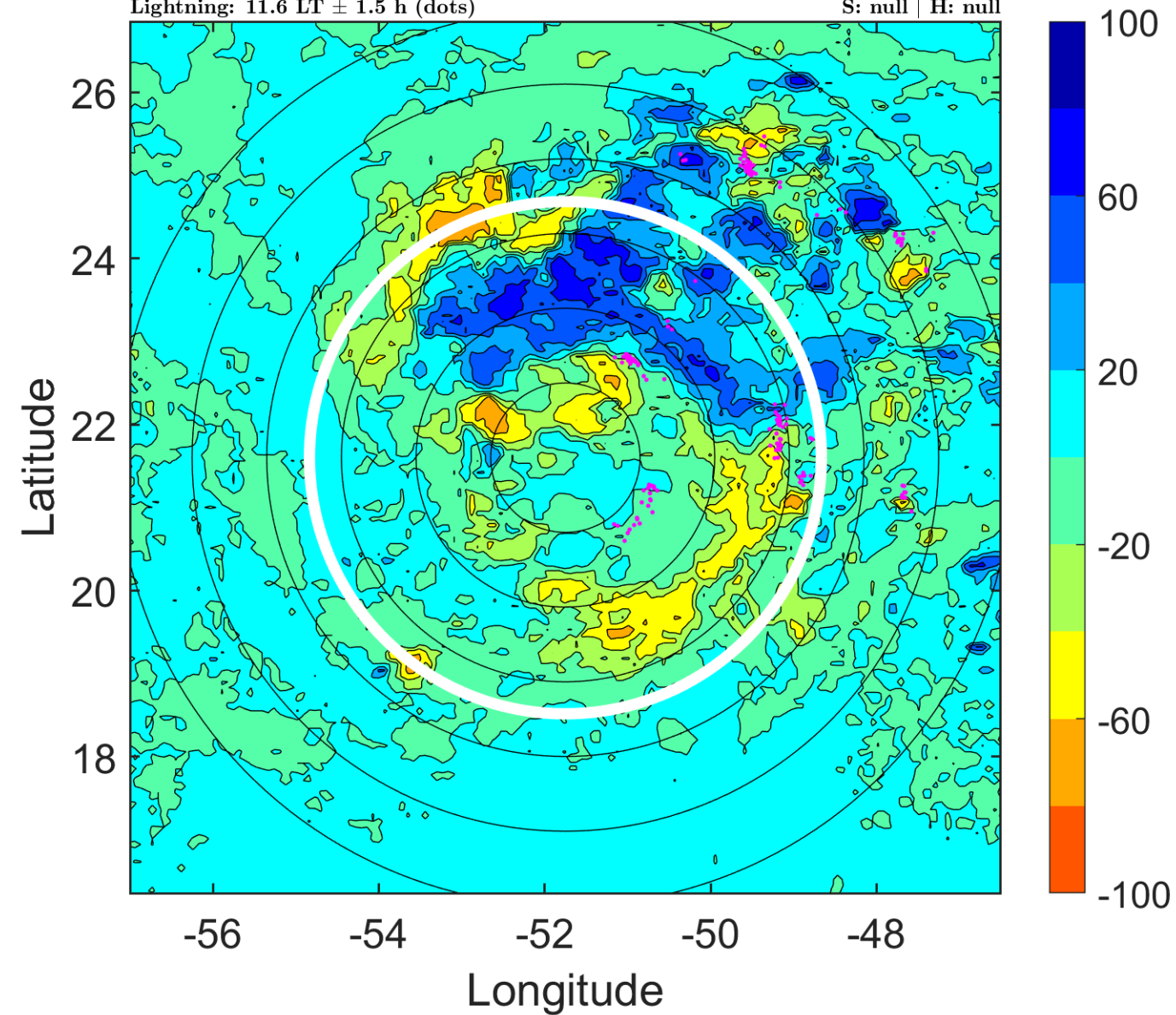

IR BT & Lightning

t: 2012102218 (14.5 LT)

Lightning: 14.5 LT \pm 1.5 h (dots)

PT: LLCP | EA: QUASI

19L (TONY) | 30 kt TD

S: 4.6 m s⁻¹ (M) | H: 169°

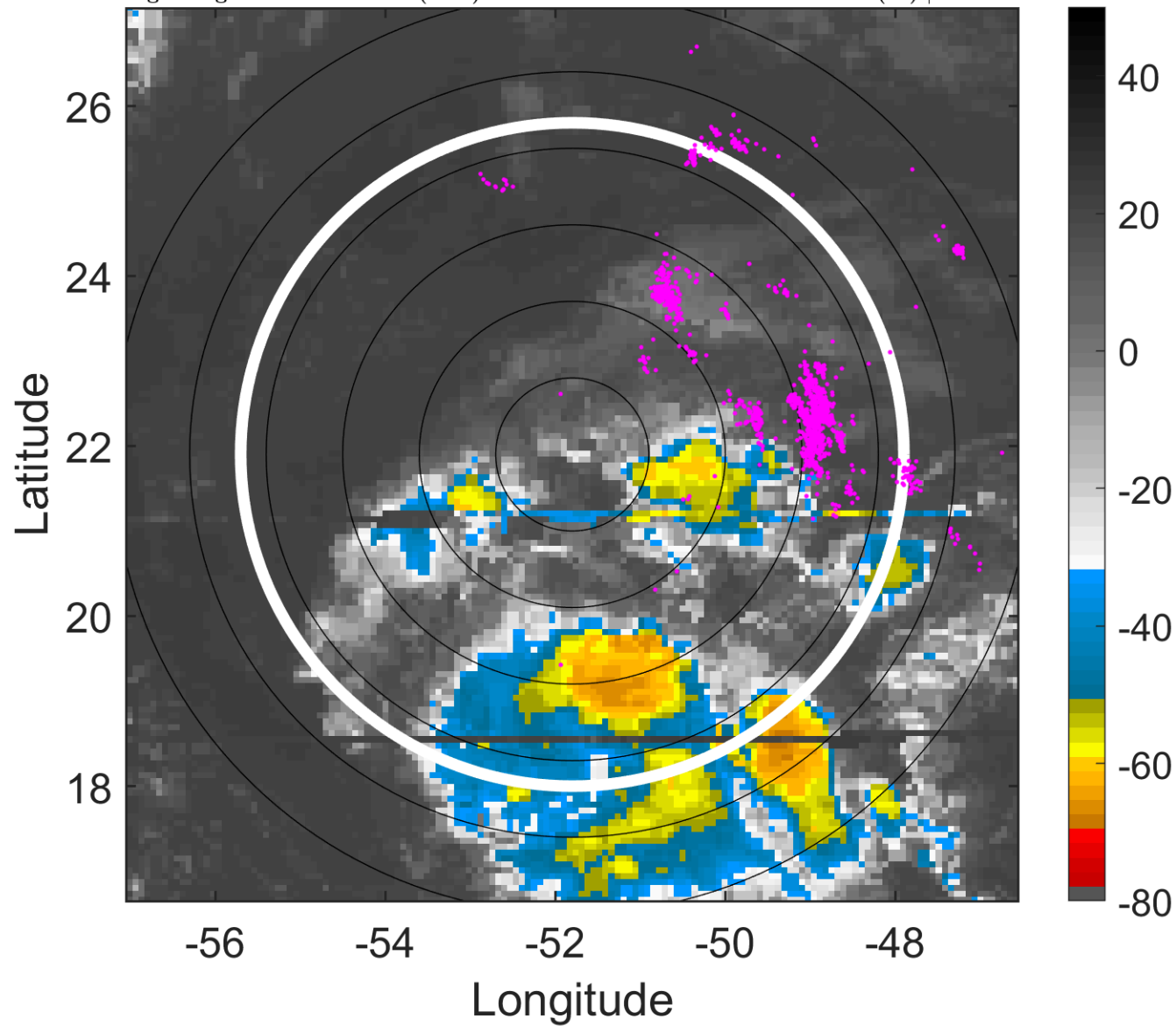

6-h IR BT Differences & Lightning

Δ t: 2012102218 (14.5 LT) - 2012102212 (8.6 LT)

Lightning: 14.5 LT \pm 1.5 h (dots)

PT: LLCP | EA: QUASI

19L (TONY) | 30 kt TD

S: 4.6 m s⁻¹ (M) | H: 169°

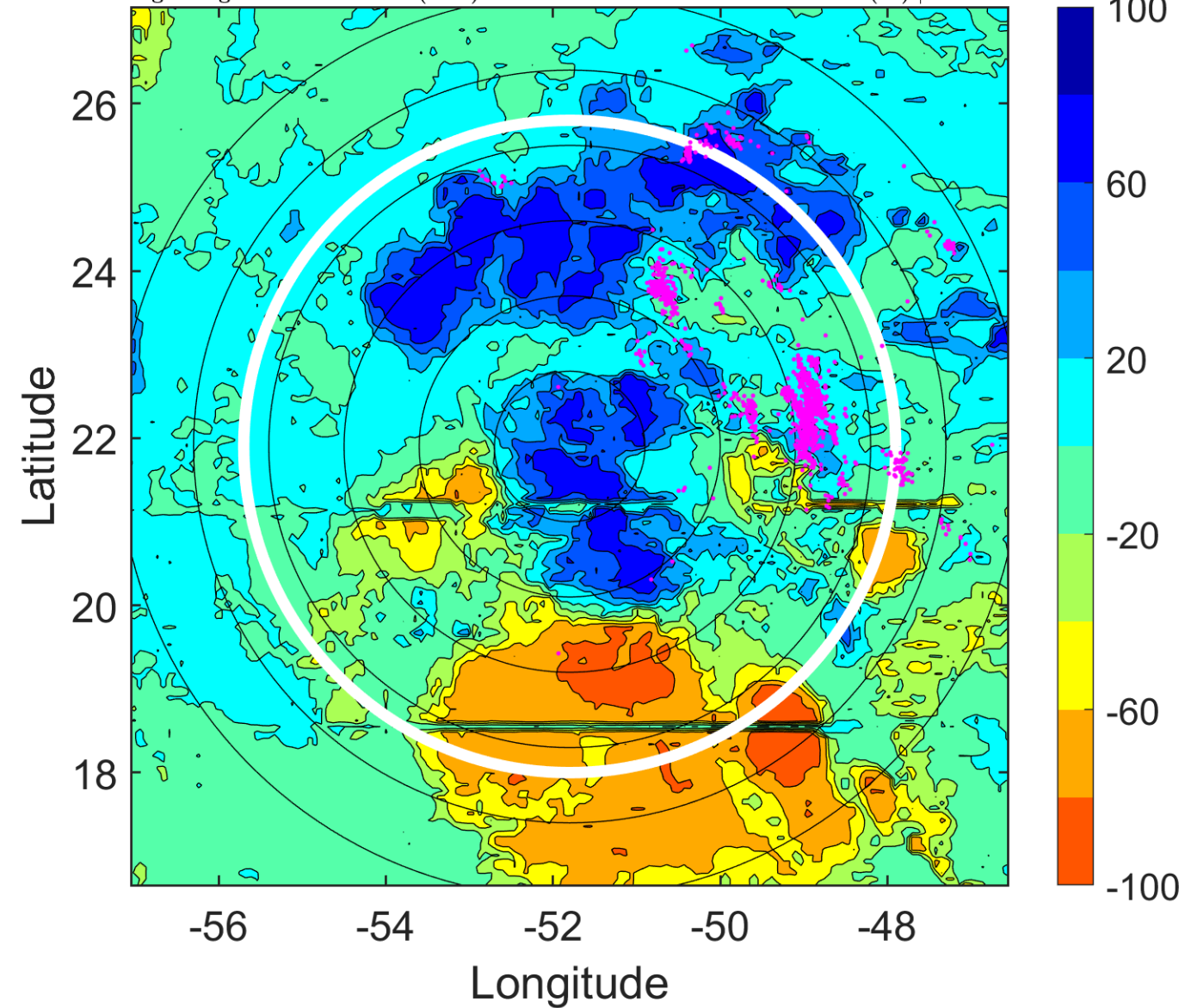

IR BT & Lightning

t: 2012102221 (17.5 LT)

Lightning: 17.5 LT \pm 1.5 h (dots)

PT: LLCP | EA: QUASI

19L (TONY) | 30 kt TD

S: 4.6 m s⁻¹ (M) | H: 160.5°

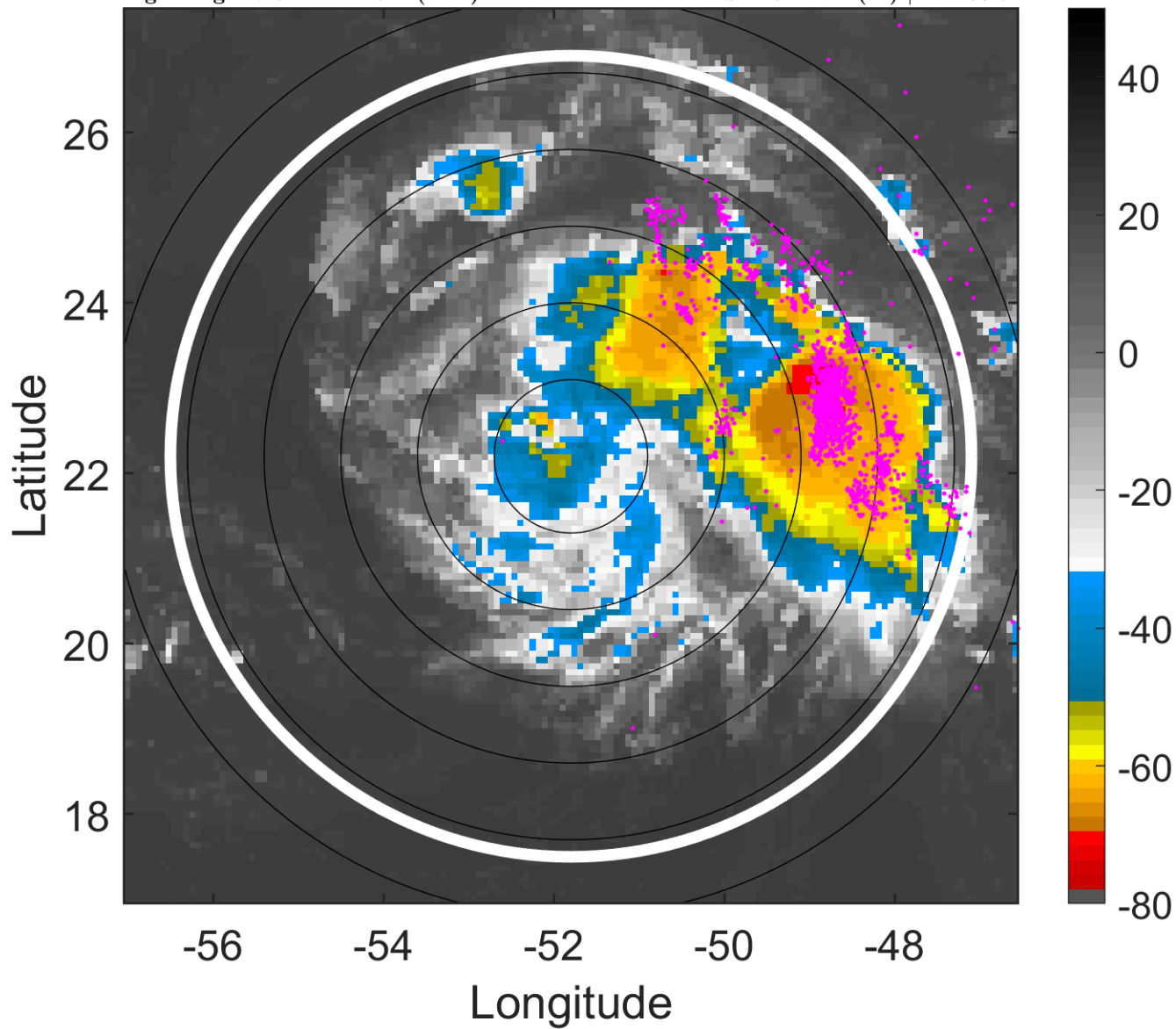

6-h IR BT Differences & Lightning

Δ t: 2012102221 (17.5 LT) - 2012102215 (11.6 LT)

Lightning: 17.5 LT \pm 1.5 h (dots)

PT: LLCP | EA: QUASI

19L (TONY) | 30 kt TD

S: 4.6 m s⁻¹ (M) | H: 160.5°

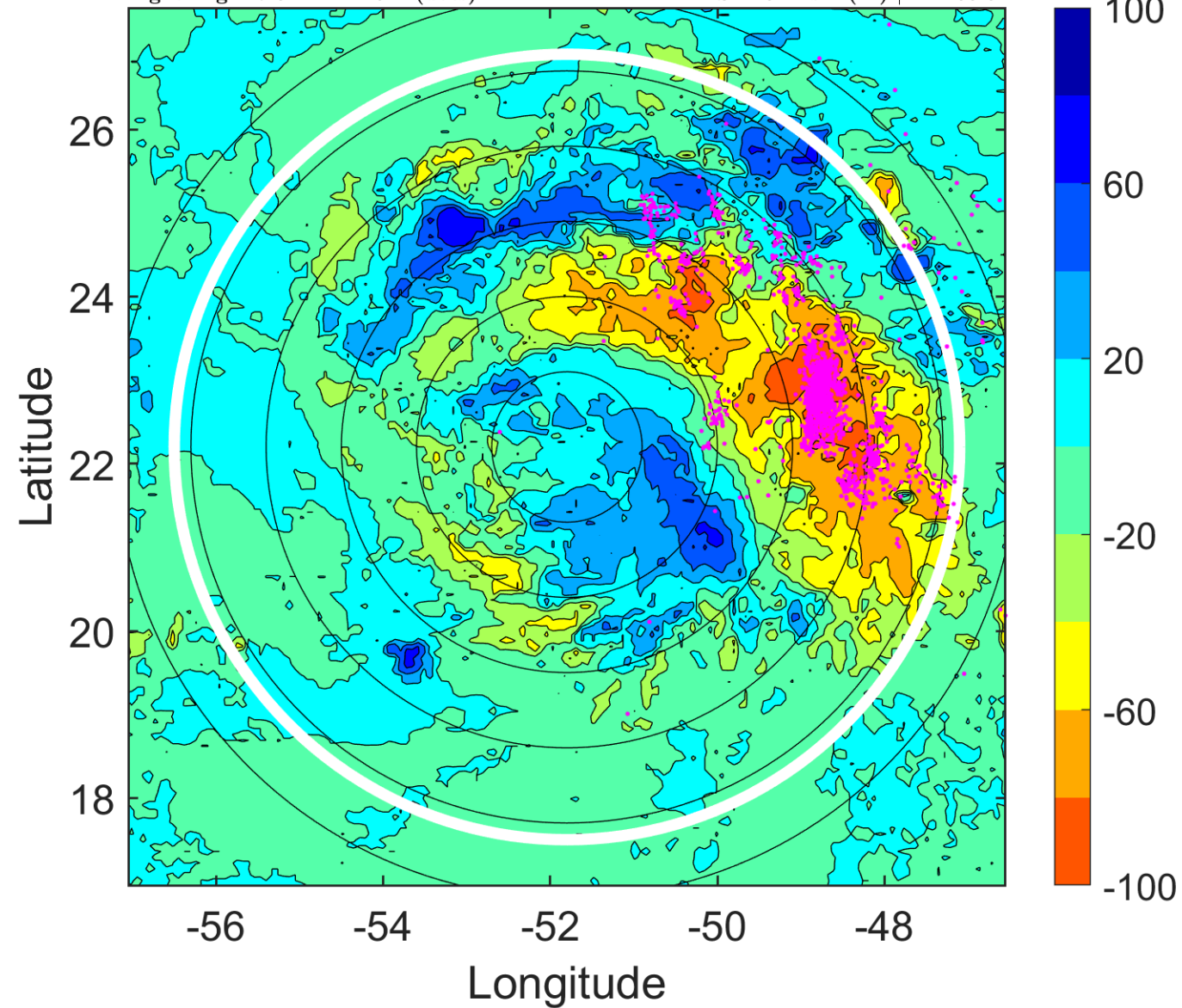

IR BT & Lightning

t: 2012102300 (20.5 LT)

Lightning: 20.5 LT \pm 1.5 h (dots)

PT: LLCP | EA: QUASI

19L (TONY) | 30 kt TD

S: 4.6 m s⁻¹ (M) | H: 152°

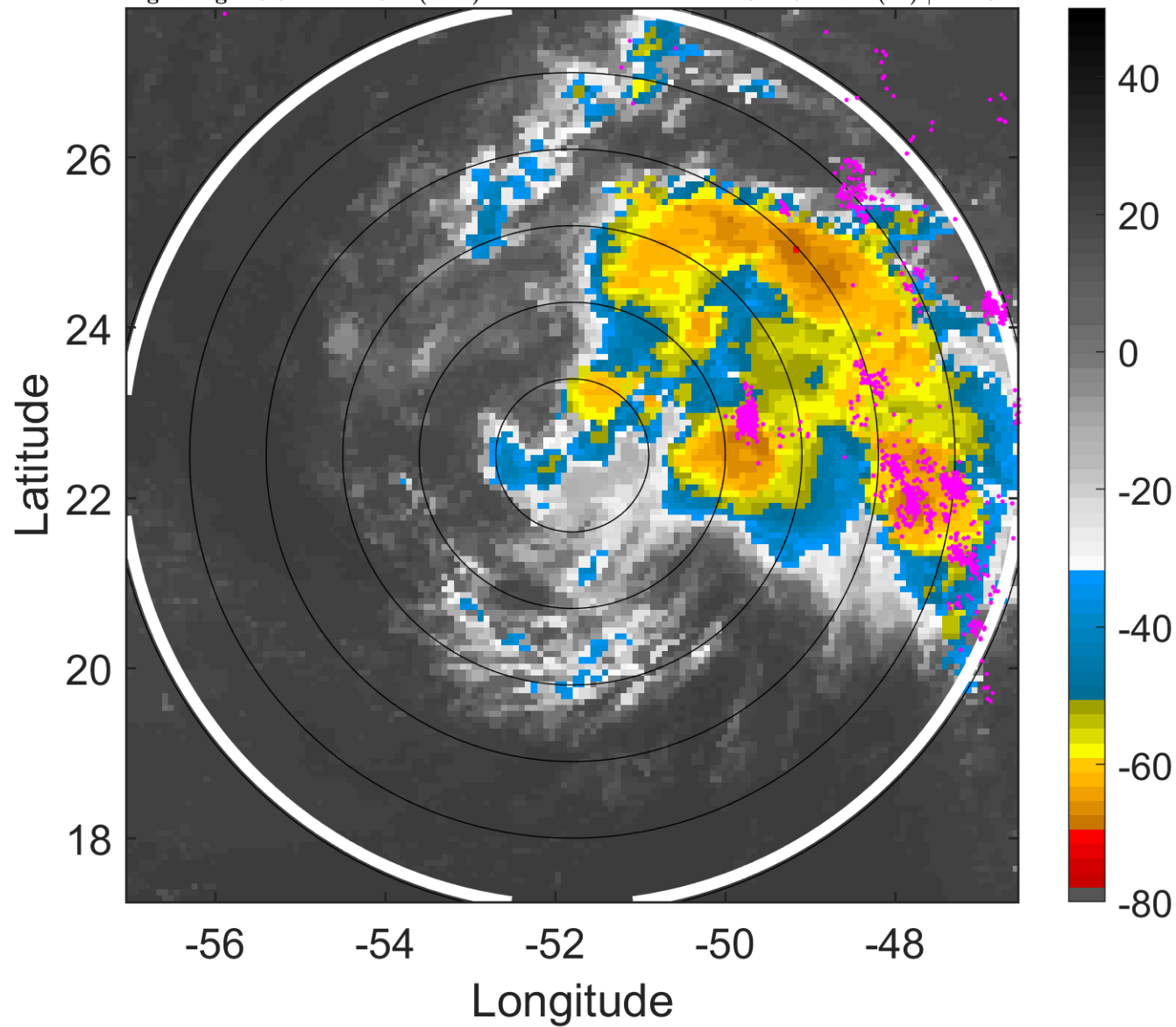

6-h IR BT Differences & Lightning

Δ t: 2012102300 (20.5 LT) - 2012102218 (14.5 LT)

Lightning: 20.5 LT \pm 1.5 h (dots)

PT: LLCP | EA: QUASI

19L (TONY) | 30 kt TD

S: 4.6 m s⁻¹ (M) | H: 152°

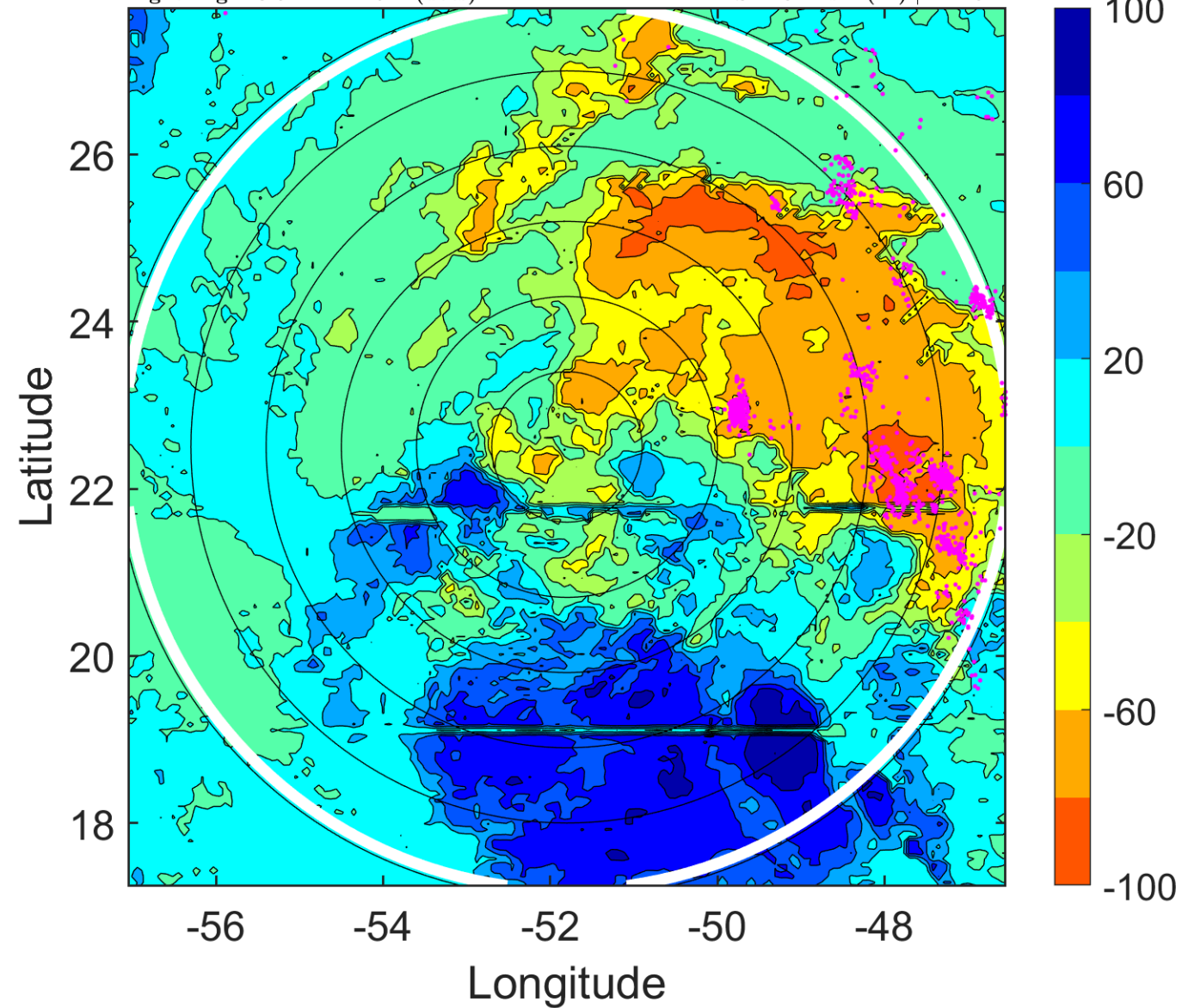

IR BT & Lightning

t: 2012102303 (23.6 LT)

Lightning: 23.6 LT \pm 1.5 h (dots)

PT: LLCP | EA: QUASI

19L (TONY) | 30 kt TD

S: 5.2 m s⁻¹ (M) | H: 149°

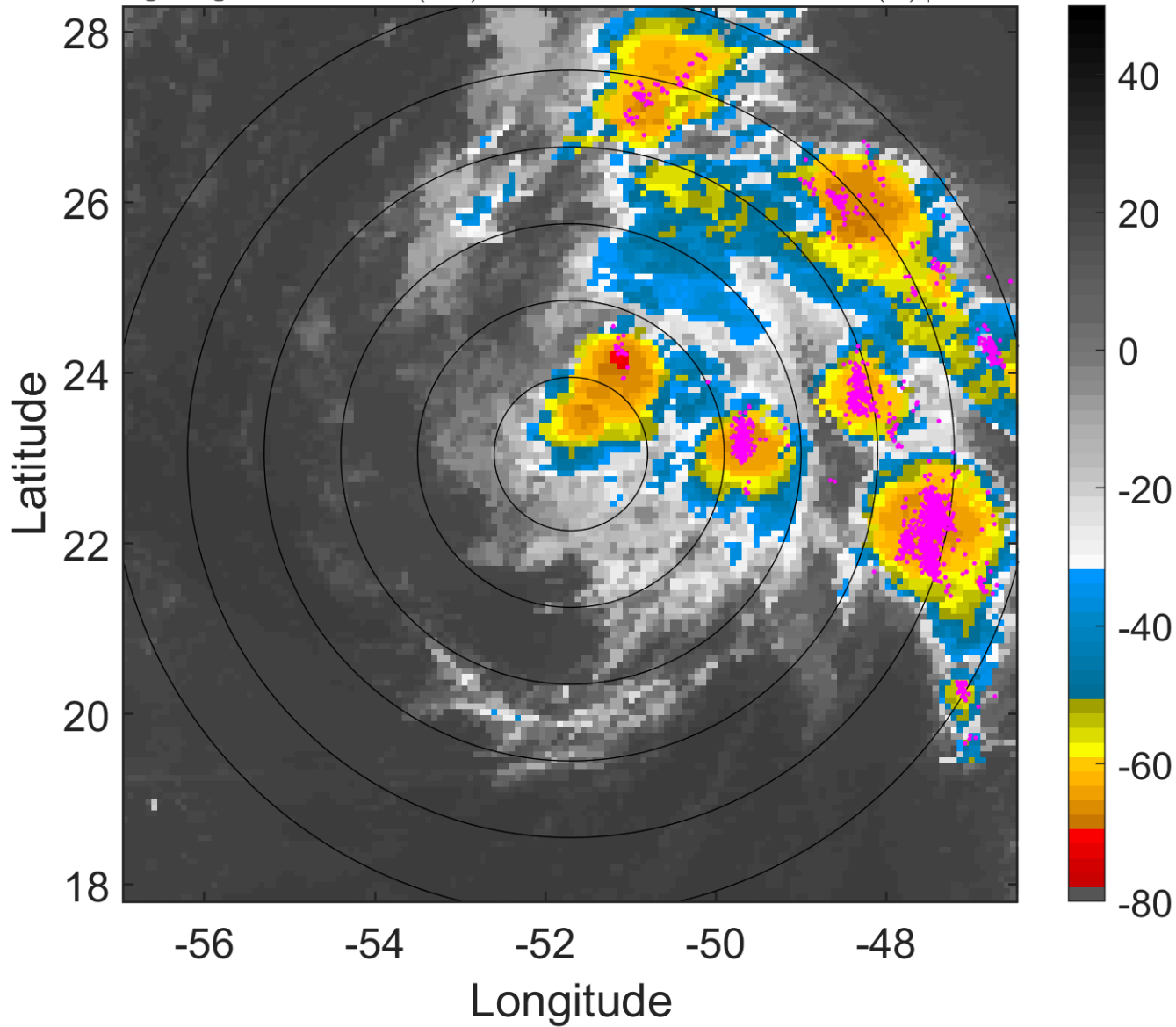

6-h IR BT Differences & Lightning

Δ t: 2012102303 (23.6 LT) - 2012102221 (17.5 LT)

Lightning: 23.6 LT \pm 1.5 h (dots)

PT: LLCP | EA: QUASI

19L (TONY) | 30 kt TD

S: 5.2 m s⁻¹ (M) | H: 149°

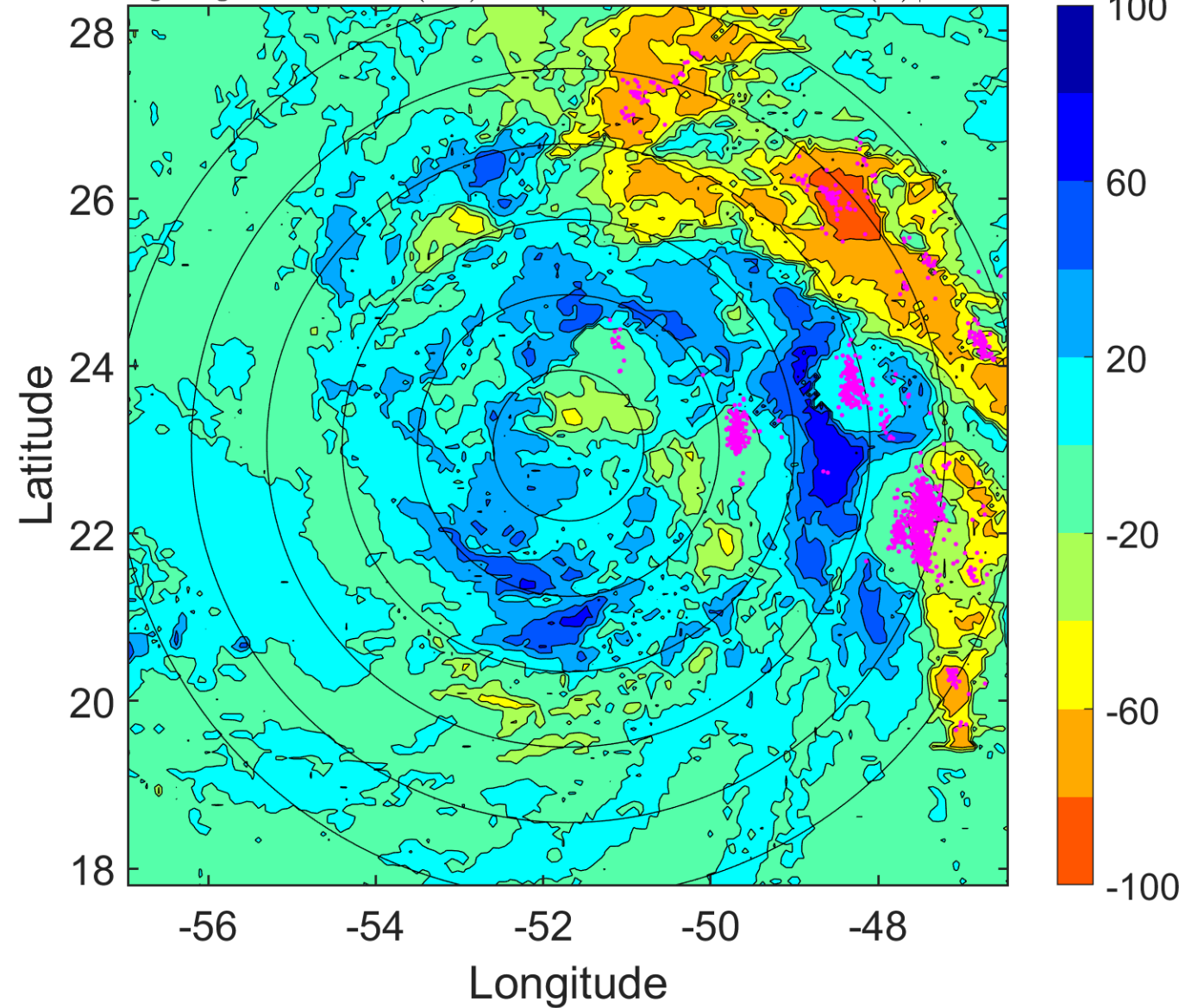

IR BT & Lightning

t: 2012102306 (2.6 LT)

Lightning: 2.6 LT \pm 1.5 h (dots)

PT: LLCP | EA: ACT

19L (TONY) | 30 kt TD

S: 5.8 m s⁻¹ (M) | H: 146°

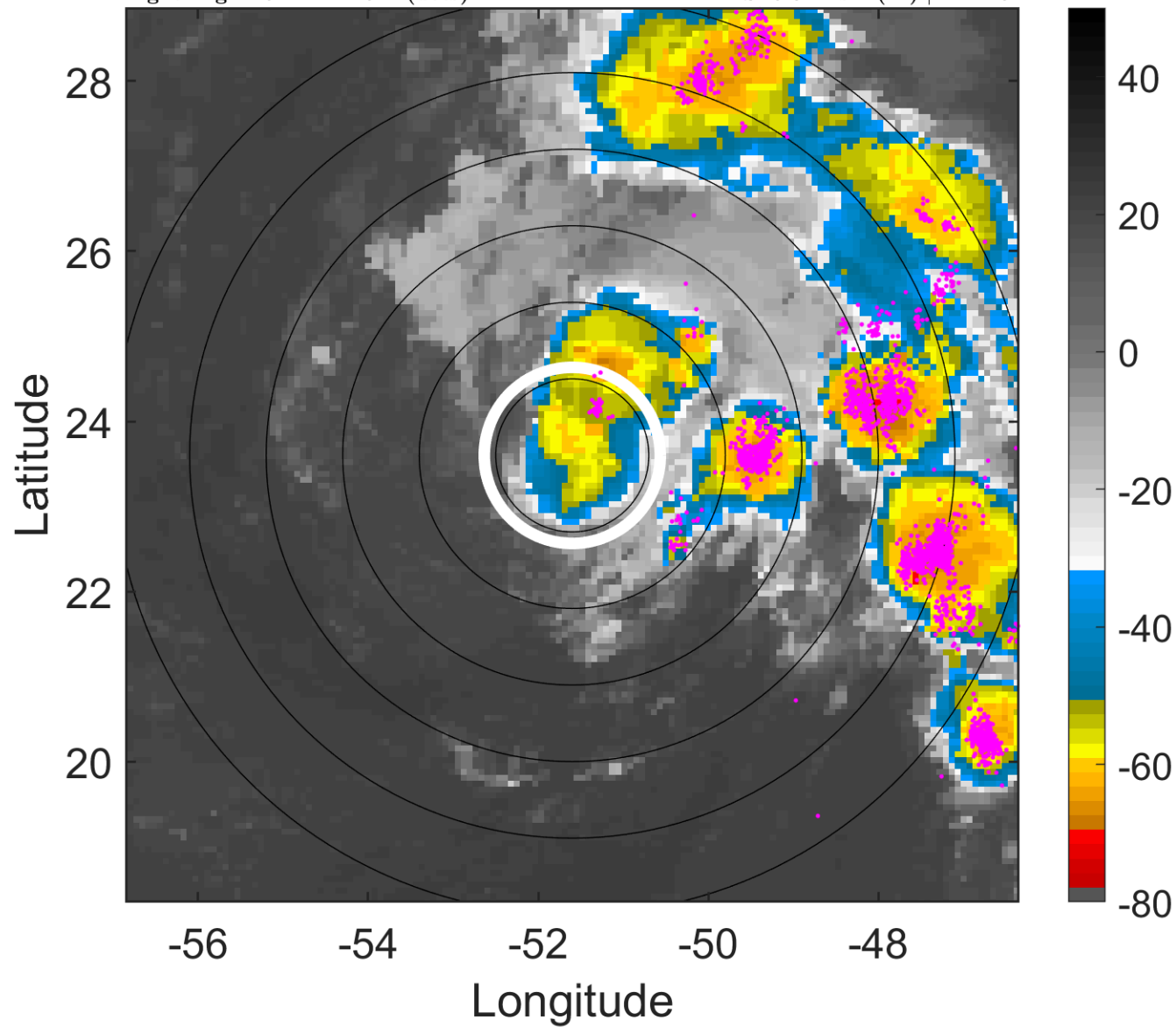

6-h IR BT Differences & Lightning

Δ t: 2012102306 (2.6 LT) - 2012102300 (20.5 LT)

Lightning: 2.6 LT \pm 1.5 h (dots)

PT: LLCP | EA: ACT

19L (TONY) | 30 kt TD

S: 5.8 m s⁻¹ (M) | H: 146°

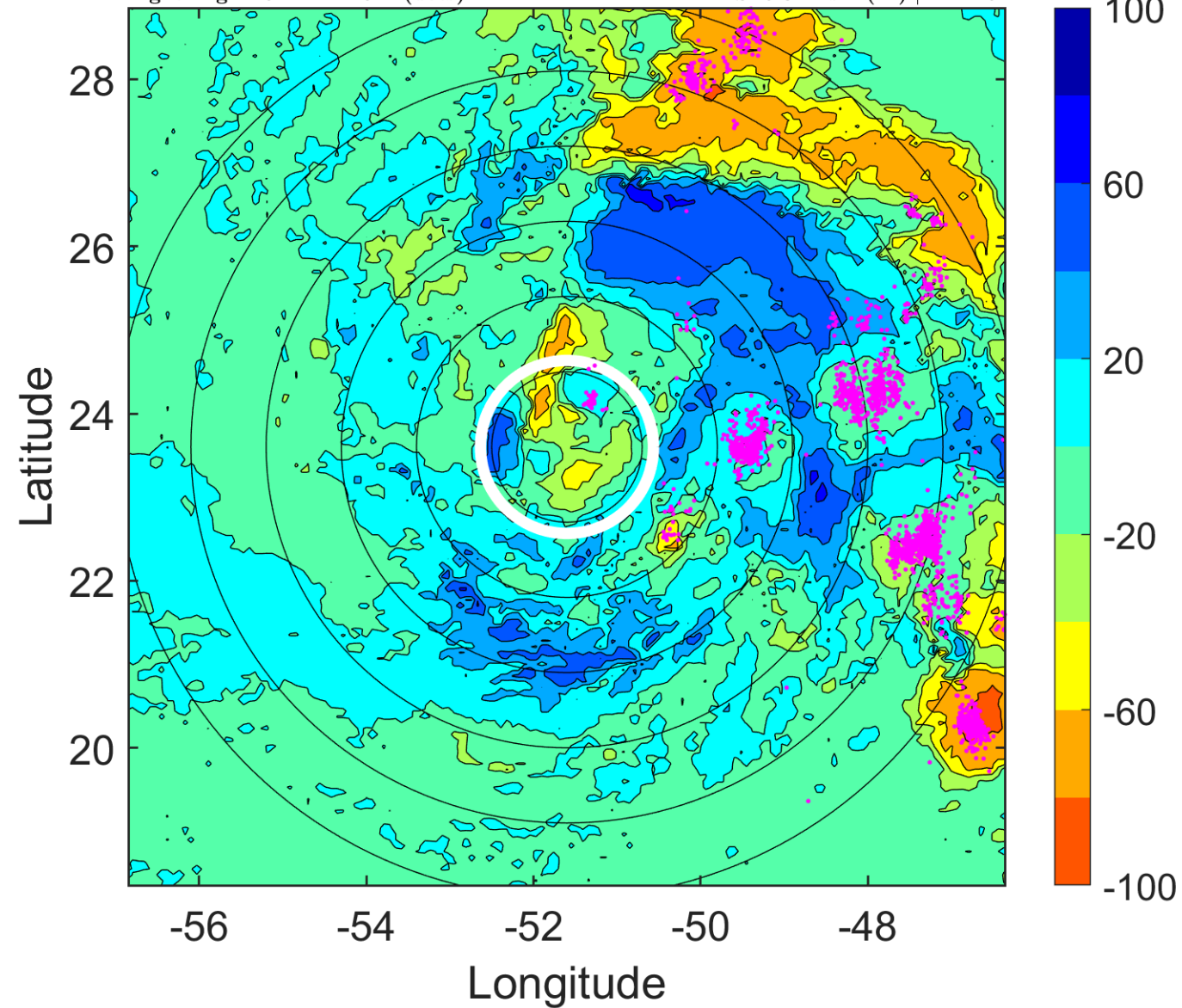

IR BT & Lightning

t: 2012102309 (5.6 LT)

Lightning: 5.6 LT \pm 1.5 h (dots)

PT: LLCP | EA: ACT

19L (TONY) | 30 kt TD

S: 5.4 m s⁻¹ (M) | H: 132.5°

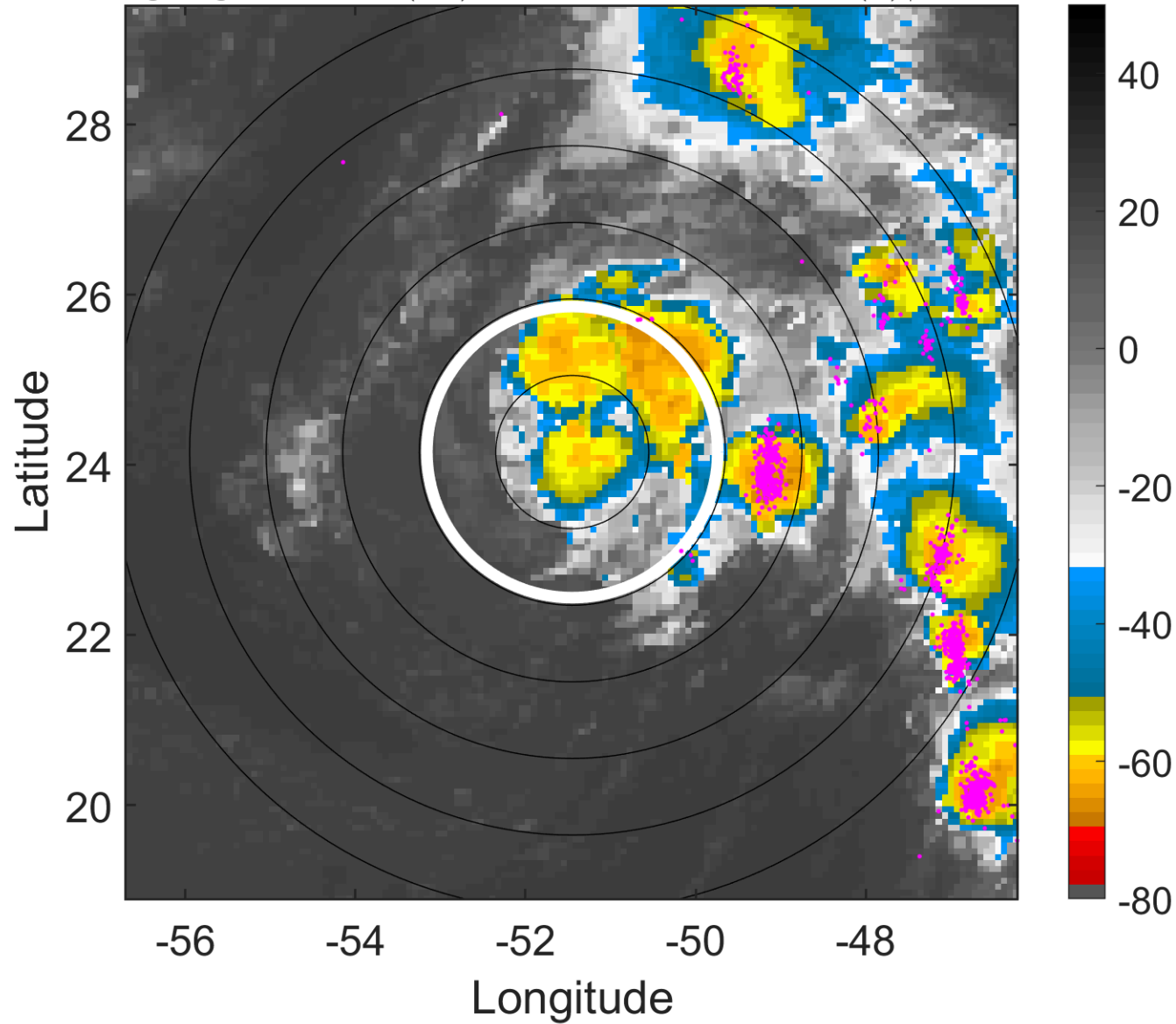

6-h IR BT Differences & Lightning

Δ t: 2012102309 (5.6 LT) - 2012102303 (23.6 LT)

Lightning: 5.6 LT \pm 1.5 h (dots)

PT: LLCP | EA: ACT

19L (TONY) | 30 kt TD

S: 5.4 m s⁻¹ (M) | H: 132.5°

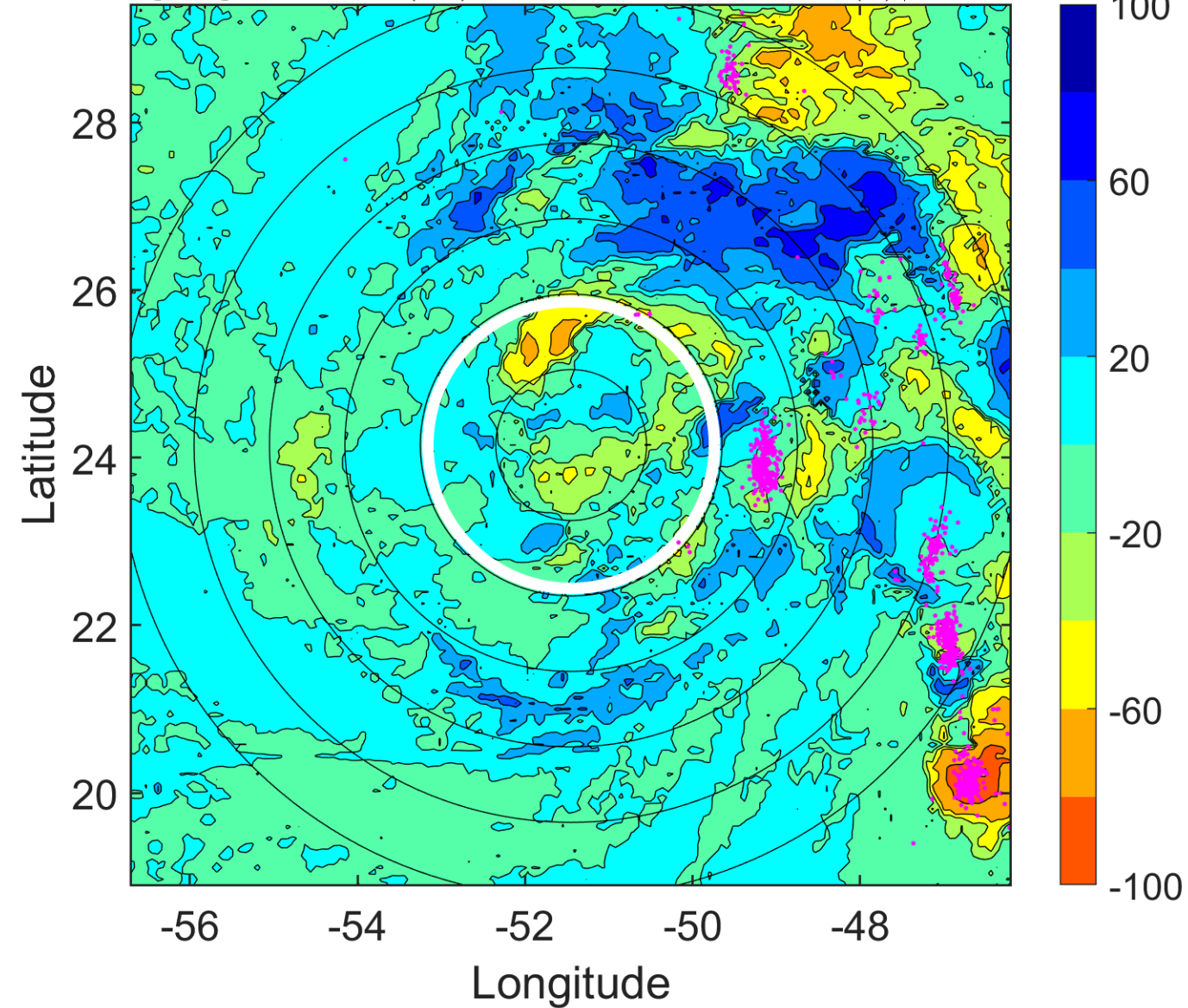

IR BT & Lightning

t: 2012102312 (8.6 LT)

Lightning: 8.6 LT \pm 1.5 h (dots)

PT: LLCP | EA: ACT

19L (TONY) | 30 kt TD

S: 5 m s⁻¹ (M) | H: 119°

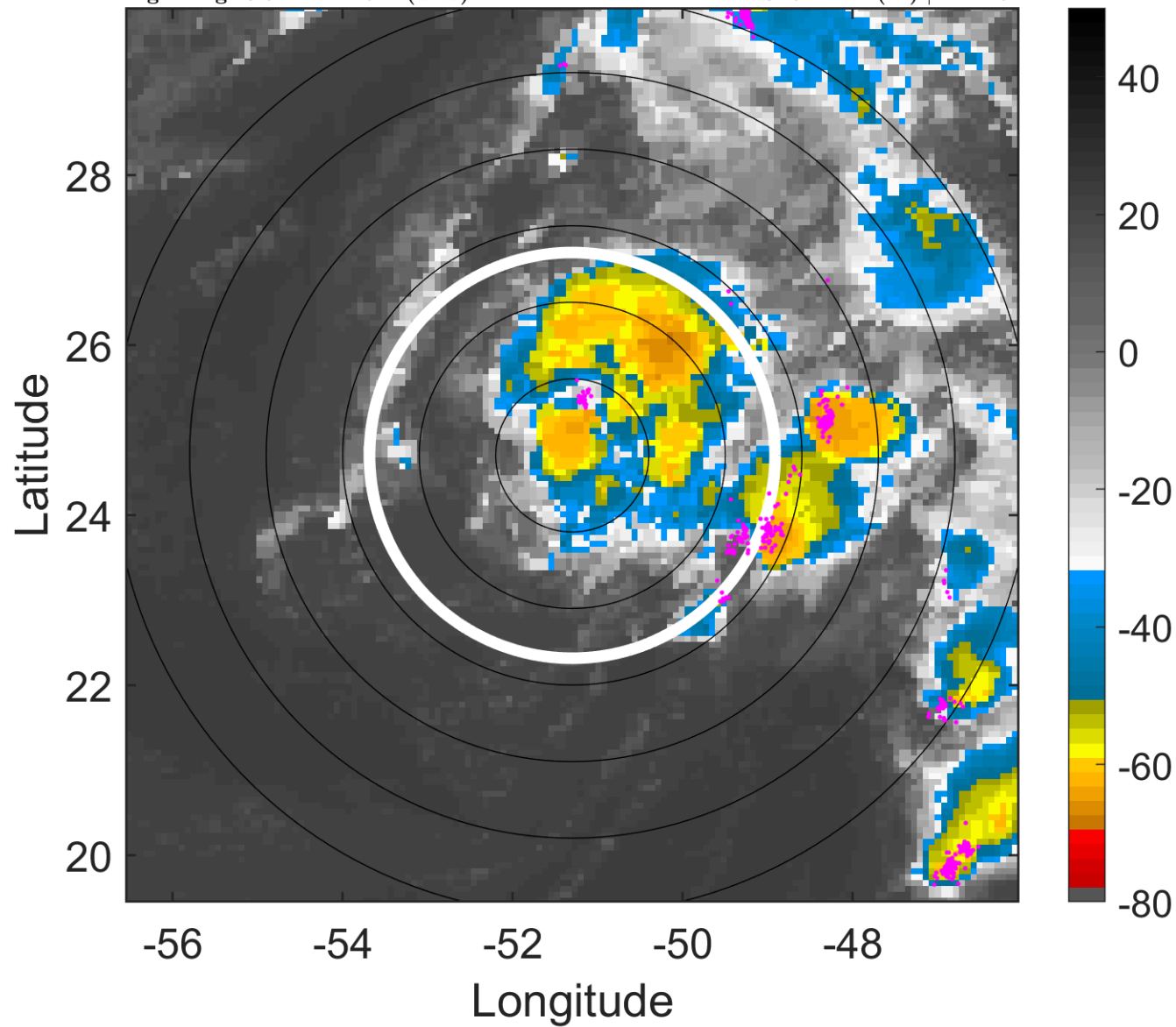

6-h IR BT Differences & Lightning

Δ t: 2012102312 (8.6 LT) - 2012102306 (2.6 LT)

Lightning: 8.6 LT \pm 1.5 h (dots)

PT: LLCP | EA: ACT

19L (TONY) | 30 kt TD

S: 5 m s⁻¹ (M) | H: 119°

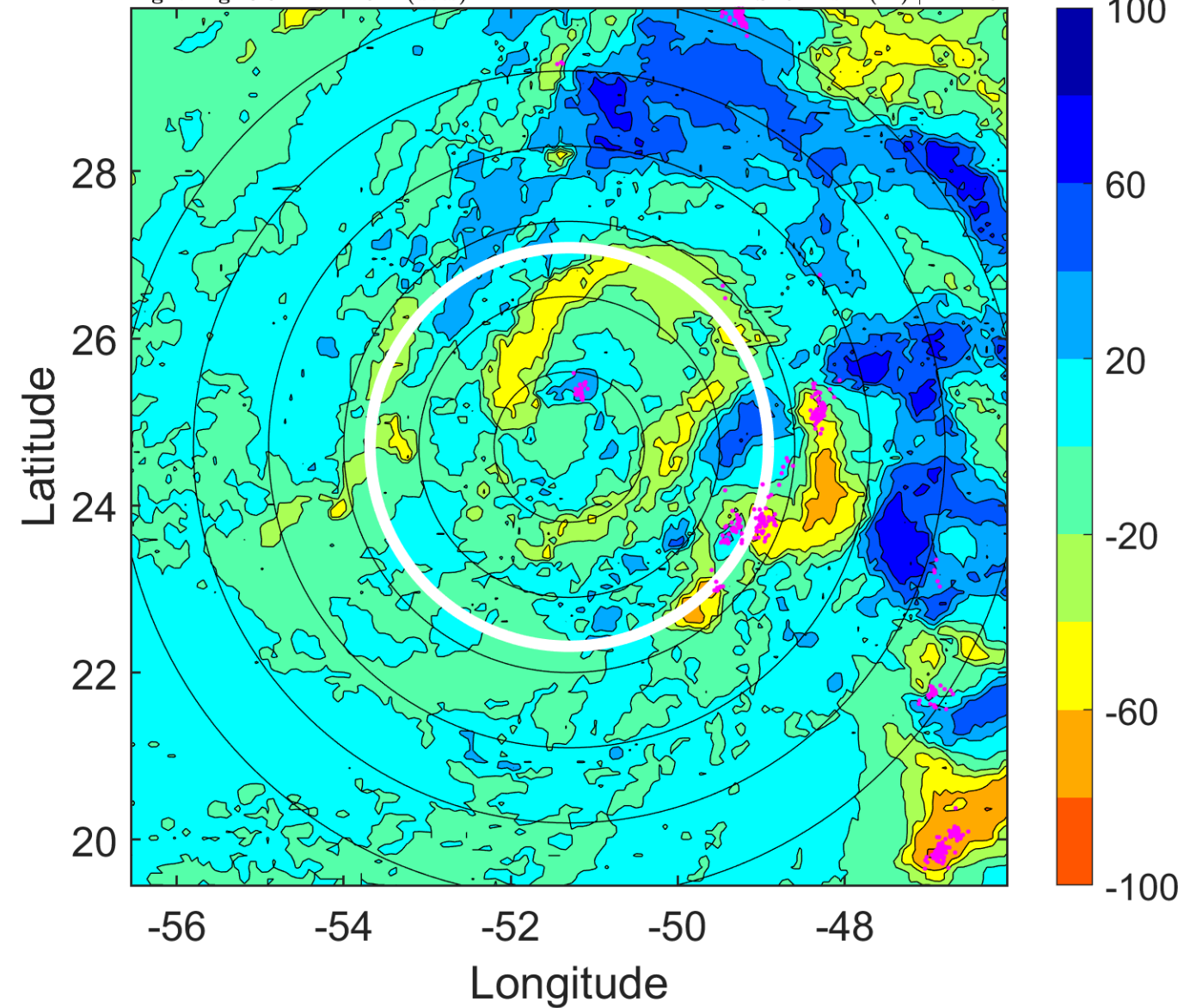

IR BT & Lightning

t: 2012102315 (11.6 LT)

Lightning: 11.6 LT \pm 1.5 h (dots)

PT: LLCP | EA: ACT

19L (TONY) | 30 kt TD

S: 5.1 m s⁻¹ (M) | H: 87°

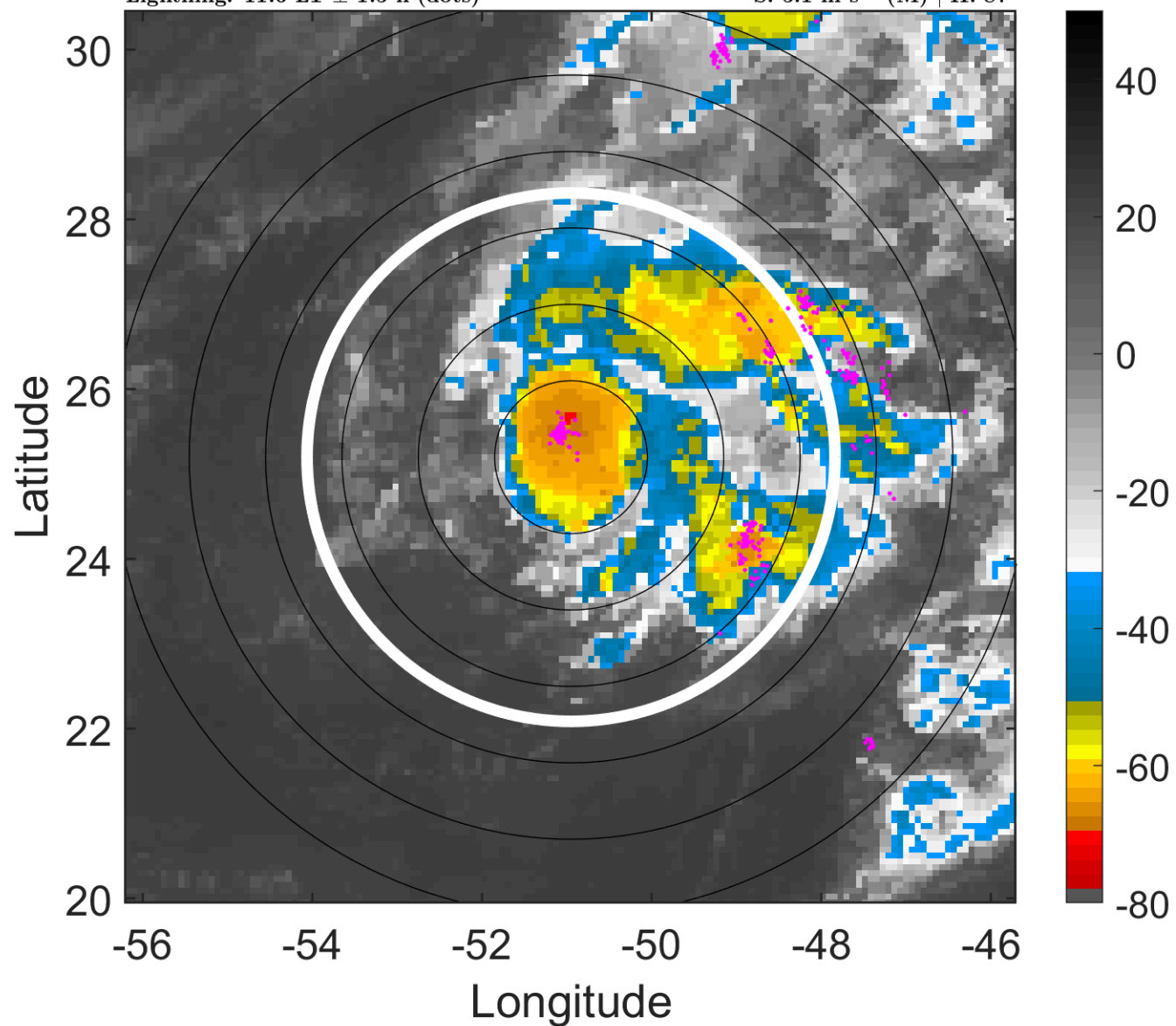

6-h IR BT Differences & Lightning

Δ t: 2012102315 (11.6 LT) - 2012102309 (5.6 LT)

Lightning: 11.6 LT \pm 1.5 h (dots)

PT: LLCP | EA: ACT

19L (TONY) | 30 kt TD

S: 5.1 m s⁻¹ (M) | H: 87°

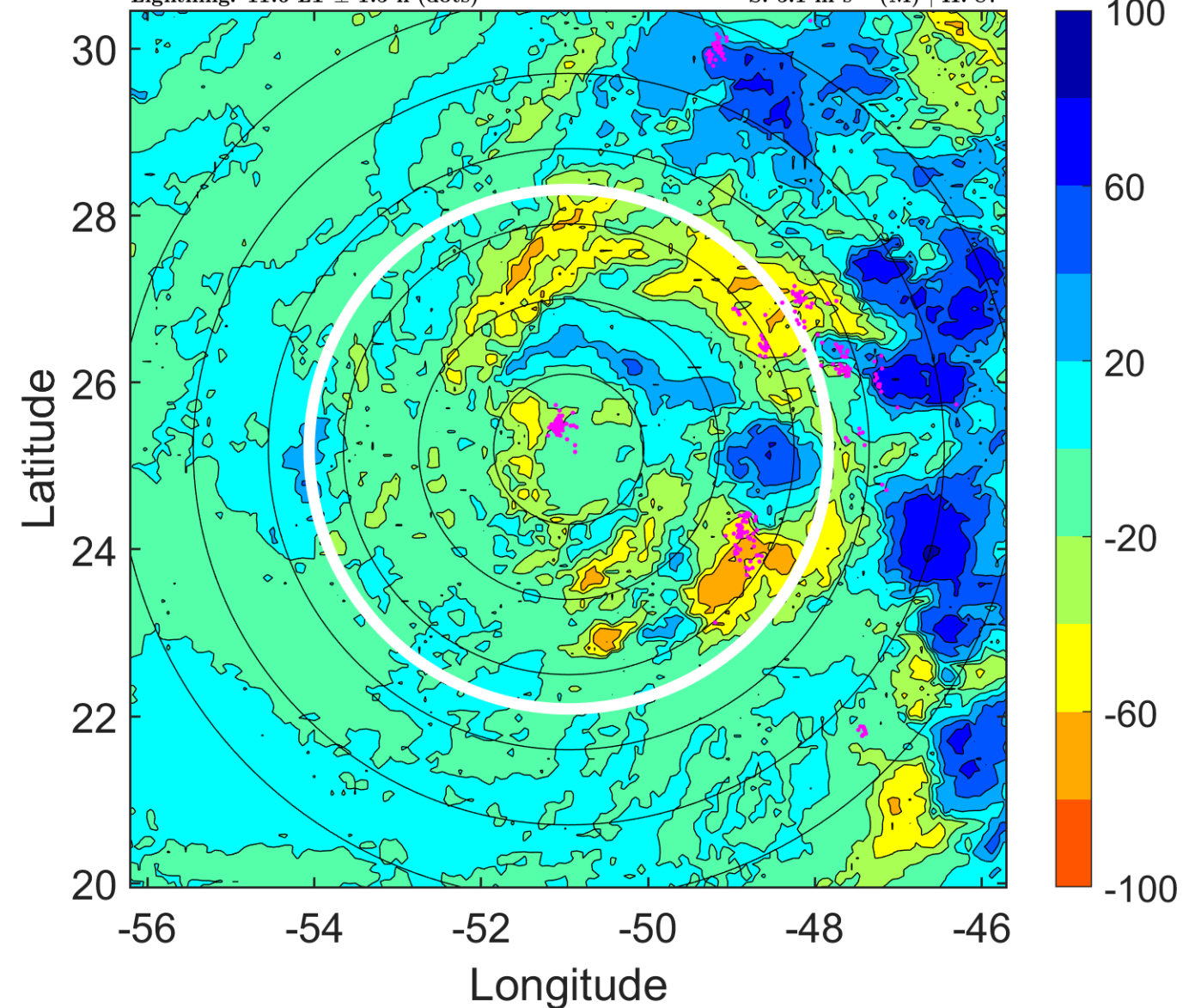

IR BT & Lightning

t: 2012102318 (14.6 LT)

Lightning: 14.6 LT \pm 1.5 h (dots)

PT: LLCP | EA: ACT

19L (TONY) | 30 kt TD

S: 5.2 m s⁻¹ (M) | H: 55°

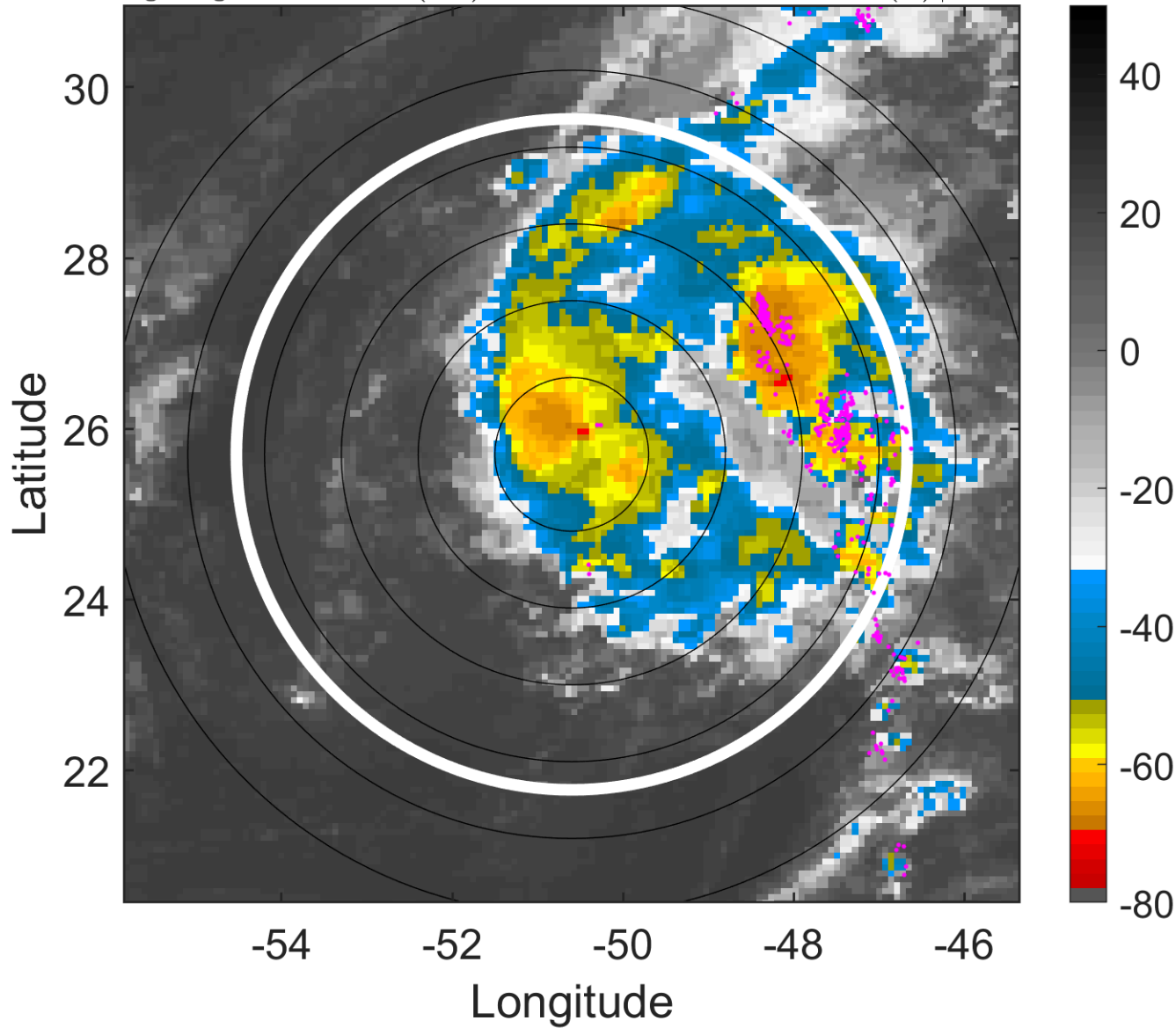

6-h IR BT Differences & Lightning

Δ t: 2012102318 (14.6 LT) - 2012102312 (8.6 LT)

Lightning: 14.6 LT \pm 1.5 h (dots)

PT: LLCP | EA: ACT

19L (TONY) | 30 kt TD

S: 5.2 m s⁻¹ (M) | H: 55°

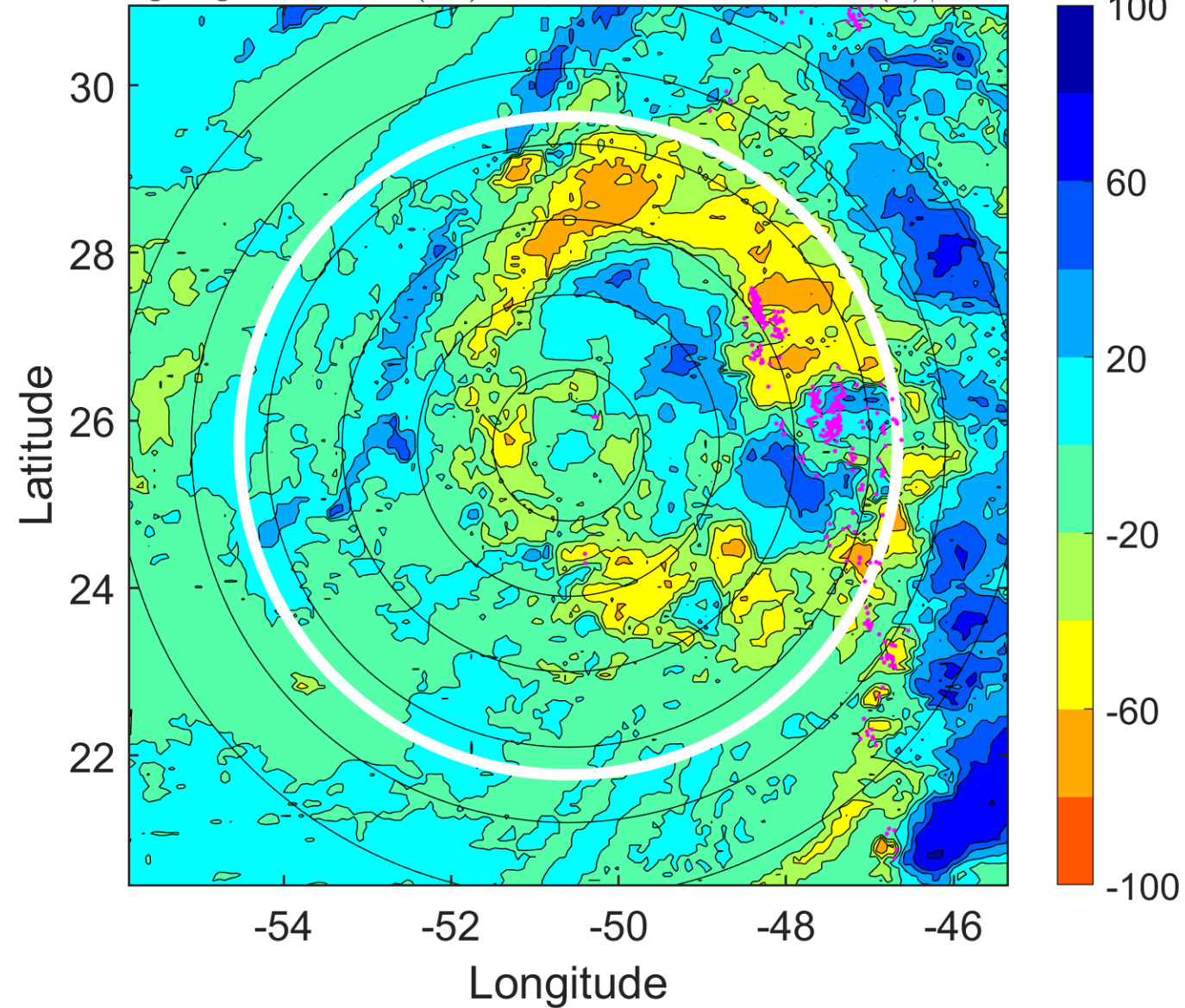

IR BT & Lightning

t: 2012102321 (17.7 LT)

Lightning: 17.7 LT \pm 1.5 h (dots)

PT: LLCP | EA: ACT

19L (TONY) | 32.5 kt TD

S: 7.2 m s⁻¹ (M) | H: 45°

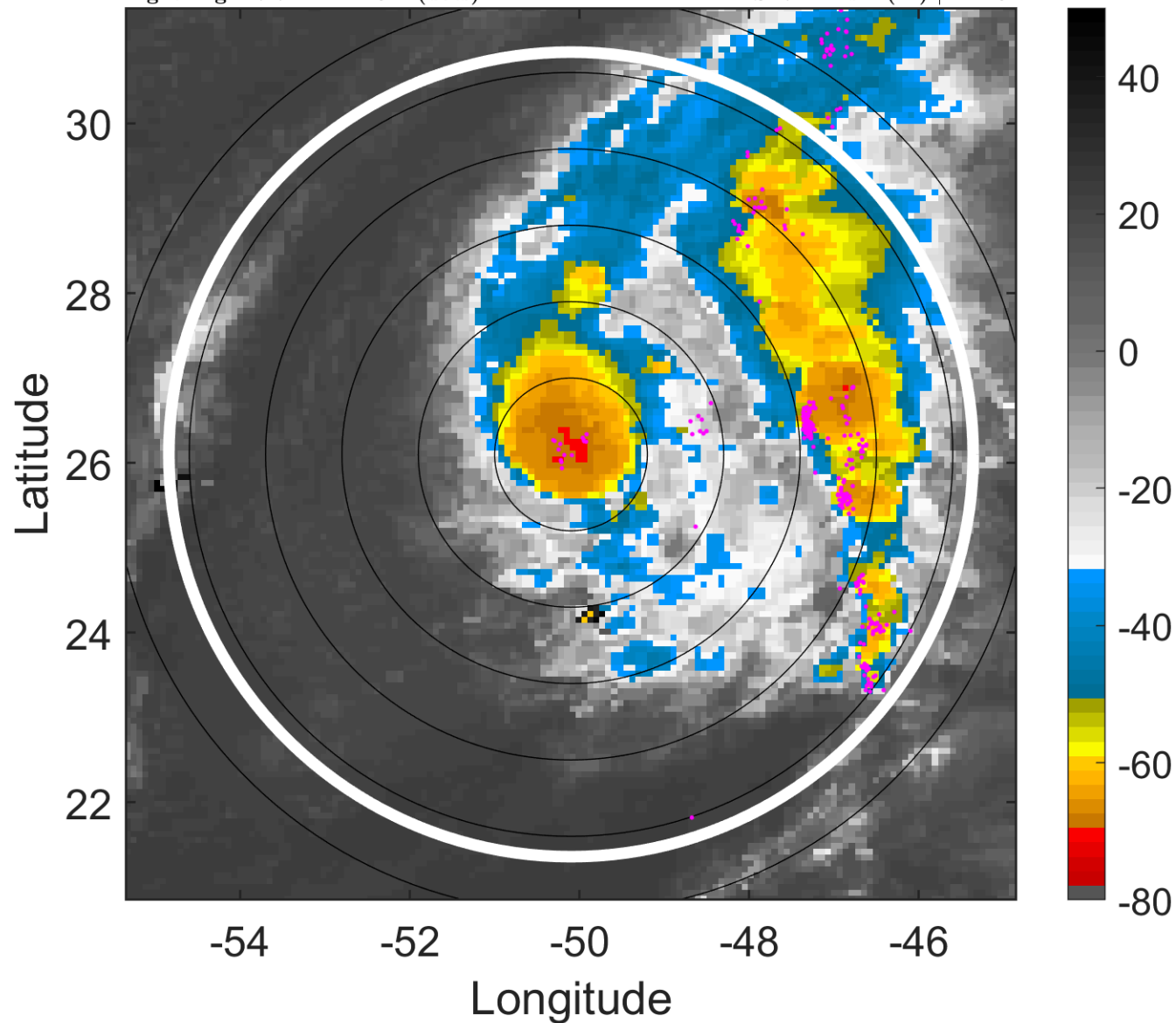

6-h IR BT Differences & Lightning

Δ t: 2012102321 (17.7 LT) - 2012102315 (11.6 LT)

Lightning: 17.7 LT \pm 1.5 h (dots)

PT: LLCP | EA: ACT

19L (TONY) | 32.5 kt TD

S: 7.2 m s⁻¹ (M) | H: 45°

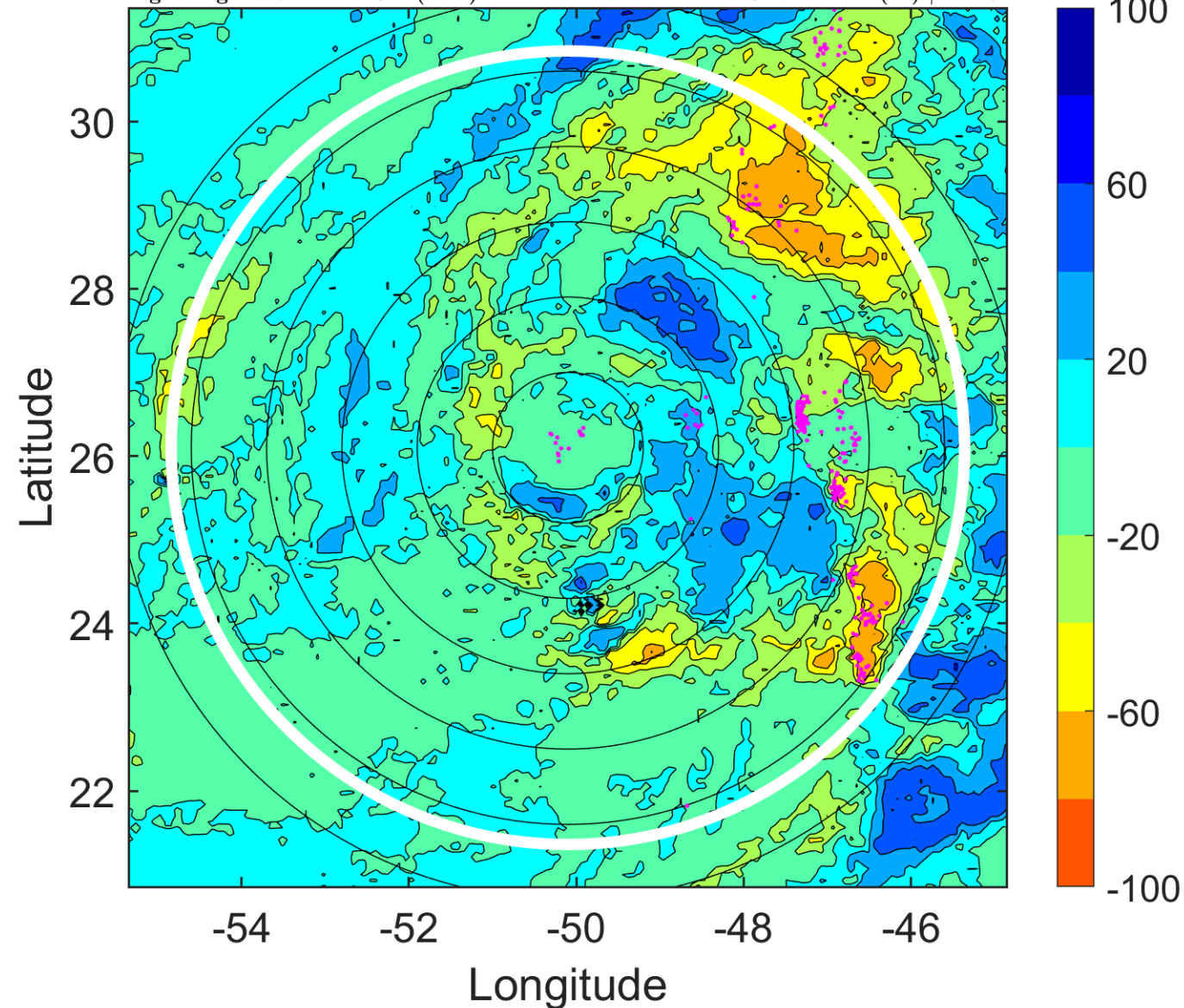

IR BT & Lightning

t: 2012102400 (20.7 LT)

Lightning: 20.7 LT \pm 1.5 h (dots)

PT: LLCP | EA: ACT

19L (TONY) | 35 kt TS

S: 9.2 m s⁻¹ (M) | H: 35°

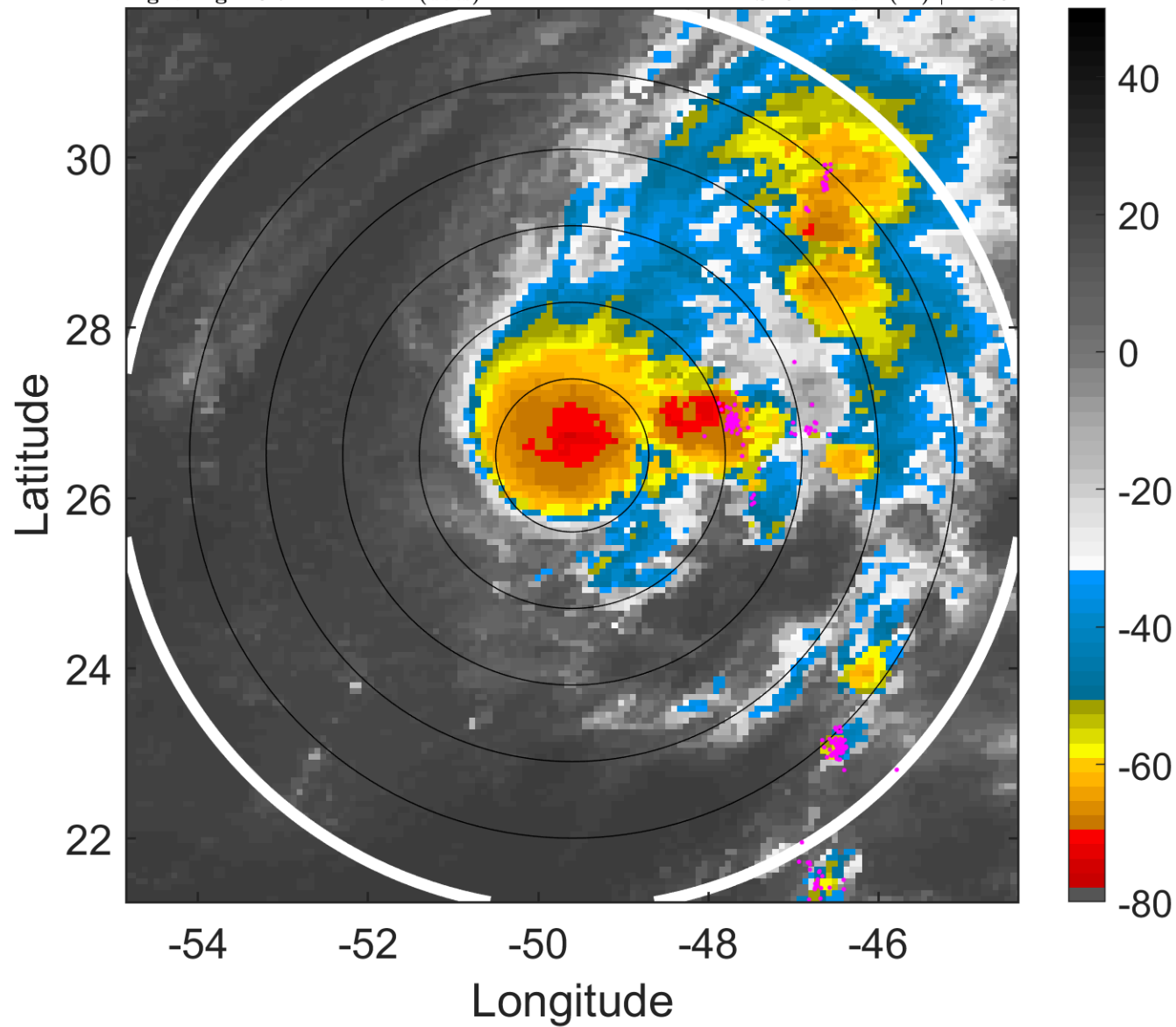

6-h IR BT Differences & Lightning

Δ t: 2012102400 (20.7 LT) - 2012102318 (14.6 LT)

Lightning: 20.7 LT \pm 1.5 h (dots)

PT: LLCP | EA: ACT

19L (TONY) | 35 kt TS

S: 9.2 m s⁻¹ (M) | H: 35°

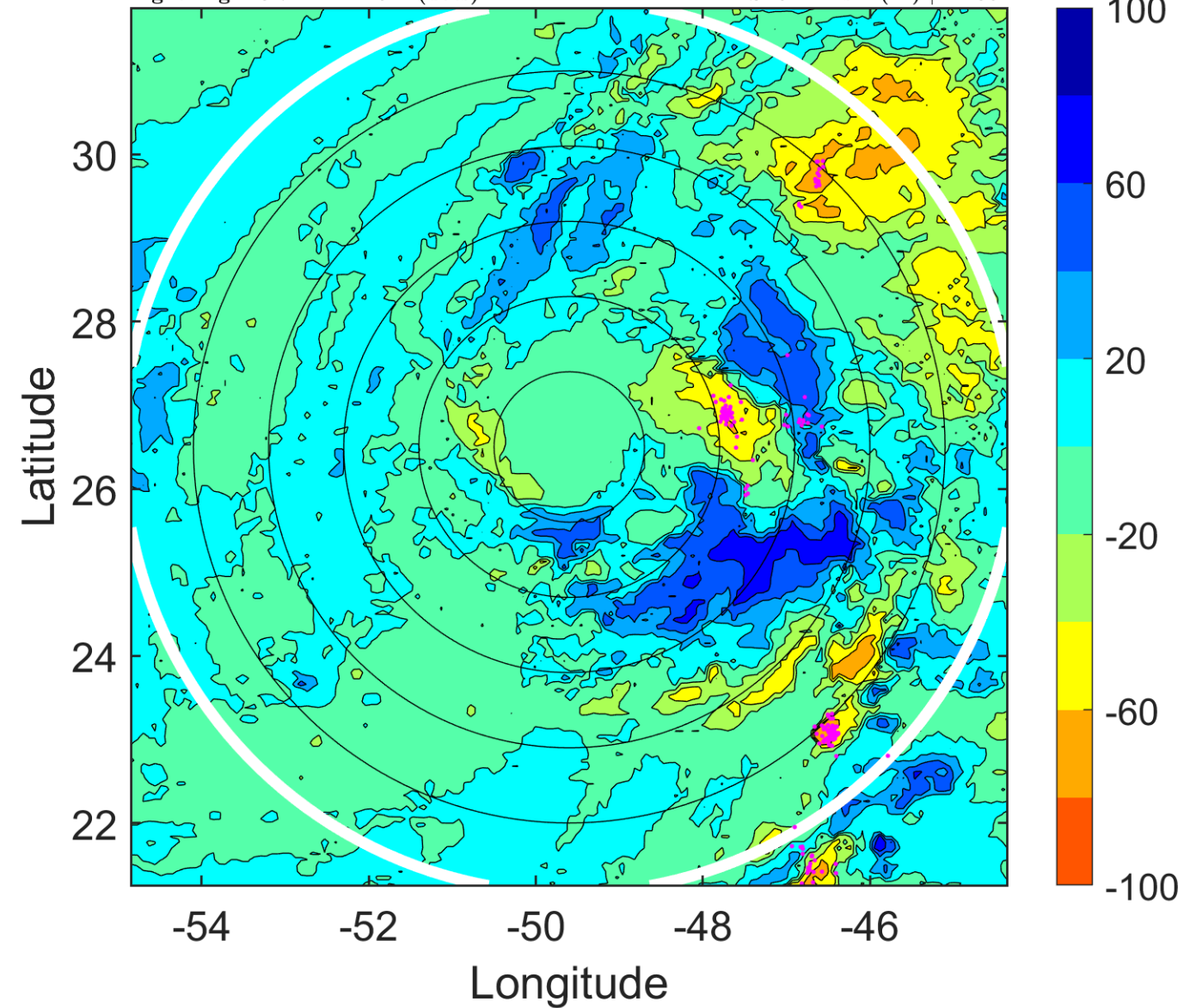

IR BT & Lightning

t: 2012102403 (23.7 LT)

Lightning: 23.7 LT \pm 1.5 h (dots)

PT: LLCP | EA: ACT

19L (TONY) | 37.5 kt TS

S: 8.8 m s⁻¹ (M) | H: 35°

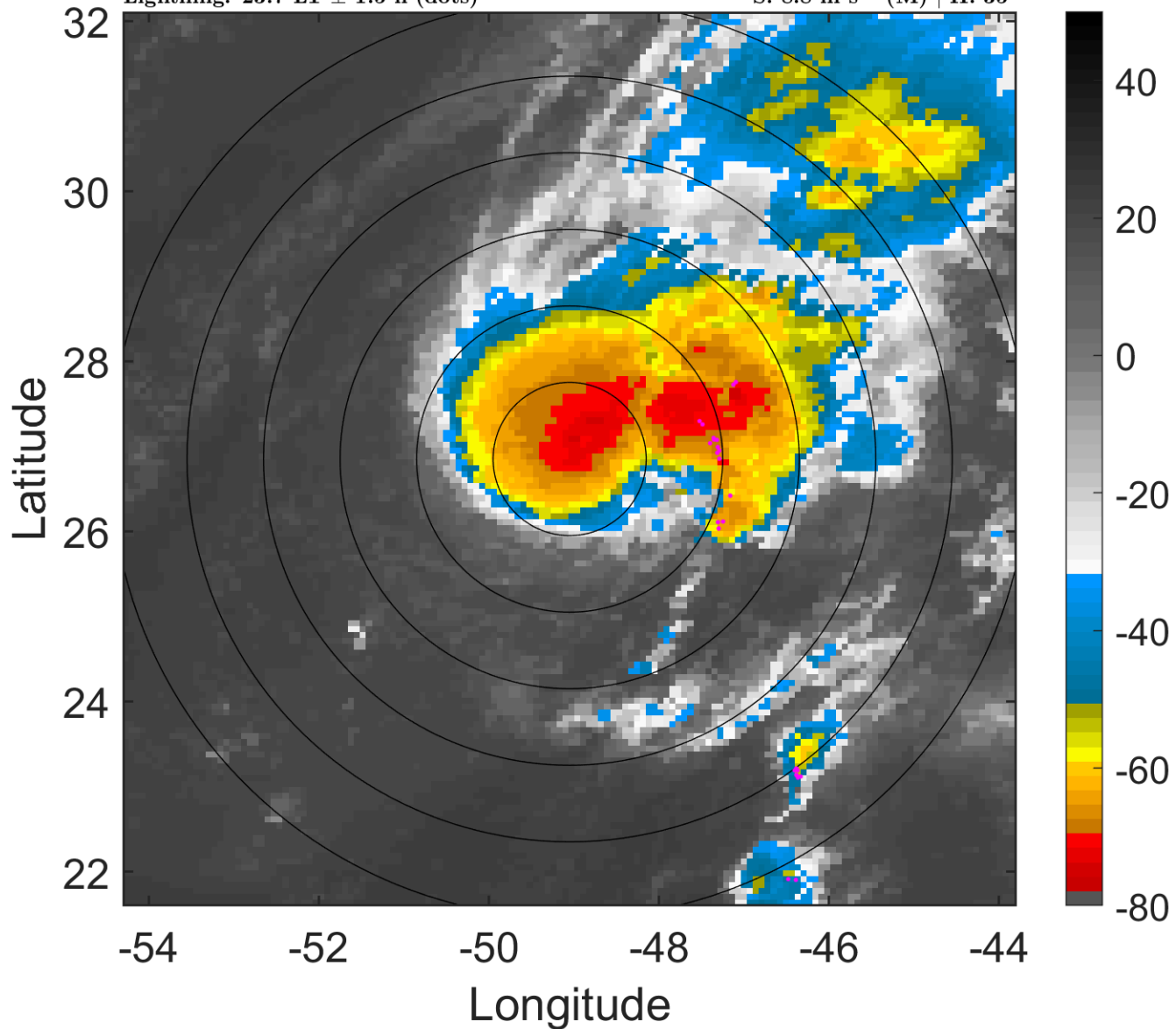

6-h IR BT Differences & Lightning

Δ t: 2012102403 (23.7 LT) - 2012102321 (17.7 LT)

Lightning: 23.7 LT \pm 1.5 h (dots)

PT: LLCP | EA: ACT

19L (TONY) | 37.5 kt TS

S: 8.8 m s⁻¹ (M) | H: 35°

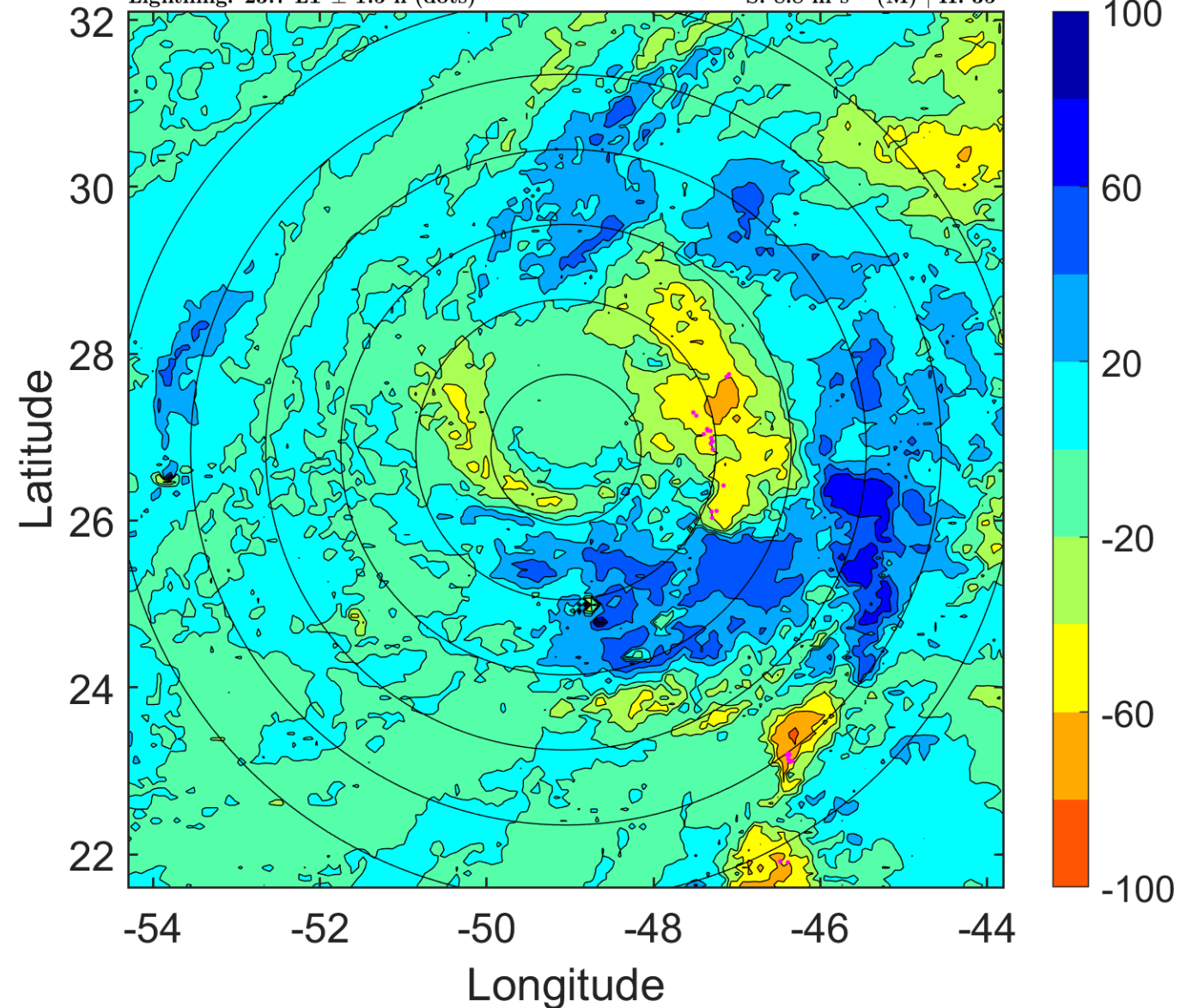

IR BT & Lightning

t: 2012102406 (2.8 LT)

Lightning: 2.8 LT \pm 1.5 h (dots)

PT: SLCP | EA: INACT

19L (TONY) | 40 kt TS

S: 8.5 m s⁻¹ (M) | H: 35°

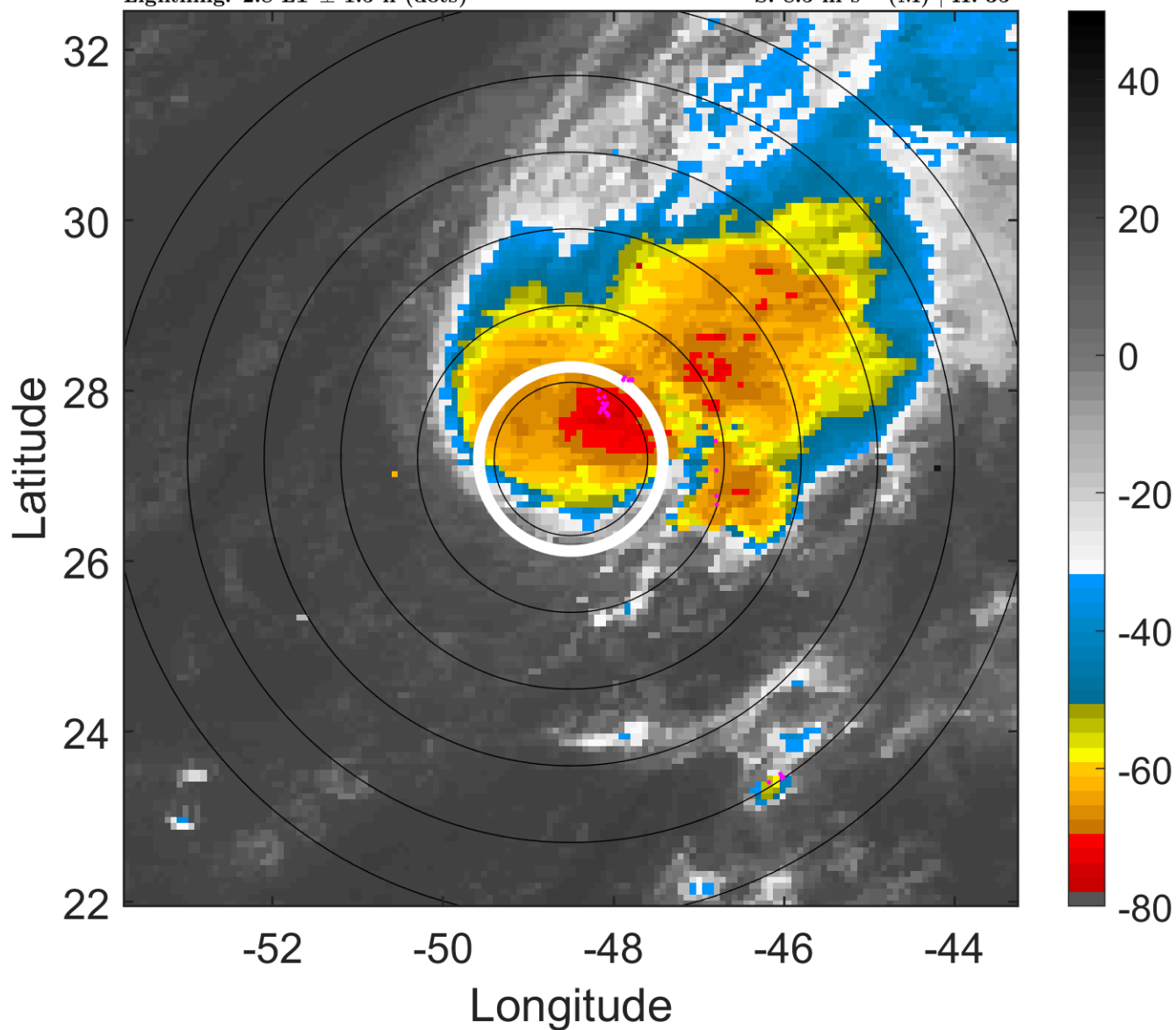

6-h IR BT Differences & Lightning

Δ t: 2012102406 (2.8 LT) - 2012102400 (20.7 LT)

Lightning: 2.8 LT \pm 1.5 h (dots)

PT: SLCP | EA: INACT

19L (TONY) | 40 kt TS

S: 8.5 m s⁻¹ (M) | H: 35°

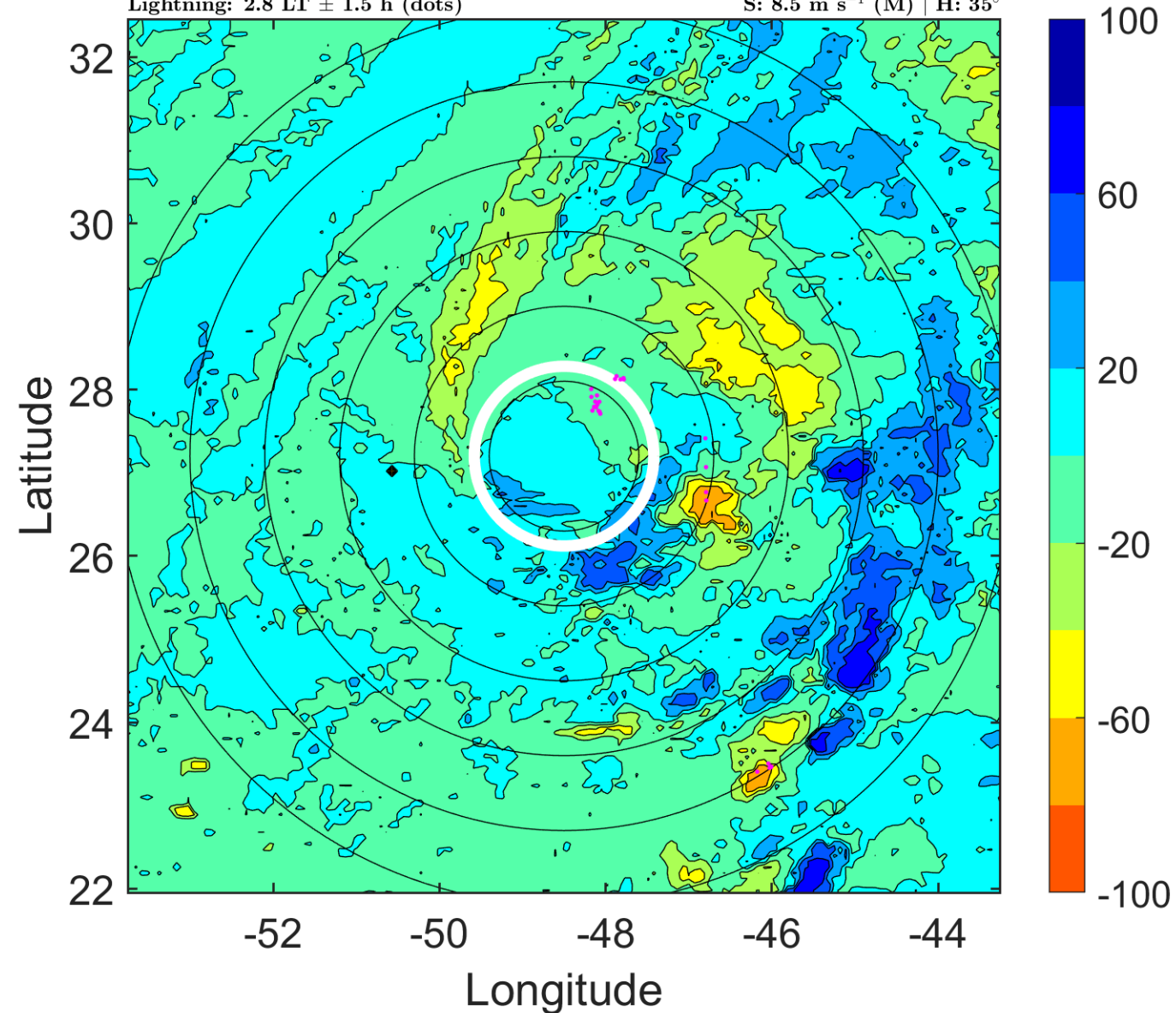

IR BT & Lightning

t: 2012102409 (5.8 LT)

Lightning: 5.8 LT \pm 1.5 h (dots)

PT: SLCP | EA: INACT

19L (TONY) | 42.5 kt TS

S: 9.8 m s⁻¹ (M) | H: 22°

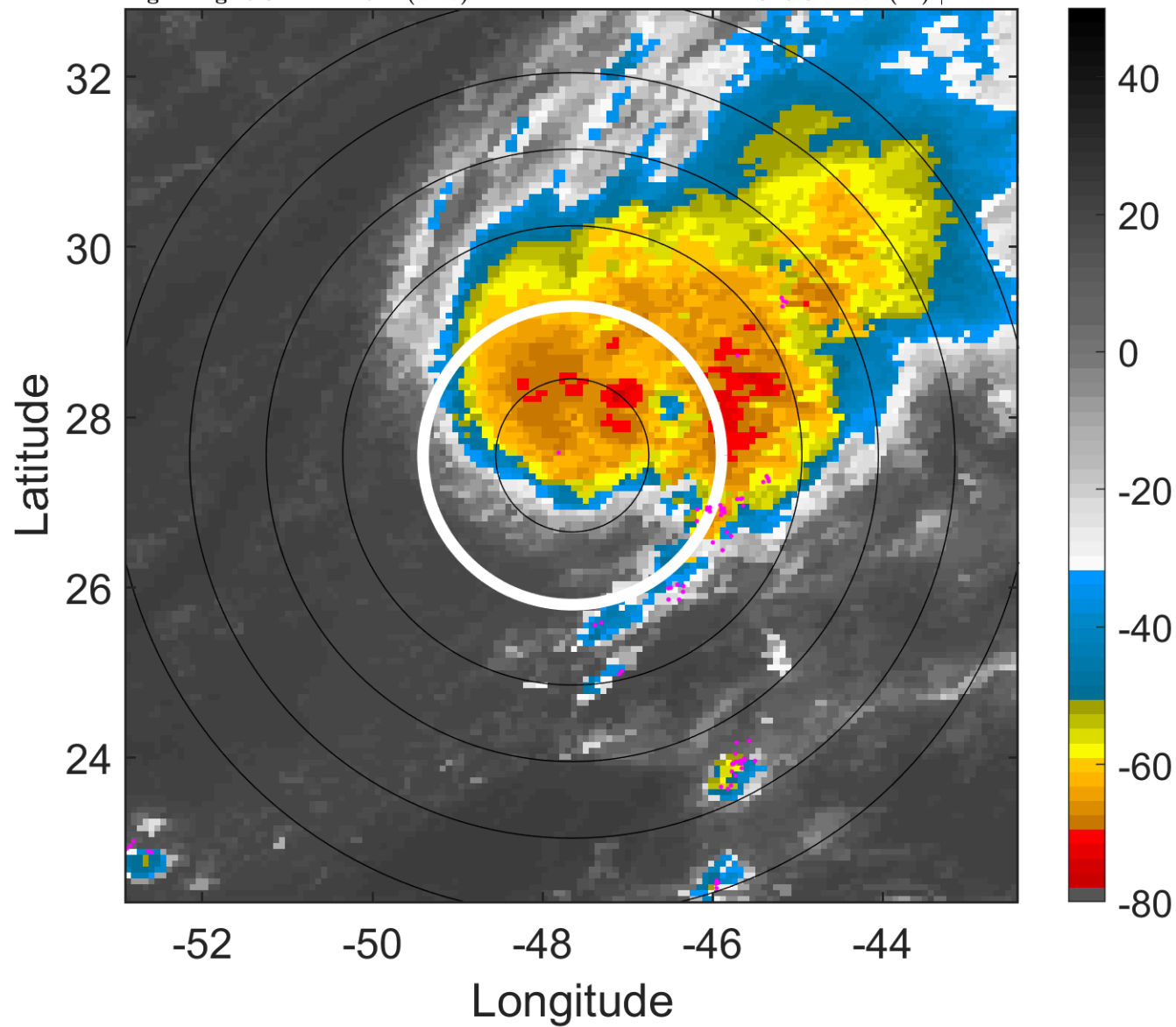

6-h IR BT Differences & Lightning

Δ t: 2012102409 (5.8 LT) - 2012102403 (23.7 LT)

Lightning: 5.8 LT \pm 1.5 h (dots)

PT: SLCP | EA: INACT

19L (TONY) | 42.5 kt TS

S: 9.8 m s⁻¹ (M) | H: 22°

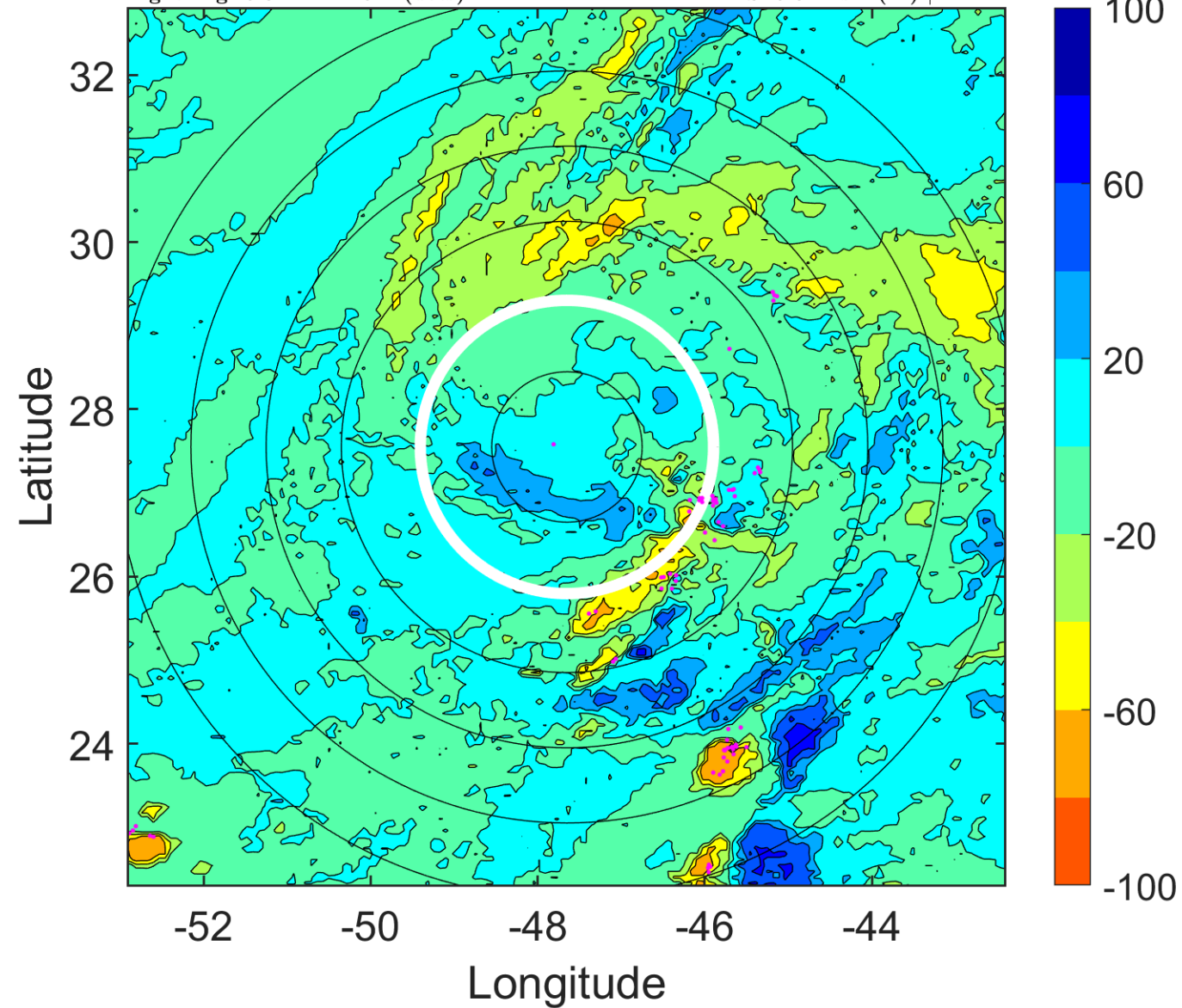

IR BT & Lightning

t: 2012102412 (8.9 LT)

Lightning: 8.9 LT \pm 1.5 h (dots)

PT: SLCP | EA: INACT

19L (TONY) | 45 kt TS

S: 11.1 m s⁻¹ (H) | H: 9°

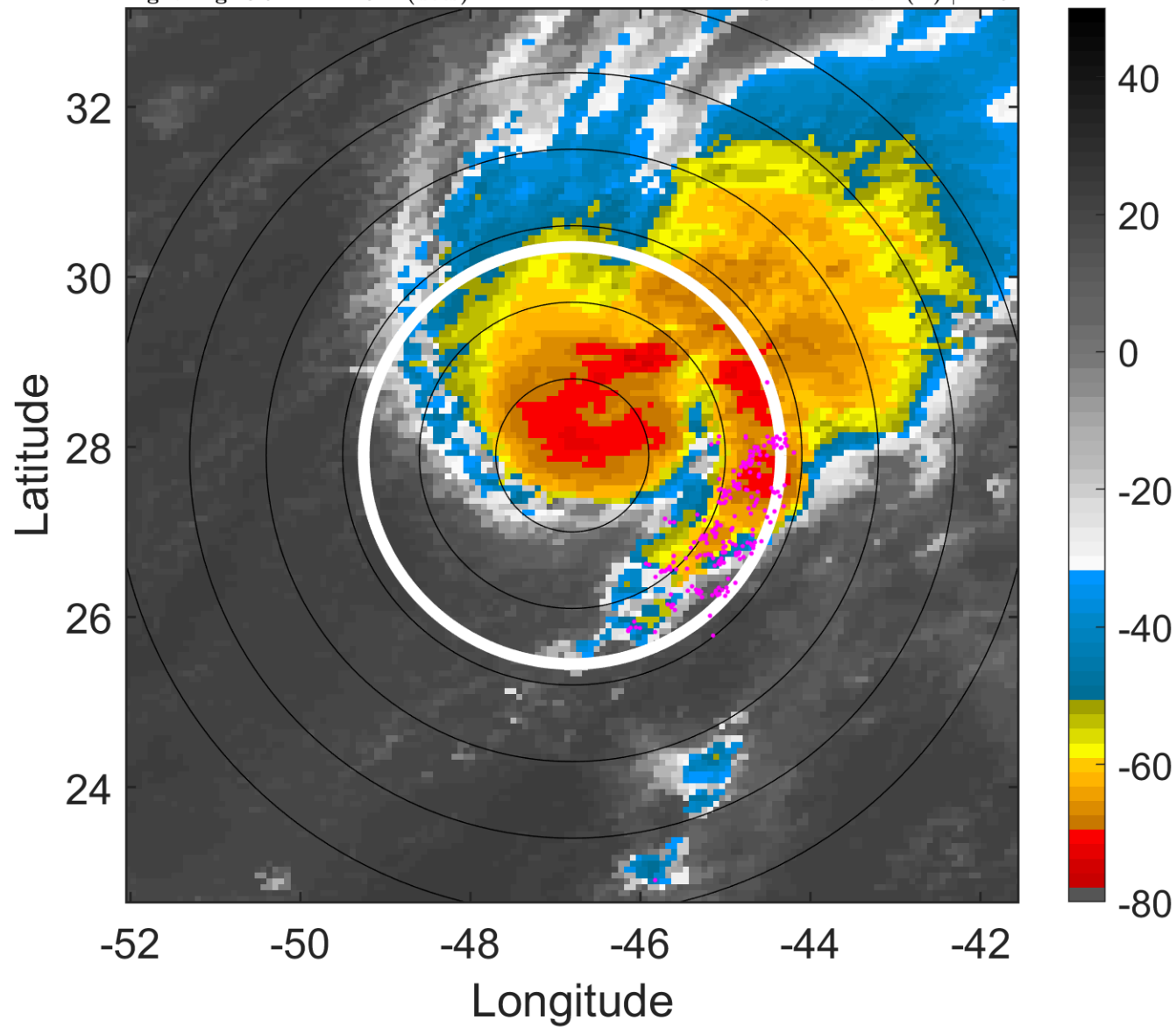

6-h IR BT Differences & Lightning

Δ t: 2012102412 (8.9 LT) - 2012102406 (2.8 LT)

Lightning: 8.9 LT \pm 1.5 h (dots)

PT: SLCP | EA: INACT

19L (TONY) | 45 kt TS

S: 11.1 m s⁻¹ (H) | H: 9°

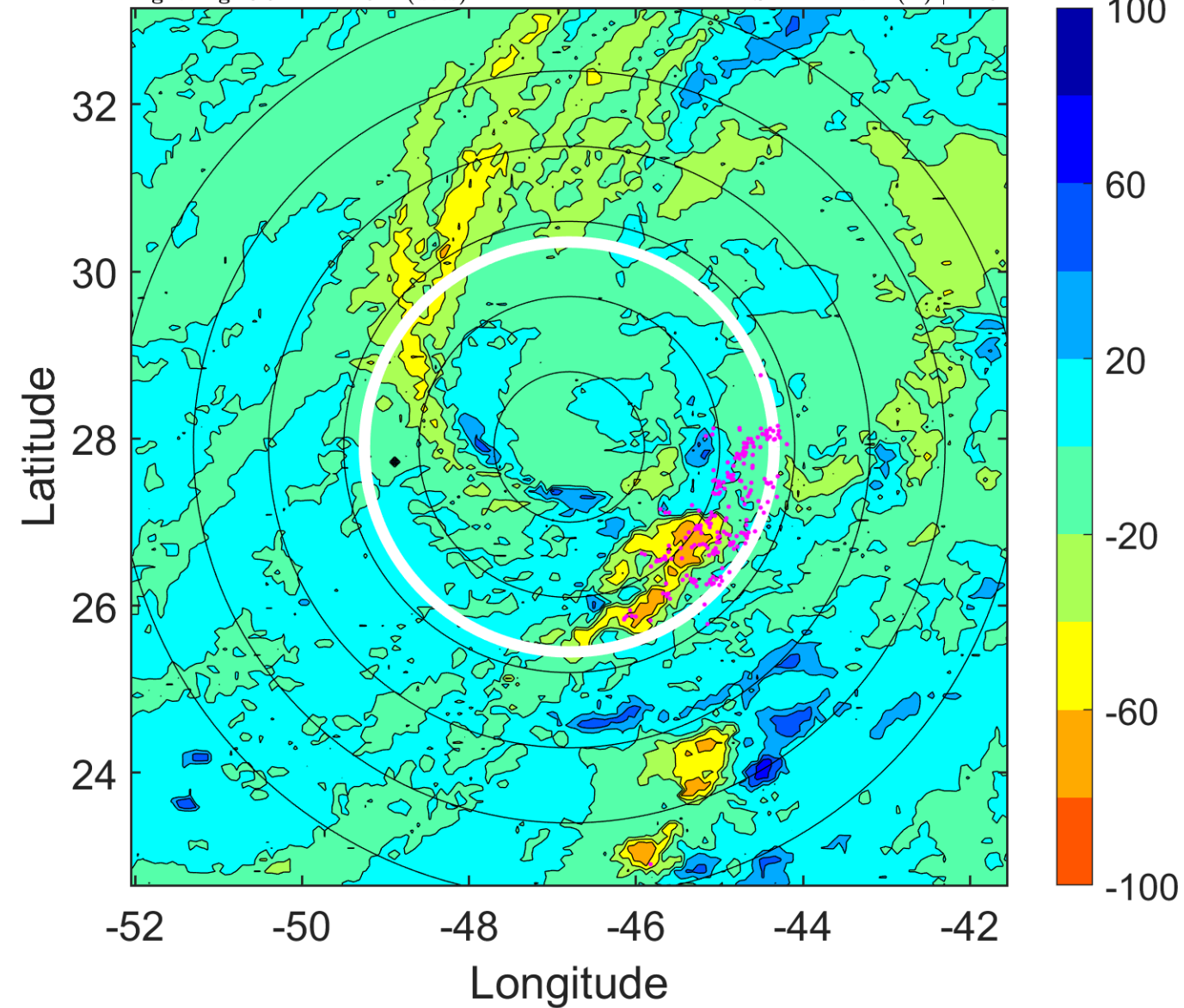

IR BT & Lightning

t: 2012102415 (12 LT)

Lightning: 12 LT \pm 1.5 h (dots)

PT: SLCP | EA: INACT

19L (TONY) | 45 kt TS

S: 13.9 m s⁻¹ (H) | H: 13.5°

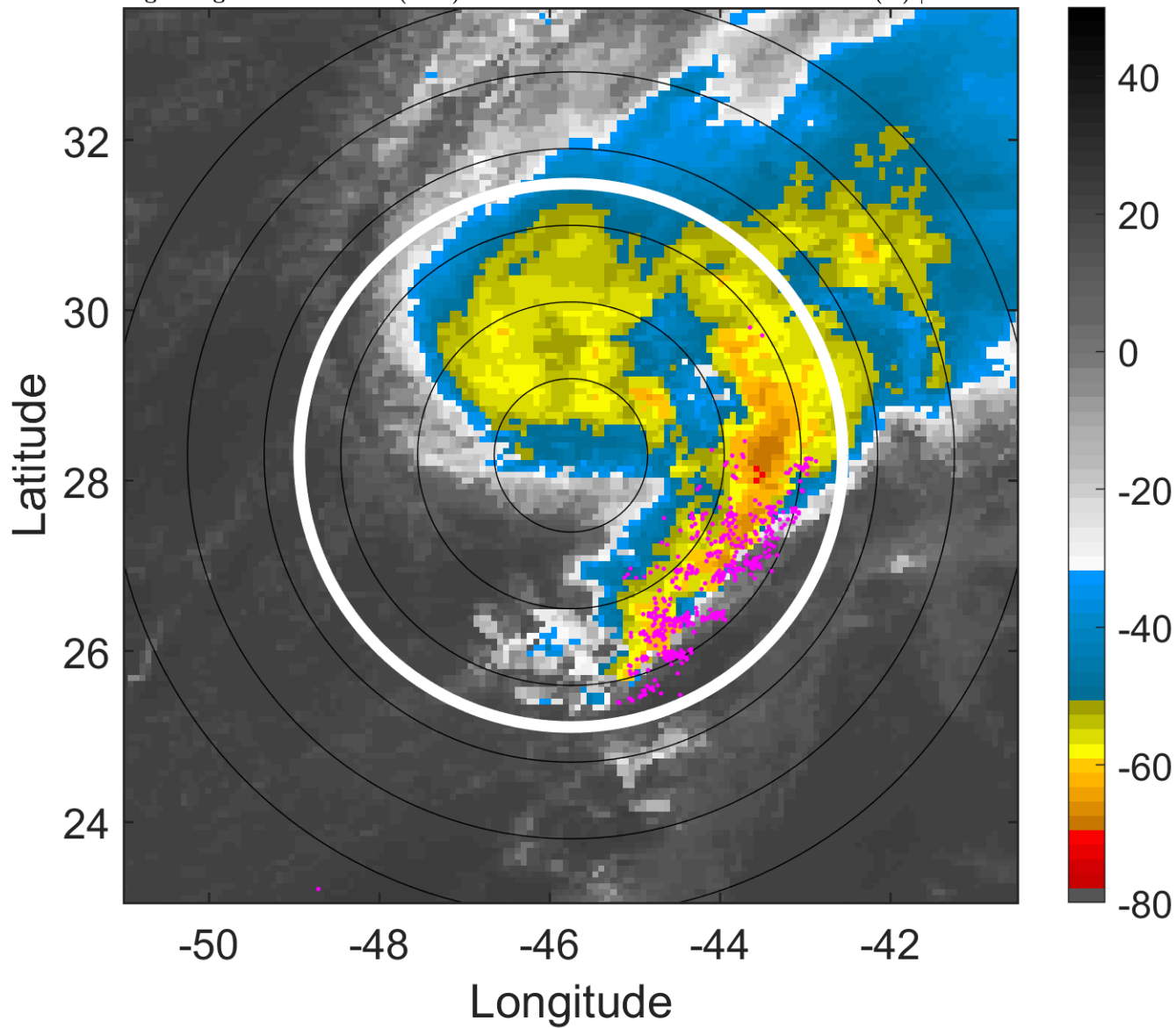

6-h IR BT Differences & Lightning

Δ t: 2012102415 (12 LT) - 2012102409 (5.8 LT)

Lightning: 12 LT \pm 1.5 h (dots)

PT: SLCP | EA: INACT

19L (TONY) | 45 kt TS

S: 13.9 m s⁻¹ (H) | H: 13.5°

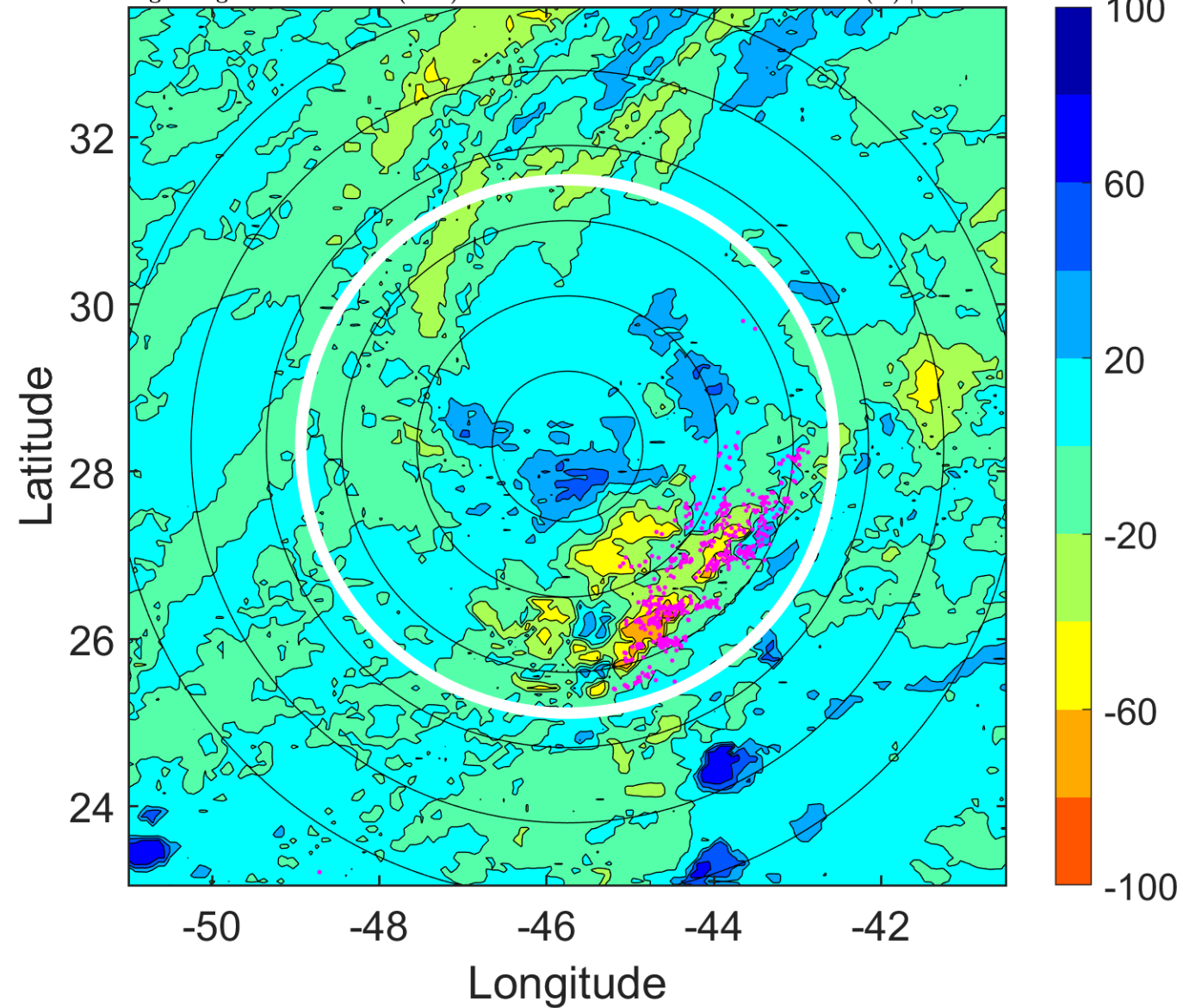

IR BT & Lightning

t: 2012102418 (15 LT)

Lightning: 15 LT \pm 1.5 h (dots)

PT: SLCP | EA: INACT

19L (TONY) | 45 kt TS

S: 16.8 m s⁻¹ (H) | H: 18°

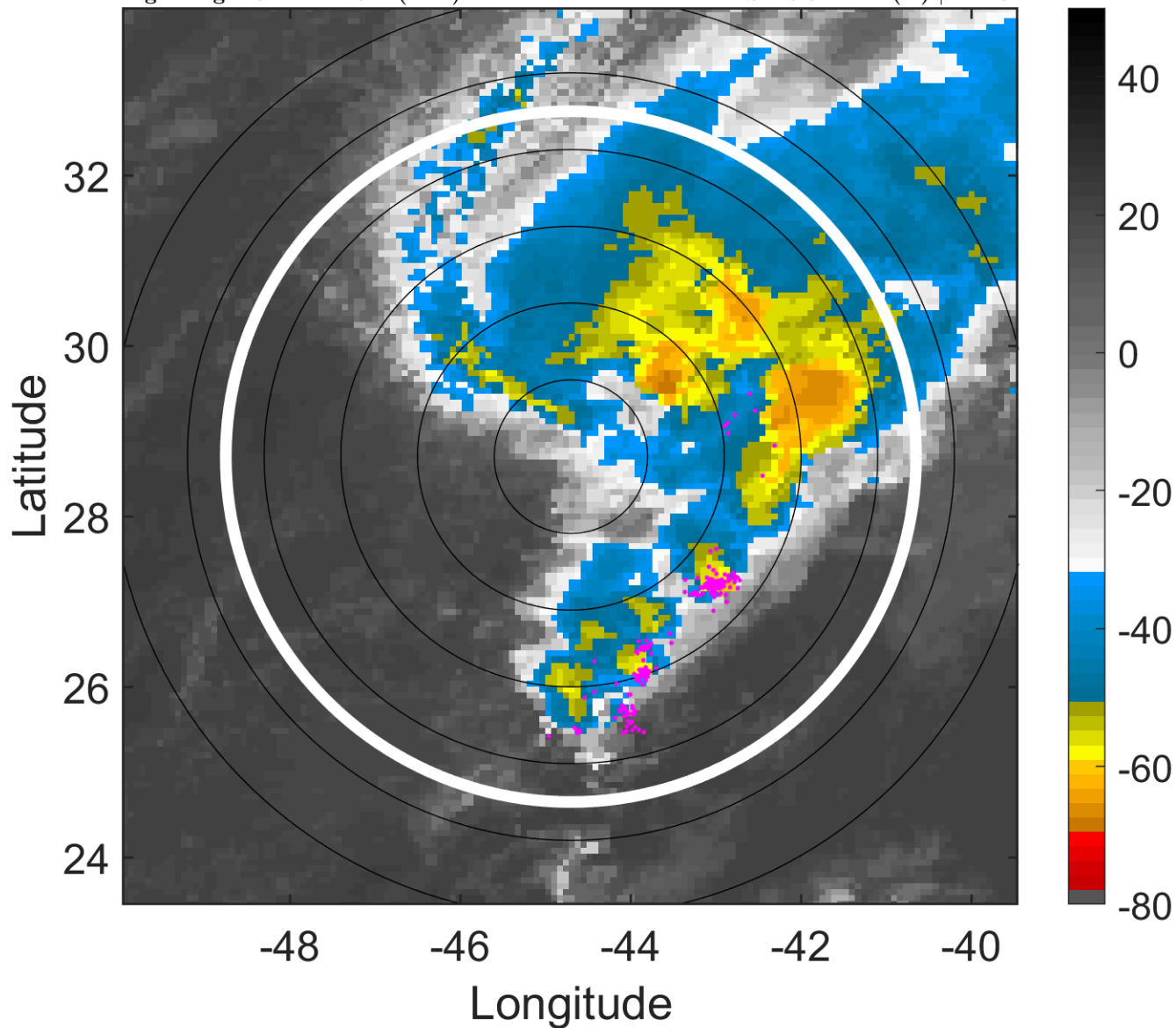

6-h IR BT Differences & Lightning

Δ t: 2012102418 (15 LT) - 2012102412 (8.9 LT)

Lightning: 15 LT \pm 1.5 h (dots)

PT: SLCP | EA: INACT

19L (TONY) | 45 kt TS

S: 16.8 m s⁻¹ (H) | H: 18°

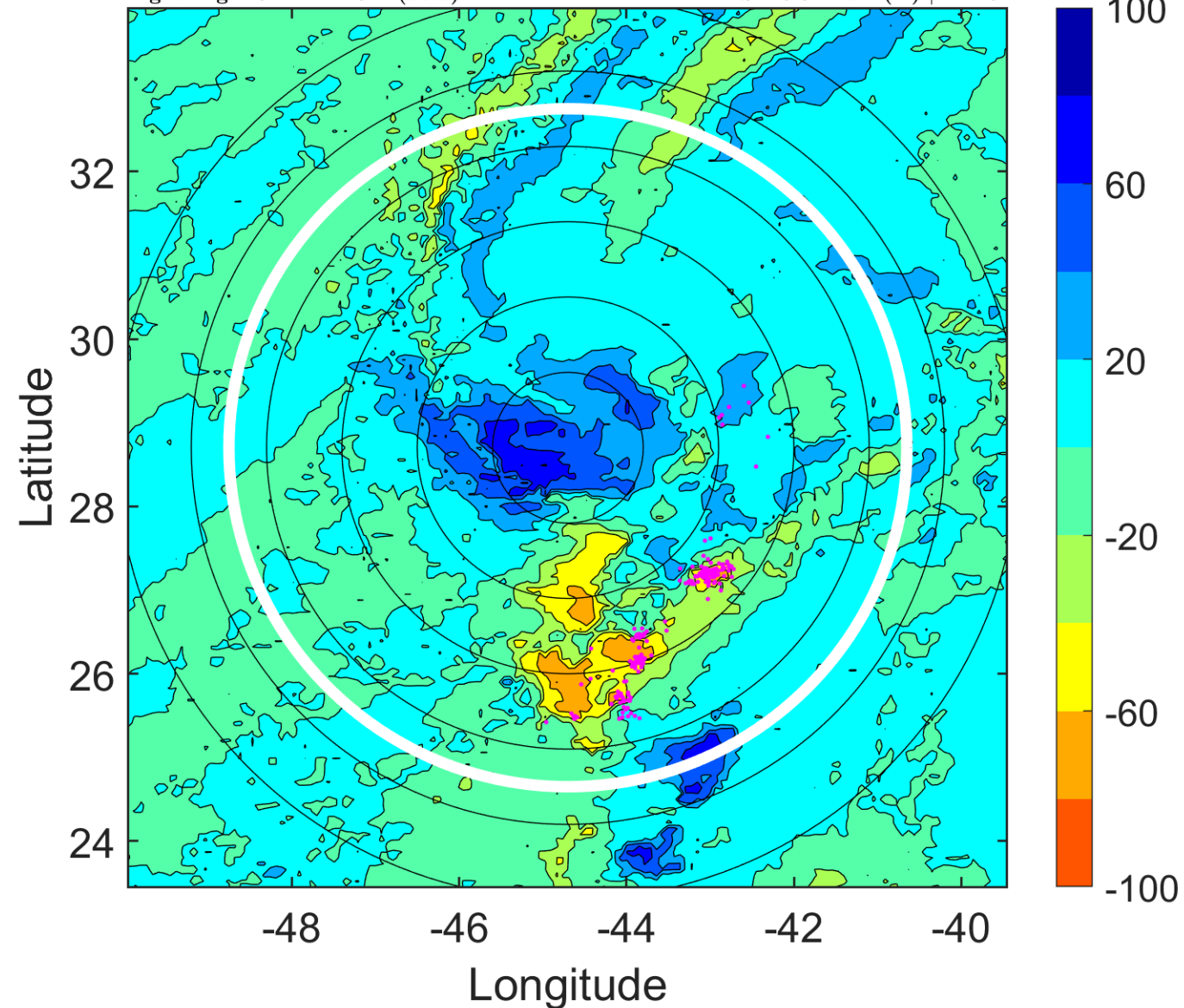

IR BT & Lightning

t: 2012102421 (18.1 LT)

Lightning: 18.1 LT \pm 1.5 h (dots)

PT: SLCP | EA: INACT

19L (TONY) | 45 kt TS

S: 16.6 m s⁻¹ (H) | H: 23°

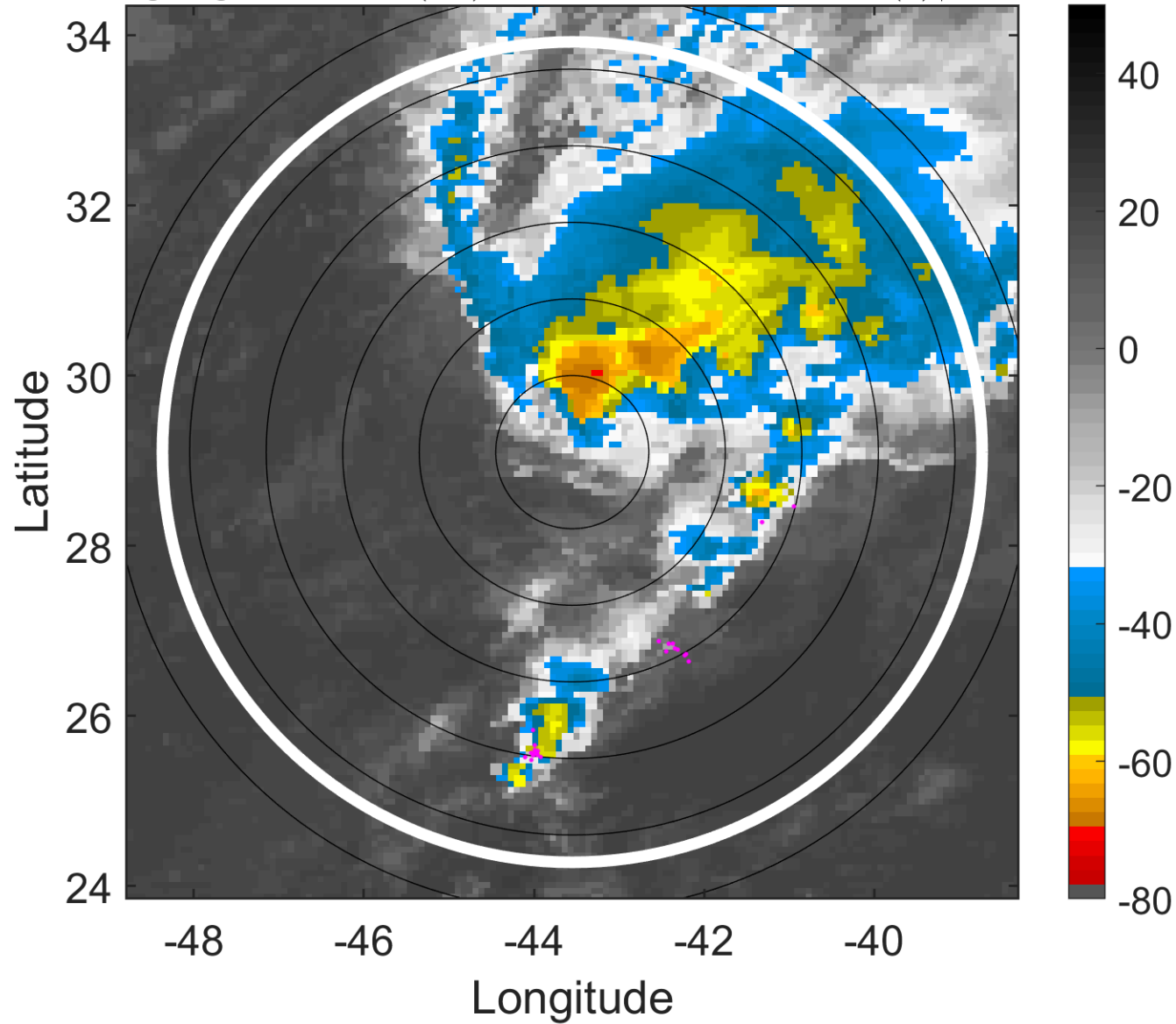

6-h IR BT Differences & Lightning

Δ t: 2012102421 (18.1 LT) - 2012102415 (12 LT)

Lightning: 18.1 LT \pm 1.5 h (dots)

PT: SLCP | EA: INACT

19L (TONY) | 45 kt TS

S: 16.6 m s⁻¹ (H) | H: 23°

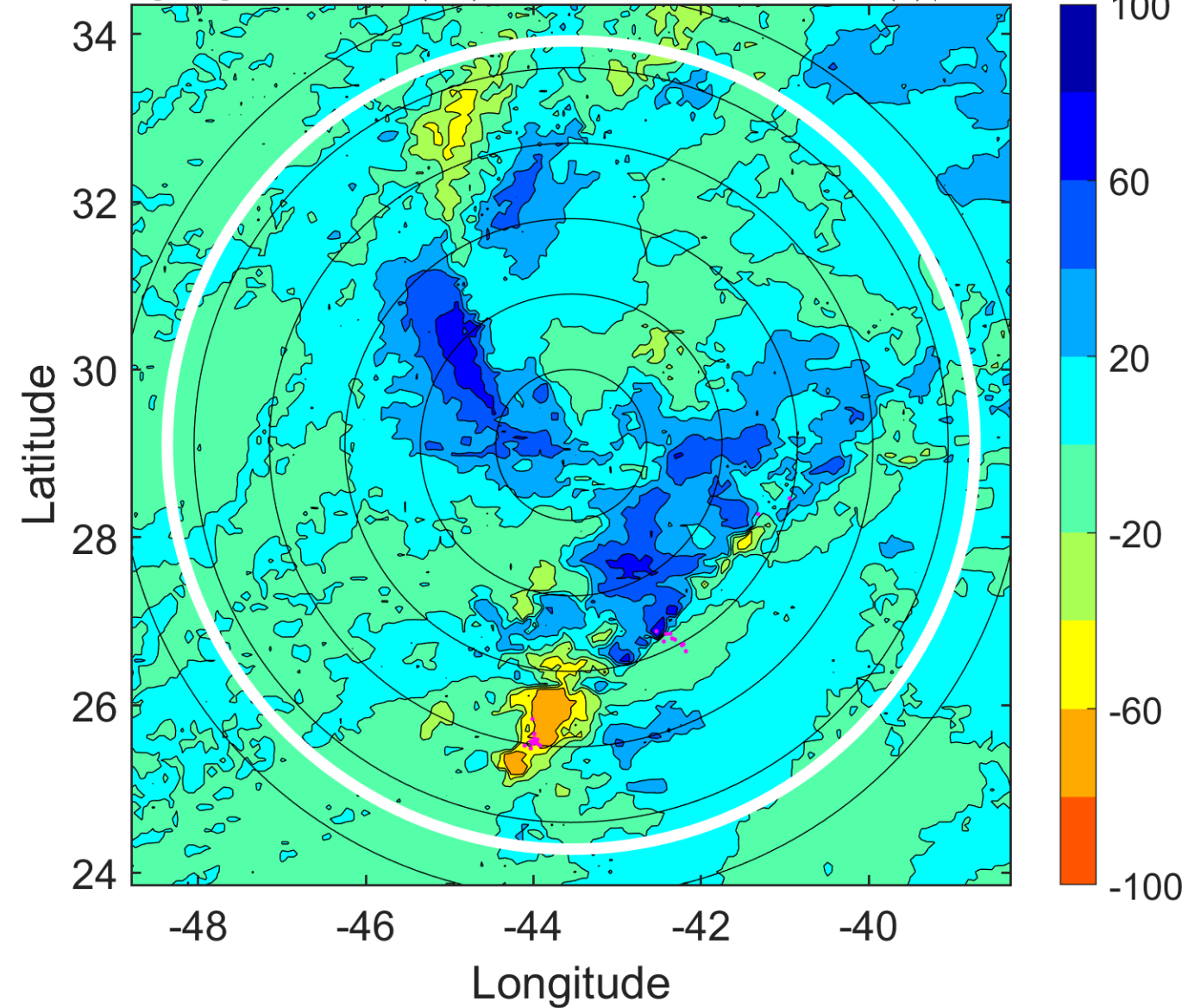

IR BT & Lightning

t: 2012102500 (21.2 LT)

Lightning: 21.2 LT \pm 1.5 h (dots)

PT: SLCP | EA: INACT

19L (TONY) | 45 kt TS

S: 16.3 m s⁻¹ (H) | H: 28°

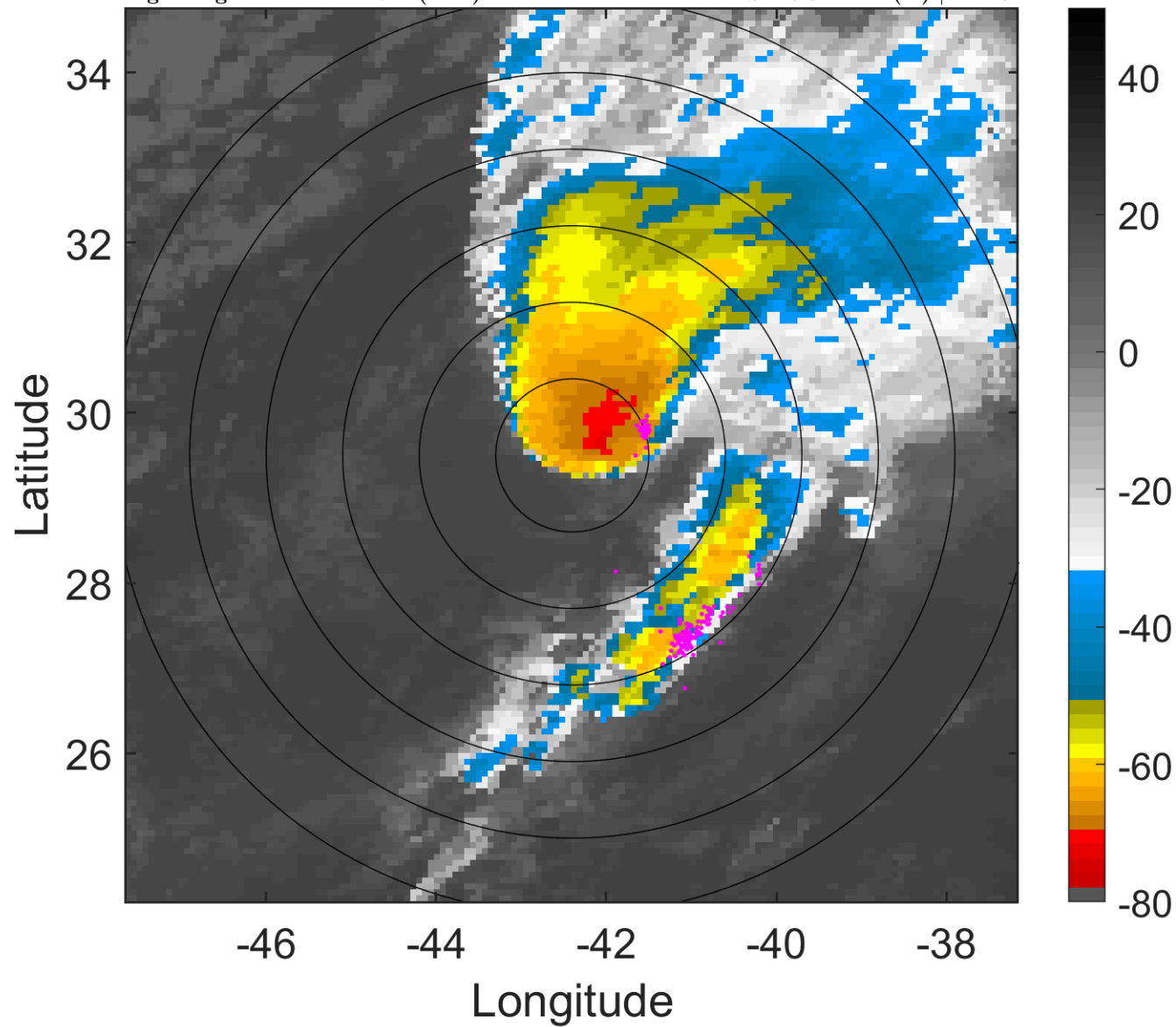

6-h IR BT Differences & Lightning

Δ t: 2012102500 (21.2 LT) - 2012102418 (15 LT)

Lightning: 21.2 LT \pm 1.5 h (dots)

PT: SLCP | EA: INACT

19L (TONY) | 45 kt TS

S: 16.3 m s⁻¹ (H) | H: 28°

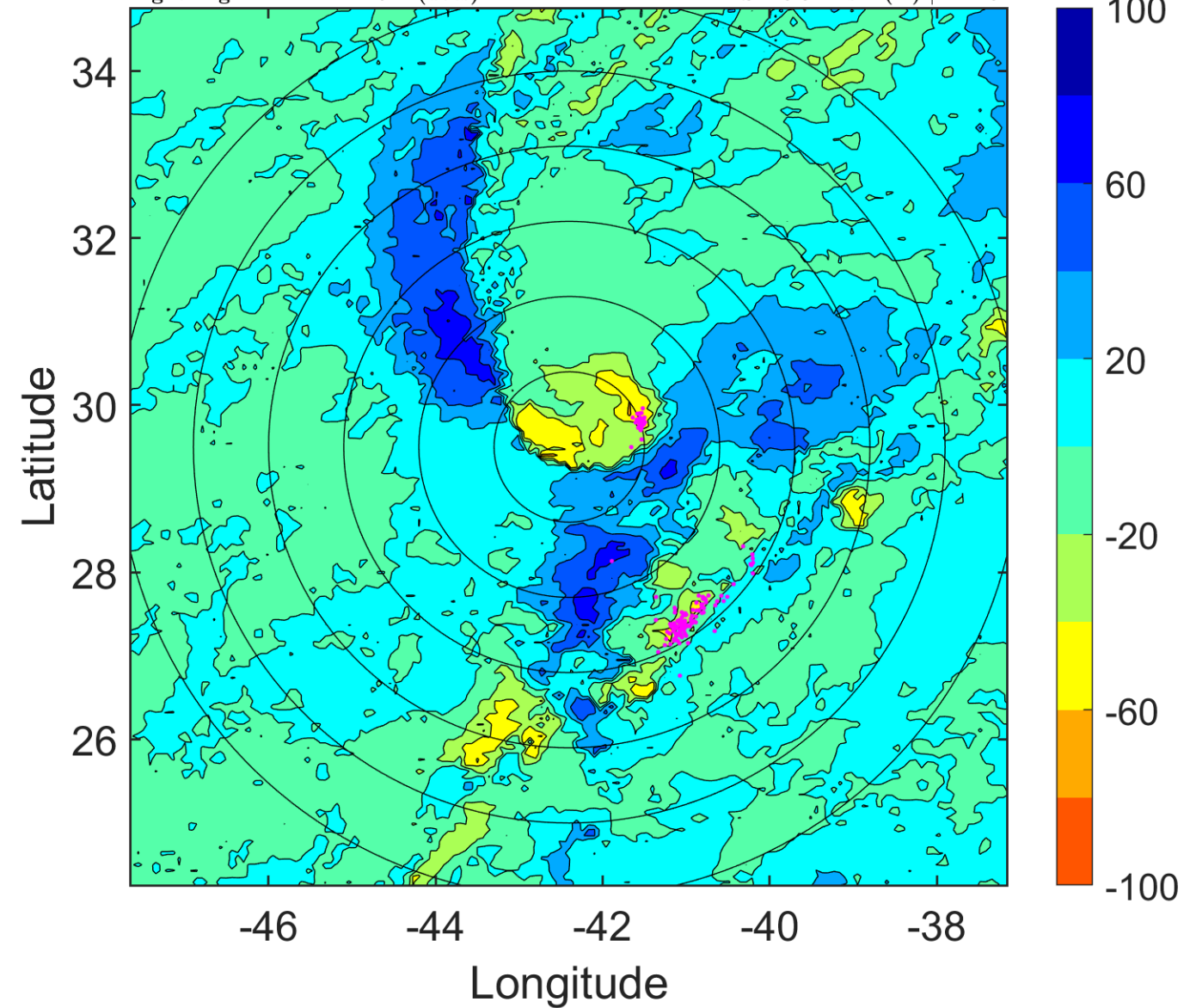

IR BT & Lightning

t: 2012102503 (0.3 LT)

Lightning: 0.3 LT \pm 1.5 h (dots)

PT: SLCP | EA: INACT

19L (TONY) | 45 kt TS

S: 16.6 m s⁻¹ (H) | H: 31°

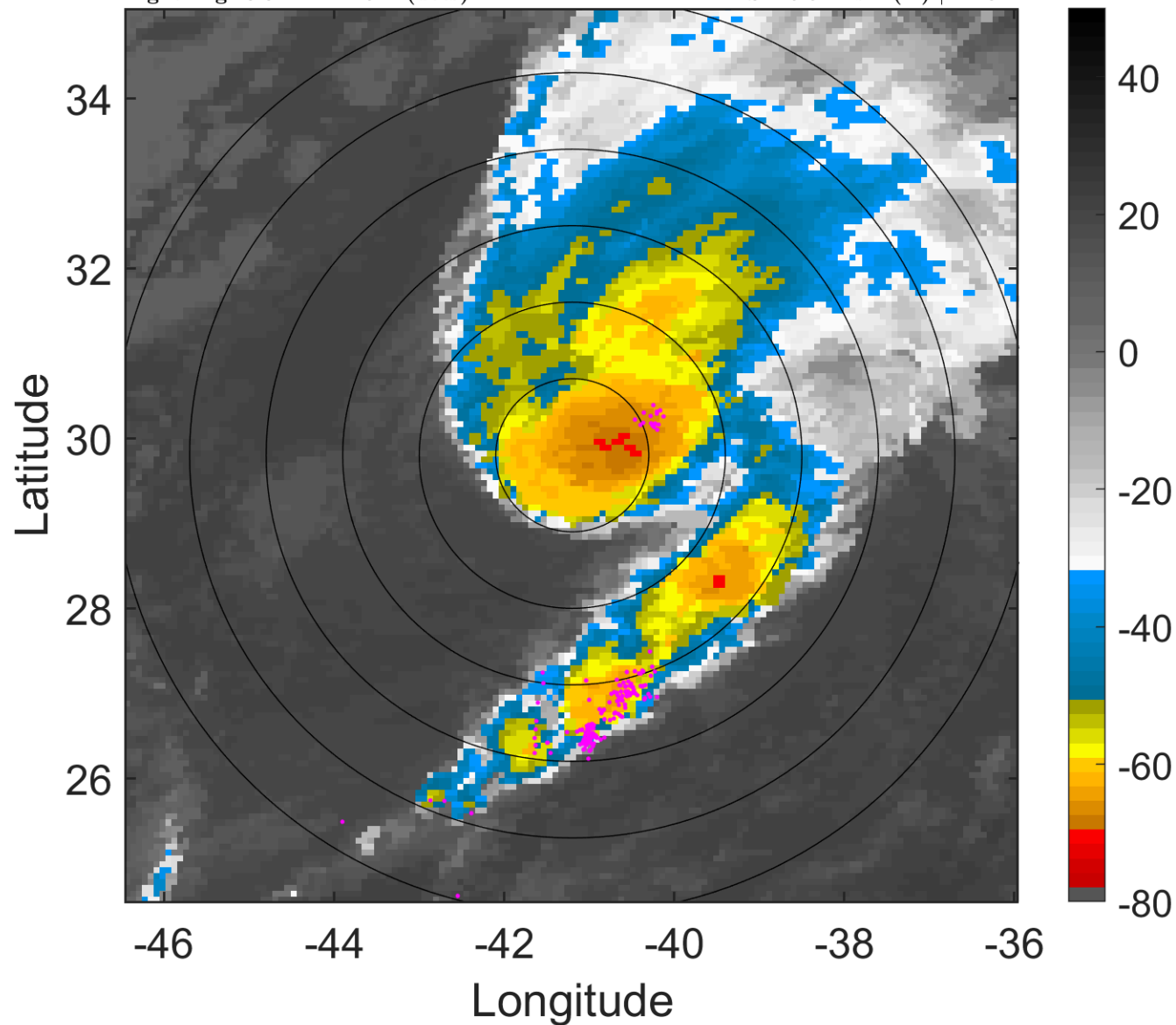

6-h IR BT Differences & Lightning

Δ t: 2012102503 (0.3 LT) - 2012102421 (18.1 LT)

Lightning: 0.3 LT \pm 1.5 h (dots)

PT: SLCP | EA: INACT

19L (TONY) | 45 kt TS

S: 16.6 m s⁻¹ (H) | H: 31°

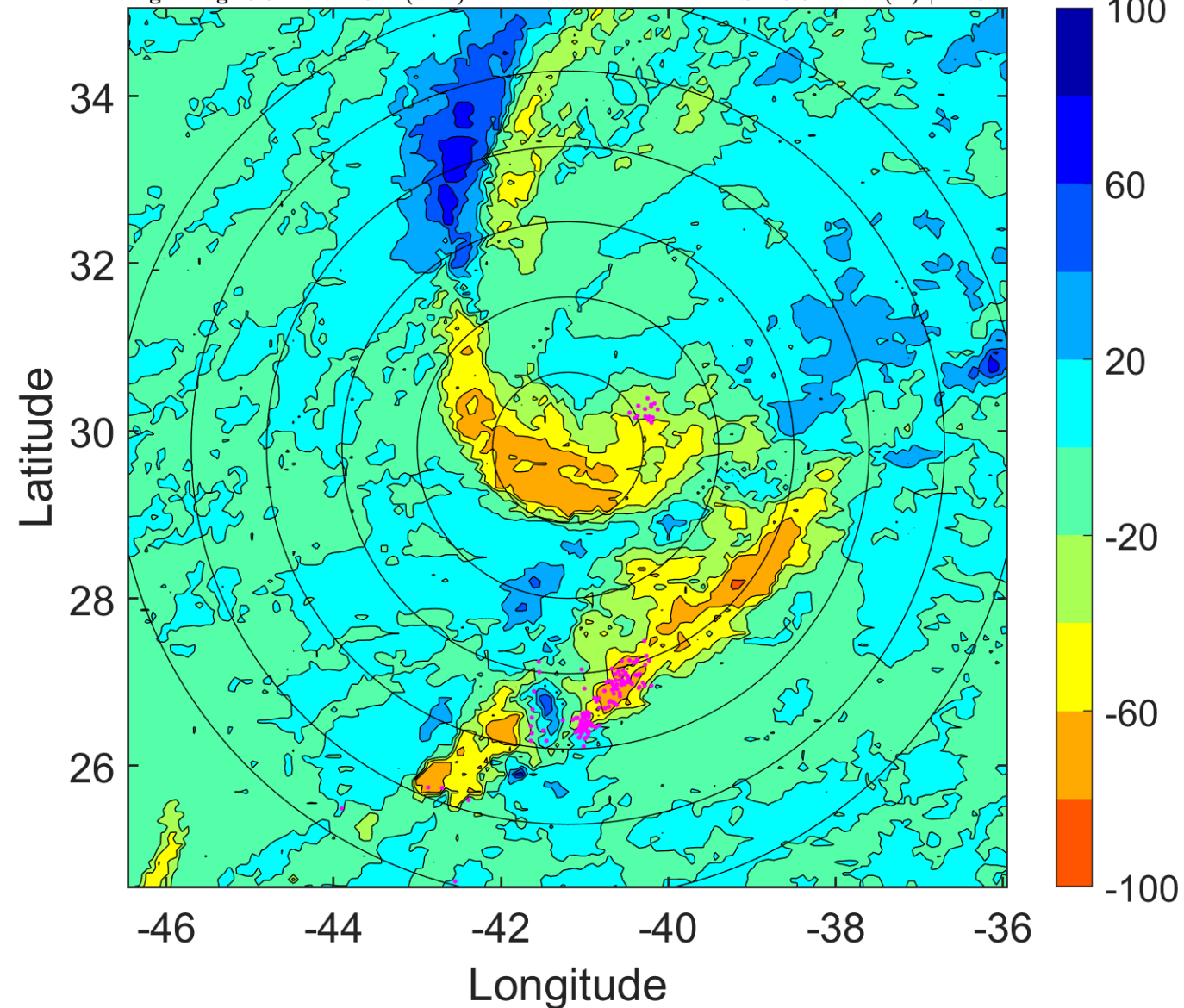

IR BT & Lightning

t: 2012102506 (3.3 LT)

Lightning: 3.3 LT \pm 1.5 h (dots)

PT: SLCP | EA: INACT

19L (TONY) | 45 kt TS

S: 16.9 m s⁻¹ (H) | H: 34°

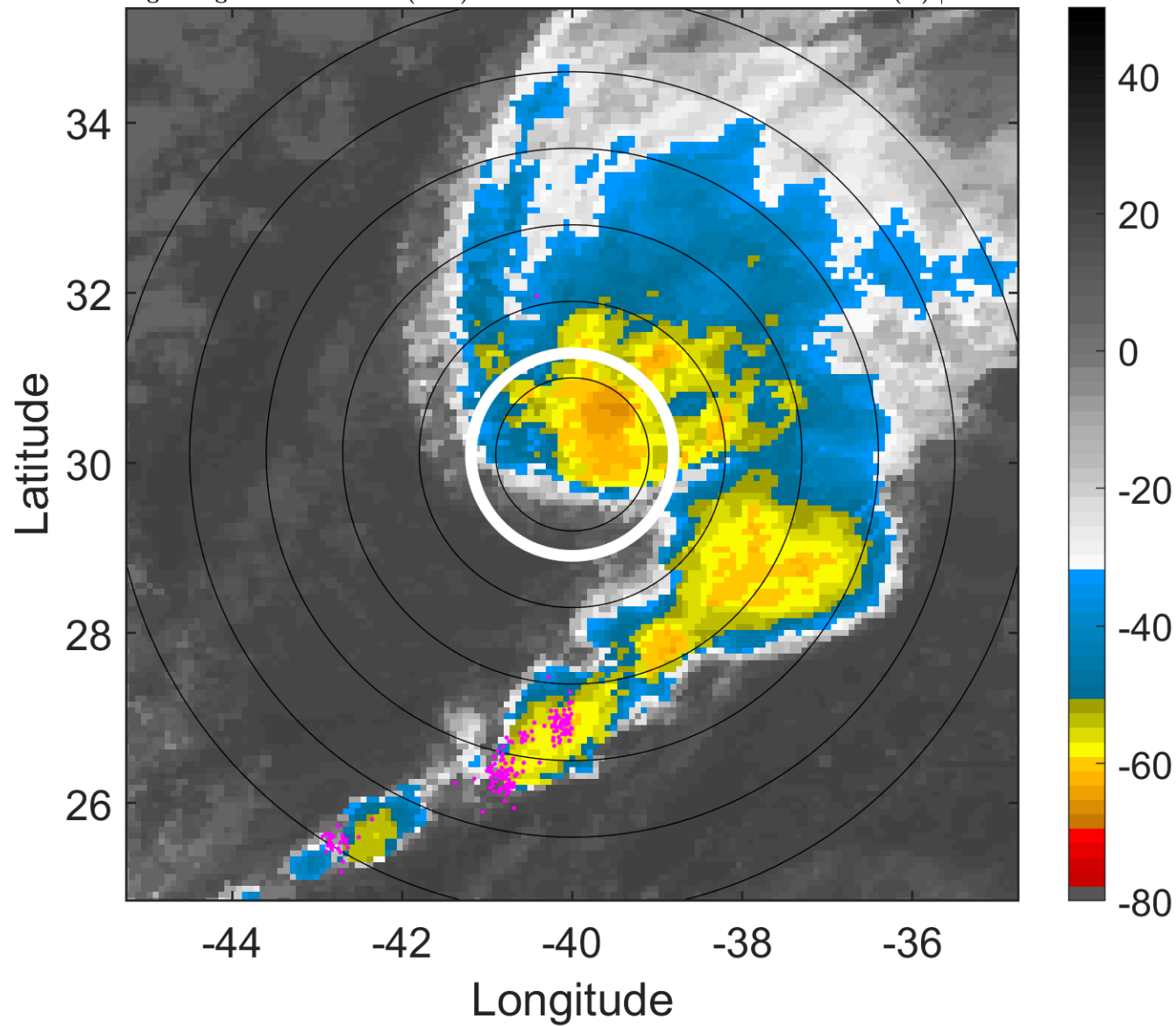

6-h IR BT Differences & Lightning

Δ t: 2012102506 (3.3 LT) - 2012102500 (21.2 LT)

Lightning: 3.3 LT \pm 1.5 h (dots)

PT: SLCP | EA: INACT

19L (TONY) | 45 kt TS

S: 16.9 m s⁻¹ (H) | H: 34°

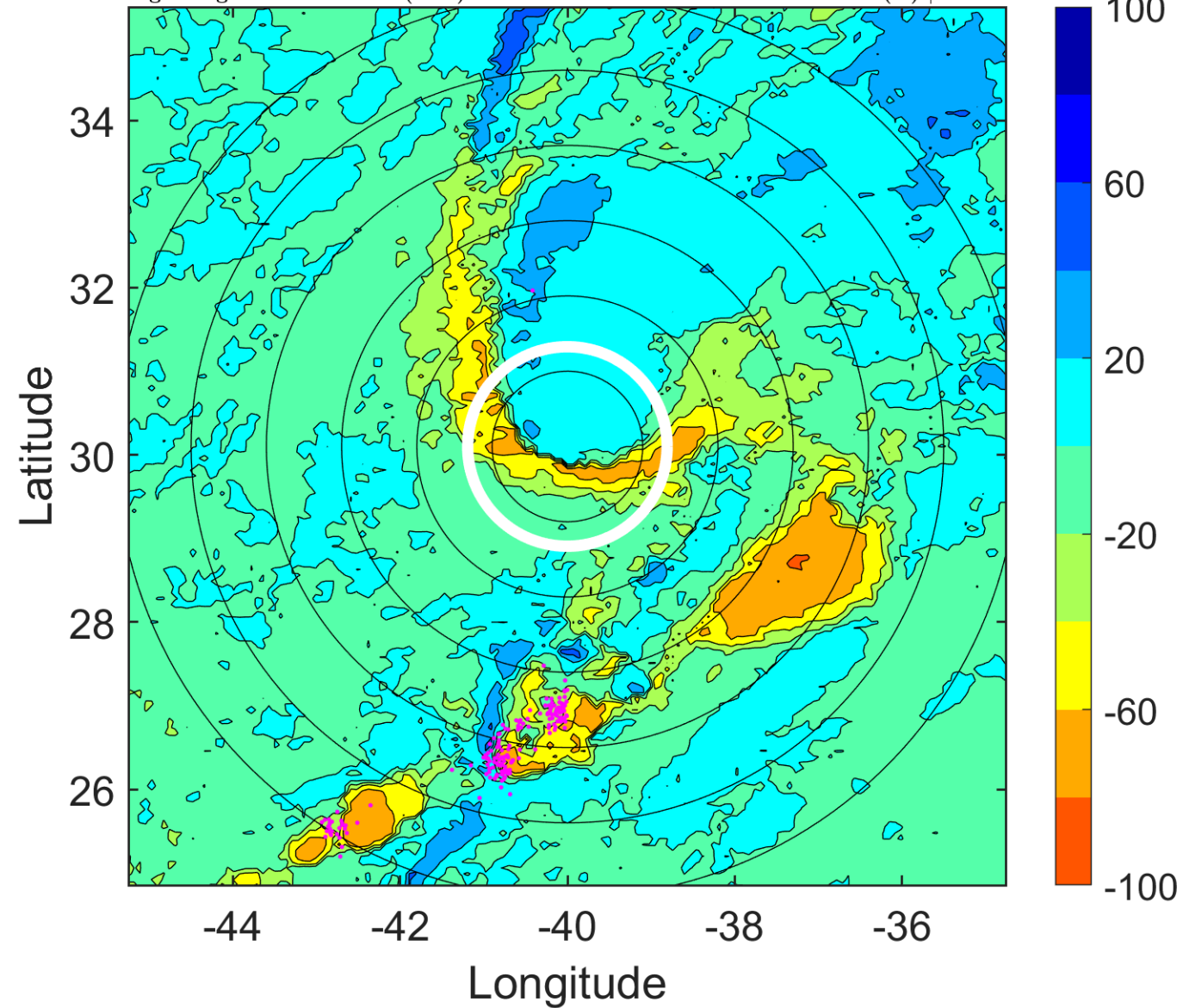

IR BT & Lightning

t: 2012102509 (6.4 LT)

Lightning: 6.4 LT \pm 1.5 h (dots)

PT: SLCP | EA: INACT

19L (TONY) | 40 kt TS

S: 18.1 m s⁻¹ (H) | H: 36.5°

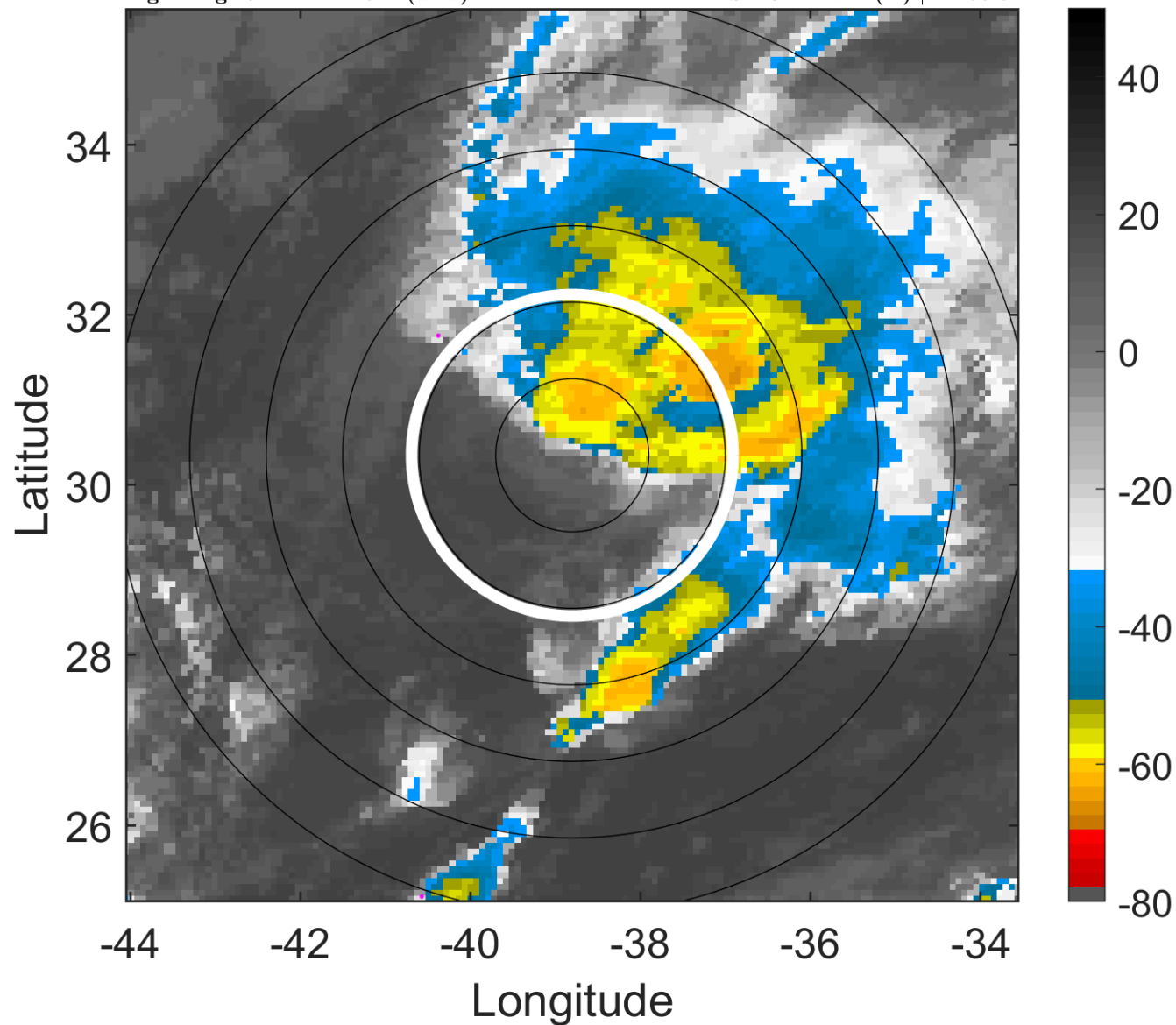

6-h IR BT Differences & Lightning

Δ t: 2012102509 (6.4 LT) - 2012102503 (0.3 LT)

Lightning: 6.4 LT \pm 1.5 h (dots)

PT: SLCP | EA: INACT

19L (TONY) | 40 kt TS

S: 18.1 m s⁻¹ (H) | H: 36.5°

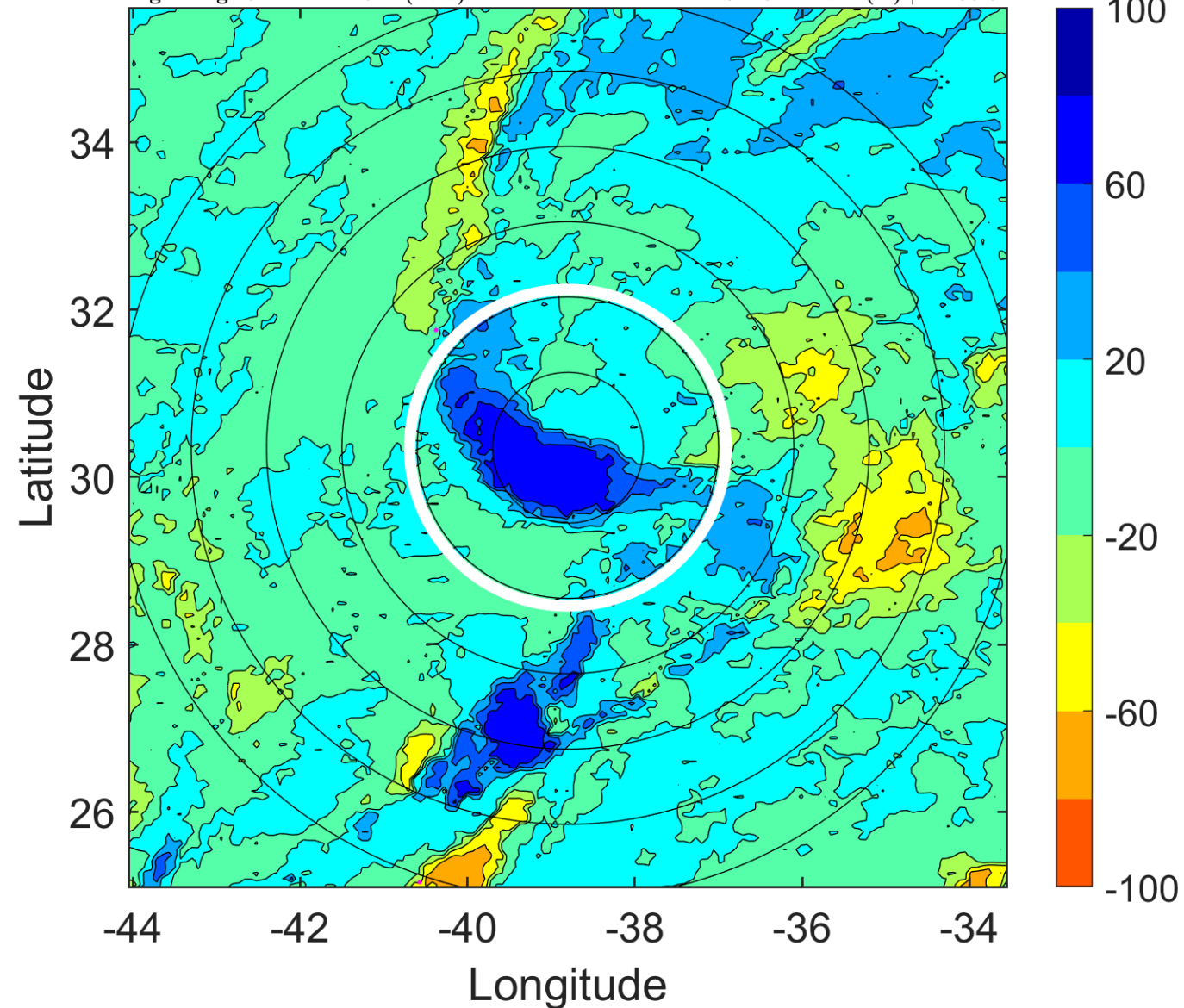

IR BT & Lightning

t: 2012102512 (9.5 LT)

Lightning: 9.5 LT \pm 1.5 h (dots)

PT: SLCP | EA: INACT

19L (TONY) | 35 kt TS

S: 19.3 m s⁻¹ (H) | H: 39°

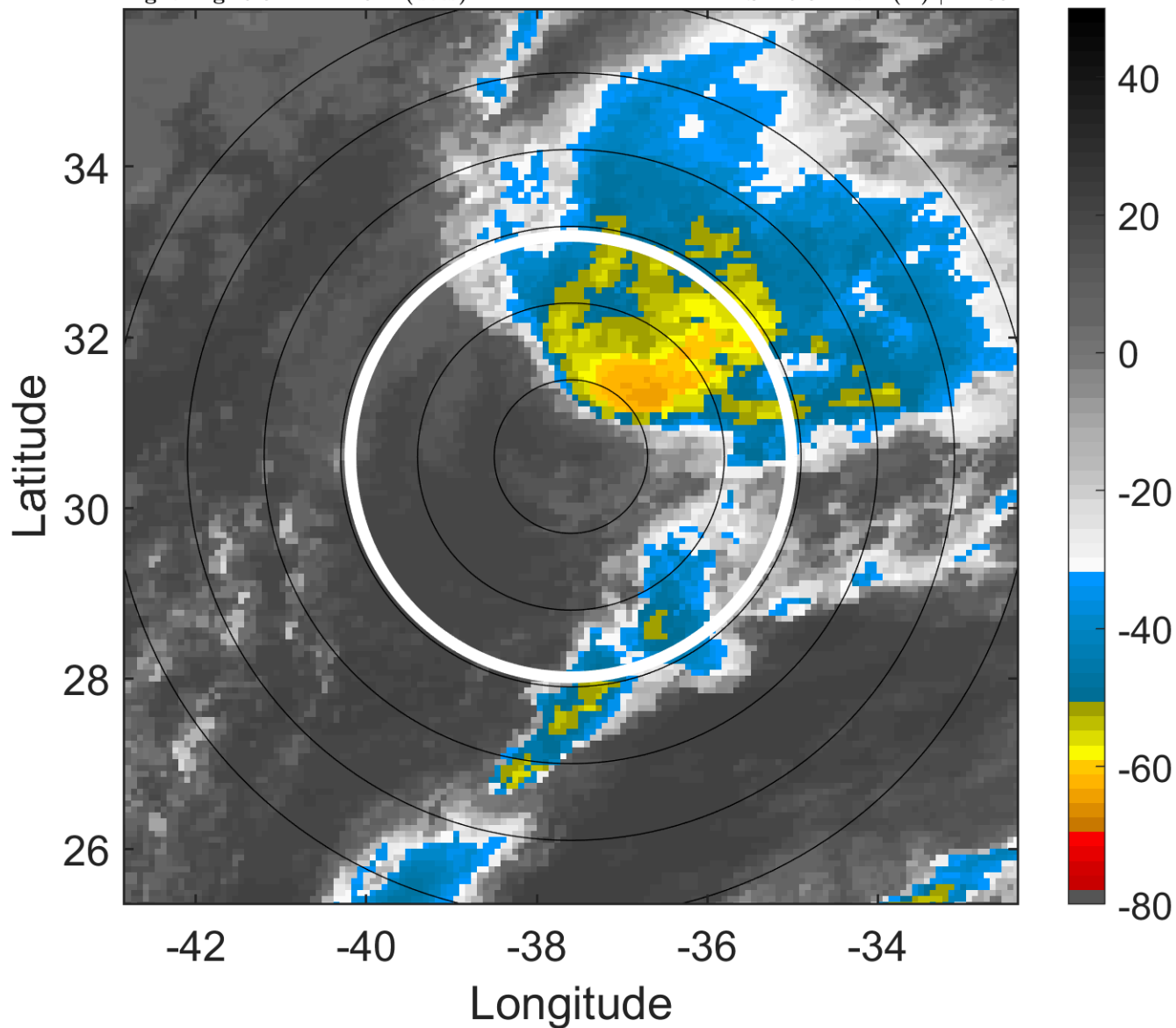

6-h IR BT Differences & Lightning

Δ t: 2012102512 (9.5 LT) - 2012102506 (3.3 LT)

Lightning: 9.5 LT \pm 1.5 h (dots)

PT: SLCP | EA: INACT

19L (TONY) | 35 kt TS

S: 19.3 m s⁻¹ (H) | H: 39°

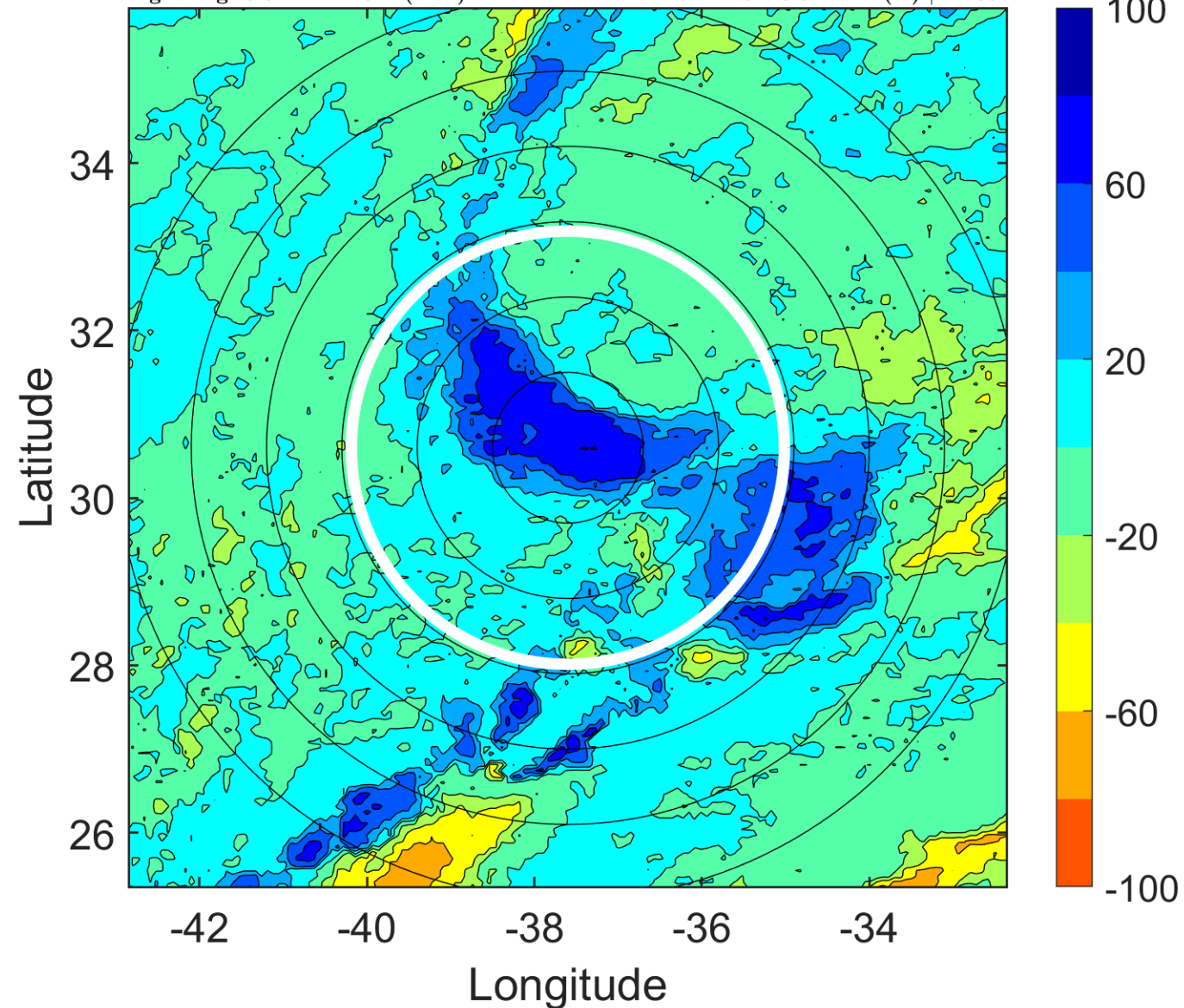

IR BT & Lightning

t: 2012102515 (12.6 LT)

Lightning: 12.6 LT \pm 1.5 h (dots)

PT: SLCP | EA: INACT

19L (TONY) | 35 kt TS

S: null | H: null

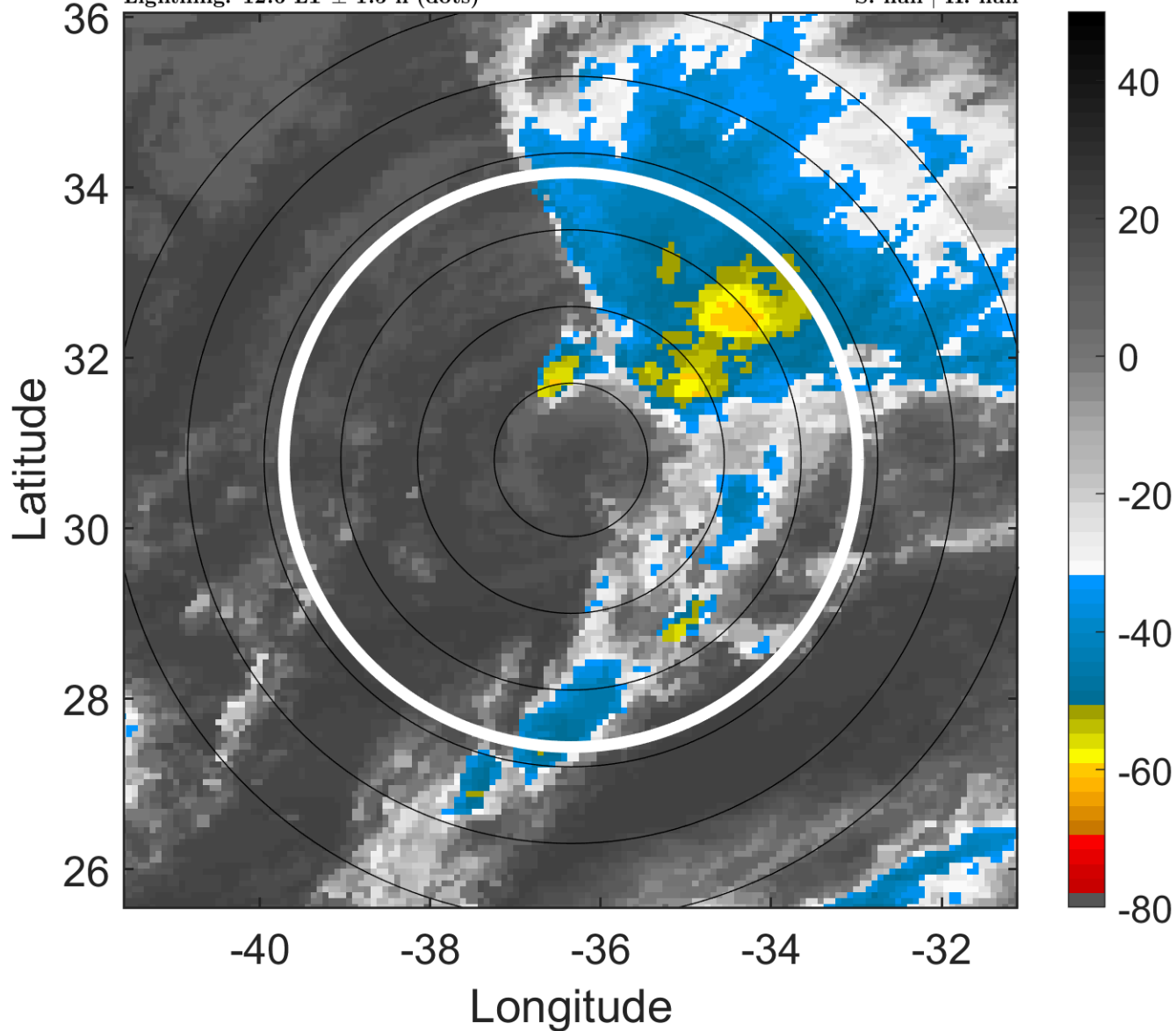

6-h IR BT Differences & Lightning

Δ t: 2012102515 (12.6 LT) - 2012102509 (6.4 LT)

Lightning: 12.6 LT \pm 1.5 h (dots)

PT: SLCP | EA: INACT

19L (TONY) | 35 kt TS

S: null | H: null

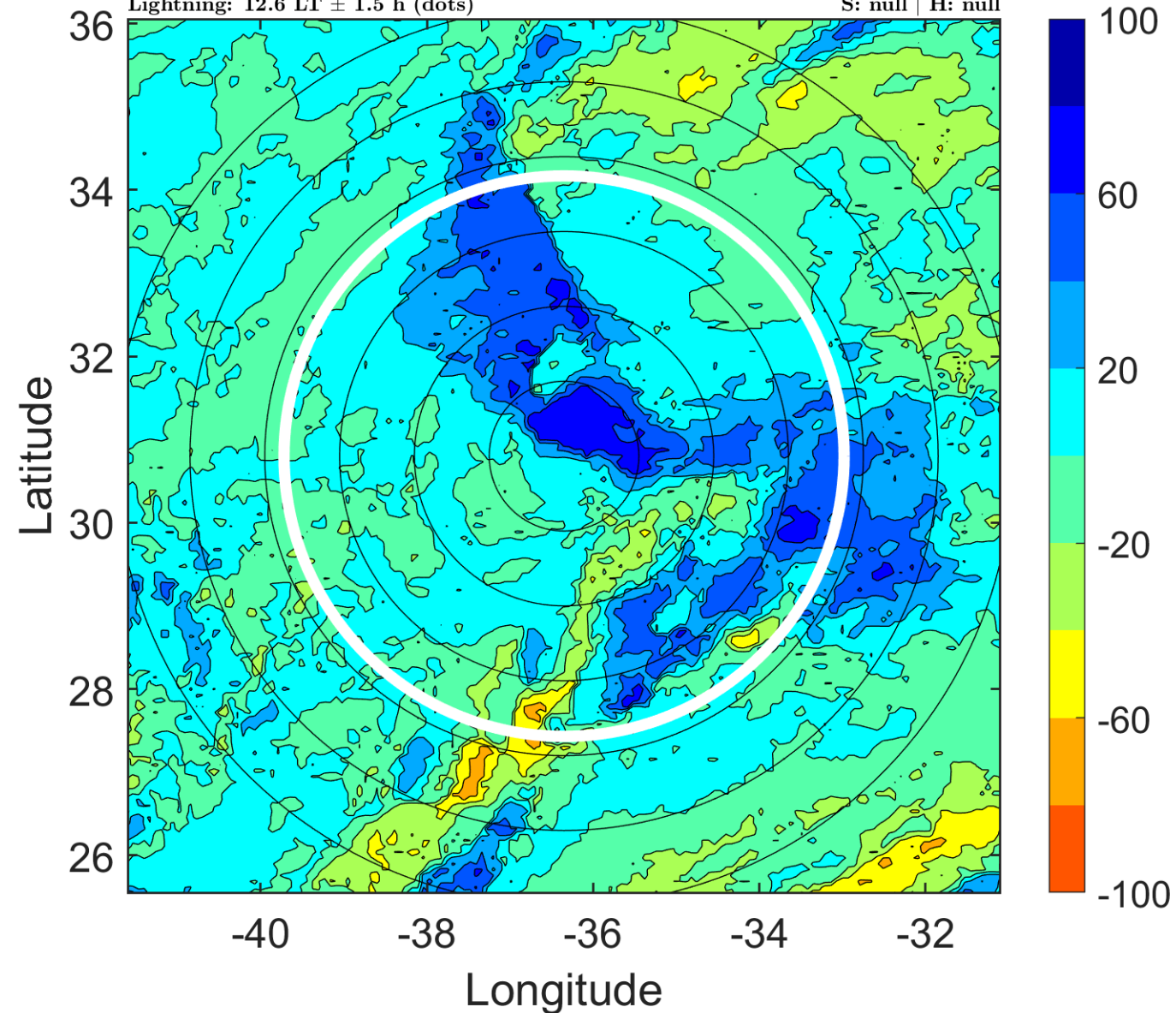

IR BT & Lightning

t: 2012102518 (15.7 LT)

Lightning: 15.7 LT \pm 1.5 h (dots)

PT: SLCP | EA: INACT

19L (TONY) | 35 kt EX

S: null | H: null

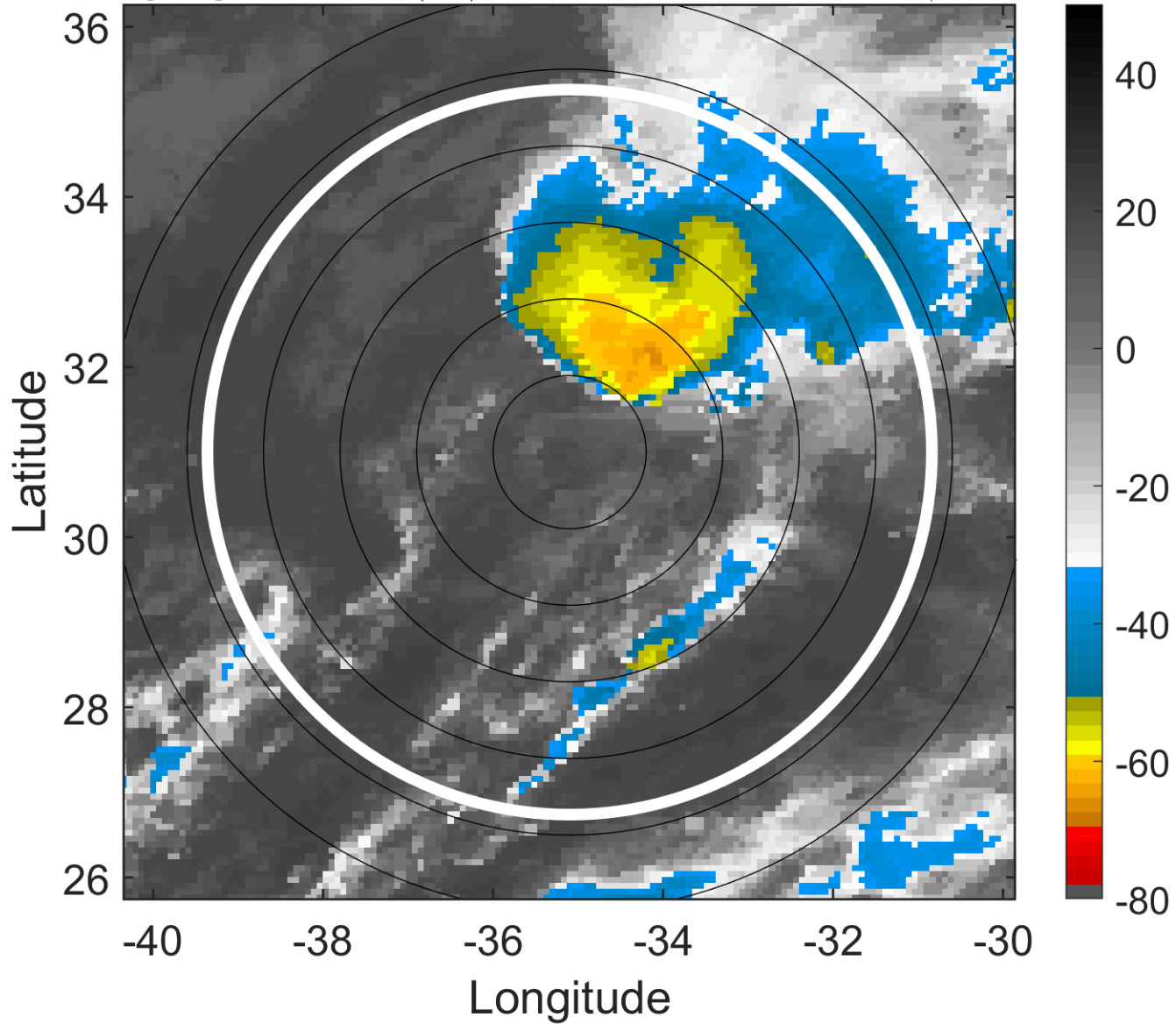

6-h IR BT Differences & Lightning

Δ t: 2012102518 (15.7 LT) - 2012102512 (9.5 LT)

Lightning: 15.7 LT \pm 1.5 h (dots)

PT: SLCP | EA: INACT

19L (TONY) | 35 kt EX

S: null | H: null

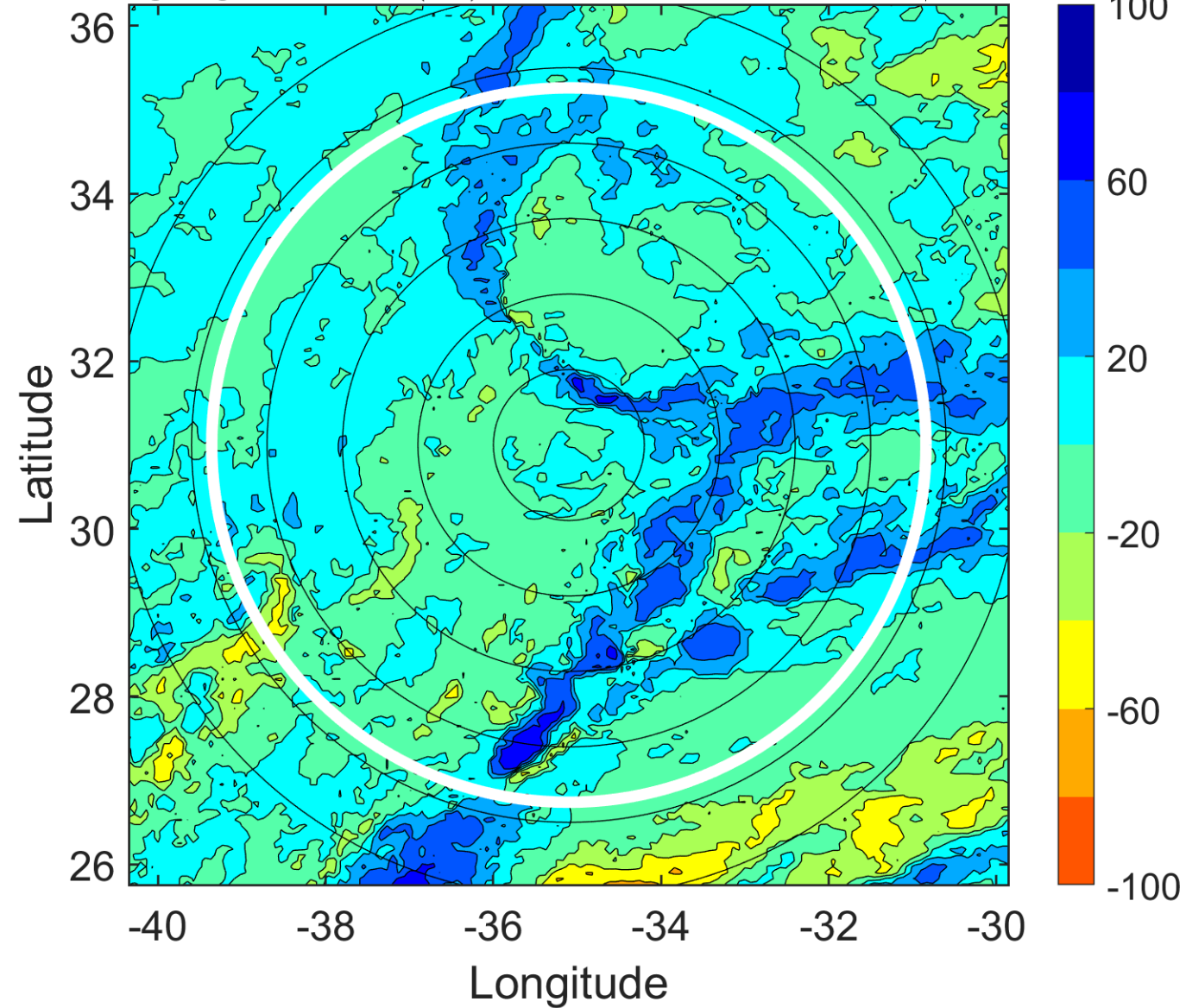

IR BT & Lightning

t: 2012102521 (18.7 LT)

Lightning: 18.7 LT \pm 1.5 h (dots)

PT: SLCP | EA: INACT

19L (TONY) | 35 kt EX

S: null | H: null

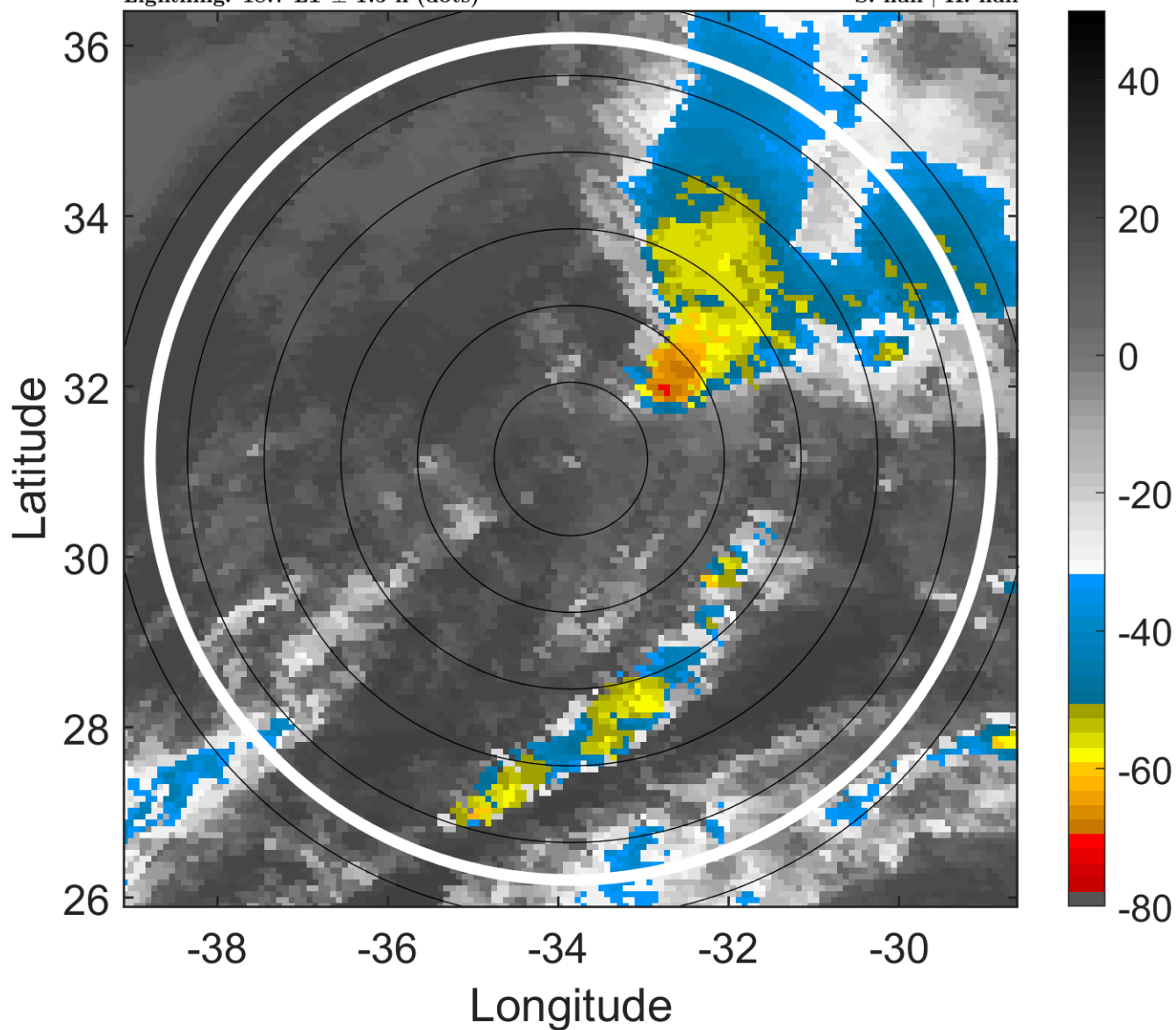

6-h IR BT Differences & Lightning

Δ t: 2012102521 (18.7 LT) - 2012102515 (12.6 LT)

Lightning: 18.7 LT \pm 1.5 h (dots)

PT: SLCP | EA: INACT

19L (TONY) | 35 kt EX

S: null | H: null

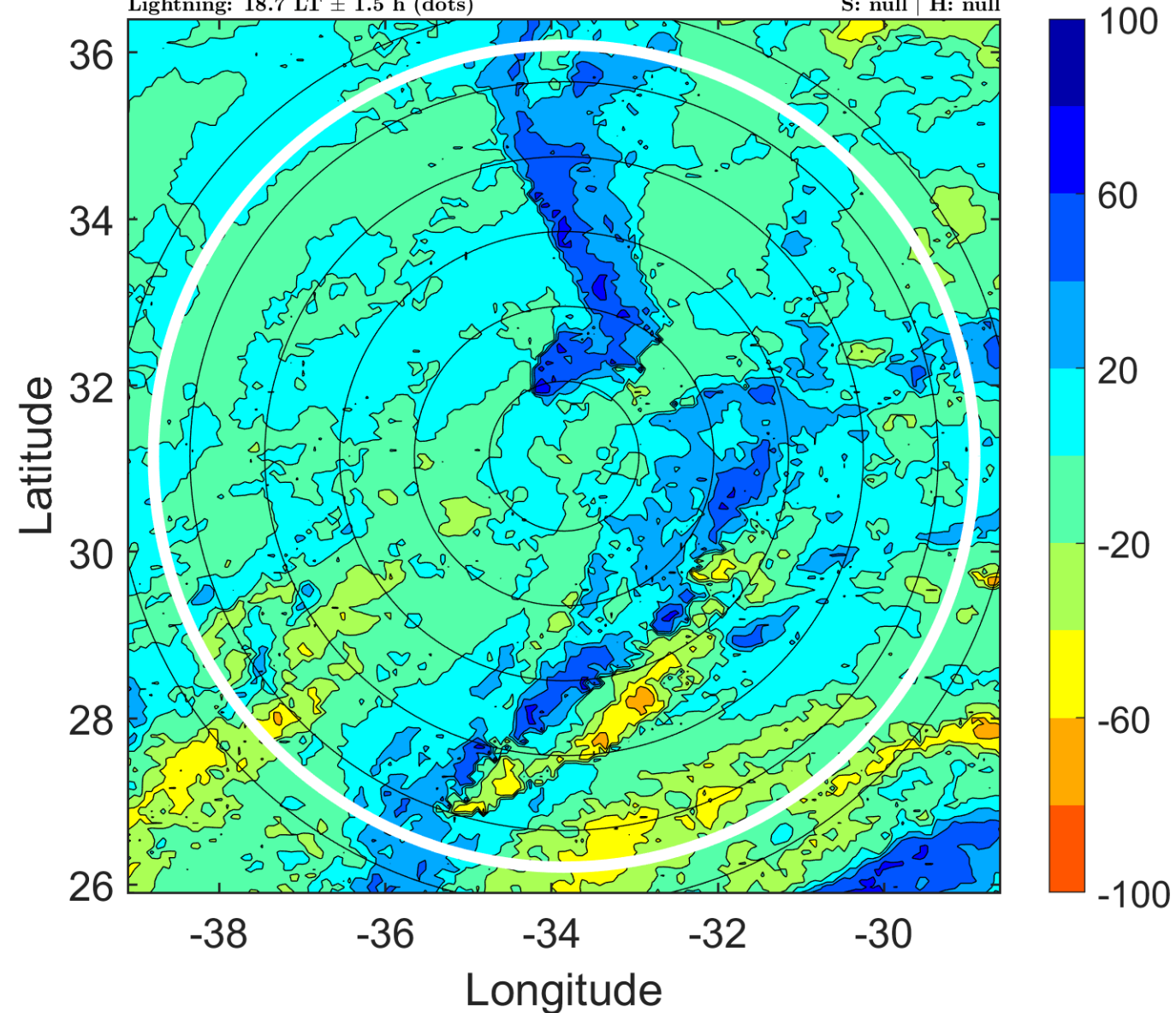

IR BT & Lightning

t: 2012102600 (21.8 LT)

Lightning: 21.8 LT \pm 1.5 h (dots)

PT: SLCP | EA: INACT

19L (TONY) | 35 kt EX

S: null | H: null

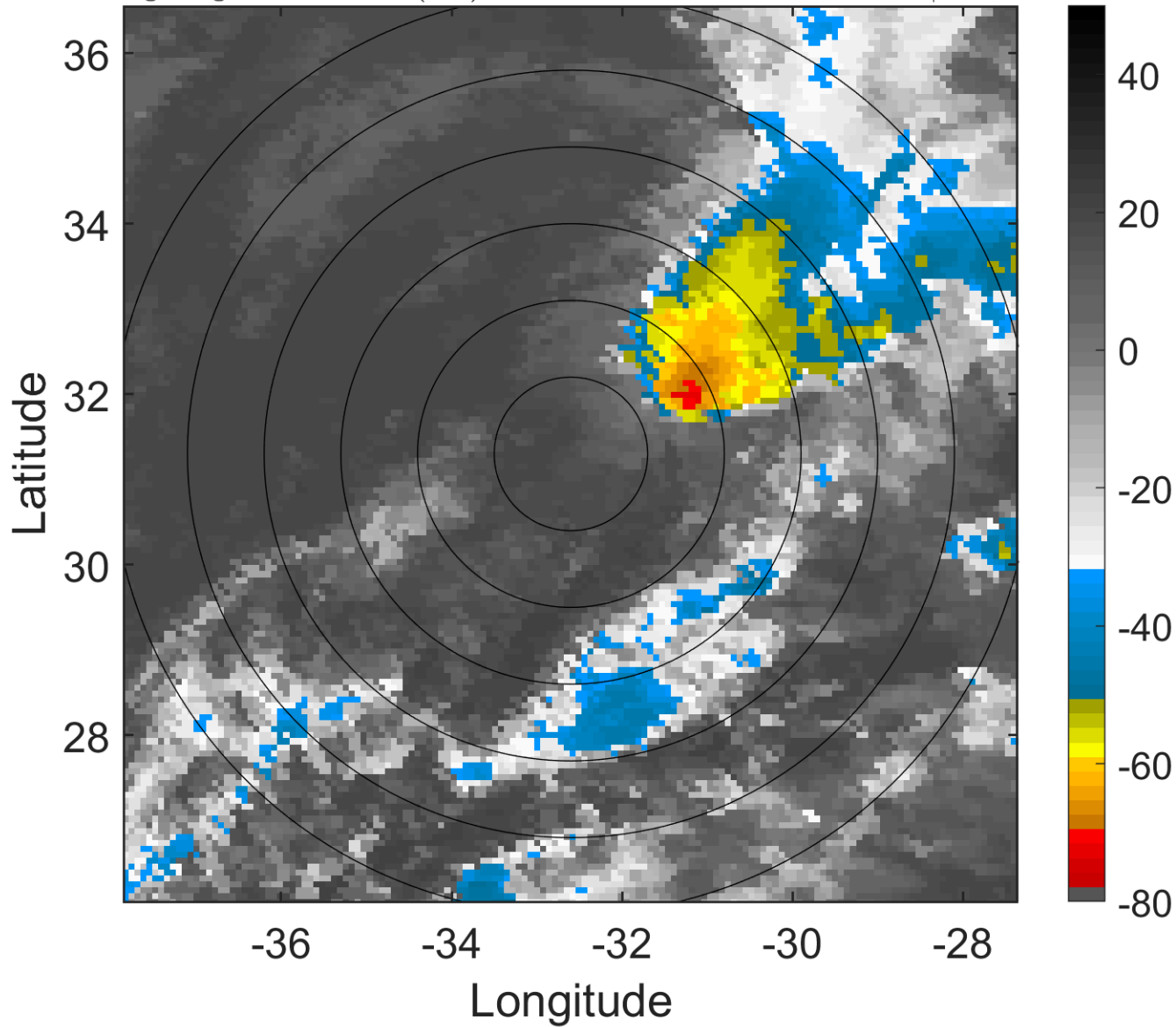

6-h IR BT Differences & Lightning

Δ t: 2012102600 (21.8 LT) - 2012102518 (15.7 LT)

Lightning: 21.8 LT \pm 1.5 h (dots)

PT: SLCP | EA: INACT

19L (TONY) | 35 kt EX

S: null | H: null

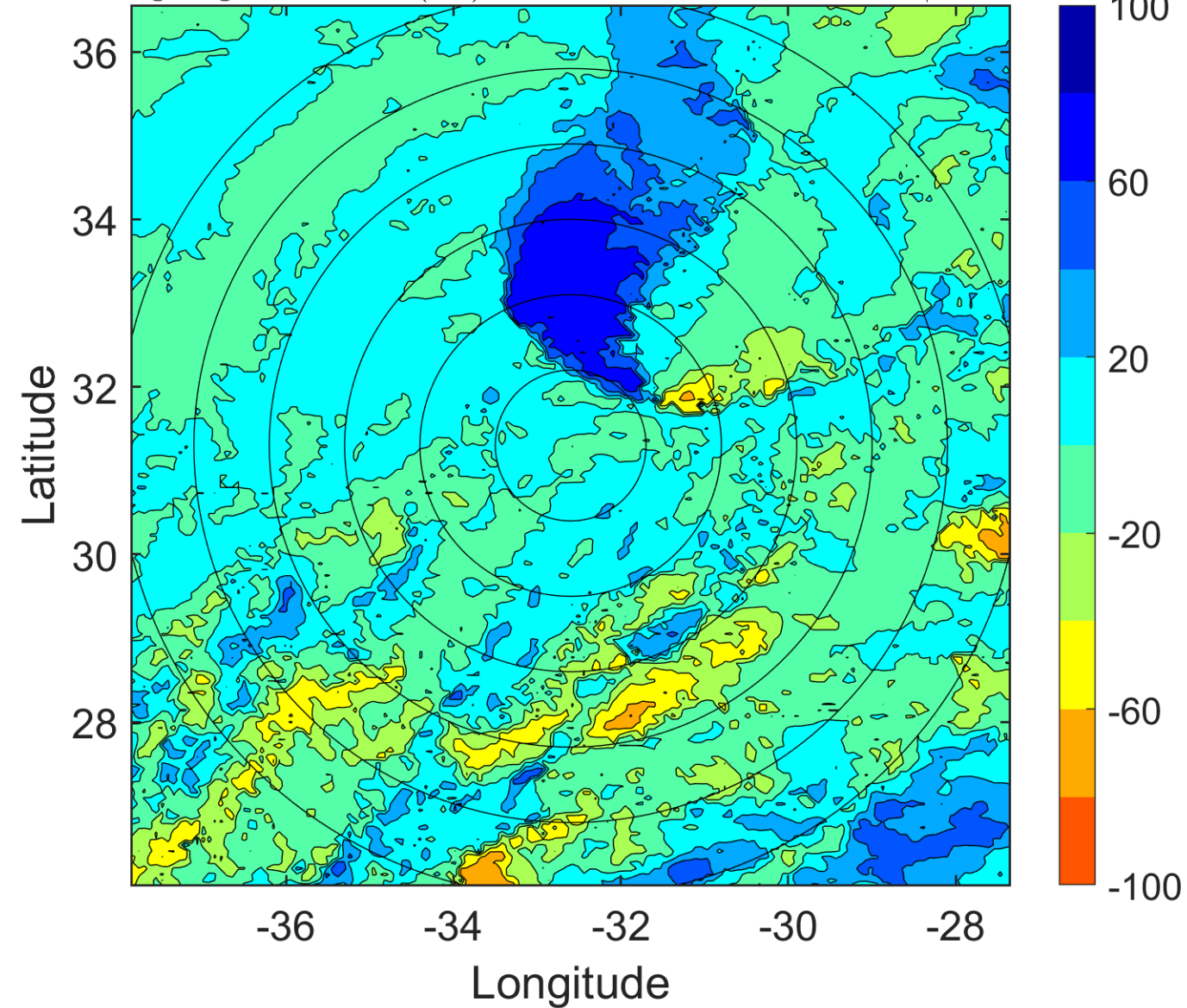

IR BT & Lightning

t: 2012102603 (0.9 LT)

Lightning: 0.9 LT \pm 1.5 h (dots)

PT: SLWP | EA: QUASI

19L (TONY) | 32.5 kt EX

S: null | H: null

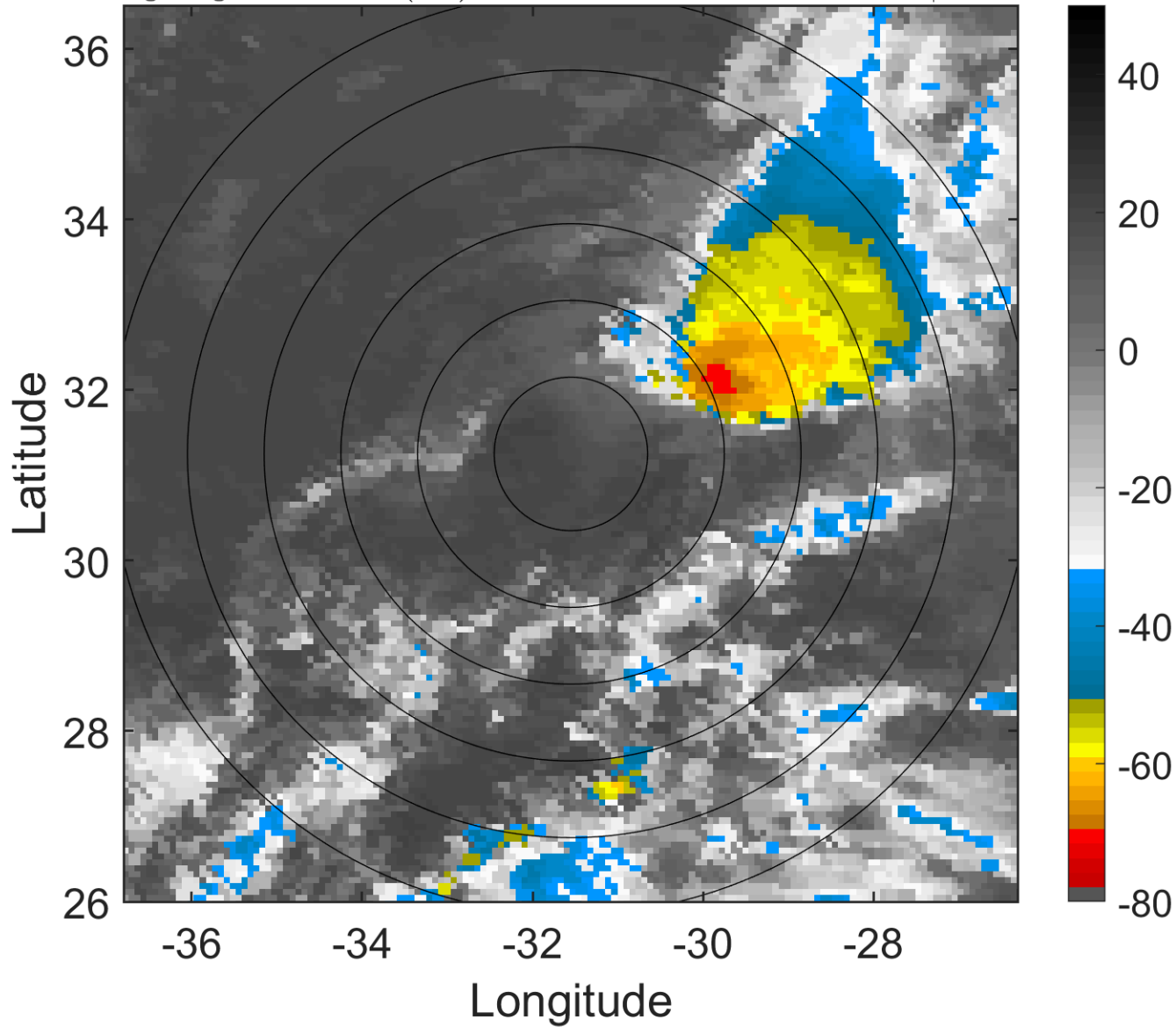

6-h IR BT Differences & Lightning

Δ t: 2012102603 (0.9 LT) - 2012102521 (18.7 LT)

Lightning: 0.9 LT \pm 1.5 h (dots)

PT: SLWP | EA: QUASI

19L (TONY) | 32.5 kt EX

S: null | H: null

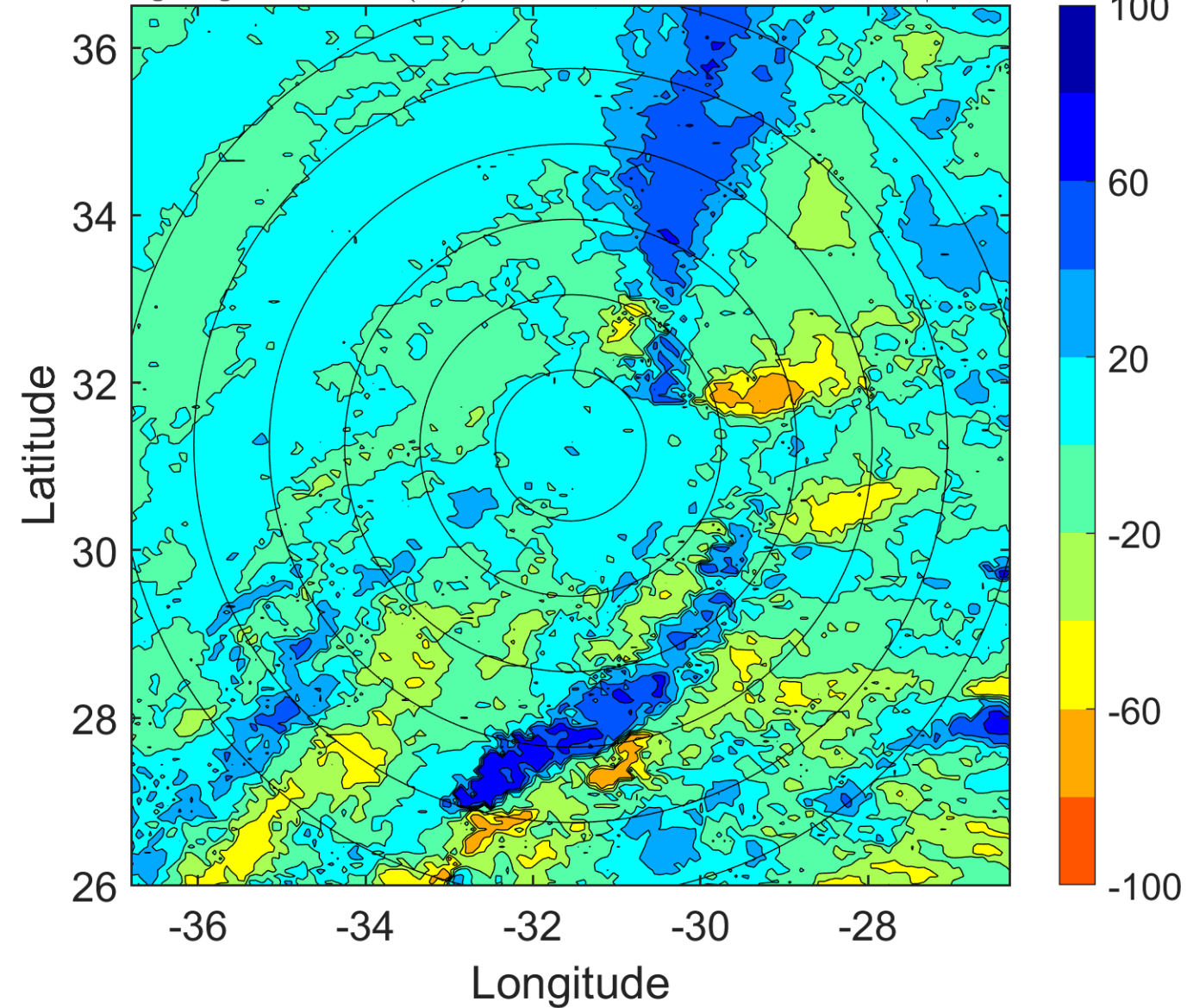

IR BT & Lightning

t: 2012102606 (4 LT)

Lightning: 4 LT \pm 1.5 h (dots)

PT: SLWP | EA: QUASI

19L (TONY) | 30 kt EX

S: null | H: null

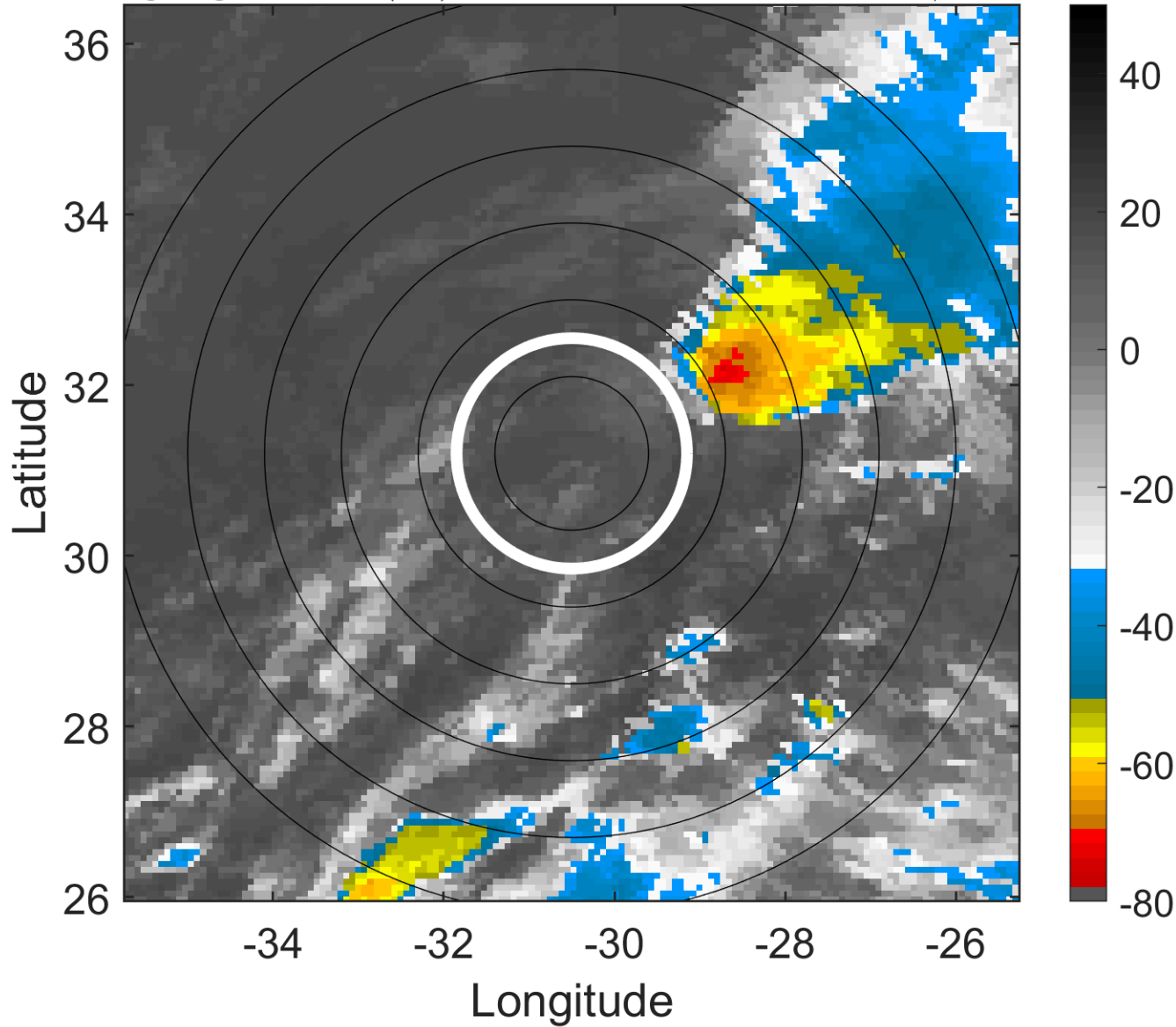

6-h IR BT Differences & Lightning

Δ t: 2012102606 (4 LT) - 2012102600 (21.8 LT)

Lightning: 4 LT \pm 1.5 h (dots)

PT: SLWP | EA: QUASI

19L (TONY) | 30 kt EX

S: null | H: null

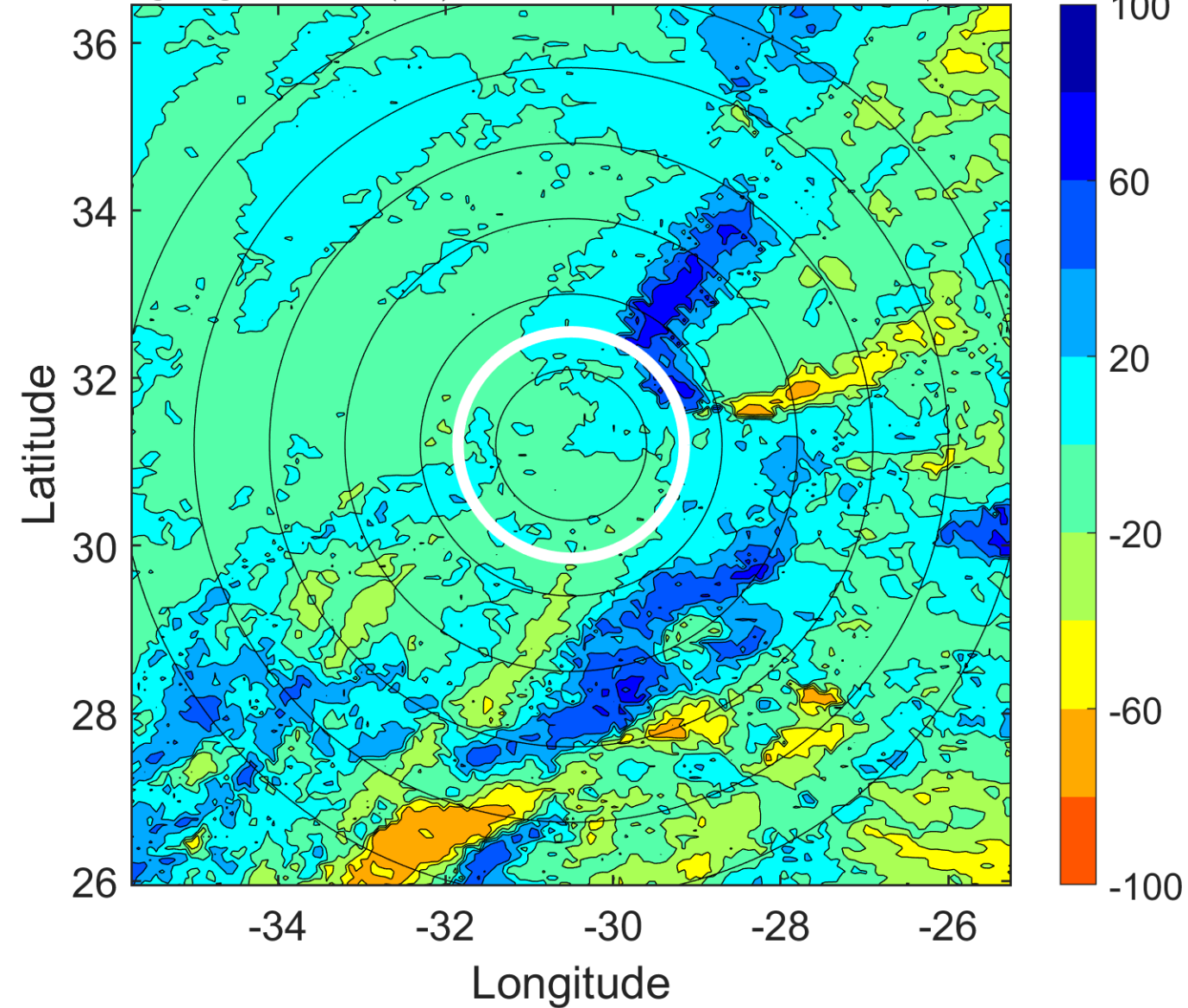

IR BT & Lightning

t: 2012102609 (7 LT)

Lightning: 7 LT \pm 1.5 h (dots)

PT: SLWP | EA: QUASI

19L (TONY) | 27.5 kt EX

S: null | H: null

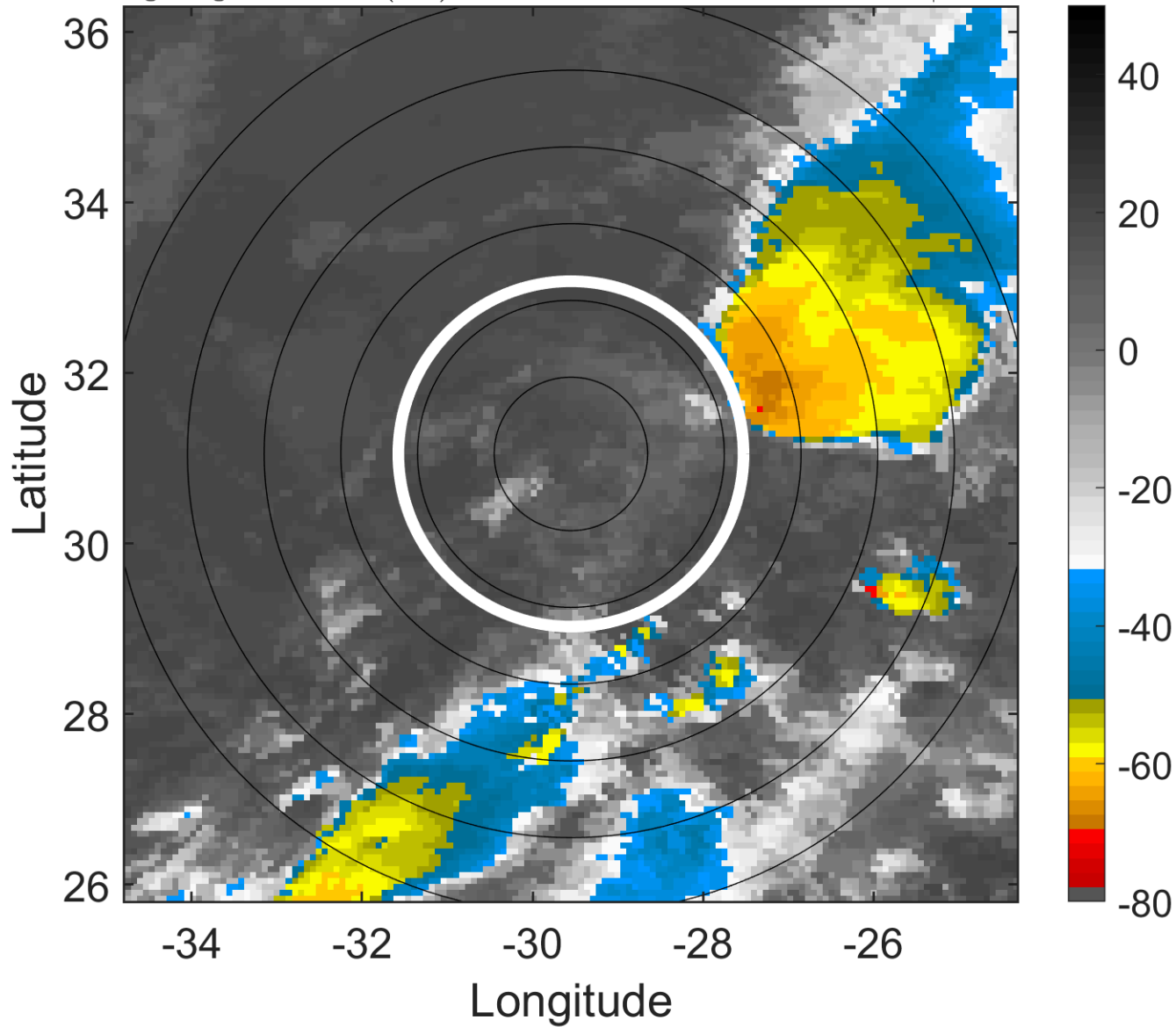

6-h IR BT Differences & Lightning

Δ t: 2012102609 (7 LT) - 2012102603 (0.9 LT)

Lightning: 7 LT \pm 1.5 h (dots)

PT: SLWP | EA: QUASI

19L (TONY) | 27.5 kt EX

S: null | H: null

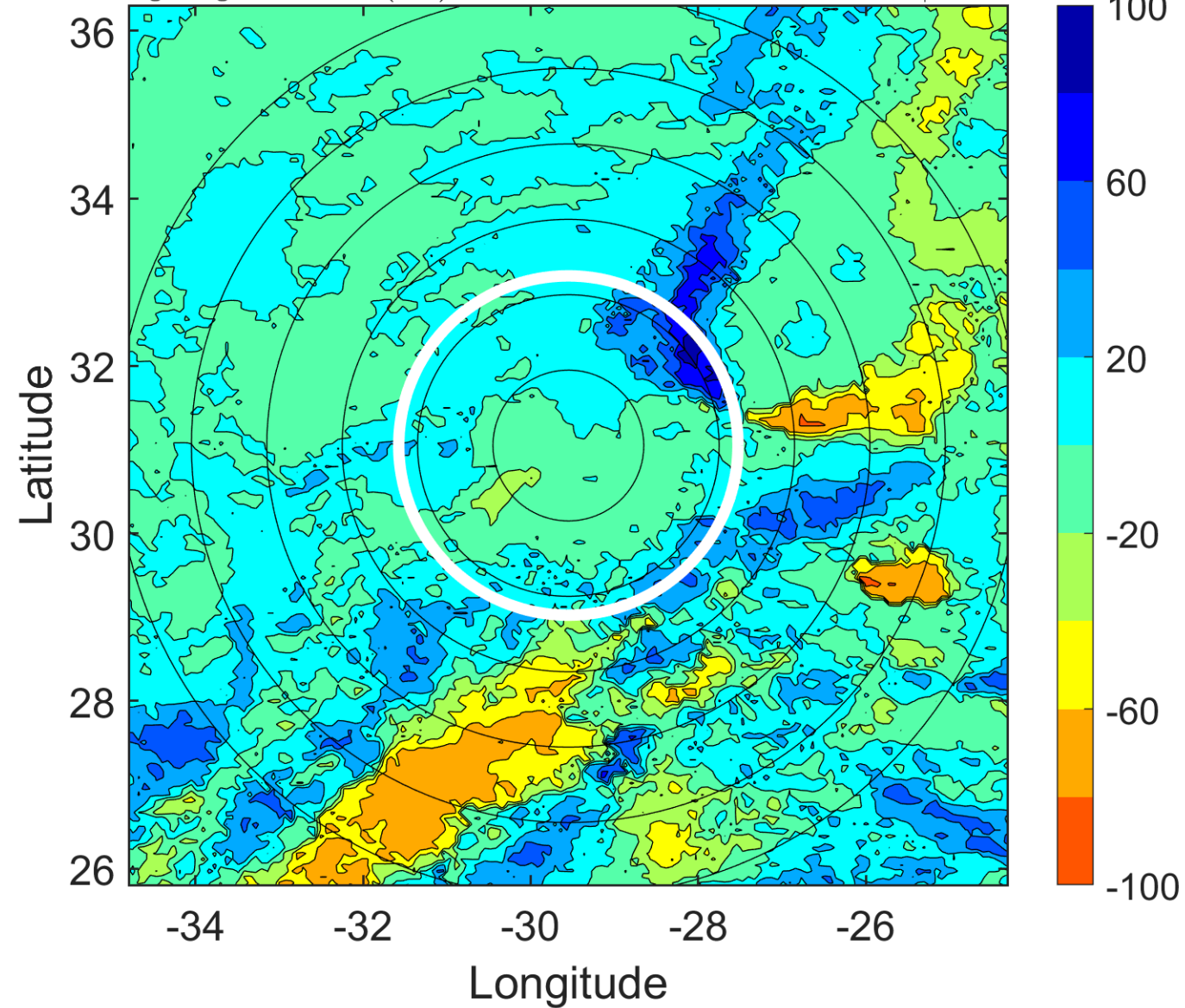

IR BT & Lightning

t: 2012102612 (10.1 LT)

Lightning: 10.1 LT \pm 1.5 h (dots)

PT: SLWP | EA: QUASI

19L (TONY) | 25 kt EX

S: null | H: null

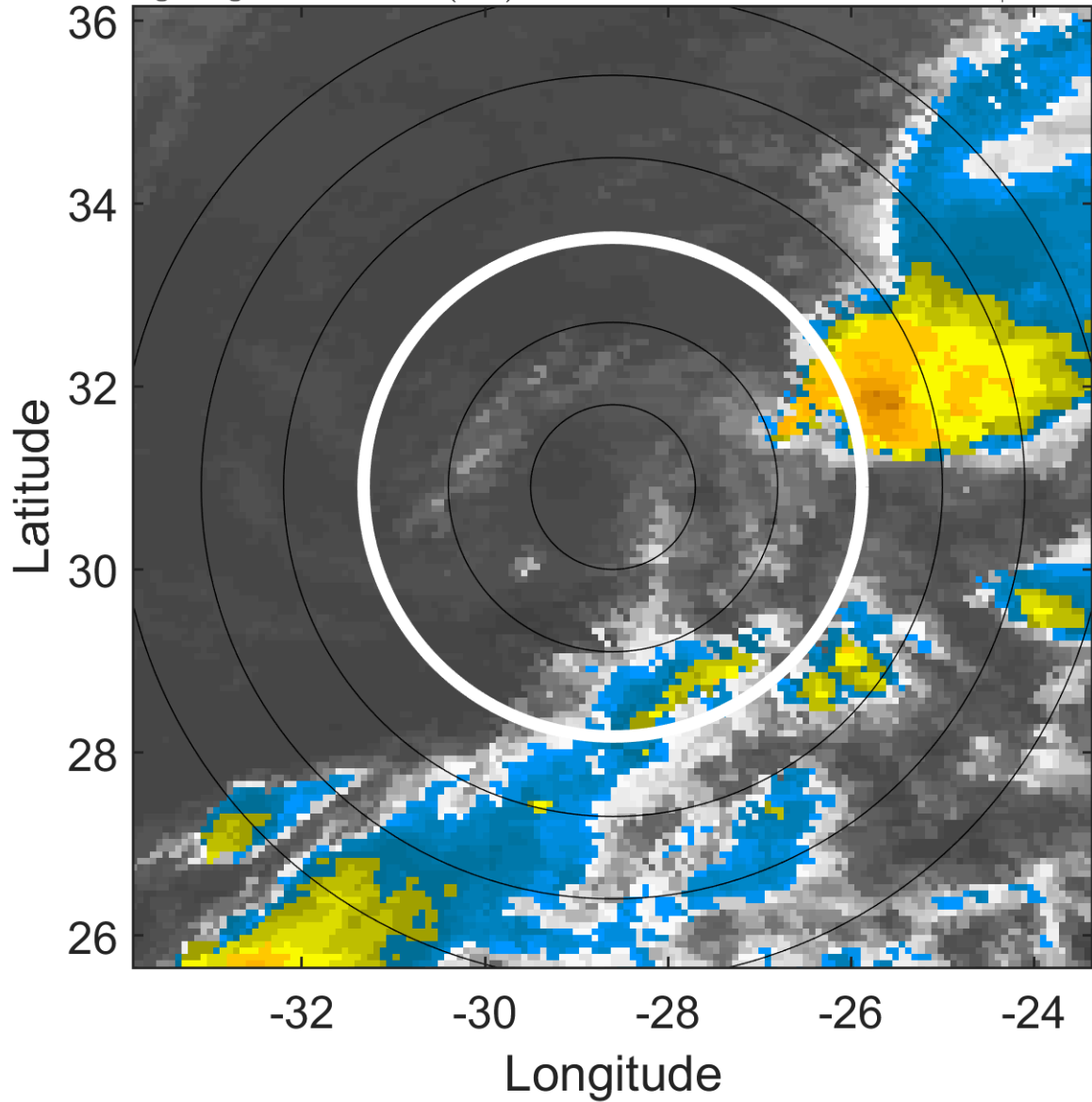

6-h IR BT Differences & Lightning

Δ t: 2012102612 (10.1 LT) - 2012102606 (4 LT)

Lightning: 10.1 LT \pm 1.5 h (dots)

PT: SLWP | EA: QUASI

19L (TONY) | 25 kt EX

S: null | H: null

