

IR BT & Lightning

t: 2014071918 (16 LT)

Lightning: 16 LT \pm 1.5 h (dots)

PT: NP | EA: INACT

02L (TWO) | 20 kt LO

S: null | H: null

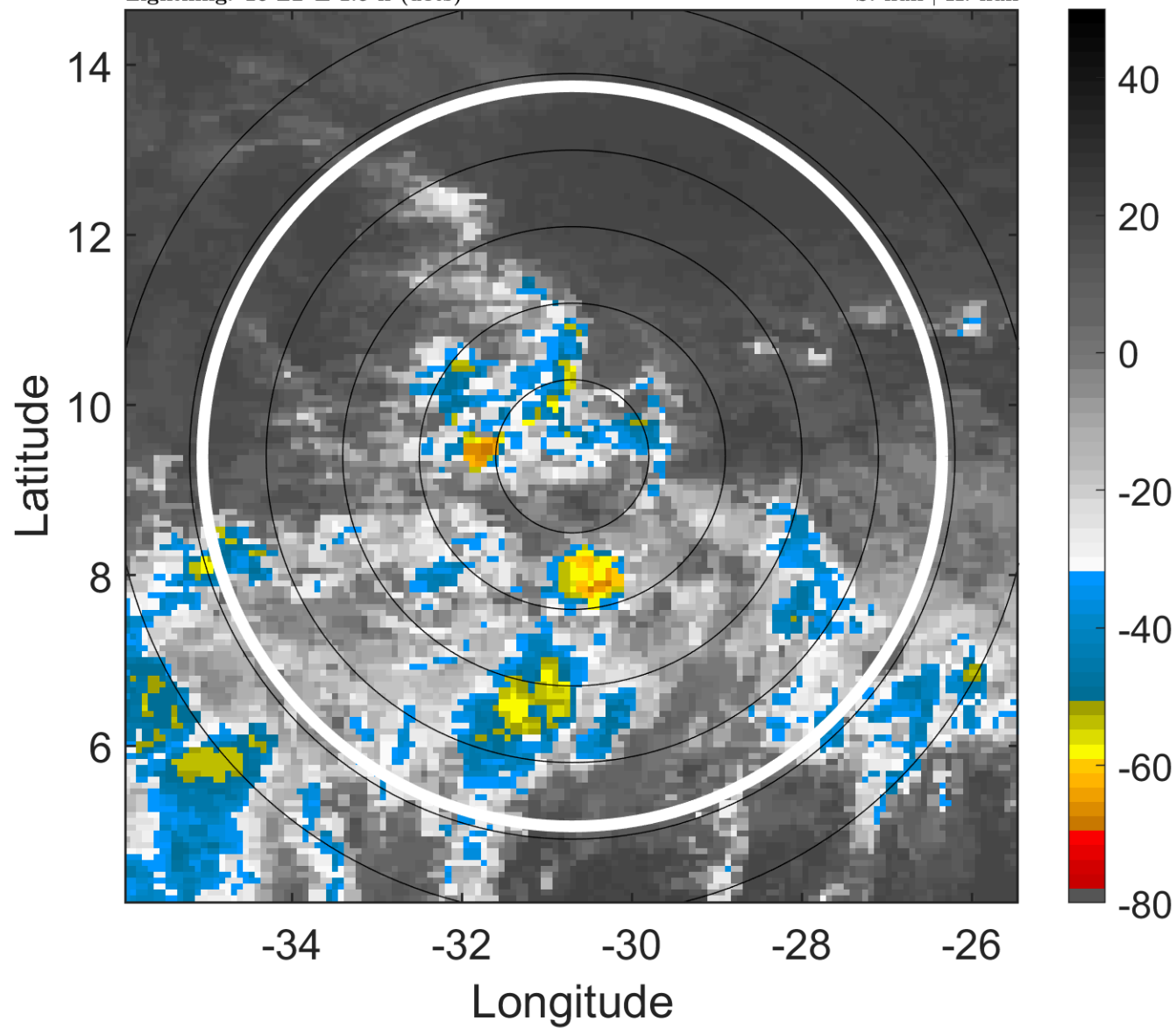

6-h IR BT Differences & Lightning

Δ t: 2014071918 (16 LT) - 2014071912 (10.1 LT)

Lightning: 16 LT \pm 1.5 h (dots)

PT: NP | EA: INACT

02L (TWO) | 20 kt LO

S: null | H: null

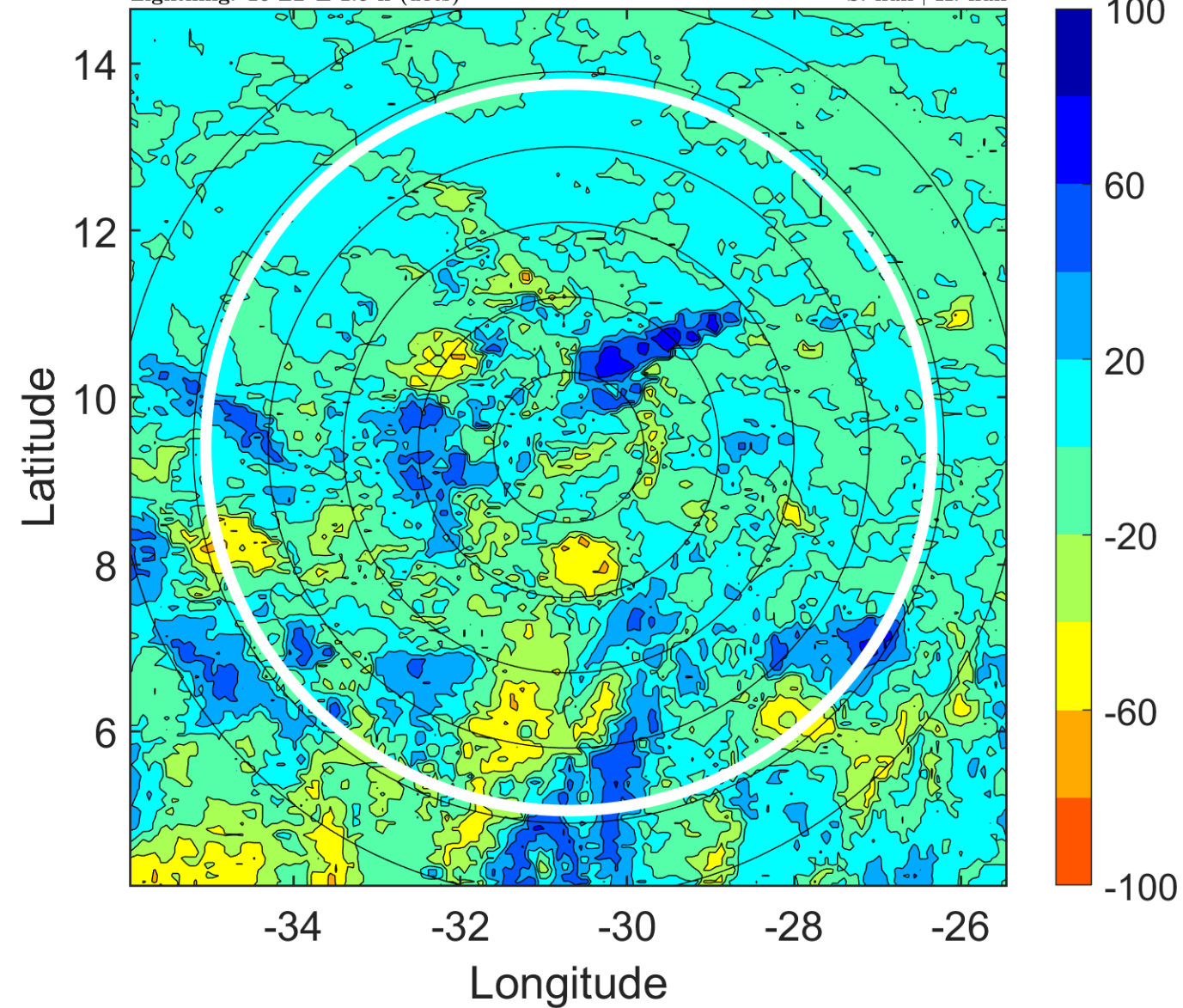

IR BT & Lightning

t: 2014071921 (18.9 LT)

Lightning: 18.9 LT \pm 1.5 h (dots)

PT: NP | EA: INACT

02L (TWO) | 20 kt LO

S: null | H: null

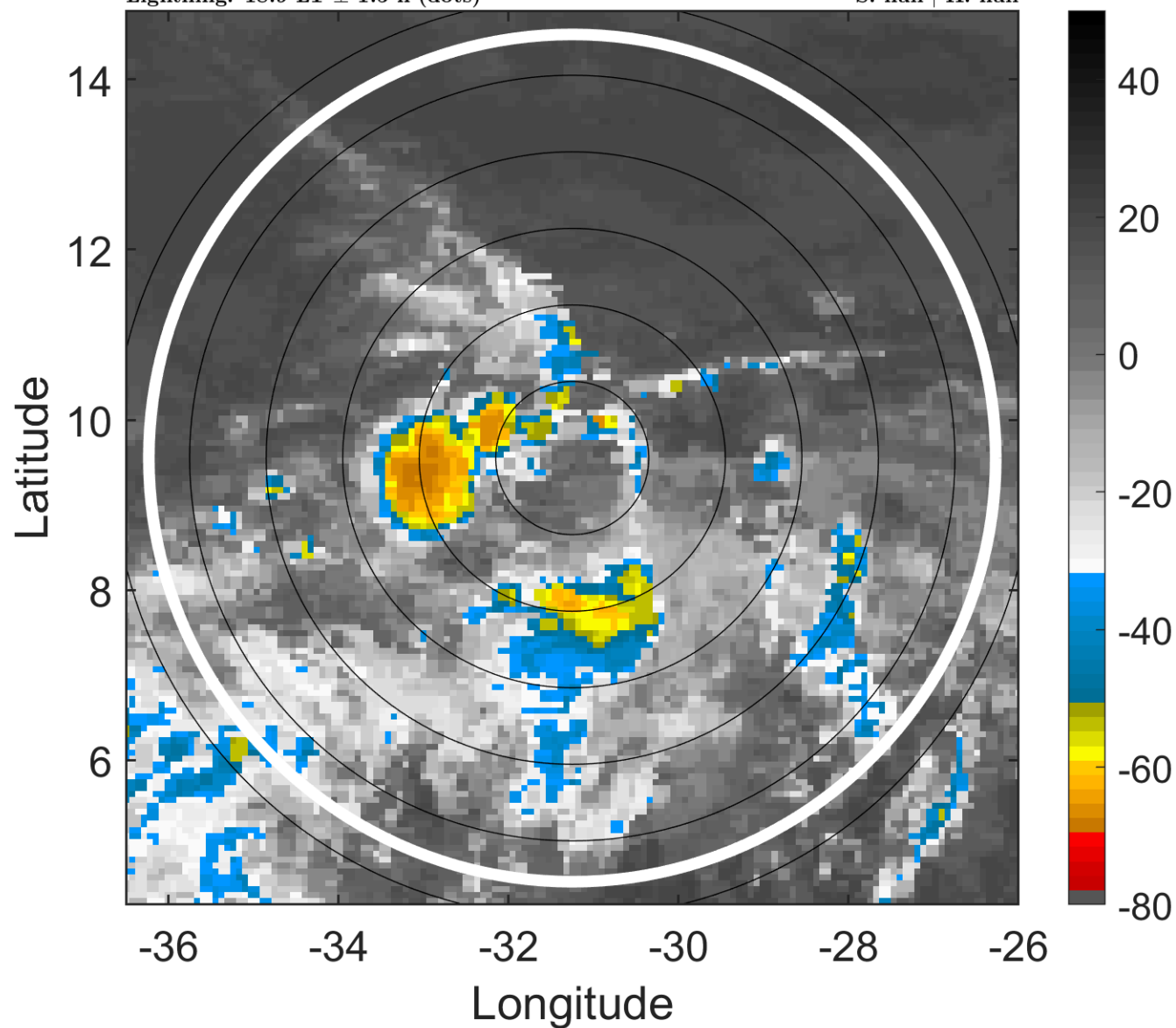

6-h IR BT Differences & Lightning

Δ t: 2014071921 (18.9 LT) - 2014071915 (13 LT)

Lightning: 18.9 LT \pm 1.5 h (dots)

PT: NP | EA: INACT

02L (TWO) | 20 kt LO

S: null | H: null

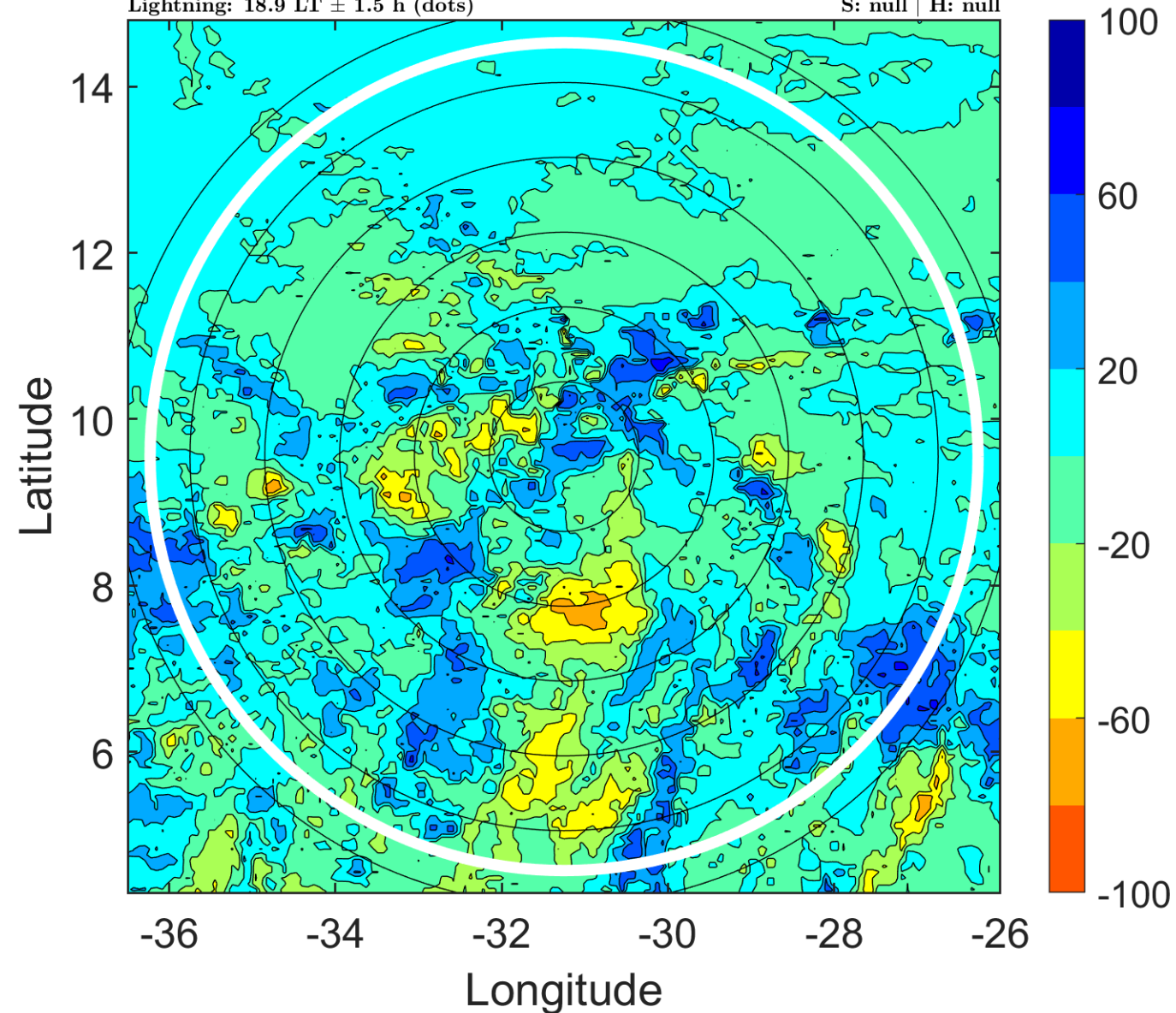

IR BT & Lightning

t: 2014072000 (21.9 LT)

Lightning: 21.9 LT \pm 1.5 h (dots)

PT: NP | EA: INACT

02L (TWO) | 20 kt LO

S: null | H: null

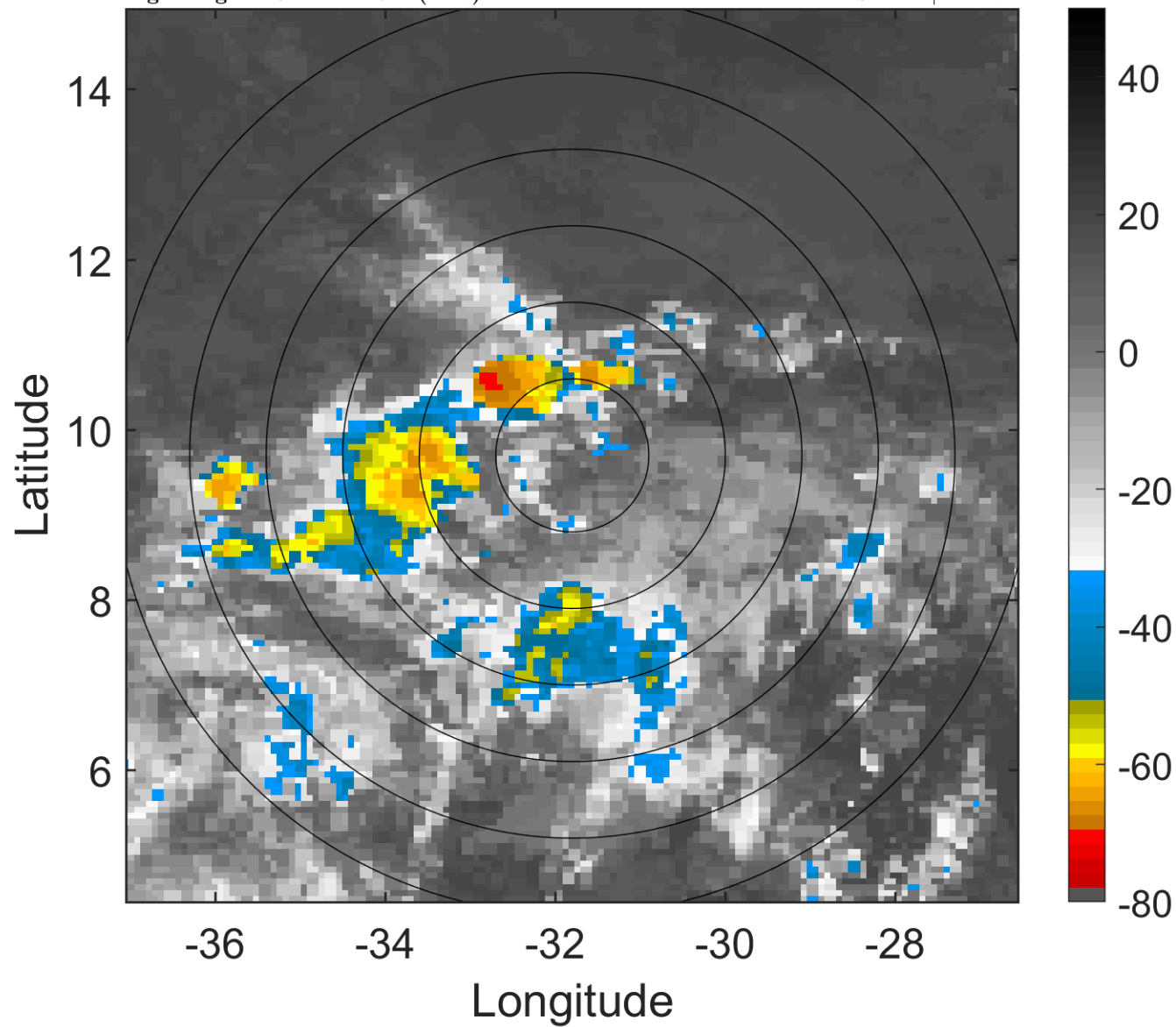

6-h IR BT Differences & Lightning

Δ t: 2014072000 (21.9 LT) - 2014071918 (16 LT)

Lightning: 21.9 LT \pm 1.5 h (dots)

PT: NP | EA: INACT

02L (TWO) | 20 kt LO

S: null | H: null

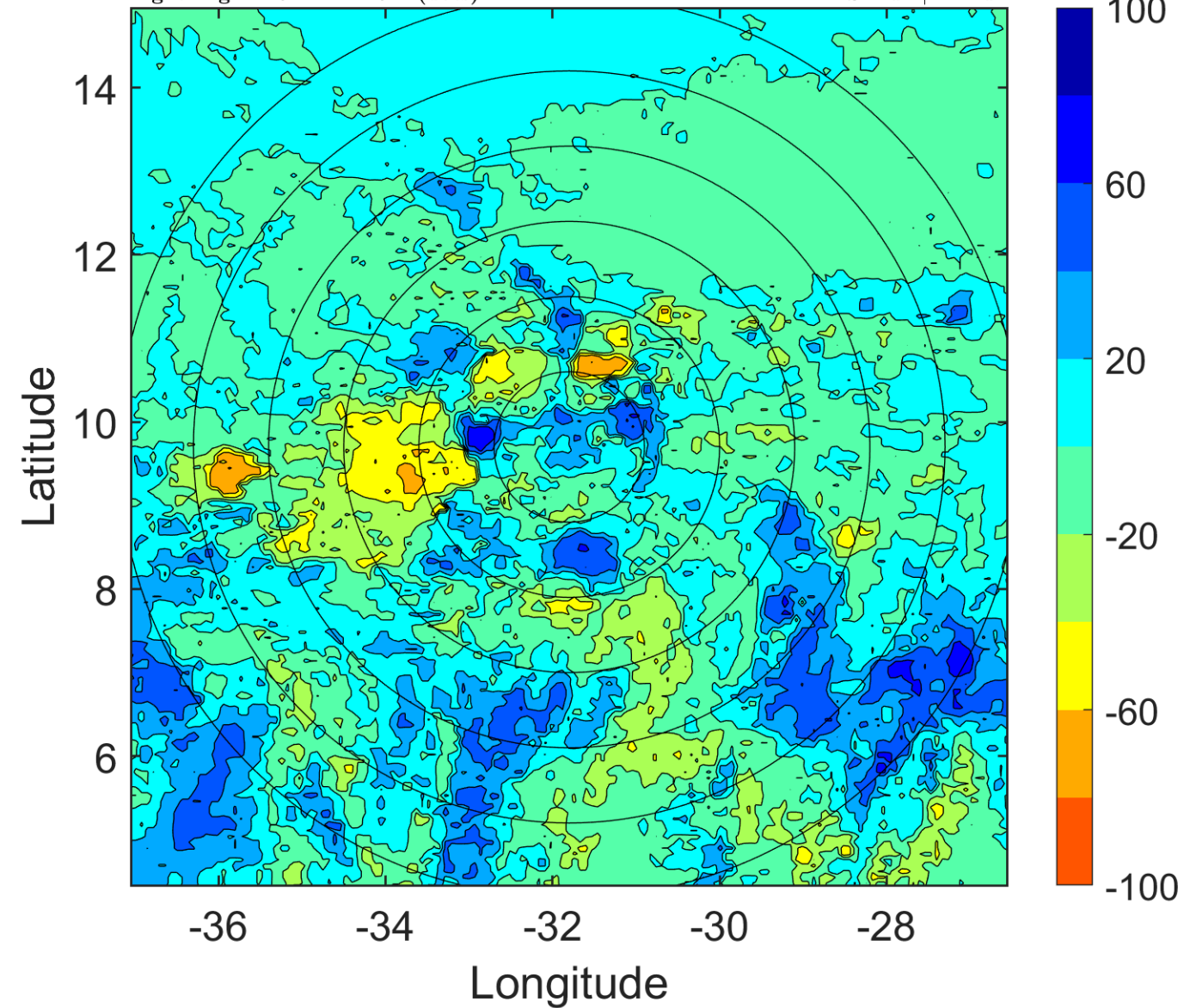

IR BT & Lightning

t: 2014072003 (0.8 LT)

Lightning: 0.8 LT \pm 1.5 h (dots)

PT: LLCP | EA: INACT

02L (TWO) | 20 kt LO

S: null | H: null

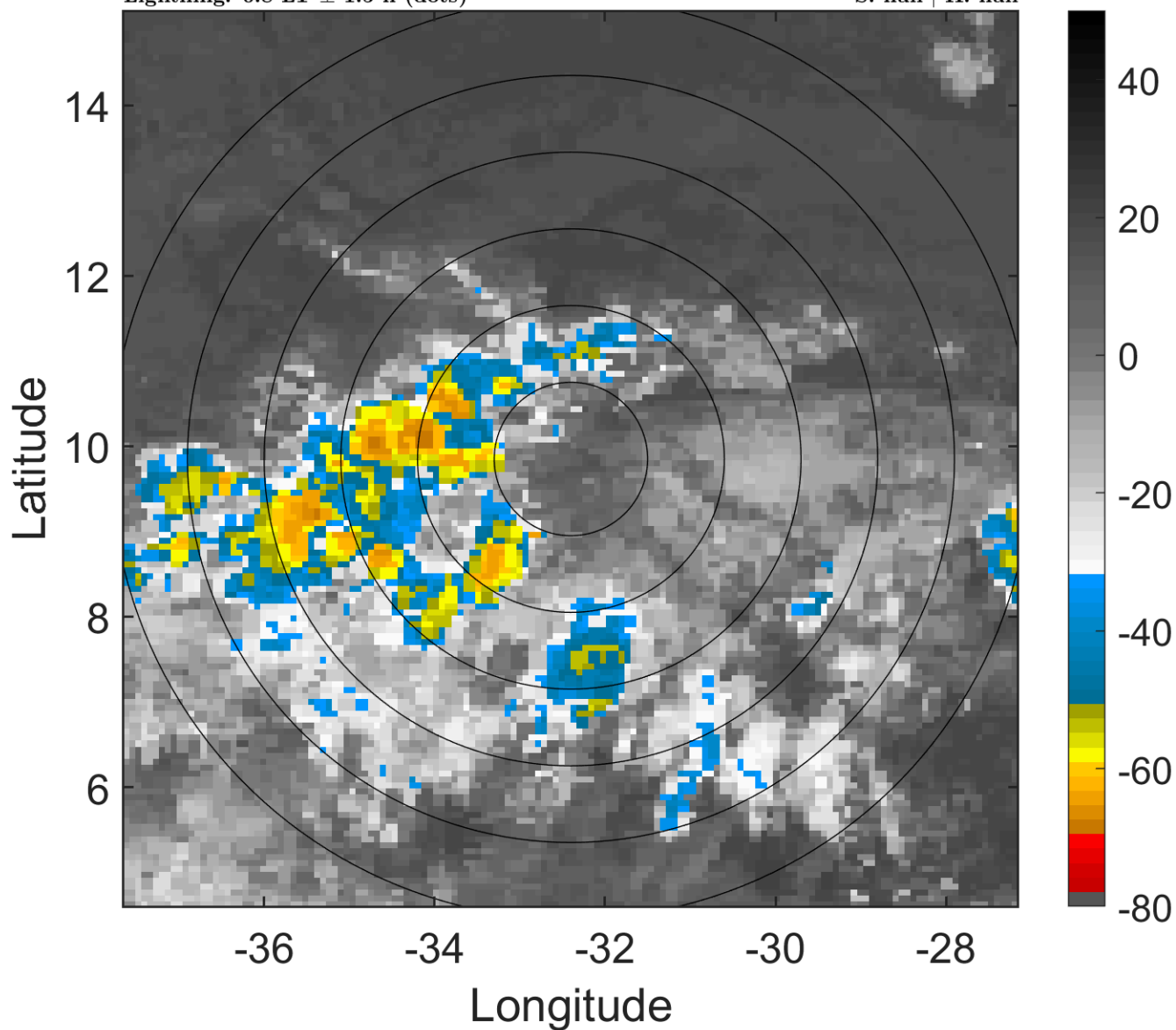

6-h IR BT Differences & Lightning

Δ t: 2014072003 (0.8 LT) - 2014071921 (18.9 LT)

Lightning: 0.8 LT \pm 1.5 h (dots)

PT: LLCP | EA: INACT

02L (TWO) | 20 kt LO

S: null | H: null

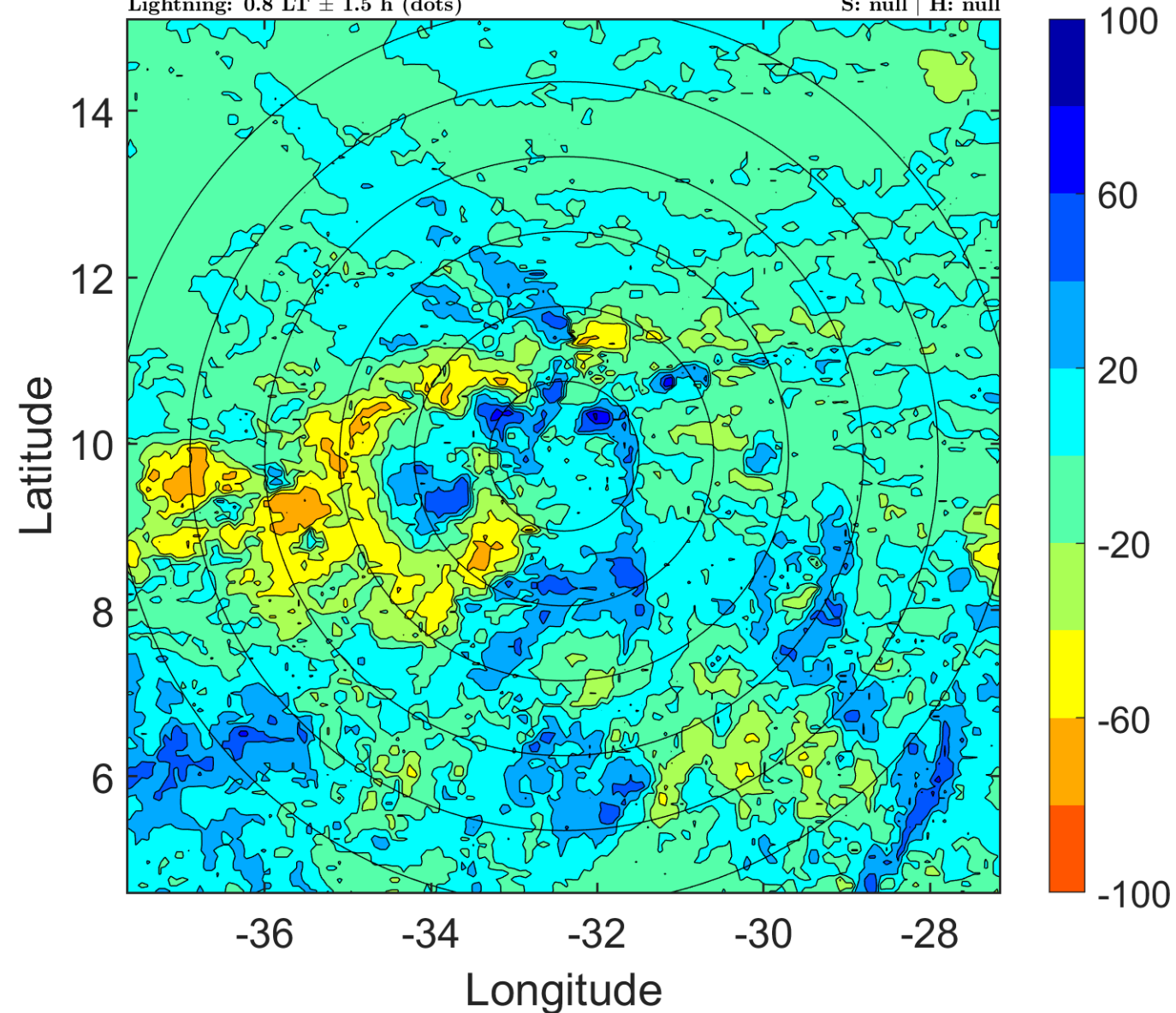

IR BT & Lightning

t: 2014072006 (3.8 LT)

Lightning: 3.8 LT \pm 1.5 h (dots)

PT: LLCP | EA: INACT

02L (TWO) | 20 kt LO

S: null | H: null

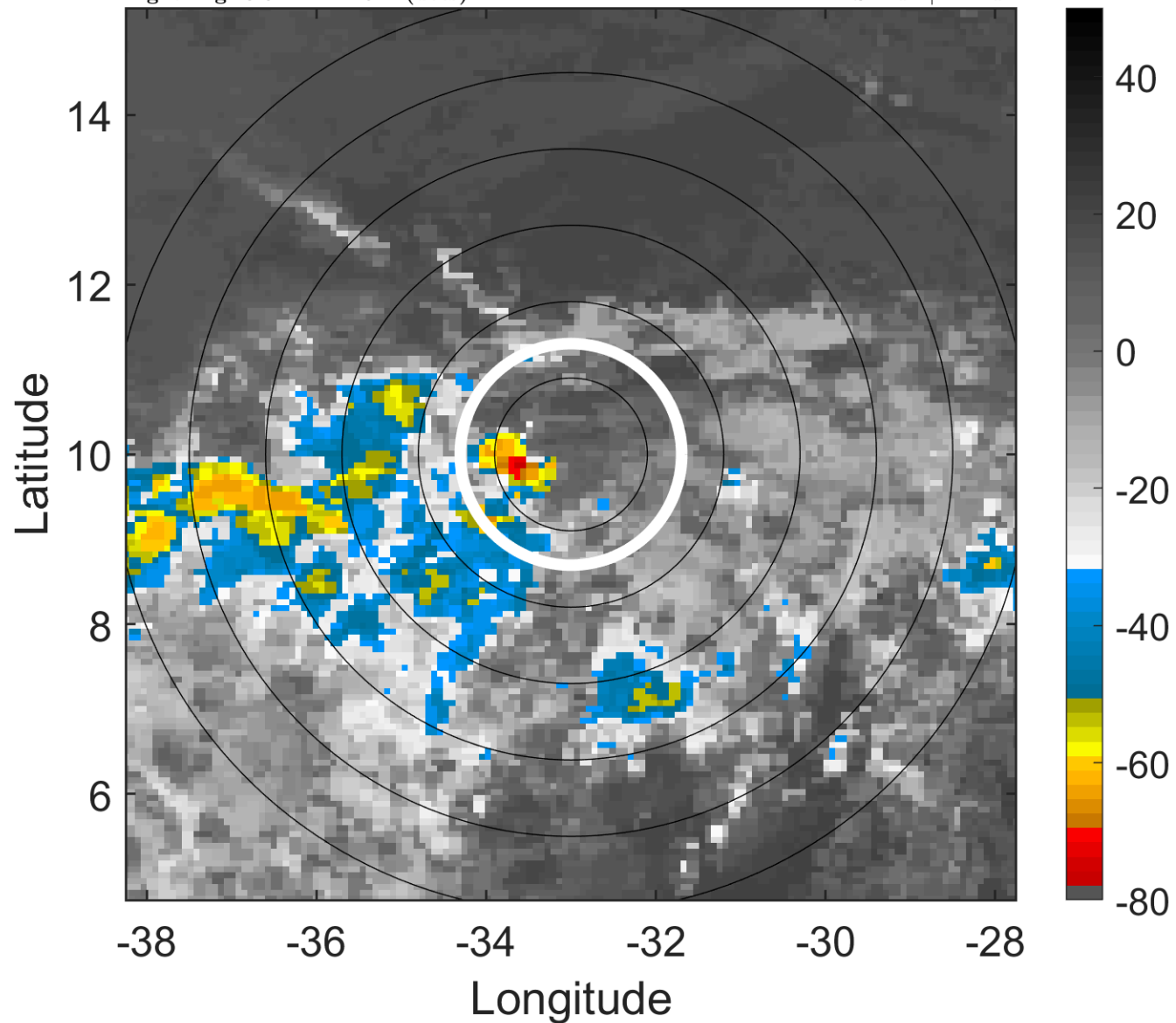

6-h IR BT Differences & Lightning

Δ t: 2014072006 (3.8 LT) - 2014072000 (21.9 LT)

Lightning: 3.8 LT \pm 1.5 h (dots)

PT: LLCP | EA: INACT

02L (TWO) | 20 kt LO

S: null | H: null

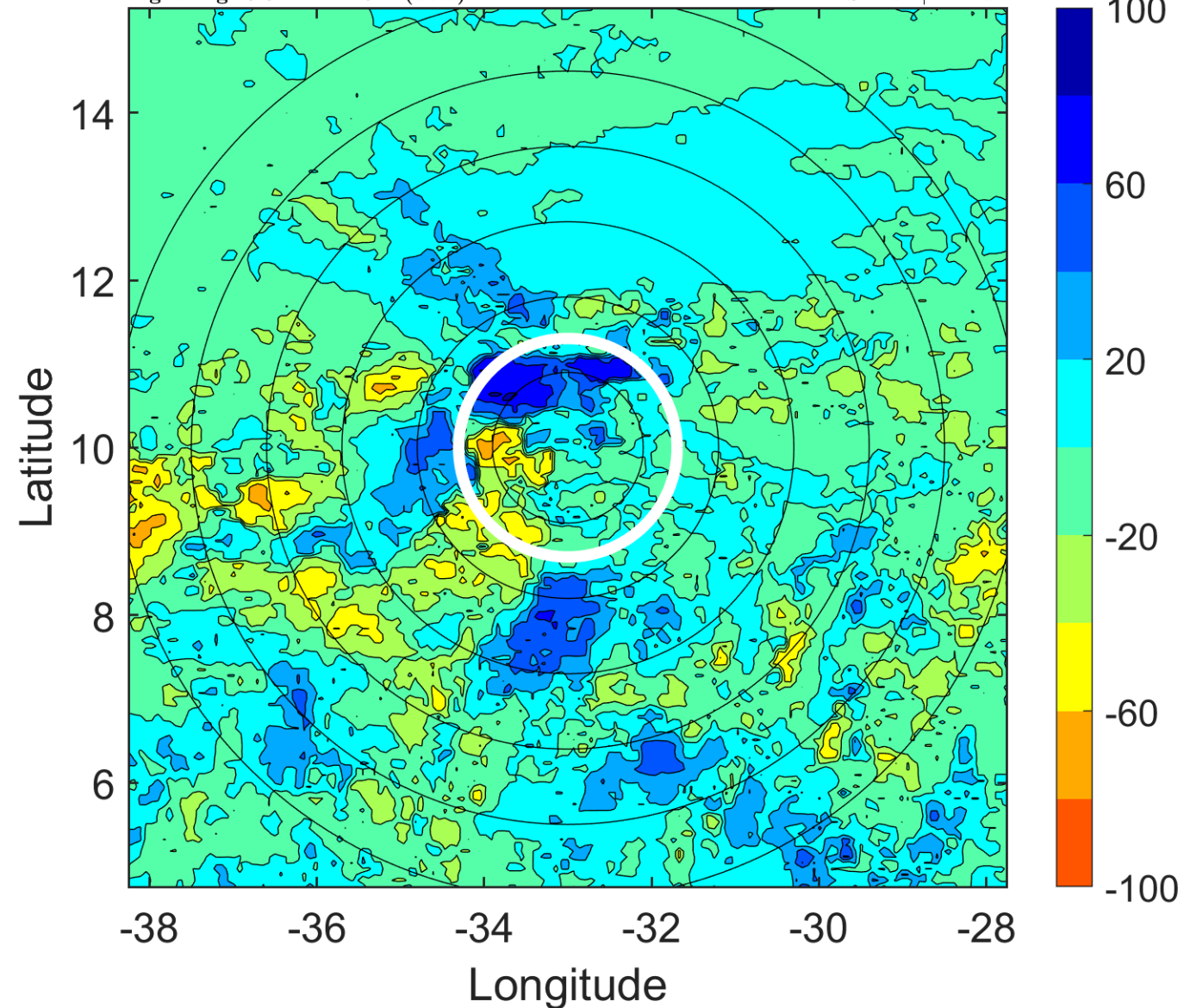

IR BT & Lightning

t: 2014072009 (6.8 LT)

Lightning: 6.8 LT \pm 1.5 h (dots)

PT: LLCP | EA: INACT

02L (TWO) | 20 kt LO

S: null | H: null

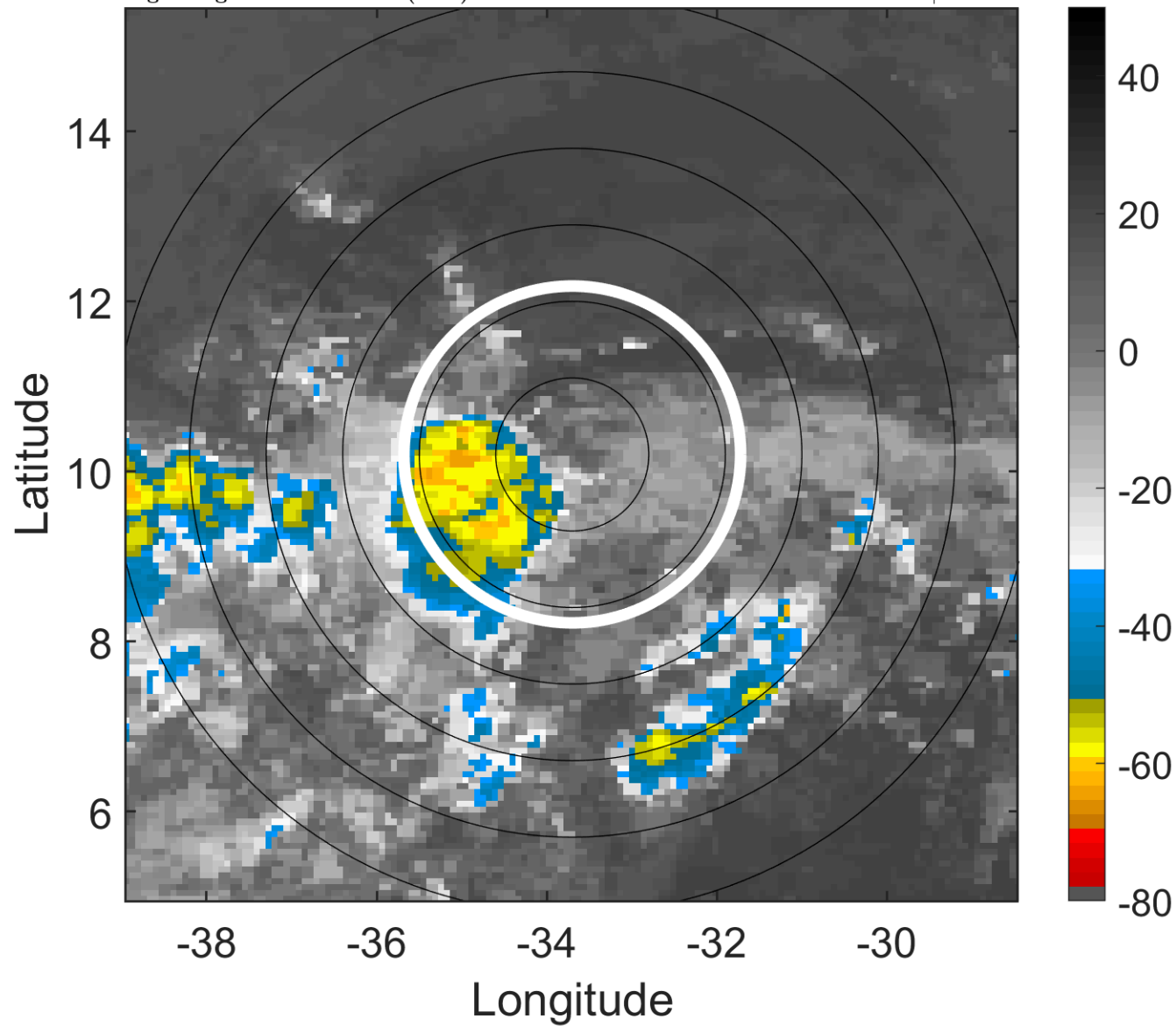

6-h IR BT Differences & Lightning

Δ t: 2014072009 (6.8 LT) - 2014072003 (0.8 LT)

Lightning: 6.8 LT \pm 1.5 h (dots)

PT: LLCP | EA: INACT

02L (TWO) | 20 kt LO

S: null | H: null

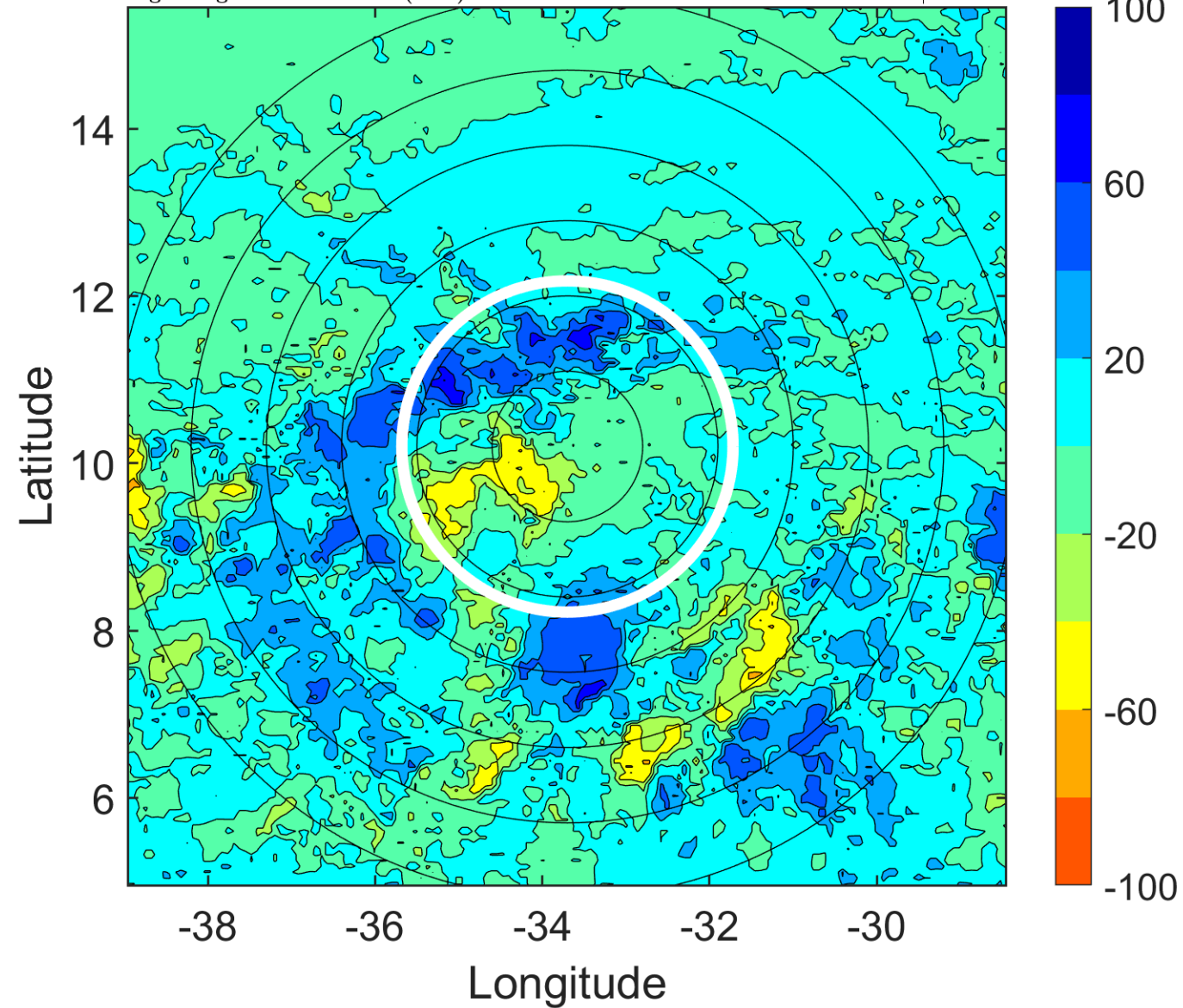

IR BT & Lightning

t: 2014072012 (9.7 LT)

Lightning: 9.7 LT \pm 1.5 h (dots)

PT: LLCP | EA: INACT

02L (TWO) | 20 kt LO

S: null | H: null

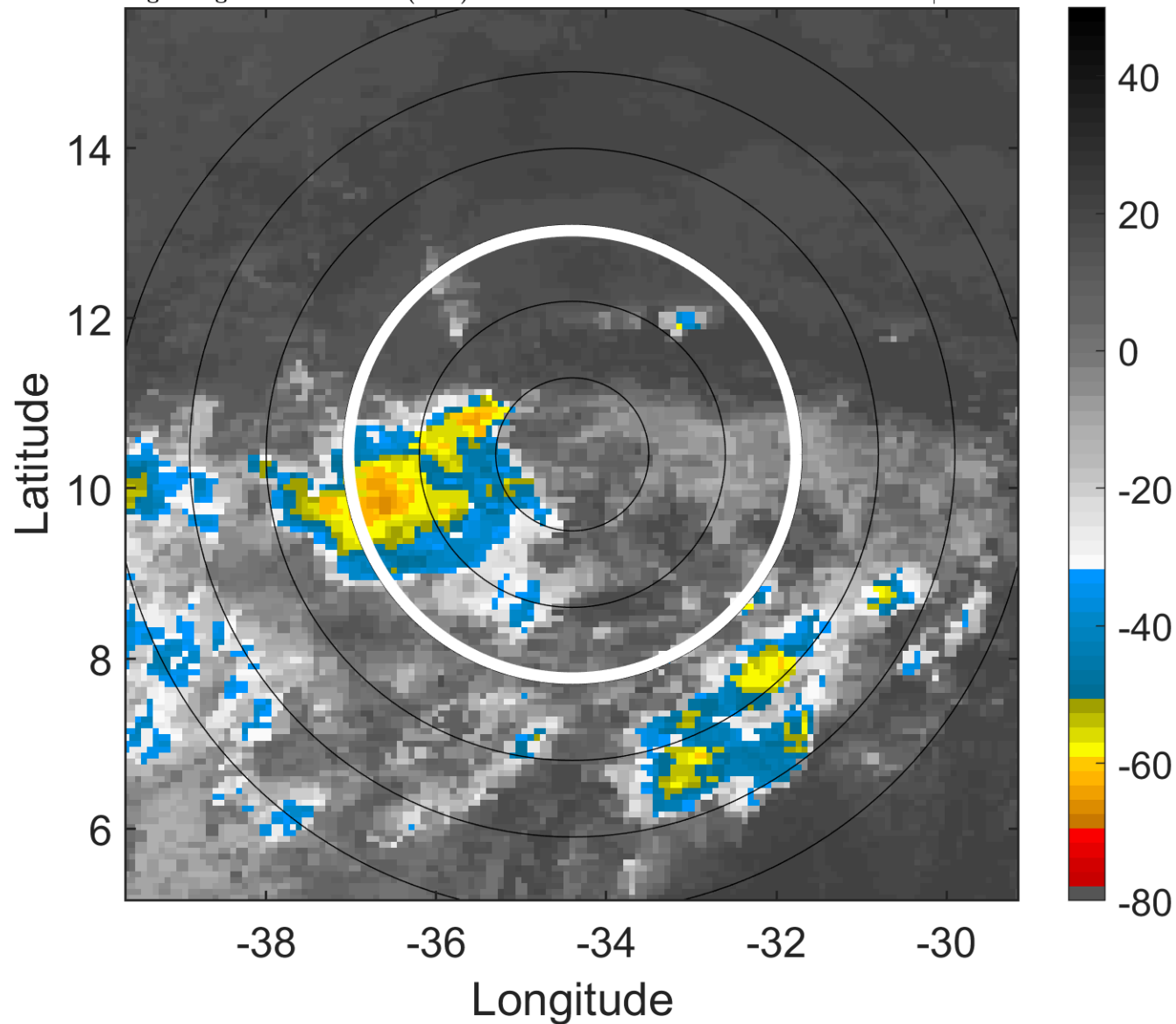

6-h IR BT Differences & Lightning

Δ t: 2014072012 (9.7 LT) - 2014072006 (3.8 LT)

Lightning: 9.7 LT \pm 1.5 h (dots)

PT: LLCP | EA: INACT

02L (TWO) | 20 kt LO

S: null | H: null

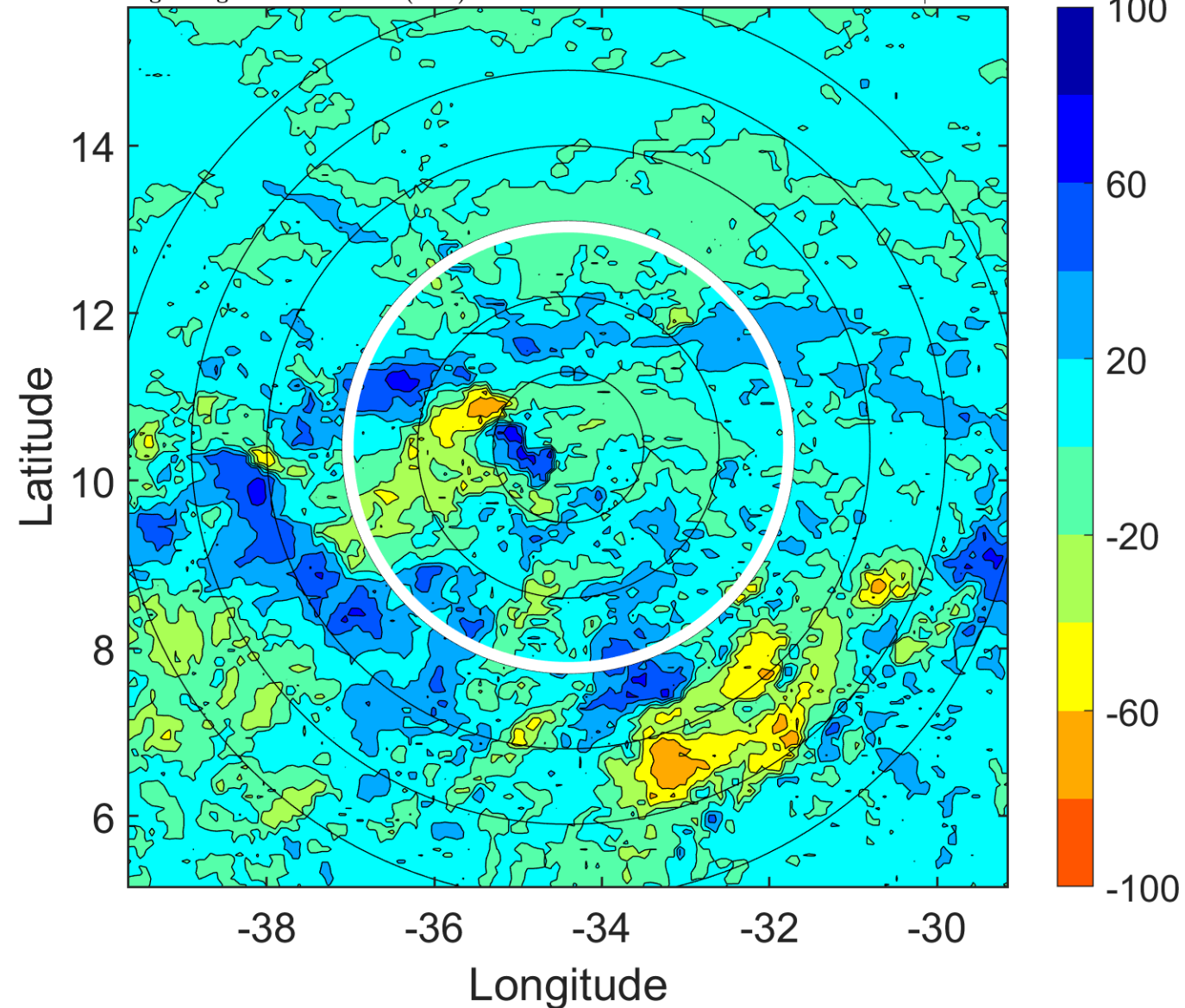

IR BT & Lightning

t: 2014072015 (12.7 LT)

Lightning: 12.7 LT \pm 1.5 h (dots)

PT: LLCP | EA: INACT

02L (TWO) | 20 kt LO

S: null | H: null

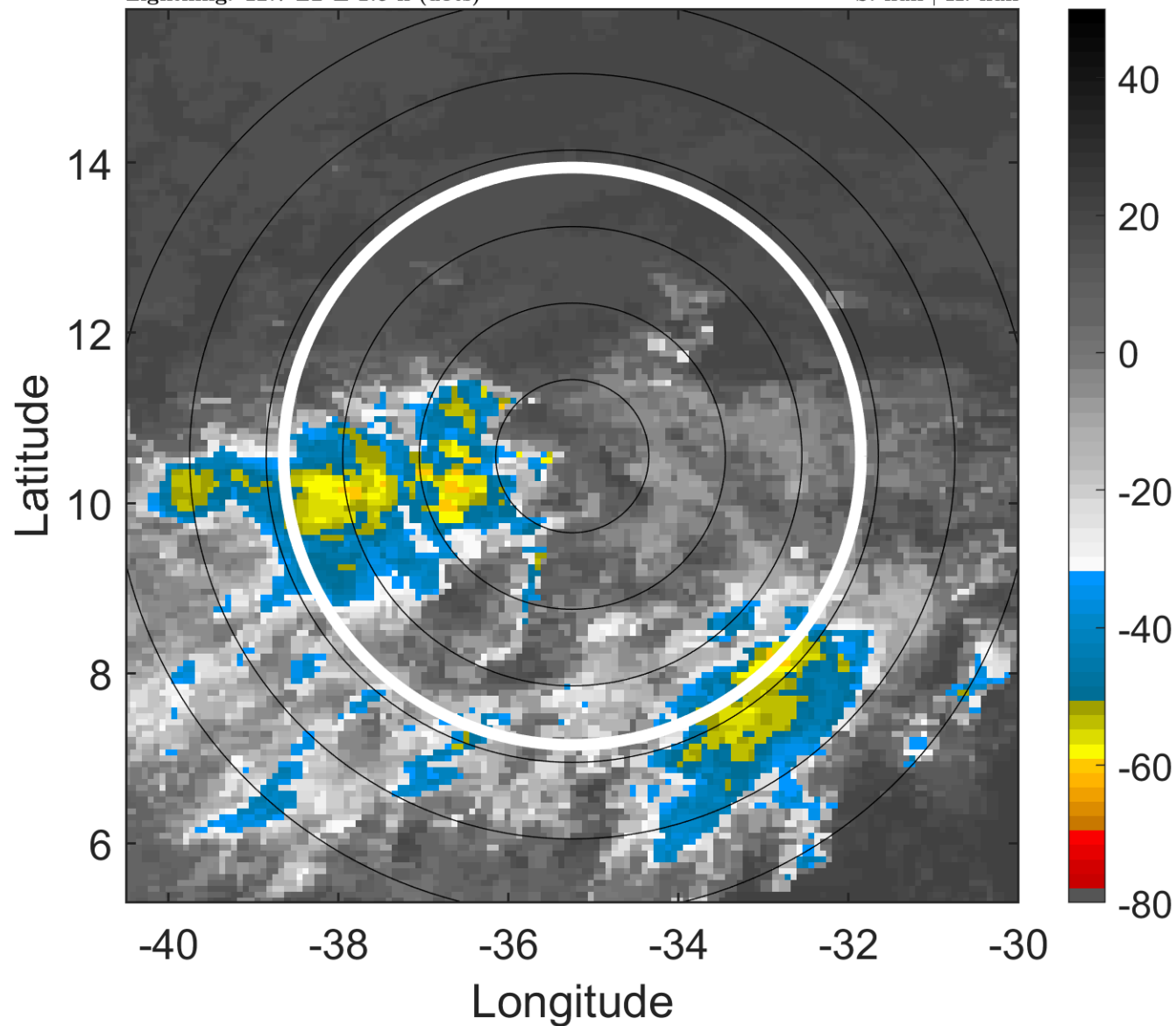

6-h IR BT Differences & Lightning

Δ t: 2014072015 (12.7 LT) - 2014072009 (6.8 LT)

Lightning: 12.7 LT \pm 1.5 h (dots)

PT: LLCP | EA: INACT

02L (TWO) | 20 kt LO

S: null | H: null

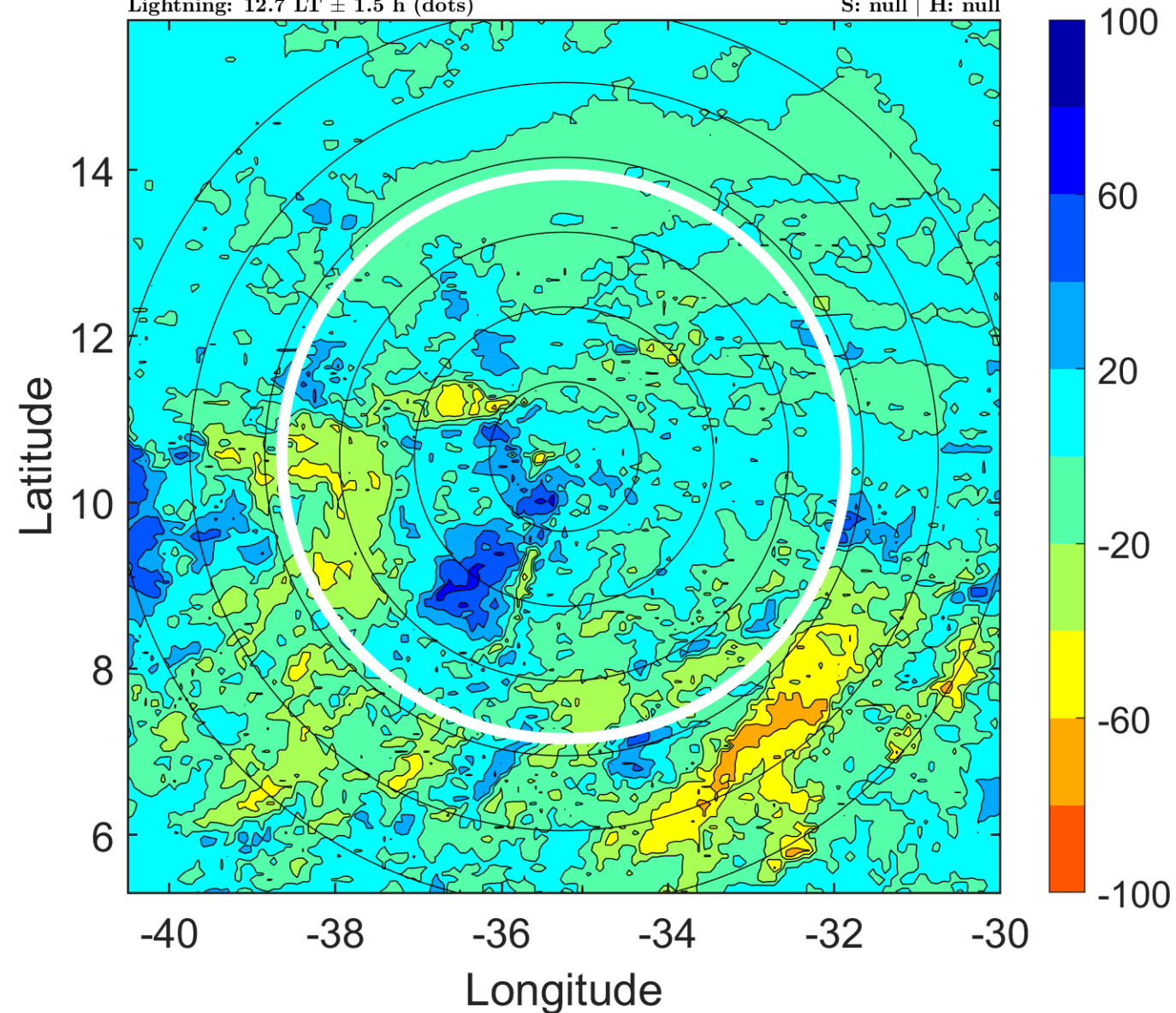

IR BT & Lightning

t: 2014072018 (15.6 LT)

Lightning: 15.6 LT \pm 1.5 h (dots)

PT: LLCP | EA: INACT

02L (TWO) | 20 kt LO

S: null | H: null

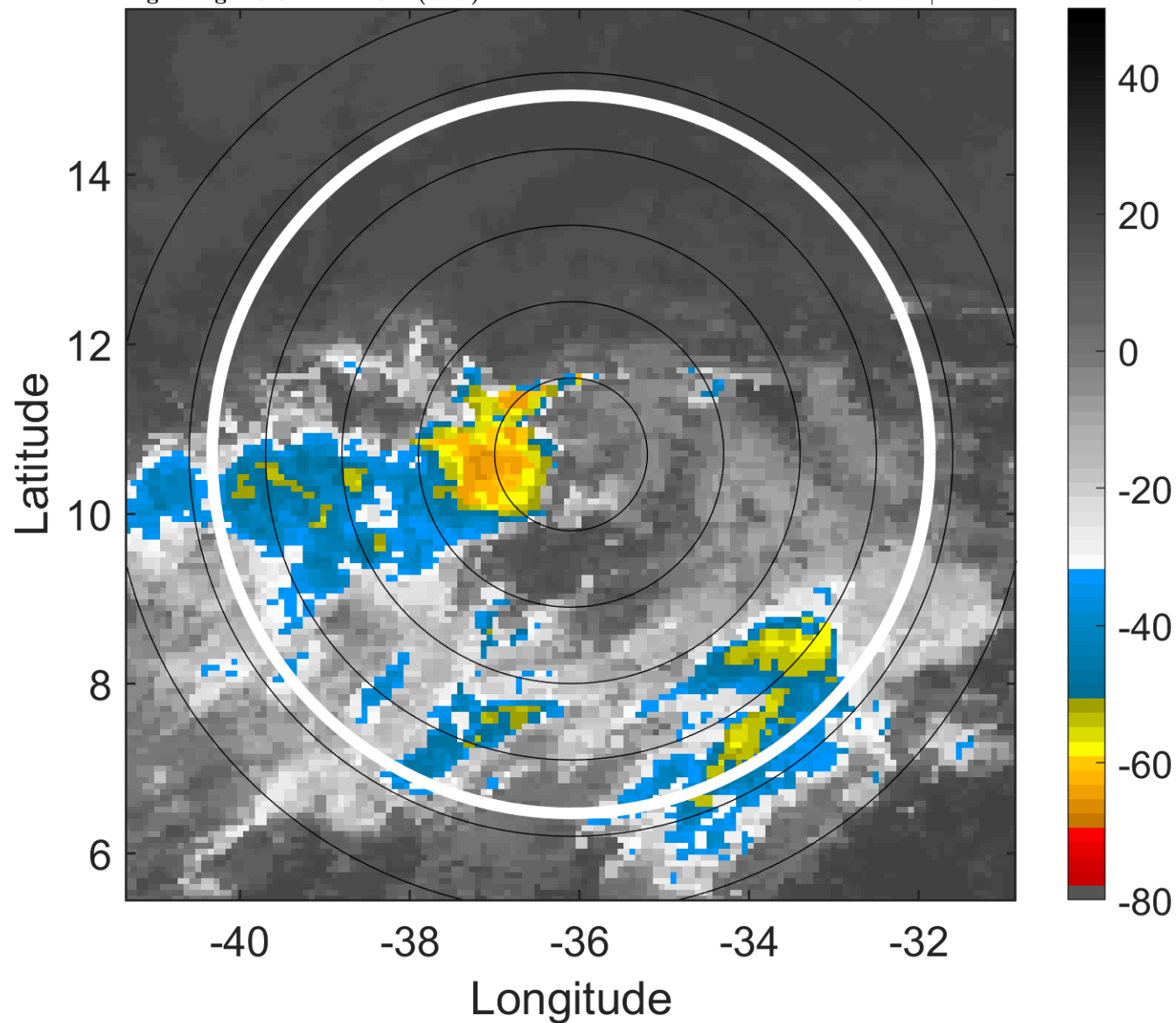

6-h IR BT Differences & Lightning

Δ t: 2014072018 (15.6 LT) - 2014072012 (9.7 LT)

Lightning: 15.6 LT \pm 1.5 h (dots)

PT: LLCP | EA: INACT

02L (TWO) | 20 kt LO

S: null | H: null

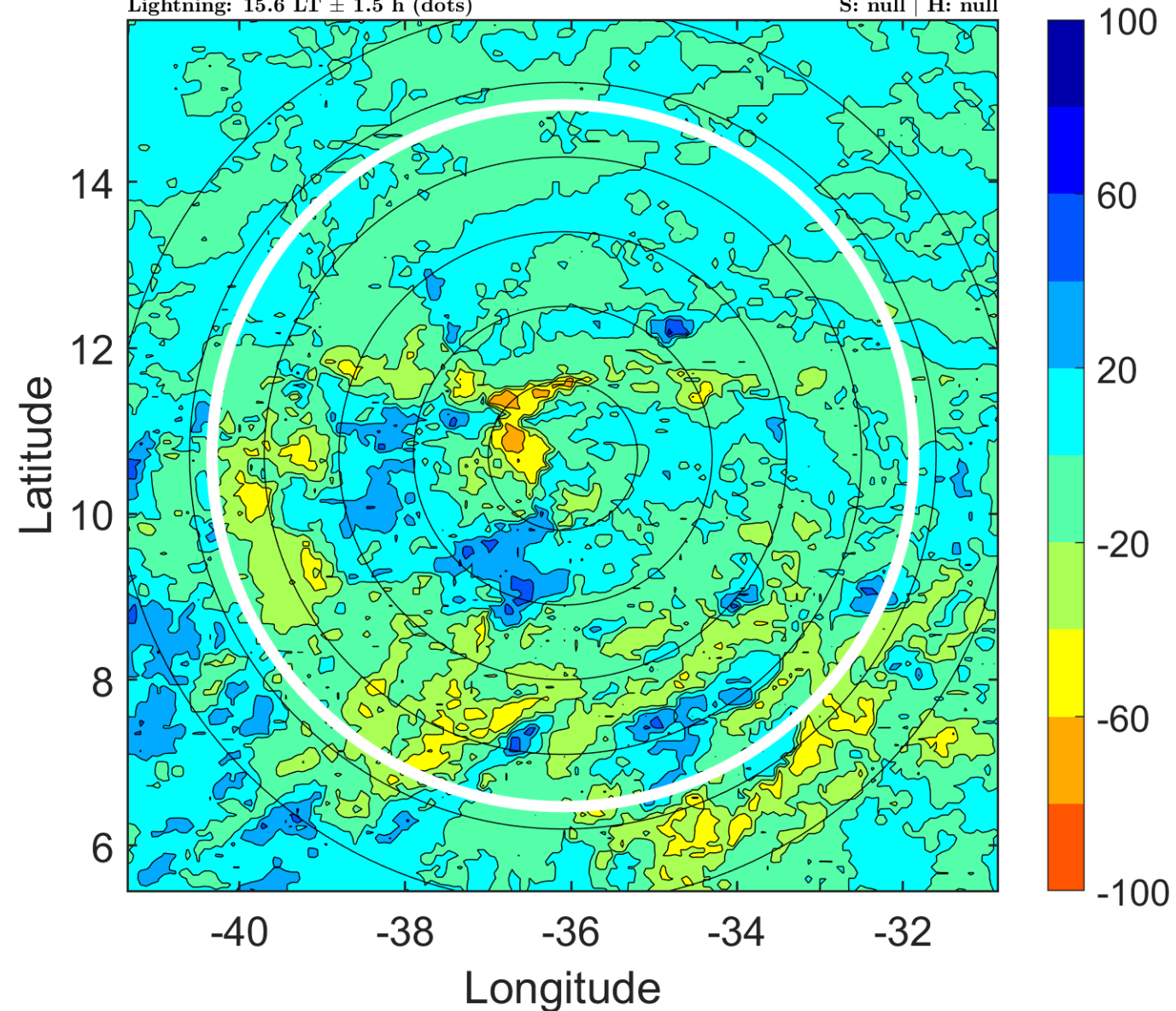

IR BT & Lightning

t: 2014072021 (18.5 LT)

Lightning: 18.5 LT \pm 1.5 h (dots)

PT: LLCP | EA: INACT

02L (TWO) | 22.5 kt LO

S: null | H: null

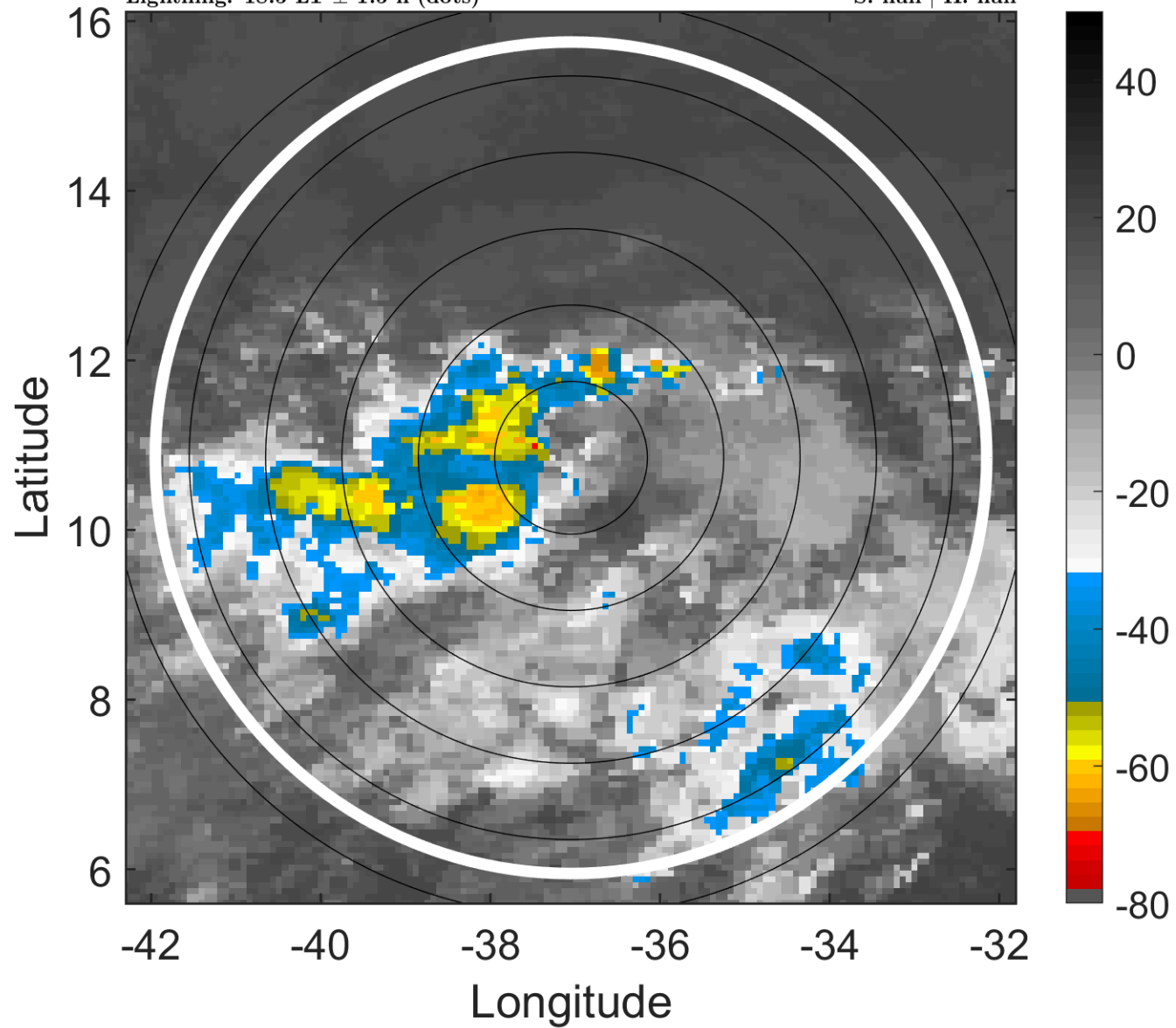

6-h IR BT Differences & Lightning

Δ t: 2014072021 (18.5 LT) - 2014072015 (12.7 LT)

Lightning: 18.5 LT \pm 1.5 h (dots)

PT: LLCP | EA: INACT

02L (TWO) | 22.5 kt LO

S: null | H: null

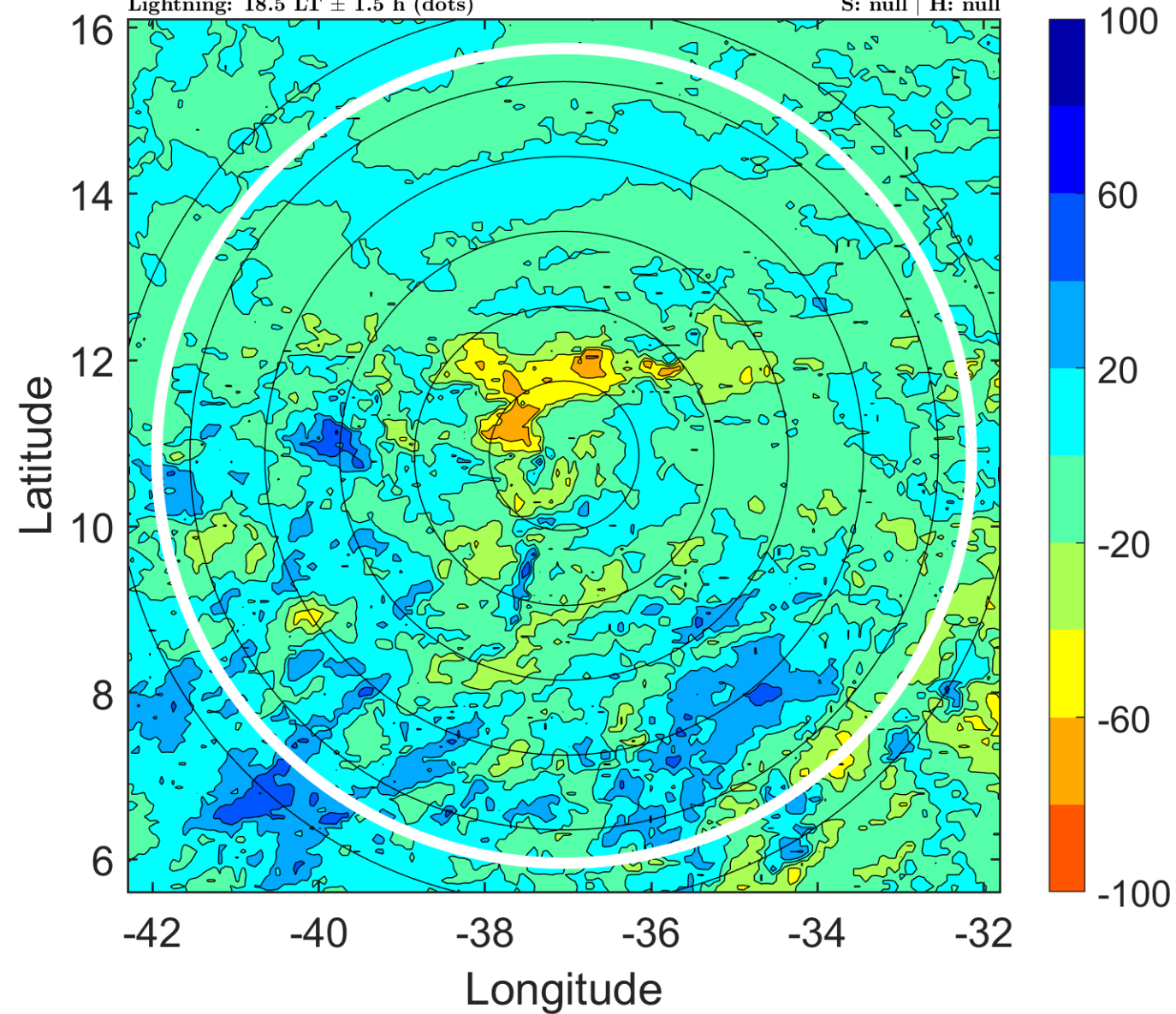

IR BT & Lightning

t: 2014072100 (21.5 LT)

Lightning: 21.5 LT \pm 1.5 h (dots)

PT: LLCP | EA: INACT

02L (TWO) | 25 kt LO

S: null | H: null

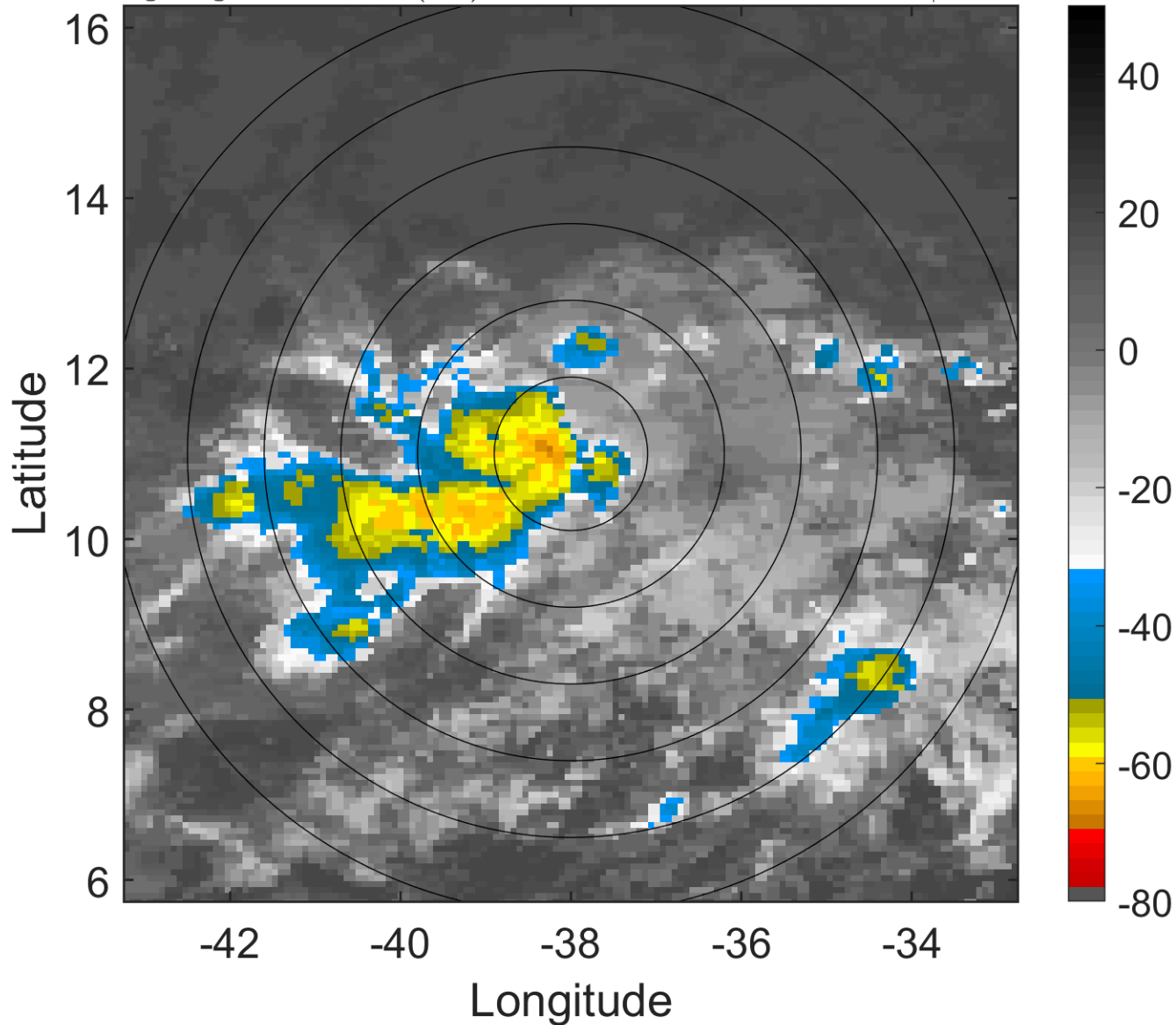

6-h IR BT Differences & Lightning

Δ t: 2014072100 (21.5 LT) - 2014072018 (15.6 LT)

Lightning: 21.5 LT \pm 1.5 h (dots)

PT: LLCP | EA: INACT

02L (TWO) | 25 kt LO

S: null | H: null

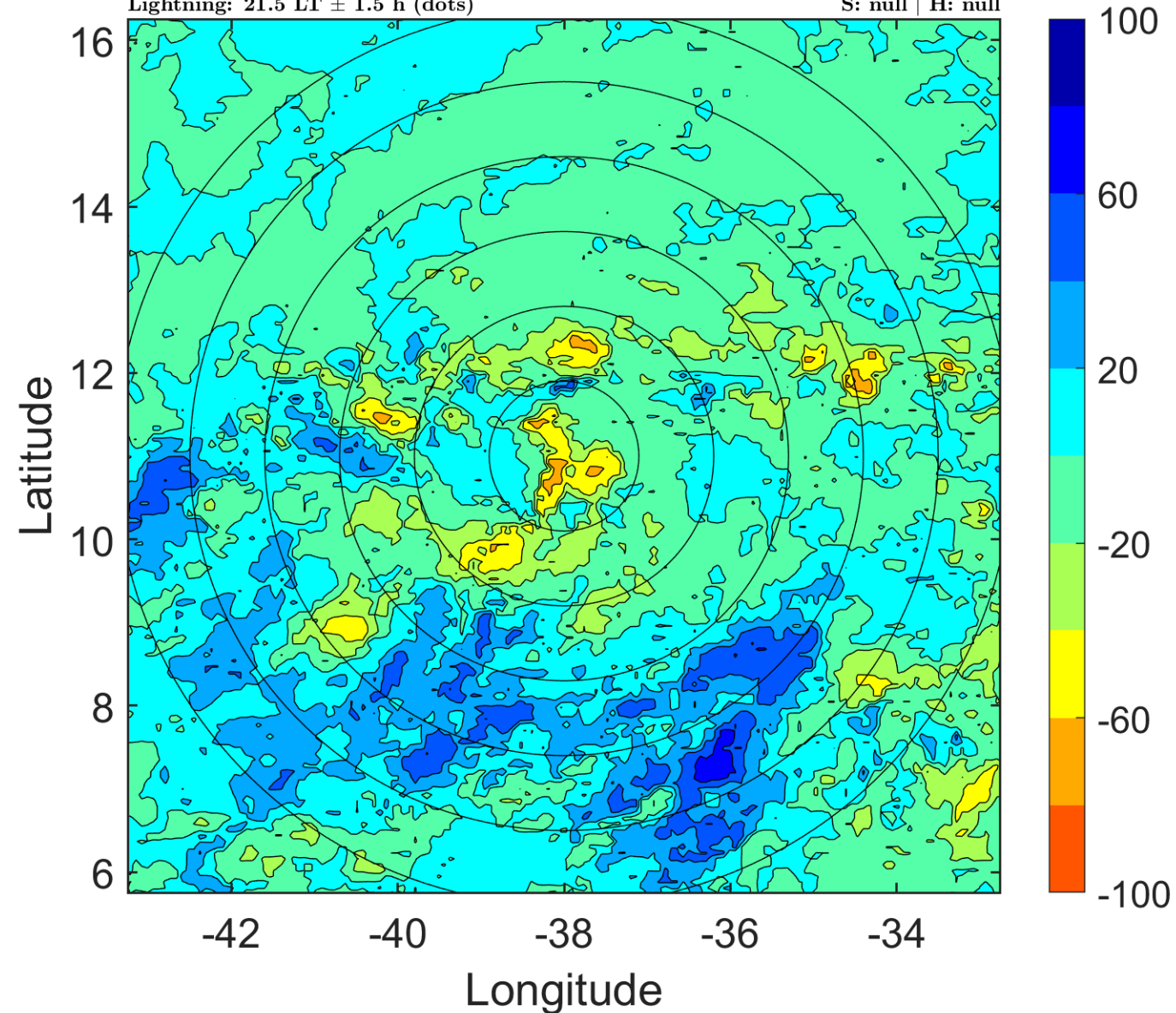

IR BT & Lightning

t: 2014072103 (0.4 LT)

Lightning: 0.4 LT \pm 1.5 h (dots)

PT: SLCP | EA: INACT

02L (TWO) | 25 kt LO

S: null | H: null

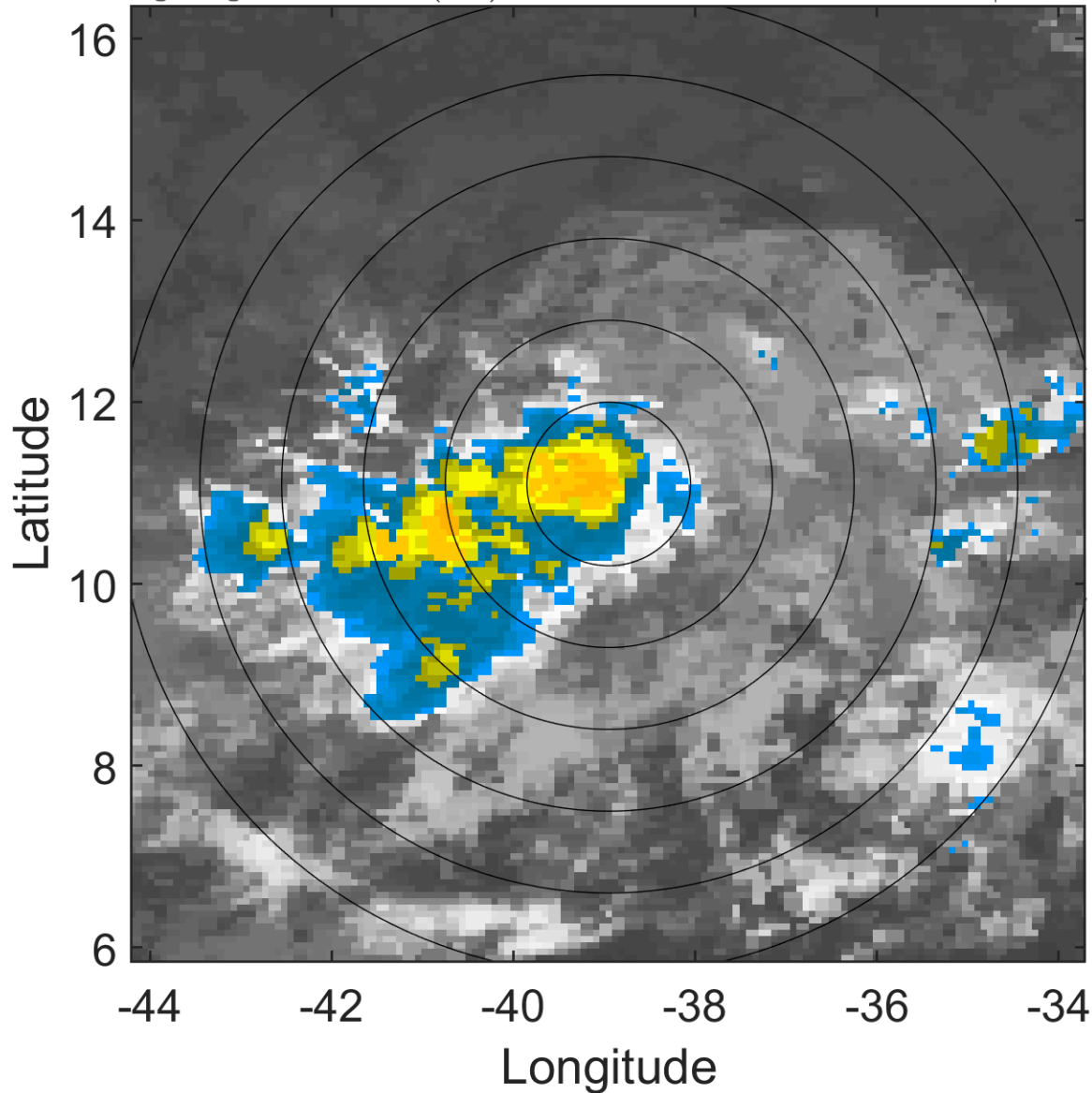

6-h IR BT Differences & Lightning

Δ t: 2014072103 (0.4 LT) - 2014072021 (18.5 LT)

Lightning: 0.4 LT \pm 1.5 h (dots)

PT: SLCP | EA: INACT

02L (TWO) | 25 kt LO

S: null | H: null

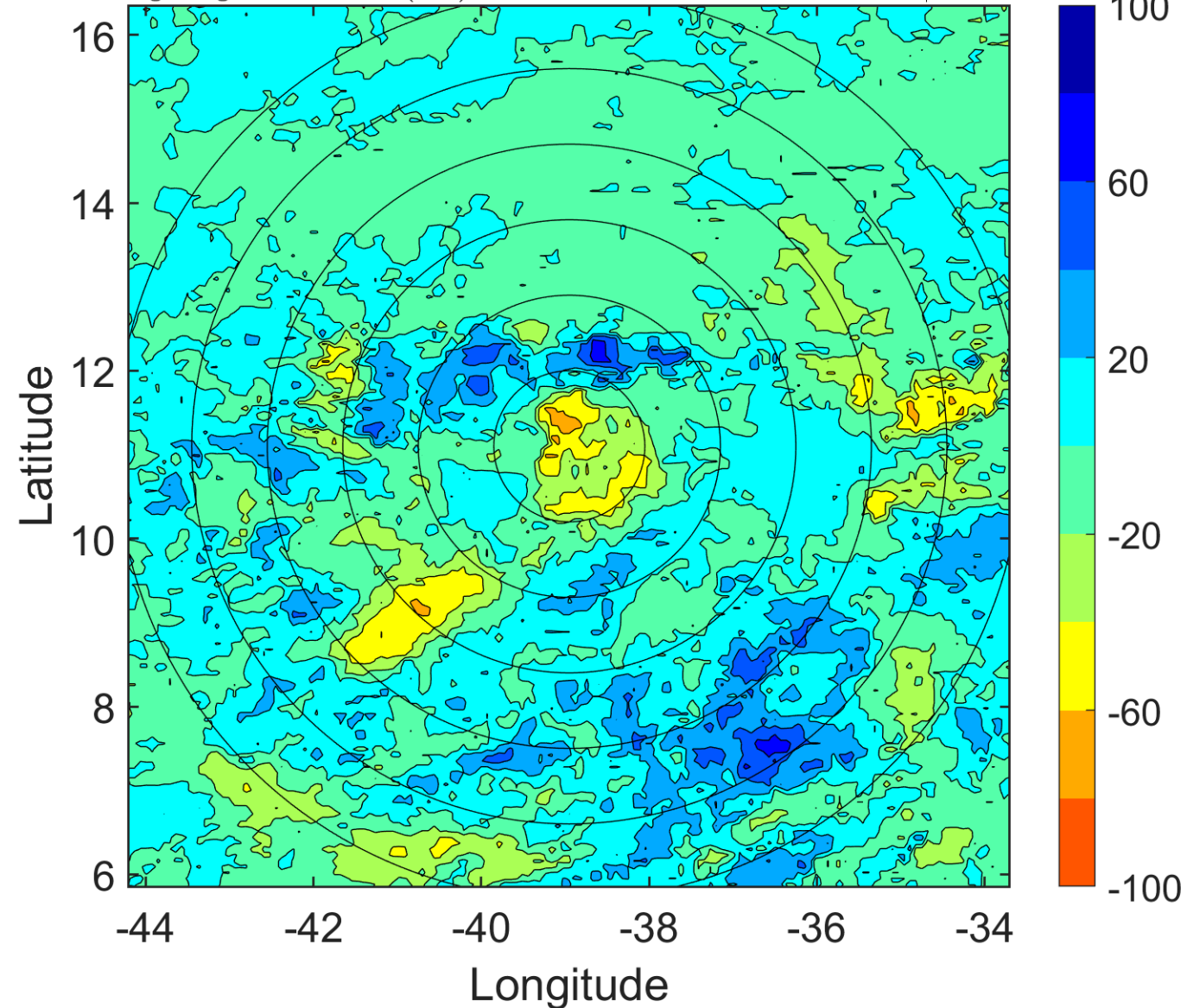

IR BT & Lightning

t: 2014072106 (3.3 LT)

Lightning: 3.3 LT \pm 1.5 h (dots)

PT: SLCP | EA: INACT

02L (TWO) | 25 kt LO

S: null | H: null

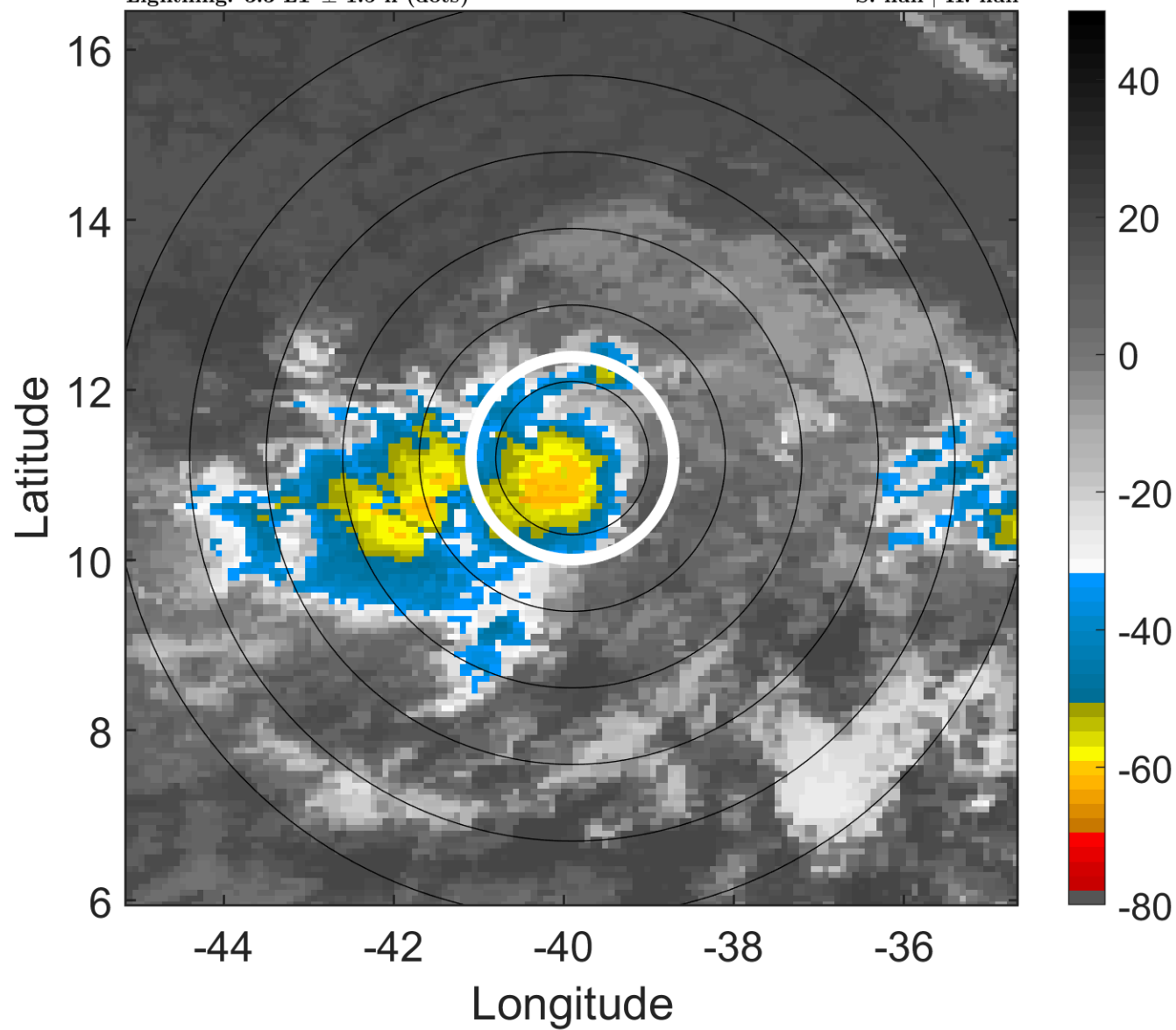

6-h IR BT Differences & Lightning

Δ t: 2014072106 (3.3 LT) - 2014072100 (21.5 LT)

Lightning: 3.3 LT \pm 1.5 h (dots)

PT: SLCP | EA: INACT

02L (TWO) | 25 kt LO

S: null | H: null

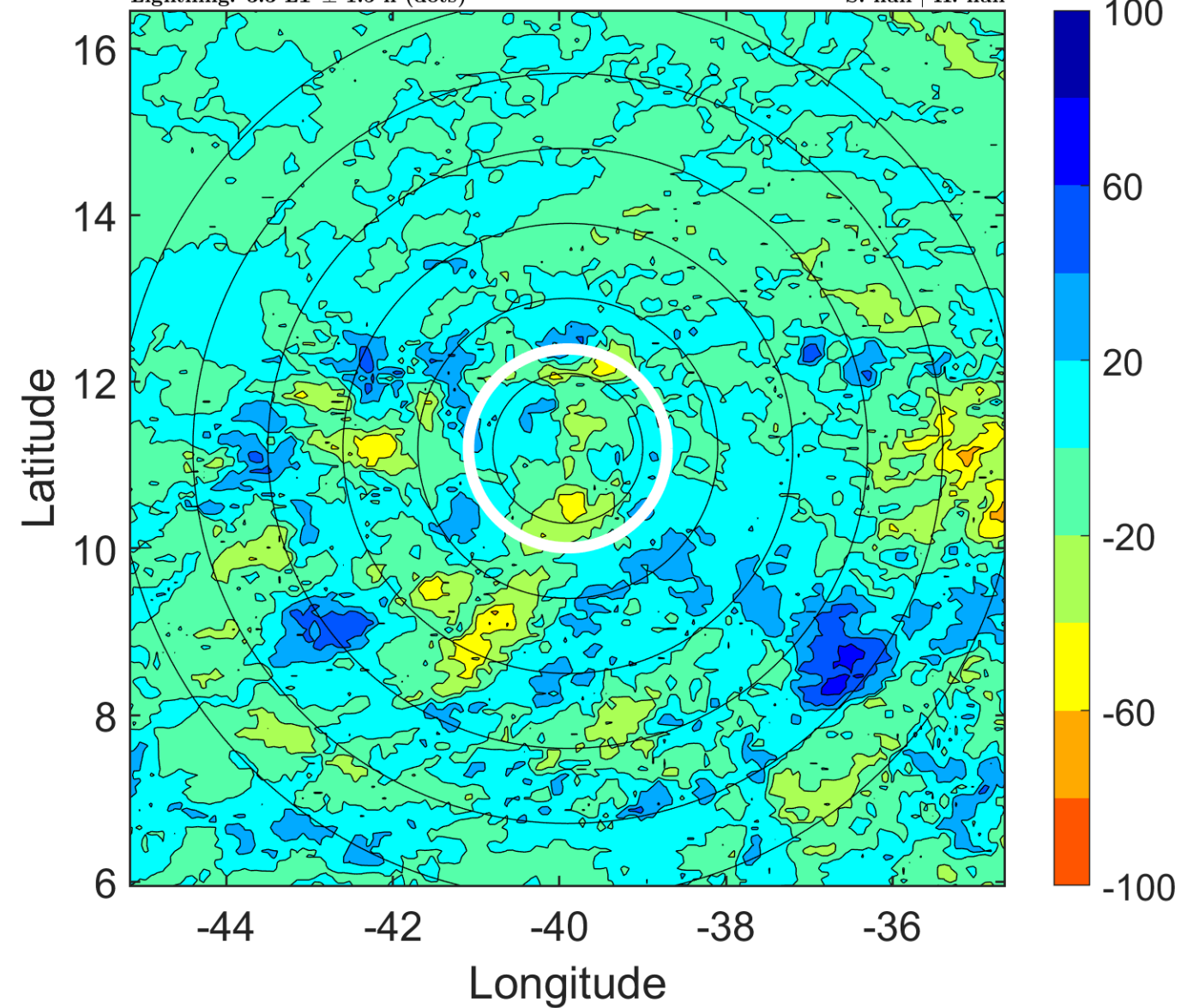

IR BT & Lightning

t: 2014072109 (6.3 LT)

Lightning: 6.3 LT \pm 1.5 h (dots)

PT: SLCP | EA: INACT

02L (TWO) | 27.5 kt LO

S: null | H: null

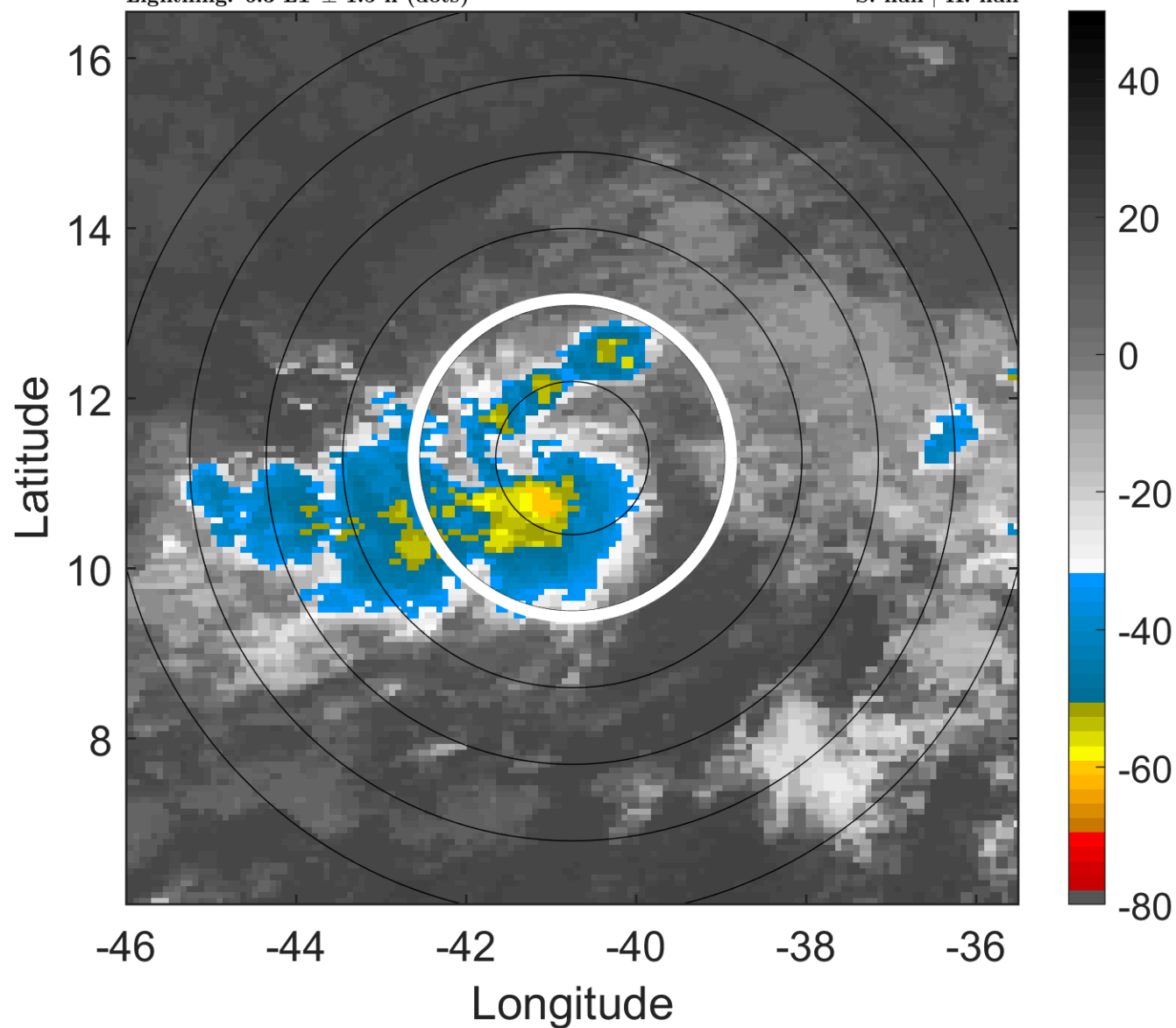

6-h IR BT Differences & Lightning

Δ t: 2014072109 (6.3 LT) - 2014072103 (0.4 LT)

Lightning: 6.3 LT \pm 1.5 h (dots)

PT: SLCP | EA: INACT

02L (TWO) | 27.5 kt LO

S: null | H: null

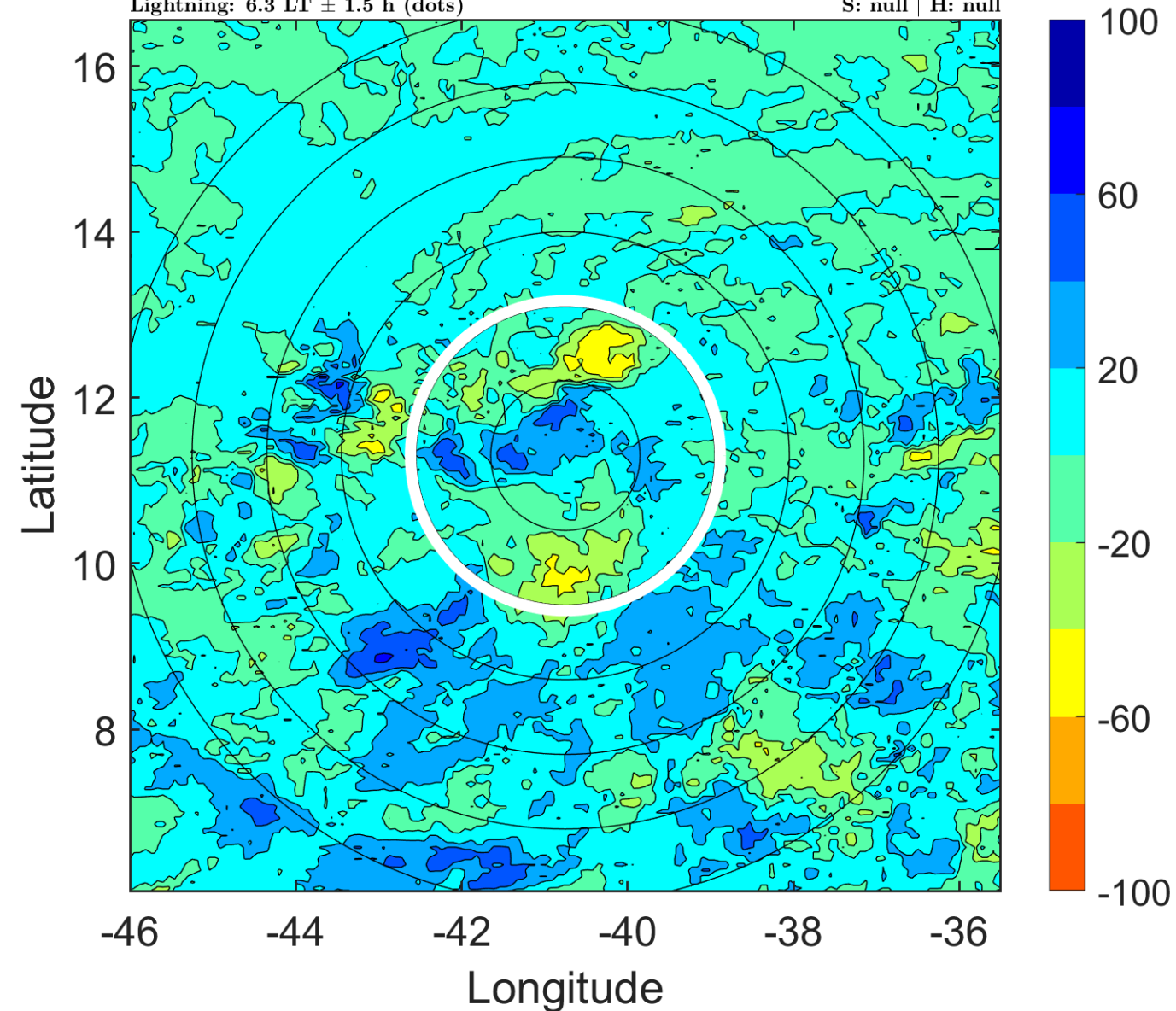

IR BT & Lightning

t: 2014072112 (9.2 LT)

Lightning: 9.2 LT \pm 1.5 h (dots)

PT: SLCP | EA: INACT

02L (TWO) | 30 kt TD

S: 7.6 m s⁻¹ (M) | H: 234°

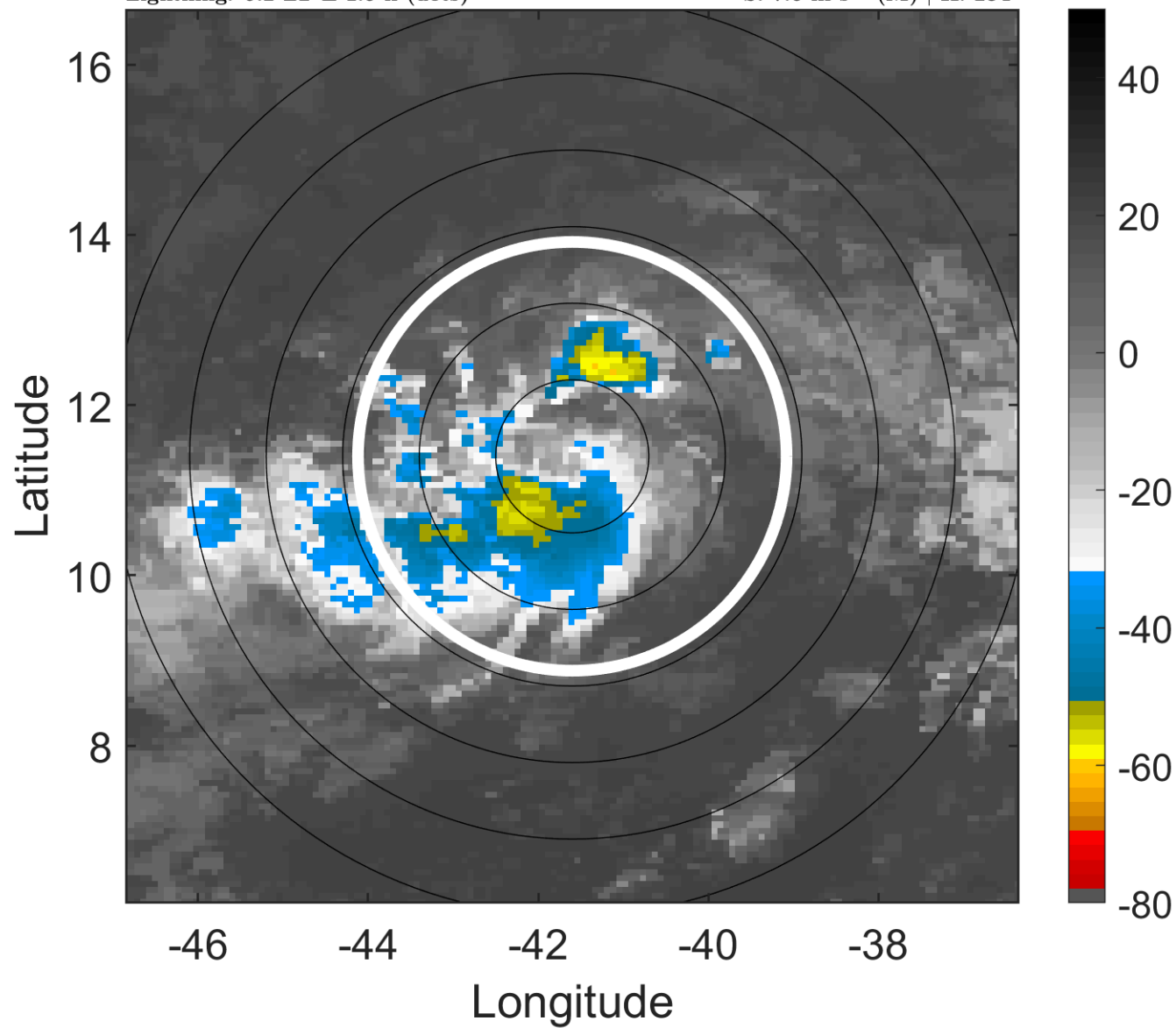

6-h IR BT Differences & Lightning

Δ t: 2014072112 (9.2 LT) - 2014072106 (3.3 LT)

Lightning: 9.2 LT \pm 1.5 h (dots)

PT: SLCP | EA: INACT

02L (TWO) | 30 kt TD

S: 7.6 m s⁻¹ (M) | H: 234°

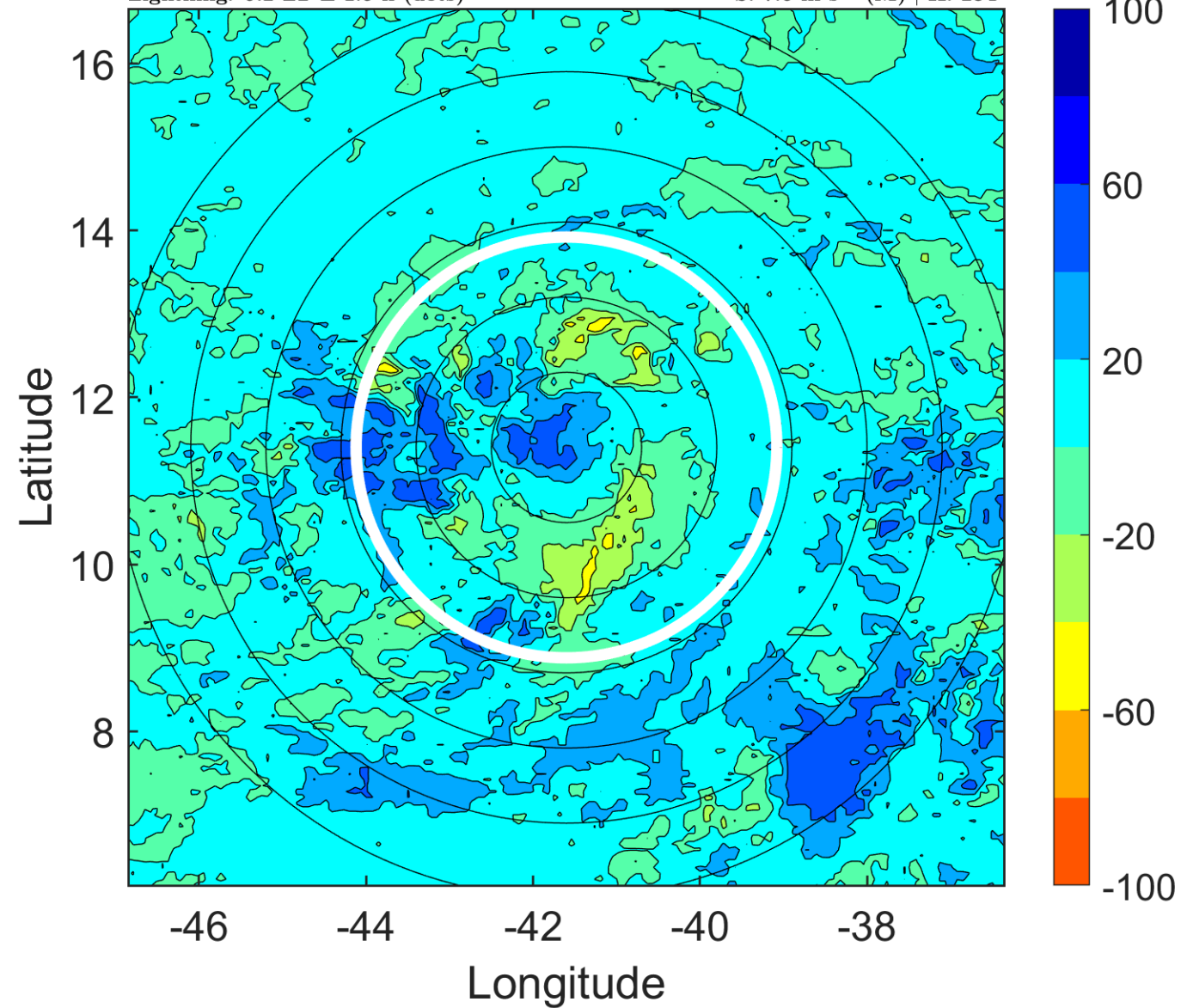

IR BT & Lightning

t: 2014072115 (12.2 LT)

Lightning: 12.2 LT \pm 1.5 h (dots)

PT: SLCP | EA: INACT

02L (TWO) | 30 kt TD

S: 8 m s⁻¹ (M) | H: 232°

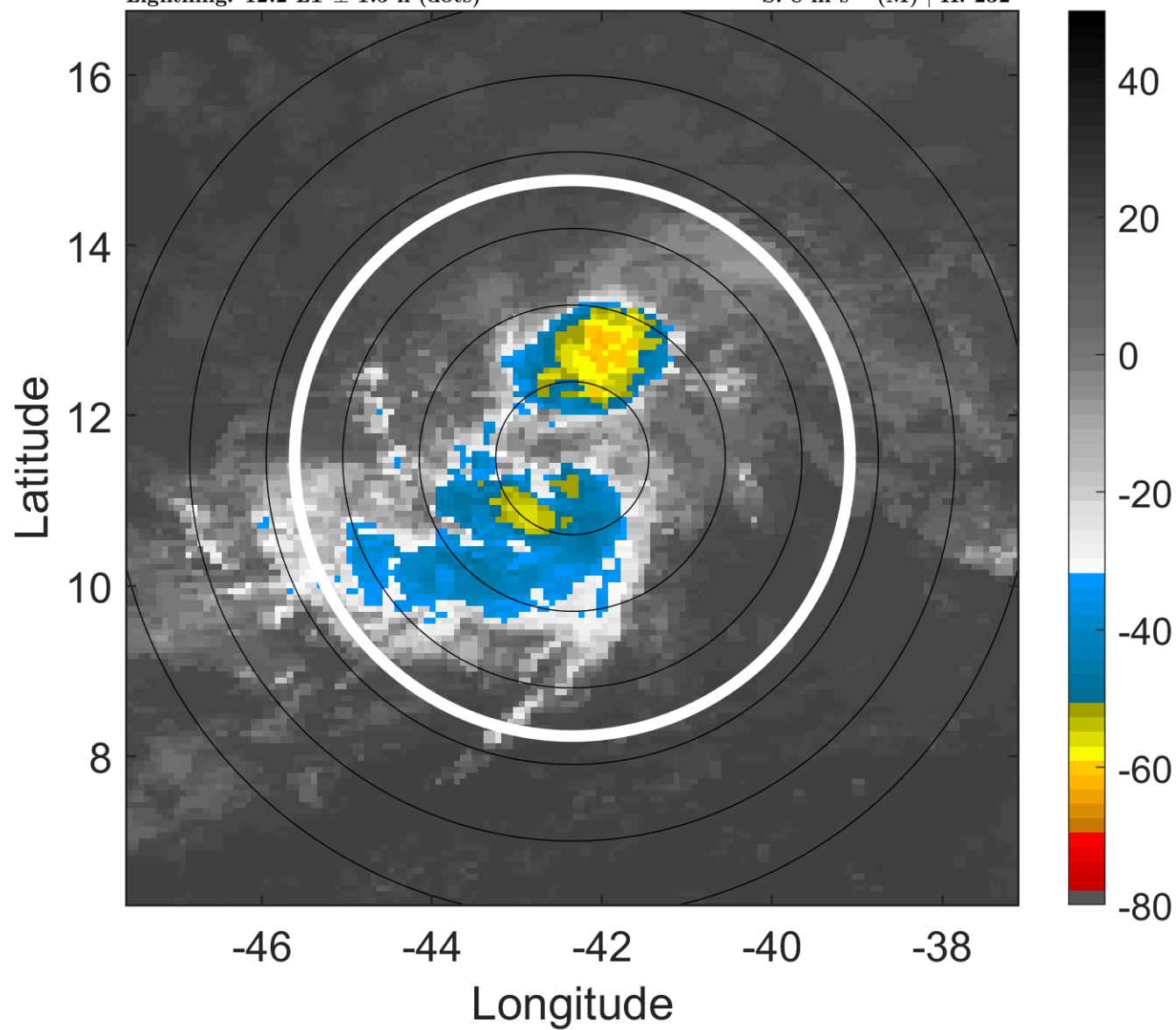

6-h IR BT Differences & Lightning

Δ t: 2014072115 (12.2 LT) - 2014072109 (6.3 LT)

Lightning: 12.2 LT \pm 1.5 h (dots)

PT: SLCP | EA: INACT

02L (TWO) | 30 kt TD

S: 8 m s⁻¹ (M) | H: 232°

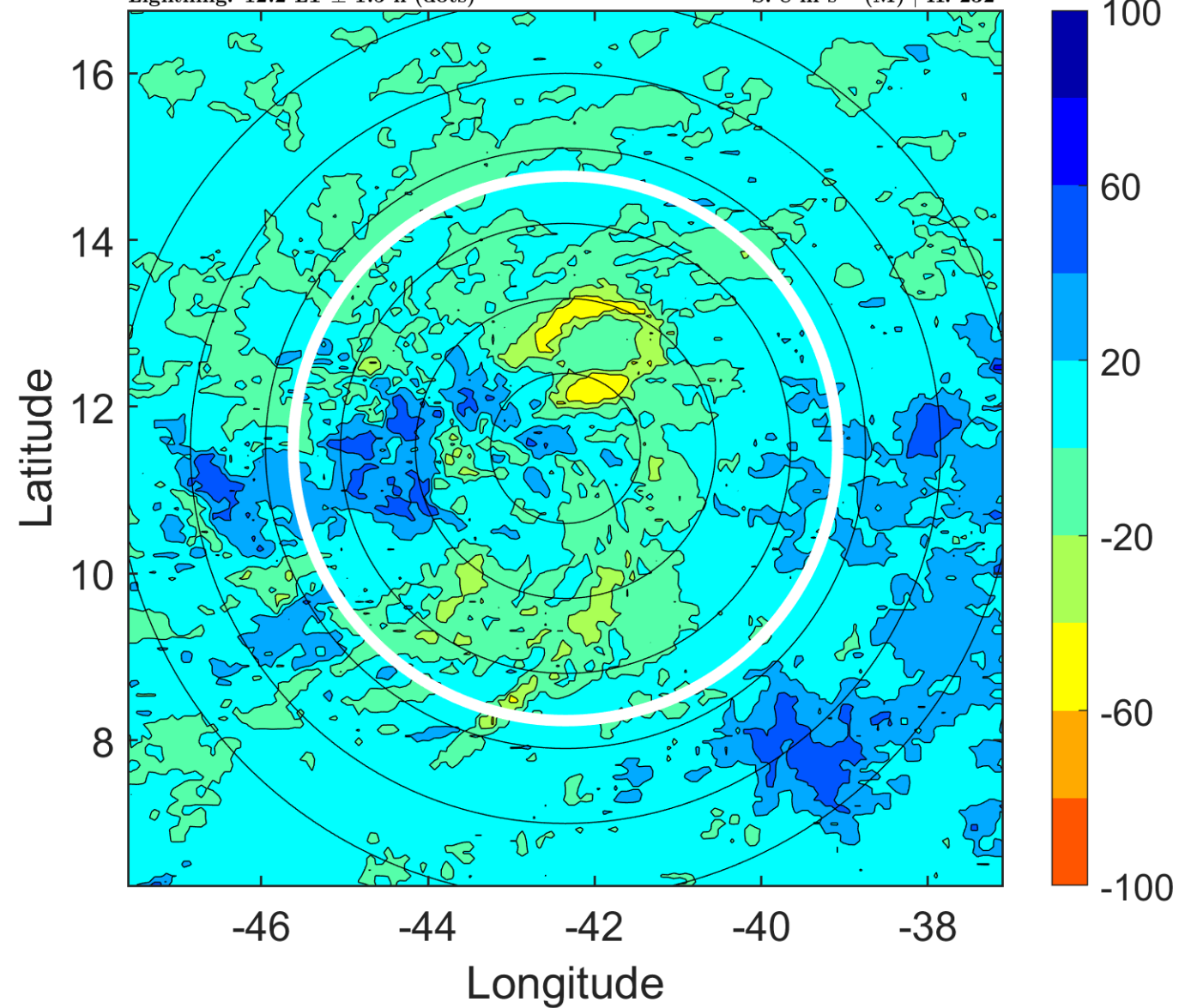

IR BT & Lightning

t: 2014072118 (15.1 LT)
Lightning: 15.1 LT \pm 1.5 h (dots)

PT: SLCP | EA: INACT
02L (TWO) | 30 kt TD
S: 8.4 m s⁻¹ (M) | H: 230°

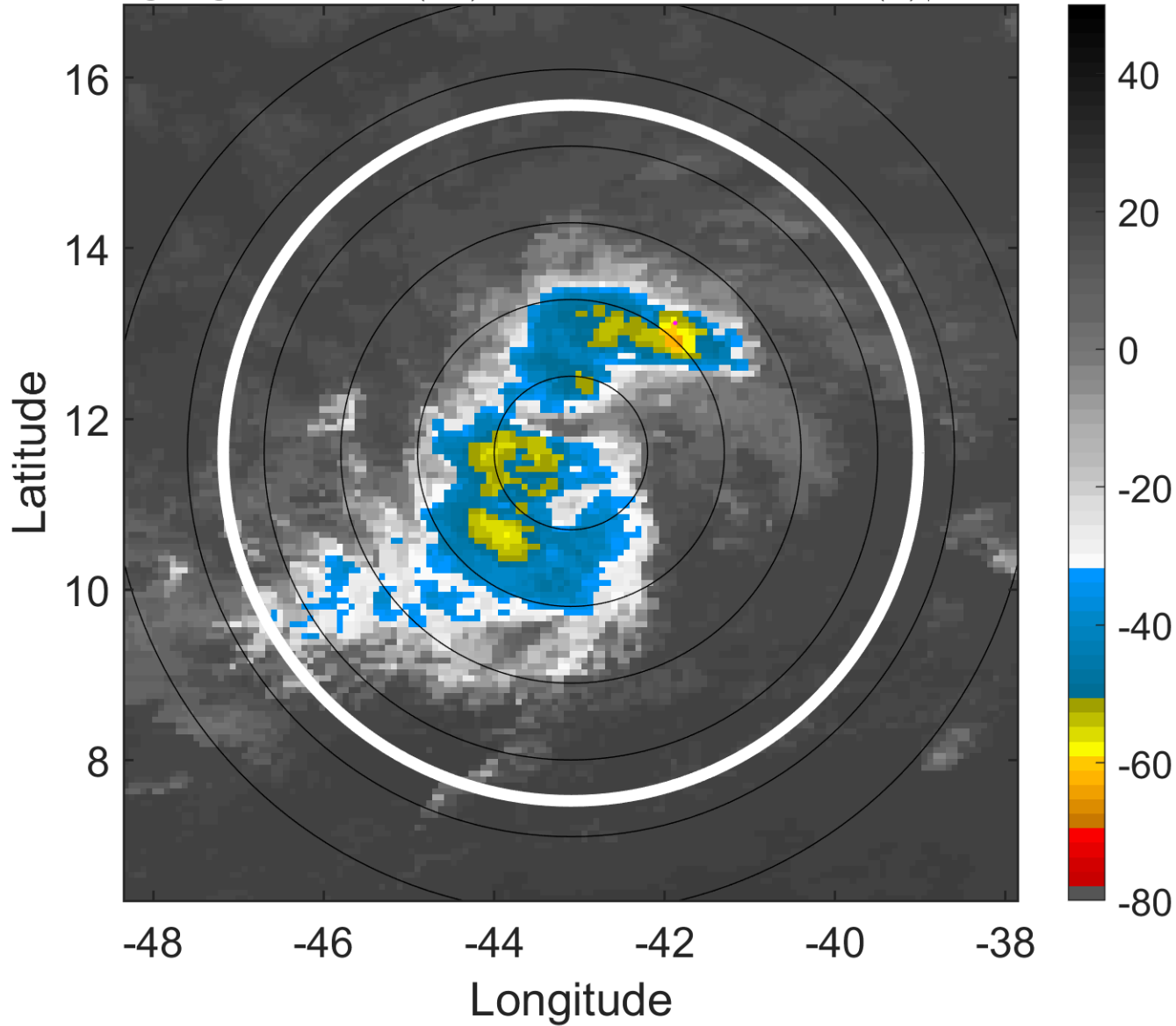

6-h IR BT Differences & Lightning

Δ t: 2014072118 (15.1 LT) - 2014072112 (9.2 LT)
Lightning: 15.1 LT \pm 1.5 h (dots)

PT: SLCP | EA: INACT
02L (TWO) | 30 kt TD
S: 8.4 m s⁻¹ (M) | H: 230°

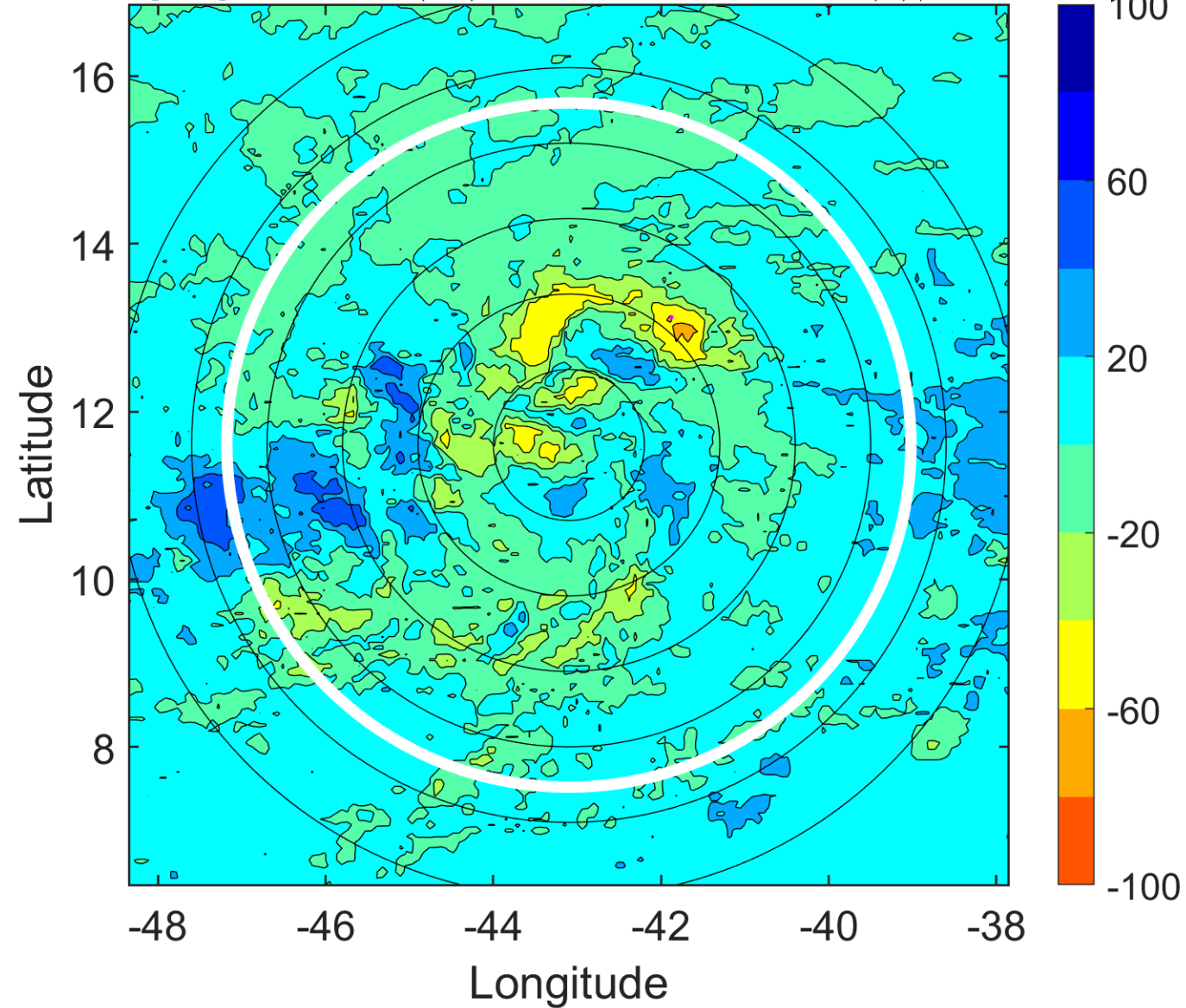

IR BT & Lightning

t: 2014072121 (18.1 LT)

Lightning: 18.1 LT \pm 1.5 h (dots)

PT: SLCP | EA: INACT

02L (TWO) | 30 kt TD

S: 7.4 m s⁻¹ (M) | H: 222.5°

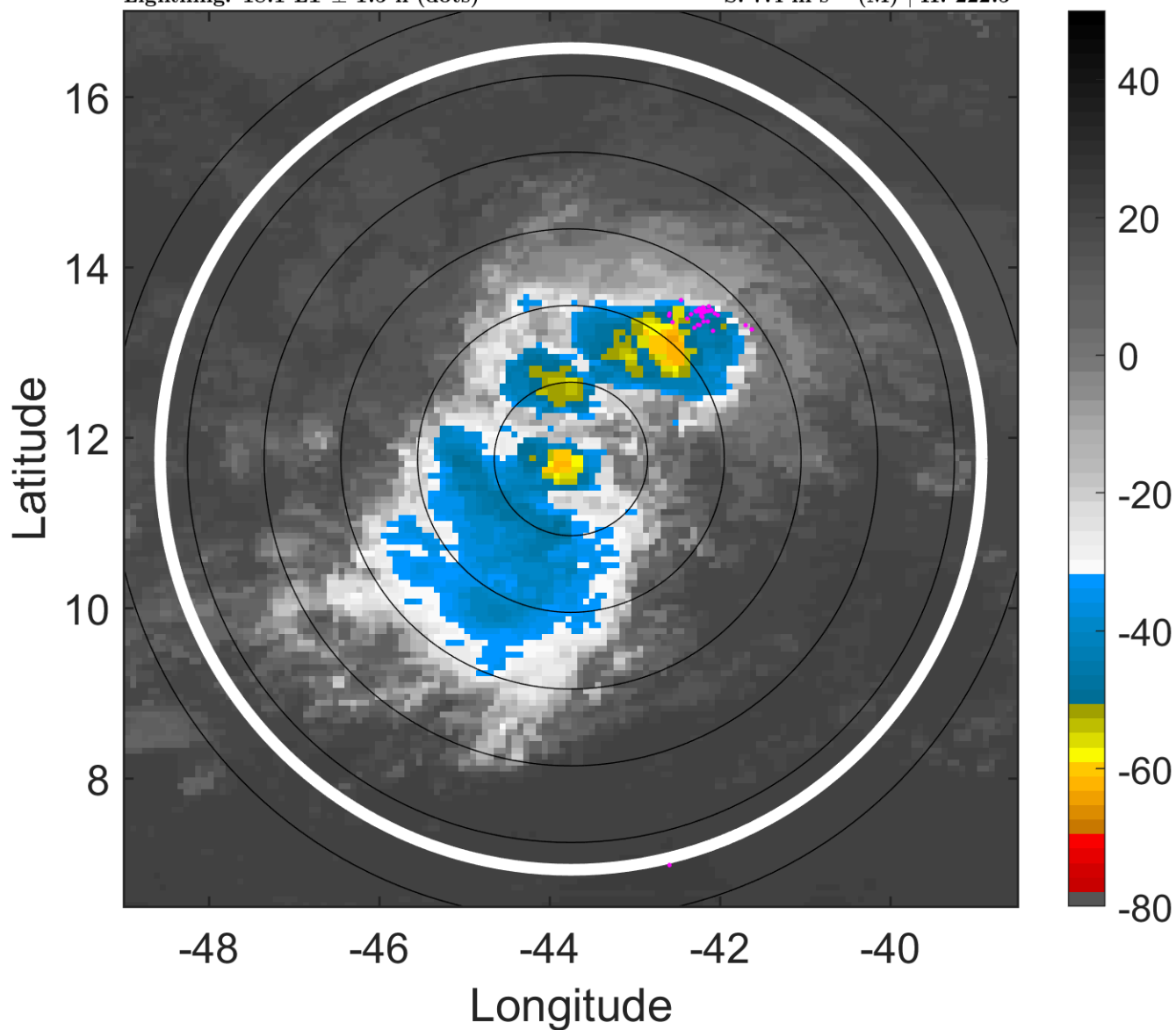

6-h IR BT Differences & Lightning

Δ t: 2014072121 (18.1 LT) - 2014072115 (12.2 LT)

Lightning: 18.1 LT \pm 1.5 h (dots)

PT: SLCP | EA: INACT

02L (TWO) | 30 kt TD

S: 7.4 m s⁻¹ (M) | H: 222.5°

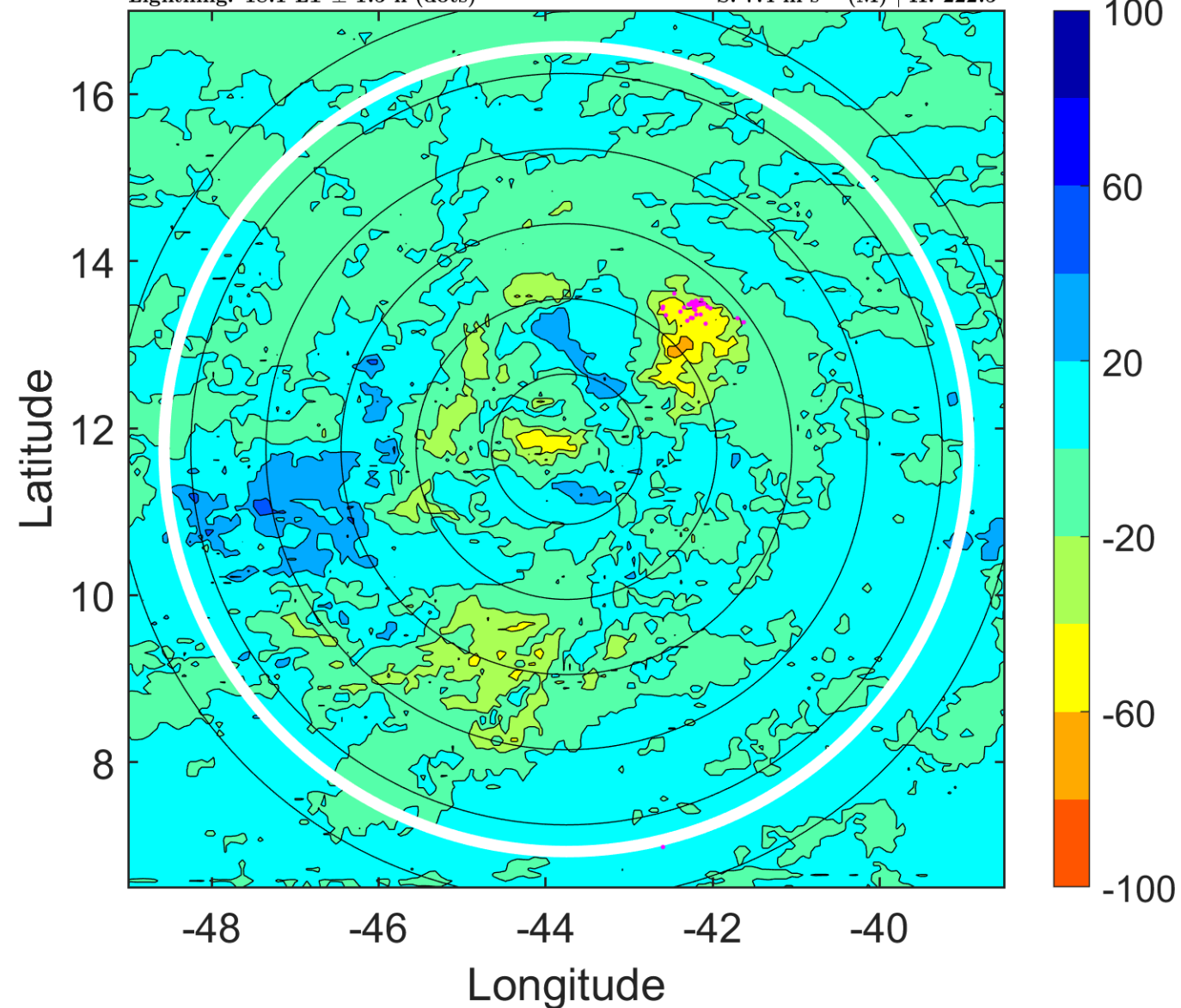

IR BT & Lightning

t: 2014072200 (21 LT)

Lightning: 21 LT \pm 1.5 h (dots)

PT: SLCP | EA: INACT

02L (TWO) | 30 kt TD

S: 6.4 m s⁻¹ (M) | H: 215°

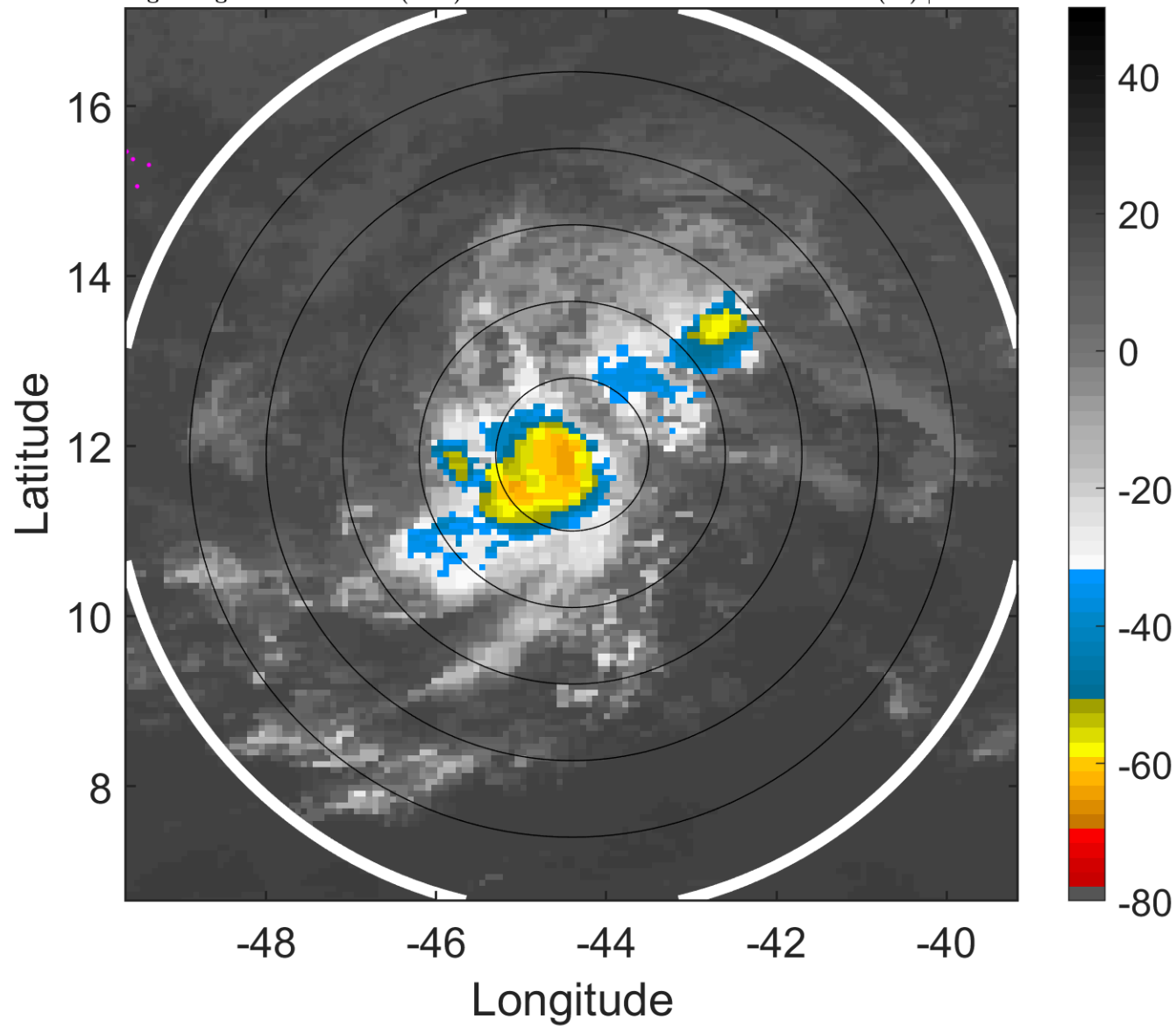

6-h IR BT Differences & Lightning

Δ t: 2014072200 (21 LT) - 2014072118 (15.1 LT)

Lightning: 21 LT \pm 1.5 h (dots)

PT: SLCP | EA: INACT

02L (TWO) | 30 kt TD

S: 6.4 m s⁻¹ (M) | H: 215°

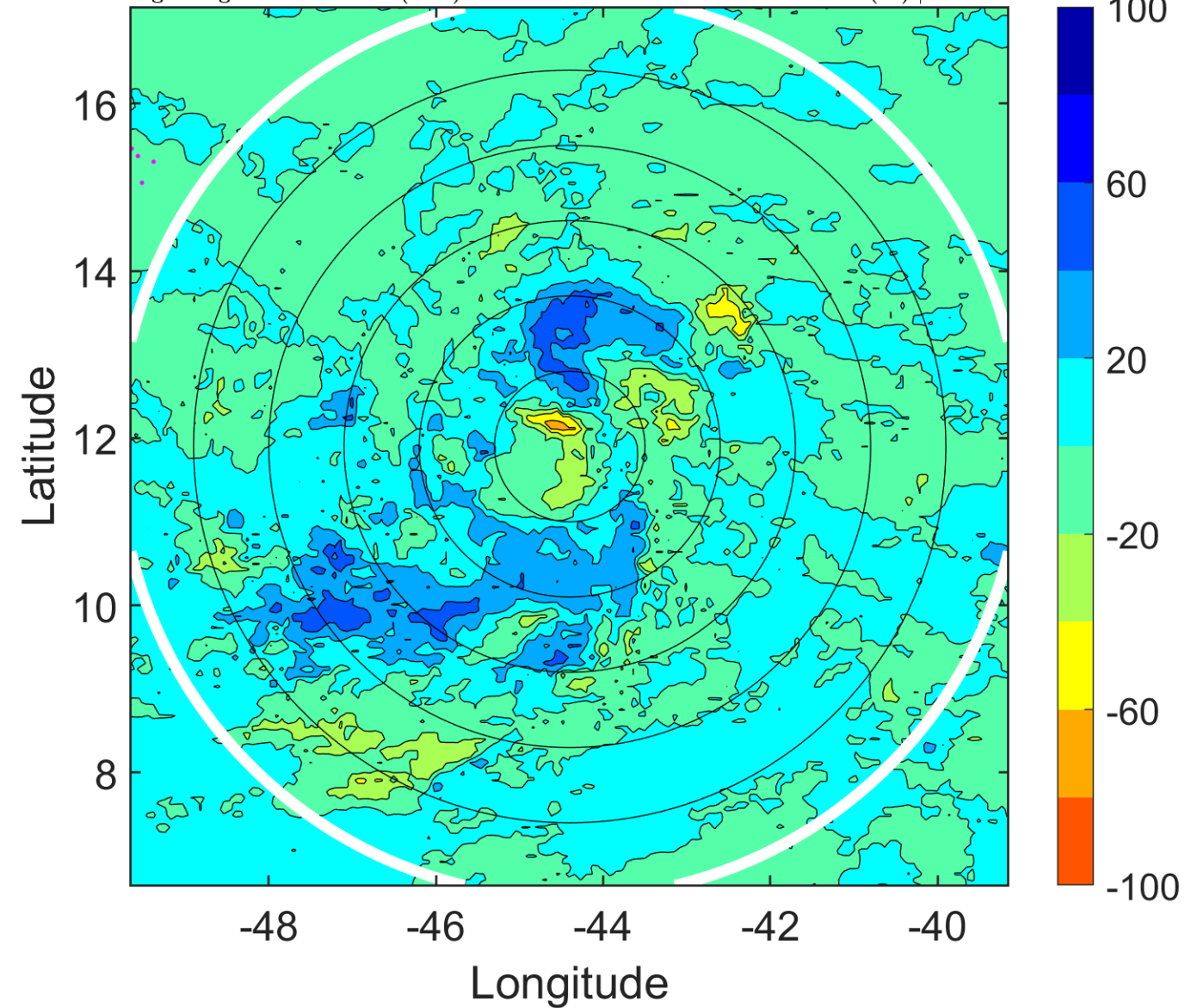

IR BT & Lightning

t: 2014072203 (24 LT)

Lightning: 24 LT \pm 1.5 h (dots)

PT: SLCP | EA: INACT

02L (TWO) | 30 kt TD

S: 5.3 m s⁻¹ (M) | H: 208°

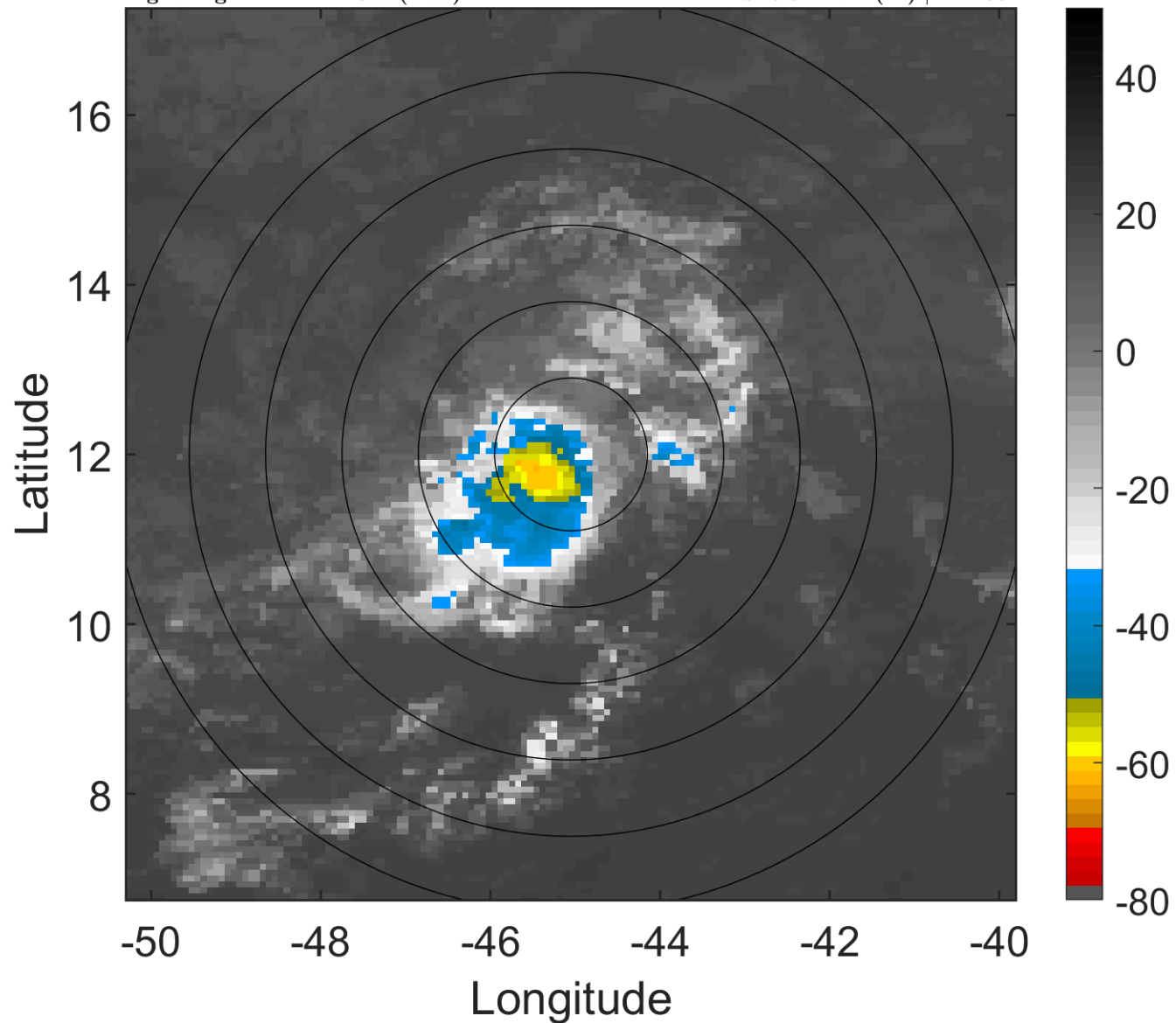

6-h IR BT Differences & Lightning

Δ t: 2014072203 (24 LT) - 2014072121 (18.1 LT)

Lightning: 24 LT \pm 1.5 h (dots)

PT: SLCP | EA: INACT

02L (TWO) | 30 kt TD

S: 5.3 m s⁻¹ (M) | H: 208°

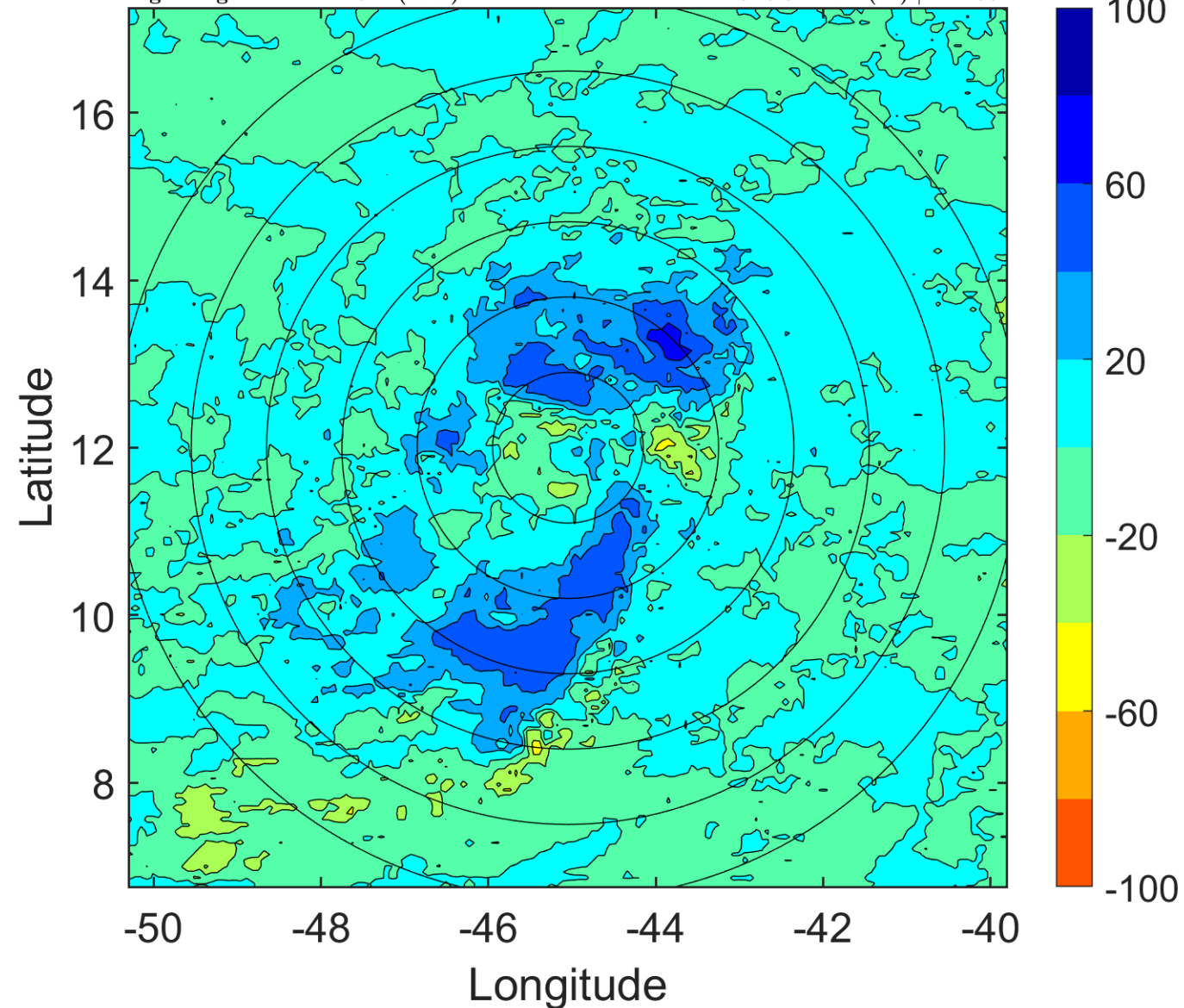

IR BT & Lightning

t: 2014072206 (3 LT)

Lightning: 3 LT \pm 1.5 h (dots)

PT: SLWP | EA: INACT

02L (TWO) | 30 kt TD

S: 4.2 m s⁻¹ (L) | H: 201°

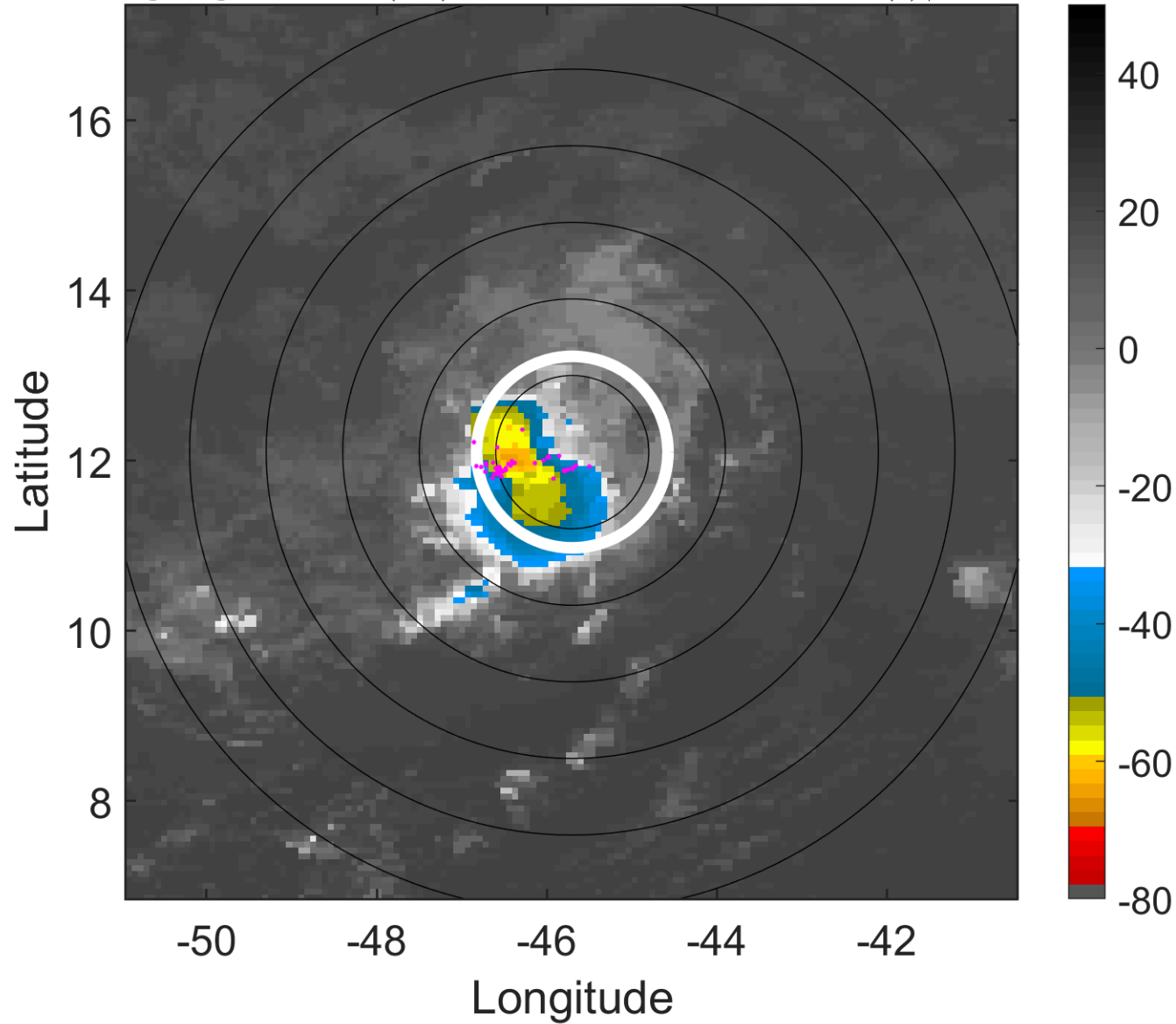

6-h IR BT Differences & Lightning

Δ t: 2014072206 (3 LT) - 2014072200 (21 LT)

Lightning: 3 LT \pm 1.5 h (dots)

PT: SLWP | EA: INACT

02L (TWO) | 30 kt TD

S: 4.2 m s⁻¹ (L) | H: 201°

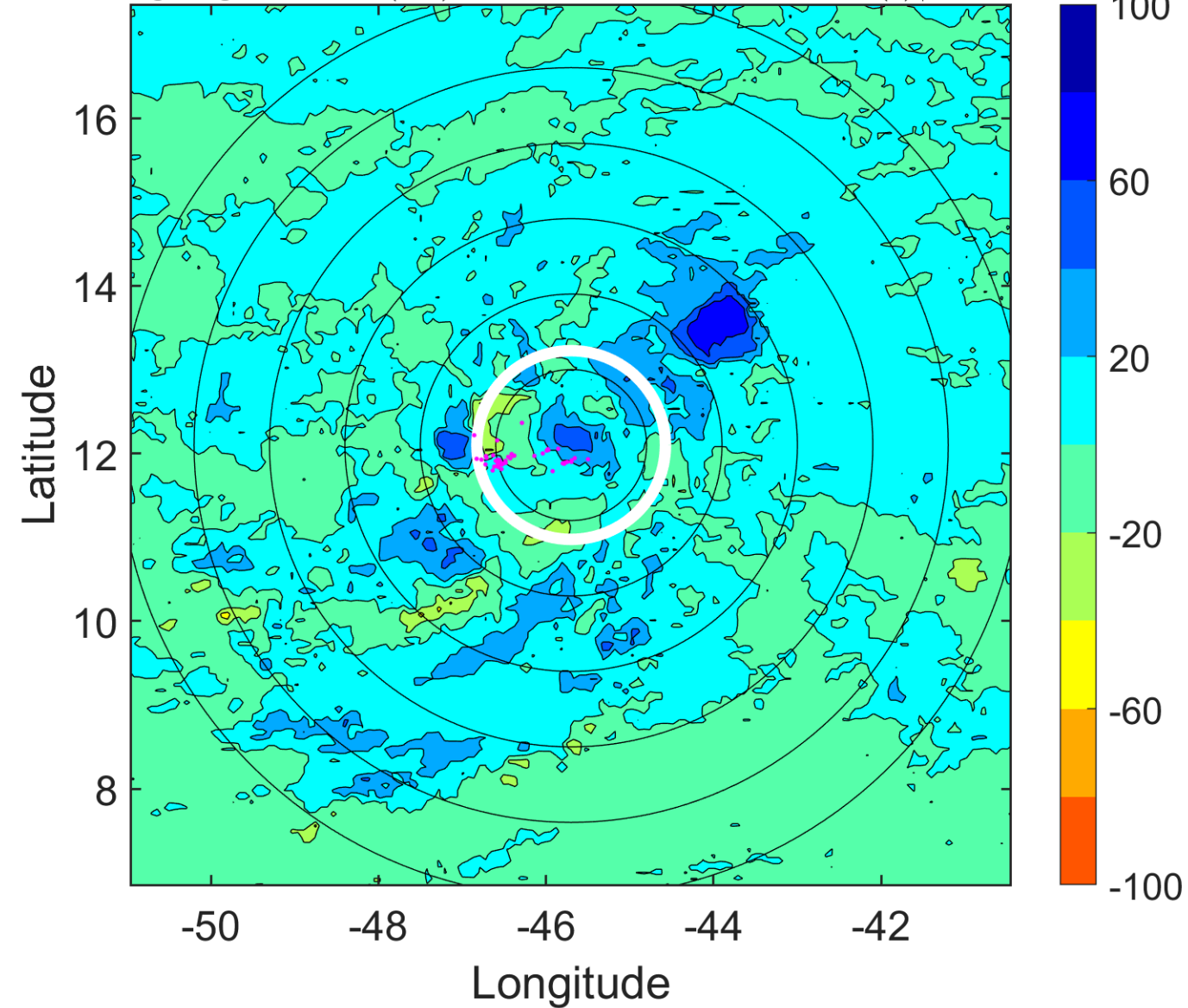

IR BT & Lightning

t: 2014072209 (5.9 LT)

Lightning: 5.9 LT \pm 1.5 h (dots)

PT: SLWP | EA: INACT

02L (TWO) | 30 kt TD

S: 4.8 m s⁻¹ (M) | H: 192.5°

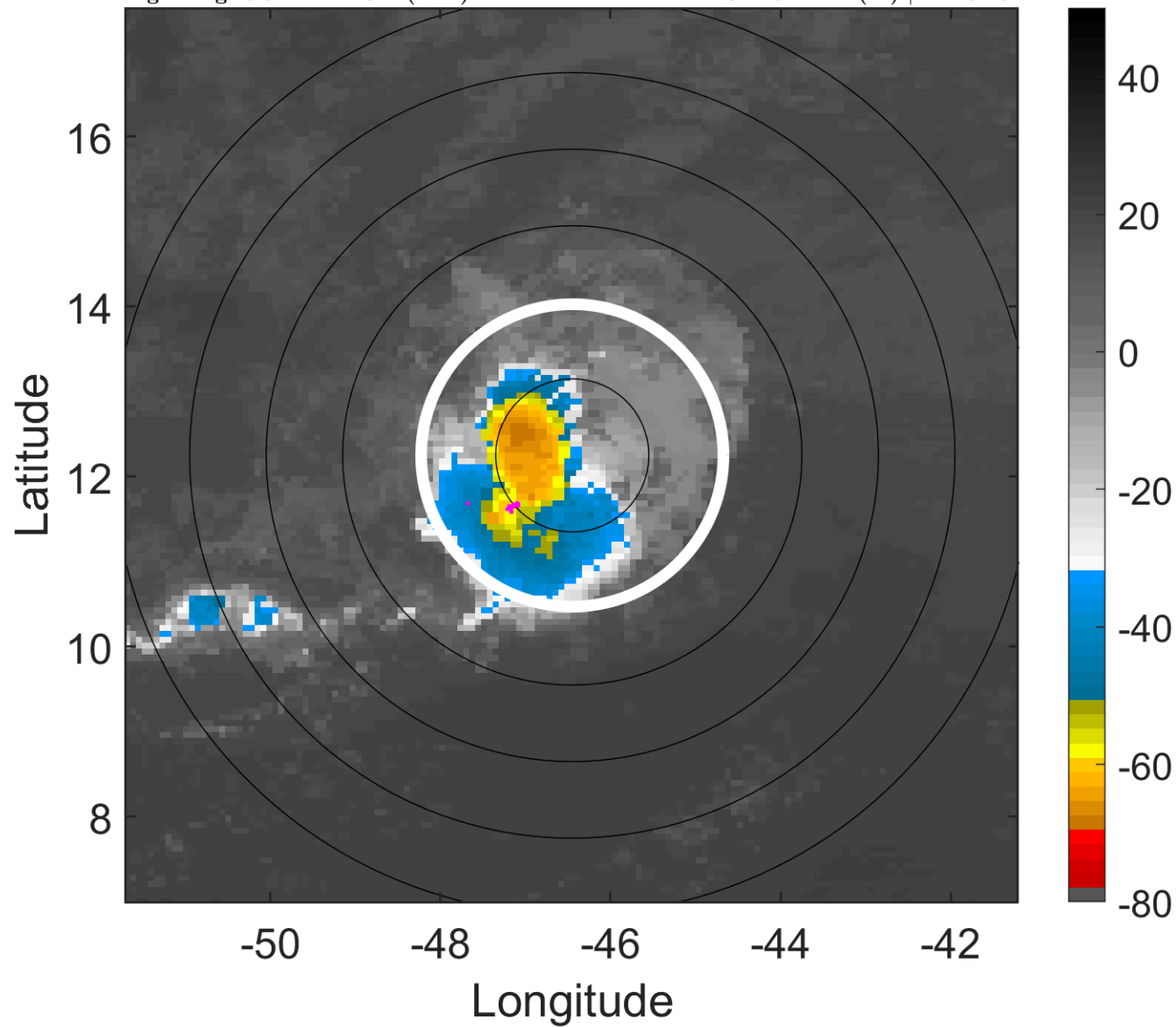

6-h IR BT Differences & Lightning

Δ t: 2014072209 (5.9 LT) - 2014072203 (24 LT)

Lightning: 5.9 LT \pm 1.5 h (dots)

PT: SLWP | EA: INACT

02L (TWO) | 30 kt TD

S: 4.8 m s⁻¹ (M) | H: 192.5°

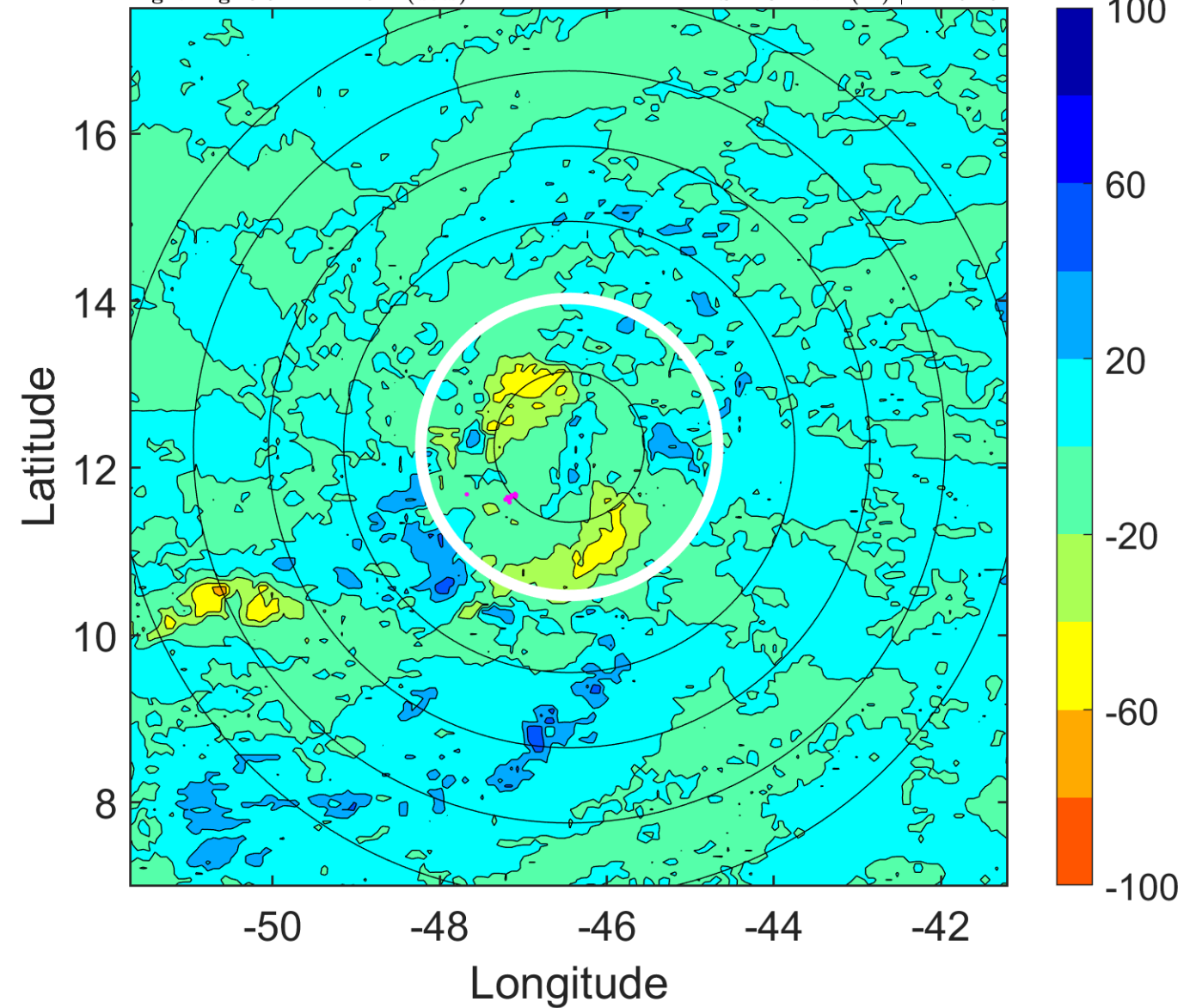

IR BT & Lightning

t: 2014072212 (8.9 LT)

Lightning: 8.9 LT \pm 1.5 h (dots)

PT: SLWP | EA: INACT

02L (TWO) | 30 kt TD

S: 5.4 m s⁻¹ (M) | H: 184°

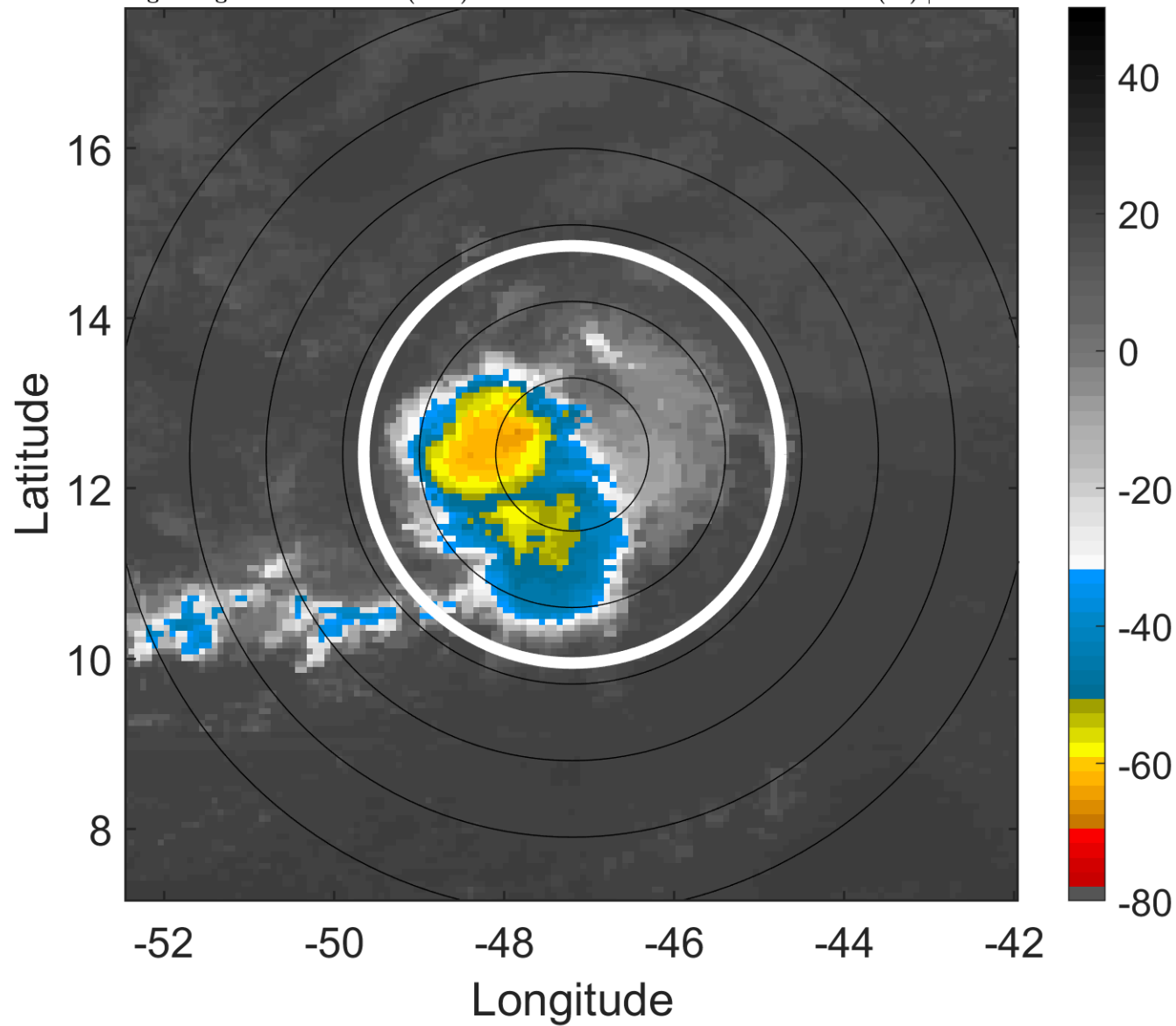

6-h IR BT Differences & Lightning

Δ t: 2014072212 (8.9 LT) - 2014072206 (3 LT)

Lightning: 8.9 LT \pm 1.5 h (dots)

PT: SLWP | EA: INACT

02L (TWO) | 30 kt TD

S: 5.4 m s⁻¹ (M) | H: 184°

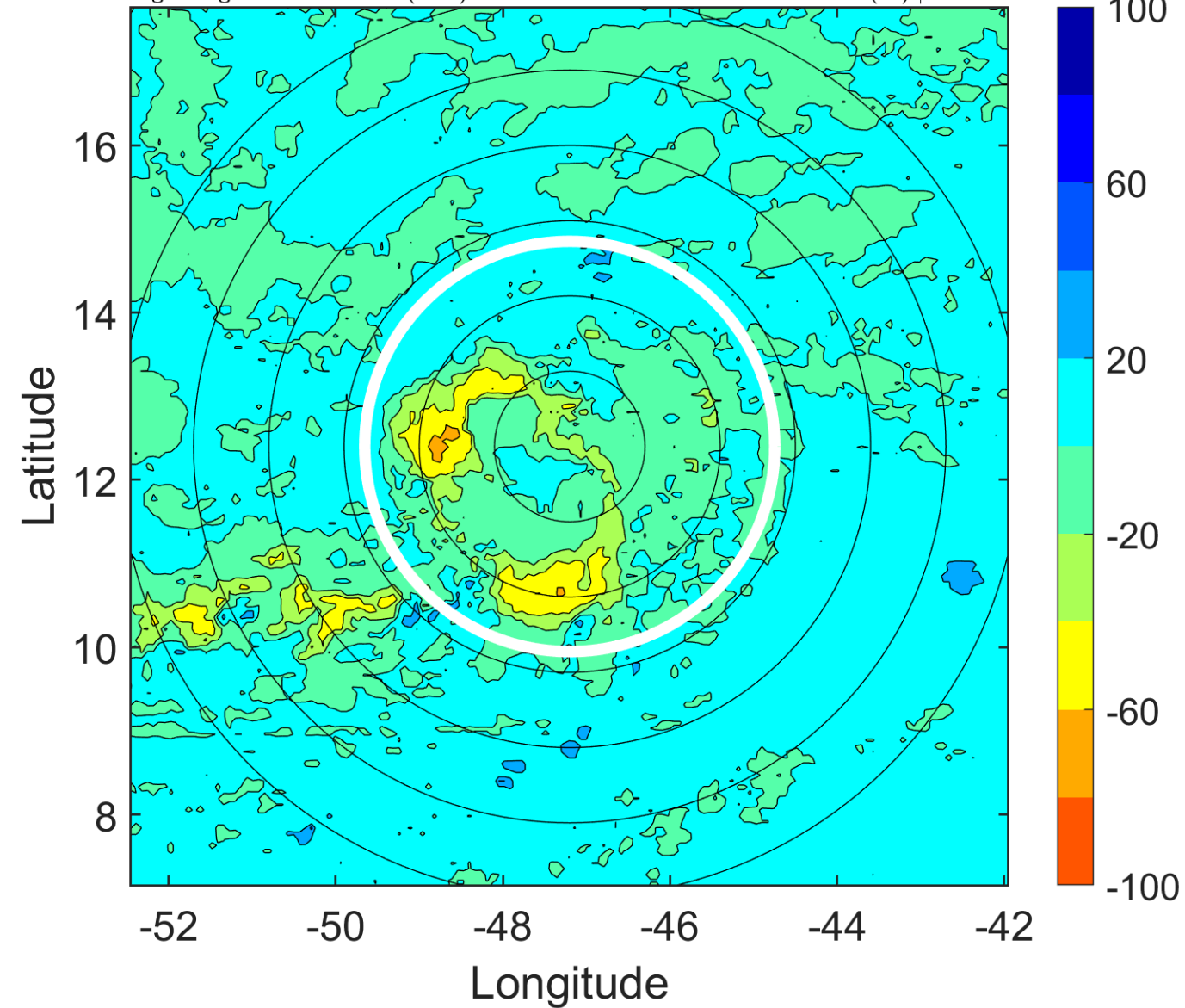

IR BT & Lightning

t: 2014072215 (11.8 LT)

Lightning: 11.8 LT \pm 1.5 h (dots)

PT: SLWP | EA: INACT

02L (TWO) | 30 kt TD

S: 5.1 m s⁻¹ (M) | H: 177°

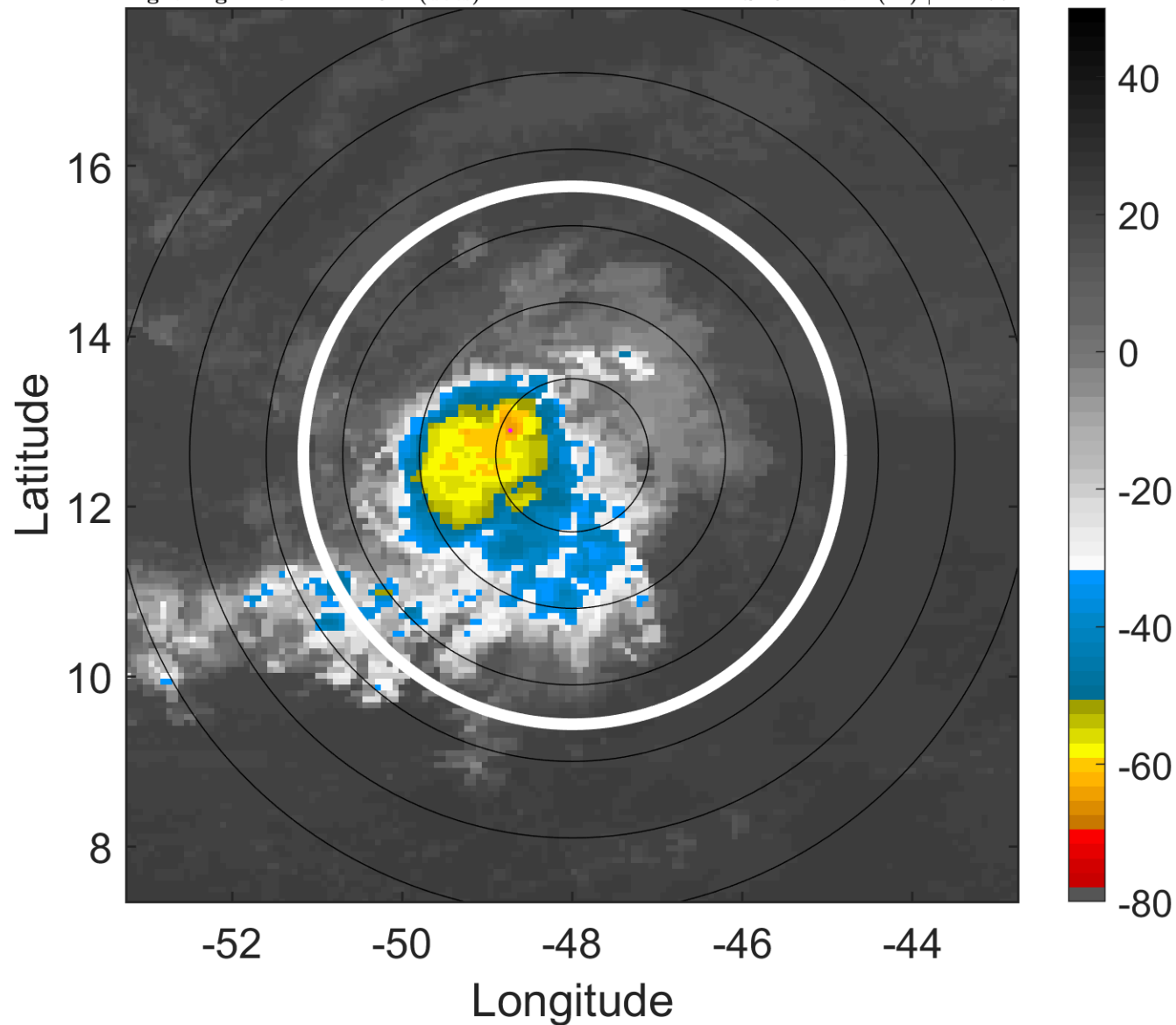

6-h IR BT Differences & Lightning

Δ t: 2014072215 (11.8 LT) - 2014072209 (5.9 LT)

Lightning: 11.8 LT \pm 1.5 h (dots)

PT: SLWP | EA: INACT

02L (TWO) | 30 kt TD

S: 5.1 m s⁻¹ (M) | H: 177°

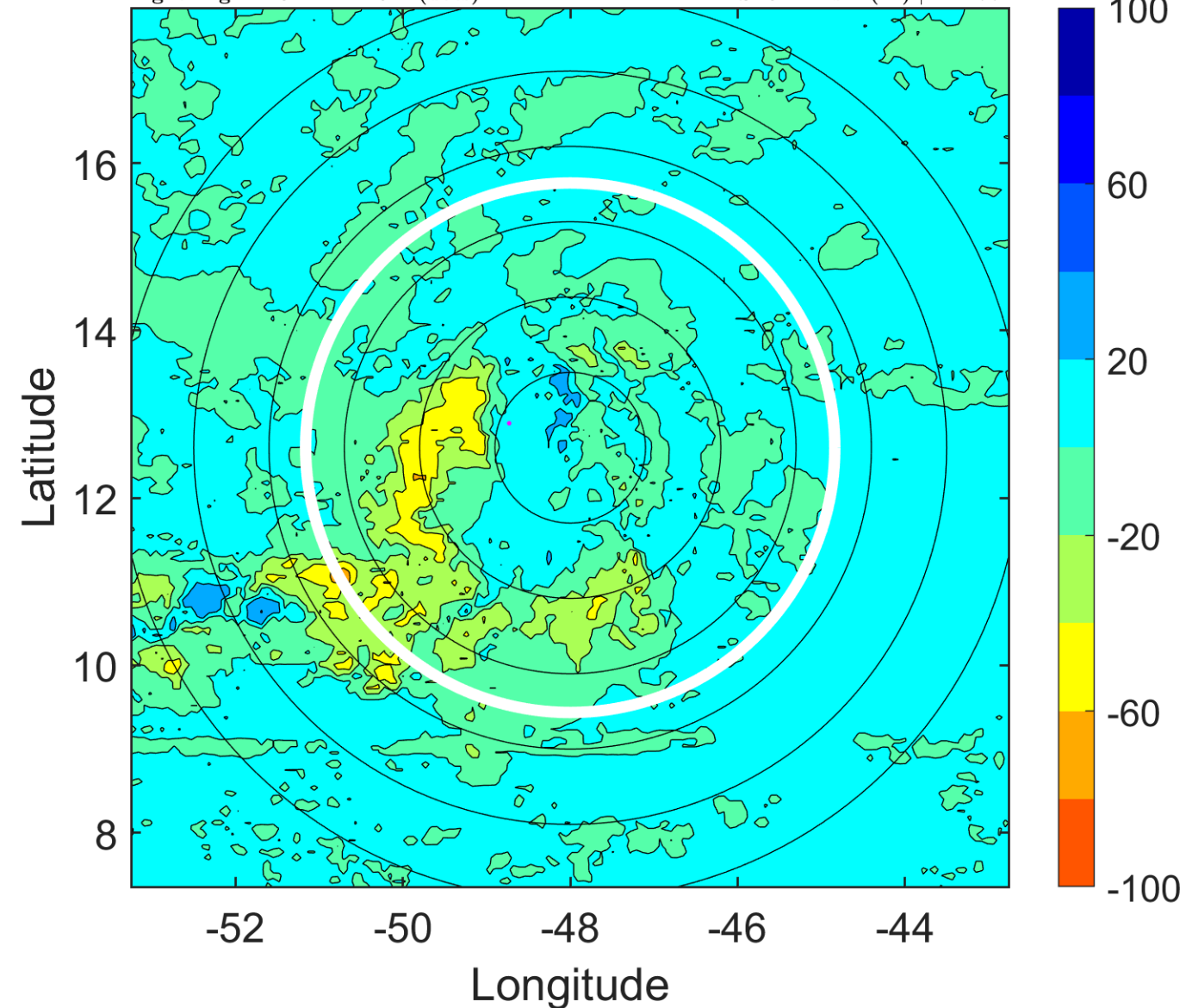

IR BT & Lightning

t: 2014072218 (14.7 LT)

Lightning: 14.7 LT \pm 1.5 h (dots)

PT: SLWP | EA: INACT

02L (TWO) | 30 kt TD

S: 4.8 m s⁻¹ (M) | H: 170°

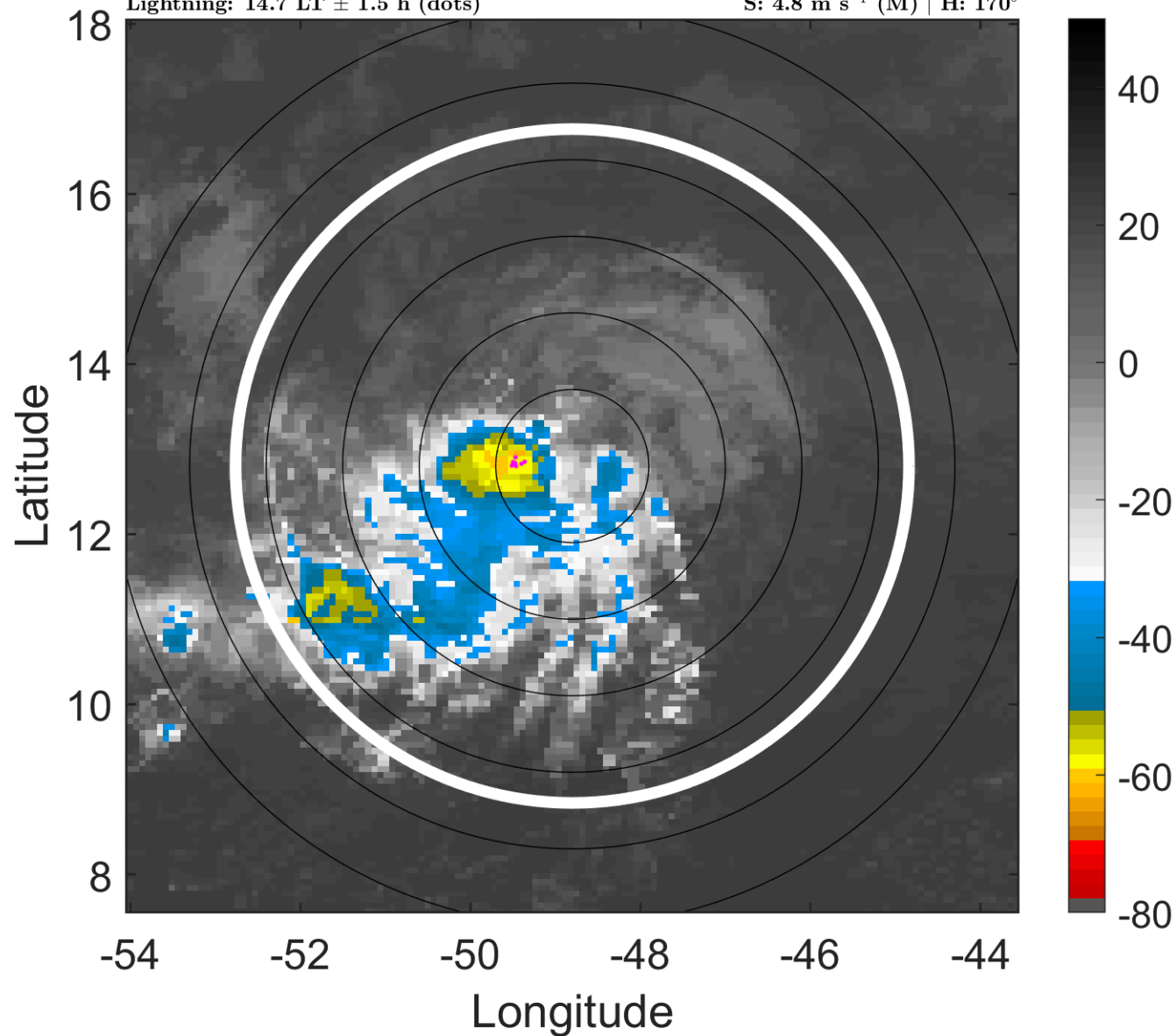

6-h IR BT Differences & Lightning

Δ t: 2014072218 (14.7 LT) - 2014072212 (8.9 LT)

Lightning: 14.7 LT \pm 1.5 h (dots)

PT: SLWP | EA: INACT

02L (TWO) | 30 kt TD

S: 4.8 m s⁻¹ (M) | H: 170°

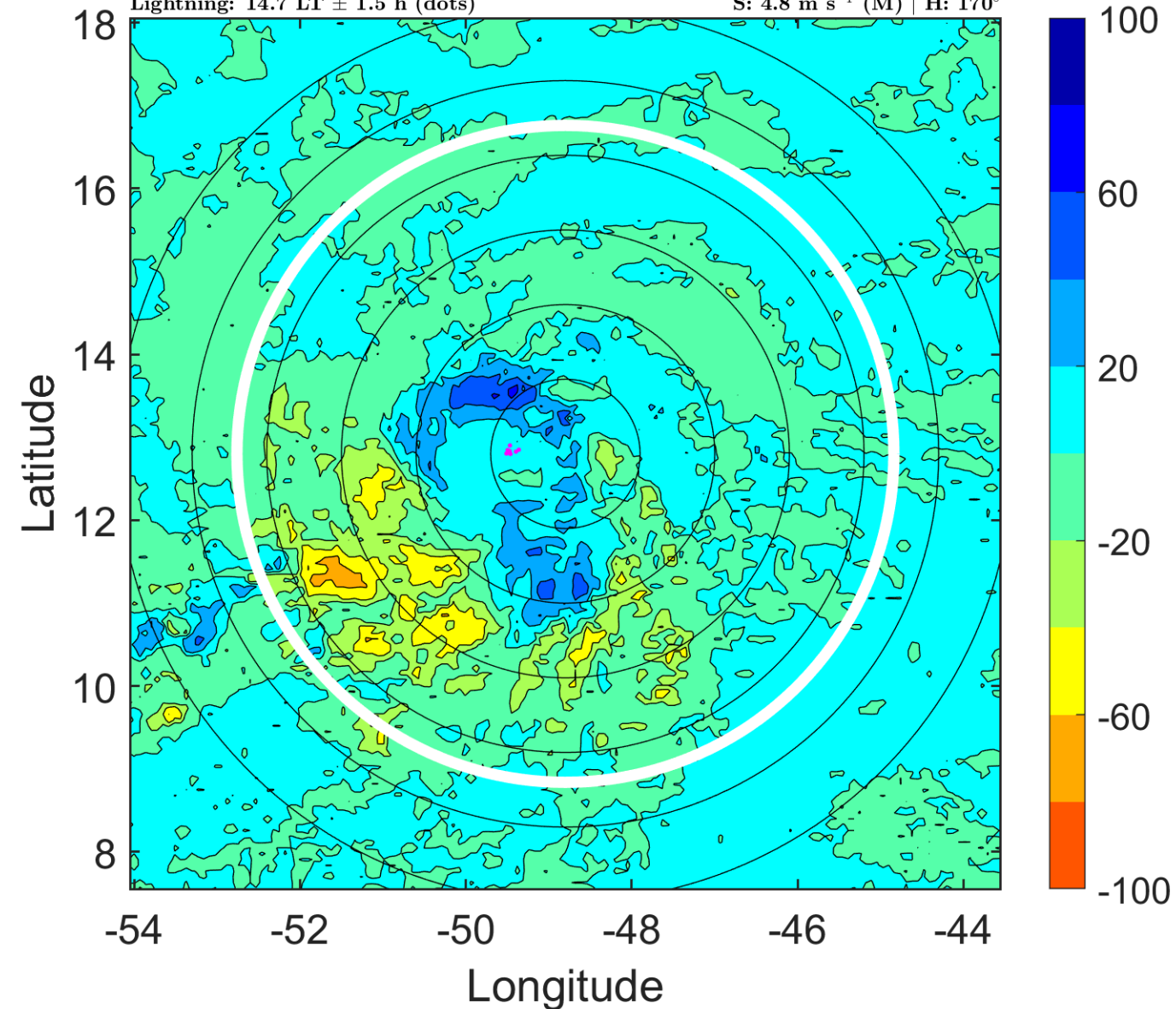

IR BT & Lightning

t: 2014072221 (17.7 LT)

Lightning: 17.7 LT \pm 1.5 h (dots)

PT: SLWP | EA: INACT

02L (TWO) | 30 kt TD

S: 4.9 m s⁻¹ (M) | H: 166.5°

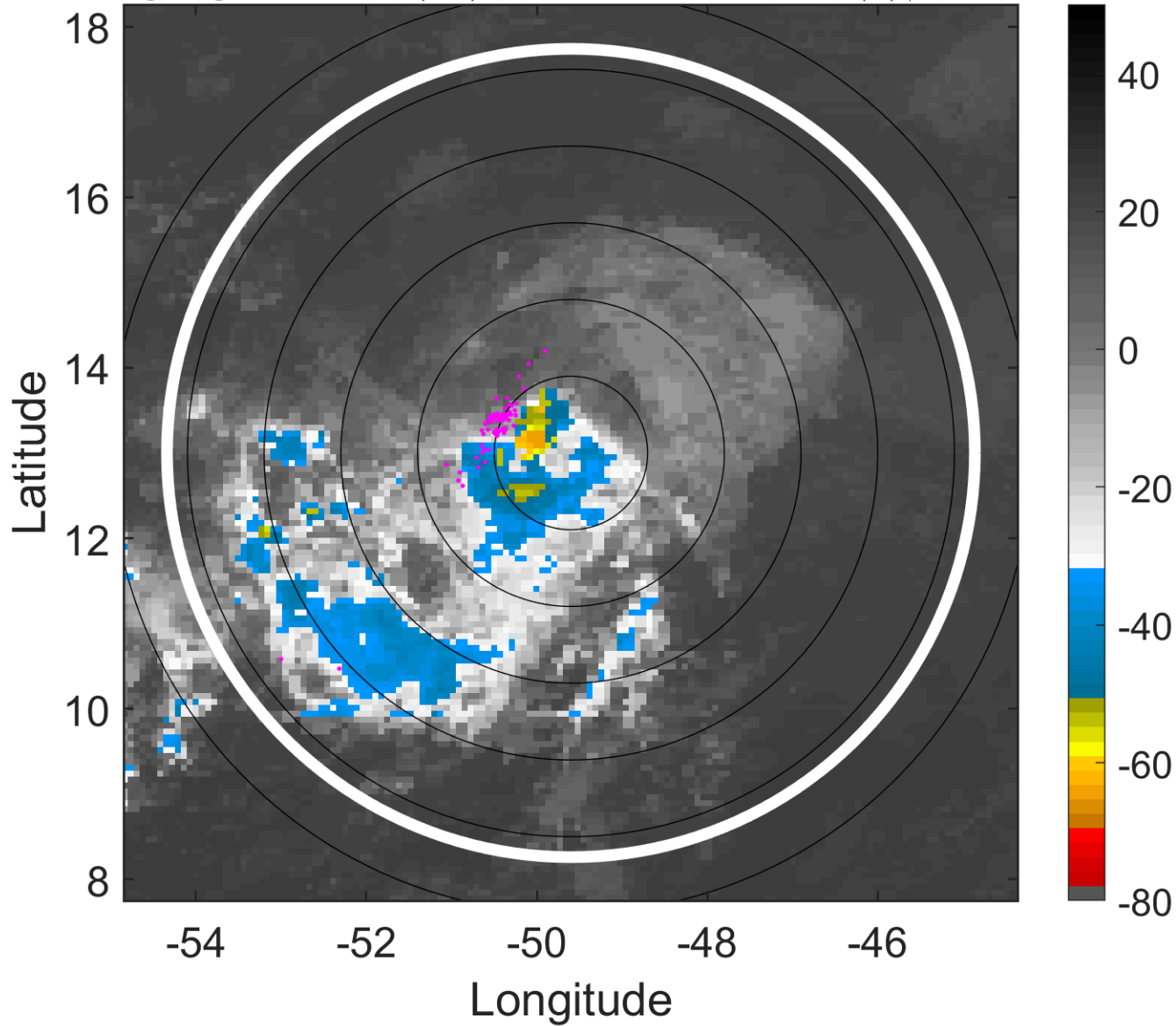

6-h IR BT Differences & Lightning

Δ t: 2014072221 (17.7 LT) - 2014072215 (11.8 LT)

Lightning: 17.7 LT \pm 1.5 h (dots)

PT: SLWP | EA: INACT

02L (TWO) | 30 kt TD

S: 4.9 m s⁻¹ (M) | H: 166.5°

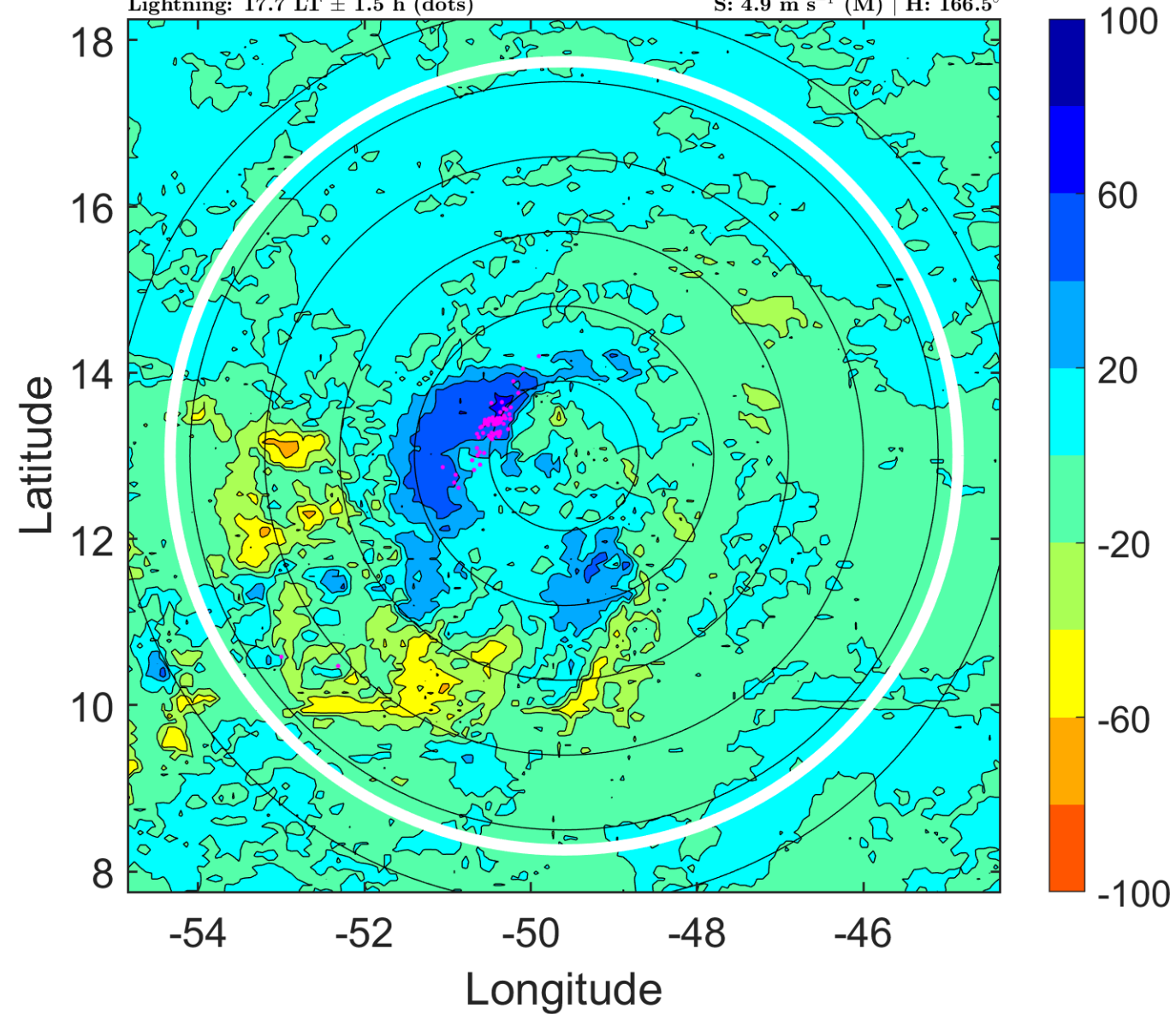

IR BT & Lightning

t: 2014072300 (20.6 LT)

Lightning: 20.6 LT \pm 1.5 h (dots)

PT: SLWP | EA: INACT

02L (TWO) | 30 kt TD

S: 5 m s⁻¹ (M) | H: 163°

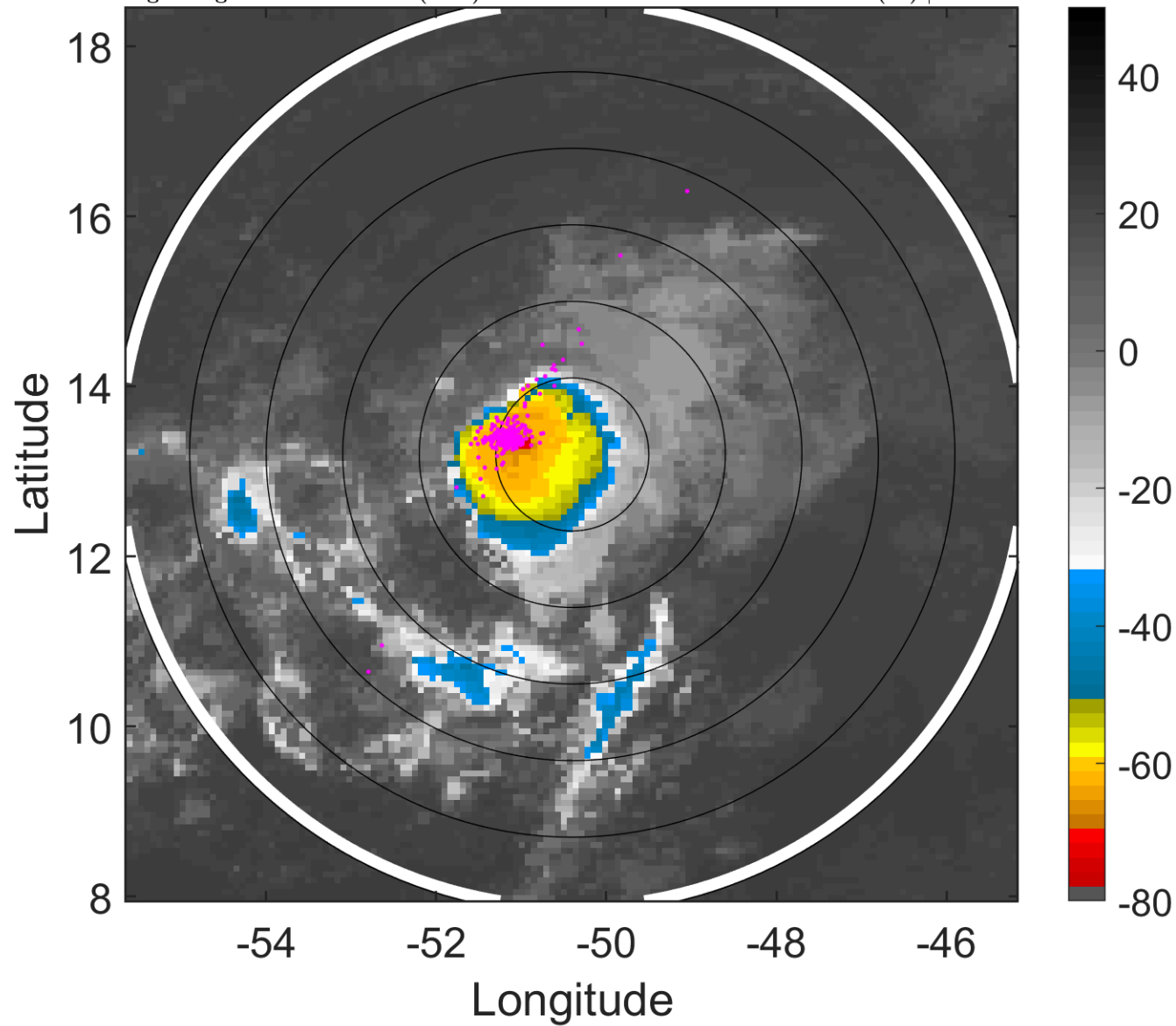

6-h IR BT Differences & Lightning

Δ t: 2014072300 (20.6 LT) - 2014072218 (14.7 LT)

Lightning: 20.6 LT \pm 1.5 h (dots)

PT: SLWP | EA: INACT

02L (TWO) | 30 kt TD

S: 5 m s⁻¹ (M) | H: 163°

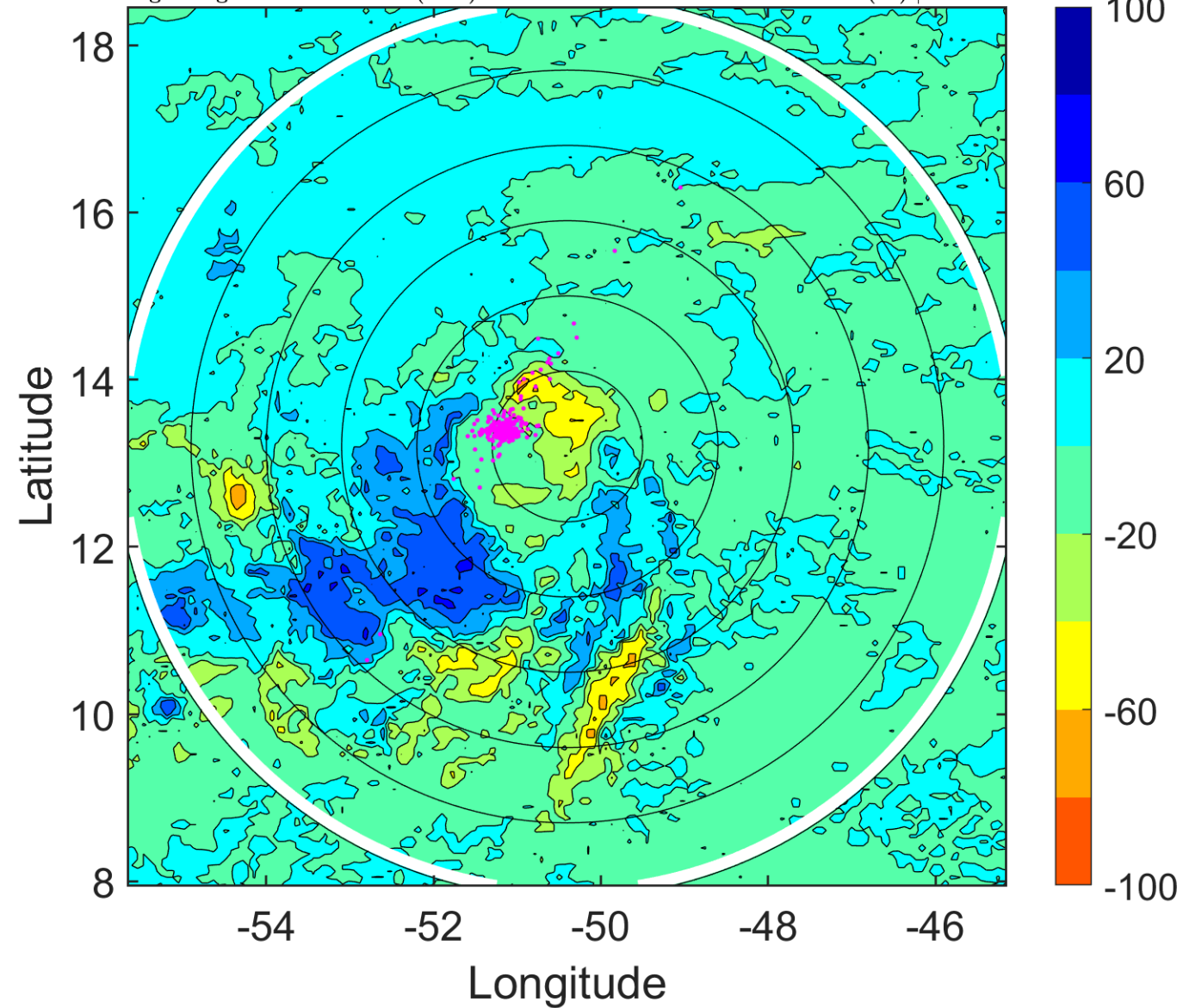

IR BT & Lightning

t: 2014072303 (23.6 LT)

Lightning: 23.6 LT \pm 1.5 h (dots)

PT: SLWP | EA: INACT

02L (TWO) | 30 kt TD

S: 5.9 m s⁻¹ (M) | H: 145.5°

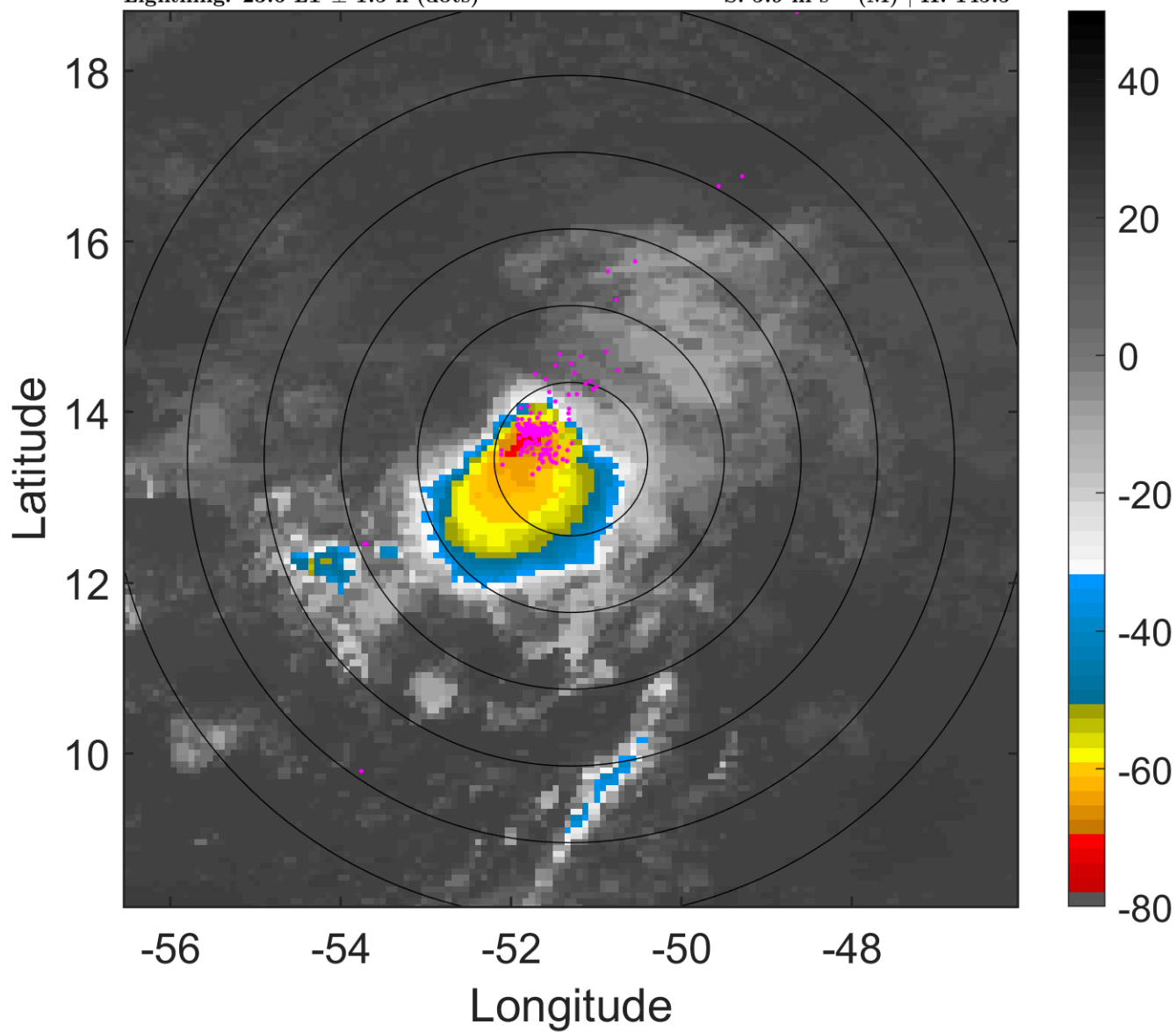

6-h IR BT Differences & Lightning

Δ t: 2014072303 (23.6 LT) - 2014072221 (17.7 LT)

Lightning: 23.6 LT \pm 1.5 h (dots)

PT: SLWP | EA: INACT

02L (TWO) | 30 kt TD

S: 5.9 m s⁻¹ (M) | H: 145.5°

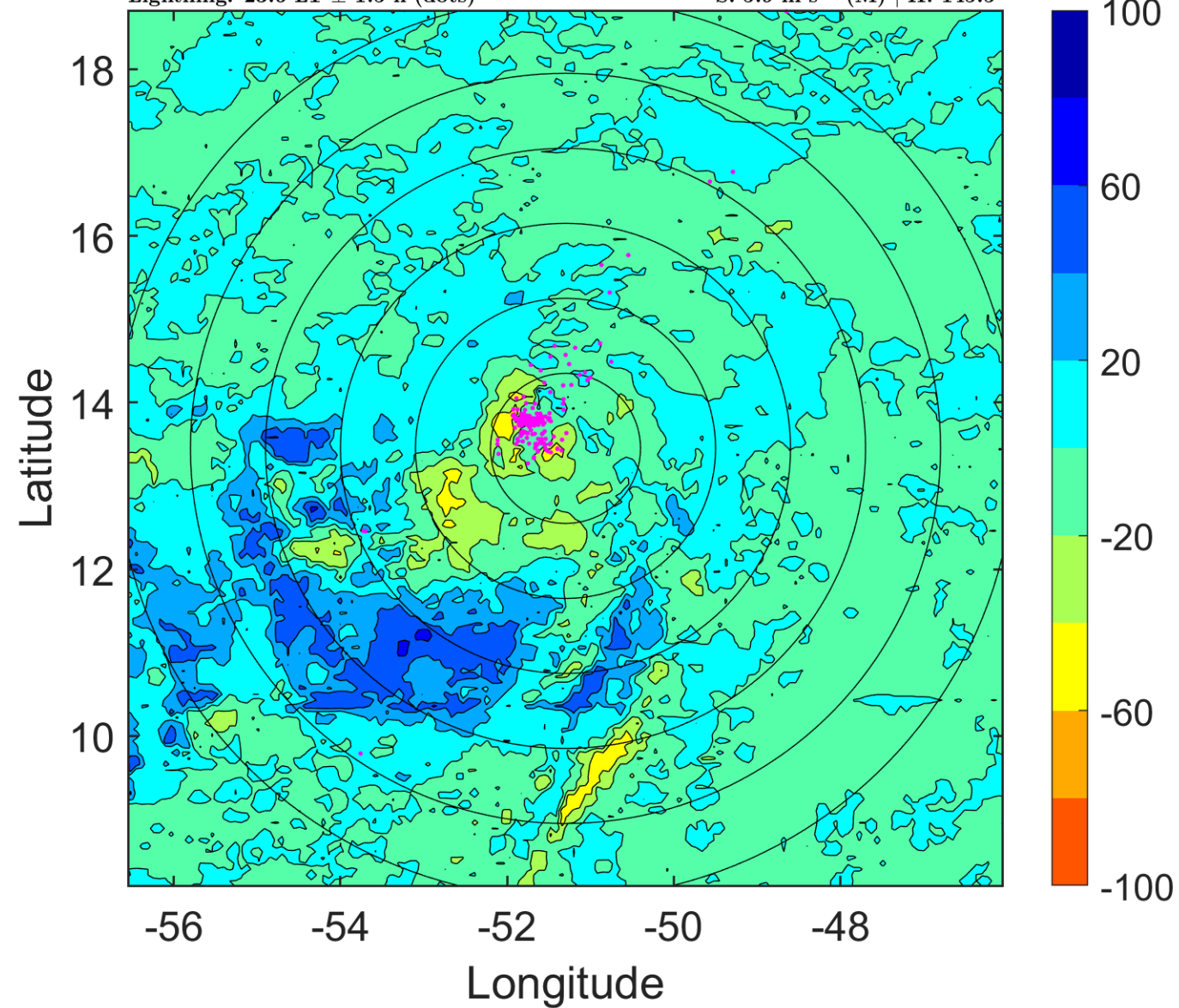

IR BT & Lightning

t: 2014072306 (2.5 LT)

Lightning: 2.5 LT \pm 1.5 h (dots)

PT: SLCP | EA: QUASI

02L (TWO) | 30 kt TD

S: 6.8 m s⁻¹ (M) | H: 128°

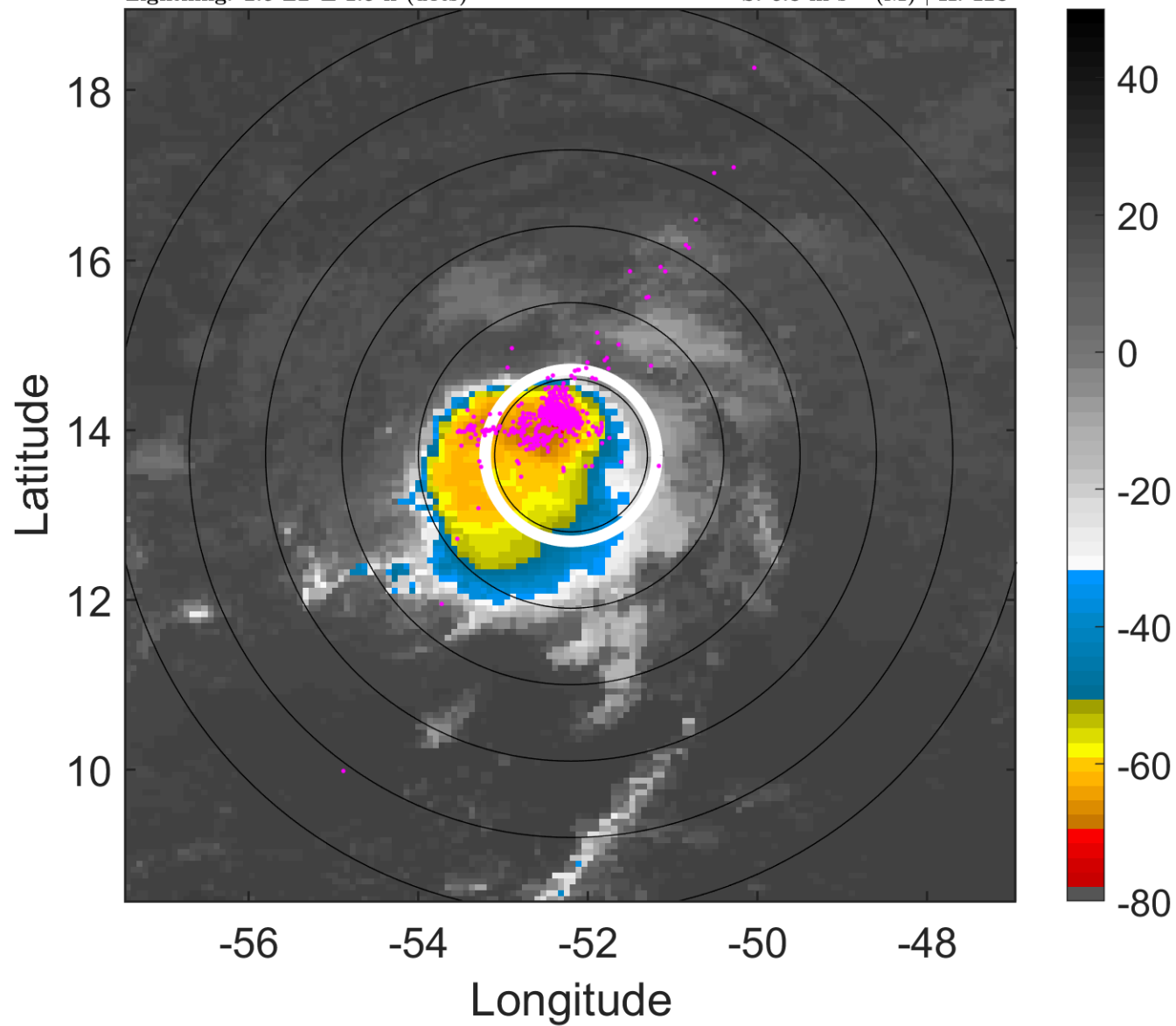

6-h IR BT Differences & Lightning

Δ t: 2014072306 (2.5 LT) - 2014072300 (20.6 LT)

Lightning: 2.5 LT \pm 1.5 h (dots)

PT: SLCP | EA: QUASI

02L (TWO) | 30 kt TD

S: 6.8 m s⁻¹ (M) | H: 128°

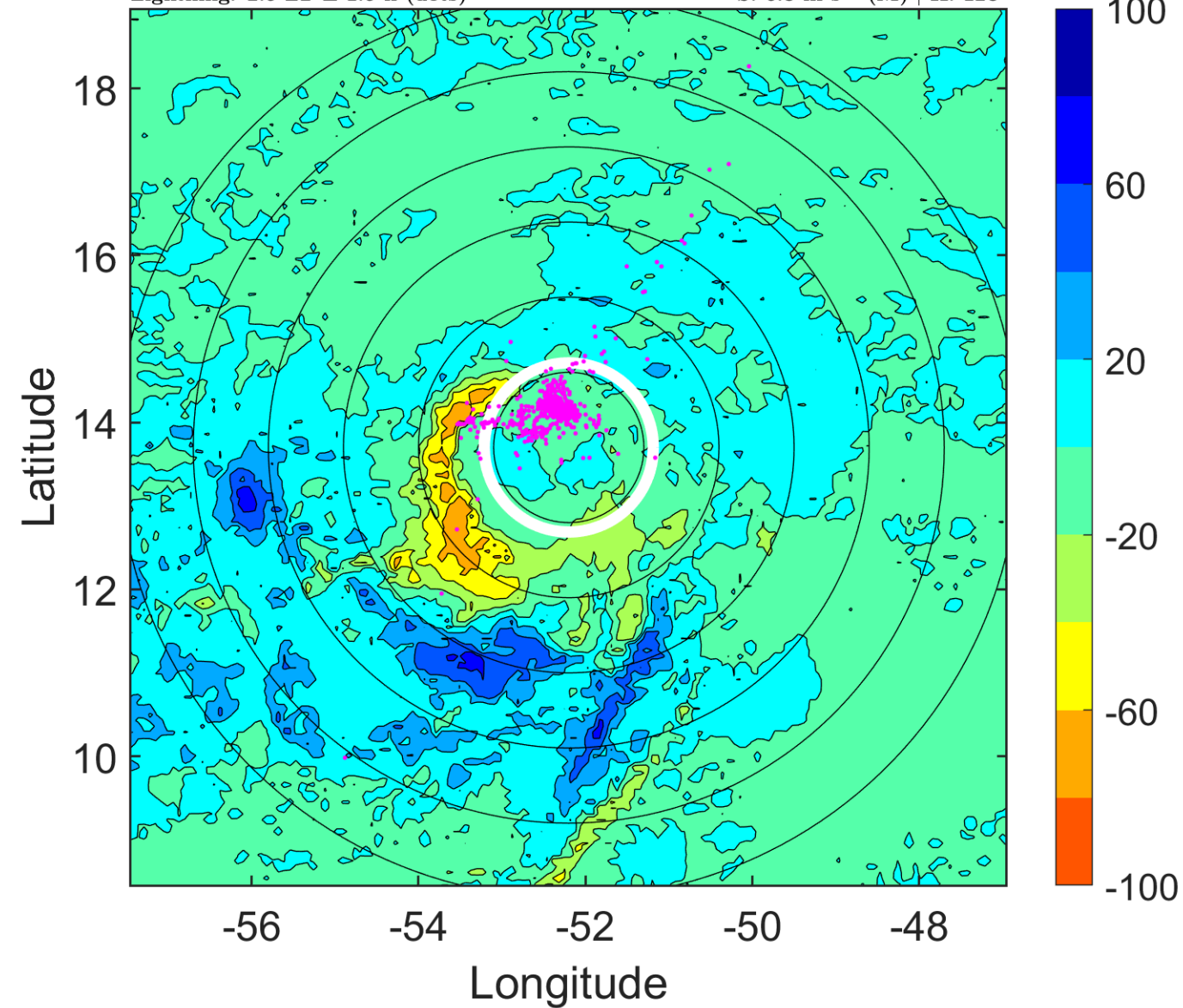

IR BT & Lightning

t: 2014072309 (5.4 LT)

Lightning: 5.4 LT \pm 1.5 h (dots)

PT: SLCP | EA: QUASI

02L (TWO) | 30 kt TD

S: 7.2 m s⁻¹ (M) | H: 125.5°

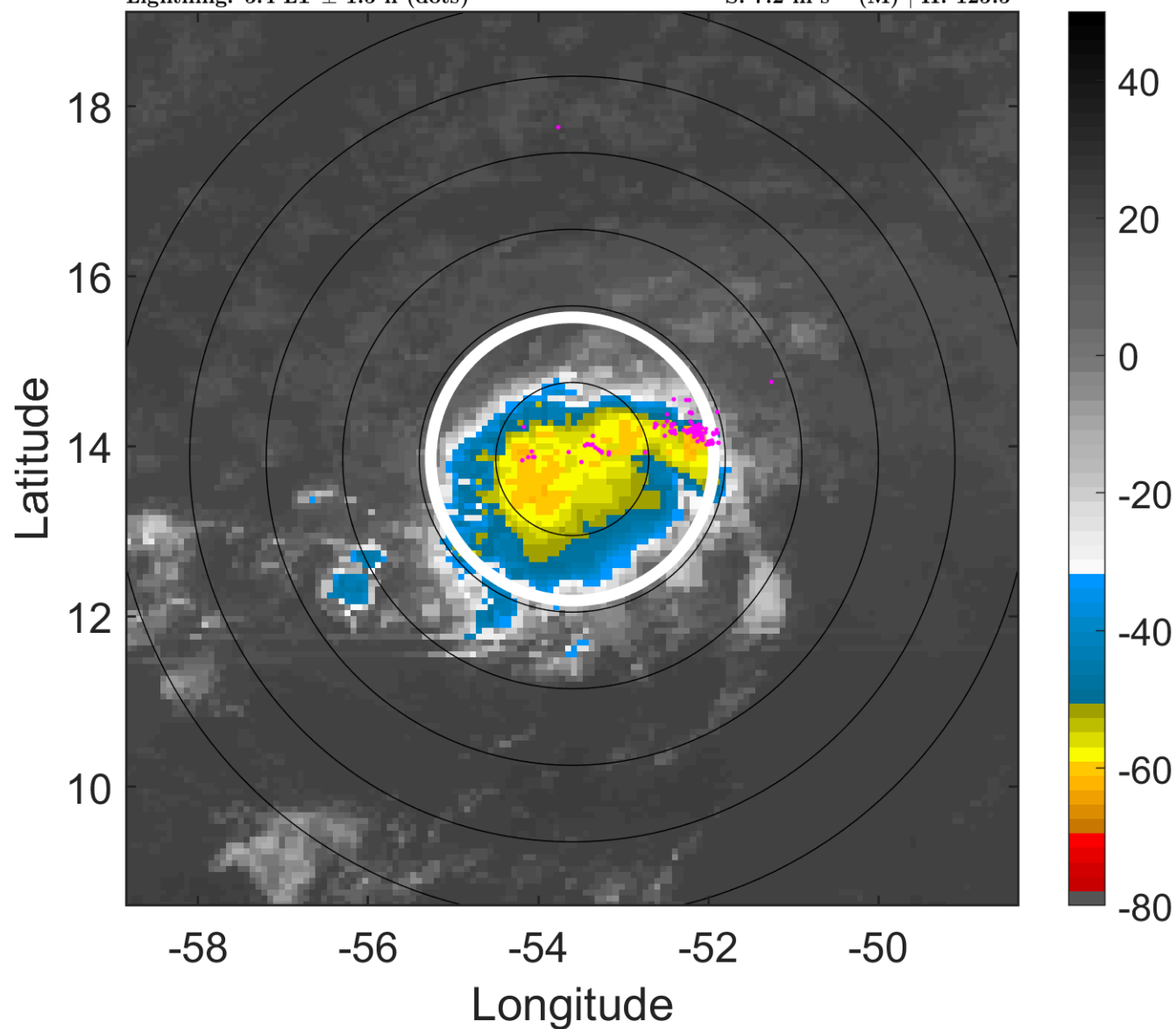

6-h IR BT Differences & Lightning

Δ t: 2014072309 (5.4 LT) - 2014072303 (23.6 LT)

Lightning: 5.4 LT \pm 1.5 h (dots)

PT: SLCP | EA: QUASI

02L (TWO) | 30 kt TD

S: 7.2 m s⁻¹ (M) | H: 125.5°

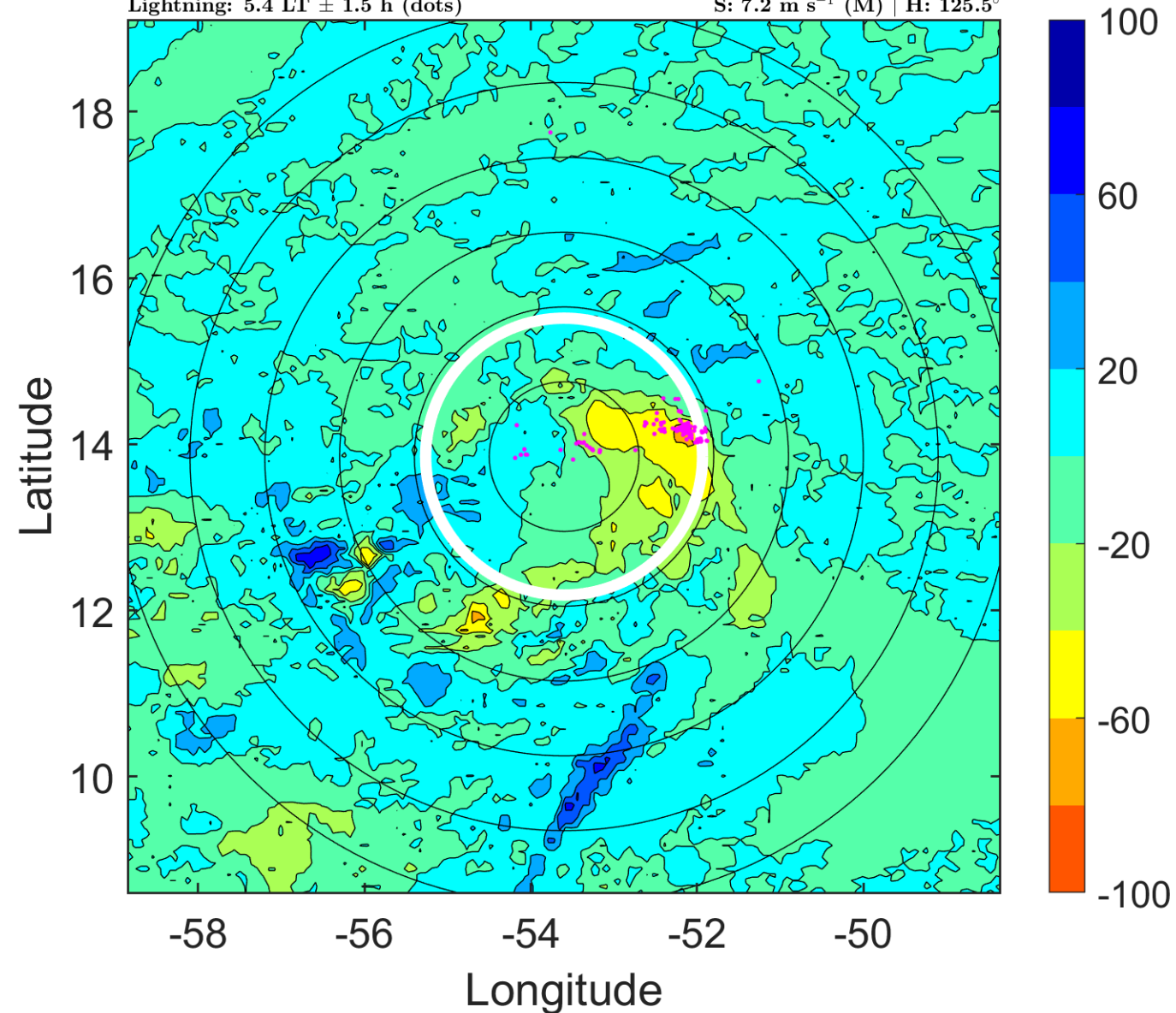

IR BT & Lightning

t: 2014072312 (8.3 LT)

Lightning: 8.3 LT \pm 1.5 h (dots)

PT: SLCP | EA: QUASI

02L (TWO) | 30 kt TD

S: 7.6 m s⁻¹ (M) | H: 123°

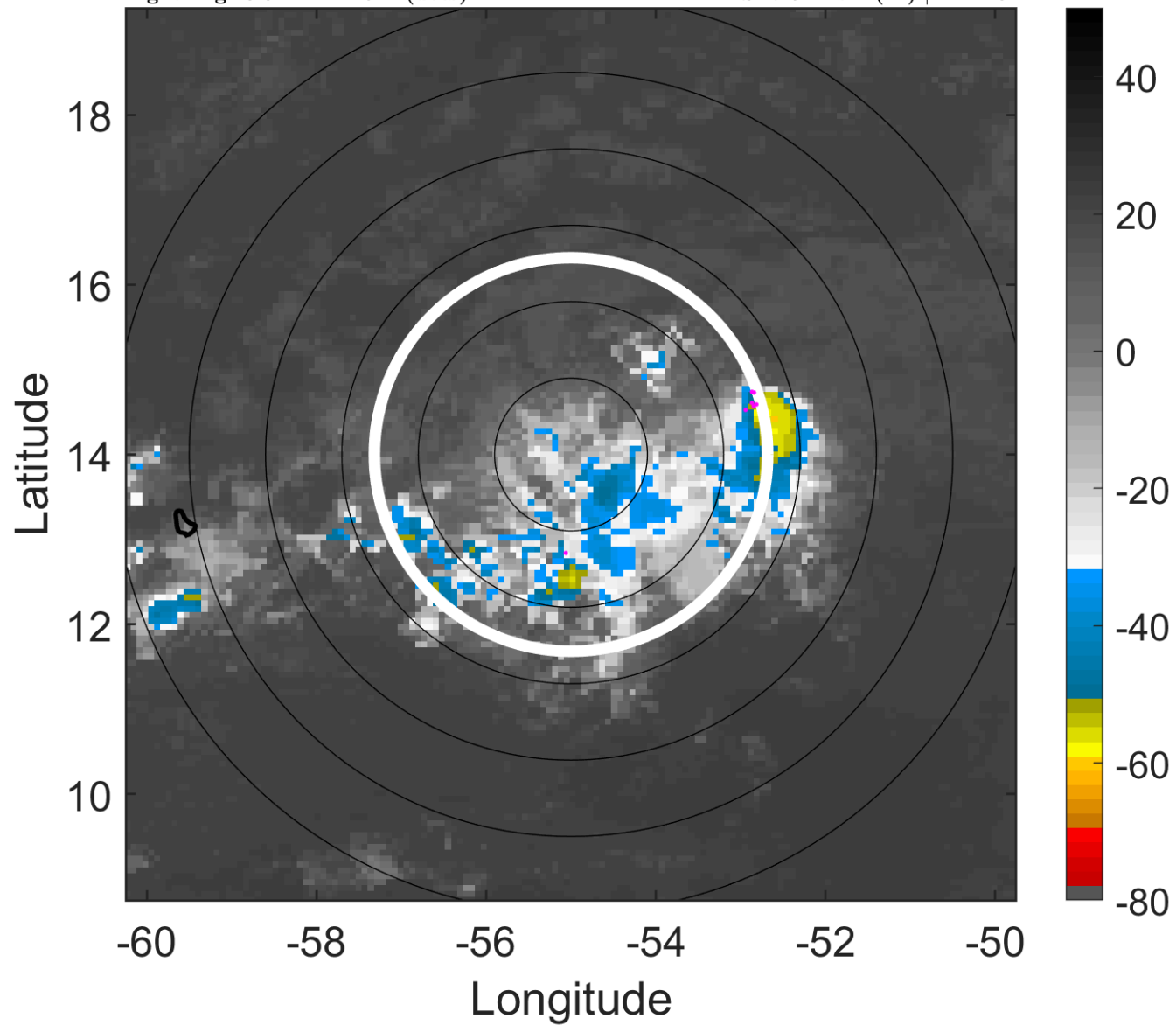

6-h IR BT Differences & Lightning

Δ t: 2014072312 (8.3 LT) - 2014072306 (2.5 LT)

Lightning: 8.3 LT \pm 1.5 h (dots)

PT: SLCP | EA: QUASI

02L (TWO) | 30 kt TD

S: 7.6 m s⁻¹ (M) | H: 123°

