

IR BT & Lightning

t: 2020091406 (4.1 LT)

Lightning: 4.1 LT \pm 1.5 h (dots)

PT: SLCP | EA: INACT

21L (VICKY) | 35 kt TS

S: 6.1 m s⁻¹ (M) | H: 84°

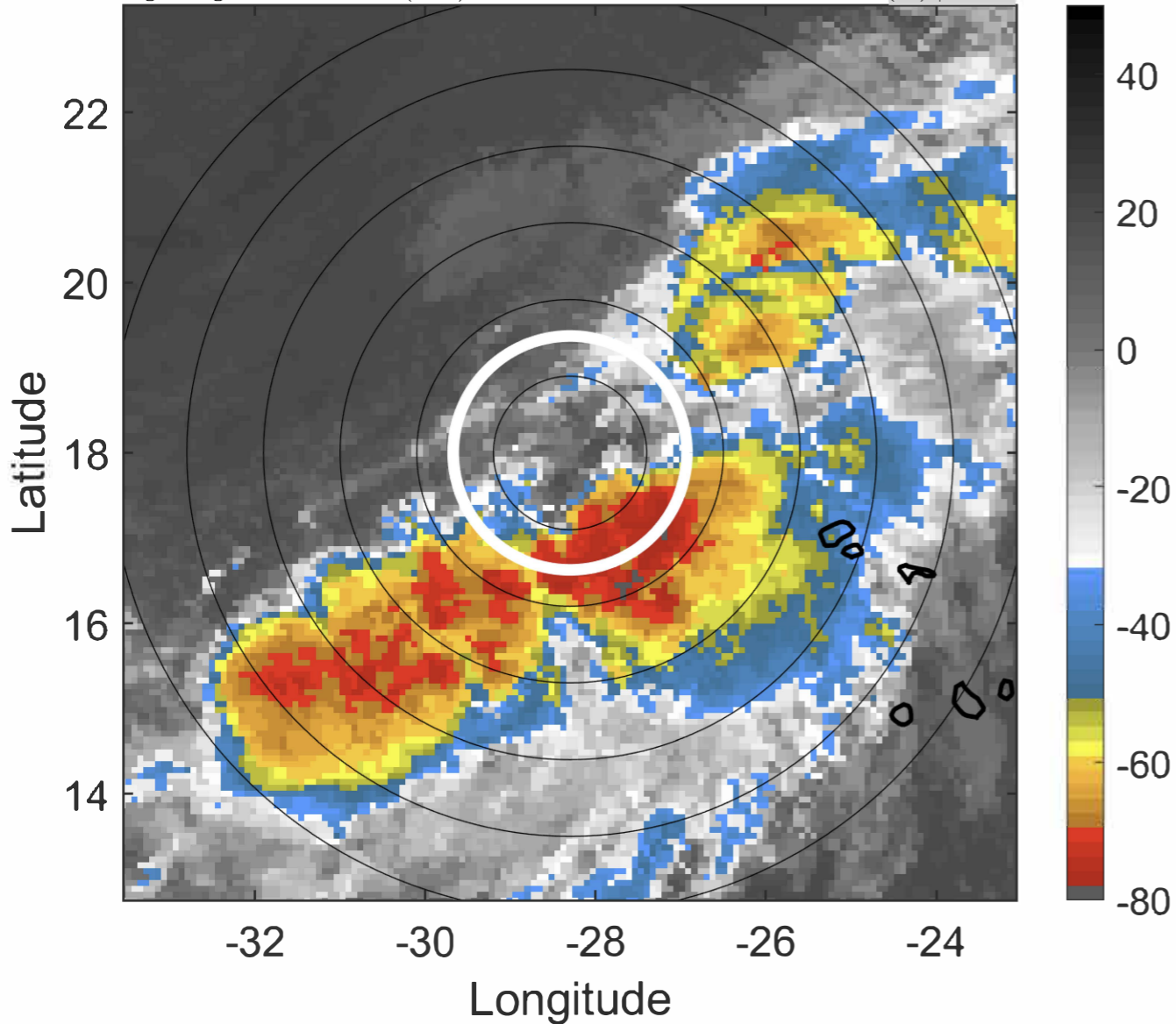

6-h IR BT Differences & Lightning

Δ t: 2020091406 (4.1 LT) - 2020091400 (22.1 LT)

Lightning: 4.1 LT \pm 1.5 h (dots)

PT: SLCP | EA: INACT

21L (VICKY) | 35 kt TS

S: 6.1 m s⁻¹ (M) | H: 84°

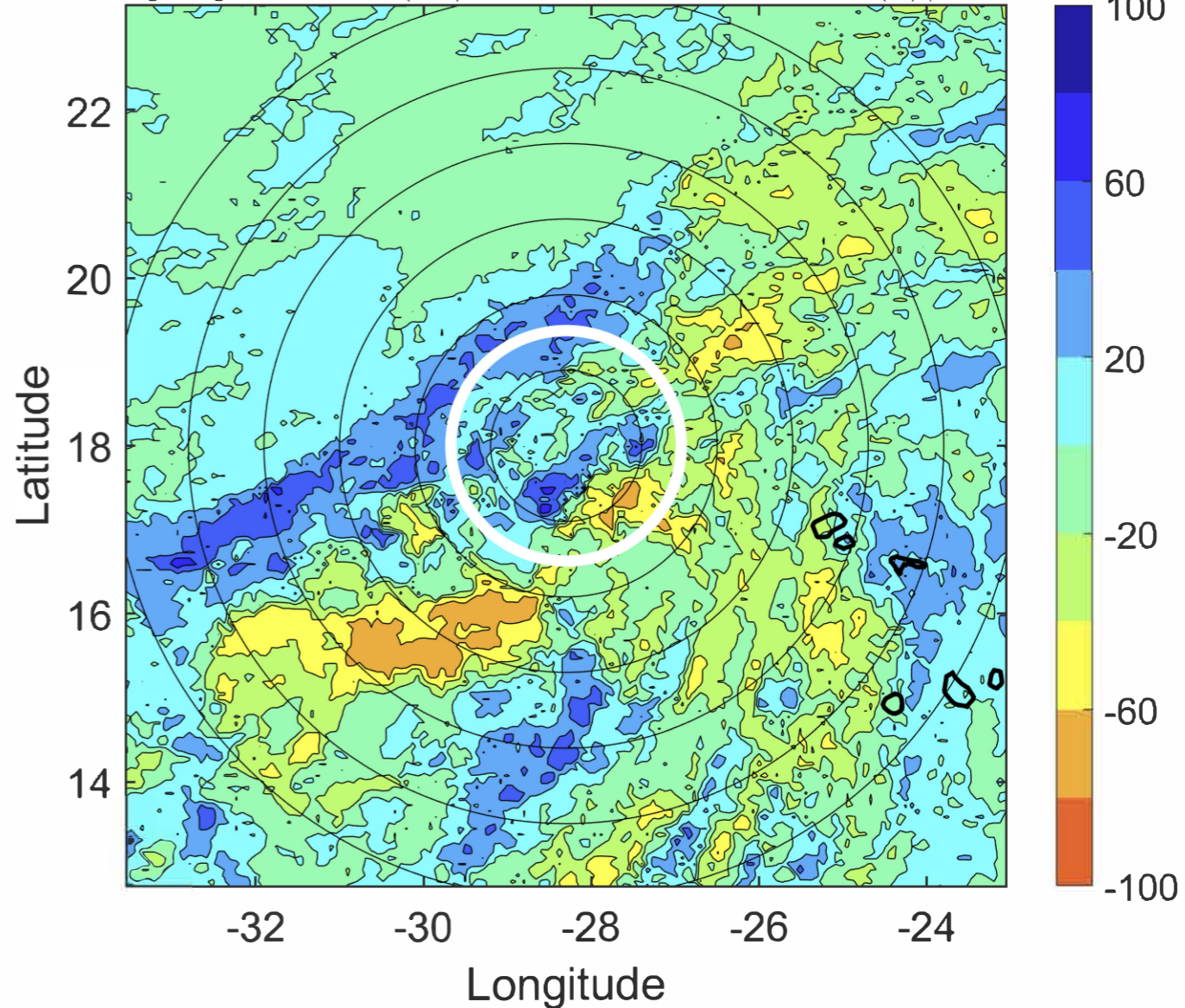

IR BT & Lightning

t: 2020091409 (7.1 LT)

Lightning: 7.1 LT \pm 1.5 h (dots)

PT: SLCP | EA: INACT

21L (VICKY) | 37.5 kt TS

S: 6.1 m s⁻¹ (M) | H: 88.5°

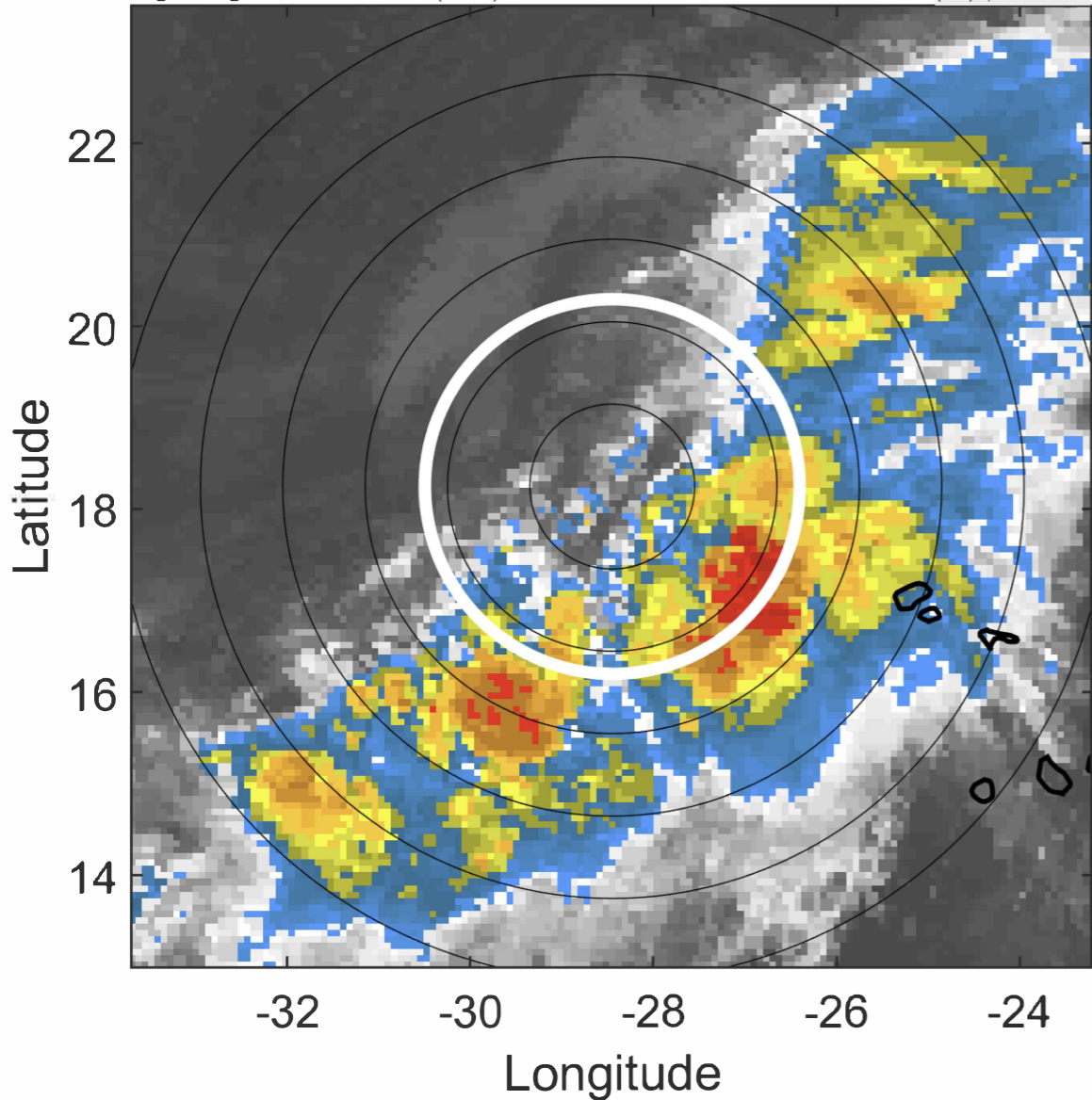

6-h IR BT Differences & Lightning

Δ t: 2020091409 (7.1 LT) - 2020091403 (1.1 LT)

Lightning: 7.1 LT \pm 1.5 h (dots)

PT: SLCP | EA: INACT

21L (VICKY) | 37.5 kt TS

S: 6.1 m s⁻¹ (M) | H: 88.5°

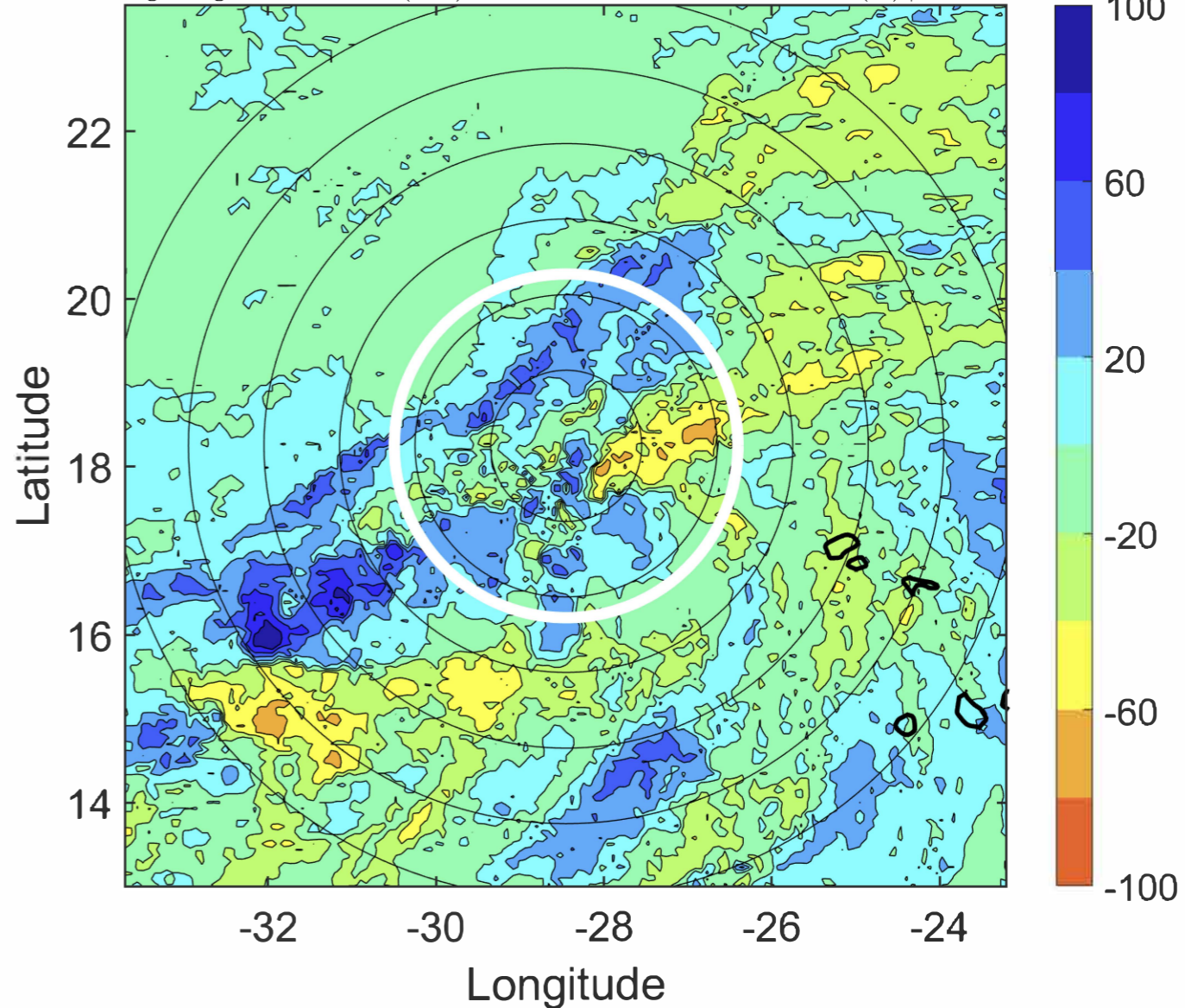

IR BT & Lightning

t: 2020091412 (10.1 LT)

Lightning: 10.1 LT \pm 1.5 h (dots)

PT: SLCP | EA: INACT

21L (VICKY) | 40 kt TS

S: 6.1 m s⁻¹ (M) | H: 93°

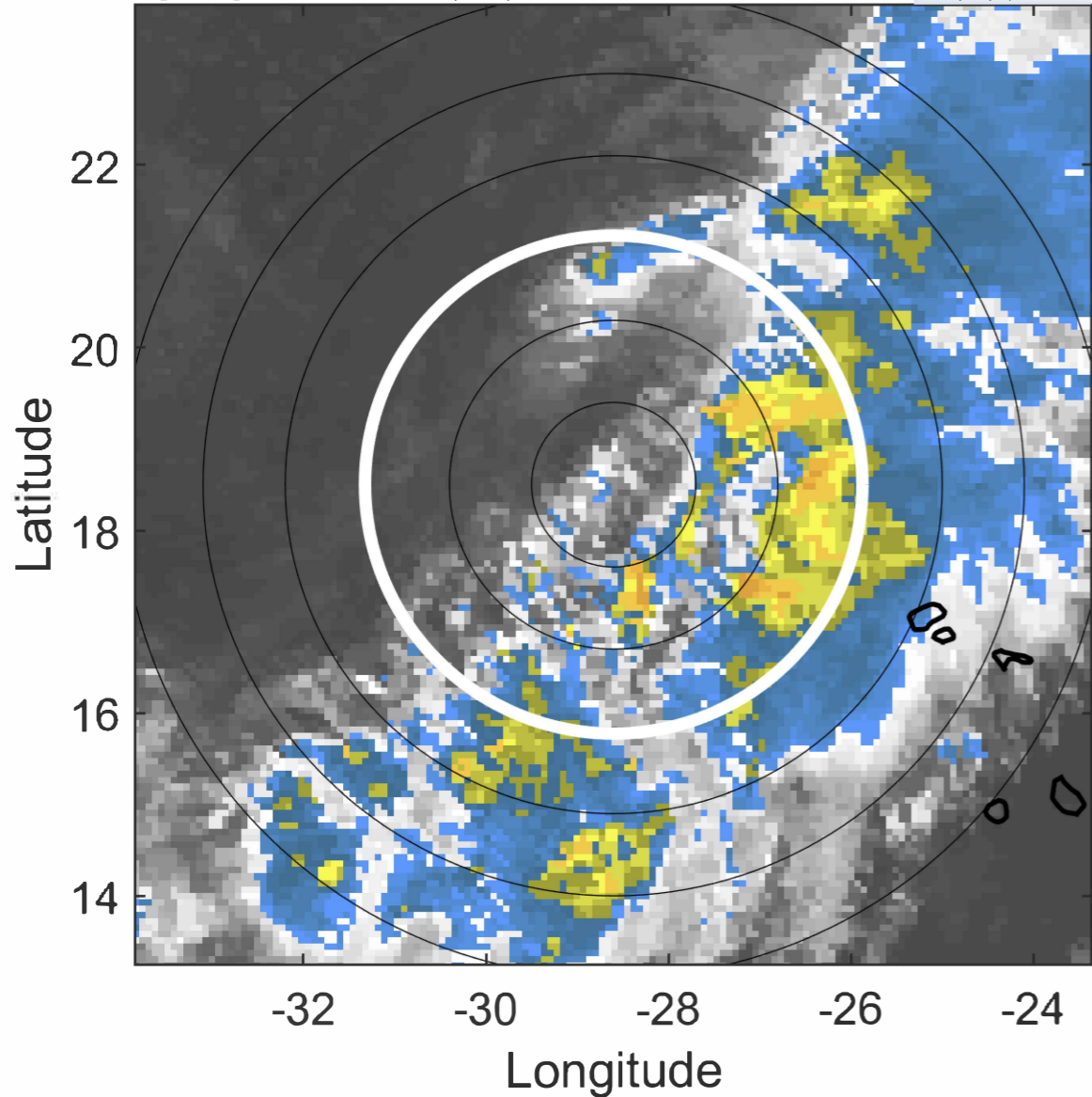

6-h IR BT Differences & Lightning

Δ t: 2020091412 (10.1 LT) - 2020091406 (4.1 LT)

Lightning: 10.1 LT \pm 1.5 h (dots)

PT: SLCP | EA: INACT

21L (VICKY) | 40 kt TS

S: 6.1 m s⁻¹ (M) | H: 93°

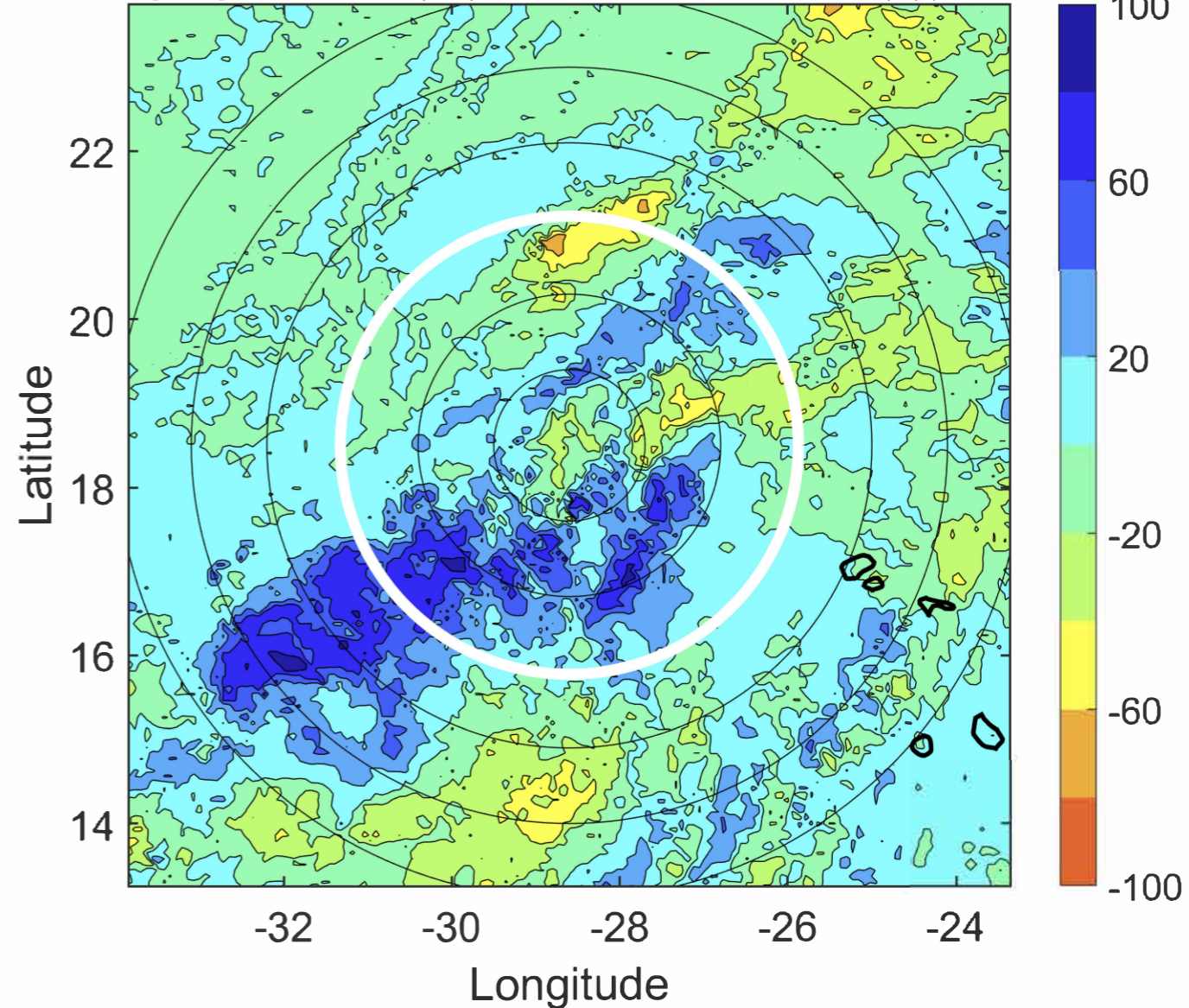

IR BT & Lightning

t: 2020091415 (13.1 LT)

Lightning: 13.1 LT \pm 1.5 h (dots)

PT: SLCP | EA: INACT

21L (VICKY) | 42.5 kt TS

S: 5.9 m s⁻¹ (M) | H: 92°

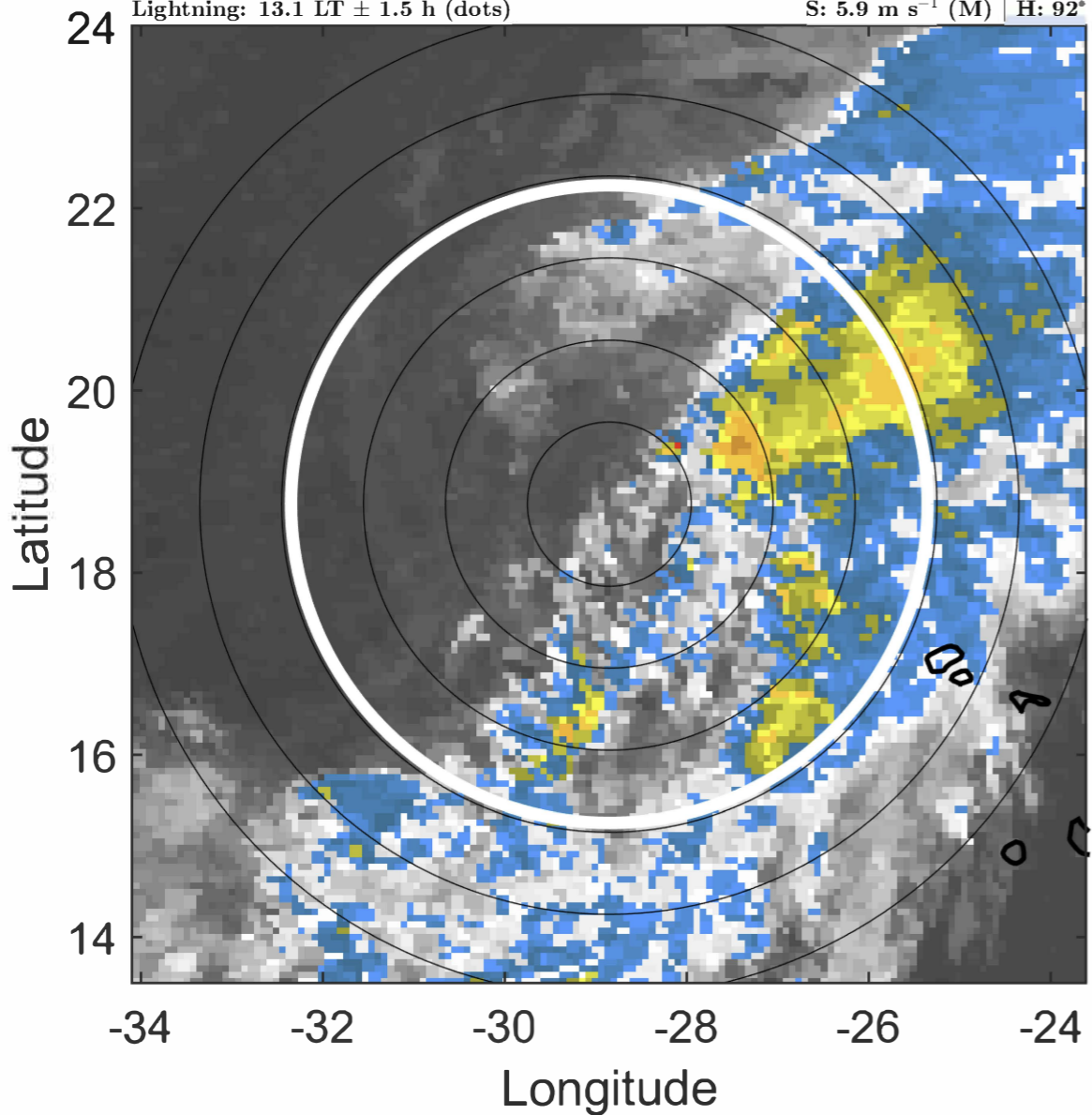

6-h IR BT Differences & Lightning

Δ t: 2020091415 (13.1 LT) - 2020091409 (7.1 LT)

Lightning: 13.1 LT \pm 1.5 h (dots)

PT: SLCP | EA: INACT

21L (VICKY) | 42.5 kt TS

S: 5.9 m s⁻¹ (M) | H: 92°

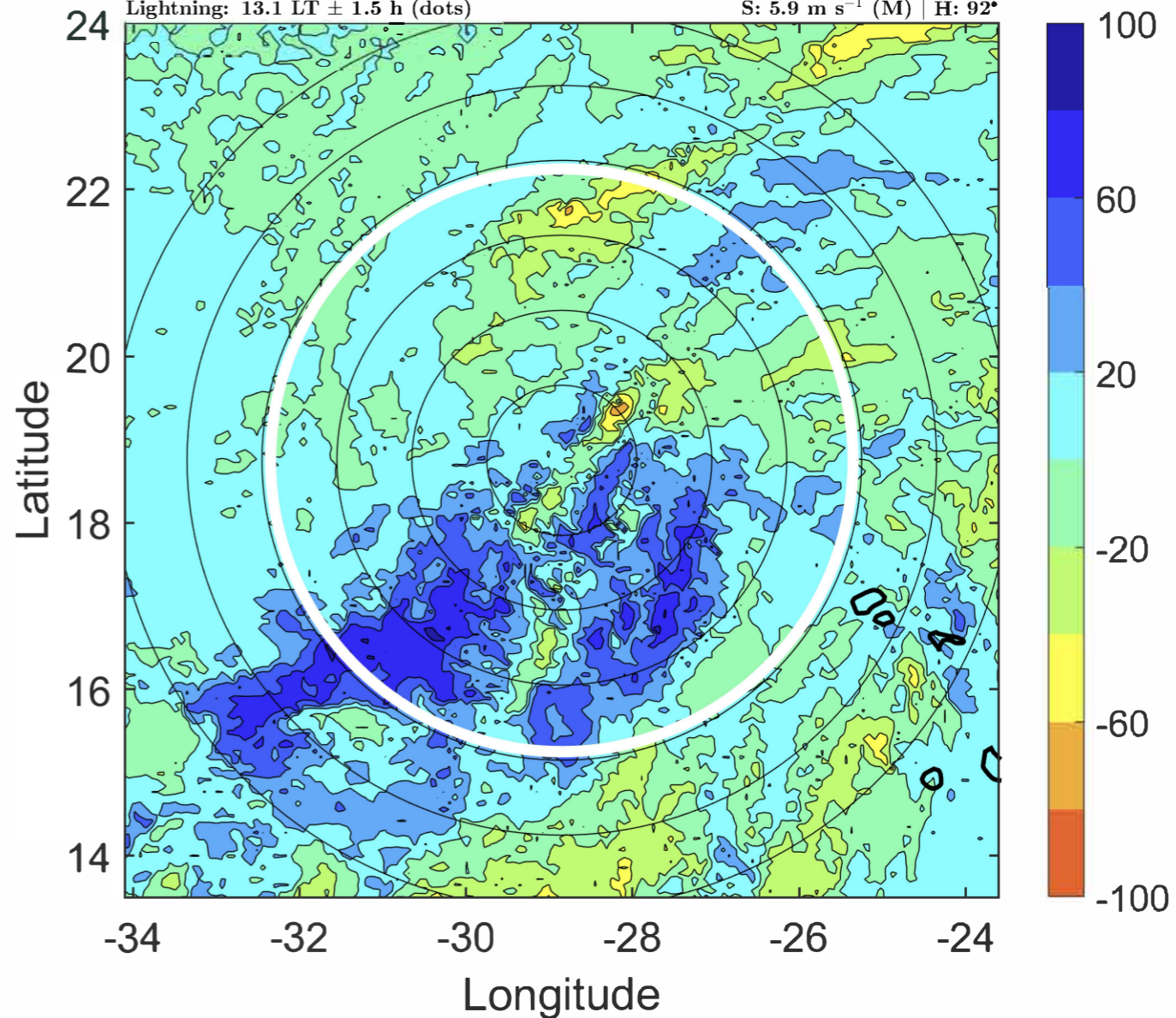

IR BT & Lightning

t: 2020091418 (16.1 LT)

Lightning: 16.1 LT \pm 1.5 h (dots)

PT: SLCP | EA: INACT

21L (VICKY) | 45 kt TS

S: 5.7 m s⁻¹ (M) | H: 91°

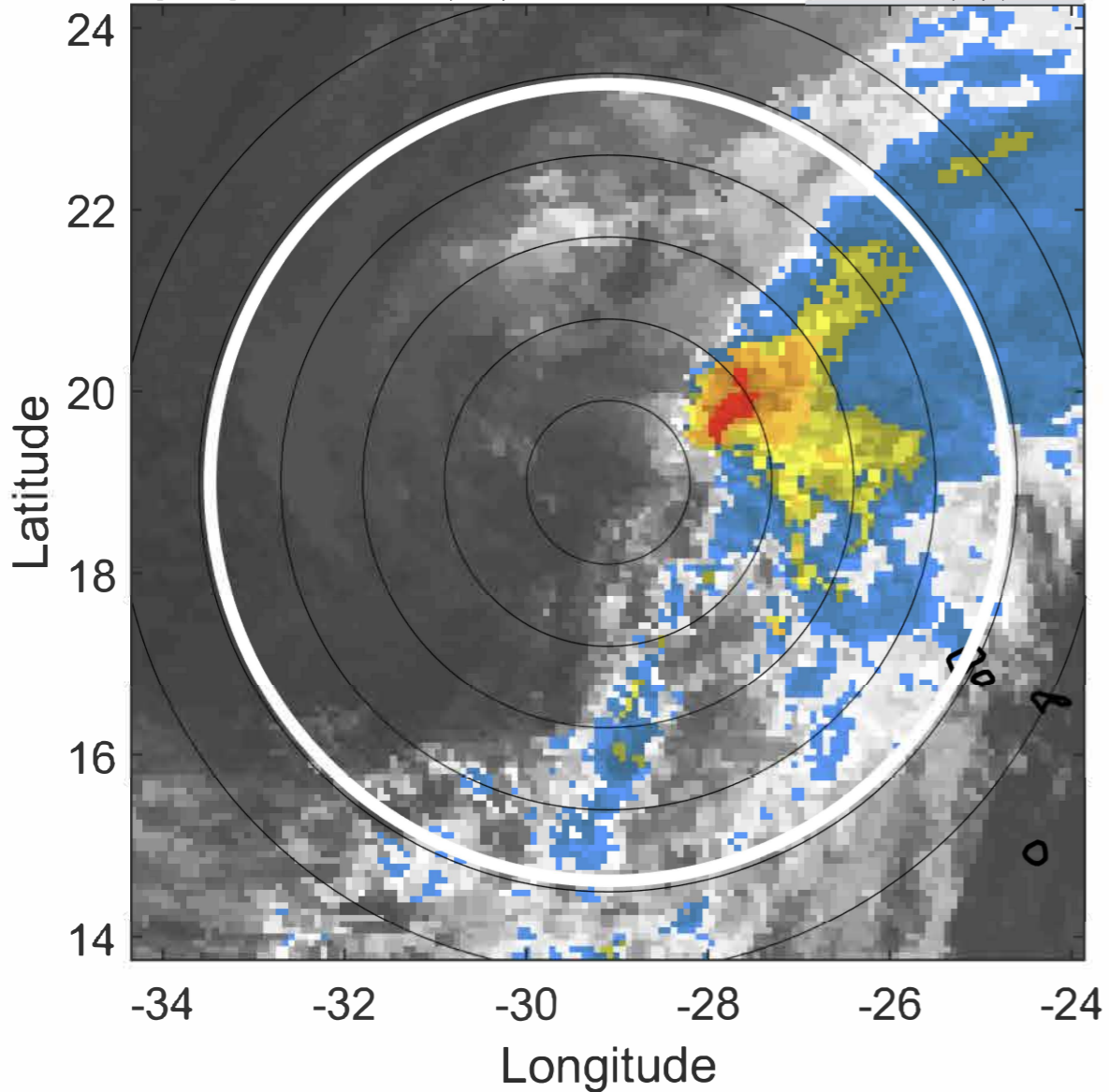

6-h IR BT Differences & Lightning

Δ t: 2020091418 (16.1 LT) - 2020091412 (10.1 LT)

Lightning: 16.1 LT \pm 1.5 h (dots)

PT: SLCP | EA: INACT

21L (VICKY) | 45 kt TS

S: 5.7 m s⁻¹ (M) | H: 91°

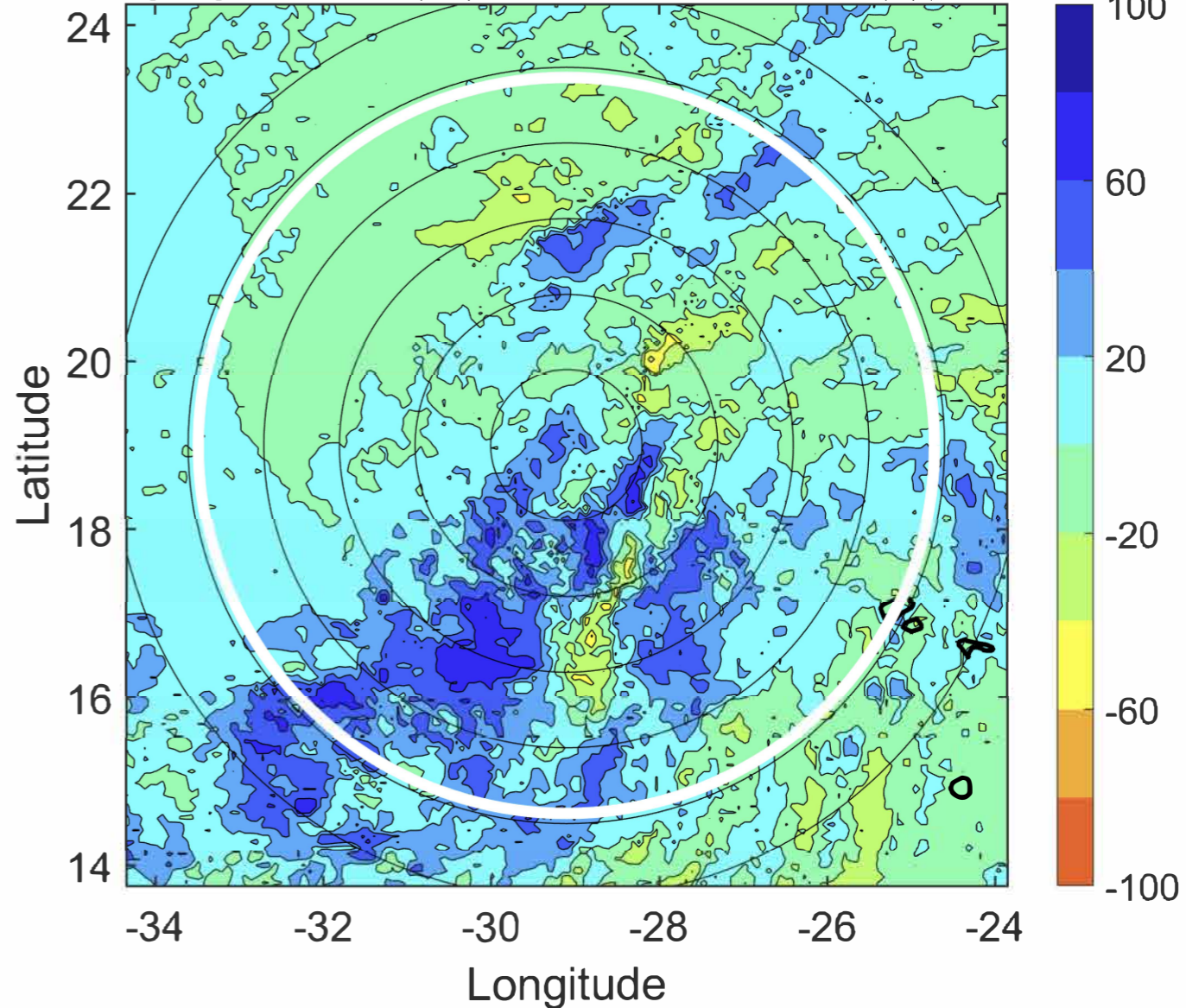

IR BT & Lightning

t: 2020091421 (19 LT)

Lightning: 19 LT \pm 1.5 h (dots)

PT: SLCP | EA: INACT

21L (VICKY) | 45 kt TS

S: 6.7 m s⁻¹ (M) | H: 92.5°

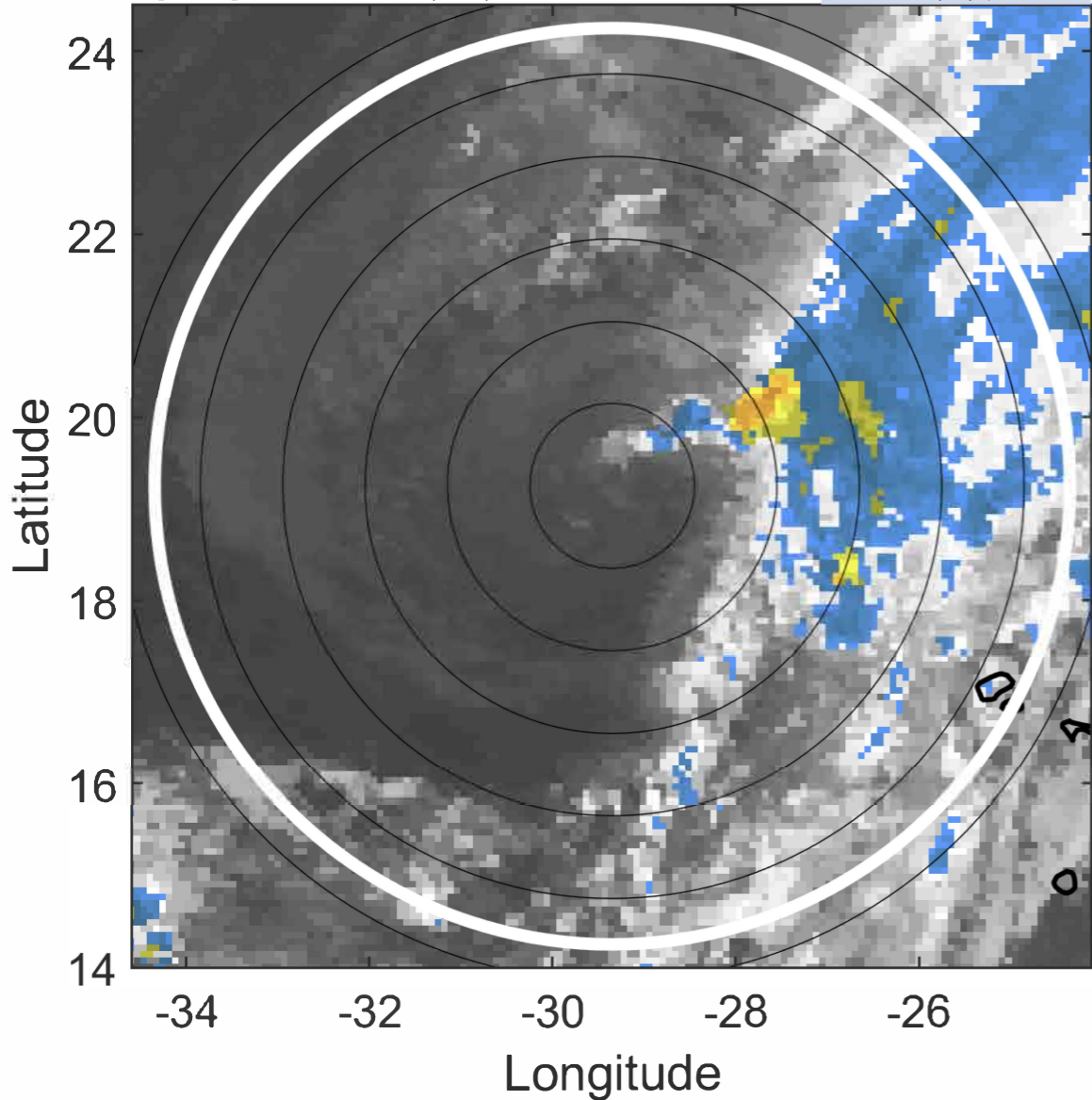

6-h IR BT Differences & Lightning

Δ t: 2020091421 (19 LT) - 2020091415 (13.1 LT)

Lightning: 19 LT \pm 1.5 h (dots)

PT: SLCP | EA: INACT

21L (VICKY) | 45 kt TS

S: 6.7 m s⁻¹ (M) | H: 92.5°

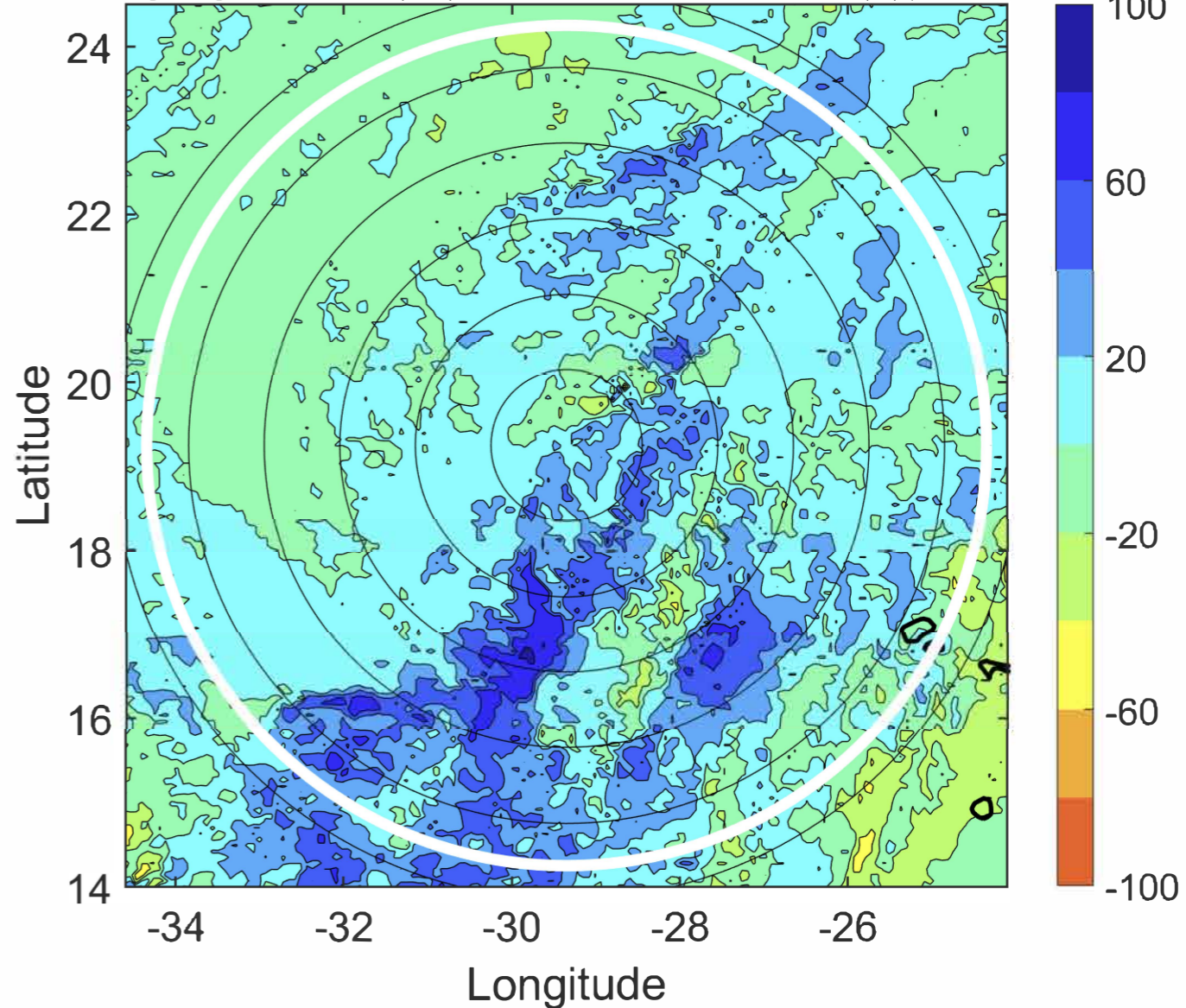

IR BT & Lightning

t: 2020091500 (22 LT)

Lightning: 22 LT \pm 1.5 h (dots)

PT: SLCP | EA: INACT

21L (VICKY) | 45 kt TS

S: 7.6 m s⁻¹ (M) | H: 94°

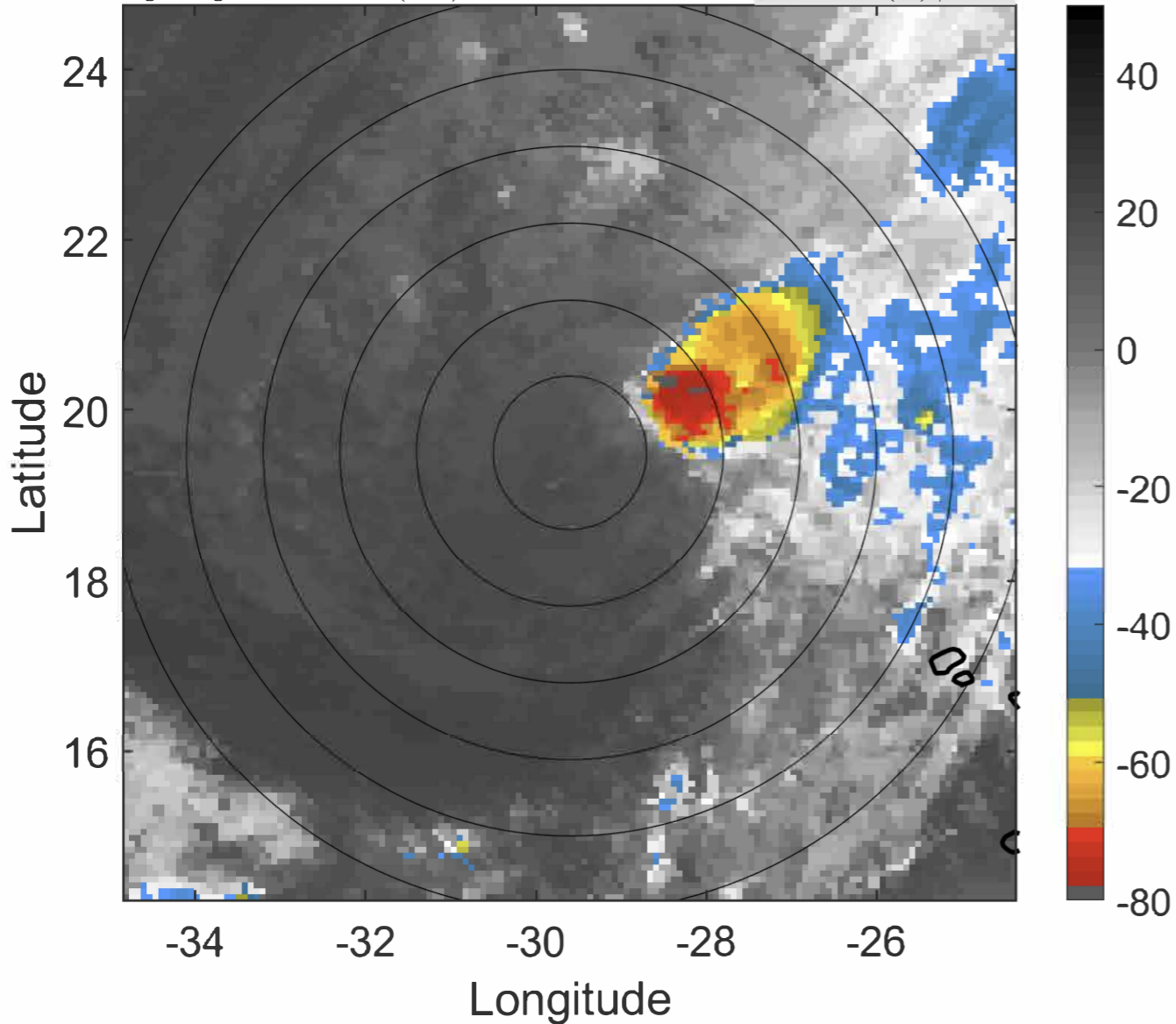

6-h IR BT Differences & Lightning

Δ t: 2020091500 (22 LT) - 2020091418 (16.1 LT)

Lightning: 22 LT \pm 1.5 h (dots)

PT: SLCP | EA: INACT

21L (VICKY) | 45 kt TS

S: 7.6 m s⁻¹ (M) | H: 94°

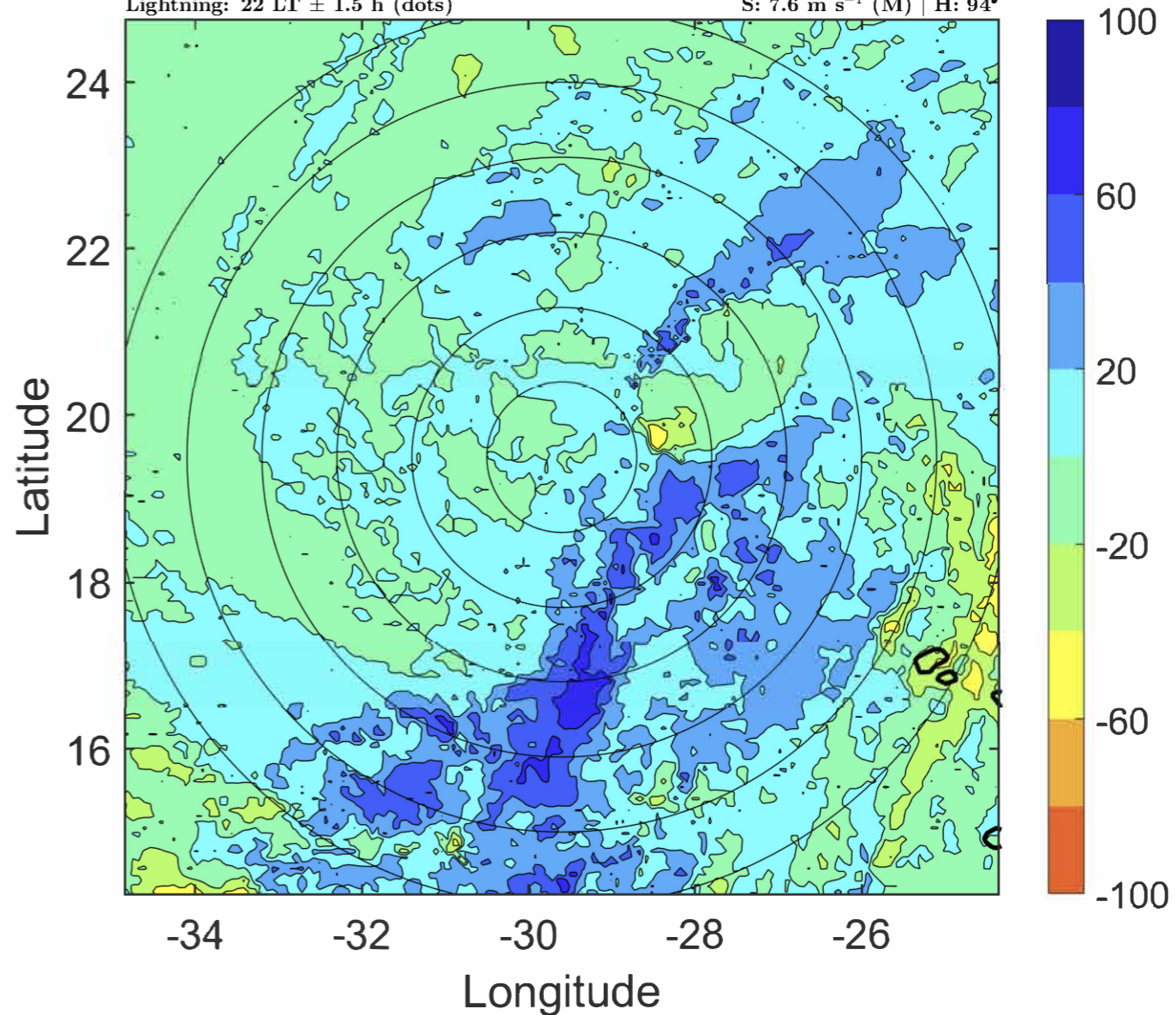

IR BT & Lightning

t: 2020091503 (1 LT)

Lightning: 1 LT \pm 1.5 h (dots)

PT: NP | EA: INACT

21L (VICKY) | 45 kt TS

S: 8.5 m s⁻¹ (M) | H: 93°

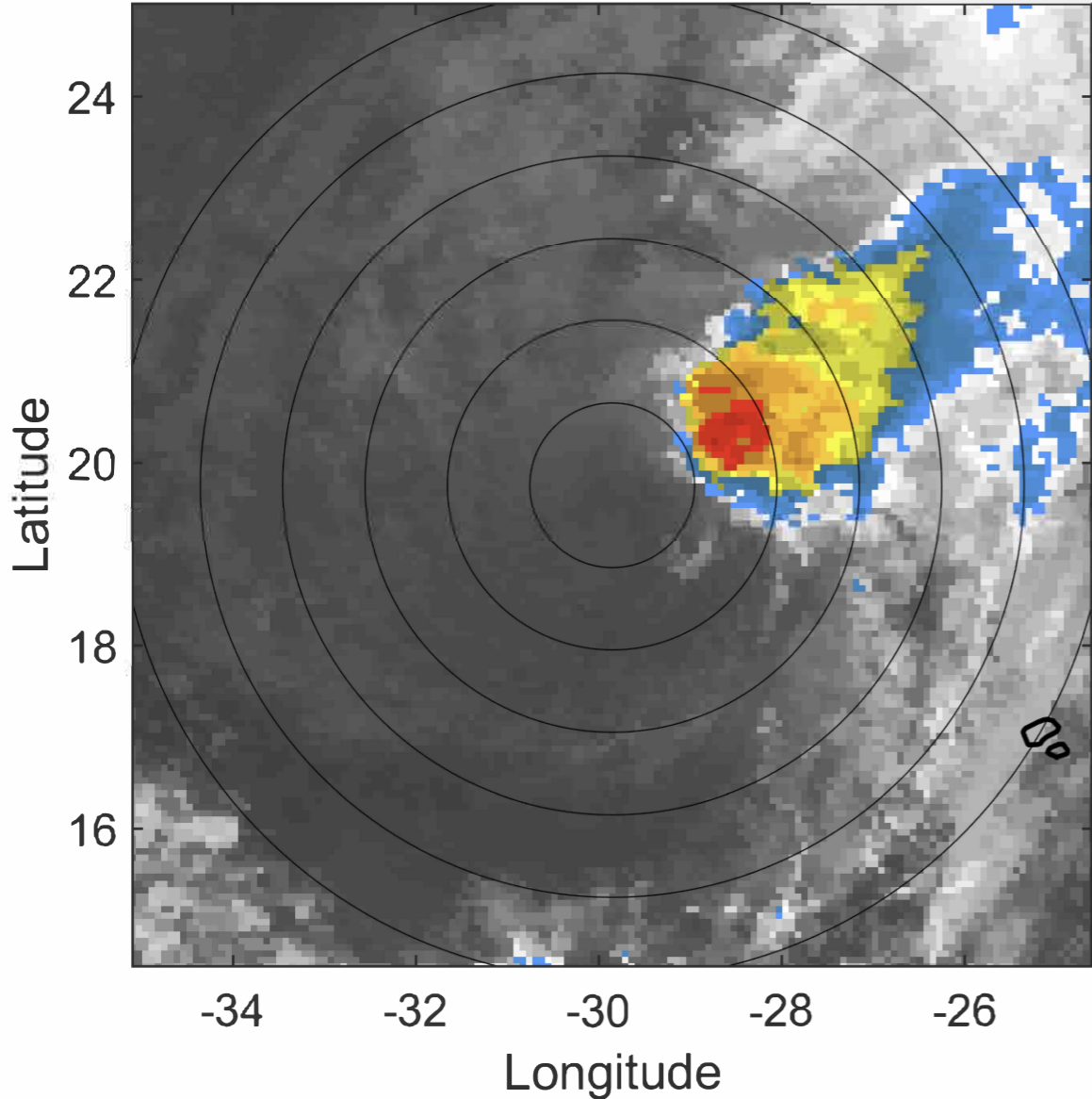

6-h IR BT Differences & Lightning

Δ t: 2020091503 (1 LT) - 2020091421 (19 LT)

Lightning: 1 LT \pm 1.5 h (dots)

PT: NP | EA: INACT

21L (VICKY) | 45 kt TS

S: 8.5 m s⁻¹ (M) | H: 93°

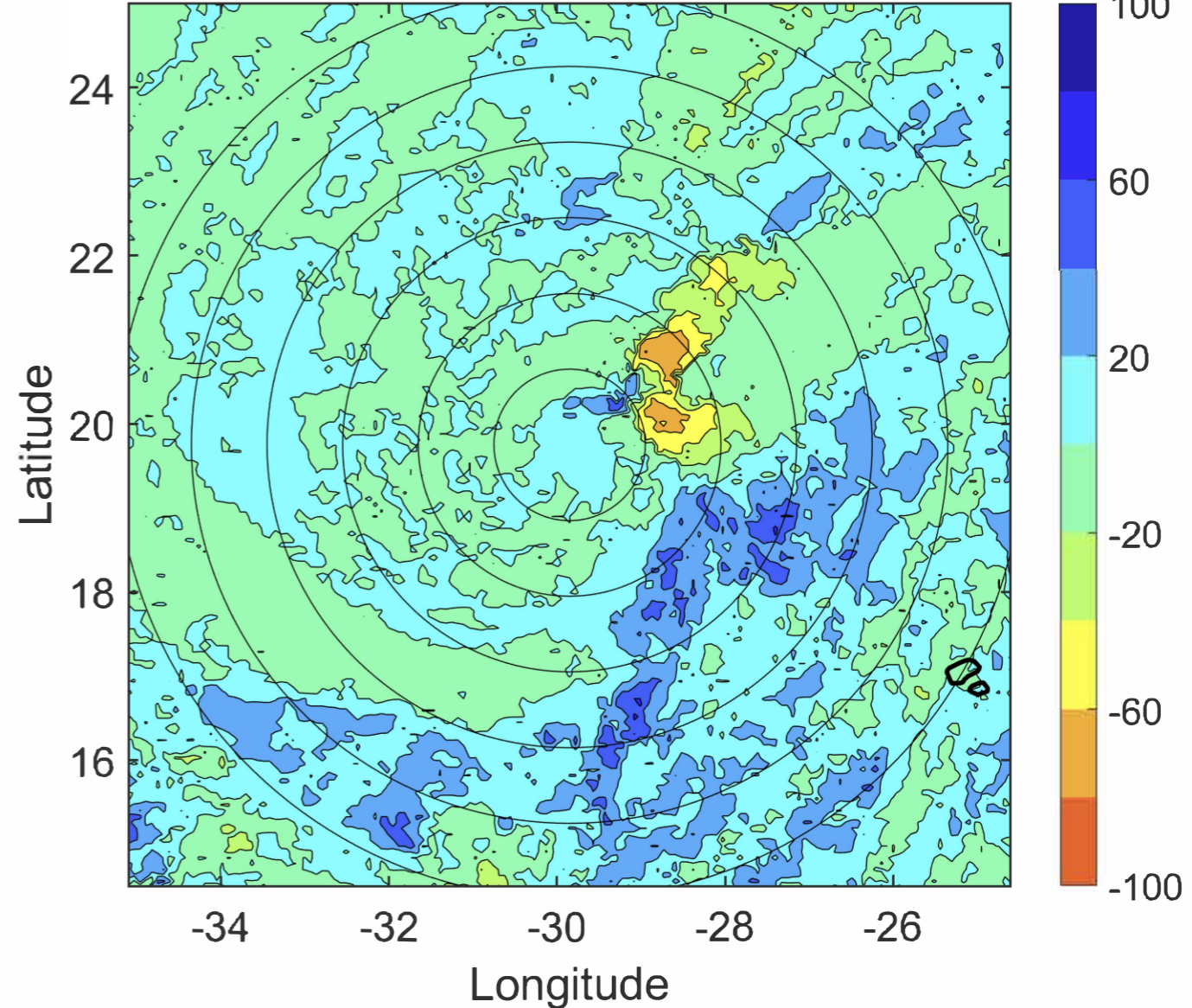

IR BT & Lightning

t: 2020091506 (4 LT)

Lightning: 4 LT \pm 1.5 h (dots)

PT: NP | EA: INACT

21L (VICKY) | 45 kt TS

S: 9.3 m s⁻¹ (M) | H: 92°

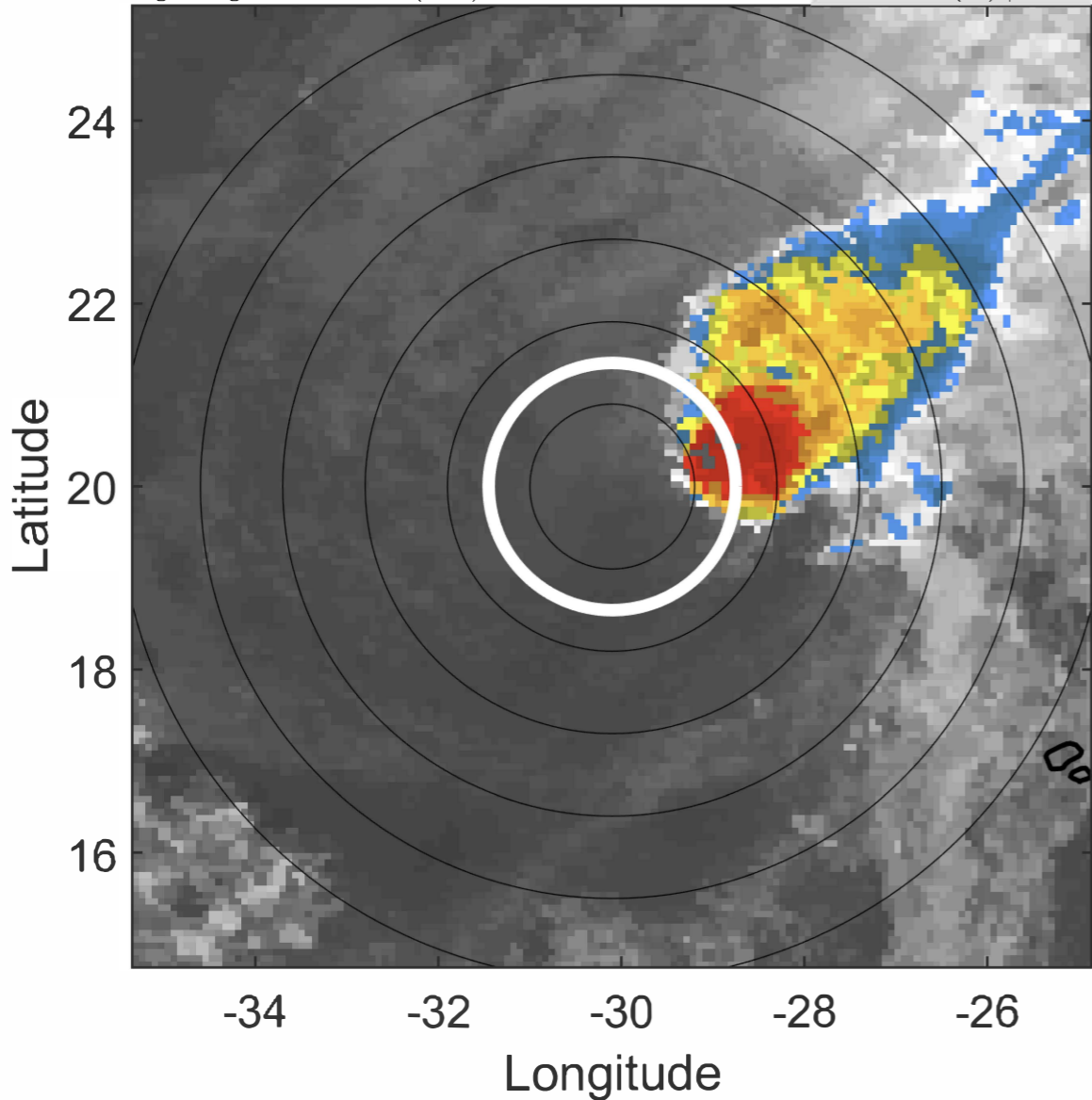

6-h IR BT Differences & Lightning

Δ t: 2020091506 (4 LT) - 2020091500 (22 LT)

Lightning: 4 LT \pm 1.5 h (dots)

PT: NP | EA: INACT

21L (VICKY) | 45 kt TS

S: 9.3 m s⁻¹ (M) | H: 92°

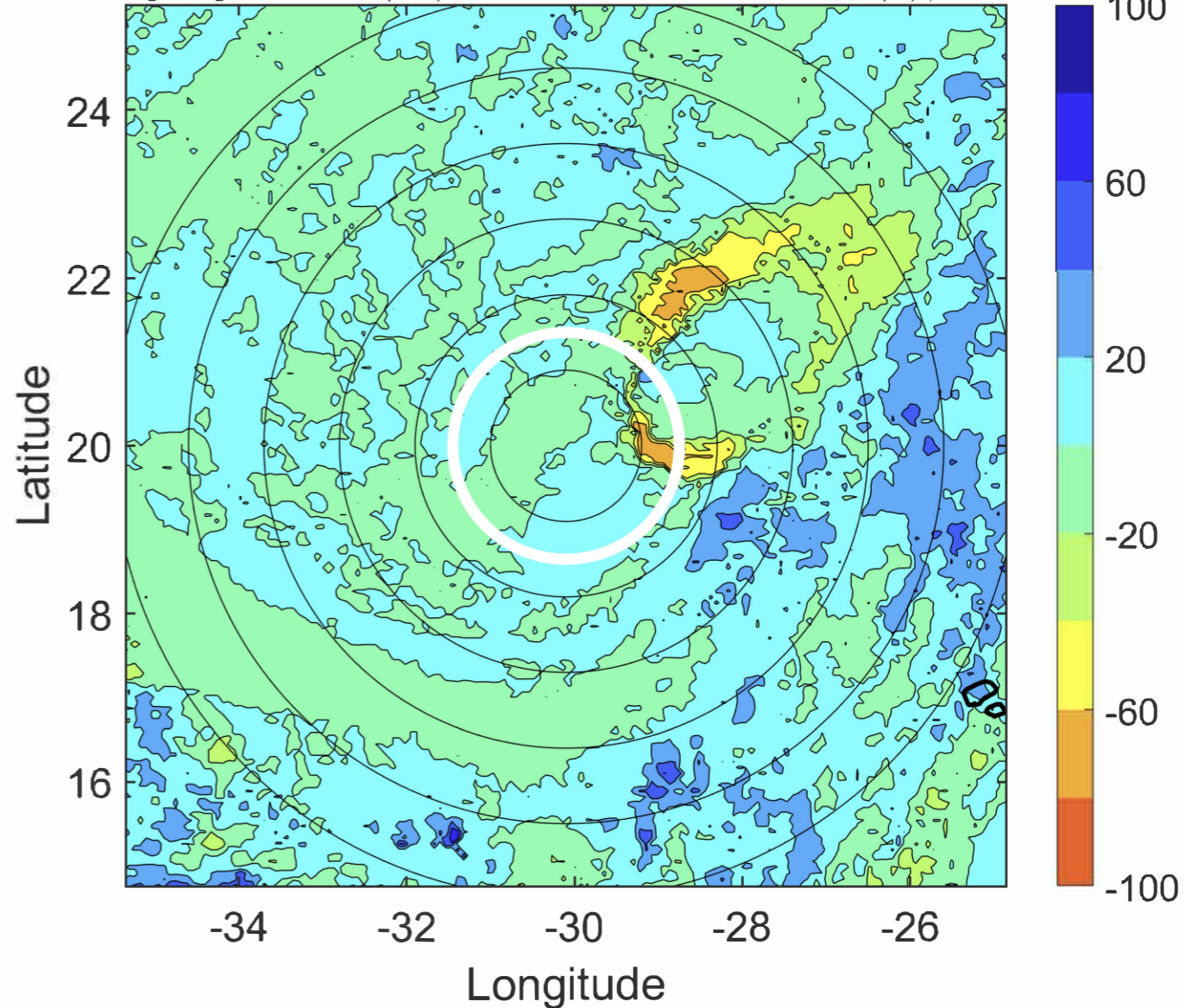

IR BT & Lightning

t: 2020091509 (7 LT)

Lightning: 7 LT \pm 1.5 h (dots)

PT: NP | EA: INACT

21L (VICKY) | 45 kt TS

S: 10.4 m s⁻¹ (M) | H: 92°

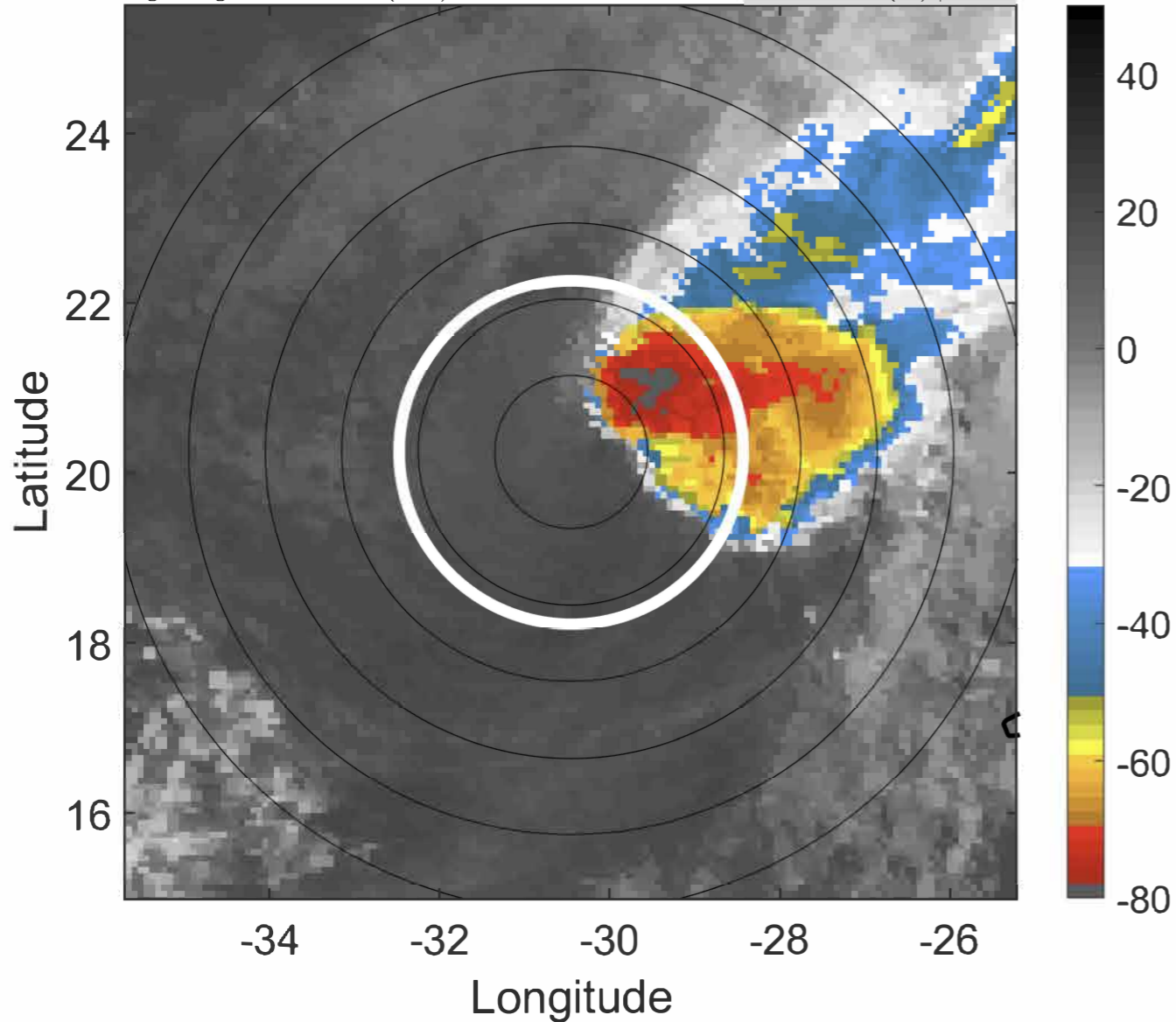

6-h IR BT Differences & Lightning

Δ t: 2020091509 (7 LT) - 2020091503 (1 LT)

Lightning: 7 LT \pm 1.5 h (dots)

PT: NP | EA: INACT

21L (VICKY) | 45 kt TS

S: 10.4 m s⁻¹ (M) | H: 92°

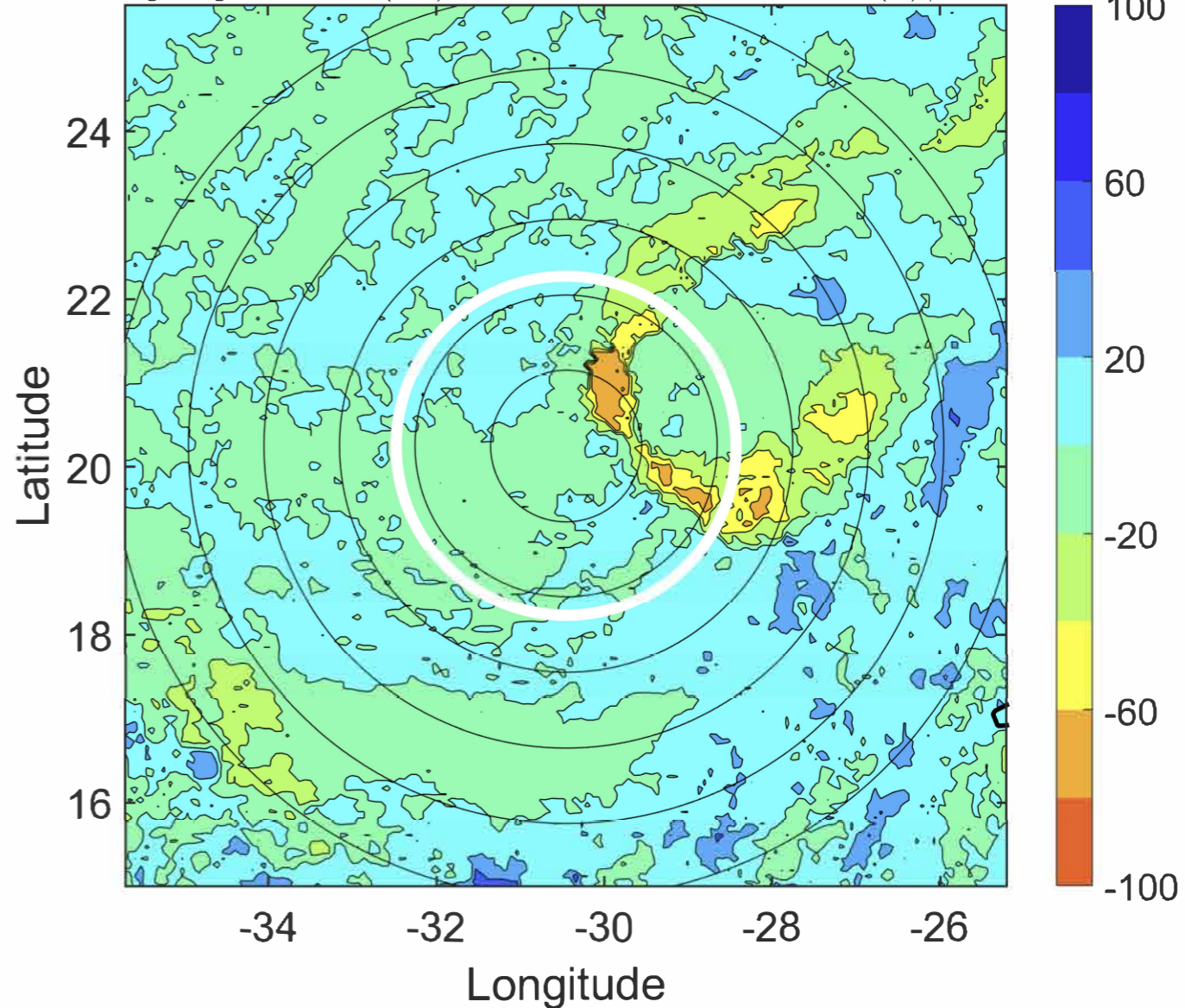

IR BT & Lightning

t: 2020091512 (9.9 LT)

Lightning: 9.9 LT \pm 1.5 h (dots)

PT: NP | EA: INACT

21L (VICKY) | 45 kt TS

S: 11.6 m s⁻¹ (H) | H: 92°

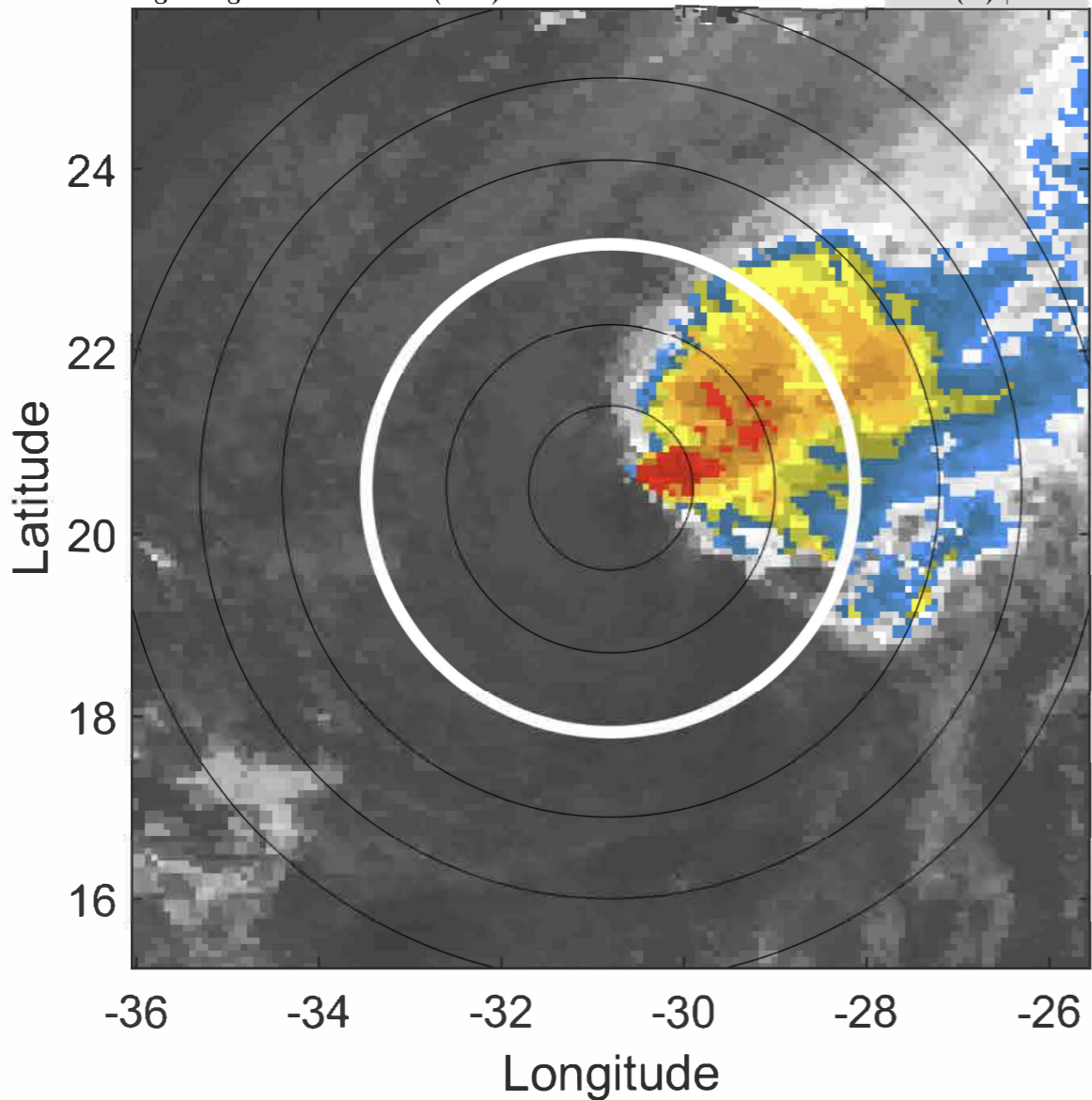

6-h IR BT Differences & Lightning

Δ t: 2020091512 (9.9 LT) - 2020091506 (4 LT)

Lightning: 9.9 LT \pm 1.5 h (dots)

PT: NP | EA: INACT

21L (VICKY) | 45 kt TS

S: 11.6 m s⁻¹ (H) | H: 92°

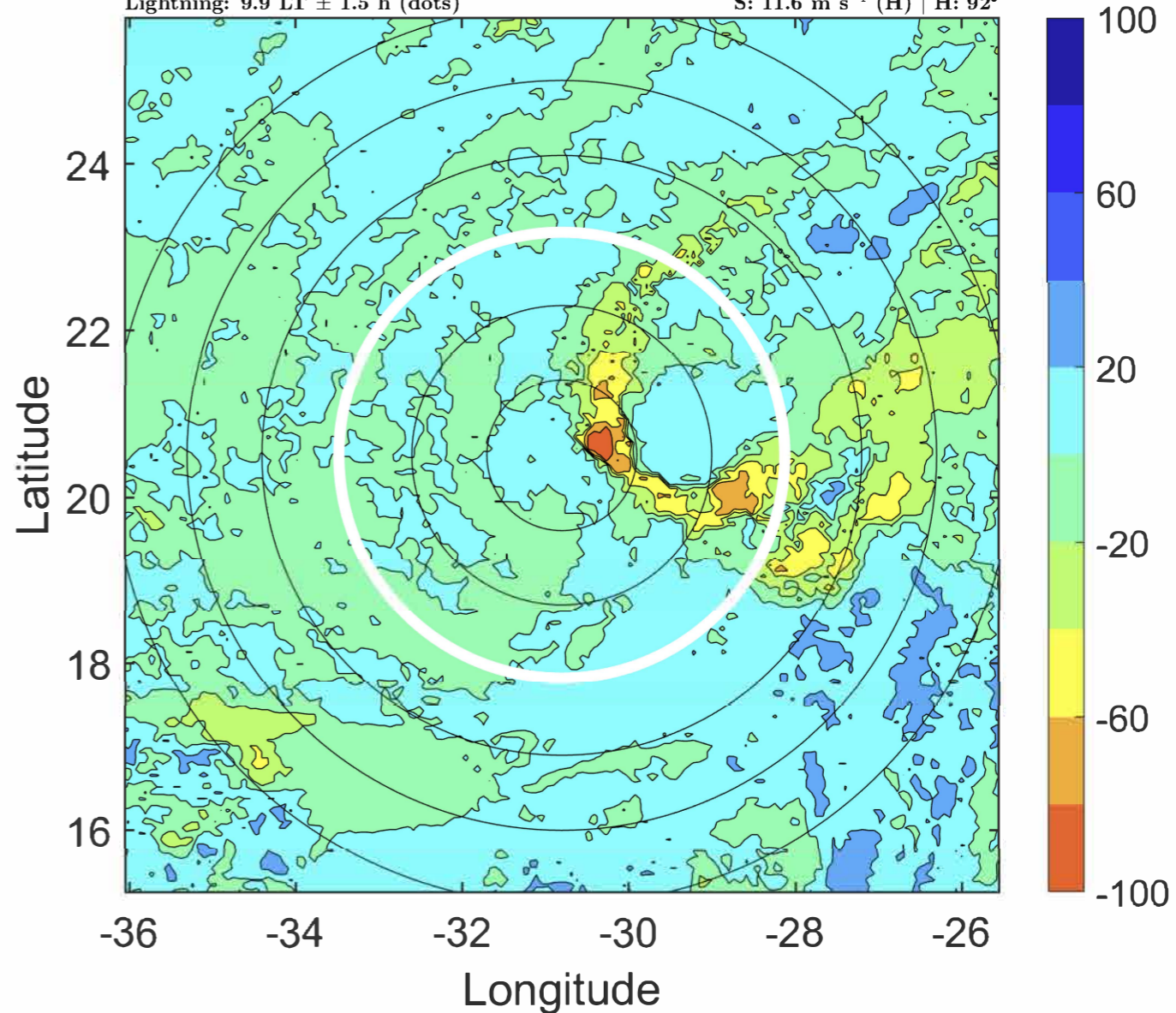

IR BT & Lightning

t: 2020091515 (12.9 LT)

Lightning: 12.9 LT \pm 1.5 h (dots)

PT: NP | EA: INACT

21L (VICKY) | 45 kt TS

S: 12.9 m s⁻¹ (H) | H: 92.5°

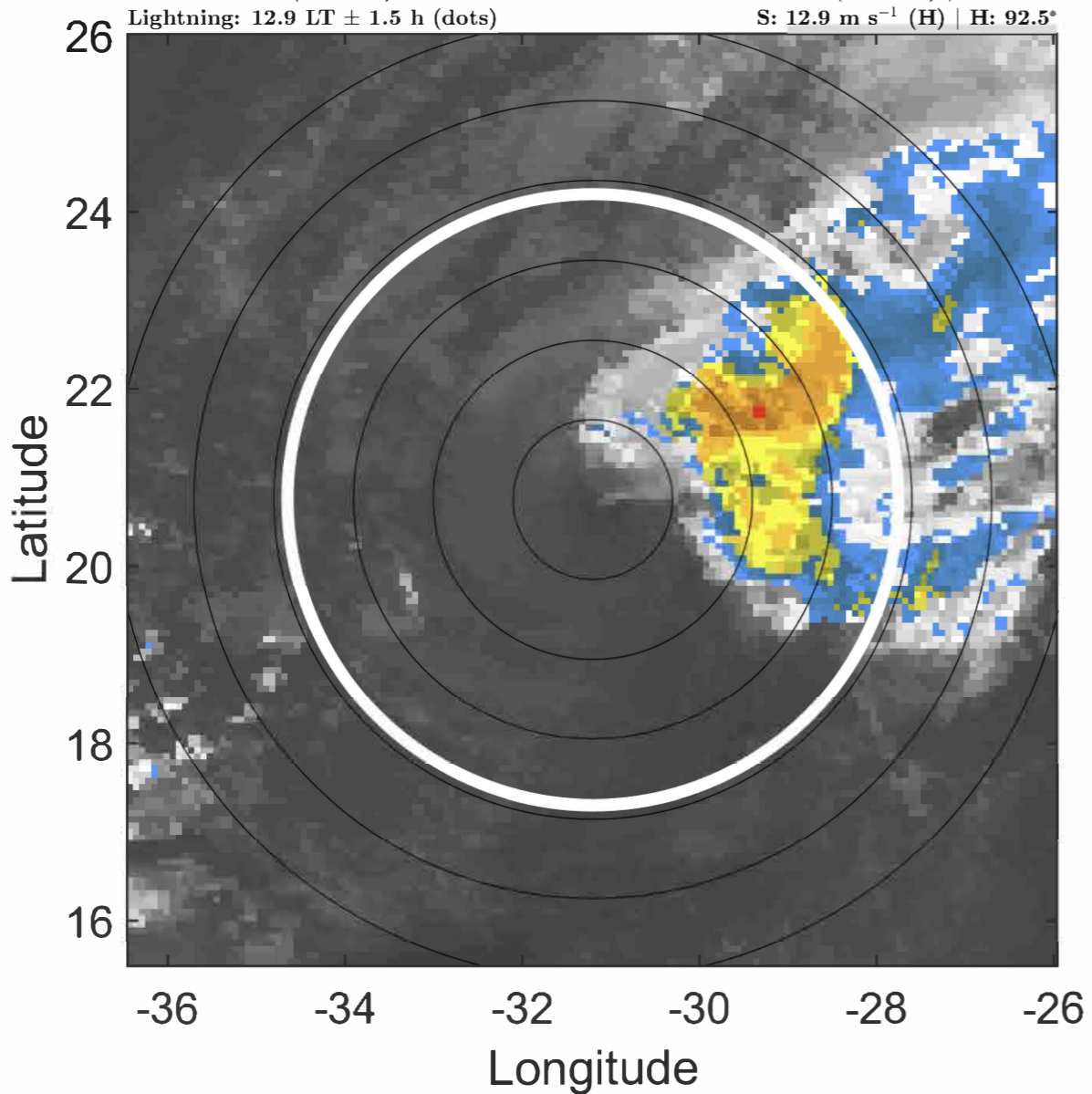

6-h IR BT Differences & Lightning

Δ t: 2020091515 (12.9 LT) - 2020091509 (7 LT)

Lightning: 12.9 LT \pm 1.5 h (dots)

PT: NP | EA: INACT

21L (VICKY) | 45 kt TS

S: 12.9 m s⁻¹ (H) | H: 92.5°

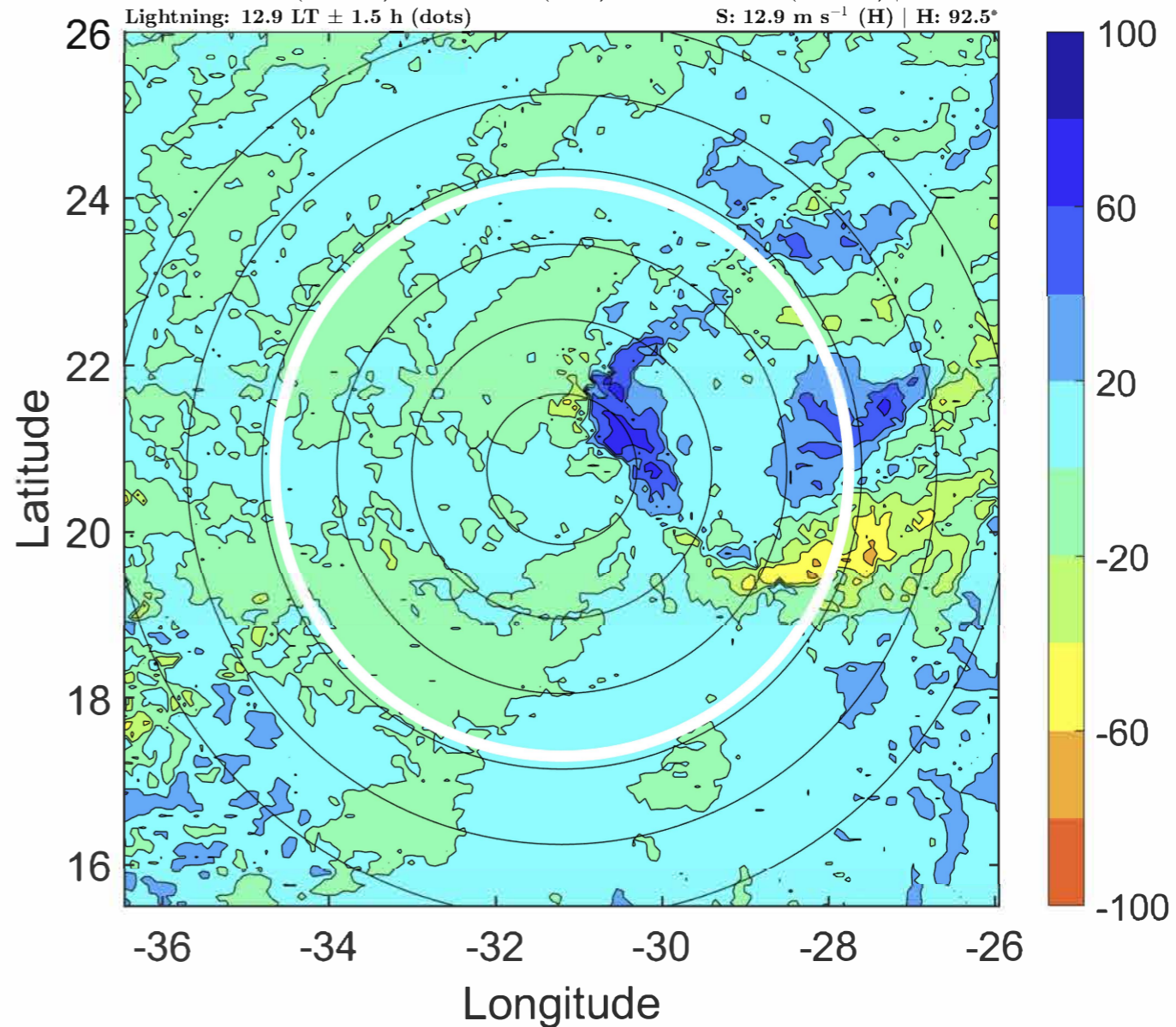

IR BT & Lightning

t: 2020091518 (15.9 LT)

Lightning: 15.9 LT \pm 1.5 h (dots)

PT: NP | EA: INACT

21L (VICKY) | 45 kt TS

S: 14.2 m s⁻¹ (H) | H: 93°

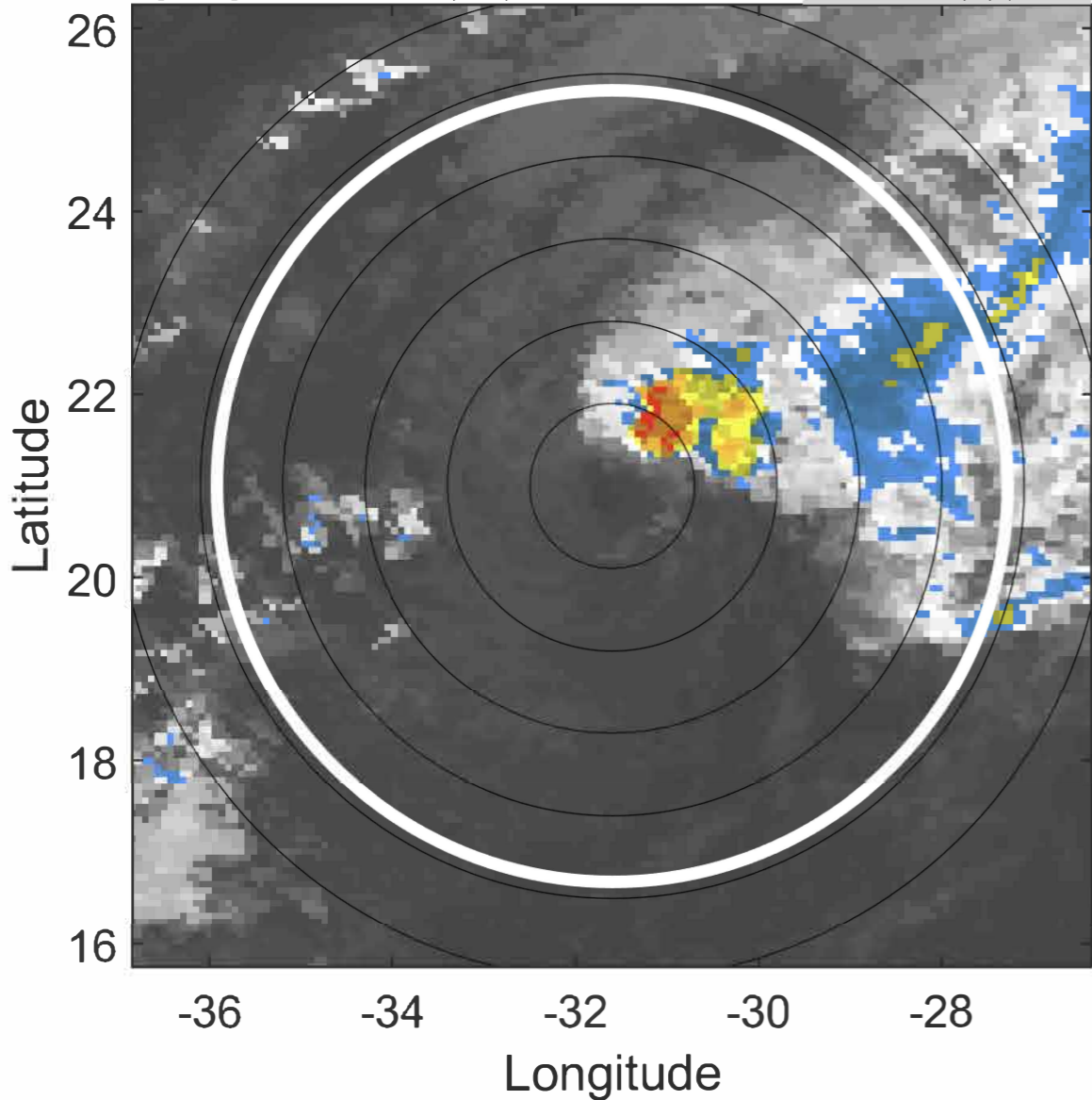

6-h IR BT Differences & Lightning

Δ t: 2020091518 (15.9 LT) - 2020091512 (9.9 LT)

Lightning: 15.9 LT \pm 1.5 h (dots)

PT: NP | EA: INACT

21L (VICKY) | 45 kt TS

S: 14.2 m s⁻¹ (H) | H: 93°

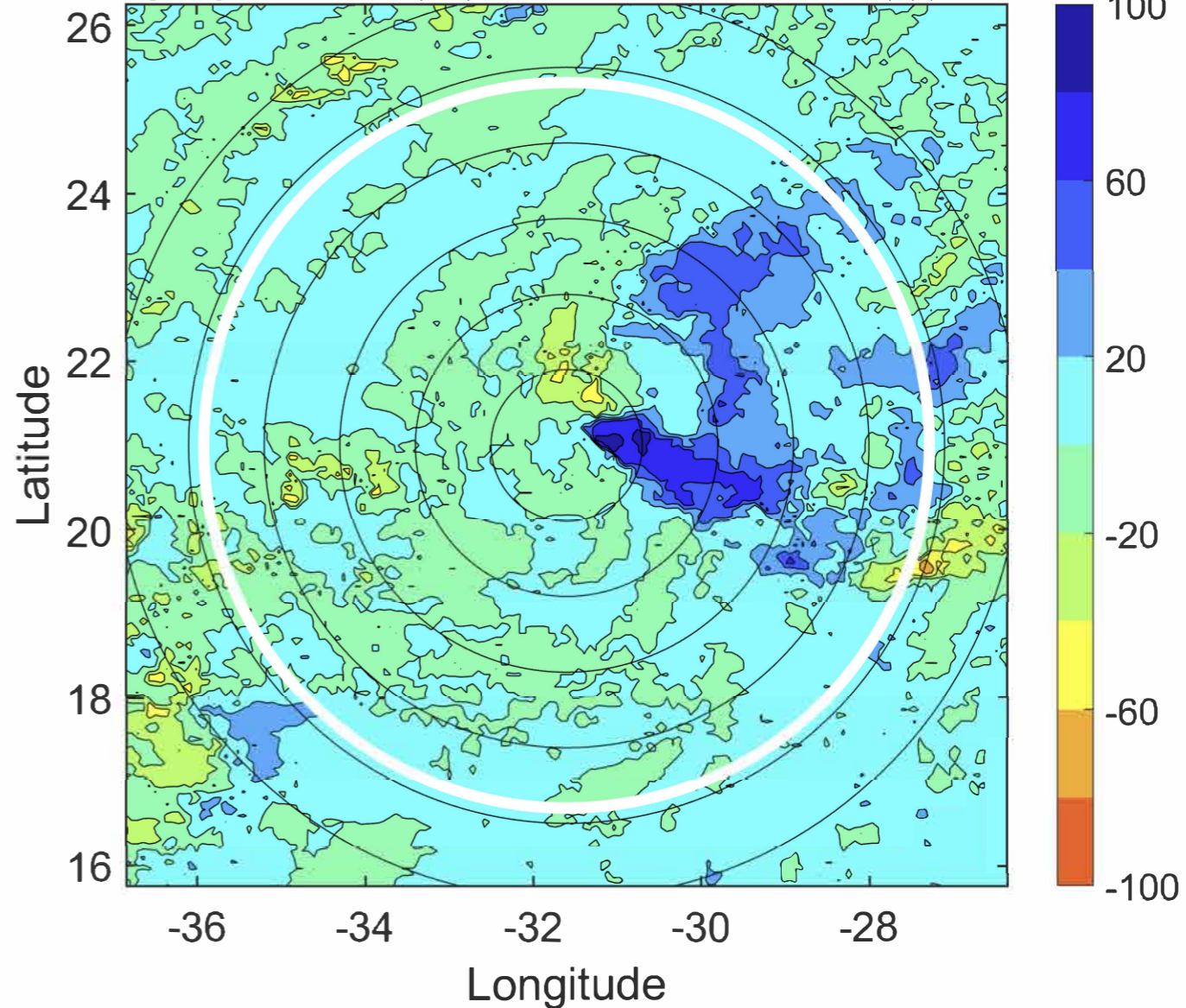

IR BT & Lightning

t: 2020091521 (18.9 LT)
Lightning: 18.9 LT \pm 1.5 h (dots)

PT: NP | EA: INACT
21L (VICKY) | 45 kt TS
S: 14.9 m s⁻¹ (H) | H: 91.5°

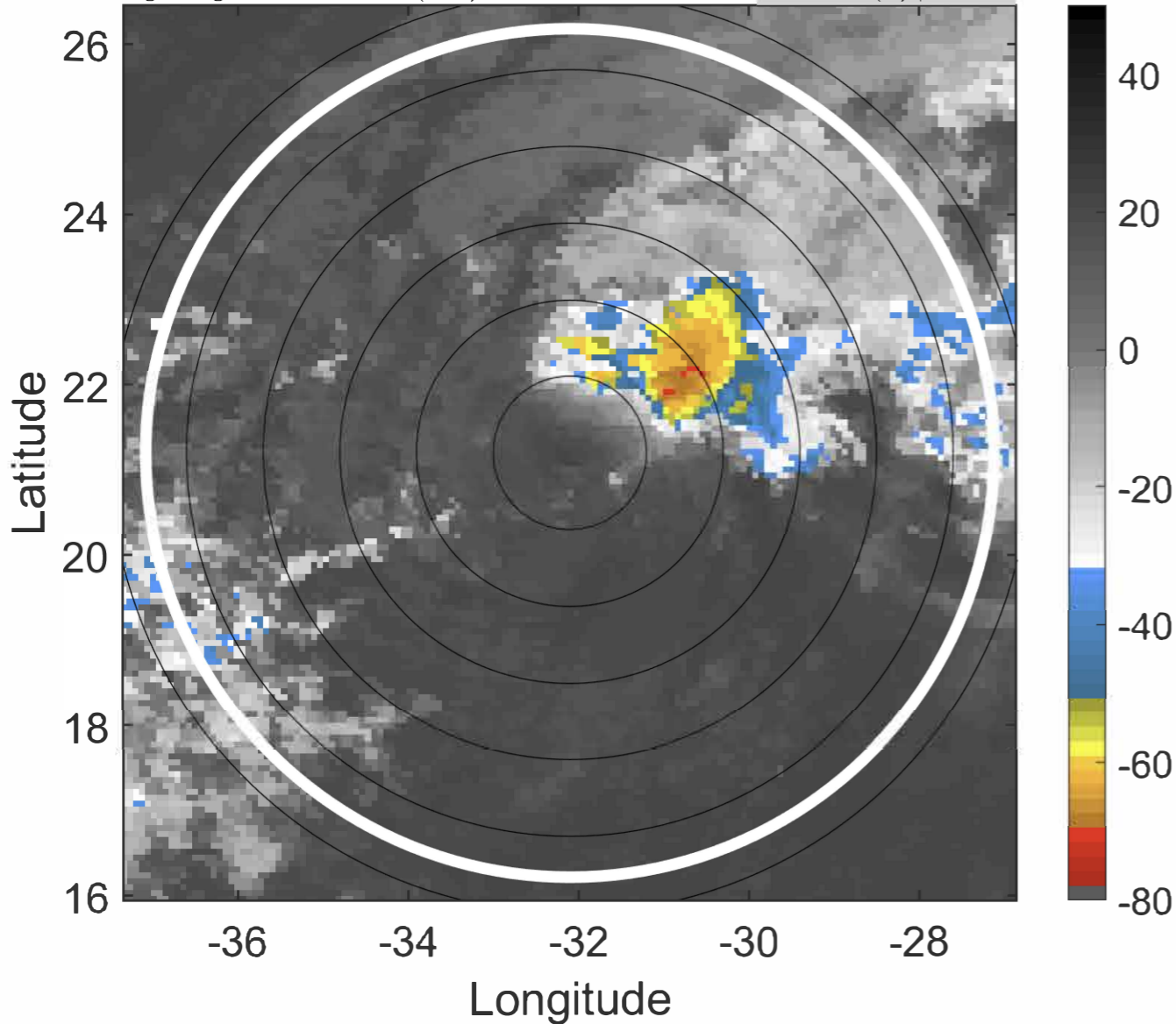

6-h IR BT Differences & Lightning

Δ t: 2020091521 (18.9 LT) - 2020091515 (12.9 LT)
Lightning: 18.9 LT \pm 1.5 h (dots)

PT: NP | EA: INACT
21L (VICKY) | 45 kt TS
S: 14.9 m s⁻¹ (H) | H: 91.5°

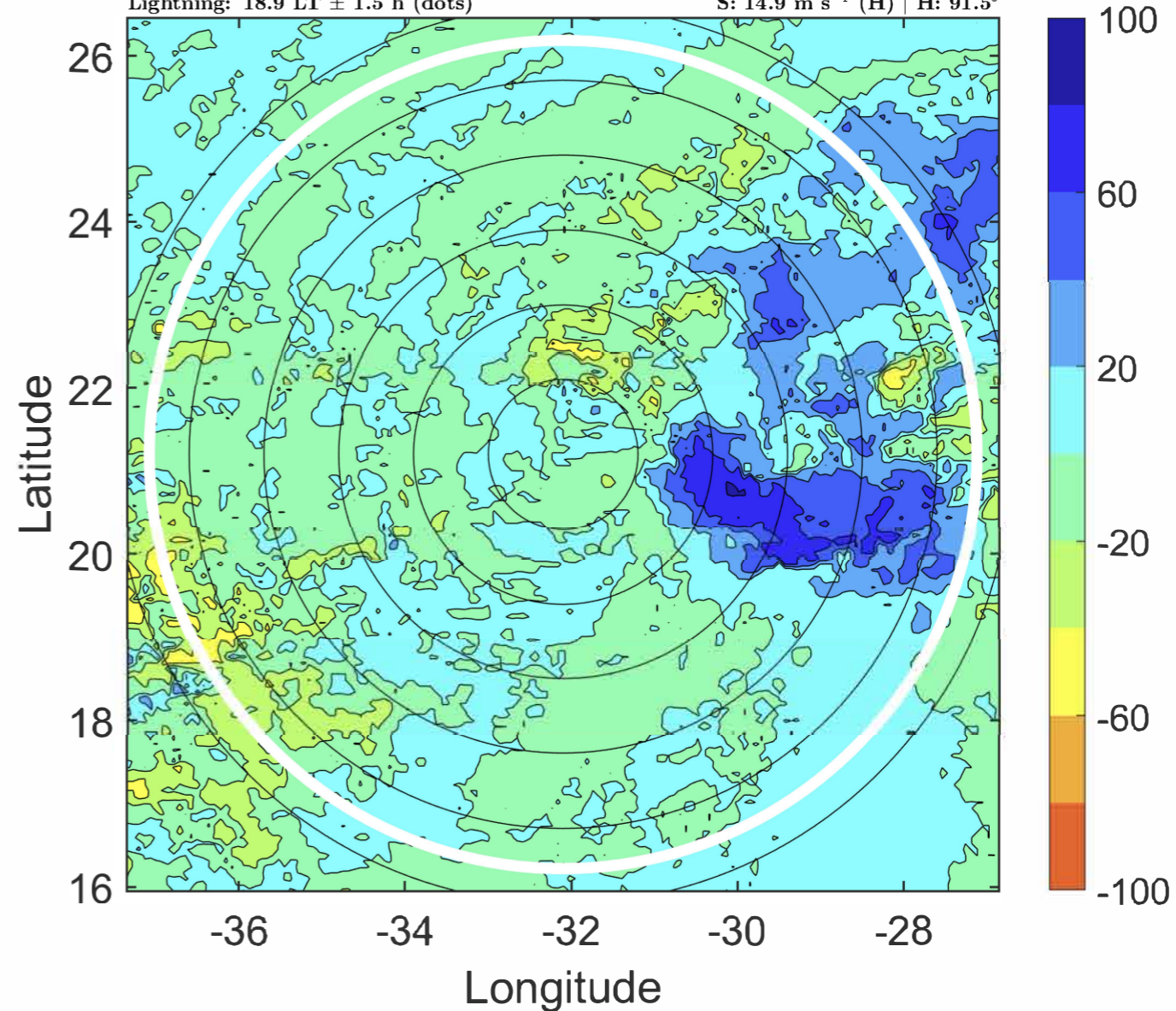

IR BT & Lightning

t: 2020091600 (21.8 LT)

Lightning: 21.8 LT \pm 1.5 h (dots)

PT: NP | EA: INACT

21L (VICKY) | 45 kt TS

S: 15.6 m s⁻¹ (H) | H: 90°

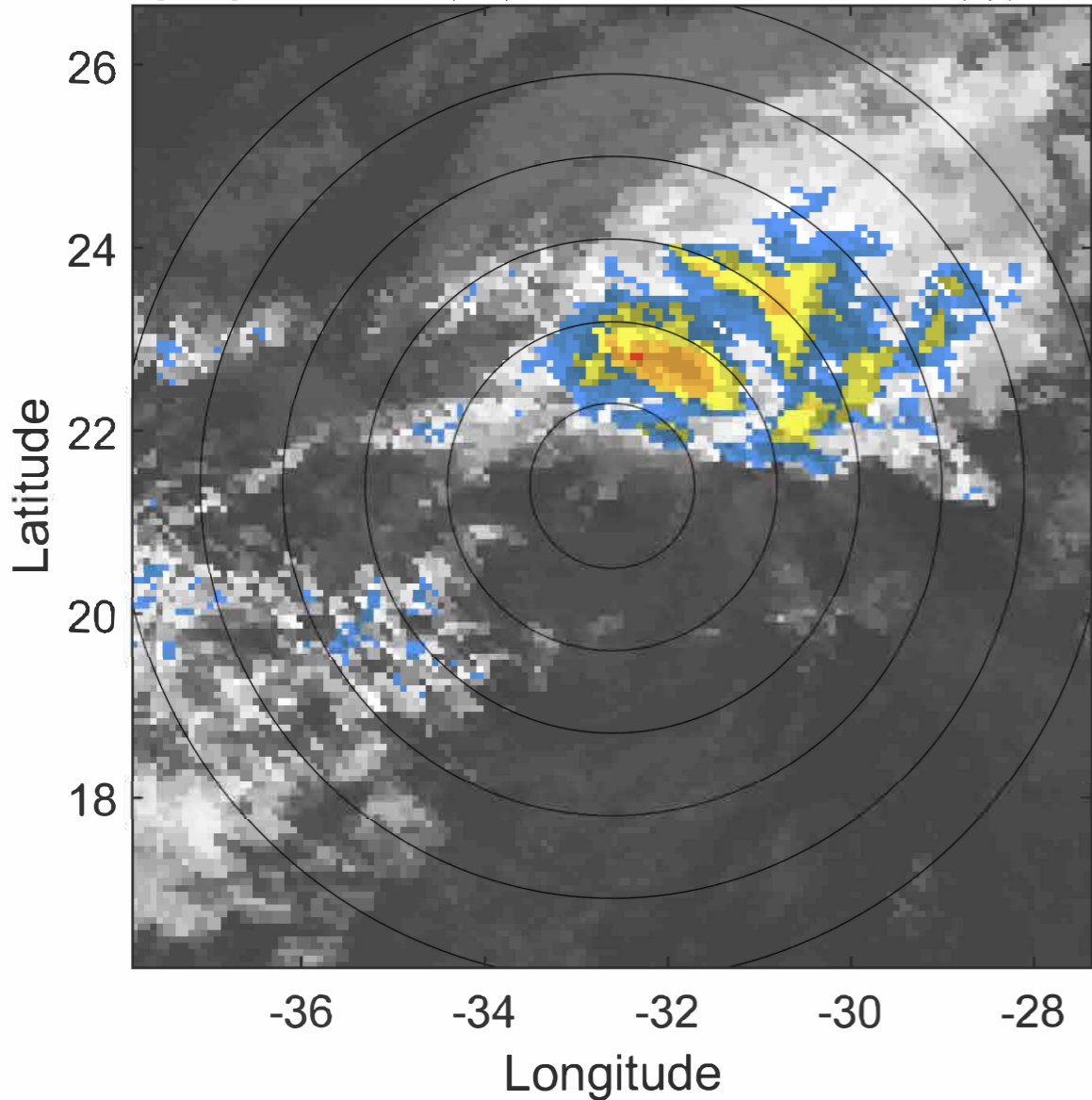

6-h IR BT Differences & Lightning

Δ t: 2020091600 (21.8 LT) - 2020091518 (15.9 LT)

Lightning: 21.8 LT \pm 1.5 h (dots)

PT: NP | EA: INACT

21L (VICKY) | 45 kt TS

S: 15.6 m s⁻¹ (H) | H: 90°

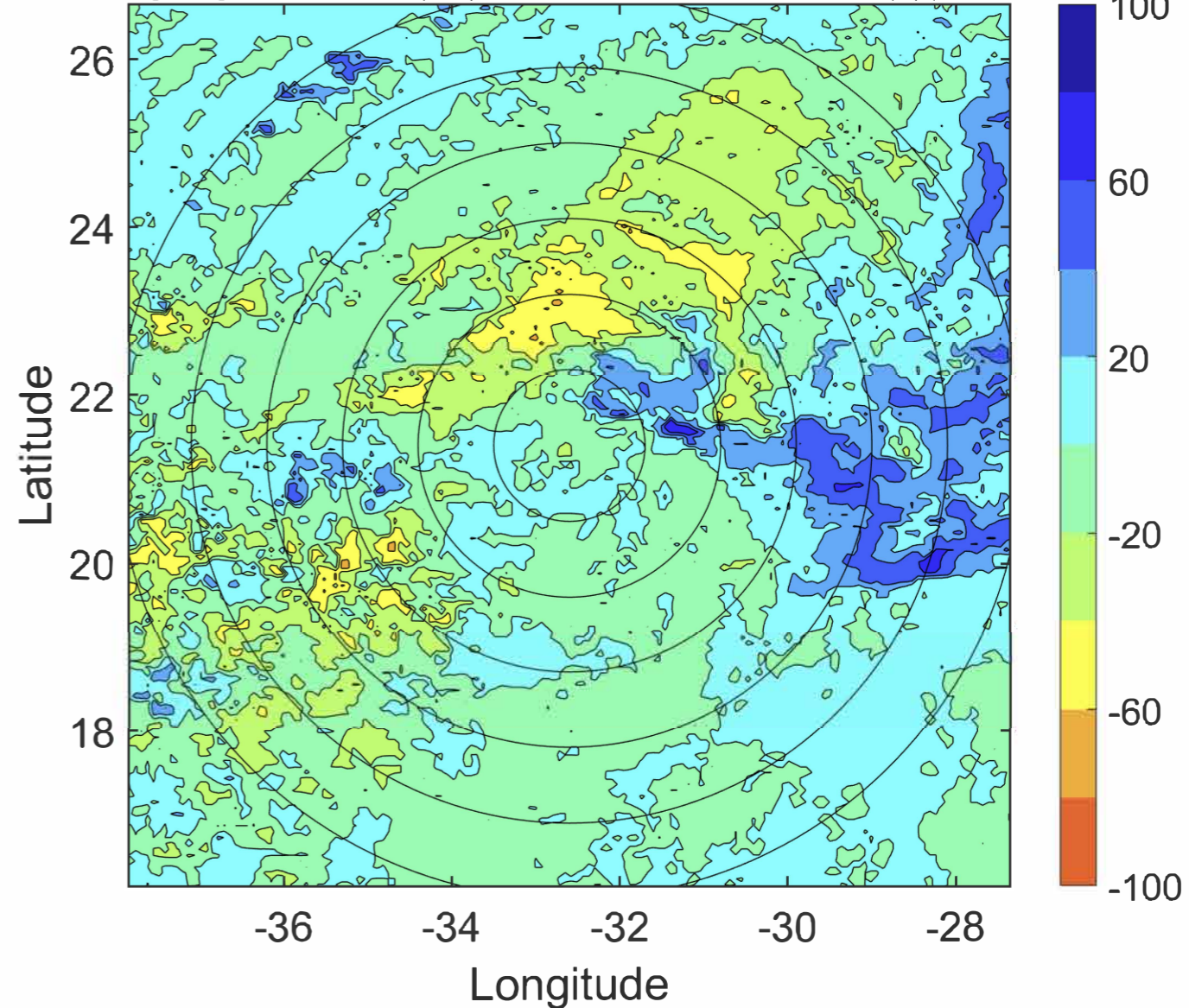

IR BT & Lightning

t: 2020091603 (0.8 LT)

Lightning: 0.8 LT \pm 1.5 h (dots)

PT: SLCP | EA: INACT

21L (VICKY) | 42.5 kt TS

S: 15.5 m s⁻¹ (H) | H: 90°

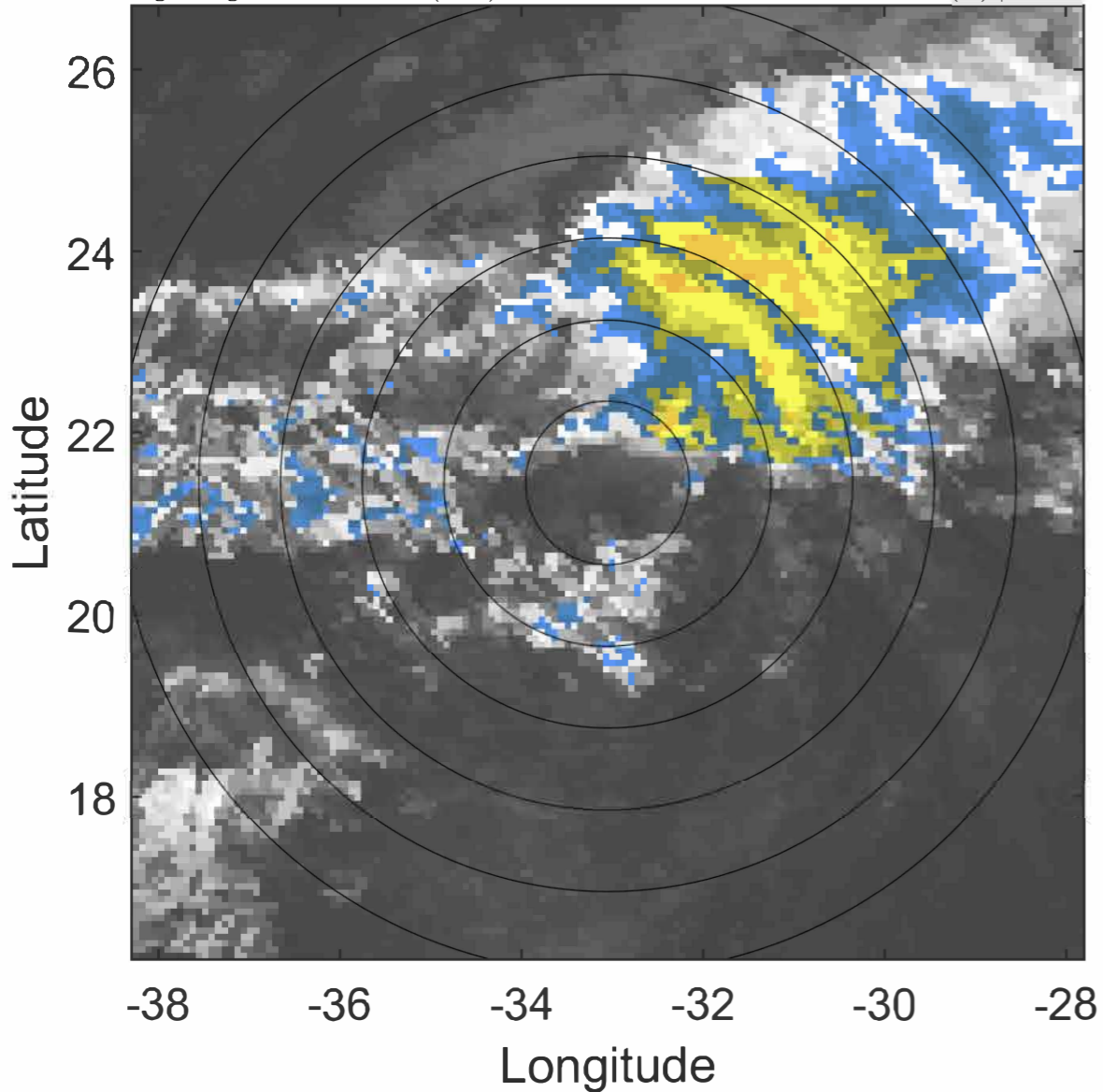

6-h IR BT Differences & Lightning

Δ t: 2020091603 (0.8 LT) - 2020091521 (18.9 LT)

Lightning: 0.8 LT \pm 1.5 h (dots)

PT: SLCP | EA: INACT

21L (VICKY) | 42.5 kt TS

S: 15.5 m s⁻¹ (H) | H: 90°

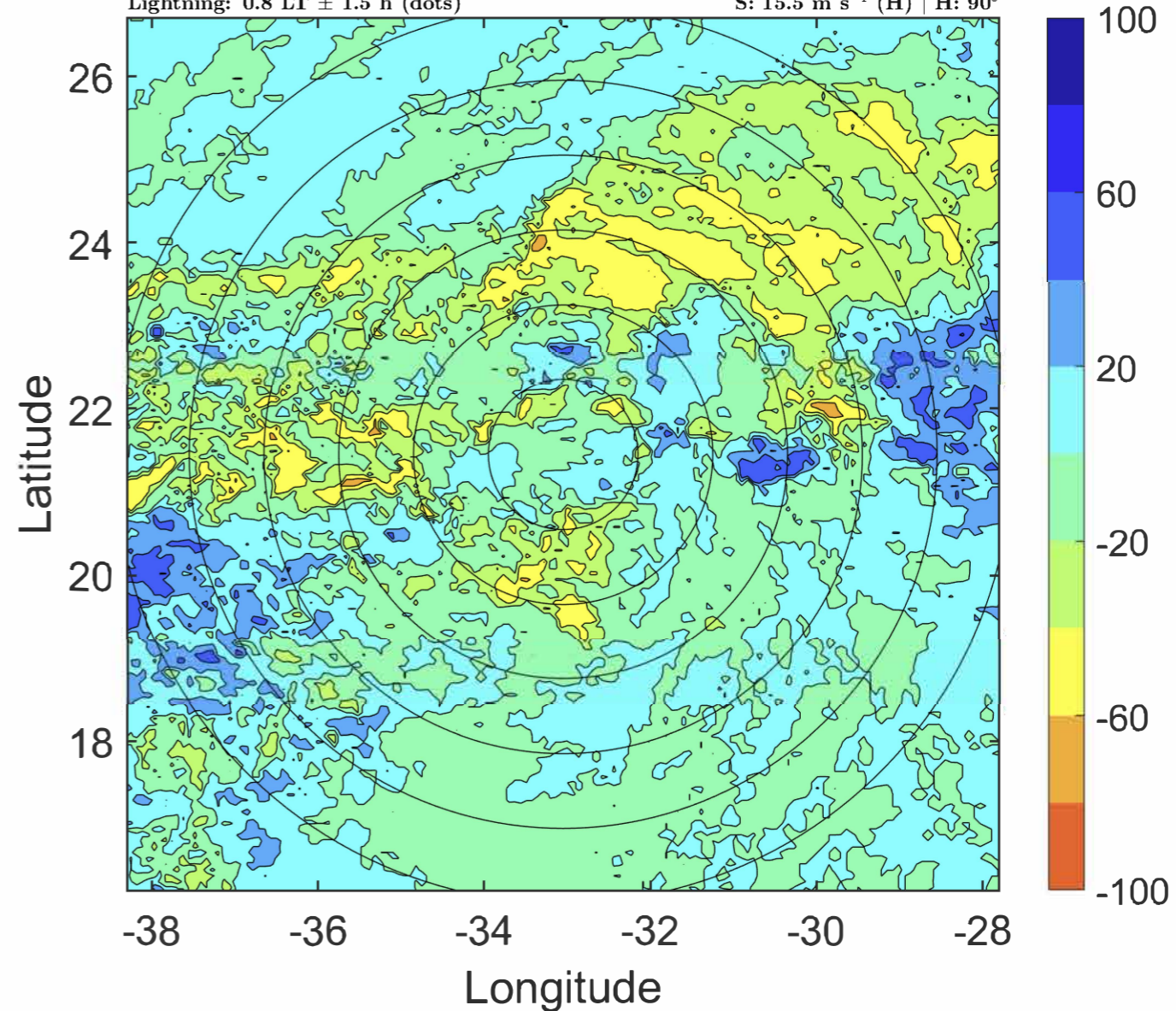

IR BT & Lightning

t: 2020091606 (3.8 LT)

Lightning: 3.8 LT \pm 1.5 h (dots)

PT: SLCP | EA: INACT

21L (VICKY) | 40 kt TS

S: 15.3 m s⁻¹ (H) | H: 90°

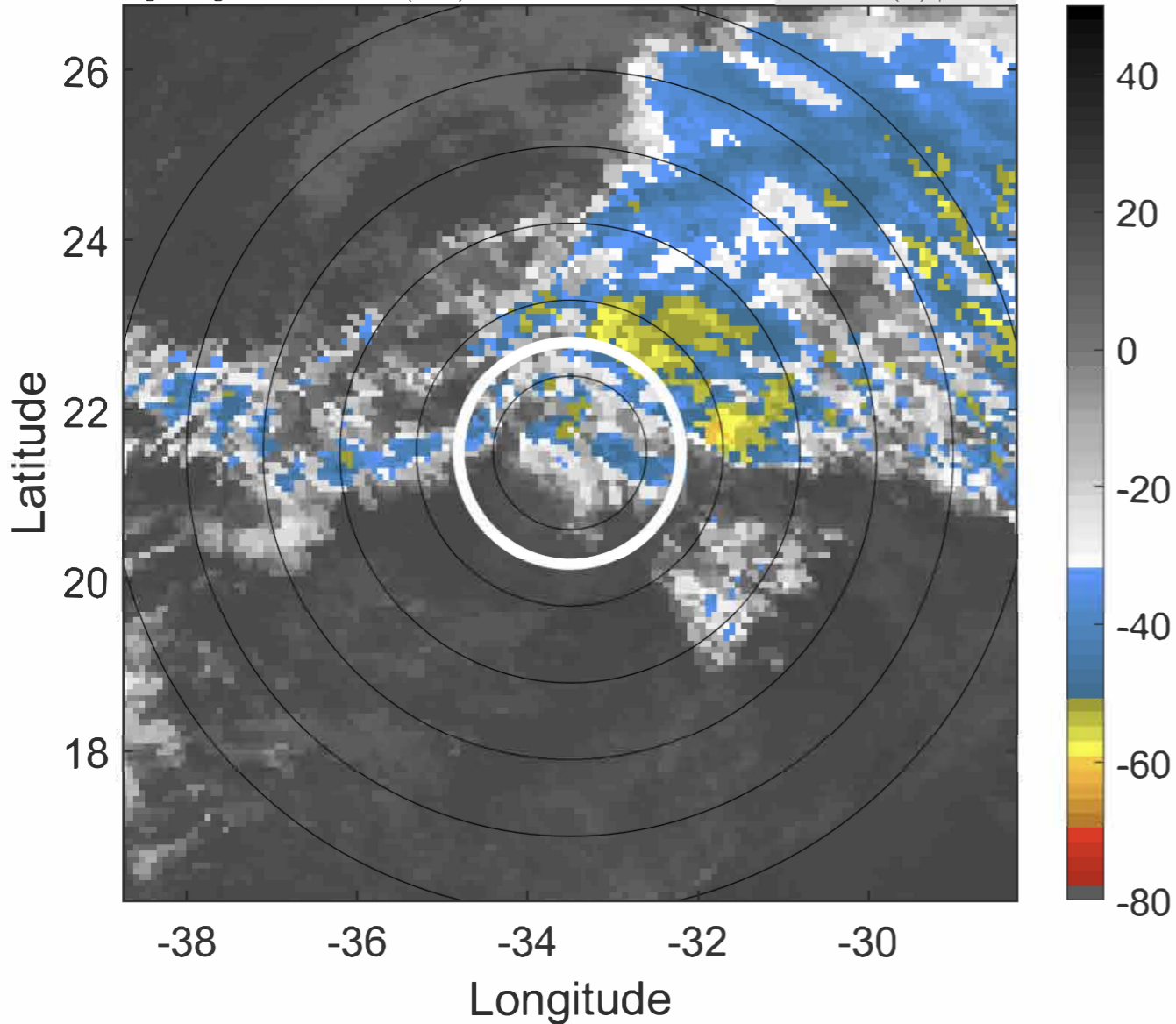

6-h IR BT Differences & Lightning

Δ t: 2020091606 (3.8 LT) - 2020091600 (21.8 LT)

Lightning: 3.8 LT \pm 1.5 h (dots)

PT: SLCP | EA: INACT

21L (VICKY) | 40 kt TS

S: 15.3 m s⁻¹ (H) | H: 90°

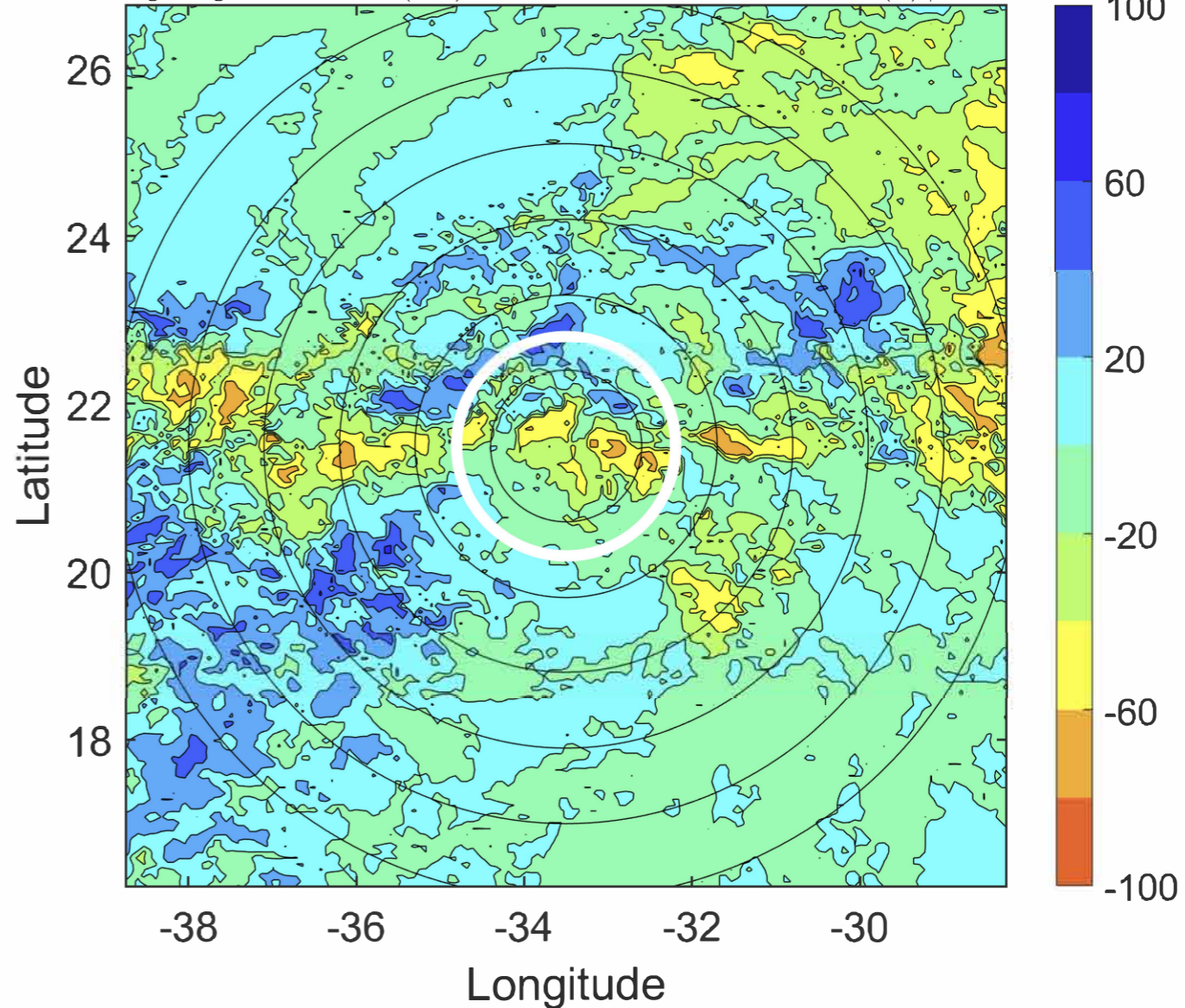

IR BT & Lightning

t: 2020091609 (6.7 LT)

Lightning: 6.7 LT \pm 1.5 h (dots)

PT: SLCP | EA: INACT

21L (VICKY) | 37.5 kt TS

S: 15.4 m s⁻¹ (H) | H: 92°

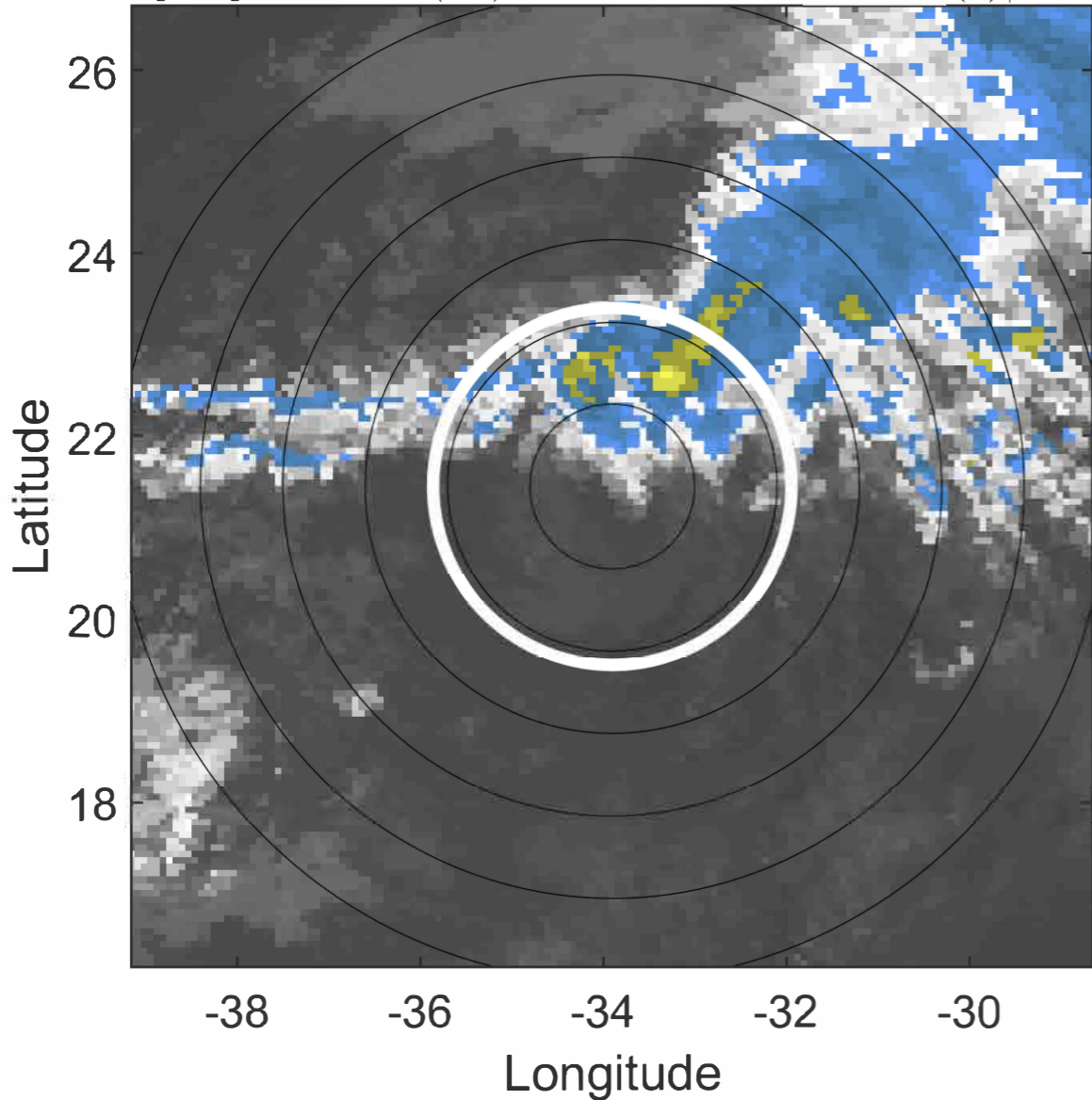

6-h IR BT Differences & Lightning

Δ t: 2020091609 (6.7 LT) - 2020091603 (0.8 LT)

Lightning: 6.7 LT \pm 1.5 h (dots)

PT: SLCP | EA: INACT

21L (VICKY) | 37.5 kt TS

S: 15.4 m s⁻¹ (H) | H: 92°

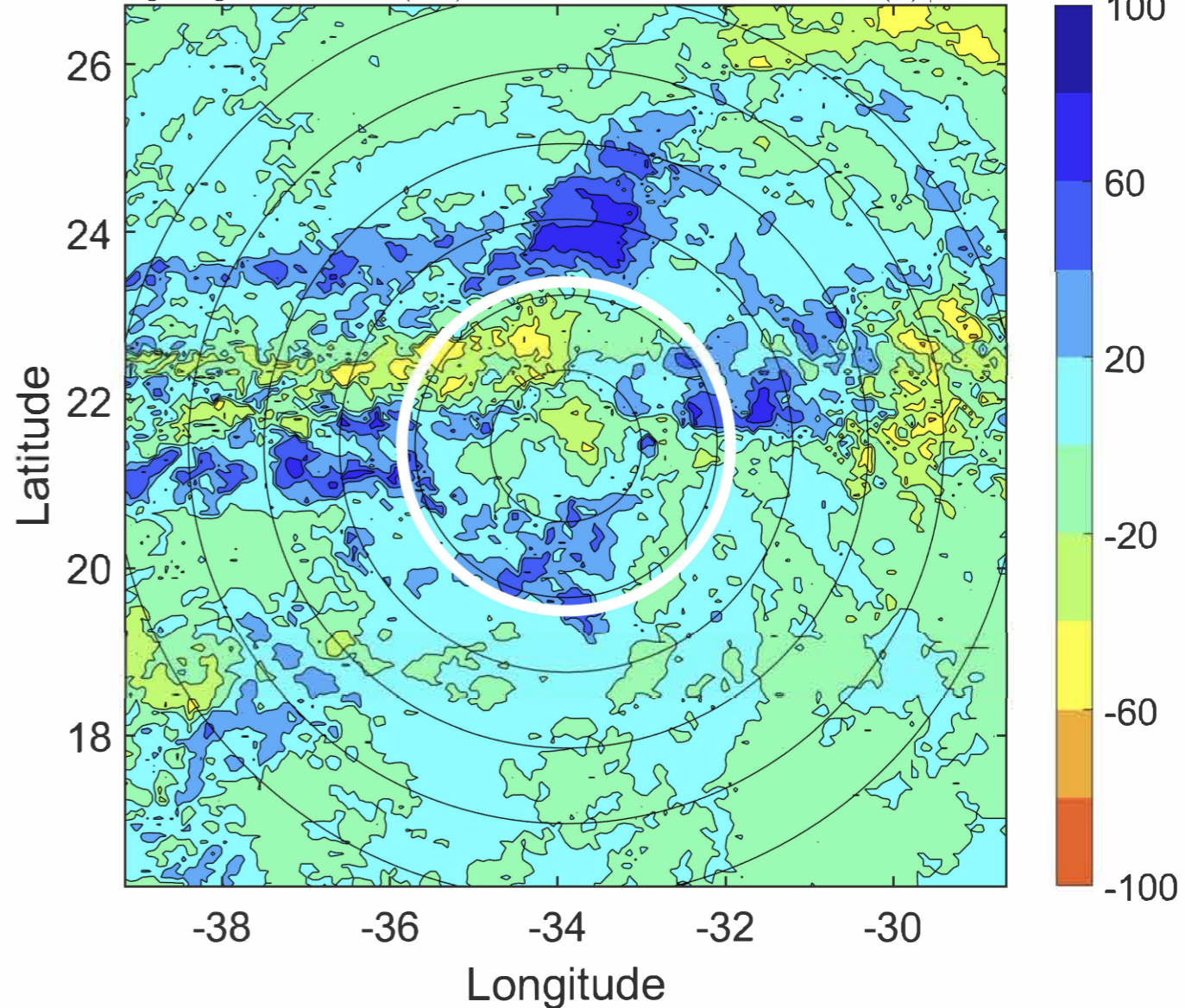

IR BT & Lightning

t: 2020091612 (9.7 LT)

Lightning: 9.7 LT \pm 1.5 h (dots)

PT: SLCP | EA: INACT

21L (VICKY) | 35 kt TS

S: 15.4 m s⁻¹ (H) | H: 94°

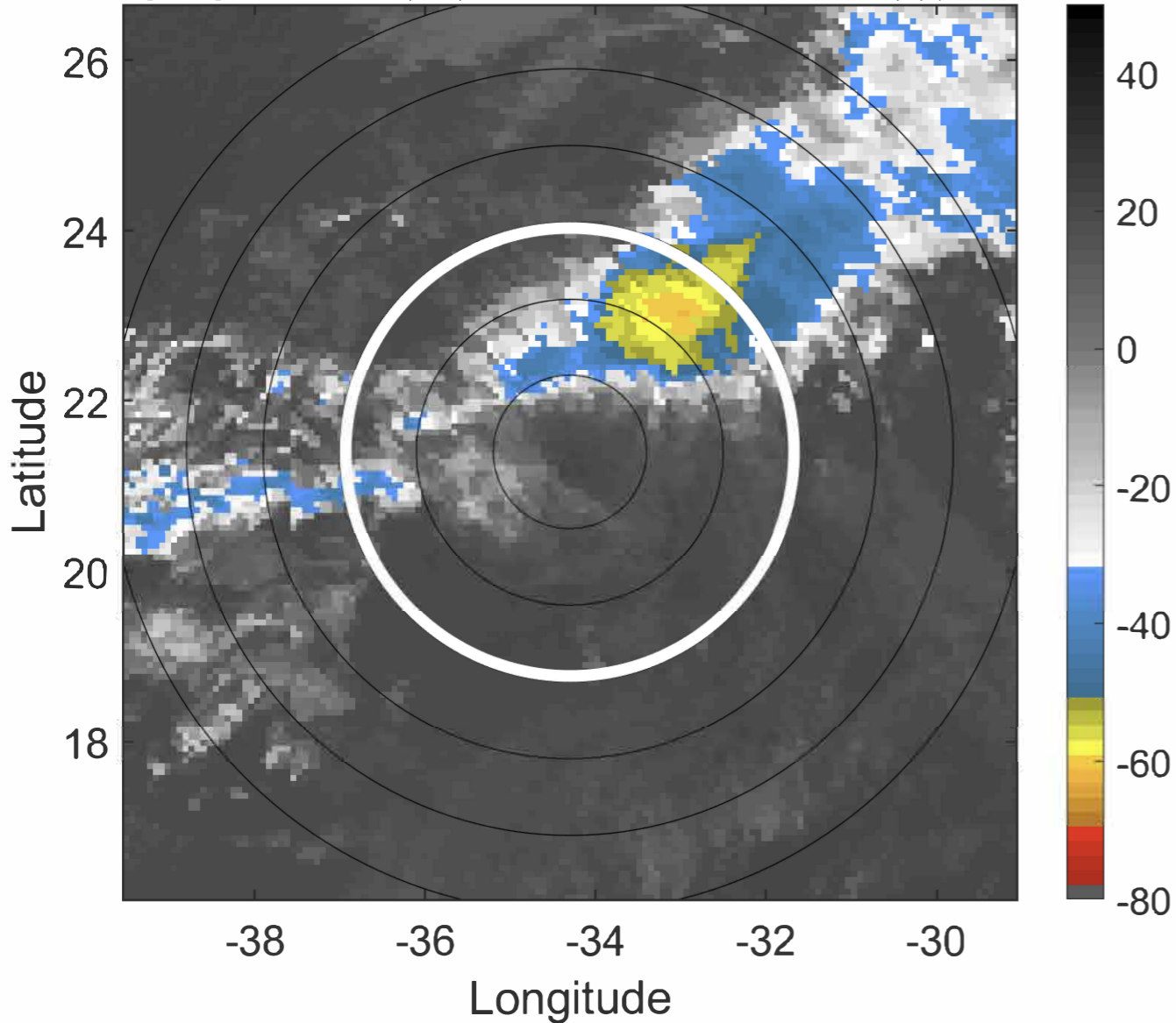

6-h IR BT Differences & Lightning

Δ t: 2020091612 (9.7 LT) - 2020091606 (3.8 LT)

Lightning: 9.7 LT \pm 1.5 h (dots)

PT: SLCP | EA: INACT

21L (VICKY) | 35 kt TS

S: 15.4 m s⁻¹ (H) | H: 94°

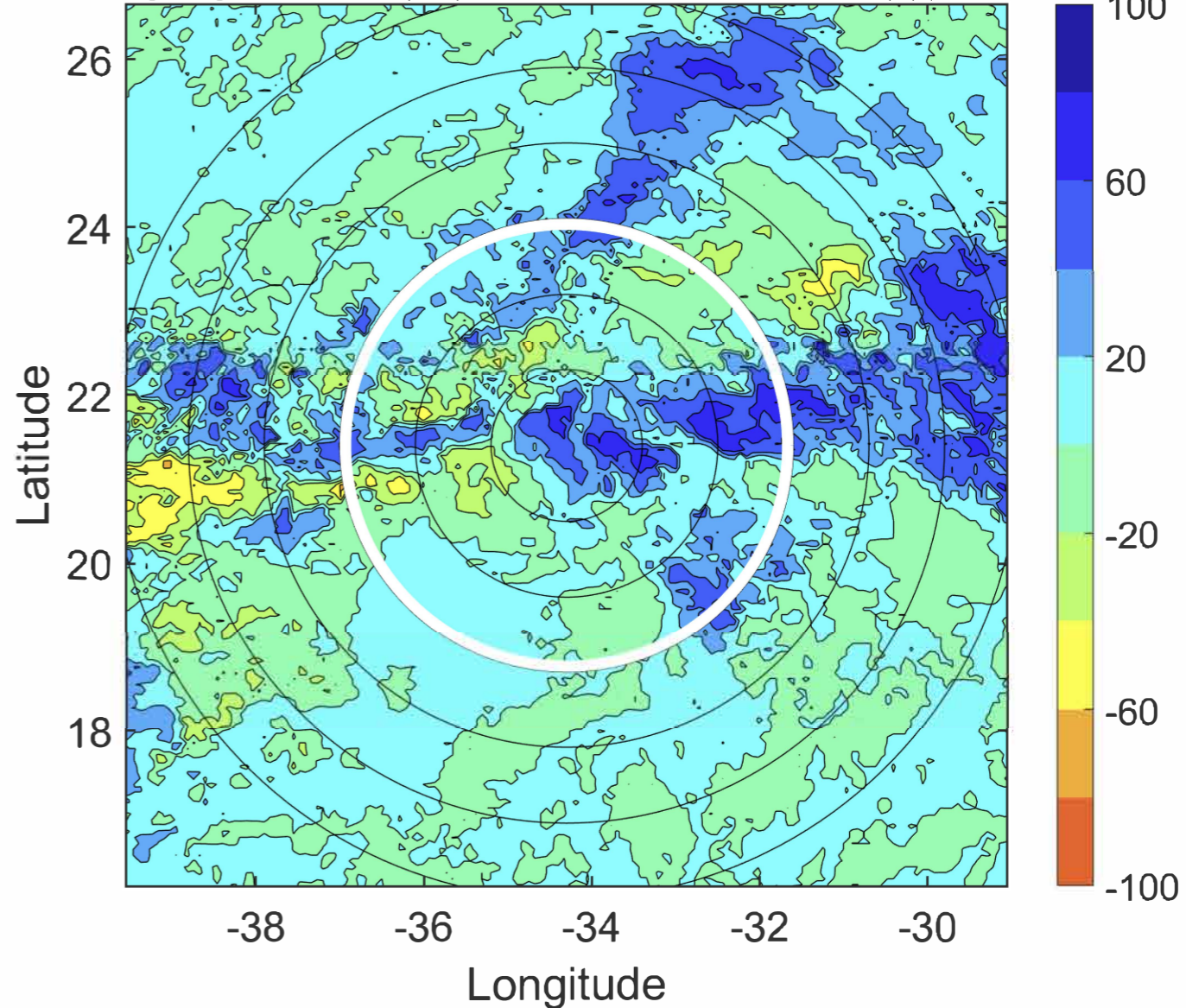

IR BT & Lightning

t: 2020091615 (12.7 LT)

Lightning: 12.7 LT \pm 1.5 h (dots)

PT: SLCP | EA: INACT

21L (VICKY) | 35 kt TS

S: 14.4 m s⁻¹ (H) | H: 92.5°

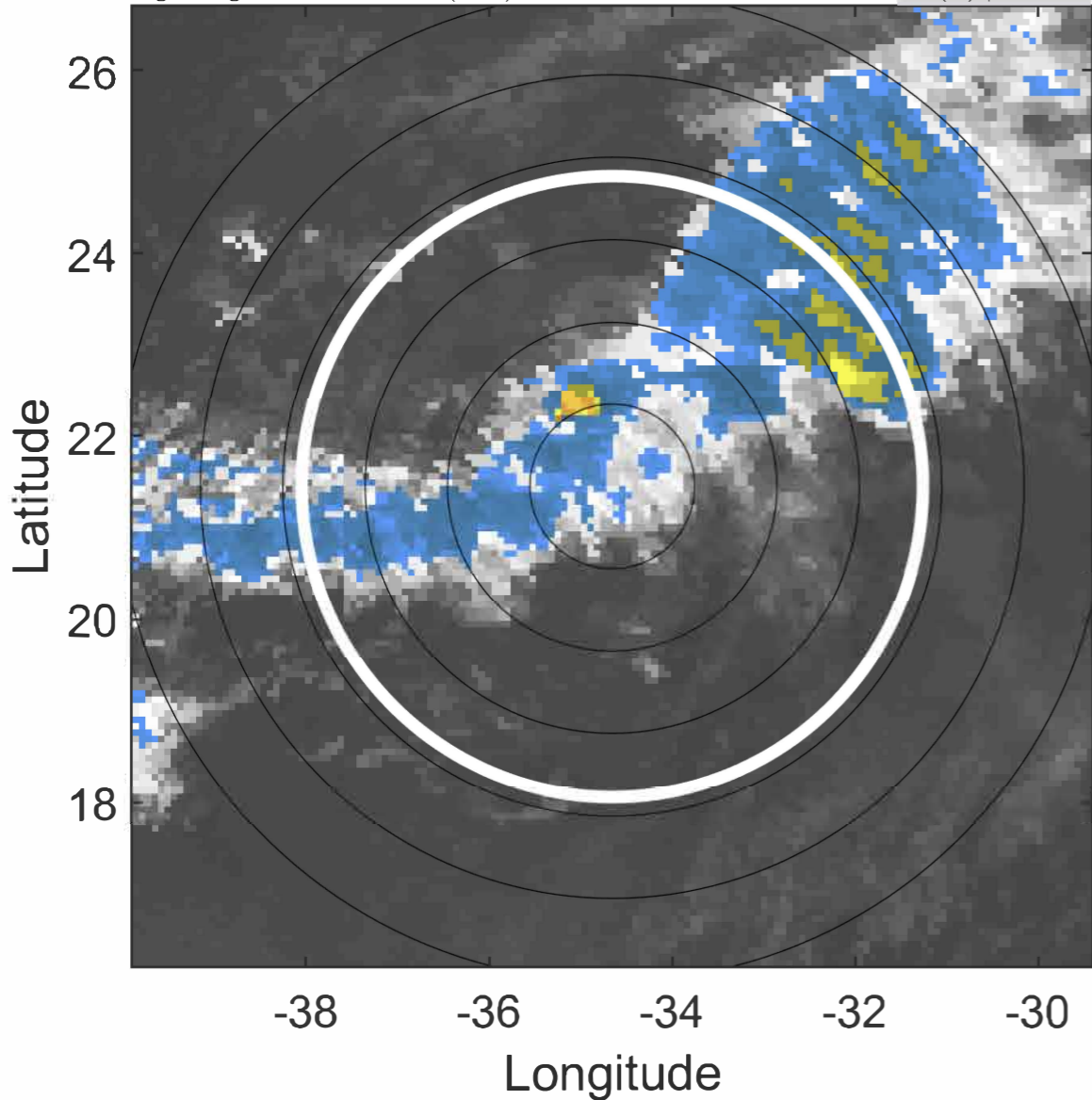

6-h IR BT Differences & Lightning

Δ t: 2020091615 (12.7 LT) - 2020091609 (6.7 LT)

Lightning: 12.7 LT \pm 1.5 h (dots)

PT: SLCP | EA: INACT

21L (VICKY) | 35 kt TS

S: 14.4 m s⁻¹ (H) | H: 92.5°

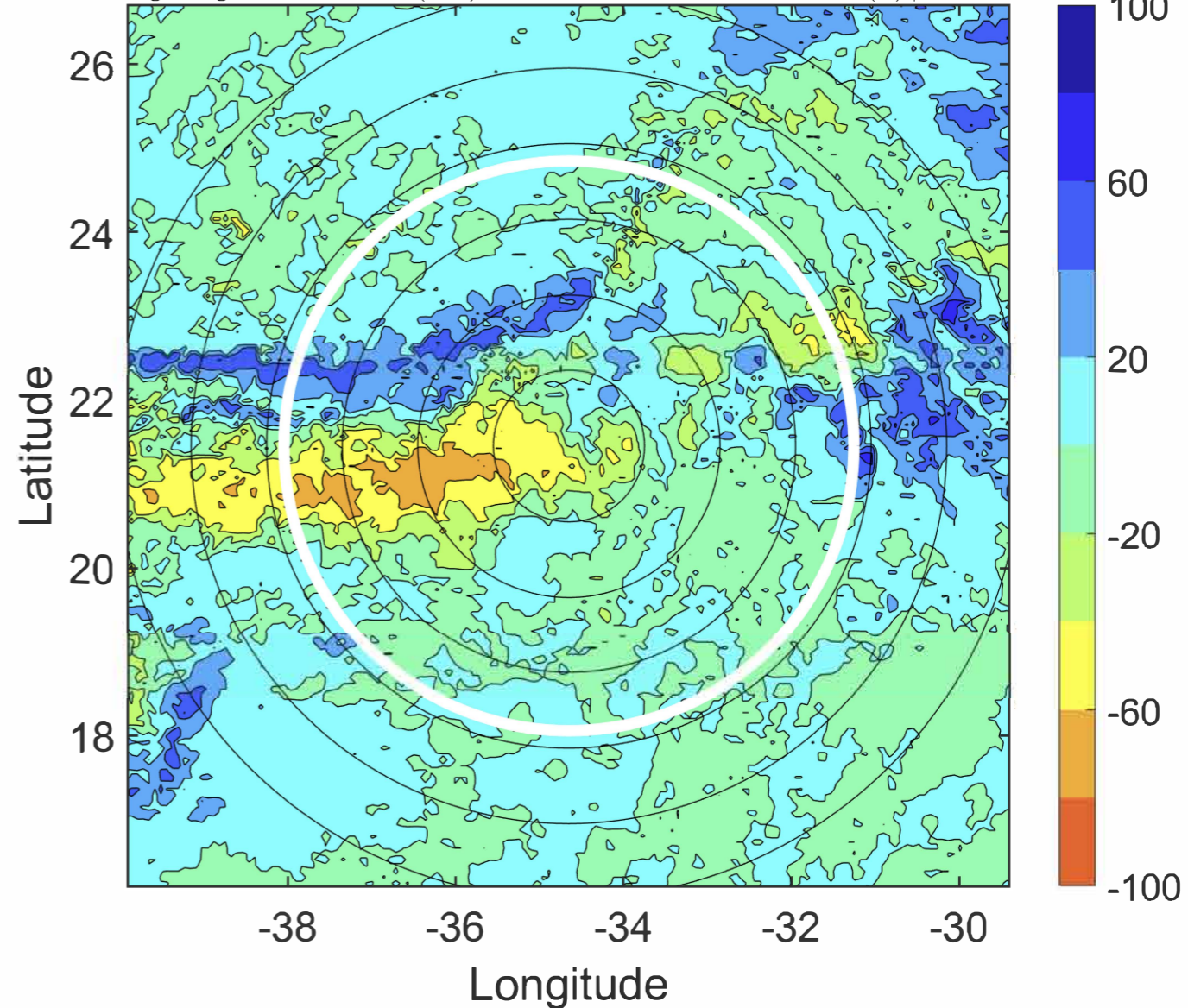

IR BT & Lightning

t: 2020091618 (15.7 LT)

Lightning: 15.7 LT \pm 1.5 h (dots)

PT: SLCP | EA: INACT

21L (VICKY) | 35 kt TS

S: 13.4 m s⁻¹ (H) | H: 91°

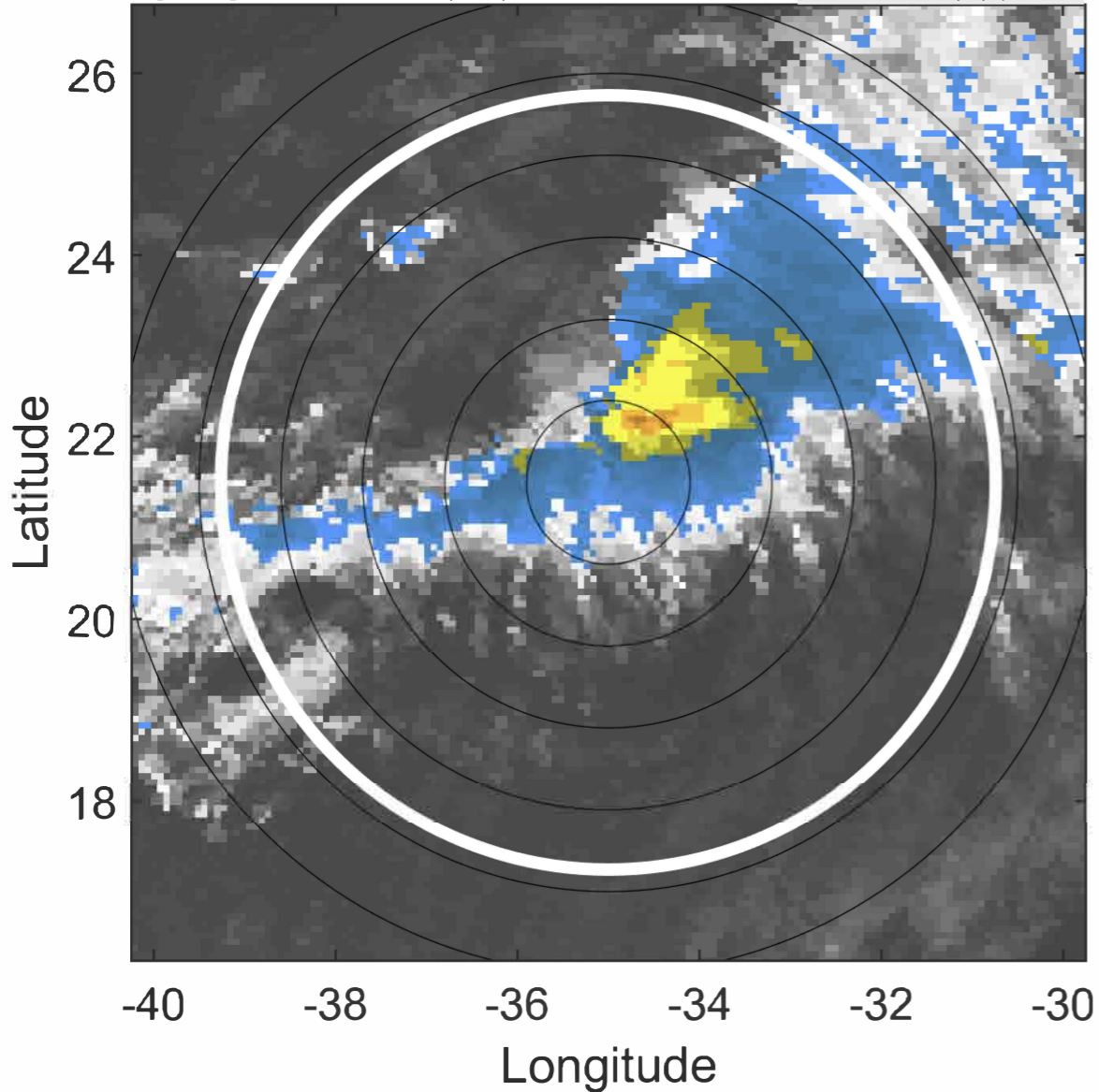

6-h IR BT Differences & Lightning

Δ t: 2020091618 (15.7 LT) - 2020091612 (9.7 LT)

Lightning: 15.7 LT \pm 1.5 h (dots)

PT: SLCP | EA: INACT

21L (VICKY) | 35 kt TS

S: 13.4 m s⁻¹ (H) | H: 91°

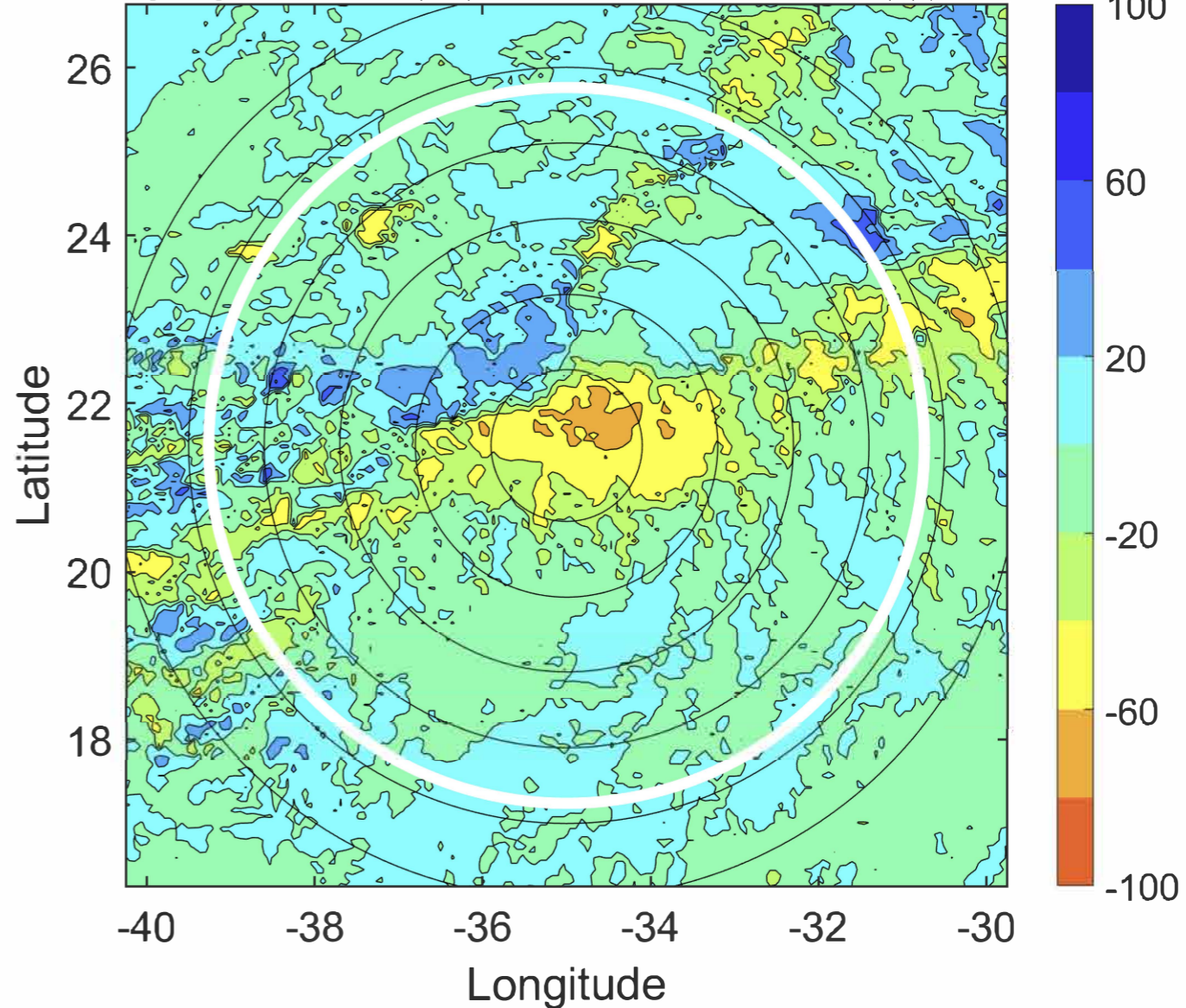

IR BT & Lightning

t: 2020091621 (18.6 LT)

Lightning: 18.6 LT \pm 1.5 h (dots)

PT: SLCP | EA: INACT

21L (VICKY) | 35 kt TS

S: 13.5 m s⁻¹ (H) | H: 90.5°

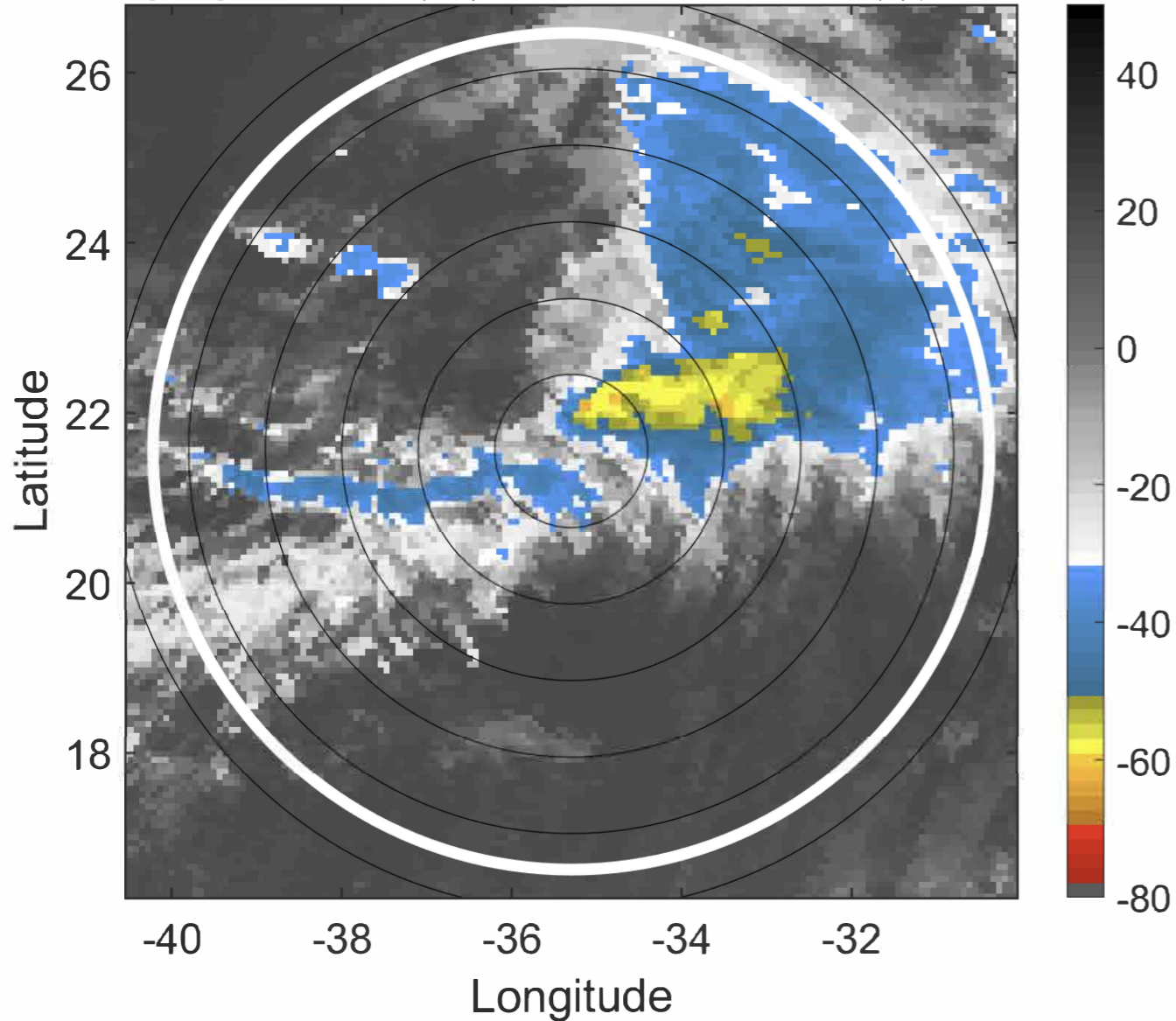

6-h IR BT Differences & Lightning

Δ t: 2020091621 (18.6 LT) - 2020091615 (12.7 LT)

Lightning: 18.6 LT \pm 1.5 h (dots)

PT: SLCP | EA: INACT

21L (VICKY) | 35 kt TS

S: 13.5 m s⁻¹ (H) | H: 90.5°

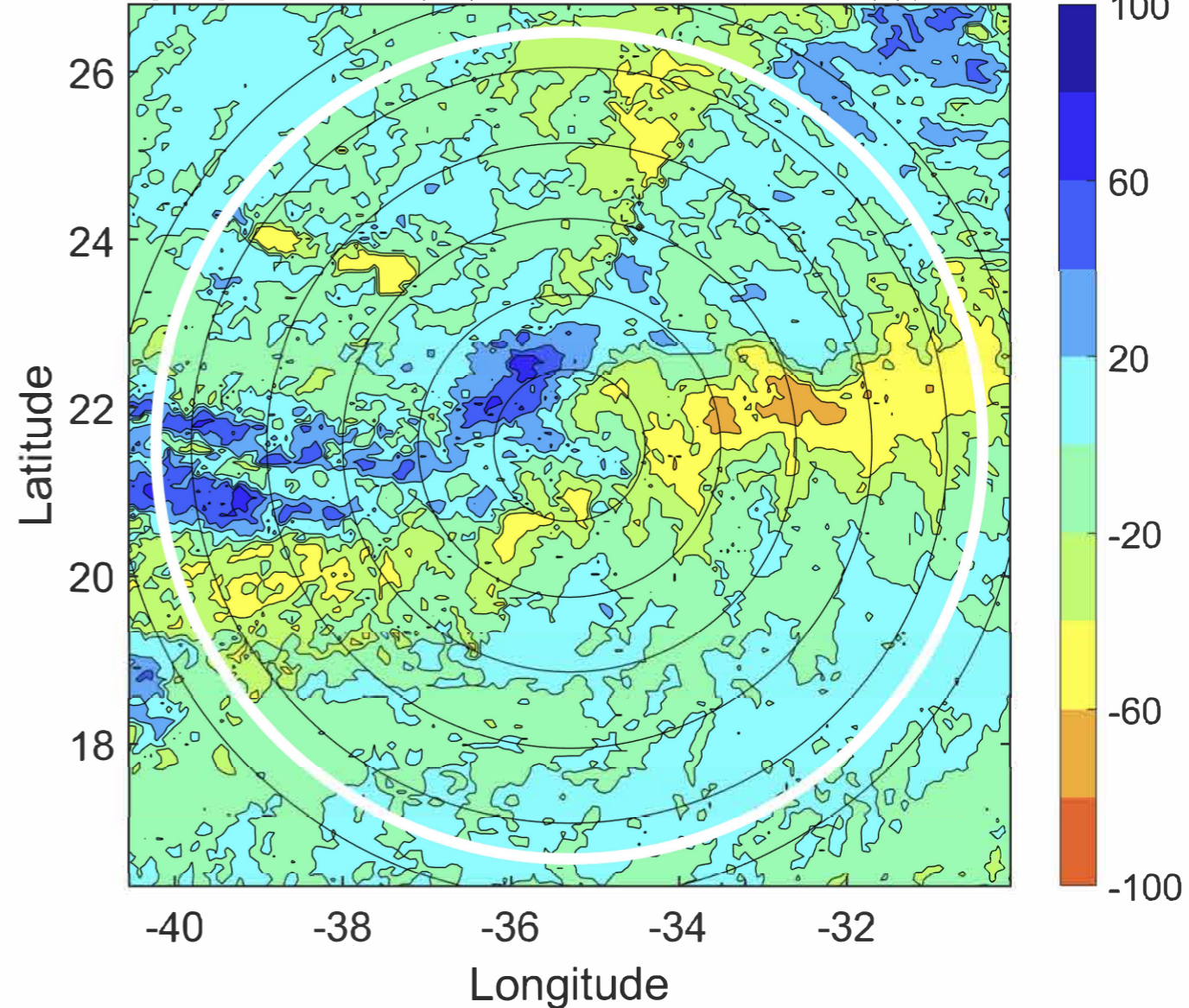

IR BT & Lightning

t: 2020091700 (21.6 LT)

Lightning: 21.6 LT \pm 1.5 h (dots)

PT: SLCP | EA: INACT

21L (VICKY) | 35 kt TS

S: 13.5 m s⁻¹ (H) | H: 90°

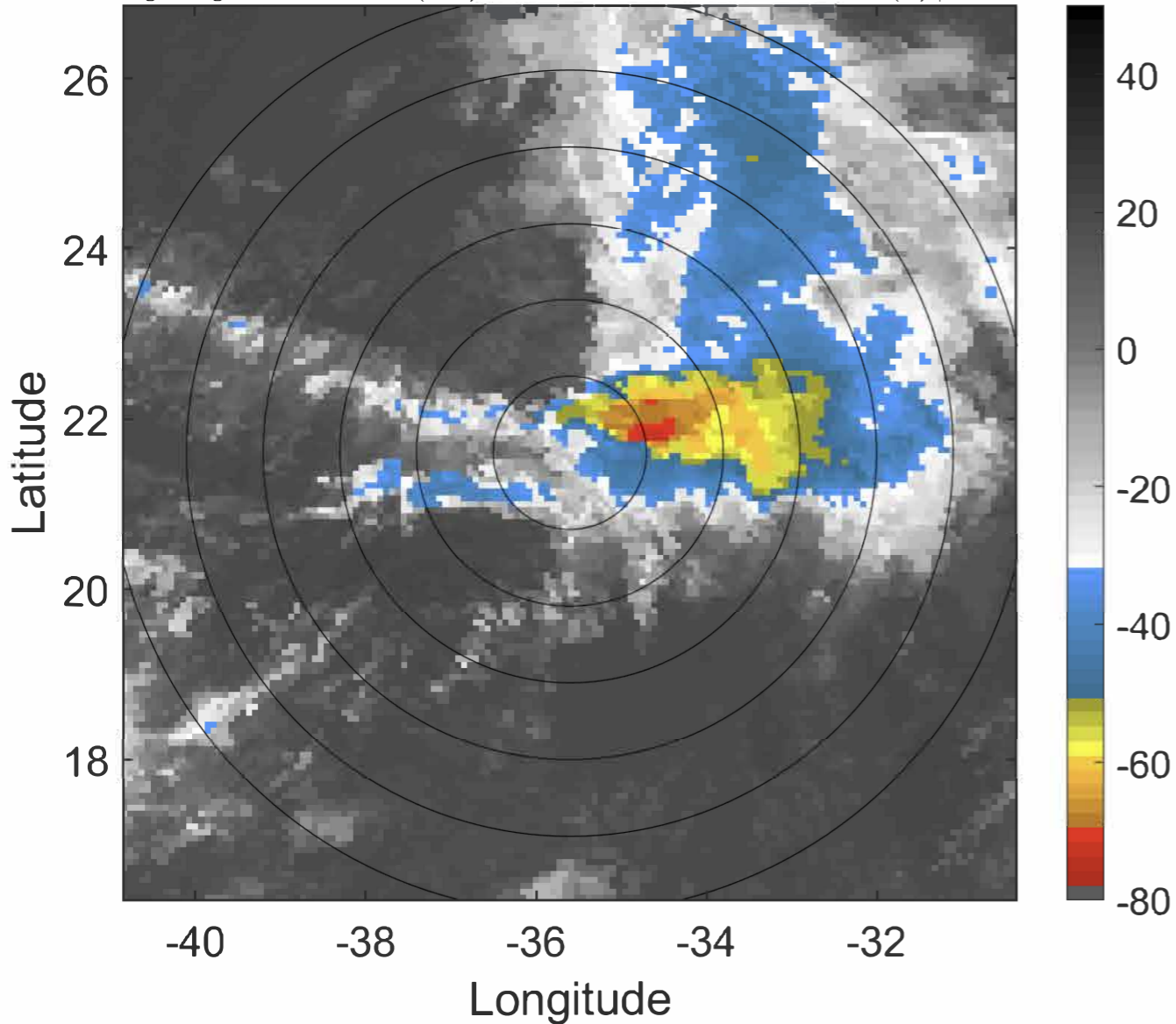

6-h IR BT Differences & Lightning

Δ t: 2020091700 (21.6 LT) - 2020091618 (15.7 LT)

Lightning: 21.6 LT \pm 1.5 h (dots)

PT: SLCP | EA: INACT

21L (VICKY) | 35 kt TS

S: 13.5 m s⁻¹ (H) | H: 90°

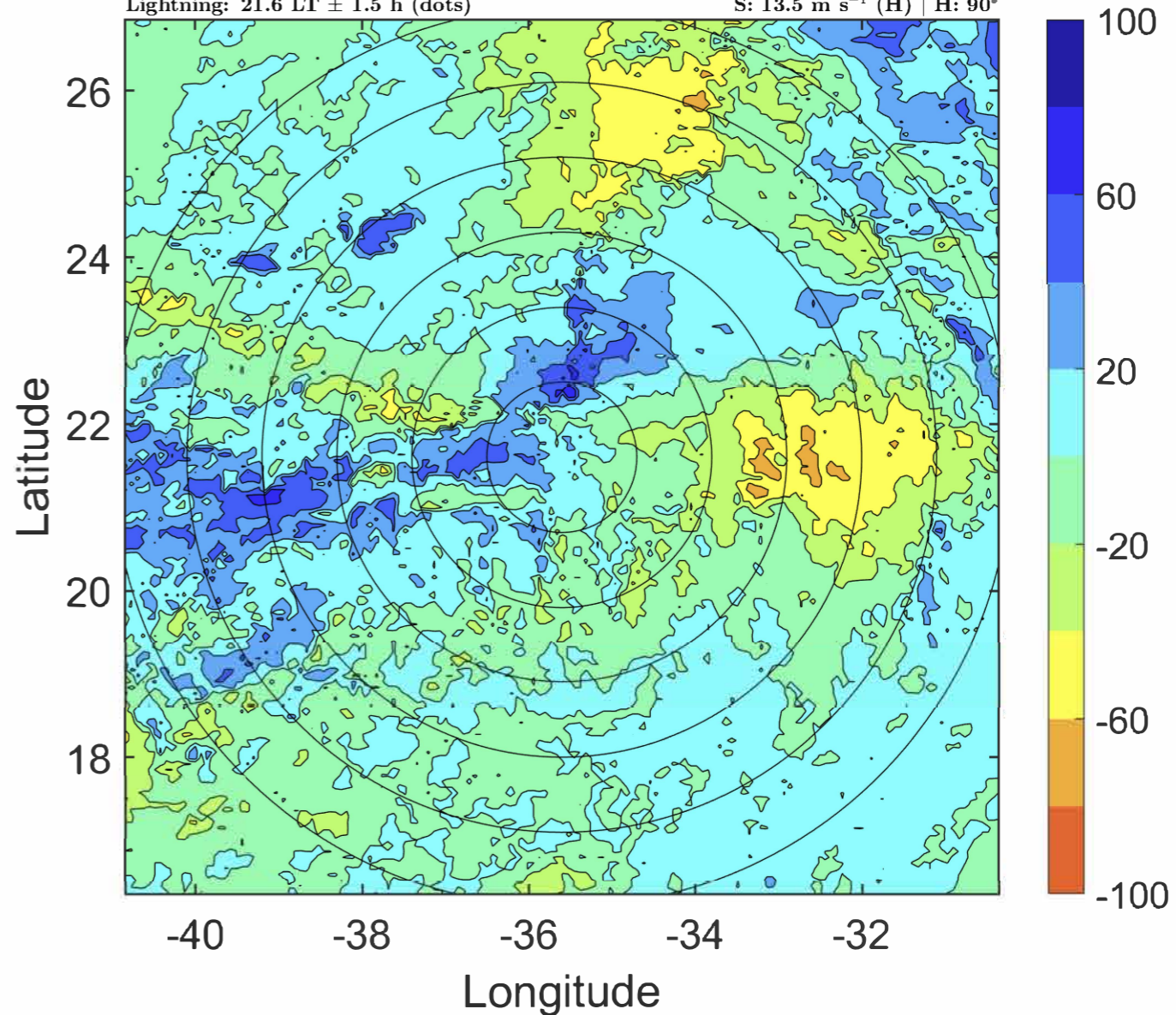

IR BT & Lightning

t: 2020091703 (0.6 LT)

Lightning: 0.6 LT \pm 1.5 h (dots)

PT: LLWP | EA: QUASI

21L (VICKY) | 35 kt TS

S: 13.8 m s⁻¹ (H) | H: 93.5°

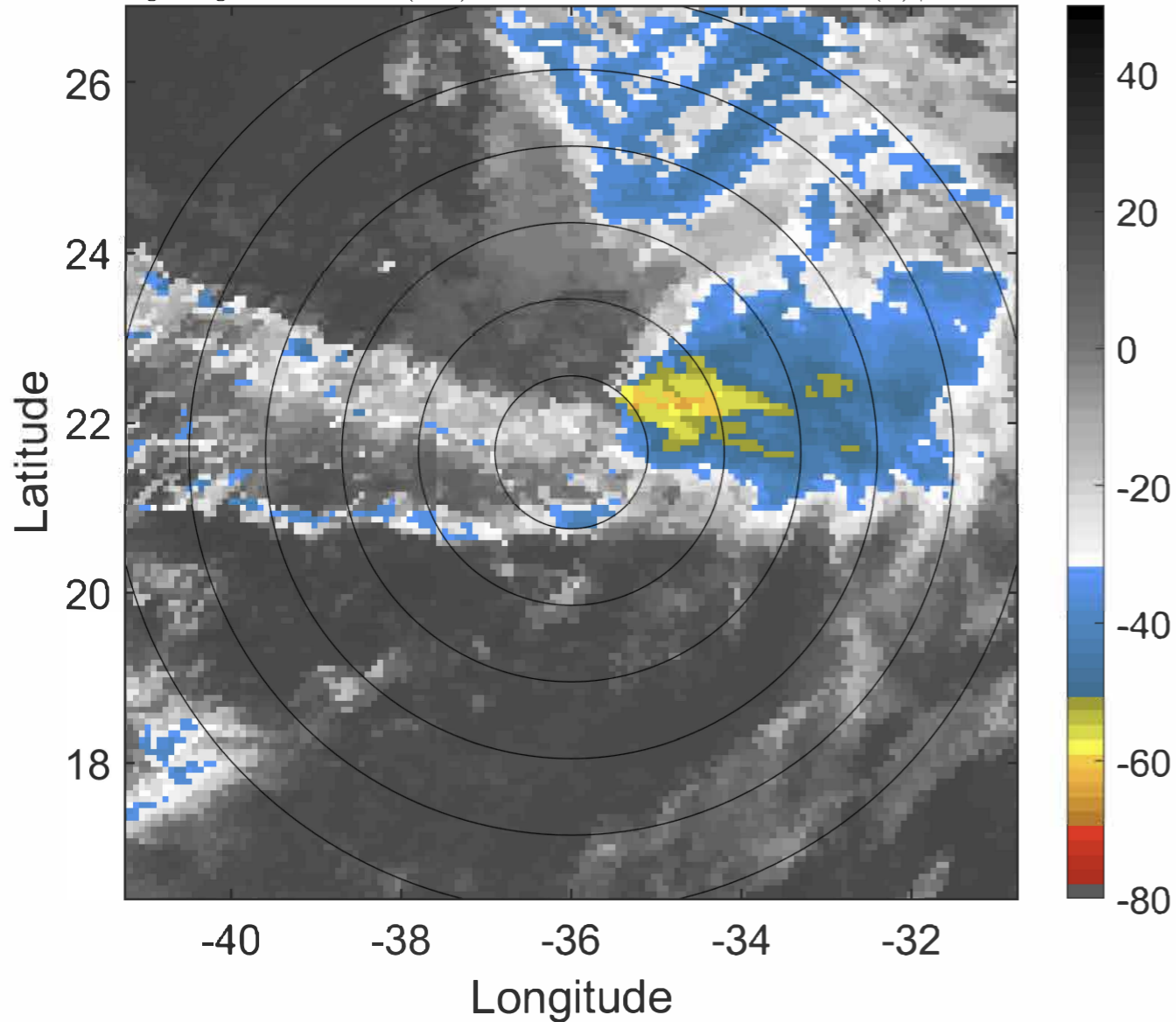

6-h IR BT Differences & Lightning

Δ t: 2020091703 (0.6 LT) - 2020091621 (18.6 LT)

Lightning: 0.6 LT \pm 1.5 h (dots)

PT: LLWP | EA: QUASI

21L (VICKY) | 35 kt TS

S: 13.8 m s⁻¹ (H) | H: 93.5°

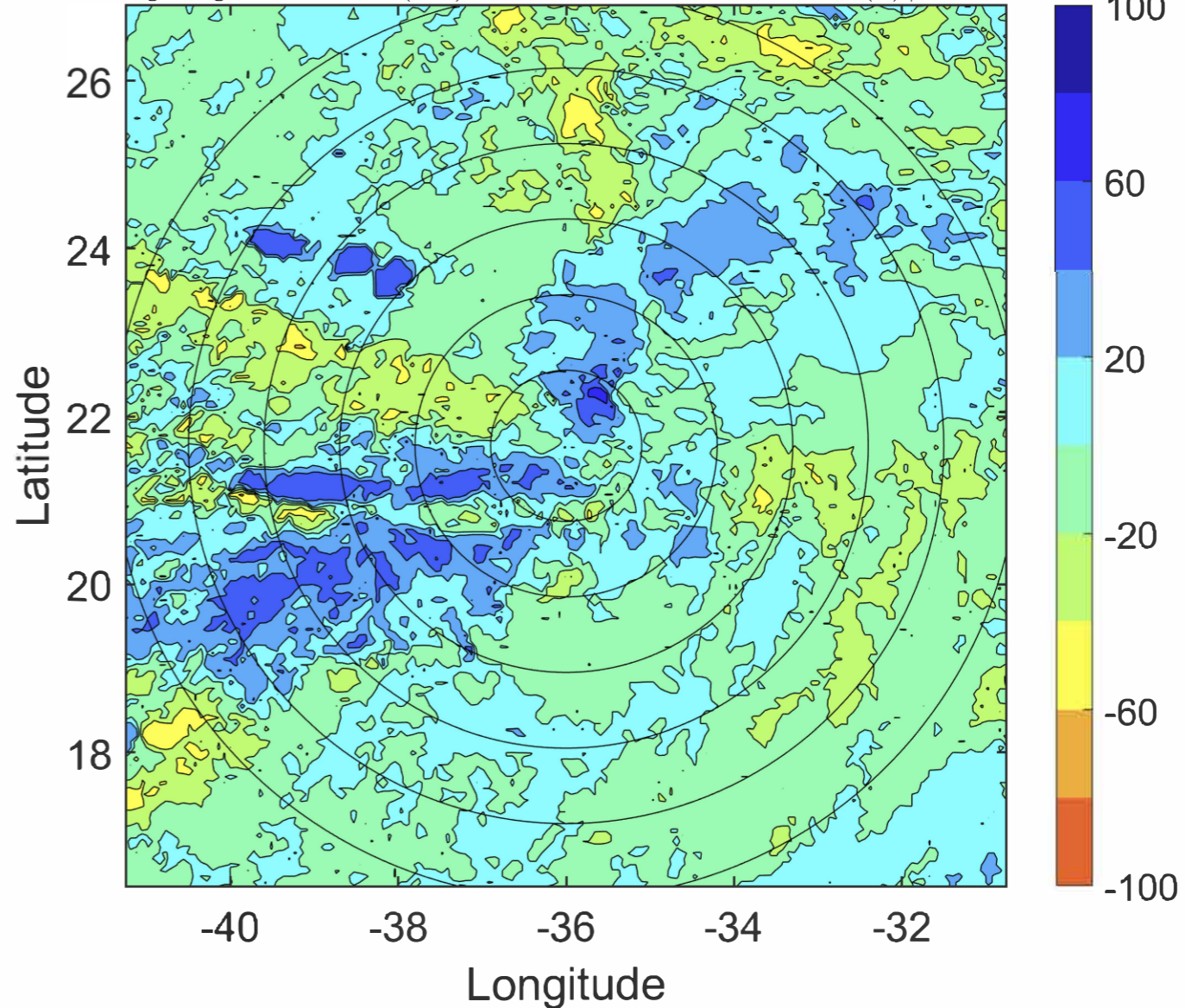

IR BT & Lightning

t: 2020091706 (3.6 LT)

Lightning: 3.6 LT \pm 1.5 h (dots)

PT: LLWP | EA: QUASI

21L (VICKY) | 35 kt TS

S: 14.1 m s⁻¹ (H) | H: 97°

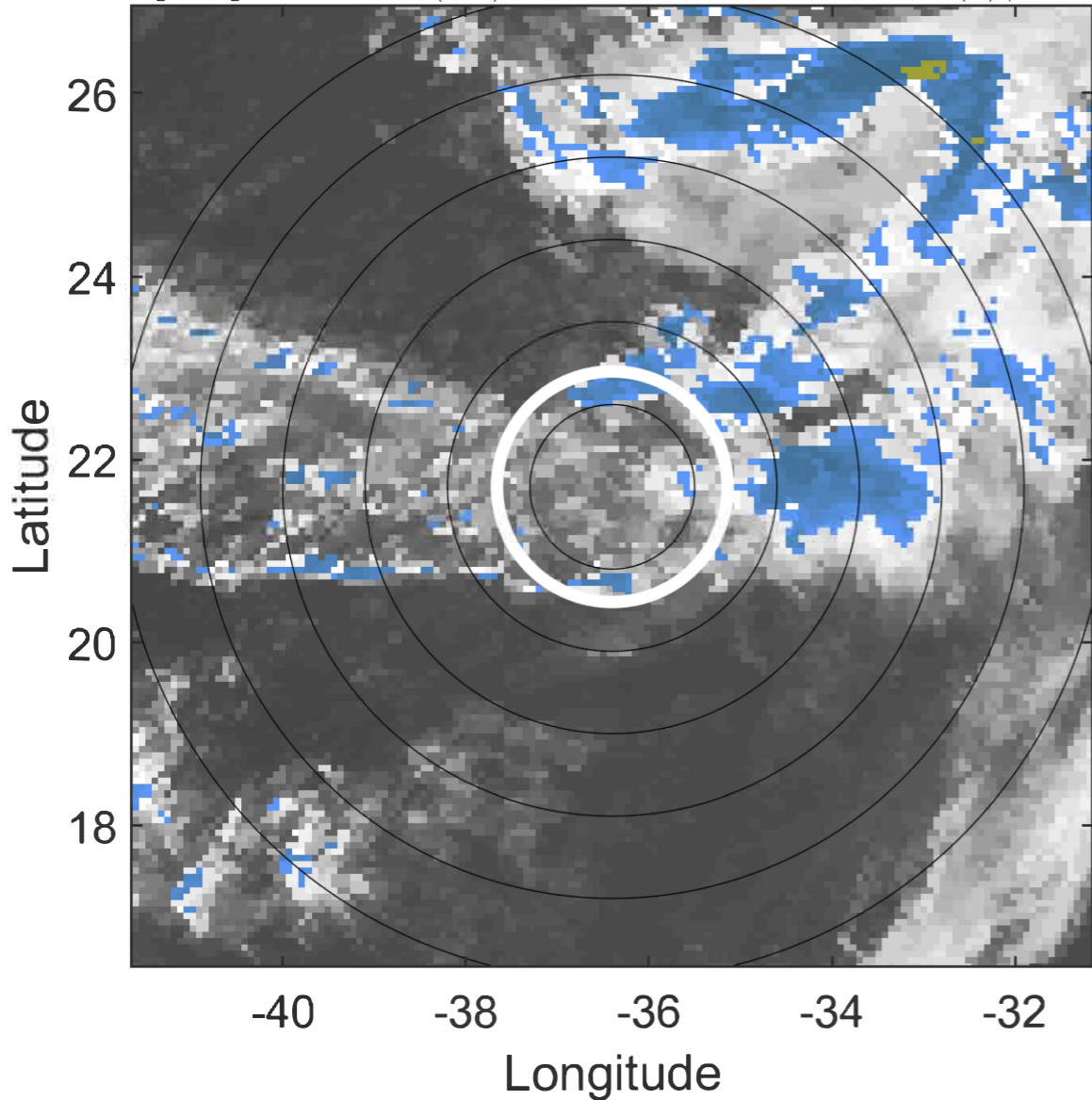

6-h IR BT Differences & Lightning

Δ t: 2020091706 (3.6 LT) - 2020091700 (21.6 LT)

Lightning: 3.6 LT \pm 1.5 h (dots)

PT: LLWP | EA: QUASI

21L (VICKY) | 35 kt TS

S: 14.1 m s⁻¹ (H) | H: 97°

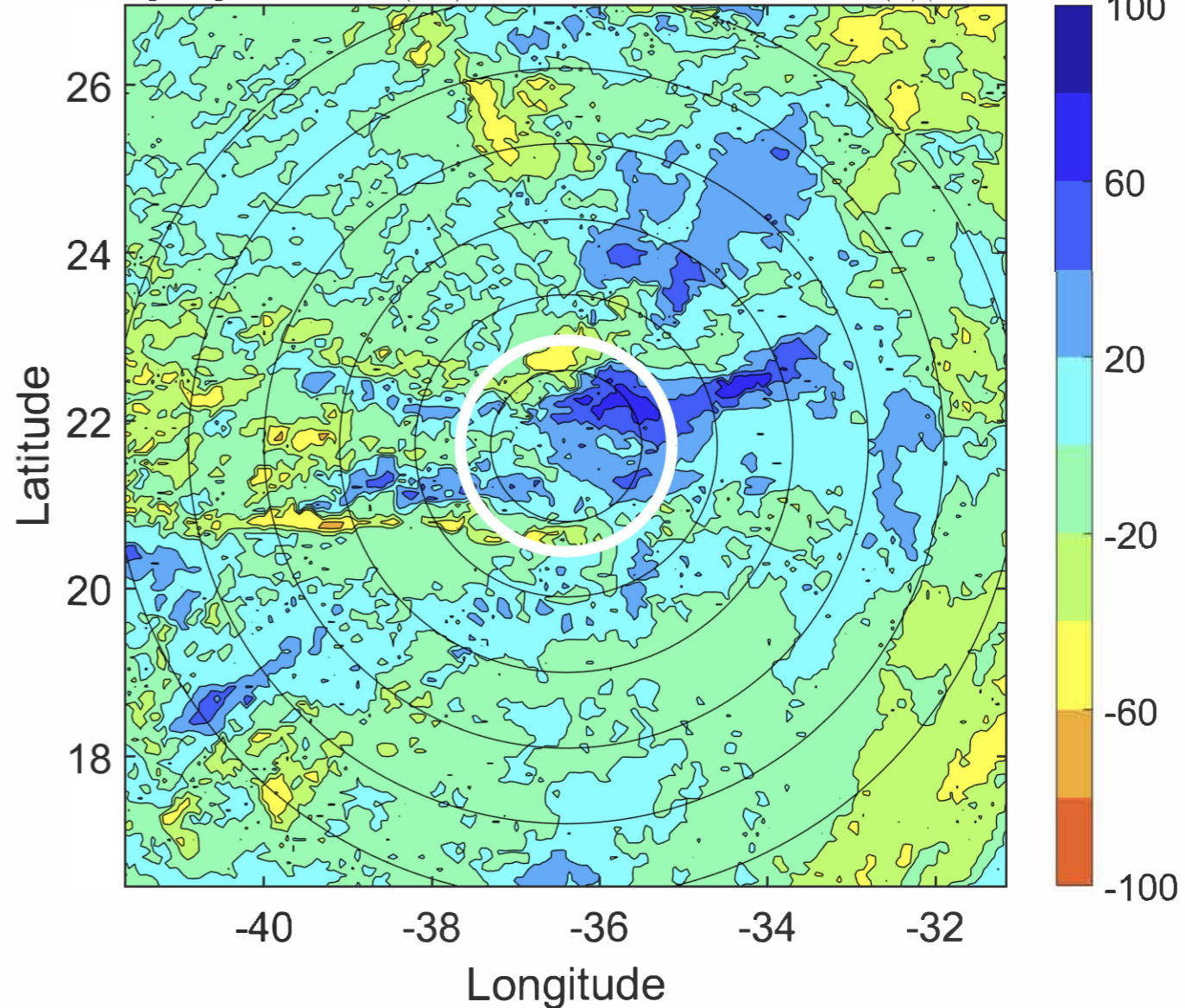

IR BT & Lightning

t: 2020091709 (6.5 LT)

Lightning: 6.5 LT \pm 1.5 h (dots)

PT: LLWP | EA: QUASI

21L (VICKY) | 32.5 kt TD

S: 14 m s⁻¹ (H) | H: 96°

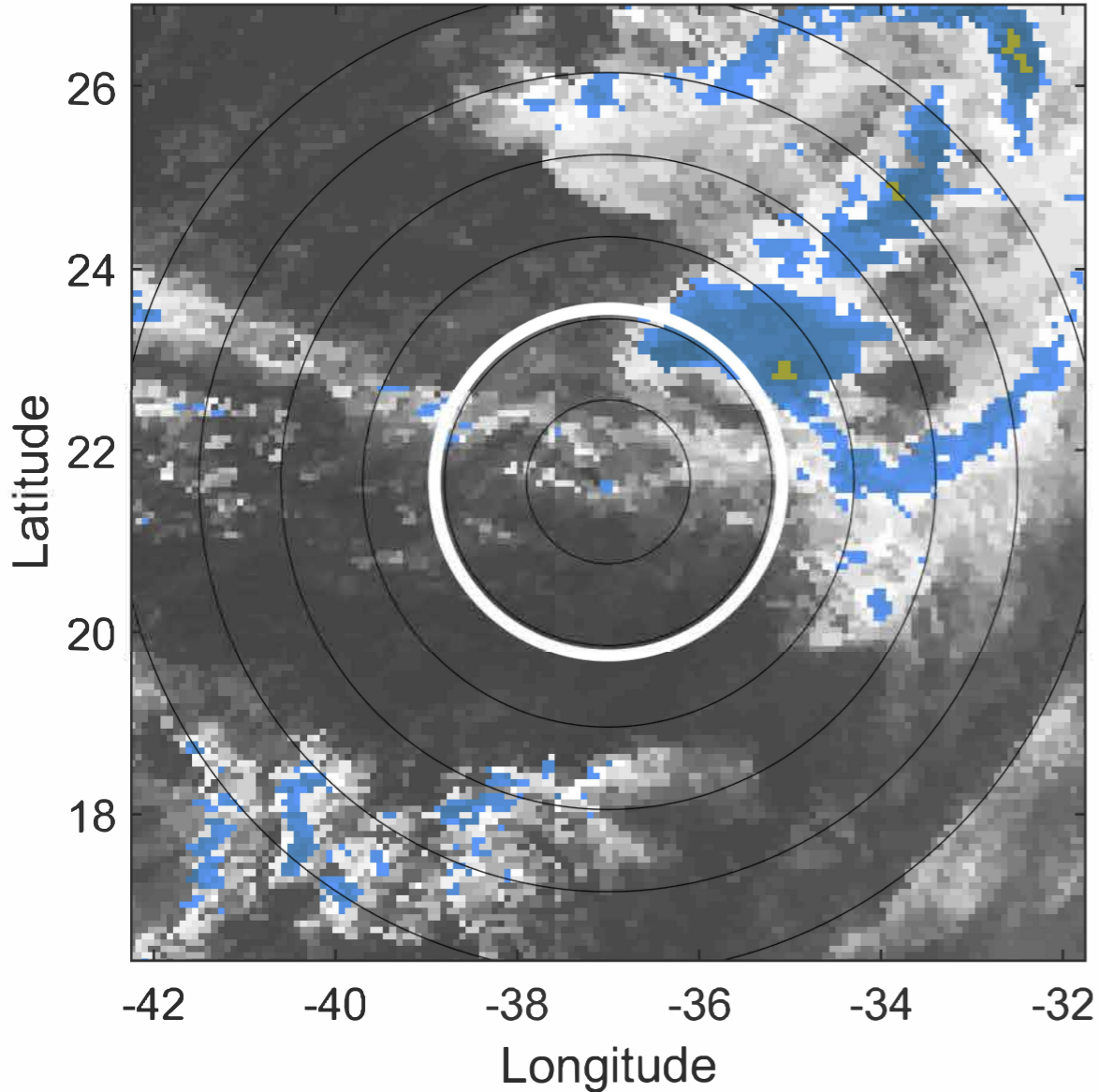

6-h IR BT Differences & Lightning

Δ t: 2020091709 (6.5 LT) - 2020091703 (0.6 LT)

Lightning: 6.5 LT \pm 1.5 h (dots)

PT: LLWP | EA: QUASI

21L (VICKY) | 32.5 kt TD

S: 14 m s⁻¹ (H) | H: 96°

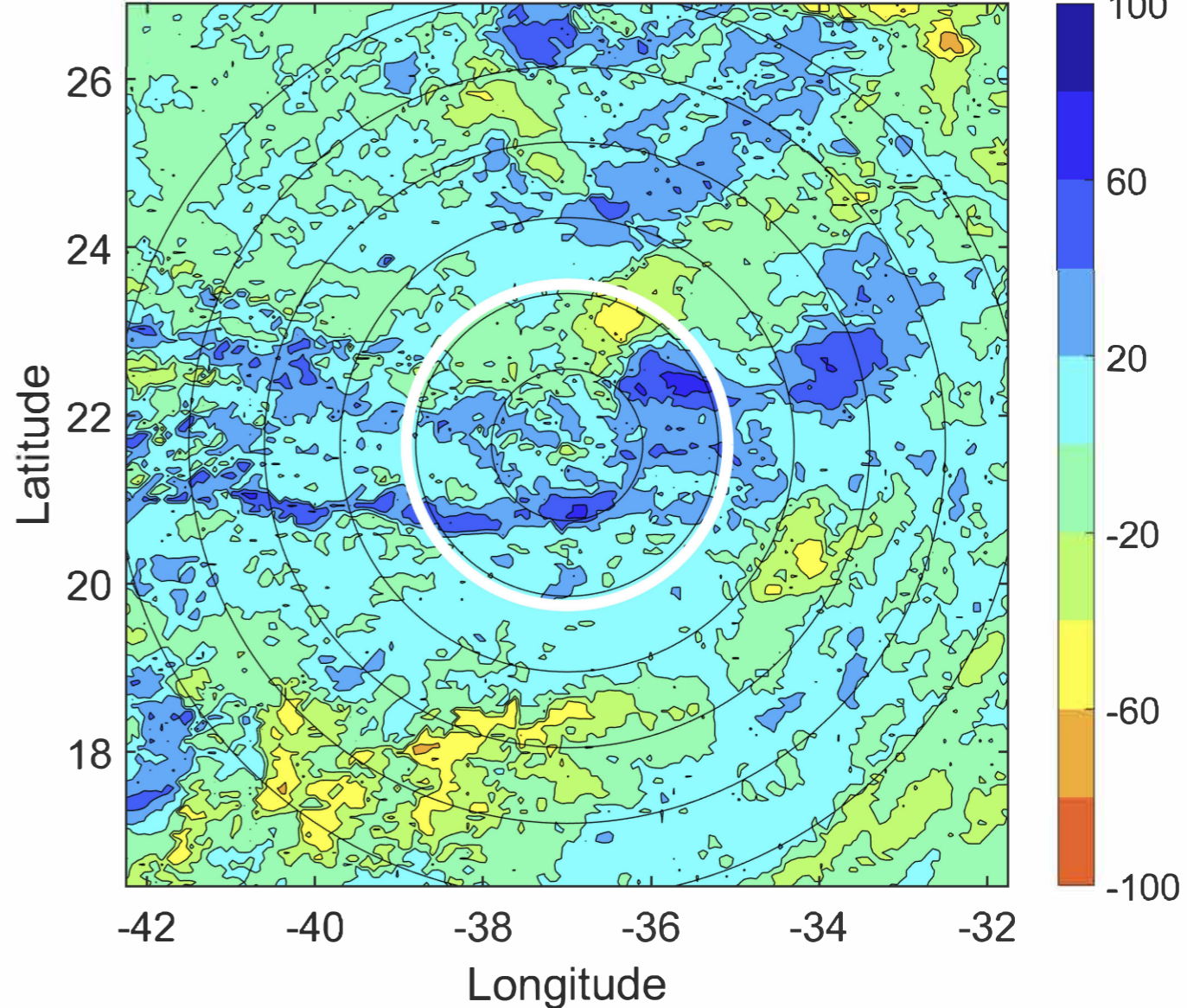

IR BT & Lightning

t: 2020091712 (9.5 LT)

Lightning: 9.5 LT \pm 1.5 h (dots)

PT: LLWP | EA: QUASI

21L (VICKY) | 30 kt TD

S: 13.8 m s⁻¹ (H) | H: 95°

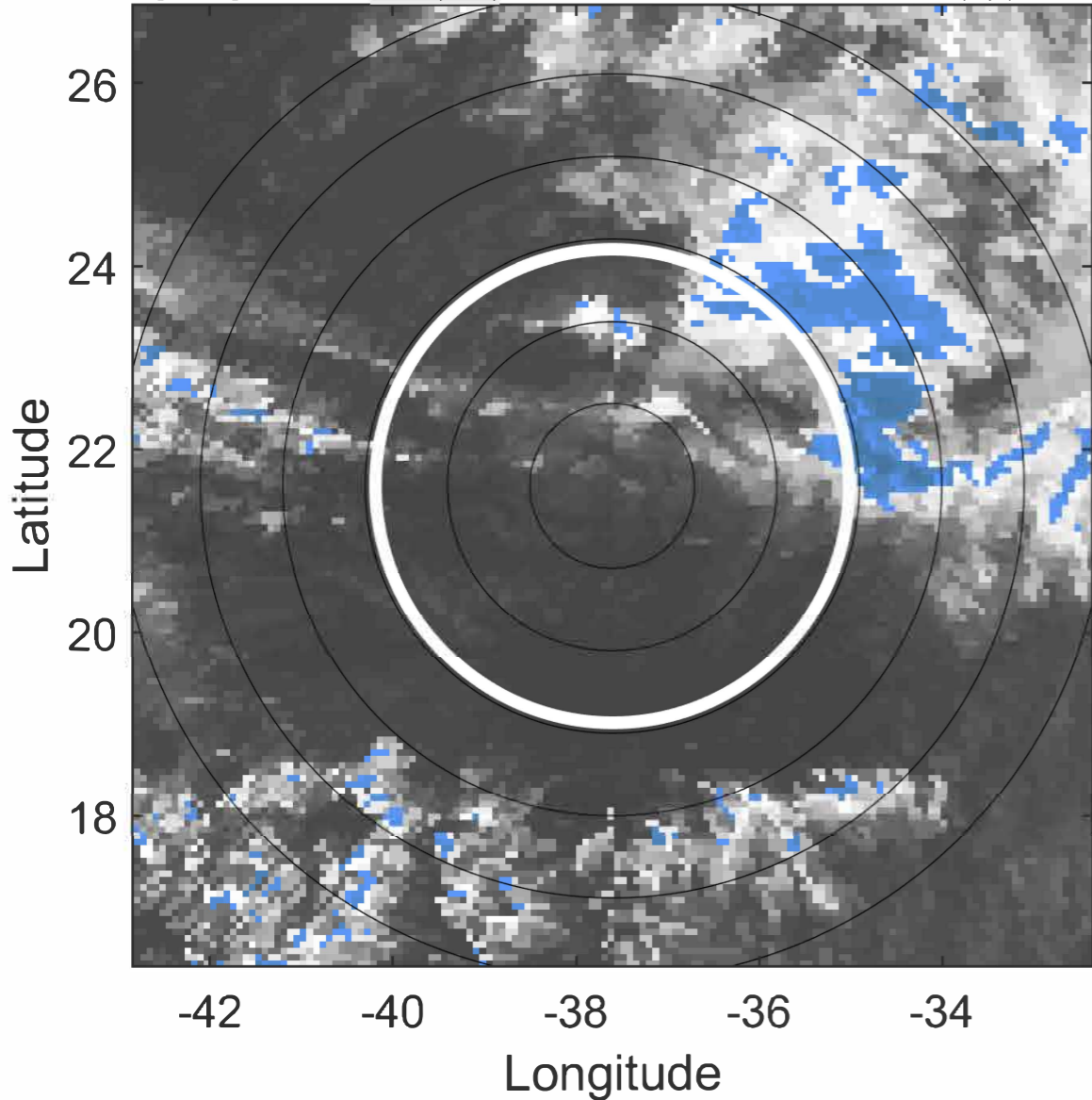

6-h IR BT Differences & Lightning

Δ t: 2020091712 (9.5 LT) - 2020091706 (3.6 LT)

Lightning: 9.5 LT \pm 1.5 h (dots)

PT: LLWP | EA: QUASI

21L (VICKY) | 30 kt TD

S: 13.8 m s⁻¹ (H) | H: 95°

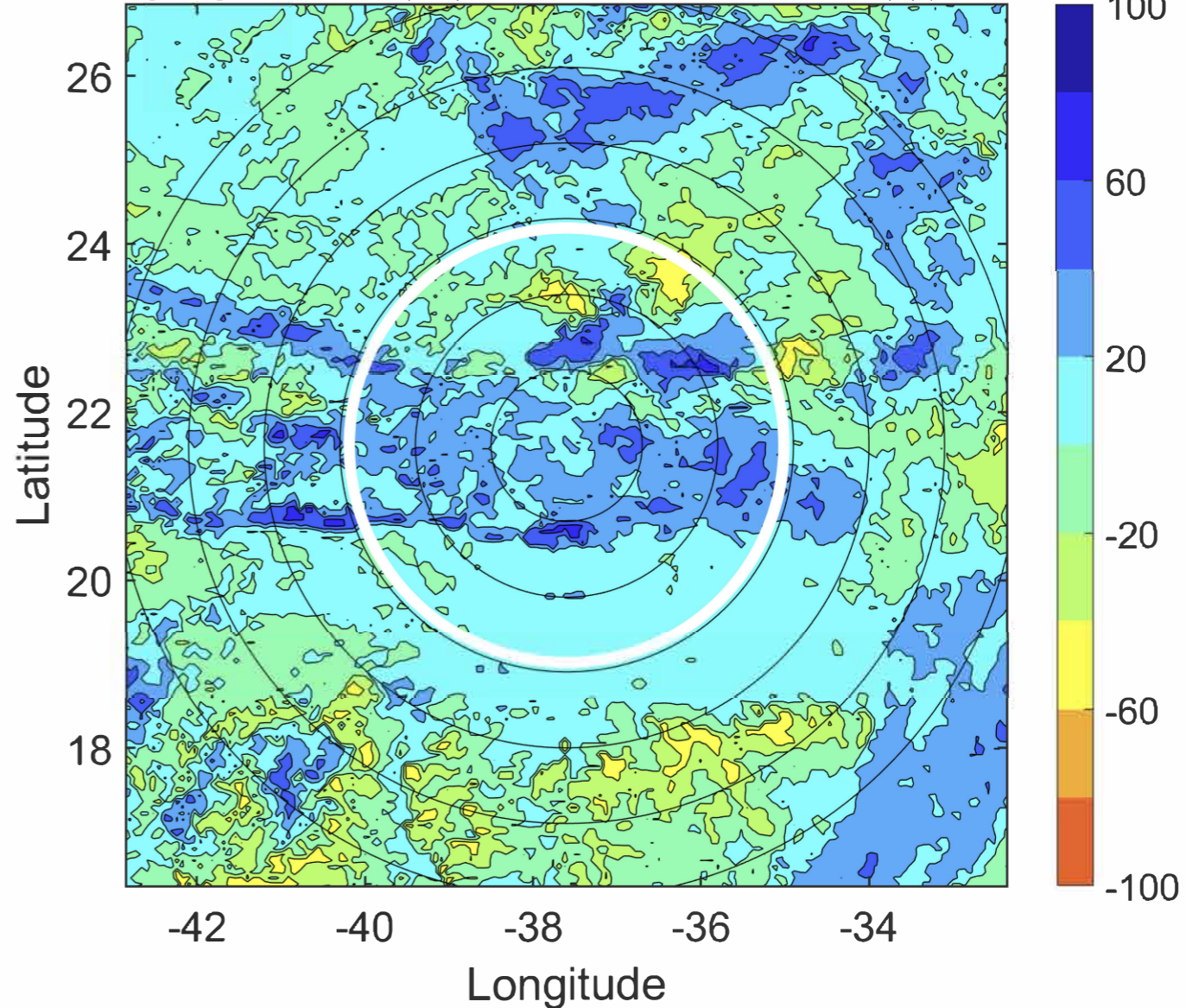

IR BT & Lightning

t: 2020091715 (12.5 LT)

Lightning: 12.5 LT \pm 1.5 h (dots)

PT: LLWP | EA: QUASI

21L (VICKY) | 27.5 kt TD

S: 13.8 m s⁻¹ (H) | H: 96.5°

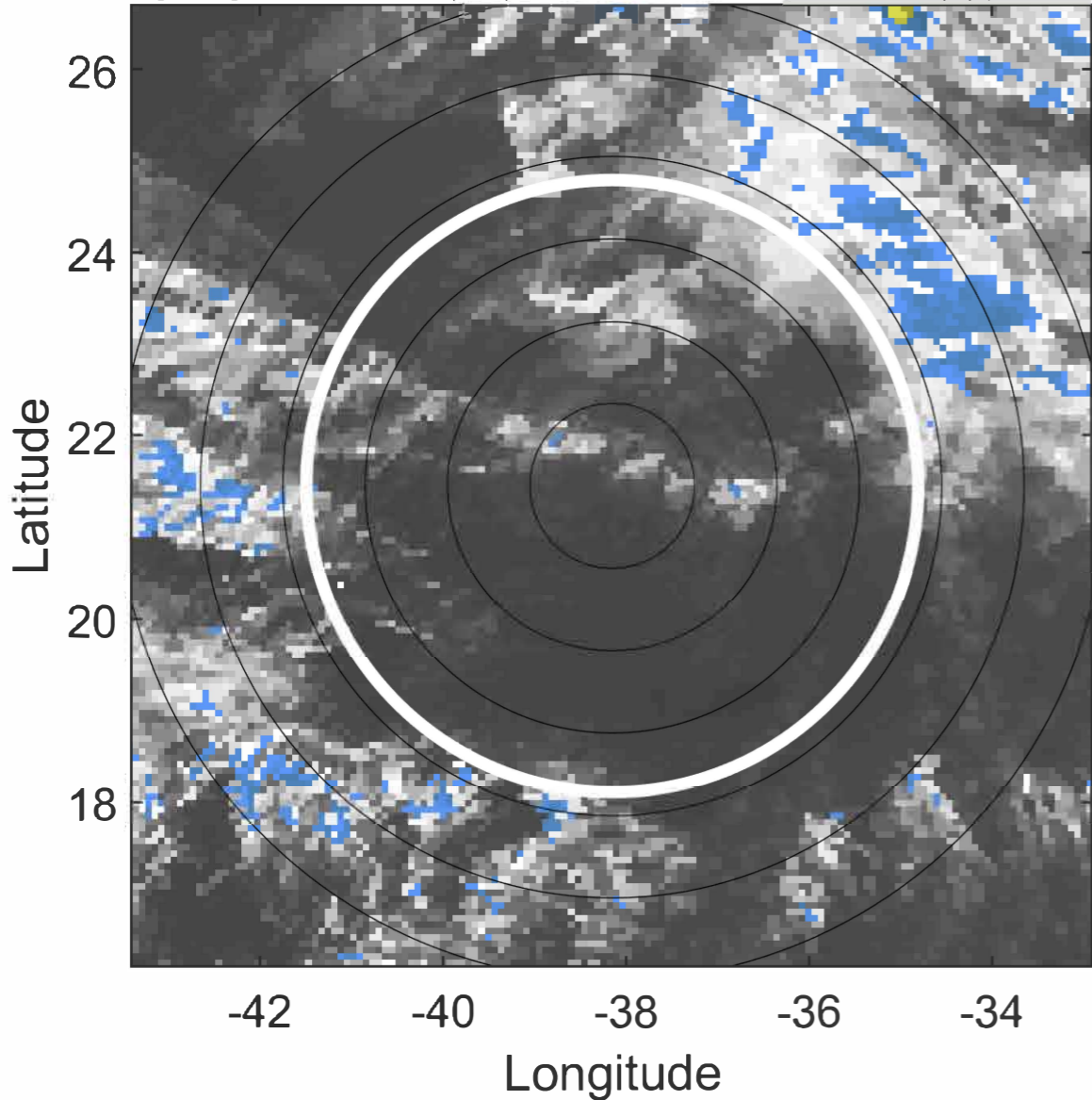

6-h IR BT Differences & Lightning

Δ t: 2020091715 (12.5 LT) - 2020091709 (6.5 LT)

Lightning: 12.5 LT \pm 1.5 h (dots)

PT: LLWP | EA: QUASI

21L (VICKY) | 27.5 kt TD

S: 13.8 m s⁻¹ (H) | H: 96.5°

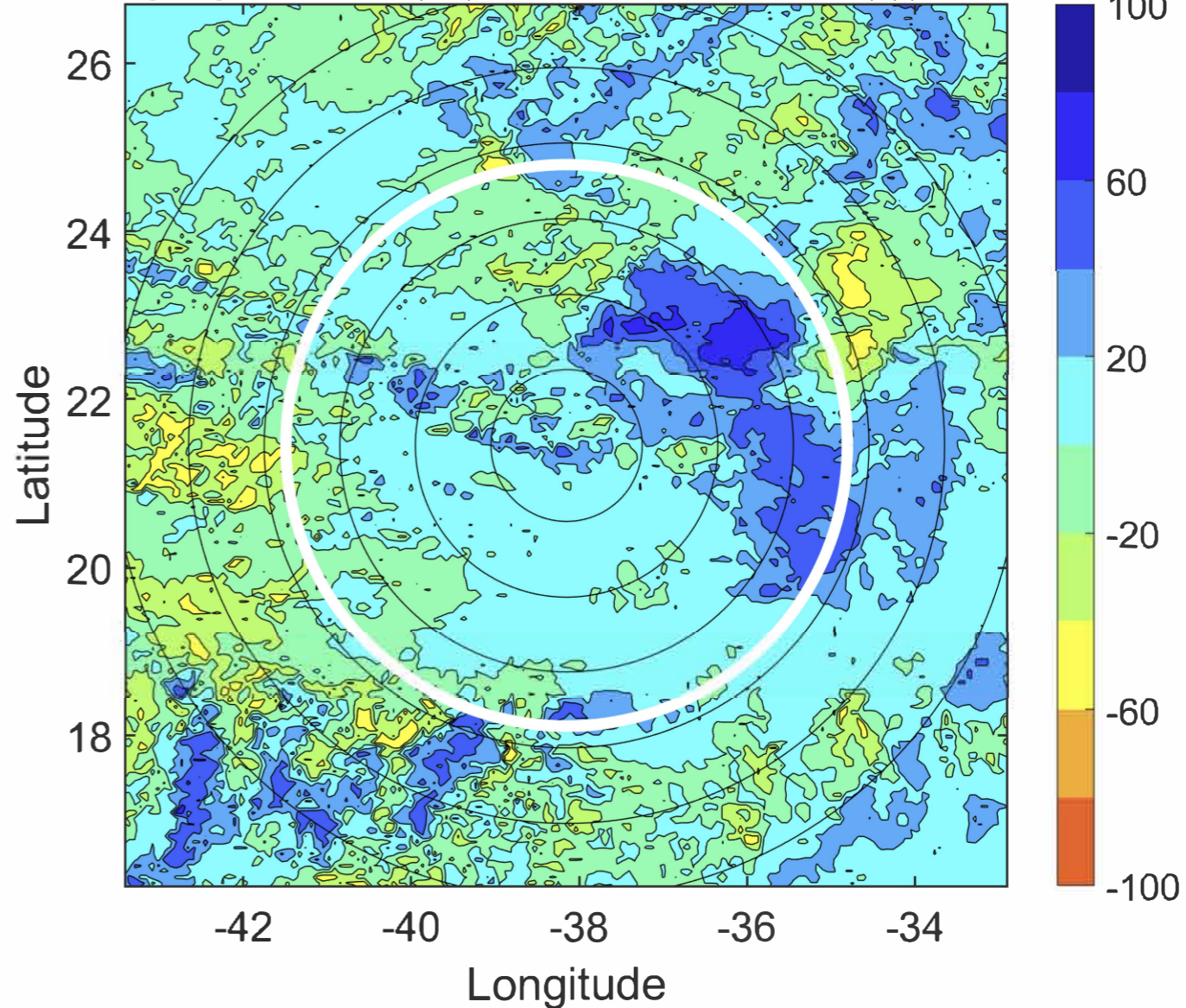

IR BT & Lightning

t: 2020091718 (15.4 LT)

Lightning: 15.4 LT \pm 1.5 h (dots)

PT: LLWP | EA: QUASI

21L (VICKY) | 25 kt TD

S: 13.9 m s⁻¹ (H) | H: 98°

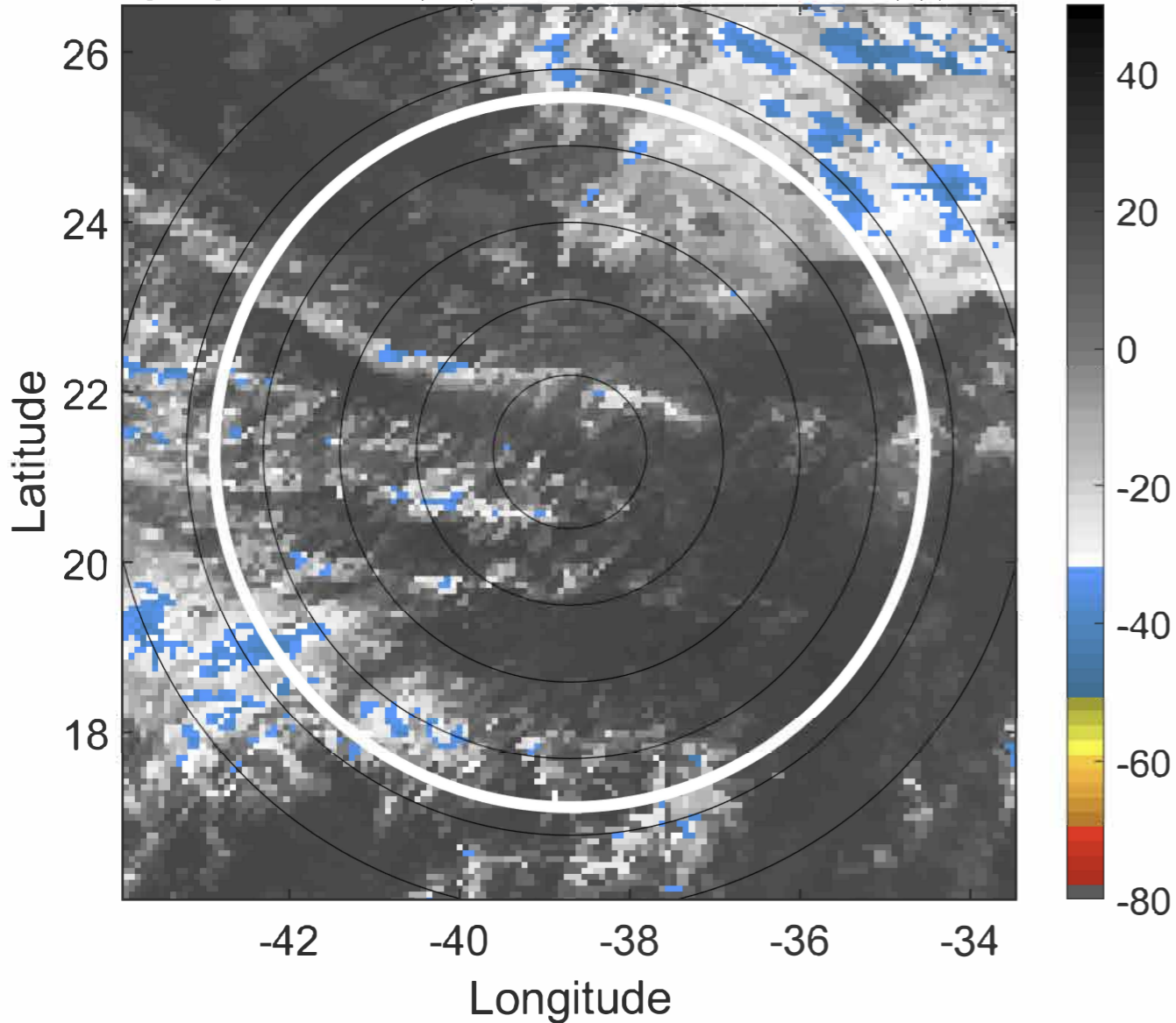

6-h IR BT Differences & Lightning

Δ t: 2020091718 (15.4 LT) - 2020091712 (9.5 LT)

Lightning: 15.4 LT \pm 1.5 h (dots)

PT: LLWP | EA: QUASI

21L (VICKY) | 25 kt TD

S: 13.9 m s⁻¹ (H) | H: 98°

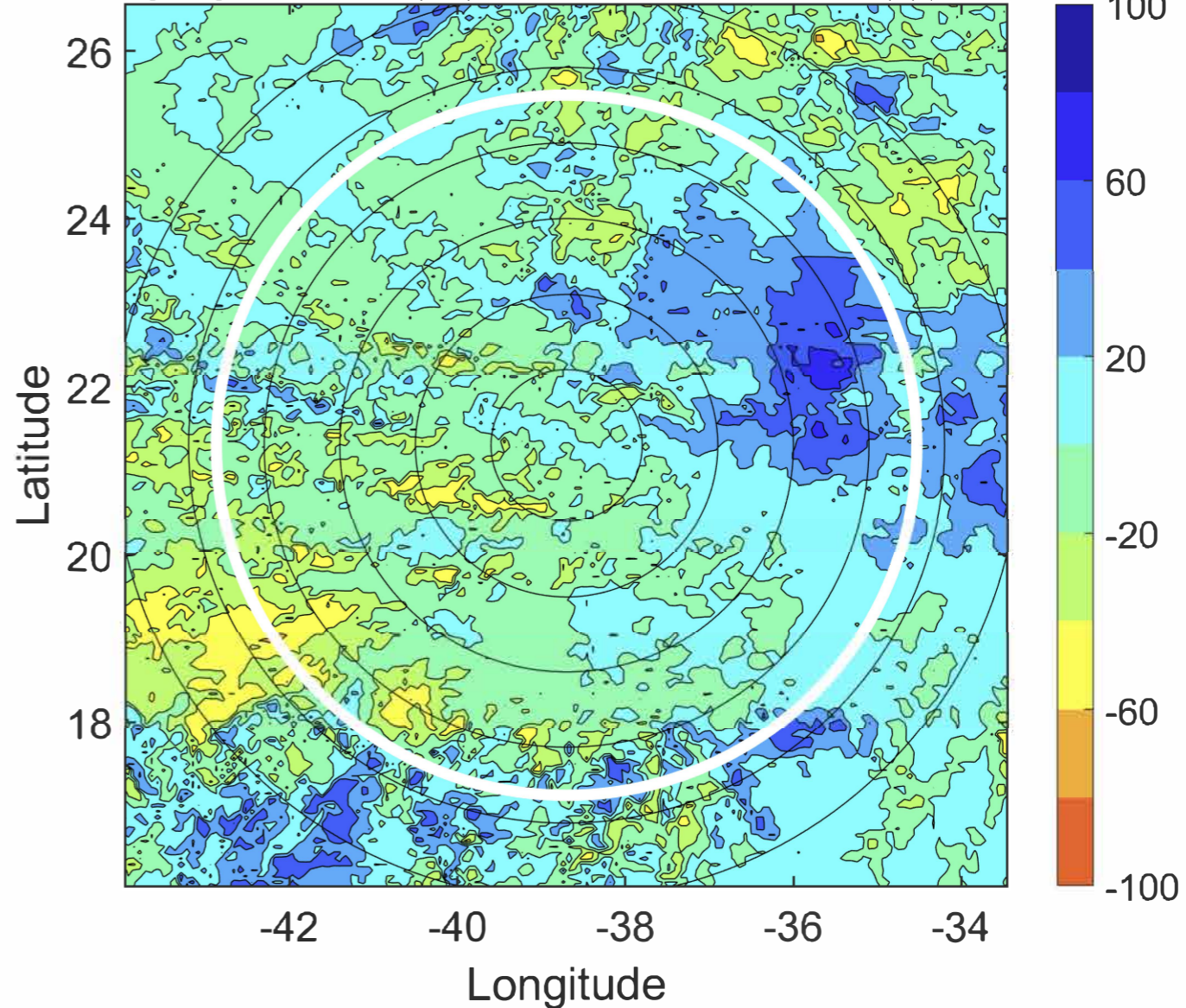

IR BT & Lightning

t: 2020091721 (18.4 LT)

Lightning: 18.4 LT \pm 1.5 h (dots)

PT: LLWP | EA: QUASI

21L (VICKY) | 25 kt TD

S: null | H: null

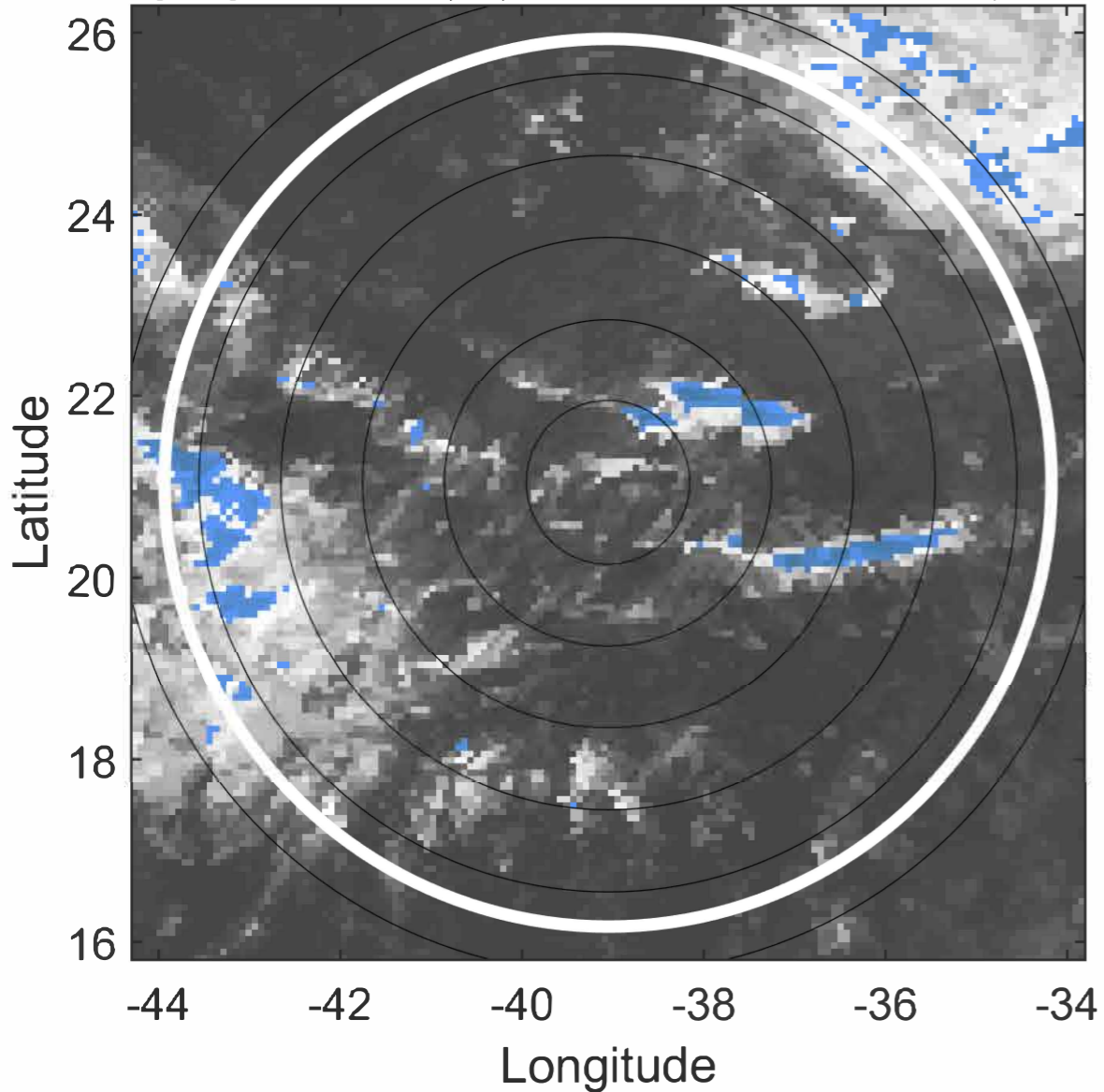

6-h IR BT Differences & Lightning

Δ t: 2020091721 (18.4 LT) - 2020091715 (12.5 LT)

Lightning: 18.4 LT \pm 1.5 h (dots)

PT: LLWP | EA: QUASI

21L (VICKY) | 25 kt TD

S: null | H: null

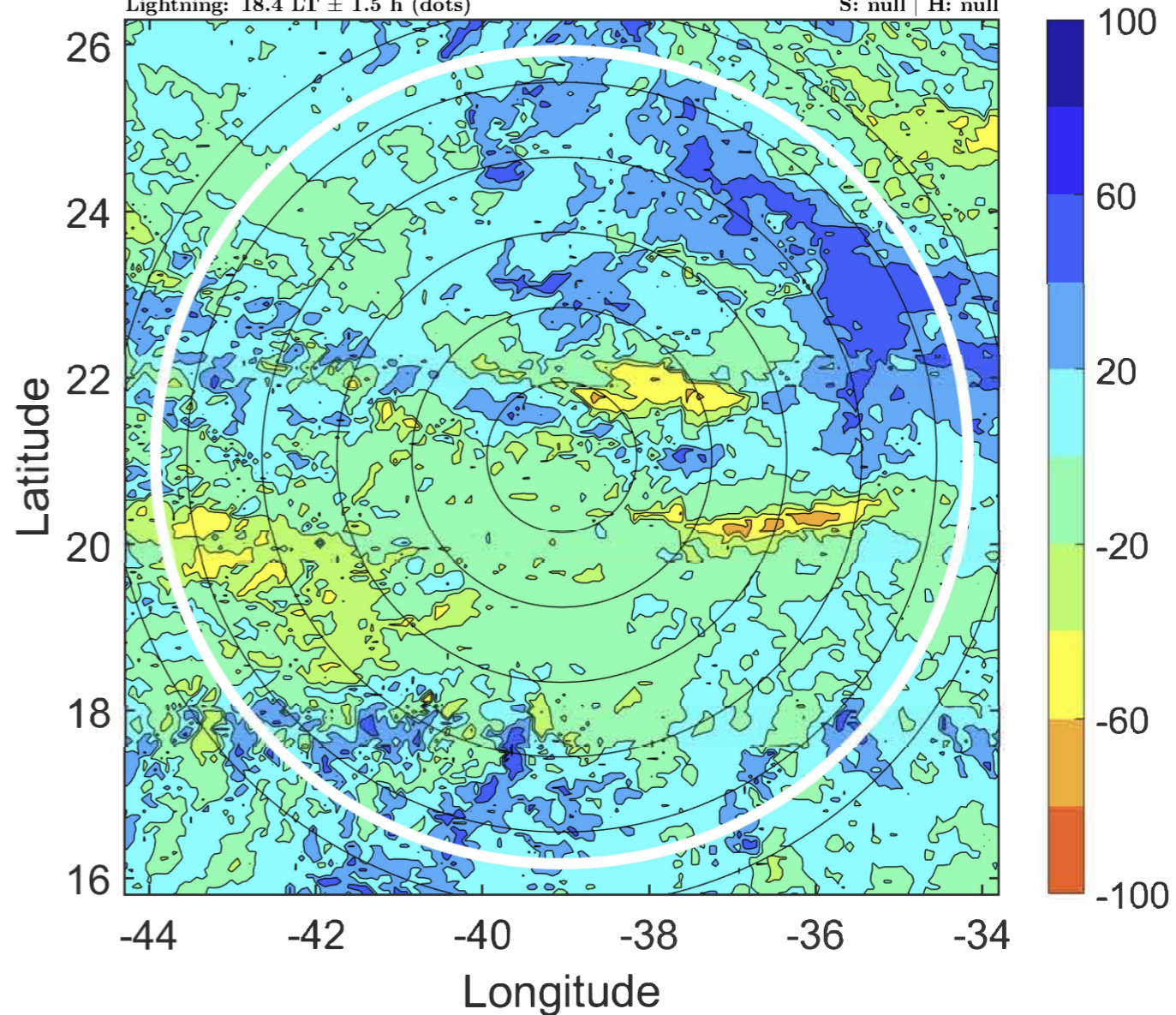

IR BT & Lightning

t: 2020091800 (21.4 LT)

Lightning: 21.4 LT \pm 1.5 h (dots)

PT: LLWP | EA: QUASI

21L (VICKY) | 25 kt LO

S: null | H: null

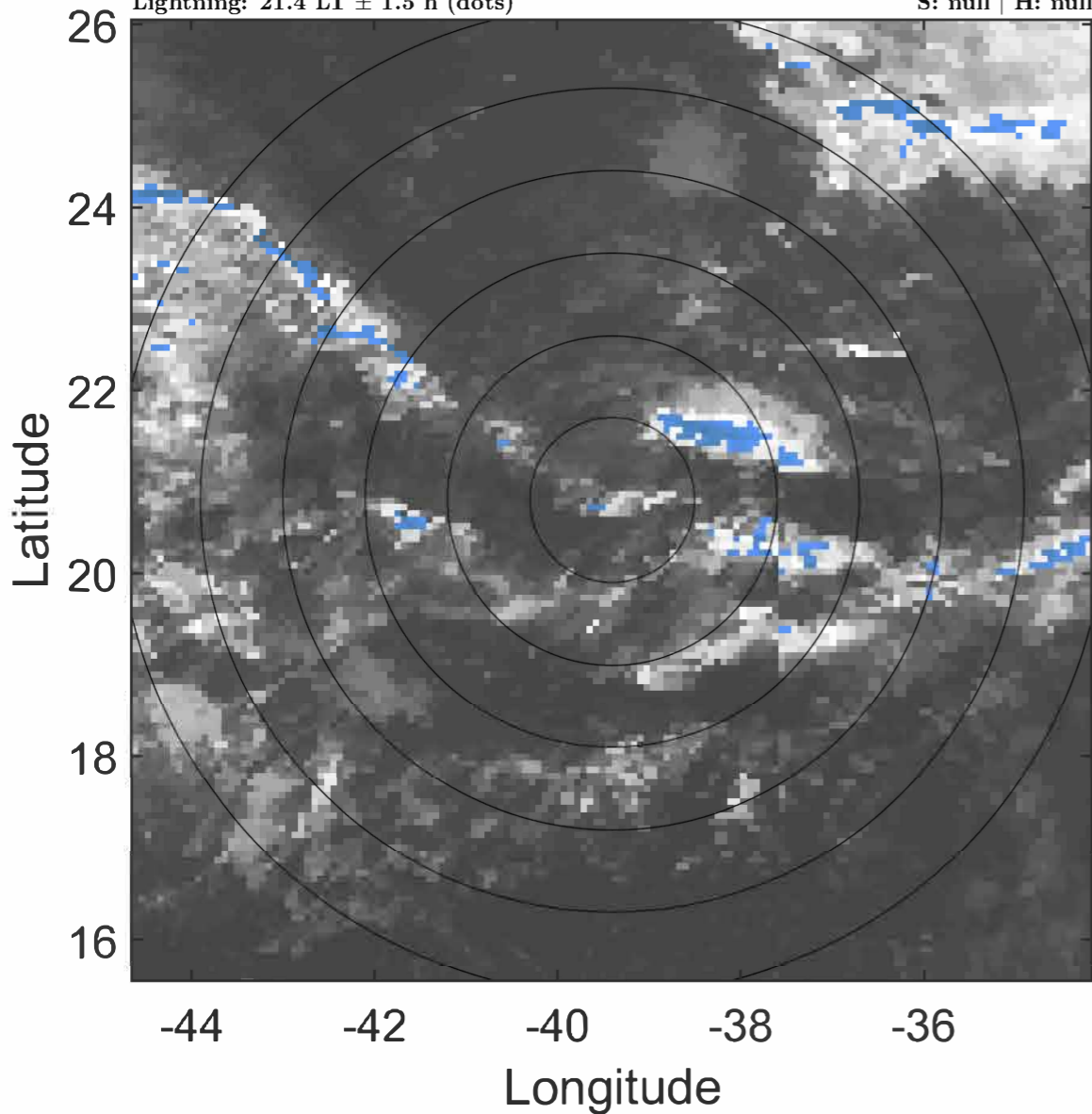

6-h IR BT Differences & Lightning

Δ t: 2020091800 (21.4 LT) - 2020091718 (15.4 LT)

Lightning: 21.4 LT \pm 1.5 h (dots)

PT: LLWP | EA: QUASI

21L (VICKY) | 25 kt LO

S: null | H: null

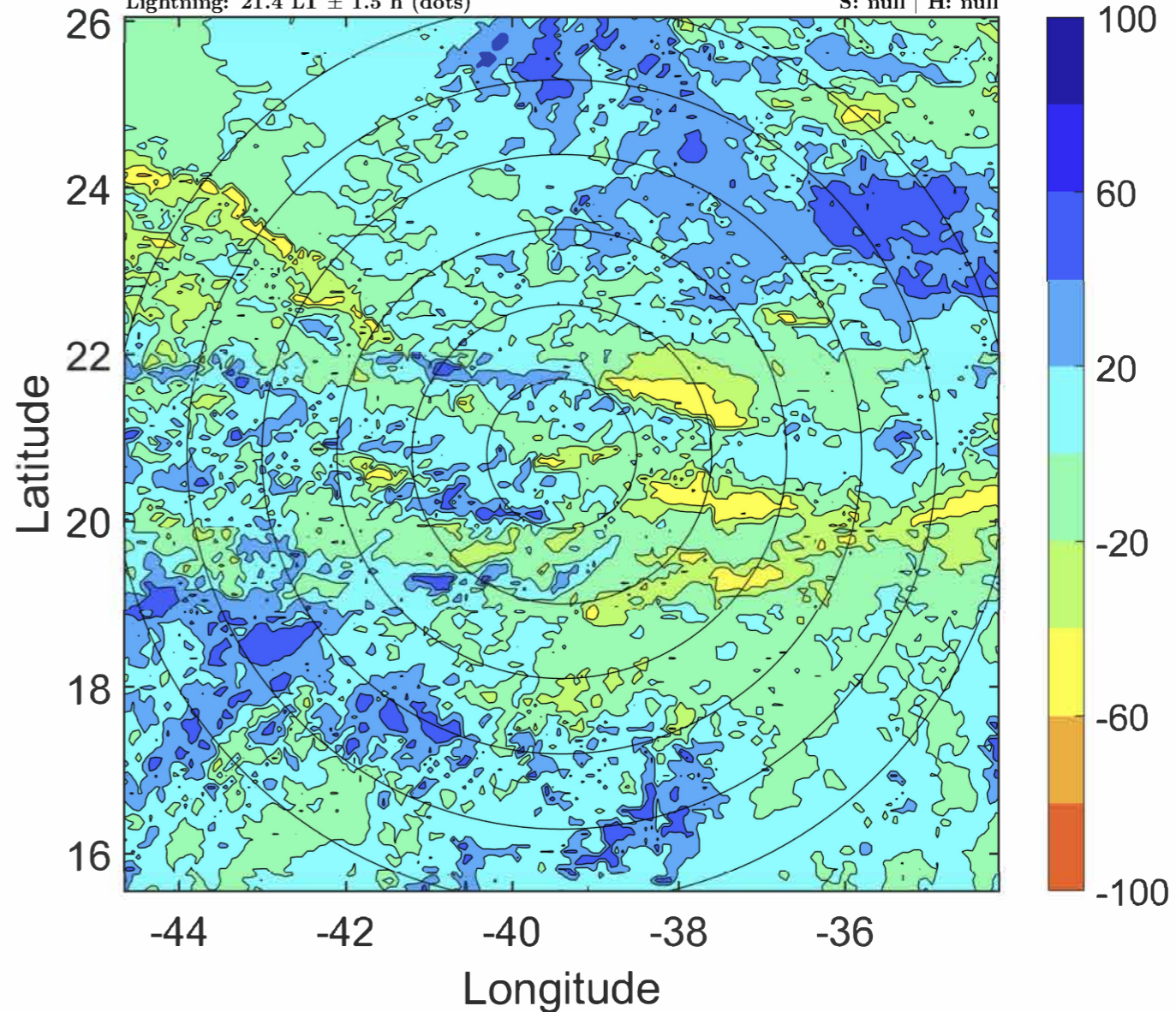

IR BT & Lightning

t: 2020091803 (0.3 LT)

Lightning: 0.3 LT \pm 1.5 h (dots)

PT: SLCP | EA: QUASI

21L (VICKY) | 25 kt LO

S: null | H: null

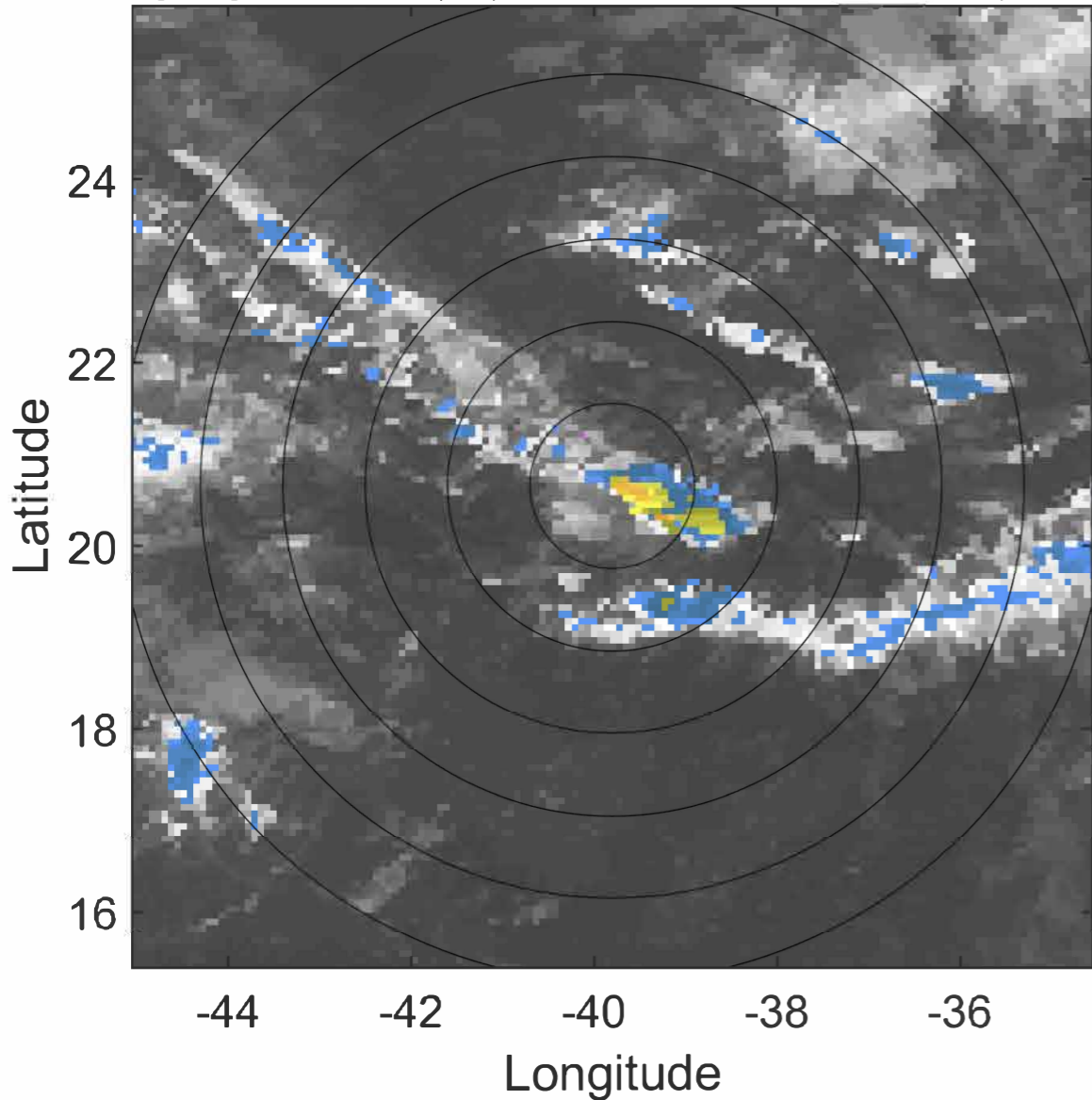

6-h IR BT Differences & Lightning

Δ t: 2020091803 (0.3 LT) - 2020091721 (18.4 LT)

Lightning: 0.3 LT \pm 1.5 h (dots)

PT: SLCP | EA: QUASI

21L (VICKY) | 25 kt LO

S: null | H: null

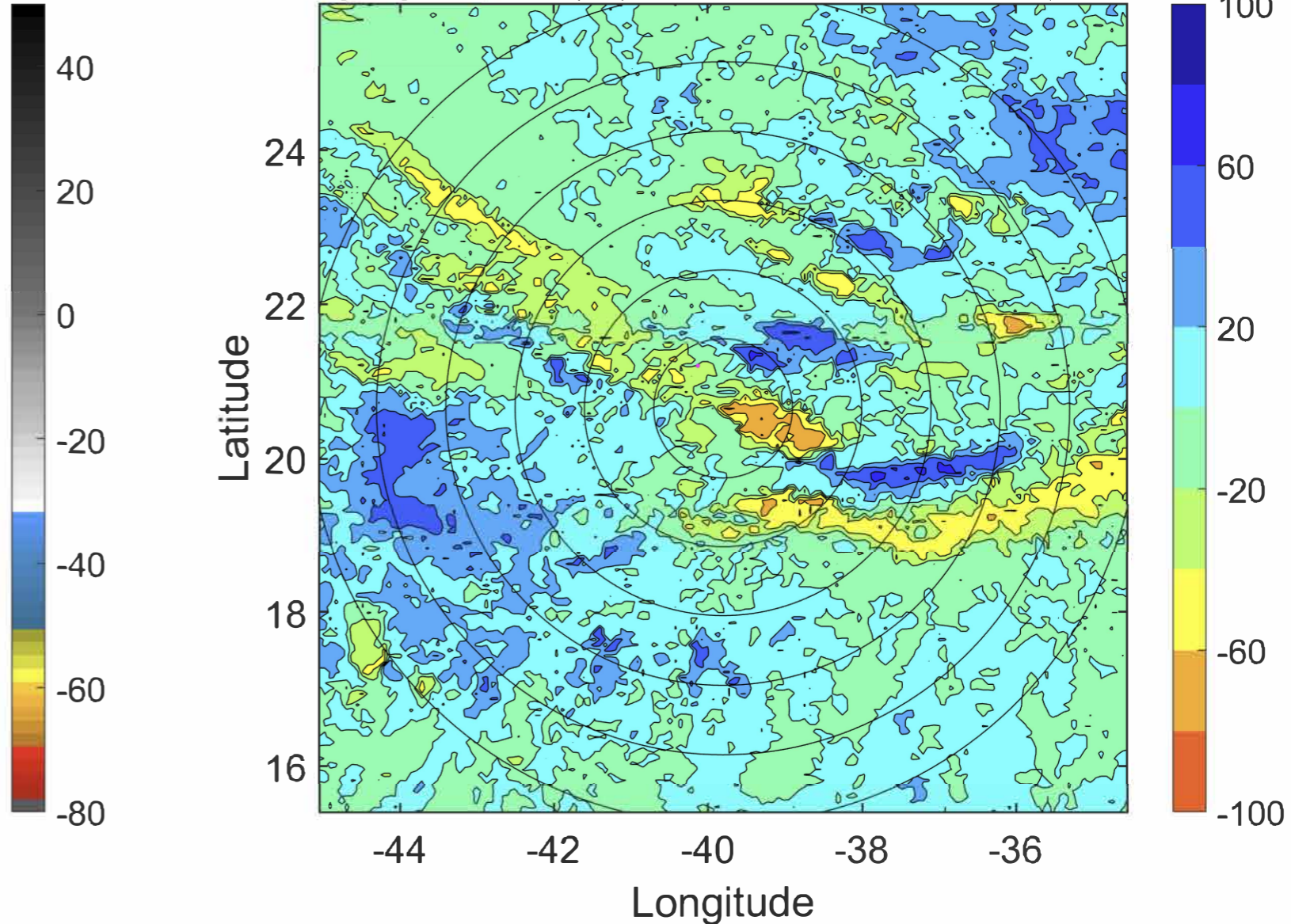

IR BT & Lightning

t: 2020091806 (3.3 LT)

Lightning: 3.3 LT \pm 1.5 h (dots)

PT: SLCP | EA: QUASI

21L (VICKY) | 25 kt LO

S: null | H: null

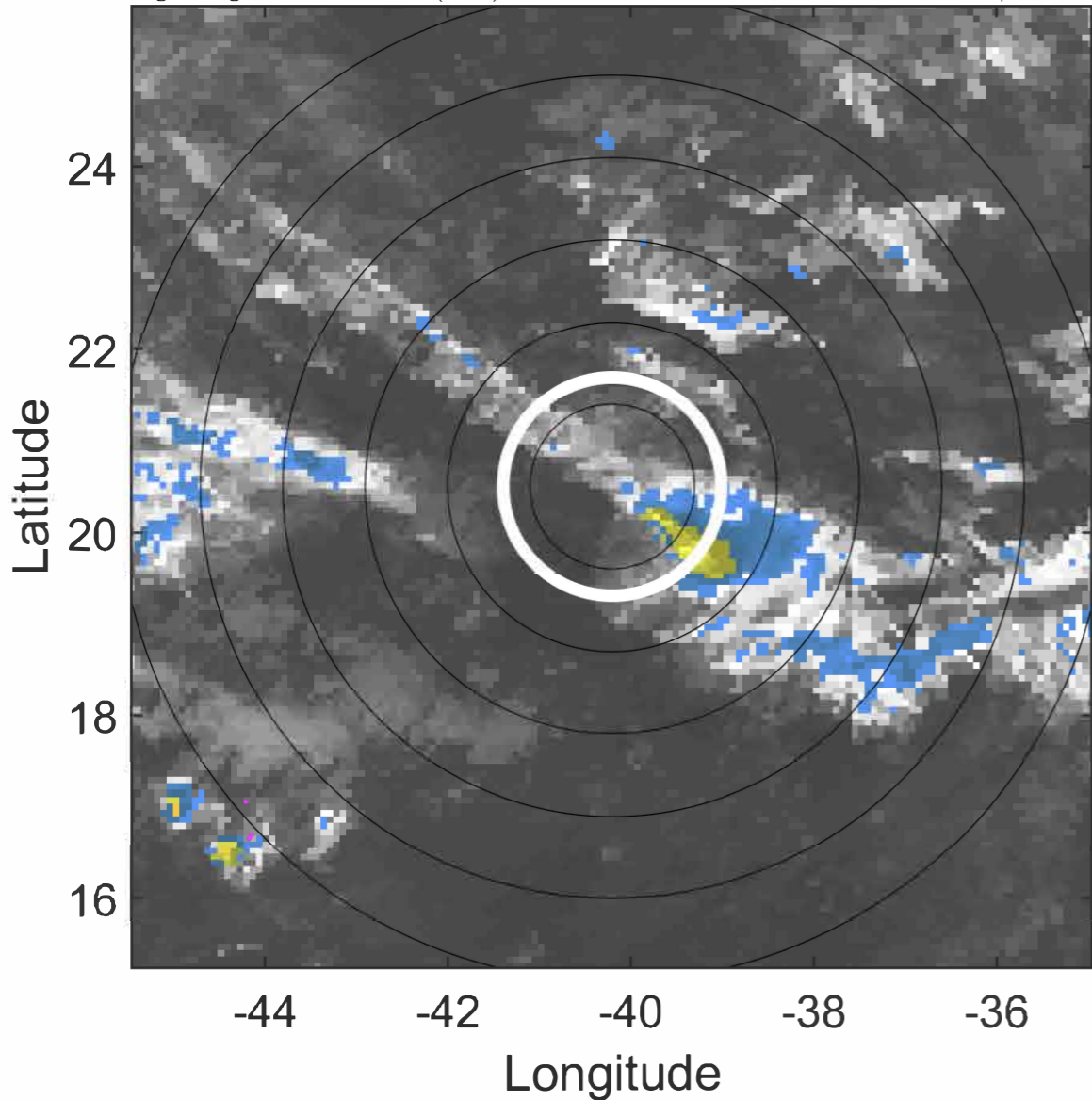

6-h IR BT Differences & Lightning

Δ t: 2020091806 (3.3 LT) - 2020091800 (21.4 LT)

Lightning: 3.3 LT \pm 1.5 h (dots)

PT: SLCP | EA: QUASI

21L (VICKY) | 25 kt LO

S: null | H: null

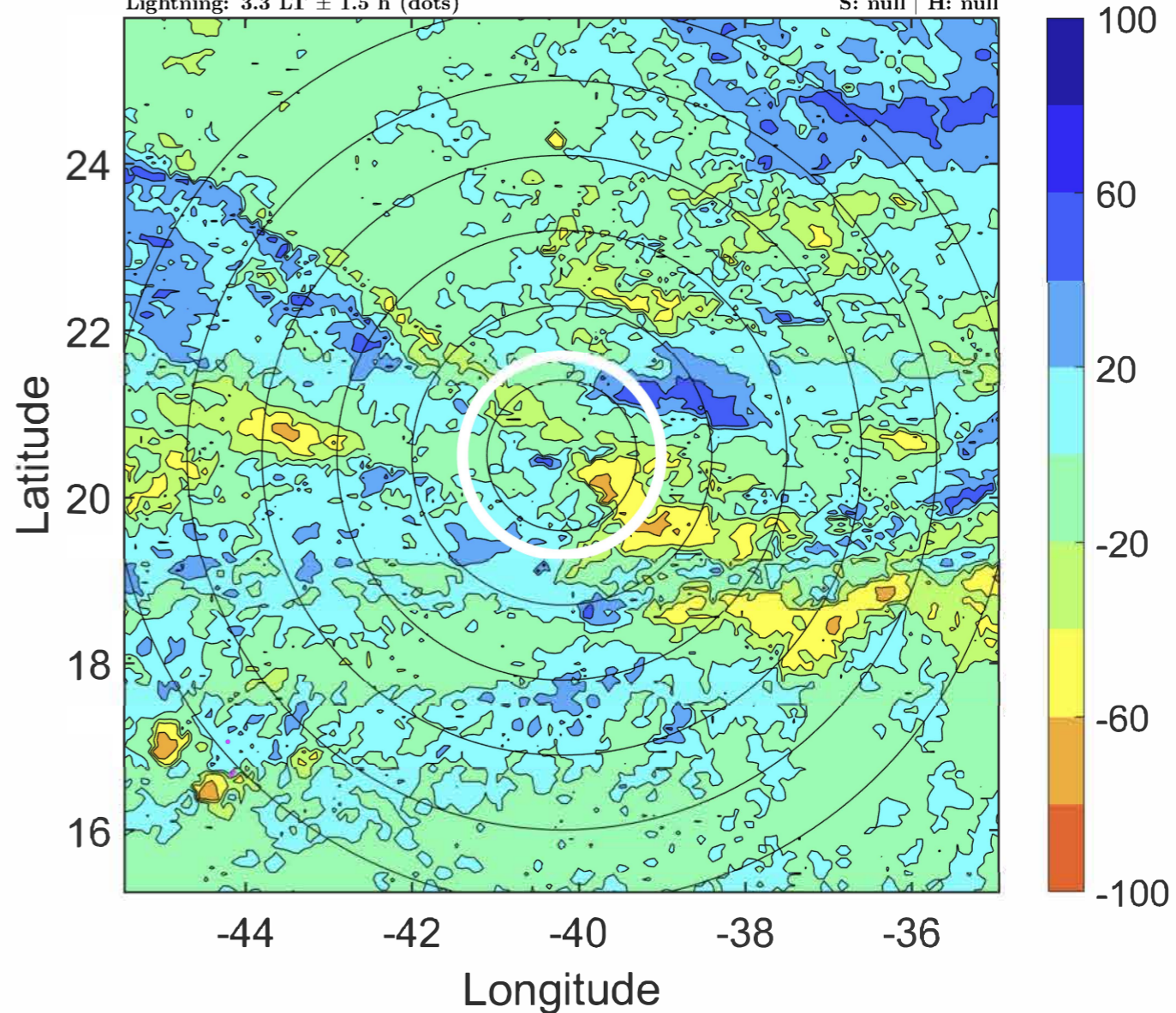

IR BT & Lightning

t: 2020091809 (6.3 LT)

Lightning: 6.3 LT \pm 1.5 h (dots)

PT: SLCP | EA: QUASI

21L (VICKY) | 25 kt LO

S: null | H: null

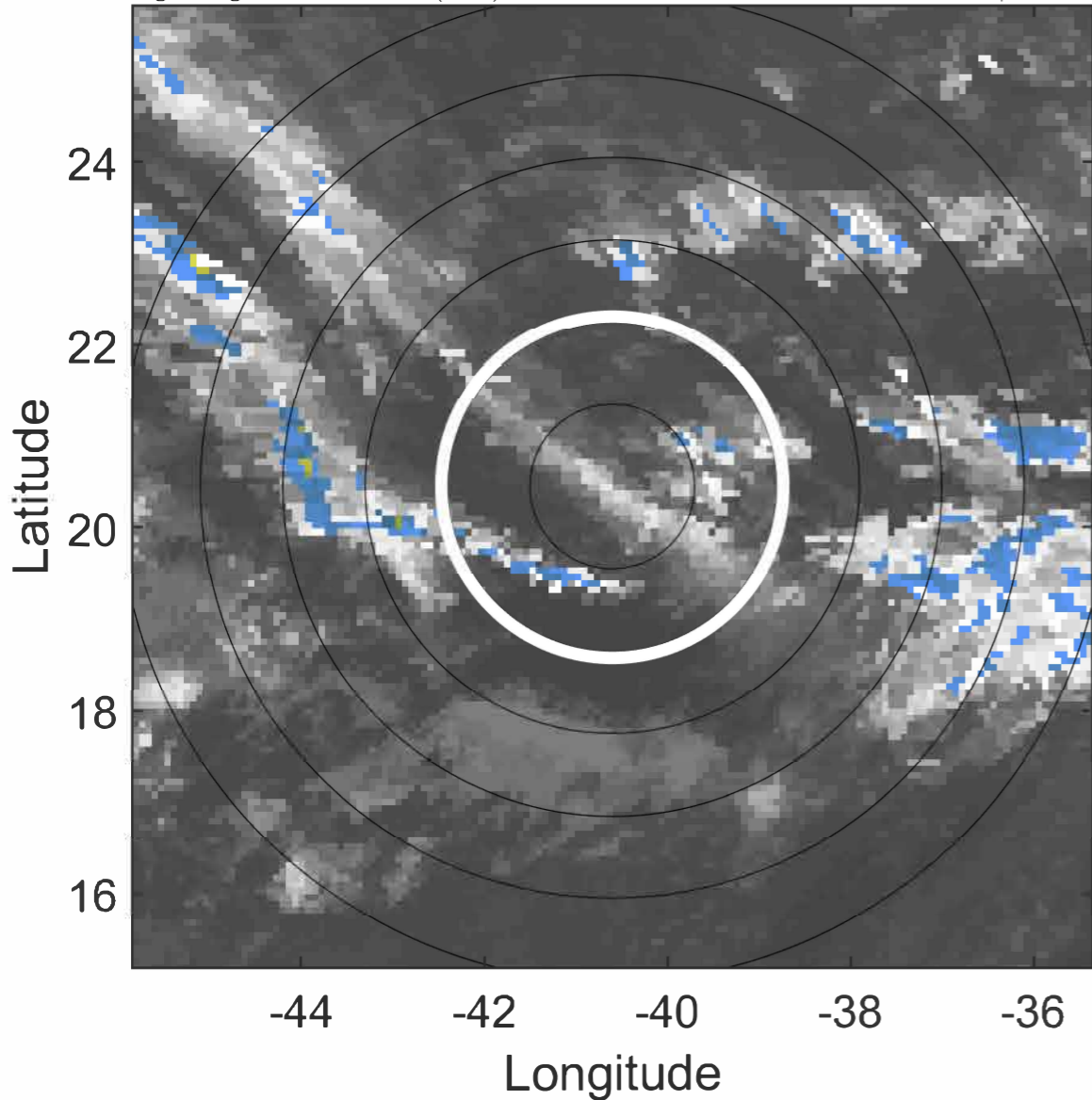

6-h IR BT Differences & Lightning

Δ t: 2020091809 (6.3 LT) - 2020091803 (0.3 LT)

Lightning: 6.3 LT \pm 1.5 h (dots)

PT: SLCP | EA: QUASI

21L (VICKY) | 25 kt LO

S: null | H: null

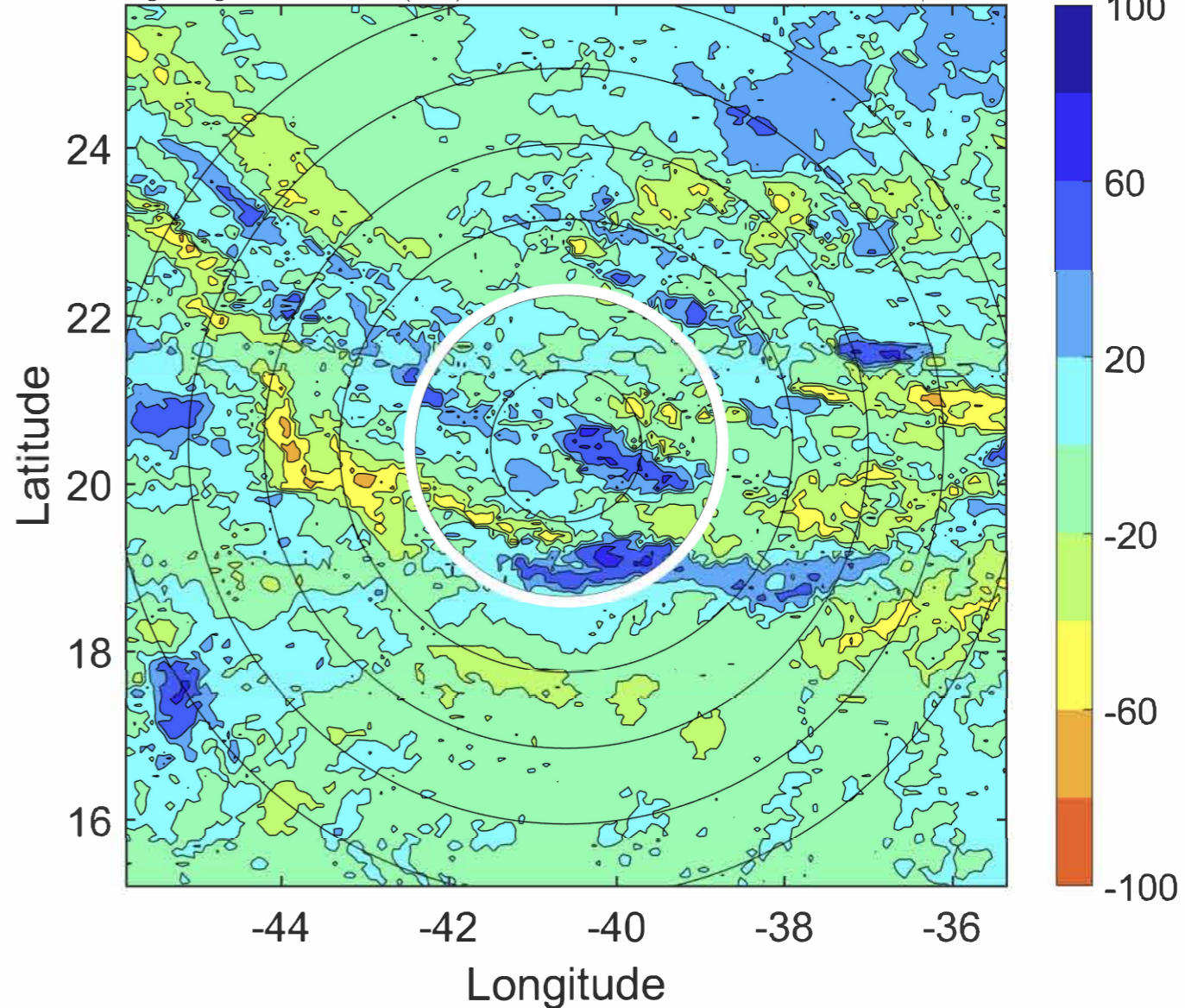

IR BT & Lightning

t: 2020091812 (9.3 LT)

Lightning: 9.3 LT \pm 1.5 h (dots)

PT: SLCP | EA: QUASI

21L (VICKY) | 25 kt LO

S: null | H: null

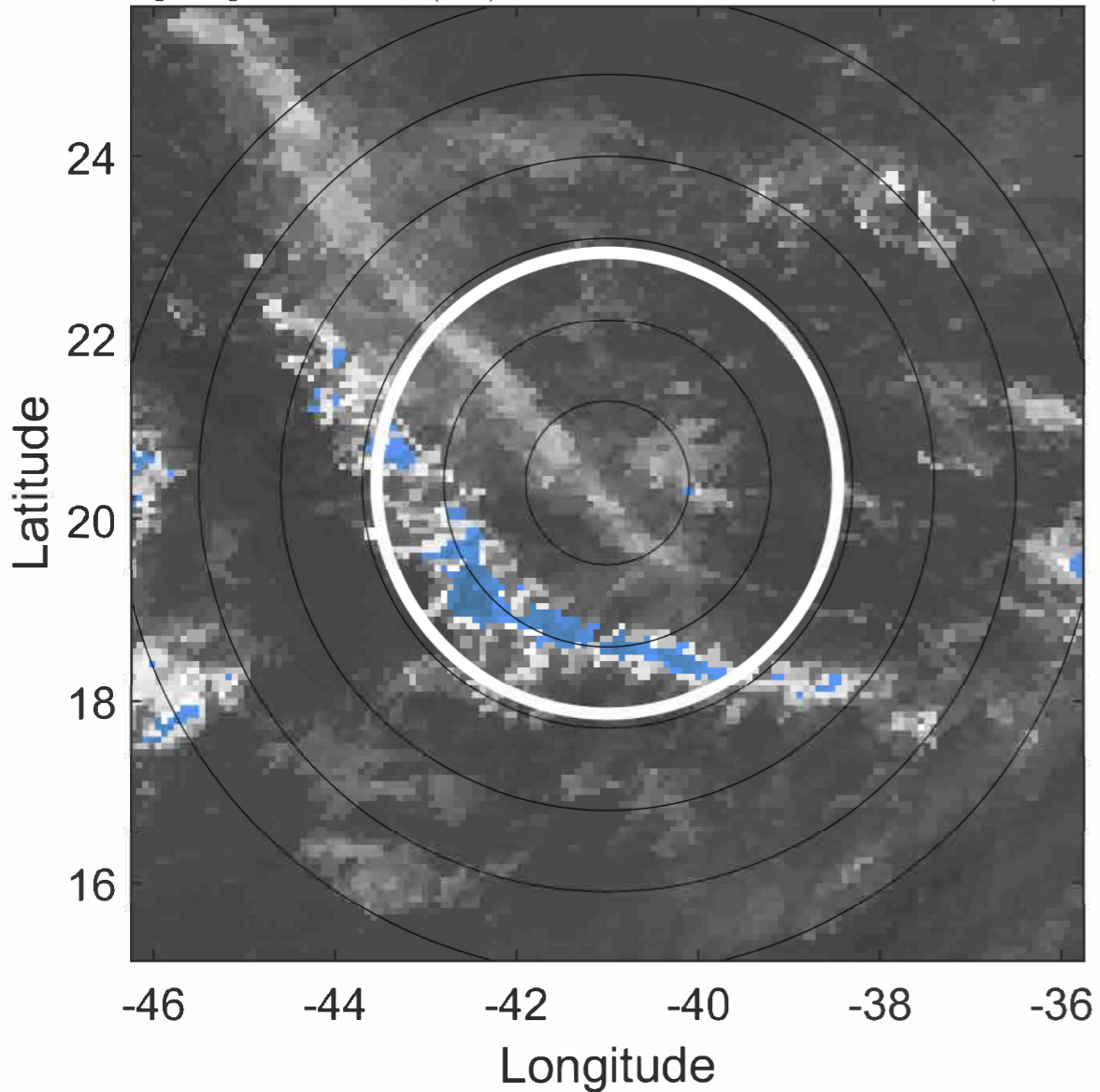

6-h IR BT Differences & Lightning

Δ t: 2020091812 (9.3 LT) - 2020091806 (3.3 LT)

Lightning: 9.3 LT \pm 1.5 h (dots)

PT: SLCP | EA: QUASI

21L (VICKY) | 25 kt LO

S: null | H: null

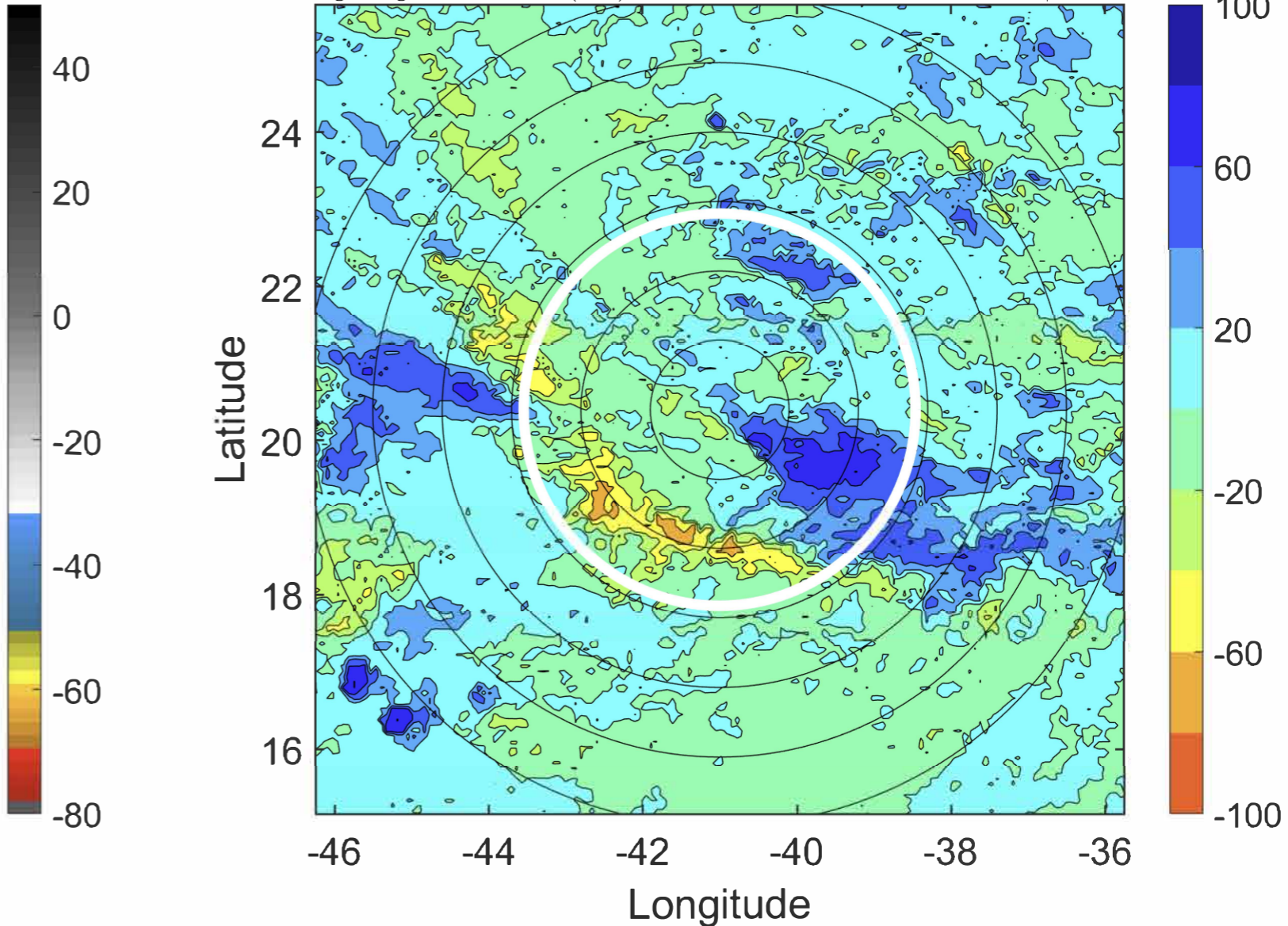

IR BT & Lightning

t: 2020091815 (12.2 LT)

Lightning: 12.2 LT \pm 1.5 h (dots)

PT: SLCP | EA: QUASI

21L (VICKY) | 25 kt LO

S: null | H: null

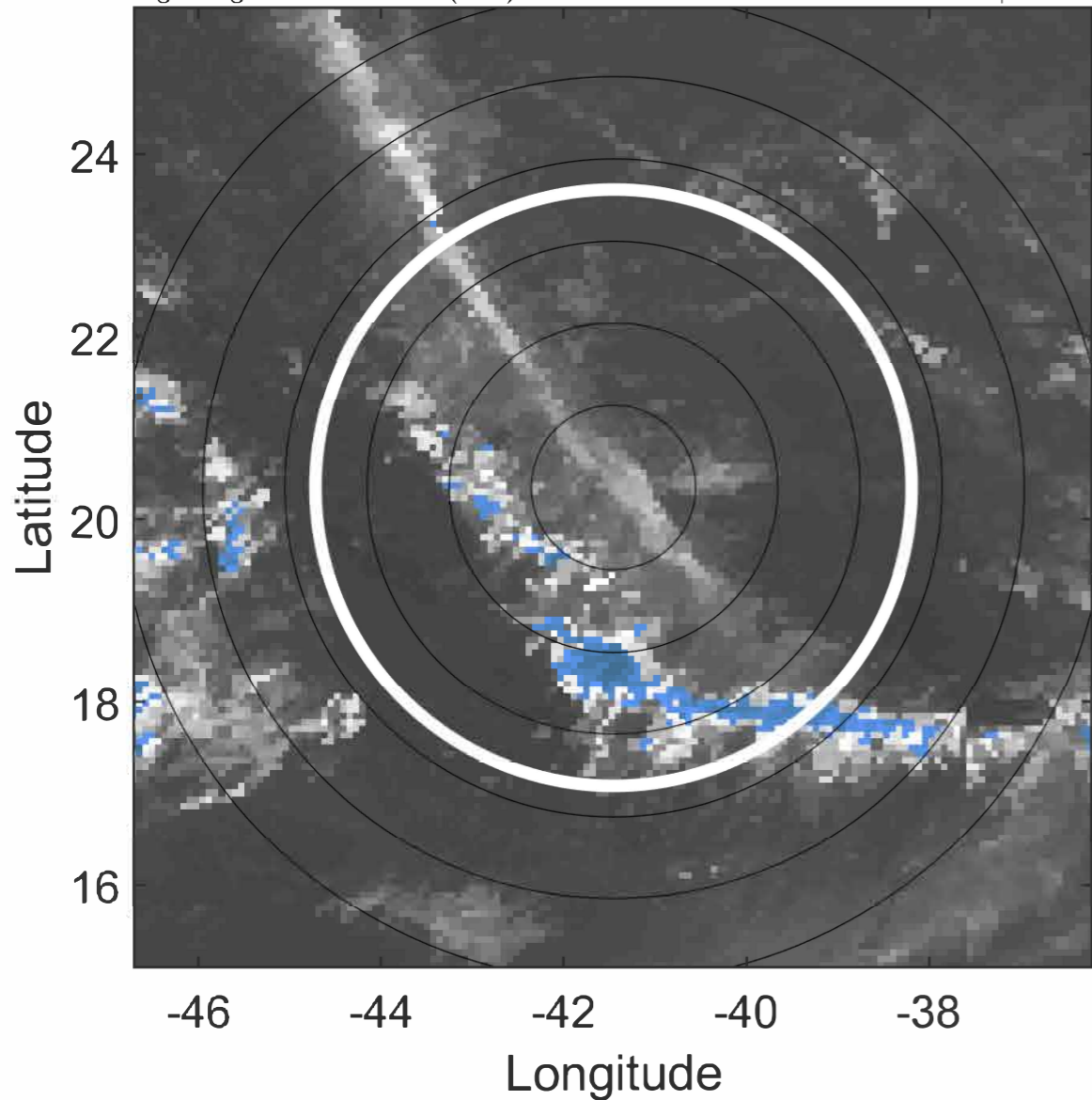

6-h IR BT Differences & Lightning

Δ t: 2020091815 (12.2 LT) - 2020091809 (6.3 LT)

Lightning: 12.2 LT \pm 1.5 h (dots)

PT: SLCP | EA: QUASI

21L (VICKY) | 25 kt LO

S: null | H: null

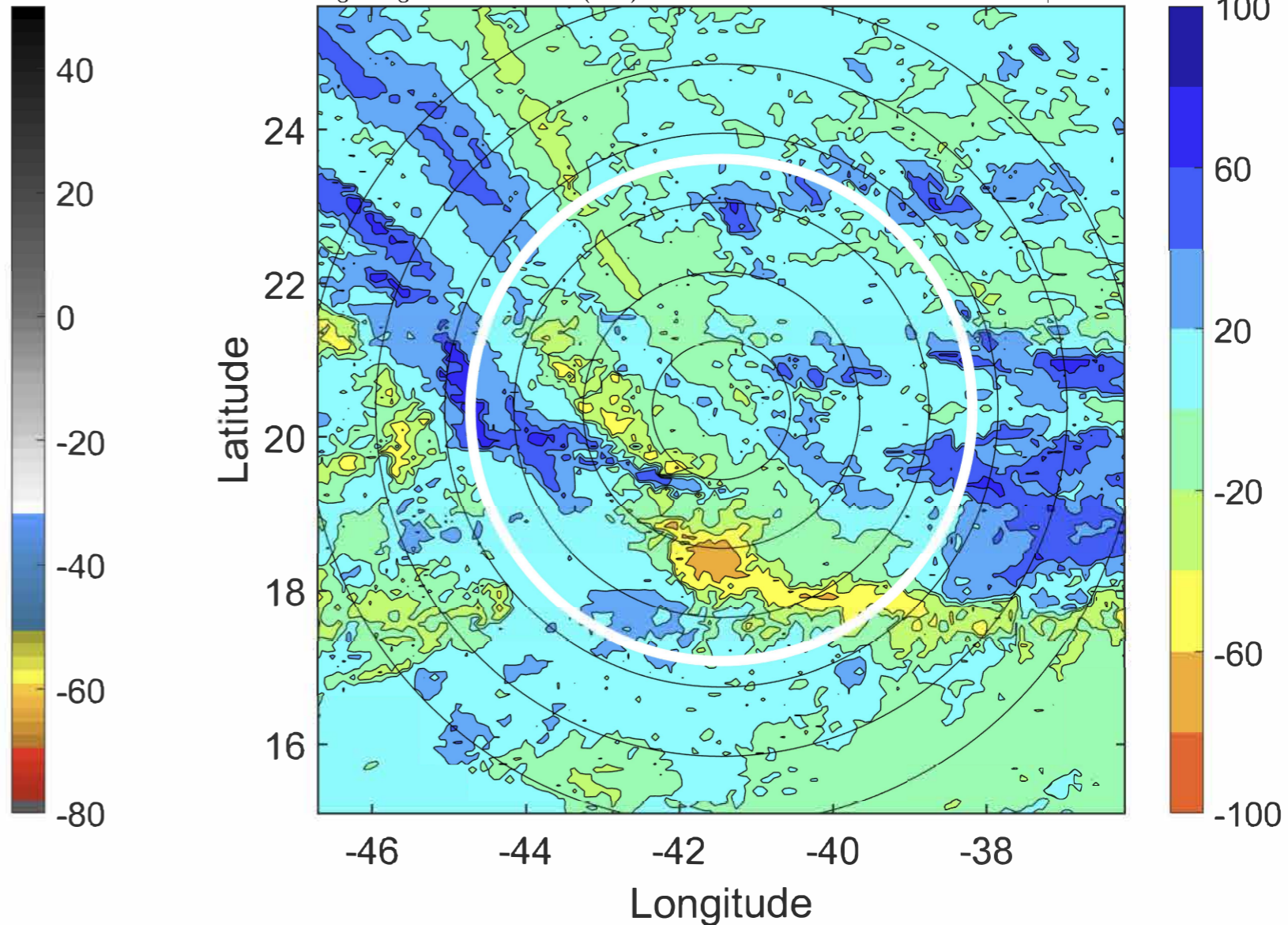

IR BT & Lightning

t: 2020091818 (15.2 LT)

Lightning: 15.2 LT \pm 1.5 h (dots)

PT: SLCP | EA: QUASI

21L (VICKY) | 25 kt LO

S: null | H: null

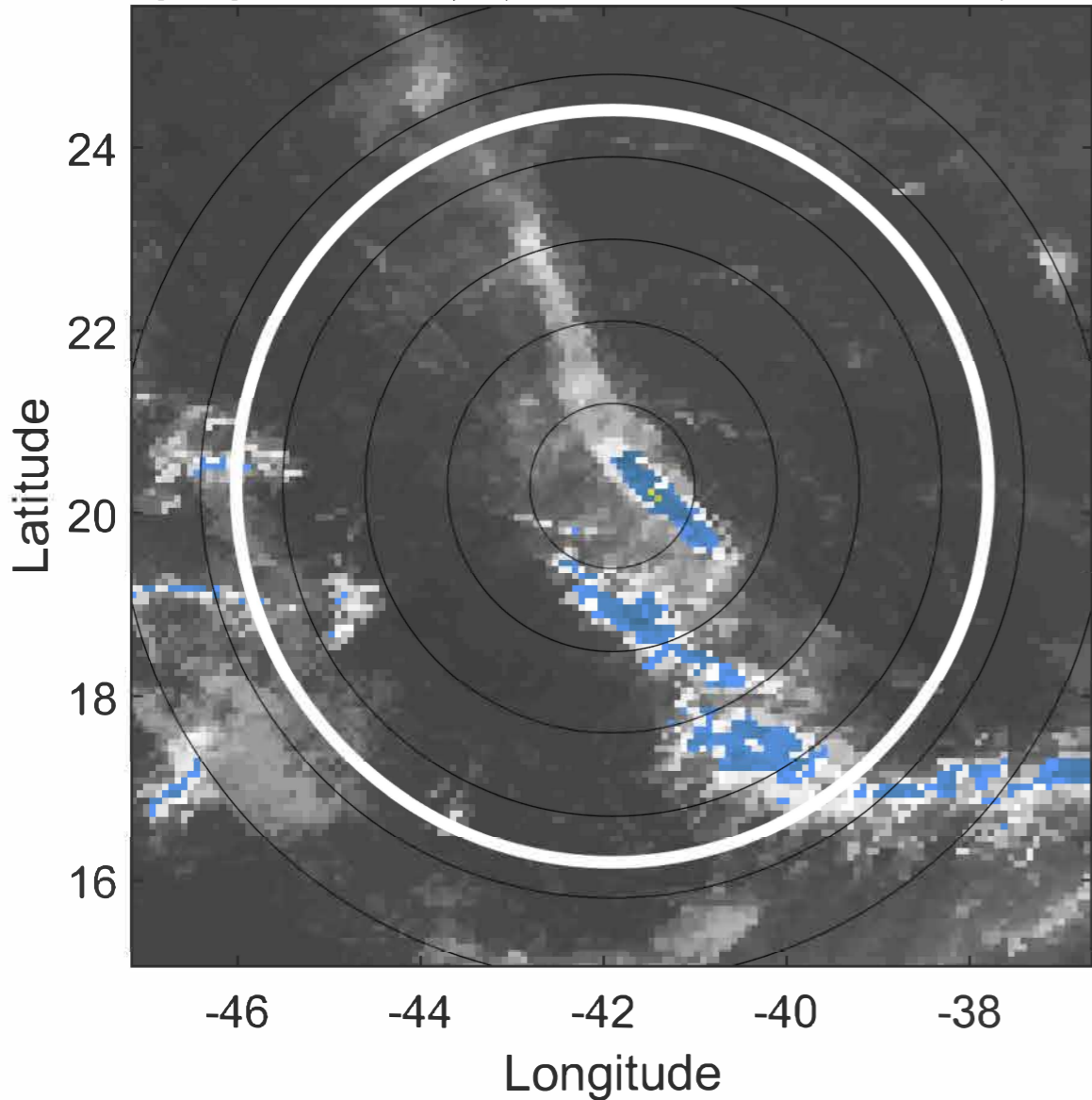

6-h IR BT Differences & Lightning

Δ t: 2020091818 (15.2 LT) - 2020091812 (9.3 LT)

Lightning: 15.2 LT \pm 1.5 h (dots)

PT: SLCP | EA: QUASI

21L (VICKY) | 25 kt LO

S: null | H: null

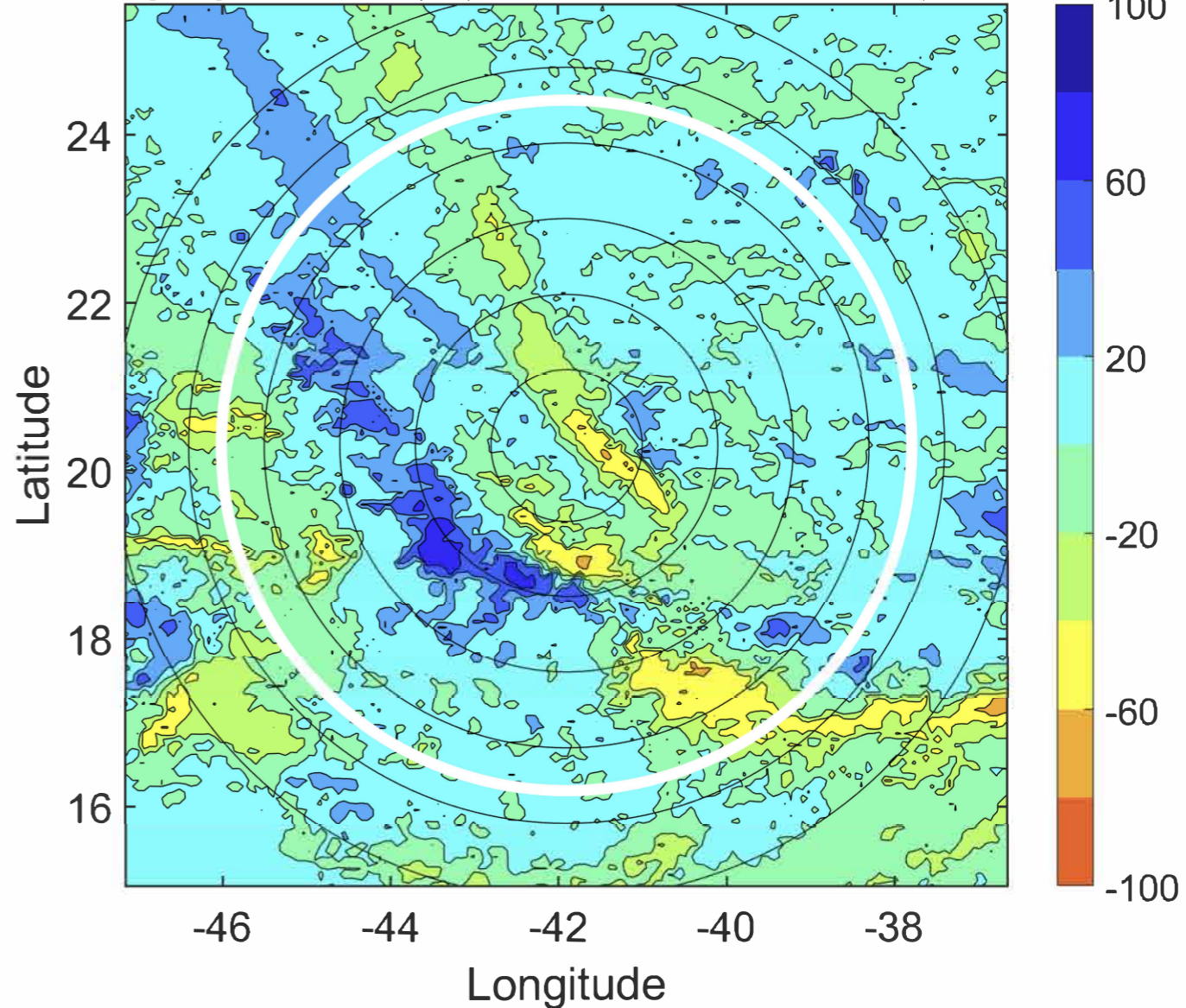

IR BT & Lightning

t: 2020091821 (18.2 LT)

Lightning: 18.2 LT \pm 1.5 h (dots)

PT: SLCP | EA: QUASI

21L (VICKY) | 22.5 kt LO

S: null | H: null

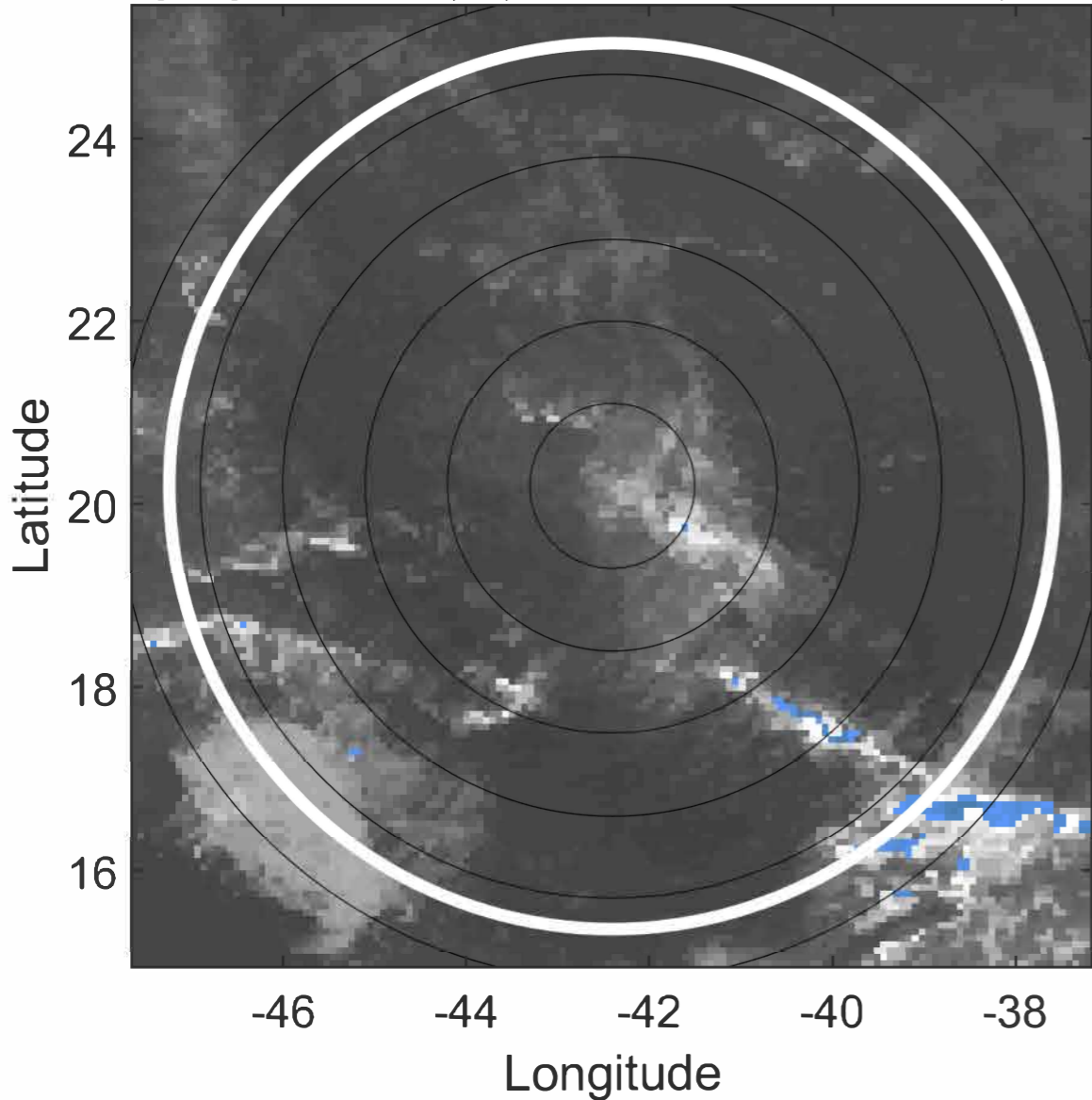

6-h IR BT Differences & Lightning

Δ t: 2020091821 (18.2 LT) - 2020091815 (12.2 LT)

Lightning: 18.2 LT \pm 1.5 h (dots)

PT: SLCP | EA: QUASI

21L (VICKY) | 22.5 kt LO

S: null | H: null

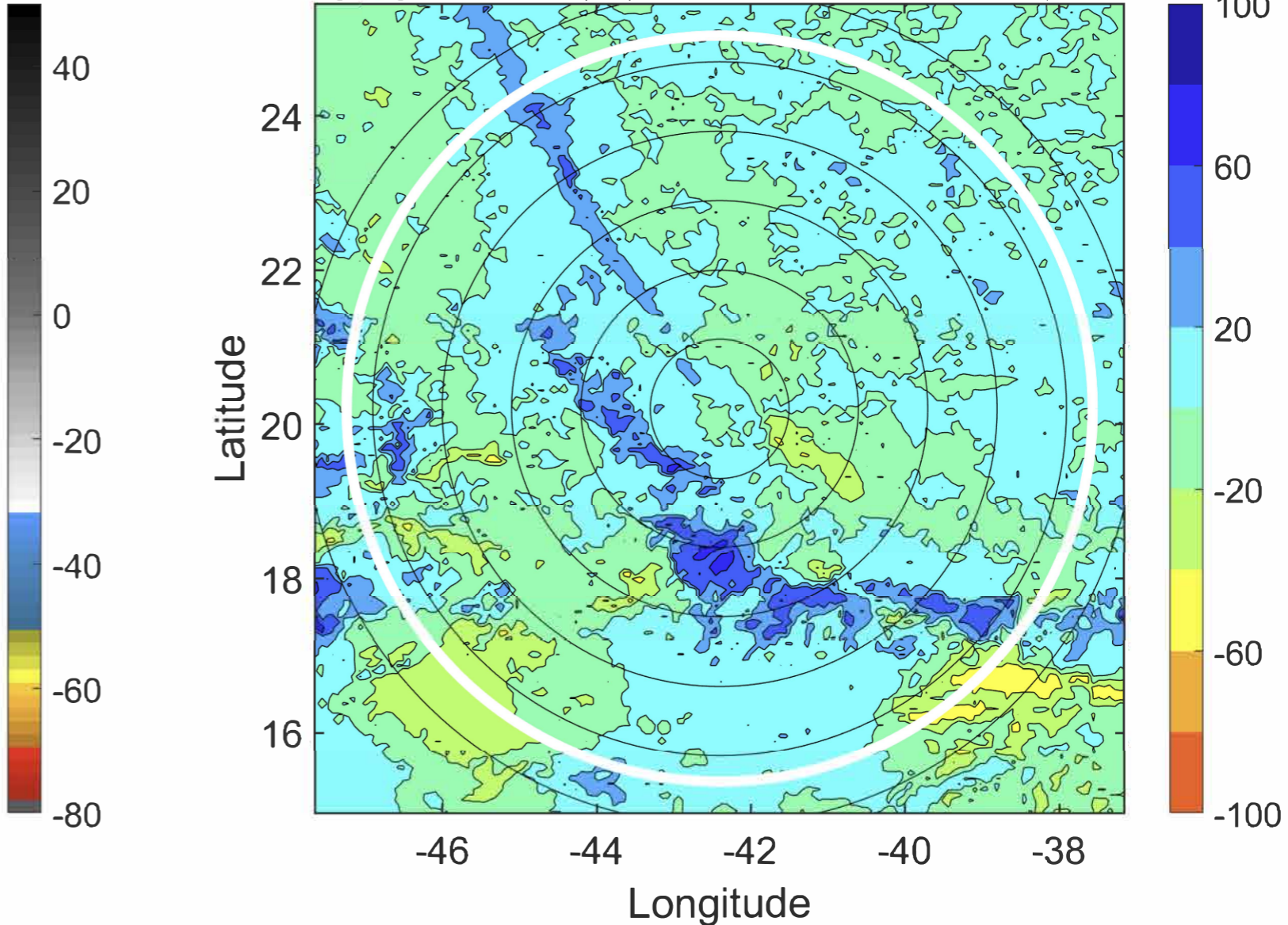

IR BT & Lightning

t: 2020091900 (21.1 LT)

Lightning: 21.1 LT \pm 1.5 h (dots)

PT: SLCP | EA: QUASI

21L (VICKY) | 20 kt LO

S: null | H: null

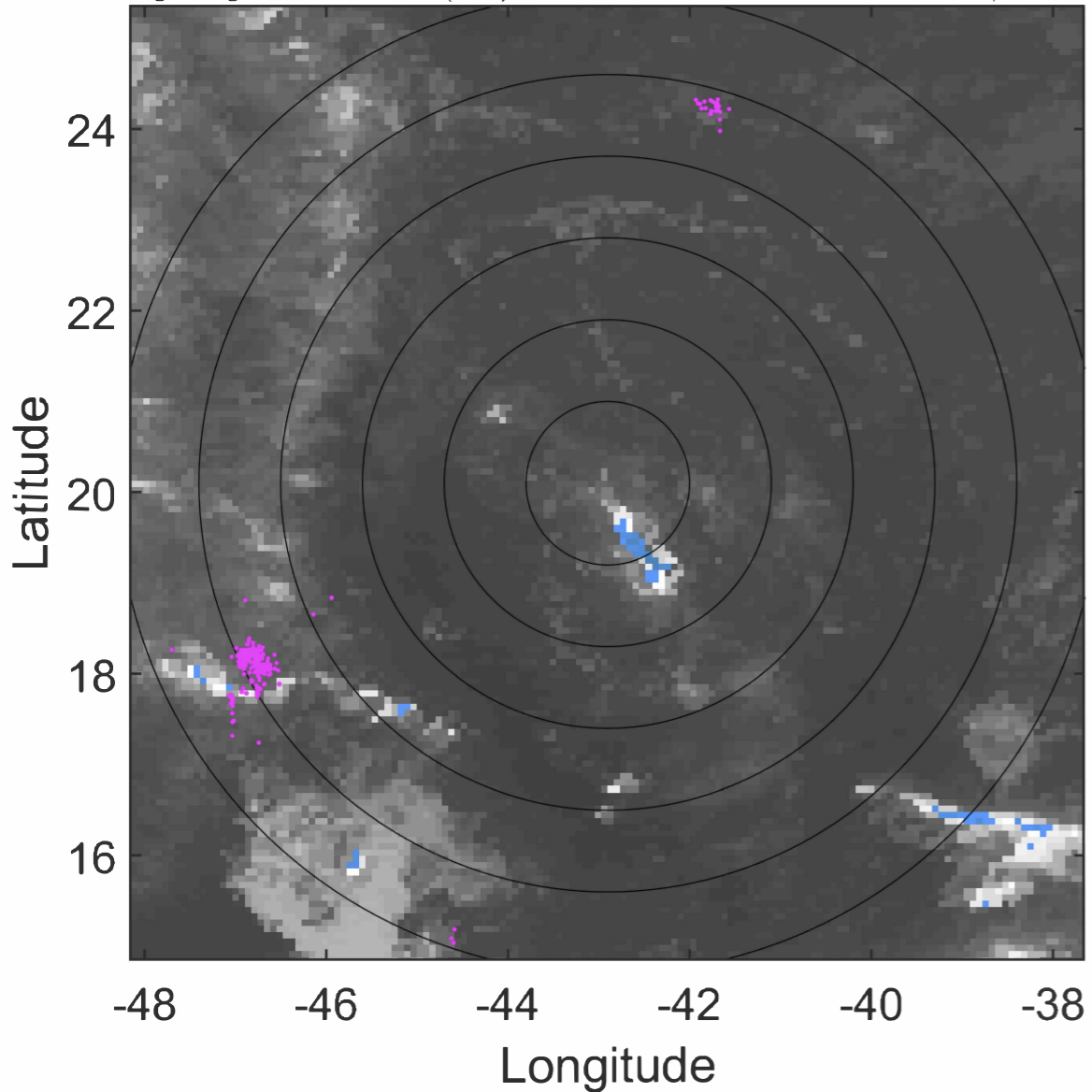

6-h IR BT Differences & Lightning

Δ t: 2020091900 (21.1 LT) - 2020091818 (15.2 LT)

Lightning: 21.1 LT \pm 1.5 h (dots)

PT: SLCP | EA: QUASI

21L (VICKY) | 20 kt LO

S: null | H: null

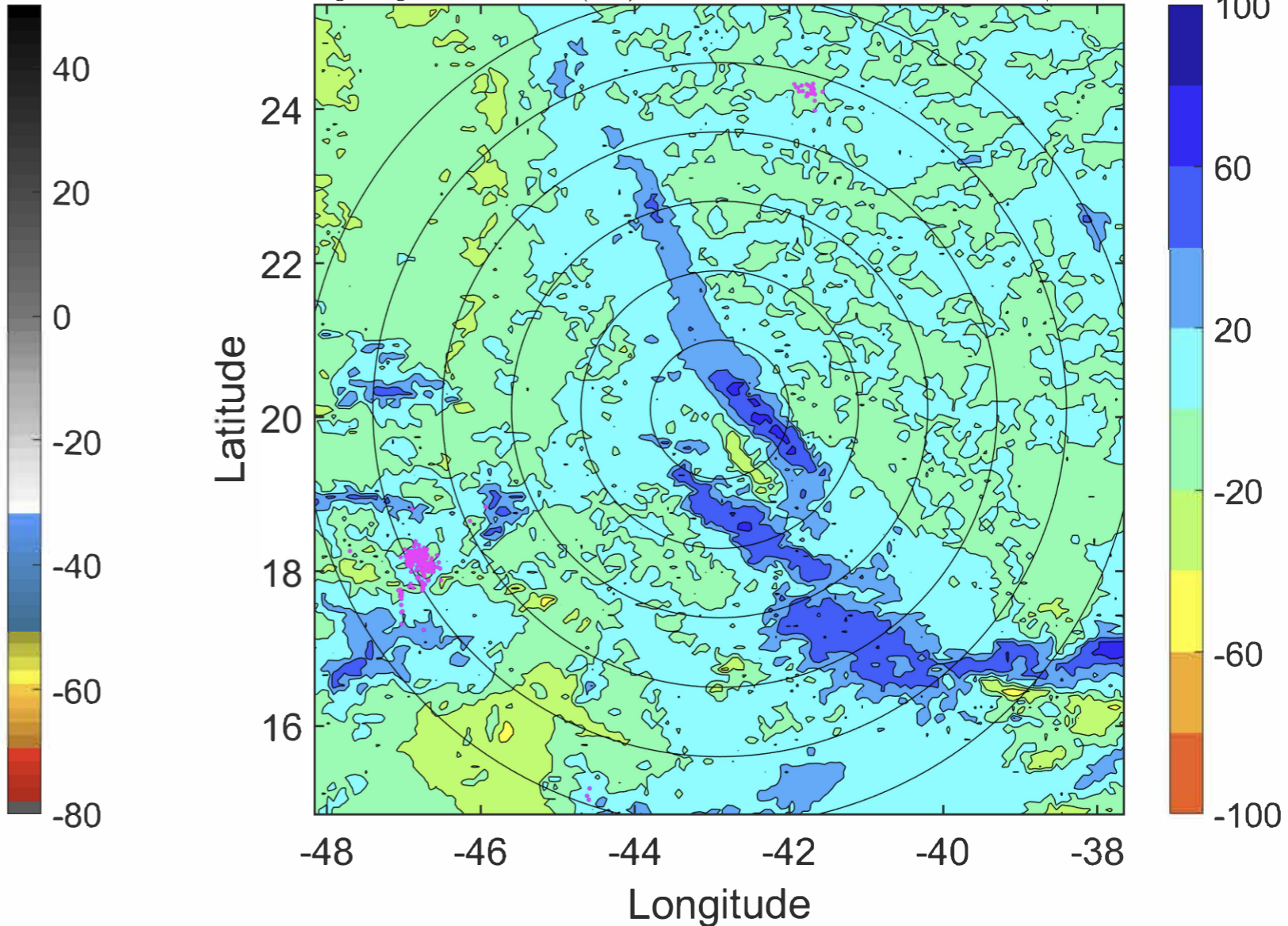

IR BT & Lightning

t: 2020091903 (0.1 LT)

Lightning: 0.1 LT \pm 1.5 h (dots)

PT: SLCP | EA: INACT

21L (VICKY) | 20 kt LO

S: null | H: null

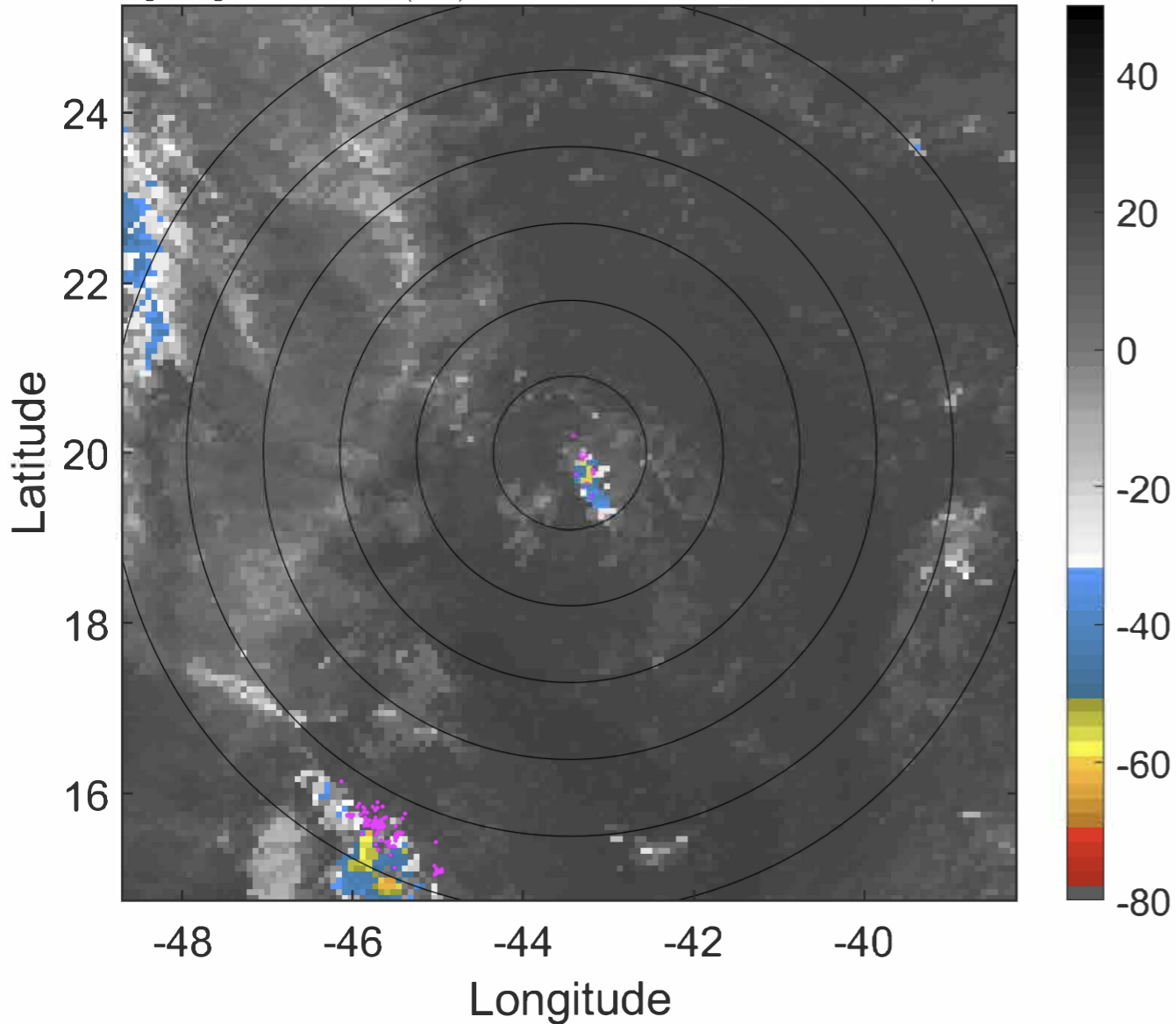

6-h IR BT Differences & Lightning

Δ t: 2020091903 (0.1 LT) - 2020091821 (18.2 LT)

Lightning: 0.1 LT \pm 1.5 h (dots)

PT: SLCP | EA: INACT

21L (VICKY) | 20 kt LO

S: null | H: null

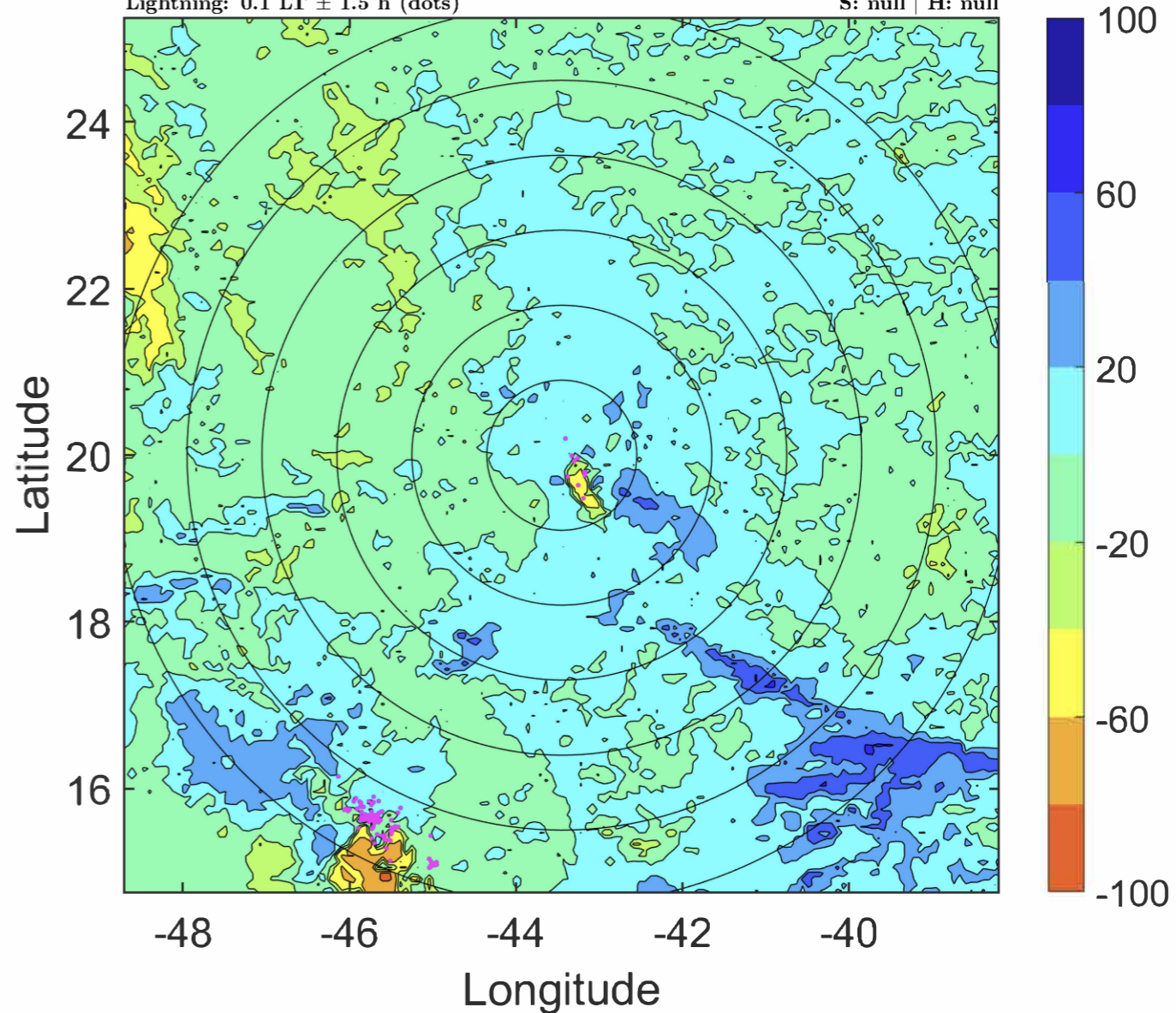

IR BT & Lightning

t: 2020091906 (3.1 LT)

Lightning: 3.1 LT \pm 1.5 h (dots)

PT: SLCP | EA: INACT

21L (VICKY) | 20 kt LO

S: null | H: null

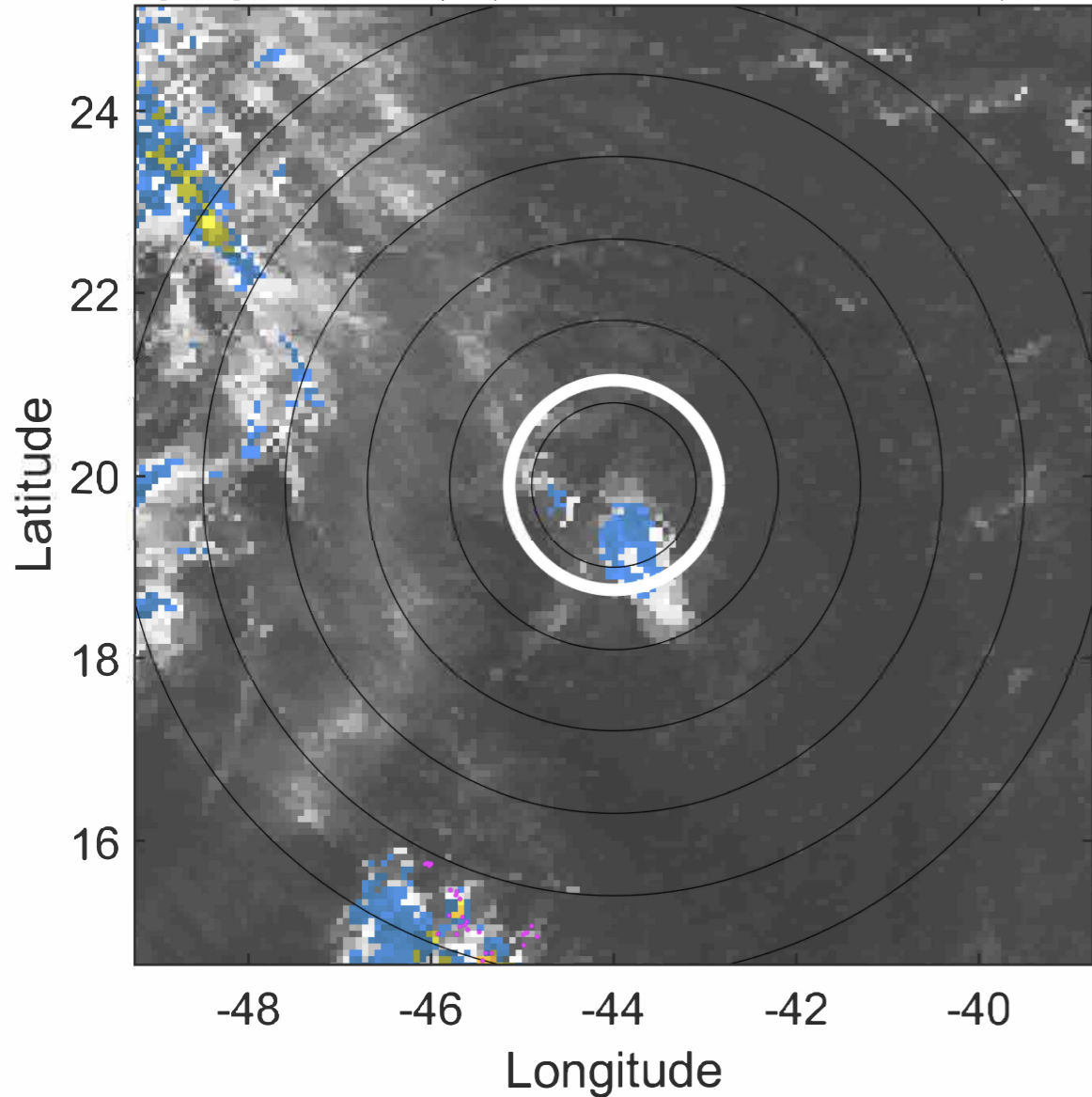

6-h IR BT Differences & Lightning

Δ t: 2020091906 (3.1 LT) - 2020091900 (21.1 LT)

Lightning: 3.1 LT \pm 1.5 h (dots)

PT: SLCP | EA: INACT

21L (VICKY) | 20 kt LO

S: null | H: null

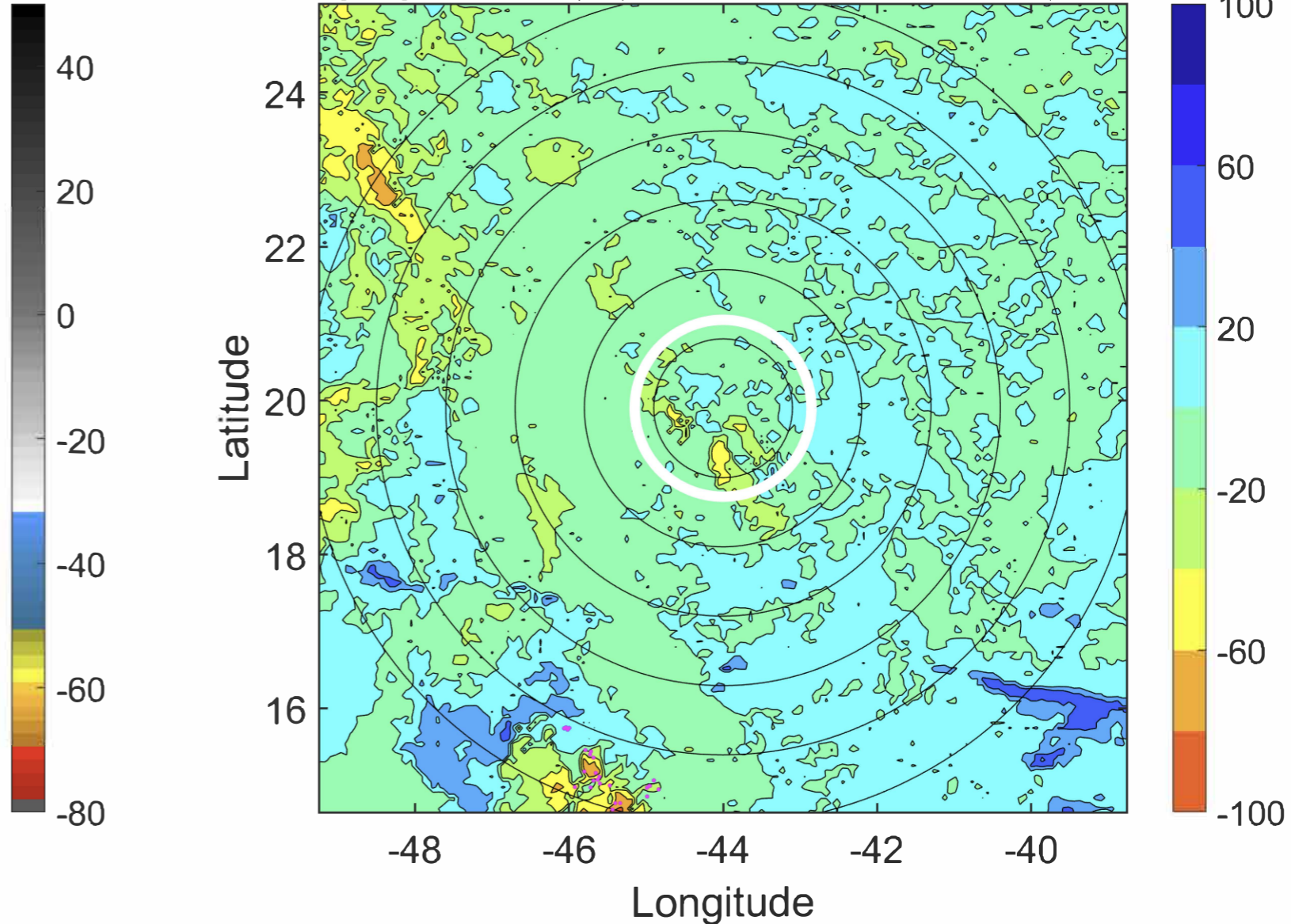

IR BT & Lightning

t: 2020091909 (6 LT)

Lightning: 6 LT \pm 1.5 h (dots)

PT: SLCP | EA: INACT

21L (VICKY) | 20 kt LO

S: null | H: null

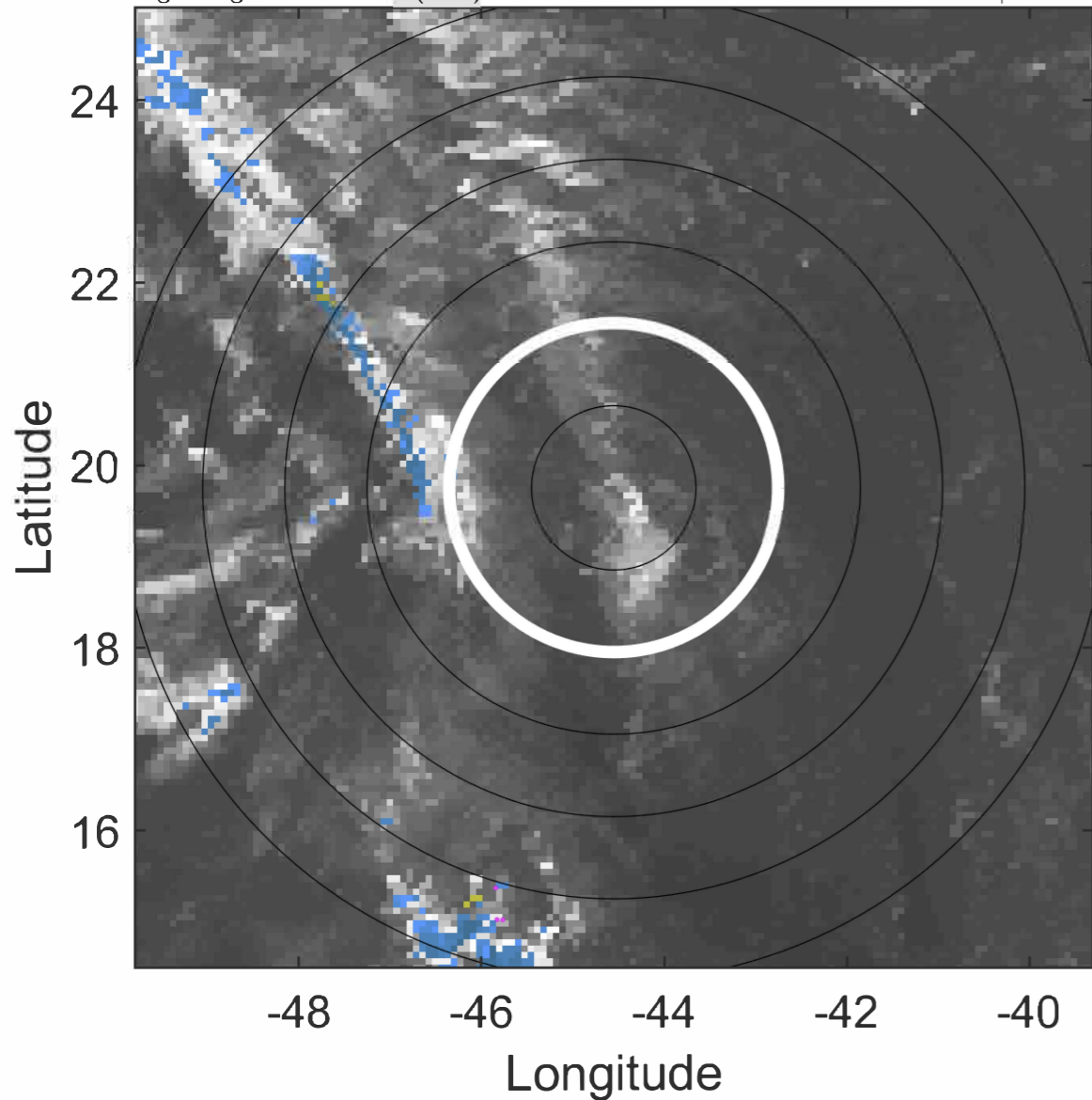

6-h IR BT Differences & Lightning

Δ t: 2020091909 (6 LT) - 2020091903 (0.1 LT)

Lightning: 6 LT \pm 1.5 h (dots)

PT: SLCP | EA: INACT

21L (VICKY) | 20 kt LO

S: null | H: null

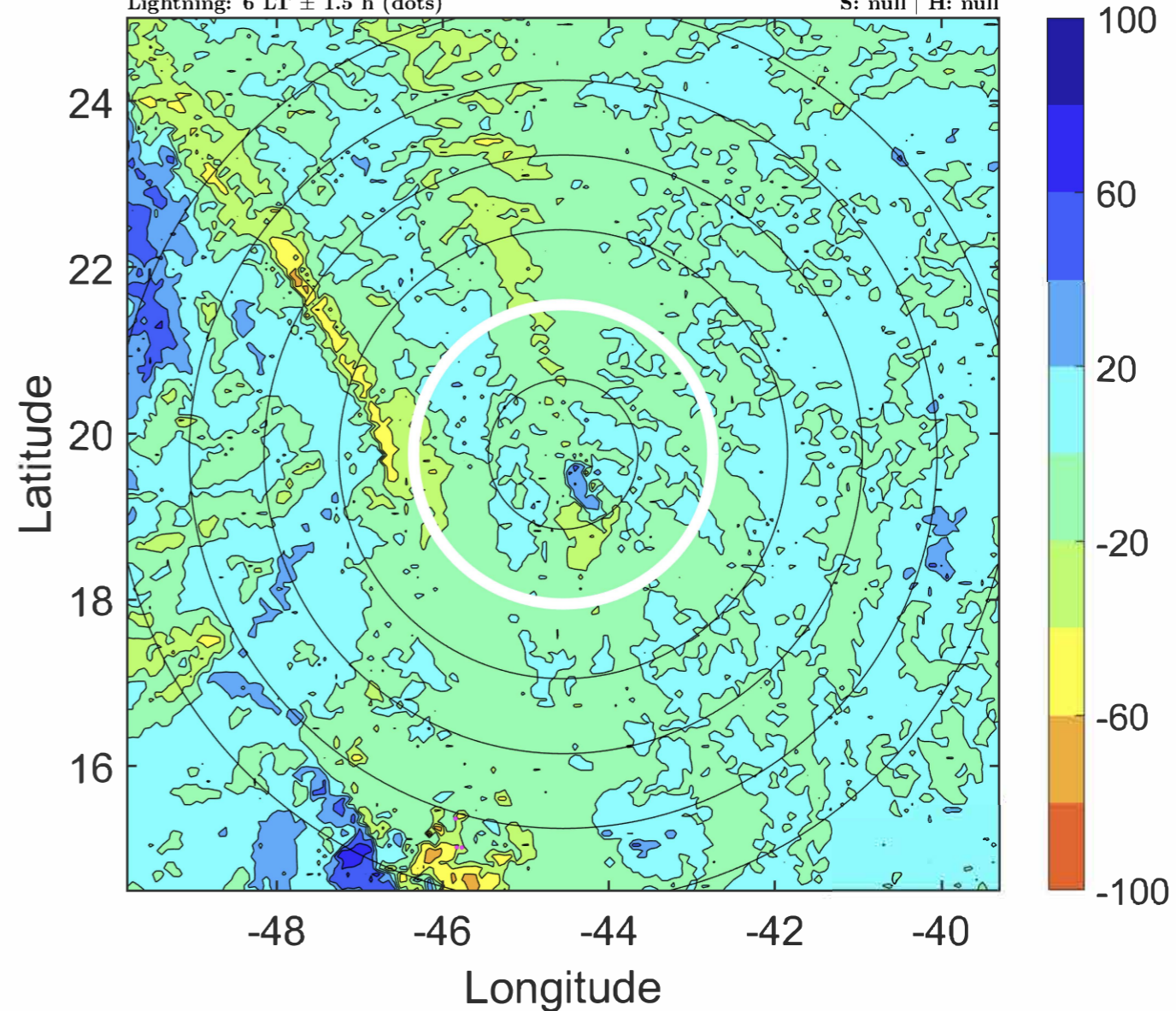

IR BT & Lightning

t: 2020091912 (9 LT)

Lightning: 9 LT \pm 1.5 h (dots)

PT: SLCP | EA: INACT

21L (VICKY) | 20 kt LO

S: null | H: null

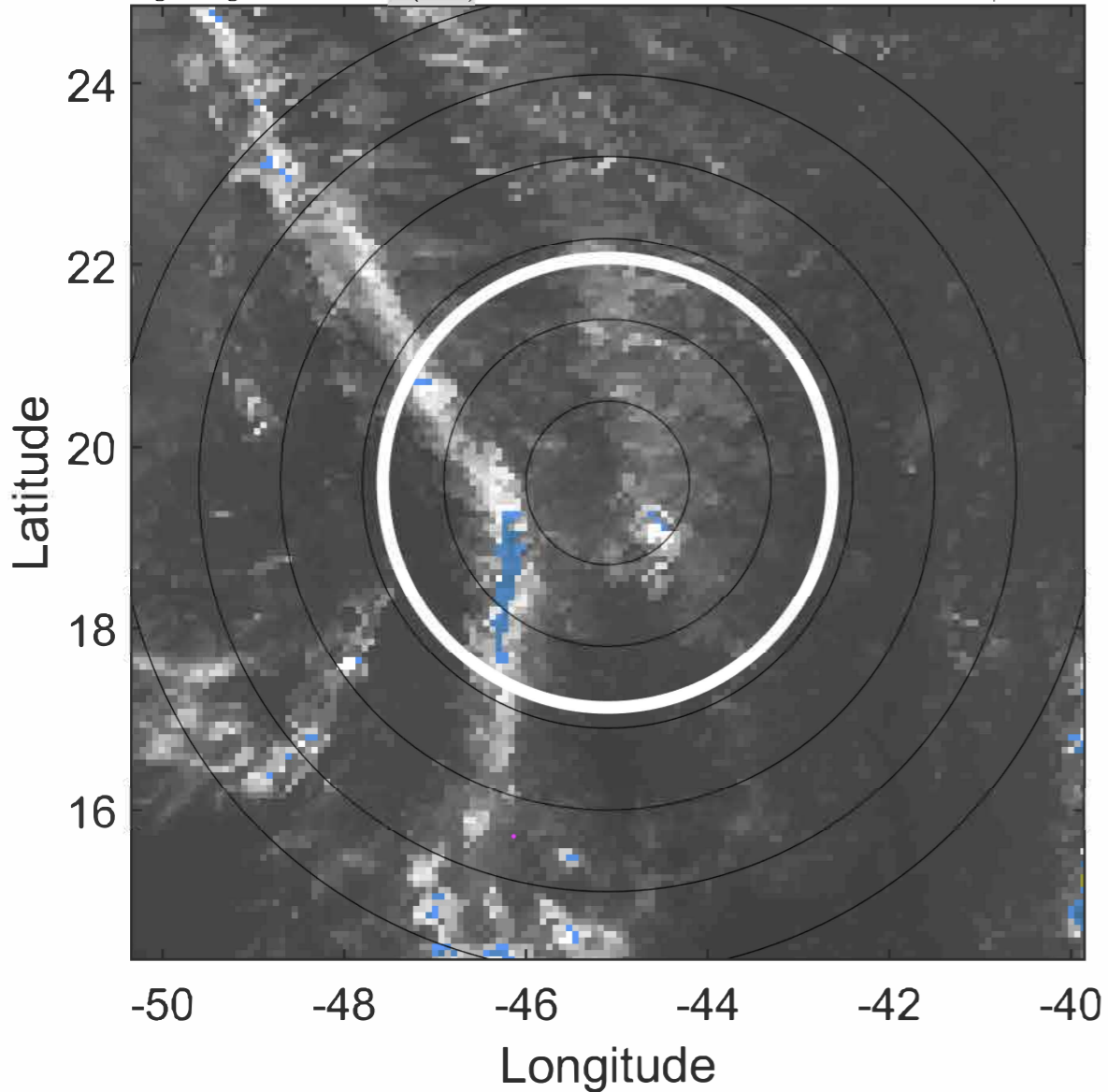

6-h IR BT Differences & Lightning

Δ t: 2020091912 (9 LT) - 2020091906 (3.1 LT)

Lightning: 9 LT \pm 1.5 h (dots)

PT: SLCP | EA: INACT

21L (VICKY) | 20 kt LO

S: null | H: null

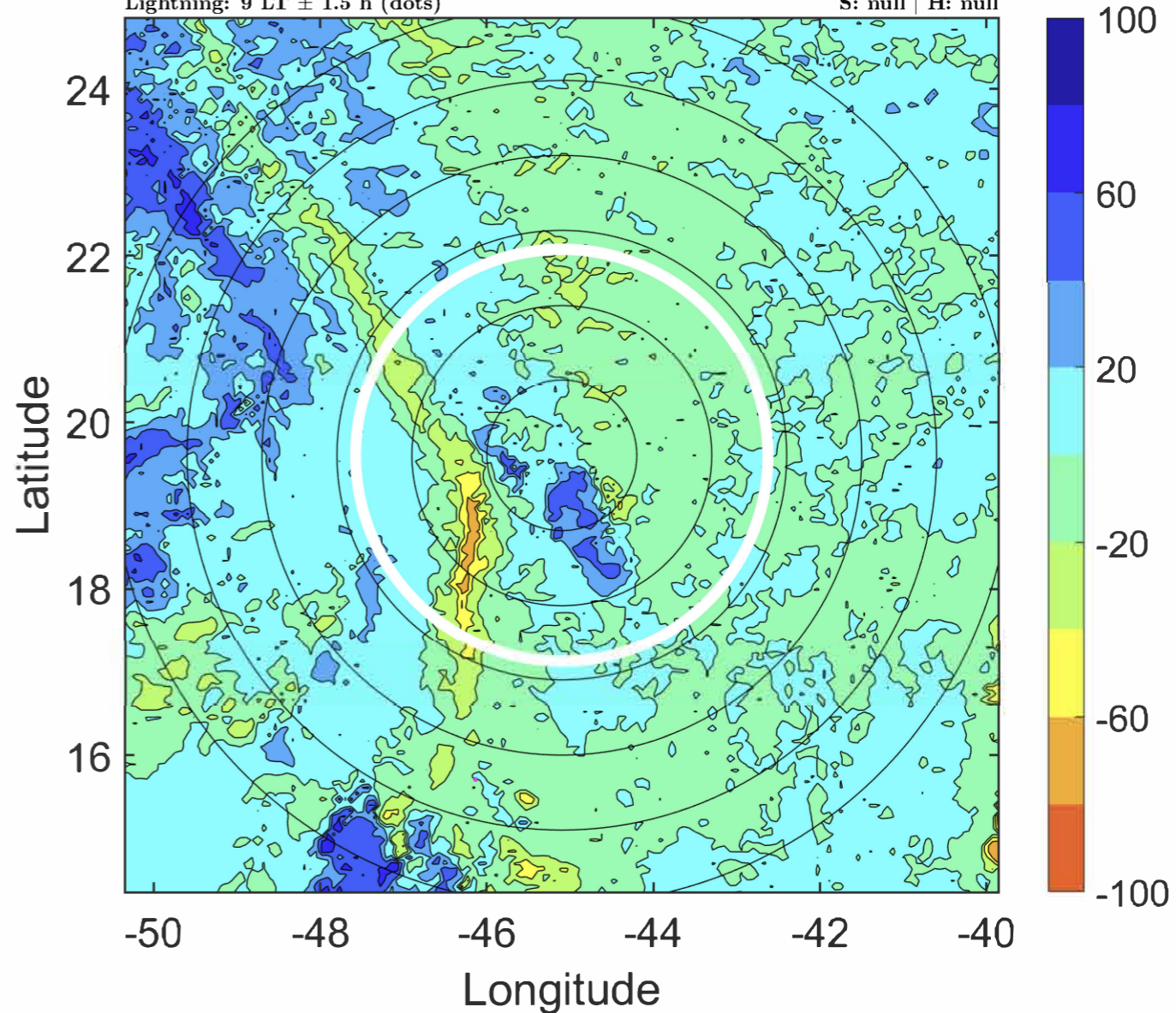

IR BT & Lightning

t: 2020091915 (12 LT)

Lightning: 12 LT \pm 1.5 h (dots)

PT: SLCP | EA: INACT

21L (VICKY) | 20 kt LO

S: null | H: null

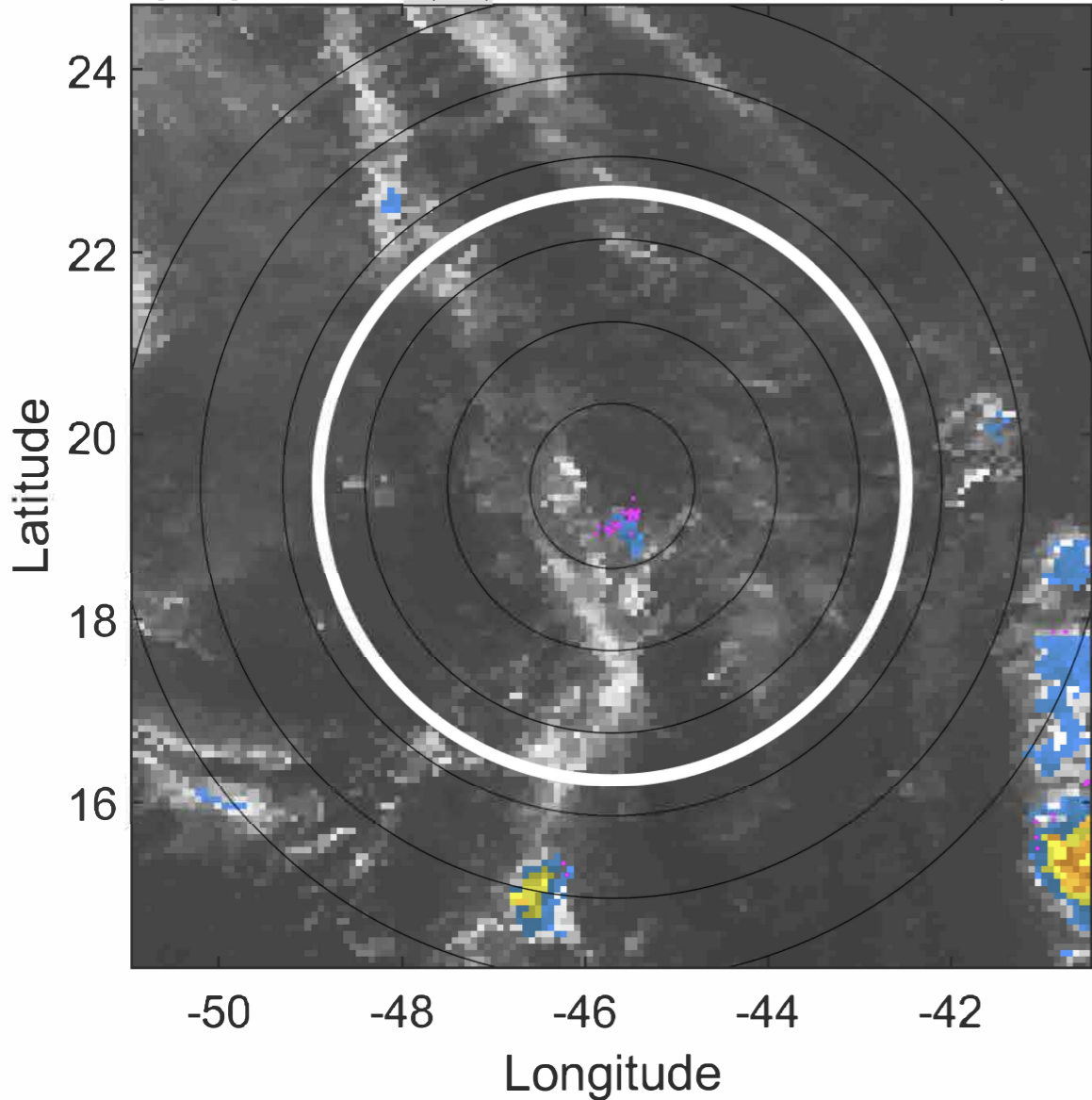

6-h IR BT Differences & Lightning

Δ t: 2020091915 (12 LT) - 2020091909 (6 LT)

Lightning: 12 LT \pm 1.5 h (dots)

PT: SLCP | EA: INACT

21L (VICKY) | 20 kt LO

S: null | H: null

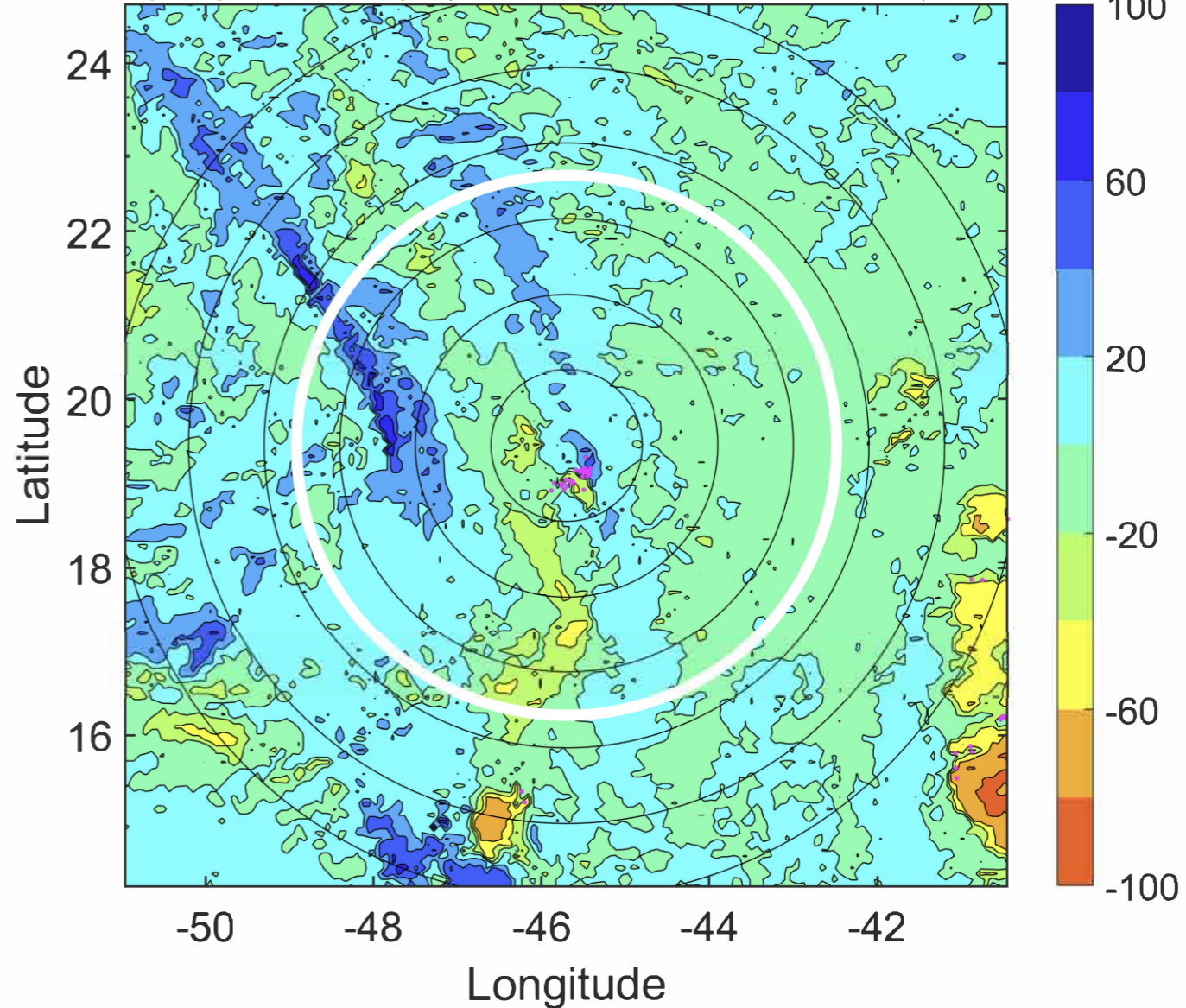

IR BT & Lightning

t: 2020091918 (14.9 LT)

Lightning: 14.9 LT \pm 1.5 h (dots)

PT: SLCP | EA: INACT

21L (VICKY) | 20 kt LO

S: null | H: null

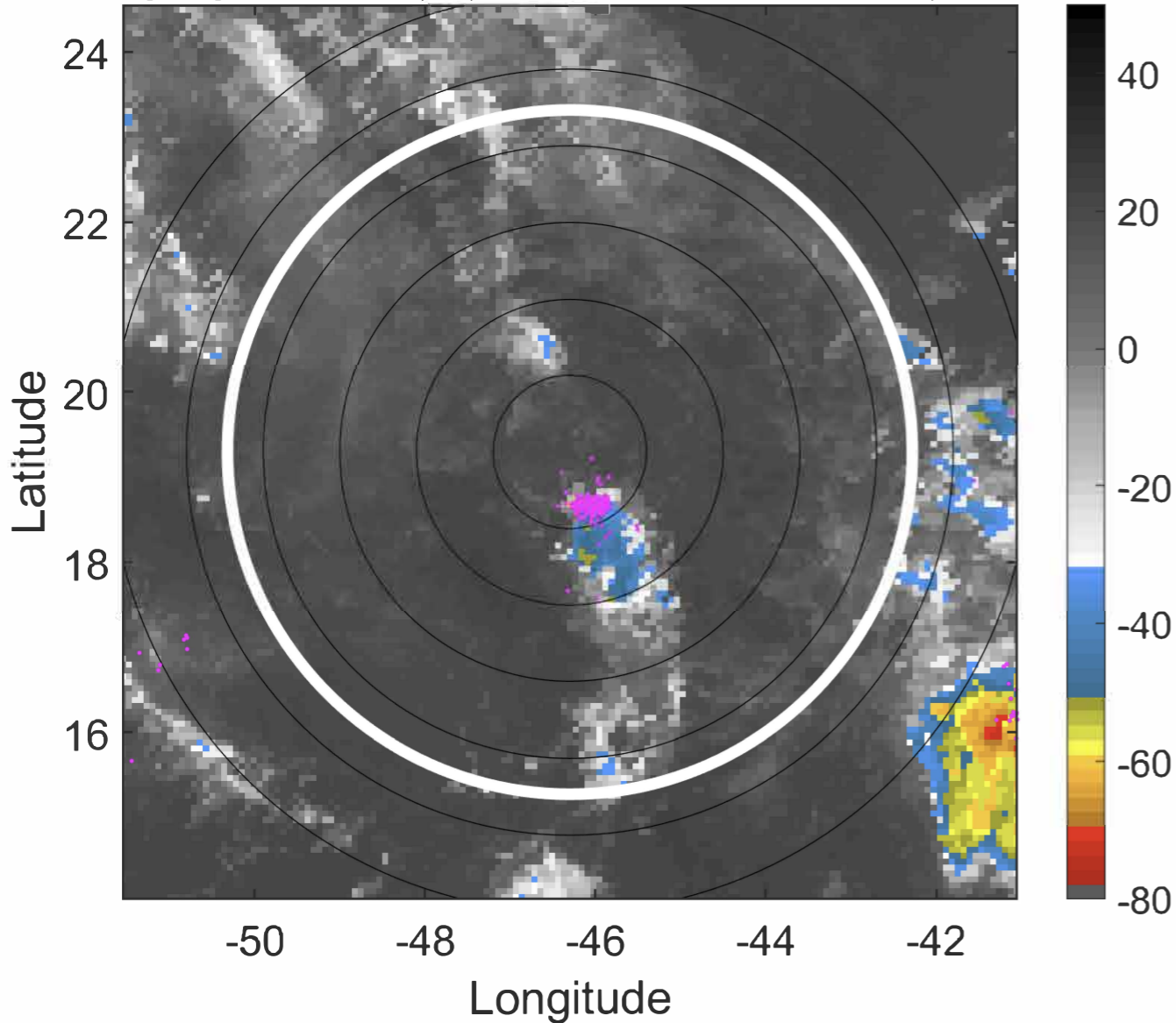

6-h IR BT Differences & Lightning

Δ t: 2020091918 (14.9 LT) - 2020091912 (9 LT)

Lightning: 14.9 LT \pm 1.5 h (dots)

PT: SLCP | EA: INACT

21L (VICKY) | 20 kt LO

S: null | H: null

