

IR BT & Lightning

t: 2021092906 (4.5 LT)

Lightning: 4.5 LT \pm 1.5 h (dots)

PT: LLCP | EA: QUASI

20L (VICTOR) | 30 kt LO

S: null | H: null

6-h IR BT Differences & Lightning

Δ t: 2021092906 (4.5 LT) - 2021092900 (22.5 LT)

Lightning: 4.5 LT \pm 1.5 h (dots)

PT: LLCP | EA: QUASI

20L (VICTOR) | 30 kt LO

S: null | H: null

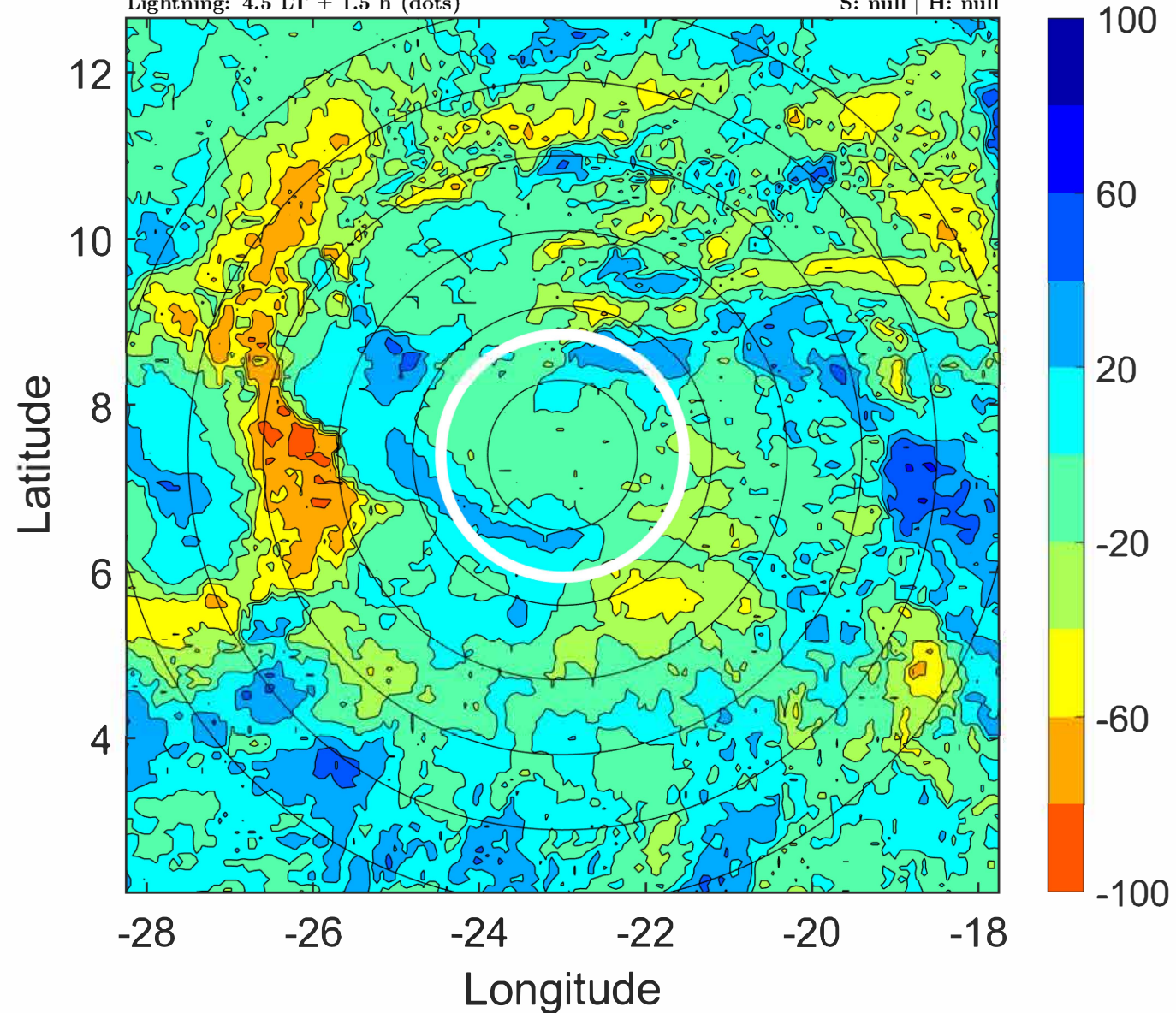
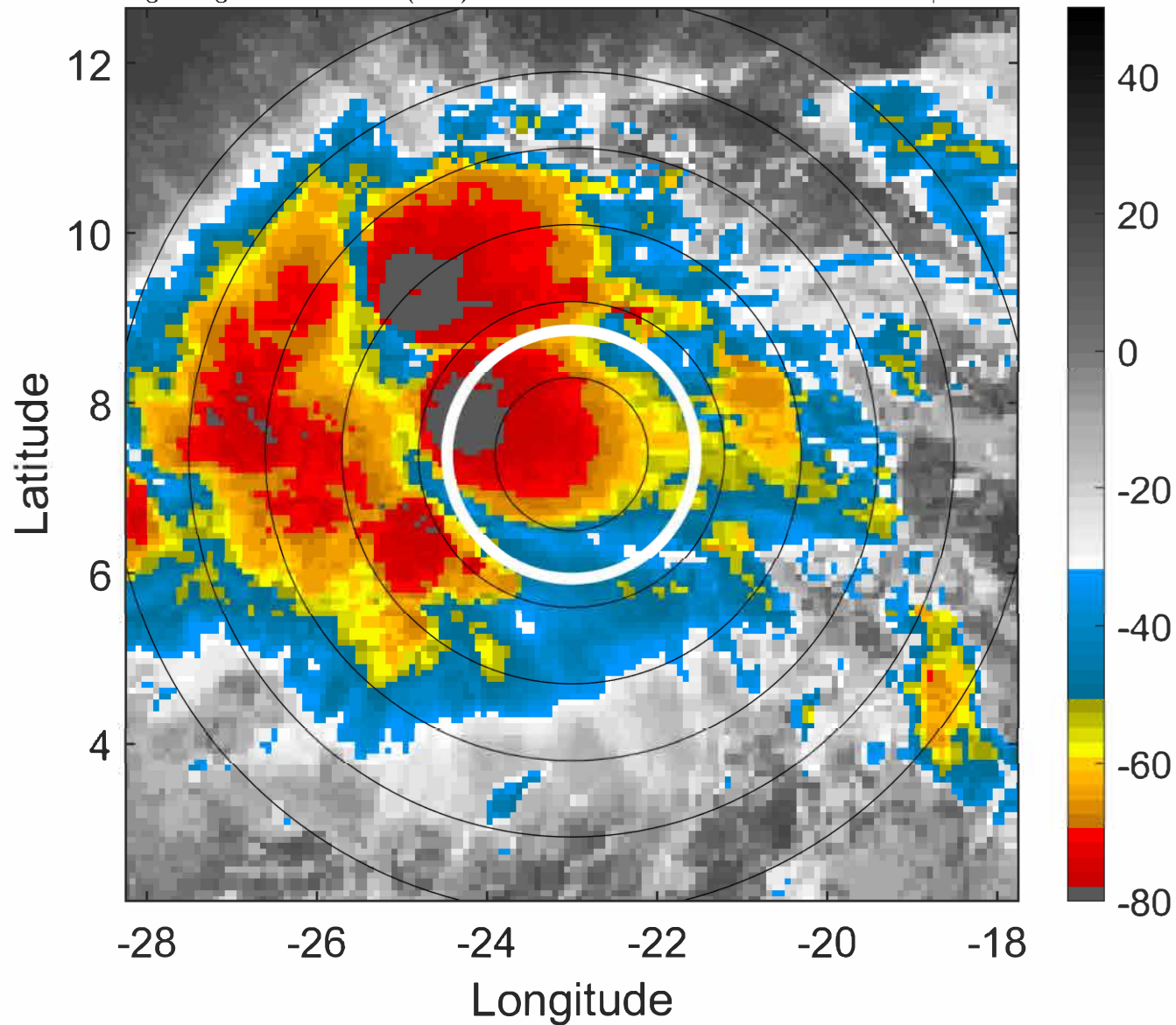

IR BT & Lightning

t: 2021092909 (7.4 LT)

Lightning: 7.4 LT \pm 1.5 h (dots)

PT: LLCP | EA: QUASI

20L (VICTOR) | 30 kt LO

S: null | H: null

6-h IR BT Differences & Lightning

Δ t: 2021092909 (7.4 LT) - 2021092903 (1.5 LT)

Lightning: 7.4 LT \pm 1.5 h (dots)

PT: LLCP | EA: QUASI

20L (VICTOR) | 30 kt LO

S: null | H: null

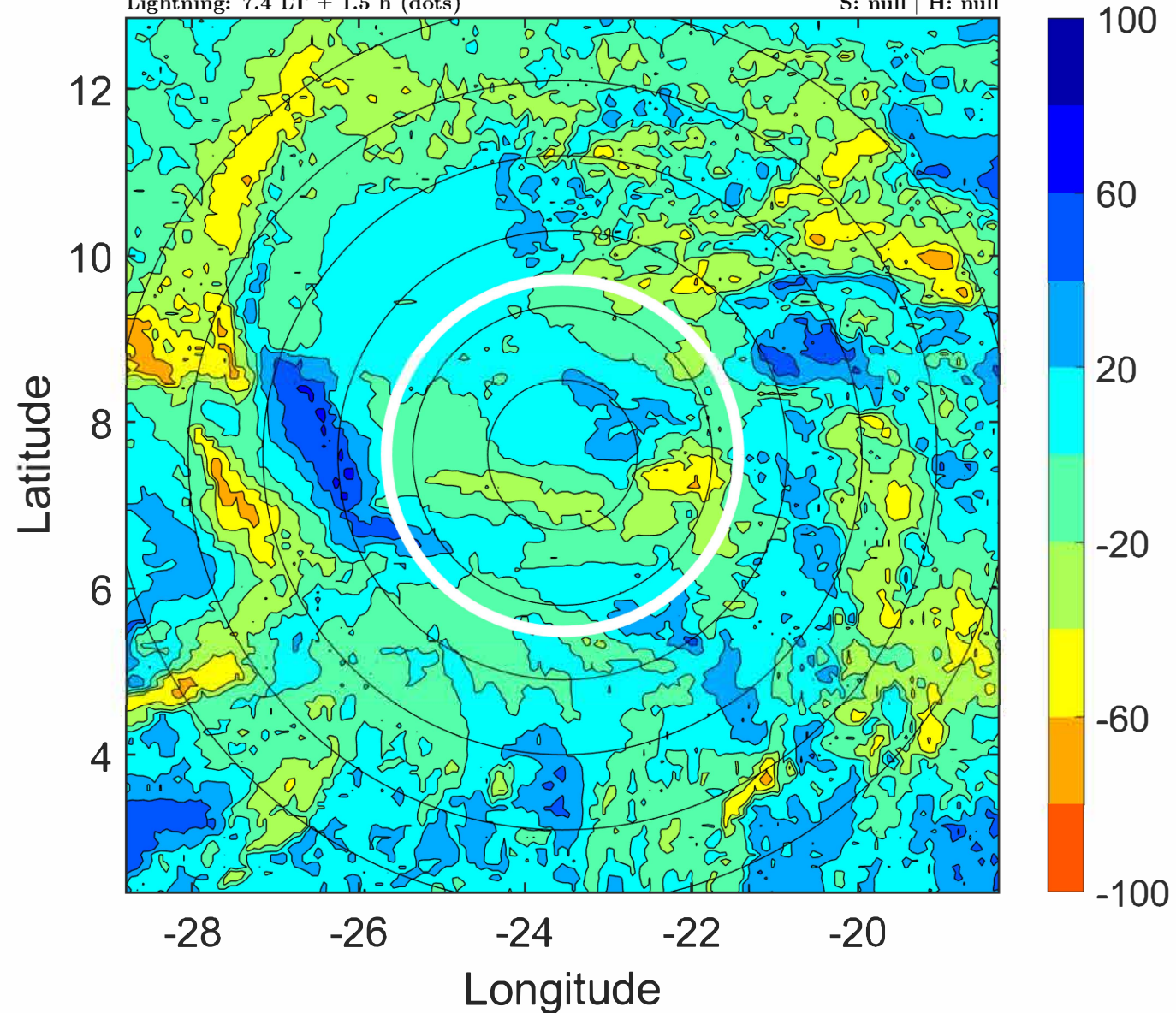
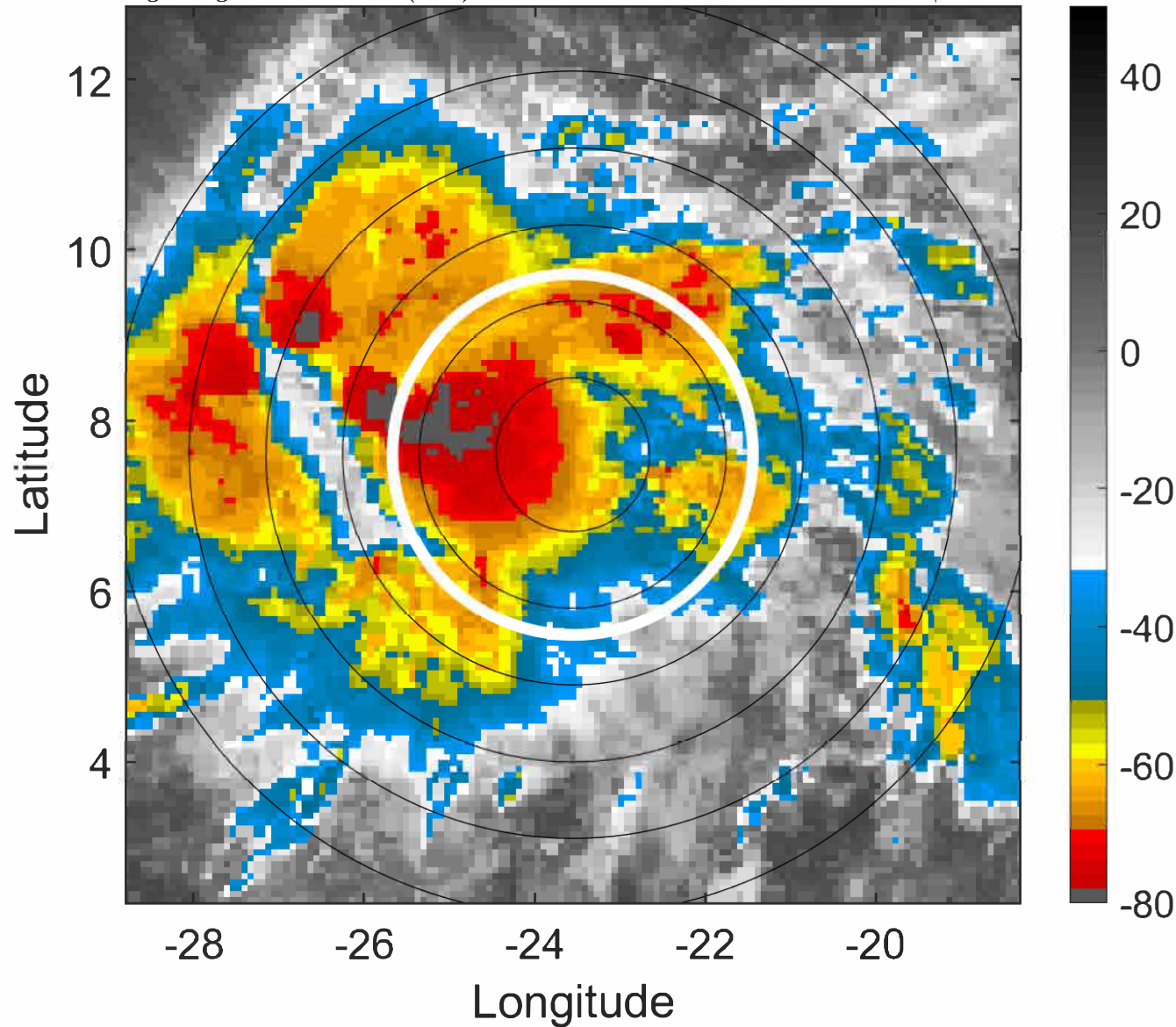

IR BT & Lightning

t: 2021092912 (10.4 LT)

Lightning: 10.4 LT \pm 1.5 h (dots)

PT: LLCP | EA: QUASI

20L (VICTOR) | 30 kt TD

S: 1.1 m s⁻¹ (L) | H: 172°

6-h IR BT Differences & Lightning

Δ t: 2021092912 (10.4 LT) - 2021092906 (4.5 LT)

Lightning: 10.4 LT \pm 1.5 h (dots)

PT: LLCP | EA: QUASI

20L (VICTOR) | 30 kt TD

S: 1.1 m s⁻¹ (L) | H: 172°

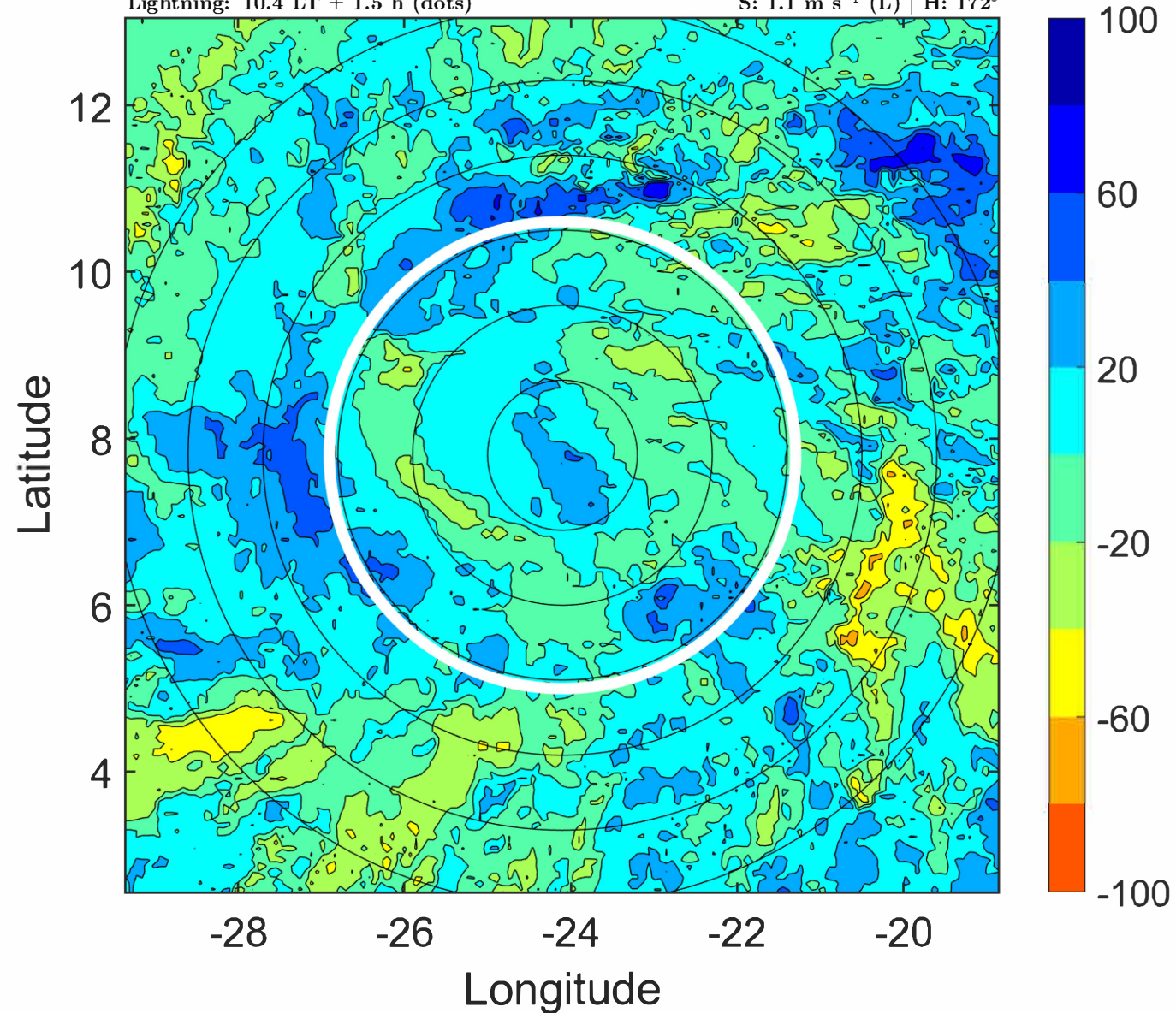
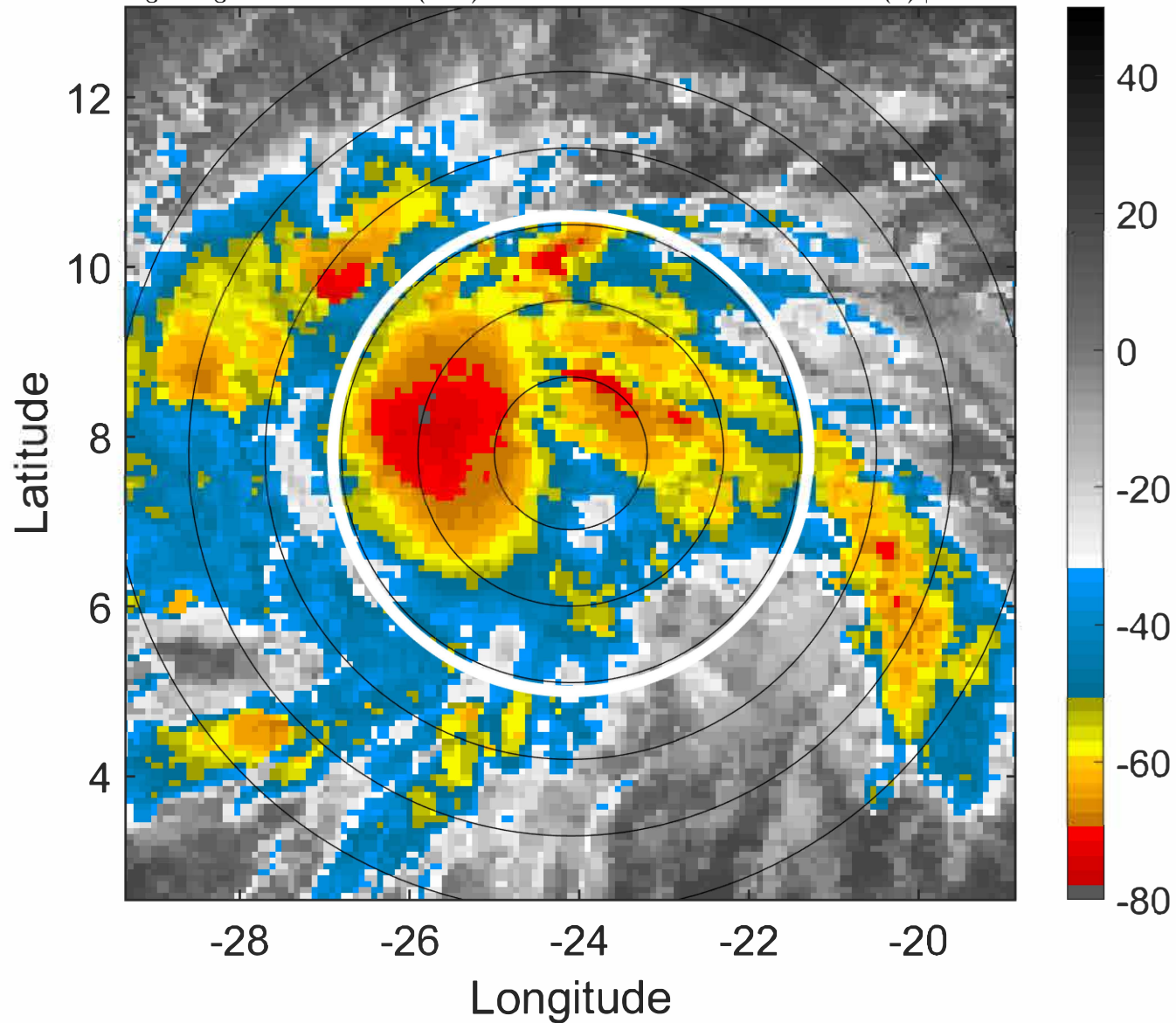

IR BT & Lightning

t: 2021092915 (13.4 LT)

Lightning: 13.4 LT \pm 1.5 h (dots)

PT: LLCP | EA: QUASI

20L (VICTOR) | 32.5 kt TD

S: 0.8 m s⁻¹ (L) | H: 166°

6-h IR BT Differences & Lightning

Δ t: 2021092915 (13.4 LT) - 2021092909 (7.4 LT)

Lightning: 13.4 LT \pm 1.5 h (dots)

PT: LLCP | EA: QUASI

20L (VICTOR) | 32.5 kt TD

S: 0.8 m s⁻¹ (L) | H: 166°

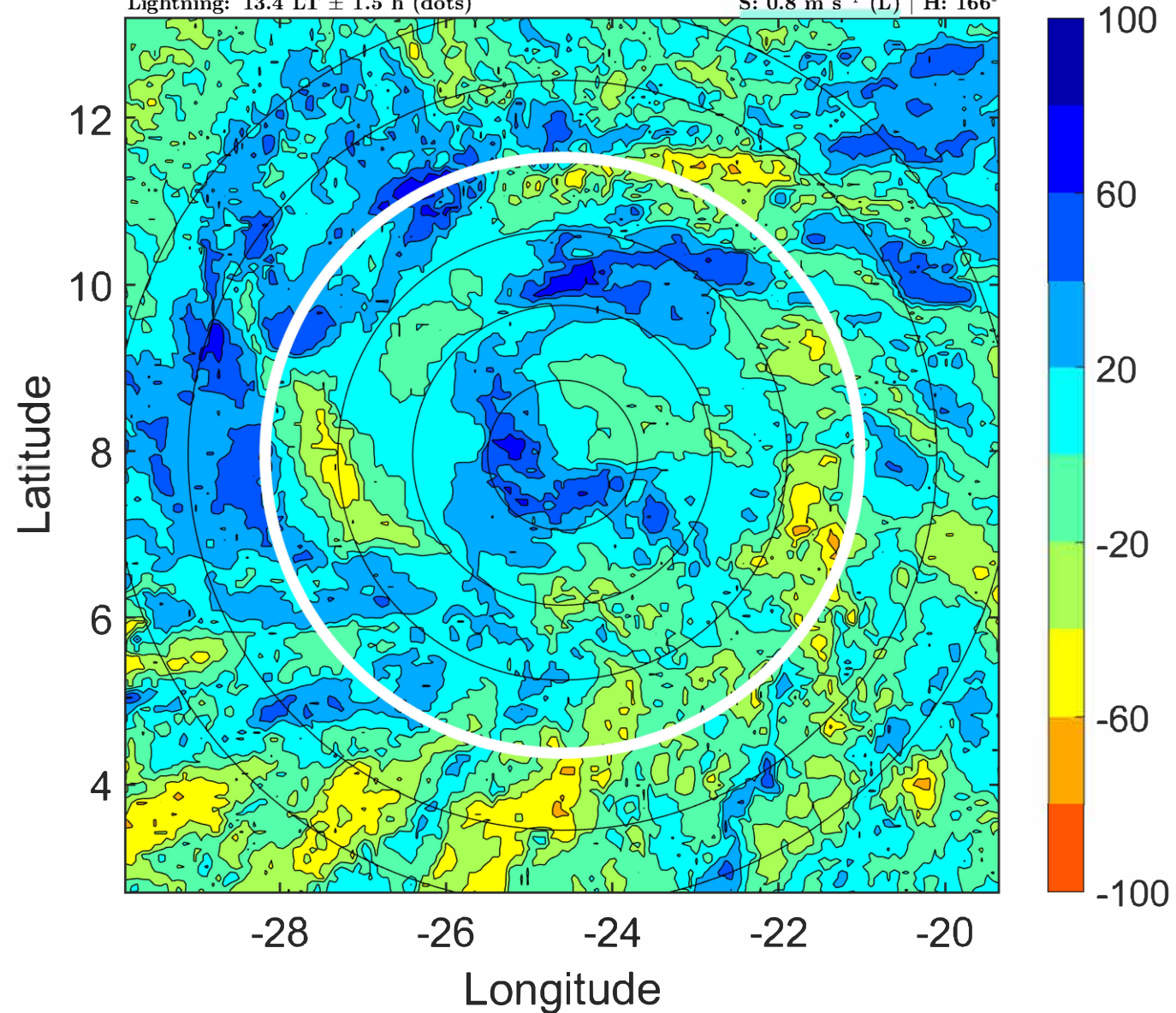
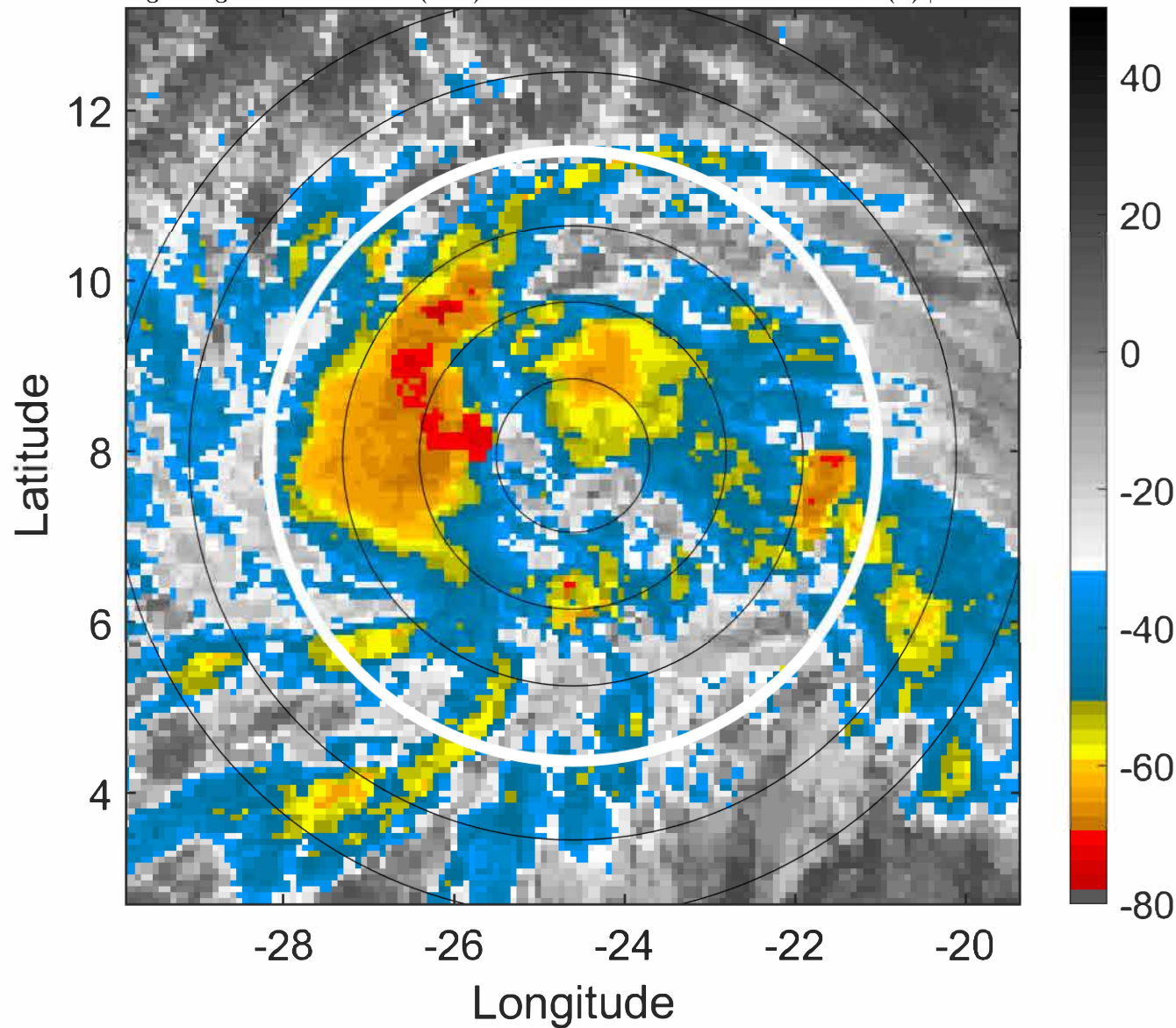

IR BT & Lightning

t: 2021092918 (16.3 LT)

Lightning: 16.3 LT \pm 1.5 h (dots)

PT: LLCP | EA: QUASI

20L (VICTOR) | 35 kt TS

S: 0.4 m s⁻¹ (L) | H: 160°

6-h IR BT Differences & Lightning

Δ t: 2021092918 (16.3 LT) - 2021092912 (10.4 LT)

Lightning: 16.3 LT \pm 1.5 h (dots)

PT: LLCP | EA: QUASI

20L (VICTOR) | 35 kt TS

S: 0.4 m s⁻¹ (L) | H: 160°

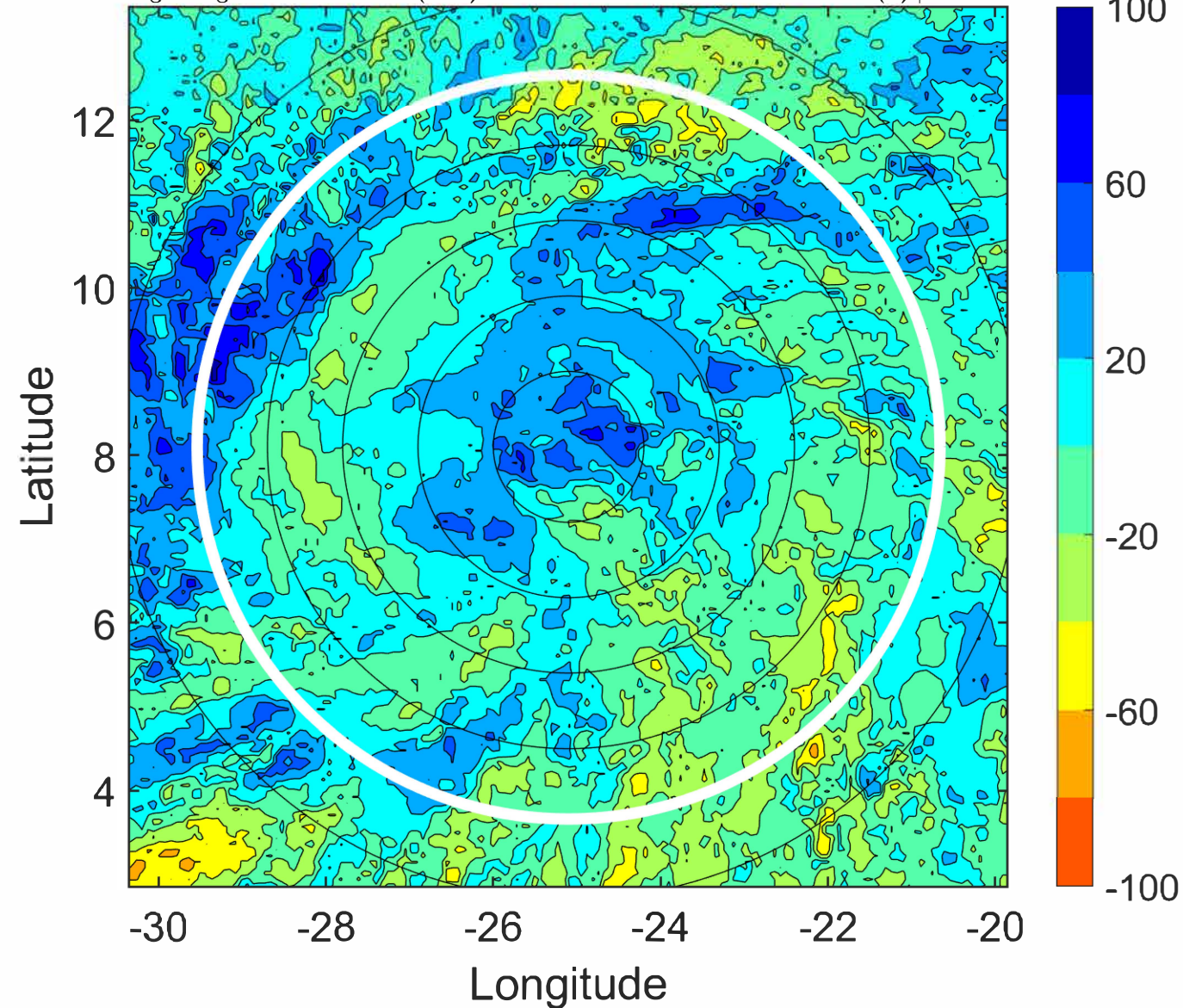
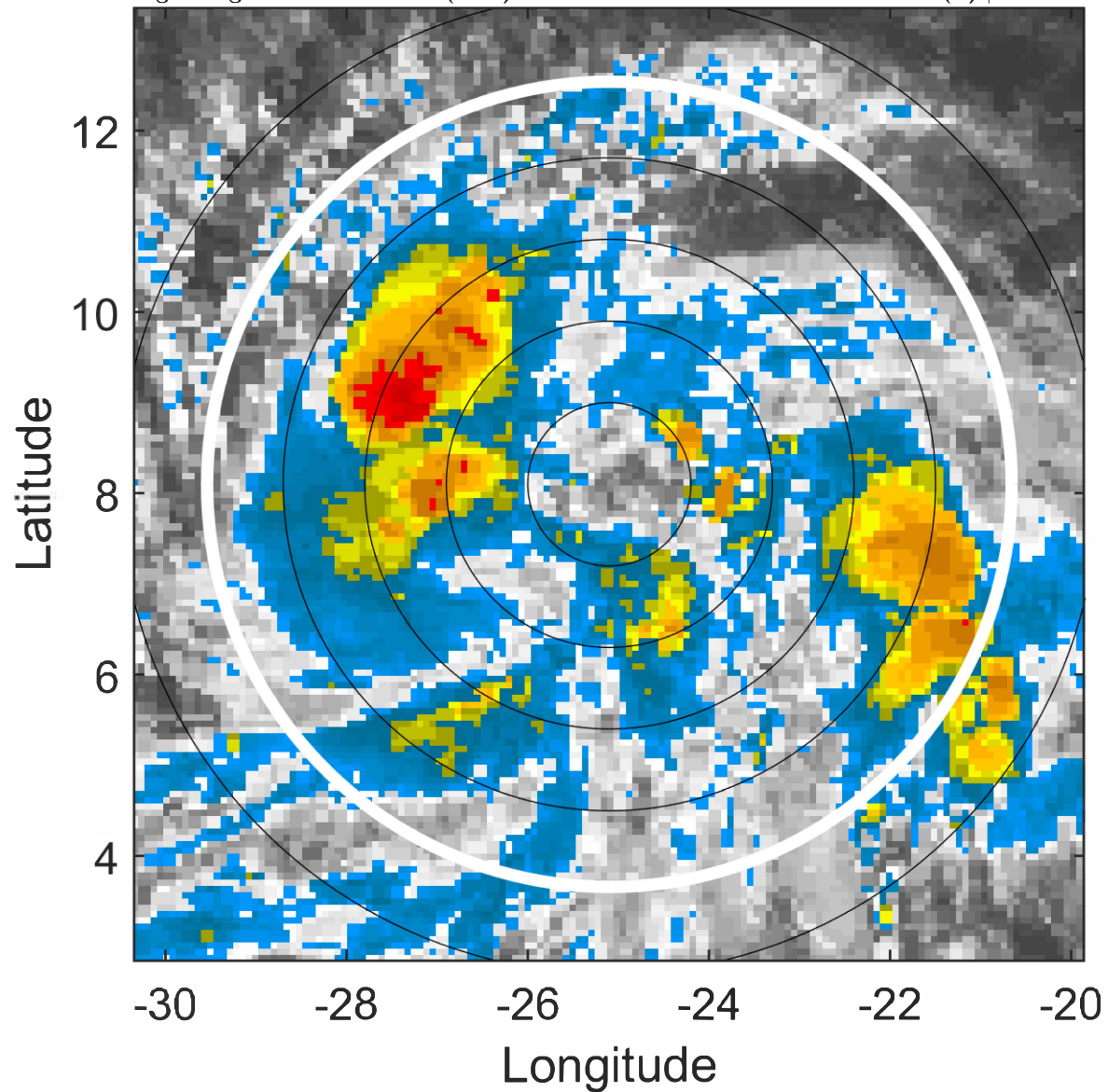

IR BT & Lightning

t: 2021092921 (19.3 LT)

Lightning: 19.3 LT \pm 1.5 h (dots)

PT: LLCP | EA: QUASI

20L (VICTOR) | 35 kt TS

S: 0.7 m s⁻¹ (L) | H: 175°

6-h IR BT Differences & Lightning

Δ t: 2021092921 (19.3 LT) - 2021092915 (13.4 LT)

Lightning: 19.3 LT \pm 1.5 h (dots)

PT: LLCP | EA: QUASI

20L (VICTOR) | 35 kt TS

S: 0.7 m s⁻¹ (L) | H: 175°

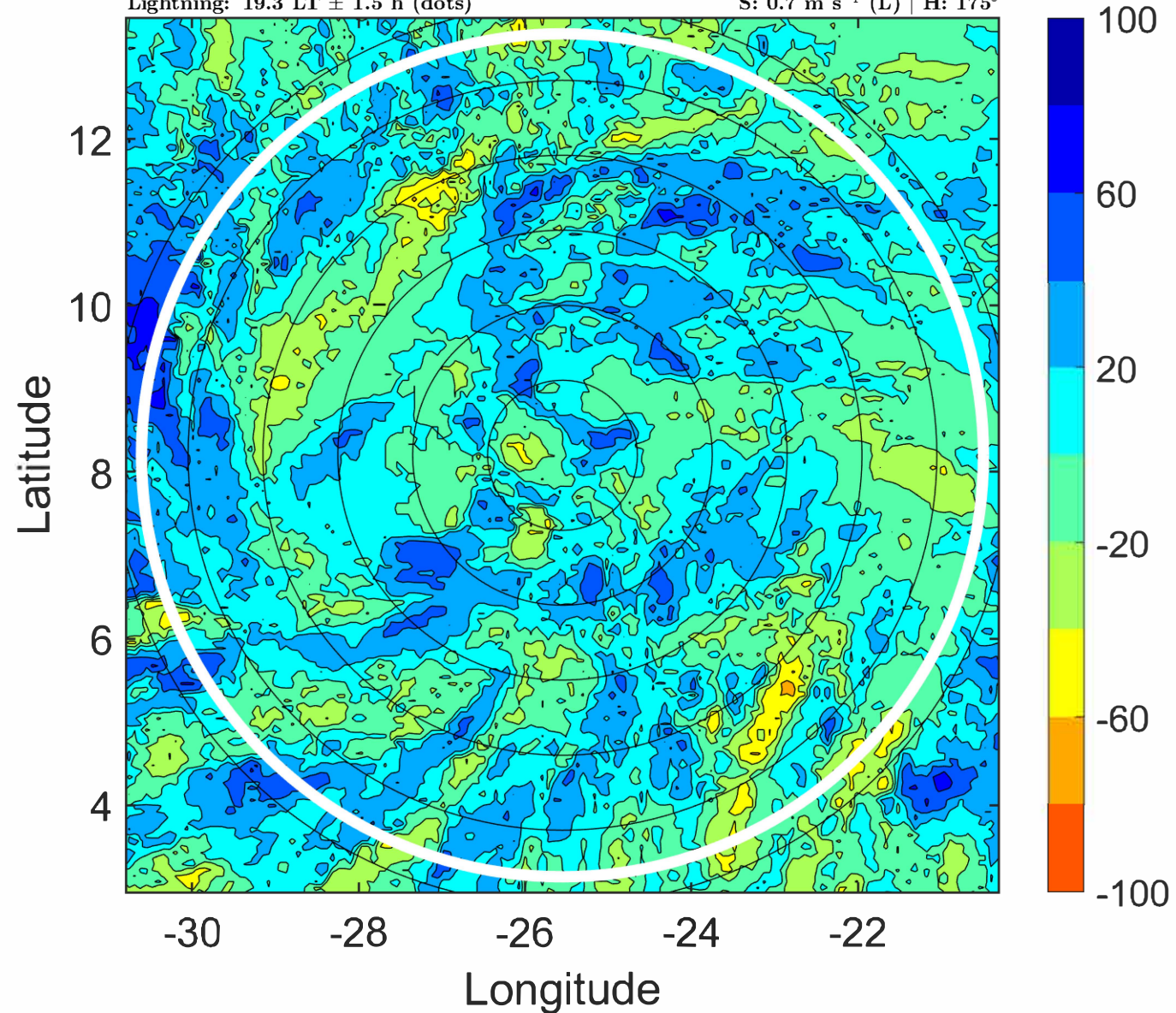
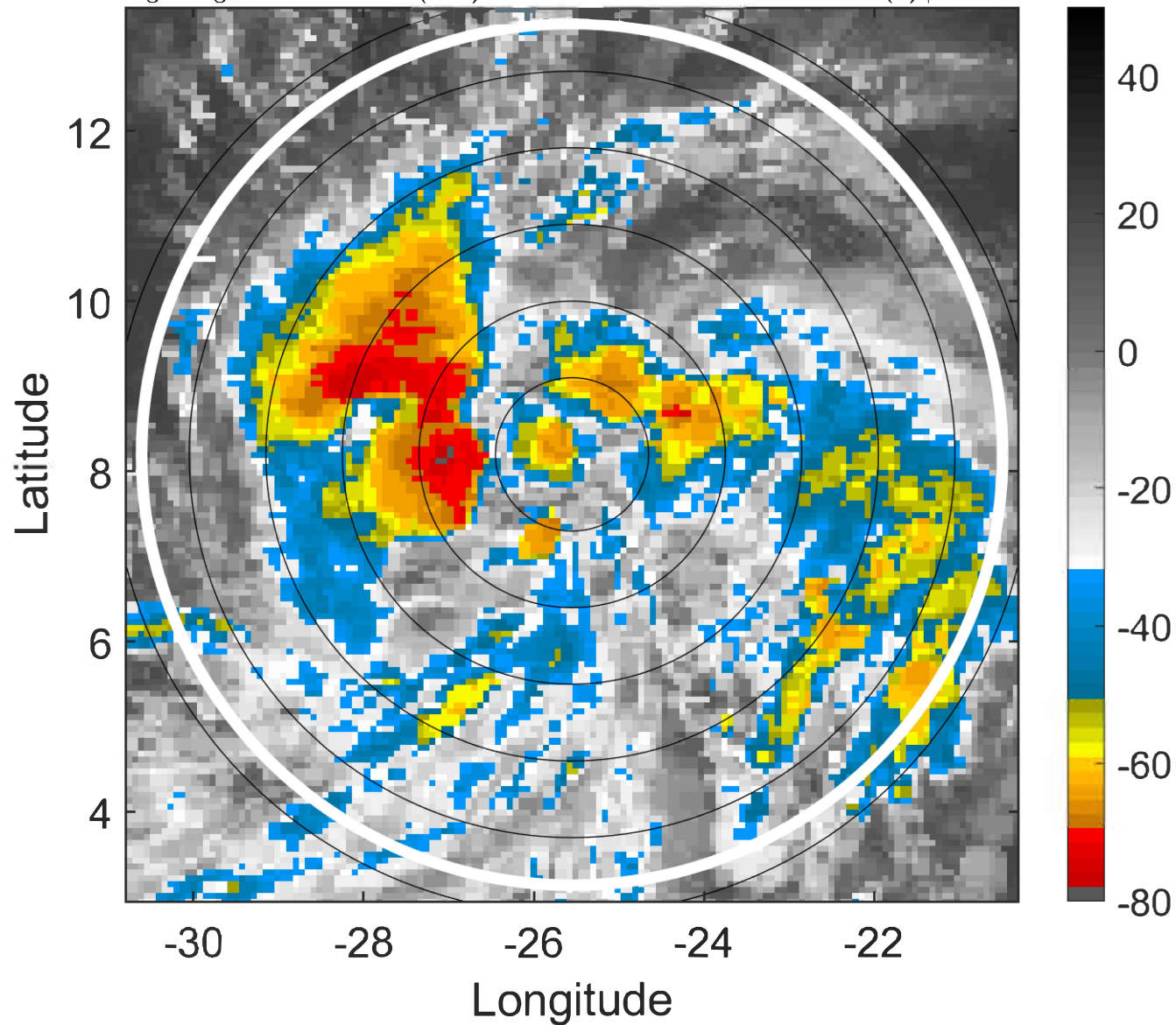

IR BT & Lightning

t: 2021093000 (22.3 LT)

Lightning: 22.3 LT \pm 1.5 h (dots)

PT: LLCP | EA: QUASI

20L (VICTOR) | 35 kt TS

S: 0.9 m s⁻¹ (L) | H: 190°

6-h IR BT Differences & Lightning

Δ t: 2021093000 (22.3 LT) - 2021092918 (16.3 LT)

Lightning: 22.3 LT \pm 1.5 h (dots)

PT: LLCP | EA: QUASI

20L (VICTOR) | 35 kt TS

S: 0.9 m s⁻¹ (L) | H: 190°

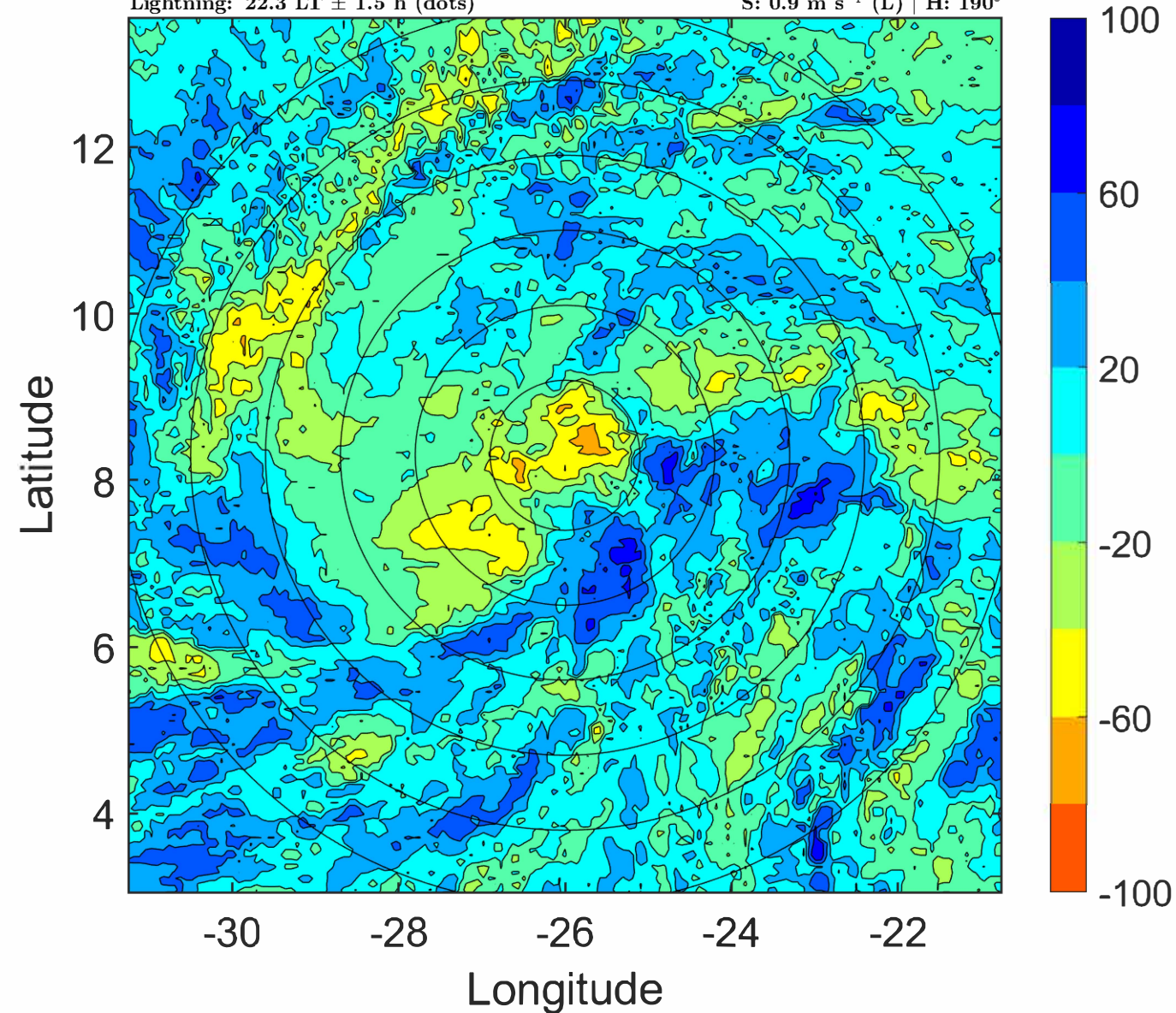
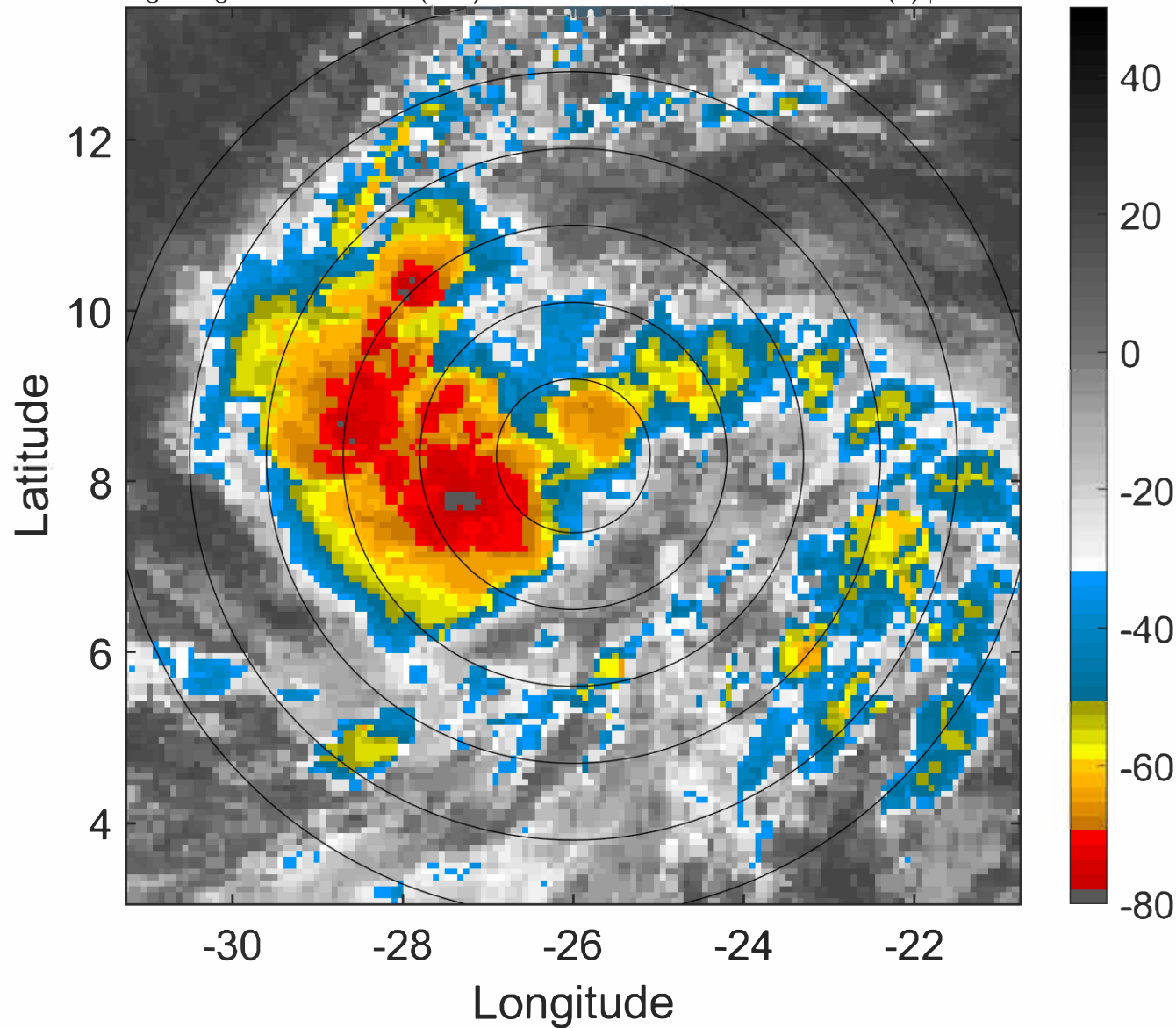

IR BT & Lightning

t: 2021093003 (1.2 LT)

Lightning: 1.2 LT \pm 1.5 h (dots)

PT: LLCP | EA: QUASI

20L (VICTOR) | 37.5 kt TS

S: 1 m s⁻¹ (L) | H: 200°

6-h IR BT Differences & Lightning

Δ t: 2021093003 (1.2 LT) - 2021092921 (19.3 LT)

Lightning: 1.2 LT \pm 1.5 h (dots)

PT: LLCP | EA: QUASI

20L (VICTOR) | 37.5 kt TS

S: 1 m s⁻¹ (L) | H: 200°

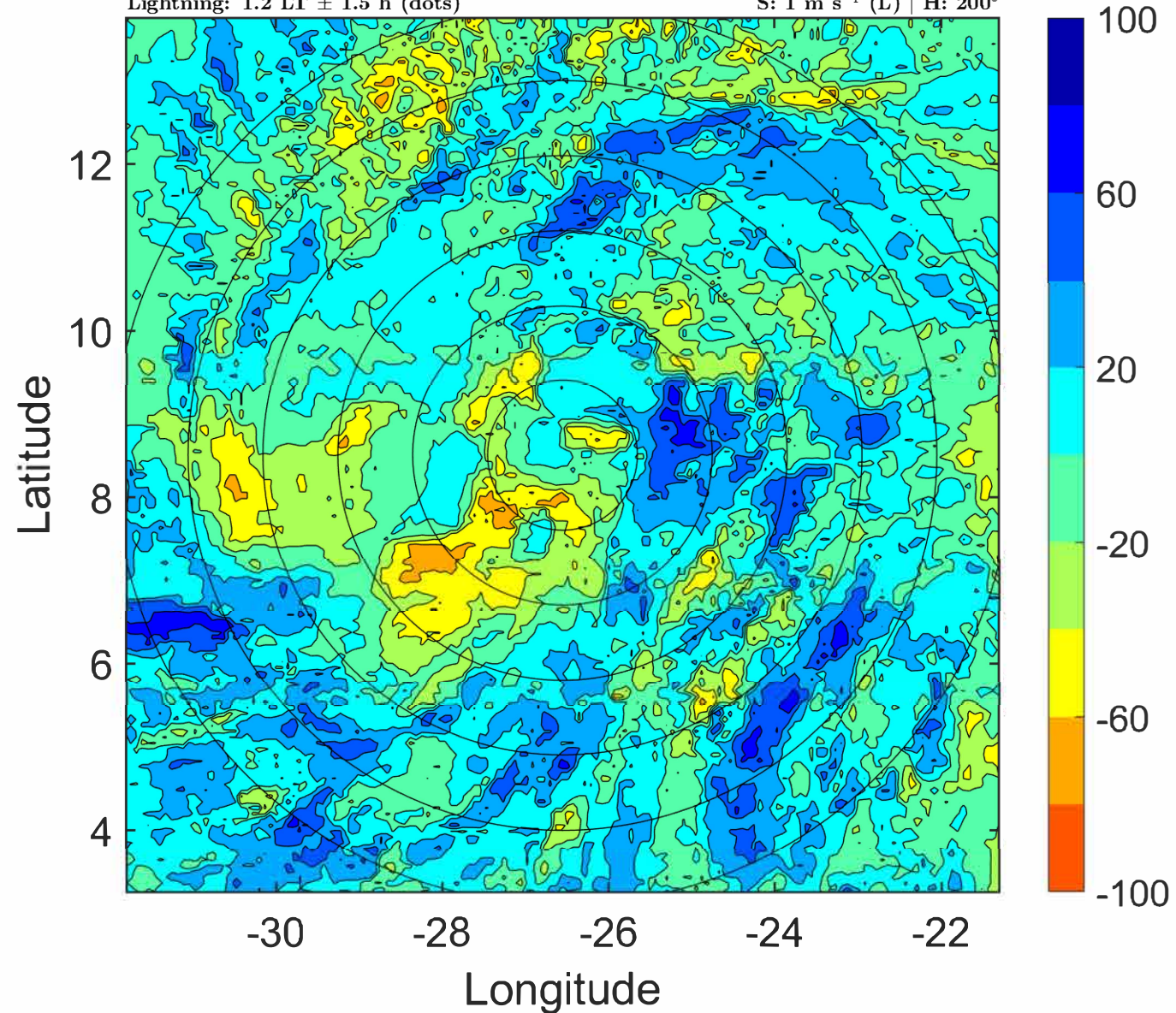
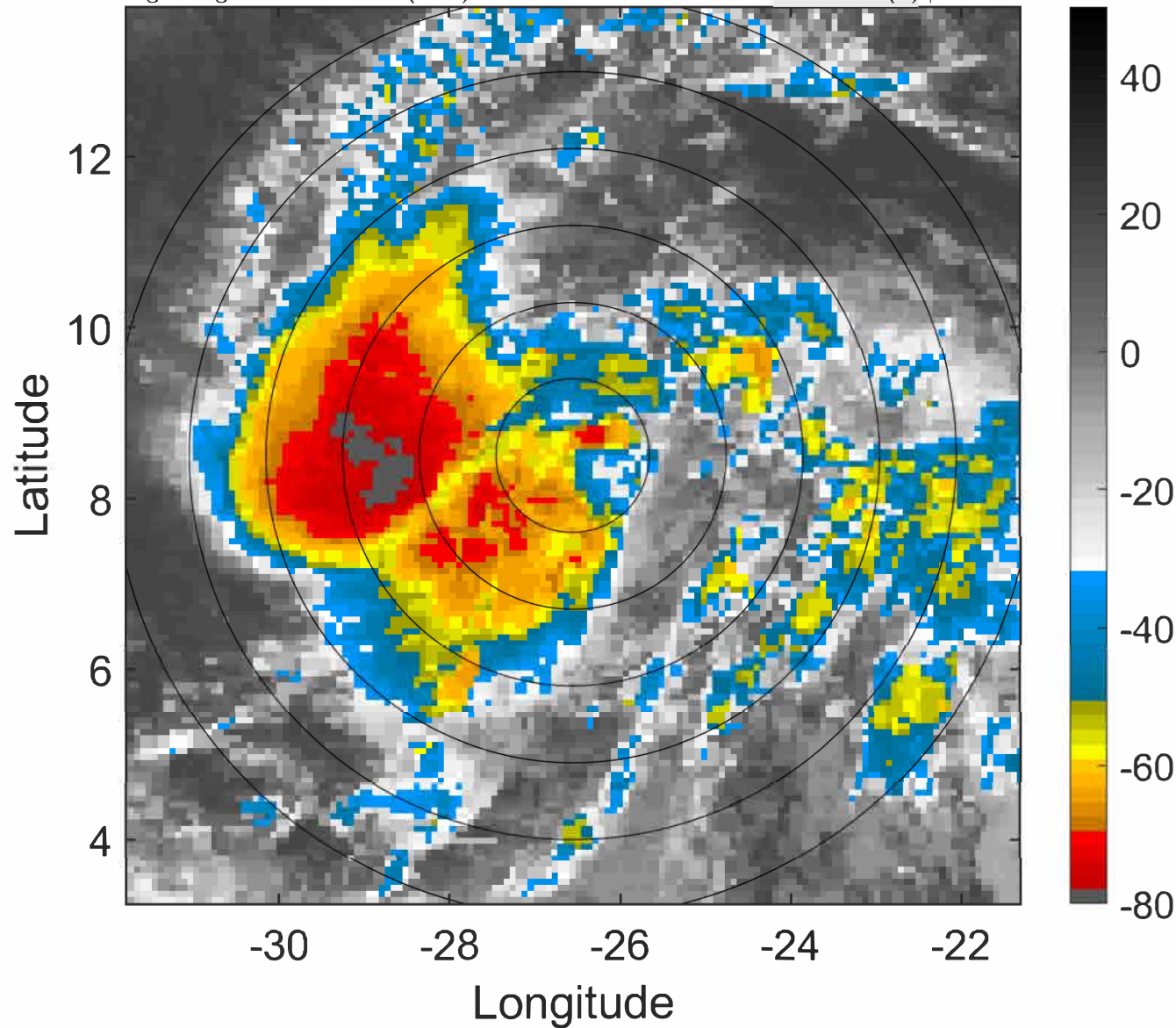

IR BT & Lightning

t: 2021093006 (4.2 LT)

Lightning: 4.2 LT \pm 1.5 h (dots)

PT: LLCP | EA: QUASI

20L (VICTOR) | 40 kt TS

S: 1.1 m s⁻¹ (L) | H: 210°

6-h IR BT Differences & Lightning

Δ t: 2021093006 (4.2 LT) - 2021093000 (22.3 LT)

Lightning: 4.2 LT \pm 1.5 h (dots)

PT: LLCP | EA: QUASI

20L (VICTOR) | 40 kt TS

S: 1.1 m s⁻¹ (L) | H: 210°

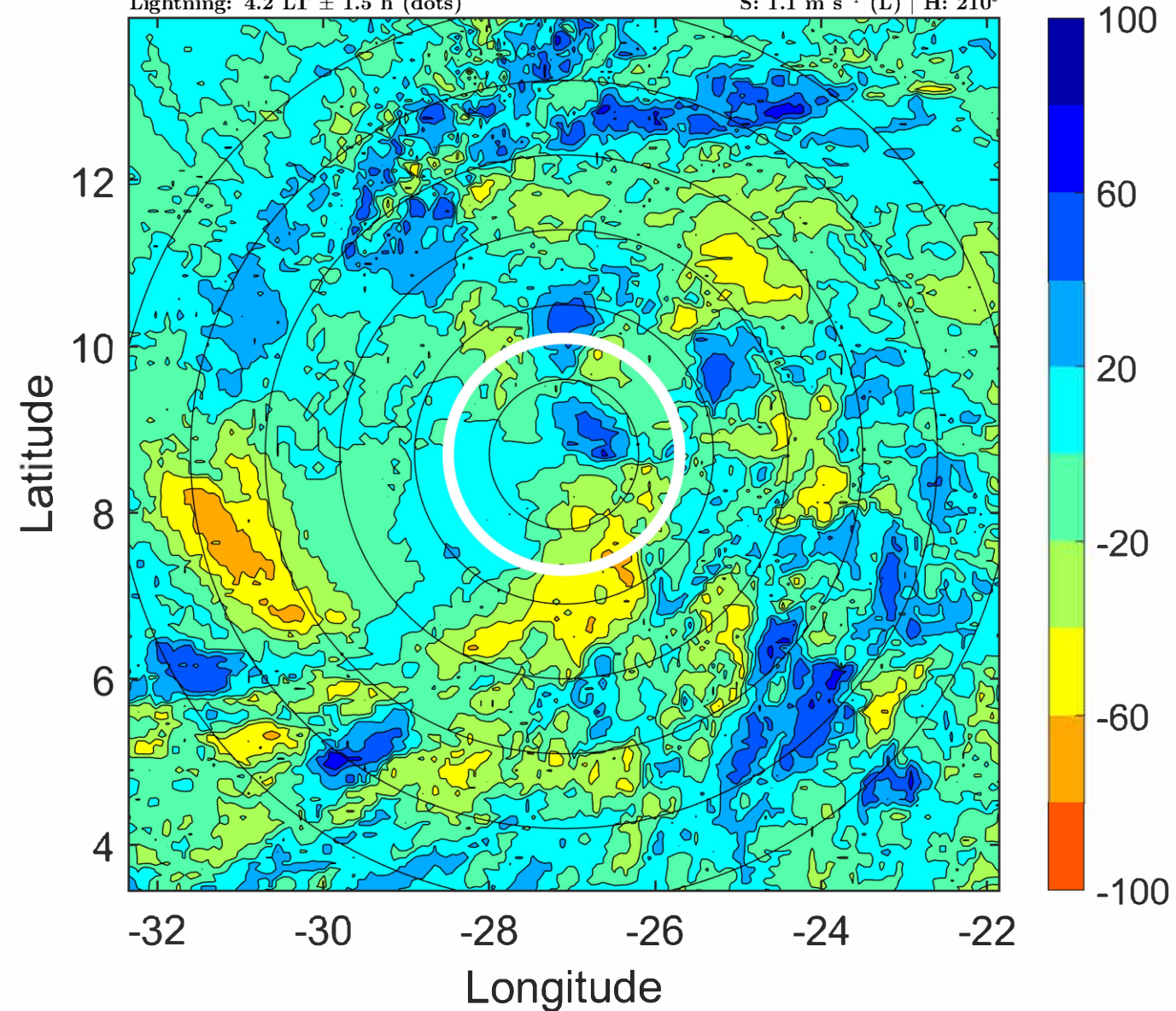
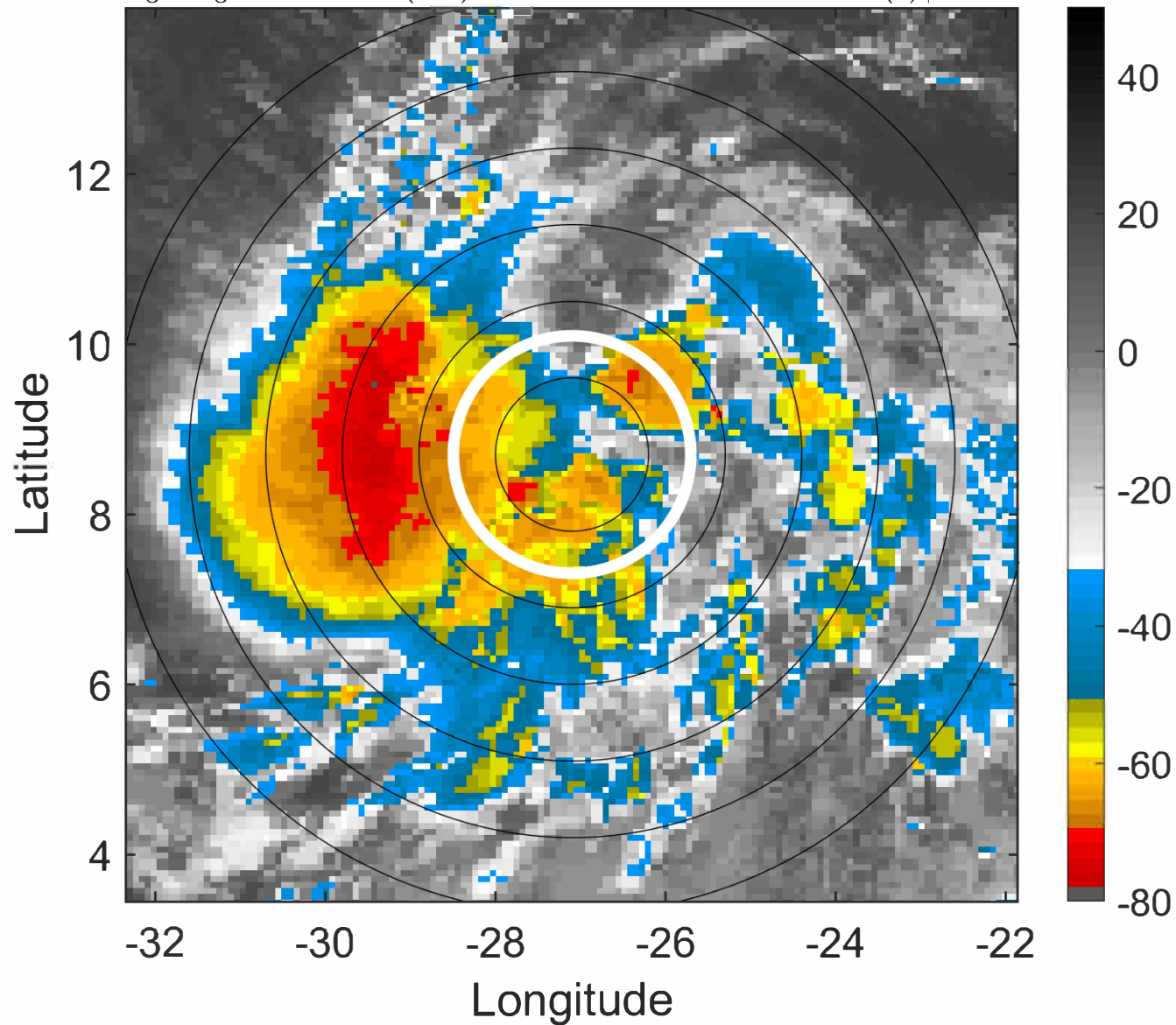

IR BT & Lightning

t: 2021093009 (7.2 LT)

Lightning: 7.2 LT \pm 1.5 h (dots)

PT: LLCP | EA: QUASI

20L (VICTOR) | 40 kt TS

S: 0.8 m s⁻¹ (L) | H: 153°

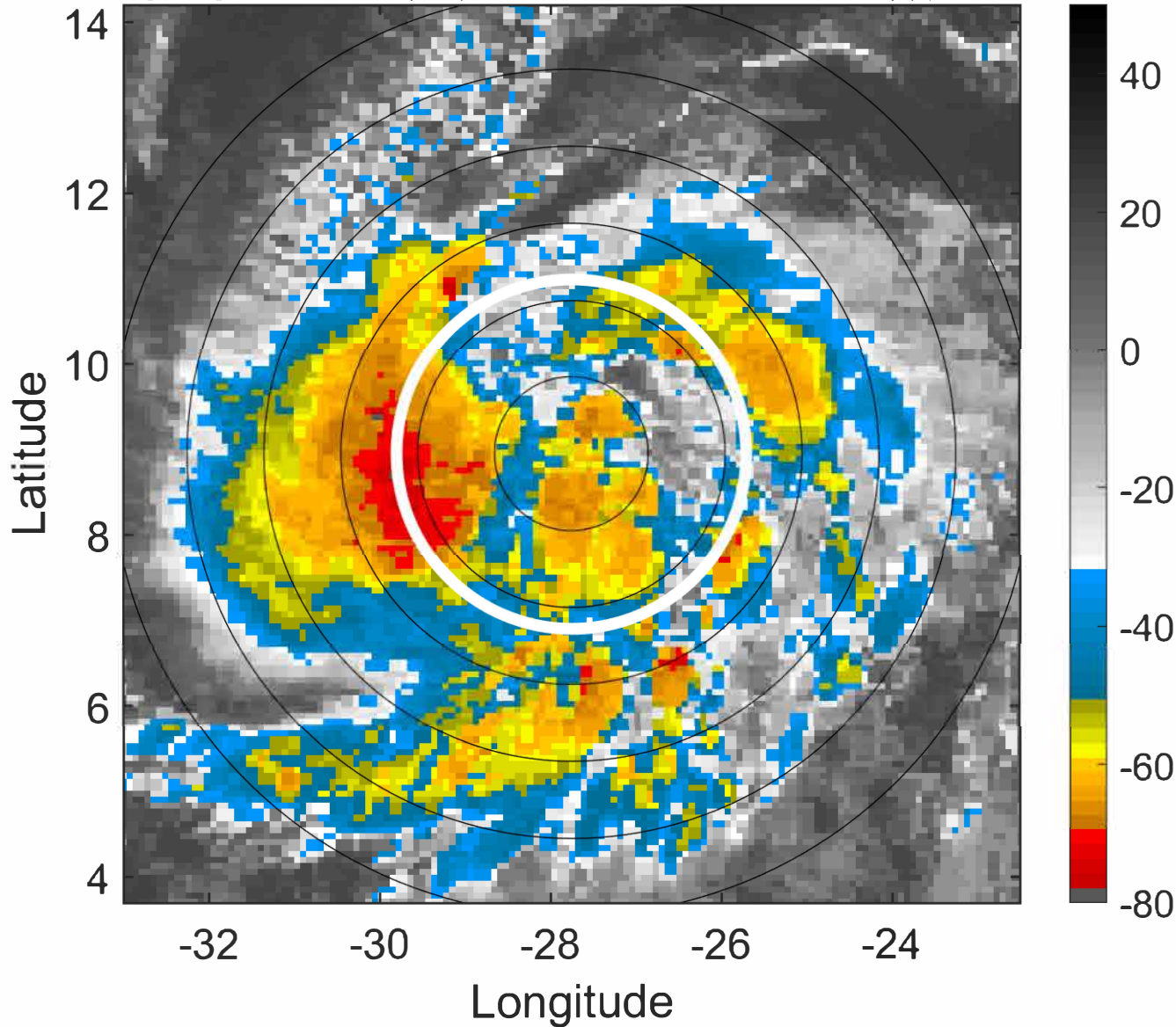

6-h IR BT Differences & Lightning

Δ t: 2021093009 (7.2 LT) - 2021093003 (1.2 LT)

Lightning: 7.2 LT \pm 1.5 h (dots)

PT: LLCP | EA: QUASI

20L (VICTOR) | 40 kt TS

S: 0.8 m s⁻¹ (L) | H: 153°

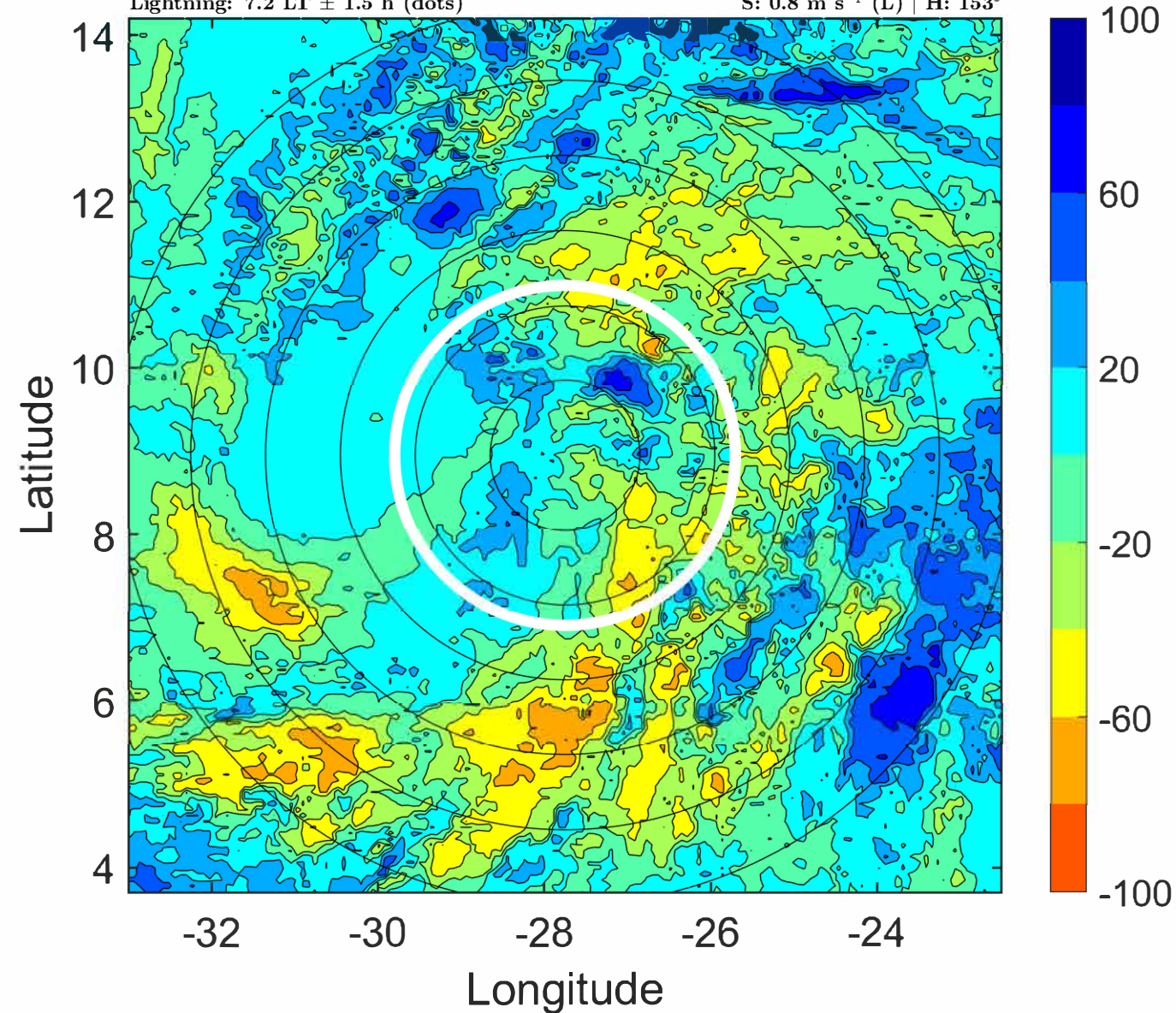

IR BT & Lightning

t: 2021093012 (10.1 LT)

Lightning: 10.1 LT \pm 1.5 h (dots)

PT: LLCP | EA: QUASI

20L (VICTOR) | 40 kt TS

S: 0.5 m s⁻¹ (L) | H: 96°

6-h IR BT Differences & Lightning

Δ t: 2021093012 (10.1 LT) - 2021093006 (4.2 LT)

Lightning: 10.1 LT \pm 1.5 h (dots)

PT: LLCP | EA: QUASI

20L (VICTOR) | 40 kt TS

S: 0.5 m s⁻¹ (L) | H: 96°

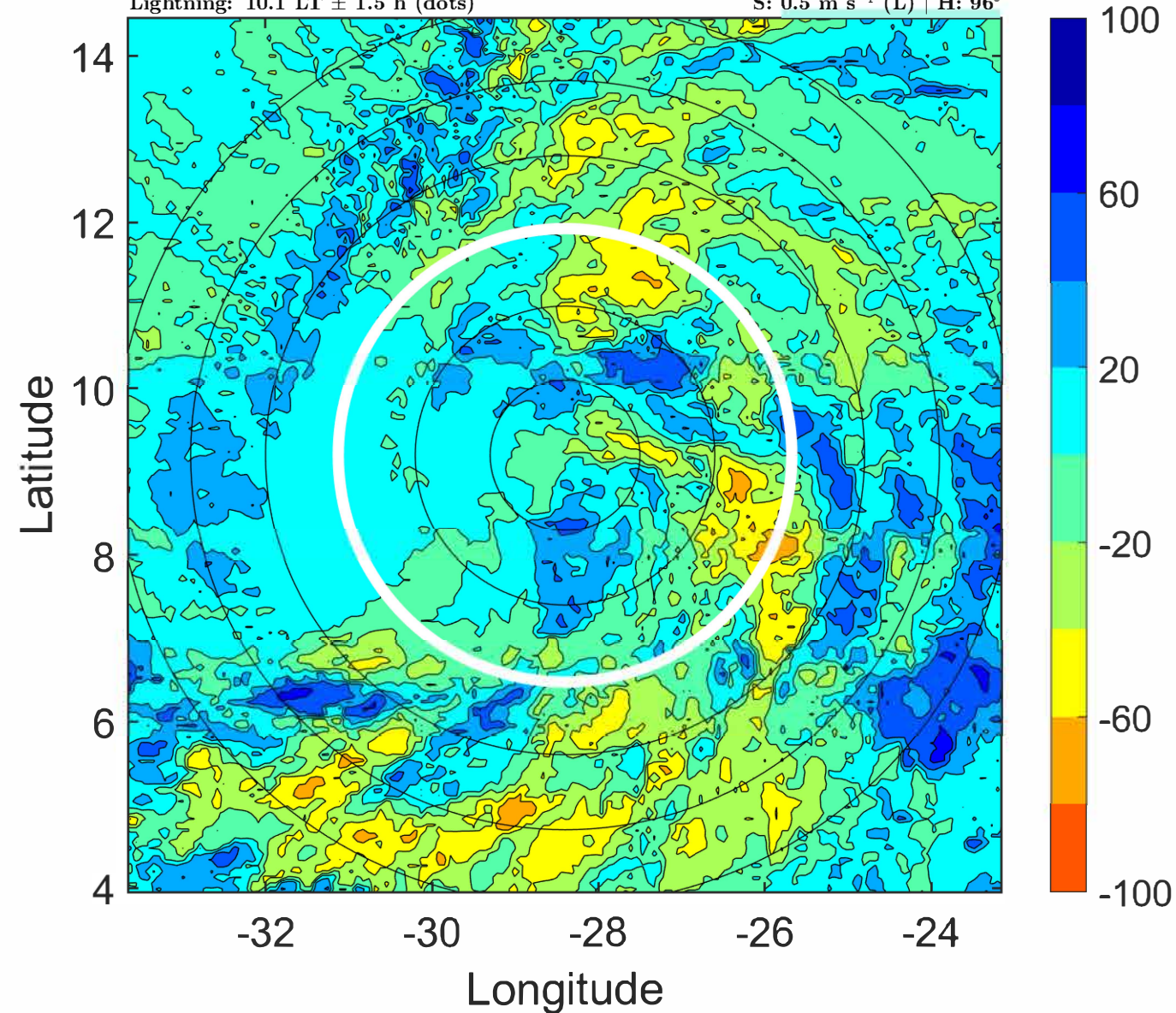
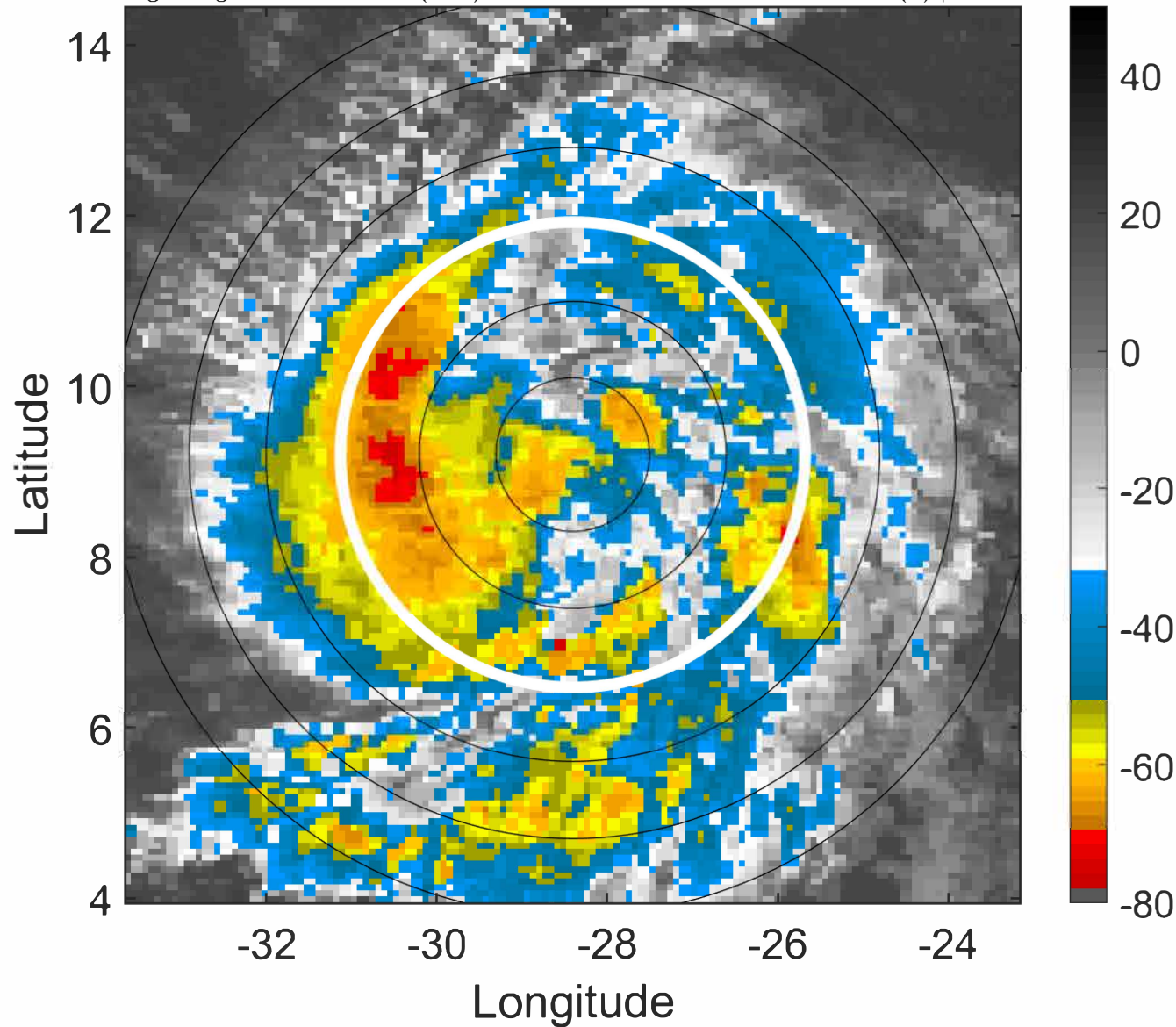

IR BT & Lightning

t: 2021093015 (13.1 LT)

Lightning: 13.1 LT \pm 1.5 h (dots)

PT: LLCP | EA: QUASI

20L (VICTOR) | 42.5 kt TS

S: 1.1 m s⁻¹ (L) | H: 69°

6-h IR BT Differences & Lightning

Δ t: 2021093015 (13.1 LT) - 2021093009 (7.2 LT)

Lightning: 13.1 LT \pm 1.5 h (dots)

PT: LLCP | EA: QUASI

20L (VICTOR) | 42.5 kt TS

S: 1.1 m s⁻¹ (L) | H: 69°

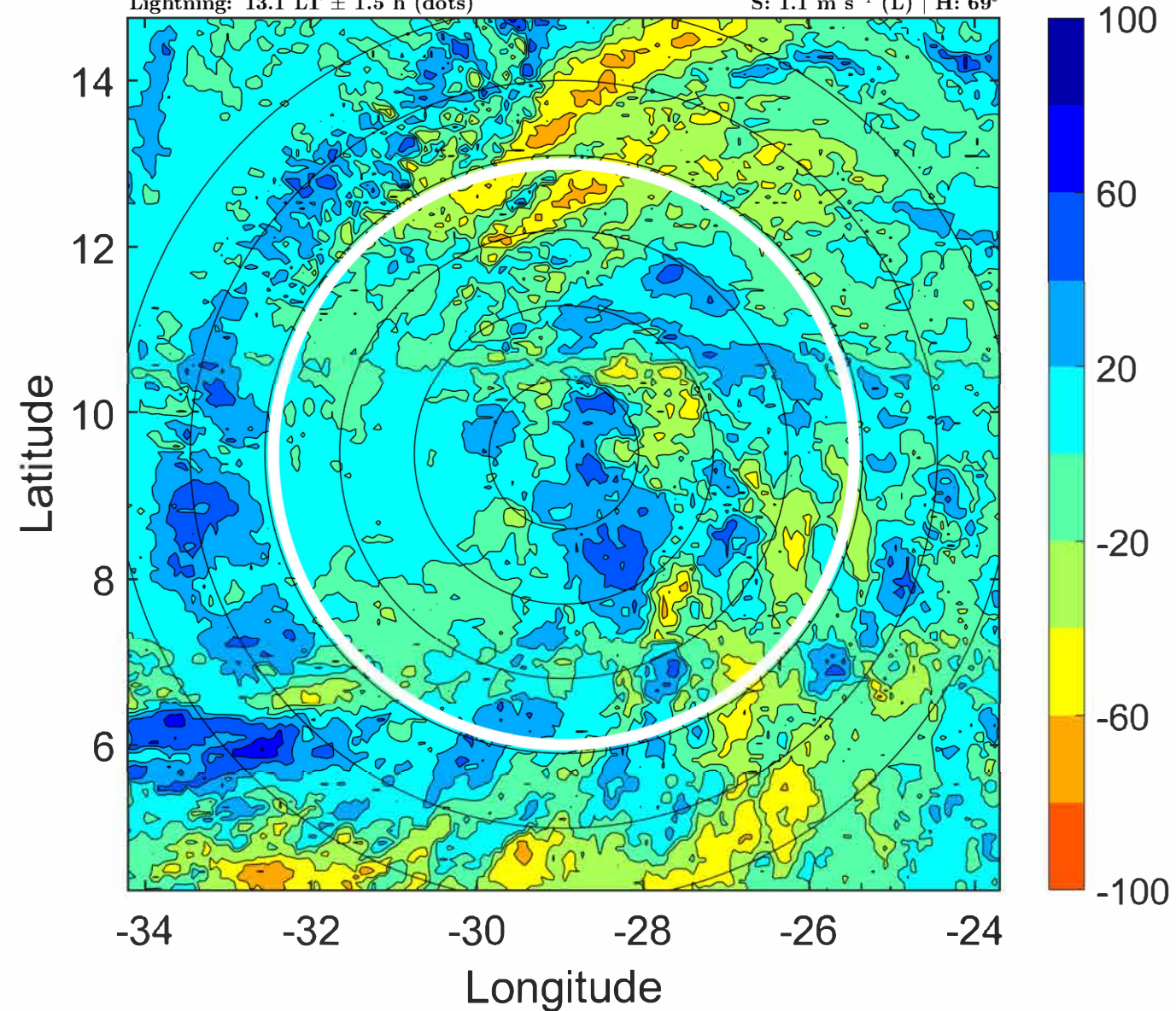
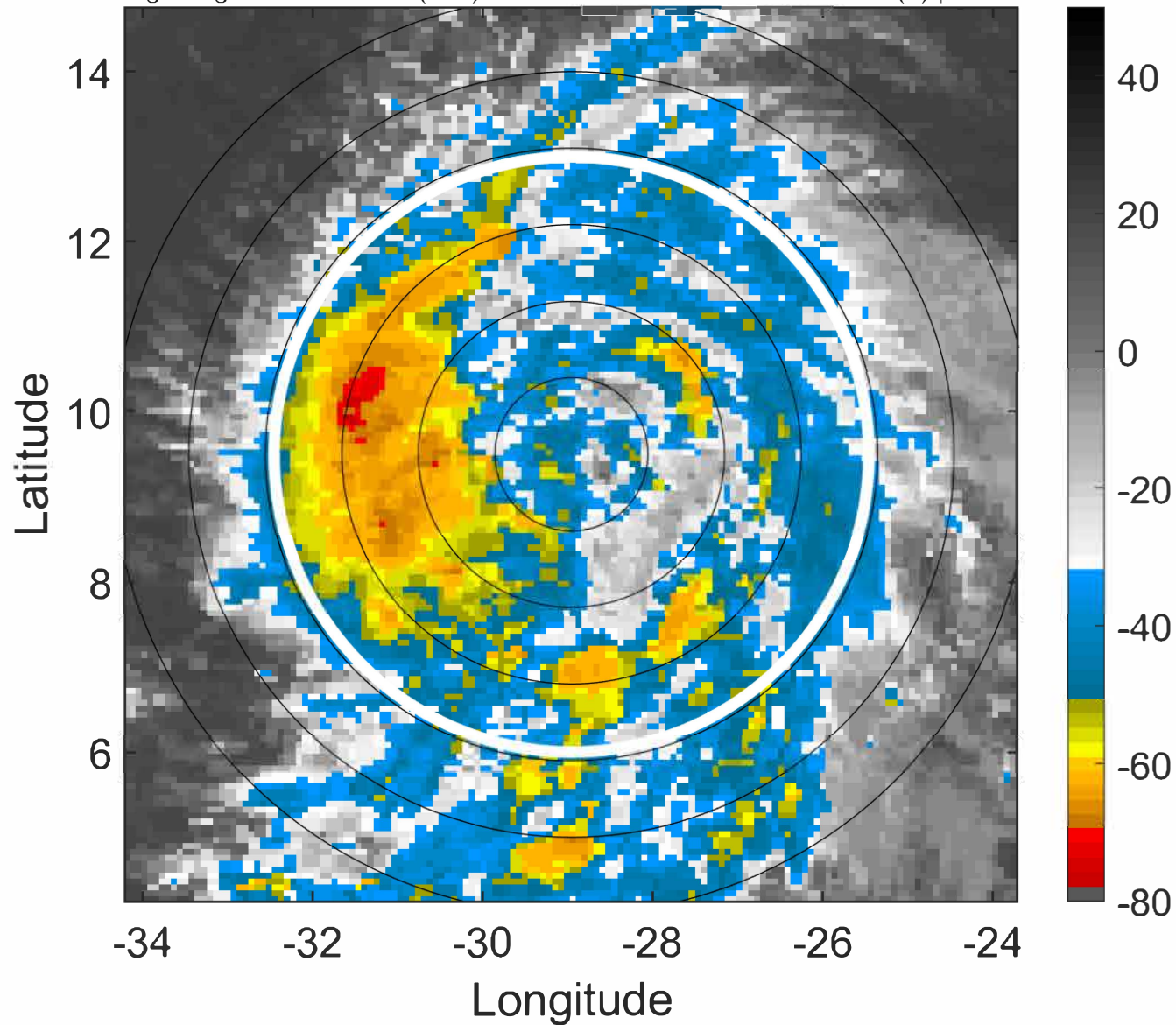

IR BT & Lightning

t: 2021093018 (16 LT)

Lightning: 16 LT \pm 1.5 h (dots)

PT: LLCP | EA: QUASI

20L (VICTOR) | 45 kt TS

S: 1.7 m s⁻¹ (L) | H: 42°

6-h IR BT Differences & Lightning

Δ t: 2021093018 (16 LT) - 2021093012 (10.1 LT)

Lightning: 16 LT \pm 1.5 h (dots)

PT: LLCP | EA: QUASI

20L (VICTOR) | 45 kt TS

S: 1.7 m s⁻¹ (L) | H: 42°

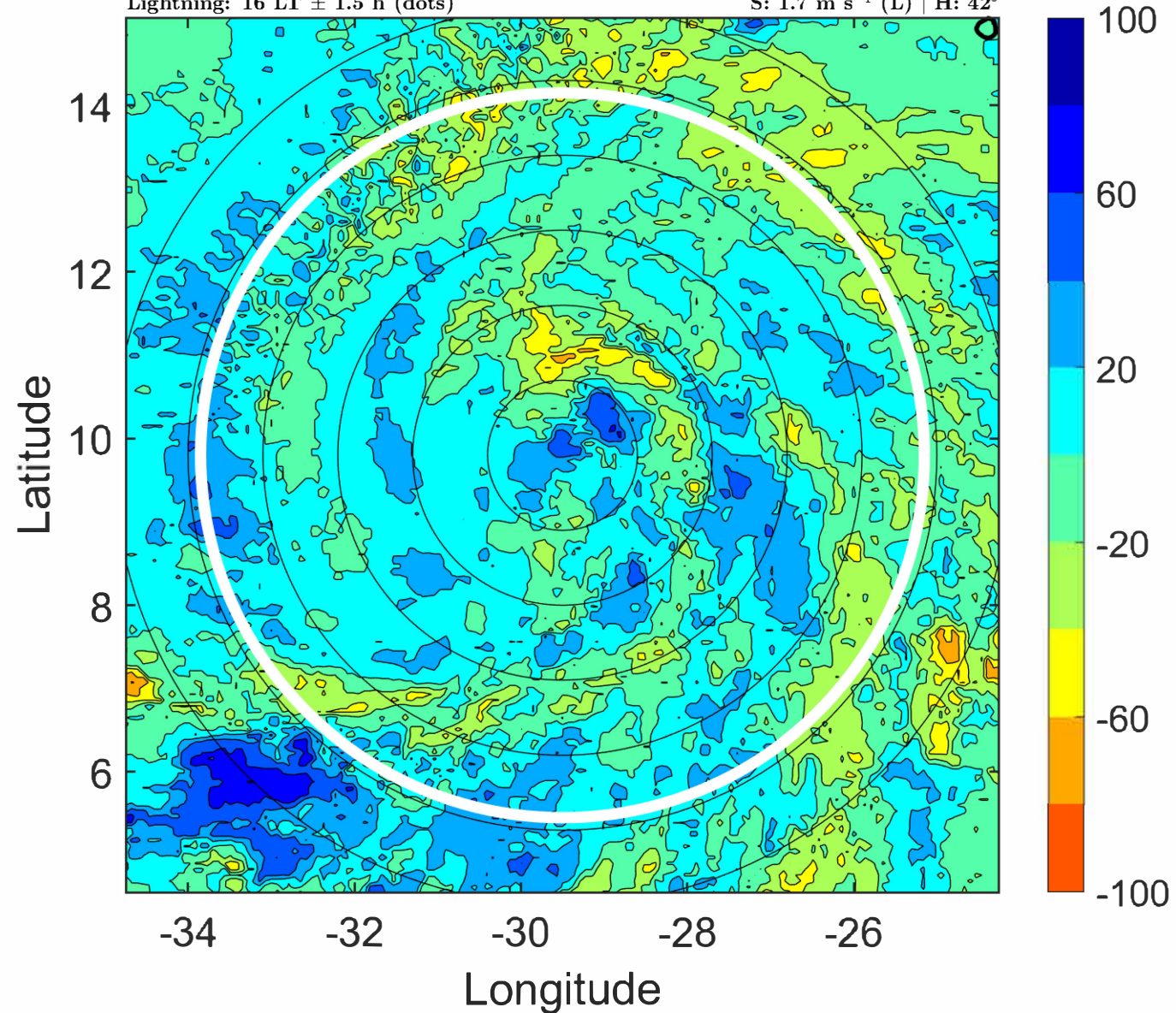
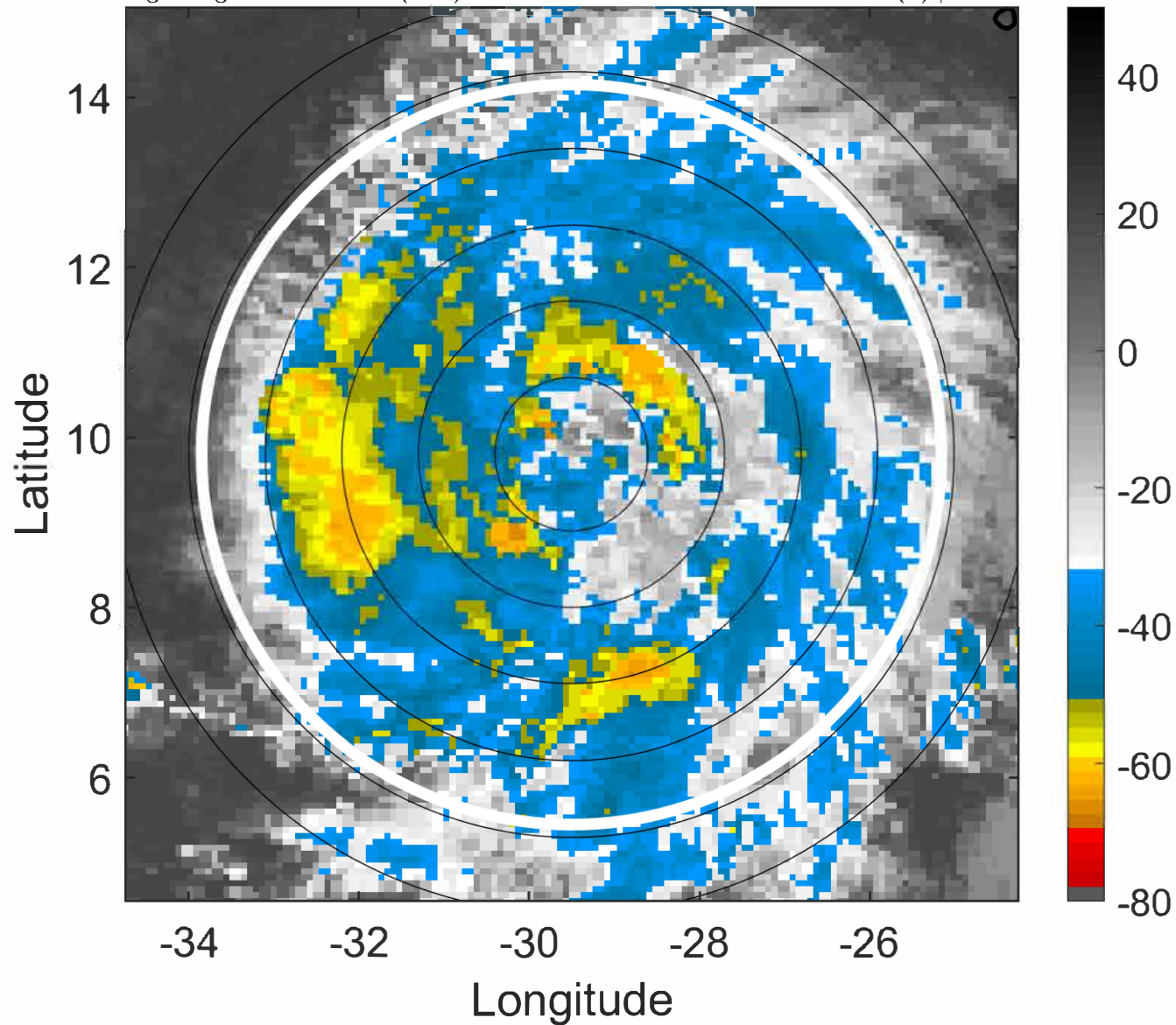

IR BT & Lightning

t: 2021093021 (19 LT)

Lightning: 19 LT \pm 1.5 h (dots)

PT: LLCP | EA: QUASI

20L (VICTOR) | 47.5 kt TS

S: 2 m s⁻¹ (L) | H: 49.5°

6-h IR BT Differences & Lightning

Δ t: 2021093021 (19 LT) - 2021093015 (13.1 LT)

Lightning: 19 LT \pm 1.5 h (dots)

PT: LLCP | EA: QUASI

20L (VICTOR) | 47.5 kt TS

S: 2 m s⁻¹ (L) | H: 49.5°

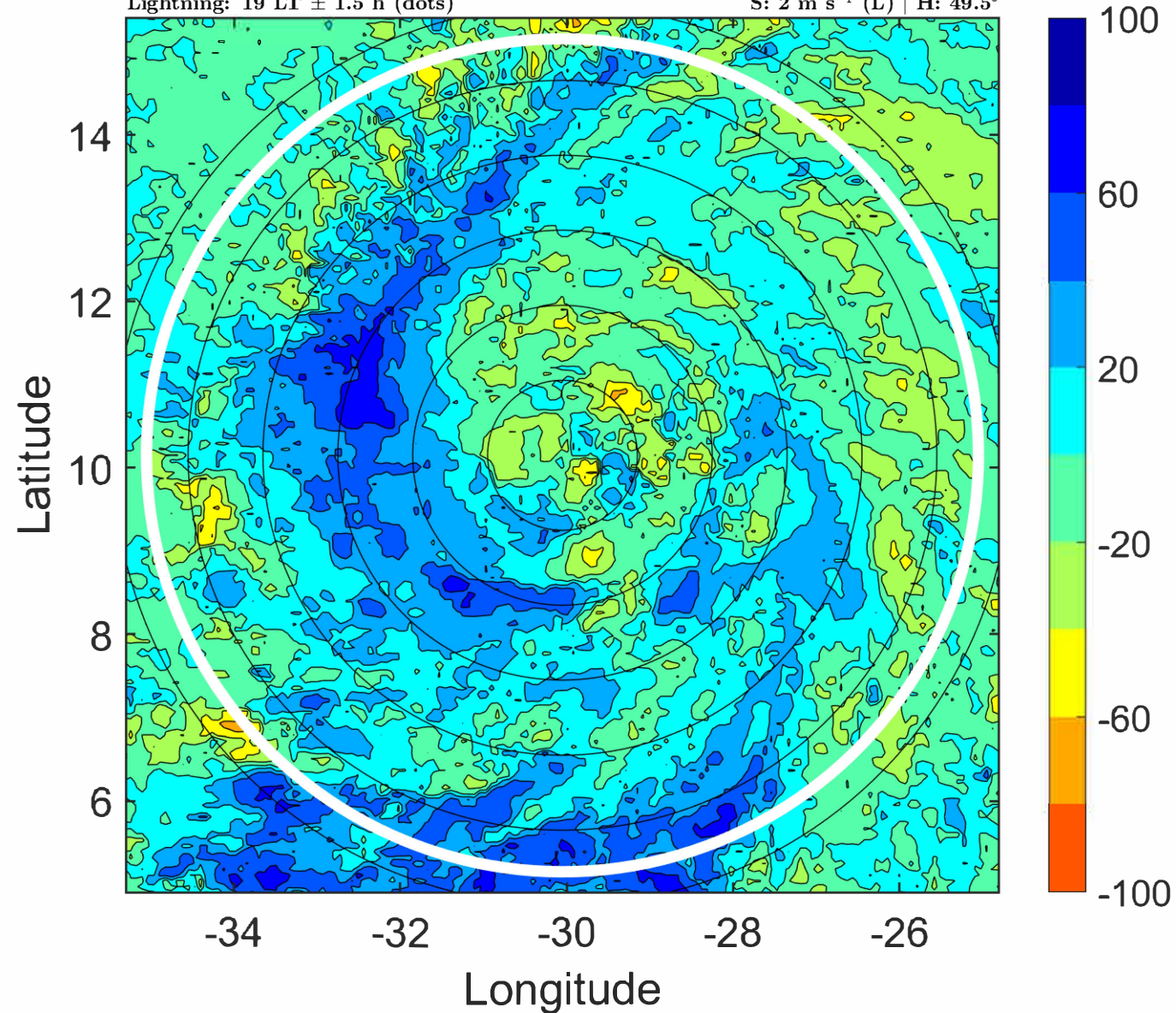
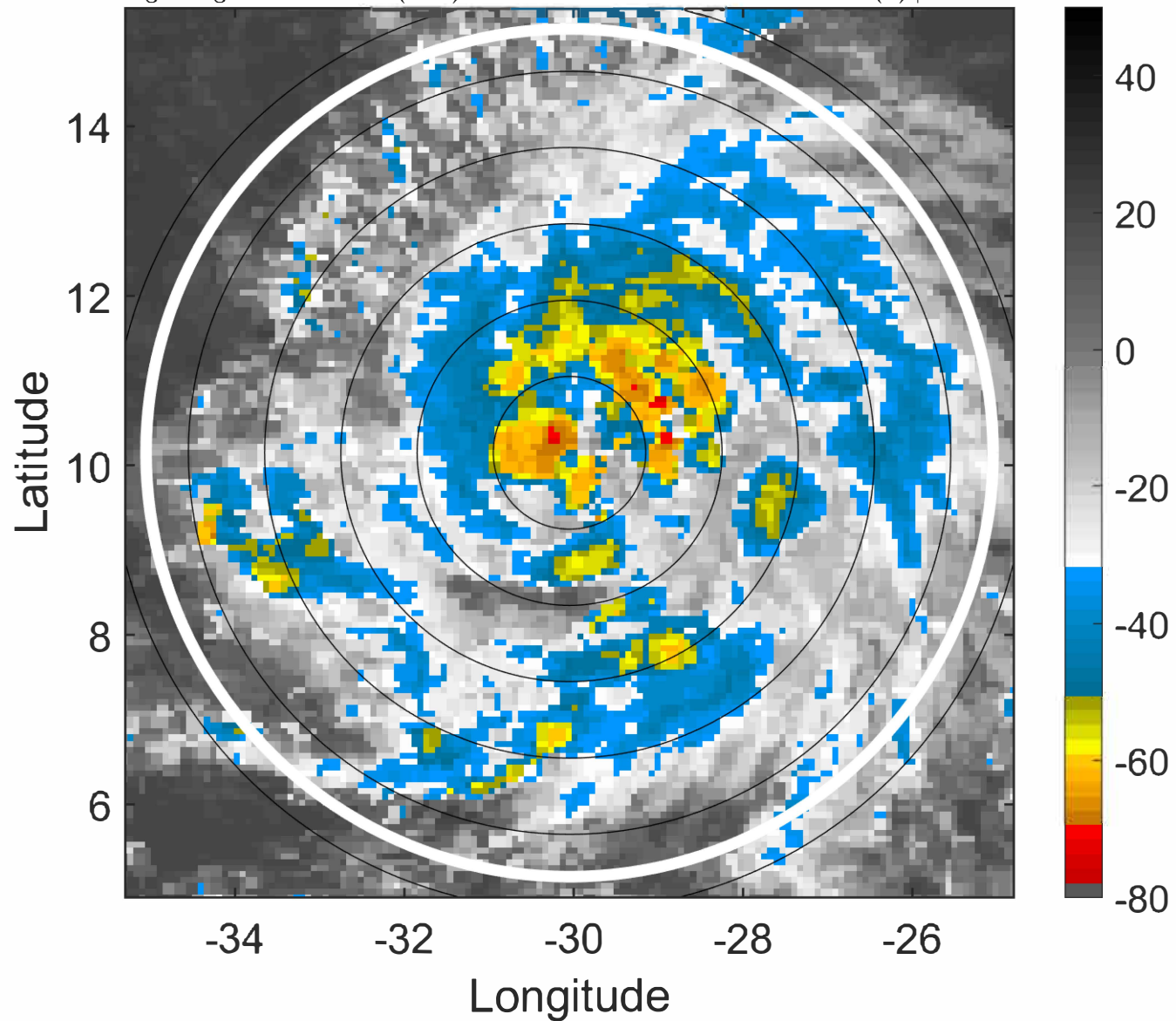

IR BT & Lightning

t: 2021100100 (22 LT)

Lightning: 22 LT \pm 1.5 h (dots)

PT: LLCP | EA: QUASI

20L (VICTOR) | 50 kt TS

S: 2.3 m s⁻¹ (L) | H: 57°

6-h IR BT Differences & Lightning

Δ t: 2021100100 (22 LT) - 2021093018 (16 LT)

Lightning: 22 LT \pm 1.5 h (dots)

PT: LLCP | EA: QUASI

20L (VICTOR) | 50 kt TS

S: 2.3 m s⁻¹ (L) | H: 57°

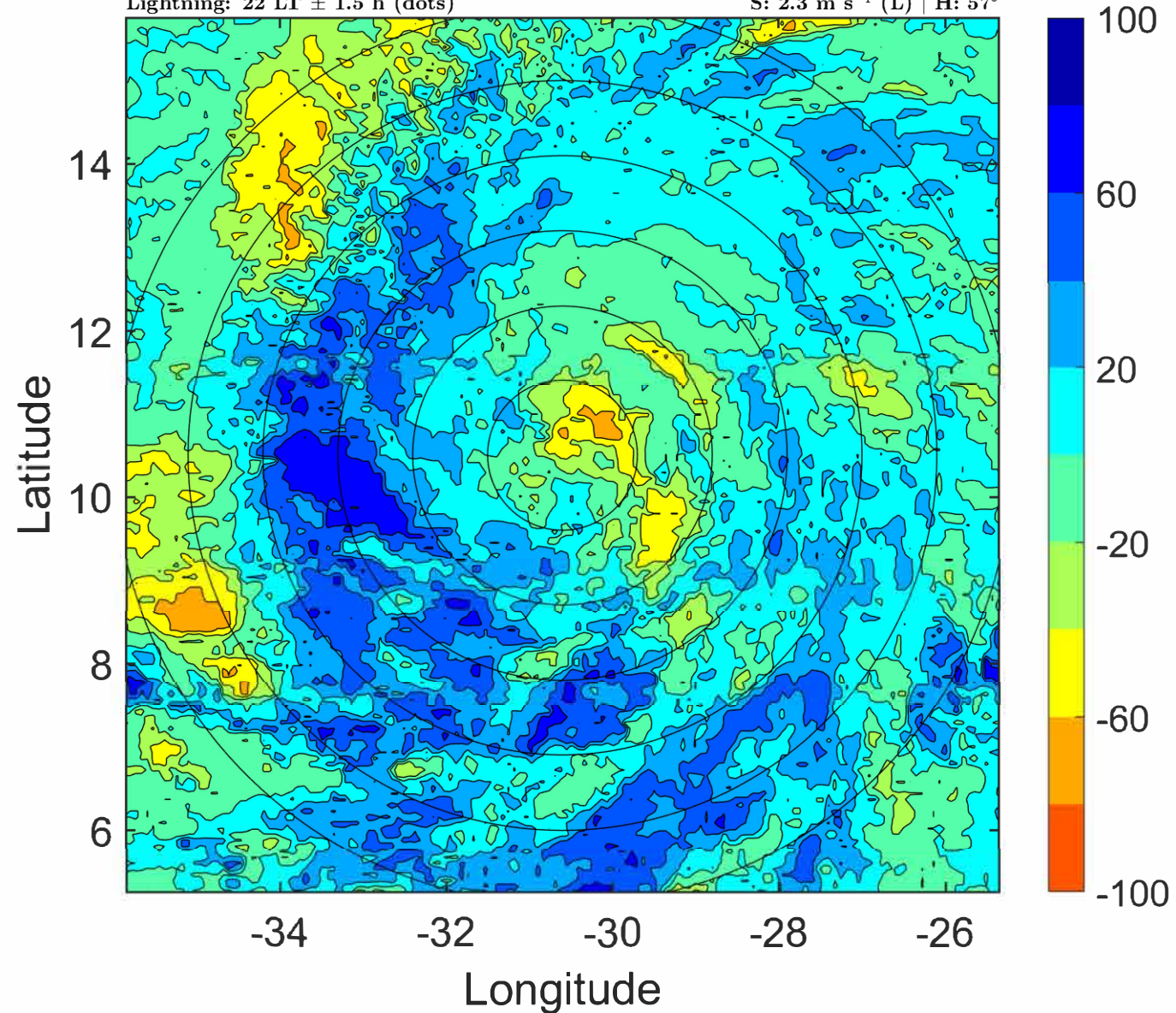
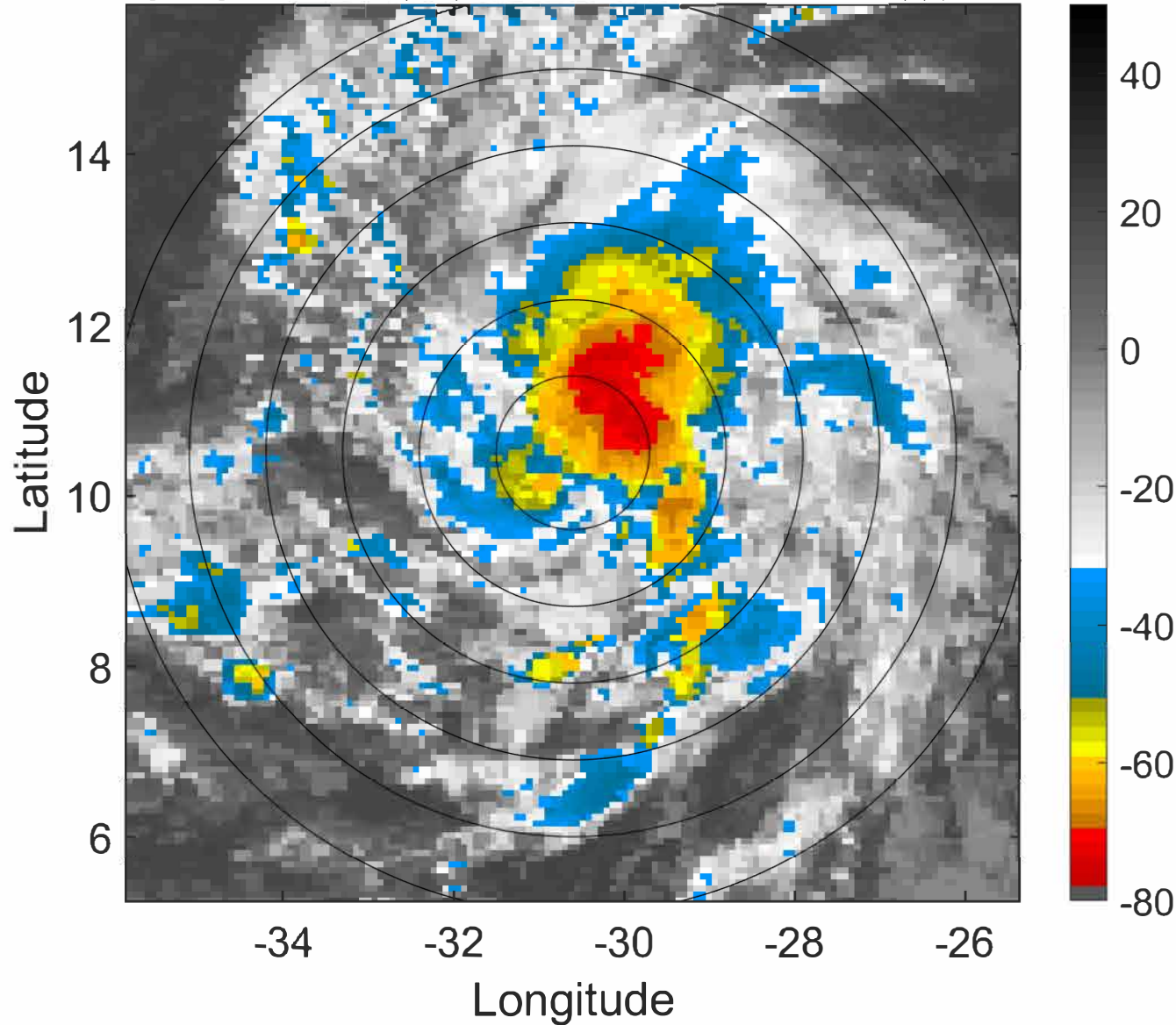

IR BT & Lightning

t: 2021100103 (0.9 LT)

Lightning: 0.9 LT \pm 1.5 h (dots)

PT: SLCP | EA: INACT

20L (VICTOR) | 50 kt TS

S: 2.2 m s⁻¹ (L) | H: 40°

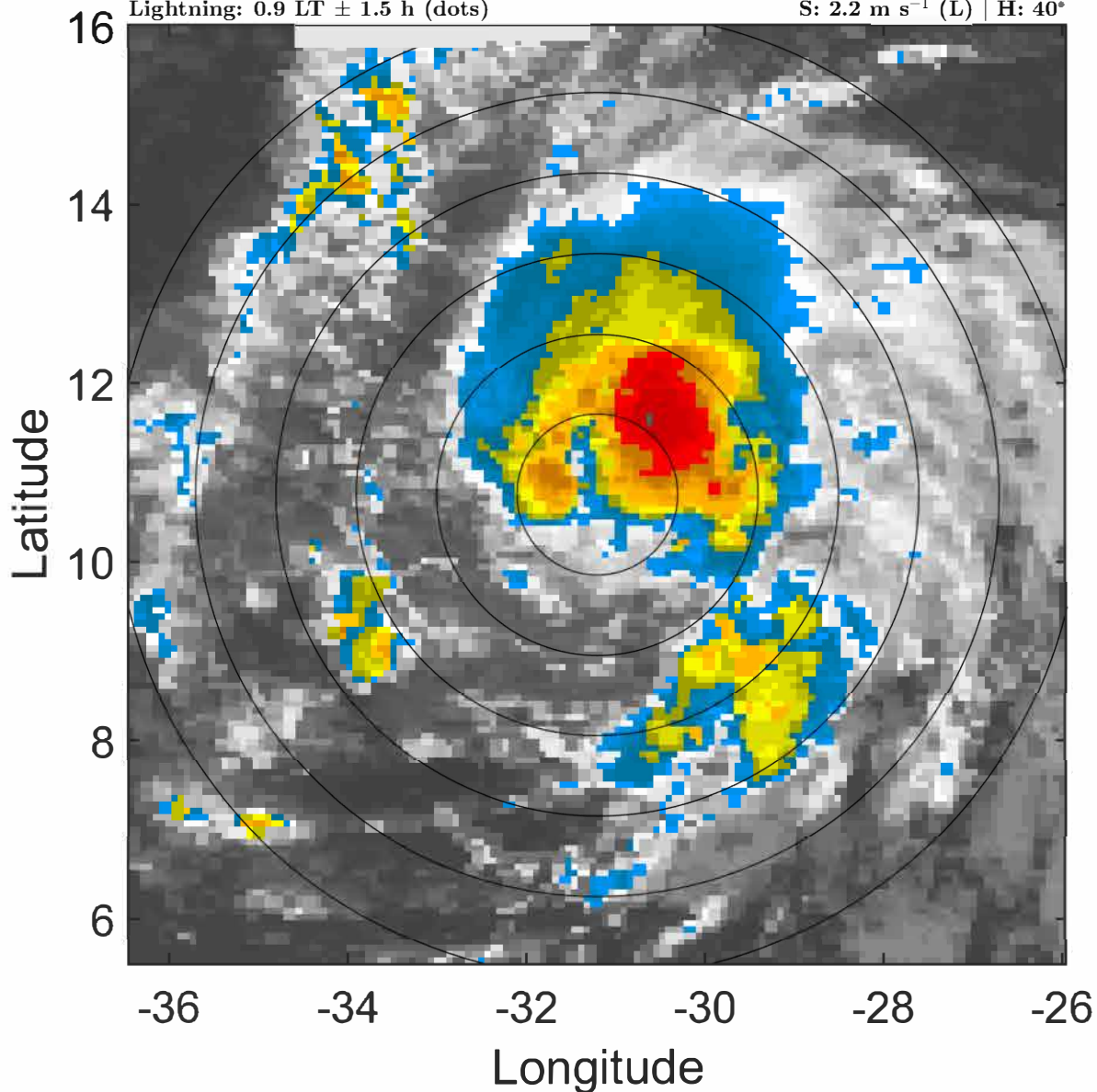

6-h IR BT Differences & Lightning

Δ t: 2021100103 (0.9 LT) - 2021093021 (19 LT)

Lightning: 0.9 LT \pm 1.5 h (dots)

PT: SLCP | EA: INACT

20L (VICTOR) | 50 kt TS

S: 2.2 m s⁻¹ (L) | H: 40°

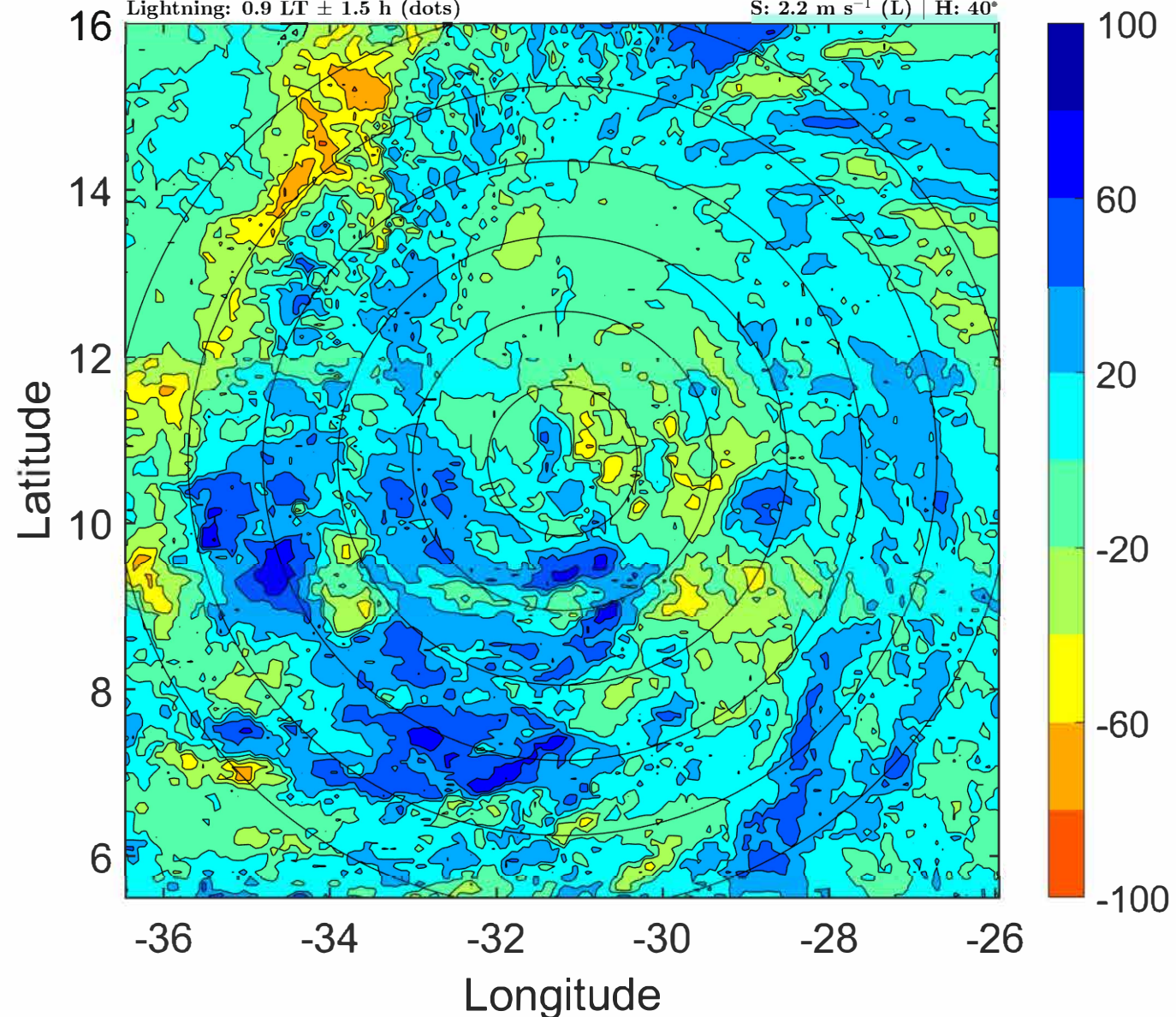

IR BT & Lightning

t: 2021100106 (3.9 LT)

Lightning: 3.9 LT \pm 1.5 h (dots)

PT: SLCP | EA: INACT

20L (VICTOR) | 50 kt TS

S: 2.1 m s⁻¹ (L) | H: 23°

6-h IR BT Differences & Lightning

Δ t: 2021100106 (3.9 LT) - 2021100100 (22 LT)

Lightning: 3.9 LT \pm 1.5 h (dots)

PT: SLCP | EA: INACT

20L (VICTOR) | 50 kt TS

S: 2.1 m s⁻¹ (L) | H: 23°

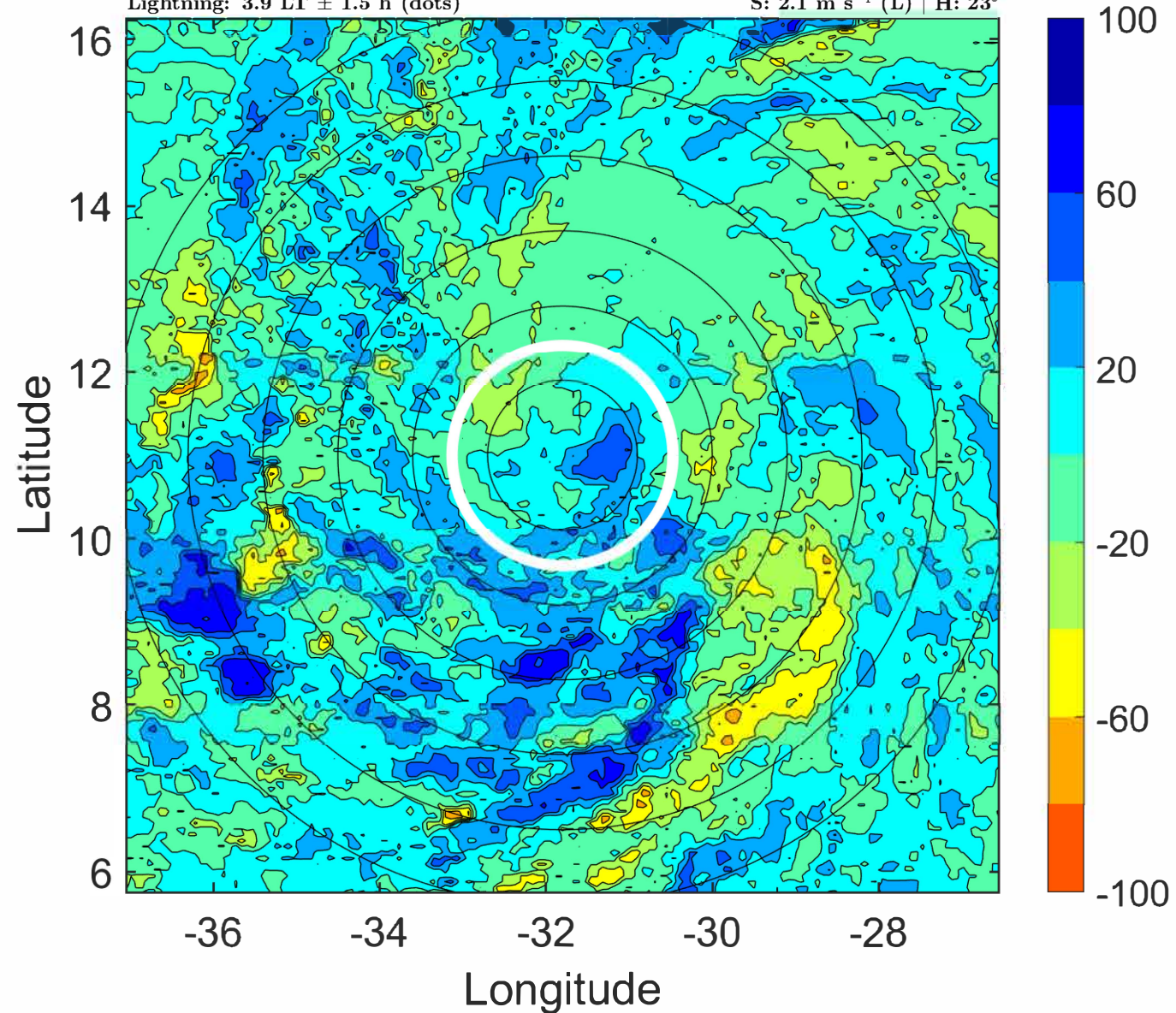
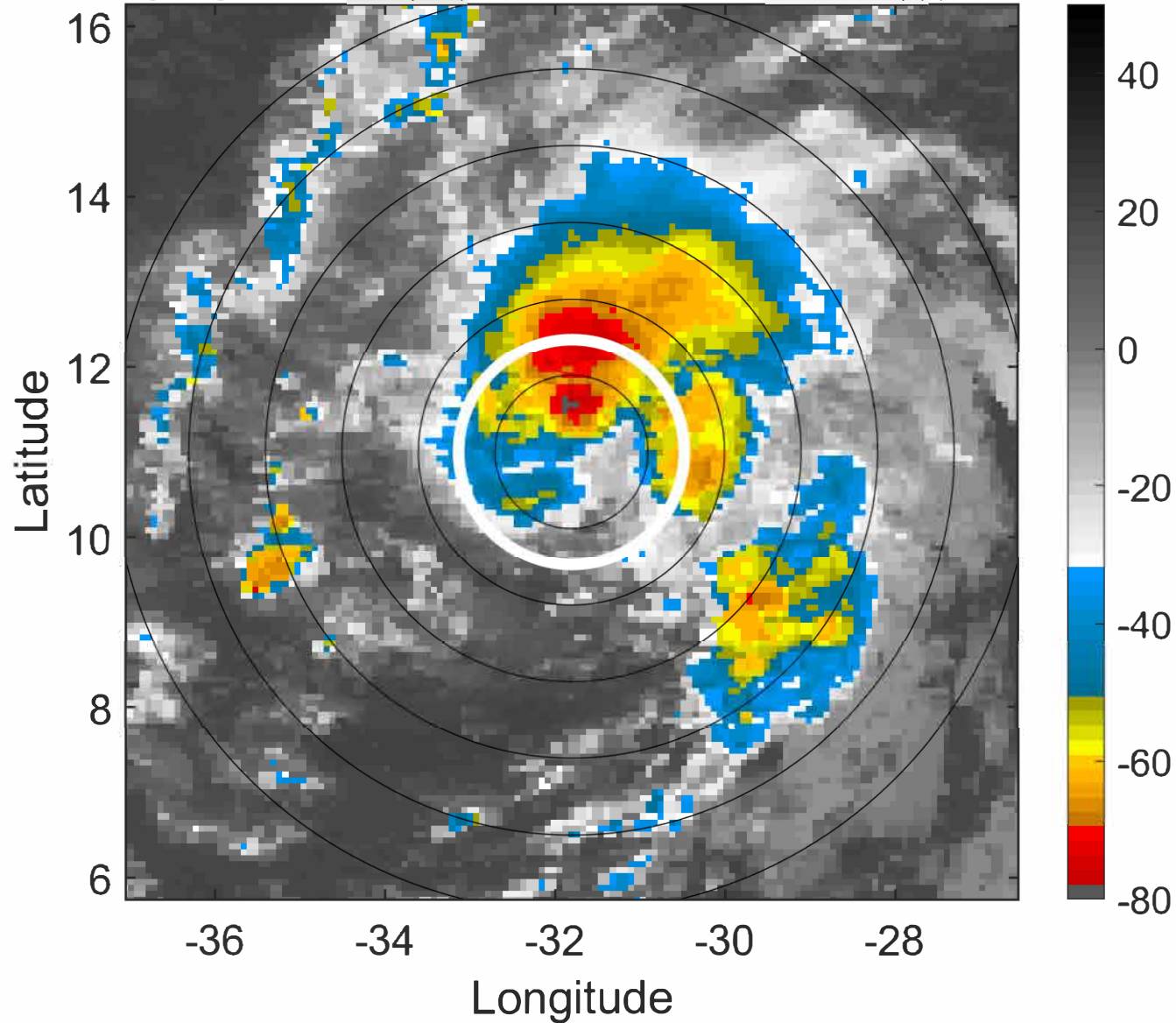

IR BT & Lightning

t: 2021100109 (6.8 LT)

Lightning: 6.8 LT \pm 1.5 h (dots)

PT: SLCP | EA: INACT

20L (VICTOR) | 52.5 kt TS

S: 2.2 m s⁻¹ (L) | H: 18°

6-h IR BT Differences & Lightning

Δ t: 2021100109 (6.8 LT) - 2021100103 (0.9 LT)

Lightning: 6.8 LT \pm 1.5 h (dots)

PT: SLCP | EA: INACT

20L (VICTOR) | 52.5 kt TS

S: 2.2 m s⁻¹ (L) | H: 18°

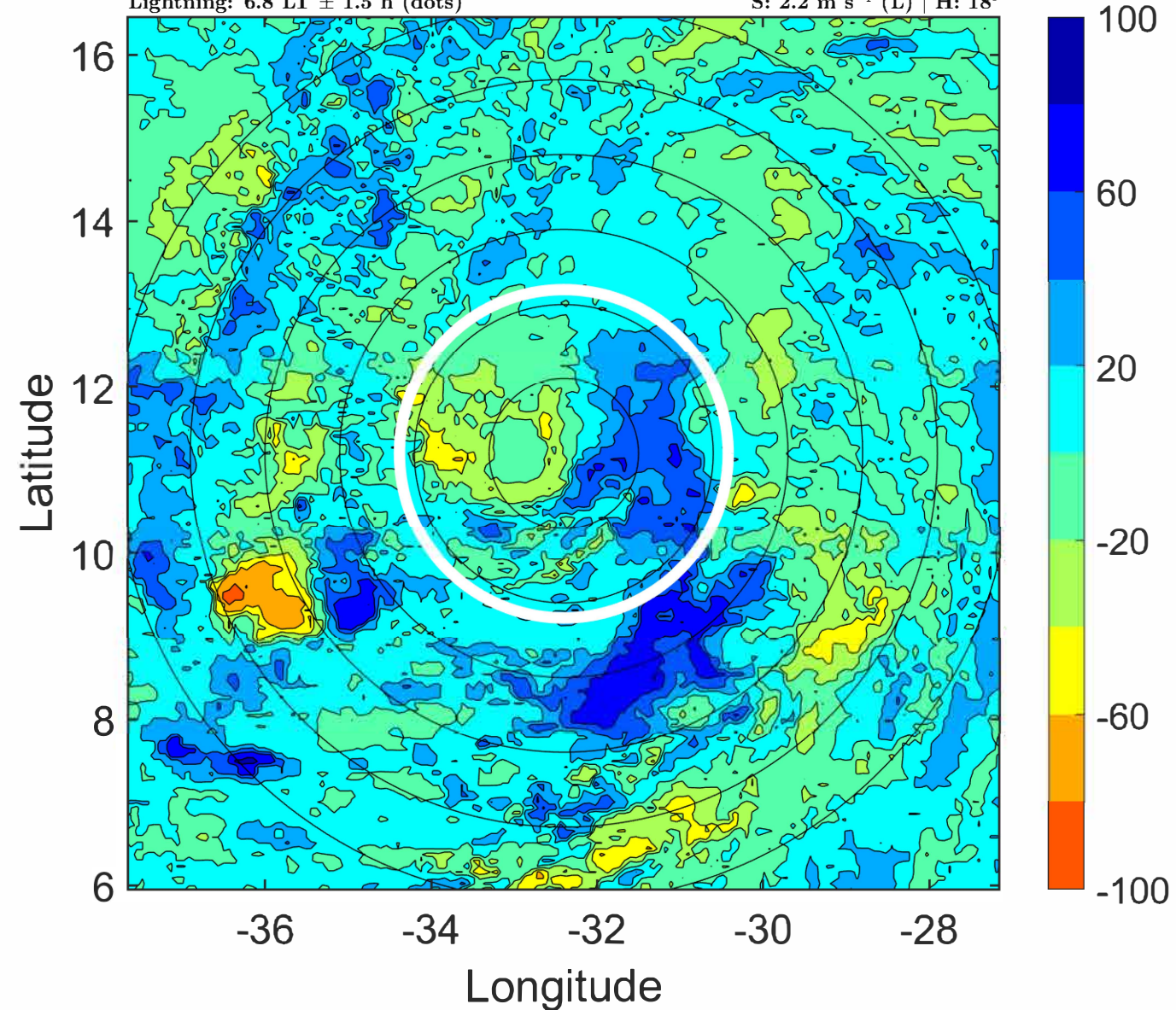
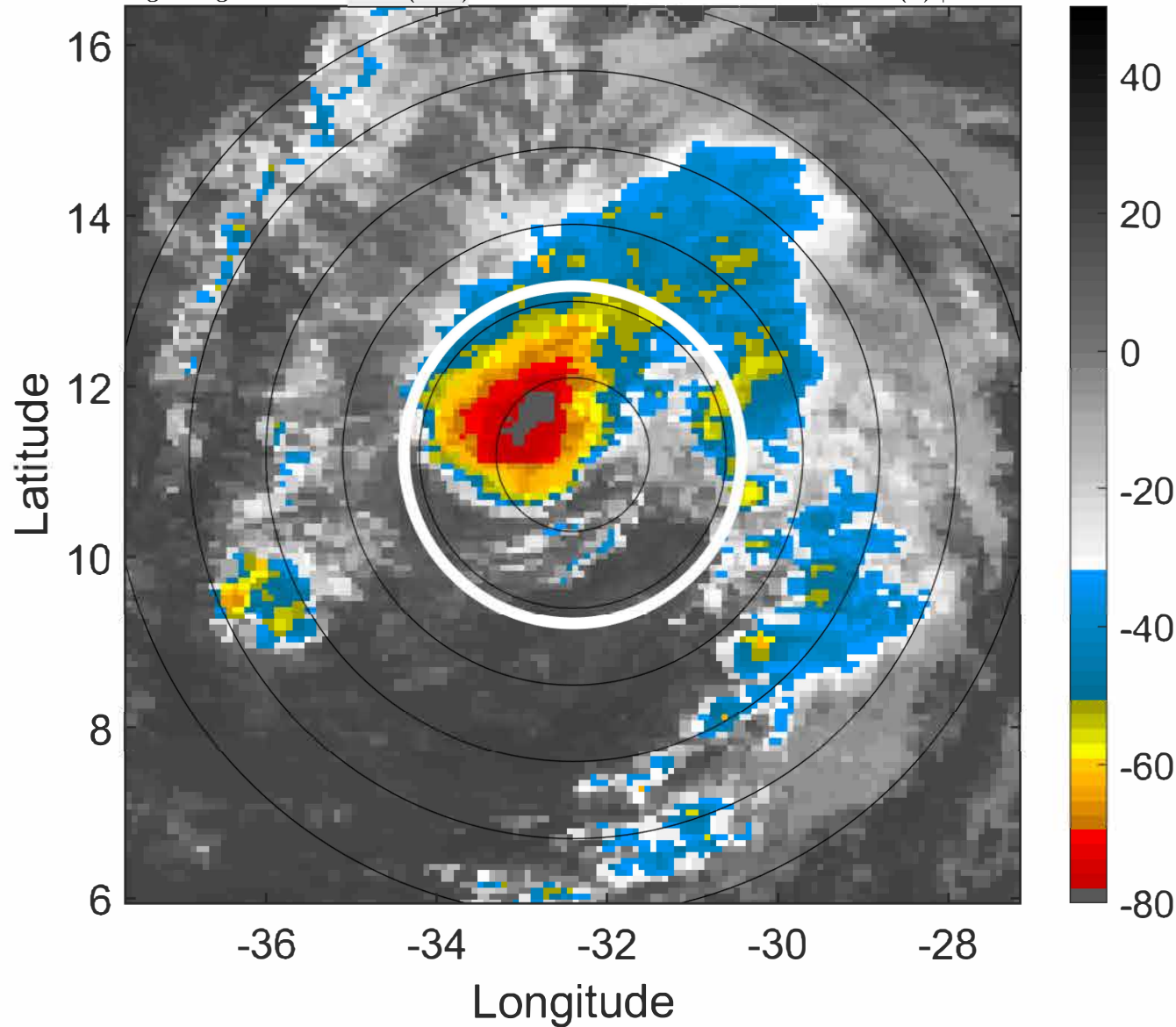

IR BT & Lightning

t: 2021100112 (9.8 LT)

Lightning: 9.8 LT \pm 1.5 h (dots)

PT: SLCP | EA: INACT

20L (VICTOR) | 55 kt TS

S: 2.4 m s⁻¹ (L) | H: 13°

6-h IR BT Differences & Lightning

Δ t: 2021100112 (9.8 LT) - 2021100106 (3.9 LT)

Lightning: 9.8 LT \pm 1.5 h (dots)

PT: SLCP | EA: INACT

20L (VICTOR) | 55 kt TS

S: 2.4 m s⁻¹ (L) | H: 13°

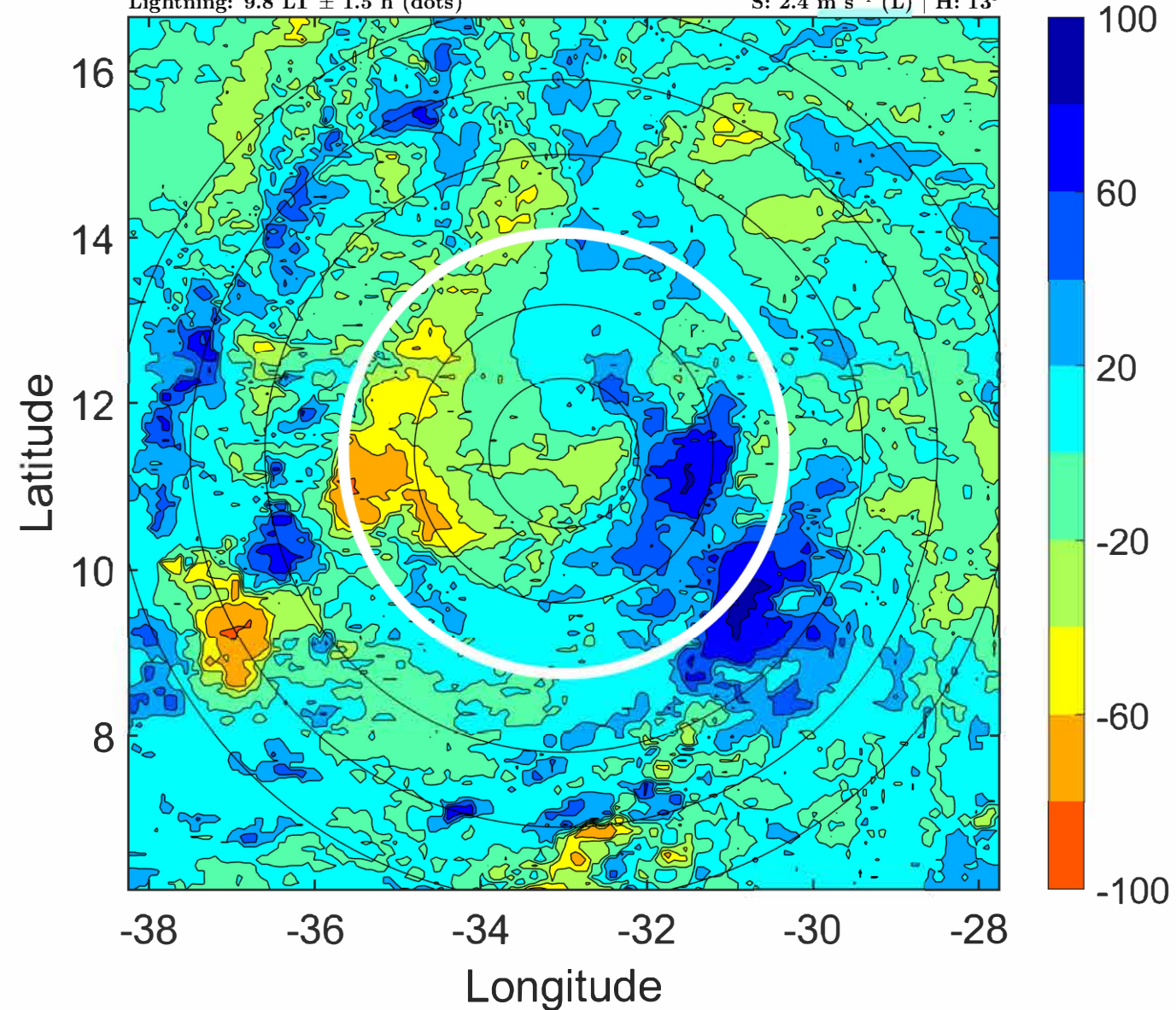
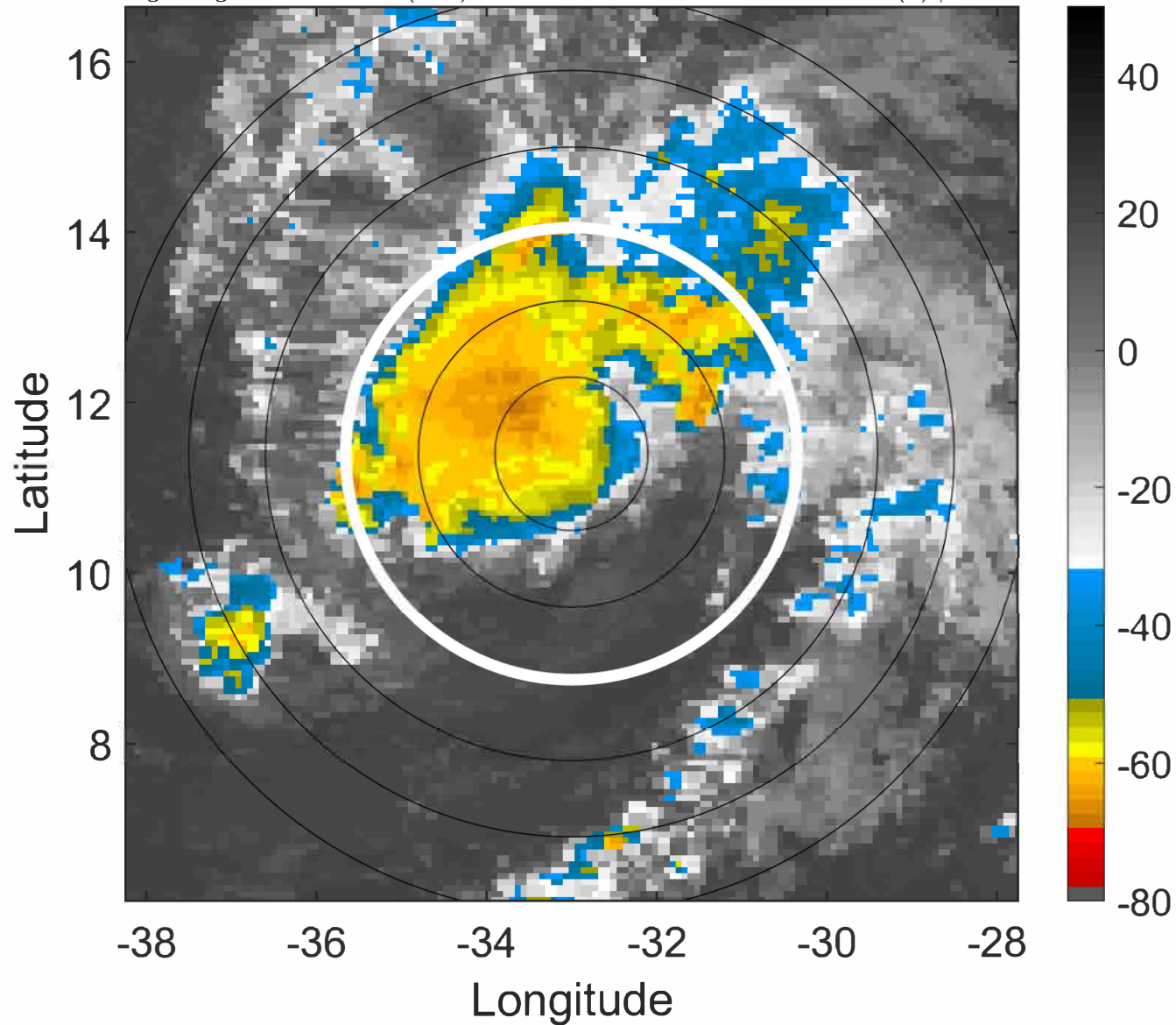

IR BT & Lightning

t: 2021100115 (12.8 LT)

Lightning: 12.8 LT \pm 1.5 h (dots)

PT: SLCP | EA: INACT

20L (VICTOR) | 55 kt TS

S: 3.2 m s⁻¹ (L) | H: 10.5°

6-h IR BT Differences & Lightning

Δ t: 2021100115 (12.8 LT) - 2021100109 (6.8 LT)

Lightning: 12.8 LT \pm 1.5 h (dots)

PT: SLCP | EA: INACT

20L (VICTOR) | 55 kt TS

S: 3.2 m s⁻¹ (L) | H: 10.5°

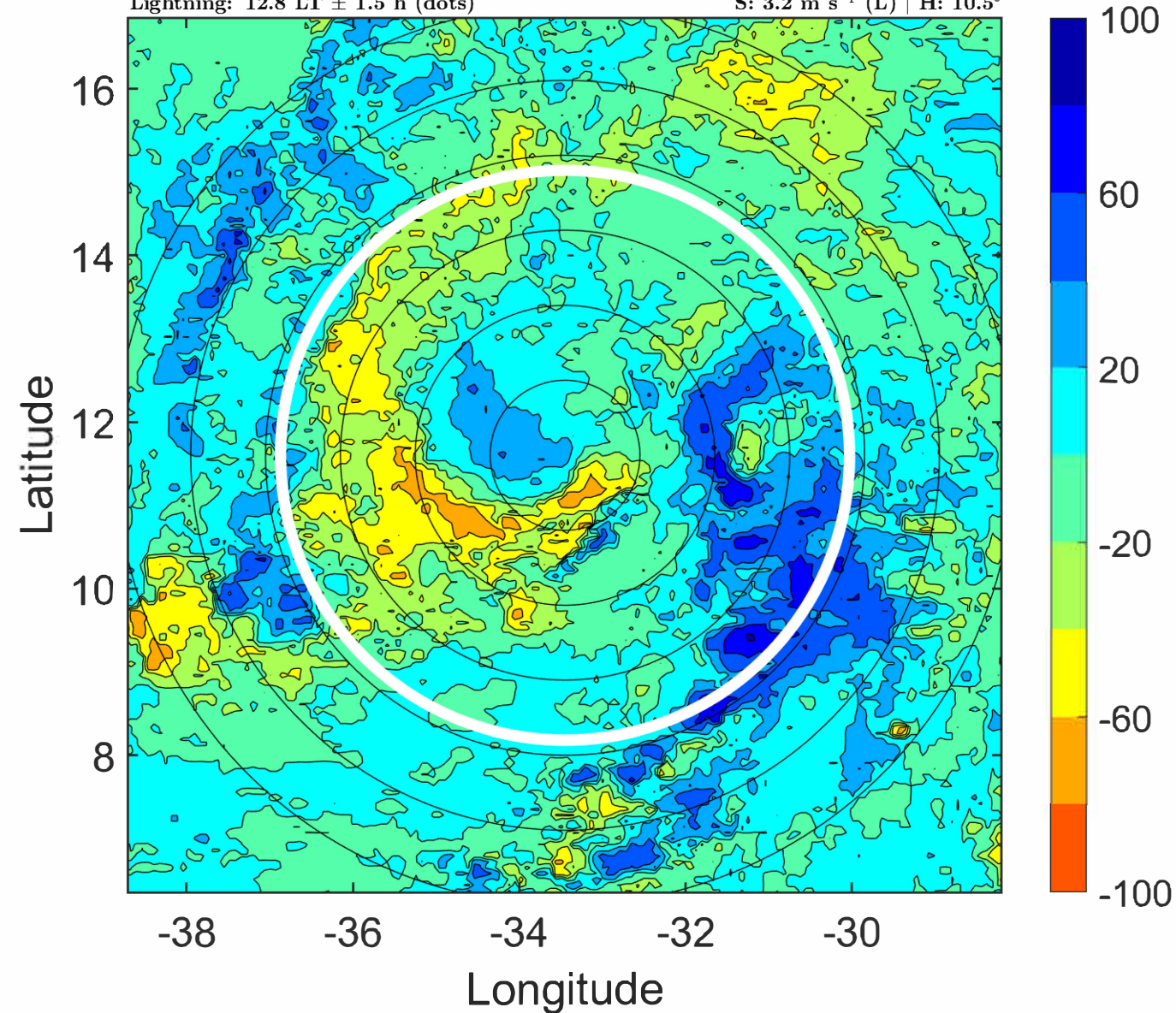
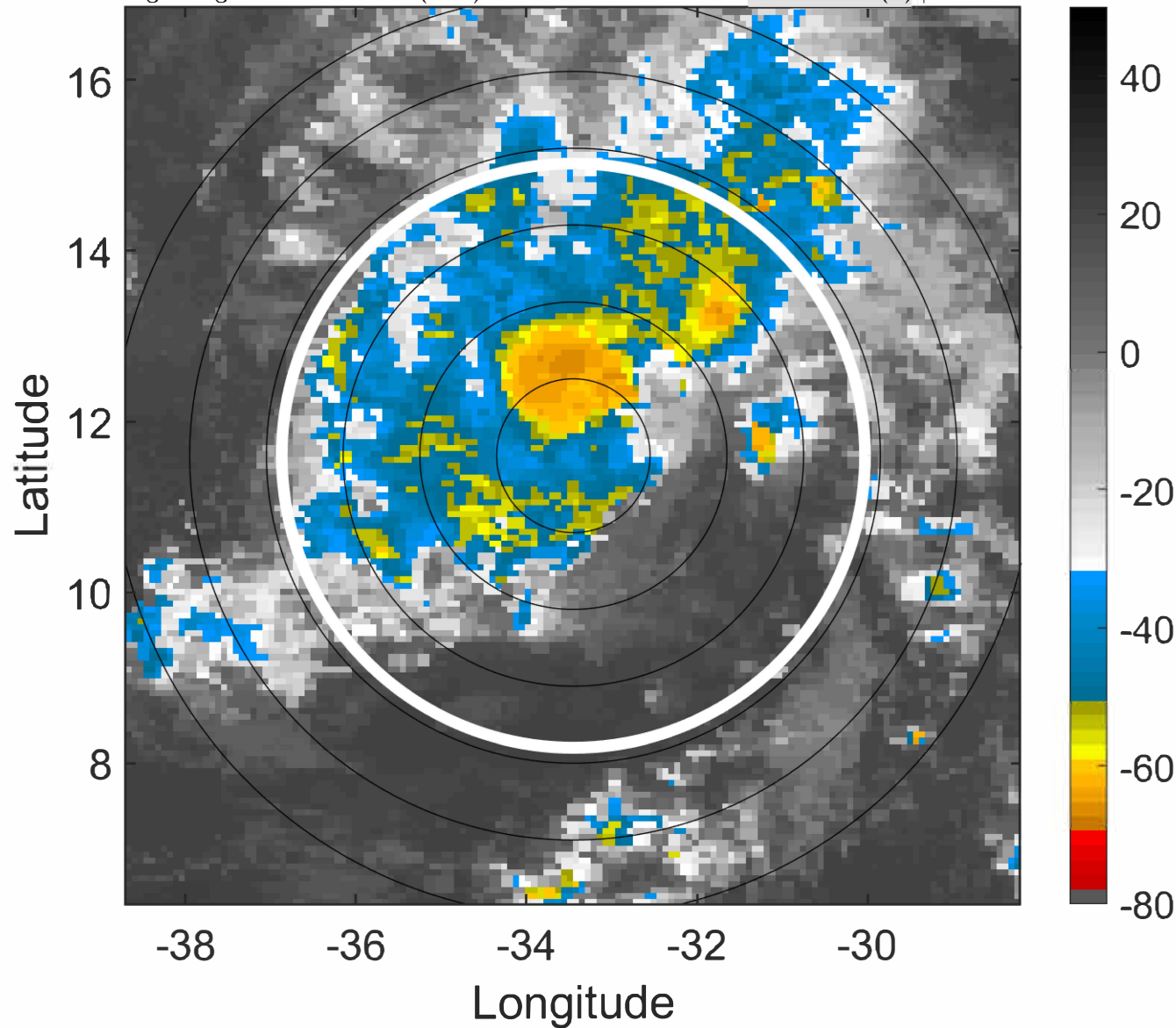

IR BT & Lightning

t: 2021100118 (15.7 LT)

Lightning: 15.7 LT \pm 1.5 h (dots)

PT: SLCP | EA: INACT

20L (VICTOR) | 55 kt TS

S: 4 m s⁻¹ (L) | H: 8°

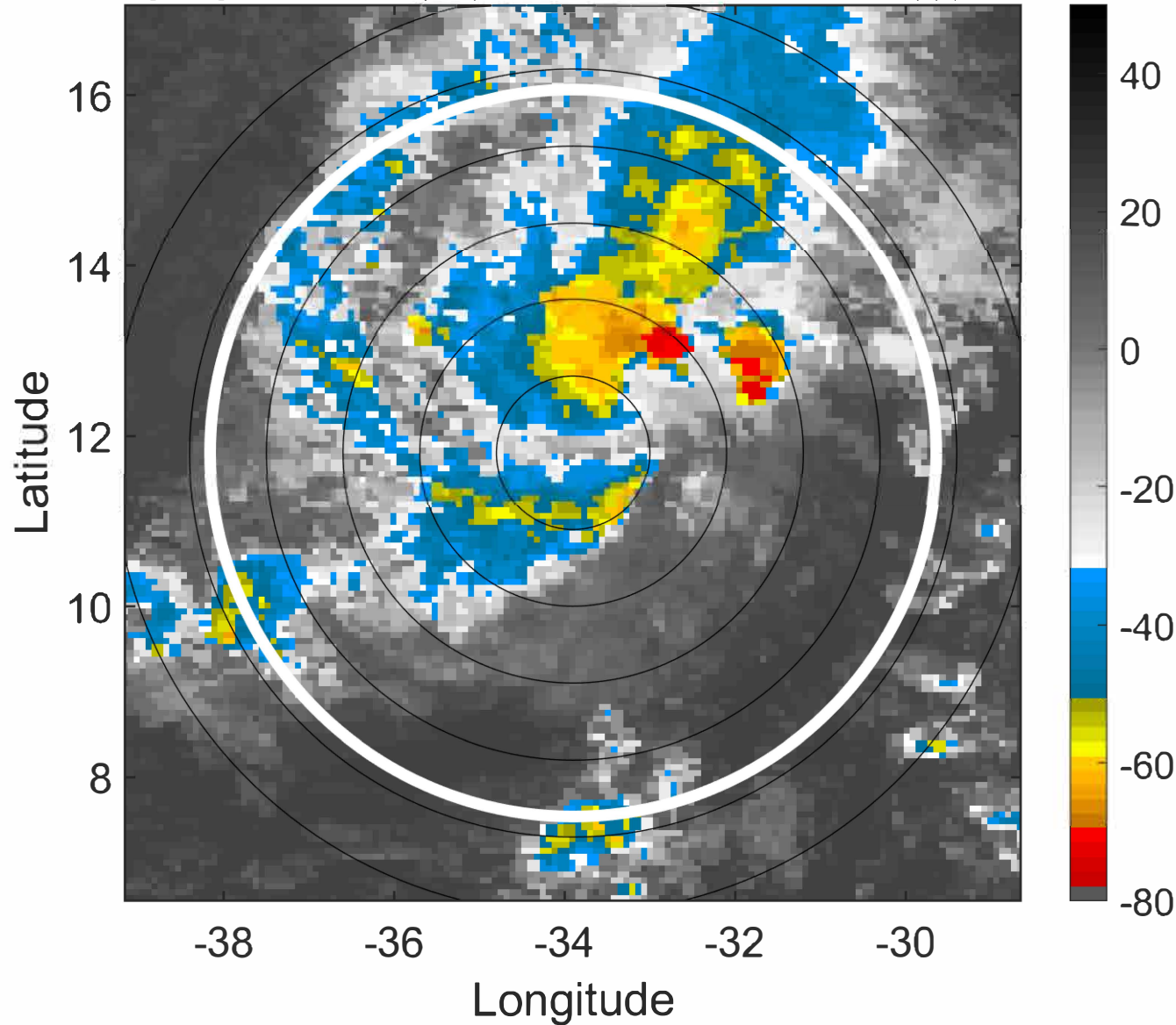

6-h IR BT Differences & Lightning

Δ t: 2021100118 (15.7 LT) - 2021100112 (9.8 LT)

Lightning: 15.7 LT \pm 1.5 h (dots)

PT: SLCP | EA: INACT

20L (VICTOR) | 55 kt TS

S: 4 m s⁻¹ (L) | H: 8°

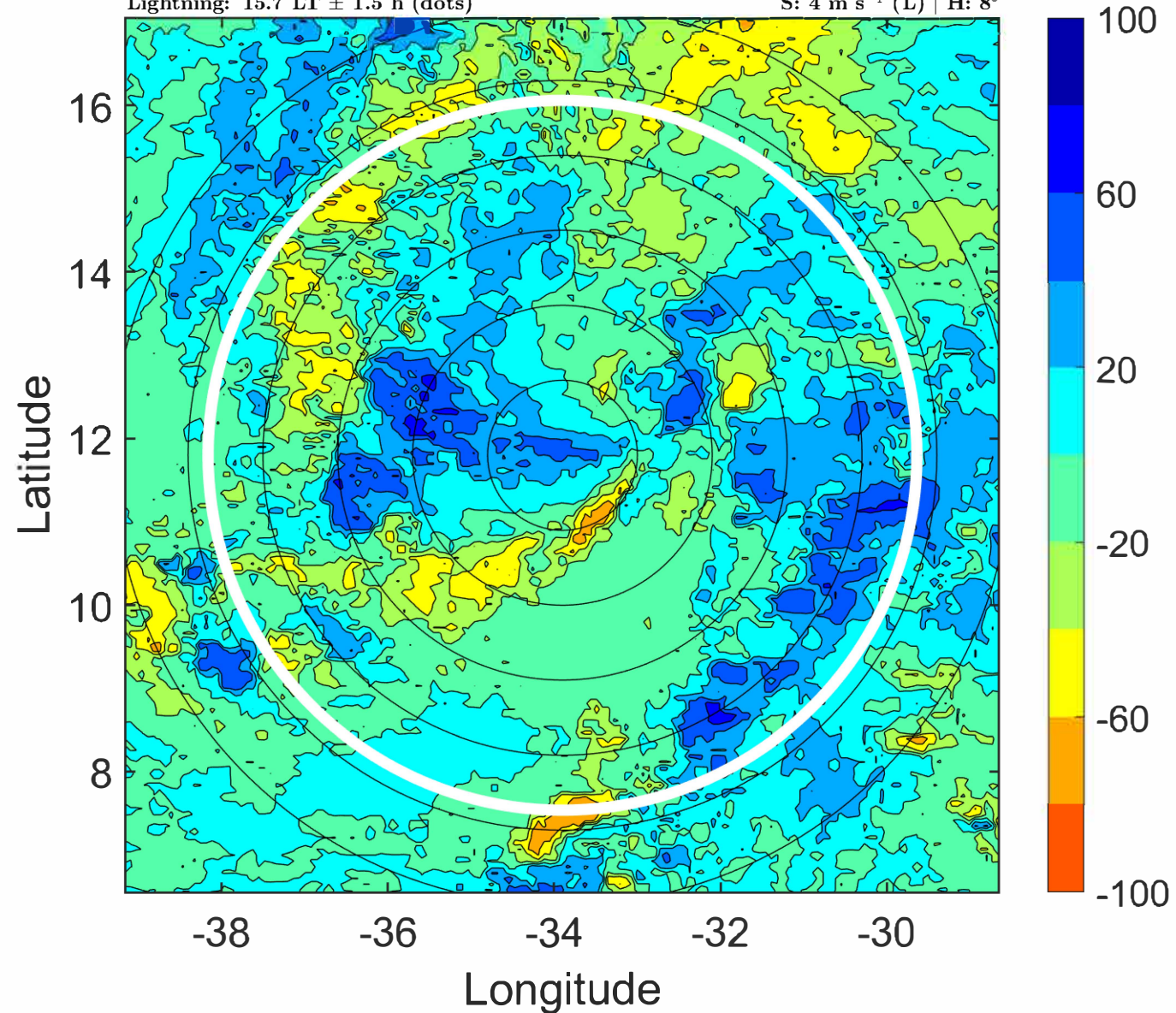

IR BT & Lightning

t: 2021100121 (18.7 LT)

Lightning: 18.7 LT \pm 1.5 h (dots)

PT: SLCP | EA: INACT

20L (VICTOR) | 52.5 kt TS

S: 4.3 m s⁻¹ (L) | H: 12.5°

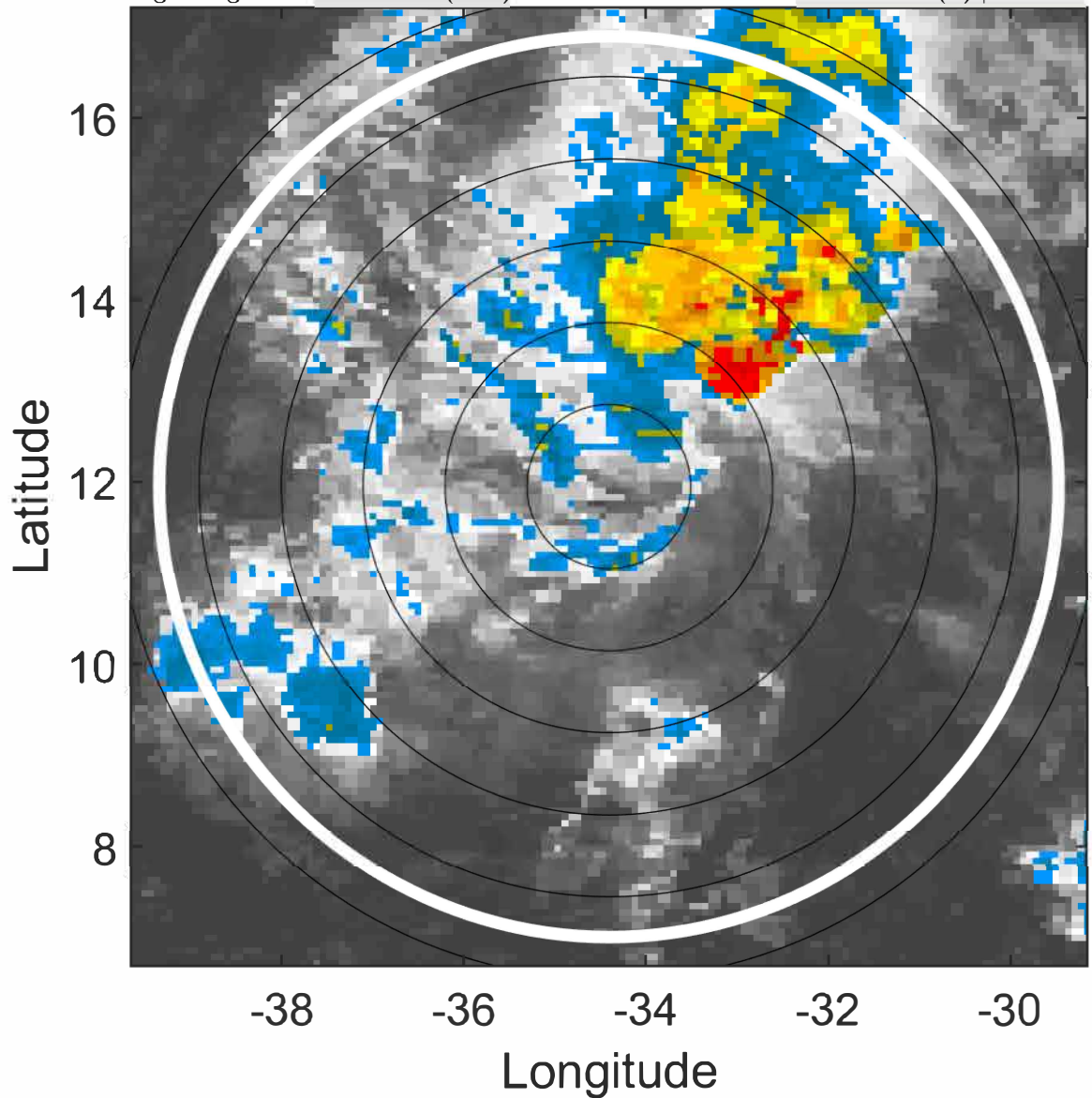

6-h IR BT Differences & Lightning

Δ t: 2021100121 (18.7 LT) - 2021100115 (12.8 LT)

Lightning: 18.7 LT \pm 1.5 h (dots)

PT: SLCP | EA: INACT

20L (VICTOR) | 52.5 kt TS

S: 4.3 m s⁻¹ (L) | H: 12.5°

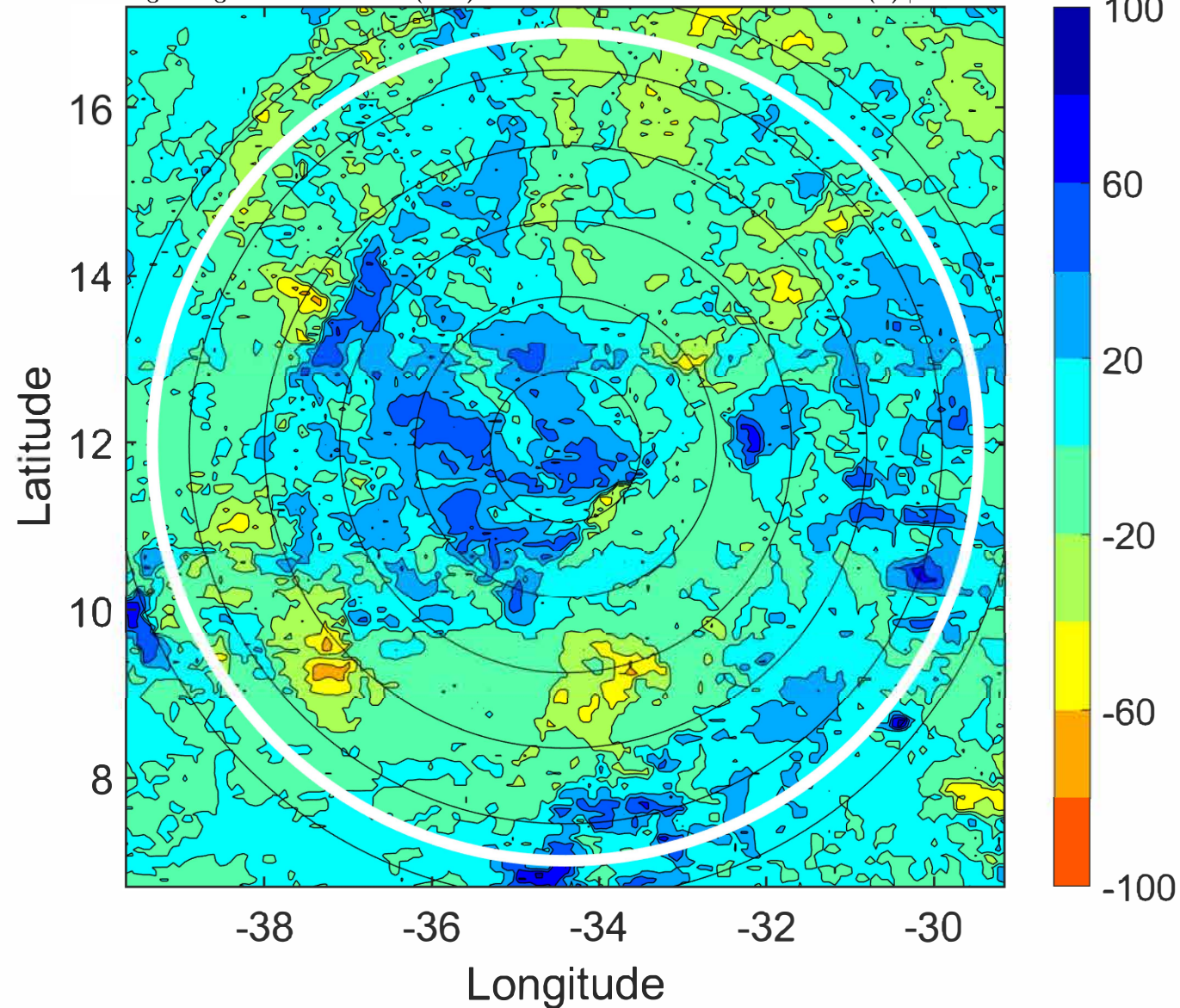

IR BT & Lightning

t: 2021100200 (21.7 LT)

Lightning: 21.7 LT \pm 1.5 h (dots)

PT: SLCP | EA: INACT

20L (VICTOR) | 50 kt TS

S: 4.6 m s⁻¹ (M) | H: 17°

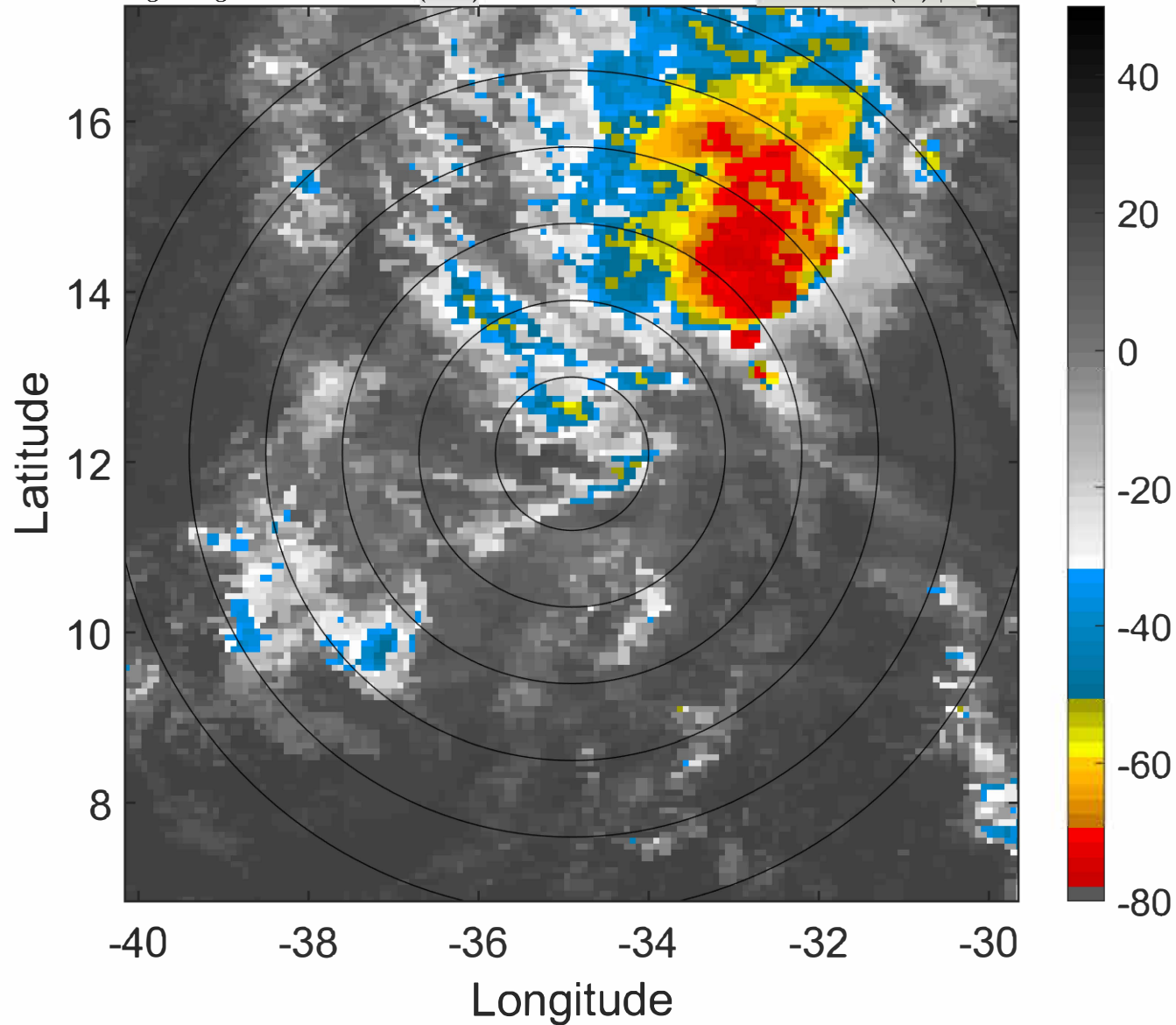

6-h IR BT Differences & Lightning

Δ t: 2021100200 (21.7 LT) - 2021100118 (15.7 LT)

Lightning: 21.7 LT \pm 1.5 h (dots)

PT: SLCP | EA: INACT

20L (VICTOR) | 50 kt TS

S: 4.6 m s⁻¹ (M) | H: 17°

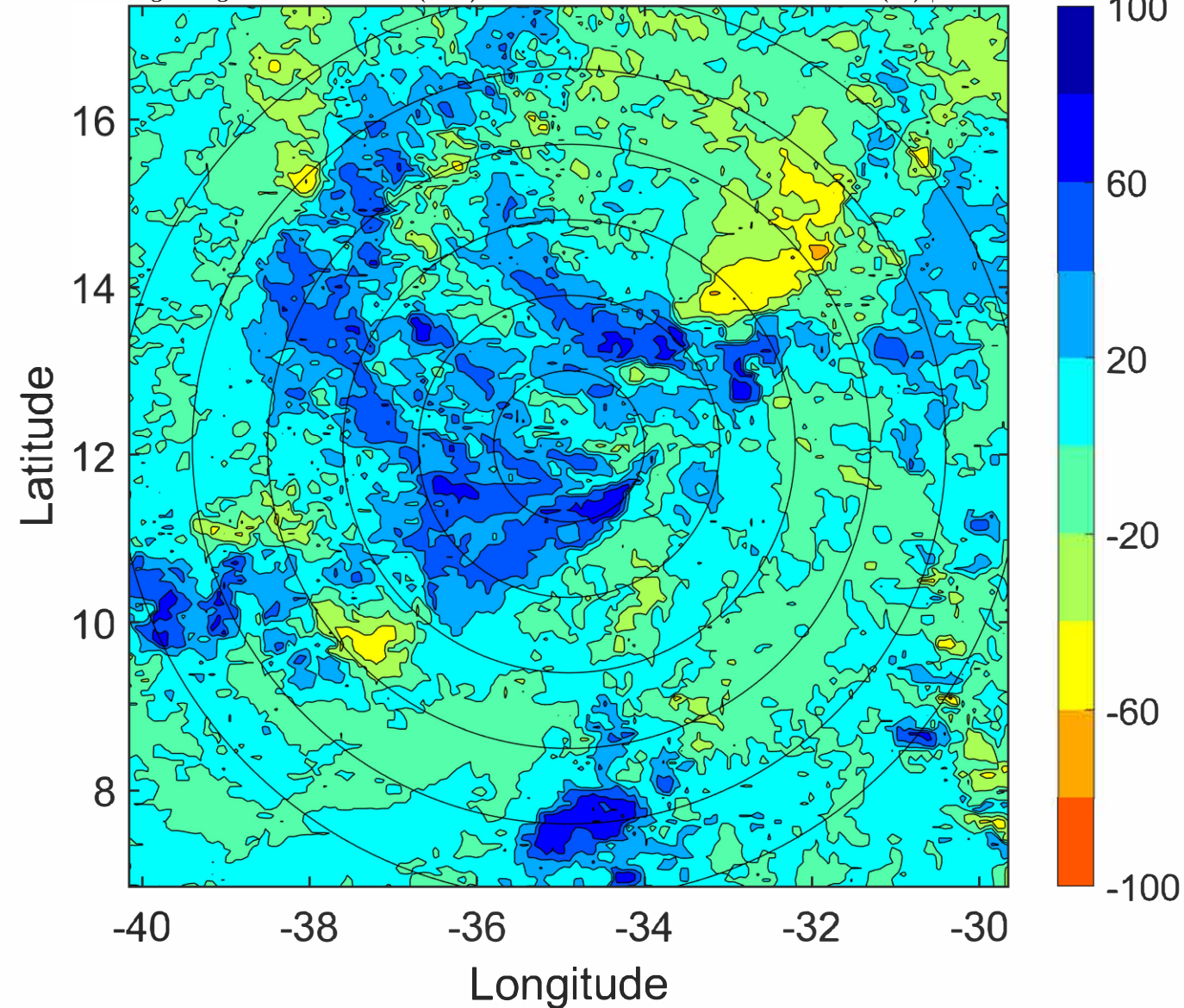

IR BT & Lightning

t: 2021100203 (0.6 LT)

Lightning: 0.6 LT \pm 1.5 h (dots)

PT: LLWP | EA: INACT

20L (VICTOR) | 47.5 kt TS

S: 5 m s⁻¹ (M) | H: 17°

6-h IR BT Differences & Lightning

Δ t: 2021100203 (0.6 LT) - 2021100121 (18.7 LT)

Lightning: 0.6 LT \pm 1.5 h (dots)

PT: LLWP | EA: INACT

20L (VICTOR) | 47.5 kt TS

S: 5 m s⁻¹ (M) | H: 17°

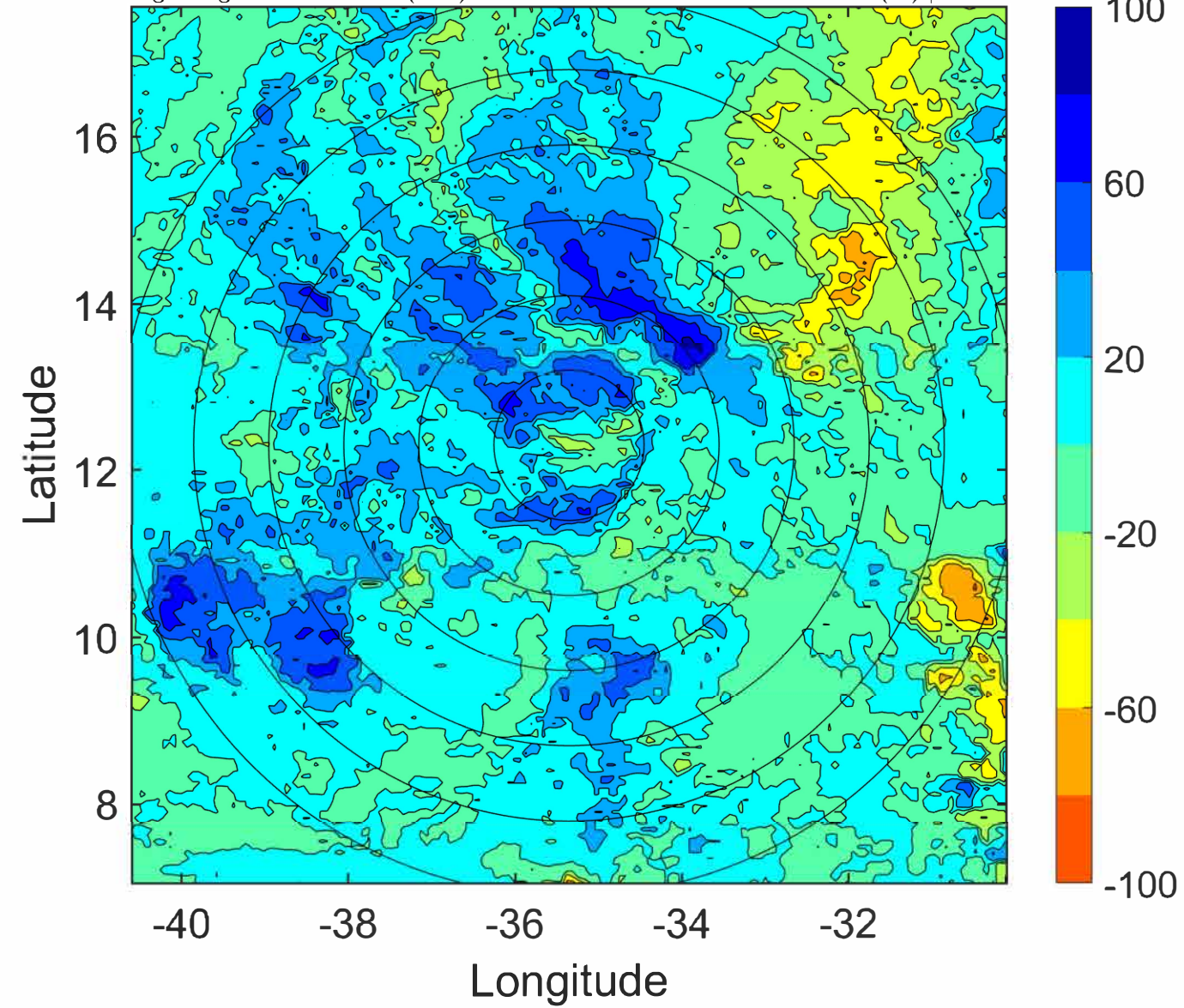
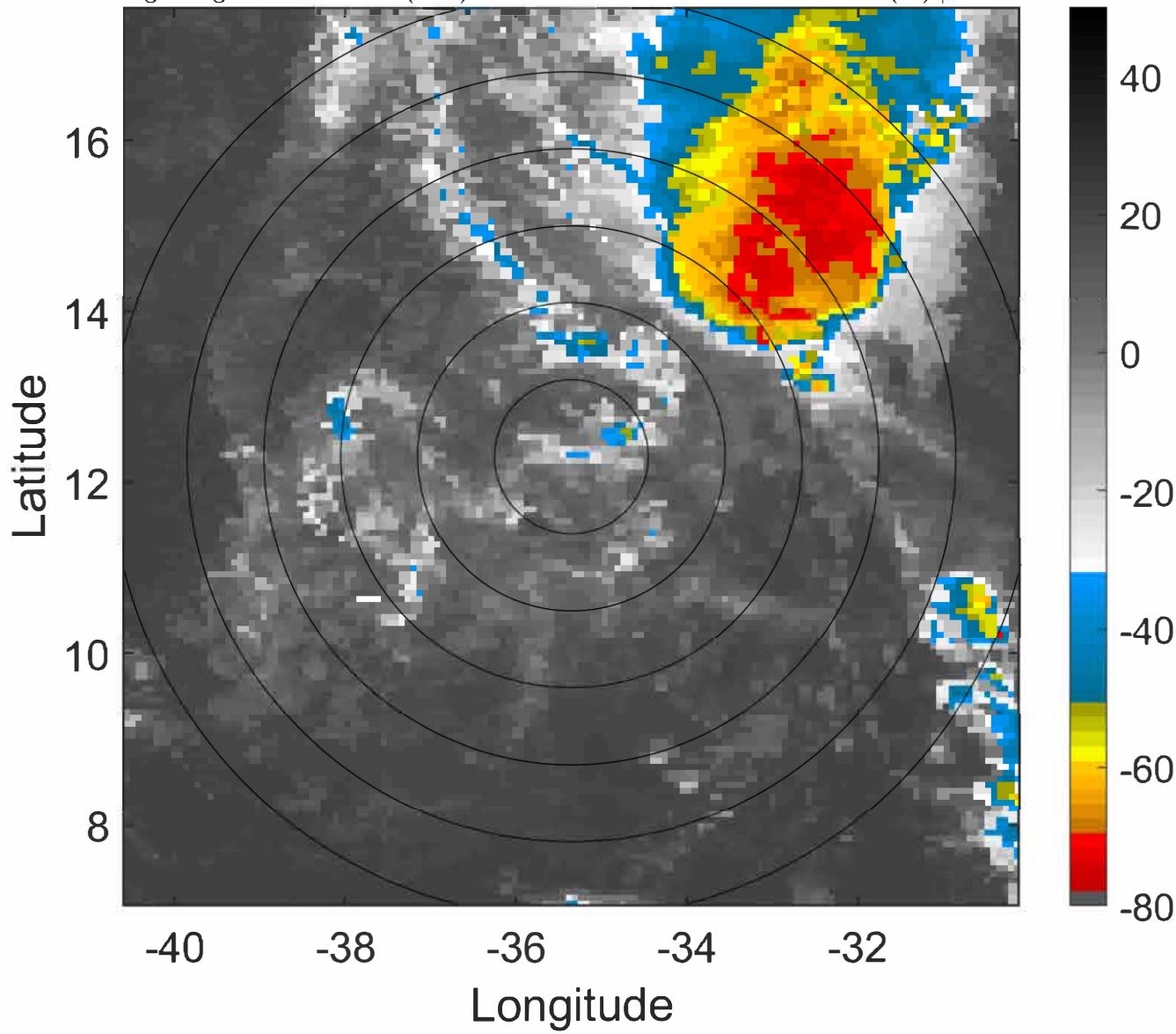

IR BT & Lightning

t: 2021100206 (3.6 LT)

Lightning: 3.6 LT \pm 1.5 h (dots)

PT: LLWP | EA: INACT

20L (VICTOR) | 45 kt TS

S: 5.4 m s⁻¹ (M) | H: 17°

6-h IR BT Differences & Lightning

Δ t: 2021100206 (3.6 LT) - 2021100200 (21.7 LT)

Lightning: 3.6 LT \pm 1.5 h (dots)

PT: LLWP | EA: INACT

20L (VICTOR) | 45 kt TS

S: 5.4 m s⁻¹ (M) | H: 17°

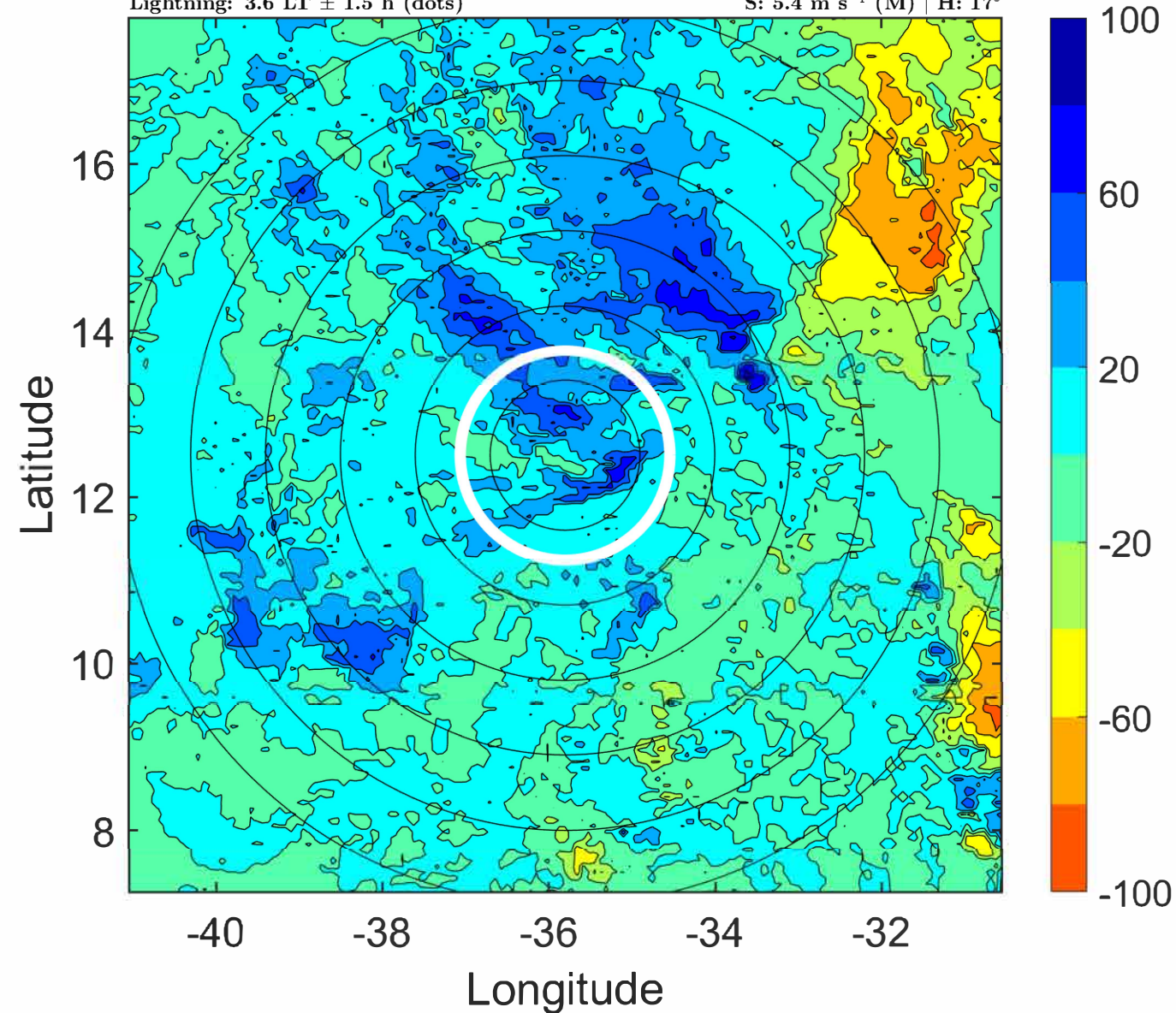
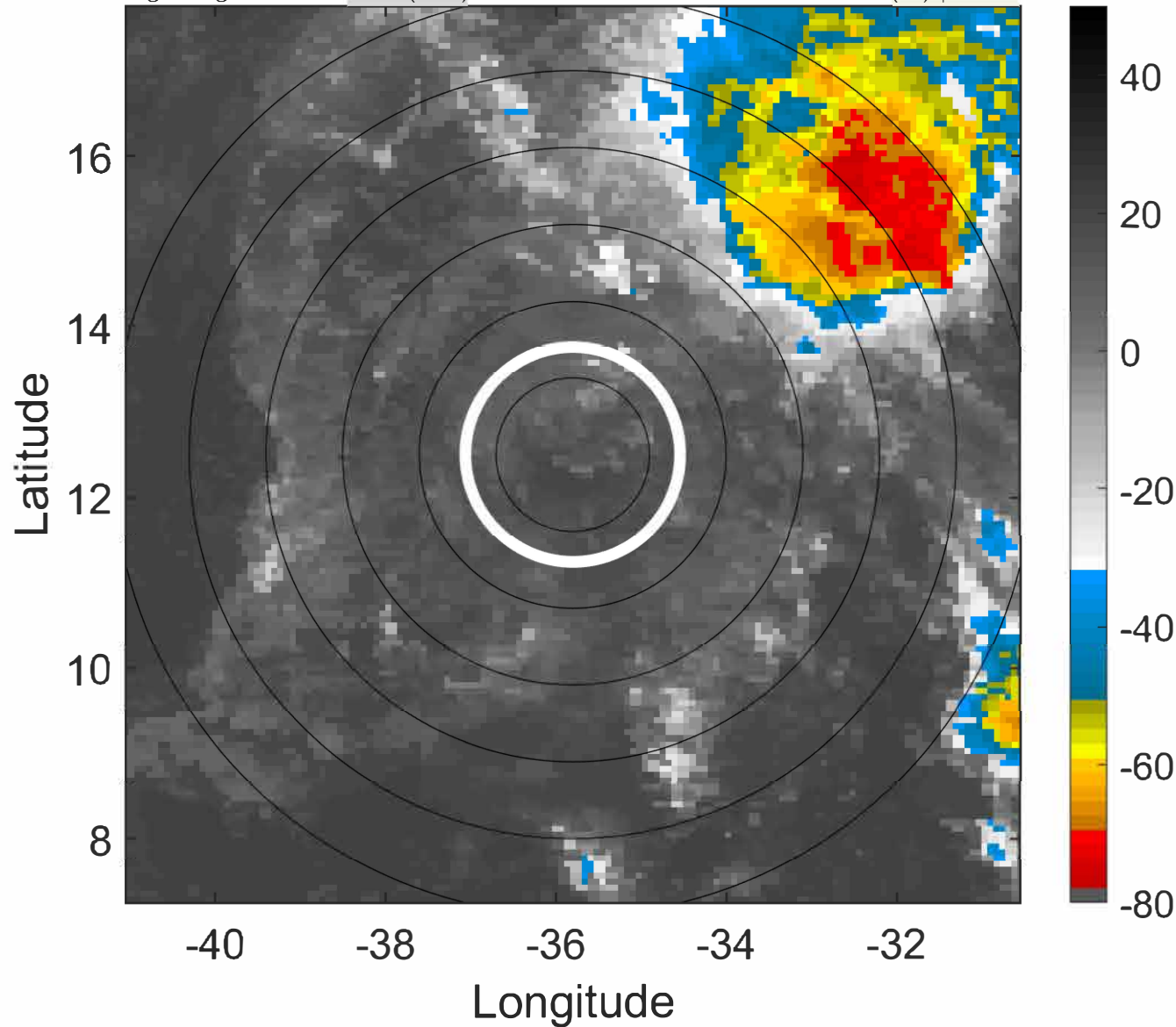

IR BT & Lightning

t: 2021100209 (6.6 LT)

Lightning: 6.6 LT \pm 1.5 h (dots)

PT: LLWP | EA: INACT

20L (VICTOR) | 40 kt TS

S: 5.3 m s⁻¹ (M) | H: 19°

6-h IR BT Differences & Lightning

Δ t: 2021100209 (6.6 LT) - 2021100203 (0.6 LT)

Lightning: 6.6 LT \pm 1.5 h (dots)

PT: LLWP | EA: INACT

20L (VICTOR) | 40 kt TS

S: 5.3 m s⁻¹ (M) | H: 19°

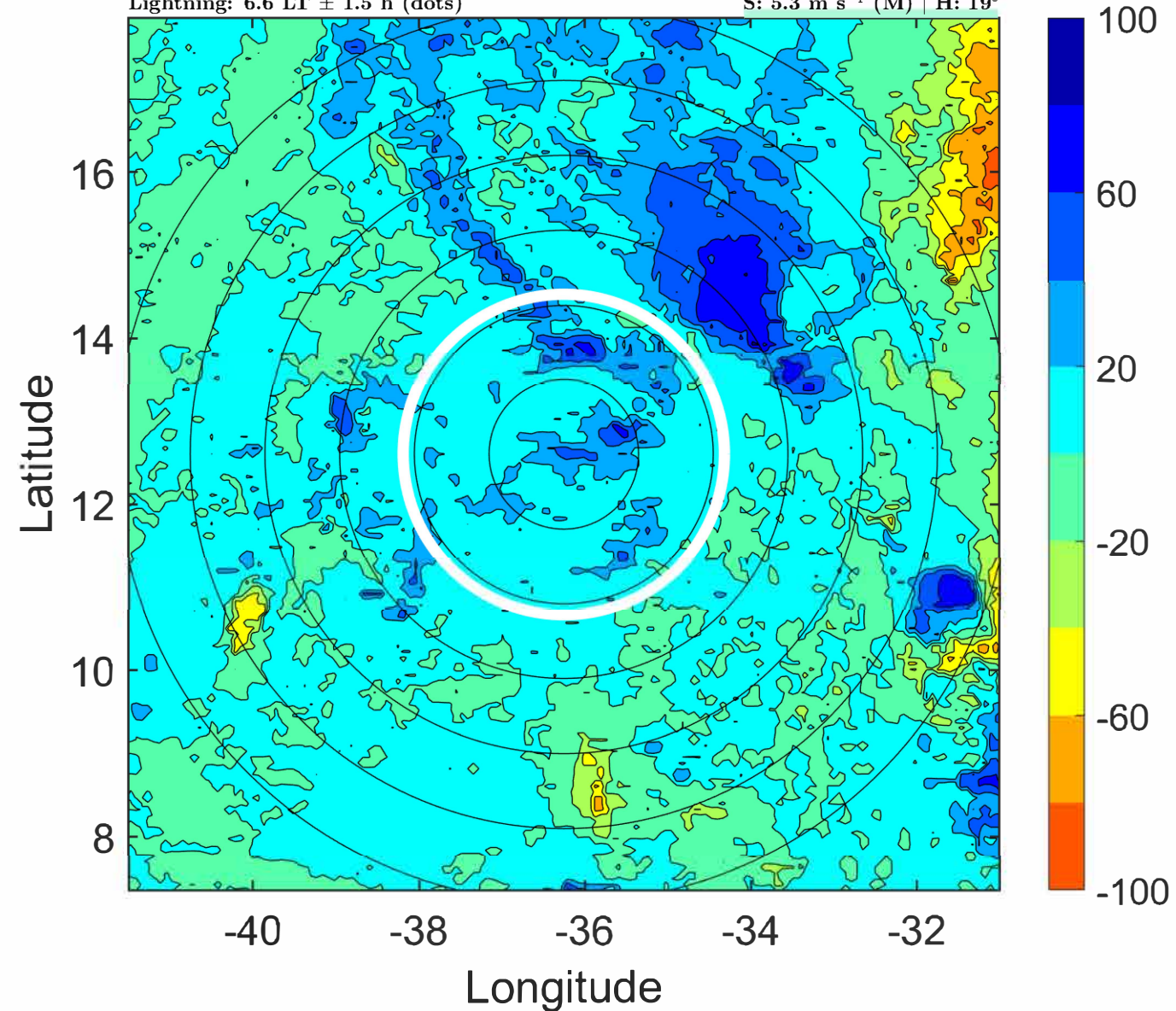
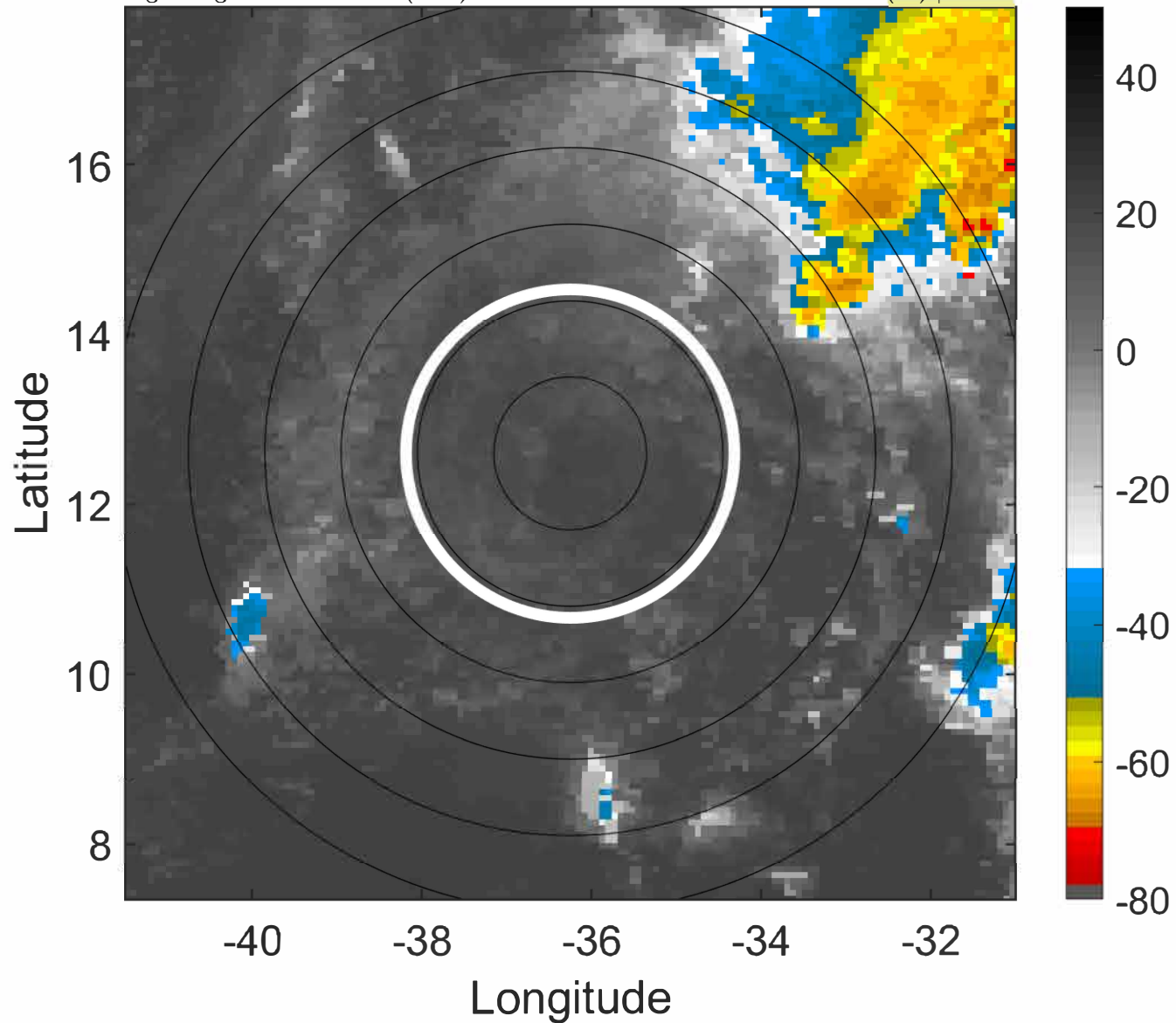

IR BT & Lightning

t: 2021100212 (9.6 LT)

Lightning: 9.6 LT \pm 1.5 h (dots)

PT: LLWP | EA: INACT

20L (VICTOR) | 35 kt TS

S: 5.3 m s⁻¹ (M) | H: 21°

6-h IR BT Differences & Lightning

Δ t: 2021100212 (9.6 LT) - 2021100206 (3.6 LT)

Lightning: 9.6 LT \pm 1.5 h (dots)

PT: LLWP | EA: INACT

20L (VICTOR) | 35 kt TS

S: 5.3 m s⁻¹ (M) | H: 21°

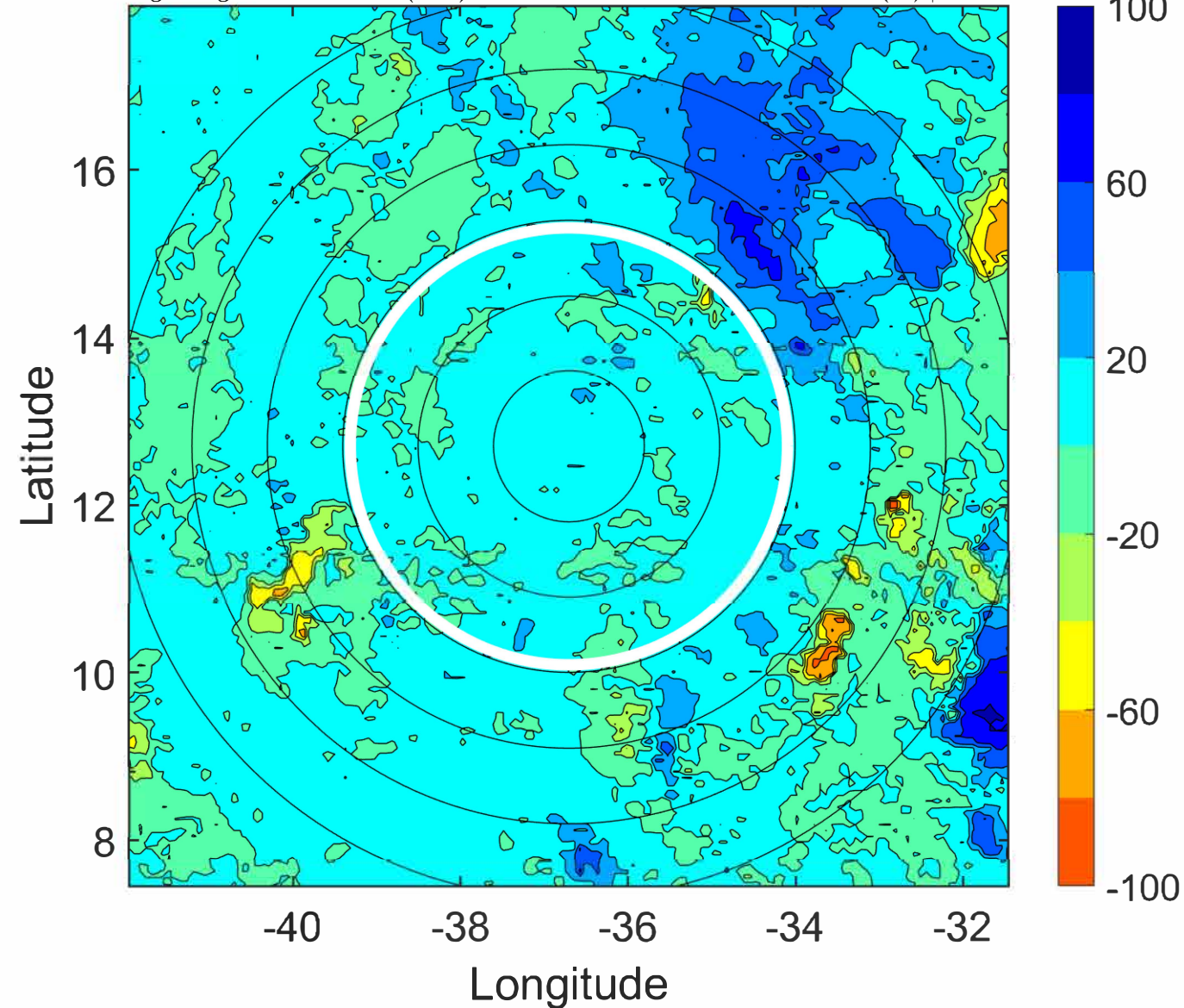
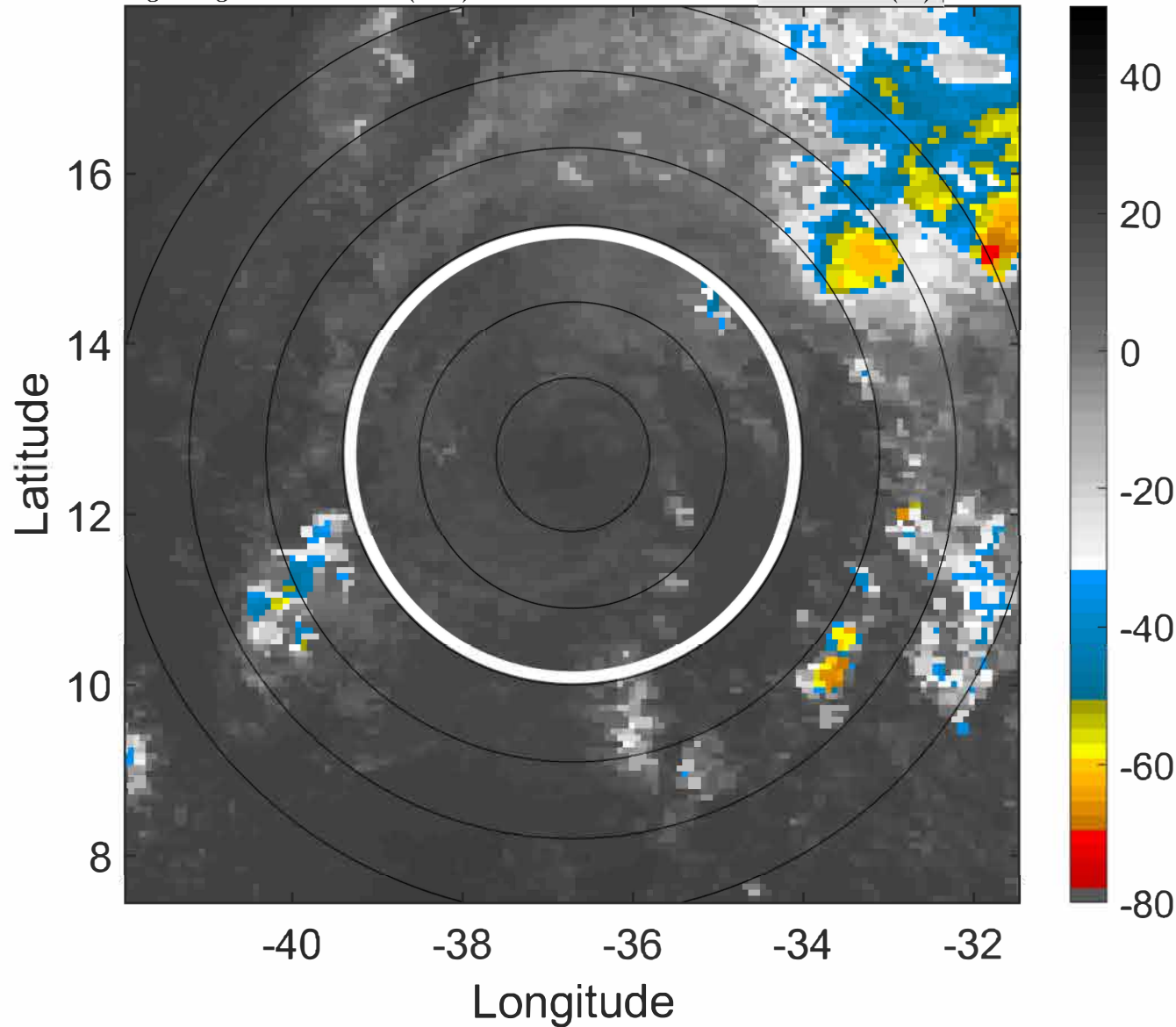

IR BT & Lightning

t: 2021100215 (12.5 LT)

Lightning: 12.5 LT \pm 1.5 h (dots)

PT: LLWP | EA: INACT

20L (VICTOR) | 32.5 kt TD

S: 5.2 m s⁻¹ (M) | H: 27.5°

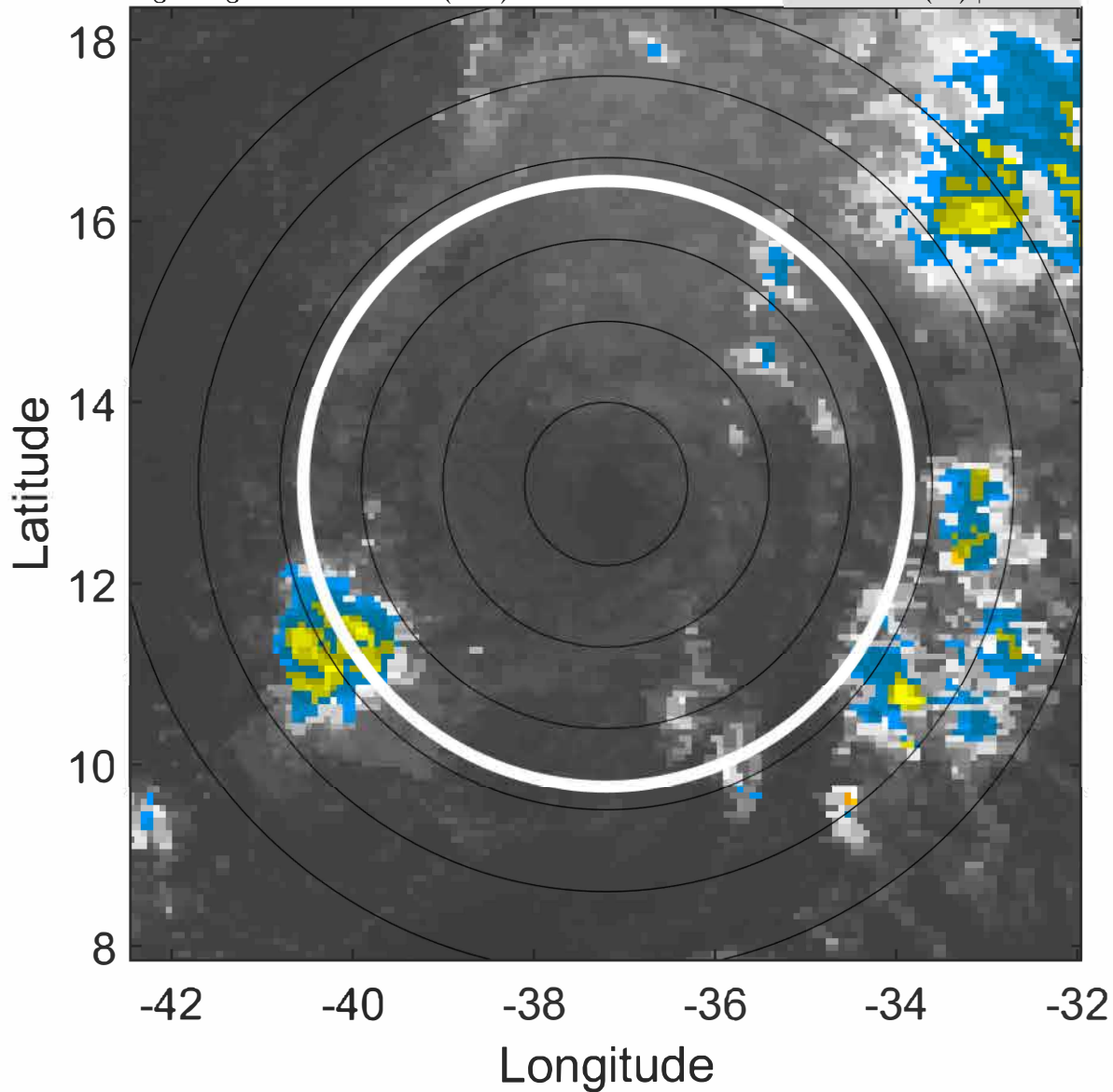

6-h IR BT Differences & Lightning

Δ t: 2021100215 (12.5 LT) - 2021100209 (6.6 LT)

Lightning: 12.5 LT \pm 1.5 h (dots)

PT: LLWP | EA: INACT

20L (VICTOR) | 32.5 kt TD

S: 5.2 m s⁻¹ (M) | H: 27.5°

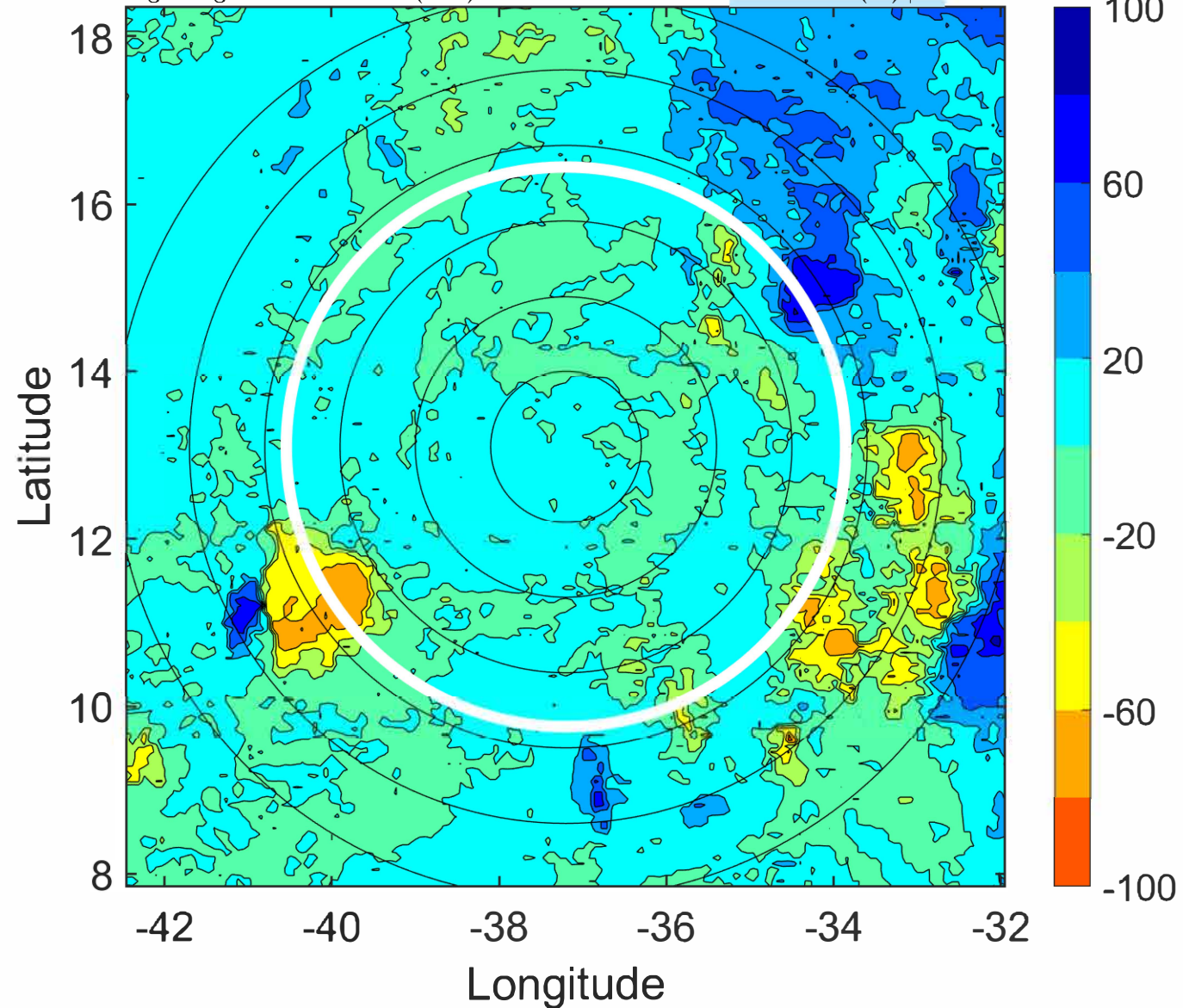

IR BT & Lightning

t: 2021100218 (15.5 LT)

Lightning: 15.5 LT \pm 1.5 h (dots)

PT: LLWP | EA: INACT

20L (VICTOR) | 30 kt TD

S: 5.1 m s⁻¹ (M) | H: 34°

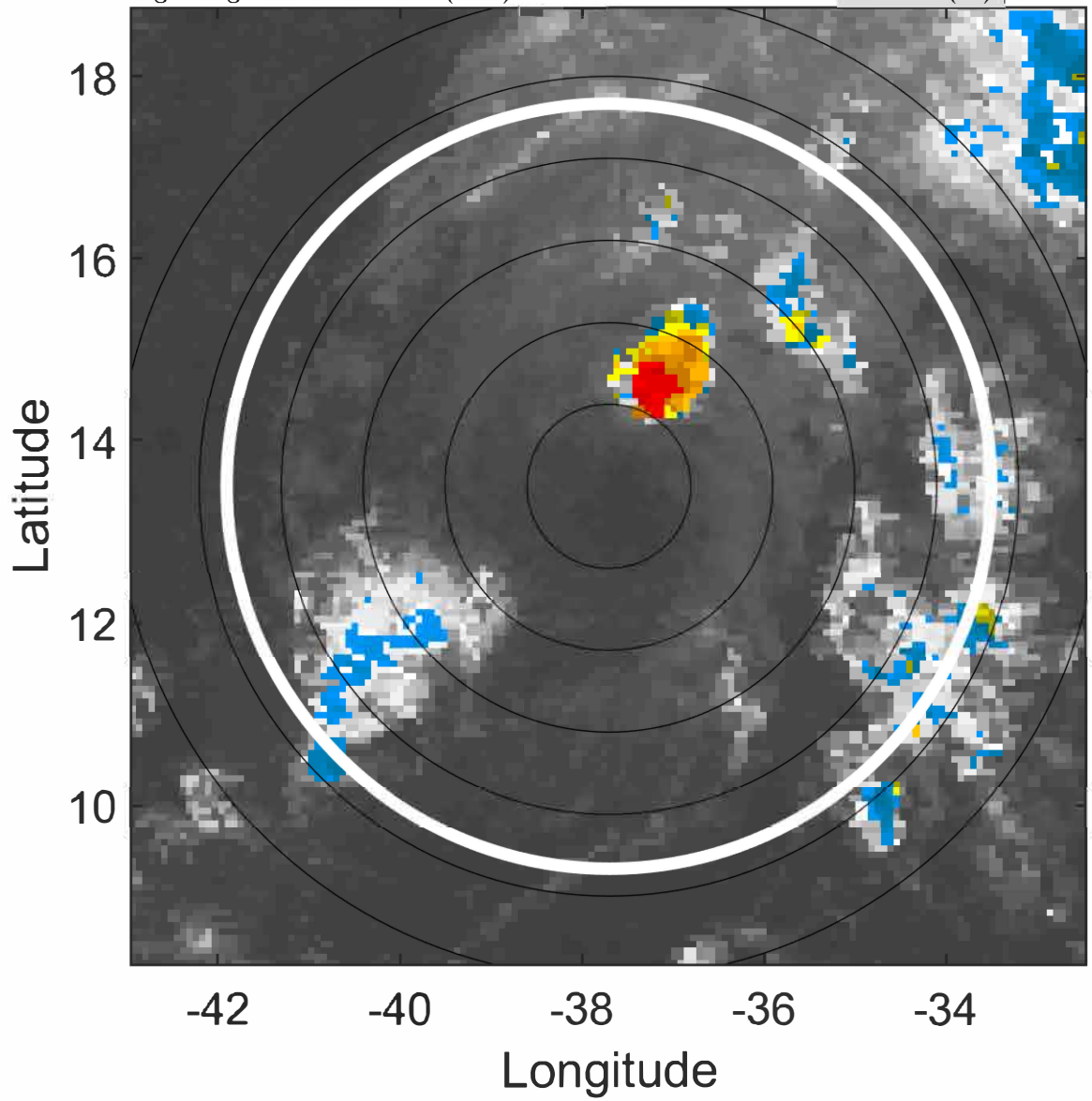

6-h IR BT Differences & Lightning

Δ t: 2021100218 (15.5 LT) - 2021100212 (9.6 LT)

Lightning: 15.5 LT \pm 1.5 h (dots)

PT: LLWP | EA: INACT

20L (VICTOR) | 30 kt TD

S: 5.1 m s⁻¹ (M) | H: 34°

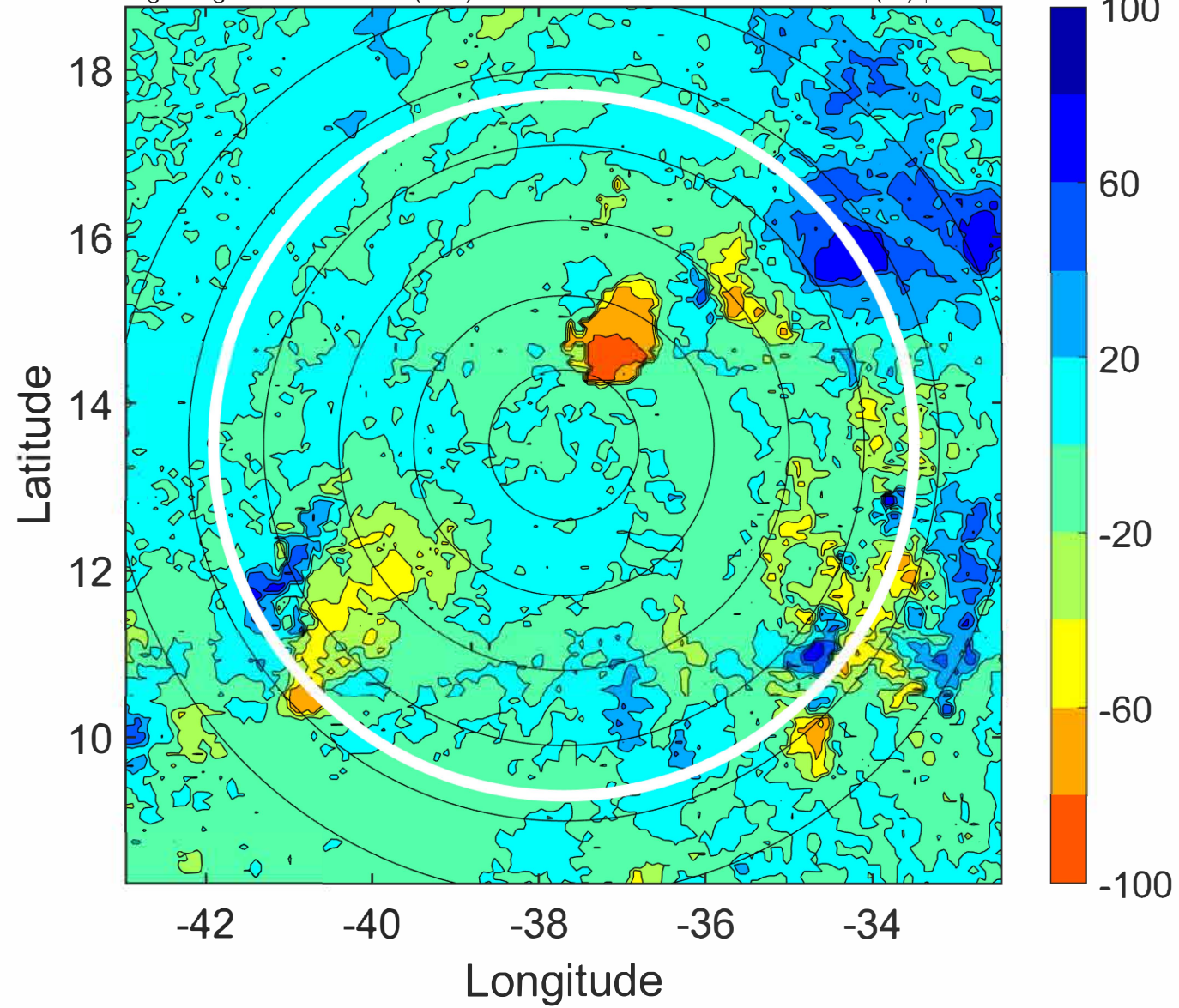

IR BT & Lightning

t: 2021100221 (18.5 LT)

Lightning: 18.5 LT \pm 1.5 h (dots)

PT: LLWP | EA: INACT

20L (VICTOR) | 30 kt TD

S: 5.1 m s⁻¹ (M) | H: 35.5°

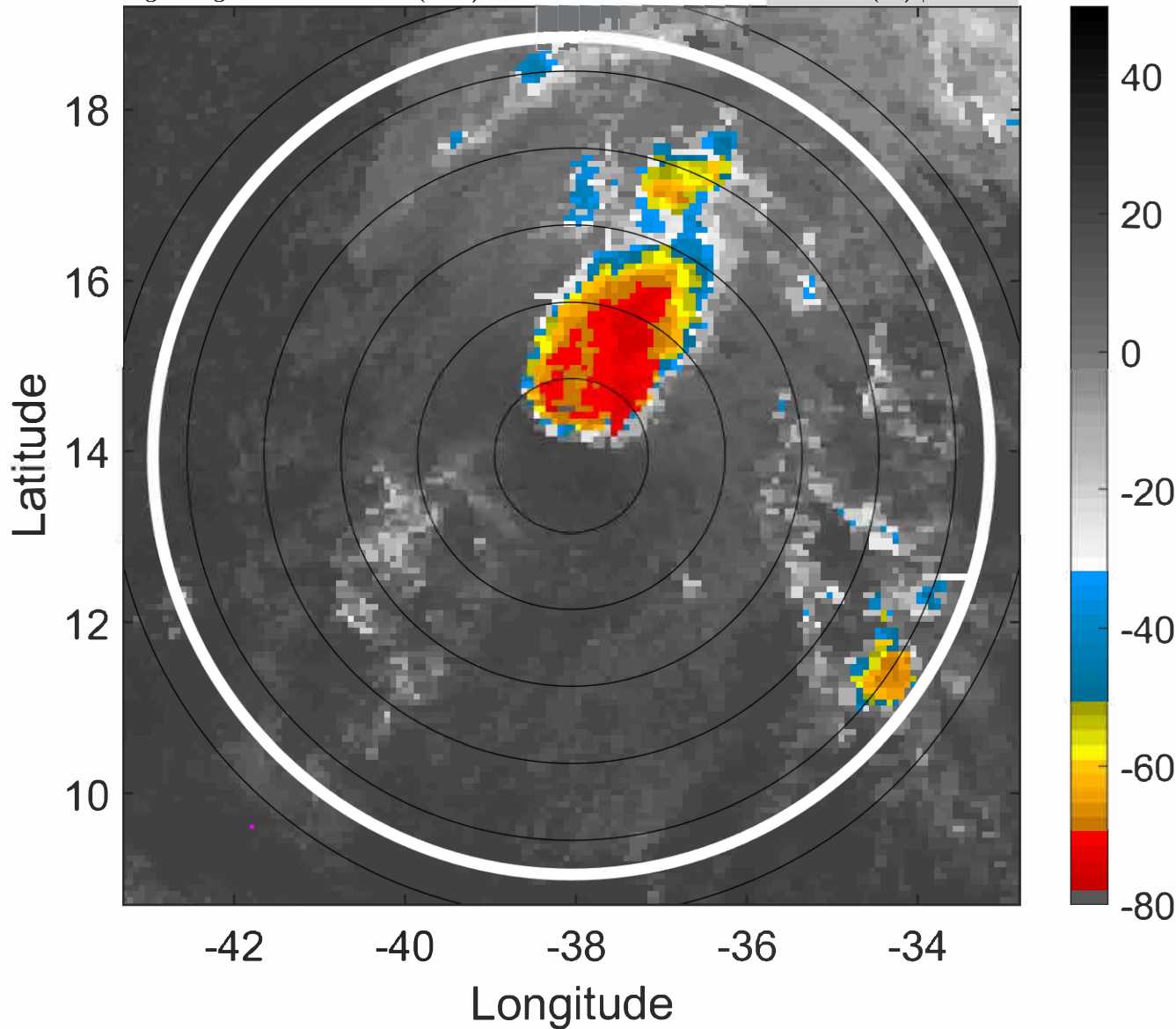

6-h IR BT Differences & Lightning

Δ t: 2021100221 (18.5 LT) - 2021100215 (12.5 LT)

Lightning: 18.5 LT \pm 1.5 h (dots)

PT: LLWP | EA: INACT

20L (VICTOR) | 30 kt TD

S: 5.1 m s⁻¹ (M) | H: 35.5°

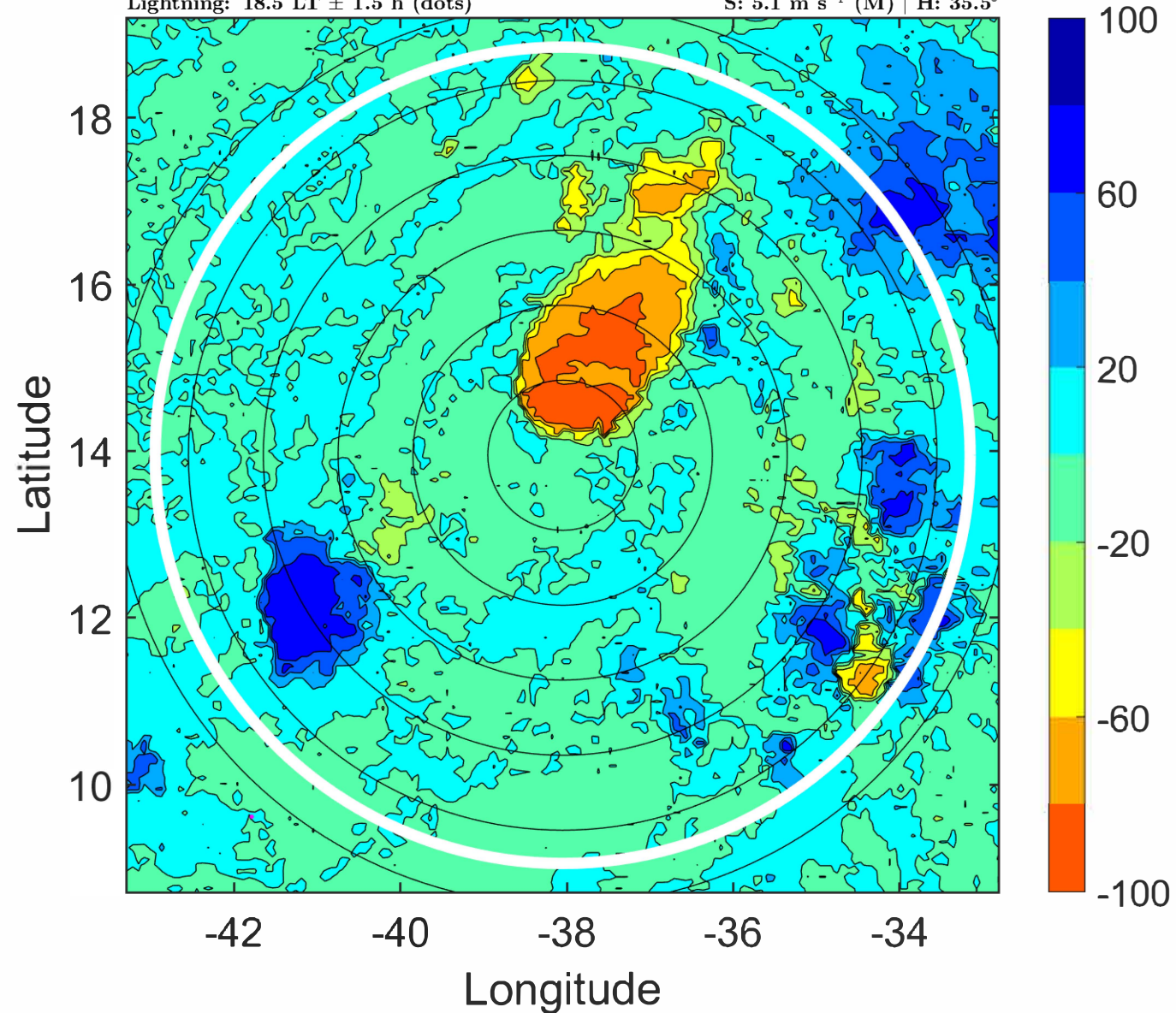

IR BT & Lightning

t: 2021100300 (21.4 LT)

Lightning: 21.4 LT \pm 1.5 h (dots)

PT: LLWP | EA: INACT

20L (VICTOR) | 30 kt TD

S: 5.1 m s⁻¹ (M) | H: 37°

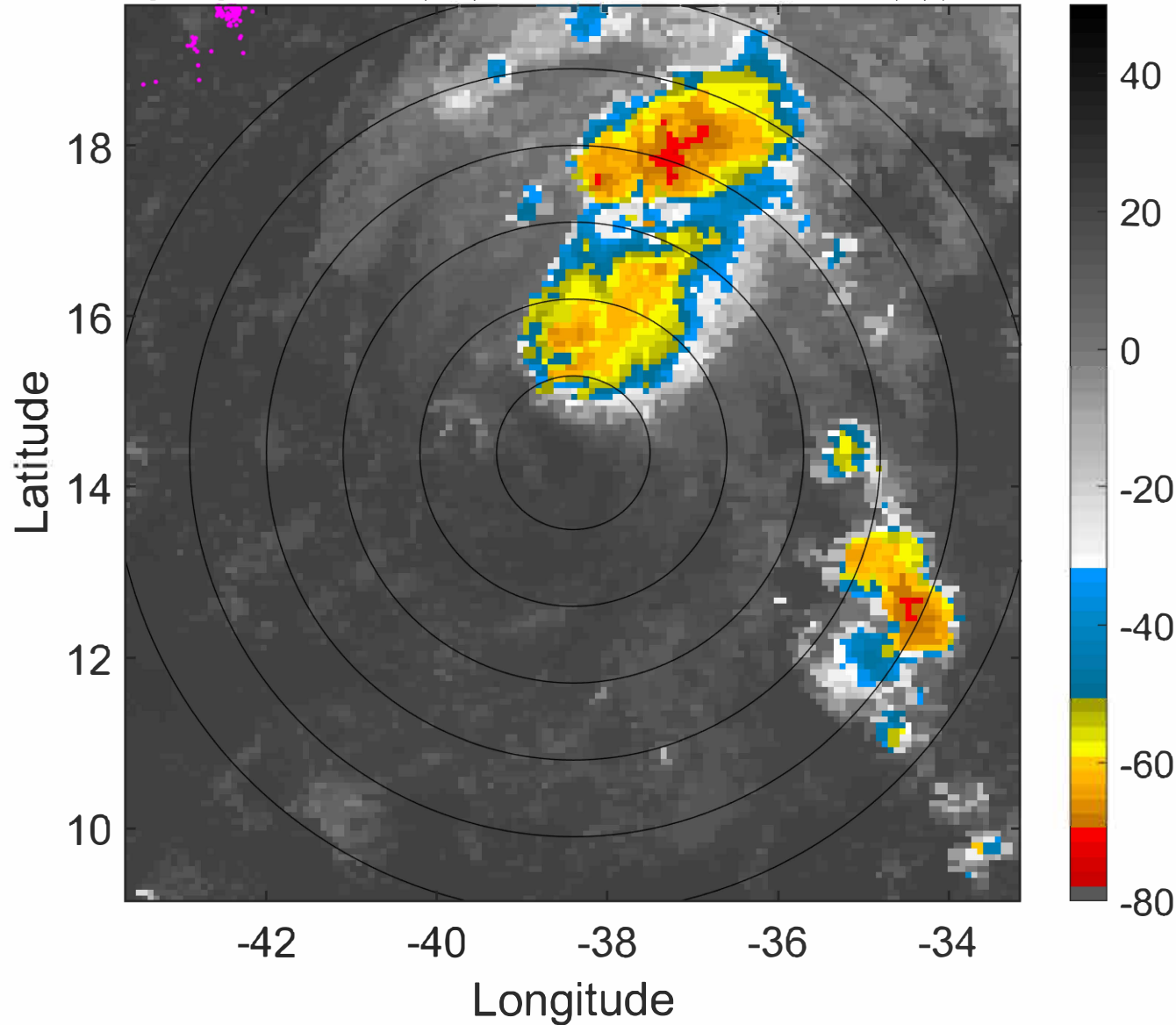

6-h IR BT Differences & Lightning

Δ t: 2021100300 (21.4 LT) - 2021100218 (15.5 LT)

Lightning: 21.4 LT \pm 1.5 h (dots)

PT: LLWP | EA: INACT

20L (VICTOR) | 30 kt TD

S: 5.1 m s⁻¹ (M) | H: 37°

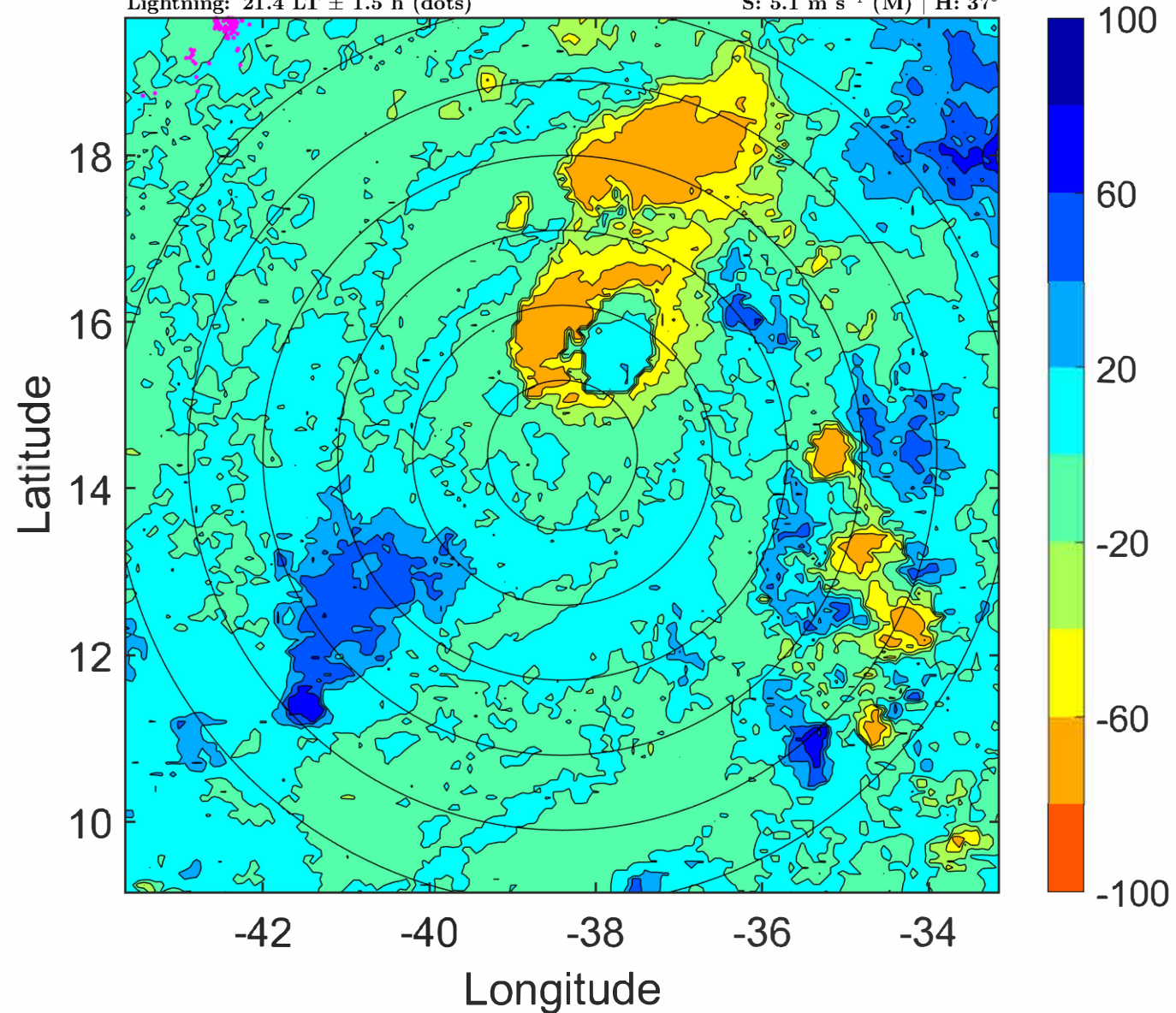

IR BT & Lightning

t: 2021100303 (0.4 LT)

Lightning: 0.4 LT \pm 1.5 h (dots)

PT: LLWP | EA: INACT

20L (VICTOR) | 30 kt TD

S: 5.1 m s⁻¹ (M) | H: 38°

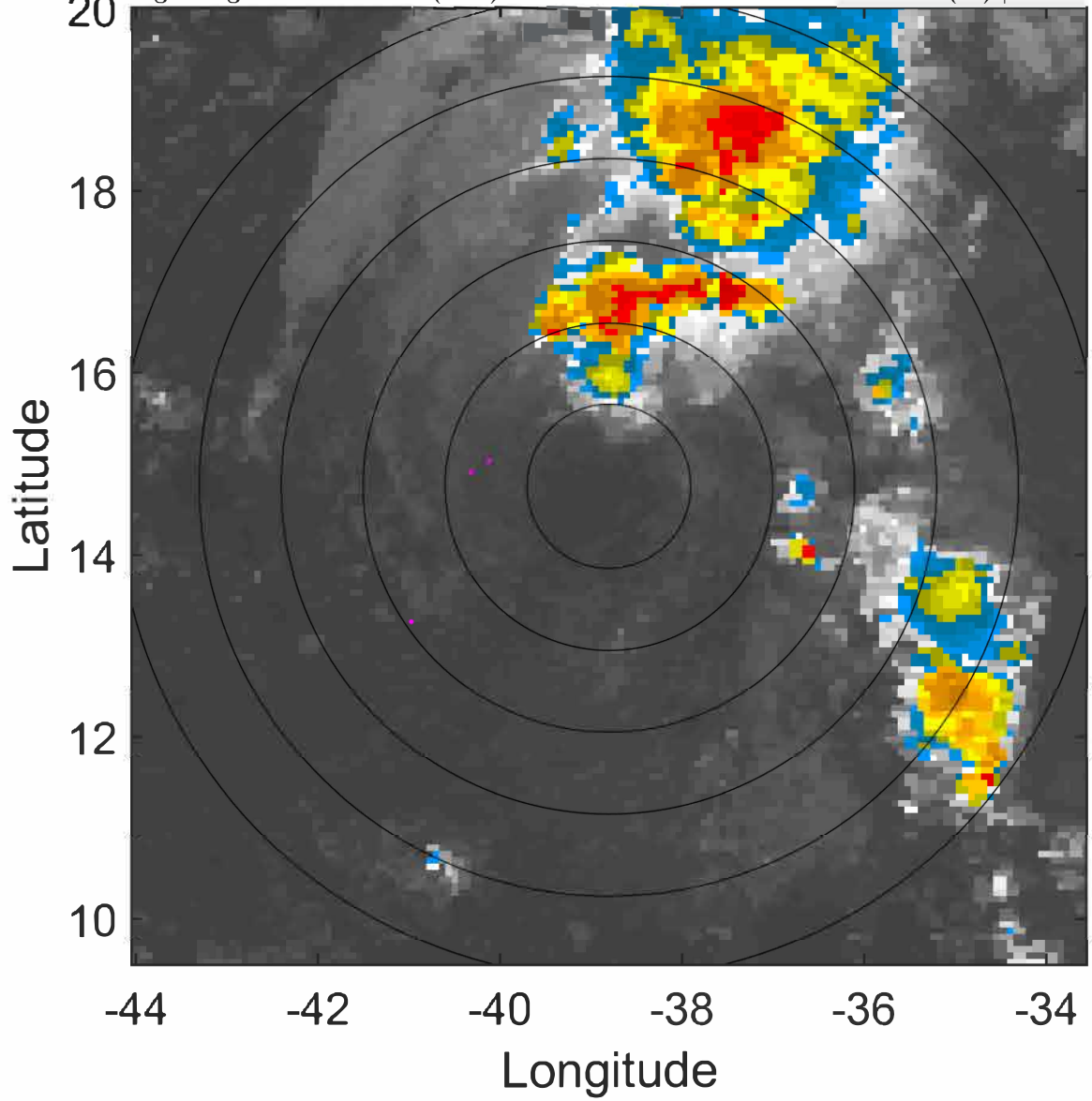

6-h IR BT Differences & Lightning

Δ t: 2021100303 (0.4 LT) - 2021100221 (18.5 LT)

Lightning: 0.4 LT \pm 1.5 h (dots)

PT: LLWP | EA: INACT

20L (VICTOR) | 30 kt TD

S: 5.1 m s⁻¹ (M) | H: 38°

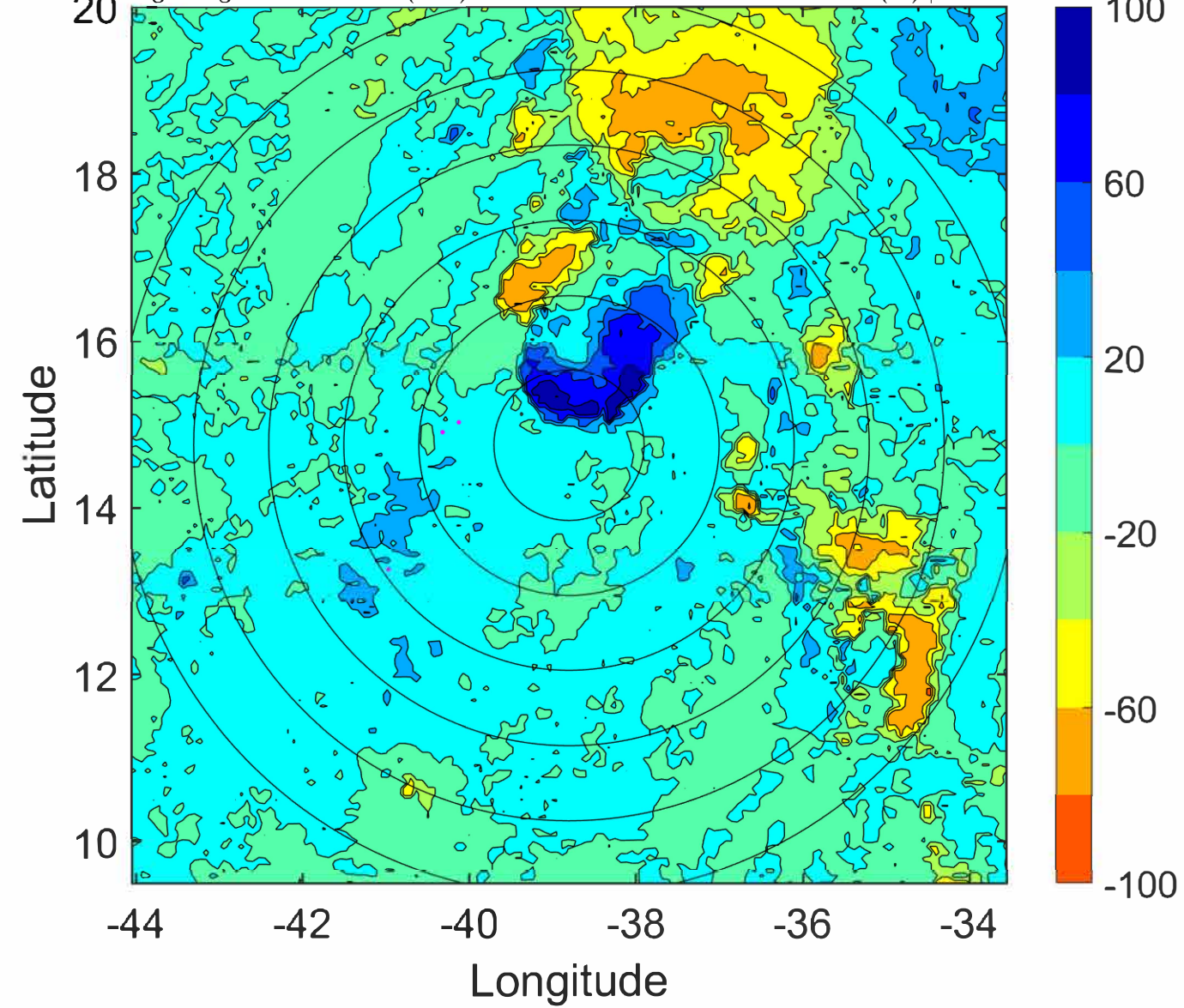

IR BT & Lightning

t: 2021100306 (3.4 LT)

Lightning: 3.4 LT \pm 1.5 h (dots)

PT: LLWP | EA: INACT

20L (VICTOR) | 30 kt TD

S: 5.1 m s⁻¹ (M) | H: 39°

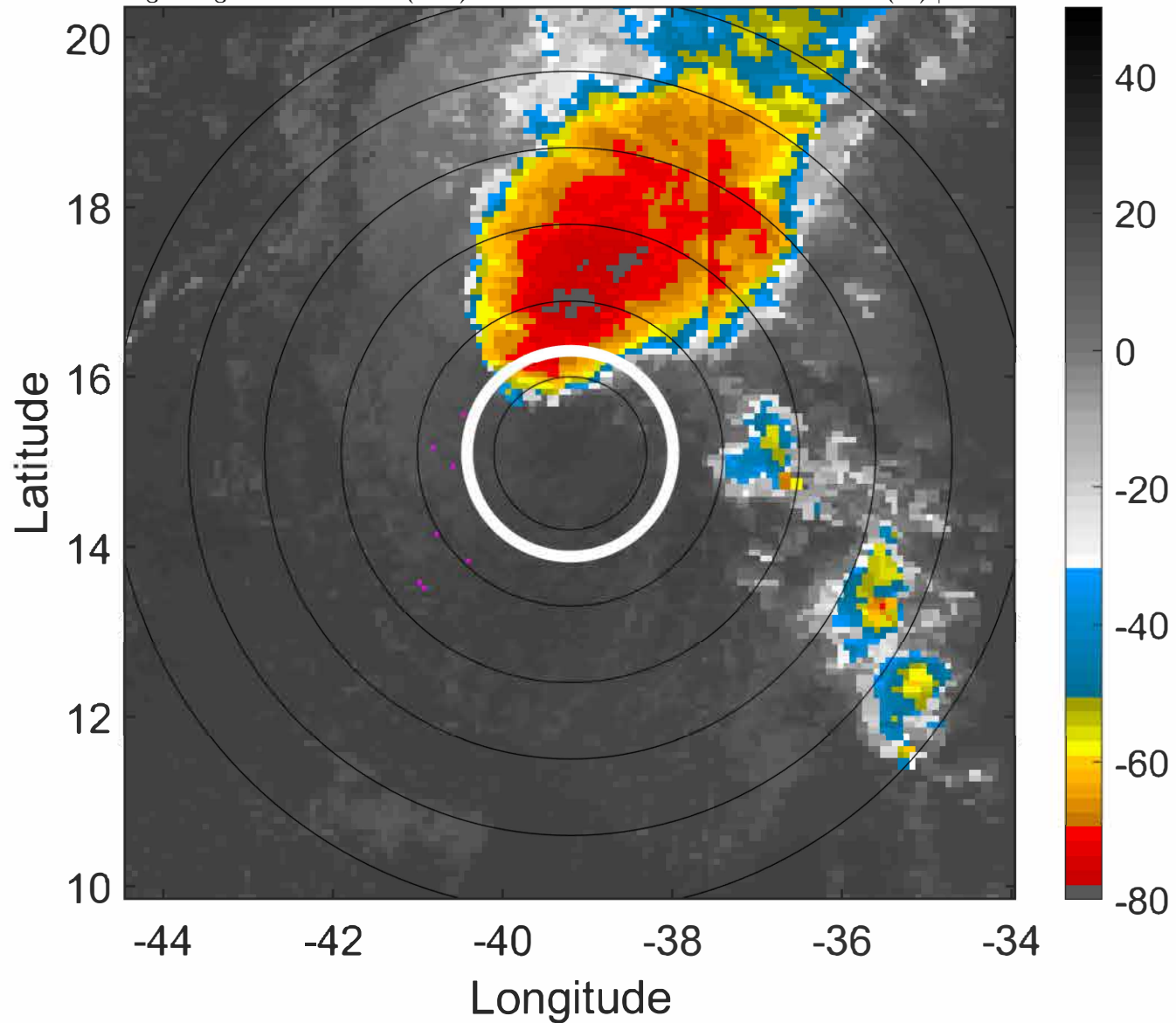

6-h IR BT Differences & Lightning

Δ t: 2021100306 (3.4 LT) - 2021100300 (21.4 LT)

Lightning: 3.4 LT \pm 1.5 h (dots)

PT: LLWP | EA: INACT

20L (VICTOR) | 30 kt TD

S: 5.1 m s⁻¹ (M) | H: 39°

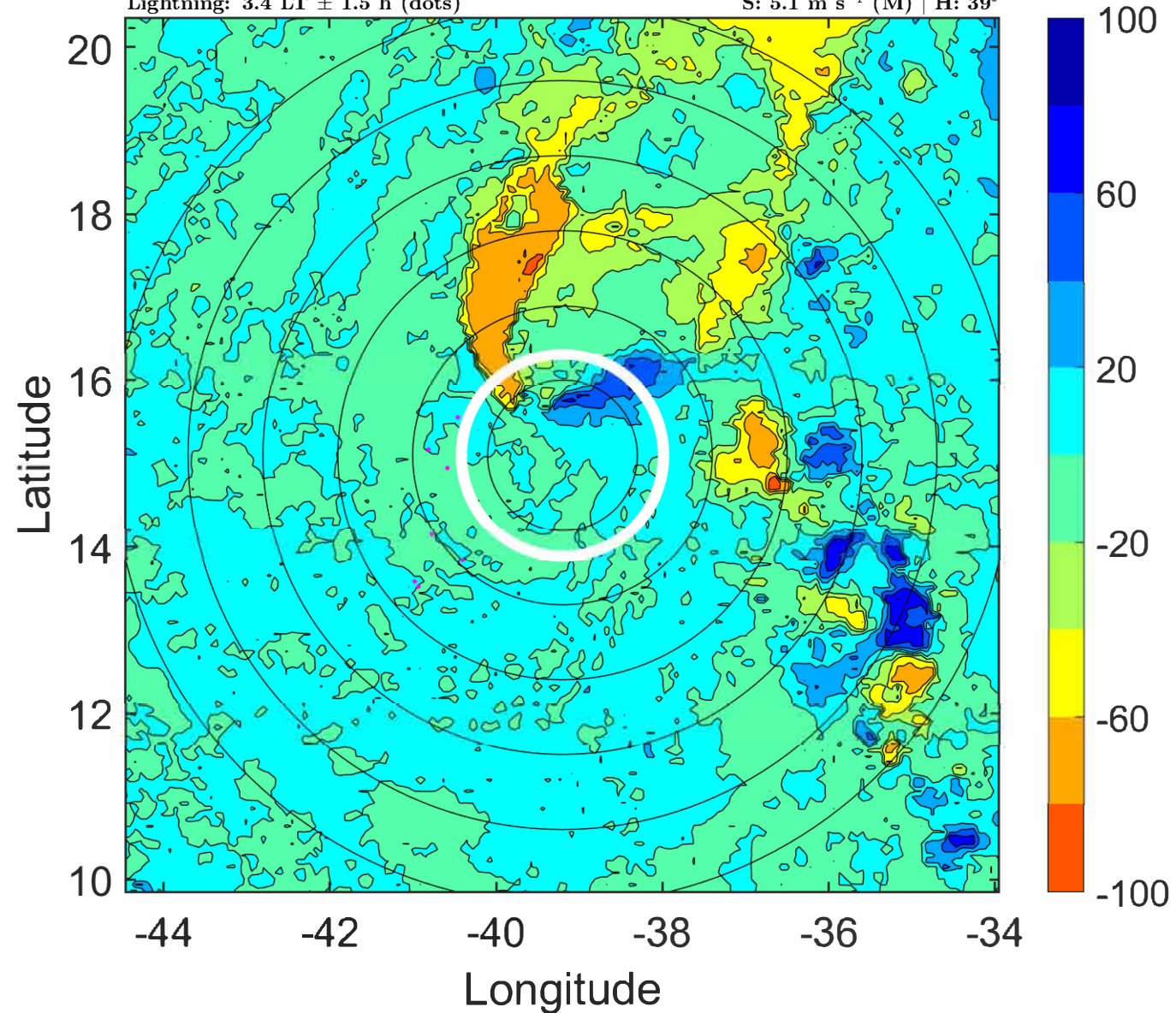

IR BT & Lightning

t: 2021100309 (6.4 LT)

Lightning: 6.4 LT \pm 1.5 h (dots)

PT: LLWP | EA: INACT

20L (VICTOR) | 30 kt TD

S: 5.3 m s⁻¹ (M) | H: 37.5°

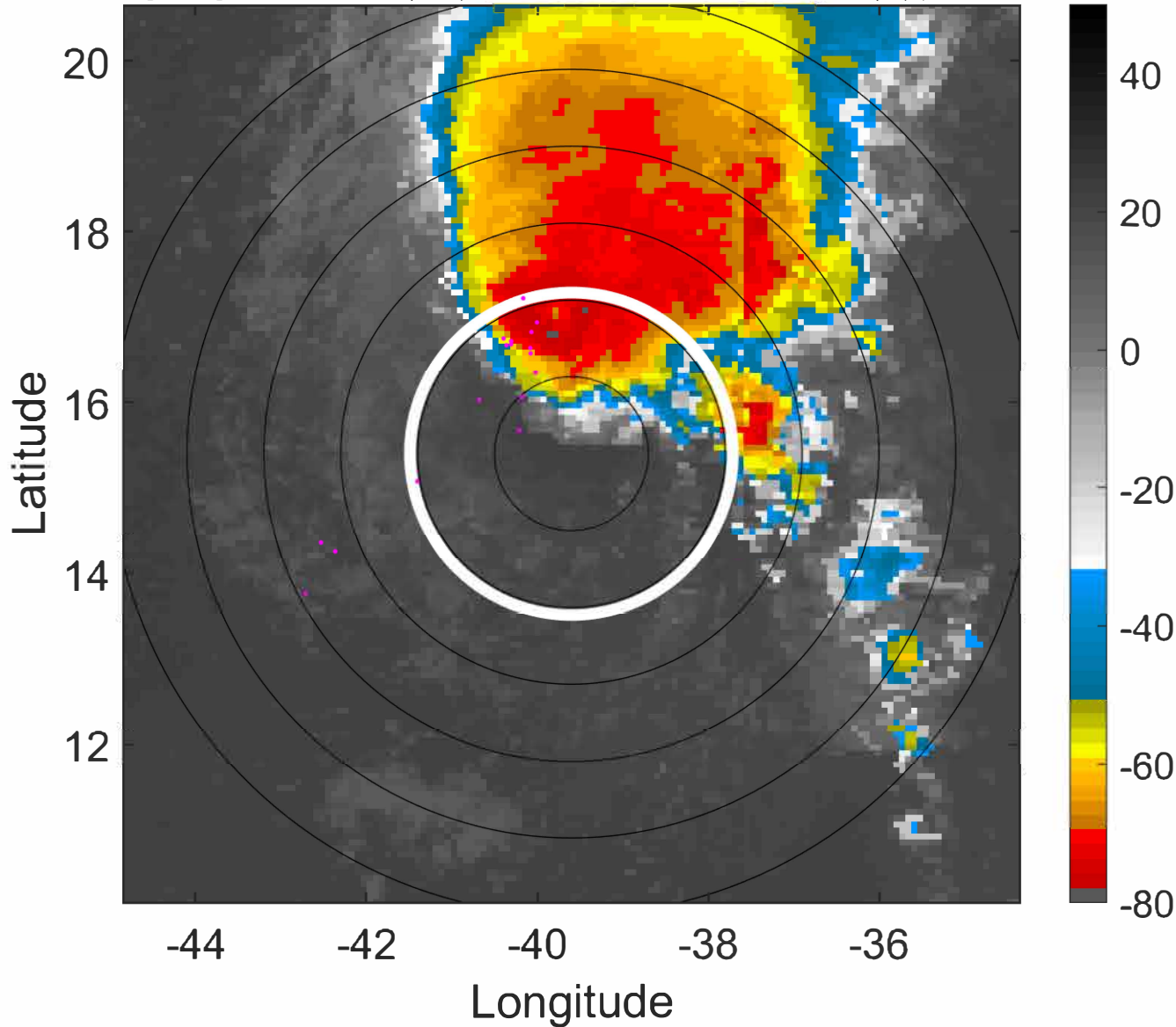

6-h IR BT Differences & Lightning

Δ t: 2021100309 (6.4 LT) - 2021100303 (0.4 LT)

Lightning: 6.4 LT \pm 1.5 h (dots)

PT: LLWP | EA: INACT

20L (VICTOR) | 30 kt TD

S: 5.3 m s⁻¹ (M) | H: 37.5°

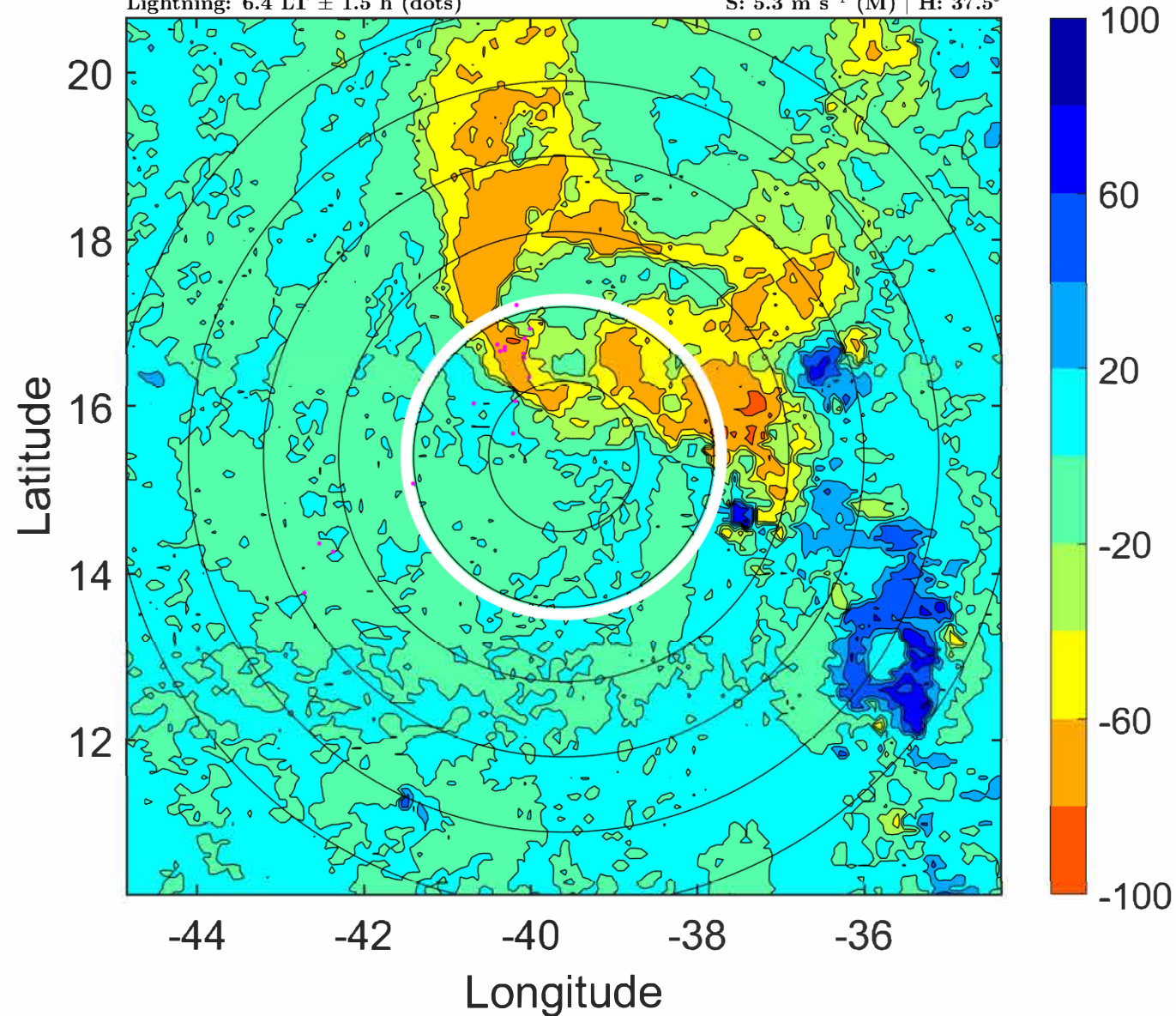

IR BT & Lightning

t: 2021100312 (9.3 LT)

Lightning: 9.3 LT \pm 1.5 h (dots)

PT: LLWP | EA: INACT

20L (VICTOR) | 30 kt TD

S: 5.4 m s⁻¹ (M) | H: 36°

6-h IR BT Differences & Lightning

Δ t: 2021100312 (9.3 LT) - 2021100306 (3.4 LT)

Lightning: 9.3 LT \pm 1.5 h (dots)

PT: LLWP | EA: INACT

20L (VICTOR) | 30 kt TD

S: 5.4 m s⁻¹ (M) | H: 36°

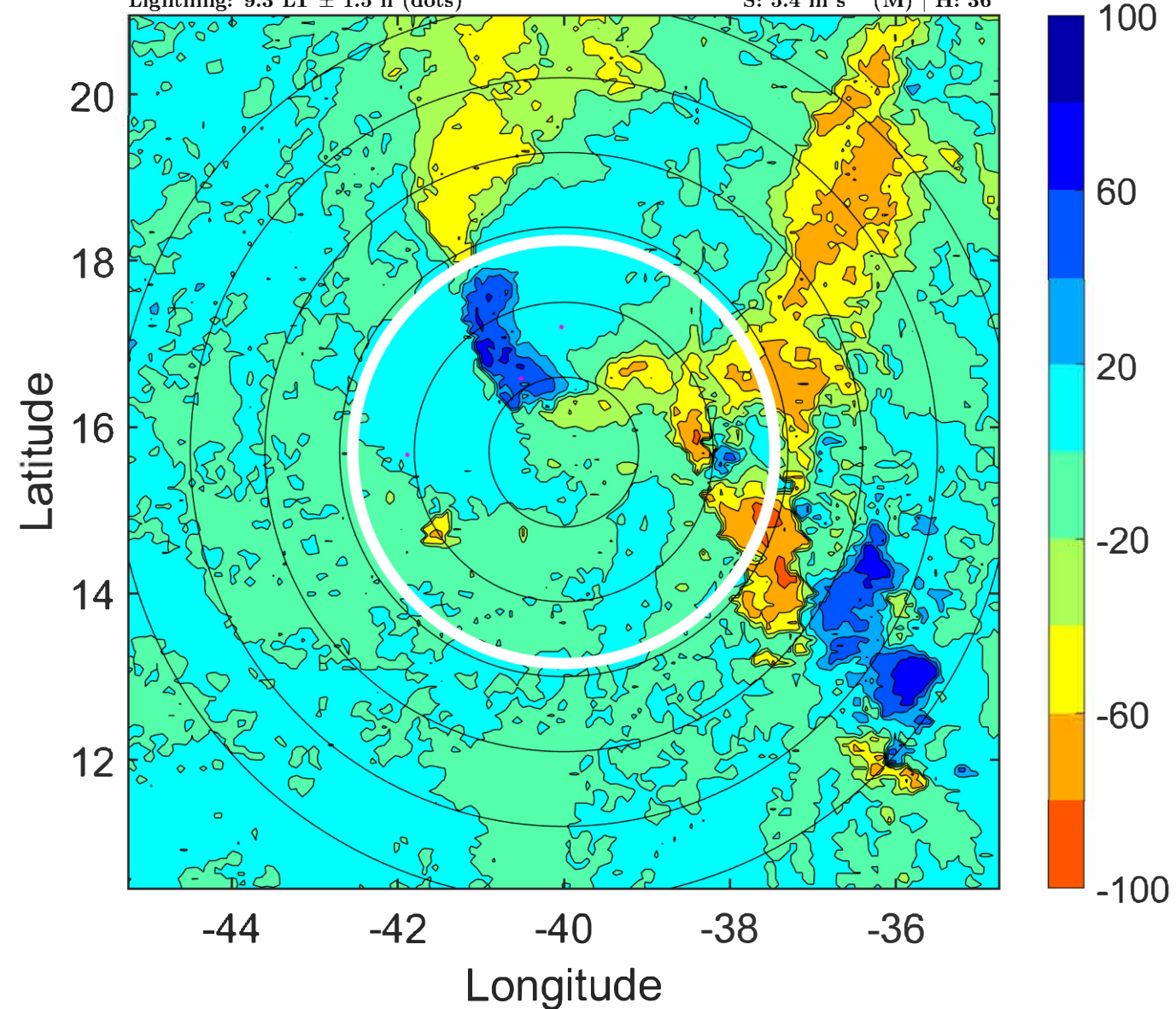
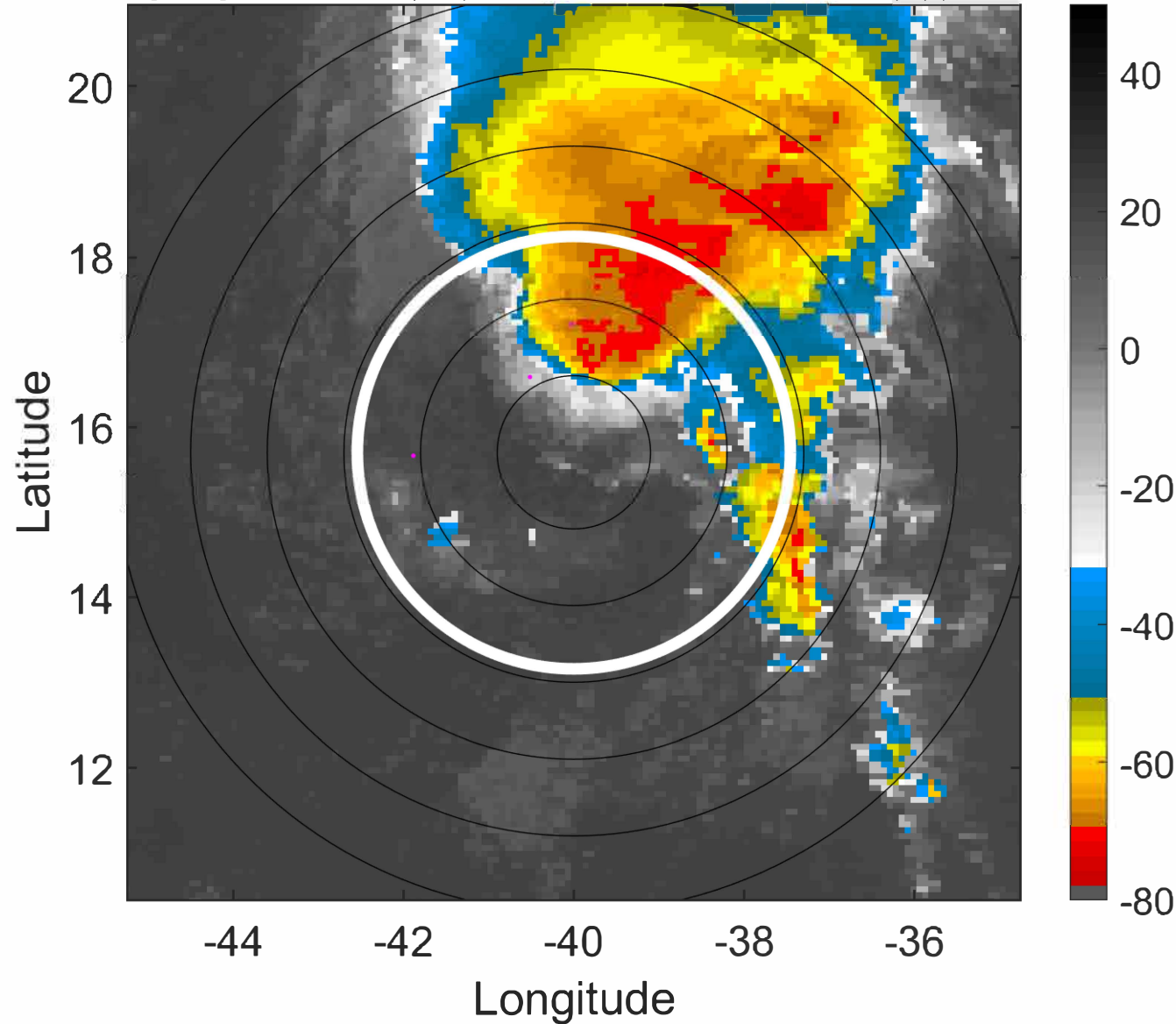

IR BT & Lightning

t: 2021100315 (12.3 LT)

Lightning: 12.3 LT \pm 1.5 h (dots)

PT: LLWP | EA: INACT

20L (VICTOR) | 30 kt TD

S: 5.1 m s⁻¹ (M) | H: 30.5°

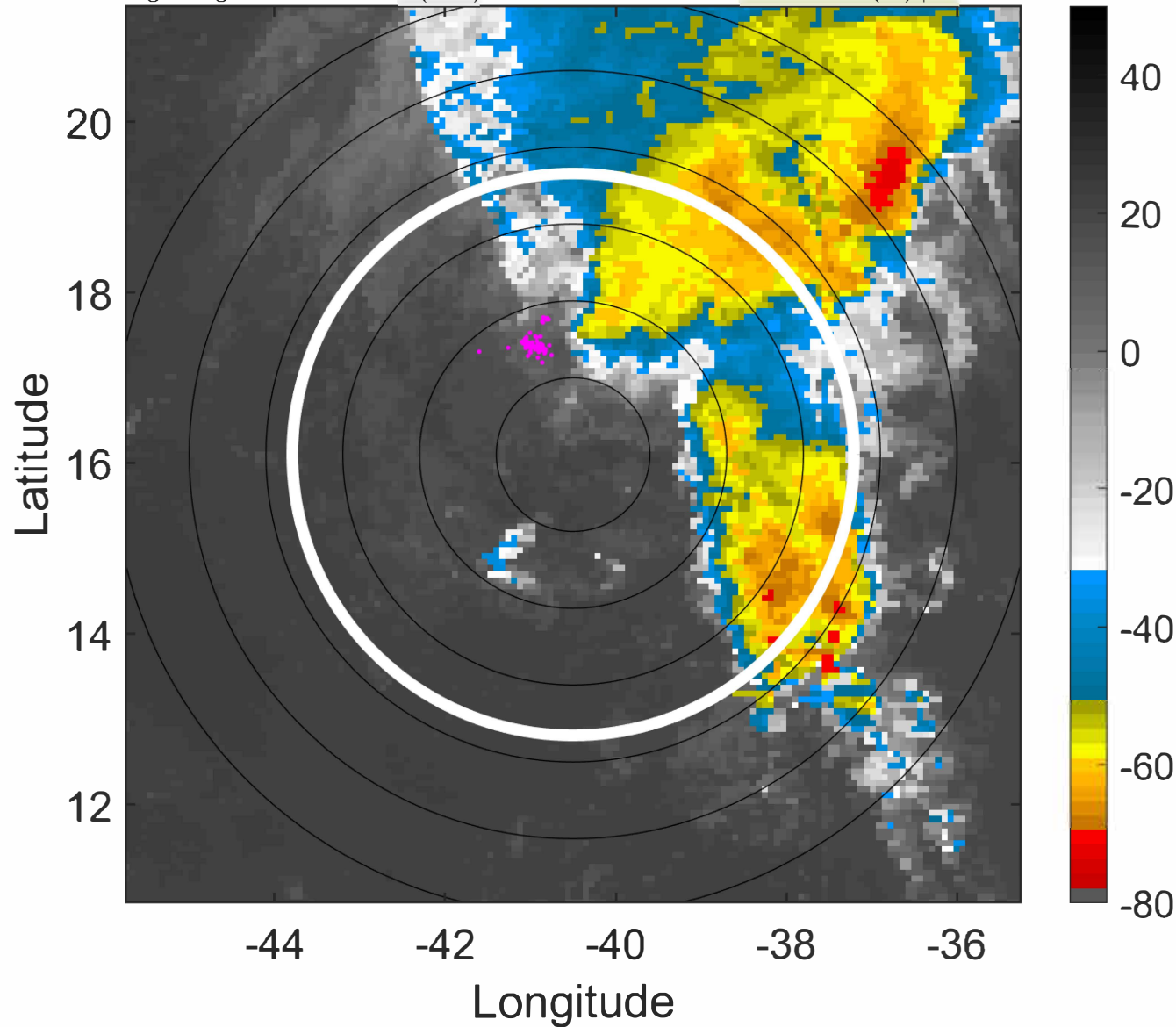

6-h IR BT Differences & Lightning

Δ t: 2021100315 (12.3 LT) - 2021100309 (6.4 LT)

Lightning: 12.3 LT \pm 1.5 h (dots)

PT: LLWP | EA: INACT

20L (VICTOR) | 30 kt TD

S: 5.1 m s⁻¹ (M) | H: 30.5°

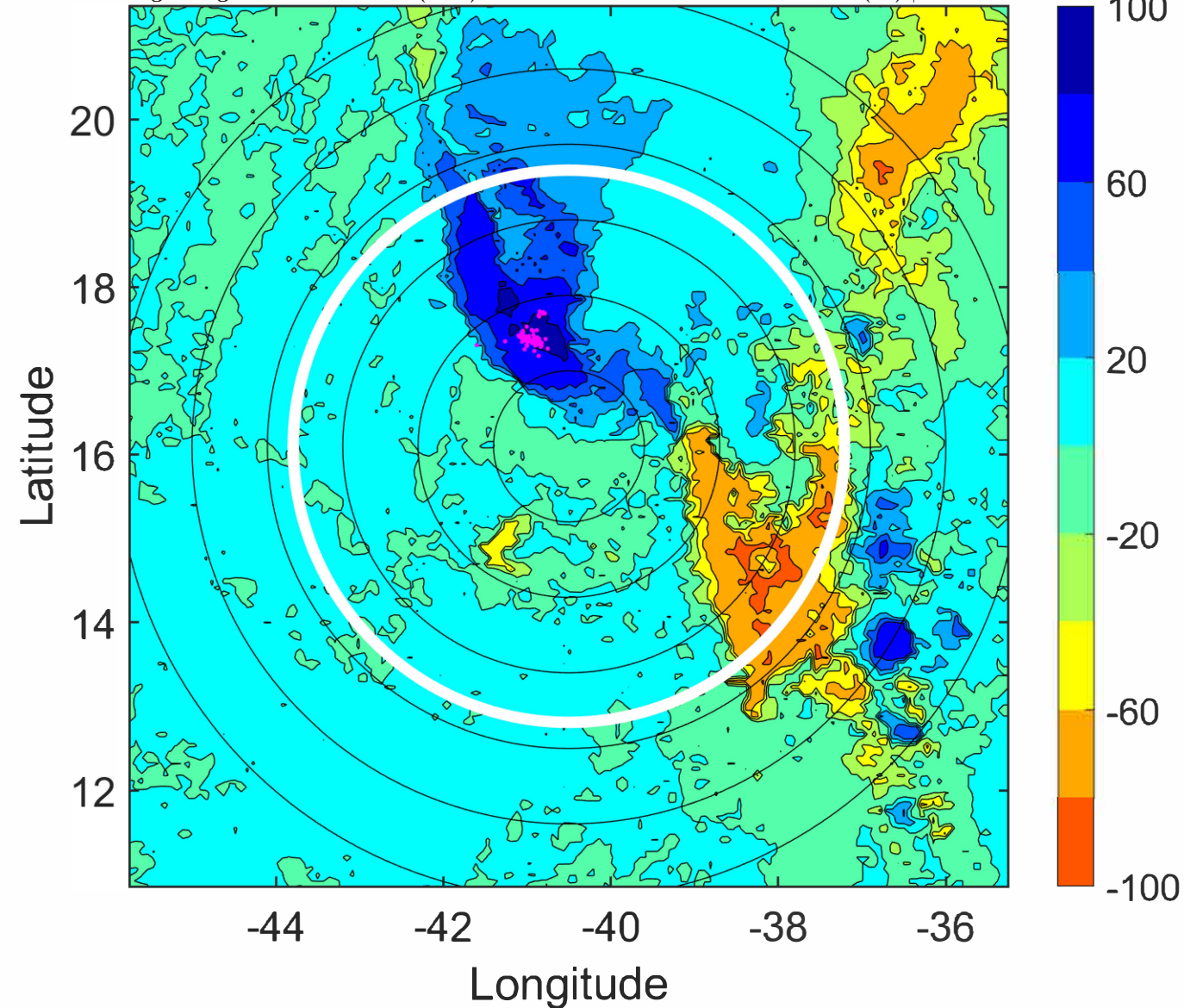

IR BT & Lightning

t: 2021100318 (15.3 LT)

Lightning: 15.3 LT \pm 1.5 h (dots)

PT: LLWP | EA: INACT

20L (VICTOR) | 30 kt TD

S: 4.8 m s⁻¹ (M) | H: 25°

6-h IR BT Differences & Lightning

Δ t: 2021100318 (15.3 LT) - 2021100312 (9.3 LT)

Lightning: 15.3 LT \pm 1.5 h (dots)

PT: LLWP | EA: INACT

20L (VICTOR) | 30 kt TD

S: 4.8 m s⁻¹ (M) | H: 25°

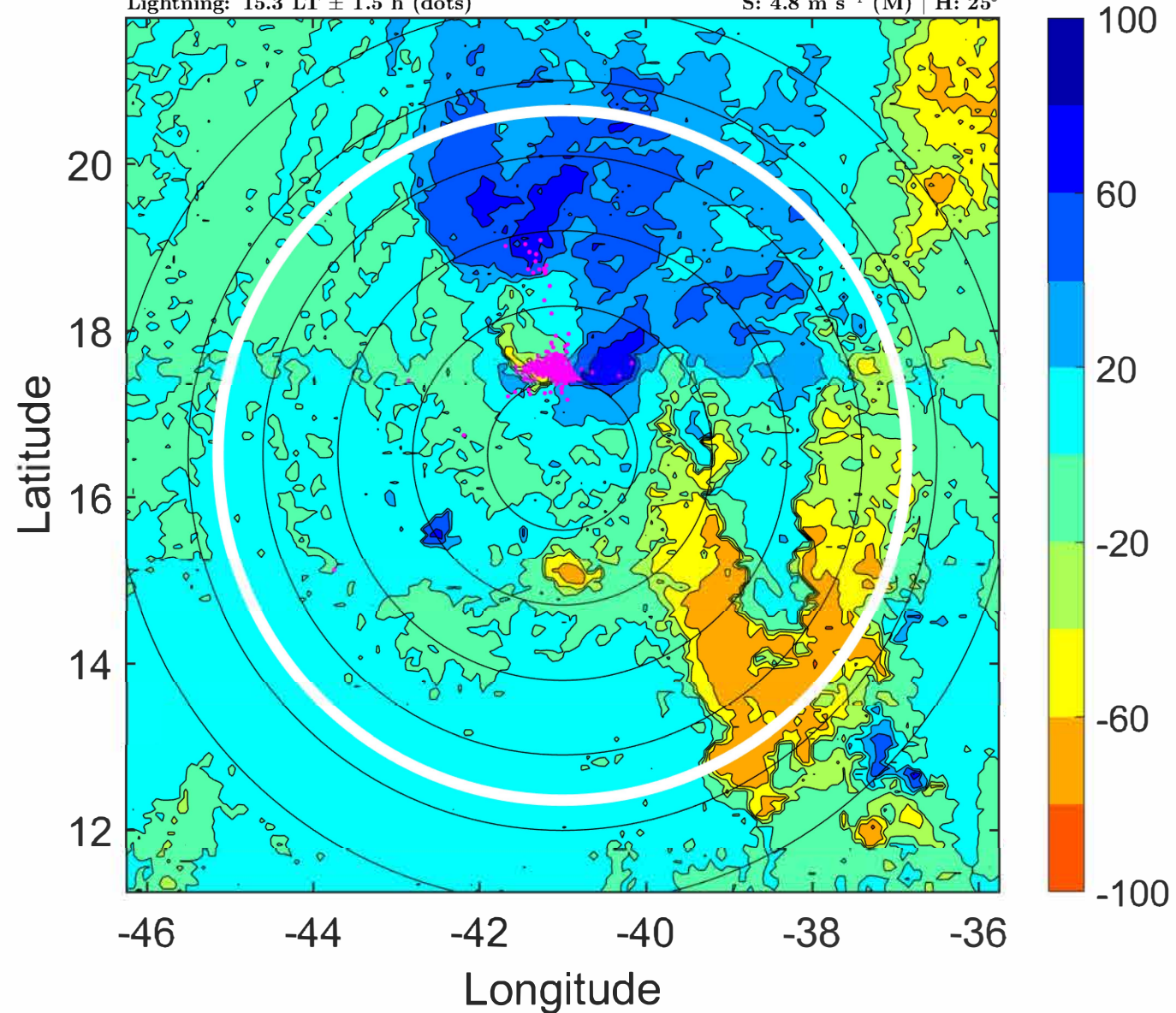
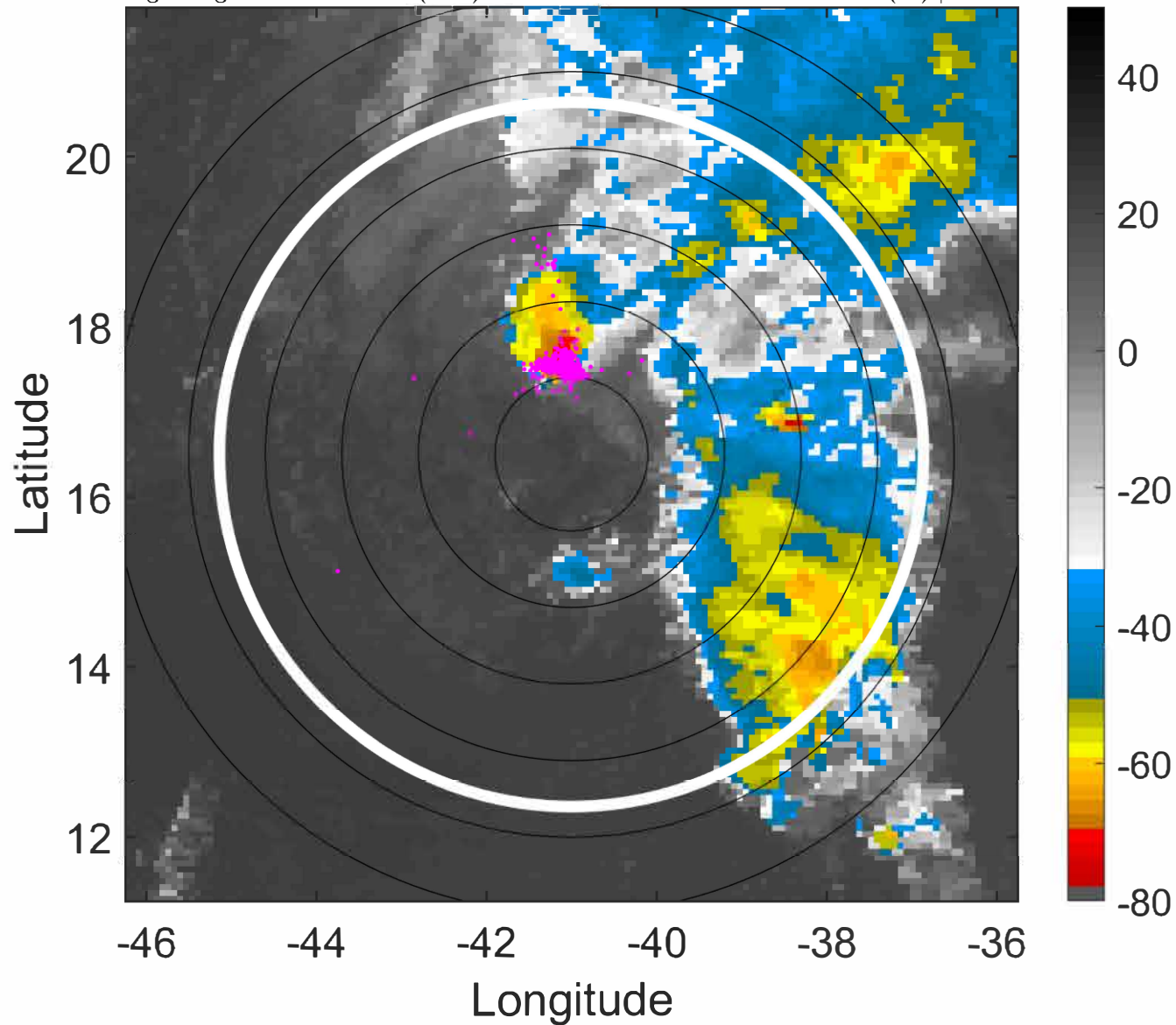

IR BT & Lightning

t: 2021100321 (18.2 LT)

Lightning: 18.2 LT \pm 1.5 h (dots)

PT: LLWP | EA: INACT

20L (VICTOR) | 30 kt TD

S: 5.4 m s⁻¹ (M) | H: 19.5°

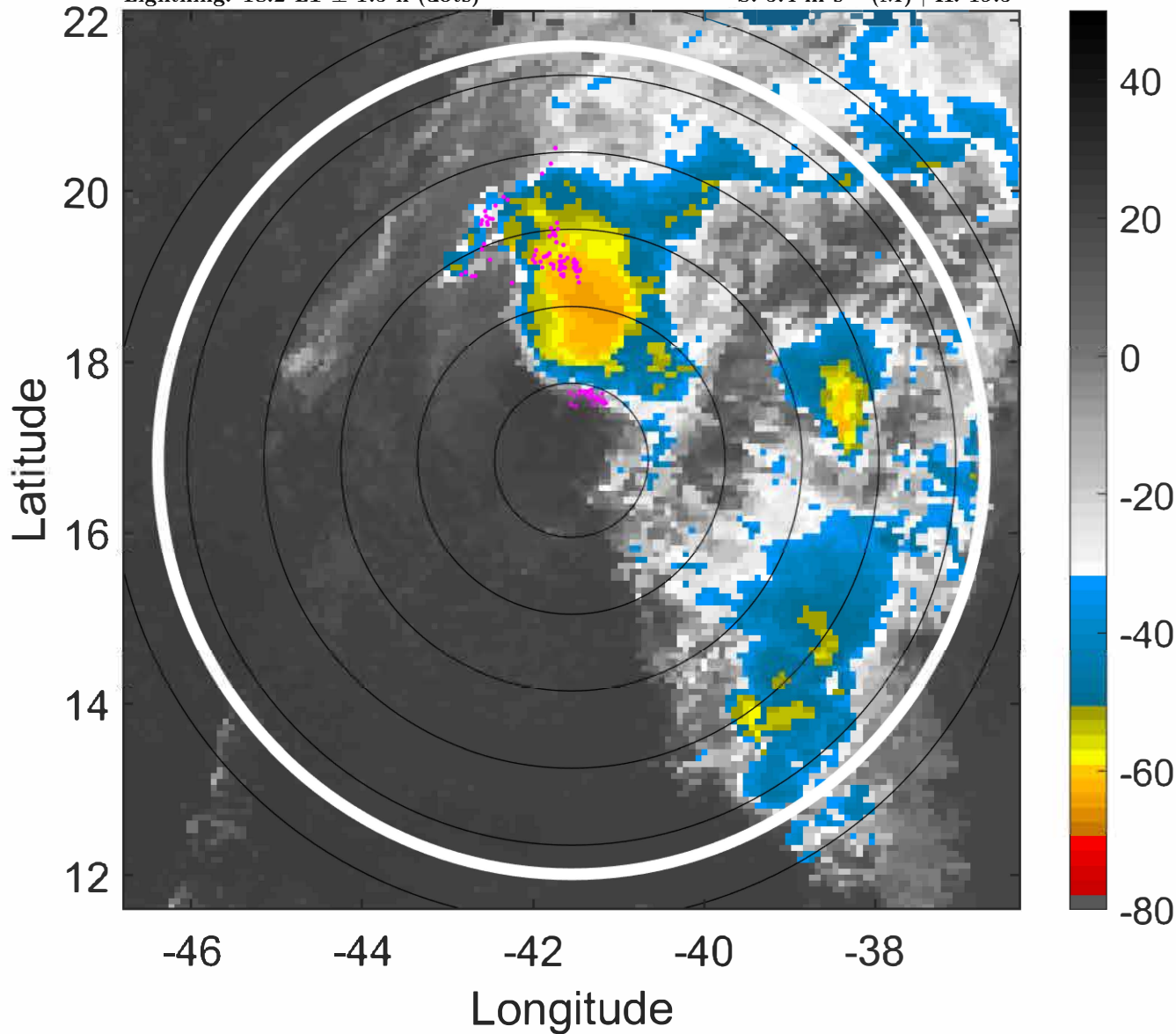

6-h IR BT Differences & Lightning

Δ t: 2021100321 (18.2 LT) - 2021100315 (12.3 LT)

Lightning: 18.2 LT \pm 1.5 h (dots)

PT: LLWP | EA: INACT

20L (VICTOR) | 30 kt TD

S: 5.4 m s⁻¹ (M) | H: 19.5°

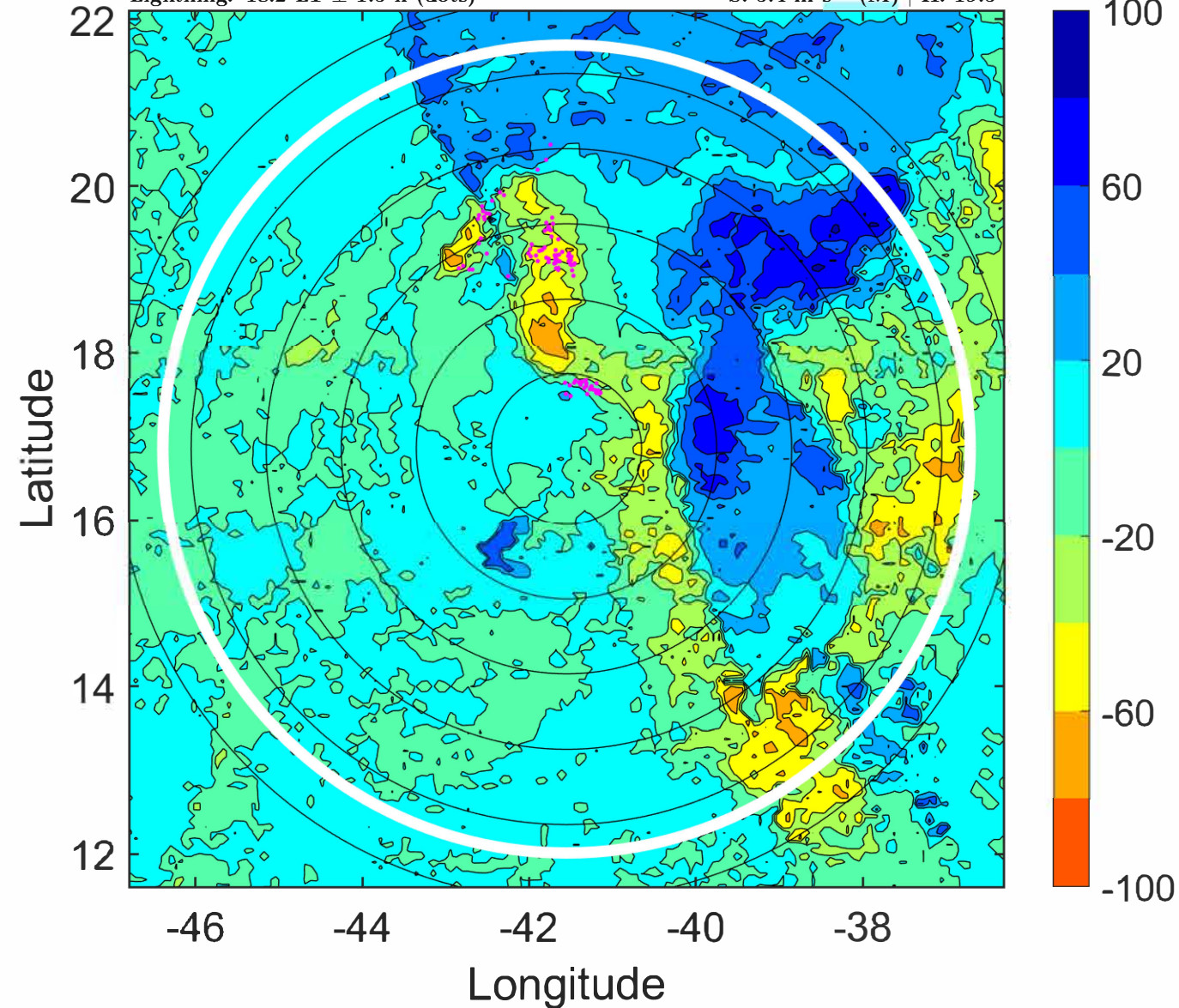

IR BT & Lightning

t: 2021100400 (21.2 LT)

Lightning: 21.2 LT \pm 1.5 h (dots)

PT: LLWP | EA: INACT

20L (VICTOR) | 30 kt TD

S: 6 m s⁻¹ (M) | H: 14°

6-h IR BT Differences & Lightning

Δ t: 2021100400 (21.2 LT) - 2021100318 (15.3 LT)

Lightning: 21.2 LT \pm 1.5 h (dots)

PT: LLWP | EA: INACT

20L (VICTOR) | 30 kt TD

S: 6 m s⁻¹ (M) | H: 14°

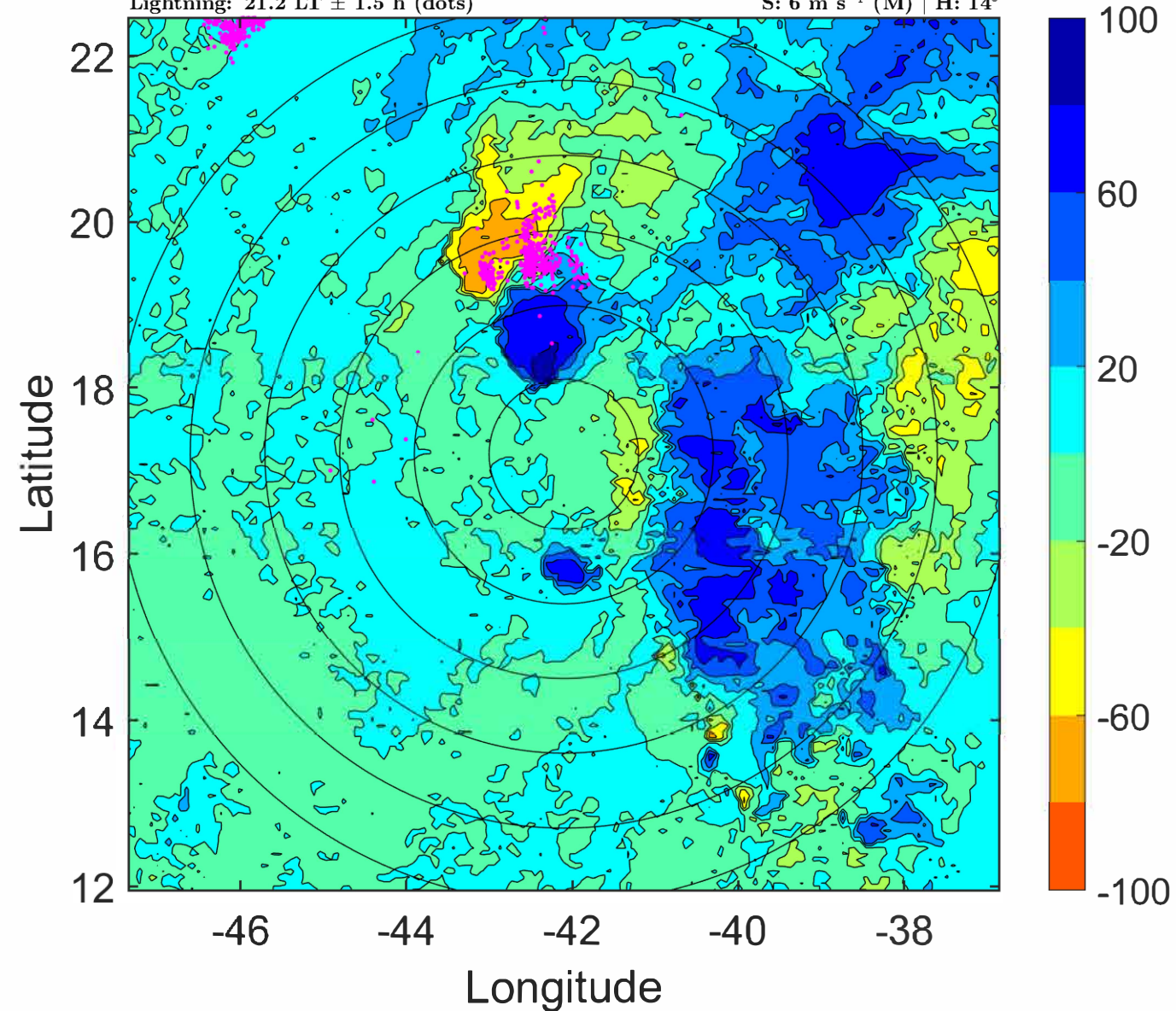
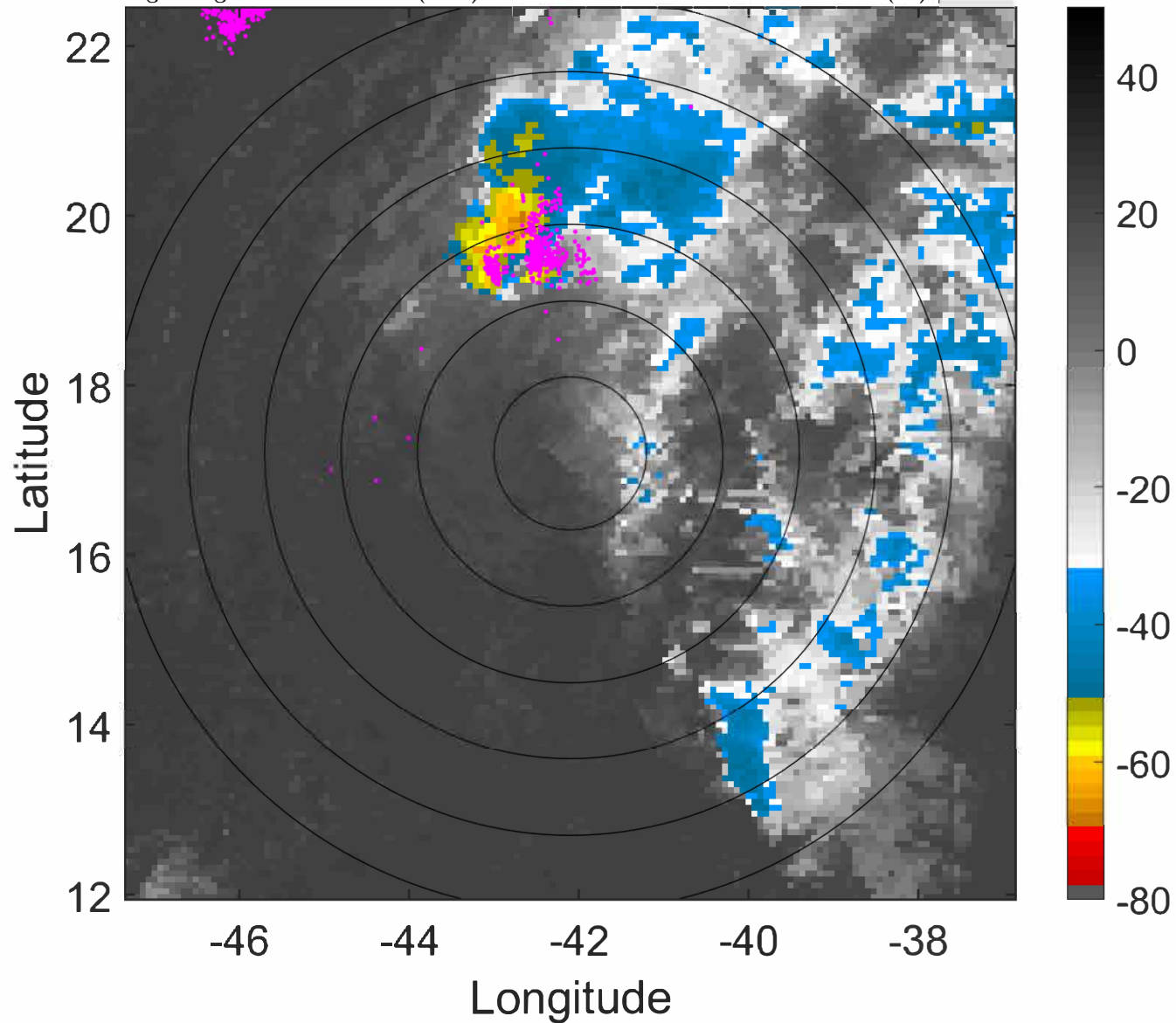

IR BT & Lightning

t: 2021100403 (0.2 LT)

Lightning: 0.2 LT \pm 1.5 h (dots)

PT: SLWP | EA: QUASI

20L (VICTOR) | 27.5 kt TD

S: 6.4 m s⁻¹ (M) | H: 14.5°

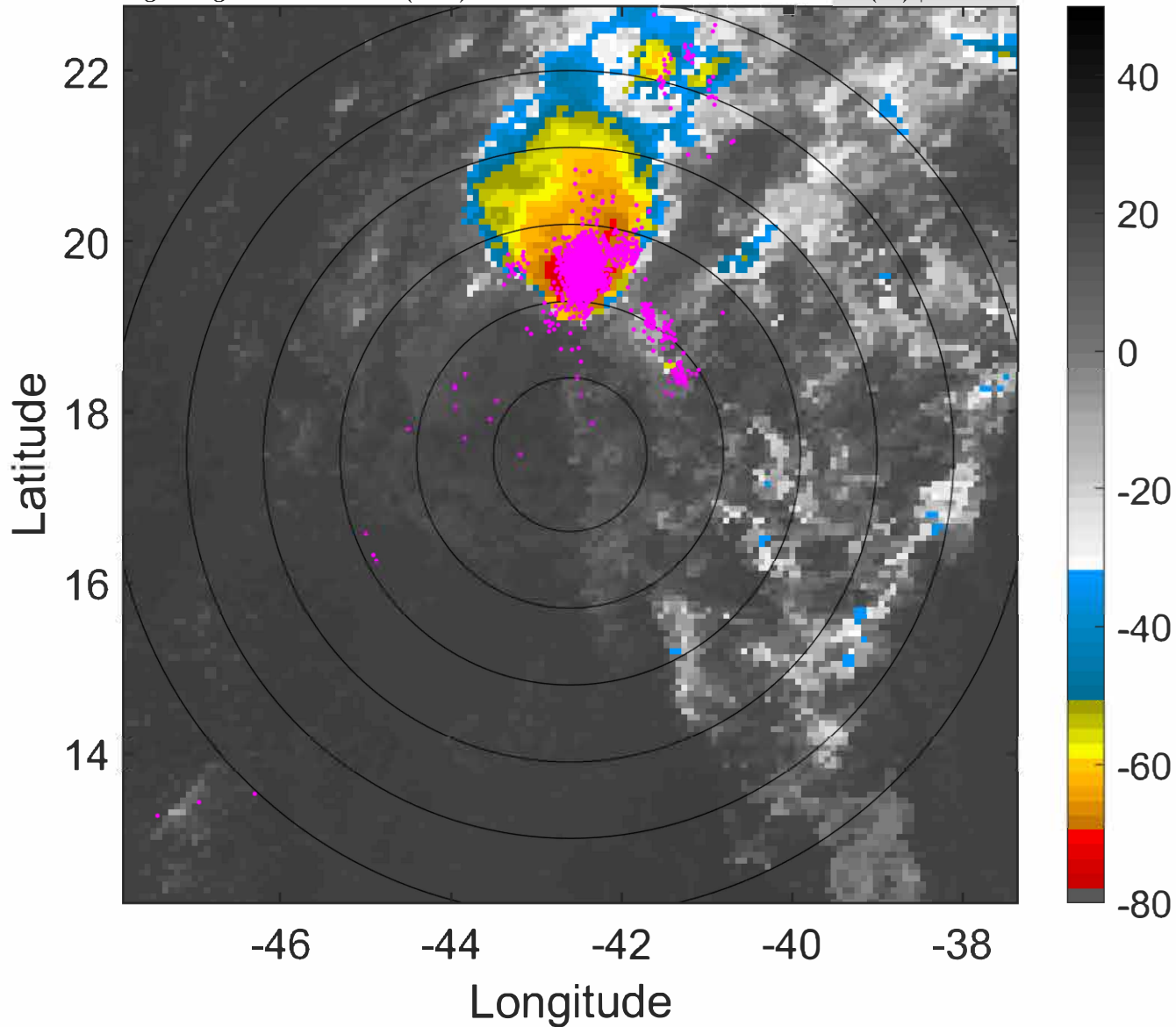

6-h IR BT Differences & Lightning

Δ t: 2021100403 (0.2 LT) - 2021100321 (18.2 LT)

Lightning: 0.2 LT \pm 1.5 h (dots)

PT: SLWP | EA: QUASI

20L (VICTOR) | 27.5 kt TD

S: 6.4 m s⁻¹ (M) | H: 14.5°

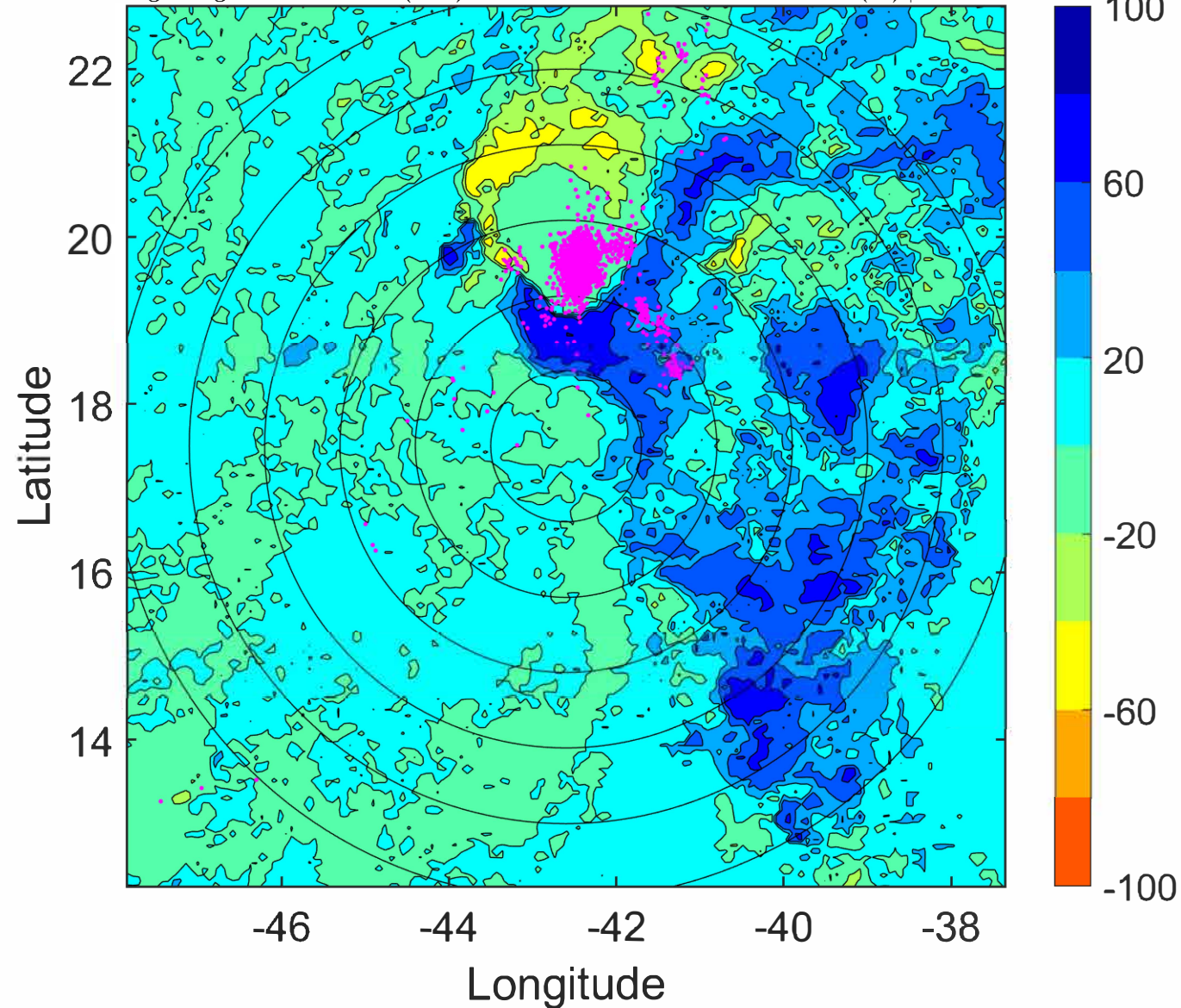

IR BT & Lightning

t: 2021100406 (3.1 LT)

Lightning: 3.1 LT \pm 1.5 h (dots)

PT: SLWP | EA: QUASI

20L (VICTOR) | 25 kt TD

S: 6.9 m s⁻¹ (M) | H: 15°

6-h IR BT Differences & Lightning

Δ t: 2021100406 (3.1 LT) - 2021100400 (21.2 LT)

Lightning: 3.1 LT \pm 1.5 h (dots)

PT: SLWP | EA: QUASI

20L (VICTOR) | 25 kt TD

S: 6.9 m s⁻¹ (M) | H: 15°

