

### IR BT & Lightning

t: 2005100812 (10.6 LT)

Lightning: 10.6 LT  $\pm$  1.5 h (dots)

PT: NP | EA: INACT

24L (VINCE) | 45 kt SS

S: 10.1 m s<sup>-1</sup> (M) | H: 123°

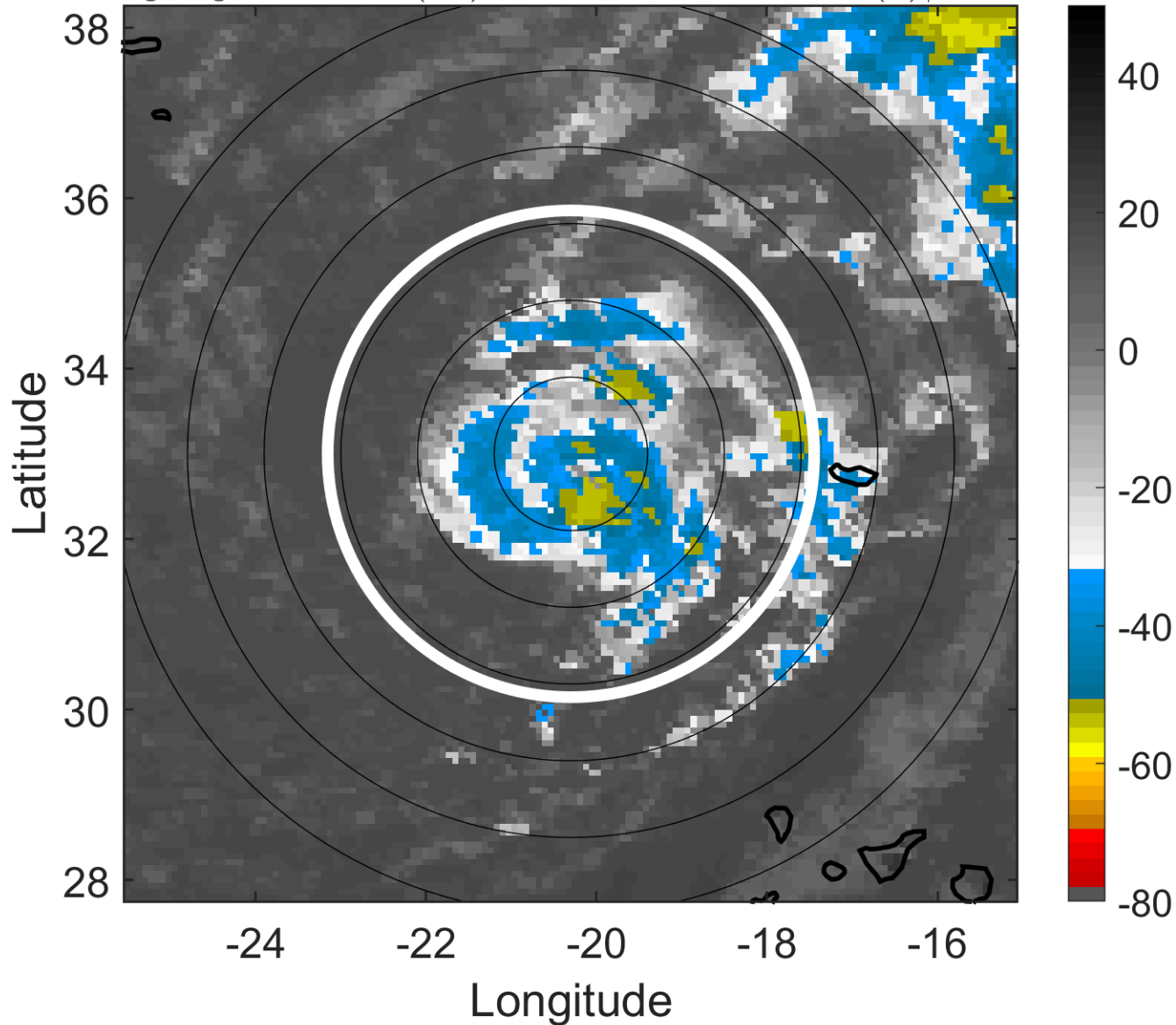

### 6-h IR BT Differences & Lightning

$\Delta$ t: 2005100812 (10.6 LT) - 2005100806 (4.6 LT)

Lightning: 10.6 LT  $\pm$  1.5 h (dots)

PT: NP | EA: INACT

24L (VINCE) | 45 kt SS

S: 10.1 m s<sup>-1</sup> (M) | H: 123°

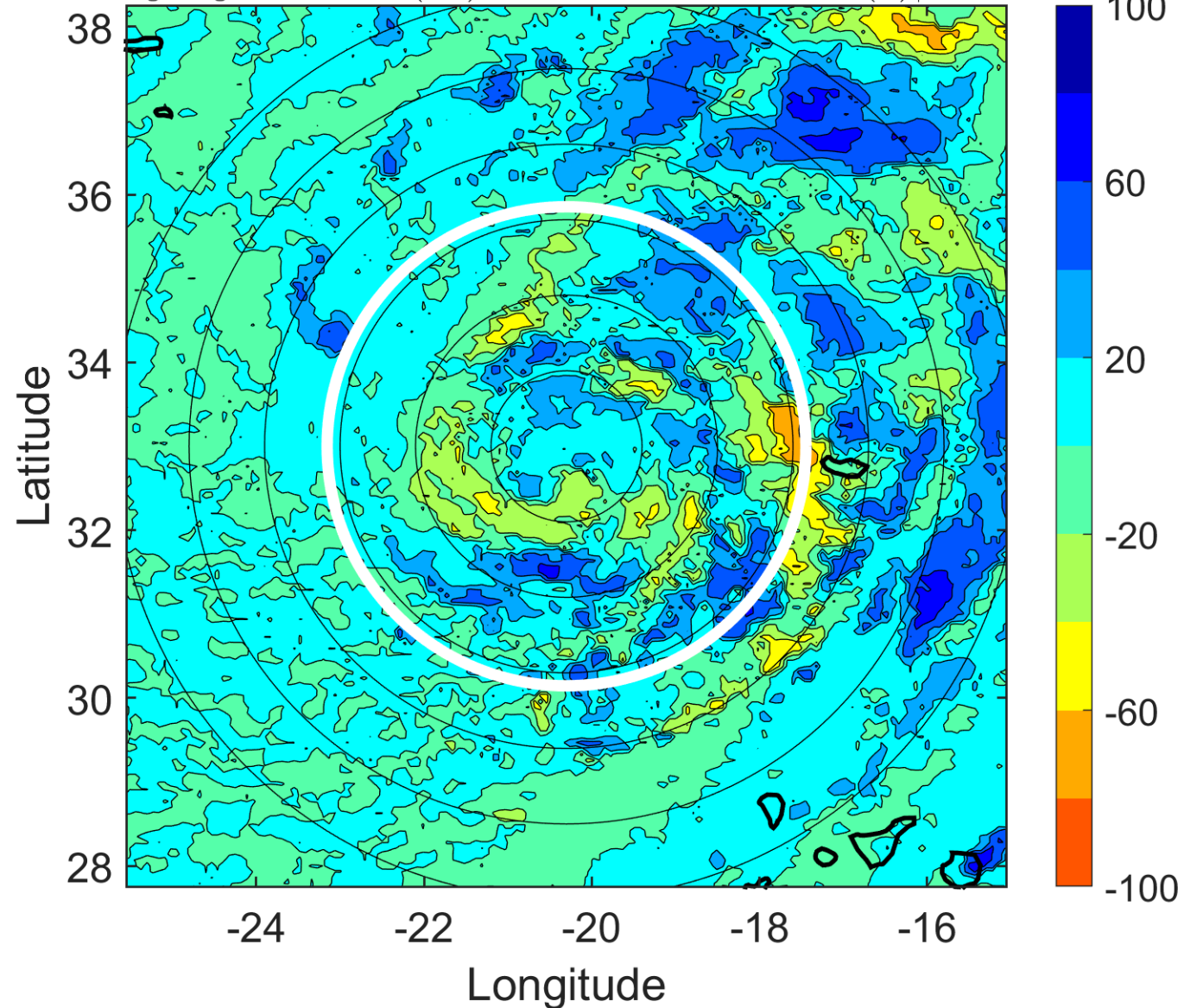

### IR BT & Lightning

t: 2005100815 (13.7 LT)

Lightning: 13.7 LT  $\pm$  1.5 h (dots)

PT: NP | EA: INACT

24L (VINCE) | 45 kt SS

S: 10.1 m s<sup>-1</sup> (M) | H: 129°

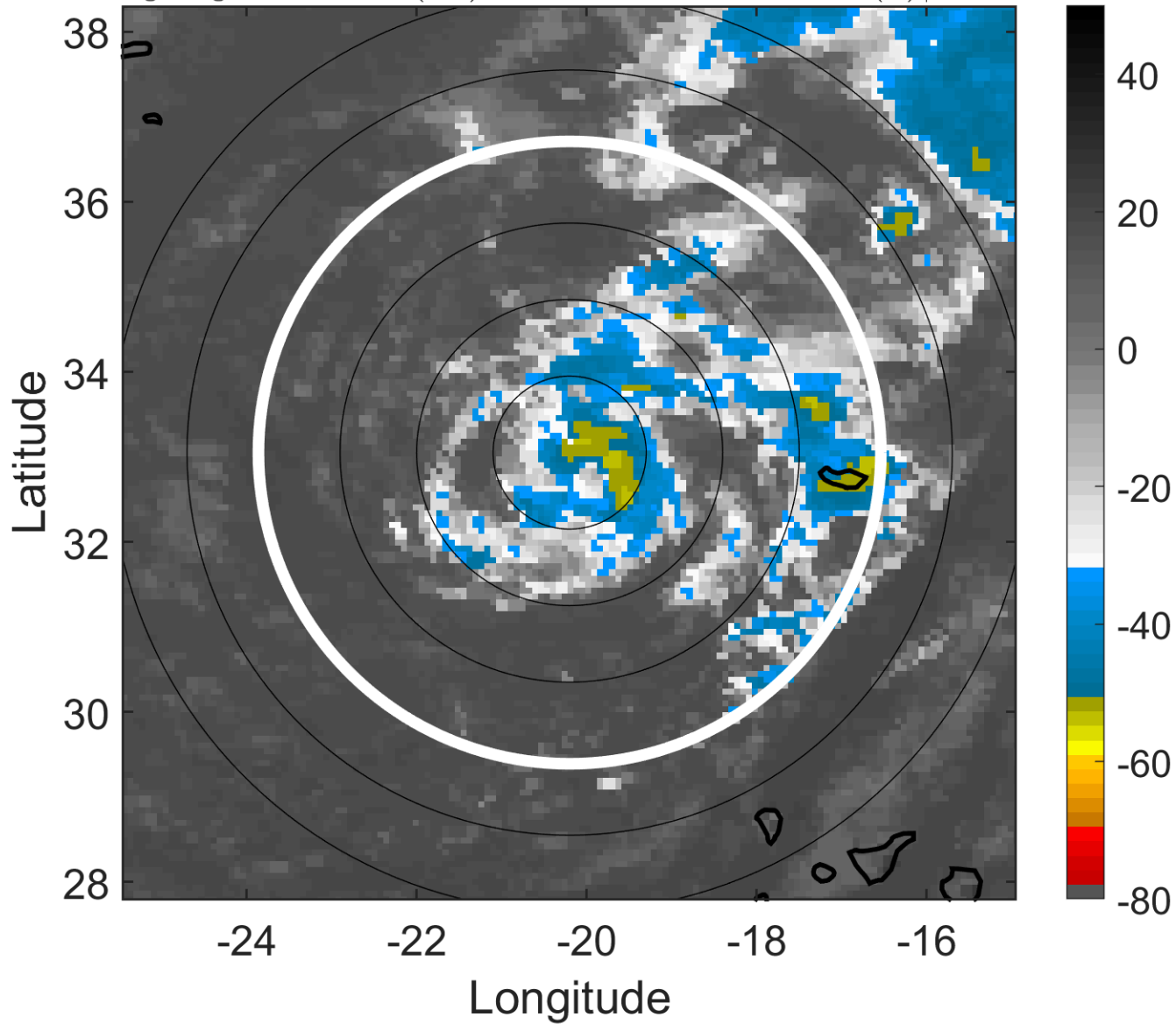

### 6-h IR BT Differences & Lightning

$\Delta$ t: 2005100815 (13.7 LT) - 2005100809 (7.6 LT)

Lightning: 13.7 LT  $\pm$  1.5 h (dots)

PT: NP | EA: INACT

24L (VINCE) | 45 kt SS

S: 10.1 m s<sup>-1</sup> (M) | H: 129°

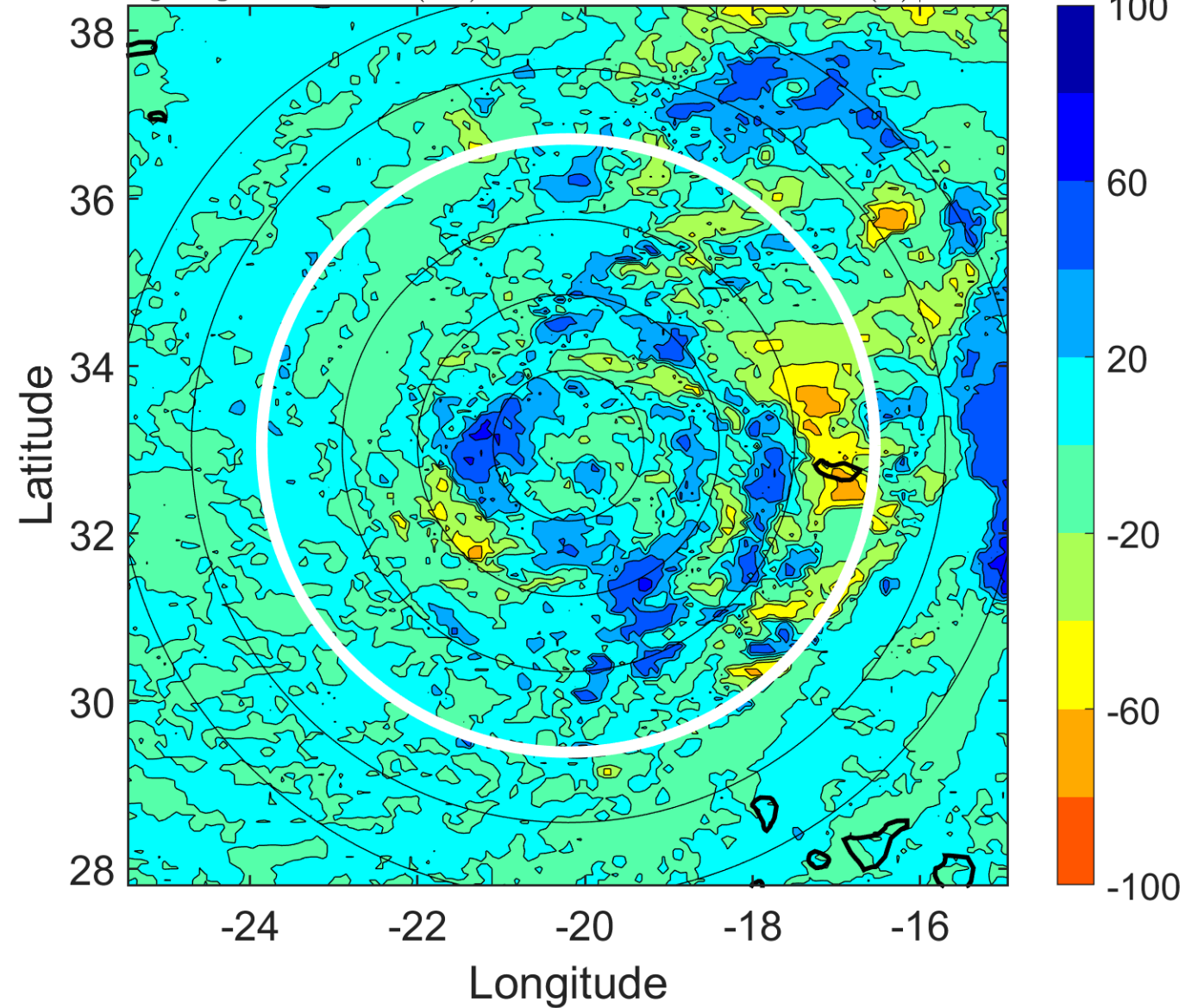

### IR BT & Lightning

t: 2005100818 (16.7 LT)

Lightning: 16.7 LT  $\pm$  1.5 h (dots)

PT: NP | EA: INACT

24L (VINCE) | 45 kt SS

S: 10.1 m s<sup>-1</sup> (M) | H: 135°

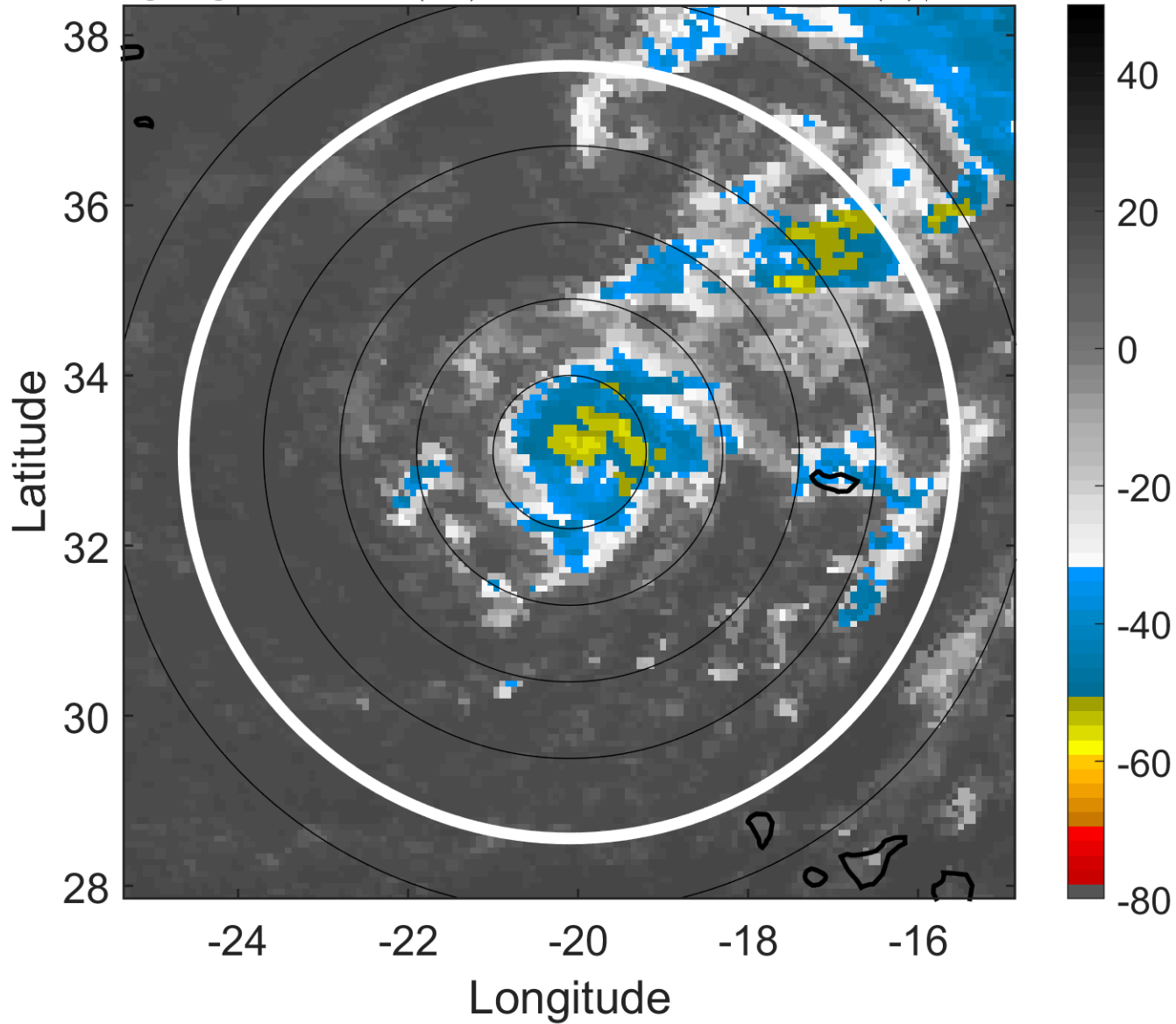

### 6-h IR BT Differences & Lightning

$\Delta$ t: 2005100818 (16.7 LT) - 2005100812 (10.6 LT)

Lightning: 16.7 LT  $\pm$  1.5 h (dots)

PT: NP | EA: INACT

24L (VINCE) | 45 kt SS

S: 10.1 m s<sup>-1</sup> (M) | H: 135°

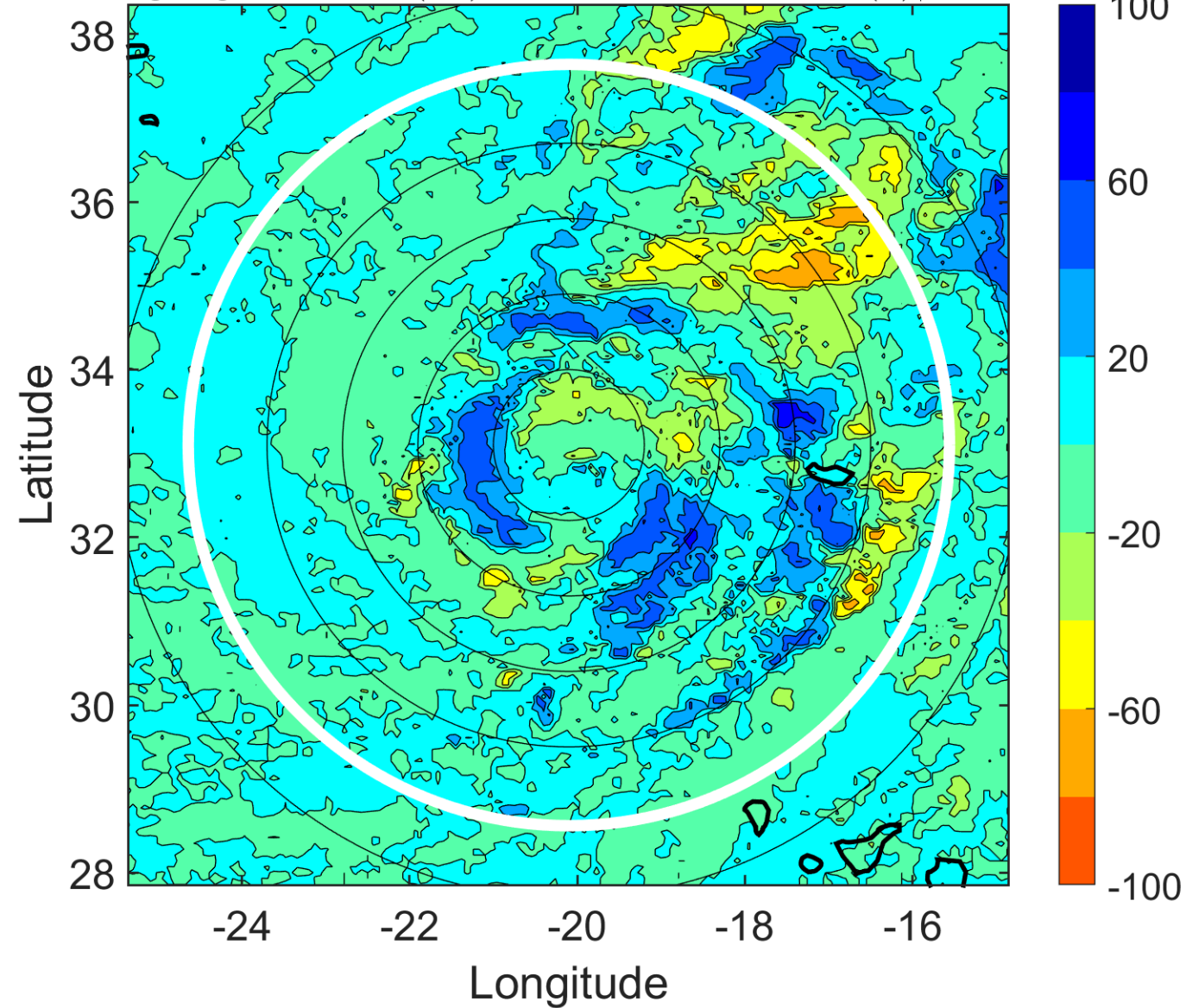

### IR BT & Lightning

t: 2005100821 (19.7 LT)

Lightning: 19.7 LT  $\pm$  1.5 h (dots)

PT: NP | EA: INACT

24L (VINCE) | 45 kt SS

S: 11 m s<sup>-1</sup> (H) | H: 130°

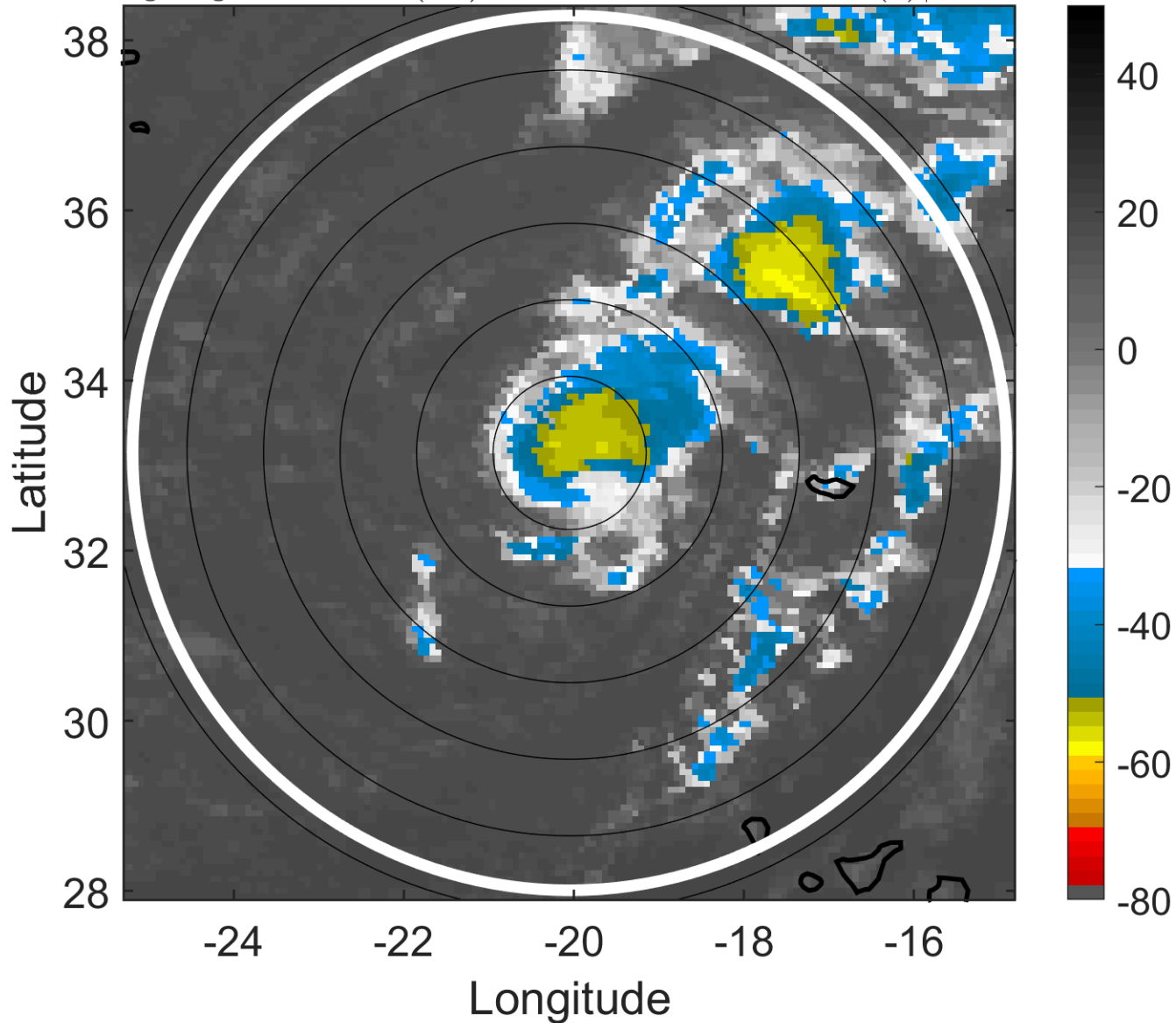

### 6-h IR BT Differences & Lightning

$\Delta$ t: 2005100821 (19.7 LT) - 2005100815 (13.7 LT)

Lightning: 19.7 LT  $\pm$  1.5 h (dots)

PT: NP | EA: INACT

24L (VINCE) | 45 kt SS

S: 11 m s<sup>-1</sup> (H) | H: 130°

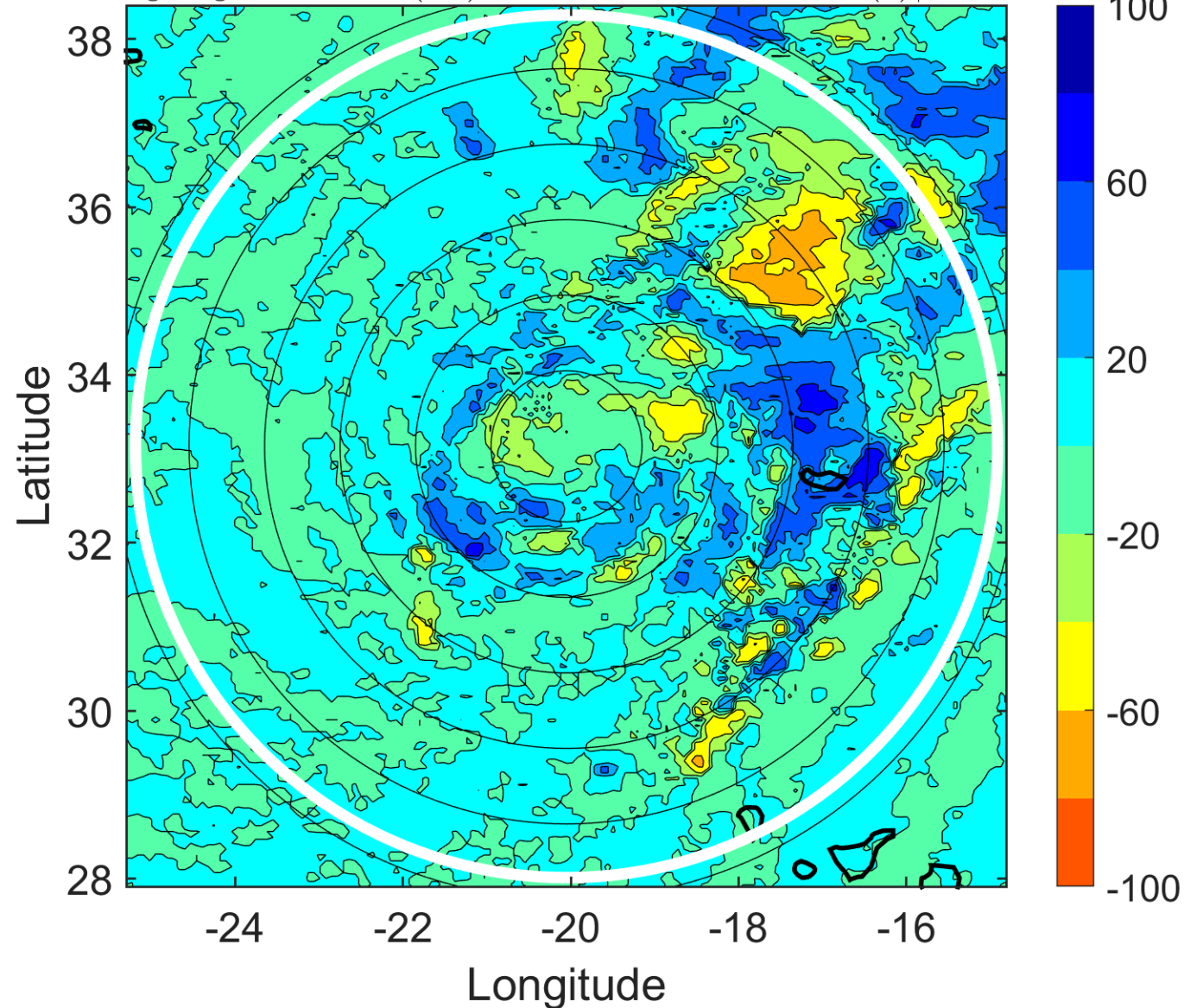

### IR BT & Lightning

t: 2005100900 (22.7 LT)

Lightning: 22.7 LT  $\pm$  1.5 h (dots)

PT: NP | EA: INACT  
24L (VINCE) | 45 kt SS  
S: 11.8 m s<sup>-1</sup> (H) | H: 125°

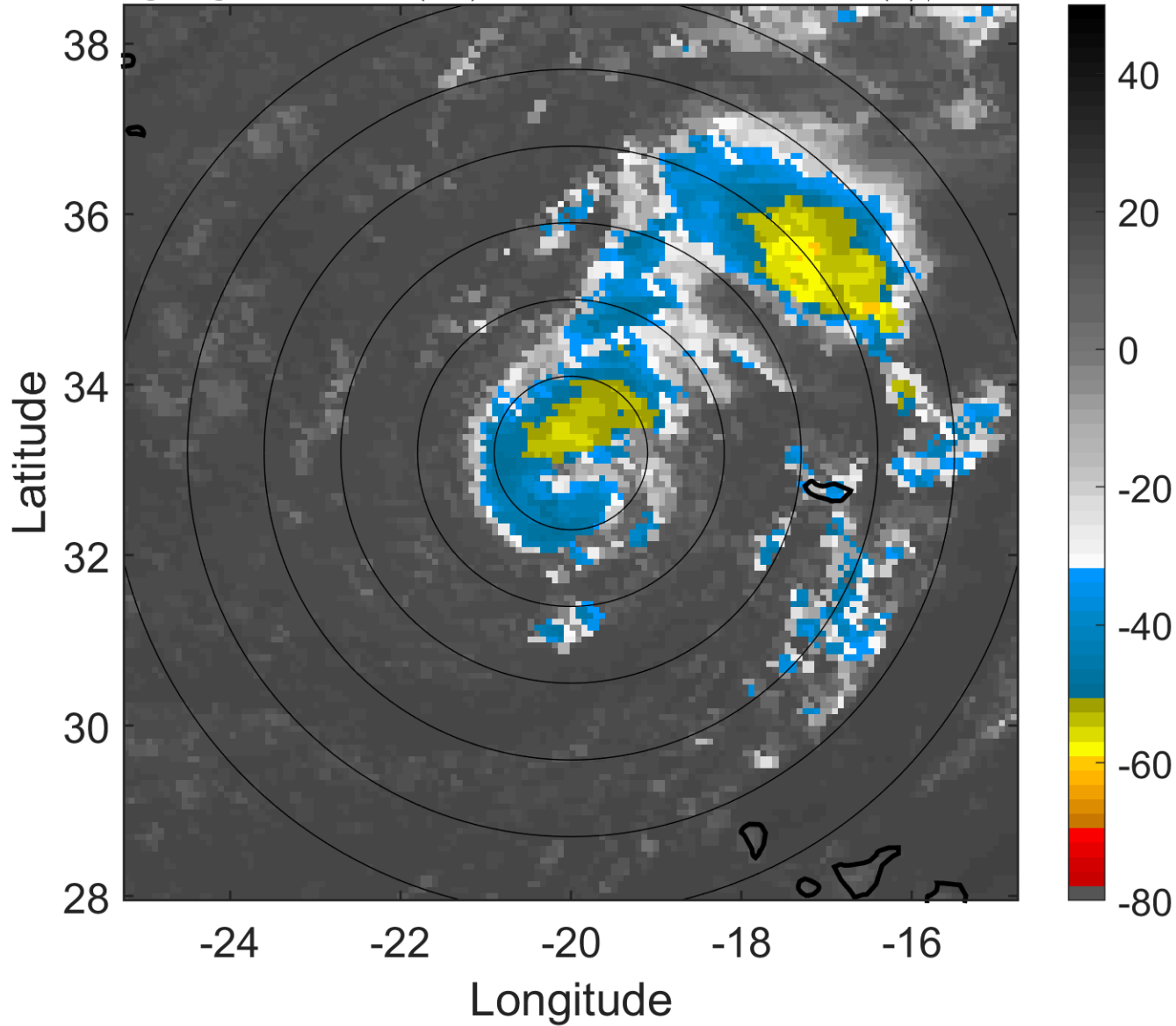

### 6-h IR BT Differences & Lightning

$\Delta$ t: 2005100900 (22.7 LT) - 2005100818 (16.7 LT)

Lightning: 22.7 LT  $\pm$  1.5 h (dots)

PT: NP | EA: INACT  
24L (VINCE) | 45 kt SS  
S: 11.8 m s<sup>-1</sup> (H) | H: 125°

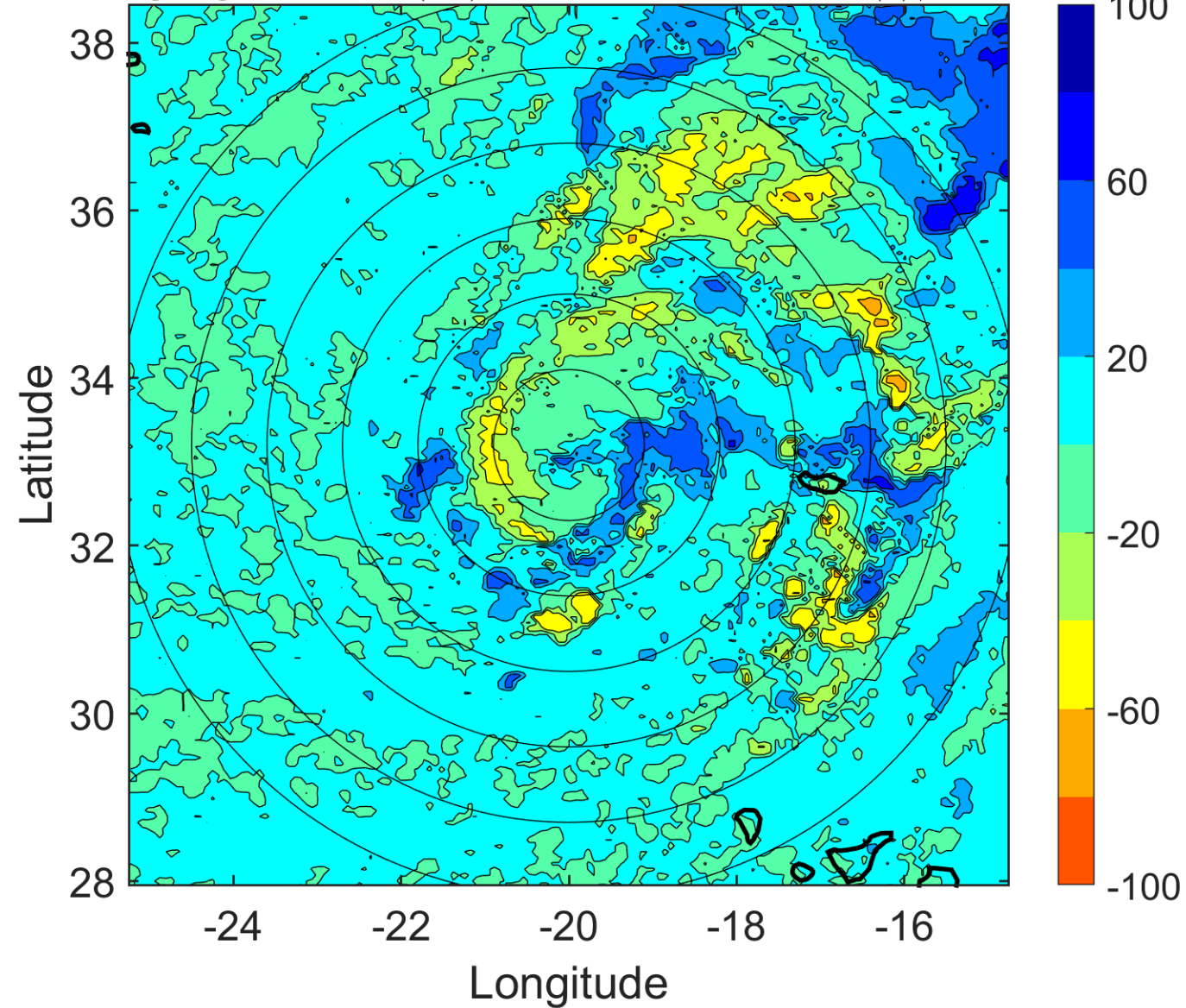

### IR BT & Lightning

t: 2005100903 (1.7 LT)

Lightning: 1.7 LT  $\pm$  1.5 h (dots)

PT: SLCP | EA: INACT

24L (VINCE) | 47.5 kt SS

S: 10.3 m s<sup>-1</sup> (M) | H: 120°

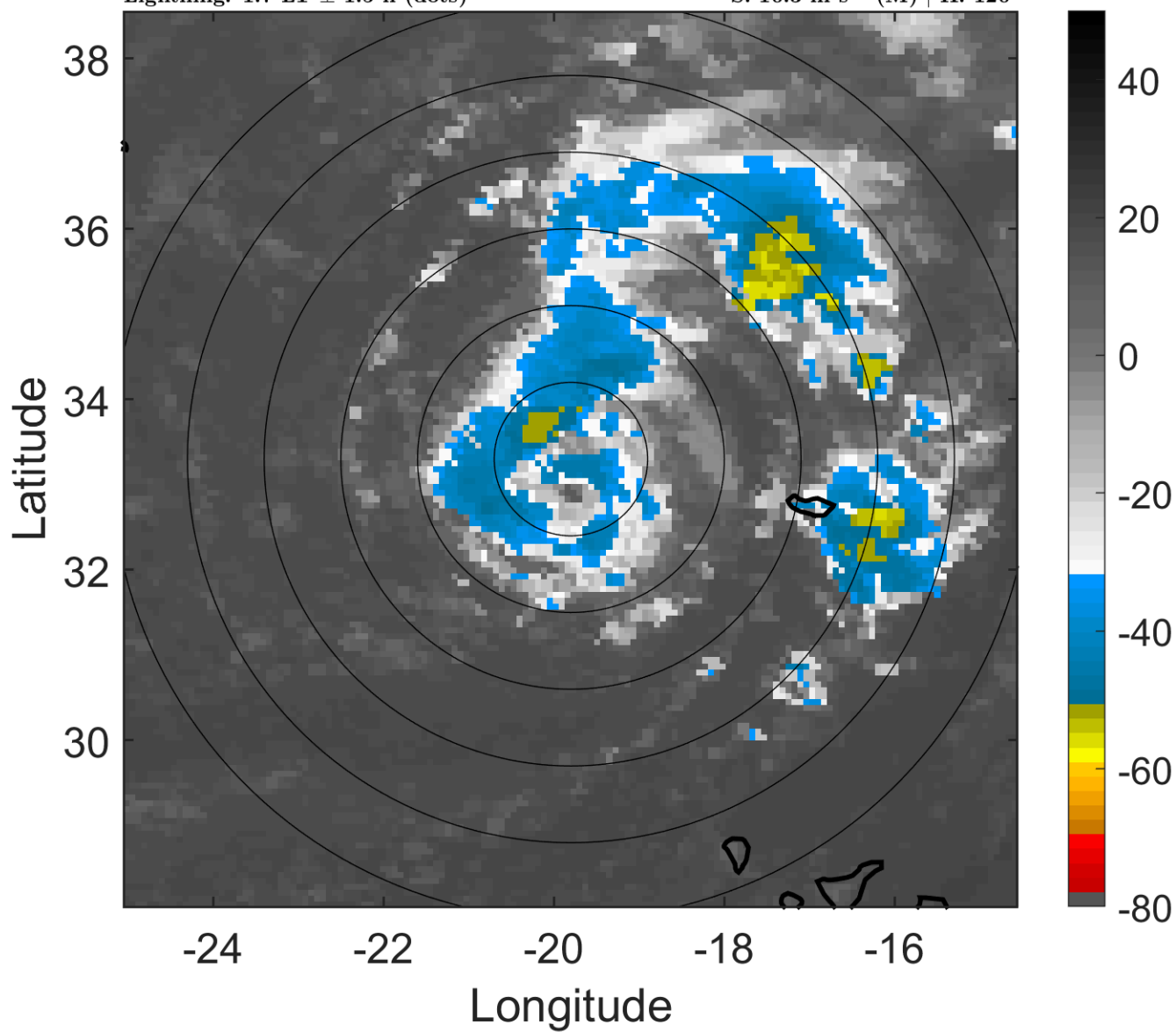

### 6-h IR BT Differences & Lightning

$\Delta$ t: 2005100903 (1.7 LT) - 2005100821 (19.7 LT)

Lightning: 1.7 LT  $\pm$  1.5 h (dots)

PT: SLCP | EA: INACT

24L (VINCE) | 47.5 kt SS

S: 10.3 m s<sup>-1</sup> (M) | H: 120°

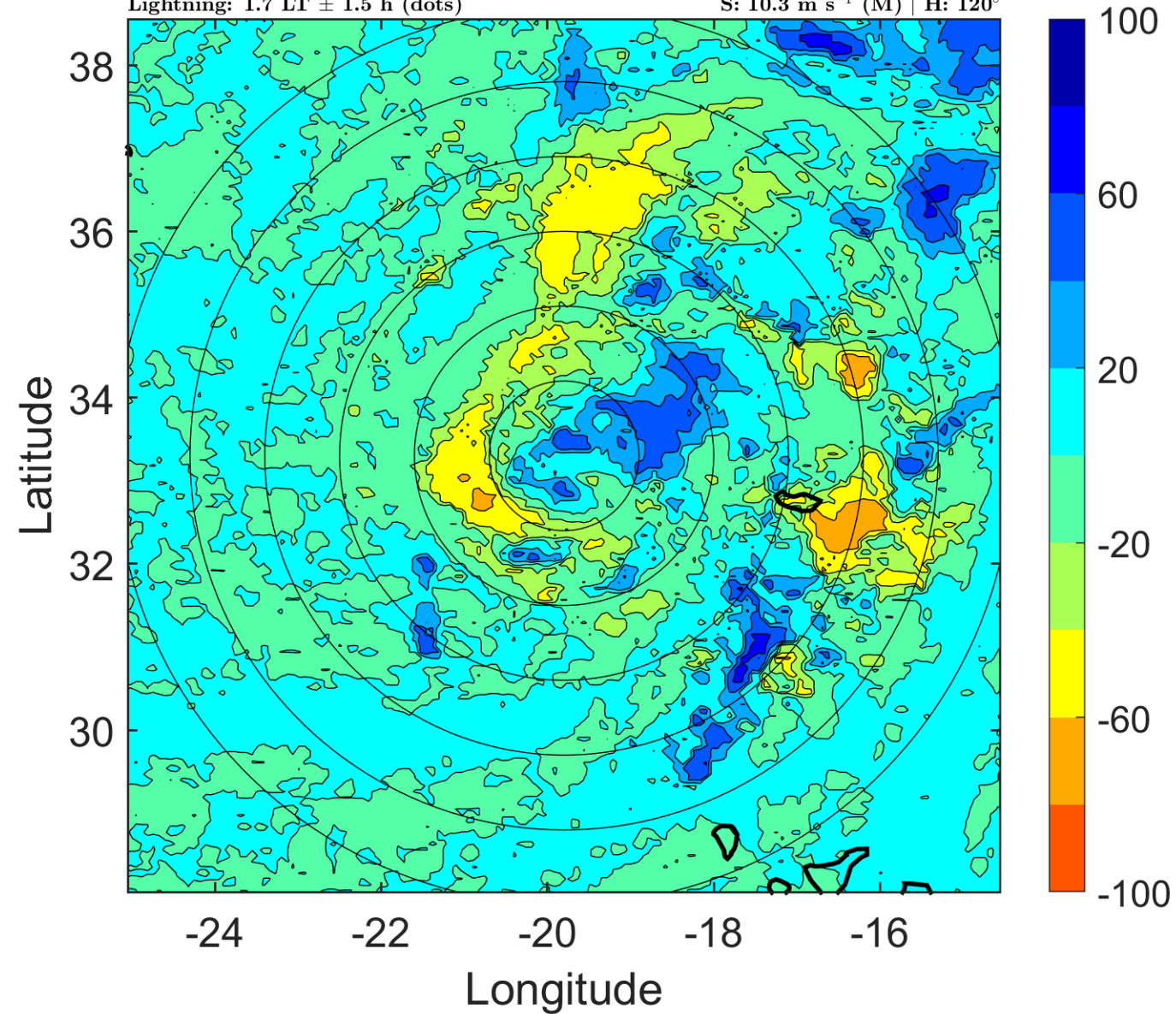

### IR BT & Lightning

t: 2005100906 (4.7 LT)

Lightning: 4.7 LT  $\pm$  1.5 h (dots)

PT: SLCP | EA: INACT

24L (VINCE) | 50 kt SS

S: 8.7 m s<sup>-1</sup> (M) | H: 115°

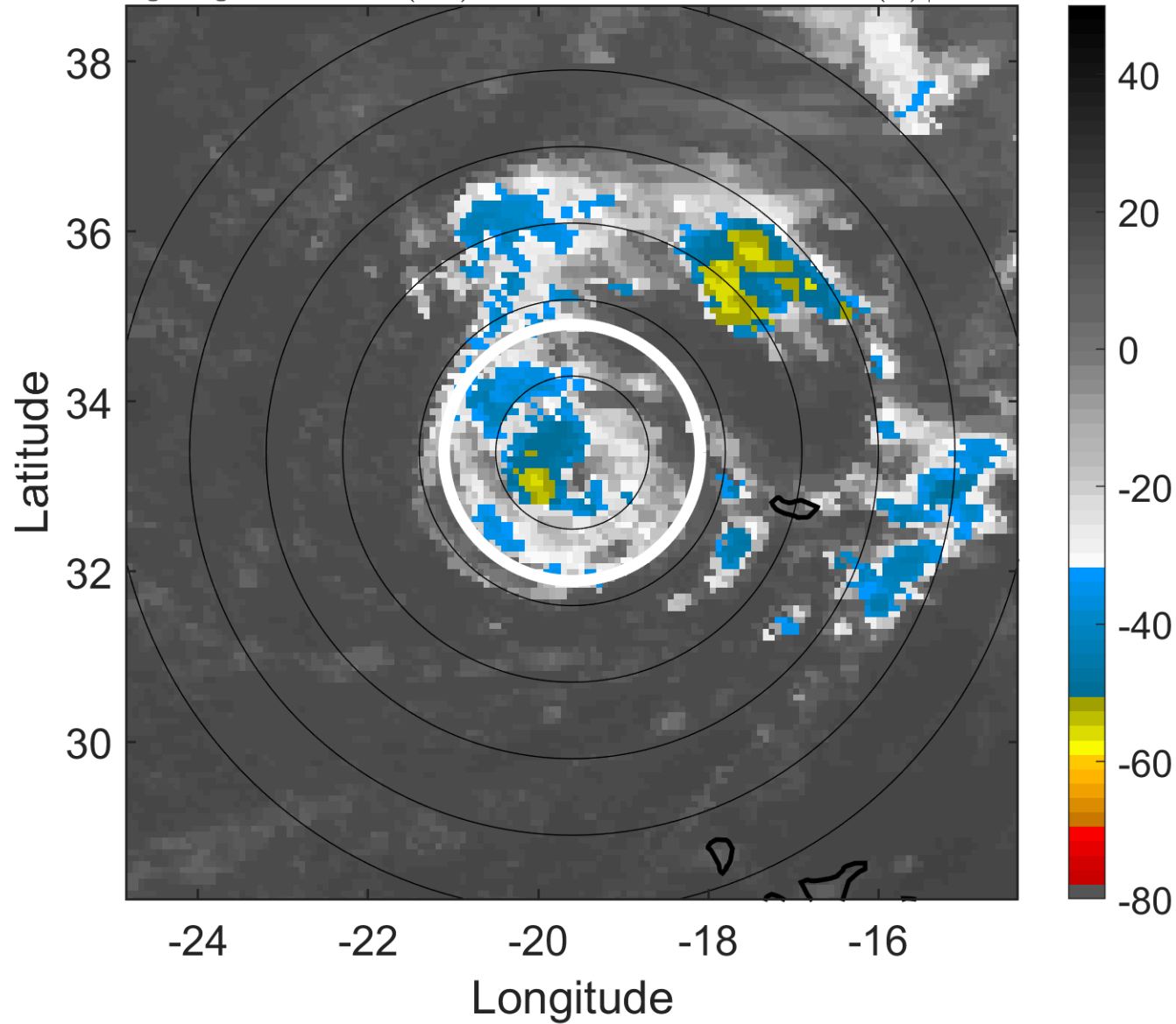

### 6-h IR BT Differences & Lightning

$\Delta$ t: 2005100906 (4.7 LT) - 2005100900 (22.7 LT)

Lightning: 4.7 LT  $\pm$  1.5 h (dots)

PT: SLCP | EA: INACT

24L (VINCE) | 50 kt SS

S: 8.7 m s<sup>-1</sup> (M) | H: 115°

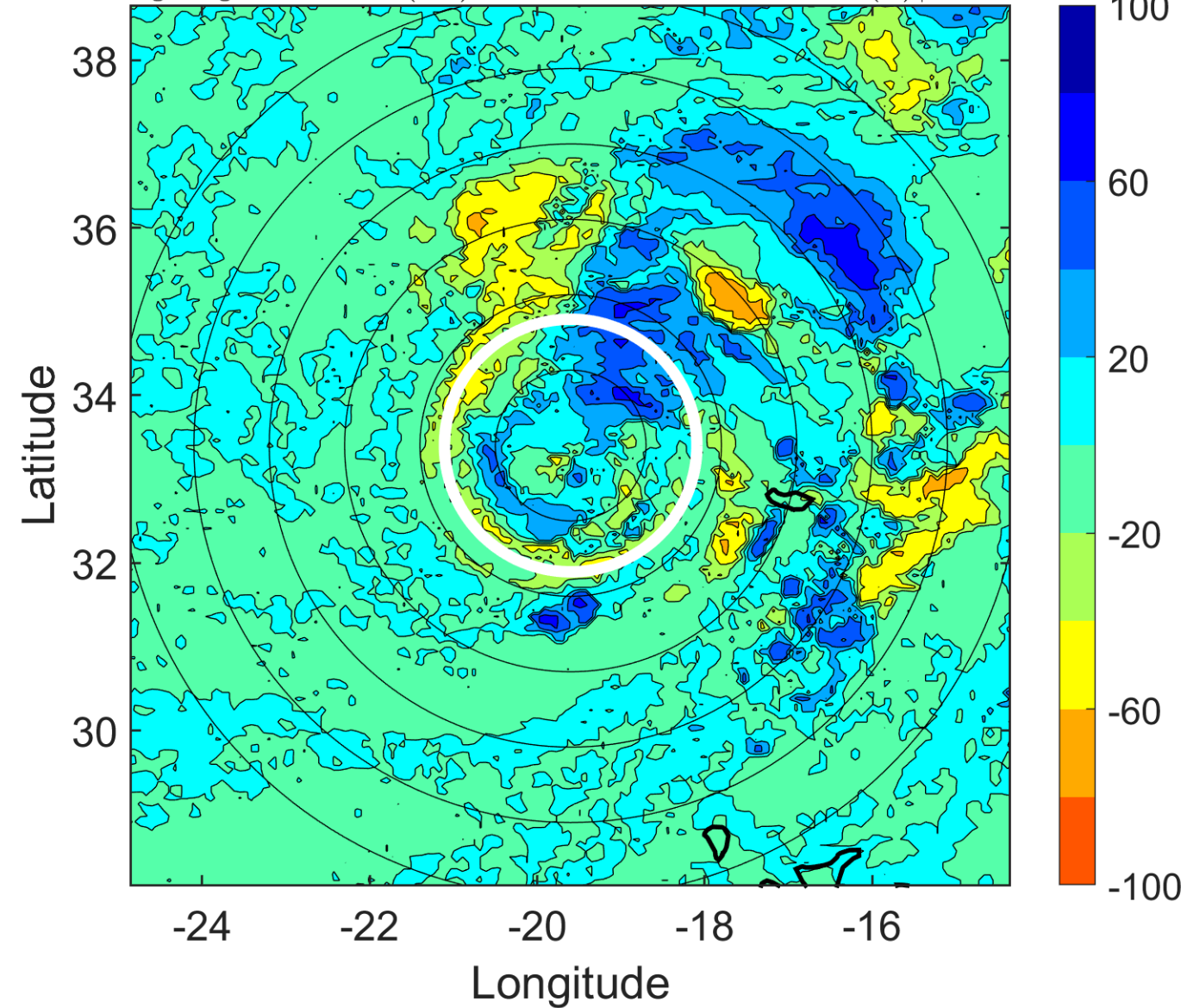

### IR BT & Lightning

t: 2005100909 (7.7 LT)

Lightning: 7.7 LT  $\pm$  1.5 h (dots)

PT: SLCP | EA: INACT

24L (VINCE) | 52.5 kt SS

S: 8.2 m s<sup>-1</sup> (M) | H: 135.5°

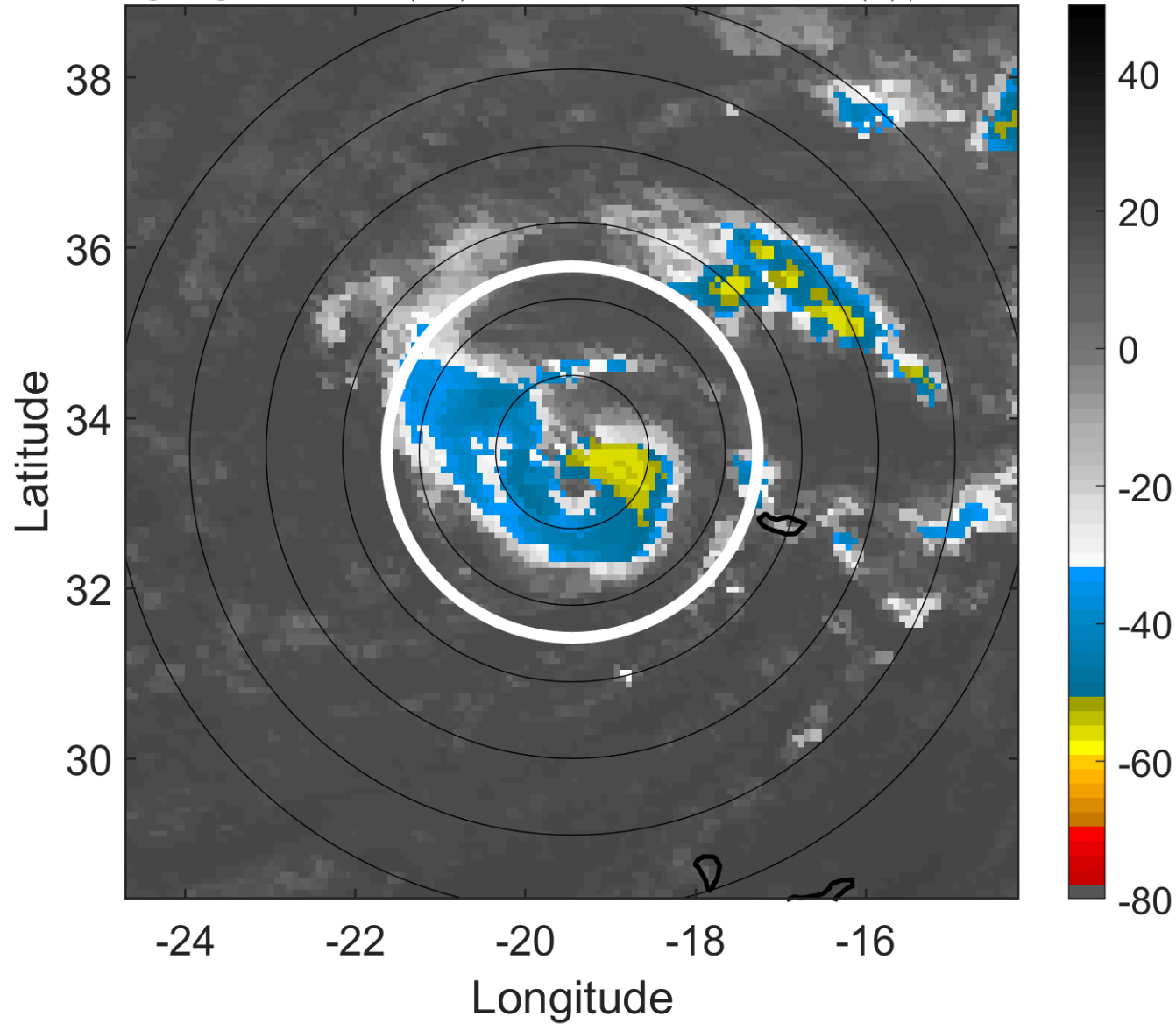

### 6-h IR BT Differences & Lightning

$\Delta$ t: 2005100909 (7.7 LT) - 2005100903 (1.7 LT)

Lightning: 7.7 LT  $\pm$  1.5 h (dots)

PT: SLCP | EA: INACT

24L (VINCE) | 52.5 kt SS

S: 8.2 m s<sup>-1</sup> (M) | H: 135.5°

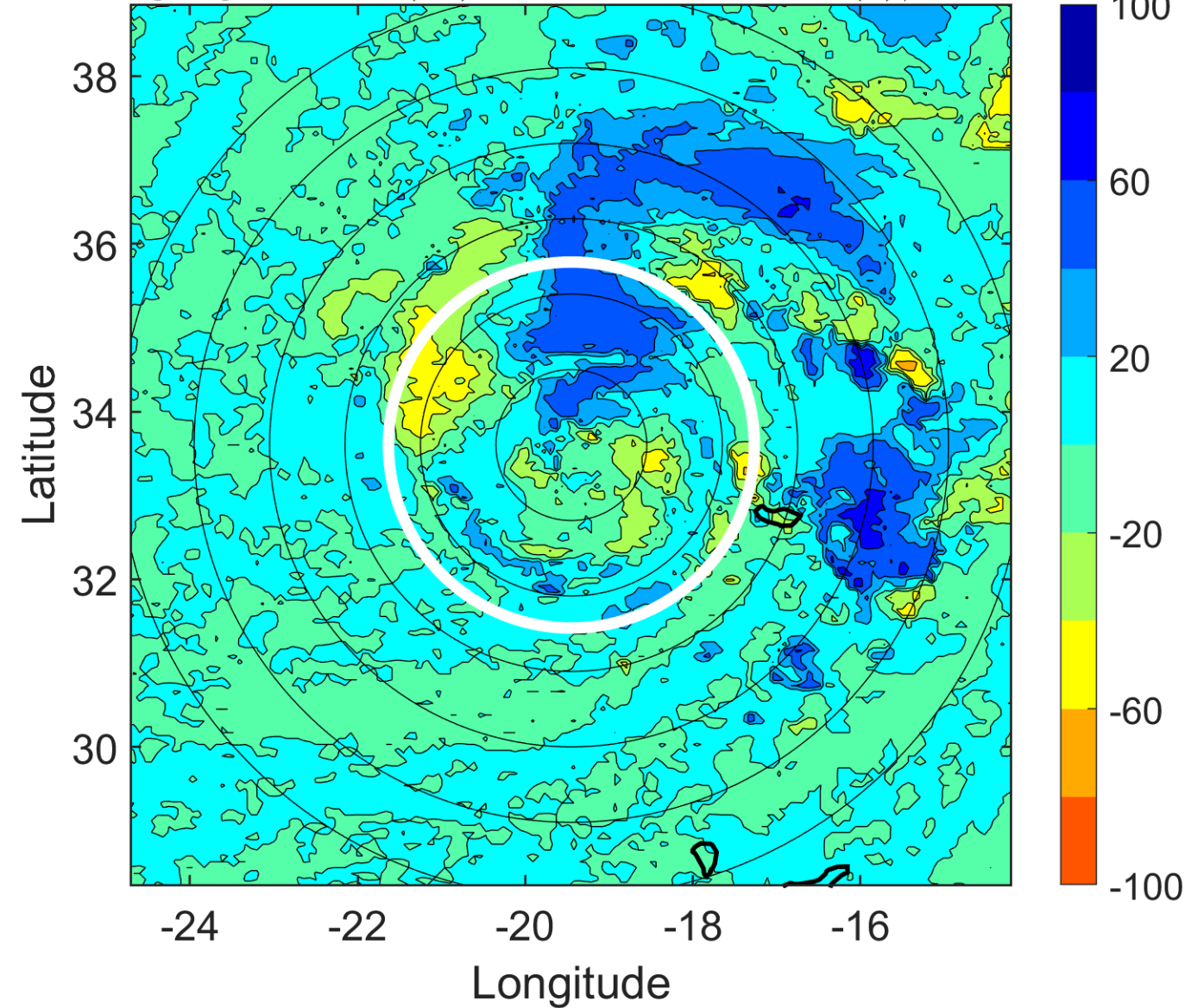



### IR BT & Lightning

t: 2005100912 (10.7 LT)

Lightning: 10.7 LT  $\pm$  1.5 h (dots)

PT: SLCP | EA: INACT

24L (VINCE) | 55 kt TS

S: 7.8 m s<sup>-1</sup> (M) | H: 156°

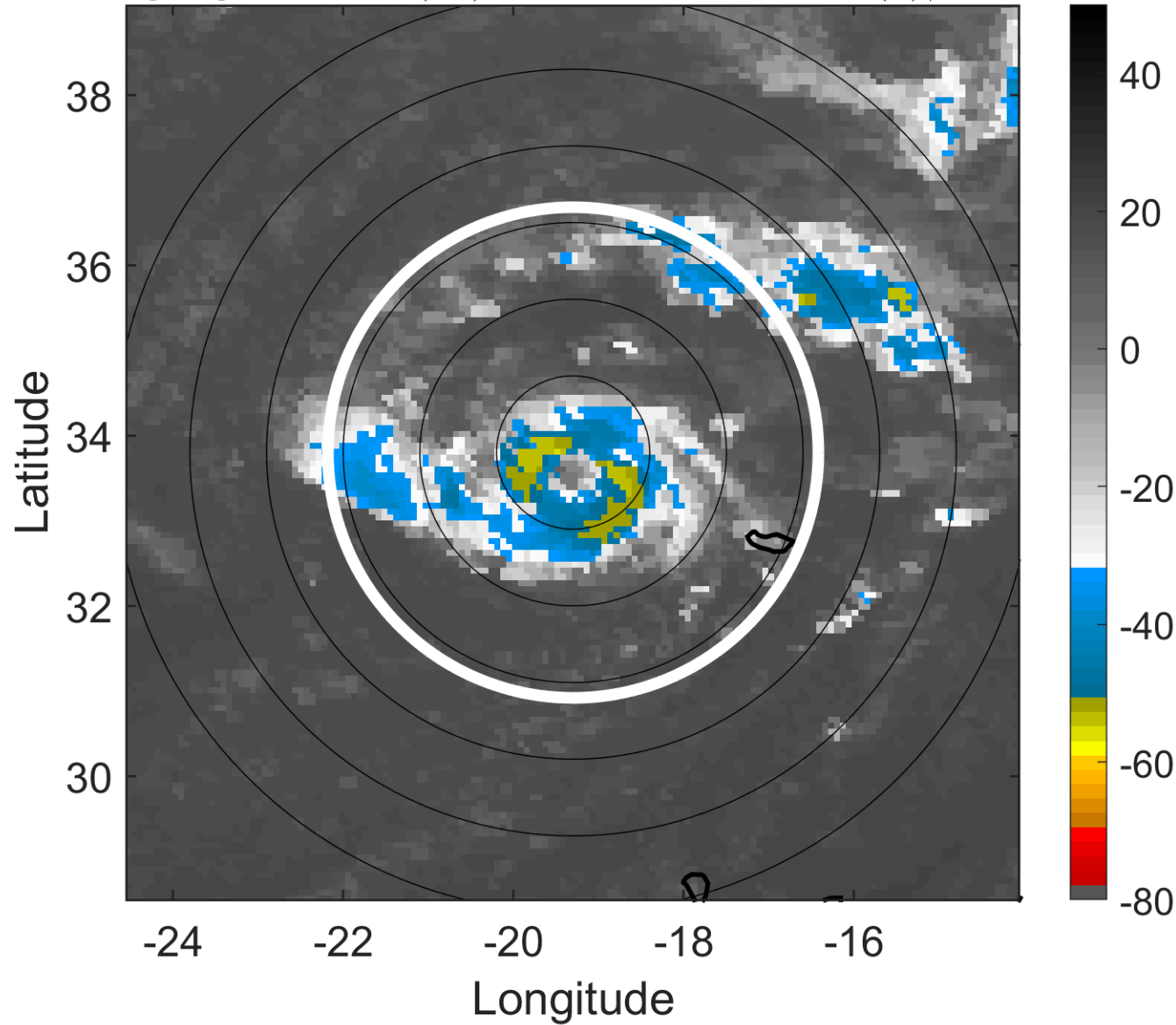

### 6-h IR BT Differences & Lightning

$\Delta$ t: 2005100912 (10.7 LT) - 2005100906 (4.7 LT)

Lightning: 10.7 LT  $\pm$  1.5 h (dots)

PT: SLCP | EA: INACT

24L (VINCE) | 55 kt TS

S: 7.8 m s<sup>-1</sup> (M) | H: 156°

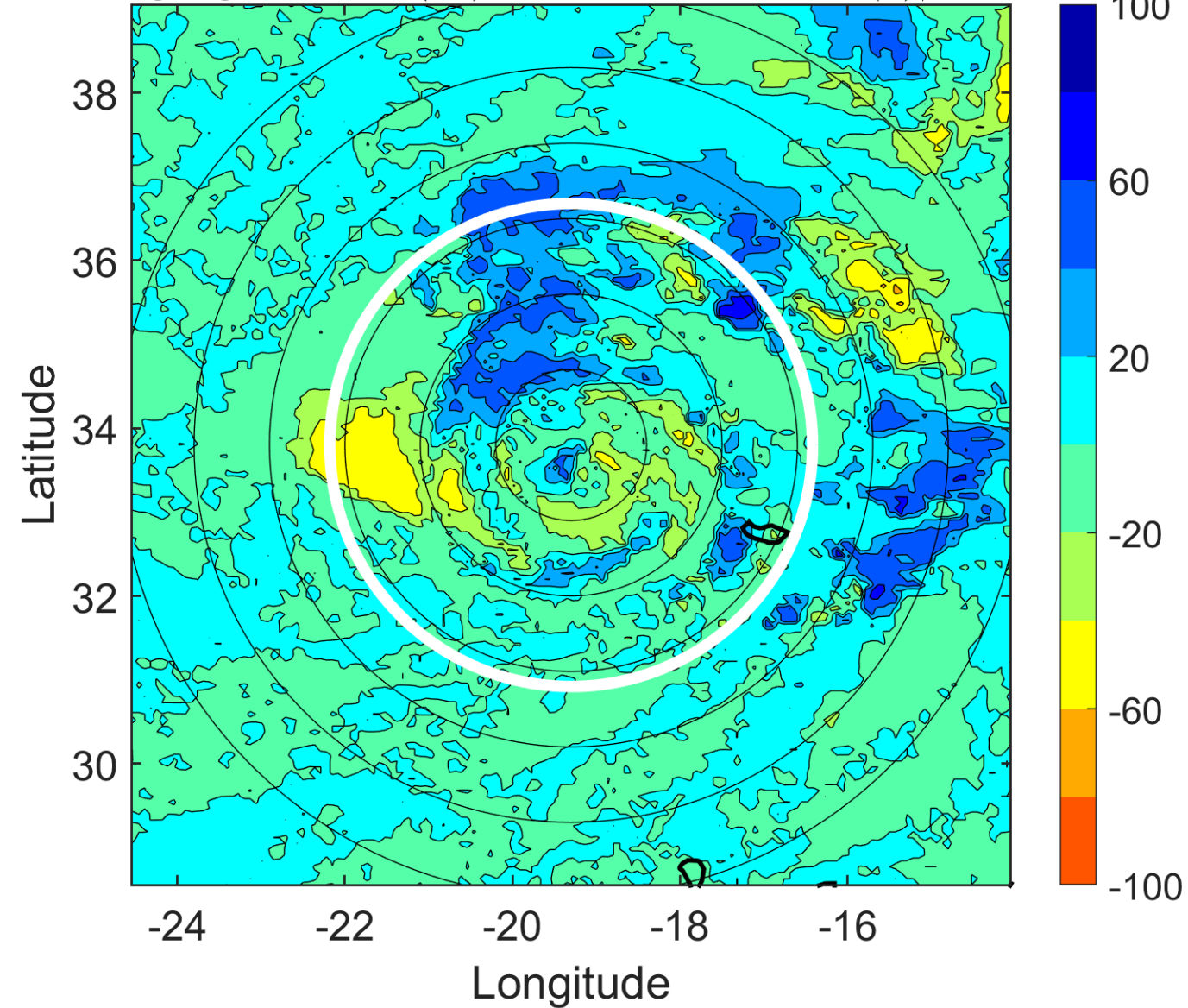

### IR BT & Lightning

t: 2005100915 (13.7 LT)

Lightning: 13.7 LT  $\pm$  1.5 h (dots)

PT: SLCP | EA: INACT

24L (VINCE) | 60 kt TS

S: 9.2 m s<sup>-1</sup> (M) | H: 156.5°

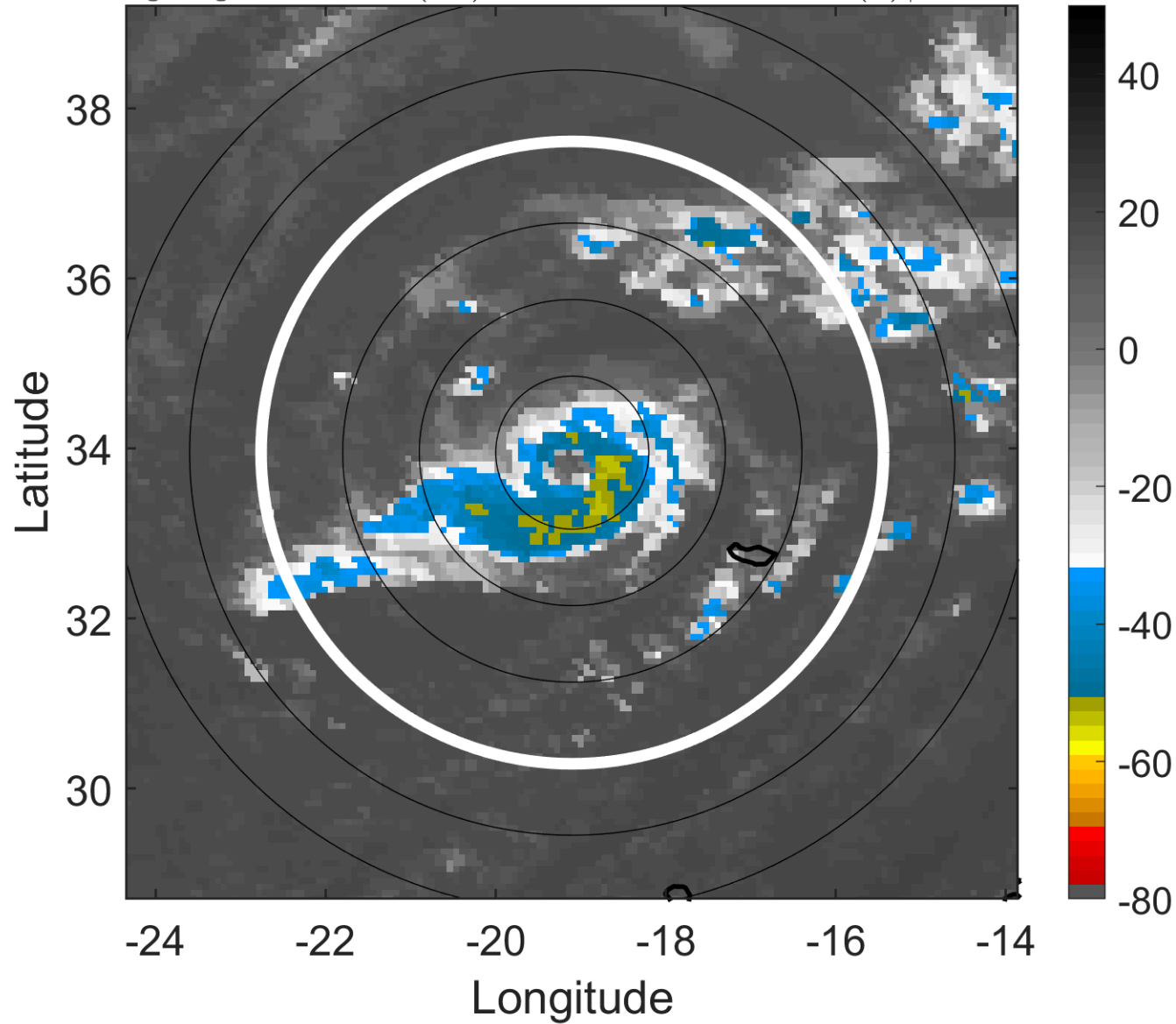

### 6-h IR BT Differences & Lightning

$\Delta$ t: 2005100915 (13.7 LT) - 2005100909 (7.7 LT)

Lightning: 13.7 LT  $\pm$  1.5 h (dots)

PT: SLCP | EA: INACT

24L (VINCE) | 60 kt TS

S: 9.2 m s<sup>-1</sup> (M) | H: 156.5°

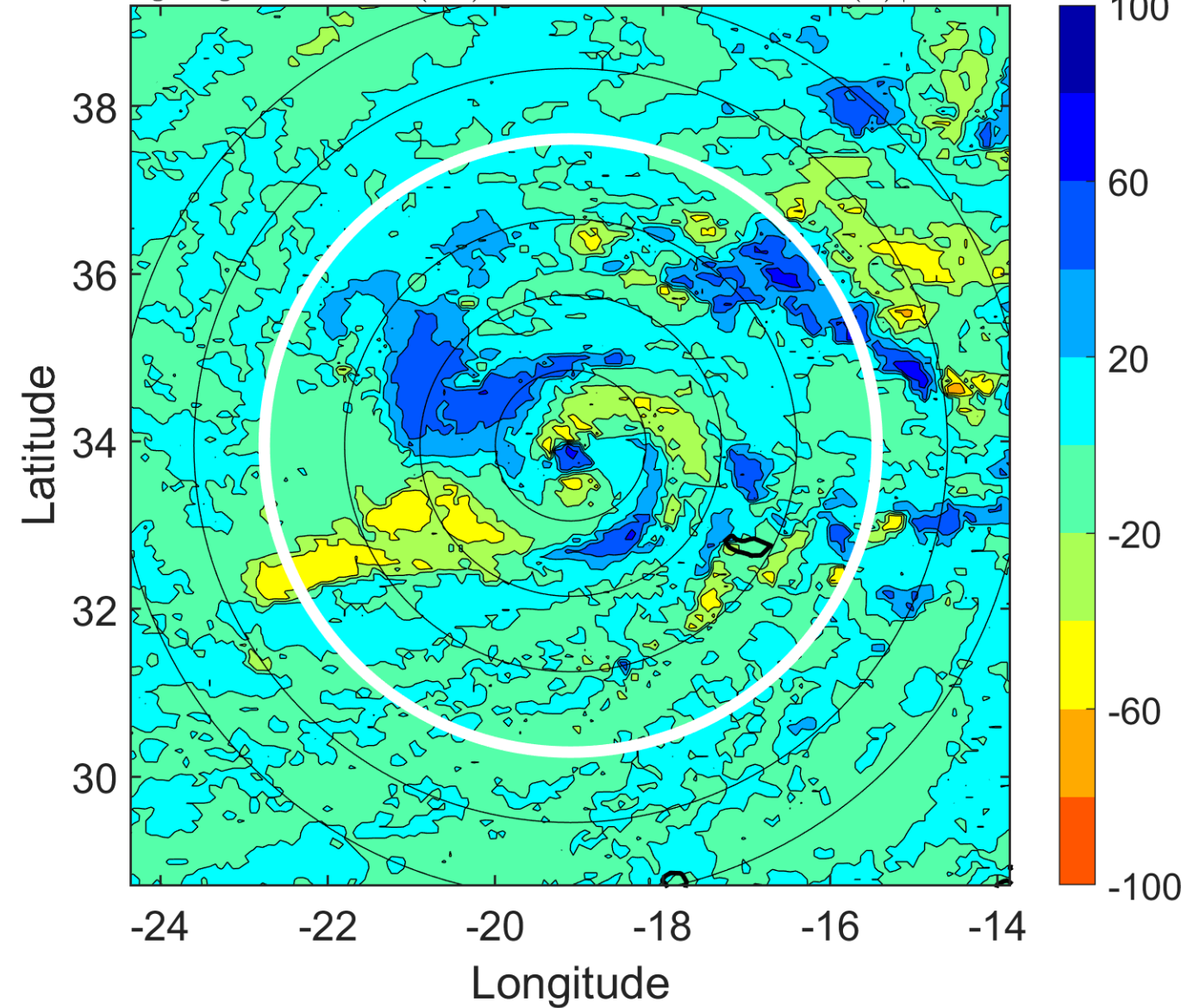

### IR BT & Lightning

t: 2005100918 (16.7 LT)

Lightning: 16.7 LT  $\pm$  1.5 h (dots)

PT: SLCP | EA: INACT

24L (VINCE) | 65 kt C1

S: 10.6 m s<sup>-1</sup> (M) | H: 157°

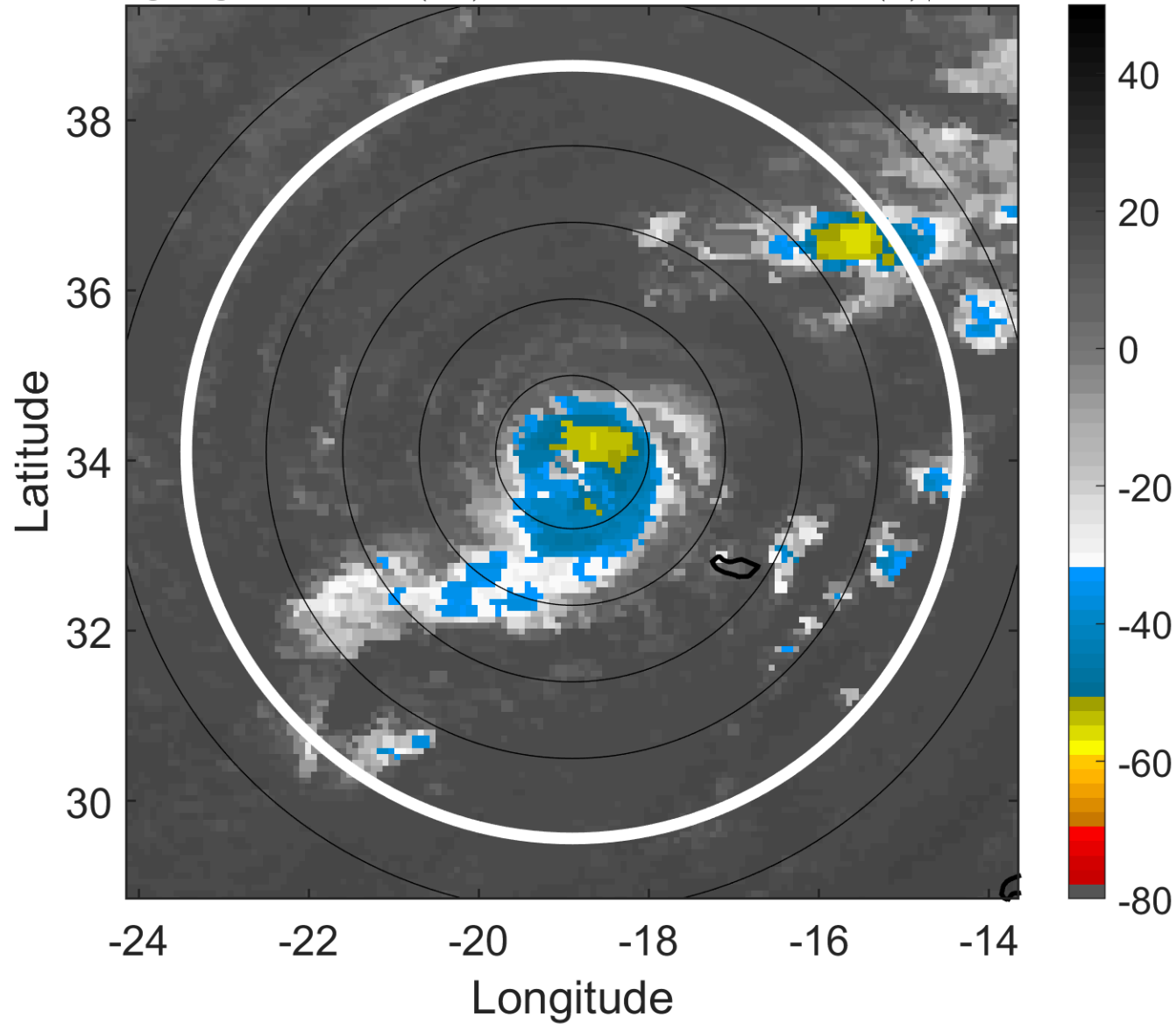

### 6-h IR BT Differences & Lightning

$\Delta$ t: 2005100918 (16.7 LT) - 2005100912 (10.7 LT)

Lightning: 16.7 LT  $\pm$  1.5 h (dots)

PT: SLCP | EA: INACT

24L (VINCE) | 65 kt C1

S: 10.6 m s<sup>-1</sup> (M) | H: 157°

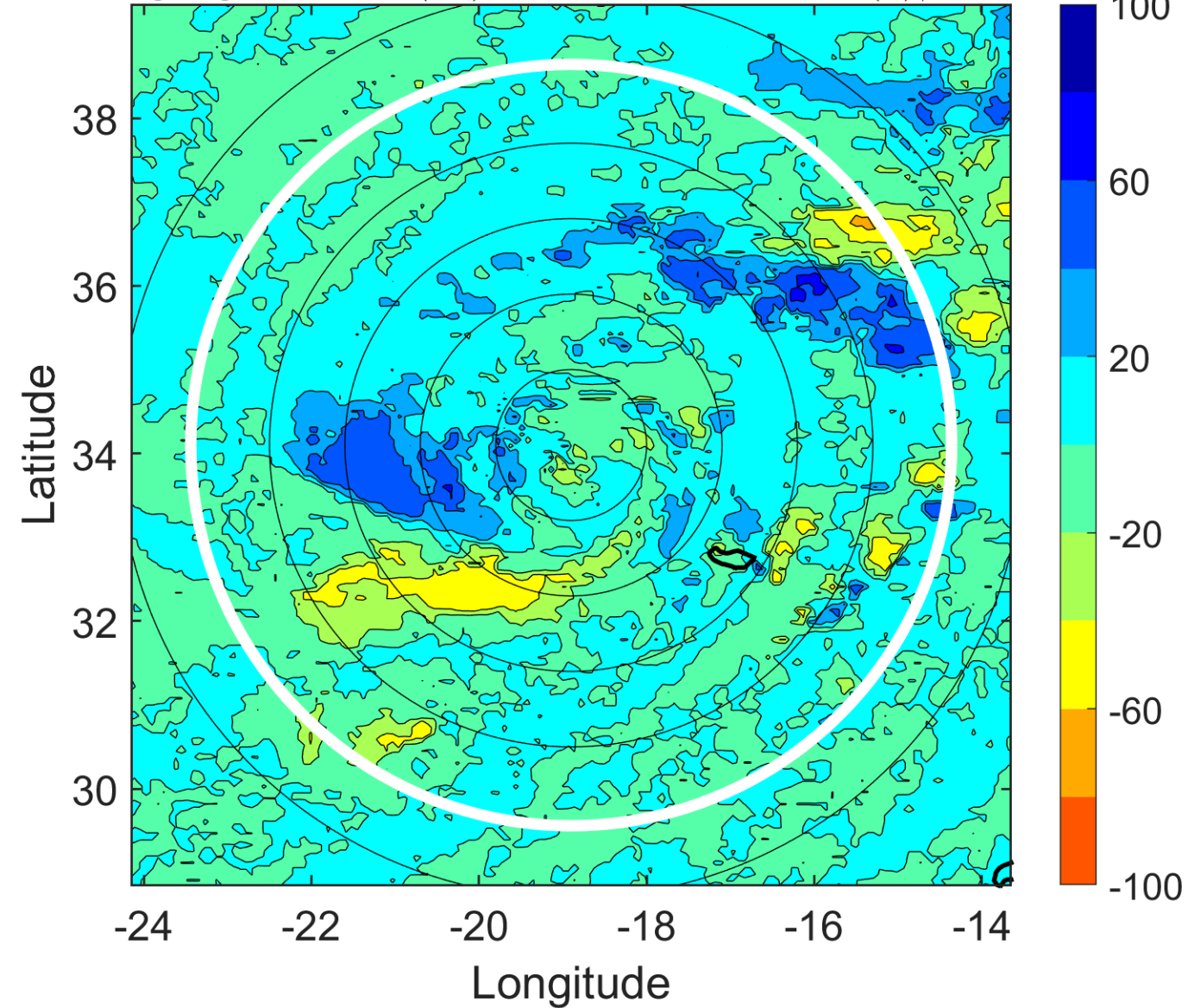

### IR BT & Lightning

t: 2005100921 (19.8 LT)

Lightning: 19.8 LT  $\pm$  1.5 h (dots)

PT: SLCP | EA: INACT

24L (VINCE) | 62.5 kt TS

S: 9.9 m s<sup>-1</sup> (M) | H: 163.5°

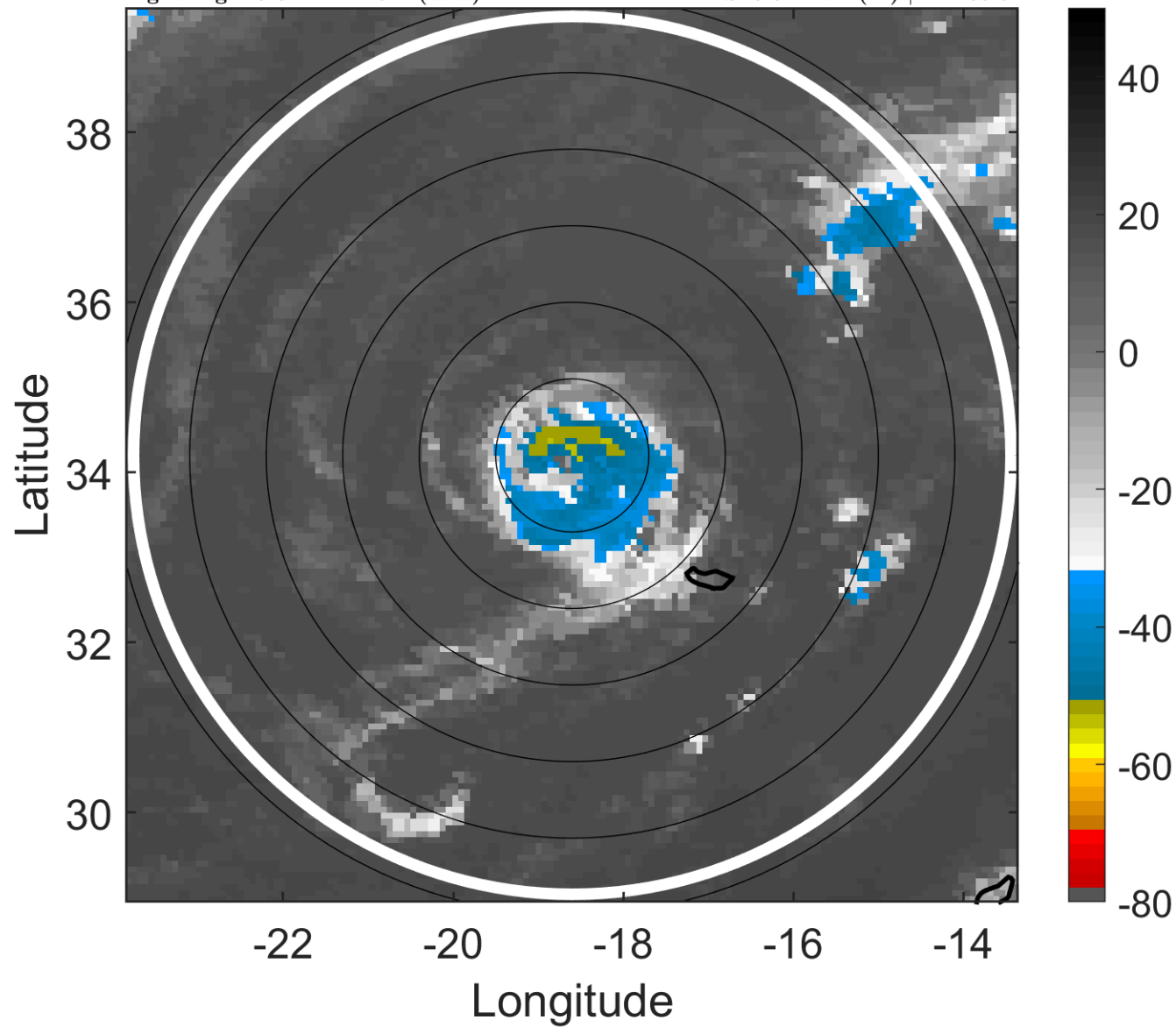

### 6-h IR BT Differences & Lightning

$\Delta$ t: 2005100921 (19.8 LT) - 2005100915 (13.7 LT)

Lightning: 19.8 LT  $\pm$  1.5 h (dots)

PT: SLCP | EA: INACT

24L (VINCE) | 62.5 kt TS

S: 9.9 m s<sup>-1</sup> (M) | H: 163.5°

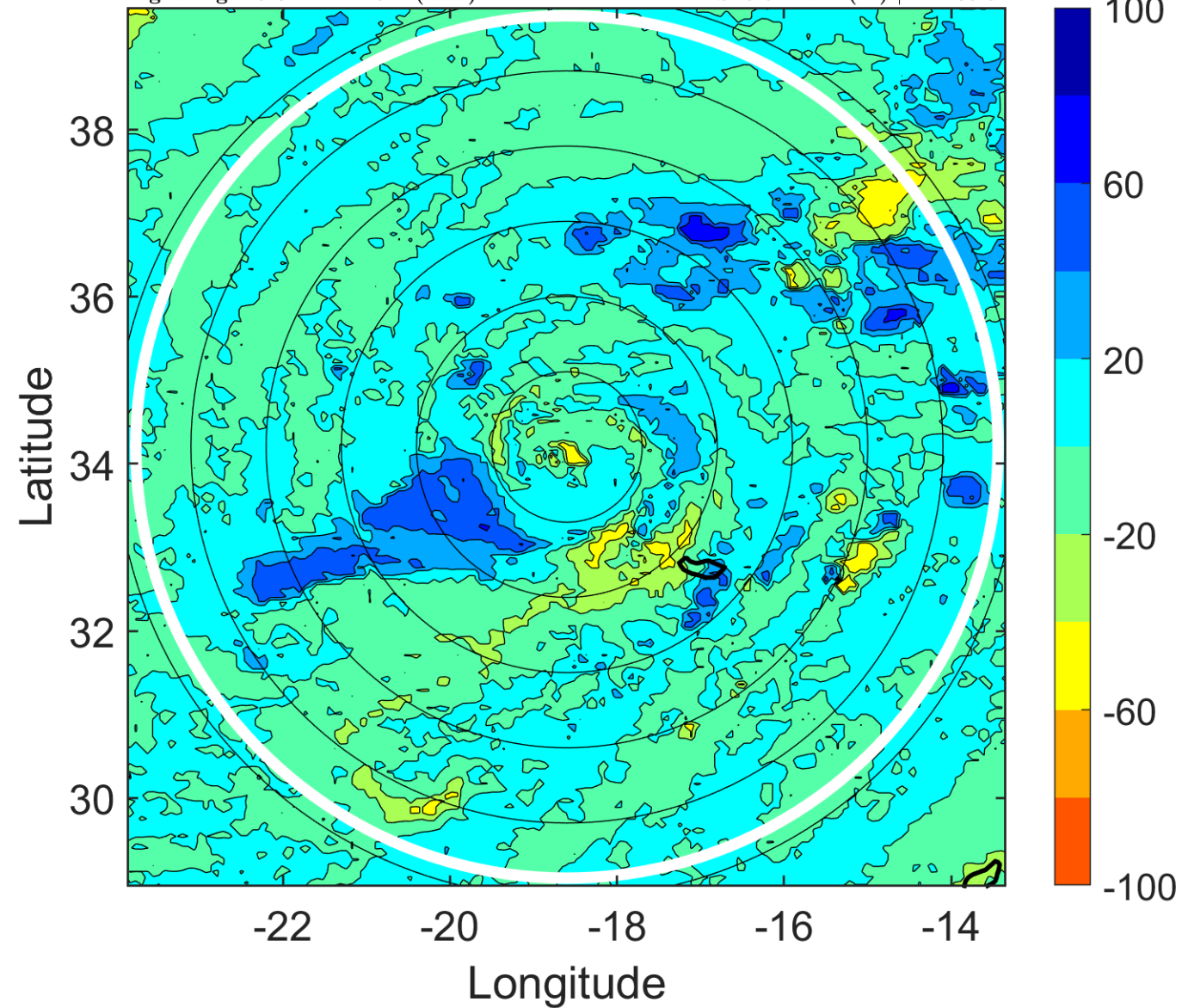

### IR BT & Lightning

t: 2005101000 (22.8 LT)

Lightning: 22.8 LT  $\pm$  1.5 h (dots)

PT: SLCP | EA: INACT

24L (VINCE) | 60 kt TS

S: 9.1 m s<sup>-1</sup> (M) | H: 170°

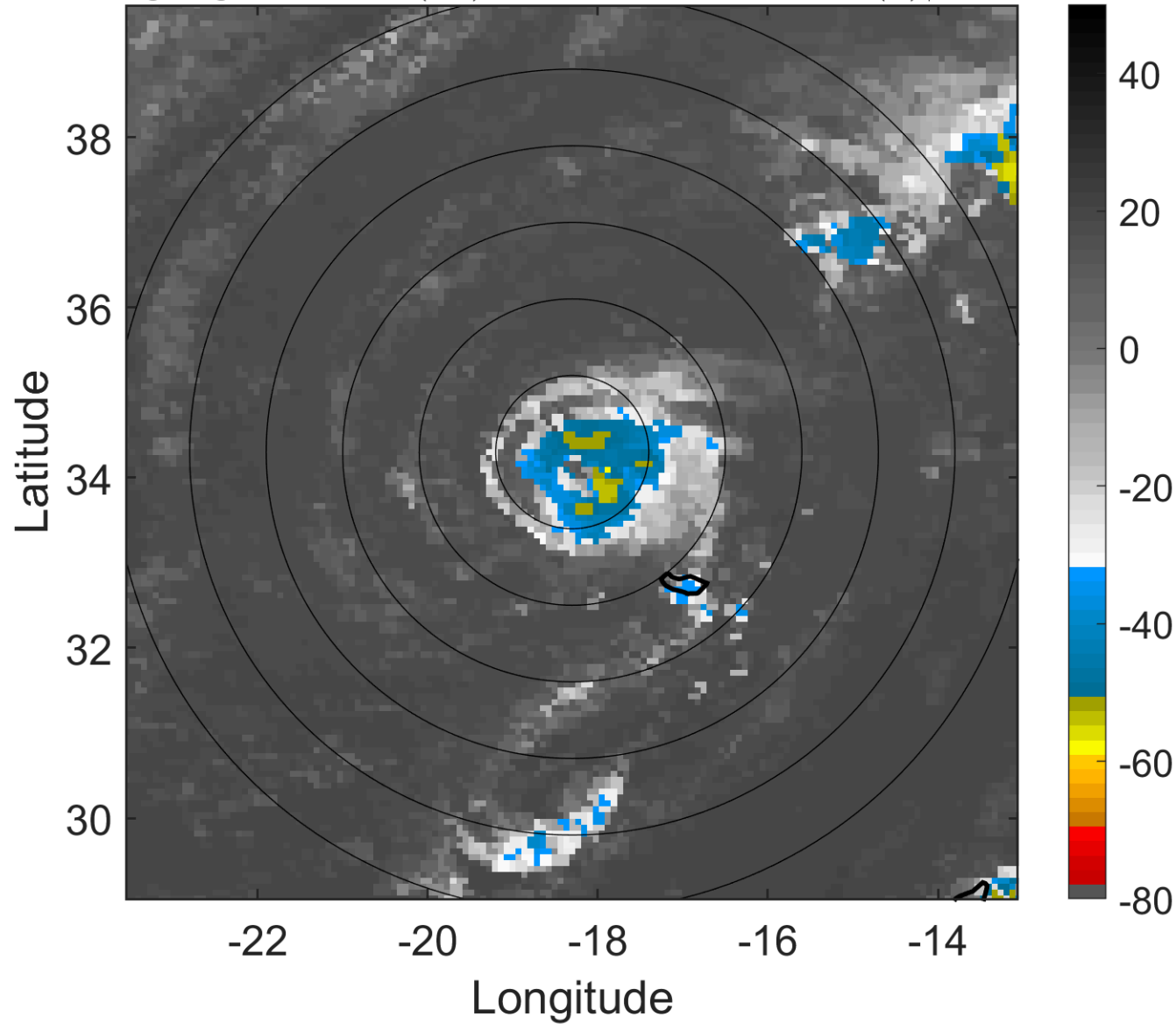

### 6-h IR BT Differences & Lightning

$\Delta$ t: 2005101000 (22.8 LT) - 2005100918 (16.7 LT)

Lightning: 22.8 LT  $\pm$  1.5 h (dots)

PT: SLCP | EA: INACT

24L (VINCE) | 60 kt TS

S: 9.1 m s<sup>-1</sup> (M) | H: 170°

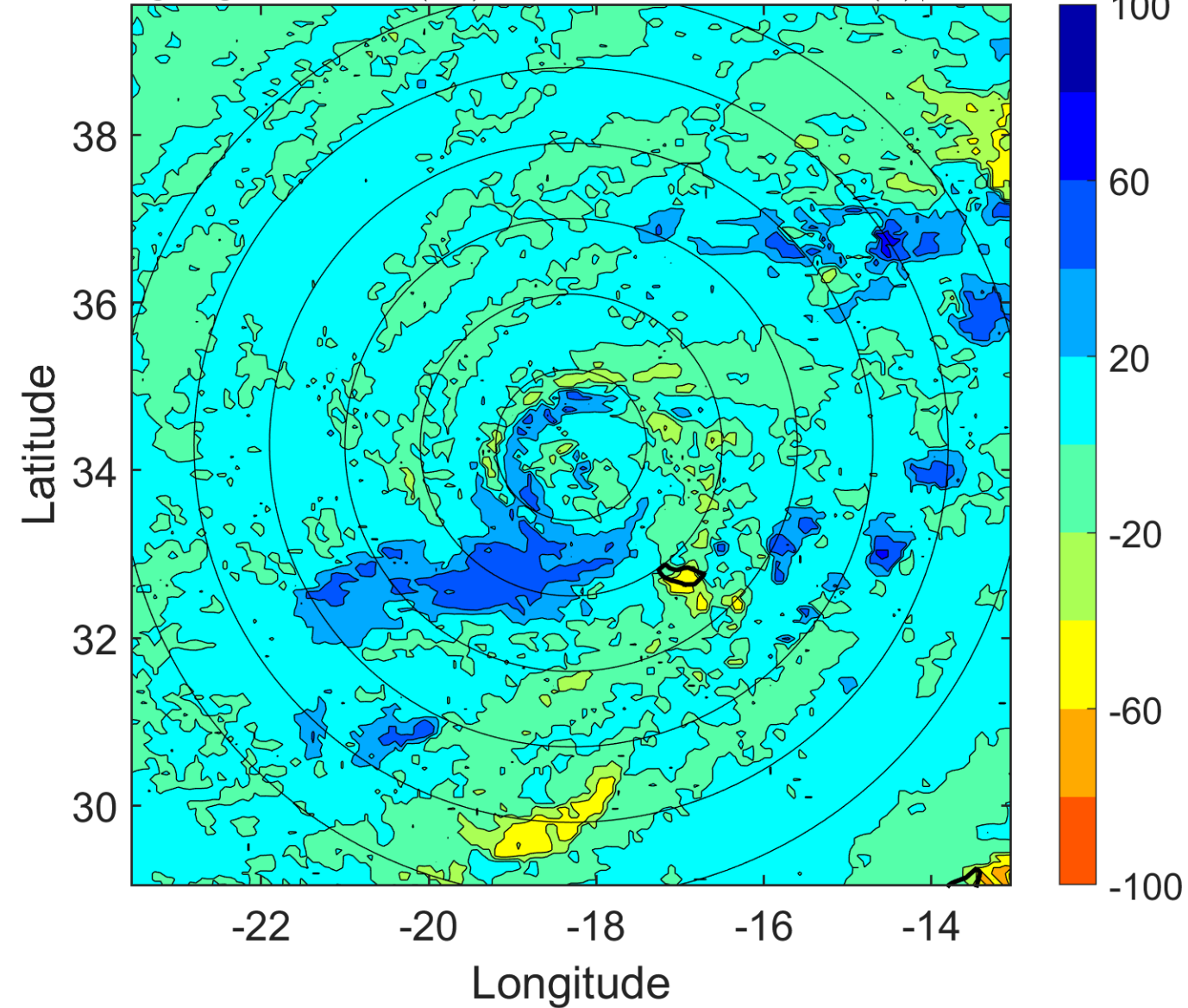

### IR BT & Lightning

t: 2005101003 (1.8 LT)

Lightning: 1.8 LT  $\pm$  1.5 h (dots)

PT: SLCP | EA: INACT

24L (VINCE) | 55 kt TS

S: 11.6 m s<sup>-1</sup> (H) | H: 172°

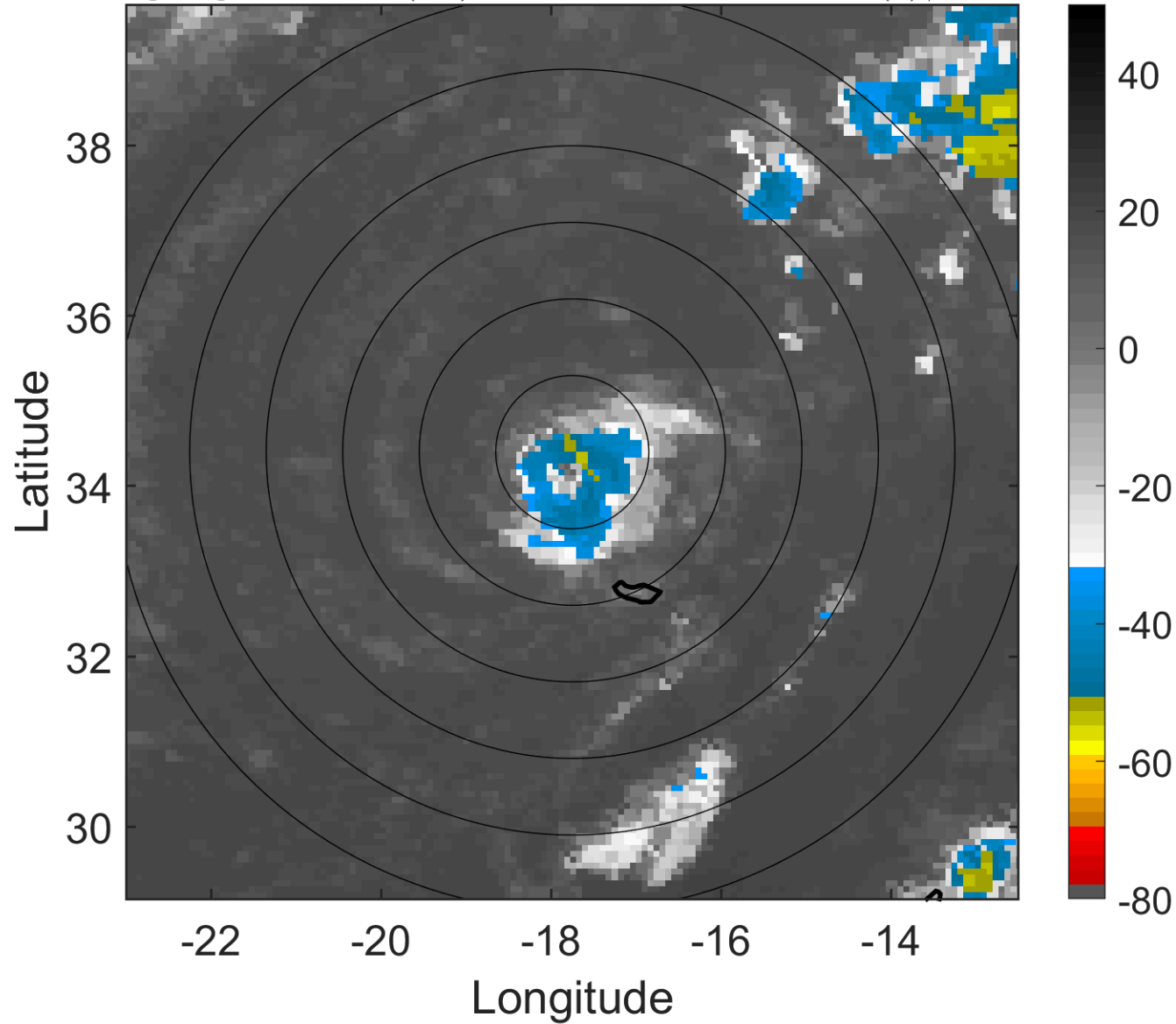

### 6-h IR BT Differences & Lightning

$\Delta$ t: 2005101003 (1.8 LT) - 2005100921 (19.8 LT)

Lightning: 1.8 LT  $\pm$  1.5 h (dots)

PT: SLCP | EA: INACT

24L (VINCE) | 55 kt TS

S: 11.6 m s<sup>-1</sup> (H) | H: 172°

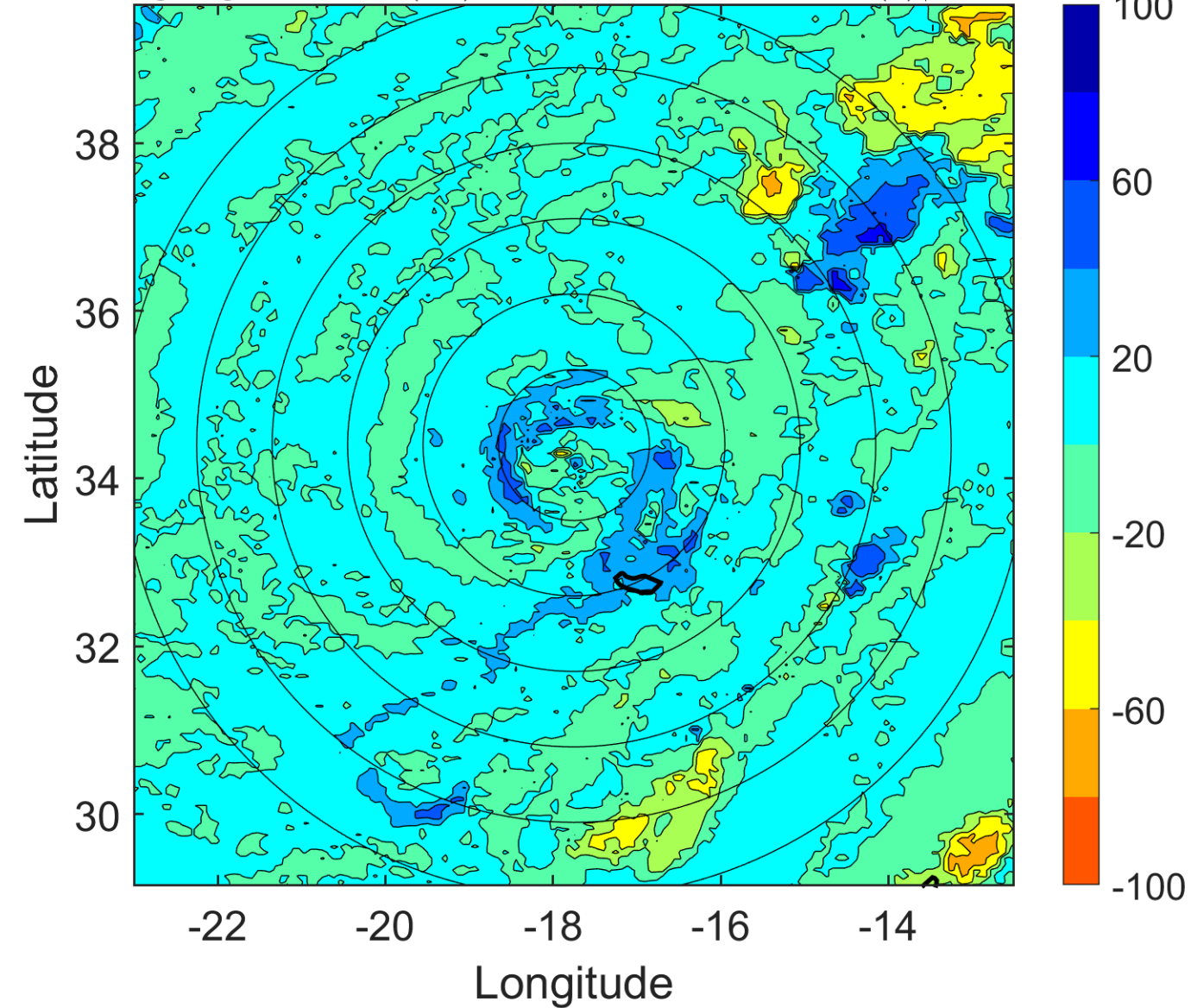

### IR BT & Lightning

t: 2005101006 (4.9 LT)

Lightning: 4.9 LT  $\pm$  1.5 h (dots)

PT: SLCP | EA: INACT

24L (VINCE) | 50 kt TS

S: 14 m s<sup>-1</sup> (H) | H: 174°

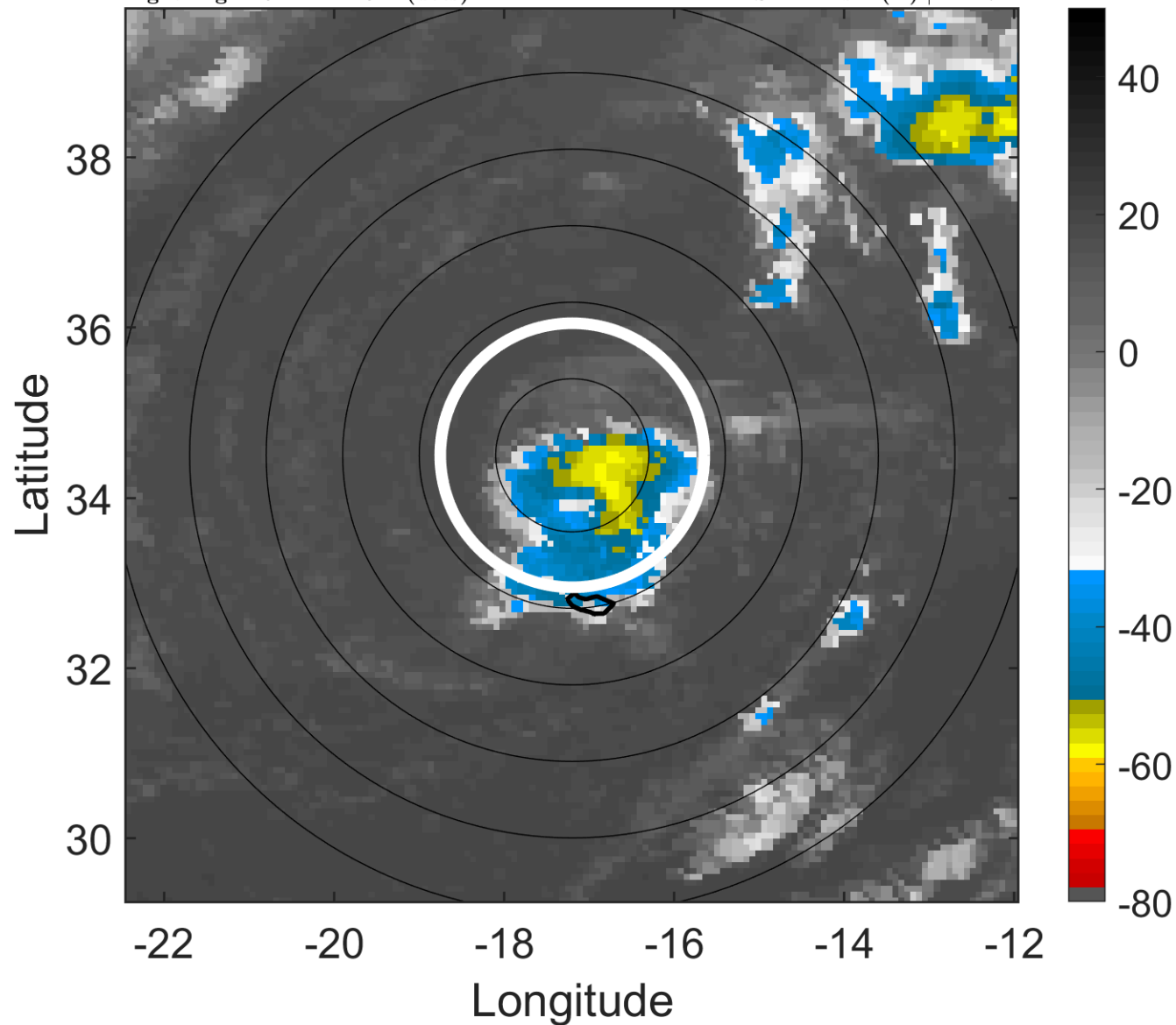

### 6-h IR BT Differences & Lightning

$\Delta$ t: 2005101006 (4.9 LT) - 2005101000 (22.8 LT)

Lightning: 4.9 LT  $\pm$  1.5 h (dots)

PT: SLCP | EA: INACT

24L (VINCE) | 50 kt TS

S: 14 m s<sup>-1</sup> (H) | H: 174°

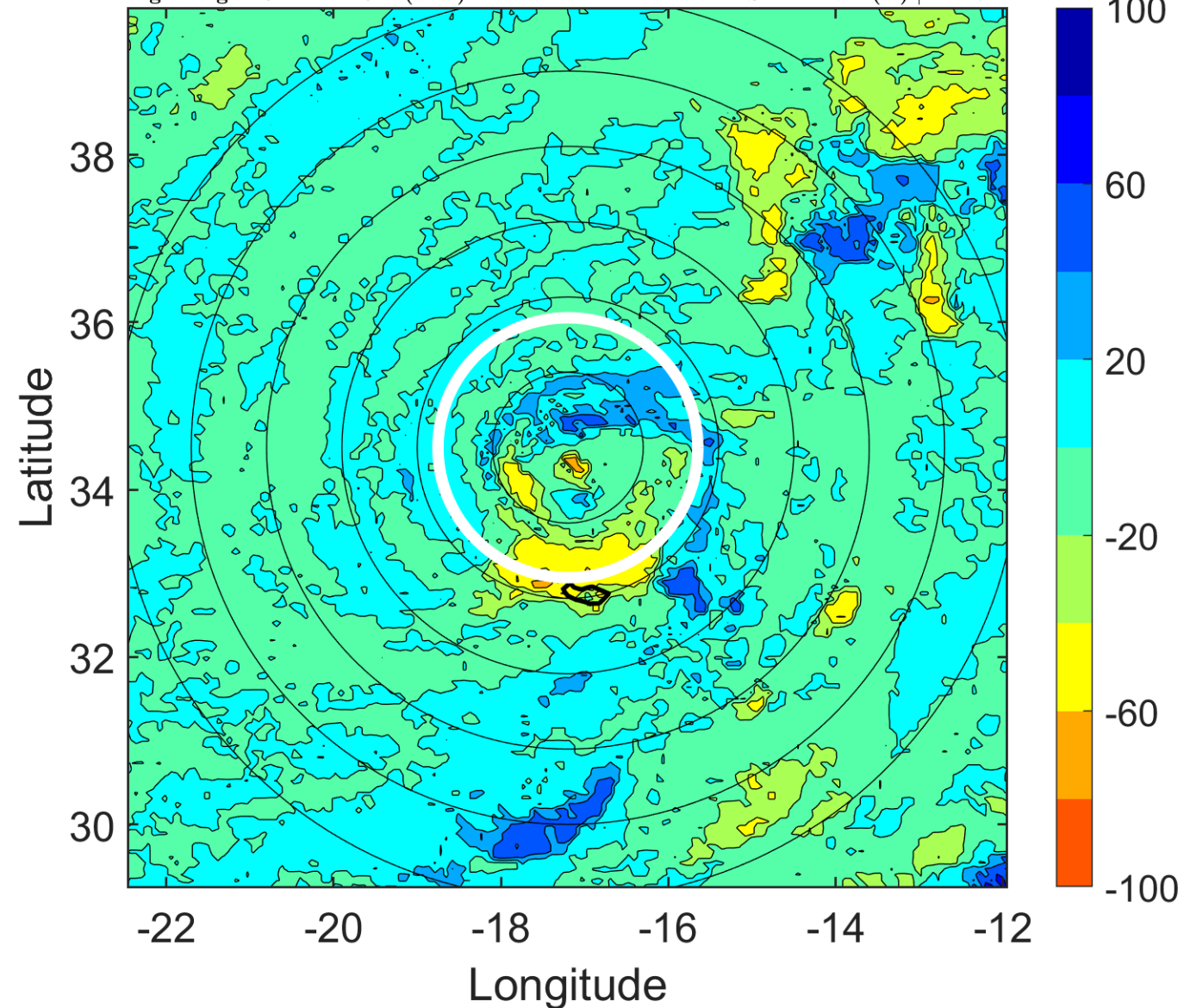

### IR BT & Lightning

t: 2005101009 (7.9 LT)

Lightning: 7.9 LT  $\pm$  1.5 h (dots)

PT: SLCP | EA: INACT

24L (VINCE) | 47.5 kt TS

S: 14 m s<sup>-1</sup> (H) | H: 173.5°

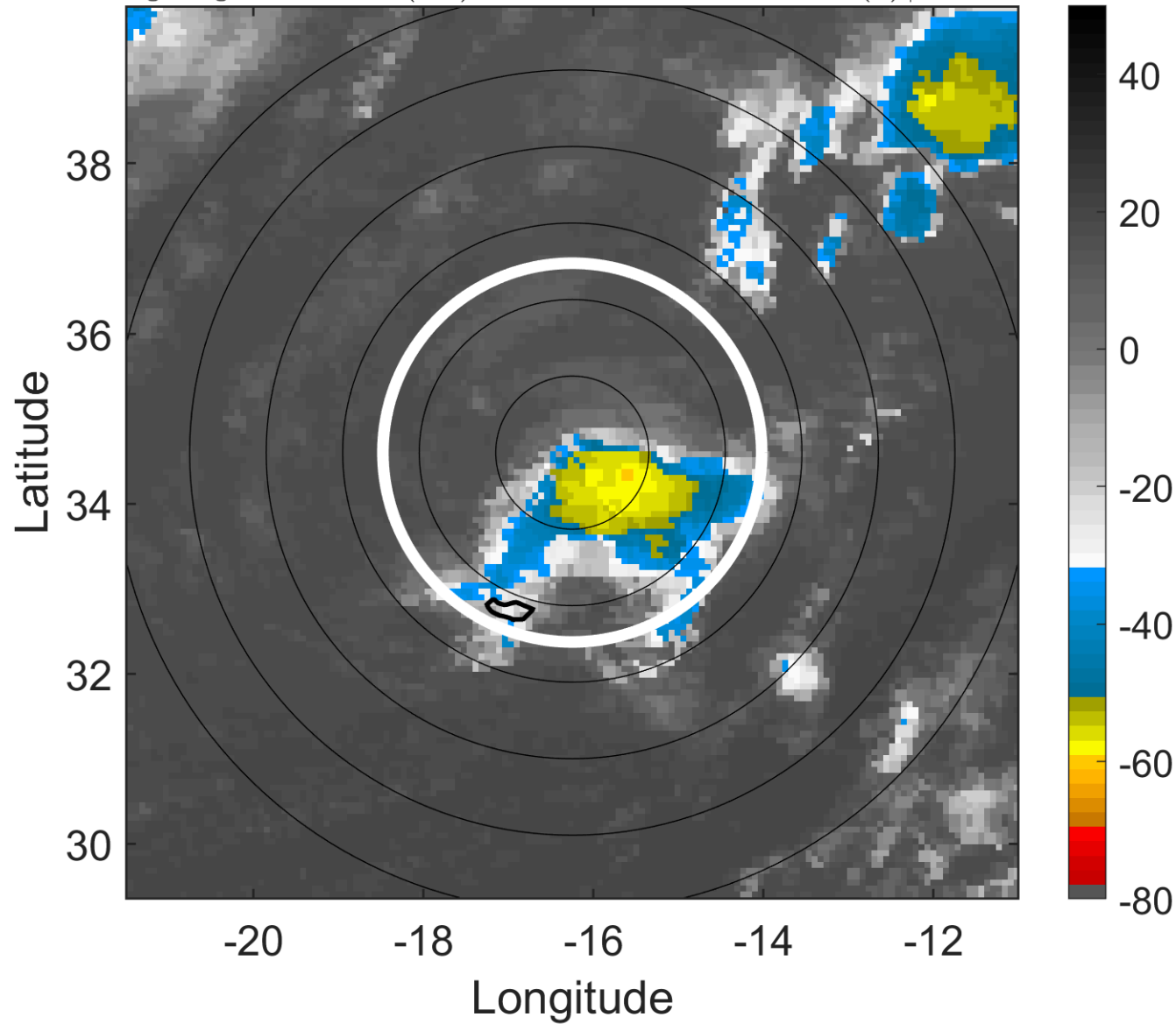

### 6-h IR BT Differences & Lightning

$\Delta$ t: 2005101009 (7.9 LT) - 2005101003 (1.8 LT)

Lightning: 7.9 LT  $\pm$  1.5 h (dots)

PT: SLCP | EA: INACT

24L (VINCE) | 47.5 kt TS

S: 14 m s<sup>-1</sup> (H) | H: 173.5°

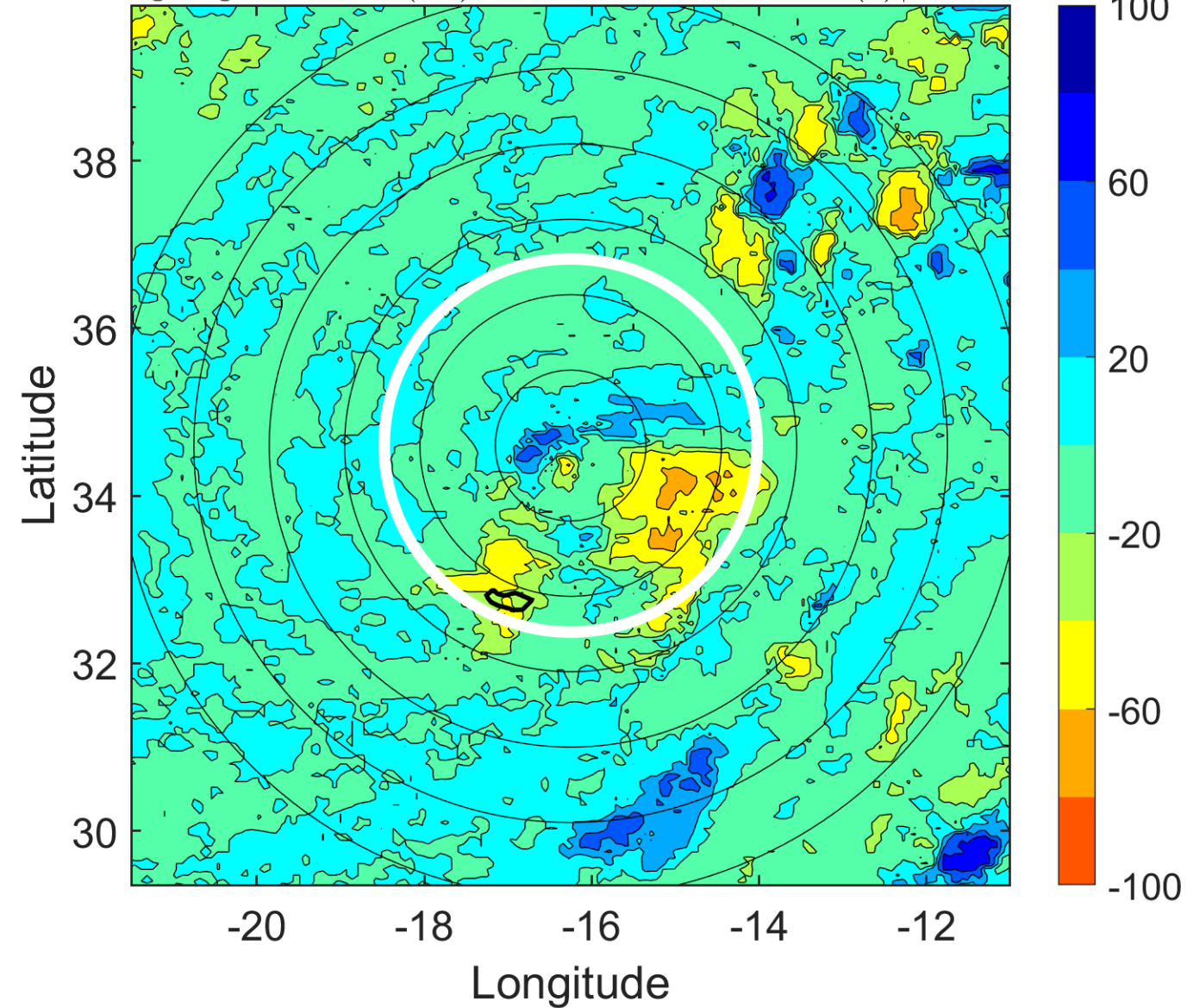



### IR BT & Lightning

t: 2005101012 (11 LT)

Lightning: 11 LT  $\pm$  1.5 h (dots)

PT: SLCP | EA: INACT

24L (VINCE) | 45 kt TS

S: 14 m s<sup>-1</sup> (H) | H: 173°

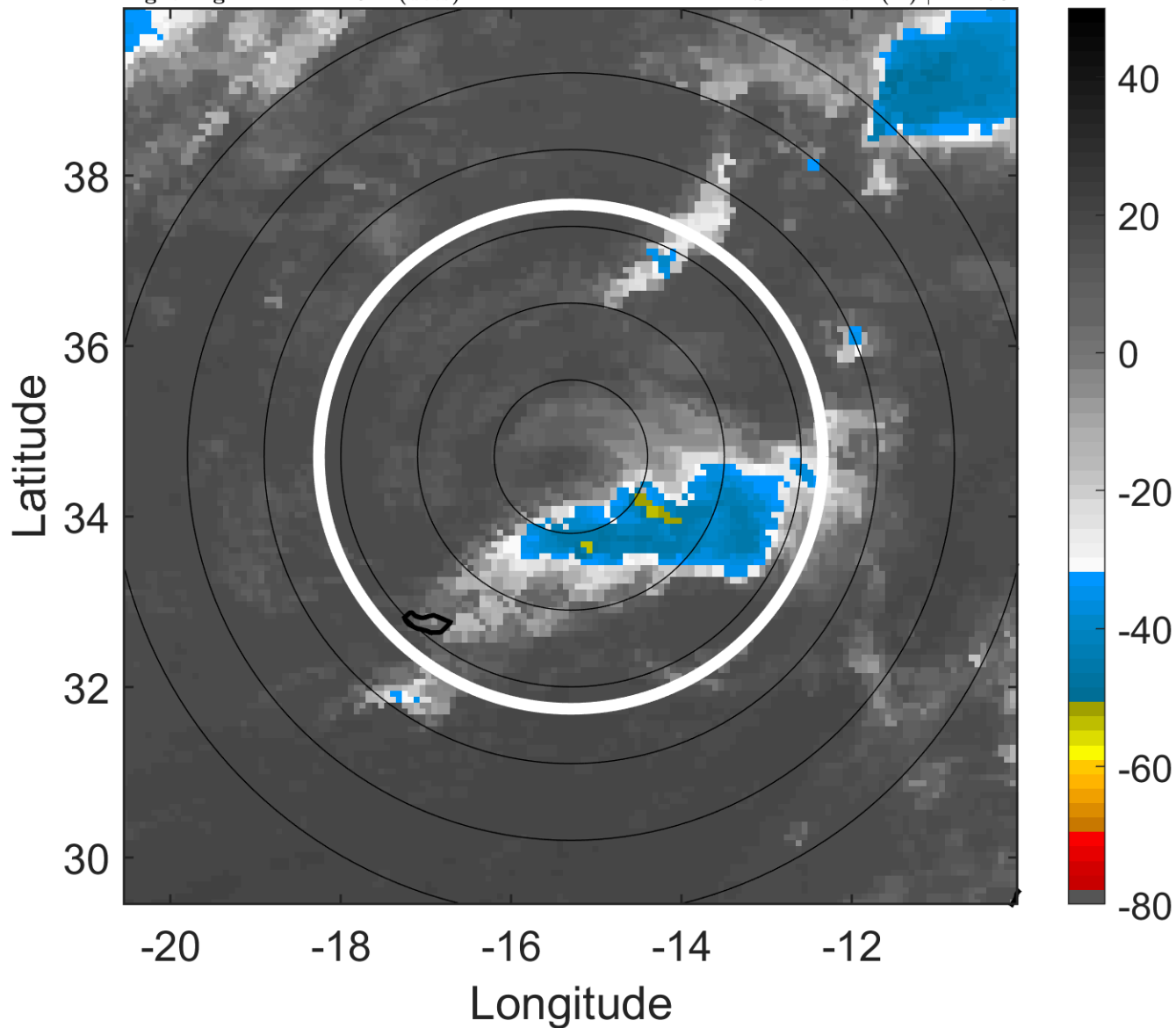

### 6-h IR BT Differences & Lightning

$\Delta$ t: 2005101012 (11 LT) - 2005101006 (4.9 LT)

Lightning: 11 LT  $\pm$  1.5 h (dots)

PT: SLCP | EA: INACT

24L (VINCE) | 45 kt TS

S: 14 m s<sup>-1</sup> (H) | H: 173°

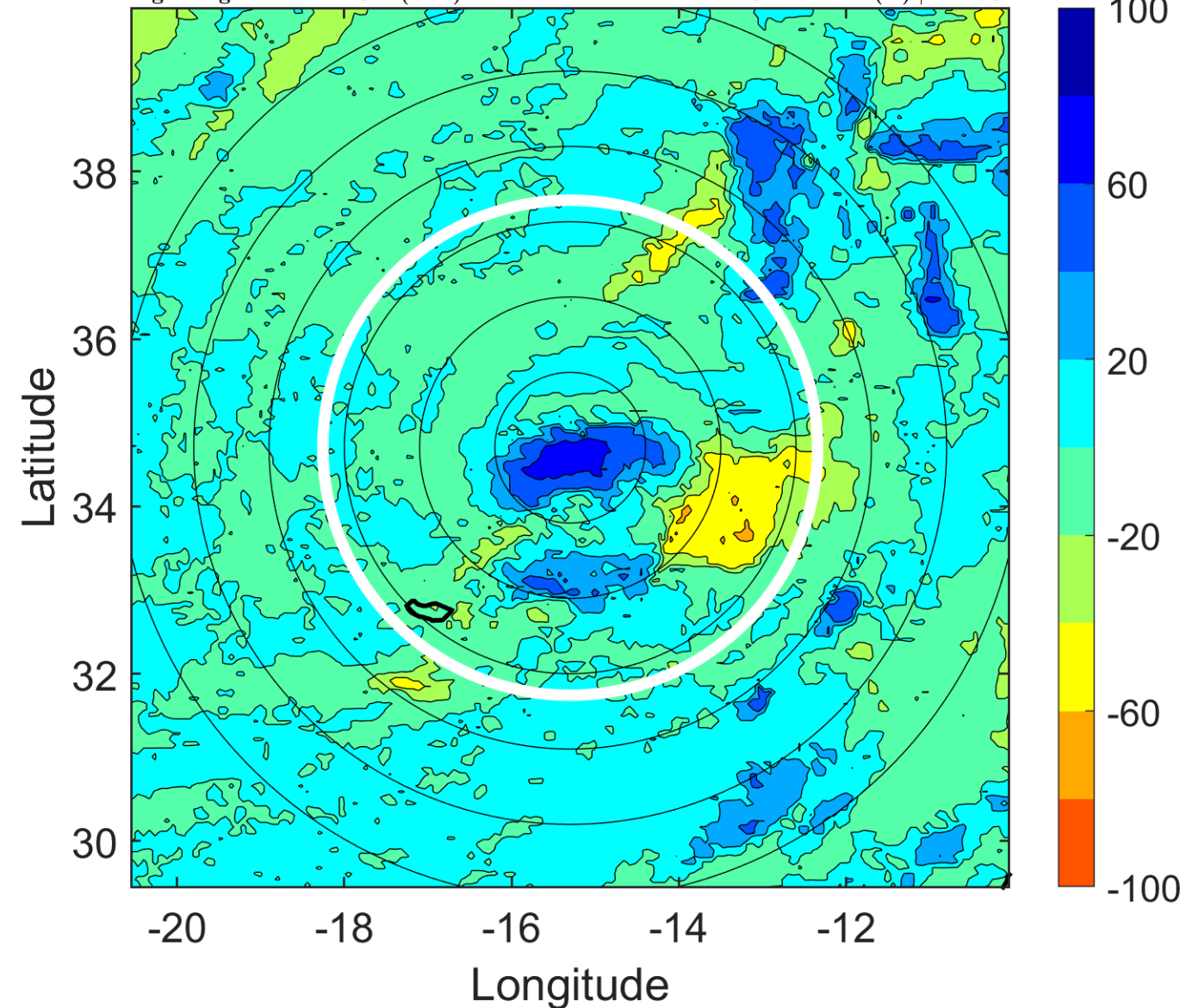

### IR BT & Lightning

t: 2005101015 (14.1 LT)  
Lightning: 14.1 LT  $\pm$  1.5 h (dots)

PT: SLCP | EA: INACT

24L (VINCE) | 40 kt TS

S: 12.3 m s<sup>-1</sup> (H) | H: 170.5°

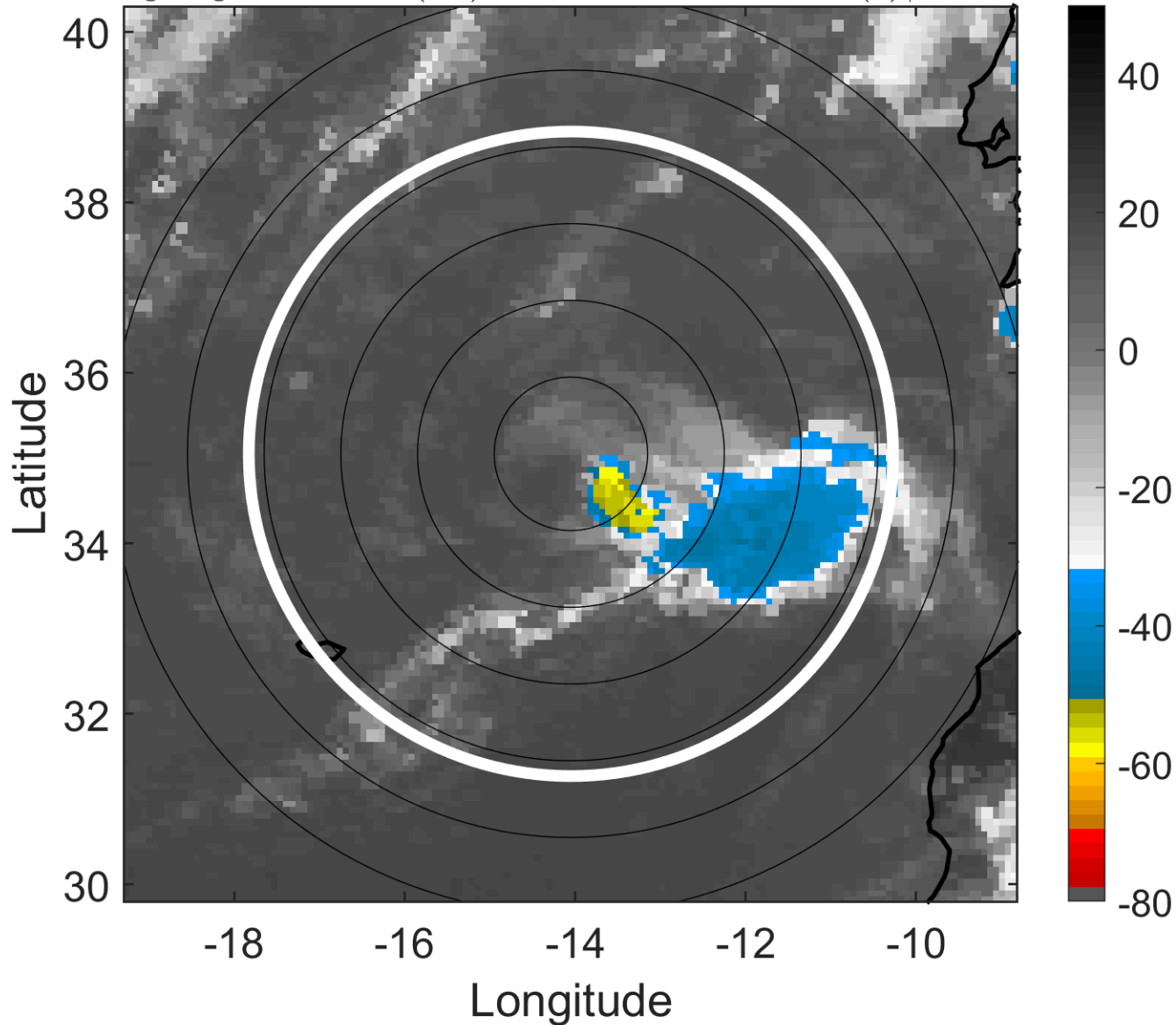

### 6-h IR BT Differences & Lightning

$\Delta$ t: 2005101015 (14.1 LT) - 2005101009 (7.9 LT)  
Lightning: 14.1 LT  $\pm$  1.5 h (dots)

PT: SLCP | EA: INACT

24L (VINCE) | 40 kt TS

S: 12.3 m s<sup>-1</sup> (H) | H: 170.5°

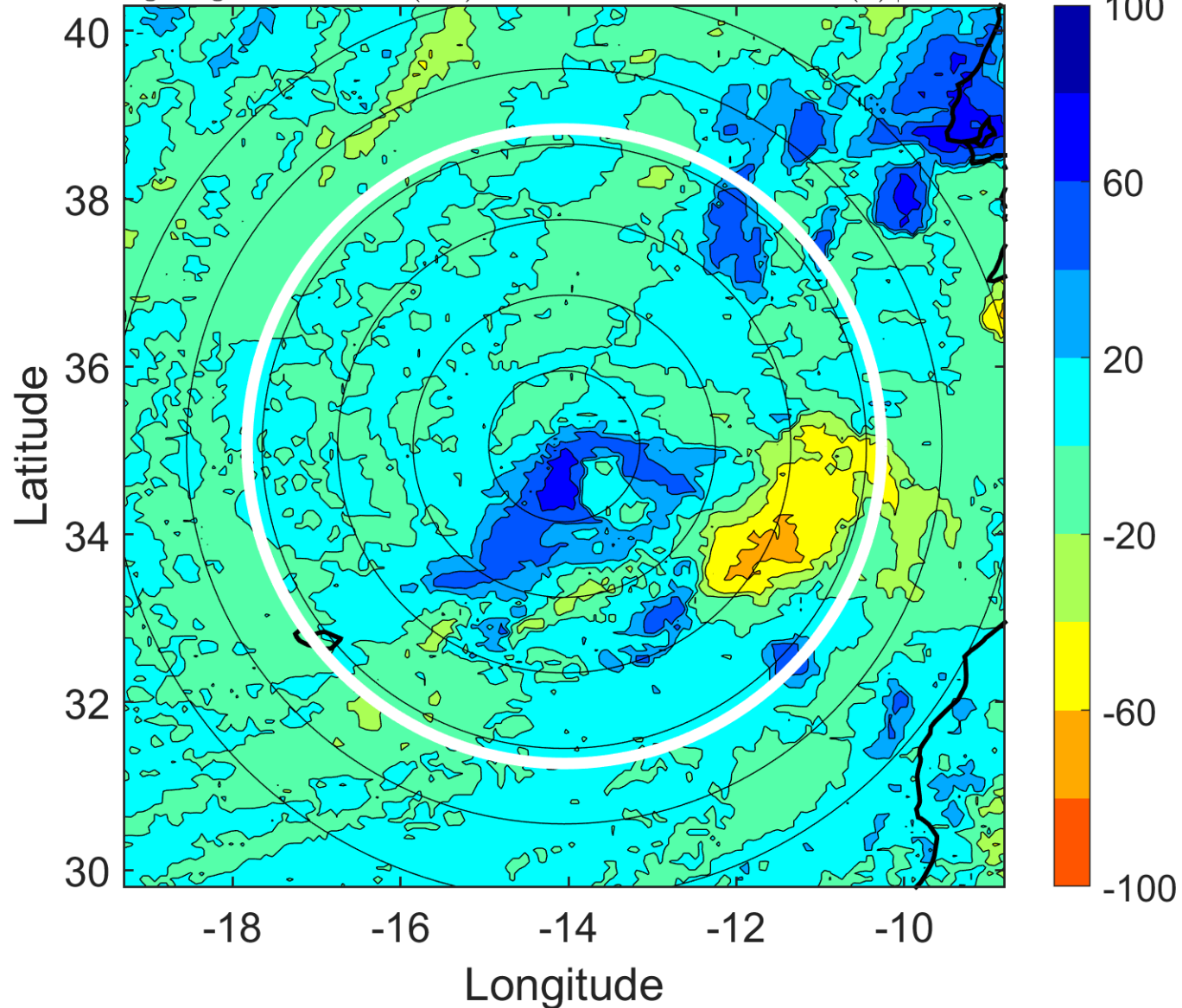

### IR BT & Lightning

t: 2005101018 (17.1 LT)

Lightning: 17.1 LT  $\pm$  1.5 h (dots)

PT: SLCP | EA: INACT

24L (VINCE) | 35 kt TS

S: 10.5 m s<sup>-1</sup> (M) | H: 168°

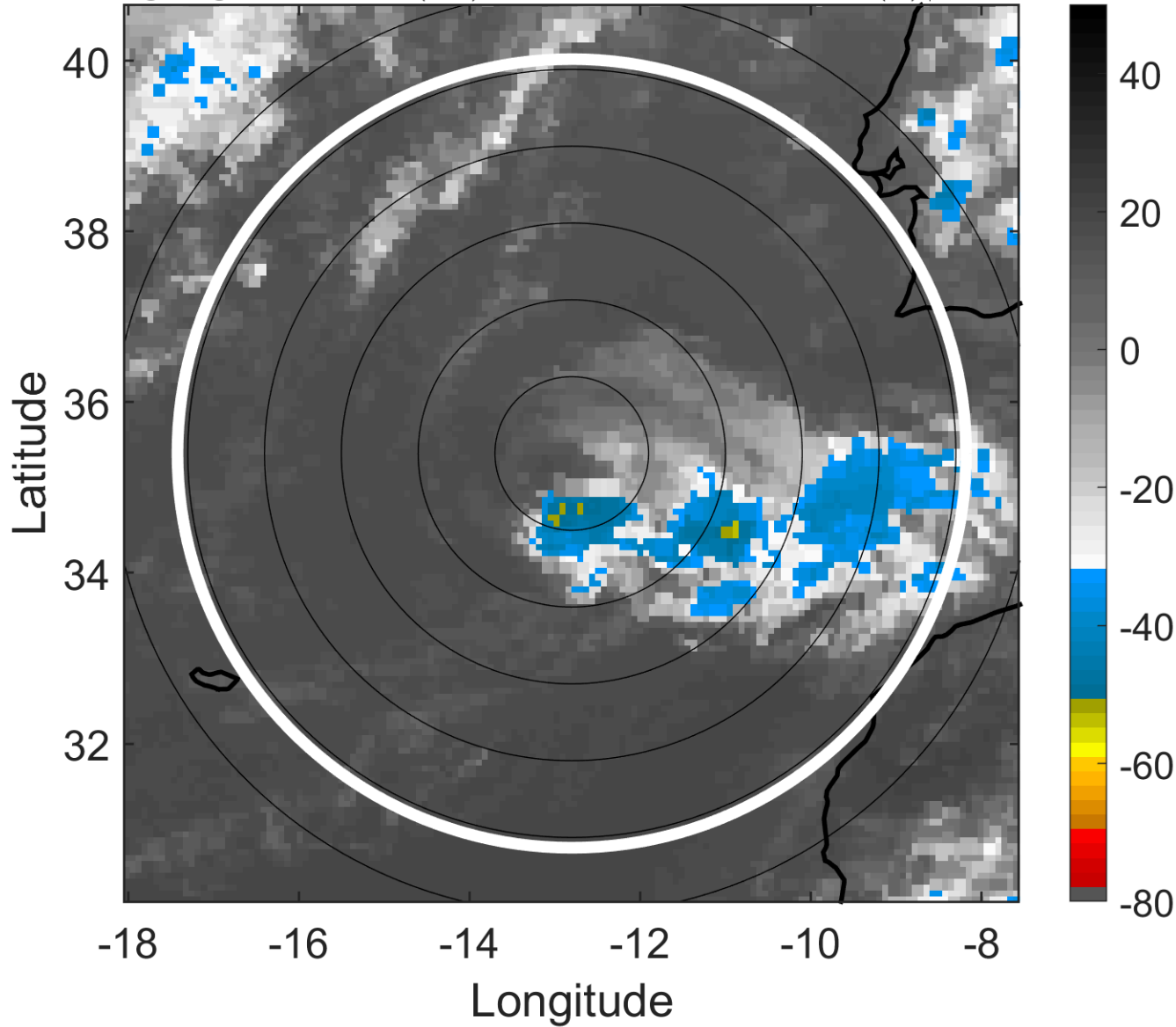

### 6-h IR BT Differences & Lightning

$\Delta$ t: 2005101018 (17.1 LT) - 2005101012 (11 LT)

Lightning: 17.1 LT  $\pm$  1.5 h (dots)

PT: SLCP | EA: INACT

24L (VINCE) | 35 kt TS

S: 10.5 m s<sup>-1</sup> (M) | H: 168°

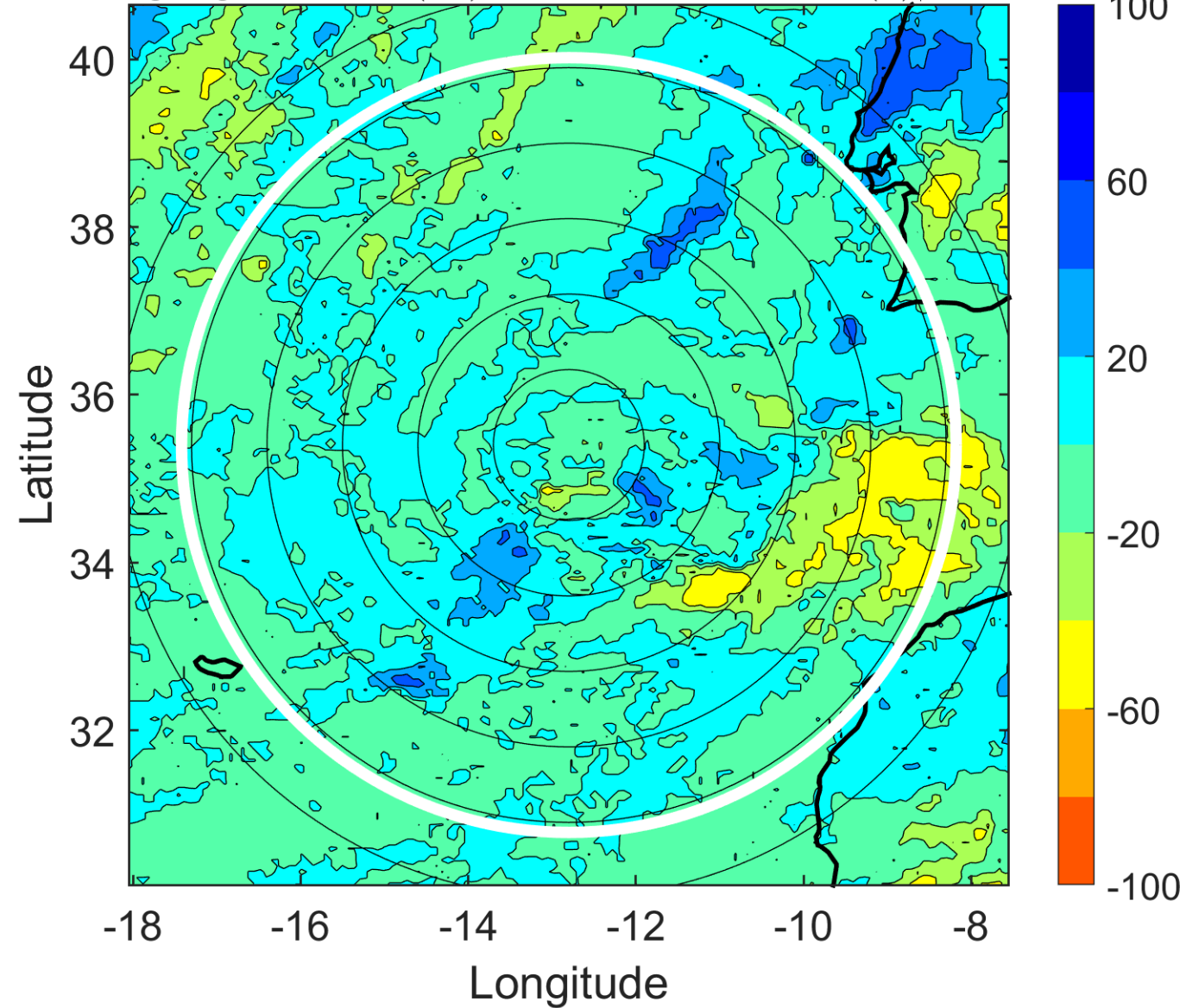

### IR BT & Lightning

t: 2005101021 (20.2 LT)

Lightning: 20.2 LT  $\pm$  1.5 h (dots)

PT: SLCP | EA: INACT

24L (VINCE) | 32.5 kt TD

S: 10.9 m s<sup>-1</sup> (H) | H: 161°

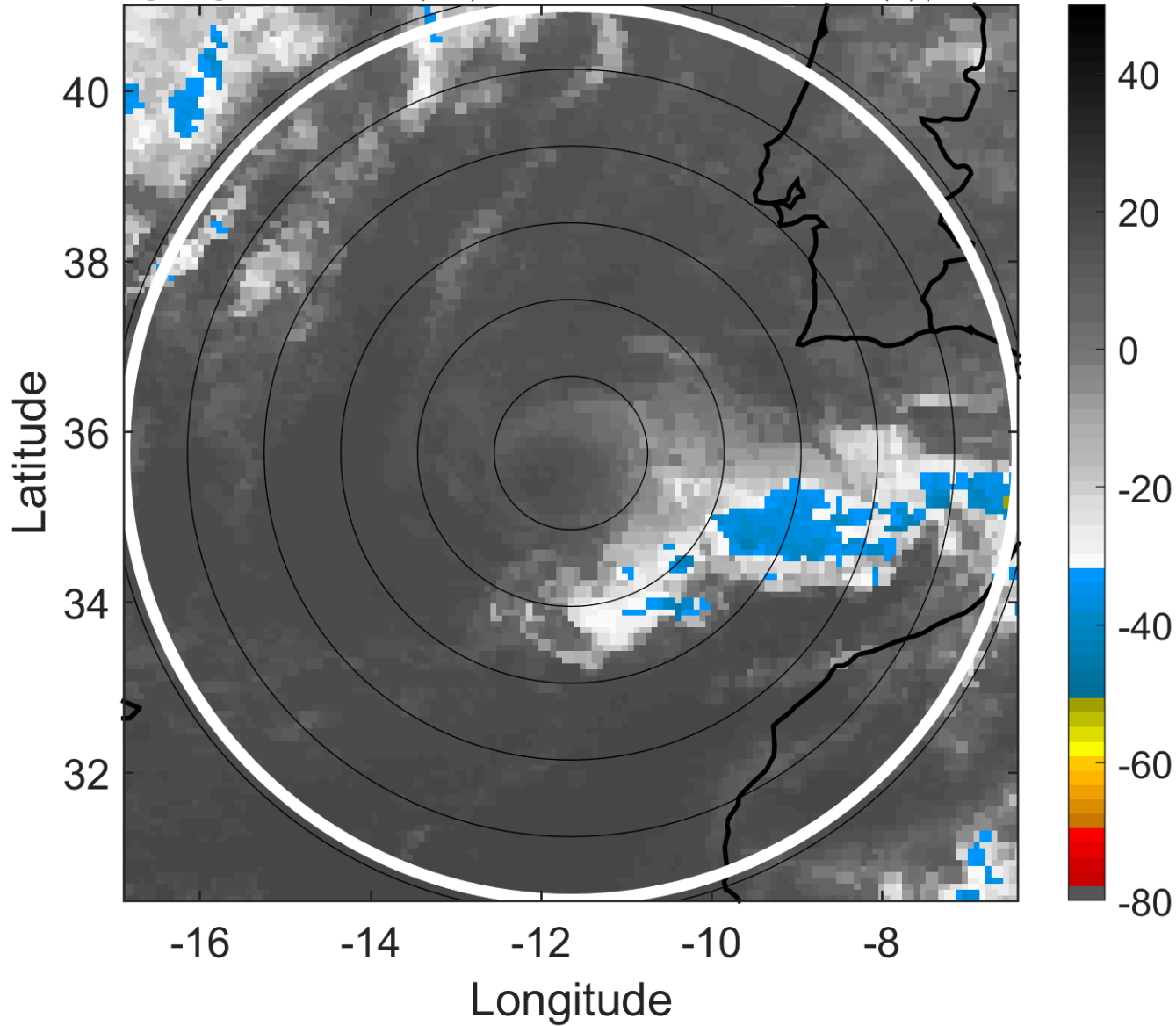

### 6-h IR BT Differences & Lightning

$\Delta$ t: 2005101021 (20.2 LT) - 2005101015 (14.1 LT)

Lightning: 20.2 LT  $\pm$  1.5 h (dots)

PT: SLCP | EA: INACT

24L (VINCE) | 32.5 kt TD

S: 10.9 m s<sup>-1</sup> (H) | H: 161°

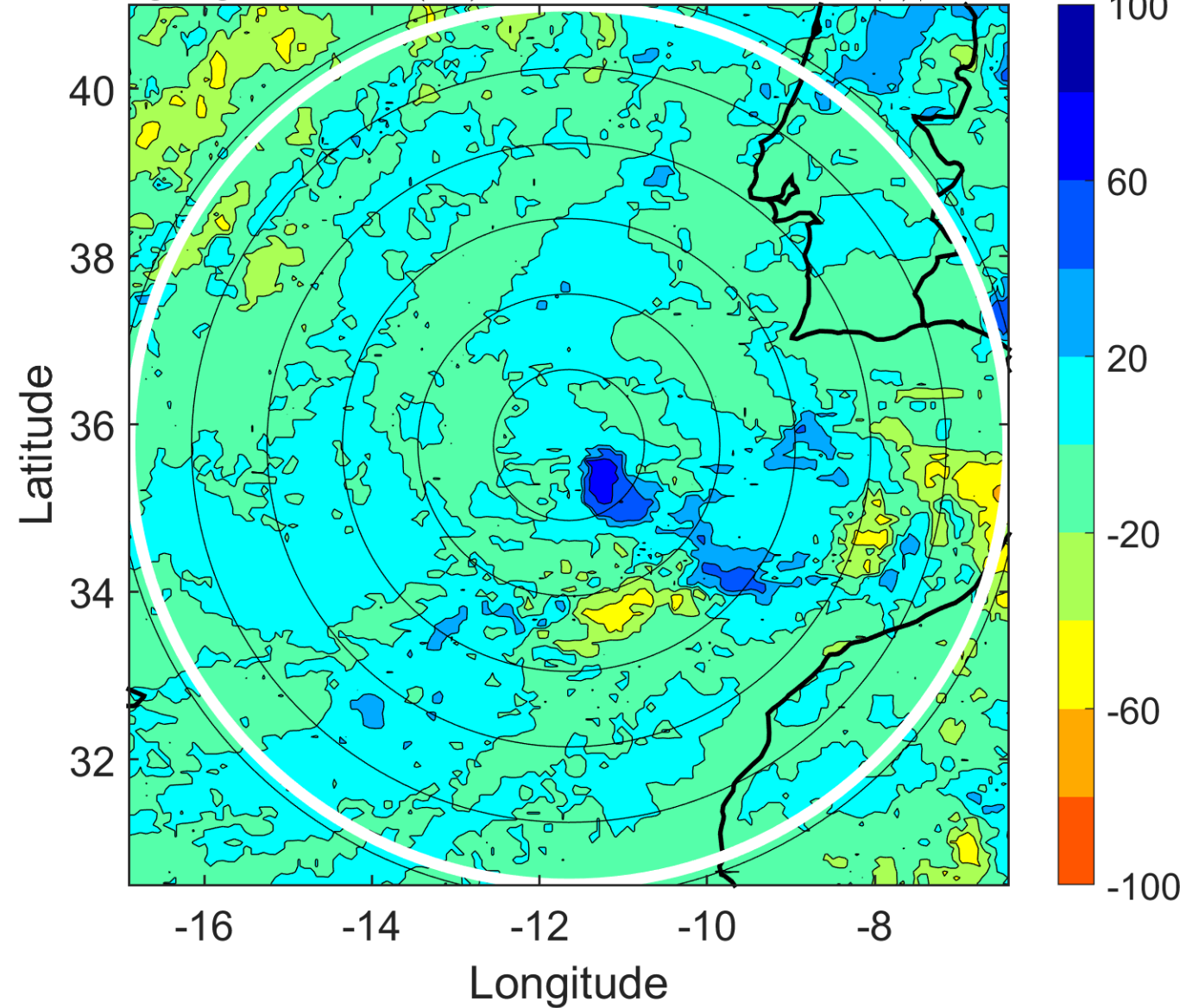

### IR BT & Lightning

t: 2005101100 (23.3 LT)

Lightning: 23.3 LT  $\pm$  1.5 h (dots)

PT: SLCP | EA: INACT

24L (VINCE) | 30 kt TD

S: 11.3 m s<sup>-1</sup> (H) | H: 154°

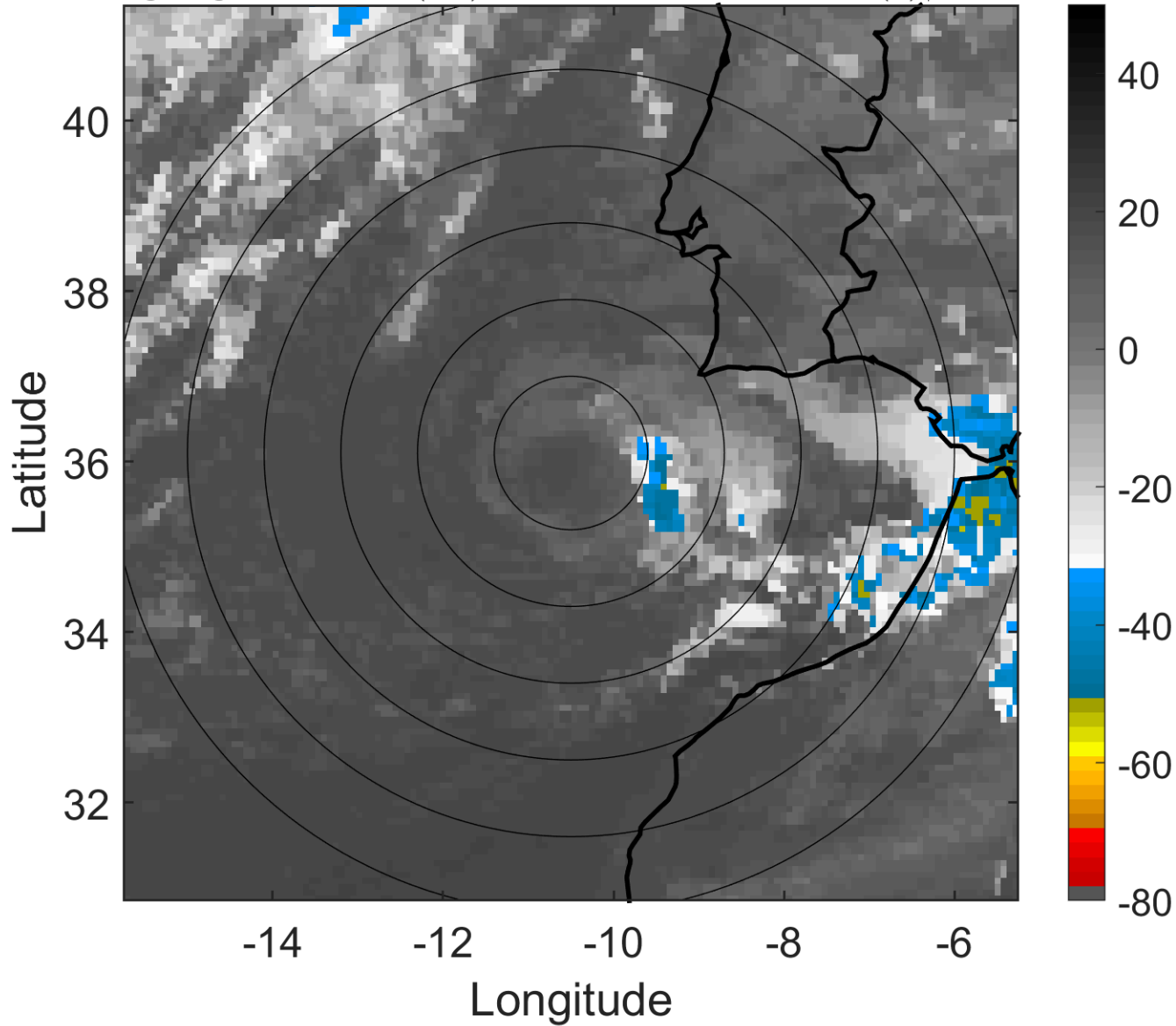

### 6-h IR BT Differences & Lightning

$\Delta$ t: 2005101100 (23.3 LT) - 2005101018 (17.1 LT)

Lightning: 23.3 LT  $\pm$  1.5 h (dots)

PT: SLCP | EA: INACT

24L (VINCE) | 30 kt TD

S: 11.3 m s<sup>-1</sup> (H) | H: 154°

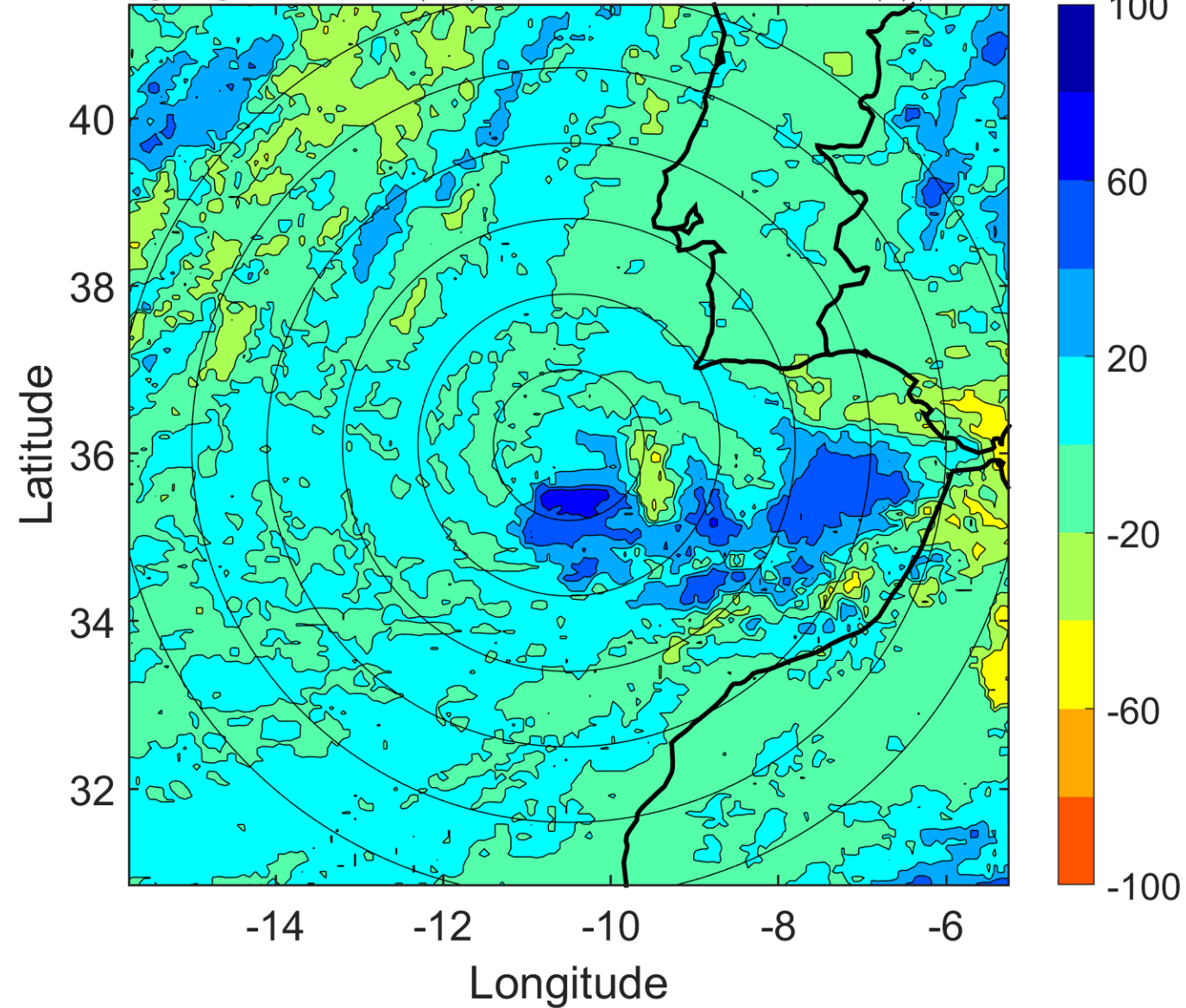

### IR BT & Lightning

t: 2005101103 (2.4 LT)

Lightning: 2.4 LT  $\pm$  1.5 h (dots)

PT: SLCP | EA: INACT

24L (VINCE) | 30 kt TD

S: 9.5 m s<sup>-1</sup> (M) | H: 161.5°

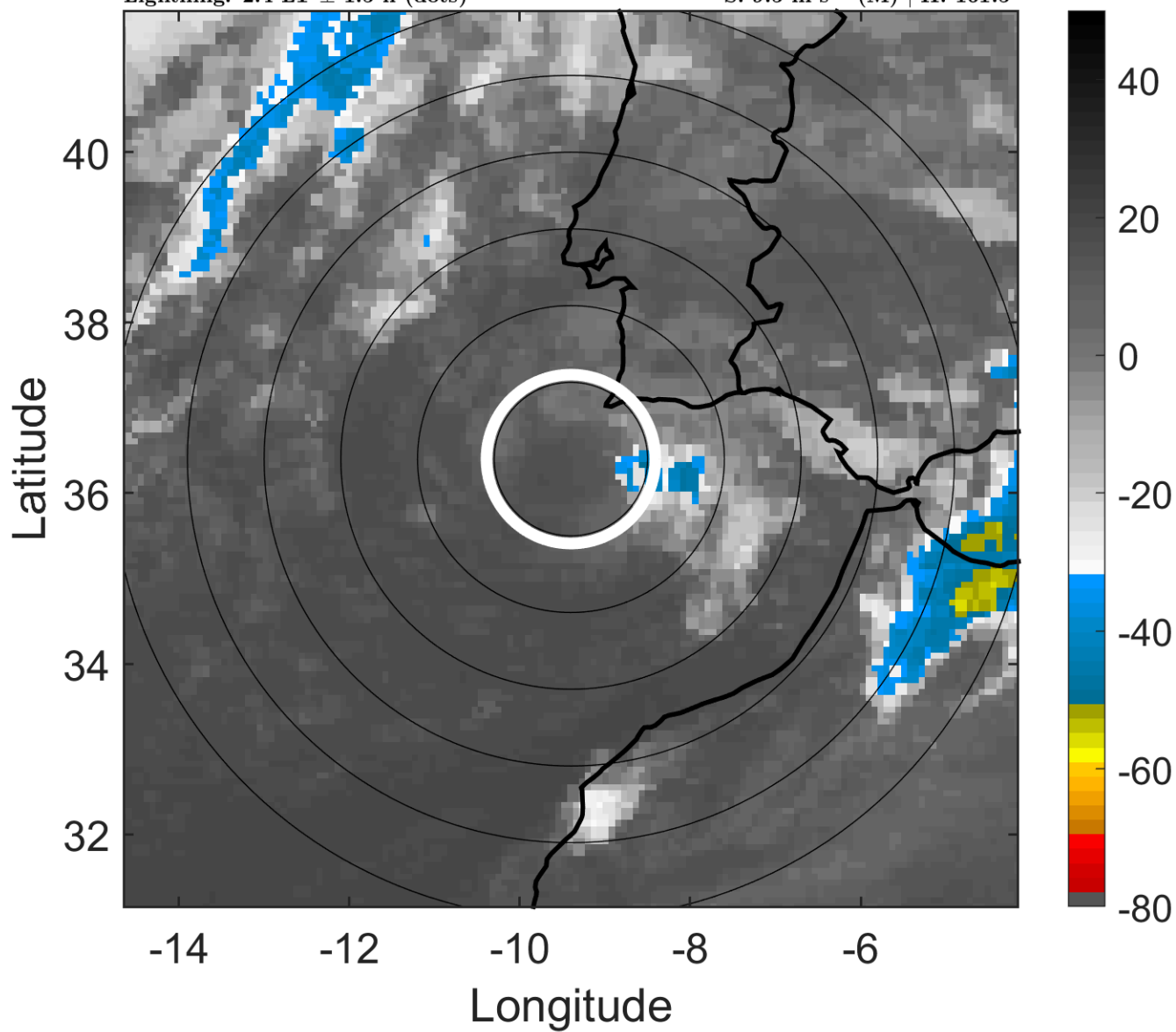

### 6-h IR BT Differences & Lightning

$\Delta$ t: 2005101103 (2.4 LT) - 2005101021 (20.2 LT)

Lightning: 2.4 LT  $\pm$  1.5 h (dots)

PT: SLCP | EA: INACT

24L (VINCE) | 30 kt TD

S: 9.5 m s<sup>-1</sup> (M) | H: 161.5°

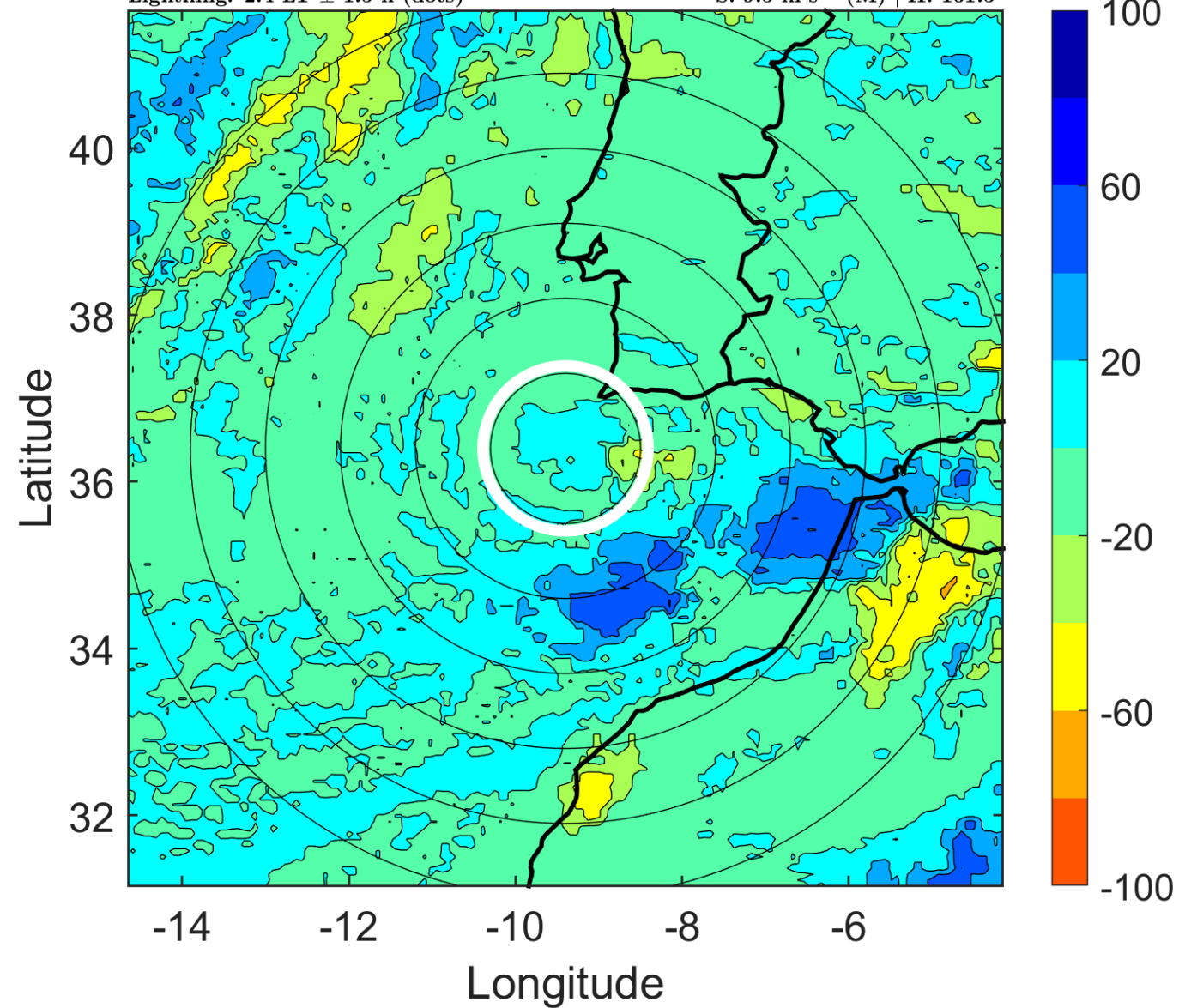

### IR BT & Lightning

t: 2005101106 (5.4 LT)

Lightning: 5.4 LT  $\pm$  1.5 h (dots)

PT: SLCP | EA: INACT

24L (VINCE) | 30 kt TD

S: 7.7 m s<sup>-1</sup> (M) | H: 169°

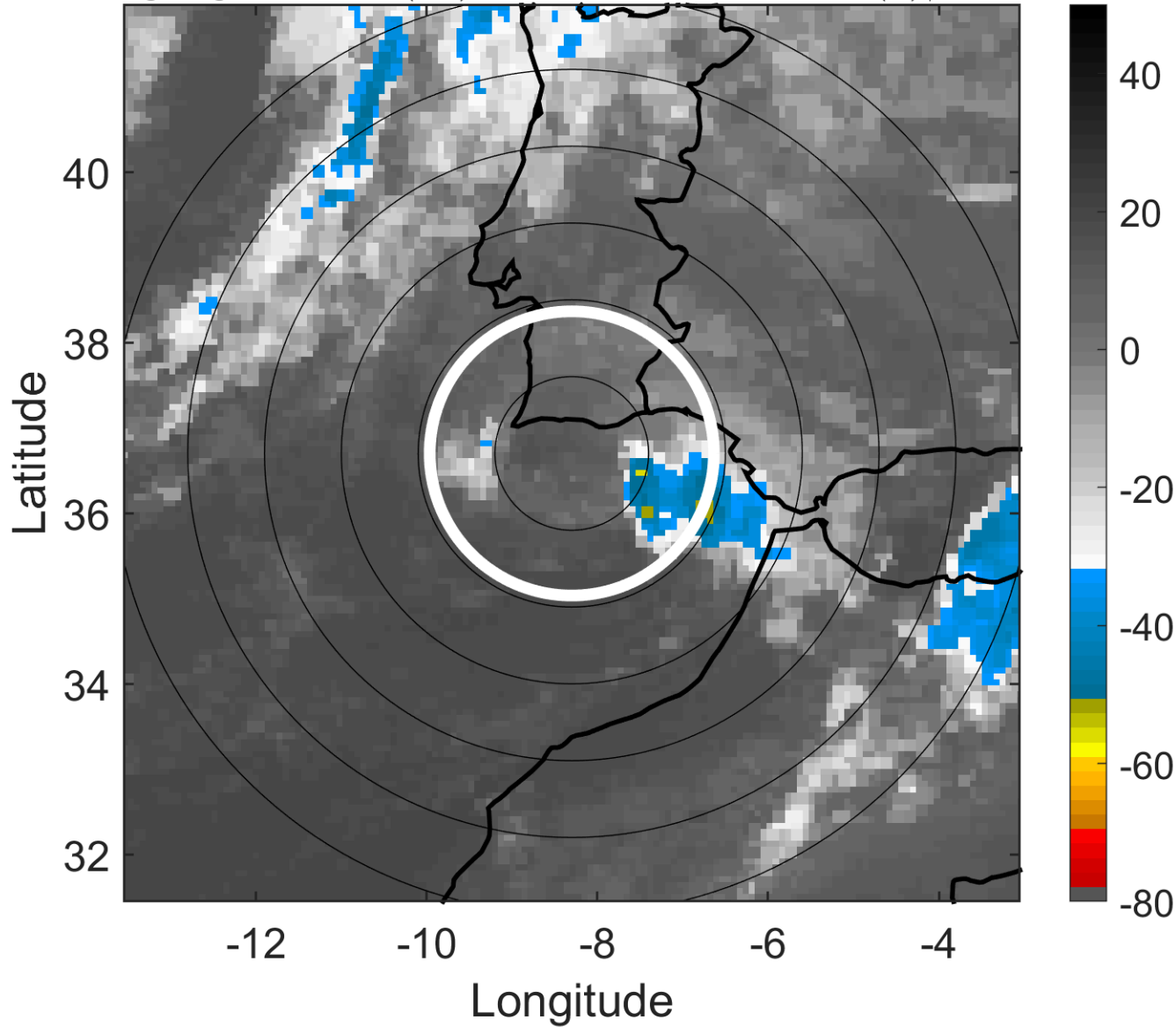

### 6-h IR BT Differences & Lightning

$\Delta$ t: 2005101106 (5.4 LT) - 2005101100 (23.3 LT)

Lightning: 5.4 LT  $\pm$  1.5 h (dots)

PT: SLCP | EA: INACT

24L (VINCE) | 30 kt TD

S: 7.7 m s<sup>-1</sup> (M) | H: 169°

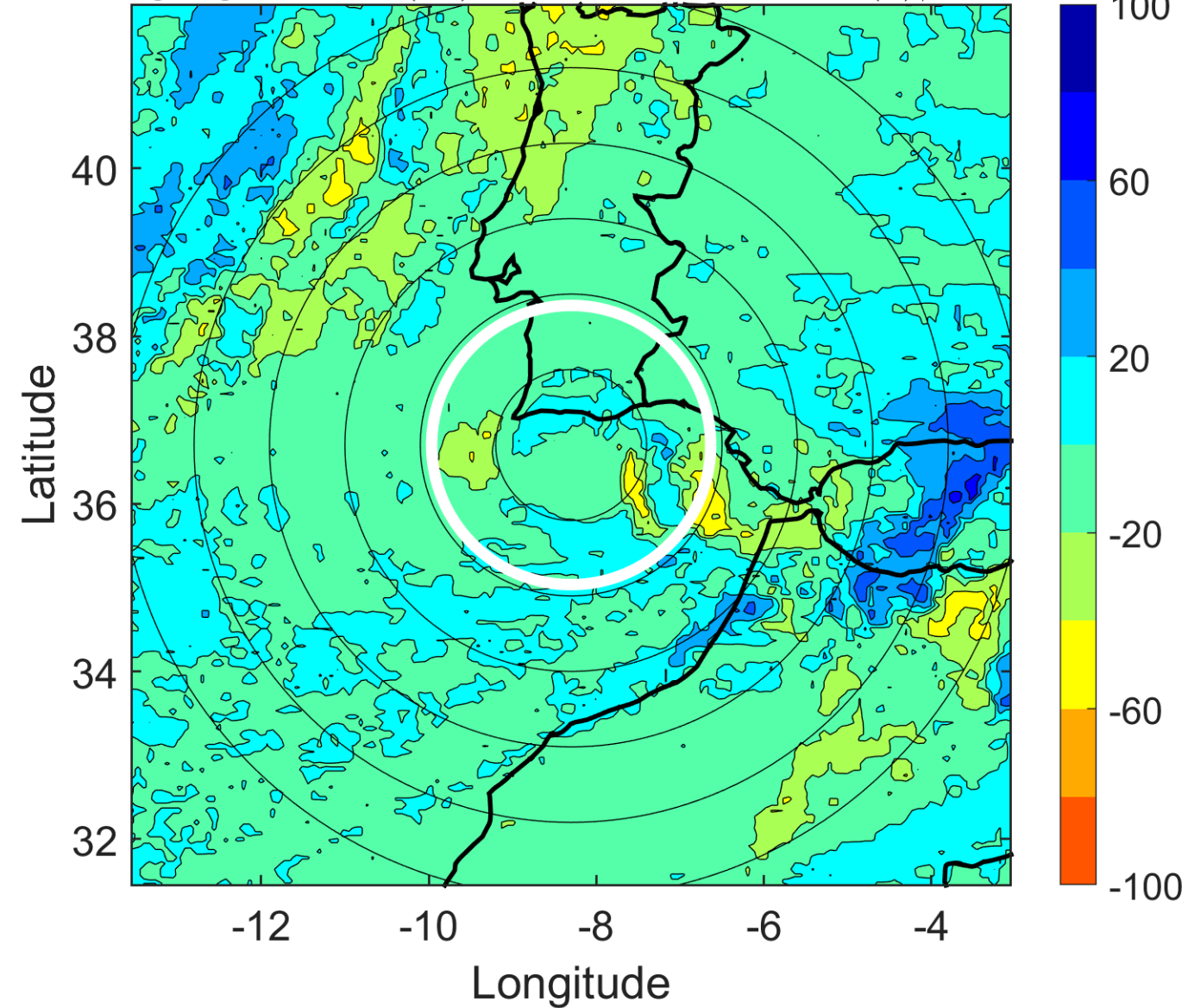

### IR BT & Lightning

t: 2005101109 (8.5 LT)

Lightning: 8.5 LT  $\pm$  1.5 h (dots)

PT: SLCP | EA: INACT

24L (VINCE) | 30 kt TD

S: 9.5 m s<sup>-1</sup> (M) | H: 147°

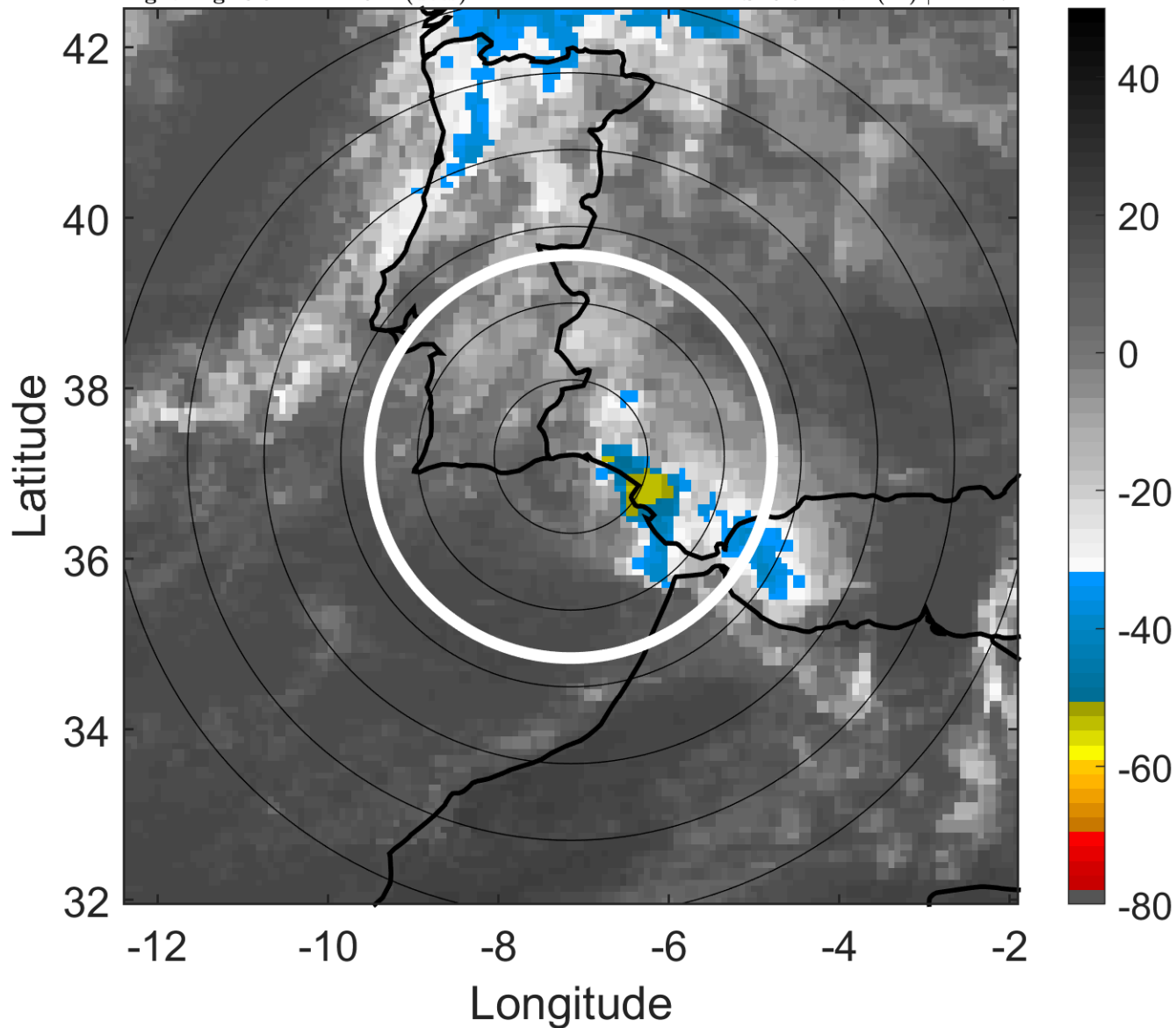

### 6-h IR BT Differences & Lightning

$\Delta$ t: 2005101109 (8.5 LT) - 2005101103 (2.4 LT)

Lightning: 8.5 LT  $\pm$  1.5 h (dots)

PT: SLCP | EA: INACT

24L (VINCE) | 30 kt TD

S: 9.5 m s<sup>-1</sup> (M) | H: 147°

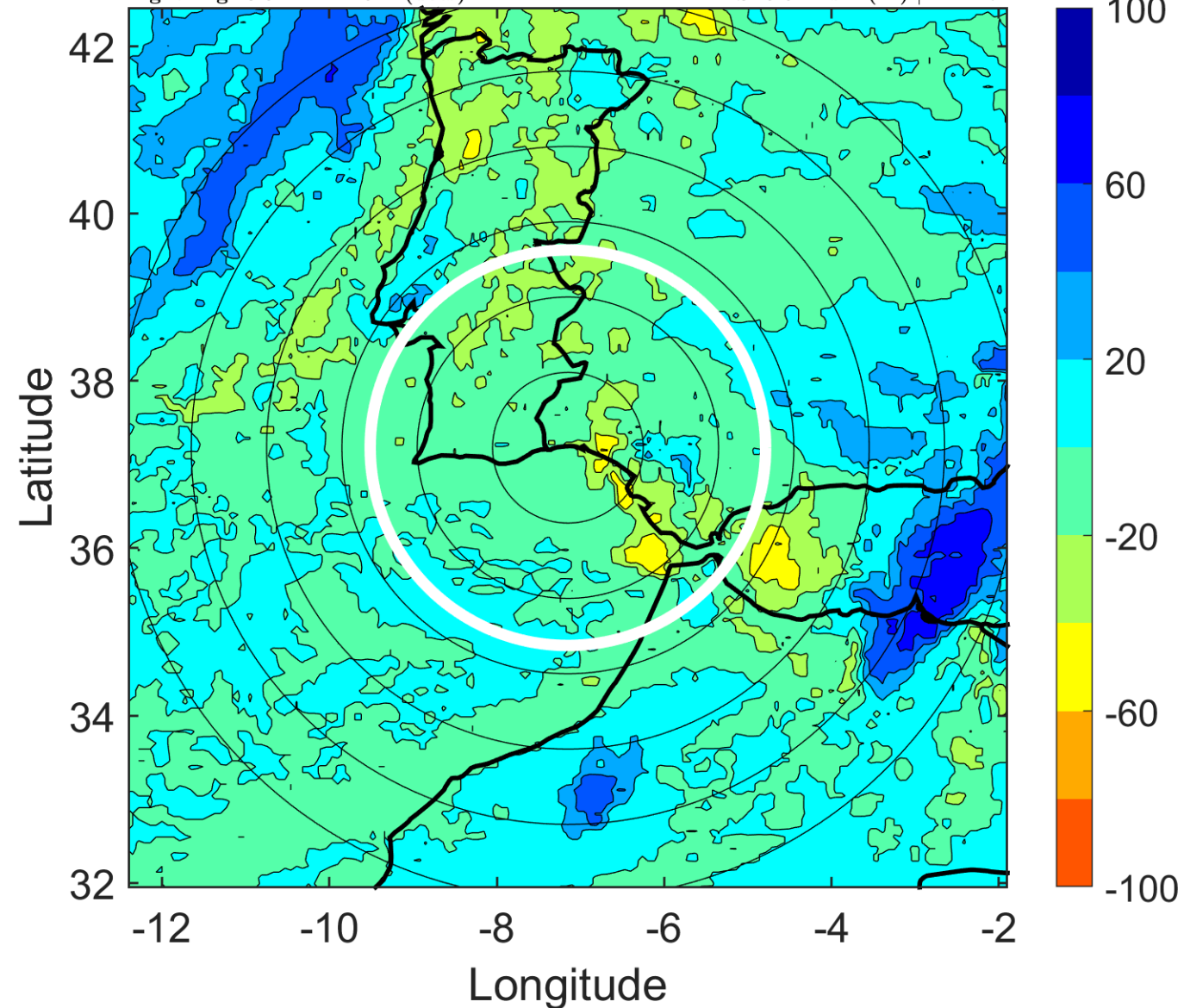



### IR BT & Lightning

t: 2005101112 (11.6 LT)

Lightning: 11.6 LT  $\pm$  1.5 h (dots)

PT: SLCP | EA: INACT

24L (VINCE) | 30 kt TD

S: 11.3 m s<sup>-1</sup> (H) | H: 125°

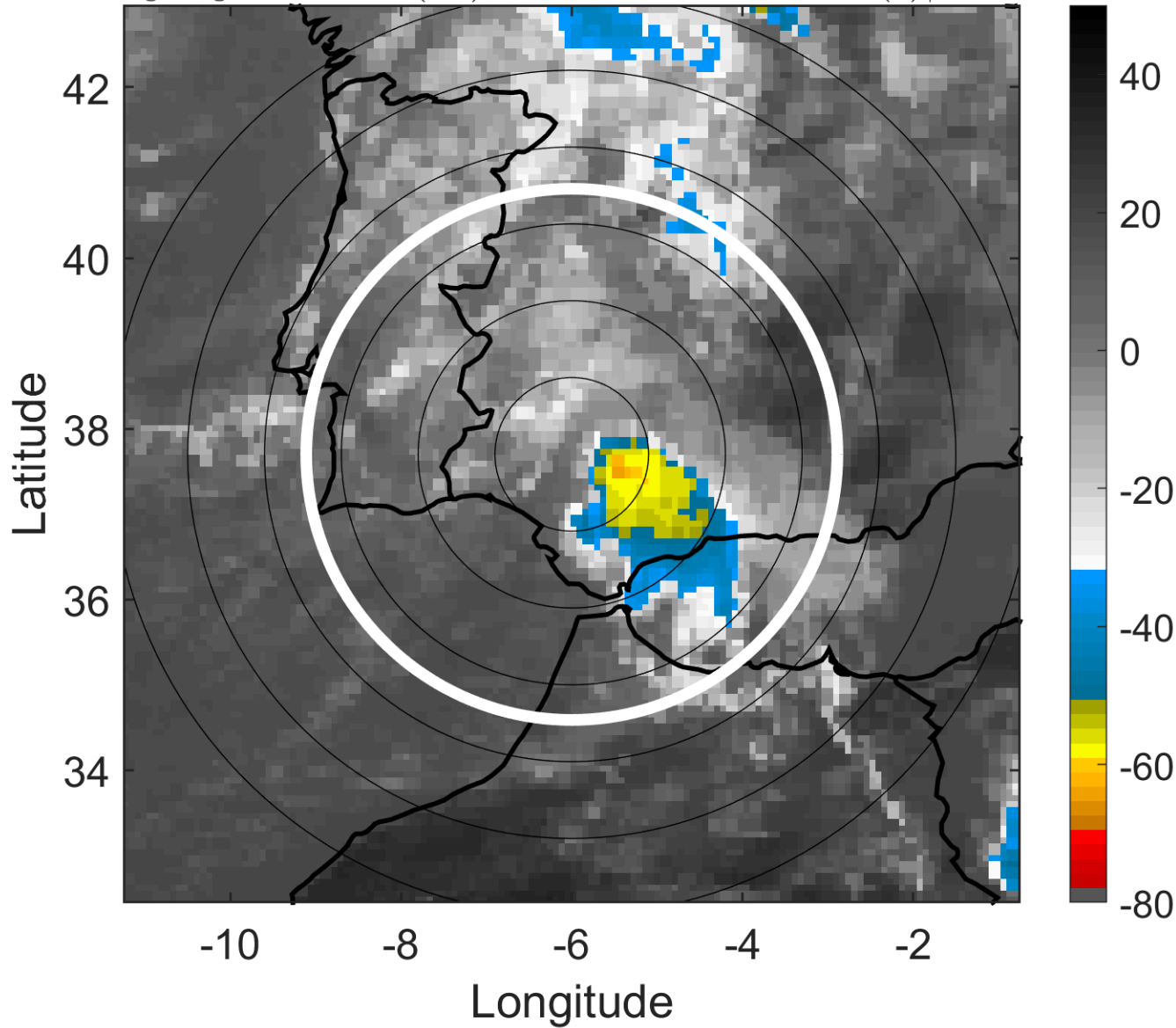

### 6-h IR BT Differences & Lightning

$\Delta$ t: 2005101112 (11.6 LT) - 2005101106 (5.4 LT)

Lightning: 11.6 LT  $\pm$  1.5 h (dots)

PT: SLCP | EA: INACT

24L (VINCE) | 30 kt TD

S: 11.3 m s<sup>-1</sup> (H) | H: 125°

