

IR BT & Lightning

t: 2020091706 (4.3 LT)

Lightning: 4.3 LT \pm 1.5 h (dots)

PT: LLCP | EA: INACT

23L (WILFRED) | 25 kt LO

S: null | H: null

6-h IR BT Differences & Lightning

Δ t: 2020091706 (4.3 LT) - 2020091700 (22.3 LT)

Lightning: 4.3 LT \pm 1.5 h (dots)

PT: LLCP | EA: INACT

23L (WILFRED) | 25 kt LO

S: null | H: null

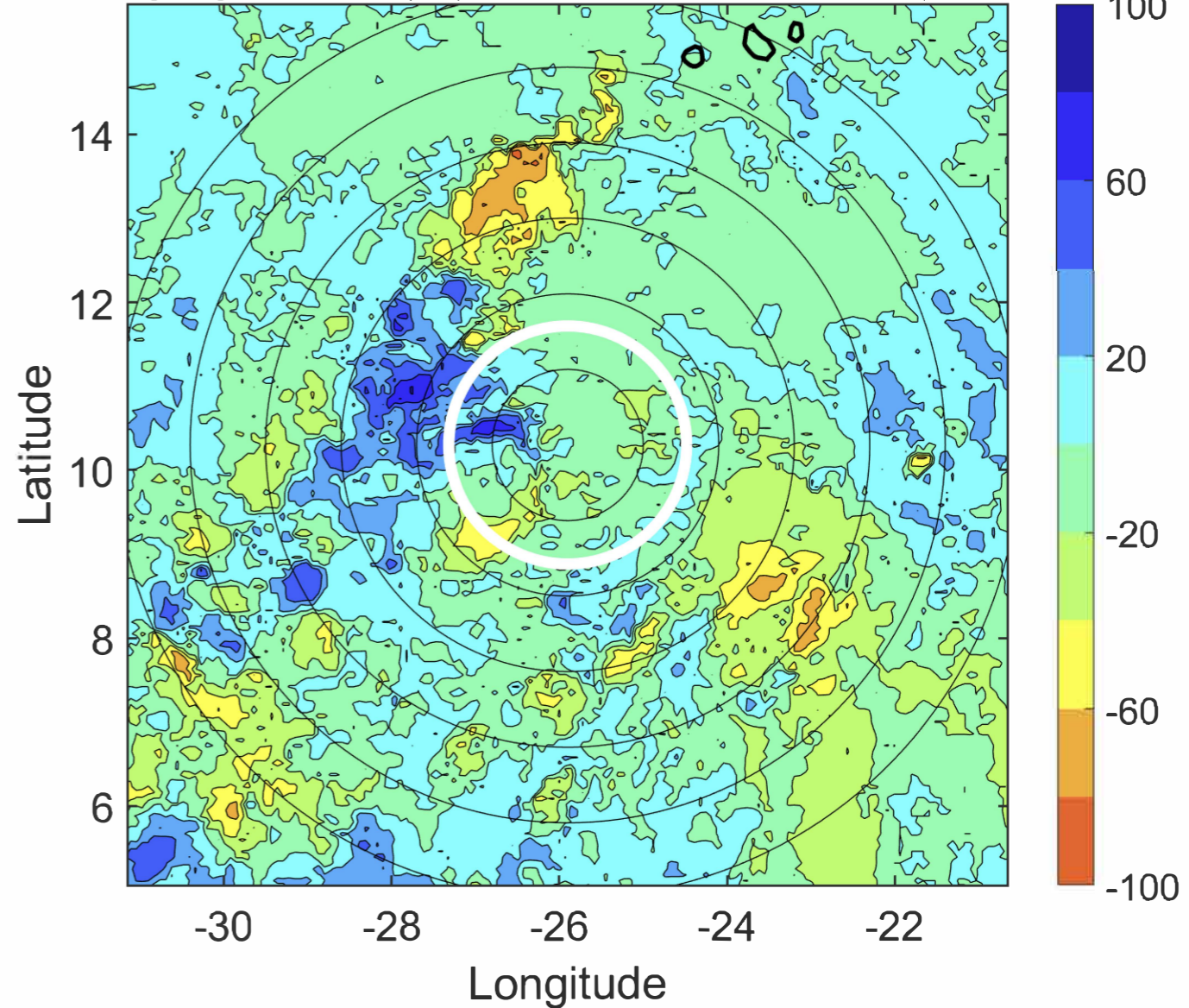
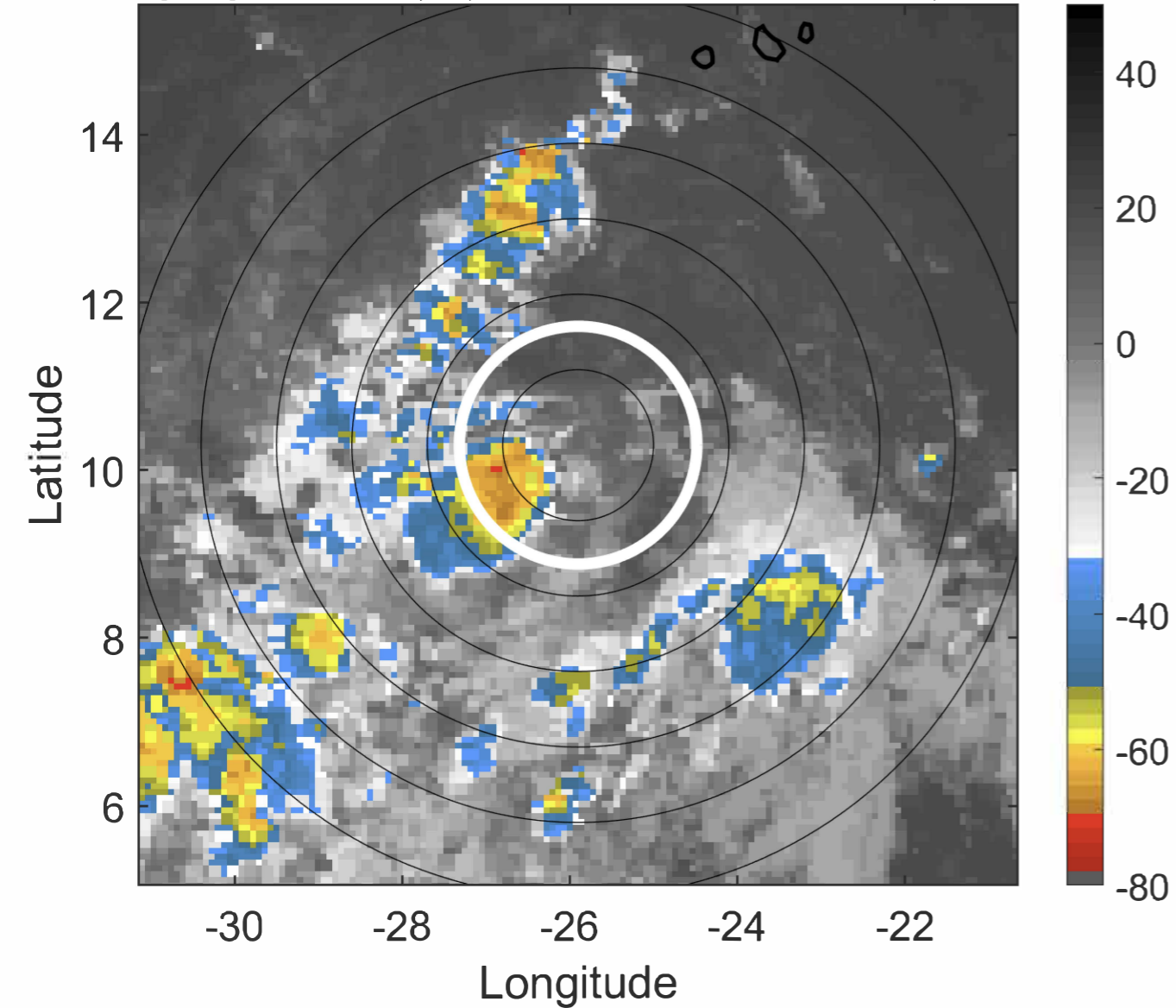

IR BT & Lightning

t: 2020091709 (7.2 LT)

Lightning: 7.2 LT \pm 1.5 h (dots)

PT: LLCP | EA: INACT

23L (WILFRED) | 27.5 kt LO

S: null | H: null

6-h IR BT Differences & Lightning

Δ t: 2020091709 (7.2 LT) - 2020091703 (1.3 LT)

Lightning: 7.2 LT \pm 1.5 h (dots)

PT: LLCP | EA: INACT

23L (WILFRED) | 27.5 kt LO

S: null | H: null

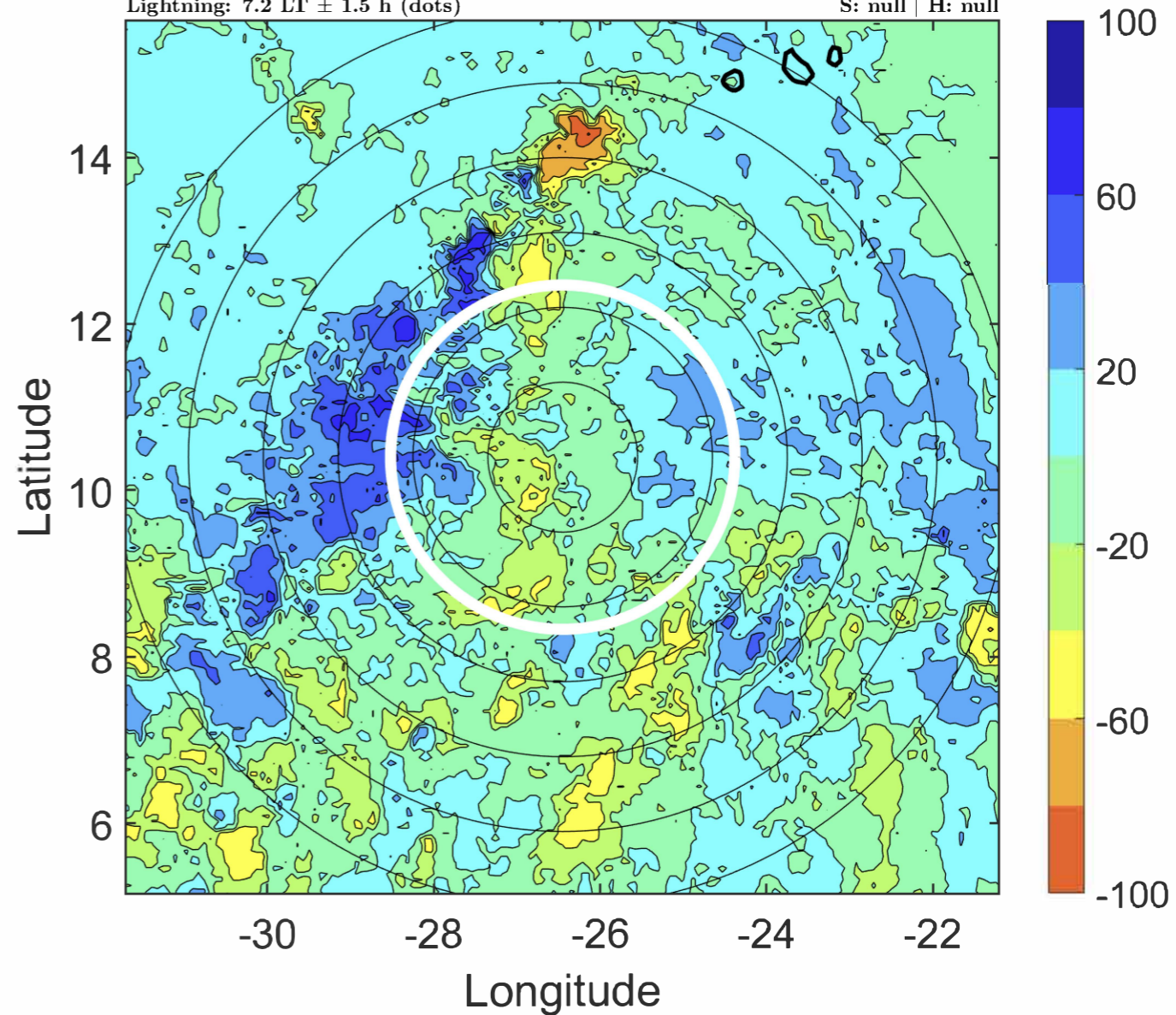
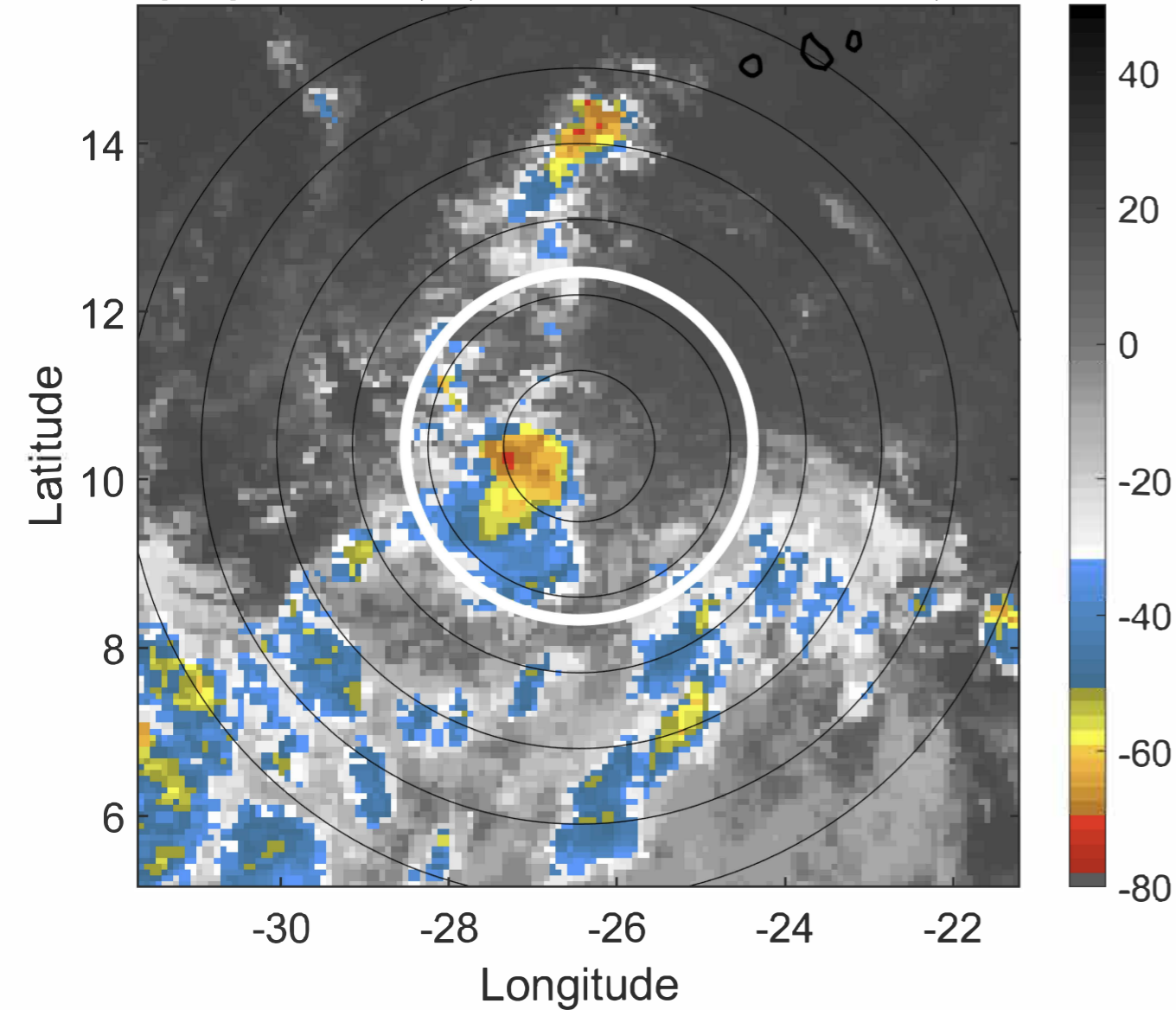

IR BT & Lightning

t: 2020091712 (10.2 LT)

Lightning: 10.2 LT \pm 1.5 h (dots)

PT: LLCP | EA: INACT

23L (WILFRED) | 30 kt LO

S: null | H: null

6-h IR BT Differences & Lightning

Δ t: 2020091712 (10.2 LT) - 2020091706 (4.3 LT)

Lightning: 10.2 LT \pm 1.5 h (dots)

PT: LLCP | EA: INACT

23L (WILFRED) | 30 kt LO

S: null | H: null

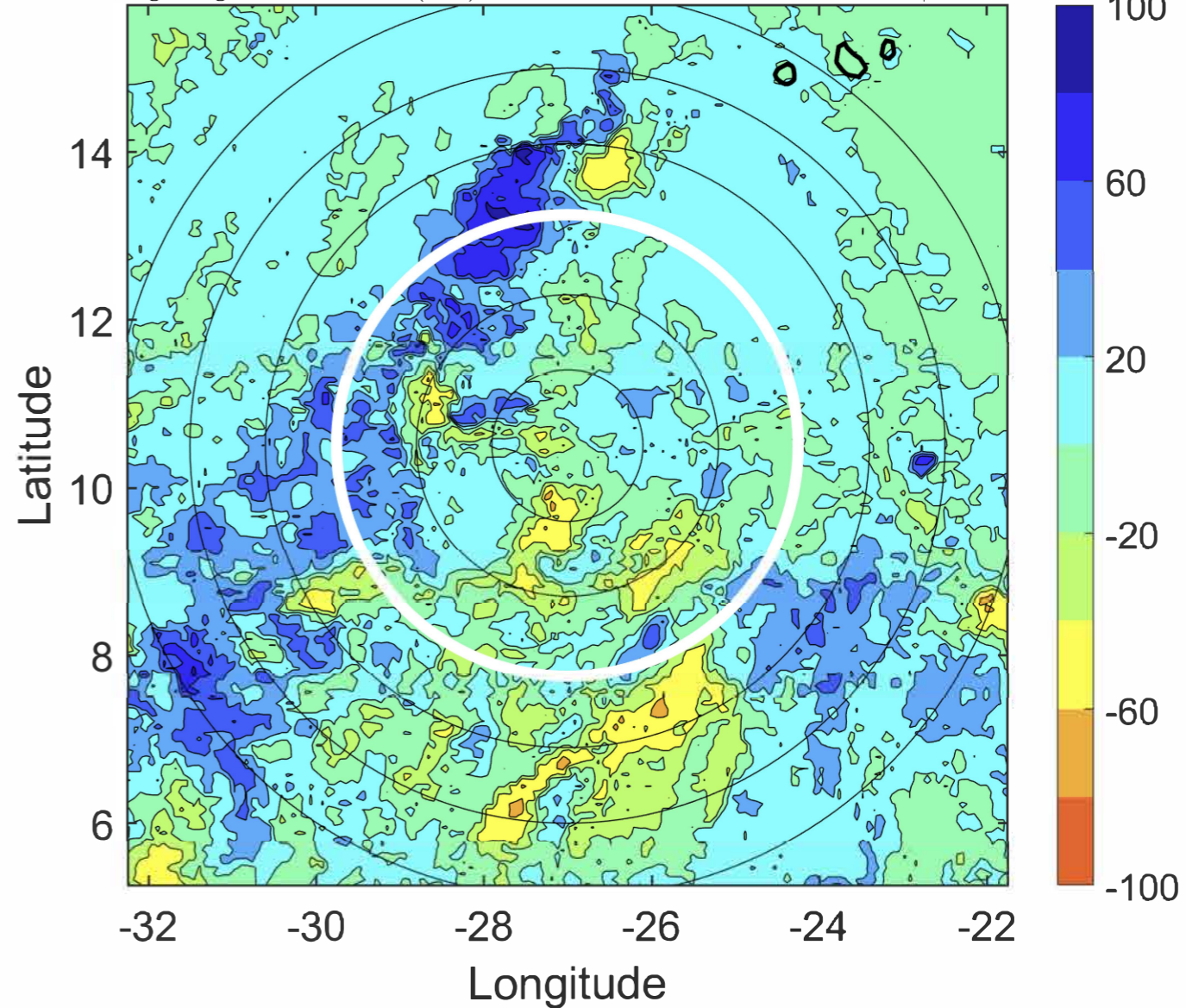
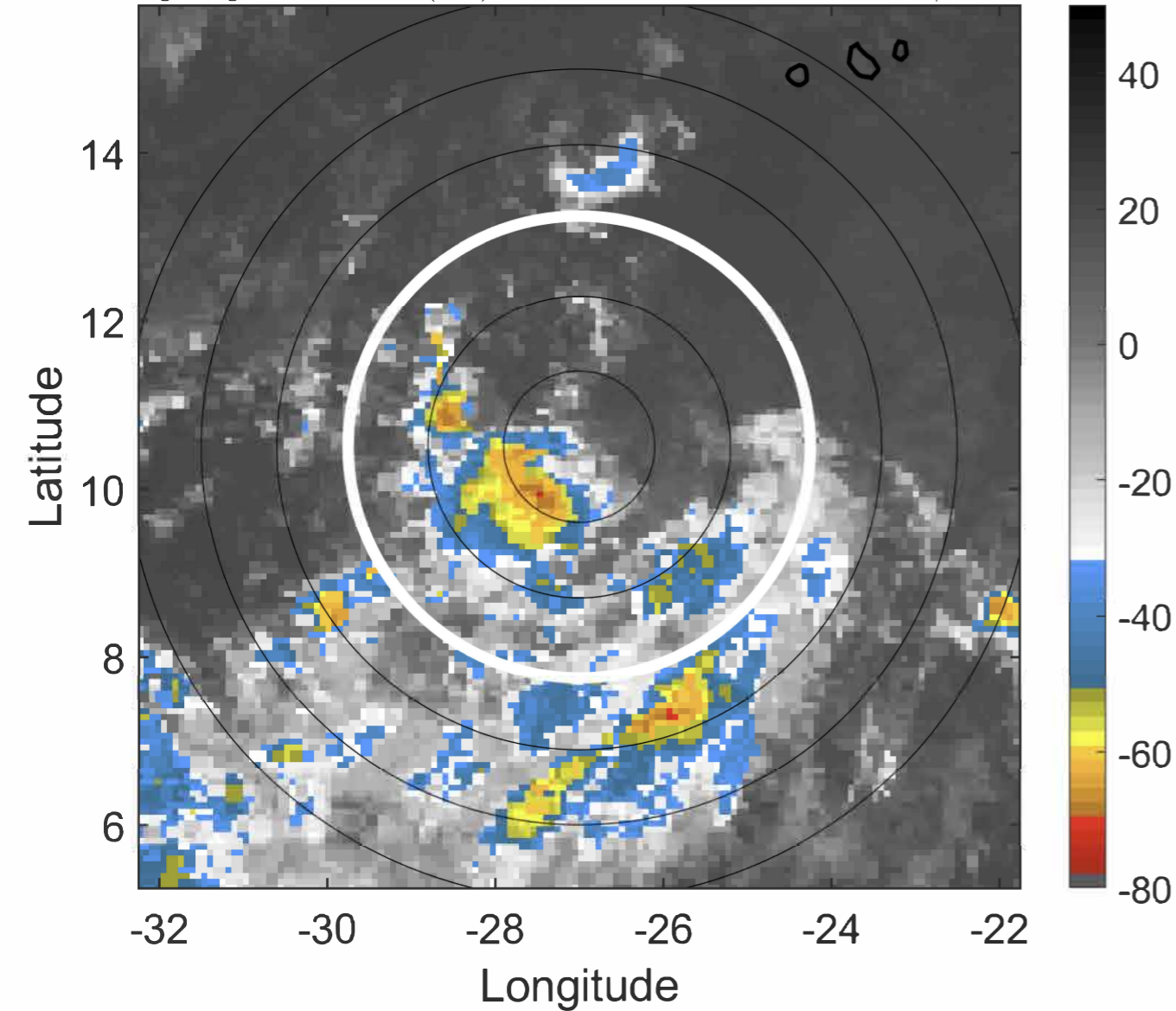

IR BT & Lightning

t: 2020091715 (13.2 LT)

Lightning: 13.2 LT \pm 1.5 h (dots)

PT: LLCP | EA: INACT

23L (WILFRED) | 32.5 kt LO

S: null | H: null

6-h IR BT Differences & Lightning

Δ t: 2020091715 (13.2 LT) - 2020091709 (7.2 LT)

Lightning: 13.2 LT \pm 1.5 h (dots)

PT: LLCP | EA: INACT

23L (WILFRED) | 32.5 kt LO

S: null | H: null

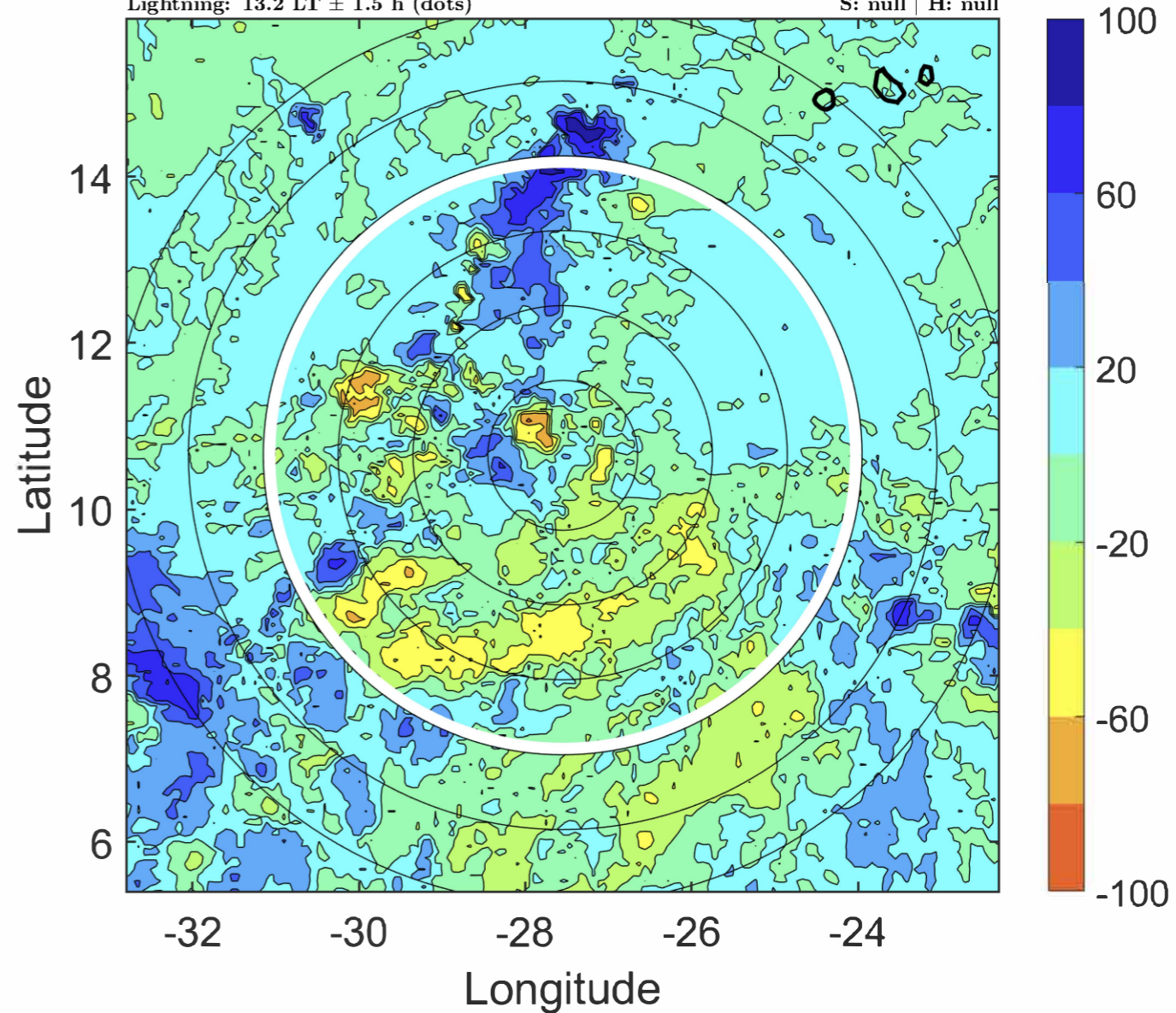
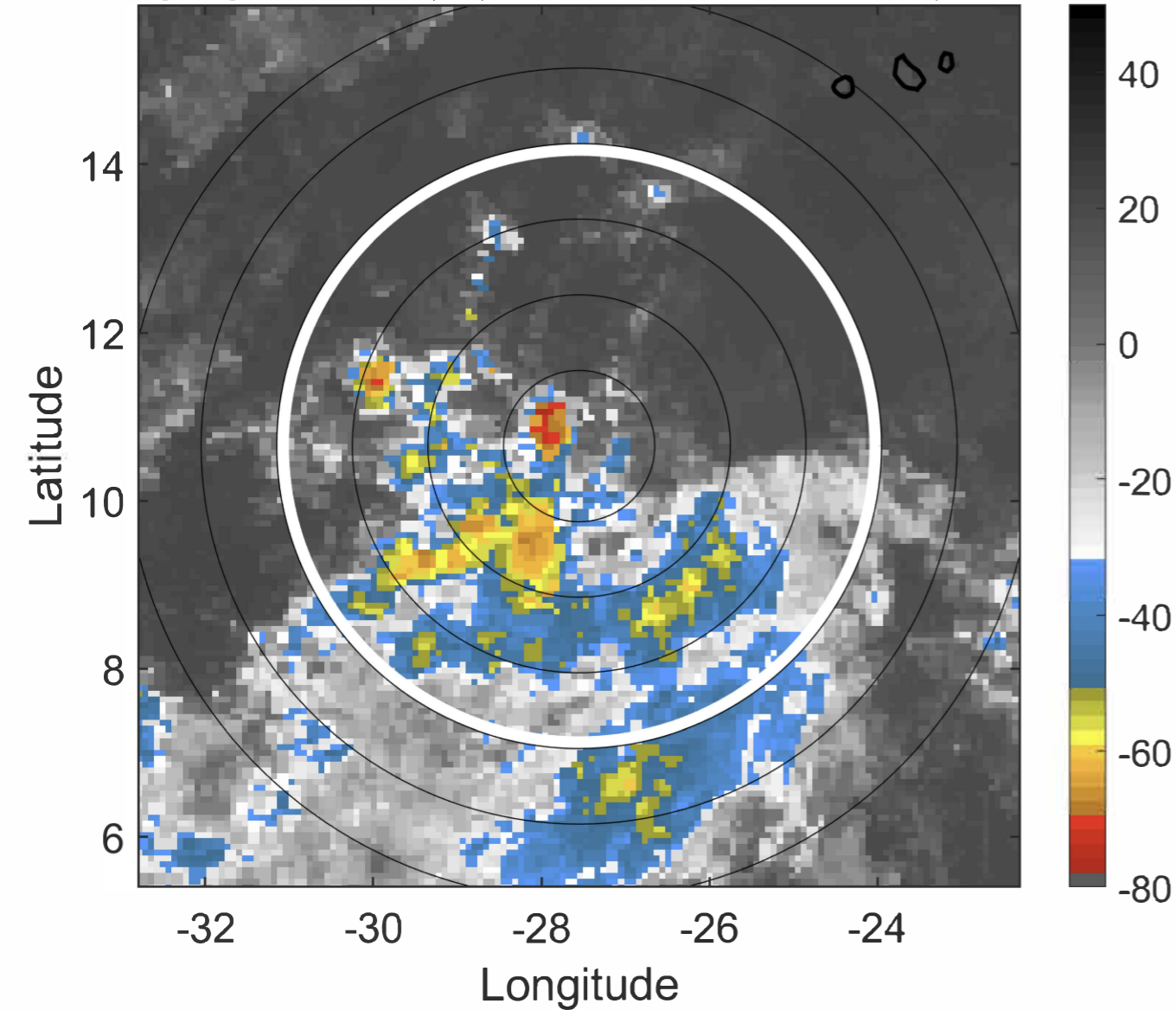

IR BT & Lightning

t: 2020091718 (16.1 LT)

Lightning: 16.1 LT \pm 1.5 h (dots)

PT: LLCP | EA: INACT

23L (WILFRED) | 35 kt TS

S: 3.5 m s⁻¹ (L) | H: 212°

6-h IR BT Differences & Lightning

Δ t: 2020091718 (16.1 LT) - 2020091712 (10.2 LT)

Lightning: 16.1 LT \pm 1.5 h (dots)

PT: LLCP | EA: INACT

23L (WILFRED) | 35 kt TS

S: 3.5 m s⁻¹ (L) | H: 212°

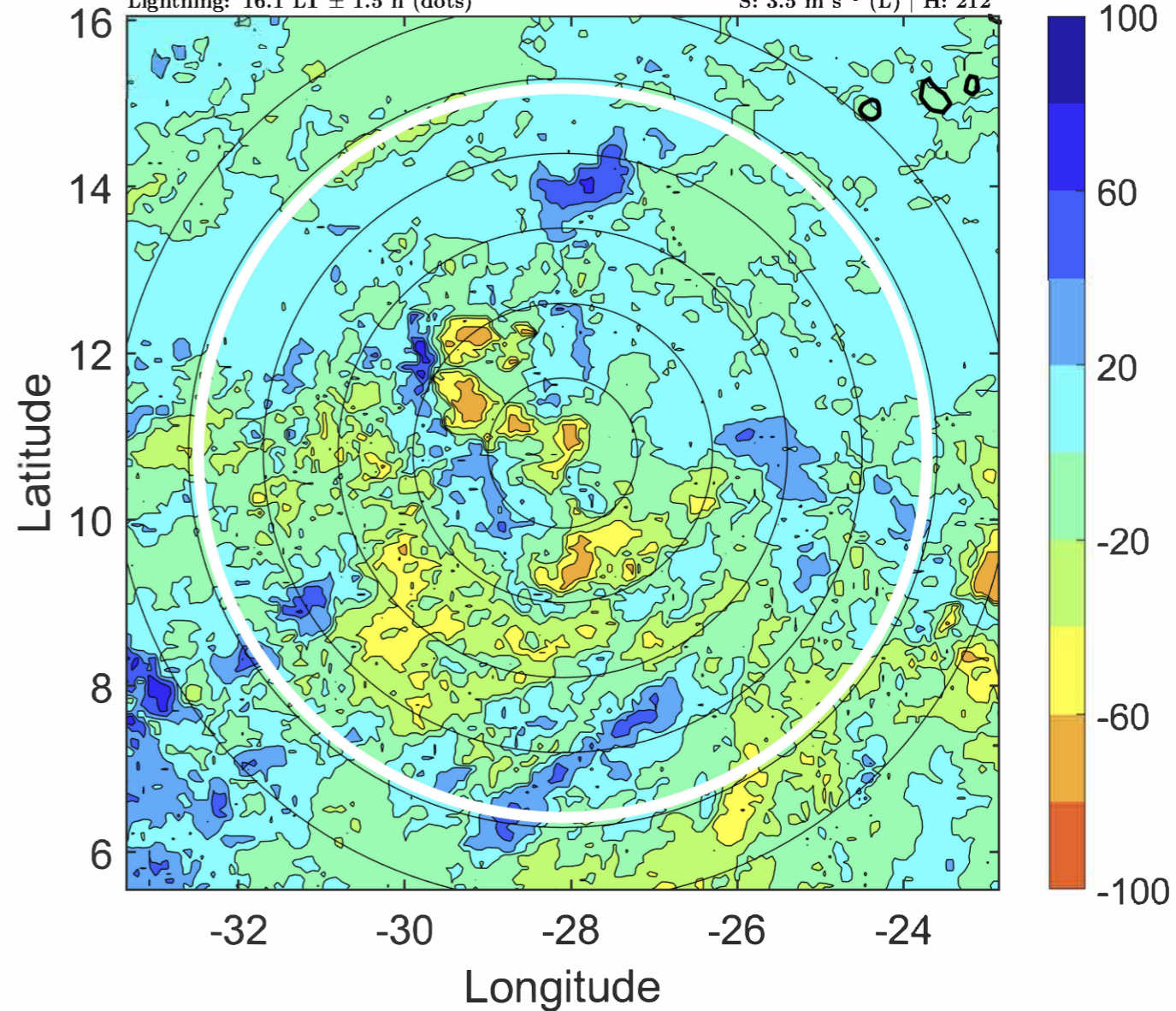
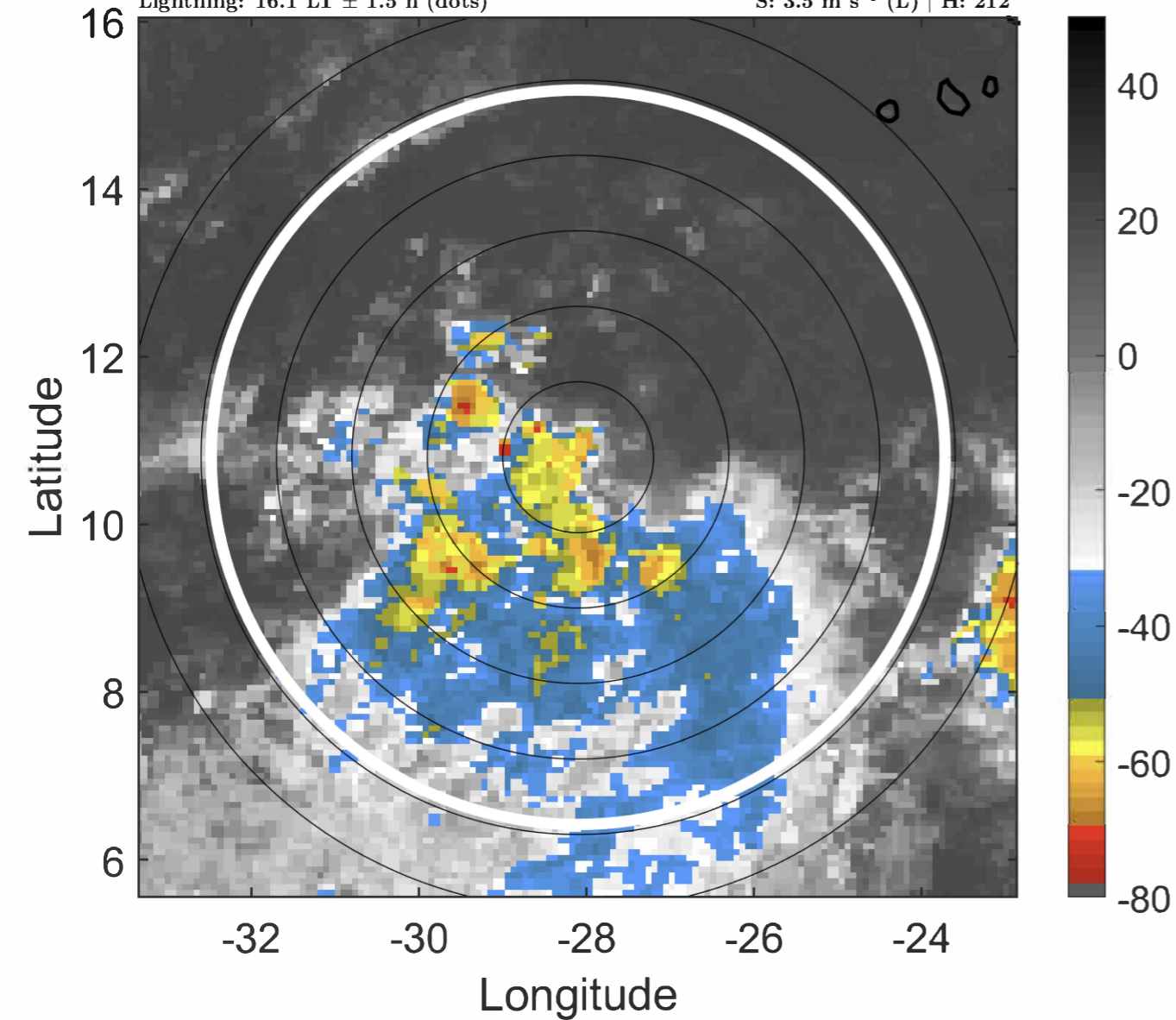

IR BT & Lightning

t: 2020091721 (19.1 LT)

Lightning: 19.1 LT \pm 1.5 h (dots)

PT: LLCP | EA: INACT

23L (WILFRED) | 35 kt TS

S: 3.7 m s⁻¹ (L) | H: 207.5°

6-h IR BT Differences & Lightning

Δ t: 2020091721 (19.1 LT) - 2020091715 (13.2 LT)

Lightning: 19.1 LT \pm 1.5 h (dots)

PT: LLCP | EA: INACT

23L (WILFRED) | 35 kt TS

S: 3.7 m s⁻¹ (L) | H: 207.5°

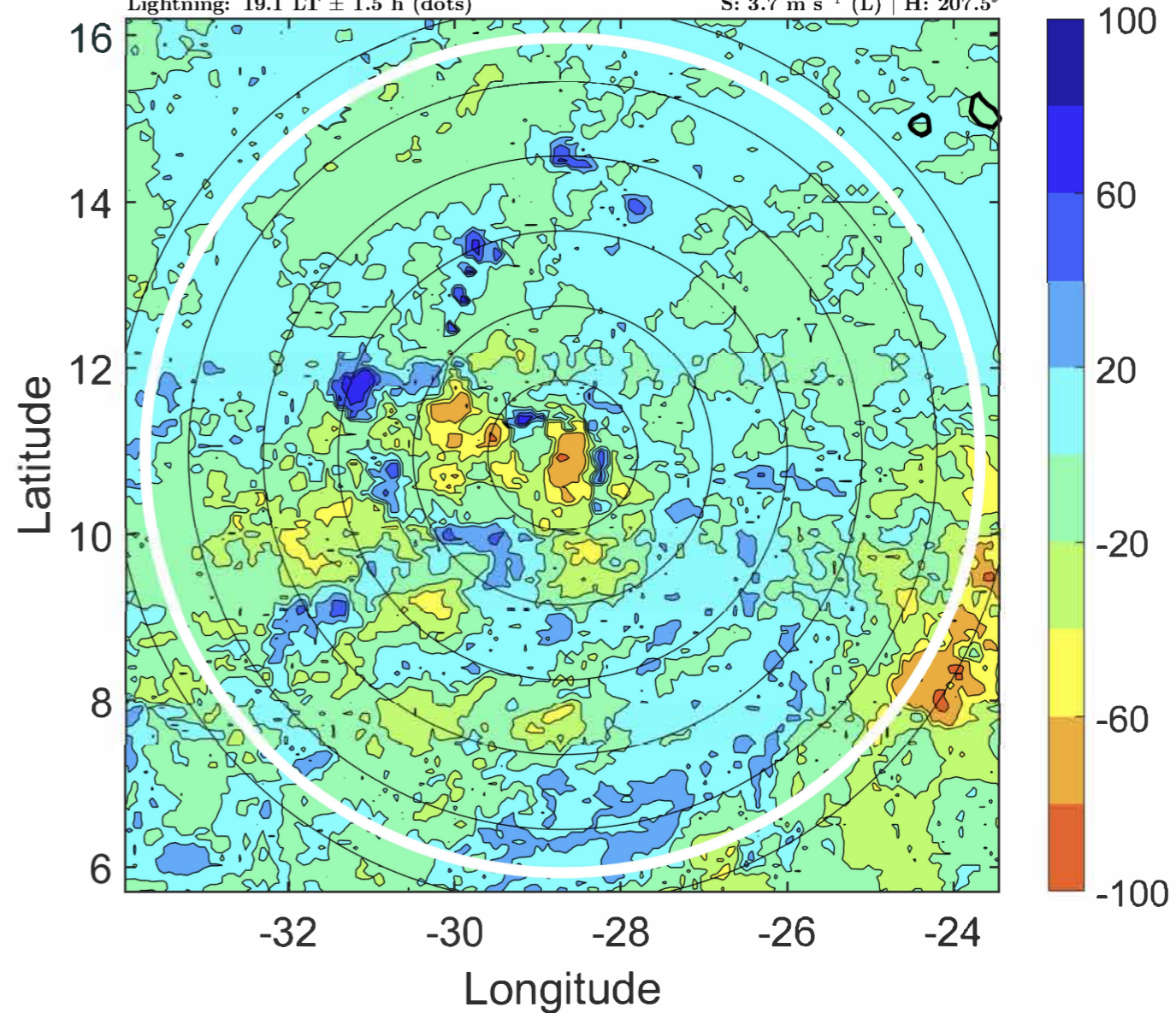
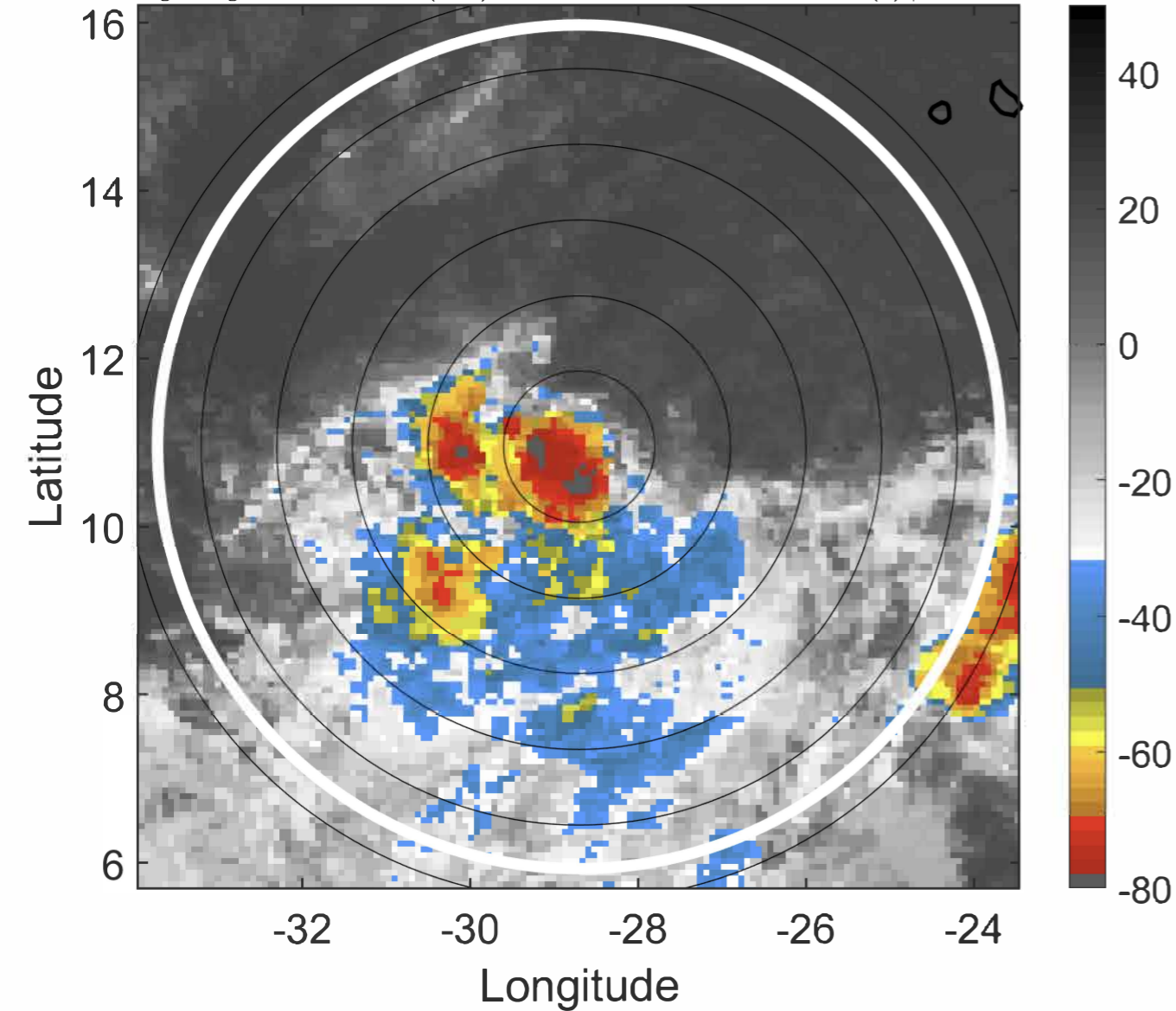

IR BT & Lightning

t: 2020091800 (22 LT)

Lightning: 22 LT \pm 1.5 h (dots)

PT: LLCP | EA: INACT

23L (WILFRED) | 35 kt TS

S: 3.9 m s⁻¹ (L) | H: 203°

6-h IR BT Differences & Lightning

Δ t: 2020091800 (22 LT) - 2020091718 (16.1 LT)

Lightning: 22 LT \pm 1.5 h (dots)

PT: LLCP | EA: INACT

23L (WILFRED) | 35 kt TS

S: 3.9 m s⁻¹ (L) | H: 203°

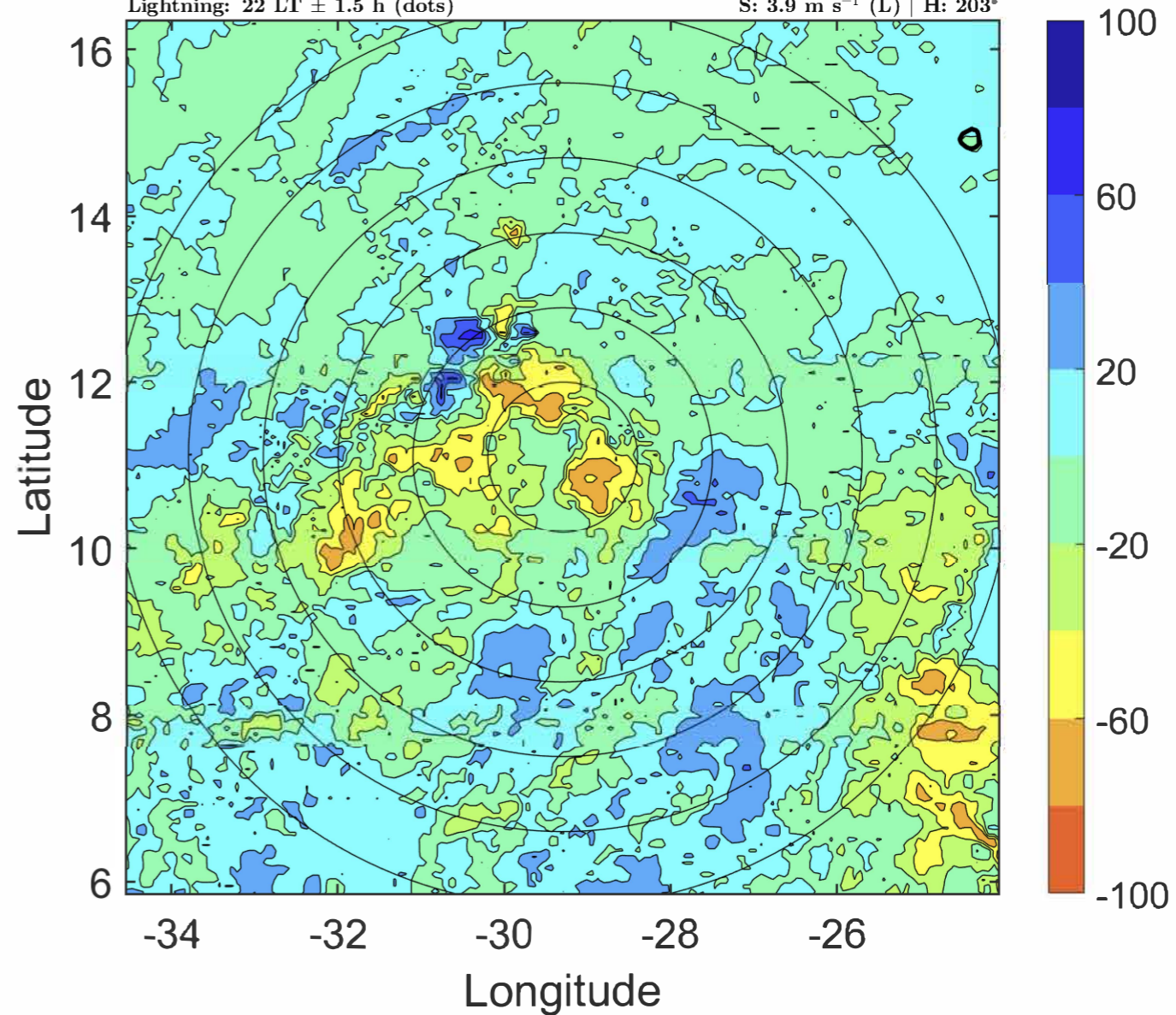
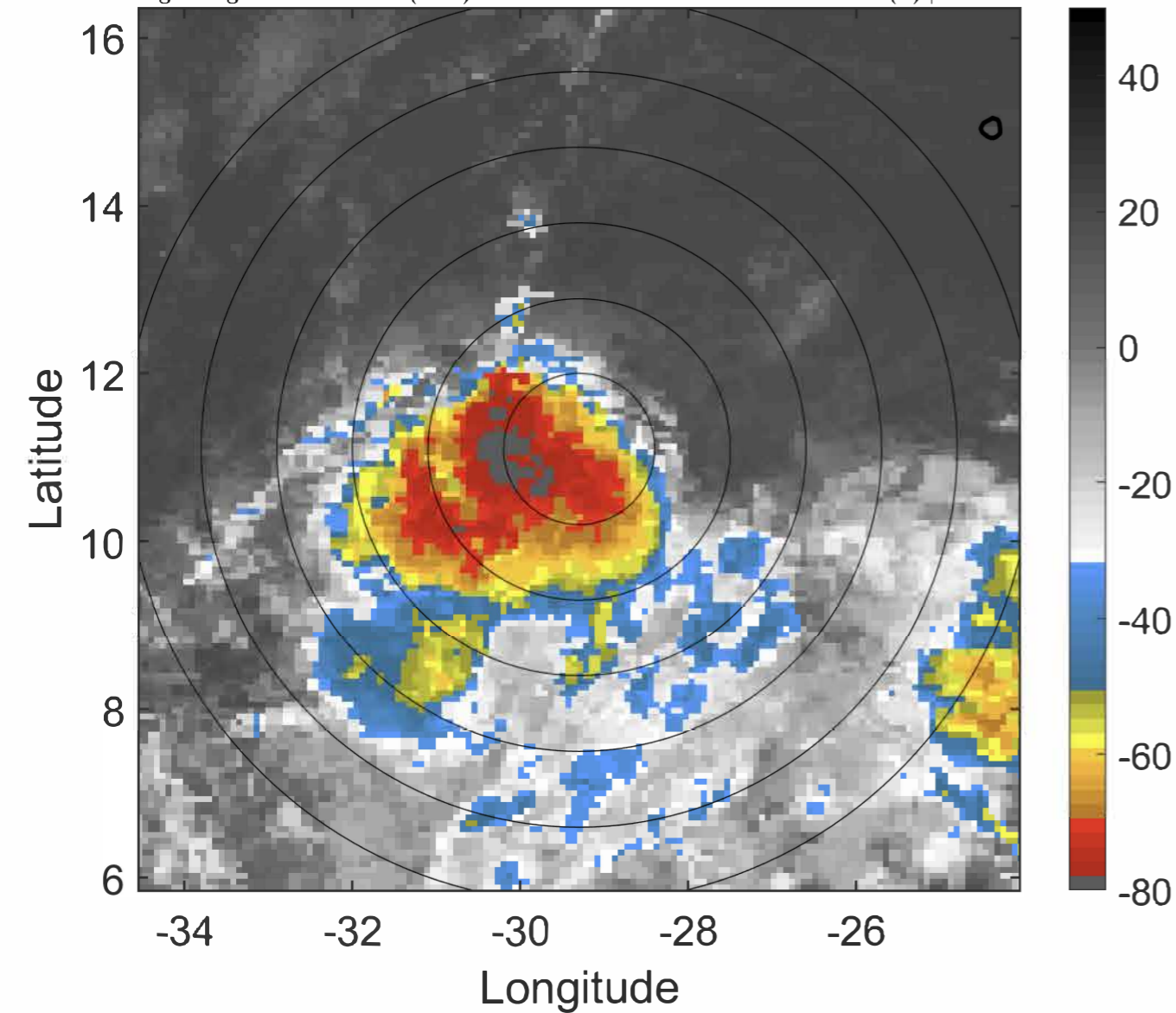

IR BT & Lightning

t: 2020091803 (1 LT)

Lightning: 1 LT \pm 1.5 h (dots)

PT: LLCP | EA: QUASI

23L (WILFRED) | 35 kt TS

S: 3.4 m s⁻¹ (L) | H: 209.5°

6-h IR BT Differences & Lightning

Δ t: 2020091803 (1 LT) - 2020091721 (19.1 LT)

Lightning: 1 LT \pm 1.5 h (dots)

PT: LLCP | EA: QUASI

23L (WILFRED) | 35 kt TS

S: 3.4 m s⁻¹ (L) | H: 209.5°

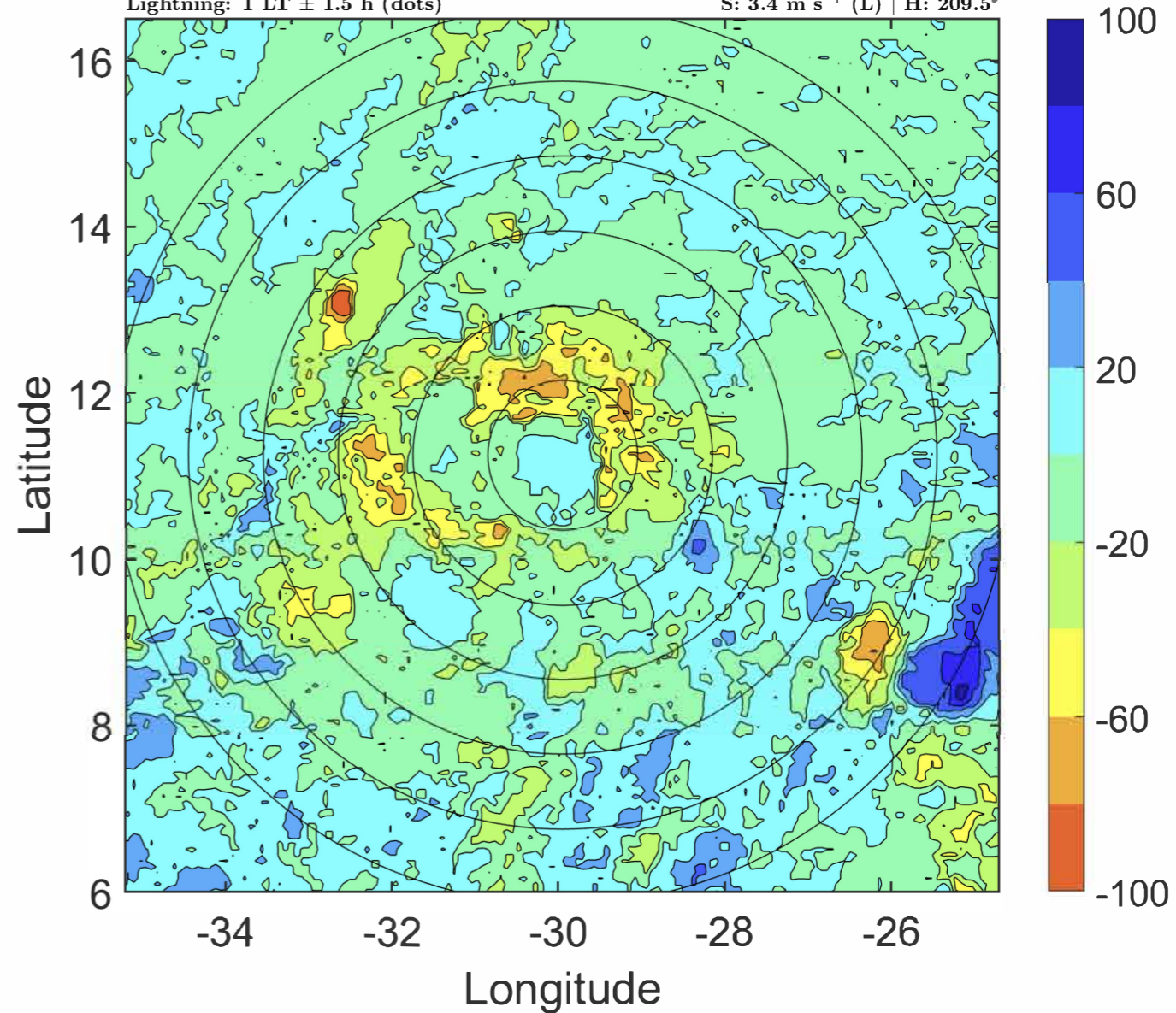
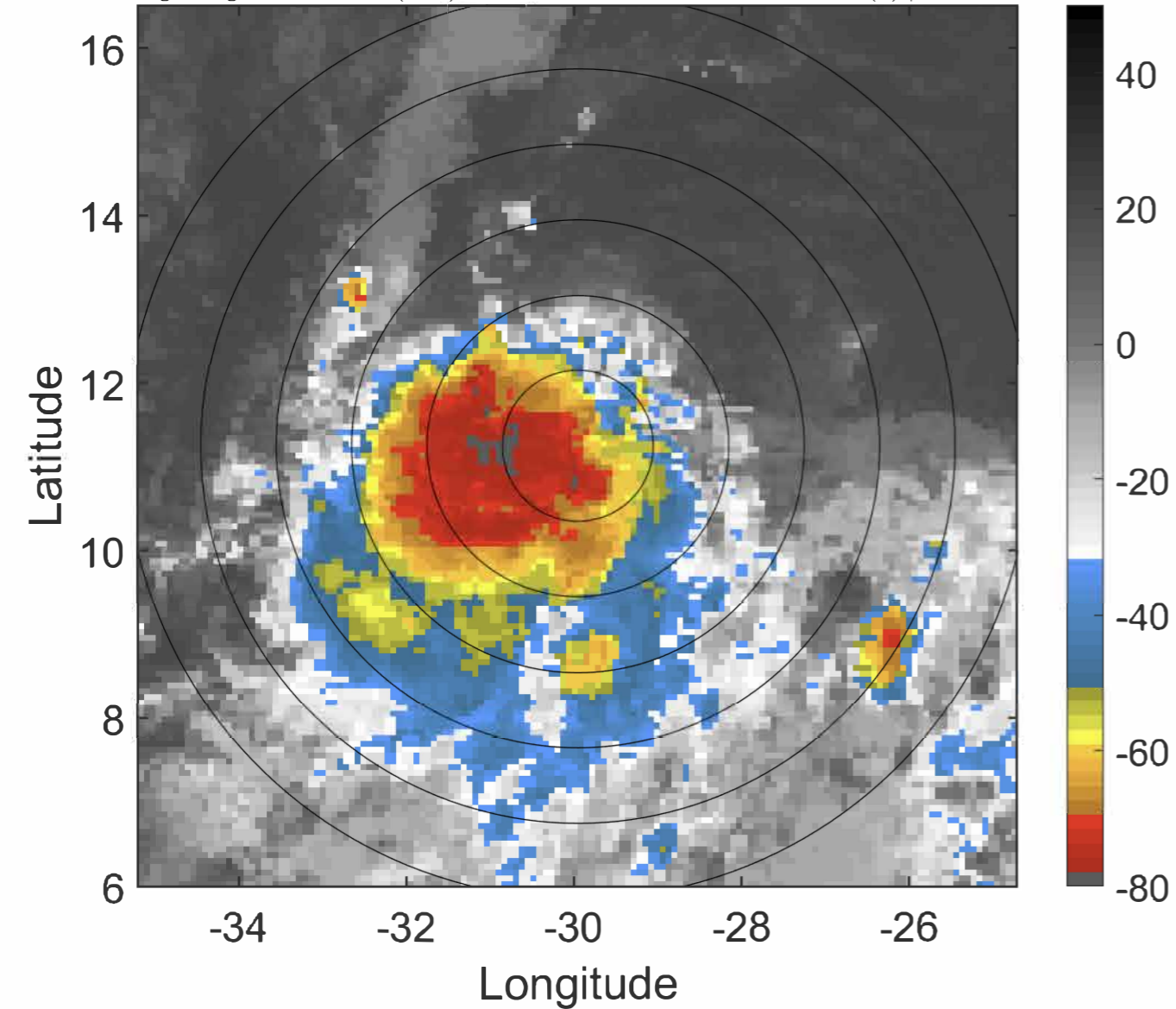

IR BT & Lightning

t: 2020091806 (4 LT)

Lightning: 4 LT \pm 1.5 h (dots)

PT: LLCP | EA: QUASI

23L (WILFRED) | 35 kt TS

S: 3 m s⁻¹ (L) | H: 216°

6-h IR BT Differences & Lightning

Δ t: 2020091806 (4 LT) - 2020091800 (22 LT)

Lightning: 4 LT \pm 1.5 h (dots)

PT: LLCP | EA: QUASI

23L (WILFRED) | 35 kt TS

S: 3 m s⁻¹ (L) | H: 216°

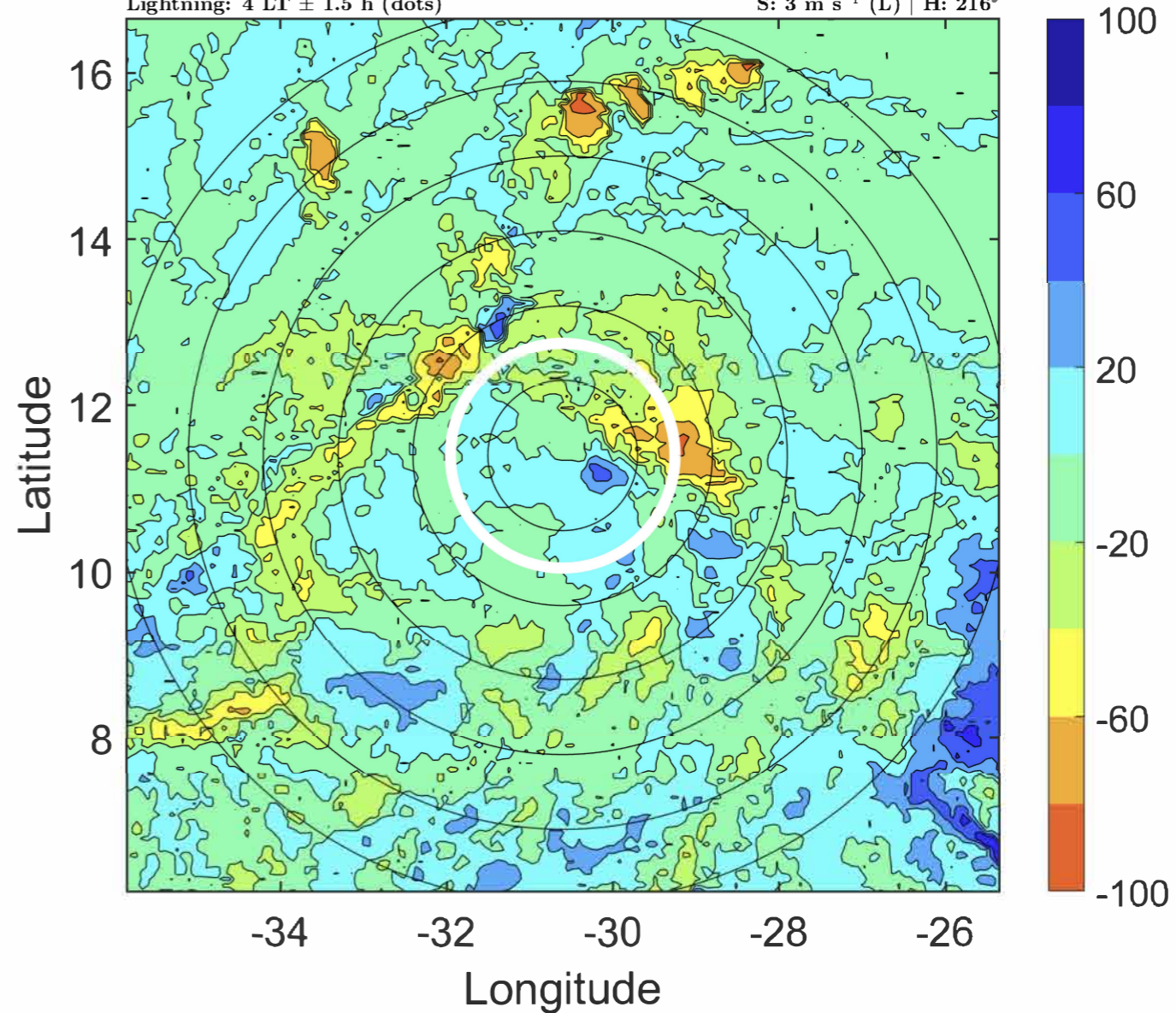
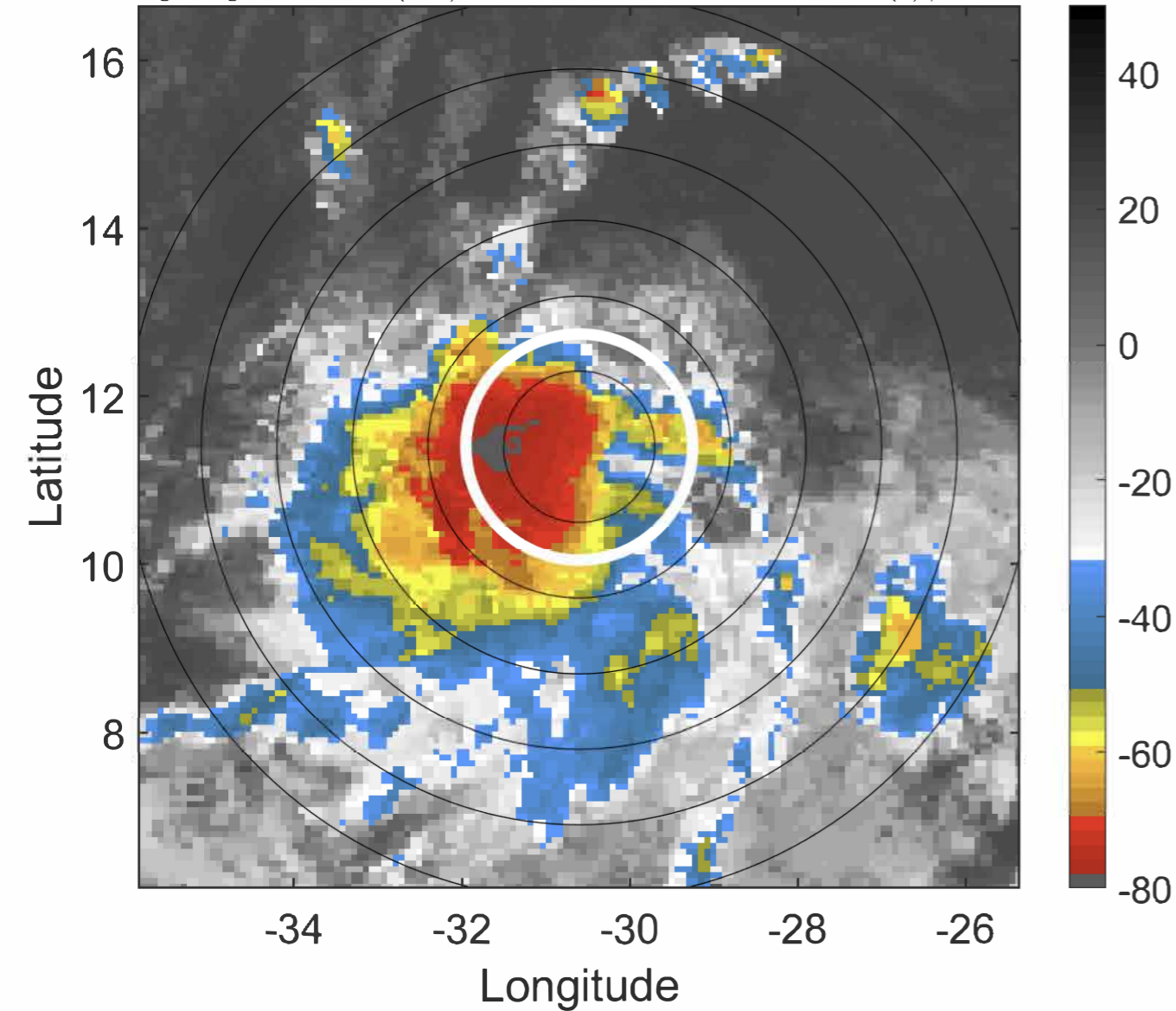

IR BT & Lightning

t: 2020091809 (6.9 LT)

Lightning: 6.9 LT \pm 1.5 h (dots)

PT: LLCP | EA: QUASI

23L (WILFRED) | 35 kt TS

S: 2.7 m s⁻¹ (L) | H: 206.5°

6-h IR BT Differences & Lightning

Δ t: 2020091809 (6.9 LT) - 2020091803 (1 LT)

Lightning: 6.9 LT \pm 1.5 h (dots)

PT: LLCP | EA: QUASI

23L (WILFRED) | 35 kt TS

S: 2.7 m s⁻¹ (L) | H: 206.5°

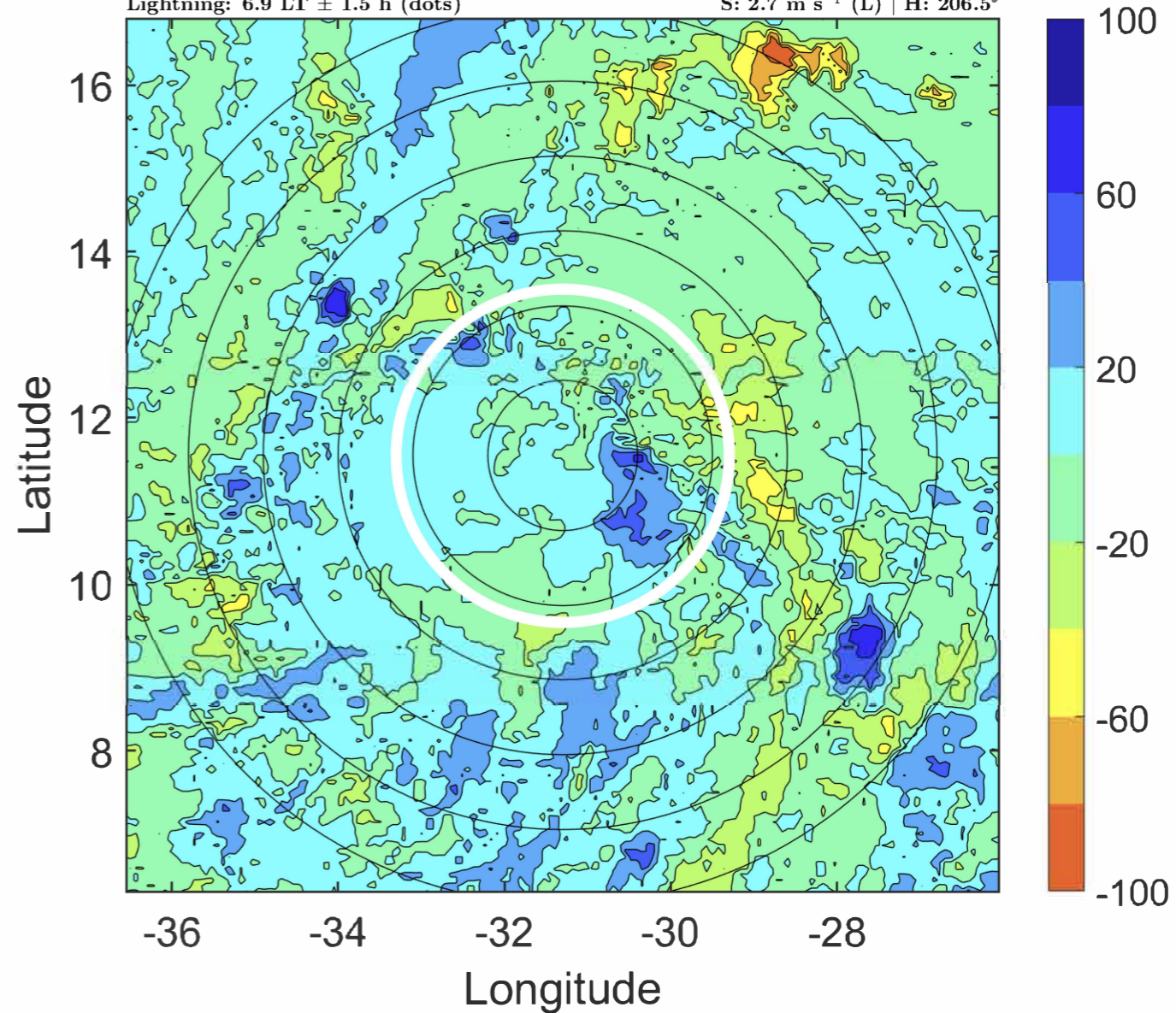
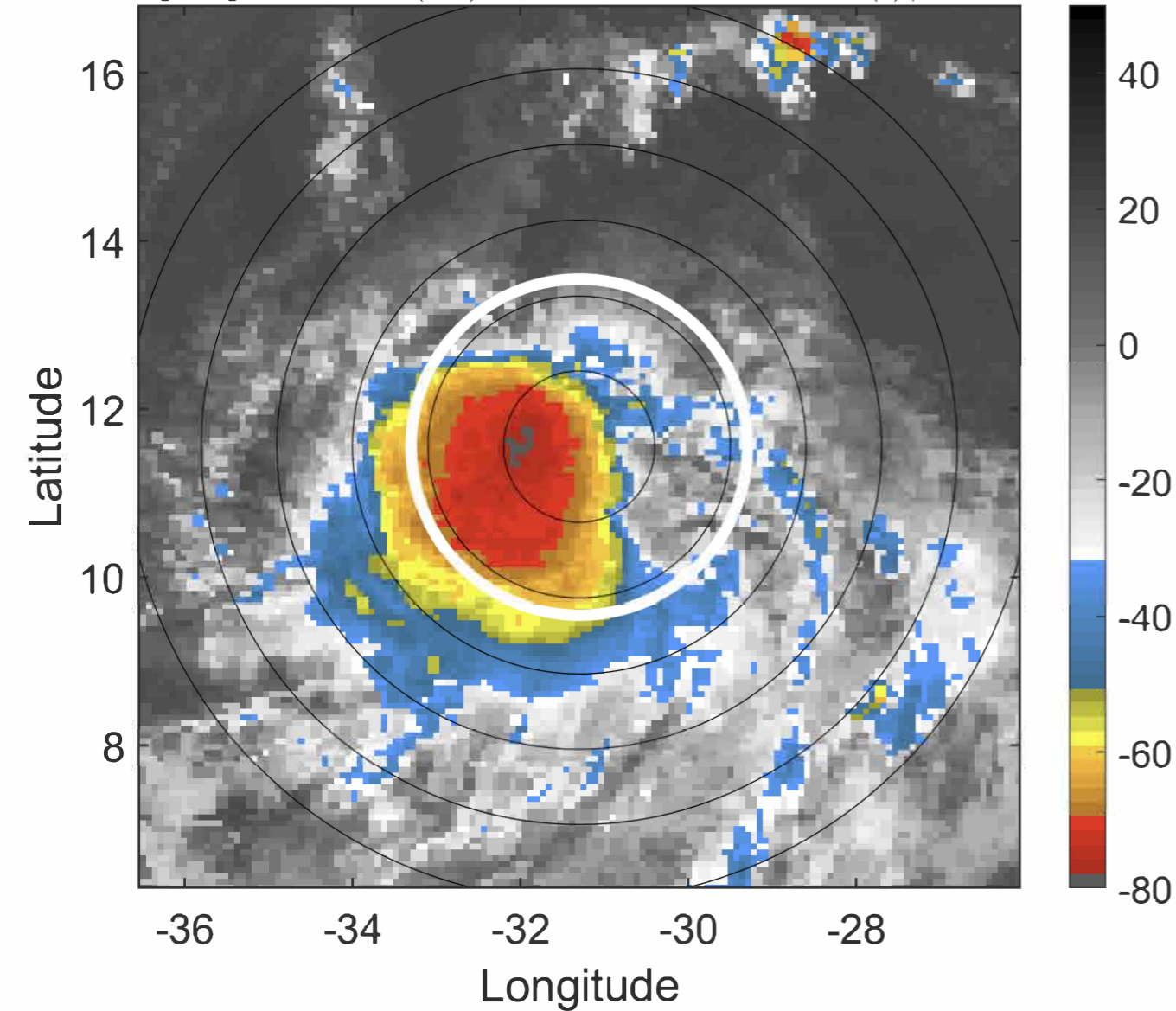

IR BT & Lightning

t: 2020091812 (9.9 LT)

Lightning: 9.9 LT \pm 1.5 h (dots)

PT: LLCP | EA: QUASI

23L (WILFRED) | 35 kt TS

S: 2.5 m s⁻¹ (L) | H: 197°

6-h IR BT Differences & Lightning

Δ t: 2020091812 (9.9 LT) - 2020091806 (4 LT)

Lightning: 9.9 LT \pm 1.5 h (dots)

PT: LLCP | EA: QUASI

23L (WILFRED) | 35 kt TS

S: 2.5 m s⁻¹ (L) | H: 197°

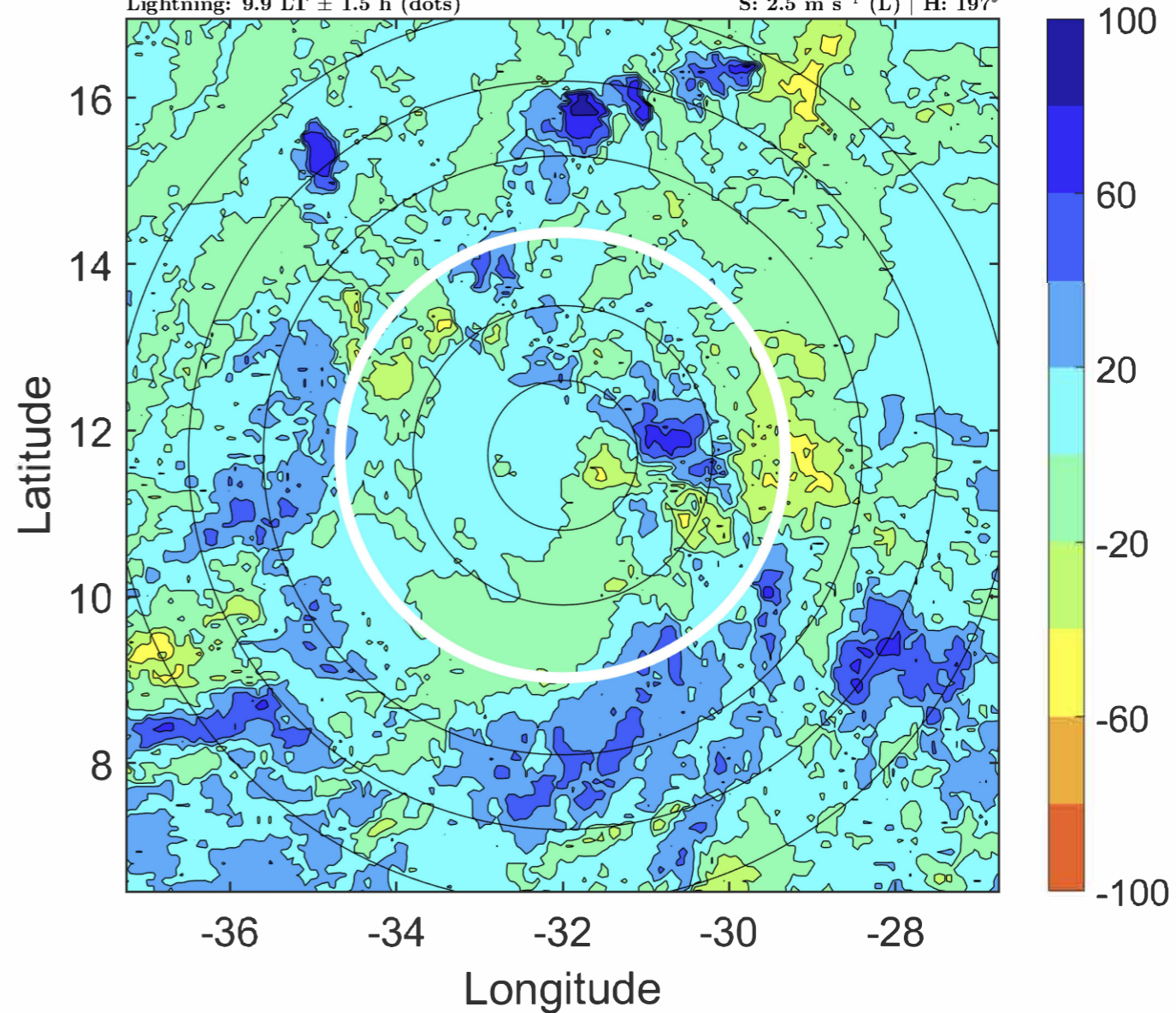
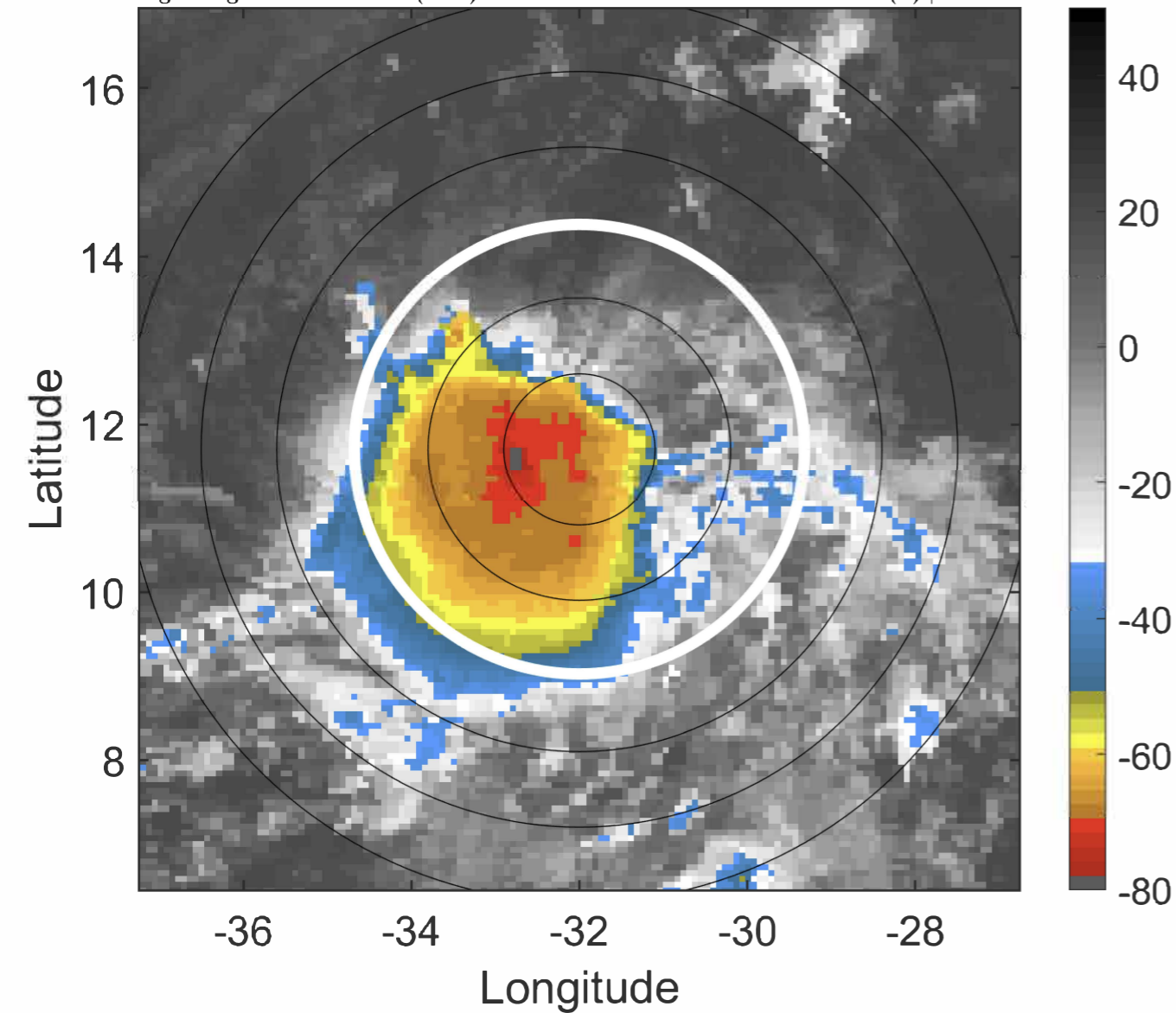

IR BT & Lightning

t: 2020091815 (12.8 LT)

Lightning: 12.8 LT \pm 1.5 h (dots)

PT: LLCP | EA: QUASI

23L (WILFRED) | 35 kt TS

S: 2.5 m s⁻¹ (L) | H: 186°

6-h IR BT Differences & Lightning

Δ t: 2020091815 (12.8 LT) - 2020091809 (6.9 LT)

Lightning: 12.8 LT \pm 1.5 h (dots)

PT: LLCP | EA: QUASI

23L (WILFRED) | 35 kt TS

S: 2.5 m s⁻¹ (L) | H: 186°

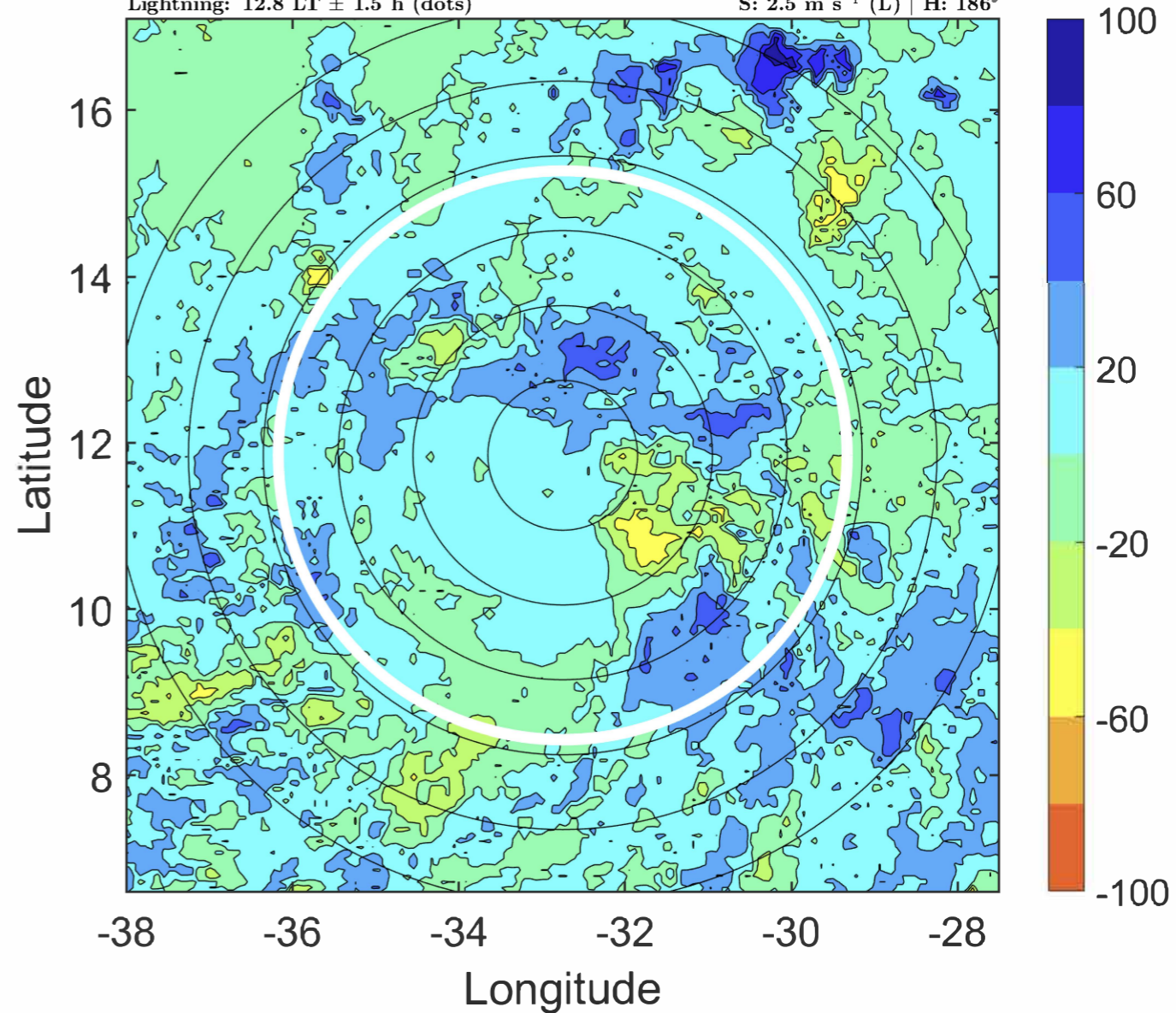
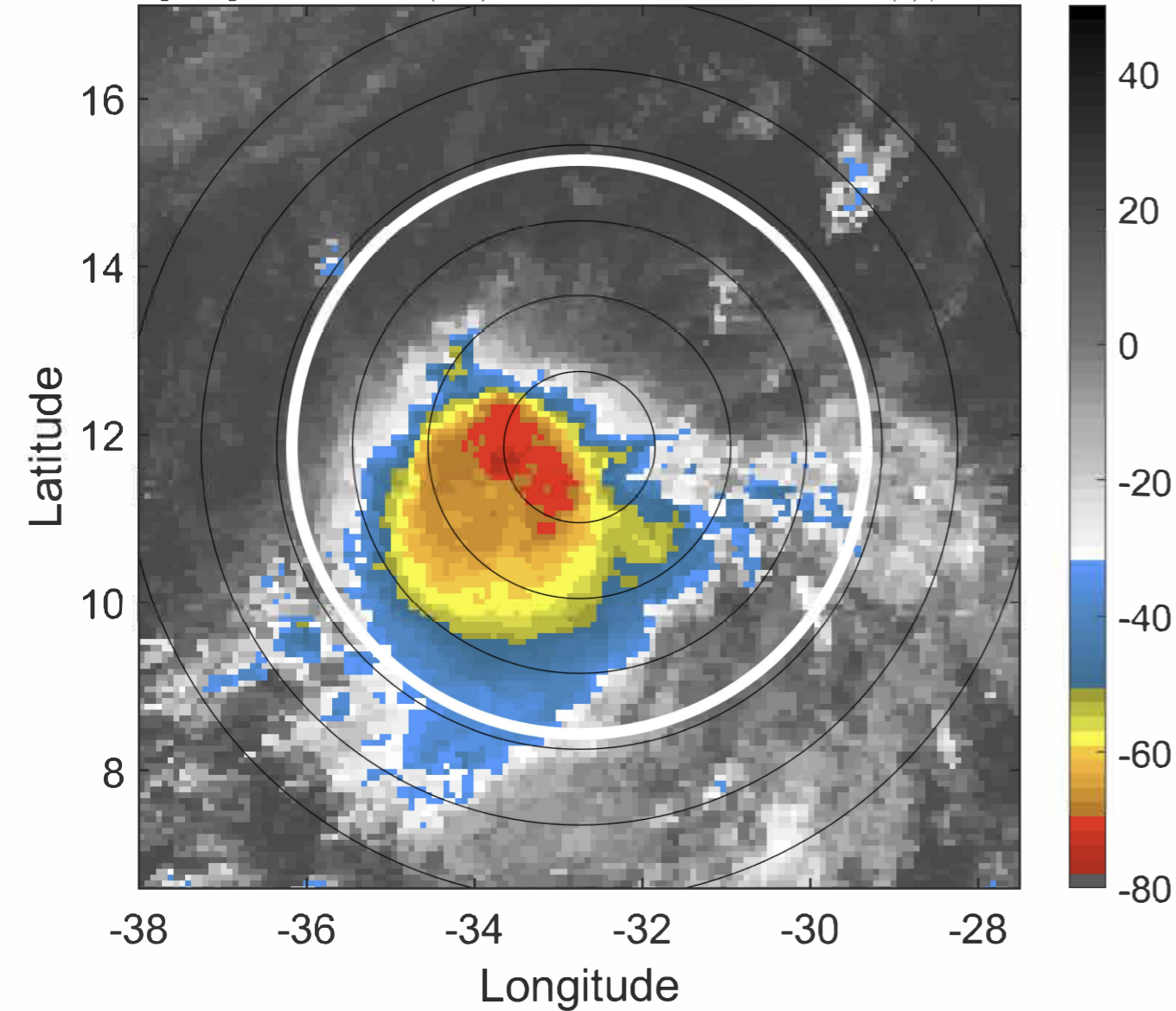

IR BT & Lightning

t: 2020091818 (15.8 LT)

Lightning: 15.8 LT \pm 1.5 h (dots)

PT: LLCP | EA: QUASI

23L (WILFRED) | 35 kt TS

S: 2.5 m s⁻¹ (L) | H: 175°

6-h IR BT Differences & Lightning

Δ t: 2020091818 (15.8 LT) - 2020091812 (9.9 LT)

Lightning: 15.8 LT \pm 1.5 h (dots)

PT: LLCP | EA: QUASI

23L (WILFRED) | 35 kt TS

S: 2.5 m s⁻¹ (L) | H: 175°

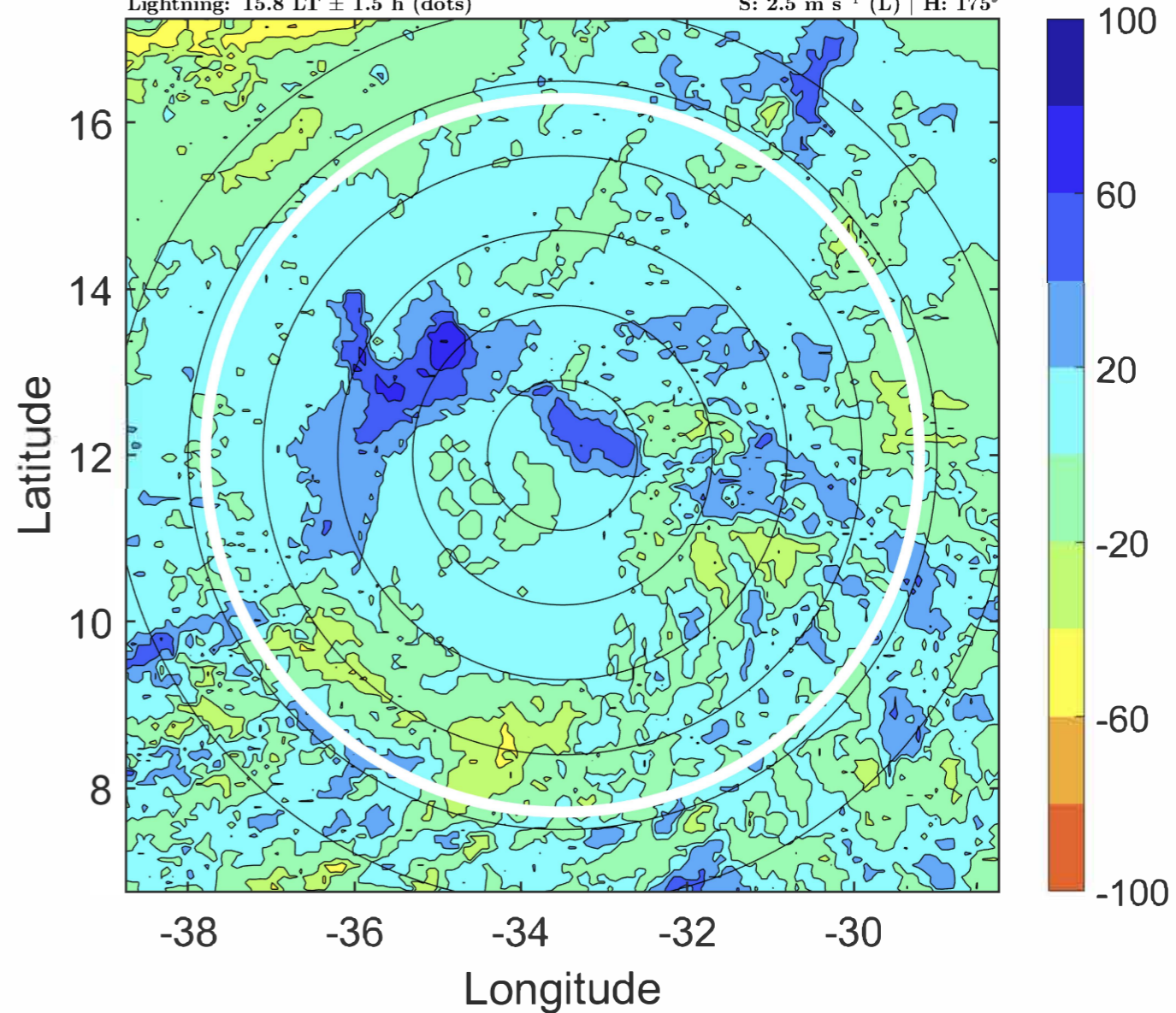
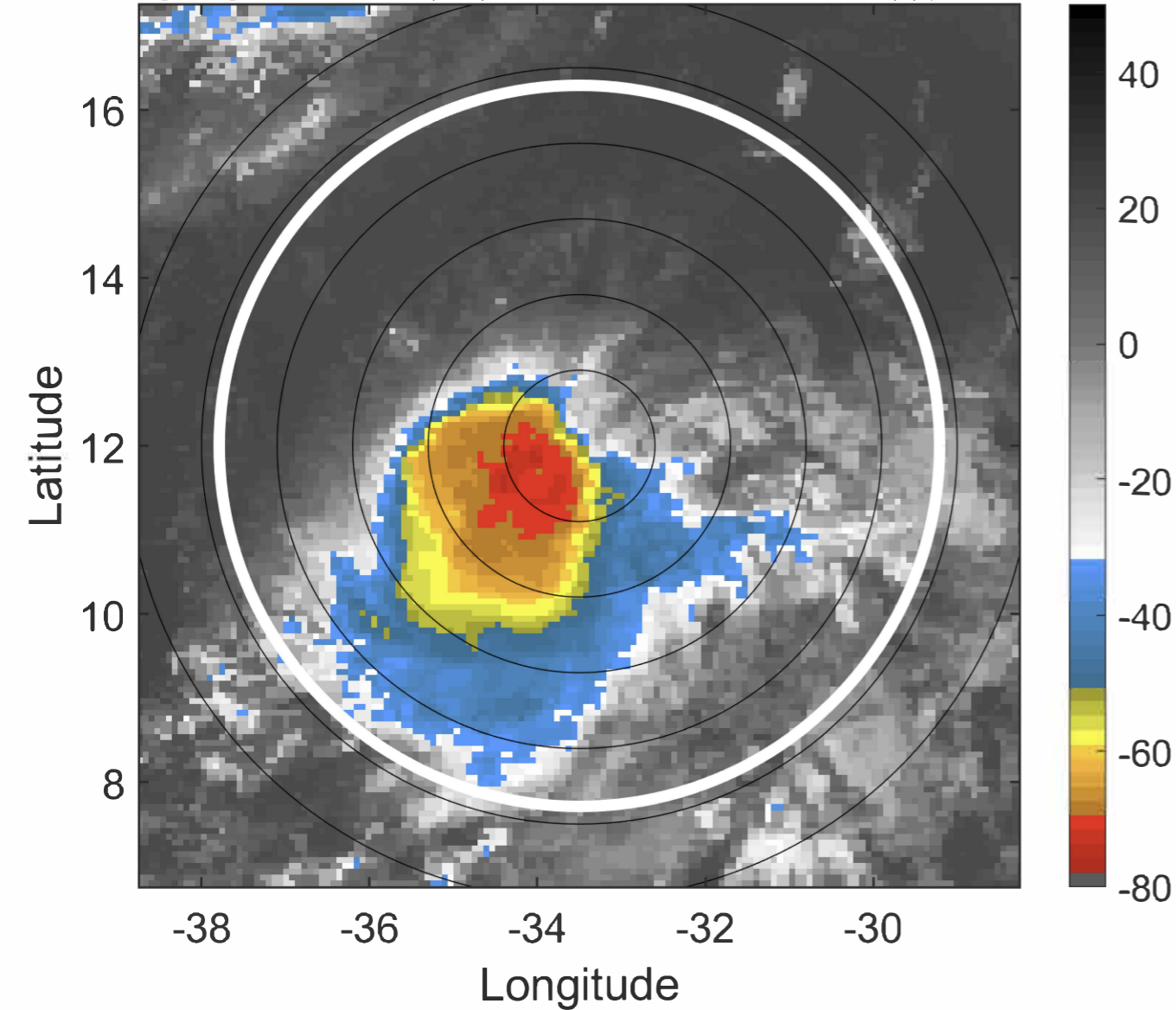

IR BT & Lightning

t: 2020091821 (18.7 LT)

Lightning: 18.7 LT \pm 1.5 h (dots)

PT: LLCP | EA: QUASI

23L (WILFRED) | 35 kt TS

S: 2.5 m s⁻¹ (L) | H: 164°

6-h IR BT Differences & Lightning

Δ t: 2020091821 (18.7 LT) - 2020091815 (12.8 LT)

Lightning: 18.7 LT \pm 1.5 h (dots)

PT: LLCP | EA: QUASI

23L (WILFRED) | 35 kt TS

S: 2.5 m s⁻¹ (L) | H: 164°

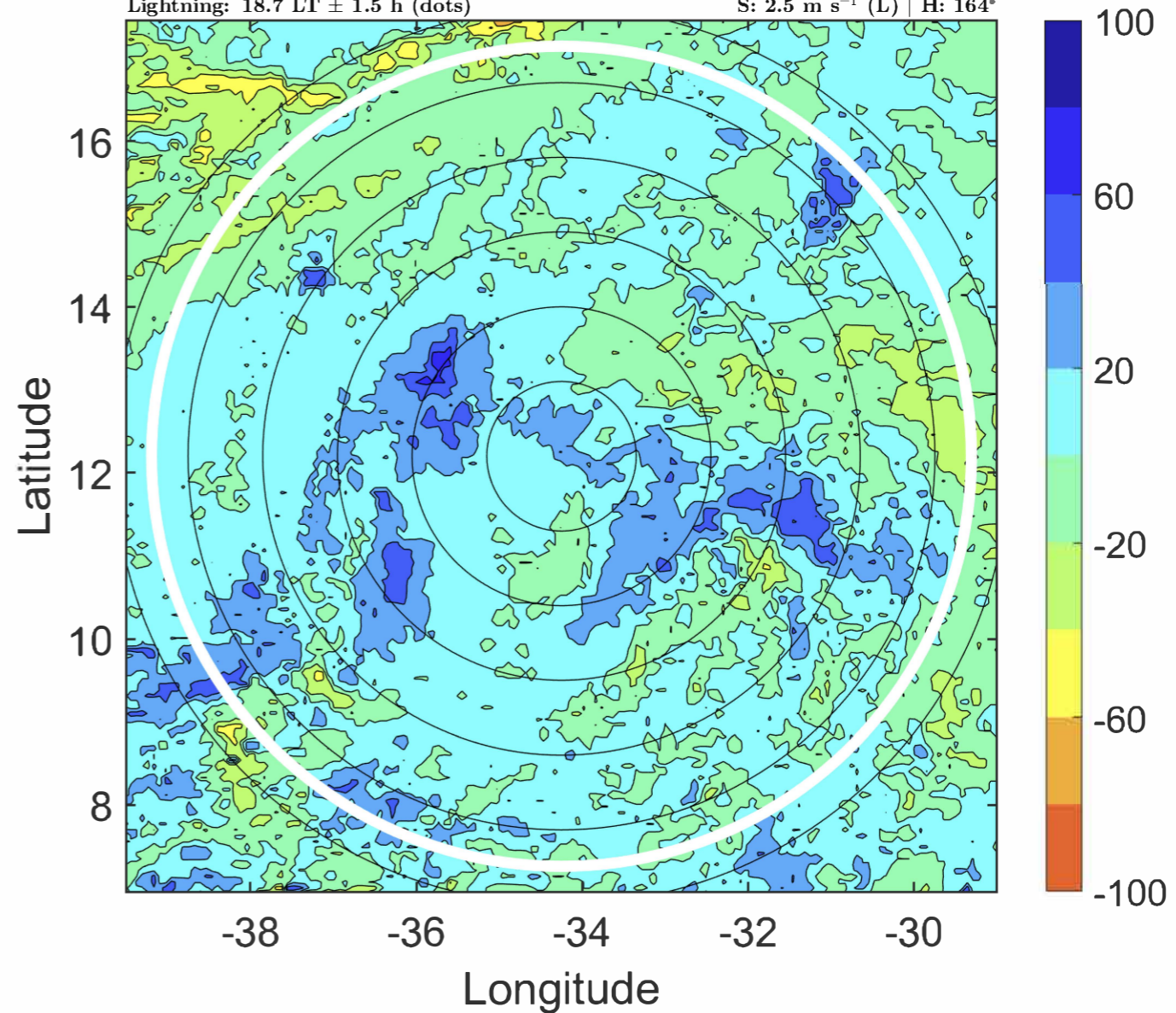
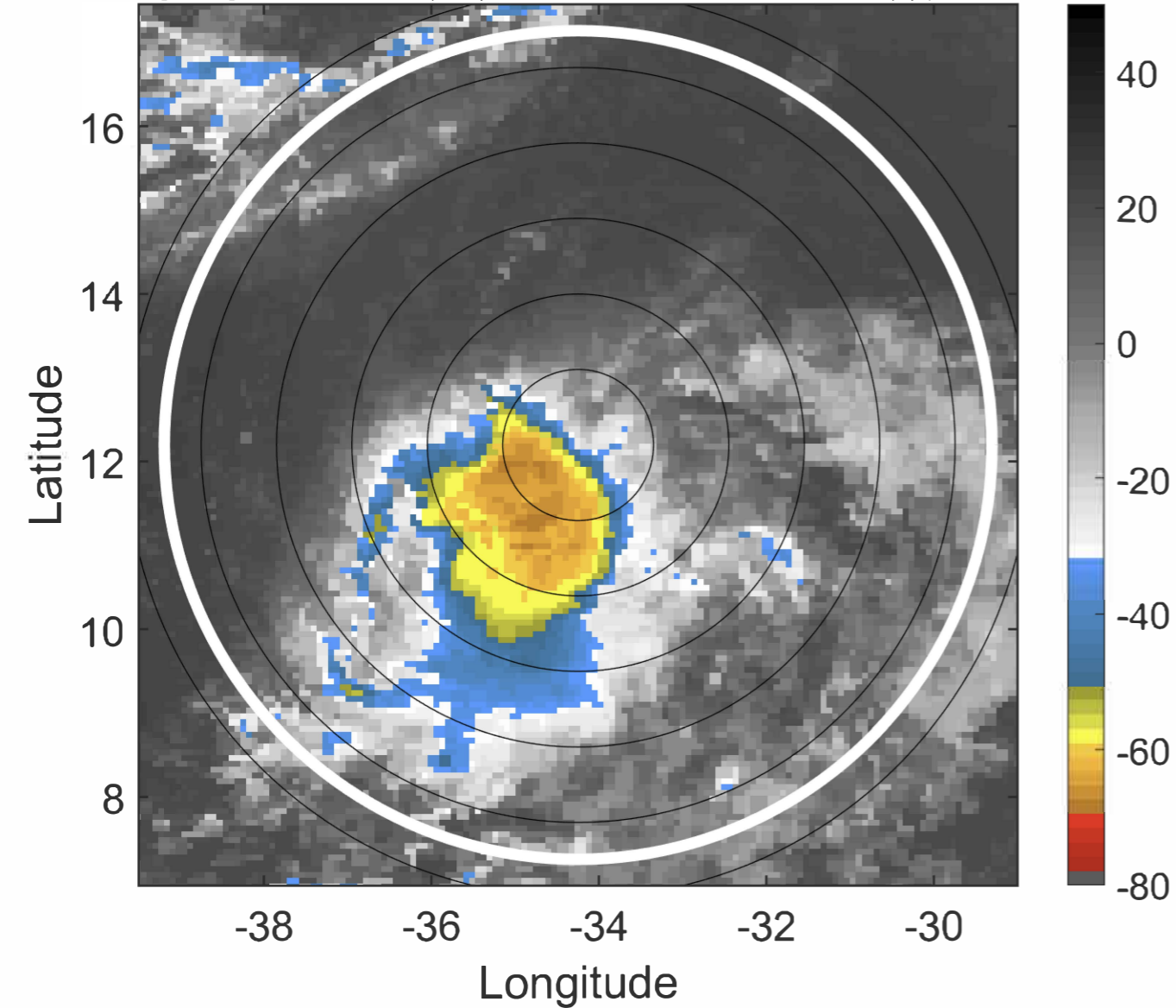

IR BT & Lightning

t: 2020091900 (21.7 LT)

Lightning: 21.7 LT \pm 1.5 h (dots)

PT: LLCP | EA: QUASI

23L (WILFRED) | 35 kt TS

S: 2.5 m s⁻¹ (L) | H: 153°

6-h IR BT Differences & Lightning

Δ t: 2020091900 (21.7 LT) - 2020091818 (15.8 LT)

Lightning: 21.7 LT \pm 1.5 h (dots)

PT: LLCP | EA: QUASI

23L (WILFRED) | 35 kt TS

S: 2.5 m s⁻¹ (L) | H: 153°

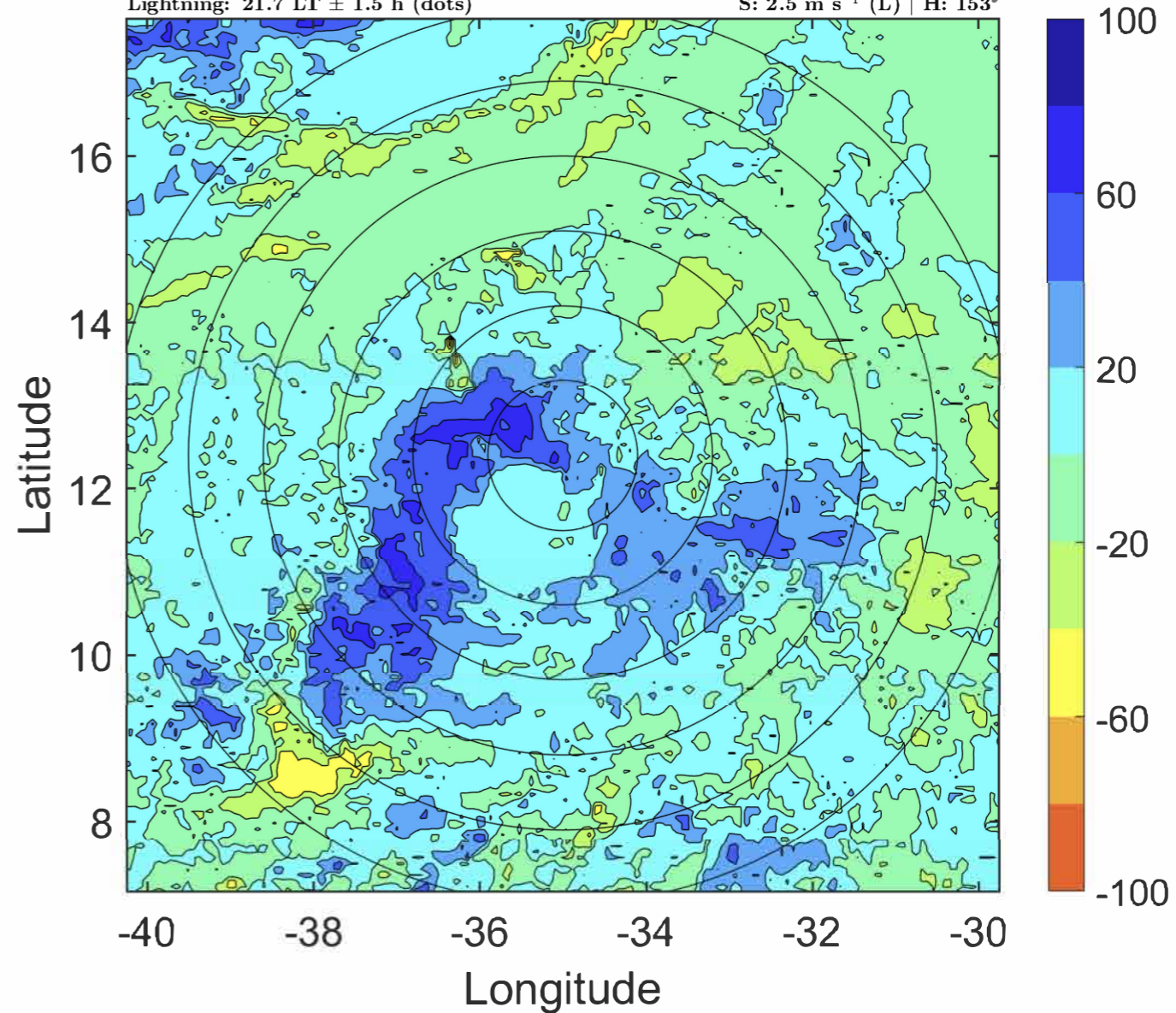
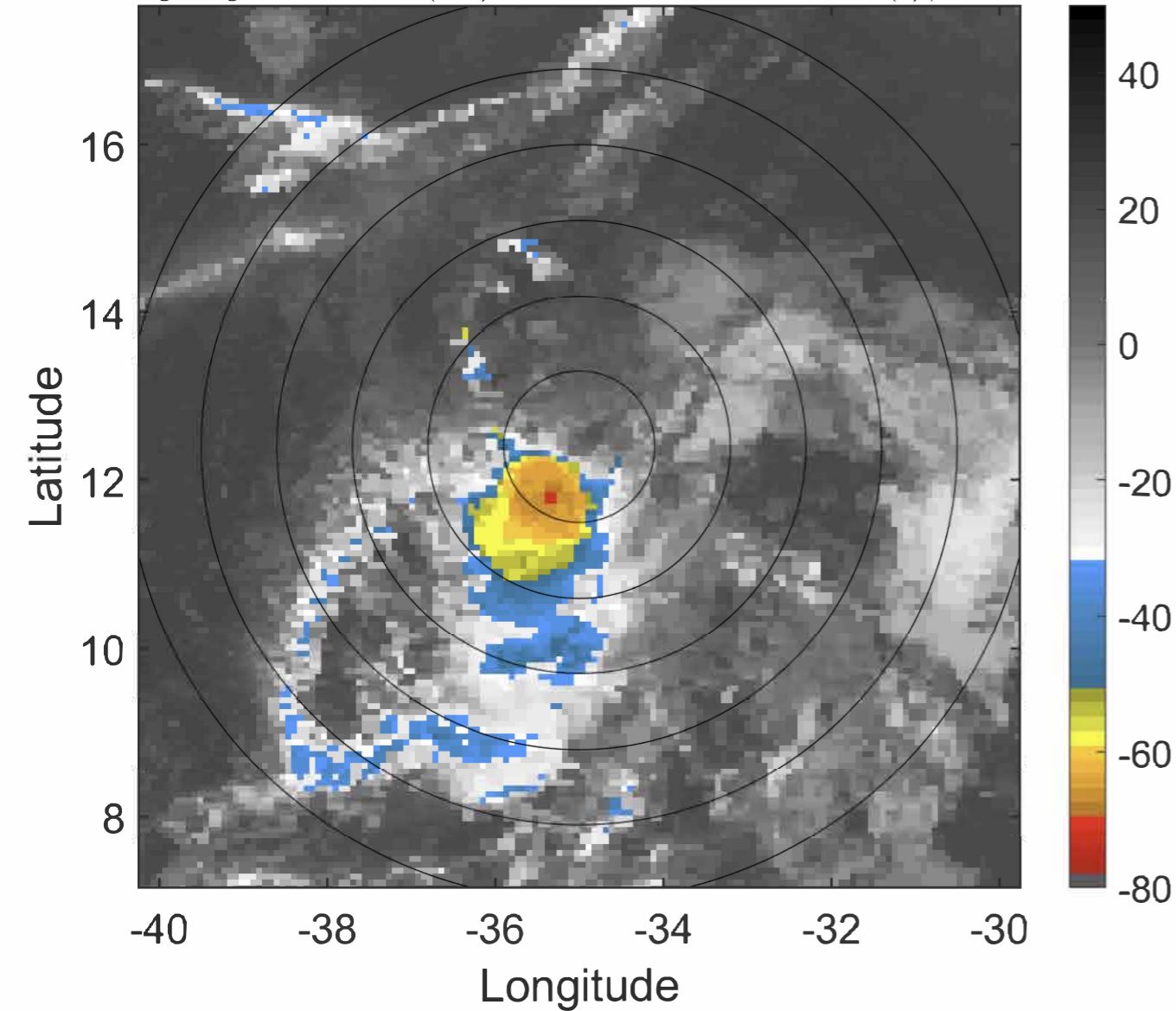

IR BT & Lightning

t: 2020091903 (0.6 LT)

Lightning: 0.6 LT \pm 1.5 h (dots)

PT: LLCP | EA: ACT

23L (WILFRED) | 35 kt TS

S: 2.6 m s⁻¹ (L) | H: 137°

6-h IR BT Differences & Lightning

Δ t: 2020091903 (0.6 LT) - 2020091821 (18.7 LT)

Lightning: 0.6 LT \pm 1.5 h (dots)

PT: LLCP | EA: ACT

23L (WILFRED) | 35 kt TS

S: 2.6 m s⁻¹ (L) | H: 137°

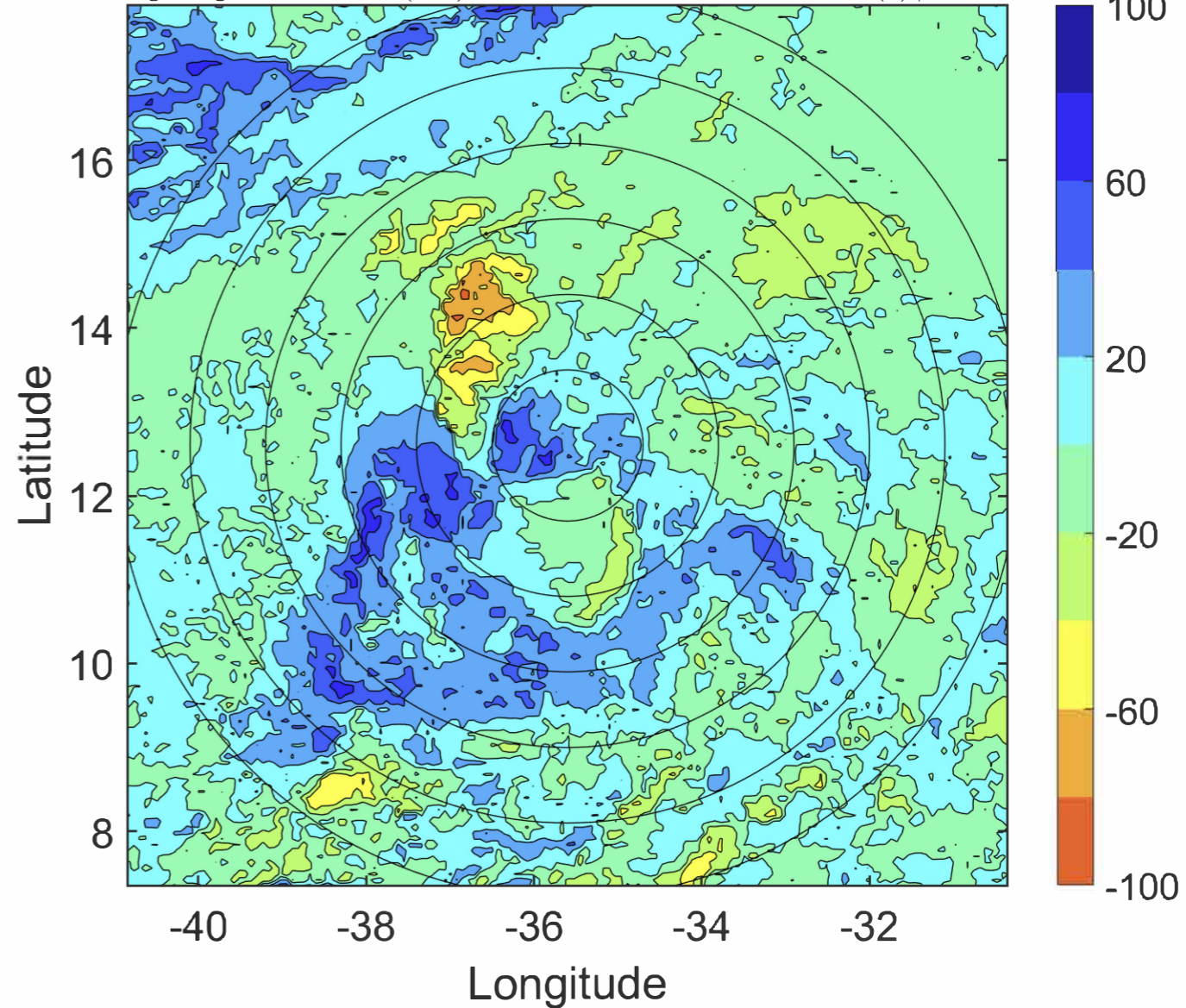
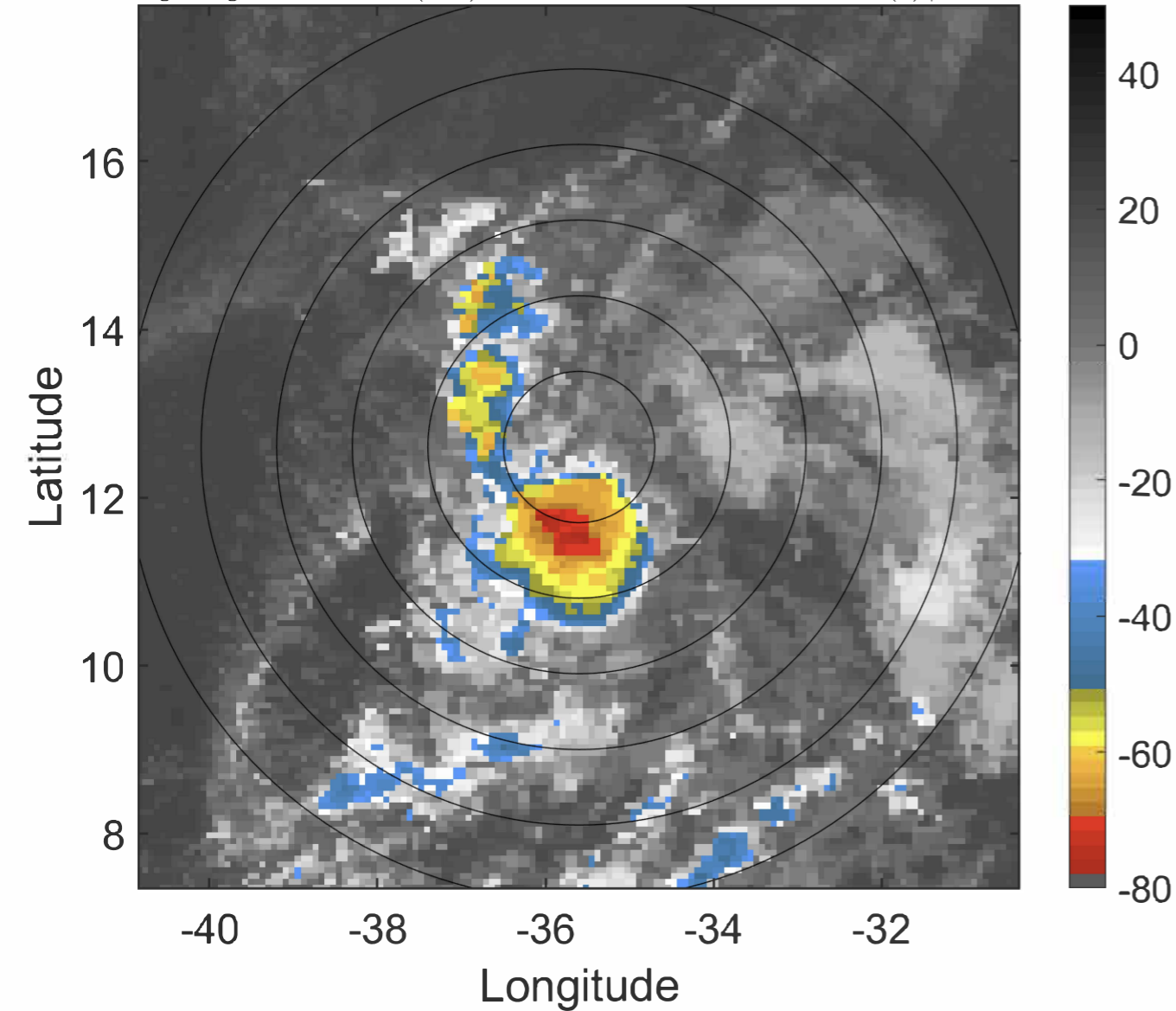

IR BT & Lightning

t: 2020091906 (3.6 LT)

Lightning: 3.6 LT \pm 1.5 h (dots)

PT: LLCP | EA: ACT

23L (WILFRED) | 35 kt TS

S: 2.6 m s⁻¹ (L) | H: 121°

6-h IR BT Differences & Lightning

Δ t: 2020091906 (3.6 LT) - 2020091900 (21.7 LT)

Lightning: 3.6 LT \pm 1.5 h (dots)

PT: LLCP | EA: ACT

23L (WILFRED) | 35 kt TS

S: 2.6 m s⁻¹ (L) | H: 121°

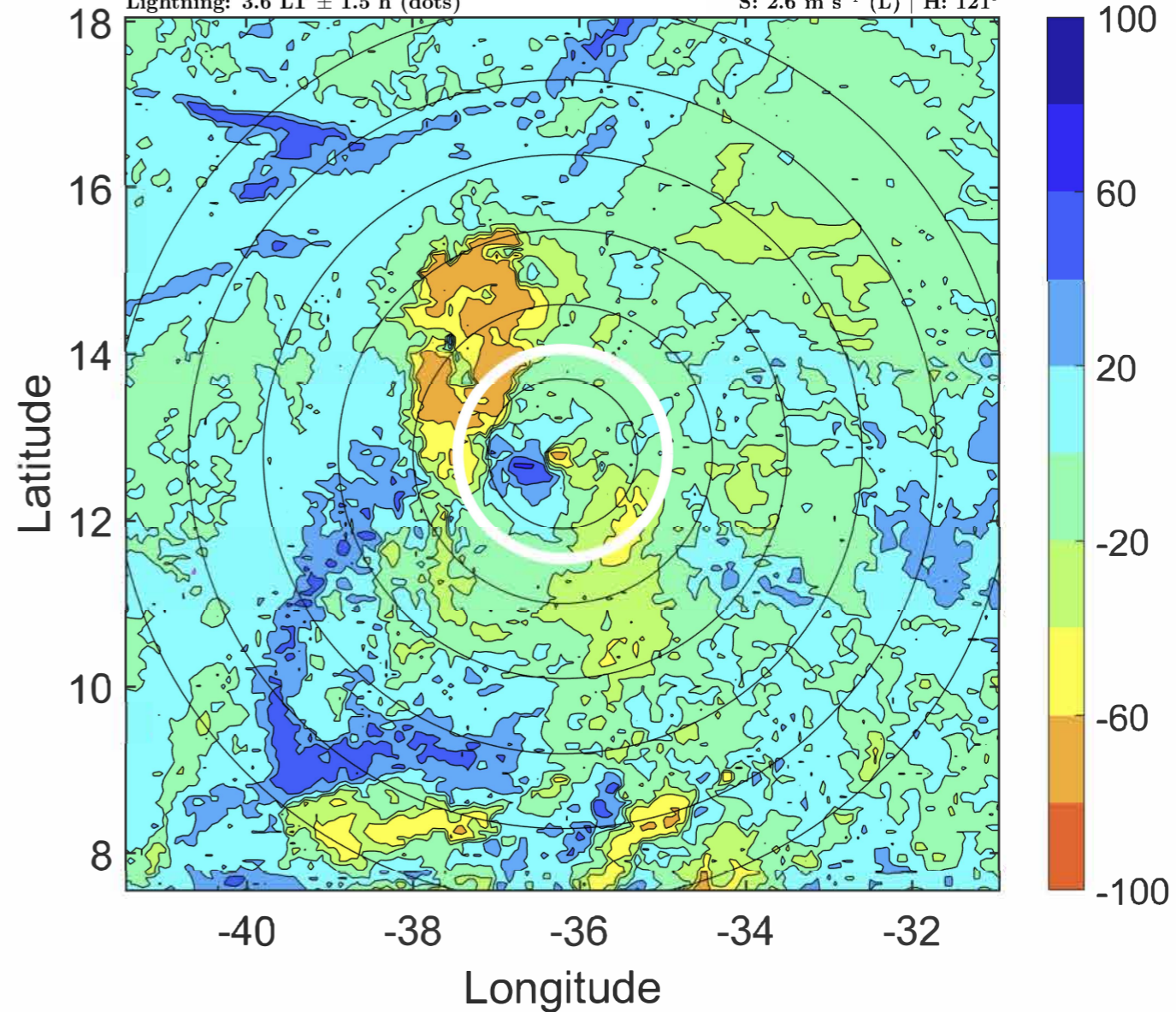
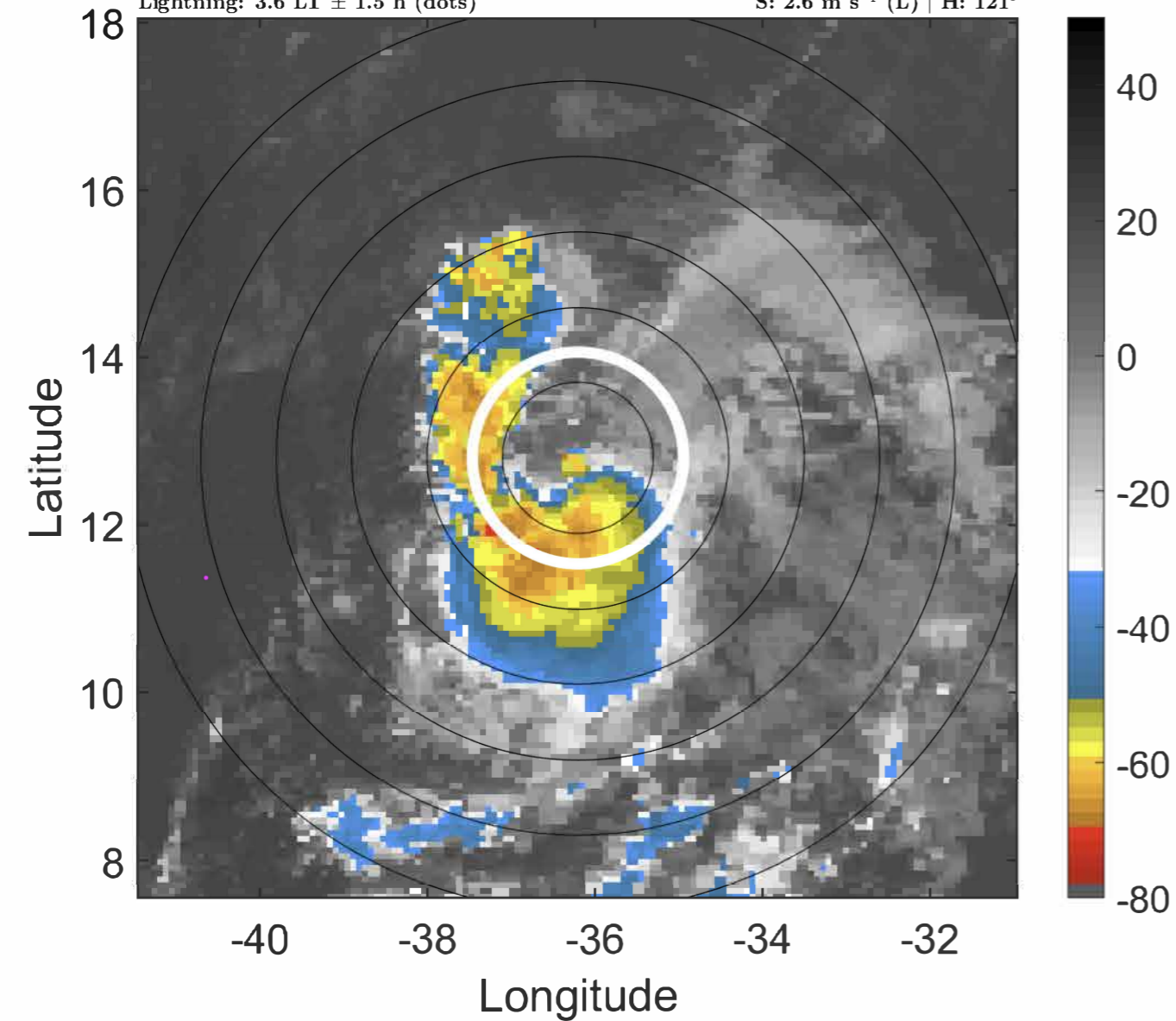

IR BT & Lightning

t: 2020091909 (6.6 LT)

Lightning: 6.6 LT \pm 1.5 h (dots)

PT: LLCP | EA: ACT

23L (WILFRED) | 35 kt TS

S: 2.8 m s⁻¹ (L) | H: 108°

6-h IR BT Differences & Lightning

Δ t: 2020091909 (6.6 LT) - 2020091903 (0.6 LT)

Lightning: 6.6 LT \pm 1.5 h (dots)

PT: LLCP | EA: ACT

23L (WILFRED) | 35 kt TS

S: 2.8 m s⁻¹ (L) | H: 108°

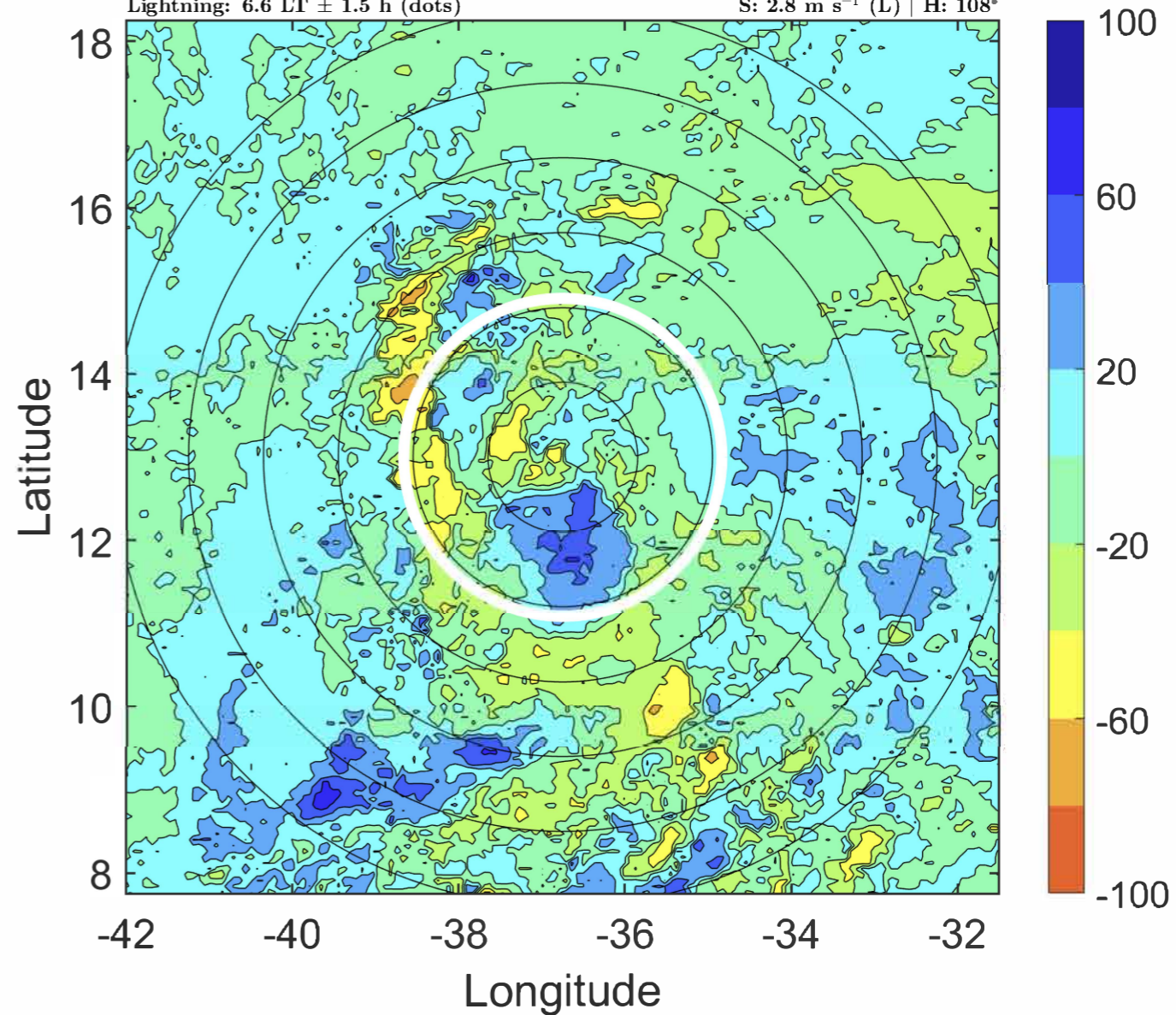
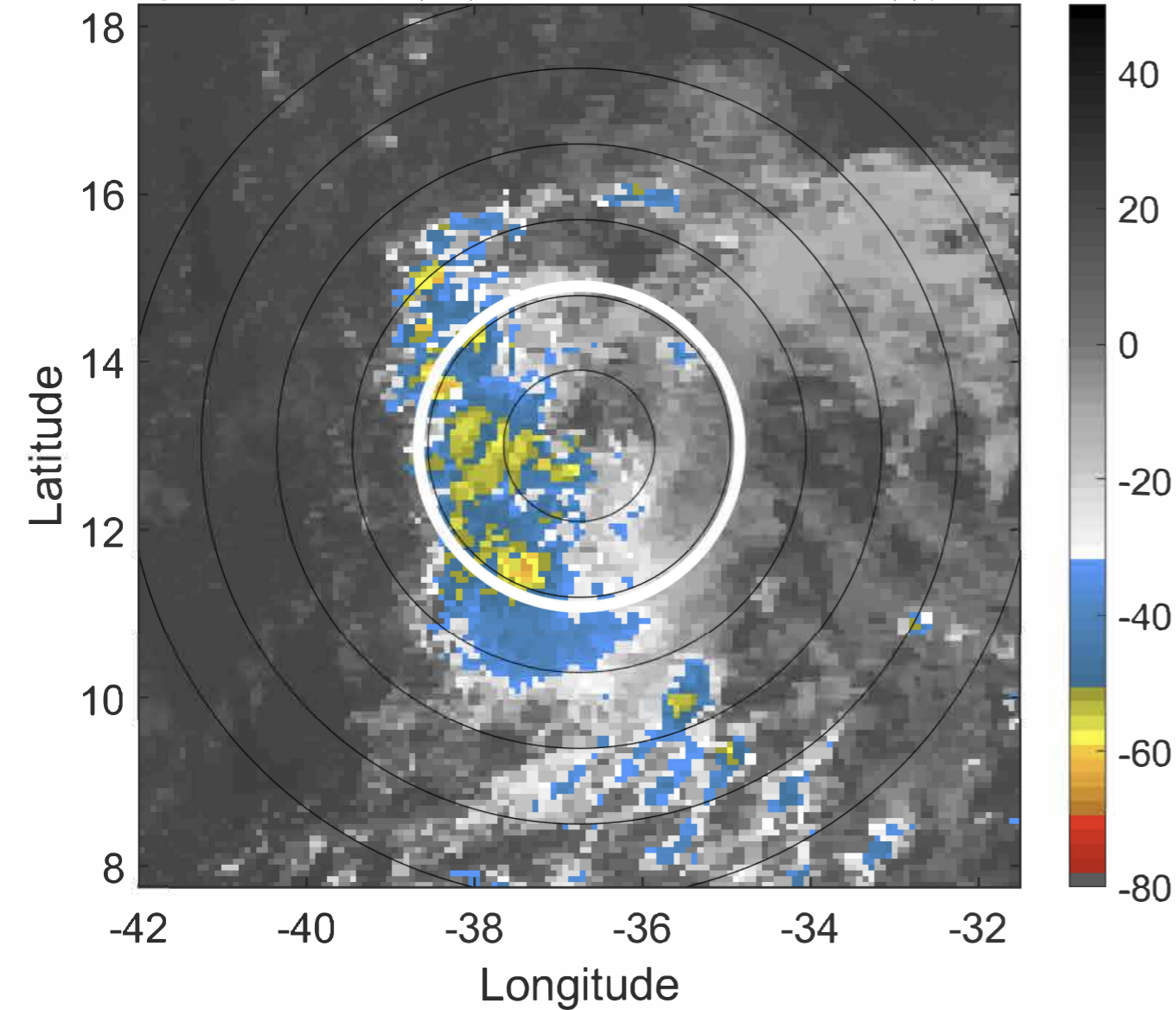

IR BT & Lightning

t: 2020091912 (9.5 LT)

Lightning: 9.5 LT \pm 1.5 h (dots)

PT: LLCP | EA: ACT

23L (WILFRED) | 35 kt TS

S: 3.1 m s⁻¹ (L) | H: 95°

6-h IR BT Differences & Lightning

Δ t: 2020091912 (9.5 LT) - 2020091906 (3.6 LT)

Lightning: 9.5 LT \pm 1.5 h (dots)

PT: LLCP | EA: ACT

23L (WILFRED) | 35 kt TS

S: 3.1 m s⁻¹ (L) | H: 95°

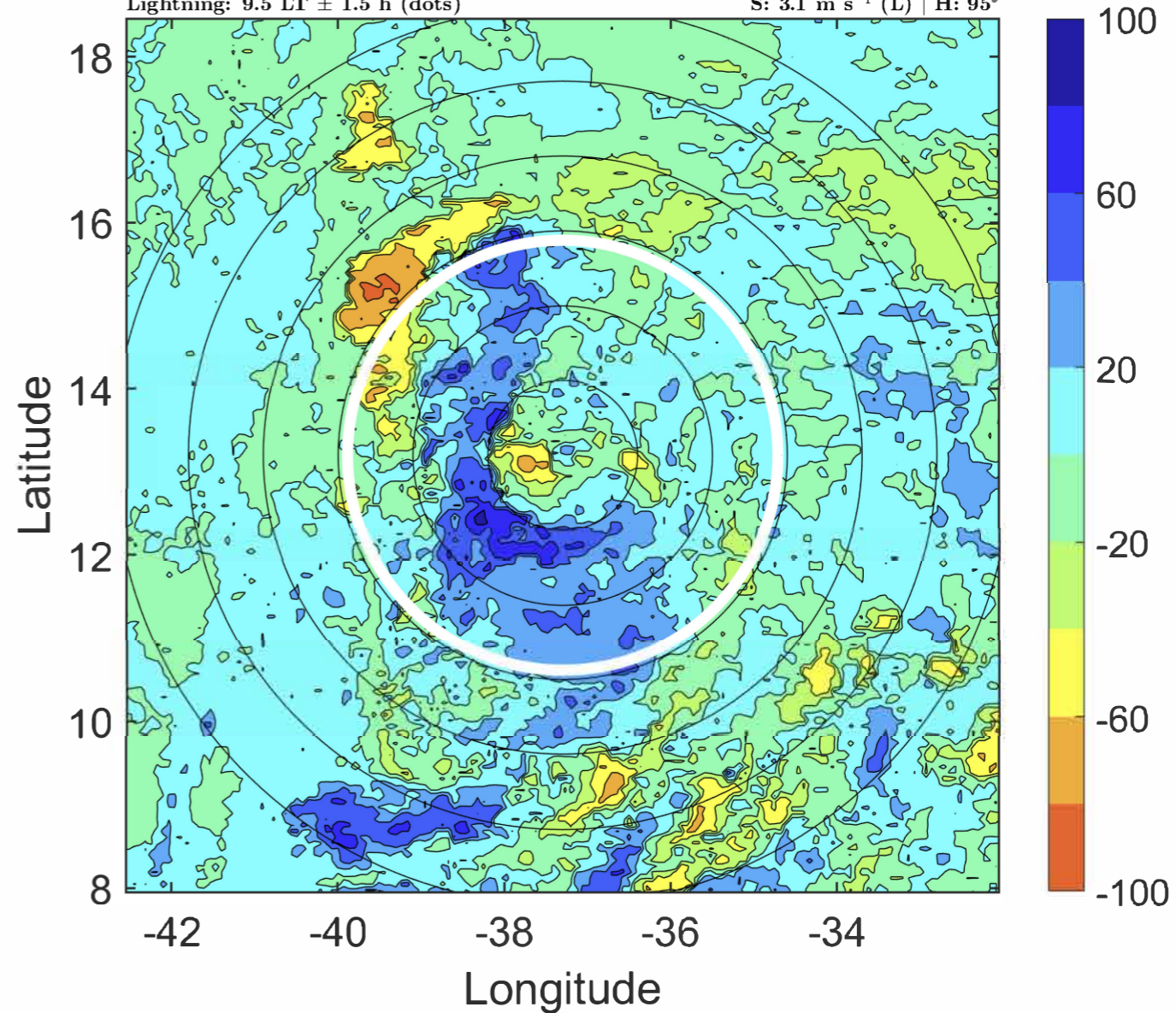
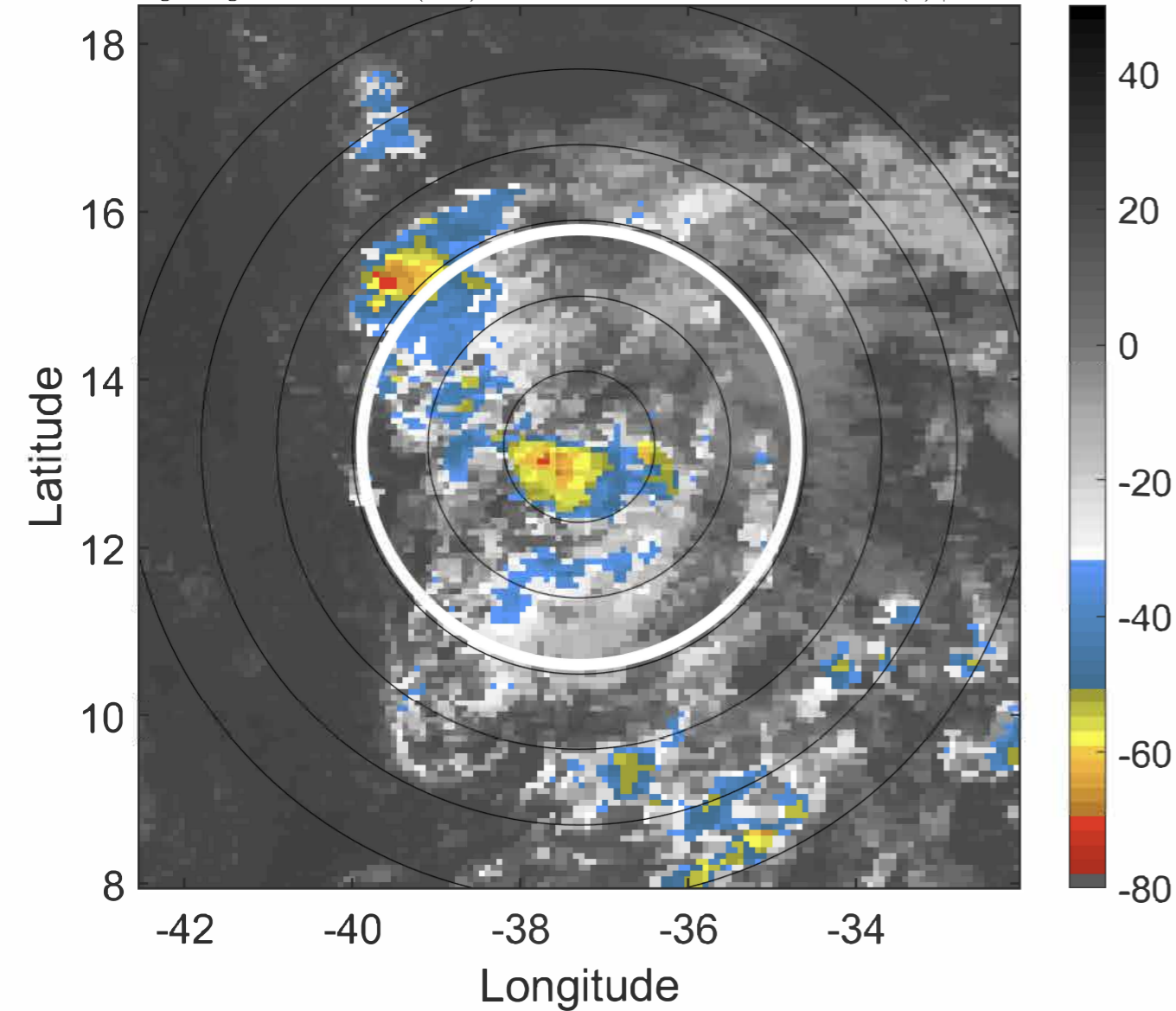

IR BT & Lightning

t: 2020091915 (12.5 LT)

Lightning: 12.5 LT \pm 1.5 h (dots)

PT: LLCP | EA: ACT

23L (WILFRED) | 35 kt TS

S: 2.9 m s⁻¹ (L) | H: 95.5°

6-h IR BT Differences & Lightning

Δ t: 2020091915 (12.5 LT) - 2020091909 (6.6 LT)

Lightning: 12.5 LT \pm 1.5 h (dots)

PT: LLCP | EA: ACT

23L (WILFRED) | 35 kt TS

S: 2.9 m s⁻¹ (L) | H: 95.5°

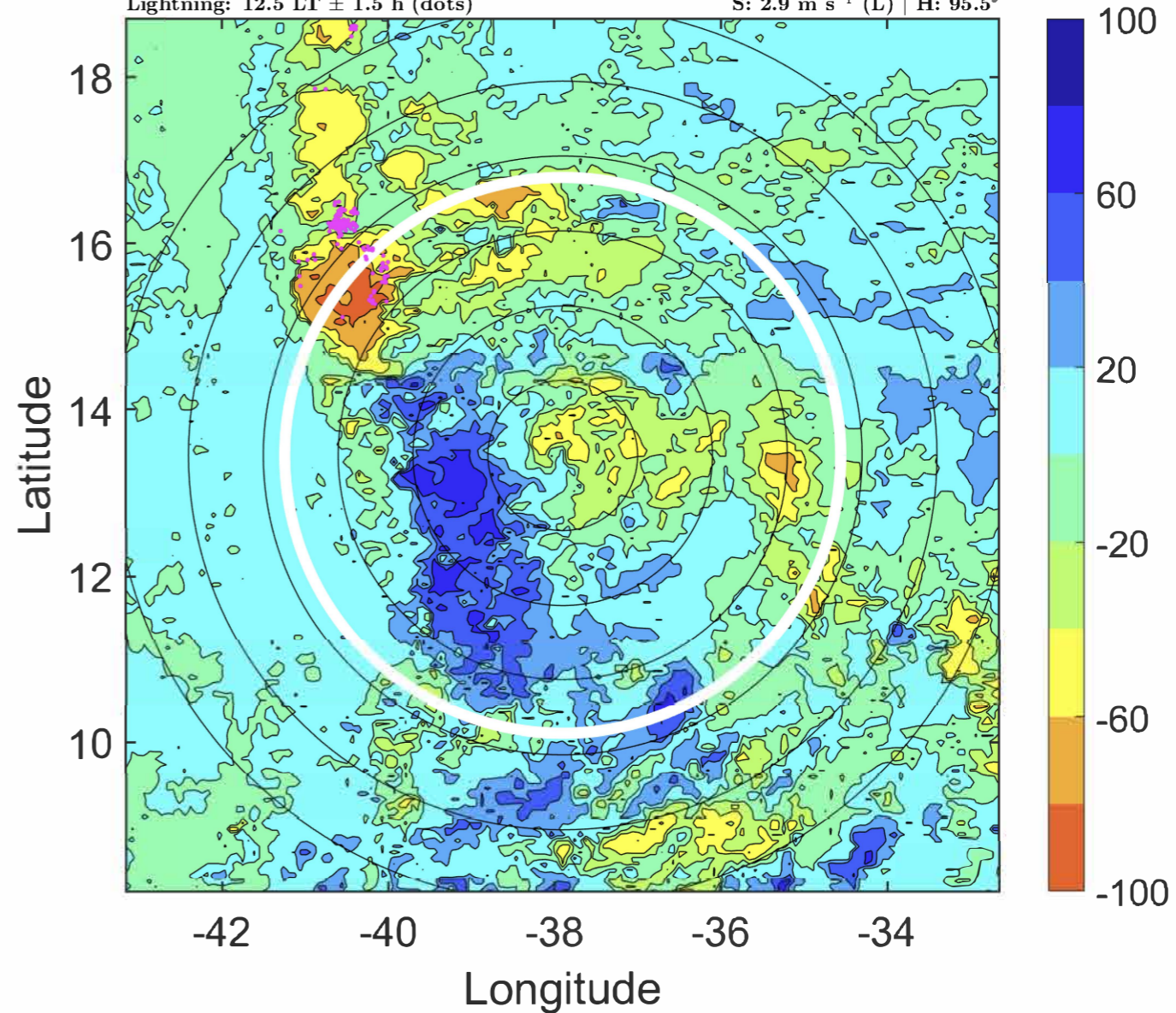
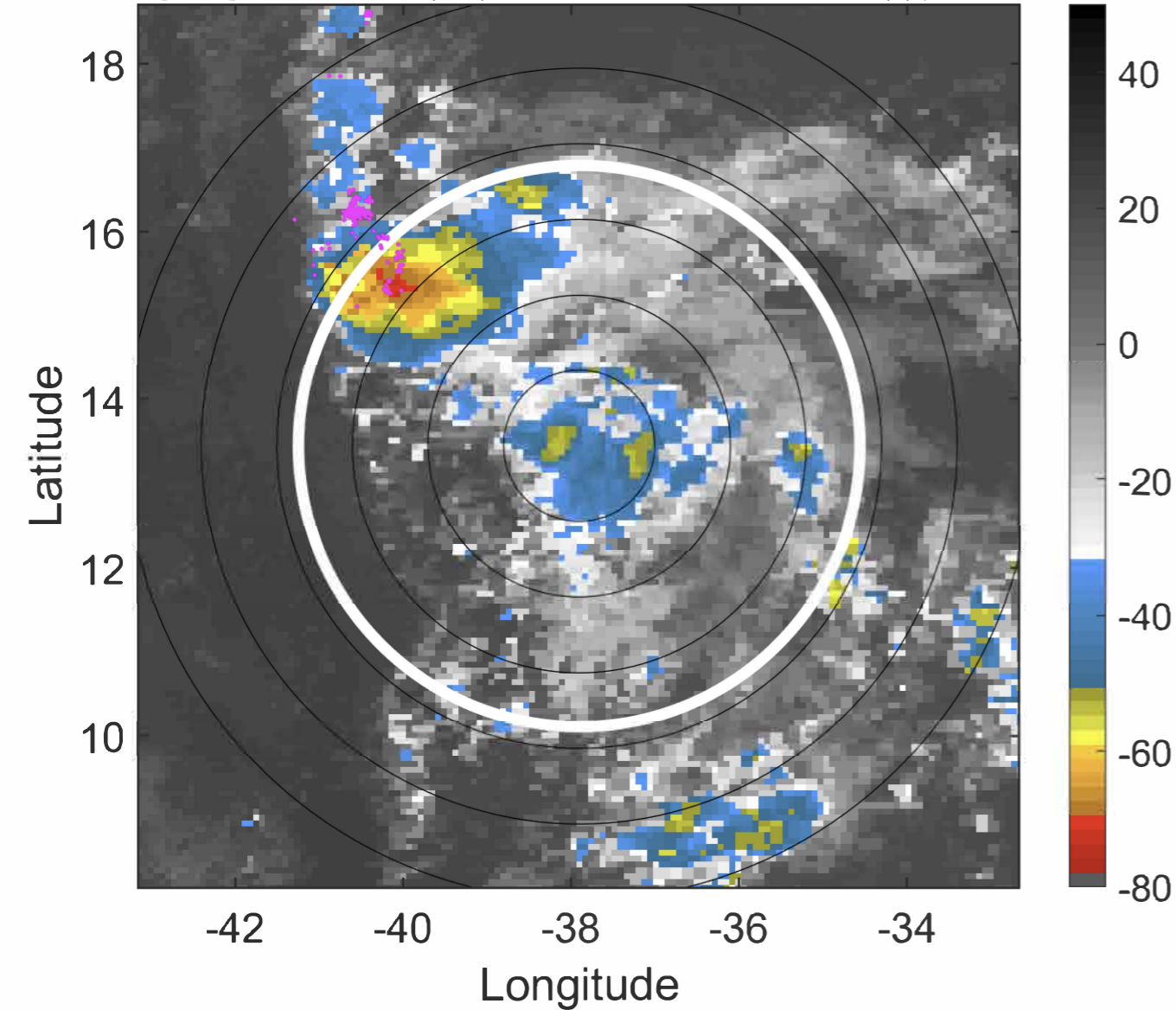

IR BT & Lightning

t: 2020091918 (15.4 LT)

Lightning: 15.4 LT \pm 1.5 h (dots)

PT: LLCP | EA: ACT

23L (WILFRED) | 35 kt TS

S: 2.7 m s⁻¹ (L) | H: 96°

6-h IR BT Differences & Lightning

Δ t: 2020091918 (15.4 LT) - 2020091912 (9.5 LT)

Lightning: 15.4 LT \pm 1.5 h (dots)

PT: LLCP | EA: ACT

23L (WILFRED) | 35 kt TS

S: 2.7 m s⁻¹ (L) | H: 96°

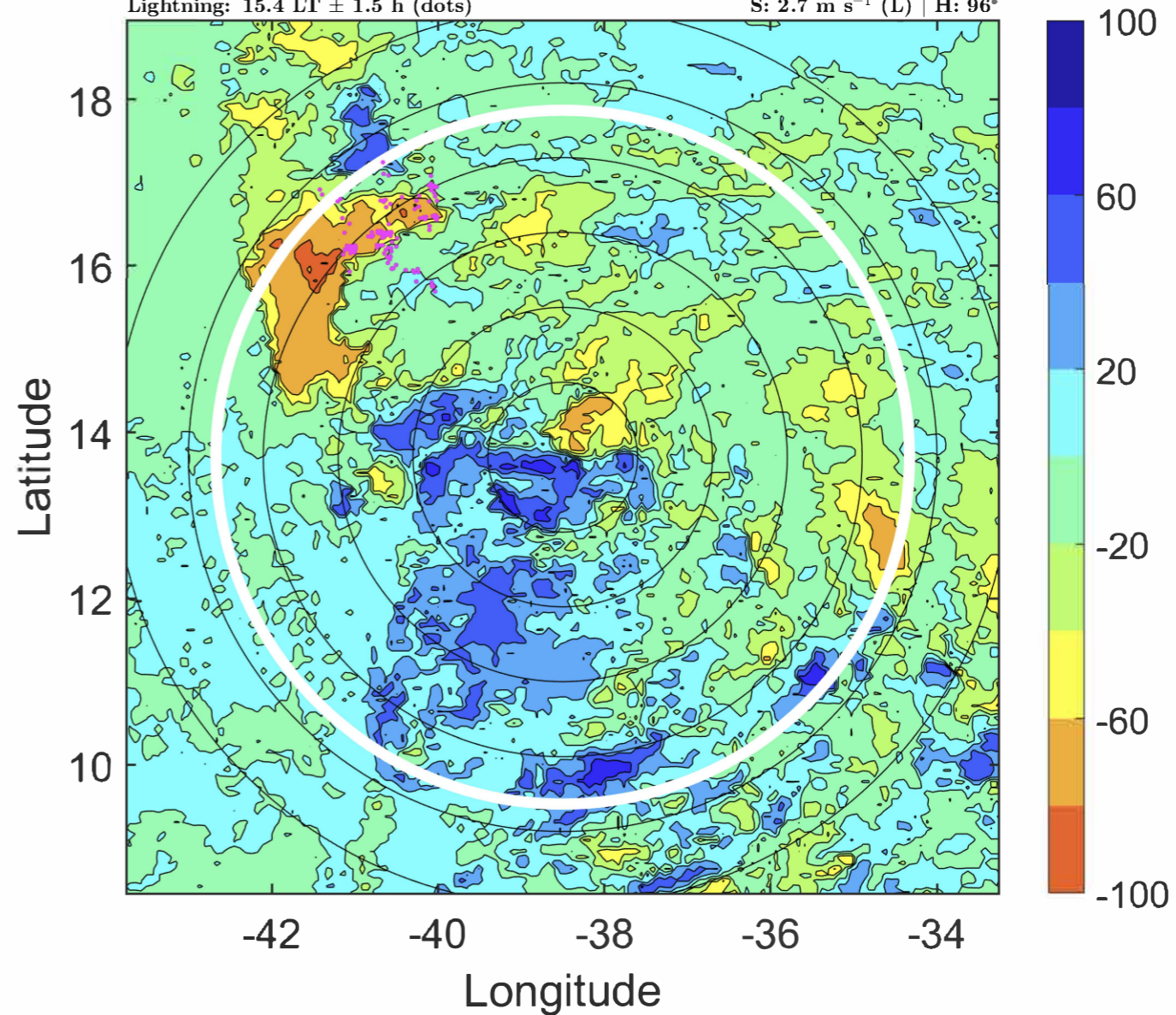
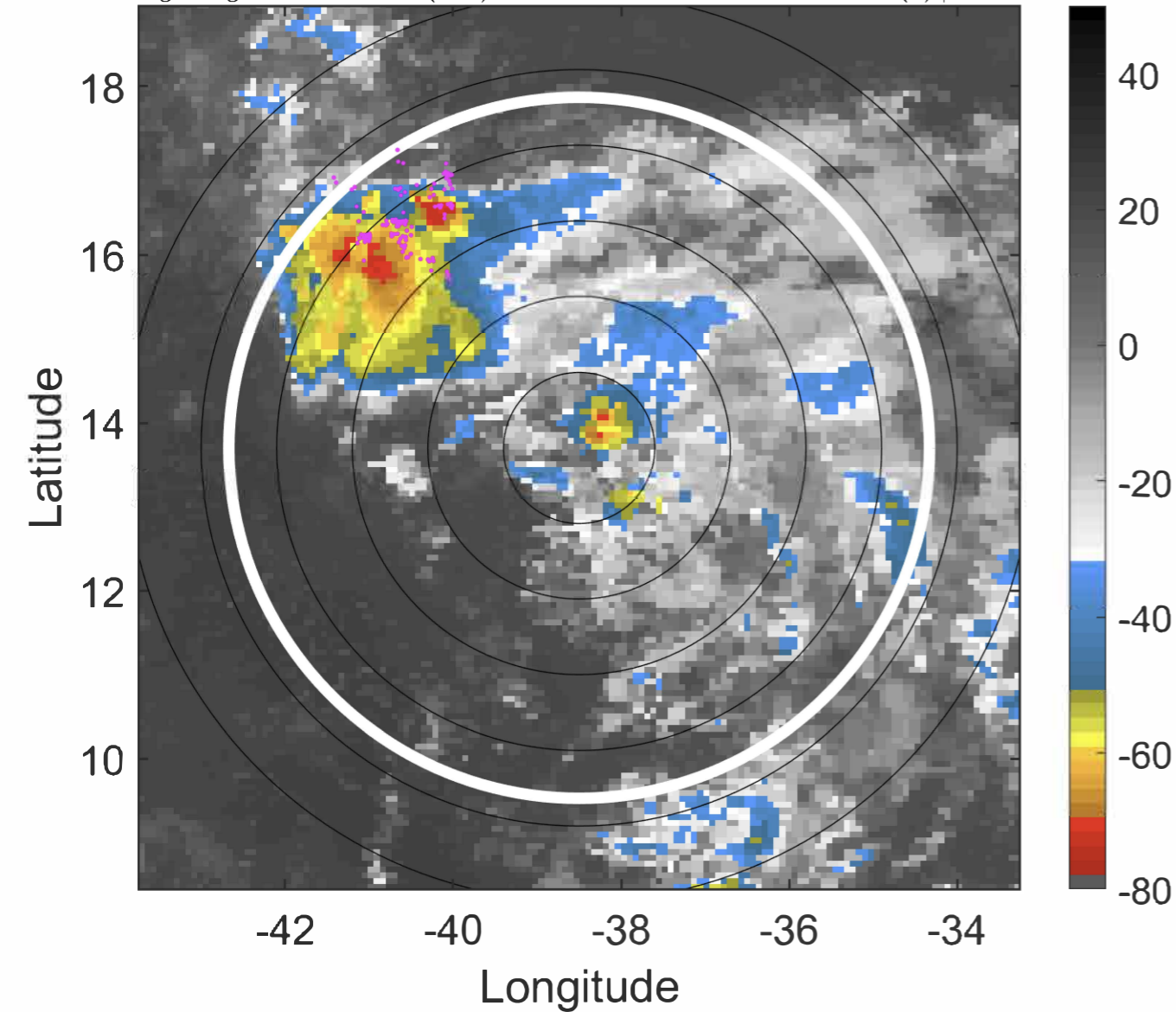

IR BT & Lightning

t: 2020091921 (18.4 LT)

Lightning: 18.4 LT \pm 1.5 h (dots)

PT: LLCP | EA: ACT

23L (WILFRED) | 35 kt TS

S: 3.3 m s⁻¹ (L) | H: 96.5°

6-h IR BT Differences & Lightning

Δ t: 2020091921 (18.4 LT) - 2020091915 (12.5 LT)

Lightning: 18.4 LT \pm 1.5 h (dots)

PT: LLCP | EA: ACT

23L (WILFRED) | 35 kt TS

S: 3.3 m s⁻¹ (L) | H: 96.5°

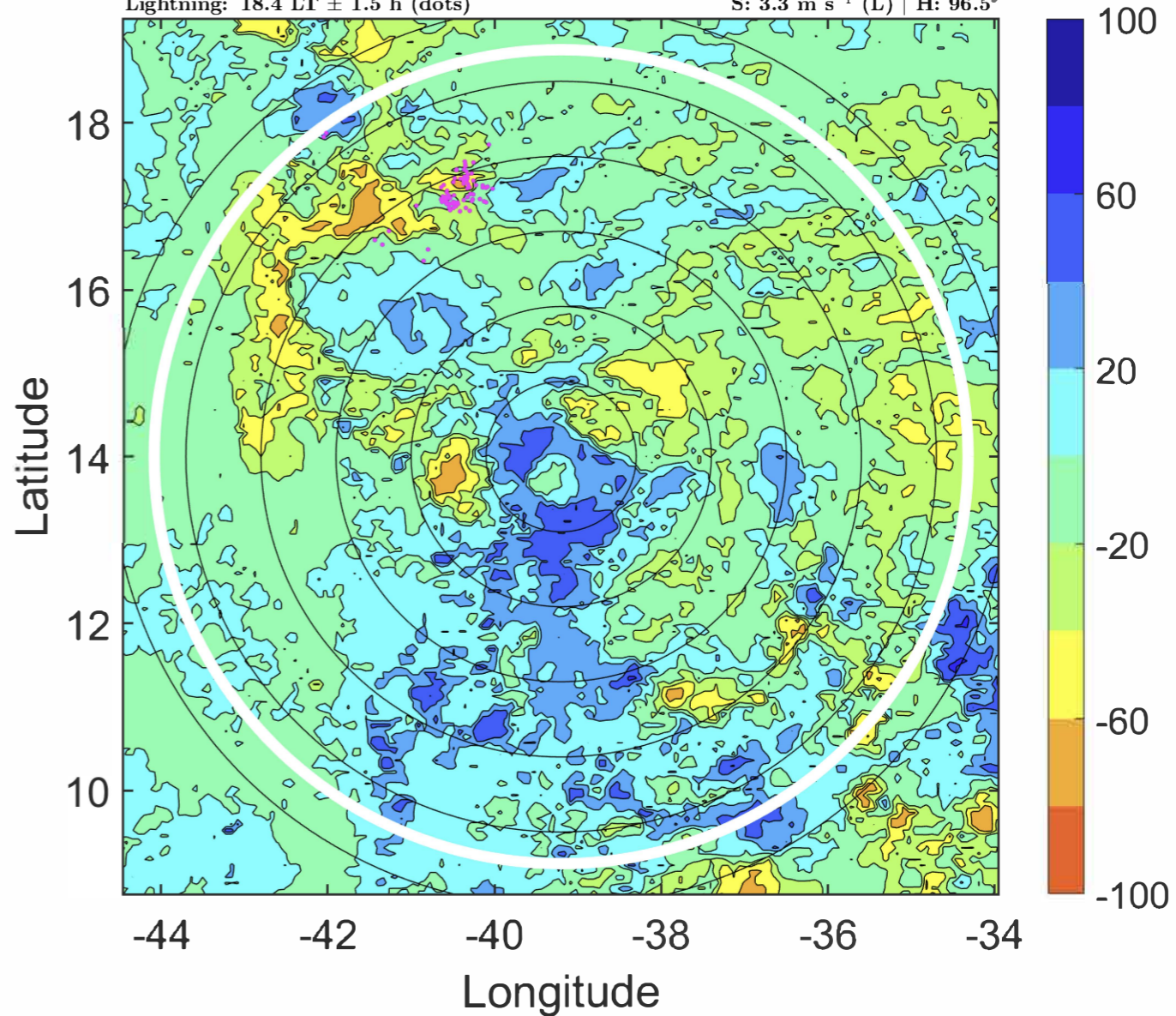
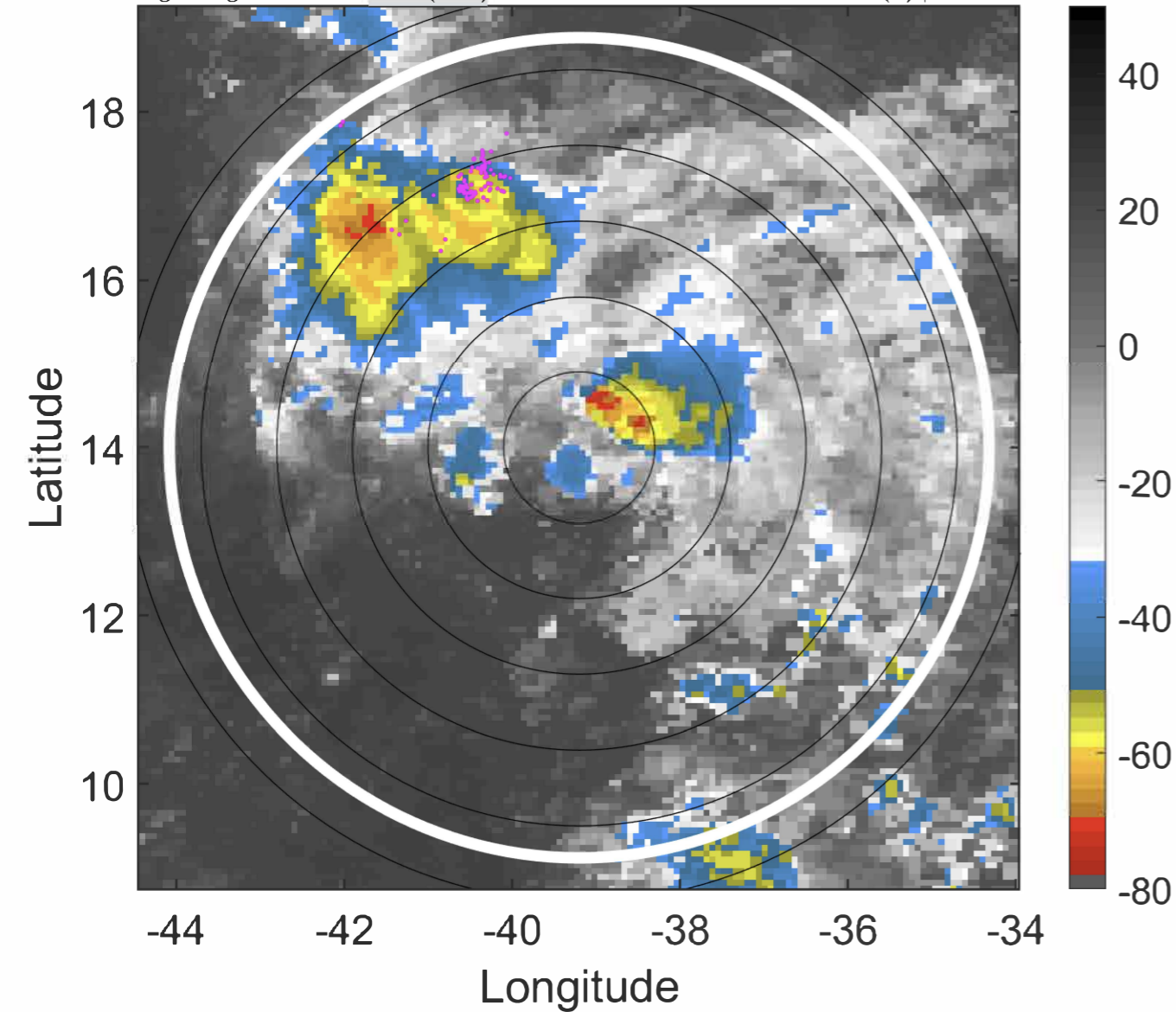

IR BT & Lightning

t: 2020092000 (21.3 LT)

Lightning: 21.3 LT \pm 1.5 h (dots)

PT: LLCP | EA: ACT

23L (WILFRED) | 35 kt TS

S: 3.9 m s⁻¹ (L) | H: 97°

6-h IR BT Differences & Lightning

Δ t: 2020092000 (21.3 LT) - 2020091918 (15.4 LT)

Lightning: 21.3 LT \pm 1.5 h (dots)

PT: LLCP | EA: ACT

23L (WILFRED) | 35 kt TS

S: 3.9 m s⁻¹ (L) | H: 97°

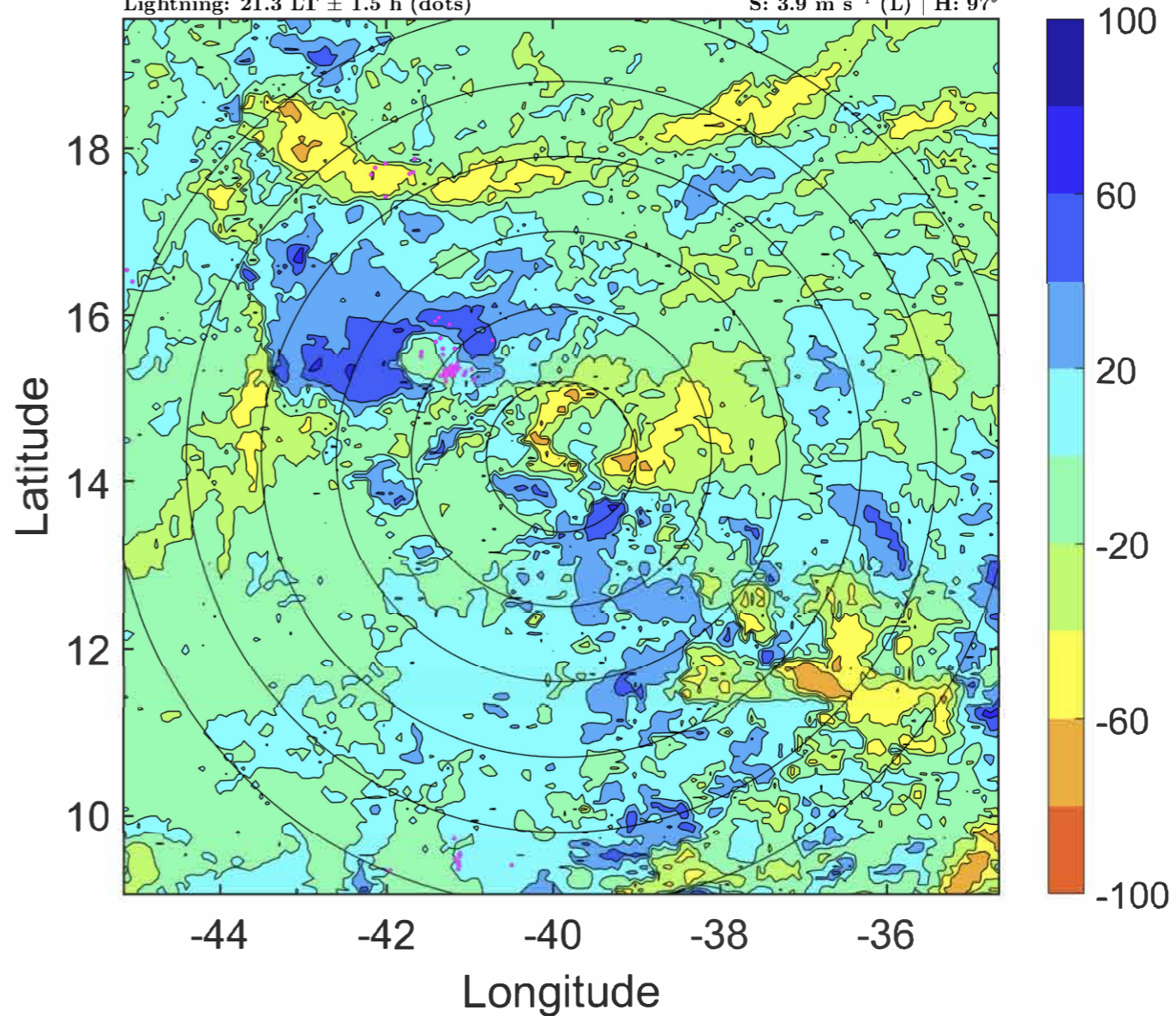
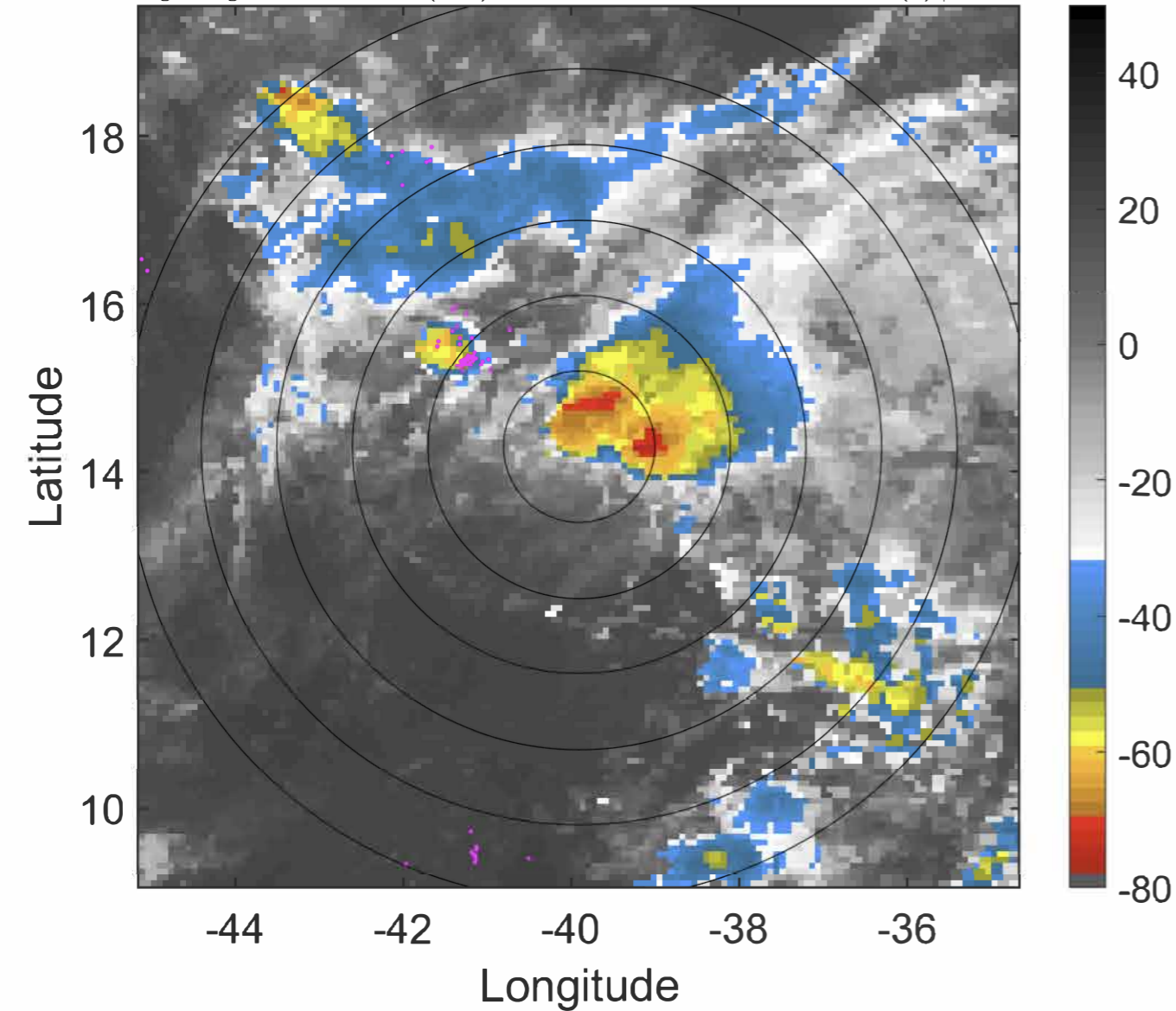

IR BT & Lightning

t: 2020092003 (0.3 LT)

Lightning: 0.3 LT \pm 1.5 h (dots)

PT: LLCP | EA: QUASI

23L (WILFRED) | 35 kt TS

S: 4.3 m s⁻¹ (L) | H: 106°

6-h IR BT Differences & Lightning

Δ t: 2020092003 (0.3 LT) - 2020091921 (18.4 LT)

Lightning: 0.3 LT \pm 1.5 h (dots)

PT: LLCP | EA: QUASI

23L (WILFRED) | 35 kt TS

S: 4.3 m s⁻¹ (L) | H: 106°

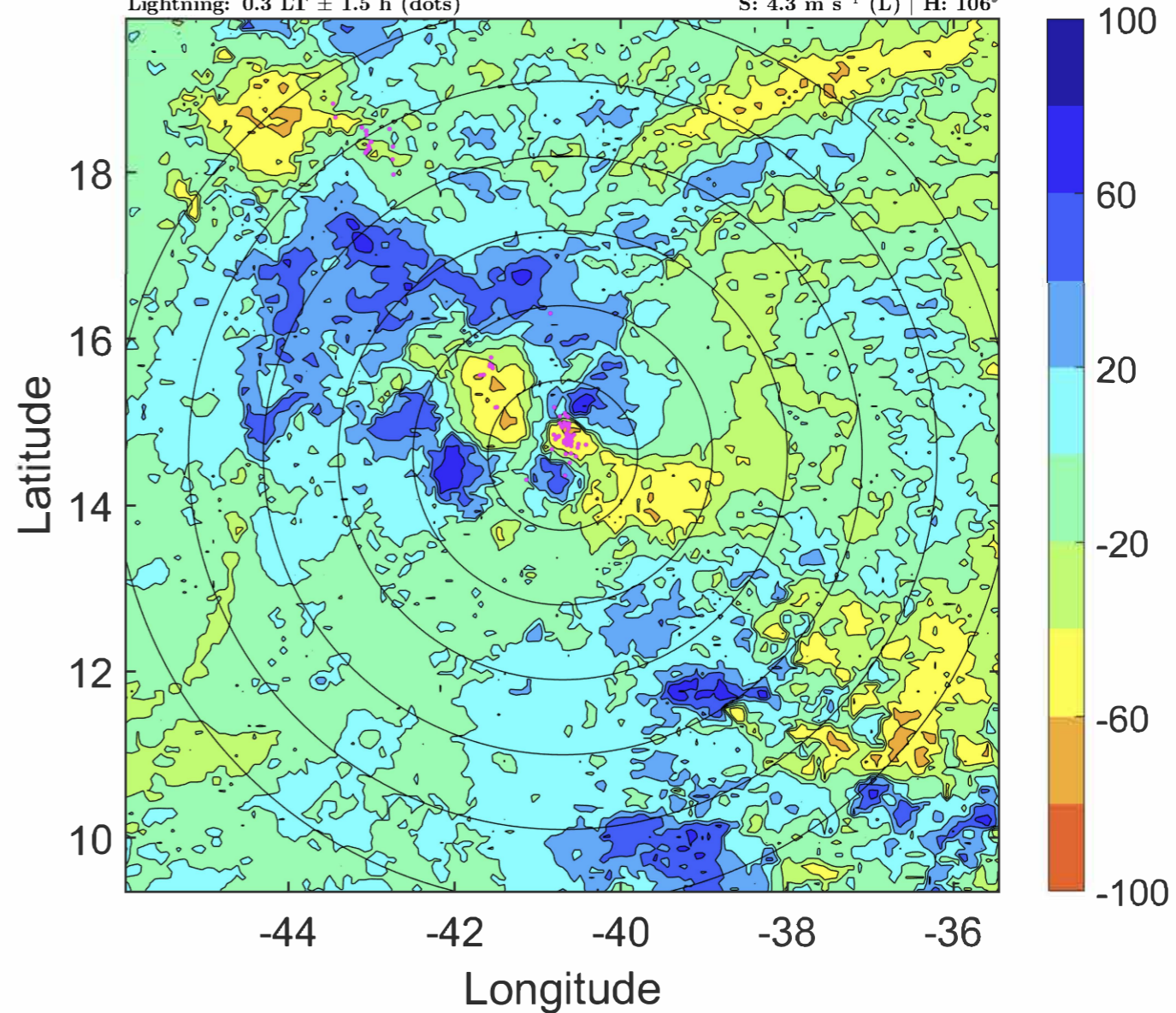
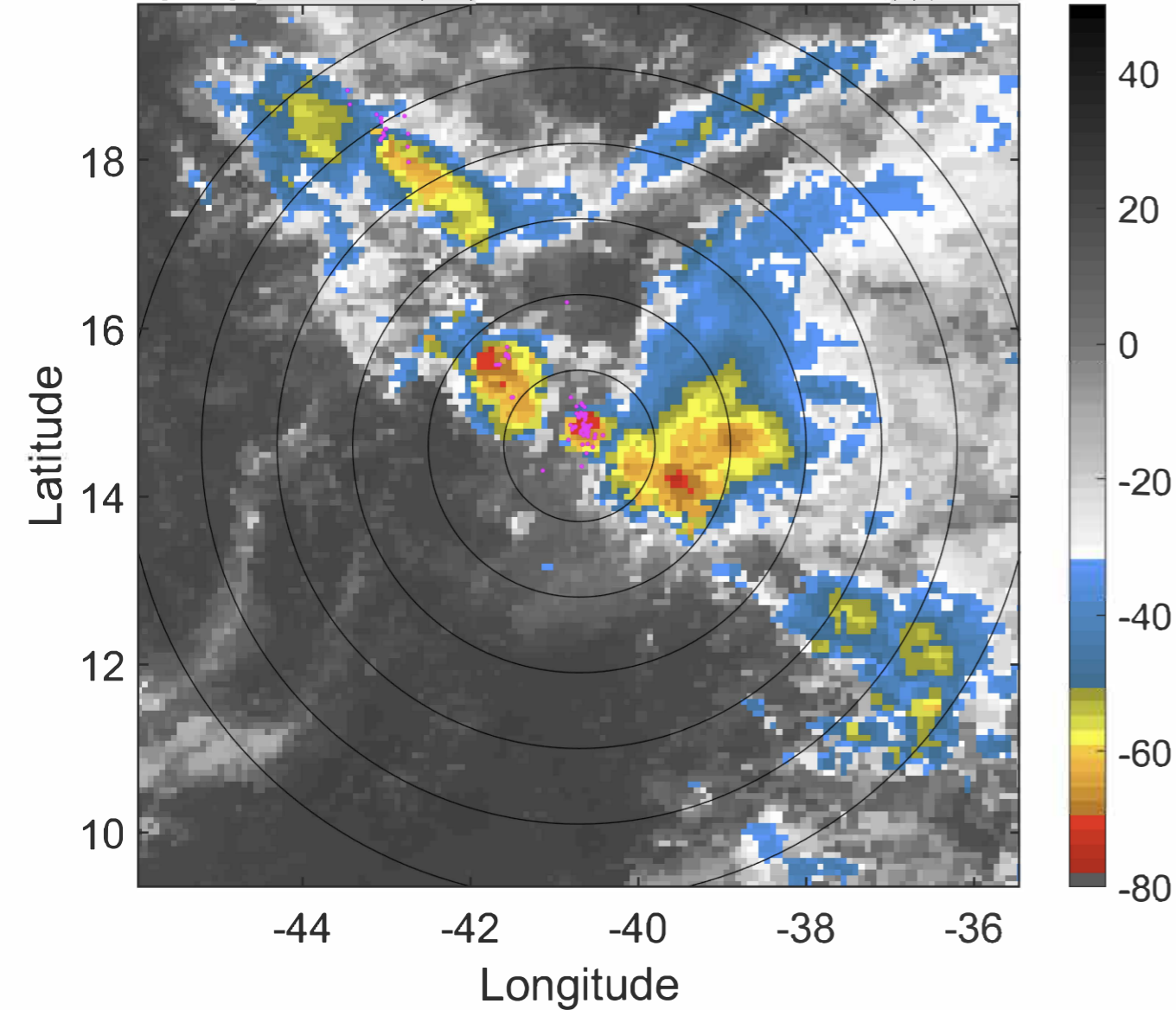

IR BT & Lightning

t: 2020092006 (3.2 LT)

Lightning: 3.2 LT \pm 1.5 h (dots)

PT: LLCP | EA: QUASI

23L (WILFRED) | 35 kt TS

S: 4.7 m s⁻¹ (M) | H: 115°

6-h IR BT Differences & Lightning

Δ t: 2020092006 (3.2 LT) - 2020092000 (21.3 LT)

Lightning: 3.2 LT \pm 1.5 h (dots)

PT: LLCP | EA: QUASI

23L (WILFRED) | 35 kt TS

S: 4.7 m s⁻¹ (M) | H: 115°

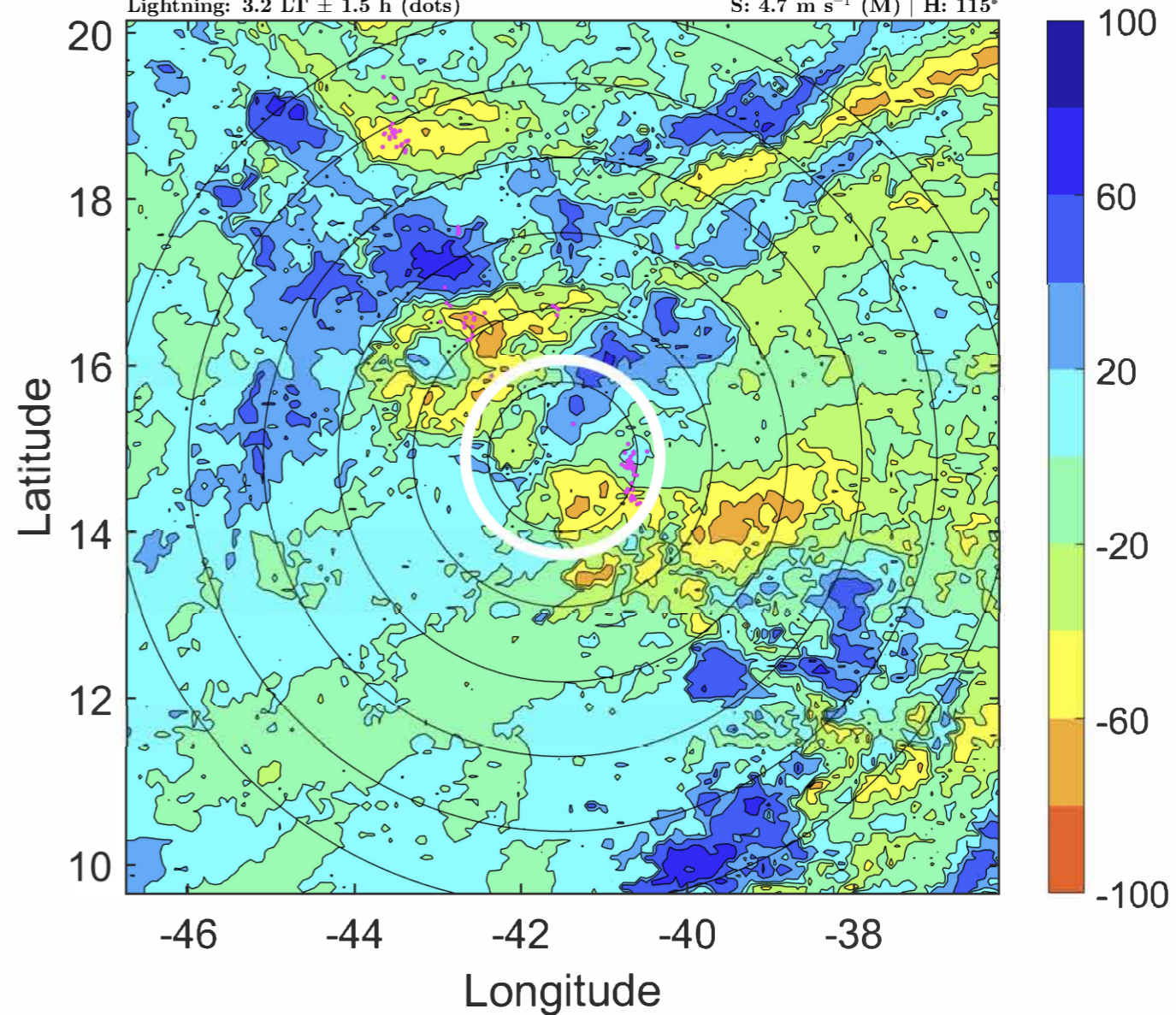
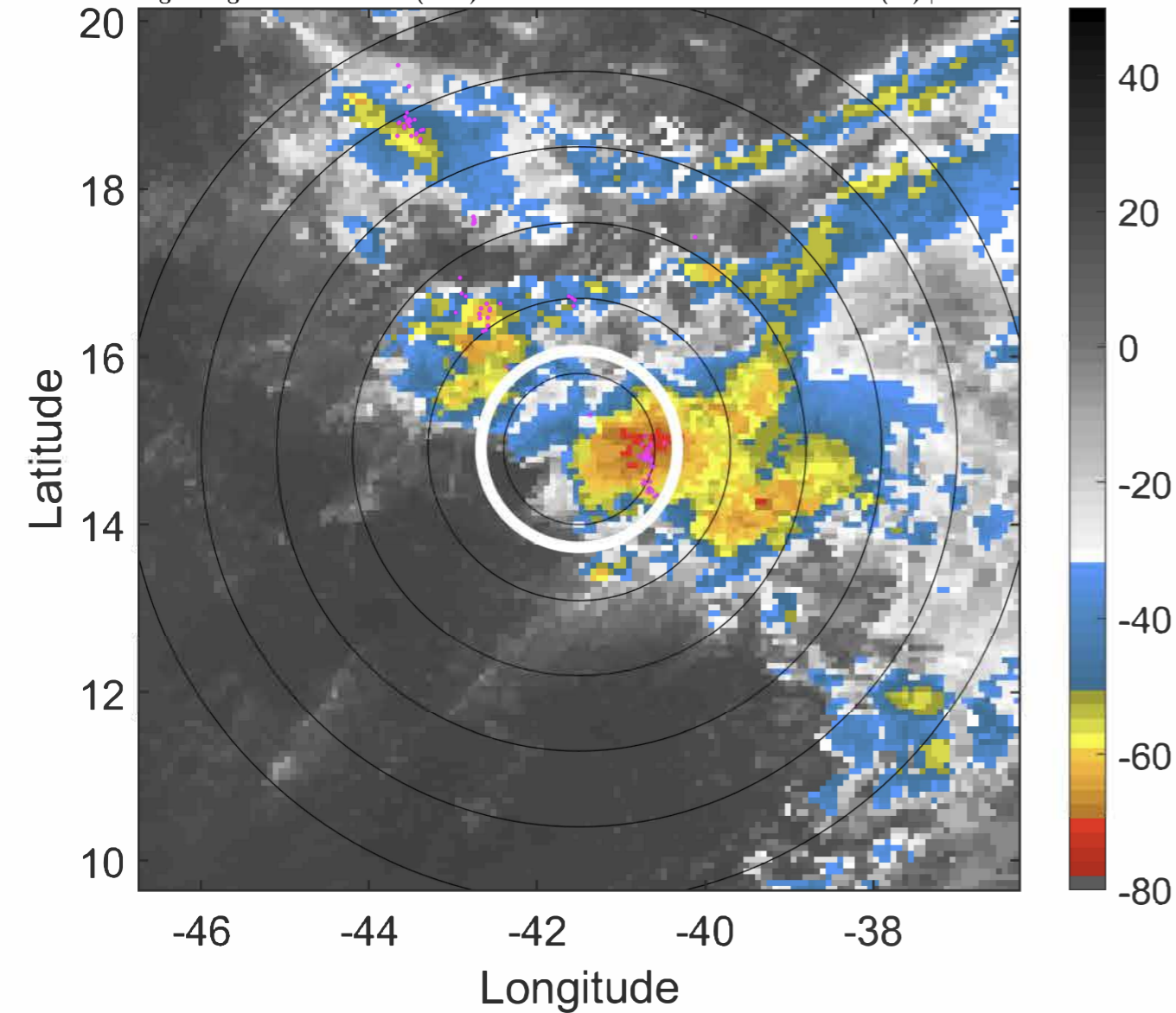

IR BT & Lightning

t: 2020092009 (6.2 LT)

Lightning: 6.2 LT \pm 1.5 h (dots)

PT: LLCP | EA: QUASI

23L (WILFRED) | 32.5 kt TD

S: 5.1 m s⁻¹ (M) | H: 115.5°

6-h IR BT Differences & Lightning

Δ t: 2020092009 (6.2 LT) - 2020092003 (0.3 LT)

Lightning: 6.2 LT \pm 1.5 h (dots)

PT: LLCP | EA: QUASI

23L (WILFRED) | 32.5 kt TD

S: 5.1 m s⁻¹ (M) | H: 115.5°

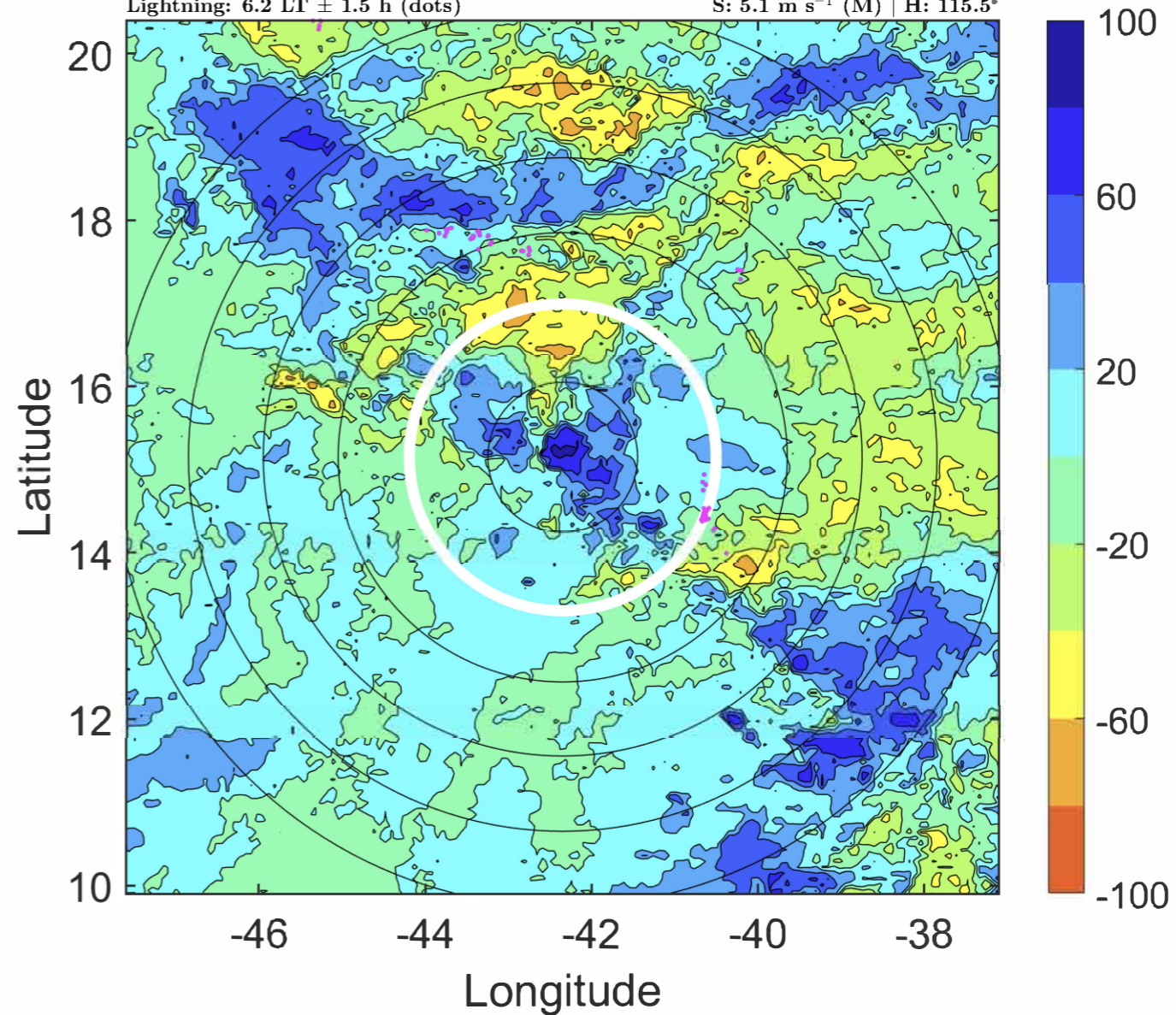
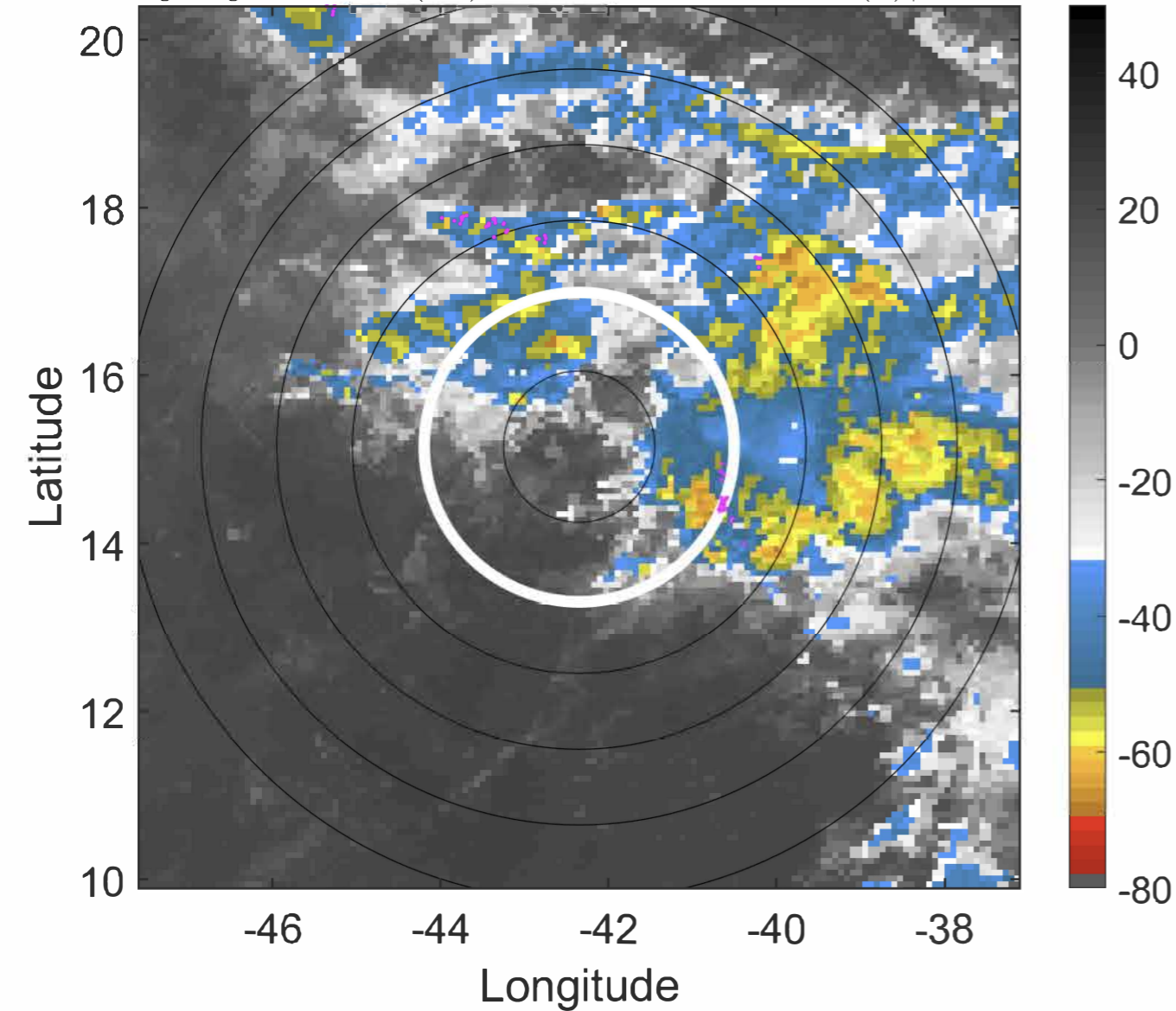

IR BT & Lightning

t: 2020092012 (9.1 LT)

Lightning: 9.1 LT \pm 1.5 h (dots)

PT: LLCP | EA: QUASI

23L (WILFRED) | 30 kt TD

S: 5.5 m s⁻¹ (M) | H: 116°

6-h IR BT Differences & Lightning

Δ t: 2020092012 (9.1 LT) - 2020092006 (3.2 LT)

Lightning: 9.1 LT \pm 1.5 h (dots)

PT: LLCP | EA: QUASI

23L (WILFRED) | 30 kt TD

S: 5.5 m s⁻¹ (M) | H: 116°

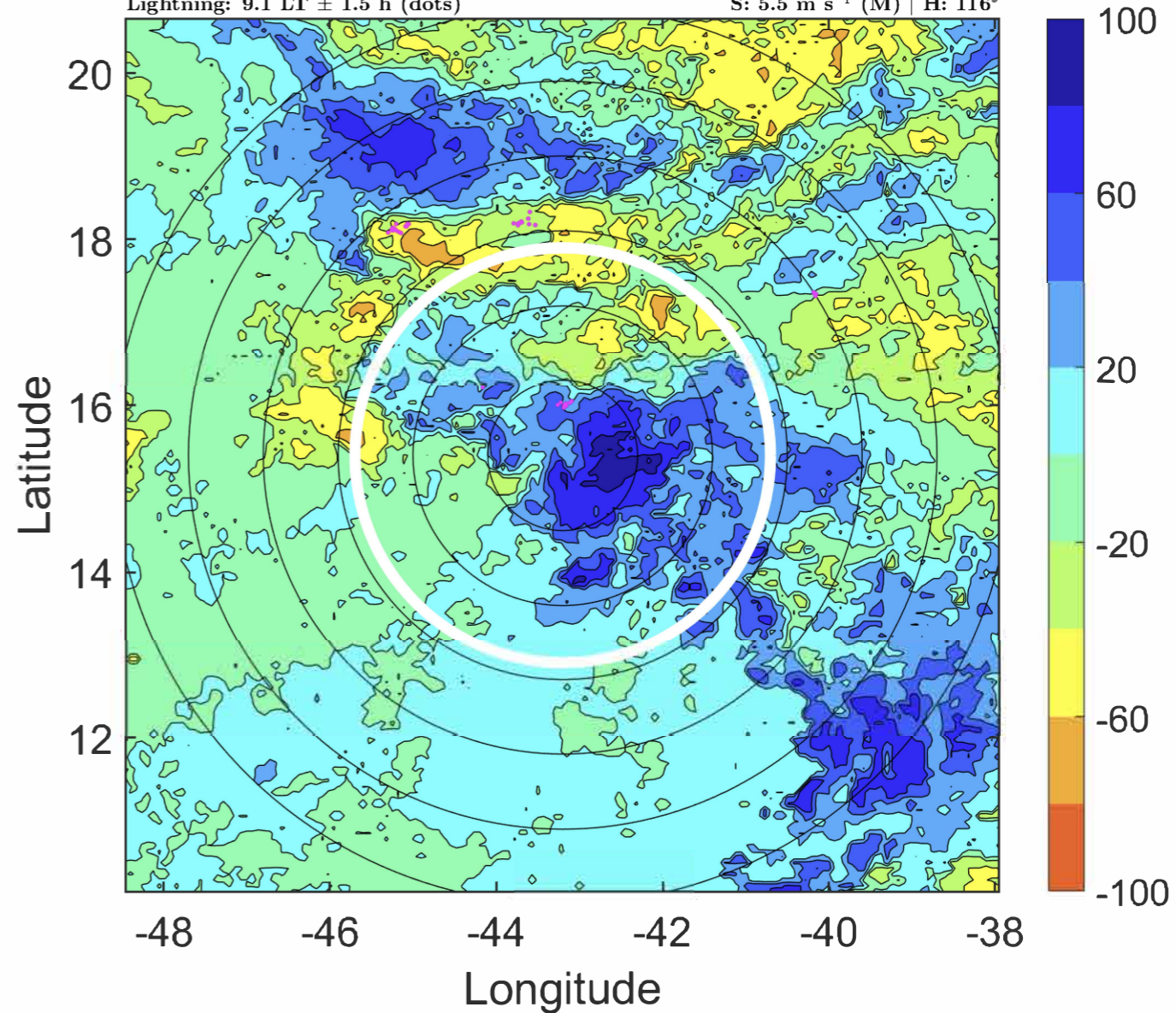
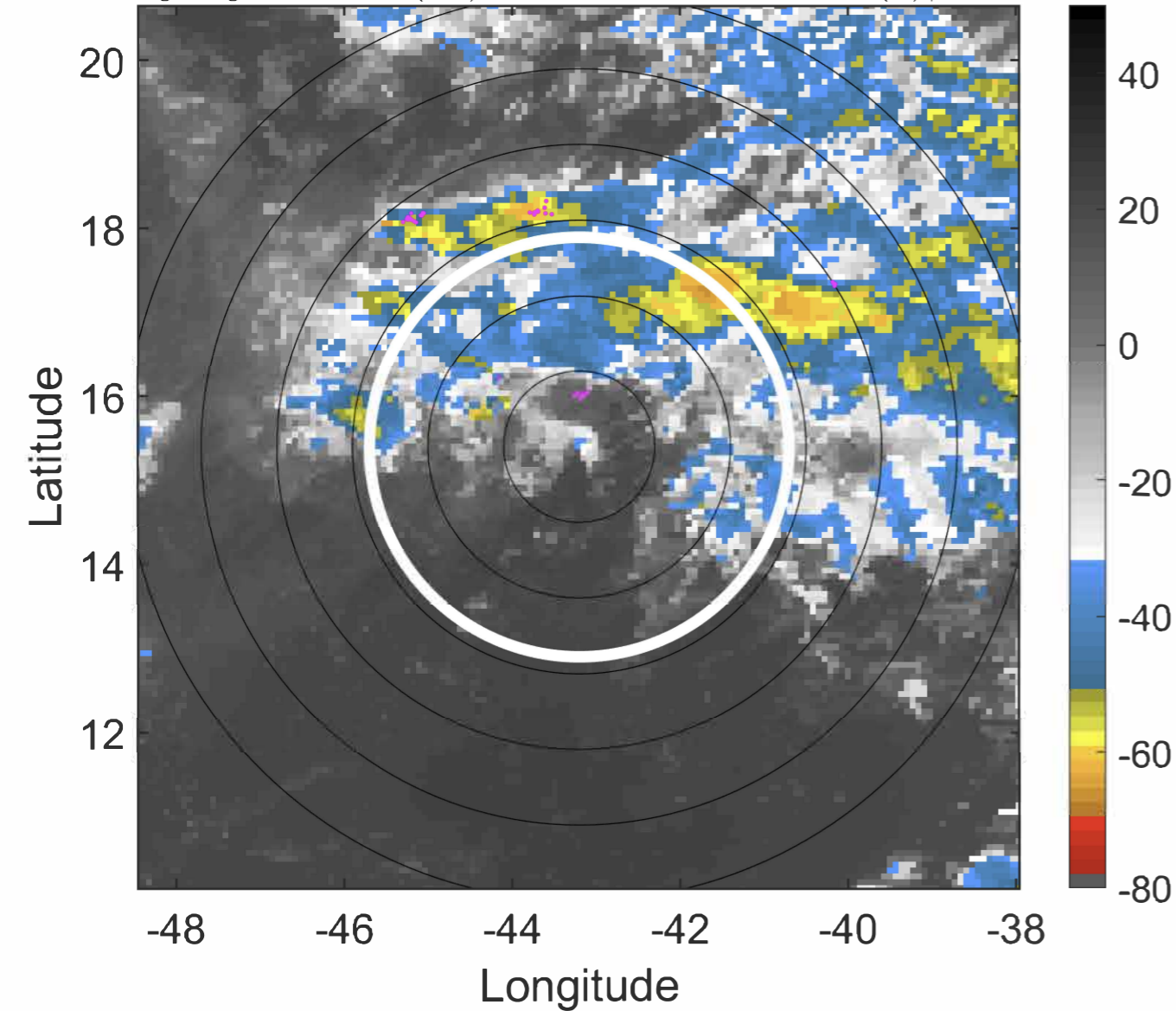

IR BT & Lightning

t: 2020092015 (12.1 LT)

Lightning: 12.1 LT \pm 1.5 h (dots)

PT: LLCP | EA: QUASI

23L (WILFRED) | 30 kt TD

S: 5.6 m s⁻¹ (M) | H: 113°

6-h IR BT Differences & Lightning

Δ t: 2020092015 (12.1 LT) - 2020092009 (6.2 LT)

Lightning: 12.1 LT \pm 1.5 h (dots)

PT: LLCP | EA: QUASI

23L (WILFRED) | 30 kt TD

S: 5.6 m s⁻¹ (M) | H: 113°

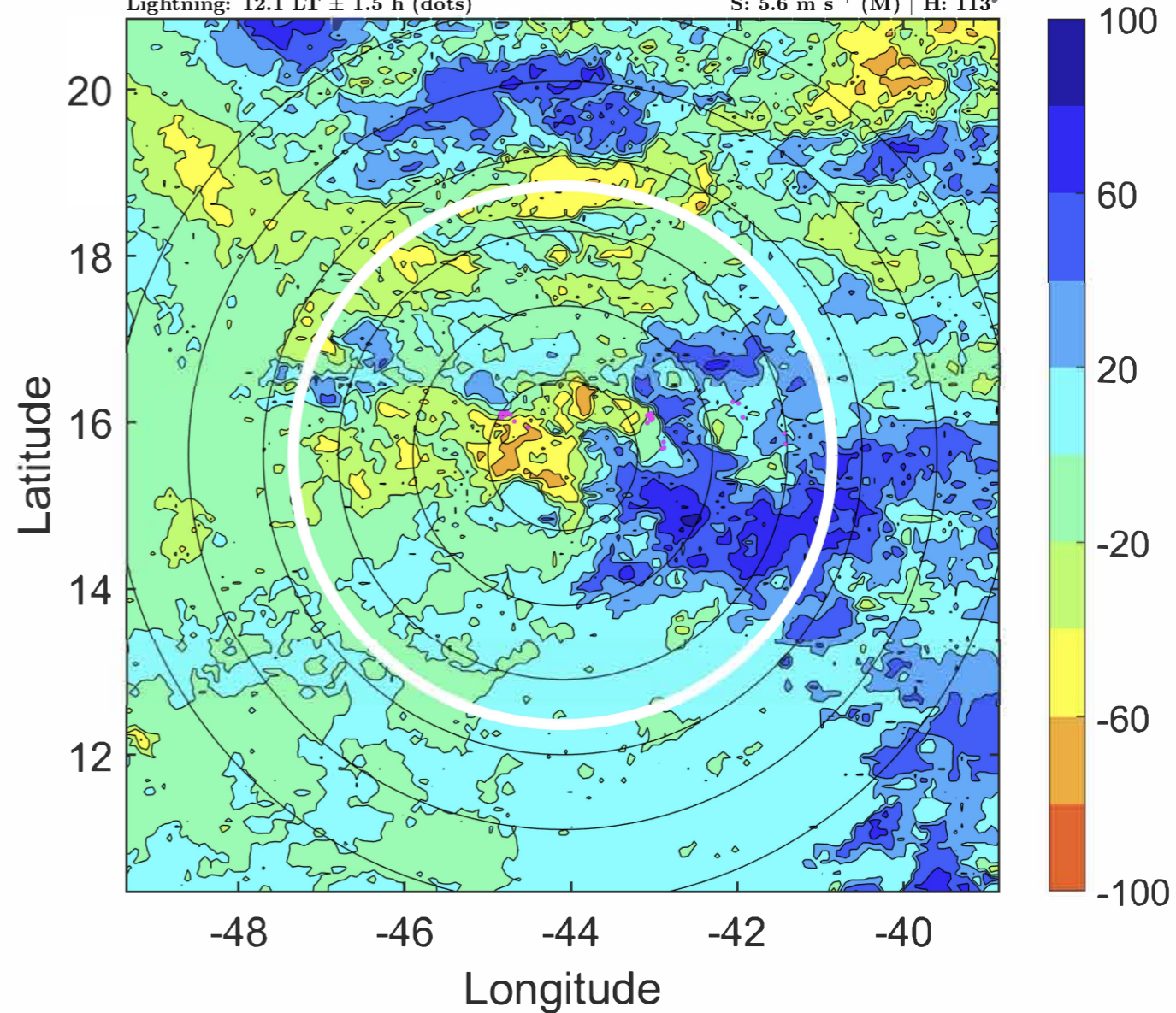
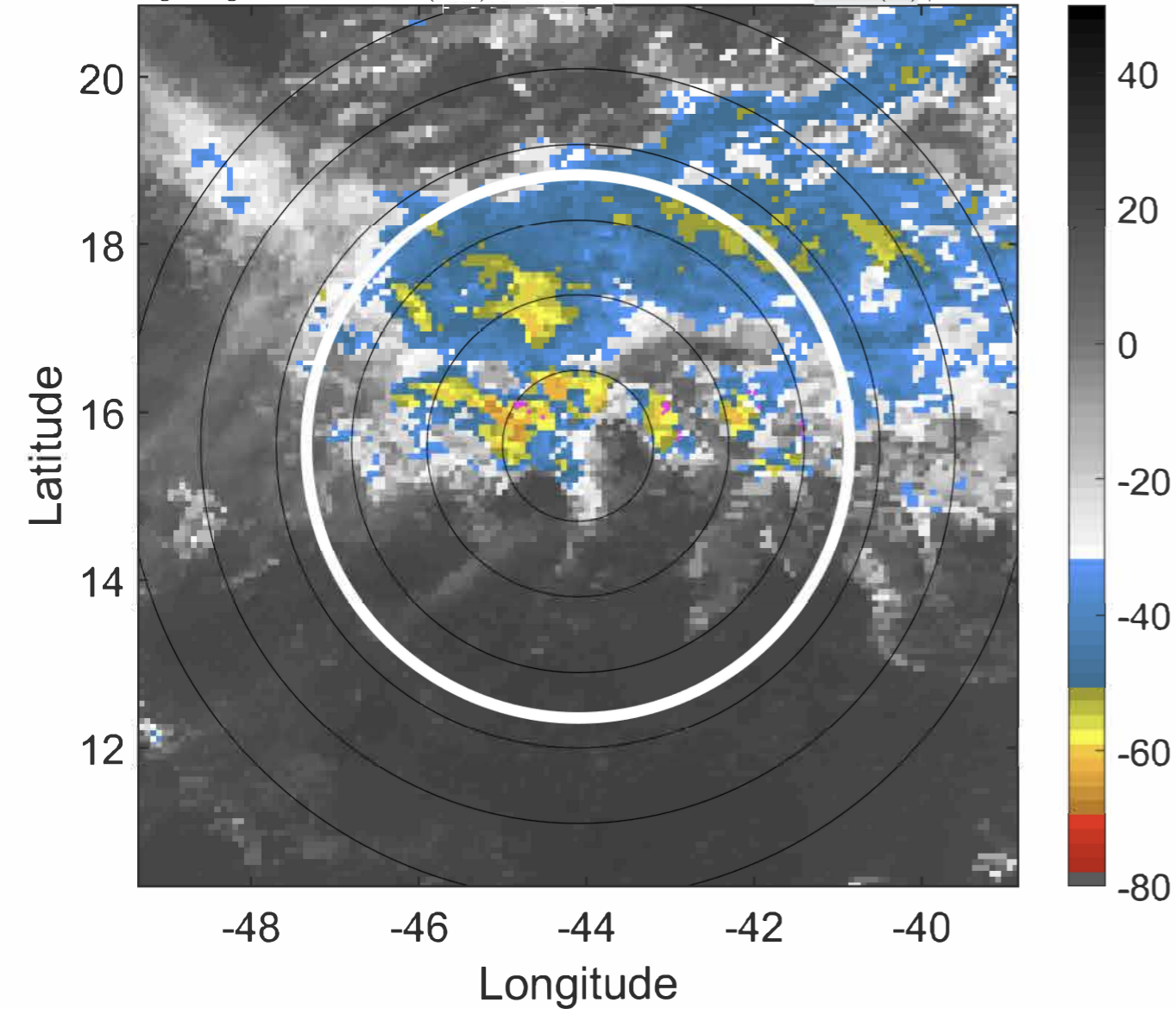

IR BT & Lightning

t: 2020092018 (15 LT)

Lightning: 15 LT \pm 1.5 h (dots)

PT: LLCP | EA: QUASI

23L (WILFRED) | 30 kt TD

S: 5.7 m s⁻¹ (M) | H: 110°

6-h IR BT Differences & Lightning

Δ t: 2020092018 (15 LT) - 2020092012 (9.1 LT)

Lightning: 15 LT \pm 1.5 h (dots)

PT: LLCP | EA: QUASI

23L (WILFRED) | 30 kt TD

S: 5.7 m s⁻¹ (M) | H: 110°

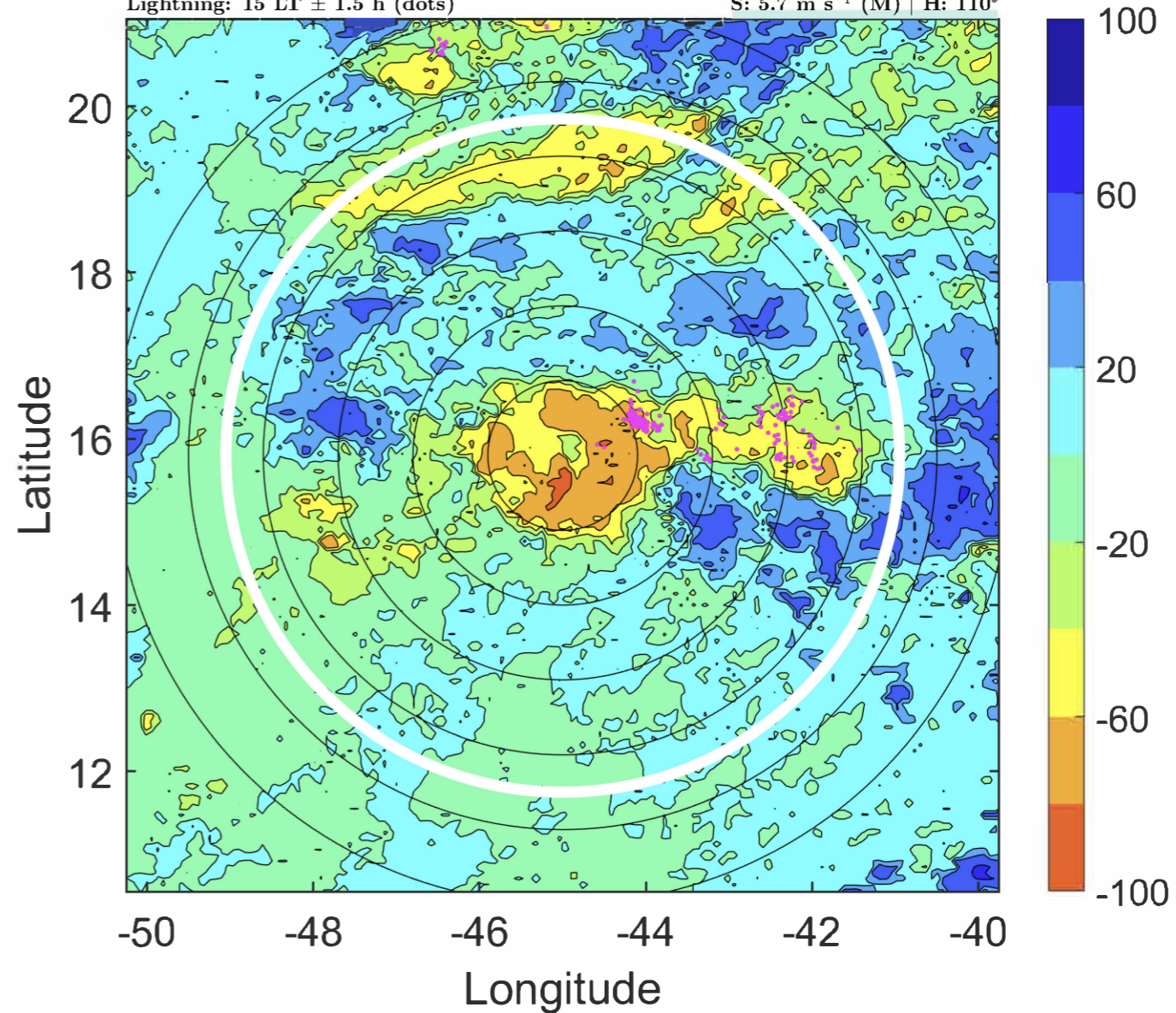
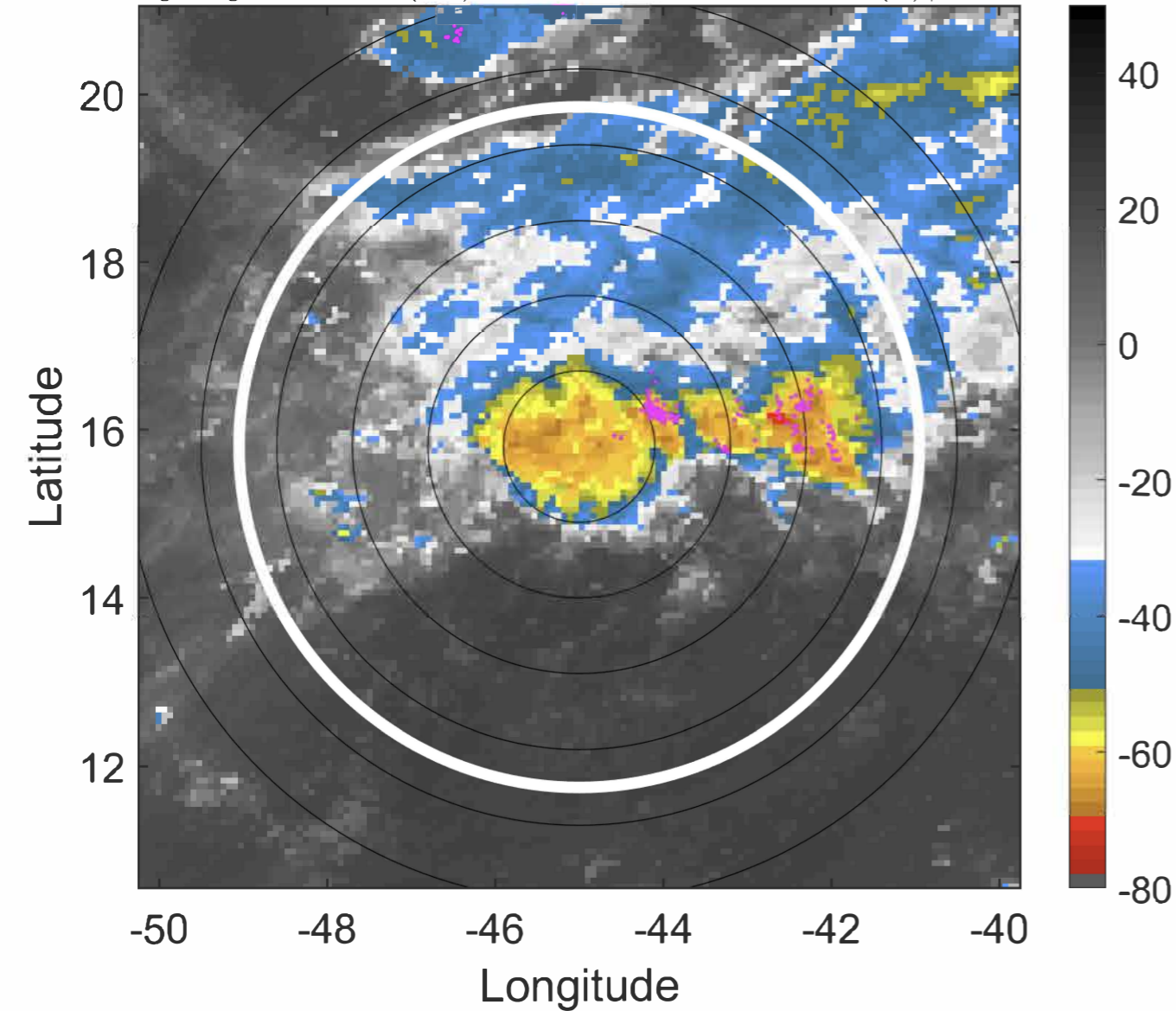

IR BT & Lightning

t: 2020092021 (17.9 LT)

Lightning: 17.9 LT \pm 1.5 h (dots)

PT: LLCP | EA: QUASI

23L (WILFRED) | 30 kt TD

S: 5.8 m s⁻¹ (M) | H: 108.5°

6-h IR BT Differences & Lightning

Δ t: 2020092021 (17.9 LT) - 2020092015 (12.1 LT)

Lightning: 17.9 LT \pm 1.5 h (dots)

PT: LLCP | EA: QUASI

23L (WILFRED) | 30 kt TD

S: 5.8 m s⁻¹ (M) | H: 108.5°

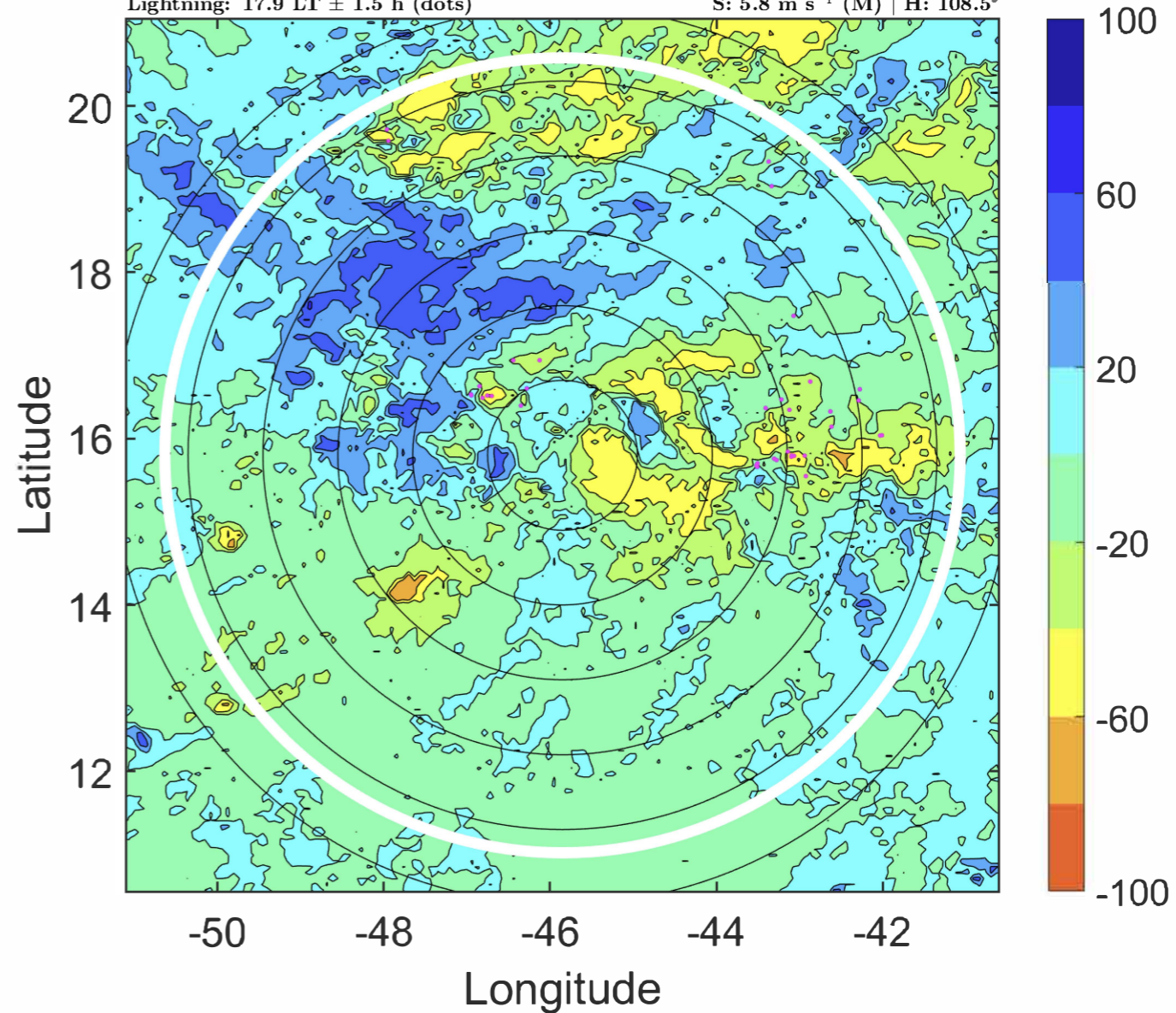
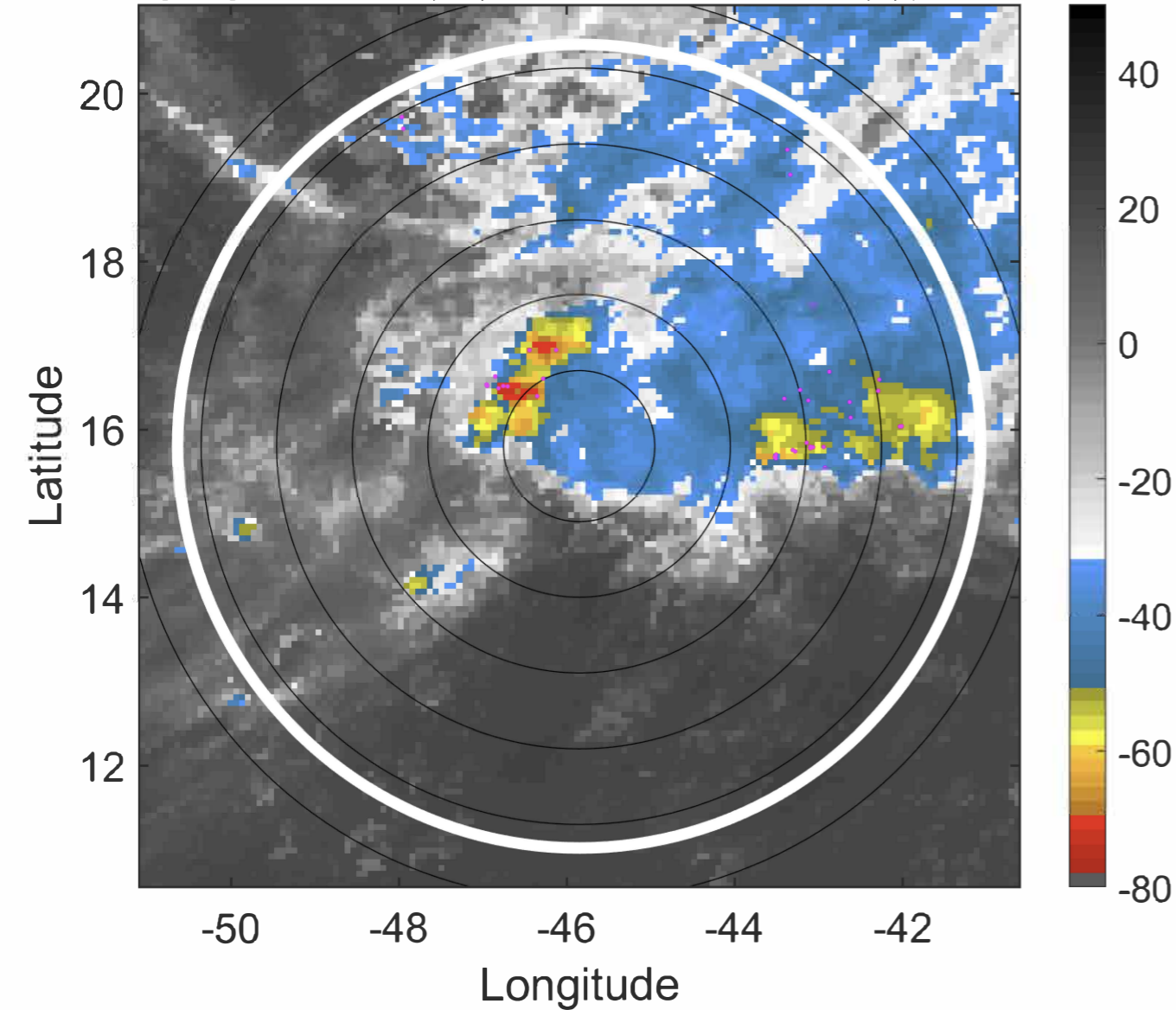

IR BT & Lightning

t: 2020092100 (20.9 LT)

Lightning: 20.9 LT \pm 1.5 h (dots)

PT: LLCP | EA: QUASI

23L (WILFRED) | 30 kt TD

S: 5.8 m s⁻¹ (M) | H: 107°

6-h IR BT Differences & Lightning

Δ t: 2020092100 (20.9 LT) - 2020092018 (15 LT)

Lightning: 20.9 LT \pm 1.5 h (dots)

PT: LLCP | EA: QUASI

23L (WILFRED) | 30 kt TD

S: 5.8 m s⁻¹ (M) | H: 107°

