

IR BT & Lightning

t: 2005123006 (3.6 LT)

Lightning: 3.6 LT \pm 1.5 h (dots)

PT: SLCP | EA: INACT

31L (ZETA) | 40 kt TS

S: 14 m s⁻¹ (H) | H: 88°

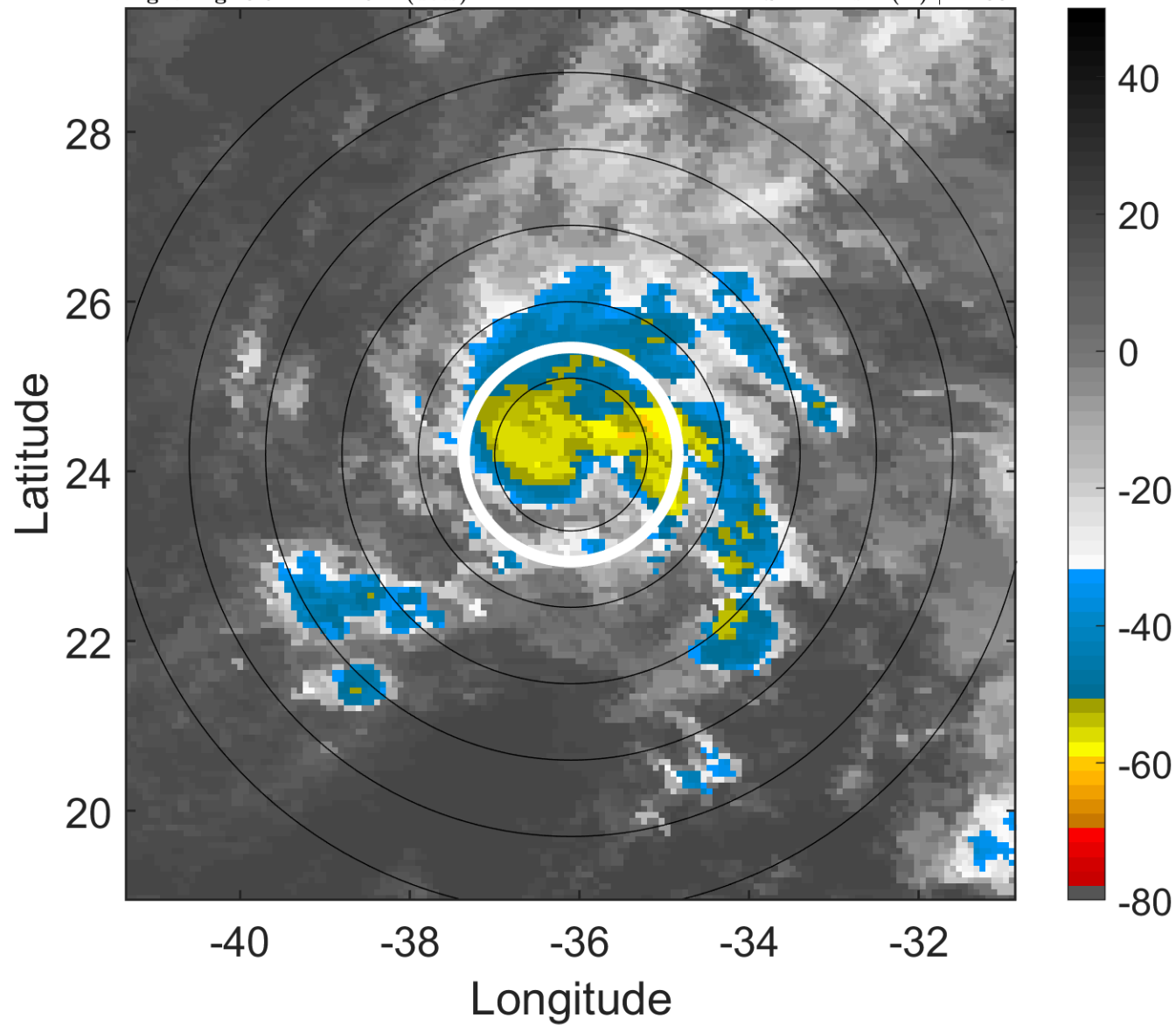

6-h IR BT Differences & Lightning

Δ t: 2005123006 (3.6 LT) - 2005123000 (21.6 LT)

Lightning: 3.6 LT \pm 1.5 h (dots)

PT: SLCP | EA: INACT

31L (ZETA) | 40 kt TS

S: 14 m s⁻¹ (H) | H: 88°

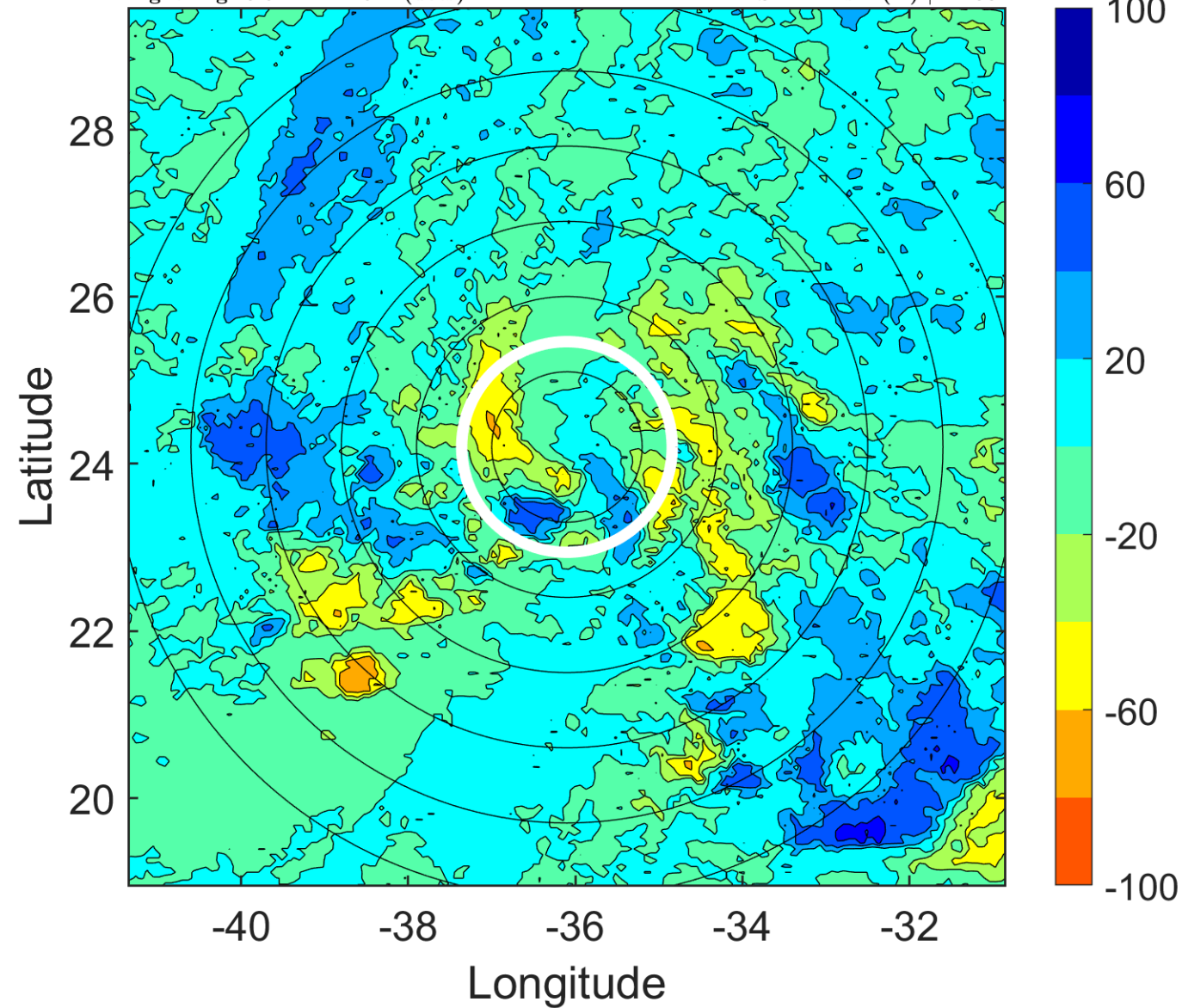

IR BT & Lightning

t: 2005123009 (6.6 LT)

Lightning: 6.6 LT \pm 1.5 h (dots)

PT: SLCP | EA: INACT

31L (ZETA) | 42.5 kt TS

S: 12.5 m s⁻¹ (H) | H: 91°

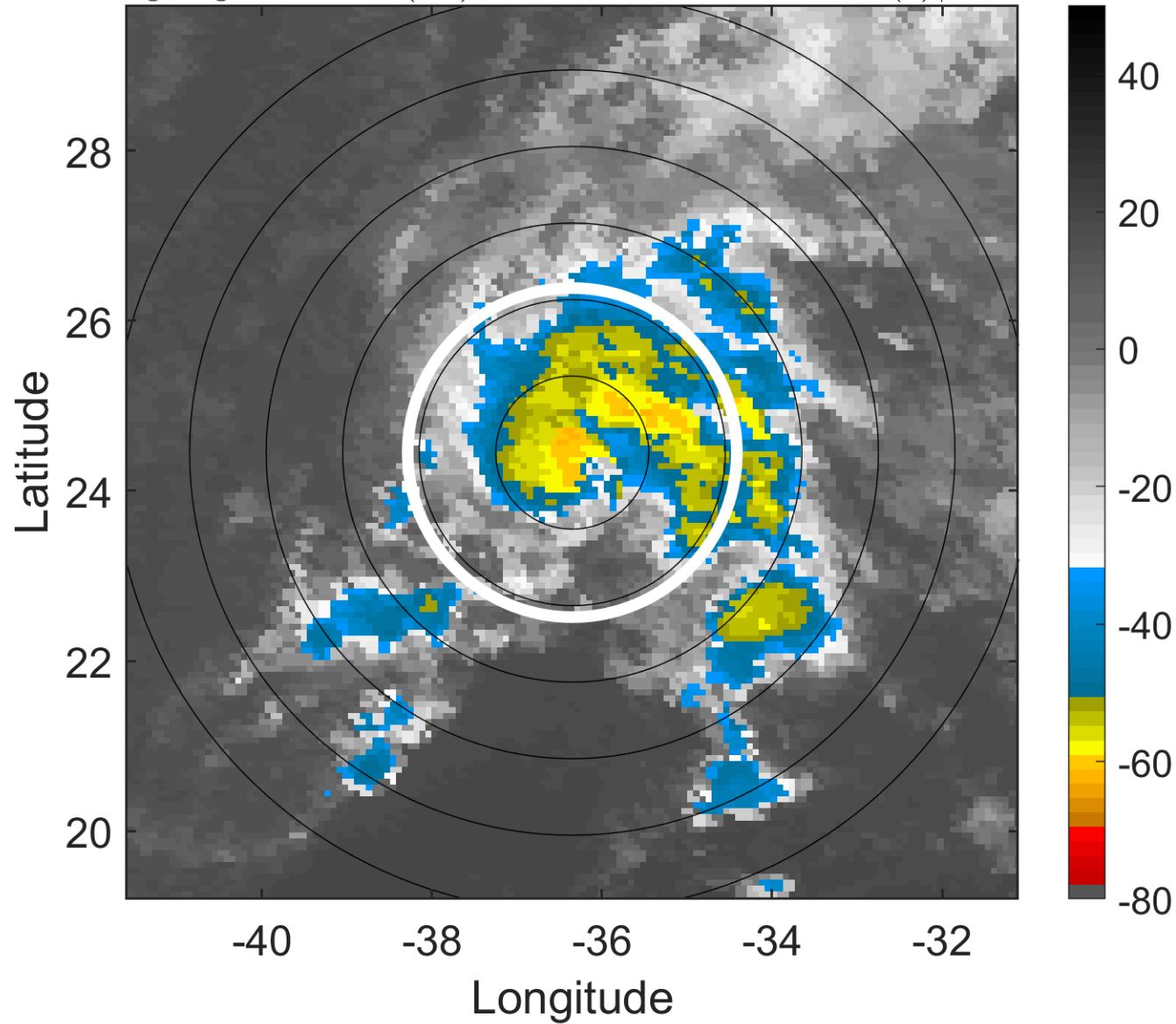

6-h IR BT Differences & Lightning

Δ t: 2005123009 (6.6 LT) - 2005123003 (0.6 LT)

Lightning: 6.6 LT \pm 1.5 h (dots)

PT: SLCP | EA: INACT

31L (ZETA) | 42.5 kt TS

S: 12.5 m s⁻¹ (H) | H: 91°

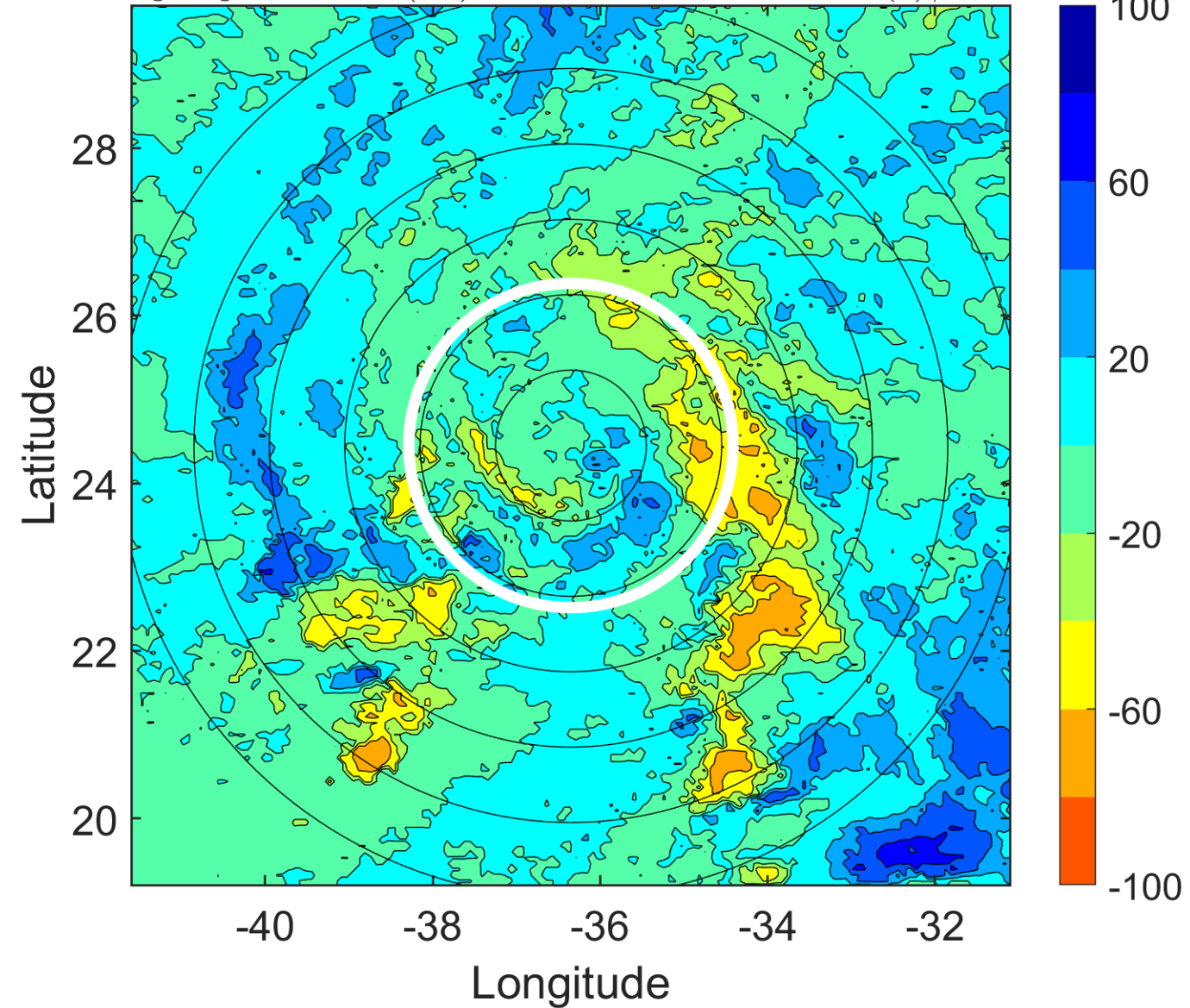

IR BT & Lightning

t: 2005123012 (9.6 LT)

Lightning: 9.6 LT \pm 1.5 h (dots)

PT: SLCP | EA: INACT

31L (ZETA) | 45 kt TS

S: 11.1 m s⁻¹ (H) | H: 94°

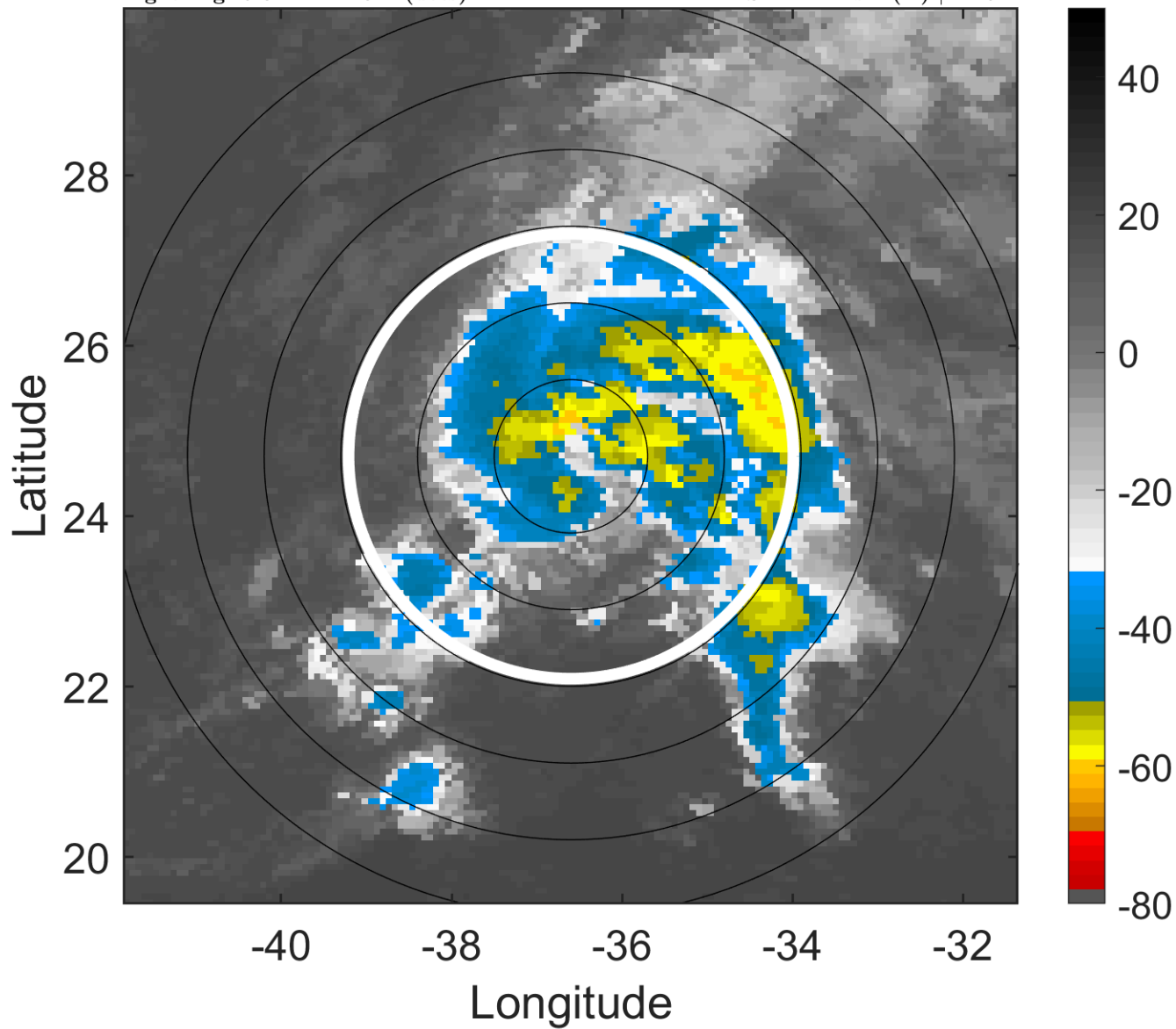

6-h IR BT Differences & Lightning

Δ t: 2005123012 (9.6 LT) - 2005123006 (3.6 LT)

Lightning: 9.6 LT \pm 1.5 h (dots)

PT: SLCP | EA: INACT

31L (ZETA) | 45 kt TS

S: 11.1 m s⁻¹ (H) | H: 94°

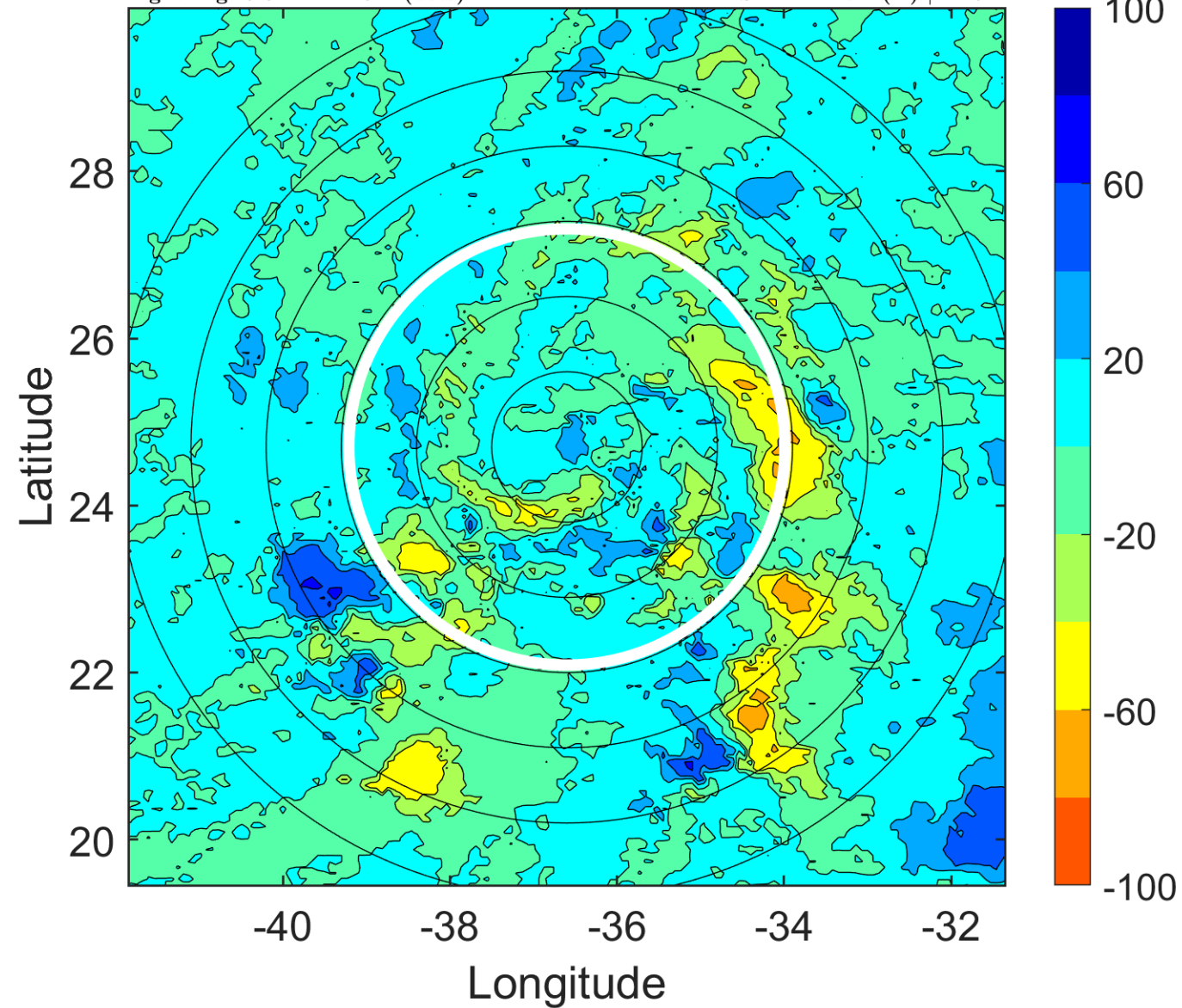

IR BT & Lightning

t: 2005123015 (12.5 LT)

Lightning: 12.5 LT \pm 1.5 h (dots)

PT: SLCP | EA: INACT

31L (ZETA) | 45 kt TS

S: 9.4 m s⁻¹ (M) | H: 99.5°

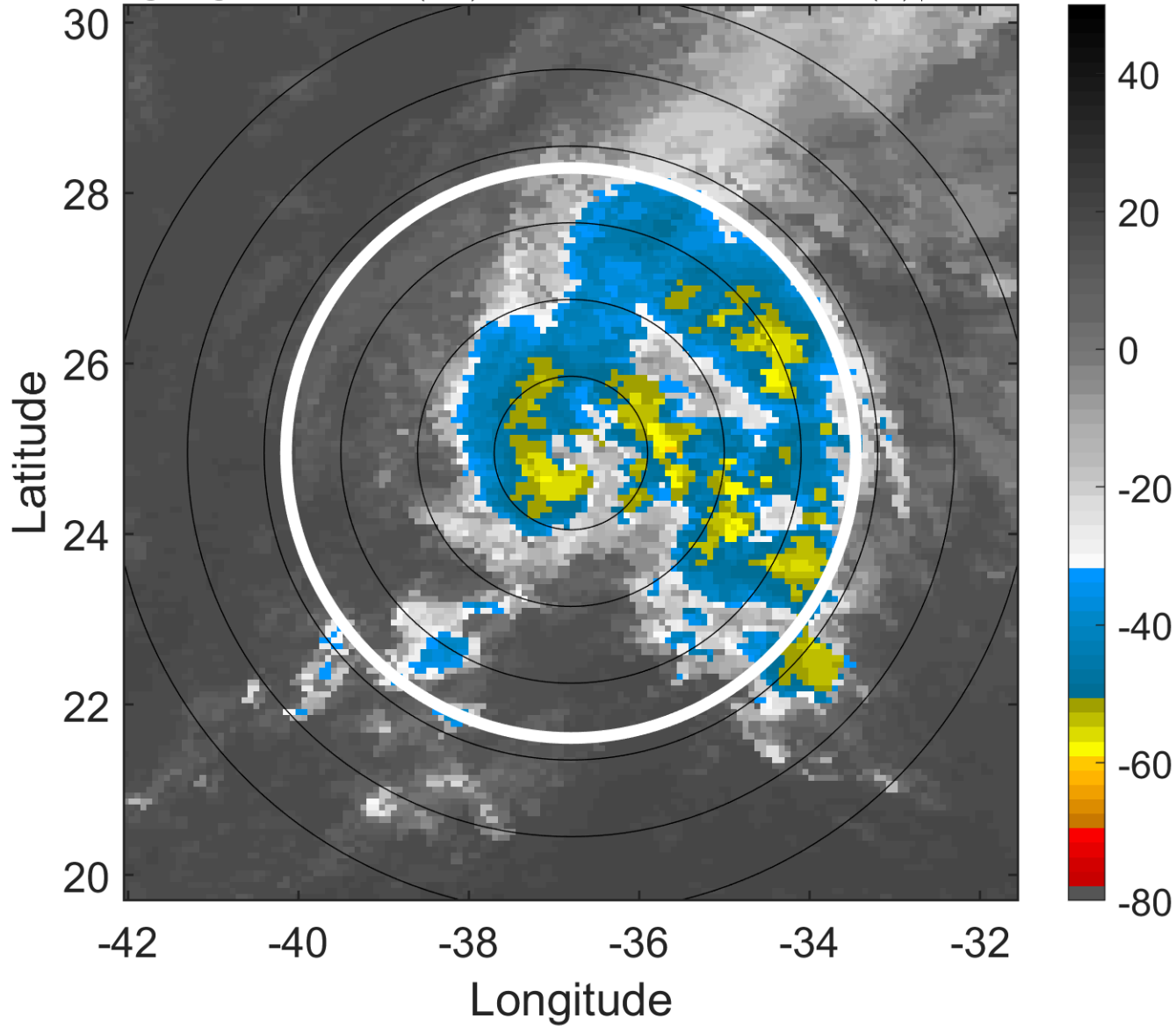

6-h IR BT Differences & Lightning

Δ t: 2005123015 (12.5 LT) - 2005123009 (6.6 LT)

Lightning: 12.5 LT \pm 1.5 h (dots)

PT: SLCP | EA: INACT

31L (ZETA) | 45 kt TS

S: 9.4 m s⁻¹ (M) | H: 99.5°

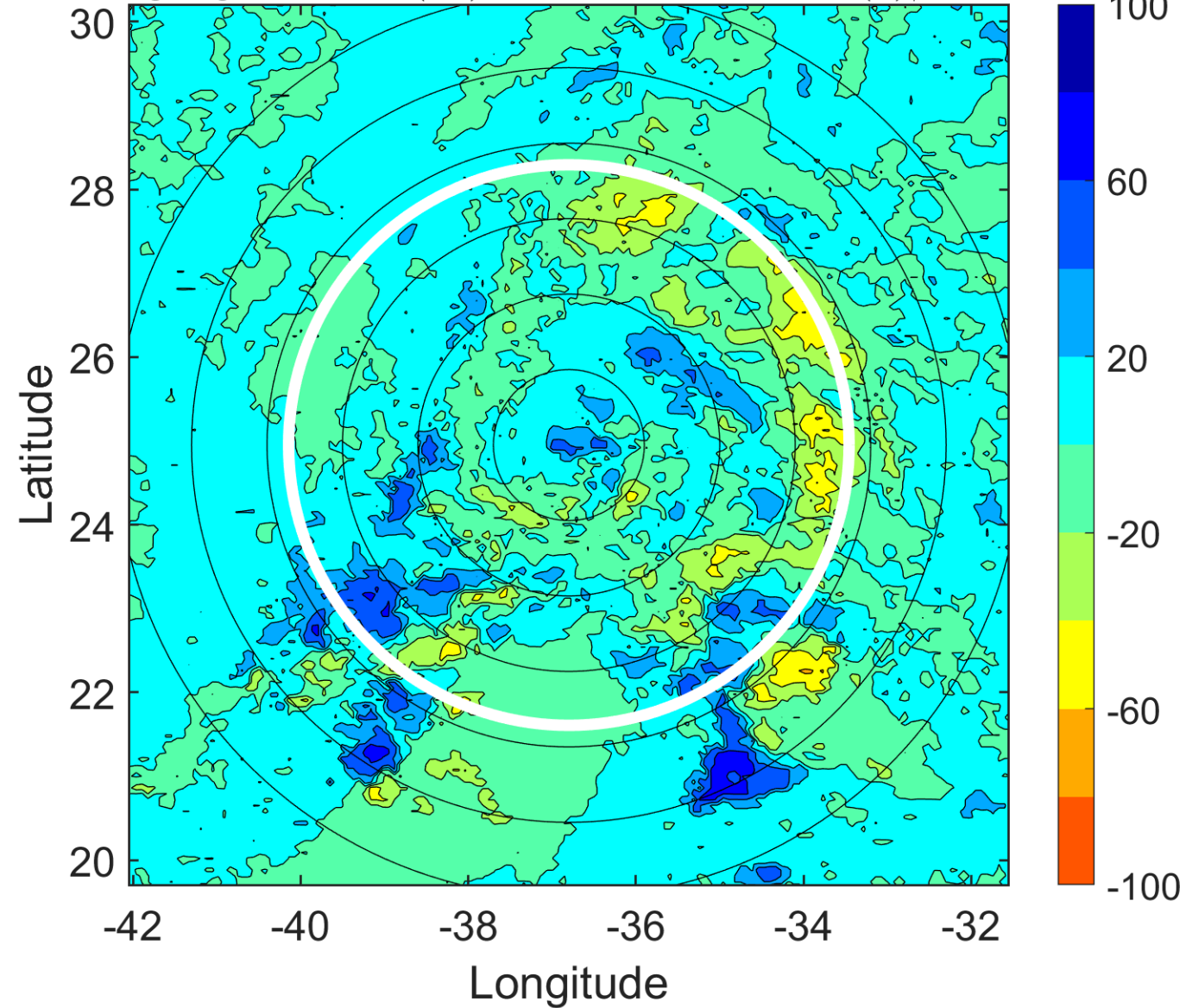

IR BT & Lightning

t: 2005123018 (15.5 LT)

Lightning: 15.5 LT \pm 1.5 h (dots)

PT: SLCP | EA: INACT

31L (ZETA) | 45 kt TS

S: 7.8 m s⁻¹ (M) | H: 105°

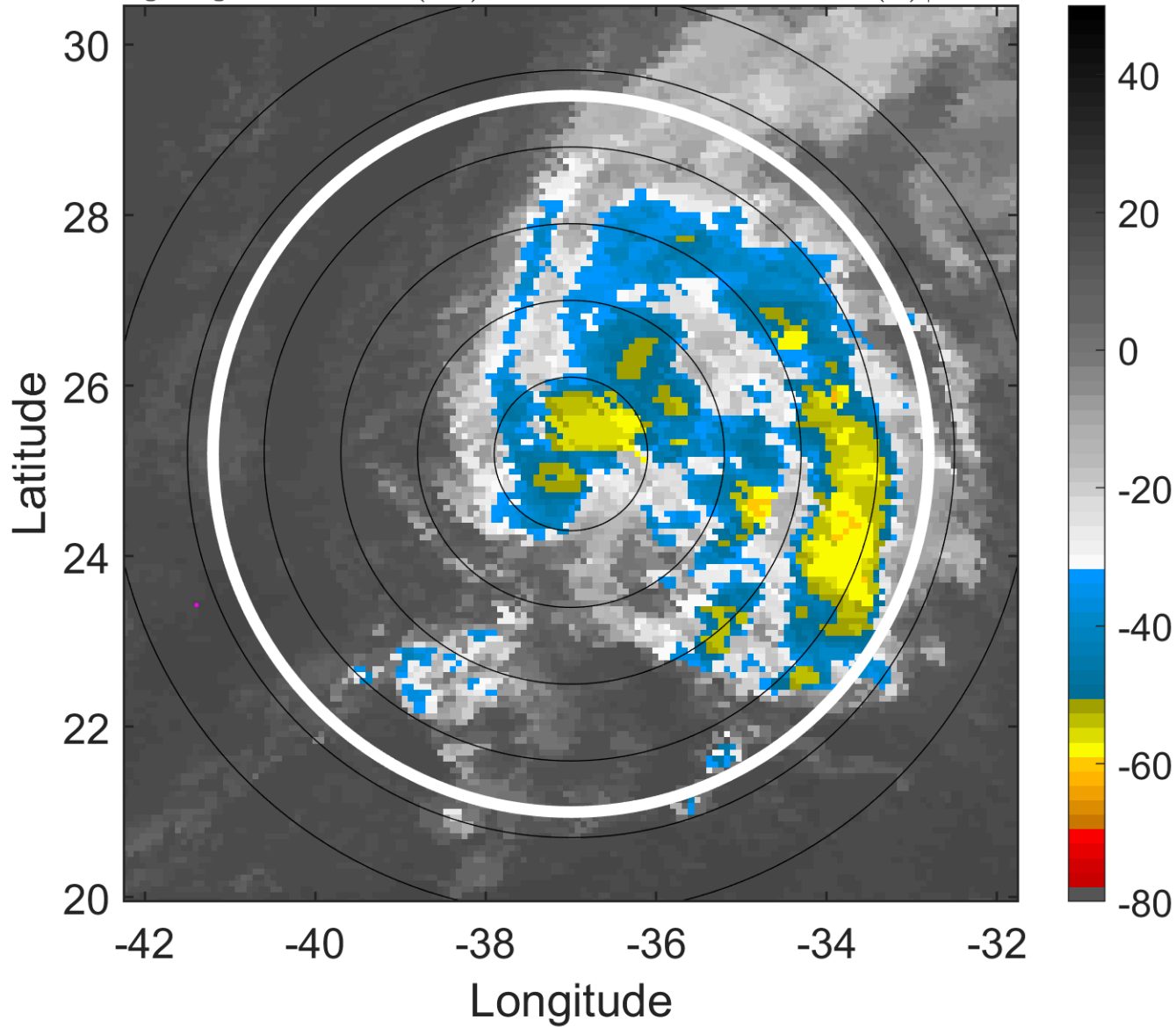

6-h IR BT Differences & Lightning

Δ t: 2005123018 (15.5 LT) - 2005123012 (9.6 LT)

Lightning: 15.5 LT \pm 1.5 h (dots)

PT: SLCP | EA: INACT

31L (ZETA) | 45 kt TS

S: 7.8 m s⁻¹ (M) | H: 105°

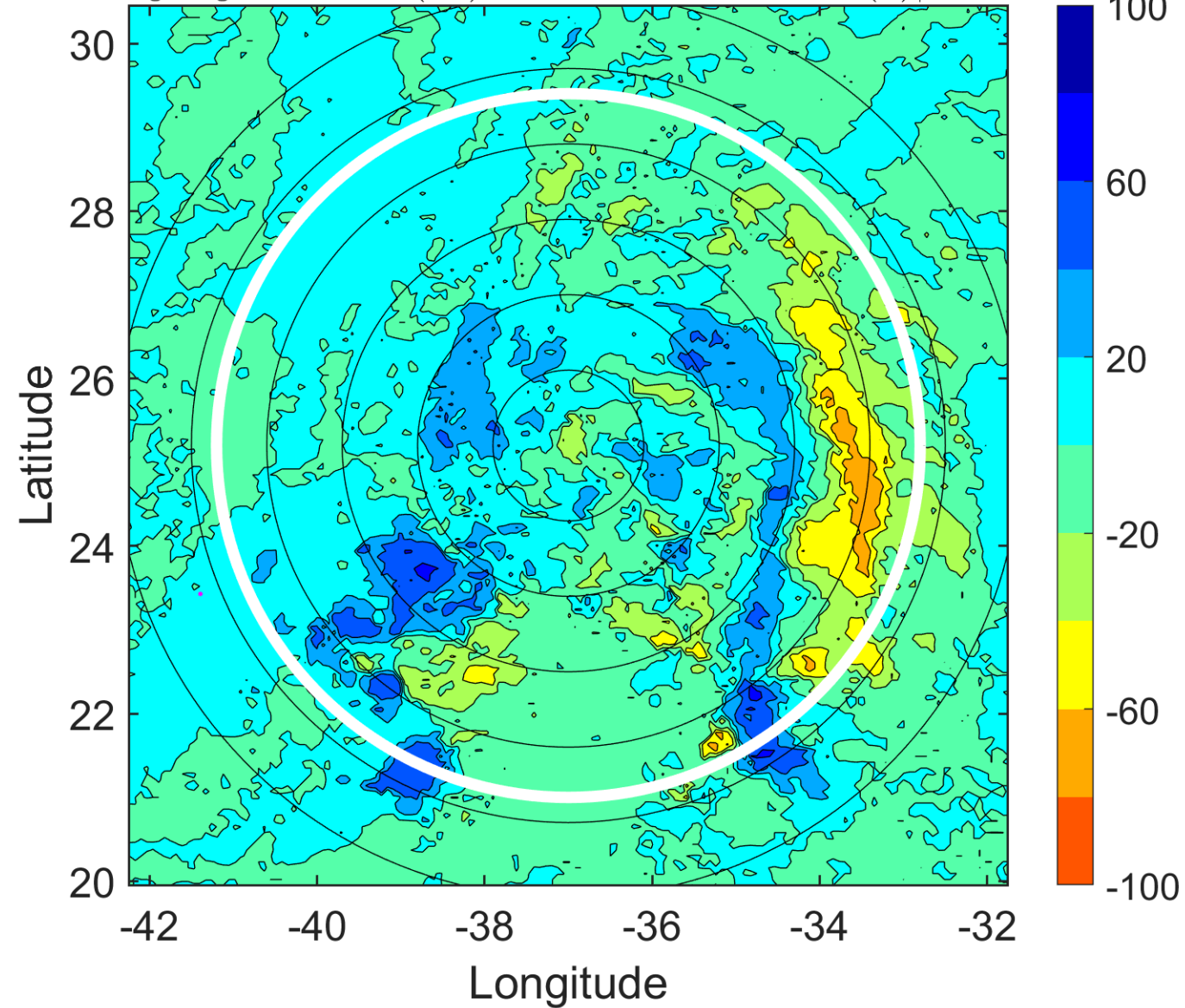

IR BT & Lightning

t: 2005123021 (18.5 LT)

Lightning: 18.5 LT \pm 1.5 h (dots)

PT: SLCP | EA: INACT

31L (ZETA) | 45 kt TS

S: 11.2 m s⁻¹ (H) | H: 98.5°

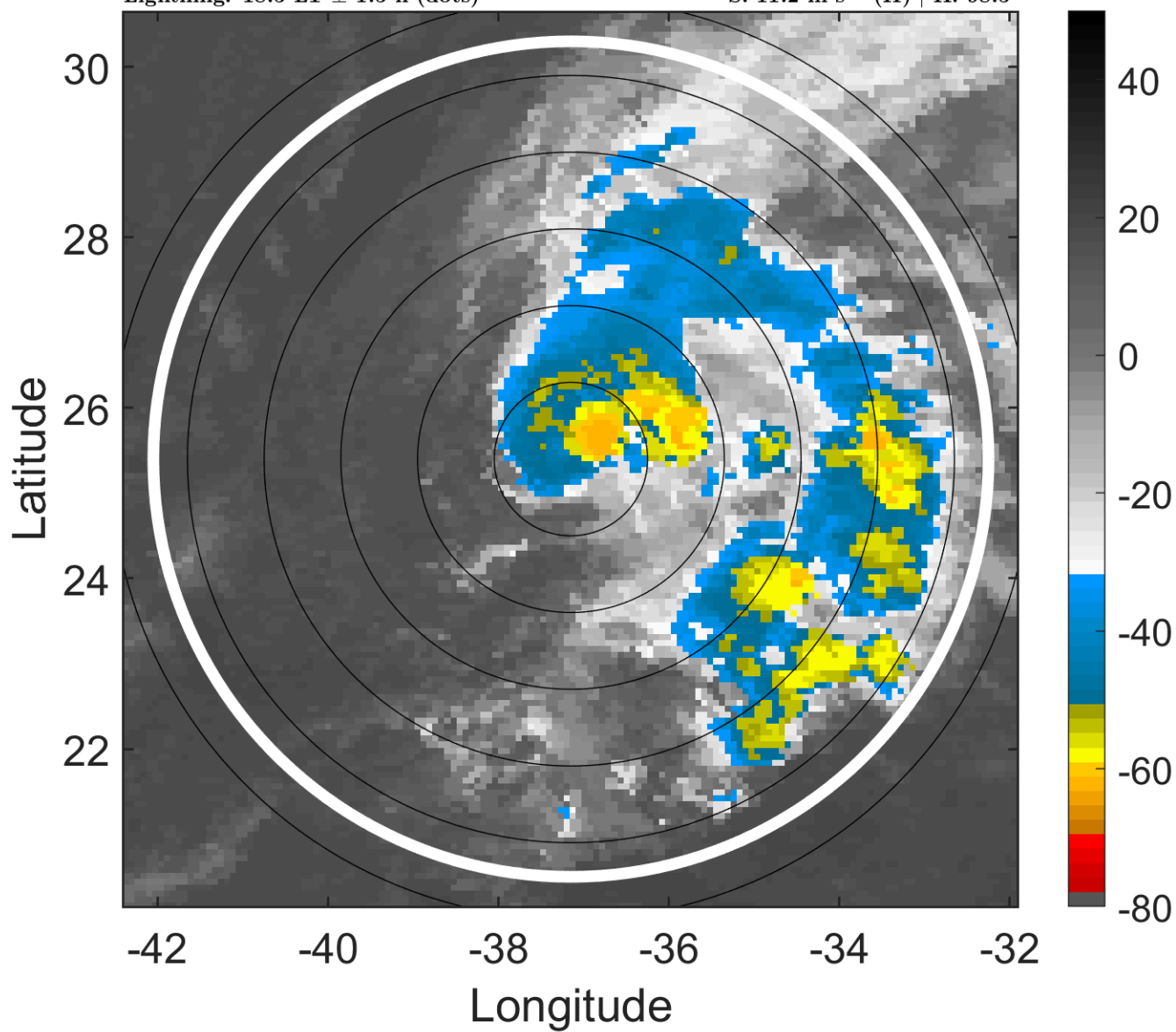

6-h IR BT Differences & Lightning

Δ t: 2005123021 (18.5 LT) - 2005123015 (12.5 LT)

Lightning: 18.5 LT \pm 1.5 h (dots)

PT: SLCP | EA: INACT

31L (ZETA) | 45 kt TS

S: 11.2 m s⁻¹ (H) | H: 98.5°

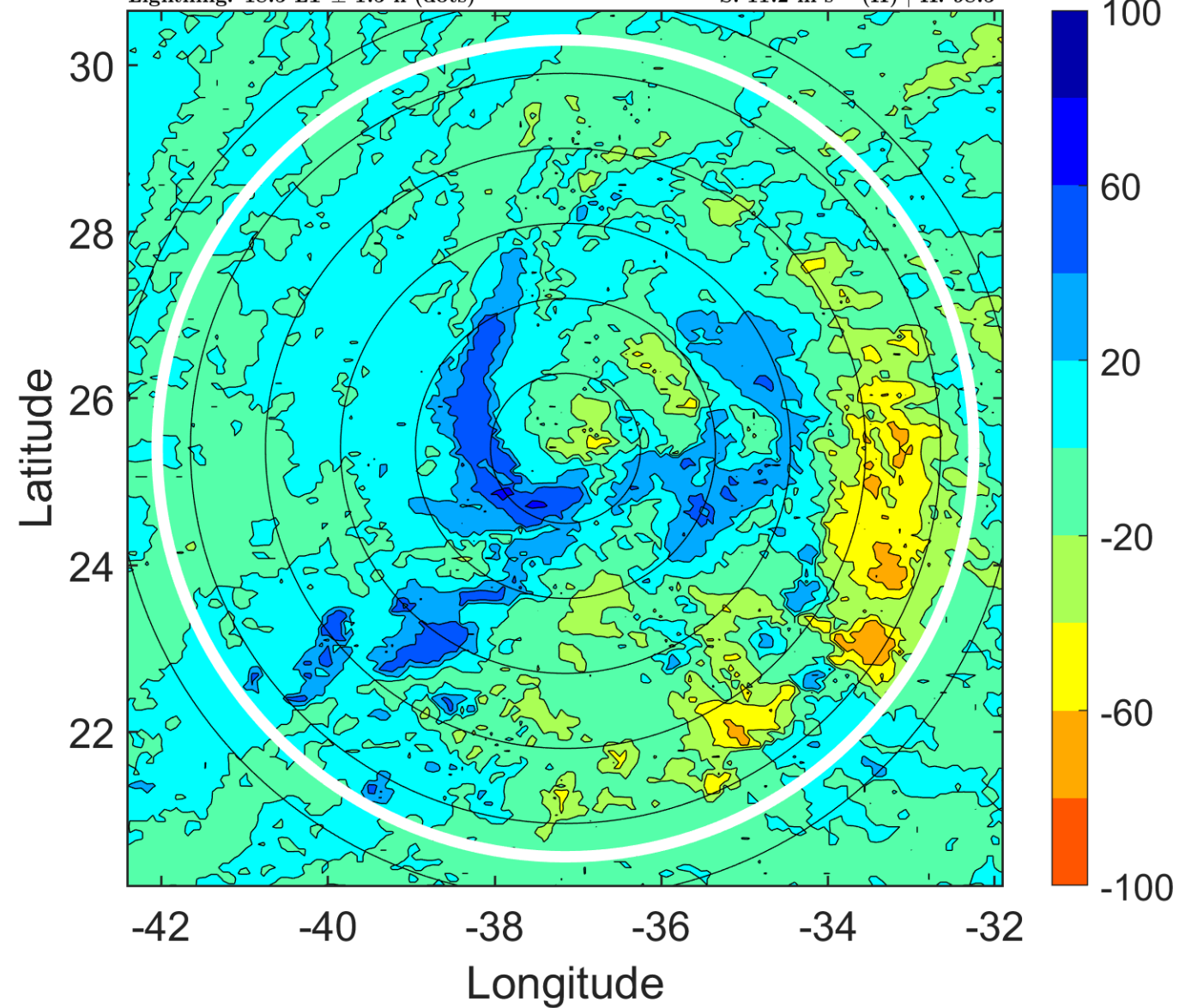

IR BT & Lightning

t: 2005123100 (21.5 LT)

Lightning: 21.5 LT \pm 1.5 h (dots)

PT: SLCP | EA: INACT

31L (ZETA) | 45 kt TS

S: 14.6 m s⁻¹ (H) | H: 92°

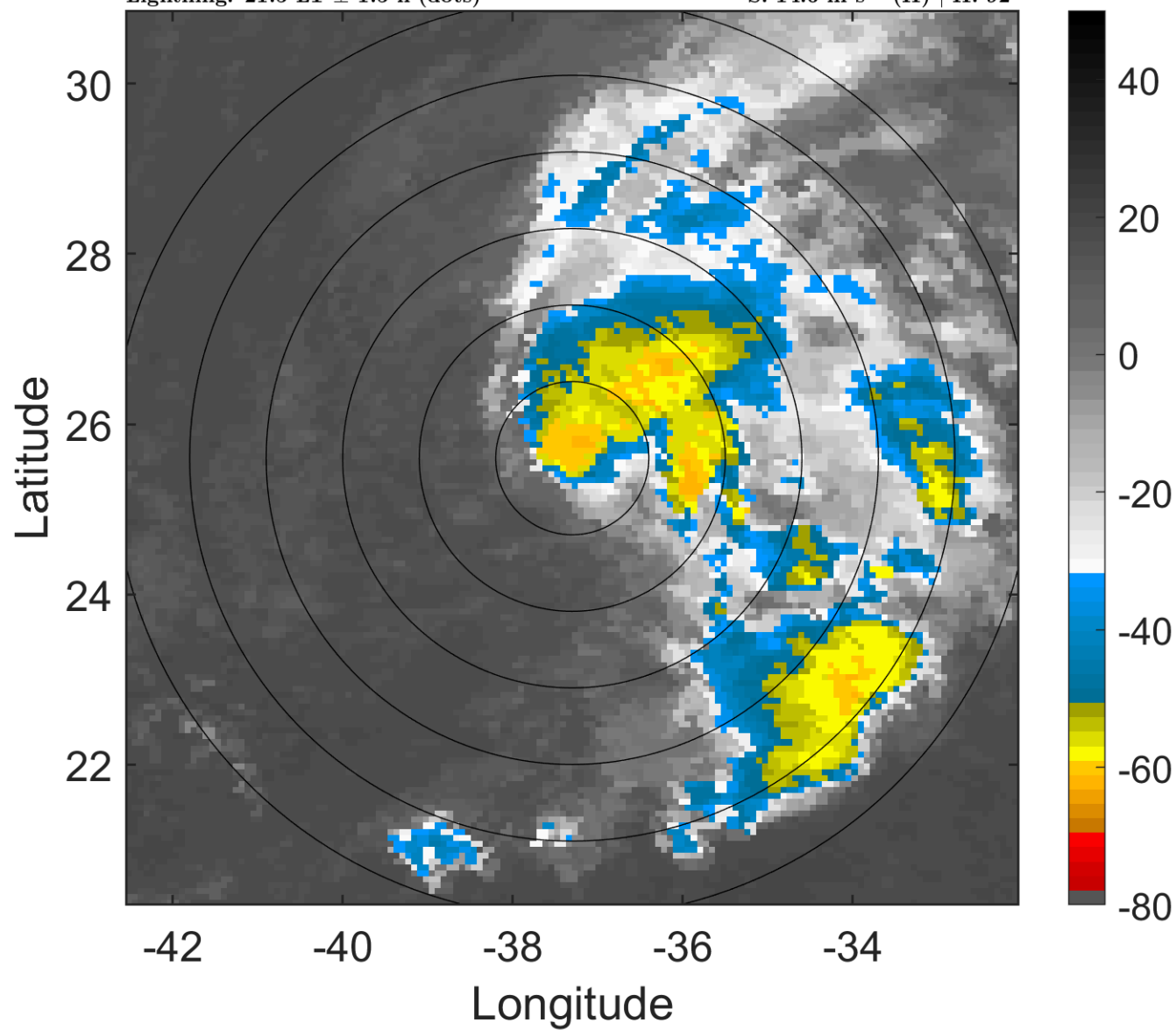

6-h IR BT Differences & Lightning

Δ t: 2005123100 (21.5 LT) - 2005123018 (15.5 LT)

Lightning: 21.5 LT \pm 1.5 h (dots)

PT: SLCP | EA: INACT

31L (ZETA) | 45 kt TS

S: 14.6 m s⁻¹ (H) | H: 92°

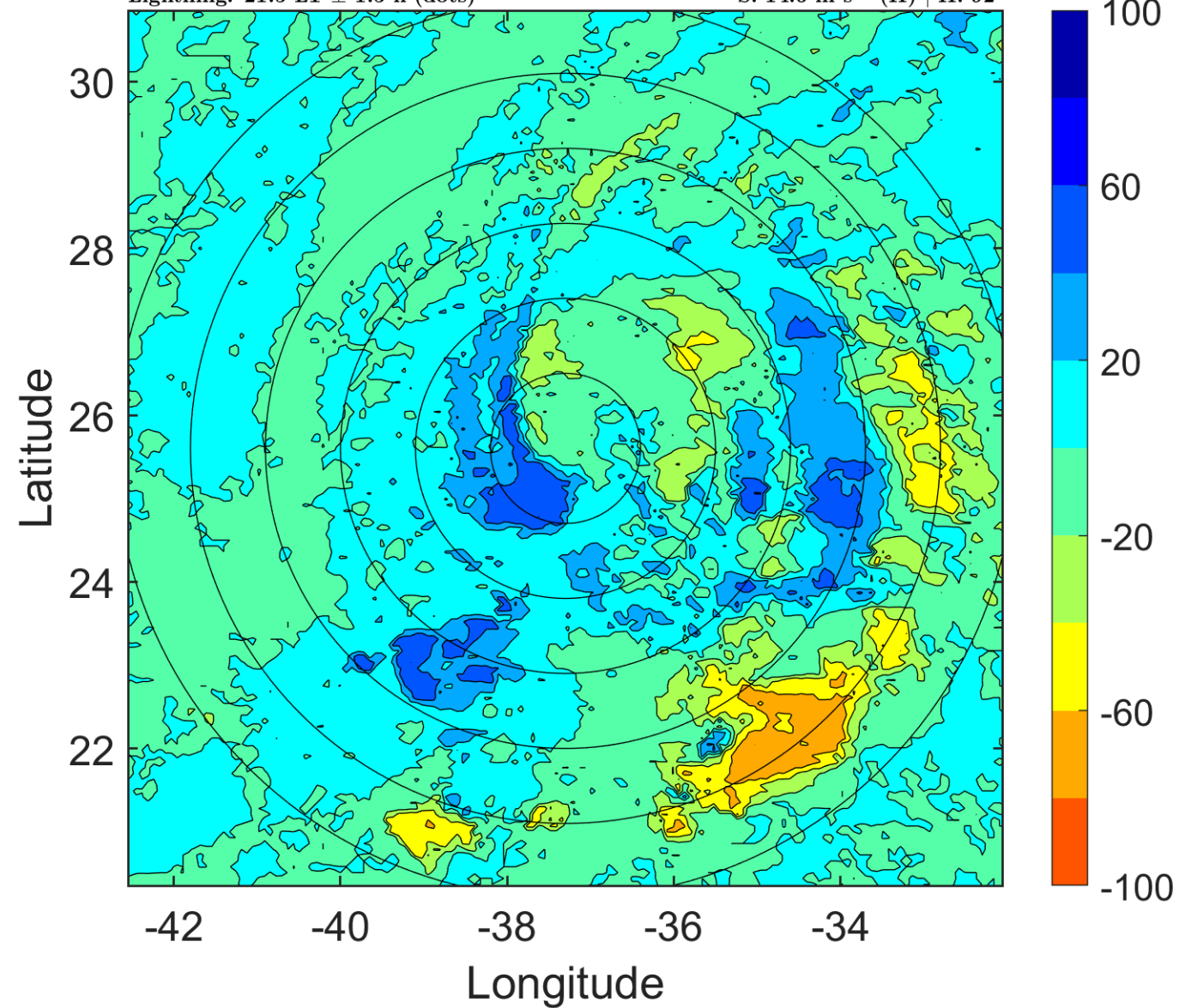

IR BT & Lightning

t: 2005123103 (0.5 LT)

Lightning: 0.5 LT \pm 1.5 h (dots)

PT: SLWP | EA: INACT

31L (ZETA) | 47.5 kt TS

S: 16 m s⁻¹ (H) | H: 98.5°

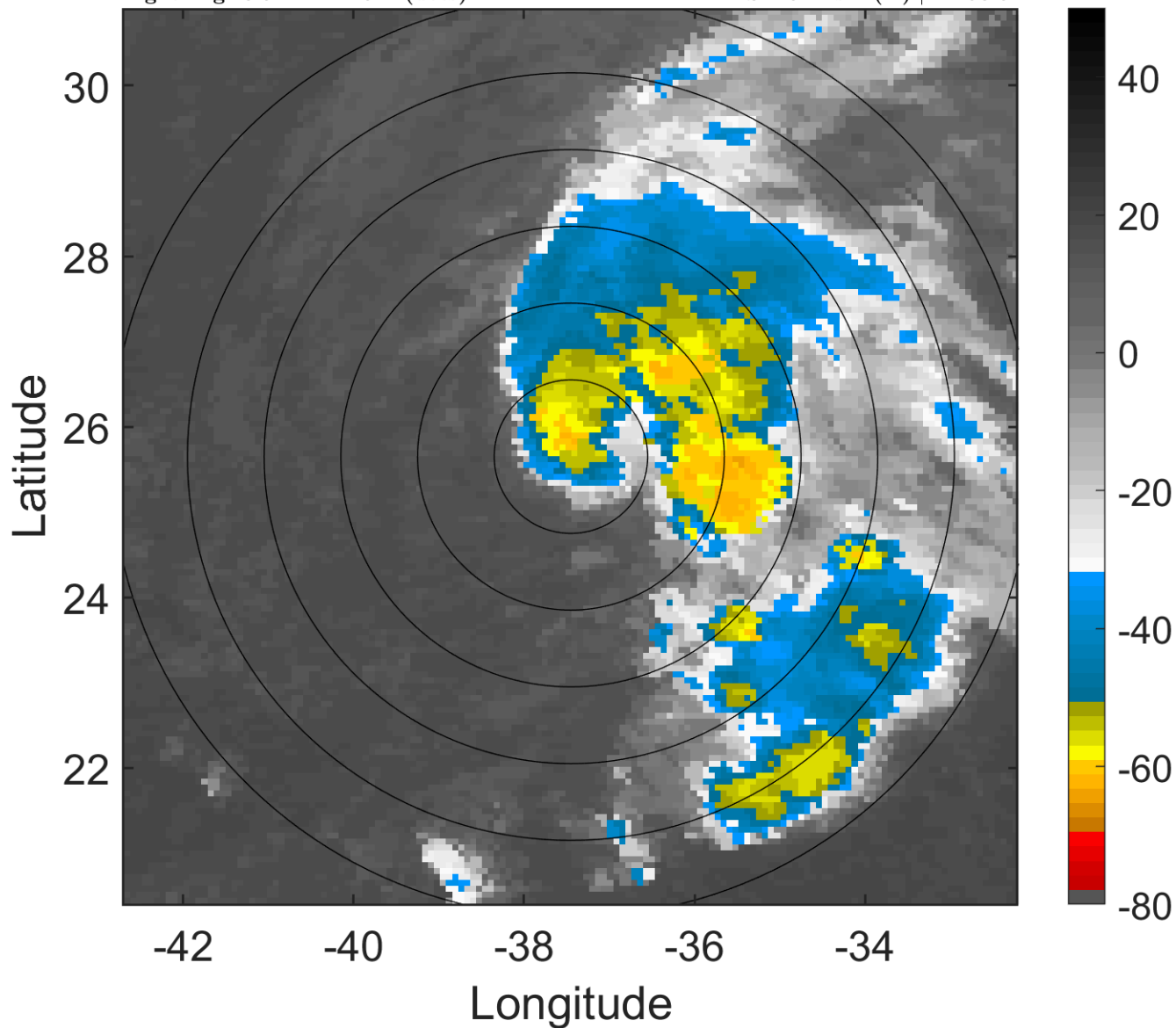

6-h IR BT Differences & Lightning

Δ t: 2005123103 (0.5 LT) - 2005123021 (18.5 LT)

Lightning: 0.5 LT \pm 1.5 h (dots)

PT: SLWP | EA: INACT

31L (ZETA) | 47.5 kt TS

S: 16 m s⁻¹ (H) | H: 98.5°

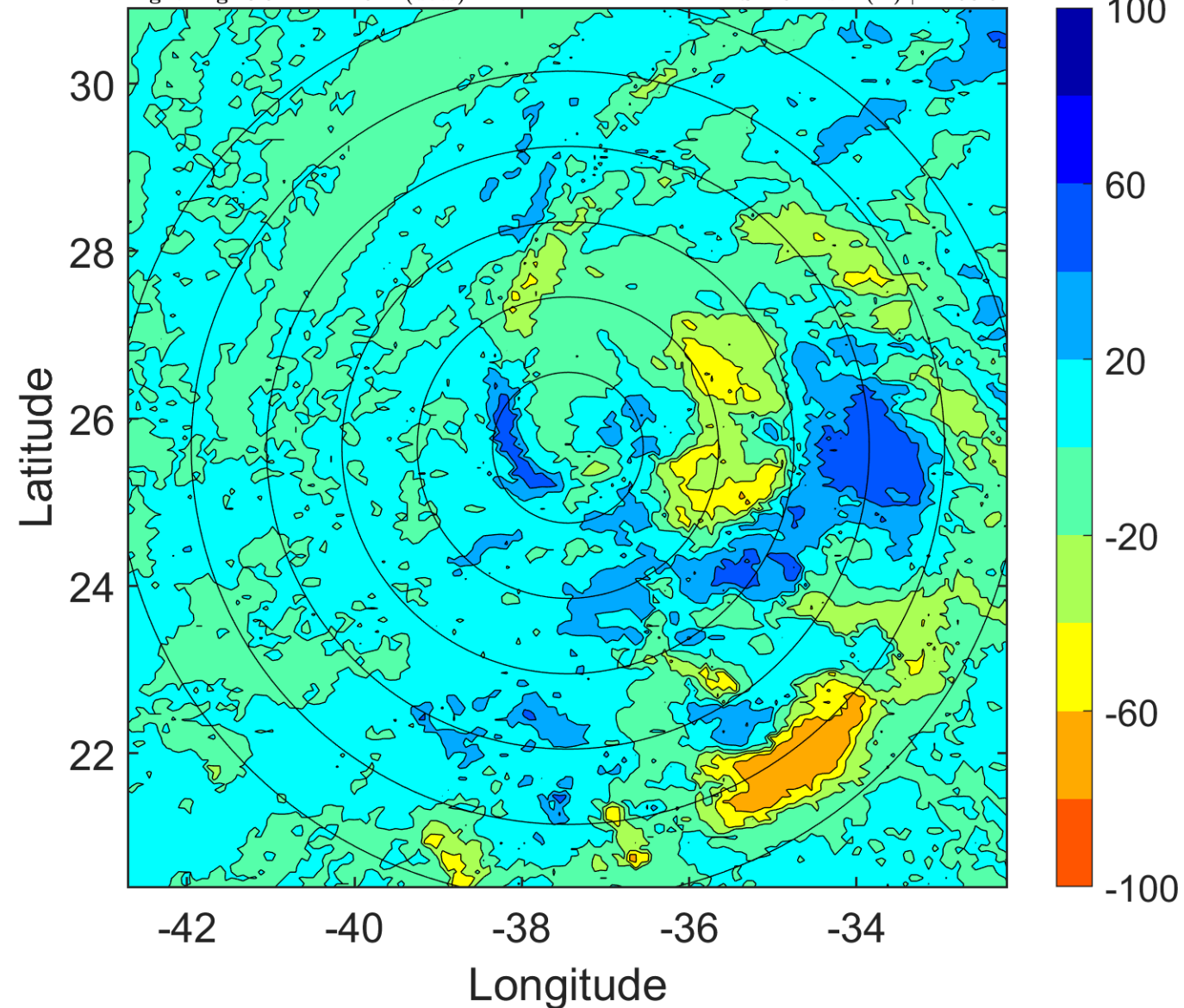

IR BT & Lightning

t: 2005123106 (3.5 LT)

Lightning: 3.5 LT \pm 1.5 h (dots)

PT: SLWP | EA: INACT

31L (ZETA) | 50 kt TS

S: 17.3 m s⁻¹ (H) | H: 105°

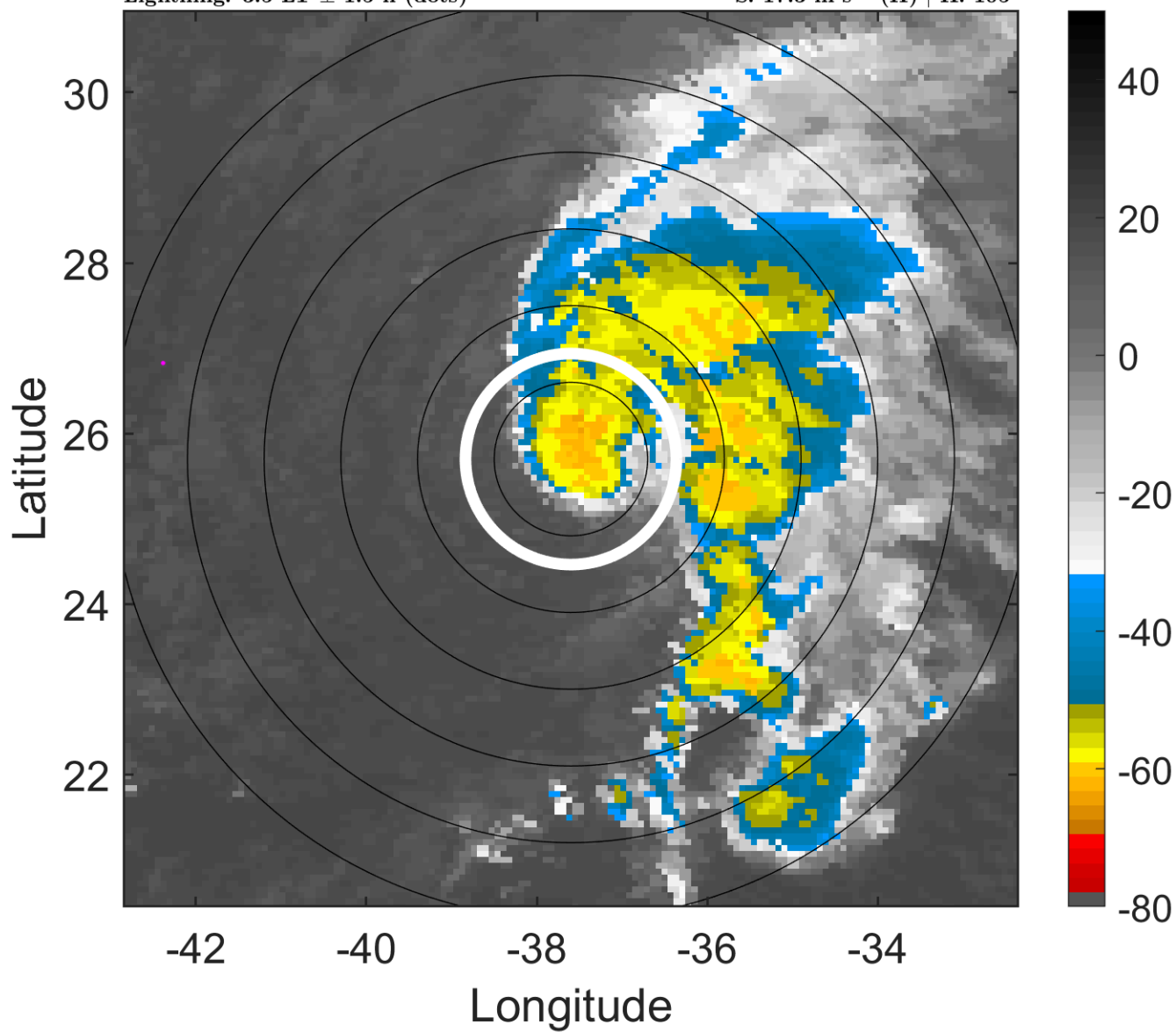

6-h IR BT Differences & Lightning

Δ t: 2005123106 (3.5 LT) - 2005123100 (21.5 LT)

Lightning: 3.5 LT \pm 1.5 h (dots)

PT: SLWP | EA: INACT

31L (ZETA) | 50 kt TS

S: 17.3 m s⁻¹ (H) | H: 105°

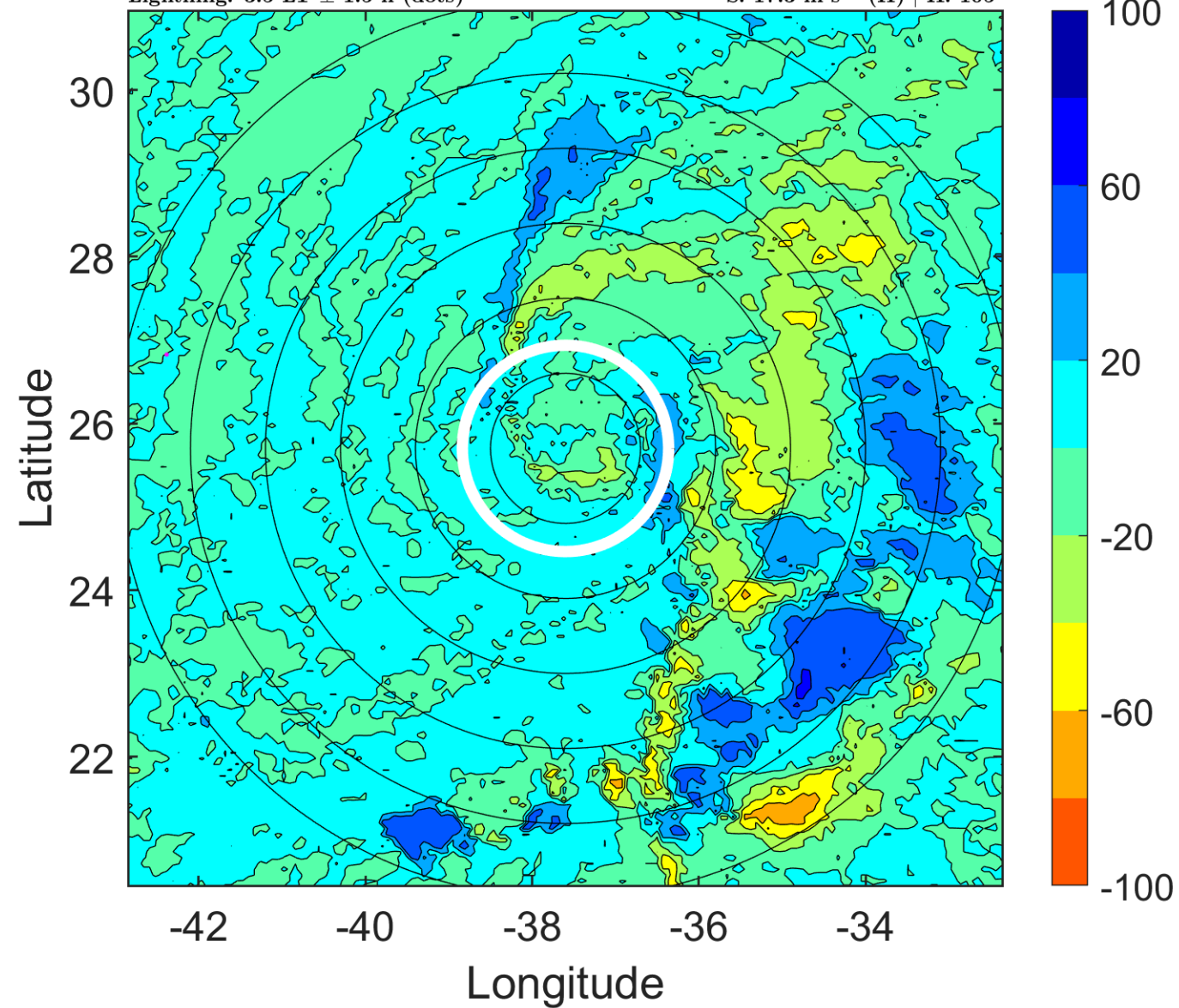

IR BT & Lightning

t: 2005123109 (6.5 LT)

Lightning: 6.5 LT \pm 1.5 h (dots)

PT: SLWP | EA: INACT

31L (ZETA) | 50 kt TS

S: 15.8 m s⁻¹ (H) | H: 104°

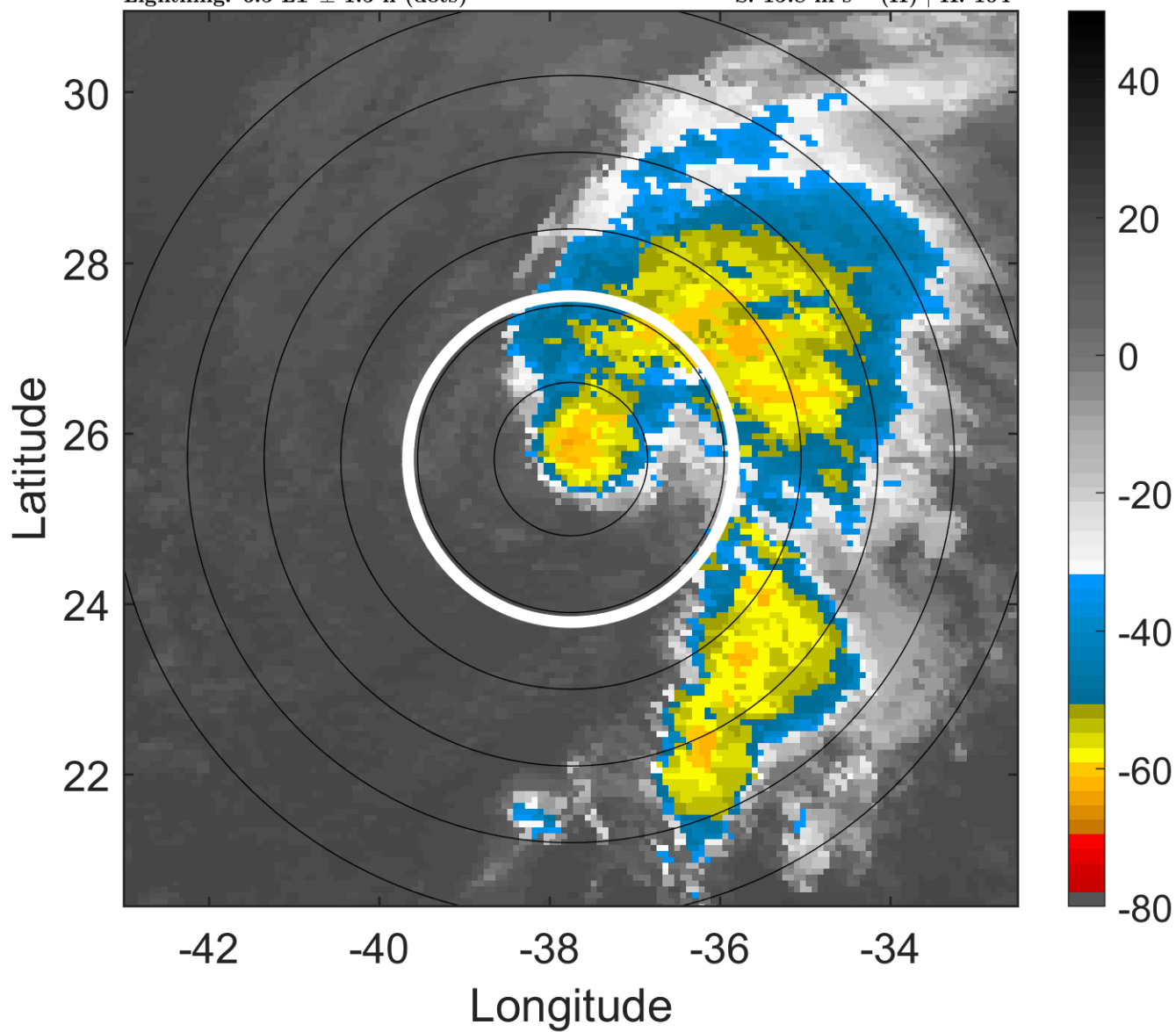

6-h IR BT Differences & Lightning

Δ t: 2005123109 (6.5 LT) - 2005123103 (0.5 LT)

Lightning: 6.5 LT \pm 1.5 h (dots)

PT: SLWP | EA: INACT

31L (ZETA) | 50 kt TS

S: 15.8 m s⁻¹ (H) | H: 104°

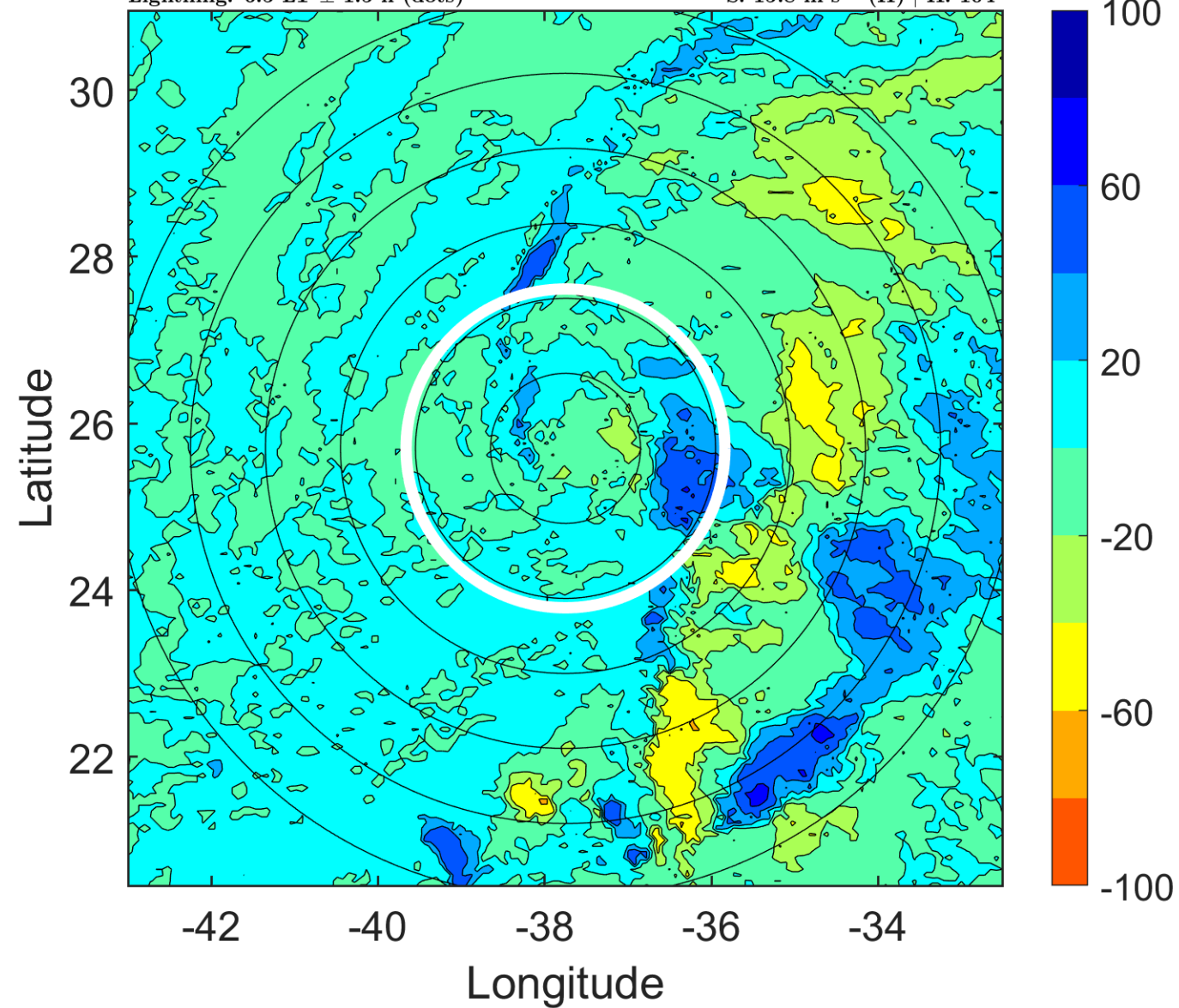

IR BT & Lightning

t: 2005123112 (9.5 LT)

Lightning: 9.5 LT \pm 1.5 h (dots)

PT: SLWP | EA: INACT

31L (ZETA) | 50 kt TS

S: 14.2 m s⁻¹ (H) | H: 103°

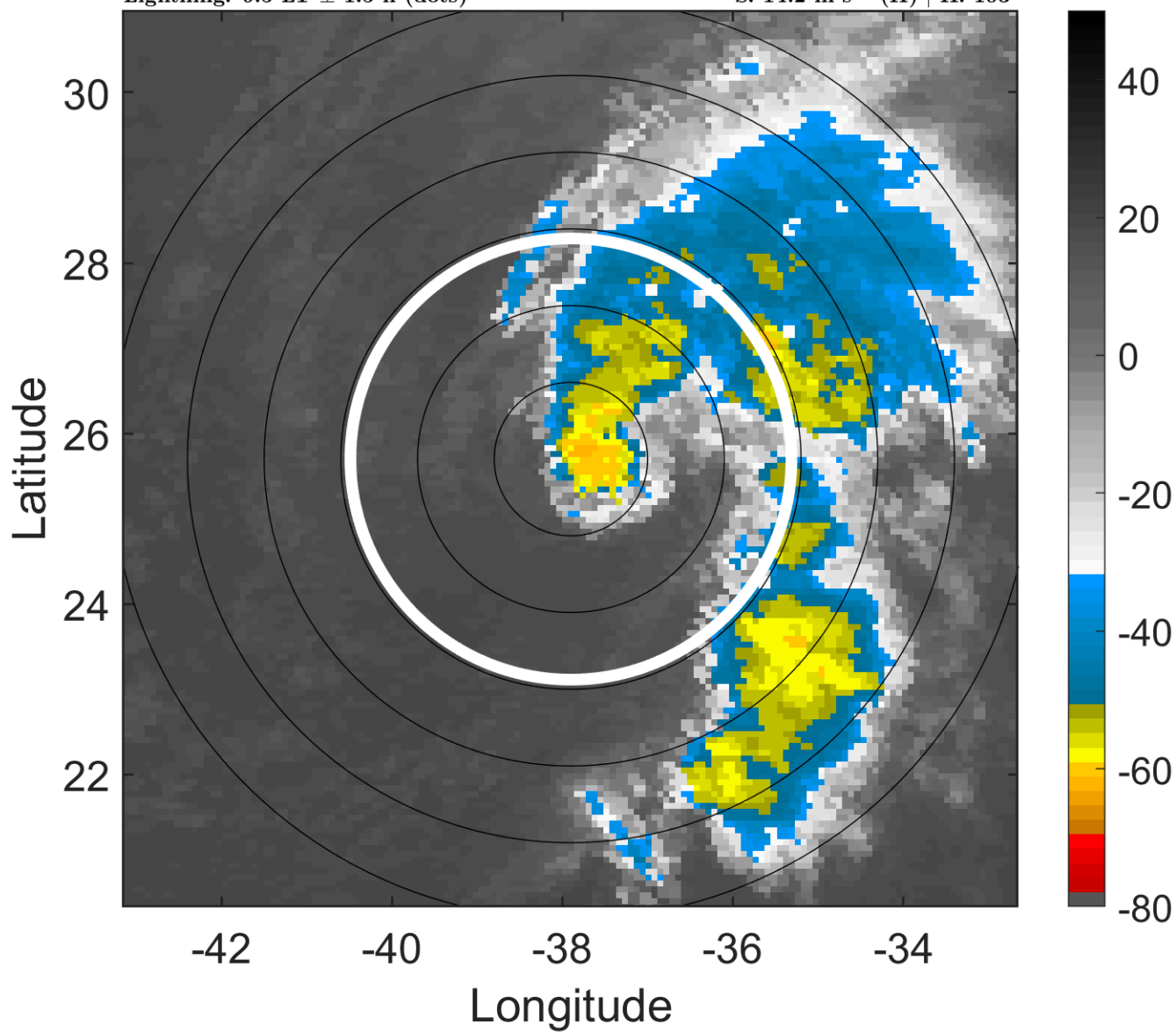

6-h IR BT Differences & Lightning

Δ t: 2005123112 (9.5 LT) - 2005123106 (3.5 LT)

Lightning: 9.5 LT \pm 1.5 h (dots)

PT: SLWP | EA: INACT

31L (ZETA) | 50 kt TS

S: 14.2 m s⁻¹ (H) | H: 103°

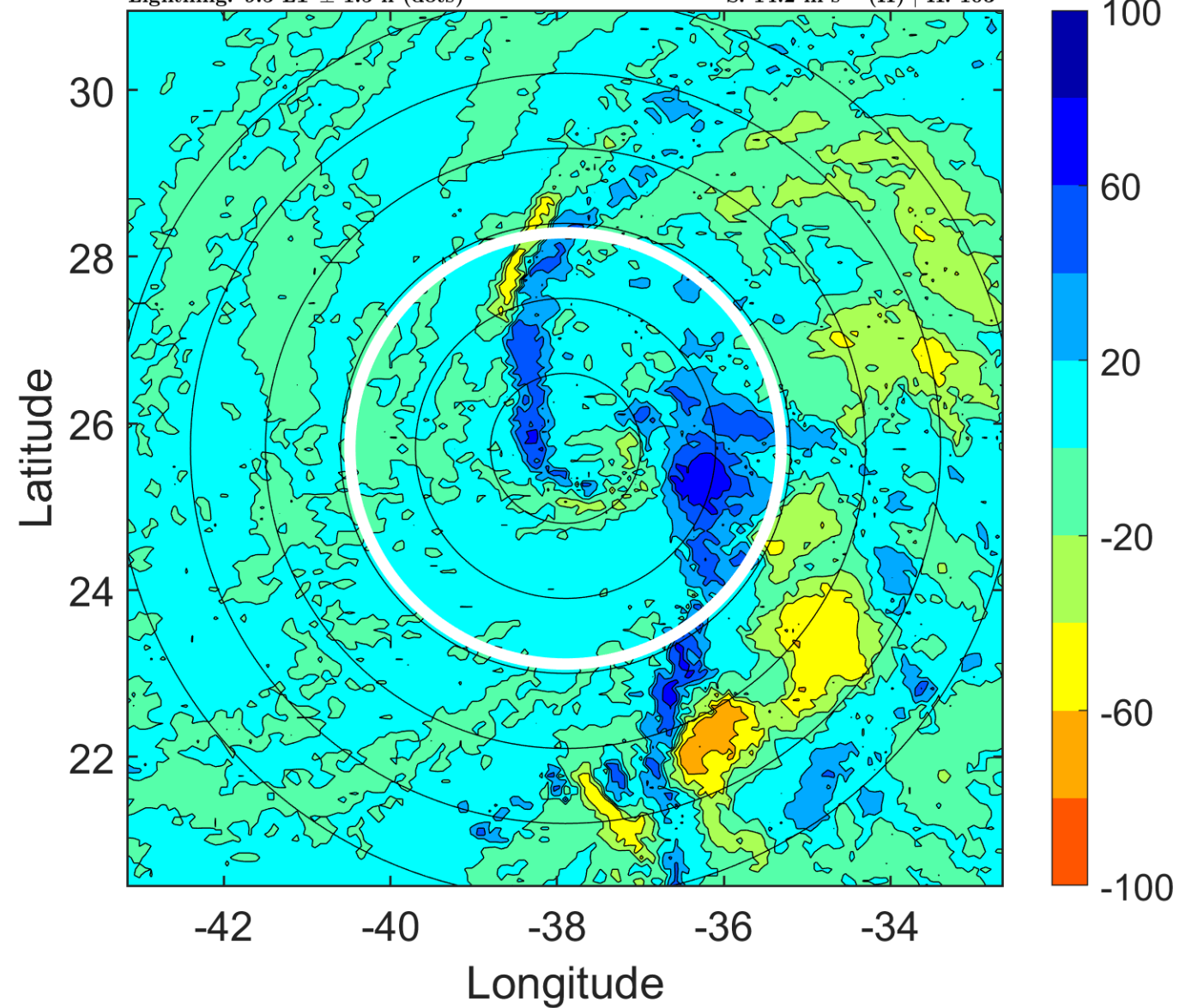

IR BT & Lightning

t: 2005123115 (12.5 LT)

Lightning: 12.5 LT \pm 1.5 h (dots)

PT: SLWP | EA: INACT

31L (ZETA) | 47.5 kt TS

S: 16.4 m s⁻¹ (H) | H: 98°

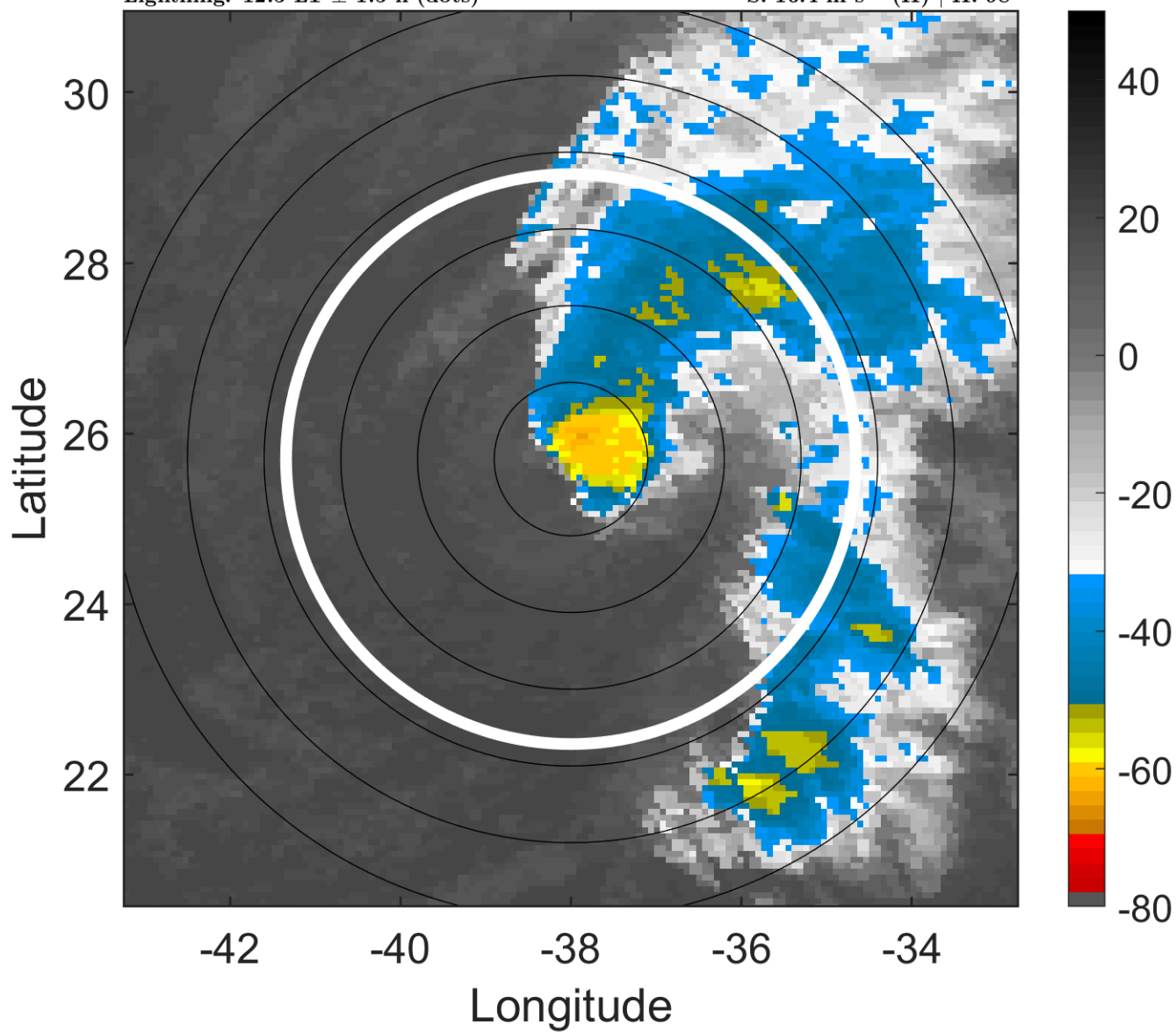

6-h IR BT Differences & Lightning

Δ t: 2005123115 (12.5 LT) - 2005123109 (6.5 LT)

Lightning: 12.5 LT \pm 1.5 h (dots)

PT: SLWP | EA: INACT

31L (ZETA) | 47.5 kt TS

S: 16.4 m s⁻¹ (H) | H: 98°

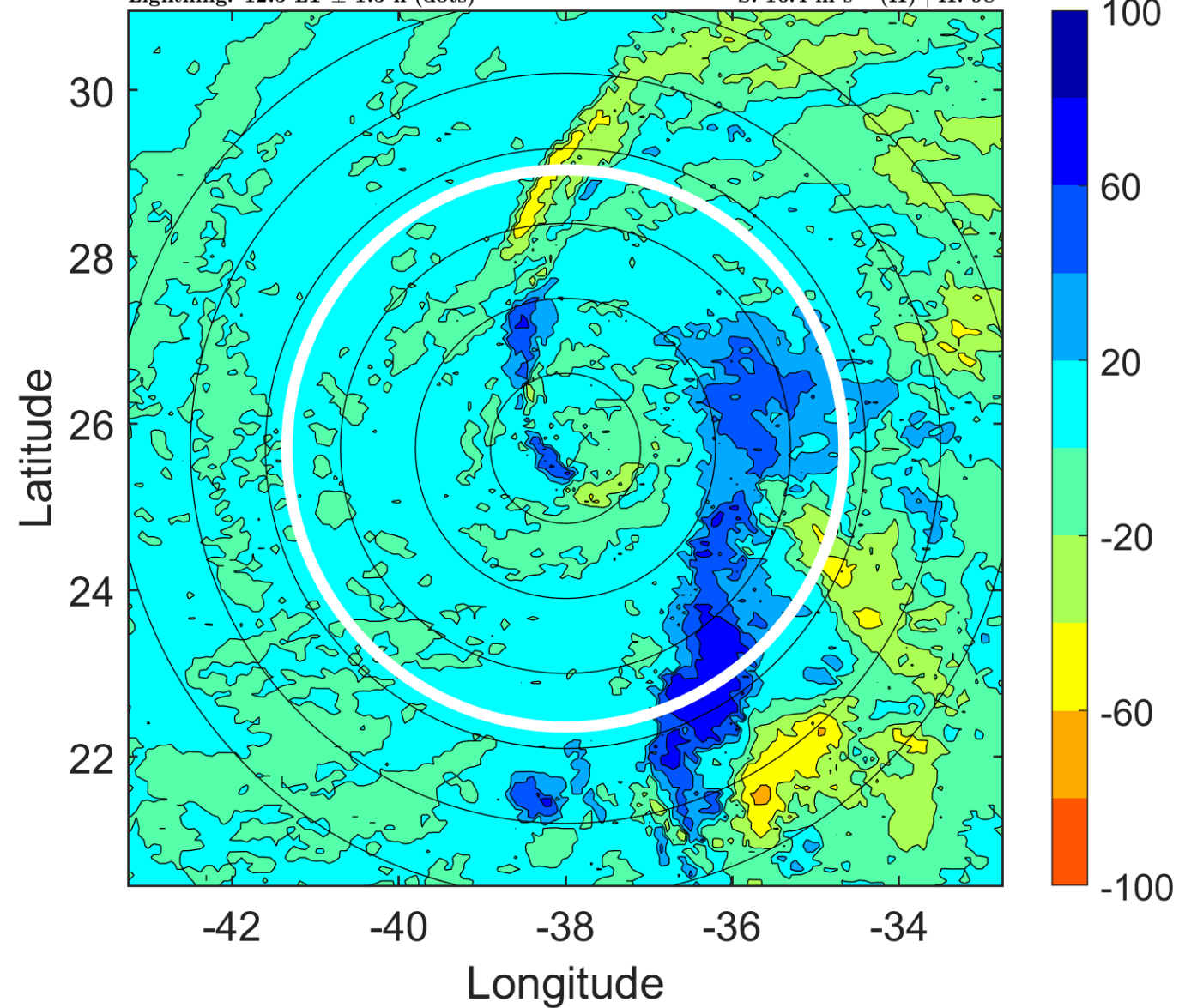

IR BT & Lightning

t: 2005123118 (15.5 LT)

Lightning: 15.5 LT \pm 1.5 h (dots)

PT: SLWP | EA: INACT

31L (ZETA) | 45 kt TS

S: 18.5 m s⁻¹ (H) | H: 93°

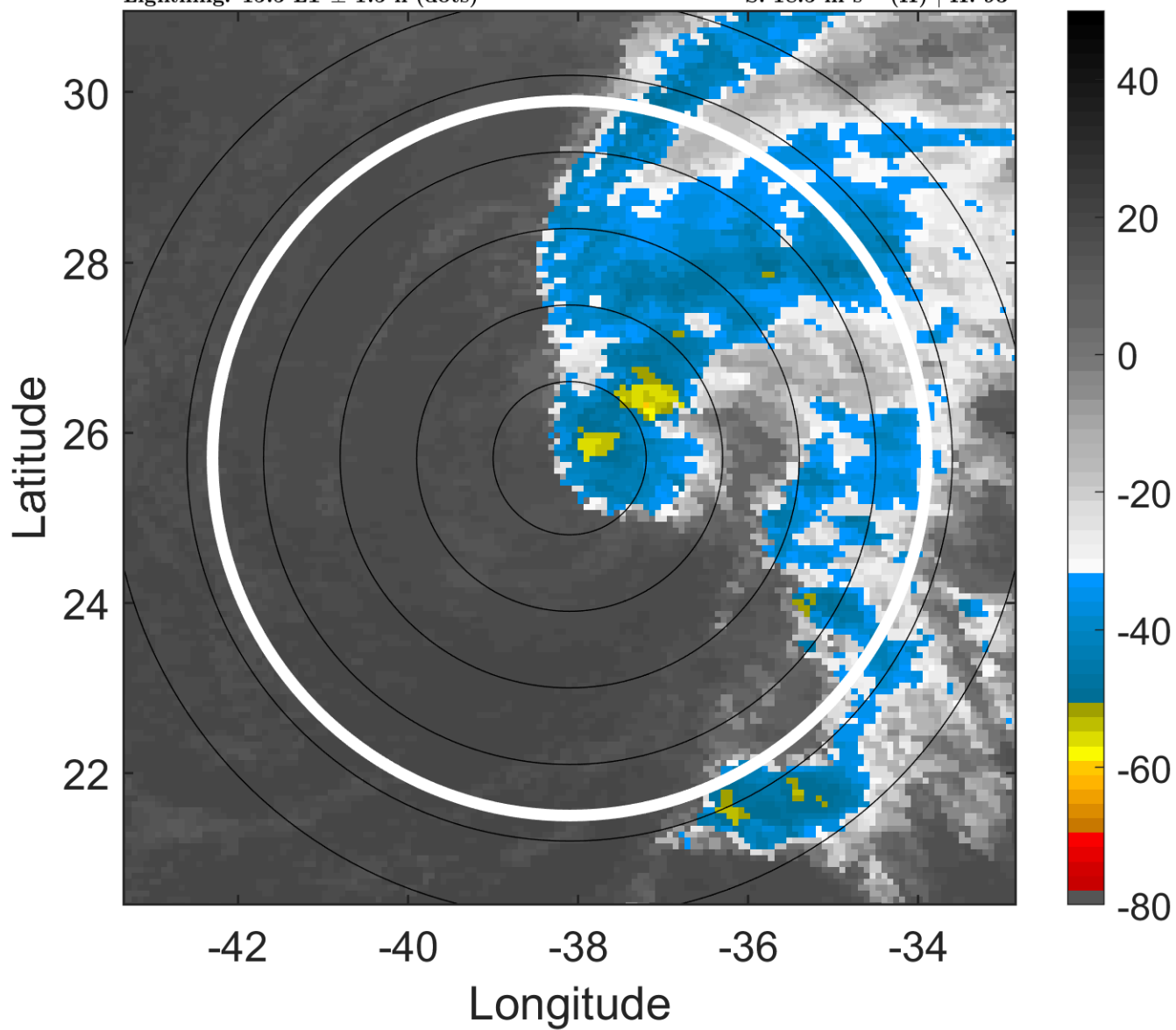

6-h IR BT Differences & Lightning

Δ t: 2005123118 (15.5 LT) - 2005123112 (9.5 LT)

Lightning: 15.5 LT \pm 1.5 h (dots)

PT: SLWP | EA: INACT

31L (ZETA) | 45 kt TS

S: 18.5 m s⁻¹ (H) | H: 93°

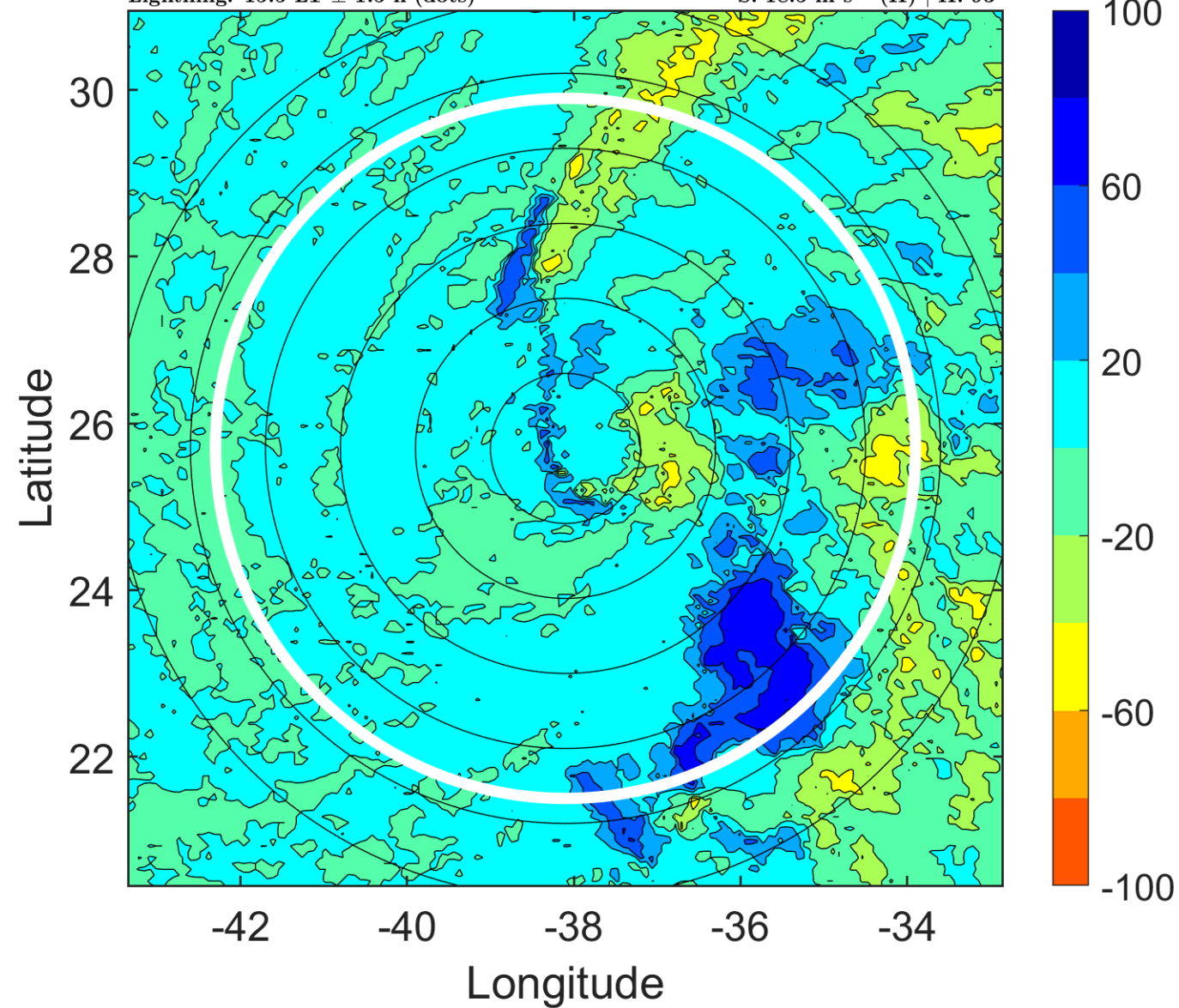

IR BT & Lightning

t: 2005123121 (18.5 LT)

Lightning: 18.5 LT \pm 1.5 h (dots)

PT: SLWP | EA: INACT

31L (ZETA) | 47.5 kt TS

S: 20.9 m s⁻¹ (H) | H: 91°

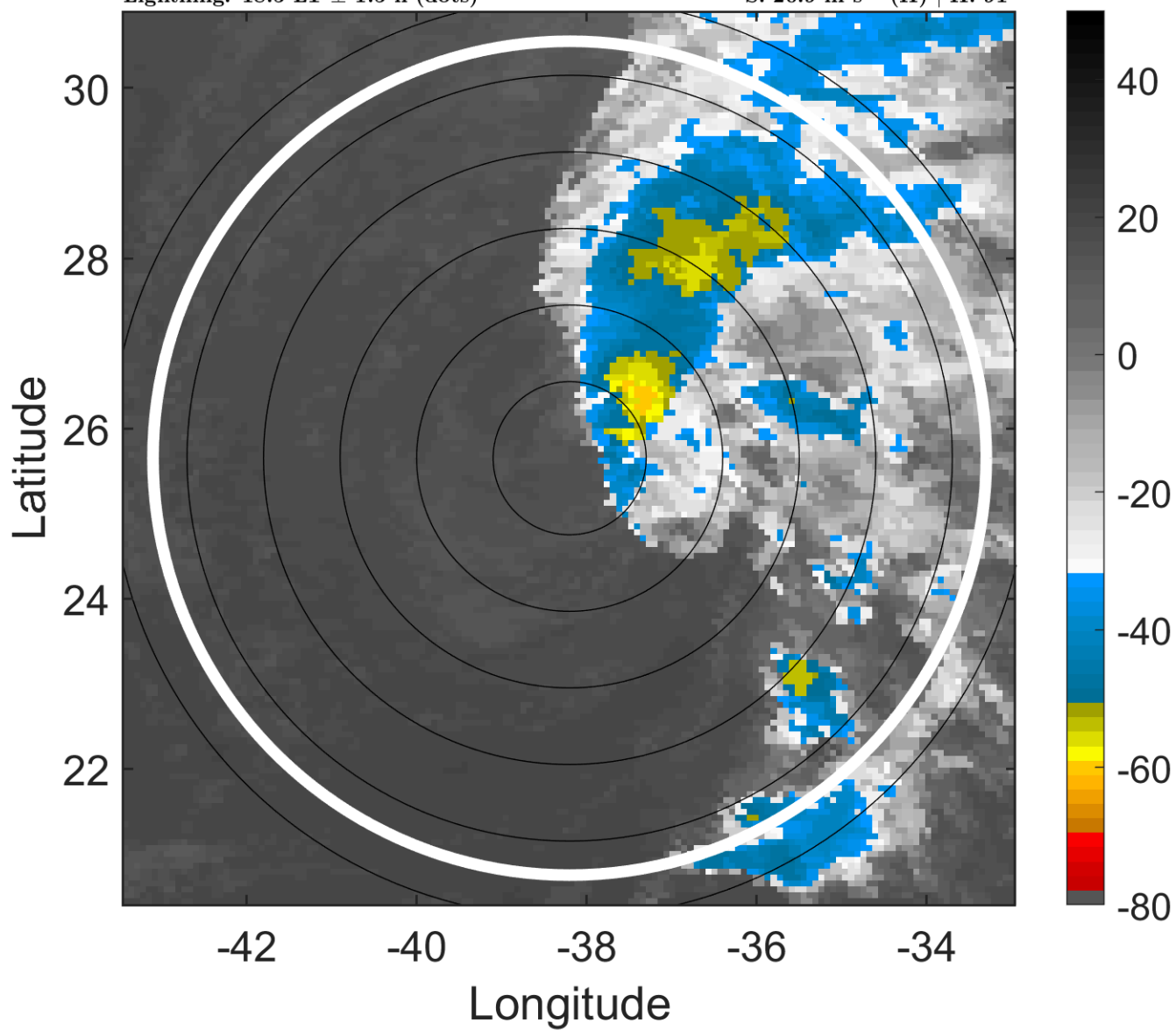

6-h IR BT Differences & Lightning

Δ t: 2005123121 (18.5 LT) - 2005123115 (12.5 LT)

Lightning: 18.5 LT \pm 1.5 h (dots)

PT: SLWP | EA: INACT

31L (ZETA) | 47.5 kt TS

S: 20.9 m s⁻¹ (H) | H: 91°

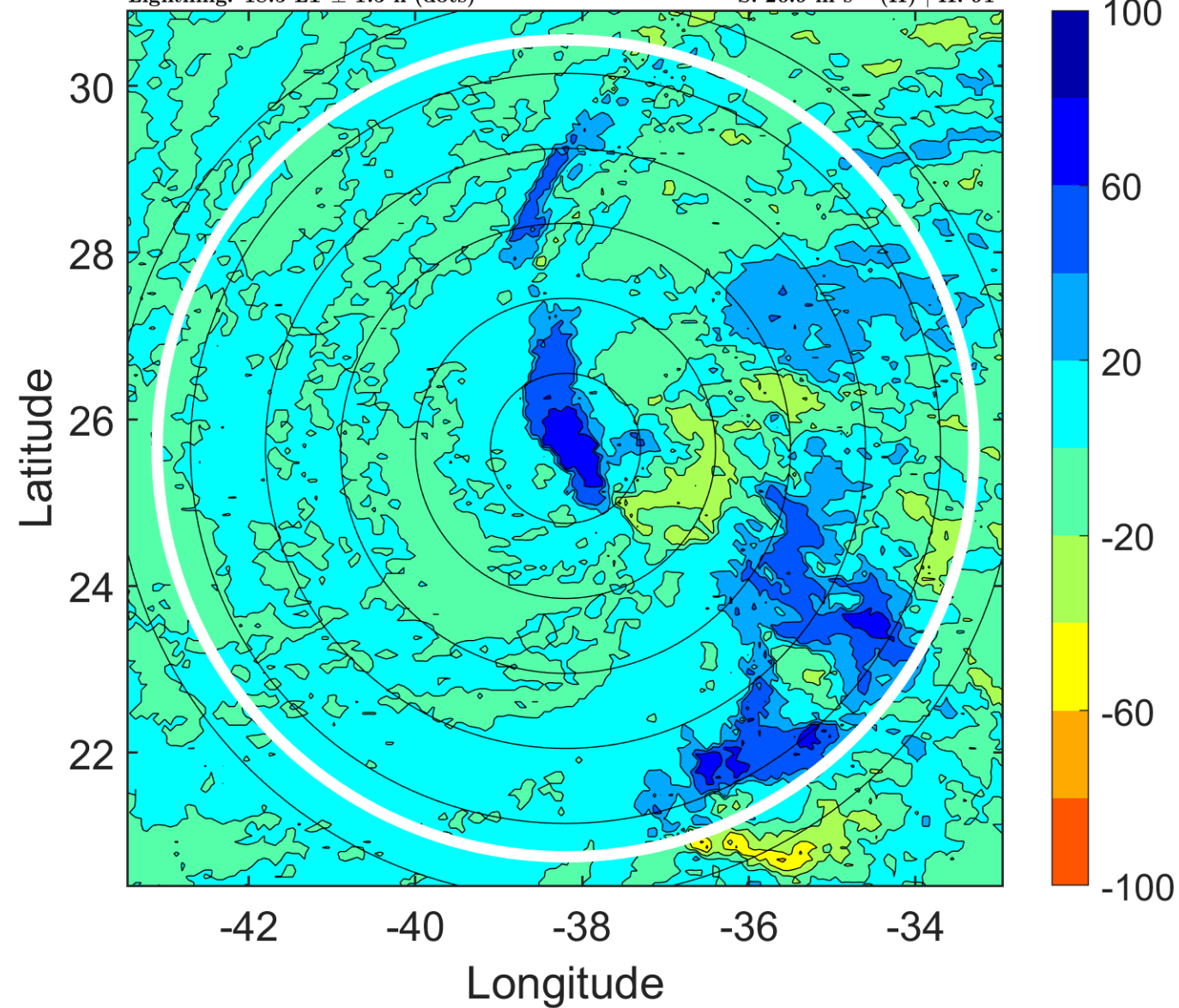

IR BT & Lightning

t: 2006010100 (21.4 LT)

Lightning: 21.4 LT \pm 1.5 h (dots)

PT: SLWP | EA: INACT

31L (ZETA) | 50 kt TS

S: 23.3 m s⁻¹ (H) | H: 89°

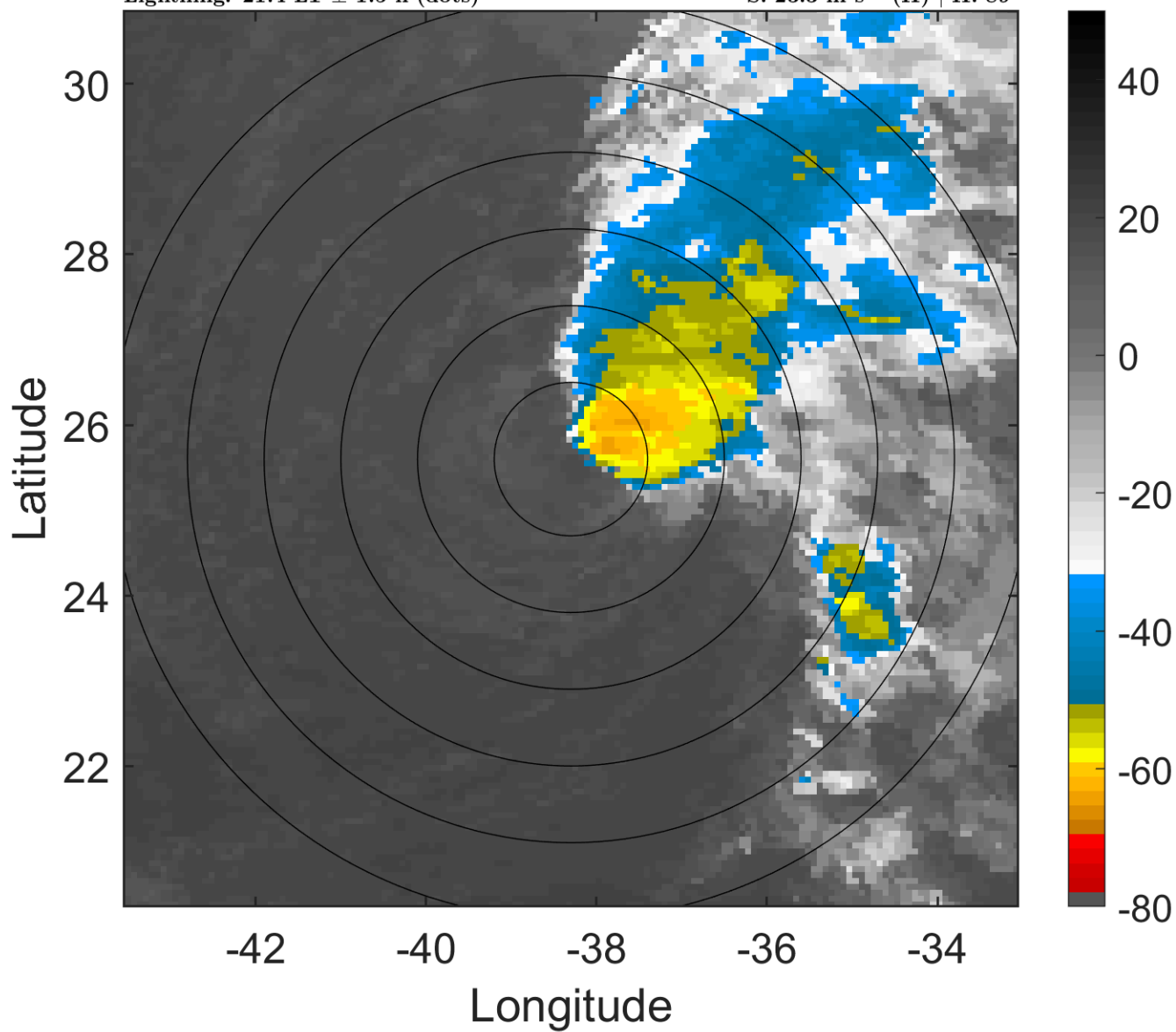

6-h IR BT Differences & Lightning

Δ t: 2006010100 (21.4 LT) - 2005123118 (15.5 LT)

Lightning: 21.4 LT \pm 1.5 h (dots)

PT: SLWP | EA: INACT

31L (ZETA) | 50 kt TS

S: 23.3 m s⁻¹ (H) | H: 89°

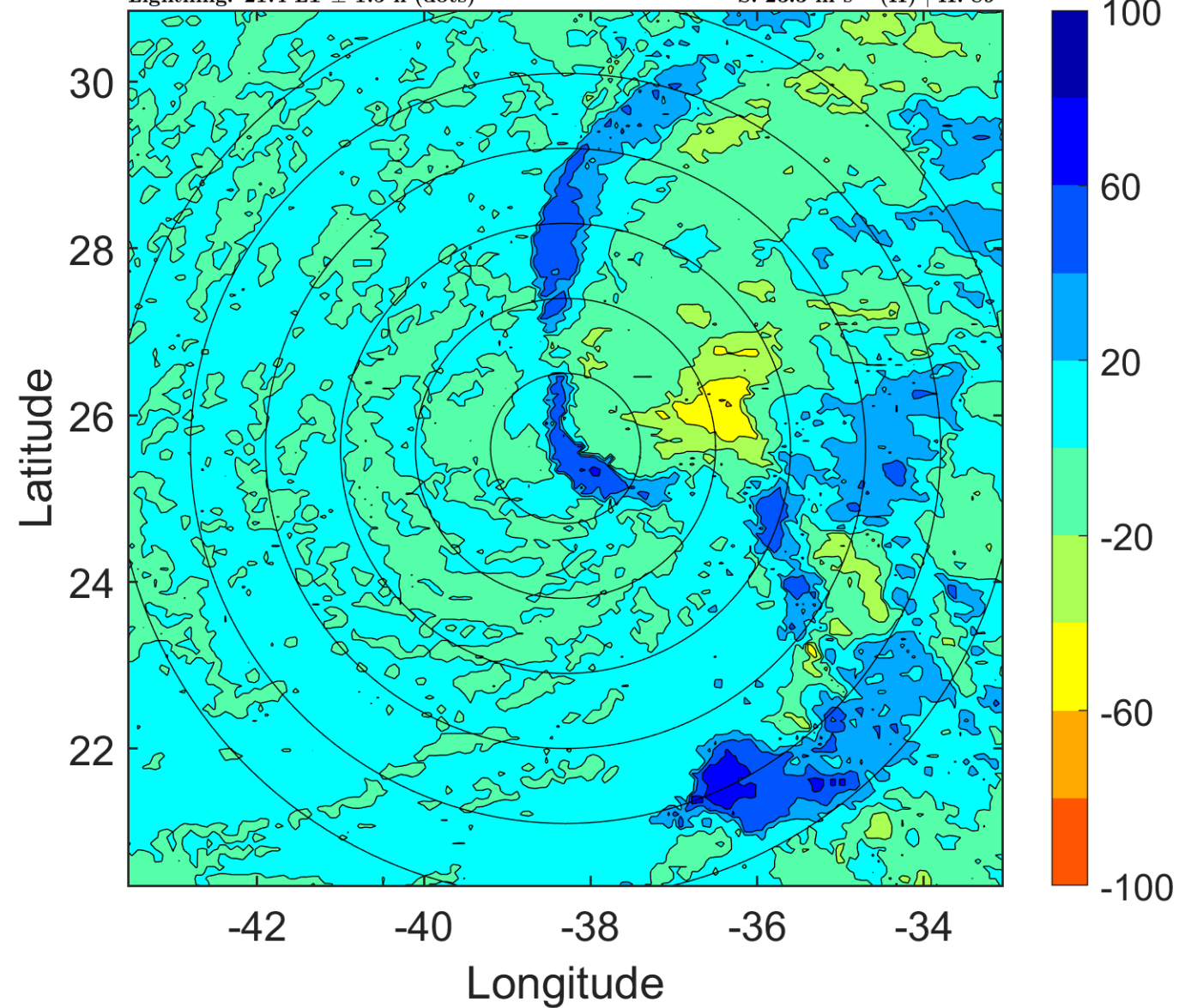

IR BT & Lightning

t: 2006010103 (0.4 LT)

Lightning: 0.4 LT \pm 1.5 h (dots)

PT: NP | EA: INACT

31L (ZETA) | 50 kt TS

S: 22.5 m s⁻¹ (H) | H: 93°

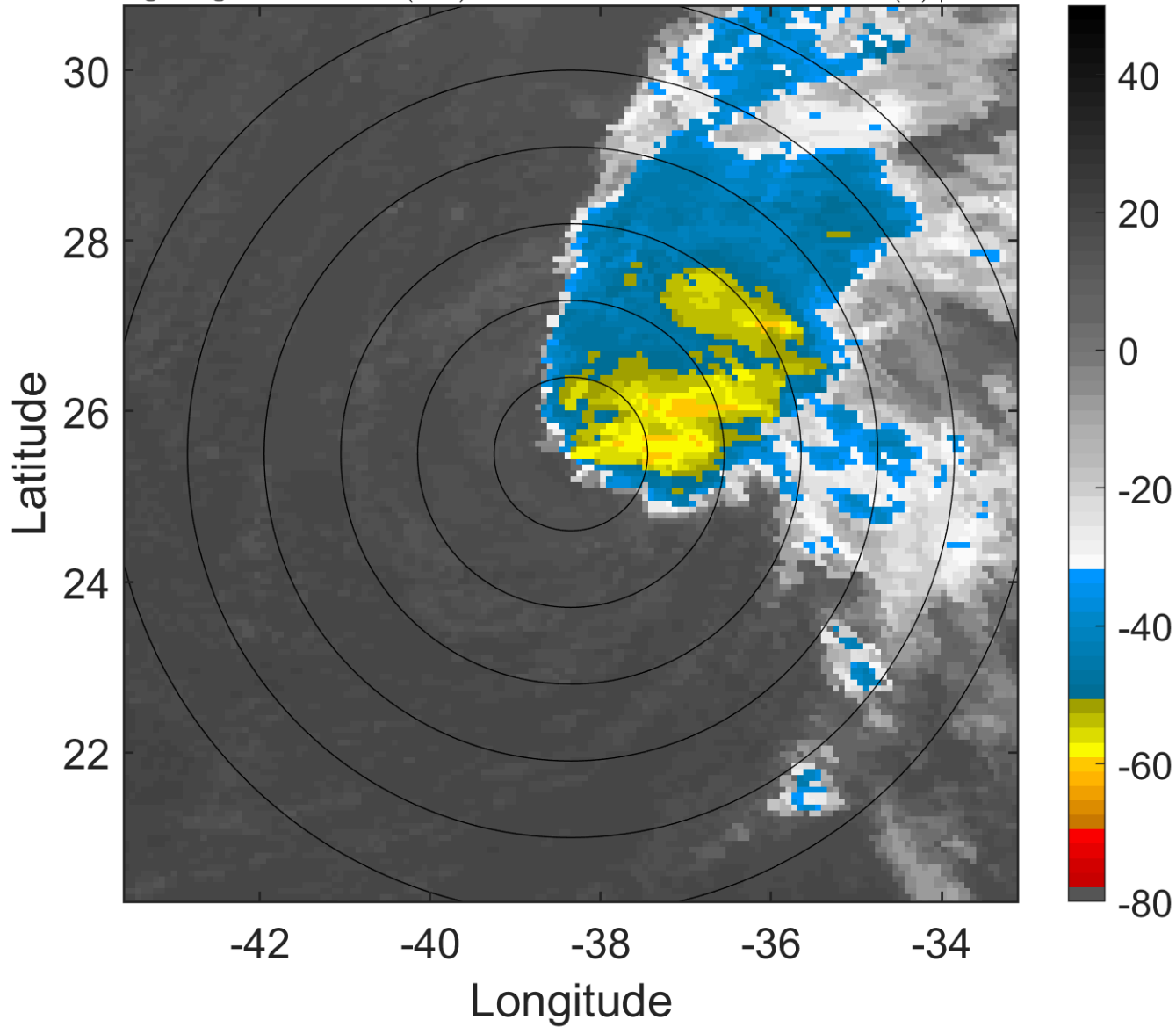

6-h IR BT Differences & Lightning

Δ t: 2006010103 (0.4 LT) - 2005123121 (18.5 LT)

Lightning: 0.4 LT \pm 1.5 h (dots)

PT: NP | EA: INACT

31L (ZETA) | 50 kt TS

S: 22.5 m s⁻¹ (H) | H: 93°

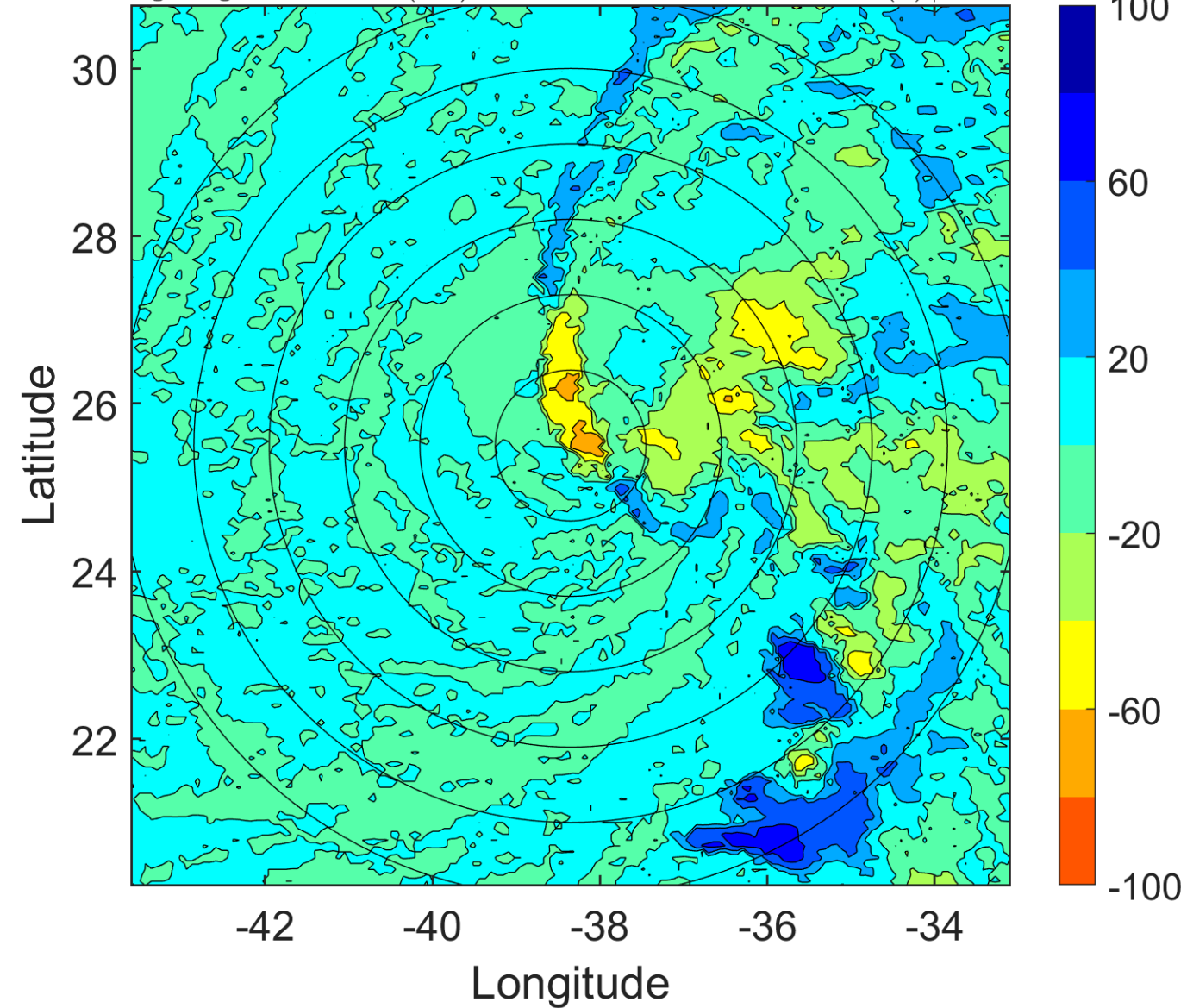

IR BT & Lightning

t: 2006010106 (3.4 LT)

Lightning: 3.4 LT \pm 1.5 h (dots)

PT: NP | EA: INACT

31L (ZETA) | 50 kt TS

S: 21.8 m s⁻¹ (H) | H: 97°

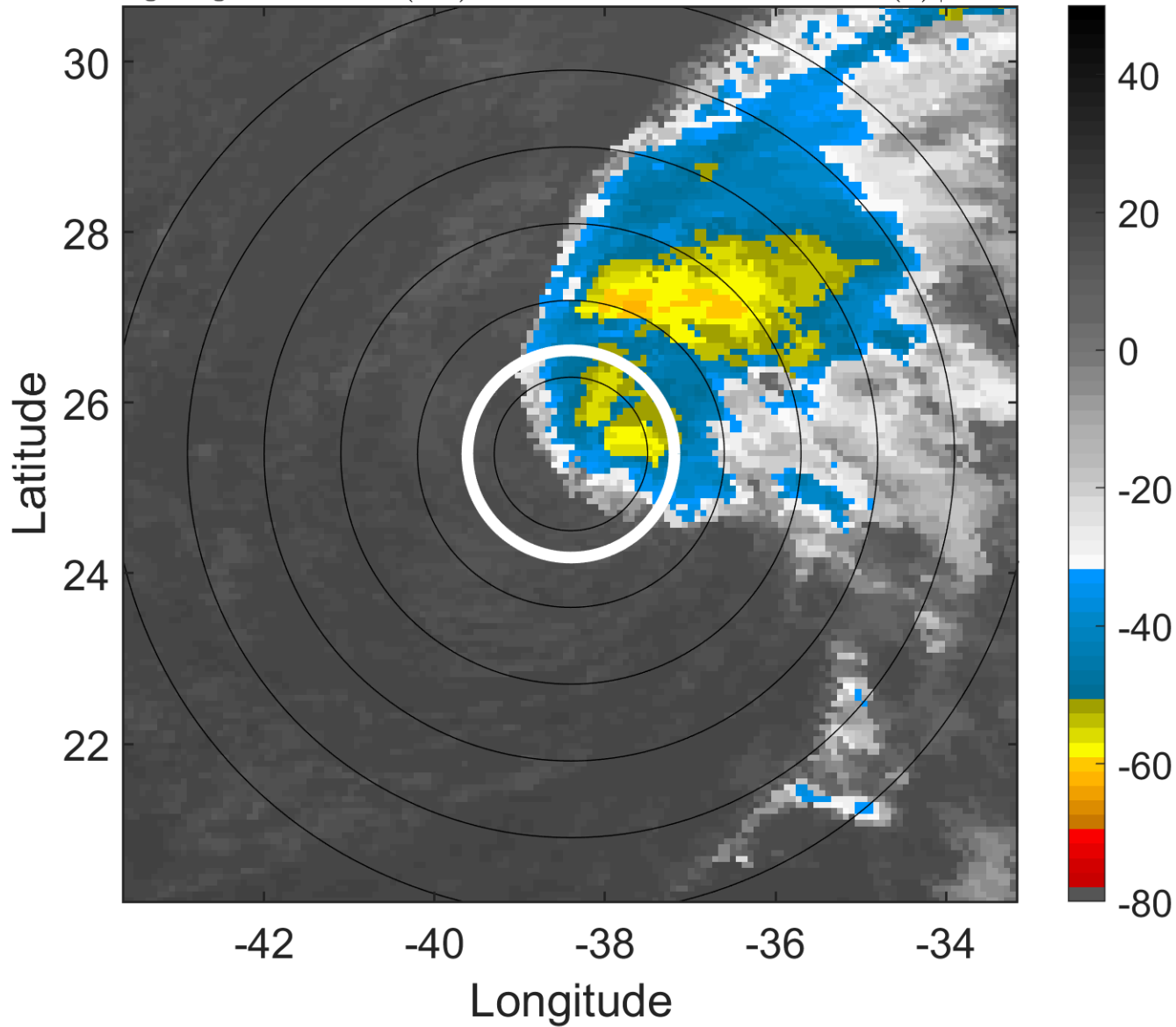

6-h IR BT Differences & Lightning

Δ t: 2006010106 (3.4 LT) - 2006010100 (21.4 LT)

Lightning: 3.4 LT \pm 1.5 h (dots)

PT: NP | EA: INACT

31L (ZETA) | 50 kt TS

S: 21.8 m s⁻¹ (H) | H: 97°

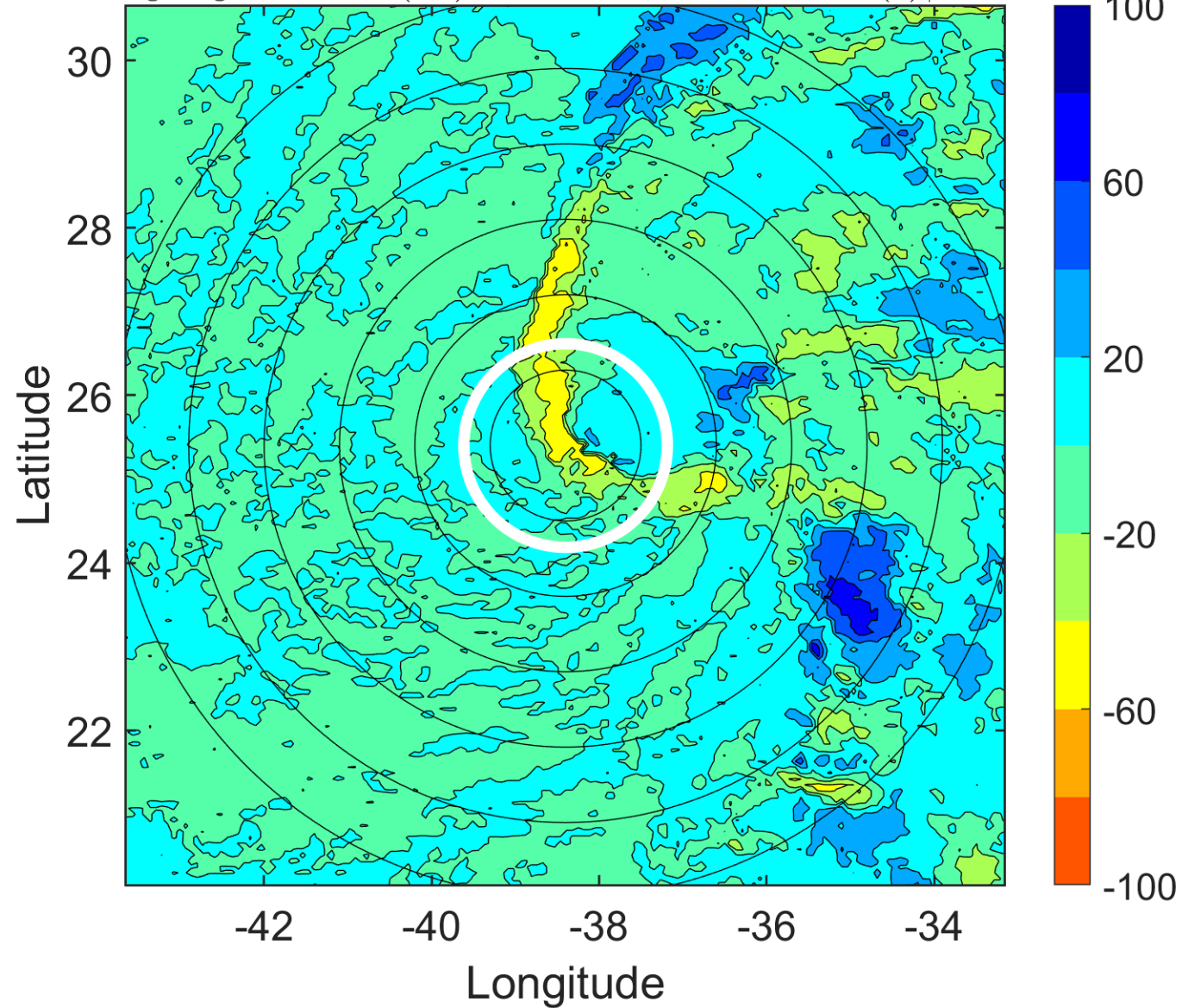

IR BT & Lightning

t: 2006010109 (6.4 LT)

Lightning: 6.4 LT \pm 1.5 h (dots)

PT: NP | EA: INACT

31L (ZETA) | 50 kt TS

S: 22 m s⁻¹ (H) | H: 95.5°

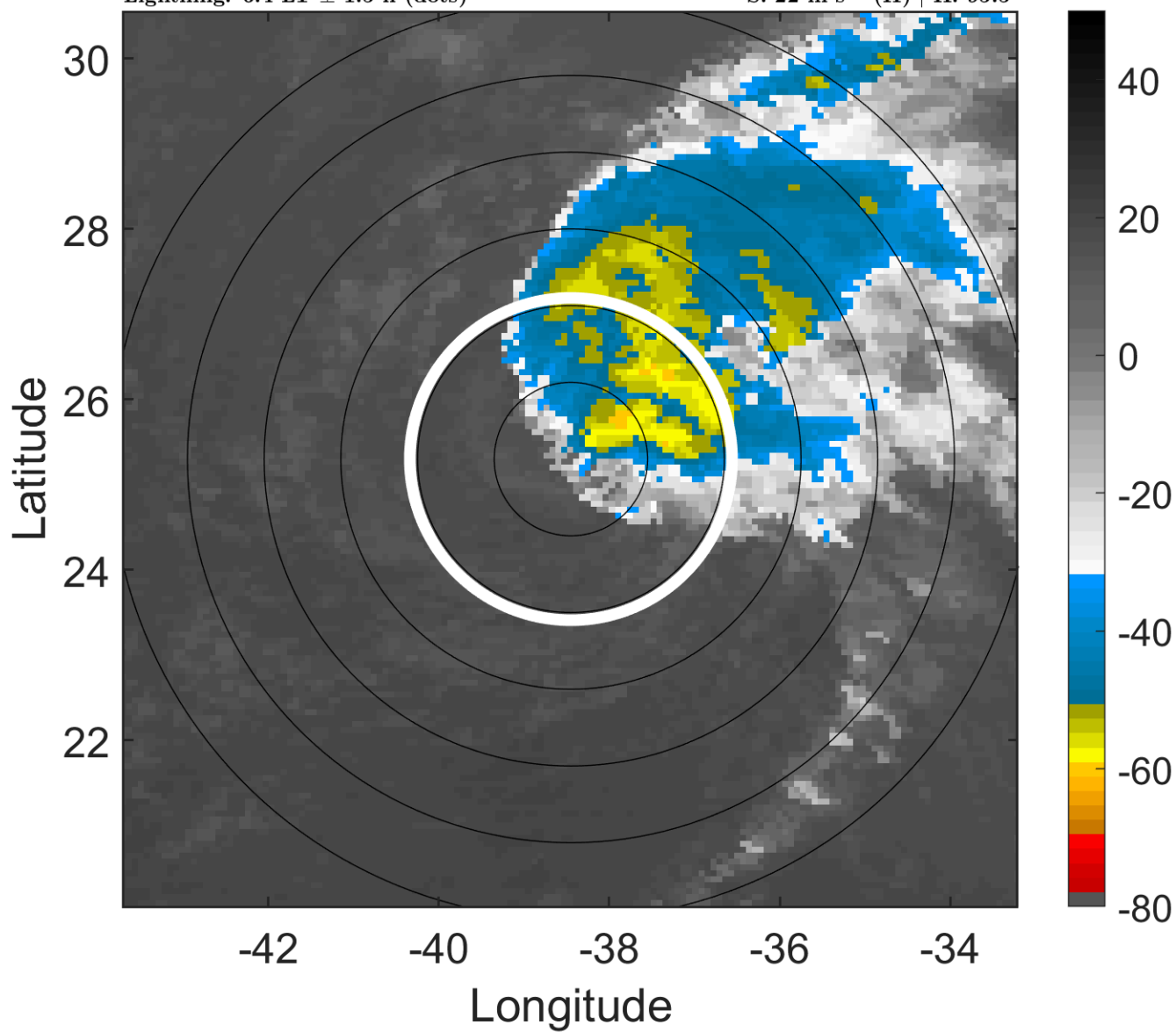

6-h IR BT Differences & Lightning

Δ t: 2006010109 (6.4 LT) - 2006010103 (0.4 LT)

Lightning: 6.4 LT \pm 1.5 h (dots)

PT: NP | EA: INACT

31L (ZETA) | 50 kt TS

S: 22 m s⁻¹ (H) | H: 95.5°

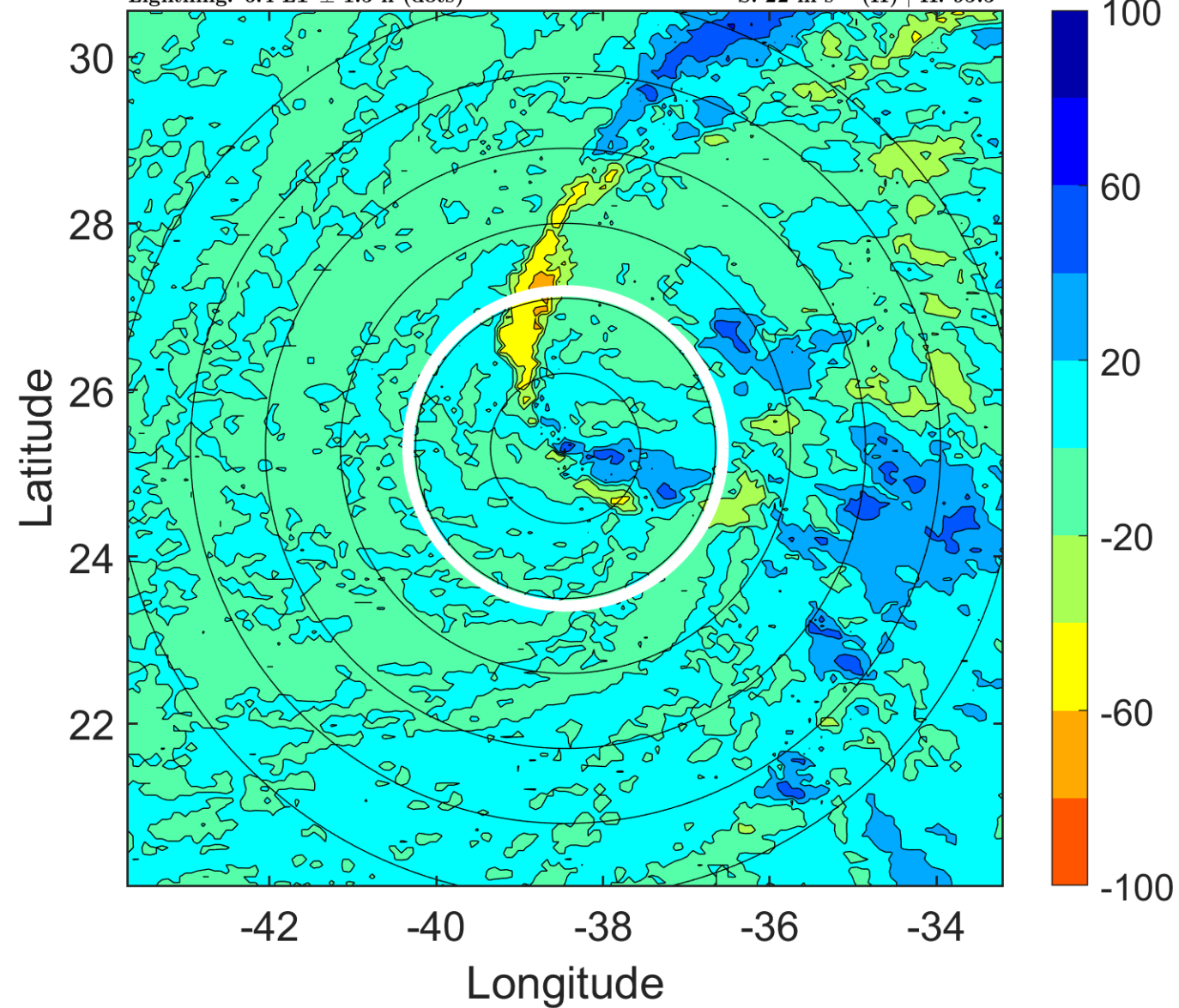

IR BT & Lightning

t: 2006010112 (9.4 LT)

Lightning: 9.4 LT \pm 1.5 h (dots)

PT: NP | EA: INACT

31L (ZETA) | 50 kt TS

S: 22.3 m s⁻¹ (H) | H: 94°

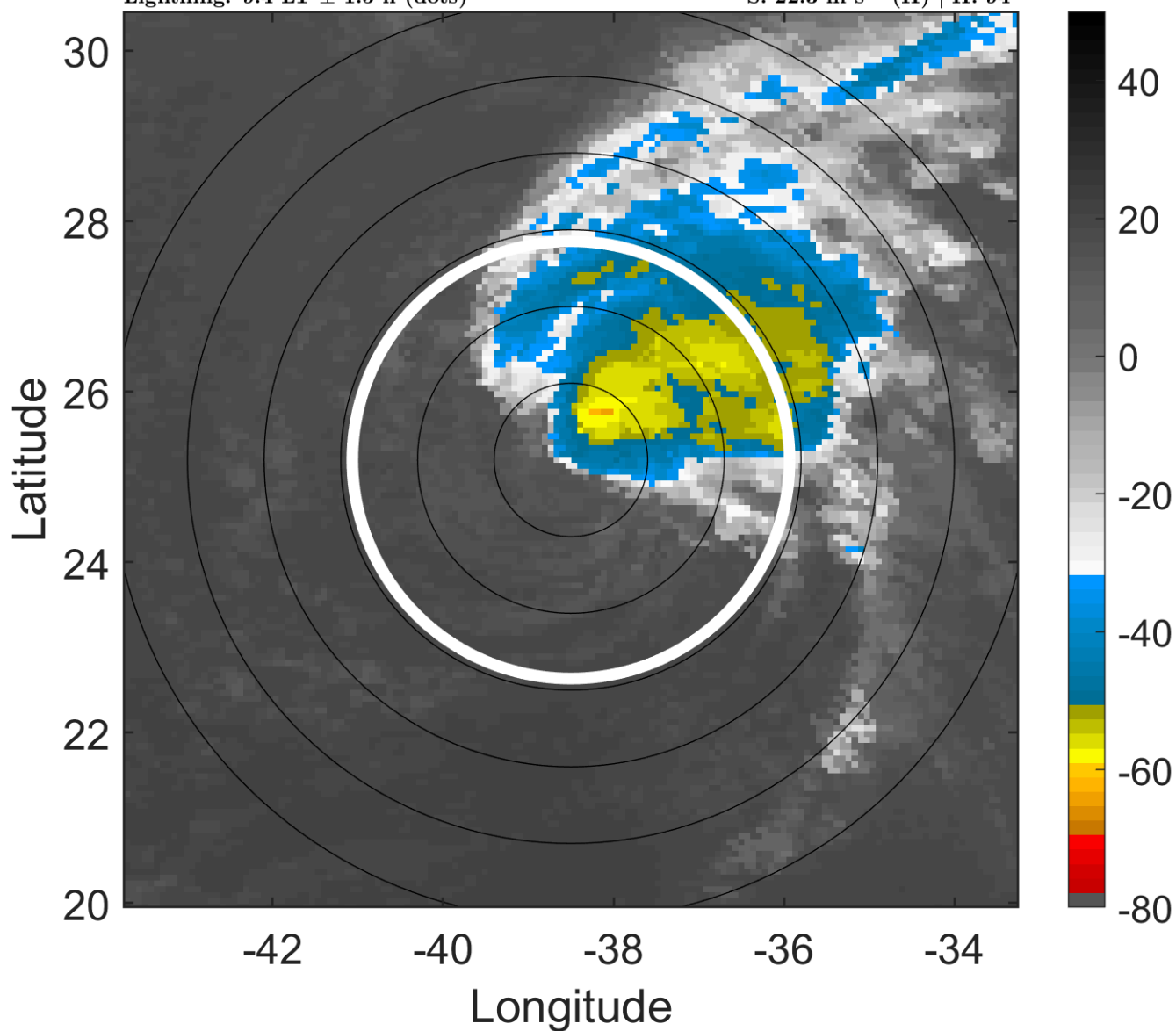

6-h IR BT Differences & Lightning

Δ t: 2006010112 (9.4 LT) - 2006010106 (3.4 LT)

Lightning: 9.4 LT \pm 1.5 h (dots)

PT: NP | EA: INACT

31L (ZETA) | 50 kt TS

S: 22.3 m s⁻¹ (H) | H: 94°

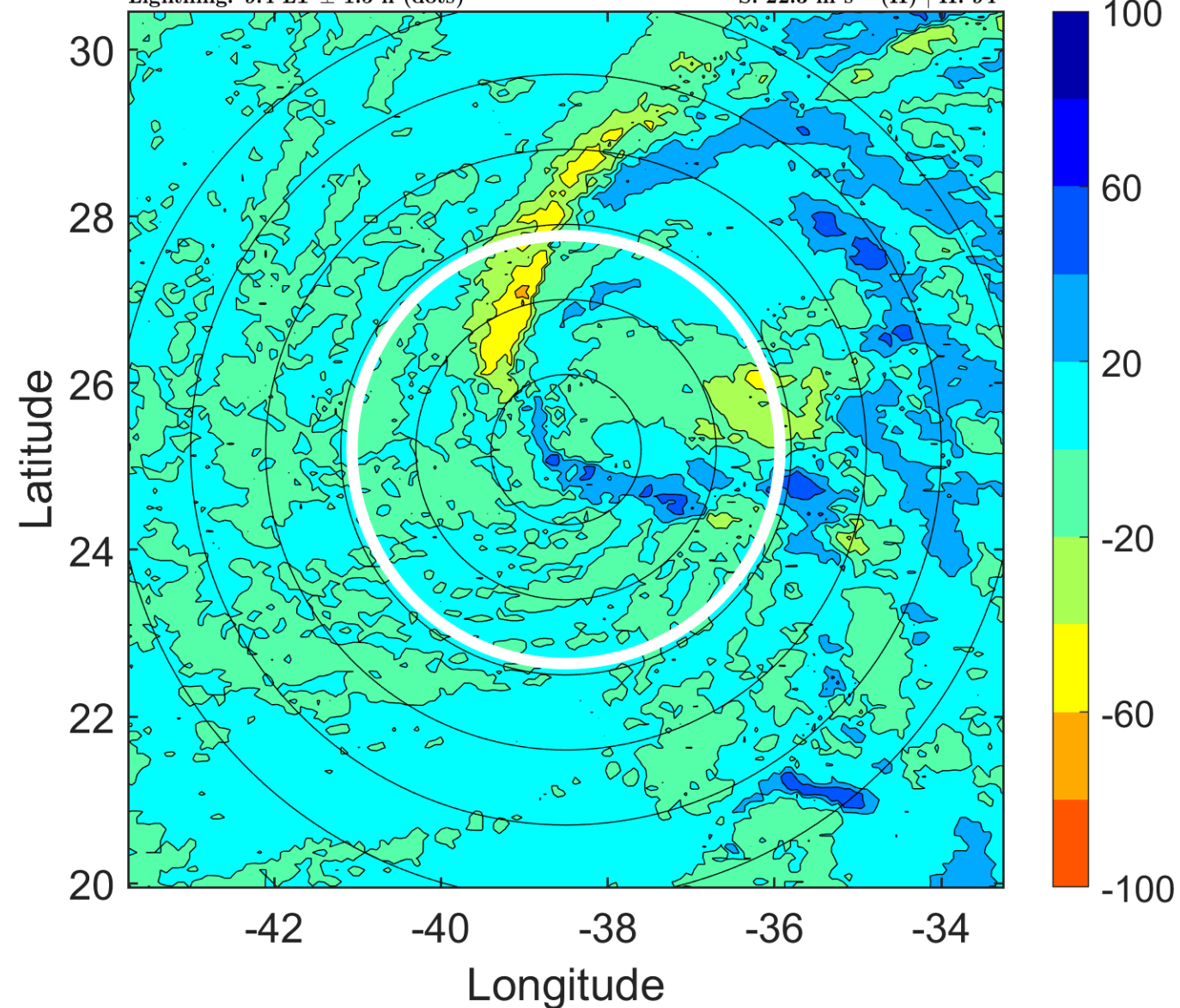

IR BT & Lightning

t: 2006010115 (12.4 LT)

Lightning: 12.4 LT \pm 1.5 h (dots)

PT: NP | EA: INACT

31L (ZETA) | 52.5 kt TS

S: 21.4 m s⁻¹ (H) | H: 94°

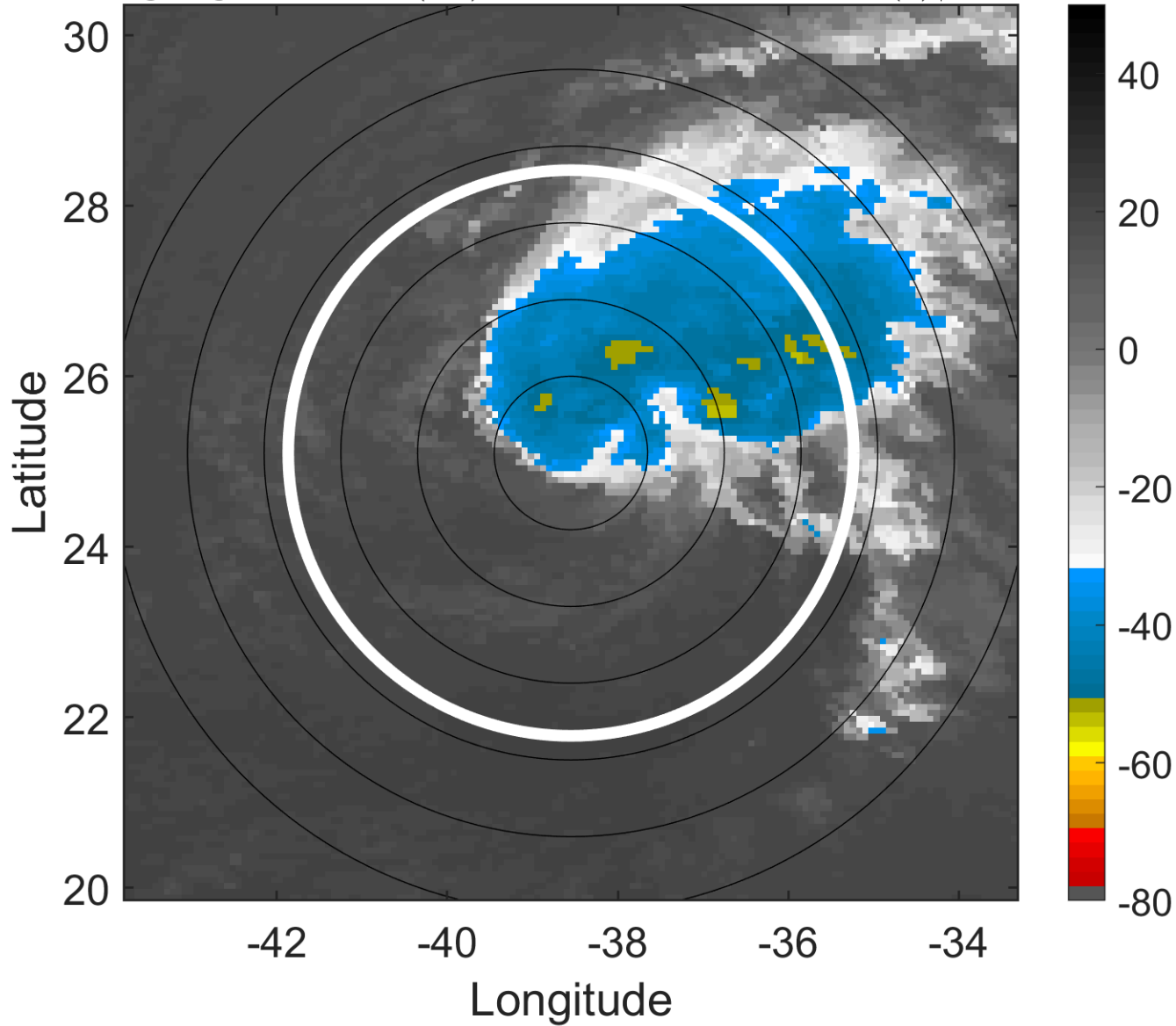

6-h IR BT Differences & Lightning

Δ t: 2006010115 (12.4 LT) - 2006010109 (6.4 LT)

Lightning: 12.4 LT \pm 1.5 h (dots)

PT: NP | EA: INACT

31L (ZETA) | 52.5 kt TS

S: 21.4 m s⁻¹ (H) | H: 94°

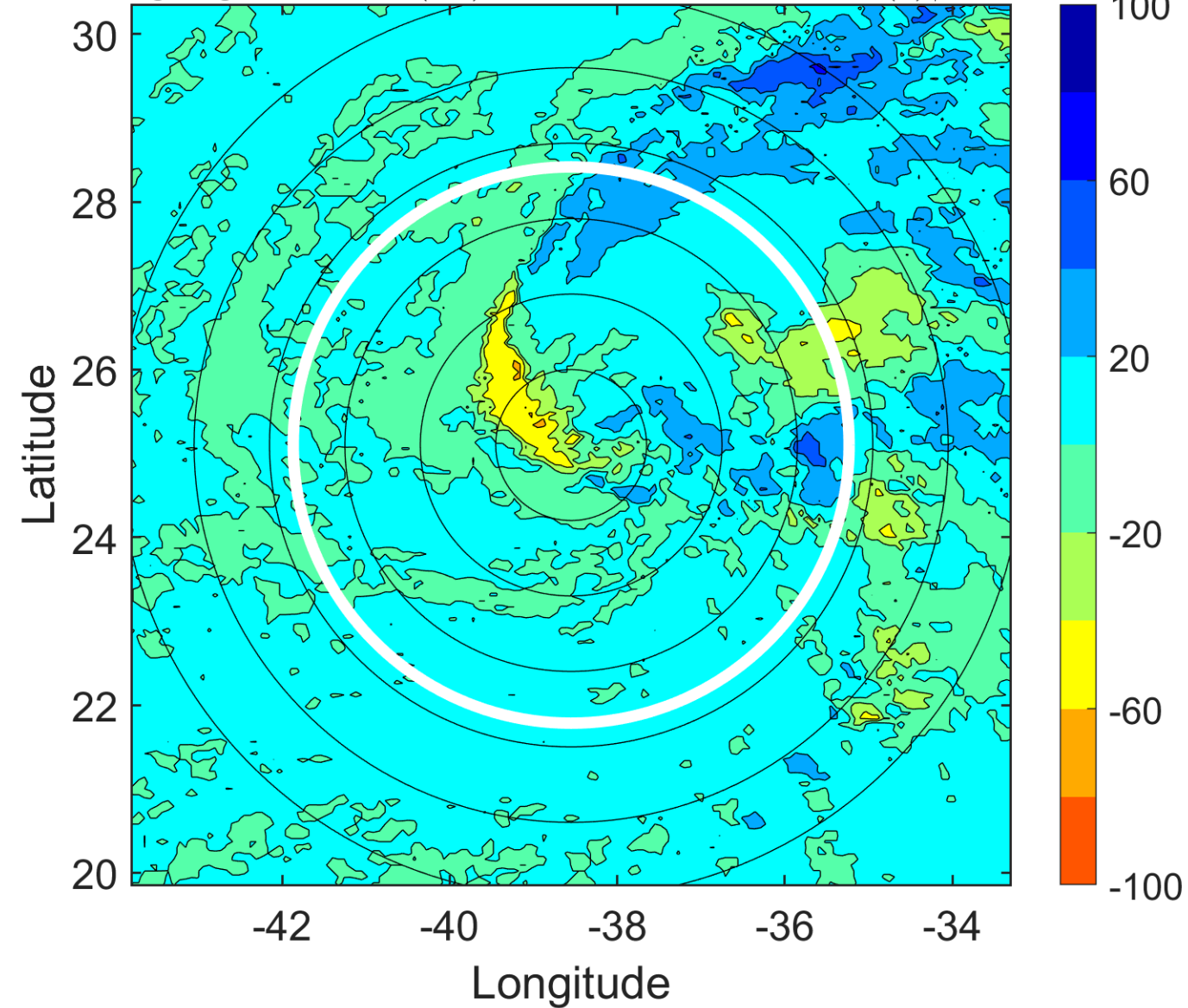

IR BT & Lightning

t: 2006010118 (15.4 LT)

Lightning: 15.4 LT \pm 1.5 h (dots)

PT: NP | EA: INACT

31L (ZETA) | 55 kt TS

S: 20.6 m s⁻¹ (H) | H: 94°

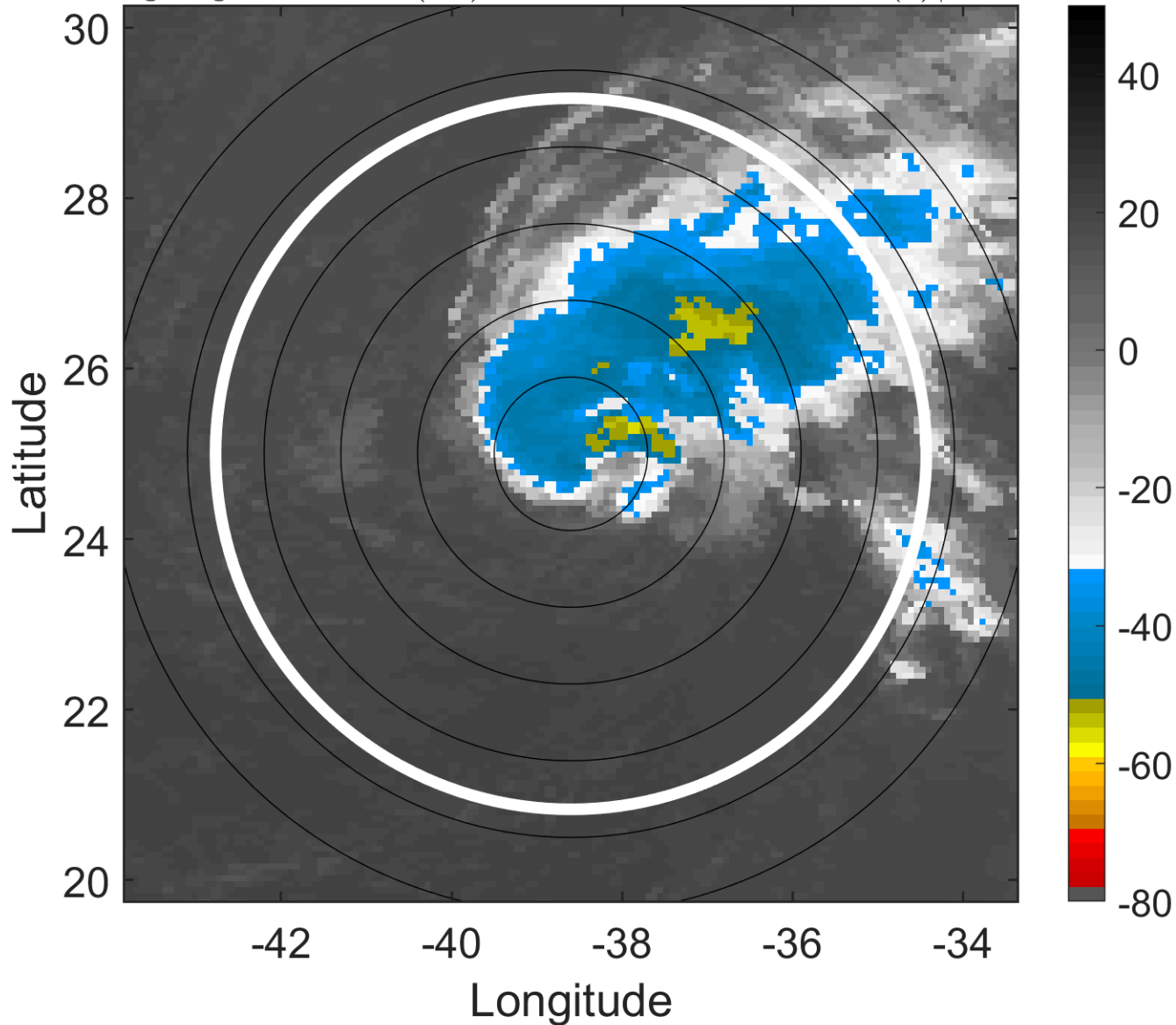

6-h IR BT Differences & Lightning

Δ t: 2006010118 (15.4 LT) - 2006010112 (9.4 LT)

Lightning: 15.4 LT \pm 1.5 h (dots)

PT: NP | EA: INACT

31L (ZETA) | 55 kt TS

S: 20.6 m s⁻¹ (H) | H: 94°

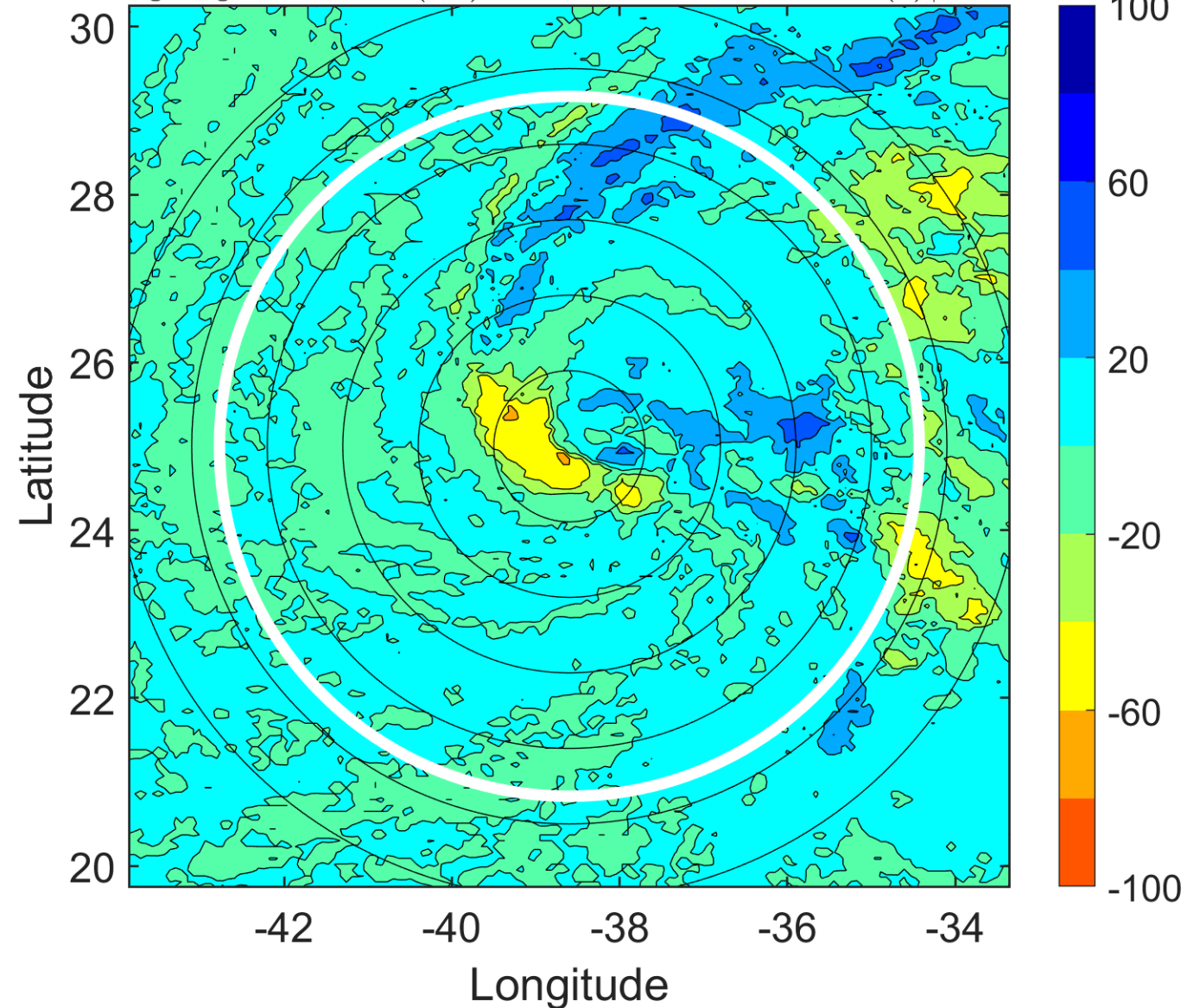

IR BT & Lightning

t: 2006010121 (18.4 LT)

Lightning: 18.4 LT \pm 1.5 h (dots)

PT: NP | EA: INACT

31L (ZETA) | 55 kt TS

S: 22.5 m s⁻¹ (H) | H: 93°

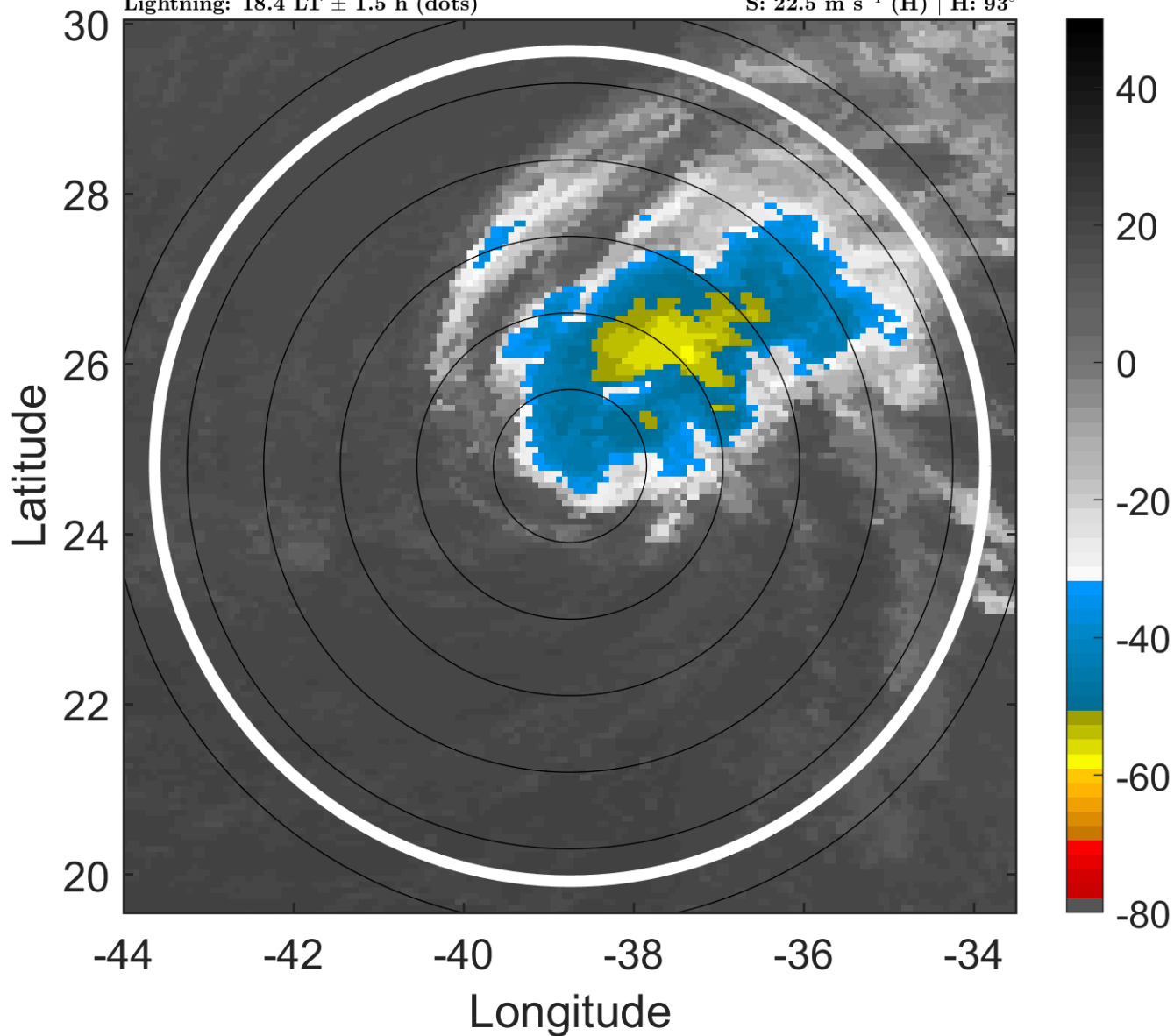

6-h IR BT Differences & Lightning

Δ t: 2006010121 (18.4 LT) - 2006010115 (12.4 LT)

Lightning: 18.4 LT \pm 1.5 h (dots)

PT: NP | EA: INACT

31L (ZETA) | 55 kt TS

S: 22.5 m s⁻¹ (H) | H: 93°

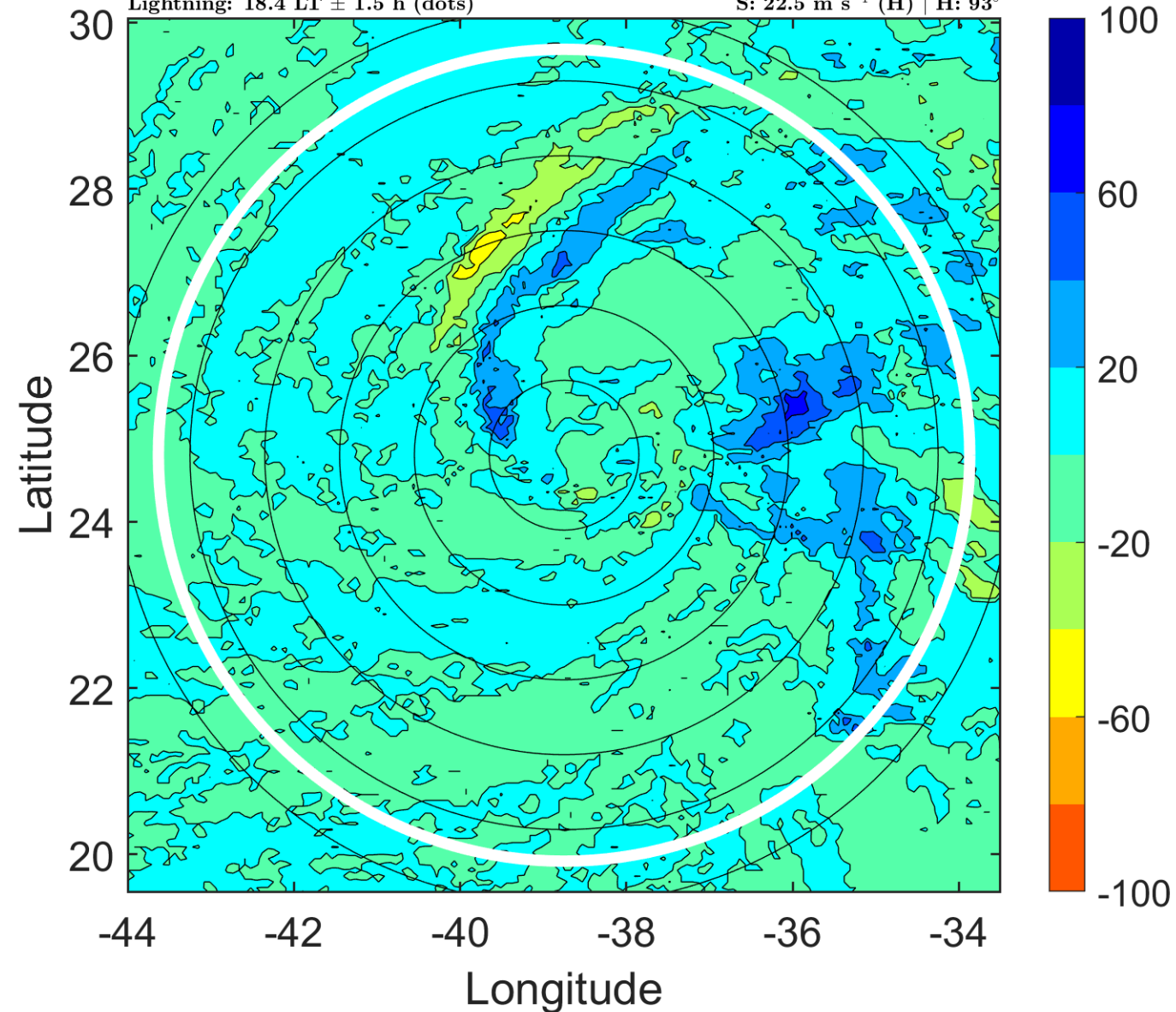

IR BT & Lightning

t: 2006010200 (21.4 LT)

Lightning: 21.4 LT \pm 1.5 h (dots)

PT: NP | EA: INACT

31L (ZETA) | 55 kt TS

S: 24.4 m s⁻¹ (H) | H: 92°

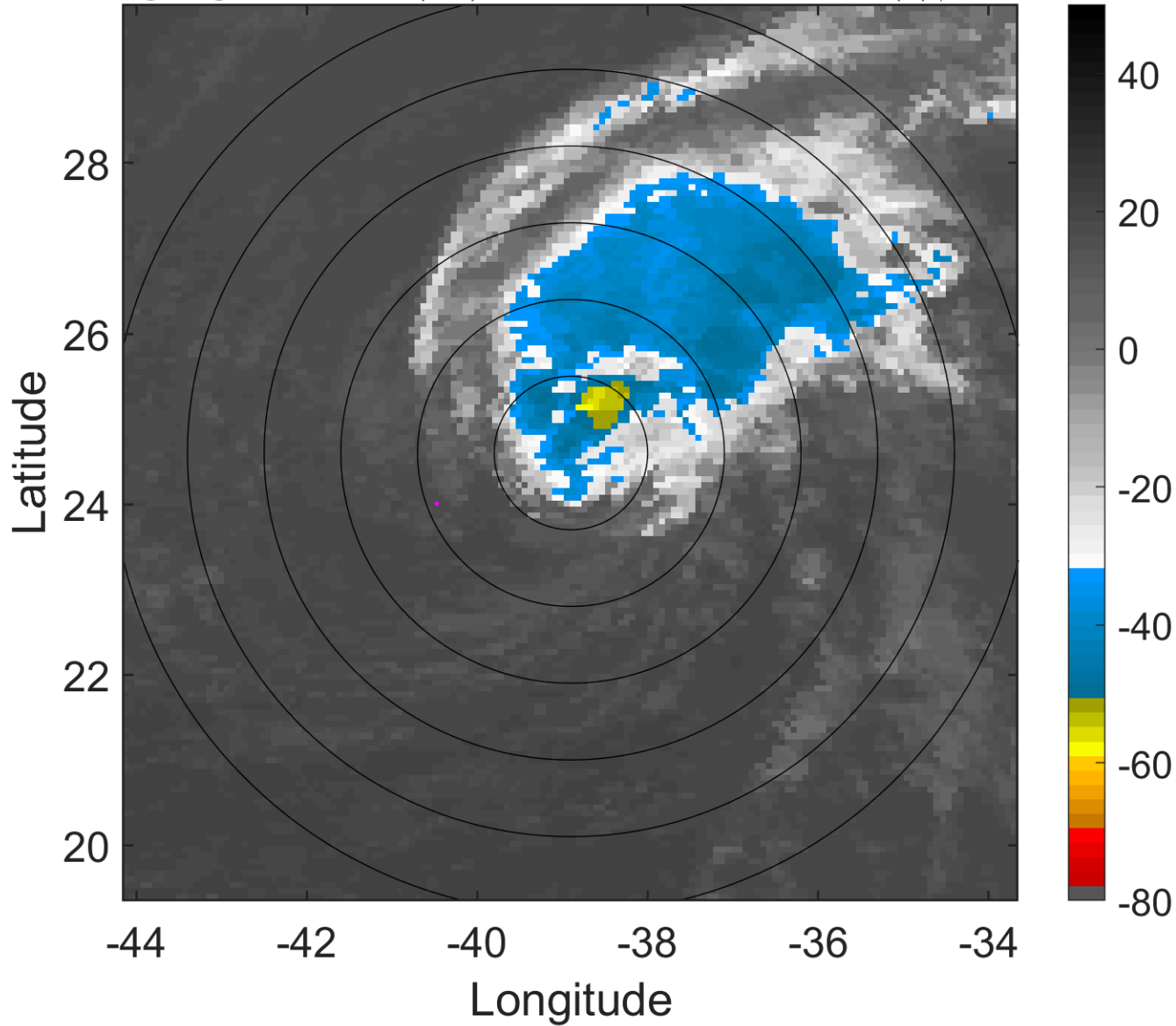

6-h IR BT Differences & Lightning

Δ t: 2006010200 (21.4 LT) - 2006010118 (15.4 LT)

Lightning: 21.4 LT \pm 1.5 h (dots)

PT: NP | EA: INACT

31L (ZETA) | 55 kt TS

S: 24.4 m s⁻¹ (H) | H: 92°

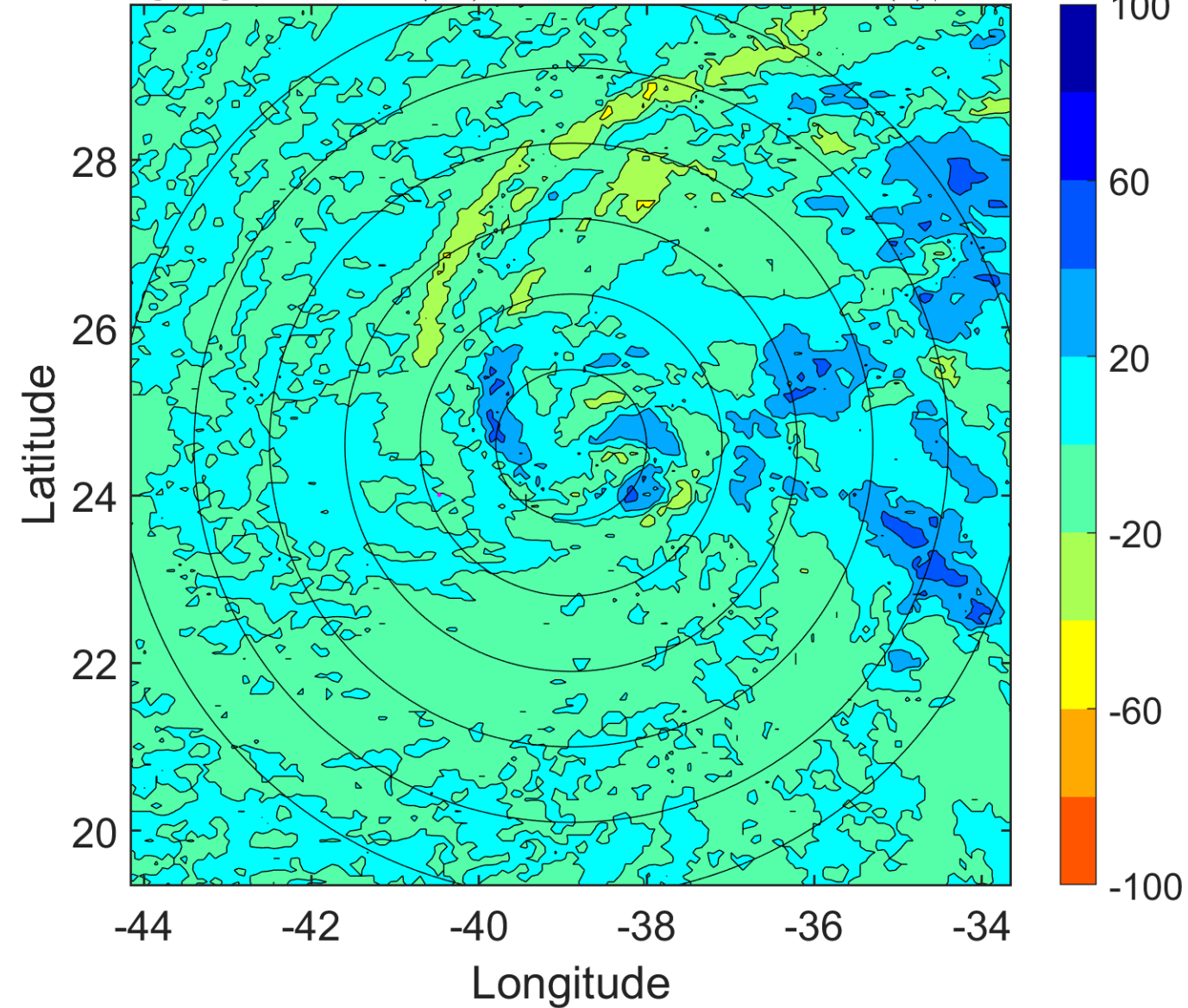

IR BT & Lightning

t: 2006010203 (0.4 LT)

Lightning: 0.4 LT \pm 1.5 h (dots)

PT: SLWP | EA: INACT

31L (ZETA) | 52.5 kt TS

S: 22.7 m s⁻¹ (H) | H: 94.5°

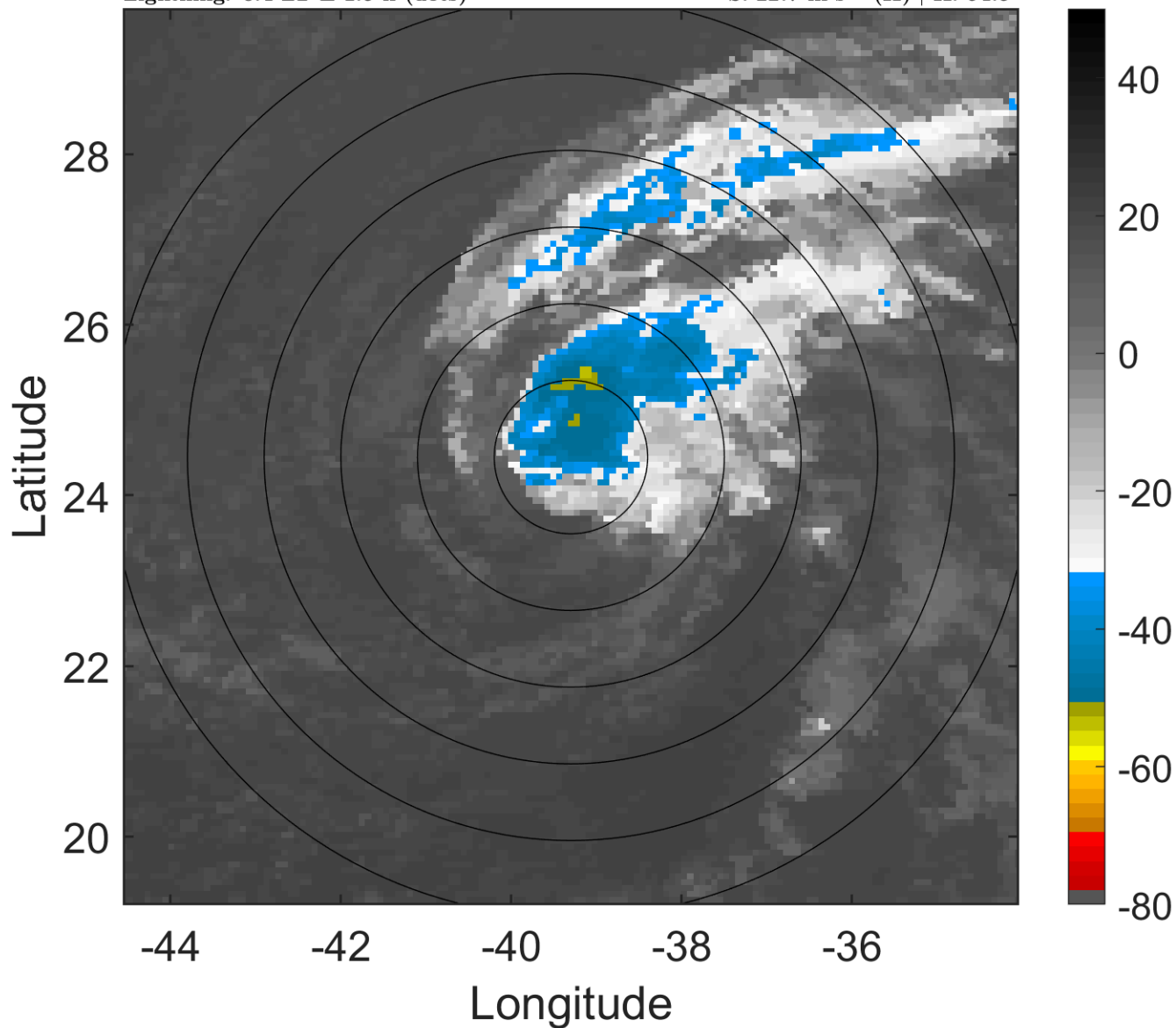

6-h IR BT Differences & Lightning

Δ t: 2006010203 (0.4 LT) - 2006010121 (18.4 LT)

Lightning: 0.4 LT \pm 1.5 h (dots)

PT: SLWP | EA: INACT

31L (ZETA) | 52.5 kt TS

S: 22.7 m s⁻¹ (H) | H: 94.5°

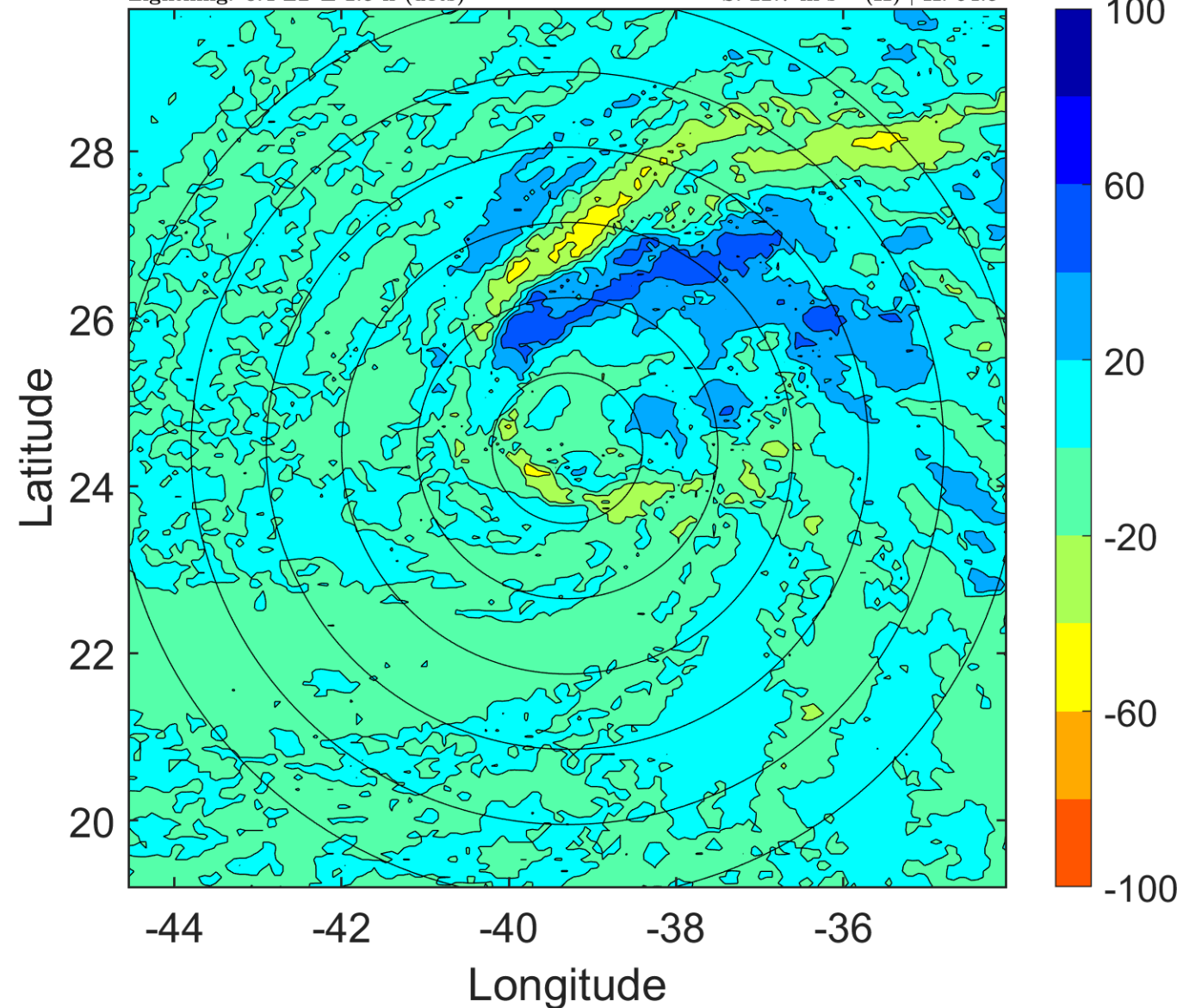

IR BT & Lightning

t: 2006010206 (3.4 LT)

Lightning: 3.4 LT \pm 1.5 h (dots)

PT: SLWP | EA: INACT

31L (ZETA) | 50 kt TS

S: 21 m s⁻¹ (H) | H: 97°

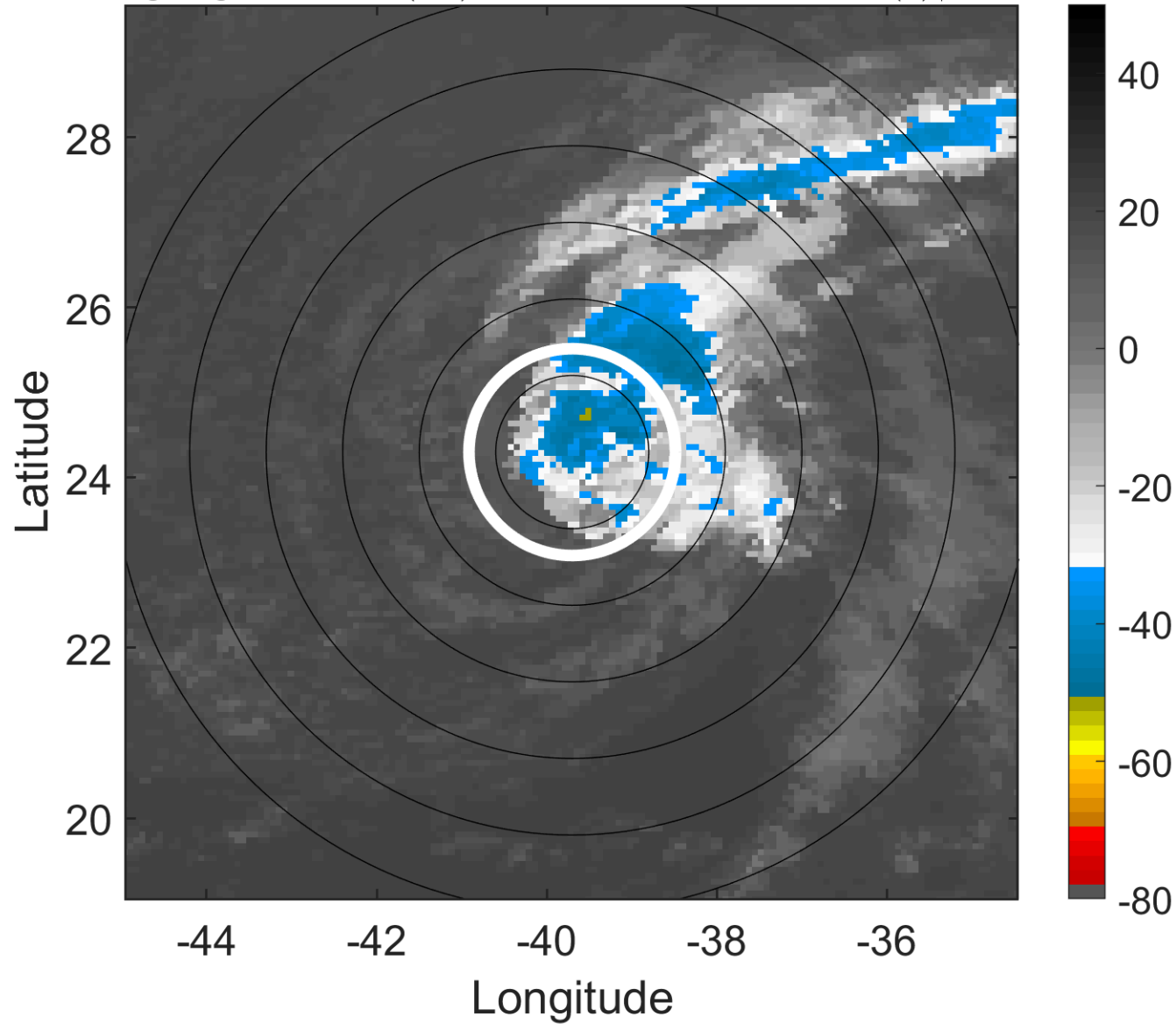

6-h IR BT Differences & Lightning

Δ t: 2006010206 (3.4 LT) - 2006010200 (21.4 LT)

Lightning: 3.4 LT \pm 1.5 h (dots)

PT: SLWP | EA: INACT

31L (ZETA) | 50 kt TS

S: 21 m s⁻¹ (H) | H: 97°

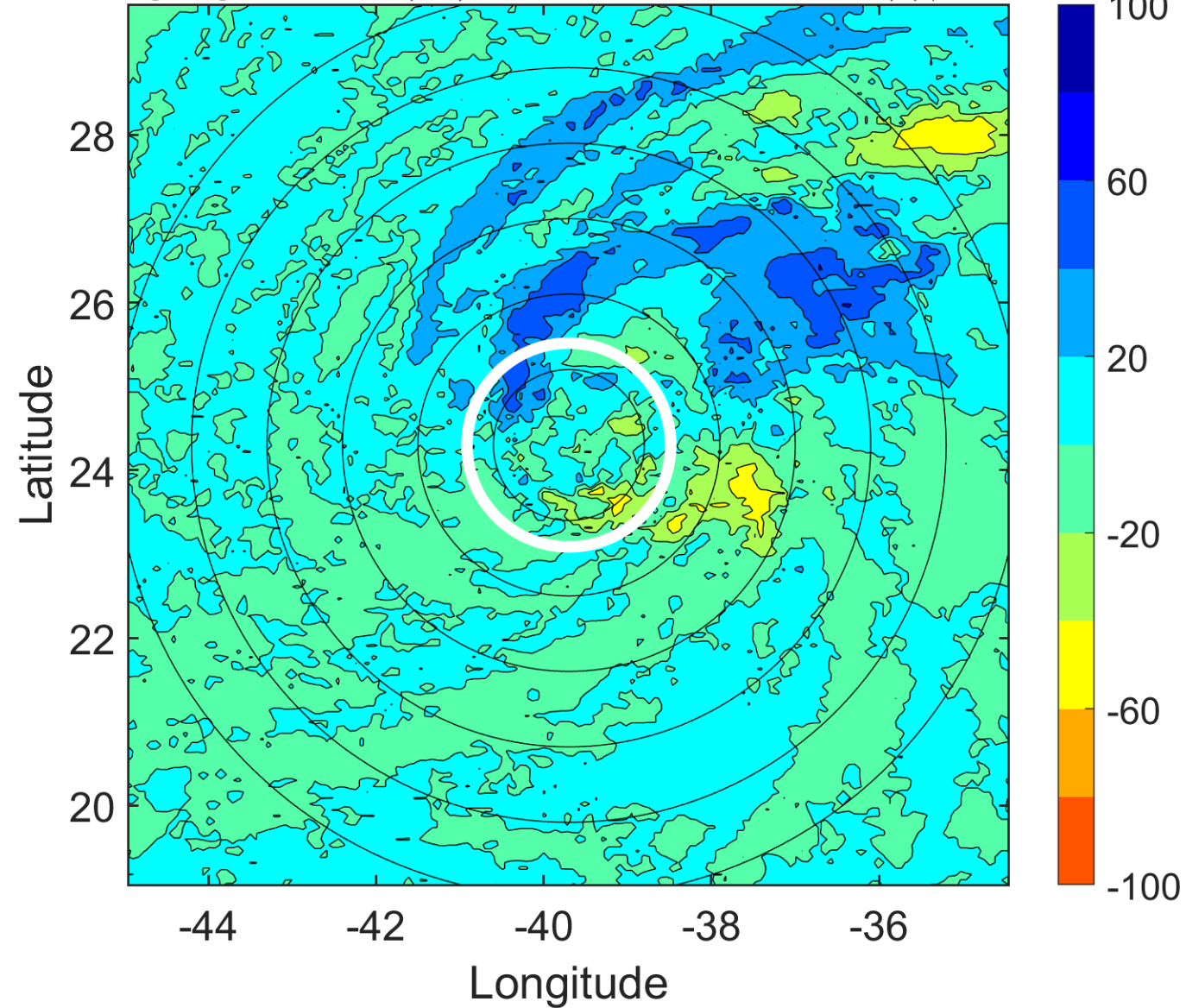

IR BT & Lightning

t: 2006010209 (6.3 LT)

Lightning: 6.3 LT \pm 1.5 h (dots)

PT: SLWP | EA: INACT

31L (ZETA) | 47.5 kt TS

S: 20.1 m s⁻¹ (H) | H: 89.5°

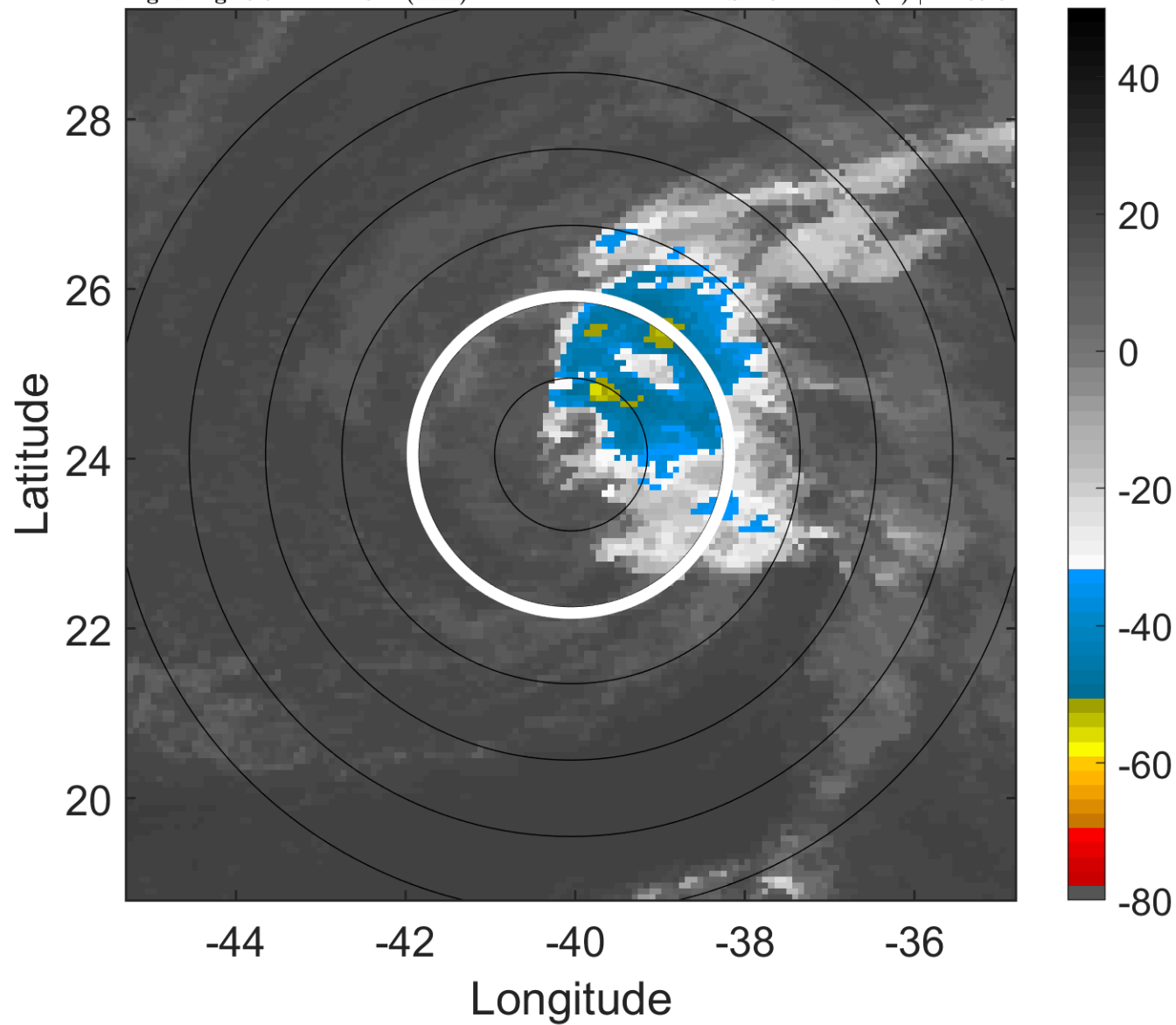

6-h IR BT Differences & Lightning

Δ t: 2006010209 (6.3 LT) - 2006010203 (0.4 LT)

Lightning: 6.3 LT \pm 1.5 h (dots)

PT: SLWP | EA: INACT

31L (ZETA) | 47.5 kt TS

S: 20.1 m s⁻¹ (H) | H: 89.5°

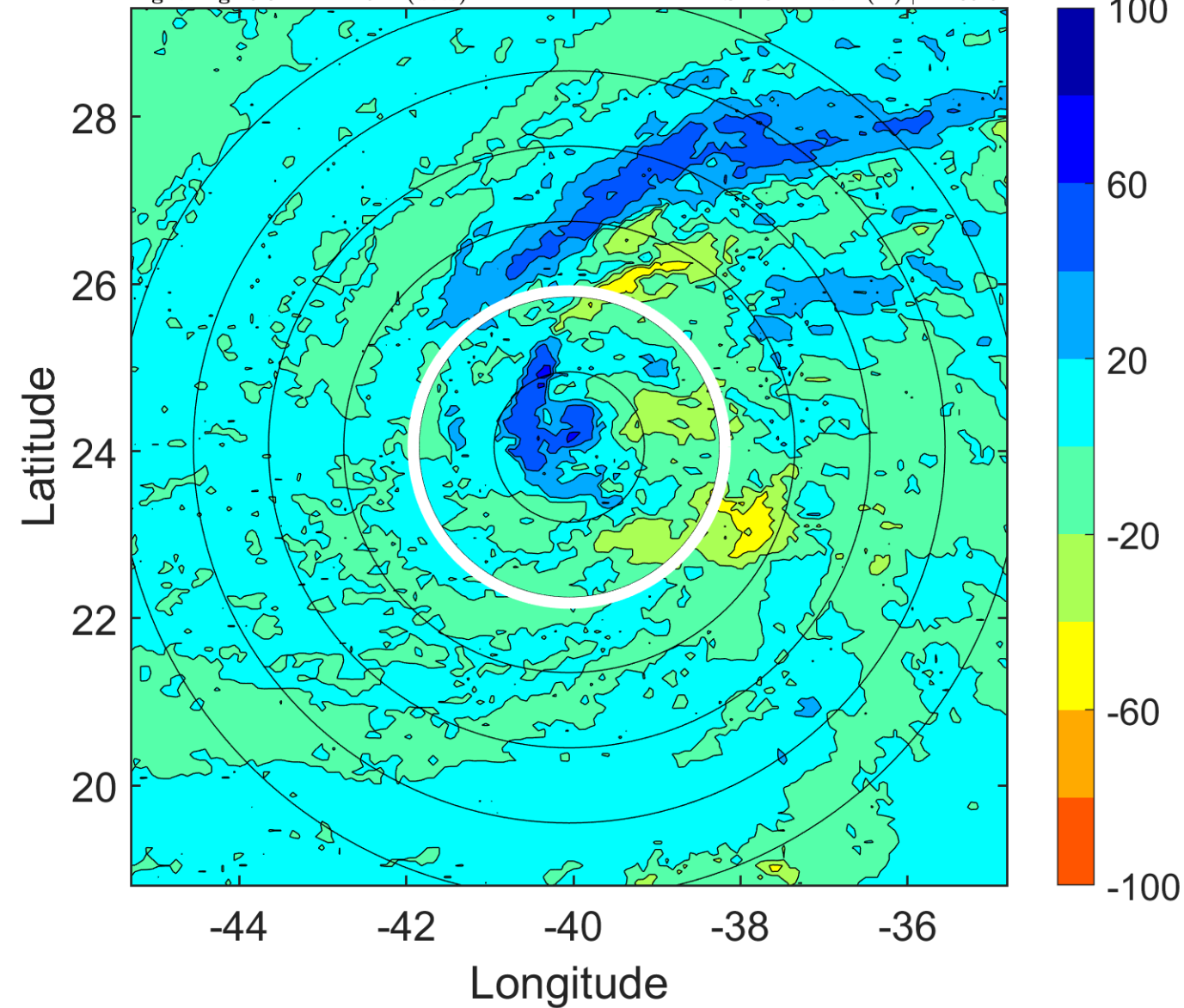

IR BT & Lightning

t: 2006010212 (9.3 LT)

Lightning: 9.3 LT \pm 1.5 h (dots)

PT: SLWP | EA: INACT

31L (ZETA) | 45 kt TS

S: 19.1 m s⁻¹ (H) | H: 82°

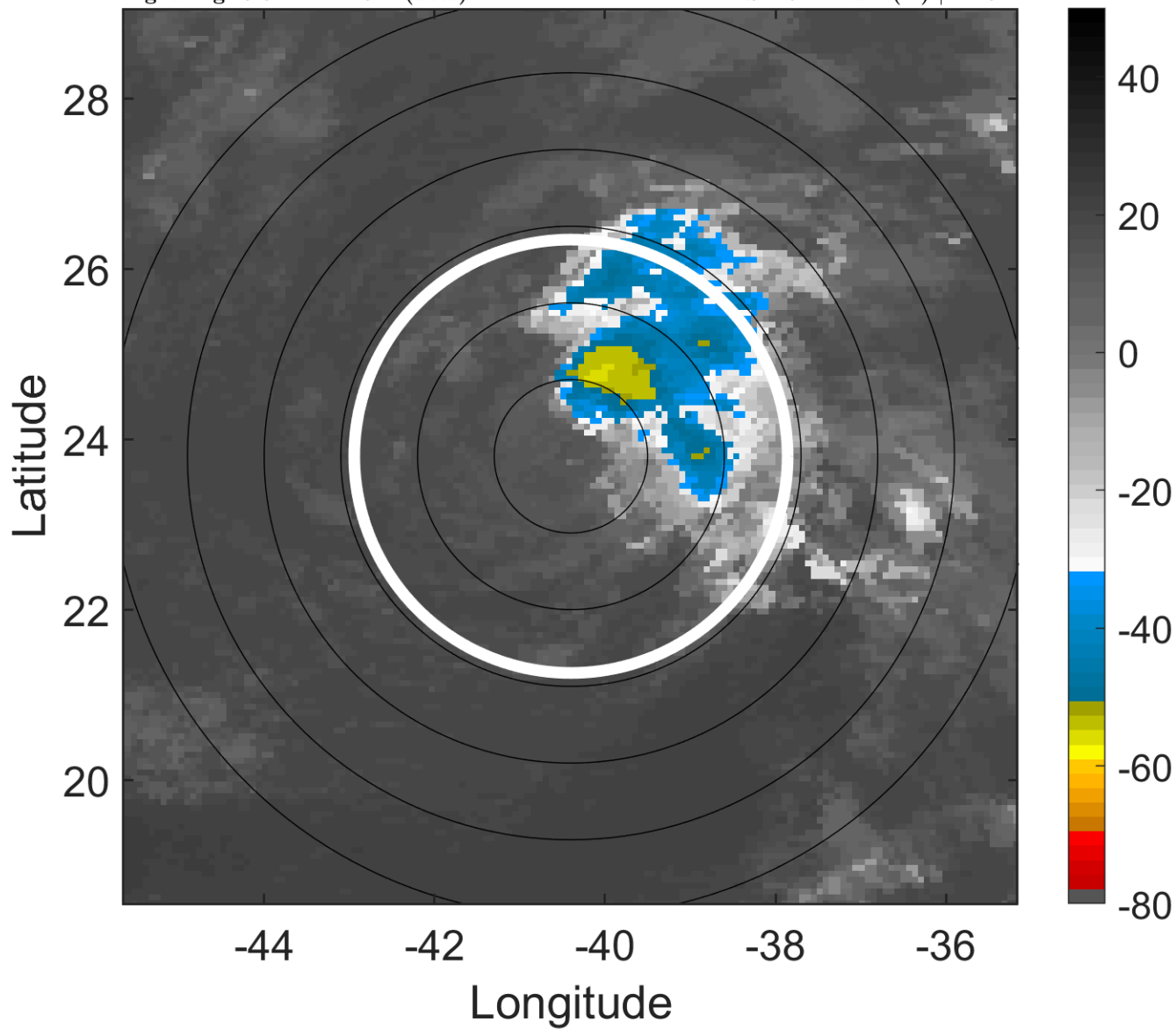

6-h IR BT Differences & Lightning

Δ t: 2006010212 (9.3 LT) - 2006010206 (3.4 LT)

Lightning: 9.3 LT \pm 1.5 h (dots)

PT: SLWP | EA: INACT

31L (ZETA) | 45 kt TS

S: 19.1 m s⁻¹ (H) | H: 82°

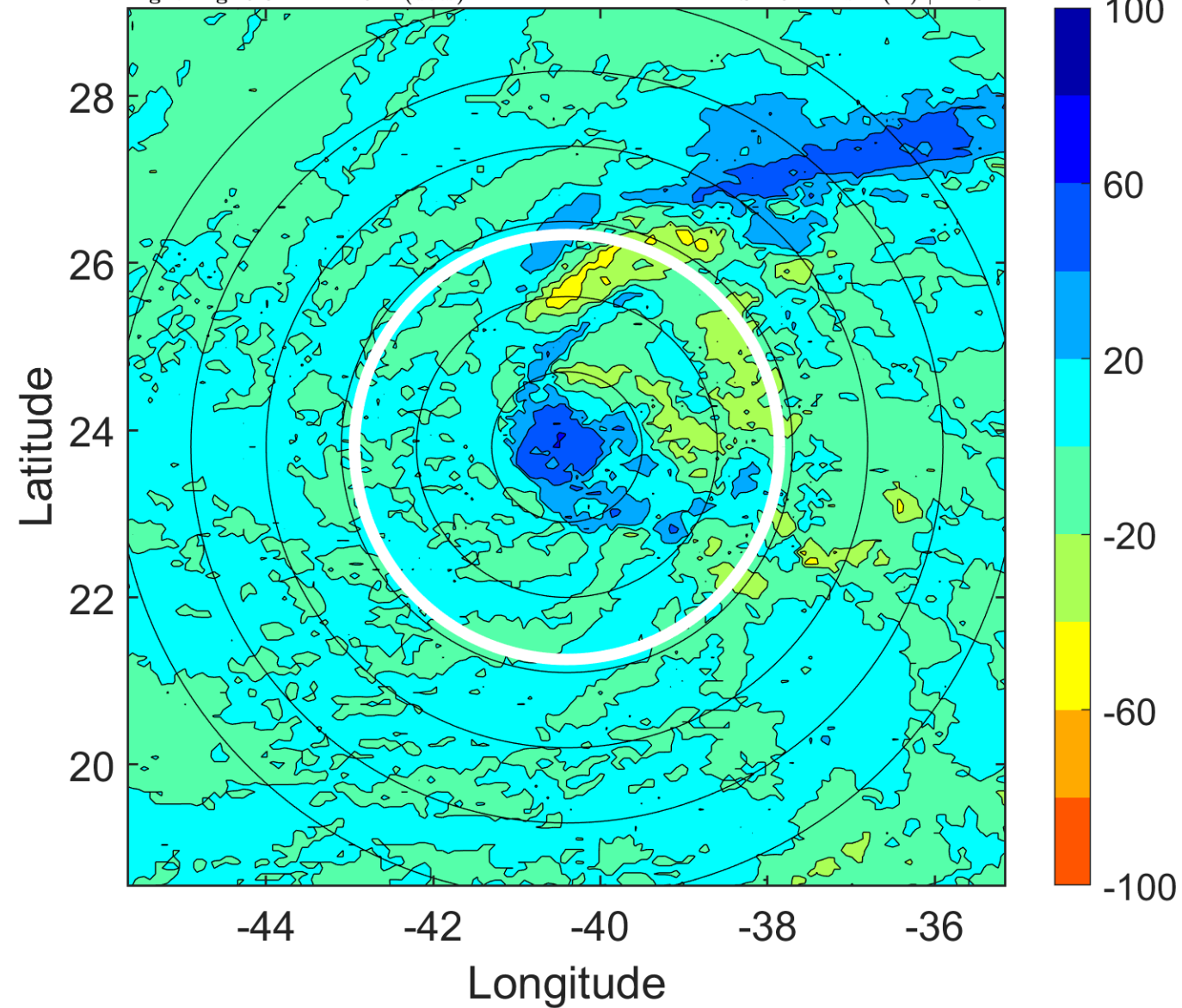

IR BT & Lightning

t: 2006010215 (12.3 LT)

Lightning: 12.3 LT \pm 1.5 h (dots)

PT: SLWP | EA: INACT

31L (ZETA) | 47.5 kt TS

S: 18.7 m s⁻¹ (H) | H: 79.5°

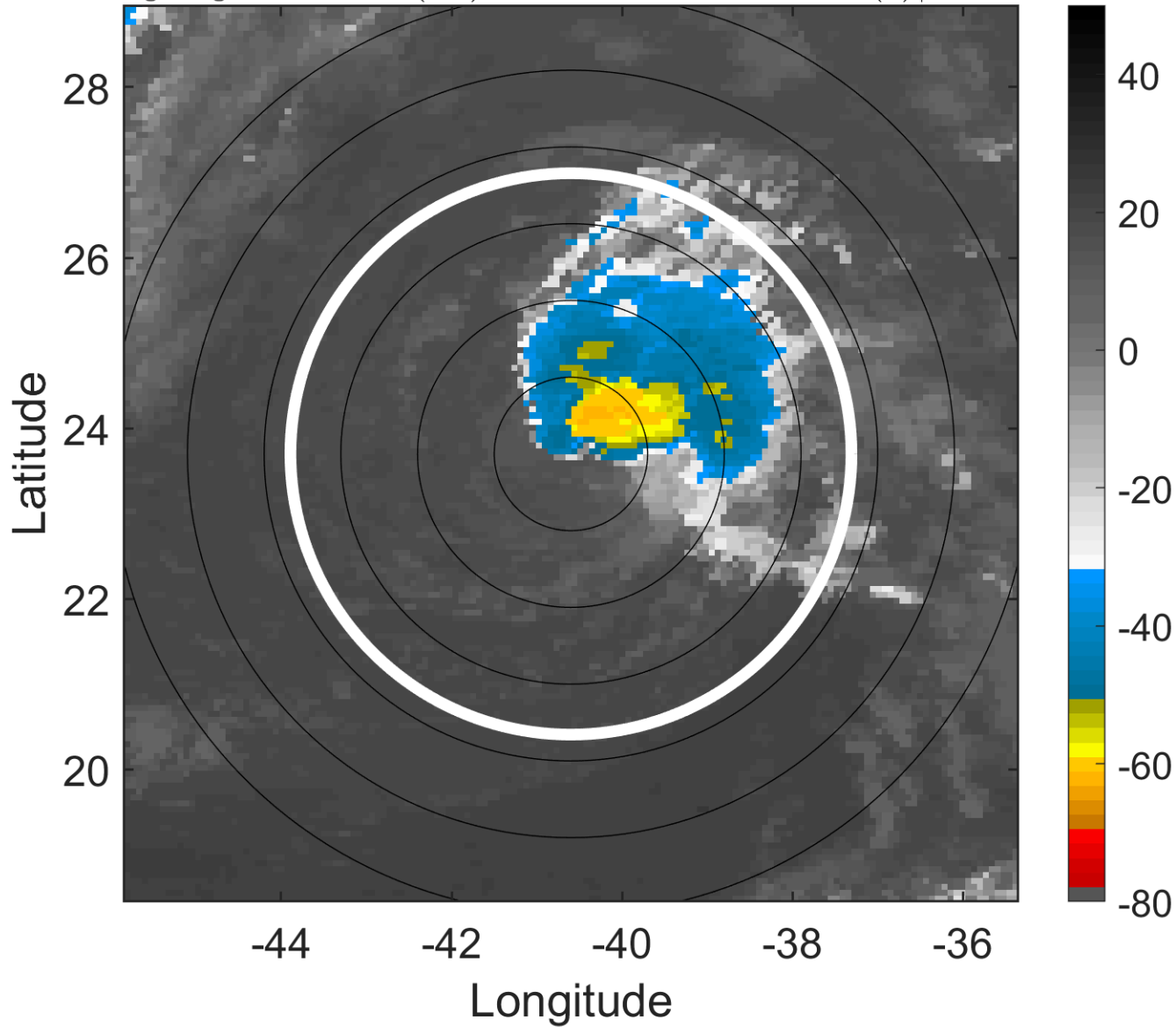

6-h IR BT Differences & Lightning

Δ t: 2006010215 (12.3 LT) - 2006010209 (6.3 LT)

Lightning: 12.3 LT \pm 1.5 h (dots)

PT: SLWP | EA: INACT

31L (ZETA) | 47.5 kt TS

S: 18.7 m s⁻¹ (H) | H: 79.5°

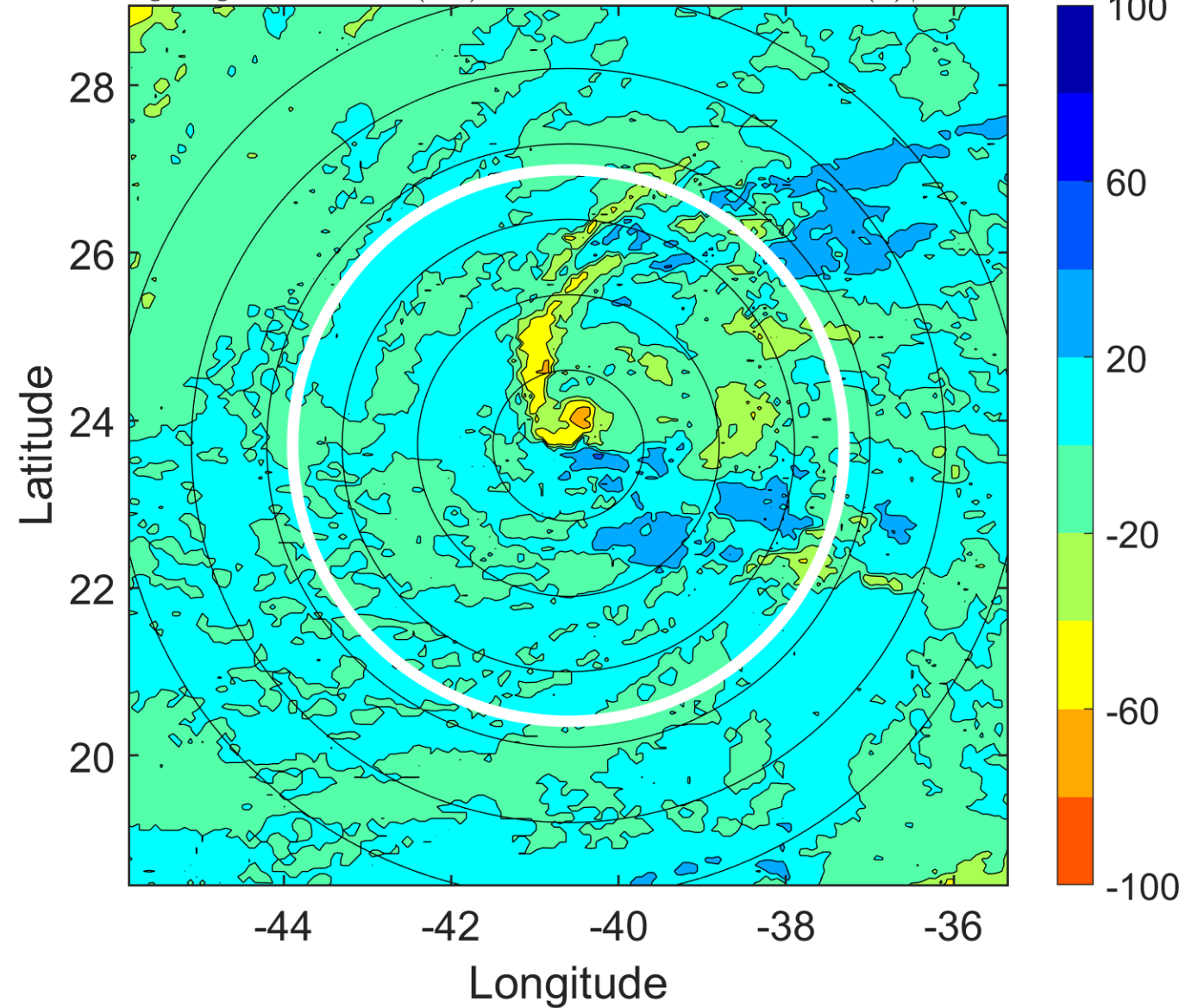

IR BT & Lightning

t: 2006010218 (15.3 LT)

Lightning: 15.3 LT \pm 1.5 h (dots)

PT: SLWP | EA: INACT

31L (ZETA) | 50 kt TS

S: 18.3 m s⁻¹ (H) | H: 77°

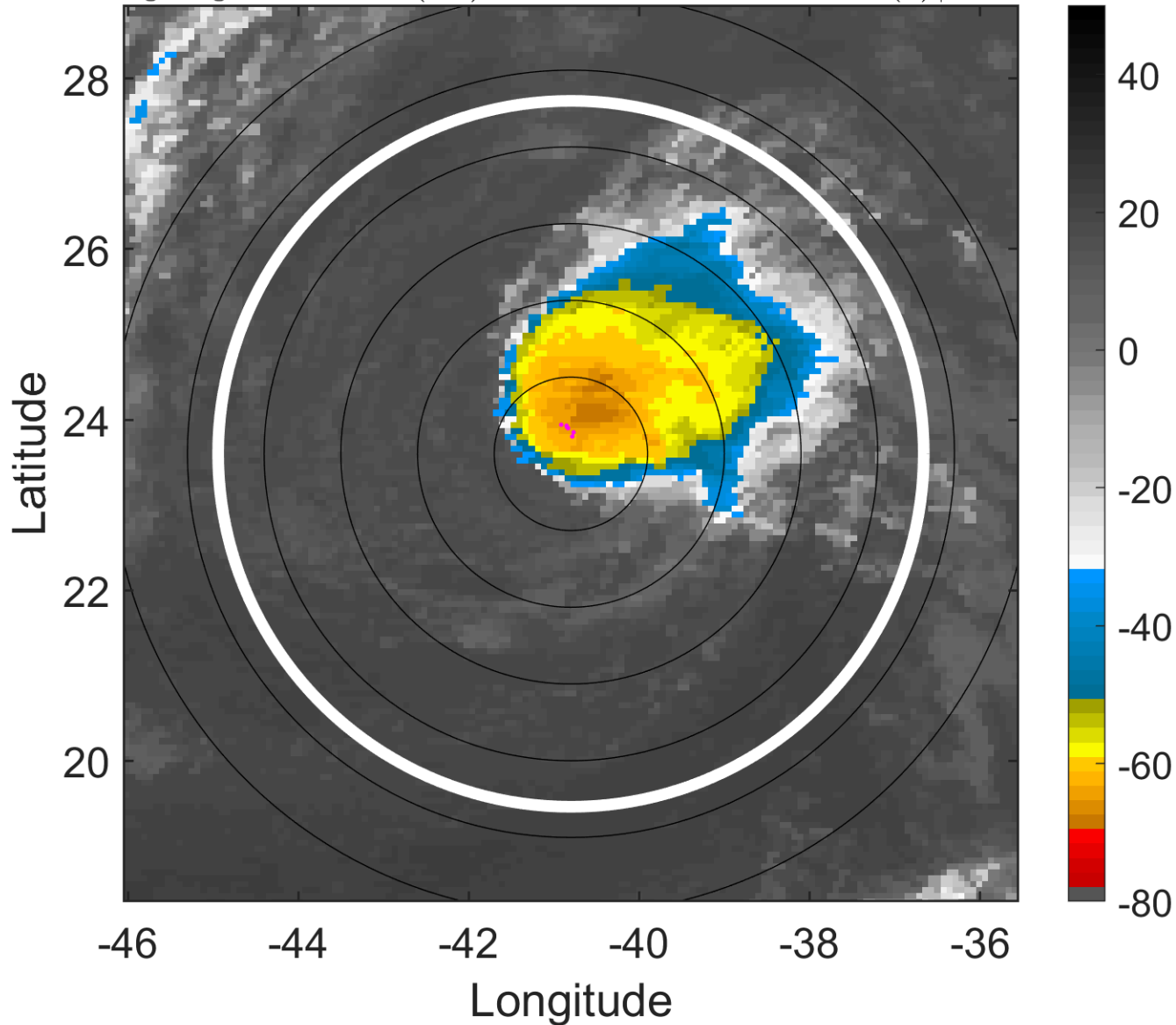

6-h IR BT Differences & Lightning

Δ t: 2006010218 (15.3 LT) - 2006010212 (9.3 LT)

Lightning: 15.3 LT \pm 1.5 h (dots)

PT: SLWP | EA: INACT

31L (ZETA) | 50 kt TS

S: 18.3 m s⁻¹ (H) | H: 77°

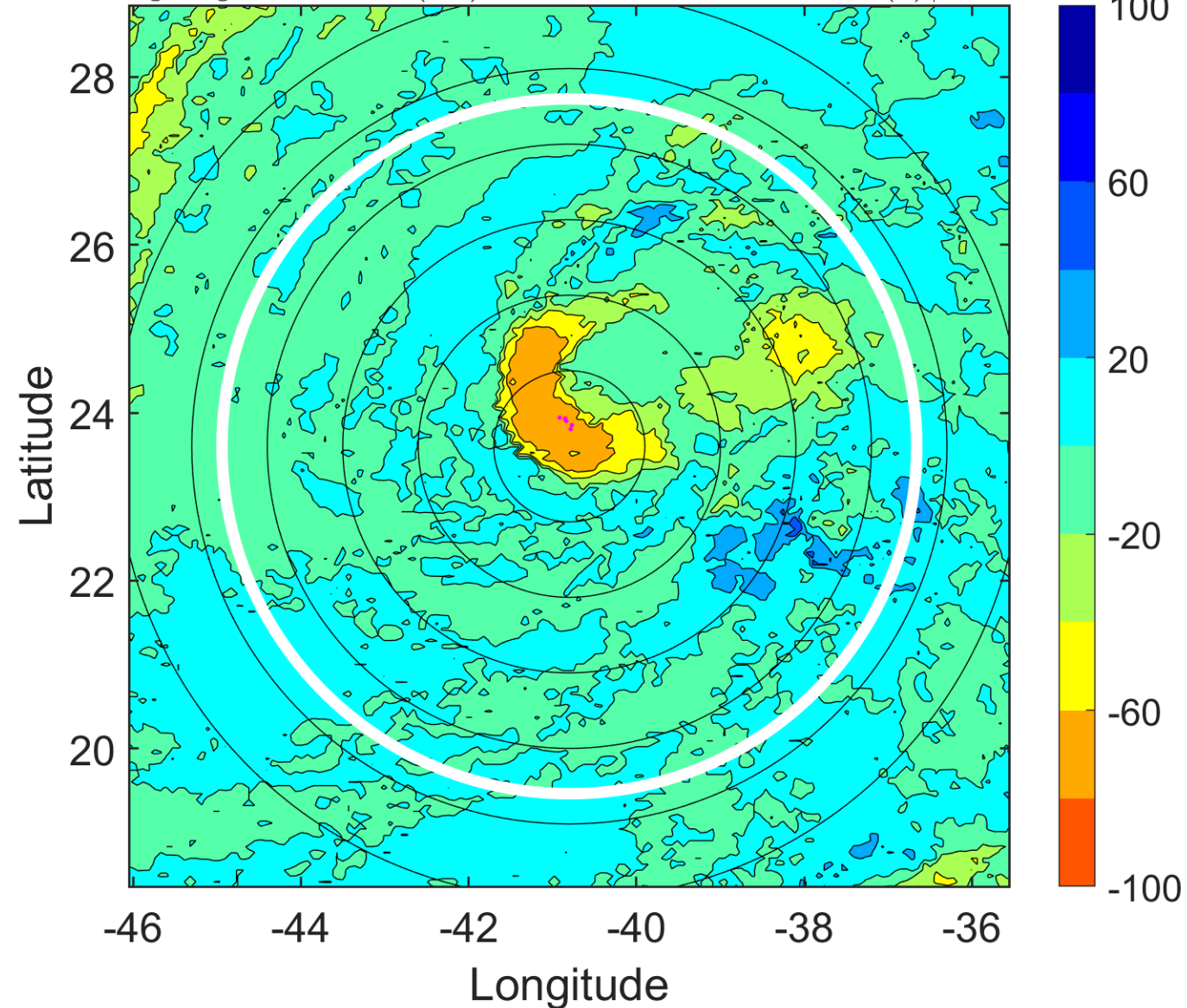

IR BT & Lightning

t: 2006010221 (18.3 LT)

Lightning: 18.3 LT \pm 1.5 h (dots)

PT: SLWP | EA: INACT

31L (ZETA) | 52.5 kt TS

S: 20.2 m s⁻¹ (H) | H: 75.5°

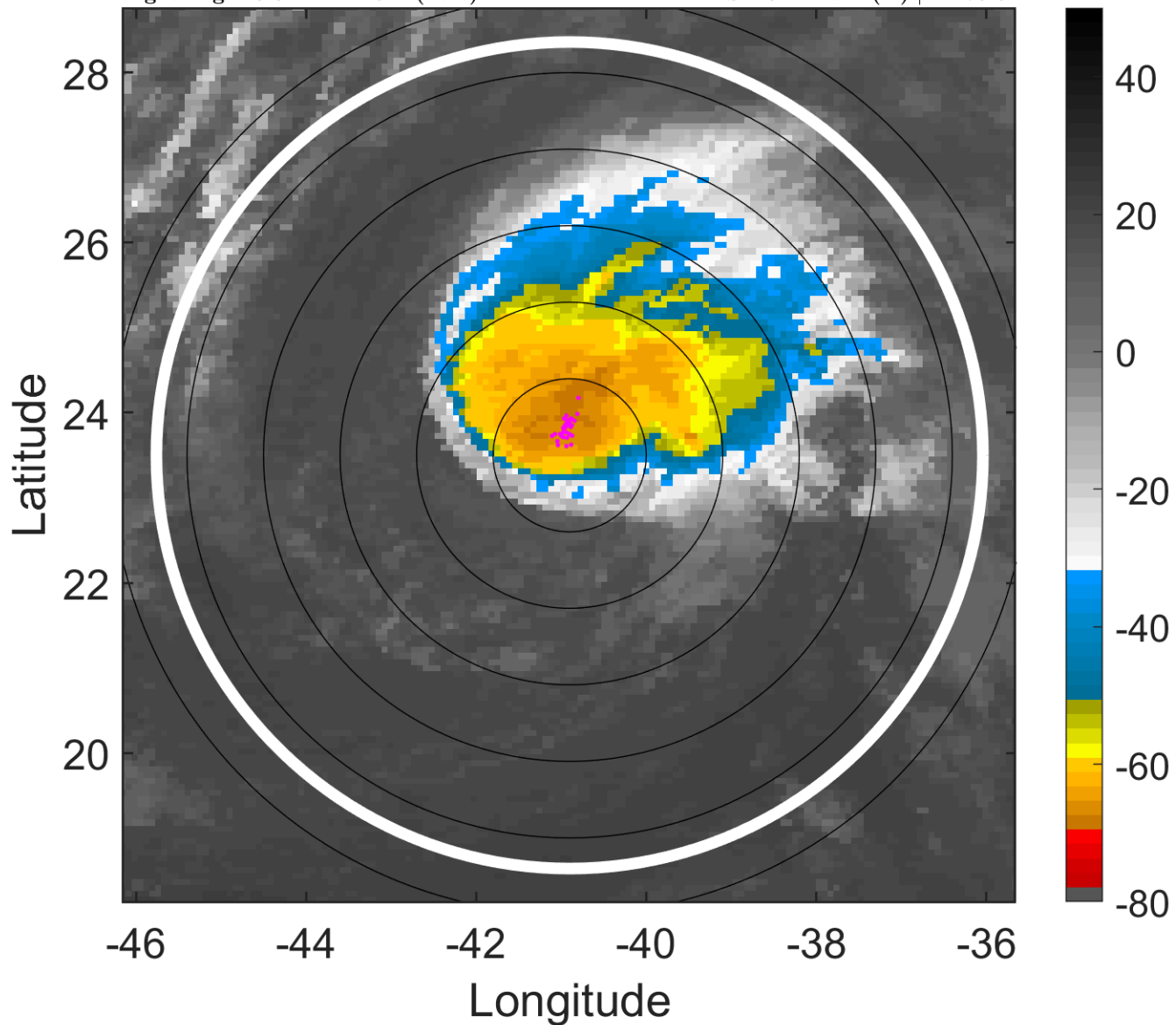

6-h IR BT Differences & Lightning

Δ t: 2006010221 (18.3 LT) - 2006010215 (12.3 LT)

Lightning: 18.3 LT \pm 1.5 h (dots)

PT: SLWP | EA: INACT

31L (ZETA) | 52.5 kt TS

S: 20.2 m s⁻¹ (H) | H: 75.5°

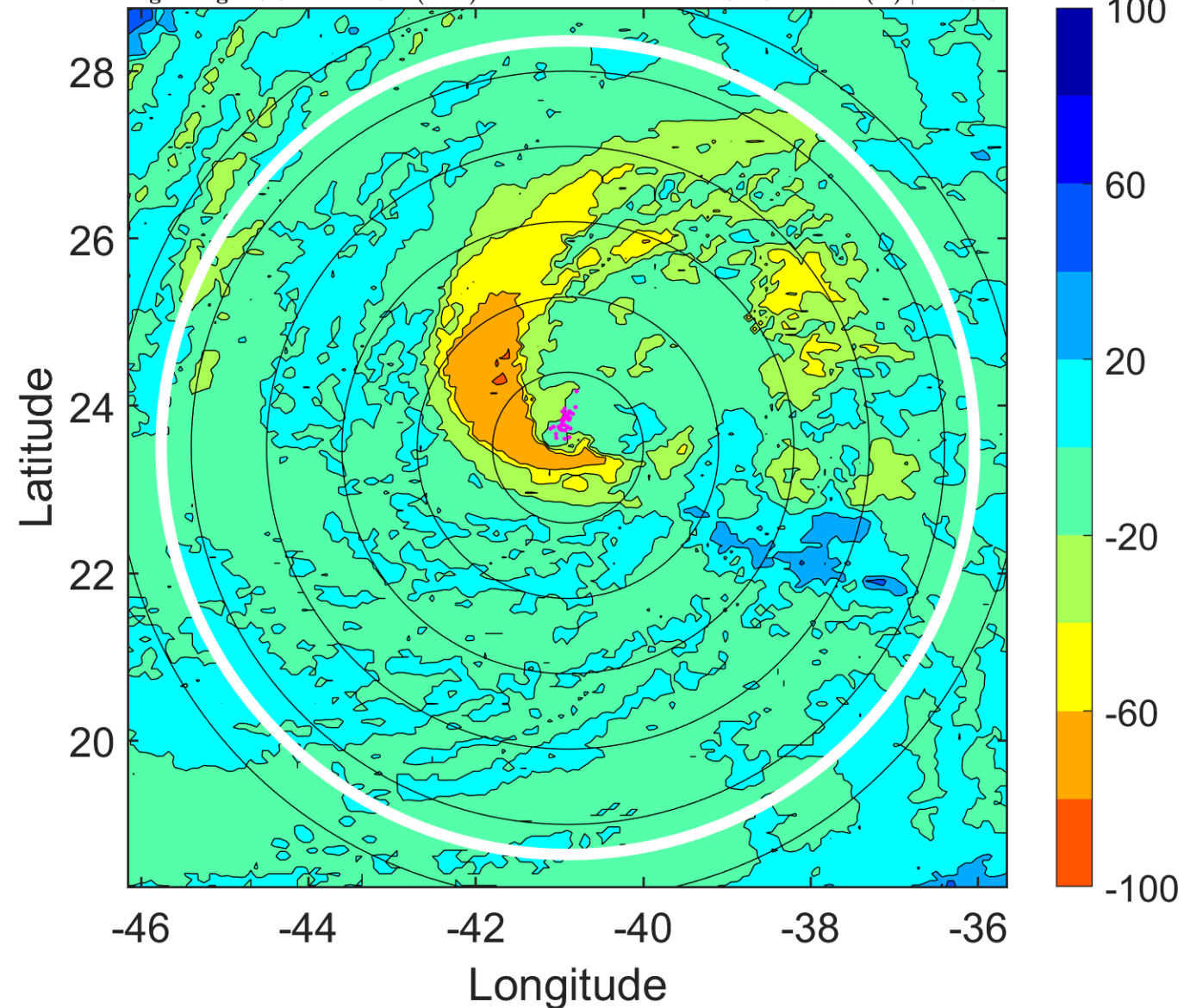

IR BT & Lightning

t: 2006010300 (21.3 LT)

Lightning: 21.3 LT \pm 1.5 h (dots)

PT: SLWP | EA: INACT

31L (ZETA) | 55 kt TS

S: 22.2 m s⁻¹ (H) | H: 74°

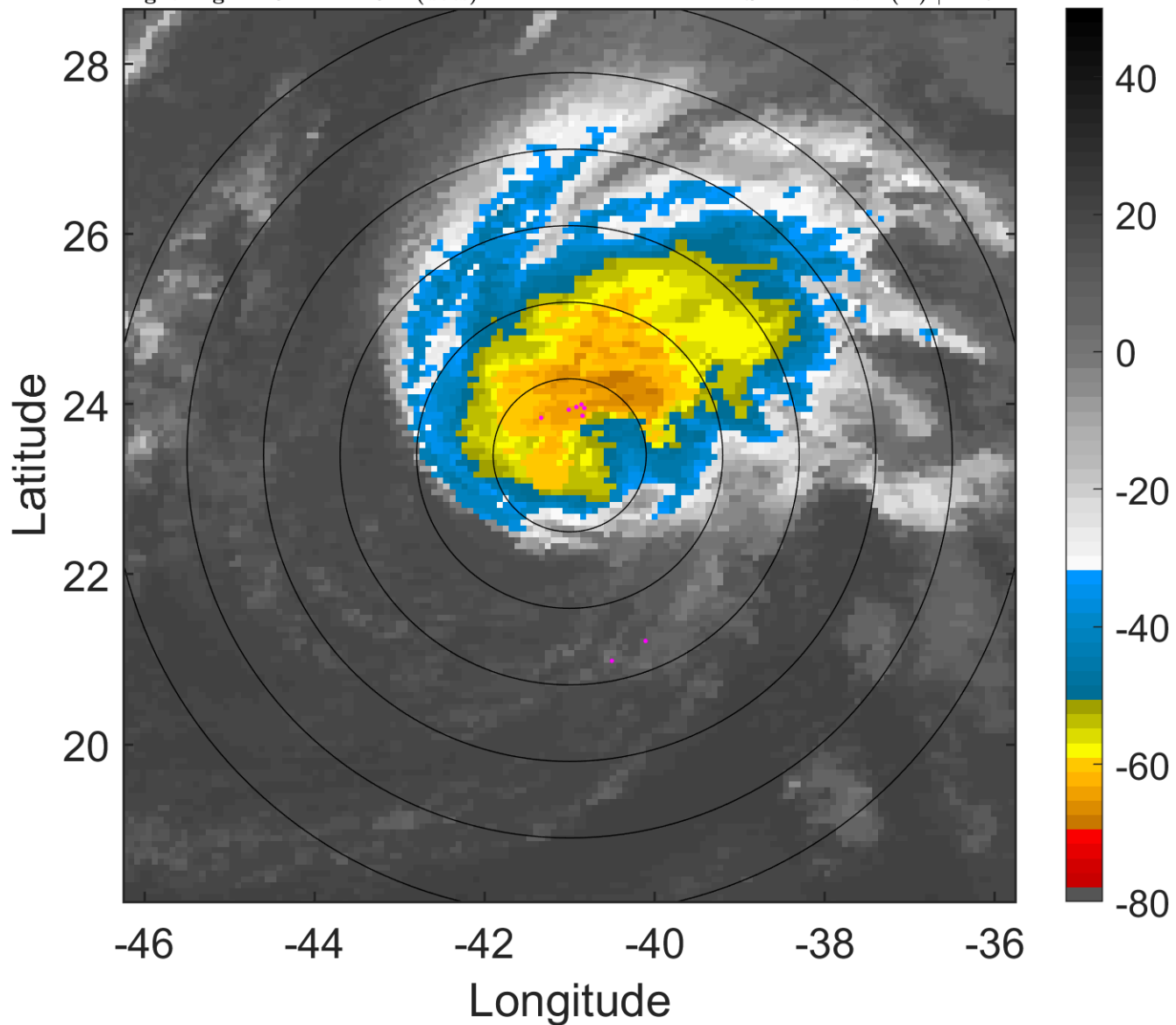

6-h IR BT Differences & Lightning

Δ t: 2006010300 (21.3 LT) - 2006010218 (15.3 LT)

Lightning: 21.3 LT \pm 1.5 h (dots)

PT: SLWP | EA: INACT

31L (ZETA) | 55 kt TS

S: 22.2 m s⁻¹ (H) | H: 74°

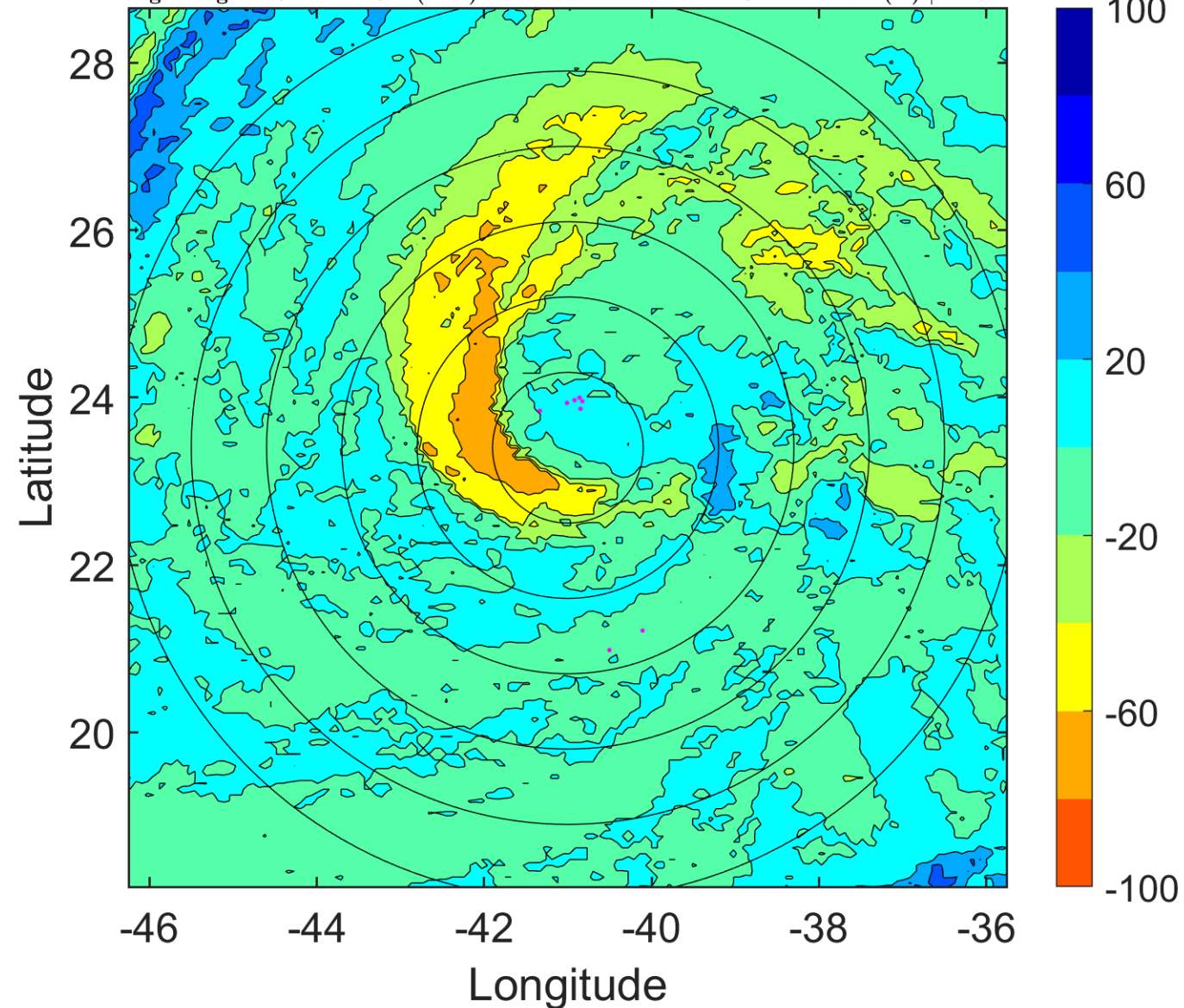

IR BT & Lightning

t: 2006010303 (0.3 LT)

Lightning: 0.3 LT \pm 1.5 h (dots)

PT: SLWP | EA: INACT

31L (ZETA) | 55 kt TS

S: 19.6 m s⁻¹ (H) | H: 67°

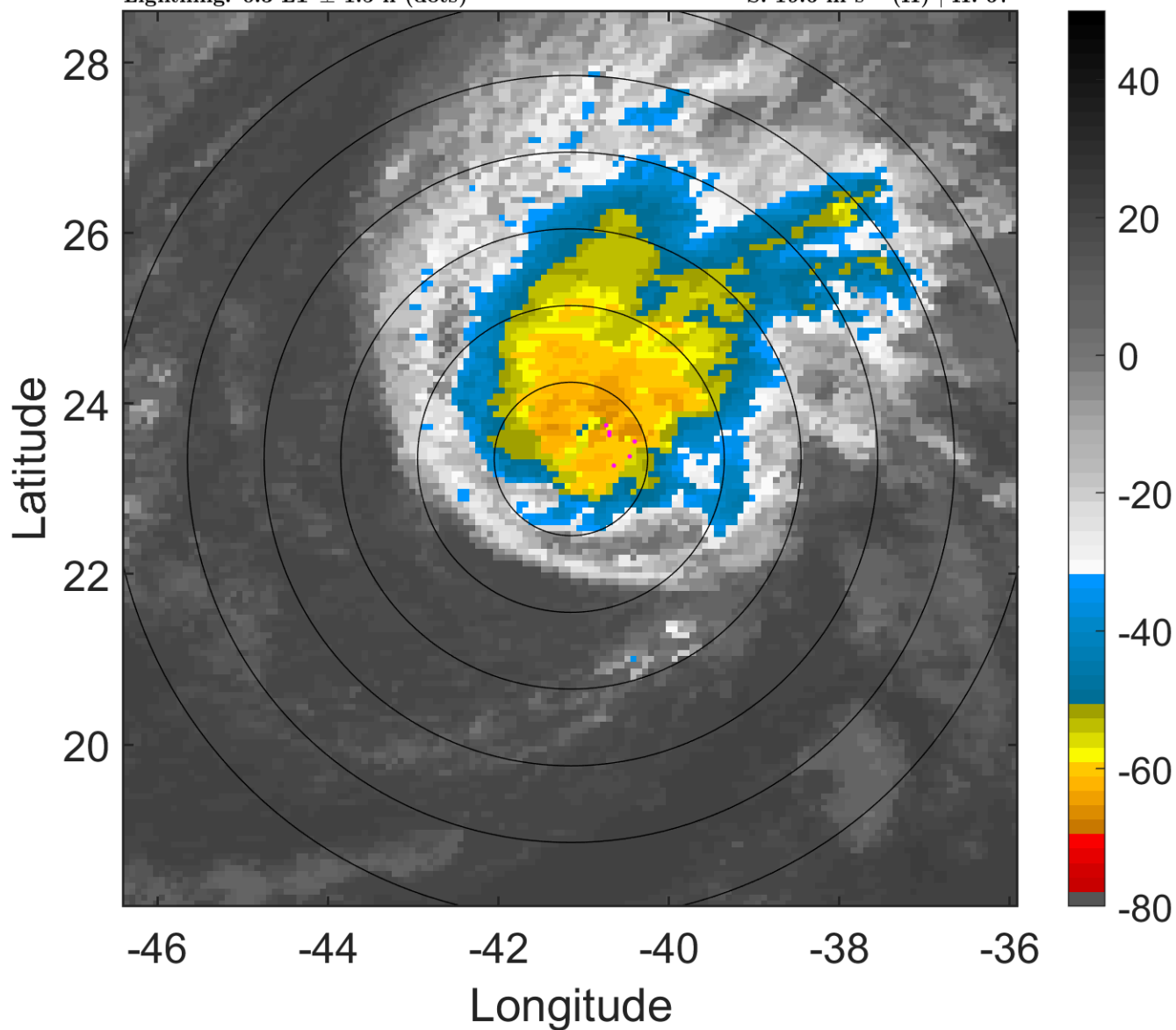

6-h IR BT Differences & Lightning

Δ t: 2006010303 (0.3 LT) - 2006010221 (18.3 LT)

Lightning: 0.3 LT \pm 1.5 h (dots)

PT: SLWP | EA: INACT

31L (ZETA) | 55 kt TS

S: 19.6 m s⁻¹ (H) | H: 67°

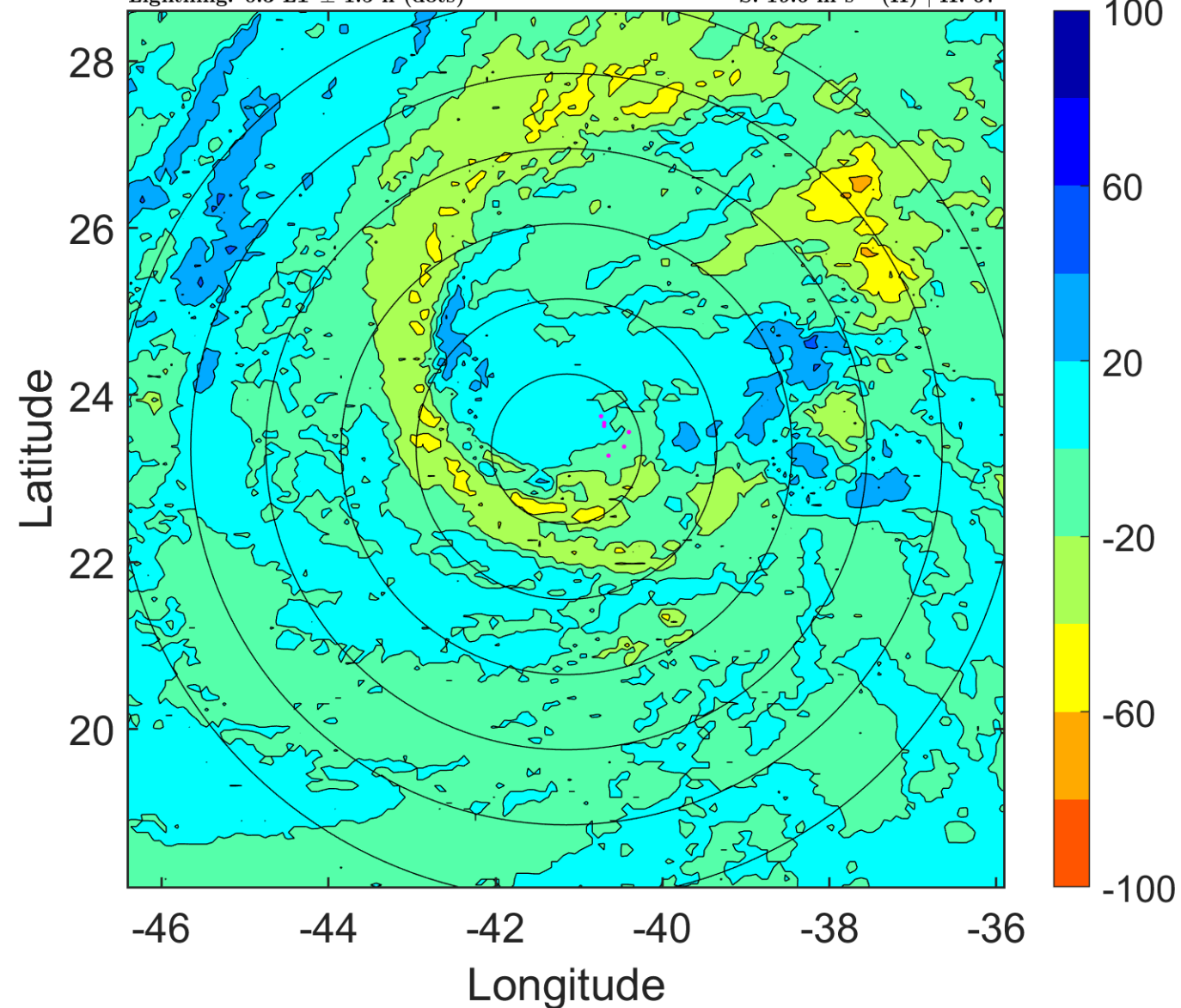

IR BT & Lightning

t: 2006010306 (3.2 LT)

Lightning: 3.2 LT \pm 1.5 h (dots)

PT: SLWP | EA: INACT

31L (ZETA) | 55 kt TS

S: 17.1 m s⁻¹ (H) | H: 60°

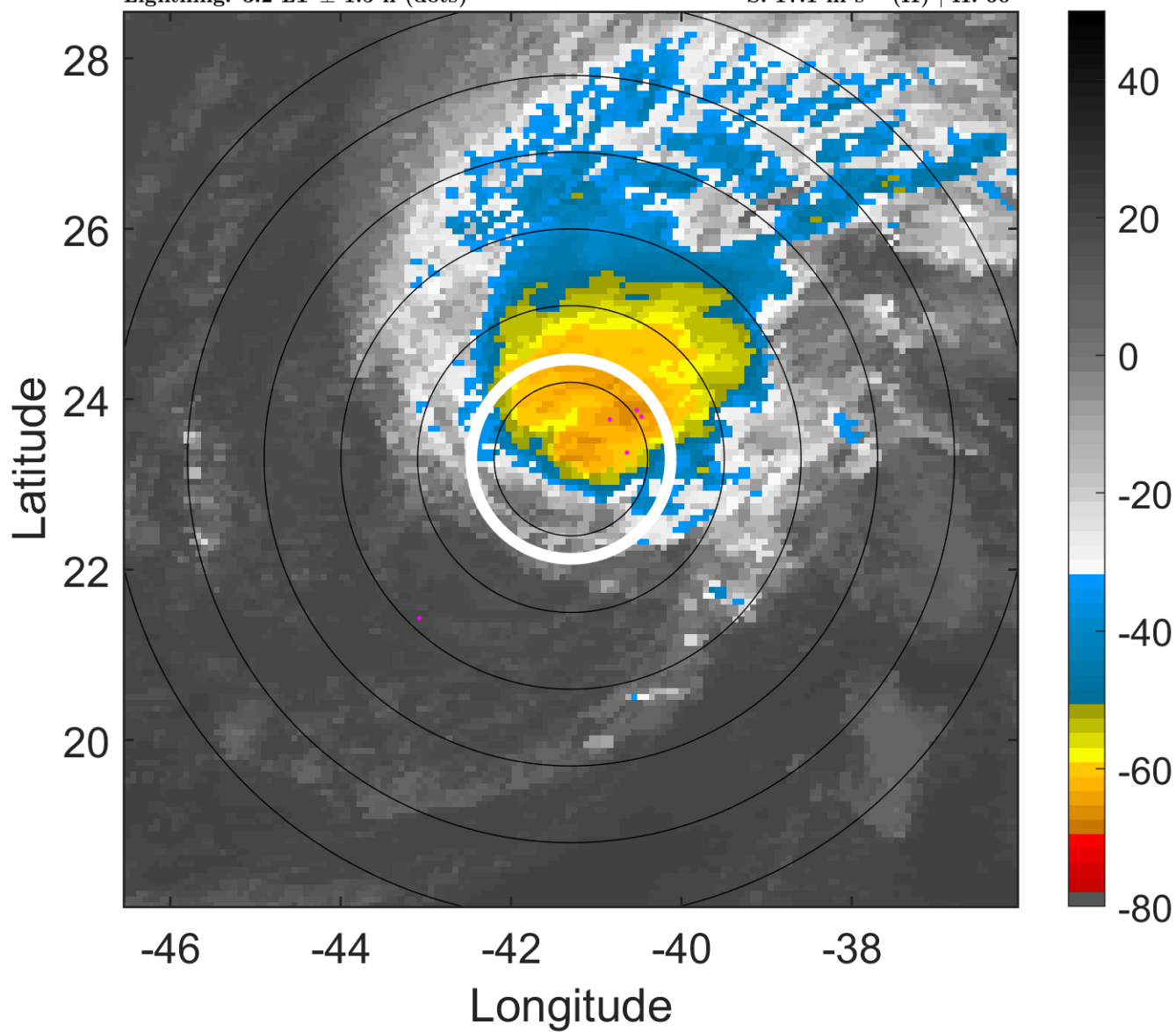

6-h IR BT Differences & Lightning

Δ t: 2006010306 (3.2 LT) - 2006010300 (21.3 LT)

Lightning: 3.2 LT \pm 1.5 h (dots)

PT: SLWP | EA: INACT

31L (ZETA) | 55 kt TS

S: 17.1 m s⁻¹ (H) | H: 60°

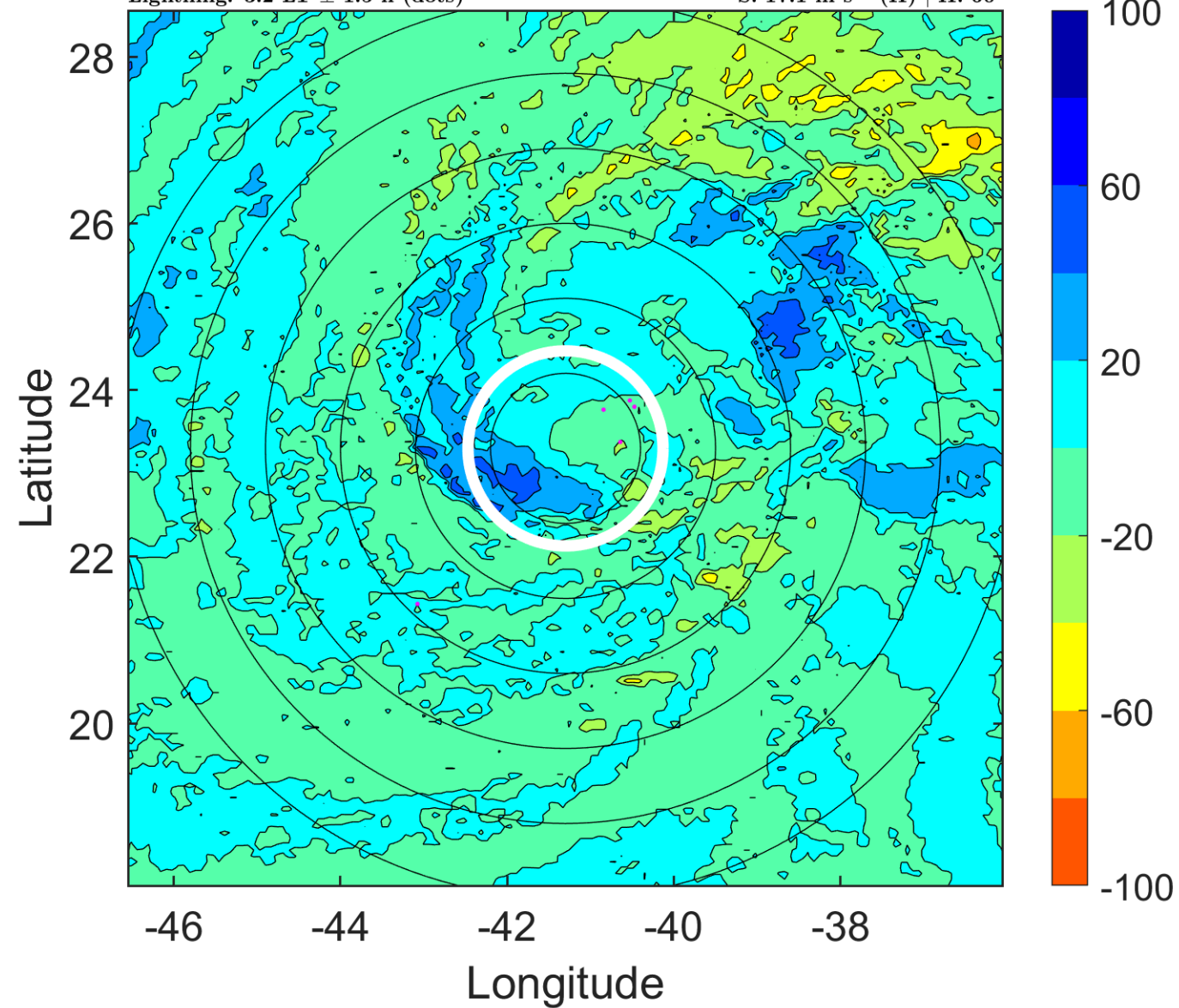

IR BT & Lightning

t: 2006010309 (6.2 LT)

Lightning: 6.2 LT \pm 1.5 h (dots)

PT: SLWP | EA: INACT

31L (ZETA) | 55 kt TS

S: 18 m s⁻¹ (H) | H: 69°

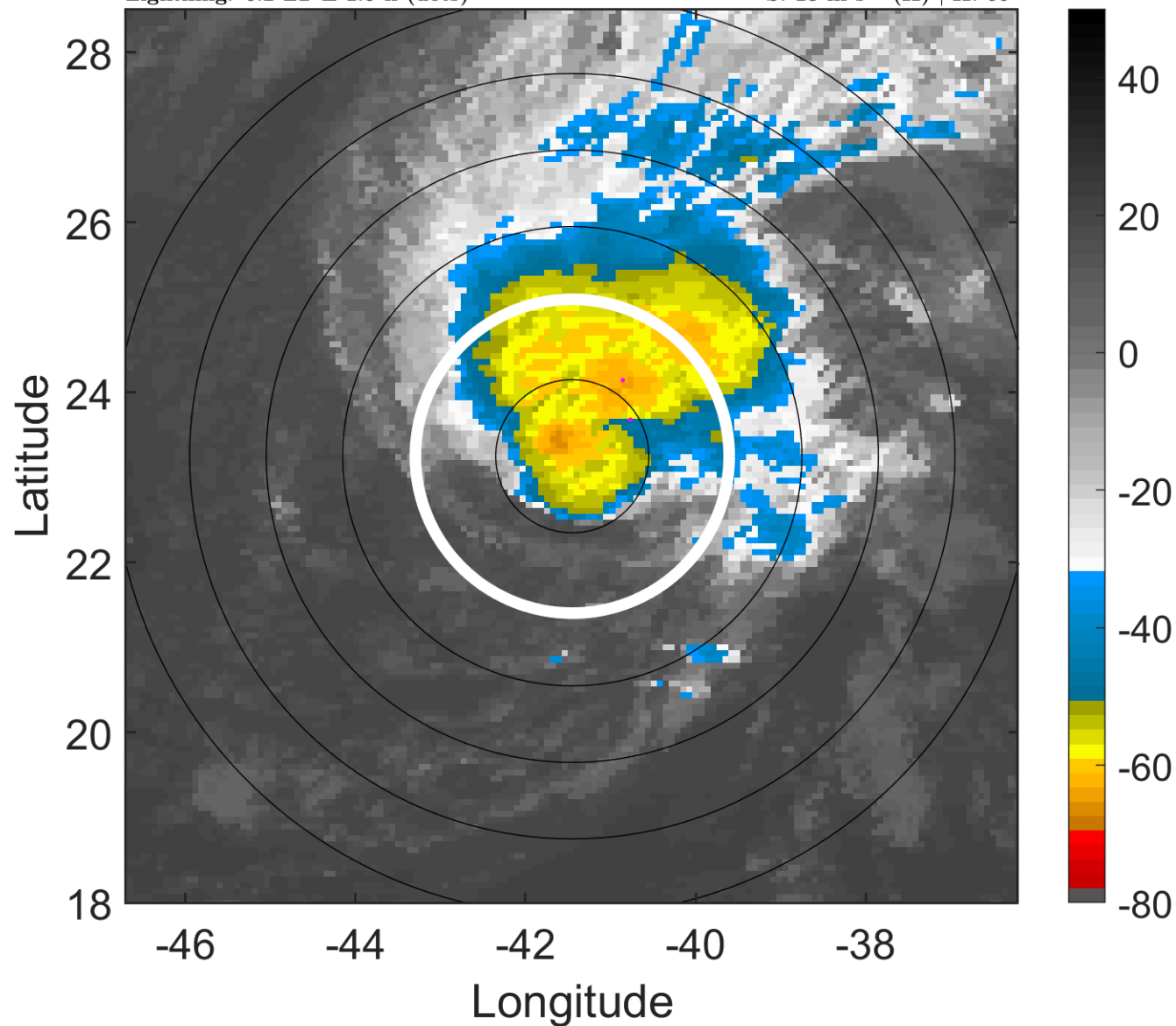

6-h IR BT Differences & Lightning

Δ t: 2006010309 (6.2 LT) - 2006010303 (0.3 LT)

Lightning: 6.2 LT \pm 1.5 h (dots)

PT: SLWP | EA: INACT

31L (ZETA) | 55 kt TS

S: 18 m s⁻¹ (H) | H: 69°

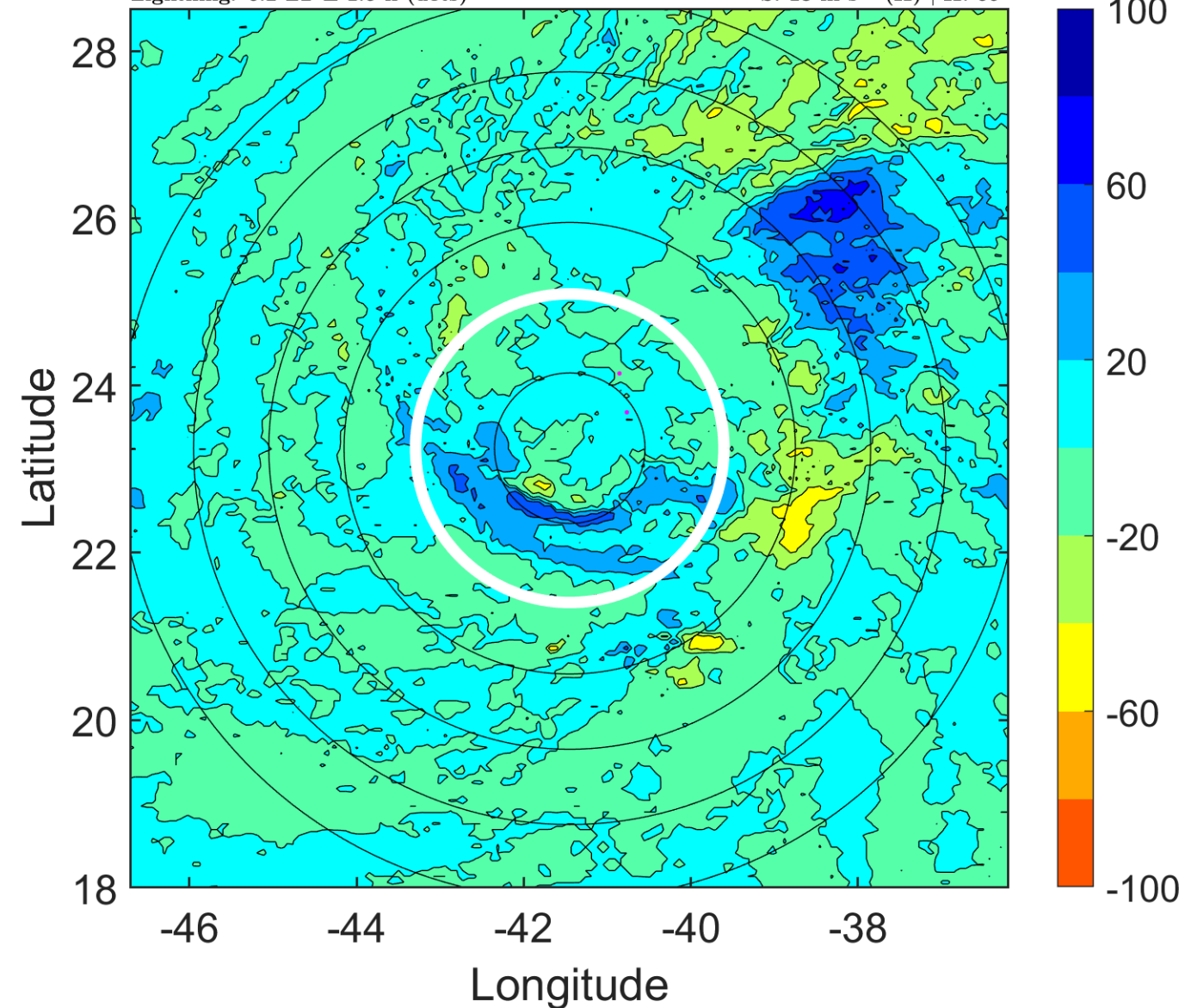

IR BT & Lightning

t: 2006010312 (9.2 LT)

Lightning: 9.2 LT \pm 1.5 h (dots)

PT: SLWP | EA: INACT

31L (ZETA) | 55 kt TS

S: 19 m s⁻¹ (H) | H: 78°

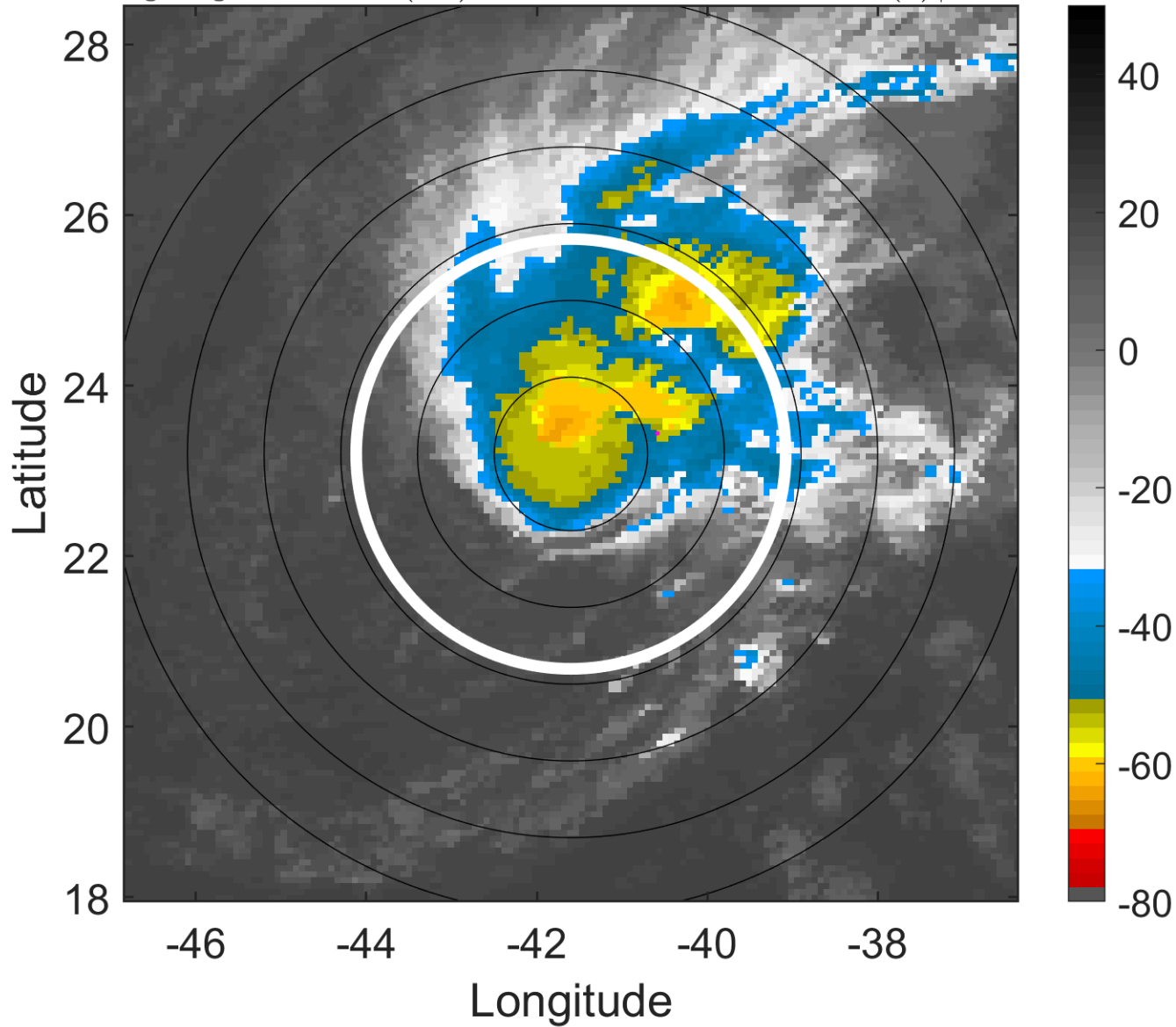

6-h IR BT Differences & Lightning

Δ t: 2006010312 (9.2 LT) - 2006010306 (3.2 LT)

Lightning: 9.2 LT \pm 1.5 h (dots)

PT: SLWP | EA: INACT

31L (ZETA) | 55 kt TS

S: 19 m s⁻¹ (H) | H: 78°

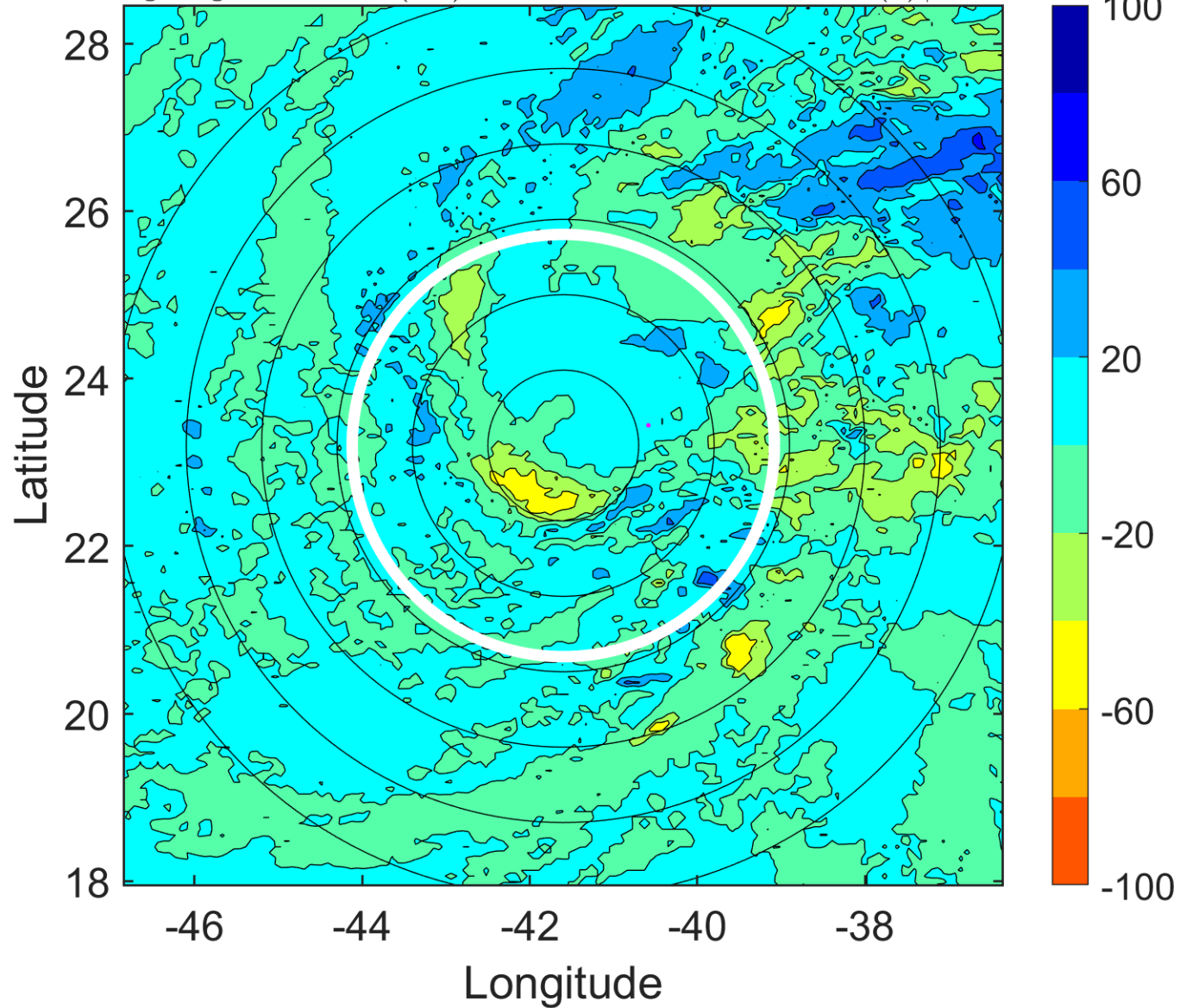

IR BT & Lightning

t: 2006010315 (12.2 LT)

Lightning: 12.2 LT \pm 1.5 h (dots)

PT: SLWP | EA: INACT

31L (ZETA) | 55 kt TS

S: 16.8 m s⁻¹ (H) | H: 72.5°

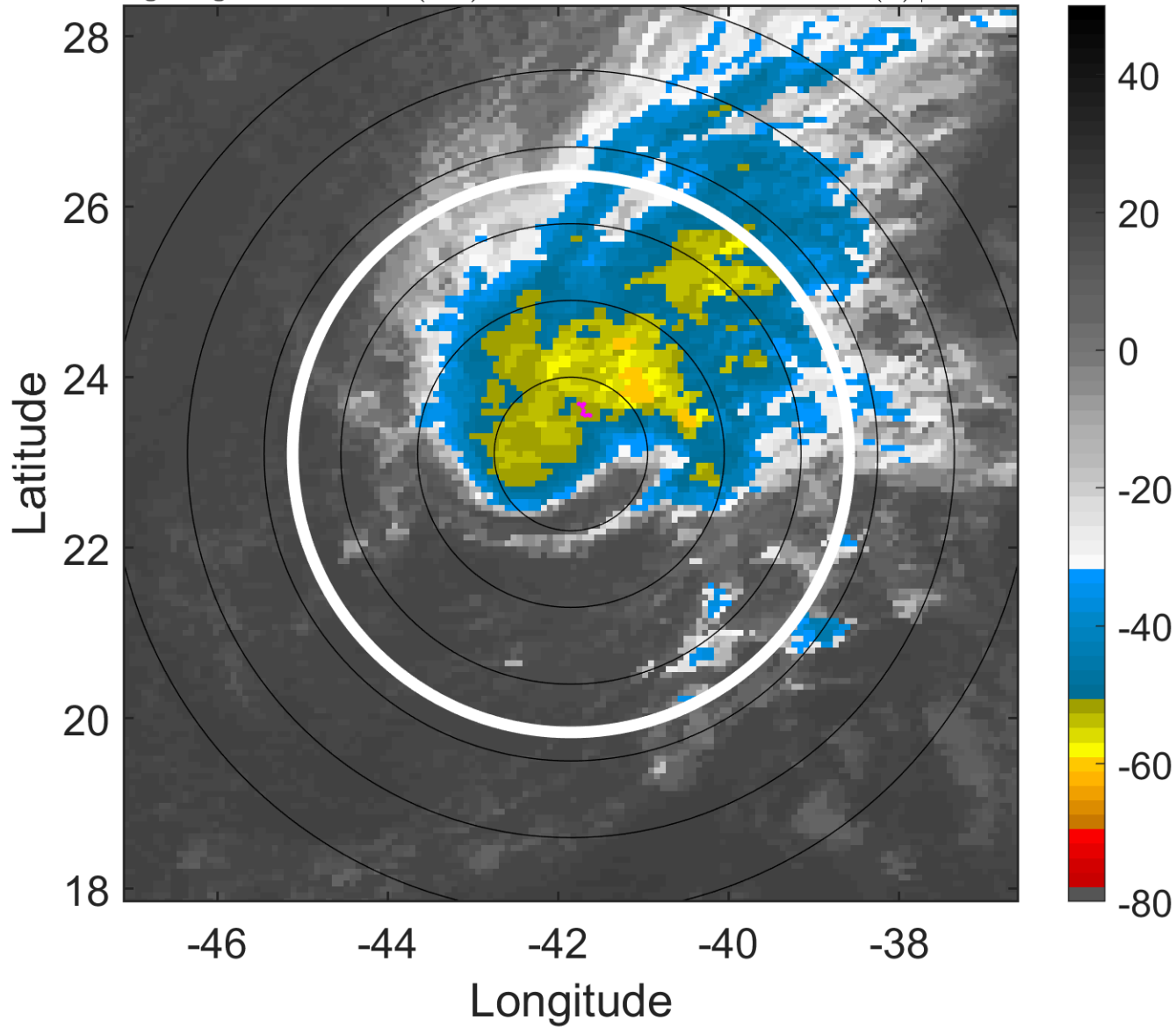

6-h IR BT Differences & Lightning

Δ t: 2006010315 (12.2 LT) - 2006010309 (6.2 LT)

Lightning: 12.2 LT \pm 1.5 h (dots)

PT: SLWP | EA: INACT

31L (ZETA) | 55 kt TS

S: 16.8 m s⁻¹ (H) | H: 72.5°

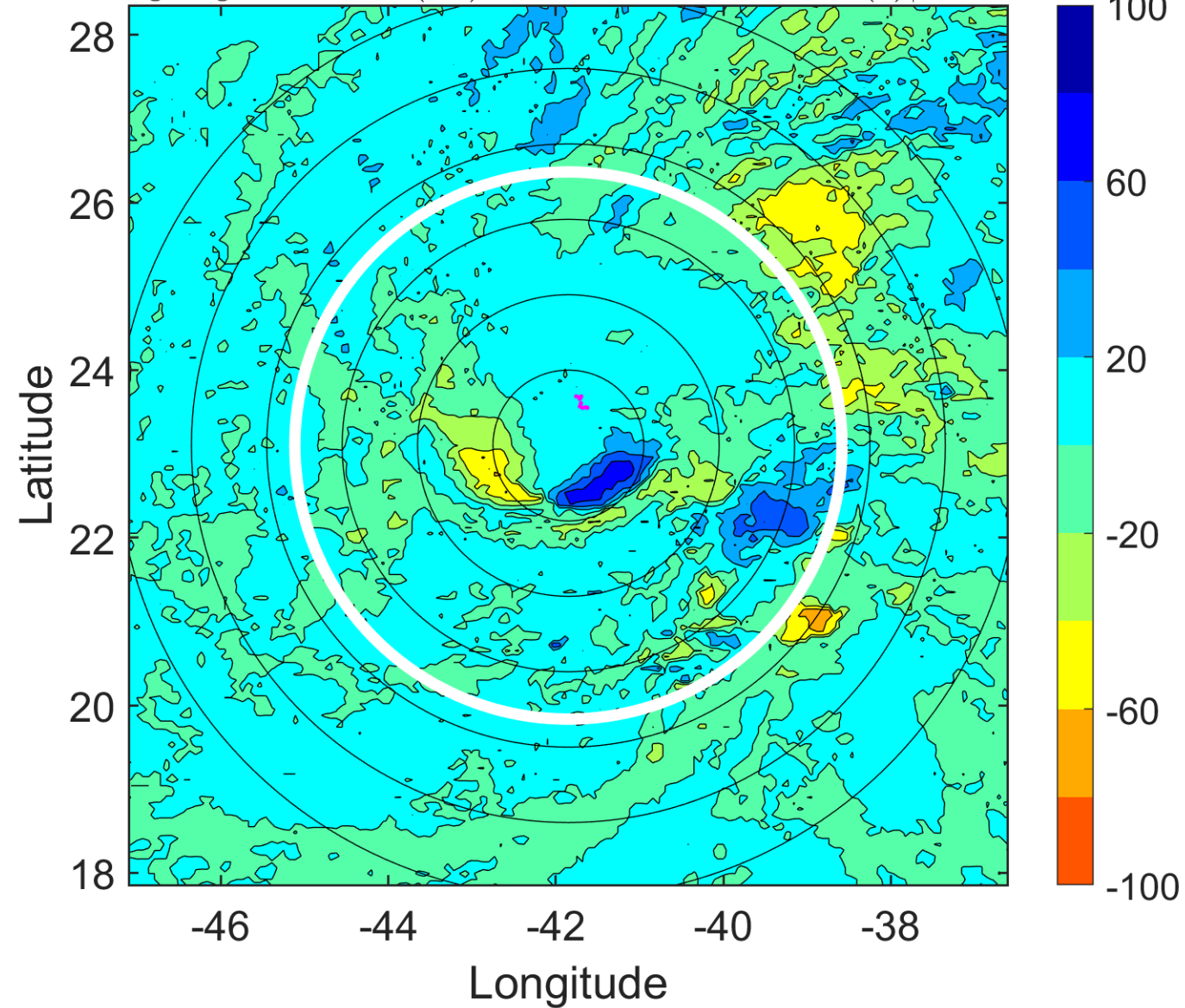

IR BT & Lightning

t: 2006010318 (15.2 LT)

Lightning: 15.2 LT \pm 1.5 h (dots)

PT: SLWP | EA: INACT

31L (ZETA) | 55 kt TS

S: 14.6 m s⁻¹ (H) | H: 67°

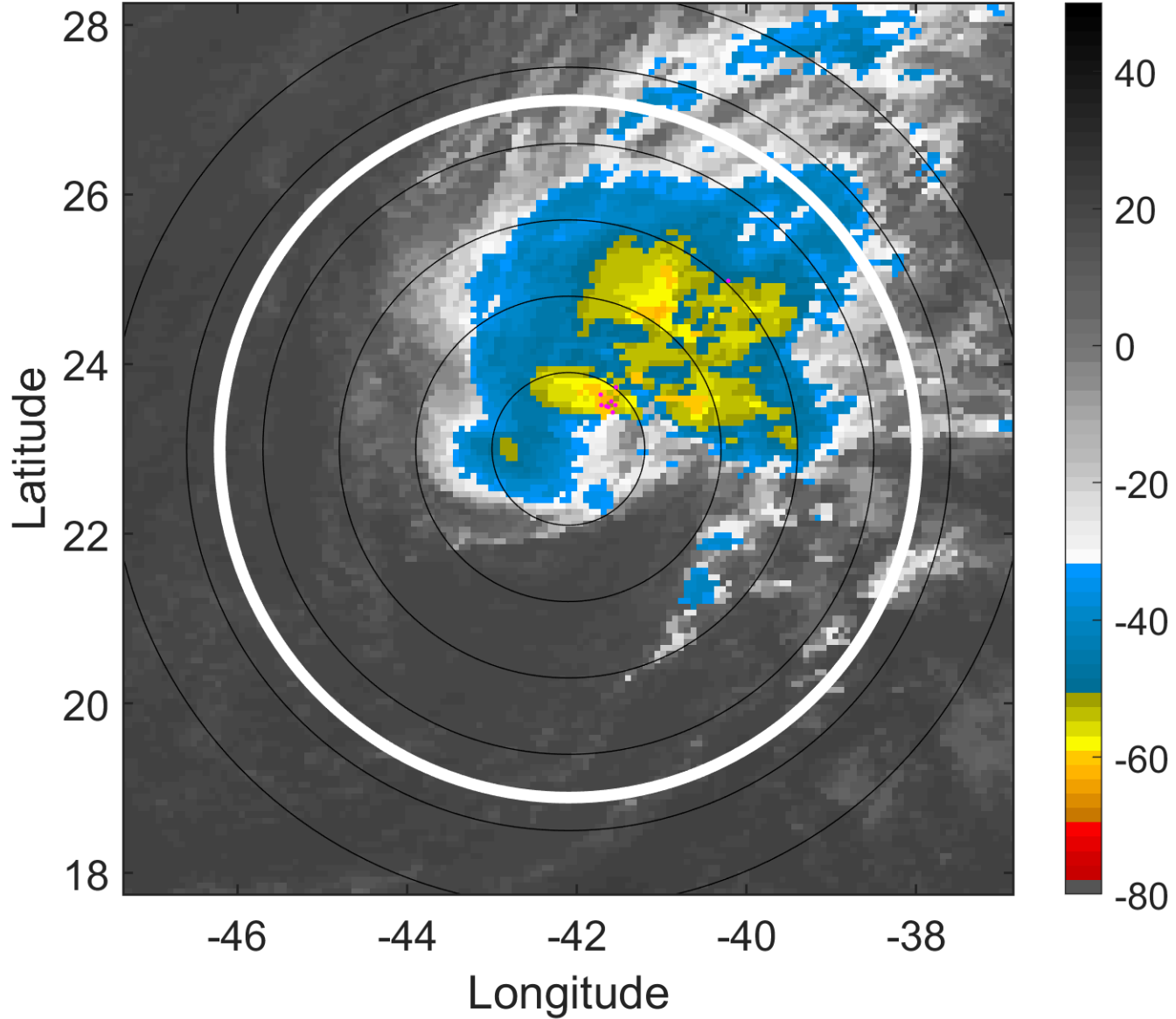

6-h IR BT Differences & Lightning

Δ t: 2006010318 (15.2 LT) - 2006010312 (9.2 LT)

Lightning: 15.2 LT \pm 1.5 h (dots)

PT: SLWP | EA: INACT

31L (ZETA) | 55 kt TS

S: 14.6 m s⁻¹ (H) | H: 67°

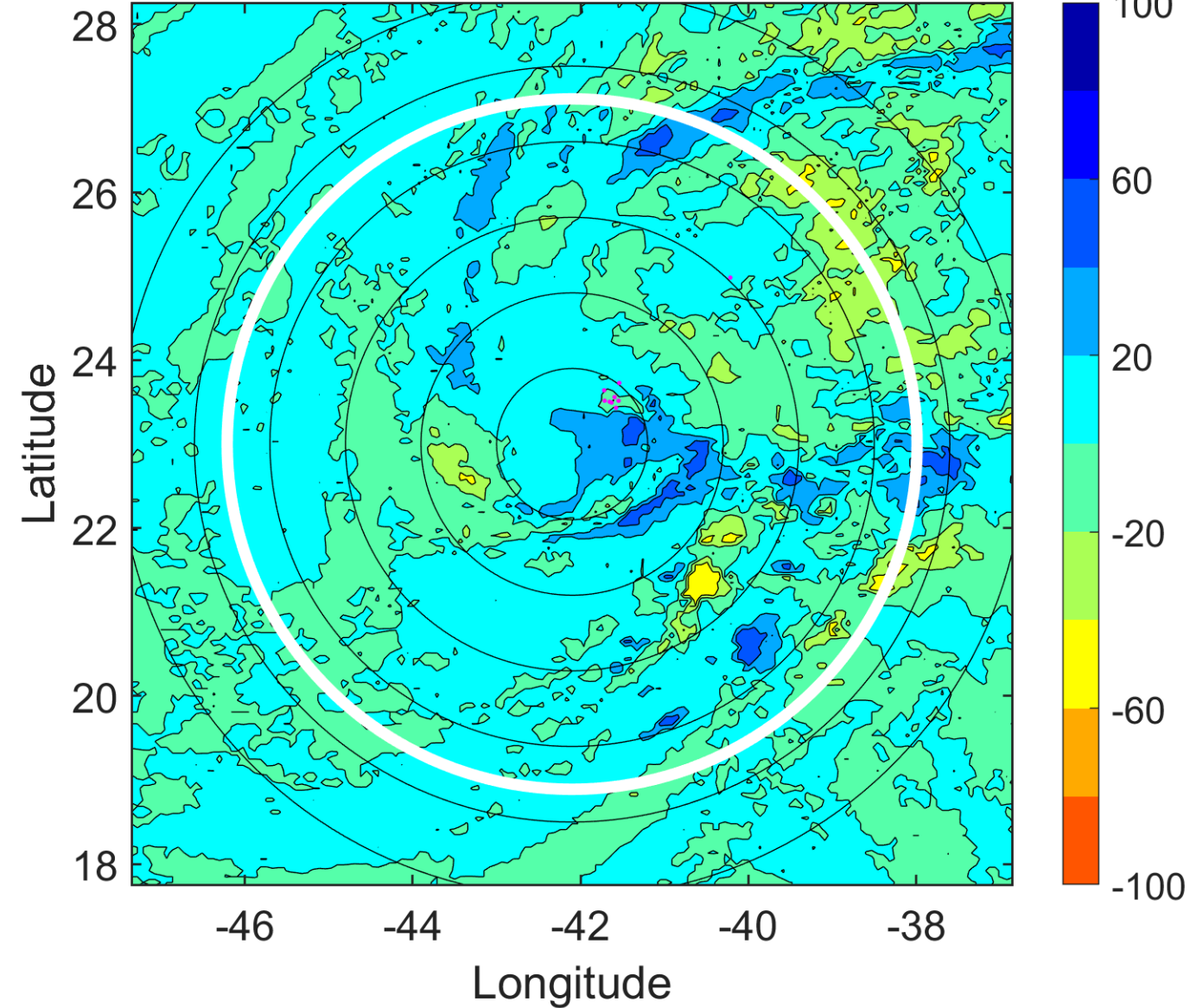

IR BT & Lightning

t: 2006010321 (18.2 LT)

Lightning: 18.2 LT \pm 1.5 h (dots)

PT: SLWP | EA: INACT

31L (ZETA) | 55 kt TS

S: 18.8 m s⁻¹ (H) | H: 80.5°

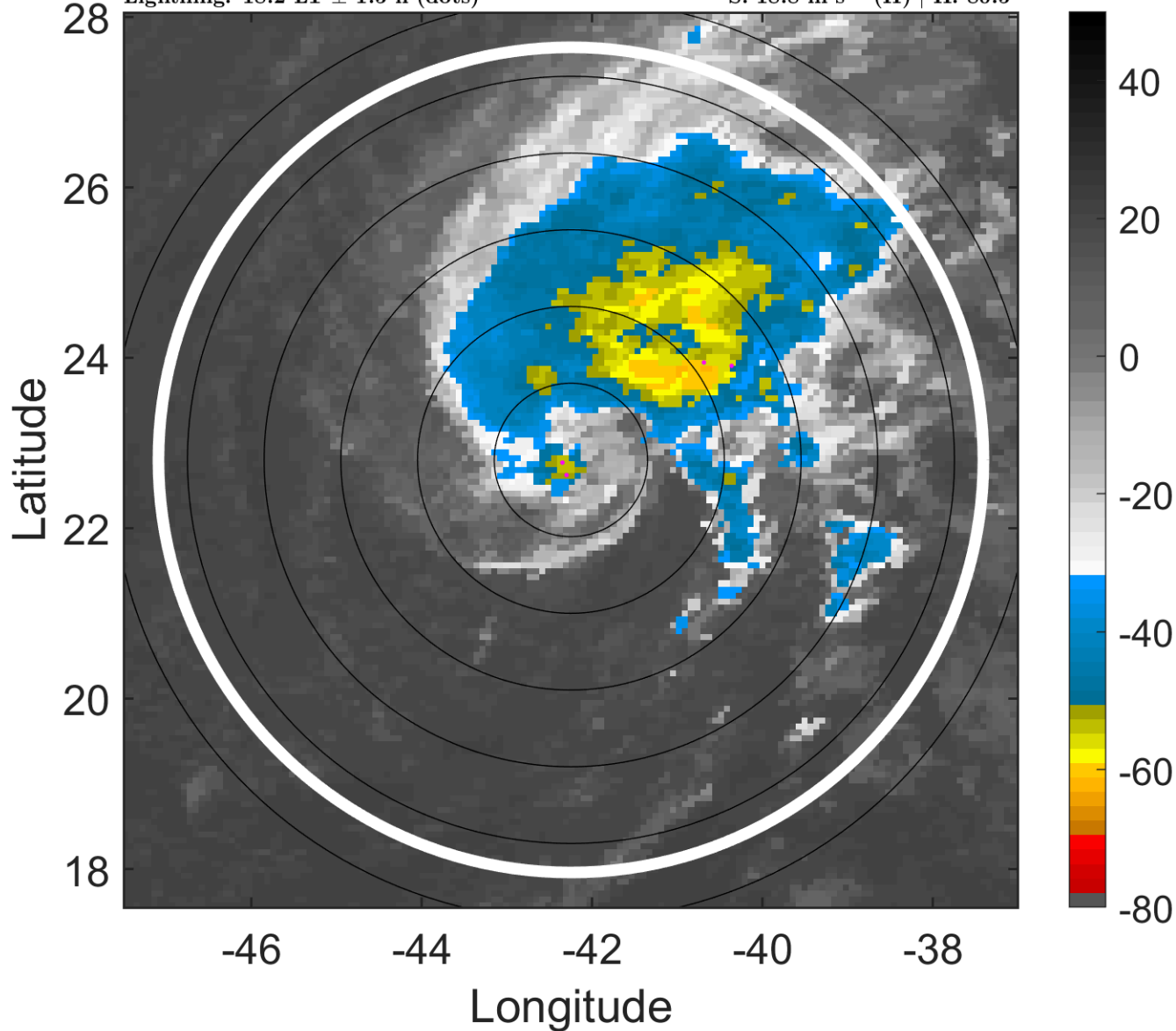

6-h IR BT Differences & Lightning

Δ t: 2006010321 (18.2 LT) - 2006010315 (12.2 LT)

Lightning: 18.2 LT \pm 1.5 h (dots)

PT: SLWP | EA: INACT

31L (ZETA) | 55 kt TS

S: 18.8 m s⁻¹ (H) | H: 80.5°

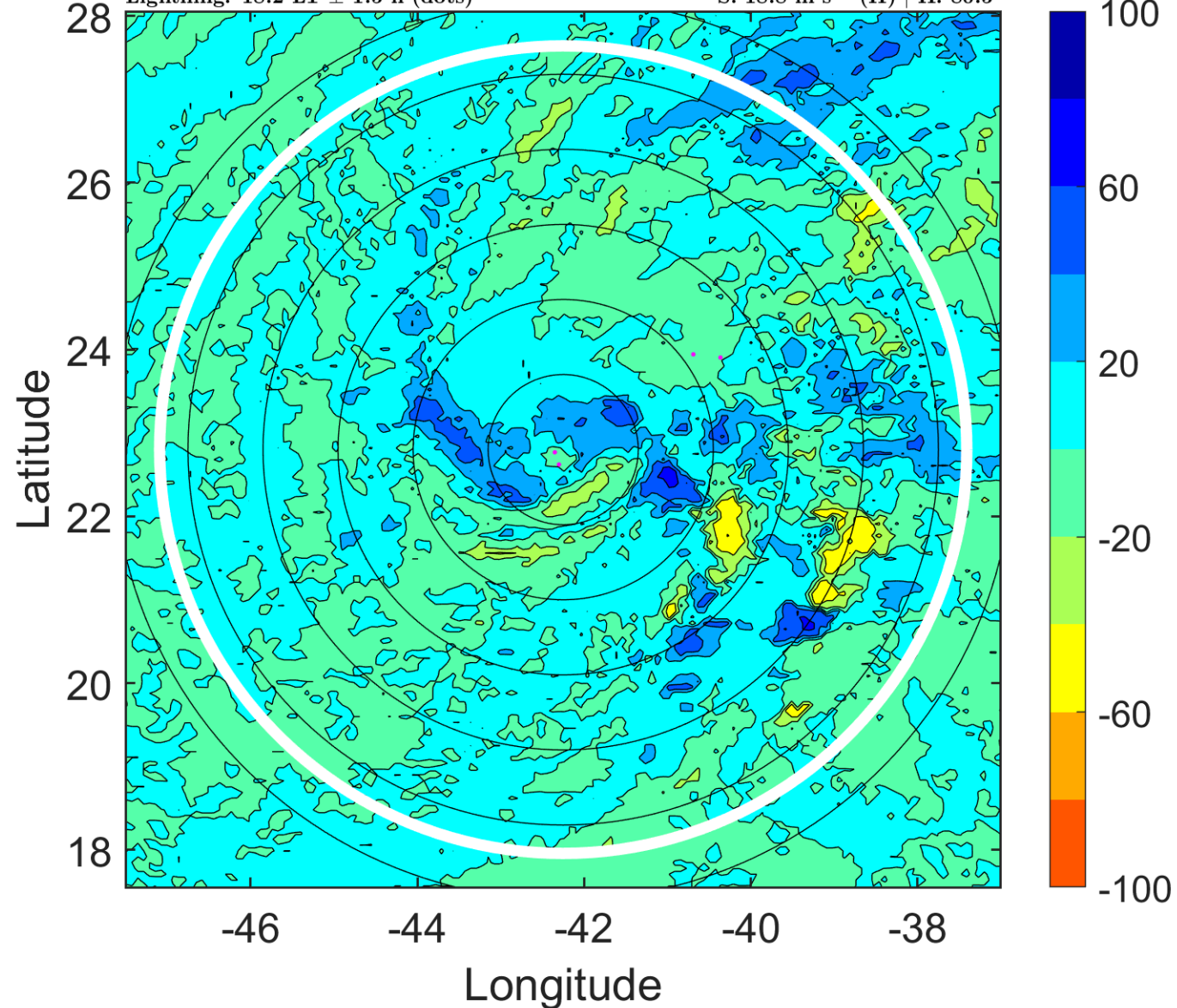

IR BT & Lightning

t: 2006010400 (21.2 LT)

Lightning: 21.2 LT \pm 1.5 h (dots)

PT: SLWP | EA: INACT

31L (ZETA) | 55 kt TS

S: 23 m s⁻¹ (H) | H: 94°

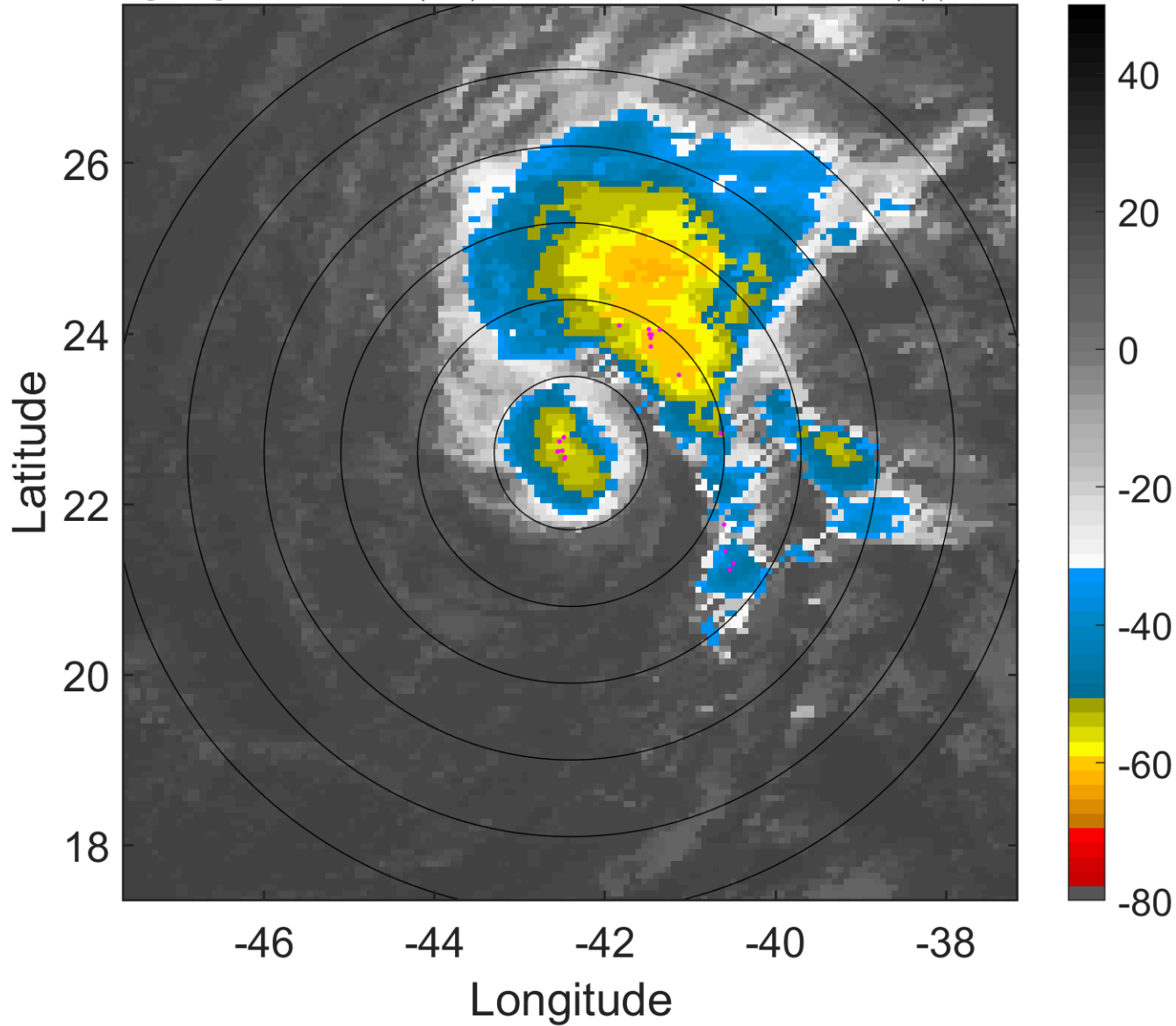

6-h IR BT Differences & Lightning

Δ t: 2006010400 (21.2 LT) - 2006010318 (15.2 LT)

Lightning: 21.2 LT \pm 1.5 h (dots)

PT: SLWP | EA: INACT

31L (ZETA) | 55 kt TS

S: 23 m s⁻¹ (H) | H: 94°

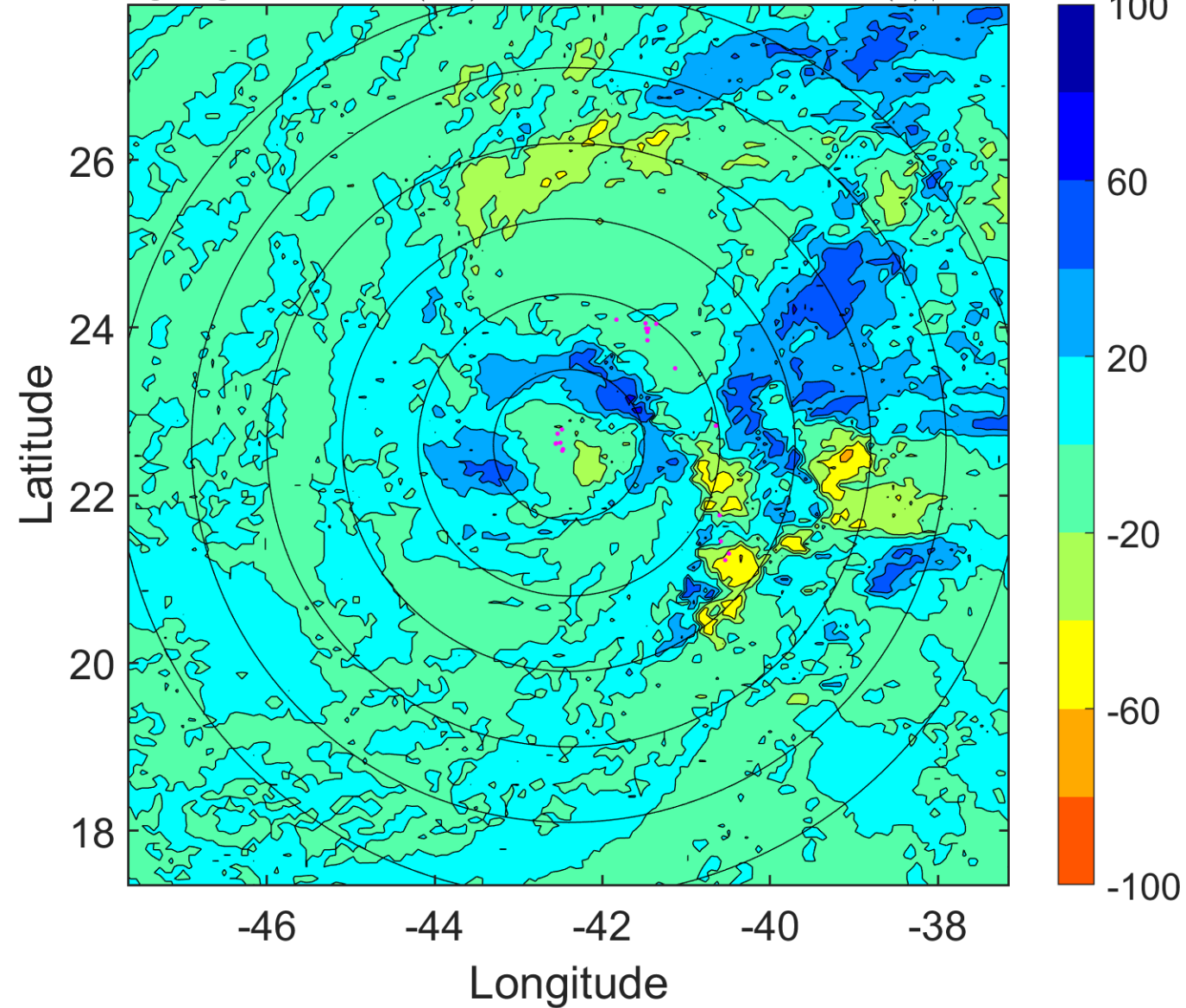

IR BT & Lightning

t: 2006010403 (0.2 LT)

Lightning: 0.2 LT \pm 1.5 h (dots)

PT: LLWP | EA: INACT

31L (ZETA) | 52.5 kt TS

S: 24.8 m s⁻¹ (H) | H: 99.5°

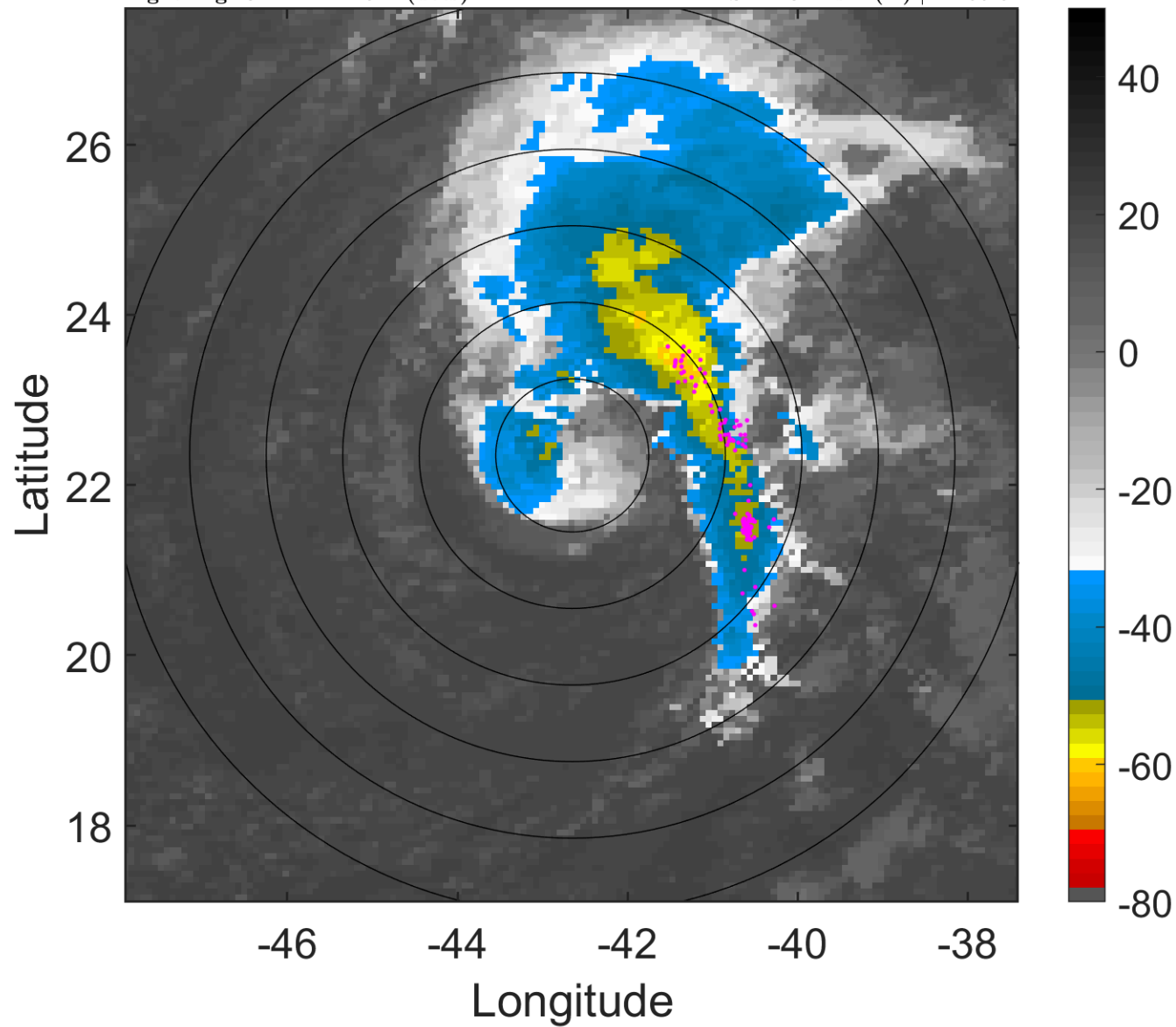

6-h IR BT Differences & Lightning

Δ t: 2006010403 (0.2 LT) - 2006010321 (18.2 LT)

Lightning: 0.2 LT \pm 1.5 h (dots)

PT: LLWP | EA: INACT

31L (ZETA) | 52.5 kt TS

S: 24.8 m s⁻¹ (H) | H: 99.5°

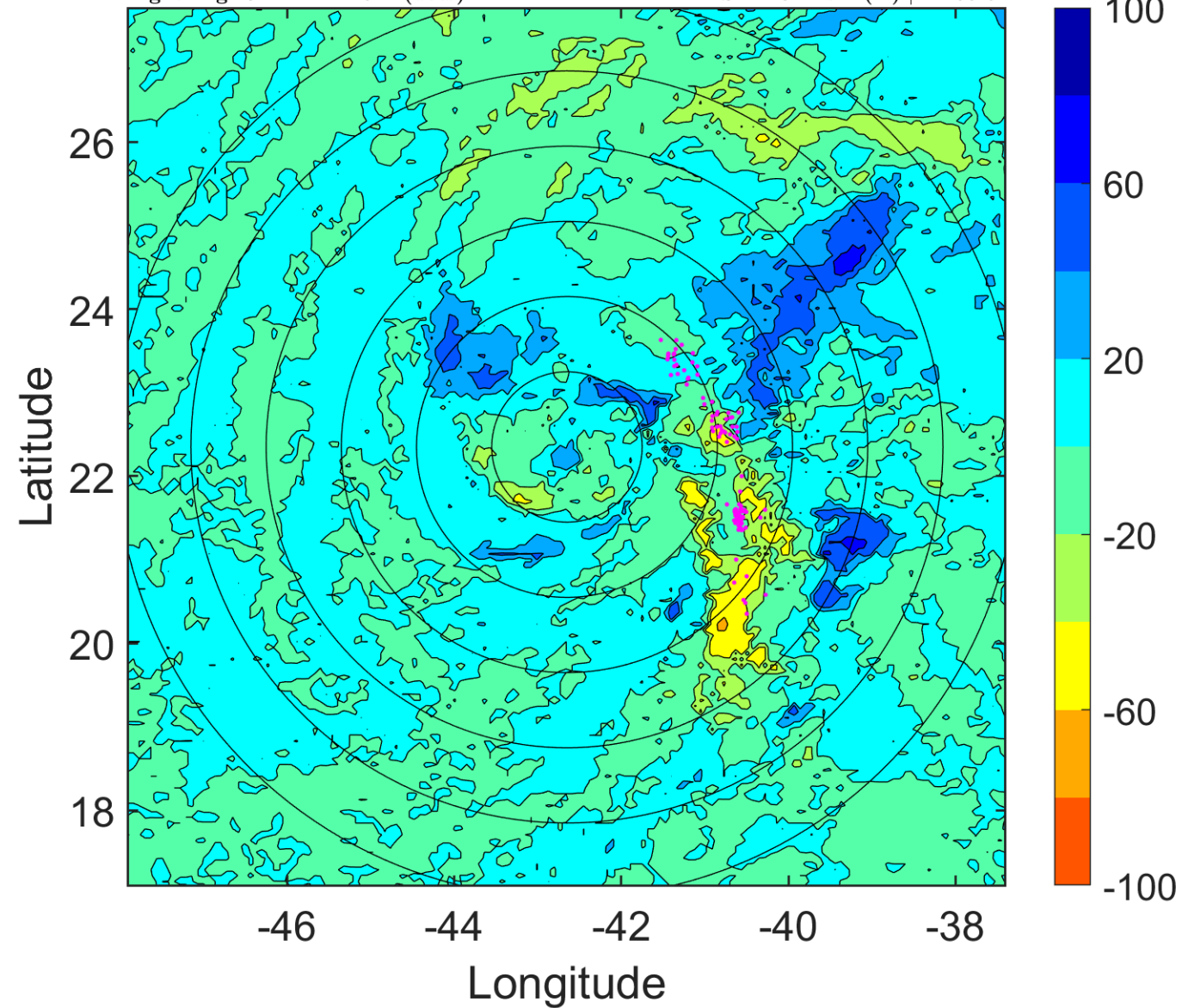

IR BT & Lightning

t: 2006010406 (3.1 LT)

Lightning: 3.1 LT \pm 1.5 h (dots)

PT: LLWP | EA: INACT

31L (ZETA) | 50 kt TS

S: 26.6 m s⁻¹ (H) | H: 105°

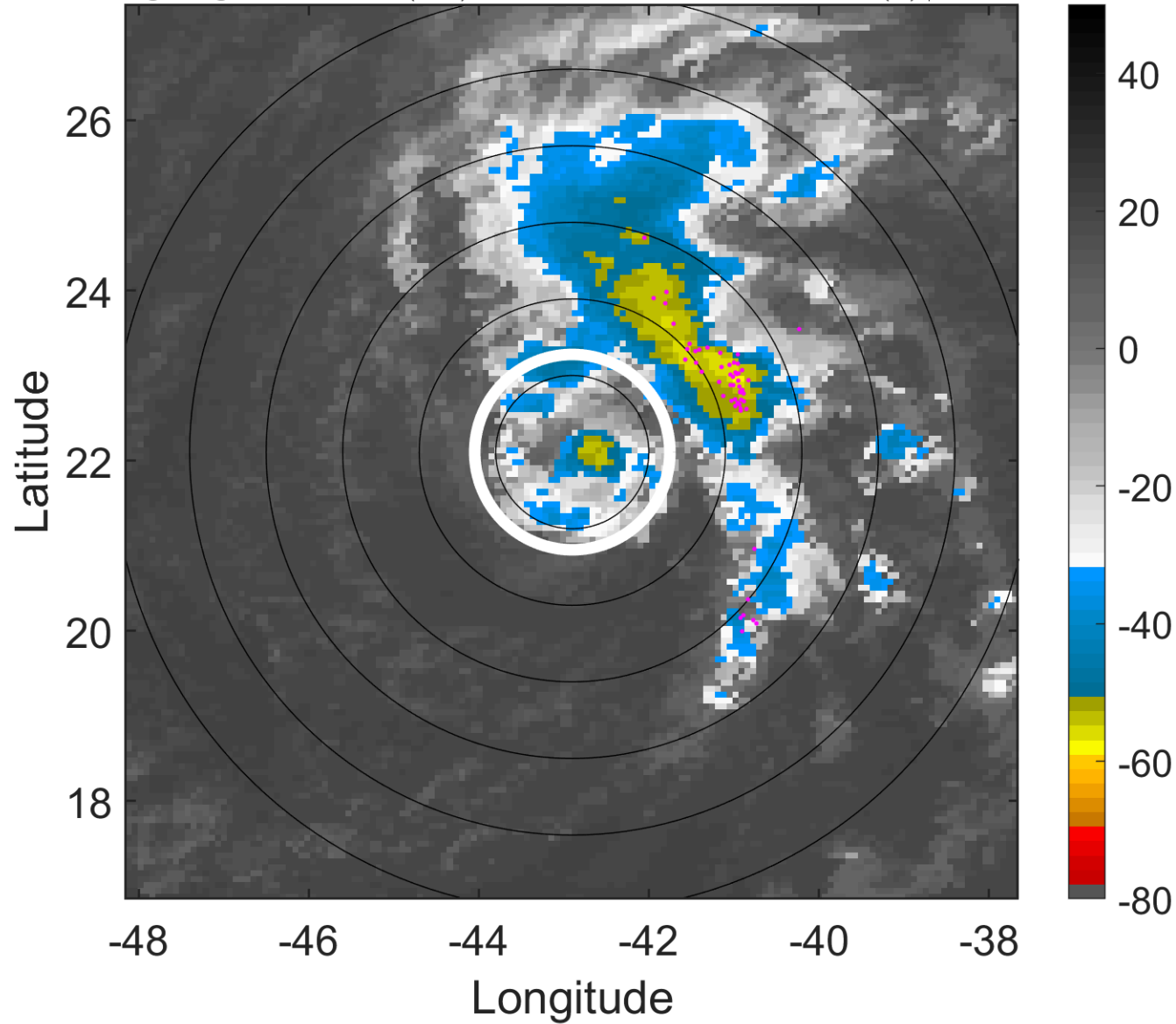

6-h IR BT Differences & Lightning

Δ t: 2006010406 (3.1 LT) - 2006010400 (21.2 LT)

Lightning: 3.1 LT \pm 1.5 h (dots)

PT: LLWP | EA: INACT

31L (ZETA) | 50 kt TS

S: 26.6 m s⁻¹ (H) | H: 105°

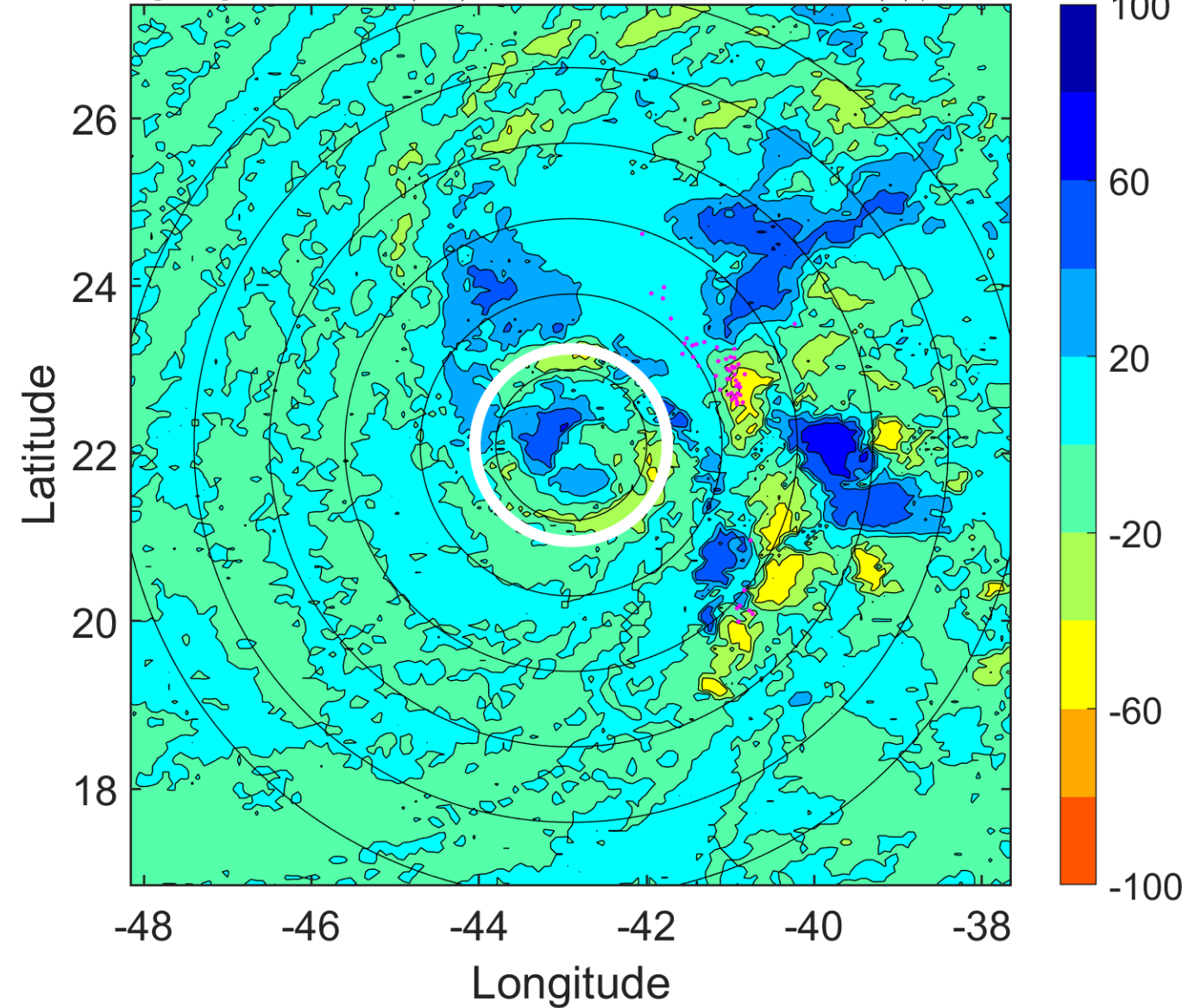

IR BT & Lightning

t: 2006010409 (6.1 LT)

Lightning: 6.1 LT \pm 1.5 h (dots)

PT: LLWP | EA: INACT

31L (ZETA) | 47.5 kt TS

S: 28.8 m s⁻¹ (H) | H: 104.5°

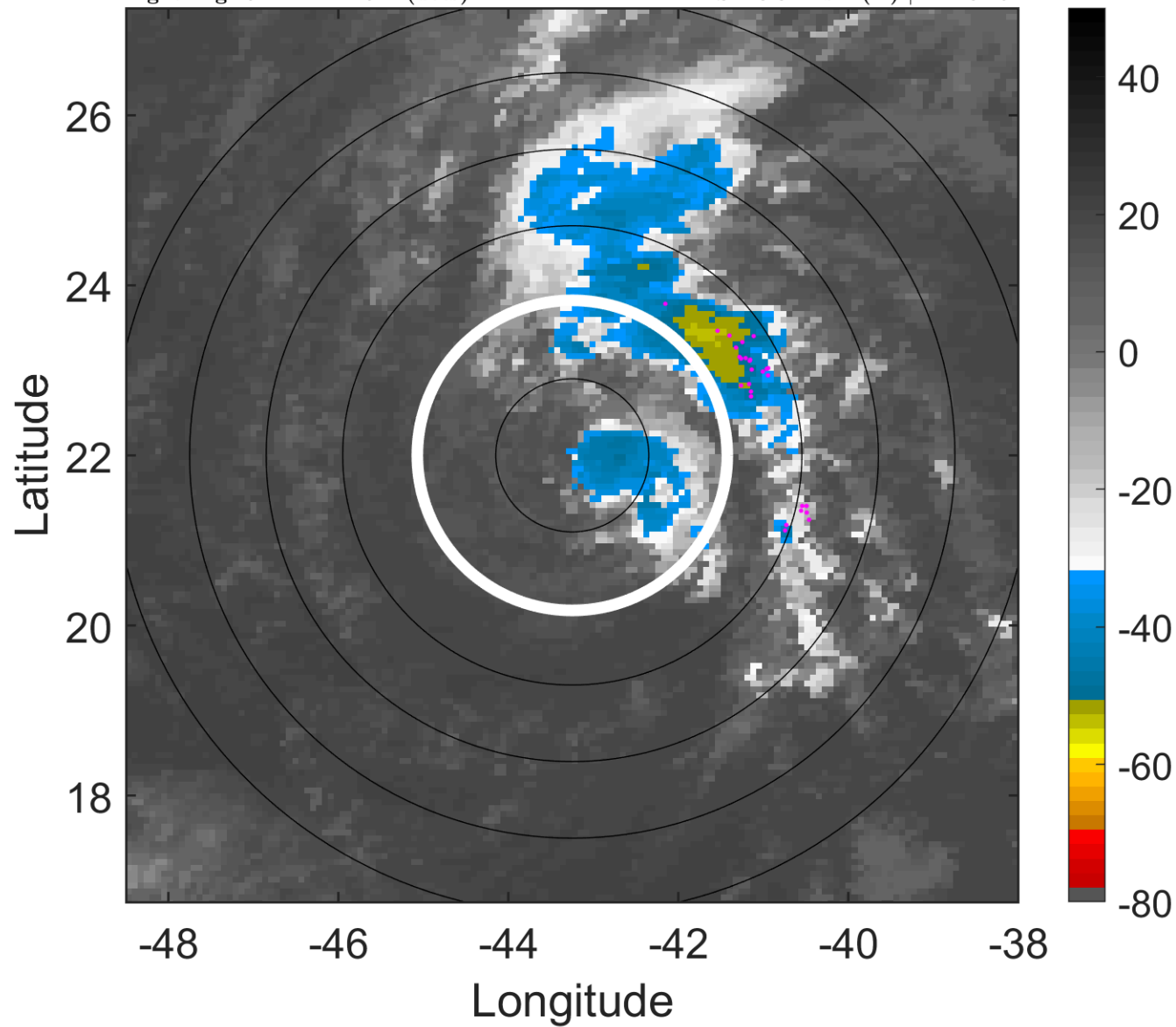

6-h IR BT Differences & Lightning

Δ t: 2006010409 (6.1 LT) - 2006010403 (0.2 LT)

Lightning: 6.1 LT \pm 1.5 h (dots)

PT: LLWP | EA: INACT

31L (ZETA) | 47.5 kt TS

S: 28.8 m s⁻¹ (H) | H: 104.5°

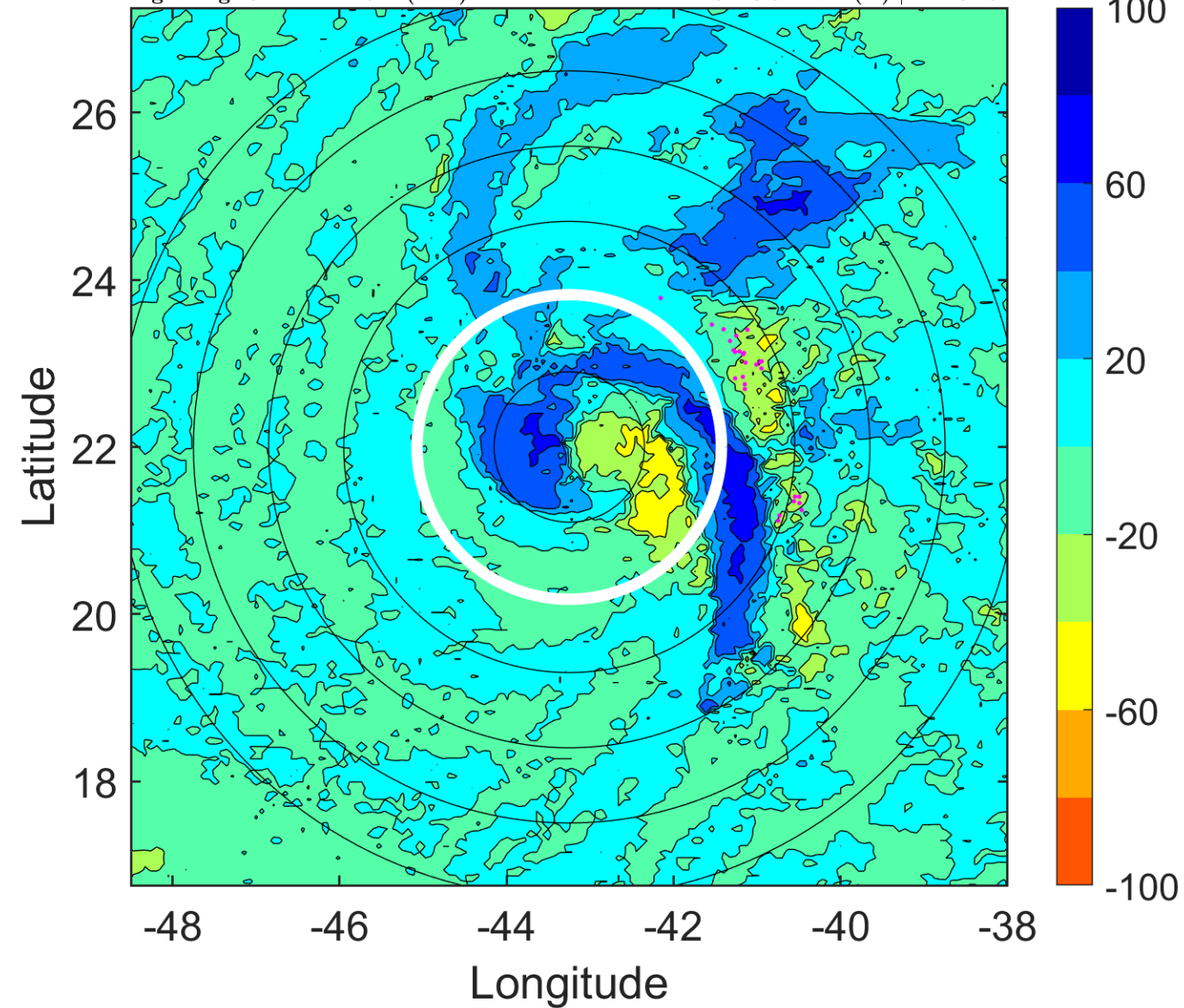

IR BT & Lightning

t: 2006010412 (9.1 LT)

Lightning: 9.1 LT \pm 1.5 h (dots)

PT: LLWP | EA: INACT

31L (ZETA) | 45 kt TS

S: 31 m s⁻¹ (H) | H: 104°

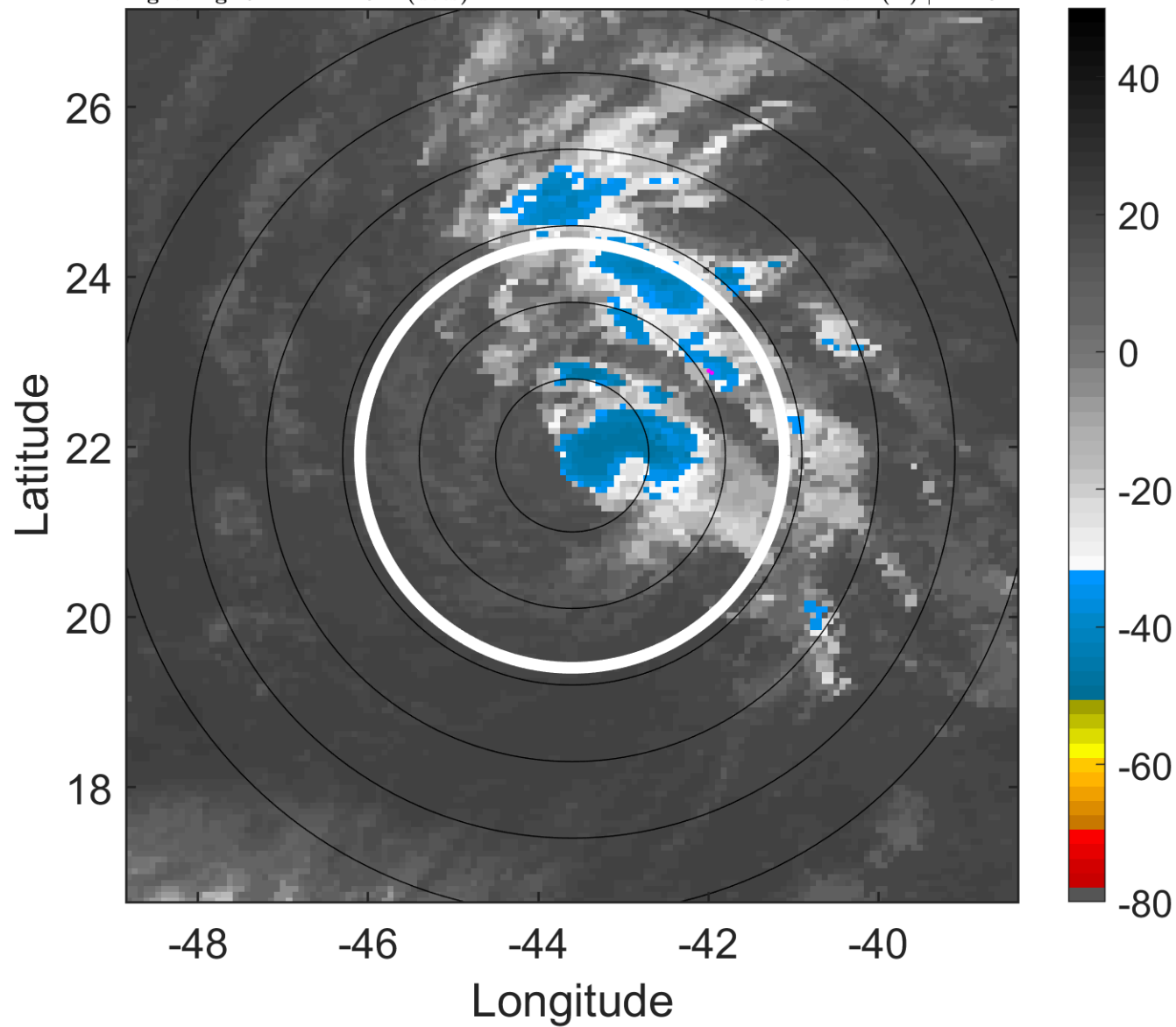

6-h IR BT Differences & Lightning

Δ t: 2006010412 (9.1 LT) - 2006010406 (3.1 LT)

Lightning: 9.1 LT \pm 1.5 h (dots)

PT: LLWP | EA: INACT

31L (ZETA) | 45 kt TS

S: 31 m s⁻¹ (H) | H: 104°

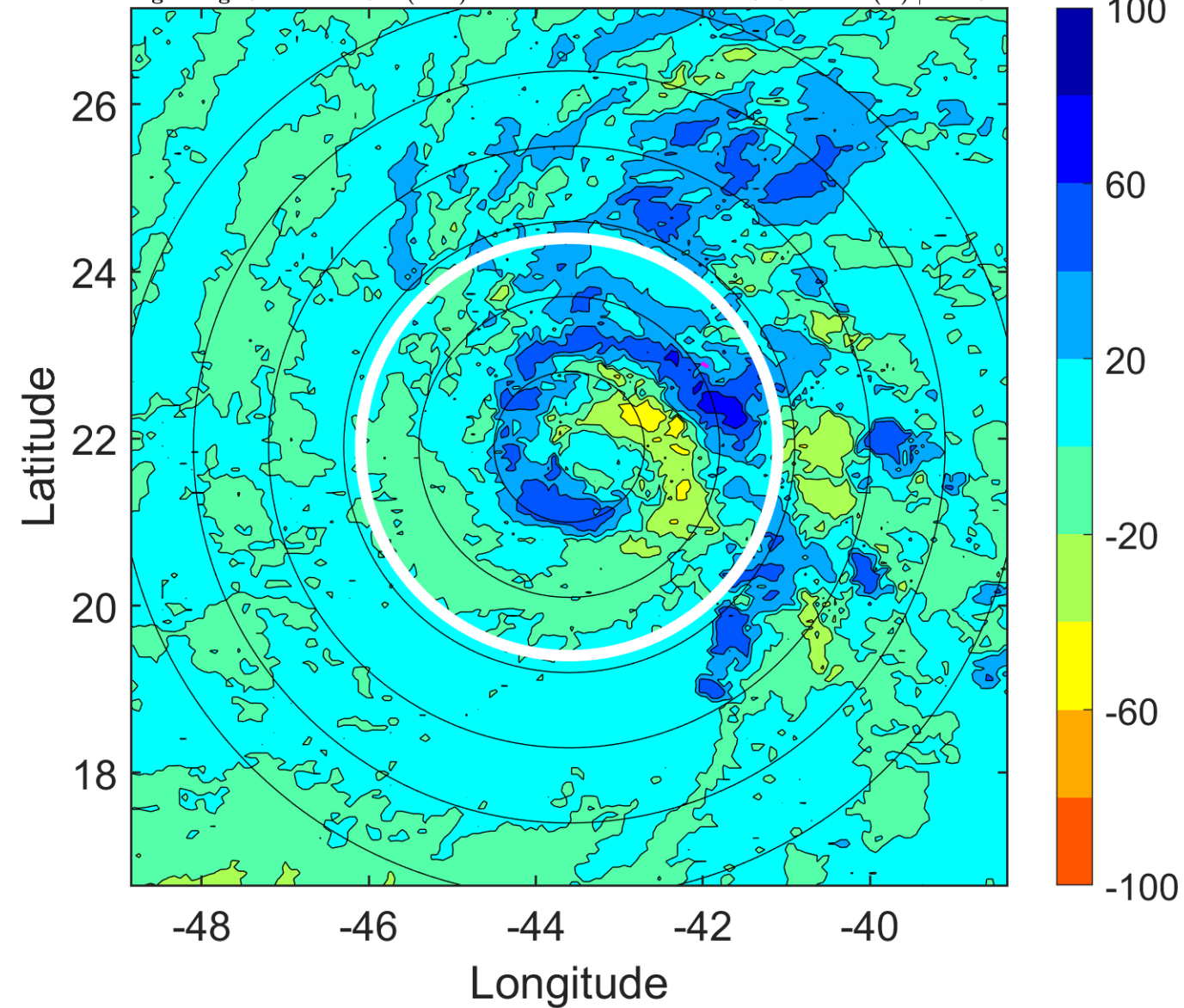

IR BT & Lightning

t: 2006010415 (12.1 LT)

Lightning: 12.1 LT \pm 1.5 h (dots)

PT: LLWP | EA: INACT

31L (ZETA) | 42.5 kt TS

S: 33.1 m s⁻¹ (H) | H: 105.5°

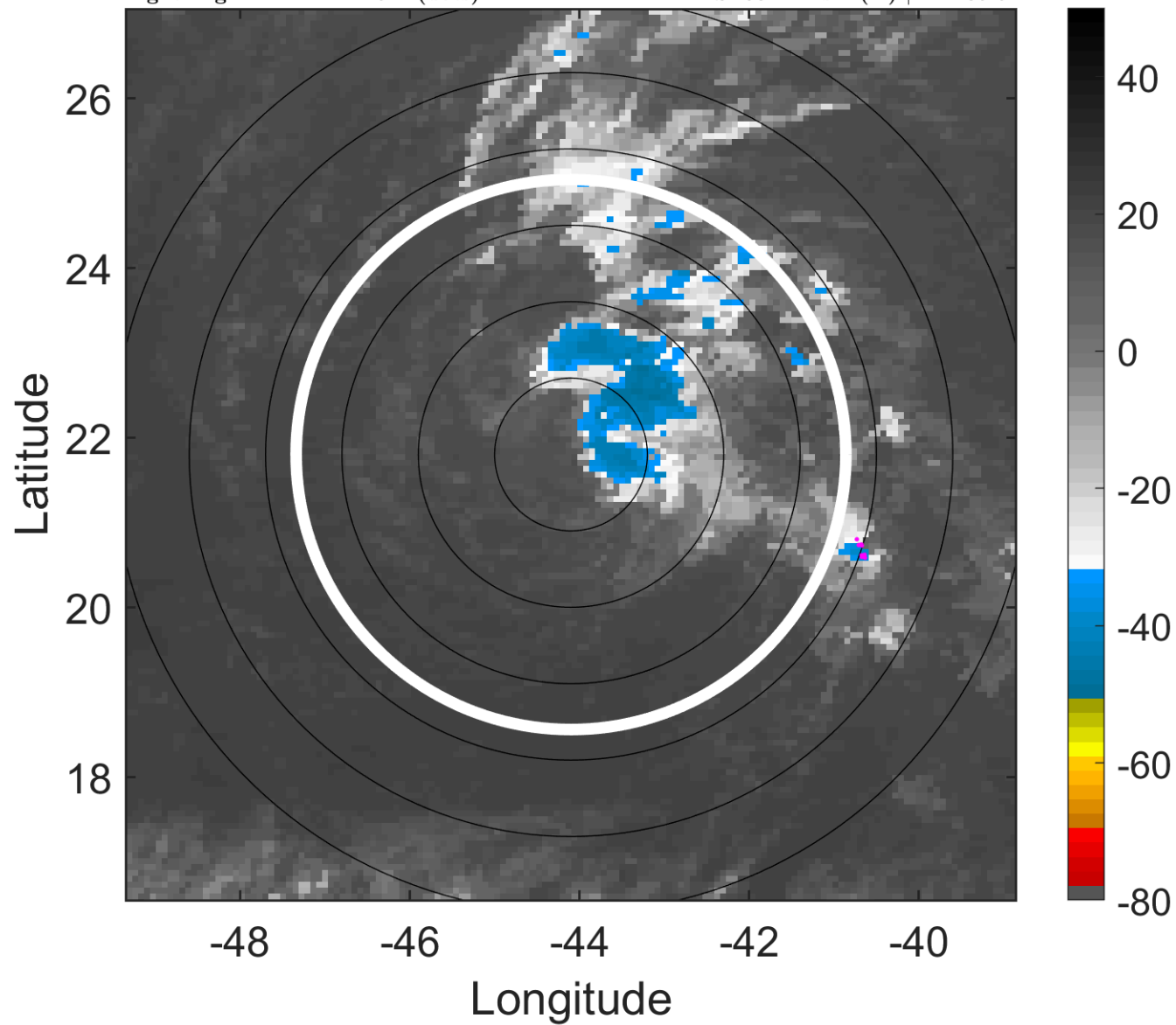

6-h IR BT Differences & Lightning

Δ t: 2006010415 (12.1 LT) - 2006010409 (6.1 LT)

Lightning: 12.1 LT \pm 1.5 h (dots)

PT: LLWP | EA: INACT

31L (ZETA) | 42.5 kt TS

S: 33.1 m s⁻¹ (H) | H: 105.5°

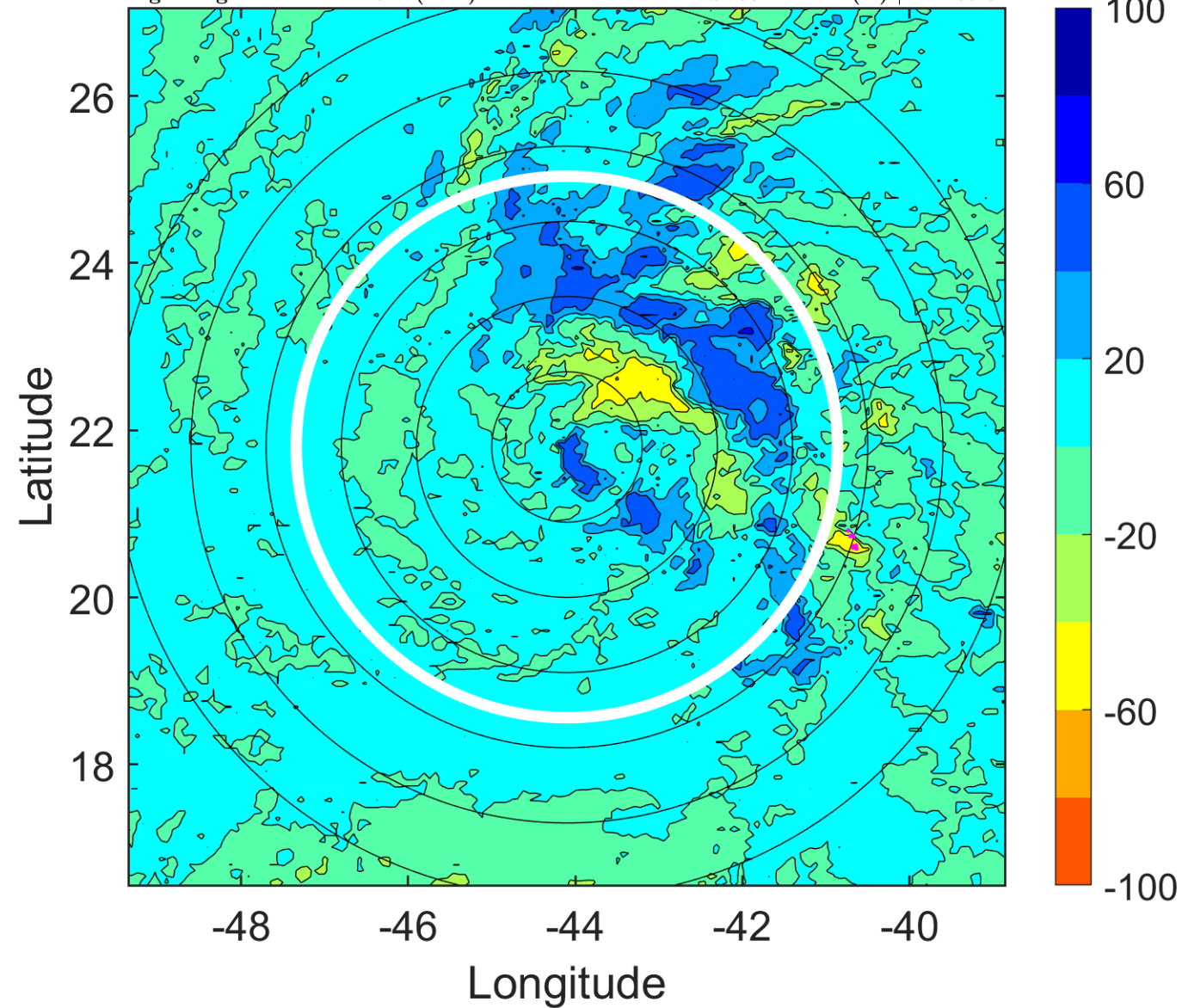

IR BT & Lightning

t: 2006010418 (15 LT)

Lightning: 15 LT \pm 1.5 h (dots)

PT: LLWP | EA: INACT

31L (ZETA) | 40 kt TS

S: 35.2 m s⁻¹ (H) | H: 107°

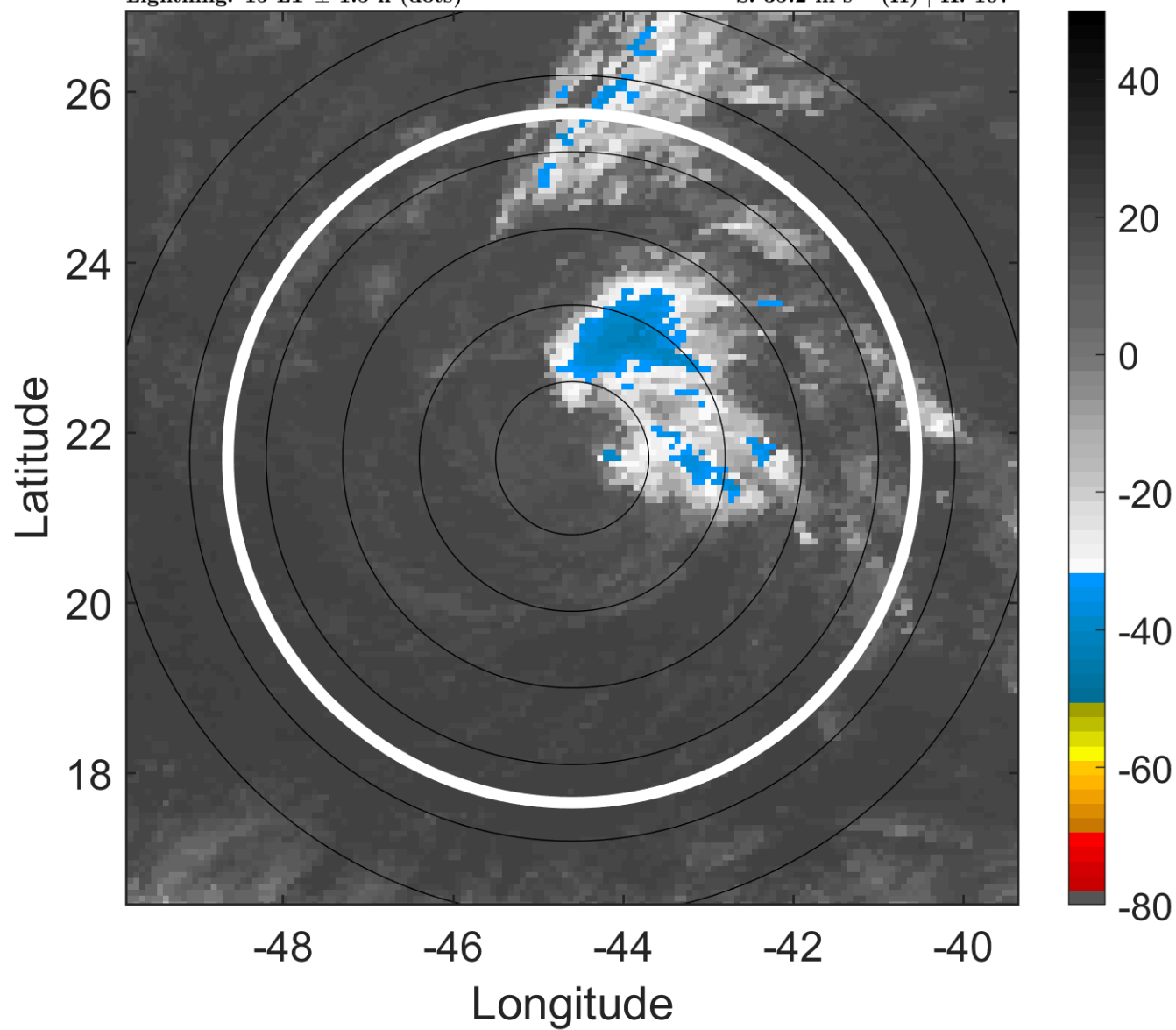

6-h IR BT Differences & Lightning

Δ t: 2006010418 (15 LT) - 2006010412 (9.1 LT)

Lightning: 15 LT \pm 1.5 h (dots)

PT: LLWP | EA: INACT

31L (ZETA) | 40 kt TS

S: 35.2 m s⁻¹ (H) | H: 107°

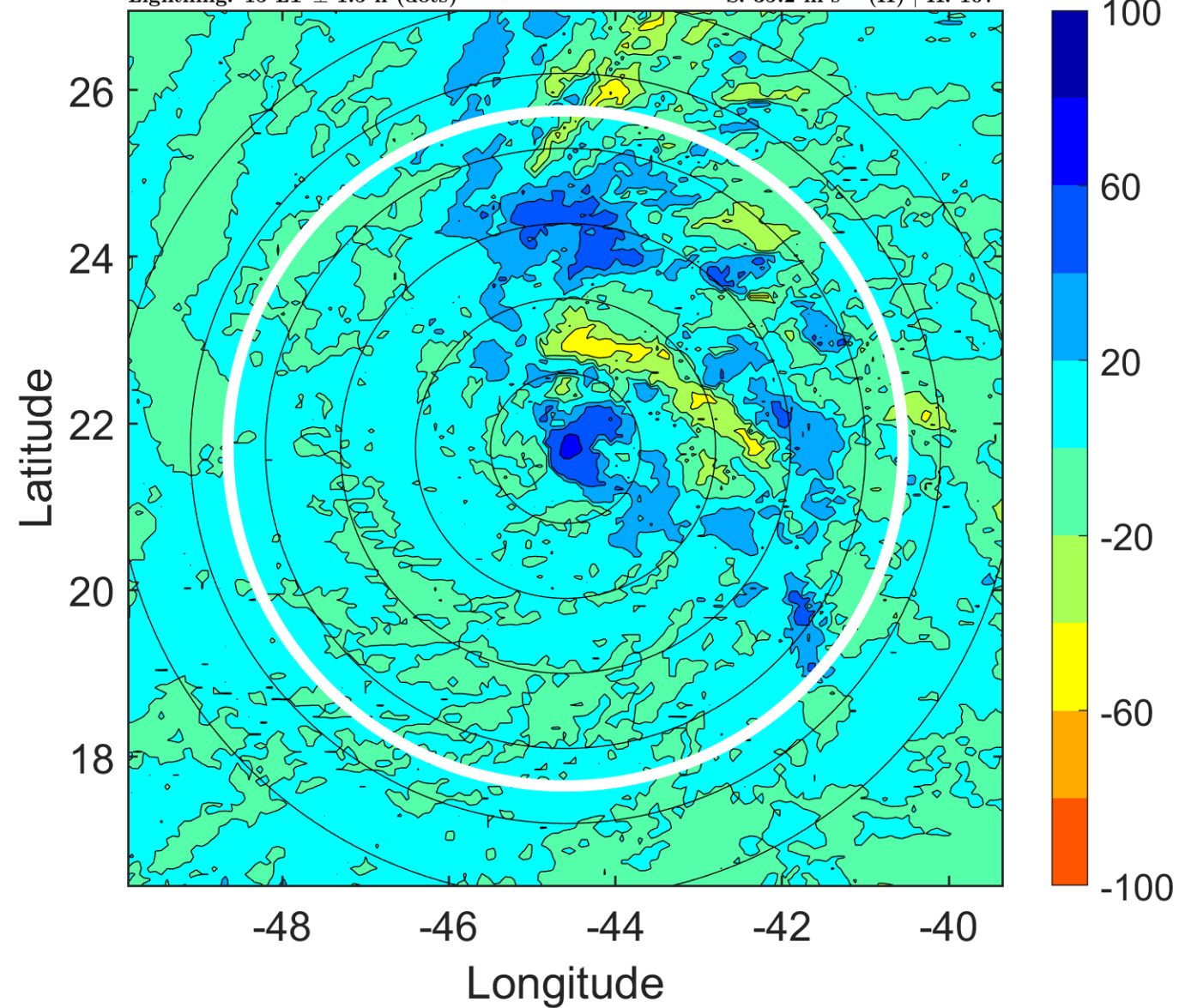

IR BT & Lightning

t: 2006010421 (18 LT)

Lightning: 18 LT \pm 1.5 h (dots)

PT: LLWP | EA: INACT

31L (ZETA) | 37.5 kt TS

S: 36.7 m s⁻¹ (H) | H: 103°

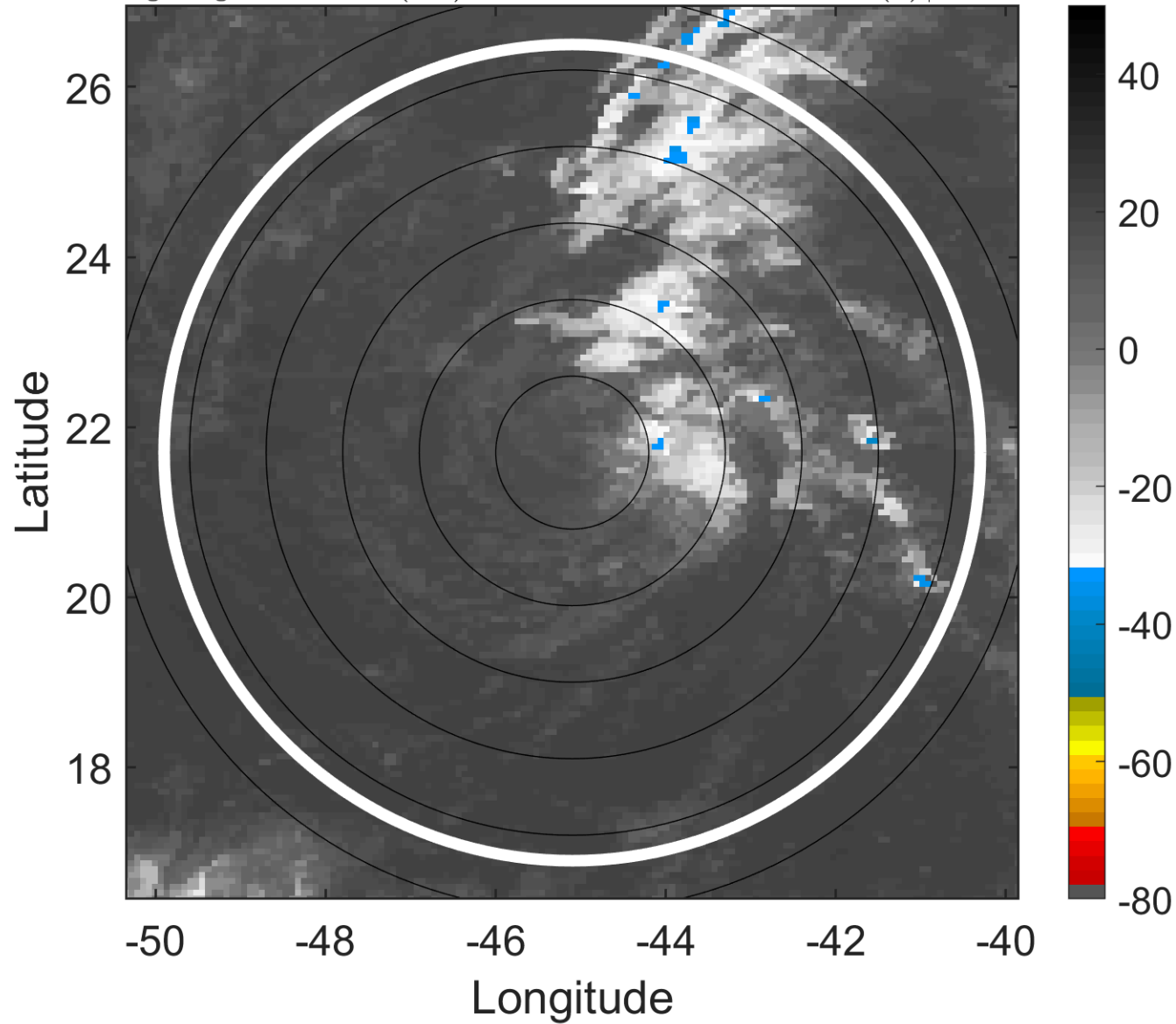

6-h IR BT Differences & Lightning

Δ t: 2006010421 (18 LT) - 2006010415 (12.1 LT)

Lightning: 18 LT \pm 1.5 h (dots)

PT: LLWP | EA: INACT

31L (ZETA) | 37.5 kt TS

S: 36.7 m s⁻¹ (H) | H: 103°

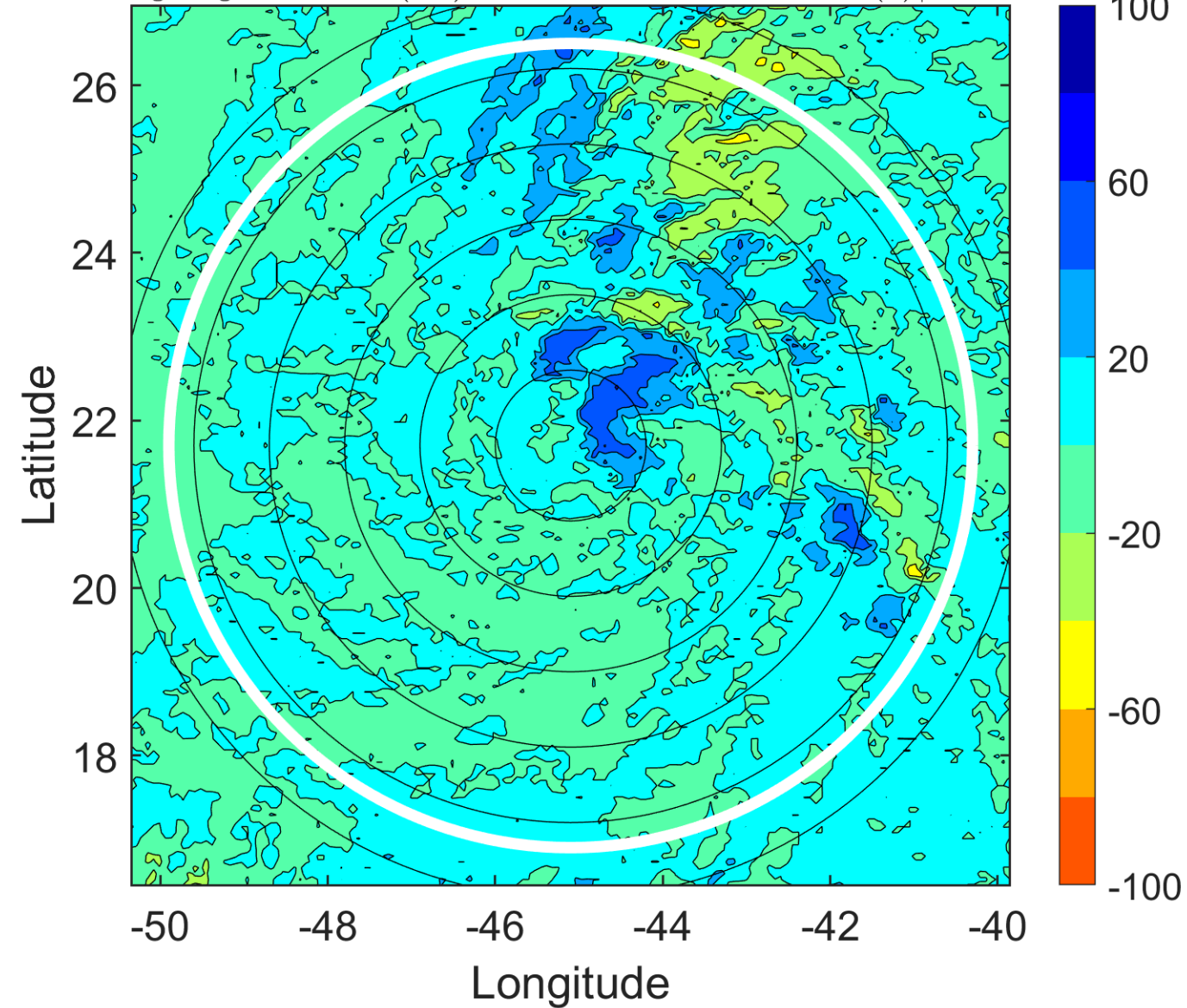

IR BT & Lightning

t: 2006010500 (21 LT)

Lightning: 21 LT \pm 1.5 h (dots)

PT: LLWP | EA: INACT

31L (ZETA) | 35 kt TS

S: 38.2 m s⁻¹ (H) | H: 99°

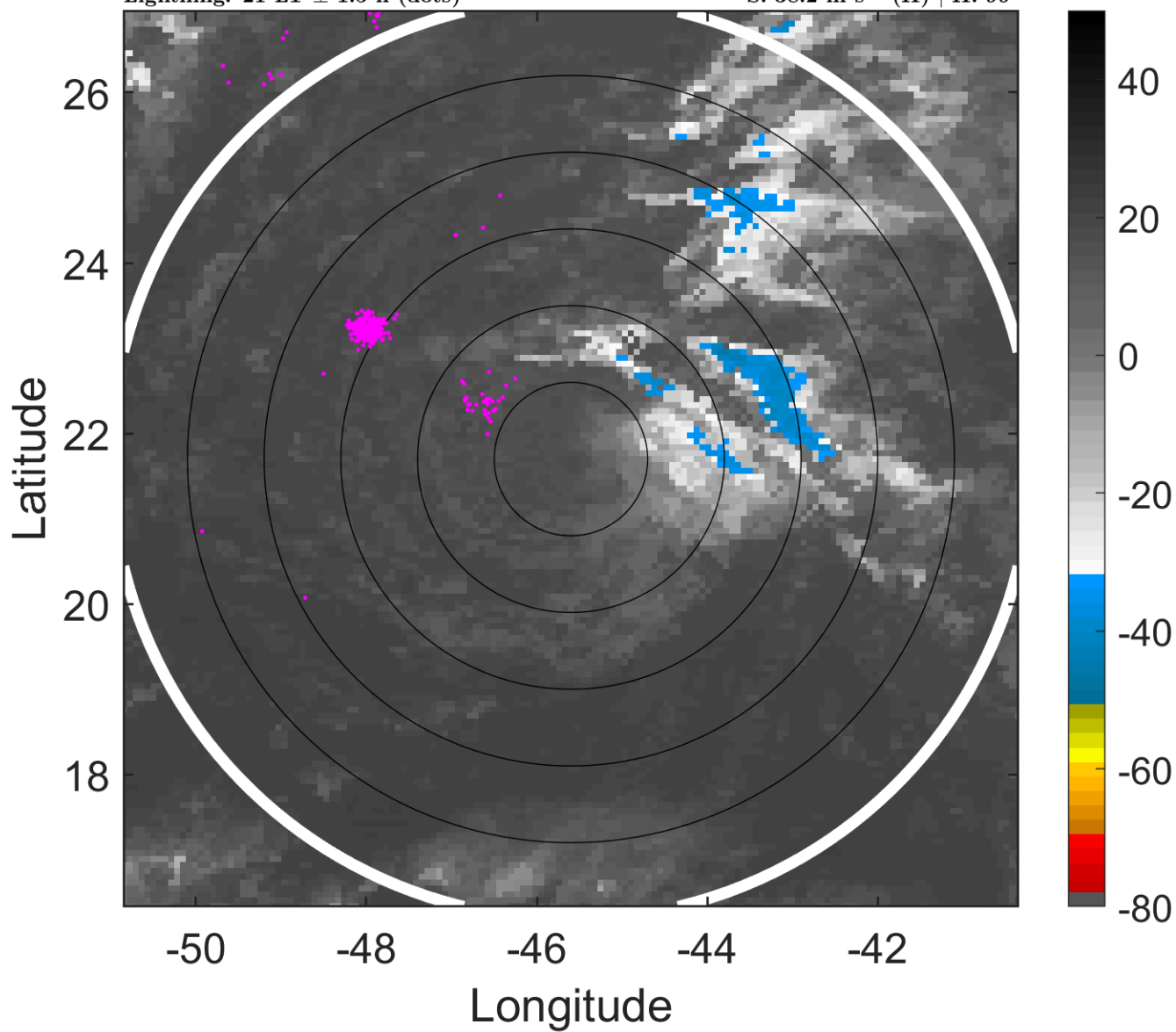

6-h IR BT Differences & Lightning

Δ t: 2006010500 (21 LT) - 2006010418 (15 LT)

Lightning: 21 LT \pm 1.5 h (dots)

PT: LLWP | EA: INACT

31L (ZETA) | 35 kt TS

S: 38.2 m s⁻¹ (H) | H: 99°

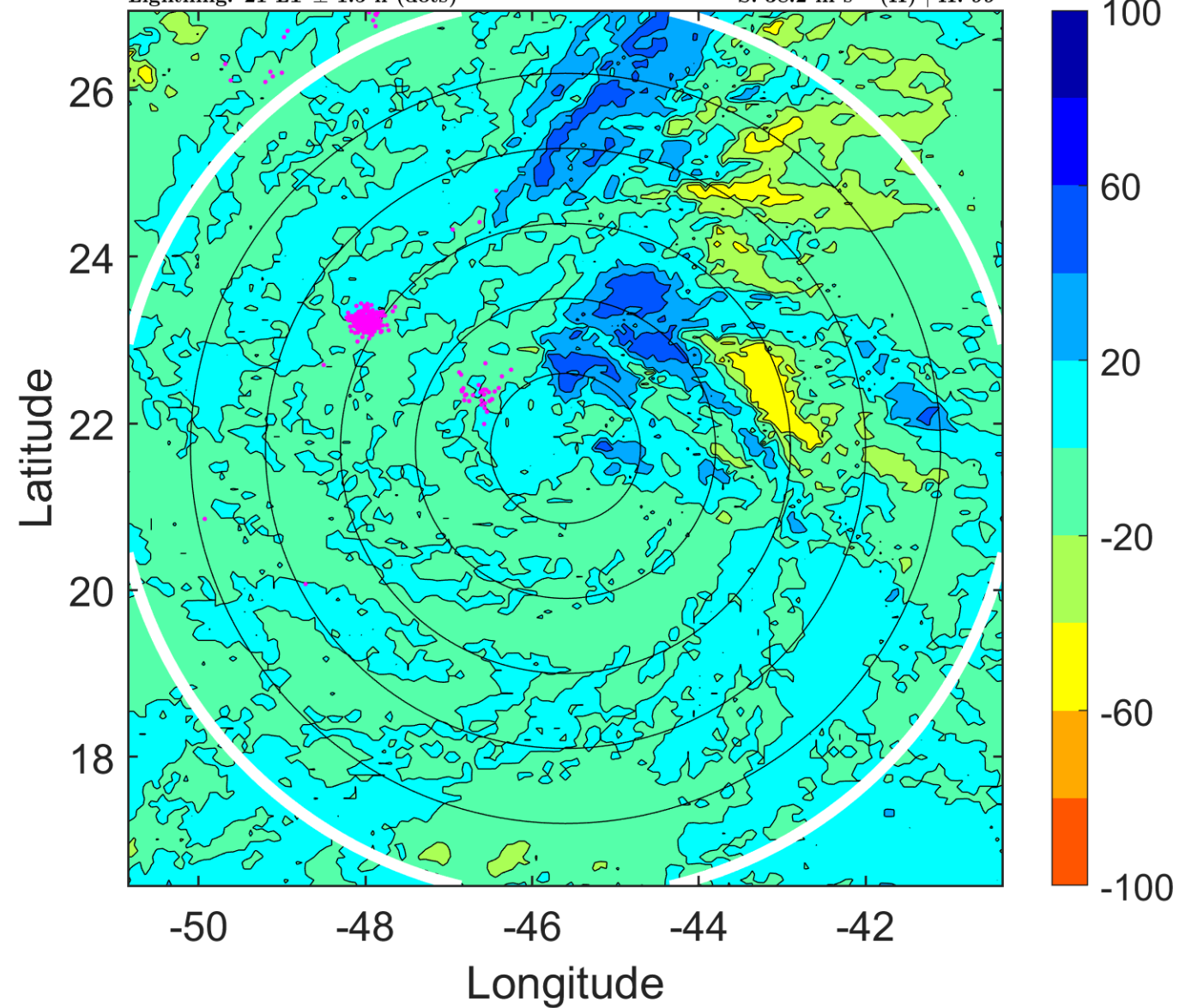

IR BT & Lightning

t: 2006010503 (23.9 LT)

Lightning: 23.9 LT \pm 1.5 h (dots)

PT: LLWP | EA: INACT

31L (ZETA) | 35 kt TS

S: 37 m s⁻¹ (H) | H: 96°

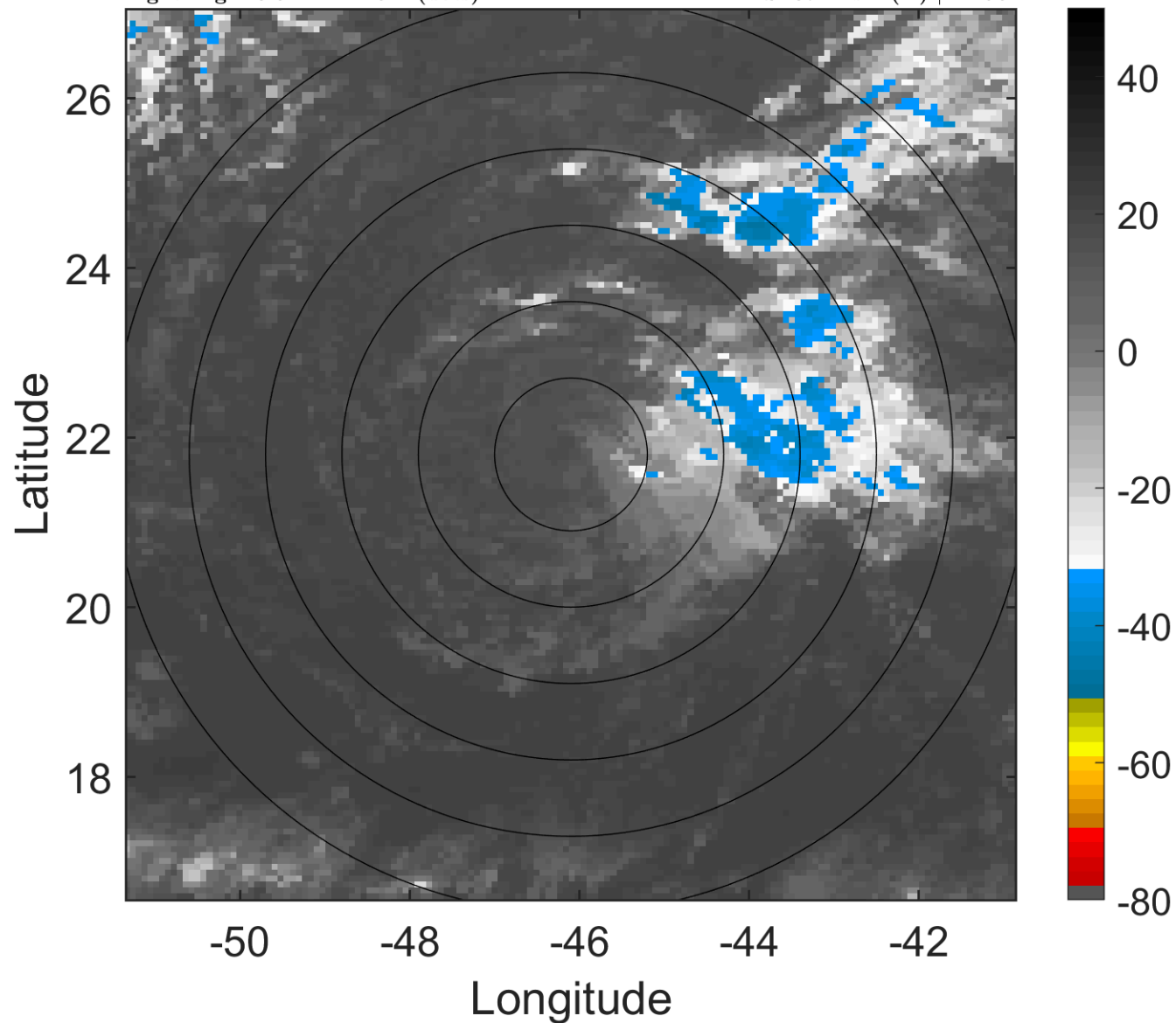

6-h IR BT Differences & Lightning

Δ t: 2006010503 (23.9 LT) - 2006010421 (18 LT)

Lightning: 23.9 LT \pm 1.5 h (dots)

PT: LLWP | EA: INACT

31L (ZETA) | 35 kt TS

S: 37 m s⁻¹ (H) | H: 96°

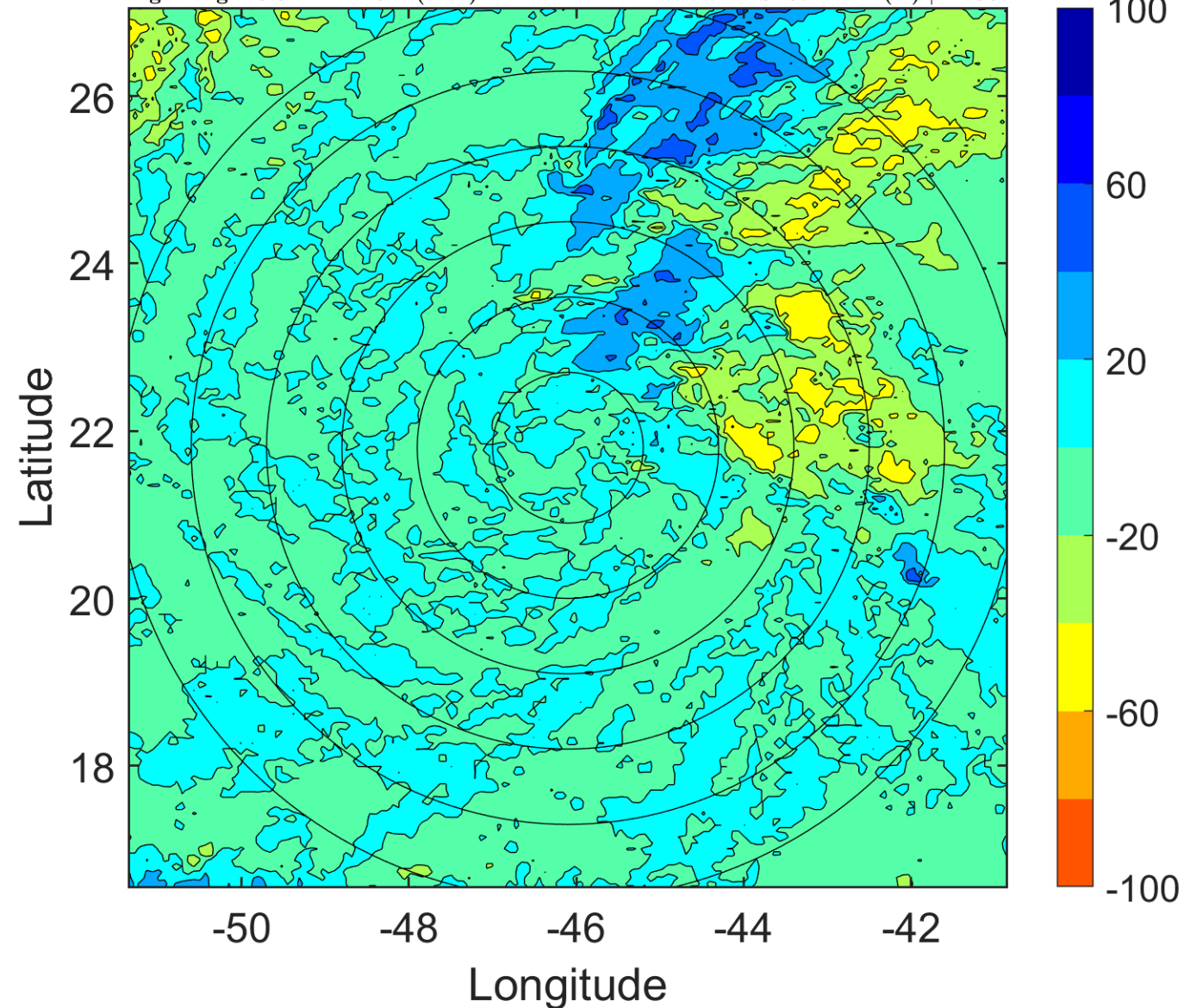

IR BT & Lightning

t: 2006010506 (2.9 LT)

Lightning: 2.9 LT \pm 1.5 h (dots)

PT: SLCP | EA: QUASI

31L (ZETA) | 35 kt TS

S: 35.8 m s⁻¹ (H) | H: 93°

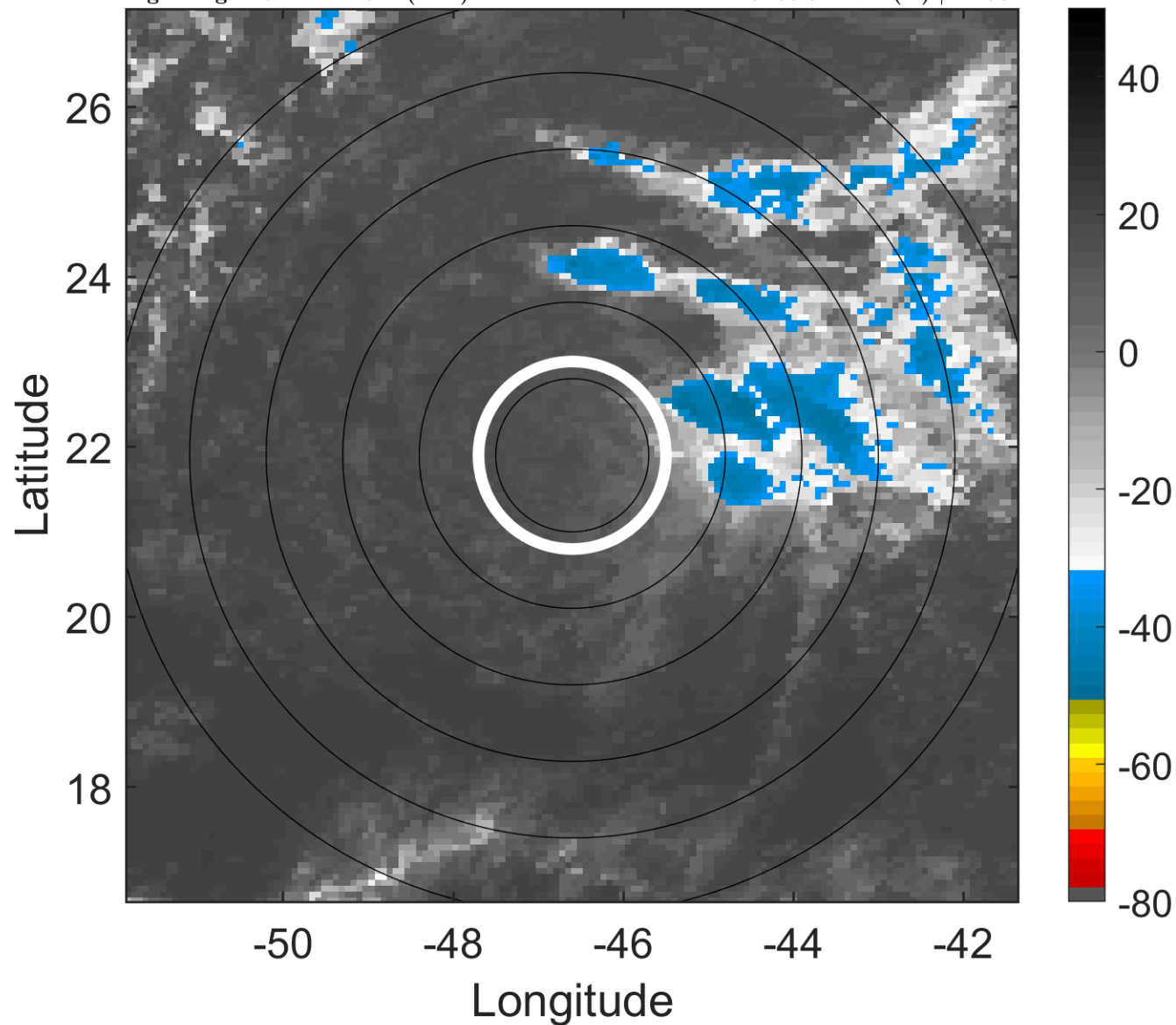

6-h IR BT Differences & Lightning

Δ t: 2006010506 (2.9 LT) - 2006010500 (21 LT)

Lightning: 2.9 LT \pm 1.5 h (dots)

PT: SLCP | EA: QUASI

31L (ZETA) | 35 kt TS

S: 35.8 m s⁻¹ (H) | H: 93°

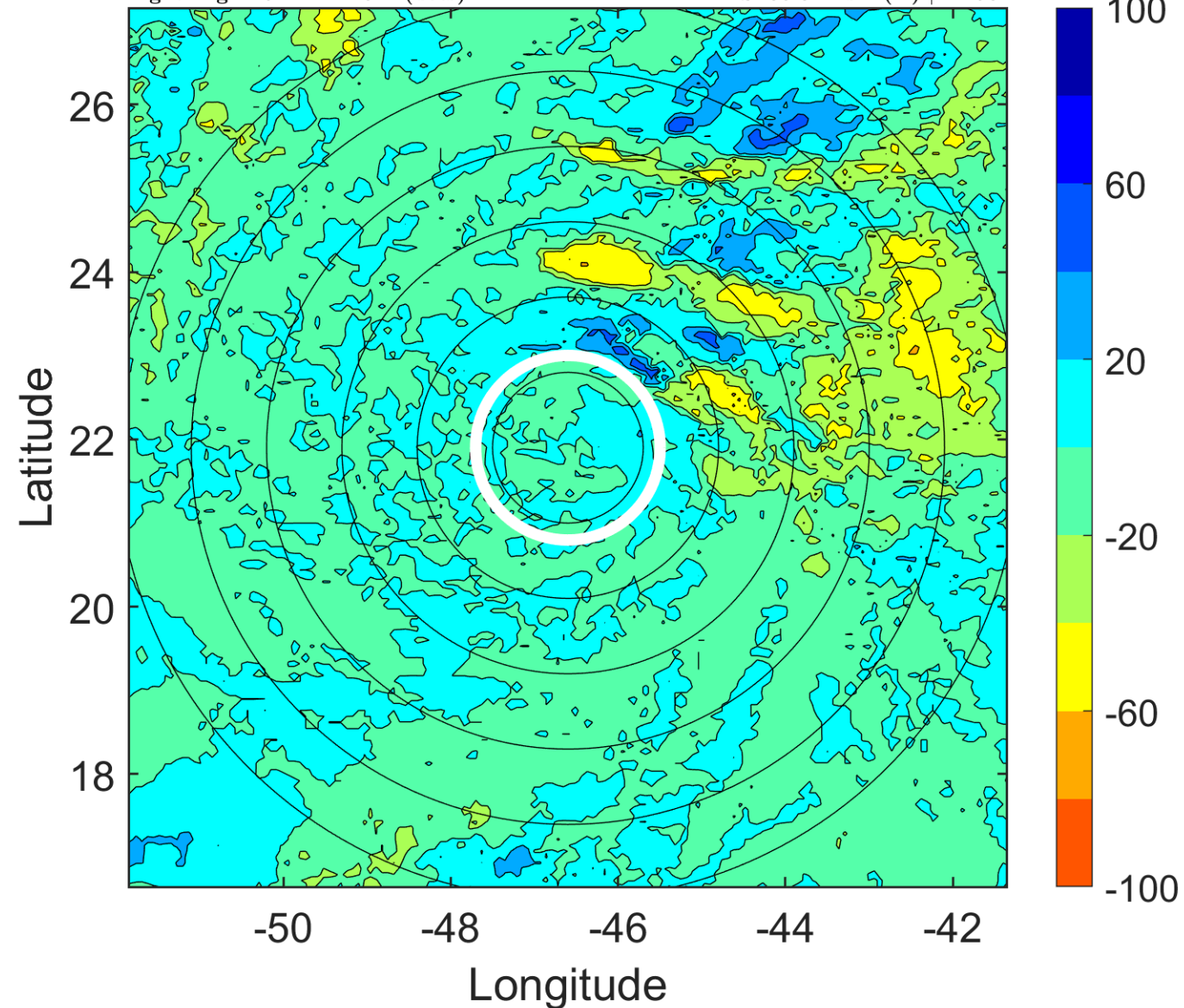

IR BT & Lightning

t: 2006010509 (5.9 LT)

Lightning: 5.9 LT \pm 1.5 h (dots)

PT: SLCP | EA: QUASI

31L (ZETA) | 35 kt TS

S: 34.9 m s⁻¹ (H) | H: 98°

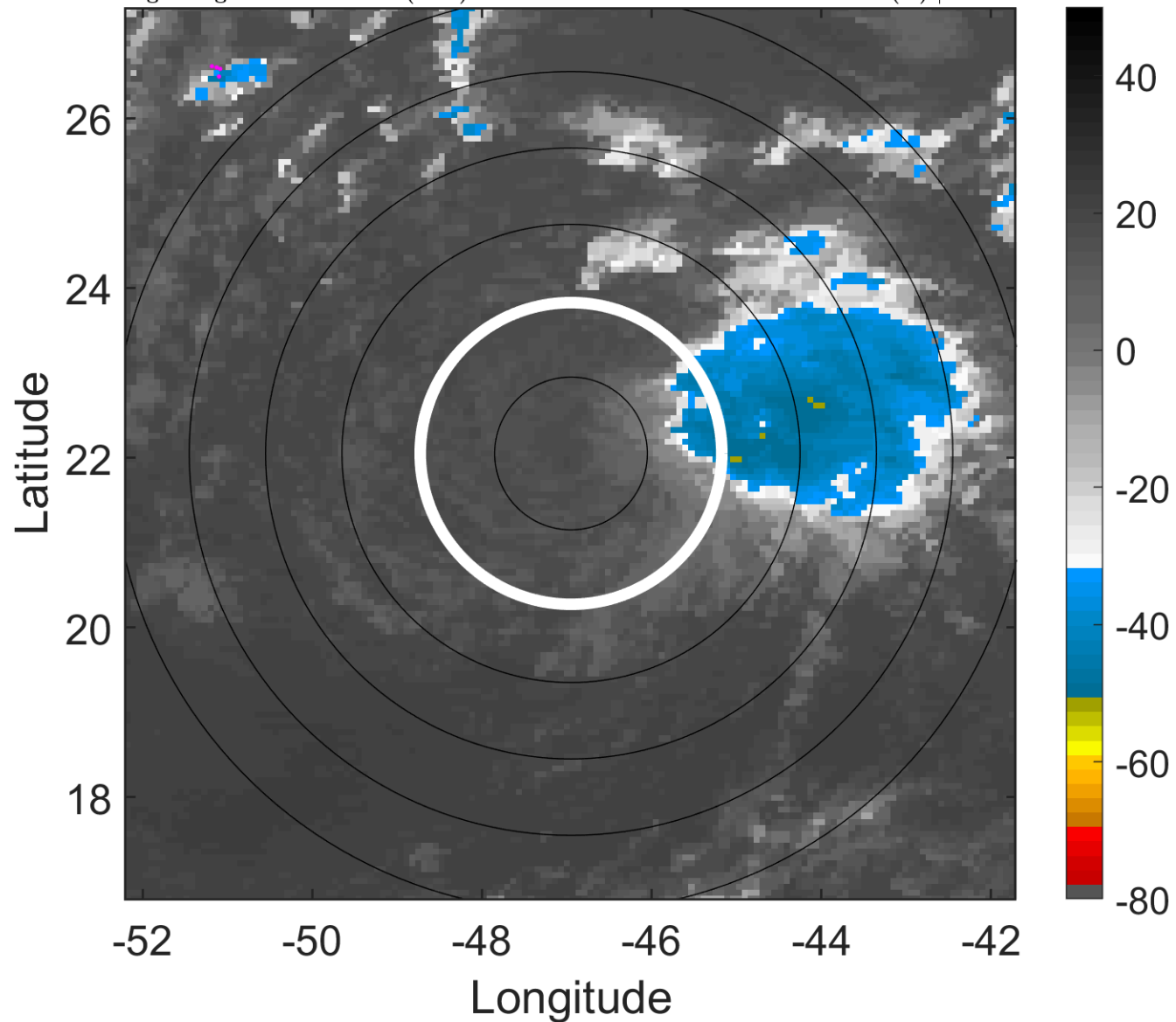

6-h IR BT Differences & Lightning

Δ t: 2006010509 (5.9 LT) - 2006010503 (23.9 LT)

Lightning: 5.9 LT \pm 1.5 h (dots)

PT: SLCP | EA: QUASI

31L (ZETA) | 35 kt TS

S: 34.9 m s⁻¹ (H) | H: 98°

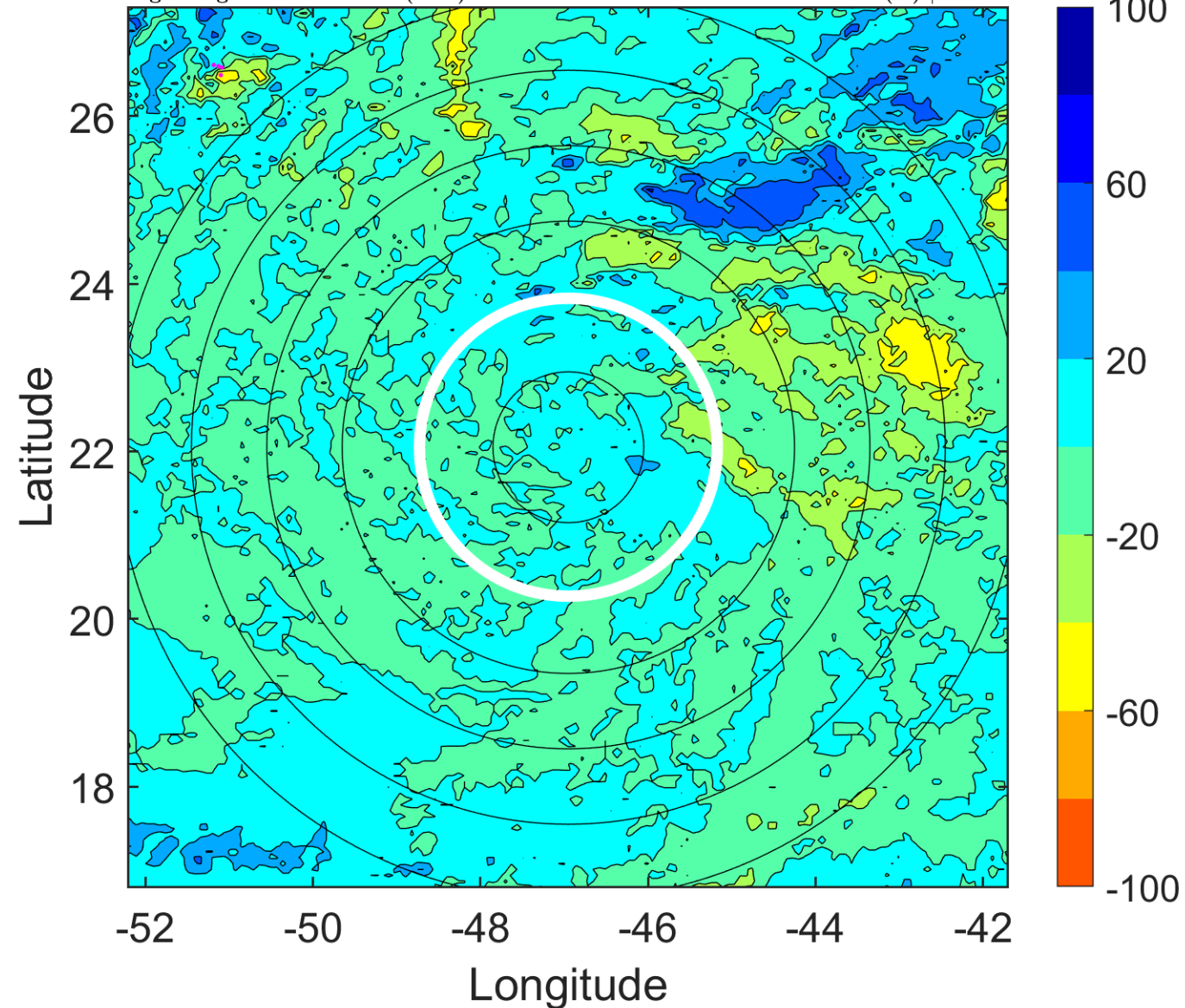

IR BT & Lightning

t: 2006010512 (8.8 LT)

Lightning: 8.8 LT \pm 1.5 h (dots)

PT: SLCP | EA: QUASI

31L (ZETA) | 35 kt TS

S: 34.1 m s⁻¹ (H) | H: 103°

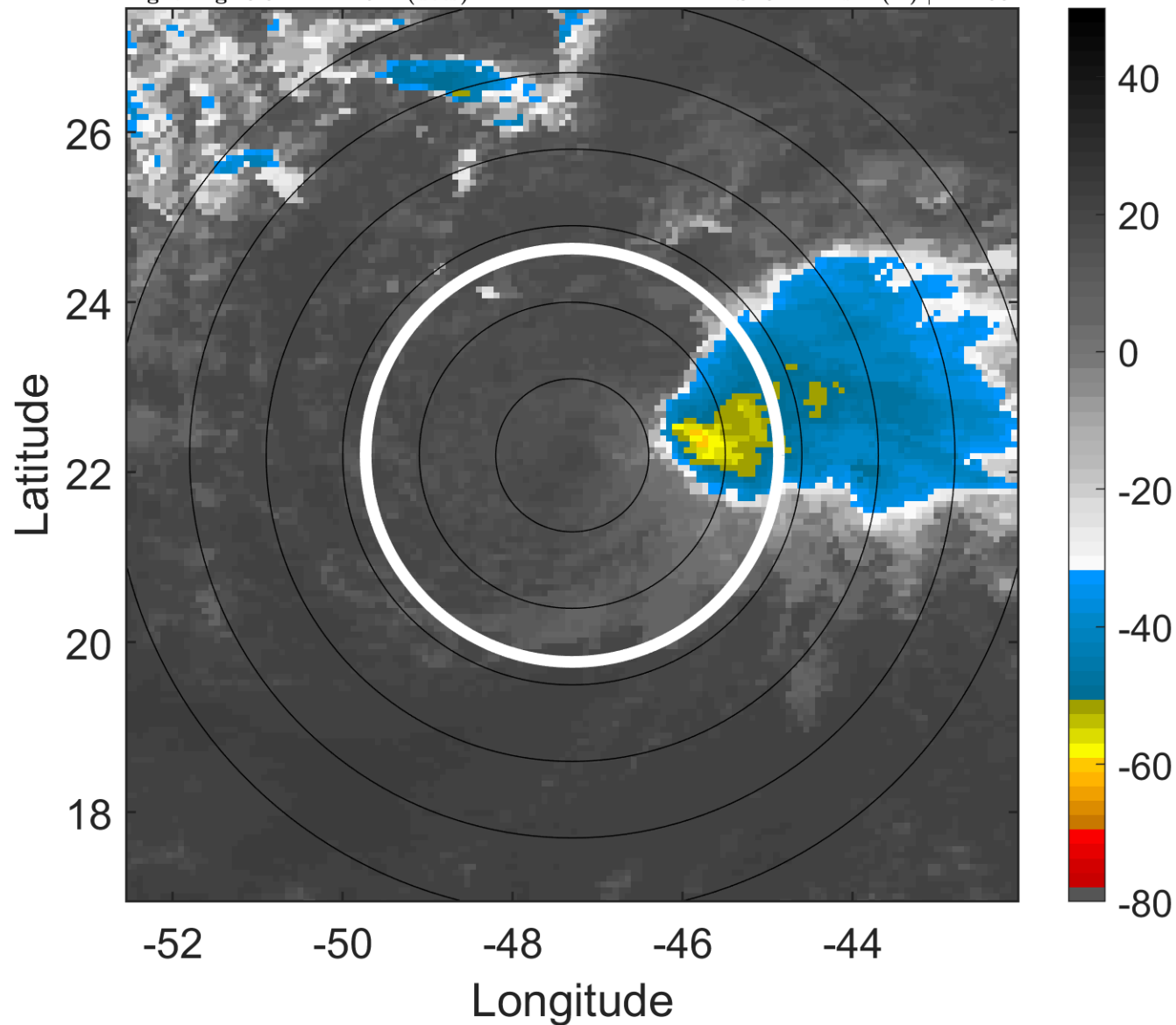

6-h IR BT Differences & Lightning

Δ t: 2006010512 (8.8 LT) - 2006010506 (2.9 LT)

Lightning: 8.8 LT \pm 1.5 h (dots)

PT: SLCP | EA: QUASI

31L (ZETA) | 35 kt TS

S: 34.1 m s⁻¹ (H) | H: 103°

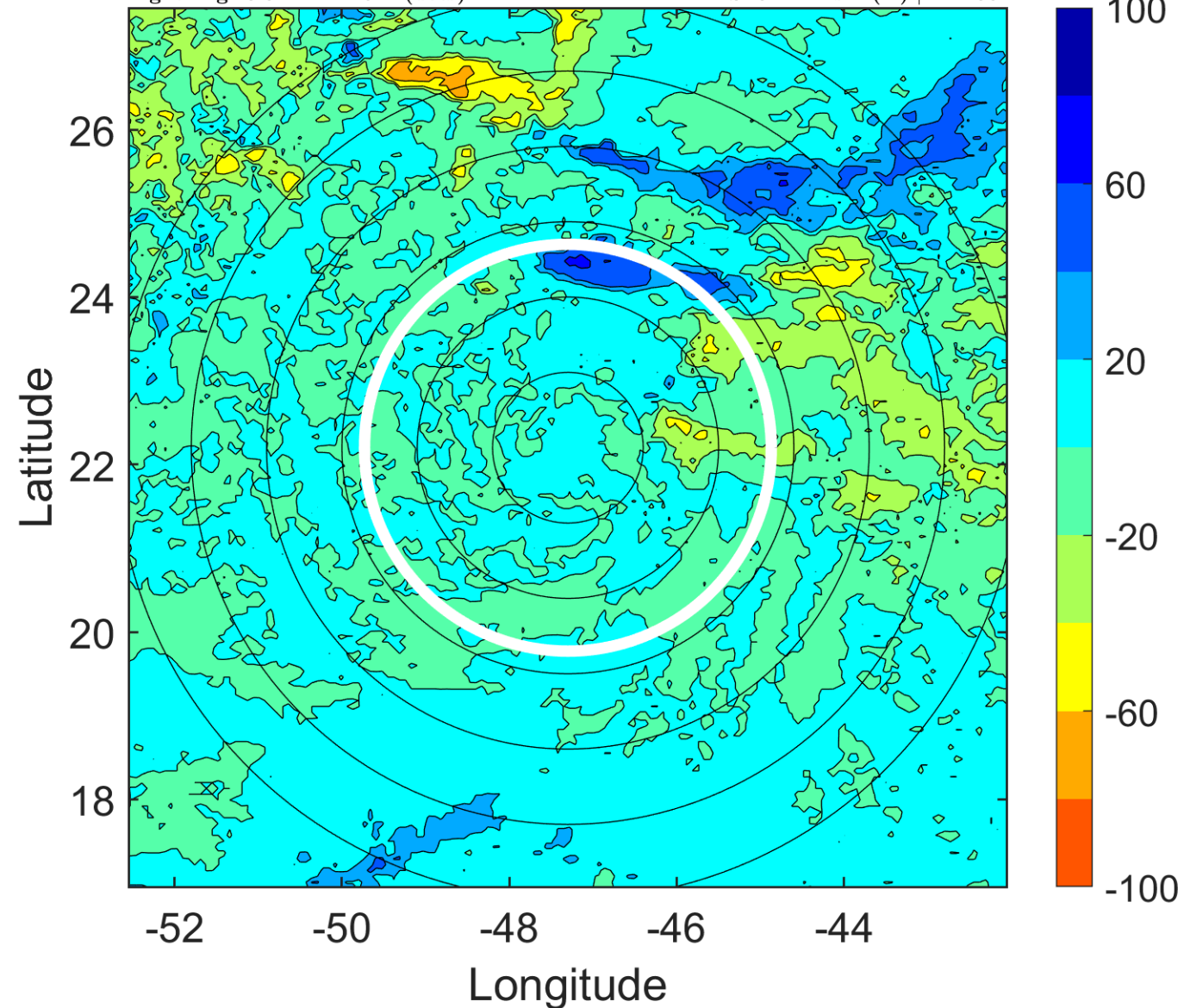

IR BT & Lightning

t: 2006010515 (11.8 LT)

Lightning: 11.8 LT \pm 1.5 h (dots)

PT: SLCP | EA: QUASI

31L (ZETA) | 35 kt TS

S: 33.8 m s⁻¹ (H) | H: 104.5°

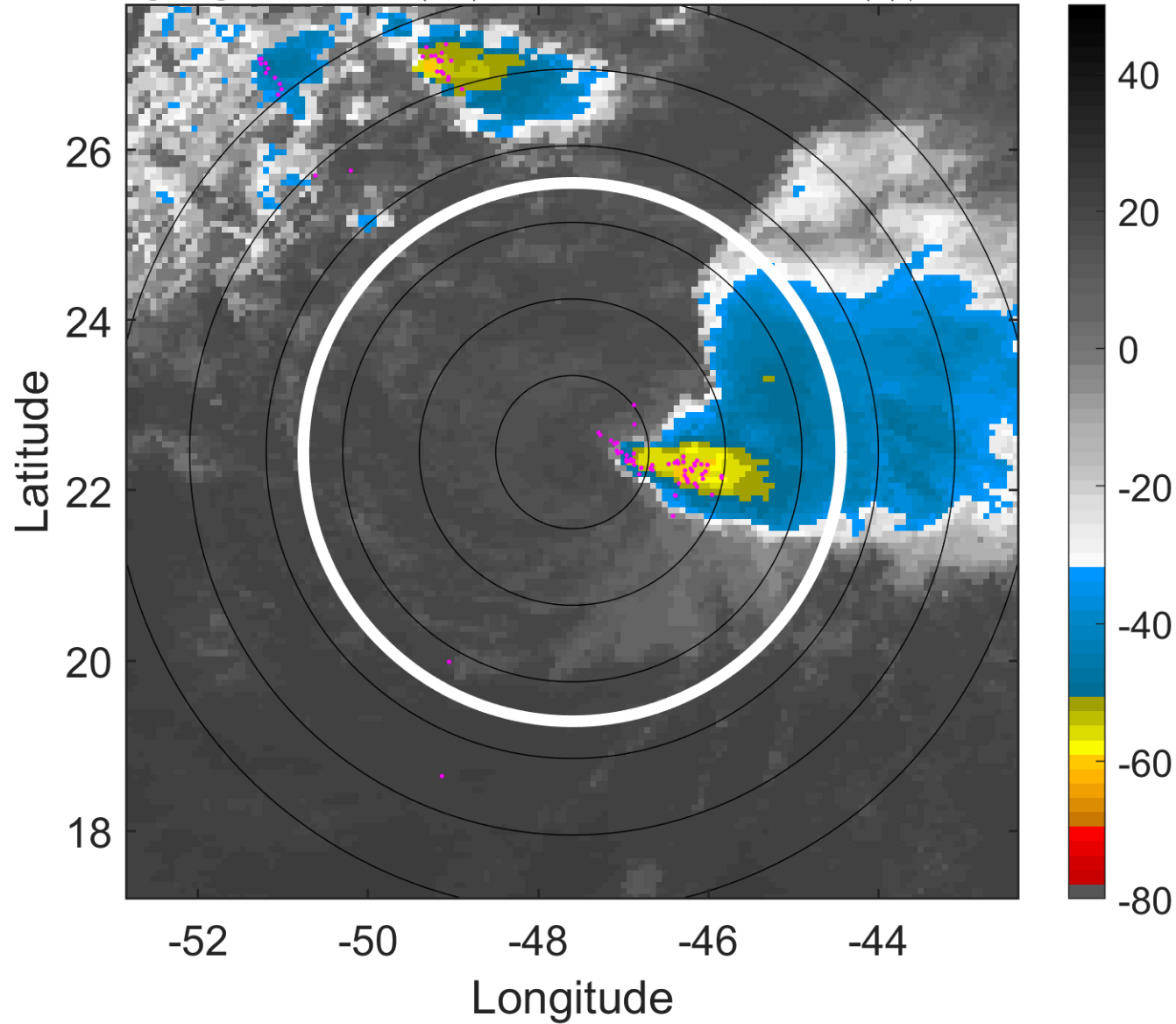

6-h IR BT Differences & Lightning

Δ t: 2006010515 (11.8 LT) - 2006010509 (5.9 LT)

Lightning: 11.8 LT \pm 1.5 h (dots)

PT: SLCP | EA: QUASI

31L (ZETA) | 35 kt TS

S: 33.8 m s⁻¹ (H) | H: 104.5°

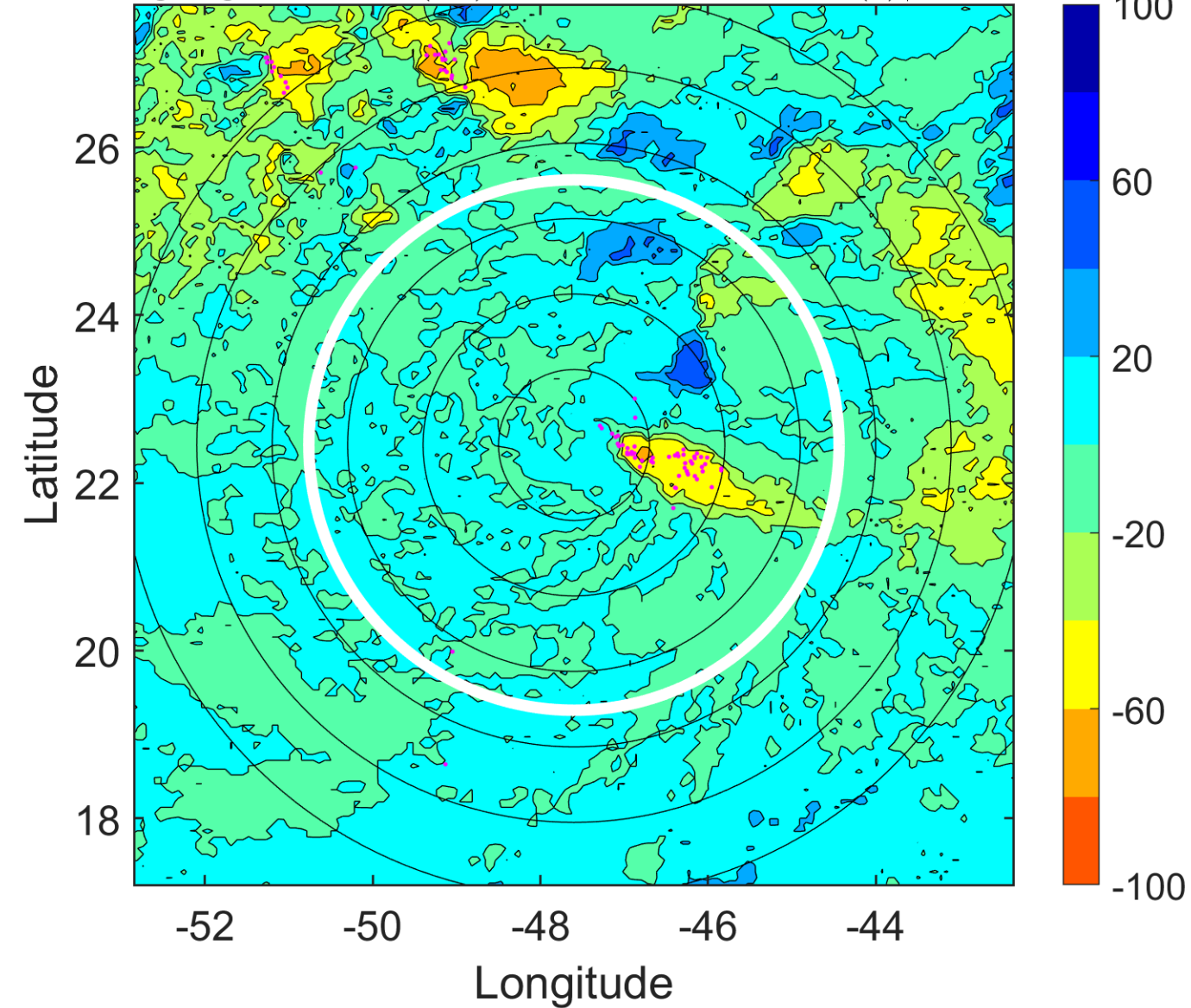

IR BT & Lightning

t: 2006010518 (14.8 LT)

Lightning: 14.8 LT \pm 1.5 h (dots)

PT: SLCP | EA: QUASI

31L (ZETA) | 35 kt TS

S: 33.6 m s⁻¹ (H) | H: 106°

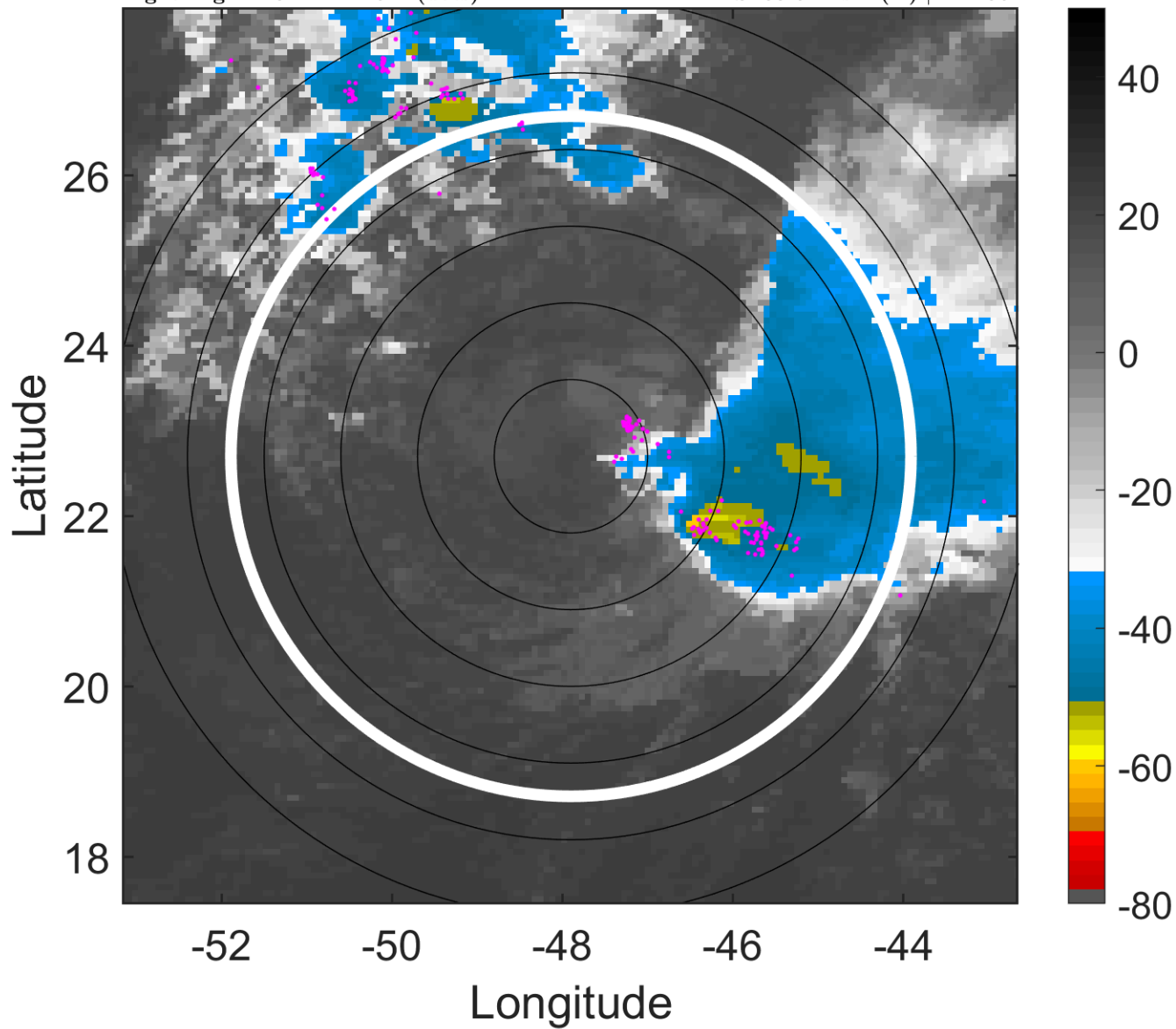

6-h IR BT Differences & Lightning

Δ t: 2006010518 (14.8 LT) - 2006010512 (8.8 LT)

Lightning: 14.8 LT \pm 1.5 h (dots)

PT: SLCP | EA: QUASI

31L (ZETA) | 35 kt TS

S: 33.6 m s⁻¹ (H) | H: 106°

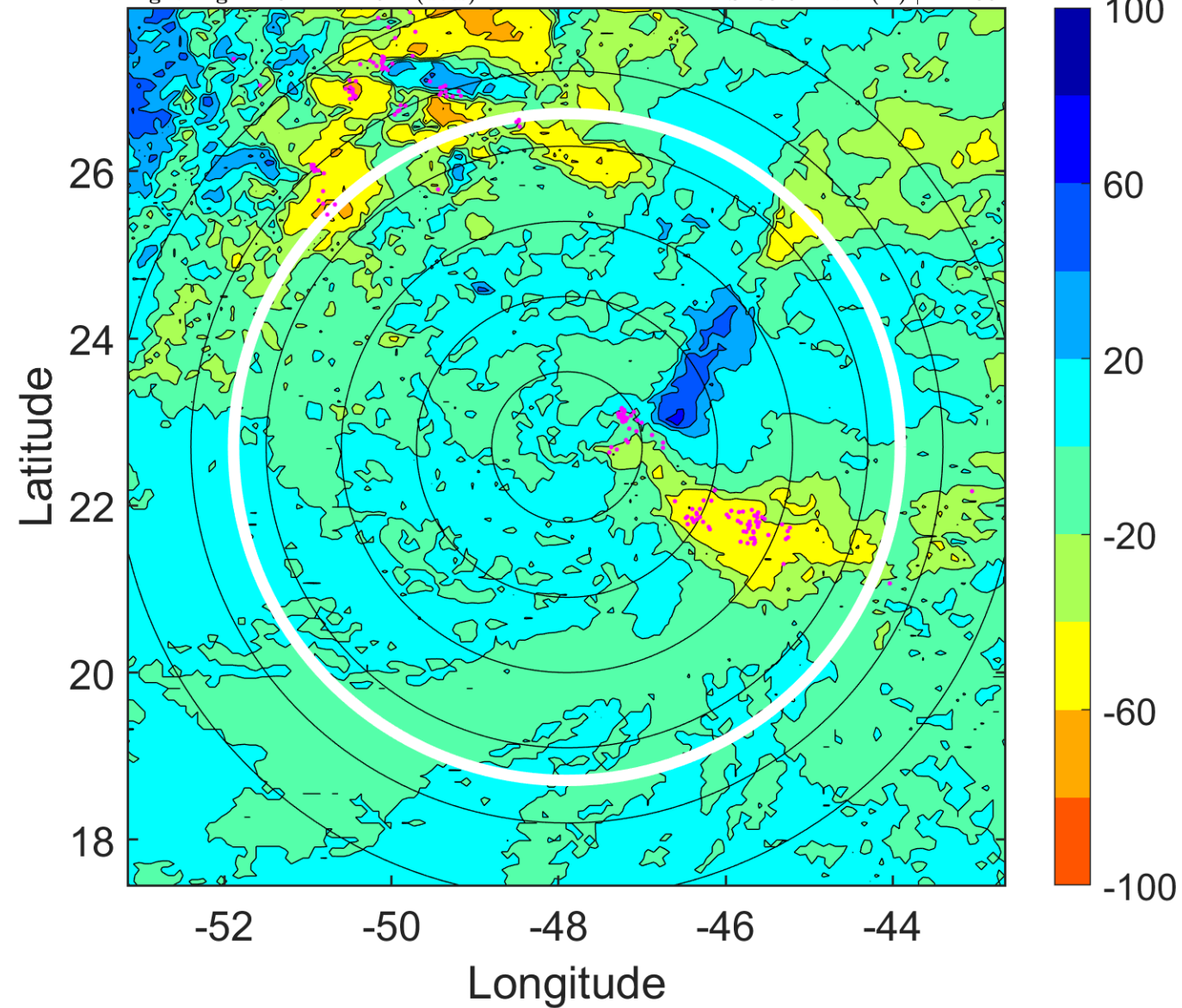

IR BT & Lightning

t: 2006010521 (17.8 LT)

Lightning: 17.8 LT \pm 1.5 h (dots)

PT: SLCP | EA: QUASI

31L (ZETA) | 35 kt TS

S: 32.9 m s⁻¹ (H) | H: 107°

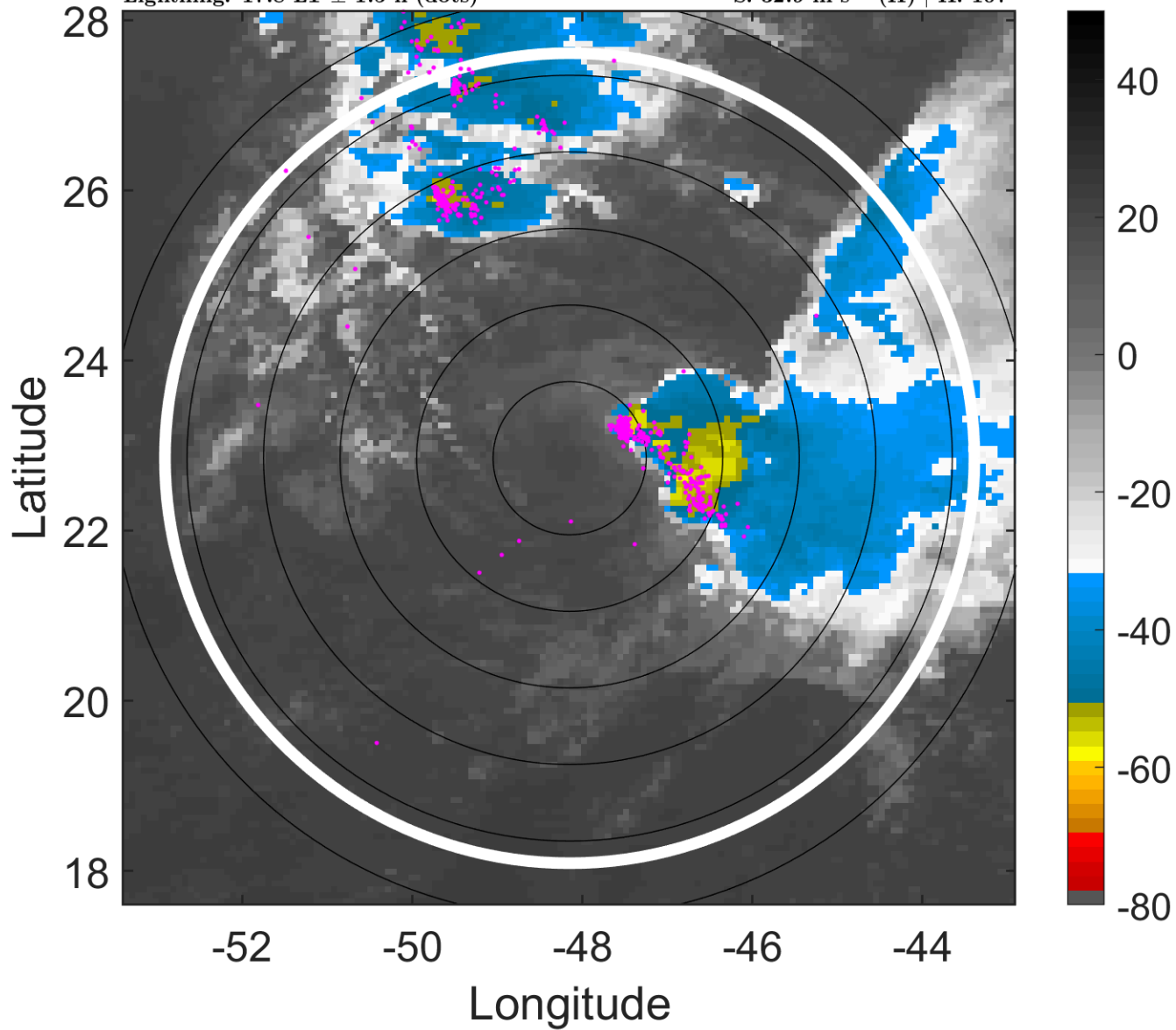

6-h IR BT Differences & Lightning

Δ t: 2006010521 (17.8 LT) - 2006010515 (11.8 LT)

Lightning: 17.8 LT \pm 1.5 h (dots)

PT: SLCP | EA: QUASI

31L (ZETA) | 35 kt TS

S: 32.9 m s⁻¹ (H) | H: 107°

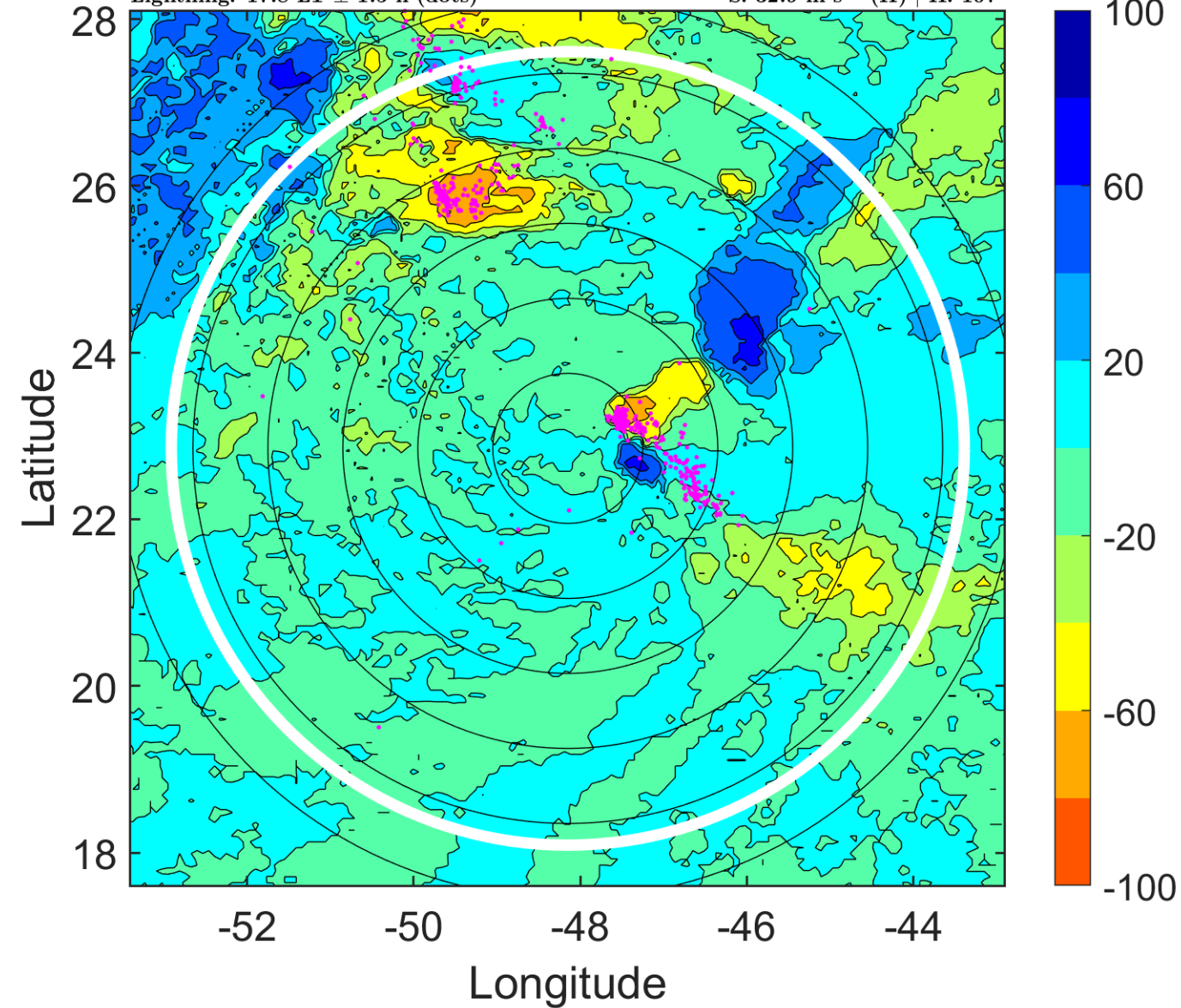

IR BT & Lightning

t: 2006010600 (20.8 LT)

Lightning: 20.8 LT \pm 1.5 h (dots)

PT: SLCP | EA: QUASI

31L (ZETA) | 35 kt TS

S: 32.3 m s⁻¹ (H) | H: 108°

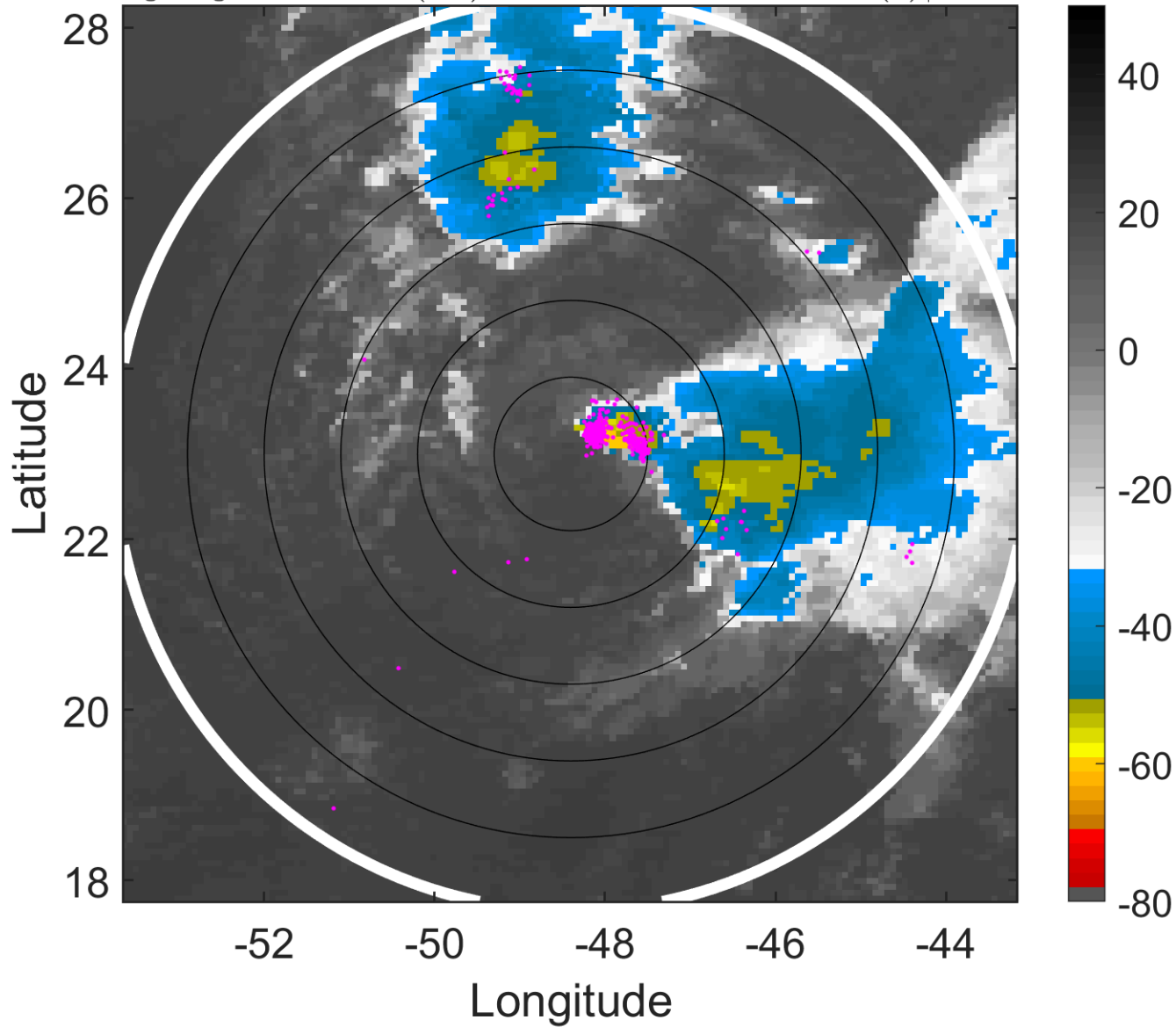

6-h IR BT Differences & Lightning

Δ t: 2006010600 (20.8 LT) - 2006010518 (14.8 LT)

Lightning: 20.8 LT \pm 1.5 h (dots)

PT: SLCP | EA: QUASI

31L (ZETA) | 35 kt TS

S: 32.3 m s⁻¹ (H) | H: 108°

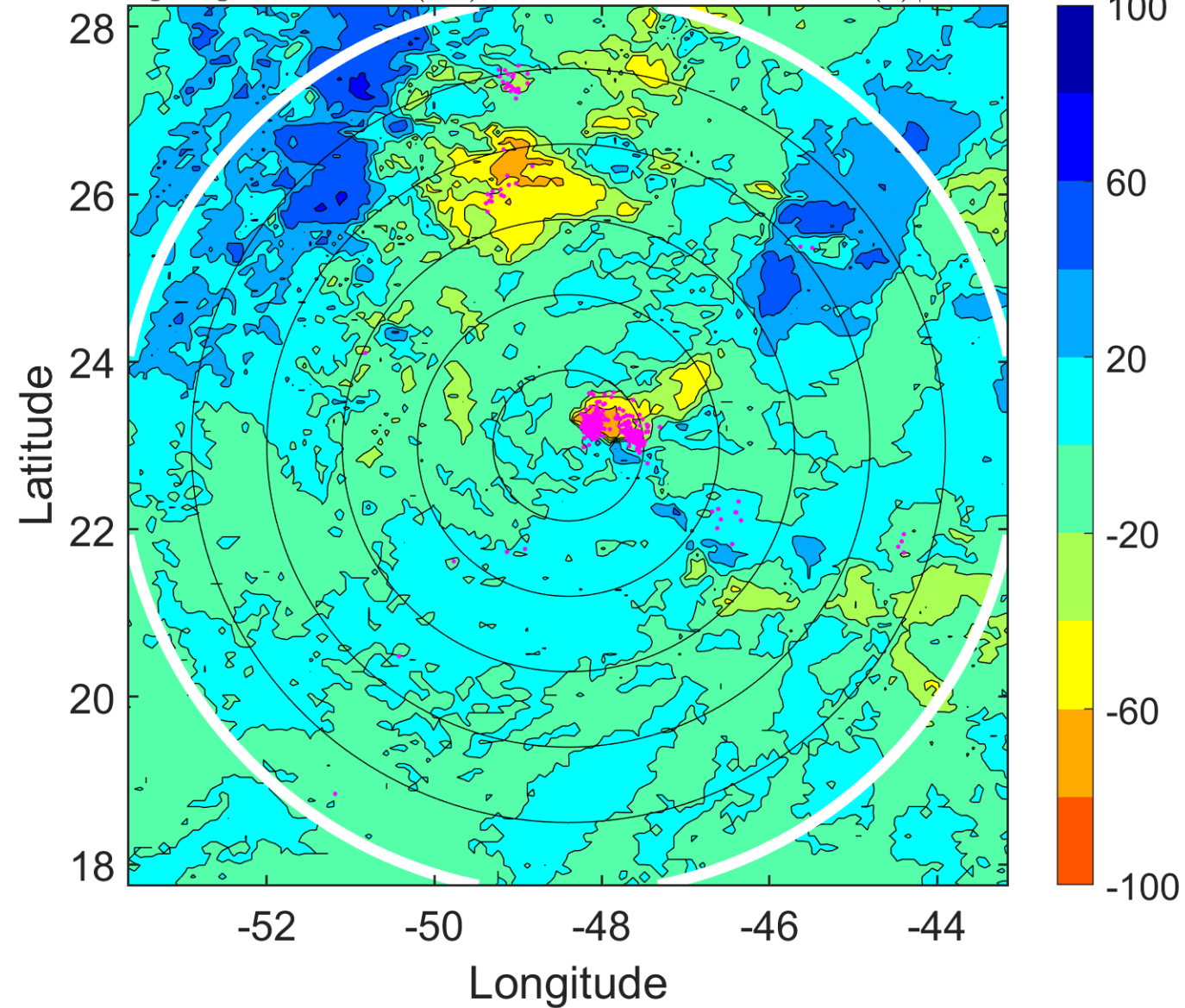

IR BT & Lightning

t: 2006010603 (23.8 LT)

Lightning: 23.8 LT \pm 1.5 h (dots)

PT: SLCP | EA: QUASI

31L (ZETA) | 32.5 kt TD

S: 29.8 m s⁻¹ (H) | H: 112.5°

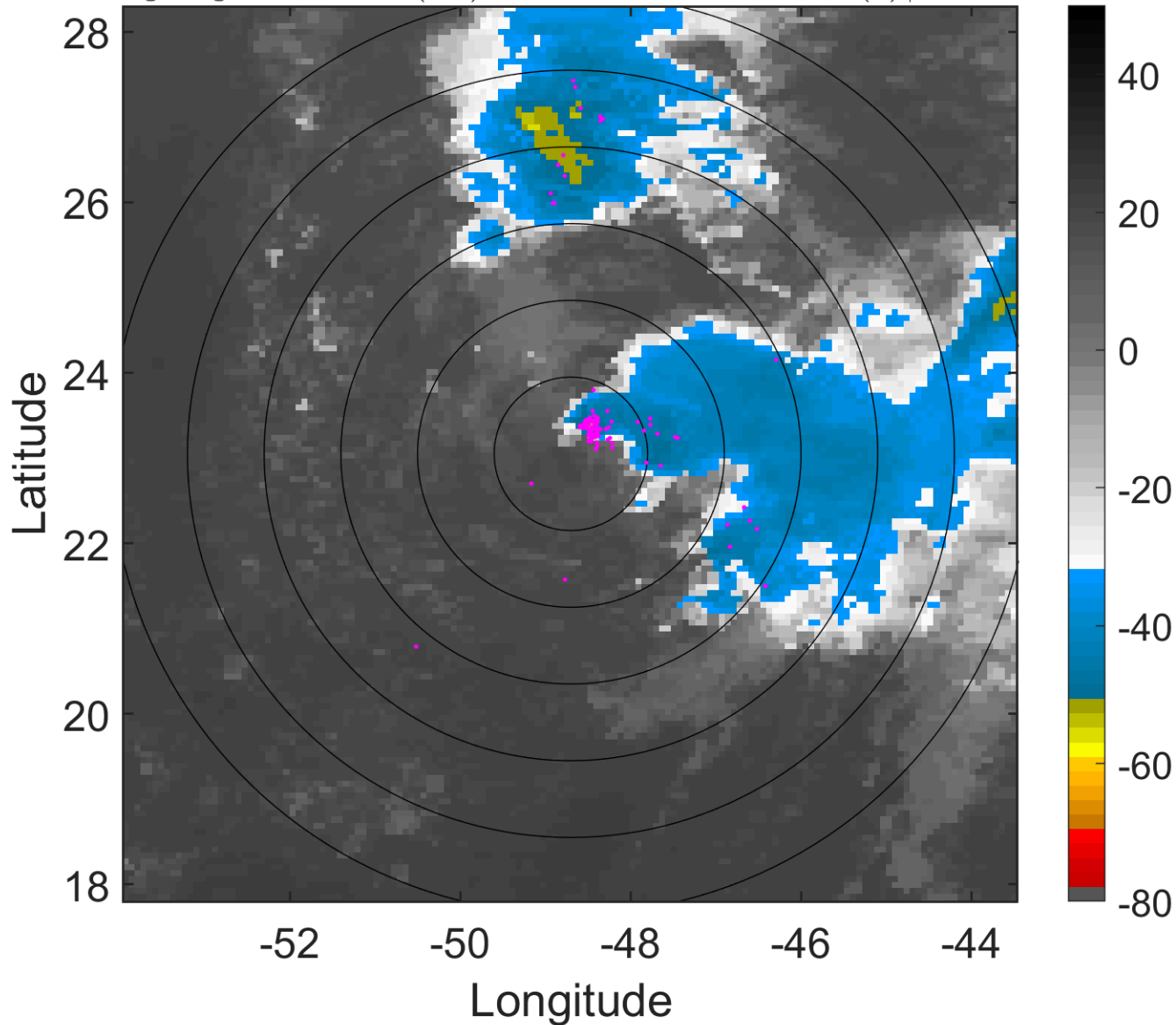

6-h IR BT Differences & Lightning

Δ t: 2006010603 (23.8 LT) - 2006010521 (17.8 LT)

Lightning: 23.8 LT \pm 1.5 h (dots)

PT: SLCP | EA: QUASI

31L (ZETA) | 32.5 kt TD

S: 29.8 m s⁻¹ (H) | H: 112.5°

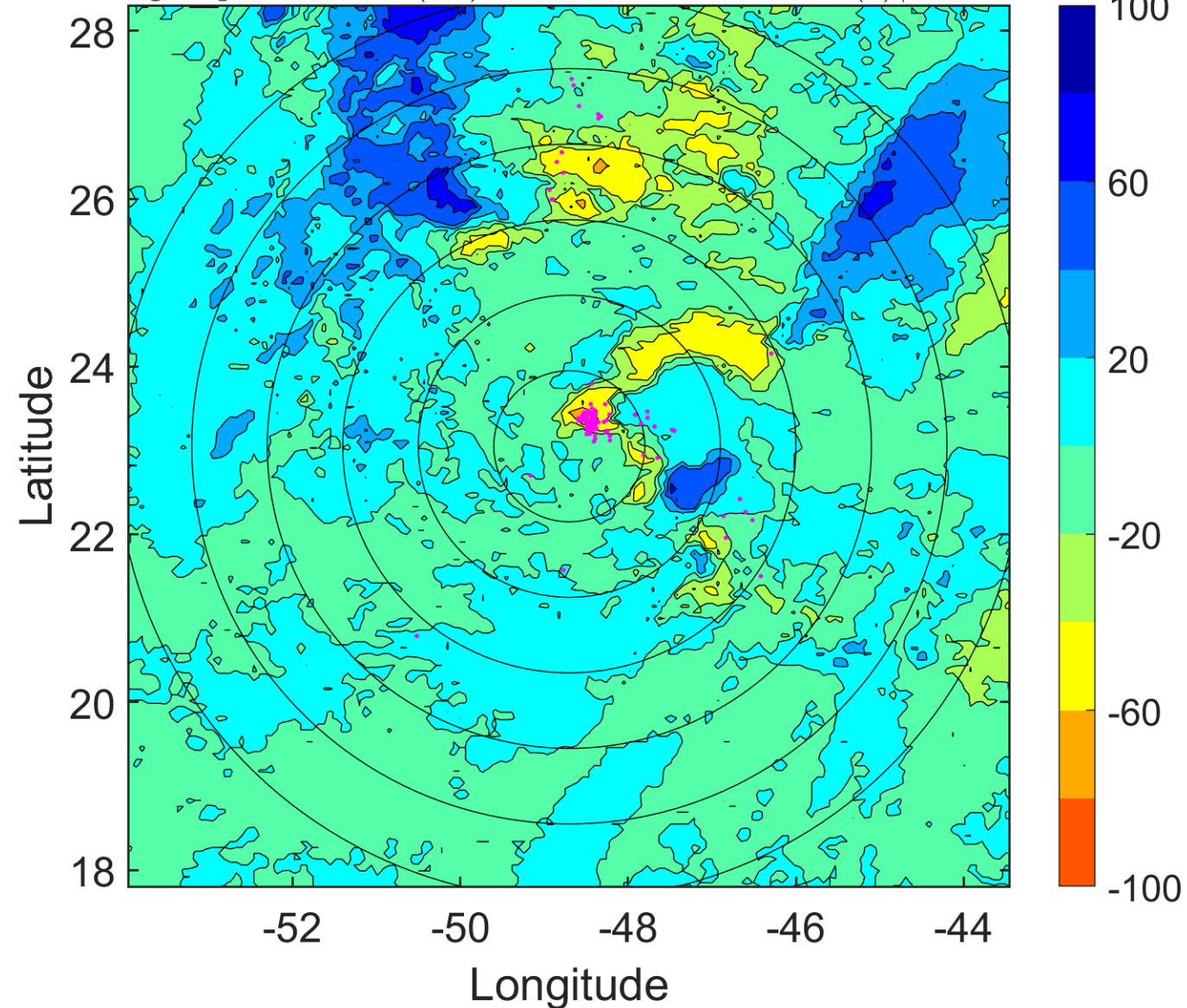

IR BT & Lightning

t: 2006010606 (2.7 LT)

Lightning: 2.7 LT \pm 1.5 h (dots)

PT: SLWP | EA: INACT

31L (ZETA) | 30 kt TD

S: 27.3 m s⁻¹ (H) | H: 117°

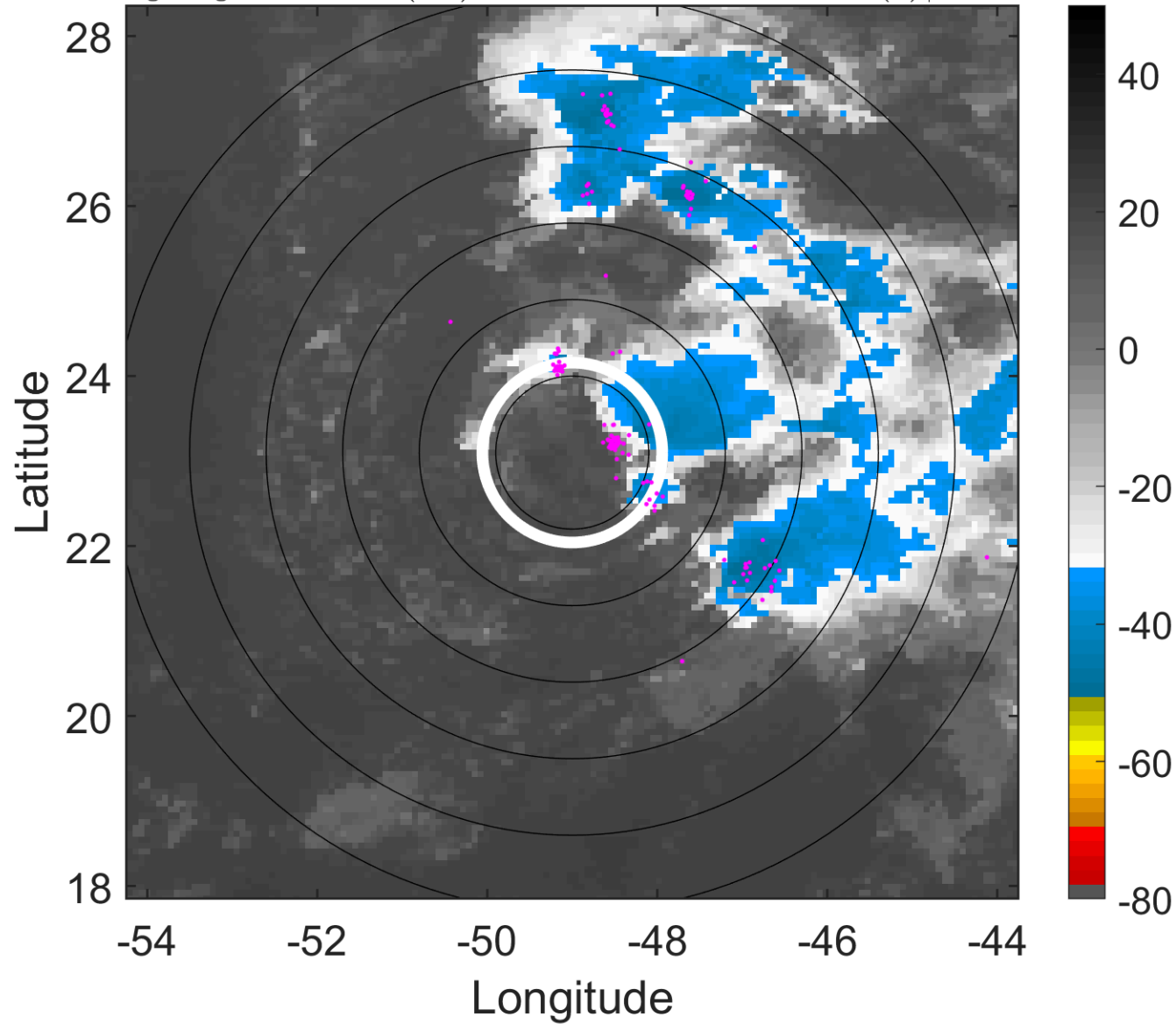

6-h IR BT Differences & Lightning

Δ t: 2006010606 (2.7 LT) - 2006010600 (20.8 LT)

Lightning: 2.7 LT \pm 1.5 h (dots)

PT: SLWP | EA: INACT

31L (ZETA) | 30 kt TD

S: 27.3 m s⁻¹ (H) | H: 117°

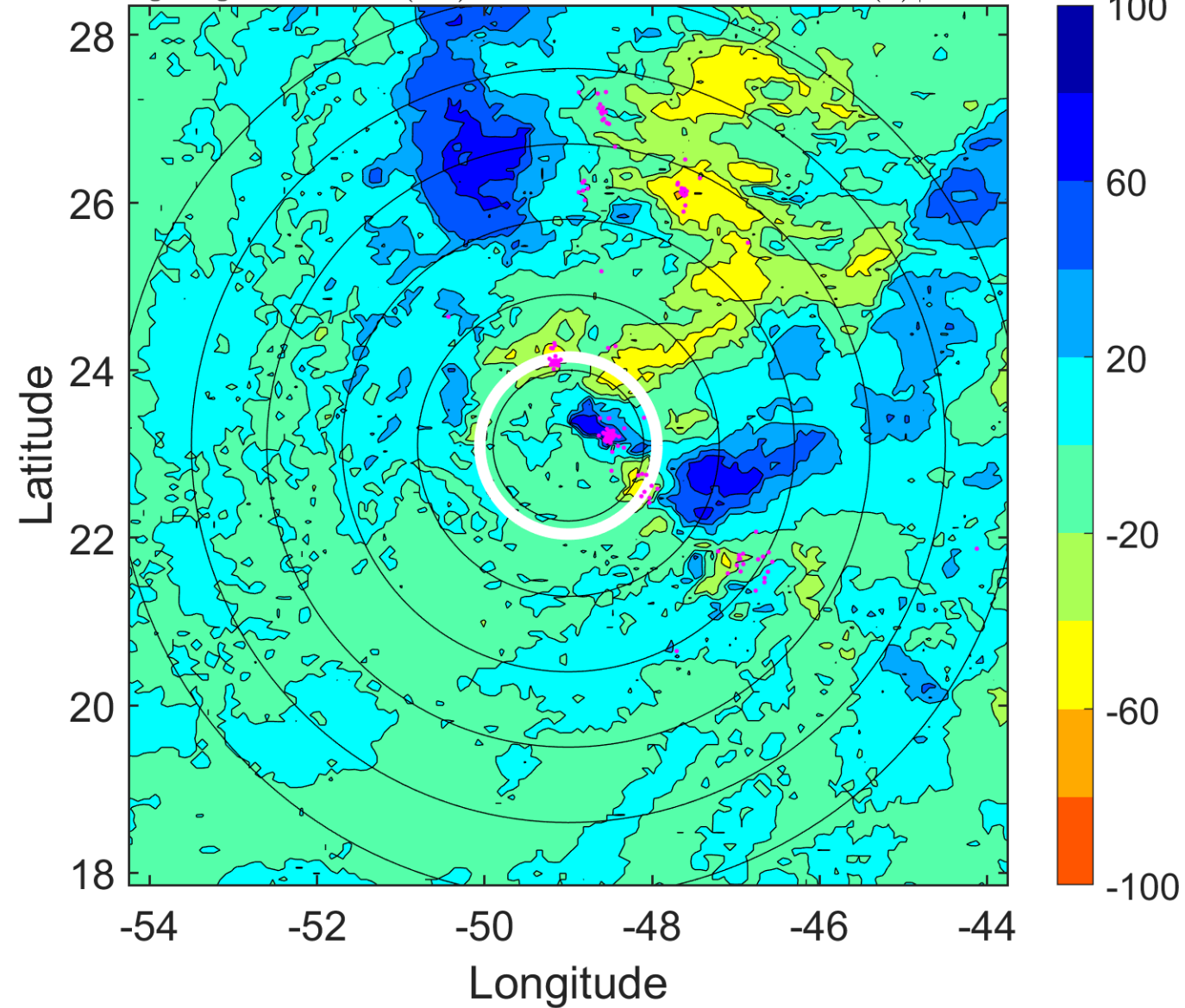

IR BT & Lightning

t: 2006010609 (5.7 LT)

Lightning: 5.7 LT \pm 1.5 h (dots)

PT: SLWP | EA: INACT

31L (ZETA) | 30 kt TD

S: 24.6 m s⁻¹ (H) | H: 124.5°

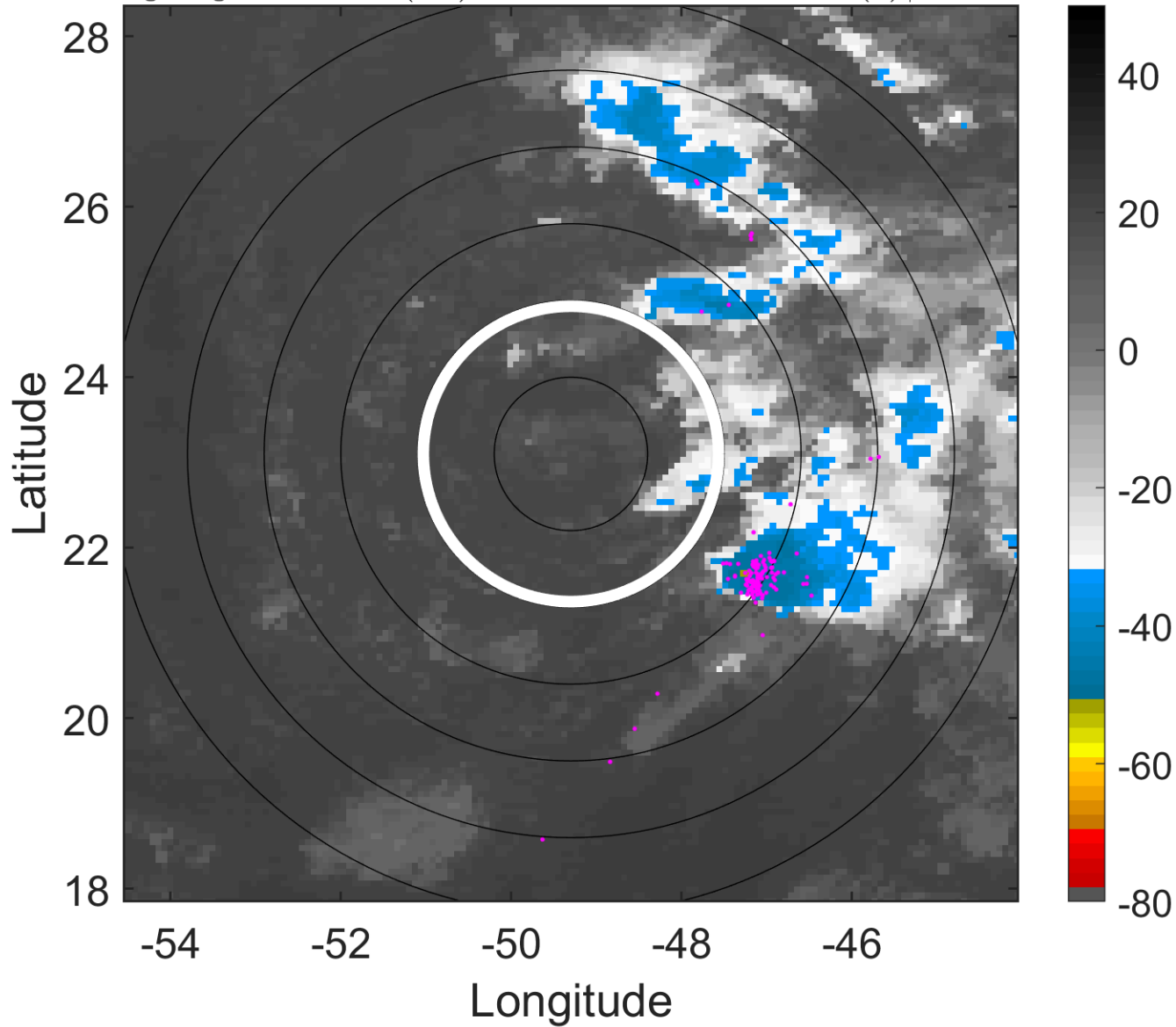

6-h IR BT Differences & Lightning

Δ t: 2006010609 (5.7 LT) - 2006010603 (23.8 LT)

Lightning: 5.7 LT \pm 1.5 h (dots)

PT: SLWP | EA: INACT

31L (ZETA) | 30 kt TD

S: 24.6 m s⁻¹ (H) | H: 124.5°

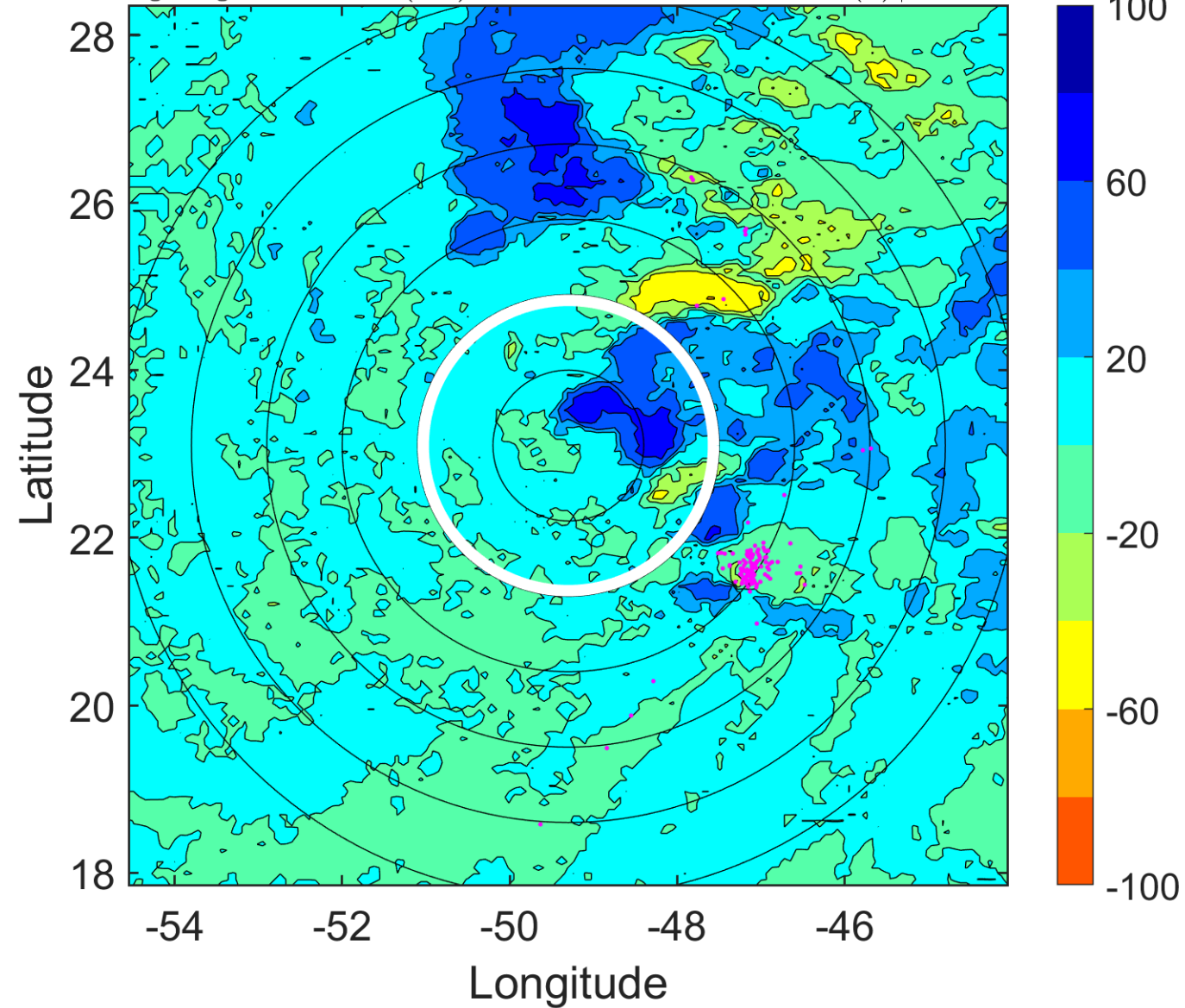

IR BT & Lightning

t: 2006010612 (8.7 LT)

Lightning: 8.7 LT \pm 1.5 h (dots)

PT: SLWP | EA: INACT

31L (ZETA) | 30 kt TD

S: 21.9 m s⁻¹ (H) | H: 132°

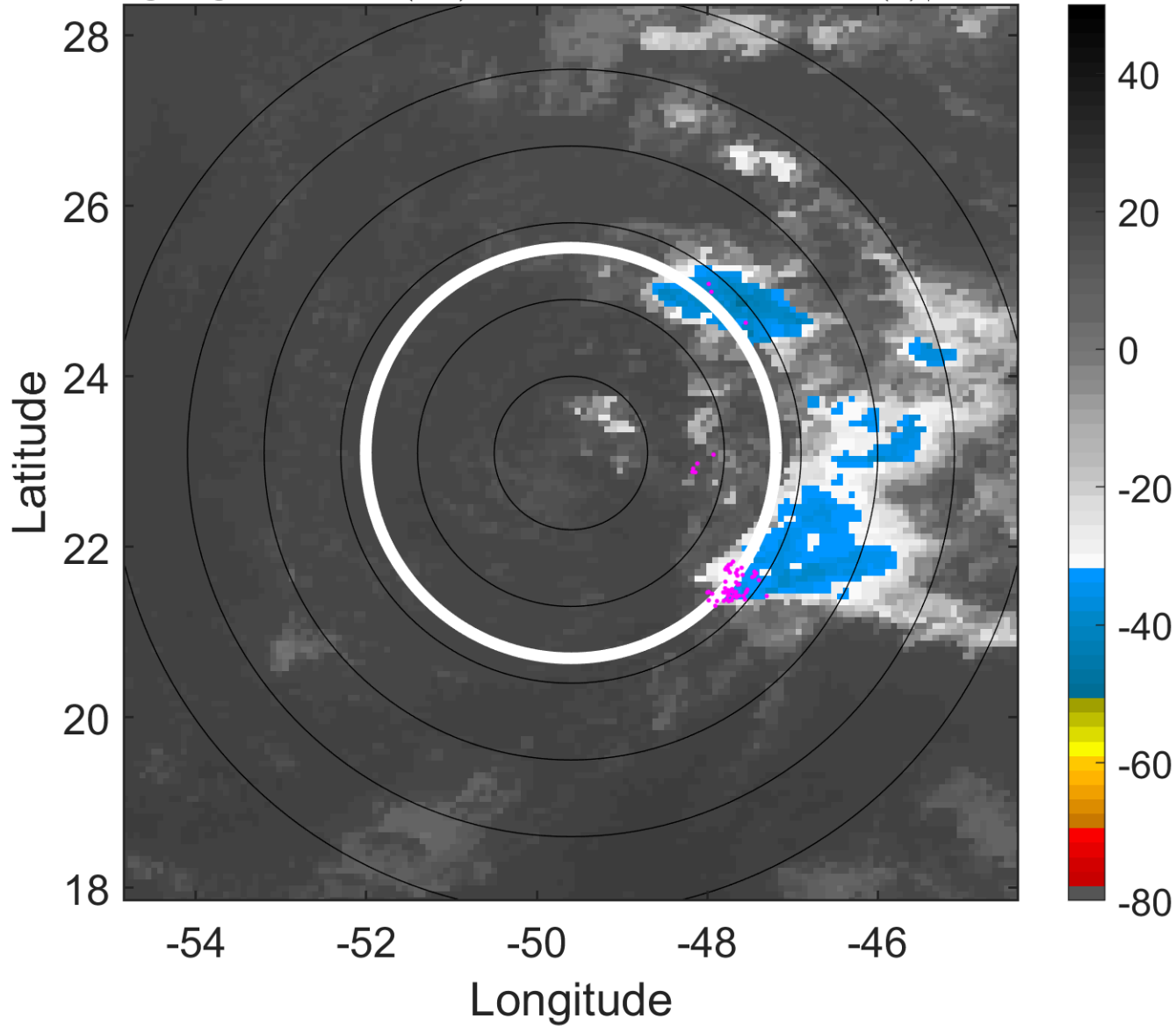

6-h IR BT Differences & Lightning

Δ t: 2006010612 (8.7 LT) - 2006010606 (2.7 LT)

Lightning: 8.7 LT \pm 1.5 h (dots)

PT: SLWP | EA: INACT

31L (ZETA) | 30 kt TD

S: 21.9 m s⁻¹ (H) | H: 132°

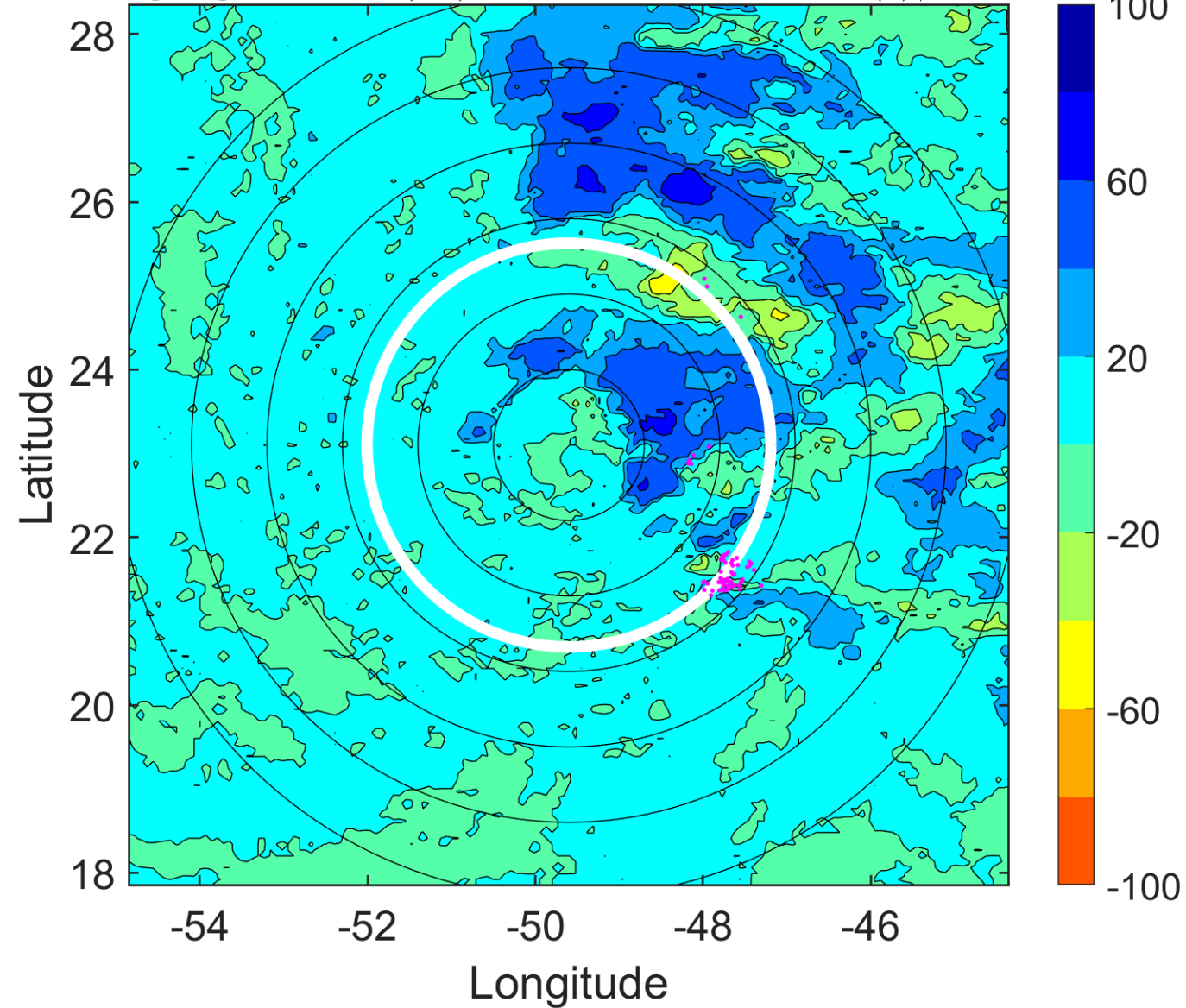

IR BT & Lightning

t: 2006010615 (11.7 LT)

Lightning: 11.7 LT \pm 1.5 h (dots)

PT: SLWP | EA: INACT

31L (ZETA) | 27.5 kt TD

S: null | H: null

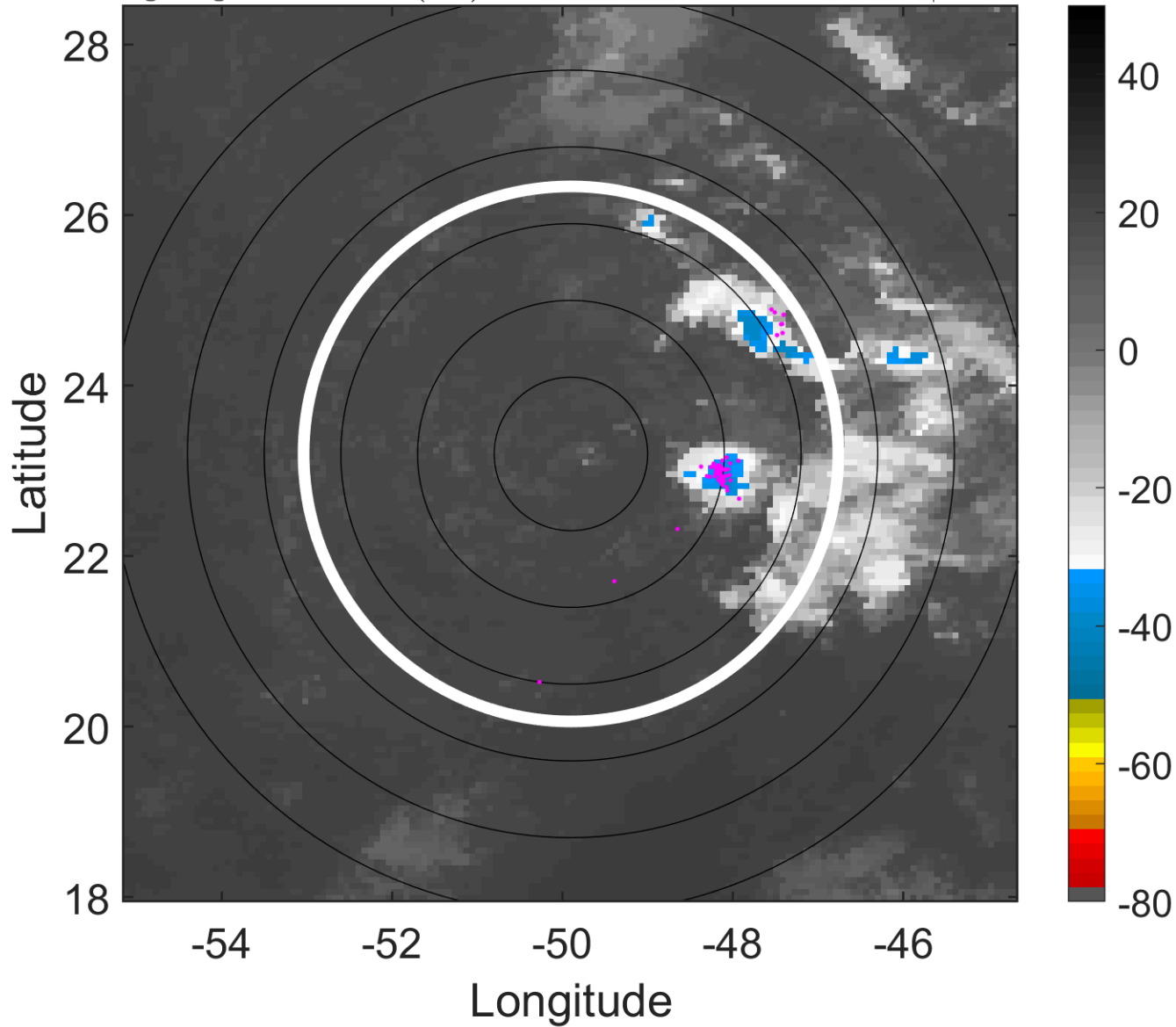

6-h IR BT Differences & Lightning

Δ t: 2006010615 (11.7 LT) - 2006010609 (5.7 LT)

Lightning: 11.7 LT \pm 1.5 h (dots)

PT: SLWP | EA: INACT

31L (ZETA) | 27.5 kt TD

S: null | H: null

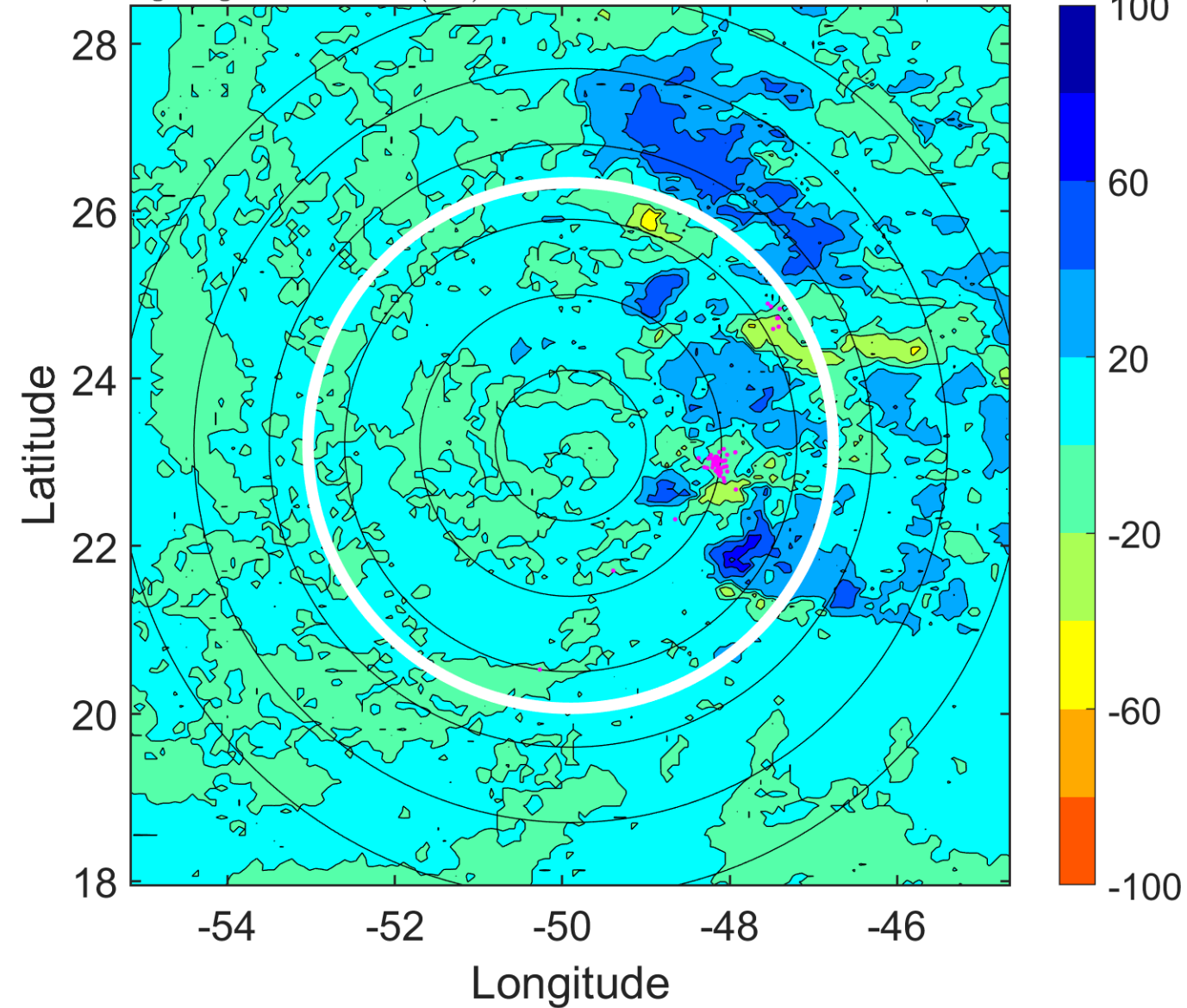

IR BT & Lightning

t: 2006010618 (14.7 LT)

Lightning: 14.7 LT \pm 1.5 h (dots)

PT: SLWP | EA: INACT

31L (ZETA) | 25 kt LO

S: null | H: null

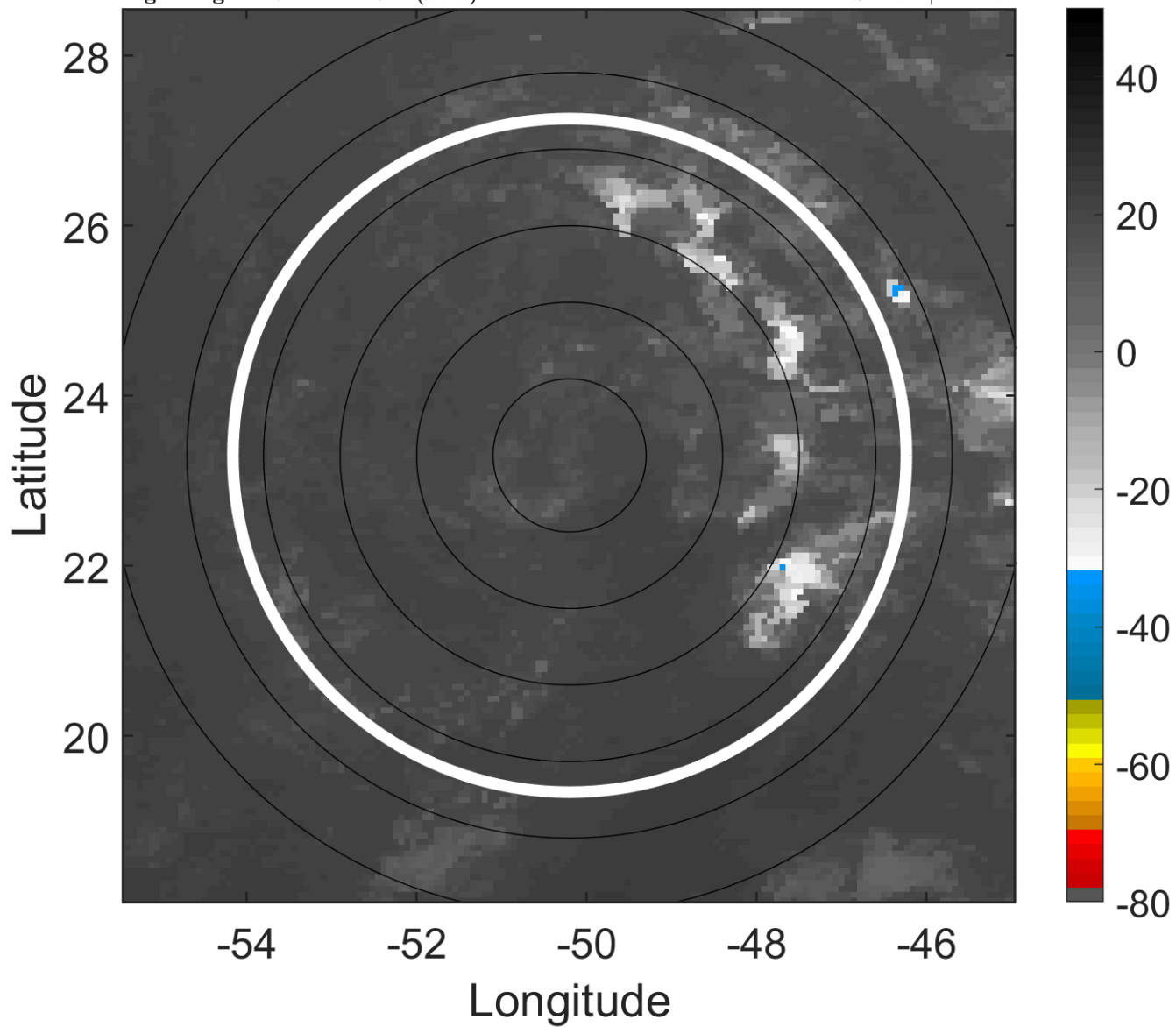

6-h IR BT Differences & Lightning

Δ t: 2006010618 (14.7 LT) - 2006010612 (8.7 LT)

Lightning: 14.7 LT \pm 1.5 h (dots)

PT: SLWP | EA: INACT

31L (ZETA) | 25 kt LO

S: null | H: null

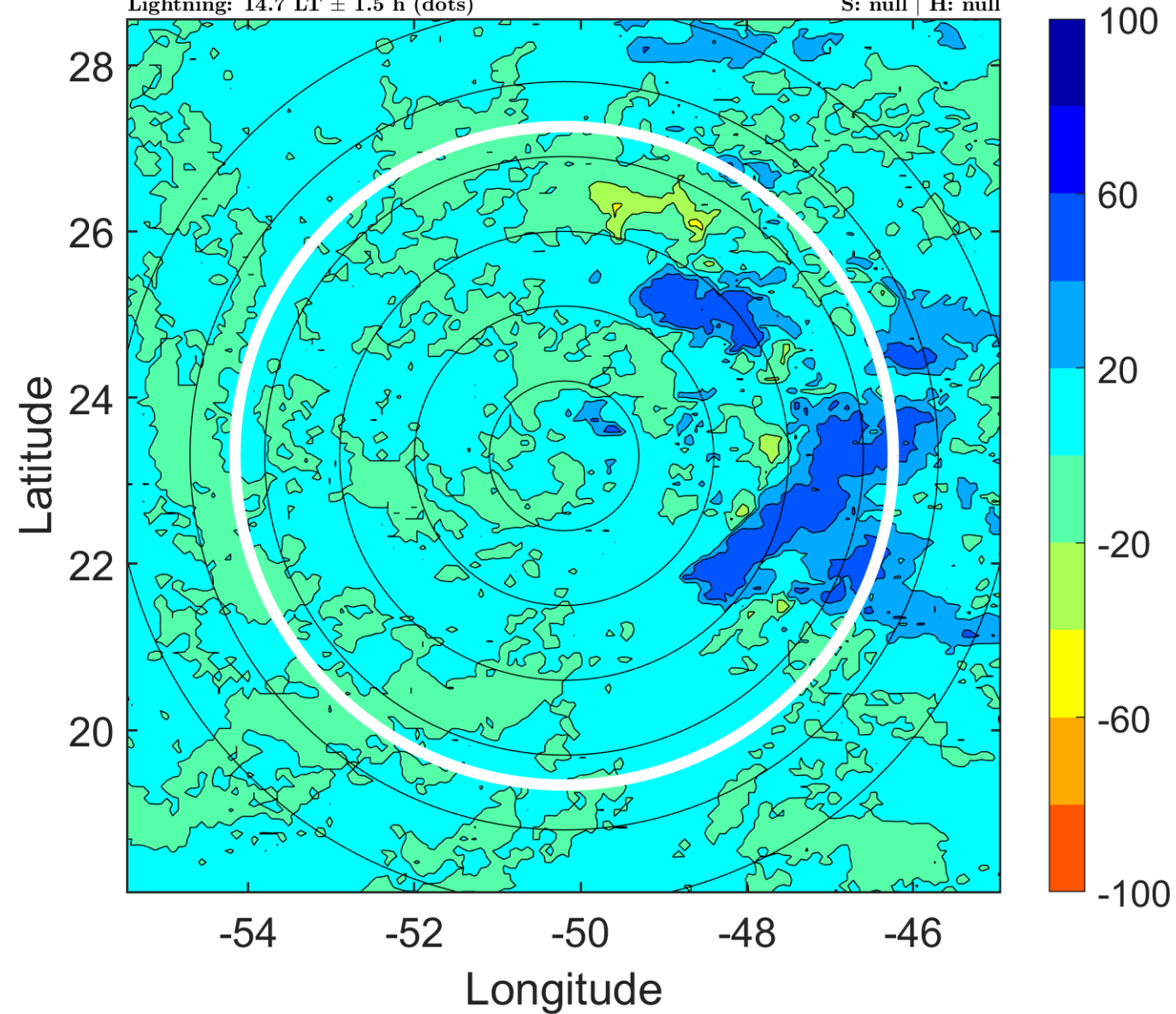

IR BT & Lightning

t: 2006010621 (17.6 LT)

Lightning: 17.6 LT \pm 1.5 h (dots)

PT: SLWP | EA: INACT

31L (ZETA) | 25 kt LO

S: null | H: null

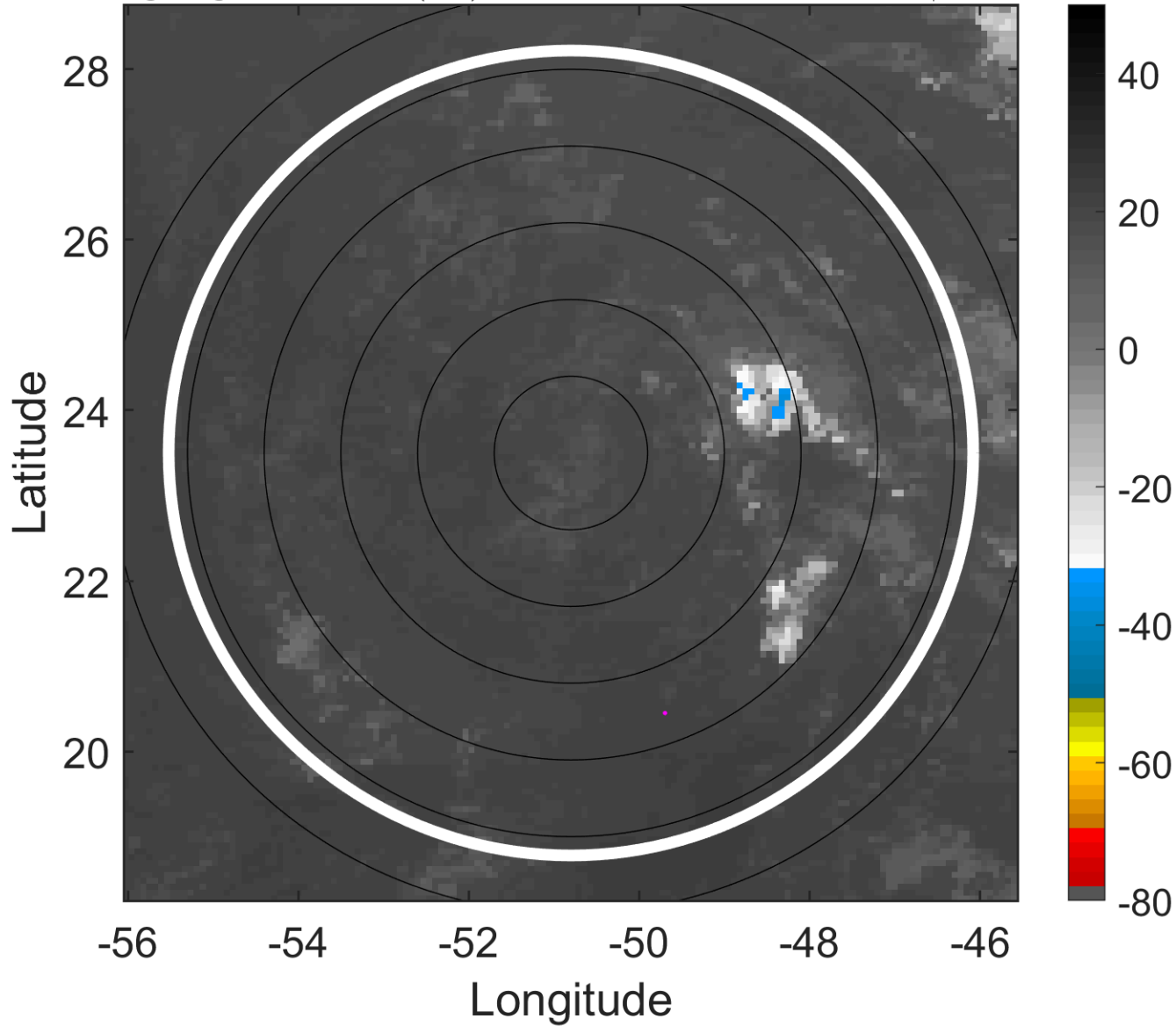

6-h IR BT Differences & Lightning

Δ t: 2006010621 (17.6 LT) - 2006010615 (11.7 LT)

Lightning: 17.6 LT \pm 1.5 h (dots)

PT: SLWP | EA: INACT

31L (ZETA) | 25 kt LO

S: null | H: null

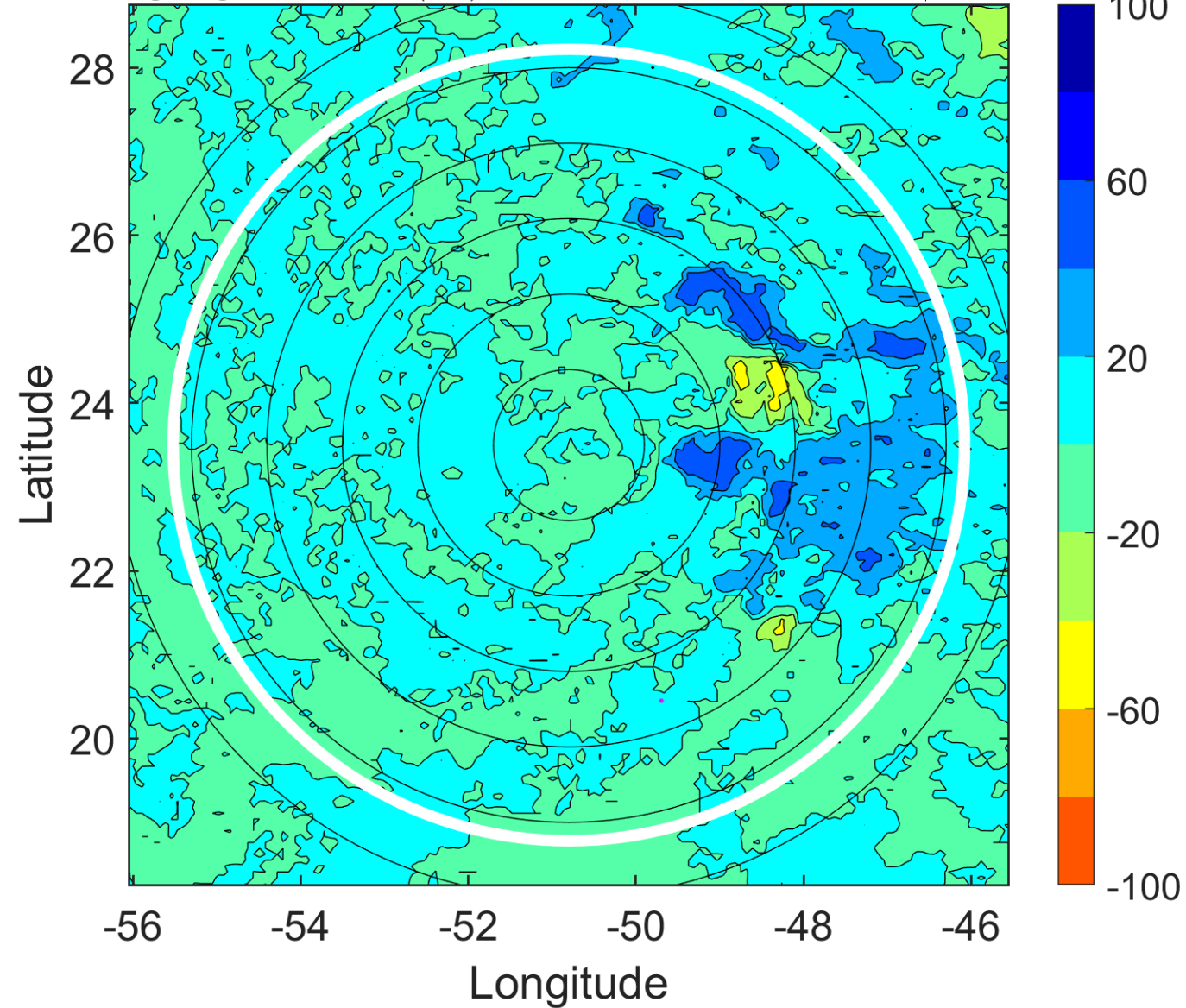

IR BT & Lightning

t: 2006010700 (20.6 LT)

Lightning: 20.6 LT \pm 1.5 h (dots)

PT: SLWP | EA: INACT

31L (ZETA) | 25 kt LO

S: null | H: null

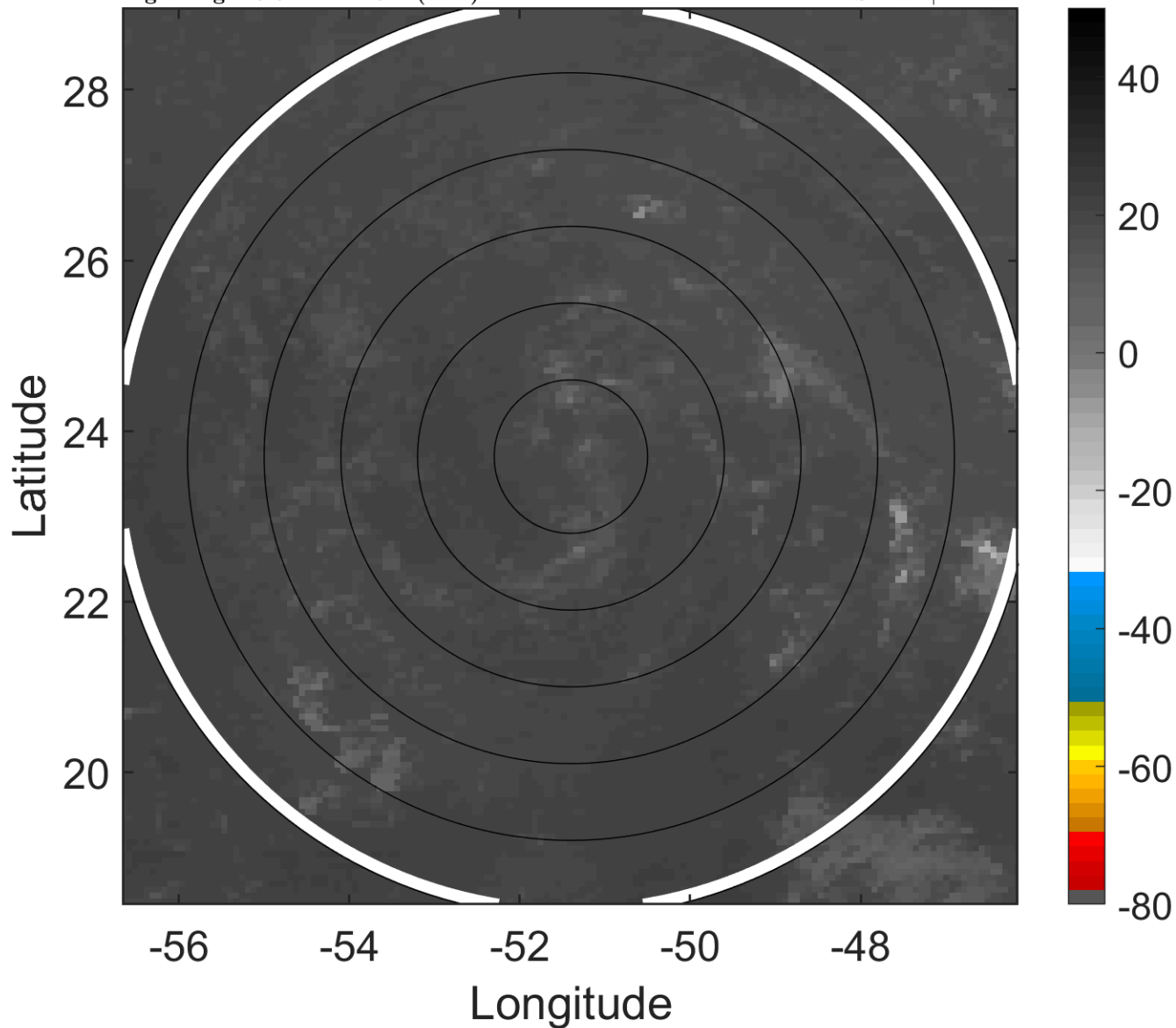

6-h IR BT Differences & Lightning

Δ t: 2006010700 (20.6 LT) - 2006010618 (14.7 LT)

Lightning: 20.6 LT \pm 1.5 h (dots)

PT: SLWP | EA: INACT

31L (ZETA) | 25 kt LO

S: null | H: null

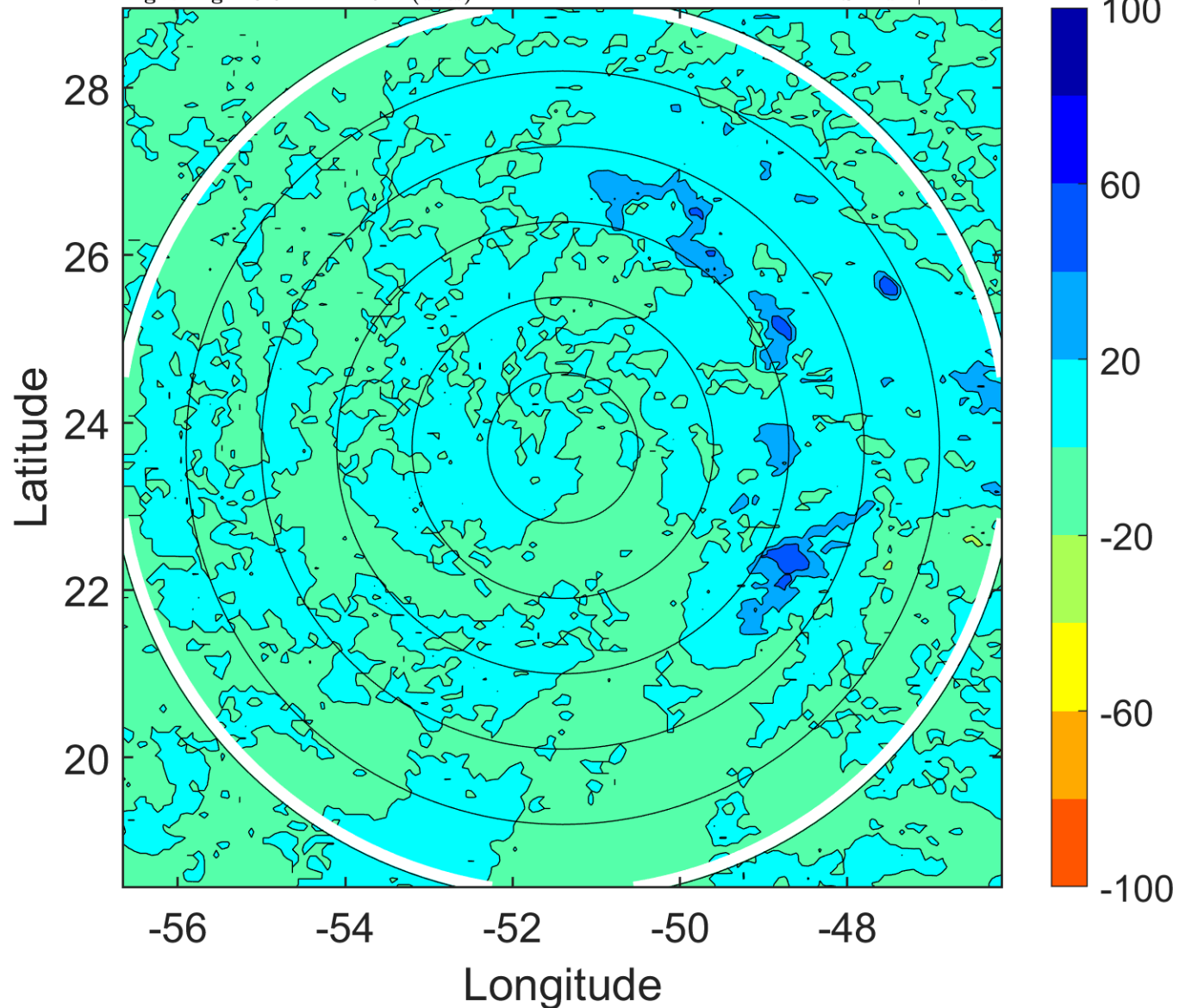

IR BT & Lightning

t: 2006010703 (23.5 LT)

Lightning: 23.5 LT \pm 1.5 h (dots)

PT: SLWP | EA: INACT

31L (ZETA) | 25 kt LO

S: null | H: null

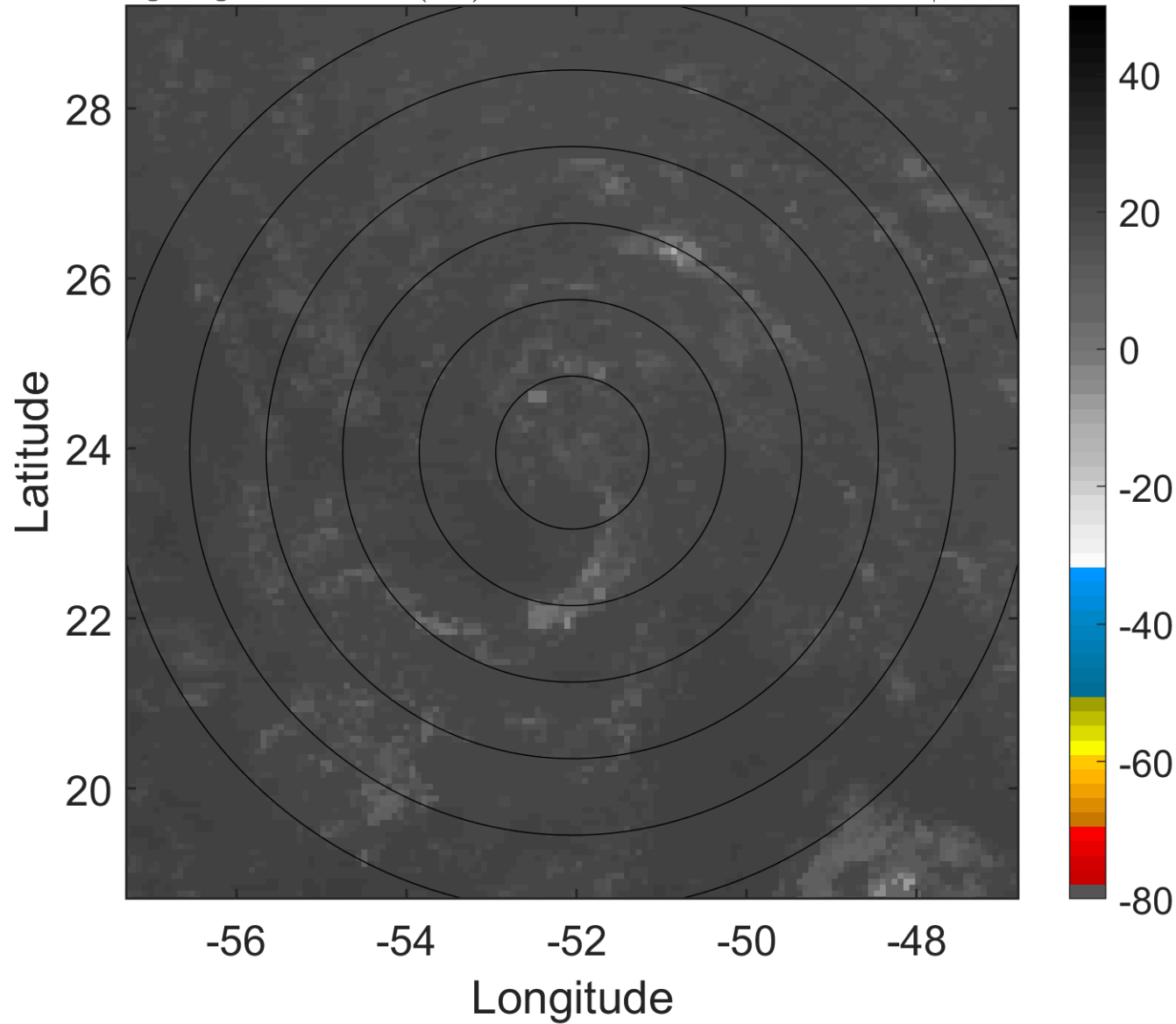

6-h IR BT Differences & Lightning

Δ t: 2006010703 (23.5 LT) - 2006010621 (17.6 LT)

Lightning: 23.5 LT \pm 1.5 h (dots)

PT: SLWP | EA: INACT

31L (ZETA) | 25 kt LO

S: null | H: null

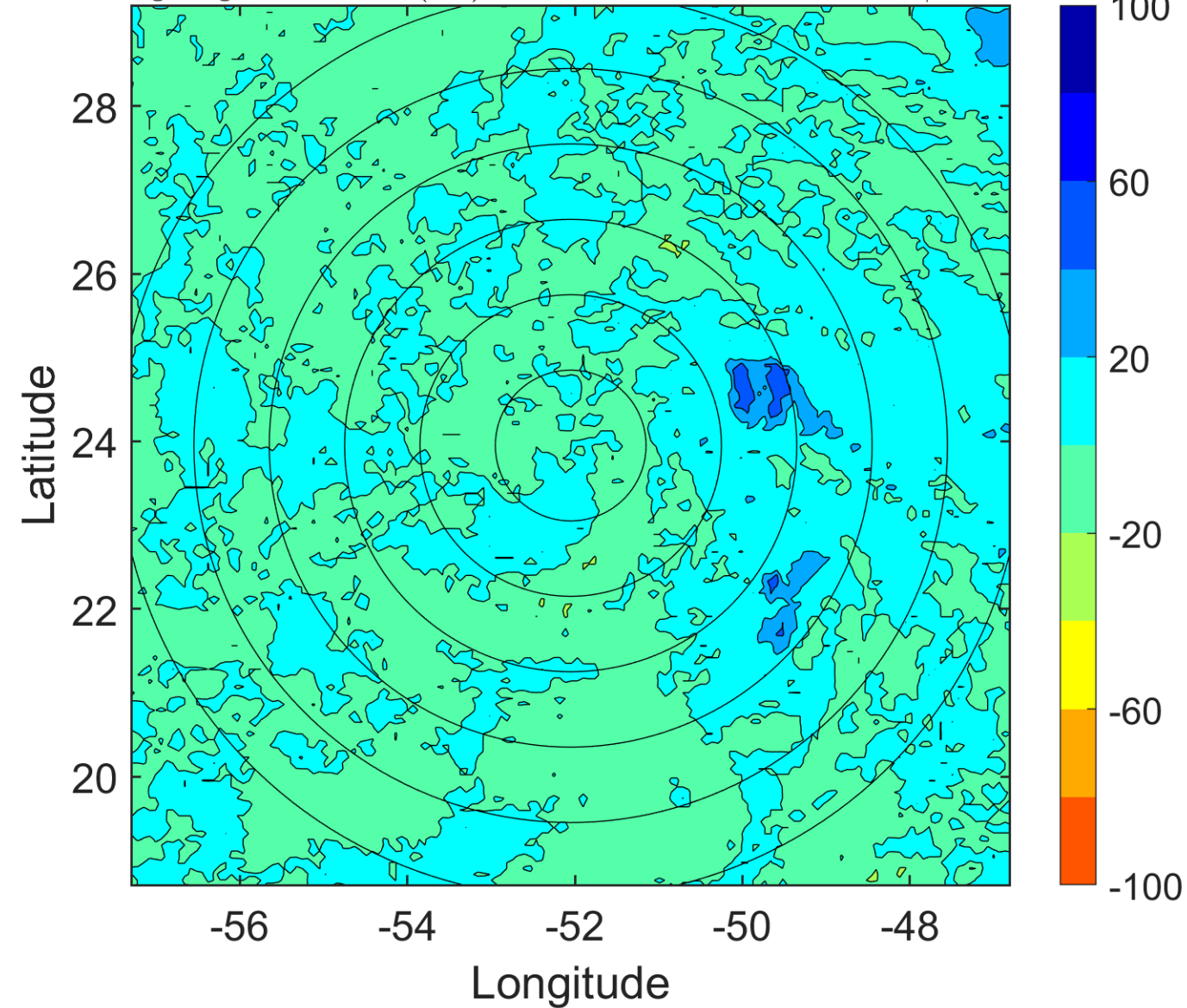

IR BT & Lightning

t: 2006010706 (2.5 LT)

Lightning: 2.5 LT \pm 1.5 h (dots)

PT: NP | EA: INACT

31L (ZETA) | 25 kt LO

S: null | H: null

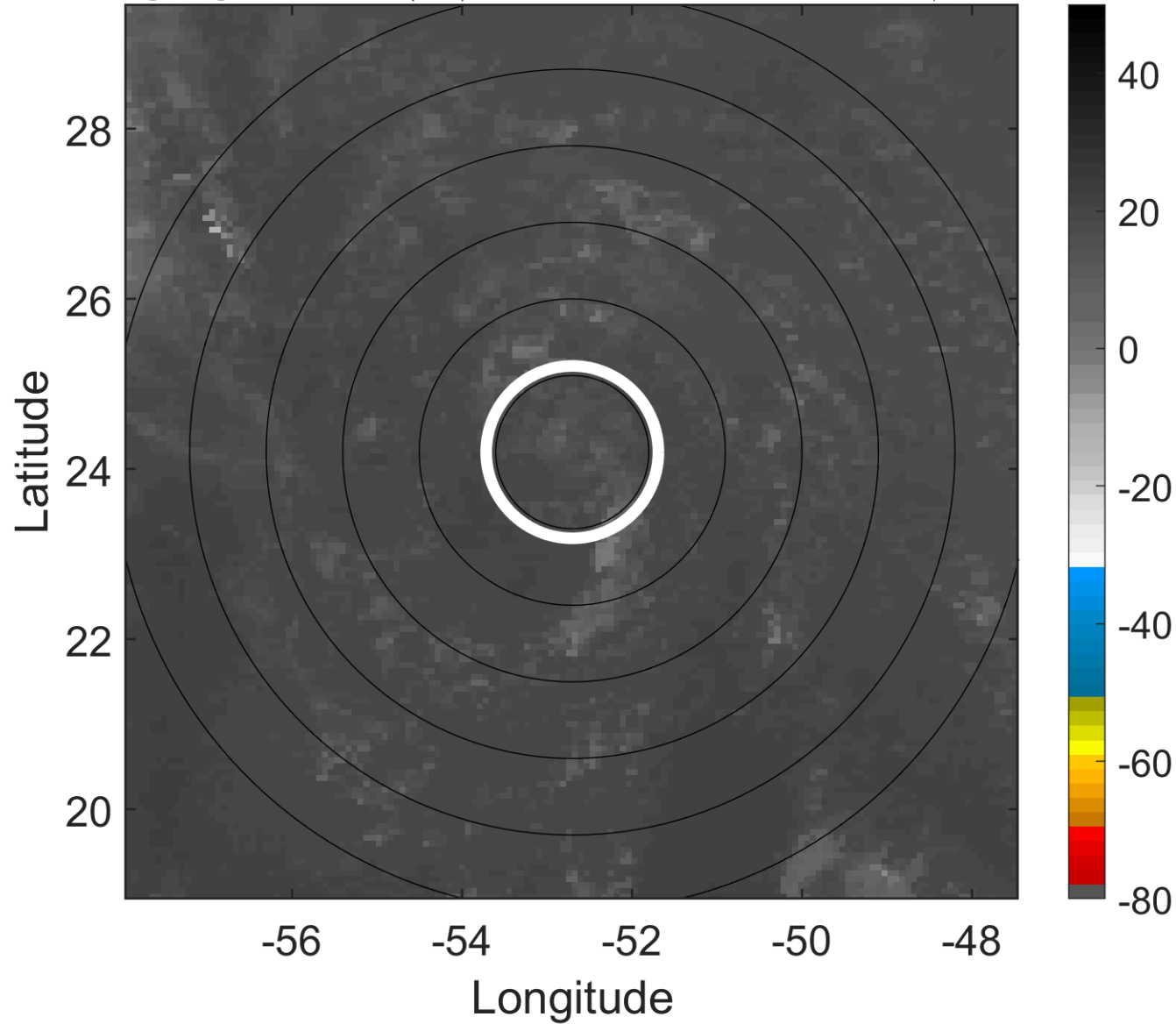

6-h IR BT Differences & Lightning

Δ t: 2006010706 (2.5 LT) - 2006010700 (20.6 LT)

Lightning: 2.5 LT \pm 1.5 h (dots)

PT: NP | EA: INACT

31L (ZETA) | 25 kt LO

S: null | H: null

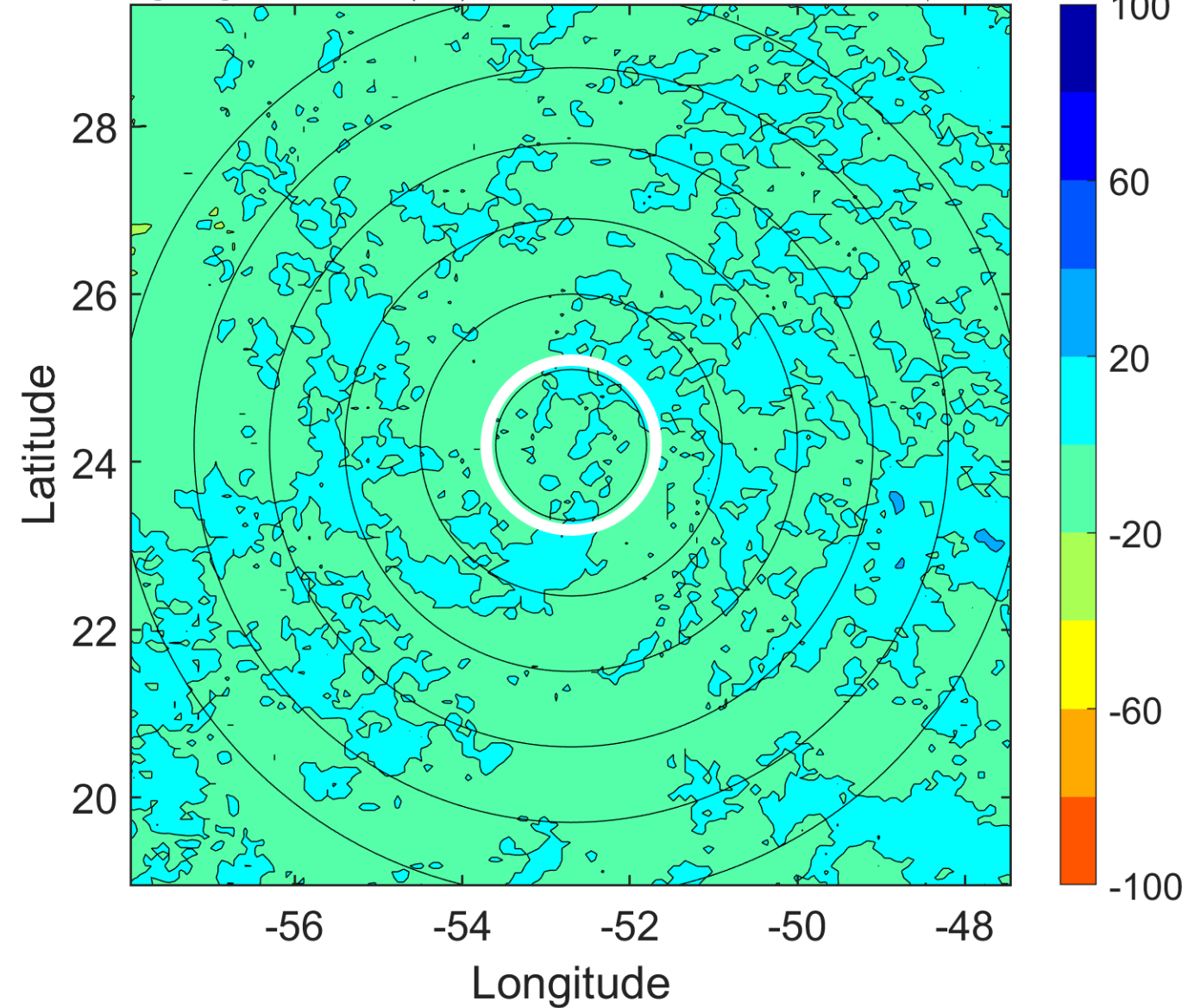

IR BT & Lightning

t: 2006010709 (5.4 LT)

Lightning: 5.4 LT \pm 1.5 h (dots)

PT: NP | EA: INACT

31L (ZETA) | 25 kt LO

S: null | H: null

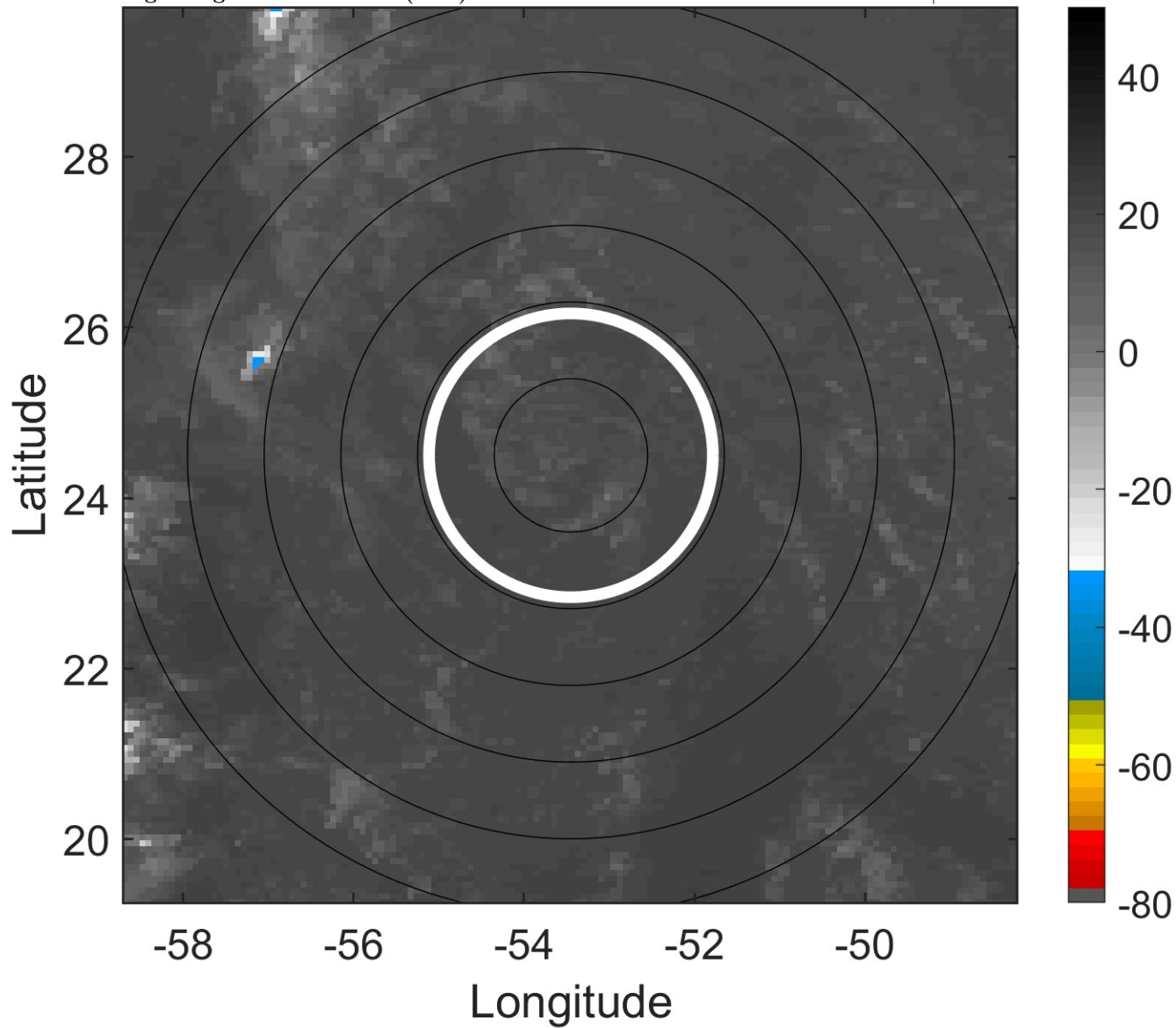

6-h IR BT Differences & Lightning

Δ t: 2006010709 (5.4 LT) - 2006010703 (23.5 LT)

Lightning: 5.4 LT \pm 1.5 h (dots)

PT: NP | EA: INACT

31L (ZETA) | 25 kt LO

S: null | H: null

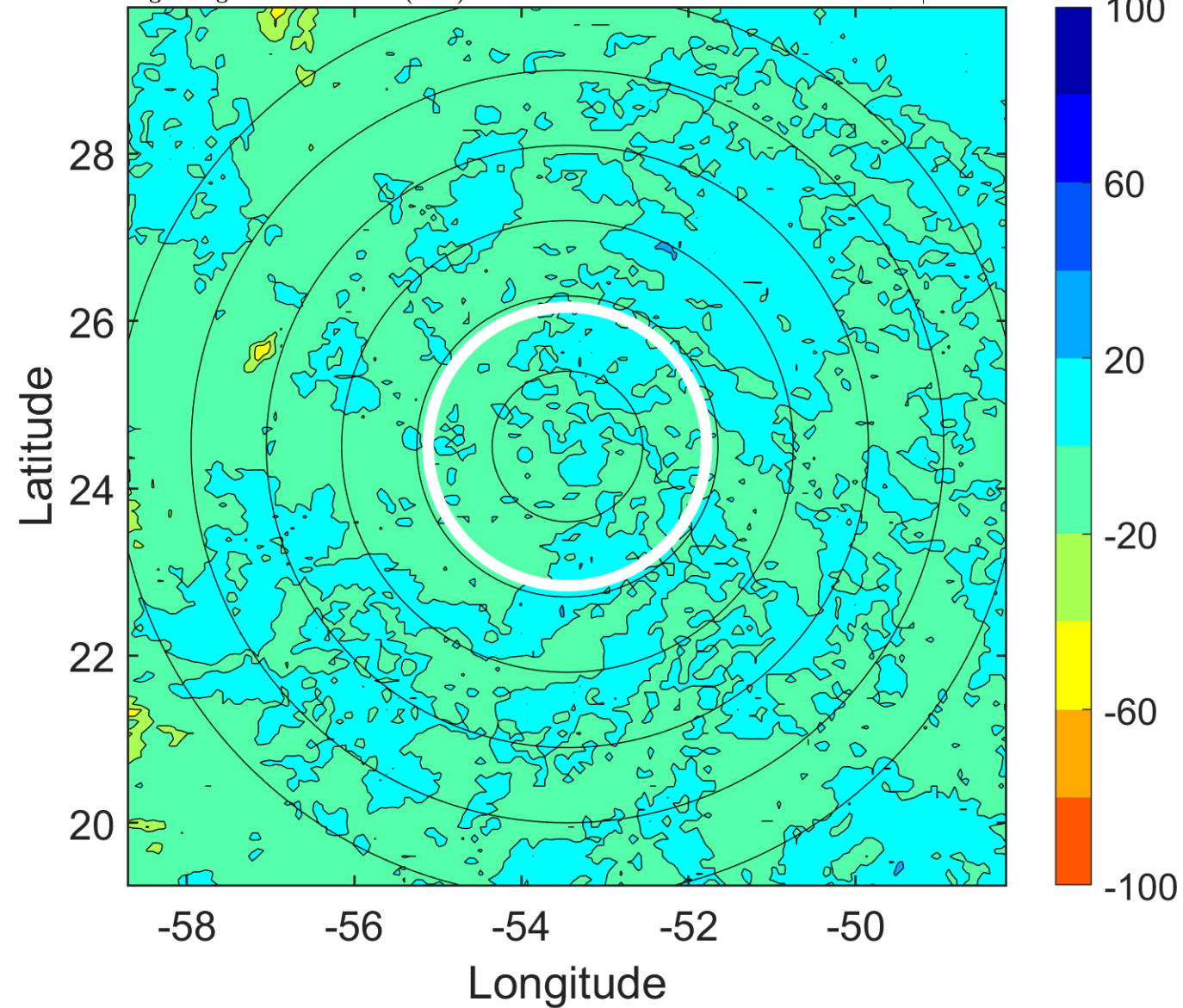

IR BT & Lightning

t: 2006010712 (8.4 LT)

Lightning: 8.4 LT \pm 1.5 h (dots)

PT: NP | EA: INACT

31L (ZETA) | 25 kt LO

S: null | H: null

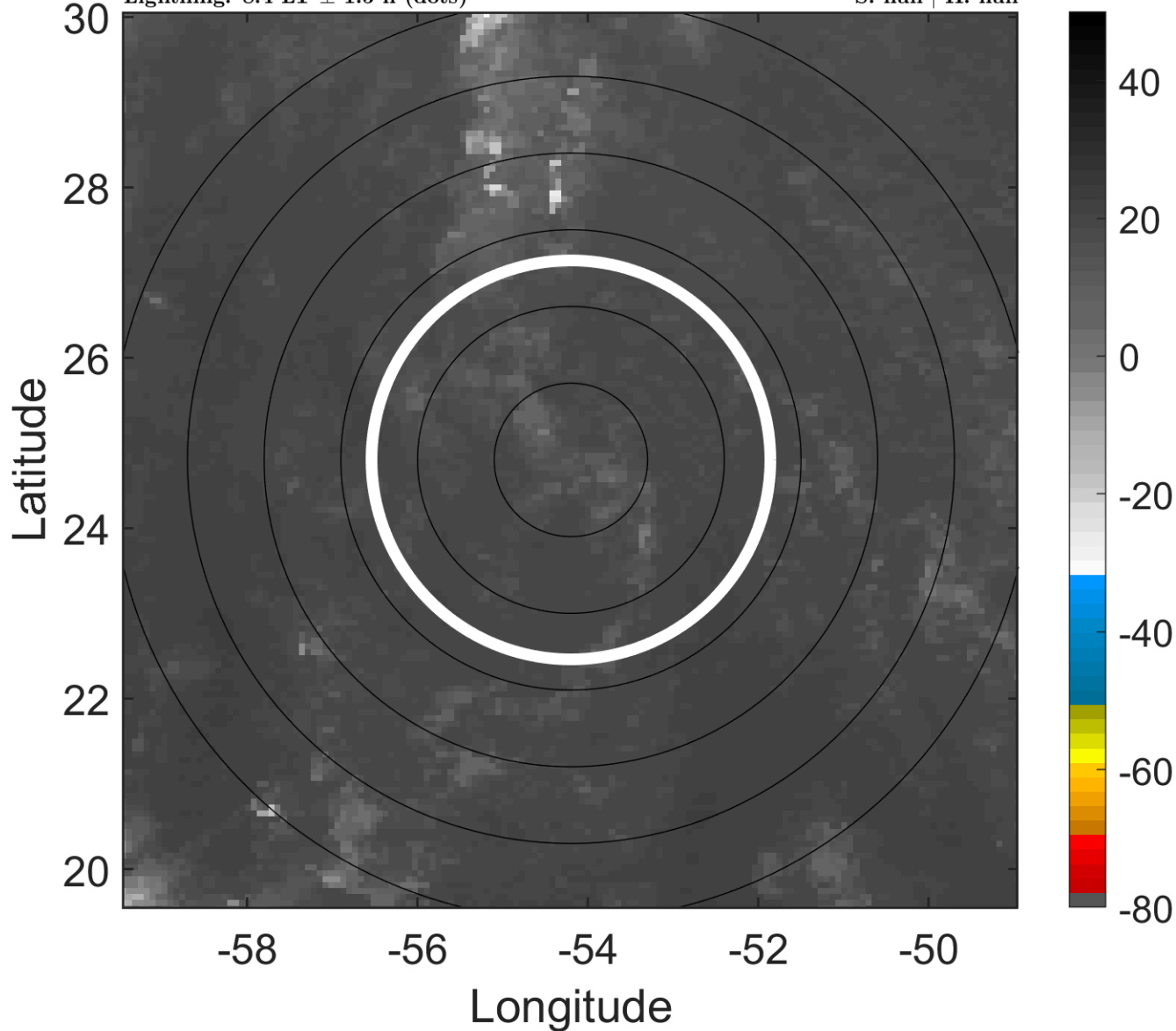

6-h IR BT Differences & Lightning

Δ t: 2006010712 (8.4 LT) - 2006010706 (2.5 LT)

Lightning: 8.4 LT \pm 1.5 h (dots)

PT: NP | EA: INACT

31L (ZETA) | 25 kt LO

S: null | H: null

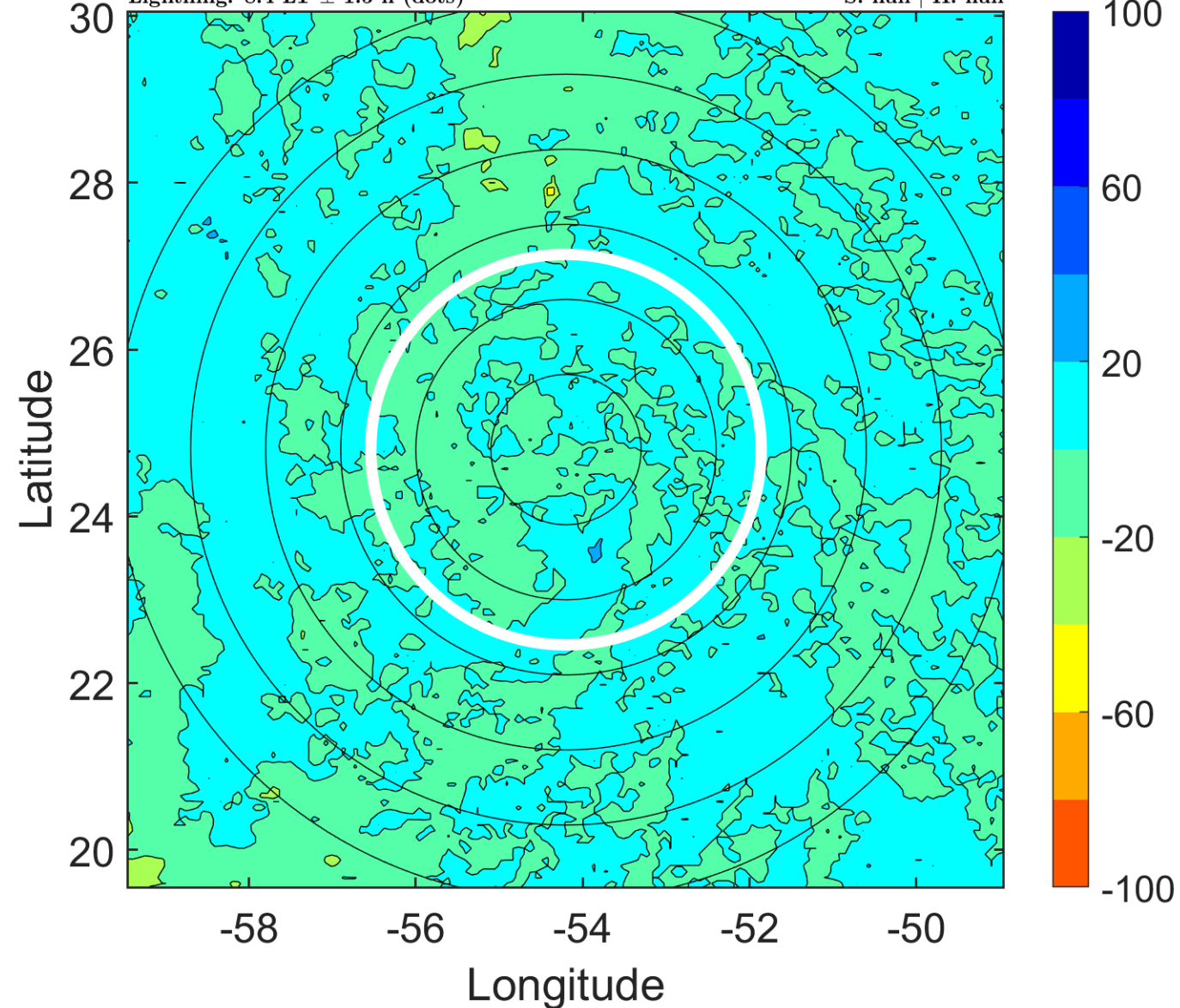

IR BT & Lightning

t: 2006010715 (11.3 LT)

Lightning: 11.3 LT \pm 1.5 h (dots)

PT: NP | EA: INACT

31L (ZETA) | 25 kt LO

S: null | H: null

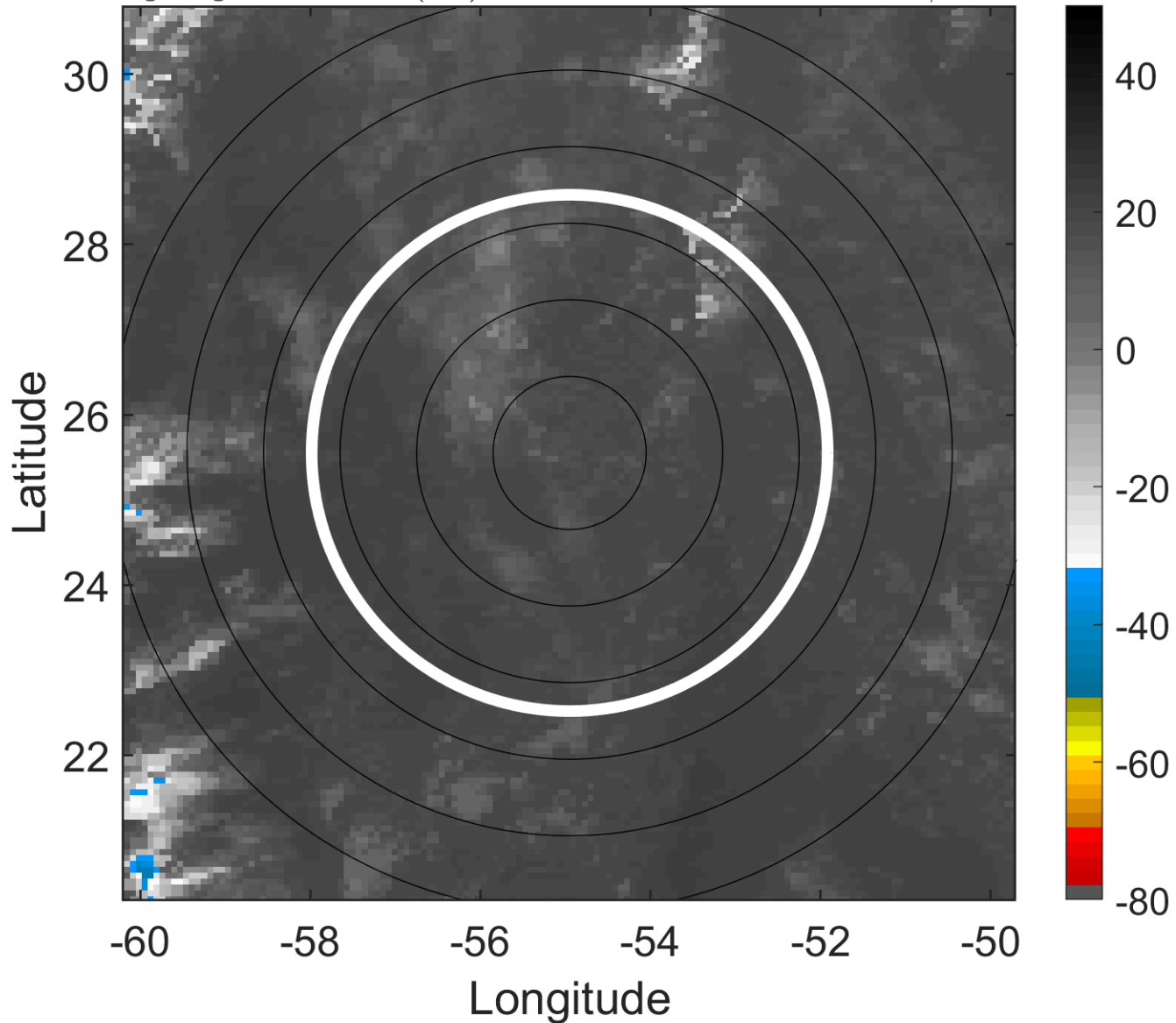

6-h IR BT Differences & Lightning

Δ t: 2006010715 (11.3 LT) - 2006010709 (5.4 LT)

Lightning: 11.3 LT \pm 1.5 h (dots)

PT: NP | EA: INACT

31L (ZETA) | 25 kt LO

S: null | H: null

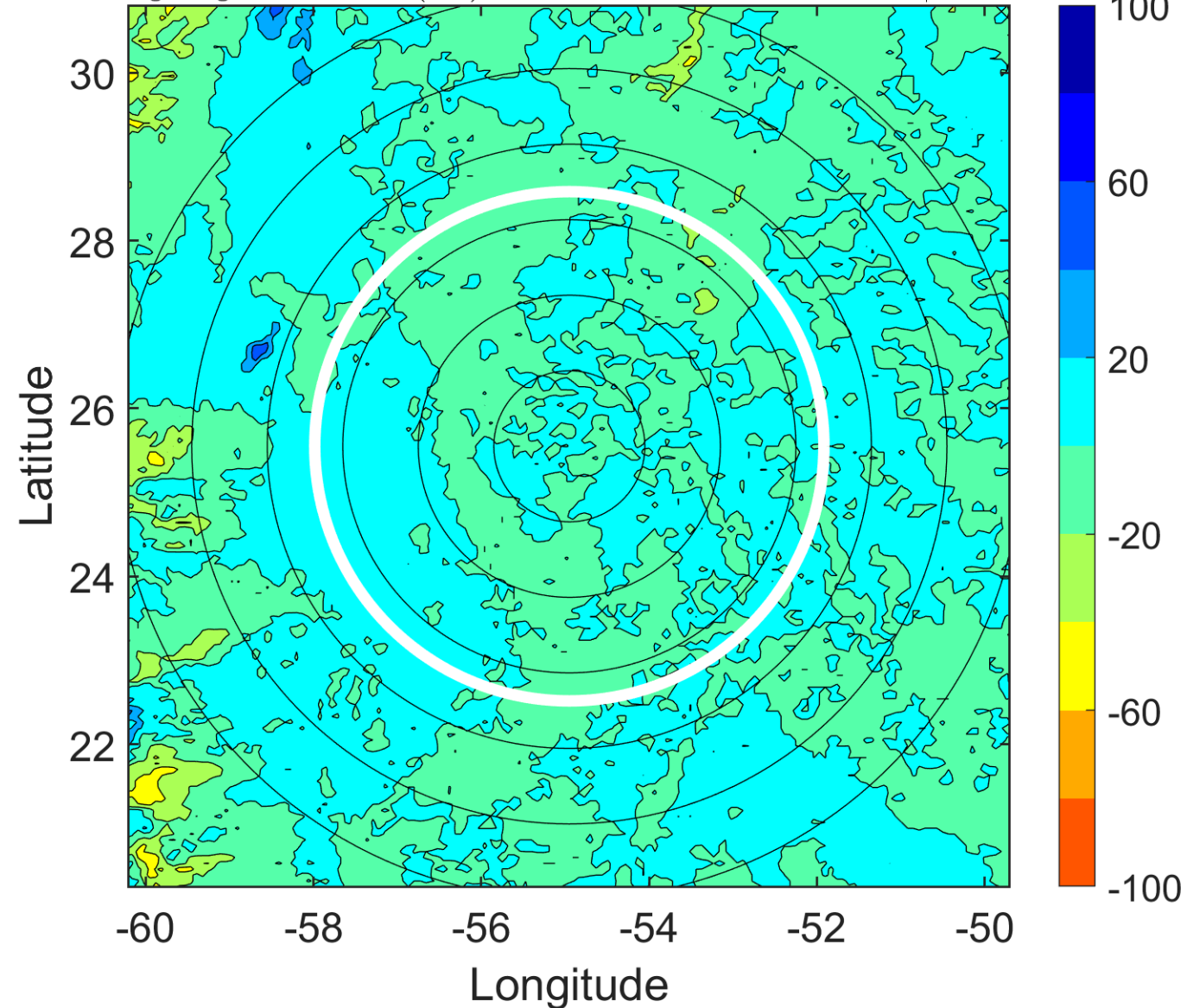

IR BT & Lightning

t: 2006010718 (14.3 LT)

Lightning: 14.3 LT \pm 1.5 h (dots)

PT: NP | EA: INACT

31L (ZETA) | 25 kt LO

S: null | H: null

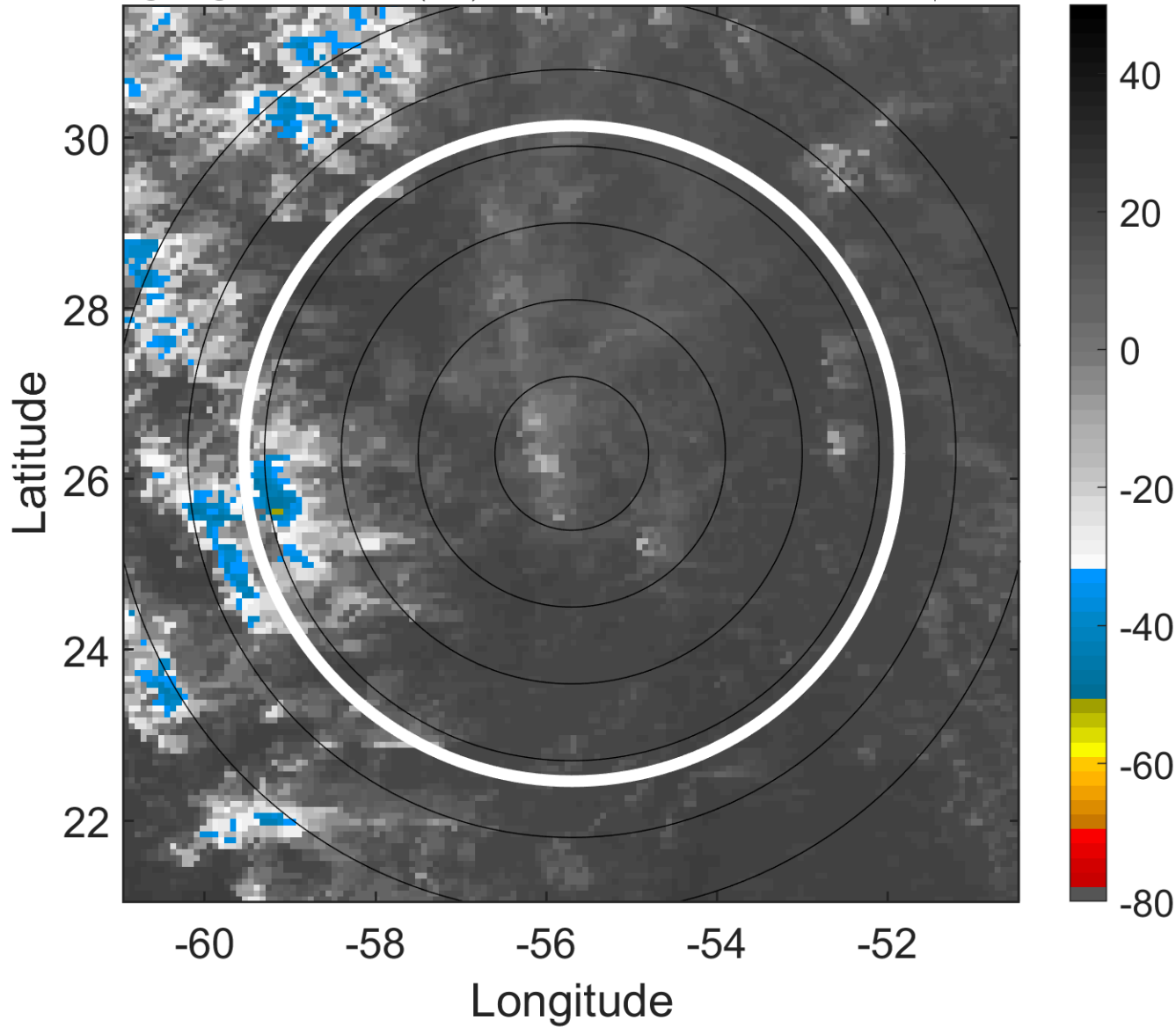

6-h IR BT Differences & Lightning

Δ t: 2006010718 (14.3 LT) - 2006010712 (8.4 LT)

Lightning: 14.3 LT \pm 1.5 h (dots)

PT: NP | EA: INACT

31L (ZETA) | 25 kt LO

S: null | H: null

