

IR BT & Lightning

t: 2020102418 (12.5 LT)

Lightning: 12.5 LT \pm 1.5 h (dots)

PT: LLCP | EA: ACT

28L (ZETA) | 30 kt TD

S: 1.9 m s⁻¹ (L) | H: 80°

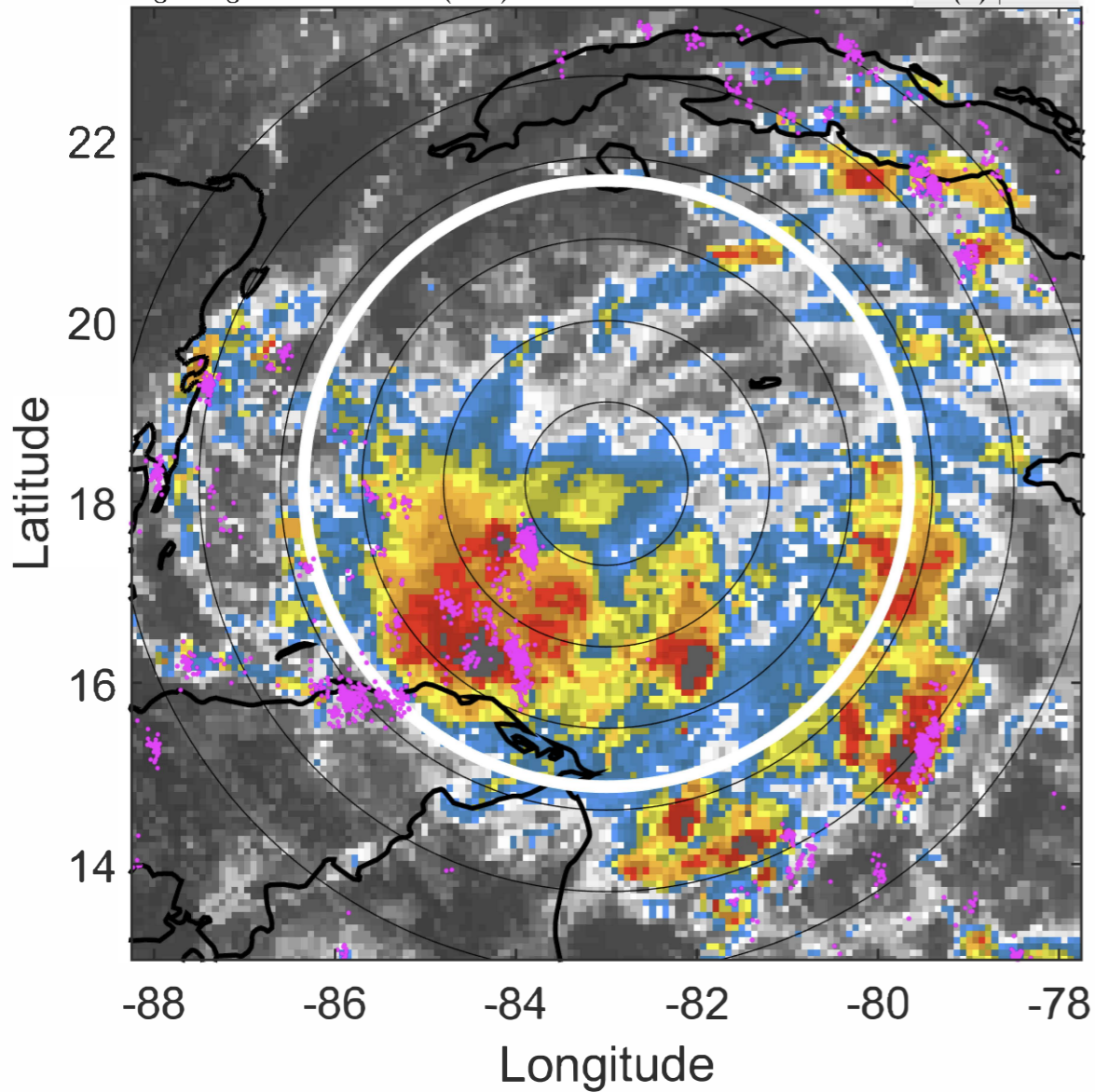

6-h IR BT Differences & Lightning

Δ t: 2020102418 (12.5 LT) - 2020102412 (6.5 LT)

Lightning: 12.5 LT \pm 1.5 h (dots)

PT: LLCP | EA: ACT

28L (ZETA) | 30 kt TD

S: 1.9 m s⁻¹ (L) | H: 80°

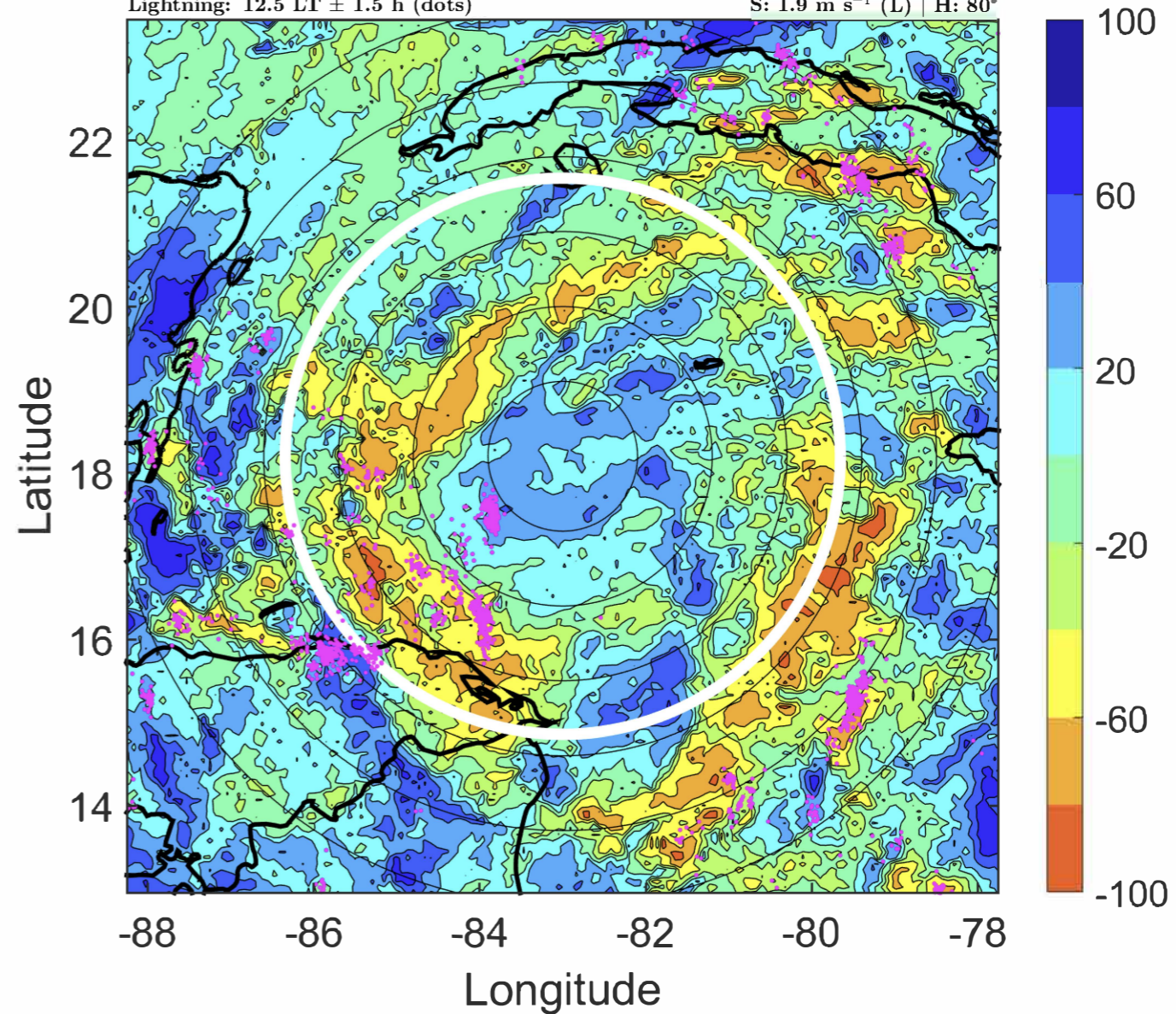

IR BT & Lightning

t: 2020102421 (15.5 LT)

Lightning: 15.5 LT \pm 1.5 h (dots)

PT: LLCP | EA: ACT

28L (ZETA) | 32.5 kt TD

S: 2.2 m s⁻¹ (L) | H: 90°

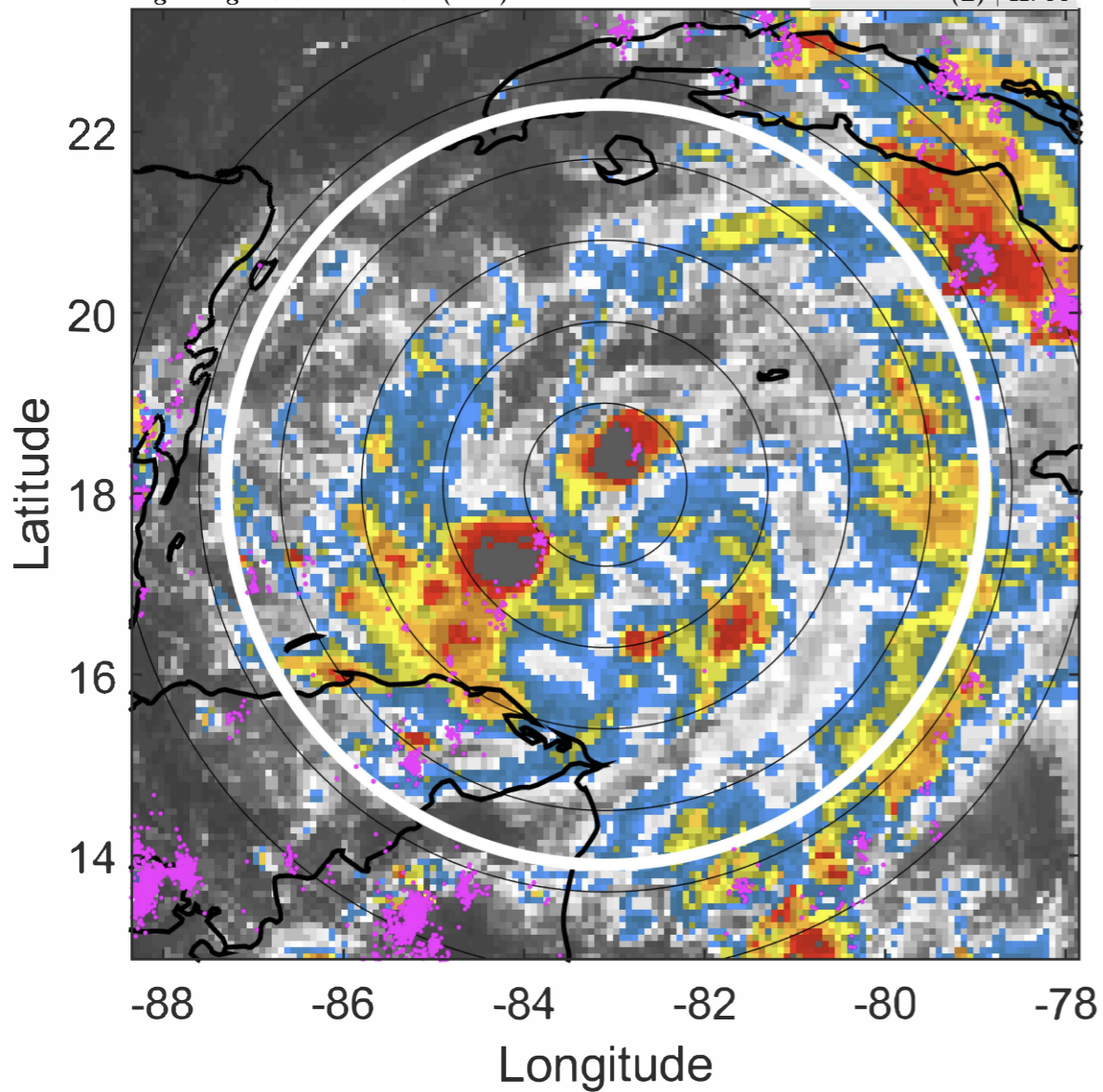

6-h IR BT Differences & Lightning

Δ t: 2020102421 (15.5 LT) - 2020102415 (9.5 LT)

Lightning: 15.5 LT \pm 1.5 h (dots)

PT: LLCP | EA: ACT

28L (ZETA) | 32.5 kt TD

S: 2.2 m s⁻¹ (L) | H: 90°

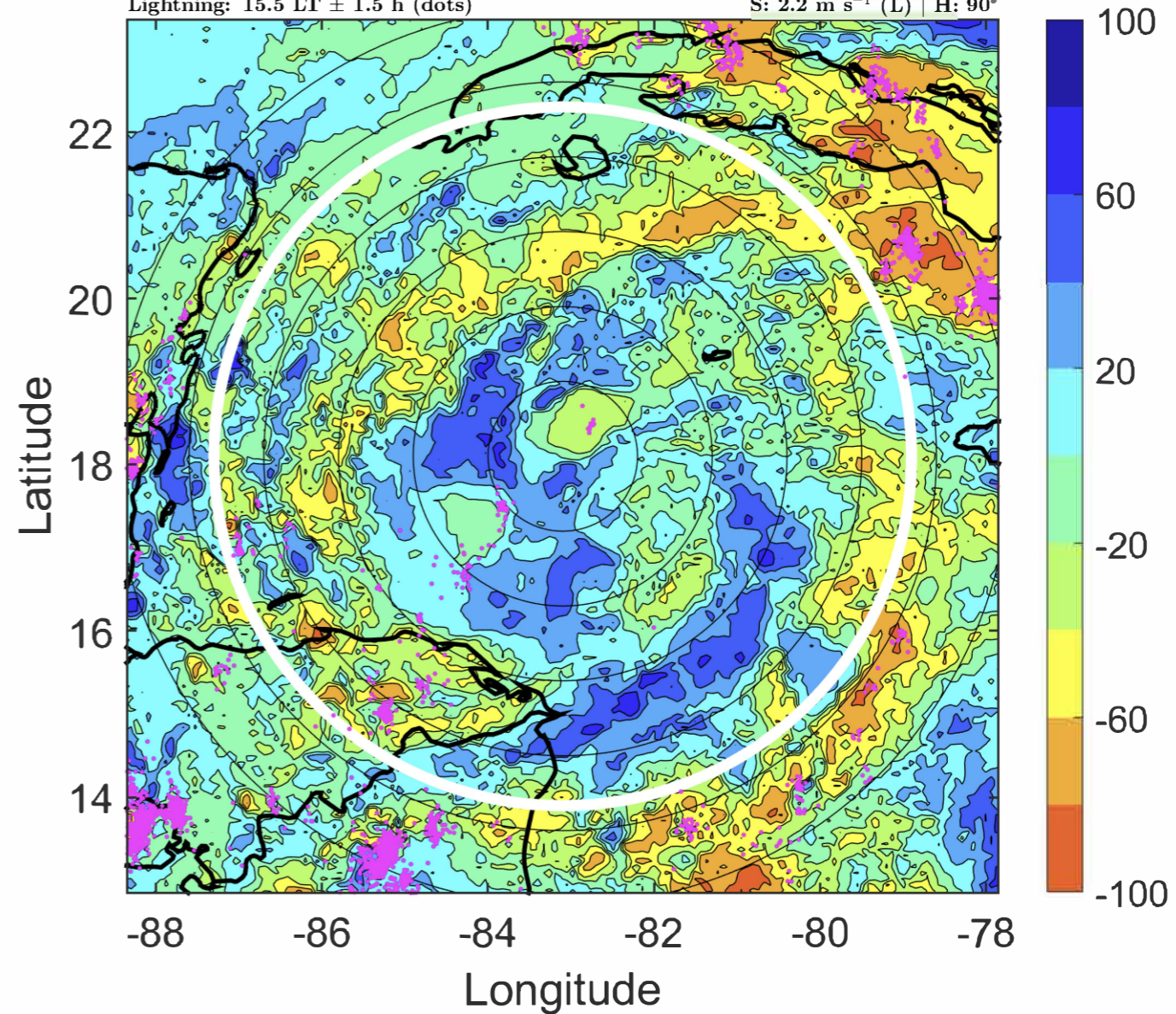

IR BT & Lightning

t: 2020102500 (18.5 LT)

Lightning: 18.5 LT \pm 1.5 h (dots)

PT: LLCP | EA: ACT

28L (ZETA) | 35 kt TS

S: 2.6 m s⁻¹ (L) | H: 100°

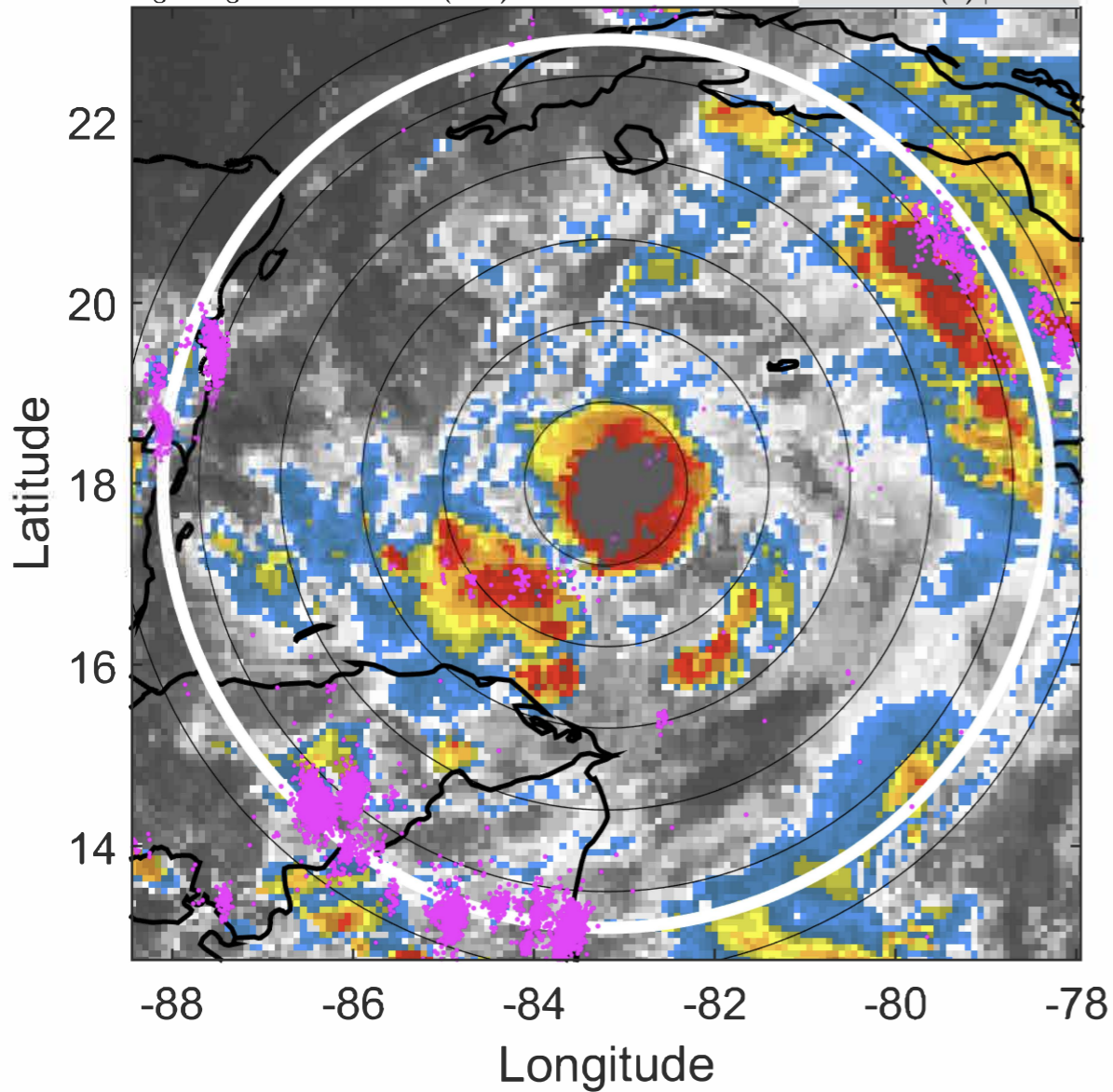

6-h IR BT Differences & Lightning

Δ t: 2020102500 (18.5 LT) - 2020102418 (12.5 LT)

Lightning: 18.5 LT \pm 1.5 h (dots)

PT: LLCP | EA: ACT

28L (ZETA) | 35 kt TS

S: 2.6 m s⁻¹ (L) | H: 100°

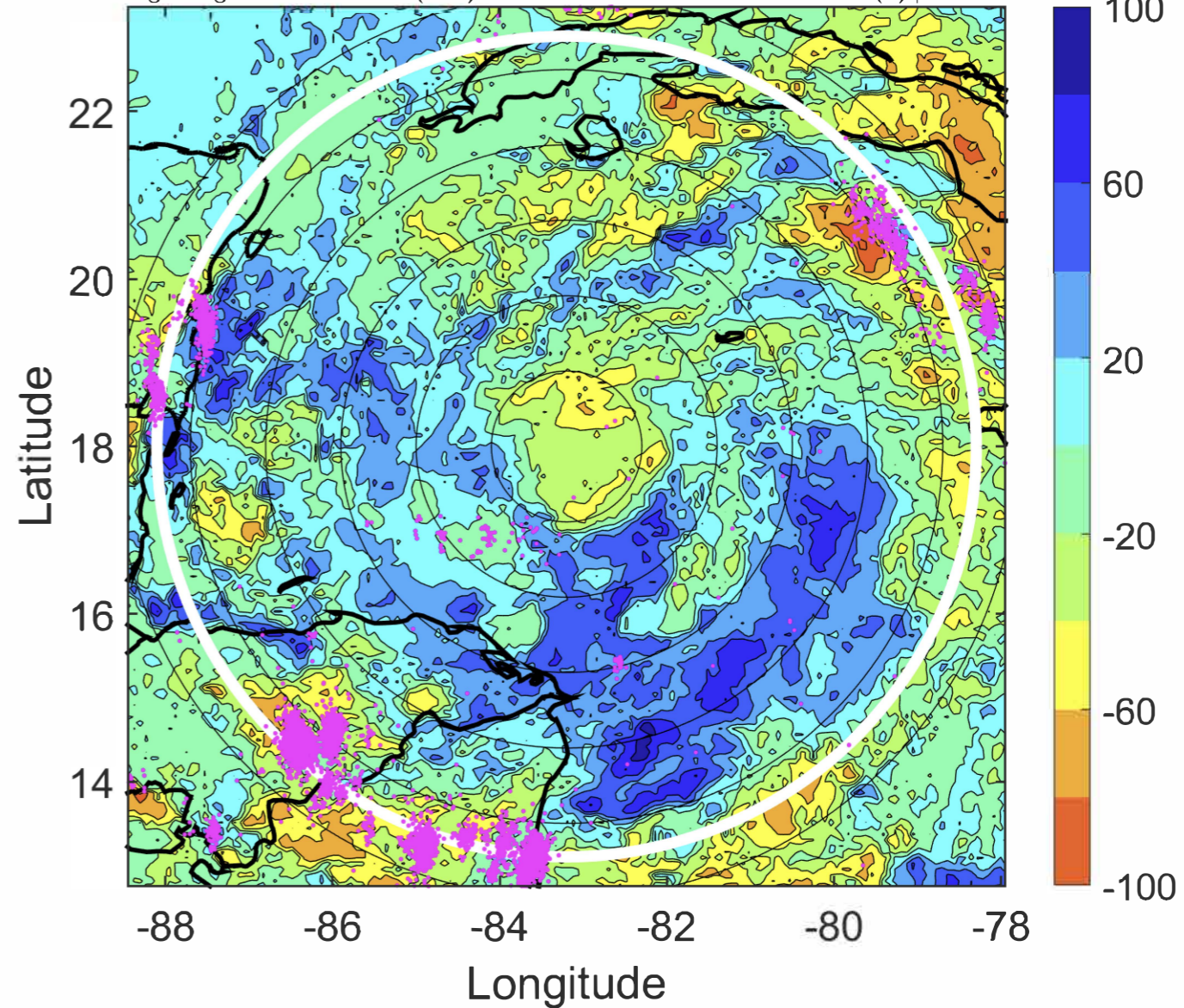

IR BT & Lightning

t: 2020102503 (21.4 LT)
Lightning: 21.4 LT \pm 1.5 h (dots)

PT: LLCP | EA: ACT

28L (ZETA) | 37.5 kt TS

S: 2.6 m s⁻¹ (L) | H: 115°

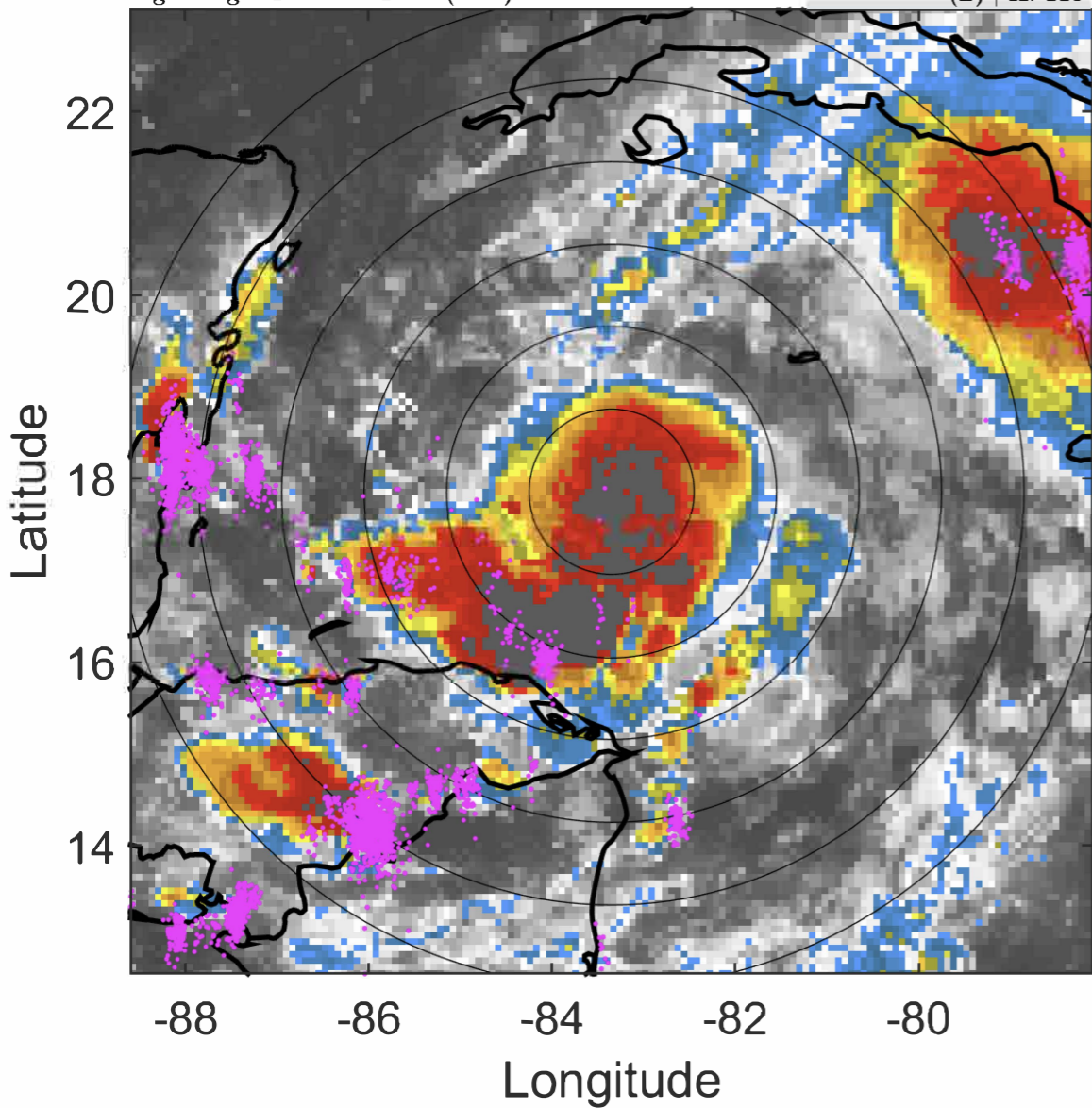

6-h IR BT Differences & Lightning

Δ t: 2020102503 (21.4 LT) - 2020102421 (15.5 LT)
Lightning: 21.4 LT \pm 1.5 h (dots)

PT: LLCP | EA: ACT

28L (ZETA) | 37.5 kt TS

S: 2.6 m s⁻¹ (L) | H: 115°

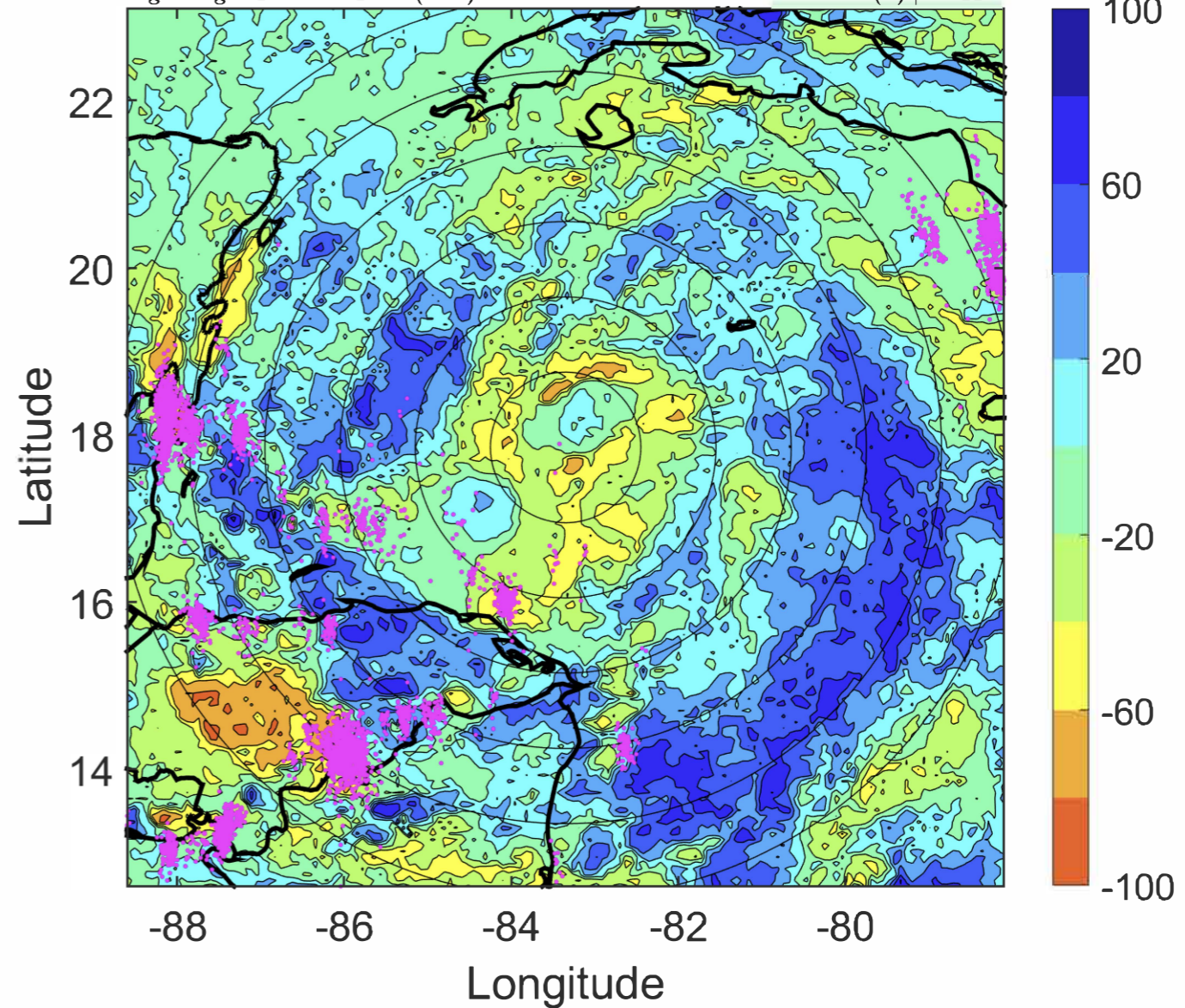

IR BT & Lightning

t: 2020102506 (0.4 LT)

Lightning: 0.4 LT \pm 1.5 h (dots)

PT: LLCP | EA: ACT

28L (ZETA) | 40 kt TS

S: 2.7 m s⁻¹ (L) | H: 130°

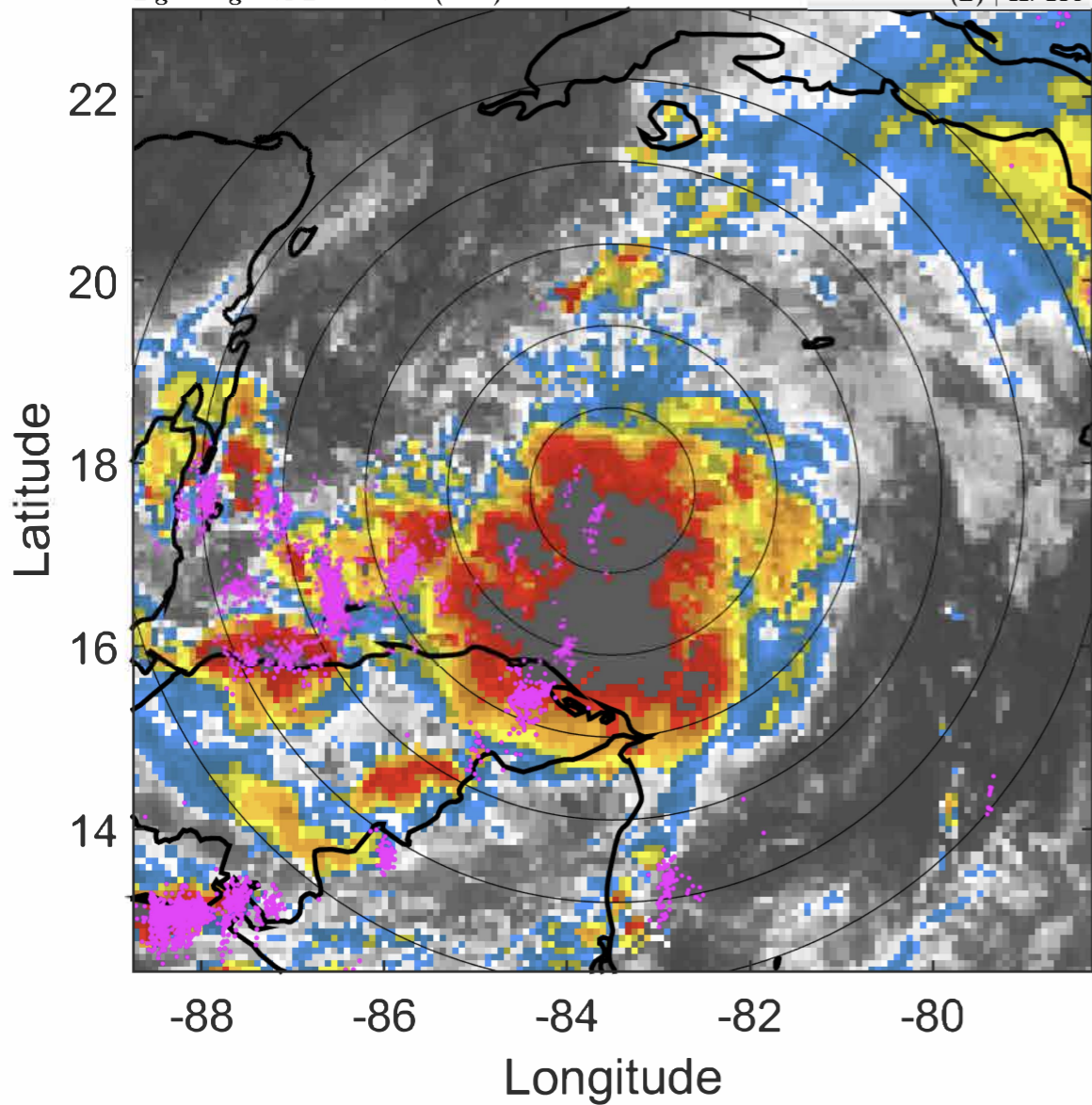

6-h IR BT Differences & Lightning

Δ t: 2020102506 (0.4 LT) - 2020102500 (18.5 LT)

Lightning: 0.4 LT \pm 1.5 h (dots)

PT: LLCP | EA: ACT

28L (ZETA) | 40 kt TS

S: 2.7 m s⁻¹ (L) | H: 130°

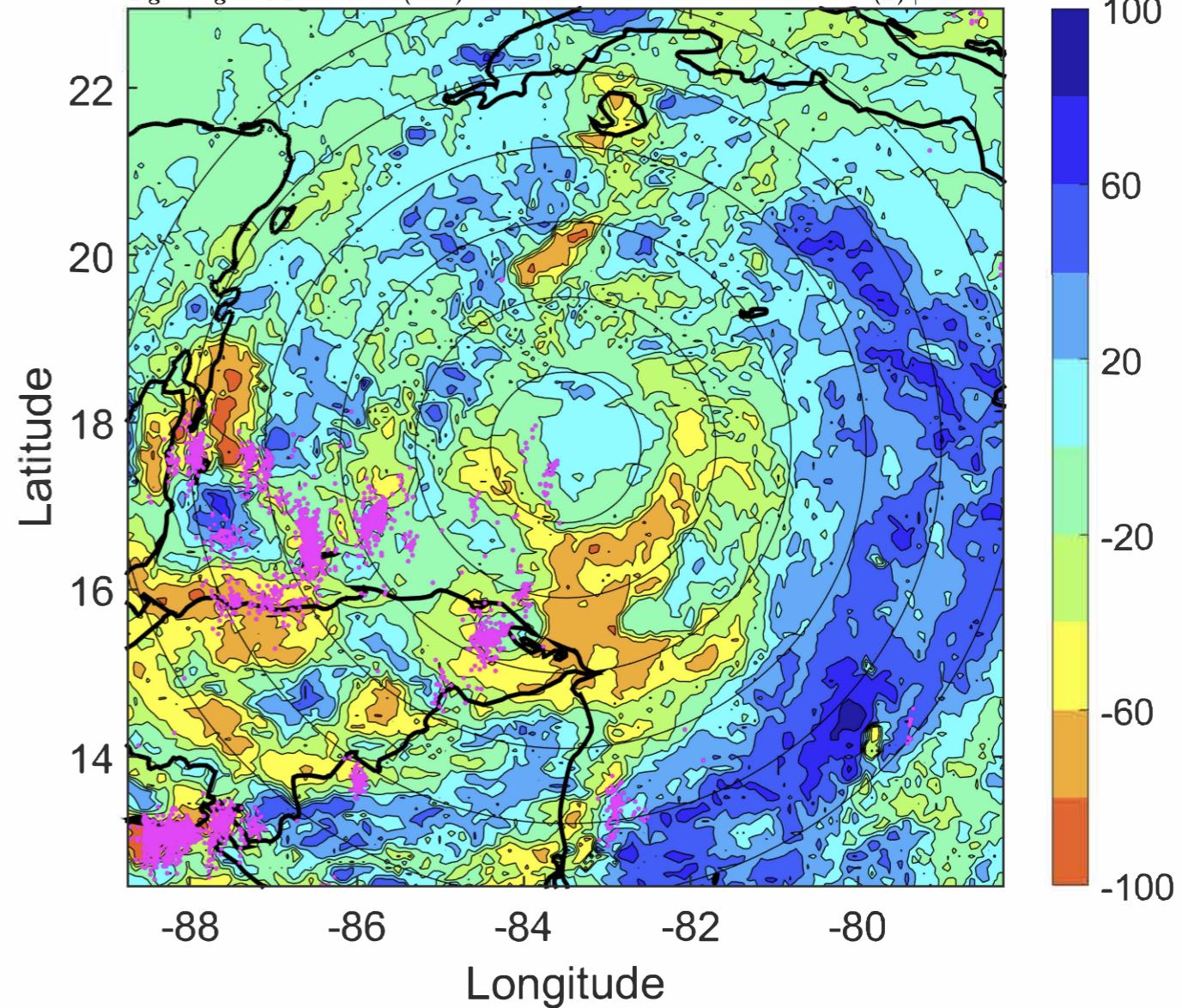

IR BT & Lightning

t: 2020102509 (3.4 LT)

Lightning: 3.4 LT \pm 1.5 h (dots)

PT: LLCP | EA: ACT

28L (ZETA) | 42.5 kt TS

S: 3.1 m s⁻¹ (L) | H: 140.5°

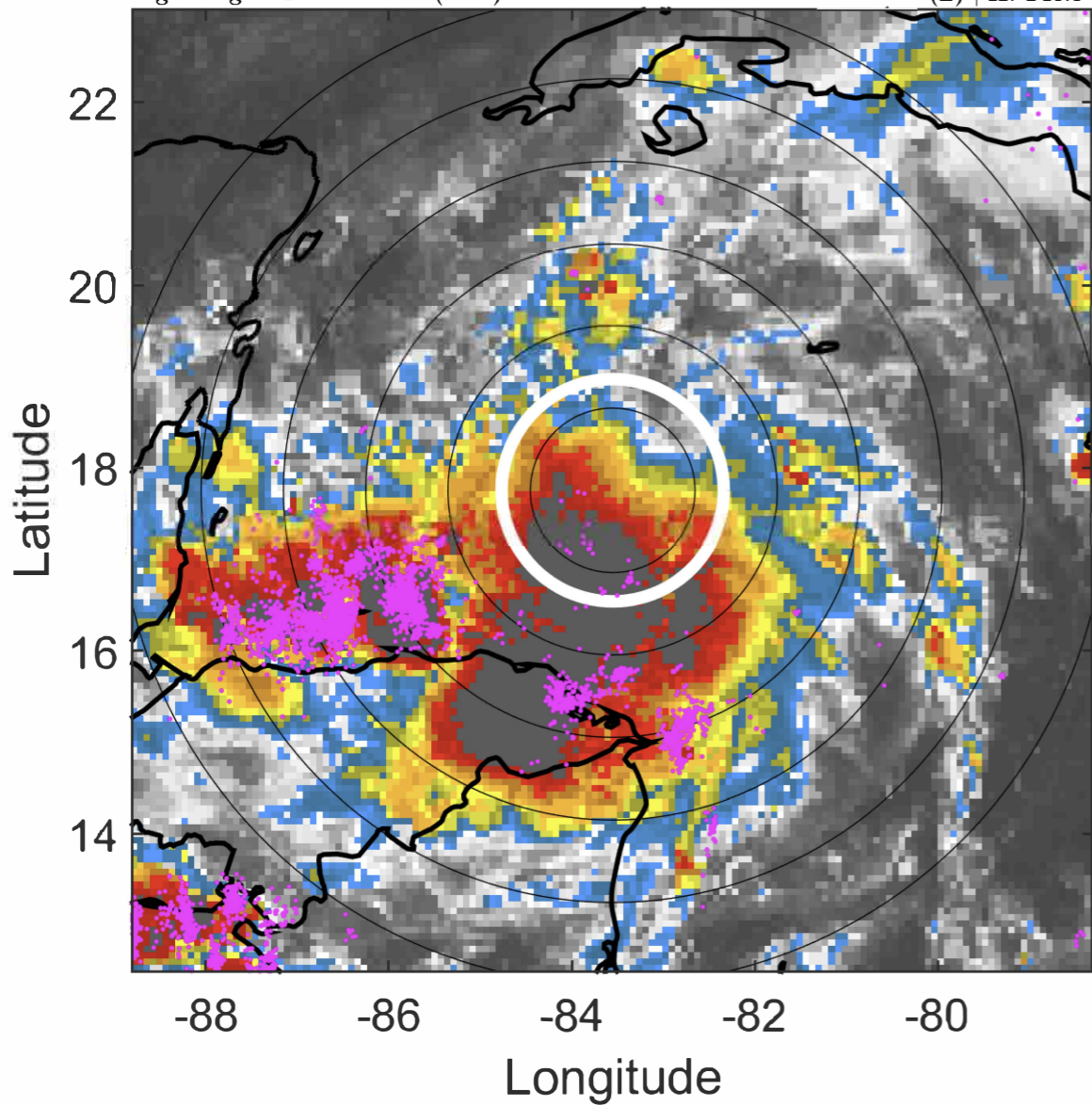

6-h IR BT Differences & Lightning

Δ t: 2020102509 (3.4 LT) - 2020102503 (21.4 LT)

Lightning: 3.4 LT \pm 1.5 h (dots)

PT: LLCP | EA: ACT

28L (ZETA) | 42.5 kt TS

S: 3.1 m s⁻¹ (L) | H: 140.5°

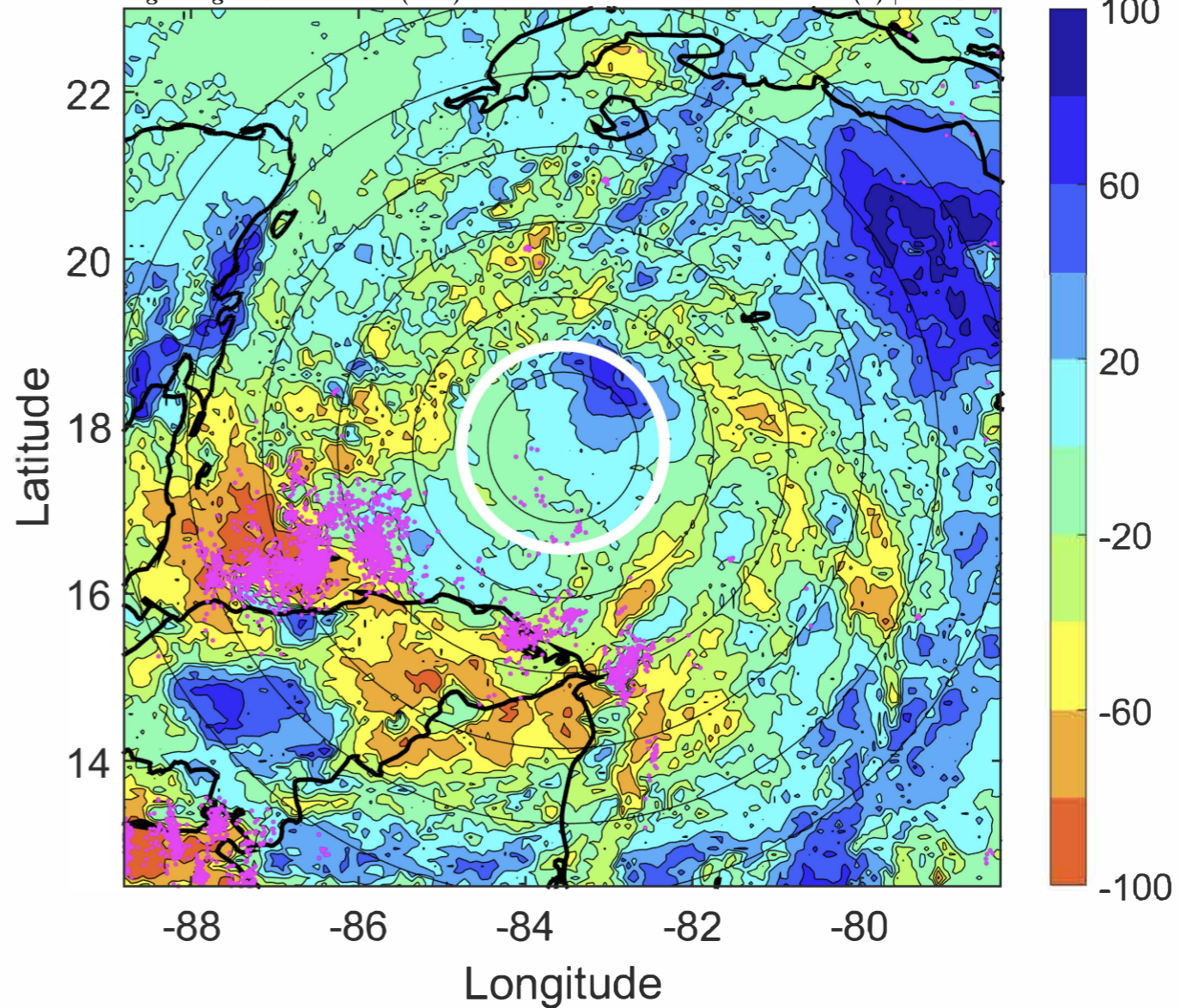

IR BT & Lightning

t: 2020102512 (6.4 LT)

Lightning: 6.4 LT \pm 1.5 h (dots)

PT: LLCP | EA: ACT

28L (ZETA) | 45 kt TS

S: 3.4 m s⁻¹ (L) | H: 151°

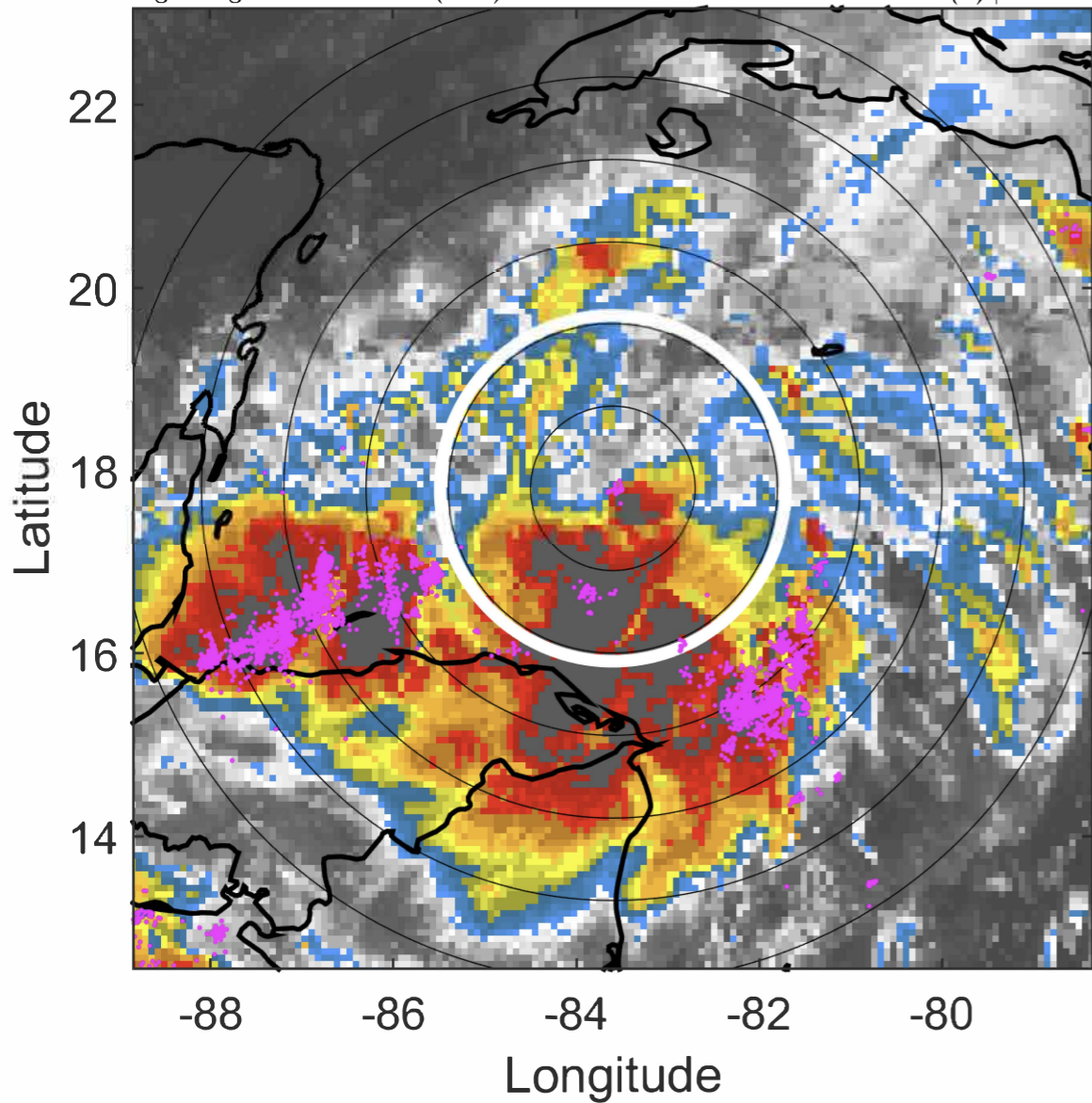

6-h IR BT Differences & Lightning

Δ t: 2020102512 (6.4 LT) - 2020102506 (0.4 LT)

Lightning: 6.4 LT \pm 1.5 h (dots)

PT: LLCP | EA: ACT

28L (ZETA) | 45 kt TS

S: 3.4 m s⁻¹ (L) | H: 151°

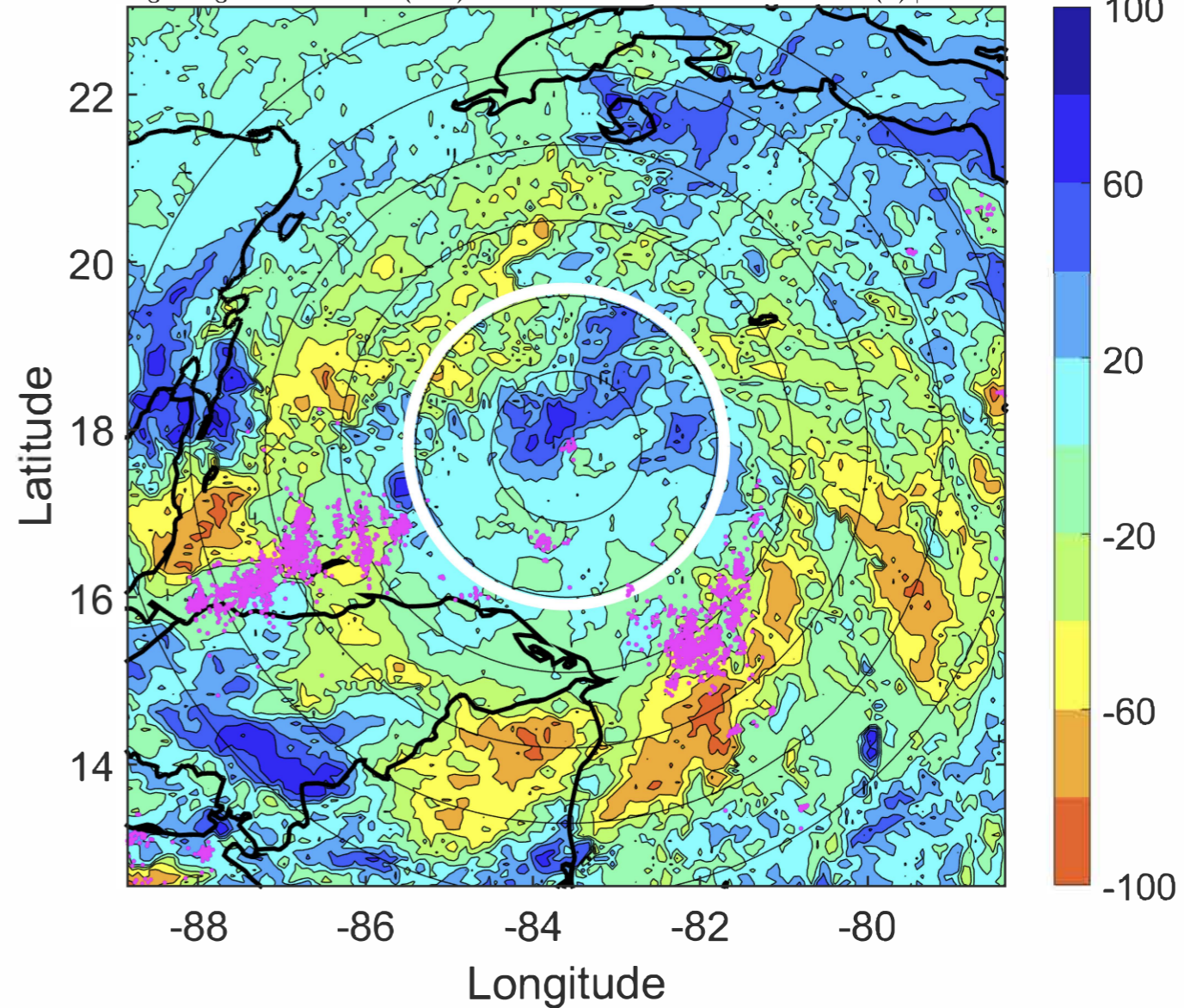

IR BT & Lightning

t: 2020102515 (9.4 LT)

Lightning: 9.4 LT \pm 1.5 h (dots)

PT: LLCP | EA: ACT

28L (ZETA) | 47.5 kt TS

S: 3.2 m s⁻¹ (L) | H: 160.5°

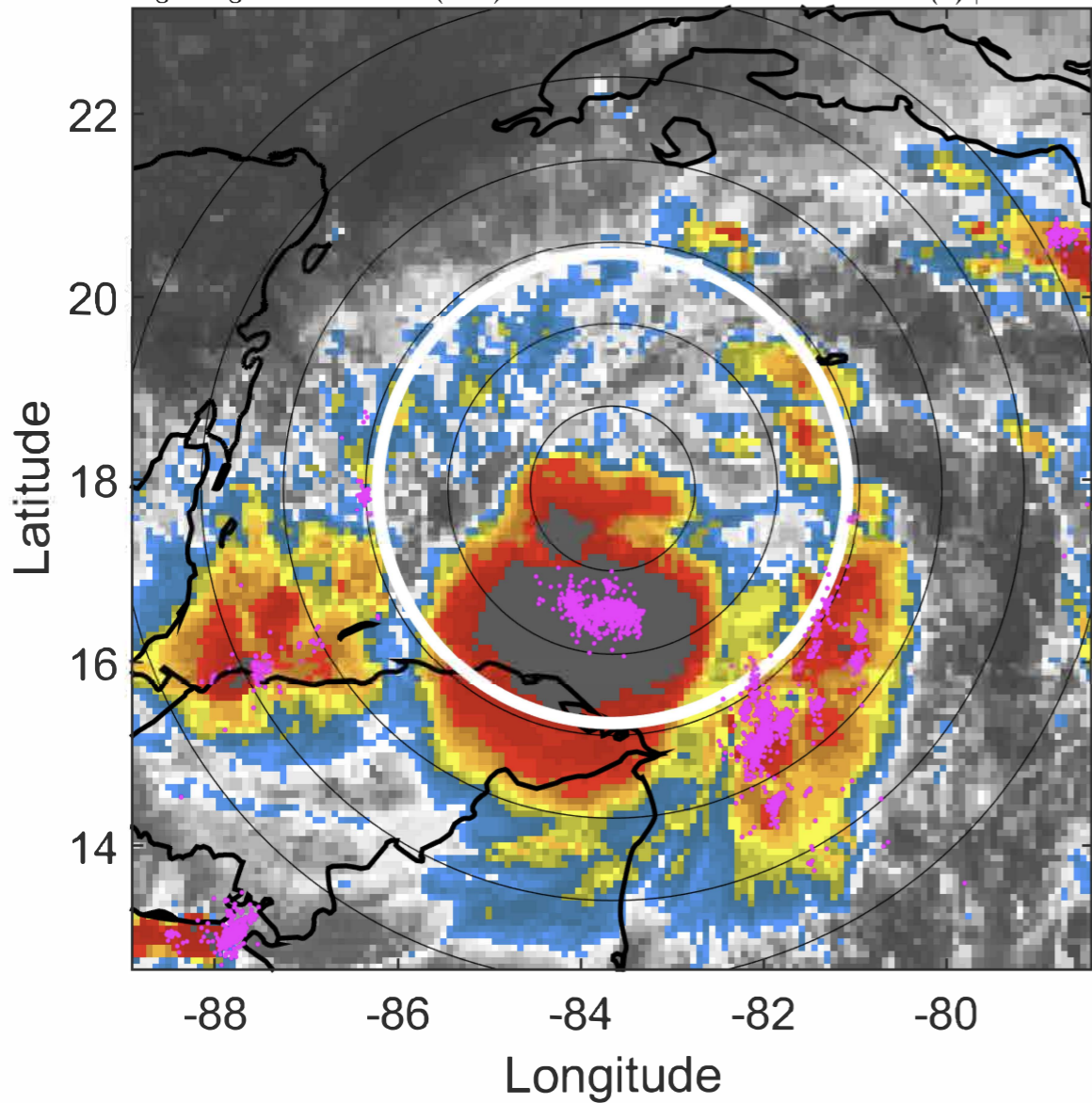

6-h IR BT Differences & Lightning

Δ t: 2020102515 (9.4 LT) - 2020102509 (3.4 LT)

Lightning: 9.4 LT \pm 1.5 h (dots)

PT: LLCP | EA: ACT

28L (ZETA) | 47.5 kt TS

S: 3.2 m s⁻¹ (L) | H: 160.5°

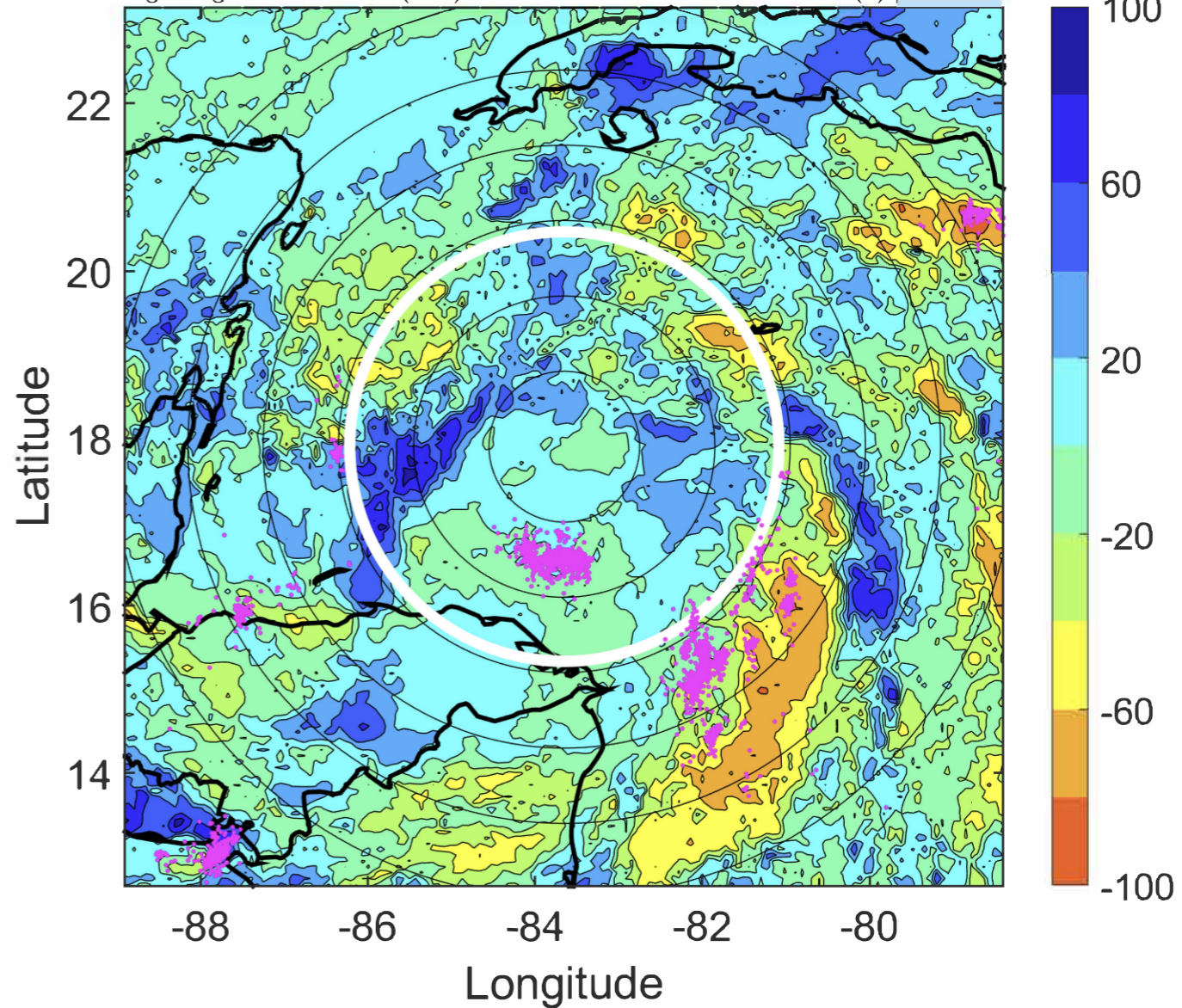

IR BT & Lightning

t: 2020102518 (12.4 LT)

Lightning: 12.4 LT \pm 1.5 h (dots)

PT: LLCP | EA: ACT

28L (ZETA) | 50 kt TS

S: 2.9 m s⁻¹ (L) | H: 170°

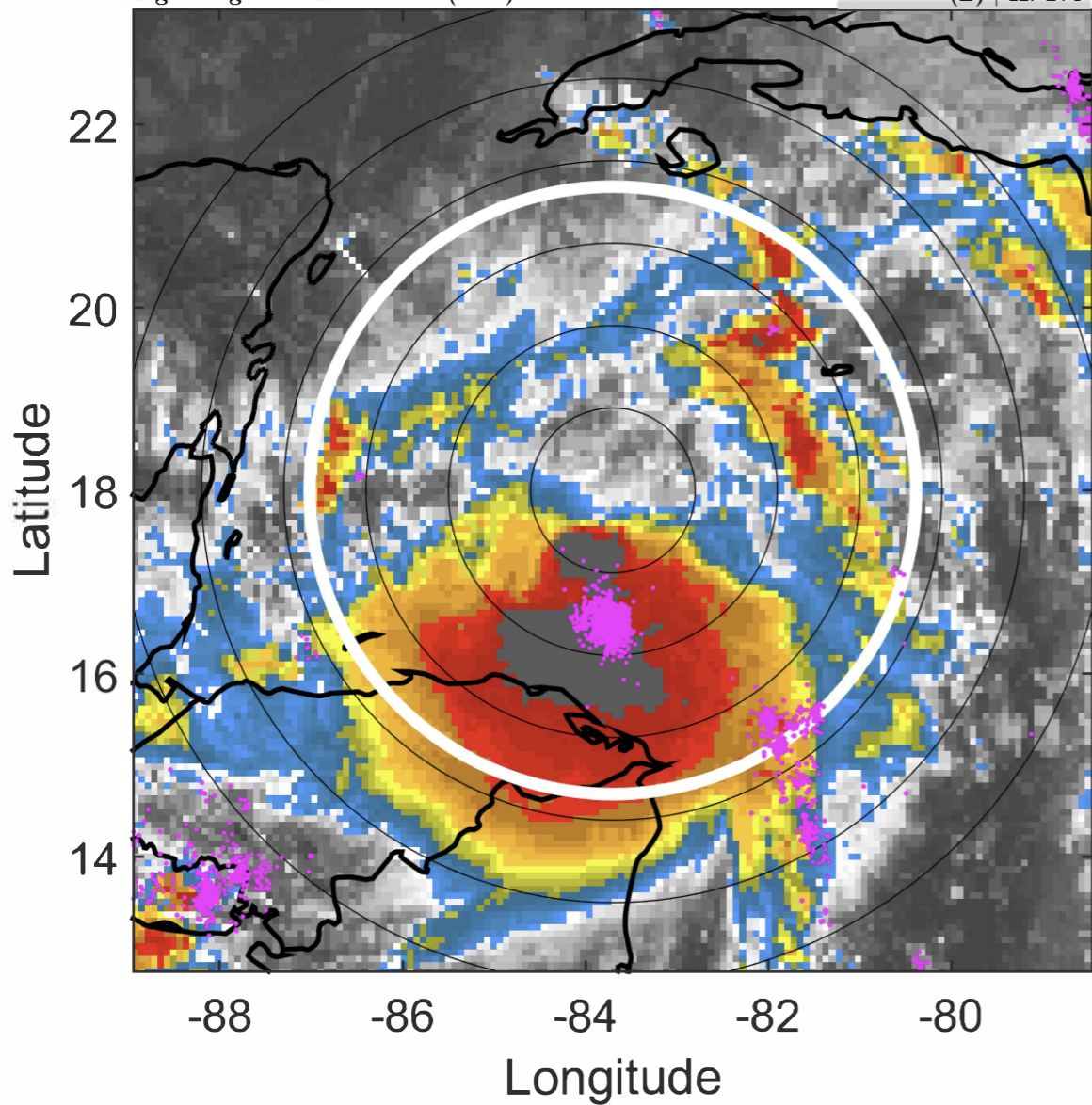

6-h IR BT Differences & Lightning

Δ t: 2020102518 (12.4 LT) - 2020102512 (6.4 LT)

Lightning: 12.4 LT \pm 1.5 h (dots)

PT: LLCP | EA: ACT

28L (ZETA) | 50 kt TS

S: 2.9 m s⁻¹ (L) | H: 170°

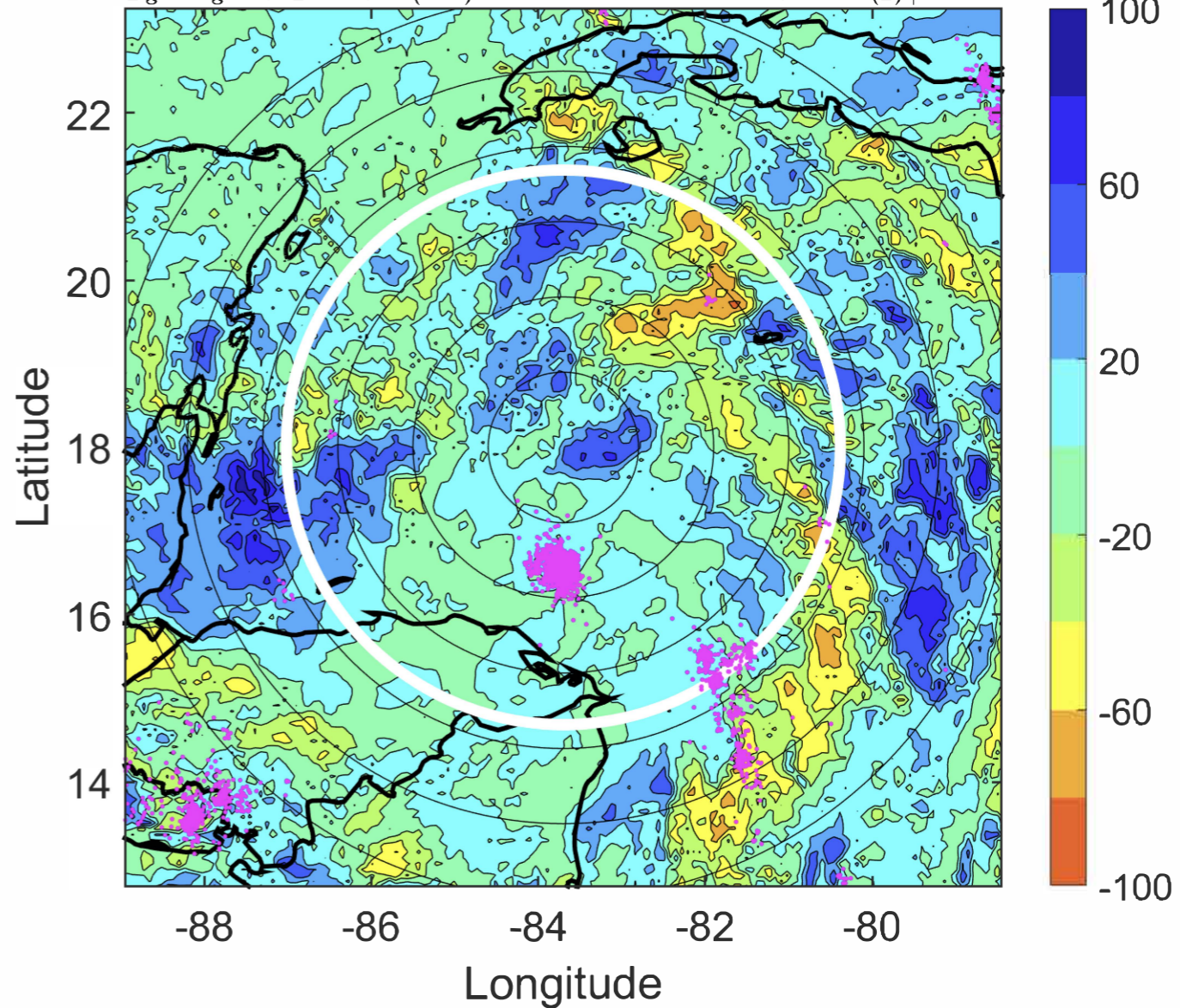

IR BT & Lightning

t: 2020102521 (15.4 LT)

Lightning: 15.4 LT \pm 1.5 h (dots)

PT: LLCP | EA: ACT

28L (ZETA) | 52.5 kt TS

S: 2.5 m s⁻¹ (L) | H: 188°

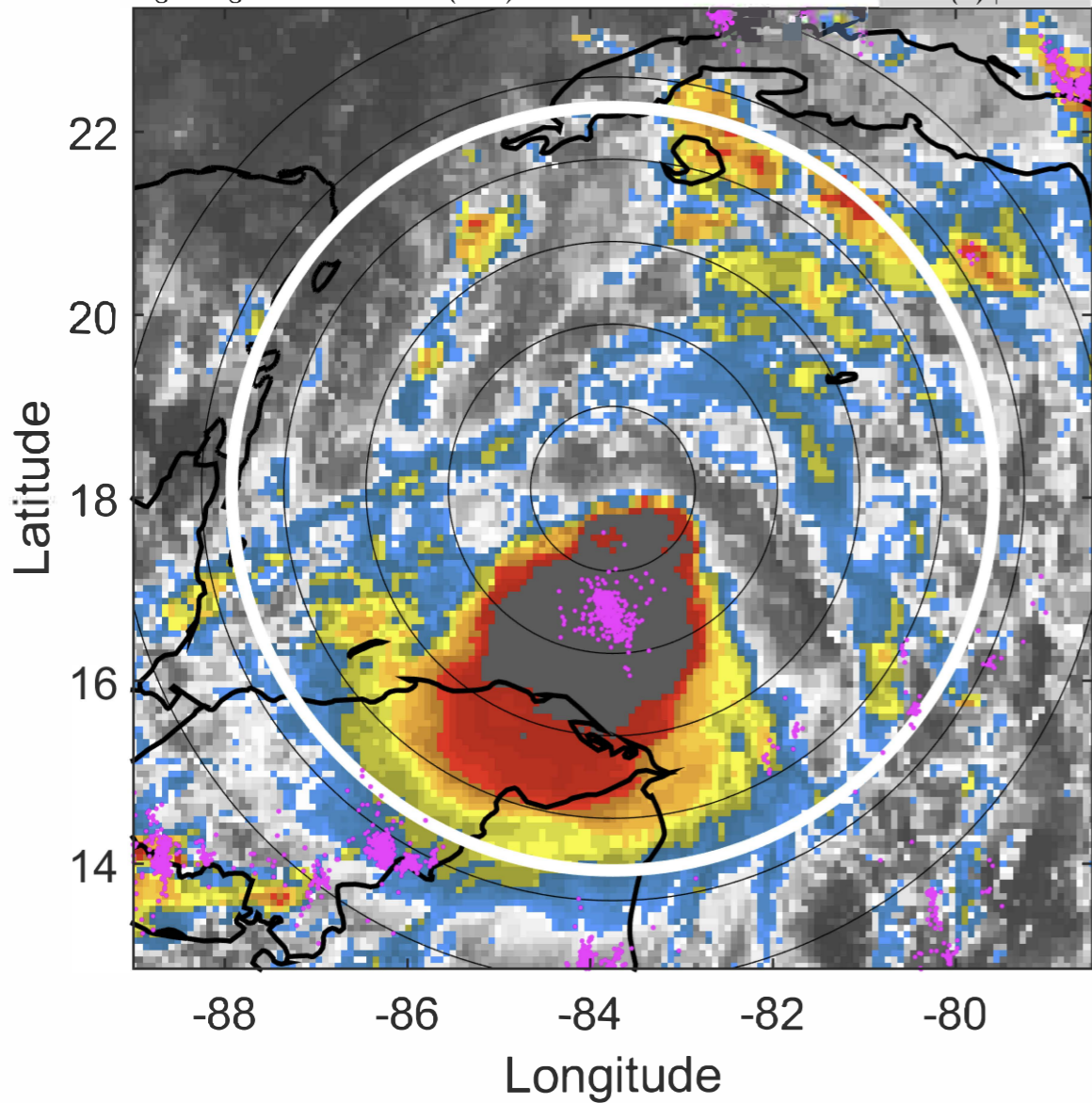

6-h IR BT Differences & Lightning

Δ t: 2020102521 (15.4 LT) - 2020102515 (9.4 LT)

Lightning: 15.4 LT \pm 1.5 h (dots)

PT: LLCP | EA: ACT

28L (ZETA) | 52.5 kt TS

S: 2.5 m s⁻¹ (L) | H: 188°

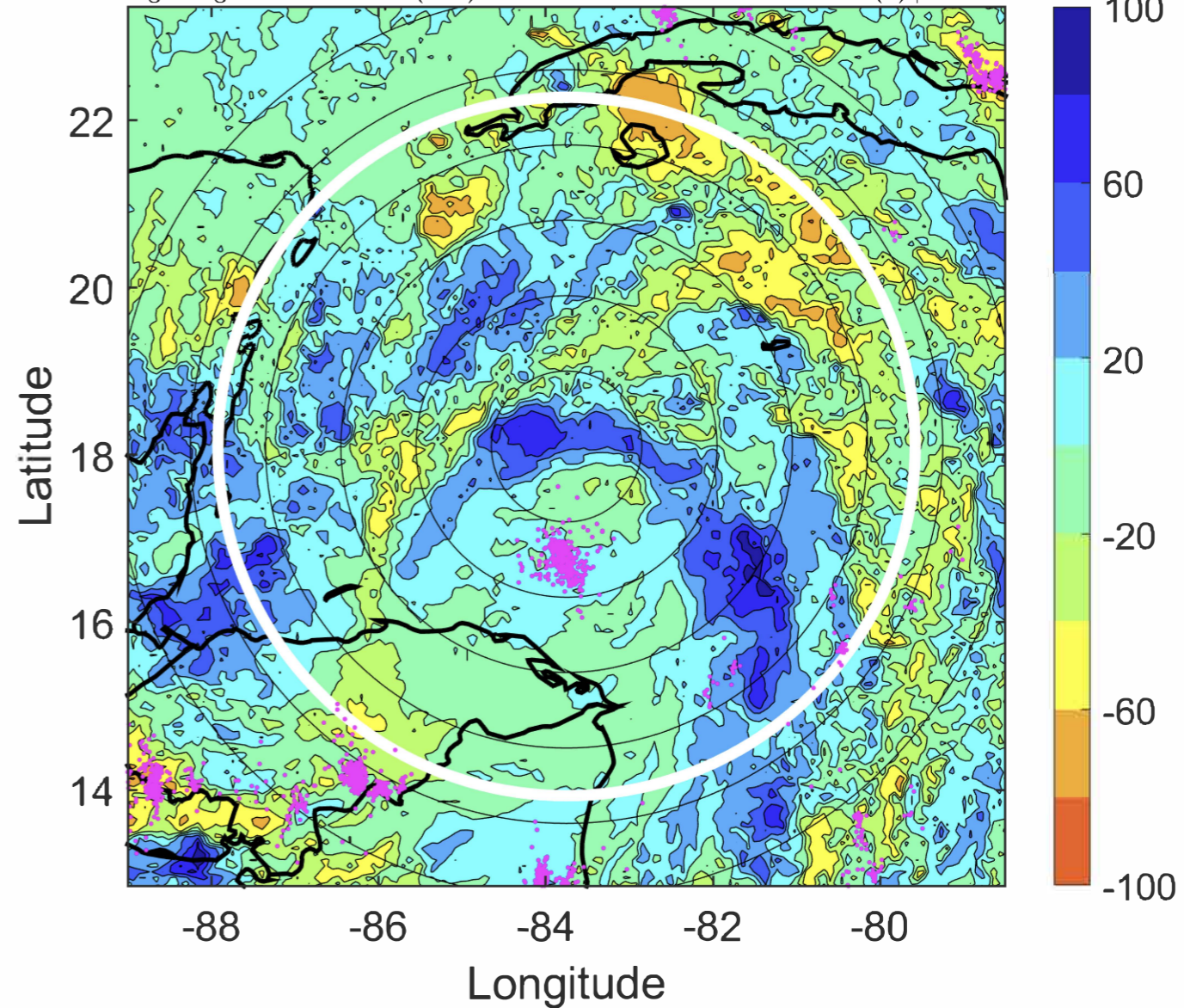

IR BT & Lightning

t: 2020102600 (18.4 LT)

Lightning: 18.4 LT \pm 1.5 h (dots)

PT: LLCP | EA: ACT

28L (ZETA) | 55 kt TS

S: 2.1 m s⁻¹ (L) | H: 206°

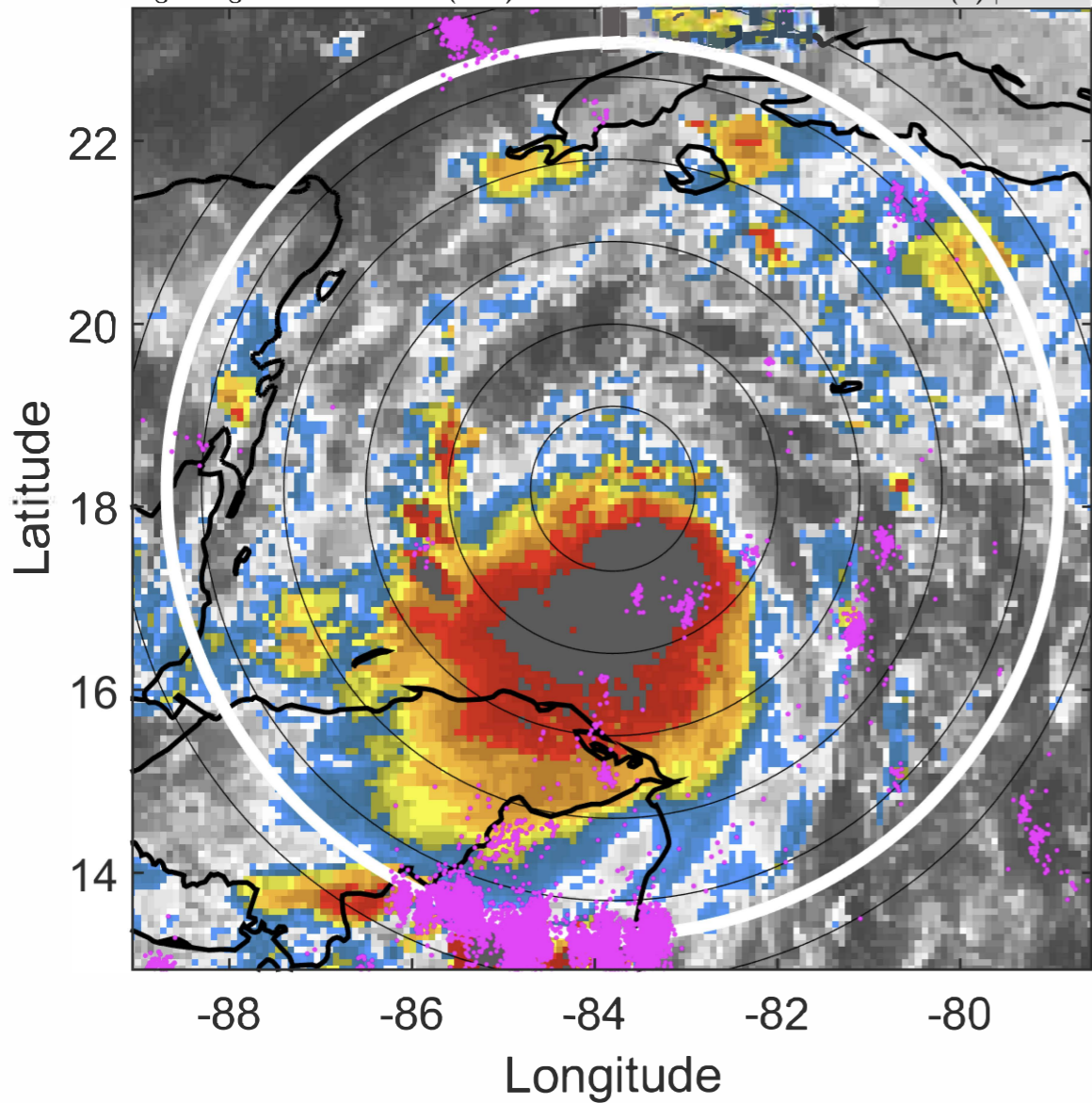

6-h IR BT Differences & Lightning

Δ t: 2020102600 (18.4 LT) - 2020102518 (12.4 LT)

Lightning: 18.4 LT \pm 1.5 h (dots)

PT: LLCP | EA: ACT

28L (ZETA) | 55 kt TS

S: 2.1 m s⁻¹ (L) | H: 206°

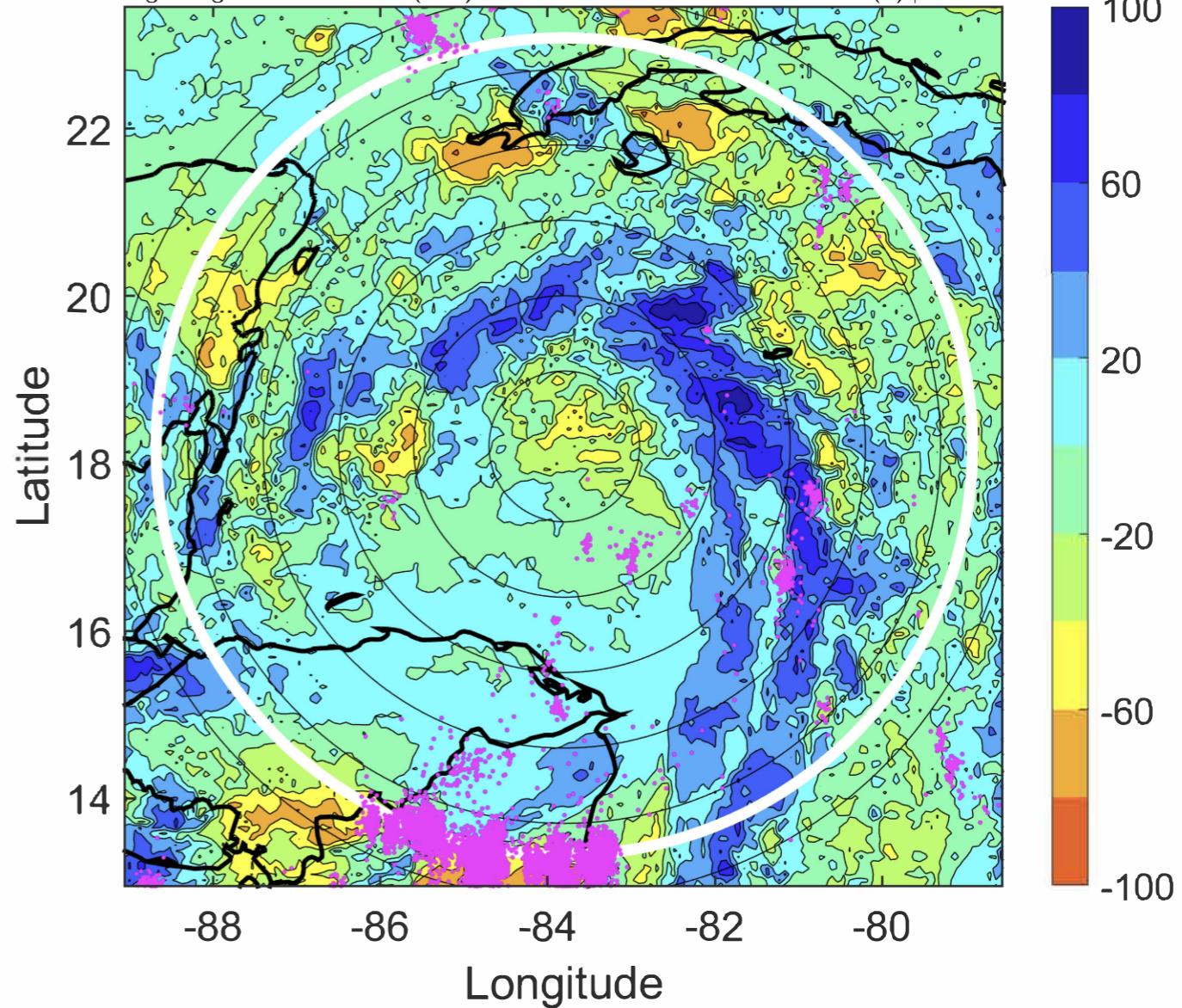

IR BT & Lightning

t: 2020102603 (21.4 LT)

Lightning: 21.4 LT \pm 1.5 h (dots)

PT: LLCP | EA: ACT

28L (ZETA) | 60 kt TS

S: 2.2 m s⁻¹ (L) | H: 197°

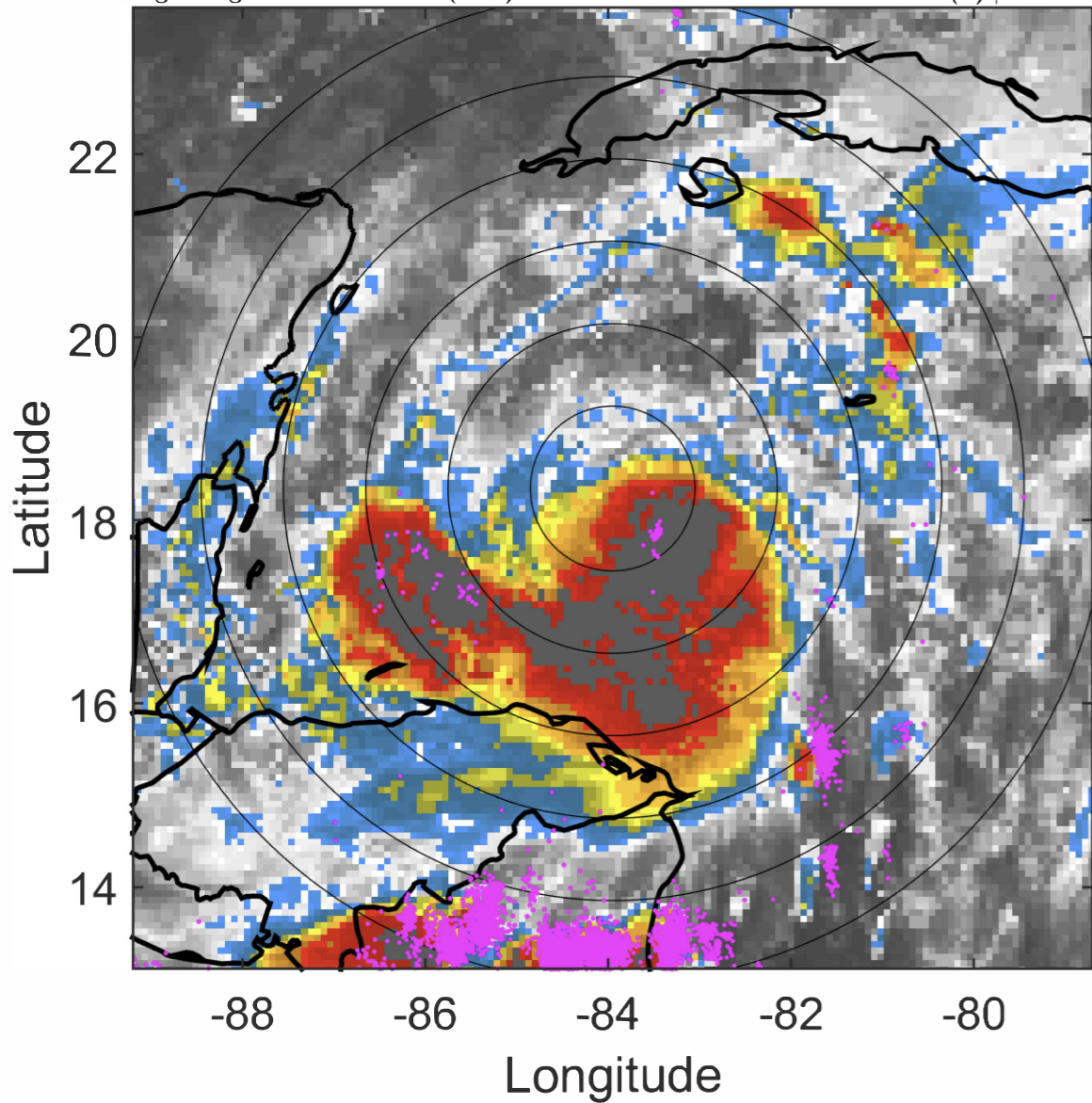

6-h IR BT Differences & Lightning

Δ t: 2020102603 (21.4 LT) - 2020102521 (15.4 LT)

Lightning: 21.4 LT \pm 1.5 h (dots)

PT: LLCP | EA: ACT

28L (ZETA) | 60 kt TS

S: 2.2 m s⁻¹ (L) | H: 197°

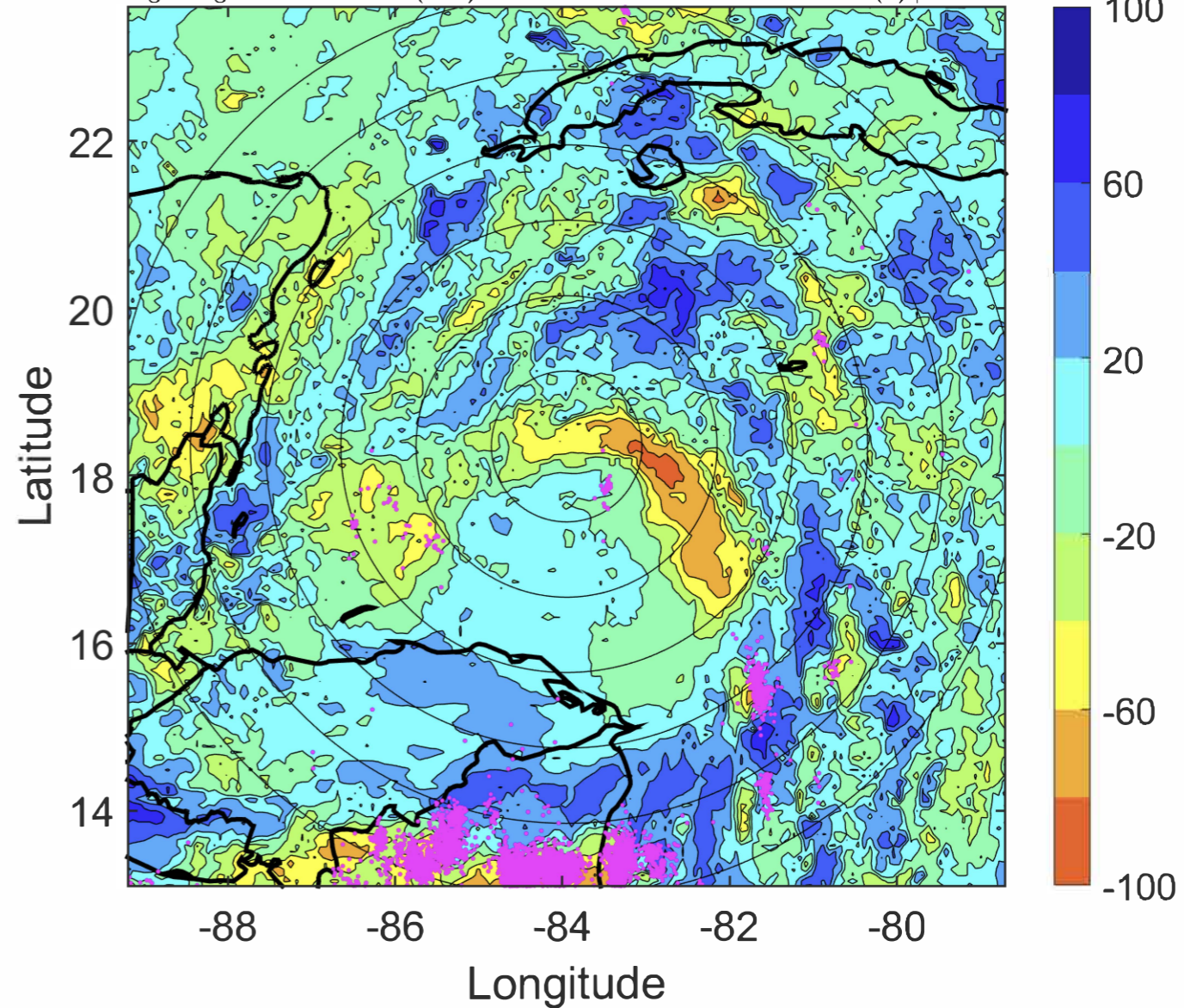

IR BT & Lightning

t: 2020102606 (0.4 LT)

Lightning: 0.4 LT \pm 1.5 h (dots)

PT: LLCP | EA: QUASI

28L (ZETA) | 65 kt C1

S: 2.4 m s⁻¹ (L) | H: 188°

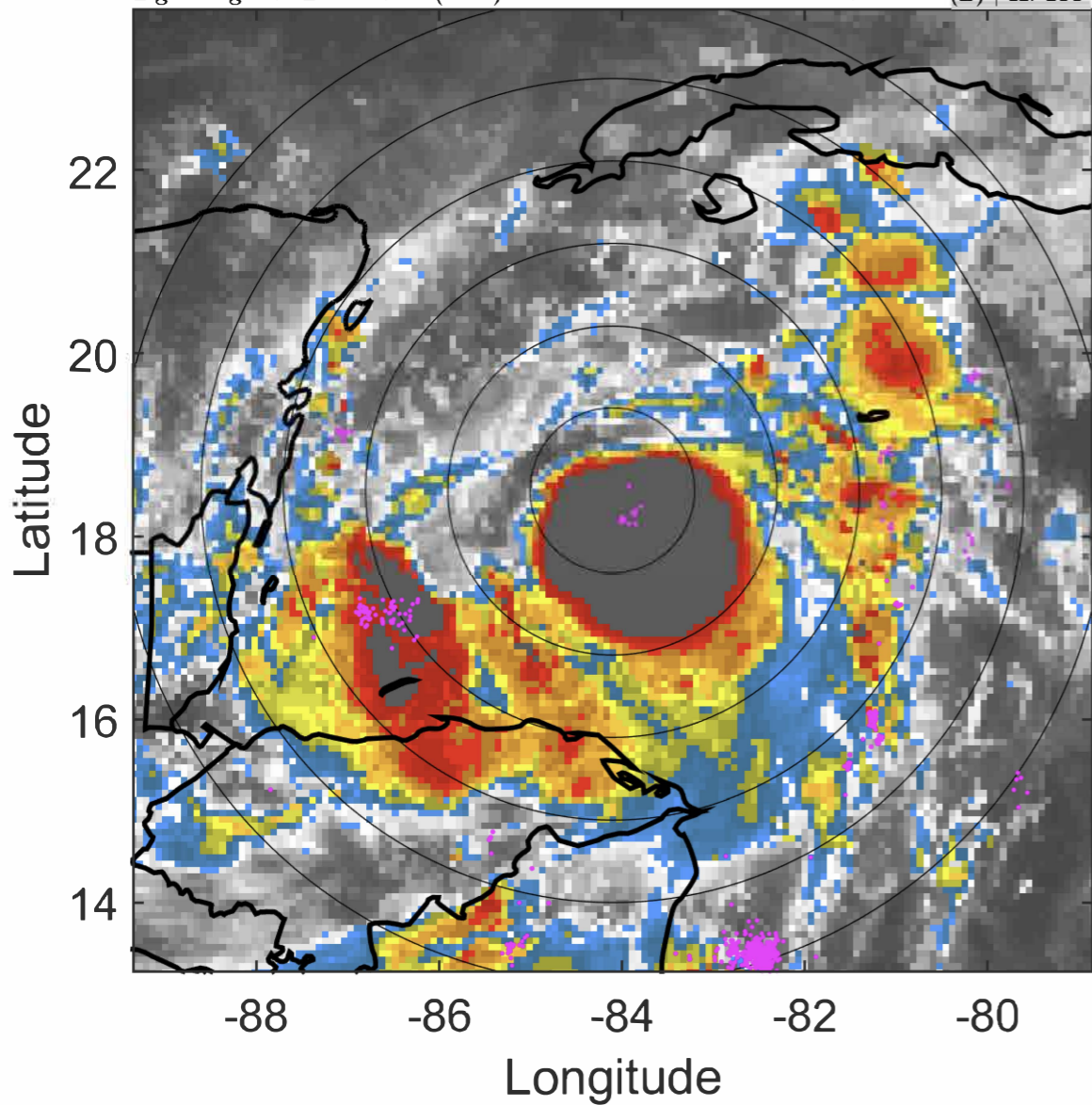

6-h IR BT Differences & Lightning

Δ t: 2020102606 (0.4 LT) - 2020102600 (18.4 LT)

Lightning: 0.4 LT \pm 1.5 h (dots)

PT: LLCP | EA: QUASI

28L (ZETA) | 65 kt C1

S: 2.4 m s⁻¹ (L) | H: 188°

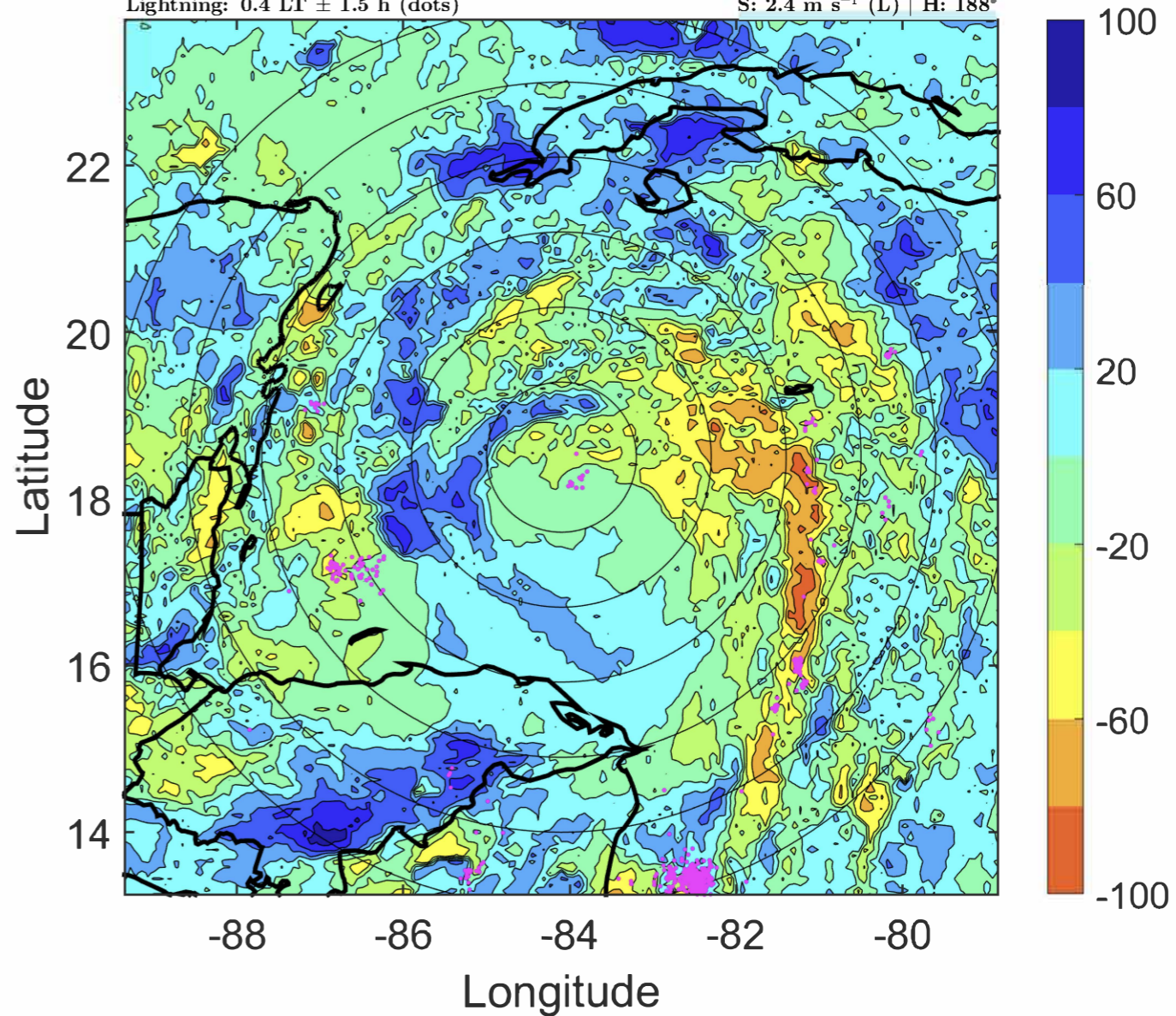

IR BT & Lightning

t: 2020102609 (3.4 LT)

Lightning: 3.4 LT \pm 1.5 h (dots)

PT: LLCP | EA: QUASI

28L (ZETA) | 65 kt C1

S: 2.8 m s⁻¹ (L) | H: 185.5°

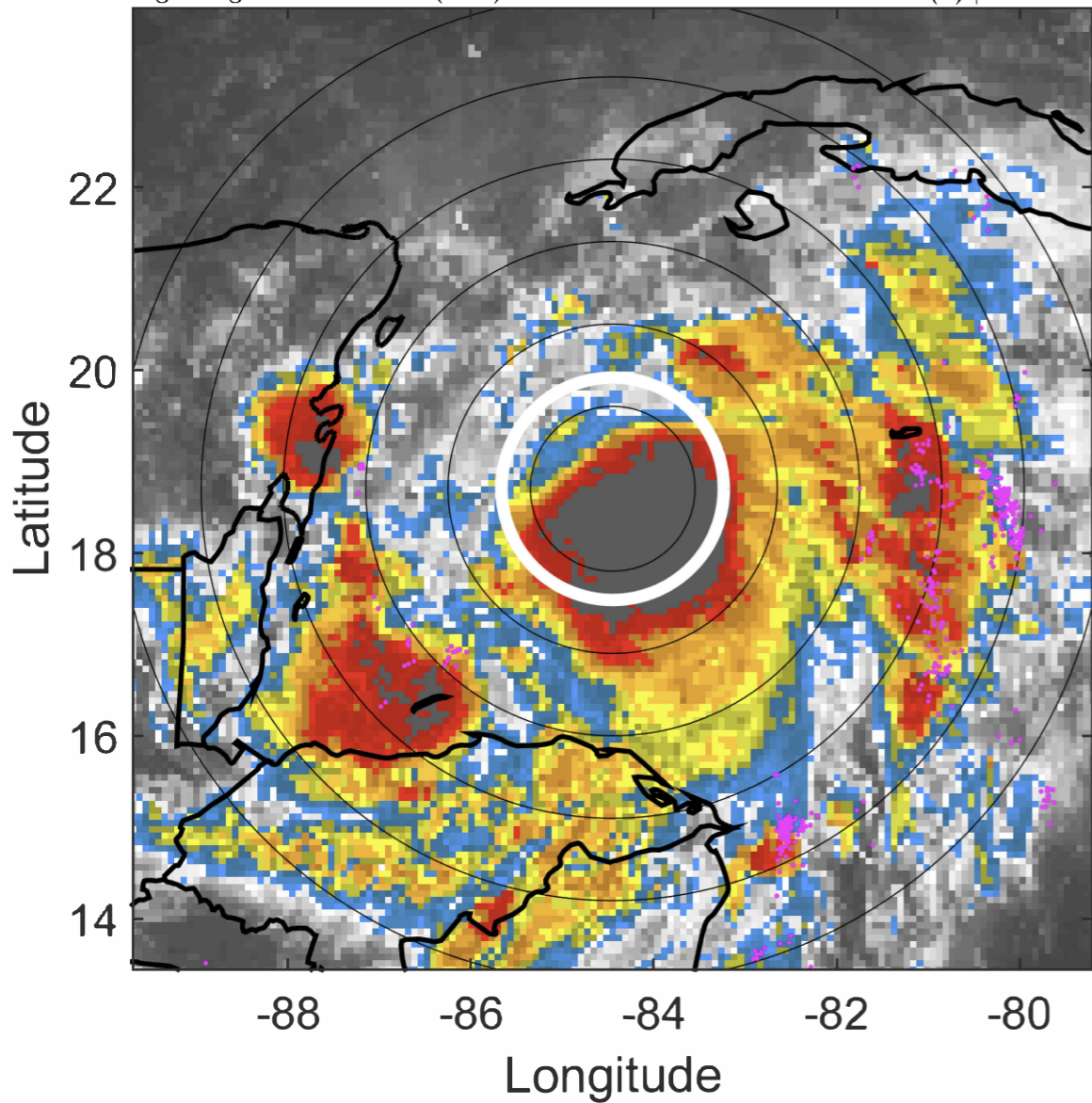

6-h IR BT Differences & Lightning

Δ t: 2020102609 (3.4 LT) - 2020102603 (21.4 LT)

Lightning: 3.4 LT \pm 1.5 h (dots)

PT: LLCP | EA: QUASI

28L (ZETA) | 65 kt C1

S: 2.8 m s⁻¹ (L) | H: 185.5°

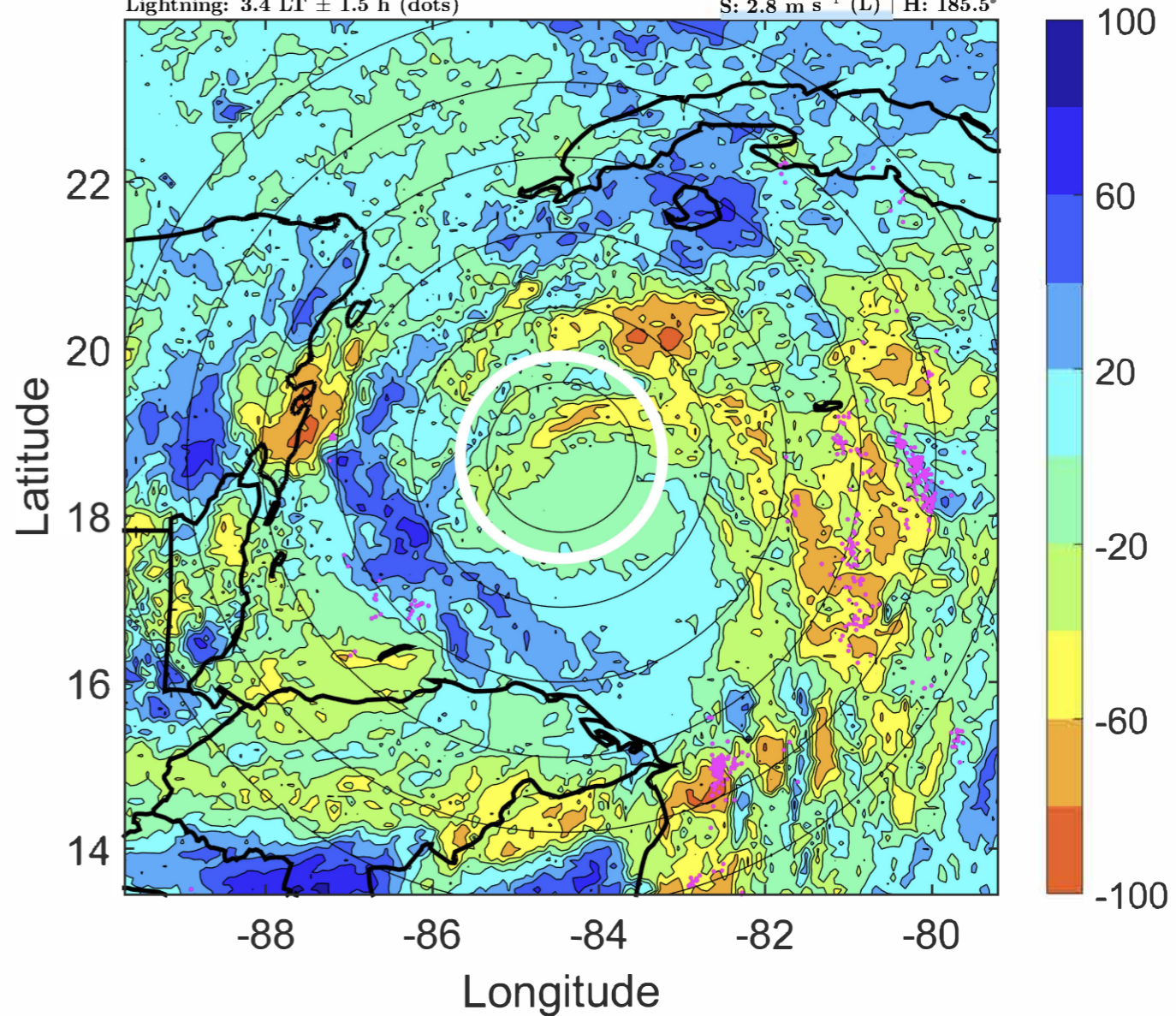

IR BT & Lightning

t: 2020102612 (6.3 LT)

Lightning: 6.3 LT \pm 1.5 h (dots)

PT: LLCP | EA: QUASI

28L (ZETA) | 65 kt C1

S: 3.1 m s⁻¹ (L) | H: 183°

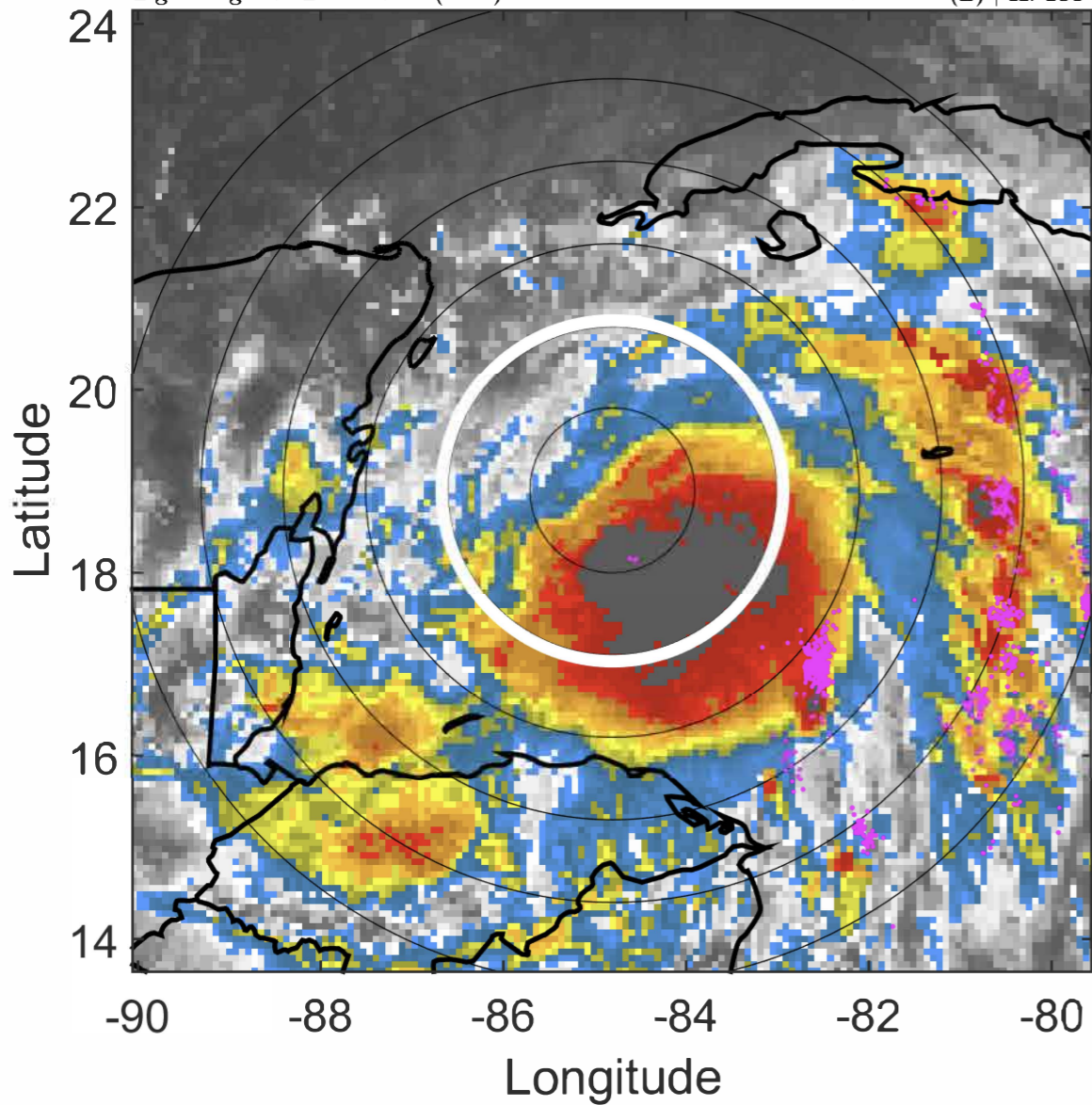

6-h IR BT Differences & Lightning

Δ t: 2020102612 (6.3 LT) - 2020102606 (0.4 LT)

Lightning: 6.3 LT \pm 1.5 h (dots)

PT: LLCP | EA: QUASI

28L (ZETA) | 65 kt C1

S: 3.1 m s⁻¹ (L) | H: 183°

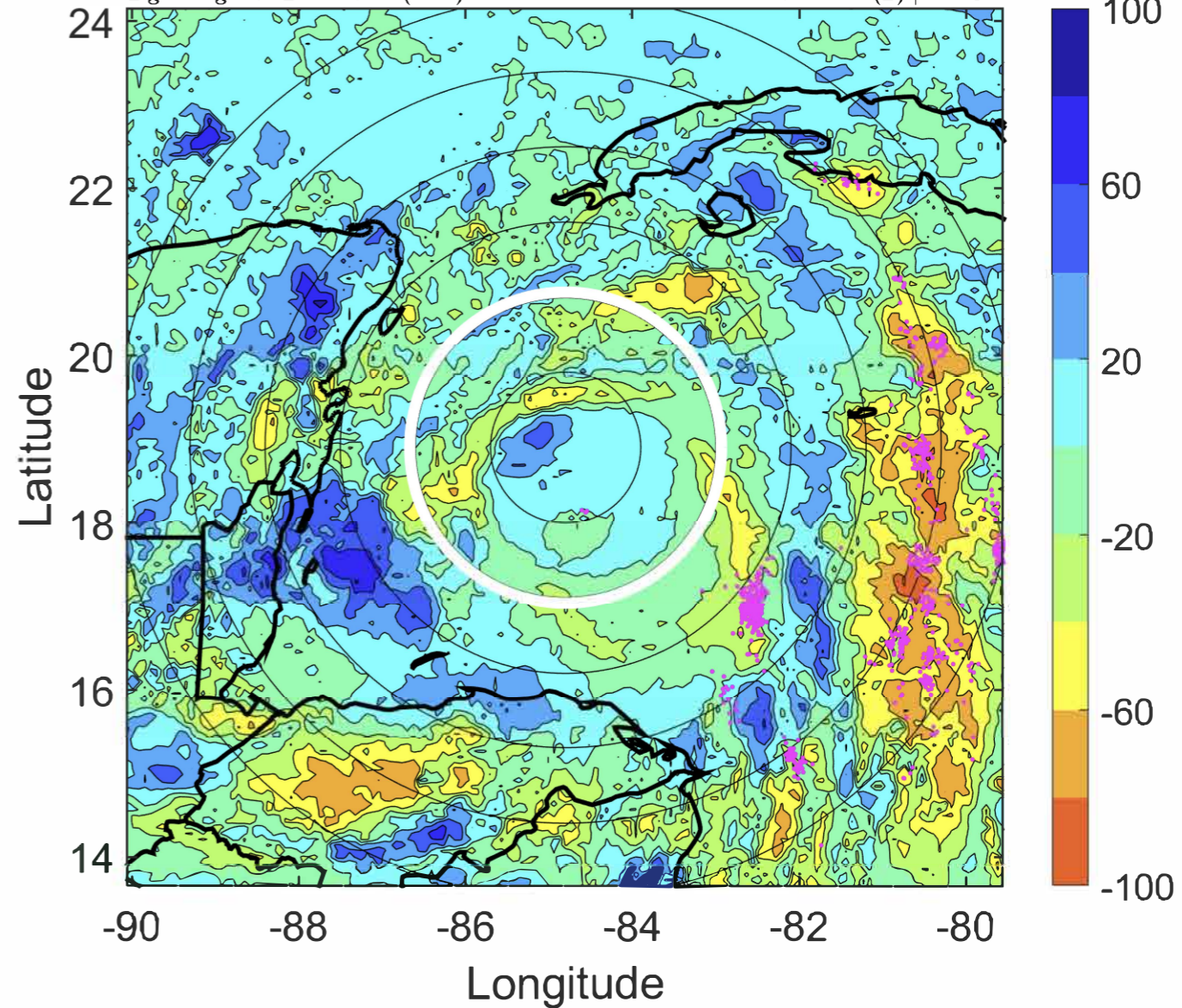

IR BT & Lightning

t: 2020102615 (9.3 LT)

Lightning: 9.3 LT \pm 1.5 h (dots)

PT: LLCP | EA: QUASI

28L (ZETA) | 67.5 kt C1

S: 2.6 m s⁻¹ (L) | H: 180°

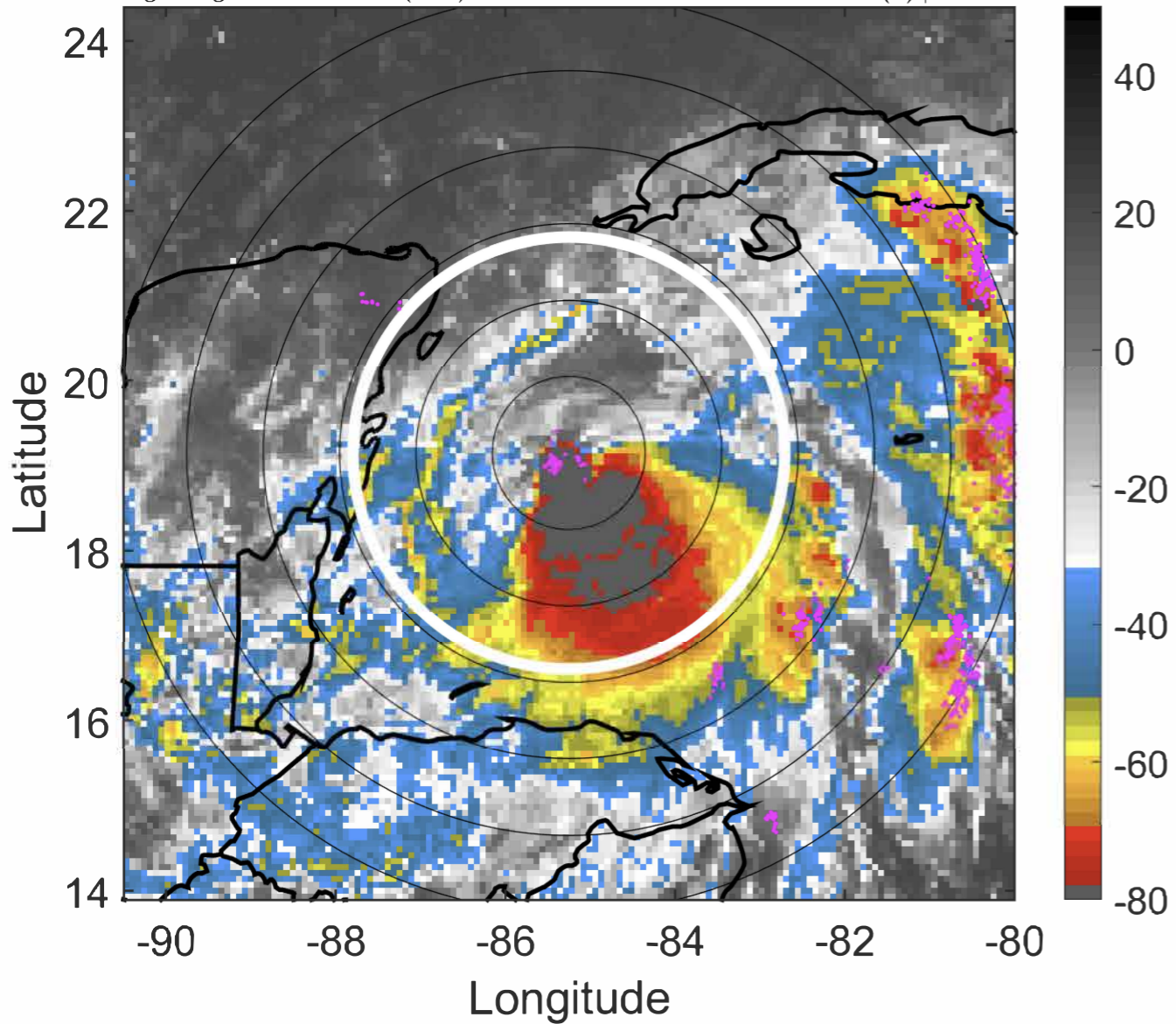

6-h IR BT Differences & Lightning

Δ t: 2020102615 (9.3 LT) - 2020102609 (3.4 LT)

Lightning: 9.3 LT \pm 1.5 h (dots)

PT: LLCP | EA: QUASI

28L (ZETA) | 67.5 kt C1

S: 2.6 m s⁻¹ (L) | H: 180°

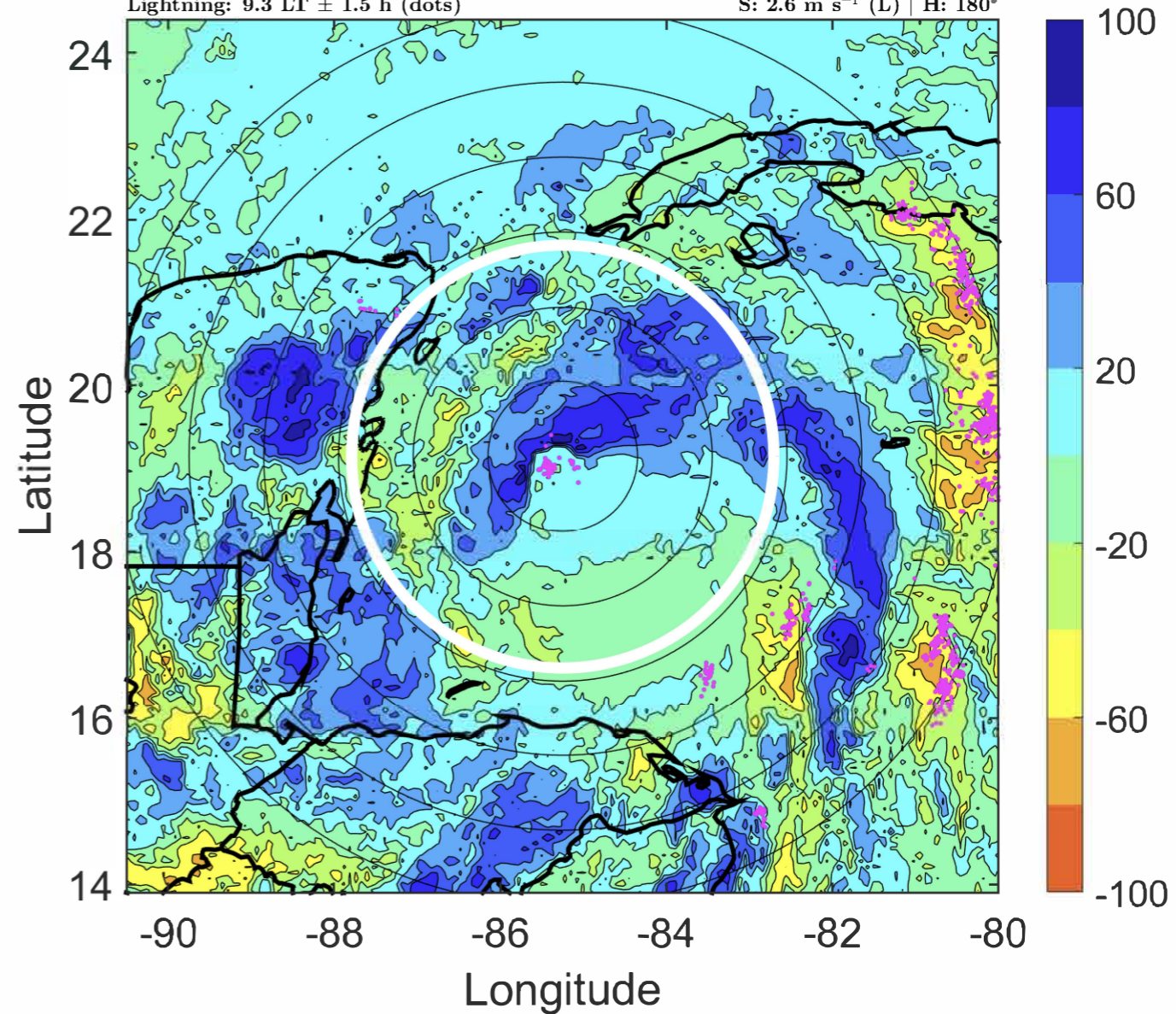

IR BT & Lightning

t: 2020102618 (12.3 LT)

Lightning: 12.3 LT \pm 1.5 h (dots)

PT: LLCP | EA: QUASI

28L (ZETA) | 70 kt C1

S: 2.1 m s⁻¹ (L) | H: 177°

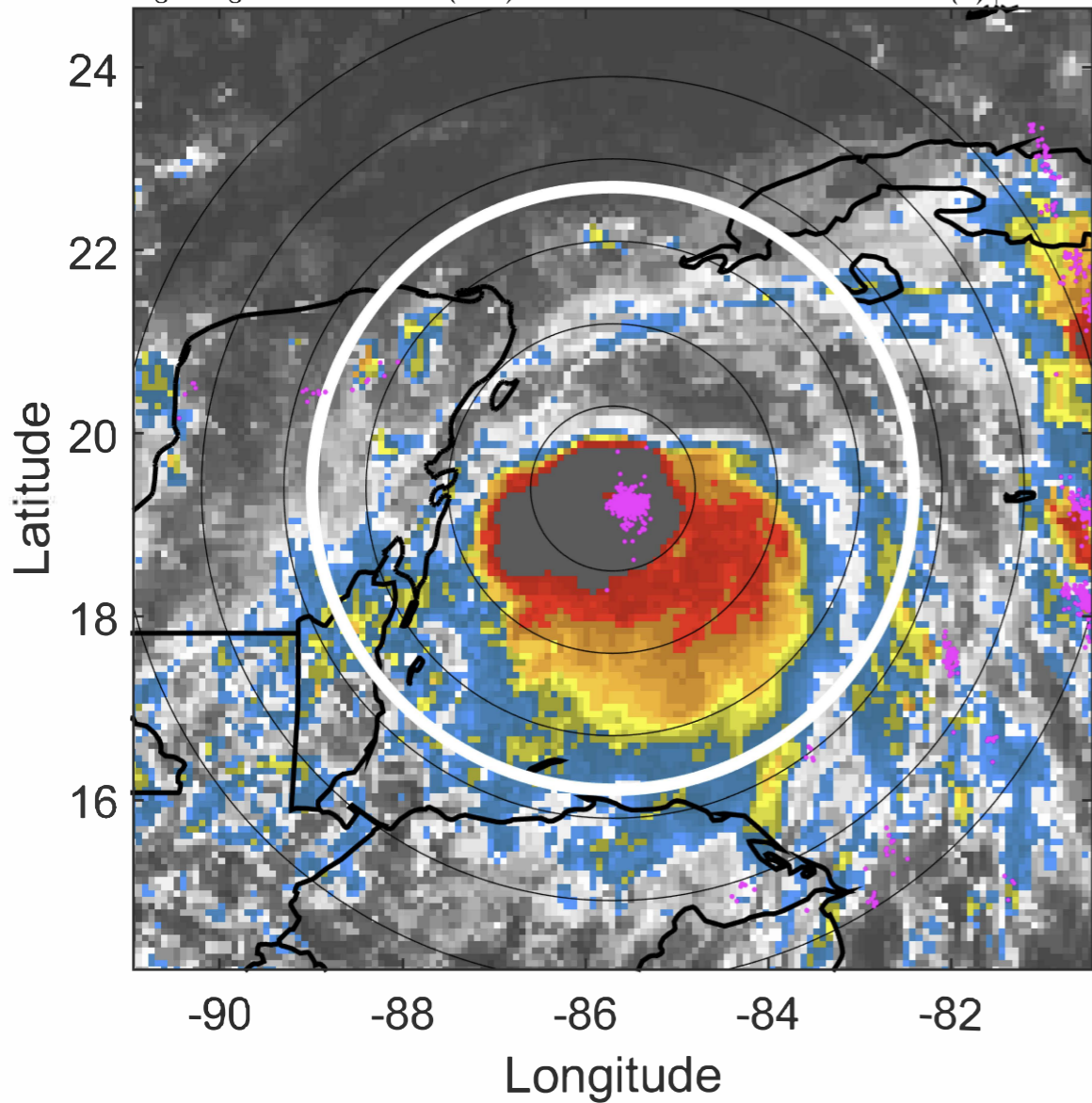

6-h IR BT Differences & Lightning

Δ t: 2020102618 (12.3 LT) - 2020102612 (6.3 LT)

Lightning: 12.3 LT \pm 1.5 h (dots)

PT: LLCP | EA: QUASI

28L (ZETA) | 70 kt C1

S: 2.1 m s⁻¹ (L) | H: 177°

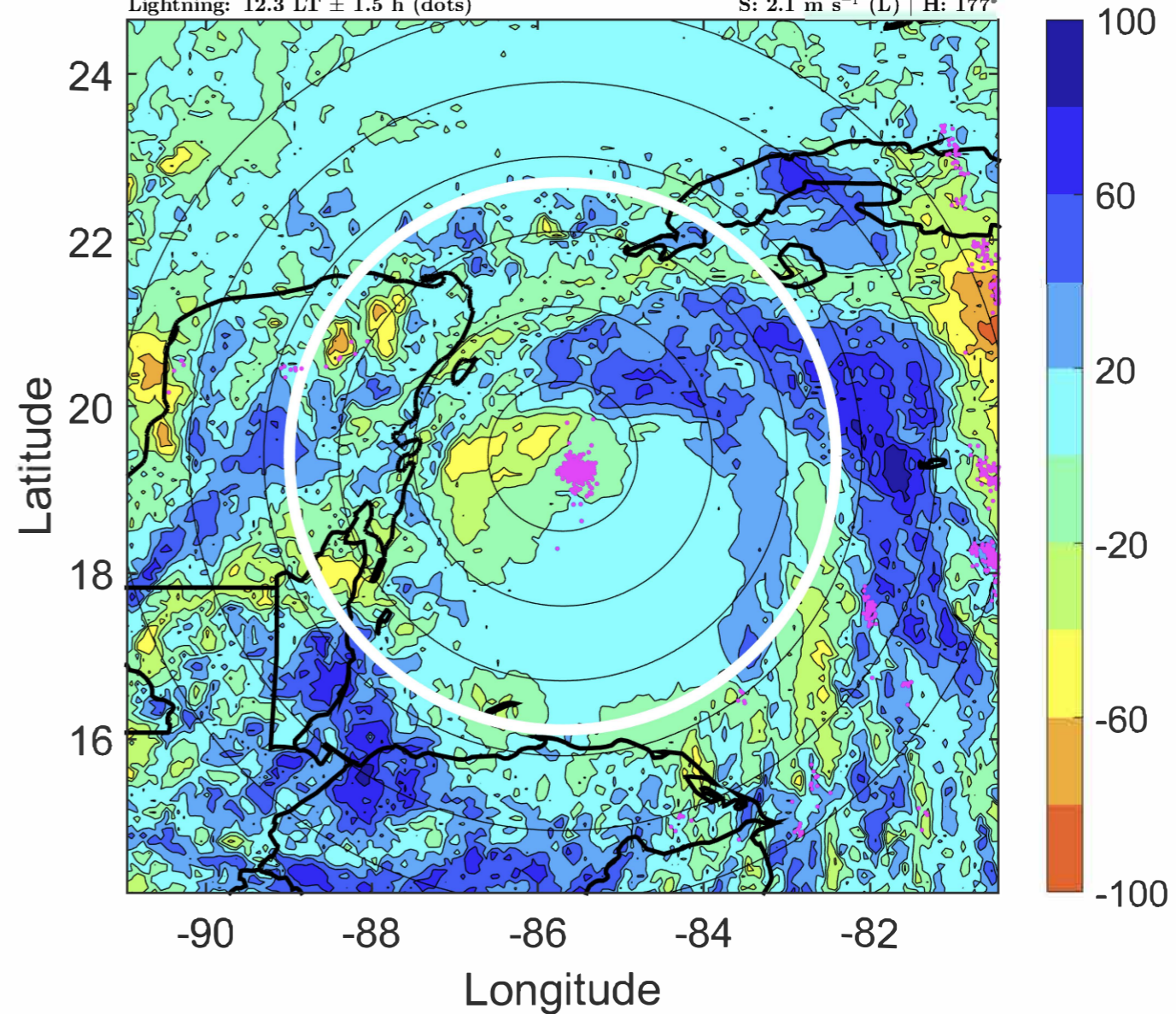

IR BT & Lightning

t: 2020102621 (15.3 LT)

Lightning: 15.3 LT \pm 1.5 h (dots)

PT: LLCP | EA: QUASI

28L (ZETA) | 70 kt C1

S: 2.3 m s⁻¹ (L) | H: 161°

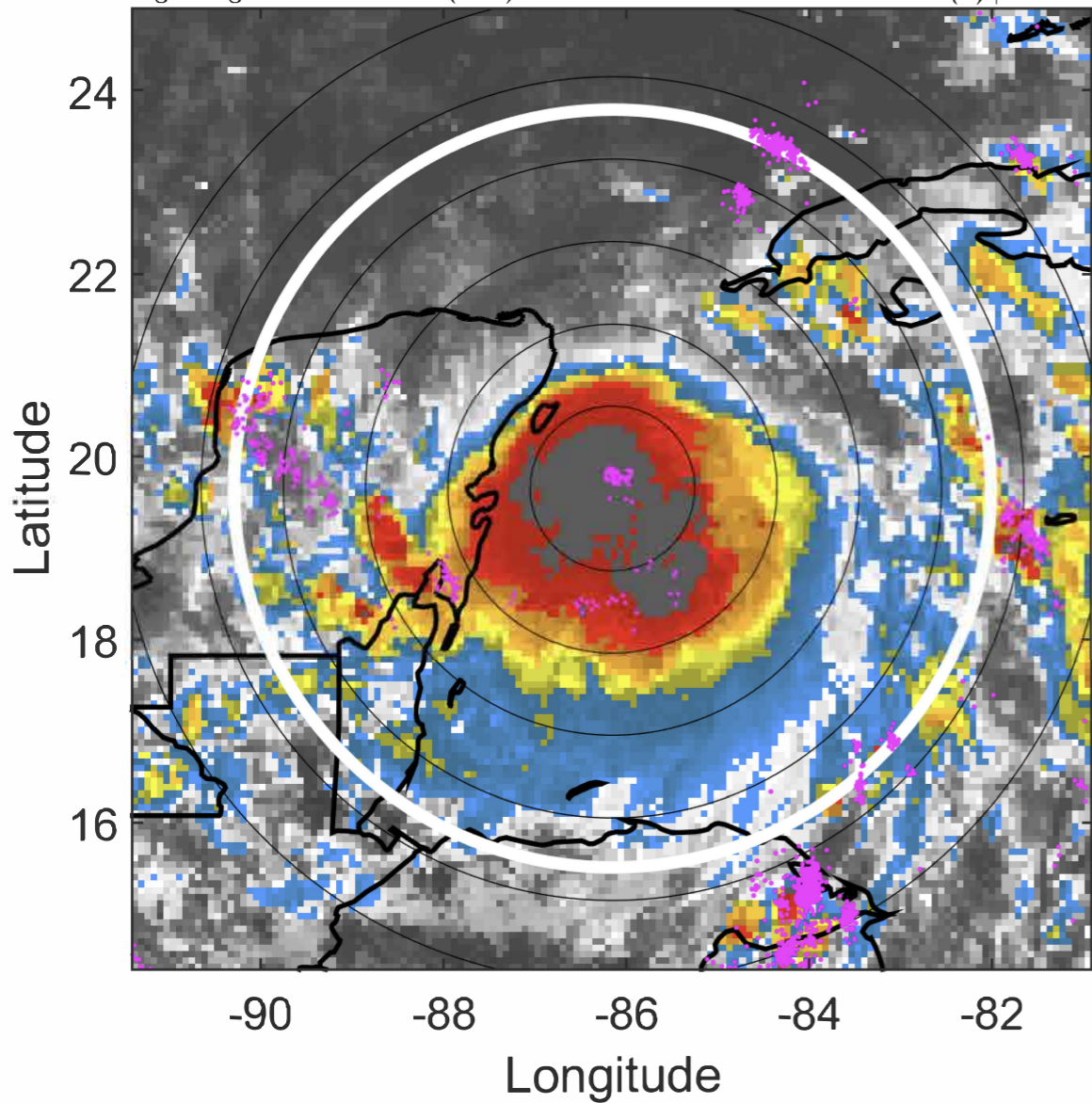

6-h IR BT Differences & Lightning

Δ t: 2020102621 (15.3 LT) - 2020102615 (9.3 LT)

Lightning: 15.3 LT \pm 1.5 h (dots)

PT: LLCP | EA: QUASI

28L (ZETA) | 70 kt C1

S: 2.3 m s⁻¹ (L) | H: 161°

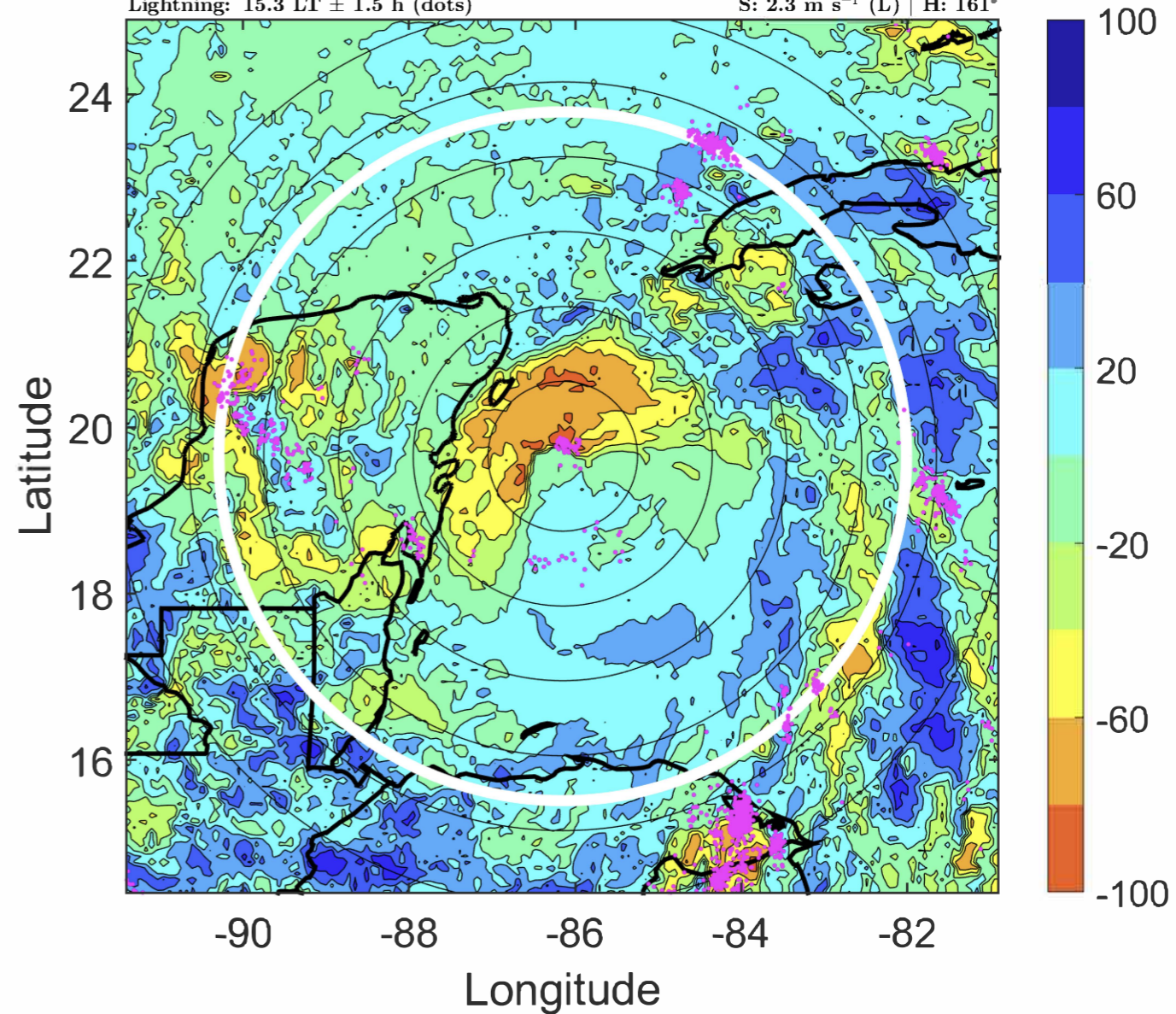

IR BT & Lightning

t: 2020102700 (18.2 LT)

Lightning: 18.2 LT \pm 1.5 h (dots)

PT: LLCP | EA: QUASI

28L (ZETA) | 70 kt C1

S: 2.5 m s⁻¹ (L) | H: 145°

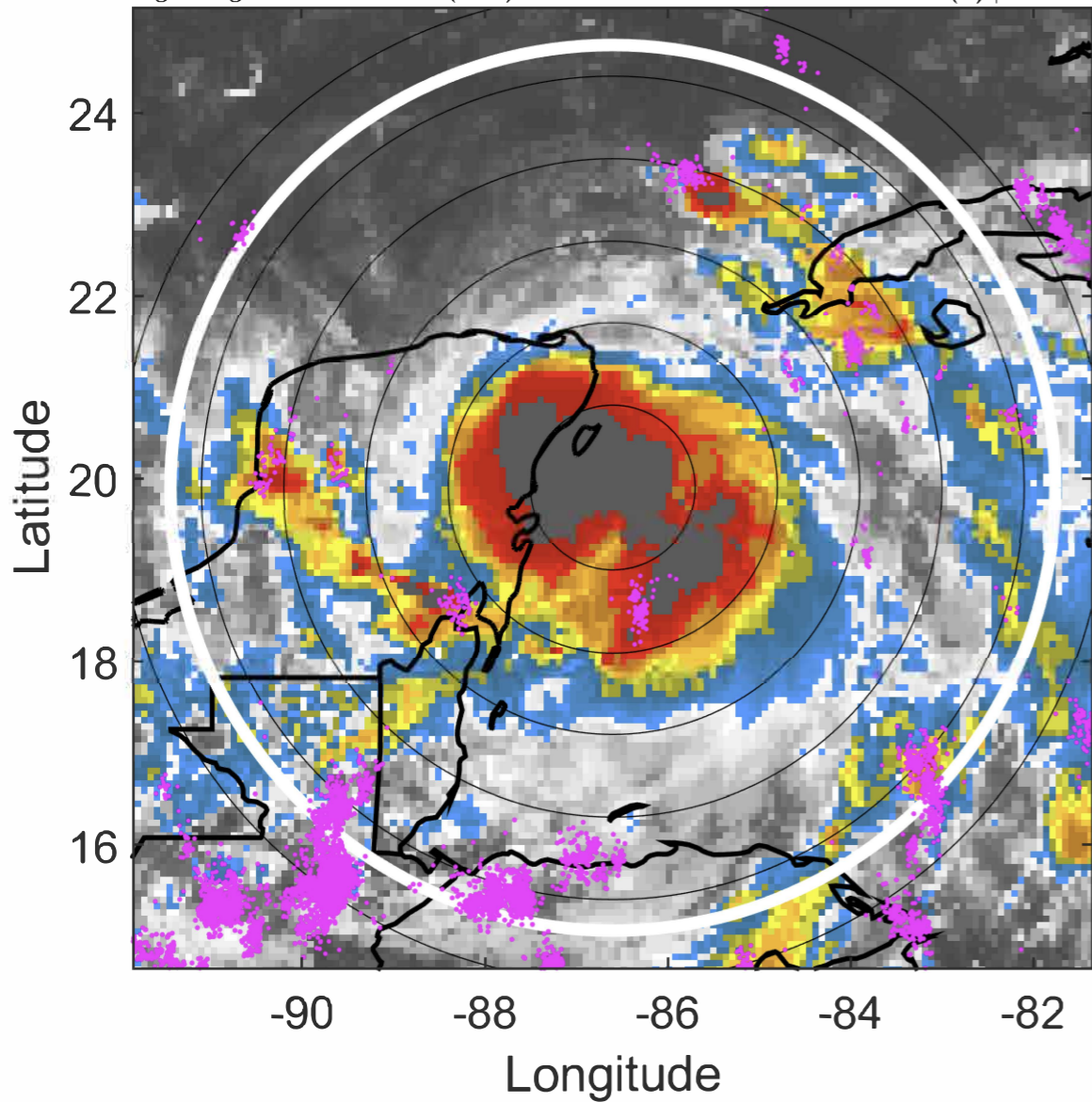

6-h IR BT Differences & Lightning

Δ t: 2020102700 (18.2 LT) - 2020102618 (12.3 LT)

Lightning: 18.2 LT \pm 1.5 h (dots)

PT: LLCP | EA: QUASI

28L (ZETA) | 70 kt C1

S: 2.5 m s⁻¹ (L) | H: 145°

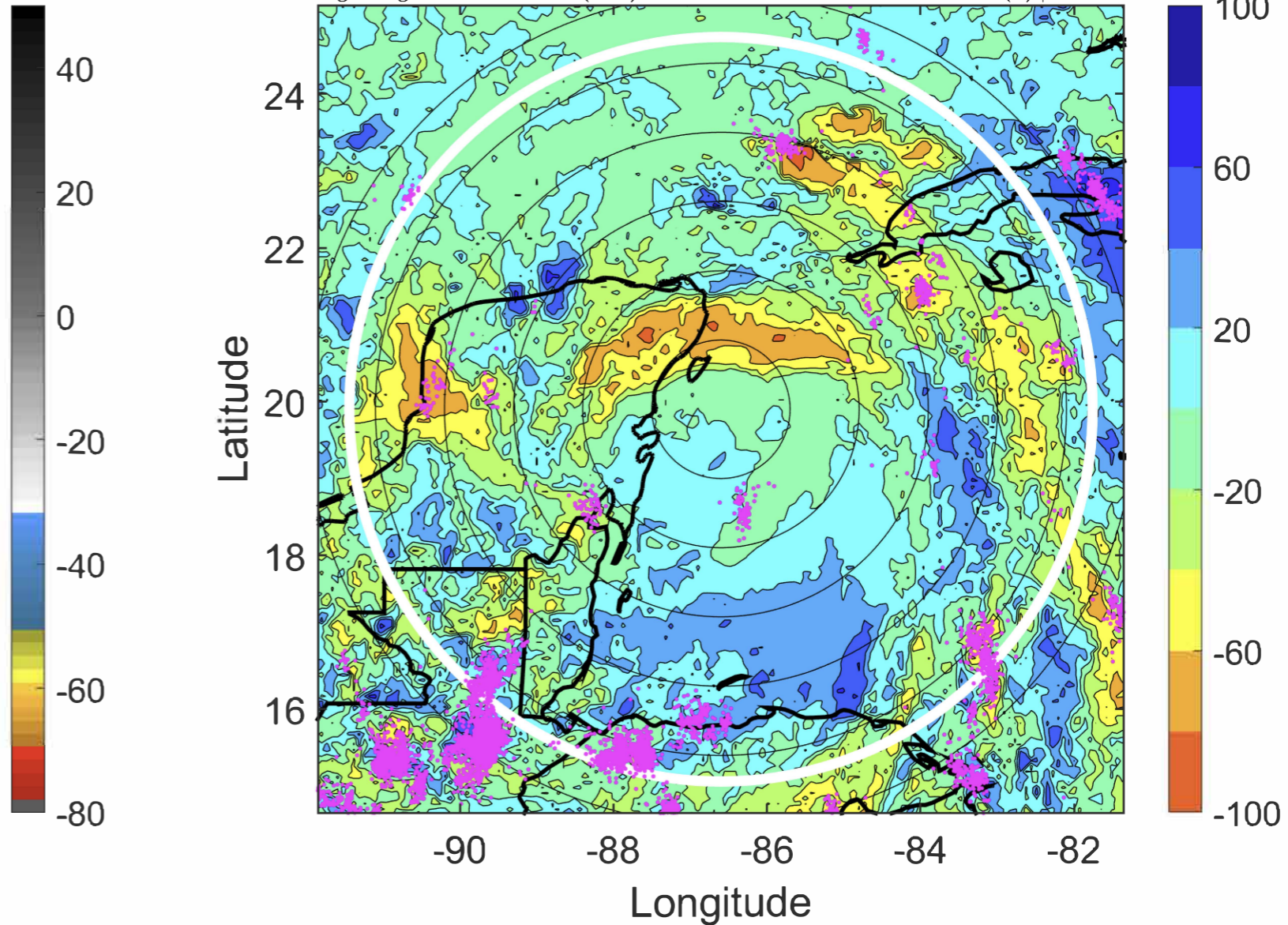

IR BT & Lightning

t: 2020102703 (21.2 LT)

Lightning: 21.2 LT \pm 1.5 h (dots)

PT: LLCP | EA: QUASI

28L (ZETA) | 67.5 kt C1

S: 2.9 m s⁻¹ (L) | H: 142.5°

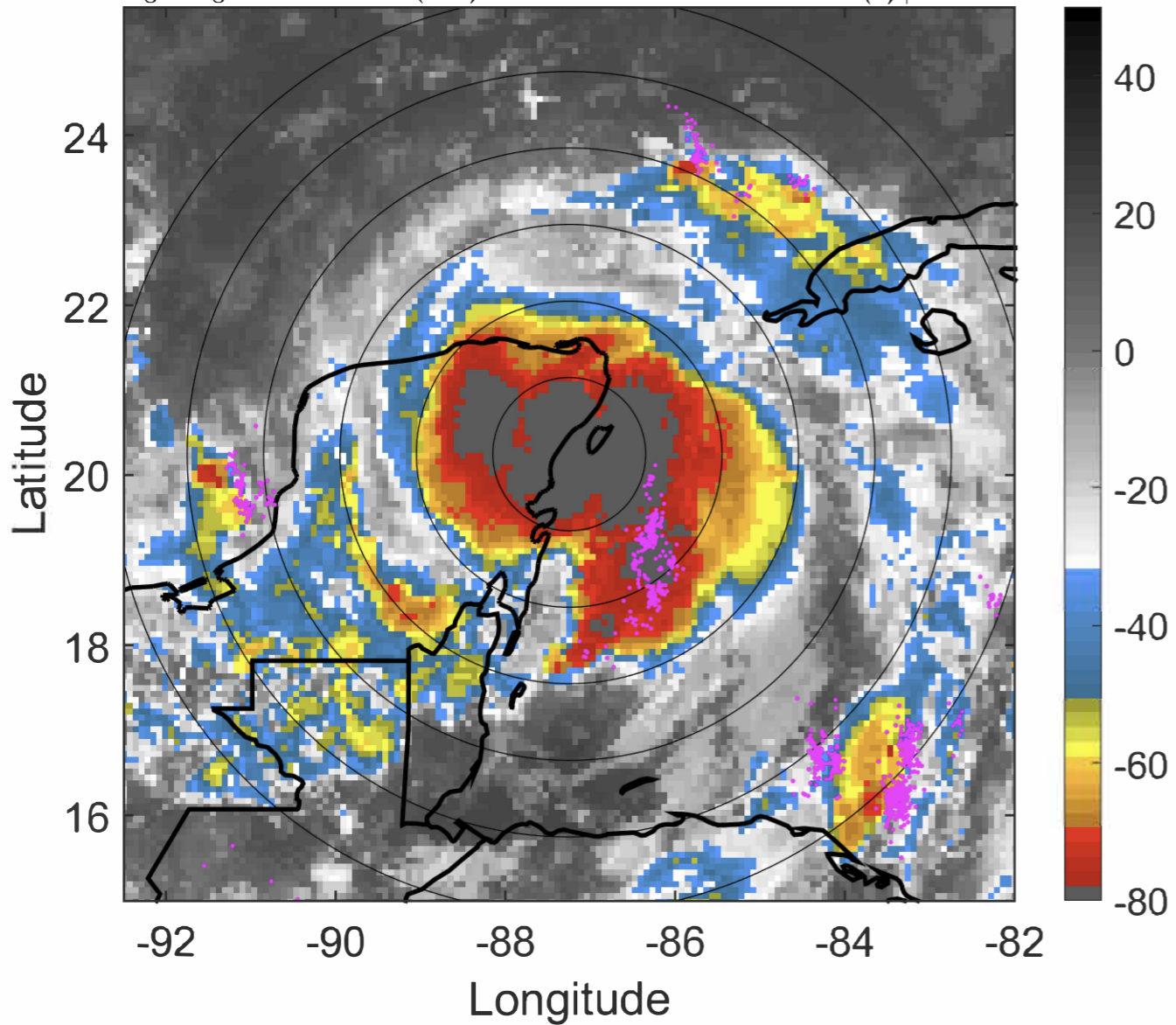

6-h IR BT Differences & Lightning

Δ t: 2020102703 (21.2 LT) - 2020102621 (15.3 LT)

Lightning: 21.2 LT \pm 1.5 h (dots)

PT: LLCP | EA: QUASI

28L (ZETA) | 67.5 kt C1

S: 2.9 m s⁻¹ (L) | H: 142.5°

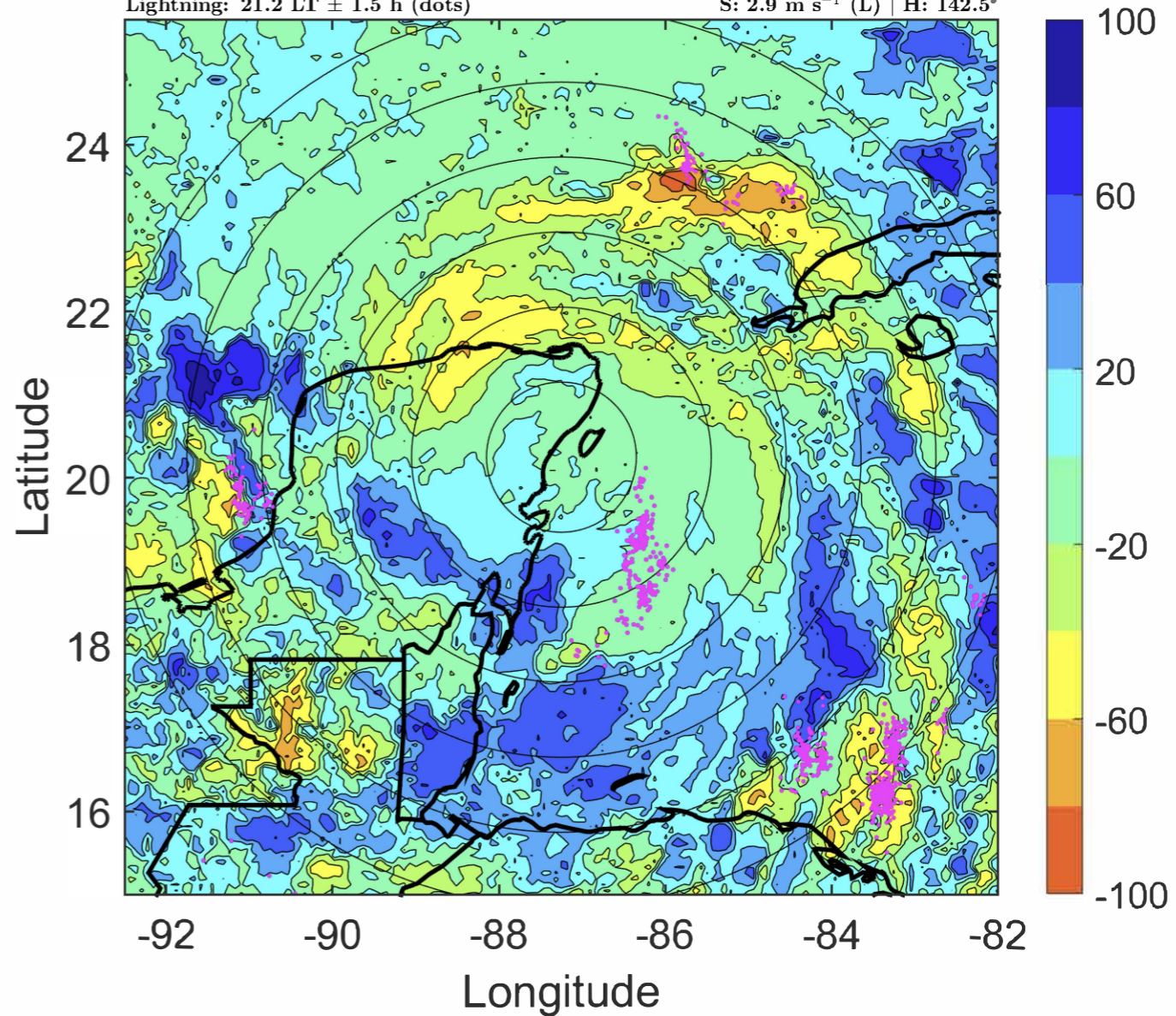

IR BT & Lightning

t: 2020102706 (0.1 LT)

Lightning: 0.1 LT \pm 1.5 h (dots)

PT: LLCP | EA: QUASI

28L (ZETA) | 65 kt C1

S: 3.3 m s⁻¹ (L) | H: 140°

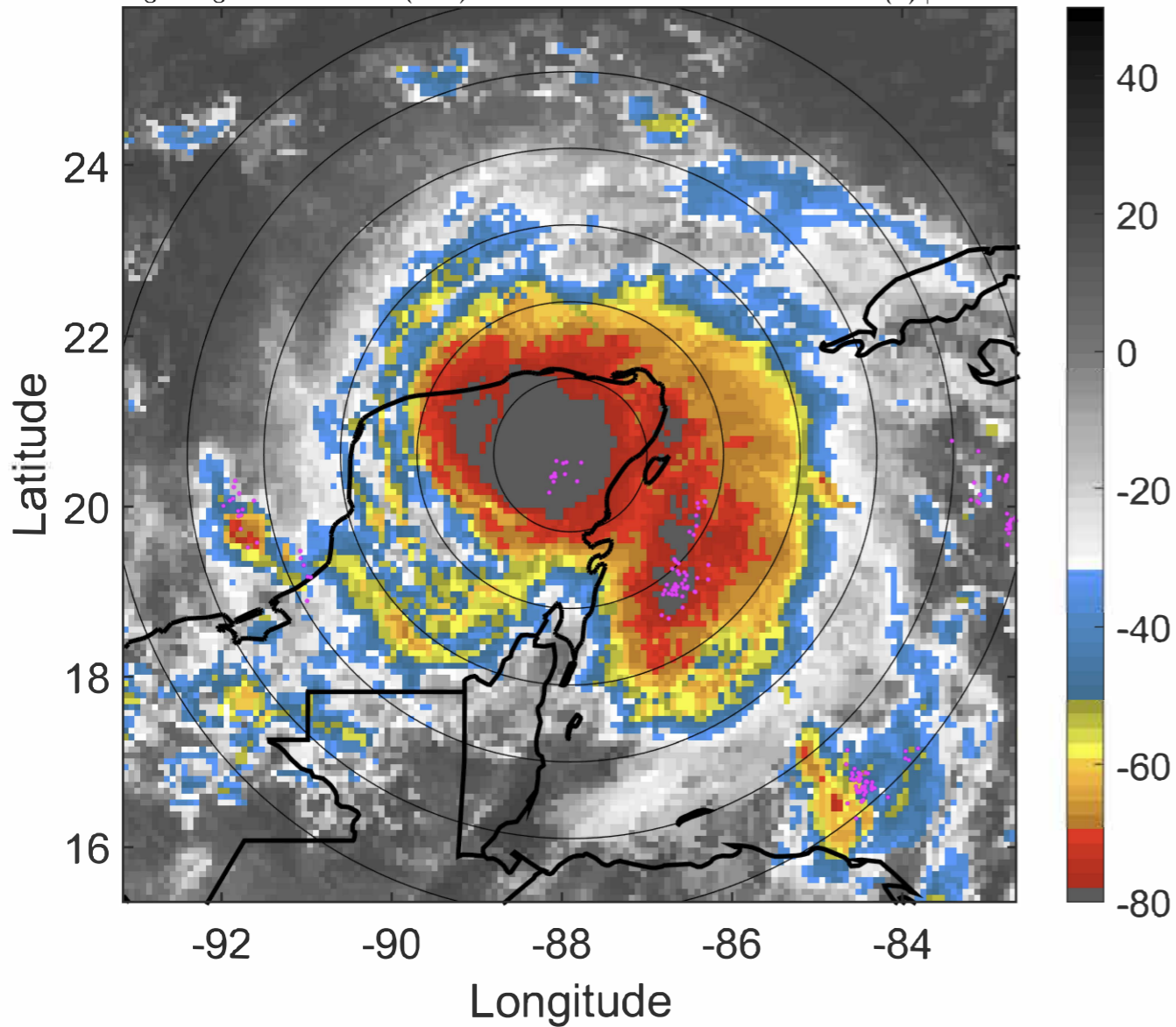

6-h IR BT Differences & Lightning

Δ t: 2020102706 (0.1 LT) - 2020102700 (18.2 LT)

Lightning: 0.1 LT \pm 1.5 h (dots)

PT: LLCP | EA: QUASI

28L (ZETA) | 65 kt C1

S: 3.3 m s⁻¹ (L) | H: 140°

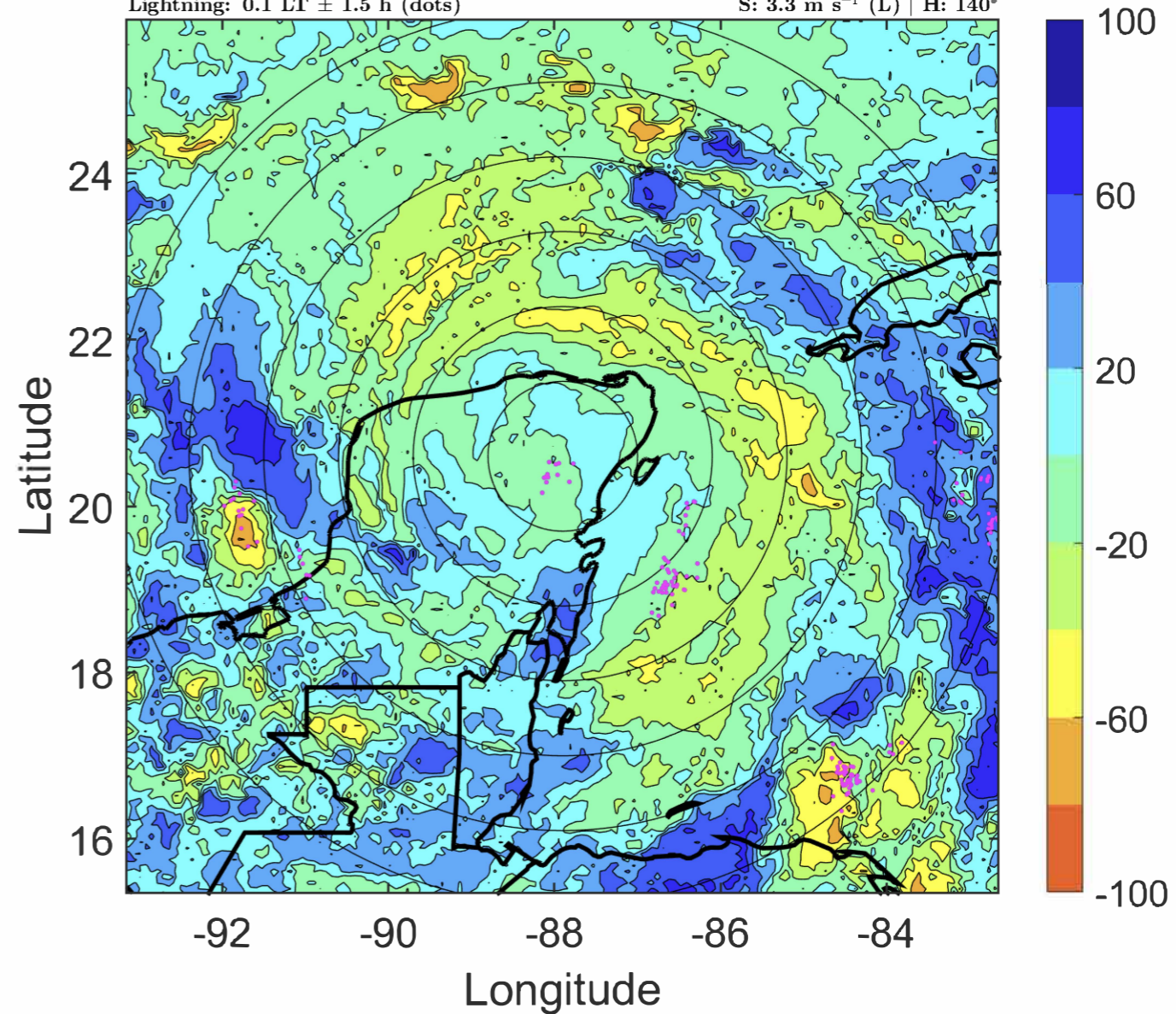

IR BT & Lightning

t: 2020102709 (3.1 LT)

Lightning: 3.1 LT \pm 1.5 h (dots)

PT: LLCP | EA: QUASI

28L (ZETA) | 62.5 kt TS

S: 2.6 m s⁻¹ (L) | H: 152°

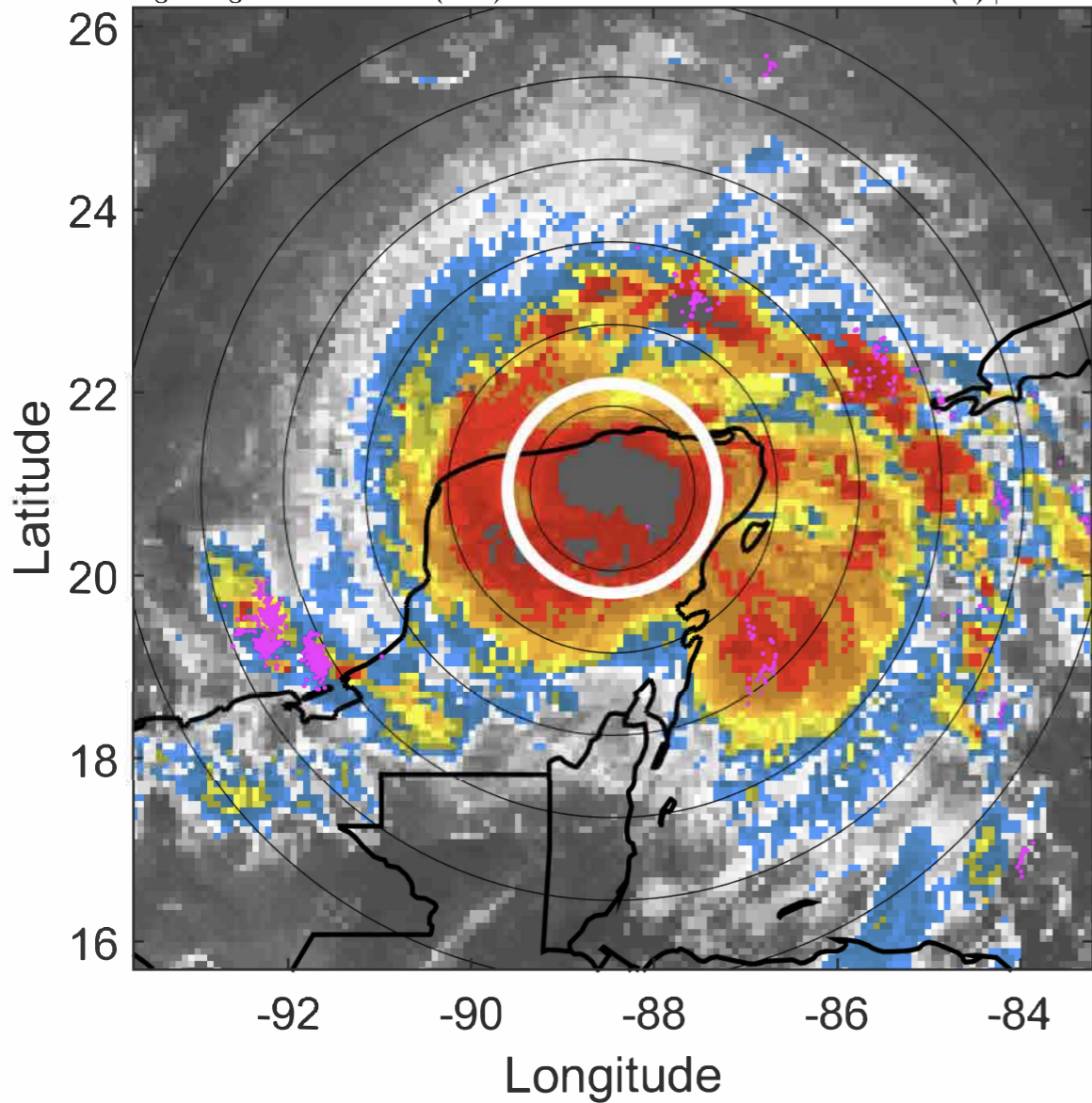

6-h IR BT Differences & Lightning

Δ t: 2020102709 (3.1 LT) - 2020102703 (21.2 LT)

Lightning: 3.1 LT \pm 1.5 h (dots)

PT: LLCP | EA: QUASI

28L (ZETA) | 62.5 kt TS

S: 2.6 m s⁻¹ (L) | H: 152°

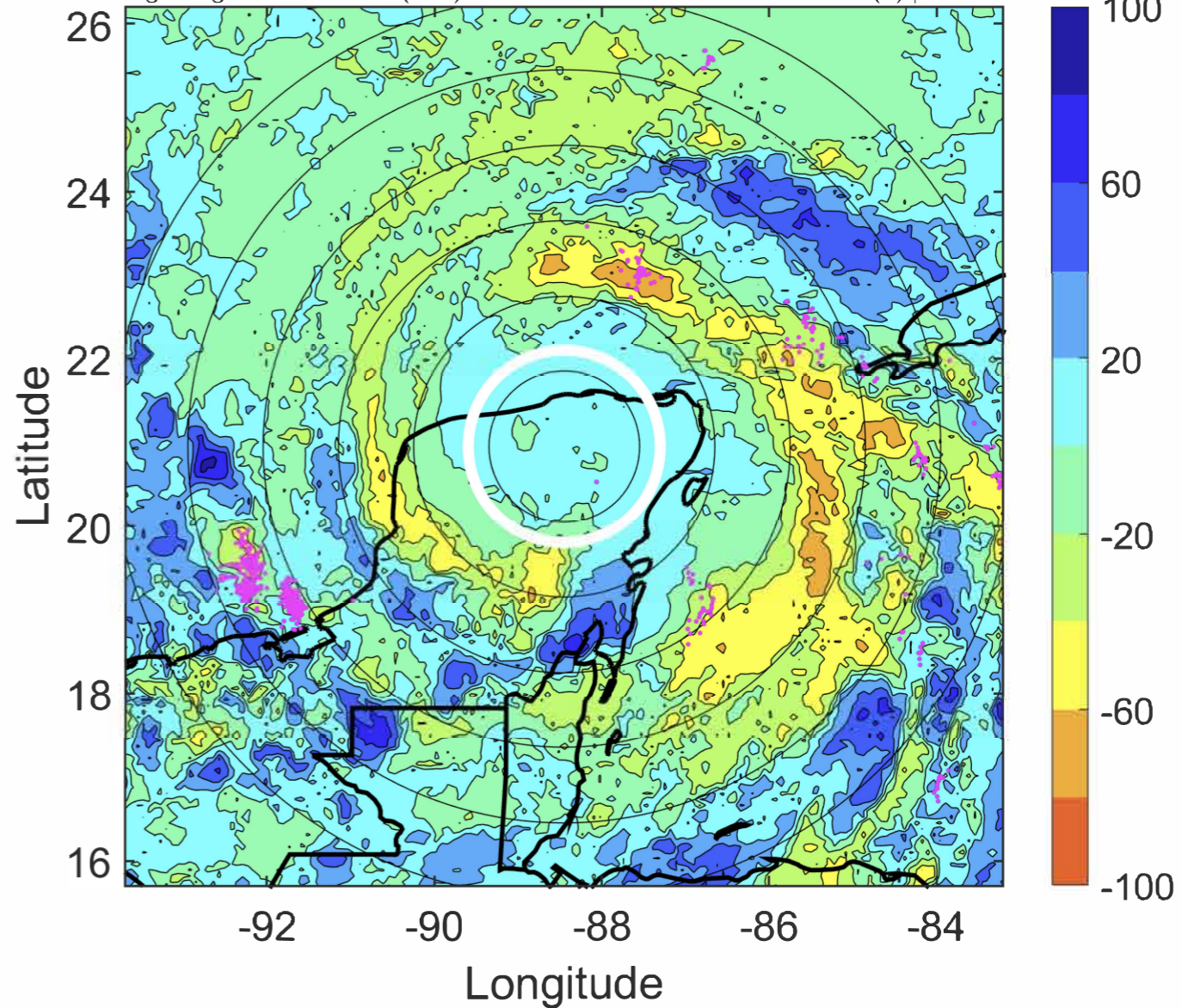

IR BT & Lightning

t: 2020102712 (6.1 LT)

Lightning: 6.1 LT \pm 1.5 h (dots)

PT: LLCP | EA: QUASI

28L (ZETA) | 60 kt TS

S: 2 m s⁻¹ (L) | H: 164°

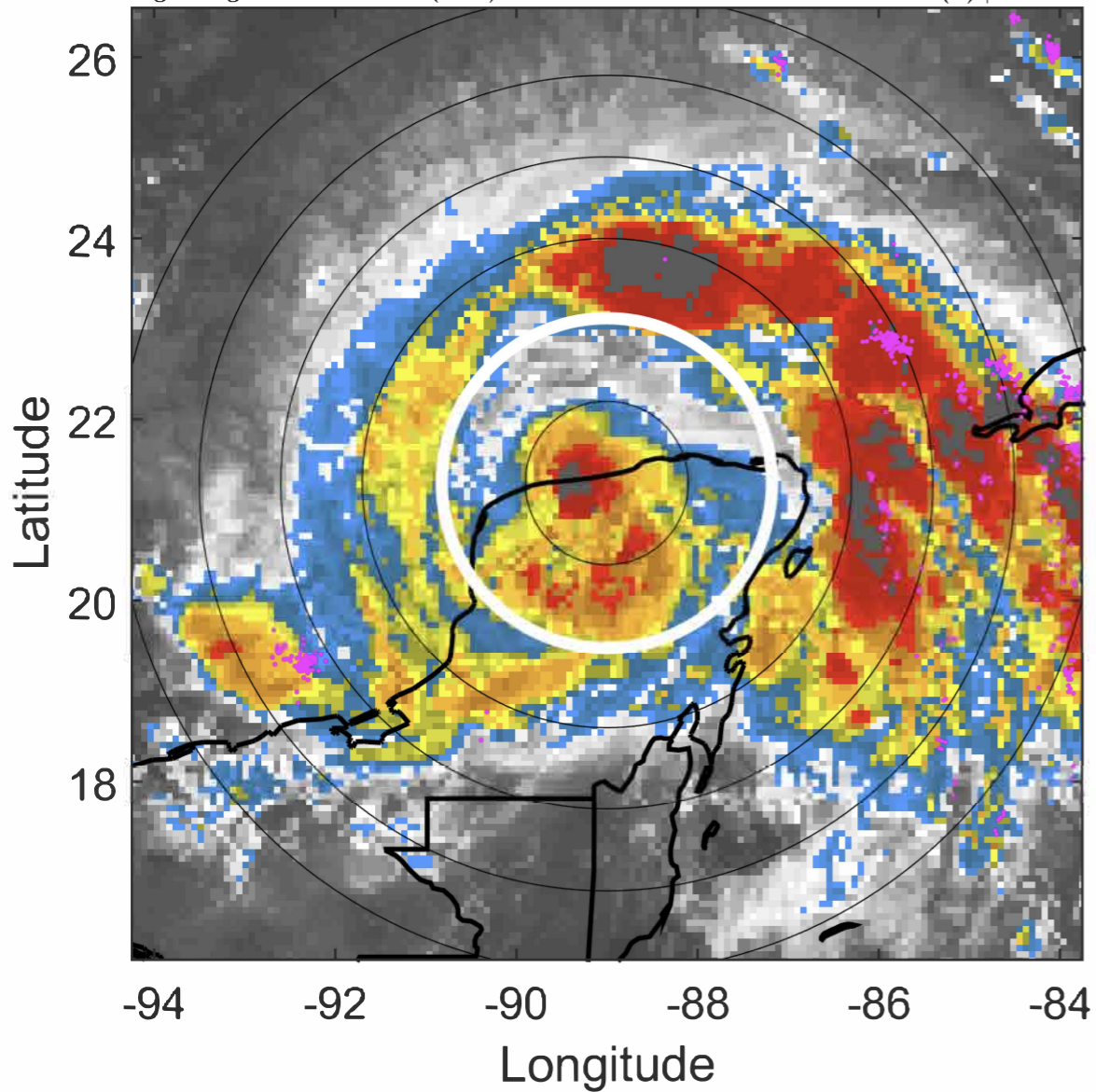

6-h IR BT Differences & Lightning

Δ t: 2020102712 (6.1 LT) - 2020102706 (0.1 LT)

Lightning: 6.1 LT \pm 1.5 h (dots)

PT: LLCP | EA: QUASI

28L (ZETA) | 60 kt TS

S: 2 m s⁻¹ (L) | H: 164°

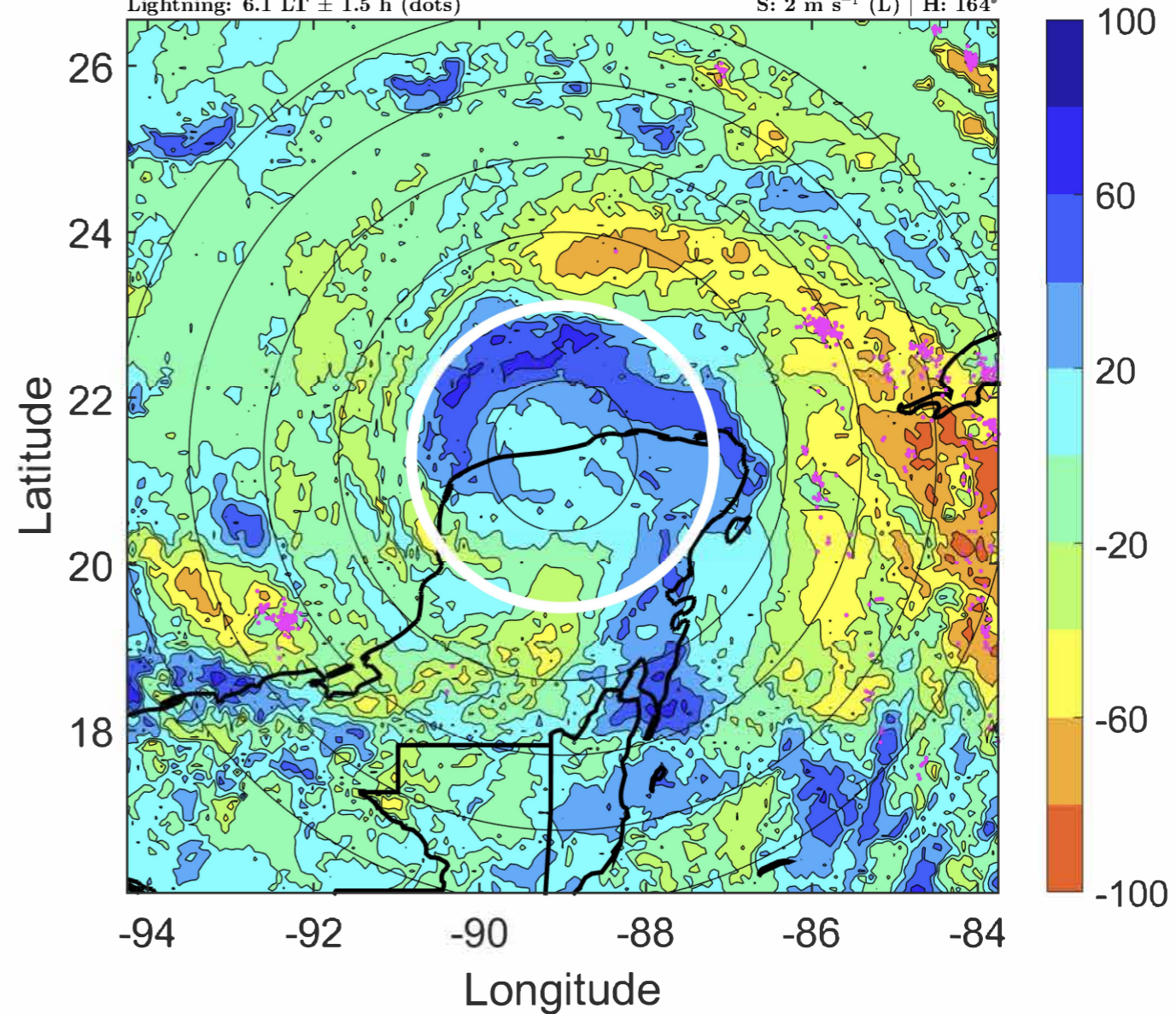

IR BT & Lightning

t: 2020102715 (9 LT)

Lightning: 9 LT \pm 1.5 h (dots)

PT: LLCP | EA: QUASI

28L (ZETA) | 57.5 kt TS

S: 1.8 m s⁻¹ (L) | H: 194.5°

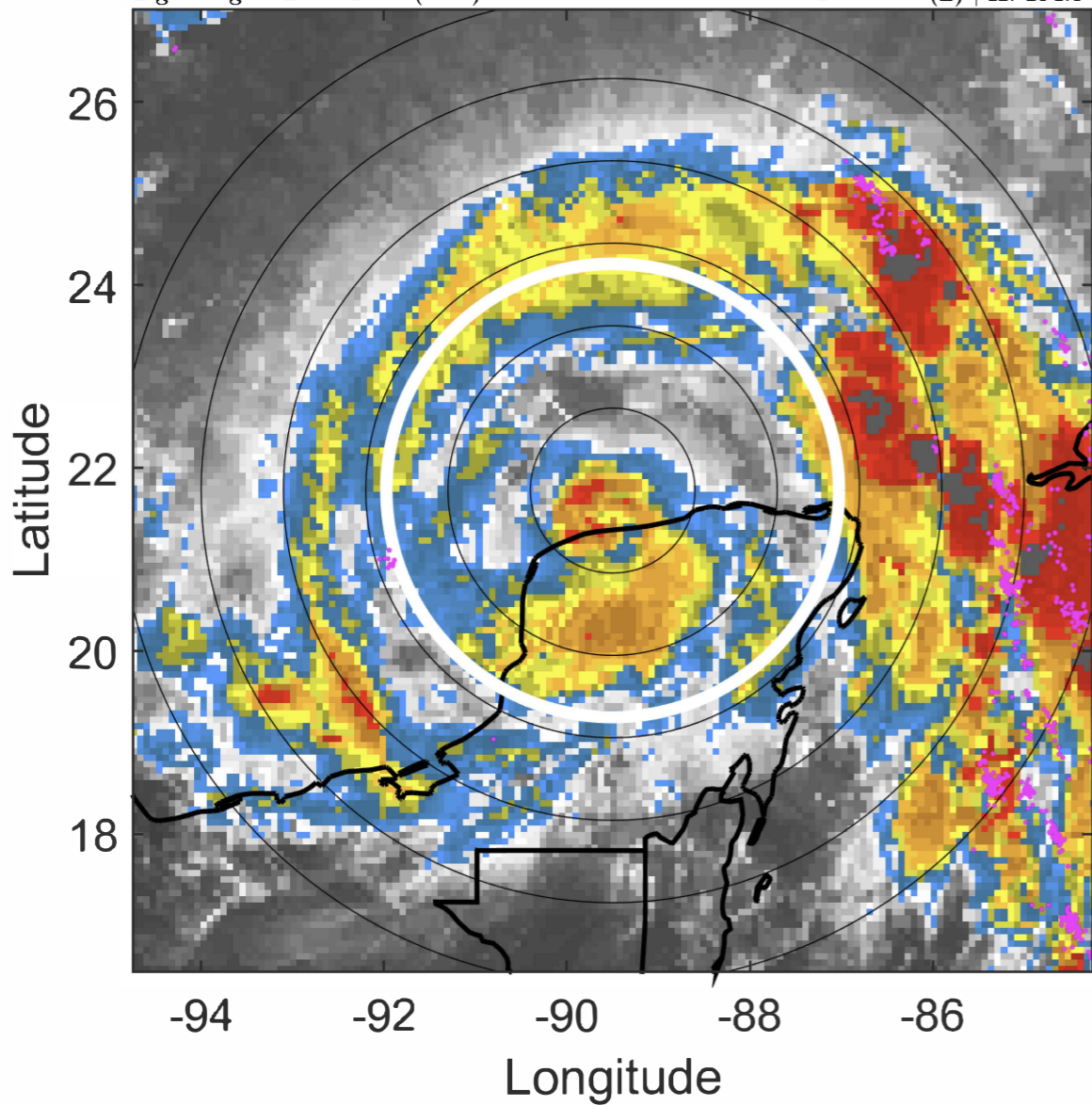

6-h IR BT Differences & Lightning

Δ t: 2020102715 (9 LT) - 2020102709 (3.1 LT)

Lightning: 9 LT \pm 1.5 h (dots)

PT: LLCP | EA: QUASI

28L (ZETA) | 57.5 kt TS

S: 1.8 m s⁻¹ (L) | H: 194.5°

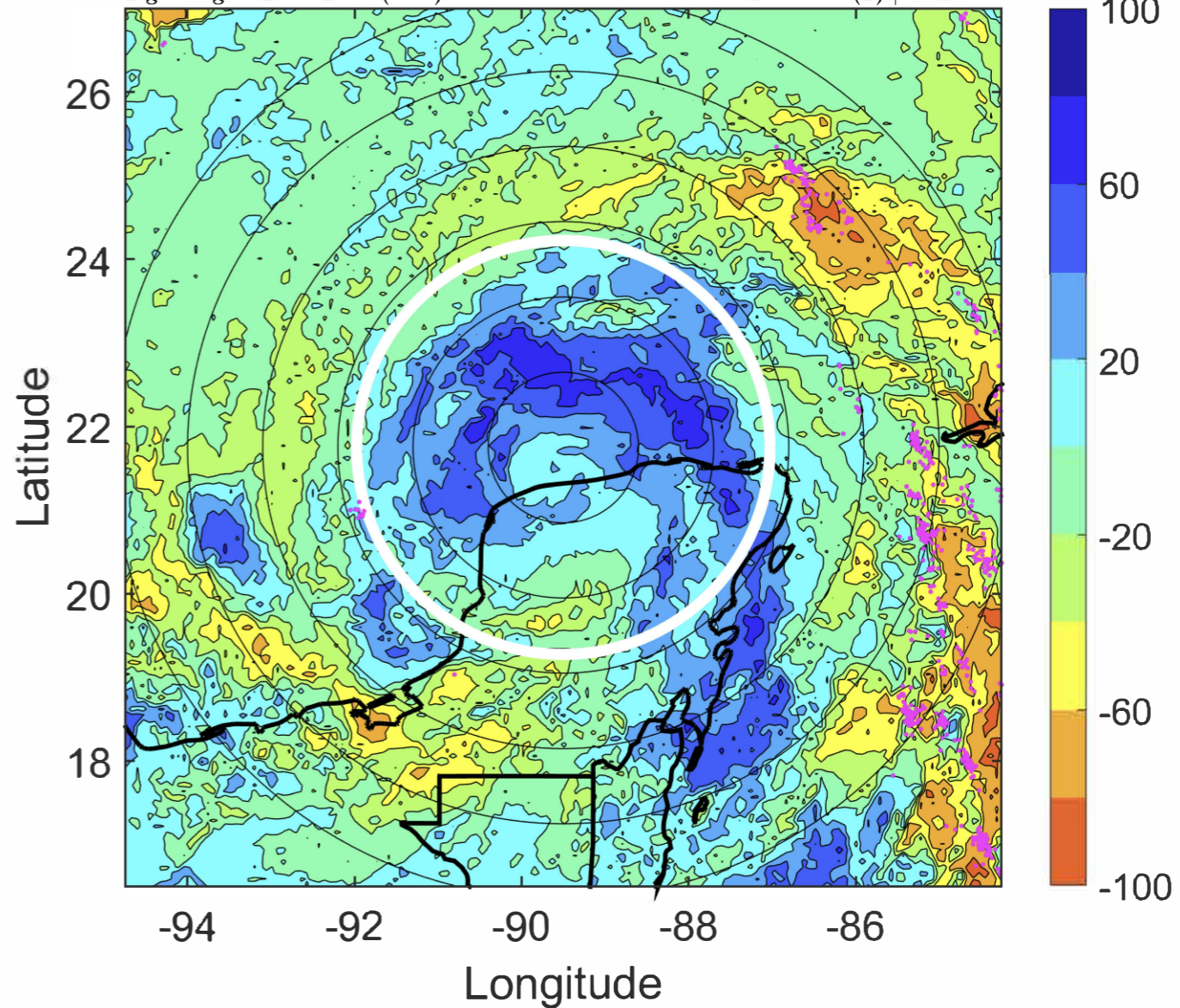

IR BT & Lightning

t: 2020102718 (12 LT)

Lightning: 12 LT \pm 1.5 h (dots)

PT: LLCP | EA: QUASI

28L (ZETA) | 55 kt TS

S: 1.6 m s⁻¹ (L) | H: 225°

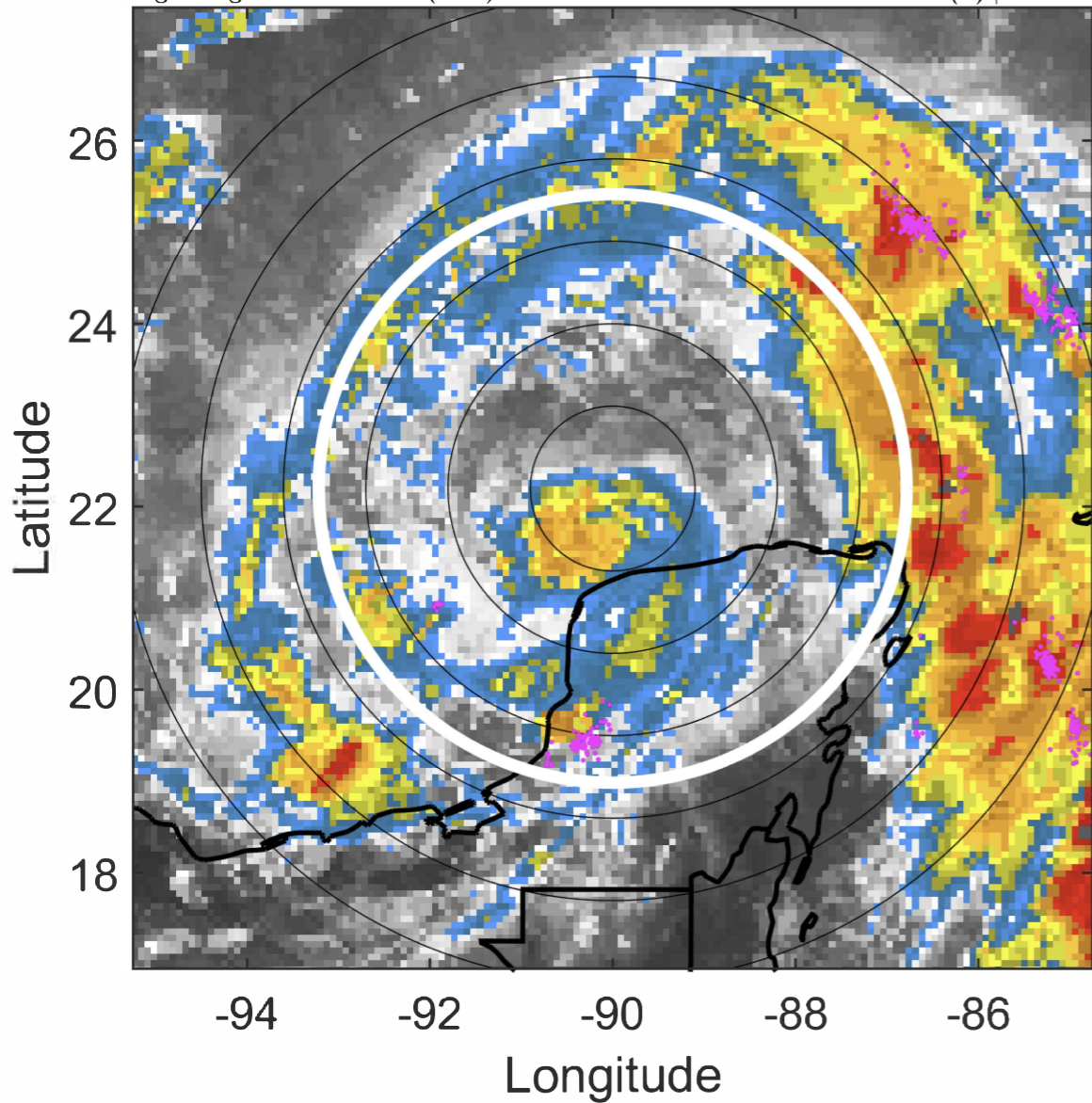

6-h IR BT Differences & Lightning

Δ t: 2020102718 (12 LT) - 2020102712 (6.1 LT)

Lightning: 12 LT \pm 1.5 h (dots)

PT: LLCP | EA: QUASI

28L (ZETA) | 55 kt TS

S: 1.6 m s⁻¹ (L) | H: 225°

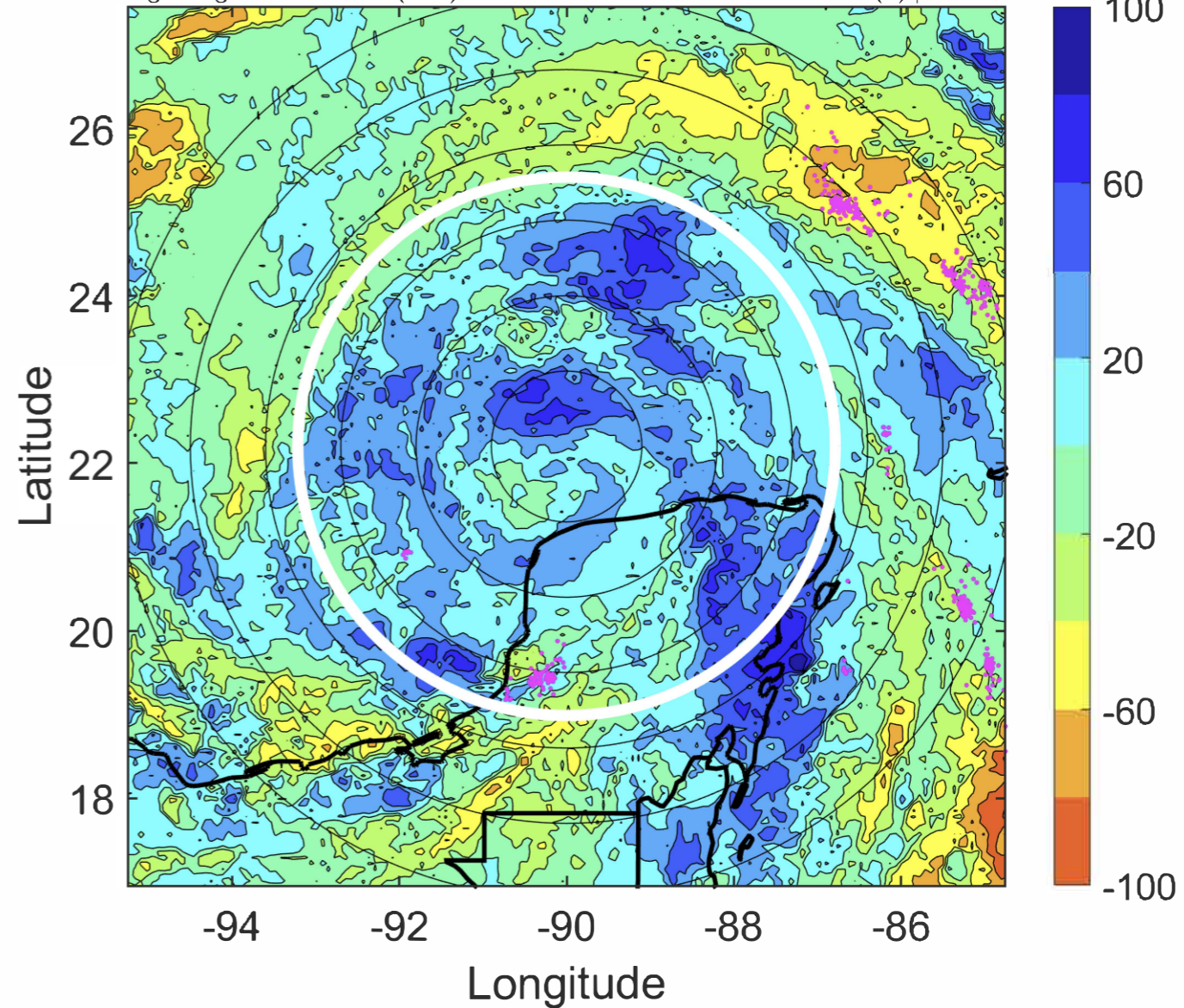

IR BT & Lightning

t: 2020102721 (15 LT)

Lightning: 15 LT \pm 1.5 h (dots)

PT: LLCP | EA: QUASI

28L (ZETA) | 55 kt TS

S: 1.3 m s⁻¹ (L) | H: 113.5°

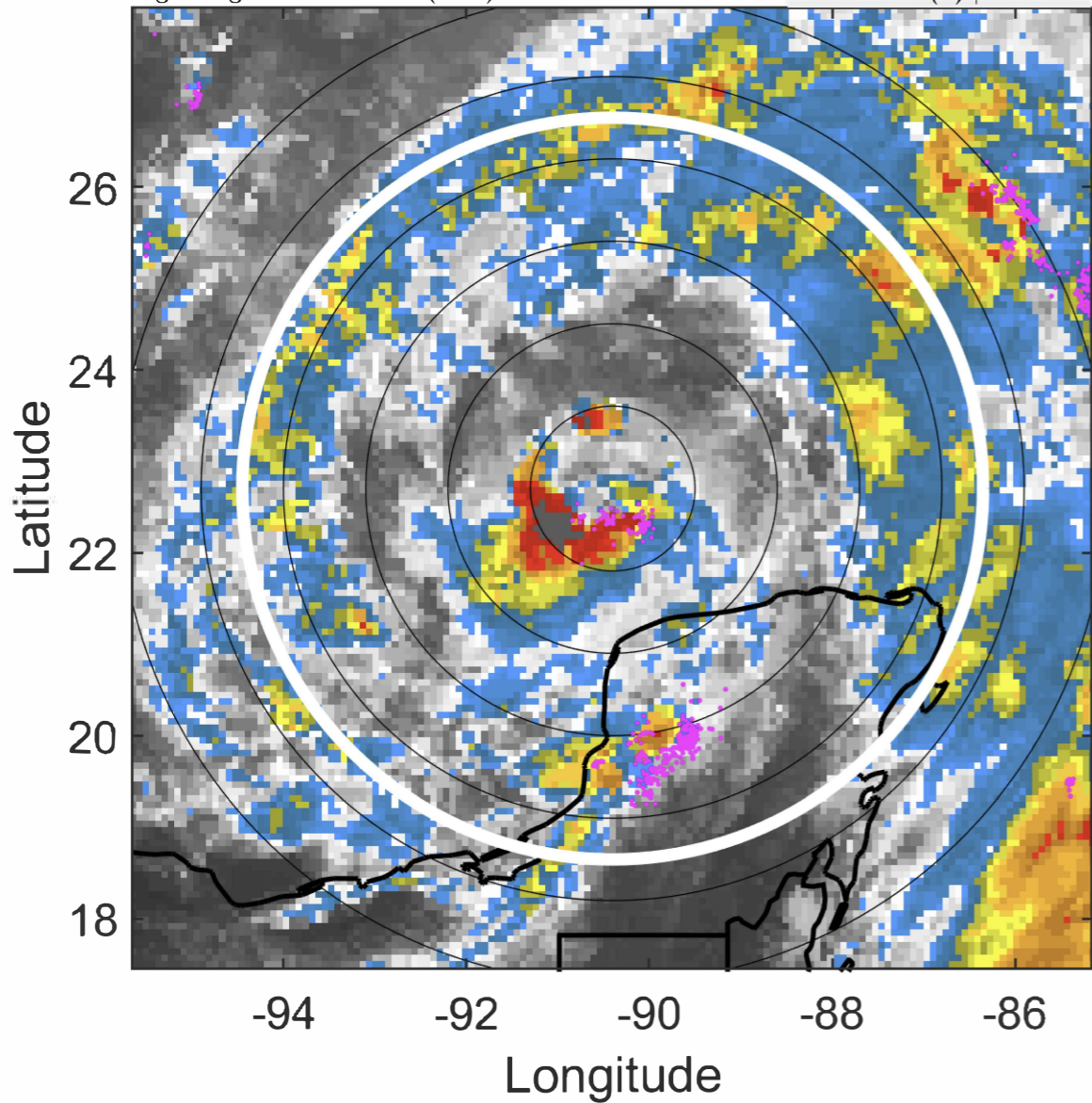

6-h IR BT Differences & Lightning

Δ t: 2020102721 (15 LT) - 2020102715 (9 LT)

Lightning: 15 LT \pm 1.5 h (dots)

PT: LLCP | EA: QUASI

28L (ZETA) | 55 kt TS

S: 1.3 m s⁻¹ (L) | H: 113.5°

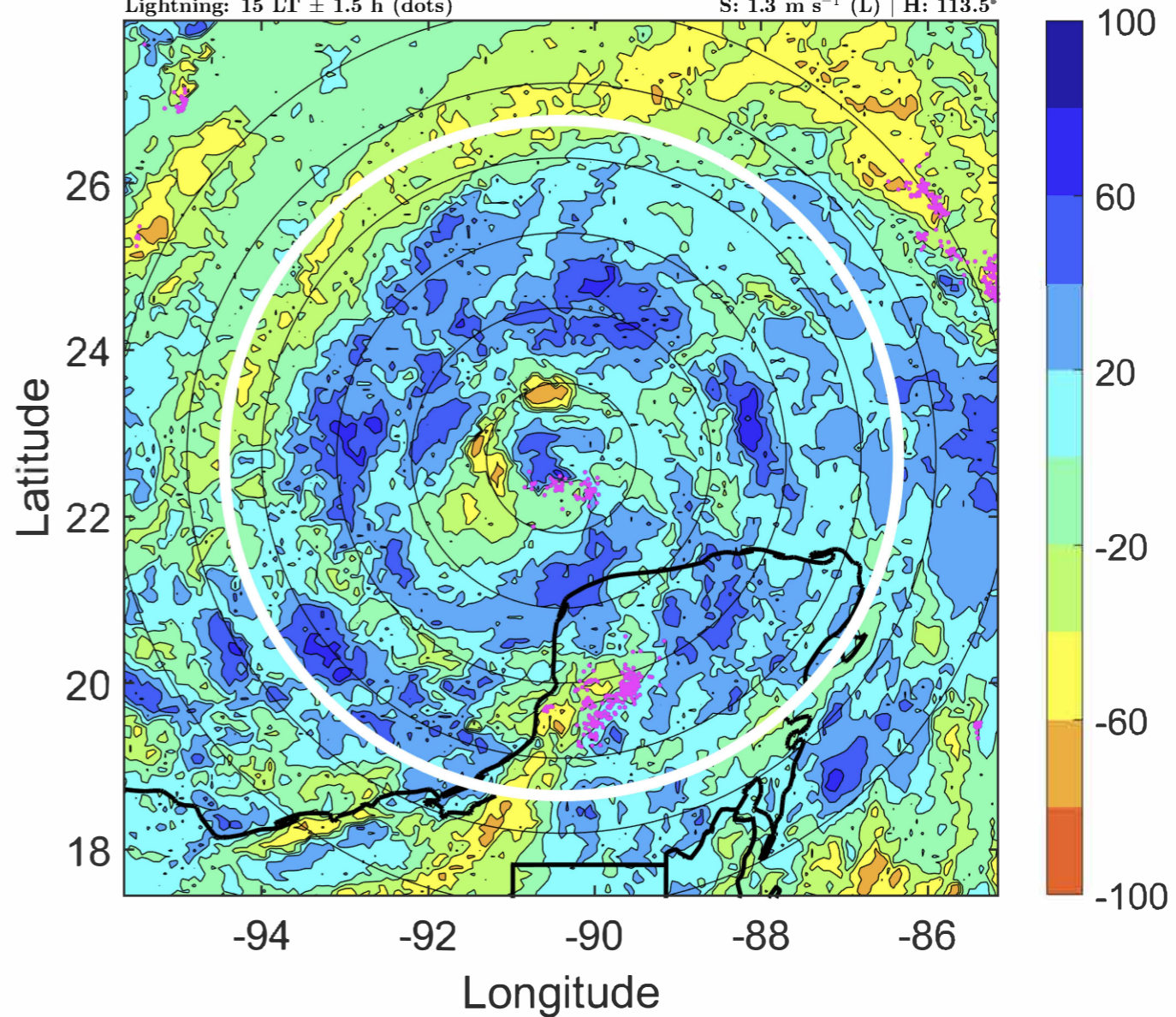

IR BT & Lightning

t: 2020102800 (17.9 LT)

Lightning: 17.9 LT \pm 1.5 h (dots)

PT: LLCP | EA: QUASI

28L (ZETA) | 55 kt TS

S: 1 m s⁻¹ (L) | H: 2°

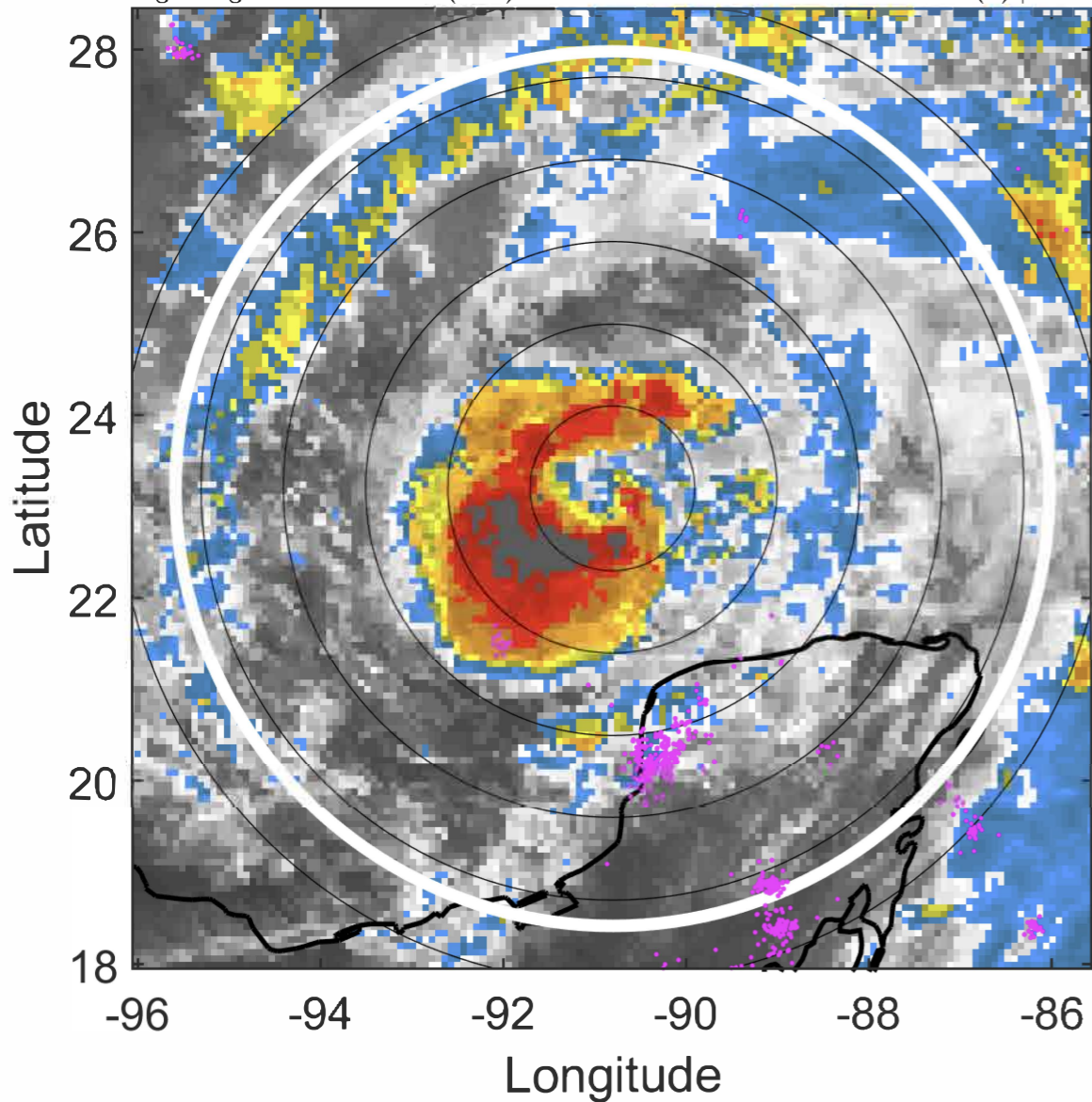

6-h IR BT Differences & Lightning

Δ t: 2020102800 (17.9 LT) - 2020102718 (12 LT)

Lightning: 17.9 LT \pm 1.5 h (dots)

PT: LLCP | EA: QUASI

28L (ZETA) | 55 kt TS

S: 1 m s⁻¹ (L) | H: 2°

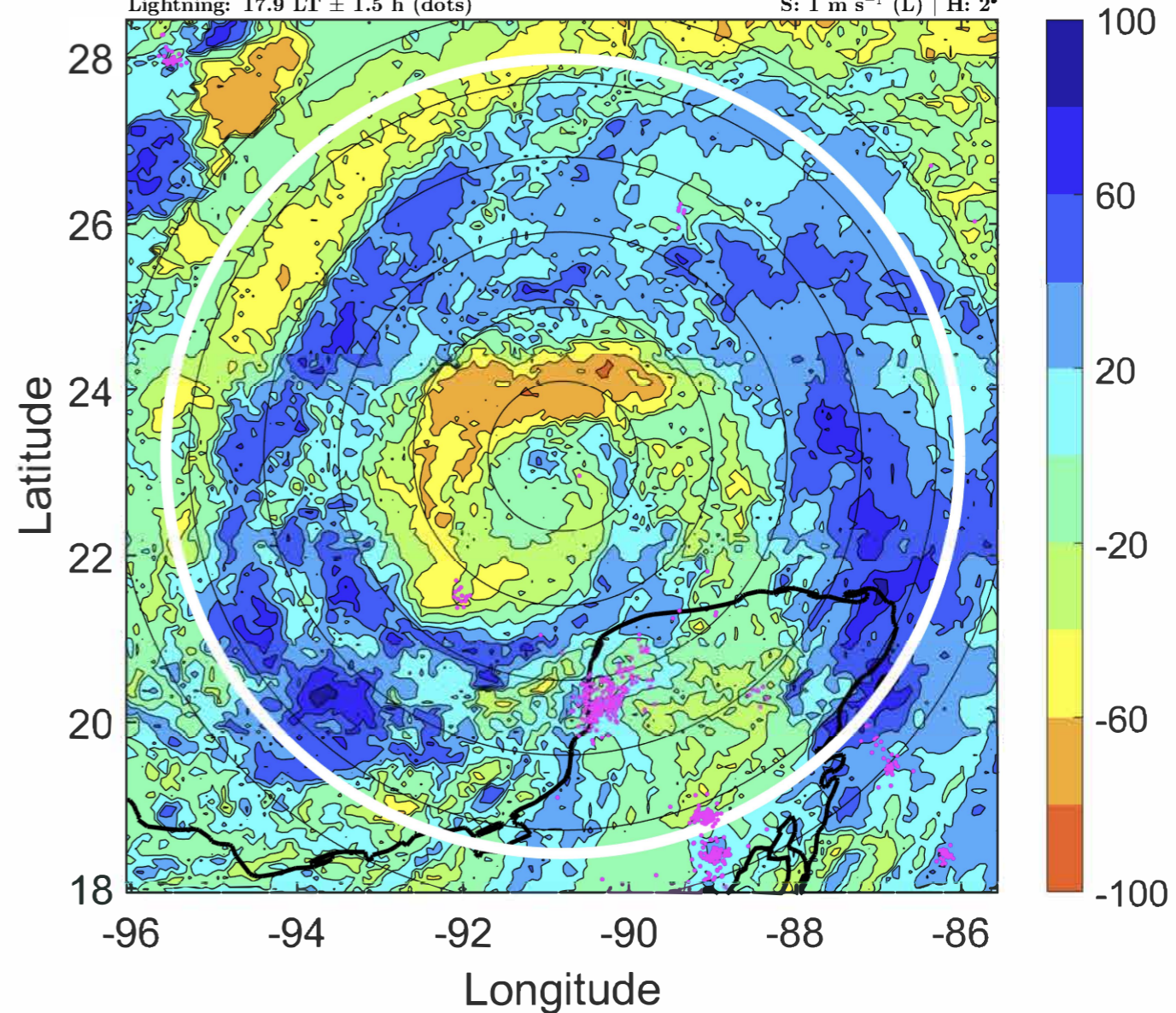

IR BT & Lightning

t: 2020102803 (20.9 LT)

Lightning: 20.9 LT \pm 1.5 h (dots)

PT: LLCP | EA: QUASI

28L (ZETA) | 60 kt TS

S: 1.3 m s⁻¹ (L) | H: 27°

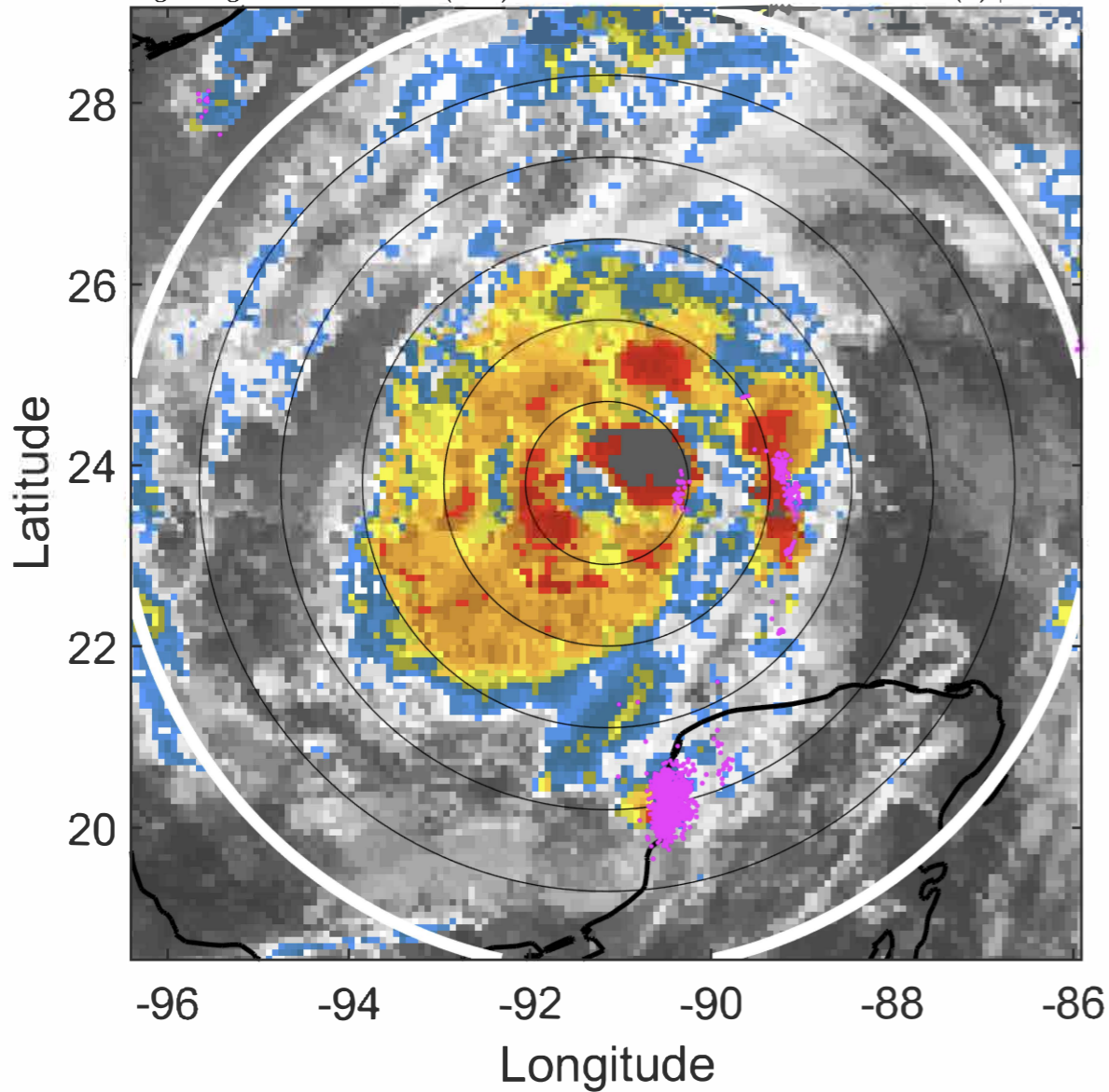

6-h IR BT Differences & Lightning

Δ t: 2020102803 (20.9 LT) - 2020102721 (15 LT)

Lightning: 20.9 LT \pm 1.5 h (dots)

PT: LLCP | EA: QUASI

28L (ZETA) | 60 kt TS

S: 1.3 m s⁻¹ (L) | H: 27°

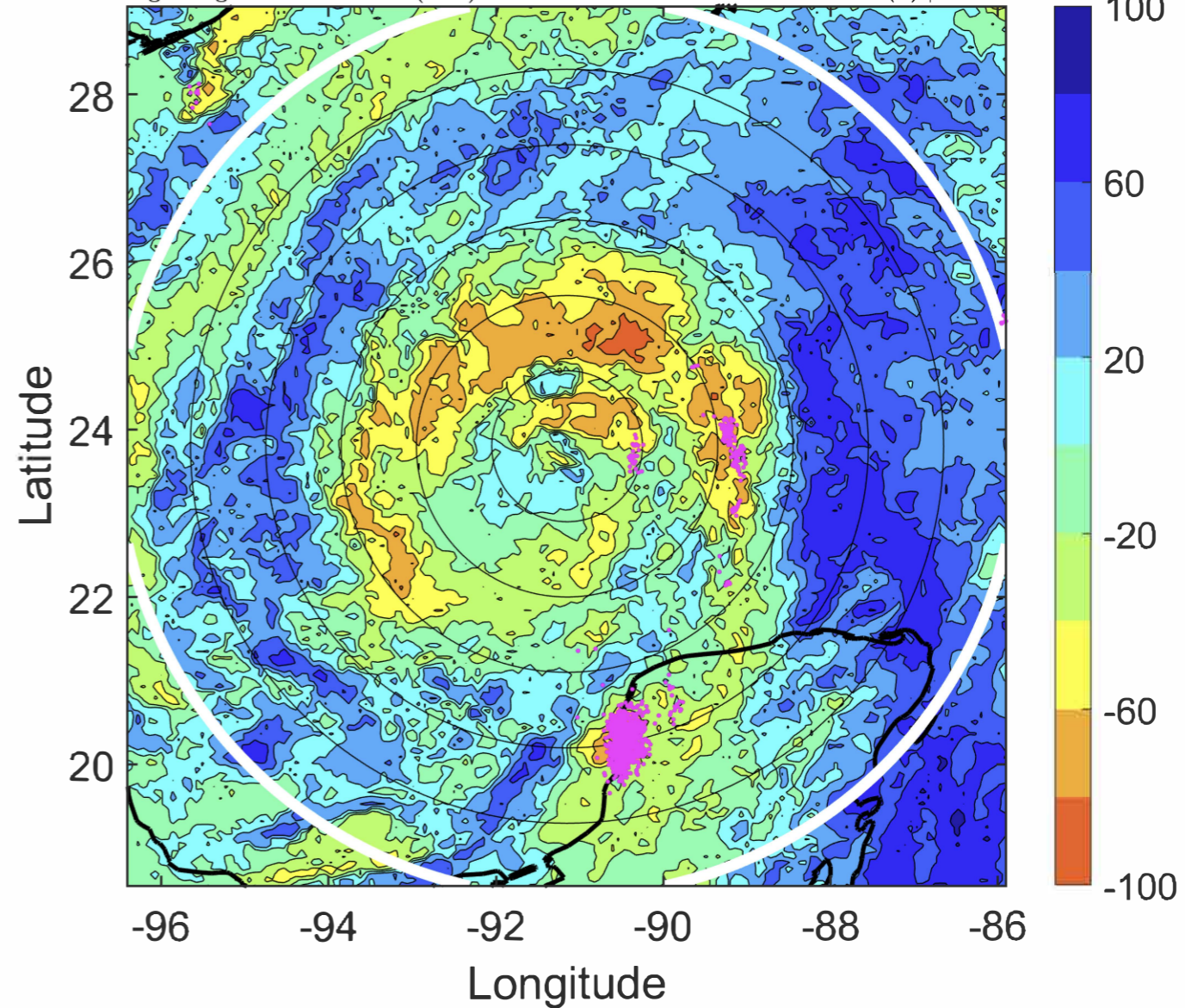

IR BT & Lightning

t: 2020102806 (23.9 LT)

Lightning: 23.9 LT \pm 1.5 h (dots)

PT: LLCP | EA: QUASI

28L (ZETA) | 65 kt C1

S: 1.7 m s⁻¹ (L) | H: 52°

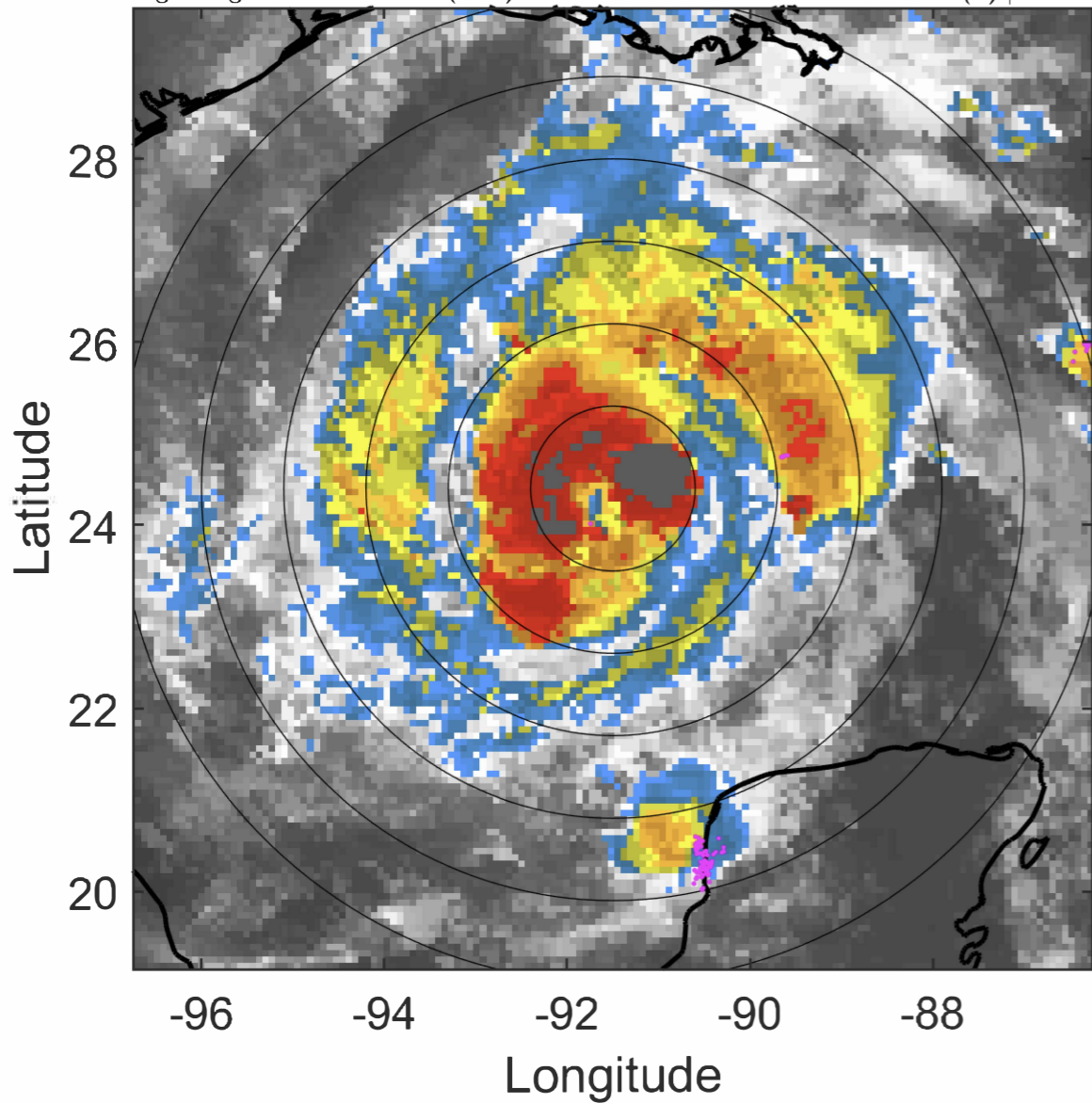

6-h IR BT Differences & Lightning

Δ t: 2020102806 (23.9 LT) - 2020102800 (17.9 LT)

Lightning: 23.9 LT \pm 1.5 h (dots)

PT: LLCP | EA: QUASI

28L (ZETA) | 65 kt C1

S: 1.7 m s⁻¹ (L) | H: 52°

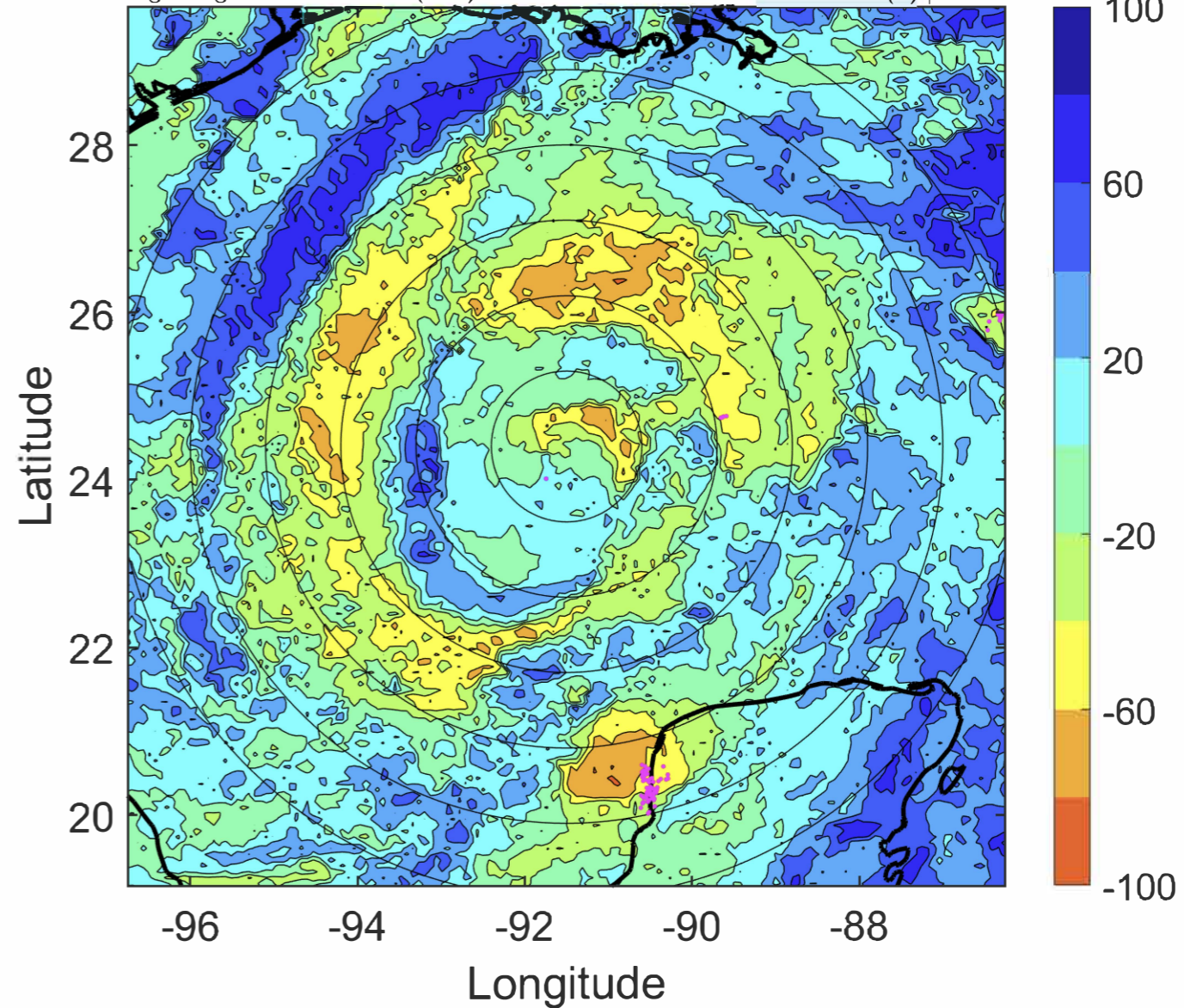

IR BT & Lightning

t: 2020102809 (2.9 LT)

Lightning: 2.9 LT \pm 1.5 h (dots)

PT: LLCP | EA: INACT

28L (ZETA) | 72.5 kt C1

S: 2 m s⁻¹ (L) | H: 56°

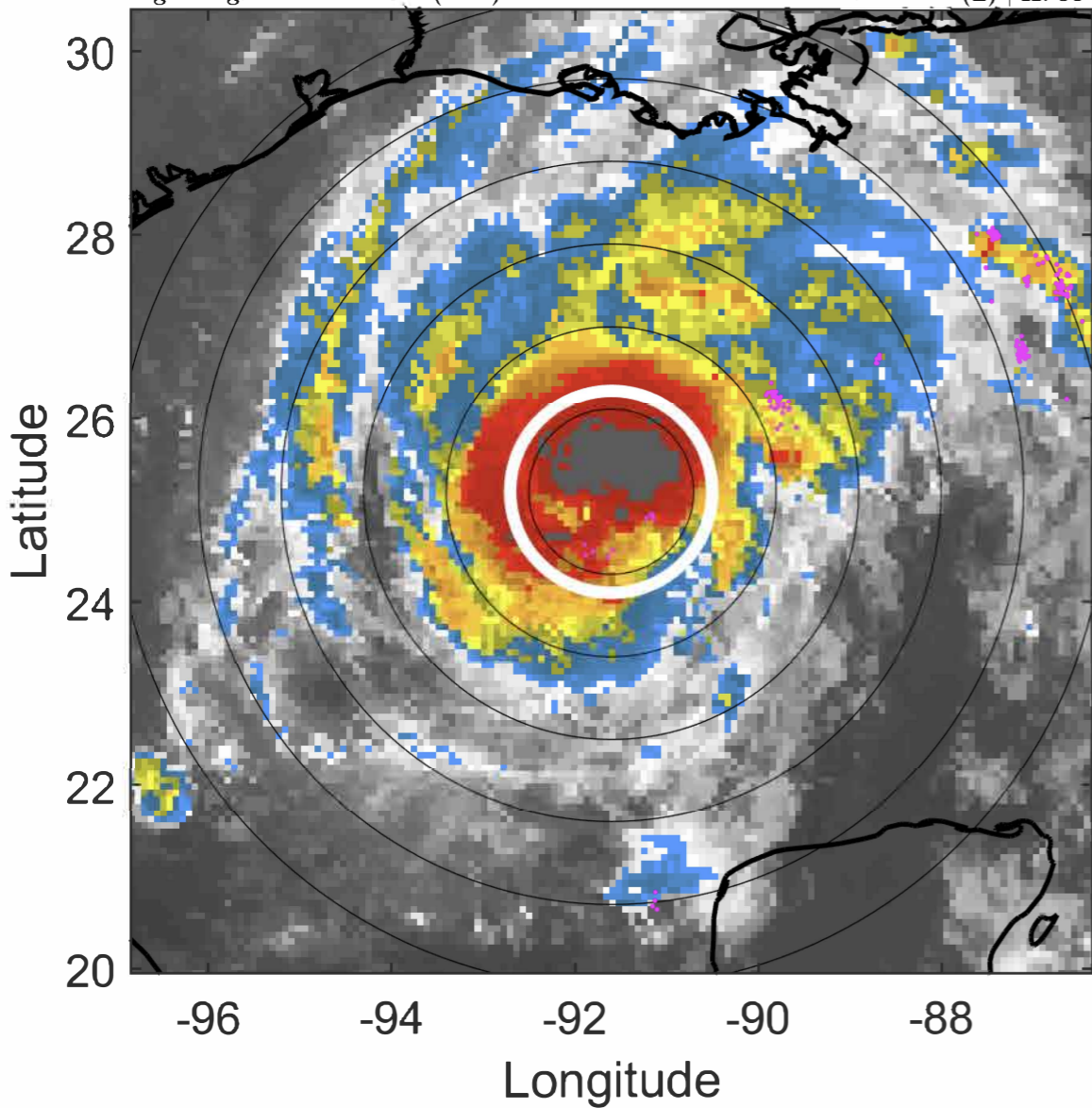

6-h IR BT Differences & Lightning

Δ t: 2020102809 (2.9 LT) - 2020102803 (20.9 LT)

Lightning: 2.9 LT \pm 1.5 h (dots)

PT: LLCP | EA: INACT

28L (ZETA) | 72.5 kt C1

S: 2 m s⁻¹ (L) | H: 56°

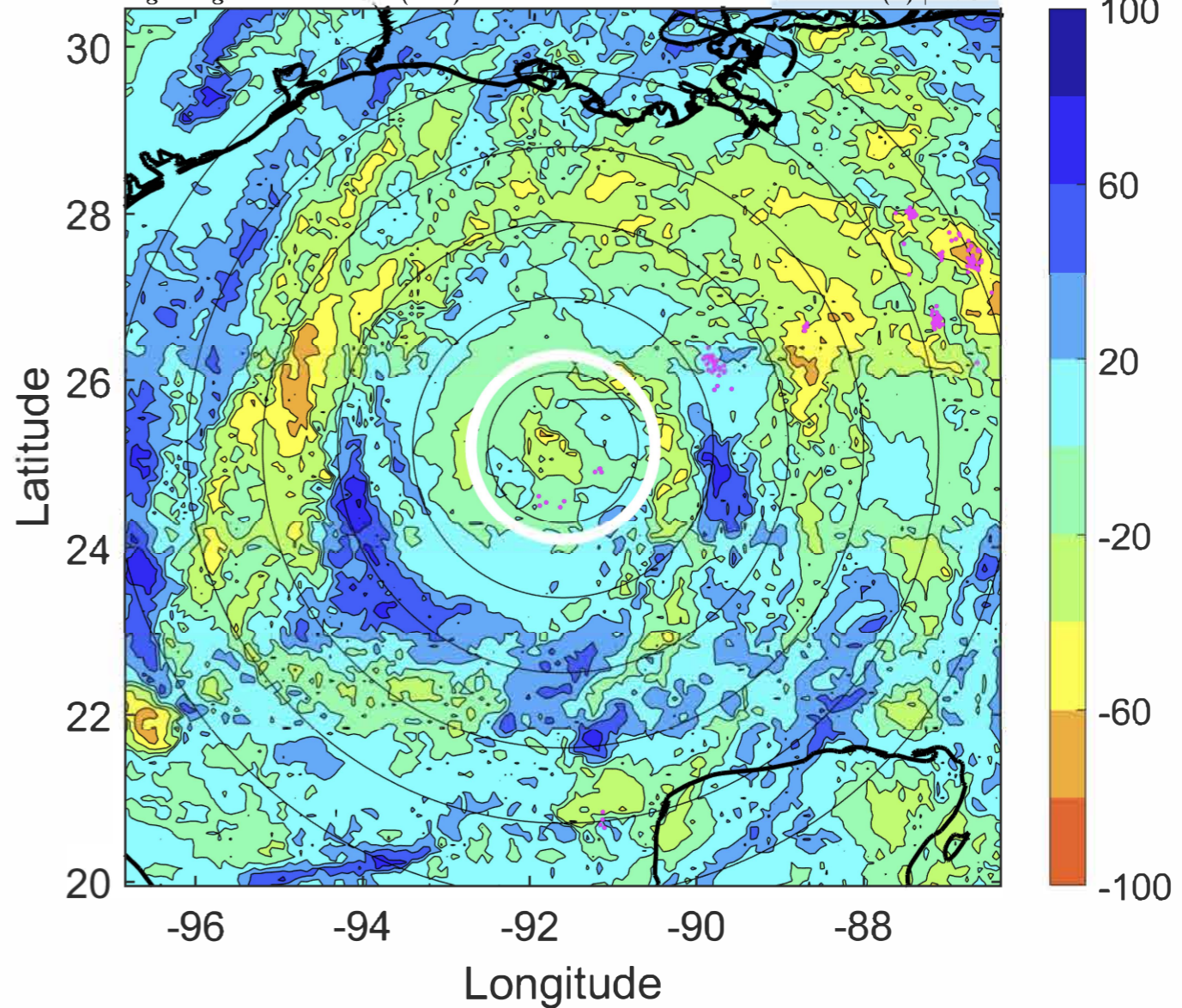

IR BT & Lightning

t: 2020102812 (5.9 LT)

Lightning: 5.9 LT \pm 1.5 h (dots)

PT: LLCP | EA: INACT

28L (ZETA) | 80 kt C1

S: 2.4 m s⁻¹ (L) | H: 60°

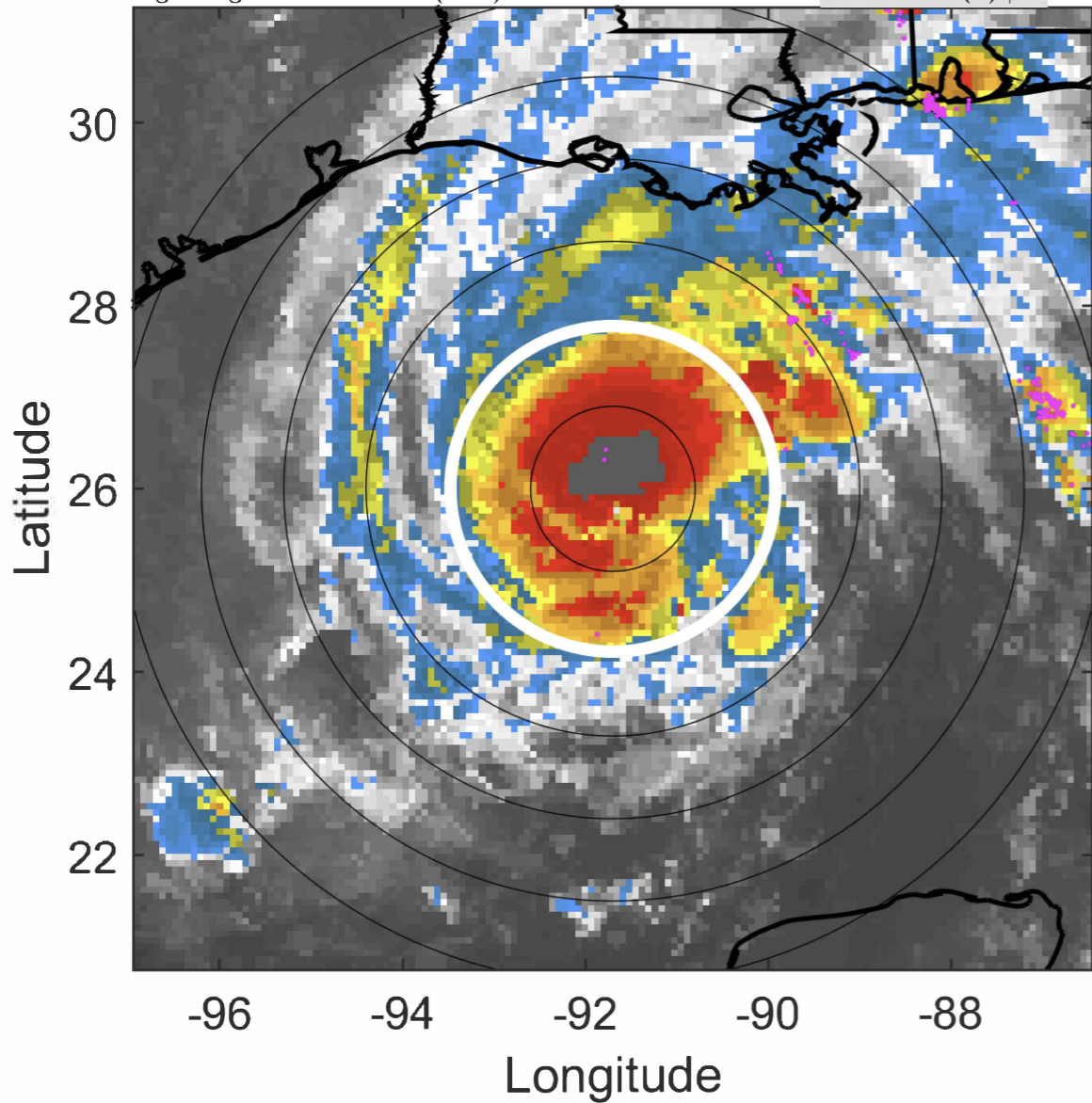

6-h IR BT Differences & Lightning

Δ t: 2020102812 (5.9 LT) - 2020102806 (23.9 LT)

Lightning: 5.9 LT \pm 1.5 h (dots)

PT: LLCP | EA: INACT

28L (ZETA) | 80 kt C1

S: 2.4 m s⁻¹ (L) | H: 60°

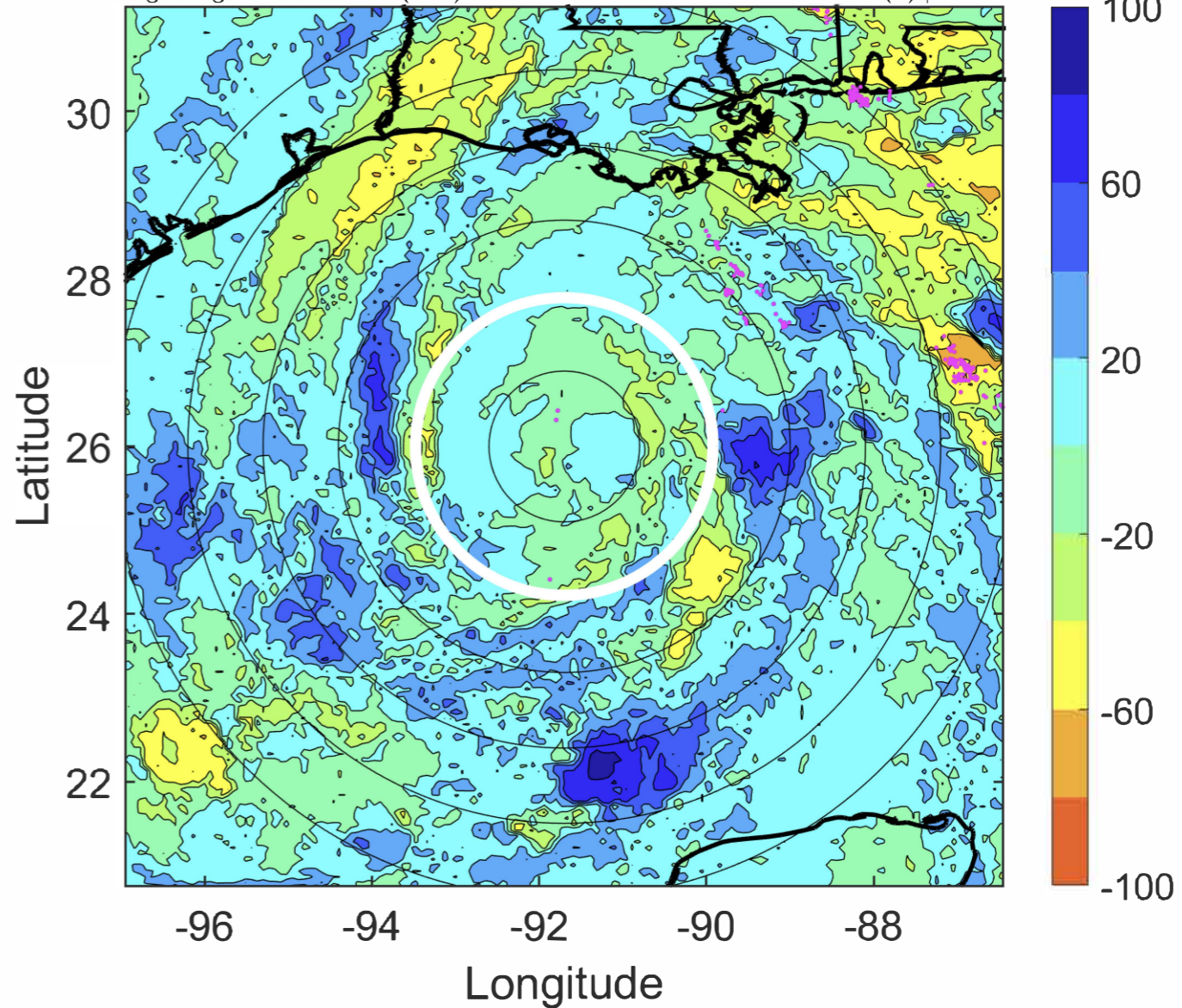

IR BT & Lightning

t: 2020102815 (8.9 LT)

Lightning: 8.9 LT \pm 1.5 h (dots)

PT: LLCP | EA: INACT

28L (ZETA) | 87.5 kt C2

S: 3 m s⁻¹ (L) | H: 55°

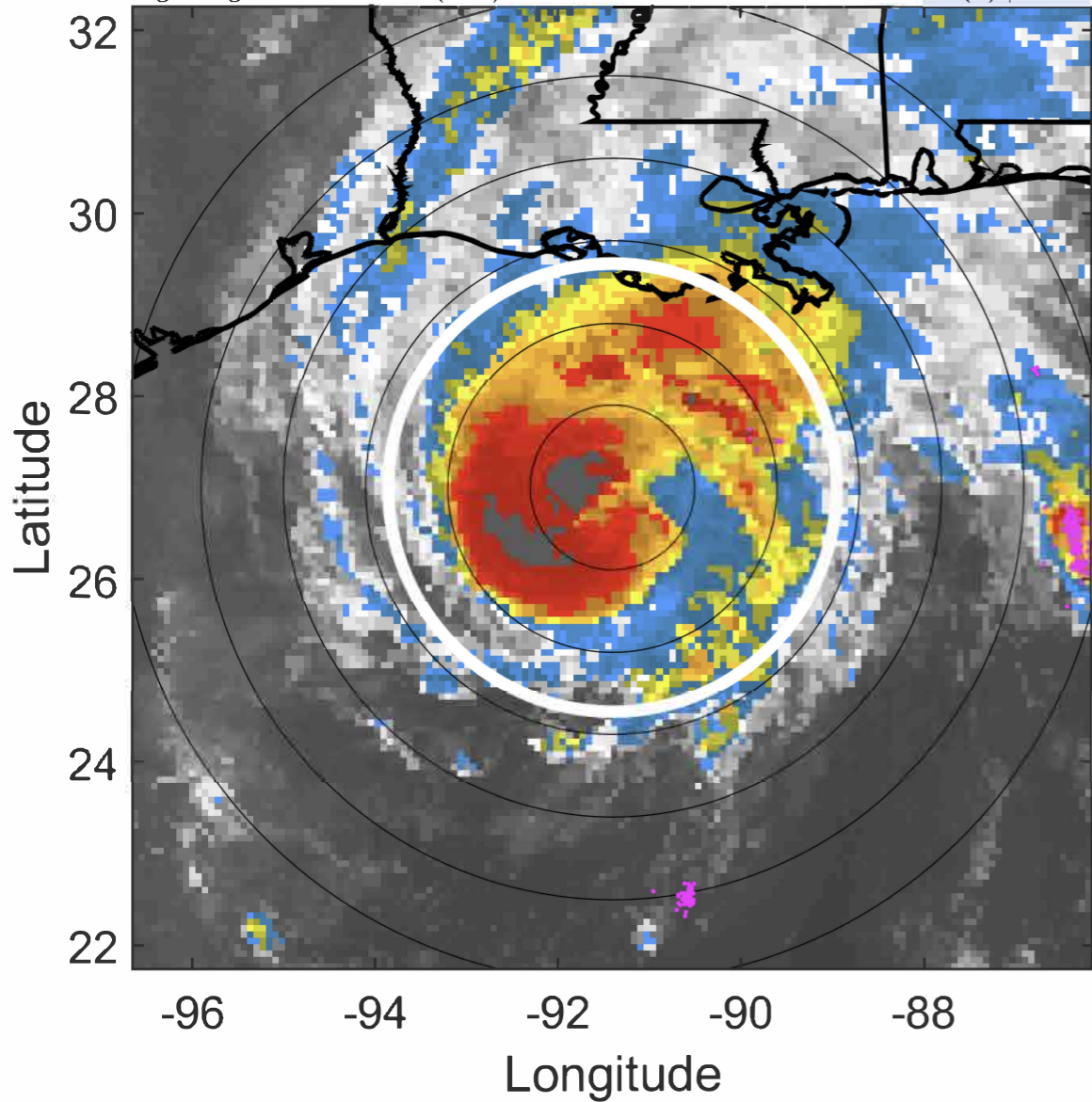

6-h IR BT Differences & Lightning

Δ t: 2020102815 (8.9 LT) - 2020102809 (2.9 LT)

Lightning: 8.9 LT \pm 1.5 h (dots)

PT: LLCP | EA: INACT

28L (ZETA) | 87.5 kt C2

S: 3 m s⁻¹ (L) | H: 55°

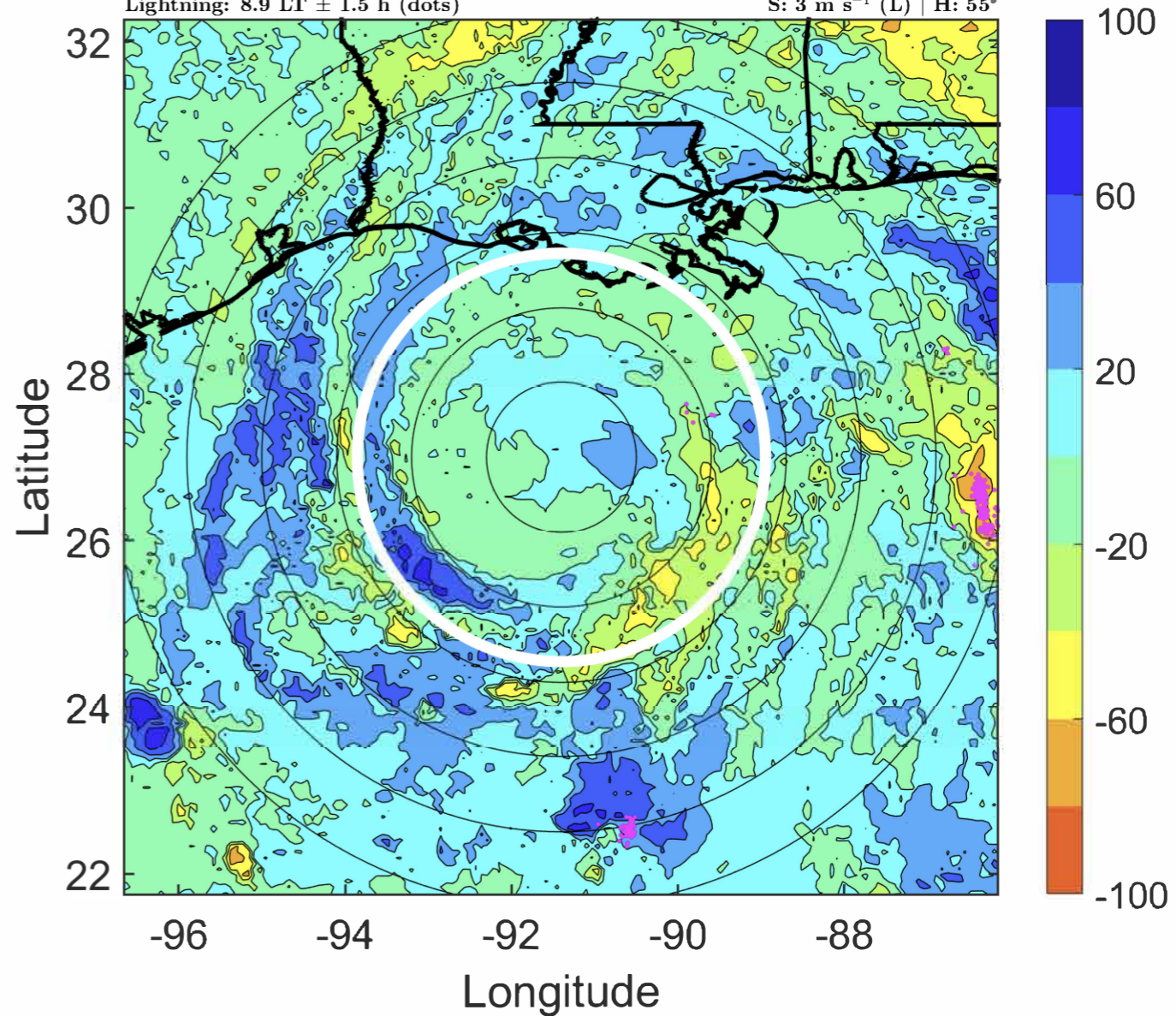

IR BT & Lightning

t: 2020102818 (11.9 LT)

Lightning: 11.9 LT \pm 1.5 h (dots)

PT: LLCP | EA: INACT

28L (ZETA) | 95 kt C2

S: 3.7 m s⁻¹ (L) | H: 50°

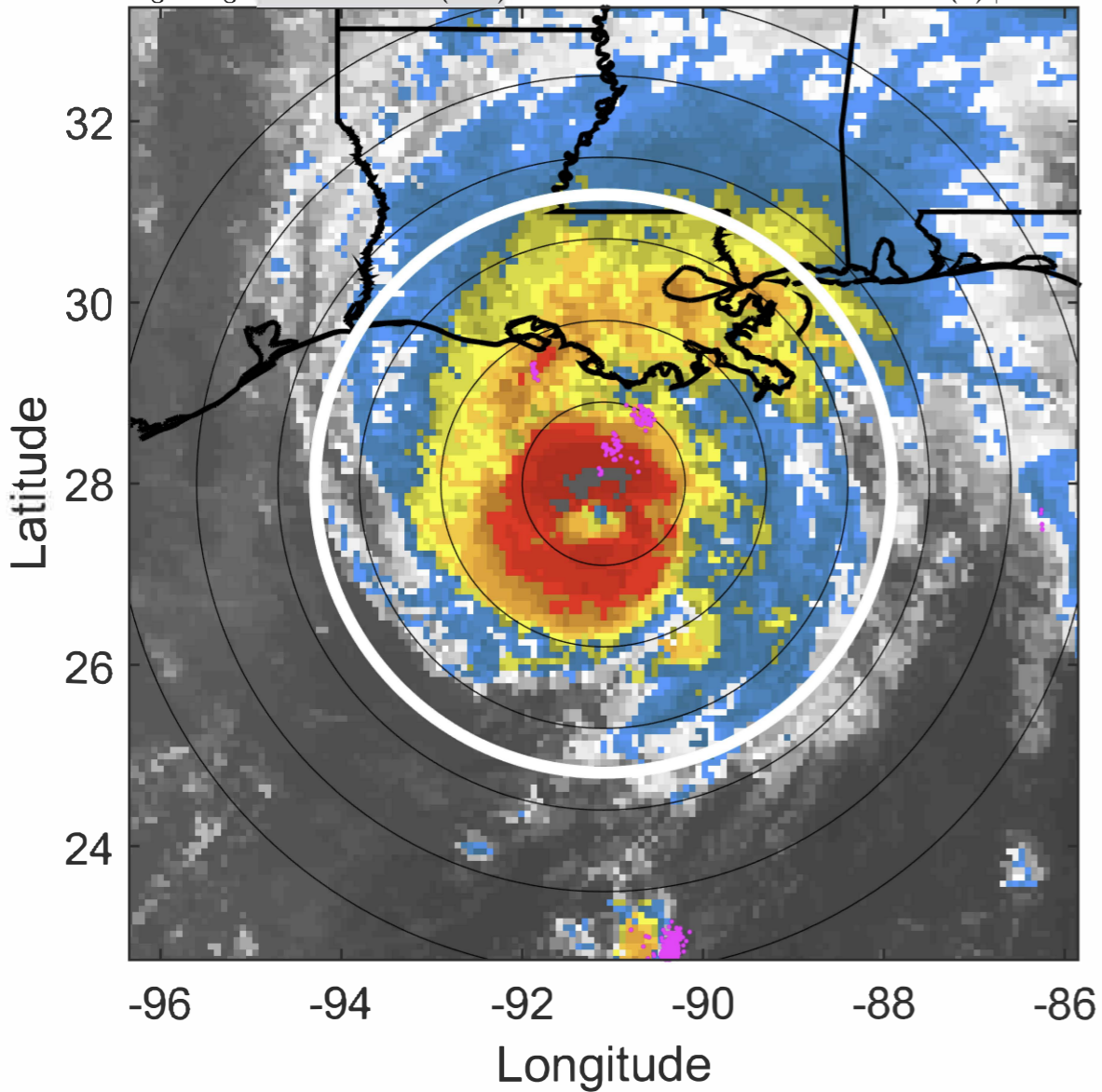

6-h IR BT Differences & Lightning

Δ t: 2020102818 (11.9 LT) - 2020102812 (5.9 LT)

Lightning: 11.9 LT \pm 1.5 h (dots)

PT: LLCP | EA: INACT

28L (ZETA) | 95 kt C2

S: 3.7 m s⁻¹ (L) | H: 50°

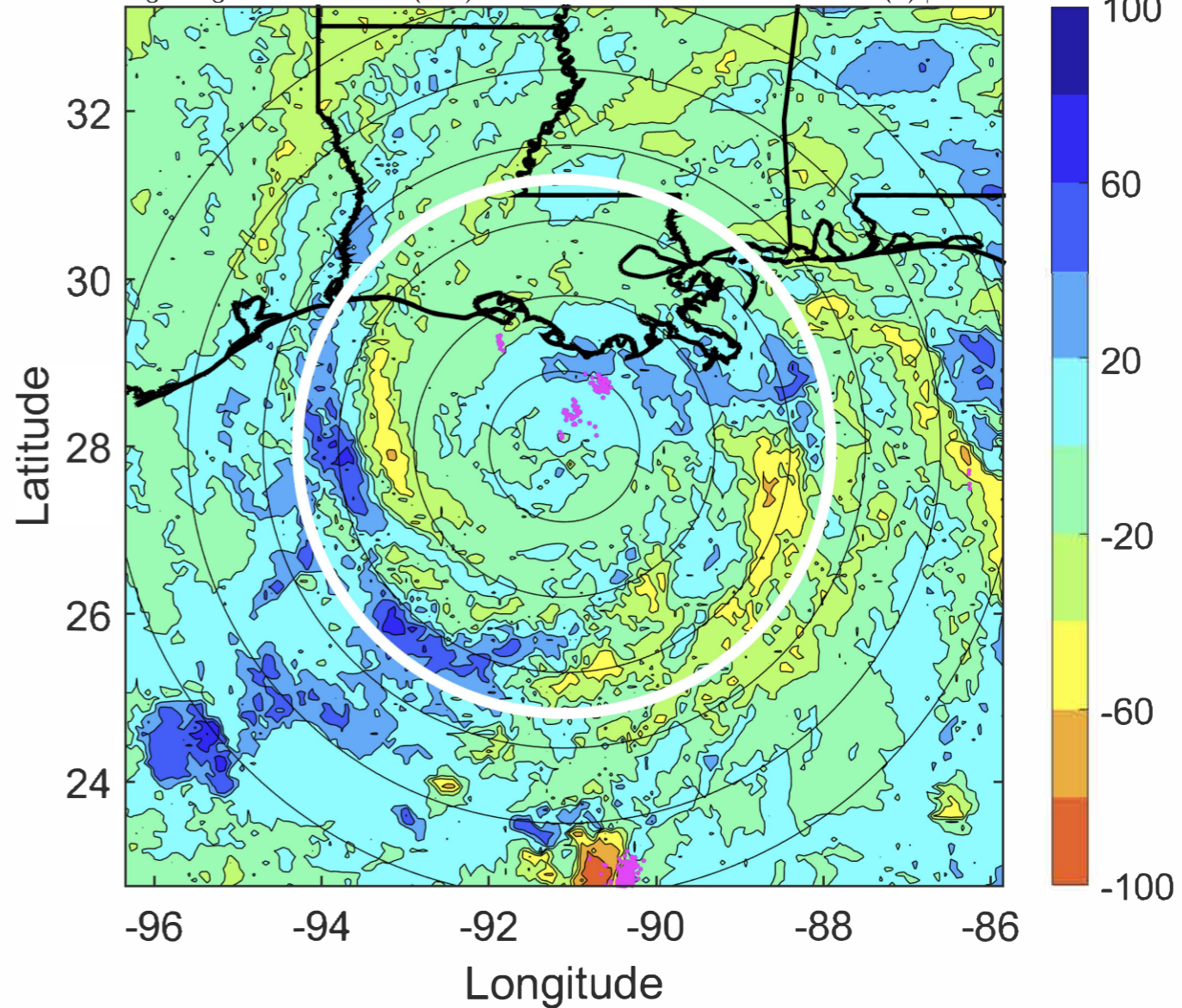

IR BT & Lightning

t: 2020102821 (15 LT)

Lightning: 15 LT \pm 1.5 h (dots)

PT: LLCP | EA: INACT

28L (ZETA) | 90 kt C2

S: 4.7 m s⁻¹ (M) | H: 59°

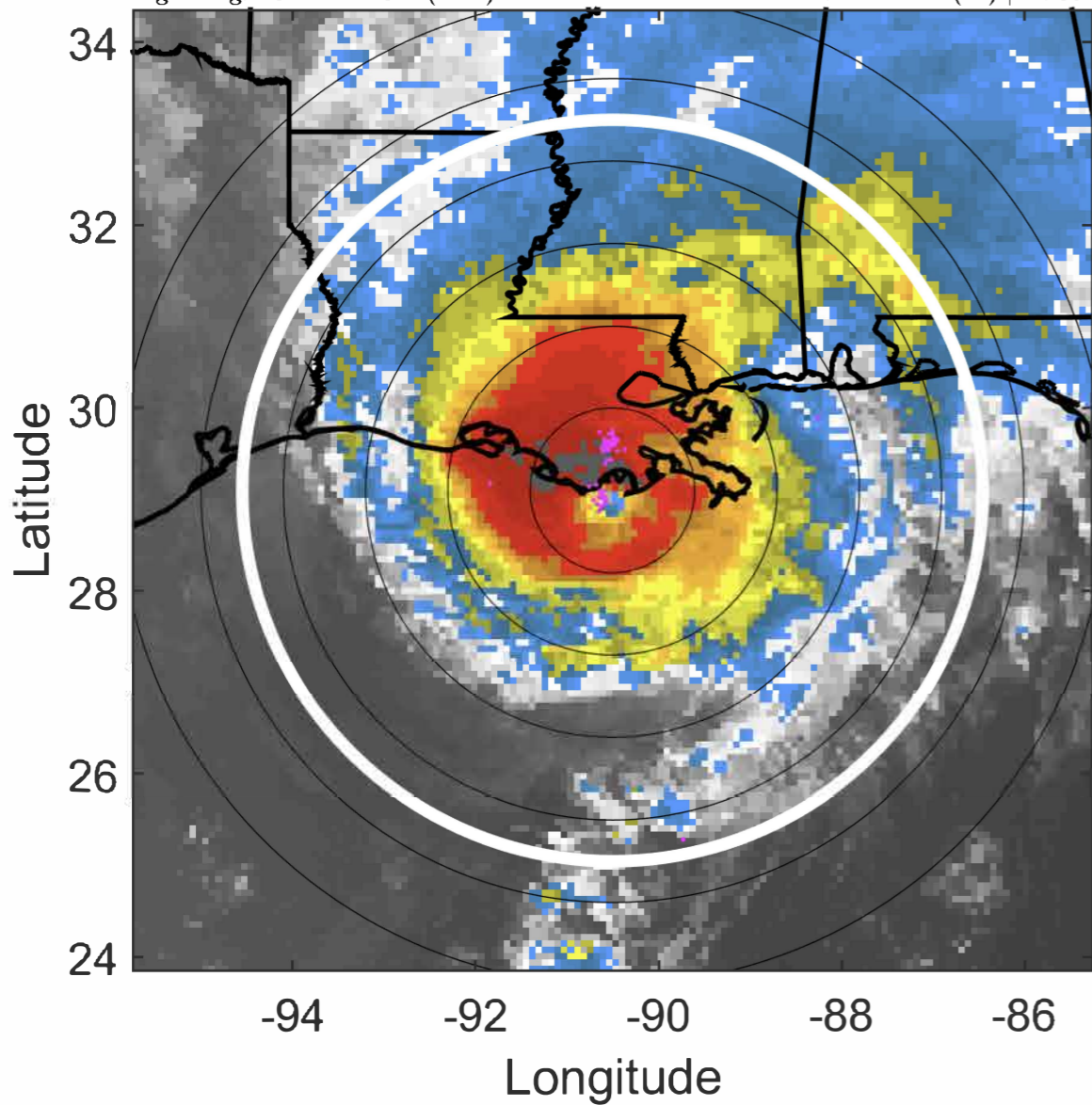

6-h IR BT Differences & Lightning

Δ t: 2020102821 (15 LT) - 2020102815 (8.9 LT)

Lightning: 15 LT \pm 1.5 h (dots)

PT: LLCP | EA: INACT

28L (ZETA) | 90 kt C2

S: 4.7 m s⁻¹ (M) | H: 59°

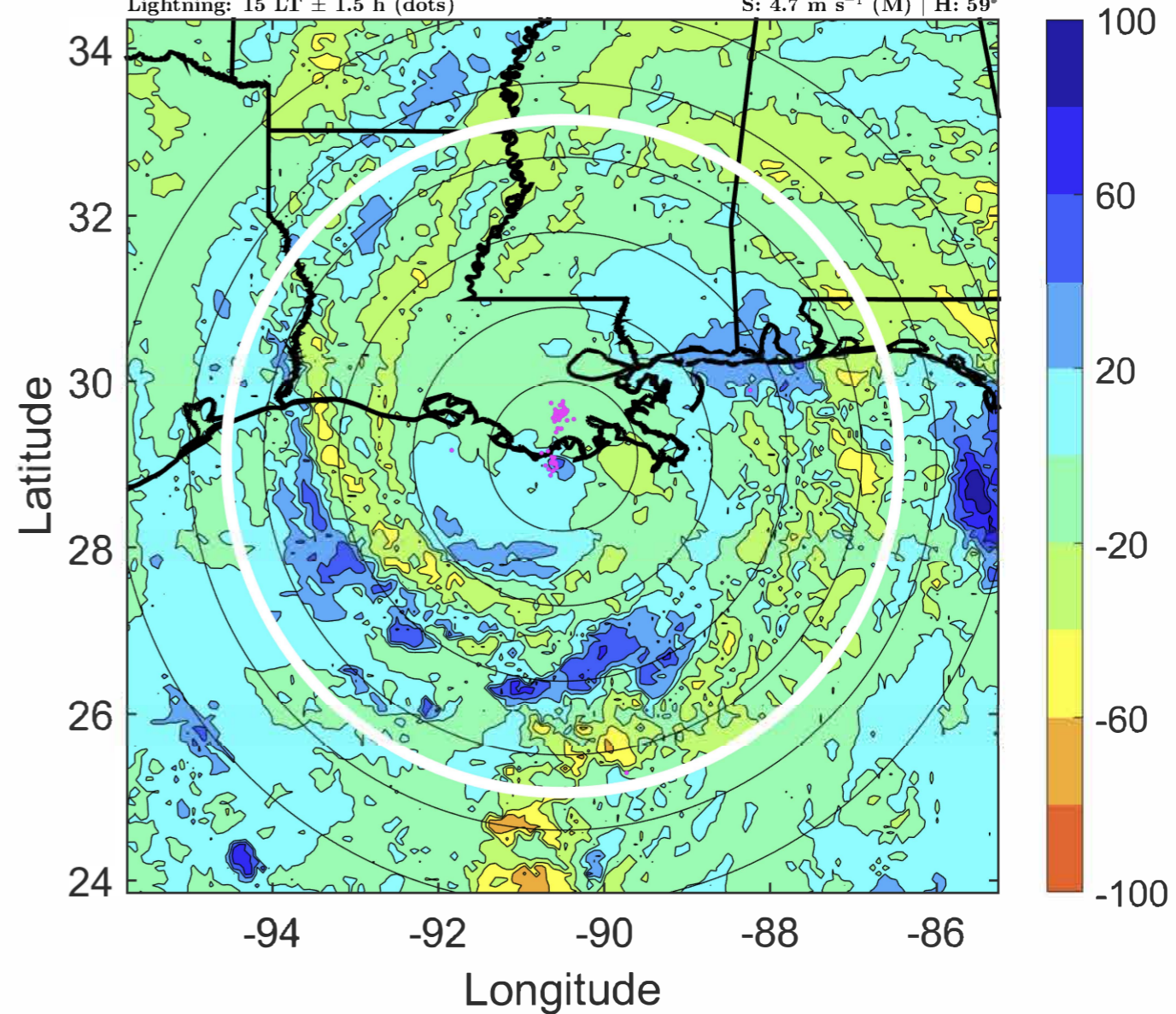

IR BT & Lightning

t: 2020102900 (18 LT)

Lightning: 18 LT \pm 1.5 h (dots)

PT: LLCP | EA: INACT

28L (ZETA) | 85 kt C2

S: 5.7 m s⁻¹ (M) | H: 68°

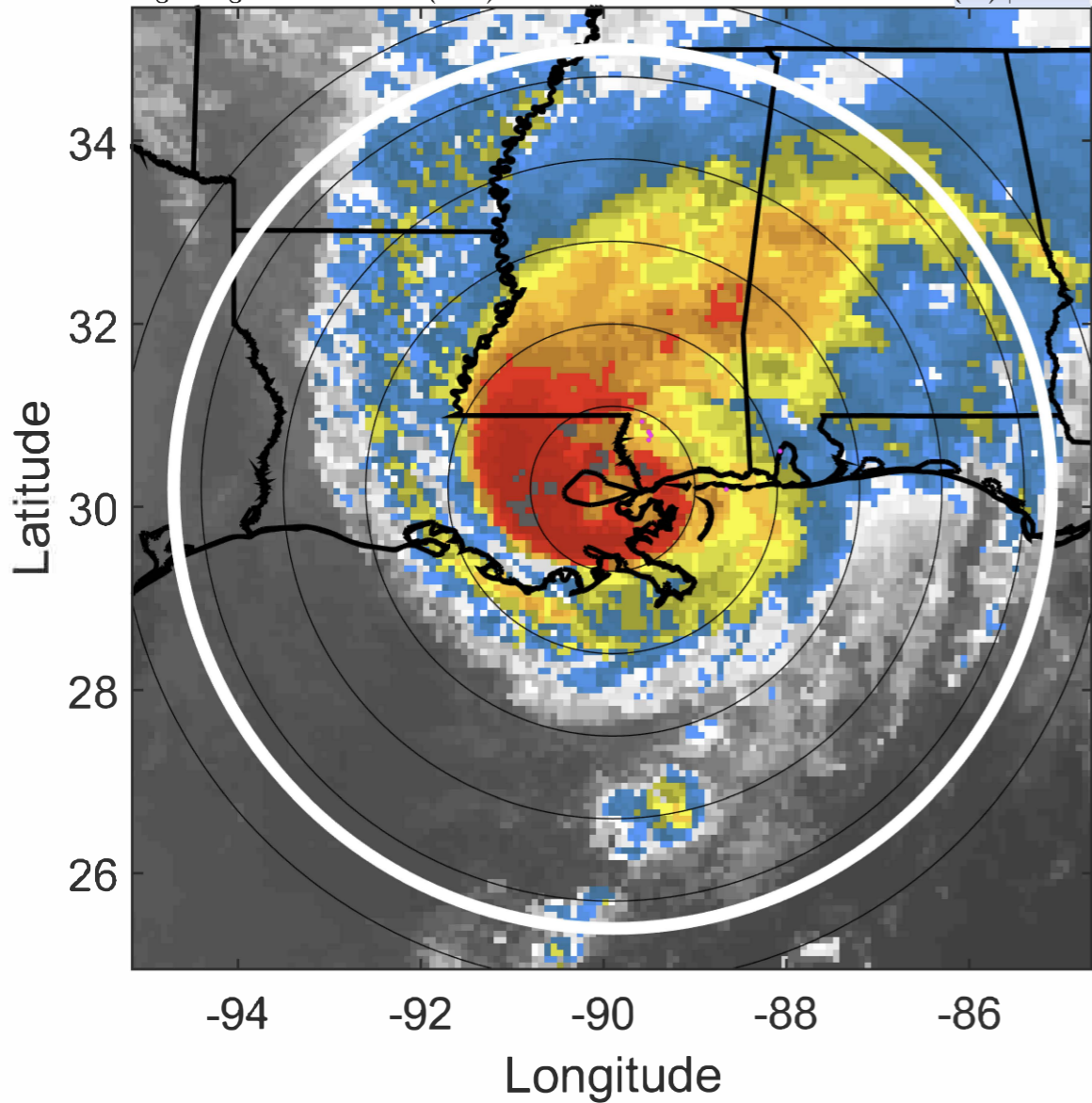

6-h IR BT Differences & Lightning

Δ t: 2020102900 (18 LT) - 2020102818 (11.9 LT)

Lightning: 18 LT \pm 1.5 h (dots)

PT: LLCP | EA: INACT

28L (ZETA) | 85 kt C2

S: 5.7 m s⁻¹ (M) | H: 68°

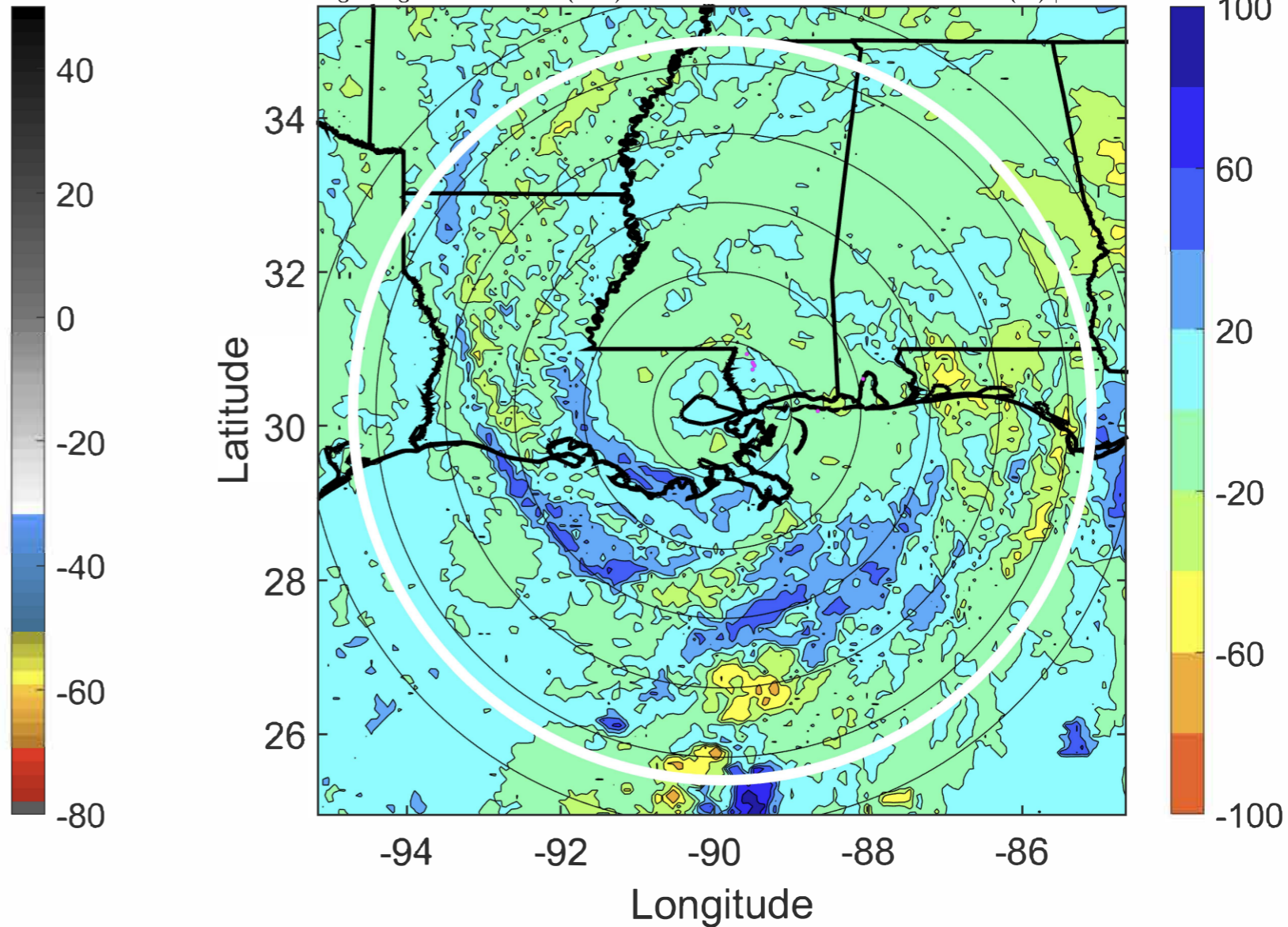

IR BT & Lightning

t: 2020102903 (21.1 LT)

Lightning: 21.1 LT \pm 1.5 h (dots)

PT: LLCP | EA: INACT

28L (ZETA) | 72.5 kt C1

S: 6.7 m s⁻¹ (M) | H: 76°

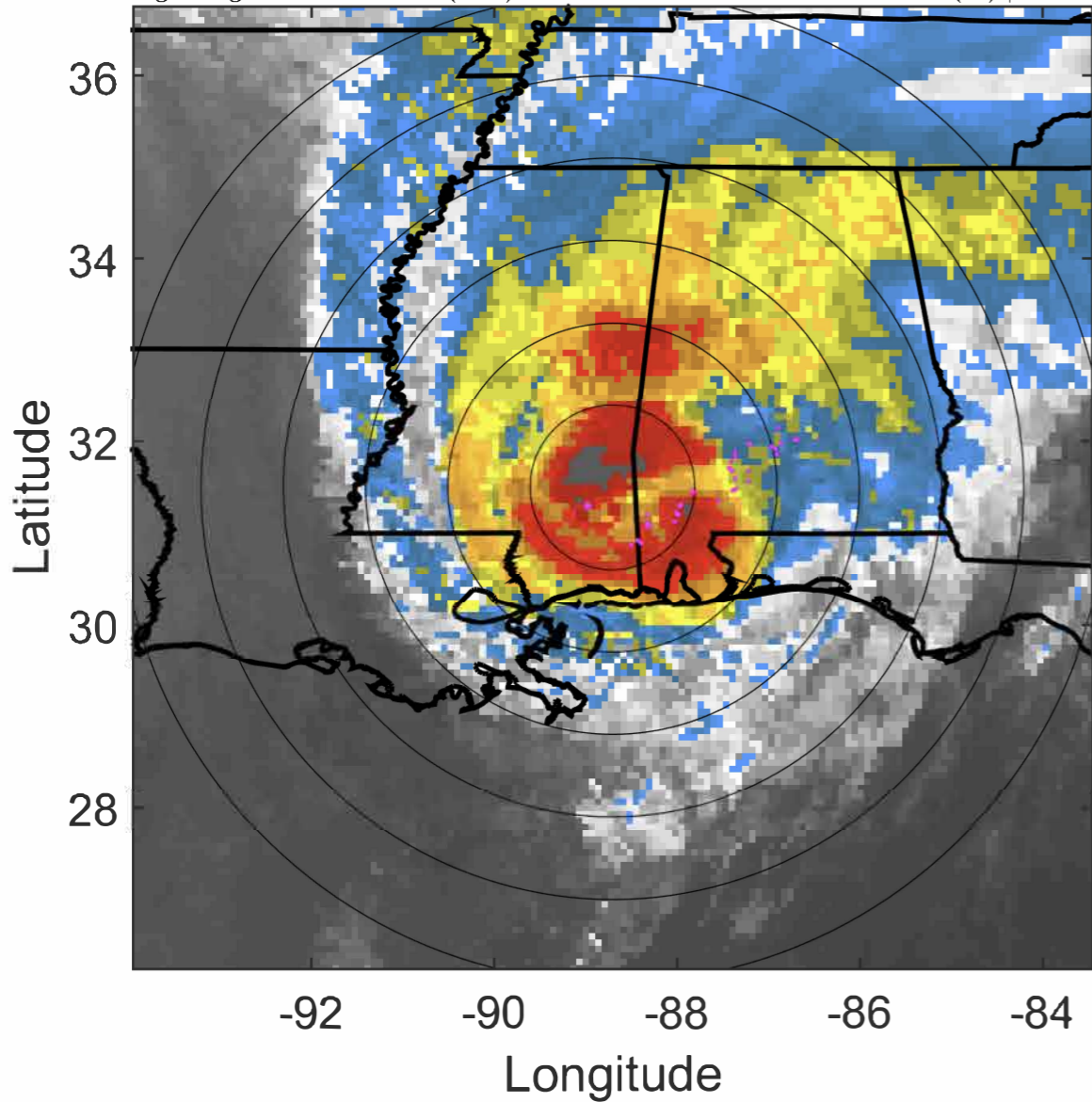

6-h IR BT Differences & Lightning

Δ t: 2020102903 (21.1 LT) - 2020102821 (15 LT)

Lightning: 21.1 LT \pm 1.5 h (dots)

PT: LLCP | EA: INACT

28L (ZETA) | 72.5 kt C1

S: 6.7 m s⁻¹ (M) | H: 76°

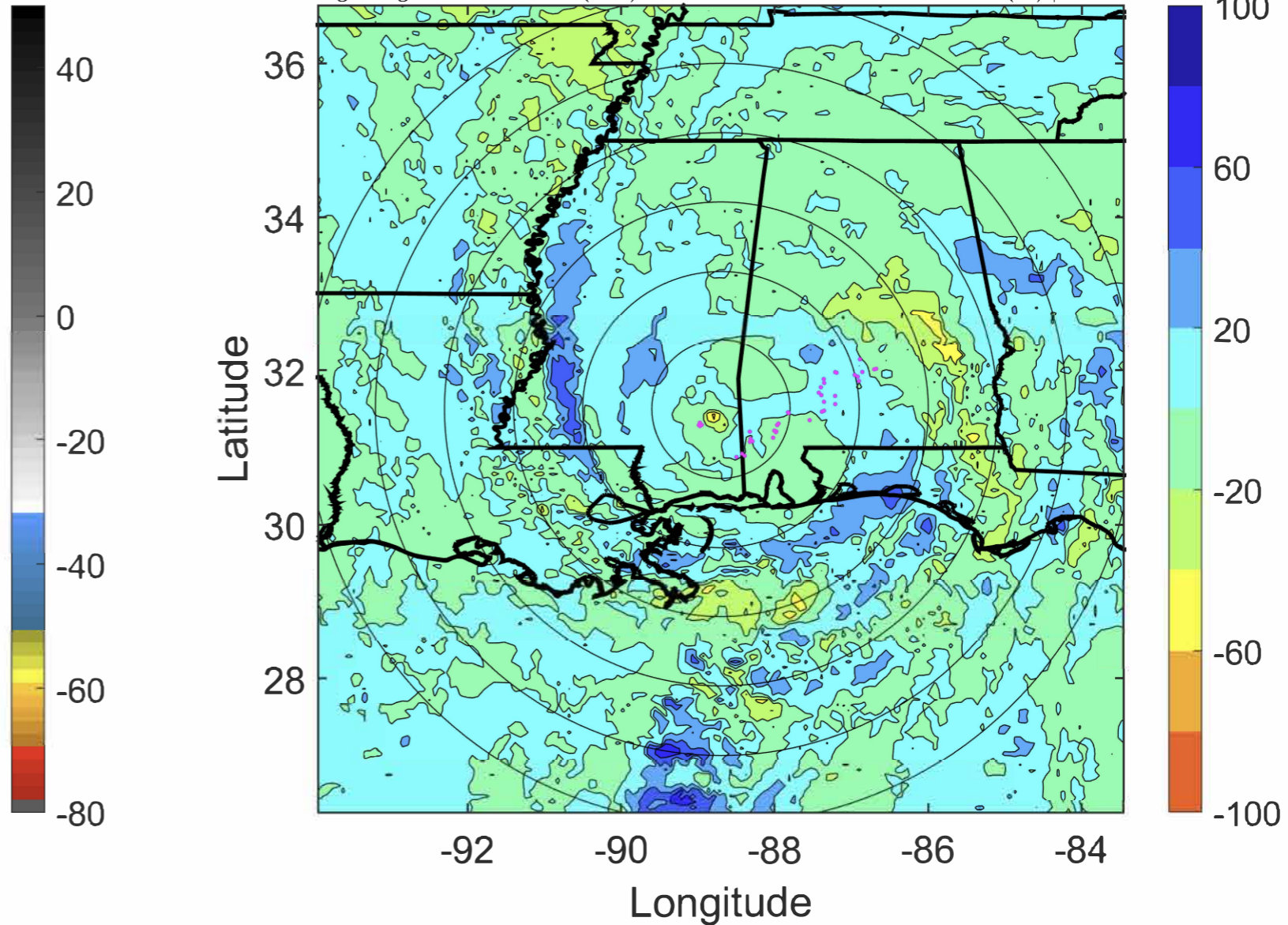

IR BT & Lightning

t: 2020102906 (0.2 LT)

Lightning: 0.2 LT \pm 1.5 h (dots)

PT: LLWP | EA: INACT

28L (ZETA) | 60 kt TS

S: 7.8 m s⁻¹ (M) | H: 84°

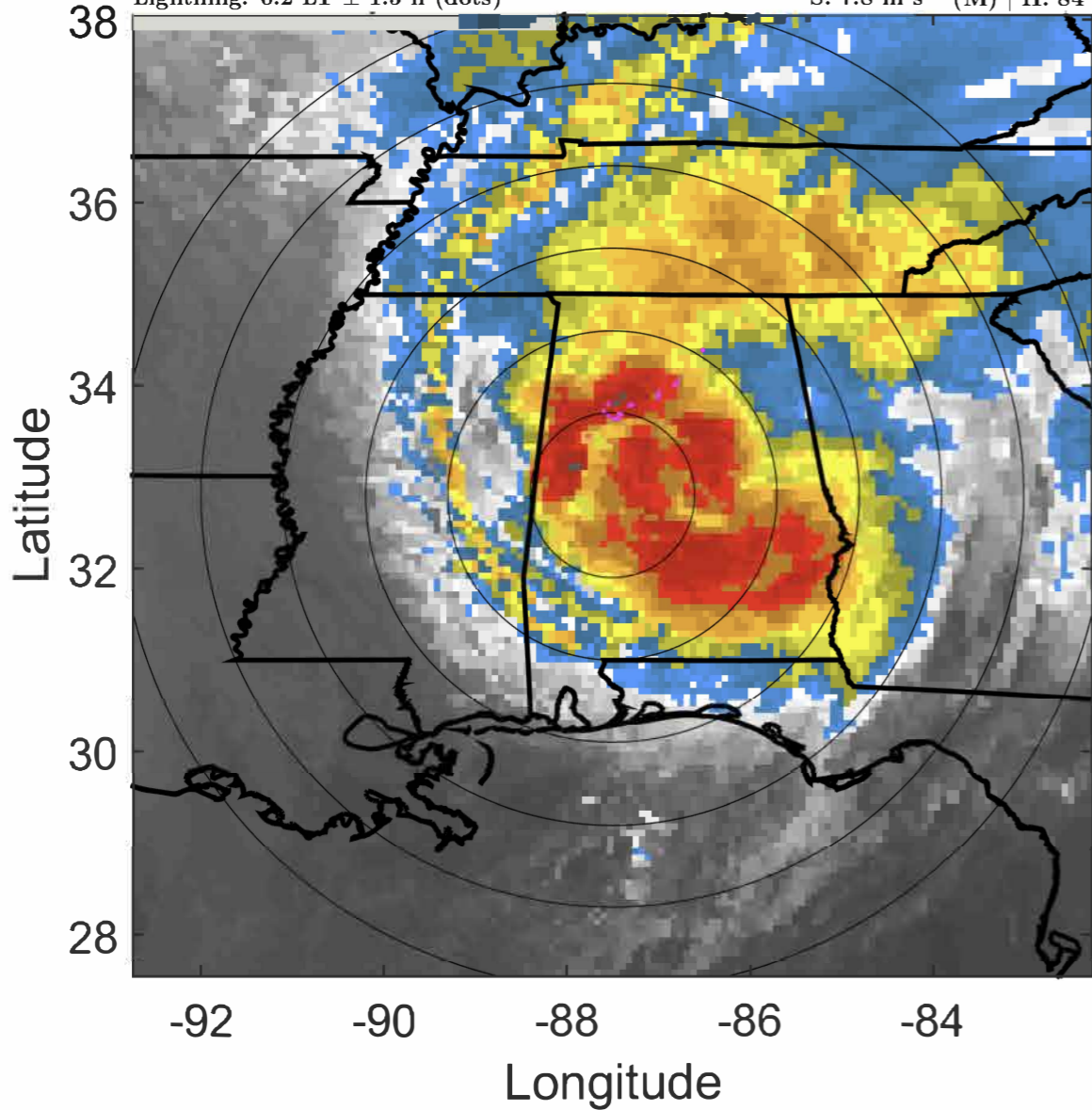

6-h IR BT Differences & Lightning

Δ t: 2020102906 (0.2 LT) - 2020102900 (18 LT)

Lightning: 0.2 LT \pm 1.5 h (dots)

PT: LLWP | EA: INACT

28L (ZETA) | 60 kt TS

S: 7.8 m s⁻¹ (M) | H: 84°

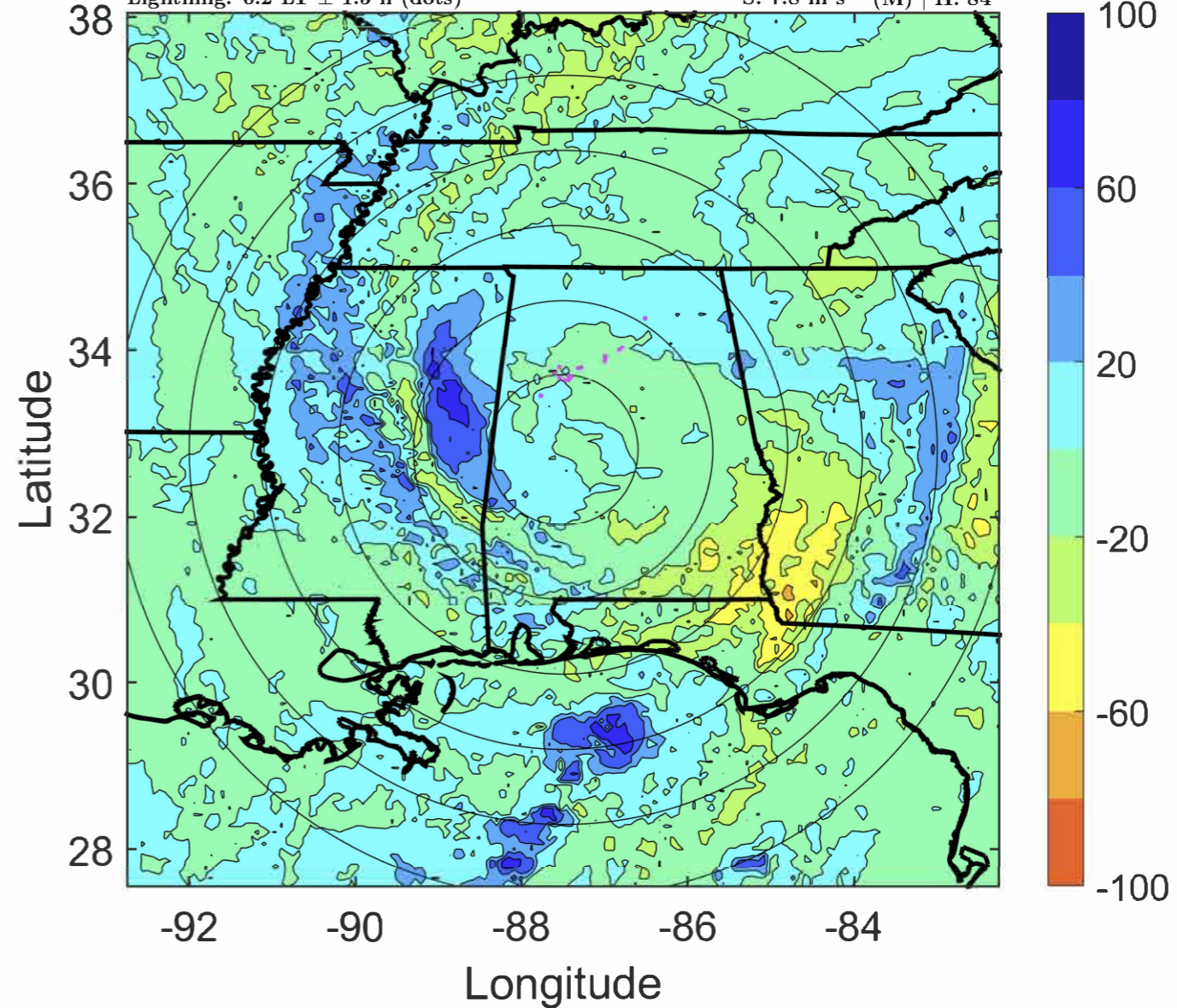

IR BT & Lightning

t: 2020102909 (3.3 LT)

Lightning: 3.3 LT \pm 1.5 h (dots)

PT: LLWP | EA: INACT

28L (ZETA) | 52.5 kt TS

S: 8.7 m s⁻¹ (M) | H: 80°

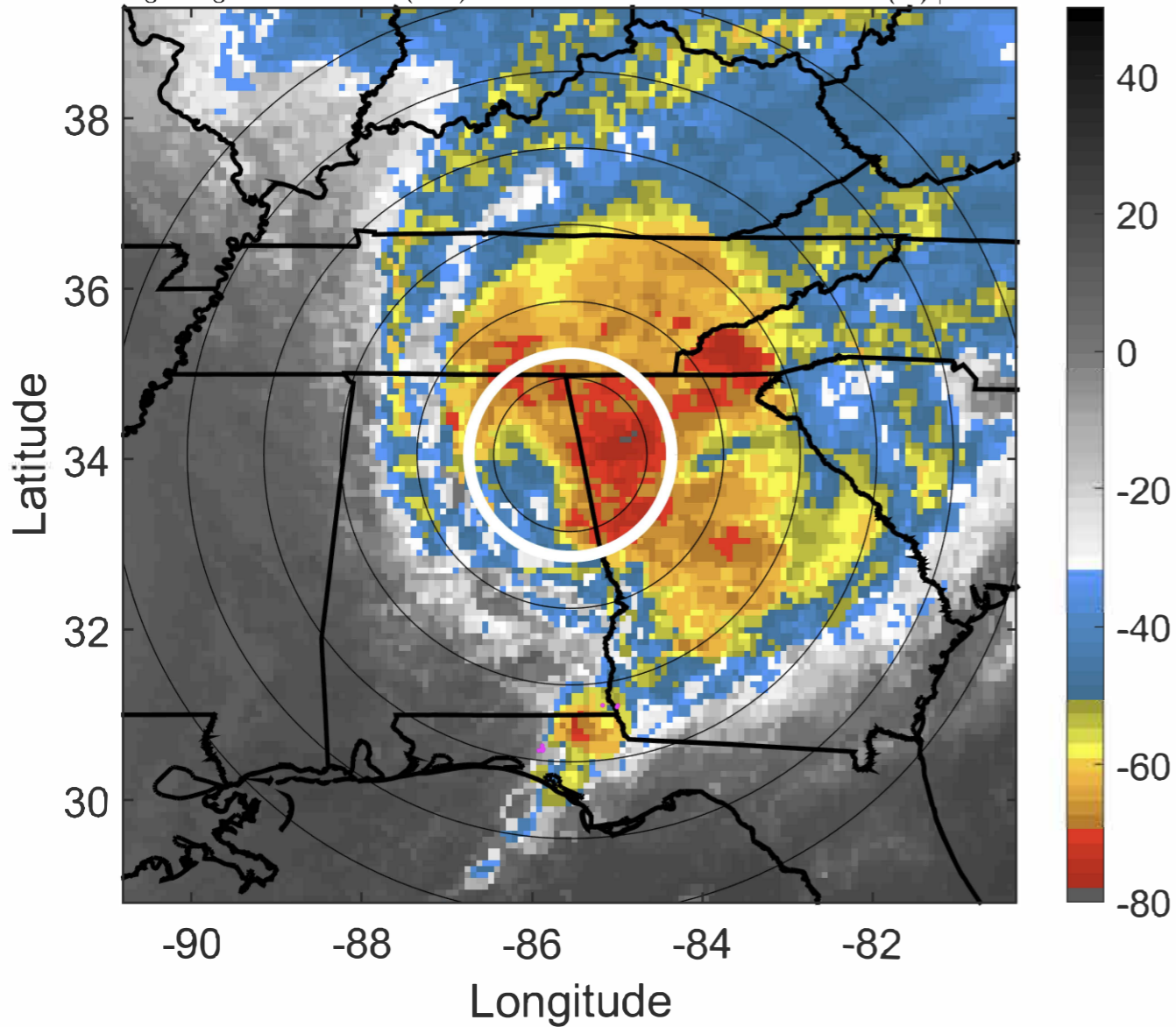

6-h IR BT Differences & Lightning

Δ t: 2020102909 (3.3 LT) - 2020102903 (21.1 LT)

Lightning: 3.3 LT \pm 1.5 h (dots)

PT: LLWP | EA: INACT

28L (ZETA) | 52.5 kt TS

S: 8.7 m s⁻¹ (M) | H: 80°

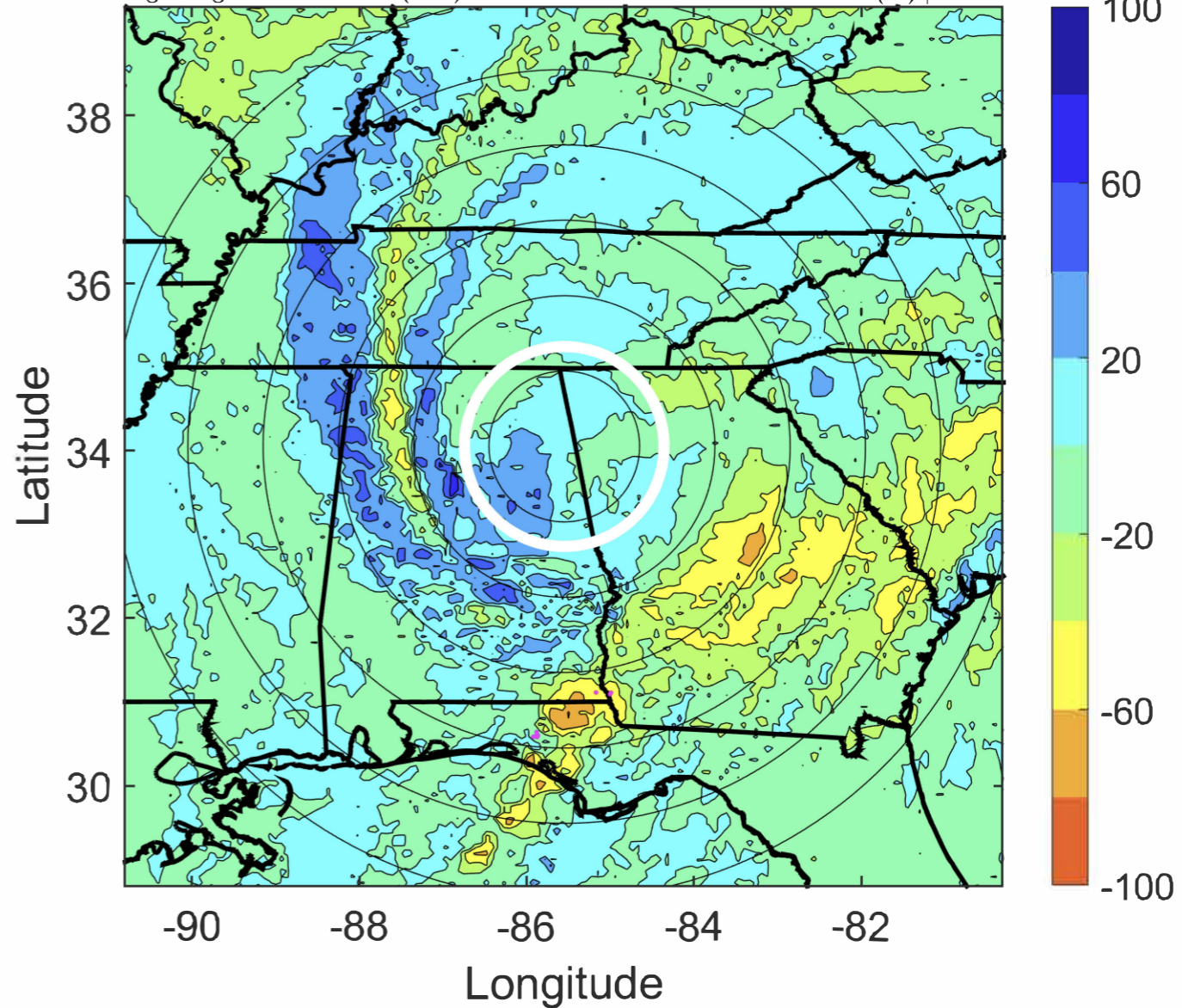

IR BT & Lightning

t: 2020102912 (6.4 LT)

Lightning: 6.4 LT \pm 1.5 h (dots)

PT: LLWP | EA: INACT

28L (ZETA) | 45 kt TS

S: 9.6 m s⁻¹ (M) | H: 76°

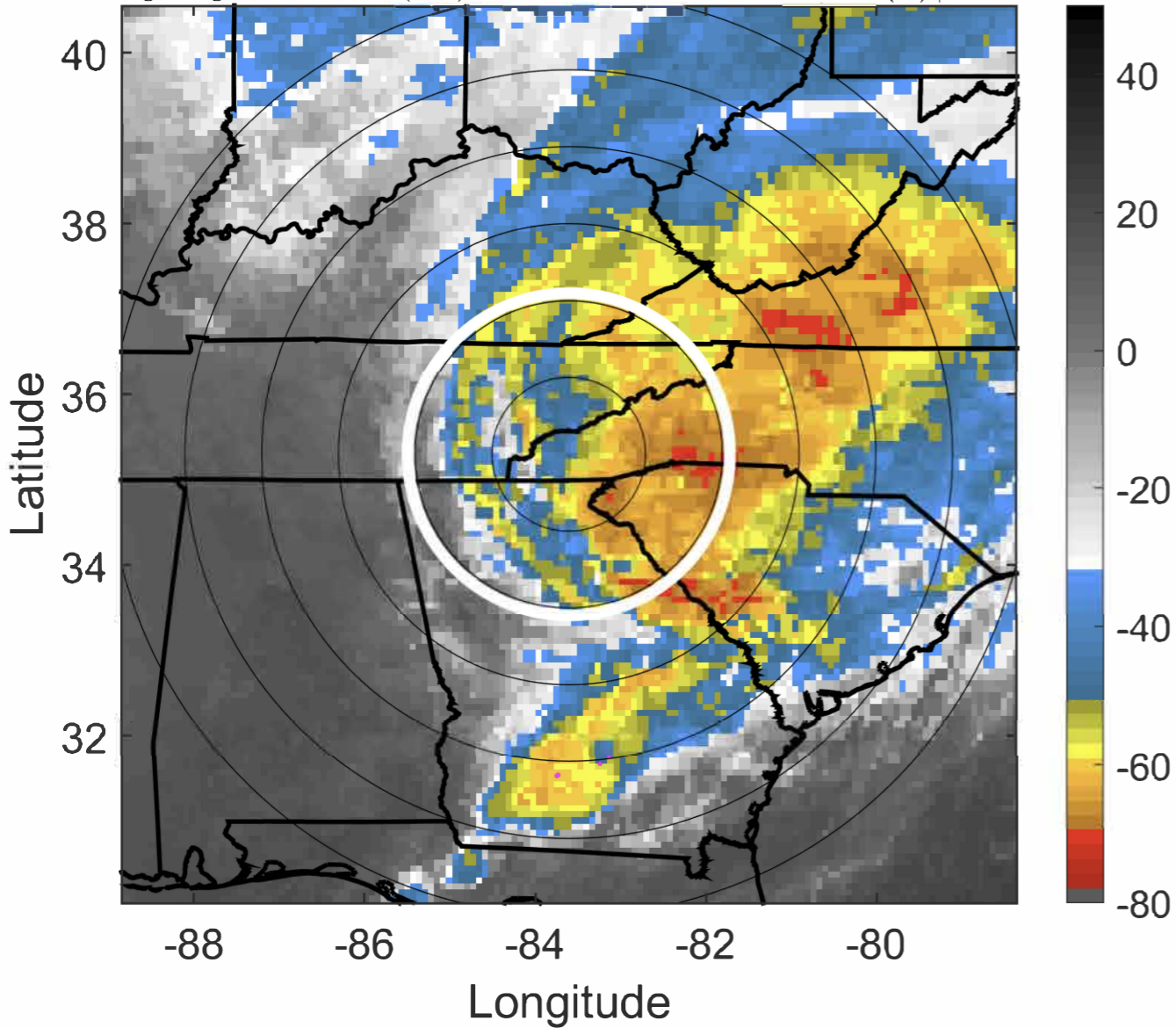

6-h IR BT Differences & Lightning

Δ t: 2020102912 (6.4 LT) - 2020102906 (0.2 LT)

Lightning: 6.4 LT \pm 1.5 h (dots)

PT: LLWP | EA: INACT

28L (ZETA) | 45 kt TS

S: 9.6 m s⁻¹ (M) | H: 76°

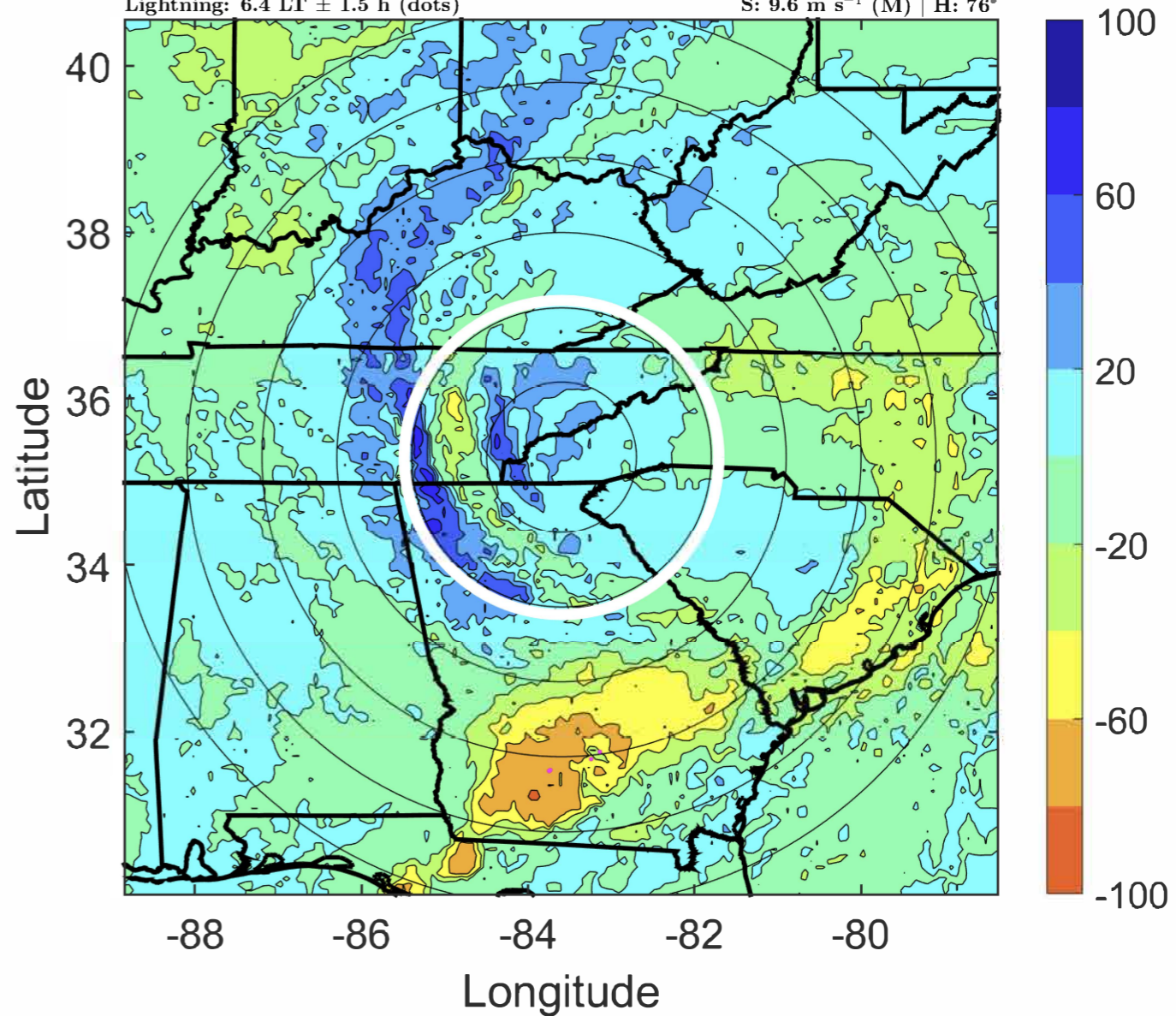

IR BT & Lightning

t: 2020102915 (9.6 LT)

Lightning: 9.6 LT \pm 1.5 h (dots)

PT: LLWP | EA: INACT

28L (ZETA) | 45 kt TS

S: null | H: null

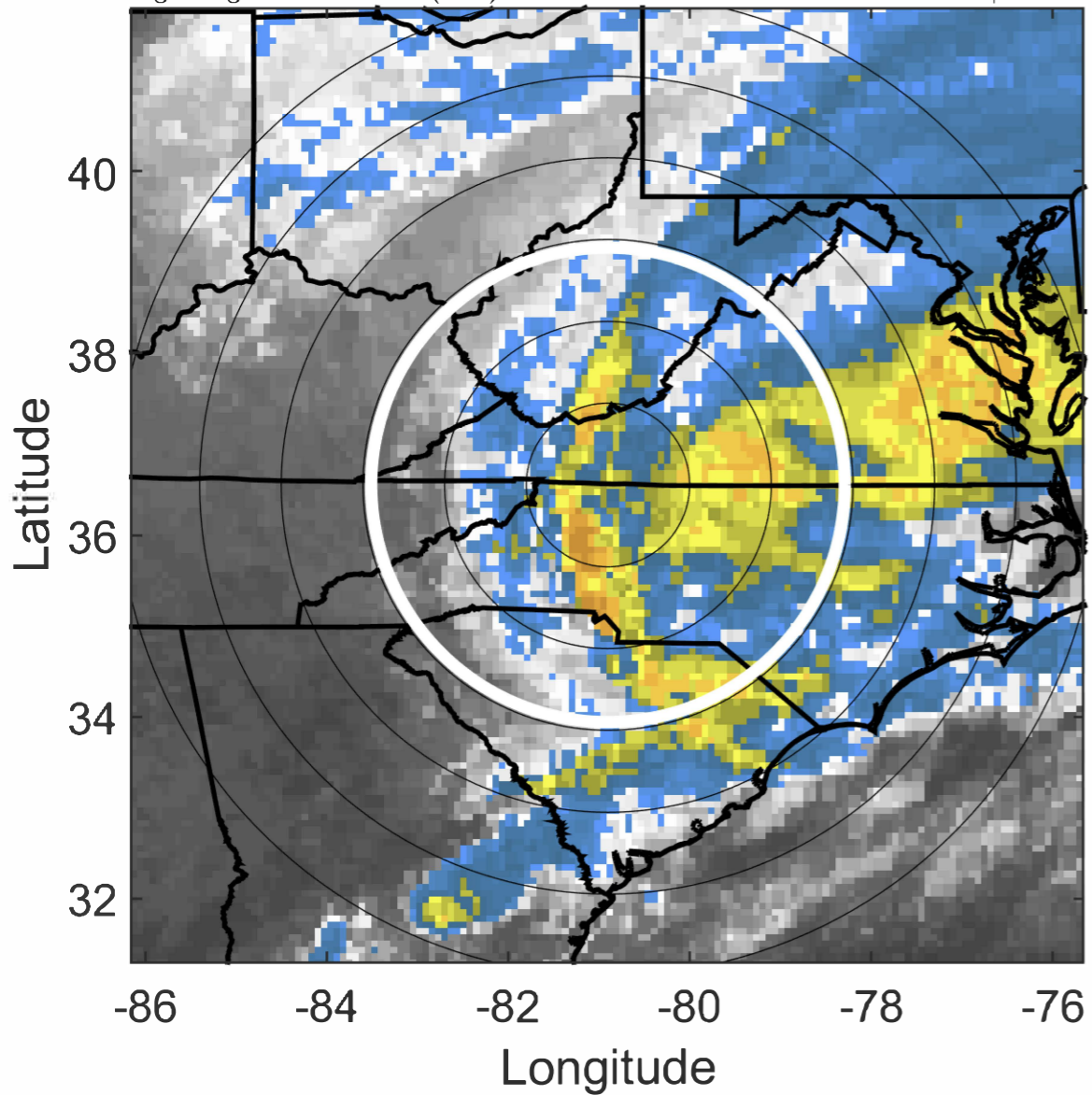

6-h IR BT Differences & Lightning

Δ t: 2020102915 (9.6 LT) - 2020102909 (3.3 LT)

Lightning: 9.6 LT \pm 1.5 h (dots)

PT: LLWP | EA: INACT

28L (ZETA) | 45 kt TS

S: null | H: null

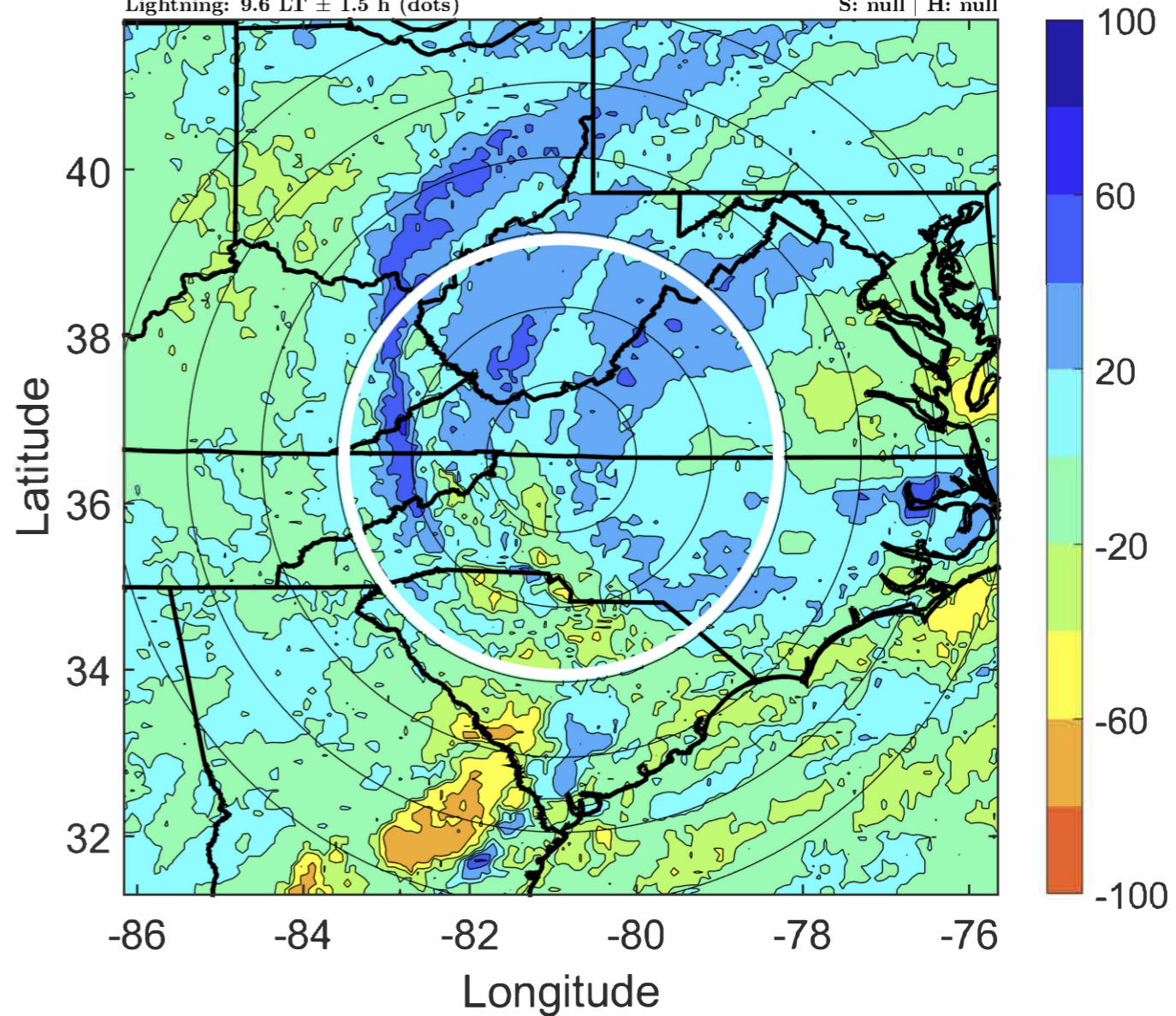

IR BT & Lightning

t: 2020102918 (12.8 LT)

Lightning: 12.8 LT \pm 1.5 h (dots)

PT: LLWP | EA: INACT

28L (ZETA) | 45 kt EX

S: null | H: null

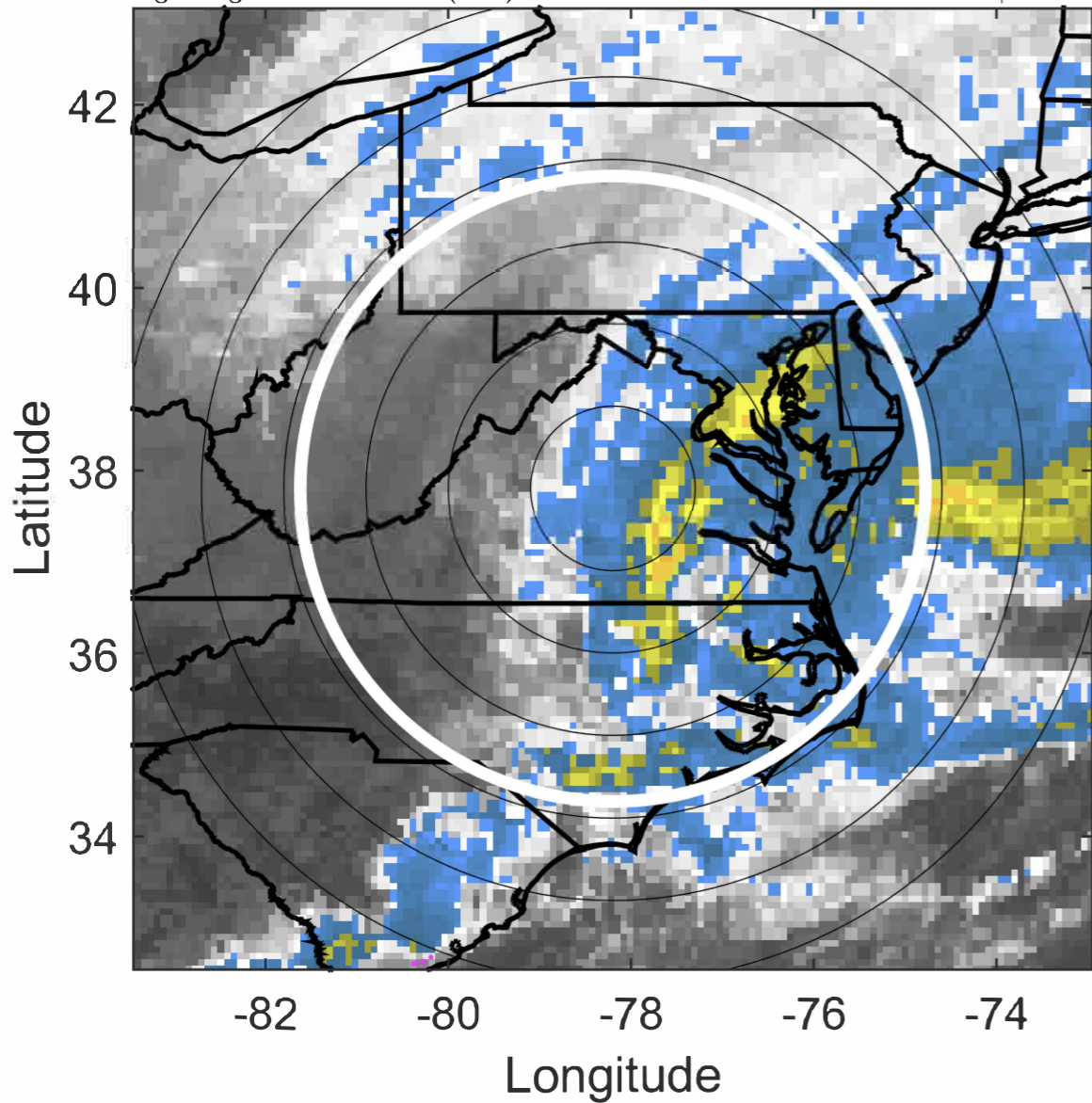

6-h IR BT Differences & Lightning

Δ t: 2020102918 (12.8 LT) - 2020102912 (6.4 LT)

Lightning: 12.8 LT \pm 1.5 h (dots)

PT: LLWP | EA: INACT

28L (ZETA) | 45 kt EX

S: null | H: null

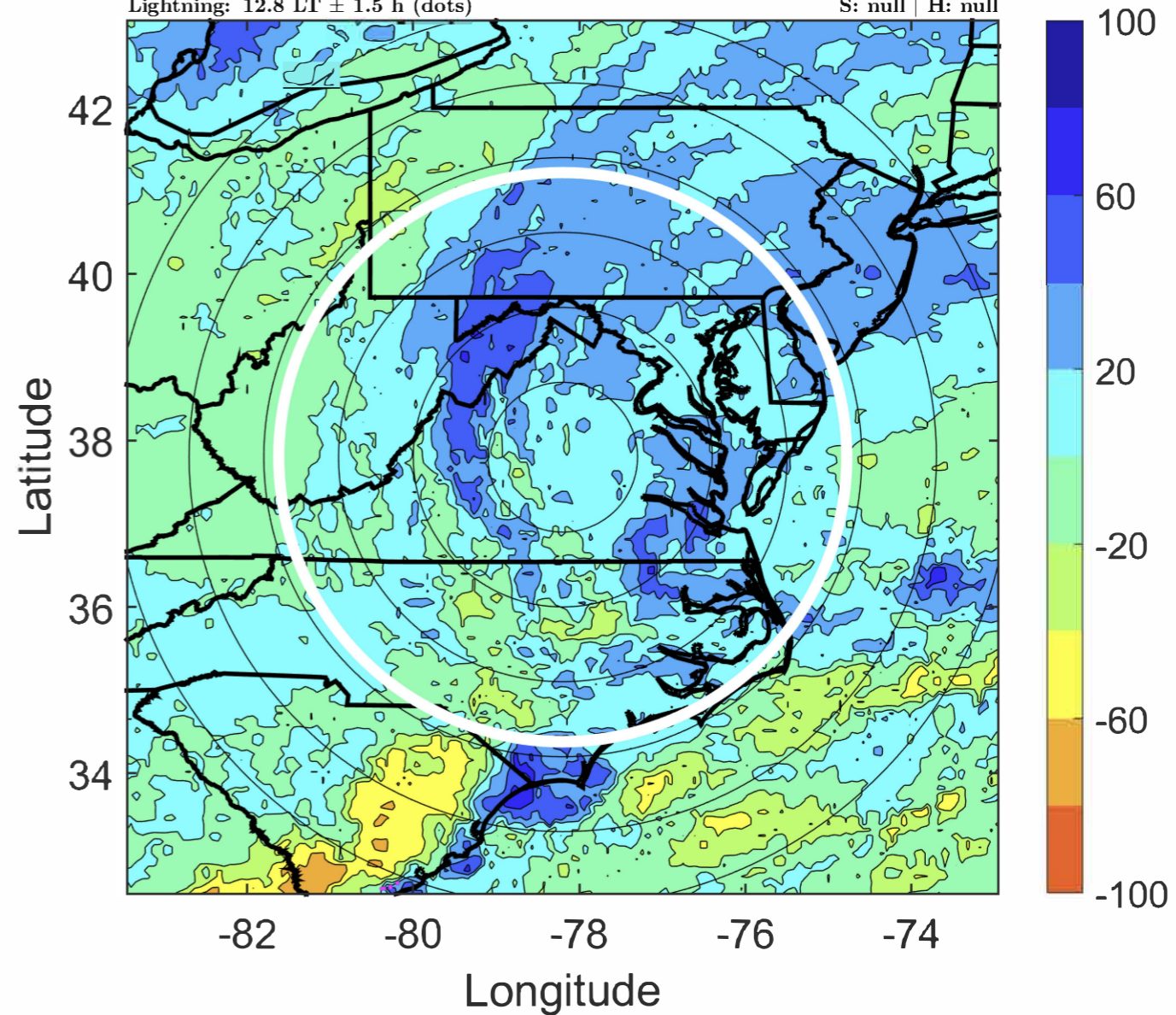

IR BT & Lightning

t: 2020102921 (16 LT)

Lightning: 16 LT \pm 1.5 h (dots)

PT: LLWP | EA: INACT

28L (ZETA) | 45 kt EX

S: null | H: null

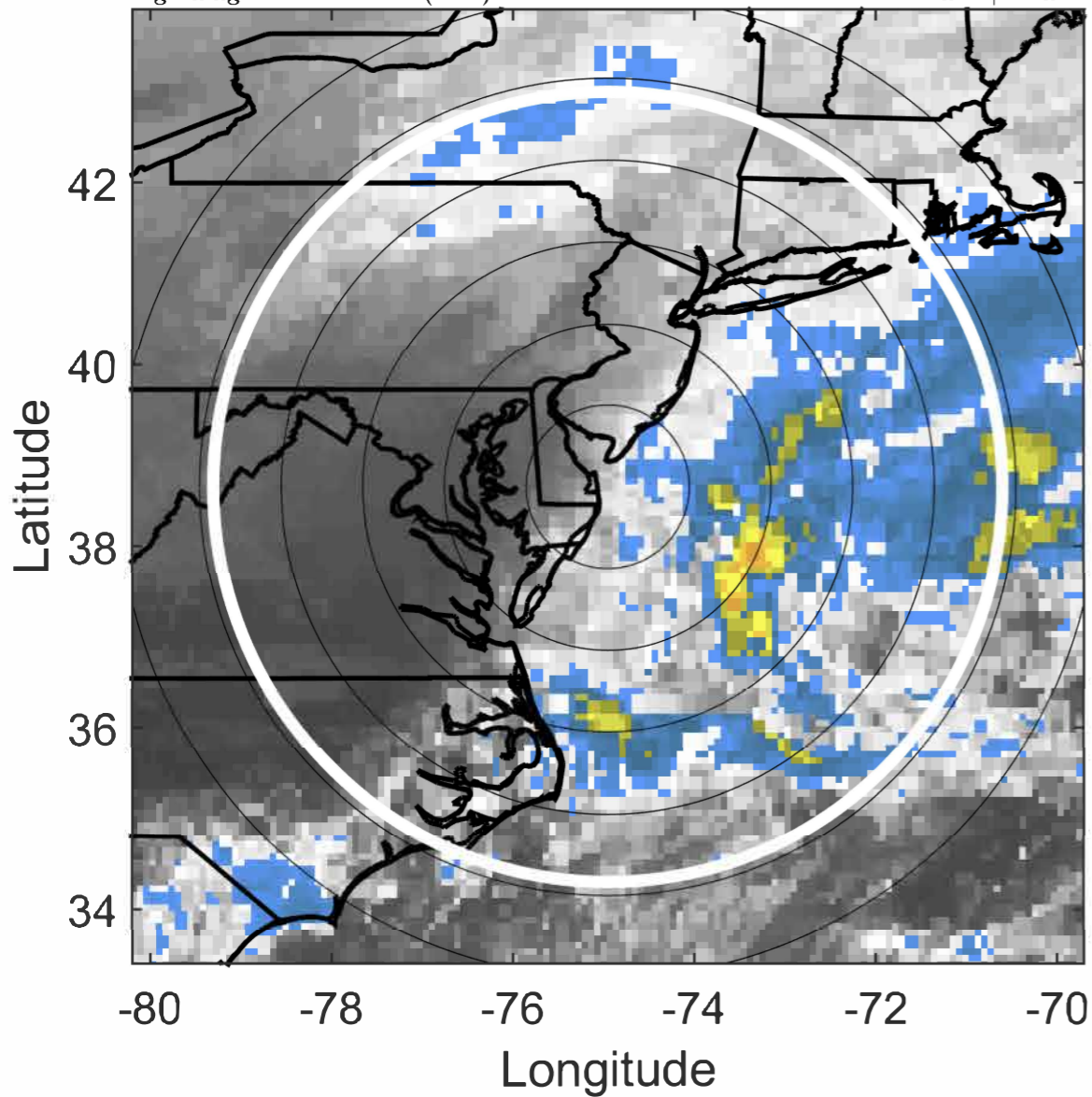

6-h IR BT Differences & Lightning

Δ t: 2020102921 (16 LT) - 2020102915 (9.6 LT)

Lightning: 16 LT \pm 1.5 h (dots)

PT: LLWP | EA: INACT

28L (ZETA) | 45 kt EX

S: null | H: null

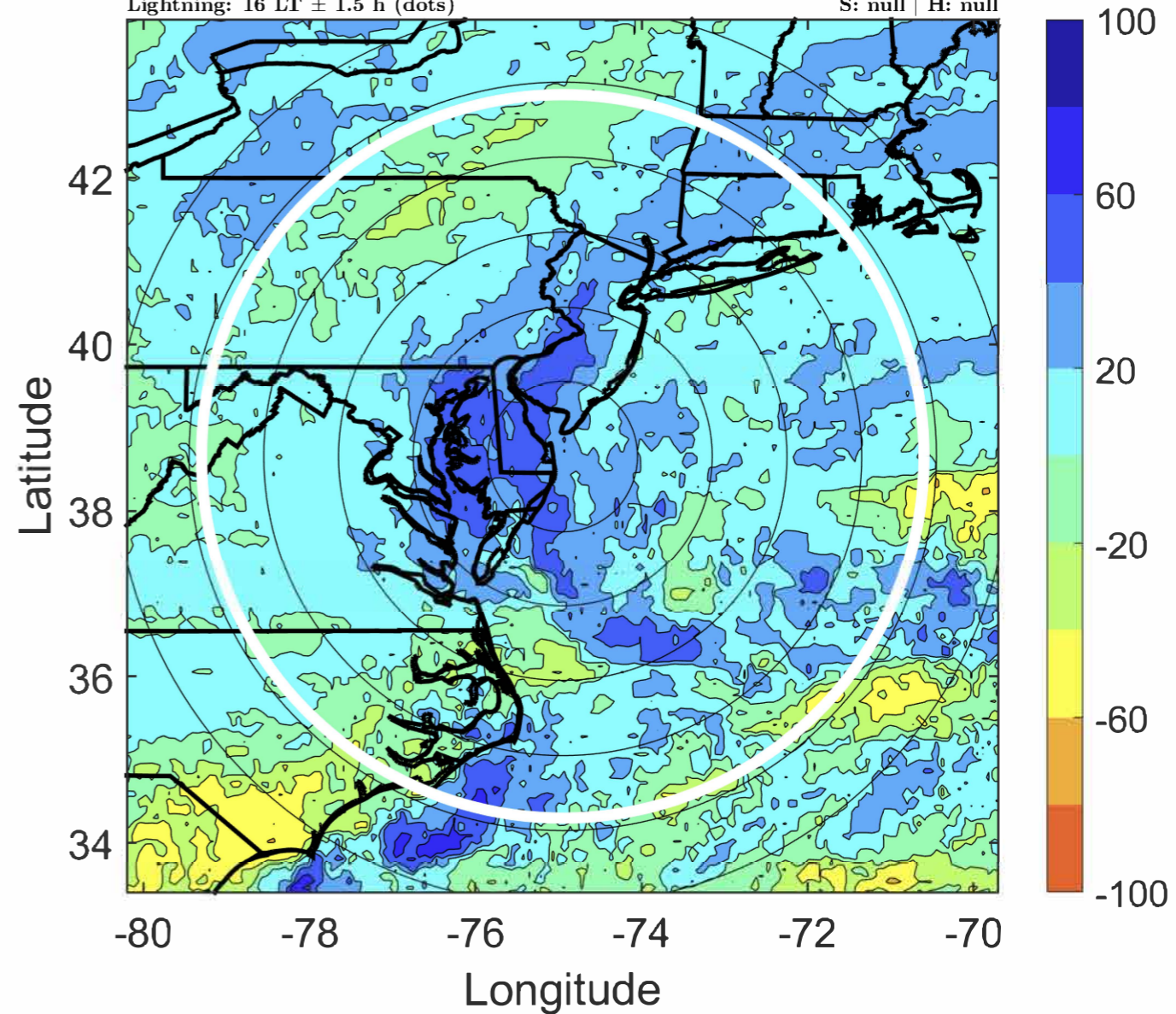

IR BT & Lightning

t: 2020103000 (19.2 LT)

Lightning: 19.2 LT \pm 1.5 h (dots)

PT: LLWP | EA: INACT

28L (ZETA) | 45 kt EX

S: null | H: null

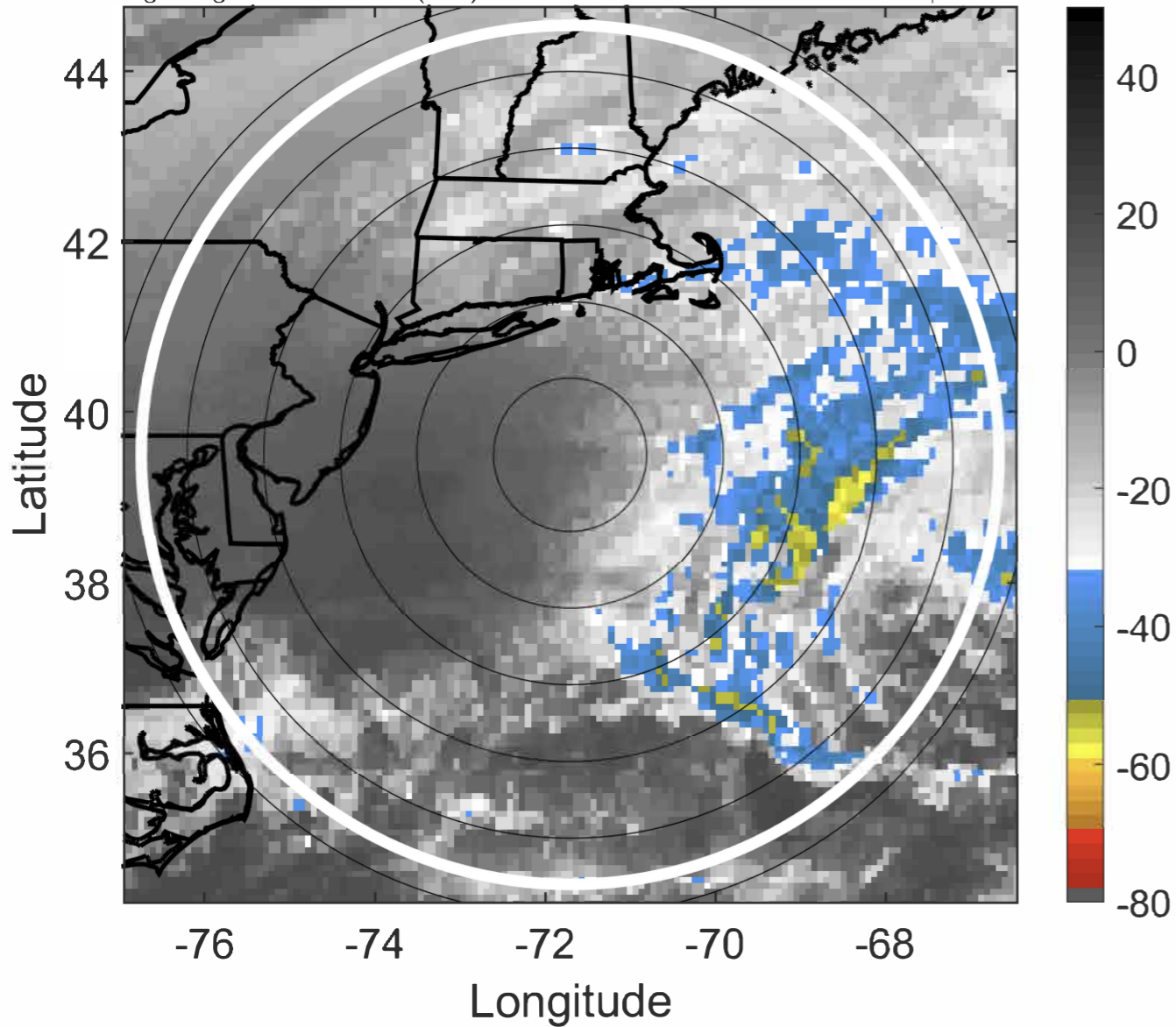

6-h IR BT Differences & Lightning

Δ t: 2020103000 (19.2 LT) - 2020102918 (12.8 LT)

Lightning: 19.2 LT \pm 1.5 h (dots)

PT: LLWP | EA: INACT

28L (ZETA) | 45 kt EX

S: null | H: null

