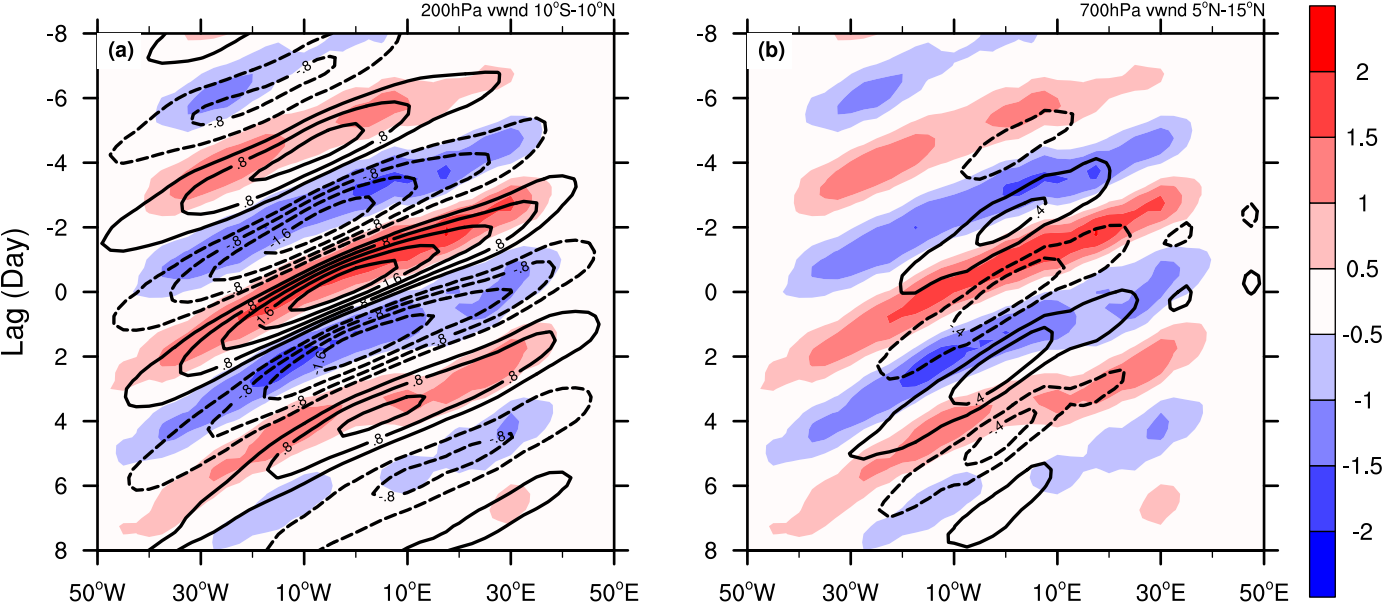
200hPa vwnd 10°S-10°N
700hPa vwnd 5°N-15°N
(a)
(b)
Lag (Day)
-8
-6
-4
-2
0
2
4
6
8
50°W
30°W
10°W
10°E
30°E
50°E
2
1.5
1
0.5
-0.5
-1
-1.5
-2